

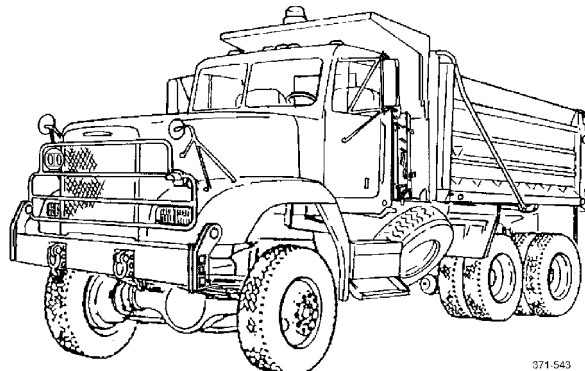
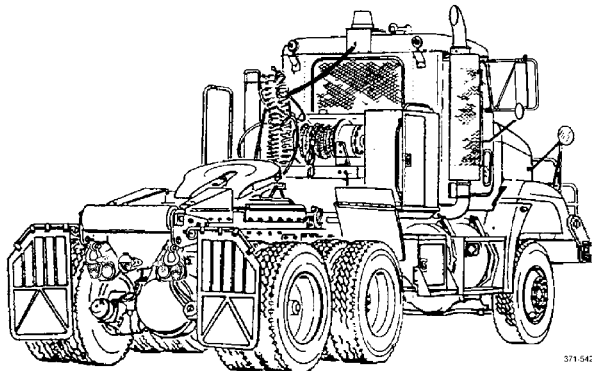
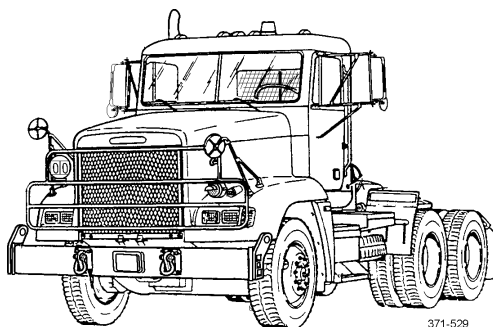
**UNIT, DIRECT SUPPORT, AND GENERAL SUPPORT MAINTENANCE
REPAIR PARTS AND SPECIAL TOOLS LISTS (RPSTL)
(INCLUDING DEPOT MAINTENANCE REPAIR PARTS)**

FOR

**TRUCK, TRACTOR, LINE HAUL:
52,000 GVWR, 6 X 4, M915A3
(NSN 2320-01-432-4847) (EIC:B4L)**

**TRUCK, TRACTOR, LIGHT EQUIPMENT
TRANSPORTER (LET):
68,000 GVWR, 6 X 6, W/WINCH, M916A3
(NSN 2320-01-488-6962) (EIC:B4P)**

**TRUCK, DUMP, HEAVY, CHASSIS:
68,000 GVWR, 6 X 6, 14 CU YD, ON-OFF HIGHWAY
M917A2 (NSN 3805-01-488-7442) (EIC:BPB)
M917A2 W/MCS (NSN 3805-01-488-6963) (EIC:BA4)**



SUPERSEDURE NOTICE - This manual supersedes TM 9-2320-302-24P, dated 28 May 2001.

DISTRIBUTION STATEMENT A - Approved for public release; distribution is unlimited.

LIST OF EFFECTIVE PAGES

NOTE

A asterisk next to the item number indicates the item that changed. Changes to illustrations are indicated by miniature pointing hands. Change to wiring diagrams is indicated by shaded areas.

Dates of issue for original and change pages are:

Original. 28 May 2001
Revision 24 February 2006

TOTAL NUMBER OF PAGES IN THIS PUBLICATION IS 1,234 CONSISTING OF THE FOLLOWING:

Page No.	*Change No.
Cover (Back Blank)	0
A (B Blank)	0
i thru x	0
1 thru 7	0
Figure 1 thru Figure 314	0
I-1 thru I-138	0

TECHNICAL MANUAL
TM 9-2320-302-24P

HEADQUARTERS
DEPARTMENT OF THE ARMY
Washington D.C., 24 February 2006

**UNIT, DIRECT SUPPORT, AND GENERAL SUPPORT MAINTENANCE
REPAIR PARTS AND SPECIAL TOOLS LISTS (RPSTL)
(INCLUDING DEPOT MAINTENANCE REPAIR PARTS)**

FOR

**TRUCK, TRACTOR, LINE HAUL:
52,000 GVWR, 6 X 4, M915A3
(NSN 2320-01-432-4847) (EIC:B4L)**

**TRUCK, TRACTOR, LIGHT EQUIPMENT
TRANSPORTER (LET):
68,000 GVWR, 6 X 6, W/WINCH, M916A3
(NSN 2320-01-488-6962) (EIC:B4P)**

**TRUCK, DUMP, HEAVY, CHASSIS:
68,000 GVWR, 6 X 6, 14 CU YD, ON-OFF HIGHWAY
M917A2 (NSN 3805-01-488-7442) (EIC:BPB)
M917A2 W/MCS (NSN 3805-01-488-6963) (EIC:BA4)**

Current as of 03 May 2005

REPORTING ERRORS AND RECOMMENDING IMPROVEMENTS

You can help improve this publication. If you find any mistakes or if you know of a way to improve the procedures, please let us know. Submit your DA Form 2028 (*Recommended Changes to Equipment Technical Publications*), through the Internet, on the Army Electronic Product Support (AEPS) website. The Internet address is <https://aeaps.ria.army.mil/>. The DA Form 2028 is located under the Public Applications section in the AEPS Public Home Page. Fill out the form and click on SUBMIT. Using this form on the AEPS will enable us to respond quicker to your comments and better manage the DA Form 2028 program. You may also mail, fax or e-mail your letter or DA Form 2028 direct to: AMSTA-LC-LMIT/TECH PUBS, TACOM-RI, 1 Rock Island Arsenal, Rock Island, IL 61299-7630. The e-mail address is: TACOM-TECH-PUBS@ria.army.mil. The fax number is DSN 793-0726 or Commercial (309) 782-0726.

Approved for Public Release; Distribution is Unlimited

*This publication supersedes TM 9-2320-302-24P dated 28 May 2001.

TABLE OF CONTENTS

	Illus/ Fig	Page
WP 0001 00 Introduction		
WP 0002 00. Repair Parts List		
GROUP 01 ENGINE		
0100- ENGINE ASSEMBLY		1-1
DRESSED ENGINE AND CONTAINER	1	1-1
FRONT ENGINE SUPPORT	2	2-1
FRONT ENGINE MOUNTING	3	3-1

TABLE OF CONTENTS (Con't)

	Illus/ Fig	Page
REAR ENGINE MOUNTING	4	4-1
ENGINE LIFTING BRACKETS	5	5-1
0101- CRANKCASE, BLOCK, CYLINDER HEAD		6-1
CYLINDER HEAD ASSEMBLY	6	6-1
CYLINDER BLOCK	7	7-1
0102- CRANKSHAFT		8-1
CRANKSHAFT ASSEMBLY	8	8-1
0103- FLYWHEEL ASSEMBLY		9-1
FLYWHEEL HOUSING	9	9-1
0104- PISTONS AND CONNECTING RODS		10-1
ROD, PISTON AND PIN	10	10-1
0105- VALVES, CAMSHAFTS, AND TIMING SYSTEM		11-1
CAMSHAFT ASSEMBLY	11	11-1
INTAKE AND EXHAUST VALVES	12	12-1
ROCKER ARMS AND SHAFT ASSEMBLY	13	13-1
ROCKER COVER AND BREATHER TUBE	14	14-1
0106- ENGINE LUBRICATION SYSTEM		15-1
ENGINE OIL CHECK AND FILL TUBES	15	15-1
OIL PAN ASSEMBLY	16	16-1
ENGINE OIL FILTERS	17	17-1
OIL COOLER ASSEMBLY	18	18-1
OIL DISTRIBUTION SYSTEM	19	19-1
ENGINE OIL PUMP	20	20-1
OIL RELIEF AND REGULATOR VALVES	21	21-1
OIL PRESSURE GAGE HOSE AND ENGINE OIL SAMPLE VALVE	22	22-1
0108- MANIFOLDS		23-1
INTAKE AND EXHAUST MANIFOLDS	23	23-1
0109- ACCESSORY DRIVING MECHANISMS		24-1
BULL GEAR AND ADJUSTABLE IDLER GEAR	24	24-1
ACCESSORY DRIVE	25	25-1
0112- ENGINE BRAKE		26-1
ENGINE RETARDER ASSEMBLY	26	26-1
0125- ACCESSORY DRIVE ASSEMBLY		27-1
GEAR CASE AND FRONT COVER	27	27-1
GROUP 03 FUEL SYSTEM		
0301- CARBURETOR, FUEL INJECTOR		28-1
INJECTOR ASSEMBLY	28	28-1
0302- FUEL PUMPS		29-1
FUEL PUMPS	29	29-1
FUEL FILTER, HOSES, FITTINGS AND ADAPTERS	30	30-1
FUEL COOLER ASSEMBLY	31	31-1

TABLE OF CONTENTS (Con't)

	Illus/ Fig	Page
0304- AIR CLEANER.....		32-1
AIR CLEANER TUBING AND ATTACHING HARDWARE	32	32-1
AIR CLEANER ASSEMBLY	33	33-1
AIR CLEANER HOUSING ASSEMBLY	34	34-1
0305- SUPERCHARGER, BLOWER, TURBOCHARGER, OR ALTITUDE COMPENSATOR.....		35-1
TURBOCHARGERS	35	35-1
CHARGE AIR COOLER	36	36-1
0306- TANKS, LINES, FITTINGS, HEADERS.....		37-1
FUEL TANK ASSEMBLY AND ATTACHING HARDWARE	37	37-1
FUEL LINES AND FITTINGS	38	38-1
FUEL FILTER ELEMENTS	39	39-1
0311- ENGINE STARTING AIDS		40-1
ETHER STARTING AID	40	40-1
0312- ACCELERATOR, THROTTLE, OR CHOKE CONTROLS.....		41-1
ELECTRONIC THROTTLE ASSEMBLY	41	41-1
GROUP 04 EXHAUST SYSTEM		
0401- MUFFLER AND PIPES.....		42-1
EXHAUST PIPES AND MOUNTING HARDWARE	42	42-1
MUFFLER MOUNTING HARDWARE	43	43-1
MUFFLER HEAT SHIELD	44	44-1
GROUP 05 COOLING SYSTEM		
0501- RADIATOR, EVAPORATIVE COOLER, OR HEAT EXCHANGER		45-1
RADIATOR MOUNTING HARDWARE	45	45-1
RADIATOR ASSEMBLY	46	46-1
0502- COWLING, DEFLECTORS, AIR DUCTS, SHROUDS, ETC.		47-1
AIR RECIRCULATION SHIELD	47	47-1
FAN SHROUD	48	48-1
0503- WATER MANIFOLD, HEATERS, THERMOSTATS, AND HOUSING GASKET		49-1
FAN CLUTCH PLUMBING	49	49-1
RADIATOR PIPING	50	50-1
THERMOSTAT COVER AND THERMOSTAT	51	51-1
0504- WATER PUMP		52-1
WATER PUMP ASSEMBLY	52	52-1
0505 FAN ASSEMBLY		53-1
FAN IMPELLER	53	53-1
FAN MOUNTING SUPPORT	54	54-1
FAN CLUTCH ASSEMBLY	55	55-1
0508 WATER FILTER		56-1
WATER FILTER INSTALLATION	56	56-1

TABLE OF CONTENTS (Con't)

	Illus/ Fig	Page
GROUP 06 ELECTRICAL SYSTEM		
0601- GENERATOR, ALTERNATOR		57-1
ALTERNATOR PULLEY, BELT AND ATTACHING HARDWARE.....	57	57-1
ALTERNATOR ASSEMBLY	58	58-1
0602- GENERATOR REGULATOR (VOLTAGE)		59-1
REGULATOR	59	59-1
0603- STARTING MOTOR		60-1
STARTER AND ATTACHING PARTS.....	60	60-1
STARTER ASSEMBLY.....	61	61-1
STARTER RELAY (MAGNETIC SWITCH).....	62	62-1
0605- IGNITION COMPONENTS		63-1
ELECTRONIC CONTROL MODULE.....	63	63-1
ELECTRONIC CONTROL MODULE WIRING HARNESS.....	64	64-1
INJECTOR WIRING HARNESS	65	65-1
ENGINE WIRING HARNESS	66	66-1
ENGINE DDEC WIRING HARNESS	67	67-1
POWER DDEC WIRING HARNESS	68	68-1
0607- INSTRUMENT OR ENGINE CONTROL PANEL.....		69-1
INSTRUMENT PANEL SWITCHES	69	69-1
RIGHT DASH PANEL SWITCHES	70	70-1
CENTER DASH PANEL	71	71-1
LEFT AND CENTER DASH PANEL GAGES	72	72-1
ENGINE CHECK SWITCH AND CAB AIR JUNCTION BLOCK WIRING.....	73	73-1
TURN SIGNAL SWITCH	74	74-1
0608- MISCELLANEOUS ITEMS		75-1
FUSE, RELAY, AND CIRCUIT BREAKER PANEL	75	75-1
ABS ECU HARNESS FUSES, RELAYS AND CIRCUIT BREAKERS.....	76	76-1
ENGINE WIRING HARNESS MOUNTING HARDWARE.....	77	77-1
ENGINE WIRING HARNESS MOUNTING HARDWARE.....	78	78-1
CHASSIS WIRING HARNESS MOUNTING HARDWARE.....	79	79-1
CHASSIS WIRING HARNESS MOUNTING HARDWARE.....	80	80-1
CAB TO FRAME GROUNDING WIRE	81	81-1
WINCH SPEED CONTROL	82	82-1
0609- LIGHTS.....		83-1
HEADLAMP AND TURN SIGNAL	83	83-1
TAILLIGHTS	84	84-1
BLACKOUT AND MARKER LIGHTS	85	85-1
CLEARANCE LIGHT, UTILITY LIGHT AND BEACON BRACKET.....	86	86-1
INTERIOR LIGHT AND UTILITY POWER.....	87	87-1
0610- SENDING UNITS AND WARNING SWITCHES.....		88-1
ELECTRONIC CONTROL MODULE SENSORS	88	88-1
CLUTCH TRANSMISSION SWITCH AND SPST SWITCH.....	89	89-1
RPM PULSE SENDER, FUEL PRESSURE SENDER, SWITCH AND OIL PRESSURE SWITCH	90	90-1
WATER LEVEL PROBE, MODULE AND A/C SWITCH.....	91	91-1
ABS SENSORS	92	92-1
SENSORS AND SENDING UNITS	93	93-1

TABLE OF CONTENTS (Con't)

	Illus/ Fig	Page
0611- HORN, SIREN		94-1
ELECTRIC HORN	94	94-1
0612- BATTERIES, STORAGE (WET OR DRY)		95-1
BATTERIES, BATTERY CABLES, EQUALIZER, AND CUTOFF SWITCH	95	95-1
BATTERY BOX ASSEMBLY	96	96-1
0613- HULL OR CHASSIS WIRING HARNESS		97-1
MAIN CAB WIRING HARNESS	97	97-1
MAIN CAB WIRING HARNESS	98	98-1
MAIN CAB WIRING HARNESS	99	99-1
OVERHEAD CAB WIRING HARNESS	100	100-1
CAB FLOOR WIRING HARNESS	101	101-1
CHASSIS WIRING HARNESS	102	102-1
CHASSIS WIRING HARNESS	103	103-1
STOP/TAIL/BACKUP LIGHTS WIRING HARNESS	104	104-1
TURN SIGNAL/MARKER LIGHT WIRING HARNESS	105	105-1
TURN SIGNAL (THRU DECK) WIRING HARNESS	106	106-1
BLACKOUT LIGHTS WIRING HARNESS	107	107-1
HARNESS OVERLAY	108	108-1
TRAILER HOOKUP INSTALLATION	109	109-1
TRAILER HOOKUP CABLE AND RECEPTACLE CABLE	110	110-1
FRONT CHASSIS ABS WIRING HARNESS	111	111-1
REAR CHASSIS ABS WIRING HARNESS	112	112-1
ABS COVER AND MOUNTING PLATES	113	113-1
ABS ECU MOUNTING AND RELATED PARTS	114	114-1
ABS DIAGNOSTIC HARNESSES	115	115-1
ABS TRAILER CAB FLOOR HARNESS	116	116-1
ECU/ABS WIRING HARNESS	117	117-1
ABS WARNING LAMP	118	118-1
ABS FLOOR HARNESS	119	119-1
ABS WIRING HARNESS HARDWARE	120	120-1
PERSONNEL HEATER WIRING HARNESS AND WIPER MOTOR HARNESS	121	121-1
TRANSMISSION ECU AND HARNESS	122	122-1
ABS OVERLAY HARNESS AND INTERFACE COMPONENTS	123	123-1
TRANSMISSION POWER HARNESS	124	124-1
GROUP 07 TRANSMISSION		
0705- TRANSMISSION SHIFTING COMPONENTS		125-1
TRANSMISSION SHIFT CONTROL	125	125-1
0710- TRANSMISSION ASSEMBLY (HYDRAULIC, HYDROSTATIC, TORQUEAMATIC, CROSSDRIVE) AND ASSOCIATED PARTS		126-1
DRESSED TRANSMISSION AND CONTAINER	126	126-1
TRANSMISSION FILLER TUBE, REAR YOKE AND ATTACHING HARDWARE	127	127-1
TRANSMISSION MOUNTING HARDWARE	128	128-1
FLEXPLATE AND ADAPTER	129	129-1
TORQUE CONVERTER ASSEMBLY	130	130-1
TORQUE CONVERTER HOUSING COMPONENTS	131	131-1
FRONT SUPPORT AND OIL PUMP ASSEMBLY	132	132-1
MAIN SHAFT	133	133-1
MAIN HOUSING AND RELATED COMPONENTS	134	134-1
REAR COVER AND COMPONENT PARTS	135	135-1
TRANSMISSION HOUSING AND COMPONENTS PARTS	136	136-1

TABLE OF CONTENTS (Con't)

	Illus/ Fig	Page
0713- INTERMEDIATE CLUTCH		137-1
ROTATING CLUTCH ASSEMBLY	137	137-1
C3/C4 CLUTCH ASSEMBLY	138	138-1
P1 PLANETARY ASSEMBLY	139	139-1
P2 PLANETARY ASSEMBLY	140	140-1
P3 PLANETARY ASSEMBLY	141	141-1
CONTROL VALVES AND WIRING HARNESS	142	142-1
TRANSMISSION OIL COOLER, LINES AND FITTINGS	143	143-1
GROUP 08 TRANSFER, FINAL DRIVE, PLANETARY, AND DROP GEARBOX ASSEMBLIES		
0801- POWER TRANSFER, FINAL DRIVE, PLANETARY OR DROP GEARBOX ASSEMBLIES		144-1
DRESSED TRANSFER CASE AND CONTAINER	144	144-1
TRANSFER CASE MOUNTING HARDWARE	145	145-1
TRANSFER CASE	146	146-1
TRANSFER CASE CONTROLS	147	147-1
GROUP 09 PROPELLER, PROPELLER SHAFTS, UNIVERSAL JOINTS, COUPLER, AND CLAMP ASSEMBLY		
0900- PROPELLER SHAFTS		148-1
MAIN PROPELLER SHAFT ASSEMBLY (M915's)	148	148-1
MAIN PROPELLER SHAFT ASSEMBLIES	149	149-1
FRONT DRIVE SHAFT SUPPORT BRACKET	150	150-1
INTER-AXLE PROPELLER SHAFT ASSEMBLY	151	151-1
GROUP 10 FRONT AXLE		
1000- FRONT AXLE ASSEMBLY		152-1
FRONT AXLE ASSEMBLY (5A3)	152	152-1
FRONT AXLE ASSEMBLY (6A3, 7A2, 7E2)	153	153-1
1002- DIFFERENTIAL		154-1
FRONT AXLE DIFFERENTIAL (6A3, 7A2, 7E2)	154	154-1
1004- STEERING AND LEANING WHEEL MECHANISM		155-1
TIE ROD KNUCKLES	155	155-1
GROUP 11 REAR AXLE		
1100- REAR AXLE ASSEMBLY		156-1
FORWARD-REAR AXLE DRESSED	156	156-1
REAR-REAR AXLE DRESSED	157	157-1
1102- DIFFERENTIAL		158-1
FORWARD-REAR AXLE DIFFERENTIAL CARRIER ASSEMBLY	158	158-1
FORWARD-REAR AXLE OUTPUT SHAFT ASSEMBLY	159	159-1
REAR-REAR AXLE DIFFERENTIAL CARRIER ASSEMBLY	160	160-1
GROUP 12 BRAKES		
1202- SERVICE BRAKES		161-1
HANGING BRAKE ASSEMBLY	161	161-1
FRONT BRAKE ASSEMBLY	162	162-1

TABLE OF CONTENTS (Con't)

	Illus/ Fig	Page
REAR BRAKE ASSEMBLY	163	163-1
FRONT BRAKE CHAMBER	164	164-1
1208- AIRBRAKE SYSTEM.....		165-1
REAR BRAKE CHAMBER.....	165	165-1
AIR SYSTEM VALVES, TANKS, LINES AND FITTINGS, PART 1	166	166-1
AIR SYSTEM VALVES, TANKS, LINES AND FITTINGS, PART 2	167	167-1
AIR SYSTEM VALVES, TANKS, LINES AND FITTINGS, PART 3	168	168-1
AIR SYSTEM VALVES, TANKS, LINES AND FITTINGS, PART 4	169	169-1
AIR SYSTEM VALVES, TANKS, LINES AND FITTINGS, PART 5	170	170-1
AIR SYSTEM VALVES, TANKS, LINES AND FITTINGS, PART 6	171	171-1
AIR SYSTEM VALVES, TANKS, LINES AND FITTINGS, PART 7	172	172-1
AIR SYSTEM VALVES, TANKS, LINES AND FITTINGS, PART 8	173	173-1
AIR SYSTEM VALVES, TANKS, LINES AND FITTINGS, PART 9	174	174-1
AIR SYSTEM VALVES, TANKS, LINES AND FITTINGS, PART 10	175	175-1
AIR SYSTEM VALVES, TANKS, LINES AND FITTINGS.....	176	176-1
AIR DRYER ASSEMBLY	177	177-1
PARKING BRAKE MODULATION SYSTEM.....	178	178-1
1209- AIR COMPRESSOR ASSEMBLY		179-1
AIR COMPRESSOR LINES AND FITTINGS.....	179	179-1
AIR COMPRESSOR ASSEMBLY	180	180-1
AIR COMPRESSOR GOVERNOR AND DISCHARGE	181	181-1
GROUP 13 WHEELS AND TRACKS		
1311- WHEEL ASSEMBLY.....		182-1
FRONT AXLE HUB ASSEMBLY	182	182-1
REAR AXLE HUB ASSEMBLY	183	183-1
WHEEL ASSEMBLY	184	184-1
CTIS LINES, PCU AND WHEEL VALVE ASSEMBLIES	185	185-1
1313- TIRES, TUBES, TIRE CHAINS		186-1
TIRES	186	186-1
GROUP 14 STEERING		
1401- MECHANICAL STEERING GEAR ASSEMBLY		187-1
STEERING COLUMN.....	187	187-1
UNIVERSAL SHAFT AND STEERING BOOT.....	188	188-1
STEERING LINKAGE	189	189-1
STEERING GEAR MOUNTING HARDWARE.....	190	190-1
STEERING GEAR ASSEMBLY	191	191-1
1410- HYDRAULIC PUMP OR FLUID MOTOR ASSEMBLY		192-1
HYDRAULIC STEERING PUMP	192	192-1
1411- HOSES, LINES, FITTINGS		193-1
STEERING LINES AND FITTINGS	193	193-1
1413- TANKS, RESERVOIRS		194-1
RESERVOIR ASSEMBLY AND BRACKET	194	194-1

TABLE OF CONTENTS (Con't)

	Illus/ Fig	Page
GROUP 15 FRAME, TOWING ATTACHMENTS, DRAWBARS, AND ARTICULATION SYSTEMS		
1501- FRAME ASSEMBLY		195-1
FORWARD FRAME ASSEMBLY	195	195-1
OVERSLUNG CROSSMEMBER AND FRONT ENGINE MOUNTING	196	196-1
CAB ALLIGATOR CROSSMEMBER	197	197-1
TREADPLATE, L/S PLATFORM, MIDSHIPS AND ALLIGATOR CROSSMEMBER	198	198-1
REAR SUSPENSION CROSSMEMBER	199	199-1
REAR CROSSMEMBER AND TIE DOWN	200	200-1
FRONT MUDFLAPS	201	201-1
REAR MUDFLAPS	202	202-1
CHASSIS GUARD SCREEN	203	203-1
RAMP INSTALLATION	204	204-1
1503- PINTLES AND TOWING ATTACHMENTS		205-1
FRONT BUMPER, TOW BRACKET AND SLING BRACKET	205	205-1
PINTLE HOOK, REAR	206	206-1
1504- SPARE WHEEL CARRIER AND TIRE LOCK		207-1
SPARE TIRE CARRIER	207	207-1
1506- FIFTH WHEEL		208-1
FIFTH WHEEL ASSEMBLY	208	208-1
FIFTH WHEEL COMPONENTS	209	209-1
WHEEL PLATE ASSEMBLY (5A3)	210	210-1
WHEEL PLATE ASSEMBLY (6A3)	211	211-1
SLIDER BRACKET AND PLATE (5A3)	212	212-1
SLIDE BRACKET AND BASE (6A3)	213	213-1
GROUP 16 SPRINGS AND SHOCK ABSORBERS		
1601- SPRINGS		214-1
FRONT SPRINGS	214	214-1
REAR SPRING ASSEMBLY	215	215-1
1604- SHOCK ABSORBER EQUIPMENT		216-1
FRONT SHOCK ABSORBER	216	216-1
REAR SHOCK ABSORBER	217	217-1
1605- TORQUE, RADIUS, AND STABILIZER RODS		218-1
REAR SUSPENSION TORQUE RODS AND ATTACHING HARDWARE	218	218-1
GROUP 18 BODY, CAB, HOOD, AND HULL		
1801- BODY, CAB, HOOD, AND HULL ASSEMBLIES		219-1
CAB MOUNTING HARDWARE	219	219-1
CAB FRAME COMPONENTS	220	220-1
CAB COMPONENTS	221	221-1
CAB INTERIOR TRIM COMPONENTS	222	222-1
DASHBOARD ASSEMBLY	223	223-1
CAB OVERHEAD STORAGE COMPONENTS	224	224-1
DOOR ASSEMBLY	225	225-1
EXTERIOR GRAB HANDLES	226	226-1

TABLE OF CONTENTS (Con't)

	Illus/ Fig	Page
LATCH AND HOOD MOUNT	227	227-1
HOOD ASSEMBLY	228	228-1
HOOD LINER, INSULATION	229	229-1
TILT ASSIST AND HINGES	230	230-1
BRUSH GUARD	231	231-1
1802- FENDERS, RUNNING BOARDS WITH MOUNTING AND ATTACHING PARTS, OUTRIGGERS, WINDSHIELD, GLASS, ETC.		232-1
STEP ASSEMBLY R/S	232	232-1
LEFT STEP ASSEMBLY	233	233-1
FRONT QUARTERFENDER INSTALLATION	234	234-1
REAR QUARTERFENDER INSTALLATION	235	235-1
WINDSHIELD AND WINDOWS	236	236-1
1805- FLOORS, SUBFLOORS, AND RELATED COMPONENTS		237-1
FLOOR COVERING	237	237-1
1806- UPHOLSTERY, SEATS, AND CARPETS		238-1
INTERIOR CAB PANELS	238	238-1
SEAT MOUNTING BRACKET	239	239-1
SEAT MOUNTING HARDWARE AND SEATBELTS	240	240-1
SEAT ASSEMBLY	241	241-1
SEAT COMPONENTS	242	242-1
SEAT BASE ASSEMBLY	243	243-1
1808- STOWAGE RACKS, BOXES, STRAPS, CARRYING CASES, CABLE REELS, HOSE REELS, ETC.		244-1
PERSONNEL AND TIRE CHAIN BOXES	244	244-1
TRACTOR EQUIPMENT BOX	245	245-1
JACK HOLDDOWN COMPONENTS	246	246-1
FIRE EXTINGUISHER BRACKET	247	247-1
1810- CARGO BODY		248-1
TAILGATE AIR LINES	248	248-1
GROUP 20 HOIST, WINCH, CAPSTAN, WINDLASS POWER CONTROL UNIT AND POWER TAKE-OFF		
2001- HOIST, CAPSTAN, WINDLASS, CRANE, OR WINCH ASSEMBLY		249-1
WINCH PLATFORM AND CABLE (6A3)	249	249-1
WINCH LINES AND FITTINGS (6A3)	250	250-1
HYDRAULIC PUMP MOUNTING HARDWARE (6A3, 7A2, 7E2)	251	251-1
HYDRAULIC PUMP ASSEMBLY (6A3)	252	252-1
HYDRAULIC TANK ASSEMBLY (6A3)	253	253-1
HYDRAULIC WINCH ASSEMBLY (6A3)	254	254-1
MOTOR END ASSEMBLY (6A3)	255	255-1
GEAR END ASSEMBLY (6A3)	256	256-1
COUNTERBALANCE VALVE (6A3)	257	257-1
HYDRAULIC MOTOR ASSEMBLY (6A3)	258	258-1
HYDRAULIC SELECTOR VALVE (6A3)	259	259-1
HYDRAULIC CONTROL VALVE (6A3)	260	260-1
2004- POWER TAKE-OFF (PTO) ASSEMBLY		261-1
PTO ASSEMBLY (6A3, 7A2, 7E2)	261	261-1

TABLE OF CONTENTS (Con't)

	Illus/ Fig	Page
GROUP 22 BODY, CHASSIS, AND HULL ACCESSORY ITEMS		
2202- ACCESSORY ITEMS		262-1
WINDSHIELD WIPERS, MOTOR AND WASHER BOTTLE	262	262-1
AIR HORN ASSEMBLY AND MOUNTING HARDWARE	263	263-1
REAR VIEW MIRROR AND ATTACHING HARDWARE	264	264-1
REAR VIEW MIRROR (SPOTTER) AND LOOKDOWN MIRROR	265	265-1
RADIO ANTENNA MOUNTING	266	266-1
VEHICLE HEATER DUCT ASSEMBLY	267	267-1
HEATER/AC CONTROL ASSEMBLY	268	268-1
VEHICLE HEATER AIR INTAKE	269	269-1
HEATER/AC ASSEMBLY	270	270-1
HEATER HOSES	271	271-1
2210- DATA PLATES AND INSTRUCTION HOLDERS		272-1
DATA PLATES	272	272-1
DATA PLATES	273	273-1
DATA PLATES	274	274-1
FAN DECALS AND SIGN KIT	275	275-1
GROUP 33 SPECIAL PURPOSE KITS		
3301- REUSABLE SHIPPING CONTAINERS		276-1
ENGINE CONTAINER	276	276-1
TRANSMISSION CONTAINER	277	277-1
TRANSFER CASE CONTAINER	278	278-1
PERSONNEL ARCTIC HEATER LINES, FITTINGS AND HARDWARE	279	279-1
3307- SPECIAL PURPOSE KITS		280-1
AIR DEFLECTOR KIT	280	280-1
ROAD/FOG LAMP ASSEMBLY	281	281-1
FULL FENDER REAR (5A3)	282	282-1
GROUP 34 ARMAMENT AND SIGHTING AND FIRE CONTROL MATERIEL		
3401- PRIMARY ARMAMANT		283-1
RIFLE MOUNTING KIT	283	283-1
GROUP 42 ELECTRICAL EQUIPMENT		
4209- SIGNALING DEVICES		284-1
BEACON WARNING LIGHT KIT	284	284-1
GROUP 47 GAGES (NONELECTRICAL), WEIGHING AND MEASURING DEVICES		
4702- GAGES, MOUNTINGS, LINES, AND FITTINGS		285-1
AIR PRESSURE GAGES AND AIR RESTRICTION GAGE	285	285-1
GROUP 52 REFRIGERATION, AIR CONDITIONER/HEATER, AND AIR CONDITIONING COMPONENTS		
5200- AIR CONDITIONER/HEATER ASSEMBLY AND GAS COMPRESSOR ASSEMBLY		286-1
A/C COMPRESSOR AND MOUNTING HARDWARE	286	286-1
5203- COMPRESSOR DRIVE, PEDESTAL, BASE		287-1
CLUTCH ASSEMBLY, A/C COMPRESSOR	287	287-1

TABLE OF CONTENTS (Con't)

	Illus/ Fig	Page
5217- REFRIGERANT PIPING		288-1
A/C HOSES AND BRACKETS	288	288-1
5230- CONDENSER		289-1
A/C CONDENSER AND REC/DRYER	289	289-1
GROUP 68 WARNING, SCANNING, AND SIGNALING DEVICES, AND NAVIGATIONAL INSTRUMENTS		
6806- RADAR SYSTEM		290-1
VORAD EXTERNAL COMPONENTS	290	290-1
VORAD CAB WIRING	291	291-1
VORAD INTERNAL CAB COMPONENTS	292	292-1
VORAD CHASSIS HARNESS COMPONENTS	293	293-1
VORAD CAB HARNESS COMPONENTS	294	294-1
GROUP 91 CHEMICAL, BIOLOGICAL, AND RADIOLOGICAL (CBR) EQUIPMENT		
9120- DECONTAMINATION EQUIPMENT		295-1
M13 DECONTAMINATION MOUNTING KIT	295	295-1
CHEMICAL DETECTION	296	296-1
GROUP 94 REPAIR KITS EQUIPMENT		
9401- REPAIR KITS		KITS-1
KITS	KITS	KITS-1
GROUP 95 GENERAL USE STANDARDIZED PARTS		
9501- HARDWARE SUPPLIES AND BULK MATERIEL, COMMON		BULK-1
BULK	BULK	BULK-1
Section III. Special Tools List		
GROUP 26 TOOLS AND TEST EQUIPMENT		
2604- SPECIAL TOOLS		297-1
UNIT SPECIAL TOOLS	297	297-1
UNIT SPECIAL TOOLS	298	298-1
UNIT SPECIAL TOOLS	299	299-1
DIRECT SUPPORT SPECIAL TOOLS	300	300-1
DIRECT SUPPORT SPECIAL TOOLS	301	301-1
DIRECT SUPPORT SPECIAL TOOLS	302	302-1
DIRECT SUPPORT SPECIAL TOOLS	303	303-1
DIRECT SUPPORT SPECIAL TOOLS	304	304-1
DIRECT SUPPORT SPECIAL TOOLS	305	305-1
GENERAL SUPPORT SPECIAL TOOLS	306	306-1
GENERAL SUPPORT SPECIAL TOOLS	307	307-1
GENERAL SUPPORT SPECIAL TOOLS	308	308-1
GENERAL SUPPORT SPECIAL TOOLS	309	309-1
GENERAL SUPPORT SPECIAL TOOLS	310	310-1
GENERAL SUPPORT SPECIAL TOOLS	311	311-1
GENERAL SUPPORT SPECIAL TOOLS	312	312-1
GENERAL SUPPORT SPECIAL TOOLS	313	313-1
GENERAL SUPPORT SPECIAL TOOLS	314	314-1

TABLE OF CONTENTS (Con't)

	Illus/ Fig	Page
Section IV. Cross-Reference Indexes		
NATIONAL STOCK NUMBER INDEX		I-1
PART NUMBER INDEX.....		I-65

UNIT, DIRECT SUPPORT, AND GENERAL SUPPORT MAINTENANCE REPAIR PARTS AND SPECIAL TOOLS LISTS (RPSTL) (INCLUDING DEPOT MAINTENANCE REPAIR PARTS) - INTRODUCTION

0001 00

SCOPE

This RPSTL lists and authorizes spares and repair parts; special tools; special test, measurement, and diagnostic equipment (TMDE); and other special support equipment required for performance of Unit, Direct Support and General Support maintenance of the M915 Family of Vehicles. It authorizes the requisitioning, issue, and disposition of spares, repair parts, and special tools as indicated by the source, maintenance, and recoverability (SMR) codes.

GENERAL

In addition to the Introduction work package, this RPSTL is divided into the following work packages:

- a. **Repair Parts List Work Packages.** Work packages containing lists of spares and repair parts authorized by this RPSTL for use in the performance of maintenance. These work packages also include parts which must be removed for replacement of the authorized parts. Parts lists are composed of functional groups in ascending alphanumeric sequence, with the parts in each group listed in ascending figure and item number sequence. Sending units, brackets, filters, and bolts are listed with the component they mount on. Bulk materials are listed by item name in FIG. BULK at the end of the work packages. Repair parts kits are listed separately in their own functional group and work package. Repair parts for reparable special tools are also listed in a separate work package. Items listed are shown on the associated illustrations.
- b. **Special Tools List Work Packages.** Work packages containing lists of special tools, special TMDE, and special support equipment authorized by this RPSTL [as indicated by Basis of Issue (BOI) information in the DESCRIPTION AND USABLE ON CODE (UOC) column]. Tools that are components of common tool sets and/or Class VII are listed.
- c. **Cross-Reference Indexes Work Packages.** There are two cross-reference indexes work packages in this RPSTL: WP 0004 00 National Stock Number Index and WP 0005 00 Part Number Index.

EXPLANATION OF COLUMNS IN THE REPAIR PARTS LIST AND SPECIAL TOOLS LIST WORK PACKAGES

- a. **Item No. (Column 1).** Indicates the number used to identify items called out in the illustration.
- b. **SMR Code (Column 2).** The SMR code containing supply/requisitioning information, maintenance level authorization criteria, and disposition instruction, as shown in the following breakout:

SOURCE CODE	MAINTENANCE CODE		RECOVERABILITY CODE
XXxxx	xxXXx		xxxxX
1st two positions	3rd position	4th position	5th position
How you get an item.	Who can install, replace or use the item.	Who can do complete repair* on the item.	Who determines disposition action on an unserviceable item.

* *Complete Repair:* Maintenance capacity, capability, and authority to perform all corrective maintenance tasks of the "Repair" function in a use/user environment in order to restore serviceability to a failed item.

**UNIT, DIRECT SUPPORT, AND GENERAL SUPPORT MAINTENANCE REPAIR
PARTS AND SPECIAL TOOLS LISTS (RPSTL) (INCLUDING DEPOT MAINTENANCE
REPAIR PARTS) INTRODUCTION - CONTINUED**

0001 00

**EXPLANATION OF COLUMNS IN THE REPAIR PARTS LIST AND SPECIAL
TOOLS LIST WORK PACKAGES - CONTINUED**

- (1) **Source Code.** The source code tells you how to get an item needed for maintenance, repair, or overhaul of an end item/equipment. Explanations of source codes follow:

<u>Code</u>	<u>Application/Explanation</u>
PA PB PC PD PE PF PG	Stocked items; use the applicable NSN to request/requisition items with these source codes. They are authorized to the maintenance category indicated by the code entered in the third position of the SMR code. <i>Items coded PC are subject to deterioration.</i>
KD KF KB	Items with these codes are not to be requested/requisitioned individually. They are part of a kit which is authorized to the maintenance level indicated in the third position of the SMR code. The complete kit must be requisitioned and applied.
MO - Made at unit/AVUM Level MF - Made at DS/AVIM Level MH - Made at GS Level ML - Made at SRA MD - Made at Depot	Items with these codes are not to be requested/requisitioned individually. They must be made from bulk materiel which is identified by the part number in the DESCRIPTION AND USABLE ON CODE (UOC) column and listed in the bulk materiel group work package of the RPSTL. If the item is authorized to you by the third position of the SMR code, but the source code indicates it is made at a higher level, order the item from the higher level of maintenance.
AO-Assembled by unit/ AVUM level AF-Assembled by DS/ AVIM level AH-Assembled by GS level AL-Assembled by SRA AD-Assembled by Depot	Items with these codes are not to be requested/requisitioned individually. The parts that make up the assembled item must be requisitioned or fabricated and assembled at the level of maintenance indicated by the source code. If the third position of the SMR code authorizes you to replace the item, but the source code indicates the item is assembled at a higher level, order the item from the higher level of maintenance.
XA	Do not requisition an "XA" coded item. Order the next higher assembly. (Refer to NOTE below).
XB	If an item is not available from salvage, order it using the CAGEC and P/N.
XC	Installation drawings, diagrams, instruction sheets, field service drawings; identified by manufacturer's P/N.
XD	Item is not stocked. Order an SD-coded item through normal supply channels using the CAGEC and P/N given, if no NSN is available.

NOTE

Cannibalization of controlled exchange, when authorized, may be used as a source of supply for items with the above source codes, except for those source coded "XA" or those aircraft support items restricted by requirements of AR 750-1.

**UNIT, DIRECT SUPPORT, AND GENERAL SUPPORT MAINTENANCE REPAIR
PARTS AND SPECIAL TOOLS LISTS (RPSTL) (INCLUDING DEPOT MAINTENANCE
REPAIR PARTS) INTRODUCTION - CONTINUED**

0001 00

**EXPLANATION OF COLUMNS IN THE REPAIR PARTS LIST AND SPECIAL
TOOLS LIST WORK PACKAGES - CONTINUED**

- (2) **Maintenance Code.** Maintenance codes tell you the level(s) of maintenance authorized to use and repair support items. The maintenance codes are entered in the third and fourth positions of the SMR code as follows:
- (a) Third Position. The maintenance code entered in the third position tells you the lowest maintenance level authorized to remove, replace, and use an item. The maintenance code entered in the third position will indicate authorization to one of the following levels of maintenance:

<u>Code</u>	<u>Application/Explanation</u>
C.	Crew or Operator maintenance done within Unit/AVUM maintenance.
O.	Unit Level/AVUM maintenance can remove, replace, and use the item.
F.	Direct Support/AVIM maintenance can remove, replace, and use the item.
H.	General Support maintenance can remove, replace, and use the item.
L.	Specialized Repair Activity (SRA) can remove, replace, and use the item.
D.	Depot Maintenance can remove, replace, and use the item.

- (b) Fourth Position. The maintenance code entered in the fourth position tells you whether or not the item is to be repaired and identifies the lowest maintenance level with the capability to do complete repair (perform all authorized repair functions).

NOTE

Some limited repair may be done on the item at a lower level of maintenance, if authorized by the Maintenance Allocation Chart (MAC) and SMR codes.

<u>Code</u>	<u>Application/Explanation</u>
O.	Unit/AVUM is the lowest level that can do complete repair of the item.
F.	Direct Support/AVIM is the lowest level that can do complete repair of the item.
H.	General Support is the lowest level that can do complete repair of the item.
L.	Specialized Repair Activity (SRA) is the lowest level that can do complete repair of the item.
D.	Depot is the lowest level that can do complete repair of the item.
Z.	Nonreparable. No repair is authorized.
B.	No repair is authorized. No parts or special tools are authorized for the maintenance of a "B"-coded item. However, the item may be reconditioned by adjusting, lubricating, etc., at the user level.

**UNIT, DIRECT SUPPORT, AND GENERAL SUPPORT MAINTENANCE REPAIR
PARTS AND SPECIAL TOOLS LISTS (RPSTL) (INCLUDING DEPOT MAINTENANCE
REPAIR PARTS) INTRODUCTION - CONTINUED**

0001 00

**EXPLANATION OF COLUMNS IN THE REPAIR PARTS LIST AND SPECIAL
TOOLS LIST WORK PACKAGES - CONTINUED**

- (3) **Recoverability Code.** Recoverability codes are assigned to items to indicate the disposition action on unserviceable items. The recoverability code is entered in the fifth position of the SMR code as follows:

<u>Code</u>	<u>Application/Explanation</u>
Z.....	Nonreparable item. When unserviceable, condemn and dispose of the item at the level of maintenance shown in the third position of the SMR code.
O.....	Reparable item. When uneconomically reparable, condemn and dispose of the item at the unit level maintenance.
F.....	Reparable item. When uneconomically reparable, condemn and dispose of the item at Direct Support level.
H.....	Reparable item. When uneconomically reparable, condemn and dispose of the item at General Support level.
D.....	Reparable item. When beyond lower level repair capability, return to depot. Condemnation and disposal of item are not authorized below depot level.
L.....	Reparable item. Condemnation and disposal of item not authorized below Specialized Repair Activity (SRA).
A.....	Item requires special handling or condemnation procedures because of specific reasons (e.g., precious metal content, high dollar value, critical material, or hazardous material). Refer to appropriate manuals/directives for specific instructions.

- c. **NSN - (Column 3).** The NSN for the item is listed in this column.
- d. **CAGEC (Column 4).** The Commercial and Government Entity Code (CAGEC) is a five-digit code which is used to identify the manufacturer, distributor, or Government agency/activity that supplies the item.
- e. **PART NUMBER (Column 5).** Indicates the primary number used by the manufacturer (individual, company, firm, corporation, or Government activity), which controls the design and characteristics of the item by means of its engineering drawings, specifications, standards, and inspection requirements to identify an item or range of items.

NOTE

When you use an NSN to requisition an item, the item you receive may have a different part number from the part ordered.

- f. **DESCRIPTION AND USABLE ON CODE (UOC) (Column 6).** This column includes the following information:
- (1) The Federal item name and, when required, a minimum description to identify the item.
 - (2) P/Ns of bulk materials are referenced in this column in the line entry to be manufactured or fabricated.
 - (3) Hardness Critical Item (HCI). A support item that provides the equipment with special protection from electromagnetic pulse (EMP) damage during a nuclear attack.
 - (4) The statement END OF FIGURE appears just below the last item description in column (6) for a given figure in both the repair parts list and special tools list work packages.

**UNIT, DIRECT SUPPORT, AND GENERAL SUPPORT MAINTENANCE REPAIR
PARTS AND SPECIAL TOOLS LISTS (RPSTL) (INCLUDING DEPOT MAINTENANCE
REPAIR PARTS) INTRODUCTION - CONTINUED**

0001 00

**EXPLANATION OF COLUMNS IN THE REPAIR PARTS LIST AND SPECIAL
TOOLS LIST WORK PACKAGES - CONTINUED**

- g. **QTY (Column 7).** The QTY (quantity per figure) column indicates the quantity of the item used in the breakout shown on the illustration/figure, which is prepared for a functional group, subfunctional group, group or an assembly. A "V" appearing in this column in lieu of a quantity indicates that the quantity is variable and the quantity may vary from application to application.

EXPLANATION OF CROSS-REFERENCE INDEXES WORK PACKAGES FORMAT AND COLUMNS

- a. **National Stock Number (NSN) Index Work Package.**
- (1) **STOCK NUMBER Column.** This column lists the NSN by National Item Identification Number (NIIN) sequence. The NIIN consists of the last nine digits of the NSN (i.e., NSN 5305-01-674-1467). When using this column to locate an item, ignore the first four digits of the NSN. However, the complete NSN should be used when ordering items by stock number.
 - (2) **FIG. Column.** This column lists the number of the figure where the item is identified/located. The figures are in numerical order in Section II and Section III.
 - (3) **ITEM Column.** The item number identifies the item associated with the figure listed in the adjacent FIG. column. This item is also identified by the NSN listed on the same line.
- b. **Part Number (P/N) Index Work Package.** Part numbers in this index are listed in ascending alphanumeric sequence (i.e., vertical arrangement of letter and number combination which places the first letter or digit of each group in order A through Z, followed by the numbers 0 through 9 and each following letter or digit in like order).
- (1) **PART NUMBER Column.** Indicates the P/N assigned to the item.
 - (2) **FIG. Column.** This column lists the number of the figure where the item is identified/located in the repair parts list and special tools list work packages.
 - (3) **ITEM Column.** The item number is the number assigned to the item as it appears in the figure referenced in the adjacent figure number column.

SPECIAL INFORMATION

- a. **Usable On Code (UOC).** The UOC appears in the lower left corner of the DESCRIPTION column heading. Usable on codes are shown as "UOC:" in the Description Column (justified left) on the first line under the applicable item/nomenclature. Uncoded items are applicable to all models. Identification of the UOC's used in the RPSTL are:

<u>Code</u>	<u>Used On</u>
5A3	Model M915A3
6A3	Model M916A3
7A2	Model M917A2
7E2	Model M917A2 w/MCS

- b. **Fabrication Instructions.** Bulk materiel required to manufacture items are listed in the Bulk Materiel functional group of this RPSTL. Part numbers for bulk materiel are also referenced in the Description Column of the line item entry for the item to be manufactured/fabricated. Detailed fabrication instructions for items source coded to be manufactured or fabricated are found in TM 9-2320-302-20.
- c. **Index Numbers.** Items which have the word BULK in the figure column will have an index number shown in the item number column. This index number is a cross-reference between the NSN/P/N Index work package and the bulk materiel list in the repair parts list work package.

**UNIT, DIRECT SUPPORT, AND GENERAL SUPPORT MAINTENANCE REPAIR
PARTS AND SPECIAL TOOLS LISTS (RPSTL) (INCLUDING DEPOT MAINTENANCE
REPAIR PARTS) INTRODUCTION - CONTINUED**

0001 00

SPECIAL INFORMATION - CONTINUED

- d. **Associated Publications.** The publication(s) listed below pertain to the M915 Family of Vehicles and their components:

Publication	Short Title
TM 9-2320-302-10	Operator's Manual for M915 Family of Vehicles
TM 9-2320-302-20	Unit Maintenance Manual for M915 Family of Vehicles
TM 9-2320-302-34	Direct Support and General Support Maintenance Manual for M915 Family of Vehicles

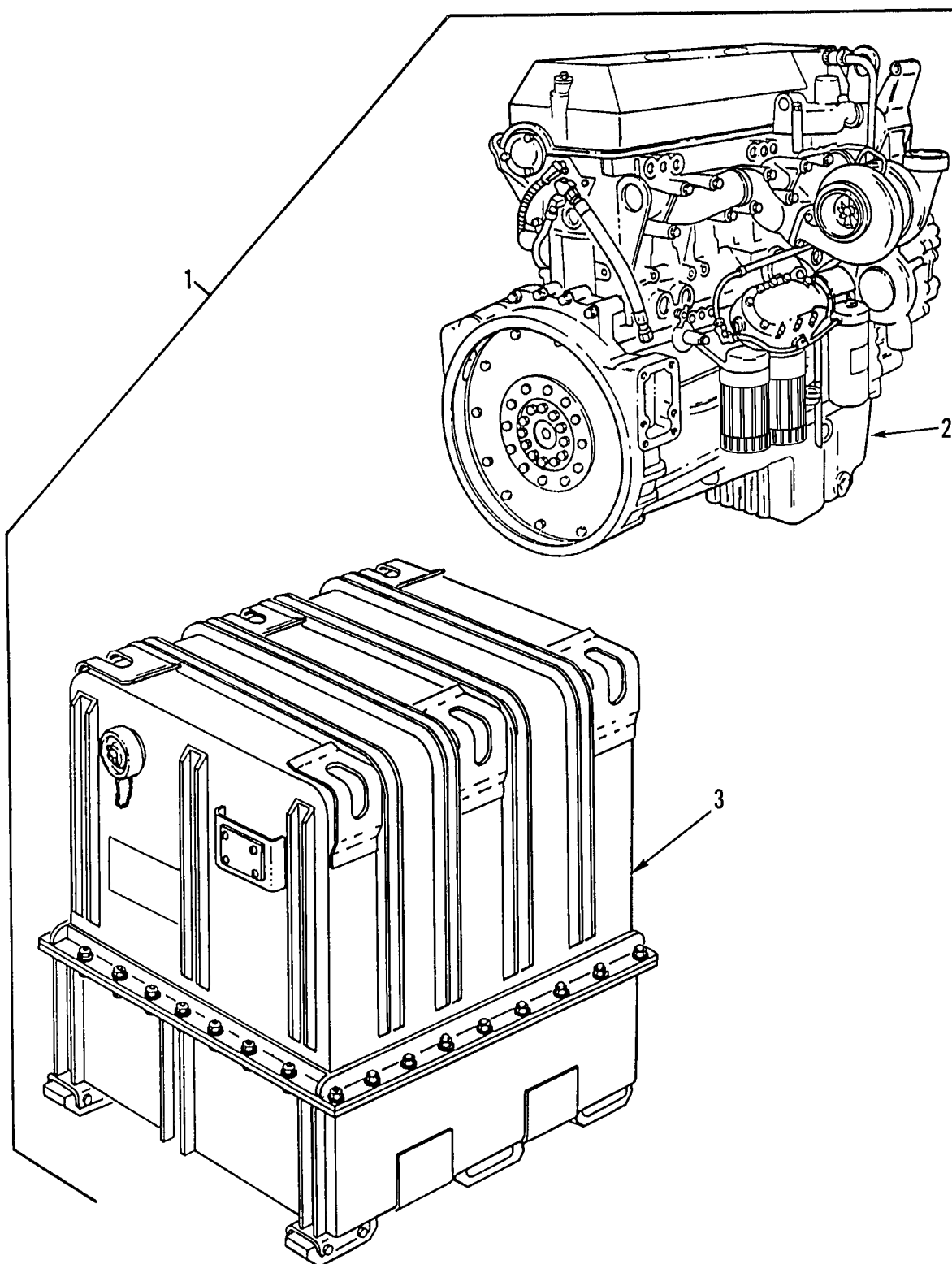
HOW TO LOCATE REPAIR PARTS

- a. **When National Stock Numbers or Part Numbers are Not Known:**
- (1) **First.** Using the Table of Contents, determine the assembly group to which the item belongs. This is necessary since figures are prepared for assembly groups and subassembly groups, and listings are divided into the same groups.
 - (2) **Second.** Find the figure covering the assembly group or subassembly group to which the item belongs.
 - (3) **Third.** Identify the item on the figure and note the number(s).
 - (4) **Fourth.** Look in the repair parts list work packages for the figure and item numbers. The NSNs and part numbers are on the same line as the associated item numbers.
- b. **When National Stock Number is Known:**
- (1) **First.** If you have the NSN, look in the STOCK NUMBER column of the NSN index work package. The NSN is arranged in NIIN sequence. Note the figure and item number next to the NSN.
 - (2) **Second.** Turn to the figure and locate the item number. Verify that the item is the one you are looking for.
- c. **When Part Number is Known.**
- (1) **First.** If you have the P/N and not the NSN, look in the PART NUMBER column of the P/N index work package. Identify the figure and item number.
 - (2) **Second.** Look up the item on the figure in the applicable repair parts list work package.

ABBREVIATIONS

For standard abbreviations see MIL-STD-12D, *Military Standard Abbreviations for Use on Drawings, Specifications, Standards, and in Technical Documents*.

<u>Abbreviations</u>	<u>Explanation</u>
NIIN	National Item Identification Number (consists of the last 9 digits of the NSN)
RPSTL	Repair Parts and Special Tools Lists
SMR	Source, Maintenance, and Recoverability Code
TMDE	Test, Measurement, and Diagnostic Equipment



371-634

Figure 1. Dressed Engine and Container

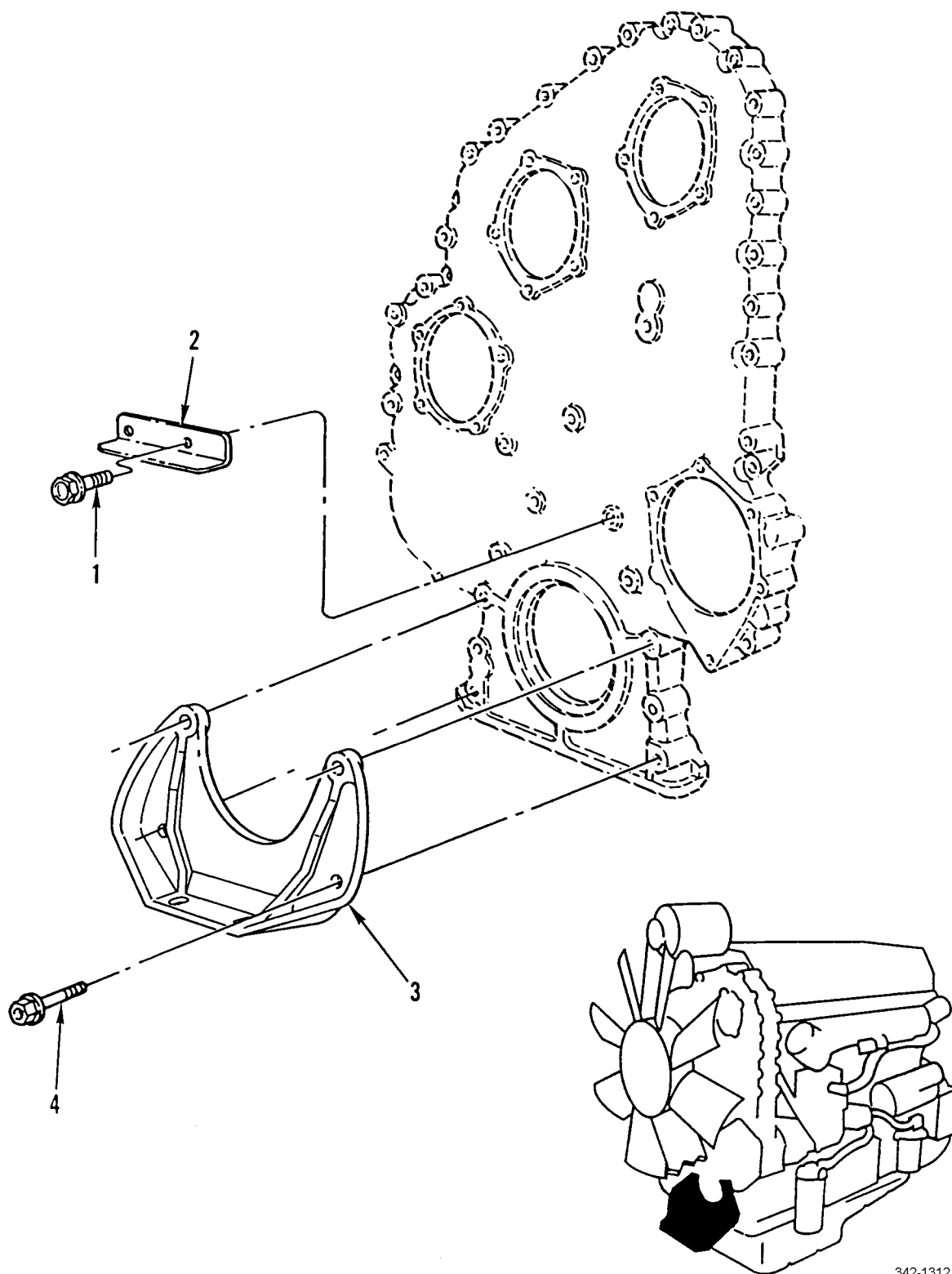
WP 0002 00			TM9-2320-302-24P			
(1)	(2)	(3)	(4)	(5)	(6)	(7)
ITEM	SMR			PART		
NO	CODE	NSN	CAGEC	NUMBER	DESCRIPTION AND USABLE ON CODES(UOC) QTY	

GROUP 01 ENGINE
GROUP 0100 ENGINE ASSEMBLY

FIG. 1 DRESSED ENGINE AND CONTAINER

1	PAFHD	2815015066226	19207	57K4467	ENGINE,DIESEL.....	1
					UOC:6A3,7A2,7E2	
1	PAFHD	2815014794199	19207	57K4460	ENGINE,DIESEL DIESEL ENGINE PN:	1
					12466361 (19207) (ENG. &	
					CONTAINER). USE ON 5A3 SN J21547	
					AND BELOW, DDEC IV.....	
					UOC:5A3	
1	PAFHH	2815015171809	19207	57K4462	ENGINE,DIESEL USE ON 5A3 SN J21548	1
					AND UP.....	
					UOC:5A3	
2	XAFHH		19207	12478866	.ENGINE,DIESEL.....	1
					UOC:6A3,7A2,7E2	
2	XAFHH		19207	12478859	.ENGINE,DIESEL INCLUDES STARTER	1
					ASSEMBLY,GOVERNOR ASSEMBLY SERIES	
					60 DIESEL ENGINE W/DDEC IV. USE ON	
					5A3 SN J21547 AND BELOW.....	
					UOC:5A3	
2	XAFHH		19207	12466365	.ENGINE,DIESEL USE ON 5A3 SN	1
					J21548 AND UP.....	
					UOC:5A3	
3	PAFFF	8115013492459	19207	12389942	.BOX,SHIPPING SEE FIG 276 FOR	1
					BREAKDOWN.....	

END OF FIGURE



342-1312

Figure 2. Front Engine Support

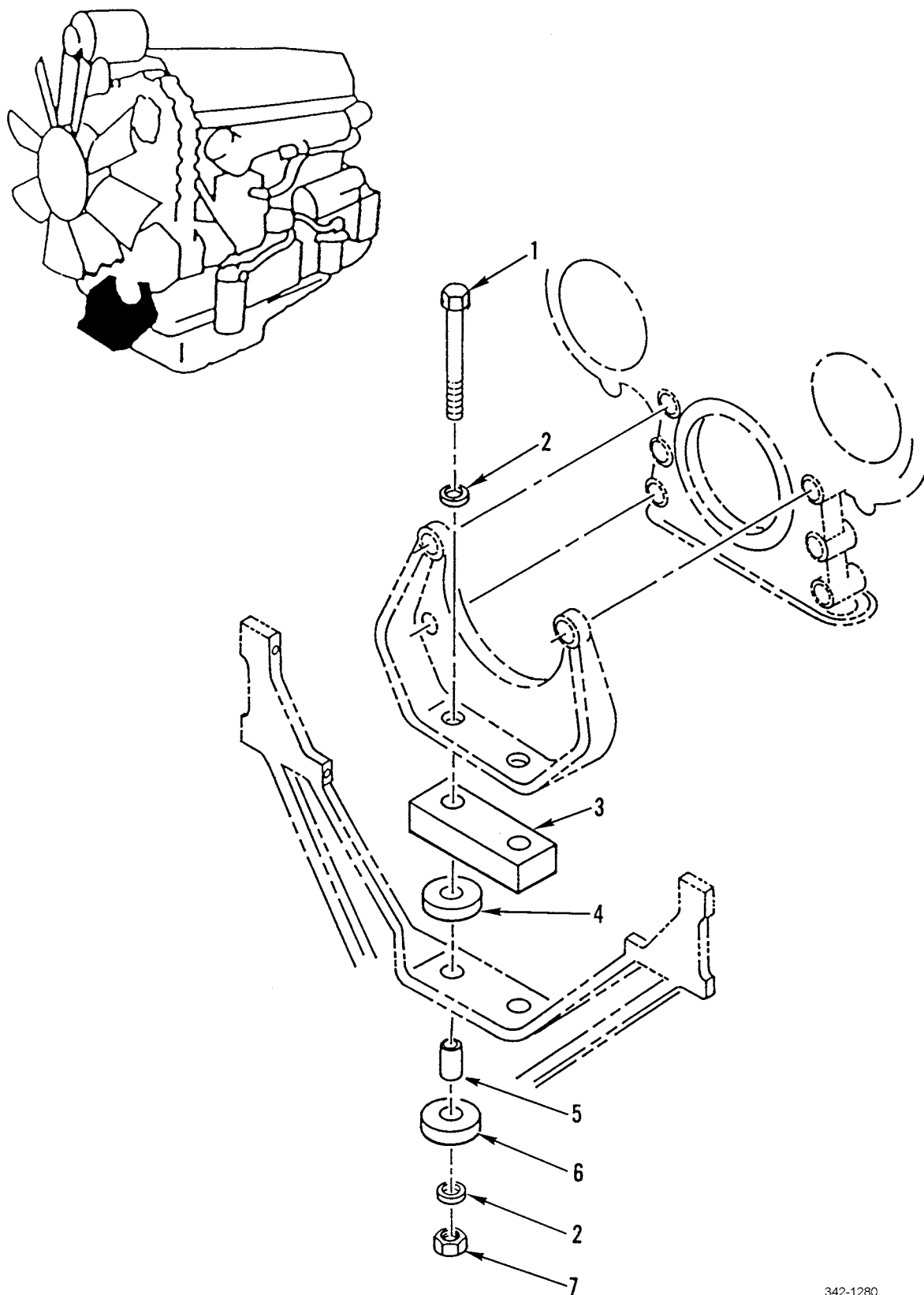
WP 0002 00			TM9-2320-302-24P			
(1)	(2)	(3)	(4)	(5)	(6)	(7)
ITEM	SMR			PART		
NO	CODE	NSN	CAGEC	NUMBER	DESCRIPTION AND USABLE ON CODES(UOC) QTY	

GROUP 0100 ENGINE ASSEMBLY

FIG. 2 FRONT ENGINE SUPPORT

1	PAFZZ	5306011857051	7X677	11504986	BOLT,MACHINE M8 X 1.25 X 14-6G,	2
					GR9.8.....	
2	XDFZZ		72582	23507422	BRACKET,ANGLE.....	1
3	PFFZZ	2510013208289	72582	8929744	BRACKET,ENGINE MOUN.....	1
4	PAFZZ	5305013199882	72582	8929068	SCREW,CAP,HEXAGON H M14 X 2.0 X	4
					140.0 LG, GR10.9.....	

END OF FIGURE



342-1280

Figure 3. Front Engine Mounting

WP 0002 00	TM9-2320-302-24P				
(1) (2) (3)	(4) (5)	(6)	(7)		
ITEM SMR	PART				
NO CODE NSN	CAGEC NUMBER	DESCRIPTION AND USABLE ON CODES(UOC)	QTY		

GROUP 0100 ENGINE ASSEMBLY

FIG. 3 FRONT ENGINE MOUNTING

1	PAFZZ	5305009480677	96906	MS35307-499	SCREW,CAP,HEXAGON H 5.000 X 11UNC-2A.....	2
					UOC:5A3	
1	PAFZZ	5305009474360	80204	B1821BH075C450N	SCREW,CAP,HEXAGON H.....	2
					UOC:6A3,7A2,7E2	
2	PAFZZ	5310005847799	80205	MS15795-822	WASHER,FLAT .822 ID X 1.469 OD.....	4
3	PFFZZ	5365013326546	64678	01-14976-001	SPACER,PLATE.....	1
					UOC:5A3	
3	XDFZZ		64678	01-21997-013	SPACER,PLATE.....	1
					UOC:6A3,7A2,7E2	
4	PCFZZ	5342013327614	76005	SSB33-1001-7	MOUNT,RESILIENT,WEA.....	2
5	PAFZZ	5365013333575	64678	01-15047-000	SPACER,SLEEVE.....	2
6	PCOZZ	5342013327615	76005	SSB33-1001-8	MOUNT,RESILIENT,WEA.....	2
7	PAFZZ	5310000676356	81349	M45913/2-12CG5C	NUT,SELF-LOCKING,HE 3/4-10UNC.....	2

END OF FIGURE

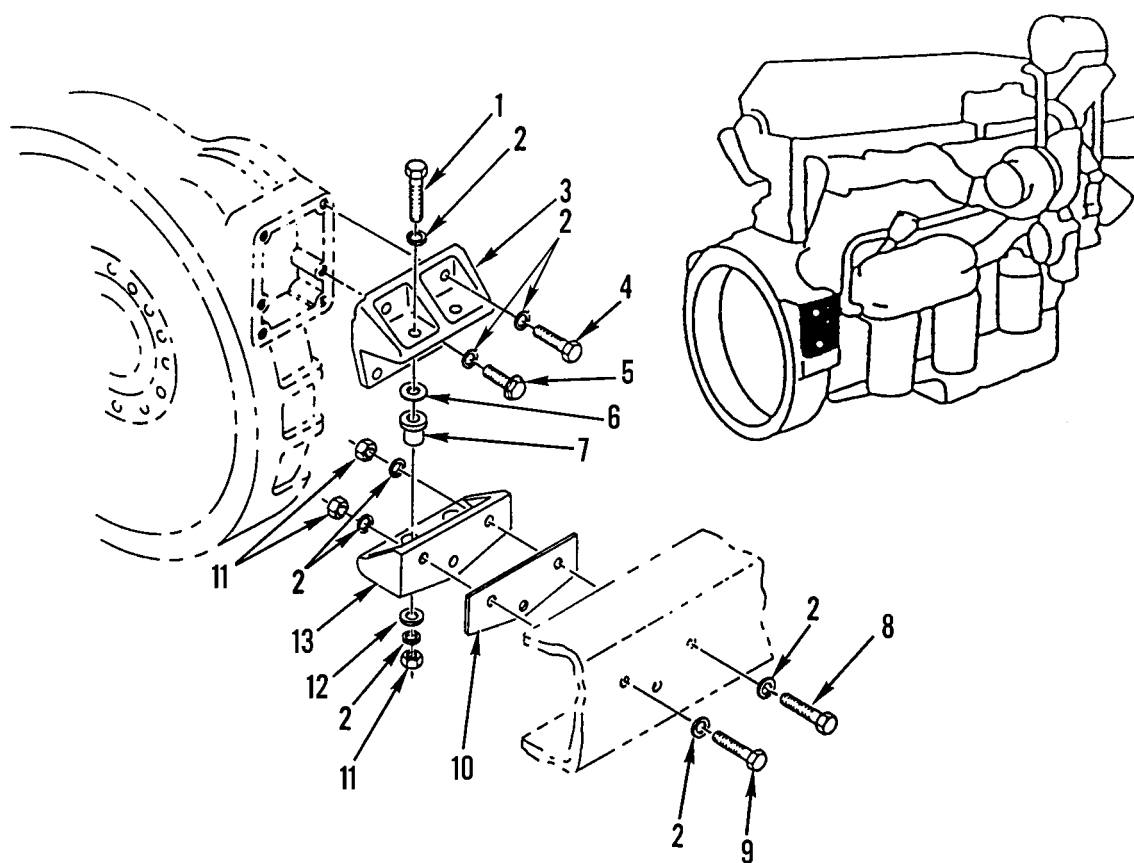
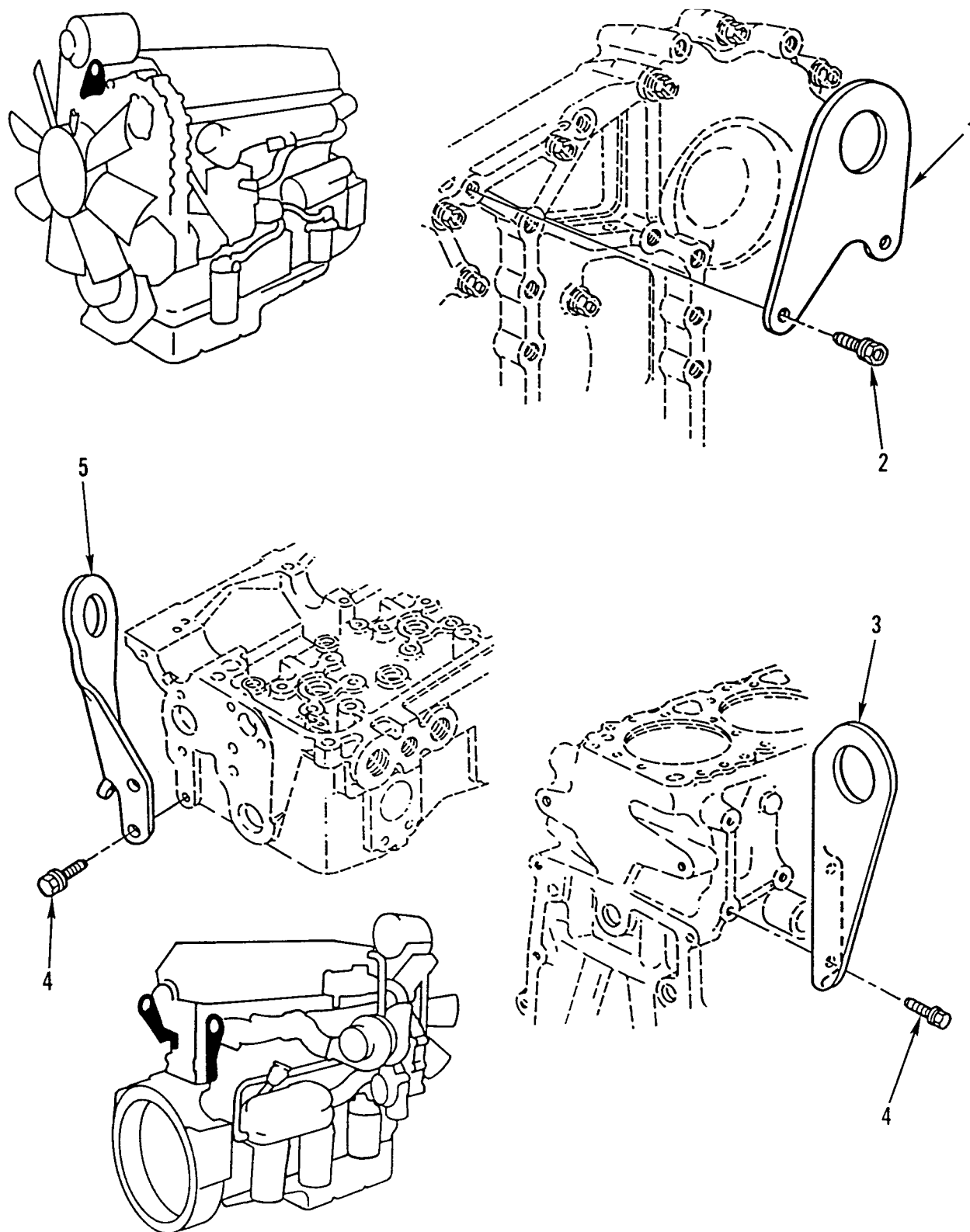


Figure 4. Rear Engine Mounting

WP 0002 00			TM9-2320-302-24P			
(1)	(2)	(3)	(4)	(5)	(6)	(7)
ITEM	SMR			PART		
NO	CODE	NSN	CAGEC	NUMBER	DESCRIPTION AND USABLE ON CODES(UOC)	QTY
GROUP 0100 ENGINE ASSEMBLY						
FIG. 4 REAR ENGINE MOUNTING						
1	PAFZZ	5305009432094	80205	MS35307-470	SCREW,CAP,HEXAGON H 5/8-11UNC-2A X 3.5.....	4
					UOC:5A3	
1	PAFZZ	5305007247254	80204	B1821BH063C400N	SCREW,CAP,HEXAGON H 5/8-11UNC-2A X 4.0.....	4
					UOC:6A3,7A2,7E2	
2	PAFZZ	5310007208819	80205	MS15795-821	WASHER,FLAT.....	24
3	PAFZZ	5340013336039	64678	01-20753-000	BRACKET,T.....	2
					UOC:5A3	
3	PAFZZ	2510015104275	64678	A01-25646-000	BRACKET,ENGINE MOUN.....	2
					UOC:6A3,7A2,7E2	
4	PAFZZ	5305009413580	96906	MS35307-464	SCREW,CAP,HEXAGON H 5/8-11UNC X 2.0	4
5	XDFZZ		64678	23-11862-200	BOLT,MACHINE 5/8-11,.42 1.33, GR8PO	4
6	PAFZZ	5310013334537	64678	01-20963-000	WASHER,FLAT ENG MTG 2.750 OD X .656 ID X .120 THK.....	4
					UOC:5A3	
6	PAFZZ	5310014748462	64678	01-20963-001	WASHER,FLAT.....	4
					UOC:6A3,7A2,7E2	
7	PCFZZ	5342013357854	76005	CBA24-650-17	MOUNT,RESILIENT,WEA.....	4
					UOC:5A3	
7	PAFZZ	5325015108483	76005	CB2203 72	GROMMET,NONMETALLIC.....	4
					UOC:6A3,7A2,7E2	
8	PAFZZ	5305009257853	96906	MS35307-465	SCREW,CAP,HEXAGON H 2.250 X 11UNC-2A.....	4
9	PAFZZ	5306015109672	64678	23-11029-250	BOLT,SHOULDER 5/8-11,.42, 1.33, ...	8
					UOC:6A3,7A2,7E2	
9	PAFZZ	5305007247225	80204	B1821BH063C275N	SCREW,CAP,HEXAGON H 5/8-11 X 2.75..	2
					UOC:5A3	
10	PFFZZ	5365013334556	64678	01-12120-001	SPACER,PLATE.....	2
					UOC:5A3	
11	PAFZZ	5310002694040	81349	M45913/1-10CG5C	NUT,SELF-LOCKING,HE.....	10
12	PAFZZ	5310014748462	64678	01-20963-001	WASHER,FLAT 2.50 OD X .656 ID X .120 THK.....	4
13	PAFZZ	2510013330206	64678	01-15492-000	BRACKET,ENGINE MOUN.....	2
					UOC:5A3	
13	PAFZZ	2510015104270	64678	A01-25648-000	BRACKET,ENGINE MOUN.....	2
					UOC:6A3,7A2,7E2	

END OF FIGURE



342-1436

Figure 5. Engine Lifting Brackets

WP	0002	00	TM9-2320-302-24P		
(1)	(2)	(3)	(4)	(5)	(6)
ITEM	SMR			PART	
NO	CODE	NSN	CAGEC	NUMBER	DESCRIPTION AND USABLE ON CODES(UOC) QTY

GROUP 0100 ENGINE ASSEMBLY

FIG. 5 ENGINE LIFTING BRACKETS

1	PFFZZ	2510013208904	72582	8929754	BRACKET,ENGINE MOUN.....	1
2	PAFZZ	5305013222917	72582	11509530	SCREW,CAP,HEXAGON H M14 X 2 X 40-6G,GR10.9.....	2
3	PAFZZ	5340013308435	72582	23534157	BRACKET,ANGLE.....	1
4	PAFZZ	5305013207157	72582	11509528	SCREW,CAP,HEXAGON H M12 X 1.75 X 30-6G,GR10.9.....	4
5	PAFZZ	2510013208903	72582	23518652	BRACKET,ENGINE MOUN.....	1

END OF FIGURE

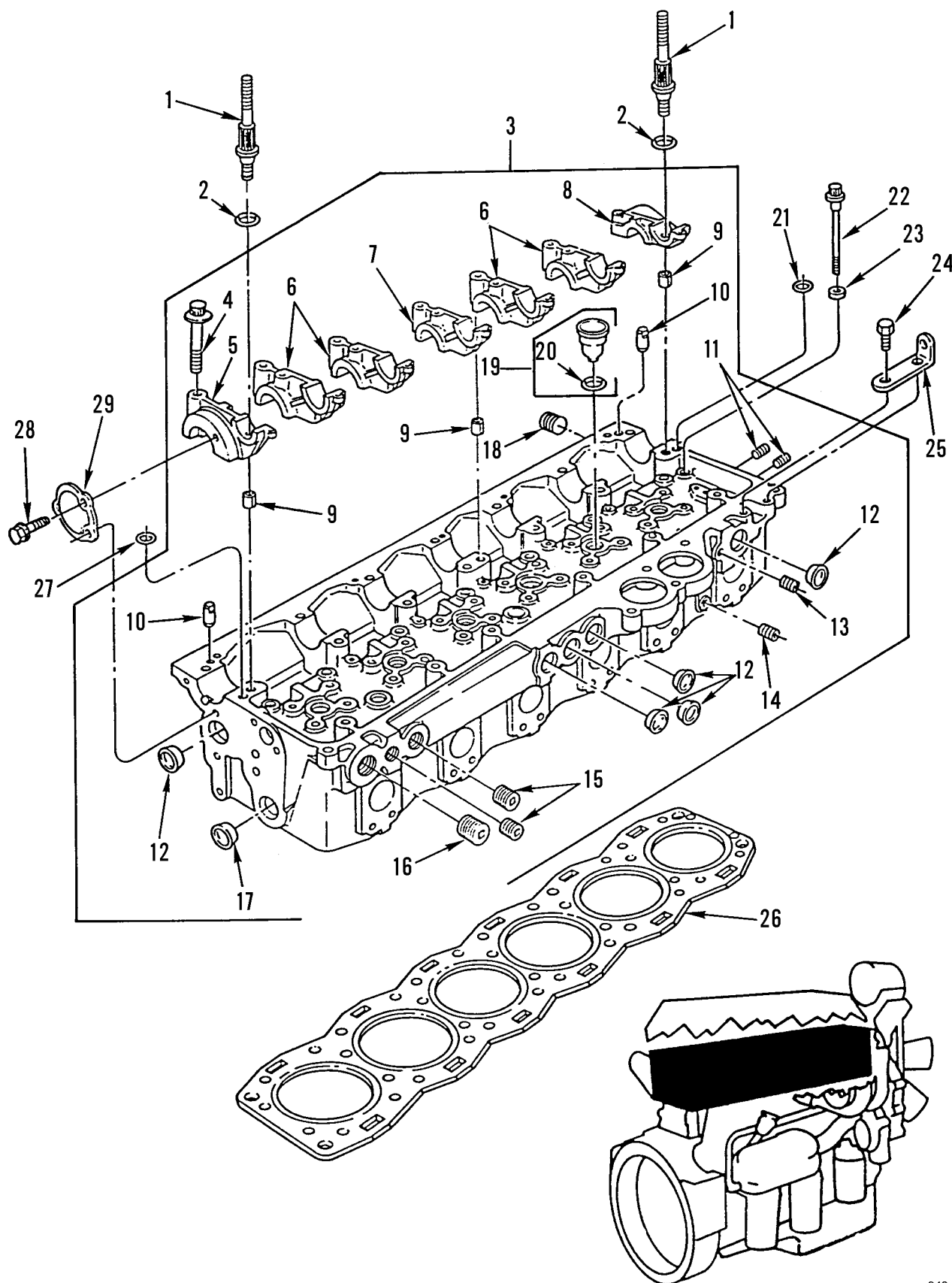


Figure 6. Cylinder Head Assembly

WP 0002 00			TM9-2320-302-24P			
(1)	(2)	(3)	(4)	(5)	(6)	(7)
ITEM	SMR			PART		
NO	CODE	NSN	CAGEC	NUMBER	DESCRIPTION AND USABLE ON CODES(UOC)	QTY
					GROUP 0101 CRANKCASE, BLOCK, CYLINDER HEAD	
					FIG. 6 CYLINDER HEAD ASSEMBLY	
1	PAFZZ	5307013308430	72582	23529351	STUD, SHOULDERED M12 X 1.75-6G.....	2
1	PAFZZ	5307015132466	72582	23526221	STUD, LOCKED IN.....	2
2	KFFZZ		72582	23521111	O-RING PART OF KIT P/N 23530768 AND 23532332 PART OF KIT P/N 23501572...	2
3	PGFHZ	2815014926432	72582	23523294	CYLINDER HEAD, DIESE.....	1
4	PAFZZ	5306013210556	72582	8929129	.BOLT, MACHINE M12 X 1.75 X 65-G, GR10.9.....	7
5	XAFZZ		72582	8929739	.CAP, C/H CAMSHAFT.....	1
6	XAFZZ		72582	8929870	.CAP, C/H CAMSHAFT.....	4
7	XAFZZ		72582	8929871	.CAP, C/H CAMSHAFT.....	1
8	XAFZZ		72582	23522649	.CAP, CH CAMSHAFT.....	1
9	PFFZZ	5315000943733	72582	5138638	.PIN, SPECIAL.....	7
10	PFHZZ	5315013213220	72582	8929843	.PIN, STRAIGHT, HEADLE.....	3
11	PAFZZ	4730014825048	72582	23513197	.PLUG, PIPE.....	2
12	PAHZZ	5340009192876	72582	5109157	.PLUG, EXPANSION.....	11
13	PAFZZ	4730013987635	72582	8923847	.PLUG, PIPE.....	1
14	PFFZZ	4730012989423	72582	8926993	.PLUG, PIPE.....	1
					UOC: 5A3, 7A2, 7E2	
15	PAFZZ	4730014642348	72582	23511573	.PLUG, PIPE.....	2
16	PAFZZ	4730014117532	72582	23511574	.PLUG, PIPE.....	1
17	PAHZZ	4730012416612	72582	5139991	.PLUG, PIPE.....	2
18	PAHZZ	4730012104252	72582	8923916	.PLUG, PIPE.....	2
19	PAHZZ	2910013185439	72582	23501580	.PARTS KIT, FUEL INJE.....	6
20	PAHZZ	5331001668406	81349	M83248/1-219	..O-RING.....	6
21	KFFZZ		72582	23522975	SEAL PART OF KIT P/N 23530768 AND 23532332 PART OF KIT P/N 23501572...	1
22	PAFZZ	5305013308440	72582	23530768	SCREW, CAP, HEXAGON H M16 X 2.0 X 175-6G, GR10.9.....	38
23	PAFZZ	5310013205919	72582	8929328	WASHER, RECESSED 16.6 X 25.5 X 4.6 MM.....	38
24	PAOZZ	5306011865367	7X677	11503454	BOLT, MACHINE M10X1.50 X 20-6G G10.9	2
25	PAFZZ	5340013368885	72582	8929760	BRACKET, ANGLE.....	1
26	PAFZZ	5330014816083	72582	23522588	GASKET PART OF KIT P/N 23530768 AND 23532332 PART OF KIT P/N 23501572...	1
27	PAFZZ	5330013208114	72582	8929740	PACKING, PREFORMED PART OF KIT P/N 23530768 AND 23532332 PART OF KIT P/N 23501572.....	1
28	PAFZZ	5306013213559	72582	23506222	BOLT, MACHINE M8 X 1.25 X 20-6G, GR10.9.....	3
29	XDFZZ		72582	23514716	COVER, ACCESS.....	1

END OF FIGURE

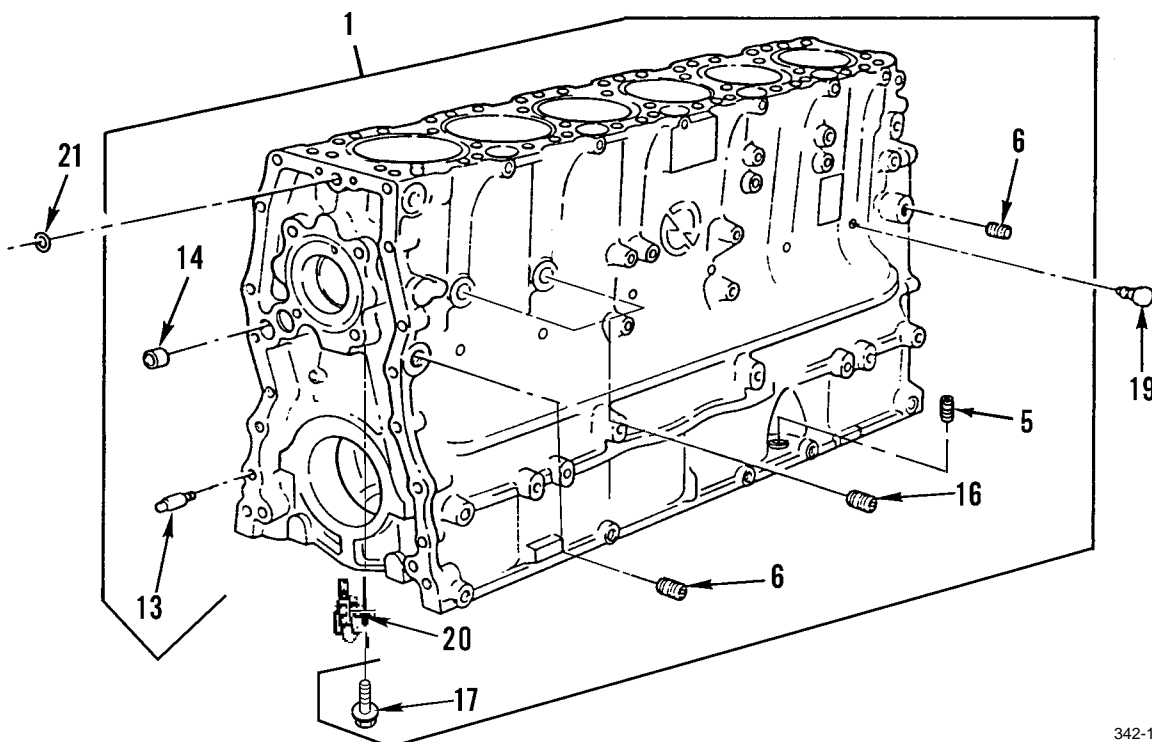
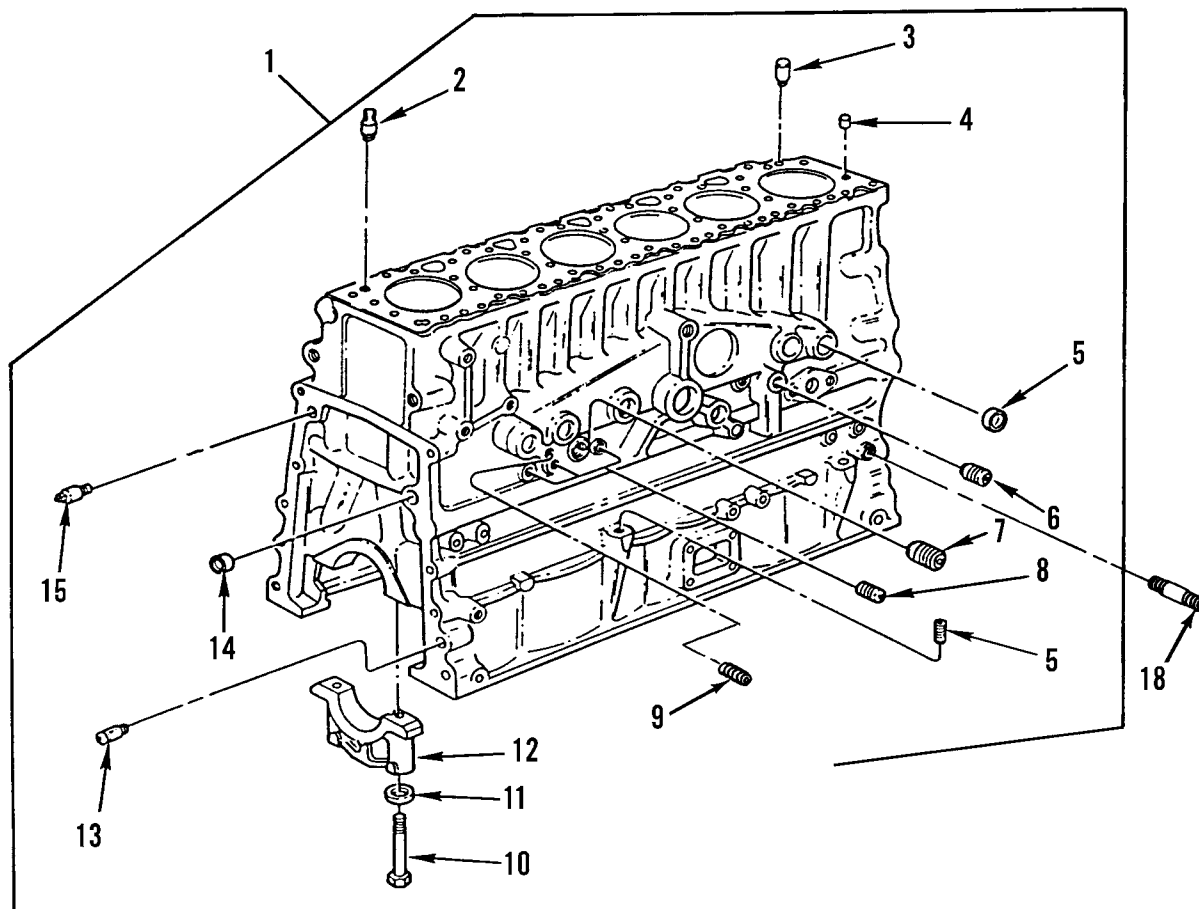
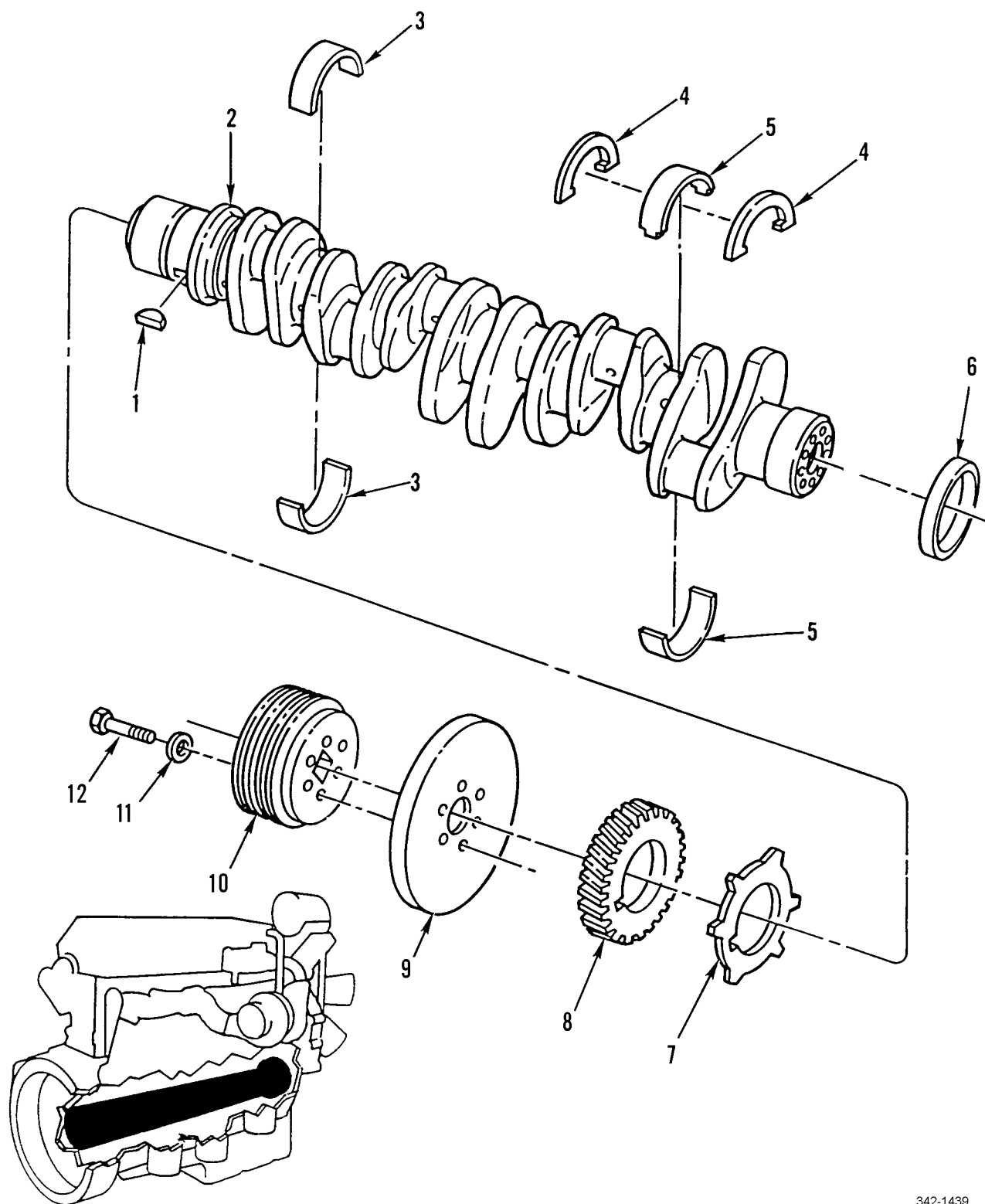


Figure 7. Cylinder Block

WP 0002 00		TM9-2320-302-24P			
(1)	(2)	(3)	(4)	(5)	(6)
ITEM	SMR			PART	
NO	CODE	NSN	CAGEC	NUMBER	DESCRIPTION AND USABLE ON CODES(UOC) QTY
GROUP 0101 CRANKCASE, BLOCK, CYLINDER HEAD					
FIG. 7 CYLINDER BLOCK					
1	PFHHH	2815013177388	72582	23522981	ENGINE BLOCK ASSEMB..... 1
2	PFHZZ	5315013235661	72582	8929153	.PIN,STRAIGHT,HEADLE 20.0 MM, 1
					DIAMOND.....
3	PFHZZ	5315013203626	72582	8929152	.PIN,STRAIGHT,HEADLE 20 MM, 1
					CIRCULAR.....
4	PAHZZ	5340008419141	72582	5151272	.PLUG,PROTECTIVE,DUS..... 1
5	PAFZZ	4730012416612	72582	5139991	.PLUG,PIPE..... 5
6	PAHZZ	4730000103885	72582	8924517	.PLUG,PIPE..... 3
7	PAFZZ	4730013197471	72582	8929594	.PLUG,PIPE 3/8"..... 1
8	PFOZZ	4730014825043	72582	23516104	.PLUG,PIPE..... 1
9	PAFZZ	4730011293047	72582	8922327	.PLUG,PIPE..... 5
10	PAHZZ	5305013207153	72582	8929124	.SCREW,CAP,HEXAGON H M20 X 2.5 X 14
					173-6G,GR10.9.....
11	PAHZZ	5310013212444	72582	8929125	.WASHER,RECESSED 20.5 35 5.1 MM.... 14
12	PFHZZ	3130013220935	72582	8929276	.HOUSING,BEARING UNI..... 7
13	PFHZZ	5315013195895	72582	8929015	.PIN,STRAIGHT,HEADLE..... 1
14	PAHZZ	5342011441937	72582	5139988	.PLUG..... 2
15	PFHZZ	5315013208883	72582	8929022	.PIN,STRAIGHT,HEADLE 16.0 MM, 2
					DIAMOND.....
16	PAFZZ	4730012104252	72582	8923916	.PLUG,PIPE..... 2
17	PAFZZ	5306013213559	72582	23506222	.BOLT,MACHINE..... 6
18	XDHZZ		72582	23509239	STUD M12 X 1.75 X 34.0..... 1
19	PAHZZ	5340013205174	72582	8929432	SHIELD,EXPANSION..... 6
20	PFFZZ	4730014828343	72582	23528493	ADAPTER,FITTING,LUB..... 6
21	PAFZZ	5330013181949	72582	23501572	GASKET AND PREFORME PART OF KIT P/N 1
					23530768 AND 23532332 PART OF KIT
					P/N 23501572.....

END OF FIGURE



342-1439

Figure 8. Crankshaft Assembly

WP 0002 00			TM9-2320-302-24P			
(1)	(2)	(3)	(4)	(5)	(6)	(7)
ITEM	SMR			PART		
NO	CODE	NSN	CAGEC	NUMBER	DESCRIPTION AND USABLE ON CODES(UOC)	QTY
GROUP 0102 CRANKSHAFT						
FIG. 8 CRANKSHAFT ASSEMBLY						
1	PAHZZ	5315013192188	72582	8929808	KEY,WOODRUFF.....	1
2	XDHHH		72582	23515598	CRANKSHAFT,ENGINE USE ON 5A3 SN	1
					J21547 AND BELOW.....	
					UOC:5A3	
2	XDHHH		72582	23527965	CRANKSHAFT,ENGINE USE ON 5A3 SN	1
					J21548 AND UP,6A3,7A2,7E2.....	
3	PAHZZ	3120013201034	72582	8929670	BEARING SET,SLEEVE STANDARD.....	6
3	PAHZZ	3120013199271	72582	8929671	BEARING SET,SLEEVE 0.254 UNDERSIZE. V	
3	PAHZZ	3120013201035	72582	8929672	BEARING SET,SLEEVE 0.508 UNDERSIZE. V	
3	PAHZZ	3120013198619	72582	8929673	BEARING SET,SLEEVE 0.762 UNDERSIZE. V	
4	PAHZZ	3120013204983	72582	8929085	BEARING,WASHER,THRU STANDARD.....	2
4	PAHZZ	3120013194879	72582	8929697	BEARING,WASHER,THRU.....	V
4	PAHZZ	3120013194880	72582	8929698	BEARING,WASHER,THRU.....	V
5	PAHZZ	3110013202310	72582	8929680	BEARING,ROLLER,THRU STANDARD.....	1
5	PAHZZ	3120013201036	72582	8929681	BEARING SET,SLEEVE 0.254 UNDERSIZE. V	
5	PAHZZ	3120013201037	72582	8929682	BEARING SET,SLEEVE 0.508 UNDERSIZE. V	
5	PAHZZ	3120013201038	72582	8929683	BEARING SET,SLEEVE 0.762 UNDERSIZE. V	
6	PAFZA	5330015015739	72582	23519651	SEAL,PLAIN.....	1
7	PAHZZ	3020014410433	72582	23513537	SPROCKET WHEEL.....	1
8	PFHZZ	3020013199400	72582	8929497	GEAR,HELICAL.....	1
9	PAFZZ	2815013197851	72582	23525990	DAMPENER,VIBRATION,.....	1
10	XDFZZ		72582	8929077	PULLEY,GROOVE USE ON 5A3 SN J21547	1
					AND BELOW.....	
10	PAFZZ	3020015079319	72582	23520537	PULLEY,GROOVE USE ON 5A3 SN J21548	1
					AND UP,6A3,7A2,7E2.....	
11	PAFZZ	5310009330993	72582	5133981	WASHER,FLAT 19/32 X 1.00 X .122.118	6
12	PAFZZ	5306013232292	72582	8929222	BOLT,MACHINE 9/16-18UNF-2A X 2-1/2.	6

END OF FIGURE

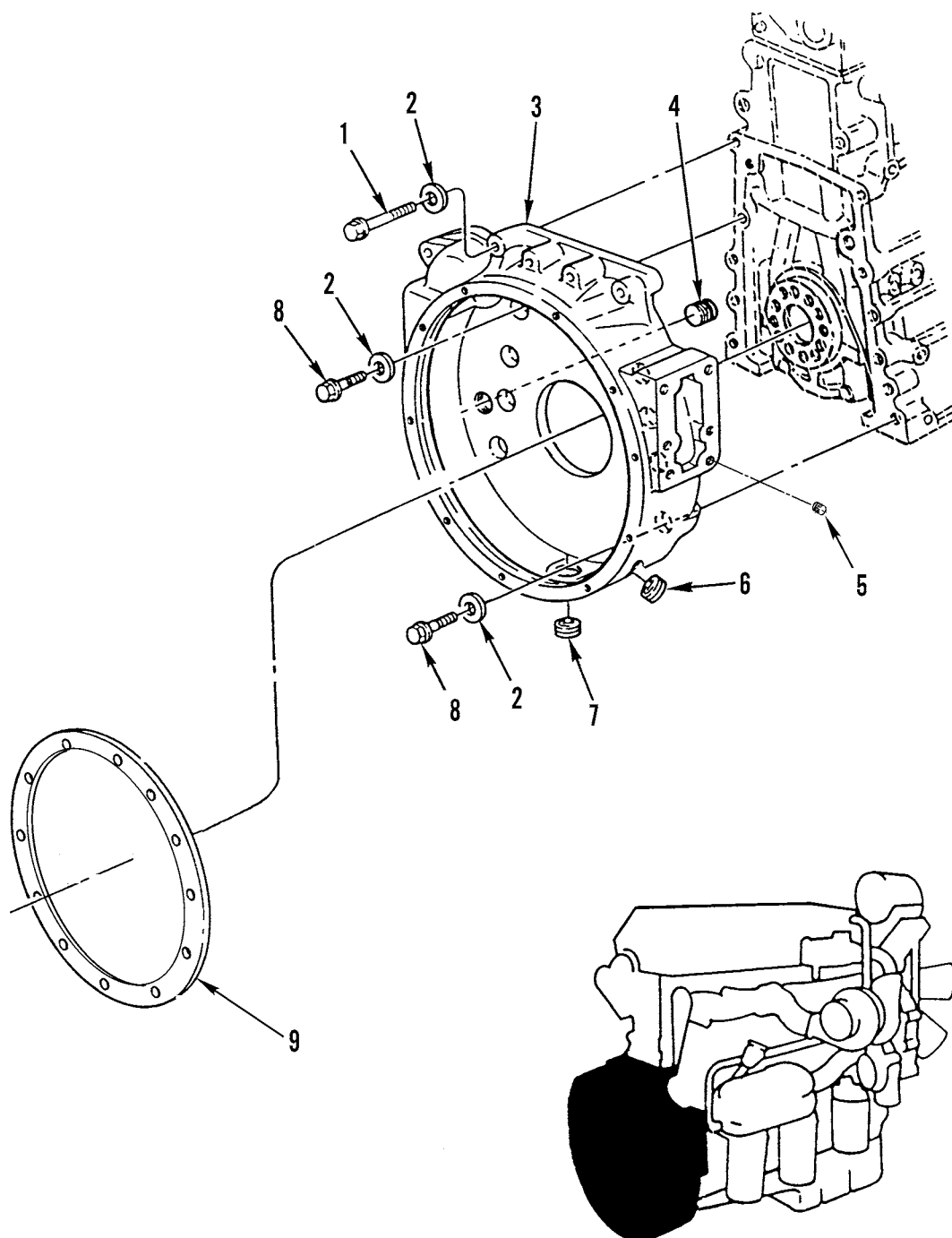


Figure 9. Flywheel Housing

WP 0002 00	TM9-2320-302-24P			
(1) (2) (3)	(4) (5)	(6)	(7)	
ITEM SMR	PART			
NO CODE NSN	CAGEC NUMBER	DESCRIPTION AND USABLE ON CODES(UOC)	QTY	

GROUP 0103 FLYWHEEL ASSEMBLY

FIG. 9 FLYWHEEL HOUSING

1	XDHZZ	72582 23522329	SCREW,CAP,HEXAGON H M14 X 2.0 90MM.	4
2	XDHZZ	72582 23522326	WASHER,FLAT M14.....	12
3	PFHZZ 2815014817932	72582 23522643	HOUSING,FLYWHEEL.....	1
4	XDFZZ	72582 23514442	PLUG,MACHINE,THREAD 1-1/4-11.5NPTF, 0.761 SQ RECESS.....	1
5	XDFZZ	64678 23-09456-975	SETSCREW 5/8-11 X 3/4.....	4
6	XDOZZ	72582 5106899	CAP,PIPE USE ON 5A3 SN J21548 AND UP,6A3,7A2,7E2.....	1
7	PAFZZ 4730014117532	72582 23511574	PLUG,PIPE 1-11.5NPTF, 0.511SQ RECESS.....	1
8	XDHZZ	72582 23522327	SCREW,CAP,HEXAGON H M14 X 2.0 X 50, GR10.9.....	8
9	PAFZZ 5330007530743	72582 5181902	GASKET.....	1

END OF FIGURE

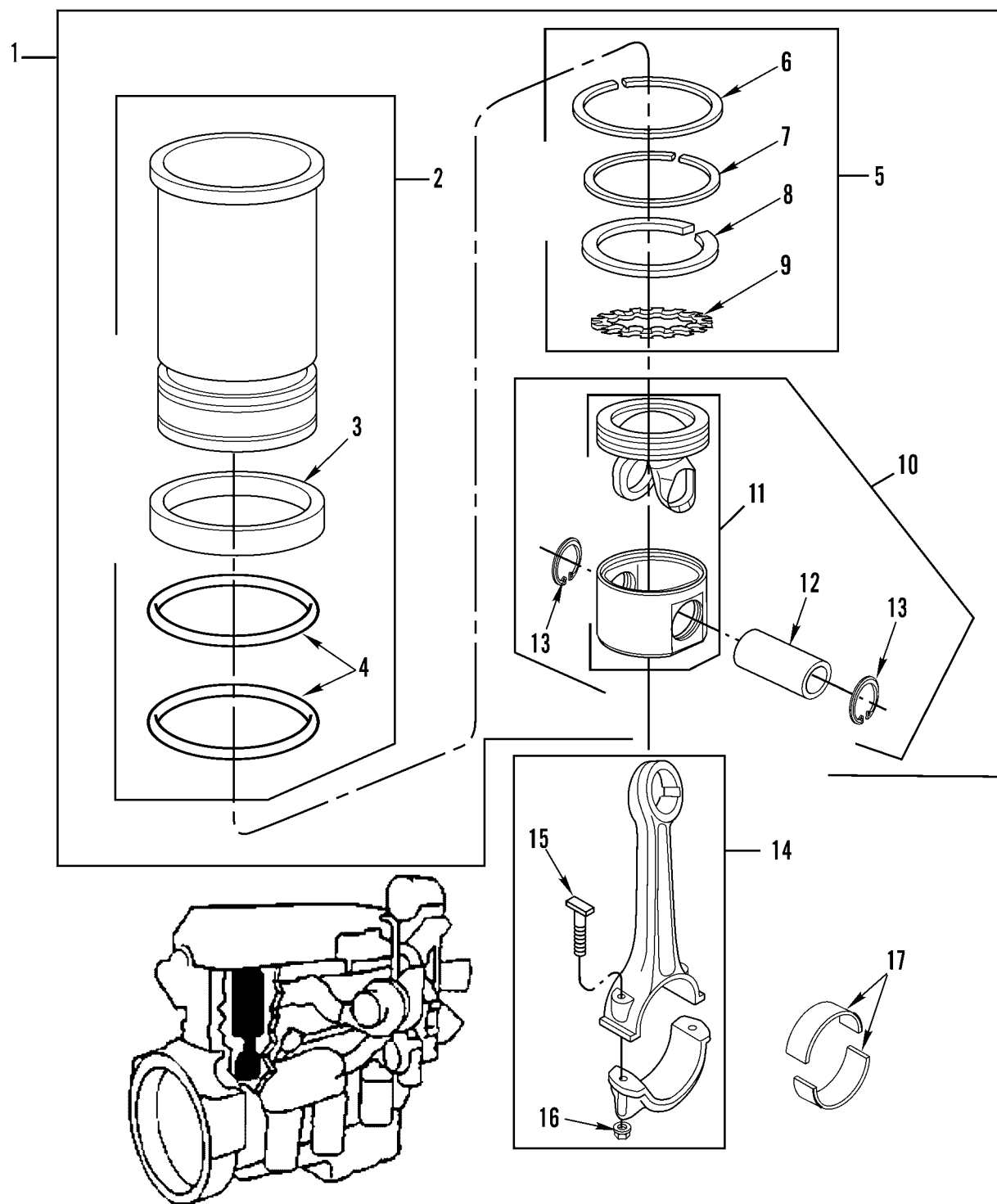
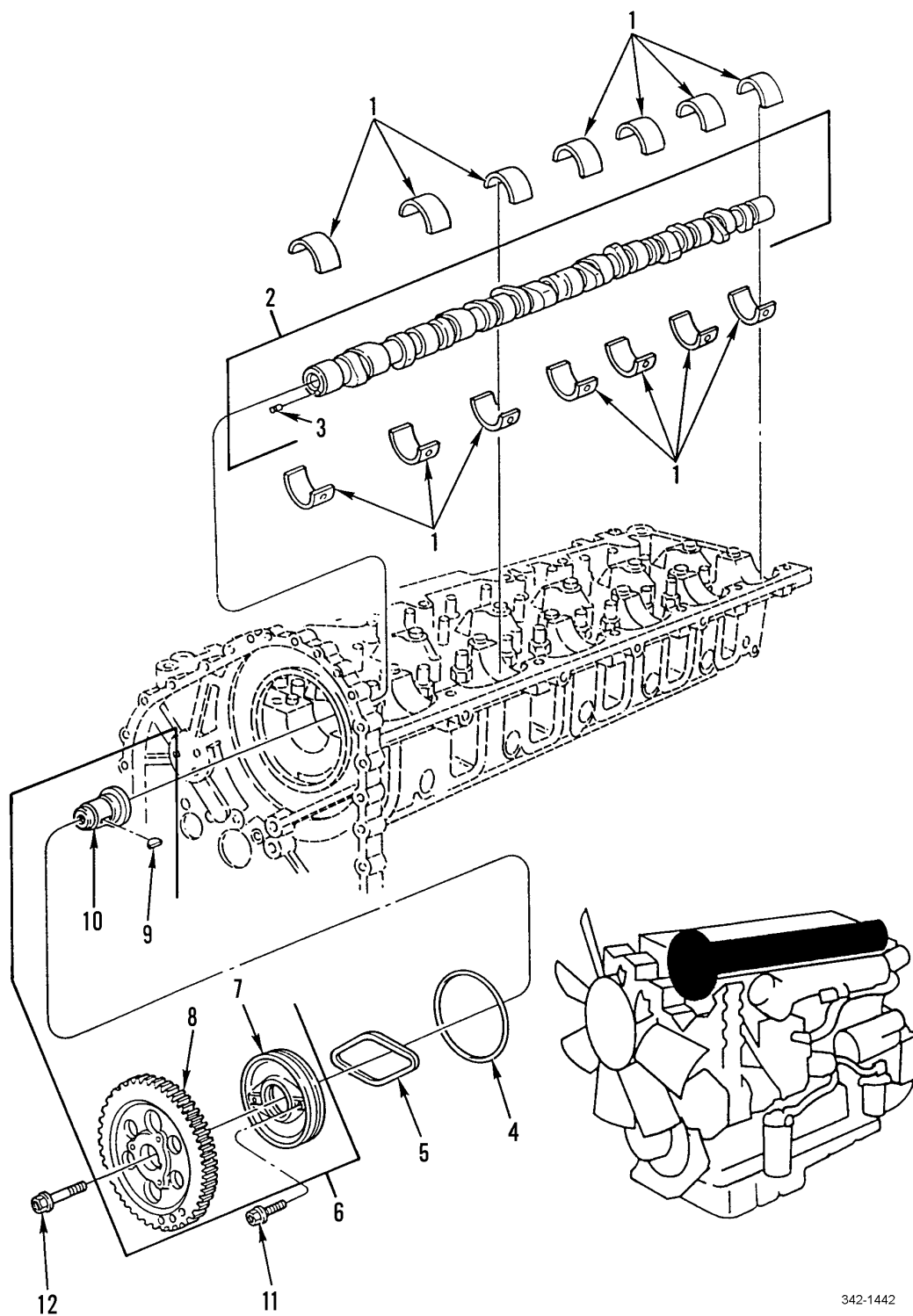


Figure 10. Rod, Piston and Pin

WP 0002 00			TM9-2320-302-24P			
(1)	(2)	(3)	(4)	(5)	(6)	(7)
ITEM	SMR			PART		
NO	CODE	NSN	CAGEC	NUMBER	DESCRIPTION AND USABLE ON CODES(UOC)	QTY
					GROUP 0104 PISTONS AND CONNECTING RODS	
					FIG. 10 ROD, PISTON AND PIN	
1	PAHZZ	2815014817904	72582	E23532562	CYLINDER SLEEVE AND.....	6
2	PAHZZ	2815014148485	72582	23523948	.CYLINDER SLEEVE.....	1
3	PAHZZ	5331013212160	72582	8929013	..O-RING.....	1
4	PAHZZ	5330013204926	72582	8929176	..PACKING,PREFORMED.....	2
5	PAHZZ	2815014815418	72582	23525553	.RING SET,PISTON.....	1
6	XAHZZ		72582	23522713	..RING COMP TOP PISTO.....	1
7	XAHZZ		72582	8929845	..RING COMP CENTER.....	1
8	XAHZZ		72582	23515500	..RING,OIL CONTROL.....	1
9	XAHZZ		72582	23515499	..EXPANDER,OIL RING.....	1
10	PBHZZ	2815014815885	72582	23524597	.PARTS KIT,PISTON AS.....	1
11	XAHZZ		72582	23524098	..DOME & SKIRT ASSY.....	1
12	XAHZZ		72582	23521649	..PIN,PISTON.....	1
13	PAHZZ	5325014813468	72582	23521781	..RING,RETAINING.....	2
14	XDHZZ		72582	23523195	CONNECTING ROD,PIST.....	6
15	PAHZZ	5306013204894	72582	8929355	.BOLT,MACHINE MJS14 X 1.5 X 108-6G, GR10.9.....	2
16	PAHZZ	5310013212421	72582	8929019	.NUT,PLAIN,EXTENDED MJS14 X 1.5....	2
17	PAHZZ	3120014813139	72582	23523935	BEARING HALF,SLEEVE.....	6

END OF FIGURE



342-1442

Figure 11. Camshaft Assembly

WP 0002 00			TM9-2320-302-24P		
(1)	(2)	(3)	(4)	(5)	(6)
ITEM	SMR			PART	
NO	CODE	NSN	CAGEC	NUMBER	DESCRIPTION AND USABLE ON CODES(UOC) QTY

GROUP 0105 VALVES, CAMSHAFTS, AND
TIMING SYSTEM

FIG. 11 CAMSHAFT ASSEMBLY

1	PAHZZ	3120013202309	72582	8929690	BEARING,ROLLER,CYLI STANDARD.....	7
1	PAHZZ	3120013342776	72582	8929691	BEARING HALF SET,SL 0.254 OVERSIZE.	7
1	PAHZZ	3120013349614	72582	8929692	BEARING HALF SET,SL 0.508 OVERSIZE.	7
1	PAHZZ	3120013342777	72582	8929693	BEARING HALF SET,SL 0.762 OVERSIZE.	7
2	PAFZZ	2815015072354	72582	E23528309	.CAMSHAFT,ENGINE USE ON 5A3 SN	1
					J21548 AND UP,6A3,7A2,7E2.....	
2	XDFZZ		72582	E23524912	CAMSHAFT,ENGINE EXCHANGE THIS	1
					ITEM. USE ON 5A3 SN J21547 AND	
					BELOW.....	
					UOC:5A3	
3	XDFZZ		72582	8920172	.PIN,STRAIGHT,HEADLE.....	1
4	PAHZZ	5330013347187	72582	23528491	SEAL,PLAIN PART OF KIT P/N 23530768	1
					AND 23532332.....	
5	PAHZZ	5330014816084	72582	23521894	GASKET PART OF KIT P/N 23530768 AND	1
					23532332 PART OF KIT P/N 23501572...	
6	PFFHH	2815014815872	72582	23521895	CAMSHAFT,ENGINE.....	1
7	XAHZZ		72582	23521892	.PLATE,RETAINING,SHA.....	1
8	PFHZZ	3020013199401	72582	8929379	.GEAR,HELICAL.....	1
9	PFHZZ	5315013192189	72582	8929810	.KEY,WOODRUFF.....	1
10	XDHZZ		72582	23524883	.HUB,BODY.....	1
11	PAFZZ	5305013199881	72582	11504822	SCREW,CAP,HEXAGON H M8 X 1.25 X 30-	3
					6G,GR10.9.....	
12	XDFZZ		72582	23524882	SCREW,CAP,HEXAGON H M20 X 100-6G,	1
					GR10.9.....	

END OF FIGURE

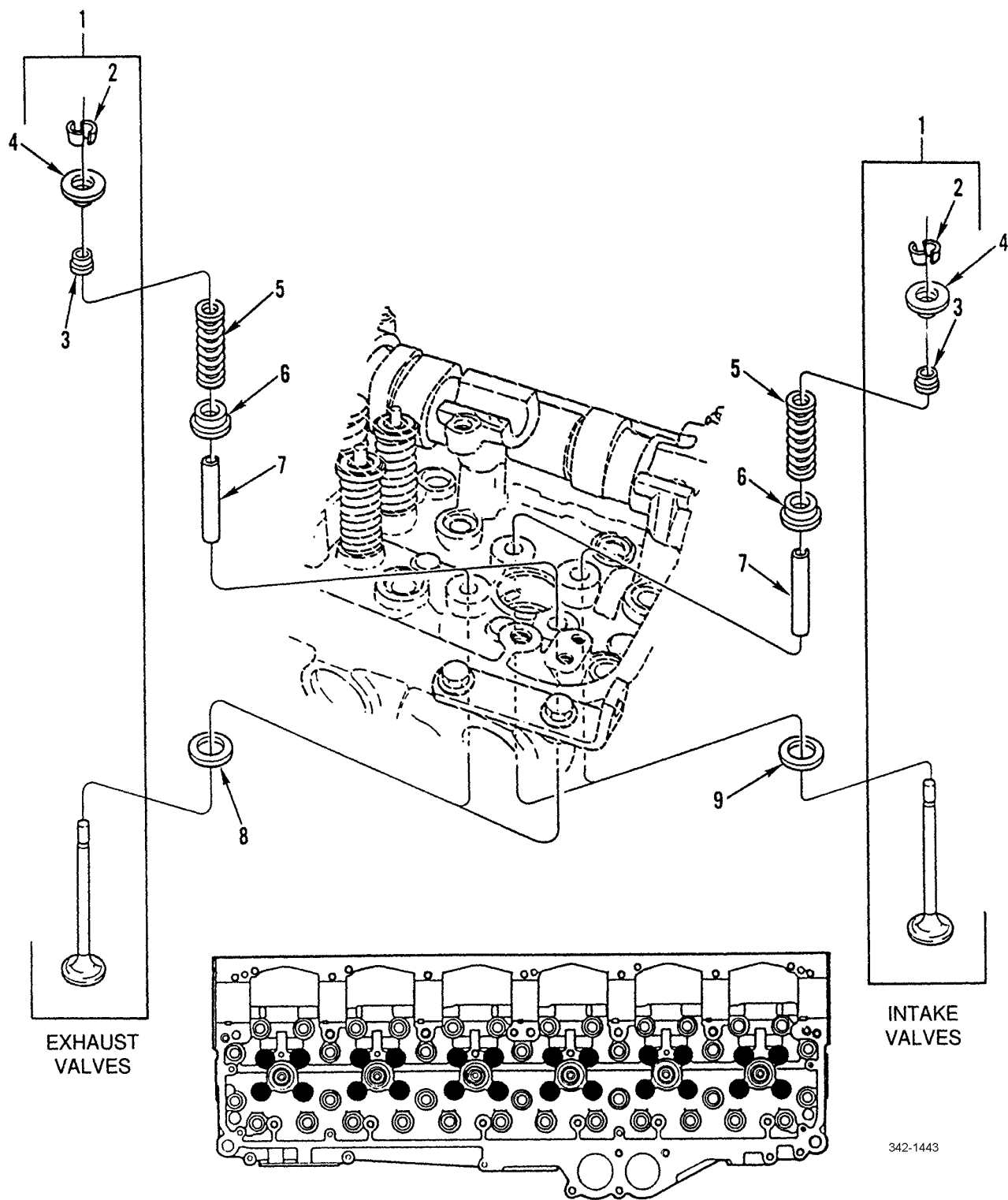


Figure 12. Intake and Exhaust Valves

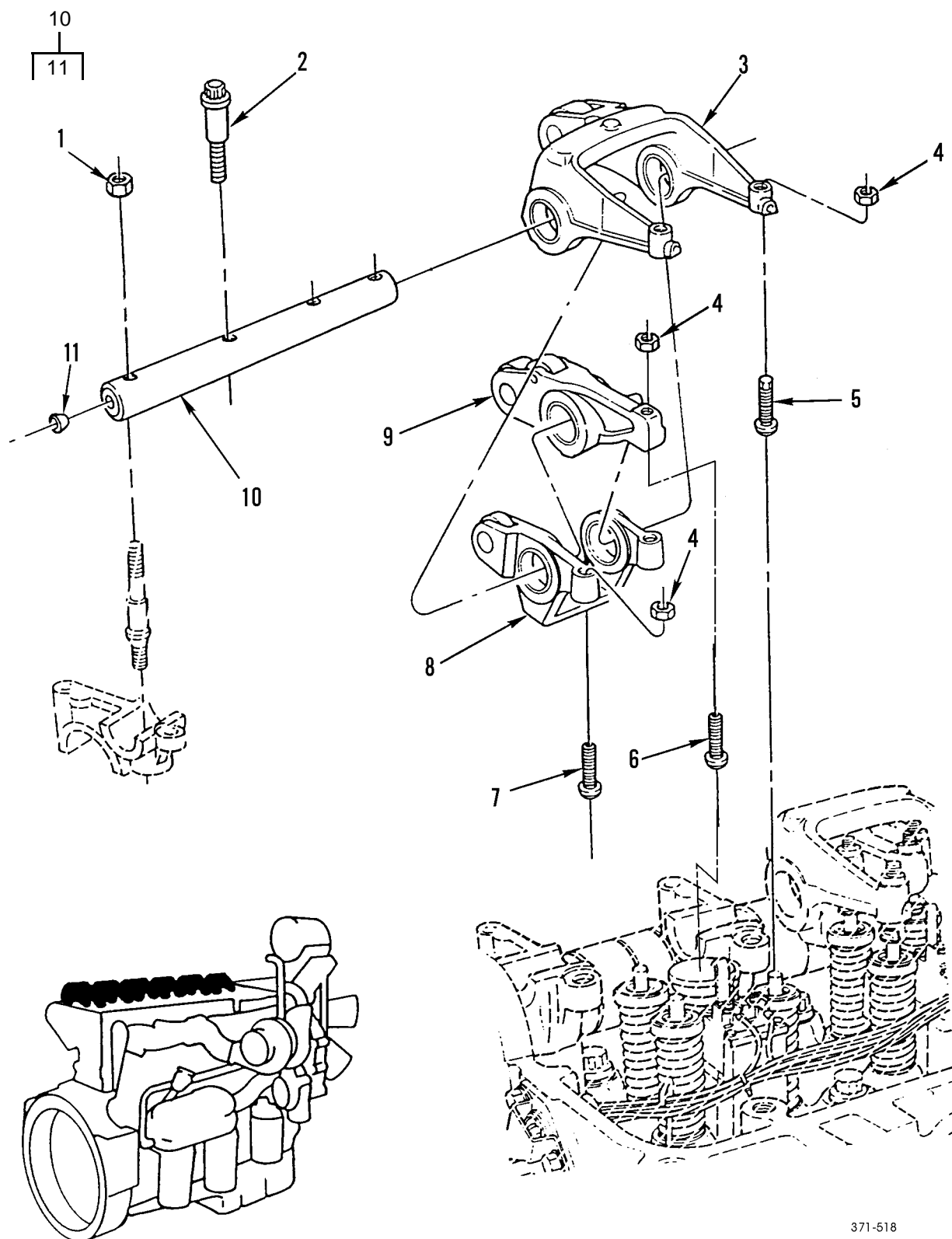
WP 0002 00	TM9-2320-302-24P				
(1) (2) (3)	(4) (5)	(6)	(7)		
ITEM SMR	PART				
NO CODE NSN	CAGEC NUMBER	DESCRIPTION AND USABLE ON CODES(UOC)	QTY		

GROUP 0105 VALVES, CAMSHAFTS, AND
TIMING SYSTEM

FIG. 12 INTAKE AND EXHAUST VALVES

1	PAHZZ	2815013188471	72582	23501576	PARTS KIT,ENGINE PO INTAKE.....	12
1	PAHZZ	2815014153248	72582	23507504	VALVE,POPPET,ENGINE EXHAUST.....	12
2	PAHZZ	2815013382566	06789	0984-C	.LOCK,VALVE SPRING R.....	2
3	PAHZZ	5330014816085	72582	23523930	.GASKET.....	1
4	PAHZZ	2815013226694	31033	3240-RO-674-99	.ROTOR,ENGINE POPPET.....	24
5	PAHZZ	5360013203689	72582	8929415	SPRING,HELICAL,COMP.....	24
6	PAHZZ	5340013222747	72582	8929076-B	SEAT,HELICAL COMPRE 2.2 - 2.4MM....	24
6	PAHZZ	5340013194908	72582	8929634-ND	RETAINER,HELICAL CO 2.45 - 2.65MM..	V
6	PAHZZ	5340013238363	72582	8929635-ND	RETAINER,HELICAL CO 2.70 - 2.90MM..	V
6	PAHZZ	5310013197295	72582	8929636	WASHER,SHOULDERED 2.95 - 3.15MM....	V
7	PAHZZ	2815013231353	72582	23533552	GUIDE,ENGINE POPPET.....	24
8	PAHZZ	2815013229163	72582	8929126	INSERT,ENGINE VALVE 6.261 - 6.363MM	12
8	PAHZZ	2815013578737	72582	8929628	INSERT,ENGINE VALVE 6.007 - 3.109MM	6
8	PAHZZ	2815013560764	72582	8929629	INSERT,ENGINE VALVE 5.753 - 5.855MM	6
8	PAHZZ	2815013560765	72582	8929630	INSERT,ENGINE VALVE 5.499 - 5.601MM	6
9	PAHZZ	2815013229164	72582	8929127	INSERT,ENGINE VALVE 7.155 - 7.257MM	12
9	PAHZZ	2815013560766	72582	8929625	INSERT,ENGINE VALVE 6.901 - 7.003MM	6
9	PAHZZ	2815013560767	72582	8929626	INSERT,ENGINE VALVE 6.647 - 6.749MM	6
9	PAHZZ	2815013562668	72582	8929627	INSERT,ENGINE VALVE 6.393 - 6.495MM	6

END OF FIGURE



371-518

Figure 13. Rocker Arms and Shaft Assembly

WP 0002 00	TM9-2320-302-24P			
(1) (2) (3)	(4) (5)	(6)	(7)	
ITEM SMR	PART			
NO CODE NSN	CAGEC NUMBER	DESCRIPTION AND USABLE ON CODES(UOC)	QTY	

GROUP 0105 VALVES, CAMSHAFTS, AND
TIMING SYSTEM

FIG. 13 ROCKER ARMS AND SHAFT
ASSEMBLY

1	XDFZZ		72582	23500708	NUT,PLAIN,HEXAGON M12 X 1.75MM.....	2
2	XDFZZ		72582	23525734	SCREW,CAP,HEXAGON M12 X 1.75 X 100, GR 10.9.....	6
3	PFFZZ	2815014817908	72582	23523174	ROCKER ARM,ENGINE P.....	6
4	PFFZZ	5310014814317	72582	23514371	NUT,PLAIN,HEXAGON .375-24UNF-3B....	30
5	PAFZZ	2815013201277	72582	23520819	SCREW,ADJUSTING,VAL EXHAUST.....	12
6	PAFZZ	2815014950751	72582	23520820	SCREW,ADJUSTING,VAL INJECTOR.....	6
7	PAFZZ	2815014950758	72582	23520818	SCREW,ADJUSTING,VAL INTAKE.....	12
8	PFFZZ	2815014817905	72582	23520644	ROCKER ARM,ENGINE P.....	6
9	PFFZZ	2815014950761	72582	R2354771	ROCKER ARM,ENGINE P.....	6
10	PFFZZ	2815015112680	72582	23524767	SHAFT,ROCKER ARM,EN.....	2
11	PFFZZ	5340002311964	72582	9421745	.PLUG,PROTECTIVE,DUS.....	4

END OF FIGURE

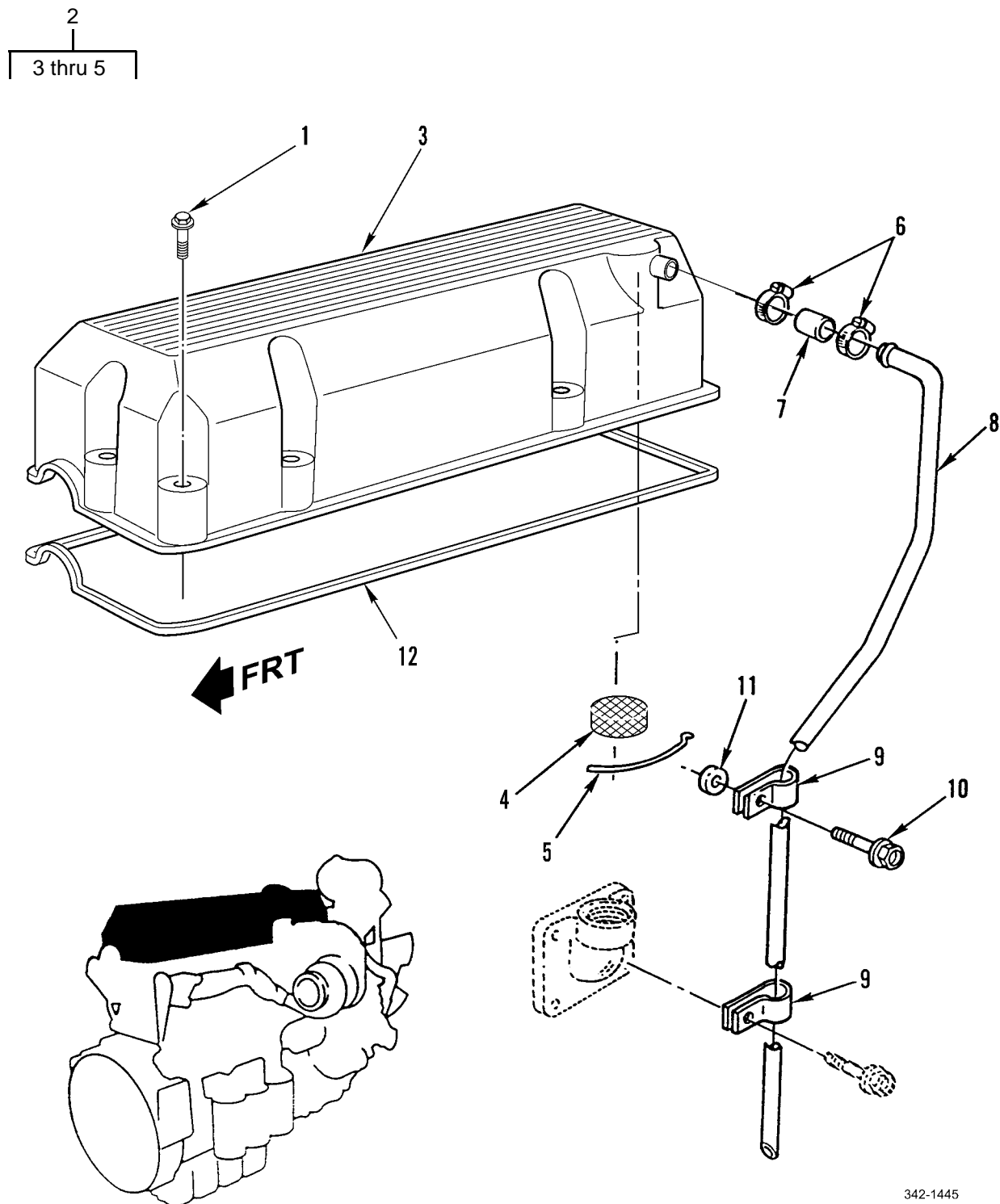


Figure 14. Rocker Cover and Breather Tube

WP 0002 00			TM9-2320-302-24P			
(1)	(2)	(3)	(4)	(5)	(6)	(7)
ITEM	SMR			PART		
NO	CODE	NSN	CAGEC	NUMBER	DESCRIPTION AND USABLE ON CODES(UOC) QTY	

GROUP 0105 VALVES, CAMSHAFTS, AND
TIMING SYSTEM

FIG. 14 ROCKER COVER AND BREATHER
TUBE

1	PAFZZ	5306014817855	72582	23522271	BOLT,ASSEMBLED WASH.....	10
2	PFFZZ	5340013376640	72582	23522272	COVER,ENGINE POPPET.....	1
3	XAFZZ		72582	23522268	.COVER,ACCESS.....	1
4	PAFZZ	2940000892520	72582	5101760	.FILTERING DISK,FLUI.....	1
5	XDFZZ		72582	23523506	.STRAP,RETAINING.....	1
6	PAFZZ	4730002893141	14242	UBX-212	CLAMP,HOSE.....	2
7	PAFZZ	4720014433020	72582	23504088	HOSE,NONMETALLIC 1.120 ID X 2.50"	1
					LG.....	
8	XDFZZ		72582	23509322	TUBE,METALLIC,BENT.....	1
9	XDFZZ		72582	23506443	CLAMP.LOOP.....	2
10	XDFZZ		72582	23511786	BOLT,MACHINE M10 X 25MM, GR10.9....	1
11	PFFZZ	5365010679583	72582	5157412	SPACER,SPECIAL.....	1
12	PAFZZ	5330014816086	72582	23522269	GASKET.....	1

END OF FIGURE

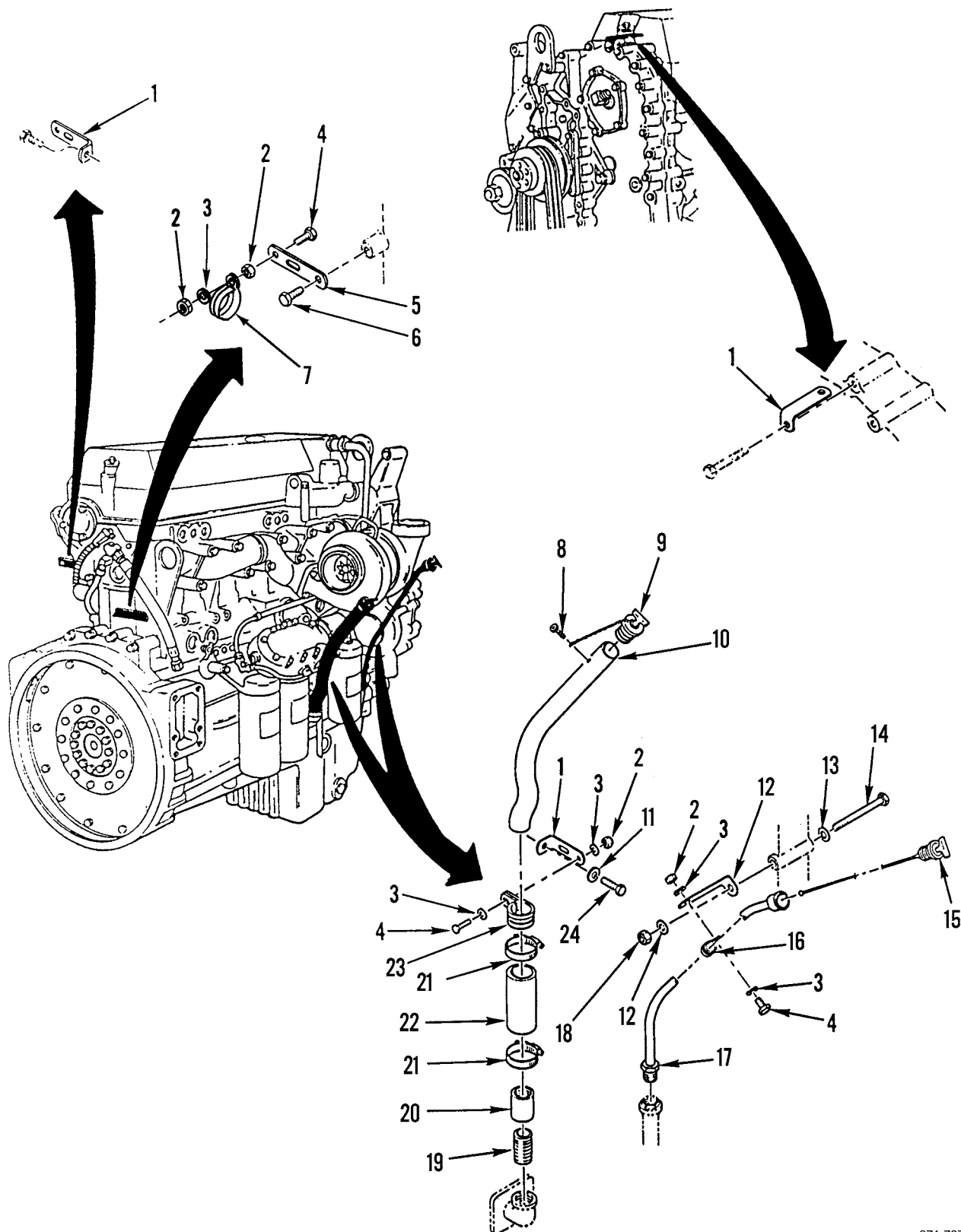


Figure 15. Engine Oil Check and Fill Tubes

WP 0002 00			TM9-2320-302-24P			
(1)	(2)	(3)	(4)	(5)	(6)	(7)
ITEM	SMR			PART		
NO	CODE	NSN	CAGEC	NUMBER	DESCRIPTION AND USABLE ON CODES(UOC)	QTY
GROUP 0106 ENGINE LUBRICATION SYSTEM						
FIG. 15 ENGINE OIL CHECK AND FILL TUBES						
1	PFOZZ	5340013319466	64678	06-09782-000	BRACKET,ANGLE.....	1
2	PAOZZ	5310000881251	81349	M45913/1-4CG5C	NUT,SELF-LOCKING,HE 1/4-20 UNC.....	4
3	PAOZZ	5310008094058	96906	MS27183-10	WASHER,FLAT .281 ID X .625 OD X .065 THK.....	4
4	PFOZZ	5305002253843	80204	B1821BH025C100N	SCREW,CAP,HEXAGON H USE ON 5A3 SN J21547 AND BELOW. 1/4-20UNC X 1.00..	2
4	PFOZZ	5305000680502	80205	MS90725-6	SCREW,CAP,HEXAGON H USE ON 5A3 SN J21548 AND UP,6A3,7A2,7E2. 1/4-20 X .750.....	2
5	XDOZZ		64678	23-09130-003	SPACER,PLATE.....	1
6	PFOZZ	5306012431346	64678	000933 010174	BOLT,MACHINE DIN933, M10X25, GR 10.9, DBL 8451.21.....	2
7	PFOZZ	5340015077076	64678	23-11357-006	CLAMP,LOOP .375, USE ON 5A3 SN J21548 AND UP,6A3,7A2, 7E2.....	1
7	PFOZZ	5340014411103	64678	23-11357-015	CLAMP,LOOP USE ON 5A3 SN J21547 AND BELOW.....	1
8	PAOZZ	5305004324170	96906	MS51861-35	UOC:5A3 SCREW,TAPPING USE ON 5A3 SN J21547 AND BELOW.....	1
9	PAOZZ	5342013343569	0U276	41596	UOC:5A3 CAP,FILLER OPENING.....	1
10	PFOZZ	4710014394427	64678	01-21823-000	TUBE,BENT,METALLIC.....	1
11	PAOZZ	5310008094085	96906	MS27183-16	WASHER,FLAT USE ON 5A3 SN J21547 AND BELOW.....	1
11	XDOZZ		64678	221822 010000	UOC:5A3 WASHER,FLAT 10MM, USE ON 5A3 SN J21548 AND UP,6A3,7A2,7E2.....	1
12	PAOZZ	5340013326583	64678	01-21193-000	BRACKET,ANGLE USE ON 5A3 SN J21547 AND BELOW.....	1
12	PFOZZ	5340015081802	64678	06-09782-004	UOC:5A3 BRACKET,ANGLE USE ON 5A3 SN J21548 AND UP.....	1
13	PAOZZ	5310000806004	96906	MS27183-14	WASHER,FLAT .406 ID X .812 OD X .065 THK.....	2
14	PAOZZ	5305008576886	80204	B1821BH038C450N	SCREW,CAP,HEXAGON H 3/8-16UNC-2A X 4.500.....	1
15	PAOZZ	6680013336757	64678	A01-21197-000	GAGE ROD,LIQUID LEV.....	1
16	PFOZZ	5340006164018	01276	900729-1	CLAMP,LOOP.....	1
17	PAOZZ	2590013326050	64678	A01-21192-000	FILLER NECK.....	1
18	PAOZZ	5310007320558	96906	MS51967-8	NUT,PLAIN,HEXAGON 3/8-16 UNC.....	1
19	PFOZZ	4730013501589	98441	1X1.5FFF-S	NIPPLE,PIPE USE ON 5A3 SN J21547 AND BELOW.....	1
19	PFOZZ	2990015071937	64678	01-15594-000	UOC:5A3 ADAPTER,FILLER NECK USE ON 5A3 SN J21548 AND UP,6A3,7A2,7E2.....	1
20	PFOZZ	4730013322428	64678	23-09215-006	COUPLING,PIPE USE ON 5A3 SN J21547	1

WP 0002 00			TM9-2320-302-24P			
(1)	(2)	(3)	(4)	(5)	(6)	(7)
ITEM	SMR		PART			
NO	CODE	NSN	CAGEC	NUMBER	DESCRIPTION AND USABLE ON CODES(UOC)	QTY
					AND BELOW.....	
					UOC:5A3	
21	PAOZZ	4730014423515	7Z588	B9223-0175B	CLAMP,HOSE USE ON 5A3 SN J21547	2
					AND BELOW.....	
					UOC:5A3	
21	XDOZZ		64678	23-12832-050	CLAMP,HOSE 1.5", USE ON 5A3 SN	2
					J21548 AND UP,6A3,7A2, 7E2.....	
22	MOOZZ		64678	48-0009-150X3.25	HOSE,NONMETALLIC 3.25 IN. MAKE	1
					FROM BULK PN 24224 (24161).....	
23	PFOZZ	5340013334614	18076	S463-G26	CLAMP,LOOP 1/4-20, USED ON DDEC III	1
24	PFOZZ	5306012867169	64678	000933 010020	BOLT,MACHINE USE ON 5A3 SN J21548	1
					AND UP,6A3,7A2,7E2. M10 X 20 10.9...	

END OF FIGURE

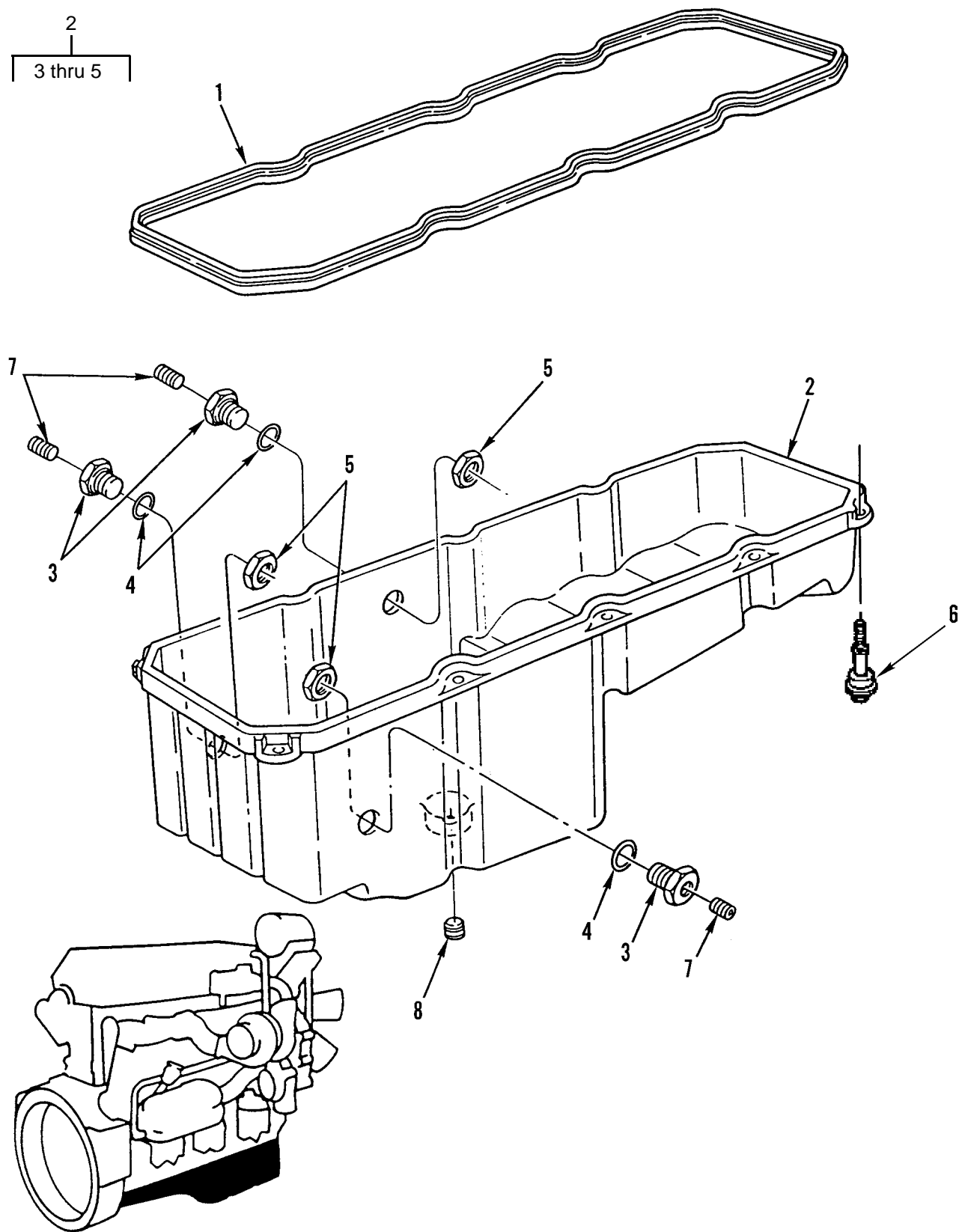


Figure 16. Oil Pan Assembly

WP 0002 00			TM9-2320-302-24P			
(1)	(2)	(3)	(4)	(5)	(6)	(7)
ITEM	SMR			PART		
NO	CODE	NSN	CAGEC	NUMBER	DESCRIPTION AND USABLE ON CODES(UOC)	QTY

GROUP 0106 ENGINE LUBRICATION
SYSTEM

FIG. 16 OIL PAN ASSEMBLY

1	PFFZZ	5330014816087	72582	23522279	GASKET PART OF KIT P/N 23530768 AND 23532332.....	1
2	PAFZZ	2815015097408	72582	23528954	OIL PAN.....	1
					UOC:6A3,7A2,7E2	
2	PAFZZ	2815014817689	72582	23522282	OIL PAN.....	1
					UOC:5A3	
3	KFFZZ		72582	23520930	.BUSHING,INSERT PART OF KIT P/N 23521330.....	3
					UOC:5A3	
4	KFFZZ		72582	23520929	.PACKING,PREFORMED PART OF KIT P/N 23521330.....	3
					UOC:5A3	
5	KFFZZ		72582	23520931	.NUT,HEXAGON PART OF KIT P/N 23521330.....	3
					UOC:5A3	
6	PAFZZ	5306014817860	72582	23522281	BOLT,ASSEMBLED WASH.....	10
7	PAFZZ	4730011883492	72582	8923313	PLUG,PIPE.....	3
8	XDOZZ		72582	23505720	PLUG,PIPE,MAGNETIC.....	1

END OF FIGURE

WP 0002 00			TM9-2320-302-24P			
(1)	(2)	(3)	(4)	(5)	(6)	(7)
ITEM	SMR			PART		
NO	CODE	NSN	CAGEC	NUMBER	DESCRIPTION AND USABLE ON CODES(UOC) QTY	

GROUP 0106 ENGINE LUBRICATION
SYSTEM

FIG. 17 ENGINE OIL FILTERS

1	PAOZZ	4730013987635	72582	8923847	PLUG,PIPE.....	2
2	PAOZZ	2940014125275	70040	PF-2100	FILTER ELEMENT,FLUI USE ON 5A3 SN	2
					J21547 AND BELOW.....	
2	PAOOO	2940015239773	55752	LFS 705LSFL	FILTER,OIL ASSY USE ON 5A3 SN	2
					J21548 AND UP,6A3,7A2,7E2.....	
3	PAOZZ	2940015181967	55752	LFS RK753	CAP ASSEMBLY,REPLAC USE ON 5A3 SN	1
					J21548 AND UP,6A3,7A2,7E2.....	
4	PAOZZ	2940015181934	55752	LFS RK759	FILTER ELEMENT,REPL USE ON 5A3 SN	1
					J21548 AND UP,6A3,7A2,7E2.....	

END OF FIGURE

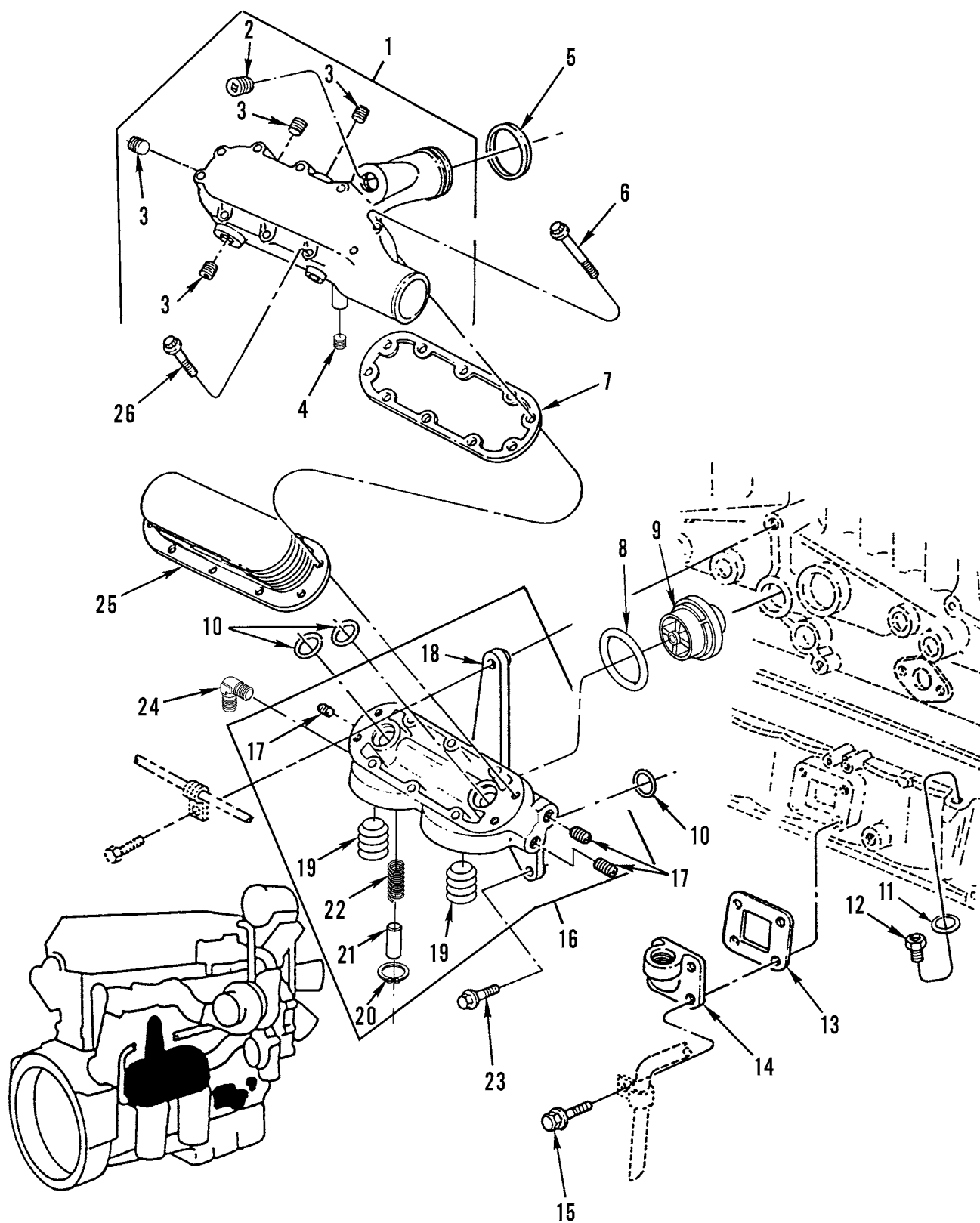


Figure 18. Oil Cooler Assembly

WP 0002 00			TM9-2320-302-24P			
(1)	(2)	(3)	(4)	(5)	(6)	(7)
ITEM	SMR			PART		
NO	CODE	NSN	CAGEC	NUMBER	DESCRIPTION AND USABLE ON CODES(UOC)	QTY

GROUP 0106 ENGINE LUBRICATION
SYSTEM

FIG. 18 OIL COOLER ASSEMBLY

1	PFOZZ	2590013562690	72582	23526054	HOUSING, HYDRAULIC, G.....	1
2	PAOZZ	4730014117532	72582	23511574	. PLUG, PIPE.....	1
3	PAOZZ	4730014642348	72582	23511573	. PLUG, PIPE.....	4
4	PAOZZ	4730011293047	72582	8922327	. PLUG, PIPE.....	1
5	PAOZZ	5331013207183	72582	8929289	O-RING PART OF KIT P/N 23530768 AND 23532332.....	1
6	PAOZZ	5306013203941	72582	23507183	BOLT, MACHINE M8 X 1.25 X 93-6G, GR10.9.....	7
7	PAOZZ	5330013207191	72582	23506247	GASKET PART OF KIT P/N 23530768 AND 23532332.....	1
8	PAOZZ	5330013342725	72582	23532850	SEAL, PLAIN.....	1
9	PAOZZ	4820014813343	72582	23524520	VALVE, REGULATING, TE.....	1
10	PAOZZ	5331014816089	72582	23508392	O-RING.....	3
11	PAOZZ	5310013951250	72582	23513842	WASHER, FLAT.....	1
12	PAHZZ	4730004244019	72582	5121062	ADAPTER, STRAIGHT, TU.....	1
13	PAOZZ	5330013214132	72582	8929302	UOC:5A3 GASKET PART OF KIT P/N 23530768 AND 23532332.....	1
14	XDOZZ		72582	23514711	FILLER NECK.....	1
15	PAOZZ	5306013213559	72582	23506222	BOLT, MACHINE M8 X 1.25 X 20-6G, GR10.9.....	4
16	XDOZZ		72582	23521365	UOC:5A3 ADAPTER, OIL COOLER.....	1
17	PAOZZ	4730014642348	72582	23511573	. PLUG, PIPE.....	5
18	XAOZZ		72582	23521672	. ADAPTOR.....	1
19	PAOZZ	5365015152284	72582	23506722	. SPACER, SLEEVE.....	1
20	KFOZZ		72582	23513898	. RING, RETAINING PART OF KIT P/N 23514067.....	1
21	XDOZZ		72582	23513896	. VALVE, REGULATING, FL PART OF KIT P/N 23514067.....	1
22	PAOZZ	5360015216784	72582	23513897	. SPRING, HELICAL PART OF KIT P/N 23514067.....	1
23	PAOZZ	5306013203940	72582	23505062	BOLT, MACHINE.....	4
24	PAOZZ	4730013193374	72582	8929833	ELBOW, HOSE.....	1
25	PAOZZ	2930013189513	72582	23522416	COOLER, LUBRICATING.....	1
26	PAOZZ	5305013344468	72582	23507182	SCREW, MACHINE M8 X 1.25 X 73-6G, GR10.9.....	3

END OF FIGURE

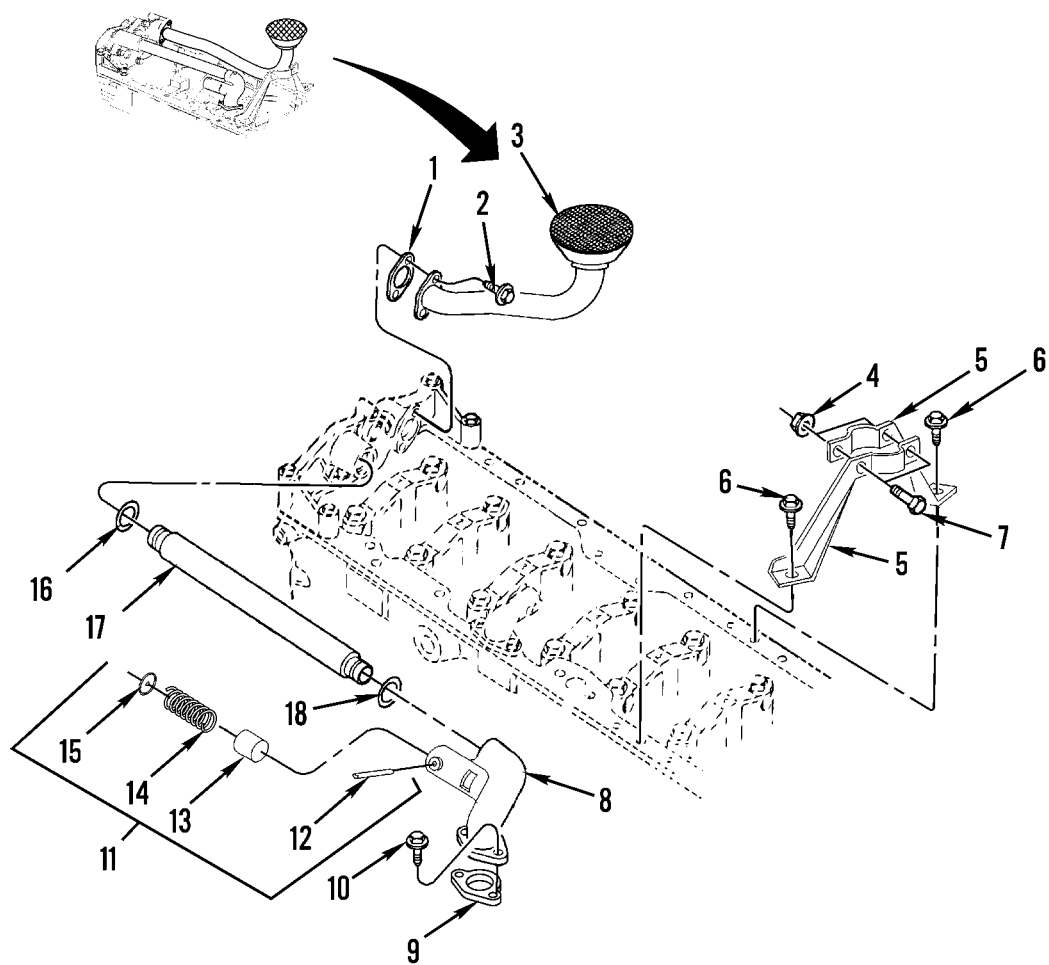
5A3

Figure 19. Oil Distribution System (Sheet 1 of 2)

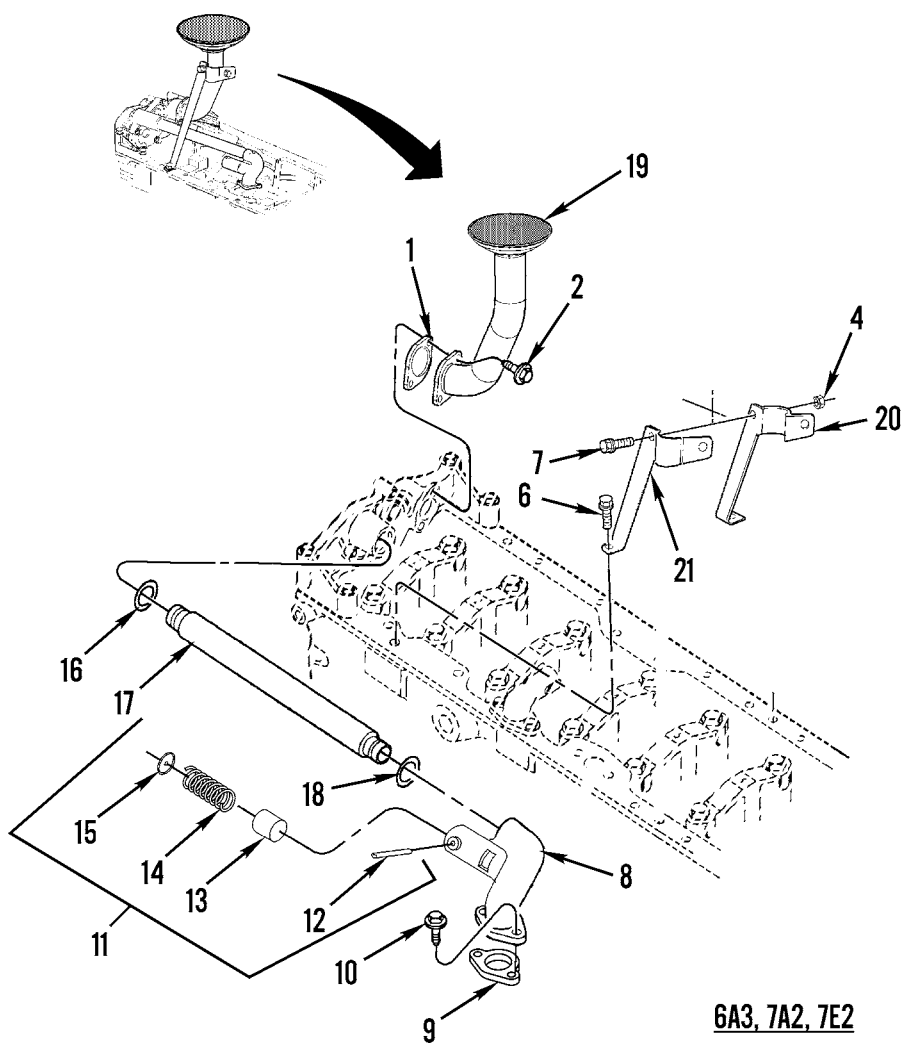
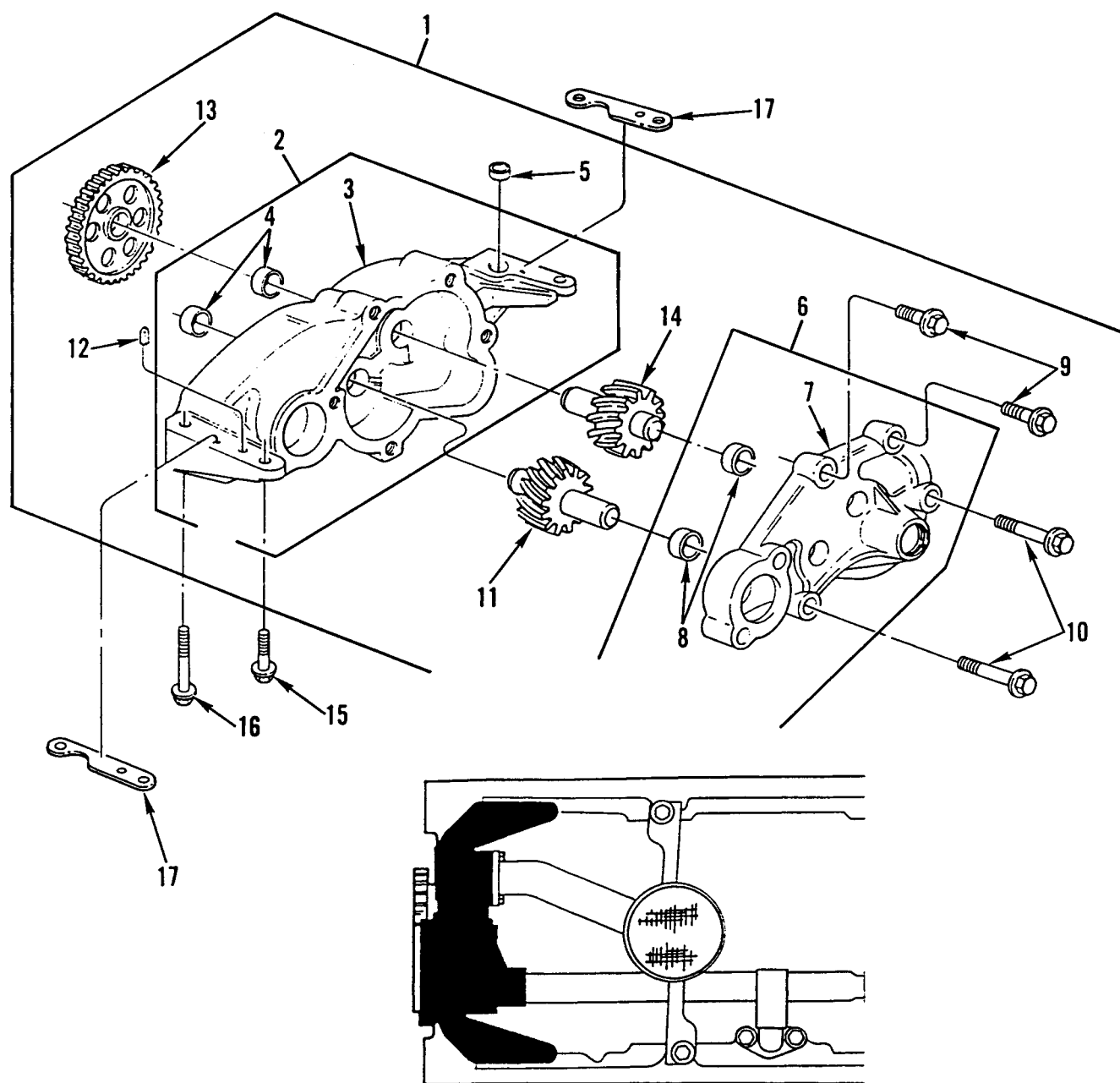


Figure 19. Oil Distribution System (Sheet 2 of 2)

WP 0002 00			TM9-2320-302-24P			
(1)	(2)	(3)	(4)	(5)	(6)	(7)
ITEM	SMR			PART		
NO	CODE	NSN	CAGEC	NUMBER	DESCRIPTION AND USABLE ON CODES(UOC)	QTY
GROUP 0106 ENGINE LUBRICATION SYSTEM						
FIG. 19 OIL DISTRIBUTION SYSTEM						
1	PAFZZ	5330013207190	72582	23505992	GASKET PART OF KIT P/N 23530768 AND 23532332.....	1
2	XDFZZ		72582	11509514	SCREW,CAP,HEXAGON H.....	2
3	PAFZZ	4710013230095	72582	23505887	TUBE AND FITTINGS,M.....	1
					UOC:5A3	
4	PAFZZ	5310012641640	15526	DIN985-M10-A4C	NUT,SELF-LOCKING,HE.....	2
5	PFFZZ	5340013194862	72582	23519764	BRACKET,ANGLE.....	2
					UOC:5A3	
6	PAFZZ	5306011865367	7X677	11503454	BOLT,MACHINE.....	2
7	PAFZZ	5306011857049	7X677	11505299	BOLT,MACHINE.....	4
8	PAFZA	4320014815904	72582	23516767	CONNECTOR,FLUID,PUM.....	2
					UOC:5A3	
9	PAFZZ	5330013205926	72582	8929347	GASKET PART OF KIT P/N 23530768 AND 23532332.....	1
10	PAFZZ	5305013199881	72582	11504822	SCREW,CAP,HEXAGON H.....	2
11	PFHZZ	4820015073090	72582	23528691	VALVE,SAFETY RELIEF.....	1
12	PAHZZ	5315009215332	72582	457008	.PIN 3/16" X 1-1/2".....	1
13	PAHZZ	2815007363572	72582	8922740	.PLUNGER,OIL RELIEF.....	1
14	PAHZZ	5360008426795	72582	5126327	.SPRING,HELICAL,COMP.....	1
15	PAFZZ	4820015073080	72582	23528293	.SEAT,VALVE.....	1
16	PAFZZ	5331013195207	72582	23505891	O-RING.....	1
17	PAFZZ	4710013224975	72582	23505890	TUBE,METALLIC.....	1
18	PAFZZ	5331013195208	72582	23505892	O-RING.....	1
19	PAFZZ	4710015130251	72582	23529164	TUBE ASSEMBLY,METAL.....	1
					UOC:6A3,7A2,7E2	
20	PFFZZ	2590015129528	72582	23529165	BRACKET,VEHICULAR C RIGHT.....	1
					UOC:6A3,7A2,7E2	
21	PFFZZ	2590015110282	72582	23529166	BRACKET,VEHICULAR C LEFT.....	1
					UOC:6A3,7A2,7E2	

END OF FIGURE



371-653

Figure 20. Engine Oil Pump

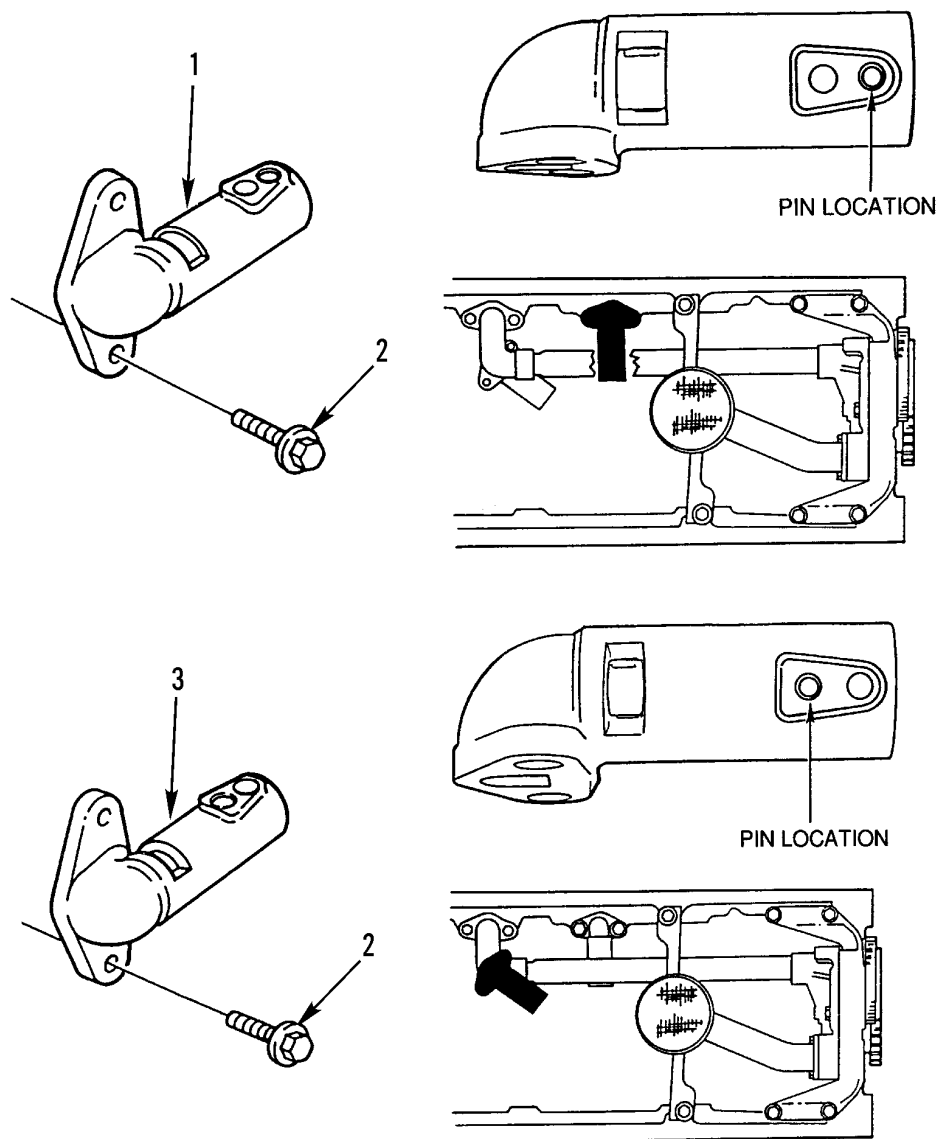
WP 0002 00			TM9-2320-302-24P			
(1)	(2)	(3)	(4)	(5)	(6)	(7)
ITEM	SMR			PART		
NO	CODE	NSN	CAGEC	NUMBER	DESCRIPTION AND USABLE ON CODES(UOC) QTY	

GROUP 0106 ENGINE LUBRICATION
SYSTEM

FIG. 20 ENGINE OIL PUMP

1	PAFFF	2815013175521	72582	23505886	OIL PUMP ASSEMBLY,E.....	1
2	PFHZZ	2995013342795	72582	23505878	.HOUSING,OIL PUMP AS.....	1
3	XAHZZ		72582	23505877	..BODY,OIL PUMP.....	1
4	PAHZZ	3120013210598	72582	B-21951	..BEARING,SLEEVE.....	2
5	PFHZZ	5315013203625	72582	23505885	.PIN,STRAIGHT,HEADLE.....	1
6	XAHZZ		72582	23505883	.COVER,ACCESS.....	1
7	XAHZZ		72582	23507338	..COVER,OIL PUMP BODY.....	1
8	PAHZZ	3120013210598	72582	B-21951	..BEARING,SLEEVE.....	2
9	PAHZZ	5306011655583	11862	11502850	.BOLT,MACHINE.....	2
10	XDHZZ		72582	11509514	.SCREW,CAP,HEXAGON H.....	2
11	PAHZZ	3020013379277	72582	23505882	.GEAR,HELICAL.....	1
12	PFHZZ	5315013192509	72582	8929011	.PIN,STRAIGHT,HEADLE.....	1
13	PAHZZ	3020013229945	72582	23505884	.GEAR,SPUR.....	1
14	PAHZZ	3020013357394	72582	23507337	.GEAR SECTOR,HELICAL.....	1
15	PAFZZ	5306013203940	72582	23505062	BOLT,MACHINE.....	2
16	PAFZZ	5305013208043	72582	8929393	SCREW,CAP,HEXAGON H.....	2
17	PFFZZ	5365013560081	75282	23508739	SHIM.....	2
17	PFFZZ	5365013584625	72582	23508740-ND	SHIM.....	2

END OF FIGURE



371-654

Figure 21. Oil Relief and Regulator Valves

WP 0002 00			TM9-2320-302-24P			
(1)	(2)	(3)	(4)	(5)	(6)	(7)
ITEM	SMR			PART		
NO	CODE	NSN	CAGEC	NUMBER	DESCRIPTION AND USABLE ON CODES(UOC) QTY	

GROUP 0106 ENGINE LUBRICATION
SYSTEM

FIG. 21 OIL RELIEF AND REGULATOR
VALVES

1	PAFZZ	4810013193495	72582	23512901	VALVE,REGULATING,FL.....	1
2	PAFZZ	5305013199881	72582	11504822	SCREW,CAP,HEXAGON H M8 X 1.25 X 30- 6G,GR 10.9.....	4
3	PAFZZ	4820012477106	72582	8921086	VALVE,SAFETY RELIEF.....	1

END OF FIGURE

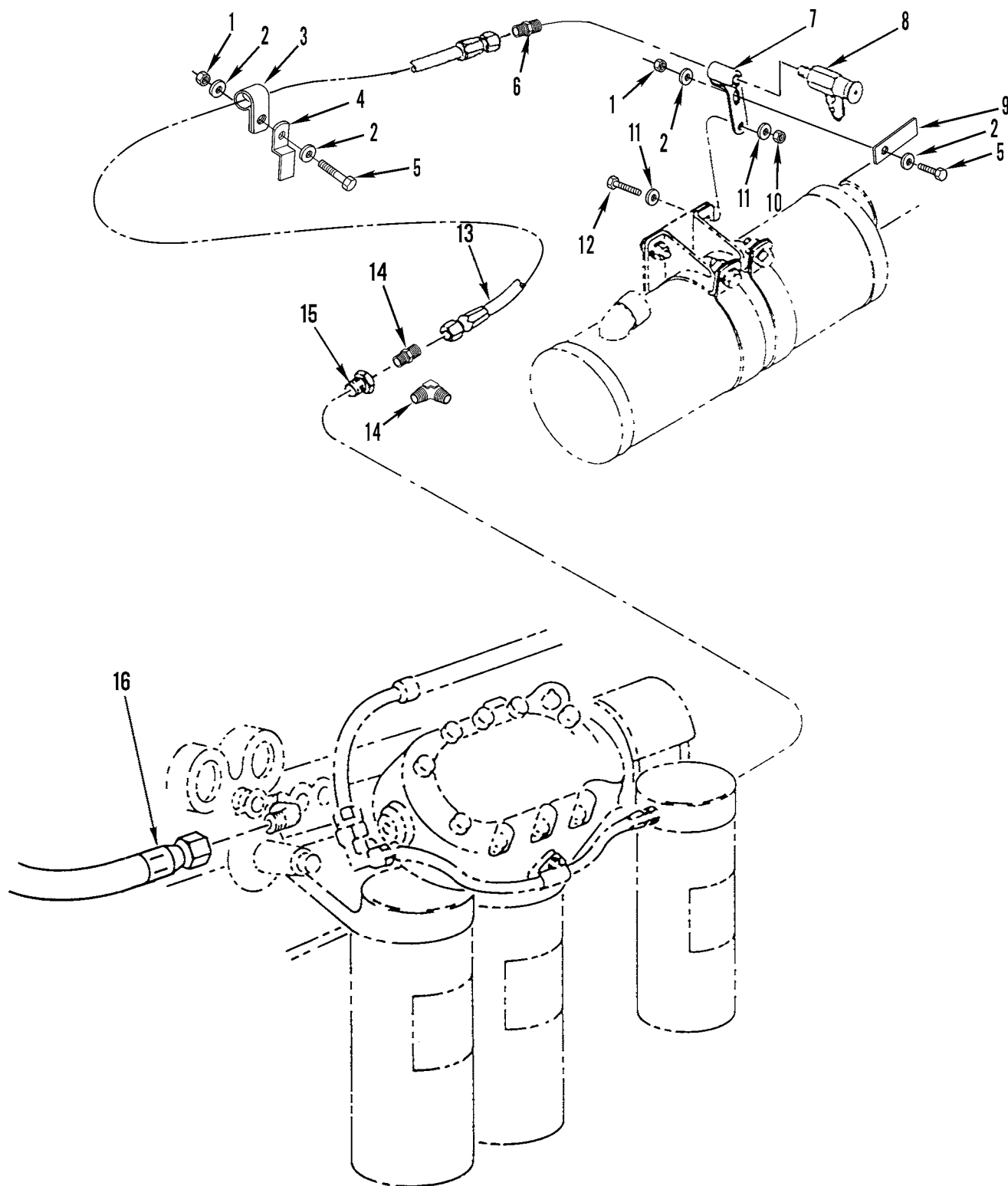


Figure 22. Oil Pressure Gage Hose and Engine Oil Sample Valve

WP 0002 00		TM9-2320-302-24P			
(1)	(2)	(3)	(4)	(5)	(6)
ITEM	SMR			PART	
NO	CODE	NSN	CAGEC	NUMBER	DESCRIPTION AND USABLE ON CODES(UOC) QTY
GROUP 0106 ENGINE LUBRICATION SYSTEM					
FIG. 22 OIL PRESSURE GAGE HOSE AND ENGINE OIL SAMPLE VALVE					
1	XDOZZ		64678	23-09901-104	NUT,SELF-LOCKING 1/4-20..... 2
2	PAOZZ	5310008094058	96906	MS27183-10	WASHER,FLAT 1/4"..... 4
3	PFOZZ	5340006164018	01276	900729-1	CLAMP,LOOP..... 1
4	PFOZZ	5340014818399	64678	23-09130-012	BRACKET,ANGLE USE ON 5A3 SN J21548 1
4	PFOZZ	5340015213823	64678	23-09130-021	BRACKET,ANGLE USE ON 5A3 SN J21547 1
AND BELOW.....					
UOC:5A3					
5	PAOZZ	5305000680502	80205	MS90725-6	SCREW,CAP,HEXAGON H..... 2
6	PAOZZ	4730002660533	96906	MS35869-22	ADAPTER,STRAIGHT,PI..... 1
7	PFOZZ	5340013583686	64678	A01-20695-001	BRACKET,ANGLE..... 1
8	PAOZZ	4820011204532	91816	HV22-24	VALVE,BLEEDER,HYDRA..... 1
9	PFOZZ	5340015081742	64678	A01-25516-000	BRACKET,MOUNTING ENGINE OIL SAMPLER 1
10	PAOZZ	5310002256993	81349	M45913/1-8CG5C	NUT,SELF-LOCKING,HE..... 1
11	PAOZZ	5310007679425	80205	MS15795-818	WASHER,FLAT 1/2 X 1.06 X 0.14..... 2
12	PAOZZ	5305000213806	96906	MS35307-413	SCREW,CAP,HEXAGON H 1/2-13 X 1.5... 1
13	PFOZZ	4720013325963	98441	M2130808-4-4-4-2	HOSE ASSEMBLY,NONME..... 1
9.00					
14	PAOZZ	4730002660534	41947	A1197	ADAPTER,STRAIGHT,PI USE ON 5A3 SN 1
J21547 AND BELOW.....					
UOC:5A3					
14	PAOZZ	4730013268073	93061	VS249F4 2	ELBOW,PIPE TO BOSS USE ON 5A3 SN 1
J21548 AND UP,6A3,7A2,7E2.....					
15	PAOZZ	4730012382980	96906	MS14304-1-T-12-0	BUSHING,PIPE USE ON 5A3 SN J21547 1
6					
AND BELOW 3/8-18 TO 3/4-14.....					
UOC:5A3					
15	PAOZZ	4730001166598	93061	209P-12-2	BUSHING,PIPE USE ON 5A3 SN J21548 1
AND UP,6A3,7A2,7E2. 1/8-18 X 3/4-14.					
16	PAOZZ	4720013325964	64678	A23-02232-080	HOSE ASSEMBLY,NONME USE ON 5A3 SN 1
J21547 AND BELOW.....					
UOC:5A3					

END OF FIGURE

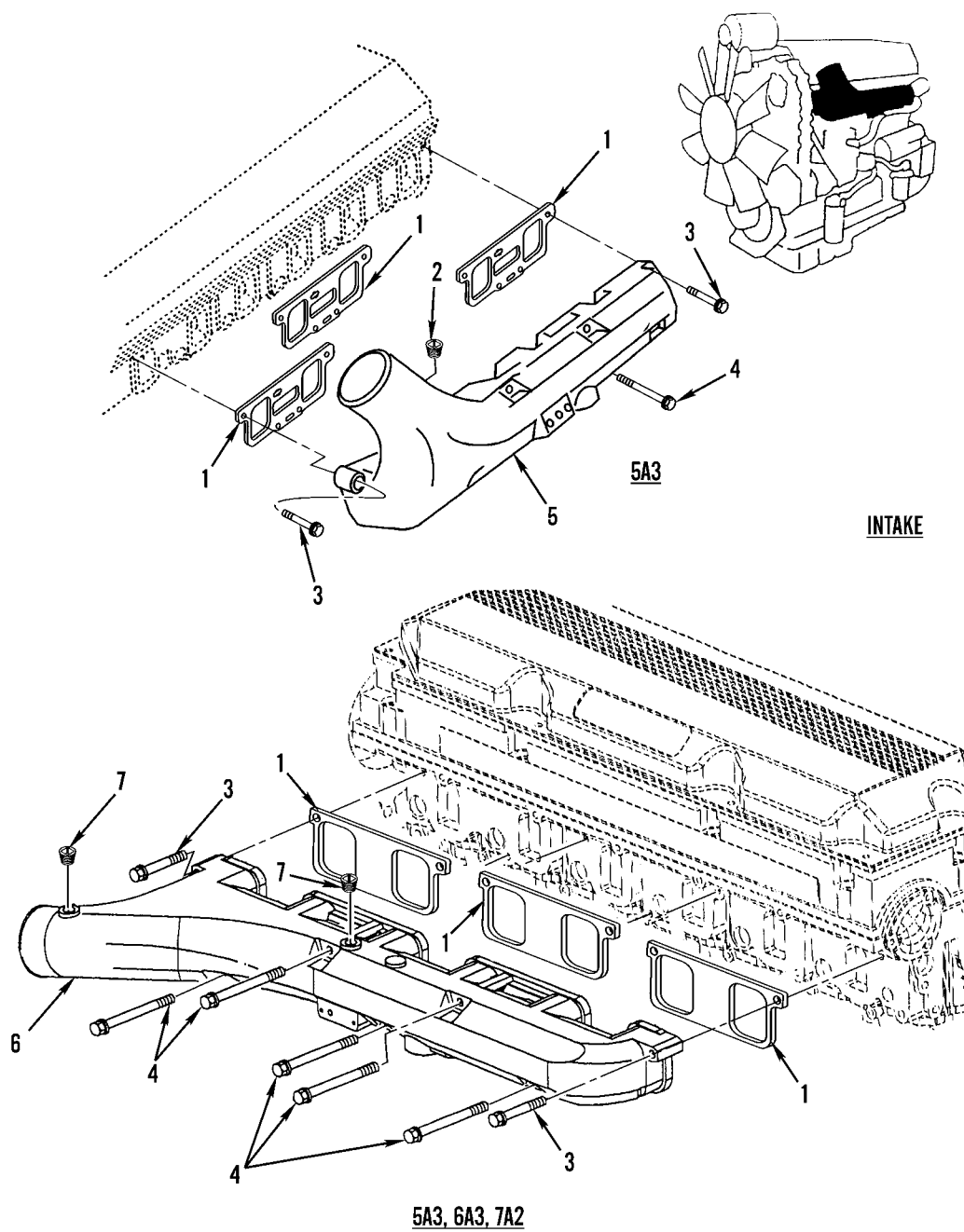


Figure 23. Intake and Exhaust Manifolds (Sheet 1 of 2)

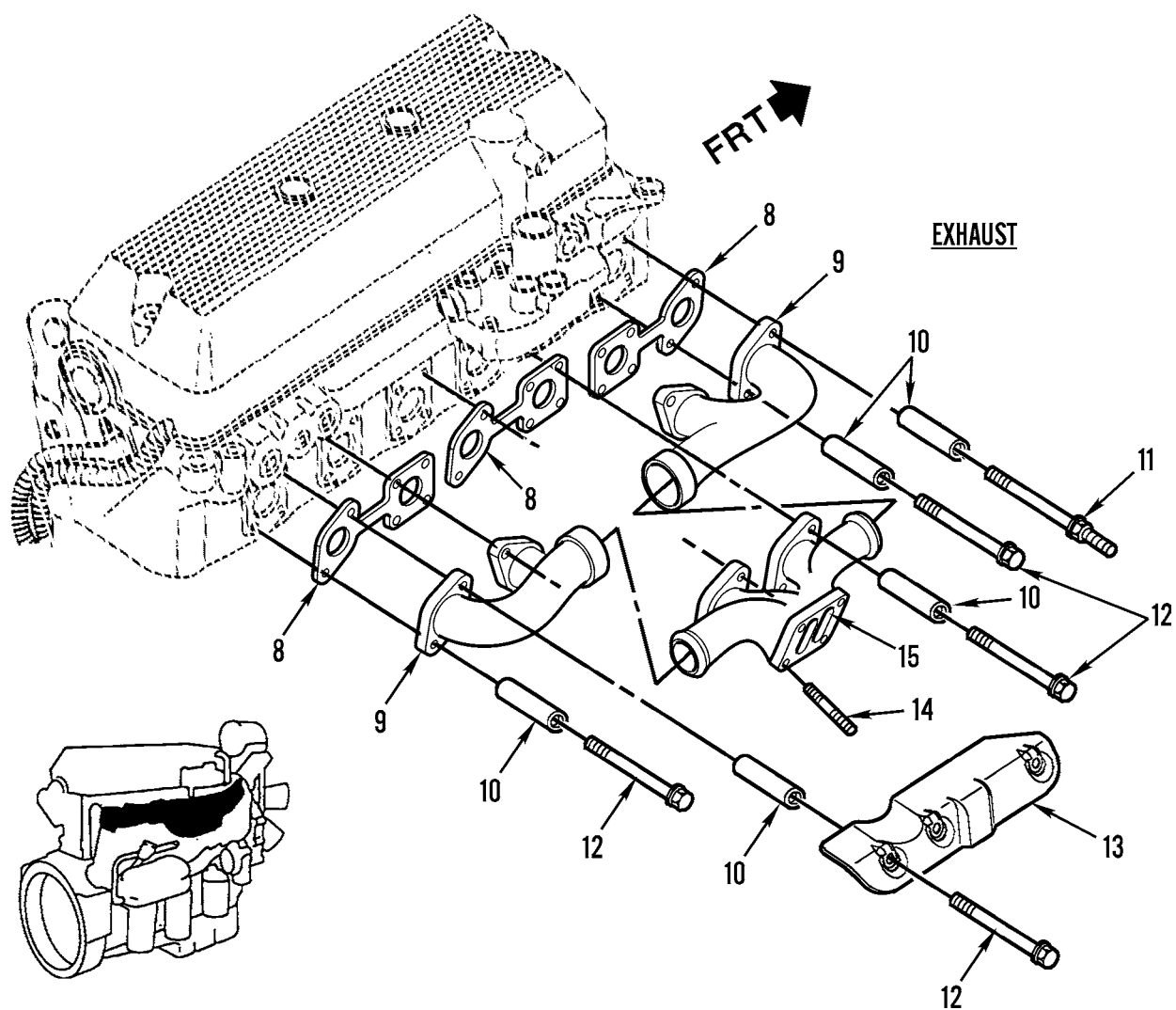


Figure 23. Intake and Exhaust Manifolds (Sheet 2 of 2)

WP 0002 00			TM9-2320-302-24P			
(1)	(2)	(3)	(4)	(5)	(6)	(7)
ITEM	SMR			PART		
NO	CODE	NSN	CAGEC	NUMBER	DESCRIPTION AND USABLE ON CODES(UOC)	QTY
GROUP 0108 MANIFOLDS						
FIG. 23 INTAKE AND EXHAUST MANIFOLDS						
1	PAFZZ	5330014118119	72582	23517875	GASKET PART OF KIT P/N 23530768 AND 23532332 PART OF KIT P/N 23501572...	3
2	PAOZZ	4730011293047	72582	8922327	PLUG,PIPE USE ON 5A3 SN J21547 AND BELOW.....	2
					UOC:5A3	
3	PAFZZ	5305013321488	72582	11509799	SCREW,CAP,HEXAGON H.....	2
4	PAFZZ	5305013321487	72582	11509526	SCREW,CAP,HEXAGON H.....	5
5	PAFZZ	2815013193579	72582	23517435	MANIFOLD,INTAKE USE ON 5A3 SN J21547 AND BELOW.....	1
					UOC:5A3	
6	PAFZZ	2805015215709	72582	23518207	MANIFOLD,INTAKE USE ON 5A3 SN J21548 AND UP,6A3,7A2,7E2.....	1
7	PAOZZ	4730013987635	72582	8923847	PLUG,PIPE USE ON 5A3 SN J21548 AND UP,6A3,7A2,7E2.....	2
8	PAFZZ	5330013199227	72582	23511666	GASKET GASKET, EXHAUST MANIFOLD PART OF KIT P/N 23530768 AND 23532332 PART OF KIT P/N 23501572...	3
9	PAFZZ	2815013229277	72582	23511222	MANIFOLD,EXHAUST REAR.....	1
9	PAFZZ	2815014405799	72582	23511221	MANIFOLD,EXHAUST FRONT ONLY.....	1
10	PFFZZ	5365014405246	72582	23511667	SPACER,SLEEVE.....	12
11	PAFZZ	5342014404428	72582	23519094	COUPLING,CLAMP,GROO USE ON 5A3 SN J21548 AND UP,6A3,7A2,7E2.....	1
12	PAFZZ	5306013203942	72582	8929357	BOLT,MACHINE USE QTY 11 ON UOC'S 5A3 SN J21548 AND UP, 6A3,7A2,7E2, USE QTY 12 ON 5A3 SN J21547 AND BELOW.....	12
13	XDFZZ		72582	23519124	HEAT SHIELD.....	1
14	PAFZZ	5307013590178	72582	23507438ND	STUD,SHOULDERED.....	4
15	PAFZZ	2815014405796	72582	23532122	MANIFOLD,EXHAUST CENTER.....	1

END OF FIGURE

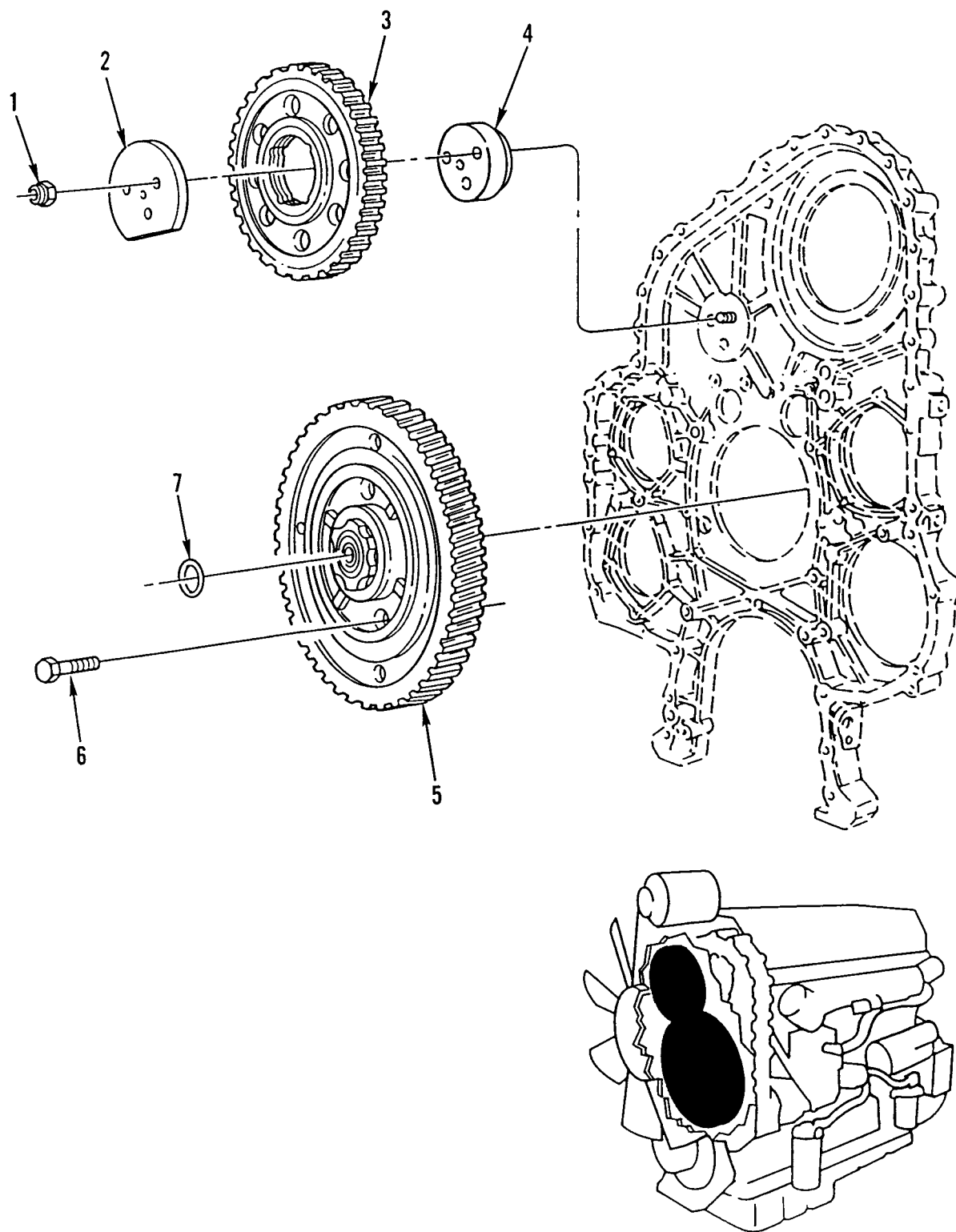


Figure 24. Bull Gear and Adjustable Idler Gear

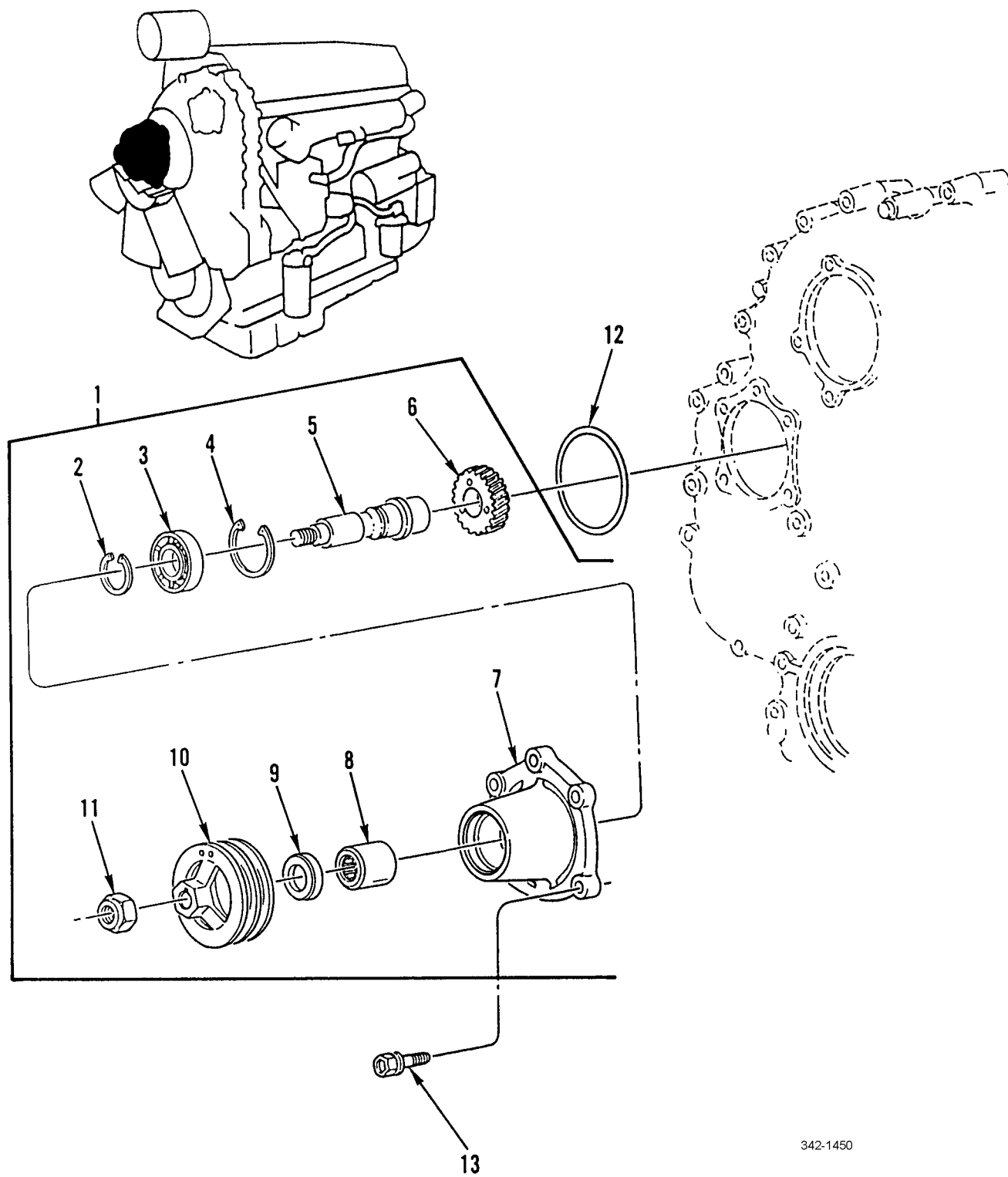
WP 0002 00			TM9-2320-302-24P			
(1)	(2)	(3)	(4)	(5)	(6)	(7)
ITEM	SMR			PART		
NO	CODE	NSN	CAGEC	NUMBER	DESCRIPTION AND USABLE ON CODES(UOC) QTY	

GROUP 0109 ACCESSORY DRIVING
MECHANISMS

FIG. 24 BULL GEAR AND ADJUSTABLE
IDLER GEAR

1	PAHZZ	5310013366222	72582	11509607	NUT,PLAIN,HEXAGON.....	3
2	PFHZZ	5340013205179	72582	8929336	PLATE,MOUNTING.....	1
3	PAHZZ	3020013384547	72582	8929322	GEAR,SPUR.....	1
4	PFHZZ	3040013196983	72582	8929111	BRACKET,EYE,ROTATIN.....	1
5	PFHZZ	3020014410430	72582	23513559	GEAR CLUSTER.....	1
6	PAHZZ	5306013380894	72582	8929448	BOLT,MACHINE.....	4
7	PAHZZ	5365000944271	72582	5141452	RING,SEAL PART OF KIT P/N 23530768 AND 23532332.....	1

END OF FIGURE



342-1450

Figure 25. Accessory Drive

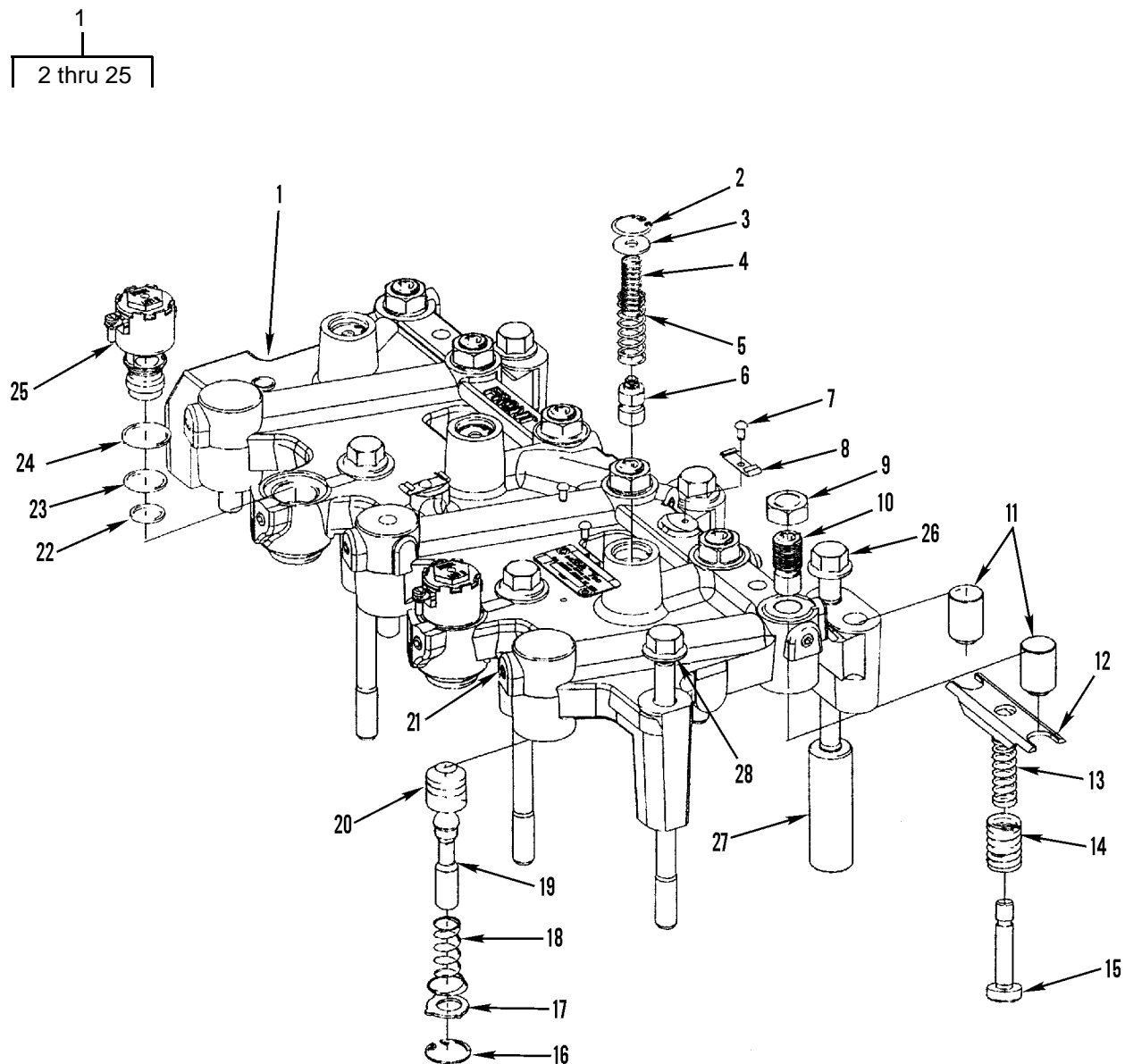
WP 0002 00	TM9-2320-302-24P	
(1) (2) (3)	(4) (5)	(6) (7)
ITEM SMR	PART	
NO CODE NSN	CAGEC NUMBER	DESCRIPTION AND USABLE ON CODES(UOC) QTY

GROUP 0109 ACCESSORY DRIVING
MECHANISMS

FIG. 25 ACCESSORY DRIVE

1	PAFFF	3040013657779	72582	23509200	DRIVE ASSEMBLY USE ON 5A3 SN J21547 AND BELOW..... UOC:5A3	1
1	PAFFF	3040015213755	72582	23523998	DRIVE ASSEMBLY USE ON 5A3 SN J21548 AND UP,6A3,7A2,7E2.....	1
2	PFOZZ	5325013207327	07382	VSH-137-2	.RING,RETAINING USE ON 5A3 SN J21547 AND BELOW..... UOC:5A3	1
3	PAFZZ	3110013631479	72582	23509203	.BEARING,BALL,THRUST.....	1
4	PAFZZ	5325013629783	72582	23509204	.RING,RETAINING..... UOC:5A3	1
5	PFFZZ	3040013644466	72582	23509202	.SHAFT,SHOULDERED USE ON 5A3 SN J21547 AND BELOW..... UOC:5A3	1
5	XDOZZ		72582	23523973	.SHAFT,SHOULDERED USE ON 5A3 SN J21548 AND UP,6A3,7A2,7E2.....	1
6	PAFZZ	3020013374220	72582	8929310	.GEAR,HELICAL.....	1
7	PFFZZ	3040013644500	72582	23509201	.HOUSING,MECHANICAL USE ON 5A3 SN J21547 AND BELOW..... UOC:5A3	1
7	PFOZZ		72582	23523972	.HOUSING,MECHANICAL USE ON 5A3 SN J21548 AND UP,6A3,7A2,7E2.....	1
8	PAFZZ	3110010385721	60380	JH-2216	.BEARING,ROLLER,NEED.....	1
9	PAFZZ	5330013192435	01212	484156VGR	.SEAL,PLAIN ENCASED USE ON 5A3 SN J21547 AND UP..... UOC:5A3	1
9	PAFZZ	5330015233027	72582	23523995	.SEAL,NONMETALLIC USE ON 5A3 SN J21548 AND UP,6A3,7A2,7E2.....	1
10	PAOZZ	3020013192831	72582	8929532	.PULLEY,GROOVE USE ON 5A3 SN J21547 AND BELOW..... UOC:5A3	1
10	PAFZZ	3020015189487	72582	23523977	.PULLEY,GROOVE USE ON 5A3 SN J21548 AND UP,6A3,7A2,7E2.....	1
11	PAOZZ	5310013215302	72582	23532934	.NUT,SELF-LOCKING,HE.....	1
12	PAFZZ	5330013342726	72582	8929253	SEAL,PLAIN PART OF KIT P/N 23530768 AND 23532332.....	1
13	PAFZZ	5305013199881	72582	11504822	SCREW,CAP,HEXAGON H.....	5

END OF FIGURE



371-517

Figure 26. Engine Retarder Assembly

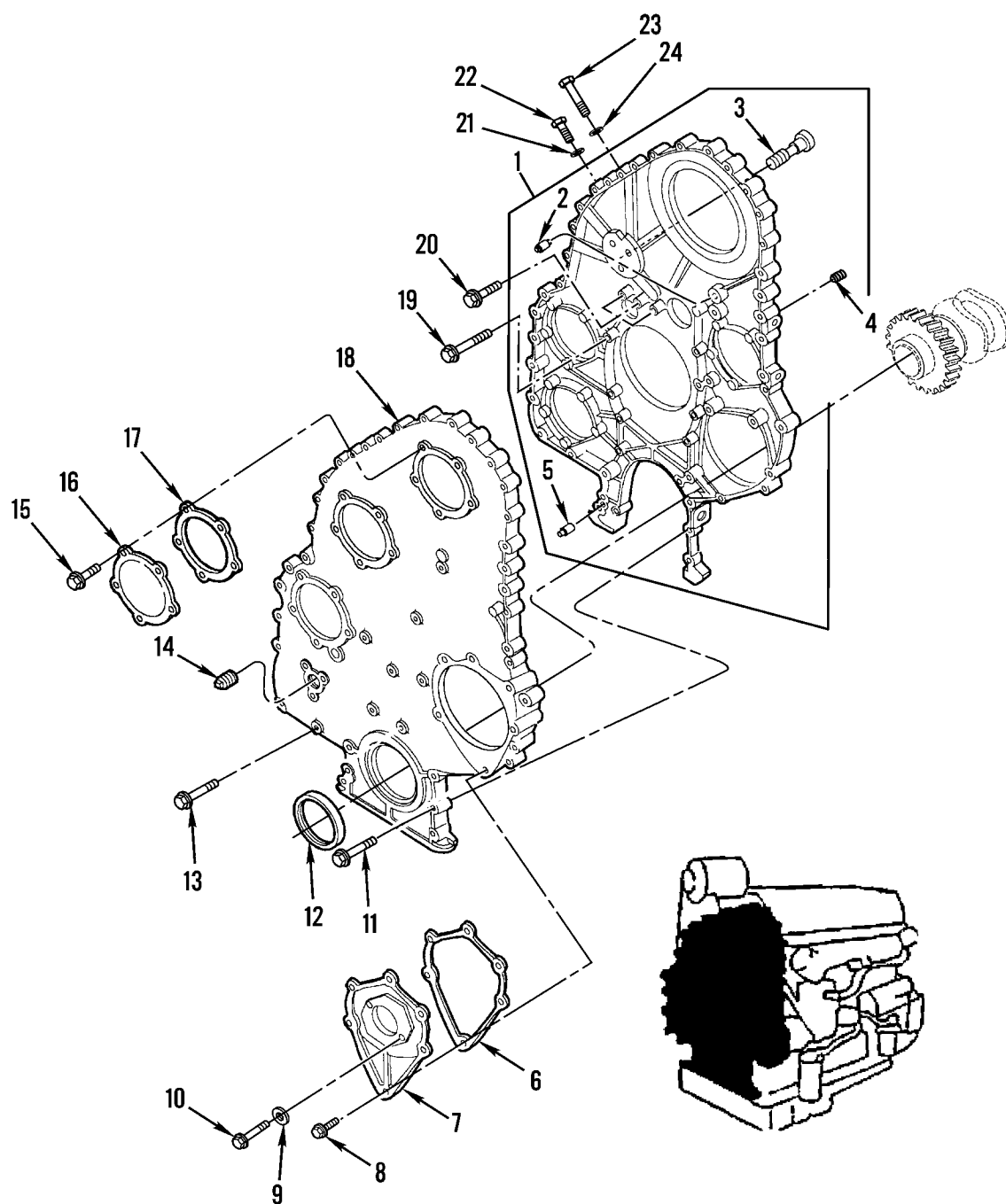
WP 0002 00	TM9-2320-302-24P				
(1) (2) (3)	(4) (5)	(6)	(7)		
ITEM SMR	PART				
NO CODE NSN	CAGEC NUMBER	DESCRIPTION AND USABLE ON CODES(UOC)	QTY		

GROUP 0112 ENGINE BRAKE

FIG. 26 ENGINE RETARDER ASSEMBLY

1	PBFFF	2990014991879	75078	29904	GOVERNOR,DIESEL ENG FRONT, USE ON	1
					MODEL 795 ONLY.....	
1	PBFFA	2990014965439	75078	29905	GOVERNOR,DIESEL ENG REAR, USE WITH	1
					MODEL 795 ONLY.....	
2	XDFZZ		75078	12991	.RING,RETAINING.....	3
3	PAFZZ	5310014987909	75078	16505	.WASHER,FLAT.....	3
4	PAFZZ	5360015206420	75078	18179	.SPRING.....	3
5	XDFZZ		75078	10843	.SPRING,HELICAL,COMP.....	3
6	PAFZZ	4820014955114	75078	11930	.VALVE,FLOW CONTROL.....	3
7	XDFZZ		75078	17303	.SCREW,MACHINE.....	3
8	XDFZZ		75078	29127	.CLIP,RETAINING.....	1
9	XDFZZ		75078	29908	.NUT,PLAIN,HEXAGON 3/8-24, USE ON	6
					MODEL 795 ONLY.....	
10	XDFZZ		75078	29864	.SCREW USE ON MODEL 795 ONLY.....	6
11	XDFZZ		75078	26142	.PISTON,VALVE.....	6
12	XDFZZ		75078	28379	.BRACKET,LEVER.....	3
13	XDFZZ		75078	28372	.SPRING,HELICAL COMP.....	3
14	XDFZZ		75078	28373	.SPRING,HELICAL COMP.....	3
15	XDFZZ		75078	29295	.BOLT,SHOULDER.....	3
16	XDFZZ		75078	26555	.RING,RETAINING.....	3
17	XDFZZ		75078	29944	.WASHER,KEY.....	3
18	XDFZZ		75078	28768	.SPRING,HELICAL COMP.....	3
19	XDFZZ		75078	28791	.PISTON ROD,GOVERNOR.....	3
20	XDFZZ		75078	26932	.PISTON,VALVE.....	3
21	XDFZZ		75078	18485	.PLUG,PIPE.....	3
22	PAFZZ	5330011573798	75078	1083	.GASKET FRONT HOUSINGS = QTY 2	3
					REAR HOUSINGS = QTY 1.....	
23	PAFZZ	5330011573797	75078	1082	.SEAL RING,METAL FRONT HOUSINGS =	3
					QTY 2 REAR HOUSINGS = QTY 1.....	
24	PAFZZ	5331010861013	75078	20229	.O-RING FRONT HOUSINGS = QTY 2	3
					REAR HOUSINGS = QTY 1.....	
25	PAFZZ	4810014955127	75078	1024619	.VALVE,SOLENOID FRONT HOUSINGS =	3
					QTY 2 REAR HOUSINGS = QTY 1.....	
26	XDFZZ		75078	29132	SCREW,CAP,HEXAGON H M12 1.75	6
					140.....	
27	XDFZZ		75078	29118	SPACER,SLEEVE.....	6
28	XDFZZ		75078	28346	SCREW,CAP,HEXAGON H M12 X 1.75 X	6
					170.....	

END OF FIGURE

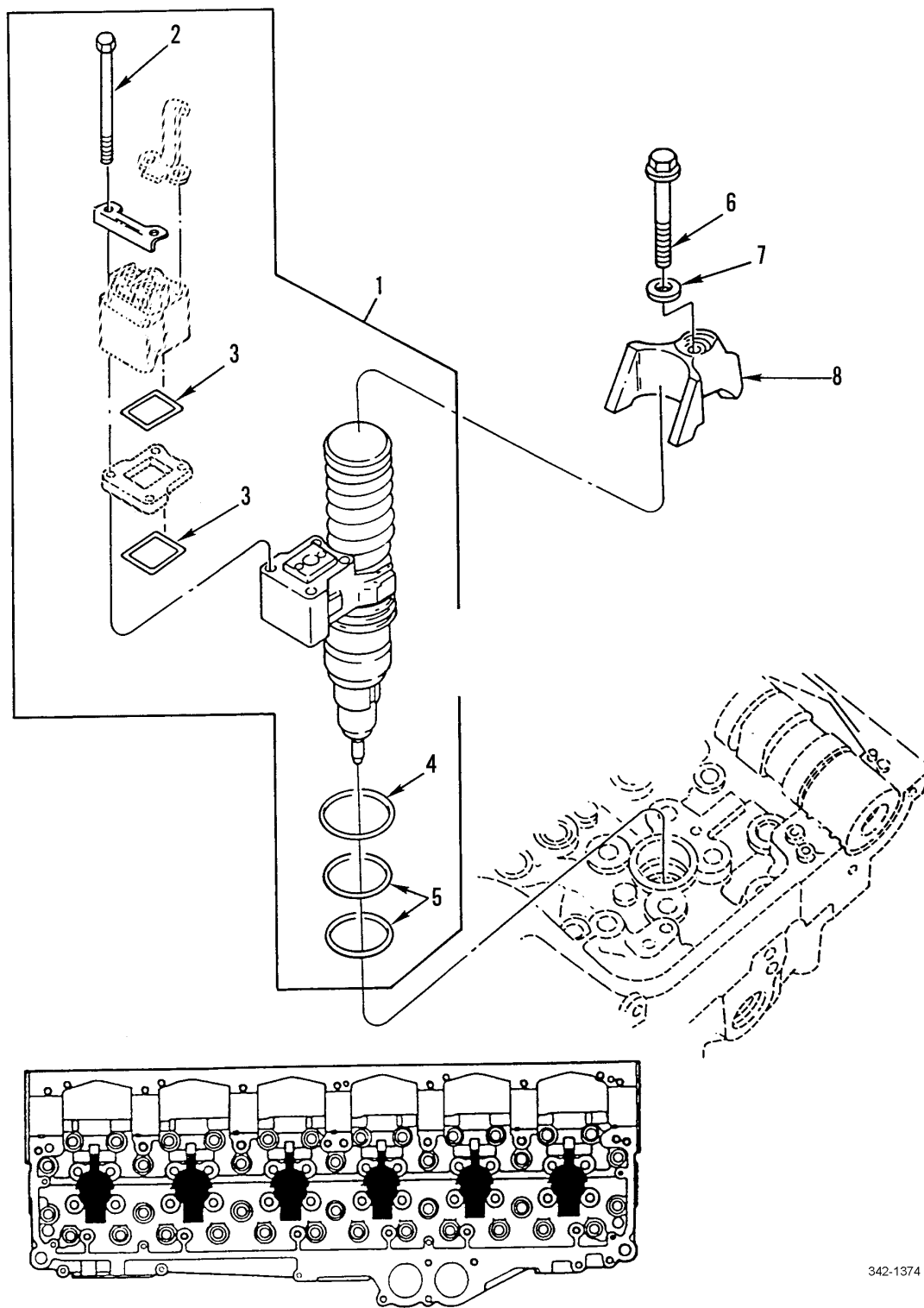


671-656

Figure 27. Gear Case and Front Cover

WP 0002 00			TM9-2320-302-24P			
(1)	(2)	(3)	(4)	(5)	(6)	(7)
ITEM	SMR			PART		
NO	CODE	NSN	CAGEC	NUMBER	DESCRIPTION AND USABLE ON CODES(UOC)	QTY
GROUP 0125 ACCESSORY DRIVE ASSEMBLY						
FIG. 27 GEAR CASE AND FRONT COVER						
1	PFHZZ	3040014816070	72582	23511983	ADAPTER,HOUSING.....	1
2	PFHZZ	5315013195895	72582	8929015	.PIN,STRAIGHT,HEADLE.....	1
3	PAHZZ	5306013208614	72582	8929333	.BOLT,EXTERNALLY REL M12 X 1.75 X	3
					65-6G,GR10.9.....	
4	PFHZZ	4730003715337	72582	8924380	.PLUG,PIPE 3/16, SQ SOCKET DRIVE...	1
5	PFHZZ	5315013208883	72582	8929022	.PIN,STRAIGHT,HEADLE 16.0 MM.....	1
6	PAFZZ	5330013184569	72582	8929299	GASKET.....	1
7	XDFZZ		72582	23505272	COVER,POWER STEER.....	1
8	PAFZZ	5305013199881	72582	11504822	SCREW,CAP,HEXAGON H M8 X 1.25 X 30-	6
					6G,GR10.9.....	
9	XDFZZ		72582	5145225	WASHER,FLAT.....	2
10	XDFZZ		72582	23505299	BOLT.....	2
					UOC:5A3	
11	XDFZZ		72582	11509525	SCREW,CAP,HEXAGON H M10 X 1.5 X	4
					110-6G,GR10.9,FLANGE HD.....	
12	PFFZA	5330014815445	72582	23518355	SEAL,PLAIN ENCASED STANDARD.....	1
13	XDFZZ		72582	11509523	SCREW,CAP,HEXAGON H M10 X 1.5 X 55-	14
					6G,GR10.9,FLANGE HD.....	
14	PAFZZ	4730000103885	72582	8924517	PLUG,PIPE.....	1
15	PAFZZ	5305013199881	72582	11504822	SCREW,CAP,HEXAGON H M8 X 1.25 X 30-	5
					6G,GR10.9.....	
16	PAFZZ	5340014748882	72582	23514714	COVER,ACCESS.....	1
17	PAFZZ	5330013192136	72582	8929130	GASKET PART OF KIT P/N 23530768 AND	1
					23532332 PART OF KIT P/N 23501572...	
18	PAFZZ	5340013425635	72582	23505876	COVER,ACCESS.....	1
19	PAHZZ	5306013203940	72582	23505062	BOLT,MACHINE M10 X 1.5 X 40,GR10.9.	9
20	PAHZZ	5306011857049	7X677	11505299	BOLT,MACHINE M10 X 1.5 X 30-6G,	3
					GR10.9.....	
21	PAFZZ	5310007375429	19207	7375429	WASHER,FLAT 21/64 X 9/16 X 1/16....	1
22	PAFZZ	5306000212544	72582	181333	BOLT,MACHINE 5/16-24 X 5/8.....	1
23	PAFZZ	5305013202007	72582	11513811	SCREW,CAP,HEXAGON H M12 X 1.75 X	1
					20-6G,GR10.9.....	
24	PAFZZ	5310013208100	72582	5180370	WASHER,FLAT 0.55 X 0.89 X 0.03.....	1

END OF FIGURE



342-1374

Figure 28. Injector Assembly

WP 0002 00	TM9-2320-302-24P				
(1) (2) (3)	(4) (5)	(6)	(7)		
ITEM SMR	PART				
NO CODE NSN	CAGEC NUMBER	DESCRIPTION AND USABLE ON CODES(UOC)	QTY		

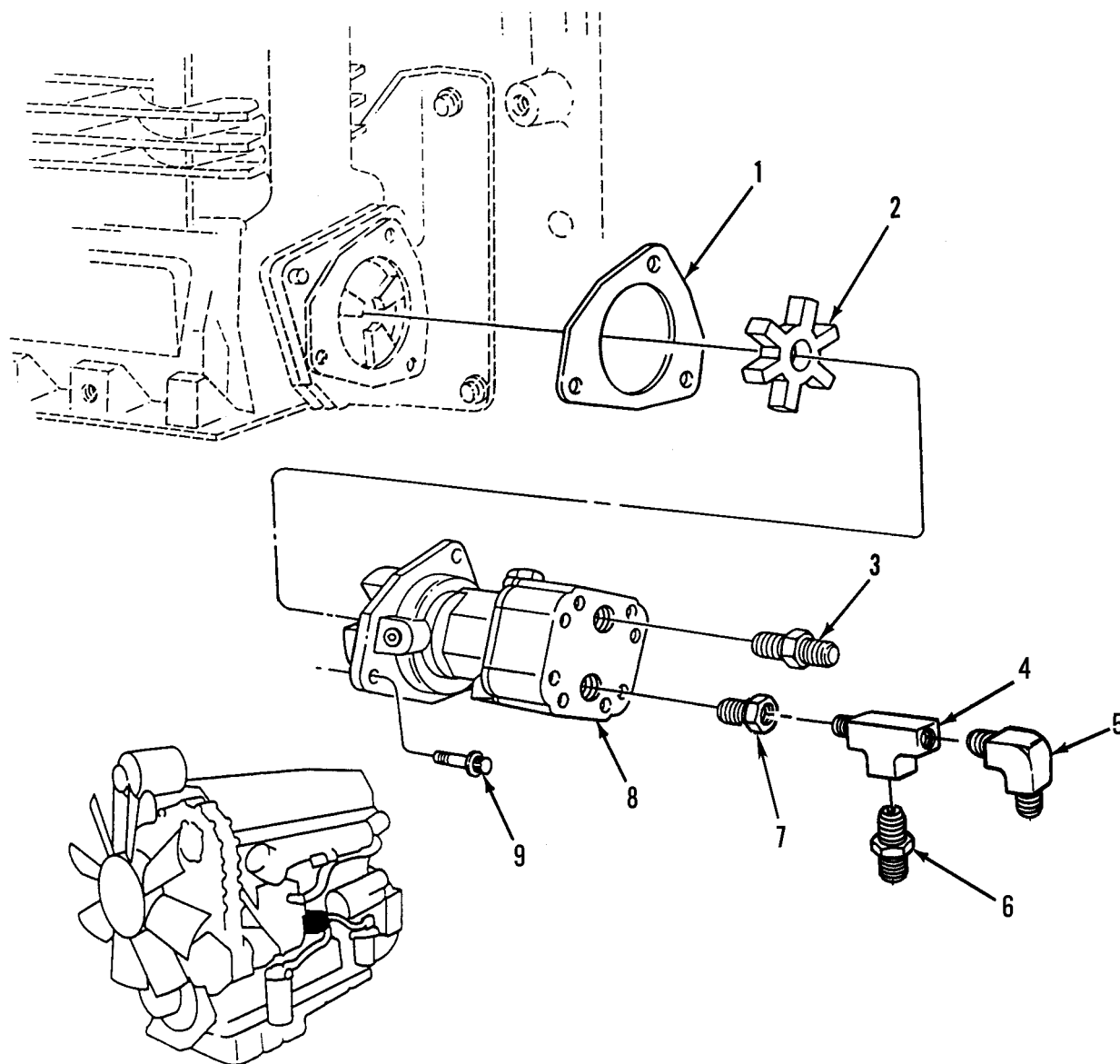
GROUP 03 FUEL SYSTEM

GROUP 0301 CARBURETOR, FUEL
INJECTOR

FIG. 28 INJECTOR ASSEMBLY

1	PAFDZ	2910015152975	72582	R5237045	INJECTOR ASSEMBLY,F.....	6
2	KFFZZ		72582	5235586	.SCREW,HEX HEAD PART OF KIT P/N	4
					5236116.....	
3	KFFZZ		72582	5234224	.SEAL, SPACER.....	2
4	PAFZZ	5331013194857	72582	5234702	.O-RING.....	1
5	PAFZZ	5331013194858	72582	5234699	.O-RING.....	2
6	PAFZZ	5305013208043	72582	8929393	SCREW,CAP,HEXAGON H M10 X 1.5 X	6
					70.0-6G,GR10.9.....	
7	PAFZZ	5310013368850	72582	8929021	WASHER,FLAT 10.9 X 20.4 X 3.3MM....	6
8	PAFZZ	2910013219247	72582	8929088	CLAMP,INJECTOR.....	6

END OF FIGURE



342-1375

Figure 29. Fuel Pumps

WP 0002 00			TM9-2320-302-24P			
(1)	(2)	(3)	(4)	(5)	(6)	(7)
ITEM	SMR			PART		
NO	CODE	NSN	CAGEC	NUMBER	DESCRIPTION AND USABLE ON CODES(UOC) QTY	

GROUP 0302 FUEL PUMPS

FIG. 29 FUEL PUMPS

1	PAOZZ	5330013192035	72582	23505248	GASKET.....	1
2	PAOZZ	3010013208941	72582	23505249	INSERT,FLEXIBLE COU.....	1
3	PAOZZ	4730011578925	72582	8924148	ADAPTER,STRAIGHT,PI.....	1
4	PAOZZ	4730015233697	72582	23509822	TEE.....	1
					UOC:5A3,6A3,7A2,7E2	
5	PAOZZ	4730009028991	93061	149F-6-4	ELBOW,PIPE TO TUBE.....	1
6	PAOZZ	4730013193374	72582	8929833	ELBOW,HOSE.....	1
7	PAOZZ	4730012163331	72582	8925325	BUSHING,PIPE.....	1
8	PAOZZ	4320013178240	70763	1002931	PUMP,ROTARY.....	1
9	PAOZZ	5306013213559	72582	23506222	BOLT,MACHINE M8 X 1.25 X 20-6G,	3
					GR10.9.....	

END OF FIGURE

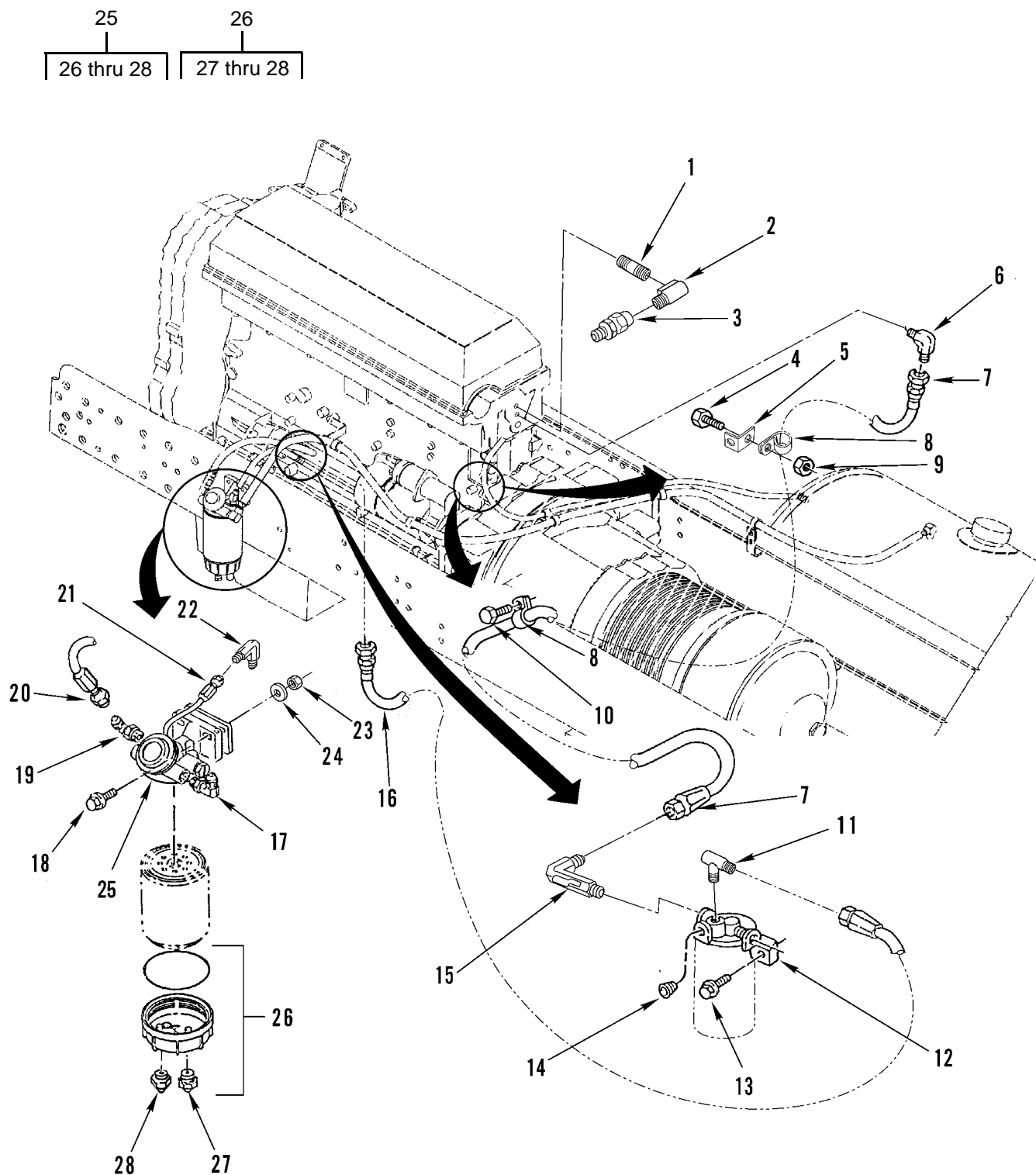
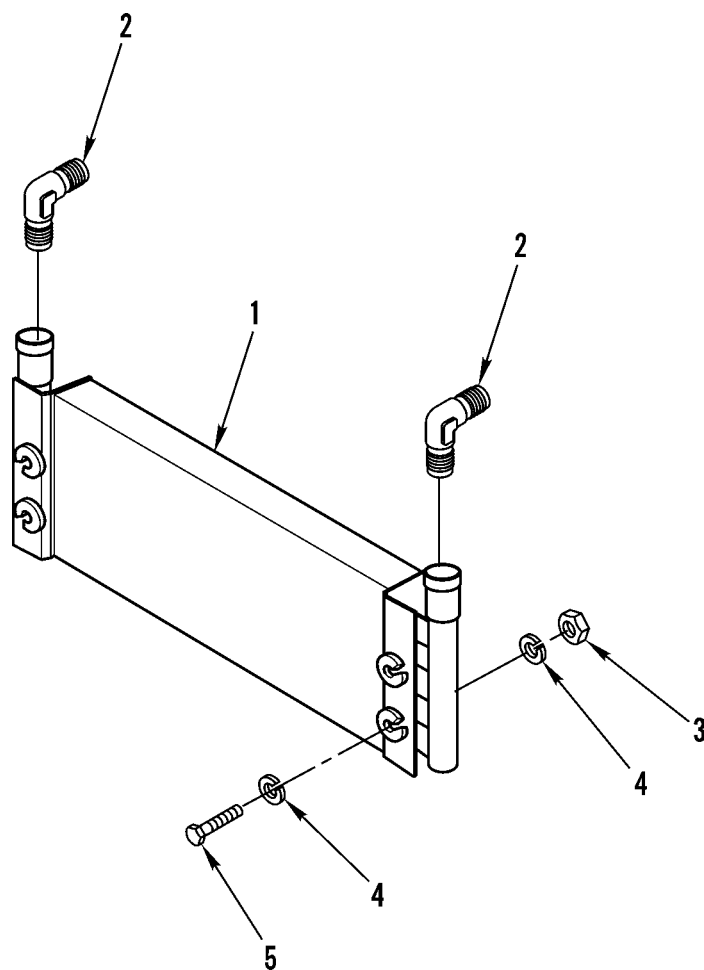


Figure 30. Fuel Filter, Hoses, Fittings and Adapters

WP 0002 00			TM9-2320-302-24P			
(1)	(2)	(3)	(4)	(5)	(6)	(7)
ITEM	SMR			PART		
NO	CODE	NSN	CAGEC	NUMBER	DESCRIPTION AND USABLE ON CODES(UOC)	QTY
GROUP 0302 FUEL PUMPS						
FIG. 30 FUEL FILTER, HOSES, FITTINGS AND ADAPTERS						
1	XDOZZ		72582	23511290	NIPPLE,PIPE.....	1
2	PAOZZ	4730013189668	72582	8929725	ELBOW,PIPE SPECIAL 90 DEG .080R....	1
3	PAOZZ	4820014813346	72582	23516993	VALVE,CHECK.....	1
4	PAOZZ	5306013213559	72582	23506222	BOLT,MACHINE.....	1
5	PAOZZ	5340000782394	72582	5108612	BRACKET,ANGLE.....	1
6	PAOZZ	4730013189675	72582	8929832	ELBOW,PIPE TO HOSE.....	1
7	PAOZZ	4720014814334	72582	MAHU0489	HOSE ASSEMBLY,NONME.....	1
8	XDOZZ		72582	2236474	CLIP,RETAINING.....	3
9	PAOZZ	5310013307592	72582	11507036	NUT,PLAIN,EXTENDED.....	1
10	PAOZZ	5306011857051	7X677	11504986	BOLT,MACHINE M8 X 1.25 X 14-6G.....	1
11	PAOZZ	4730014553774	72582	23505246	TEE,PIPE TO TUBE.....	1
12	PFOZZ	2910010793494	72582	23533674	HEAD,FLUID FILTER USE ON 5A3 SN J21547 AND BELOW. WITH 1/4" HOLE FOR VALVE.....	1
12	PAOZZ	2910014817207	72582	23526131	UOC:5A3 HEAD,FLUID FILTER USE ON 5A3 SN J21547 AND BELOW WITH 3/8" HOLE FOR VALVE,AND ALL NEWER MODELS TO INCLUDE 6A3,7A2,7E2.....	1
13	PAOZZ	5306011857049	7X677	11505299	BOLT,MACHINE M10 X 1.5 X 30-6G, GR10.9.....	2
14	PAOZZ	4730013987635	72582	8923847	PLUG,PIPE.....	1
15	PAOZZ	4820014813347	72582	23526109	UOC:5A3 VALVE,BALL 3/8" MALE THREAD. USE ON ENGINE SN 06R0704589 AND ABOVE...	1
15	PAOZZ	4820014409312	72582	23517075	UOC:5A3 VALVE,BALL 1/4" MALE THREAD.....	1
16	PAOZZ	4720014814332	72582	MAHH0093	HOSE ASSEMBLY,NONME.....	1
17	PAOZZ	4730014817566	57760	VS149F-10-6	ELBOW,PIPE TO TUBE #10 3/8MPT X 7/ 8-14 THD.....	1
18	PAOZZ	5305000712512	80204	B1821BH025C225N	SCREW,CAP,HEXAGON H 0.25-20UNC X 2.25.....	2
19	PAOZZ	4730014817685	57760	VS249F-8-6	ELBOW,PIPE TO TUBE #8 3/8MPT X 3/4- 16 THD.....	1
20	PAOZZ	4720014816845	64678	A23-12249-020	HOSE ASSEMBLY,NONME 20" LG.....	1
21	PAOZZ	4720015031790	64678	A23-12248-013	HOSE ASSEMBLY,NONME 13", 5/8-18 TREADED ENDS.....	1
22	PAOZZ	4730004967330	93061	159F-6-4	ELBOW,PIPE TO TUBE 45 DEGREE.....	1
23	PAOZZ	5310000874652	81349	M45913/1-6CG5C	UOC:5A3 NUT,SELF-LOCKING,HE 3/8-16.....	2
24	PAOZZ	5310000806004	96906	MS27183-14	WASHER,FLAT 0.401 ID X 0.805 OD X 0.051 THK.....	4
25	PAOOO	4930014924724	64678	03-32071-000	SEPARATOR,WATER,LIQ.....	1
26	PAOZZ	2910013641630	55752	RK21113	.BOWL,SEDIMENT.....	1
27	PAOZZ	4820014427823	55752	RK 22329	..COCK,DRAIN.....	1
28	PFOZZ	4730014452355	55752	RK 11-1679	..PLUG,PIPE.....	1

END OF FIGURE



371-603

Figure 31. Fuel Cooler Assembly

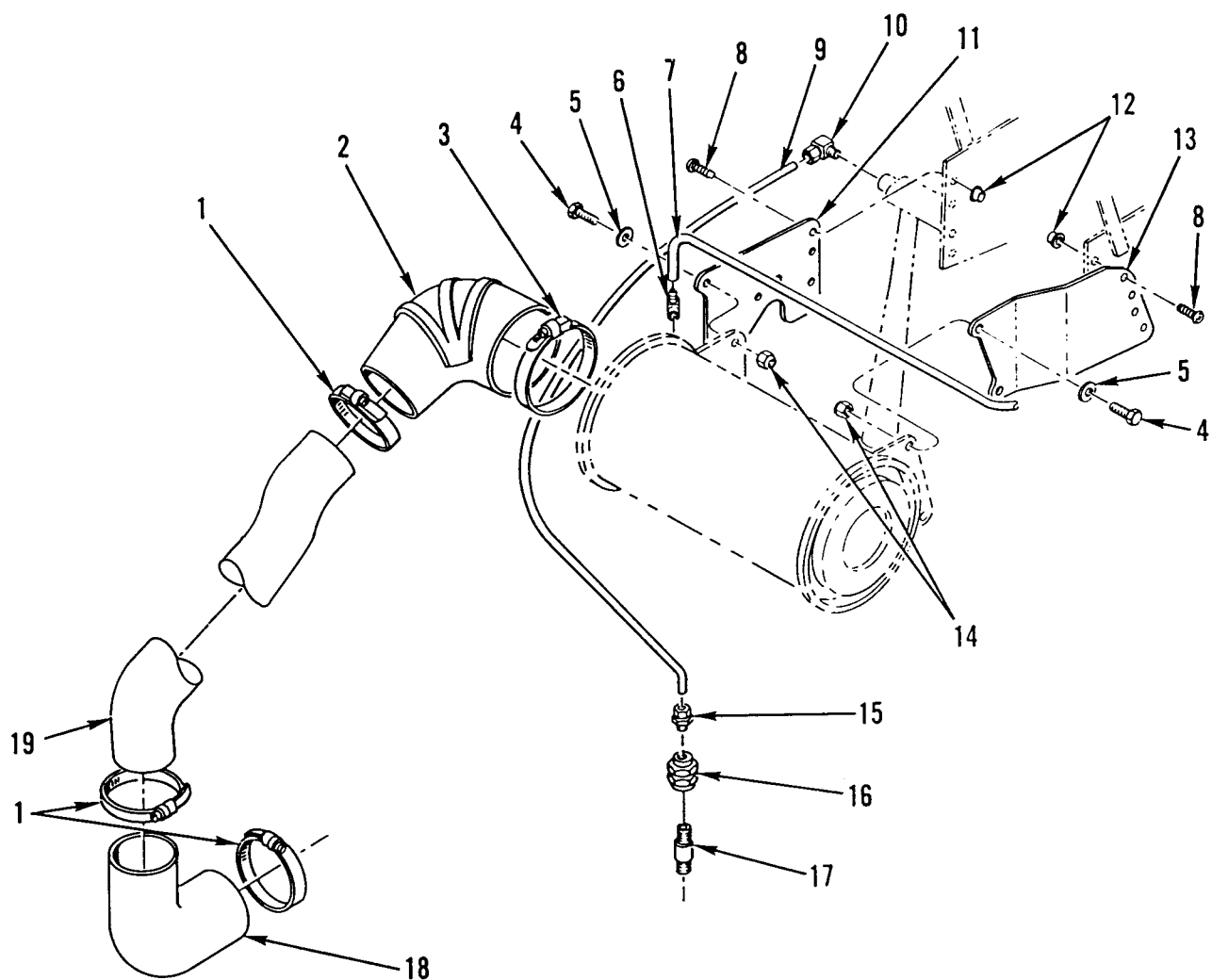
WP 0002 00	TM9-2320-302-24P				
(1) (2) (3)	(4) (5)	(6)	(7)		
ITEM SMR	PART				
NO CODE NSN	CAGEC NUMBER	DESCRIPTION AND USABLE ON CODES(UOC)	QTY		

GROUP 0302 FUEL PUMPS

FIG. 31 FUEL COOLER ASSEMBLY

1	PAOZZ 2520015109090 06FL5 DB-9481	COOLER,FLUID,TRANSM 1/2".....	1
		UOC:6A3,7A2,7E2	
2	PAOZZ 4730015142775 87373 VS249F6-8	ELBOW,TUBE TO BOSS 90 SAE 45D 060..	2
		UOC:6A3,7A2,7E2	
3	PAOZZ 5310004906482 96906 MS9356-06	NUT,PLAIN,HEXAGON.....	4
		UOC:6A3,7A2,7E2	
4	PAOZZ 5310000814219 96906 MS27183-12	WASHER,FLAT.....	8
		UOC:6A3,7A2,7E2	
5	PAOZZ 5306002264829 80204 B1821BH031C125N	BOLT,MACHINE.....	4
		UOC:6A3,7A2,7E2	

END OF FIGURE

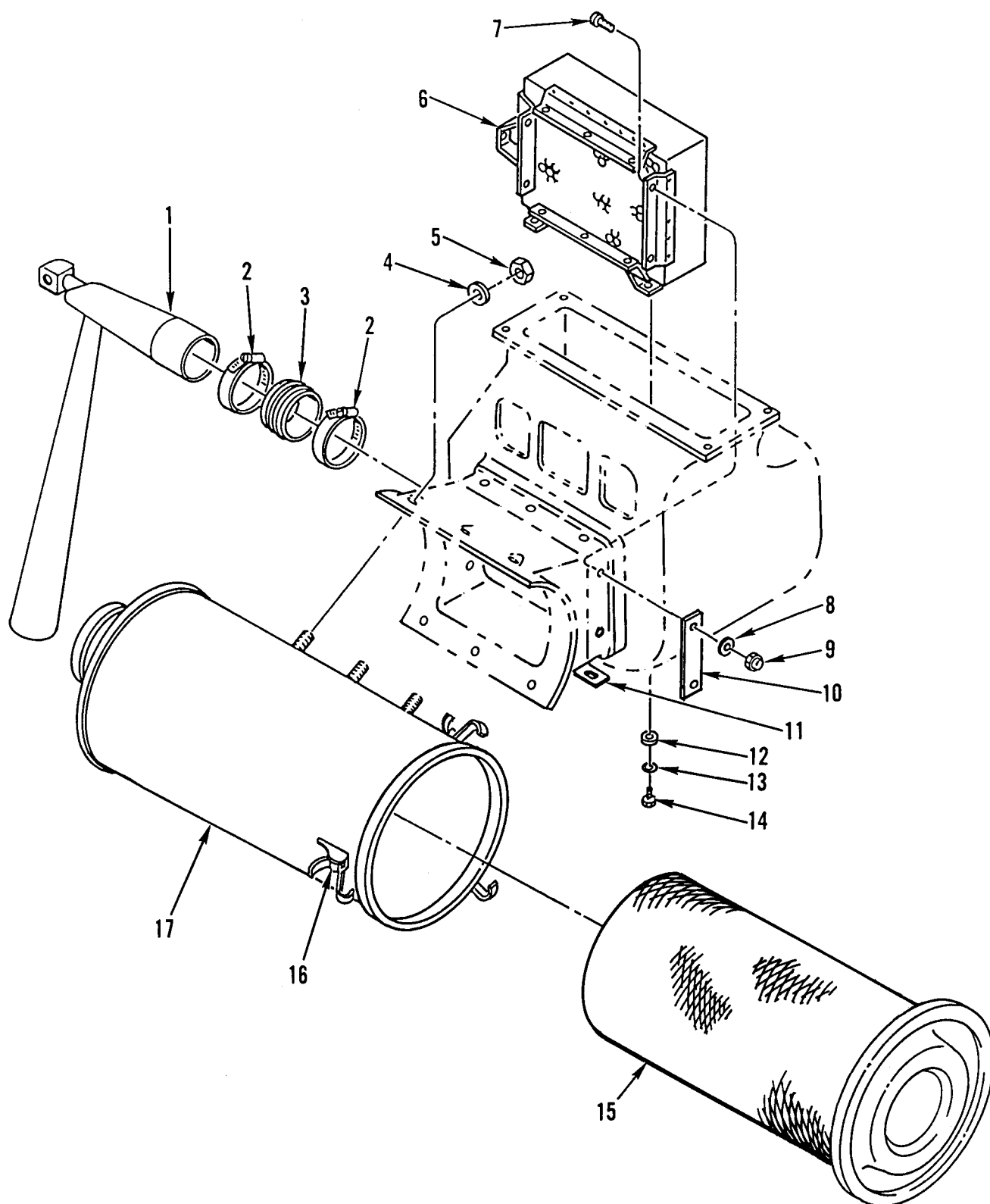


342-1483

Figure 32. Air Cleaner Tubing and Attaching Hardware

WP 0002 00		TM9-2320-302-24P			
(1)	(2)	(3)	(4)	(5)	(6)
ITEM	SMR			PART	
NO	CODE	NSN	CAGEC	NUMBER	DESCRIPTION AND USABLE ON CODES(UOC) QTY
GROUP 0304 AIR CLEANER					
FIG. 32 AIR CLEANER TUBING AND ATTACHING HARDWARE					
1	PFOZZ	4730000054894	7Z588	HTM600	CLAMP,HOSE..... 3
2	PAOZZ	4730014396599	64386	90HL70R50C18	ELBOW,HOSE..... 1
3	PFOZZ	4730011773515	7Z588	HTM800	CLAMP,HOSE..... 1
4	PAOZZ	5305012104595	97403	13222E0109	SCREW,ROLLER ASSEMB..... 4
5	PAOZZ	5310014382370	64678	23-09114-001	WASHER,FLAT..... 4
6	PFOZZ	4730012004278	79470	1070X4	ELBOW,PIPE TO HOSE..... 1
7	MOOZZ		64678	12-13367-060	TUBE,NYLON MAKE FROM BULK P/N PFT-4A BLACKX1300 (61424), USE ON 5A3 SN J21547 AND BELOW..... 1
7	MOOZZ		79470	PFT4A SIL250	TUBE,NYLON USE ON 5A3 SN J21548 AND UP,6A3,7A2,7E2.MAKE FROM BULKPN 3250-061..... 1
8	PFOZZ	5305012987333	64678	23-11036-810	SCREW,TAPPING 1/4 INCH X 5/8..... 8
9	MOOZZ		64678	4246-0410X5	TUBING,NYLON MAKE FROM BULK PN 4212-440..... 1
10	PAOZZ	4730010864064	93061	269NTA-4-4	ELBOW,PIPE TO TUBE..... 1
11	PFOZZ	5340013405633	64678	03-20537-000	BRACKET,MOUNTING..... 1
12	PFOZZ	3120012987357	64678	23-11037-800	BUSHING,SLEEVE 1/4..... 8
13	PFOZZ	5340013334670	64678	03-17827-000	BRACKET,DOUBLE ANGL..... 1
14	PAOZZ	5310000874652	81349	M45913/1-6CG5C	NUT,SELF-LOCKING,HE 3/8-16UNC..... 4
15	PFOZZ	4730013325824	64678	A03-20547-000	RESTRICTOR,FLUID FL..... 1
16	PAOZZ	4820013321574	06721	N-30252-D	VALVE,CHECK..... 1
17	PAOZZ	4730007659103	30327	112B1-4IN	NIPPLE,PIPE..... 1
18	PAOZZ	4730014395324	64386	135HL5	ELBOW,HOSE..... 1
19	PAOZZ	4710015101251	64678	03-31982-000	TUBE,BENT,METALLIC..... 1
19	PAOZZ	4710014395383	64678	03-22885-000	PIPE,METALLIC..... 1
UOC:6A3,7A2,7E2					
UOC:5A3					

END OF FIGURE

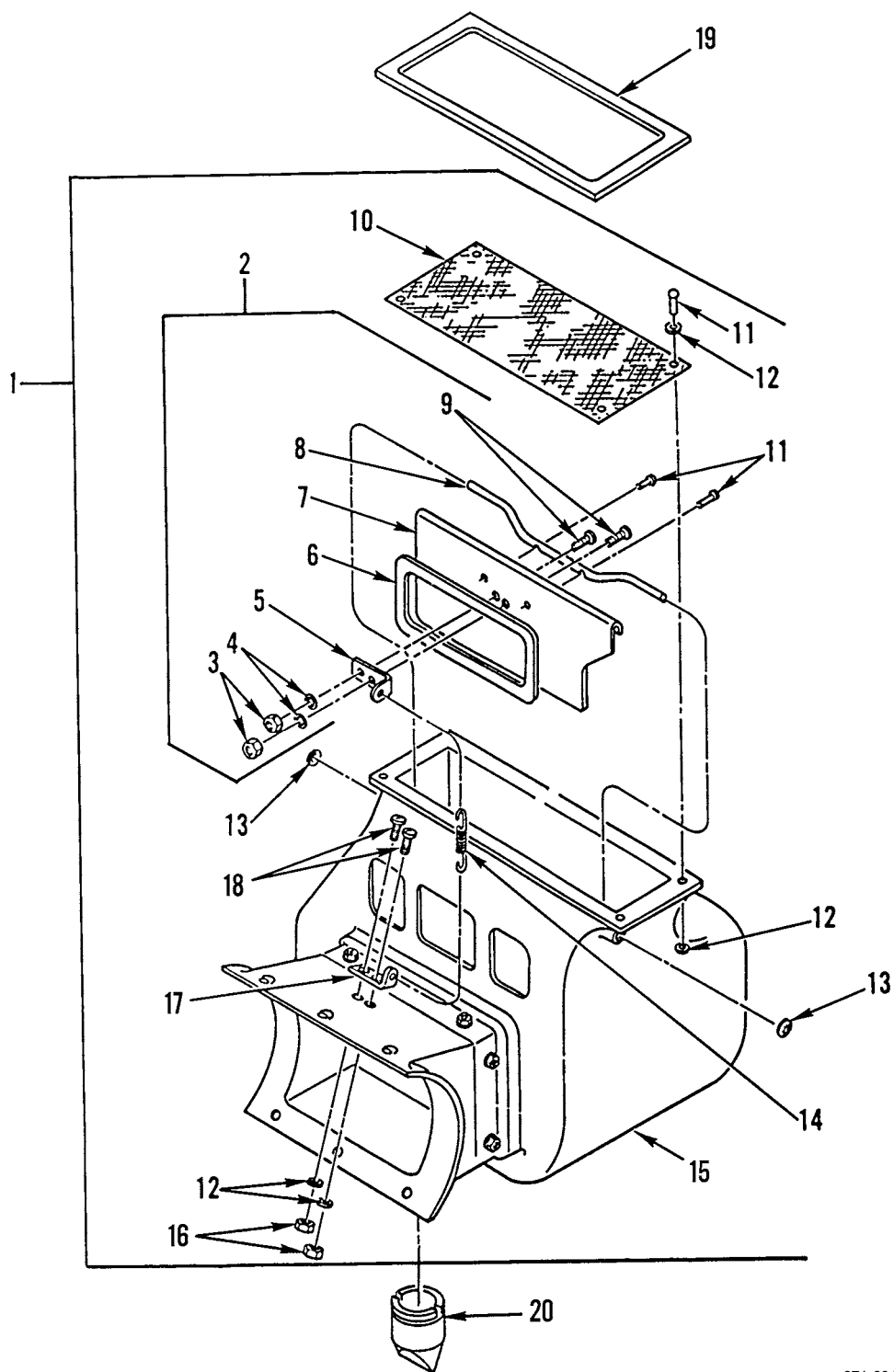


342-1281

Figure 33. Air Cleaner Assembly

WP 0002 00			TM9-2320-302-24P			
(1)	(2)	(3)	(4)	(5)	(6)	(7)
ITEM	SMR			PART		
NO	CODE	NSN	CAGEC	NUMBER	DESCRIPTION AND USABLE ON CODES(UOC)	QTY
GROUP 0304 AIR CLEANER						
FIG. 33 AIR CLEANER ASSEMBLY						
1	PFOZZ	4710013326121	18265	P52-6745	TUBE ASSEMBLY,METAL USE ON 5A3 SN J21547 AND BELOW.....	1
					UOC:5A3	
1	PFOZZ	4320015081098	18265	P549008	EJECTOR,JET USE ON 5A3 SN J21548 AND UP,6A3,7A2,7E2.....	1
2	PFOZZ	4730002417651	35871	225-40	CLAMP,HOSE.....	2
3	MOOZZ		18265	P52-6738	COUPLING ASSEMBLY,T MAKE FROM PN 24032, CAGE 24161.....	1
4	PFOZZ	5310000814219	96906	MS27183-12	WASHER,FLAT USE ON 5A3 SN J21547 AND BELOW.....	6
					UOC:5A3	
4	PAOZZ	5310008094058	96906	MS27183-10	WASHER,FLAT USE ON 5A3 SN J21548 AND UP,6A3,7A2,7E2.....	6
5	PFOZZ	5310000881251	81349	M45913/1-4CG5C	NUT,SELF-LOCKING,HE 1/4-20UNC.....	6
6	PFOZZ	2940013330723	18265	P549007	FILTER ELEMENT,INTA.....	1
7	PAOZZ	5305013469416	18265	P52-6822	SCREW,MACHINE USE ON 5A3 SN J21547 AND BELOW.....	10
					UOC:5A3	
8	PAOZZ	5310013483195	18265	P52-6823	WASHER,FLAT USE ON 5A3 SN J21547 AND BELOW.....	10
					UOC:5A3	
9	PAOZZ	5310013477051	18265	P52-6824	NUT,SELF-LOCKING,HE USE ON 5A3 SN J21547 AND BELOW.....	10
					UOC:5A3	
10	PFOZZ	5340013469471	18265	P52-6817	FRAME,AIR INLET-OUT USE ON 5A3 SN J21547 AND BELOW.....	2
					UOC:5A3	
11	PFOZZ	5340013469470	18265	P52-6816	FRAME,AIR INLET-OUT USE ON 5A3 SN J21547 AND BELOW.....	2
					UOC:5A3	
12	PAOZZ	5310013326518	64678	P52-6152	WASHER,FLAT USE ON 5A3 SN J21547 AND BELOW.....	3
					UOC:5A3	
13	PAOZZ	5310013327278	64678	P52-6151	WASHER,LOCK USE ON 5A3 SN J21547 AND BELOW.....	3
					UOC:5A3	
14	PAOZZ	5305013326506	64678	P52-6150	SCREW,TAPPING USE ON 5A3 SN J21547 AND BELOW.....	3
					UOC:5A3	
15	PAOZZ	2940015142457	18265	P548796	FILTER ELEMENT,INTA.....	1
					UOC:5A3	
16	PAOZZ	5342008331236	19207	11602023	LATCH,INTAKE AIR CL USE ON 5A3 SN J21547 AND BELOW.....	1
					UOC:5A3	
17	PAOZZ	2940013330720	18265	ECG11-2530	AIR CLEANER,INTAKE.....	1
					UOC:5A3	
17	PAOZZ	2940015075159	18265	ECG11 2043	AIR CLEANER,INTAKE USE ON 5A3 SN J21548 AND UP,6A3,7A2,7E2.....	1

END OF FIGURE



371-604

Figure 34. Air Cleaner Housing Assembly

WP 0002 00			TM9-2320-302-24P			
(1)	(2)	(3)	(4)	(5)	(6)	(7)
ITEM	SMR			PART		
NO	CODE	NSN	CAGEC	NUMBER	DESCRIPTION AND USABLE ON CODES(UOC)	QTY
GROUP 0304 AIR CLEANER						
FIG. 34 AIR CLEANER HOUSING ASSEMBLY						
1	PFOOO	4140013291664	18265	P54-9009	HOUSING,CENTRIFUGAL USE ON 5A3 SN J21547 AND BELOW.....	1
2	PFOOO	2540013309287	64678	A03-17757-000	.VALVE,HEATER CONTRO USE ON 5A3 SN J21547 AND BELOW.....	1
3	PFOZZ	5310009825003	96906	MS21045C06	..NUT,SELF-LOCKING,HE USE ON 5A3 SN J21547 AND BELOW.....	1
4	PFOZZ	5310013034701	96906	MS51412-1	..WASHER,FLAT USE ON 5A3 SN J21547 AND BELOW.....	2
5	PFOZZ	5340013327372	64678	03-17759-000	..BRACKET,ANGLE USE ON 5A3 SN J21547 AND BELOW.....	1
6	PAOZZ	5330013327292	64678	03-17841-000	..GASKET USE ON 5A3 SN J21547 AND BELOW.....	1
7	XAOZZ		64678	NPN-DOOR	..DOOR USE ON 5A3 SN J21547 AND BELOW.....	1
8	PFOZZ	2510013330740	64678	03-17755-000	..HINGE,DOOR,VEHICULA USE ON 5A3 SN J21547 AND BELOW.....	1
9	PAOZZ	5305008893000	80205	MS35206-230	..SCREW,MACHINE USE ON 5A3 SN J21547 AND BELOW.....	2
10	PFOZZ	5335013372521	64678	03-17840-000	.WIRE FABRIC USE ON 5A3 SN J21547 AND BELOW.....	1
11	PFOZZ	5320010321043	80063	SC-C-539759-2	.RIVET,BLIND USE ON 5A3 SN J21547 AND BELOW.....	7
12	PAOZZ	5310013034701	96906	MS51412-1	..WASHER,FLAT USE ON 5A3 SN J21547 AND BELOW.....	14
13	PFOZZ	5340013315739	70655	8868	.CLIP,SPRING TENSION.....	2
14	PFOZA	5360010942428	06092	E0300-037-2000M	.SPRING,HELICAL,EXTE USE ON 5A3 SN J21547 AND BELOW.....	1
15	PFOZZ	2940015085000	18265	KYX007437	.DEFLECTOR,AIR CLEAN.....	1
16	PAOZZ	5310009825003	96906	MS21045C06	.NUT,SELF-LOCKING,HE USE ON 5A3 SN J21547 AND BELOW.....	2
17	PFOZZ	5340013327372	64678	03-17759-000	.BRACKET,ANGLE USE ON 5A3 SN J21547 AND BELOW.....	1

WP 0002 00			TM9-2320-302-24P			
(1)	(2)	(3)	(4)	(5)	(6)	(7)
ITEM	SMR			PART		
NO	CODE	NSN	CAGEC	NUMBER	DESCRIPTION AND USABLE ON CODES(UOC)	QTY
18	PAOZZ	5305008893000	80205	MS35206-230	.SCREW,MACHINE USE ON 5A3 SN J21547 AND BELOW.....	4
					UOC:5A3	
19	PAOZZ	5330013463816	64678	03-20618-000	GASKET USE ON 5A3 SN J21547 AND BELOW.....	1
					UOC:5A3	
19	PAOZA	5330015081083	64678	03-21565-000	GASKET USE ON 5A3 SN J21548 AND UP, 6A3,7A2,7E2.....	1
20	PFOZZ	2520013499996	64678	03-30974-000	BREATHER.....	1

END OF FIGURE

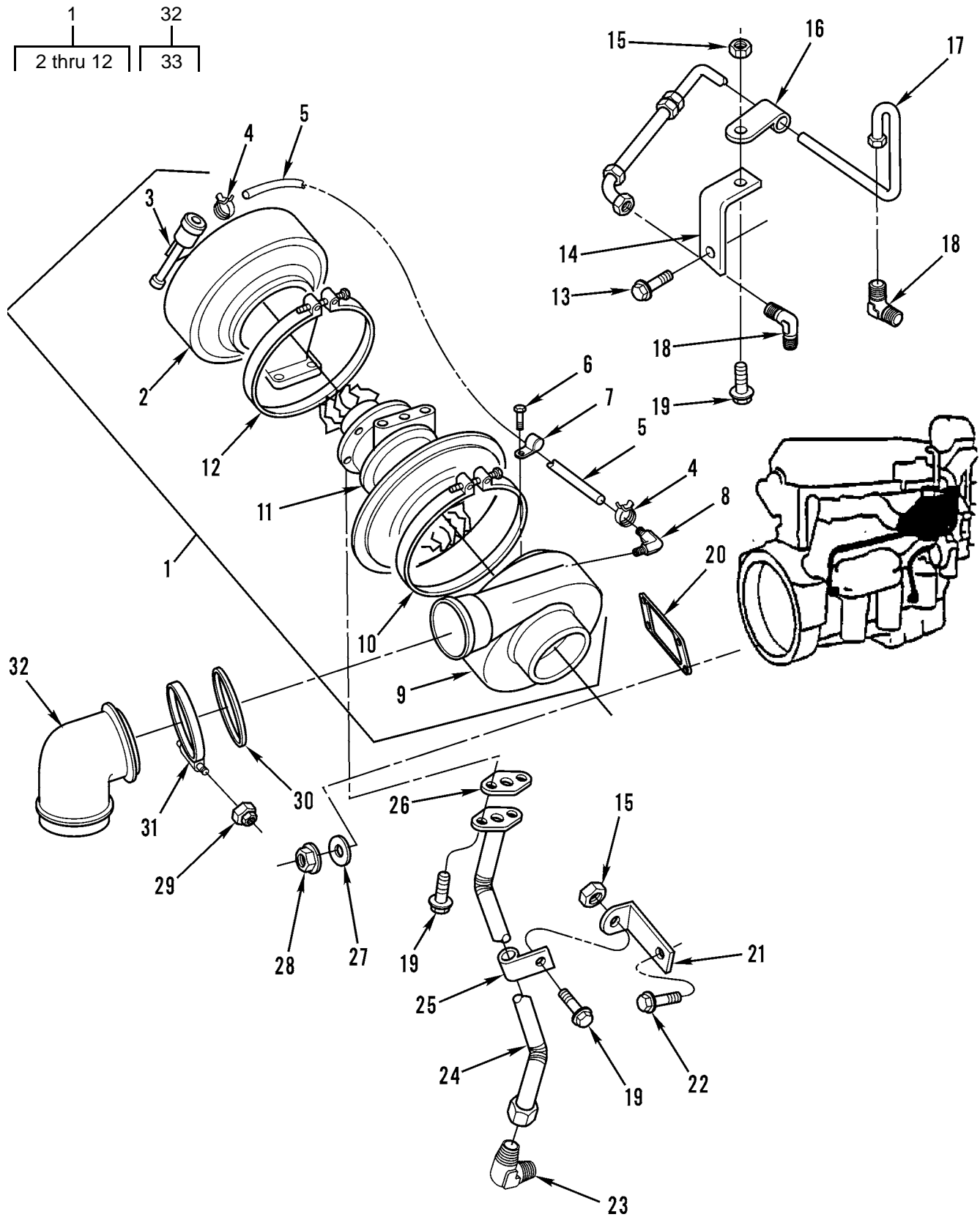
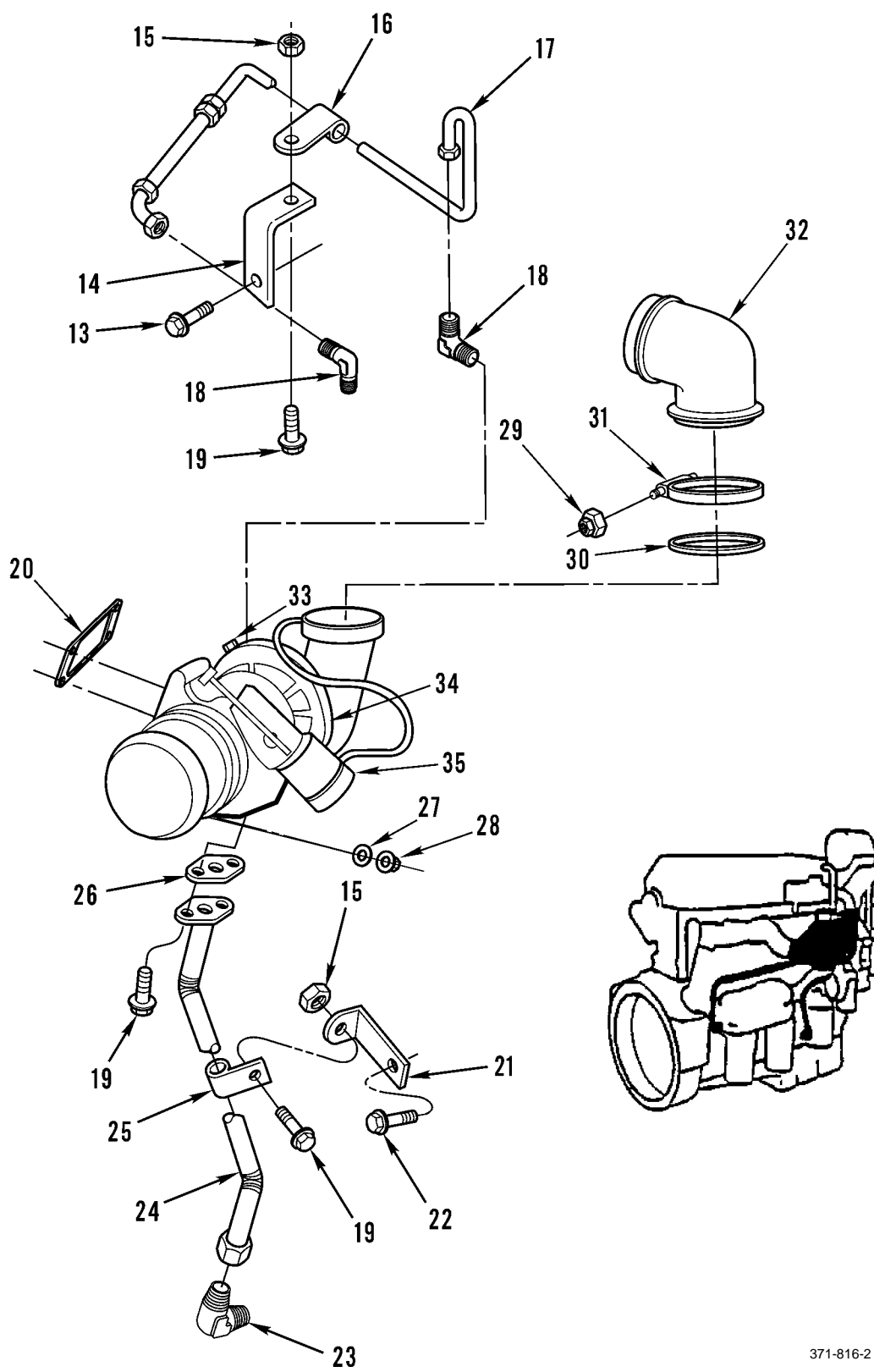


Figure 35. Turbochargers (Sheet 1 of 2)



371-816-2

Figure 35. Turbochargers (Sheet 2 of 2)

WP 0002 00			TM9-2320-302-24P			
(1)	(2)	(3)	(4)	(5)	(6)	(7)
ITEM	SMR			PART		
NO	CODE	NSN	CAGEC	NUMBER	DESCRIPTION AND USABLE ON CODES(UOC)	QTY
GROUP 0305 SUPERCHARGER, BLOWER TURBOCHARGER, OR ALTITUDE COMPENSATOR						
FIG. 35 TURBOCHARGERS						
1	PBFHH	2950014814492	72582	23528065	TURBOSUPERCHARGER,E GARRETT MODEL..	1
					UOC:5A3	
2	XDHHH		08179	451911-27	.HOUSING,AIR COMPRES.....	1
					UOC:5A3	
3	PFHZZ	2815014824286	72582	23523120	.ACTUATOR,WASTEGATE.....	1
4	KFFZZ		08179	400696-7	.CLAMP,LOOP PART OF KIT P/N 23521436	2
					UOC:5A3	
5	KFFZZ		08179	400729-111	.HOSE,NONMETALLIC 24" LG PART OF	1
					KIT P/N 23521436.....	
					UOC:5A3	
6	KFFZZ		08179	449289-610	.SCREW,MACHINE PART OF KIT P/N	1
					23521436.....	
					UOC:5A3	
7	KFFZZ		08179	449094-5	.CLIP,HOSE PART OF KIT P/N 23521436.	1
					UOC:5A3	
8	XDFZZ		08179	400698-1	.ELBOW,PIPE TO TUBE.....	1
					UOC:5A3	
9	XDHZZ		08179	447844-17	.HOUSING,AIR COMPRES.....	1
					UOC:5A3	
10	XDHZZ		08179	446401-795	.CLAMP,LOOP.....	1
					UOC:5A3	
11	PFHZZ	2815014817893	08179	451638-7	.HOUSING,SUPERCHARGE.....	1
					UOC:5A3	
12	PFHZZ	5340014818223	08179	446397-460	.CLAMP,LOOP.....	1
					UOC:5A3	
13	PAFZZ	5306013203940	72582	23505062	BOLT,MACHINE M10 X 1.50 X 40,GR10.9	1
14	XDFZZ		72582	23505086	BRACKET,ANGLE.....	1
15	PAFZZ	5310013307592	72582	11507036	NUT,PLAIN,EXTENDED M8 X 1.25-6H,	2
					GR10.0.....	
16	PAFZZ	5340014406000	72582	23509256	CLIP,SPRING TENSION.....	1
17	XDFZZ		72582	23521390	TUBE,METALLIC.....	1
18	PAFZZ	4730013193374	72582	8929833	ELBOW,HOSE.....	2
19	PAFZZ	5306013213559	72582	23506222	BOLT,MACHINE.....	4
20	PAFZZ	5330010374129	72582	8929529	GASKET PART OF KIT P/N 23530768 AND	1
					23532332 PART OF KIT P/N 23501572...	
21	XDFZZ		72582	23515353	BRACKET.....	1
22	PAFZZ	5306011865367	7X677	11503454	BOLT,MACHINE M10 X 1.50 X 20-6G,	1
					GR10.9.....	
23	PAFZZ	4730013193469	72582	23505039	ELBOW,PIPE TO TUBE.....	1
24	XDFZZ		72582	23515354	TUBE ASSEMBLY,METAL.....	1
25	PAFZZ	5342007630482	72582	2476233	CLIP.....	1
26	PAFZZ	5330013198671	72582	8929285	GASKET PART OF KIT P/N 23530768 AND	1
					23532332 PART OF KIT P/N 23501572...	
27	PAFZZ	5310013212441	72582	8929169-B	WASHER,FLAT 10.5 X 20.6 X 3.4 MM...	4
28	PAFZZ	5310012507679	72582	23521131	NUT.....	4
29	PAHZZ	5310008775796	96906	MS21044-N4	NUT,SELF-LOCKING,HE 1/4-20.....	1

WP 0002 00			TM9-2320-302-24P			
(1)	(2)	(3)	(4)	(5)	(6)	(7)
ITEM	SMR			PART		
NO	CODE	NSN	CAGEC	NUMBER	DESCRIPTION AND USABLE ON CODES(UOC)	QTY
30	PAFZZ	5331014407531	72582	23508408	O-RING.....	1
31	PAFZZ	5342014404428	72582	23519094	COUPLING,CLAMP,GROO.....	1
32	XDOZZ		72582	23514443	ELBOW,PIPE USE ON 5A3 SN J231548	1
					AND UP,6A3,7A2,7E2.....	
32	XDFZZ		72582	23518563	ELBOW, 90 DEGREE USE ON 5A3 SN	1
					J21547 AND BELOW.....	
					UOC:5A3	
33	PAHZZ	5310008775796	96906	MS21044-N4	.NUT,SELF-LOCKING,HE 1/4-20	1
					1/4-20, USED WITH WARNER MODEL	
					ONLY.....	
34	PFHZZ	5340014818148	72582	23523809	COUPLING V BAND.....	1
35	PFHZZ	2815014822608	72582	23523811	ACTUATOR,WASTEGATE.....	1

END OF FIGURE

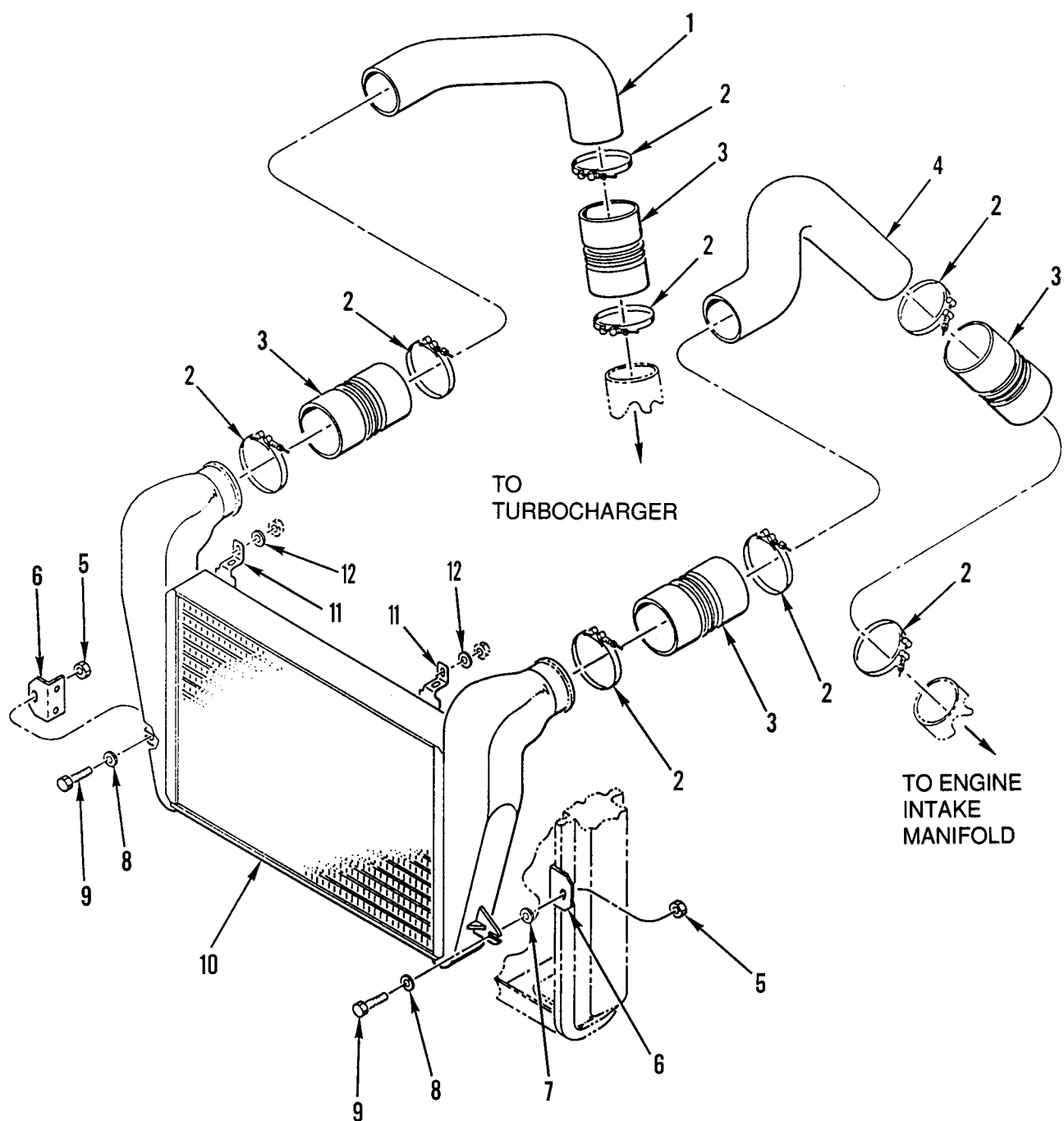
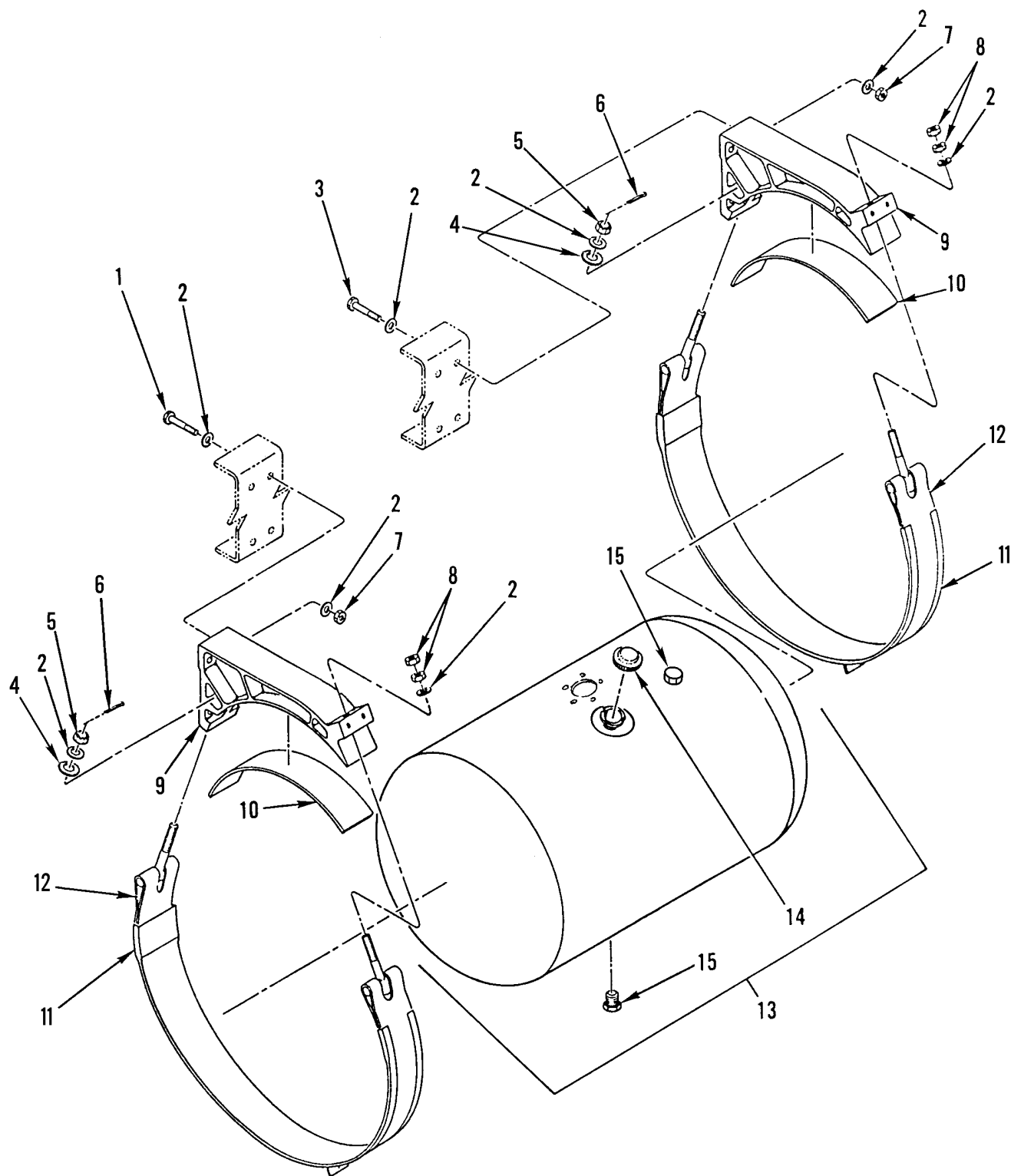


Figure 36. Charge Air Cooler

WP 0002 00			TM9-2320-302-24P			
(1)	(2)	(3)	(4)	(5)	(6)	(7)
ITEM	SMR			PART		
NO	CODE	NSN	CAGEC	NUMBER	DESCRIPTION AND USABLE ON CODES(UOC)	QTY
					GROUP 0305 SUPERCHARGER, BLOWER TURBOCHARGER, OR, ALTITUDE COMPENSATOR	
					FIG. 36 CHARGE AIR COOLER	
1	PFOZZ	4710015100941	64678	01-27406-000	TUBE,BENT,METALLIC.....	1
					UOC:6A3,7A2,7E2	
1	PFOZZ	4710014786094	64678	01-22830-000	TUBE,BENT,METALLIC USE ON 5A3 SN	1
					J21547 AND BELOW.....	
					UOC:5A3	
1	PFOZZ	4710015071145	64678	01-27423-000	TUBE,BENT,METALLIC USE ON 5A3 SN	1
					J21548 AND UP.....	
					UOC:5A3	
2	PAOZZ	4730013325450	54646	94143-0428	CLAMP,HOSE USE ON 5A3 SN J21547	8
					AND BELOW.....	
2	PAOZZ	4730015104272	7Z588	B9226 0425	CLAMP,HOSE USE ON 5A3 SN J21548	4
					AND UP,6A3,7A2,7E2.....	
3	PAOZZ	4720013326010	64678	01-21200-001	HOSE,AIR DUCT USE ON 5A3 SN J21547	4
					AND BELOW.....	
					UOC:5A3	
3	XDOZZ		64678	01-21200-003	HOSE,AIR DUCT USE ON 5A3 SN J21548	2
					AND UP,6A3,7A2,7E2.....	
4	PFOZZ	4720015100993	64678	01-26936-000	HOSE,PREFORMED.....	1
					UOC:6A3,7A2,7E2	
4	XDOZZ		64678	01-16492-000	TUBE,BENT,METALLIC USE ON 5A3 SN	1
					J21547 AND BELOW.....	
					UOC:5A3	
4	PFOZZ	4720015071149	64678	01-27719-000	HOSE,PREFORMED USE ON 5A3 SN	1
					J21548 AND UP.....	
					UOC:5A3	
5	PAOZZ	5310011511036	45152	115307A	NUT,SELF-LOCKING,EX.....	4
					UOC:5A3	
6	XDOZZ		64678	01-23127-000	BRACKET,ANGLE USE ON 5A3 SN J21547	1
					AND BELOW.....	
					UOC:5A3	
7	PAOZZ	5340011571009	76005	CB-1120-3	MOUNT,RESILIENT,GEN.....	4
					UOC:5A3	
8	PAOZZ	5310013370369	70655	3553	WASHER,FLAT .430 ID X 1.250 OD X	2
					.050 THK.....	
					UOC:5A3	
9	PAOZZ	5306014761456	64678	23-11007-200	BOLT,SHOULDER 3/8-16 X 2.00.....	4
					UOC:5A3	
10	PAOZZ	4120015171808	50022	2AA00111	COOLER,AIR,EVAPORAT USE ON 5A3 SN	1
					J21548 AND UP,6A3,7A2,7E2.....	
10	PAOZZ	4120013349790	64678	01-23132-000	COOLER,AIR,EVAPORAT USE ON 5A3 SN	1
					J21547 AND BELOW.....	
					UOC:5A3	
11	XDOZZ		64678	17-13227-000	BRACKET,ANGLE USE ON 5A3 SN J21547	1
					AND BELOW.....	
					UOC:5A3	
12	PAOZZ	5310007737618	80205	MS15795-814	WASHER,FLAT USE ON 5A3 SN J21547	2

WP 0002 00			TM9-2320-302-24P			
(1)	(2)	(3)	(4)	(5)	(6)	(7)
ITEM	SMR			PART		
NO	CODE	NSN	CAGEC	NUMBER	DESCRIPTION AND USABLE ON CODES(UOC) QTY	
					AND BELOW.....	
					UOC:5A3	
END OF FIGURE						



342-1484

Figure 37. Fuel Tank Assembly and Attaching Hardware

WP 0002 00			TM9-2320-302-24P			
(1)	(2)	(3)	(4)	(5)	(6)	(7)
ITEM	SMR		PART			
NO	CODE	NSN	CAGEC	NUMBER	DESCRIPTION AND USABLE ON CODES(UOC)	QTY
					GROUP 0306 TANKS, LINES, FITTINGS, HEADERS	
					FIG. 37 FUEL TANK ASSEMBLY AND ATTACHING HARDWARE	
1	PAOZZ	5305007247228	80204	B1821BH063C300N	SCREW,CAP,HEXAGON H 5/8-11 X 3.00 REAR BRACKET.....	4
					UOC:5A3	
1	PAOZZ	5305007247248	80204	B1821BH063C375N	SCREW,CAP,HEXAGON H 5/8-11 X 3.75..	4
					UOC:6A3,7A2,7E2	
2	PAOZZ	5310007208819	80205	MS15795-821	WASHER,FLAT 0.688 ID X 1.750 OD....	18
3	PAOZZ	5305007247225	80204	B1821BH063C275N	SCREW,CAP,HEXAGON H 5/8-11 X 2.75..	4
					UOC:5A3	
3	PAOZZ	5305007247254	80204	B1821BH063C400N	SCREW,CAP,HEXAGON H 5/8-11 X 4.00..	4
					UOC:6A3,7A2,7E2	
4	PAOZZ	5365014463725	64678	23-12062-000	SPACER,SPECIAL SHAP.....	2
5	PAOZZ	5310009154891	96906	MS51967-21	NUT,PLAIN,HEXAGON 5/8-11UNC.....	4
6	PAOZZ	5315000137214	80205	MS24665-359	PIN,COTTER 1 3/4 X 1/8.....	2
7	PAOZZ	5310015112845	64678	23-12699-000	NUT,PLAIN,HEXAGON 5/8 ID.....	2
8	PAOZZ	5310002694040	81349	M45913/1-10CG5C	NUT,SELF-LOCKING,HE 5/8-11UNC.....	8
9	XDOZZ		64678	03-21347-000	BRACKET,FUEL TANK.....	2
10	XDOZZ		64678	03-21346-000	CUSHION, ARCHED.....	2
11	XDOZZ		64678	03-27310-004	CUSHION, ARCHED.....	2
12	PFOZZ	5340013319328	64678	A03-30459-000	STRAP,RETAINING.....	2
13	PAOOO	2910015305167	64678	A03-28234-201	TANK, FUEL,ENGINE.....	1
14	PAOZZ	5342013335425	78528	1961A	.CAP,FILLER OPENING.....	1
15	PAOZZ	4730013325998	64678	23-09200-005	.PLUG,PIPE.....	1

END OF FIGURE

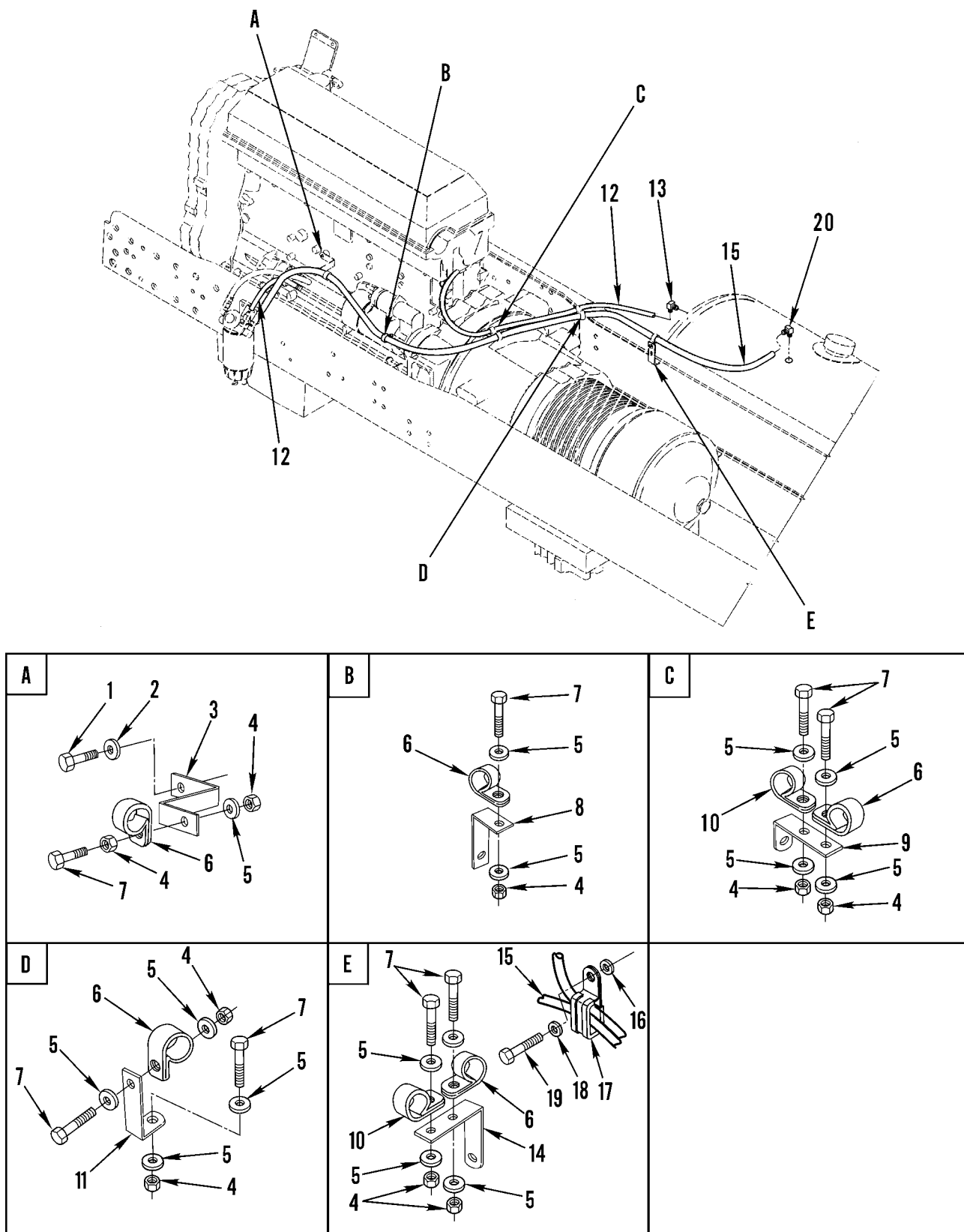
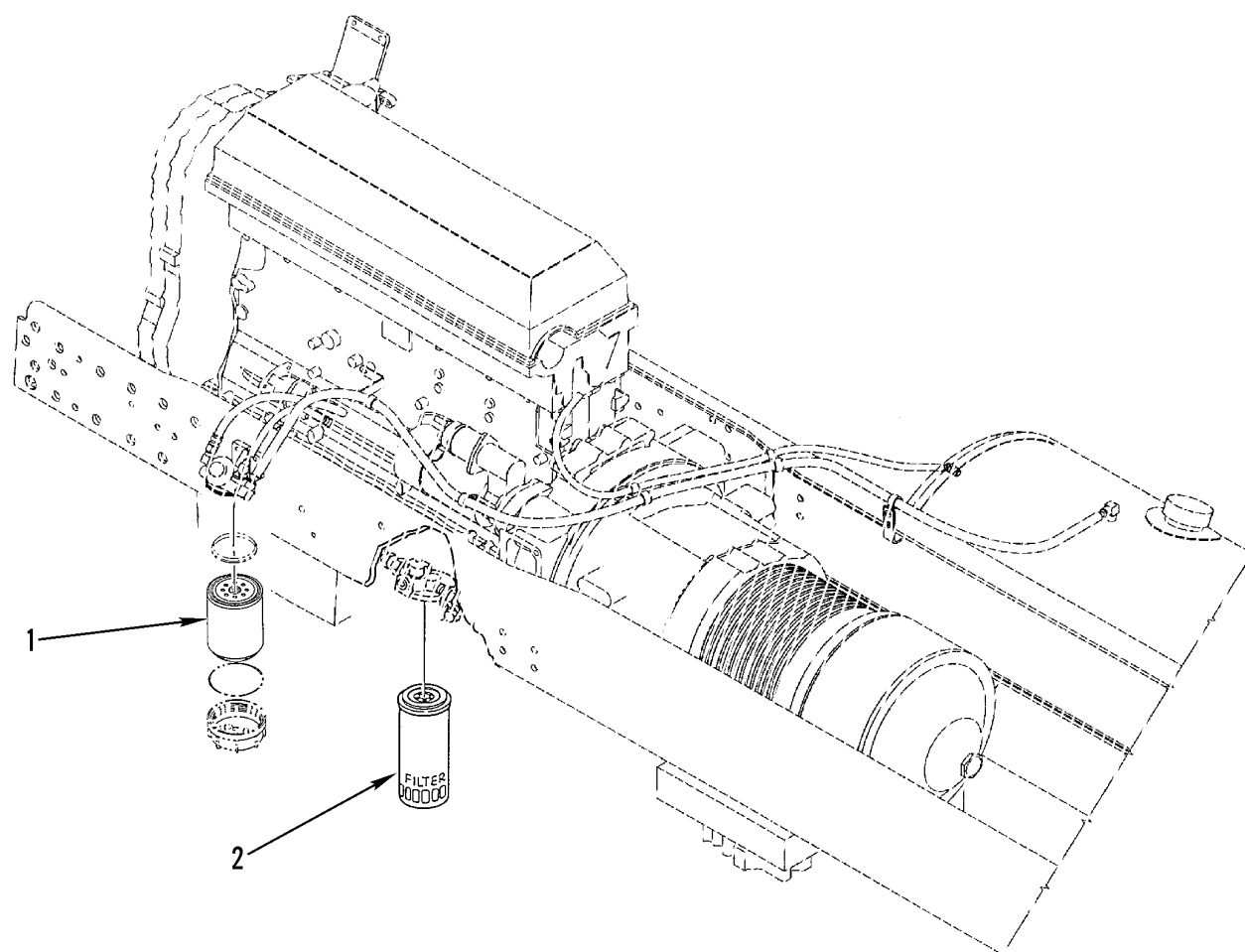


Figure 38. Fuel Lines and Fittings

WP 0002 00		TM9-2320-302-24P			
(1)	(2)	(3)	(4)	(5)	(6)
ITEM	SMR			PART	
NO	CODE	NSN	CAGEC	NUMBER	DESCRIPTION AND USABLE ON CODES(UOC) QTY
GROUP 0306 TANKS, LINES, FITTINGS, HEADERS					
FIG. 38 FUEL LINES AND FITTINGS					
1	PAOZZ	5306012867169	64678	000933 010020	BOLT,MACHINE..... 1
2	XDOZZ		64678	221822 010000	WASHER,FLAT M10..... 1
3	PFOZZ	5340015081802	64678	06-09782-004	BRACKET,ANGLE USE ON 5A3 SN J21548 1
					AND UP,6A3,7A2,7E2.....
3	PFOZZ	5340014818160	64678	23-09130-028	BRACKET,ANGLE USE ON 5A3 SN J21547 1
					AND BELOW.....
					UOC:5A3
4	PAOZZ	5310013570854	64678	23-09900-104	NUT,SELF-LOCKING,HE 1/4-20..... 5
5	PAOZZ	5310008094058	96906	MS27183-10	WASHER,FLAT 1/4" 6A3 = QTY 8, 7A2 10
					= QTY 8, 7E2 = QTY 8 5A3 USE QTY 8
					ON SN J21548 AND HIGHER, EXCLUDE
					5A3 SN J64175 (WHICH = QTY 10).....
6	PFOZZ	5340014818178	64678	23-12231-004	CLAMP,LOOP..... 5
7	PAOZZ	5305000680502	80205	MS90725-6	SCREW,CAP,HEXAGON H 1/4-20 X 0.75.. 5
8	PFOZZ	5340014818190	64678	23-09130-007	BRACKET,ANGLE..... 1
9	PAOZZ	5340015094399	64678	23-09130-025	BRACKET,ANGLE USE ON 5A3 SN J21548 1
					AND UP,6A3,7E2,7A2.....
9	PAOZZ	5340013284367	64678	23-09130-000	BRACKET,ANGLE USE ON 5A3 SN J21547 1
					AND BELOW.....
					UOC:5A3
10	PFOZZ	5340014818194	64678	23-12231-003	BRACKET,ANGLE..... 2
11	PAOZZ	5340014818399	64678	23-09130-012	BRACKET,ANGLE..... 1
12	PAOZZ	4720015101467	64678	A23-12346-150	HOSE ASSEMBLY,NONME..... 2
					UOC:6A3,7A2,7E2
12	PAOZZ	4720014816517	64678	A23-12248-051	HOSE ASSEMBLY,NONME 51" LG. USE ON 1
					5A3 SN J21547 AND BELOW.....
					UOC:5A3
12	PAOZZ	4720015071140	64678	A23-12248-065	HOSE ASSEMBLY,NONME USE ON 5A3 SN 1
					J21548 AND UP.....
					UOC:5A3
13	PAOZZ	4730002546228	41947	A4889	ELBOW,PIPE TO TUBE..... 1
14	PFOZZ	5340015081793	64678	06-20733-003	BRACKET,DOUBLE ANGL USE ON 5A3 SN 1
					J21548 AND UP,6A3,7A2,7E2.....
14	PFOZZ	5340014818406	64678	06-20733-001	BRACKET,DOUBLE ANGL USE ON 5A3 SN 1
					J21547 AND BELOW.....
					UOC:5A3
15	PAOZZ	4720014813767	64678	A23-12250-100	HOSE ASSEMBLY,NONME 100" LG..... 1
16	PAOZZ	5310006255756	80205	MS15795-812	WASHER,FLAT USE ON 5A3 SN J21548 1
					AND UP,6A3,7A2,7E2.....
17	PAOZZ	5340015092948	64678	23-11358-011	CLAMP,LOOP..... 8
					UOC:6A3,7A2,7E2
18	PAOZZ	5310015072223	64678	221822 008000	WASHER,FLAT USE ON 5A3 SN J21548 1
					AND UP.....
					UOC:5A3
19	PAOZZ	5305015070210	64678	000933 008036	SCREW,CAP,HEXAGON H USE ON 5A3 SN 1
					J21548 AND UP,6A3,7A2,7E2.....
20	PAOZZ	4730006139339	93061	249F-10-8	ELBOW,PIPE TO TUBE..... 1

END OF FIGURE



342-1453

Figure 39. Fuel Filter Elements

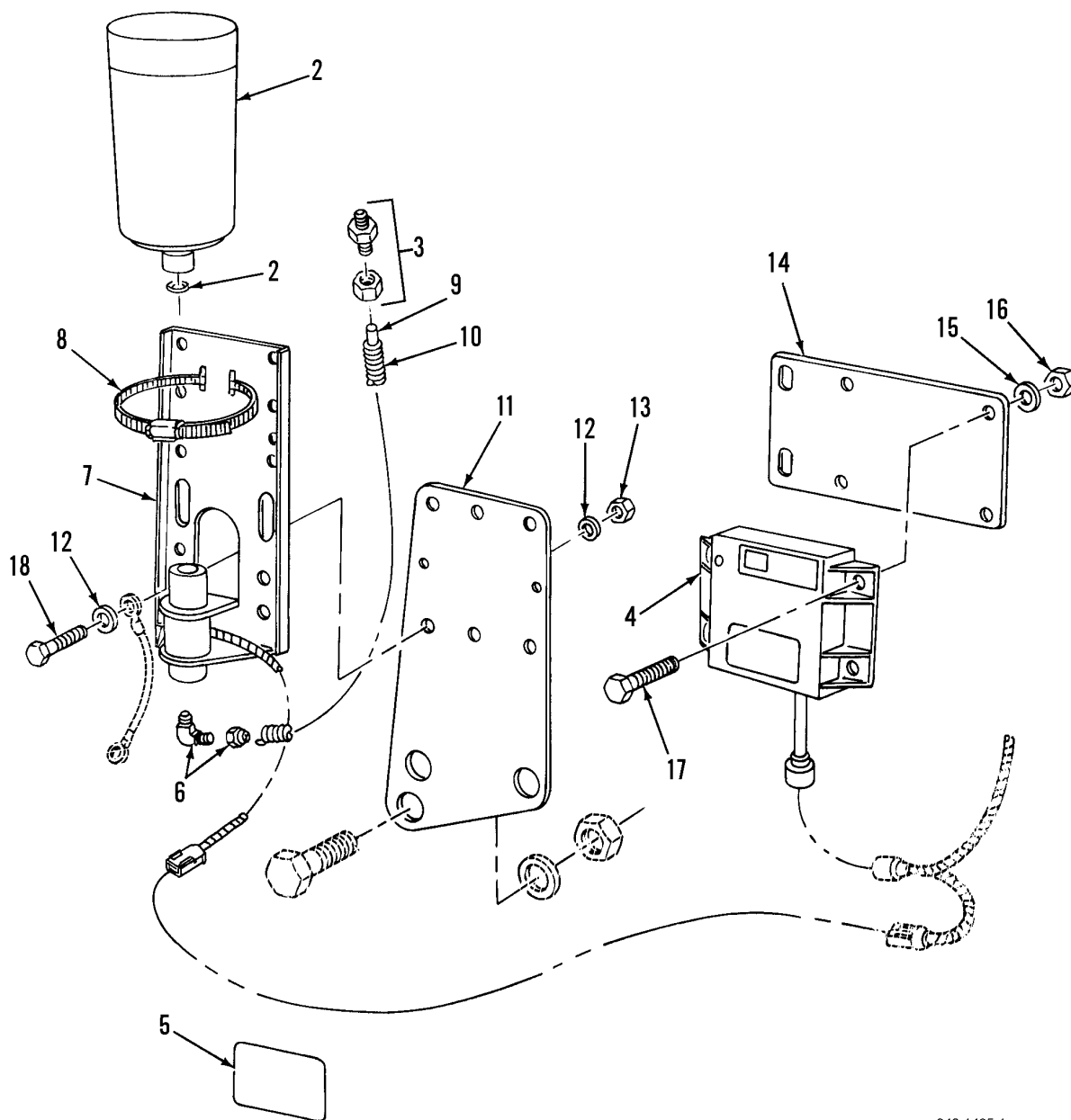
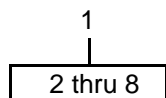
WP 0002 00			TM9-2320-302-24P			
(1)	(2)	(3)	(4)	(5)	(6)	(7)
ITEM	SMR			PART		
NO	CODE	NSN	CAGEC	NUMBER	DESCRIPTION AND USABLE ON CODES(UOC) QTY	

GROUP 0306 TANKS, LINES, FITTINGS,
HEADERS

FIG. 39 FUEL FILTER ELEMENTS

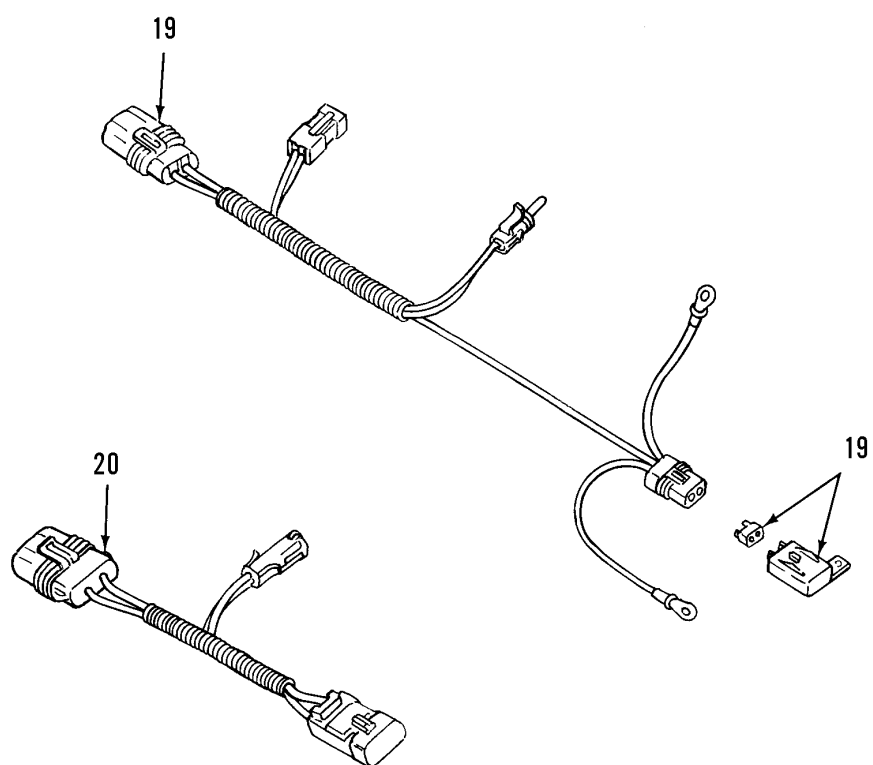
1	PAOZZ	4330014819949	55752	S3226P	FILTER ELEMENT,FLUI INCLUDES	1
					GASKET & O-RING.....	
2	PAOZZ	2910010228183	70040	TP916	FILTER ELEMENT,FLUI.....	1

END OF FIGURE



342-1485-1

Figure 40. Ether Starting Aid (Sheet 1 of 2)

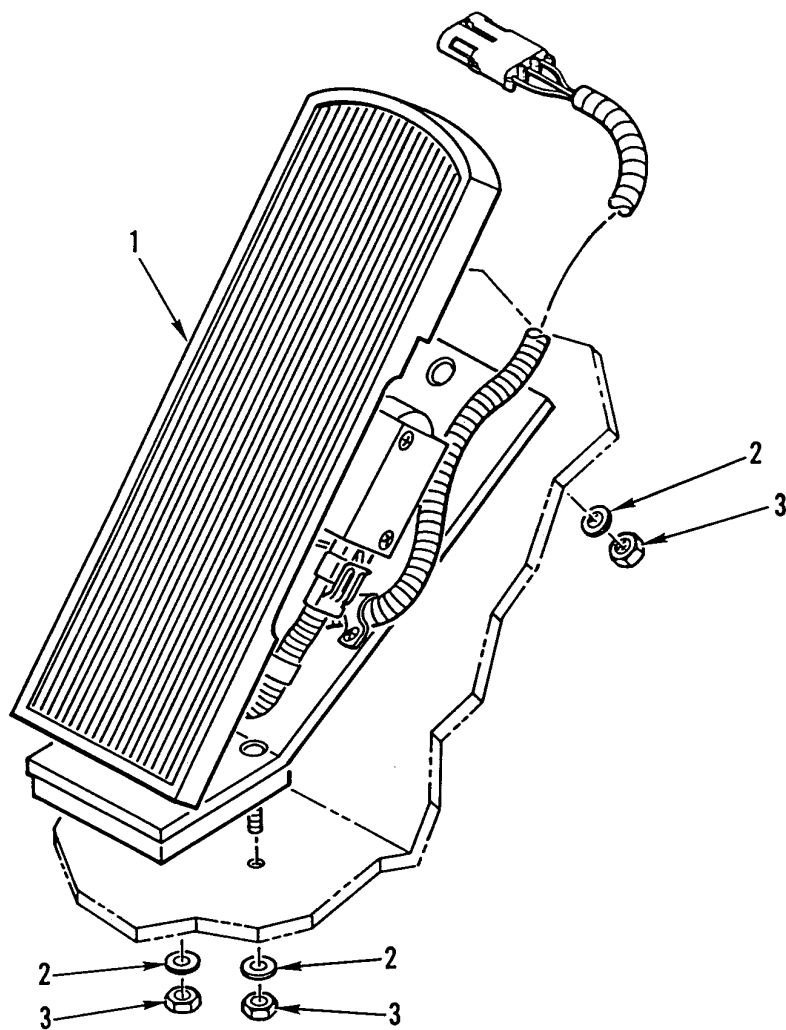


342-1485-2

Figure 40. Ether Starting Aid (Sheet 2 of 2)

WP 0002 00			TM9-2320-302-24P			
(1)	(2)	(3)	(4)	(5)	(6)	(7)
ITEM	SMR		PART			
NO	CODE	NSN	CAGEC	NUMBER	DESCRIPTION AND USABLE ON CODES(UOC)	QTY
GROUP 0311 ENGINE STARTING AIDS						
FIG. 40 ETHER STARTING AID						
1	PAOOO	2910014478036	72582	23517769	PARTS KIT,ETHER,STA.....	1
2	PCOZZ	2910006469727	78280	LP-535-1	.CYLINDER,ENGINE STA DDEC III & DDEC IV ONLY.....	1
3	PAOZZ	2910014477956	72582	23517771	.NOZZLE,FUEL INJECTI.....	1
4	PAOZZ	5945014479142	72582	23517781	.RELAY,SOLID STATE.....	1
5	XAOZZ		4K048	131082	.LABEL, AIR FILTER, USE ON 5A3 SN J21548 AND UP,6A3,7A2,7E2.....	1
6	PAOZZ	4730014473214	72582	23517696	.ELBOW,PIPE.....	1
7	PFOZZ	4810014474578	72582	23517779	.VALVE,SOLENOID.....	1
8	PAOZZ	5340014469624	72582	23517706	.CLAMP,LOOP.....	1
9	MFOZZ		64678	48-00100-829X36	TUBING,NONMETALLIC 36 INCH,MAKE FROM BULK PN 4246-02277.....	1
10	MFOZZ		64678	48-02217-025X36	TUBING,NONMETALLIC 36 INCH,MAKE FROM BULK PN 64498R.....	1
11	XDOZZ		64678	01-23808-001	BRACKET,MOUNTING USE ON 5A3 SN J21547 AND BELOW.....	1
11	PFOZZ	5340015081738	64678	01-26935-000	UOC:5A3 BRACKET,MOUNTING USE ON 5A3 SN J21548 AND UP,6A3,7A2,7E2.....	1
12	PAOZZ	5310008094061	96906	MS27183-15	WASHER,FLAT 3/8 INCH.....	8
13	PAOZZ	5310000874652	81349	M45913/1-6CG5C	NUT,SELF-LOCKING,HE 3/8-16.....	4
14	XDOZZ		64678	01-23914-000	UOC:5A3 PLATE,MOUNTING.....	1
15	PAOZZ	5310000814219	96906	MS27183-12	WASHER,FLAT 5/16.....	4
16	PAOZZ	5310008807744	96906	MS51967-5	NUT,PLAIN,HEXAGON 5/16-18.....	4
17	PAOZZ	5306002264827	80204	B1821BH031C100N	BOLT,MACHINE 5/16-18 X 1.00.....	4
18	PAOZZ	5305000680510	80204	B1821BH038C100N	SCREW,CAP,HEXAGON H 3/8-16 X 1.00..	4
19	PAOZZ	6150014475601	64678	A06-24520-000	CABLE ASSEMBLY,SPEC.....	1
20	PAOZZ	6150014475600	64678	A06-24521-000	CABLE ASSEMBLY,SPEC.....	1

END OF FIGURE



342-1284

Figure 41. Electronic Throttle Assembly

WP 0002 00			TM9-2320-302-24P			
(1)	(2)	(3)	(4)	(5)	(6)	(7)
ITEM	SMR			PART		
NO	CODE	NSN	CAGEC	NUMBER	DESCRIPTION AND USABLE ON CODES(UOC) QTY	

GROUP 0312 ACCELERATOR, THROTTLE,
OR CHOKE CONTROLS

FIG. 41 ELECTRONIC THROTTLE
ASSEMBLY

1	PBOZA	2540014933525	11331	351345	PEDAL,CONTROL.....	1
2	PAOZZ	5310008094058	96906	MS27183-10	WASHER,FLAT .281 ID X .625 OD X	5
					.065 THK.....	
3	PAOZZ	5310000881251	81349	M45913/1-4CG5C	NUT,SELF-LOCKING,HE 1/4-20UNC.....	4

END OF FIGURE

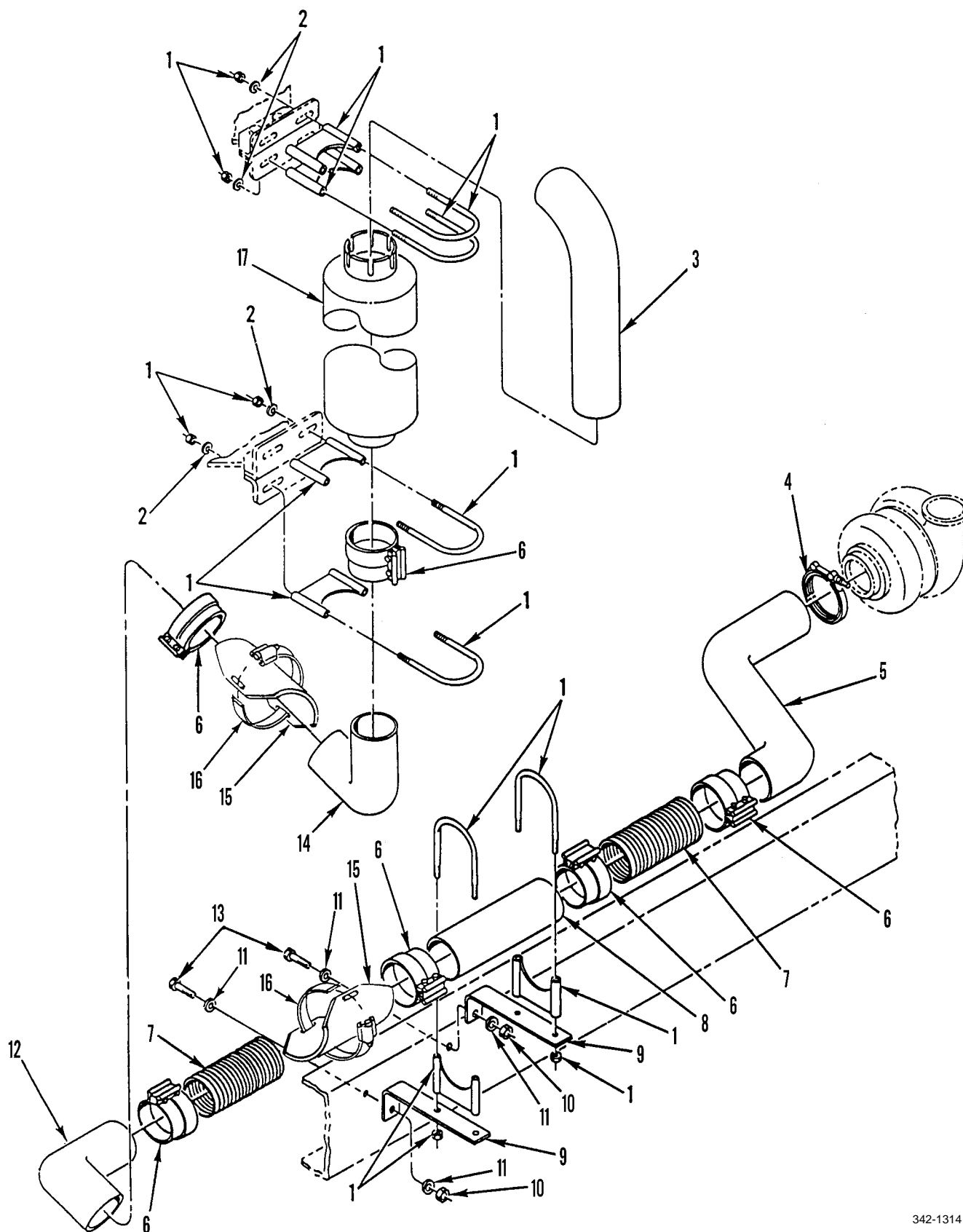
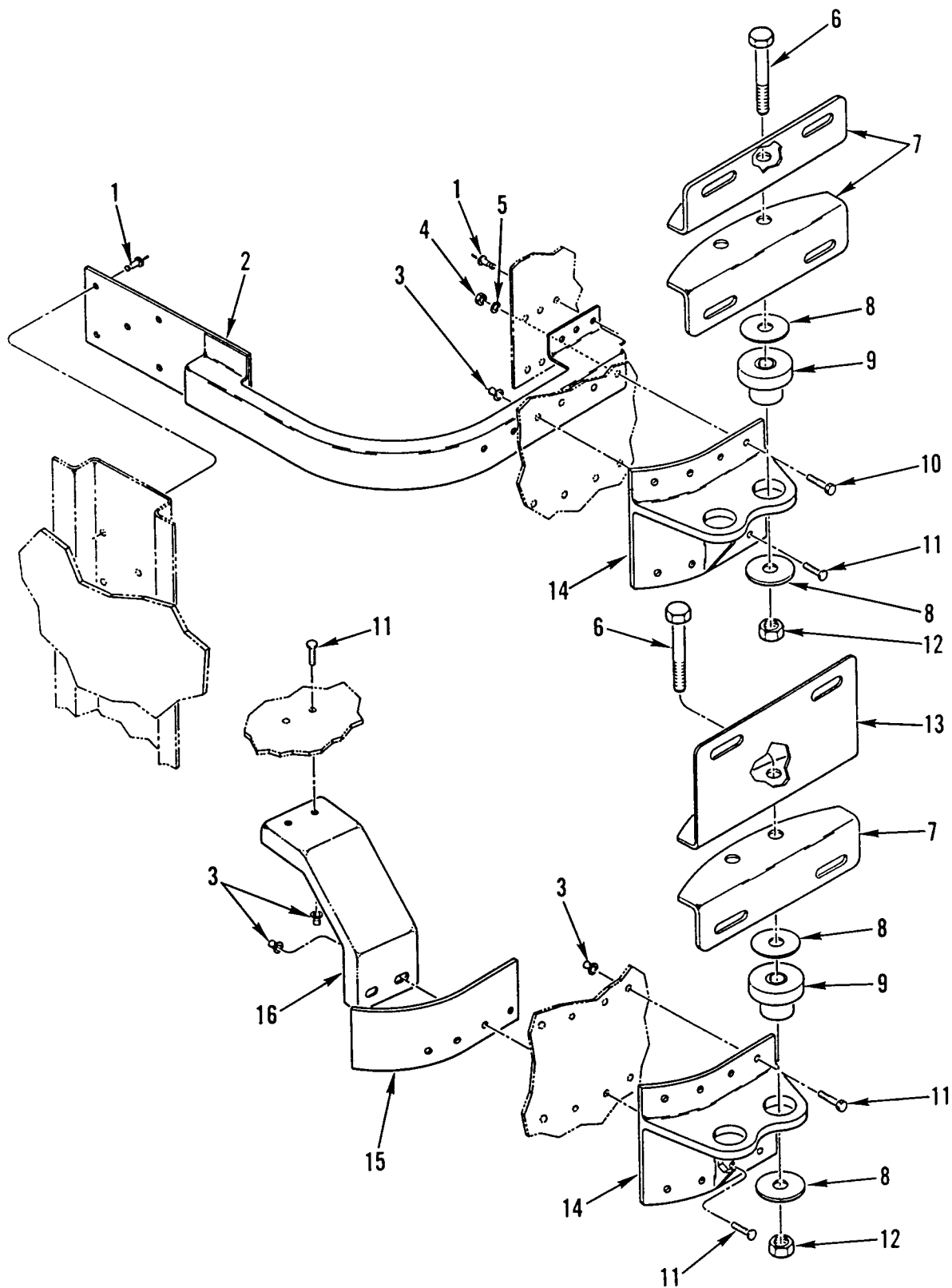


Figure 42. Exhaust Pipes and Mounting Hardware

WP 0002 00			TM9-2320-302-24P			
(1)	(2)	(3)	(4)	(5)	(6)	(7)
ITEM	SMR			PART		
NO	CODE	NSN	CAGEC	NUMBER	DESCRIPTION AND USABLE ON CODES(UOC)	QTY
					GROUP 04 EXHAUST SYSTEM	
					GROUP 0401 MUFFLER AND PIPES	
					FIG. 42 EXHAUST PIPES AND MOUNTING	
					HARDWARE	
1	PAOZZ	5340010796715	34623	5973517	CLAMP,LOOP.....	6
2	PAOZZ	5310000806004	96906	MS27183-14	WASHER,FLAT .406 ID X .812 OD X	2
					.065 THK.....	
3	PAOZZ	2990015100383	64678	04-19338-020	PIPE,EXHAUST USE ON 5A3 SN J21547	1
					AND BELOW.....	
					UOC:5A3	
3	PAOZZ	2990014786006	64678	04-19338-017	EXHAUST SYSTEM,ENGI USE ON 5A3 SN	1
					J21548 AND UP,6A3,7A2,7E2.....	
4	PFOZZ	5342004321557	19207	11668612	COUPLING,CLAMP,GROO.....	1
5	PAOZZ	2990015066229	64678	04-17094-020	PIPE,EXHAUST 5".....	1
					UOC:6A3,7A2,7E2	
5	PAOZZ	2990014786000	64678	04-17094-030	EXHAUST SYSTEM,ENGI.....	1
					UOC:5A3	
6	PAOZZ	5340014790540	64678	04-19249-000	CLAMP,LOOP.....	6
7	PAOZZ	4720014786009	64678	04-19105-013	HOSE,METALLIC.....	2
8	PAOZZ	2990014395607	64678	04-09152-026	PIPE,EXHAUST USE ON 5A3 SN J21547	1
					AND BELOW.....	
					UOC:5A3	
8	PAOZZ	5340015150099	64678	04-09152-021	CLAMP,LOOP 5", USE ON 5A3 SN	1
					J21548 AND UP,6A3,7A2, 7E2.....	
9	PAOZZ	2990013299899	64678	04-14209-000	HANGER,ENGINE EXHAU.....	2
10	PAOZZ	5310002256993	81349	M45913/1-8CG5C	NUT,SELF-LOCKING,HE 1/2-13UNC.....	4
11	PAOZZ	5310011091977	19207	11628332-2	WASHER,FLAT .531 ID X 1.062 OD X	4
					.18 THK.....	
12	PAOZZ	2990013299896	64678	04-15105-000	CONNECTOR,EXHAUST P.....	1
13	PAOZZ	5305000712070	80204	B1821BH050C175N	SCREW,CAP,HEXAGON H.....	2
14	PAOZZ	2990013299895	64678	04-12099-000	CONNECTOR,EXHAUST P.....	1
15	PAOZZ	2990014792450	64678	04-16076-000	HEAT SHIELD,EXHAUST.....	1
16	PAOZZ	4730003551872	72588	QS300-M96H	CLAMP,HOSE.....	1
17	PAOZZ	2990014960455	18265	MFM101160	MUFFLER,EXHAUST 10X53X5X5, SILENT	1
					USE ON 5A3 SN J21547 AND BELOW.....	
					UOC:5A3	
17	PAOZZ	2990015057549	18265	MFM10 1144	MUFFLER,EXHAUST USE ON 5A3 SN	1
					J21548 AND UP,6A3,7A2,7E2.....	

END OF FIGURE

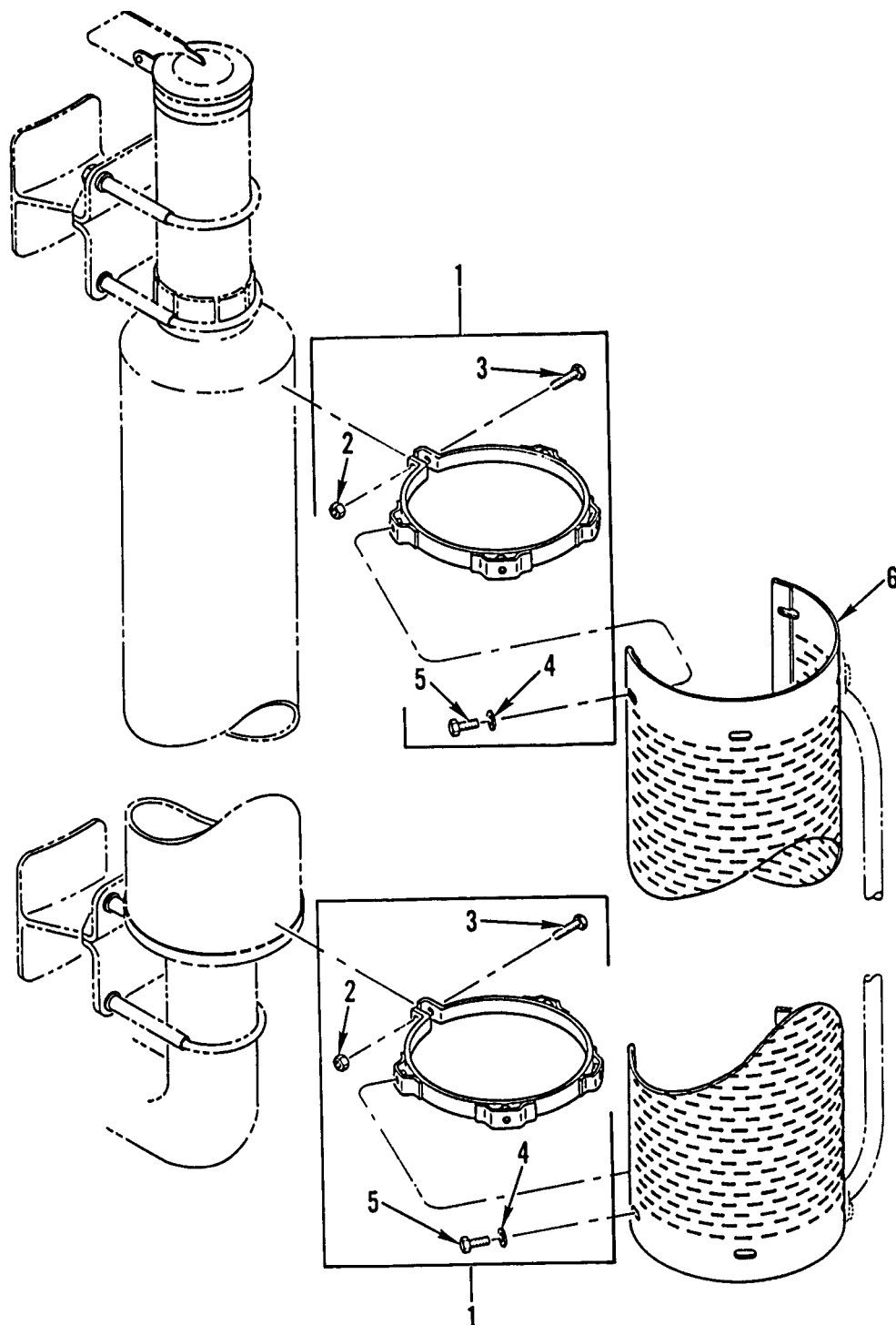


342-1285

Figure 43. Muffler Mounting Hardware

WP 0002 00			TM9-2320-302-24P			
(1)	(2)	(3)	(4)	(5)	(6)	(7)
ITEM	SMR		PART			
NO	CODE	NSN	CAGEC	NUMBER	DESCRIPTION AND USABLE ON CODES(UOC)	QTY
GROUP 0401 MUFFLER AND PIPES						
FIG. 43 MUFFLER MOUNTING HARDWARE						
1	PAOZZ	5320012702952	19738	2771-0617	RIVET,BLIND.....	11
2	XDOZZ		64678	A18-20931-000	BRACKET,STIF,UPR.....	1
3	PAOZZ	3120012987357	64678	23-11037-800	BUSHING,SLEEVE 6A3 = QTY 14, 7A2 =	16
					QTY 14, 7E2 = QTY 14, 5A3 SN J21548	
					AND HIGHER (EXCLUDE SN J64175) =	
					QTY 14, USE QTY 16 ON ALL OTHER	
					MODELS.....	
4	PAOZZ	5310000881251	81349	M45913/1-4CG5C	NUT,SELF-LOCKING,HE 1/4-20UNC.....	2
5	PAOZZ	5310008094058	96906	MS27183-10	WASHER,FLAT USE ON 5A3 SN J21547	2
					AND BELOW.....	
					UOC:5A3	
5	XDOZZ		64678	23-10900-025	WASHER,FLAT 1/4", USE ON 5A3 SN	2
					J21548 AND UP,6A3,7A2, 7E2.....	
6	PAOZZ	5305000712072	80204	B1821BH050C225N	SCREW,CAP,HEXAGON H 1/2-13UNC-2A X	4
					2.250.....	
7	PFOZZ	5340013284368	64678	04-10259-000	BRACKET,ANGLE.....	3
8	PAOZZ	5310007375065	19207	7375065	WASHER,FLAT 17/32 ID.....	8
9	PCOZZ	5342013319919	64386	1449-380-55640	MOUNT,RESILIENT,WEA.....	4
10	PAOZZ	5305002253843	80204	B1821BH025C100N	SCREW,CAP,HEXAGON H 1/4-20UNC-2A X	2
					1.000.....	
11	PFOZZ	5305012987333	64678	23-11036-810	SCREW,TAPPING 1/4 INCH X 5/8.....	14
12	PAOZZ	5310007680318	96906	MS51967-14	NUT,PLAIN,HEXAGON 1/2-13.....	4
13	PFOZZ	5340013284369	64678	04-11848-000	BRACKET,ANGLE.....	1
14	XDOZZ		64678	04-16554-001	BRACKET,SUPPORT.....	2
15	XDOZZ		64678	04-12585-000	PLATE,BACKING.....	1
16	XDOZZ		64678	04-12584-000	BRACKET,SUPPORT.....	1

END OF FIGURE



342-1315

Figure 44. Muffler Heat Shield

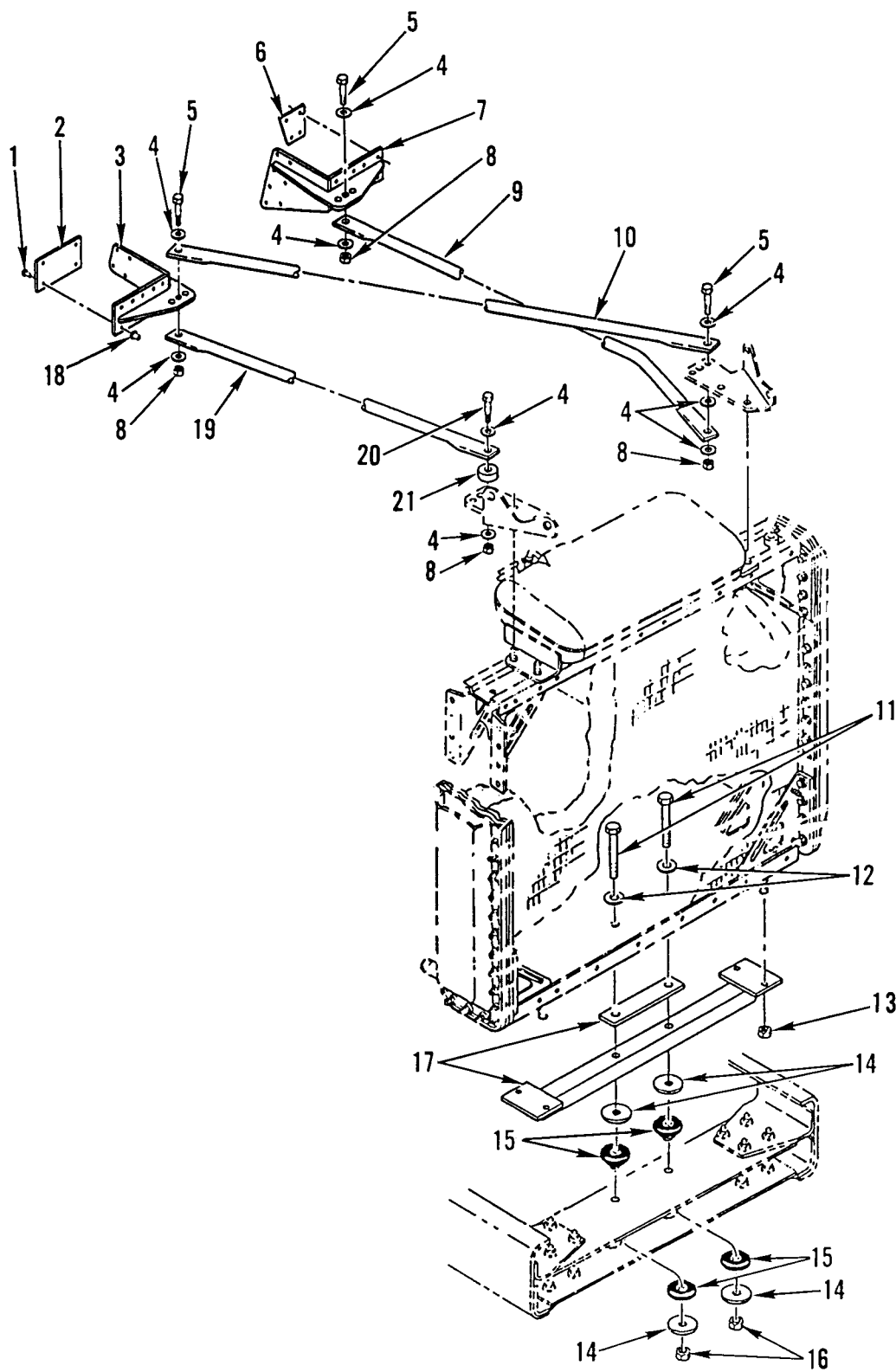
WP 0002 00			TM9-2320-302-24P			
(1)	(2)	(3)	(4)	(5)	(6)	(7)
ITEM	SMR			PART		
NO	CODE	NSN	CAGEC	NUMBER	DESCRIPTION AND USABLE ON CODES(UOC) QTY	

GROUP 0401 MUFFLER AND PIPES

FIG. 44 MUFFLER HEAT SHIELD

1	PAOZZ	5340013330160	76700	FGQ-02853	CLAMP,LOOP.....	2
2	PAOZZ	5310004906482	96906	MS9356-06	.NUT,PLAIN,HEXAGON 5/16-18UNC,GR5..	1
3	PAOZZ	5306002264833	80204	B1821BH031C200N	.BOLT,MACHINE 5/16-18UNC X 2,GR5...	1
4	PAOZZ	5310000814219	96906	MS27183-12	.WASHER,FLAT .344 ID X .688 OD X	4
					.065 THK.....	
5	PAOZZ	5306002258492	80205	MS90725-27	.BOLT,MACHINE 5/16-18 X 3/8,GR5....	4
6	PAOZZ	2990013299894	76700	Q-39426	GUARD,MUFFLER-EXHAU.....	1

END OF FIGURE



371-521

Figure 45. Radiator Mounting Hardware

WP 0002 00			TM9-2320-302-24P			
(1)	(2)	(3)	(4)	(5)	(6)	(7)
ITEM	SMR			PART		
NO	CODE	NSN	CAGEC	NUMBER	DESCRIPTION AND USABLE ON CODES(UOC)	QTY
GROUP 05 COOLING SYSTEM						
GROUP 0501 RADIATOR, EVAPORATIVE						
COOLER, OR HEAT EXCHANGER						
FIG. 45 RADIATOR MOUNTING HARDWARE						
1	PAOZZ	5305012987333	64678	23-11036-810	SCREW,TAPPING 1/4 INCH X 5/8.....	26
2	PFOZZ	5340013294108	64678	05-13022-000	PLATE,MOUNTING.....	1
3	PFOZZ	5340013293979	64678	A05-12793-001	BRACKET,ANGLE RIGHT	1
USE ON 5A3 SN J21547 AND BELOW.....						
UOC:5A3						
3	PFOZZ	5340015077122	64678	A05-15339-001	BRACKET,MOUNTING RIGHT, USE ON 5A3	1
SN J21548 AND UP 6A3, 7A2,7E2.....						
4	PAOZZ	5310011091977	19207	11628332-2	WASHER,FLAT .531 ID X 1.062 OD X	9
.18 THK.....						
5	PAOZZ	5305000712069	80204	B1821BH050C150N	SCREW,CAP,HEXAGON H 1/2-13UNC-2A X	3
1.500.....						
6	PFOZZ	5340013294107	64678	05-12795-000	PLATE,MOUNTING.....	1
7	PFOZZ	5340013293978	64678	A05-12793-000	BRACKET,ANGLE LEFT, USE ON 5A3 SN	1
J21547 AND BELOW.....						
UOC:5A3						
7	PFOZZ	5340015077129	64678	A05-16142-000	BRACKET,MOUNTING LEFT. USE ON 5A3	1
SN J21548 AND UP,6A3,7A2 ,7E2.....						
8	PAOZZ	5310002256993	81349	M45913/1-8CG5C	NUT,SELF-LOCKING,HE 1/2-13UNC.....	4
9	PAOZZ	5340013294092	64678	05-13033-000	BRACKET,MOUNTING USE ON 5A3 SN	1
J21547 AND BELOW.....						
UOC:5A3						
10	PAOZZ	5340013294091	64678	05-12952-001	BRACKET,MOUNTING USE ON 5A3 SN	1
J21547 AND BELOW.....						
11	PAOZZ	5305007329207	80204	B1821BH063C550N	SCREW,CAP,HEXAGON H USE ON 5A3 SN	2
J21547 AND BELOW.....						
UOC:5A3						
12	PAOZZ	5310007208819	80205	MS15795-821	WASHER,FLAT USE ON 5A3 SN J21547	2
AND BELOW.....						
UOC:5A3						
13	PAOZZ	5310000874652	81349	M45913/1-6CG5C	NUT,SELF-LOCKING,HE USE ON 5A3 SN	4
J21547 AND BELOW.....						
UOC:5A3						
14	PAOZZ	5310011846477	76005	J-2049-54	WASHER,FLAT.....	4
15	PCOZZ	5342013323584	64678	05-16070-000	MOUNT,RESILIENT,WEA.....	2
16	PAOZZ	5310002694040	81349	M45913/1-10CG5C	NUT,SELF-LOCKING,HE 5/8-11UNC.....	2
17	PFOZZ	5340013294106	64678	A05-12792-000	PLATE,MOUNTING USE ON 5A3 SN	1
J21547 AND BELOW.....						
UOC:5A3						
18	PAOZZ	3120012987357	64678	23-11037-800	BUSHING,SLEEVE 1/4 INCH.....	26
19	PAOZZ	5340013294090	64678	05-12952-000	BRACKET,MOUNTING RIGHT.....	1
20	PAOZZ	5305000712070	80204	B1821BH050C175N	SCREW,CAP,HEXAGON H 1/2-13UNC-2A X	1
1.750.....						
21	PFOZZ	5365013320913	64678	23-09331-050	SPACER,SLEEVE USE ON 5A3 SN J21547	1
AND BELOW.....						
UOC:5A3						

END OF FIGURE

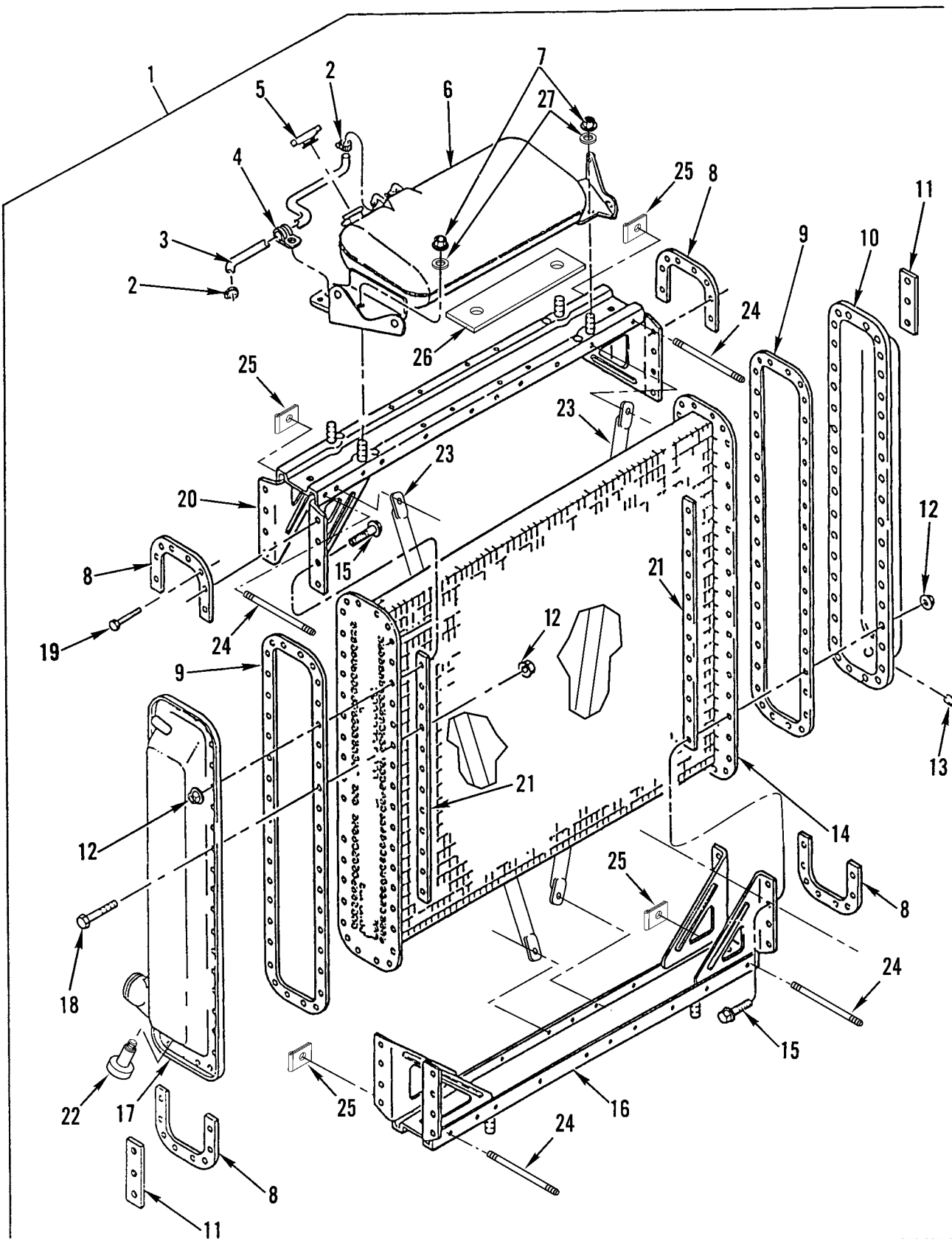
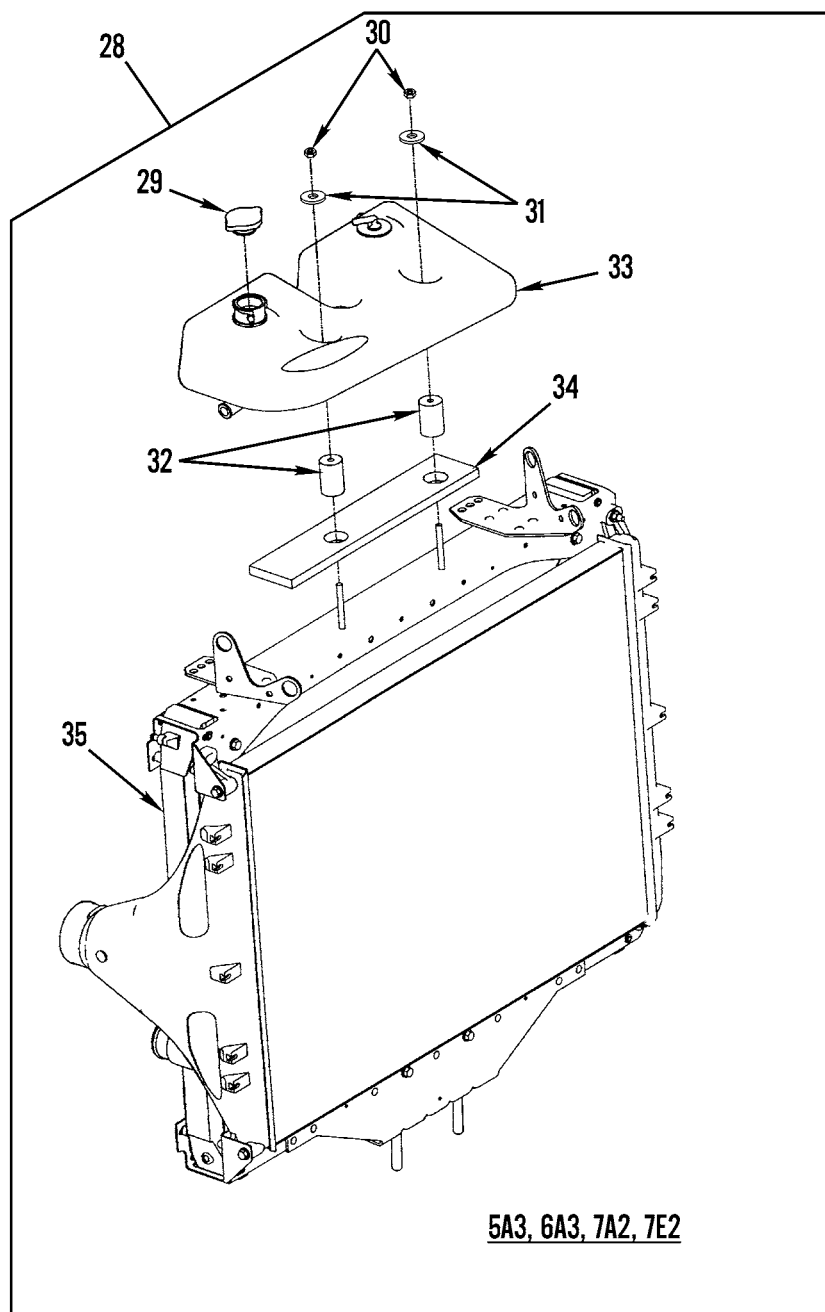
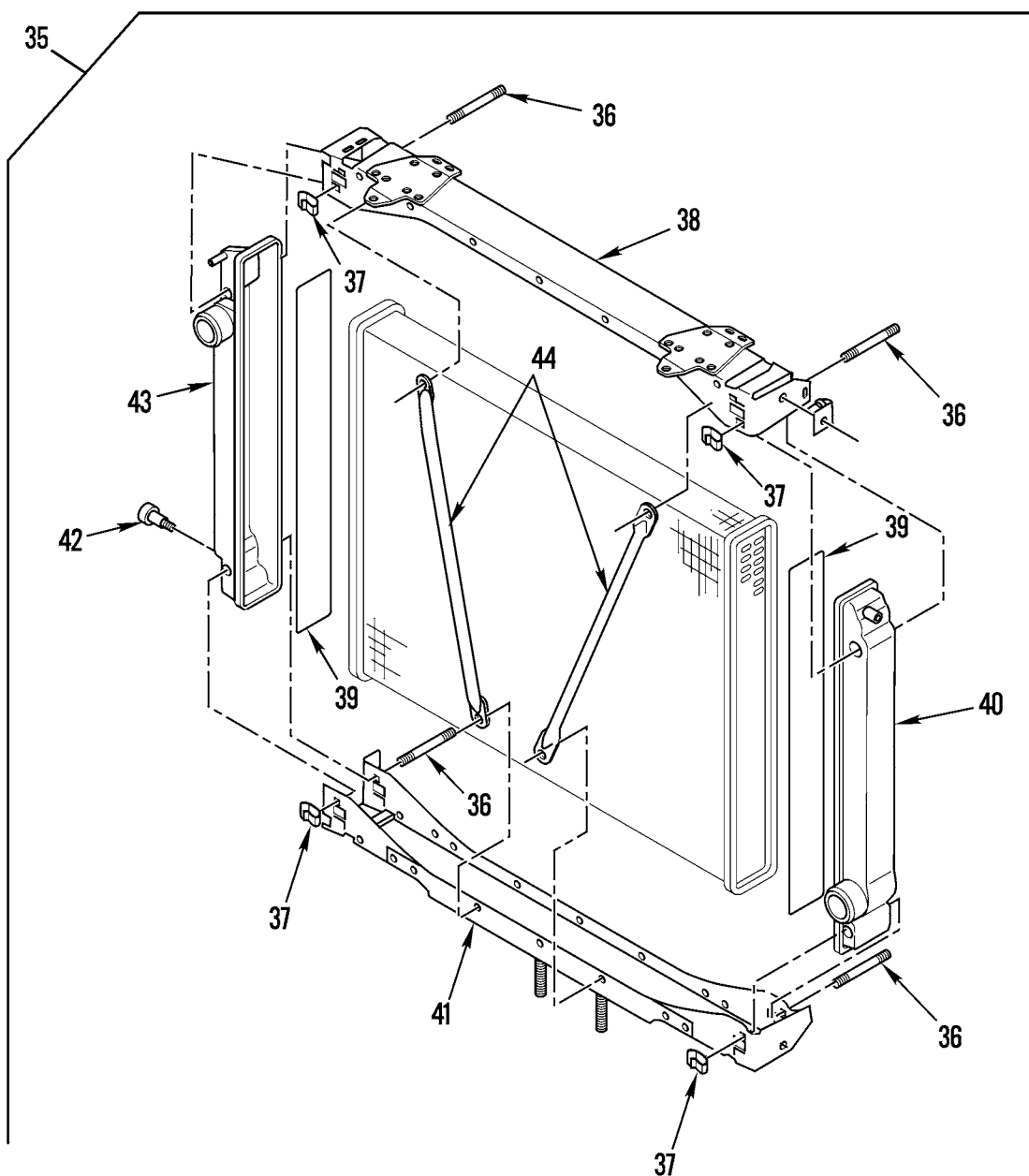


Figure 46. Radiator Assembly (Sheet 1 of 3)



5A3, 6A3, 7A2, 7E2

Figure 46. Radiator Assembly (Sheet 2 of 3)



5A3, 6A3, 7A2, 7E2

371-607-3

Figure 46. Radiator Assembly (Sheet 3 of 3)

WP 0002 00			TM9-2320-302-24P			
(1)	(2)	(3)	(4)	(5)	(6)	(7)
ITEM	SMR			PART		
NO	CODE	NSN	CAGEC	NUMBER	DESCRIPTION AND USABLE ON CODES(UOC)	QTY
GROUP 0501 RADIATOR, EVAPORATIVE COOLER, OR HEAT EXCHANGER						
FIG. 46 RADIATOR ASSEMBLY						
1	PAOFF	2930015054609	64678	A05-16366-005	RADIATOR,ENGINE COO USE ON 5A3 SN J21547 AND BELOW.....	1
					UOC:5A3	
2	PAOZZ	4730013316629	81646	5706	.CLAMP,HOSE USE ON 5A3 SN J21547 AND BELOW.....	2
					UOC:5A3	
3	MOOZZ		64678	48-00081-038X24	.HOSE USE ON 5A3 SN J21547 AND BELOW MAKE FROM CAGE 24161,PN 28430,24 IN.....	1
					UOC:5A3	
4	PAOZZ	5342013335993	18076	S464-G10	.CLAMP,CIRCLE USE ON 5A3 SN J21547 AND BELOW.....	1
					UOC:5A3	
5	PAOZZ	2930012226696	78225	AAX0615	.CAP,FILLER OPENING.....	1
6	PFFZZ	2930013311731	64678	05-15799-000	.TANK,RADIATOR,OVERF USE ON 5A3 SN J21547 AND BELOW.....	1
					UOC:5A3	
7	PAFZZ	5310012789527	82465	32WLF3816	.NUT,SELF-LOCKING,EX 3/8-16 UNC, USE ON 5A3 SN J21547 AND BELOW.....	4
					UOC:5A3	
8	PFFZZ	5340013333003	64678	05-12295-000	.PLATE,MOUNTING USE ON 5A3 SN J21547 AND BELOW.....	4
					UOC:5A3	
9	PAFZZ	5330013296920	64678	05-12289-000	.GASKET USE ON 5A3 SN J21547 AND BELOW.....	2
					UOC:5A3	
10	PFFZZ	5430013318795	64678	A05-12991-000	.TANK SECTION,FLUID USE ON 5A3 SN J21547 AND BELOW.....	1
					UOC:5A3	
11	PFFZZ	5340013321540	64678	05-12499-000	.PLATE,MOUNTING USE ON 5A3 SN J21547 AND BELOW.....	2
					UOC:5A3	
12	PAFZZ	5310001668341	82465	31WLF51618	.NUT,PLAIN,EXTENDED USE ON 5A3 SN J21547 AND BELOW.....	60
					UOC:5A3	
13	PAOZZ	4730011635002	19207	7735571	.PLUG,PIPE USE ON 5A3 SN J21547 AND BELOW.....	1
					UOC:5A3	
14	PFFZZ	2930014791384	50022	1AC00044S	.RADIATOR,ENGINE COO USE ON 5A3 SN J21547 AND BELOW.....	1
					UOC:5A3	
15	PAFZZ	5305013284387	64678	23-09744-150	.SCREW,CAP,HEXAGON H USE ON 5A3 SN J21547 AND BELOW.....	10
					UOC:5A3	
16	PFFZZ	2930013330744	64678	A05-12959-003	.RETAINER,RADIATOR USE ON 5A3 SN J21547 AND BELOW.....	1
					UOC:5A3	

WP 0002 00			TM9-2320-302-24P			
(1)	(2)	(3)	(4)	(5)	(6)	(7)
ITEM	SMR			PART		
NO	CODE	NSN	CAGEC	NUMBER	DESCRIPTION AND USABLE ON CODES(UOC)	QTY
17	PFFZZ	5430013321373	64678	A05-12992-000	.TANK SECTION,FLUID USE ON 5A3 SN J21547 AND BELOW.....	1
					UOC:5A3	
18	PAFZZ	5305013284386	64678	23-09744-100	.SCREW,CAP,HEXAGON H USE ON 5A3 SN J21547 AND BELOW.....	50
					UOC:5A3	
19	XDFZZ		73342	9421497	.BOLT,SELF-LOCKING USE ON 5A3 SN J21547 AND BELOW.....	20
					UOC:5A3	
20	PFFZZ	2930013330743	64678	A05-12959-001	.RETAINER,RADIATOR USE ON 5A3 SN J21547 AND BELOW.....	1
					UOC:5A3	
21	PFFZZ	5340013321539	64678	05-12207-000	.PLATE,MOUNTING USE ON 5A3 SN J21547 AND BELOW.....	4
					UOC:5A3	
22	PFFZZ	5365015071825	50022	3AH00015SP	.PLUG,MACHINE THREAD.....	1
23	PFFZZ	5340015152279	50022	3AH00166-SP	.BRACKET,MOUNTING USE ON 5A3 SN J21548 AND UP,6A3,7A2,7E2.....	2
24	PFFZZ	5315015074218	50022	7AH00038-01-SP	.PIN,GROOVED,HEADED USE ON 5A3 SN J21548 AND UP,6A3,7A2,7E2.....	8
25	PFFZZ	5340015150205	50022	7AH00063-SP	.CLIP,RETAINING USE ON 5A3 SN J21548 AND UP,6A3,7A2,7E2.....	8
26	PAFZZ	2590015081735	64678	05-19423-000	.PAD,CUSHIONING USE ON 5A3 SN J21548 AND UP,6A3,7A2,7E2.....	1
27	PAFZZ	5310015088428	64678	351405 S43B	.WASHER,FLAT.....	2
28	AAAAA		64678	A05-19502-000	CORE,RADIATOR.....	1
29	PAOZZ	2930012226696	78225	AAX0615	.CAP,FILLER OPENING.....	1
30	PAFZZ	5310011511036	45152	115307A	.NUT,SELF-LOCKING,EX.....	2
31	PAFZZ	5310015088428	64678	351405 S43B	.WASHER,FLAT.....	2
32	PFFZZ	5365015071832	64678	23-09330-225	.SPACER,SLEEVE.....	2
33	PAFZZ	2930015057547	64678	A05-19234-000	.TANK,RADIATOR,OVERF.....	1
34	PAFZZ	2590015081735	64678	05-19423-000	.PAD,CUSHIONING.....	1
35	PAOFF	2930015057554	2A413	68925	..RADIATOR,ENGINE COO.....	1
36	PFFZZ	5315015074218	50022	7AH00038-01-SP	...PIN,GROOVED,HEADED.....	8
37	PFFZZ	5340015150205	50022	7AH00063-SP	...CLIP,RETAINING.....	8
38	PFOZZ	5340015149910	50022	68929	...BRACKET,DOUBLE ANGL.....	1
39	PAFZA	5330015081087	50022	7AH00098-SP	...PACKING,PREFORMED.....	2
40	PAFZZ	5430015060389	50022	3AH00057-02SP	...TANK SECTION,FLUID.....	1
41	PFFZZ	5340015150508	50022	68934	...BRACKET,DOUBLE ANGL.....	1
42	PFFZZ	5365015071825	50022	3AH00015SP	...PLUG,MACHINE THREAD.....	1
43	PAFZZ	5430015060390	50022	3AH00057-01SP	...TANK SECTION,FLUID.....	1
44	PFFZZ	5340015152279	50022	3AH00166-SP	...BRACKET,MOUNTING.....	2

END OF FIGURE

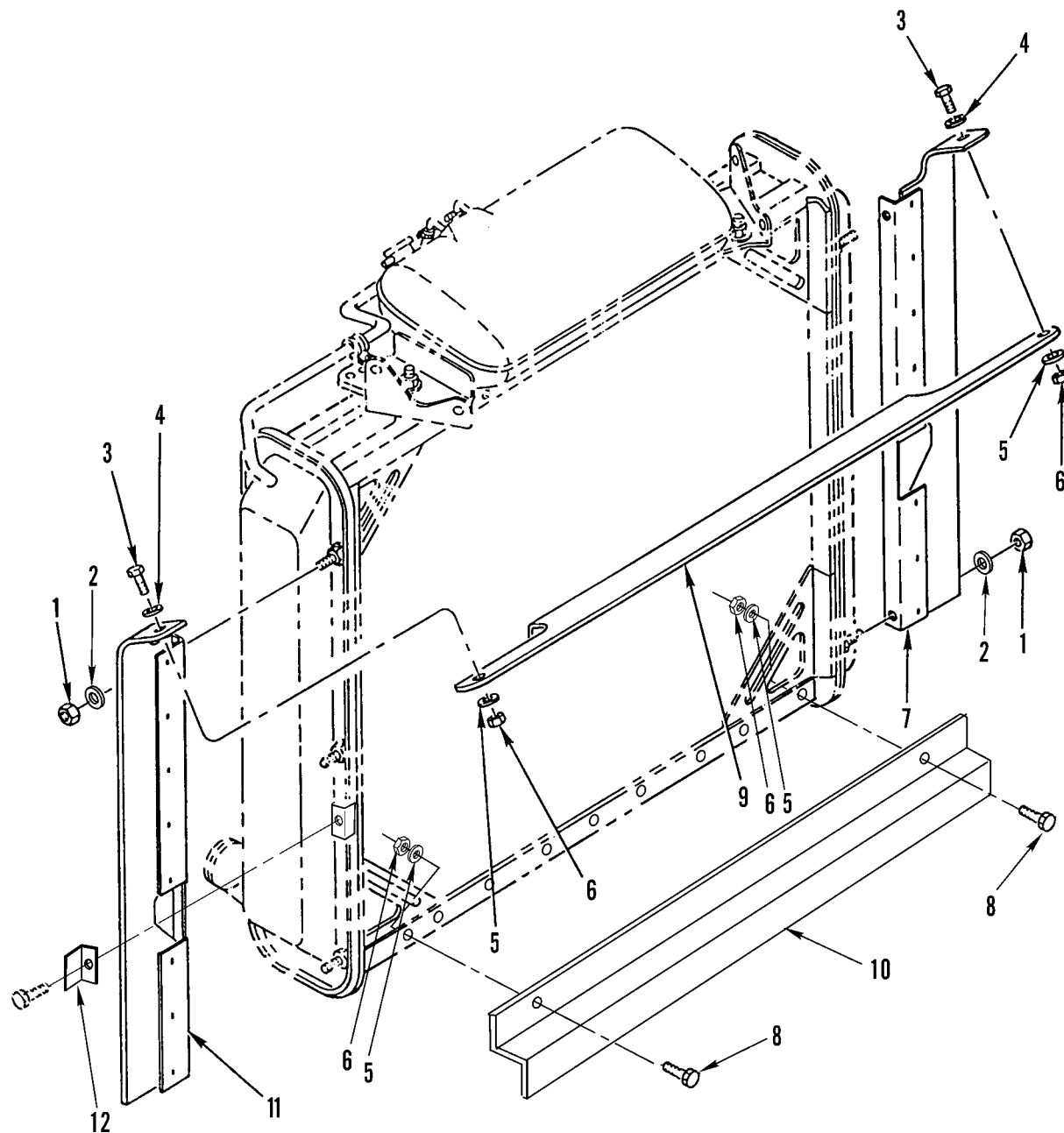
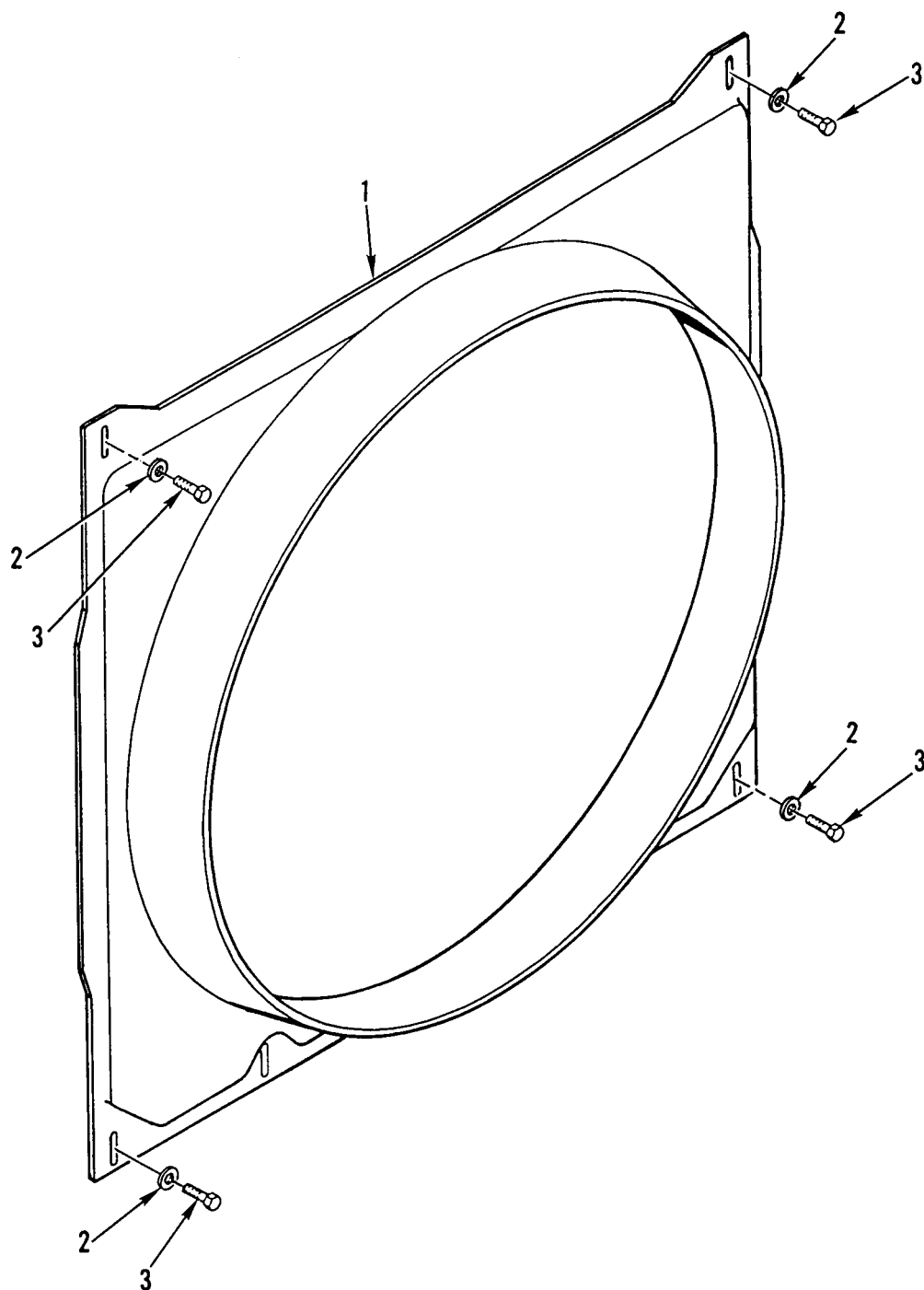


Figure 47. Air Recirculation Shield

WP 0002 00			TM9-2320-302-24P			
(1)	(2)	(3)	(4)	(5)	(6)	(7)
ITEM	SMR			PART		
NO	CODE	NSN	CAGEC	NUMBER	DESCRIPTION AND USABLE ON CODES(UOC)	QTY
GROUP 0502 COWLING, DEFLECTORS, AIR DUCTS, SHROUDS, ETC.						
FIG. 47 AIR RECIRCULATION SHIELD						
1	PAOZZ	5310013293697	64678	23-10340-131	NUT,PLAIN,ASSEMBLED.....	6
					UOC:5A3	
2	PFOZZ	5310000814219	96906	MS27183-12	WASHER,FLAT .344 ID X .688 OD X	6
					.065 THK.....	
					UOC:5A3	
3	PAOZZ	5315014786920	75418	680 990 04 92	PIN,STRAIGHT,HEADED.....	2
4	PAOZZ	5310013323254	31223	17W12580	WASHER,FLAT USE ON 5A3 SN J21547	2
					AND BELOW.....	
					UOC:5A3	
4	PAOZZ	5310015081316	64678	23-10900-25	WASHER,FLAT 1/4 X 1" OD, USE ON	7
					5A3 SN J21548 AND UP, 6A3,7A2,7E2...	
5	PAOZZ	5310008094058	96906	MS27183-10	WASHER,FLAT 1/4", USE ON 5A3 SN	10
					J21548 AND UP,6A3,7A2 ,7E2.....	
5	PAOZZ	5310000806004	96906	MS27183-14	WASHER,FLAT .406 ID X .812 OD X	2
					.065 THK, USE ON 5A3 SN J21547 AND	
					BELOW.....	
					UOC:5A3	
6	PAOZZ	5310013494083	96906	MS9356-04	NUT,PLAIN,HEXAGON USE ON 5A3 SN	6
					J21548 AND UP.....	
6	PAOZZ	5310014789004	64678	23-10340-138	NUT,SELF-LOCKING,AS 3/8-16, USE ON	2
					5A3 SN J21547 AND BELOW.....	
					UOC:5A3	
7	PFOZZ	2930015075173	64678	A05-19487-001	BAFFLE,RADIATOR RIGHT, USE ON 5A3	1
					SN J21548 AND UP,6A3, 7A2,7E2.....	
7	PFOZZ	5340014790563	64678	A05-15513-000	BRACKET,ANGLE LEFT, USE ON 5A3 SN	1
					J21547 AND BELOW.....	
					UOC:5A3	
8	PFOZZ	5305002253843	80204	B1821BH025C100N	SCREW,CAP,HEXAGON H USE ON 5A3 SN	6
					J21548 AND UP,6A3,7A2,7E2.....	
9	PFOZZ	2930015075196	64678	A05-19460-000	BAFFLE,RADIATOR RIGHT, USE ON 5A3	1
					SN J21548 AND UP,6A3, 7A2,7E2.....	
9	XDOZZ		64678	A05-16455-000	BRACKET, RADIATOR USE ON 5A3 SN	1
					J21547 AND BELOW.....	
					UOC:5A3	
10	PFOZZ	2930015075232	64678	05-19465-000	BAFFLE,RADIATOR BOTTOM, USE ON 5A3	1
					SN J21548 AND UP,6A3, 7A2,7E2.....	
11	PFOZZ	2930015075209	64678	A05-19483-001	BAFFLE,RADIATOR LEFT, USE ON 5A3	1
					SN J21548 AND UP,6A3,7A2 ,7E2.....	
11	XDOZZ		64678	A05-17096-000	BRACKET,ANGLE RIGHT, USE ON 5A3 SN	1
					J21547 AND BELOW.....	
					UOC:5A3	
12	XDOZZ		64678	05-17081-000	BRACKET,ANGLE LEFT, USE ON 5A3 SN	1
					J21547 AND BELOW.....	
					UOC:5A3	

END OF FIGURE



342-1286

Figure 48. Fan Shroud

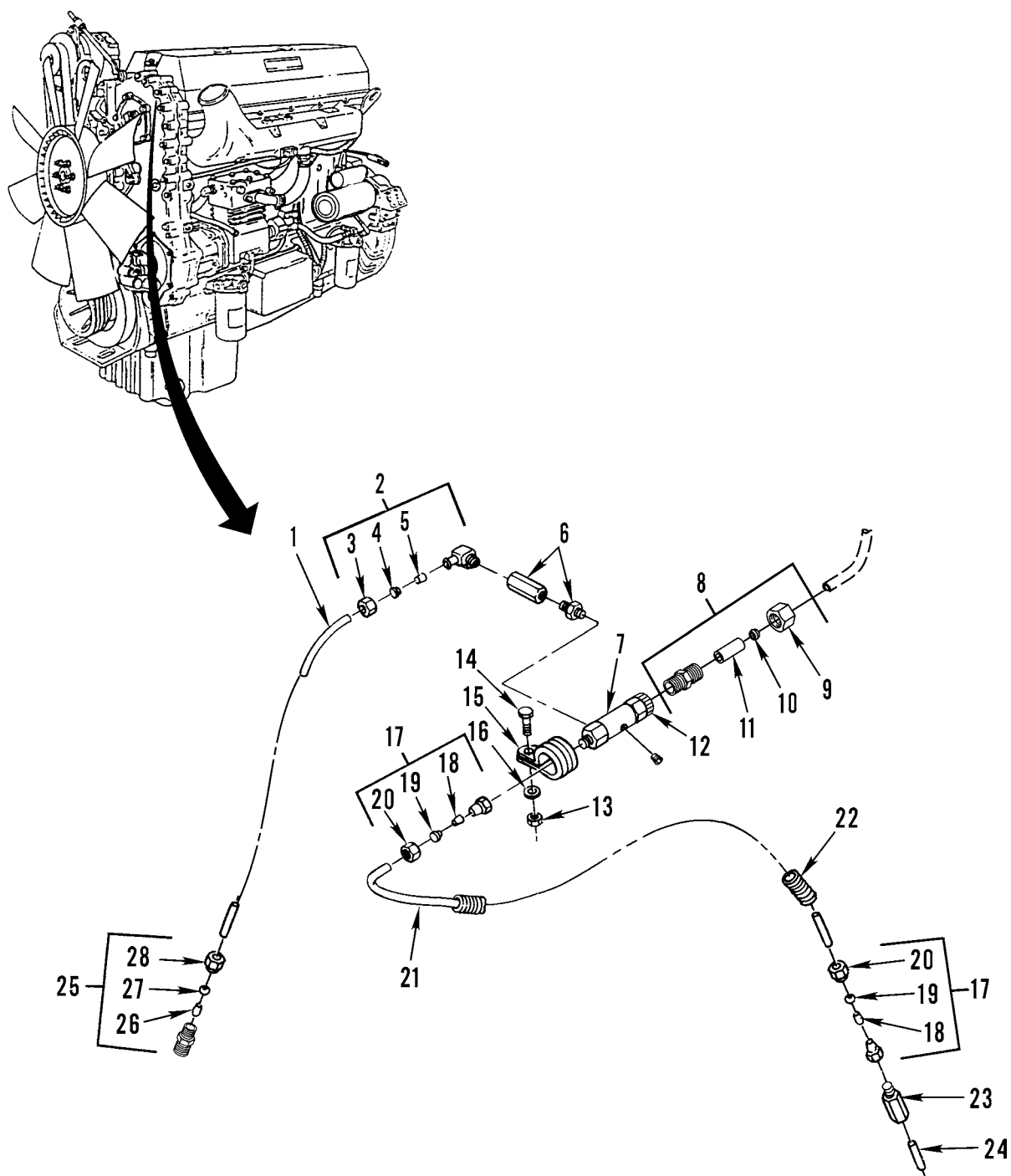
WP 0002 00			TM9-2320-302-24P			
(1)	(2)	(3)	(4)	(5)	(6)	(7)
ITEM	SMR			PART		
NO	CODE	NSN	CAGEC	NUMBER	DESCRIPTION AND USABLE ON CODES(UOC) QTY	

GROUP 0502 COWLING, DEFLECTORS,
AIR DUCTS, SHROUDS, ETC.

FIG. 48 FAN SHROUD

1	PAOZZ	2930015072367	64678	05-19408-001	SHROUD,FAN,RADIATOR USE ON 5A3 SN J21548 AND UP,6A3,7A2,7E2.....	1
1	PAOZZ	2930014961920	64678	05-16447-001	SHROUD,FAN,RADIATOR 32" DIA, USE ON 5A3 SN J21547 AND BELOW.....	1
					UOC:5A3	
2	PAOZZ	5310013323254	31223	17W12580	WASHER,FLAT USE ON 5A3 SN J21547 AND BELOW.....	4
					UOC:5A3	
2	XDOZZ		64678	23-10900-025	WASHER,FLAT 1/4", USE ON 5A3 SN J21548 AND UP,6A3,7A2 ,7E2.....	4
3	PAOZZ	5305011373938	96906	MS51871-3	SCREW,TAPPING.....	4

END OF FIGURE



371-721

Figure 49. Fan Clutch Plumbing

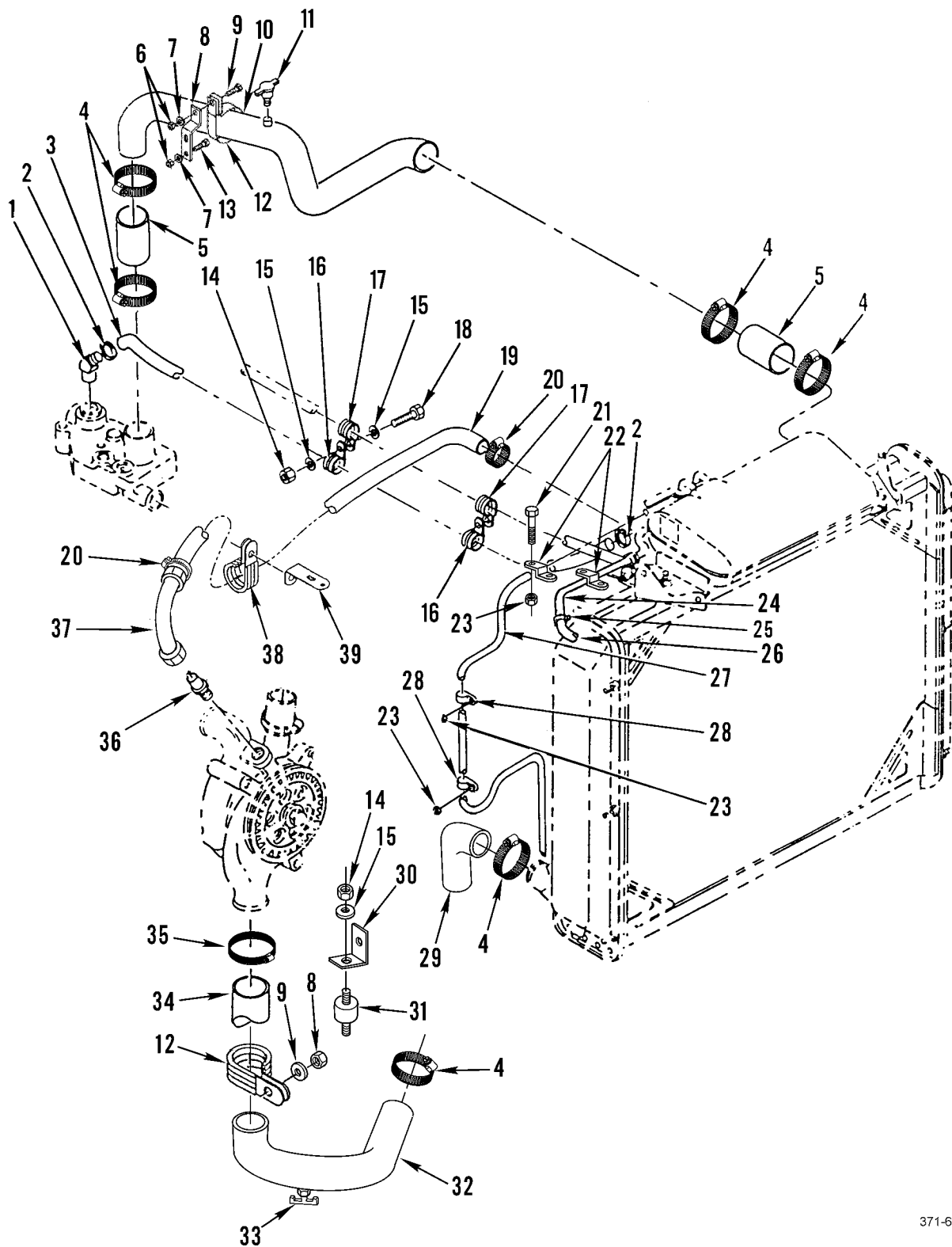
WP 0002 00	TM9-2320-302-24P				
(1) (2) (3)	(4) (5)	(6)	(7)		
ITEM SMR	PART				
NO CODE NSN	CAGEC NUMBER	DESCRIPTION AND USABLE ON CODES(UOC)	QTY		

GROUP 0503 WATER MANIFOLD, HEATERS,
THERMOSTATS, AND HOUSING GASKET

FIG. 49 FAN CLUTCH PLUMBING

1	MOOZZ		64678	48-00100-010X15	TUBING,NYLON,1/4" MAKE FROM BULK PN: PFT-4A BLACKX1300 (61424).....	1
2	PAOZZ	4730012440000	93061	VS269NTA-4-2	ELBOW,PIPE TO TUBE.....	1
3	PAOZZ	4730010486968	93061	61NTA-4	.NUT,TUBE COUPLING.....	1
4	PAOZZ	4730010486358	93061	60NTA-4	.SLEEVE,COMPRESSION,.....	1
5	PAOZZ	4730010577109	93061	63NTA-4	.INSERT,TUBE FITTING.....	1
6	PAOZZ	2940013920417	64678	GTD 5050	FILTER ELEMENT,INTA.....	1
7	PAOZZ	4810014410851	64678	A06-26631-000	VALVE,SOLENOID.....	1
8	PFOZZ	4730010554017	93061	VS68NTA-4-2	ADAPTER,STRAIGHT,PI USE ON 5A3 SN J21548 AND UP,6A3,7A2,7E2.....	1
9	PAOZZ	4730010486968	93061	61NTA-4	.NUT,TUBE COUPLING.....	1
10	PAOZZ	4730010486358	93061	60NTA-4	.SLEEVE,COMPRESSION,.....	1
11	PAOZZ	4730010577109	93061	63NTA-4	.INSERT,TUBE FITTING USE ON 5A3 SN J21548 AND UP,6A3,7A2,7E2.....	1
12	PAOZZ	4820014969442	78528	5060-1	VALVE,VENT.....	1
13	PAOZZ	5310007320558	96906	MS51967-8	NUT,PLAIN,HEXAGON 3/8-16UNC.....	1
14	PAOZZ	5305007813930	80204	B1821BH038C475N	SCREW,CAP,HEXAGON H 3/8-16 X 4.75, USE ON 5A3 SN J21548 AND UP ,6A3, 7A2,7E2.....	1
15	PAOZZ	5945014790302	78528	12244	BRACKET,SOLENOID.....	1
16	PAOZZ	5310007737618	80205	MS15795-814	WASHER,FLAT 3/8 INCH.....	1
17	PAOZZ	4730010887502	81343	4-2-100103BA	ADAPTER,STRAIGHT,PI.....	2
18	PAOZZ	4730010577109	93061	63NTA-4	.INSERT,TUBE FITTING.....	1
19	PAOZZ	4730010486358	93061	60NTA-4	.SLEEVE,COMPRESSION,.....	1
20	PAOZZ	4730010486968	93061	61NTA-4	.NUT,TUBE COUPLING.....	1
21	MOOZZ		64678	48-00100-010X5	TUBING,NYLON,1/4" MAKE FROM BULK PN: PFT-4A BLACKX1300 (61424).....	1
22	MOOZZ		64678	48-02217-025X5	CONDUIT,NONMETALLIC MAKE FROM BULK P/N: 64498R (77060).....	1
23	PAOZZ	4730002871614	93061	207P-2	COUPLING,PIPE.....	1
24	PAOZZ	4730014409431	64678	23-09219-014	NIPPLE,PIPE 1/8-27X3 IN.....	1
25	PAOZZ	4730010969128	93061	68NTA-6-6	ADAPTER,STRAIGHT,PI.....	1
26	PAOZZ	4730010564990	93061	63NTA-6	.INSERT,TUBE FITTING.....	1
27	PAOZZ	4730010485260	93061	60NTA-6	.SLEEVE,COMPRESSION,.....	1
28	PAOZZ	4730010487873	93061	61NTA-6	.NUT,TUBE COUPLING.....	1

END OF FIGURE



371-609

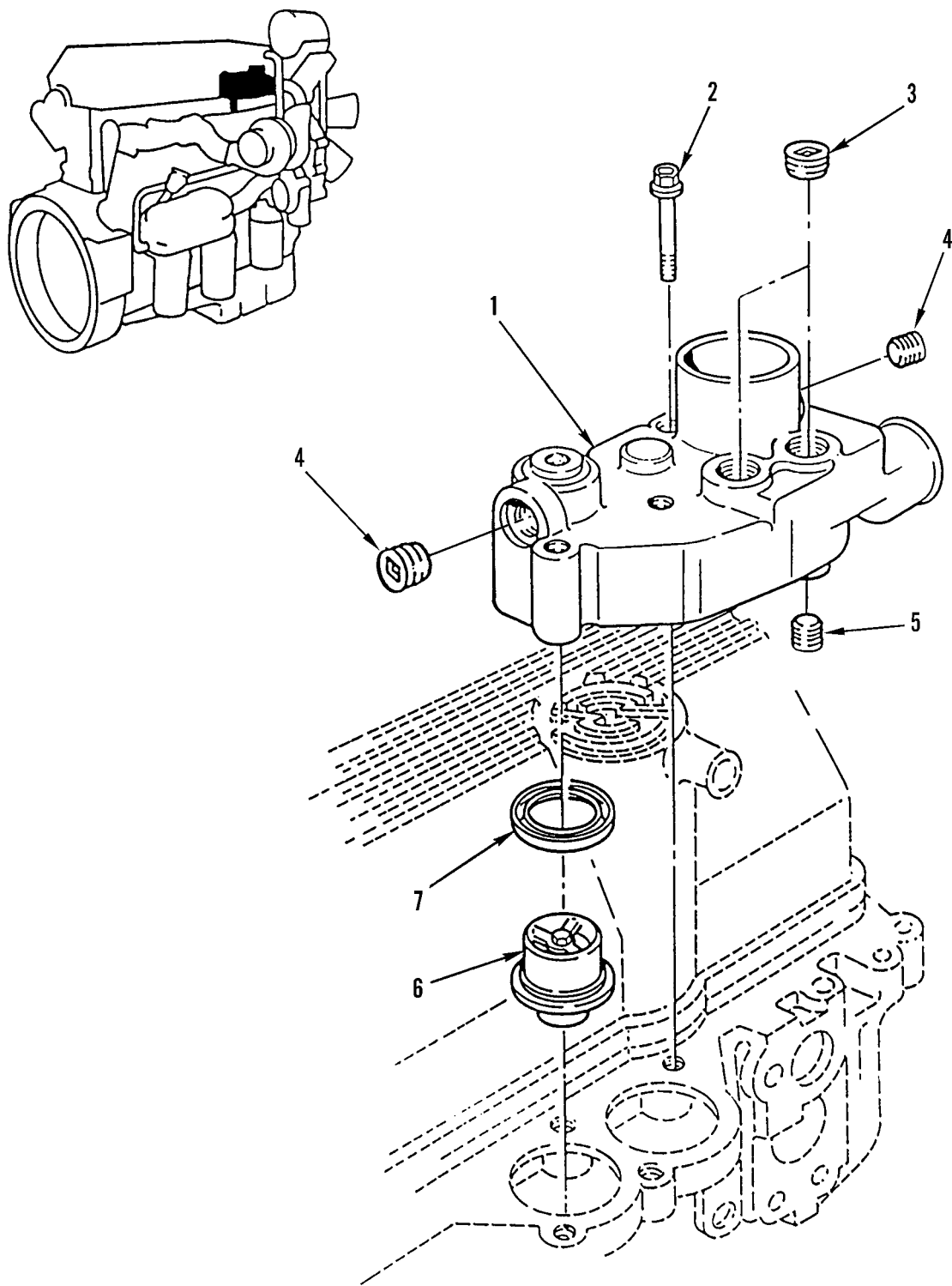
Figure 50. Radiator Piping

WP 0002 00			TM9-2320-302-24P			
(1)	(2)	(3)	(4)	(5)	(6)	(7)
ITEM	SMR			PART		
NO	CODE	NSN	CAGEC	NUMBER	DESCRIPTION AND USABLE ON CODES(UOC)	QTY
GROUP 0503 WATER MANIFOLD, HEATERS, THERMOSTATS, AND HOUSING GASKET						
FIG. 50 RADIATOR PIPING						
1	PAOZZ	4730013312844	88763	VSHE1 45 6B	ELBOW,PIPE TO HOSE.....	1
2	XDOZZ		05411	B28H	CLAMP,HOSE.....	4
					UOC:5A3	
2	PAOZZ	4730015099825	64678	23-12691-003	CLAMP,HOSE USE ON 5A3 SN J21548	2
					AND UP,6A3,7A2,7E2.....	
3	MOOZZ		64678	05-12539-043	HOSE,STRAIGHT USE ON 5A3 SN J21547	1
					AND BELOW,43 IN,MAKE FROM BULK	
					PNMAKE FROM CAGE 24161,PN 28430,43	
					IN.....	
					UOC:5A3	
3	MOOZZ		64678	05-12539-046	HOSE,STRAIGHT MAKE FROM BULK PN	1
					4230T-3/8ID, 46 IN, USE ON 5A3 SN	
					J21548 AND UP,6A3,7A2,7E2.....	
4	XDOZZ		64678	23-12832-085	CLAMP,HOSE 2.68" HOSE, USE ON 5A3	8
					SN J21548 AND UP, 6A3,7A2,7E2.....	
4	PAOZZ	4730014396613	7Z588	B9223-0269B	CLAMP,HOSE USE ON 5A3 SN J21547	7
					AND BELOW.....	
					UOC:5A3	
5	MOOZZ		64678	05-09562-006	HOSE,STRAIGHT USE ON 5A3 SN J21547	2
					AND BELOW,MAKE FROM BULK PN	
					24240MAKE FROM CAGE 24161,PN 24240,	
					6 IN.....	
					UOC:5A3	
5	MOOZZ		64678	05-09562-005	HOSE,STRAIGHT MAKE FROM BULK PN	2
					242401,5 IN, USE ON 5A3 SN J21548	
					AND UP,6A3,7A2,7E2.....	
6	PAOZZ	5310007320558	96906	MS51967-8	NUT,PLAIN,HEXAGON 3/8-16X1.25, USE	2
					ON 5A3 SN J21548 AND UP 6A3,7A2,7E2.	
7	PAOZZ	5310000806004	96906	MS27183-14	WASHER,FLAT USE ON 5A3 SN J21548	4
					AND UP.....	
8	PAOZZ	5340015081813	64678	05-17045-000	BRACKET,DOUBLE ANGL USE ON 5A3 SN	1
					J21548 AND UP,6A3,7A2,7E2.....	
9	PAOZZ	5305009640503	80204	B1821BH038C500N	SCREW,CAP,HEXAGON H 3/8-16 X 5, GR	1
					5 USE ON 5A3 SN J21548 AND UP,6A3,	
					7A2,7E2.....	
10	PAOZZ	4710013316720	64678	A05-12855-000	TUBE ASSEMBLY,METAL USE ON 5A3 SN	1
					J21547 AND BELOW.....	
					UOC:5A3	
10	PAOZZ	4710015071144	64678	A05-18512-000	TUBE,BENT,METALLIC USE ON 5A3 SN	1
					J21548 AND UP,6A3,7A2,7E2.....	
11	PAOZZ	4820007529040	93061	DC604-2	COCK,DRAIN.....	1
12	XDOZZ		7Z588	K231-D-374	STRAP,TIE DOWN SIZE 15.66 IN.	1
					(398MM).....	
13	PAOZZ	5305000680502	80205	MS90725-6	SCREW,CAP,HEXAGON H 1/4-20 X .75	3
					GR 5 USE ON 5A3 SN J21548 AND UP,	
					6A3,7A2,7E2.....	
14	PAOZZ	5310000881251	81349	M45913/1-4CG5C	NUT,SELF-LOCKING,HE.....	6

WP 0002 00			TM9-2320-302-24P			
(1)	(2)	(3)	(4)	(5)	(6)	(7)
ITEM	SMR			PART		
NO	CODE	NSN	CAGEC	NUMBER	DESCRIPTION AND USABLE ON CODES(UOC)	QTY
15	PAOZZ	5310008094058	96906	MS27183-10	WASHER,FLAT.....	10
16	PFOZZ	5340015145587	64678	23-12410-000	STRAP,RETAINING USE ON 5A3 SN	2
16	PAOZZ	5340011453232	01276	900729-21	J21548 AND UP,6A3,7A2,7E2.....	2
					CLAMP,LOOP USE ON 5A3 SN J21547	
					AND BELOW.....	
					UOC:5A3	
17	PAOZZ	5340007645231	01276	900729-4	CLAMP,LOOP.....	2
18	PAOZZ	5305002253843	80204	B1821BH025C100N	SCREW,CAP,HEXAGON H 1/4-20UNC - 2A	4
					X 1.00.....	
19	MOOZZ		64678	05-12538-028	HOSE USE ON 5A3 SN J21547 AND	1
					BELOW,MAKE FROM BULK PN 4230-	
					0174, 28 IN.....	
					UOC:5A3	
19	MOOZZ		64678	05-12538-039	HOSE MAKE FROM BULK PN 4230-0174	1
					USE ON 5A3 SN J21548 AND 5UP,6A3,	
					7A2,7E2.....	
20	PAOZZ	4730015071139	64678	23-12691-002	CLAMP,HOSE 1" HOSE, USE ON 5A3 SN	2
					J21548 AND UP,6A3, 7A2,7E2.....	
20	XDOZZ		7Z588	CT9216	CLAMP,HOSE 1 IN. ID, USE ON 5A3 SN	2
					J21547 AND BELOW.....	
					UOC:5A3	
21	PAOZZ	5305000680511	80204	B1821BH038C125N	SCREW,CAP,HEXAGON H 3/8-16 X 1.25	1
					GR 5 USE ON 5A3 SN J21548 AND UP,	
					6A3,7E2,7E2.....	
21	PAOZZ	5305014790300	64678	23-12237-075	SCREW,CAP,HEXAGON H 5/16-18 X 0.75,	1
					USE ON 5A3 SN J21547 AND BELOW.....	
					UOC:5A3	
22	PFOZZ	5340013454647	64678	23-09130-013	BRACKET,ANGLE 4 IN.....	2
23	PAOZZ	5310001668341	82465	31WLF51618	NUT,PLAIN,EXTENDED 5/16-18 USE ON	2
					5A3 SN J21547 AND BELOW.....	
					UOC:5A3	
24	MOOZZ		64678	05-12539-024	HOSE,NONMETALLIC 24 IN, MAKE FROM	1
					BULK PN 4230T-3/8 USE ON 5A3 SN	
					J21547 AND BELOW.....	
					UOC:5A3	
24	MOOZZ		64678	05-12539-036.	HOSE,NONMETALLIC USE ON 5A3 SN	1
					J21548 AND UP.6A3,7A2,7E2, MAKE	
					FROM BULK PN 4230T-3/8ID, 36"LONG...	
25	PAOZZ	5975013554570	16956	08-404	STRAP,TIEDOWN,ELECT USE ON 5A3 SN	1
					J21547 AND BELOW.....	
					UOC:5A3	
26	MOOZZ		64678	68240R-006	CONDUIT 6 IN, MAKE FROM BULK PN	1
					68240R USE ON 5A3 SN J21547	
					AND BELOW.....	
					UOC:5A3	
27	MOOZZ		64678	48-02014-008X48	HOSE 48 IN, MAKE FROM BULK PN 4251-	1
					0125.....	
28	PAOZZ	5340013362447	18076	S464G8 ZZ	CLAMP,LOOP.....	2
29	PAOZZ	4720015071141	64678	05-16062-001	HOSE,PREFORMED 90 DEG., 2.50 " ID,	1
					USE ON 5A3 SN J21548 AND UP,6A3,7A2,	
					7E2.....	
29	PAOZZ	4720014786012	64678	05-18833-000	HOSE,PREFORMED USE ON 5A3 SN	1

WP 0002 00			TM9-2320-302-24P			
(1)	(2)	(3)	(4)	(5)	(6)	(7)
ITEM	SMR			PART		
NO	CODE	NSN	CAGEC	NUMBER	DESCRIPTION AND USABLE ON CODES(UOC)	QTY
					J21547 AND BELOW.....	
					UOC:5A3	
30	PFOZZ	5340013284370	64678	05-15353-000	BRACKET,ANGLE.....	1
31	PAOZZ	5340014790560	64678	23-11551-844	MOUNT,RESILIENT,GEN STUDS 1/4-20 X	1
					0.50, USE ON 5A3 SN J21547 AND BELOW	
					UOC:5A3	
32	PAOZZ	4710015071143	64678	A05-18448-000	TUBE,BENT,METALLIC USE ON 5A3 SN	1
					J21548 AND UP,6A3,7A2,7E2.....	
32	XDOZZ		64678	A05-17245-000	PIPE ASSY,PREFORMED USE ON 5A3 SN	1
					J21547 AND BELOW.....	
					UOC:5A3	
33	XDOZZ		64678	23-09093-004	COCK,DRAIN 1/2 IN. PIPE THREAD.....	1
34	MOOZZ		64678	05-09562-005	HOSE,STRAIGHT USE ON 5A3 SN J21547	1
					AND BELOW. MAKE FROM P/N: 24244,	
					CAGE: 2461.....	
					UOC:5A3	
34	PAOZZ	4720015071142	64678	05-16062-009	HOSE,PREFORMED 90 DEG., 2.50" ID	1
					USE ON 5A3 SN J21548 AND UP,6A3,7A2,	
					7E2.....	
35	PAOZZ	4730014395343	7Z588	B9223-0325B	CLAMP,HOSE USE ON 5A3 SN J21547	3
					AND BELOW.....	
					UOC:5A3	
36	PAOZZ	4730014489840	93061	VS0103-16-16	ADAPTER,STRAIGHT,PI.....	1
37	PAOZZ	4710014489982	64678	A05-16317-000	TUBE ASSEMBLY,METAL USE ON 5A3 SN	1
					J21547 AND BELOW.....	
					UOC:5A3	
37	PAOZZ	4710015070769	64678	A05-19453-000	TUBE ASSEMBLY,METAL USE ON 5A3 SN	1
					J21548 AND UP,6A3,7A2,7E2.....	
38	PAOZZ	5340013487014	18076	S464-G20	CLAMP,LOOP USE ON 5A3 SN J21547	1
					AND BELOW.....	
					UOC:5A3	
38	PAOZA	5340014390816	64678	23-09528-076	CLAMP,LOOP USE ON 5A3 SN J21548	2
					AND UP,6A3,7A2,7E2.....	
39	PAOZZ	5340013338889	64678	23-09130-001	BRACKET,ANGLE USE ON 5A3 SN J21548	1
					AND UP,6A3,7A2,7E2.....	
39	PFOZZ	5340013284367	64678	23-09130-000	BRACKET,ANGLE 4 IN, USE ON 5A3 SN	1
					J21547 AND BELOW.....	
					UOC:5A3	

END OF FIGURE



342-1377

Figure 51. Thermostat Cover and Thermostat

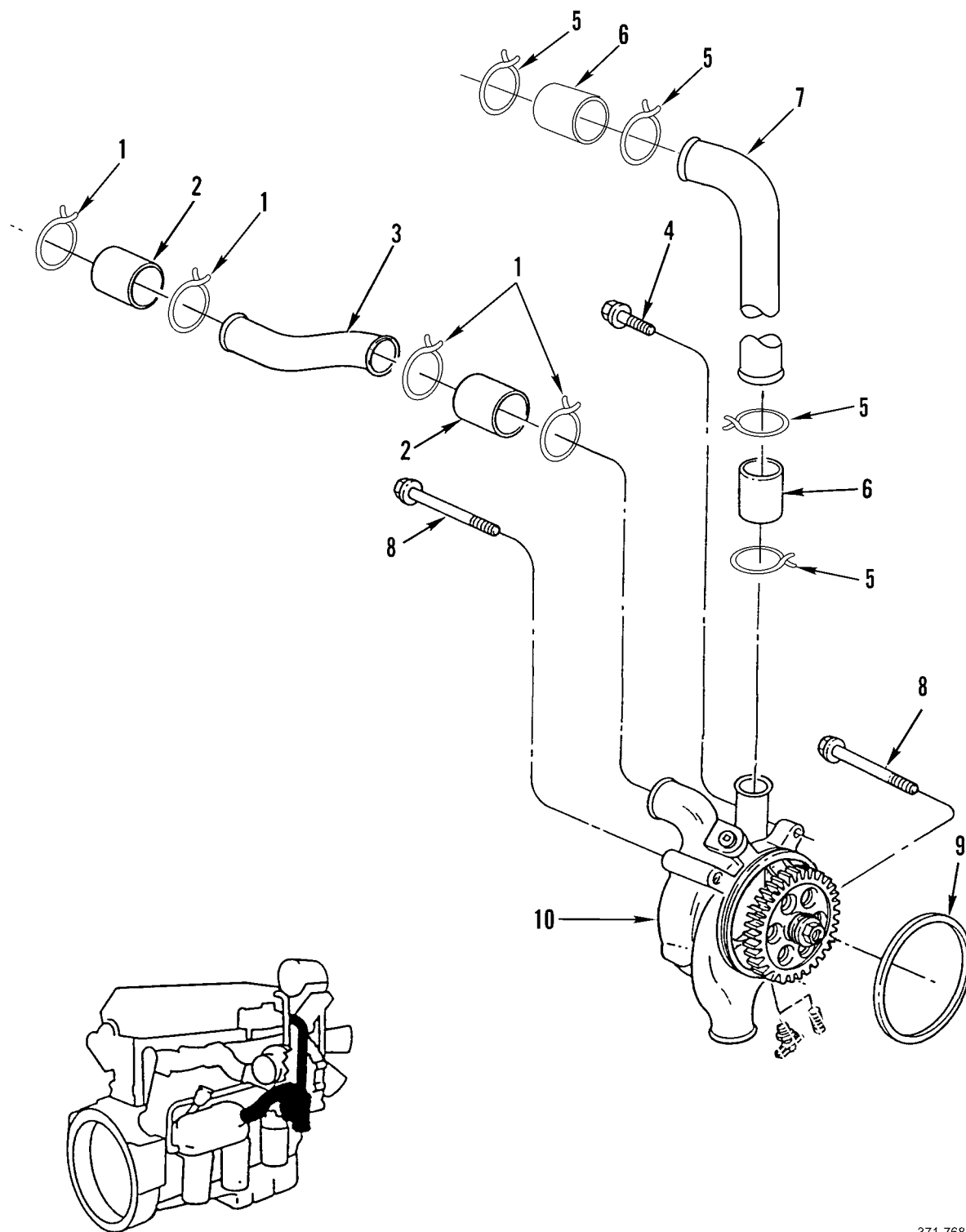
WP 0002 00	TM9-2320-302-24P				
(1) (2) (3)	(4) (5)	(6)	(7)		
ITEM SMR	PART				
NO CODE NSN	CAGEC NUMBER	DESCRIPTION AND USABLE ON CODES(UOC)	QTY		

GROUP 0503 WATER MANIFOLD, HEATERS,
THERMOSTATS, AND HOUSING GASKET

FIG. 51 THERMOSTAT COVER AND
THERMOSTAT

1	PAOZZ	2930013192777	72582	8929728	WATER OUTLET,ENGINE.....	1
2	PAOZZ	5305013380428	72582	23505050	SCREW,CAP,HEXAGON H M10 X 1.5 X 85- 6G,GR8.....	4
3	PAOZZ	4730014642348	72582	23511573	PLUG,PIPE.....	2
4	PAOZZ	4730014642375	72582	23511572	PLUG,PIPE.....	2
5	PAOZZ	4730011293047	72582	8922327	PLUG,PIPE.....	1
6	PAOZZ	6620013209060	78493	4R313	THERMOSTAT,FLOW CON.....	2
7	PFOZZ	5330002466380	11083	3S9643	SEAL,PLAIN ENCASED PART OF KIT P/N 23530768 AND 23532332 PART OF KIT P/N 23501572.....	2

END OF FIGURE



371-768

Figure 52. Water Pump Assembly

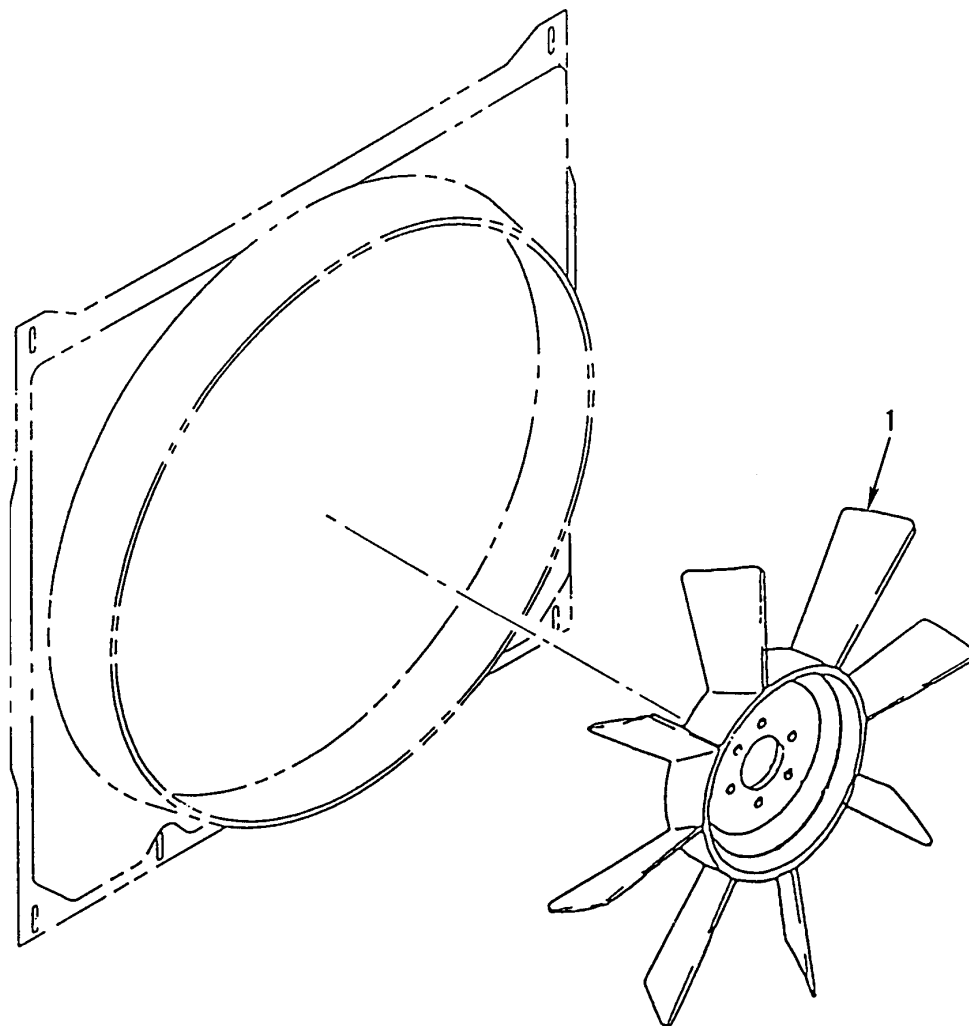
WP 0002 00			TM9-2320-302-24P			
(1)	(2)	(3)	(4)	(5)	(6)	(7)
ITEM	SMR			PART		
NO	CODE	NSN	CAGEC	NUMBER	DESCRIPTION AND USABLE ON CODES(UOC) QTY	

GROUP 0504 WATER PUMP

FIG. 52 WATER PUMP ASSEMBLY

1	PFOZZ	4730009086292	58536	A-A-52506-F-48	CLAMP,HOSE.....	4
2	PAOZZ		01276	FC352-44	HOSE,NONMETALLIC USE ON 5A3 SN	2
					J21548 AND UP,6A3,7A2,7E2. 2 3/4 IN	
					ID.....	
3	PFOZZ	4710013224978	72582	23505899	TUBE,BENT,METALLIC.....	1
4	XDOZZ		72582	11509523	SCREW,CAP,HEXAGON H M10 X 1.5 X 55-	4
					6G,GR10.9.....	
5	PAOZZ	4730009098627	01276	FF9311-36	CLAMP,HOSE.....	4
					UOC:5A3	
6	PAOZZ	4720011000740	01276	FC352-28	HOSE,NONMETALLIC 1 3/4 IN ID.....	2
7	XDOZZ		72582	23505898	TUBE,METALLIC.....	1
8	PAOZZ	5305013228772	72582	11509527	SCREW,CAP,HEXAGON H M10 X 1.5 X	2
					155-6G,GR10.9.....	
9	PAOZZ	5331014954608	72582	23526038	O-RING USE WITH PUMP P/N R23526039.	1
10	PAOZZ	2930014961268	72582	R23526039	PUMP,COOLING SYSTEM.....	1

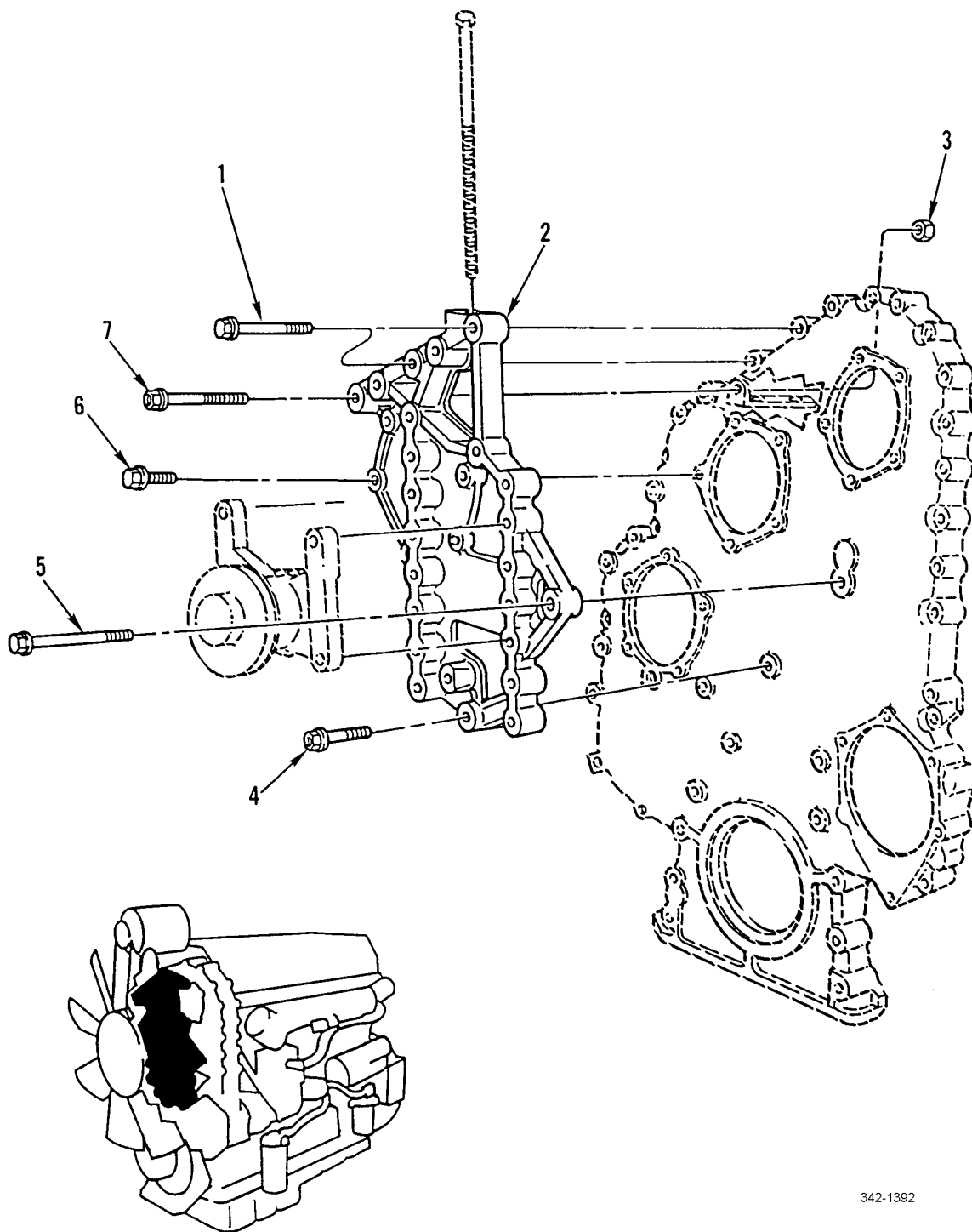
END OF FIGURE



342-1287

Figure 53. Fan Impeller

WP 0002 00			TM9-2320-302-24P			
(1)	(2)	(3)	(4)	(5)	(6)	(7)
ITEM	SMR			PART		
NO	CODE	NSN	CAGEC	NUMBER	DESCRIPTION AND USABLE ON CODES(UOC)	QTY
GROUP 0505 FAN ASSEMBLY						
FIG. 53 FAN IMPELLER						
1	PAOZZ	2930014818066	75418	4735-41392-08	IMPELLER,FAN,AXIAL 9 BLADES, 32"	1
					DIA.....	
END OF FIGURE						



342-1392

Figure 54. Fan Mounting Support

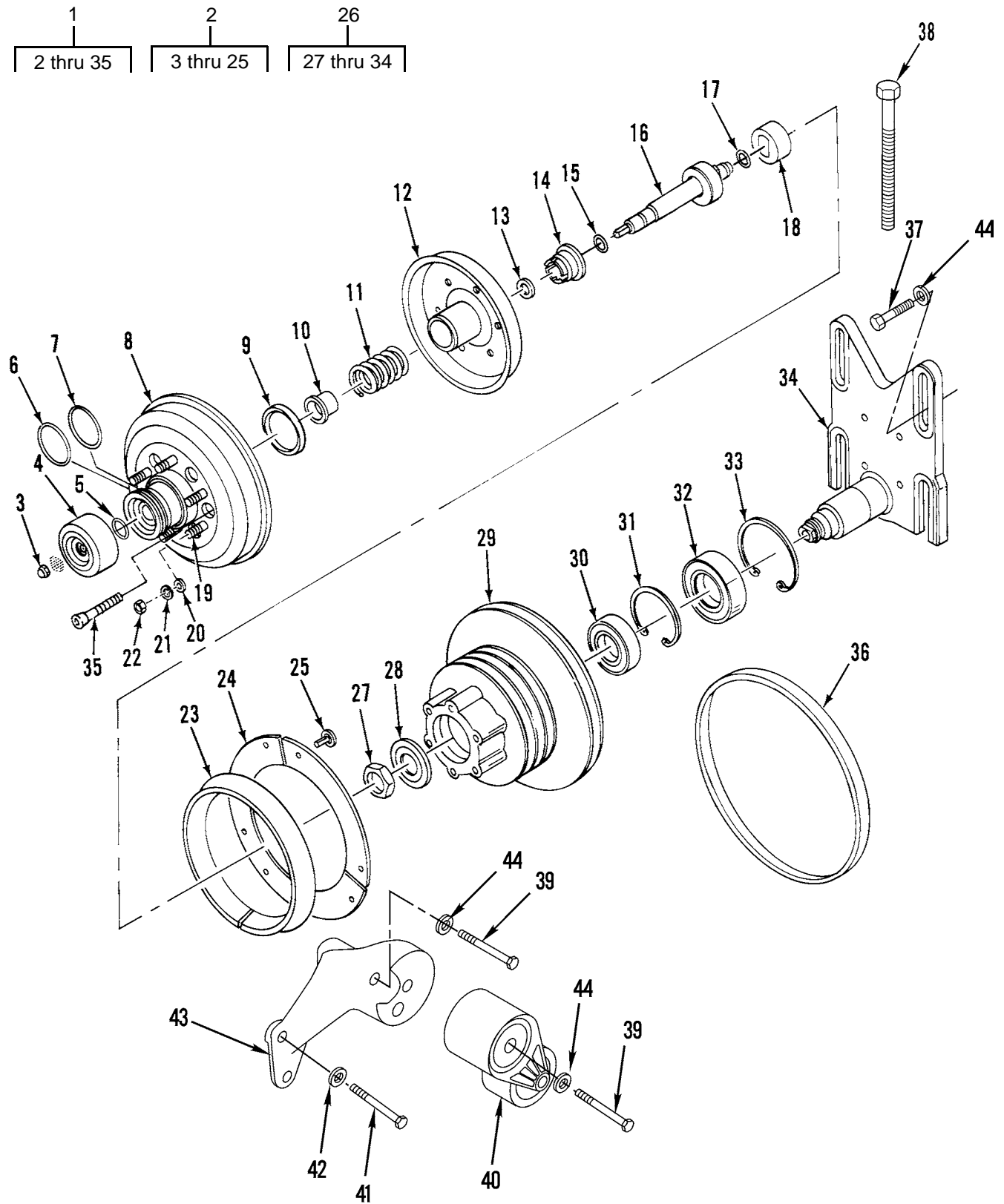
WP 0002 00	TM9-2320-302-24P				
(1) (2) (3)	(4) (5)	(6)	(7)		
ITEM SMR	PART				
NO CODE NSN	CAGEC NUMBER	DESCRIPTION AND USABLE ON CODES(UOC)	QTY		

GROUP 0505 FAN ASSEMBLY

FIG. 54 FAN MOUNTING SUPPORT

1	XDFZZ	72582 11509525	SCREW,CAP,HEXAGON H M10 X 1.5 X	2
			110-6G,GR10.9, FLANGE HEAD.....	
2	XDFZZ	72582 23511356	BRACKET,MOUNTING.....	1
			UOC:5A3	
3	PAFZZ 5310012507679	72582 23521131	NUT M10 X 1.5.....	1
			UOC:5A3	
4	PAFZZ 5305013390901	72582 11509531	SCREW,CAP,HEXAGON H M14 X 2 X 60-	1
			6G,GR10.9.....	
			UOC:5A3	
5	PAFZZ 5305013198651	72582 11509533	SCREW,CAP,HEXAGON H M14 X 2 X 100-	1
			6G,GR10.9.....	
			UOC:5A3	
6	PAFZZ 5305013199881	72582 11504822	SCREW,CAP,HEXAGON H M8 X 1.25 X 30-	5
			6G,GR10.9.....	
			UOC:5A3	
7	PAFZZ 5306013203943	72582 11513960	BOLT,MACHINE.....	1
			UOC:5A3	

END OF FIGURE



5A3, 6A3, 7A2, 7E2

371-657

Figure 55. Fan Clutch Assembly

WP 0002 00			TM9-2320-302-24P			
(1)	(2)	(3)	(4)	(5)	(6)	(7)
ITEM	SMR			PART		
NO	CODE	NSN	CAGEC	NUMBER	DESCRIPTION AND USABLE ON CODES(UOC)	QTY
GROUP 0505 FAN ASSEMBLY						
FIG. 55 FAN CLUTCH ASSEMBLY						
1	PAFFF	2930014370479	75418	1093-07896-04	CLUTCH,FAN,ENGINE USE ON 5A3 SN J21547 AND BELOW..... UOC:5A3	1
1	PAFFF	2930015057546	75418	1293-09060-09	CLUTCH,FAN,ENGINE USE ON 5A3 SN J21548 AND UP,6A3,7A2,7E2.....	1
2	PAFFF	2930015273352	75418	1090-08500-01	.FAN,HUB CLUTCH USE ON 5A3 SN J21547 AND BELOW..... UOC:5A3	1
2	PAFFF	2930015273349	75418	1090-09500-01	.HUB, FAN CLUTCH USE ON 5A3 SN J21548 AND UP,6A3,7A2,7E2.....	1
3	KFFZZ		75418	3029-01371-01	..NUT,CYLINDER PART OF KIT P/N 1033- 07781-01 PART OF KIT P/N 1033-08250- 01 PART OF KIT P/N 1033-08233-01 PART OF KIT P/N 1033-09339-01.....	1
4	KFFZZ		75418	4043-41795-01	..CYLINDER ASSY PART OF KIT P/N 1033 -08233-01 PART OF KIT P/N 1033-09339 -01.....	1
5	KFFZZ		75418	3018-01609-01	..O-RING PART OF KIT P/N 1033-07781- 01 PART OF KIT P/N 1033-08250-01 PART OF KIT P/N 1033-08233-01 PART OF KIT P/N 1033-09339-01.....	1
6	KFFZZ		75418	3018-01612-01	..O-RING PART OF KIT P/N 1033-07781- 01 PART OF KIT P/N 1033-08250-01 PART OF KIT P/N 1033-08233-01 PART OF KIT P/N 1033-09339-01.....	1
7	PAFZZ	5330013319283	75418	3018-01519-01	..SEAL,PLAIN.....	1
8	XAFZZ		75418	4040-41131-03	..HOUSING ASSY USE ON 5A3 SN J21547 AND BELOW..... UOC:5A3	1
8	XAFZZ		75418	4040-41131-15	..HOUSING ASSEMBLY USE ON 5A3 SN J21548 AND UP,6A3,7A2,7E2.....	1
9	PAFZZ	5330013935626	75418	3018-01507-01	..SEAL,PLAIN PART OF KIT P/N 1033- 09339-01.....	1
10	PFFZZ	5365013319503	75418	4001-40690-01	..BUSHING BLANK.....	1
11	PAFZZ	5360013929389	75418	4088-40615-01	..SPRING,HELICAL,COMP.....	1
12	XDFZZ		75418	4079-41132-03	..HOUSING BACK USE ON 5A3 SN J21547 AND BELOW..... UOC:5A3	1
13	PAFZZ	5325013319372	75418	3038-01510-01	..RING,RETAINING.....	1
14	PAFZZ	5360015250836	75418	4001-40691-01	..SPRING,HELICAL,COMP.....	1
15	KFFZZ		75418	3018-01610-01	..O-RING PART OF KIT P/N 1033-05435- 02.....	1
16	XDFZZ		75418	4079-42079-01	..PISTON ROD ASSY.....	1
17	KFFZZ		75418	3018-01613-01	..O-RING PART OF KIT P/N 1033-07781- 01 PART OF KIT P/N 1033-08233-01 PART OF KIT P/N 1033-09339-01.....	1
18	KFFZZ		75418	4038-40903-01	..COUPLING PART OF KIT P/N 1033- 07781-01 PART OF KIT P/N 1033-08233-	1

WP 0002 00			TM9-2320-302-24P			
(1)	(2)	(3)	(4)	(5)	(6)	(7)
ITEM	SMR			PART		
NO	CODE	NSN	CAGEC	NUMBER	DESCRIPTION AND USABLE ON CODES(UOC)	QTY
19	PAFZZ	5307015167308	0FW03	9051-01405-01	01 PART OF KIT P/N 1033-09339-01....	
20	PAOZZ	5310013319416	75418	3058-00843-07	..STUD,PLAIN.....	6
21	PAOZZ	5310011900283	34623	5740254	..WASHER,FLAT.....	6
22	PAOZZ	5310011904607	75418	3030-00364-01	..WASHER,LOCK.....	6
23	KFFZZ		75418	4026-36900-01	..NUT,PLAIN,HEXAGON.....	6
					..LINING,PIECE,1 USE ON 5A3 SN	1
					J21547 AND BELOW PART OF KIT P/N	
					1033-08250-01 PART OF KIT P/N 1033-	
					09339-01.....	
					UOC:5A3	
23	KFFZZ		75418	4026-43819-01	..LINING,PIECE,1 USE ON 5A3 SN	1
					J21548 AND UP,6A3,7A2,7E2. PART OF	
					KIT P/N 1033-08250-01.....	
24	PAFZZ	5340013319610	75418	4073-38444-01	..PLATE,MOUNTING.....	3
25	PFFZZ	5305014625303	75418	3042-01684-01	..SCREW,MACHINE PART OF KIT P/N 1033	6
					-08250-01 PART OF KIT P/N 1033-09339	
					-01.....	
26	PAFFF	2930015273347	75418	1077-07895-04	.FAN,HUB CLUTCH USE ON 5A3 SN	1
					J21547 AND BELOW.....	
					UOC:5A3	
26	PAFFF	2930015273350	75418	1077-09059-09	.FAN,HUB CLUTCH USE ON 5A3 SN	1
					J21548 AND UP,6A3,7A2,7E2.....	
27	PAFZZ	5310014409675	75418	3029-01317-03	..LOCKNUT,RAPID ALIGN.....	1
28	PAFZZ	5310014406750	75418	3058-01603-01	..WASHER,LOCK.....	1
29	XDFZZ		75418	4077-42315-01	..PULLEY USE ON 5A3 SN J21547 AND	1
					BELOW.....	
					UOC:5A3	
29	XDFZZ		75418	4077-43570-10	..PULLEY USE ON 5A3 SN J21548 AND	1
					UP,6A3,7A2,7E2.....	
30	KFFZZ		75418	4012-41486-01	..BEARING PART OF KIT P/N 1033-07781	1
					-01.....	
31	KFFZZ		75418	3038-01565-01	..SNAP RING,INTERNAL PART OF KIT P/N	1
					1033-07781-01.....	
32	KFFZZ		75418	4012-41904-01	..BEARING PART OF KIT P/N 1033-07781	1
					-01.....	
33	KFFZZ		75418	3038-01564-01	..SNAP RING,INTERNAL PART OF KIT P/N	1
					1033-07781-01.....	
34	XDFZZ		75418	4011-42175-04	..BASE USE ON 5A3 SN J21547 AND	1
					BELOW.....	
					UOC:5A3	
34	XDFZZ		75418	4011-41626-17	..BASE USE 5A3 SN J21548 AND UP,	1
					6A3,7A2,7E2.....	
35	PAFZZ	5305014434906	75418	3042-01223-16	.SCREW,CAP,SOCKET HE.....	6
36	PAOZZ	3030015060387	64678	01-24894-007	BELT,FLAT 10 RIB, 1520M,USE ON 5A3	1
					SN J21548 AND UP ,6A3,7A2,7E2.....	
36	PAOZZ	3030014357194	24161	17513	BELTING,V USE ON 5A3 SN J21547 AND	3
					BELOW.....	
					UOC:5A3	
37	PFFZZ	5306012443977	64678	000933012080	BOLT,MACHINE USE ON 5A3 SN J21548	4
					AND UP,6A3,7A2,7E2.....	
37	PAFZZ	5306014761458	64678	210101 012001	BOLT,SHOULDER M12X1.75 X 35MM, USE	4
					ON 5A3 SN J21547 AND BELOW.....	

WP 0002 00			TM9-2320-302-24P			
(1)	(2)	(3)	(4)	(5)	(6)	(7)
ITEM	SMR			PART		
NO	CODE	NSN	CAGEC	NUMBER	DESCRIPTION AND USABLE ON CODES(UOC)	QTY
38	PAOZZ	5305013199883	72582	8929585	UOC:5A3 SCREW,CAP,HEXAGON H USE ON 5A3 SN J21547 AND BELOW.....	1
39	PFFZZ	5305121250153	D8286	DIN933-M8X25-8.8	UOC:5A3 ..SCREW,CAP,HEXAGON H USE ON 5A3 SN J21548 AND UP,6A3,7A2,7E2.....	2
40	PAOZZ	2920015181343	64678	01-27846-000	ADJUSTING DEVICE,BE USE ON 5A3 SN J21548 AND UP,6A3,7A2,7E2.....	1
41	XDFZZ		64678	210931 012007	SCREW,CAP,HEXAGON H USE ON 5A3 SN J21548 AND UP,6A3,7A2,7E2. M12 X 90.	2
42	PAFZZ	5310006255756	80205	MS15795-812	WASHER,FLAT USE ON 5A3 SN J21548 AND UP,6A3,7A2,7E2.....	2
43	XDFZZ		64678	05-18195-002	BRACKET,AUTO TENSIO USE ON 5A3 SN J21548 AND UP,6A3,7A2,7E2.....	1
44	XDFZZ		64678	221822 012000	WASHER,FLAT USE ON 5A3 SN J21548 AND UP,6A3,7A2,7E2.....	6

END OF FIGURE

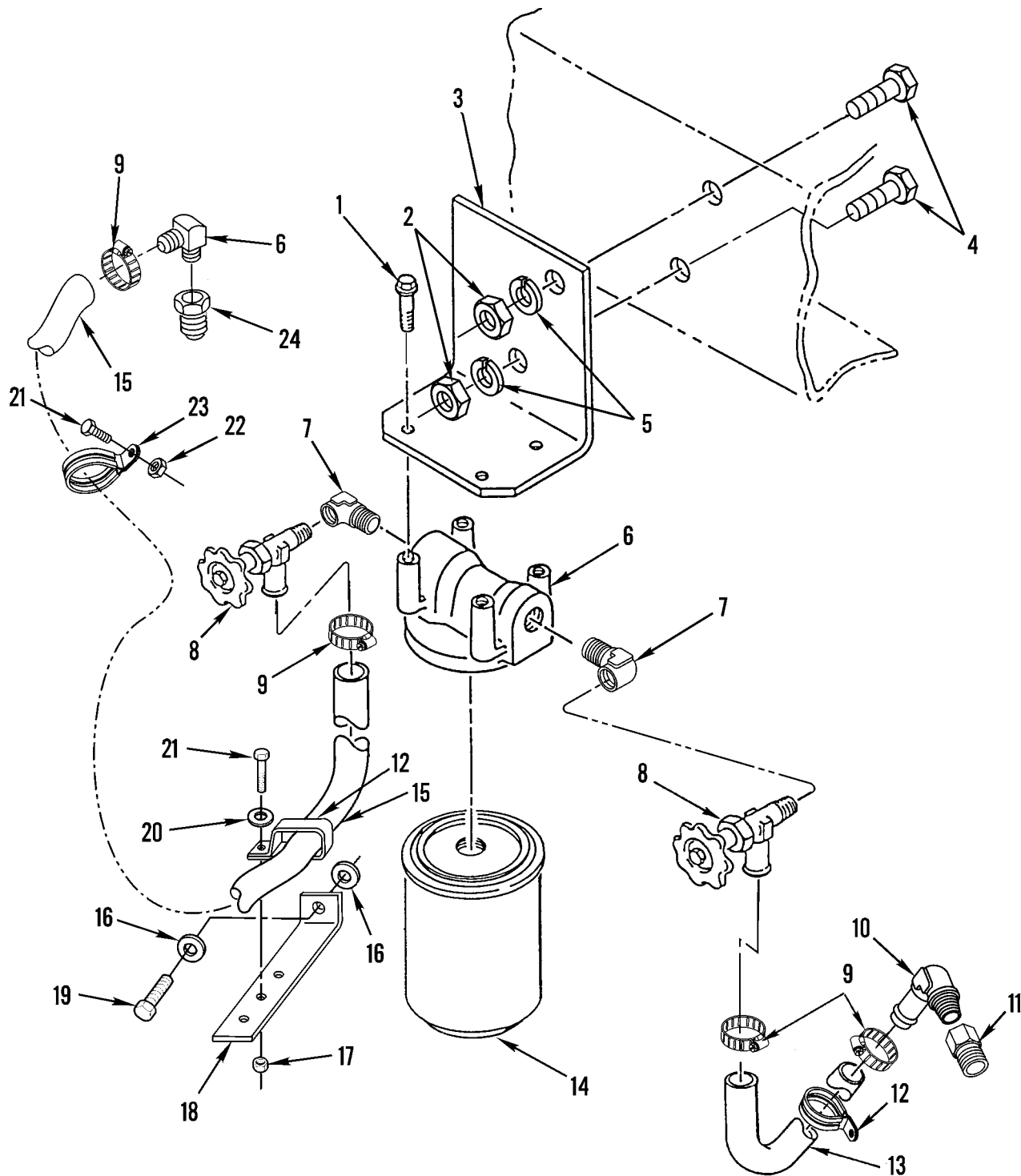
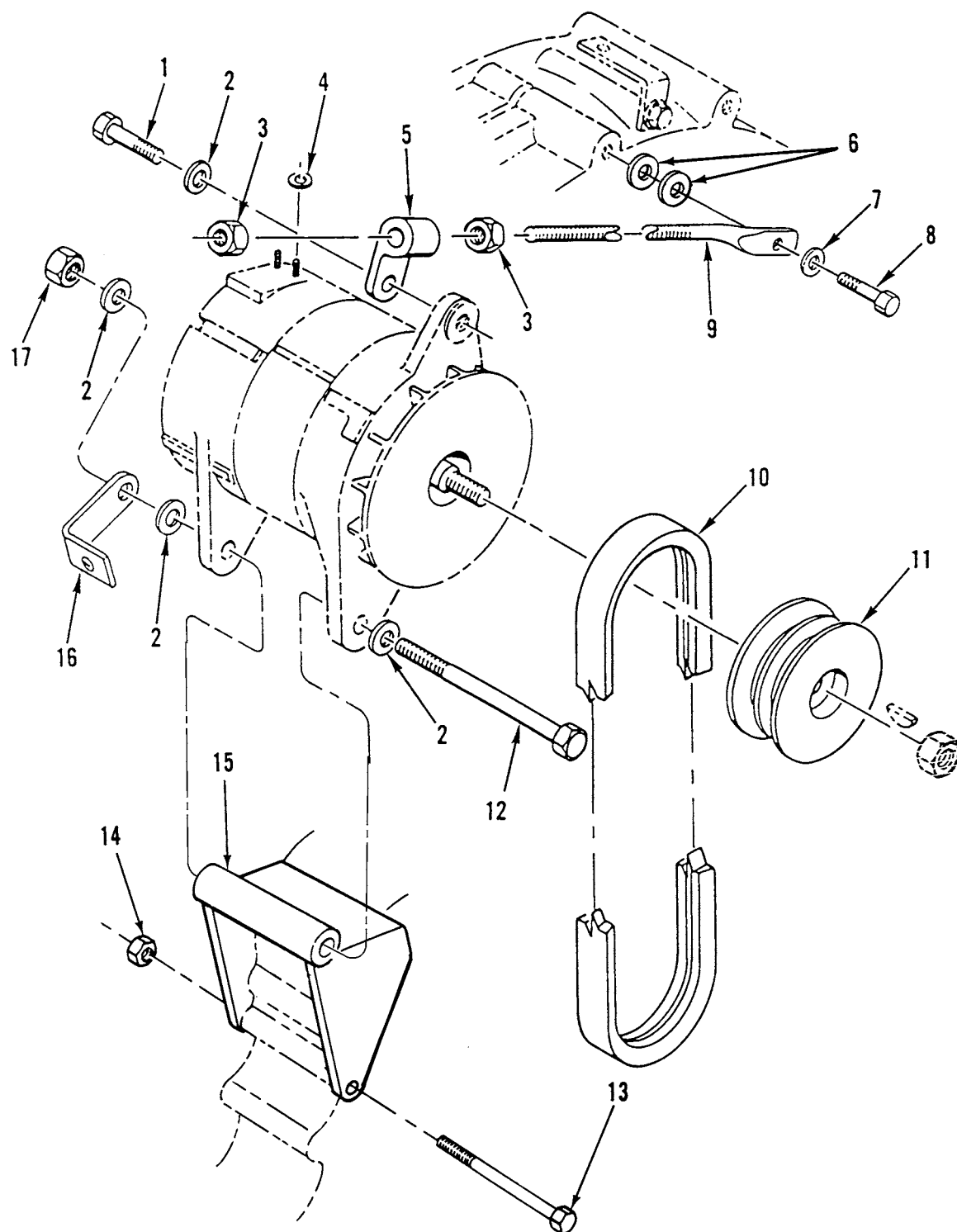


Figure 56. Water Filter Installation

WP 0002 00			TM9-2320-302-24P			
(1)	(2)	(3)	(4)	(5)	(6)	(7)
ITEM	SMR			PART		
NO	CODE	NSN	CAGEC	NUMBER	DESCRIPTION AND USABLE ON CODES(UOC)	QTY
GROUP 0508 WATER FILTER						
FIG. 56 WATER FILTER INSTALLATION						
1	PAOZZ	5305012104595	97403	13222E0109	SCREW,ROLLER ASSEMB USE QTY 4 ON 5A3. USE QTY 5 ON 6A3 AND 7A2.....	5
2	PAOZZ	5310000874652	81349	M45913/1-6CG5C	NUT,SELF-LOCKING,HE USE ON 5A3 SN J21548 AND UP.....	4
3	PFOZZ	5340013347424	64678	01-21187-000	BRACKET,ANGLE USE ON 5A3 SN J21547 AND BELOW.....	1
3	XDOZZ		64678	01-27090-000	BRACKET,ANGLE USE ON 5A3 SN J21548 AND UP.....	1
4	PAOZZ	5305007252317	80204	B1821BH038C150N	SCREW,CAP,HEXAGON H 3/8-16, USE ON 5A3 SN J21548 AND UP.....	4
5	PAOZZ	5310001872429	26916	004-003005-005	WASHER,LOCK.....	4
6	XDOZZ		15434	204163S	HEAD,FLUID FILTER.....	1
7	PAOZZ	4730002784822	93061	2202P-6-6	ELBOW,PIPE USE ON 5A3 SN J21548 AND UP,6A3,7A2,7E2.....	2
8	PAOZZ	4820013321311	93061	VS404P-10-6	VALVE,ANGLE.....	2
9	PFOZZ	4730011223338	7Z588	30010H	CLAMP,HOSE.....	4
10	PAOZZ	4730011060313	93061	269HB-10-8	ELBOW,PIPE TO HOSE.....	2
11	PAOZZ	4730011059466	93061	68HB-10-8	ADAPTER,STRAIGHT,PI 1/2 X 5/8, USE ON 5A3SN J21548 AND UP.....	1
12	PAOZZ	5340015084535	64678	23-09528-050	CLAMP,LOOP.....	2
13	MOOZZ		64678	22-28607-010	HOSE,RUBBER,HEATER MAKE FROM BULK PN 350357, 10 IN,USE ON 5A3 SN J21547 AND BELOW.....	1
13	MOOZZ		64678	48-25122-062X27	HOSE,NONMETALLIC USE ON 5A3 SN J21548 AND UP. MAKE FROM BULK PN MS521301A203R.....	1
14	PAOZZ	2940011175552	15434	3318319	FILTER ELEMENT,FLUI.....	1
15	MOOZZ		64678	22-28607-061	HOSE,RUBBER USE ON 5A3 SN J21547 AND BELOW,MAKE FROM BULK PN MS521301A203R, 6 IN.....	1
15	MOOZZ		64678	48-25122-062X38	HOSE,NONMETALLIC USE ON 5A3 SN J21548 AND UP 5A3,6A3,7A2,7E2. MAKE FROMBULK PLISN AAPG0.....	1
16	PAOZZ	5310008094058	96906	MS27183-10	WASHER,FLAT USE ON 5A3 SN J21547 AND BELOW.....	4
17	PAOZZ	5310000881251	81349	M45913/1-4CG5C	NUT,SELF-LOCKING,HE USE ON 5A3 SN J21547 AND BELOW.....	2
18	PFOZZ	5340014749827	64678	06-09782-001	BRACKET,MOUNTING USE ON 5A3 SN	2

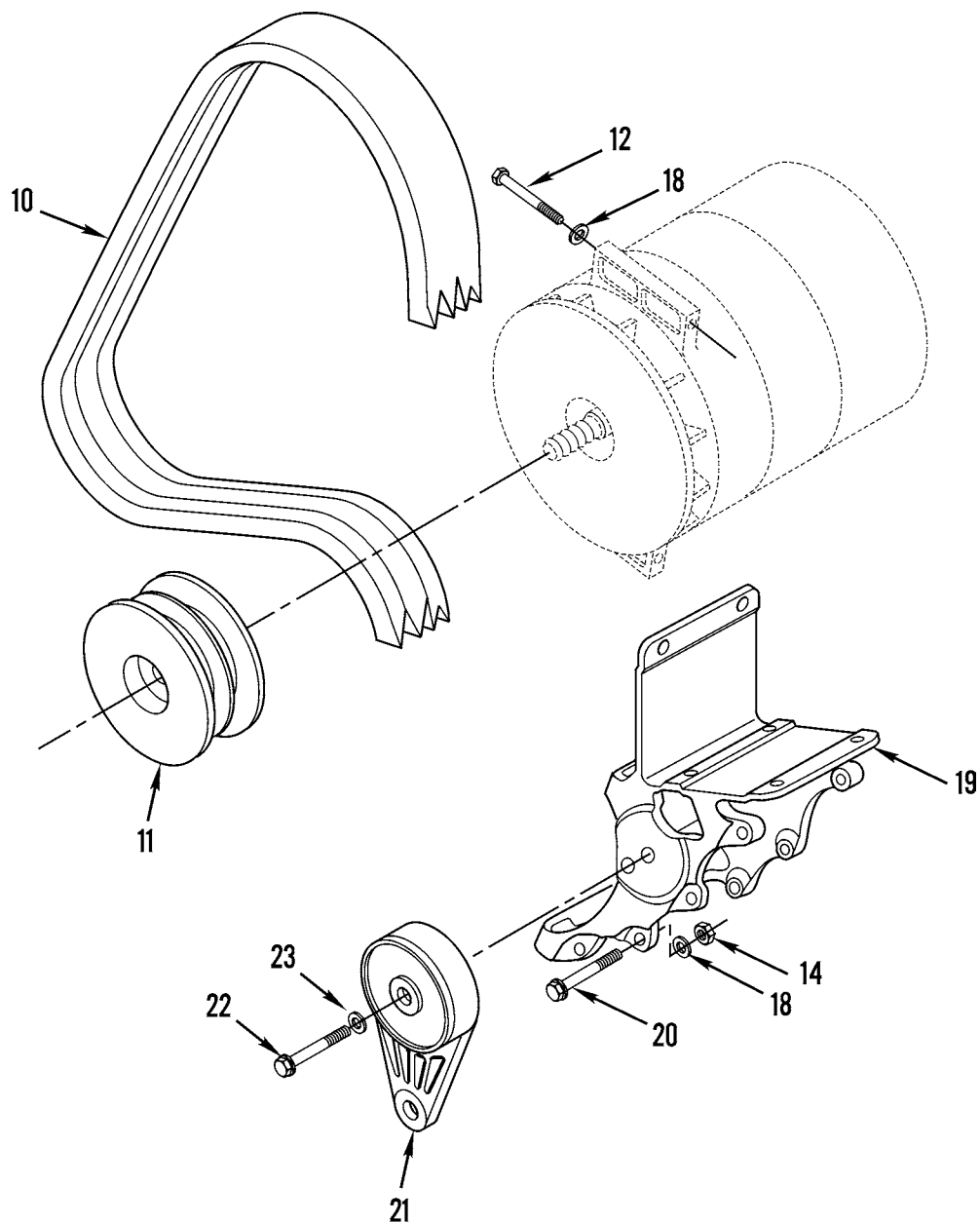
WP 0002 00			TM9-2320-302-24P			
(1)	(2)	(3)	(4)	(5)	(6)	(7)
ITEM	SMR			PART		
NO	CODE	NSN	CAGEC	NUMBER	DESCRIPTION AND USABLE ON CODES(UOC)	QTY
					J21547 AND BELOW.....	
					UOC:5A3	
19	PAOZZ	5305013418926	15526	933-M8X20	SCREW,CAP,HEXAGON H M8 X 1.25 X	2
					20. USE ON 5A3 SN J21547 AND BELOW..	
					UOC:5A3	
20	PAOZZ	5310000806004	96906	MS27183-14	WASHER,FLAT USE ON 5A3 SN J21548	8
					AND UP,6A3,7A2,7E2.....	
20	PAOZZ	5310000814219	96906	MS27183-12	WASHER,FLAT USE ON 5A3 SN J21547	2
					AND BELOW.....	
					UOC:5A3	
21	PAOZZ	5305002253843	80204	B1821BH025C100N	SCREW,CAP,HEXAGON H 1/4-20 X 1.....	2
					UOC:5A3	
23	PAOZZ	5340007645231	01276	900729-4	CLAMP,LOOP .750 ID.....	2
					UOC:6A3,7A2,7E2	
24	PAOZZ	4730002783167	93061	209P12-8	BUSHING,PIPE 3/4 X 1/2, USE ON 5A3	1
					SN J21548 AND UP.....	

END OF FIGURE



M915A3 OLD MODEL

Figure 57. Alternator Pulley, Belt and Attaching Hardware (Sheet 1 of 2)



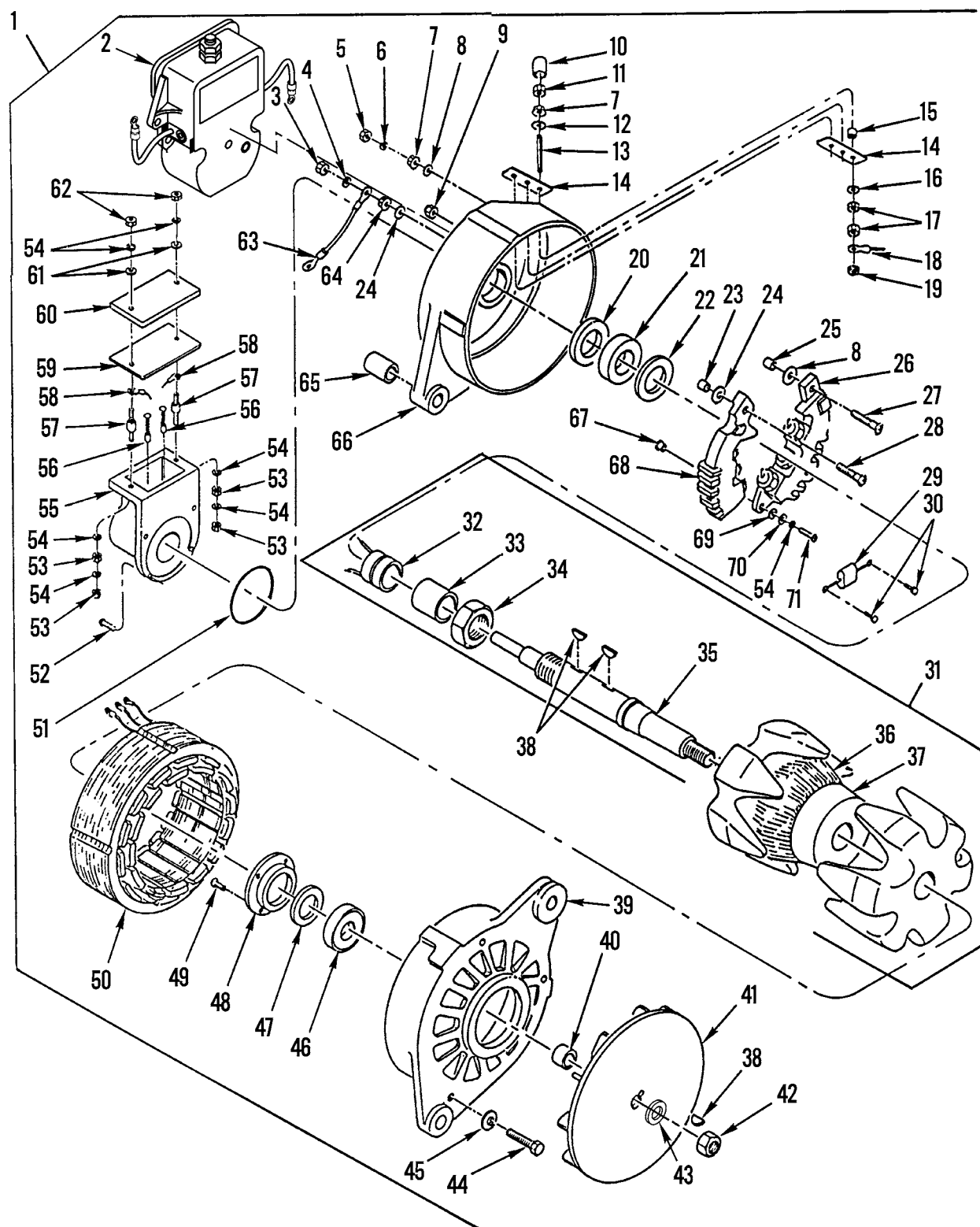
5A3, 6A3, 7A2, 7E2

Figure 57. Alternator Pulley, Belt and Attaching Hardware (Sheet 2 of 2)

WP 0002 00			TM9-2320-302-24P			
(1)	(2)	(3)	(4)	(5)	(6)	(7)
ITEM	SMR			PART		
NO	CODE	NSN	CAGEC	NUMBER	DESCRIPTION AND USABLE ON CODES(UOC)	QTY
					GROUP 06 ELECTRICAL SYSTEM	
					GROUP 0601 GENERATOR, ALTERNATOR	
					FIG. 57 ALTERNATOR PULLEY, BELT	
					AND ATTACHING HARDWARE	
1	PAOZZ	5305000213806	96906	MS35307-413	SCREW,CAP,HEXAGON H USE ON 5A3 SN J21547 AND BELOW.....	1
					UOC:5A3	
2	PAOZZ	5310007679425	80205	MS15795-818	WASHER,FLAT .531 ID X 1.062 OD.....	3
3	PAOZZ	5310008352037	96906	MS35691-53	NUT,PLAIN,HEXAGON USE ON 5A3 SN J21547 AND BELOW.....	2
					UOC:5A3	
4	PAOZZ	5310006255756	80205	MS15795-812	WASHER,FLAT USE ON 5A3 SN J21547 AND BELOW.....	4
					UOC:5A3	
5	PAOZZ	5340013356703	64678	01-11367-000	CONNECTOR,ROD END USE ON 5A3 SN J21547 AND BELOW.....	1
					UOC:5A3	
6	PAOZZ	5365014392357	64678	23-11427-050	SPACER,SLEEVE USE ON 5A3 SN J21547 AND BELOW.....	1
					UOC:5A3	
7	PAOZZ	5310013798077	15526	DIN127-B10.1-4310	WASHER,LOCK USE ON 5A3 SN J21547 AND BELOW.....	1
					UOC:5A3	
8	PFOZZ	5306011740373	S3465	4537800-247	BOLT,MACHINE USE ON 5A3 SN J21547 AND BELOW.....	1
					UOC:5A3	
9	PAOZZ	5306014408202	64678	01-11424-010	BOLT,EYE USE ON 5A3 SN J21547 AND BELOW.....	1
					UOC:5A3	
10	PAOZZ	3030013321351	64678	2PB51	BELT,V USE ON 5A3 SN J21547 AND BELOW.....	1
					UOC:5A3	
10	PAOZZ	3030015081061	24161	4080585DF	BELT,FLAT 8 RIB,1480MM, USE ON 5A3 SN J21548 AND UP 6A3,7A2,7E2.....	1
11	PAOZZ	3020014397085	64678	01-22950-000	PULLEY,GROOVE USE ON 5A3 SN J21547 AND BELOW.....	1
					UOC:5A3	
11	PAOZZ	3020015213748	72582	23520368	PULLEY,GROOVE SERIES 60, USE ON 5A3 SN J21548 AND UP, 6A3,7A2,7E2...	1
12	PAOZZ	5305013327228	64678	23-09440-650	SCREW,CAP,HEXAGON H USE ON 5A3 SN J21547 AND BELOW.....	1
					UOC:5A3	
12	PAOZZ	5305015150124	64678	000931 010147	SCREW,CAP,HEXAGON H M10 X 100 10.9, USE ON 5A3 SN J21548 AND UP, 6A3, 7A2,7E2.....	4
					UOC:5A3	
13	PAOZZ	5306014431230	72582	23521132	BOLT,MACHINE USE ON 5A3 SN J21547 AND BELOW.....	2
					UOC:5A3	
14	PAOZZ	5310008808189	96906	MS51967-11	NUT,PLAIN,HEXAGON 7/16-14, .385, USE ON 5A3 SN J21548 AND UP ,6A3,	4

WP 0002 00			TM9-2320-302-24P			
(1)	(2)	(3)	(4)	(5)	(6)	(7)
ITEM	SMR			PART		
NO	CODE	NSN	CAGEC	NUMBER	DESCRIPTION AND USABLE ON CODES(UOC)	QTY
14	PAOZZ	5310012507679	72582	23521131	7A2,7E2..... NUT M10, FLANGED, USE ON 5A3 SN J21547 AND BELOW..... UOC:5A3	2
15	XDOZZ		72582	23521125	ARM,ADJUSTING,BELT USE ON 5A3 SN J21547 AND BELOW..... UOC:5A3	1
16	PAOZZ	5340013338889	64678	23-09130-001	BRACKET,ANGLE USE ON 5A3 SN J21547 AND BELOW..... UOC:5A3	1
17	PAOZZ	5310002256993	81349	M45913/1-8CG5C	NUT,SELF-LOCKING,HE USE ON 5A3 SN J21547 AND BELOW..... UOC:5A3	1
18	PAOZZ	5310014382370	64678	23-09114-001	WASHER,FLAT M10, USE ON 5A3 SN J21548 AND UP,6A3,7A2, 7E2.....	8
19	PAOZZ	5340015193974	72582	23520018	BRACKET,MOUNTING USE ON 5A3 SN J21548 AND UP,6A3,7A2,7E2.....	1
20	PAOZZ	5305008213869	80204	B1821BH038C175N	SCREW,CAP,HEXAGON H 7/16-17 X 5.5 GR8, USE ON 5A3 SN J21548 AND UP, 6A3,7A2,7E2.....	4
21	PAOZZ	3950015215711	72582	23527565	TENSIONER,PULLEY AS.....	1
22	PAOZZ	5306015152909	64678	210931 012003	BOLT,MACHINE M12 X 80, USE ON 5A3 SN J21548 AND UP,6A3 ,7A2,7E2.....	1
23	XDOZZ		64678	221822 010000	WASHER,FLAT M10, USE ON 5A3 SN J21548 AND UP,6A3,7A2, 7E2.....	4

END OF FIGURE



371-612

Figure 58. Alternator Assembly

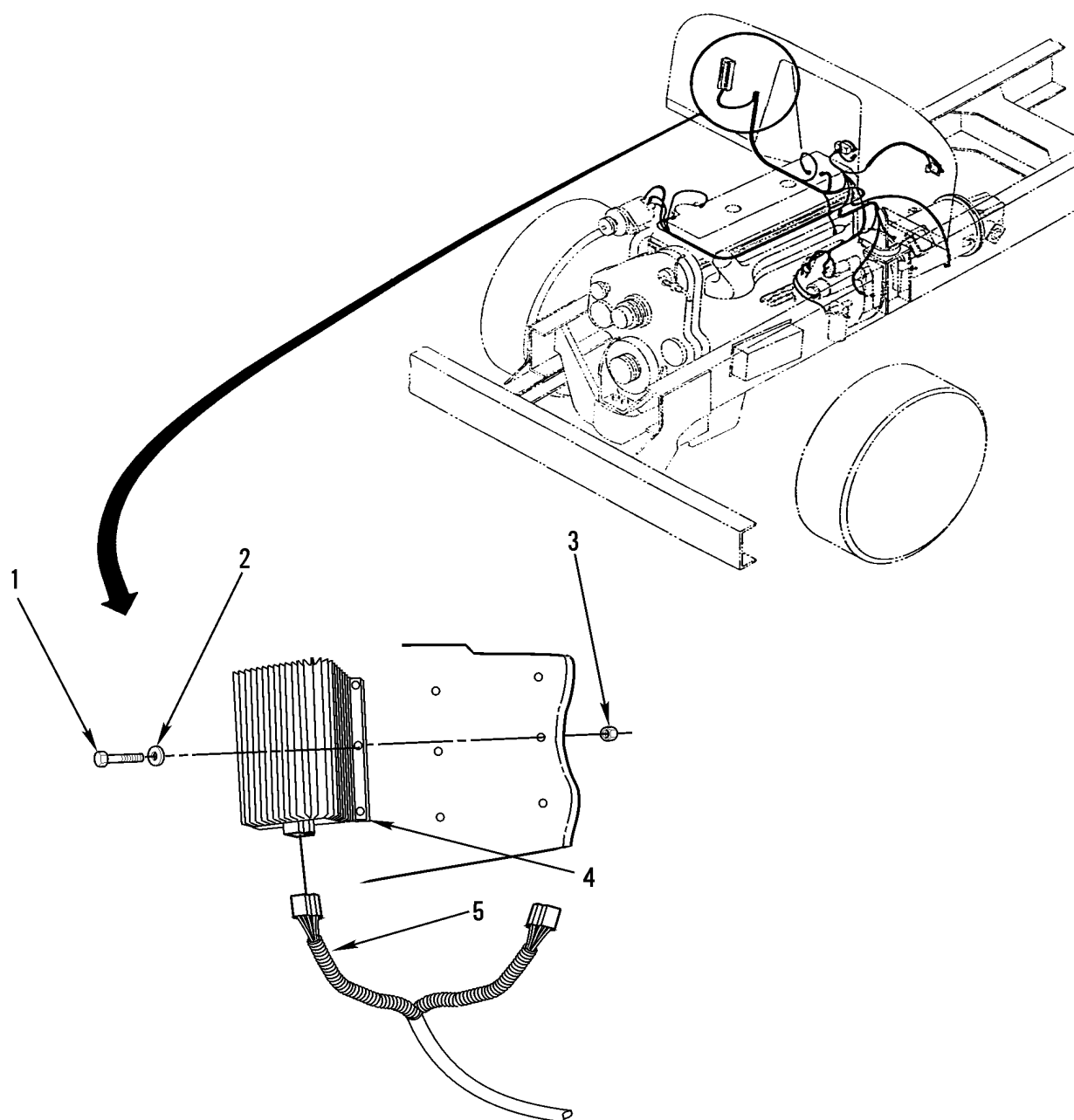
WP 0002 00			TM9-2320-302-24P			
(1)	(2)	(3)	(4)	(5)	(6)	(7)
ITEM	SMR			PART		
NO	CODE	NSN	CAGEC	NUMBER	DESCRIPTION AND USABLE ON CODES(UOC)	QTY
GROUP 0601 GENERATOR, ALTERNATOR						
FIG. 58 ALTERNATOR ASSEMBLY						
1	PAOFF	6115013291671	24975	A001 4626AA	GENERATOR,ALTERNATI USE ON 5A3 SN J21547 AND BELOW.....	1
					UOC:5A3	
1	PAOOZ	2920015060394	24975	BLP3312	GENERATOR,ENGINE AC 24V, USE ON 5A3 SN J21548 AND UP,6A3,7A2, 7E2...	1
2	PAOZZ	2920015057543	24975	105 353	.REGULATOR,ENGINE GE USE ON 5A3 SN J21548 AND UP,6A3,7A2,7E2.....	1
3	PAFZZ	5310006161739	35510	2771	.NUT,PLAIN,HEXAGON USE ON 5A3 SN J21547 AND BELOW.....	1
					UOC:5A3	
4	PAFZZ	5310005825965	99539	CBM21389	.WASHER,LOCK USE ON 5A3 SN J21547 AND BELOW.....	1
					UOC:5A3	
5	PAFZZ	5310006161739	35510	2771	.NUT,PLAIN,HEXAGON USE ON 5A3 SN J21547 AND BELOW.....	1
					UOC:5A3	
6	PAFZZ	5310005825965	99539	CBM21389	.WASHER,LOCK USE ON 5A3 SN J21547 AND BELOW.....	1
					UOC:5A3	
7	PAFZZ	5310004293156	35510	59982S	.NUT TERMINAL USE ON 5A3 SN J21547 AND BELOW.....	4
					UOC:5A3	
8	PAFZZ	5970001604066	24975	A082073545	.INSULATOR,BUSHING USE ON 5A3 SN J21547 AND BELOW.....	2
					UOC:5A3	
9	PAFZZ	5310004293127	24975	26175	.NUT,HEXAGON USE ON 5A3 SN J21547 AND BELOW.....	1
					UOC:5A3	
10	PFFZZ	5970013408775	24974	M184078145	.INSULATION SLEEVING USE ON 5A3 SN J21547 AND BELOW.....	3
					UOC:5A3	
11	PAFZZ	5310011079715	24975	32172	.NUT,PLAIN,CASTELLAT USE ON 5A3 SN J21547 AND BELOW.....	3
					UOC:5A3	
12	PAFZZ	5310009158460	19206	7986694	.WASHER,FLAT USE ON 5A3 SN J21547 AND BELOW.....	3
					UOC:5A3	
13	PAFZZ	5940013352924	35510	79444	.TERMINAL,STUD USE ON 5A3 SN J21547 AND BELOW.....	3
					UOC:5A3	
14	PAFZZ	5970011205418	35510	79436	.INSULATOR,PLATE USE ON 5A3 SN J21547 AND BELOW.....	2
					UOC:5A3	
15	XDFZZ		35510	79435	.INSULATION,BUSHING USE ON 5A3 SN J21547 AND BELOW.....	3
					UOC:5A3	
16	PAFZZ	5310011365543	24975	4492	.WASHER,FLAT USE ON 5A3 SN J21547 AND BELOW.....	3

WP 0002 00			TM9-2320-302-24P			
(1)	(2)	(3)	(4)	(5)	(6)	(7)
ITEM	SMR			PART		
NO	CODE	NSN	CAGEC	NUMBER	DESCRIPTION AND USABLE ON CODES(UOC)	QTY
17	PAFZZ	5310011069929	35510	2313	UOC:5A3 .NUT USE ON 5A3 SN J21547 AND BELOW	6
18	PAFZZ	5940001141300	96906	MS20659-105	UOC:5A3 .TERMINAL,LUG USE ON 5A3 SN J21547 AND BELOW.....	3
19	PAFZZ	5310010779437	24975	Z226079024	UOC:5A3 .NUT USE ON 5A3 SN J21547 AND BELOW	3
20	PAFZZ	5330011066101	24975	A054079403	UOC:5A3 .SEAL,OIL USE ON 5A3 SN J21547 AND BELOW.....	1
21	PAFZZ	3110011362093	24975	A0790-79406	UOC:5A3 .BEARING,ROLLER USE ON 5A3 SN J21547 AND BELOW.....	1
22	PAFZZ	5330011064329	24975	A054079404	UOC:5A3 .SEAL,PLAIN ENCASED USE ON 5A3 SN J21547 AND BELOW.....	1
23	PAFZZ	5970011041075	24975	Z082079432	UOC:5A3 .INSULATOR,BUSHING USE ON 5A3 SN J21547 AND BELOW.....	1
24	PAFZZ	5970001604001	35510	73546	UOC:5A3 .INSULATOR,BUSHING USE ON 5A3 SN J21547 AND BELOW.....	1
25	PAFZZ	5970011041074	24975	79431	UOC:5A3 .INSULATOR,BUSHING USE ON 5A3 SN J21547 AND BELOW.....	1
26	PAFZZ	6130013335850	35510	78753	UOC:5A3 .RECTIFIER,METALLIC USE ON 5A3 SN J21547 AND BELOW.....	1
27	PAFZZ	5305011056888	24975	79313	UOC:5A3 .SCREW USE ON 5A3 SN J21547 AND BELOW.....	1
28	PAFZZ	5306011069928	24975	79314	UOC:5A3 .BOLT,SQUARE NECK USE ON 5A3 SN J21547 AND BELOW.....	1
29	PAFZZ	5910001128051	24975	96545	UOC:5A3 .CAPACITOR,FIXED,PLA USE ON 5A3 SN J21547 AND BELOW.....	1
30	PAFZZ	5305004511623	35510	73543	UOC:5A3 .SCREW,TAPPING USE ON 5A3 SN J21547 AND BELOW.....	2
31	PAFZZ	2920012672088	24975	79517	UOC:5A3 .ROTOR,GENERATOR USE ON 5A3 SN J21547 AND BELOW.....	1
32	XDFZZ		35510	71193	UOC:5A3 ..SLIP RING ASSY USE ON 5A3 SN J21547 AND BELOW.....	1
33	PAFZZ	3110011362090	24975	A079079424	UOC:5A3 ..BEARING,ROLLER,JOUR USE ON 5A3 SN J21547 AND BELOW.....	1
34	PAFZZ	5310011079269	24975	A101030806	UOC:5A3 ..NUT,PLAIN,HEXAGON USE ON 5A3 SN J21547 AND BELOW.....	1

WP 0002 00			TM9-2320-302-24P			
(1)	(2)	(3)	(4)	(5)	(6)	(7)
ITEM	SMR			PART		
NO	CODE	NSN	CAGEC	NUMBER	DESCRIPTION AND USABLE ON CODES(UOC)	QTY
35	XDFZZ		35510	79422	UOC:5A3 ..SHAFT,SHOULDERED USE ON 5A3 SN J21547 AND BELOW.....	1
36	XDFZZ		35510	79516	UOC:5A3 ..ROTOR COIL USE ON 5A3 SN J21547 AND BELOW.....	1
37	XAFZZ		35510	75570	UOC:5A3 ..HUB USE ON 5A3 SN J21547 AND BELOW.....	1
38	PAFZZ	5315006165523	35510	6399	UOC:5A3 .KEY,WOODRUFF.....	3
39	PAFZZ	2920011411488	24975	A027078983	.HOUSING,ALTERNATOR, USE ON 5A3 SN J21547 AND BELOW.....	1
40	PAFZZ	5310004510631	35510	59225	UOC:5A3 .WASHER,KEYWAY USE ON 5A3 SN J21547 AND BELOW.....	1
41	PAFZZ	2920010826458	24975	A041079035	UOC:5A3 .HOLDER ASSEMBLY,FAN USE ON 5A3 SN J21547 AND BELOW.....	1
41	PAOZZ		24975	102260	UOC:5A3 .HOLDER ASSEMBLY,FAN USE ON 5A3 SN J21548 AND UP,6A3,7A2,7E2.....	1
42	PAOZZ	5310014307169	24975	120-128	.NUT,SELF-LOCKING,HE.....	1
43	PAOZZ	5310014307191	24975	120-129	.WASHER,FLAT.....	1
44	PAFZZ	5305010779659	24975	78991	.SCREW,CAP,HEXAGON H USE ON 5A3 SN J21547 AND BELOW.....	3
45	PAFZZ	5310004293453	35510	75451	UOC:5A3 .WASHER,FLAT USE ON 5A3 SN J21547 AND BELOW.....	3
46	PAFZZ	3110011365534	24975	78895	UOC:5A3 .BEARING USE ON 5A3 SN J21547 AND BELOW.....	1
47	PAFZZ	5330011116531	35510	79405	UOC:5A3 .SEAL USE ON 5A3 SN J21547 AND BELOW.....	1
48	PAFZZ	3110011093058	35510	79486	UOC:5A3 .PLATE,RETAINING,BEA.....	1
49	PAFZZ	5305004500463	35510	58754	UOC:5A3 .SCREW,MACHINE USE ON 5A3 SN J21547 AND BELOW.....	4
50	XAFZZ		35510	97712	UOC:5A3 .STATOR USE ON 5A3 SN J21547 AND BELOW.....	1
51	PAFZZ	5330004060664	24975	Z053057611	UOC:5A3 .PACKING,PREFORMED USE ON 5A3 SN J21547 AND BELOW.....	1
52	PAFZZ	5305009846192	80205	MS35206-244	UOC:5A3 .SCREW,MACHINE USE ON 5A3 SN J21547 AND BELOW.....	4
53	PAFZZ	5310004293135	24975	Z098004340	UOC:5A3 .NUT,PLAIN,HEXAGON USE ON 5A3 SN J21547 AND BELOW.....	4

WP 0002 00			TM9-2320-302-24P			
(1)	(2)	(3)	(4)	(5)	(6)	(7)
ITEM	SMR			PART		
NO	CODE	NSN	CAGEC	NUMBER	DESCRIPTION AND USABLE ON CODES(UOC)	QTY
54	PAFZZ	5310007755139	35510	52723	UOC:5A3 .WASHER,LOCK USE ON 5A3 SN J21547 AND BELOW.....	6
55	PAFZA	2920004316584	35510	58777	UOC:5A3 .HOLDER,BRUSH USE ON 5A3 SN J21547 AND BELOW.....	1
56	PAFZZ	5977007645530	24975	97893	UOC:5A3 .BRUSH,ELECTRICAL CO USE ON 5A3 SN J21547 AND BELOW.....	2
57	XDFZZ		35510	57613	UOC:5A3 .TERMINAL,STUD USE ON 5A3 SN J21547 AND BELOW.....	2
58	PAFZZ	5940004766752	24975	57594	UOC:5A3 .JUMPER TERMINAL USE ON 5A3 SN J21547 AND BELOW.....	2
59	XDFZZ		35510	73814	UOC:5A3 .GASKET USE ON 5A3 SN J21547 AND BELOW.....	1
60	PAFZZ	5970004211207	35510	57615	UOC:5A3 .INSULATOR,PLATE USE ON 5A3 SN J21547 AND BELOW.....	1
61	PAFZZ	5310003646497	24975	Z095005293	UOC:5A3 .WASHER,FLAT USE ON 5A3 SN J21547 AND BELOW.....	2
62	PAFZZ	5310009349751	80205	MS35650-302	UOC:5A3 .NUT,PLAIN,HEXAGON USE ON 5A3 SN J21547 AND BELOW.....	2
63	PAFZZ	6150013414886	24975	57246	UOC:5A3 .LEAD ASSEMBLY,ELECT.....	1
64	PAFZZ	5310004293156	35510	59982S	UOC:5A3 .NUT TERMINAL USE ON 5A3 SN J21547 AND BELOW.....	1
65	PAFZZ	3120010829419	35510	77916	UOC:5A3 .BUSHING,SLEEVE USE ON 5A3 SN J21547 AND BELOW.....	1
66	PFFZZ	2920011065548	35510	71194	UOC:5A3 .HOUSING,ELECTRICAL USE ON 5A3 SN J21547 AND BELOW.....	1
67	PAFZZ	3120010826996	35510	73547	UOC:5A3 .BUSHING,SLEEVE USE ON 5A3 SN J21547 AND BELOW.....	1
68	PAFZZ	6130013336779	24975	78752	UOC:5A3 .RECTIFIER,METALLIC USE ON 5A3 SN J21547 AND BELOW.....	1
69	PAFZZ	5310010238927	24975	Z082052066	UOC:5A3 .WASHER,FLAT USE ON 5A3 SN J21547 AND BELOW.....	2
70	PAFZZ	5310007814787	35510	2385	UOC:5A3 .WASHER,FLAT USE ON 5A3 SN J21547 AND BELOW.....	2
71	PAFZZ	5305009931848	80205	MS35207-265	UOC:5A3 .SCREW,MACHINE USE ON 5A3 SN J21547 AND BELOW.....	2

END OF FIGURE



342-1320

Figure 59. Regulator

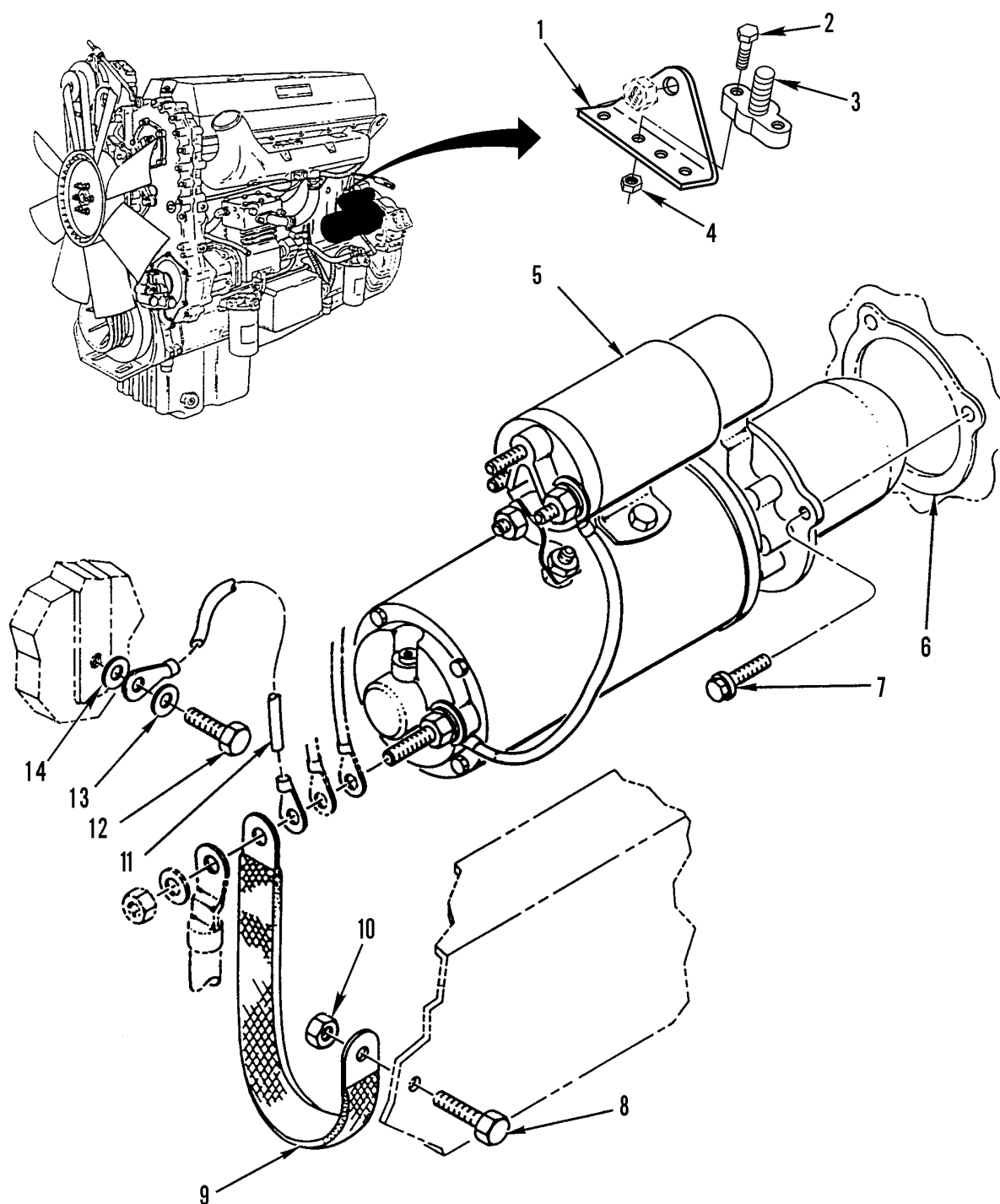
WP 0002 00	TM9-2320-302-24P				
(1) (2) (3)	(4) (5)	(6)	(7)		
ITEM SMR	PART				
NO CODE NSN	CAGEC NUMBER	DESCRIPTION AND USABLE ON CODES(UOC)	QTY		

GROUP 0602 GENERATOR REGULATOR
(VOLTAGE)

FIG. 59 REGULATOR

1	PAOZZ	5305009931848	80205	MS35207-265	SCREW,MACHINE NO. 10-32 X .750.....	6
					UOC:5A3	
2	PAOZZ	5310005765752	80205	MS35333-39	WASHER,LOCK NO. 10 NOM SIZE, USE	6
					ON 5A3 SN J21547 AND BELOW.....	
					UOC:5A3	
3	XDOZZ		64678	23-12027-130	NUT,PLAIN,BLIND RIV 10-32, USE ON	6
					5A3 SN J21547 AND BELOW.....	
					UOC:5A3	
4	PAOZZ	2920014948316	55156	20430	REGULATOR,ENGINE GE 24V, USE ON	1
					5A3 SN J21547 AND BELOW.....	
5	PFOZZ	6150014970550	64678	A06-37346-000	WIRING HARNESS,BRAN USE ON 5A3 SN	1
					J21547 AND BELOW.....	
					UOC:5A3	

END OF FIGURE

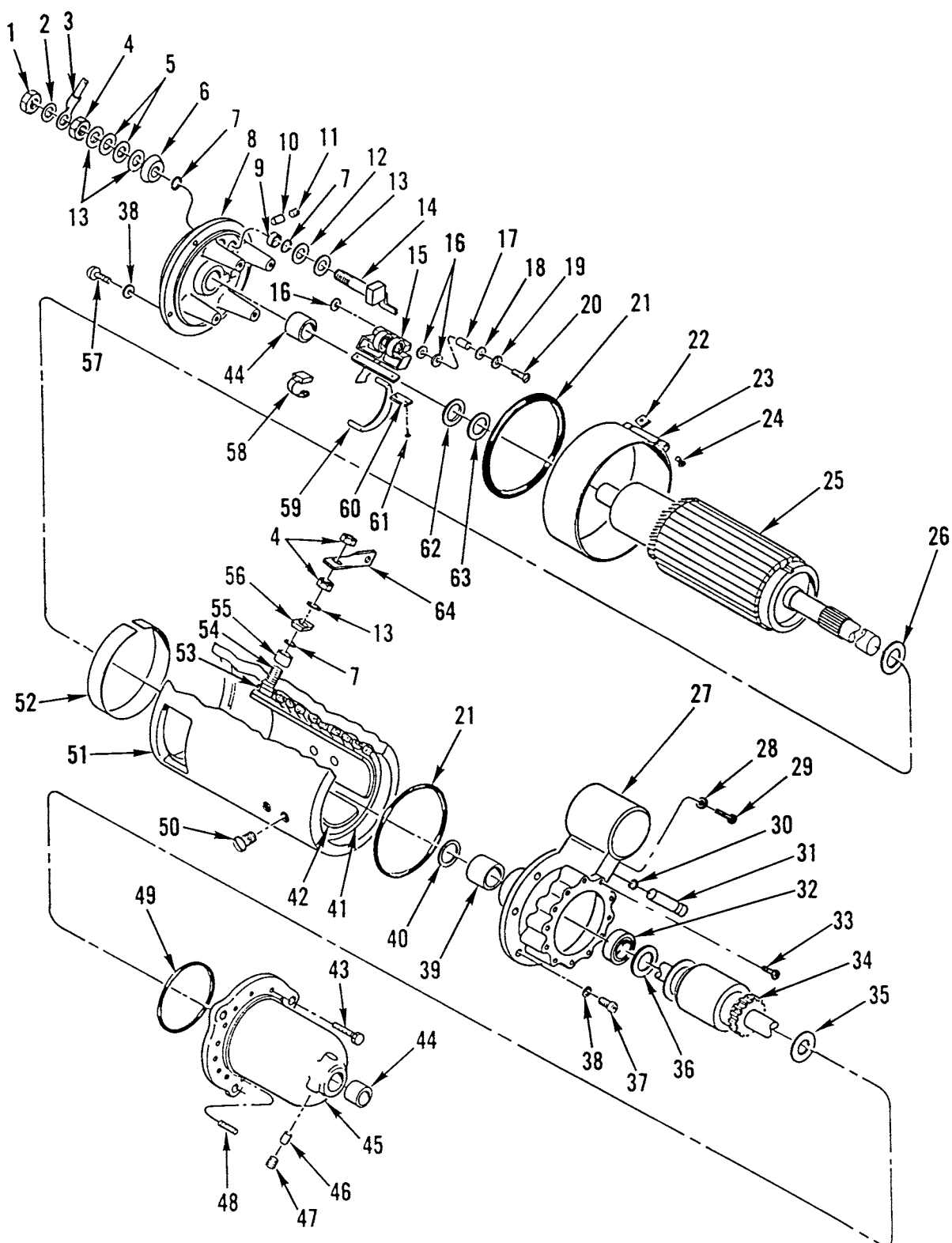


371-613

Figure 60. Starter and Attaching Parts

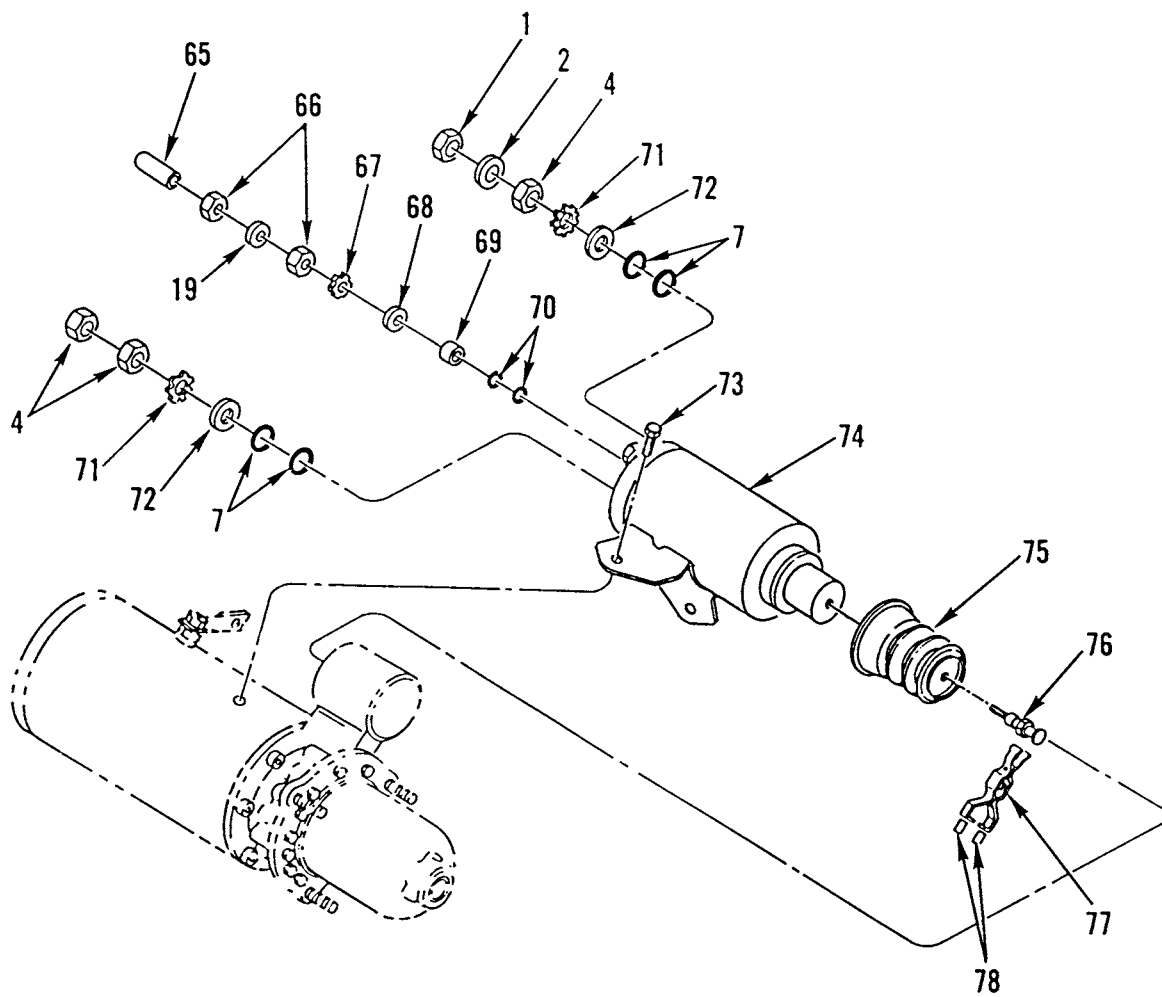
WP 0002 00			TM9-2320-302-24P			
(1)	(2)	(3)	(4)	(5)	(6)	(7)
ITEM	SMR			PART		
NO	CODE	NSN	CAGEC	NUMBER	DESCRIPTION AND USABLE ON CODES(UOC)	QTY
GROUP 0603 STARTING MOTOR						
FIG. 60 STARTER AND ATTACHING PARTS						
1	XDOZZ		64678	06-15160-000	BRACKET,MOUNTING.....	1
2	PAOZZ	5305014419376	64678	23-12195-075	SCREW,MACHINE 10-24UNC X 0.75 TORX	2
					HD, DOG POINT.....	
3	XDOZZ		06721	BE20301	TERMINAL,STUD,ELEC.....	1
4	PAOZZ	5310013294045	64678	23-09336-005	NUT,SELF-LOCKING,CL CLR LOCK,10-24.	2
5	PAOFF	2920013394308	24975	7406ME	STARTER,ENGINE,ELEC.....	1
6	PAFZZ	5330009801546	72582	5130995	GASKET.....	1
7	PAOZZ	5305013335272	72582	9415918	SCREW,MACHINE.....	3
8	PAOZZ	5306004838833	15434	191772	BOLT,MACHINE 3/8-16, USE ON 5A3 SN	1
					J21548 AND UP,6A3, 7A2,7E2.....	
8	PAOZZ	5305000213806	96906	MS35307-413	SCREW,CAP,HEXAGON H 1/2-13UNC X	1
					1.50, USE ON 5A3 SN J21547 AND BELOW	
					UOC:5A3	
9	PAOZZ	5999013636922	18179	2318BC-FRL12	STRIP,ELECTRICAL GR USE ON 5A3 SN	1
					J21547 AND BELOW.....	
					UOC:5A3	
9	PAOZZ	6150015147142	18179	28SP9754 015	LEAD,STORAGE BATTER NEG., USE ON	1
					5A3 SN J21548 AND UP,6A3,7A2 ,7E2...	
10	PFOZZ	5310002256993	81349	M45913/1-8CG5C	NUT,SELF-LOCKING,HE USE ON 5A3 SN	1
					J21547 AND BELOW.....	
					UOC:5A3	
10	PAOZZ	5310000874652	81349	M45913/1-6CG5C	NUT,SELF-LOCKING,HE 3/8-16, USE ON	1
					5A3 SN J21548 AND UP,6A3, 7A2,7E2...	
11	PAOZZ	6150013366478	64678	681 540 08 38	CABLE ASSEMBLY,SPEC.....	1
12	PAOZZ	5305012104595	97403	13222E0109	SCREW,ROLLER ASSEMB.....	1
13	PAOZZ	5310005957237	80205	MS35333-42	WASHER,LOCK.....	1
14	PAOZZ	5310011775910	75160	24H1682	WASHER,FLAT .41 X .88 X .140, USE	2
					ON 5A3 SN J21548 AND UP, 6A3,7A2,	
					7E2.....	

END OF FIGURE



371-753-1

Figure 61. Starter Assembly (Sheet 1 of 2)



371-753-2

Figure 61. Starter Assembly (Sheet 2 of 2)

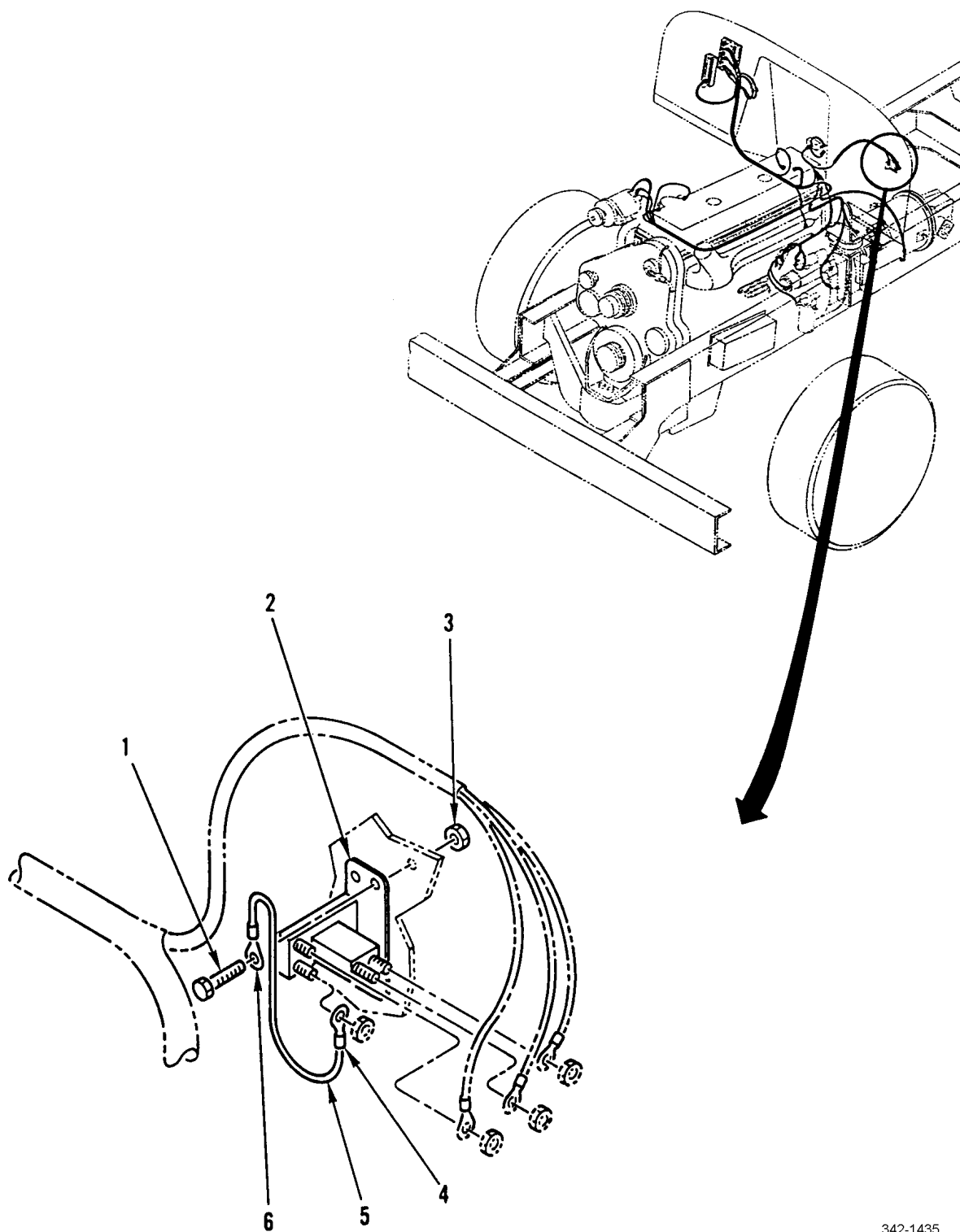
WP 0002 00			TM9-2320-302-24P			
(1)	(2)	(3)	(4)	(5)	(6)	(7)
ITEM	SMR			PART		
NO	CODE	NSN	CAGEC	NUMBER	DESCRIPTION AND USABLE ON CODES(UOC)	QTY
GROUP 0603 STARTING MOTOR						
FIG. 61 STARTER ASSEMBLY						
1	PAFZZ	5310000204787	68505	19X3439	NUT,PLAIN,HEXAGON.....	2
					UOC:5A3	
2	PAFZZ	5310011206997	24975	Z0930-78423	WASHER,LOCK.....	2
					UOC:5A3	
3	PAFZZ	6150013339318	35510	225087	LEAD,ELECTRICAL.....	1
					UOC:5A3	
4	PAFZZ	5310005176564	35510	73450S	NUT,PLAIN,HEXAGON.....	6
					UOC:5A3	
5	PAFZZ	5310011121740	35510	75777	WASHER,SPRING TENS.....	2
					UOC:5A3	
6	PAFZZ	5970013080374	24975	M148095770	INSULATOR,BUSHING.....	1
					UOC:5A3	
7	PAFZZ	5331013043453	8E515	Z053095777	O-RING.....	7
					UOC:5A3	
8	PFFZZ	2920007647365	24975	73579	HOUSING,COMMUTATOR.....	1
					UOC:5A3	
9	PAFZZ	5970013085176	24975	Z082095771	INSULATOR,BUSHING.....	1
					UOC:5A3	
10	PAFZZ	9390001128047	35510	38406	WICK.....	1
					UOC:5A3	
11	PAFZZ	4730000444688	89346	50410DA	PLUG,PIPE.....	1
					UOC:5A3	
12	PAFZZ	5970013076070	24975	Z082095778	INSULATOR,WASHER.....	1
					UOC:5A3	
13	PAFZZ	5310002744546	24975	3249	WASHER,FLAT.....	4
					UOC:5A3	
14	PAFZZ	2920000586608	24975	M151055272	JUMPER ASSEMBLY.....	1
					UOC:5A3	
15	PAFZZ	5977011557352	24975	52720	HOLDER ASSEMBLY,ELE.....	4
					UOC:5A3	
16	PAFZZ	5970011186746	35510	78420	INSULATOR,WASHER.....	12
					UOC:5A3	
17	PAFZZ	5970011186753	35510	Z082078421	INSULATOR,BUSHING.....	4
					UOC:5A3	
18	PAFZZ	5310004420966	83298	19128	WASHER,FLAT.....	4
					UOC:5A3	
19	PAFZZ	5310007755139	35510	52723	WASHER,LOCK.....	6
					UOC:5A3	
20	PAFZZ	5305013124837	24975	2104099525	SCREW,MACHINE.....	4
					UOC:5A3	
21	PCFZZ	5331008386729	35510	74980	O-RING.....	2
					UOC:5A3	
22	PFFZZ	5310005085439	24975	5955	NUT,PLAIN,SQUARE.....	2
					UOC:5A3	
23	PFFZZ	5340007647361	35510	74987	COVER,ACCESS.....	1
					UOC:5A3	
24	PFFZZ	5305011215475	35510	3966	SCREW,MACHINE.....	2
					UOC:5A3	

WP 0002 00			TM9-2320-302-24P			
(1)	(2)	(3)	(4)	(5)	(6)	(7)
ITEM	SMR			PART		
NO	CODE	NSN	CAGEC	NUMBER	DESCRIPTION AND USABLE ON CODES(UOC)	QTY
25	PFFZZ	2920011048951	24975	79390	ARMATURE ASSEMBLY,M.....	1
					UOC:5A3	
26	PAFZZ	3120011805624	56161	10513496	BEARING,WASHER,THRU.....	1
					UOC:5A3	
27	PFFZZ	3040013321633	24975	225265	HOUSING,MECHANICAL.....	1
					UOC:5A3	
28	PAFZZ	5310004821999	35510	36900	WASHER,FLAT.....	1
					UOC:5A3	
29	PAFZZ	5305012951317	24975	Z111095648	SETSCREW.....	1
					UOC:5A3	
30	PCFZZ	5331006336818	24975	Z053071038	O-RING.....	1
					UOC:5A3	
31	XDFZZ		35510	225266	PIN,STRAIGHT,HEADLE.....	1
					UOC:5A3	
32	PAFZZ	5330001113795	24975	73498	SEAL,PLAIN.....	1
					UOC:5A3	
33	PAFZZ	5305007245903	96906	MS51963-85	SETSCREW.....	1
					UOC:5A3	
34	PFFZZ	2920011648123	24975	71157	DRIVE,ENGINE,ELECTR.....	1
35	PAFZZ	3120000820403	35510	71045	BEARING,WASHER,THRU.....	1
					UOC:5A3	
36	PAFZZ	5310011121738	24975	Z082078302	WASHER,FLAT.....	1
					UOC:5A3	
37	PAFZZ	5305001775568	35510	31757	SCREW,CAP,SOCKET HE.....	5
					UOC:5A3	
38	PAFZZ	5310005825965	99539	CBM21389	WASHER,LOCK.....	9
					UOC:5A3	
39	PAFZZ	3120001113711	24975	Z096073644	BUSHING,SLEEVE.....	1
					UOC:5A3	
40	PAFZZ	5330010796372	24975	97799	SEAL,PLAIN ENCASED.....	1
					UOC:5A3	
41	PAFZZ	2920011048950	24975	M018225043	COIL AND JUMPER ASS.....	1
					UOC:5A3	
42	PFFZZ	6105010843049	24975	79123	POLE PIECE.....	4
					UOC:5A3	
43	PAFZZ	5305004615860	35510	73502	SCREW,CAP,SOCKET HE.....	6
					UOC:5A3	
44	PAFZZ	3120012791228	35510	Z096038401	BUSHING,SLEEVE.....	2
					UOC:5A3	
45	PFFZZ	3040013321634	24975	79624	HOUSING,MECHANICAL.....	1
					UOC:5A3	
46	PAFZZ	9390012047151	35510	99278	WICK.....	1
					UOC:5A3	
47	PAFZZ	4730014826191	24975	60263	PLUG,PIPE.....	1
					UOC:5A3	
48	PAFZZ	5340011270445	35510	73571	PLUG,PROTECTIVE,DUS.....	6
					UOC:5A3	
49	PCFZZ	5331006336827	68505	Z053074981	O-RING.....	1
					UOC:5A3	
50	PFFZZ	5305003354067	35510	7092	SCREW,MACHINE.....	8
					UOC:5A3	
51	PFFZZ	2920013326051	24975	M017095792	HOUSING,ENGINE DRIV.....	1

WP 0002 00			TM9-2320-302-24P			
(1)	(2)	(3)	(4)	(5)	(6)	(7)
ITEM	SMR			PART		
NO	CODE	NSN	CAGEC	NUMBER	DESCRIPTION AND USABLE ON CODES(UOC)	QTY
52	PAFZZ	5970013080375	35510	79529	UOC:5A3 INSULATOR,SPACER.....	1
53	PAFZZ	5970000355100	35510	71065	UOC:5A3 INSULATOR.....	1
54	PAFZZ	5940013109565	35510	96021	UOC:5A3 TERMINAL,STUD.....	1
55	PAFZZ	3120013069870	35510	Z082095780	UOC:5A3 BUSHING,SLEEVE.....	1
56	PAFZZ	5999013290309	35510	96032	UOC:5A3 HEAT SINK-INSULATOR.....	1
57	PAFZZ	5305000680502	80205	MS90725-6	UOC:5A3 SCREW,CAP,HEXAGON H.....	4
58	PAFZZ	5977007589555	24975	M010071035	UOC:5A3 BRUSH SET,ELECTRICA.....	1
59	PAFZZ	2920010769812	24975	M047095971	UOC:5A3 JUMPER,STARTING MOT.....	1
60	PAFZZ	5342011275636	24975	M119057022	UOC:5A3 PLATE,LOCK.....	4
61	PAFZZ	5305009846191	80205	MS35206-243	UOC:5A3 SCREW,MACHINE.....	8
62	PAFZZ	5310010797154	53551	071046	UOC:5A3 WASHER,FLAT.....	1
63	PAFZZ	3120000820403	35510	71045	UOC:5A3 BEARING,WASHER,THRU.....	1
64	PAFZZ	2920010770911	24975	M047078138	UOC:5A3 JUMPER,STARTER MOTO.....	1
65	XDFZZ		8E515	95440	UOC:5A3 CAP,PROTECTIVE,DUST.....	2
66	PAFZZ	5310011069929	35510	2313	UOC:5A3 NUT.....	4
67	PAFZZ	5310010779648	24975	F094029968	UOC:5A3 WASHER,LOCK.....	2
68	PAFZZ	5310003646497	24975	Z095005293	UOC:5A3 WASHER,FLAT.....	2
69	PAFZZ	5365013366774	24975	225022	UOC:5A3 BUSHING BLANK.....	2
70	PAFZZ	5330013367291	24975	A053095781	UOC:5A3 SEAL,PLAIN.....	4
71	PAFZZ	5310011589217	35510	78328	UOC:5A3 WASHER,LOCK.....	2
72	PAFZZ	5310011589215	35510	34752	UOC:5A3 WASHER,FLAT.....	2
73	PAFZZ	5305010804755	35510	73503	UOC:5A3 SCREW.....	2
74	PAFZZ	2920010826731	35510	S214077452	UOC:5A3 SWITCH ASSEMBLY,STA.....	1
75	PAFZZ	2530010884432	24975	M77795146	UOC:5A3 BOOT,VEHICULAR COMP.....	1
76	PAFZZ	2920011967730	35510	95656	UOC:5A3 LINK,SPOOL.....	1
77	PAFZZ	2520011873619	35510	M77102518S	UOC:5A3 SHIFTER FORK,VEHICU.....	1

WP 0002 00			TM9-2320-302-24P			
(1)	(2)	(3)	(4)	(5)	(6)	(7)
ITEM	SMR			PART		
NO	CODE	NSN	CAGEC	NUMBER	DESCRIPTION AND USABLE ON CODES(UOC)	QTY
78	PAFZZ	2920011472208	35510	79144	ARM,CAM LEVER BRASS.....	2
					UOC:5A3	

END OF FIGURE



342-1435

Figure 62. Starter Relay (Magnetic Switch)

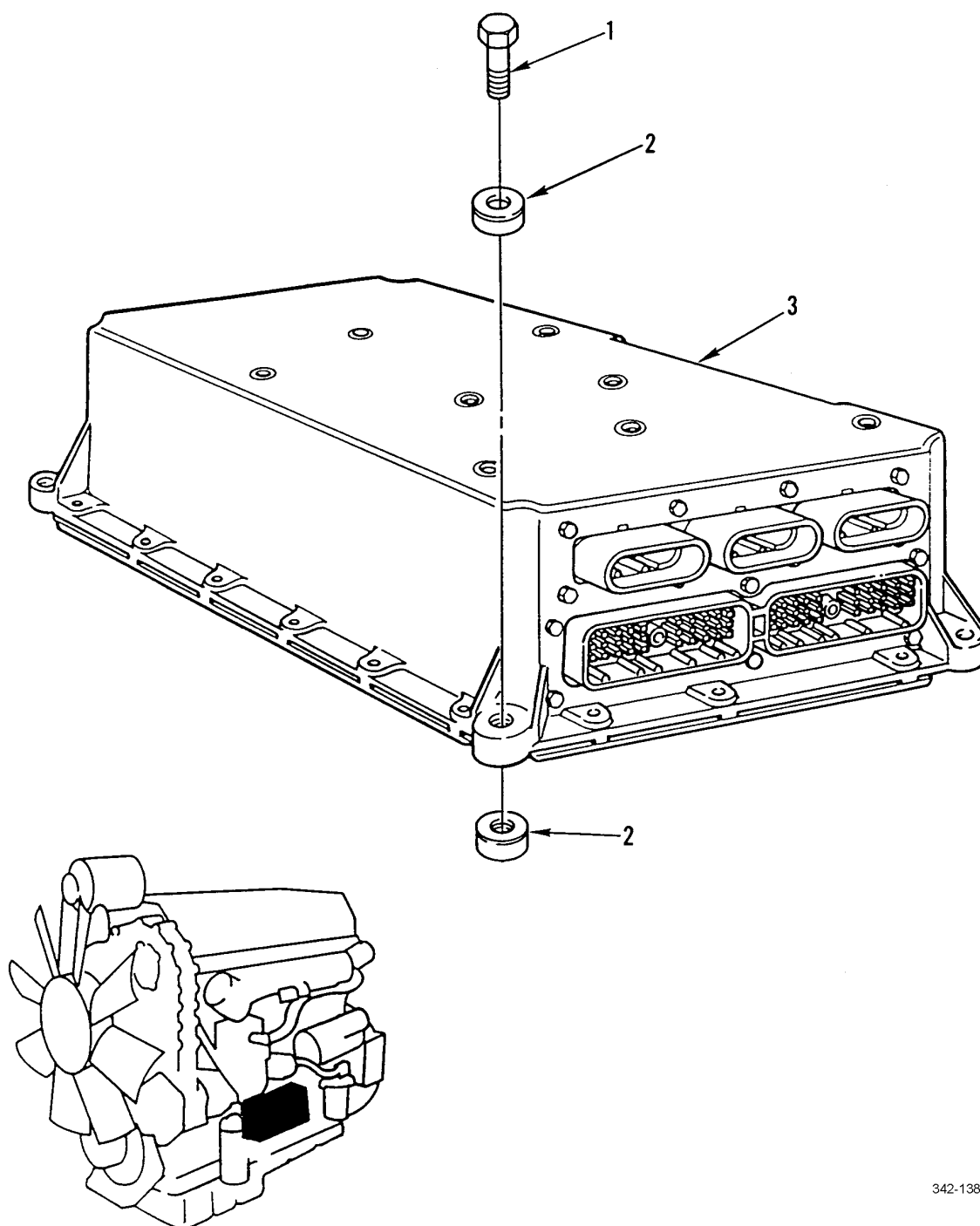
WP 0002 00			TM9-2320-302-24P			
(1)	(2)	(3)	(4)	(5)	(6)	(7)
ITEM	SMR			PART		
NO	CODE	NSN	CAGEC	NUMBER	DESCRIPTION AND USABLE ON CODES(UOC) QTY	

GROUP 0603 STARTING MOTOR

FIG. 62 STARTER RELAY (MAGNETIC SWITCH)

1	PAOZZ	5306001218232	32195	308742	BOLT,MACHINE.....	2
2	PAOZZ	5945013929346	64678	ESX 120 105112	SOLENOID,ELECTRICAL.....	1
3	PFOZA	5310013566158	64678	23-9277-049	NUT,PLAIN,BLIND RIV.....	2
4	PAOZZ	5940001071481	96906	MS20659-104	TERMINAL,LUG.....	1
5	PAOZZ	6145013366678	64678	A06-09664-000	WIRE,ELECTRICAL INCLUDES TERMINAL RINGS.....	1
6	PAOZZ	5940001133145	96906	MS20659-163	TERMINAL,LUG.....	1

END OF FIGURE



342-1385

Figure 63. Electronic Control Module

WP 0002 00			TM9-2320-302-24P			
(1)	(2)	(3)	(4)	(5)	(6)	(7)
ITEM	SMR			PART		
NO	CODE	NSN	CAGEC	NUMBER	DESCRIPTION AND USABLE ON CODES(UOC) QTY	

GROUP 0605 IGNITION COMPONENTS

FIG. 63 ELECTRONIC CONTROL MODULE

1	PAOZZ	5305014819832	72582	23512309	SCREW,CAP,SOCKET HE M8 X 1.25 X 40	4
					MM,GR10.9.....	
2	PAOZZ	5342014142177	72582	23512307	MOUNT,RESILIENT,WEA.....	8
3	PAOFL	2920015171794	72582	23532813	MODULATOR ASSEMBLY, 55 MPH.....	1
					UOC:7A2,7E2	
3	PAOFL	2920015171792	72582	23530828	MODULATOR ASSEMBLY, USE ON 5A3 SN	1
					J21547 AND BELOW, 65 MPH.....	
					UOC:5A3	
3	PAOFL	2920015171812	72582	23532811	MODULATOR ASSEMBLY, USE ON 5A3 SN	1
					UP TO H44205 AND J21548 UP 65 MPH...	
					UOC:5A3	
3	PAOFL	2920015171793	72582	23532812	MODULATOR ASSEMBLY, 50 MPH.....	1
					UOC:6A3	

END OF FIGURE

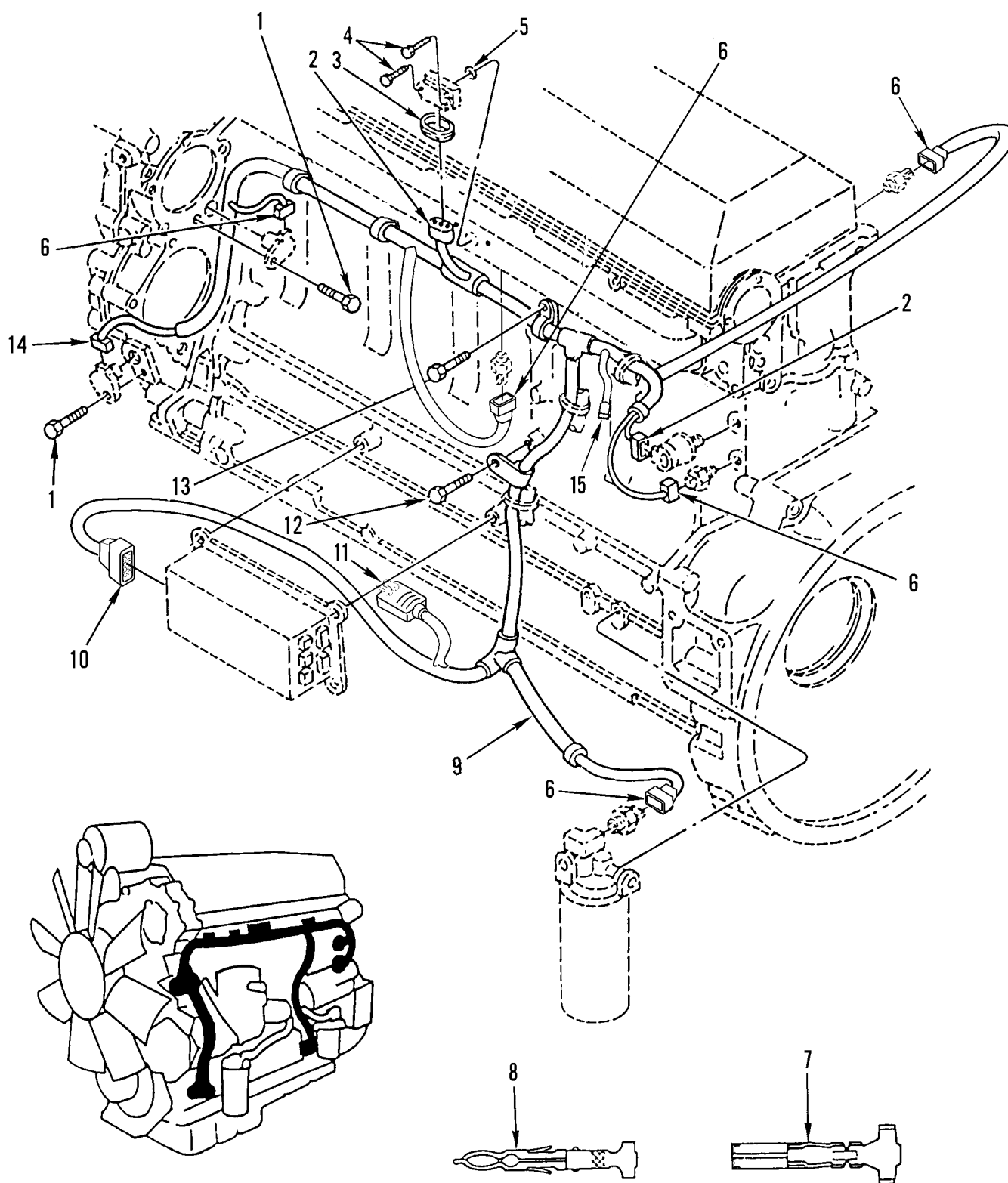


Figure 64. Electronic Control Module Wiring Harness (Sheet 1 of 2)

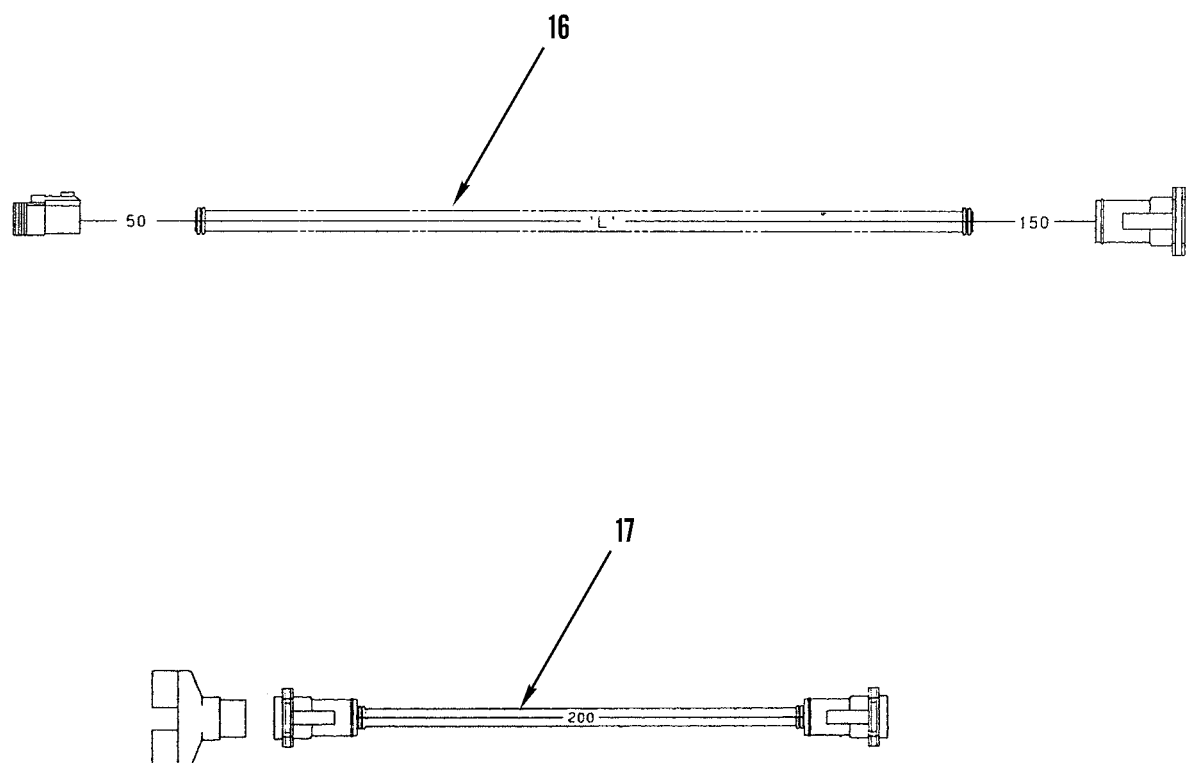


Figure 64. Electronic Control Module Wiring Harness (Sheet 2 of 2)

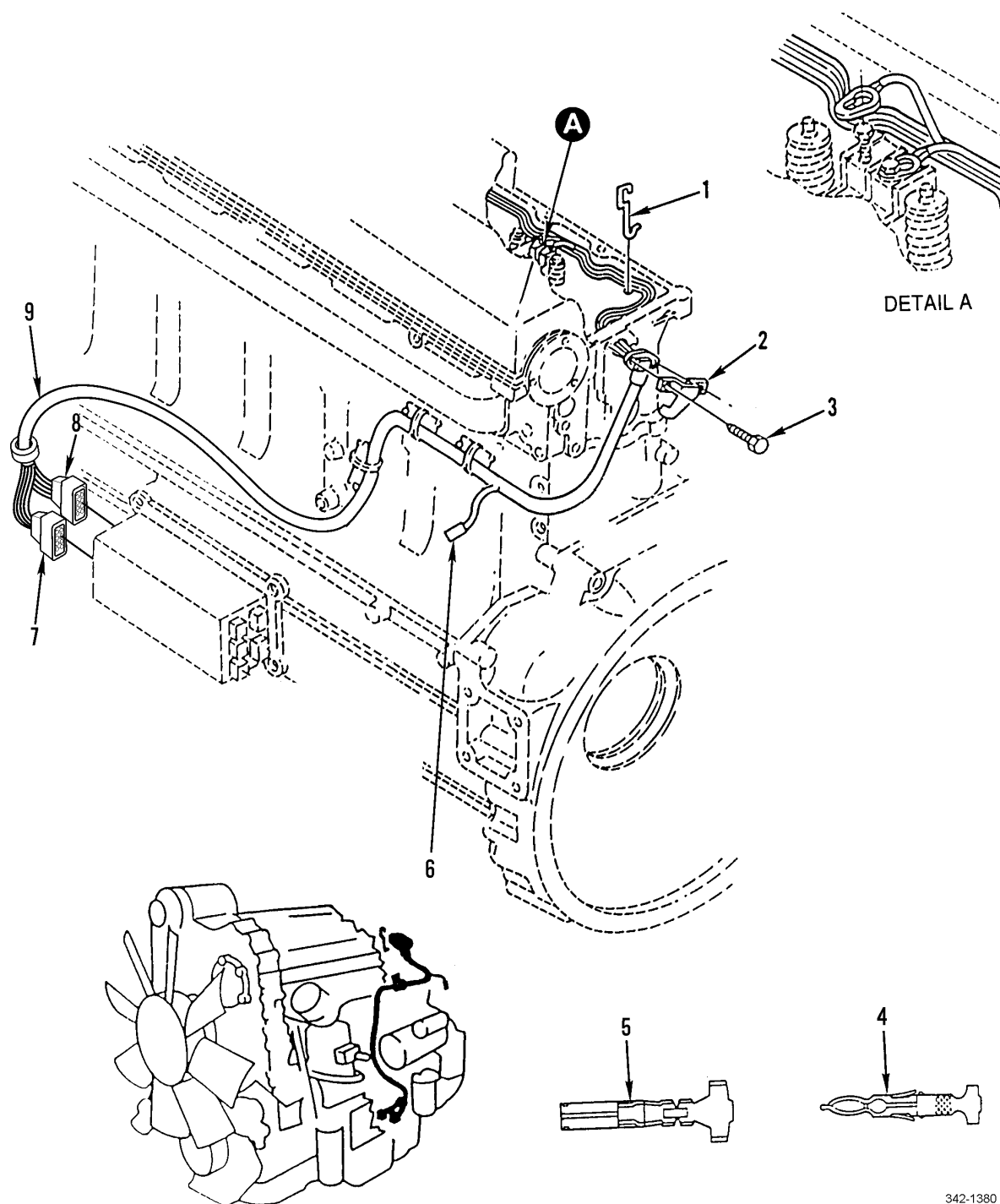
WP 0002 00	TM9-2320-302-24P				
(1) (2) (3)	(4) (5)	(6)	(7)		
ITEM SMR	PART				
NO CODE NSN	CAGEC NUMBER	DESCRIPTION AND USABLE ON CODES(UOC)	QTY		

GROUP 0605 IGNITION COMPONENTS

FIG. 64 ELECTRONIC CONTROL MODULE
WIRING HARNESS

1	PAOZZ	5306011857051	7X677	11504986	BOLT,MACHINE M8 X 1.25 X 14-6G.....	2
2	PFOZZ	5935014816069	77060	12162182	CONNECTOR,PLUG,ELEC.....	2
3	PAOZZ	5330012925293	77060	1201 5284	SEAL,CABLE.....	1
4	XDOZZ		72582	23522719	SCREW,CAP,HEXAGON H M5 X 0.8 X 20MM,GR9.8.....	2
5	PAOZZ	5331006827193	72582	5182977	O-RING.....	1
6	PAOZZ	5935013192334	77060	12040753	CONNECTOR,PLUG,ELEC.....	5
7	PBOZZ	5940013336368	77060	1204 7680	TERMINAL,QUICK DISC.....	V
8	PAOZZ	5940012347272	77060	1208 9040	PIN TERMINAL.....	V
9	PFOZA	6150014816548	72582	23522323	WIRING HARNESS,BRAN.....	1
10	PAOZZ	5935013181066	77060	12034400	CONNECTOR BODY,PLUG.....	1
11	XDOZZ		77060	12110293	CONNECTOR,PLUG,ELEC.....	1
12	PAOZZ	5306011865367	7X677	11503454	BOLT,MACHINE M10 X 1.50 X 20-6G, GR10.9.....	1
13	PAOZZ	5306013213559	72582	23506222	BOLT,MACHINE.....	1
14	PAOZZ	5935013365399	77060	1204 1411	CONNECTOR BODY,PLUG.....	1
15	XDOZZ		77060	12052641	CONNECTOR,PLUG,ELEC.....	1
16	PAOZZ	6150015187208	64678	A06-34711-055	WIRING HARNESS USE ON 5A3 SN J21548 AND UP,6A3,7A2,7E2.....	1
17	PAOZZ	6150015187199	64678	A06-35084-001	WIRING HARNESS USE 5A3 SN J21548 AND UP,6A3,7A2,7E2.....	1

END OF FIGURE



342-1380

Figure 65. Injector Wiring Harness

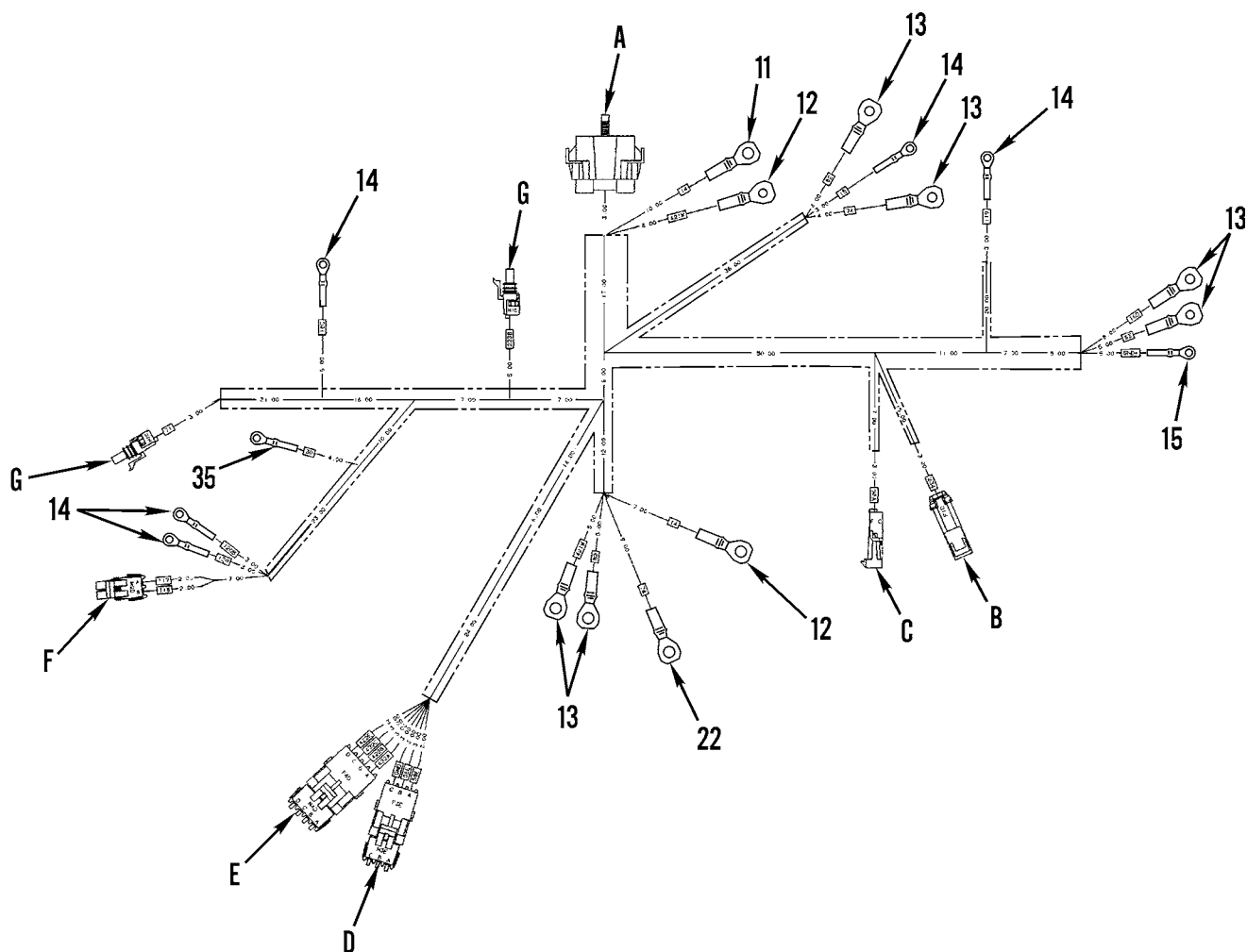
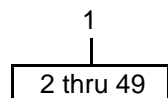
WP 0002 00			TM9-2320-302-24P			
(1)	(2)	(3)	(4)	(5)	(6)	(7)
ITEM	SMR			PART		
NO	CODE	NSN	CAGEC	NUMBER	DESCRIPTION AND USABLE ON CODES(UOC) QTY	

GROUP 0605 IGNITION COMPONENTS

FIG. 65 INJECTOR WIRING HARNESS

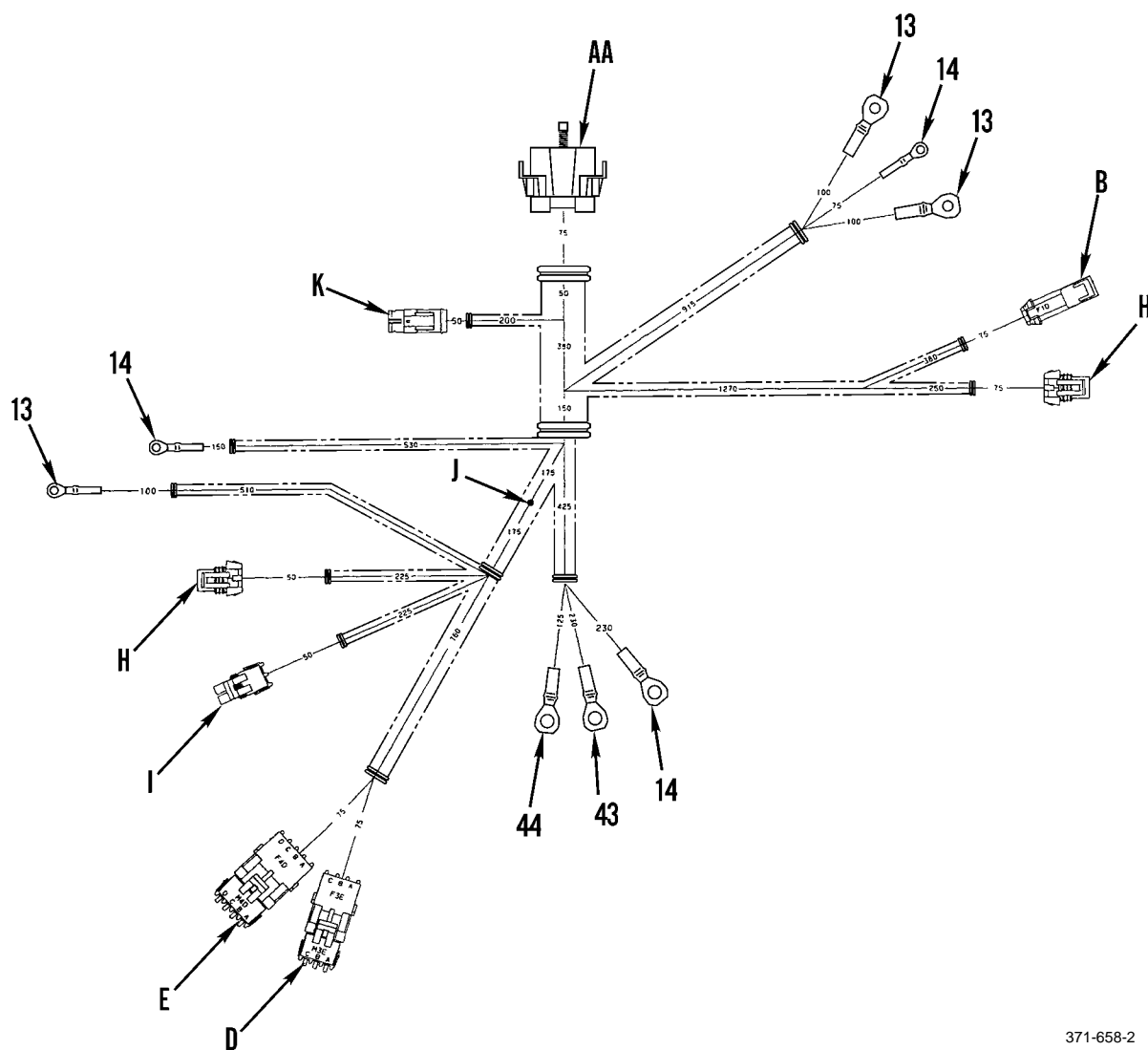
1	PAOZZ	5340013327595	72582	8929534	CLIP,RETAINING.....	1
2	PAOZZ	5340013195305	72582	8929508	COVER,ACCESS.....	1
3	PAOZZ	5306013213559	72582	23506222	BOLT,MACHINE M8 X 1.25 X 20-6G, GR10.9.....	2
4	PAOZZ	5999012149682	77060	1201 0182	CONTACT,ELECTRICAL.....	V
5	PAOZZ	5940013336368	77060	1204 7680	TERMINAL,QUICK DISC.....	V
6	PAOZZ	5935014704143	0FW39	12421884	CONNECTOR BODY,PLUG.....	1
7	PAOZZ	5935013720218	77060	12162825	CONNECTOR BODY,PLUG.....	1
8	PAOZZ	5935013319749	77060	1206 5143	CONNECTOR BODY,PLUG.....	1
9	PAFZZ	6150015187575	72582	23526101	WIRING HARNESS,BRAN.....	1

END OF FIGURE



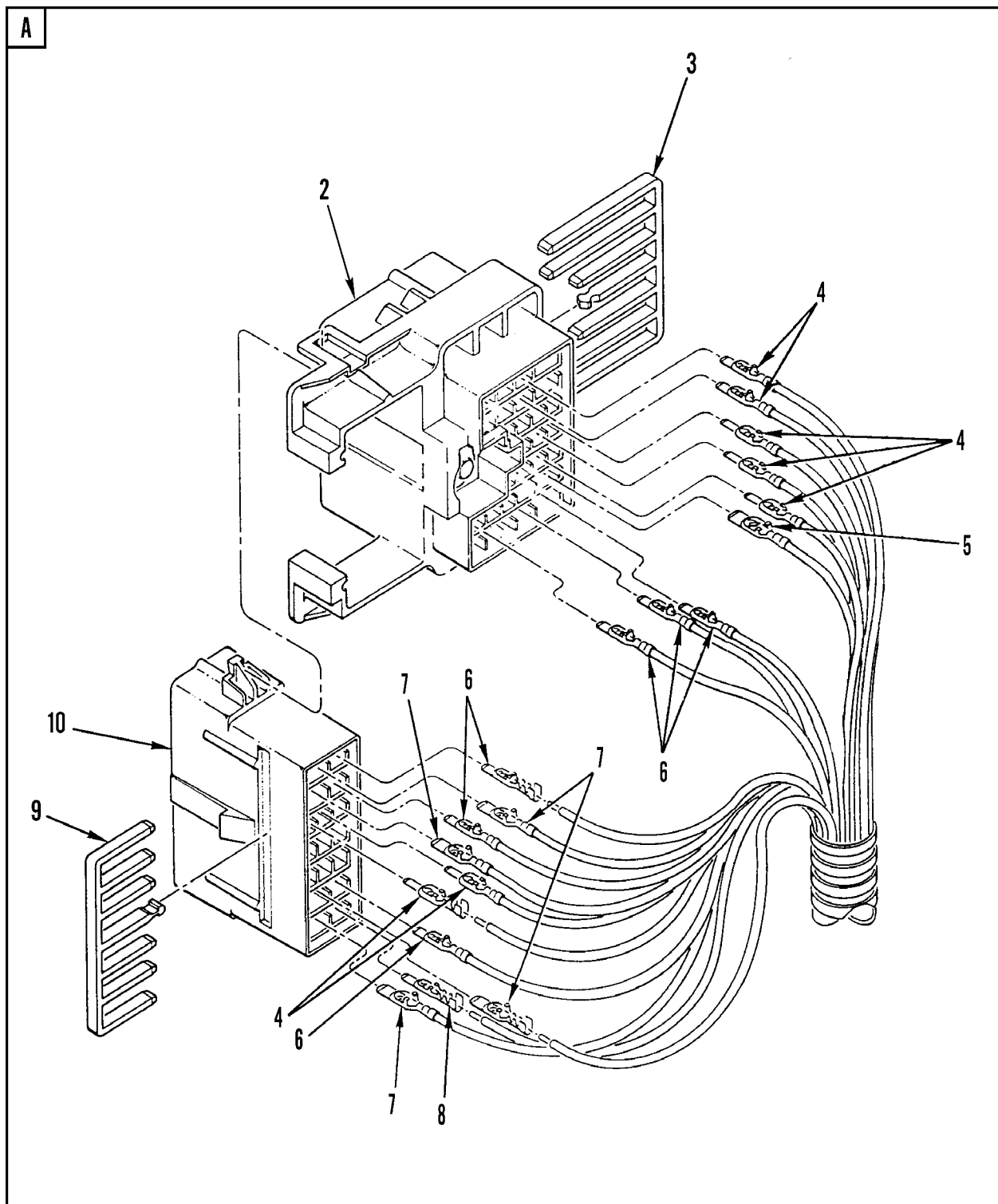
371-658-1

Figure 66. Engine Wiring Harness (Sheet 1 of 7)



371-658-2

Figure 66. Engine Wiring Harness (6A3, 7A2, 7E2) (Sheet 2 of 7)



371-658-4

Figure 66. Engine Wiring Harness (5A3 SN J21547 and Down) (Sheet 4 of 7)

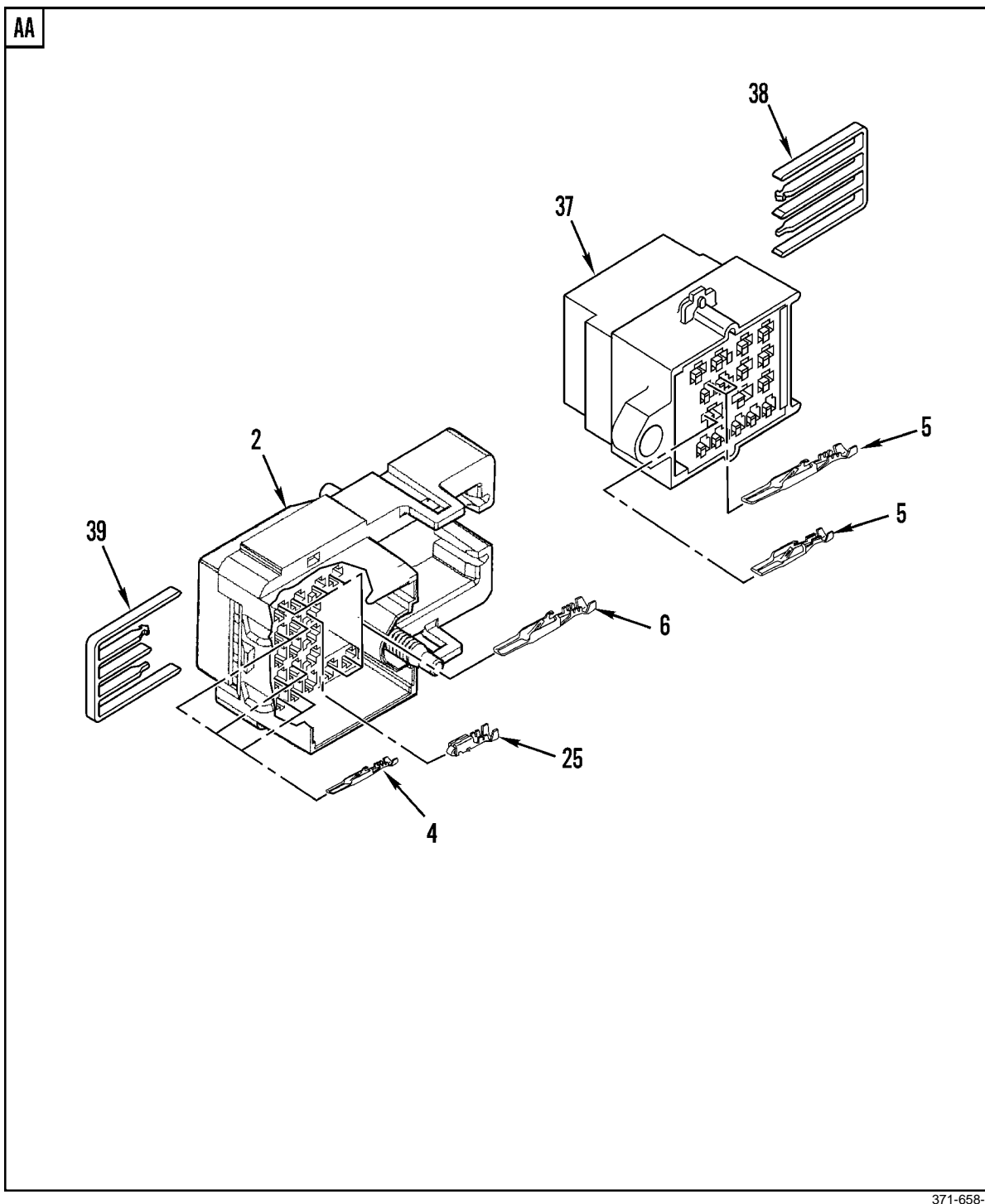
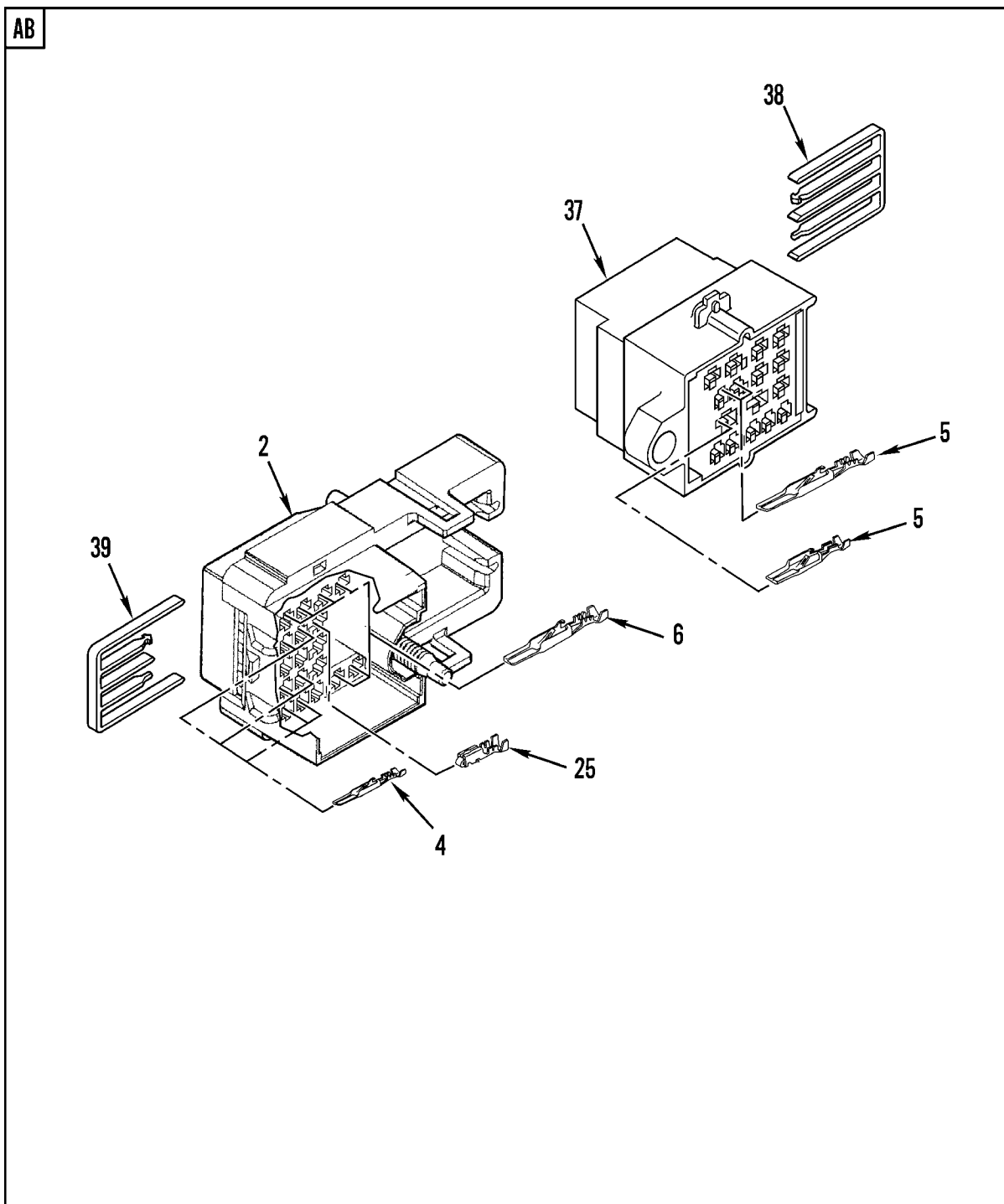
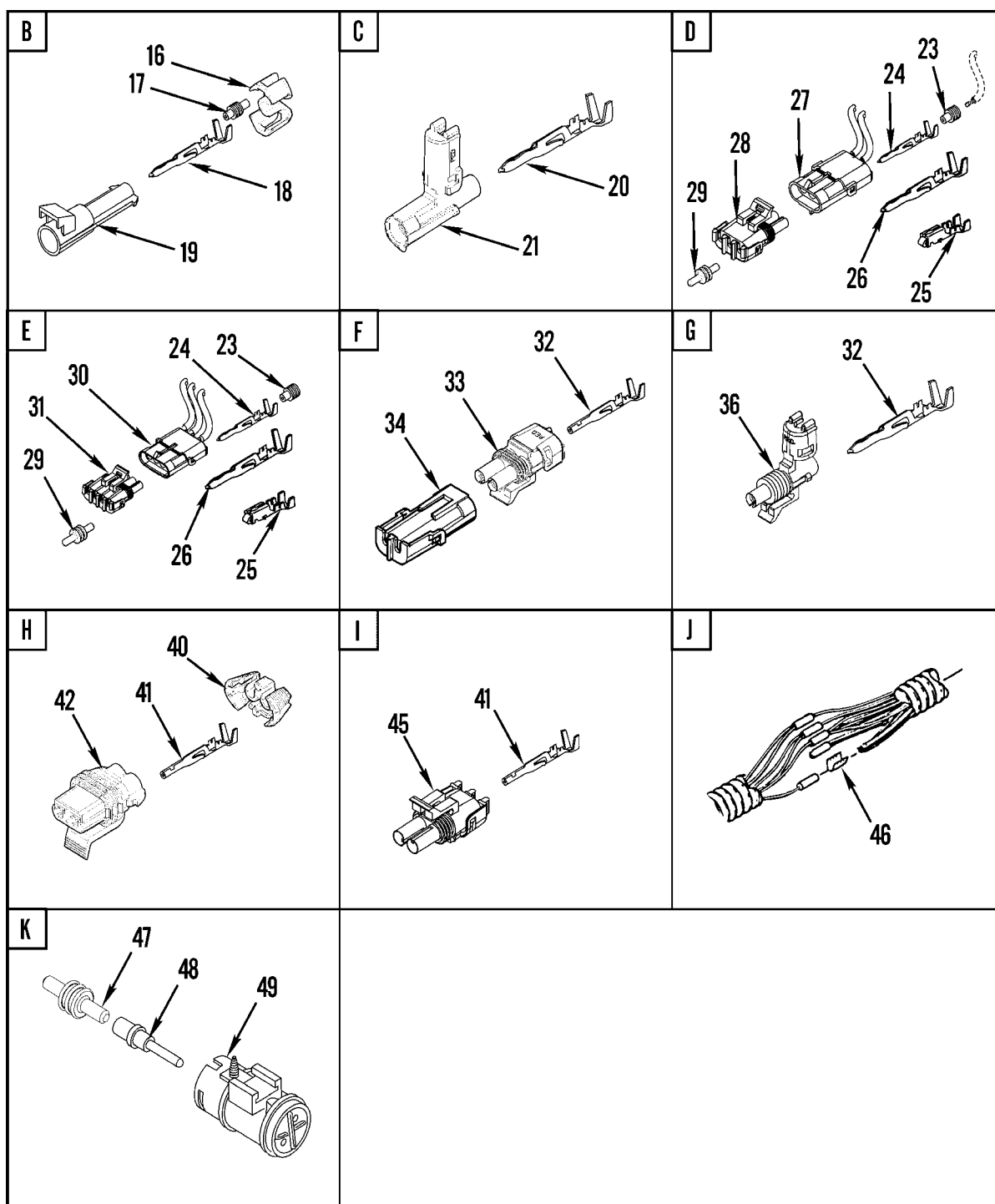


Figure 66. Engine Wiring Harness (6A3, 7A2, 7E2) (Sheet 5 of 7)



371-658-6

Figure 66. Engine Wiring Harness (5A3 SN J21548 and Up) (Sheet 6 of 7)



WP 0002 00		TM9-2320-302-24P			
(1)	(2)	(3)	(4)	(5)	(6)
ITEM	SMR			PART	
NO	CODE	NSN	CAGEC	NUMBER	DESCRIPTION AND USABLE ON CODES(UOC) QTY
GROUP 0605 IGNITION COMPONENTS					
FIG. 66 ENGINE WIRING HARNESS					
1	PAFFZ	6150015147993	64678	A06-39422-000	WIRING HARNESS,BRAN..... 1
					UOC:6A3,7A2,7E2
1	PAFFF	6150015236266	64678	A06-39422-001	WIRING HARNESS,BRAN DDEC-4, USE ON 1
					5A3 SN J21548 AND UP.....
					UOC:5A3
1	PAFFZ	6150015257532	64678	A06-23391-005	WIRING HARNESS,BRAN USE ON 5A3 SN 1
					J21547 AND BELOW.....
					UOC:5A3
2	PFOZZ	5935013365395	77060	1201 5509	.CONNECTOR BODY,PLUG USE ON 5A3 SN 1
					J21547 AND BELOW.....
					UOC:5A3
2	PAOZZ	5935013365400	77060	1202 0128	.CONNECTOR BODY,PLUG USE ON 5A3 SN 1
					J21548 AND UP,6A3,7A2,7E2.....
3	PFOZZ	5310013507074	77060	1201 5510	.NUT,STAMPED USE ON 5A3 SN J21547 1
					AND BELOW.....
					UOC:5A3
4	PAOZZ	5940013400587	77060	1202 0116	.TERMINAL,QUICK DISC..... 1
5	PAOZZ	5940013400588	77060	1202 0126	.TERMINAL,QUICK DISC..... 6
6	PAOZZ	5940013421640	77060	1202 0120	.TERMINAL,QUICK DISC..... 8
7	PAOZZ	5940013366327	77060	12066493	.TERMINAL,QUICK DISC USE ON 5A3 SN 1
					J21547 AND BELOW.....
					UOC:5A3
8	PAOZZ	5940013420558	77060	1203 3820	.TERMINAL,QUICK DISC USE ON 5A3 SN 4
					J21547 AND BELOW.....
					UOC:5A3
9	PFOZZ	5935013369065	77060	1201 5511	.RETAINER,ELECTRICAL USE ON 5A3 SN 1
					J21547 AND BELOW.....
					UOC:5A3
10	PFOZZ	5935013383534	77060	1202 0629	.CONNECTOR BODY,PLUG USE ON 5A3 SN 1
					J21547 AND BELOW.....
					UOC:5A3
11	PAOZZ	5940013365777	77060	2962064	.TERMINAL,STUD USE ON 5A3 SN 2
					J21547 AND BELOW.....
					UOC:5A3
12	PAOZZ	5940013366322	77060	12004437	.TERMINAL,LUG USE ON 5A3 SN J21547 1
					AND BELOW.....
					UOC:5A3
13	PAOZZ	5940013367056	77060	12004439	.TERMINAL,LUG USE ON 5A3 SN J21547 4
					AND BELOW.....
14	PAOZZ	5940001071481	96906	MS20659-104	.TERMINAL,LUG..... 7
15	PAOZZ	5940013367056	77060	12004439	.TERMINAL,LUG USE ON 5A3 SN J21547 3
					AND BELOW.....
					UOC:5A3
16	PFOZZ	5970015103131	77060	12065249	.INSULATOR,BUSHING..... 1
17	PAOZZ	5975012268078	77060	1201 0293	.BOOT,DUST AND MOIST USE ON 5A3 SN 2
					J21547 AND BELOW.....
					UOC:5A3
18	PAOZZ	5940013367095	77060	1212-4587	.TERMINAL,TAPER RECE..... 5

WP 0002 00			TM9-2320-302-24P			
(1)	(2)	(3)	(4)	(5)	(6)	(7)
ITEM	SMR			PART		
NO	CODE	NSN	CAGEC	NUMBER	DESCRIPTION AND USABLE ON CODES(UOC)	QTY
19	PAOZZ	5935014476283	77060	12065171	.CONNECTOR BODY,PLUG.....	1
20	PAOZA	5999014064110	77060	12124582	.CONTACT,ELECTRICAL.....	5
21	PAOZZ	5935013383532	77060	1201 0996	.CONNECTOR BODY,PLUG USE ON 5A3 SN J21547 AND BELOW.....	2
					UOC:5A3	
22	PAOZZ	5940013366323	77060	12004438	.TERMINAL,LUG.....	1
23	PAOZZ	5975013335974	77060	12015193	.SEAL CABLE USE ON 5A3 SN J21547 AND BELOW.....	11
					UOC:5A3	
24	PAOZZ	5999013197394	77060	1208 9305	.CONTACT,ELECTRICAL USE ON 5A3 SN J21547 AND BELOW.....	15
					UOC:5A3	
25	PAOZZ	5940014697988	0FW39	12421926	.TERMINAL,STUD USE ON 5A3 SN J21548 AND UP,6A3,7A2,7E2.....	2
26	PAOZZ	5940013367095	64678	PAC1212-4587	.TERMINAL,TAPER RECE USE ON 5A3 SN J21547 AND BELOW.....	5
					UOC:5A3	
27	PAOZZ	5935013366409	77060	1201 0717	.CONNECTOR BODY,PLUG.....	1
28	PAOZZ	5935012922336	77060	12015793	.CONNECTOR,PLUG,ELEC.....	1
29	PAOZZ	5935013399574	77060	1201 0300	.PLUG,END SEAL,ELECT.....	8
30	PAOZZ	5935013365396	77060	1201 0974	.CONNECTOR BODY,PLUG.....	1
31	PAOZZ	5935013088599	77060	1201 5797	.CONNECTOR BODY,PLUG.....	1
32	PAOZZ	5999012149682	77060	1201 0182	.CONTACT,ELECTRICAL USE ON 5A3 SN J21547 AND BELOW.....	3
					UOC:5A3	
33	PAOZZ	5935012145259	77060	1201 5792	.CONNECTOR BODY,PLUG USE ON 5A3 SNB J21547 AND BELOW.....	2
					UOC:5A3	
34	PAOZZ	5935012144163	22785	12010973	.CONNECTOR BODY,PLUG USE ON 5A3 SN J21547 AND BELOW.....	1
					UOC:5A3	
34	PAOZZ	5975013400600	77060	12015360	.BOOT,DUST AND MOIST USE ON 5A3 SN J21548 AND UP,6A3,7A2,7E2.....	10
35	PAOZZ	5940001133145	96906	MS20659-163	.TERMINAL,LUG.....	1
36	PAOZZ	5935012912814	77060	1201 5791	.CONNECTOR,PLUG,ELEC USE ON 5A3 SN J21547 AND BELOW.....	2
					UOC:5A3	
37	PFOZZ	5935013366411	77060	1201 5966	.CONNECTOR BODY,RECE USE ON 5A3 SN J21548 AND UP,6A3,7A2,7E2.....	1
38	PAOZZ	5970013417697	77060	1201-5969	.INSULATOR,PLATE USE ON 5A3 SN J21548 AND UP,6A3,7A2,7E2.....	1
39	PAOZZ	5970013417696	77060	1201 5968	.INSULATOR,PLATE USE ON 5A3 SN J21548 AND UP,6A3,7A2,7E2.....	1
40	PAOZZ	5940014621718	77060	15300014	.TERMINAL,LUG USE ON 5A3 SN J21548 AND UP,6A3,7A2,7E2.....	1
41	PAOZZ	5999012149682	77060	1201 0182	.CONTACT,ELECTRICAL.....	V
					UOC:6A3,7A2,7E2	
42	PAOZZ	5935013087866	77060	15300027	.CONNECTOR BODY,PLUG USE ON 5A3 SN J21548 AND UP,6A3,7A2,7E2.....	1
43	PAOZZ	5940013366324	00779	61903-1	.TERMINAL,LUG USE ON 5A3 SN J21547 AND BELOW.....	1
					UOC:5A3	

WP 0002 00			TM9-2320-302-24P			
(1)	(2)	(3)	(4)	(5)	(6)	(7)
ITEM	SMR			PART		
NO	CODE	NSN	CAGEC	NUMBER	DESCRIPTION AND USABLE ON CODES(UOC)	QTY
44	PAOZZ	5940013382929	00779	61863-2	.TERMINAL,LUG 1/2", USE ON 5A3 SN J21548 AND UP,6A3,7A2 ,7E2.....	1
45	PAOZZ	5935012145259	77060	12015792	.CONNECTOR BODY,PLUG USE ON 5A3 SN J21548 AND UP,6A3,7A2,7E2.....	1
46	XDOZZ		77060	01864022	.CLIP,RETAINING..... UOC:6A3,7A2,7E2	1
47	PAOZZ	5340013651035	77060	12059168	.PLUG,LEAKPROOF SEAL USE ON 5A3 SN J21548 AND UP,6A3,7A2,7E2.....	2
48	PAOZZ	5999013858325	19207	12414268-001	.CONTACT,ELECTRICAL #16, USE ON 5A3 SN J21548 AND UP,6A3,7A2, 7E2...	2
49	PAOZZ	5935015183258	71468	086 0069 001	.CONNECTOR,PLUG,ELEC USE ON 5A3 SN J21548 AND UP,6A3,7A2,7E2.....	1

END OF FIGURE

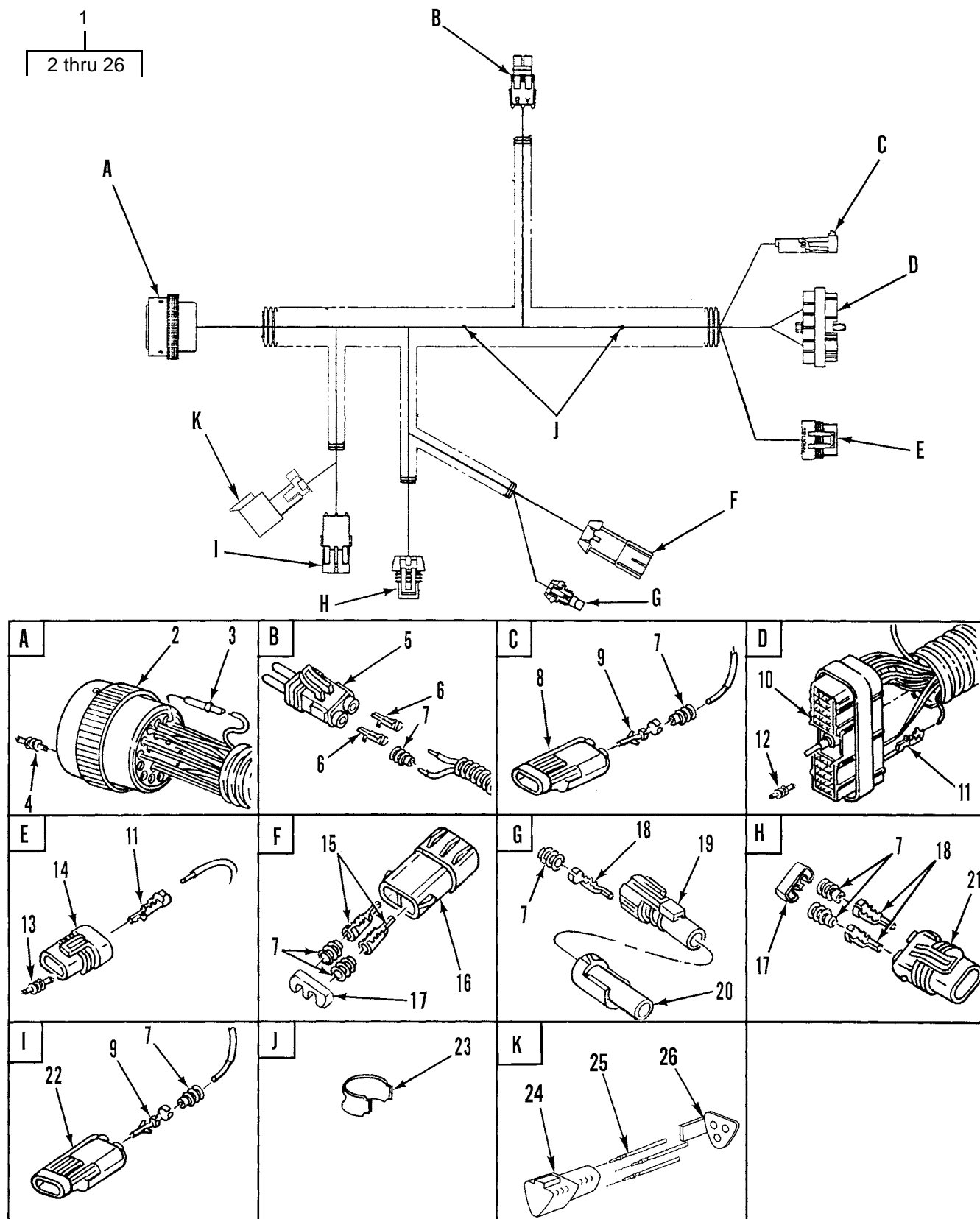
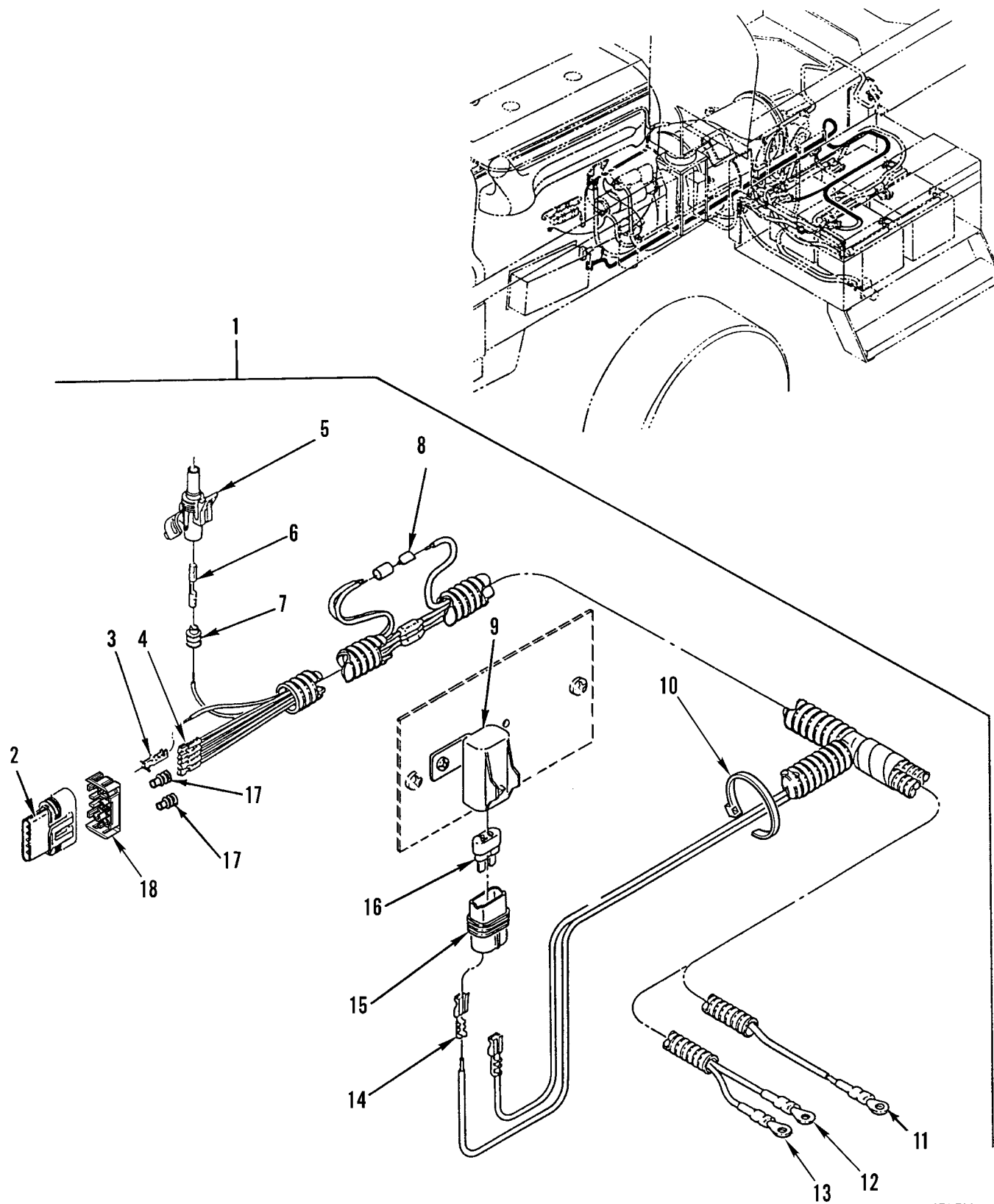


Figure 67. Engine DDEC Wiring Harness

WP 0002 00			TM9-2320-302-24P			
(1)	(2)	(3)	(4)	(5)	(6)	(7)
ITEM	SMR			PART		
NO	CODE	NSN	CAGEC	NUMBER	DESCRIPTION AND USABLE ON CODES(UOC)	QTY
GROUP 0605 IGNITION COMPONENTS						
FIG. 67 ENGINE DDEC WIRING HARNESS						
1	PFFFF	6150015236251	64678	A06-33154-001	WIRING HARNESS,BRAN USE ON 5A3 SN J21548 AND UP,6A3,7A2,7E2.....	1
1	XDFFF		64678	A06-23390-000	WIRING,HARNESS,BRAN USE ON 5A3 SN J21547 AND BELOW.....	1
2	PAOZZ		11139	HDP262431ST	UOC:5A3 .CONNECTOR BODY,PLUG USE ON 5A3 SN J21548 AND UP,6A3,7A2,7E2.....	1
2	XDOZZ		11139	HD362431ST	.CONNECTOR BODY,PLUG WITH SOCKET, USE ON 5A3 SN J21547 AND BELOW.....	1
3	PAOZZ	5999012036687	11139	0462-201-16141	UOC:5A3 .CONTACT,ELECTRICAL.....	16
4	PAOZZ	5935011741235	11139	114017	.PLUG,END SEAL,ELECT.....	16
5	PAOZZ	5935012145259	77060	1201 5792	.CONNECTOR BODY,PLUG.....	1
6	PAOZZ	5999013234929	77060	1208 9188	UOC:5A3 .CONTACT,ELECTRICAL.....	2
7	PAOZZ	5330012925293	77060	1201 5284	UOC:5A3 .SEAL,CABLE USE QTY 8 ON UOC'S 5A3 SN J21548 AND UP, 6A3,7A2,7E2. USE QTY 12 ON UOC'S 5A3 SN J21547 AND BELOW.....	10
8	PAOZZ	5935013383532	77060	1201 0996	.CONNECTOR BODY,PLUG.....	1
9	PAOZZ	5940012347272	77060	1208 9040	.PIN TERMINAL.....	3
10	PAOZZ	5935013366408	77060	1203 4398	.CONNECTOR BODY,PLUG.....	1
11	PAOZZ	5940013705059	77060	12103881	.TERMINAL,QUICK DISC.....	20
12	PAOZZ	5935013361792	77060	1203 4413	.PLUG,END SEAL,ELECT USE ON 5A3 SN J21547 AND BELOW.....	10
13	PAOZZ	5340013651035	77060	12059168	.PLUG,LEAKPROOF SEAL.....	5
14	PAOZZ	5940013366544	77060	1206 6317	.TERMINAL JUNCTION B.....	1
15	PAOZZ	5940014621717	77060	12048159	.TERMINAL,LUG.....	2
16	PAOZZ	5935013393227	77060	1530 0002	.CONNECTOR BODY,PLUG.....	1
17	PAOZZ	5940014621718	77060	15300014	.TERMINAL,LUG.....	2
18	PAOZZ	5940013533175	77060	12077411-L	.TERMINAL,QUICK DISC.....	3
19	PFOZZ	5970015103131	77060	12065249	.INSULATOR,BUSHING.....	1
20	PAOZZ	5935014063802	77060	1206 5172	.CONNECTOR,RECEPTACL.....	1
21	PAOZZ	5935013087866	77060	15300027	.CONNECTOR BODY,PLUG.....	1
22	PAOZZ	5935012144163	22785	12010973	.CONNECTOR BODY,PLUG.....	1
23	PFOZZ	5940008425353	77060	1839906	.SPLICE,CONDUCTOR.....	2
24	XDOZZ		11139	DT04-3P	UOC:5A3 .CONNECTOR,PLUG ELEC USE ON 5A3 SN J21548 AND UP,6A3,7A2,7E2.....	1
25	PAOZA	5999015149314	11139	1060 16 0144	.CONTACT,ELECTRICAL USE ON 5A3 SN J21548 AND UP,6A3,7A2,7E2.....	2
26	PAOZZ	5935014708337	11139	W3P	.SLEEVE,LOCKING,ELEC USE ON 5A3 SN J21548 AND UP,6A3,7A2,7E2.....	1

END OF FIGURE



371-796

Figure 68. Power DDEC Wiring Harness

WP 0002 00			TM9-2320-302-24P			
(1)	(2)	(3)	(4)	(5)	(6)	(7)
ITEM	SMR			PART		
NO	CODE	NSN	CAGEC	NUMBER	DESCRIPTION AND USABLE ON CODES(UOC)	QTY
GROUP 0605 IGNITION COMPONENTS						
FIG. 68 POWER DDEC WIRING HARNESS						
1	XDOOO		64678	A06-41800-060	WIRING HARNESS,BRAN USE ON 5A3 SN J21548 AND UP,6A3,7A2,7E2. ECM TO BATTERY.....	1
1	XDOOO		64678	A06-32225-060	WIRING HARNESS USE ON 5A3 SN J21547 AND BELOW.....	1
2	PFOZZ	5935014476280	77060	12124634	.CONNECTOR BODY,PLUG.....	1
3	PAOZZ	5940014467607	77060	12077413	.TERMINAL,QUICK DISC.....	4
4	PAOZZ	5940013533175	77060	12077411-L	.TERMINAL,QUICK DISC USE ON 5A3 SN J21547 AND BELOW.....	1
5	PAOZZ	5935012912814	77060	1201 5791	.CONNECTOR,PLUG,ELEC.....	1
6	PAOZZ	5999014229740	19207	12420936	.CONTACT,ELECTRICAL.....	1
7	PAOZZ	5975012268078	77060	12010293	.BOOT,DUST AND MOIST.....	1
8	PAOZZ	5940008425353	77060	1839906	.SPLICE,CONDUCTOR.....	2
9	PFOZZ	5935013370288	64678	1208-9272	.DUMMY CONNECTOR,REC.....	1
10	PAOZZ	5975013389190	16956	08-402	STRAP,TIEDOWN,ELECT.....	1
11	PAOZZ	5940001139820	96906	MS20659-128	.TERMINAL,LUG.....	1
12	PAOZZ	5940013291096	77060	12004435	.TERMINAL,LUG USE ON 5A3 SN J21548 AND UP,6A3,7A2,7E2.....	1
12	PAOZZ	5940013382929	00779	61863-2	.TERMINAL,LUG USE ON 5A3 SN J21547 AND BELOW.....	1
13	PAOZZ	5940013366322	77060	12004437	.TERMINAL,LUG 1/2" STUD, 10/12 WIRE SIZE, USE ON 5A3 SN J21547 AND BELOW.....	1
14	PFOZZ	5940013366331	77060	1203 3997	.TERMINAL,QUICK DISC.....	2
15	XDOZZ		77060	12085030	.HOLDER,FUSE.....	1
16	PAOZZ	5920011496952	58536	AA55569/01-008	.FUSE,INCLOSED LINK.....	1
17	PAOZZ	5975013400600	77060	12015360	.BOOT,DUST AND MOIST.....	4
18	XDOZZ		77060	12052816	.LOCK,SECONDARY.....	1

END OF FIGURE

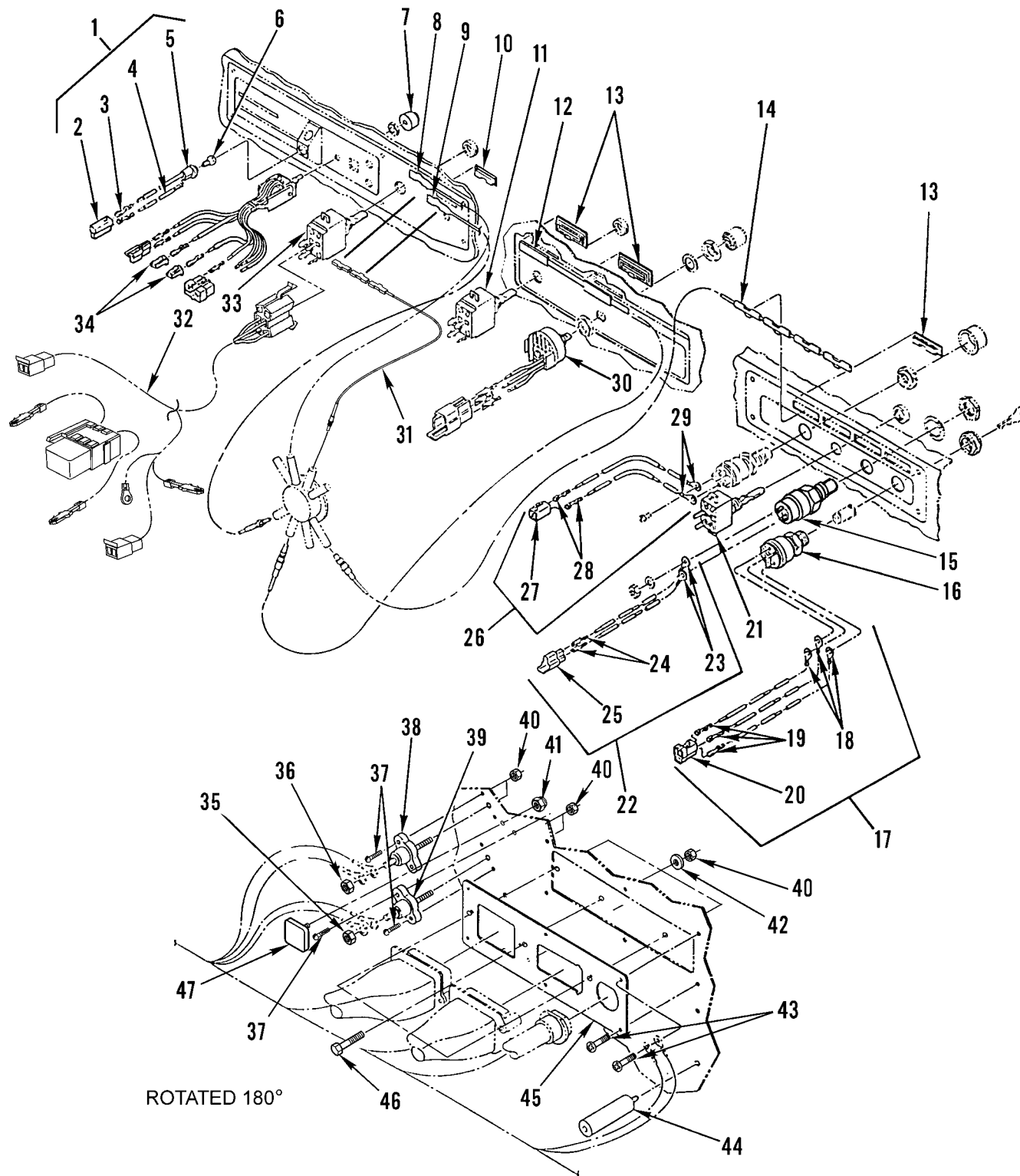


Figure 69. Instrument Panel Switches

WP 0002 00			TM9-2320-302-24P			
(1)	(2)	(3)	(4)	(5)	(6)	(7)
ITEM	SMR			PART		
NO	CODE	NSN	CAGEC	NUMBER	DESCRIPTION AND USABLE ON CODES(UOC)	QTY
GROUP 0607 INSTRUMENT OR ENGINE CONTROL PANEL						
FIG. 69 INSTRUMENT PANEL SWITCHES						
1	PAOZZ	6250014786934	64678	A22-35399-000	LAMPHOLDER.....	1
2	PAOZZ	2920013374135	32498	588-11	.SOCKET,LIGHT,VEHICU.....	1
3	PAOZZ	5940013374910	77060	2965141	.TERMINAL,QUICK DISC.....	2
4	PAOZZ	5999013574951	64678	A22-16019-000	.CONTACT,ELECTRICAL.....	1
5	PAOZZ	5935011618087	77060	2973781	.CONNECTOR BODY,PLUG.....	1
6	PAOZZ	6240013450526	79500	293	LAMP,INCANDESCENT.....	1
7	PAOZZ	5355014788725	64678	22-23372-001	KNOB INCLUDES SET SCREW (WIPER CONTROL).....	1
8	PFOZZ	6210014787235	64678	24-00442-000	INSERT,LEGEND,LIGHT MIRROR HEATER. USE ON 5A3 SN J21547 AND BELOW.....	1
9	XDOZZ		64678	A22-25231-008	UOC:5A3 LIGHT,PANE.....	1
10	XDOZZ		64678	E24-00242-009	BEZEL,INSTRUMENT BEACON.....	1
11	PAOZA	5930013369056	13445	59024 35	SWITCH,TOGGLE USE QTY 2 ON UOC'S 5A3 SN J21548 AND UP, 6A3,7A2,7E2, USE QTY 1 ON UOC 5A3 SN J21547 AND BELOW.....	1
12	XDOZZ		64678	A22-35023-000	TAPE ASSY,RH SW USE ON 5A3 SN J21547 AND BELOW.....	1
12	PAOZZ	6015015152986	64678	A22-54361-001	UOC:5A3 CABLE,FIBER OPTIC USE ON 5A3 SN J21548 AND UP,6A3,7A2,7E2.....	1
13	PFOZZ	6695013336750	64678	22-21148-000	BEZEL,INSTRUMENT MO USE QTY 10 ON UOC'S 5A3 SN J21548 AND UP, 6A3,7A2, 7E2.....	1
14	XDOZZ		64678	A22-35022-000	TAPE ASSY,LH SW.....	1
15	PAOZZ	5930014386328	77326	24-405	SWITCH,ROTARY.....	1
16	PAOZZ	2920013381069	77326	31-200	SWITCH,LOCK,IGNITIO.....	1
17	PFOZZ	6150013391204	64678	A06-18247-000	LEAD ASSEMBLY,ELECT.....	1
18	PAOZZ	5940013417689	77060	12004436	.TERMINAL,LUG.....	3
19	PAOZZ	5940013366326	77060	2965143	.TERMINAL,QUICK DISC.....	3
20	PAOZA	5935003781253	30003	65A81B774-01	.CONNECTOR BODY,RECE.....	1
21	PAOZA	5930013320680	13445	59024-33	SWITCH,TOGGLE.....	2
22	PFOZZ	6150013366470	64678	A06-18247-001	WIRING HARNESS.....	1
23	PAOZZ	5940001071481	96906	MS20659-104	.TERMINAL,LUG.....	2
24	PAOZZ	5940009563517	77060	2962987	.TERMINAL,QUICK DISC.....	2
25	PAOZZ	5935012963521	77060	2984883	.CONNECTOR BODY,PLUG.....	1
26	PFOZZ	6150013373427	64678	A06-18247-002	WIRING HARNESS,BRAN USE ON 5A3 SN J21547 AND BELOW.....	1
27	XDOZZ		77060	2977373	UOC:5A3 .CONNECTOR,PLUG,ELEC USE ON 5A3 SN J21547 AND BELOW.....	1
28	PAOZZ	5940007881586	77060	2965142	UOC:5A3 .TERMINAL,QUICK DISC USE ON 5A3 SN J21547 AND BELOW.....	2
29	PAOZZ	5940001071481	96906	MS20659-104	UOC:5A3 .TERMINAL,LUG USE ON 5A3 SN J21547	2

WP 0002 00			TM9-2320-302-24P			
(1)	(2)	(3)	(4)	(5)	(6)	(7)
ITEM	SMR			PART		
NO	CODE	NSN	CAGEC	NUMBER	DESCRIPTION AND USABLE ON CODES(UOC)	QTY
					AND BELOW.....	
					UOC:5A3	
30	PAOZZ	5905013574958	64678	A06-21184-000	RESISTOR,VARIABLE,W.....	1
31	PAOZZ	6020015149585	64678	A22-35098-001	CABLE ASSEMBLY,FIBE USE ON 5A3 SN	1
					J21548 AND UP,6A3,7A2,7E2.....	
32	PAOZZ	6150014815779	64678	A06-35602-000	WIRING HARNESS,BRAN HEATED MIRROR..	1
33	PAOZA	5930015149328	55588	8956K913	SWITCH,TOGGLE USE ON 5A3 SN J21548	2
					AND UP,6A3,7A2,7E2.....	
34	PAOZZ	5935010657984	10988	223-155	CONNECTOR,PLUG,ELEC USE ON 5A3 SN	2
					J21547 AND BELOW.....	
					UOC:5A3	
35	PAOZZ	5310000881251	81349	M45913/1-4CG5C	NUT,SELF-LOCKING,HE 1/4-20UNC.....	2
36	PAOZZ	5310000874652	81349	M45913/1-6CG5C	NUT,SELF-LOCKING,HE 3/8-16UNC.....	1
37	XDOZZ		64678	23-10410-704	SCREW,MACHINE USE ON 5A3 SN J21548	12
					AND UP,6A3,7A2,7E2.....	
38	PAOZZ	5940013396981	11873	JB2520-001	TERMINAL,STUD.....	2
39	PAOZZ	5940013367061	11873	JB3816-202	TERMINAL,FEEDTHRU USE ON 5A3 SN	1
					J21547 AND BELOW.....	
					UOC:5A3	
39	PAOZZ	5940015150699	11873	JB3816206	TERMINAL,FEEDTHRU 3/8"-16, USE ON	2
					5A3 SN J21548 AND UP,6A3, 7A2,7E2...	
40	PAOZZ	5310013294045	64678	23-09336-005	NUT,SELF-LOCKING,CL USE QTY 4 ON	8
					UOC 5A3 SN J21548 AND UP, USE QTY 8	
					ON UOC'S 6A3,7A2,7E2.....	
41	PAOZZ	5310015155947	64678	23-09336-010	NUT,SELF-LOCKING,HE 1/2"-13, USE	2
					QTY 2 ON 5A2,5A3,6A1. USE QTY 1 ON	
					6A3,7A2,7E2.....	
42	PAOZZ	5310000145850	96906	MS27183-42	WASHER,FLAT .219 ID X .500 OD X	4
					.049 THK.....	
43	XDOZZ		64678	23-10414-706	SCREW,MACHINE 1/4-20 X .75 (TORX	6
					HEAD).....	
44	PAOZZ	5340013366115	64678	06-18338-000	STANDOFF,THREADED,S.....	4
45	PAOZZ	5340013384651	64678	06-18056-000	PLATE,MOUNTING.....	1
46	PAOZZ	5305013366595	64678	23-10410-712	SCREW,MACHINE USE QTY 4 ON UOC'S	8
					5A3 SN J21548 AND UP, 6A3,7A2,7E2,	
					USE QTY 8 ON 5A3 SN J21547 AND BELOW	
47	PAOZZ	5940015149325	11873	C1925S	TERMINAL,FEEDTHRU 1/2"-13, USE ON	1
					5A3 SN J21548 AND UP,6A3, 7A2,7E2...	

END OF FIGURE

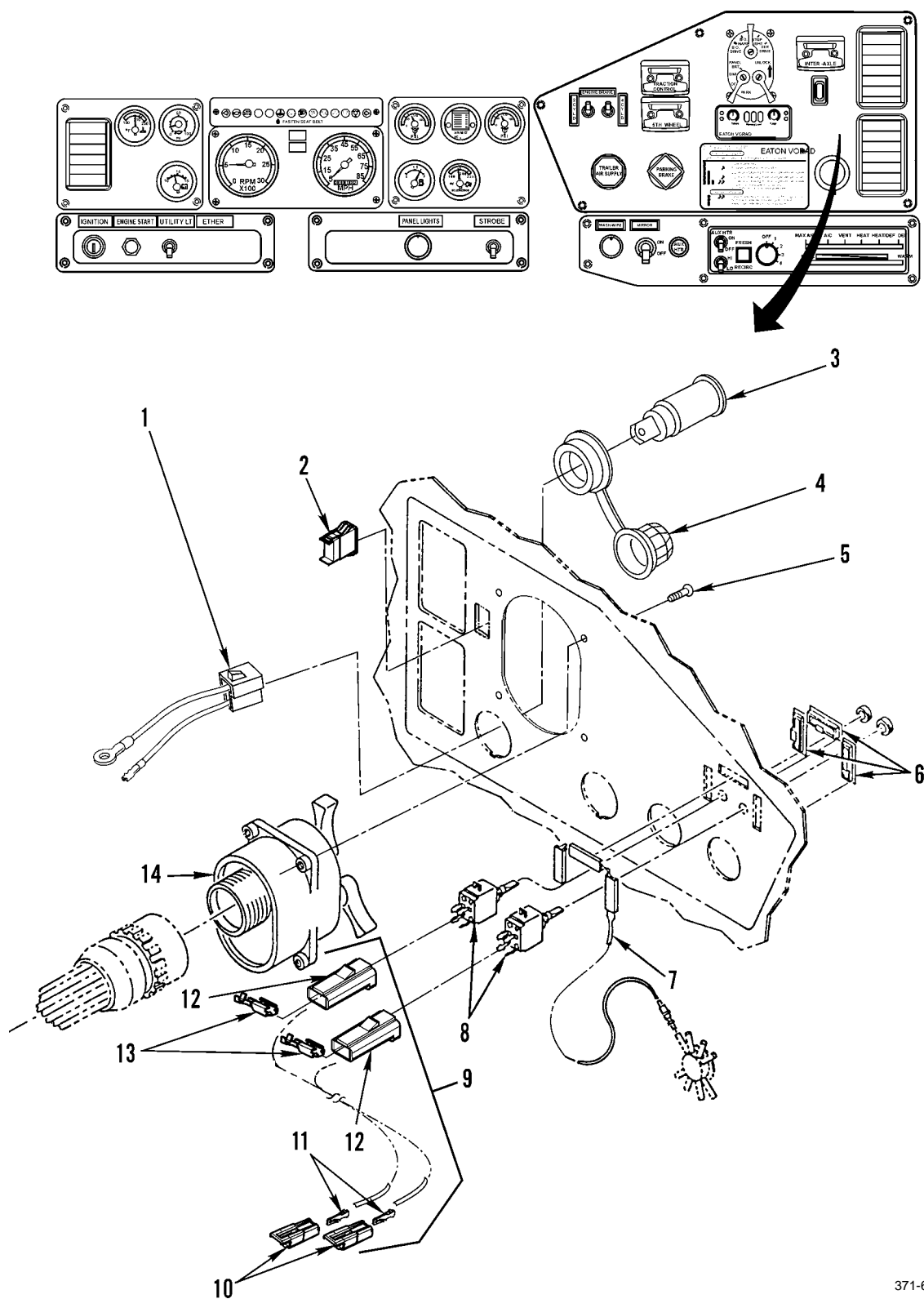


Figure 70. Right Dash Panel Switches

WP 0002 00	TM9-2320-302-24P				
(1) (2) (3)	(4)	(5)	(6)	(7)	
ITEM SMR	PART				
NO CODE NSN	CAGEC	NUMBER	DESCRIPTION AND USABLE ON CODES(UOC) QTY		

GROUP 0607 INSTRUMENT OR ENGINE
CONTROL PANEL

FIG. 70 RIGHT DASH PANEL SWITCHES

1	PAOZZ	6150014786791	64678	A06-32989-000	LEAD ASSEMBLY,ELECT USE ON 5A3 SN J21547 AND BELOW..... UOC:5A3	1
2	PAOZA	5930015188129	64678	A06-30769-096	SWITCH,TOGGLE..... UOC:6A3,7A2,7E2	1
3	PAOZA	2540014789089	10966	216806 004	HOUSING,CIGARETTE L 12V.....	1
4	PAOZZ	5999014786780	64678	CAS/217131 001	CAP,ELECTRICAL.....	1
5	XDOZZ		64678	23-10411-710	SCREW 10-32UNF X 1.0 (TORX HEAD)...	4
6	PFOZZ	6695013336750	64678	22-21148-000	BEZEL,INSTRUMENT MO.....	3
7	PFOZZ	6220013335592	64678	A22-25231-003	LIGHT,PANEL.....	1
8	PAOZA	5930013369056	13445	59024 35	SWITCH,TOGGLE.....	2
9	XDOOO		64678	A06-23362-000	WIRING HARNESS,ELEC USE ON 5A3 SN J21547 AND BELOW..... UOC:5A3	1
10	PAOZZ	5940012347954	77060	2984528	.TERMINAL BODY,QUICK USE ON 5A3 SN J21547 AND BELOW..... UOC:5A3	2
11	PAOZZ	5940013476143	77060	2965439	.TERMINAL,QUICK DISC USE ON 5A3 SN J21547 AND BELOW..... UOC:5A3	2
12	PAOZZ	5935010657984	10988	223-155	.CONNECTOR,PLUG,ELEC USE ON 5A3 SN J21547 AND BELOW..... UOC:5A3	2
13	PAOZZ	5940013374910	77060	2965141	.TERMINAL,QUICK DISC USE ON 5A3 SN J21547 AND BELOW..... UOC:5A3	2
14	PAOZZ	5930003078856	96906	MS51113-1	SWITCH ASSEMBLY.....	1

END OF FIGURE

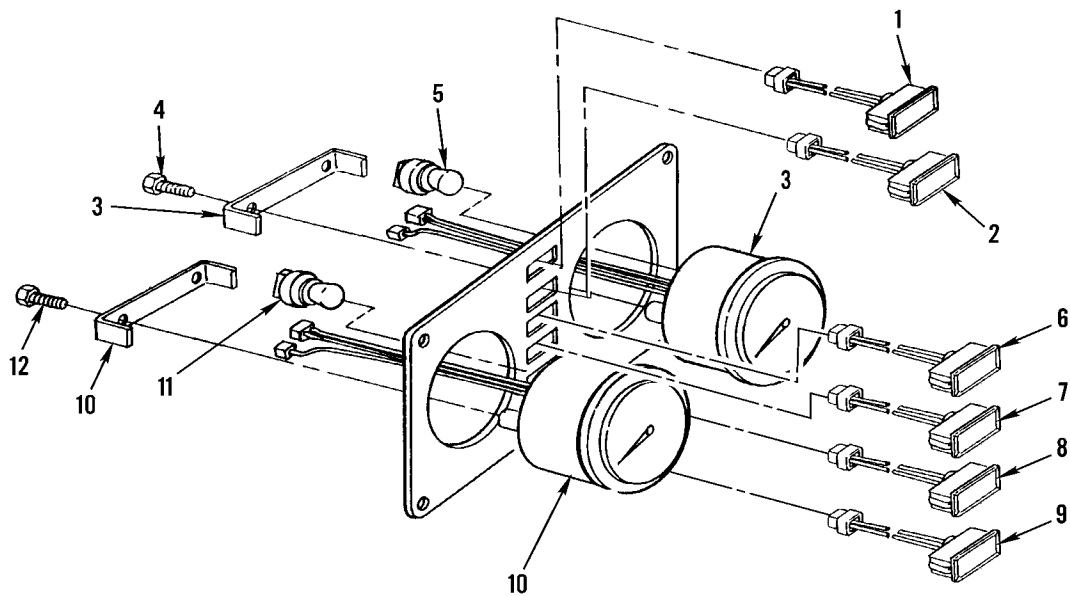
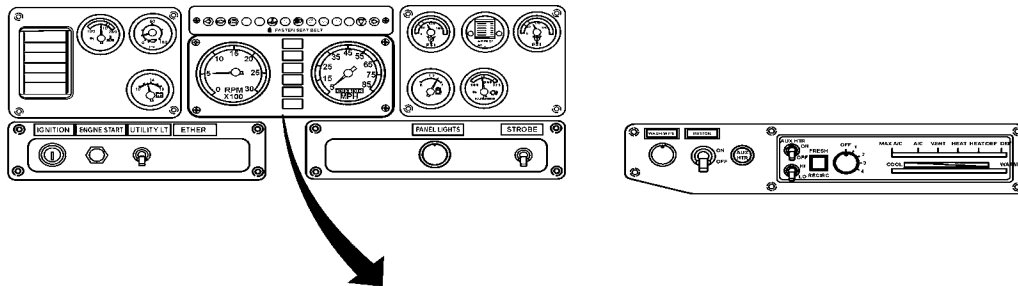
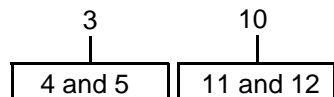


Figure 71. Center Dash Panel

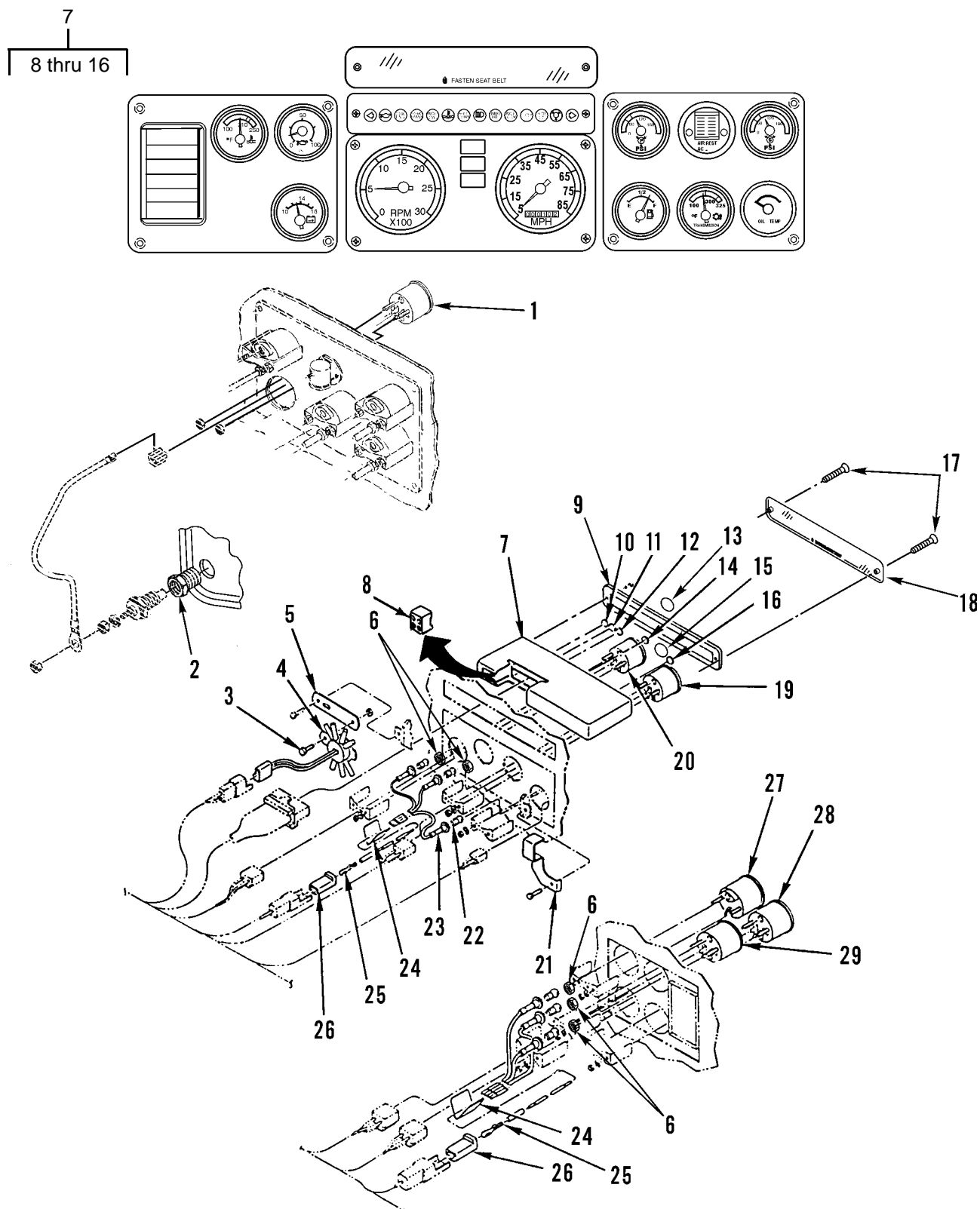
WP 0002 00			TM9-2320-302-24P			
(1)	(2)	(3)	(4)	(5)	(6)	(7)
ITEM	SMR			PART		
NO	CODE	NSN	CAGEC	NUMBER	DESCRIPTION AND USABLE ON CODES(UOC) QTY	

GROUP 0607 INSTRUMENT OR ENGINE
CONTROL PANEL

FIG. 71 CENTER DASH PANEL

1	PAOZZ	6220014421071	64678	06-22309-000	LIGHT,INDICATOR	PARKING BRAKE.....	1
2	PAOZZ	6220014402402	64678	06-22309-001	LIGHT,INDICATOR.....		1
3	PAOZZ	6680013918588	64678	A22-38898-000	SPEEDOMETER.....		1
4	PFOZZ	5305014440597	64678	23-12067-062	.SCREW,TAPPING	8-16 X 0.62.....	2
5	PAOZZ	6250014430403	64678	AMA/Y101506	.LAMPHOLDER.....		1
6	PAOZZ	6220015183901	64678	06-22309-088	LIGHT,INDICATOR	PTO.....	1
					UOC:6A3,7A2,7E2		
7	PAOZZ	6220014421092	64678	06-22309-028	LIGHT,INDICATOR.....		1
					UOC:7A2,7E2		
8	PAOZZ	6220014421141	64678	06-22309-029	LIGHT,INDICATOR.....		1
					UOC:7A2,7E2		
9	PAOZZ	6220014460069	64678	06-22309-030	LIGHT,INDICATOR.....		1
					UOC:6A3,7A2,7E2		
10	PAOZZ	6680013918589	64678	A22-38915-000	TACHOMETER,MECHANIC.....		1
11	PAOZZ	6250014430403	64678	AMA/Y101506	.LAMPHOLDER.....		1
12	PFOZZ	5305014440597	64678	23-12067-062	.SCREW,TAPPING	8-16 X 0.62.....	2

END OF FIGURE



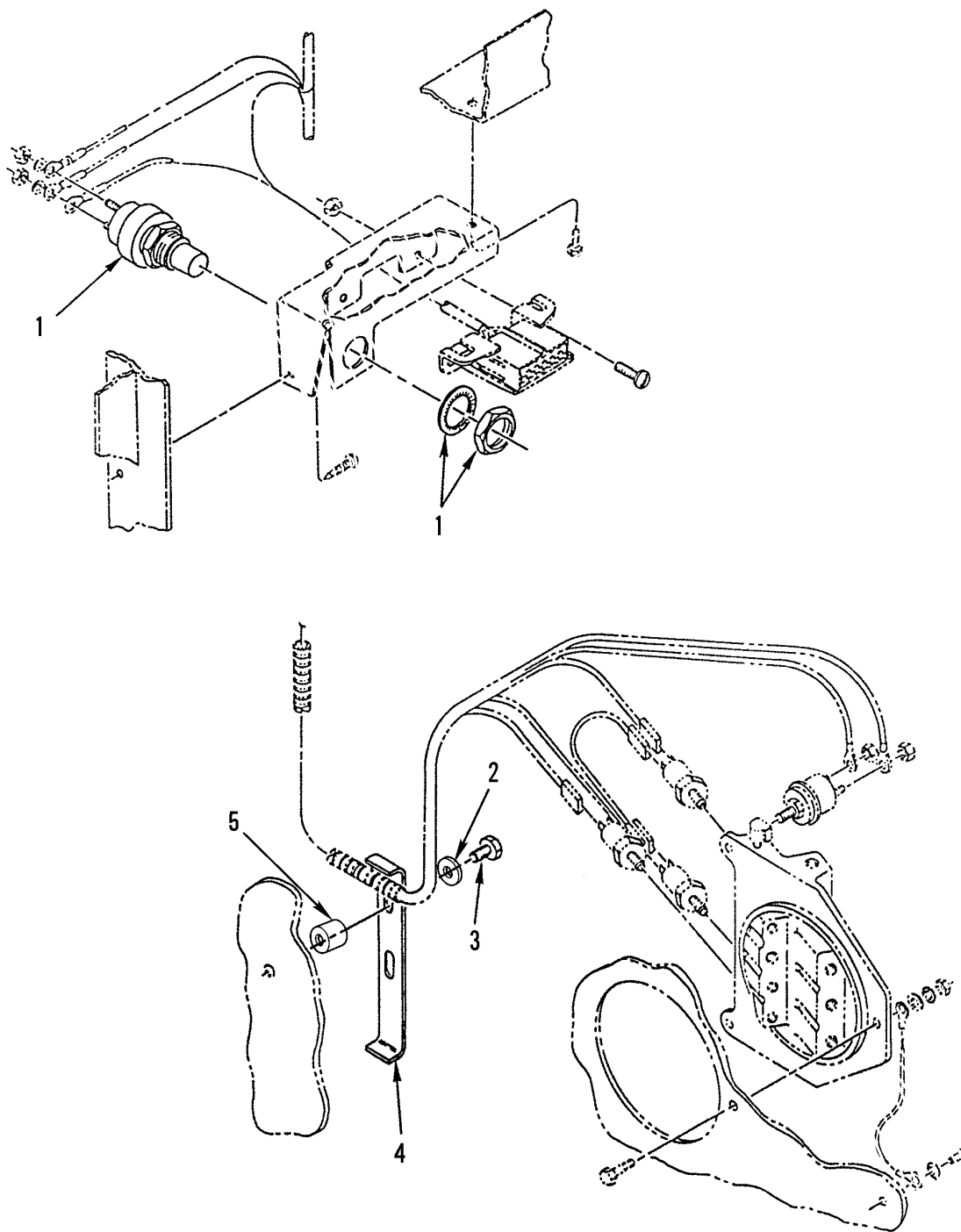
371-617

Figure 72. Left and Center Dash Panel Gages

WP 0002 00			TM9-2320-302-24P			
(1)	(2)	(3)	(4)	(5)	(6)	(7)
ITEM	SMR			PART		
NO	CODE	NSN	CAGEC	NUMBER	DESCRIPTION AND USABLE ON CODES(UOC)	QTY
GROUP 0607 INSTRUMENT OR ENGINE CONTROL PANEL						
FIG. 72 LEFT AND CENTER DASH PANEL GAGES						
1	PAOZZ	6685013398262	57733	467-EE	INDICATOR,TEMPERATU.....	1
					UOC:6A3,7A2,7E2	
2	PAOZZ	4730002783167	23926	G-46659	BUSHING,PIPE.....	1
					UOC:6A3,7A2,7E2	
3	PAOZZ	5305013369151	64678	23-10410-706	SCREW,MACHINE.....	1
4	PFOZZ	6220013385772	28803	500-9302	LAMP UNIT,VEHICULAR.....	1
5	PAOZZ	5340013363269	64678	23-09130-008	BRACKET,ANGLE.....	1
6	PAOZZ	5310013365344	64678	23-09337-105	NUT,SELF-LOCKING,CA USE QTY 9 ON	9
					5A3.USE QTY 11 ON 6A3,7A2,7E2.....	
7	XDOOO		64678	A06-39731-001	PANEL,VEHICULAR,OPE.....	1
					UOC:6A3,7A2,7E2	
7	XDOOO		64678	A06-18114-001	PANEL,VEHICULAR,OPE USE ON 5A3 SN	1
					J21547 AND BELOW.....	
					UOC:5A3	
7	XDOOO		64678	A06-39731-000	PANEL,VEHICULAR,OPE USE ON 5A3 SN	1
					J21548 AND UP.....	
					UOC:5A3	
8	PAOZZ	2590014354231	06853	550502	.WARNING ASSEMBLY,VE.....	1
9	XAOZZ		64678	22-39473-002	.LIGHTBAR,VIGIL I.....	1
10	PAOZZ	6220013385780	64678	24-00407-006	.LENS,LIGHT.....	1
11	PAOZZ	6220013385779	64678	681 545 50 90	.LENS,LIGHT.....	1
12	PAOZZ	6220013483028	64678	681 545 55 90	.LENS,LIGHT.....	1
					UOC:5A3	
12	PAOZZ	6220015148511	64678	24-00407-053	.LENS,LIGHT.....	1
					UOC:6A3,7A2,7E2	
13	PAOZZ	6210014787219	64678	24-00407-027	.INSERT,LEGEND,LIGHT CHECK TRANS...	1
14	PAOZZ	6220013385781	64678	681 545 58 90	.LENS,LIGHT.....	1
15	PFOZZ	6210014787230	64678	681 545 47 90	.INSERT,LEGEND,LIGHT MIRROR HEATER.	1
16	PAOZZ	6220013417723	64678	681 545 37 90	.LENS,LIGHT.....	1
17	PAOZZ	5305015153148	64678	23-11230-706	SCREW,MACHINE USE ON 5A3 SN J21548	2
					AND UP,6A3,7A2,7E2.....	
18	PAOZA	6220015149687	06853	069001	LENS,LIGHT USE ON 5A3 SN J21548	1
					AND UP.....	
19	PAOZZ	6685013419125	57733	467-ED	INDICATOR,TEMPERATU TRANSMISSION	1
					OIL.....	
20	PAOZZ		61349	162309	INDICATOR,LIQUID FUEL GAGE,	1
					INCLUDES MOUNTING HARDWARE.....	
21	PFOZZ	5340013363930	64678	681 065 01 040	BRACKET,ANGLE.....	1
22	PAOZZ	6240009469654	08108	1895	LAMP,INCANDESCENT.....	8
23	PAOZZ	6250013385816	64678	A22-11731-003	LAMPHOLDER.....	8
24	PAOZZ	5940008425353	77060	1839906	SPLICE,CONDUCTOR.....	2
25	PAOZZ	5940007881586	77060	2965142	TERMINAL,QUICK DISC.....	2
26	PAOZZ	5935010657984	10988	223-155	CONNECTOR,PLUG,ELEC.....	2
27	PAOZZ	6620015069144	64678	A22-38922-000	GAGE,PRESSURE,DIAL USE ON 5A3 SN	1
					J21548 AND UP.....	
27	PAOZZ	6620014787549	61349	162312	GAGE,PRESSURE,DIAL ENGINE OIL. USE	1

WP 0002 00			TM9-2320-302-24P			
(1)	(2)	(3)	(4)	(5)	(6)	(7)
ITEM	SMR			PART		
NO	CODE	NSN	CAGEC	NUMBER	DESCRIPTION AND USABLE ON CODES(UOC)	QTY
					ON 5A3 SN J21547 AND BELOW.....	
					UOC:5A3	
28	PAOZZ	6620013385952	57733	474-BL	VOLTMETER.....	1
29	PAOZZ	6685013398261	57733	82345	INDICATOR,TEMPERATU ENGINE COOLANT.	1

END OF FIGURE



342-1381

Figure 73. Engine Check Switch and Cab Air Junction Block Wiring

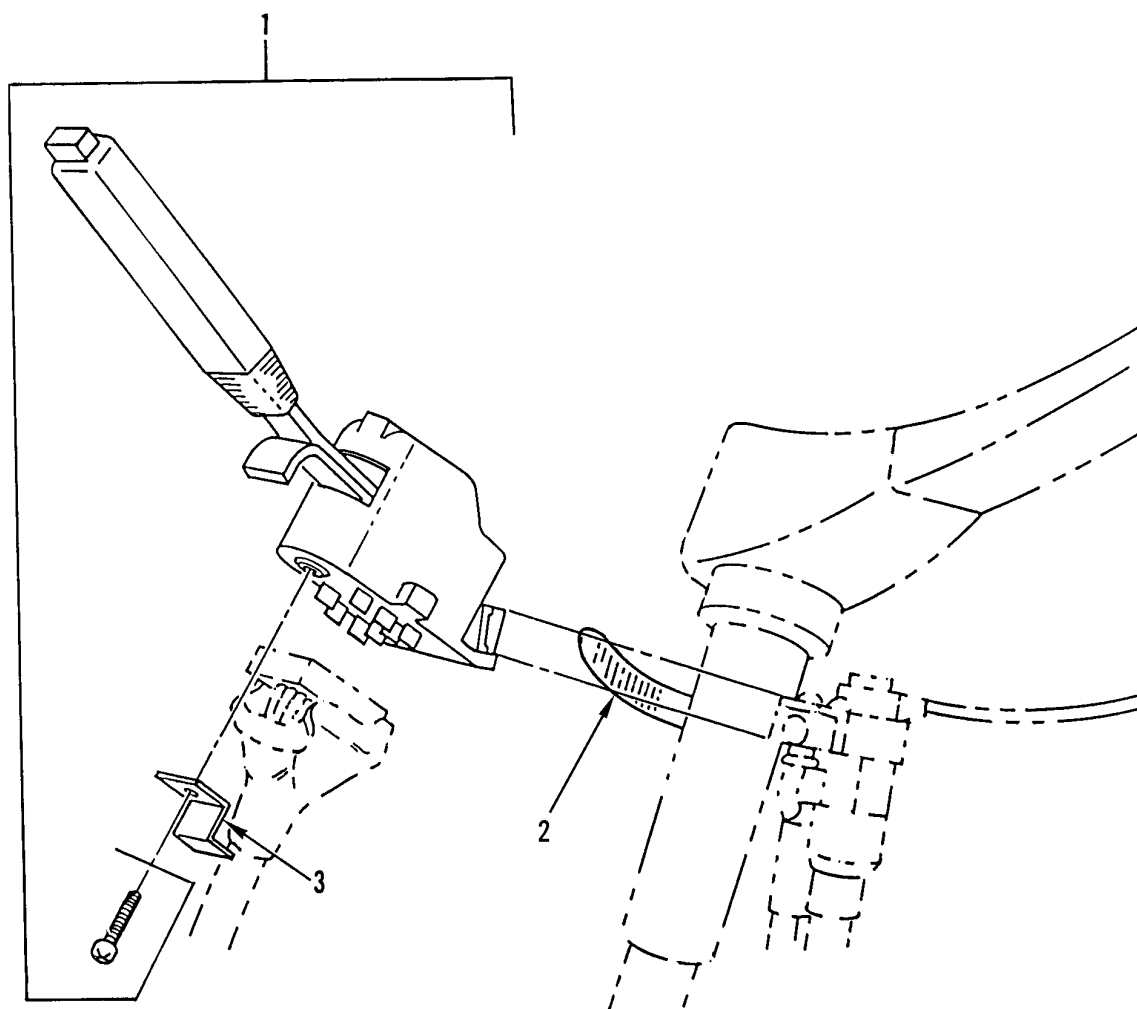
WP 0002 00	TM9-2320-302-24P				
(1) (2) (3)	(4) (5)	(6)	(7)		
ITEM SMR	PART				
NO CODE NSN	CAGEC NUMBER	DESCRIPTION AND USABLE ON CODES(UOC)	QTY		

GROUP 0607 INSTRUMENT OR ENGINE
CONTROL PANEL

FIG. 73 ENGINE CHECK SWITCH AND
CAB AIR JUNCTION BLOCK WIRING

1	PAOZZ	5930014386328	77326	24-405	SWITCH,ROTARY.....	1
2	PAOZZ	5310008094058	96906	MS27183-10	WASHER,FLAT.....	1
3	PAOZZ	5305014815295	64678	23-11164-720	SCREW,CAP,SOCKET HE 1/4-20 X 2.0",	1
					TORX HEAD.....	
4	PAOZZ	5340013366663	64678	12-09068-006	STRAP,RETAINING.....	1
5	PAOZZ	5365013367656	64678	18-24685-000	SPACER,SLEEVE.....	1

END OF FIGURE



342-1324

Figure 74. Turn Signal Switch

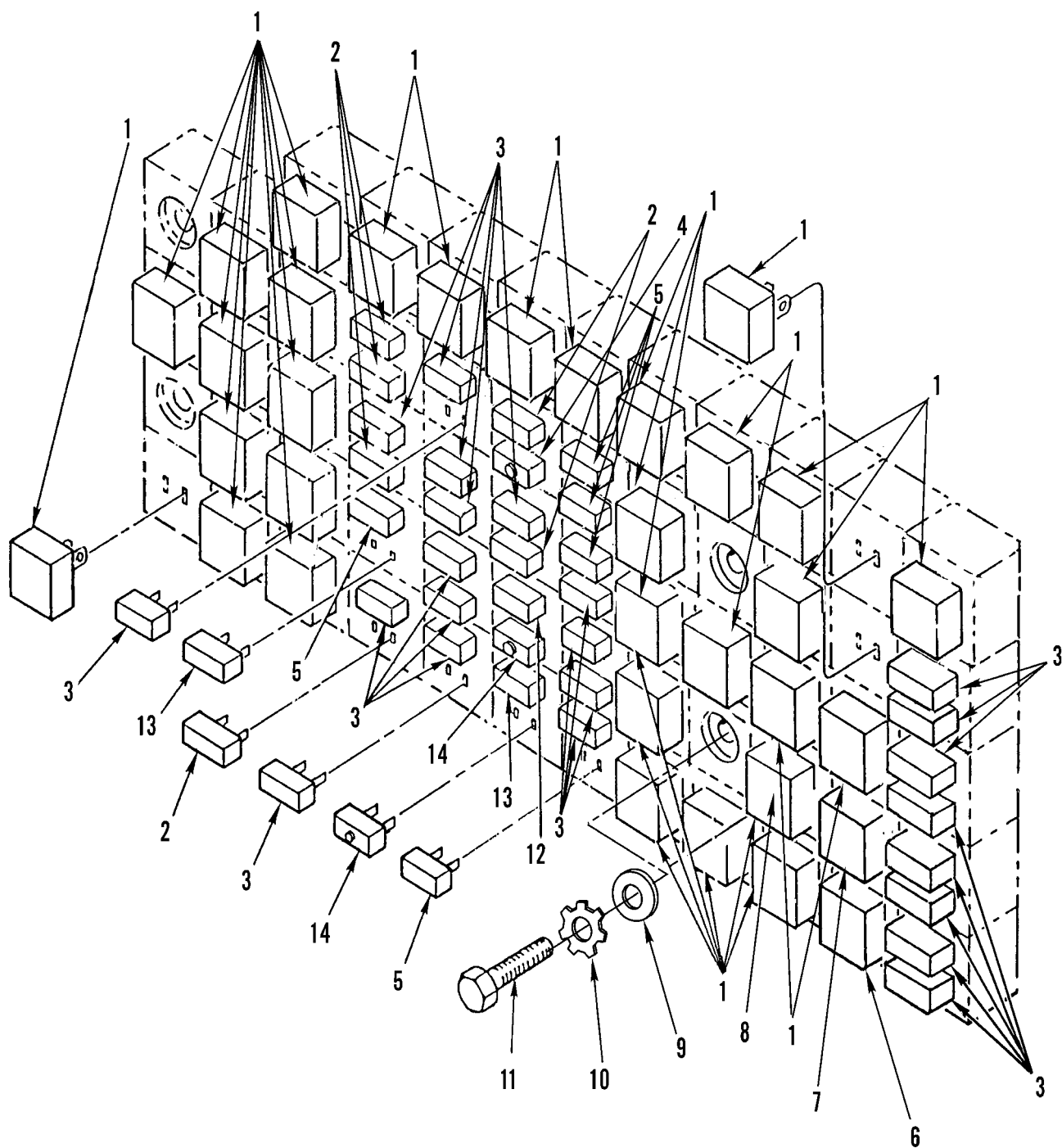
WP 0002 00			TM9-2320-302-24P			
(1)	(2)	(3)	(4)	(5)	(6)	(7)
ITEM	SMR			PART		
NO	CODE	NSN	CAGEC	NUMBER	DESCRIPTION AND USABLE ON CODES(UOC) QTY	

GROUP 0607 INSTRUMENT OR ENGINE
CONTROL PANEL

FIG. 74 TURN SIGNAL SWITCH

1	PAOZZ	6220013571883	64678	01-4811-77	CONTROL,DIRECTIONAL.....	1
2	PAOZZ	4730014073710	7Z588	62028	CLAMP,HOSE.....	1
3	PFOZZ	5340013555416	64678	06-19807-000	BRACKET,DOUBLE ANGL.....	1

END OF FIGURE

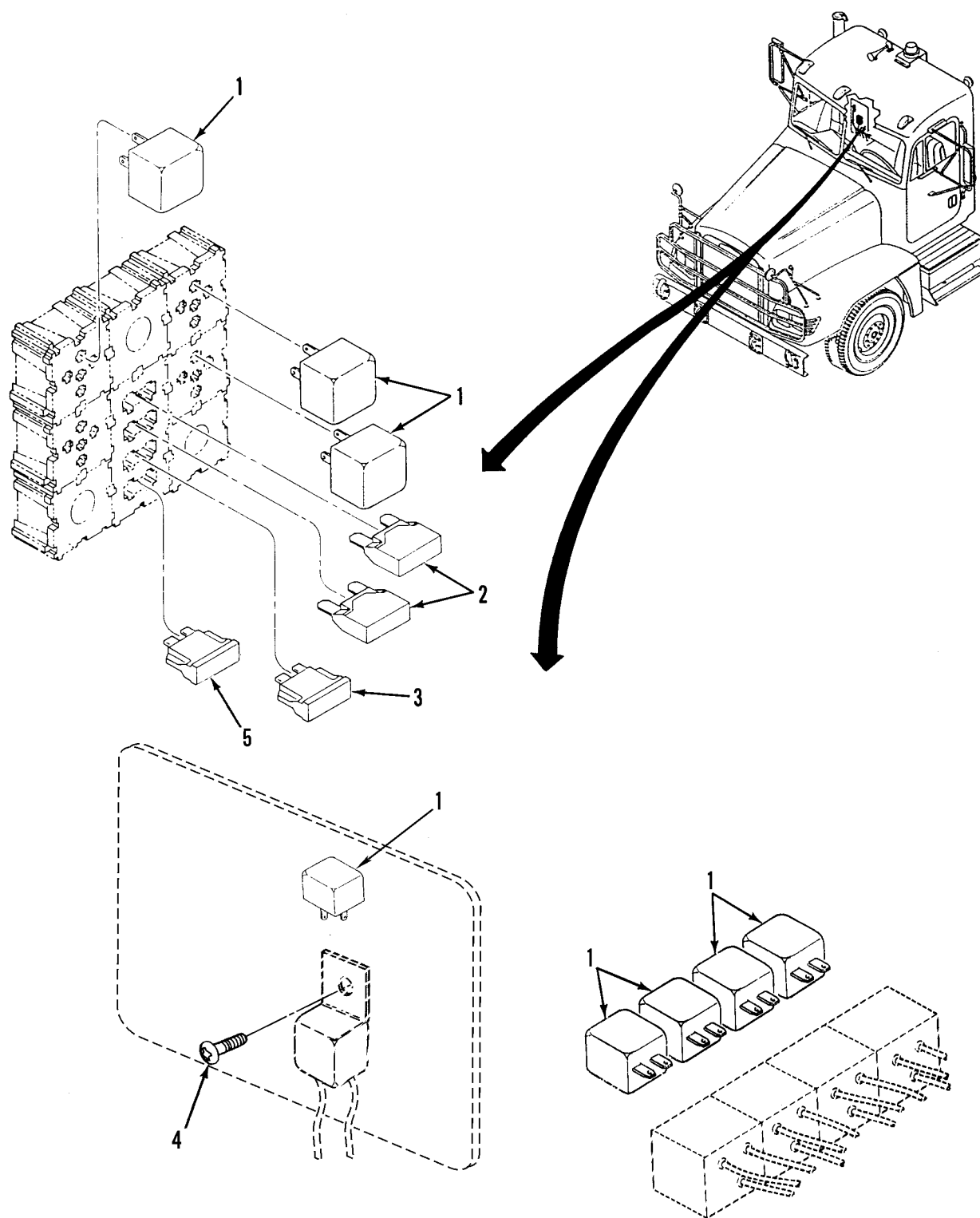


371-631

Figure 75. Fuse, Relay, and Circuit Breaker Panel

WP 0002 00			TM9-2320-302-24P			
(1)	(2)	(3)	(4)	(5)	(6)	(7)
ITEM	SMR			PART		
NO	CODE	NSN	CAGEC	NUMBER	DESCRIPTION AND USABLE ON CODES(UOC)	QTY
GROUP 0608 MISCELLANEOUS ITEMS						
FIG. 75 FUSE, RELAY, AND CIRCUIT BREAKER PANEL						
1	PAOZZ	5945010956280	53867	0332 204 101	RELAY,ELECTROMAGNET USE QTY 40 FOR 5A3 SN J21548 AND UP, USE 43 ON 6A3, USE QTY 38 ON 7A2,7E2, USE 24ON 5A3 SN J21547 AND BELOW.....	43
2	PAOZZ	5920011496953	58536	AA55569/01-010	FUSE,INCLOSED LINK 25 AMP.....	5
3	PAOZZ	5920011496952	58536	AA55569/01-008	FUSE,INCLOSED LINK USE QTY 23 ON 5A3 SN J21548 AND UP,AND 6A3 QTY 22 ON 7A2 AND 7E2, QTY 24 ON 5A2,5A3 SN J21547 AND BELOW.....	24
4	PAOZZ	5925014785959	11873	22315-000	CIRCUIT BREAKER USE QTY 3 ON 5A3 SN J21548 AND UP,6A3,7A2, USE QTY 1 ON 5A3 SN J21547 AND BELOW.....	3
5	PAOZZ	5920011235211	58536	AA55569/01-007	FUSE,INCLOSED LINK USE QTY 4 ON 5A3 SN J21548 AND UP,6A3,7A2 AND 7E2, USE QTY 1 ON 5A3 SN J21547 AND BELOW.....	4
6	XDOZZ		62380	15757A	RELAY,ELECTROMAGNET USE ON 5A3 SN J21547 AND BELOW.....	1
7	XDOZZ		62380	15752A	RELAY,ELECTROMAGNET USE ON 5A3 SN J21547 AND BELOW.....	1
8	PAOZZ	5945015148554	64678	06-35090-000	RELAY,SOLID STATE SPST, 12V,70A, USE ON 5A3 SN J21548 AND UP ,6A3, 7A2,7E2.....	1
9	PAOZZ	5310008094058	96906	MS27183-10	WASHER,FLAT USE QTY 8 ON 5A3 SN J21548 AND UP,6A3,7A2, AND 7E2, USE QTY 6 ON 5A3 SN J21547 AND BELOW....	8
10	PAOZZ	5310012519276	96906	MS51414-4	WASHER,LOCK EXT 1/4 IN SAE.....	4
11	PAOZZ	5306011757558	80204	B1821BH025C075L	BOLT,MACHINE 1/4-20 X .75.....	8
12	PAOZZ	5920010850825	58536	AA55569/01-009	FUSE,INCLOSED LINK 20 AMP.....	1
13	PAOZZ	5920011886294	58536	AA55569/01-011	FUSE,INCLOSED LINK.....	3
14	PAOZZ	5925013361734	11873	17425-4E09F3	CIRCUIT BREAKER USE QTY 3 ON 5A3 SN J21548 AND UP, AND 6A3 USE QTY 1 ON 7A2 AND 7E2, USE QTY 2 ON 5A3 SN J21547 AND BELOW.....	10

END OF FIGURE



371-618

Figure 76. ABS ECU Harness Fuses, Relays and Circuit Breakers

WP 0002 00	TM9-2320-302-24P				
(1) (2) (3)	(4) (5)	(6)	(7)		
ITEM SMR	PART				
NO CODE NSN	CAGEC NUMBER	DESCRIPTION AND USABLE ON CODES(UOC)	QTY		

GROUP 0608 MISCELLANEOUS ITEMS

FIG. 76 ABS ECU HARNESS FUSES,
RELAYS AND CIRCUIT BREAKERS

1	PAOZZ 5945010956280 53867 0332 204 101	RELAY,ELECTROMAGNET USE QTY 1 ON 5A3 SN J21548 AND UP,6A3,7A2, AND 7E2, USE QTY 8 ON 5A3 SN J21547 AND BELOW.....	8
2	PAOZZ 5925013479837 11873 19115-01M	CIRCUIT BREAKER USE ON 5A3 SN J21547 AND BELOW.....	2
3	PAOZZ 5920011235212 75915 257 005	UOC:5A3 FUSE,INCLOSED LINK.....	1
4	PFOZZ 5305013369466 64678 23-11657-305	UOC:5A3,6A3 SCREW,TAPPING USE ON 5A3 SN J21547 AND BELOW.....	1
5	PAOZZ 5920011886294 58536 AA55569/01-011	UOC:5A3 FUSE,INCLOSED LINK USE QTY 2 ON 5A3 SN J21548 AND UP,AND 6A3. USE QTY 1 ON 7A2,7E2.....	2

END OF FIGURE

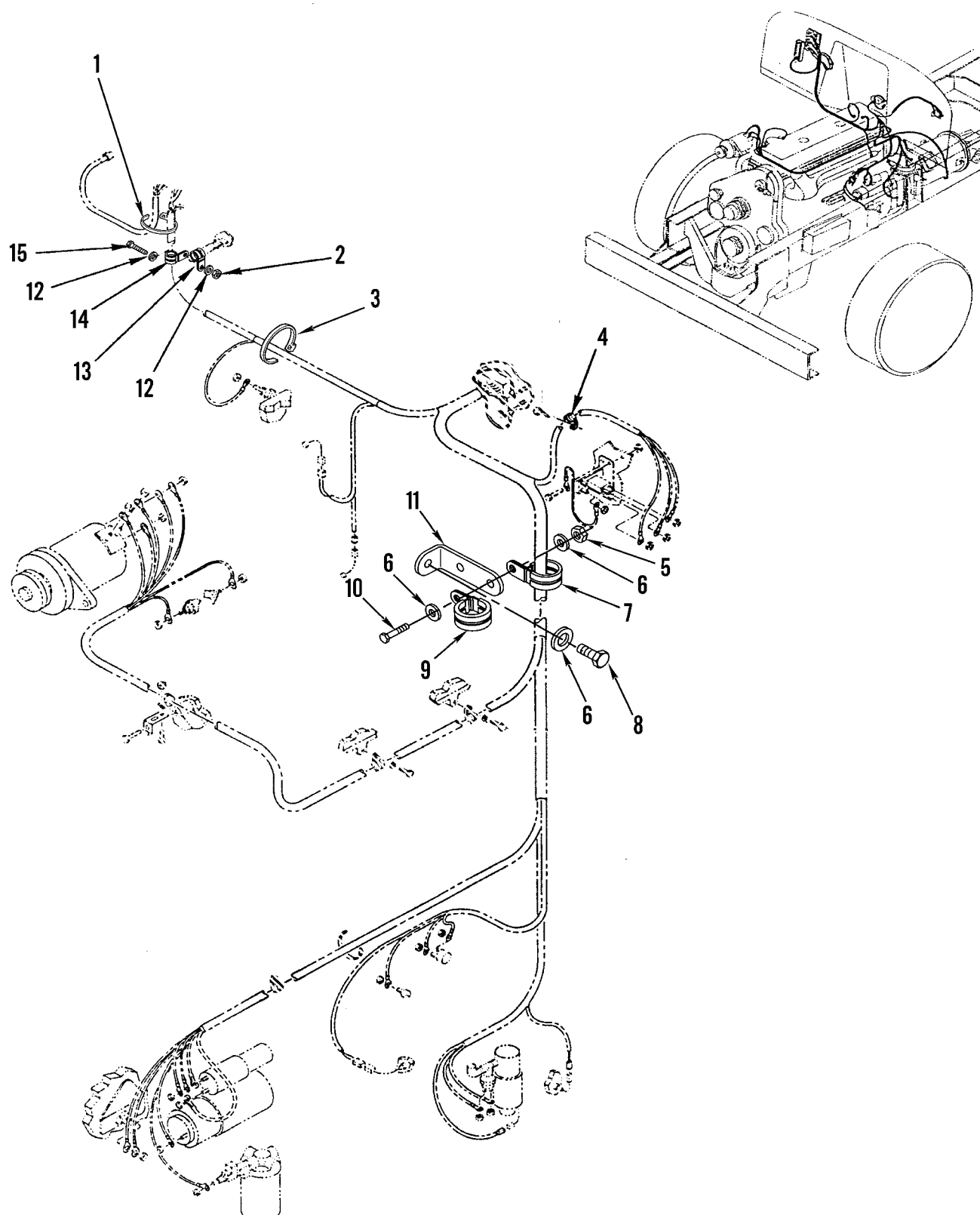
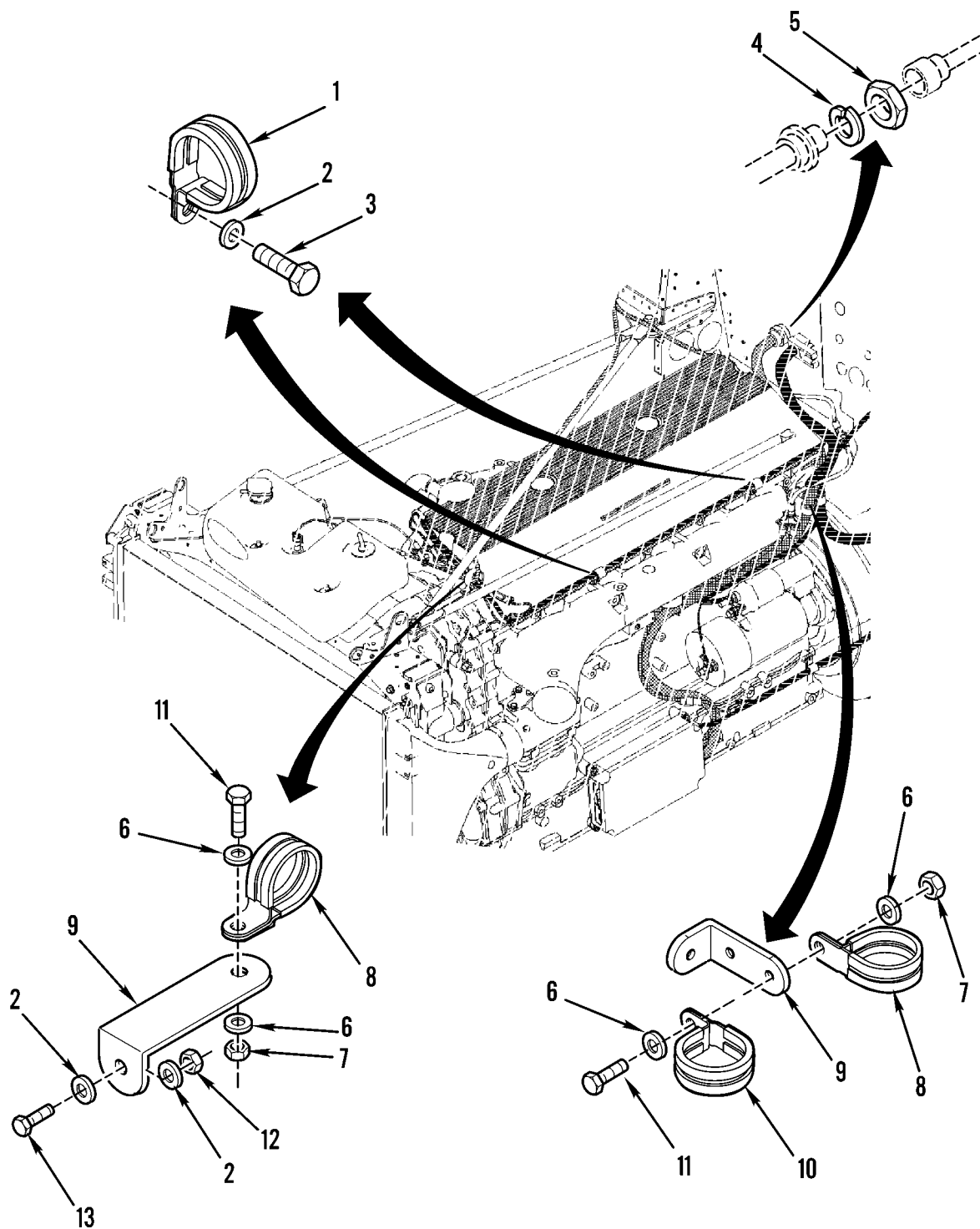


Figure 77. Engine Wiring Harness Mounting Hardware

WP 0002 00			TM9-2320-302-24P			
(1)	(2)	(3)	(4)	(5)	(6)	(7)
ITEM	SMR			PART		
NO	CODE	NSN	CAGEC	NUMBER	DESCRIPTION AND USABLE ON CODES(UOC)	QTY
GROUP 0608 MISCELLANEOUS ITEMS						
FIG. 77 ENGINE WIRING HARNESS MOUNTING HARDWARE						
1	PAOZZ	5975013554570	16956	08-404	STRAP,TIEDOWN,ELECT USE ON 5A3 SN J21547 AND BELOW..... UOC:5A3	4
2	PAOZZ	5310000881251	81349	M45913/1-4CG5C	NUT,SELF-LOCKING,HE USE QTY 2 ON 5A3 SN J21548 AND UP,6A3,7A2, AND 7E2. USE QTY 1 ON 5A3 SN J21547 AND BELOW.....	2
3	PAOZZ	5975013389190	16956	08-402	STRAP,TIEDOWN,ELECT USE ON 5A3 SN J21547 AND BELOW..... UOC:5A3	2
4	PAOZZ	5340013394266	64678	23-11358-024	CLAMP,LOOP USE ON 5A3 SN J21547 AND BELOW..... UOC:5A3	1
5	PAOZZ	5310000874652	81349	M45913/1-6CG5C	NUT,SELF-LOCKING,HE USE ON 5A3 SN J21548 AND UP,6A3,7A2,7E2.....	2
6	PAOZZ	5310000806004	96906	MS27183-14	WASHER,FLAT USE ON 5A3 SN J21548 AND UP,6A3,7A2,7E2.....	6
7	PAOZZ	5340015092948	64678	23-11358-011	CLAMP,LOOP 3/4", USE ON 5A3 SN J21548 AND UP,6A3,7A2 ,7E2.....	2
8	PAOZZ	5305012479371	64678	23-09436-075	SCREW,CAP,HEXAGON H 3/8-16 X 3/4, USE ON 5A3 SN J21548 AND UP ,6A3, 7A2,7E2.....	1
9	PAOZZ	5340015155944	64678	23-11358-006	CLAMP,LOOP 1/2",USE ON 5A3 SN J1548 AND UP,6A3,7A2, 7E2.....	3
10	PAOZZ	5305015152946	64678	23-09436-450	SCREW,CAP,HEXAGON H 3/8-16 X 4.50, USE ON 5A3 SN J21548 AND UP ,6A3, 7E2,7E2.....	2
11	PAOZZ	5340013284371	64678	23-09130-002	BRACKET,ANGLE USE ON 5A3 SN J21548 AND UP,6A3,7A2,7E2.....	2
12	PAOZZ	5310008094058	96906	MS27183-10	WASHER,FLAT .281 ID X .625 OD X.065 THK.....	2
13	PAOZZ	5340007645231	01276	900729-4	CLAMP,LOOP USE ON 5A3 SN J21547 AND BELOW..... UOC:5A3	1
13	PAOZZ	5340013362447	18076	S464G8 ZZ	CLAMP,LOOP USE ON 5A3 SN J21548 AND UP,6A3,7A2,7E2.....	2
14	PAOZZ	5340013397022	64678	23-09528-062	CLAMP,LOOP USE ON 5A3 SN J21547 AND BELOW..... UOC:5A3	1
15	PAOZZ	5305011373938	96906	MS51871-3	SCREW,TAPPING 1/4 X 3/4. USE ON 5A3 SN J21548 AND UP, 6A3,7A2,7E2...	2
15	PAOZZ	5306012443973	64678	N30407 010028	BOLT,MACHINE M10-1.25 X 20MM. USE ON 5A3 SN J21547 AND BELOW..... UOC:5A3	2

END OF FIGURE



371-662

Figure 78. Engine Wiring Harness Mounting Hardware

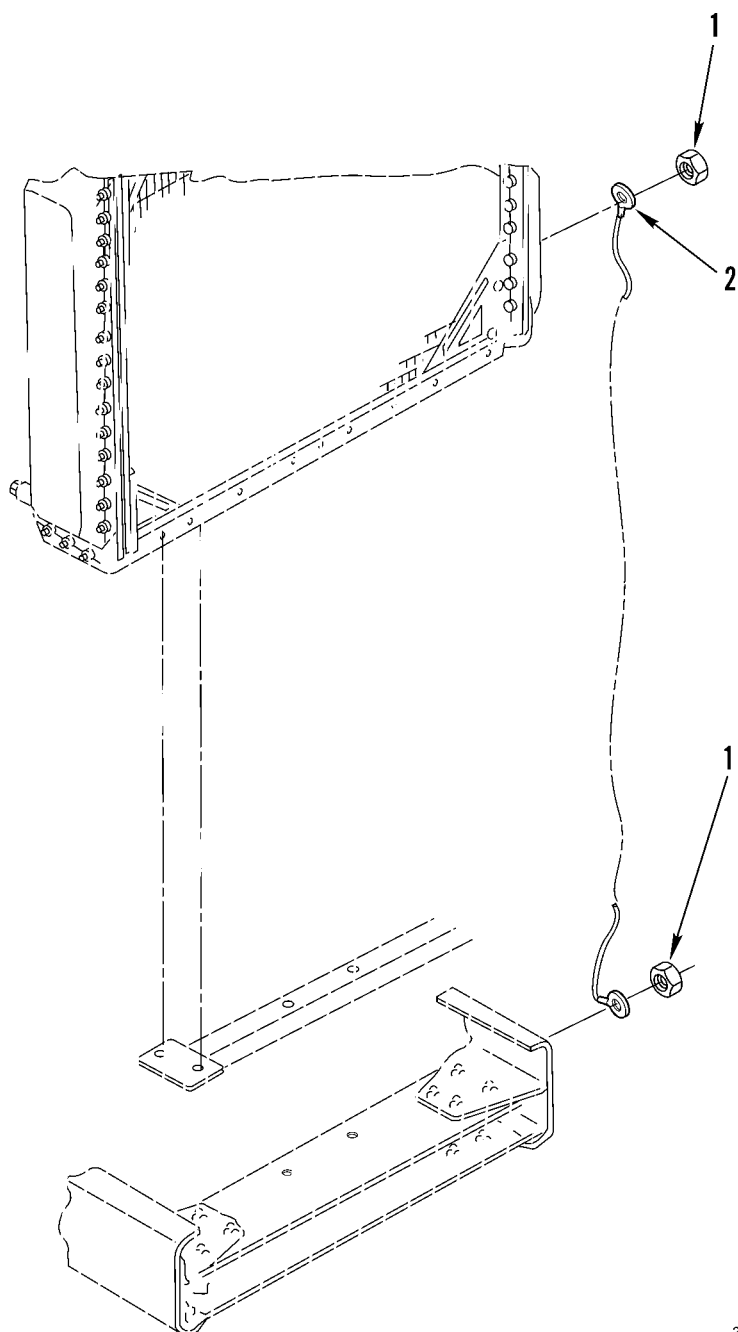
WP 0002 00			TM9-2320-302-24P			
(1)	(2)	(3)	(4)	(5)	(6)	(7)
ITEM	SMR			PART		
NO	CODE	NSN	CAGEC	NUMBER	DESCRIPTION AND USABLE ON CODES(UOC)	QTY

GROUP 0608 MISCELLANEOUS ITEMS

FIG. 78 ENGINE WIRING HARNESS
MOUNTING HARDWARE

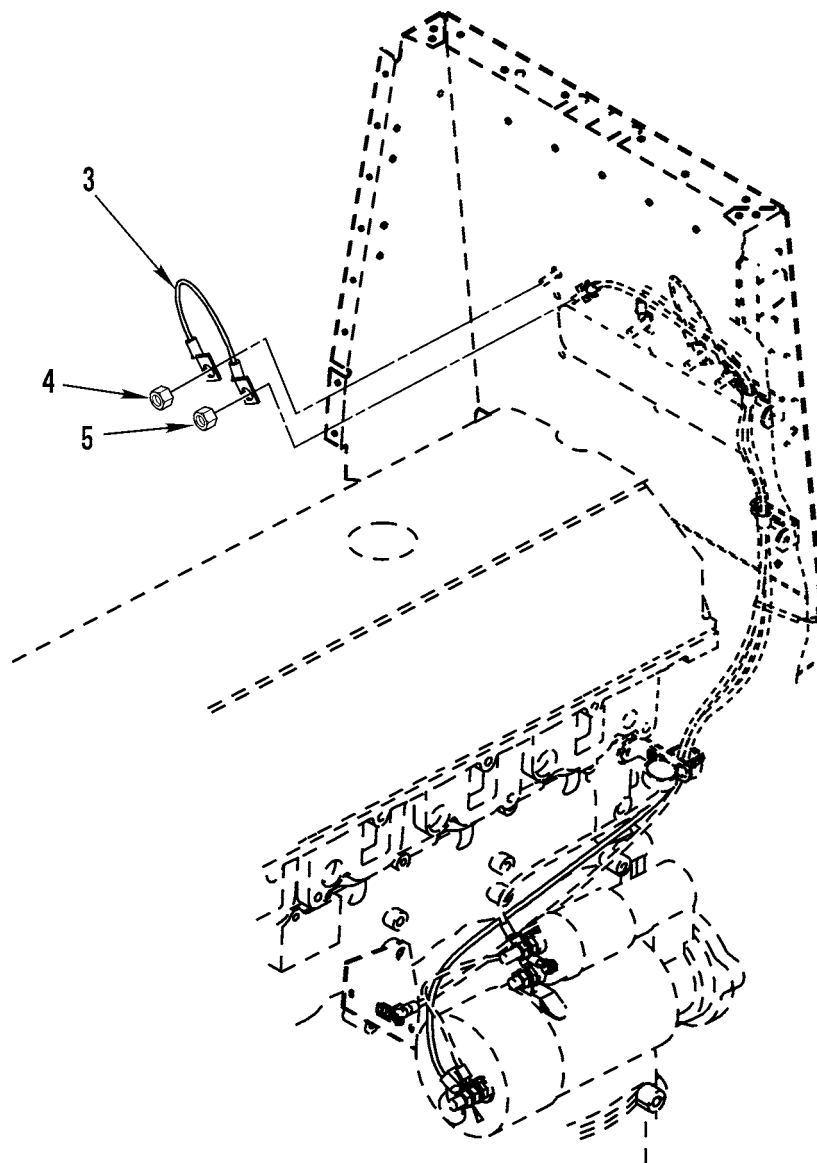
1	PAOZZ	5340014411103	64678	23-11357-015	CLAMP,LOOP USE ON 5A3 SN J21548 AND UP,6A3,7A2,7E2.....	2
2	PAOZZ	5310000806004	96906	MS27183-14	WASHER,FLAT USE ON 5A3 SN J21548 AND UP,6A3,7A2,7E2.....	4
3	PAOZZ	5306012867169	64678	000933 010128	BOLT,MACHINE.....	2
4	PAOZZ	5310010810799	11139	112264	WASHER,LOCK.....	1
5	PFOZZ	5310015190209	11139	2411-001-2405	NUT,PLAIN,ROUND.....	1
6	PAOZZ	5310008094058	96906	MS27183-10	WASHER,FLAT USE ON 5A3 SN J21548 AND UP,6A3,7A2,7E2.....	2
7	PAOZZ	5310000881251	81349	M45913/1-4CG5C	NUT,SELF-LOCKING,HE USE ON 5A3 SN J21548 AND UP,6A3,7A2,7E2.....	2
8	PAOZZ	5340014411652	64678	23-11357-016	CLAMP,LOOP USE ON 5A3 SN J21548 AND UP,6A3,7A2,7E2.....	1
9	PFOZZ	5340013284367	64678	23-09130-000	BRACKET,ANGLE USE ON 5A3 SN J21548 AND UP,6A3,7A2,7E2.....	1
10	PAOZZ	5340015190160	18076	S464G-23	CLAMP,LOOP USE ON 5A3 SN J21548 AND UP,6A3,7A2,7E2.....	1
11	PAOZZ	5305000680509	80204	B1821BH025C125N	SCREW,CAP,HEXAGON H USE ON 5A3 SN J21548 AND UP,6A3,7A2,7E2.....	1
12	PAOZZ	5310000874652	81349	M45913/1-6CG5C	NUT,SELF-LOCKING,HE USE ON 5A3 SN J21548 AND UP,6A3,7A2,7E2.....	1
13	PAOZZ	5305015152946	64678	23-09436-450	SCREW,CAP,HEXAGON H USE ON 5A3 SN J21548 AND UP,6A3,7A2,7E2.....	1

END OF FIGURE



371-723-1

5A3 SN 21547 AND BELOW**Figure 79. Chassis Wiring Harness Mounting Hardware (Sheet 1 of 2)**



5A3 SN J21548 AND UP

371-723-2

Figure 79. Chassis Wiring Harness Mounting Hardware (Sheet 2 of 2)

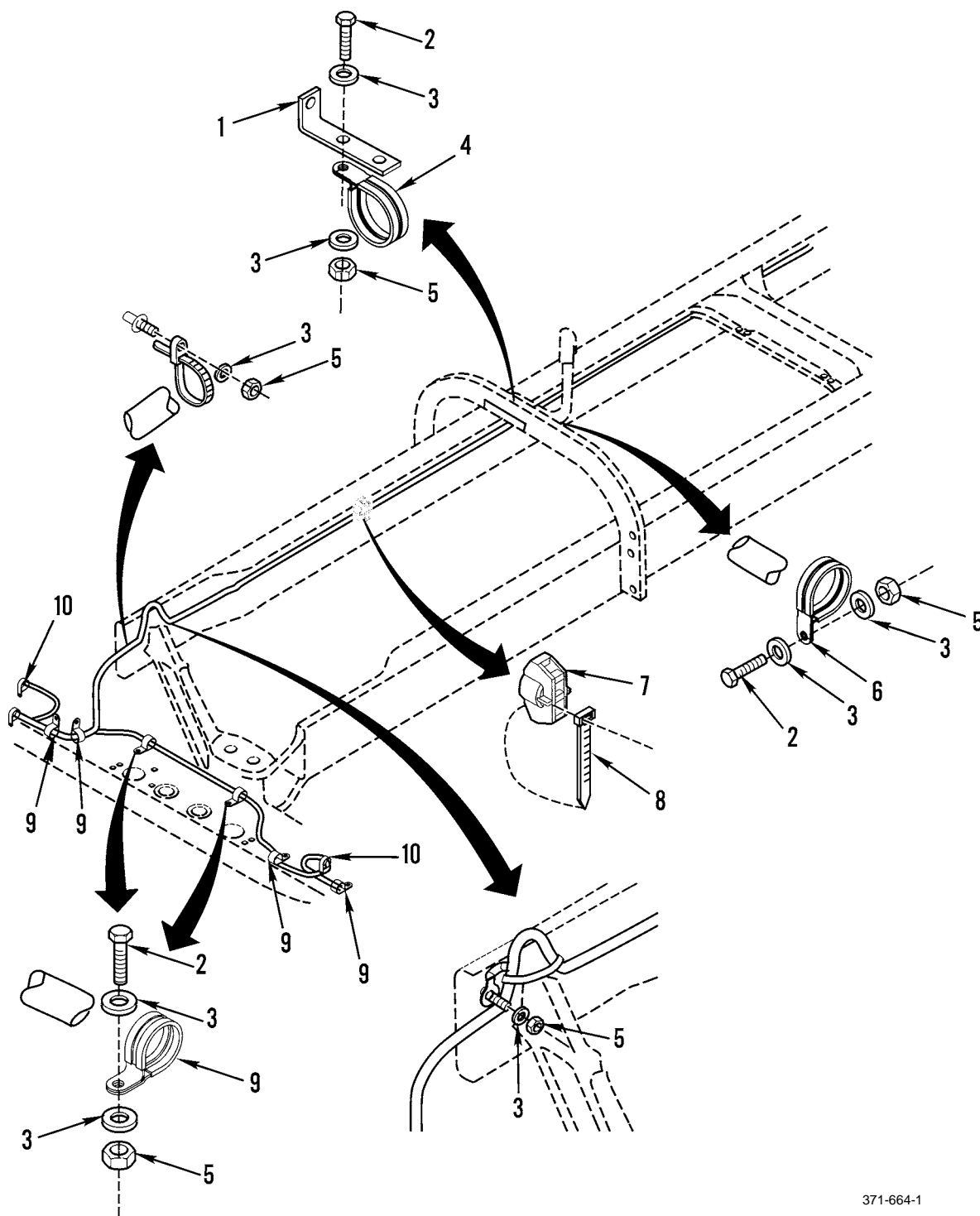
WP 0002 00	TM9-2320-302-24P				
(1) (2) (3)	(4) (5)	(6)	(7)		
ITEM SMR	PART				
NO CODE NSN	CAGEC NUMBER	DESCRIPTION AND USABLE ON CODES(UOC)	QTY		

GROUP 0608 MISCELLANEOUS ITEMS

FIG. 79 CHASSIS WIRING HARNESS
MOUNTING HARDWARE

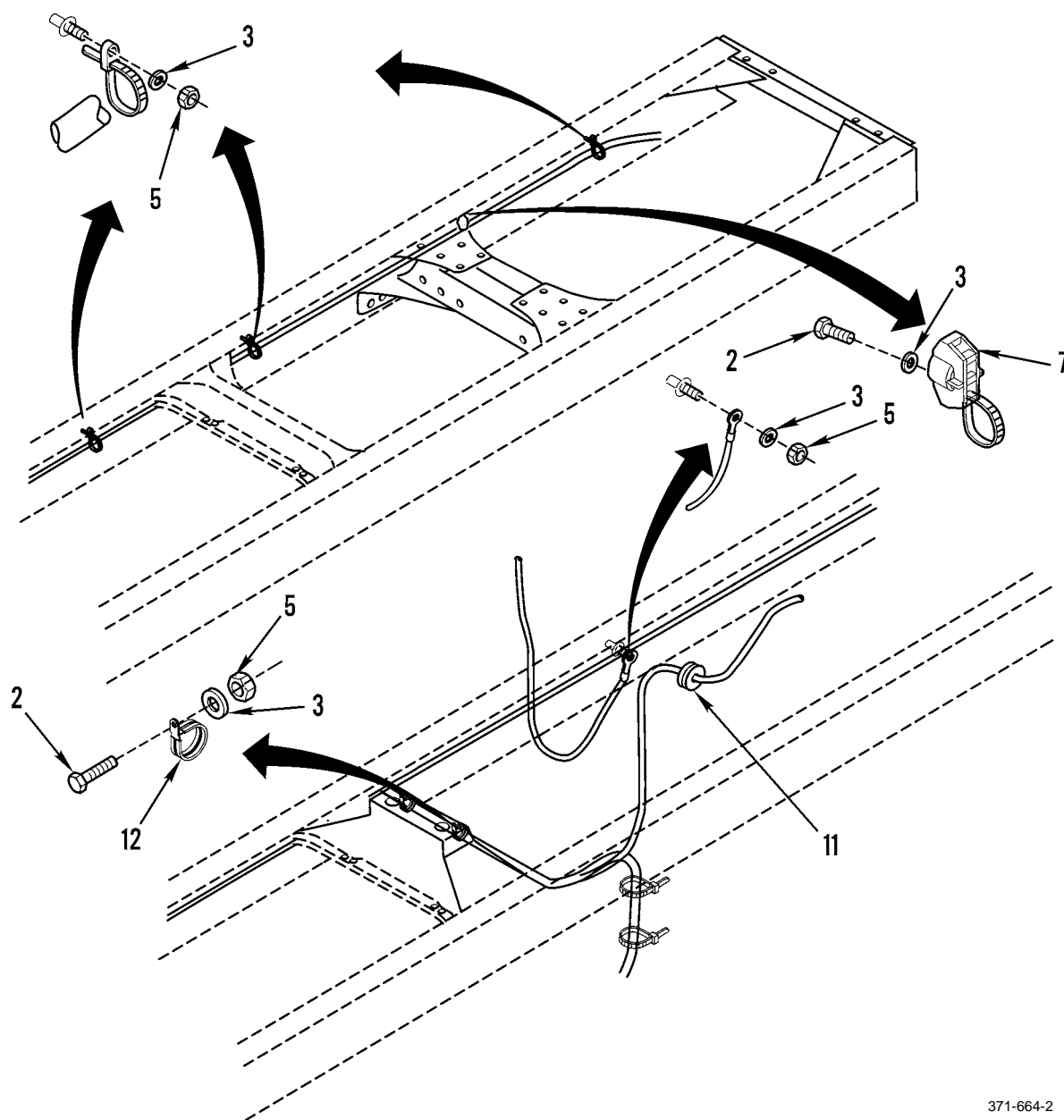
1	PAOZZ	5310000881251	81349	M45913/1-4CG5C	NUT,SELF-LOCKING,HE.....	2
2	PAOZZ	5999013383808	64678	A06-09664-003	STRIP,ELECTRICAL GR USE ON 5A3 SN	1
					J21547 AND BELOW.....	
					UOC:5A3	
3	PFOZZ	6150015186619	64678	A06-40439-008	CABLE ASSEMBLY,SPEC GROUND, USE ON	1
					5A3 SN J21548 AND UP,6A3, 7A2,7E2...	
4	PFOZZ	5310015208808	64678	23-09596-050	NUT,PLAIN,HEXAGON USE ON 5A3 SN	2
					J21548 AND UP,6A3,7A2,7E2. 1/2-	
					13UNC.....	
5	PAOZZ	5310000874652	81349	M45913/1-6CG5C	NUT,SELF-LOCKING,HE USE ON 5A3 SN	2
					J21548 AND UP,6A3,7A2,7E2. 3/8-	
					16UNC.....	

END OF FIGURE



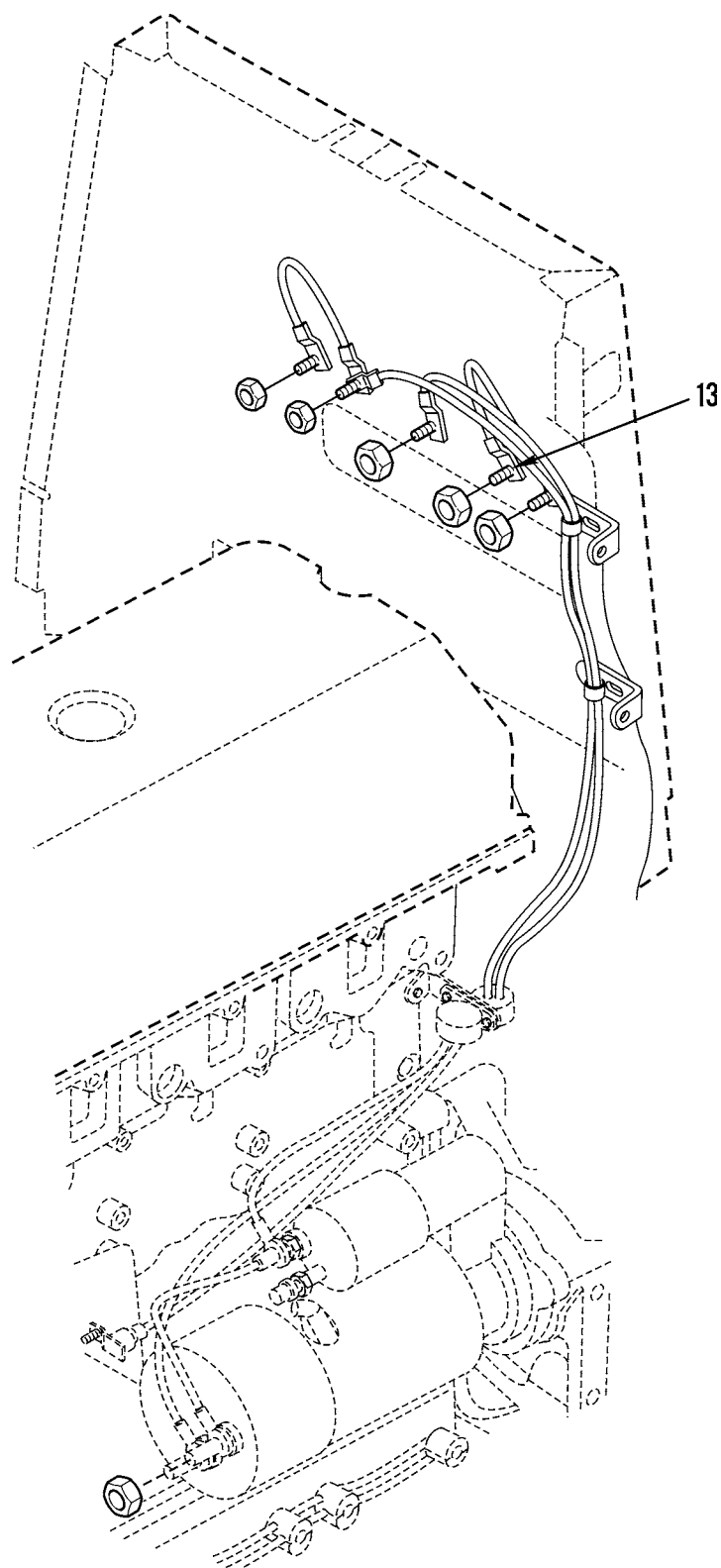
371-664-1

Figure 80. Chassis Wiring Harness Mounting Hardware (Sheet 1 of 3)



371-664-2

Figure 80. Chassis Wiring Harness Mounting Hardware (Sheet 2 of 3)

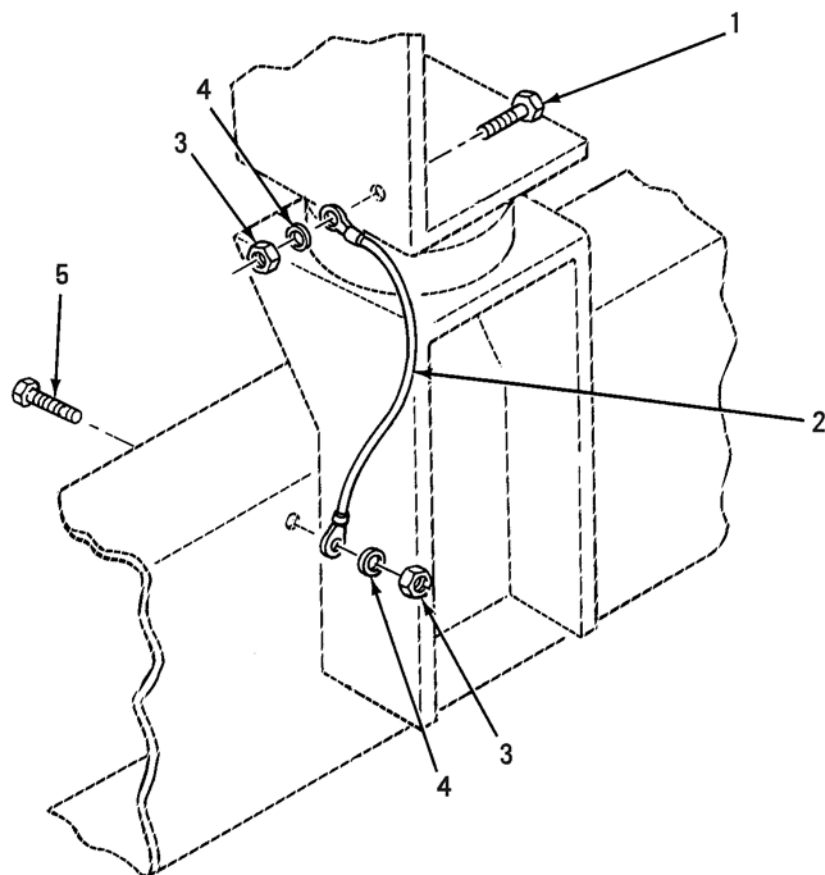


371-664-3

Figure 80. Chassis Wiring Harness Mounting Hardware (Sheet 3 of 3)

WP 0002 00			TM9-2320-302-24P			
(1)	(2)	(3)	(4)	(5)	(6)	(7)
ITEM	SMR		PART			
NO	CODE	NSN	CAGEC	NUMBER	DESCRIPTION AND USABLE ON CODES(UOC)	QTY
GROUP 0608 MISCELLANEOUS ITEMS						
FIG. 80 CHASSIS WIRING HARNESS MOUNTING HARDWARE						
1	PAOZZ	5340013319466	64678	06-09782-000	BRACKET,ANGLE.....	1
2	PAOZZ	5305002253843	80204	B1821BH025C100N	SCREW,CAP,HEXAGON H USE QTY 4 ON 5A3 SN J21548 AND UP, USE QTY 5 ON 6A3 7A2 7E2.....	4
3	PAOZZ	5310008094058	96906	MS27183-10	WASHER,FLAT USE QTY 7 ON 5A3 SN J21548 AND UP, QTY 9 ON 6A3,7A2, 7E2. QTY 5 ON,5A3 SN J21547 AND BELOW. 2. QTY 5 ON 5A2,5A3 SN J21547 AND BELOW,6A1,6A2, 7A1,7E2.....	9
4	PAOZZ	5340015189753	64678	23-09528-092	CLAMP,LOOP USE ON 5A3 SN J21548 AND UP,6A3,7A2,7E2.....	1
5	PAOZZ	5310000881251	81349	M45913/1-4CG5C	NUT,SELF-LOCKING,HE USE QTY 7 ON 5A3 SN J21548 AND UP,QTY 9 ON 6A3, 7A2,7E2. QTY 5 ON 5A3 SN J21547 AND BELOW.....	9
6	PAOZZ	5340015190683	64678	23-09528-087	CLAMP,LOOP USE ON 5A3 SN J21548 AND UP,6A3,7A2,7E2.....	1
7	PAOZZ	5975015149329	64678	12-15612-001	MOUNTING BASE,TIEDO USE QTY 2 ON 5A3 SN J21548 AND UP, QTY 3 ON 6A3..	3
8	XDOZZ		53421	DCT110HIR	STRAP,TIEDOWN,ELECT USE ON 5A3 SN J21548 AND UP.....	1
9	PAOZZ	5340013342880	18076	S630-G14	UOC:5A3 CLAMP,LOOP.....	4
9	PAOZZ	5340012530128	01276	900729-24	UOC:6A3,7A2,7E2 CLAMP,LOOP USE ON 5A3 SN J21548 AND UP.....	4
10	PAOZZ	5340006164018	01276	900729-1	UOC:5A3 CLAMP,LOOP USE ON 5A3 SN J21548 AND UP,6A3,7A2,7E2.....	2
11	PAOZZ	5325015155945	64678	23-09180-063	GROMMET,NONMETALLIC.....	1
12	PAOZZ	5340013327473	18076	S463G23	UOC:6A3 CLAMP,LOOP.....	2
13	PAOZZ	5305007252317	80204	B1821BH038C150N	UOC:6A3,7A2,7E2 SCREW,CAP,HEXAGON H.....	1

END OF FIGURE



342-1325

Figure 81. Cab to Frame Grounding Wire

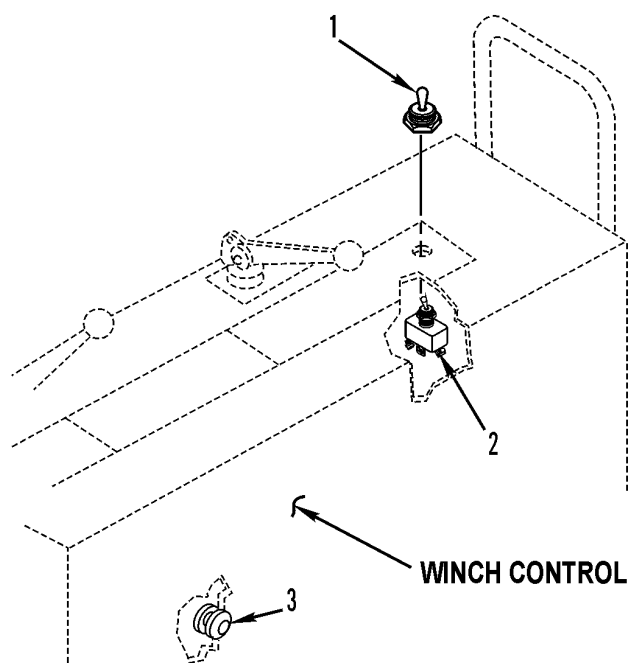
WP 0002 00	TM9-2320-302-24P				
(1) (2) (3)	(4) (5)	(6)	(7)		
ITEM SMR	PART				
NO CODE NSN	CAGEC NUMBER	DESCRIPTION AND USABLE ON CODES(UOC)	QTY		

GROUP 0608 MISCELLANEOUS ITEMS

FIG. 81 CAB TO FRAME GROUNDING WIRE

1	PAOZZ	5305011373938	96906	MS51871-3	SCREW,TAPPING 1/4 X 3/4.....	1
2	PAOZZ	6150013366489	64678	A06-09547-005	LEAD,ELECTRICAL.....	1
3	PAOZZ	5310000881251	81349	M45913/1-4CG5C	NUT,SELF-LOCKING,HE 1/4-20UNC.....	3
4	PAOZZ	5310008094058	96906	MS27183-10	WASHER,FLAT .281 ID X .625 OD X	2
					.06 THK.....	
5	PAOZZ	5305000680509	80204	B1821BH025C125N	SCREW,CAP,HEXAGON H.....	1
					UOC:6A3,7A2,7E2	
5	PAOZZ	5305002253843	80204	B1821BH025C100N	SCREW,CAP,HEXAGON H 1/4-20UNC X	1
					1.00.....	
					UOC:5A3	

END OF FIGURE



371-663

Figure 82. Winch Speed Control

WP	0002	00	TM9-2320-302-24P		
(1)	(2)	(3)	(4)	(5)	(6)
ITEM	SMR		PART		
NO	CODE	NSN	CAGEC	NUMBER	DESCRIPTION AND USABLE ON CODES(UOC) QTY

GROUP 0608 MISCELLANEOUS ITEMS

FIG. 82 WINCH SPEED CONTROL

1	PAOZZ	2530010611351	13445	81264	BOOT,VEHICULAR COMP.....	1
					UOC:6A3	
2	PAOZZ	5930007363539	13445	5582	SWITCH,TOGGLE.....	1
					UOC:6A3	
3	PFOZZ	5325013344808	64678	23-11185-000	GROMMET,NONMETALLIC.....	1
					UOC:6A3	

END OF FIGURE

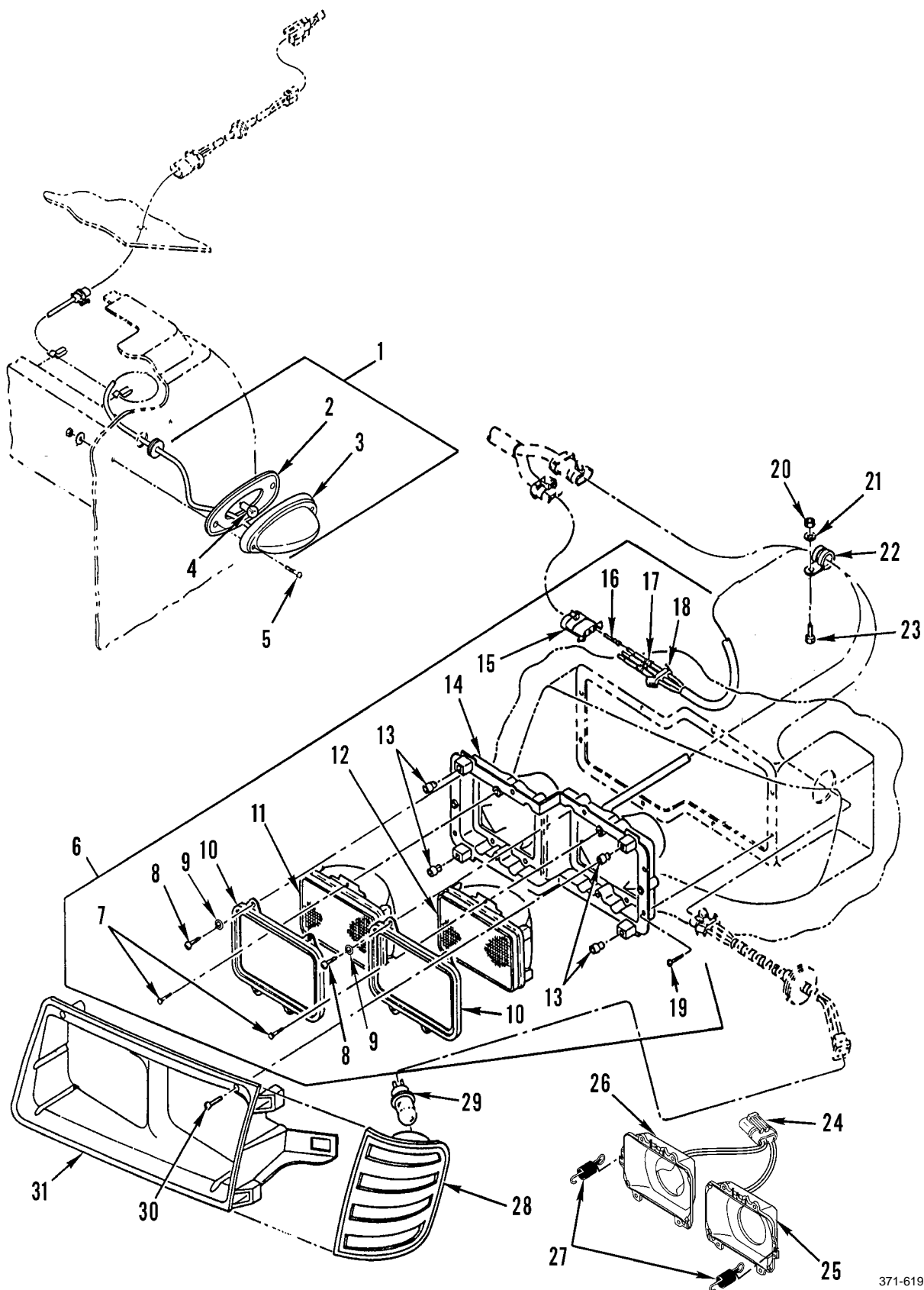
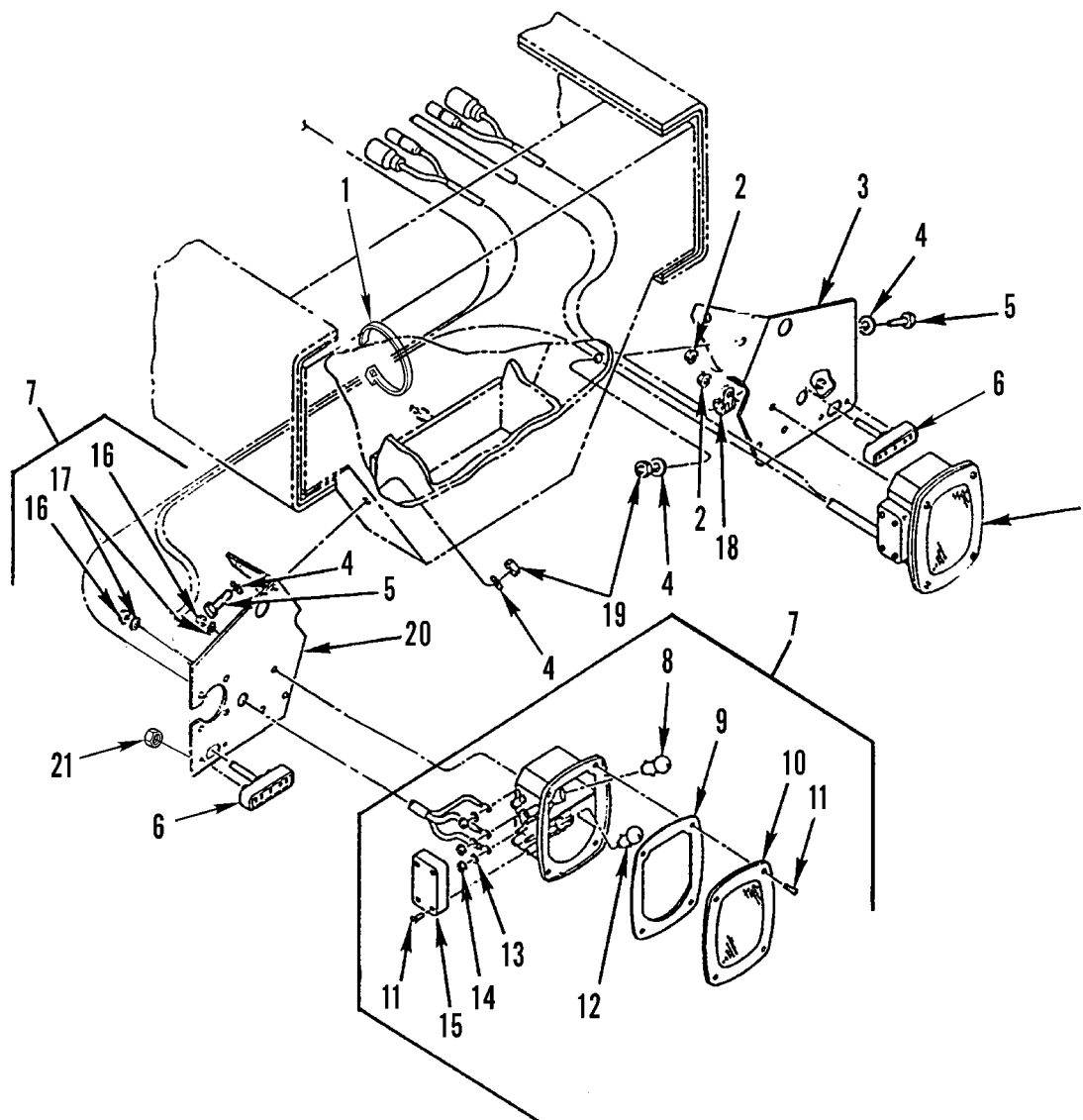


Figure 83. Headlamp and Turn Signal

WP 0002 00		TM9-2320-302-24P				
(1)	(2)	(3)	(4)	(5)	(6)	(7)
ITEM	SMR			PART		
NO	CODE	NSN	CAGEC	NUMBER	DESCRIPTION AND USABLE ON CODES(UOC)	QTY
GROUP 0609 LIGHTS						
FIG. 83 HEADLAMP AND TURN SIGNAL						
1	PAOZZ	6220014813742	64678	9700 005	DIRECTIONAL LIGHT,V.....	2
					UOC:5A3	
1	PAOZZ	6220015147024	64678	A06-38814-000	DIRECTIONAL LIGHT,V USE ON 5A3 SN	2
					J21548 AND UP,6A3,7A2,7E2.....	
2	PAOZZ	5330015233409	64678	GNI/9700G1	.GASKET USE ON 5A3 SN J21547 AND	1
					BELOW.....	
					UOC:5A3	
3	PAOZZ	6220015237685	64678	GNI/9700L	.LENS,LIGHT USE ON 5A3 SN J21547	1
					AND BELOW.....	
					UOC:5A3	
4	PAOZZ	6240013962167	08108	3157	.LAMP,INCANDESCENT USE ON 5A3 SN	1
					J21547 AND BELOW.....	
					UOC:5A3	
5	PAOZZ	5305013366238	64678	23-11609-100	SCREW,MACHINE USE ON 5A3 SN J21547	4
					AND BELOW.....	
					UOC:5A3	
6	PAOOO	6220013579487	64678	A06-15605-007	HEADLIGHT R.H.....	1
6	PAOOO	6220013389504	64678	A06-15605-006	HEADLIGHT L.H.....	1
7	PAOZZ	5305013598904	81834	23-0136-11	.SCREW,TAPPING.....	2
8	PAOZZ	5305013586668	81834	23-0133-38	.SCREW,TAPPING.....	8
9	PAOZZ	5310008094058	96906	MS27183-10	.WASHER,FLAT .281 ID X .625 OD X	8
					.065 THK.....	
10	PAOZZ	6220013573672	75175	42127-001	.RETAINER,LENS.....	2
11	PAOZZ	6240013413770	79500	H4656LL	.LAMP,INCANDESCENT.....	1
12	PAOZZ	6240012032106	08805	H4651	.LAMP,INCANDESCENT.....	1
13	XDOZZ		02768	212-180602-13	.GROMMET,PLASTIC.....	4
14	XDOZZ		81834	01-6496-74	.BUCKET,HDLAMP,DUAL.....	1
15	PAOZZ	5935013383533	64678	1204 5696	.CONNECTOR BODY,PLUG.....	1
16	PAOZZ	5999013370088	77060	1206 4735	.CONTACT,ELECTRICAL.....	3
17	PAOZZ	5930013365334	77060	12052387	.BOOT,DUST AND MOIST.....	1
18	PAOZZ	5970013441070	77060	1204 5699	.INSULATOR ASSEMBLY.....	1
19	PAOZZ	5305013332822	93907	224-60610	.SCREW,TAPPING 10-14.....	16
20	PAOZZ	5310014789014	64678	23-11488-110	NUT,SELF-LOCKING,AS 10-24 UNC, 3/8	4
					OD WASHER.....	
21	PAOZZ	5310014788676	64678	23-10900-010	WASHER,FLAT NO 10.....	4
22	PAOZZ	5340006649056	96906	MS21919WG6	CLAMP,LOOP.....	1
23	XDOZZ		64678	23-11609-714	SCREW 10-24 X 1.50 (TORX HEAD)....	4
					UOC:5A3	
24	PFOZZ	5935015176221	77060	12124685	CONNECTOR ASSEMBLY,.....	2
25	PAOZZ	6220015146996	81834	22-1412-02	HOUSING,LIGHT RH OUTSIDE.....	1
25	PAOZZ	6220015147014	81834	22-1412-01	HOUSING,LIGHT LH OUTSIDE.....	1
26	PAOZZ	6220015147016	81834	22-1412-03	HOUSING,LIGHT RH INSIDE.....	1
26	PAOZZ	6220015147001	81834	22-1412-04	HOUSING,LIGHT LH INSIDE.....	1
27	PFOZZ	5340015152883	81834	24 9901 26	CLIP,SPRING TENSION.....	4
28	PAOZZ	6220013395102	64678	A06-17139-000	DIRECTIONAL LIGHT,V L.H.....	1
28	PAOZZ	6220013382055	64678	A06-17139-001	DIRECTIONAL LIGHT,V R.H.....	1
29	PAOZZ	6240000692641	08108	198	LAMP,INCANDESCENT.....	1
					UOC:5A3	

WP 0002 00			TM9-2320-302-24P			
(1)	(2)	(3)	(4)	(5)	(6)	(7)
ITEM	SMR			PART		
NO	CODE	NSN	CAGEC	NUMBER	DESCRIPTION AND USABLE ON CODES(UOC)	QTY
30	XDOZZ		64678	23-11623-710	SCREW 10-16 X 1.0 (TORX HEAD).....	8
31	PFOZZ	2590013386044	64678	06-18126-000	MOLDING,METAL LEFT.....	1
31	PFOZZ	6220013385928	64678	06-18126-001	HOUSING,LIGHT RIGHT.....	1

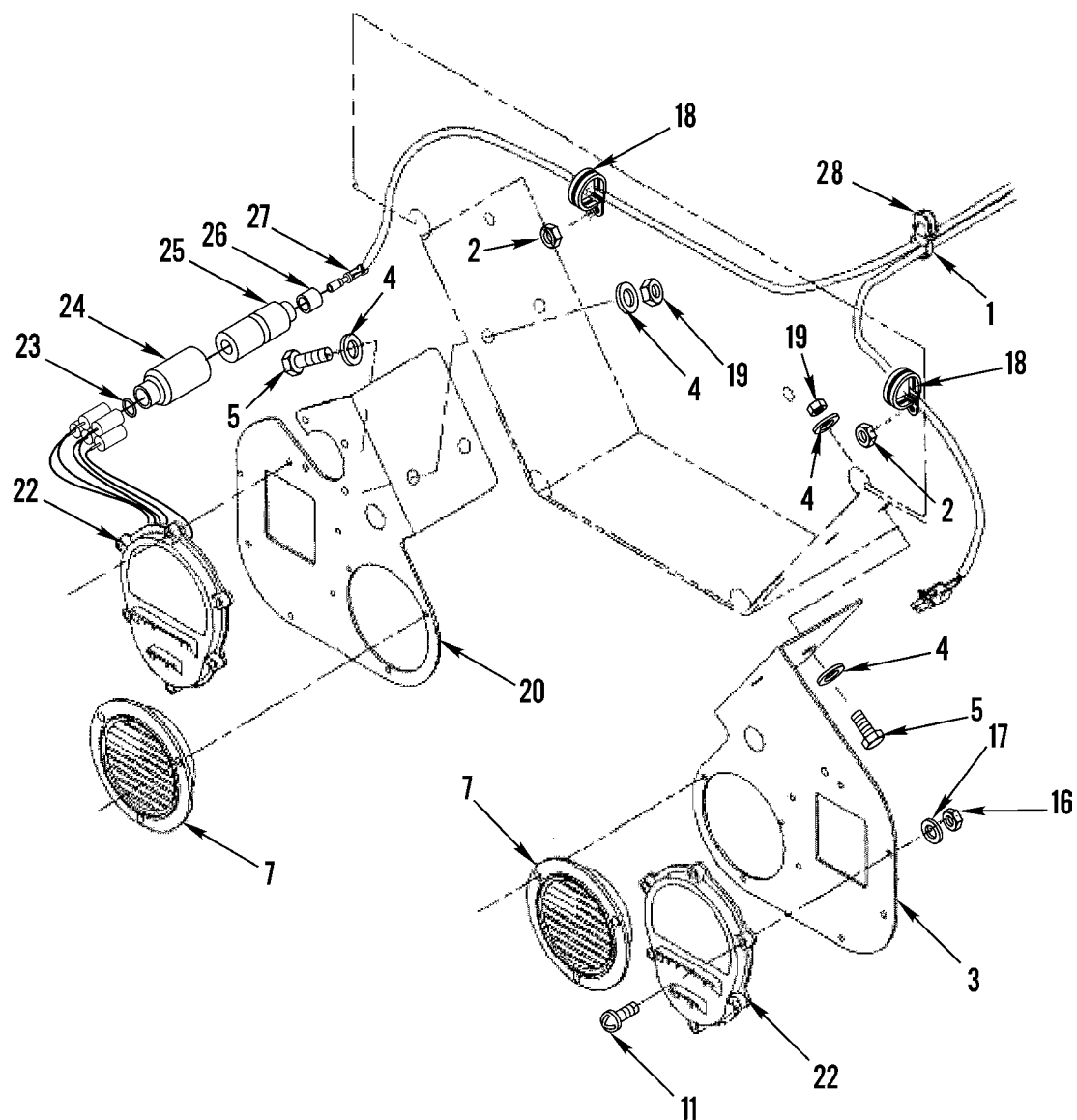
END OF FIGURE



5A3 SN J21547 AND BELOW

371-620-1

Figure 84. Taillights (Sheet 1 of 2)



5A3 SN J21548 AND UP

371-620-2

Figure 84. Taillights (Sheet 2 of 2)

WP 0002 00			TM9-2320-302-24P			
(1)	(2)	(3)	(4)	(5)	(6)	(7)
ITEM	SMR			PART		
NO	CODE	NSN	CAGEC	NUMBER	DESCRIPTION AND USABLE ON CODES(UOC)	QTY
GROUP 0609 LIGHTS						
FIG. 84 TAILLIGHTS						
1	PAOZZ	5975009441499	81343	MS3368-1-9A	STRAP,TIEDOWN,ELECT.....	5
2	PAOZZ	5310013336436	64678	23-10340-125	NUT,SELF-LOCKING,AS USE ON 5A3 SN J21547 AND BELOW.....	10
					UOC:5A3	
2	PAOZZ	5310000881251	81349	M45913/1-4CG5C	NUT,SELF-LOCKING,HE USE ON 5A3 SN J21548 AND UP.....	2
					UOC:5A3,6A3	
3	PFOZZ	6220013385993	64678	06-18043-001	BRACKET,LIGHT RETEN USE ON 5A3 SN J21547 AND BELOW.....	1
					UOC:5A3	
3	PFOZZ	5340015136957	64678	06-38986-001	BRACKET,ANGLE USE ON 5A3 SN J21548 AND UP,6A3,7A2,7E2.....	1
4	PAOZZ	5310008093079	96906	MS27183-19	WASHER,FLAT.....	4
5	PAOZZ	5305000712069	80204	B1821BH050C150N	SCREW,CAP,HEXAGON H 1/2-13UNC-2A X 1.500.....	4
6	PAOZA	6220010885915	5A910	12258212	TAILLIGHT ASSY,BLAC USE ON 5A3 SN J21547 AND BELOW	2
					TAIL/STOP.....	
					UOC:5A3	
7	PAOZZ	6220015147021	64678	06-39089-000	LIGHT,BACKUP USE ON 5A3 SN J21548 AND UP,6A3,7A2,7E2.....	2
7	PAOOO	6220014408056	64678	01-5371-78	LAMP UNIT,VEHICULAR USE ON 5A3 SN J21547 AND BELOW. LEFT.....	1
					UOC:5A3	
7	PAOOO	6220014408065	81834	01-5377-71	LAMP UNIT,VEHICULAR USE ON 5A3 SN J21547 AND BELOW.RIGHT.....	1
					UOC:5A3	
8	PAOZZ	6240009247526	08806	1156	.LAMP,INCANDESCENT USE ON 5A3 SN J21547 AND BELOW.....	1
					UOC:5A3	
9	PAOZZ	5330011545214	34623	5731684	.GASKET USE ON 5A3 SN J21547 AND BELOW.....	1
					UOC:5A3	
10	PAOZZ	6220010952616	12662	445-25	.LENS,LIGHT USE ON 5A3 SN J21547 AND BELOW.....	1
					UOC:5A3	
11	KFOZZ		81834	23-0133-36	.SCREW,TAPPING USE ON 5A3 SN J21547 AND BELOW PART OF KIT P/N 79-9007-06.....	4
					UOC:5A3	
11	PAOZZ	5305015153154	64678	23-11160-710	.SCREW,MACHINE USE ON 5A3 SN J21548 AND UP,6A3,7A2,7E2.....	18
12	PAOZZ	6240008891799	08108	1157	.LAMP,INCANDESCENT USE ON 5A3 SN J21547 AND BELOW.....	1
					UOC:5A3	
13	KFOZZ		81834	23-0172-02	.LOCKWASHER USE ON 5A3 SN J21547 AND BELOW PART OF KIT P/N 79-9007-06	4
					UOC:5A3	

WP 0002 00			TM9-2320-302-24P			
(1)	(2)	(3)	(4)	(5)	(6)	(7)
ITEM	SMR			PART		
NO	CODE	NSN	CAGEC	NUMBER	DESCRIPTION AND USABLE ON CODES(UOC)	QTY
14	KFOZZ		81834	23-0104-02	.NUT,HEX USE ON 5A3 SN J21547 AND BELOW PART OF KIT P/N 79-9007-06.... UOC:5A3	4
15	KFOZZ		81834	10-7103-03	.COVER,SIDE USE ON 5A3 SN J21547 AND BELOW PART OF KIT P/N 79-9007-06 UOC:5A3	1
16	KFOZZ		81834	23-0106-06	.NUT,HEX USE ON 5A3 SN J21547 AND BELOW PART OF KIT P/N 79-9007-06.... UOC:5A3	3
16	PAOZZ	5310013294045	64678	23-09336-005	.NUT,SELF-LOCKING,CL USE QTY 18 ON 5A3 SN J21548 AND UP, 6A3. USE QTY 15 ON 7A2, 7E2. 10-24.....	18
17	KFOZZ		81834	23-0171-02	.LOCKWASHER USE ON 5A3 SN J21547 AND BELOW PART OF KIT P/N 79-9007-06 UOC:5A3	3
17	PAOZZ	5310000145850	96906	MS27183-42	.WASHER,FLAT USE QTY 18 ON 5A3 SN J21548 AND UP, 6A3. USE QTY 15 ON 7A2, 7E2.....	18
18	PAOZZ	5340013342880	18076	S630-G14	CLAMP,LOOP USE ON 5A3 SN J21547 AND BELOW..... UOC:5A3	2
18	PAOZZ	4730015209750	64678	23-09528-074	CLAMP,HOSE USE ON 5A3 SN J21548 AND UP..... UOC:5A3,6A3	2
19	PAOZZ	5310002256993	81349	M45913/1-8CG5C	NUT,SELF-LOCKING,HE 1/2-13UNC.....	4
20	PFOZZ	6220013385992	64678	06-18043-000	BRACKET,LIGHT RETEN USE ON 5A3 SN J21547 AND BELOW..... UOC:5A3	1
20	PFOZZ	5340015136947	64678	06-38986-000	BRACKET,ANGLE USE ON 5A3 SN J21548 AND UP,6A3,7A2,7E2.....	1
21	PAOZZ	5310011263664	64678	23-10340-108	NUT,PLAIN,ASSEMBLED USE ON 5A3 SN J21547 AND BELOW..... UOC:5A3	4
22	PAOZZ	6220015148507	64678	06-39088-000	LIGHT SET,STOP LIGH USE ON 5A3 SN J21548 AND UP,6A3,7A2,7E2.....	2
23	PFOZZ	5310008094058	96906	MS27183-10	WASHER,FLAT USE ON 5A3 SN J21548 AND UP..... UOC:5A3,6A3	2
24	PAOZZ	5975012304370	5A910	8338566	CABLE NIPPLE,ELECTR USE ON 5A3 SN J21548 AND UP,6A3,7A2,7E2.....	2
25	PAOZZ	5935008338561	19207	8338561	SHELL,ELECTRICAL CO USE ON 5A3 SN J21548 AND UP,6A3,7A2,7E2.....	2
26	PAOZZ	5970008338562	19207	8338562	INSULATOR,BUSHING USE ON 5A3 SN J21548 AND UP,6A3,7A2,7E2.....	2
27	PAOZZ	5940003996676	19207	8338564	TERMINAL SET,QUICK USE ON 5A3 SN J21548 AND UP.....	5
28	PAOZZ	5975015149329	64678	12-15612-001	MOUNTING BASE,TIEDO 5/8",USE ON 5A3 SN J21548 AND UP,6A3,7A2, 7E2...	2

END OF FIGURE

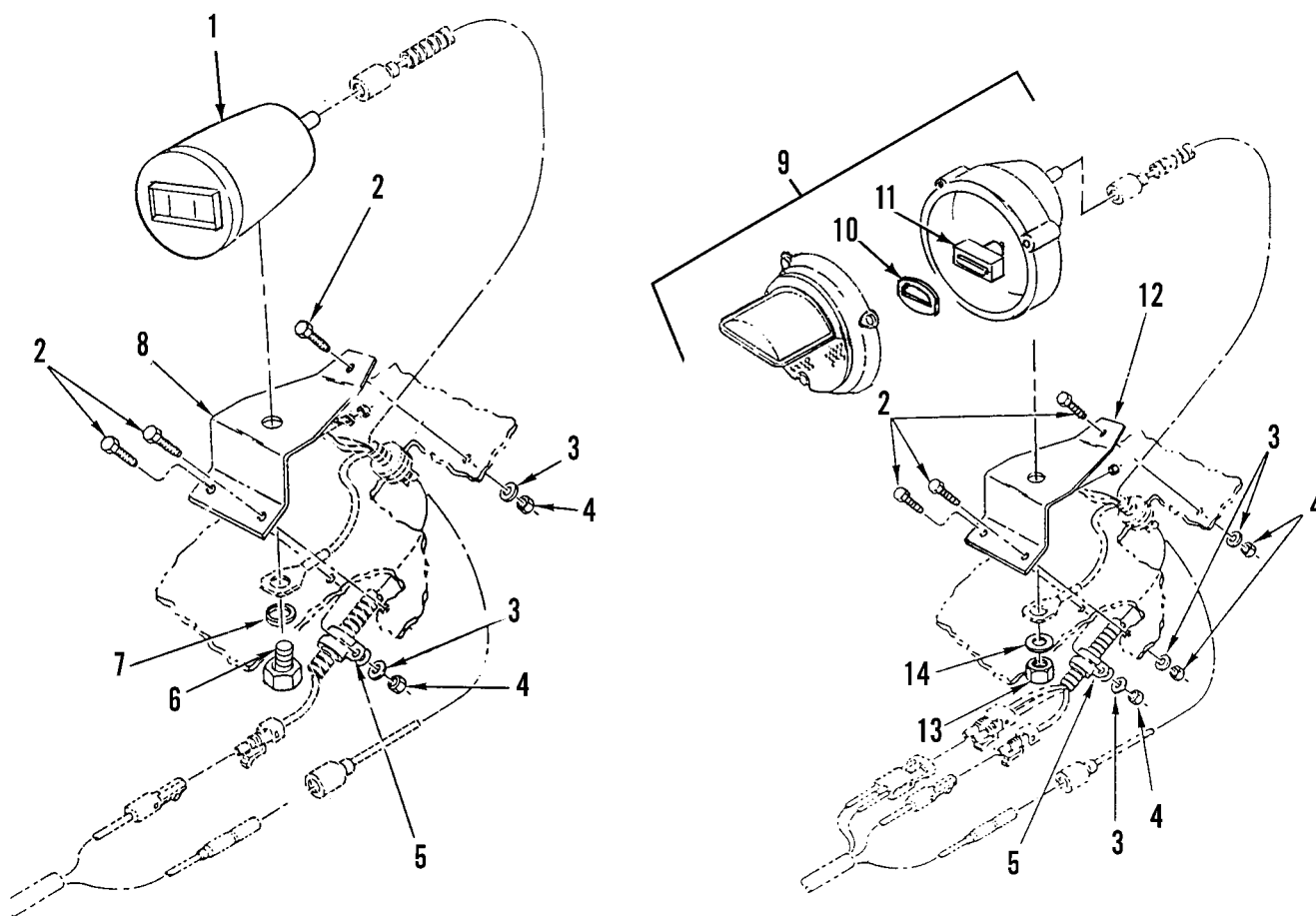
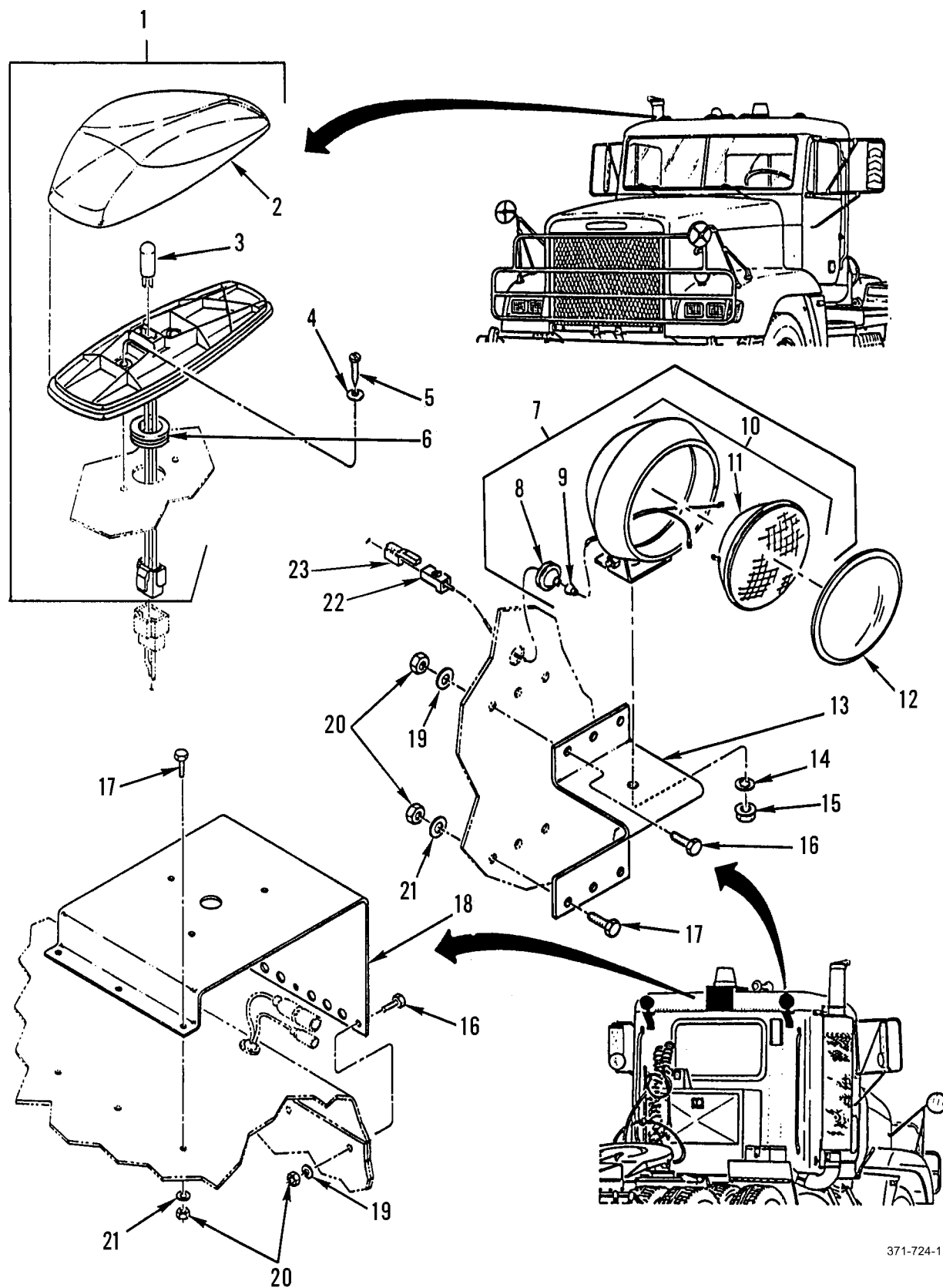


Figure 85. Blackout and Marker Lights

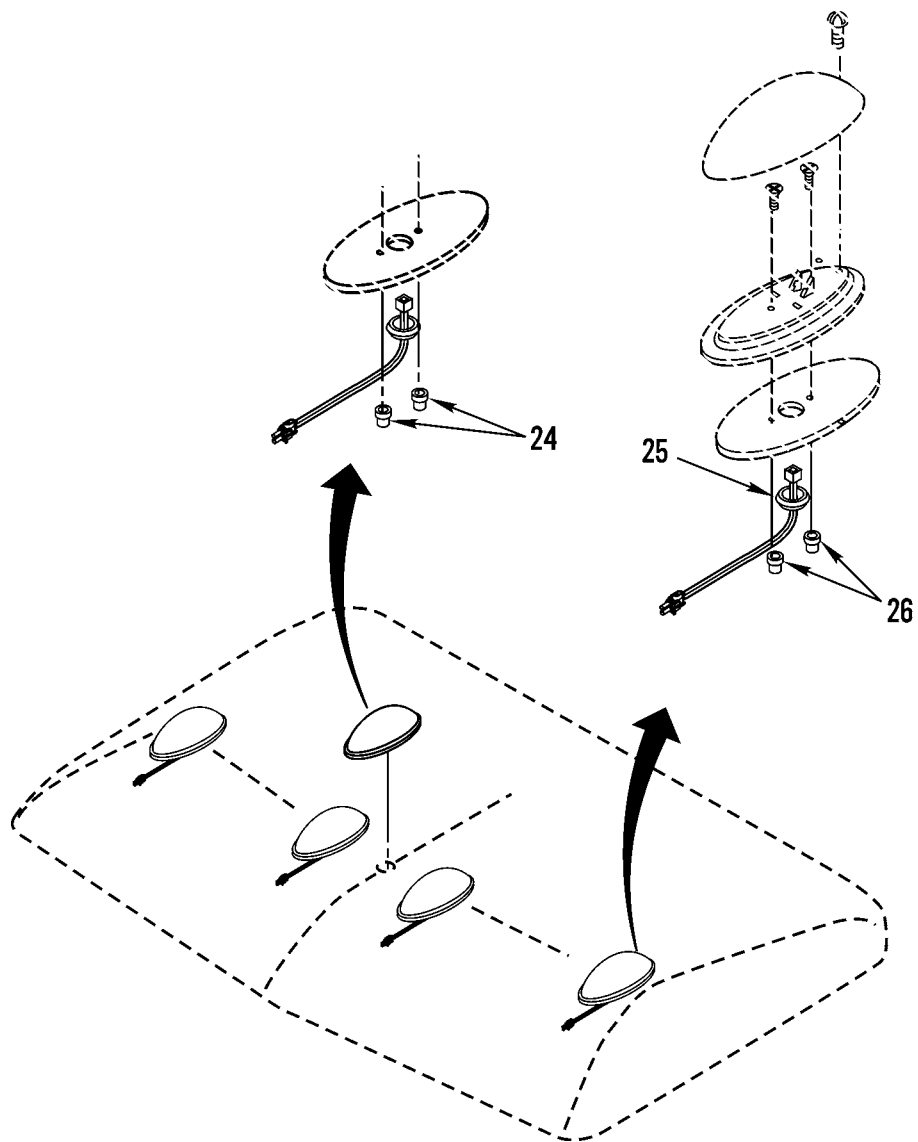
WP 0002 00			TM9-2320-302-24P			
(1)	(2)	(3)	(4)	(5)	(6)	(7)
ITEM	SMR			PART		
NO	CODE	NSN	CAGEC	NUMBER	DESCRIPTION AND USABLE ON CODES(UOC)	QTY
GROUP 0609 LIGHTS						
FIG. 85 BLACKOUT AND MARKER LIGHTS						
1	PAOZZ	6220014113686	5A910	AC-12261	LIGHT, BLACKOUT R.H.....	2
2	PAOZZ	5305002253843	80204	B1821BH025C100N	SCREW, CAP, HEXAGON H 1/4-20UNC-2A X 1.000 NEW.....	9
3	PAOZZ	5310008094058	96906	MS27183-10	WASHER, FLAT .281 ID X .625 OD X .06 THK.....	9
4	PAOZZ	5310000881251	81349	M45913/1-4CG5C	NUT, SELF-LOCKING, HE 1/4-20UNC.....	9
5	PAOZZ	5340006164018	01276	900729-1	CLAMP, LOOP.....	2
6	PAOZZ	5305014113449	64678	23-10745-050	SCREW, CAP, HEXAGON H.....	2
7	PAOZZ	5310009746623	80205	MS35338-140	WASHER, LOCK.....	2
8	PFOZZ	5340014107065	64678	06-20072-001	BRACKET, MOUNTING R.H.....	1
9	PAOZZ	6220014463528	5A910	12360910-3-383G	HEADLIGHT L.H.....	1
10	PAOZA	5330014464690	19207	12468576	.GASKET.....	1
11	PAOZZ	6220014459920	19207	12468578-1	.LIGHT, BLACKOUT.....	1
12	PFOZZ	5340014113823	64678	06-20072-000	BRACKET, MOUNTING L.H.....	2
13	PAOZZ	5310007320558	96906	MS51967-8	NUT, PLAIN, HEXAGON USE ON 5A3 SN J21547 AND BELOW..... UOC:5A3	1
14	PAOZZ	5310000045033	26916	004-003005-055	WASHER, LOCK USE ON 5A3 SN J21547 AND BELOW..... UOC:5A3	1

END OF FIGURE



371-724-1

Figure 86. Clearance Light, Utility Light and Beacon Bracket (Sheet 1 of 2)



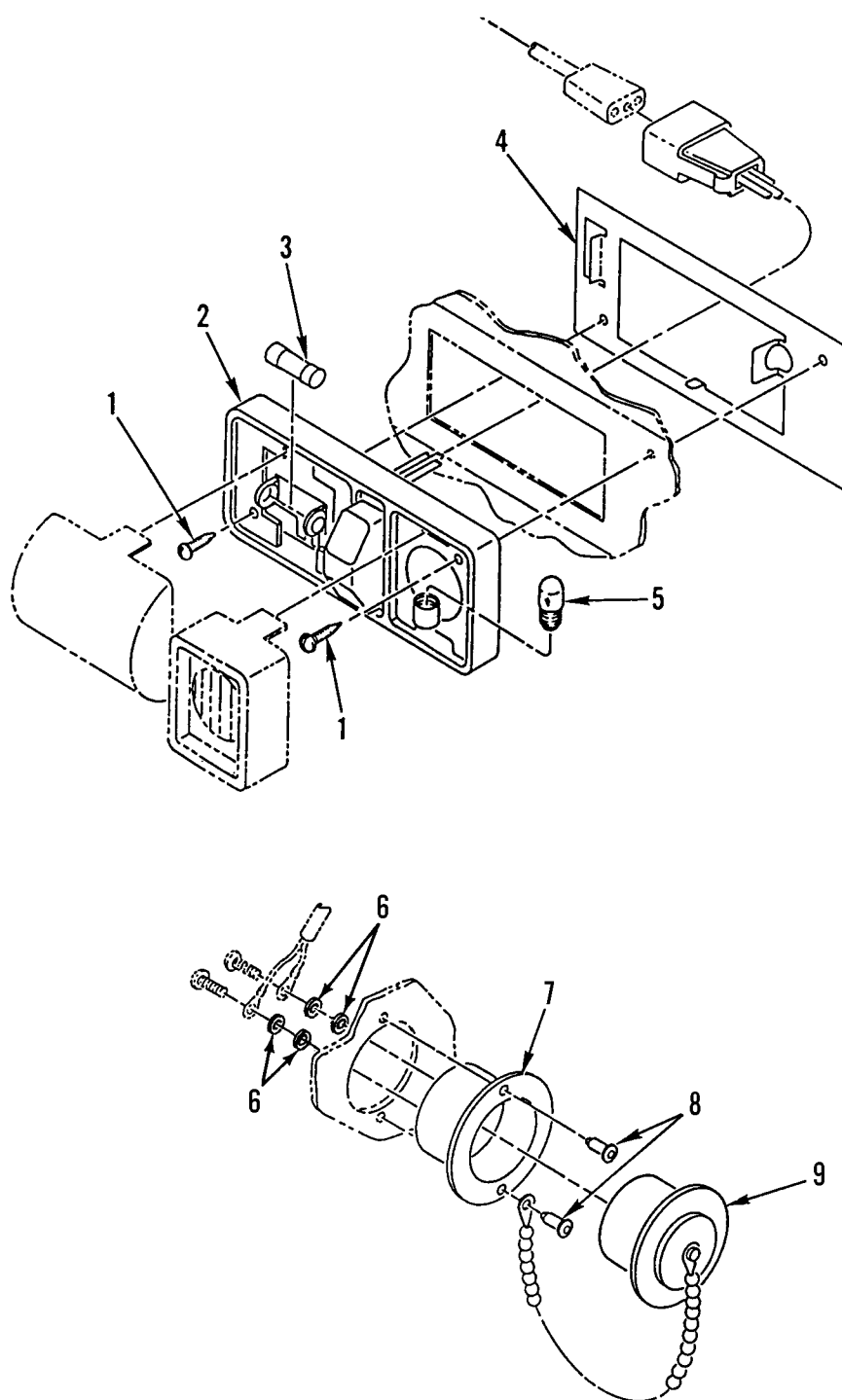
371-724-2

Figure 86. Clearance Light, Utility Light and Beacon Bracket (Sheet 2 of 2)

WP 0002 00			TM9-2320-302-24P			
(1)	(2)	(3)	(4)	(5)	(6)	(7)
ITEM	SMR			PART		
NO	CODE	NSN	CAGEC	NUMBER	DESCRIPTION AND USABLE ON CODES(UOC)	QTY
GROUP 0609 LIGHTS						
FIG. 86 CLEARANCE LIGHT, UTILITY LIGHT AND BEACON BRACKET						
1	PAOOO	6220013396015	64678	A06-14973-000	LAMP UNIT,VEHICULAR USE ON 5A3 SN J21547 AND BELOW.....	5
					UOC:5A3	
1	PAOZZ	6220015208799	64678	A06-36925-000	LAMP UNIT,VEHICULAR USE ON 5A3 SN J21548 AND UP,6A3,7A2,7E2.....	5
2	PAOZZ	6220013391193	64678	GRO/92183	.LENS,LIGHT USE ON 5A3 SN J21547 AND BELOW.....	1
					UOC:5A3	
3	PAOZZ	6240000692640	08108	193	.LAMP,INCANDESCENT USE ON 5A3 SN J21547 AND BELOW.....	1
					UOC:5A3	
4	PAOZZ	5310000145850	96906	MS27183-42	WASHER,FLAT USE ON 5A3 SN J21547 AND BELOW.....	2
					UOC:5A3	
5	XDOZZ		64678	23-11610-710	SCREW,MACHINE CROSS 10-32 UNF. USE ON 5A3 SN J21547 AND BELOW.....	2
					UOC:5A3	
6	PAOZZ	5325002766056	70485	2566	GROMMET,NONMETALLIC CENTER CLEARANCE LIGHT.....	1
7	PAOZZ	6220013385773	64678	A06-18260-000	LIGHT,UTILITY,VEHIC.....	2
					UOC:5A3,6A3	
8	PAOZZ	5325013344808	64678	23-11185-000	.GROMMET,NONMETALLIC TAPERED NECK..	1
					UOC:5A3,6A3	
9	XDOZZ		98688	2486 7022	.GROMMET,NONMETALLIC.....	1
					UOC:5A3,6A3	
10	PAOZZ	6220012243042	81834	64931-5	.HEADLIGHT.....	1
					UOC:5A3,6A3	
11	PAOZZ	6240008362079	70418	27035	.LAMP,INCANDESCENT.....	1
					UOC:5A3,6A3	
12	PAOZZ	6220013389050	13548	99120C	LENS,LIGHT.....	2
					UOC:5A3,6A3	
13	PFOZZ	5340013366447	64678	E06-13353-000	BRACKET,MULTIPLE AN.....	2
					UOC:5A3,6A3	
14	PAOZZ	5310005503503	96906	MS35335-36	WASHER,LOCK.....	2
					UOC:5A3,6A3	
15	PAOZZ	5310011511036	45152	115307A	NUT,SELF-LOCKING,EX.....	2
					UOC:5A3,6A3	
16	PAOZZ	5305002253843	80204	B1821BH025C100N	SCREW,CAP,HEXAGON H 1/4-20UNC-2A X 1.000.....	3
17	PAOZZ	5305000680502	80205	MS90725-6	SCREW,CAP,HEXAGON H 1/4-20 UNC X .750.....	3
					UOC:5A3,6A3	
18	XDOZZ		64678	06-18305-001	BRACKET,MULTIPLE AN.....	1
					UOC:5A3	
19	PAOZZ	5310008094058	96906	MS27183-10	WASHER,FLAT .281 ID X .625 OD X .065 THK.....	3
20	PAOZZ	5310000881251	81349	M45913/1-4CG5C	NUT,SELF-LOCKING,HE.....	12

WP 0002 00			TM9-2320-302-24P			
(1)	(2)	(3)	(4)	(5)	(6)	(7)
ITEM	SMR			PART		
NO	CODE	NSN	CAGEC	NUMBER	DESCRIPTION AND USABLE ON CODES(UOC)	QTY
21	PAOZZ	5310013545785	64678	23-9426-203	WASHER,FLAT 1/4 ID X 1.00 OD X .072 THK.....	3
					UOC:5A3,6A3	
22	PAOZZ	5940007881586	77060	2965142	TERMINAL,QUICK DISC.....	1
					UOC:5A3,6A3	
23	PAOZZ	5935010657984	10988	223-155	CONNECTOR,PLUG,ELEC.....	1
					UOC:5A3,6A3	
24	PAOZZ	5310015147895	64678	23-12027-225	NUT,PLAIN,BLIND RIV USE ON 5A3 SN J21548 AND UP,6A3,7A2,7E2.....	2
25	PAOZZ	5325002766091	70485	2273	GROMMET,NONMETALLIC.....	4
26	XDOZZ		64678	23-12027-130	NUT,PLAIN,BLIND RIV USE ON 5A3 SN J21548 AND UP,6A3,7A2,7E2.....	8

END OF FIGURE



342-1417

Figure 87. Interior Light and Utility Power

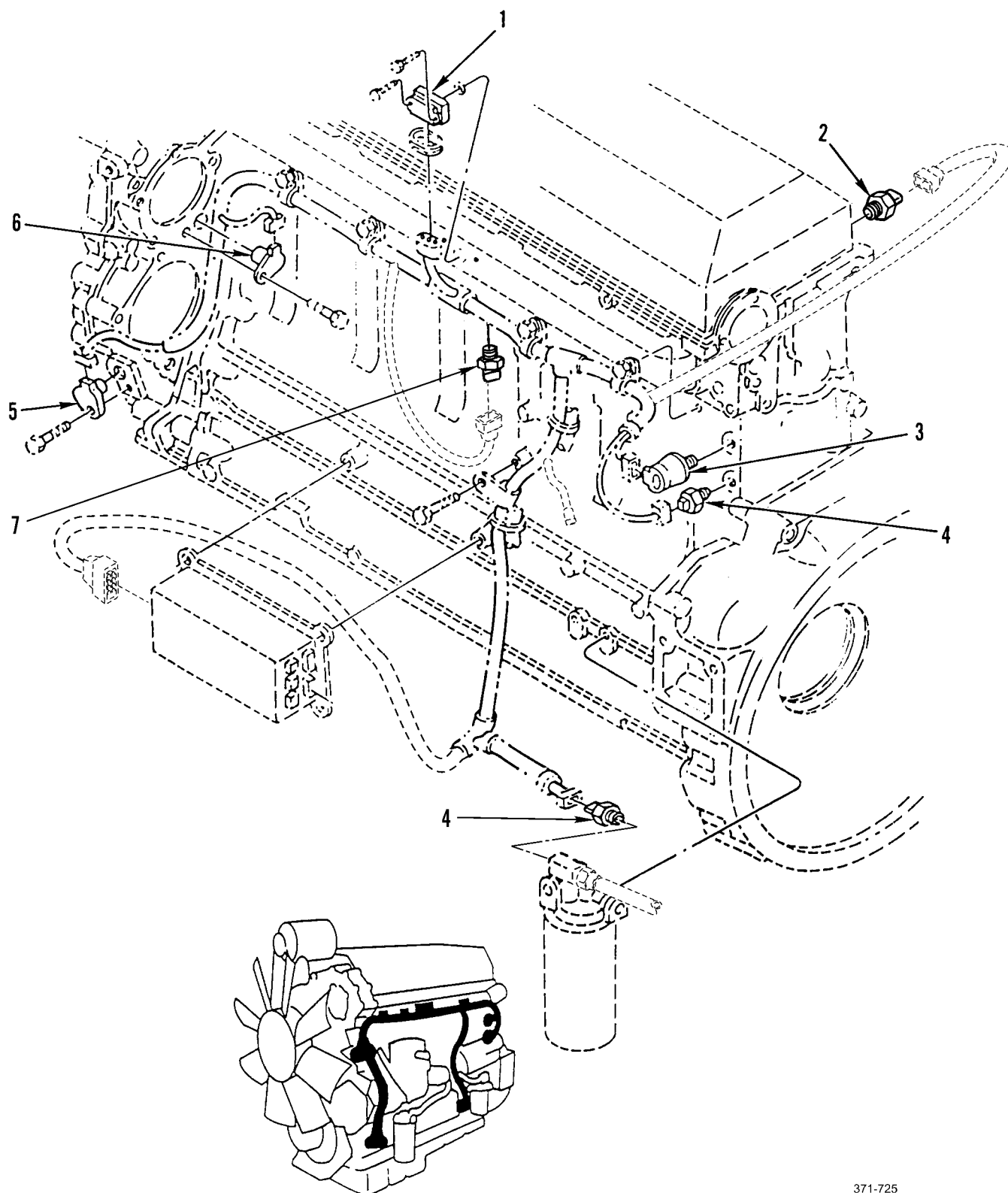
WP 0002 00	TM9-2320-302-24P				
(1) (2) (3)	(4) (5)	(6)	(7)		
ITEM SMR	PART				
NO CODE NSN	CAGEC NUMBER	DESCRIPTION AND USABLE ON CODES(UOC)	QTY		

GROUP 0609 LIGHTS

FIG. 87 INTERIOR LIGHT AND UTILITY POWER

1	PAOZZ	5305013373805	64678	23-10899-075	SCREW,TAPPING 10-16 X 3/4, PAN	4
					HEAD, CROSS RECESS.....	
2	PAOZZ	6220013382057	64678	A22-37833-000	LAMP UNIT,VEHICULAR WITH BULBS.....	2
3	PAOZZ	6240010932131	08108	561	LAMP,INCANDESCENT.....	1
4	XDOZZ		64678	22-30934-000	BRACKET,LAMP.....	2
5	PAOZZ	6240001557949	88044	AN3121-1816	LAMP,INCANDESCENT.....	1
6	PAOZZ	5310009338118	80205	MS35338-135	WASHER,LOCK #8.....	4
7	PFOZA	5935006446750	74545	7467	SOCKET,PLUG-IN ELEC.....	2
8	PAOZZ	5320010321043	13160	101624-01	RIVET,BLIND.....	4
9	PFOZZ	5935011544586	74545	4890	COVER,ELECTRICAL CO.....	2

END OF FIGURE



371-725

Figure 88. Electronic Control Module Sensors

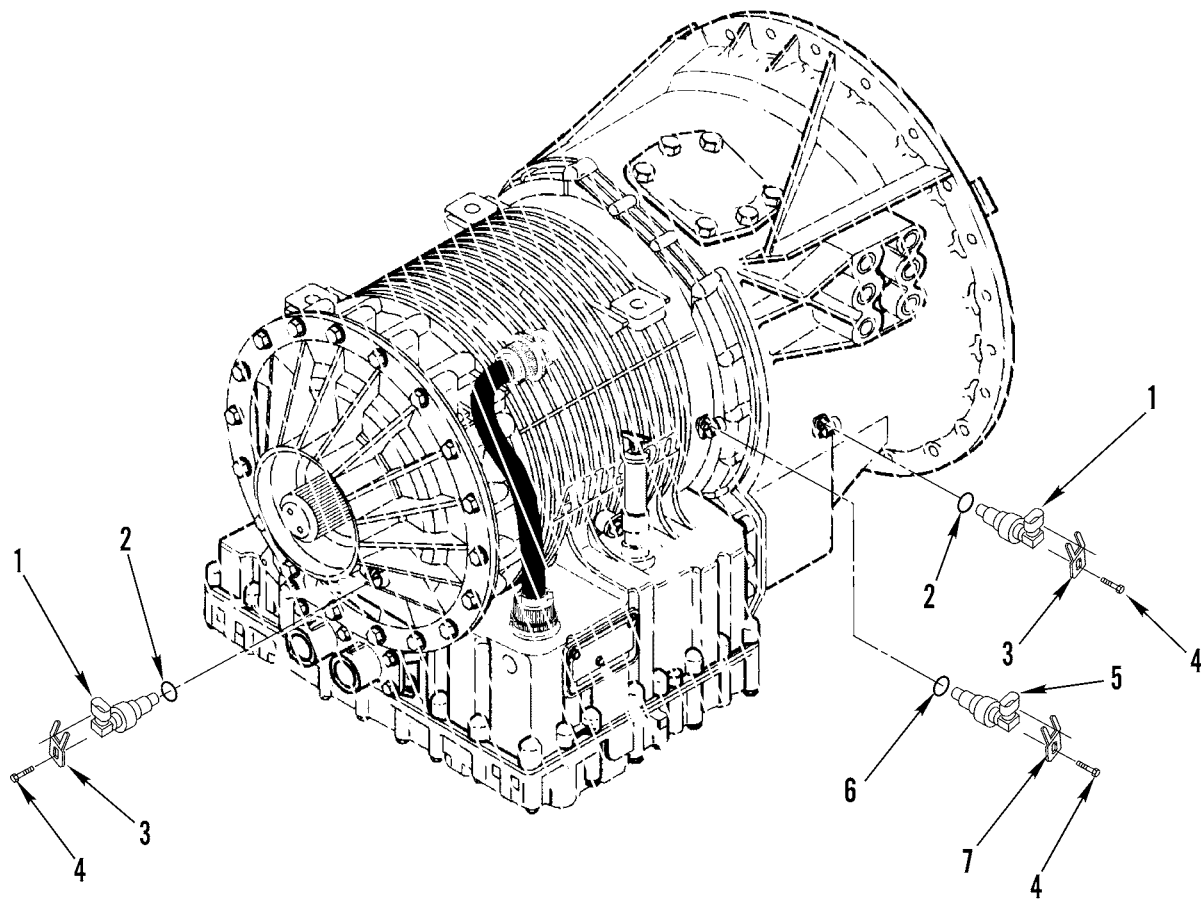
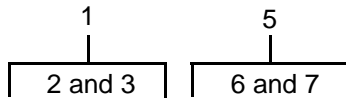
WP 0002 00	TM9-2320-302-24P				
(1) (2) (3)	(4) (5)	(6)	(7)		
ITEM SMR	PART				
NO CODE NSN	CAGEC NUMBER	DESCRIPTION AND USABLE ON CODES(UOC)	QTY		

GROUP 0610 SENDING UNITS AND
WARNING SWITCHES

FIG. 88 ELECTRONIC CONTROL MODULE
SENSORS

1	XDOZZ		72582	23522322	BULB ASSEMBLY,SENSO.....	1
2	PAOZZ	2990014849327	72582	23515251	SENSOR,ENGINE COOLA.....	1
3	PAOZZ	6620013617595	72582	23511176	TRANSMITTER,PRESSUR.....	1
4	PAOZZ	2990013374138	72582	23518092	SENSOR,ENGINE COOLA.....	2
5	PAOZZ	2990013200163	72582	8929388	SENSOR,TIMING.....	1
6	PAOZZ	2990013200162	72582	8929387	SENSOR,SYNCHRONIZE.....	1
7	PAOZZ	2990014131395	72582	23515250	SENSOR,ENGINE COOLA.....	1

END OF FIGURE



371-798

Figure 89. Clutch Transmission Switch and SPST Switch

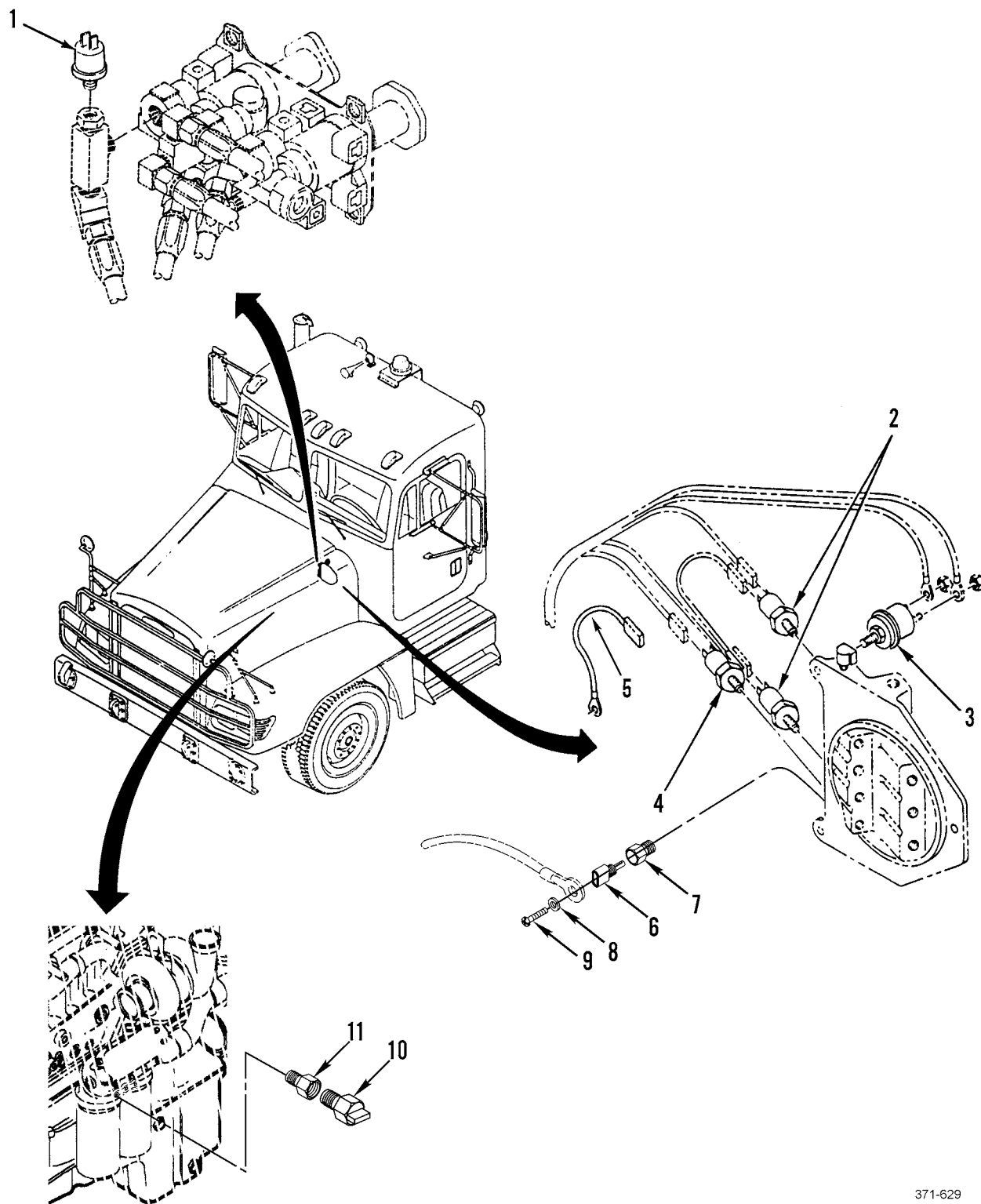
WP 0002 00			TM9-2320-302-24P			
(1)	(2)	(3)	(4)	(5)	(6)	(7)
ITEM	SMR			PART		
NO	CODE	NSN	CAGEC	NUMBER	DESCRIPTION AND USABLE ON CODES(UOC) QTY	

GROUP 0610 SENDING UNITS AND
WARNING SWITCHES

FIG. 89 CLUTCH TRANSMISSION SWITCH
AND SPST SWITCH

1	PAOZZ	6695013616056	73342	29509637	TRANSDUCER,MOTIONAL.....	2
2	PAOZZ	5331013606017	73342	29503383	.O-RING.....	1
3	PAOZZ	5340013601033	73342	29503843	.CLIP,SPRING TENSION.....	1
4	PAOZZ	5306015122177	73342	29537507	BOLT,MACHINE.....	3
5	PAOZZ	2520014790012	73342	29512201	CONTROL ASSEMBLY,TR SPEED.....	1
6	PAOZZ	5331013606017	73342	29503383	.O-RING.....	1
7	PAOZZ	5340015036154	73342	29511508	.BRACKET,MOUNTING.....	1

END OF FIGURE

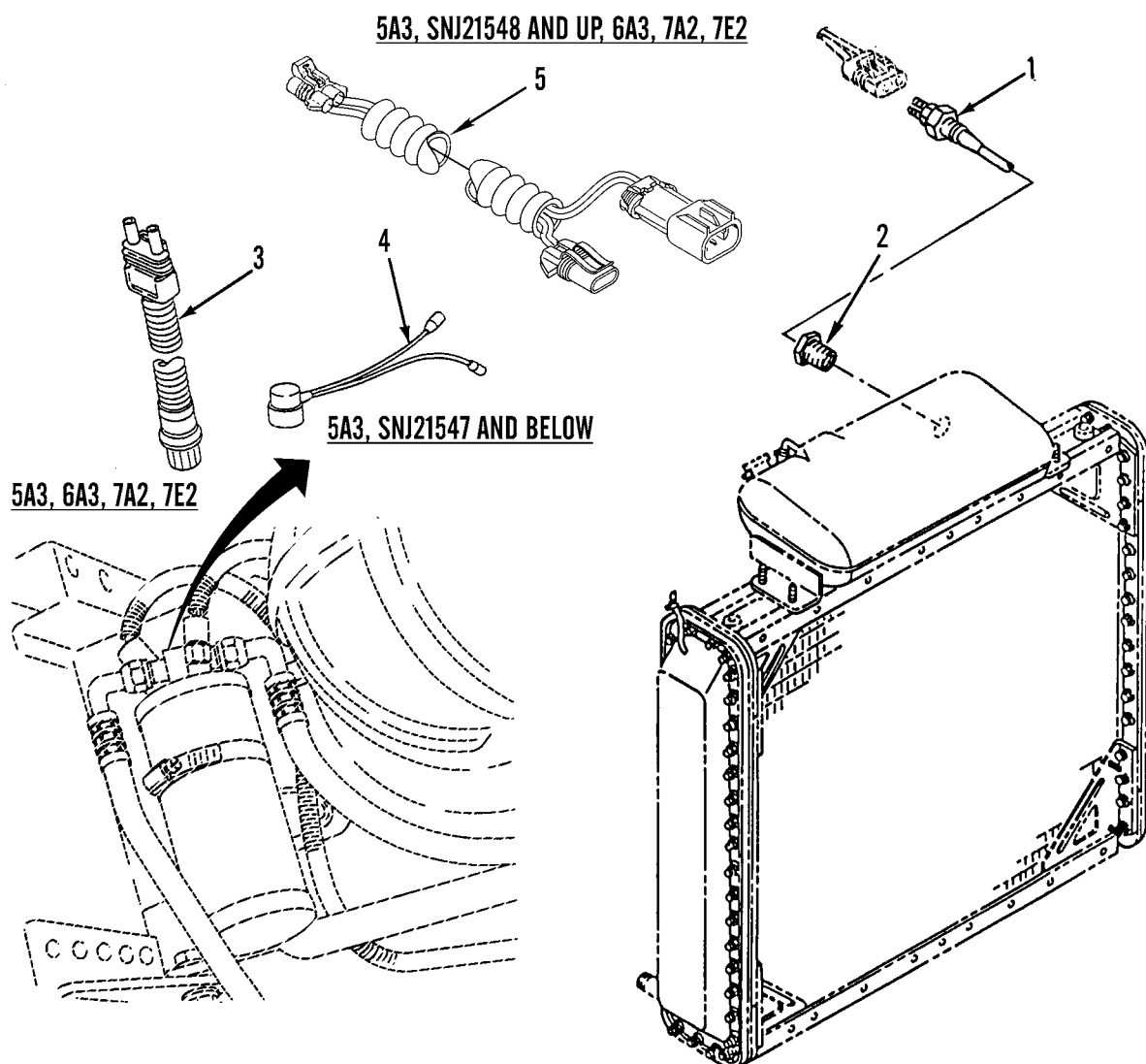


371-629

Figure 90. RPM Pulse Sender, Fuel Pressure Sender, Switch, and Oil Pressure Switch

WP 0002 00			TM9-2320-302-24P			
(1)	(2)	(3)	(4)	(5)	(6)	(7)
ITEM	SMR			PART		
NO	CODE	NSN	CAGEC	NUMBER	DESCRIPTION AND USABLE ON CODES(UOC)	QTY
					GROUP 0610 SENDING UNITS AND WARNING SWITCHES	
					FIG. 90 RPM PULSE SENDER, FUEL PRESSURE SENDER, SWITCH AND OIL PRESSURE SWITCH	
1	PAOZZ	5930014421113	58723	2749-2108	SWITCH,PRESSURE PARKING BRAKE INDICATOR.....	1
2	PAOZZ	5930013382035	58723	1749-1907	SWITCH,PRESSURE.....	2
3	PAOZZ	2540013374105	06721	N-30255	SWITCH,STOPLIGHT,AU.....	1
4	PAOZZ	5930014963442	58723	1749-1124	SWITCH,PRESSURE OIL PRESSURE. USE ON 5A3 SN J21547 AND BELOW.....	1
5	XDOZZ		64678	A06-31096-000	UOC:5A3 HARNES,JUMPER USE ON 5A3 SN J21547 AND BELOW.....	1
6	PAOZZ	5930013471845	64678	681 545 0624	UOC:5A3 SWITCH,PRESSURE.....	1
7	PAOZZ		51377	1539 10020 20	UOC:6A3,7A2,7E2 MONITOR,ENGINE USE ON 5A3 SN J21548 AND UP,6A3,7A2,7E2.....	1
8	PAOZZ	5310008094058	96906	MS27183-10	WASHER,FLAT USE ON 5A3 SN J21548 AND UP,6A3,7A2,7E2.....	3
9	PAOZZ	5305015155951	64678	23-10414-704	SCREW,MACHINE USE ON 5A3 SN J21548 AND UP,6A3,7A2,7E2.....	3
10	PAOZZ	6620013415164	57733	411-K	TRANSMITTER,PRESSUR USE ON 5A3 SN J21548 AND UP,6A3,7A2,7E2.....	1
11	PAOZZ	4730013438719	72423	2071-039	BUSHING,PIPE 1/4" MPT X 1/8" FPT USE ON 5A3 SN J21548 AND UP.....	1

END OF FIGURE



371-621

Figure 91. Water Level Probe, Module and A/C Switch

WP 0002 00			TM9-2320-302-24P			
(1)	(2)	(3)	(4)	(5)	(6)	(7)
ITEM	SMR		PART			
NO	CODE	NSN	CAGEC	NUMBER	DESCRIPTION AND USABLE ON CODES(UOC)	QTY
					GROUP 0610 SENDING UNITS AND WARNING SWITCHES	
					FIG. 91 WATER LEVEL PROBE, MODULE AND A/C SWITCH	
1	PAOZZ	2990014126821	72582	23520380	SENSOR,ENGINE COOLA.....	1
2	PAOZZ	4730002026491	93061	209P-6-4	BUSHING,PIPE USE ON 5A3 SN J21547 AND BELOW..... UOC:5A3	1
3	PAOZZ	5930014350397	14859	TXI40PS15-1	SWITCH,THERMOSTATIC.....	1
4	PFOZZ	5930014431947	64678	A22-36464-000	BOOT,DUST AND MOIST..... UOC:5A3	1
5	PFOZZ	6150015236258	64678	A06-32756-004	WIRING HARNESS.....	1

END OF FIGURE

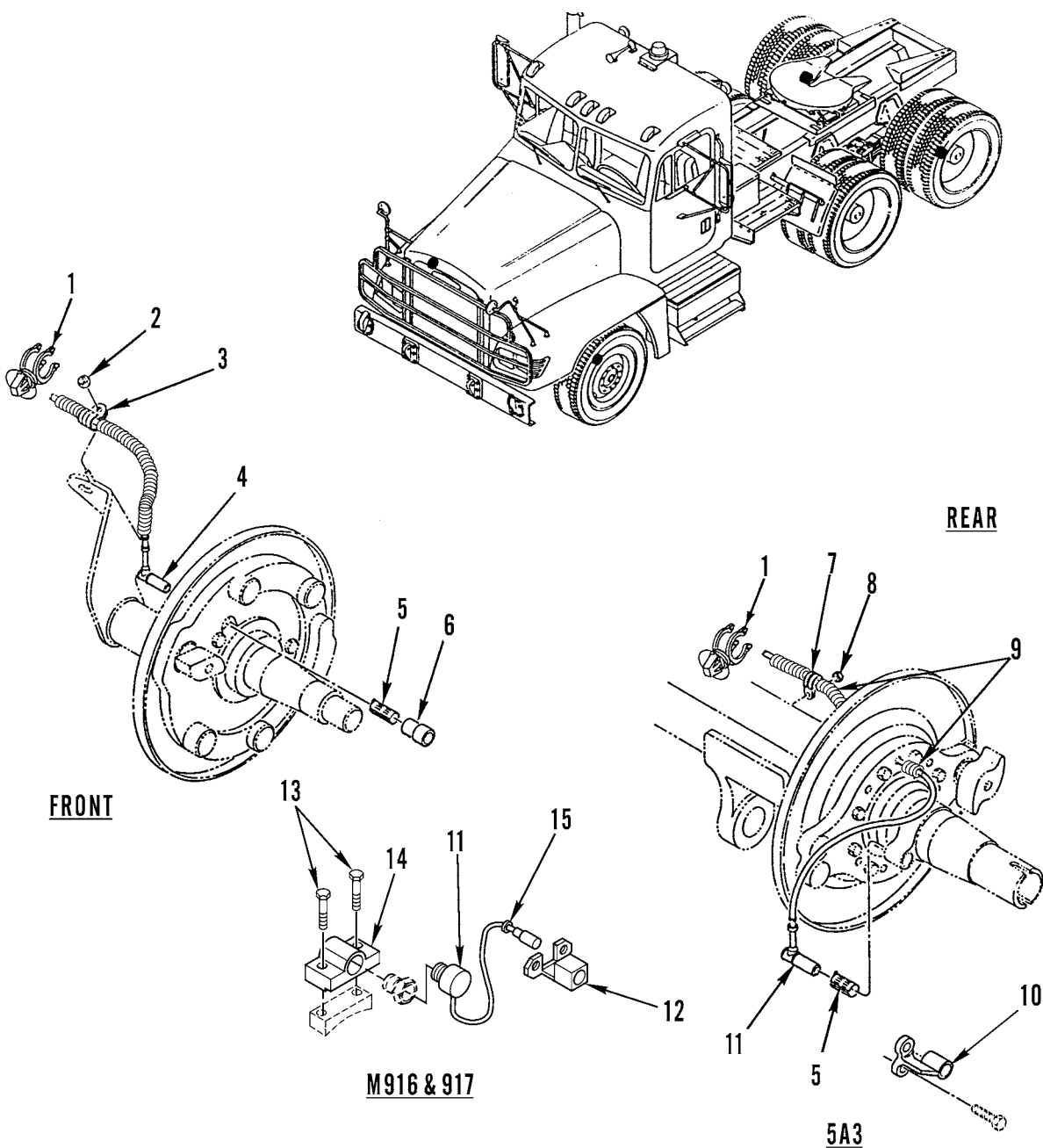
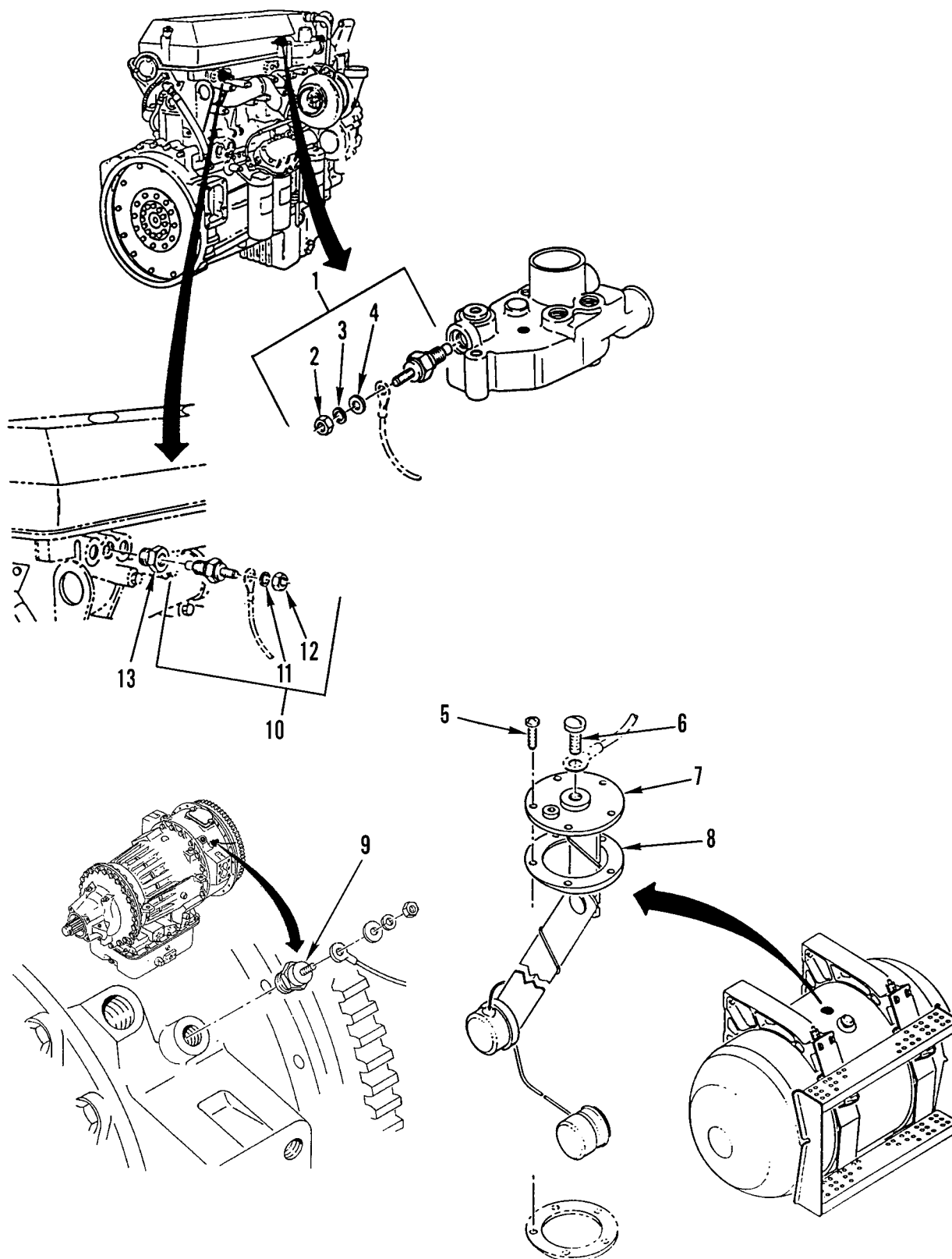


Figure 92. ABS Sensors

WP 0002 00			TM9-2320-302-24P			
(1)	(2)	(3)	(4)	(5)	(6)	(7)
ITEM	SMR		PART			
NO	CODE	NSN	CAGEC	NUMBER	DESCRIPTION AND USABLE ON CODES(UOC)	QTY
GROUP 0610 SENDING UNITS AND WARNING SWITCHES						
FIG. 92 ABS SENSORS						
1	PAOZZ	5975013468339	78500	884 830 454 4	HANGER,CABLE USE QTY 4 ON 5A3 SN J21548 AND UP. USE QTY 2 ON ALL OTHER UOC'S.....	4
2	PAOZZ	5310000881251	81349	M45913/1-4CG5C	NUT,SELF-LOCKING,HE USE QTY 2 ON 5A3 SN J21548 AND UP, USE QTY 4 ON 5A3 SN 21547 AND BELOW.....	4
3	PAOZZ	5340004130070	01276	900729-8	UOC:5A3 CLAMP,LOOP.....	2
4	PAOZZ	2530015205692	3D6E9	SA75504082	UOC:5A3 ABS SENSOR.....	2
4	PAOZZ	2530014790838	78500	S4410328130	UOC:6A3,7A2,7E2 SENSOR,ANTI-LOCK BR FRONT.....	2
5	PCOZZ	5342013507071	78500	899 760 510 4	UOC:5A3 MOUNT,RESILIENT WEA USE QTY 4 ON 5A3'S, USE QTY 2 ON ALL OTHERS.....	4
6	PCOZZ	3120014467854	78500	S899-760-510-4	UOC:5A3,6A3,7A2,7E2 BUSHING,SLEEVE.....	4
6	PAOZZ	3120014784833	64678	10-12332-000	UOC:6A3,7A2,7E2 BUSHING,SLEEVE.....	2
7	PAOZZ	5340013502444	18076	S463-G4	UOC:5A3 CLAMP,LOOP.....	2
8	PFOZZ	5310010882825	64678	23-09247-104	NUT,PLAIN,HEXAGON.....	2
9	MFOZZ		64678	48-02217-050X3	CONDUIT MAKE FROM CAGE:77060, P/N: 68237R X 3FT,USE ON 5A3 SN J21547 AND BELOW.....	2
9	MFOZZ		77060	64498RX120	CONDUIT,NYLON FRONT, 6MM. USE ON 5A3 SN J21548 AND UP. 120 INCHES LONG. MAKE FROM BULK PN 64498R.....	1
10	PFOZA	2590014789451	4N501	103620G	UOC:5A3,6A3,7A2 BRACKET,VEHICULAR C REAR AXLE.....	2
11	PAOZZ	2530014429176	78500	A2237G1073	UOC:5A3 SENSOR,ANTI-LOCK BR REAR-REAR AXLE.	2
11	PAOZZ		78500	S4410328140	UOC:6A3,7A2,7E2 SENSOR,ANTILOCK BRA REAR AXLE.....	2
12	PAOZZ	2590015216968	78500	SA88900327	BRACKET,VEHICULAR C.....	2
13	PAOZZ	5305014468037	3D6E9	10-X-1519	UOC:6A3,7A2,7E2 SCREW,CAP,SOCKET HE.....	4
14	XDOZZ		78500	2255-D-1148	UOC:6A3,7A2,7E2 CAP,BRACKET.....	2
15	PAOZZ	5365014464324	78500	MSK4138	UOC:6A3,7A2,7E2 BUSHING,NONMETALLIC.....	2

END OF FIGURE

**Figure 93. Sensors and Sending Units**

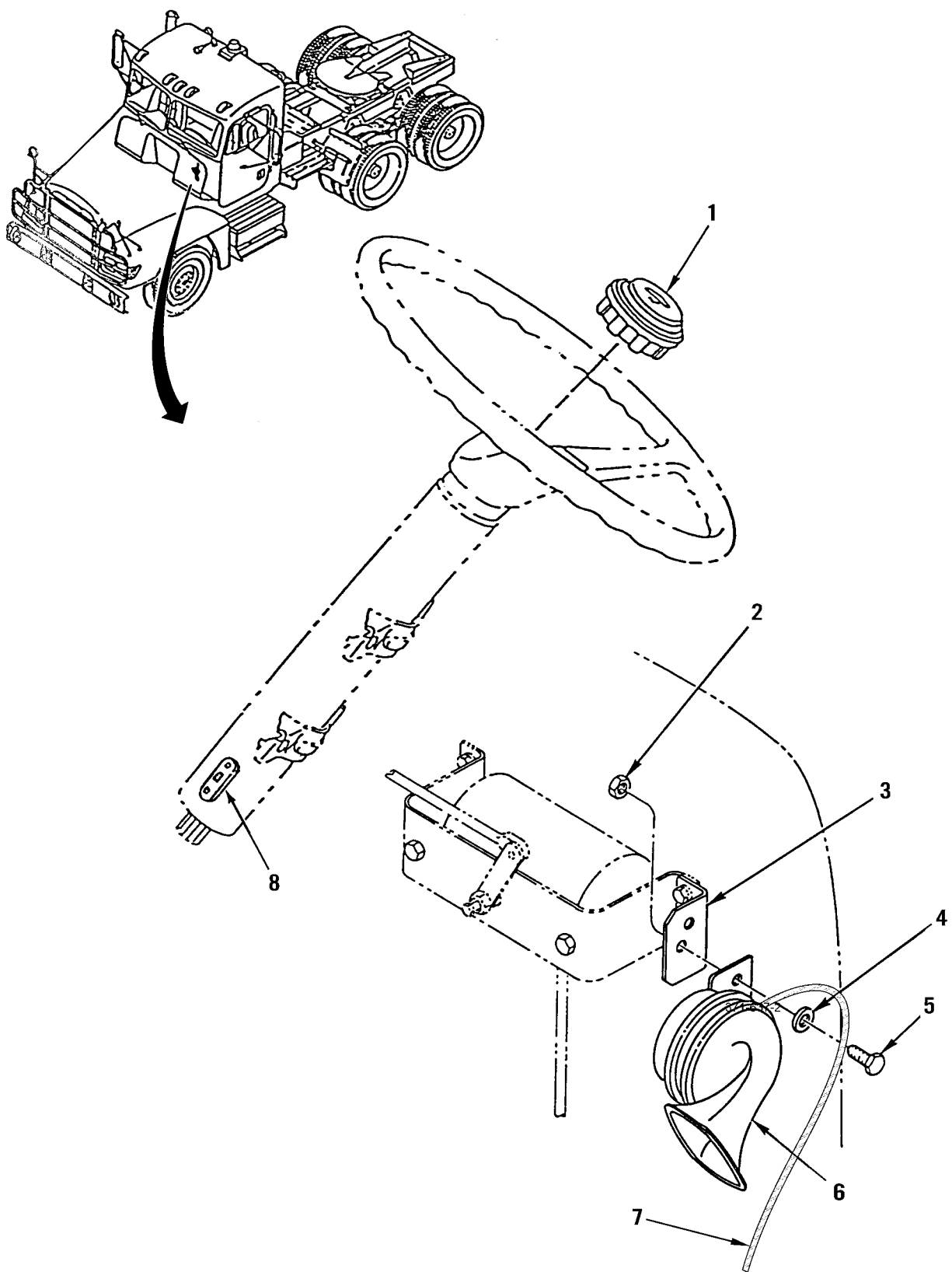
WP 0002 00	TM9-2320-302-24P				
(1)	(2)	(3)	(4)	(5)	(6)
ITEM	SMR			PART	
NO	CODE	NSN	CAGEC	NUMBER	DESCRIPTION AND USABLE ON CODES(UOC) QTY

GROUP 0610 SENDING UNITS AND
WARNING SWITCHES

FIG. 93 SENSORS AND SENDING UNITS

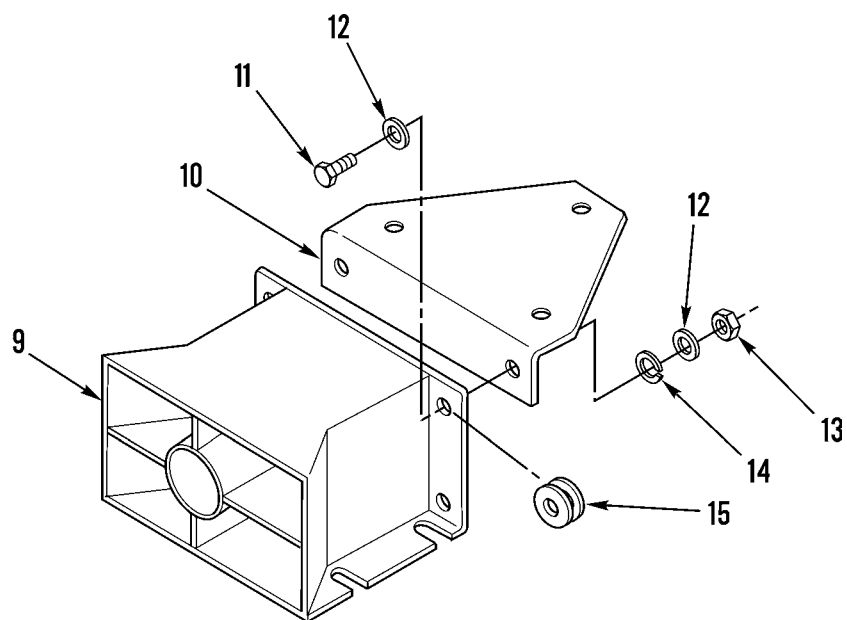
1	PAOZZ	5905013314103	64678	22-16975-005	RESISTOR,THERMAL USE ON 5A3 SN J21547 AND BELOW..... UOC:5A3	1
2	PAOZZ	5310009349766	80205	MS35650-305	.NUT,PLAIN,HEXAGON USE ON 5A3 SN J21547 AND BELOW..... UOC:5A3	1
3	PAOZZ	5310011251137	57733	171105	.WASHER,LOCK USE ON 5A3 SN J21547 AND BELOW..... UOC:5A3	1
4	PAOZZ	5310000455207	80205	MS15795-908	.WASHER,FLAT USE ON 5A3 SN J21547 AND BELOW..... UOC:5A3	1
5	PAOZZ	5305007919426	00360	TAPITS10-12-3-4	SCREW,TAPPING USE ON 5A3 SN J21547 AND BELOW..... UOC:5A3	5
5	PAOZZ	5305015153152	64678	23-10056-712	SCREW,CAP,SOCKET HE USE ON 5A3 SN J21548 AND UP,6A3,7A2,7E2.....	5
6	PAOZZ	5305013555504	64678	23-11160-025	SCREW,MACHINE 10-24 X .025,TORX....	1
7	PAOZZ	2910013562715	57733	391-NX	SWITCH,LIQUID LEVEL.....	1
8	PAOZZ	5330013557002	64678	22-27156-000	GASKET.....	1
9	PAOZZ	6685010819721	57733	334AD	TRANSMITTER,TEMPERA.....	2
10	PAOZZ	2990013325459	75418	1002-07005-35	SENSOR,ENGINE COOLA USE ON 5A3 SN J21547 AND BELOW..... UOC:5A3	1
11	PAOZZ	5310011847647	45152	2AW408	.WASHER,LOCK USE ON 5A3 SN J21547 AND BELOW..... UOC:5A3	1
12	PAOZZ	5310009349757	80205	MS35649-282	.NUT,PLAIN,HEXAGON USE ON 5A3 SN J21547 AND BELOW..... UOC:5A3	1
13	PAOZZ	4730013559205	75418	3022-01372-03	BUSHING,PIPE USE ON 5A3 SN J21547 AND BELOW..... UOC:5A3	1

END OF FIGURE



371-637-1

Figure 94. Electric Horn (Sheet 1 of 2)



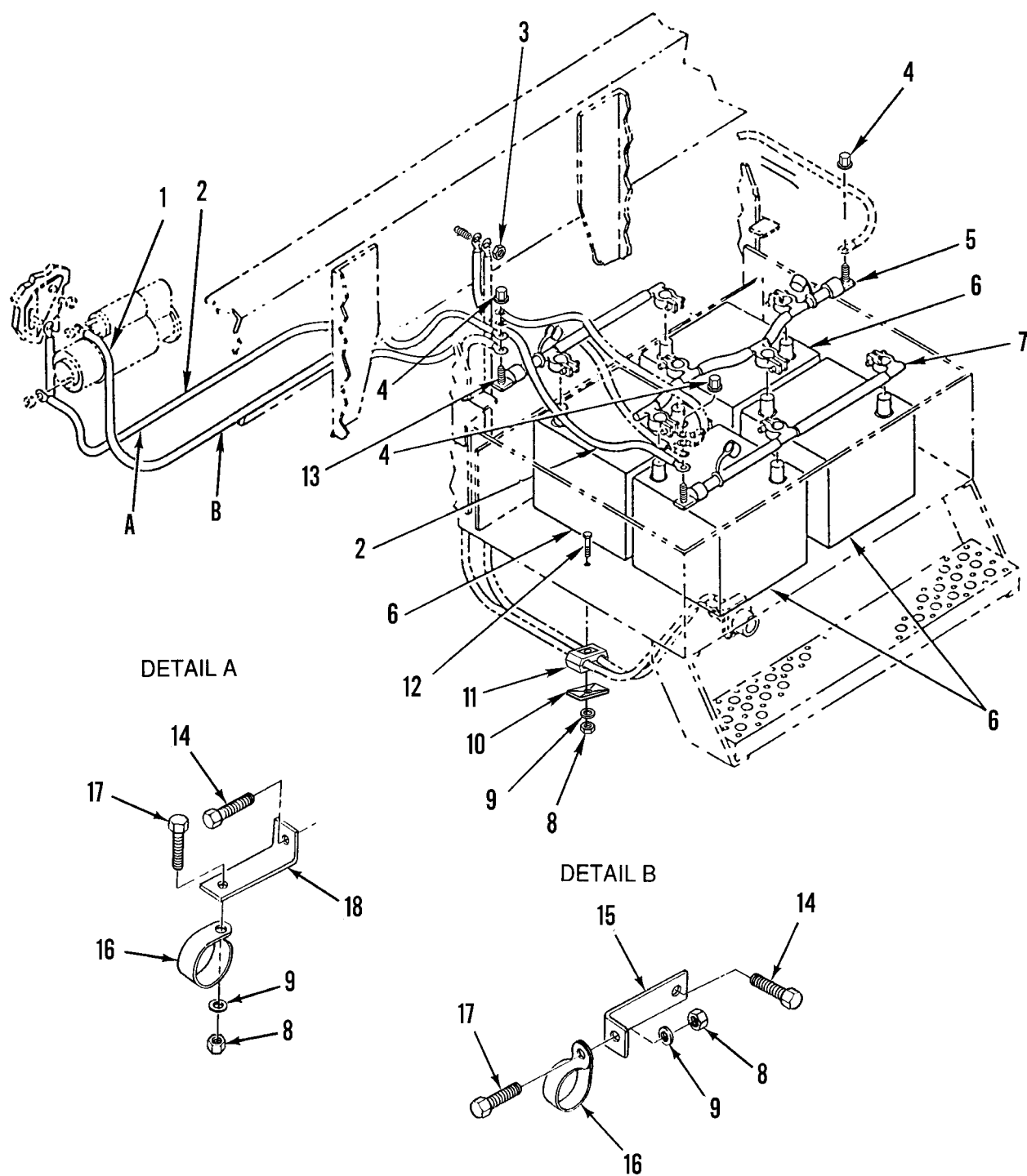
7A2, 7E2
BACK-UP ALARM

371-637-2

Figure 94. Electric Horn (Sheet 2 of 2)

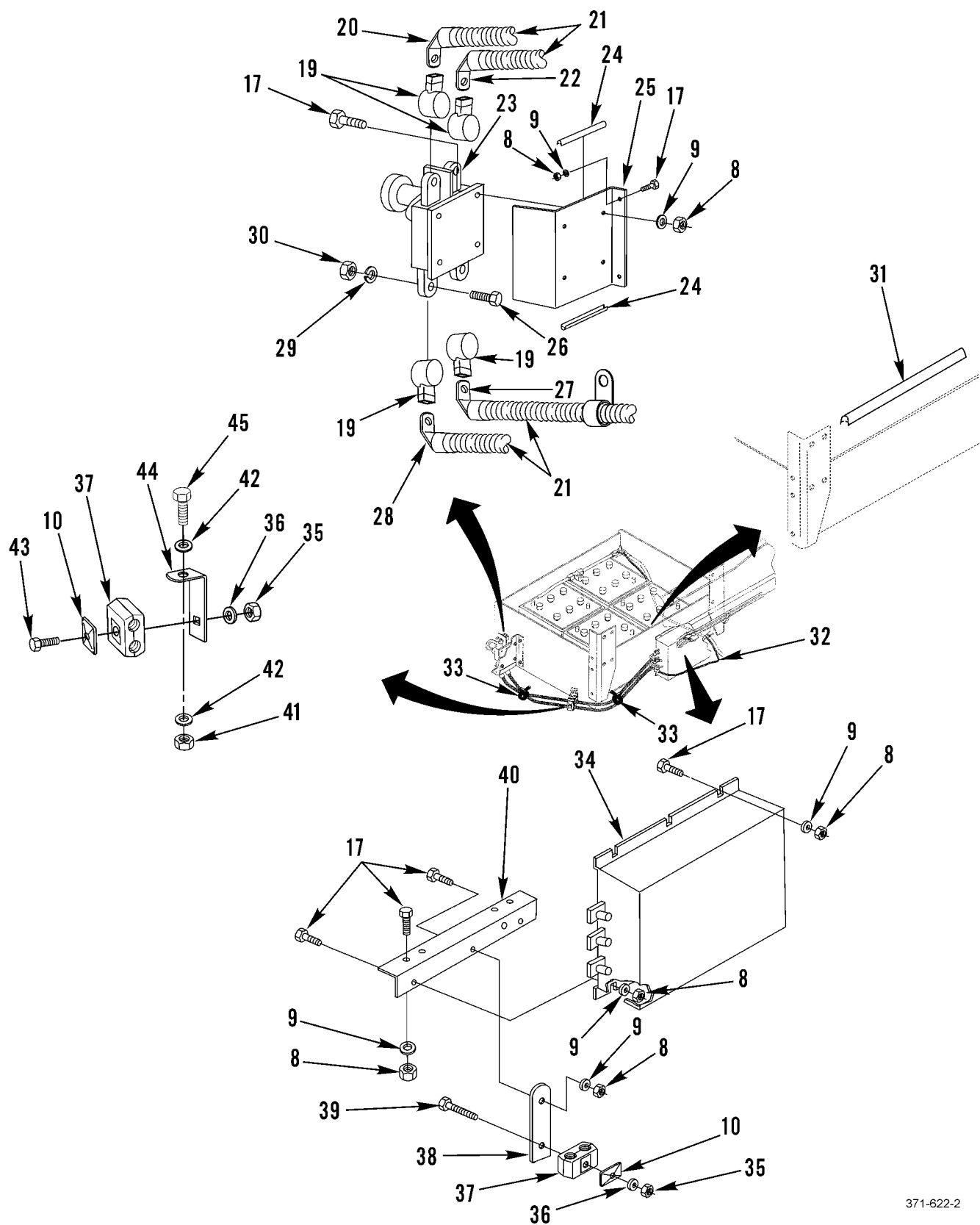
WP 0002 00			TM9-2320-302-24P			
(1)	(2)	(3)	(4)	(5)	(6)	(7)
ITEM	SMR			PART		
NO	CODE	NSN	CAGEC	NUMBER	DESCRIPTION AND USABLE ON CODES(UOC)	QTY
GROUP 0611 HORN, SIREN						
FIG. 94 ELECTRIC HORN						
1	PAOZZ	2530013295045	64678	681 460 03 40	HORN BUTTON,VEHICLE.....	1
2	PAOZZ	5310013494083	96906	MS9356-04	NUT,PLAIN,HEXAGON .243 X .112-48	1
					IN, UNJF-3B.....	
3	PFOZZ	6350013670757	64678	06-19019-000	BRACKET,HORN.....	1
4	PAOZZ	5310005501130	80205	MS35333-40	WASHER,LOCK.....	1
5	PAOZZ	5305000680508	80204	B1821BH025C075N	SCREW,CAP,HEXAGON H 1/4-20X0.75 IN.	1
6	PAOZZ	6350015032137	64678	FIA 7222821S	HORN,SIGNAL 12V,LOW,400 HZ	1
					ELECTRICAL.....	
7	PAOZZ	6150014786801	64678	A06-30881-000	WIRING HARNESS.....	1
8	PAOZZ	5945014480189	77640	453094-A2	RELAY,ELECTROMAGNET USE ON 5A3 SN	1
					J21547 AND BELOW.....	
					UOC:5A3	
8	PAOZZ	5945010956280	53867	0332 204 101	RELAY,ELECTROMAGNET USE ON 5A3 SN	1
					J21548 AND UP,6A3,7A2,7E2.....	
9	PAOZZ	6350014123305	75160	AT120461	ALARM,BACK-UP,VEHIC.....	1
					UOC:7A2,7E2	
10	XDOZZ		64678	06-39169-000	BRACKET, BACKUP ALA.....	1
					UOC:7A2,7E2	
11	PAOZZ	5306002264825	80204	B1821BH031C075N	BOLT,MACHINE.....	4
					UOC:7A2,7E2	
12	PAOZZ	5310000814219	96906	MS27183-12	WASHER,FLAT.....	3
					UOC:7A2,7E2	
13	PAOZZ	5310004906482	96906	MS9356-06	NUT,PLAIN,HEXAGON.....	4
					UOC:7A2,7E2	
14	PAOZZ	5310009746623	80205	MS35338-140	WASHER,LOCK.....	4
					UOC:7A2,7E2	
15	PFOZZ	5325015190156	64678	23-09180-005	GROMMET,NONMETALLIC.....	2
					UOC:7A2,7E2	

END OF FIGURE



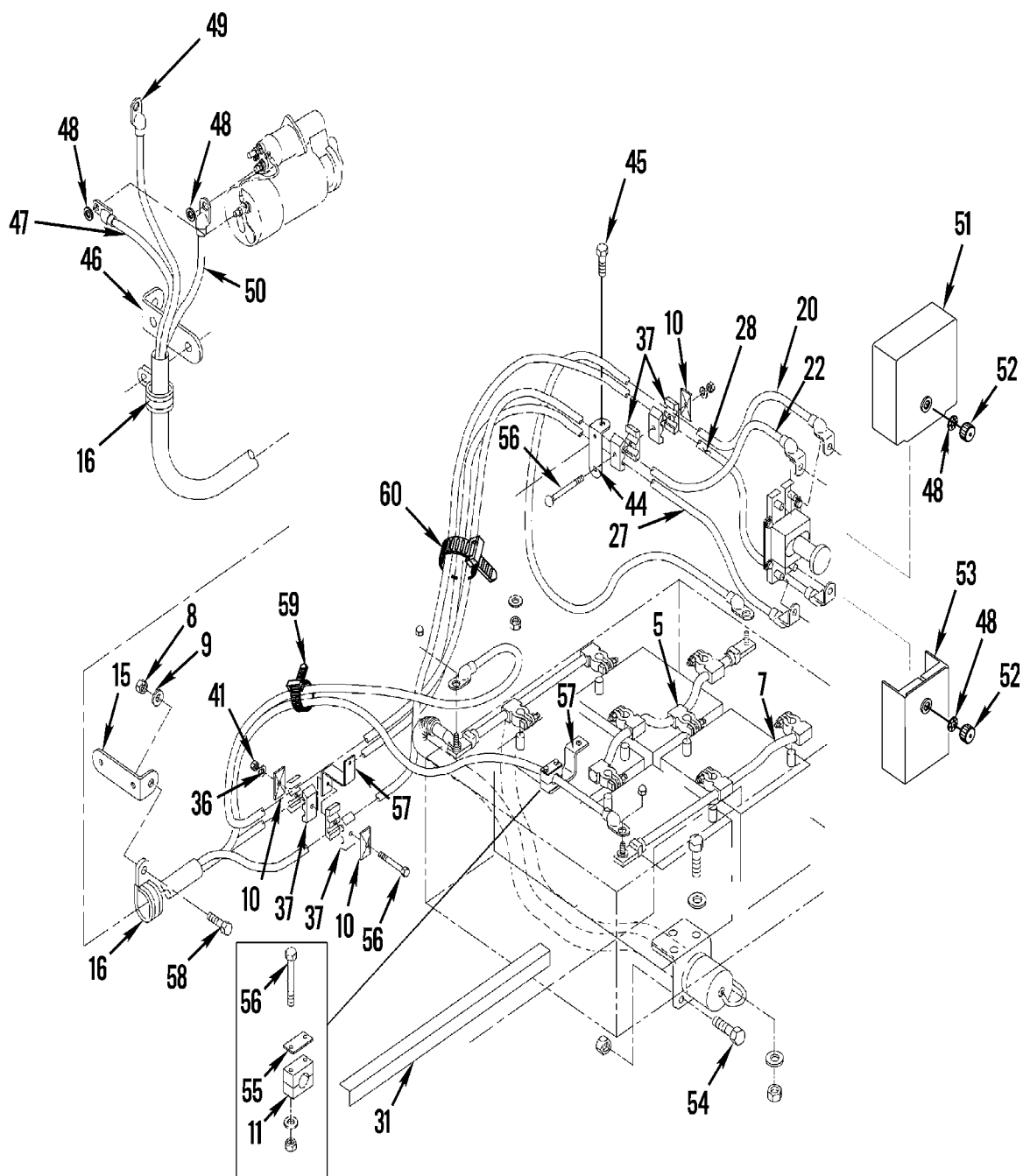
371-622-1

Figure 95. Batteries, Battery Cables, Equalizer, and Cutoff Switch (Sheet 1 of 3)



371-622-2

Figure 95. Batteries, Battery Cables, Equalizer, and Cutoff Switch (Sheet 2 of 3)



371-622-3

Figure 95. Batteries, Battery Cables, Equalizer, and Cutoff Switch (Sheet 3 of 3)

WP 0002 00			TM9-2320-302-24P			
(1)	(2)	(3)	(4)	(5)	(6)	(7)
ITEM	SMR			PART		
NO	CODE	NSN	CAGEC	NUMBER	DESCRIPTION AND USABLE ON CODES(UOC)	QTY
					GROUP 0612 BATTERIES, STORAGE (WET OR DRY)	
					FIG. 95 BATTERIES, BATTERY CABLES, EQUALIZER, AND CUTOFF SWITCH	
1	PAOZA	6150015107046	64678	A06-35802-075	LEAD,STORAGE BATTER 3/0,90 BND, 1/ 2 X 1/2.....	1
					UOC:6A3,7A2,7E2	
1	PAOZA	6150015092462	64678	A06-35802-097	LEAD,STORAGE BATTER 3/0,90BND1/2X1/ 2FL.....	1
					UOC:5A3	
2	PAOZA	6150015107062	64678	A06-18296-091	LEAD,STORAGE BATTER NEG, 3/0, .38 X .5.....	1
					UOC:6A3,7A2,7E2	
2	PAOZA	6150015073194	64678	A06-18296-082	LEAD,STORAGE BATTER USE ON 5A3 SN J21548 AND UP.....	1
					UOC:5A3	
2	PAOZZ	6150014955150	64678	A06-18296-080	LEAD,STORAGE BATTER.....	1
					UOC:5A3	
3	PAOZZ	5310011511036	45152	115307A	NUT,SELF-LOCKING,EX USE ON 5A3 SN J21548 AND UP.....	1
4	XDOZZ		64678	23-11145-000	NUT,CAP BATTERY TER.....	3
5	PAOZZ	6150013389777	64678	06-19508-000	JUMPER CABLE,BATTER.....	1
6	PCOZA	6140014469498	19207	6TMF/TYPEI	BATTERY,STORAGE.....	4
7	PAOZZ	6150013366477	64678	06-18159-000	CABLE ASSEMBLY,SPEC.....	1
8	PAOZZ	5310000881251	81349	M45913/1-4CG5C	NUT,SELF-LOCKING,HE USE QTY 23 ON 5A3 SN J21548 AND UP, USE QTY 25 ON UOC'S 6A3,7A2,7E2. USE QTY 23 ON 5A3 SN J21547 AND BELOW. USE QTY 11 ON U2B.....	16
					UOC:5A3	
9	PAOZZ	5310008094058	96906	MS27183-10	WASHER,FLAT USE QTY 30 ON 5A3 SN J21548 AND UP, USE QTY 34, ON UOC'S 6A3,7A2,7E2,USE QTY 18 ON 5A3 SN J21547 AND BELOW.....	16
10	XDOZZ		64678	06-19690-000	CAP,ELECTRICAL USE QTY 5 ON 5A3 SN J21548 AND UP,USE QTY 3 ON UOC'S 6A3,7A2,7E2, AND 5A3 SN J21547 AND BELOW.....	2
11	PAOZZ	5340015156157	81779	2062PP	PLATE,MOUNTING USE ON 5A3 SN J21548 AND UP,6A3,7A2,7E2.....	3
12	XDOZZ		64678	23-10742-250	SCREW,CAP,HEXAGON H 1/4-20 UNC.....	1
13	PAOZZ	6150013399891	64678	06-18158-000	JUMPER CABLE,BATTER.....	1
14	PAOZZ	5306012708909	15526	DIN933-M8-1.25X2 0-8.8-A4C	BOLT,MACHINE USE ON 5A3 SN J21547 AND BELOW.....	1
15	PAOZZ	5340013284371	64678	23-09130-002	BRACKET,ANGLE USE ON 5A3 SN J21547 AND BELOW.....	1
15	PAOZZ	5340013338889	64678	23-09130-001	BRACKET,ANGLE USE ON 5A3 SN J21548	1

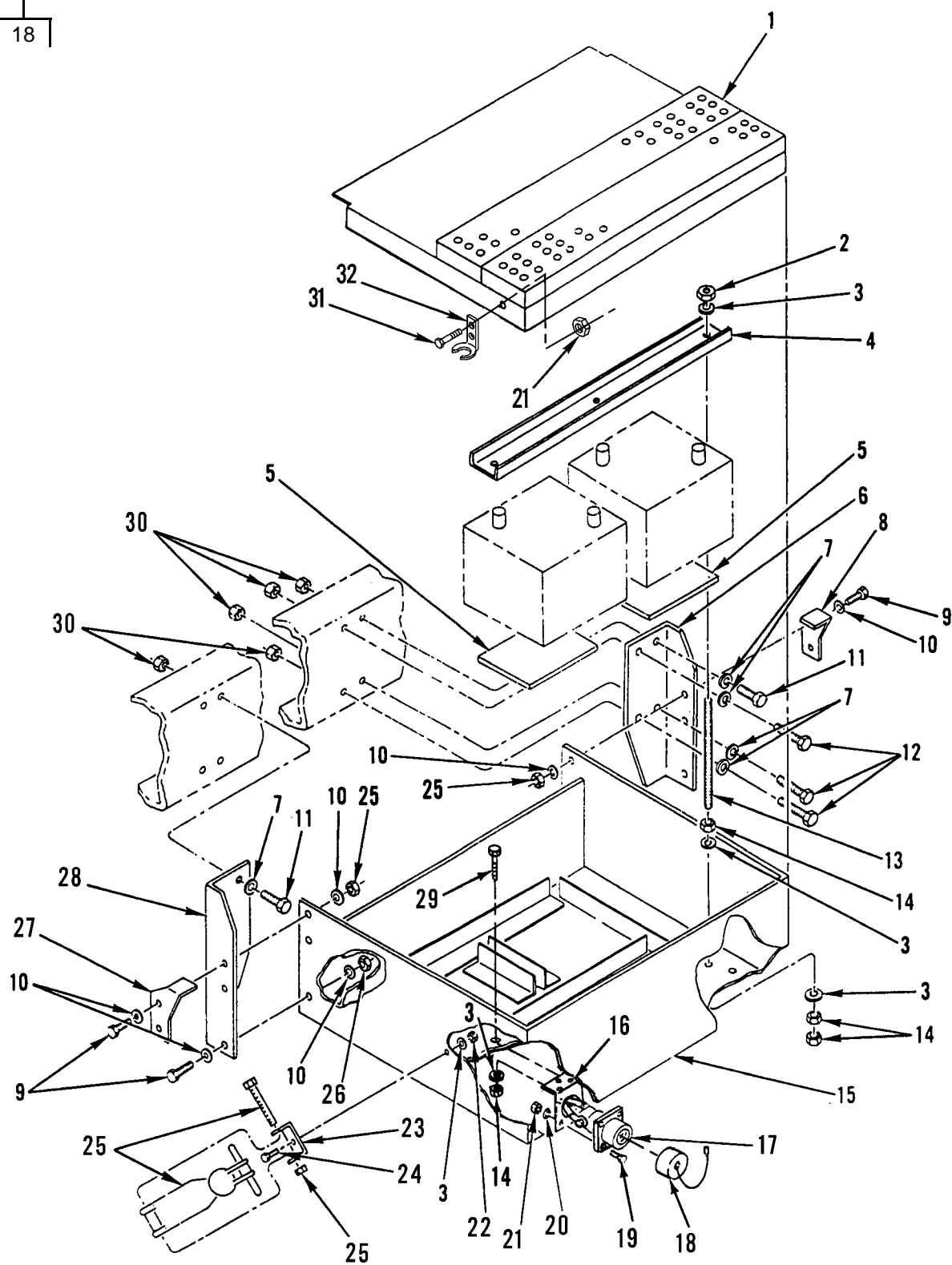
WP 0002 00			TM9-2320-302-24P			
(1)	(2)	(3)	(4)	(5)	(6)	(7)
ITEM	SMR			PART		
NO	CODE	NSN	CAGEC	NUMBER	DESCRIPTION AND USABLE ON CODES(UOC)	QTY
16	PAOZZ	5340014464365	64678	23-09528-090	AND UP.....	2
17	PAOZZ	5305002253843	80204	B1821BH025C100N	CLAMP,LOOP.....	2
					6A3,7A2,7E2, AND 5A3 SN J21457	
18	PFOZZ	5340013284367	64678	23-09130-000	AND BELOW.....	1
18	PAOZZ	5340015150511	64678	23-09130-017	BRACKET,ANGLE USE ON 5A3 SN J21547	1
					AND BELOW.....	
19	XDOZZ		64678	06-36014-000	BRACKET,ANGLE USE ON 5A3 SN J21548	1
					AND UP.....	
20	PAOZA	6150015107052	64678	A06-35801-060	UOC:5A3	4
					BOOT.....	
20	PAOZA	6150015073199	64678	A06-35801-051	UOC:5A3	1
					LEAD,STORAGE BATTER 90 BND, 1/2 X	
20	XDOZZ		64678	A06-35801-058	3/8.....	1
					UOC:6A3,7A2,7E2	
21	MOOZZ		77060	48-25360-019X154	LEAD,STORAGE BATTER USE ON 5A3 SN	1
					J21548 AND UP.....	
22	PAOZA	6150015107056	64678	A06-35823-047	UOC:5A3	1
					CABLE ASSEMBLY 12V BATTERY TO	
22	XDOZZ		64678	A06-35823-071	CUTOFF SWITCH, USE ON 5A3 SN J21547	1
					AND BELOW.....	
22	PAOZA	6150015073198	64678	A06-35823-062	UOC:5A3	1
					CONDUIT MAKE FROM BULK PN 48-25360-	
23	PFOZZ	5930014961810	64678	KSS/240100904	019, 154 IN.....	1
24	MOOZZ		64678	48-02188-001X4"	UOC:5A3	2
					LEAD,STORAGE BATTER 90 BND, 1/2 X	
25	XDOZZ		64678	06-35699-001	3/8.....	1
26	PAOZZ	5305000712067	80204	B1821BH050C125N	UOC:6A3,7A2,7E2	4
27	XDOZZ		64678	A06-37347-036	LEAD,STORAGE BATTER USE ON 5A3 SN	1
					J21548 AND UP.....	
28	XDOZZ		64678	A06-37348-036	UOC:5A3	1
					CABLE ASSEMBLY 24V BATTERY TO	
29	PAOZZ	5310005845272	80205	MS35338-48	CUTOFF SWITCH, USE ON 5A3 SN J21547	4
30	PFOZZ	5310015208808	64678	23-09596-050	AND BELOW.....	4
31	XDOZZ		64678	22-25773-012	UOC:5A3	1
32	XDOZZ		64678	A06-37349-054	SWITCH,PUSH-PULL.....	1
33	PAOZZ	5975001563253	81343	MS3367-2-9	MOLDING TRIM TO FIT.....	11
					UOC:5A3	
					BRACKET,DOUBLE ANGL.....	
					SCREW,CAP,HEXAGON H 1/2-13 X 1.25..	
					CABLE ASSEMBLY 24V EQUALIZER TO	
					CUTOFF SWITCH.....	
					CABLE ASSEMBLY 12V EQUALIZER TO	
					CUTOFF SWITCH.....	
					WASHER,LOCK 1/2".....	
					NUT,PLAIN,HEXAGON 1/2-13UNC.....	
					MOLDING,EDGE GUARD.....	
					CABLE ASSEMBLY EQUALIZER GROUND....	
					STRAP,TIEDOWN,ELECT USE ON 5A3 SN	
					J21548 AND UP.....	
					UOC:5A3	

WP 0002 00			TM9-2320-302-24P			
(1)	(2)	(3)	(4)	(5)	(6)	(7)
ITEM	SMR			PART		
NO	CODE	NSN	CAGEC	NUMBER	DESCRIPTION AND USABLE ON CODES(UOC)	QTY
34	PFOZZ	6150014821211	55156	52210	EQUALIZER,BATTERY.....	1
35	PAOZZ	5310009133366	81349	M45913/1-5CBB	NUT,SELF-LOCKING,HE 5/16-18.....	2
36	PFOZZ	5310000814219	96906	MS27183-12	WASHER,FLAT USE QTY 4 ON UOC 5A3, USE QTY 6 ON UOC'S 6A3,7A2,7E2.....	2
37	XDOZZ		81779	T3075PP	CLAMP,BLOCK USE QTY 6 ON 5A3 SN J21548 AND UP. USE QTY 4 ON UOC'S 6A3,7A2,7E2. USE QTY 2 ON 5A3 SN J21547 AND BELOW.....	2
37	XDOZZ		81779	T2062PP	CLAMP,BLOCK USE ON ALL MODELS	2
38	PAOZZ	5340013319498	64678	E22-25578-000	BRACKET,DOUBLE ANGL USE QTY 2 ON 5A3 SN J21548 AND UP, USE QTY 1 ON 5A3 SN J21547 AND BELOW.....	1
39	PAOZZ	5305015155953	64678	23-10744-325	SCREW,CAP,HEXAGON H USE ON 5A3 SN J21548 AND UP.....	1
40	XDOZZ		64678	06-25941-000	UOC:5A3 BRACKET,ANGLE.....	1
41	XDOZZ		64678	23-09339-009	UOC:5A3 NUT,PLAIN,HEXAGON 7/16-14.....	1
42	PAOZZ	5310008094085	96906	MS27183-16	UOC:5A3 WASHER,FLAT 7/16".....	2
43	PAOZZ	5306002264843	80204	B1821BH031C450N	UOC:5A3 BOLT,MACHINE USE ON 5A3 SN J21548 AND UP,6A3,7A2,7E2.....	2
44	XDOZZ		64678	06-21383-000	BRACKET,ANGLE.....	1
45	XDOZZ		64678	23-10748-125	SCREW,CAP,HEXAGON H 7/16-14 X 1.25" UOC:5A3	1
46	PAOZZ	5340013363269	64678	23-09130-008	BRACKET,ANGLE.....	1
47	PAOZZ	6150015147065	64678	A06-42593-088	UOC:6A3,7A2,7E2 LEAD,STORAGE BATTER POS. 90 DEG. BEND, USE ON 5A3 SN J21548 AND UP, 6A3,7A2,7E2.....	1
48	PAOZA	6150015107054	64678	A06-35801-081	LEAD,STORAGE BATTER 90 BND, 1/2 X 3/8.....	1
48	PAOZZ	5310012519276	96906	MS51414-4	UOC:6A3,7A2,7E2 WASHER,LOCK USE ON 5A3 SN J21548 AND UP.....	2
49	PAOZA	6150015073196	64678	A06-35801-102	LEAD,STORAGE BATTER USE ON 5A3 SN J21548 AND UP.....	1
50	PAOZZ	6150015227282	64678	A06-41190-076	UOC:5A3 LEAD,STORAGE BATTER NEG. 90 DEG. BEND, USE ON 5A3 SN J21548 AND UP, 6A3,7A2,7E2.....	1
51	PAOZZ		D1510	243400249	COVER,BATTERY BOX USE ON 5A3 SN J21548 AND UP,6A3,7A2,7E2.....	1
52	PAOZZ	5310123617970	D1510	243400248	NUT,PLAIN,KNURLED USE ON 5A3 SN J21548 AND UP,6A3,7A2,7E2.....	2
53	PAOZZ		D1510	243400245	COVER,BATTERY BOX USE ON 5A3 SN J21548 AND UP,6A3,7A2,7E2.....	1
54	PAOZZ	5305015150442	64678	23-10742-225	SCREW,CAP,HEXAGON H USE QTY 2 ON 5A3 SN J21548 AND UP, USE QTY 4 ON 6A3, 7A2,7E2.....	4
55	PAOZZ	5340015174834	81779	C0P2	PLATE,MOUNTING USE ON 5A3 SN	3

WP 0002 00			TM9-2320-302-24P			
(1)	(2)	(3)	(4)	(5)	(6)	(7)
ITEM	SMR			PART		
NO	CODE	NSN	CAGEC	NUMBER	DESCRIPTION AND USABLE ON CODES(UOC)	QTY
56	PAOZZ	5306010758519	80205	MS90725-36	J21548 AND UP,6A3,7A2,7E2.....	1
					BOLT,MACHINE.....	
					UOC:6A3,7A2,7E2	
57	PFOZZ	5340015190685	64678	23-09130-015	BRACKET,ANGLE USE ON 5A3 SN J21548	3
					AND UP,6A3,7A2,7E2.....	
58	PAOZZ	5305015215701	64678	23-10742-325	SCREW,CAP,HEXAGON H.....	1
					UOC:6A3,7A2,7E2	
59	PFOZZ	5975013054971	64678	23-09796-359	STRAP,TIEDOWN,ELECT.....	1
60	XDOZZ		64678	23-09796-410	STRAP,TIEDOWN,ELECT.....	1

END OF FIGURE

17
18



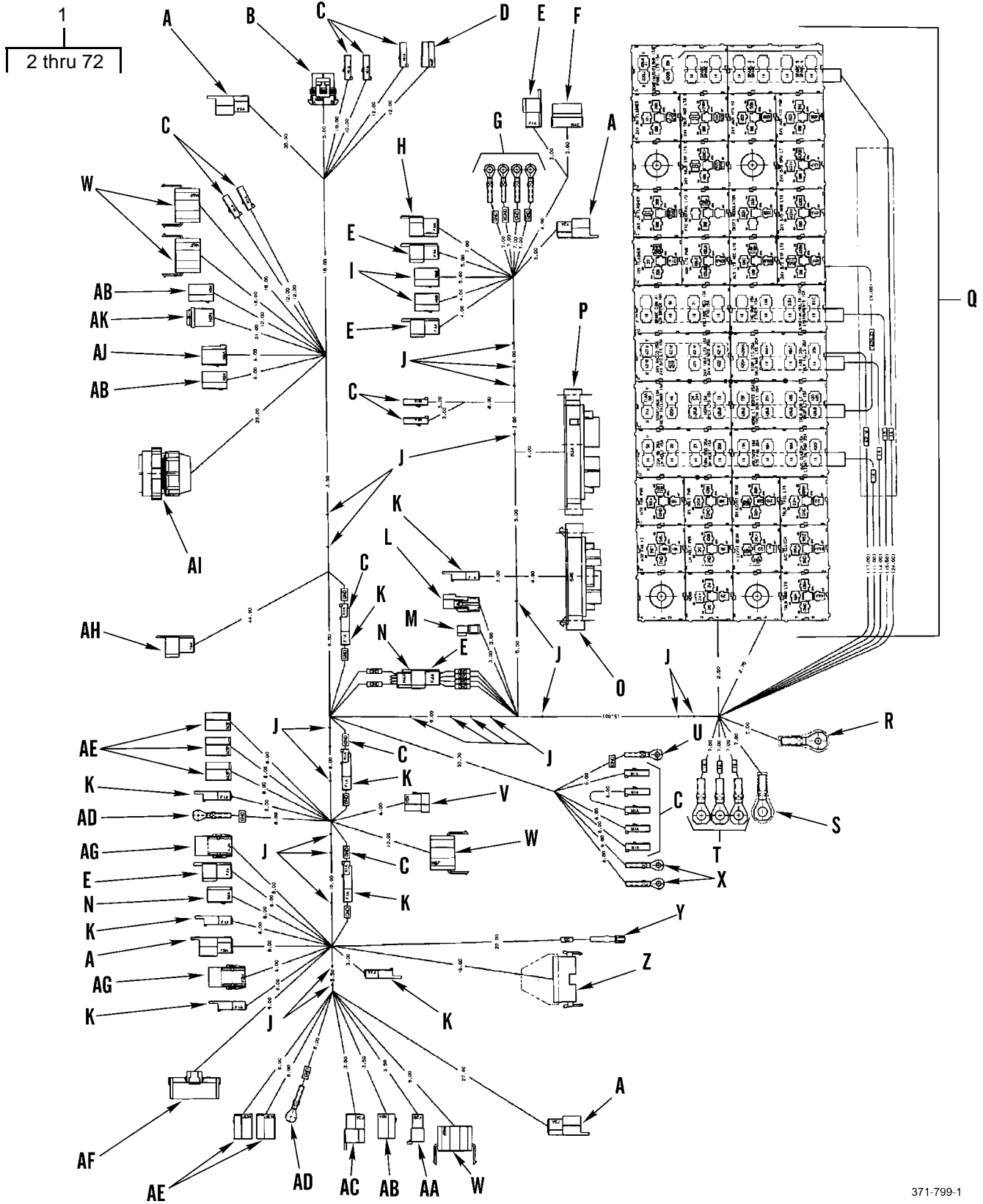
371-623

Figure 96. Battery Box Assembly

WP 0002 00		TM9-2320-302-24P				
(1)	(2)	(3)	(4)	(5)	(6)	(7)
ITEM	SMR			PART		
NO	CODE	NSN	CAGEC	NUMBER	DESCRIPTION AND USABLE ON CODES(UOC)	QTY
					GROUP 0612 BATTERIES, STORAGE (WET OR DRY)	
					FIG. 96 BATTERY BOX ASSEMBLY	
1	PAOZZ	6160013408856	64678	A06-17965-000	COVER,BATTERY BOX.....	1
2	PAOZZ	5310009133366	81349	M45913/1-5CBB	NUT,SELF-LOCKING,HE 5/16-18. USE	6
					ON 5A3 SN J21548 AND UP,6A3, 7A2, 7E2.....	
3	PFOZZ	5310000814219	96906	MS27183-12	WASHER,FLAT .344 ID X .688 OD X	18
					.065 THK.....	
4	XDOZZ		64678	06-18405-001	RETAINER,BATTERY.....	2
5	MOOZZ		64678	06-18131-000	LINER,PLYWOOD 7.5 IN.....	3
5	MOOZZ		64678	06-18131-001	LINER,PLYWOOD MAKE FROM CAGE 09814, PN CS122-56GRADECDINTERIORTYPE, 7 X 7.5 IN.....	1
6	PAOZZ	5340015158044	64678	06-43758-000	BRACKET,ANGLE.....	1
					UOC:6A3,7A2,7E2	
6	XDOZZ		64678	06-17976-000	BRACKET,ANGLE.....	1
					UOC:5A3	
7	PAOZZ	5310007208819	80205	MS15795-821	WASHER,FLAT USE QTY 16 ON UOC'S	8
					6A3,7A2,7E2. USE QTY 8 ON 5A3.....	
8	XDOZZ		64678	A06-18198-000	BRACKET,COVER RIGHT.....	1
9	PAOZZ	5305000213806	96906	MS35307-413	SCREW,CAP,HEXAGON H.....	6
10	PAOZZ	5310011091977	19207	11628332-2	WASHER,FLAT .531 ID X 1.062 OD X	12
					.18 THK.....	
11	PAOZZ	5305007247221	80204	B1821BH063C175N	SCREW,CAP,HEXAGON H 5/8-11UNC-2A X	8
					1.750.....	
					UOC:5A3	
11	PAOZZ	5305007247224	80204	B1821BH063C250N	SCREW,CAP,HEXAGON H.....	8
					UOC:6A3,7A2,7E2	
12	PAOZZ	5305007247224	80204	B1821BH063C250N	SCREW,CAP,HEXAGON H 5/8-11UNC X 2.5	3
					UOC:5A3	
13	XDOZZ		64678	06-32041-101	ROD,CONTINUOUS THRE.....	6
14	PAOZZ	5310004906482	96906	MS9356-06	NUT,PLAIN,HEXAGON 5/16-18UNC,GR5...	18
15	PAOZZ	6160013408837	64678	A06-17960-001	BATTERY BOX.....	1
16	PAOZZ	5340013372828	64386	028561ZP	STRIKE,CATCH.....	2
17	PAOZZ	6150013670599	96139	MB14106-2	CABLE ASSEMBLY,SPEC.....	1
18	PAOZZ	5340013157223	19207	12342306	.CAP,PROTECTIVE,DUST.....	1
19	PAOZZ	5306013370351	64678	23-9890-100	BOLT,MACHINE 10-24 X 1.00.....	4
20	PAOZZ	5310000145850	96906	MS27183-42	WASHER,FLAT USE ON 5A3 SN J21547	4
					AND BELOW.....	
					UOC:5A3	
21	PAOZZ	5310013294045	64678	23-09336-005	NUT,SELF-LOCKING,CL CLR LOCK,10-24.	8
22	PAOZZ	5310013336436	64678	23-10340-125	NUT,SELF-LOCKING,AS 1/4-20.....	2
23	PFOZZ	5340013369560	64386	HRM 277-A-80	BRACKET,DOUBLE ANGL ANGL.....	2
24	PAOZZ	5305012853996	80204	1/4-20UNC-2AX1 L G PAN HD	SCREW,MACHINE USE ON 5A3 SN J21547	2
					AND BELOW.....	
					UOC:5A3	
24	PAOZZ	5305015153165	64678	23-10414-710	SCREW,MACHINE USE ON 5A3 SN J21548	2
					AND UP,6A3,7A2,7E2.....	
25	PAOZZ	4020011066523	64386	638	CORD ASSEMBLY,ELAST.....	2

WP 0002 00			TM9-2320-302-24P			
(1)	(2)	(3)	(4)	(5)	(6)	(7)
ITEM	SMR			PART		
NO	CODE	NSN	CAGEC	NUMBER	DESCRIPTION AND USABLE ON CODES(UOC)	QTY
26	PAOZZ	5310002256993	81349	M45913/1-8CG5C	NUT,SELF-LOCKING,HE 1/2-13UNC.....	6
27	XDOZZ		64678	A06-18198-001	BRACKET,COVER LEFT.....	1
28	XDOZZ		64678	06-17976-001	ANGLE,LWRG.....	1
					UOC:5A3	
28	PAOZZ	5340015156837	64678	06-43758-001	BRACKET,ANGLE.....	1
					UOC:7A2,7E2	
28	PAOZZ	5340015178593	64678	22-57895-000	BRACKET,MULTIPLE AN.....	1
					UOC:6A3	
29	PAOZZ	5305013369156	64678	23-11234-062	SCREW,MACHINE 10-24 X 5/8.....	2
30	PAOZZ	5310002694040	81349	M45913/1-10CG5C	NUT,SELF-LOCKING,HE 5/8-11UNC.....	8
31	PAOZZ	5305002253843	80204	B1821BH025C100N	SCREW,CAP,HEXAGON H 1/4-20UNC X	2
					1.00.....	
32	PAOZZ	5340013911349	64678	06-20879-000	BRACKET,ANGLE.....	1

END OF FIGURE



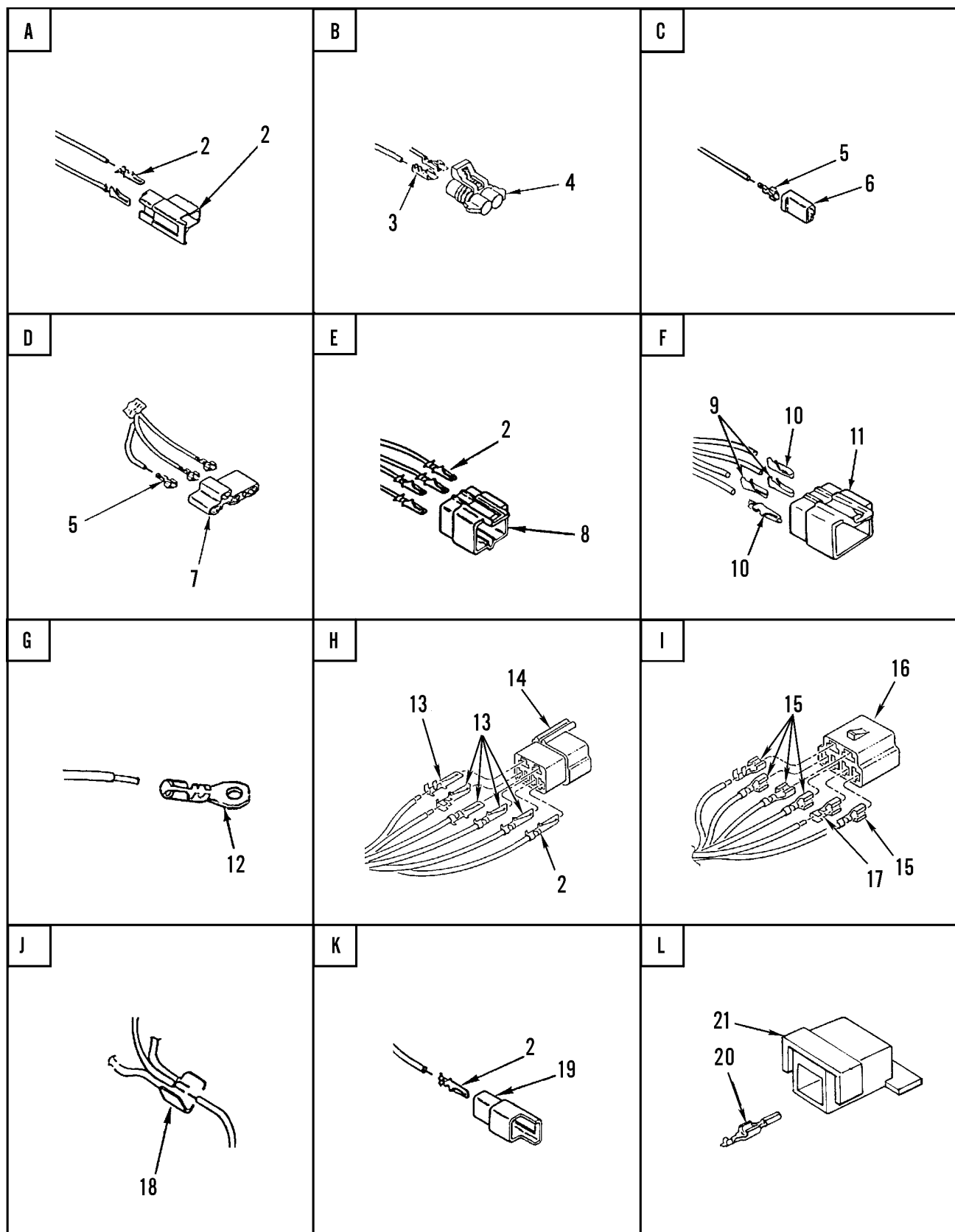
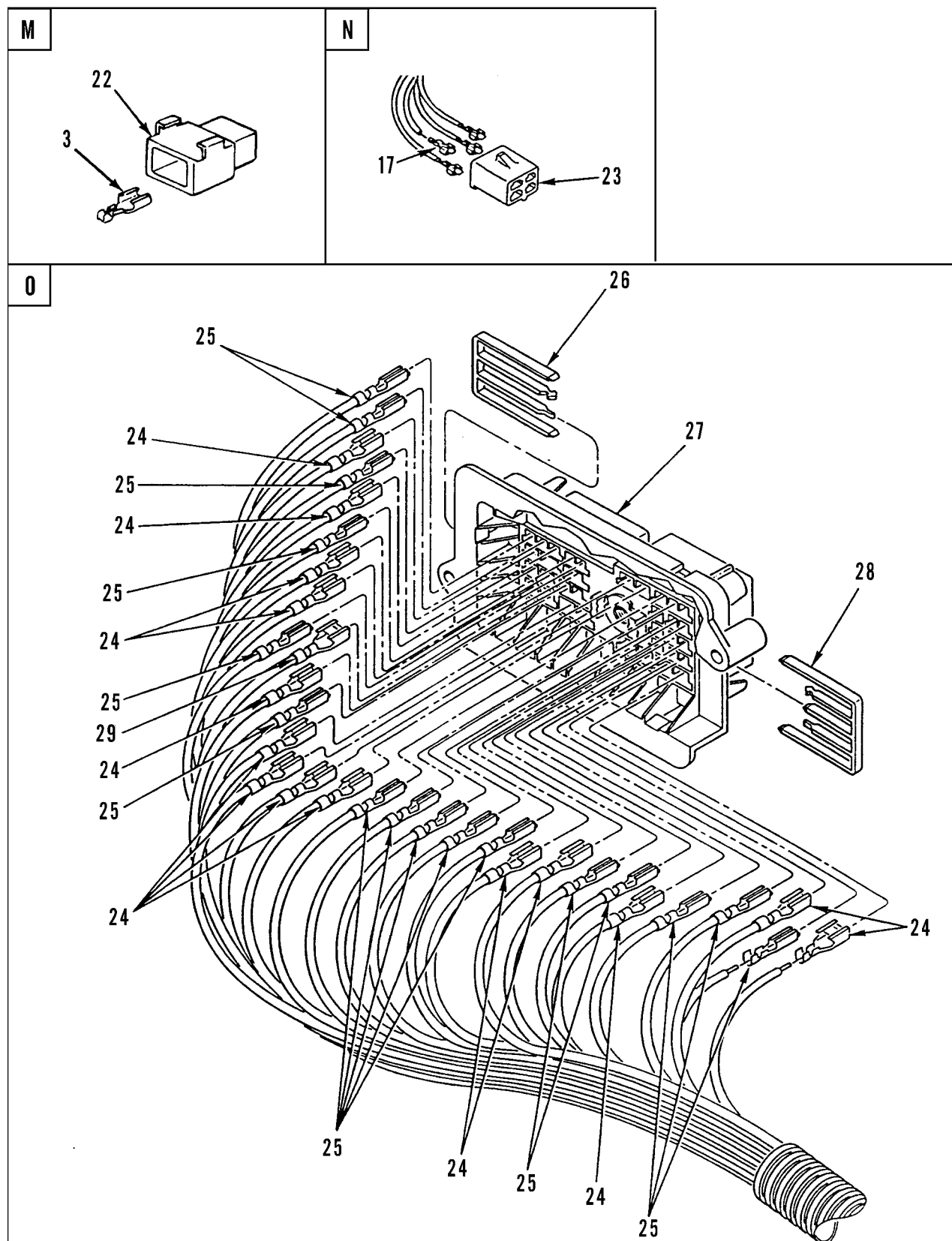


Figure 97. Main Cab Wiring Harness (Sheet 2 of 6)



P

Chassis Harness Bulkhead Connector

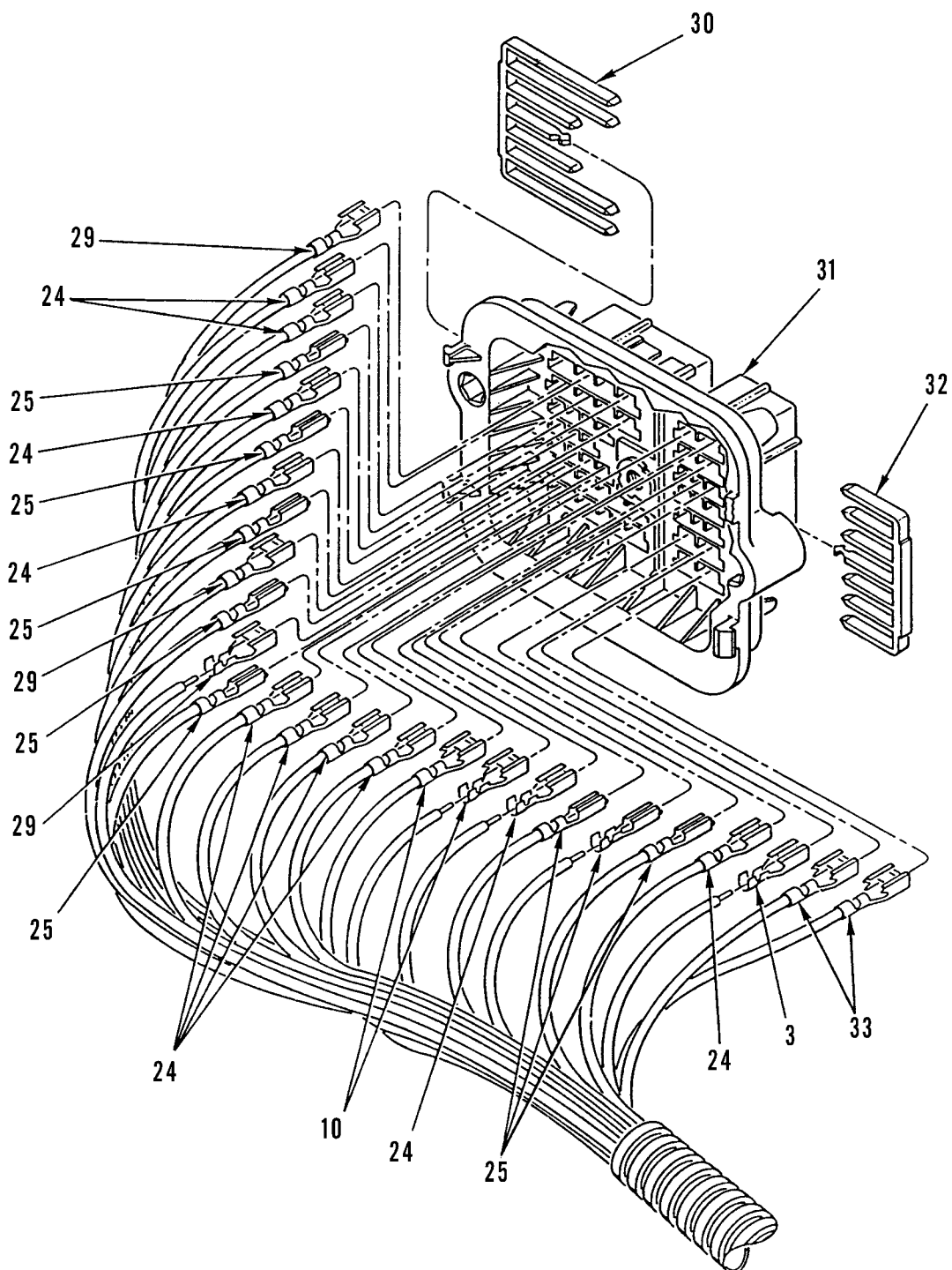
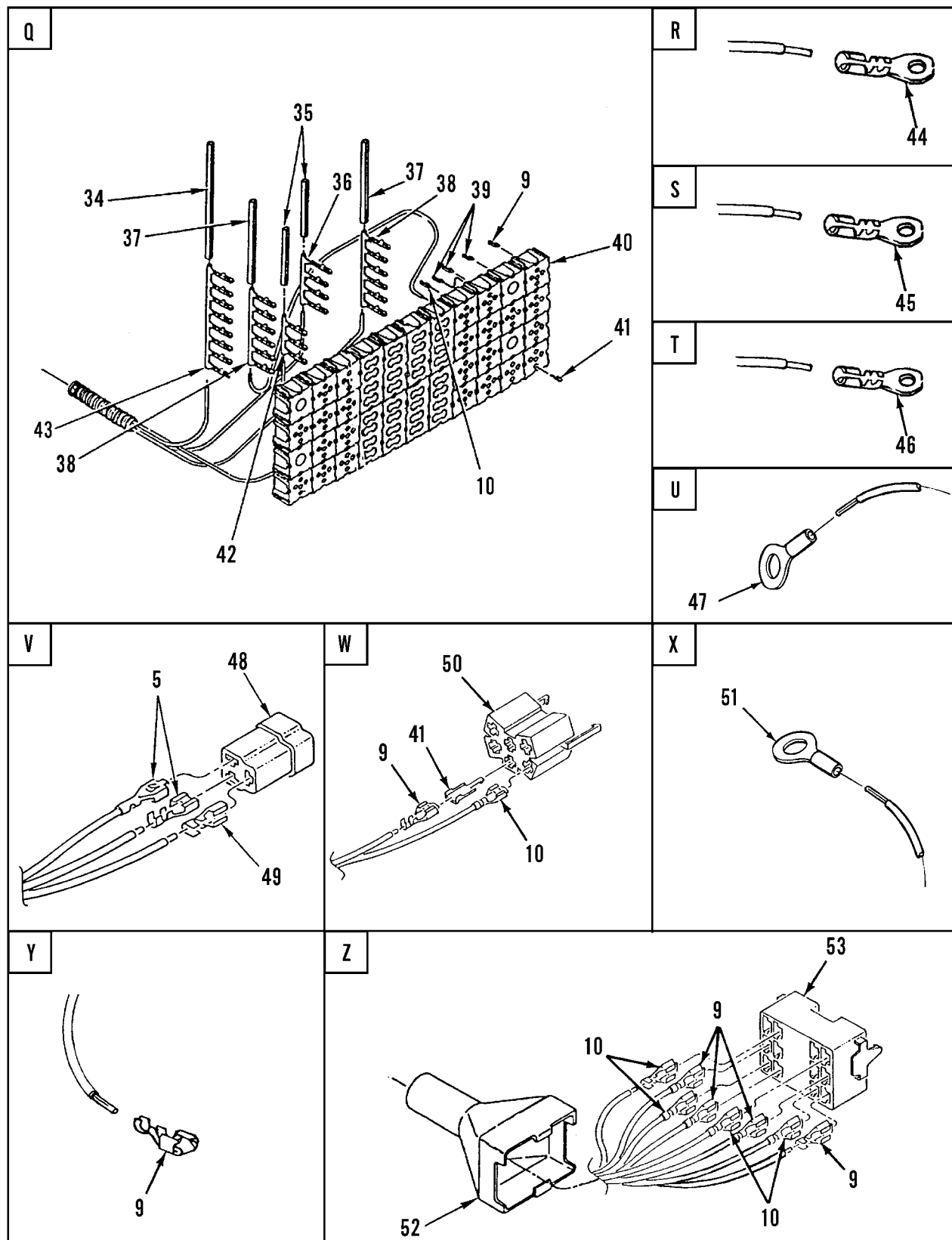
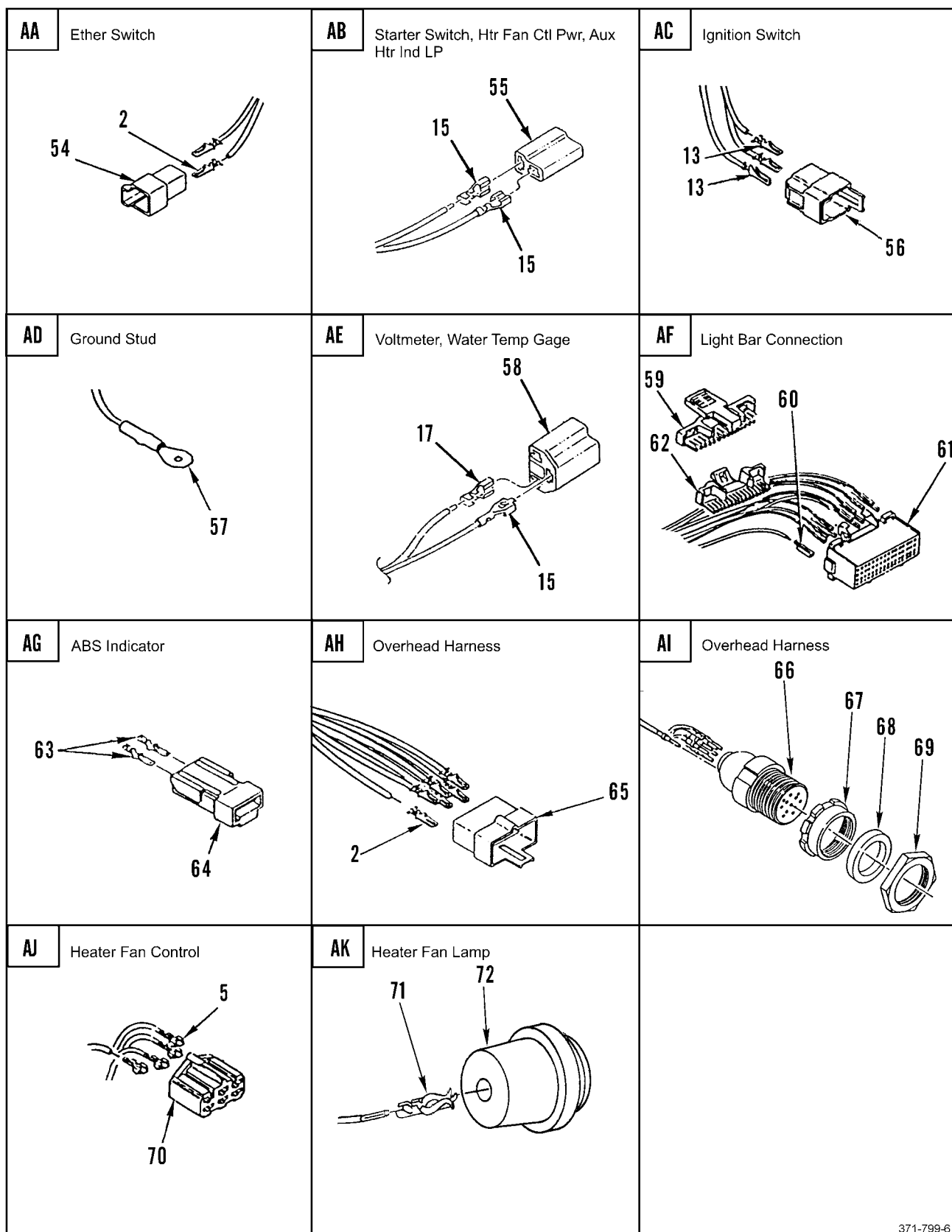


Figure 97. Main Cab Wiring Harness (Sheet 4 of 6)



371-799-5

Figure 97. Main Cab Wiring Harness (Sheet 5 of 6)



371-799-6

Figure 97. Main Cab Wiring Harness (Sheet 6 of 6)

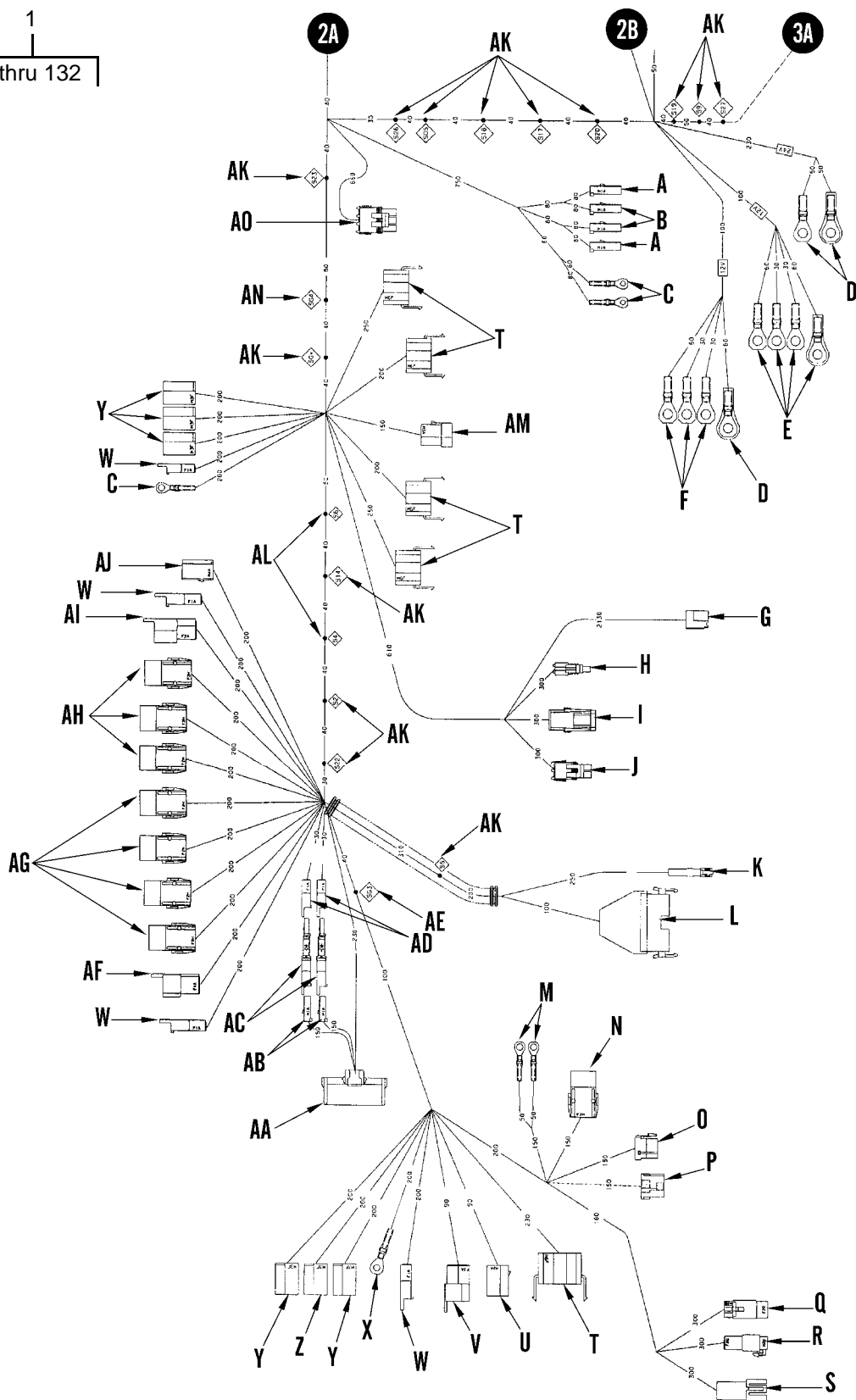
WP 0002 00			TM9-2320-302-24P				
(1)	(2)	(3)	(4)	(5)	(6)	(7)	
ITEM	SMR			PART			
NO	CODE	NSN	CAGEC	NUMBER	DESCRIPTION AND USABLE ON CODES(UOC)		QTY
					GROUP 0613 HULL OR CHASSIS WIRING HARNESS		
					FIG. 97 MAIN CAB WIRING HARNESS		
1	PBFFF	6150014357199	64678	A06-23337-000	WIRING HARNESS,BRAN USE ON 5A3 SN	1	
					J21547 AND BELOW.....		
					UOC:5A3		
1	XDFFF		64678	A06-45274-001	WIRING HARNESS,BRAN USE ON 5A3 SN	1	
					J21548 AND UP.....		
					UOC:5A3,6A3		
2	PAOZZ	5935012963521	77060	2984883	.CONNECTOR BODY,PLUG USE ON 5A3 SN	4	
					J21547 AND BELOW.....		
					UOC:5A3		
2	PAOZZ	5940009563517	77060	2962987	.TERMINAL,QUICK DISC USE ON 5A3 SN	43	
					J21547 AND BELOW.....		
					UOC:5A3		
3	PAOZZ	5940013410525	77060	12084595	.TERMINAL,QUICK DISC.....	3	
4	PAOZZ	5935013369923	64678	1205 2613	.CONNECTOR BODY,PLUG USE ON 5A3 SN	1	
					J21547 AND BELOW.....		
5	PAOZZ	5940013366326	77060	2965143	.TERMINAL,QUICK DISC USE ON 5A3 SN	14	
					J21547 AND BELOW.....		
					UOC:5A3		
6	PAOZZ	5935010657984	10988	223-155	.CONNECTOR,PLUG,ELEC USE ON 5A3 SN	15	
					J21547 AND BELOW.....		
					UOC:5A3		
7	PAOZZ	5935013363262	77060	2965019	.CONNECTOR BODY,RECE.....	1	
8	PAOZZ	5935011680731	34623	5962849	.CONNECTOR BODY,RECE.....	5	
9	PAOZZ	5940013409064	77060	1201 5870	.TERMINAL,QUICK DISC USE ON 5A3 SN	71	
					J21547 AND BELOW.....		
9	XDOZZ		2E480	023439	.TERMINAL,FUSE USE ON 5A3 SN	24	
					J21548 AND UP,6A3,7A2,7E2.....		
10	PAOZZ	5940013373319	77060	1208 4590	.TERMINAL,QUICK DISC.....	34	
11	XDOZZ		77060	12015664	.CONNECTOR,MALE 4P USE ON 5A3 SN	1	
					J21547 AND BELOW.....		
12	PAOZZ	5940013366322	77060	12004437	.TERMINAL,LUG.....	4	
13	PAOZZ	5940013373318	77060	2971859	.TERMINAL,QUICK DISC USE ON 5A3 SN	1	
					J21547 AND BELOW.....		
					UOC:5A3		
14	PAOZZ	5935013365394	77060	6288700	.CONNECTOR BODY,PLUG.....	1	
15	PAOZZ	5940007881586	77060	2965142	.TERMINAL,QUICK DISC USE ON 5A3 SN	37	
					J21547 AND BELOW.....		
16	PAOZZ	5935013365401	77060	2973890	.CONNECTOR BODY,RECE.....	2	
17	PAOZZ	5940013399566	77060	2965467	.TERMINAL,QUICK DISC.....	4	
					UOC:5A3		
18	PAOZZ	5940008425353	77060	1839906	.SPLICE,CONDUCTOR.....	25	
19	PAOZZ	5940012347954	77060	2984528	.TERMINAL BODY,QUICK USE ON 5A3 SN	14	
					J21547 AND BELOW.....		
					UOC:5A3		
20	PAOZZ	5940013421640	77060	1202 0120	.TERMINAL,QUICK DISC USE ON 5A3 SN	1	
					J21547 AND BELOW.....		
21	PFOZZ	5935015175133	77060	12015987	.CONNECTOR,PLUG,ELEC USE ON 5A3 SN	1	

WP 0002 00			TM9-2320-302-24P			
(1)	(2)	(3)	(4)	(5)	(6)	(7)
ITEM	SMR			PART		
NO	CODE	NSN	CAGEC	NUMBER	DESCRIPTION AND USABLE ON CODES(UOC)	QTY
22	PFOZZ	5935015175024	77060	12015952	J21547 AND BELOW..... .SHELL,ELECTRICAL CO USE ON 5A3 SN	1
23	PAOZZ	5935010657983	10988	223-160	J21547 AND BELOW..... .CONNECTOR,PLUG,ELEC.....	2
24	PAOZZ	5940013431262	77060	12124304	.TERMINAL,QUICK DISC.....	17
25	PAOZZ	5940013476142	77060	1206 6214	.TERMINAL,QUICK DISC USE ON 5A3 SN J21547 AND BELOW..... UOC:5A3	21
26	PAOZZ	5310013507074	77060	1201 5510	.NUT,STAMPED USE ON 5A3 SN J21547 AND BELOW.....	1
27	PAFZZ	5935013366412	77060	1201 5508	.CONNECTOR BODY,RECE USE ON 5A3 SN J21547 AND BELOW.....	1
28	PAFZZ	5935013369065	77060	1201 5511	.RETAINER,ELECTRICAL USE ON 5A3 SN J21547 AND BELOW.....	1
29	PAOZZ	5940013409064	77060	1201 5870	.TERMINAL,QUICK DISC USE ON 5A3 SN J21547 AND BELOW.....	71
30	PAFZZ	5970013417697	77060	1201 5969	.INSULATOR,PLATE USE ON 5A3 SN J21547 AND BELOW.....	1
31	PAFZZ	5935013366413	77060	1202 0545	.CONNECTOR BODY,RECE USE ON 5A3 SN J21547 AND BELOW.....	1
32	PAFZZ	5970013417696	77060	1201 5968	.INSULATOR,PLATE USE ON 5A3 SN J21547 AND BELOW.....	1
33	PAOZZ	5975013395950	18179	90PC20R	.BOOT,DUST AND MOIST USE ON 5A3 SN J21547 AND BELOW.....	2
34	PAFZZ	6150013375038	2E480	092576	.BUS,CONDUCTOR USE ON 5A3 SN J21547 AND BELOW..... UOC:5A3	1
35	PAFZZ	6150013531002	2E480	092612	.BUS,CONDUCTOR USE ON 5A3 SN J21547 AND BELOW.....	1
36	PAFZZ	6150013375039	2E480	092579	.BUS,CONDUCTOR USE ON 5A3 SN J21547 AND BELOW..... UOC:5A3	1
37	XDFZZ		2E480	092587	.BUS,CONDUCTOR USE ON 5A3 SN J21547 AND BELOW.....	2
38	PAFZZ	6150013398299	2E480	092580	.BUS,CONDUCTOR USE ON 5A3 SN J21547 AND BELOW..... UOC:5A3	2
39	PFOZZ	5940013476140	77060	1208 4588	.TERMINAL,QUICK DISC USE ON 5A3 SN J21547 AND BELOW.....	16
40	XDFZZ		64678	A06-23561-000	.FUSEHOLDER,BLOCK USE ON 5A3 SN J21547 AND BELOW..... UOC:5A3	1
41	PAOZZ	5940013366325	2E480	059056	.TERMINAL,LUG USE ON 5A3 SN J21547 AND BELOW..... UOC:5A3	107
42	PAOZZ	6150013595773	2E480	092578	.BUS,CONDUCTOR USE ON 5A3 SN J21547 AND BELOW..... UOC:5A3	1
43	PAFZZ	6150013375038	2E480	092576	.BUS,CONDUCTOR USE ON 5A3 SN J21547 AND BELOW..... UOC:5A3	1
44	PAOZZ	5940013367056	77060	12004439	.TERMINAL,LUG USE ON 5A3 SN J21547	1

WP 0002 00			TM9-2320-302-24P			
(1)	(2)	(3)	(4)	(5)	(6)	(7)
ITEM	SMR			PART		
NO	CODE	NSN	CAGEC	NUMBER	DESCRIPTION AND USABLE ON CODES(UOC)	QTY
45	XDOZZ		77060	12103505	AND BELOW..... .TERMINAL,LUG USE ON 5A3 SN J21547	1
46	PAOZZ	5940013365777	77060	2962064	AND BELOW..... .TERMINAL,STUD.....	3
47	PAOZZ	5940001133145	96906	MS20659-163	.TERMINAL,LUG.....	1
48	PAOZA	5935003781253	30003	65A81B774-01	.CONNECTOR BODY,RECE.....	1
49	PAOZZ	5940013373317	77060	1201 5880	.TERMINAL,QUICK DISC USE ON 5A3 SN J21547 AND BELOW.....	1
50	PAOZZ	5935013366900	64678	681 545 16 28	.CONNECTOR BODY,PLUG.....	6
51	PAOZZ	5940013417689	77060	12004436	.TERMINAL,LUG.....	2
52	PAOZZ	5930013363684	64678	06-17867-000	.BOOT,DUST AND MOIST.....	1
53	PAOZZ	5935013363694	81834	16-9043-07	.CONNECTOR BODY,PLUG.....	1
54	PAOZZ	5940013420559	77060	6294468	.TERMINAL,QUICK DISC USE ON 5A3 SN J21547 AND BELOW..... UOC:5A3	1
55	PAOZZ	5935011618087	77060	2973781	.CONNECTOR BODY,PLUG USE ON 5A3 SN J21547 AMD BELOW..... UOC:5A3	3
56	PAOZZ	5935013363695	77060	2984678	.CONNECTOR BODY,PLUG.....	1
57	PAOZZ	5940013366322	77060	12004437	.TERMINAL,LUG USE ON 5A3 SN J21547 AND BELOW..... UOC:5A3	1
58	PAOZZ	5935013425944	2E480	7255-99-00	.CONNECTOR BODY,PLUG.....	6
59	PAOZZ	5935013366410	64678	681 545 03 89	.CONNECTOR BODY,PLUG.....	1
60	XDOZZ		77060	12089649	.TERMINAL,FEMALE #18 USE ON 5A3 SN J21547 AMD BELOW..... UOC:5A3	16
61	PAOZZ	5935013490792	77060	1204 5575	.CONNECTOR BODY,RECE USE ON 5A3 SN J21547 AND BELOW..... UOC:5A3	1
62	PAOZZ	5935013363693	64678	681 545 02 89	.CONNECTOR BODY,PLUG.....	1
63	PAOZZ	5940013400587	77060	1202 0116	.TERMINAL,QUICK DISC USE ON 5A3 SN J21547 AND BELOW.....	4
64	PAOZZ	5935013371028	64678	1201 5271	.CONNECTOR BODY,PLUG USE ON 5A3 SN J21547 AND BELOW.....	2
65	PAOZZ	5935012952863	1JB11	2977042	.CONNECTOR BODY,PLUG.....	1
66	PAOZZ	5935011799105	5A910	7716895	.CONNECTOR,PLUG,ELEC USE ON 5A3 SN J21547 AND BELOW.....	1
67	PAOZZ	5975007716634	19207	7716634	.NUT,COUPLING,ELECTR USE ON 5A3 SN J21547 AND BELOW..... UOC:5A3	1
68	PAOZZ	5365012471114	5T476	7722333	.SPACER,SLEEVE.....	1
69	PAOZZ	5310012483077	5A910	7723309	.NUT,PLAIN,HEXAGON.....	1
70	PAOZZ	5935012962196	77060	2977044	.CONNECTOR BODY,PLUG USE ON 5A3 SN J21547 AND BELOW.....	1
71	XDOZZ		77060	12089134	.TERMINAL,LUG USE ON 5A3 SN J21547 AND BELOW.....	2
72	XDOZZ		77060	12004264	.LAMPHOLDER USE ON 5A3 SN J21547 AND BELOW.....	1

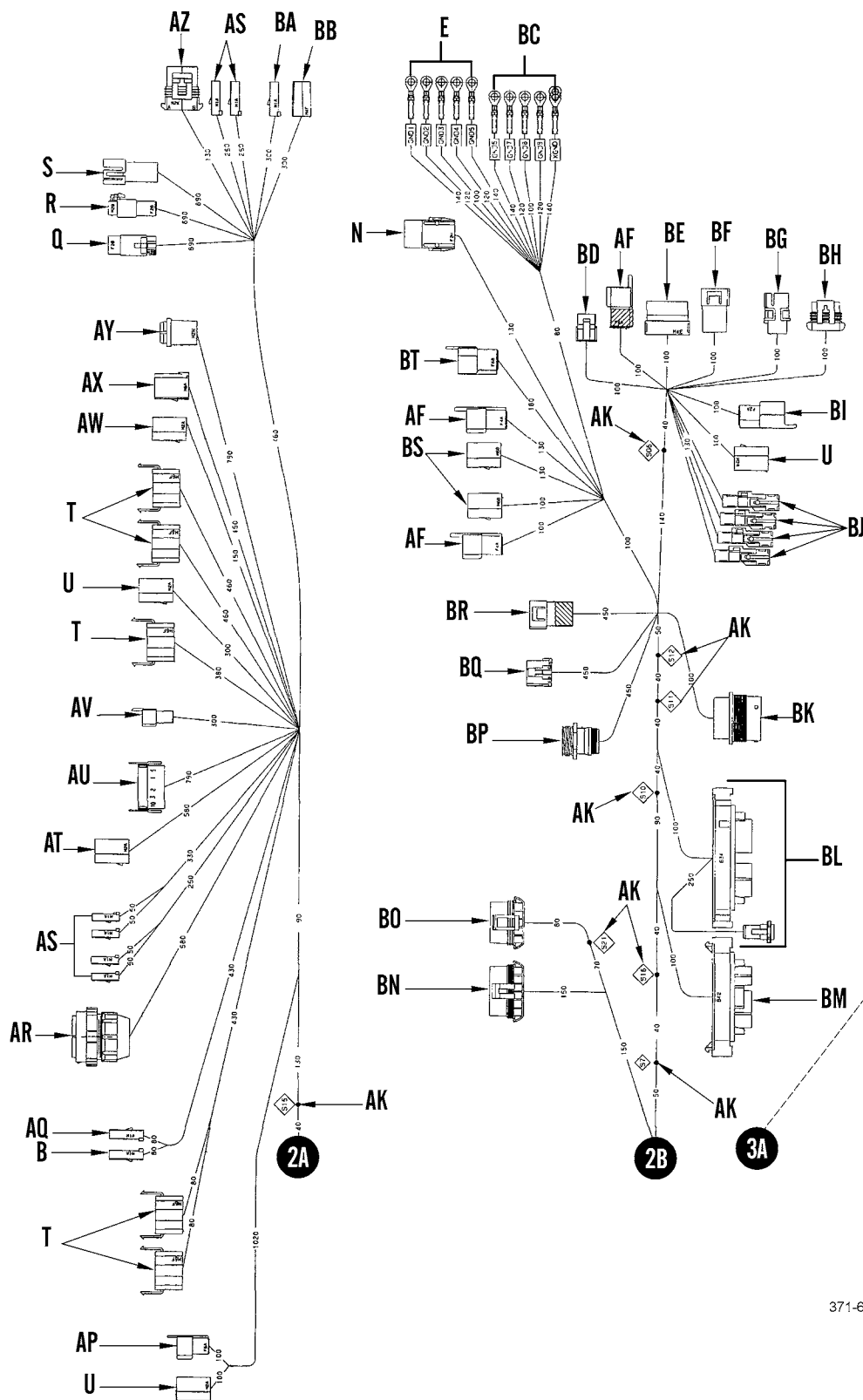
END OF FIGURE

1
2 thru 132



371-667-1

Figure 98. Main Cab Wiring Harness (Sheet 1 of 12)



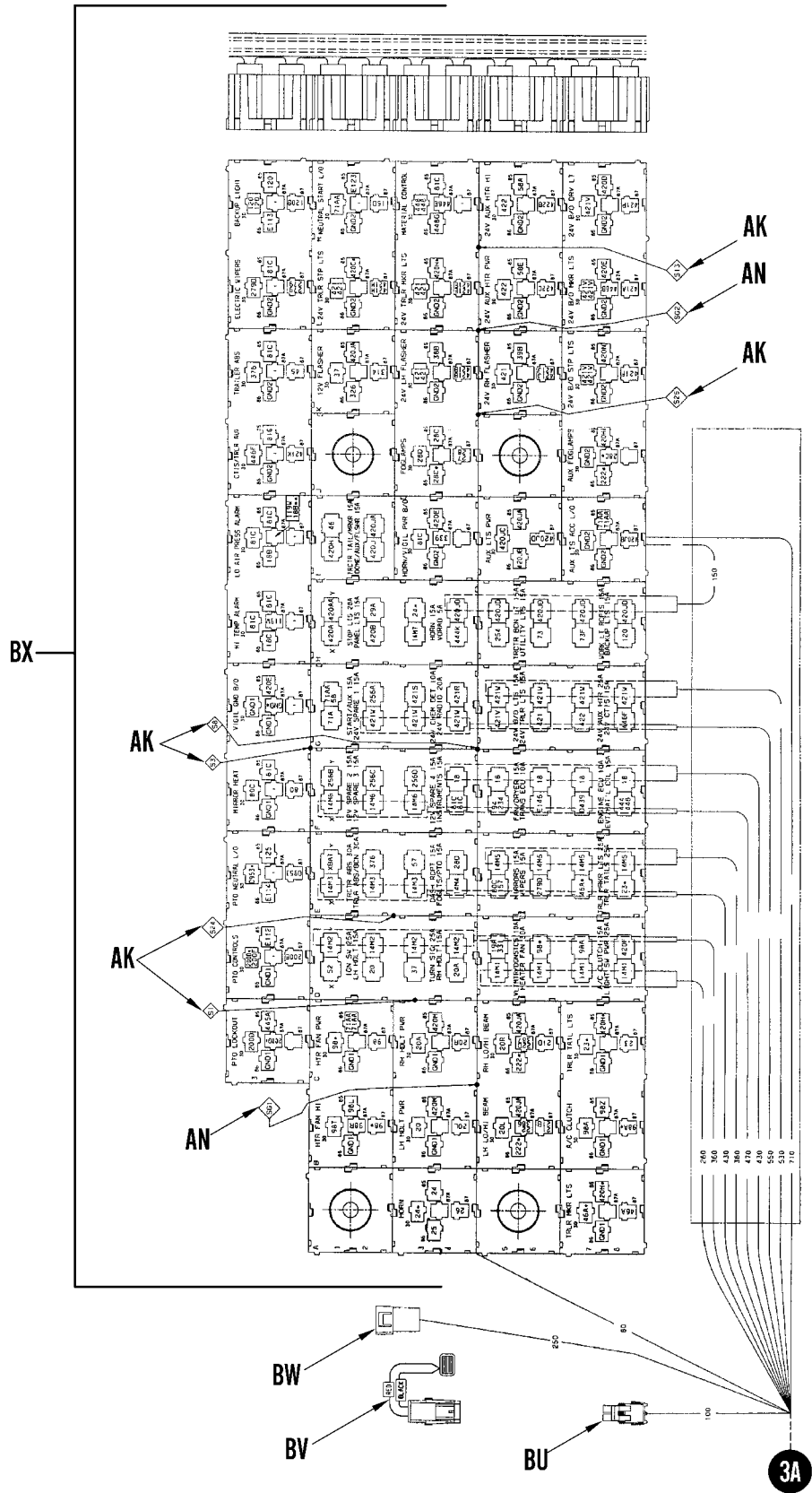
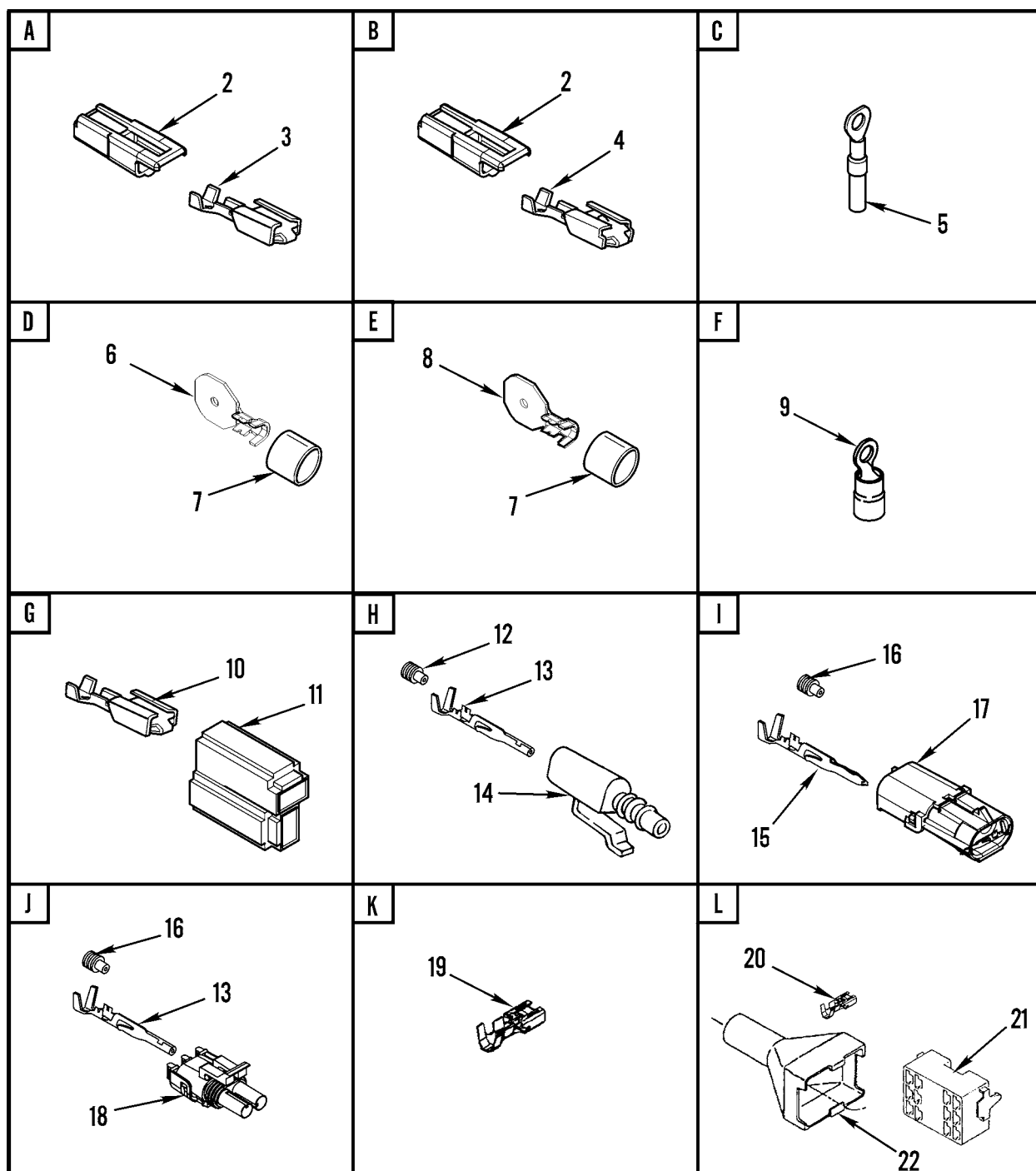


Figure 98. Main Cab Wiring Harness (Sheet 3 of 12)



371-667-4

Figure 98. Main Cab Wiring Harness (Sheet 4 of 12)

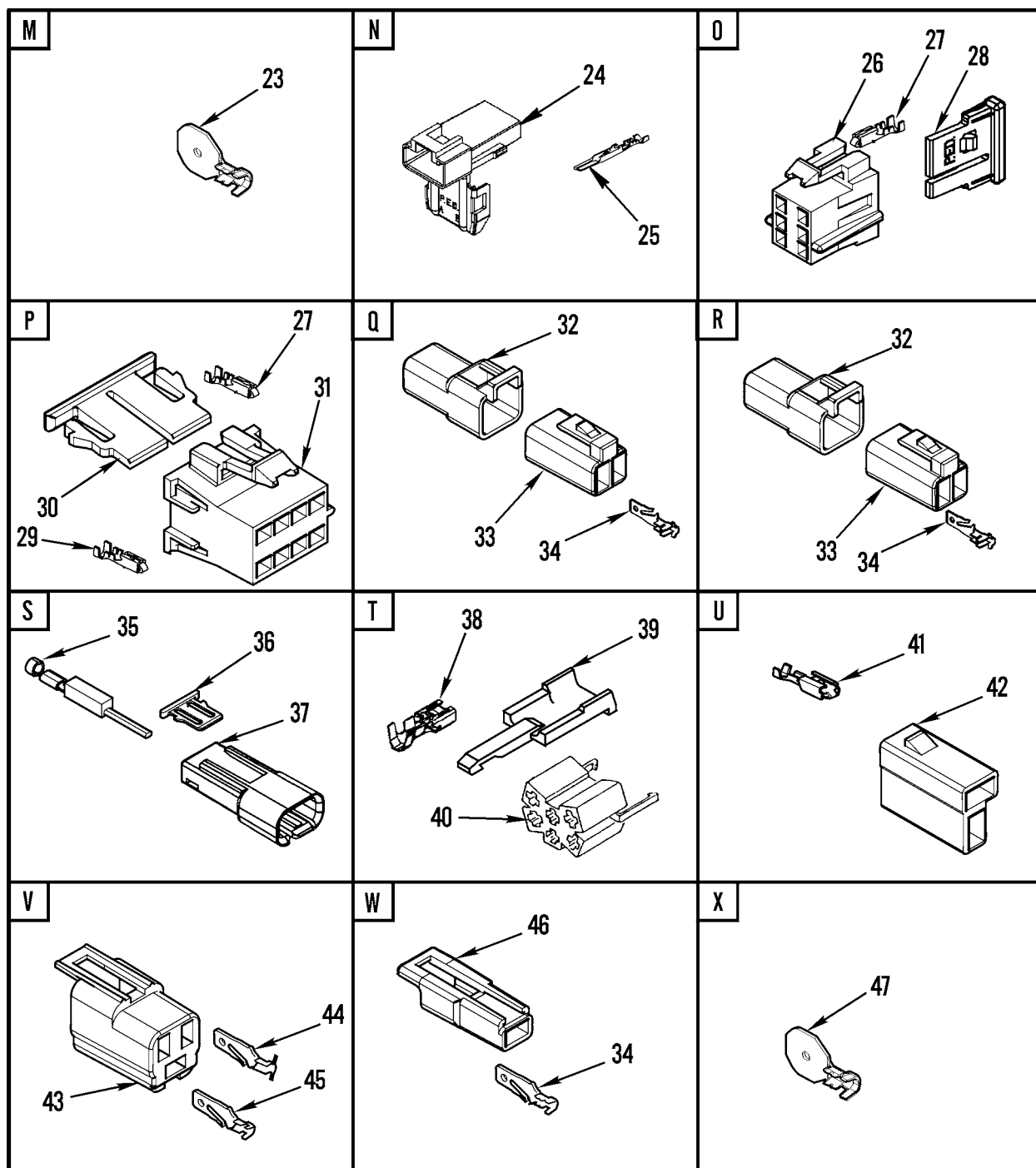
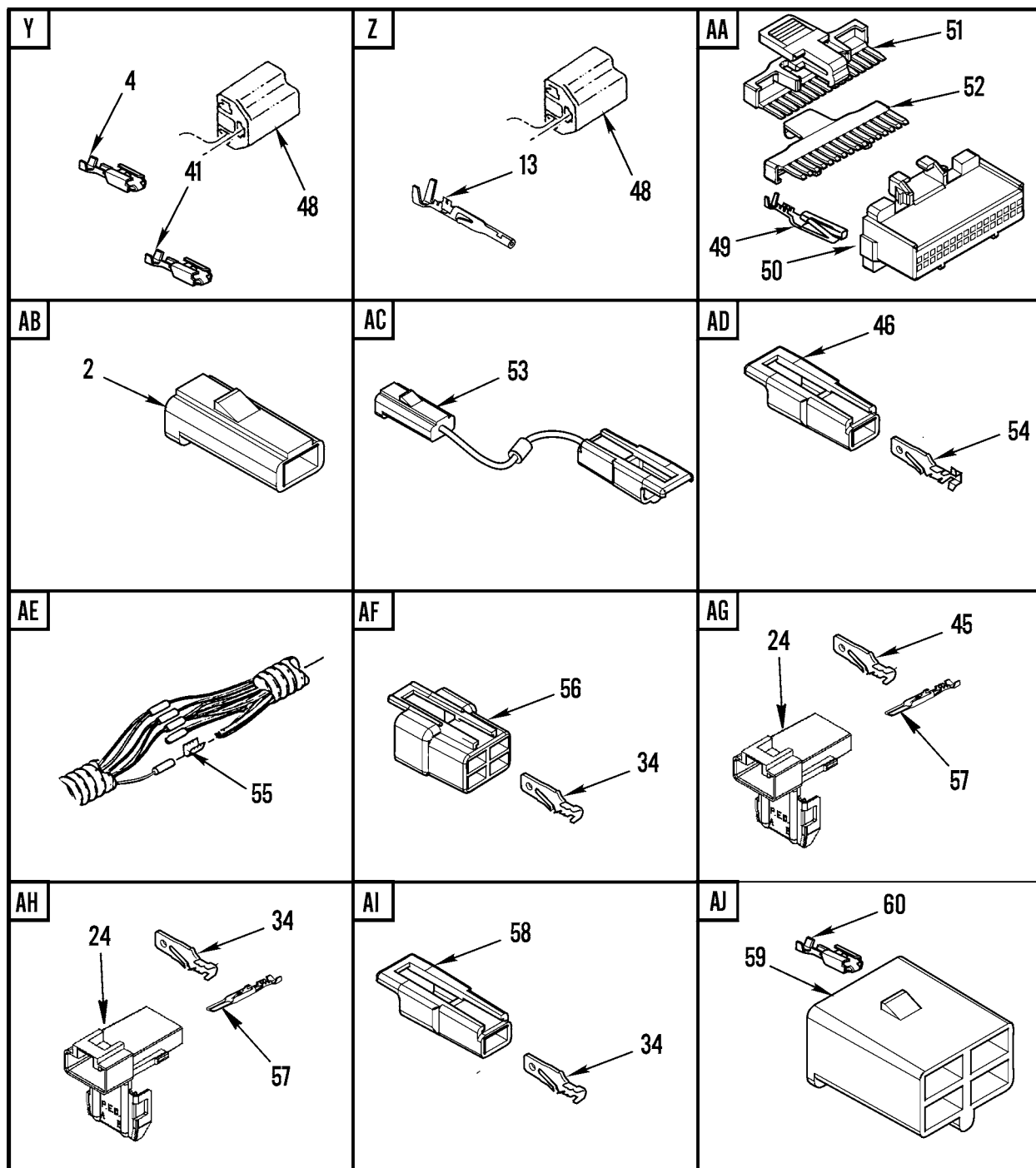
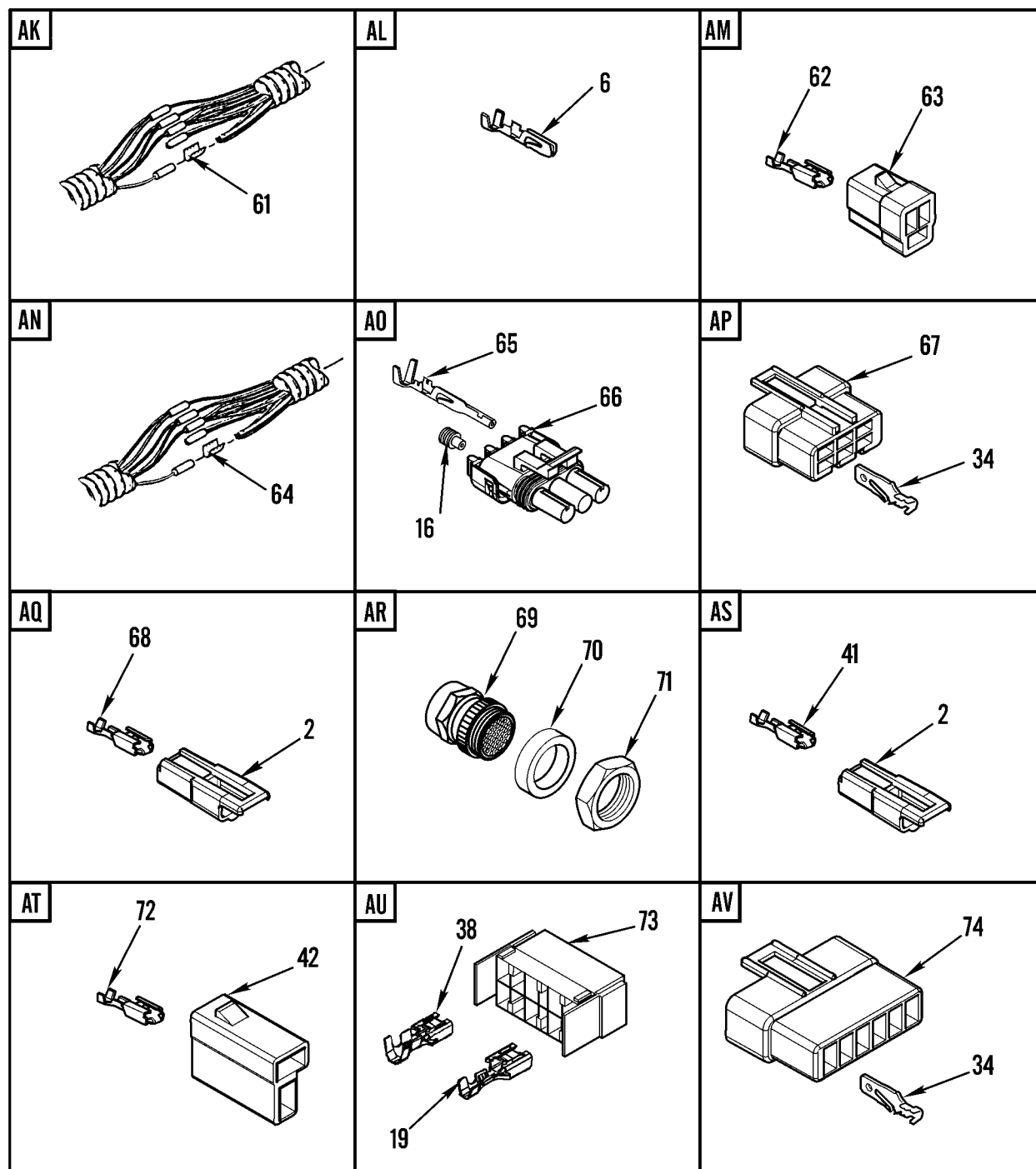


Figure 98. Main Cab Wiring Harness (Sheet 5 of 12)



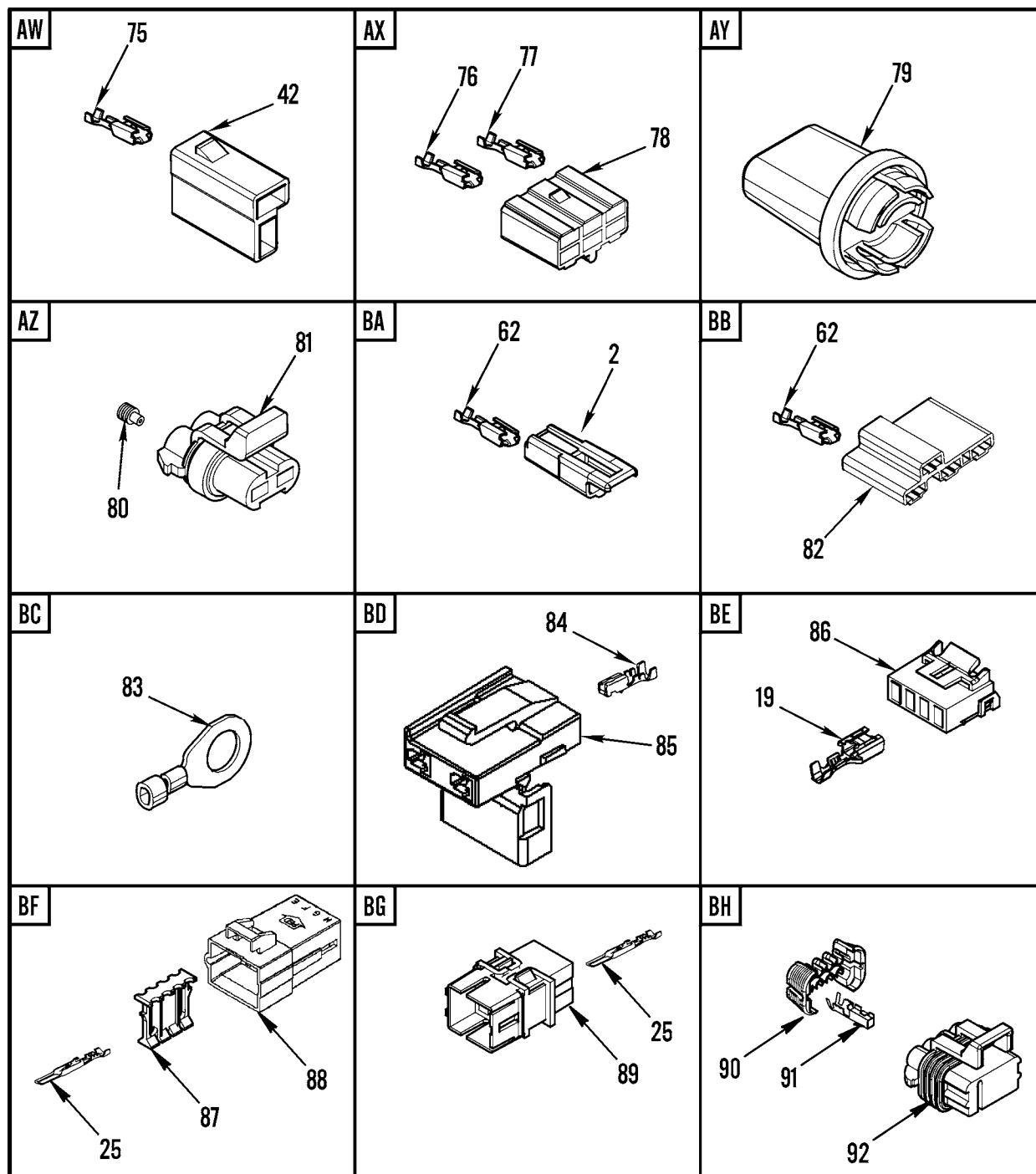
371-667-6

Figure 98. Main Cab Wiring Harness (Sheet 6 of 12)



371-667-7

Figure 98. Main Cab Wiring Harness (Sheet 7 of 12)



371-667-8

Figure 98. Main Cab Wiring Harness (Sheet 8 of 12)

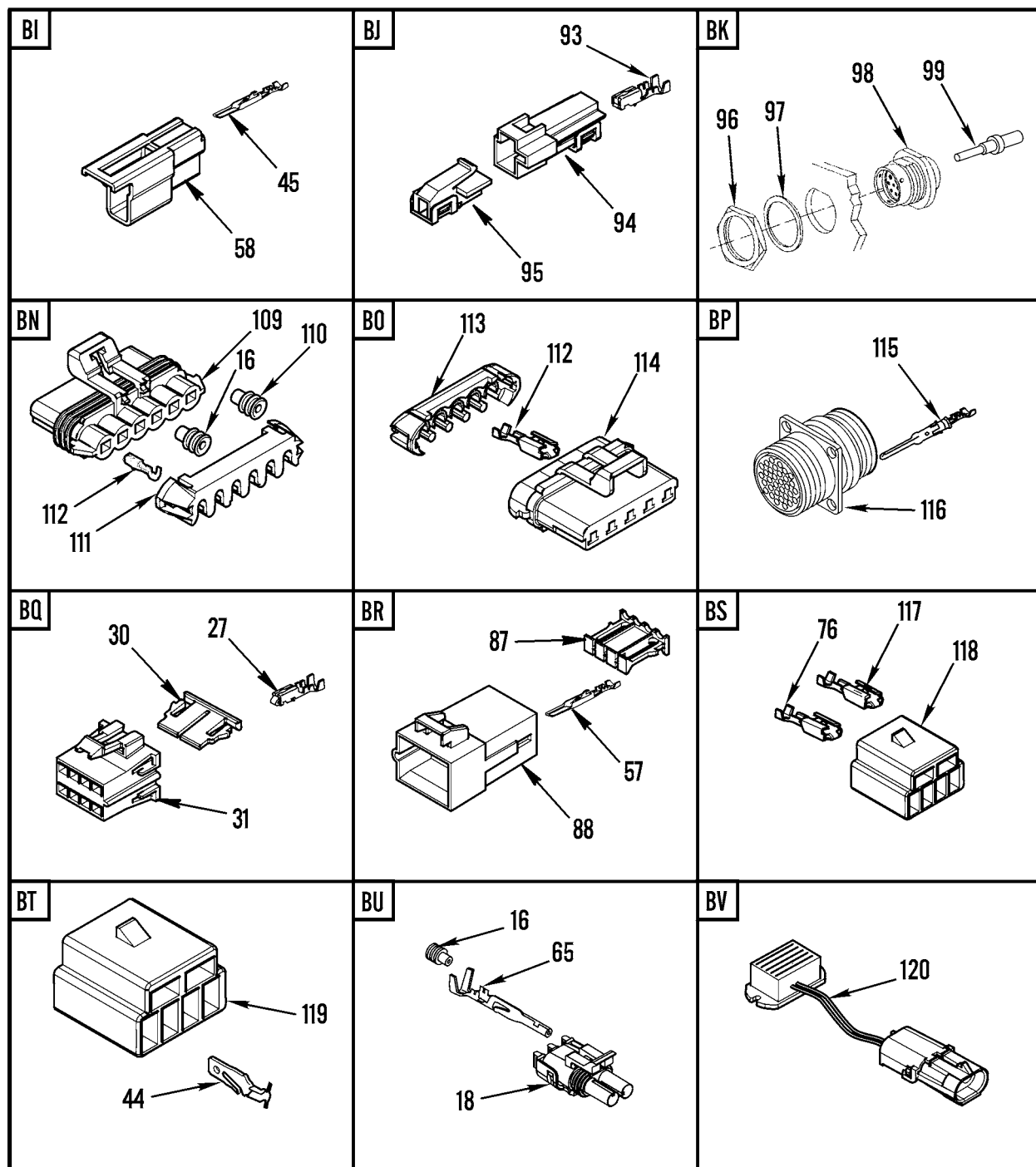
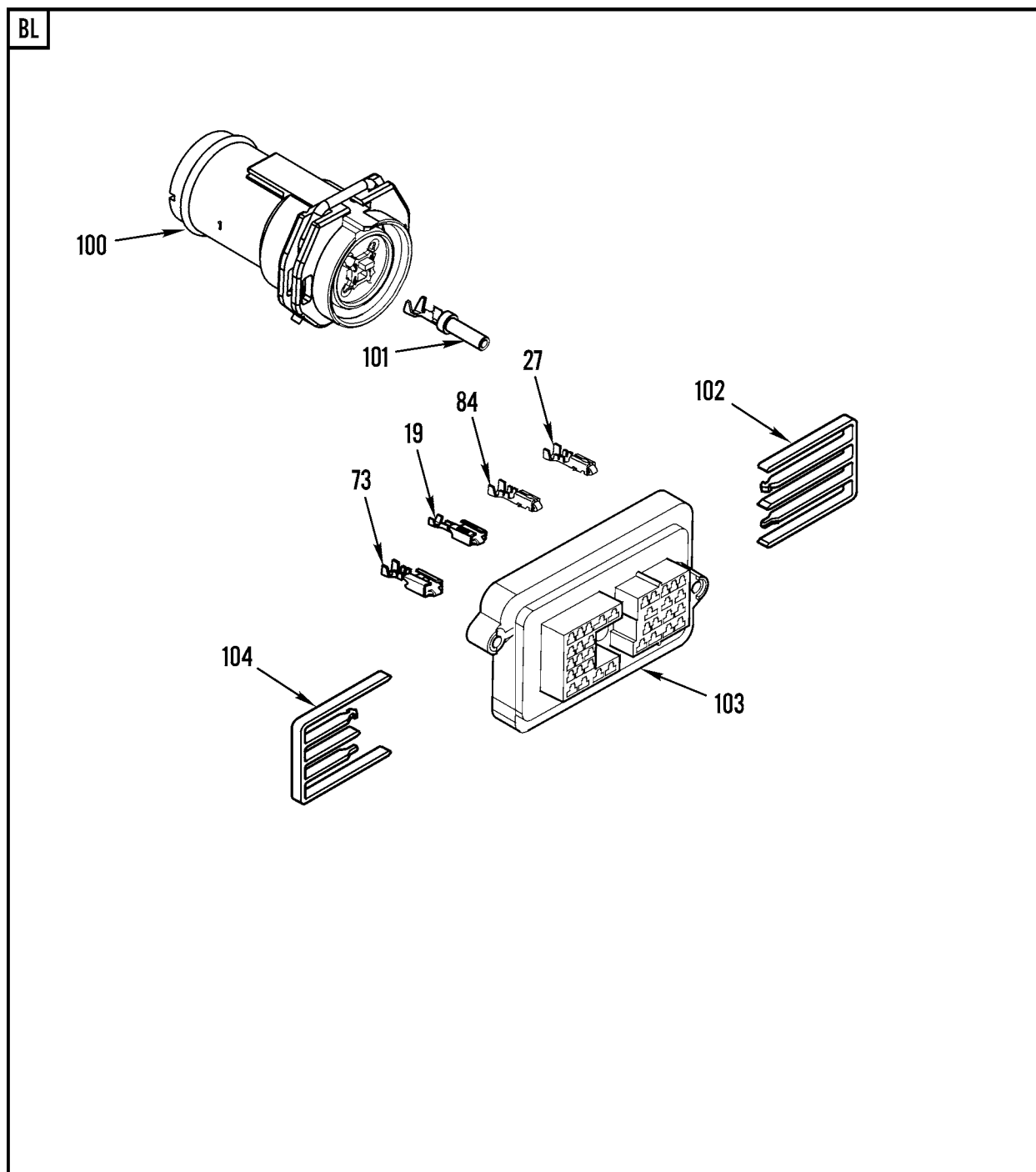
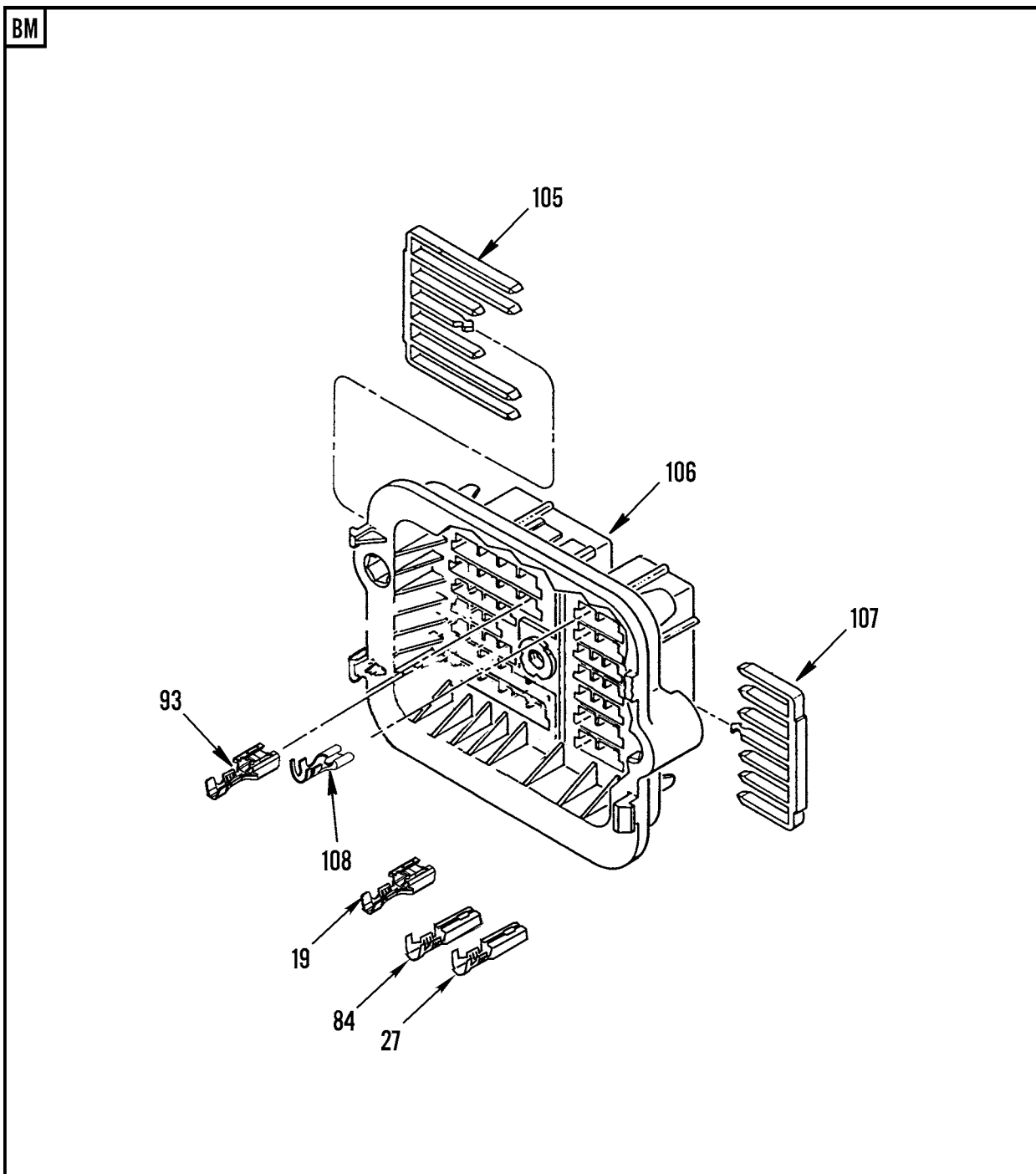


Figure 98. Main Cab Wiring Harness (Sheet 9 of 12)



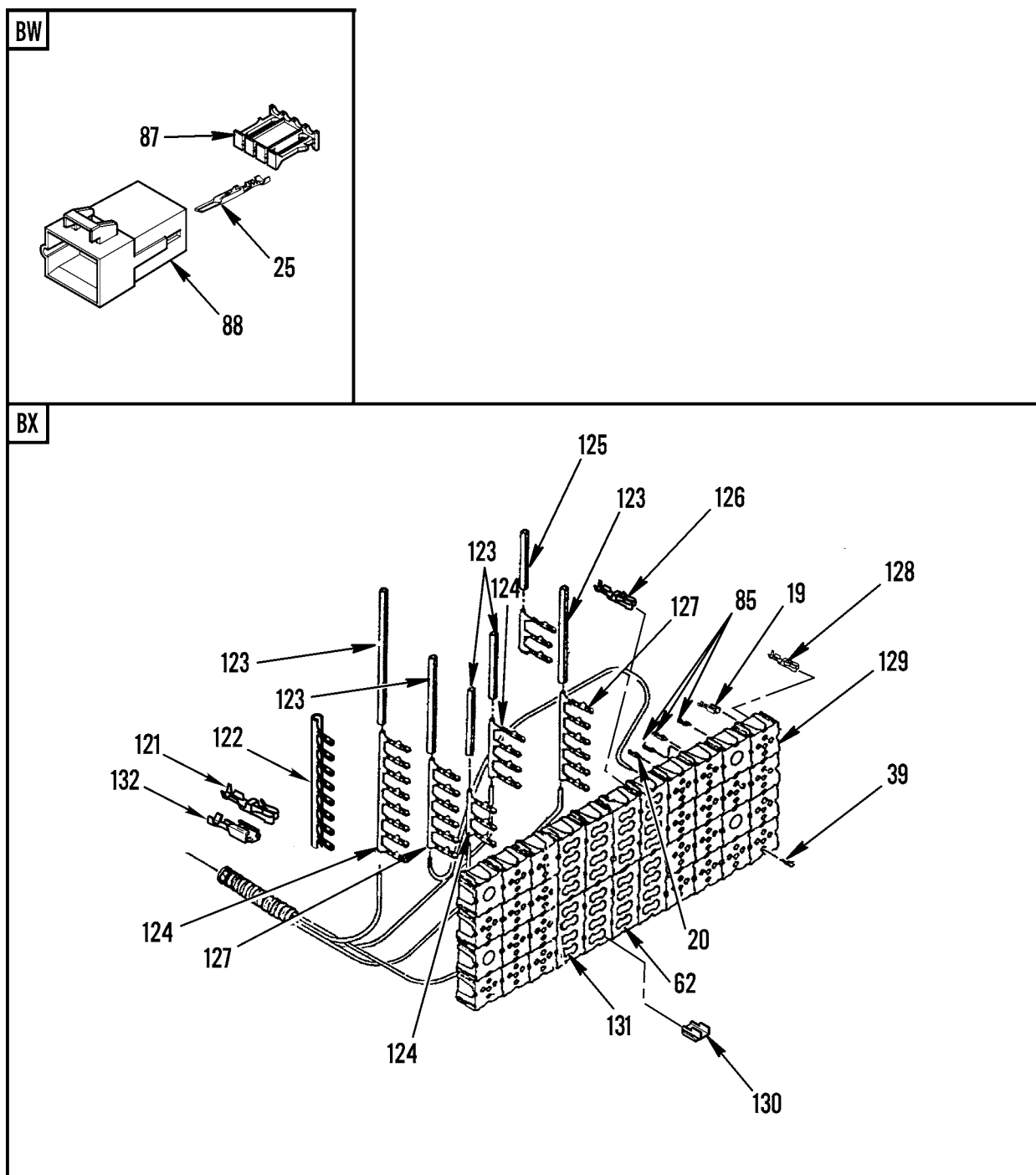
371-667-10

Figure 98. Main Cab Wiring Harness (Sheet 10 of 12)



371-667-11

Figure 98. Main Cab Wiring Harness (Sheet 11 of 12)



371-667-12

Figure 98. Main Cab Wiring Harness (Sheet 12 of 12)

WP 0002 00			TM9-2320-302-24P			
(1)	(2)	(3)	(4)	(5)	(6)	(7)
ITEM	SMR			PART		
NO	CODE	NSN	CAGEC	NUMBER	DESCRIPTION AND USABLE ON CODES(UOC)	QTY
GROUP 0613 HULL OR CHASSIS WIRING HARNESS						
FIG. 98 MAIN CAB WIRING HARNESS						
1	PFFFF	6150015233025	64678	A06-45274-000	WIRING HARNESS,BRAN.....	1
					UOC:7A2,7E2	
1	PBFFF	6150015057548	64678	A06-42480-000	WIRING HARNESS,BRAN USE ON 5A3 SN	1
					J21548 AND UP.....	
2	PAOZZ	5935010657984	10988	223-155	.CONNECTOR,PLUG,ELEC USE ON 5A3 SN	15
					J21548 AND UP,6A3,7A2,7E2.....	
3	PAOZZ	5940014816096	77060	12124520	.TERMINAL,QUICK DISC USE ON 5A3 SN	2
					J21548 AND UP,6A3,7A2,7E2.....	
4	PAOZA	5940015147069	77060	12124512	.TERMINAL,QUICK DISC USE ON 5A3 SN	8
					J21548 AND UP,6A3,7A2,7E2.....	
5	PAOZZ	5940013367056	77060	12004439	.TERMINAL,LUG.....	1
6	PAOZZ	5940013367056	77060	12004439	.TERMINAL,LUG USE ON 5A3 SN J21548	2
					AND UP,6A3,7A2,7E2.....	
7	PAOZZ	5975013395950	18179	90PC20R	.BOOT,DUST AND MOIST.....	2
8	PAOZZ	5940013366322	77060	12004437	.TERMINAL,LUG USE QTY 7 ON UOC'S	7
					5A3 SN J21548 AND UP, 6A3,7A2,7E2.	
					USE QTY 3 ON UOC'S 5A2 AND 6A1 USE	
					QTY 4 ON 5A3 SN J21547 AND BELOW....	
9	PAOZZ	5940001139820	81343	MS20659-128	.TERMINAL,LUG USE ON 5A3 SN J21548	3
					AND UP,6A3,7A2,7E2.....	
10	PAOZZ	5940015148512	64678	12034108	.TERMINAL,QUICK DISC USE ON 5A3 SN	2
					J21548 AND UP,6A3,7A2,7E2.....	
11	PAOZZ	5935014228185	45152	1205 9718	.CONNECTOR,RECEPTACL USE ON 5A3 SN	1
					J21548 AND UP,6A3,7A2,7E2.....	
12	PAOZZ	5975012268078	77060	12010293	.BOOT,DUST AND MOIST USE ON 5A3 SN	1
					J21548 AND UP,6A3,7A2,7E2.....	
13	PAOZZ	5999012149682	45152	1624090	.CONTACT,ELECTRICAL USE ON 5A3 SN	3
					J21548 AND UP,6A3,7A2,7E2.....	
14	PAOZZ	5935012912814	10988	L124720	.CONNECTOR,PLUG,ELEC USE ON 5A3 SN	1
					J21548 AND UP,6A3,7A2,7E2.....	
15	PAOZA	5999014064110	77060	12124582	.CONTACT,ELECTRICAL USE ON 5A3 SN	2
					J21548 AND UP,6A3,7A2,7E2.....	
16	PAOZZ	5975013105011	77060	12015323	.BOOT,DUST AND MOIST USE ON 5A3 SN	16
					J21548 AND UP,6A3,7A2,7E2.....	
17	PAOZZ	5935012144163	22785	12010973	.CONNECTOR BODY,PLUG USE ON 5A3 SN	1
					J21548 AND UP,6A3,7A2,7E2.....	
18	PAOZZ	5935012145259	77060	12015792	.CONNECTOR BODY,PLUG USE ON 5A3 SN	2
					J21548 AND UP,6A3,7A2,7E2.....	
19	PAOZZ	5940013409064	77060	1201 5870	.TERMINAL,QUICK DISC USE QTY 107	107
					ON UOC'S 5A3 SN J21548 AND UP,	
					6A3.7A2,7E2. USE QTY 71 ON UOC 5A3	
					SN J21547 AND BELOW. . USE	
					QTY 71 ON UOC'S 5A2,5A3 SN J21547	
					AND BELOW,6A1,6A2,7A1,7E1.....	
20	PAOZZ	5940013373319	77060	1208 4590	.TERMINAL,QUICK DISC USE QTY 37 ON	37
					UOC' S 5A3 SN J21548 AND UP, 6A3,	
					7A2,7E2. USE QTY 34 ON UOC 5A3 SN	

WP 0002 00		TM9-2320-302-24P				
(1)	(2)	(3)	(4)	(5)	(6)	(7)
ITEM	SMR			PART		
NO	CODE	NSN	CAGEC	NUMBER	DESCRIPTION AND USABLE ON CODES(UOC)	QTY
21	PAOZZ	5935013363694	81834	16-9043-07	J21547 AND BELOW.....	
22	PAOZZ	5930013363684	64678	06-17867-000	.CONNECTOR BODY,PLUG.....	1
23	PAOZZ	5940013417689	77060	12004436	.BOOT,DUST AND MOIST.....	1
					.TERMINAL,LUG USE QTY 1 ON UOC'S	2
					5A3 SN J21548 AND UP, 6A3,7A2,7E2.	
					USE QTY 2 ON UOC 5A3 SN J21547 AND	
					BELOW.....	
24	PAOZZ	5935013371028	64678	1201 5271	.CONNECTOR BODY,PLUG USE QTY 9 ON	9
					UOC'S 5A3 SN J21548 AND UP, 6A3,7A2,	
					7E2. USE QTY 2 ON 5A3 SN J21547 AND	
					BELOW.....	
25	PAOZZ	5940013400587	77060	1202 0116	.TERMINAL,QUICK DISC USE QTY 31 ON	31
					UOC'S 5A3 SN J21548 AND UP, 6A3,7A2,	
					7E2. USE QTY 2 ON 5A3 SN J21547 AND	
					BELOW.....	
26	PAOZA	5935015151819	77060	12064752	.CONNECTOR,PLUG,ELEC USE ON 5A3 SN	1
					J21548 AND UP.....	
27	PAOZZ	5940013570069	77060	12034046	.SPLICE SET,QUICK DI USE ON 5A3 SN	29
					J21548 AND UP,6A3,7A2,7E2.....	
28	PAOZZ	5935015154103	77060	12064753	.RETAINER,ELECTRICAL USE ON 5A3 SN	1
					J21548 AND UP,6A3,7A2,7E2.....	
29	PFOZZ	5999015180181	77060	12052139	.CONTACT,ELECTRICAL USE ON 5A3 SN	2
					J21548 AND UP,6A3,7A2,7E2.....	
30	XDOZZ		77060	1206 4999	.LOCK,TERM USE ON 5A3 SN J21548	2
					AND UP,6A3,7A2,7E2.....	
31	XDOZZ		77060	1206 4998	.CONNECTOR,PLUG,ELEC USE ON 5A3 SN	2
					J21548 AND UP,6A3,7A2,7E2.....	
32	PAOZZ	5940013420559	77060	6294468	.TERMINAL,QUICK DISC USE ON 5A3 SN	4
					J21548 AND UP,6A3,7A2,7E2.....	
33	XDOZZ		77060	2977373	.CONNECTOR,PLUG,ELEC USE ON 5A3 SN	4
					J21548 AND UP,6A3,7A2,7E2.....	
34	PAOZA	5940015152365	77060	12010106	.TERMINAL,QUICK DISC USE ON 5A3 SN	36
					J21548 AND UP,6A3,7A2,7E2.....	
35	PAOZZ	5999013349784	77060	12047581	.CONTACT,ELECTRICAL USE ON 5A3 SN	6
					J21548 AND UP,6A3,7A2,7E2.....	
36	PAOZZ	5935015154108	77060	12047784	.RETAINER,ELECTRICAL USE ON 5A3 SN	2
					J21548 AND UP,6A3,7A2,7E2.....	
37	PAOZA	5935015151808	77060	12047782	.CONNECTOR BODY,PLUG USE ON 5A3 SN	2
					J21548 AND UP,6A3,7A2,7E2.....	
38	PFOZA	5999015179332	77060	12015869	.CONTACT,ELECTRICAL USE ON 5A3 SN	51
					J21548 AND UP,6A3,7A2,7E2.....	
39	PAOZZ	5940013366325	2E480	059056	.TERMINAL,LUG USE ON 5A3 SN J21548	189
					AND UP,6A3,7A2,7E2.....	
40	PAOZZ	5935013366900	64678	681 545 16 28	.CONNECTOR BODY,PLUG USE QTY 10 ON	10
					UOC'S 5A3 SN J21548 AND UP, 6A3,7A2,	
					7E2. USE QTY 6 ON UOC 5A3 SN J21547	
					AND BELOW.....	
41	PAOZZ	5999014580082	77060	12124515	.CONTACT,ELECTRICAL USE ON 5A3 SN	33
					J21548 AND UP,6A3,7A2,7E2.....	
42	PAOZZ	5935011618087	77060	2973781	.CONNECTOR BODY,PLUG USE ON 5A3 SN	6
					J21548 AND UP,6A3,7A2,7E2.....	
43	PAOZZ	5935013363695	77060	2984678	.CONNECTOR BODY,PLUG.....	1

WP 0002 00			TM9-2320-302-24P			
(1)	(2)	(3)	(4)	(5)	(6)	(7)
ITEM	SMR			PART		
NO	CODE	NSN	CAGEC	NUMBER	DESCRIPTION AND USABLE ON CODES(UOC)	QTY
44	PAOZA	5940015151941	77060	12015878	.TERMINAL,QUICK DISC USE ON 5A3 SN J21548 AND UP,6A3,7A2,7E2.....	2
45	PAOZZ	5940013373318	77060	2971859	.TERMINAL,QUICK DISC USE ON 5A3 SN J21548 AND UP,6A3,7A2,7E2.....	9
46	PAOZZ	5940012347954	77060	2984528	.TERMINAL BODY,QUICK USE ON 5A3 SN J21548 AND UP,6A3,7A2,7E2.....	6
47	PAOZZ	5940013365777	77060	2962064	.TERMINAL,STUD USE QTY 4 ON UOC'S 5A3 SN J21548 AND UP, 6A3,7A2,7E2. USE QTY 3 ON 5A3 SN J21547 AND BELOW	4
48	PAOZZ	5935013425944	2E480	7255-99-00	.CONNECTOR BODY,PLUG.....	6
49	XDOZZ		77060	12146448	.CONNECTOR,PLUG,ELEC USE ON 5A3 SN J21548 AND UP,6A3,7A2,7E2.....	20
50	PAOZZ	5935013490792	77060	12045575	.CONNECTOR BODY,RECE USE ON 5A3 SN J21548 AND UP,6A3,7A2,7E2.....	1
51	PAOZZ	5935013366410	64678	681 545 03 89	.CONNECTOR BODY,PLUG.....	1
52	PAOZZ	5935013363693	64678	681 545 02 89	.CONNECTOR BODY,PLUG.....	1
53	PAOZZ	5935015148563	64678	A06-17895-002	.SOCKET ASSEMBLY,PLU USE ON 5A3 SN J21548 AND UP,6A3,7A2,7E2.....	2
54	PAOZZ	5940013476143	77060	2965439	.TERMINAL,QUICK DISC USE ON 5A3 SN J21548 AND UP,6A3,7A2,7E2.....	3
55	XDOZZ		77060	5290433	.SPLICE,CONDUCTOR USE ON 5A3 SN J21548 AND UP,6A3,7A2,7E2.....	1
56	PAOZZ	5935011680731	34623	5962849	.CONNECTOR BODY,RECE.....	4
57	PAOZZ	5940013919982	77060	12034047	.TERMINAL,LUG USE ON 5A3 SN J21548 AND UP,6A3,7A2,7E2.....	14
58	PAOZZ	5935012963521	77060	2984883	.CONNECTOR BODY,PLUG USE ON 5A3 SN J21548 AND UP,6A3,7A2,7E2.....	2
59	PAOZZ	5935010657983	10988	223-160	.CONNECTOR,PLUG,ELEC.....	1
60	PAOZZ	5940007881586	77060	2965142	.TERMINAL,QUICK DISC USE QTY 4 ON UOC'S 5A3 SN J21548 AND UP, 6A3,7A2, 7E2. USE QTY 37 ON 5A3 SN J21547 AND BELOW.....	37
61	PAOZZ	5940008425353	77060	1839906	.SPLICE,CONDUCTOR USE QTY 30 ON UOC'S 5A3 SN J21548 AND UP, 6A3,7A2, 7E2. USE QTY 25 ON 5A3 SN J21547 AND BELOW.....	30
62	XDOZZ		2E480	023438	.TERMINAL,AUTOFUSE USE ON 5A3 SN J21548 AND UP,6A3,7A2,7E2.....	22
62	PAOZZ	5940015203966	22785	12124518	TERMINAL,QUICK DISC USE ON 5A3 SN J21548 AND UP,6A3,7A2,7E2.....	8
63	PAOZA	5935003781253	30003	65A81B774-01	.CONNECTOR BODY,RECE.....	1
64	XDOZZ		77060	01864022	.CLIP,RETAINING USE ON 5A3 SN J21548 AND UP,6A3,7A2,7E2.....	3
65	PAOZZ	5999013234929	77060	12089188	.CONTACT,ELECTRICAL USE ON 5A3 SN J21548 AND UP,6A3,7A2,7E2.....	5
66	PAOZZ	5935012922336	77060	12015793	.CONNECTOR,PLUG,ELEC USE ON 5A3 SN J21548 AND UP,6A3,7A2,7E2.....	1
67	PAOZZ	5935012952863	1JB11	2977042	.CONNECTOR BODY,PLUG.....	1
68	PAOZZ	5940014816096	77060	12124520	.TERMINAL,QUICK DISC USE ON 5A3 SN J21548 AND UP,6A3,7A2,7E2.....	1
69	PAOZZ	5935011799105	5A910	7716895	.CONNECTOR,PLUG,ELEC.....	1
70	PAOZZ	5365012471114	5T476	7722333	.SPACER,SLEEVE.....	1

WP 0002 00			TM9-2320-302-24P			
(1)	(2)	(3)	(4)	(5)	(6)	(7)
ITEM	SMR			PART		
NO	CODE	NSN	CAGEC	NUMBER	DESCRIPTION AND USABLE ON CODES(UOC)	QTY
71	PAOZZ	5310012483077	5A910	7723309	.NUT,PLAIN,HEXAGON.....	1
72	PAOZZ	5940015203951	22785	12124523	.TERMINAL,QUICK DISC USE ON 5A3 SN	2
73	PAOZZ	5935015150369	52304	28 5623	J21548 AND UP,6A3,7A2,7E2.....	1
74	PAOZZ	5935015150369	52304	28 5623	.CONNECTOR,PLUG,ELEC USE ON 5A3 SN	1
75	PAOZZ	5940013373317	77060	1201 5880	J21548 AND UP,6A3,7A2,7E2.....	2
76	PAOZZ	5940013373317	77060	1201 5880	.TERMINAL,QUICK DISC USE QTY 2 ON	2
77	PAOZZ	5940013373317	77060	1201 5880	UOC'S 5A3 SN J21548 AND UP, 6A3,7A2,	2
78	PAOZZ	5940013373317	77060	1201 5880	7E2. USE QTY 2 ON UOC'S 5A3 SN	2
79	PAOZZ	5940013373317	77060	1201 5880	J21548 AND UP,	13
80	PAOZZ	5940013373317	77060	1201 5880	.TERMINAL,QUICK DISC USE ON 5A3 SN	4
81	PAOZZ	5940013373317	77060	1201 5880	J21548 AND UP,6A3,7A2,7E2.....	1
82	PAOZZ	5940013373317	77060	1201 5880	.CONNECTOR BODY,PLUG USE ON 5A3 SN	1
83	PAOZZ	5940013373317	77060	1201 5880	J21548 AND UP,6A3,7A2,7E2.....	1
84	PAOZZ	5940013373317	77060	1201 5880	.LAMPHOLDER.....	1
85	PAOZZ	5940013373317	77060	1201 5880	.BOOT,DUST AND MOIST USE ON 5A3 SN	2
86	PAOZZ	5940013373317	77060	1201 5880	J21548 AND UP,6A3,7A2,7E2.....	1
87	PAOZZ	5940013373317	77060	1201 5880	.CONNECTOR BODY,PLUG.....	1
88	PAOZZ	5940013373317	77060	1201 5880	.CONNECTOR BODY,RECE.....	1
89	PAOZZ	5940013373317	77060	1201 5880	.TERMINAL,LUG USE QTY 3 ON UOC'S	3
90	PAOZZ	5940013373317	77060	1201 5880	5A3 SN J21548 AND UP, 6A3,7A2,7E2.	3
91	PAOZZ	5940013373317	77060	1201 5880	USE QTY 1 ON UOC 5A3 SN J21547 AND	3
92	PAOZZ	5940013373317	77060	1201 5880	BELOW.....	21
93	PAOZZ	5940013373317	77060	1201 5880	.TERMINAL,QUICK DISC USE ON 5A3 SN	21
94	PAOZZ	5940013373317	77060	1201 5880	J21548 AND UP,6A3,7A2,7E2.....	1
95	PAOZZ	5940013373317	77060	1201 5880	.PLUG,CONNECTOR,ELEC USE ON 5A3 SN	1
96	PAOZZ	5940013373317	77060	1201 5880	J21548 AND UP,6A3,7A2,7E2.....	1
97	PAOZZ	5940013373317	77060	1201 5880	.CONNECTOR,MALE 4P.....	1
98	PAOZZ	5940013373317	77060	1201 5880	.CONNECTOR BODY,PLUG USE ON 5A3 SN	3
99	PAOZZ	5940013373317	77060	1201 5880	J21548 AND UP,6A3,7A2,7E2.....	3
100	PAOZZ	5940013373317	77060	1201 5880	.HOUSING,PLUG,ELECTR USE ON 5A3 SN	3
101	PAOZZ	5940013373317	77060	1201 5880	J21548 AND UP,6A3,7A2,7E2.....	1
102	PAOZZ	5940013373317	77060	1201 5880	.CONNECTOR,MODULAR P USE ON 5A3 SN	1
103	PAOZZ	5940013373317	77060	1201 5880	J21548 AND UP,6A3,7A2,7E2.....	1
104	PAOZZ	5940013373317	77060	1201 5880	.CONNECTOR,LOCKING USE ON 5A3 SN	1
105	PAOZZ	5940013373317	77060	1201 5880	J21548 AND UP,6A3,7A2,7E2.....	7
106	PAOZZ	5940013373317	77060	1201 5880	.TERMINAL,QUICK DISC USE ON 5A3 SN	7
107	PAOZZ	5940013373317	77060	1201 5880	J21548 AND UP,6A3,7A2,7E2.....	1
108	PAOZZ	5940013373317	77060	1201 5880	.CONNECTOR,PLUG,ELEC USE ON 5A3 SN	1
109	PAOZZ	5940013373317	77060	1201 5880	J21548 AND UP,6A3,7A2,7E2.....	17
110	PAOZZ	5940013373317	77060	1201 5880	.TERMINAL,QUICK DISC USE QTY 16 ON	17
111	PAOZZ	5940013373317	77060	1201 5880	UOC'S 5A3 SN J21548 AND UP, 6A3,7A2,	17
112	PAOZZ	5940013373317	77060	1201 5880	7E2. USE QTY 17 ON UOC 5A3 SN	17
113	PAOZZ	5940013373317	77060	1201 5880	J21547 AND BELOW.....	4
114	PAOZZ	5940013373317	77060	1201 5880	.CONNECTOR,PLUG,ELEC USE QTY 4 ON	4
115	PAOZZ	5940013373317	77060	1201 5880	UOC'S 5A3 SN J21548 AND UP, 6A3,7A2,	4
116	PAOZZ	5940013373317	77060	1201 5880	7E2. USE QTY 1 ON UOC'S 5A3 SN	4
117	PAOZZ	5940013373317	77060	1201 5880	J21547 AND BELOW,	4
118	PAOZZ	5940013373317	77060	1201 5880	.SHELL,ELECTRICAL CO USE QTY 4 ON	4
119	PAOZZ	5940013373317	77060	1201 5880	UOC'S 5A3 SN J21548 AND UP, 6A3,7A2,	4

WP 0002 00			TM9-2320-302-24P			
(1)	(2)	(3)	(4)	(5)	(6)	(7)
ITEM	SMR			PART		
NO	CODE	NSN	CAGEC	NUMBER	DESCRIPTION AND USABLE ON CODES(UOC)	QTY
					7E2. USE QTY 1 ON UOC 5A3 SN J21547 AND BELOW.....	
96	PAOZZ	5310010867726	11139	112263-90	.NUT,PLAIN,HEXAGON USE ON 5A3 SN J21548 AND UP,6A3,7A2,7E2.....	1
97	PAOZZ	5310010810799	11139	112264	.WASHER,LOCK USE ON 5A3 SN J21548 AND UP6A3,7A2,7E2.....	1
98	PAOZZ		11139	HDP242431PT	.CONNECTOR,BODY,RECE USE ON 5A3 SN J21548 AND UP,6A3,7A2,7E2.....	1
99	PAOZZ	5999012163648	11139	0460-202-16141	.CONTACT,ELECTRICAL USE ON 5A3 SN J21548 AND UP,6A3,7A2,7E2.....	V
100	PAOZA	5935015183699	71468	086-0068-007	.CONNECTOR,PLUG,ELEC USE ON 5A3 SN J21548 AND UP,6A3,7A2,7E2.....	1
101	PAOZZ	5940015186101	71468	110238-1016	.TERMINAL,QUICK DISC USE ON 5A3 SN J21548 AND UP,6A3,7A2,7E2.....	2
102	PAFZZ	5970013417697	77060	1201 5969	.INSULATOR,PLATE.....	1
103	PAFZZ	5935013366413	77060	1202 0545	.CONNECTOR BODY,RECE.....	1
104	PAFZZ	5970013417696	77060	1201 5968	.INSULATOR,PLATE.....	1
105	PAOZZ	5310013507074	77060	1201 5510	.NUT,STAMPED.....	1
106	PAFZZ	5935013366412	77060	1201 5508	.CONNECTOR BODY,RECE.....	1
107	PAFZZ	5935013369065	77060	1201 5511	.RETAINER,ELECTRICAL.....	1
108	PAOZZ	5940015147609	00779	280755 4	.TERMINAL,QUICK DISC USE ON 5A3 SN J21548 AND UP,6A3,7A2,7E2.....	2
109	PAOZA	5935015151816	77060	12110295	.CONNECTOR,PLUG,ELEC USE ON 5A3 SN J21548 AND UP,6A3,7A2,7E2.....	1
110	PAOZZ	2530014649916	77060	12048086	.BOOT,VEHICULAR COMP USE ON 5A3 SN J21548 AND UP,6A3,7A2,7E2.....	7
111	PAOZZ	5935015154109	77060	12059195	.RETAINER,ELECTRICAL USE ON 5A3 SN J21548 AND UP,6A3,7A2,7E2.....	1
112	PAOZZ	5940013533175	77060	12077411-L	.TERMINAL,QUICK DISC USE ON 5A3 SN J21548 AND UP,6A3,7A2,7E2.....	7
113	PAOZZ	5940015231478	77060	15324857	.TERMINAL JUNCTION B USE ON 5A3 SN J21548 AND UP,6A3,7A2,7E2.....	1
114	PAOZZ	5940013470013	77060	1530 0030	.TERMINAL,QUICK DISC USE ON 5A3 SN J21548 AND UP,6A3,7A2,7E2.....	1
115	PAOZZ	5999013579675	00779	66098-7	.CONTACT,ELECTRICAL USE ON 5A3 SN J21548 AND UP,6A3,7A2,7E2.....	5
116	PAOZA	5935010234871	36378	1003292-07	.CONNECTOR BODY,RECE USE ON 5A3 SN J21548 AND UP,6A3,7A2,7E2.....	1
117	PFOZZ	5940015175397	77060	12020035	.TERMINAL,QUICK DISC USE ON 5A3 SN J21548 AND UP,6A3,7A2,7E2.....	3
118	PAOZZ	5935013365401	77060	2973890	.CONNECTOR BODY,RECE.....	2
119	PAOZZ	5935013365394	77060	6288700	.CONNECTOR BODY,PLUG.....	1
120	PAOZZ	6350015187290	64678	A06-20806-000	.BUZZER USE ON 5A3 SN J21548 AND UP,6A3,7A2,7E2.....	1
121	PAOZZ	5940015150049	64678	DPI/092650	.TERMINAL,LUG USE ON 5A3 SN J21548 AND UP,6A3,7A2,7E2.....	1
122	PAOZZ	5940015150042	64678	DPI092652	.TERMINAL,LUG USE ON 5A3 SN J21548 AND UP,6A3,7A2,7E2.....	2
123	PAOZZ	5970015150191	64678	DPI/075586	.INSULATION SLEEVING USE ON 5A3 SN J21548 AND UP,6A3,7A2,7E2.....	4
124	PAFZZ	6150013531002	2E480	092612	.BUS,CONDUCTOR USE QTY 3 ON UOC'S 5A3 SN J21548 AND UP, QTY 1 ON 5A3	3

WP 0002 00			TM9-2320-302-24P			
(1)	(2)	(3)	(4)	(5)	(6)	(7)
ITEM	SMR			PART		
NO	CODE	NSN	CAGEC	NUMBER	DESCRIPTION AND USABLE ON CODES(UOC)	QTY
125	PAOZZ	5940015150184	64678	DPI/092654	SN J21547 AND BELOW.....	
					.TERMINAL,LUG USE ON 5A3 SN J21548	3
126	PFOZZ	5999015191221	2E480	023440	AND UP,6A3,7A2,7E2.....	
					.CONTACT,ELECTRICAL USE ON 5A3 SN	1
					J21548 AND UP,6A3,7A2,7E2.....	
127	XDFZZ		2E480	092587	.BUS,CONDUCTOR.....	2
128	PAOZZ	5940015150053	64678	DPI/092603	.TERMINAL,LUG .75" LONG, USE ON	3
					5A3 SN J21548 AND UP, 6A3,7A2,7E2...	
129	XDOZZ		64678	A06-39268-001	.ELECTRICAL BLOCK USE ON 5A3 SN	1
					J21548 AND UP,6A3,7A2,7E2.....	
130	PAOZZ		2E480	09158	.TERMINAL,LOCK USE ON 5A3 SN	8
					J21548 AND UP,6A3,7A2,7E2.....	
131	PAOZZ	5340013760542	2E480	59099	.CLIP,RETAINING USE ON 5A3 SN	42
					J21548 AND UP,6A3,7A2,7E2.....	
132	PAOZZ	5940013410525	77060	12084595	.TERMINAL,QUICK DISC USE QTY 1 ON	3
					UOC'S 5A3 SN J21548 AND UP, 6A3,7A2,	
					7E2. USE QTY 3 ON 5A3 SN J21547 AND	
					BELOW.....	

END OF FIGURE

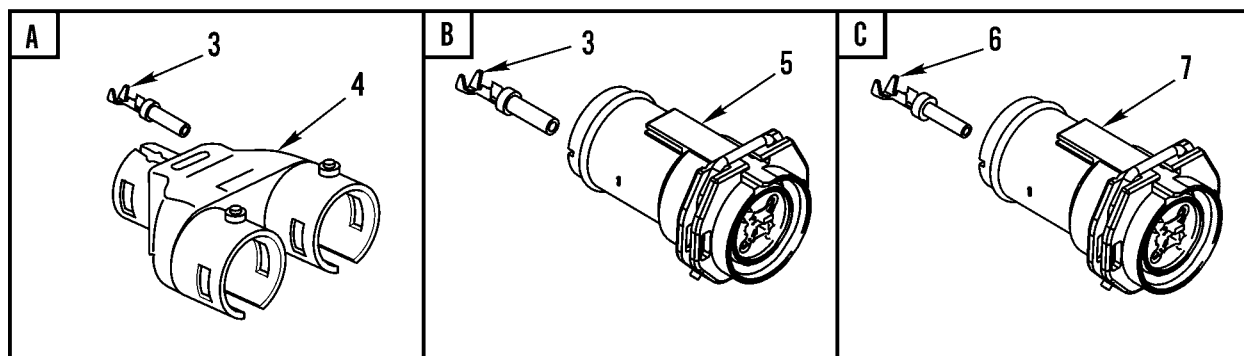
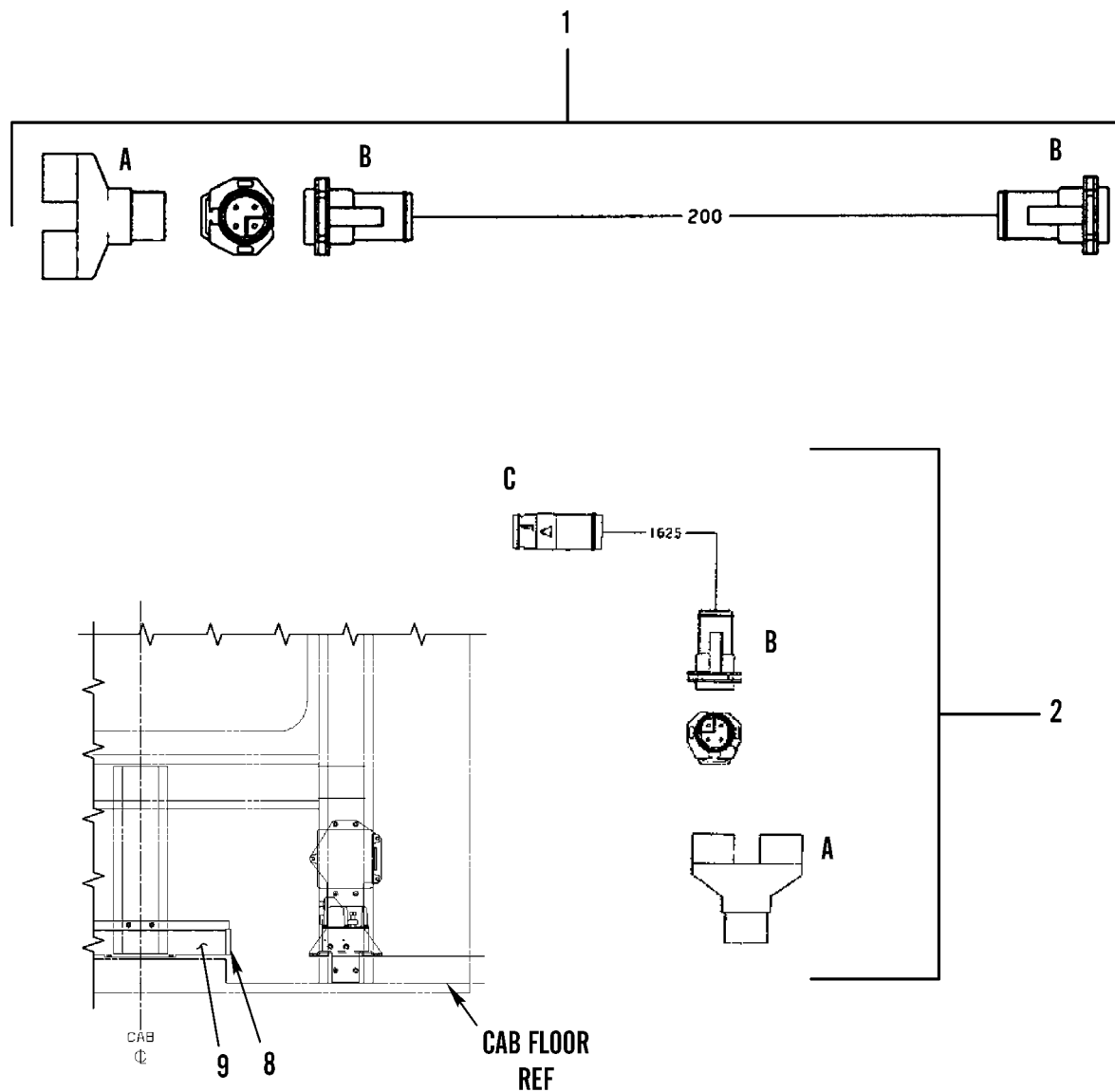
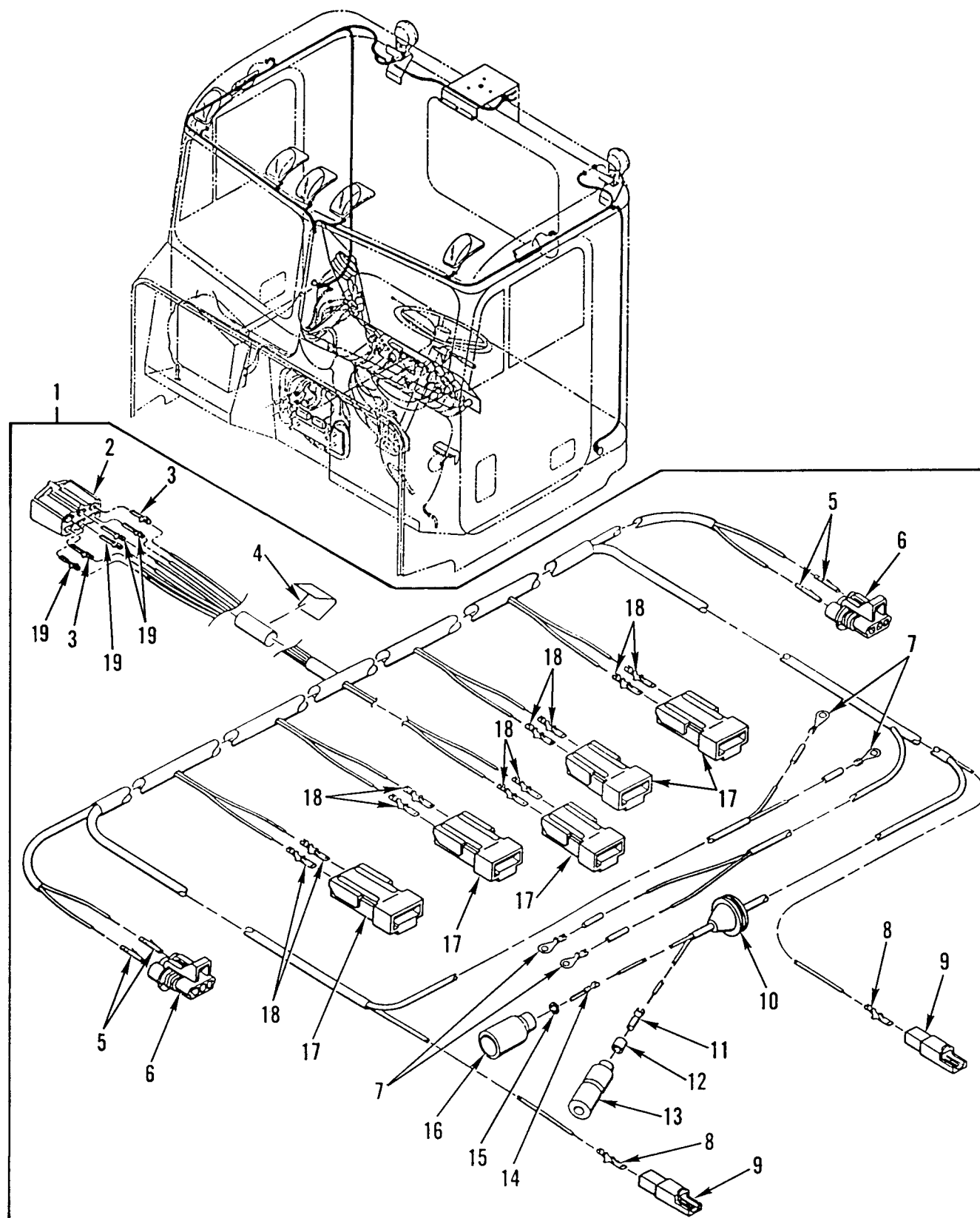


Figure 99. Main Cab Wiring Harness

WP 0002 00			TM9-2320-302-24P			
(1)	(2)	(3)	(4)	(5)	(6)	(7)
ITEM	SMR			PART		
NO	CODE	NSN	CAGEC	NUMBER	DESCRIPTION AND USABLE ON CODES(UOC)	QTY
					GROUP 0613 HULL OR CHASSIS WIRING HARNESS	
					FIG. 99 MAIN CAB WIRING HARNESS	
1	PAFZZ	6150015239317	64678	A06-35084-000	HARNESS,TEE.....	1
					UOC:6A3,7A2,7E2	
2	PAFFZ	6150015173208	64678	A06-39609-001	.WIRING HARNESS USE ON 5A3 SN	1
					J21548 AND UP,6A3,7A2,7E2.....	
3	PAOZZ	5940015186101	71468	110238-1016	..TERMINAL,QUICK DISC USE ON 5A3	1
					SN J21548 AND UP,6A3,7A2,7E2.....	
4	PAOZZ	5935015171257	71468	130446 0000	..ADAPTER,CONNECTOR USE ON 5A3 SN	1
					J21548 AND UP,6A3,7A2,7E2.....	
5	PAOZZ	5935015183711	71468	086 0068 008	..CONNECTOR,RECEPTACL USE ON 5A3	1
					SN J21548 AND UP,6A3,7A2,7E2.....	
6	PAOZZ	5999013858325	19207	12414268-001	..CONTACT,ELECTRICAL.....	2
7	PAOZZ	5935015183258	71468	086 0069 001	..CONNECTOR,PLUG,ELEC USE ON 5A3	1
					SN J21548 AND UP,6A3,7A2,7E2.....	
8	MFOZZ		64678	48-02188-001X12	MOLDING 12", MAKE FROM BULK PN 18-11197-001.....	2
					UOC:7A2,7E2	
9	XDOZZ		64678	06-22255-000	COVER,HARNESS.....	1
					UOC:7A2,7E2	

END OF FIGURE

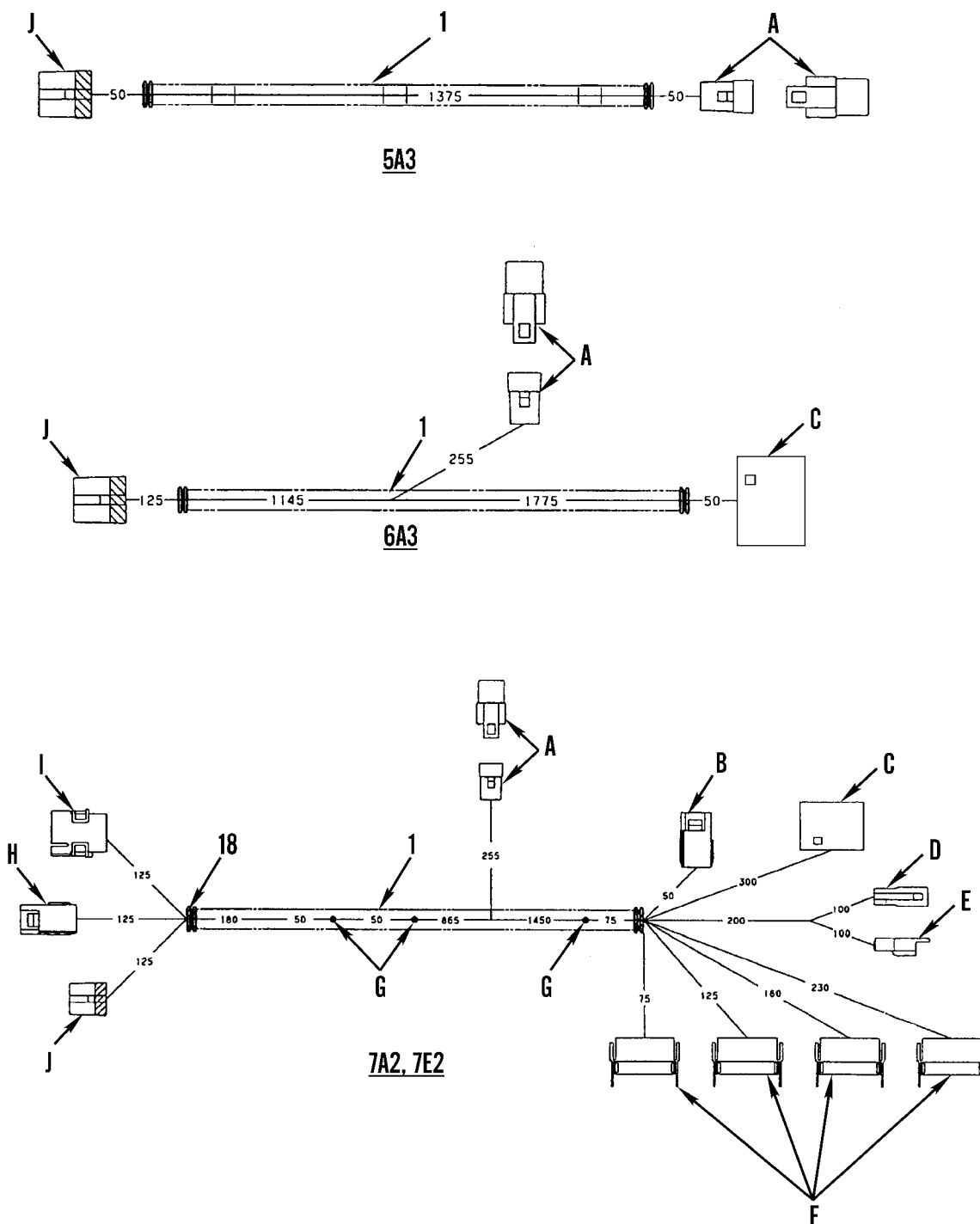


342-1290

Figure 100. Overhead Cab Wiring Harness

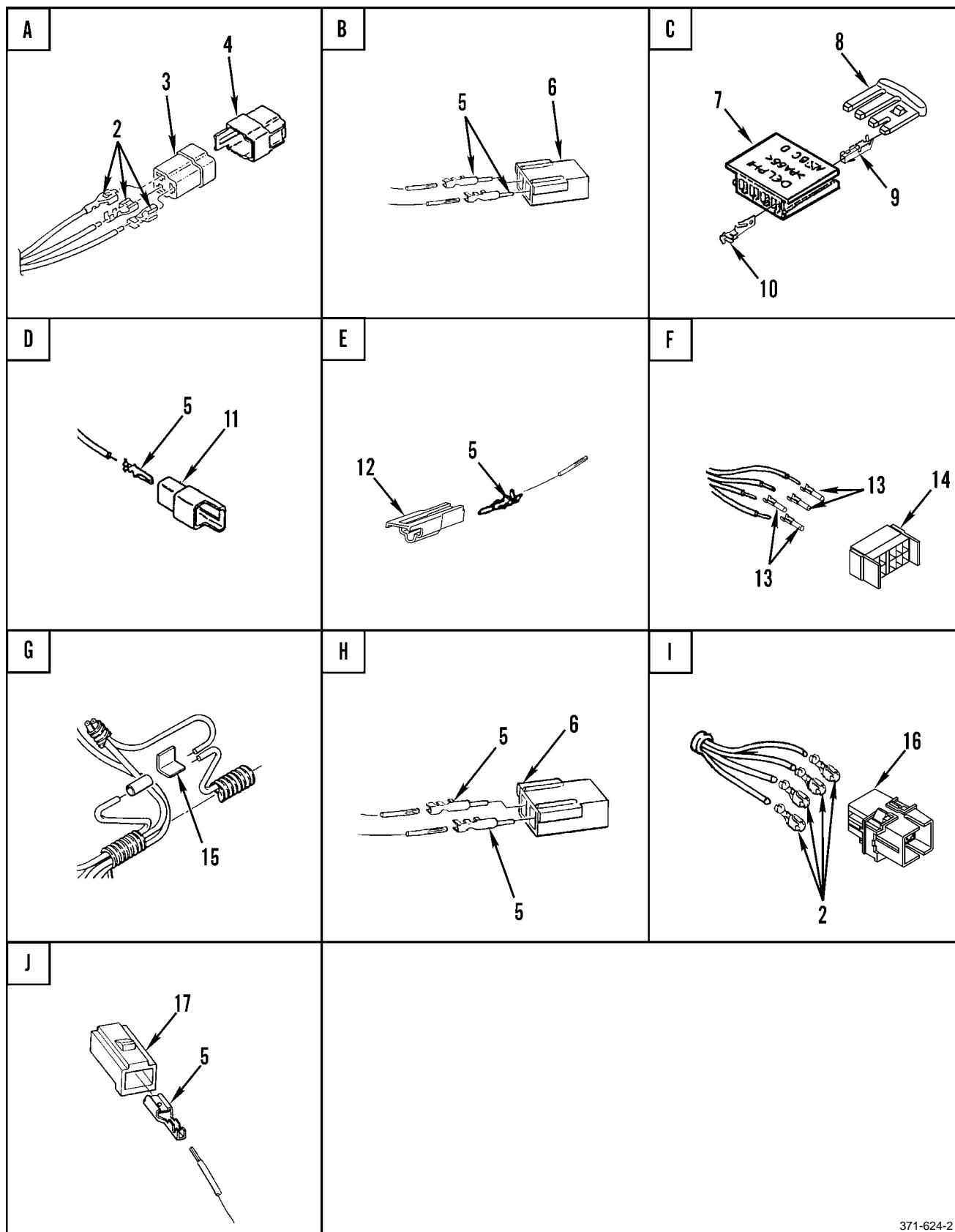
WP 0002 00			TM9-2320-302-24P			
(1)	(2)	(3)	(4)	(5)	(6)	(7)
ITEM	SMR			PART		
NO	CODE	NSN	CAGEC	NUMBER	DESCRIPTION AND USABLE ON CODES(UOC)	QTY
					GROUP 0613 HULL OR CHASSIS WIRING HARNESS	
					FIG. 100 OVERHEAD CAB WIRING HARNESS	
1	PFFFF	6150013391180	64678	A06-18212-000	WIRING HARNESS,BRAN.....	1
					UOC:5A3,6A3	
1	PAFFF	6150014407169	64678	A06-18212-001	CABLE ASSEMBLY,SPEC.....	1
					UOC:7A2,7E2	
2	PAOZZ	5935012962196	77060	2977044	.CONNECTOR BODY,PLUG.....	1
3	PAOZZ	5940007881586	77060	2965142	.TERMINAL,QUICK DISC.....	2
4	PAOZZ	5940008425353	77060	1839906	.SPLICE,CONDUCTOR.....	3
5	PAOZZ	5940013476142	77060	12066214	.TERMINAL,QUICK DISC.....	4
6	PAOZZ	5935013369924	77060	1204 0977	.CONNECTOR BODY,PLUG.....	2
7	XDOZZ		00779	60770-2	.CONNECTOR,PLUG,ELEC.....	4
8	PAOZZ	5940009563517	77060	2962987	.TERMINAL,QUICK DISC.....	2
					UOC:5A3,6A3	
9	PAOZZ	5940012347954	77060	2984528	.TERMINAL BODY,QUICK.....	2
					UOC:5A3,6A3	
10	PAOZZ	5325013366929	70485	5436	.GROMMET,NONMETALLIC.....	1
					UOC:5A3,6A3	
11	PAOZZ	5940003996676	19207	8338564	.TERMINAL SET,QUICK.....	1
					UOC:5A3,6A3	
12	PAOZZ	5970008338562	19207	8338562	.INSULATOR,BUSHING.....	1
					UOC:5A3,6A3	
13	PAOZZ	5935008338561	19207	8338561	.SHELL,ELECTRICAL CO.....	1
					UOC:5A3,6A3	
14	PAOZA	5999000572929	19204	572929	.CONTACT,ELECTRICAL NO. 14 WIRE	1
					GAGE.....	
					UOC:5A3,6A3	
15	PAOZZ	5310008338567	19207	8338567	.WASHER,SLOTTED.....	1
					UOC:5A3,6A3	
16	PAOZZ	5975012304370	5A910	8338566	.CABLE NIPPLE,ELECTR.....	1
					UOC:5A3,6A3	
17	PAOZZ	5935013371028	64678	1201 5271	.CONNECTOR BODY,PLUG.....	5
18	PAOZZ	5940013400587	77060	1202 0116	.TERMINAL,QUICK DISC.....	10
19	PAOZZ	5940013399566	77060	2965467	.TERMINAL,QUICK DISC USE QTY 4 ON	4
					UOC'S 5A3,6A3. USE QTY 3 ON 7A2 AND 7E2.....	

END OF FIGURE



371-624-1

Figure 101. Cab Floor Wiring Harness (Sheet 1 of 2)



371-624-2

Figure 101. Cab Floor Harness (Sheet 2 of 2)

WP 0002 00			TM9-2320-302-24P			
(1)	(2)	(3)	(4)	(5)	(6)	(7)
ITEM	SMR		PART			
NO	CODE	NSN	CAGEC	NUMBER	DESCRIPTION AND USABLE ON CODES(UOC)	QTY
GROUP 0613 HULL OR CHASSIS WIRING HARNESS						
FIG. 101 CAB FLOOR WIRING HARNESS						
1	PAFZZ	6150015148000	64678	A06-34259-001	LEAD,STORAGE BATTER USE ON 5A3 SN J21548 AND UP.....	1
					UOC:5A3	
1	PFFZZ	6150015251066	64678	A06-37252-000	WIRING HARNESS.....	1
					UOC:6A3	
1	PFFFZ	6150015146984	64678	A06-40288-000	WIRING HARNESS,BRAN.....	1
					UOC:7A2,7E2	
1	PFFZA	6150014961028	64678	A06-34259-000	CABLE ASSEMBLY,SPEC USE ON 5A3 SN J21547 AND BELOW.....	1
					UOC:5A3	
2	PAOZZ	5940013399566	77060	2965467	.TERMINAL,QUICK DISC.....	8
					UOC:7A2,7E2	
3	PAFZA	5935003781253	30003	65A81B774-01	.CONNECTOR BODY,RECE.....	1
					UOC:7A2,7E2	
4	PAFZZ	5935013363695	77060	2984678	.CONNECTOR BODY,PLUG.....	1
					UOC:7A2,7E2	
5	PAOZZ	5940007881586	77060	2965142	.TERMINAL,QUICK DISC.....	7
					UOC:7A2,7E2	
6	PAFZZ	5935013371028	64678	12015271	.CONNECTOR BODY,PLUG.....	1
					UOC:7A2,7E2	
7	PAFZZ		77060	12045813	.CONNECTOR BODY,REC.....	1
					UOC:7A2,7E2	
8	PAFZZ	5935015154111	77060	12045689	.RETAINER,ELECTRICAL.....	1
					UOC:7A2,7E2	
9	PAFZZ	5340014970673	73342	12047767	.CLIP,RETAINING.....	2
					UOC:7A2,7E2	
10	PAFZZ	5940009563517	77060	2962987	.TERMINAL,QUICK DISC.....	2
					UOC:7A2,7E2	
11	PAFZZ	5940012347954	77060	2984528	.TERMINAL BODY,QUICK.....	1
					UOC:7A2,7E2	
12	XDOZZ		77060	6294051	.HOUSING,CONNECTOR.....	1
					UOC:7A2,7E2	
13	PAFZZ	5940013409064	77060	1201 5870	.TERMINAL,QUICK DISC.....	16
					UOC:7A2,7E2	
14	PAFZZ	5935015150369	52304	28 5623	.CONNECTOR,PLUG,ELEC.....	4
					UOC:7A2,7E2	
15	PAOZZ	5940008425353	77060	1839906	.SPLICE,CONDUCTOR.....	3
					UOC:7A2,7E2	
16	PAFZZ	5935015169371	77060	12015345	.CONNECTOR,MODULAR P.....	1
					UOC:7A2,7E2	
17	PAFZZ	5935010657983	10988	223-160	.CONNECTOR,PLUG,ELEC.....	1
					UOC:7A2,7E2	
18	PAOZZ	5325015155945	64678	23-09180-063	.GROMMET,NONMETALLIC 1/2".....	1
					UOC:7A2,7E2	

END OF FIGURE

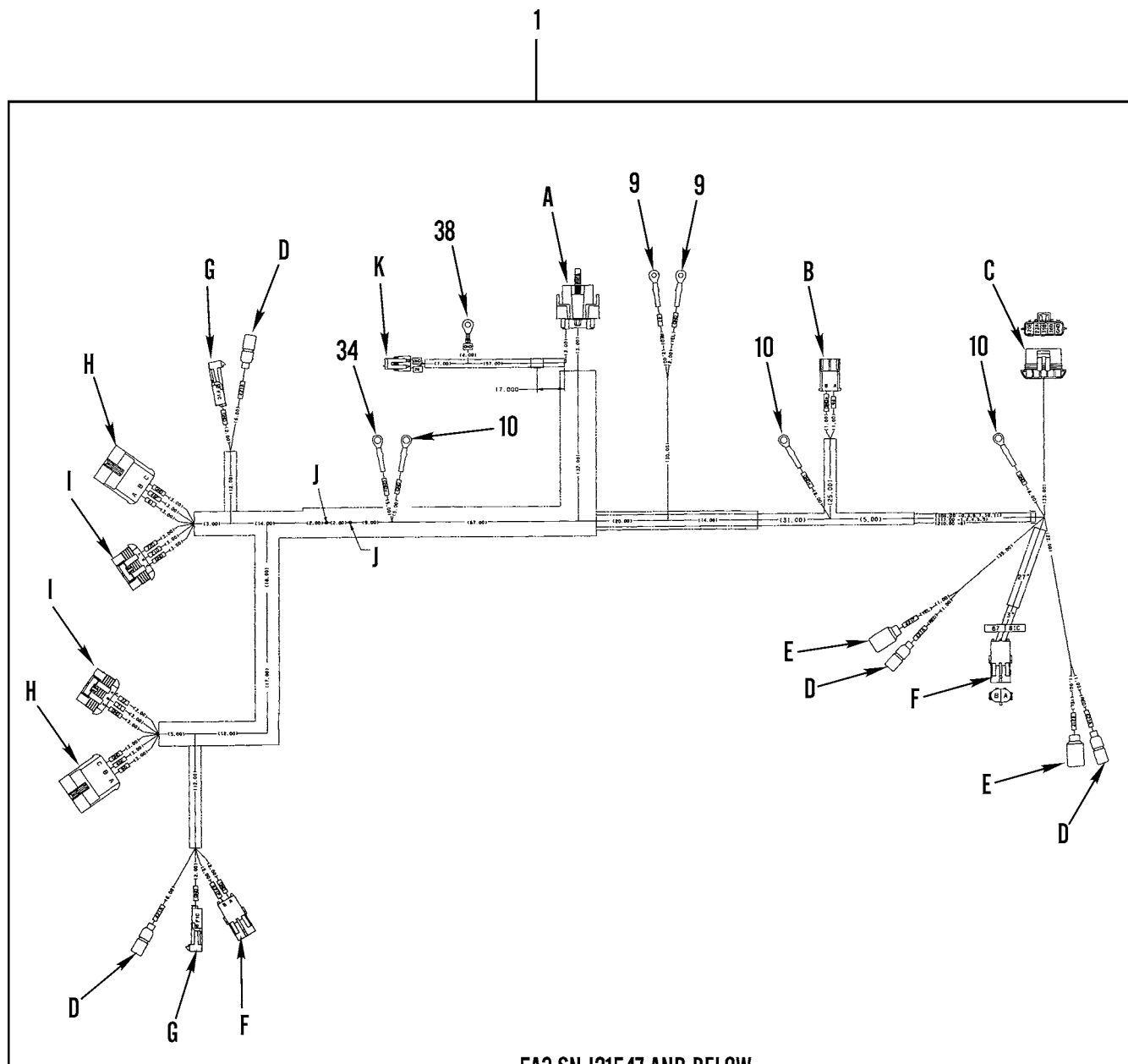


Figure 102. Chassis Wiring Harness (Sheet 1 of 10)

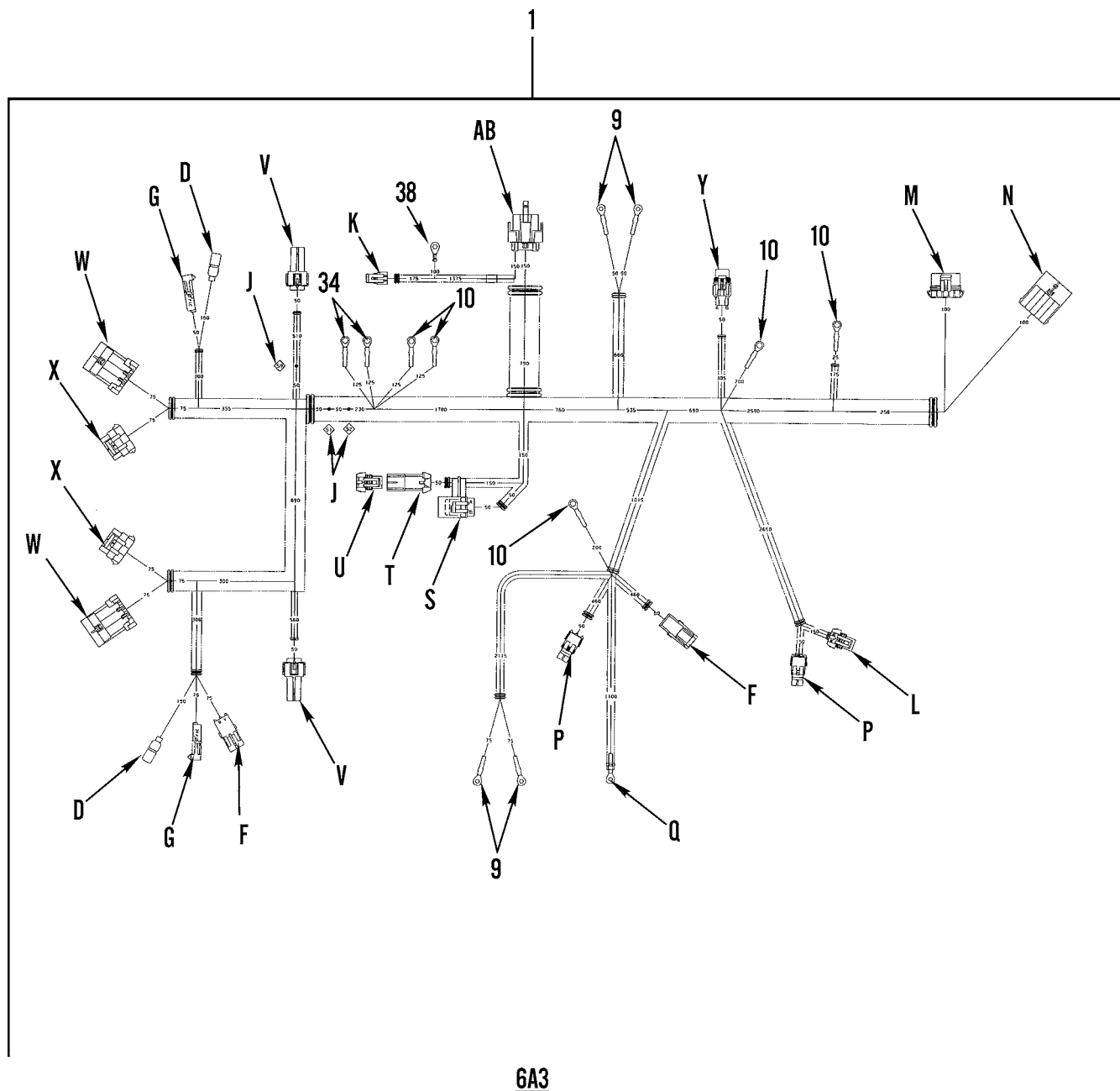


Figure 102. Chassis Wiring Harness (Sheet 3 of 10)

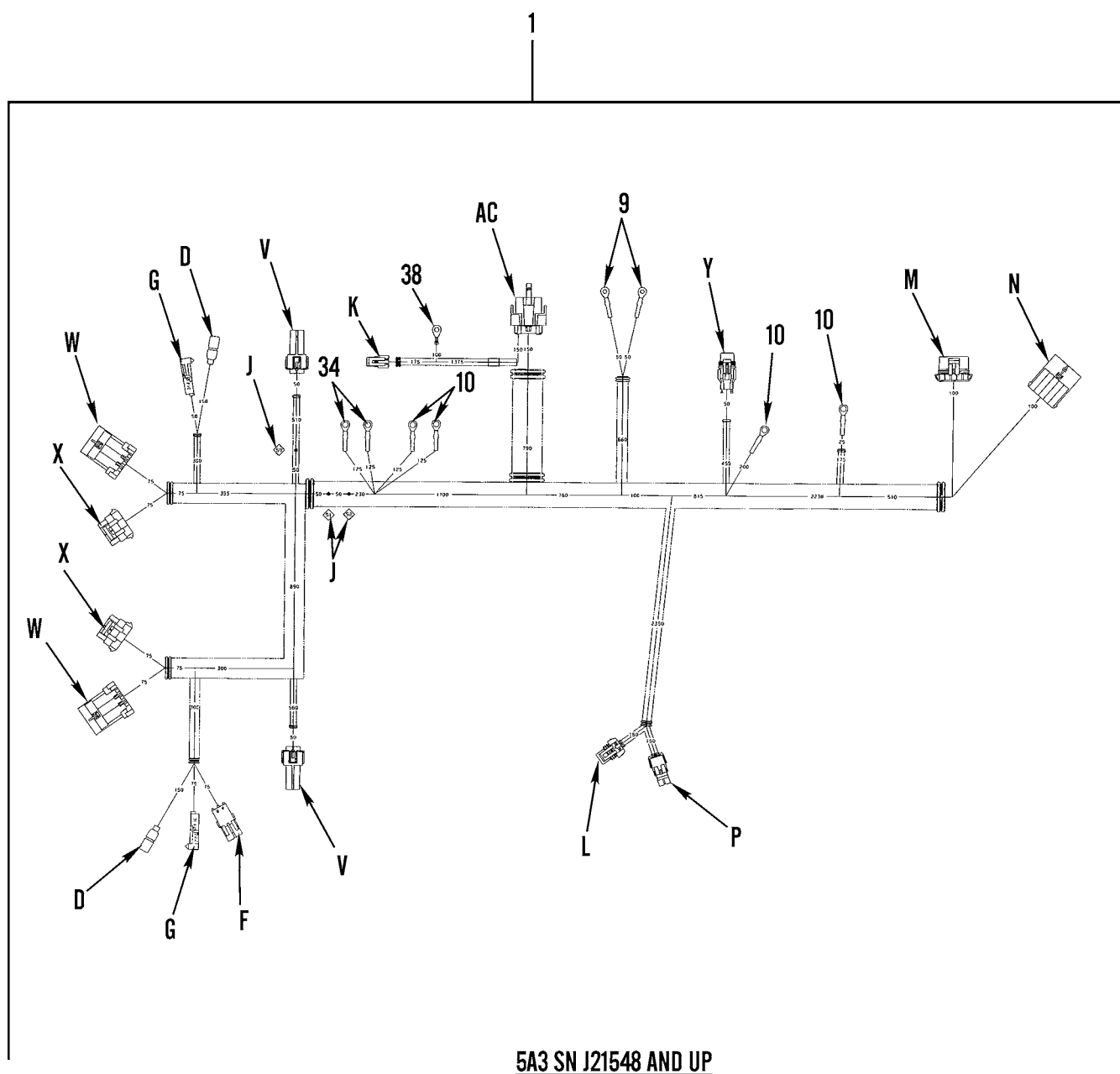
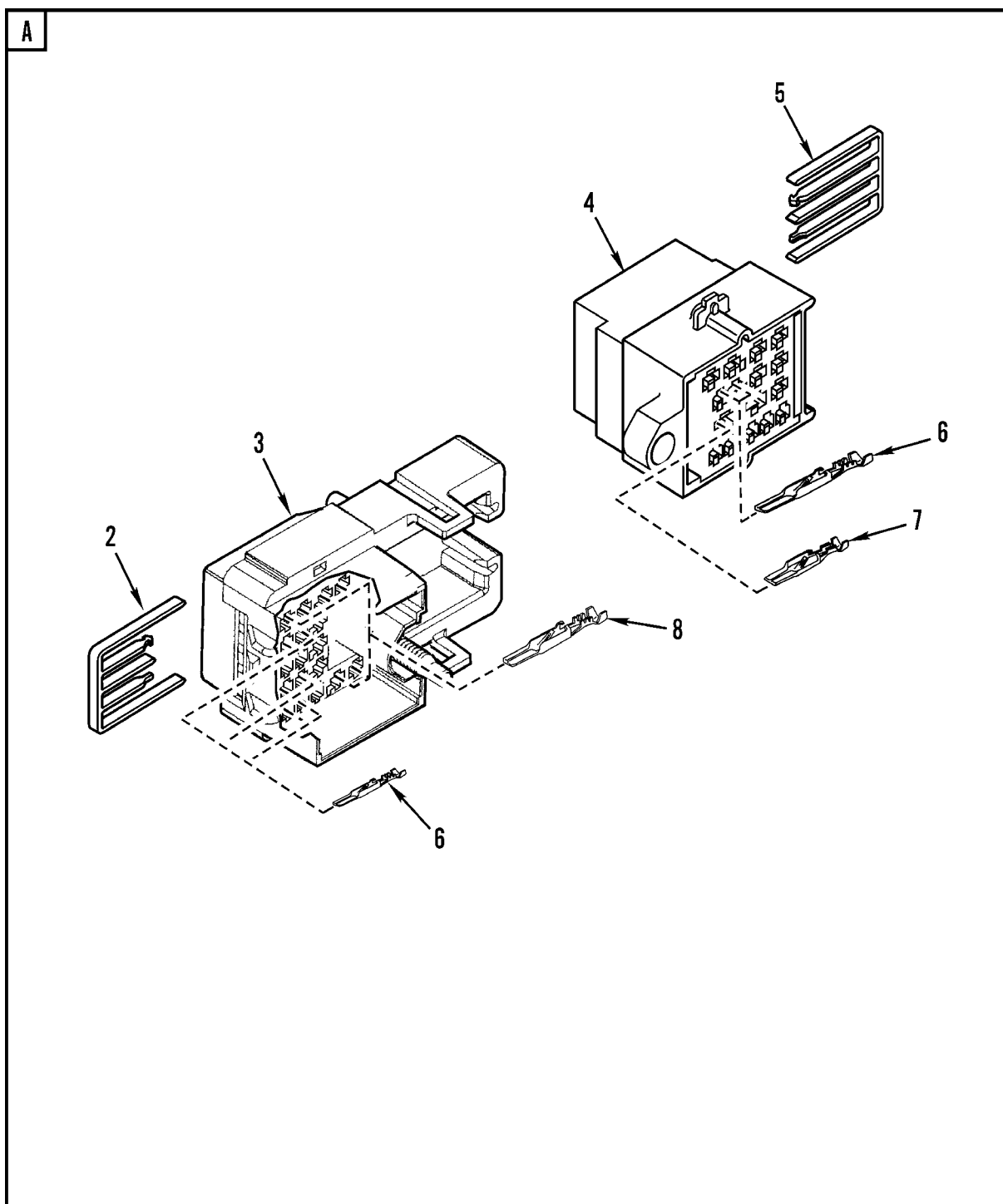


Figure 102. Chassis Wiring Harness (Sheet 4 of 10)



371-659-5

Figure 102. Chassis Wiring Harness (Sheet 5 of 10)

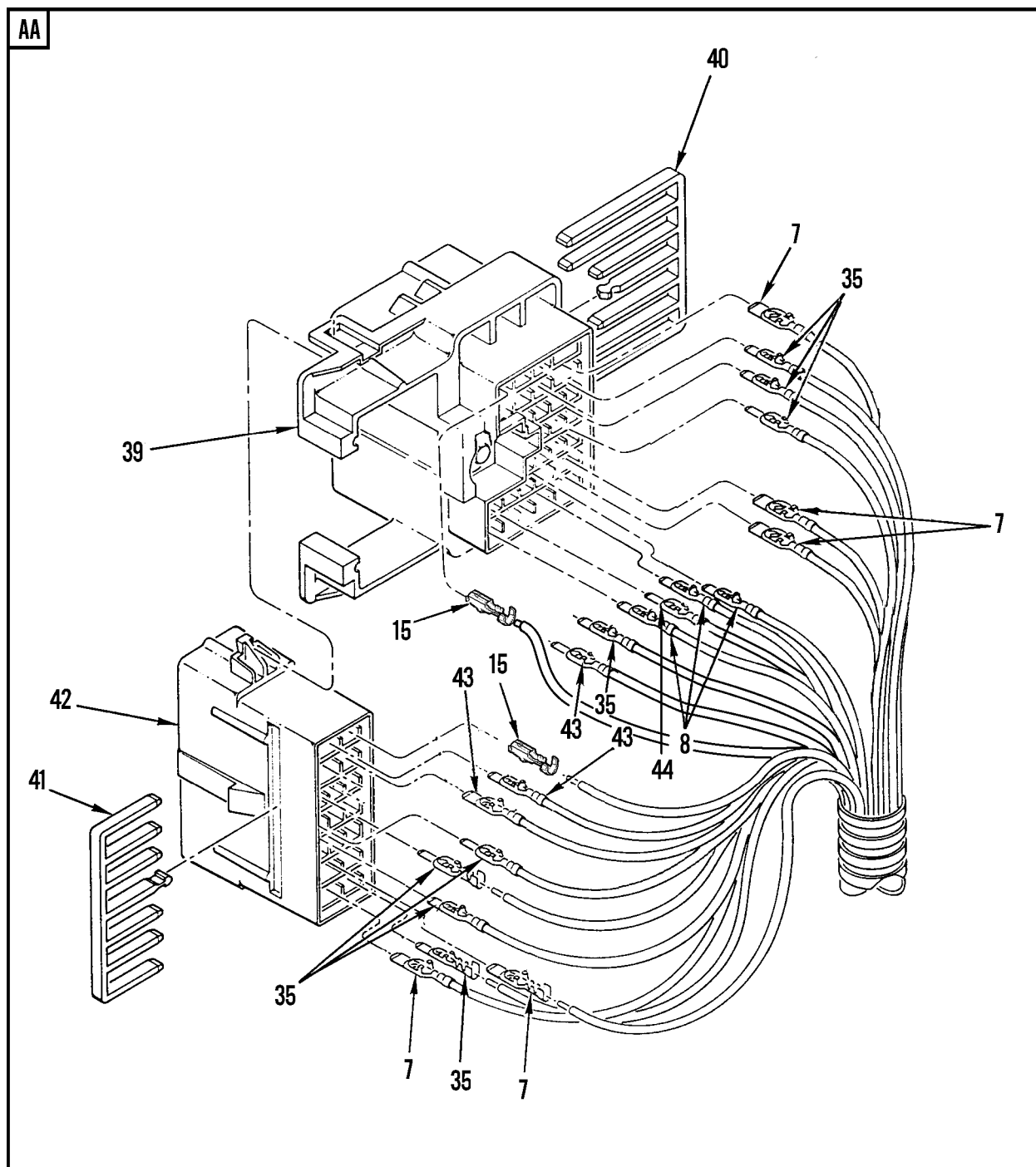
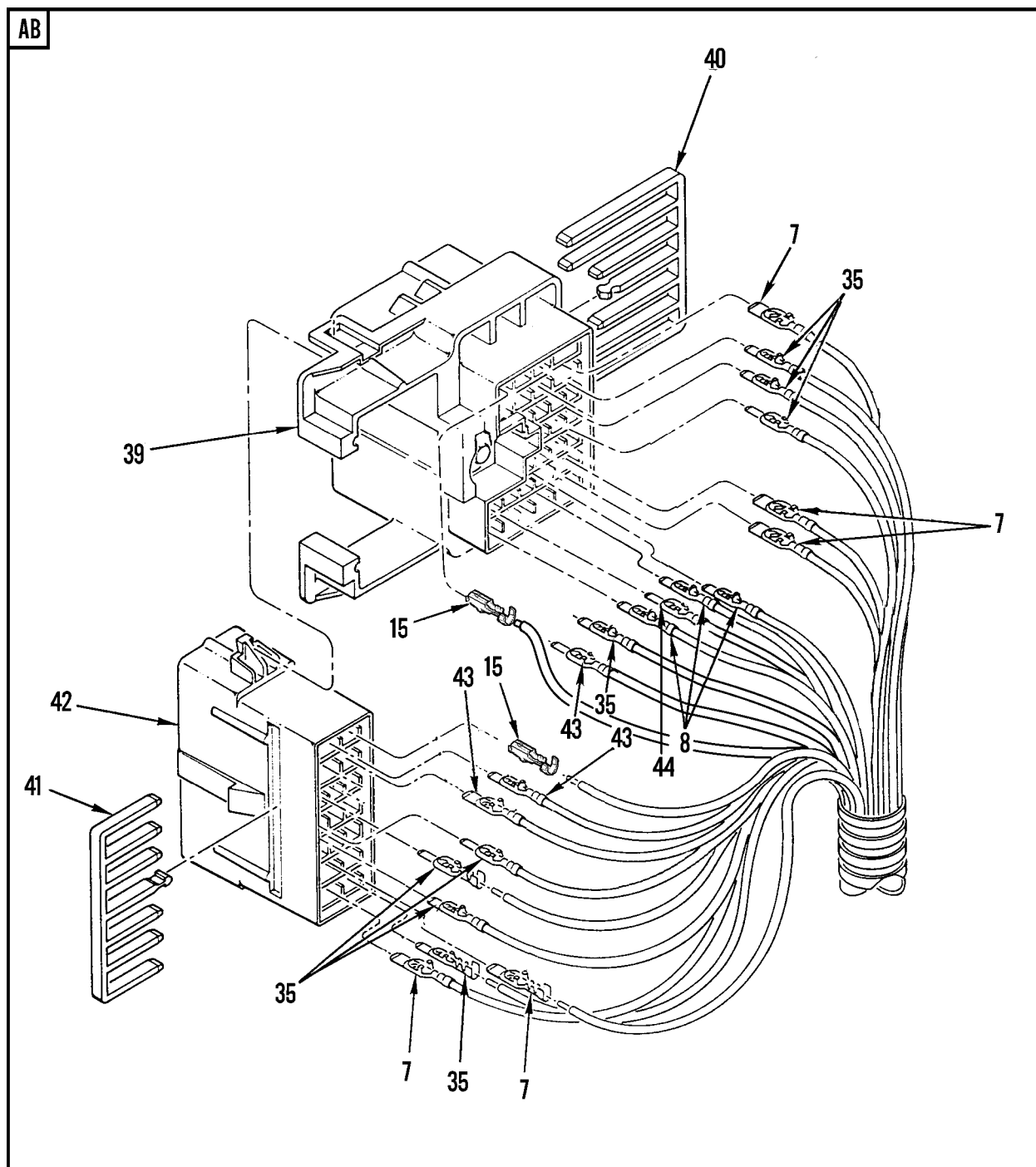
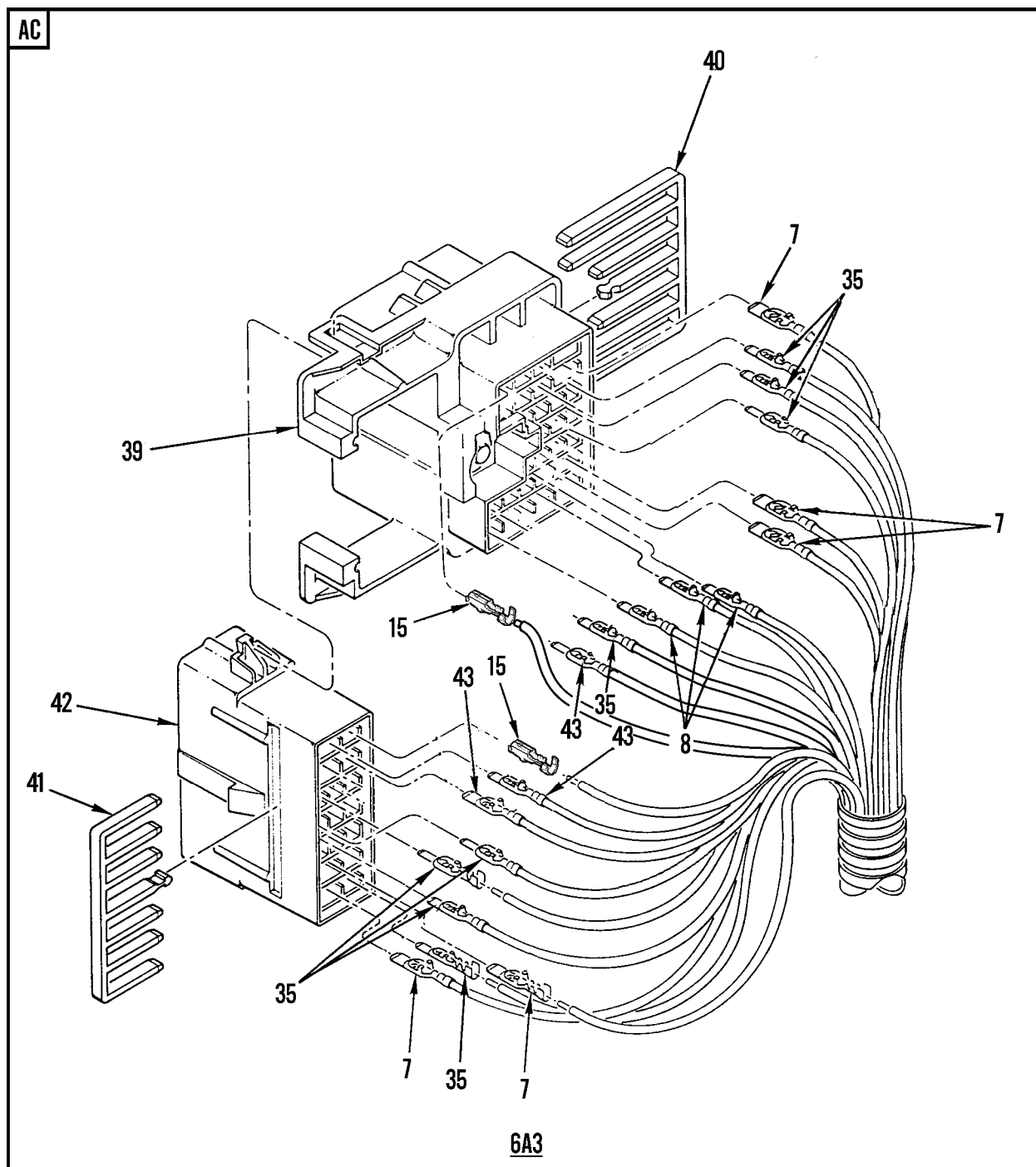


Figure 102. Chassis Wiring Harness (Sheet 6 of 10)



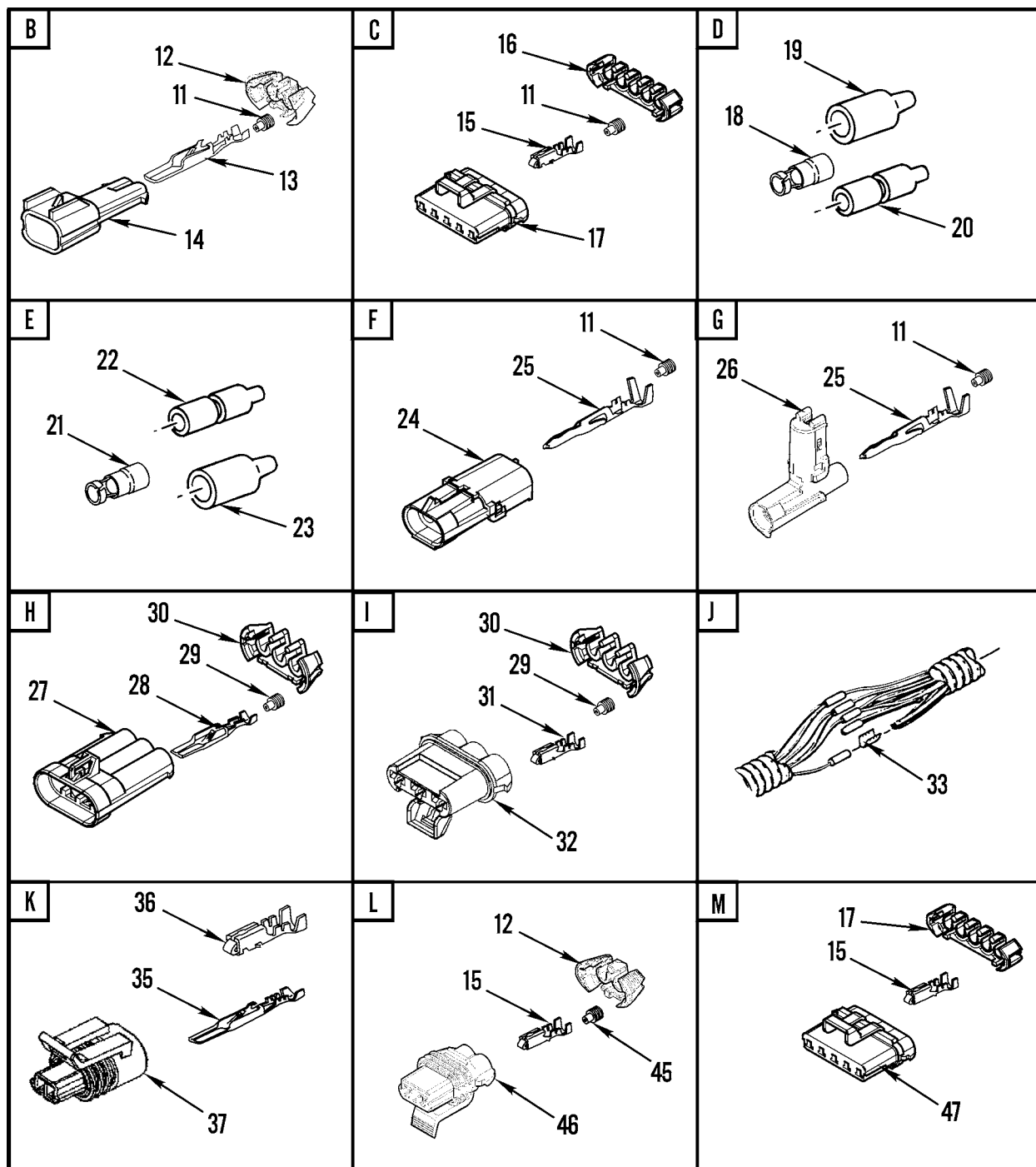
371-659-7

Figure 102. Chassis Wiring Harness (Sheet 7 of 10)



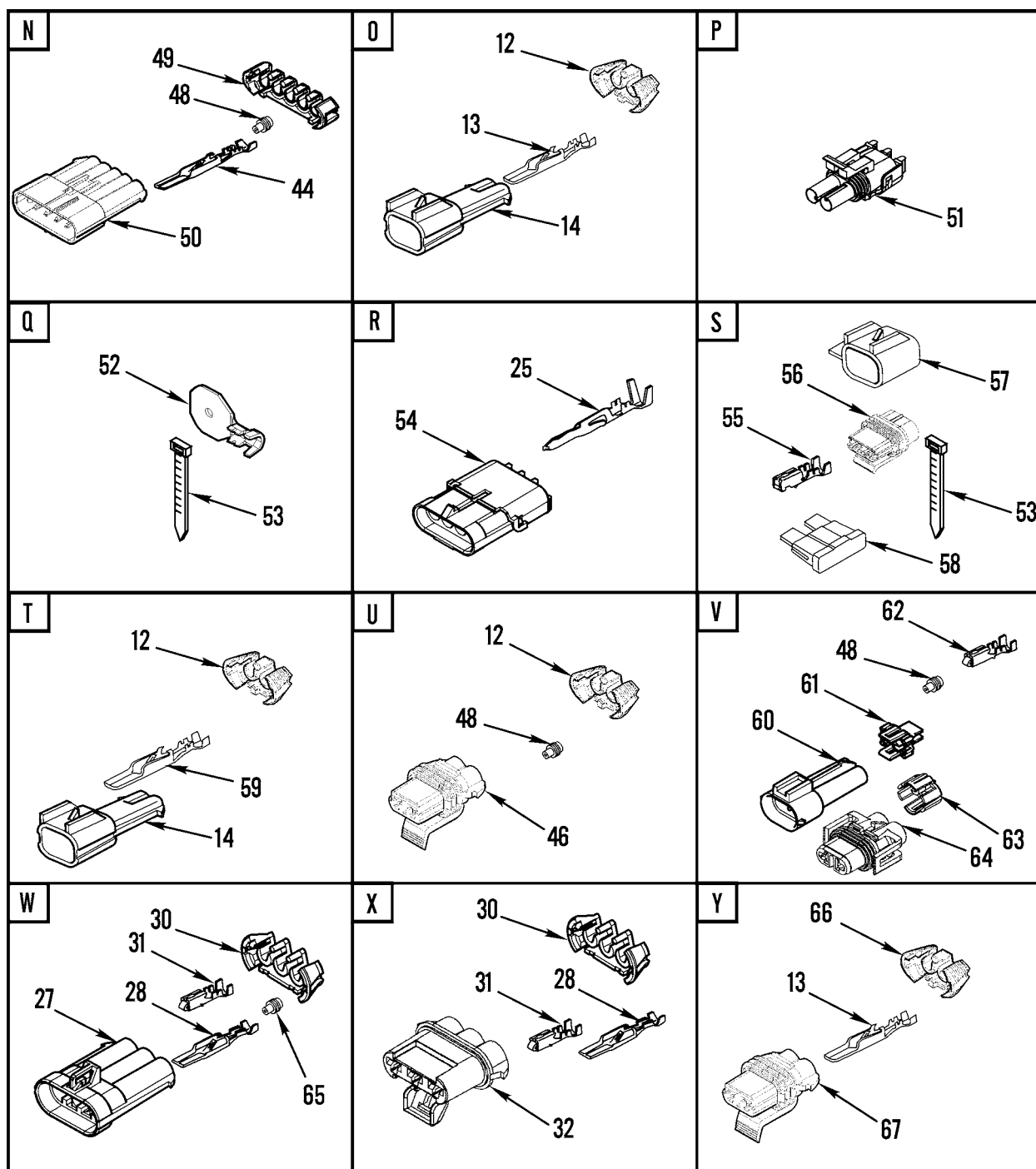
371-659-8

Figure 102. Chassis Wiring Harness (Sheet 8 of 10)



371-659-9

Figure 102. Chassis Wiring Harness (Sheet 9 of 10)



371-659-10

Figure 102. Chassis Wiring Harness (Sheet 10 of 10)

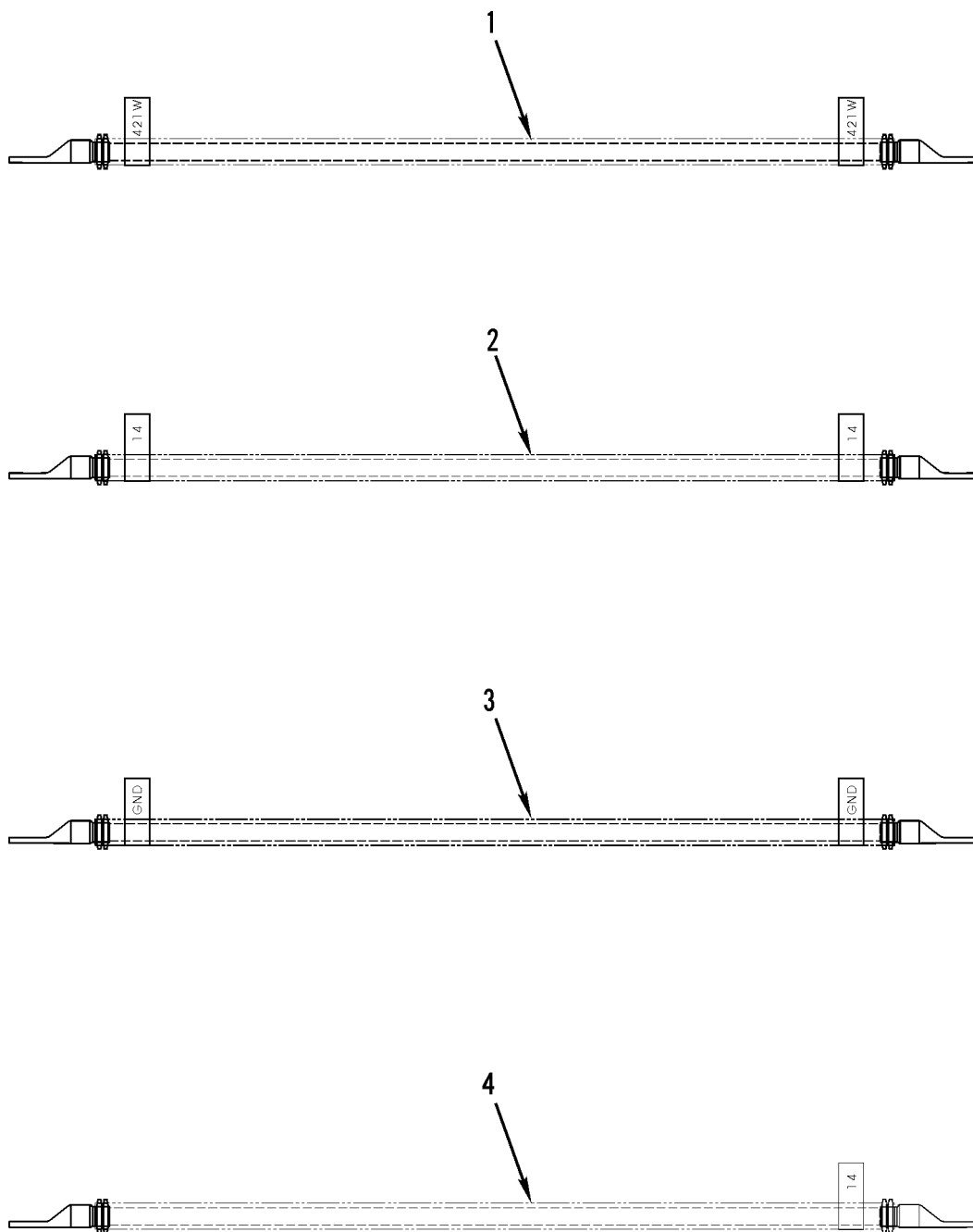
WP 0002 00			TM9-2320-302-24P			
(1)	(2)	(3)	(4)	(5)	(6)	(7)
ITEM	SMR			PART		
NO	CODE	NSN	CAGEC	NUMBER	DESCRIPTION AND USABLE ON CODES(UOC)	QTY
GROUP 0613 HULL OR CHASSIS WIRING HARNESS						
FIG. 102 CHASSIS WIRING HARNESS						
1	XDFFF		64678	A06-39669-000	WIRING HARNESS,BRAN.....	1
					UOC:7A2,7E2	
1	XDFFF		64678	A06-22688-011	WIRING HARNESS,BRAN USE ON 5A3 SN J21547 AND BELOW.....	1
					UOC:5A3	
1	XDFFF		64678	A06-39669-002	WIRING HARNESS,BRAN USE ON 5A3 SN J21548 AND UP.....	1
					UOC:5A3	
1	XDFFF		64678	A06-39669-001	WIRING HARNESS,BRAN.....	1
					UOC:6A3	
2	PFOZZ	5970013417696	77060	1201 5968	.INSULATOR,PLATE USE ON 5A3 SN J21547 AND BELOW.....	1
					UOC:5A3	
3	PAOZZ	5935013365400	77060	1202 0128	.CONNECTOR BODY,PLUG USE ON 5A3 SN J21547 AND BELOW.....	2
					UOC:5A3	
4	PAOZZ	5935013366411	77060	1201 5966	.CONNECTOR BODY,RECE USE ON 5A3 SN J21547 AND BELOW.....	1
					UOC:5A3	
5	PFOZZ	5970013417697	77060	1201 5969	.INSULATOR,PLATE USE ON 5A3 SN J21547 AND BELOW.....	1
					UOC:5A3	
6	PAOZZ	5940013919982	77060	12034047	.TERMINAL LUG USE ON 5A3 SN J21547 AND BELOW.....	48
					UOC:5A3	
7	PAOZZ	5940013400588	77060	1202 0126	.TERMINAL,QUICK DISC USE QTY 5 ON 5A3 SN J21548 AND UP AND 6A3. USE QTY 6 ON UOC'S 7A2 & 7E2. USE QTY 1 ON UOC'S 5A2,5A3 SN J21547 AND.....	6
					.TERMINAL,QUICK DISC USE QTY 8 ON 5A3 SN J21548 AND UP, USE QTY 9 ON 5A3 SN J21547 AND BELOW, USE QTY 10 ON UOC'S 6A3,7A2,7E2.....	9
8	PAOZZ	5940013421640	77060	1202 0120	.TERMINAL,LUG USE QTY 2 ON UOC'S 5A3,7A2,7E2. USE QTY 4 ON 6A3.....	4
					.TERMINAL,LUG USE QTY 3 ON 5A3 SN J21547 AND BELOW. USE QTY 5 ON 6A3. USE QTY 6 ON 7A2 & 7E2.....	3
9	PAOZZ	5940001071481	77060	2973849	.SEAL CABLE USE QTY 23 ON 5A3 SN J21548 AND UP. USE QTY 27 ON 6A3, USE QTY 40 ON 7A2 & 7E2. USE QTY 7 ON 5A3 SN J21547 AND BELOW.....	7
10	PAOZZ	5940001133145	96906	MS20659-163	.TERMINAL,LUG USE QTY 1 ON UOC'S 5A3,6A1,6A2. USE QTY 3 ON 6A3, USE 5 ON 7A2,7E2.....	5
					UOC:5A3	
11	PAOZZ	5975013335974	77060	12015193	.TERMINAL,LUG.....	2

WP 0002 00			TM9-2320-302-24P			
(1)	(2)	(3)	(4)	(5)	(6)	(7)
ITEM	SMR			PART		
NO	CODE	NSN	CAGEC	NUMBER	DESCRIPTION AND USABLE ON CODES(UOC)	QTY
14	PAOZZ	5935013393227	77060	1530 0002	UOC:5A3	
15	PFOZZ	5940014697988	0FW39	12421926	.CONNECTOR BODY,PLUG.....	1
					.TERMINAL,STUD USE QTY 17 ON UOC'S	7
					5A3 SN J21548 AND UP USE QTY 22 ON	
					7A2 & 7E2. USE QTY 7 ON 5A3 SN	
					J21547 AND BELOW.....	
16	PAOZZ	5940013473383	77060	1530 0017	.TERMINAL JUNCTION B USE ON 5A3 SN	1
					J21547 AND BELOW.....	
					UOC:5A3	
17	XDOZZ		77060	1208 4891	.CONNECTOR,MALE USE QTY 1 ON UOC'S	1
					6A3,6A2. USE QTY 2 ON UOC'S 7A2,7E2.	
18	PAOZZ	5940003996676	19207	8338564	.TERMINAL SET,QUICK USE QTY 2 ON	4
					UOC'S 5A3 SN J21548 AND UP, 6A3,7A2,	
					7E2. USE QTY 4 ON UOC'S 5A3 SN	
					J21547 AND BELOW.....	
19	PAOZZ	5935008338561	19207	8338561	.SHELL,ELECTRICAL CO USE QTY 2 ON	4
					UOC'S 5A3 SN J21548 AND UP, 6A3,	
					7A2,7E2. USE QTY 4 ON UOC 5A3 SN	
					J21547 AND BELOW.....	
20	PAOZZ	5970008338562	19207	8338562	.INSULATOR,BUSHING USE QTY 2 ON	4
					UOC'S 5A3 SN J21548 AND UP, 6A3,7A2,	
					7E2. USE QTY 4 ON UOC 5A3 SN J21547	
					AND BELOW.....	
21	PAOZA	5999000572929	19204	572929	.CONTACT,ELECTRICAL USE ON 5A3 SN	2
					J21547 AND BELOW.....	
					UOC:5A3	
22	PAOZZ	5975012304370	5A910	8338566	.CABLE NIPPLE,ELECTR USE ON 5A3 SN	2
					J21547 AND BELOW.....	
					UOC:5A3	
23	PAOZZ	5310008338567	19207	8338567	.WASHER,SLOTTED USE ON 5A3 SN	2
					J21547 AND BELOW.....	
					UOC:5A3	
24	PAOZZ	5935012144163	22785	12010973	.CONNECTOR BODY,PLUG.....	1
25	PAOZA	5999014064110	77060	12124582	.CONTACT,ELECTRICAL USE QTY 4 ON	4
					5A3. USE QTY 6 ON 6A3. USE QTY 10	
					ON 7A2,7E2.....	
26	PAOZZ	5935013383532	77060	1201 0996	.CONNECTOR BODY,PLUG.....	2
27	PAOZZ	5935015176218	77060	12124686	.CONNECTOR ASSEMBLY,.....	2
28	PAOZZ	5999013370088	77060	1206 4735	.CONTACT,ELECTRICAL.....	6
29	PAOZZ	5930013365334	77060	12052387	.BOOT,DUST AND MOIST USE ON 5A3 SN	12
					J21547 AND BELOW.....	
					UOC:5A3	
30	PAOZZ	5970013441070	77060	1204 5699	.INSULATOR ASSEMBLY.....	4
31	PAOZZ	5940013423882	77060	1205 2455	.TERMINAL,QUICK DISC.....	6
32	PFOZZ	5935015176221	77060	12124685	.CONNECTOR ASSEMBLY,.....	2
33	PAOZZ	5940008425353	77060	1839906	.SPLICE,CONDUCTOR USE QTY 2 ON 5A3	3
					SN J21547 AND BELOW. USE QTY 3 ON	
					5A3 SN J21548 AND UP. USE QTY 9 ON	
					7A2,7E2.....	
34	PAOZZ	5940013366322	77060	12004437	.TERMINAL,LUG.....	1
35	PAOZZ	5940013400587	77060	1202 0116	.TERMINAL,QUICK DISC.....	20
36	PAOZZ	5940013705059	77060	12103881	.TERMINAL,QUICK DISC.....	2

WP 0002 00			TM9-2320-302-24P			
(1)	(2)	(3)	(4)	(5)	(6)	(7)
ITEM	SMR			PART		
NO	CODE	NSN	CAGEC	NUMBER	DESCRIPTION AND USABLE ON CODES(UOC)	QTY
37	PAOZZ	5935013192334	77060	1204 0753	.CONNECTOR,PLUG,ELEC USE ON 5A3 SN J21547 AND BELOW.....	1
					UOC:5A3	
37	PAOZZ	5935014660260	77060	12162193	.CONNECTOR,PLUG,ELEC.....	1
38	PAOZZ	5940013661561	77060	12004433	.TERMINAL,LUG.....	1
39	PAOZZ	5935013365395	77060	1201 5509	.CONNECTOR BODY,PLUG USE ON 5A3 SN J21548 AND UP,6A3,7A2,7E2.....	1
40	PAOZZ	5310013507074	77060	1201 5510	.NUT,STAMPED USE ON 5A3 SN J21548 AND UP,6A3,7A2,7E2.....	1
41	PAOZZ	5935013369065	77060	1201 5511	.RETAINER,ELECTRICAL USE ON 5A3 SN J21548 AND UP,6A3,7A2,7E2.....	1
42	PAOZZ	5935013383534	77060	1202 0629	.CONNECTOR BODY,PLUG USE ON 5A3 SN J21548 AND UP,6A3,7A2,7E2.....	1
43	XDOZZ		77060	12020119	.TERMINAL,MALE USE ON 5A3 SN J21548 AND UP,6A3,7A2,7E2.....	1
44	PAOZA	5940015149972	77060	12129498	.TERMINAL,QUICK DISC.....	1
					UOC:6A3,7A2,7E2	
45	PAOZZ	5975012268078	77060	12010293	.BOOT,DUST AND MOIST USE ON 5A3 SN J21547 AND BELOW.....	4
					UOC:5A3	
46	PAOZZ	5935013087866	77060	15300027	.CONNECTOR BODY,PLUG USE QTY 1 ON 5A3 SN J21548 AND UP, USE QTY 2 ON 6A3. USE QTY 3 ON 7A2 & 7E2.....	3
47	PAOZZ	5940015231478	77060	15324857	.TERMINAL JUNCTION B USE QTY 1 ON 5A3 SN J21548 AND UP, & 6A3. USE QTY 2 ON 7A2 & 7E2.....	2
48	PAOZZ	5935013399574	77060	1201 0300	PLUG,END SEAL,ELECT USE QTY 5 ON 5A3 SN J21548 AND UP. USE QTY 7 ON 6A3,7A2,7E2.....	7
49	XDOZZ		77060	12084673	.LOCK,SECONDARY USE ON 5A3 SN J21548 AND UP,6A3,7A2,7E2.....	1
50	PAOZA	5935015152028	77060	12186400	.SHELL,ELECTRICAL CO USE ON 5A3 SN J21548 AND UP,6A3,7A2,7E2.....	1
51	PAOZZ	5935012145259	77060	12015792	.CONNECTOR BODY,PLUG USE QTY 1 ON 5A3 SN J21548 AND UP, & 6A3. USE QTY 2 ON 7A2,7E2.....	1
52	PAOZZ	5940013417689	77060	12004436	.TERMINAL,LUG.....	1
					UOC:6A3,7A2,7E2	
53	PAOZZ	5975009441499	81343	MS3368-1-9A	.STRAP,TIEDOWN,ELECT.....	V
					UOC:6A3,7A2,7E2	
54	PAOZZ	5935013365396	77060	1201 0974	.CONNECTOR BODY,PLUG.....	1
					UOC:7A2,7E2	
55	XDOZZ		77060	12066614	.SOCKET,PLUG.....	2
					UOC:6A3,7A2,7E2	
56	PAOZZ	5935013367622	77060	1203 3769	.CONNECTOR BODY,PLUG.....	1
					UOC:6A3,7A2,7E2	
57	PAOZZ		64678	PAC/12089272	.DUMMY CONNECTOR,RE.....	1
					UOC:6A3,7A2,7E2	
58	PAOZZ	5920011496952	58536	AA55569/01-008	.FUSE,INCLOSED LINK.....	1
					UOC:6A3,7A2,7E2	
59	XDOZZ		45152	5HR423	.CONTACT,ELECTRICAL USE QTY 2 ON 6A3. USE QTY 4 ON 7A2 & 7E2.....	4

WP 0002 00			TM9-2320-302-24P			
(1)	(2)	(3)	(4)	(5)	(6)	(7)
ITEM	SMR			PART		
NO	CODE	NSN	CAGEC	NUMBER	DESCRIPTION AND USABLE ON CODES(UOC)	QTY
60	PAOZA	5935015150142	77060	12059450	.CONNECTOR BODY,RECE USE ON 5A3 SN J21548 AND UP,6A3,7A2,7E2.....	2
61	XDOZZ		77060	12020807	.INSERT,ELECTRICAL,C USE ON 5A3 SN J21548 AND UP,6A3,7A2,7E2.....	2
62	PAOZZ	5999012149682	45152	1624090	.CONTACT,ELECTRICAL USE QTY 2 ON 5A3 SN J21548 AND UP,6A3. USE QTY 4 ON 7A2,7E2.....	4
63	PAOZZ	5935015206054	77060	12065279	.CONNECTOR,BODY USE ON 5A3 SN J21548 AND UP,6A3,7A2,7E2.....	2
64	XDOZZ		77060	12124819	.CONNECTOR,PLUG,ELEC USE ON SN J21548 AND UP,6A3.7A2.7E2.....	2
65	PAOZZ	5330015205791	64678	23-12497-012	.SEAL,NON METALIC USE ON 5A3 SN J21548 AND UP,6A3,7A2,7E2.....	12
66	XDOZZ		77060	1203 4446	.LOCK,TERMINAL..... UOC:5A3,6A3	1
67	PAOZZ	5935014956671	77060	12020599	.CONNECTORS USE ON UOC'S 5A3 AND 6A3..... UOC:5A3,6A3	1

END OF FIGURE



371-660

Figure 103. Chassis Wiring Harness

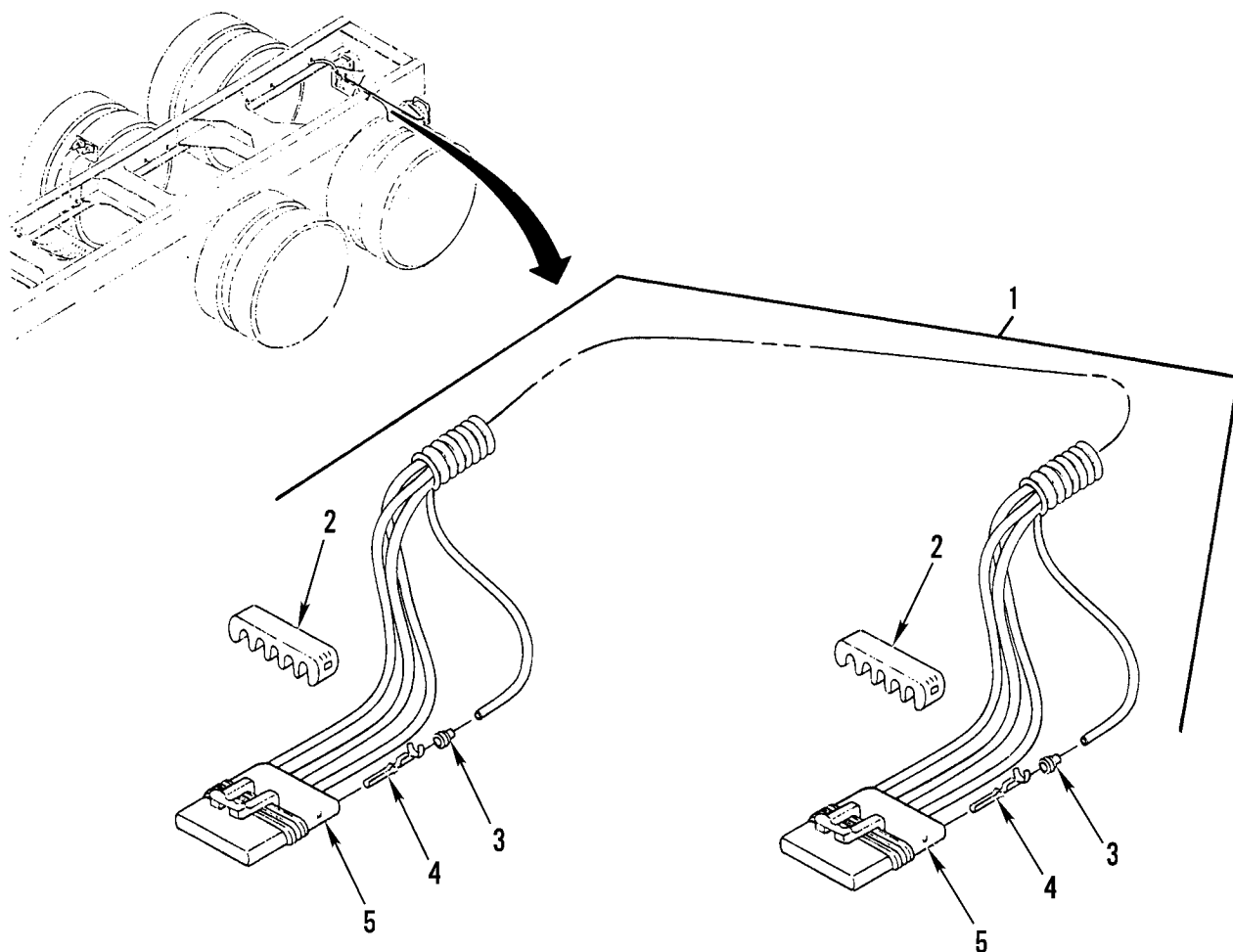
WP	0002	00	TM9-2320-302-24P		
(1)	(2)	(3)	(4)	(5)	(6)
ITEM	SMR		PART		
NO	CODE	NSN	CAGEC	NUMBER	DESCRIPTION AND USABLE ON CODES(UOC) QTY

GROUP 0613 HULL OR CHASSIS WIRING
HARNESS

FIG. 103 CHASSIS WIRING HARNESS

1	PFFFZ	6150015186617	64678	A06-40435-054	CABLE ASSEMBLY,SPEC 24V, USE ON 5A3 SN J21548 AND UP,6A3,7A2 ,7E2...	1
2	PFFFZ	6150015186449	64678	A06-40436-051	CABLE ASSEMBLY,SPEC 12V, USE ON 5A3 SN J21548 AND UP,6A3,7A2, 7E2...	1
3	PFFFZ	6150015186618	64678	A06-40437-062	CABLE ASSEMBLY,SPEC USE ON 5A3 SN J21548 AND UP,6A3,7A2,7E2.....	1
4	PFFFZ	6150015186621	64678	A06-40438-008	CABLE ASSEMBLY,SPEC 12V, USE ON 5A3 SN J21548 AND UP,6A3,7A2, 7E2...	1

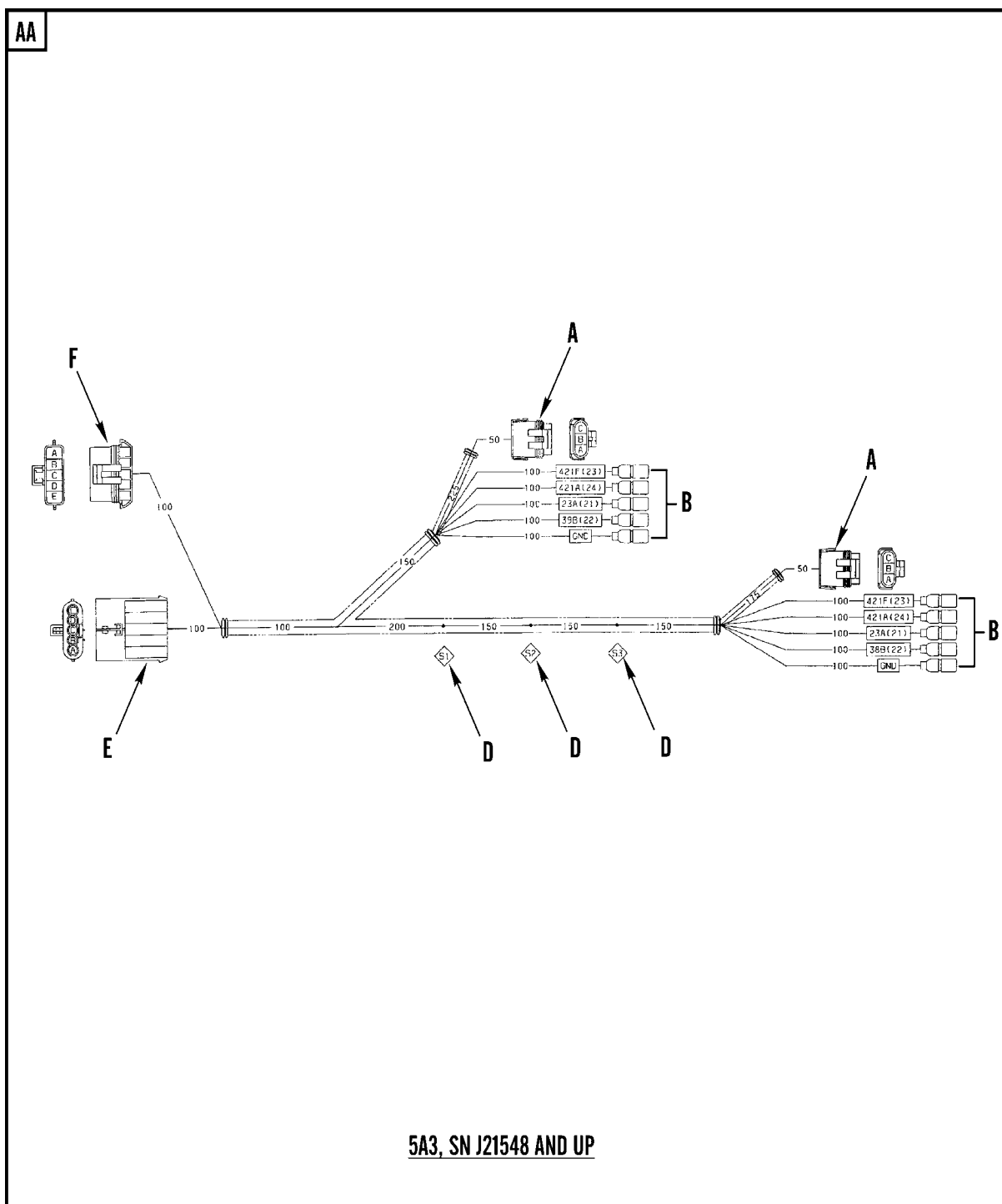
END OF FIGURE



5A3, SN J21547 AND BELOW

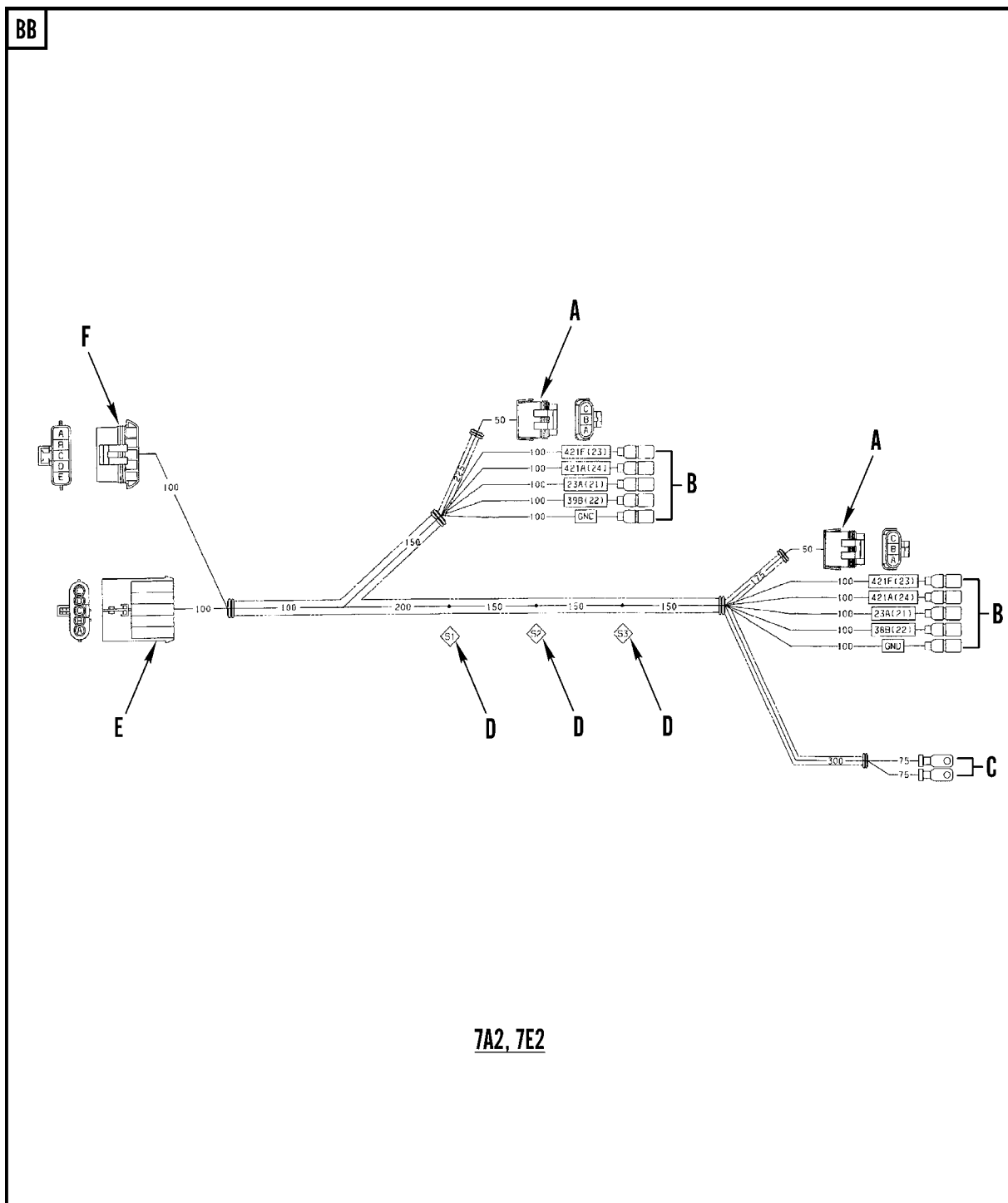
371-666-1

Figure 104. Stop/Tail/Backup Lights Wiring Harness (Sheet 1 of 4)



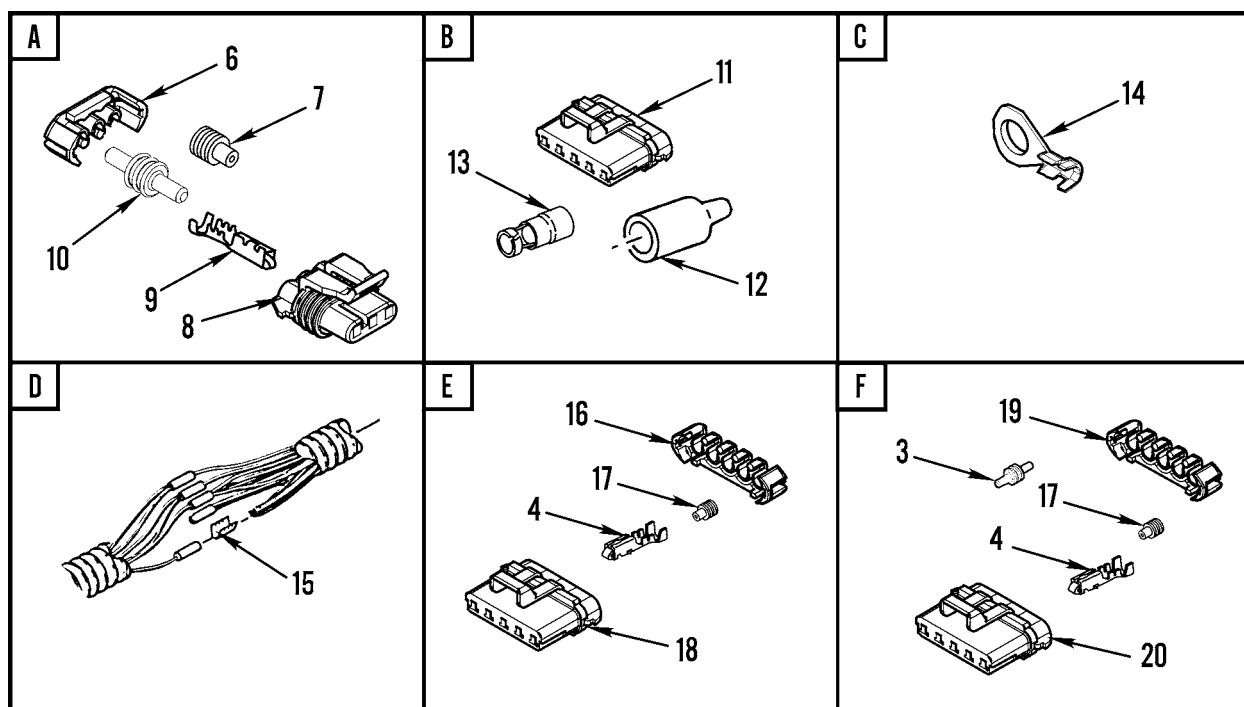
371-666-2

Figure 104. Stop/Tail/Backup Lights Wiring Harness (Sheet 2 of 4)



371-666-3

Figure 104. Stop/Tail/Backup Lights Wiring Harness (Sheet 3 of 4)



371-666-4

Figure 104. Stop/Tail/Backup Lights Wiring Harness (Sheet 4 of 4)

WP 0002 00			TM9-2320-302-24P			
(1)	(2)	(3)	(4)	(5)	(6)	(7)
ITEM	SMR			PART		
NO	CODE	NSN	CAGEC	NUMBER	DESCRIPTION AND USABLE ON CODES(UOC)	QTY
					GROUP 0613 HULL OR CHASSIS WIRING HARNESS	
					FIG. 104 STOP/TAIL/BACKUP LIGHTS WIRING HARNESS	
1	PAOZZ	6150015149236	64678	A06-39306-001	WIRING HARNESS,BRAN USE ON 5A3 SN J21548 AND UP.....	1
					UOC:5A3,6A3	
1	PAOOZ	6150015149240	64678	A06-39306-002	WIRING HARNESS,BRAN.....	1
					UOC:7A2,7E2	
1	PFOZZ	6150014786501	64678	A06-18319-002	WIRING HARNESS USE ON 5A3 SN J21547 AND BELOW.....	1
					UOC:5A3	
2	PFOZZ	5940013473383	77060	15300017	.TERMINAL JUNCTION B USE ON 5A3 SN J21547 AND BELOW.....	2
					UOC:5A3	
3	PAOZZ	5935013399574	77060	1201 0300	.PLUG,END SEAL,ELECT USE ON 5A3 SN J21548 AND UP,6A3,7A2,7E2.....	1
3	PAOZZ	5975013335974	77060	12015193	.SEAL CABLE USE ON 5A3 SN J21547 AND BELOW.....	8
					UOC:5A3	
4	PAOZZ	5940014697988	77060	12129493	.TERMINAL,STUD.....	9
5	PFOZZ	5935014414919	77060	12065862	.CONNECTOR,PLUG,ELEC USE ON 5A3 SN J21547 AND BELOW.....	2
					UOC:5A3	
6	PAOZZ	5935015169379	77060	12052845	.RETAINER,ELECTRICAL USE ON 5A3 SN J21548 AND UP,6A3,7A2,7E2.....	2
7	PAOZZ	5325014468320	64678	PAC/12052924	.GROMMET BLANK,NONME USE ON 5A3 SN J21548 AND UP,6A3,7A2,7E2.....	4
8	PAOZA	5935015167347	77060	12059595	.CONNECTOR,PLUG,ELEC USE ON 5A3 SN J21548 AND UP,6A3,7A2,7E2.....	2
9	PAOZZ	5940013661563	77060	12048074	.TERMINAL,QUICK DISC USE ON 5A3 SN J21548 AND UP,6A3,7A2,7E2.....	4
10	PAOZZ	5340013651035	77060	12059168	.PLUG,LEAKPROOF SEAL USE ON 5A3 SN J21548 AND UP,6A3,7A2,7E2.....	2
11	PAOZZ	5935008338561	19207	8338561	.SHELL,ELECTRICAL CO USE ON 5A3 SN J21548 AND UP,6A3,7A2,7E2.....	10
12	PAOZZ	5970008338562	19207	8338562	.INSULATOR,BUSHING USE ON 5A3 SN J21548 AND UP,6A3,7A2,7E2.....	10
12	PAOZZ	2530014649916	77060	12048086	.BOOT,VEHICULAR COMP.....	4
13	PAOZZ	5940003996676	19207	8338564	.TERMINAL SET,QUICK USE ON 5A3 SN J21548 AND UP,6A3,7A2,7E2.....	10
14	PAOZZ	5940001071481	77060	2973849	.TERMINAL,LUG.....	2
					UOC:7A2,7E2	
15	PAOZZ	5940013484721	77060	821240	SPLICE,CONDUCTOR.....	5
16	XDOZZ		77060	12084673	.LOCK,SECONDARY USE 5A3 SN J21548 AND UP,6A3,7A2,7E2.....	1
17	PAOZZ	5975013400600	77060	12015360	.BOOT,DUST AND MOIST USE ON 5A3 SN J21548 AND UP,6A3,7A2,7E2.....	9
18	PAOZA	5935015152028	77060	12186400	.SHELL,ELECTRICAL CO USE ON 5A3 SN J21548 AND UP,6A3,7A2,7E2.....	1

WP 0002 00			TM9-2320-302-24P			
(1)	(2)	(3)	(4)	(5)	(6)	(7)
ITEM	SMR			PART		
NO	CODE	NSN	CAGEC	NUMBER	DESCRIPTION AND USABLE ON CODES(UOC)	QTY
19	PAOZZ	5940015231478	77060	15324857	.TERMINAL JUNCTION B USE ON 5A3 N	1
					J21548 AND UP,6A3,7A2,7E2.....	
20	XDFZZ		77060	1208 4891	.CONNECTOR,MALE.....	1

END OF FIGURE

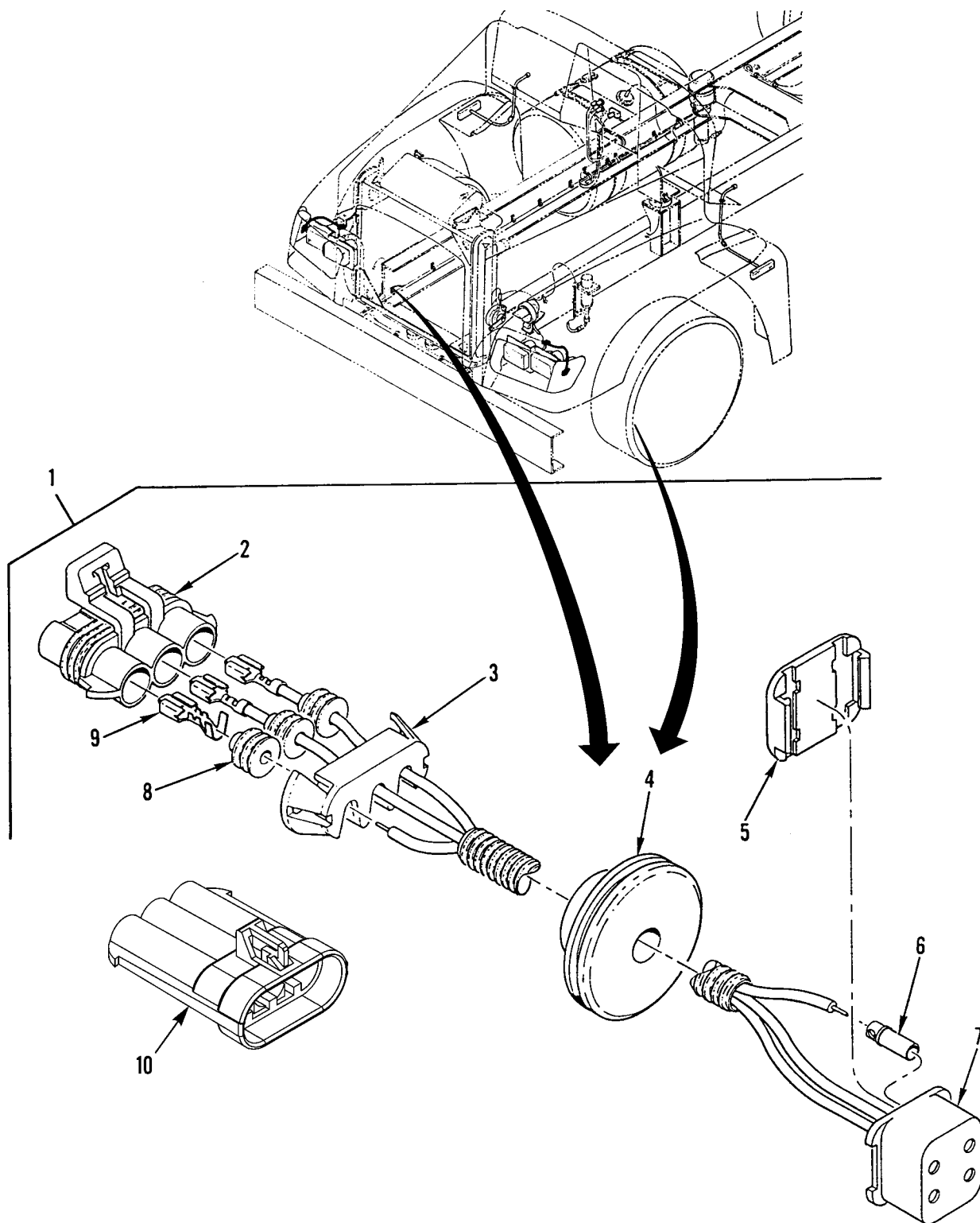


Figure 105. Turn Signal/Marker Light Wiring Harness

WP 0002 00	TM9-2320-302-24P				
(1) (2) (3)	(4) (5)	(6)	(7)		
ITEM SMR	PART				
NO CODE NSN	CAGEC NUMBER	DESCRIPTION AND USABLE ON CODES(UOC)	QTY		

GROUP 0613 HULL OR CHASSIS WIRING
HARNESS

FIG. 105 TURN SIGNAL/MARKER LIGHT
WIRING HARNESS

1	PFOZZ	6150014786819	64678	A06-17188-001	WIRING HARNESS.....	2
2	XDOZZ		77060	1212 4685	.CONNECTOR BODY,PLUG.....	1
3	PAOZZ	5970013441070	77060	1204 5699	.INSULATOR ASSEMBLY USE QTY 2 ON	2
					5A3 SN J21548 AND UP,6A3,7A2, 7E2.	
					USE QTY 1 ON 5A3 SN J21547 AND	
					BELOW.....	
4	PAOZZ	5325013370387	81834	01-9233-71	.GROMMET, NONMETALLIC.....	1
5	PAOZZ	5340013584652	D8129	1 04 00 23727 0	.COVER, ACCESS.....	1
6	PAOZZ	5999123019403	D8129	10239219160	.CONTACT, ELECTRICAL.....	3
7	PAOZZ	3040013374160	D8129	10400237241	.HOUSING, MECHANICAL.....	1
8	PAOZZ	5930013365334	77060	12052387	.BOOT, DUST AND MOIST.....	3
9	PAOZZ	5940013423882	77060	1205 2455	.TERMINAL, QUICK DISC.....	3
10	PFOZZ	5935015176218	77060	12124686	.CONNECTOR ASSEMBLY,.....	1

END OF FIGURE

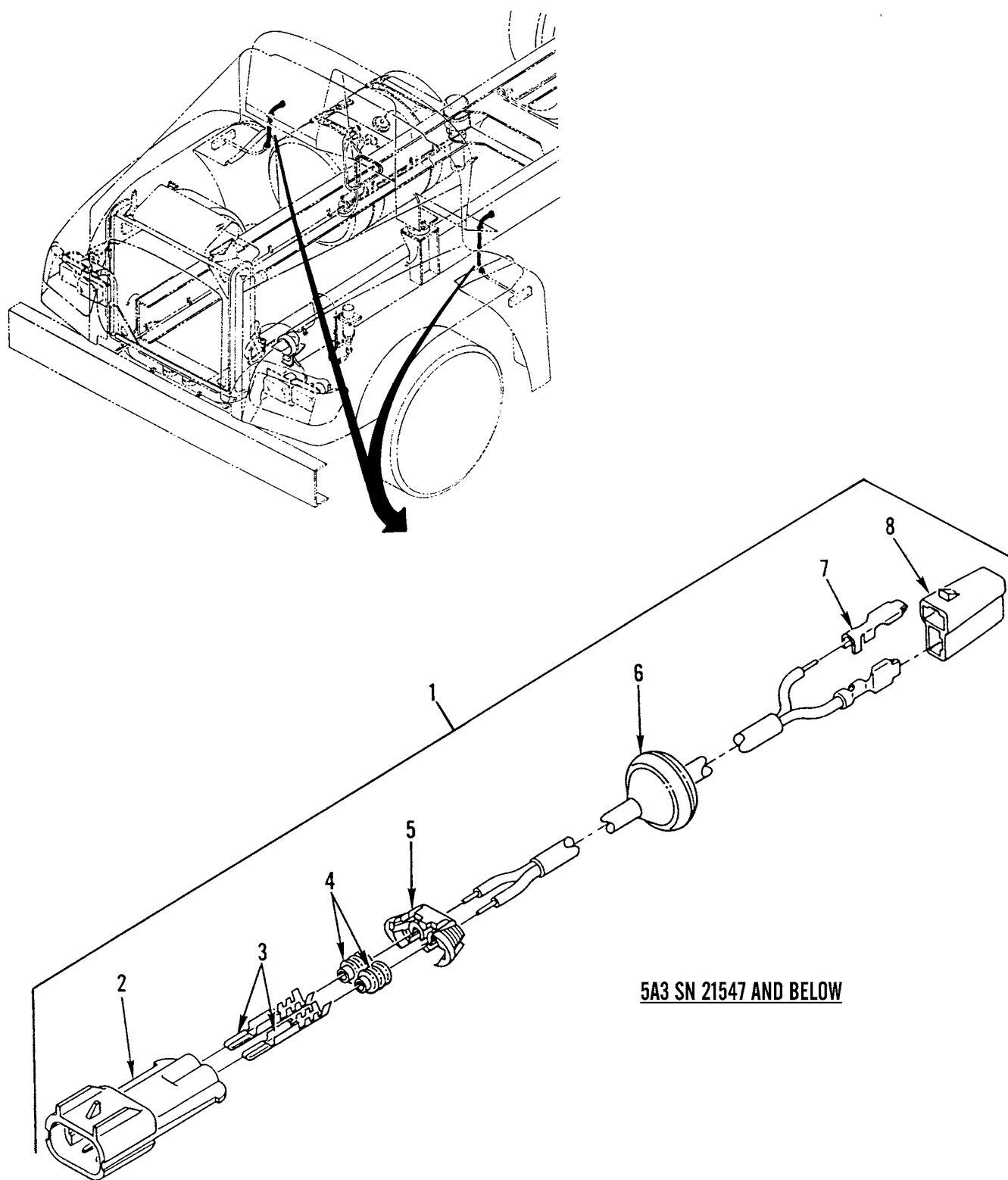
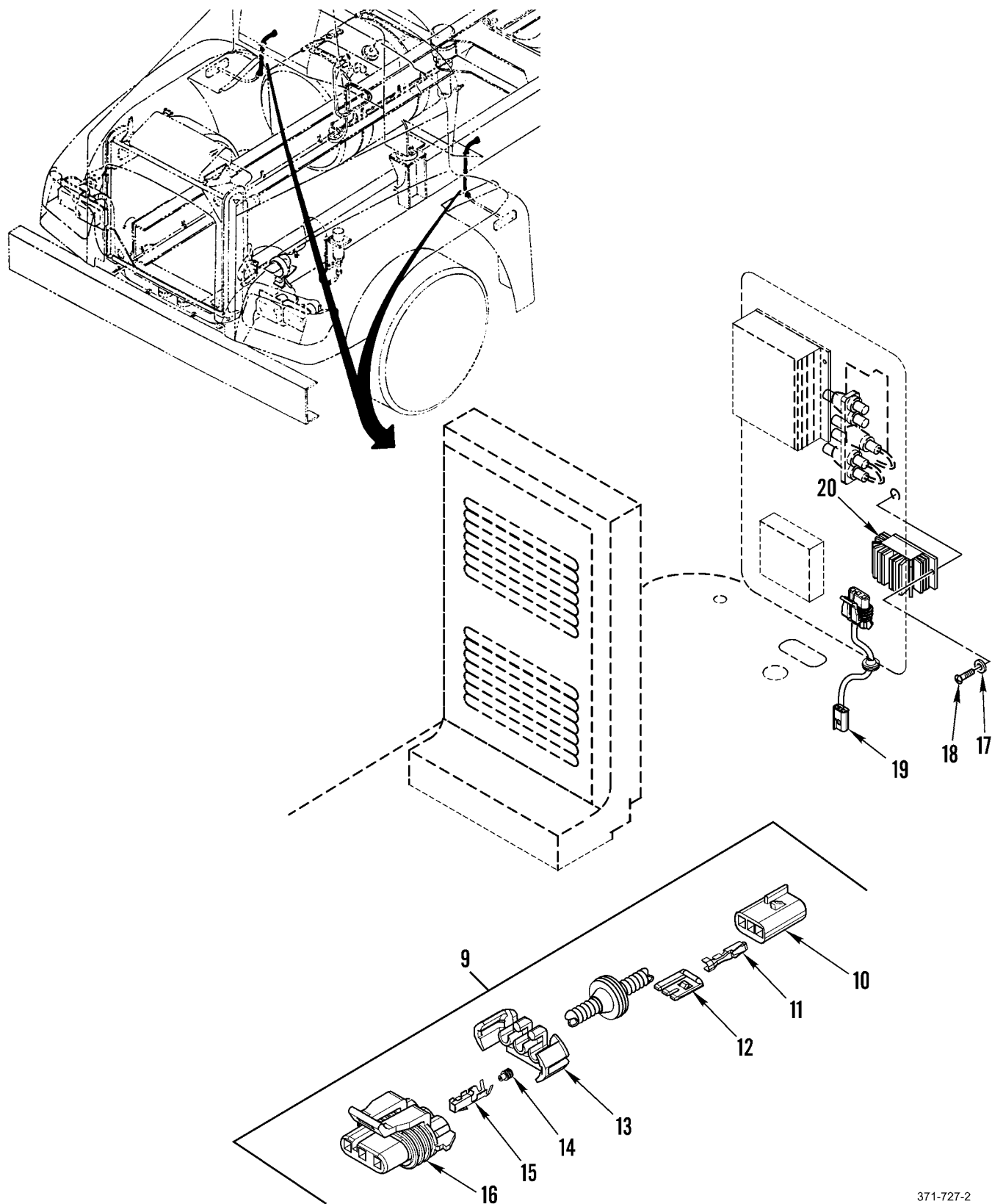


Figure 106. Turn Signal (Thru Deck) Wiring Harness (Sheet 1 of 2)



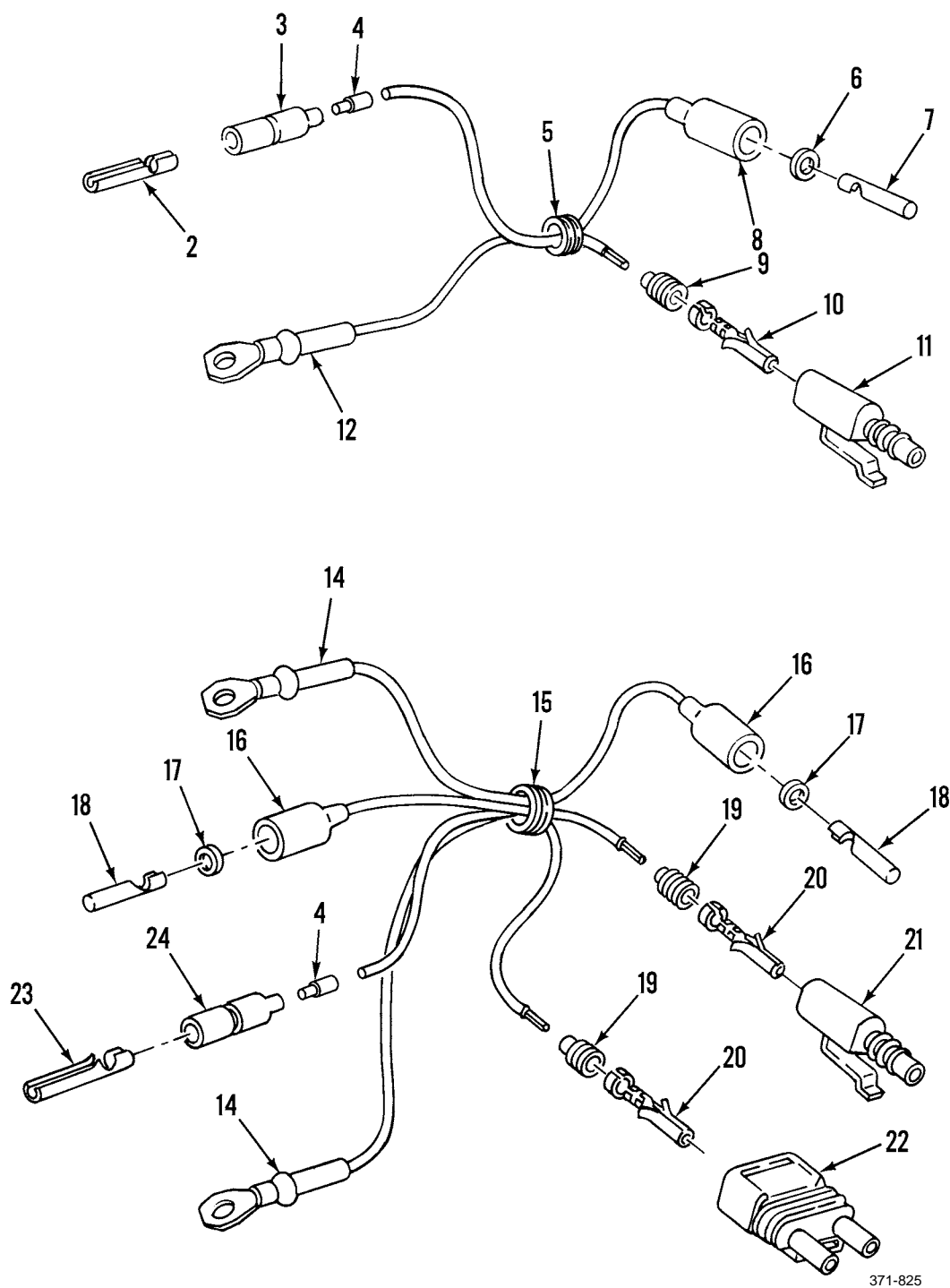
371-727-2

Figure 106. Turn Signal (Thru Deck) Wiring Harness (Sheet 2 of 2)

WP 0002 00			TM9-2320-302-24P			
(1)	(2)	(3)	(4)	(5)	(6)	(7)
ITEM	SMR			PART		
NO	CODE	NSN	CAGEC	NUMBER	DESCRIPTION AND USABLE ON CODES(UOC)	QTY
					GROUP 0613 HULL OR CHASSIS WIRING HARNESS	
					FIG. 106 TURN SIGNAL (THRU DECK) WIRING HARNESS	
1	PFOOO	6150013366472	64678	A06-18301-000	WIRING HARNESS USE ON 5A3 SN J21547 AND BELOW.....	2
					UOC:5A3	
2	PAOZZ	5935013393227	77060	1530 0002	.CONNECTOR BODY,PLUG USE ON 5A3 SN J21547 AND BELOW.....	1
					UOC:5A3	
3	PAOZZ	5940013400586	77060	1204 0559	.TERMINAL,QUICK DISC USE ON 5A3 SN J21547 AND BELOW.....	2
					UOC:5A3	
4	PAOZZ	5975013335974	77060	12015193	.SEAL CABLE USE ON 5A3 SN J21547 AND BELOW.....	2
					UOC:5A3	
5	PAOZZ	5940014621718	77060	15300014	.TERMINAL,LUG USE ON 5A3 SN J21547 AND BELOW.....	1
					UOC:5A3	
6	PAOZZ	5325013366929	70485	5436	.GROMMET,NONMETALLIC.....	1
7	PAOZZ	5940007881586	77060	2965142	.TERMINAL,QUICK DISC USE ON 5A3 SN J21547 AND BELOW.....	2
					UOC:5A3,6A3	
8	PAOZZ	5935011618087	77060	2973781	.CONNECTOR BODY,PLUG USE ON 5A3 SN J21547 AND BELOW.....	1
					UOC:5A3	
9	PFOZZ	6150015237014	64678	A06-39668-000	WIRING HARNESS USE ON 5A3 SN J21548 AND UP,6A3,7A2,7E2.....	2
10	PAOZA	5935015150131	77060	12047781	.ADAPTER,CONNECTOR USE ON 5A3 SN J21548 AND UP,6A3,7A2,7E2.....	1
11	PAOZZ	5340014970673	73342	12047767	.CLIP,RETAINING USE ON 5A3 SN J21548 AND UP,6A3,7A2,7E2.....	3
12	PAOZZ	5935015154119	77060	12047783	.RETAINER,ELECTRICAL.....	1
13	PAOZZ	5935015169379	77060	12052845	.RETAINER,ELECTRICAL USE ON 5A3 SN J21548 AND UP,6A3,7A2,7E2.....	1
14	PAOZZ	5325014468320	77060	12052924	.GROMMET BLANK,NONME USE ON 5A3 SN J21548 AND UP,6A3,7A2,7E2.....	3
15	PAOZZ	5940013661563	77060	12048074	.TERMINAL,QUICK DISC USE ON 5A3 SN J21548 AND UP,6A3,7A2,7E2.....	3
16	PAOZA	5935015167347	77060	12059595	.CONNECTOR,PLUG,ELEC USE ON 5A3 SN J21548 AND UP,6A3,7A2,7E2.....	1
17	PAOZZ	5310000145850	96906	MS27183-42	WASHER,FLAT USE ON 5A3 SN J21548 AND UP.....	2
18	PAOZZ	5305015186472	64678	23-10410-703	SCREW,MACHINE USE ON 5A3 SN J21548 AND UP,6A3,7A2,7E2. 10-24 X 3/8"....	2
19	PAOZZ	6150015185320	64678	A06-36273-000	WIRING HARNESS USE ON 5A3 SN J21548 AND UP,6A3,7A2,7E2.....	1
20	PAOZZ	6220015194254	55156	1325F	MODULE - CONTROL, D USE ON 5A3 SN J21548 AND UP,6A3,7A2,7E2.....	1

END OF FIGURE

1	13
2 thru 12	14 thru 24



371-825

Figure 107. Blackout Lights Wiring Harness

WP 0002 00	TM9-2320-302-24P				
(1) (2) (3)	(4) (5)	(6)	(7)		
ITEM SMR	PART				
NO CODE NSN	CAGEC NUMBER	DESCRIPTION AND USABLE ON CODES(UOC)	QTY		

GROUP 0613 HULL OR CHASSIS WIRING
HARNESS

FIG. 107 BLACKOUT LIGHTS WIRING
HARNESS

1	PFOOO	6150014126544	64678	A06-20074-001	CABLE ASSEMBLY,SPEC HEADLIGHT & BLACKOUT MARKER RH.....	1
2	PAOZZ	5940003996676	19207	8338564	.TERMINAL SET,QUICK.....	1
3	PAOZZ	5935008338561	19207	8338561	.SHELL,ELECTRICAL CO.....	1
4	PAOZZ	5970008338562	19207	8338562	.INSULATOR,BUSHING.....	1
					UOC:5A3	
5	PAOZZ	5325004327380	76385	Z-3003	.GROMMET,NONMETALLIC.....	1
6	PAOZZ	5310008338567	19207	8338567	.WASHER,SLOTTED.....	1
7	PAOZA	5999000572929	19204	572929	.CONTACT,ELECTRICAL.....	1
8	PAOZZ	5975012304370	5A910	8338566	.CABLE NIPPLE,ELECTR.....	1
9	PAOZZ	5975013335974	77060	12015193	.SEAL CABLE.....	1
10	PAOZZ	5999012149682	77060	1201 0182	.CONTACT,ELECTRICAL.....	1
11	PAOZZ	5935012912814	10988	L124720	.CONNECTOR,PLUG,ELEC.....	1
12	PAOZZ	5940013291096	77060	12004435	.TERMINAL,LUG.....	1
13	PFOOO	6150014126546	64678	A06-20074-000	CABLE ASSEMBLY,SPEC HEADLIGHT & BLACKOUT MARKER LH.....	1
14	PAOZZ	5940013291096	77060	12004435	.TERMINAL,LUG.....	2
15	PAOZZ	5325004327380	76385	Z-3003	.GROMMET,NONMETALLIC.....	1
16	PAOZZ	5975012304370	5A910	8338566	.CABLE NIPPLE,ELECTR.....	2
17	PAOZZ	5310008338567	19207	8338567	.WASHER,SLOTTED.....	2
18	PAOZA	5999000572929	19204	572929	.CONTACT,ELECTRICAL.....	2
19	PAOZZ	5975013335974	77060	12015193	.SEAL CABLE.....	3
20	PAOZZ	5999012149682	77060	1201 0182	.CONTACT,ELECTRICAL.....	3
21	PAOZZ	5935012912814	10988	L124720	.CONNECTOR,PLUG,ELEC.....	1
22	PAOZZ	5935012145259	77060	1201 5792	.CONNECTOR BODY,PLUG.....	1
23	PAOZZ	5940003996676	19207	8338564	.TERMINAL SET,QUICK.....	1
24	PAOZZ	5935008338561	19207	8338561	.SHELL,ELECTRICAL CO.....	1

END OF FIGURE

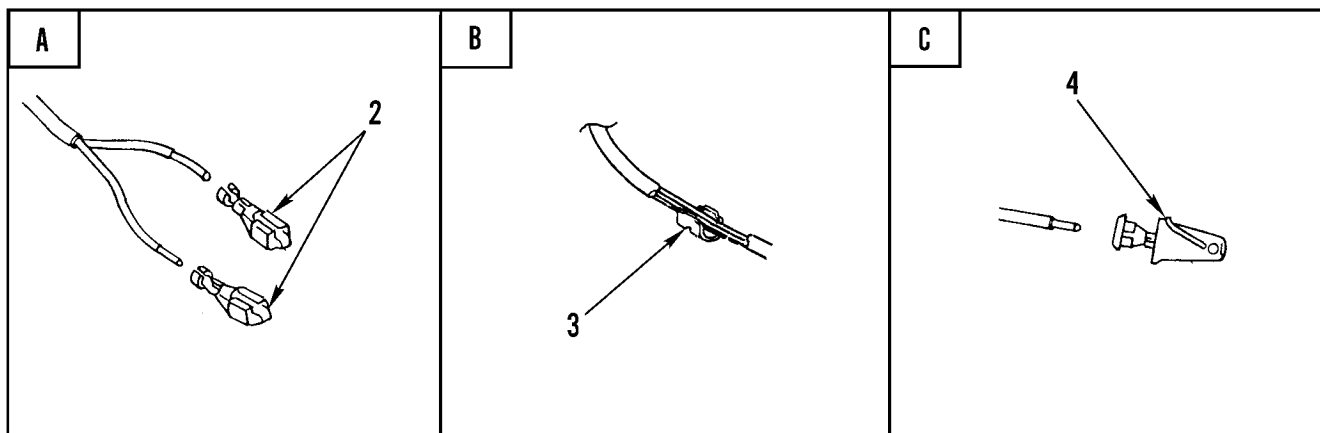
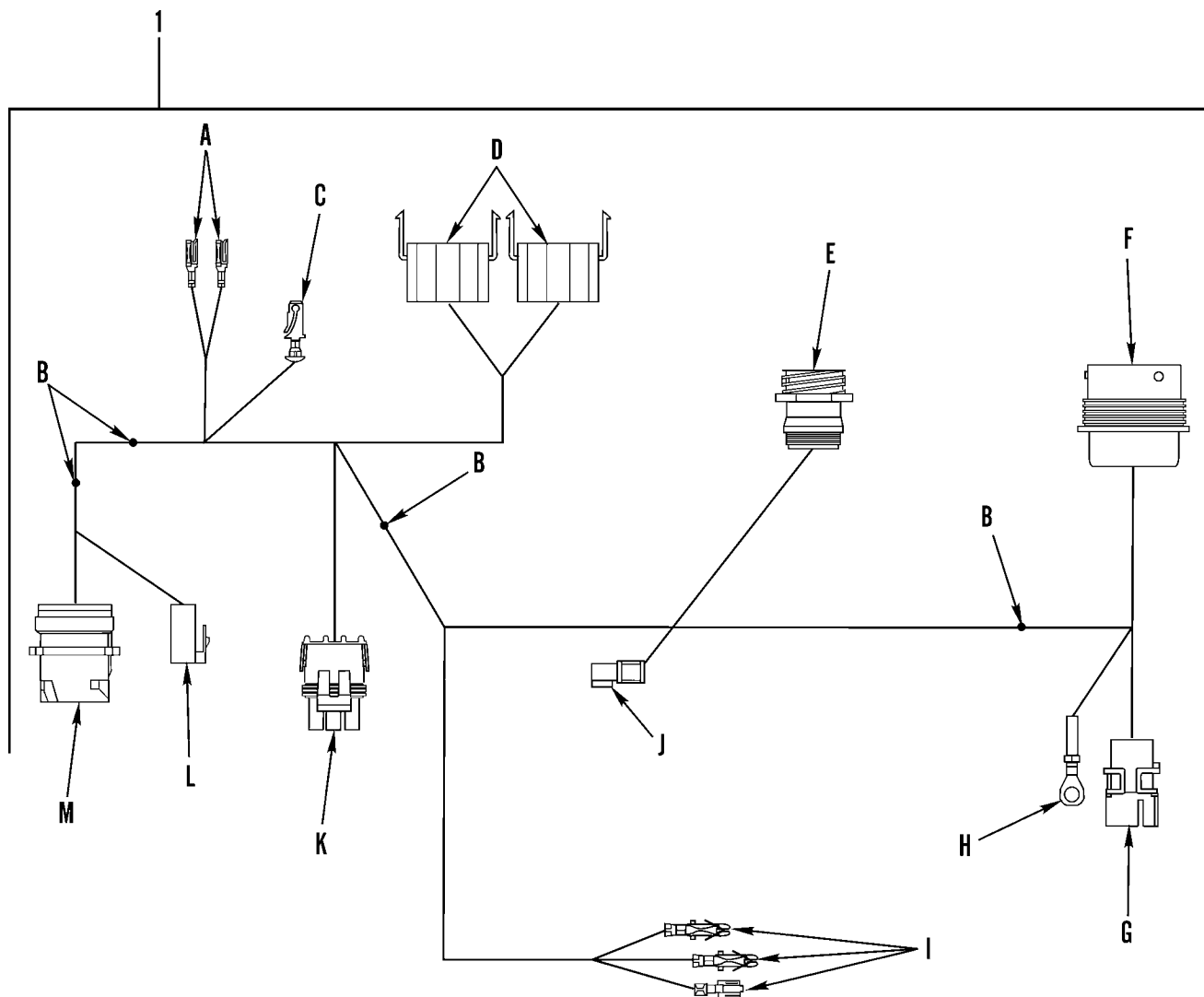


Figure 108. Harness Overlay (Sheet 1 of 2)

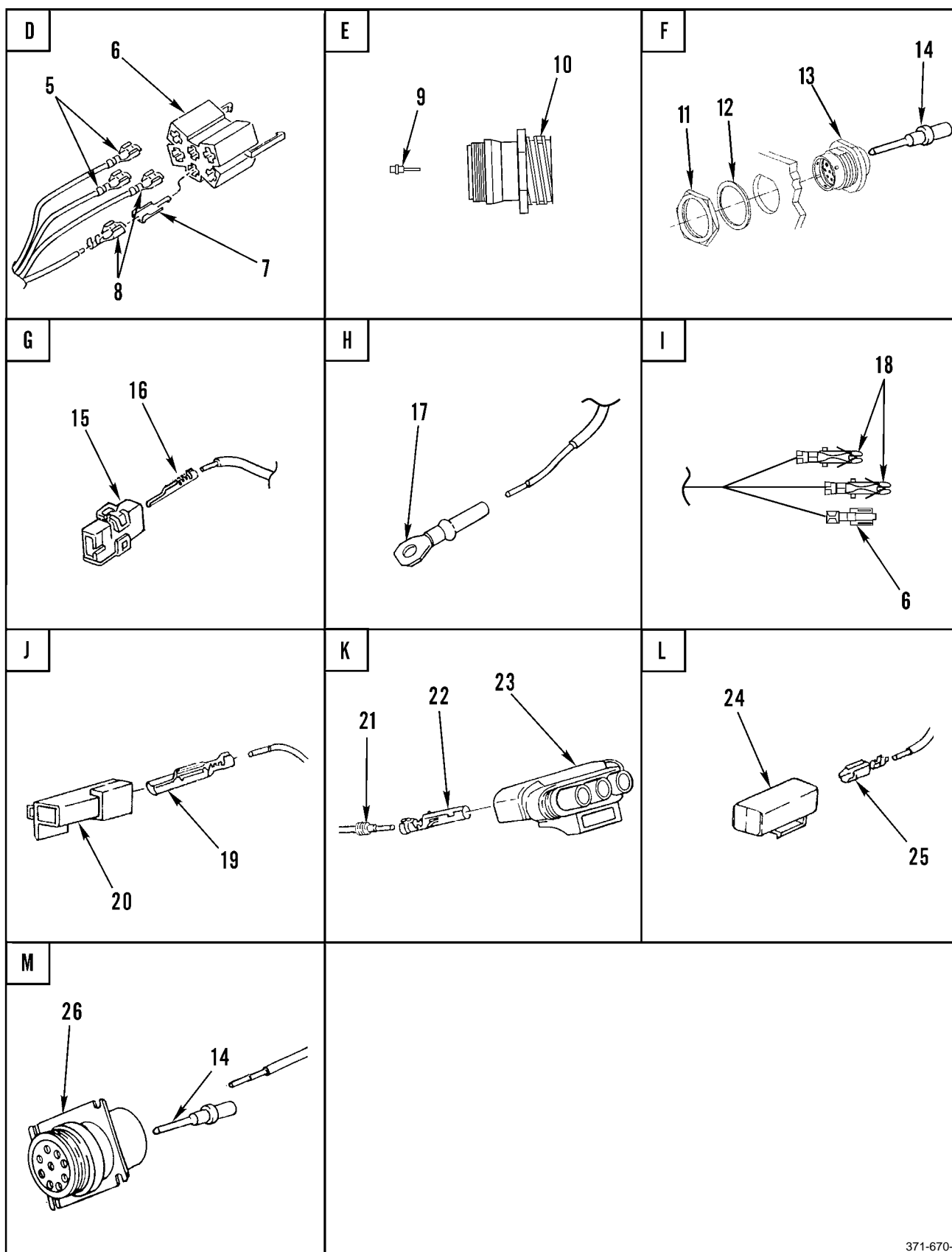


Figure 108. Harness Overlay (Sheet 2 of 2)

WP 0002 00			TM9-2320-302-24P			
(1)	(2)	(3)	(4)	(5)	(6)	(7)
ITEM	SMR			PART		
NO	CODE	NSN	CAGEC	NUMBER	DESCRIPTION AND USABLE ON CODES(UOC)	QTY
GROUP 0613 HULL OR CHASSIS WIRING HARNESS						
FIG. 108 HARNESS OVERLAY						
1	PAFFF	6150014925747	64678	A06-33155-001	WIRING HARNESS,BRAN USE ON 5A3 SN J21547 AND BELOW.....	1
2	XDFZZ		77060	12089649	.TERMINAL,FEMALE #18 18/20 AWG. USE ON 5A3 SN J21547 AND BELOW.....	2
3	PAFZZ	5940008425353	77060	1839906	.SPLICE,CONDUCTOR USE ON 5A3 SN J21547 AND BELOW.....	5
4	PAFZZ	5940013476143	77060	2965439	.TERMINAL,QUICK DISC 18/20 AWG. USE ON 5A3 SN J21547 AND BELOW.....	1
5	PFFZA	5999015179332	77060	12015869	.CONTACT,ELECTRICAL 18/20 AWG. USE ON 5A3 SN J21547 AND BELOW.....	6
6	PAFZZ	5935013366900	64678	681 545 16 28	.CONNECTOR BODY,PLUG 6 PIN. USE ON 5A3 SN J21547 AND BELOW.....	2
7	PAFZZ	5940013366325	2E480	059056	.TERMINAL,LUG USE ON 5A3 SN J21547 AND BELOW.....	8
8	PFFZZ	5940015175397	77060	12020035	.TERMINAL,QUICK DISC 18 AWG. USE ON 5A3 SN J21547 AND BELOW.....	3
9	PAFZZ	5999011539432	04071	R354273-11	.CONTACT,ELECTRICAL 16/18 AWG. USE ON 5A3 SN J21547 AND BELOW.....	2
10	PAFZA	5935010234871	36378	1003292-07	.CONNECTOR BODY,RECE 16 PIN. USE ON 5A3 SN J21547 AND BELOW.....	2
11	PAFZZ	5310010867726	11139	112263-90	.NUT,PLAIN,HEXAGON USE ON 5A3 SN J21547 AND BELOW.....	1
12	PAFZZ	5310010810799	11139	112264	.WASHER,LOCK USE ON 5A3 SN J21547 AND BELOW.....	1
13	XDFZZ		11139	HD34-24-31PT	.CONNECTOR,PLUG,ELEC 31 PIN. USE ON 5A3 SN J21547 AND BELOW.....	1
14	PAFZZ	5999012163648	12361	7-689-000704	.CONTACT,ELECTRICAL 16/18 AWG. USE ON 5A3 SN J21547 AND BELOW.....	18
15	PAFZZ	5935015169371	77060	12015345	.CONNECTOR,MODULAR P 6 PIN. USE ON 5A3 SN J21547 AND BELOW.....	1
16	PAFZZ	5940013919982	77060	12034047	.TERMINAL,LUG 18/20 AWG. USE ON 5A3 SN J21547 AND BELOW.....	4

WP 0002 00			TM9-2320-302-24P			
(1)	(2)	(3)	(4)	(5)	(6)	(7)
ITEM	SMR			PART		
NO	CODE	NSN	CAGEC	NUMBER	DESCRIPTION AND USABLE ON CODES(UOC)	QTY
17	PAFZZ	5940001133145	96906	MS20659-163	UOC:5A3 .TERMINAL,LUG #10 STUD X 14 AWG. USE ON 5A3 SN J21547 AND BELOW.....	1
18	XDFZZ		64678	680 545 42 26	UOC:5A3 .TERMINAL,FEMALE 14/16 AWG. USE ON 5A3 SN J21547 AND BELOW.....	2
19	PAFZZ	5940013431262	77060	12124304	UOC:5A3 .TERMINAL,QUICK DISC 14/16 AWG. USE ON 5A3 SN J21547 AND BELOW.....	1
20	PFFZZ	5935015175024	77060	12015952	UOC:5A3 .SHELL,ELECTRICAL CO 1 PIN. USE ON 5A3 SN J21547 AND BELOW.....	1
21	PAFZZ	5975013105011	77060	12015323	UOC:5A3 .BOOT,DUST AND MOIST 16/18 AWG. USE ON 5A3 SN J21547 AND BELOW.....	2
22	PAFZZ	5999013234929	77060	1208 9188	UOC:5A3 .CONTACT,ELECTRICAL 18/20 AWG. USE ON 5A3 SN J21547 AND BELOW.....	3
23	PAFZZ	5935012922336	77060	12015793	UOC:5A3 .CONNECTOR,PLUG,ELEC 3 PIN. USE ON 5A3 SN J21547 AND BELOW.....	1
24	XDFZZ		77060	2977373	UOC:5A3 .CONNECTOR,PLUG,ELEC 2 PIN. USE ON 5A3 SN J21547 AND BELOW.....	1
25	PAFZZ	5940013374910	77060	2965141	UOC:5A3 .TERMINAL,QUICK DISC 18/20 AWG. USE ON 5A3 SN J21547 AND BELOW.....	2
26	PAFZZ	5935014476852	11139	HD10-6-12P	UOC:5A3 .CONNECTOR,RECEPTACL 6 PIN. USE ON 5A3 SN J21547 AND BELOW.....	1

END OF FIGURE

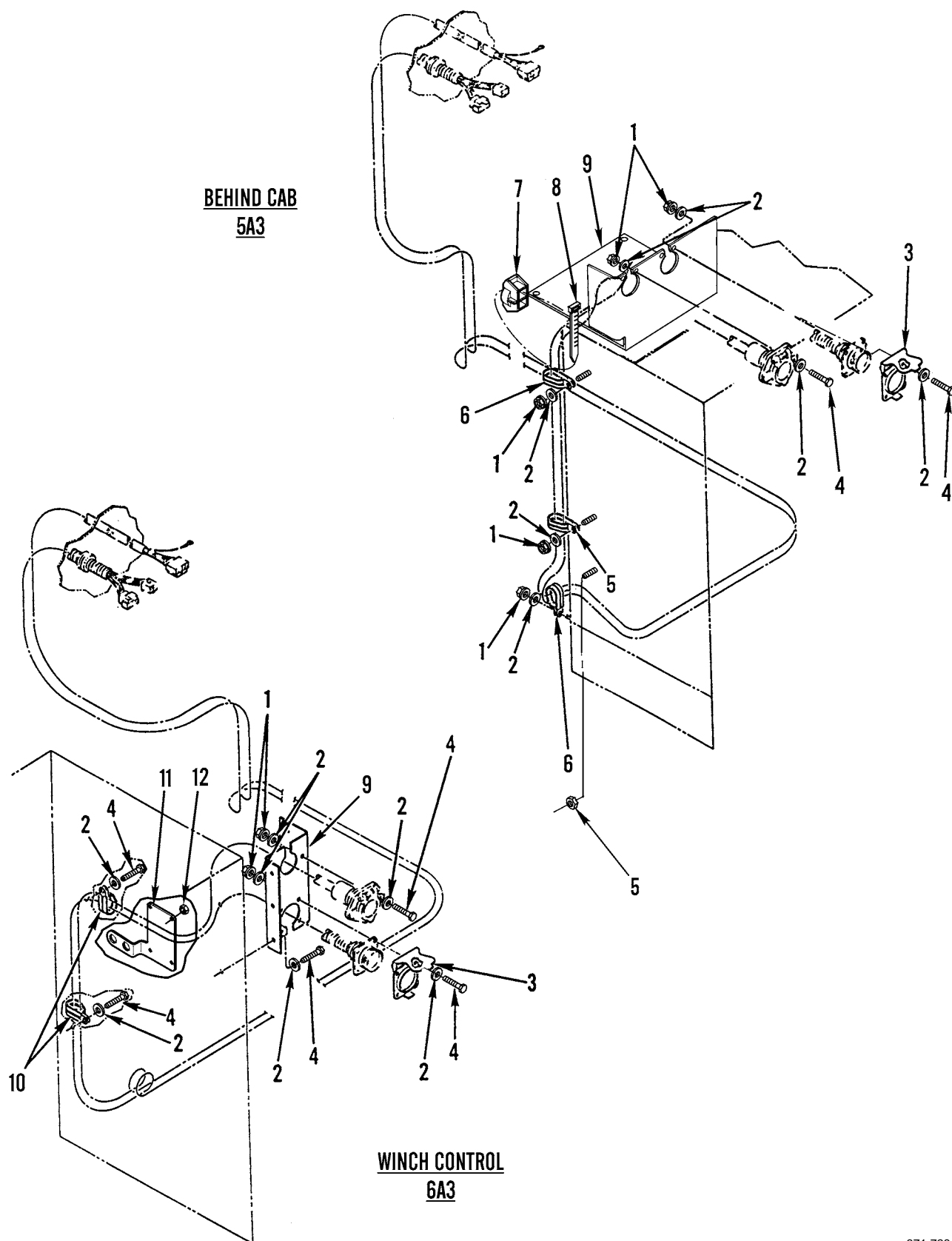
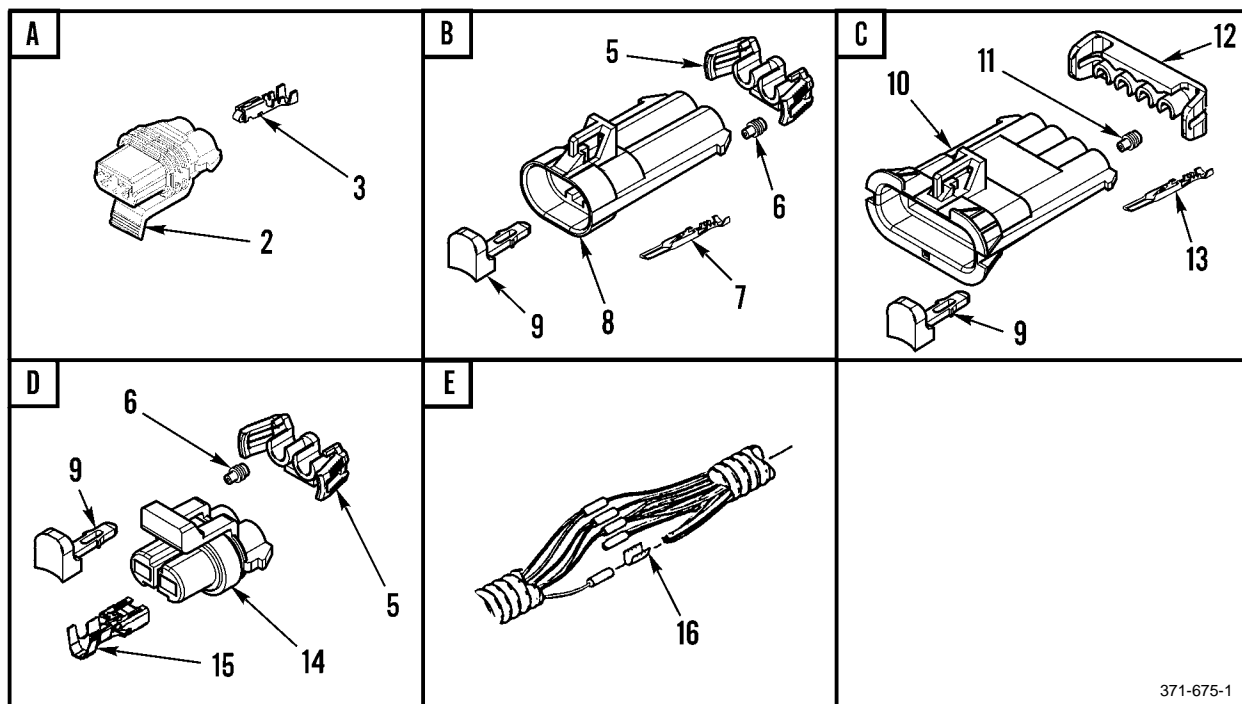
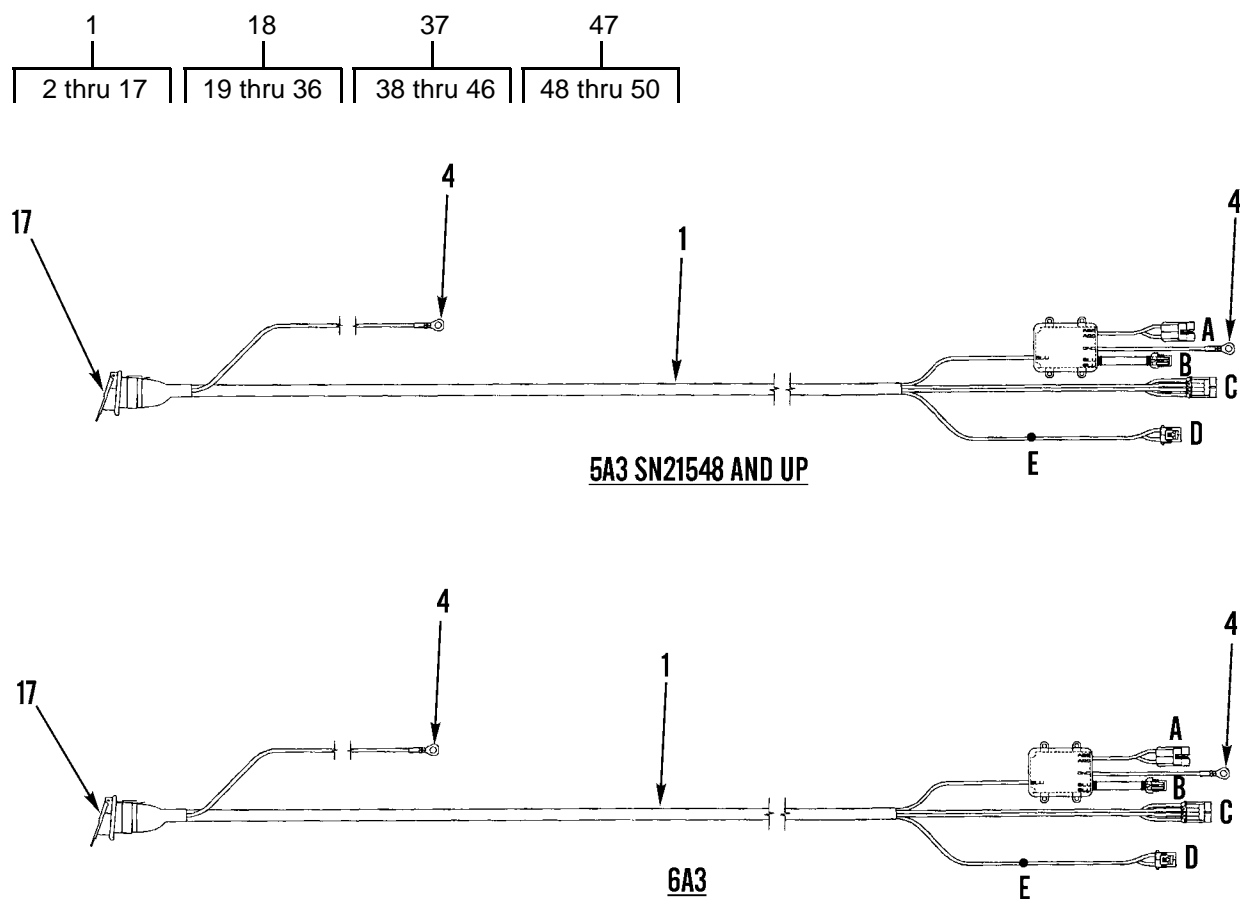


Figure 109. Trailer Hookup Installation

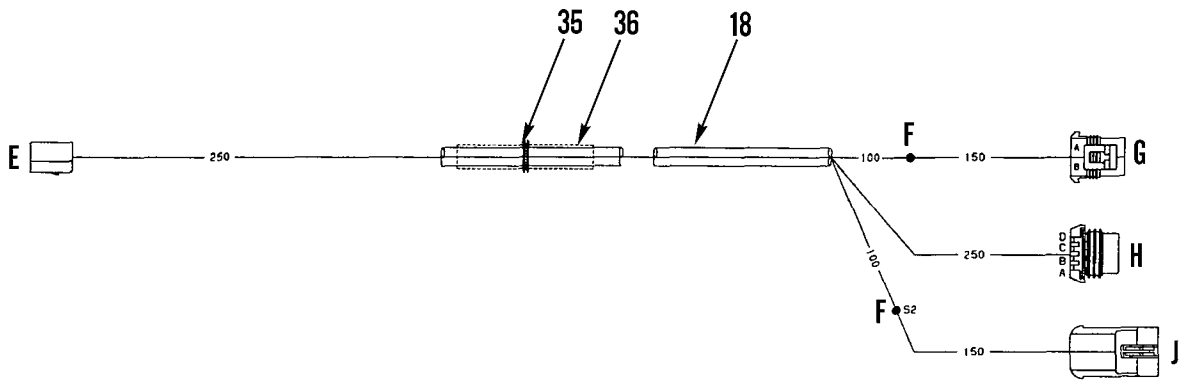
WP 0002 00			TM9-2320-302-24P			
(1)	(2)	(3)	(4)	(5)	(6)	(7)
ITEM	SMR			PART		
NO	CODE	NSN	CAGEC	NUMBER	DESCRIPTION AND USABLE ON CODES(UOC)	QTY
					GROUP 0613 HULL OR CHASSIS WIRING HARNESS	
					FIG. 109 TRAILER HOOKUP INSTALLATION	
1	PAOZZ	5310013336436	64678	23-10340-125	NUT,SELF-LOCKING,AS USE QTY 21 ON 5A3 SN J21548 AND UP,USE QTY 10 ON 6A3,USE QTY 4 ON 7A2,7E2,USE QTY 2 ON 5A3 SN J21547 AND BELOW.....	21
2	PAOZZ	5310008094058	96906	MS27183-10	WASHER,FLAT USE QTY 21 ON 5A3 SN J21548 AND UP,USE QTY 16 ON 6A3,USE QTY 6 ON 5A3 SN J21547 AND BELOW....	21
3	PAOZZ	5935007731428	64678	419 546 70 35	COVER,ELECTRICAL CO USE QTY 2 ON 5A3 SN J21548 AND UP AND 6A3, USE QTY 1 ON 5A3 SN J21547 AND BELOW....	2
4	PAOZZ	5305002253843	80204	B1821BH025C100N	SCREW,CAP,HEXAGON H USE QTY 14 ON 5A3 SN J21548 AND UP,USE QTY 16 ON 6A3,USE QTY 6 ON 5A3 SN J21547 AND BELOW.....	14
5	PAOZZ	5310011511036	45152	115307A	NUT,SELF-LOCKING,EX.....	1
6	PAOZZ	5340012530128	01276	900729-24	UOC:5A3,6A3 CLAMP,LOOP.....	3
7	PAOZZ	5975015149329	64678	12-15612-001	UOC:5A3 MOUNTING BASE,TIEDO USE ON 5A3 SN J21548 AND UP.....	2
8	PAOZZ	5975009441499	81343	MS3368-1-9A	STRAP,TIEDOWN,ELECT USE ON 5A3 SN J21548 AND UP.....	V
9	PFOZZ	5340013383375	64678	06-18057-000	BRACKET,DOUBLE ANGL.....	1
9	PFOZZ	5340015182942	64678	06-18203-003	UOC:6A3 BRACKET,MOUNTING USE ON 5A3 SN J21548 AND UP.....	1
9	XDOZZ		64678	06-18203-001	UOC:5A3 BRACKET,DOUBLE ANGL USE ON 5A3 SN J21547 AND BELOW.....	1
10	PAOZZ	5340013367794	64678	23-11358-040	UOC:5A3 CLAMP,LOOP.....	3
11	PFOZZ	4330015229986	64678	06-39571-002	UOC:5A3,6A3 BRACKET,FILTER.....	1
12	PAOZZ	5310000881251	81349	M45913/1-4CG5C	UOC:6A3 NUT,SELF-LOCKING,HE.....	11

END OF FIGURE

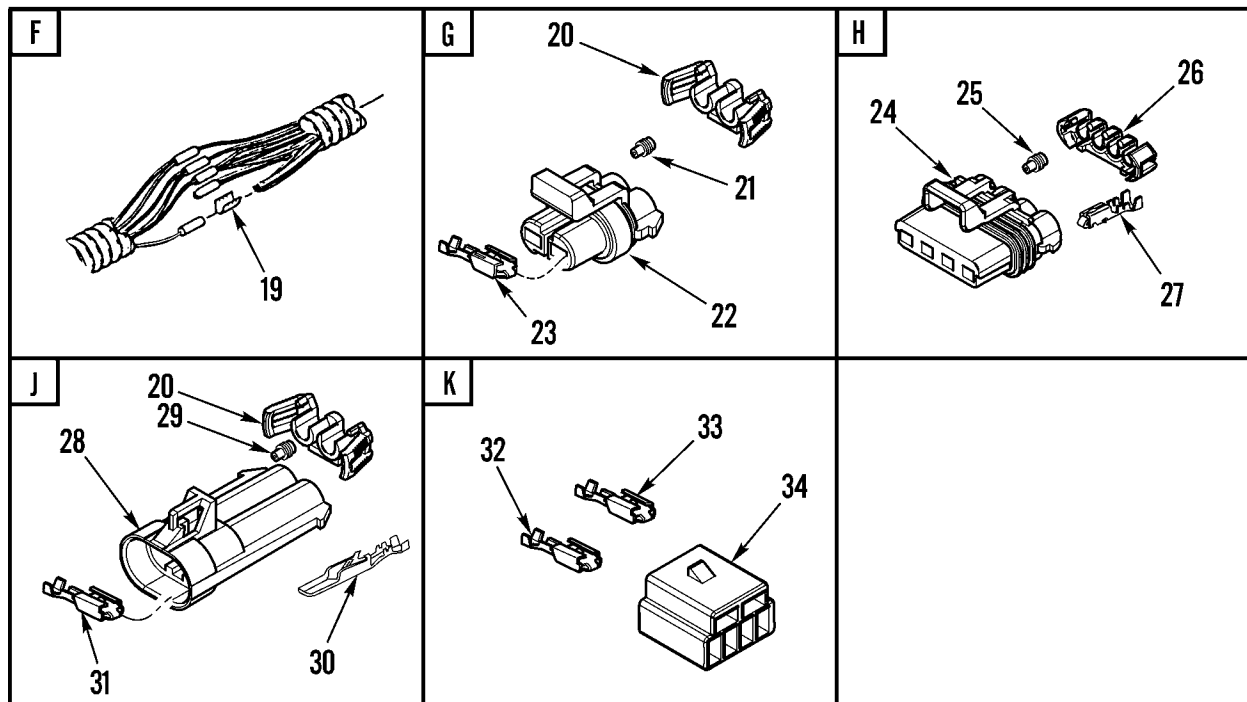


371-675-1

Figure 110. Trailer Hookup Cable and Receptacle Cable (Sheet 1 of 3)

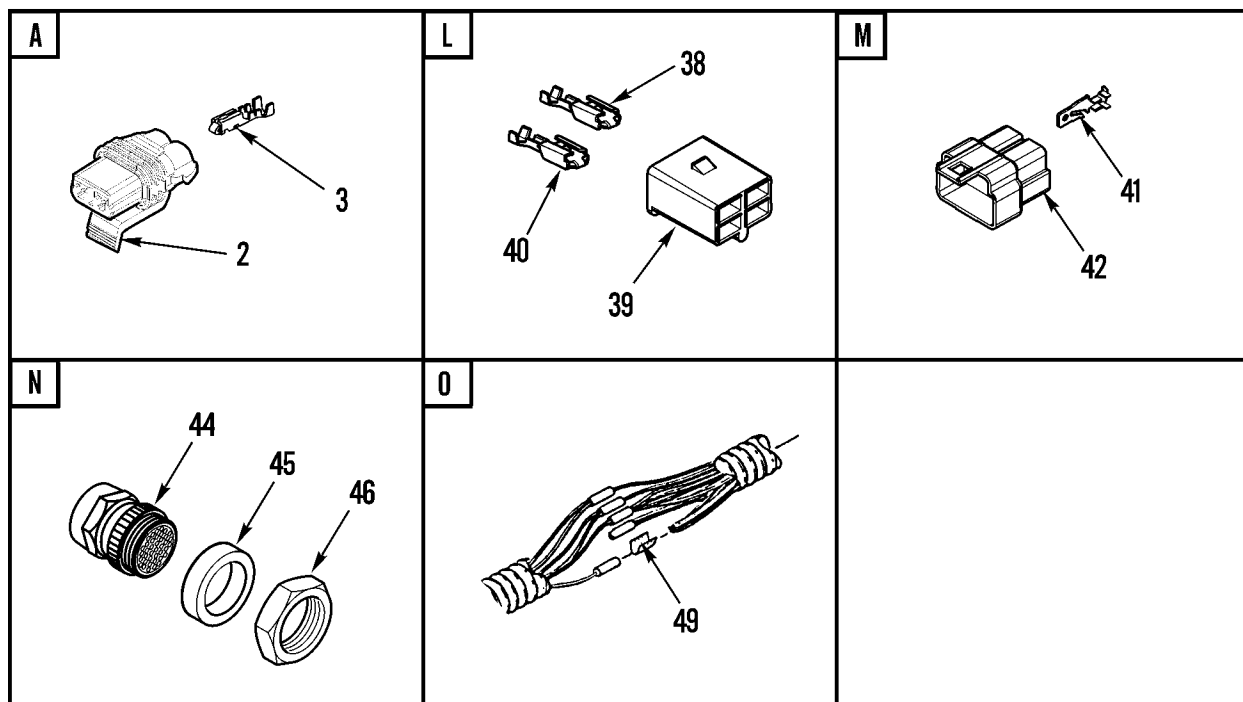
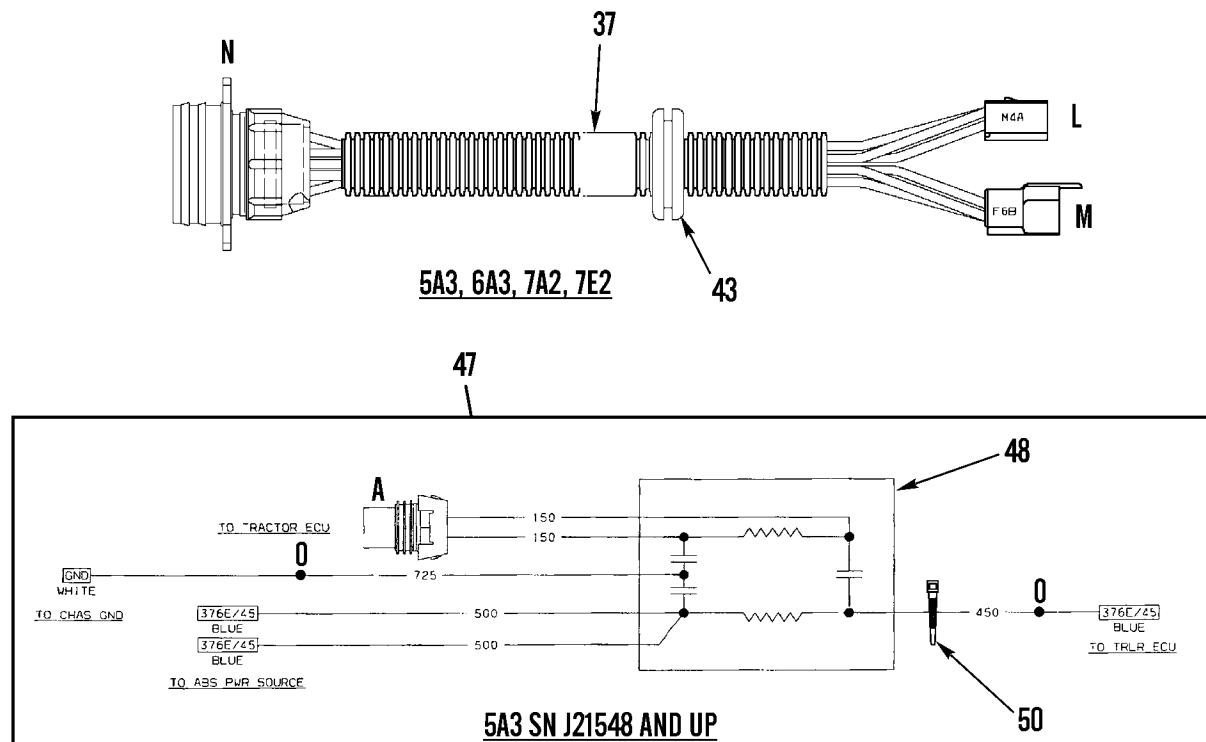


5A3 SNJ21548 AND UP, 6A3



371-675-2

Figure 110. Trailer Hookup Cable and Receptacle Cable (Sheet 2 of 3)



371-675-3

Figure 110. Trailer Hookup Cable and Receptacle Cable (Sheet 3 of 3)

WP 0002 00			TM9-2320-302-24P			
(1)	(2)	(3)	(4)	(5)	(6)	(7)
ITEM	SMR			PART		
NO	CODE	NSN	CAGEC	NUMBER	DESCRIPTION AND USABLE ON CODES(UOC)	QTY
					GROUP 0613 HULL OR CHASSIS WIRING HARNESS	
					FIG. 110 TRAILER HOOKUP CABLE AND RECEPTACLE CABLE	
1	PAOOZ	5935015194273	64678	A06-38551-008	CONNECTOR,RECEPTACL USE ON 5A3 SN J21548 AND UP.....	1
					UOC:5A3	
1	PAOOZ	6150015219023	64678	A06-38551-009	HARNESS.....	1
					UOC:6A3	
2	PAOZZ	5935013087866	77060	15300027	.CONNECTOR BODY,PLUG USE ON 5A3 SN J21548 AND UP.....	1
3	PAOZZ	5940014467607	77060	12077413	.TERMINAL,QUICK DISC USE ON 5A3 SN J21547 AND BELOW.....	4
					UOC:5A3	
4	PAOZZ	5940013367056	77060	12004439	.TERMINAL,LUG.....	1
					UOC:5A3,6A3	
5	XDOZZ		77060	12059897	.RETAINER,ELECTRICAL.....	2
					UOC:5A3,6A3	
6	XDOZZ		77060	12065703	.GROMMET,NONMETALLIC.....	4
					UOC:5A3,6A3	
7	PFOZZ	5999015180236	77060	12052172	.CONTACT,ELECTRICAL.....	2
					UOC:5A3,6A3	
8	PFOZZ	5935015176239	77060	12065863	.CONNECTOR ASSEMBLY,.....	1
					UOC:5A3,6A3	
9	PFOZZ	5935014711122	77060	12020833	.POLARIZING KEY,ELEC.....	2
					UOC:5A3,6A3	
10	XDOZZ		77060	12129600	.CONNECTOR,BODY,ELEC.....	1
					UOC:5A3,6A3	
11	XDOZZ		77060	12059260	.GROMMET,NONMETALLIC.....	4
					UOC:5A3,6A3	
12	XDOZZ		77060	12092733	.RETAINER,ELECTRICAL.....	1
					UOC:5A3,6A3	
13	XDOZZ		45152	5HR423	.CONTACT,ELECTRICAL.....	4
14	PAOZZ	5935013369923	64678	1205 2613	.CONNECTOR BODY,PLUG.....	1
					UOC:5A3,6A3	
15	PFOZZ	5999015180181	77060	12052139	.CONTACT,ELECTRICAL.....	2
					UOC:5A3,6A3	
16	XDOZZ		77060	5290433	.SPLICE,CONDUCTOR.....	2
					UOC:5A3,6A3	
17	PAOZZ	5935014787607	64466	16-726	.CONNECTOR,RECEPTACL.....	1
					UOC:5A3,6A3	
18	PFOOZ	6150015185401	64678	A06-40478-105	WIRING HARNESS,BRAN 7-WAY, ABS, USE ON 5A3 SN J21548 AND UP.....	1
					UOC:5A3	
18	PFOOZ	6150015217089	64678	A06-40478-135	WIRINGHARNESS,BRAN.....	1
					UOC:6A3	
19	PAOZZ	5940008425353	77060	1839906	.SPLICE,CONDUCTOR USE ON 5A3 SN J21547 AND BELOW.....	2
					UOC:5A3	
20	XDOZZ		77060	12059897	.RETAINER,ELECTRICAL.....	2

WP 0002 00			TM9-2320-302-24P			
(1)	(2)	(3)	(4)	(5)	(6)	(7)
ITEM	SMR			PART		
NO	CODE	NSN	CAGEC	NUMBER	DESCRIPTION AND USABLE ON CODES(UOC)	QTY
21	XDOZZ		77060	12065703	UOC:5A3,6A3 .GROMMET,NONMETALLIC.....	4
22	PAOZZ	5935013369923	64678	1205 2613	UOC:5A3,6A3 .CONNECTOR BODY,PLUG.....	1
23	PFOZZ	5999015180181	77060	12052139	UOC:5A3,6A3 .CONTACT,ELECTRICAL.....	2
24	XDOZZ		77060	12129565	UOC:5A3,6A3 .CONNECTOR BODY,RECE.....	1
25	PAOZZ	5975013400600	77060	12015360	UOC:5A3,6A3 .BOOT,DUST AND MOIST USE ON 5A3 SN J21548 AND UP.....	4
26	XDOZZ		77060	15300016	UOC:5A3,6A3 .INSULATOR CAP.....	1
27	PAOZZ	5940014697988	0FW39	12421926	UOC:5A3,6A3 .TERMINAL,STUD USE ON 5A3 SN J21548 AND UP.....	12
28	PFOZZ	5935015176239	77060	12065863	UOC:5A3,6A3 .CONNECTOR ASSEMBLY,.....	1
29	PAOZZ	5975013335974	77060	12015193	UOC:5A3,6A3 .SEAL CABLE USE ON 5A3 SN J21547 AND BELOW.....	4
30	PFOZZ	5999015180236	77060	12052172	UOC:5A3 .CONTACT,ELECTRICAL.....	2
31	PAOZZ	5940013009339	77060	2984807-5	UOC:5A3,6A3 .TERMINAL,QUICK DISC USE QTY 4 ON 5A3 SN J21548 AND UP,AND 6A3, USE QTY 2 ON 5A3 SN J21547 AND BELOW....	2
32	PAOZZ	5940013366326	77060	2965143	UOC:5A3,6A3 .TERMINAL,QUICK DISC.....	4
33	PAOZZ	5940007881586	77060	2965142	UOC:5A3,6A3 .TERMINAL,QUICK DISC.....	2
34	PAOZZ	5935013365401	77060	2973890	UOC:5A3 .CONNECTOR BODY,RECE.....	1
35	PAOZA	5325010460769	70485	2802	UOC:5A3,6A3 .GROMMET,NONMETALLIC 1.312 ID, 1.625 OD.....	1
36	MOOZZ		64678	48-02217-100X132	UOC:5A3,6A3 .CONDUIT,NONMETALLIC USE ON 5A3 SN J21547 AND BELOW CS122-58GRADECDINTERIORIORTYPE, 7.5 IN.....	1
37	PFOOO	6150013382076	64678	A06-39881-000	UOC:5A3 CABLE ASSEMBLY,SPEC MOUNTED BEHIND CAB.....	1
37	PAOZZ	6150013417737	64678	A06-18016-002	UOC:5A3 CABLE ASSEMBLY,SPEC MOUNTED AT END OF FRAME.....	1
37	PFOOO	5995013399681	64678	A06-18016-003	UOC:5A3 LEAD,ELECTRICAL.....	1
37	PAOOZ	5935015234621	64678	A06-39881-004	UOC:6A3 LEAD,ELECTRICAL.....	1
					UOC:7A2,7E2	

WP 0002 00			TM9-2320-302-24P			
(1)	(2)	(3)	(4)	(5)	(6)	(7)
ITEM	SMR			PART		
NO	CODE	NSN	CAGEC	NUMBER	DESCRIPTION AND USABLE ON CODES(UOC)	QTY
37	PAOOZ	6150015216965	64678	A06-39881-001	CABLE,ASSEMBLY,SP.....	1
					UOC:6A3	
38	PAOZZ	5940007881586	77060	2965142	.TERMINAL,QUICK DISC.....	2
39	PAOZZ	5935010657983	10988	223-160	.CONNECTOR,PLUG,ELEC.....	1
40	PAOZZ	5940014697988	0FW39	12421926	.TERMINAL,STUD USE ON 5A3 SN	2
					J21548 AND UP.....	
					UOC:5A3,6A3	
41	PAOZZ	5940009563517	77060	2962987	.TERMINAL,QUICK DISC.....	6
42	PAOZZ	5935013365394	77060	6288700	.CONNECTOR BODY,PLUG.....	1
43	PAOZZ	5325001749341	70485	2872	.GROMMET,NONMETALLIC.....	1
44	PAOZA	5935008463884	96906	MS75021-2	.CONNECTOR,RECEPTACL.....	1
45	PAOZZ	5365012471114	5T476	7722333	.SPACER,SLEEVE.....	1
46	PAOZZ	5310012483077	64678	419 990 70 54	.NUT,PLAIN,HEXAGON.....	1
47	PAOOZ	6150015193079	64678	A06-38103-000	HARNESS,ENGINE FILT TRAILER FILTER,	1
					USE ON 5A3 SN J21548 AND UP.....	
					UOC:5A3,6A3	
48	PAOZZ	5915015187241	64466	18-001	.FILTER,DIRECT CURRE USE ON 5A3 SN	1
					J21548 AND UP.....	
					UOC:5A3,6A3	
49	PAOZZ	5940008425353	77060	1839906	.SPLICE,CONDUCTOR.....	3
					UOC:5A3,6A3	
50	PFOZZ	5340013326696	64678	681 883 00 32	.STRAP,RETAINING USE ON 5A3 SN	1
					J21548 AND UP.....	

END OF FIGURE

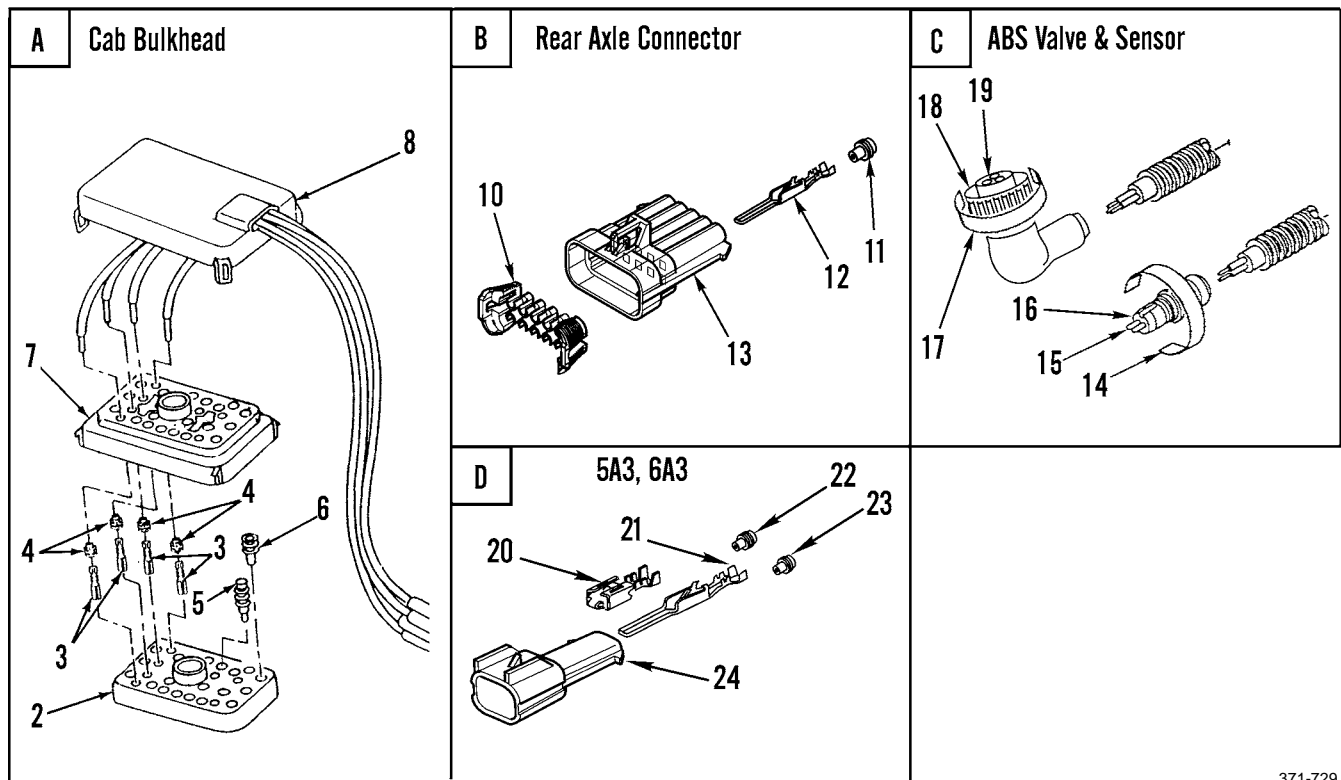
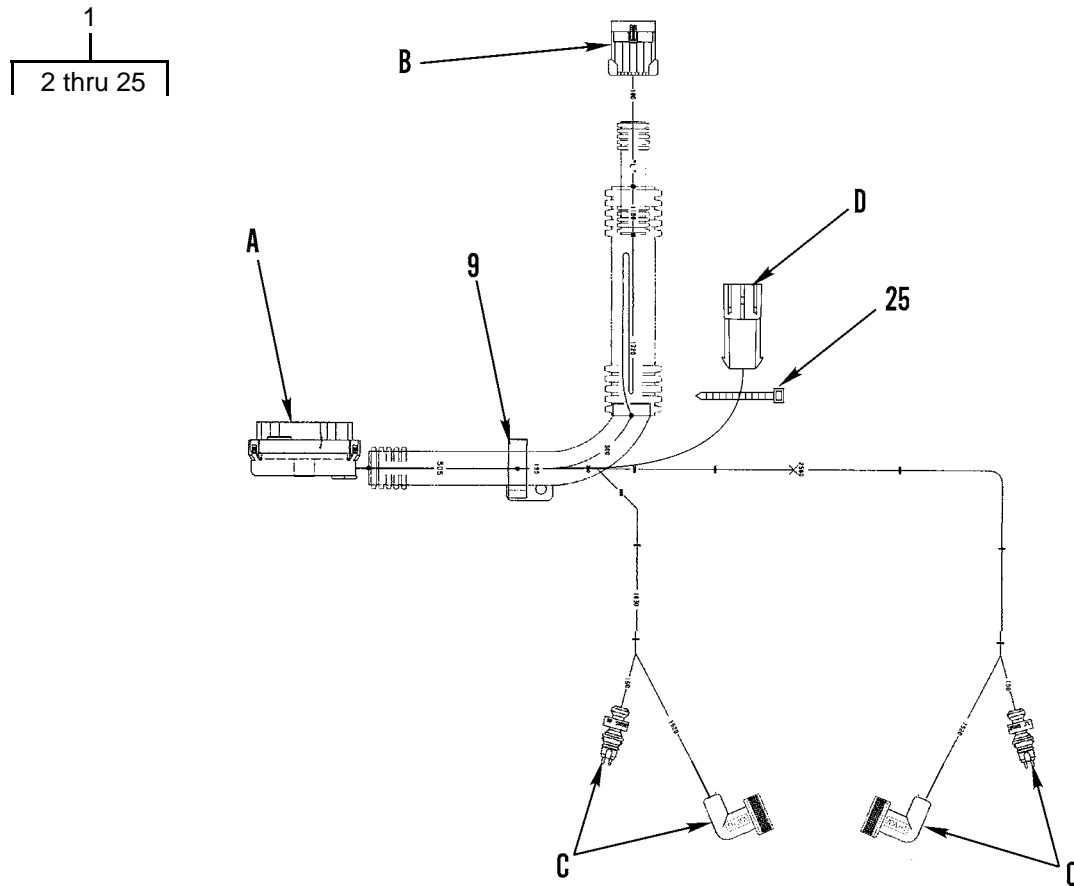
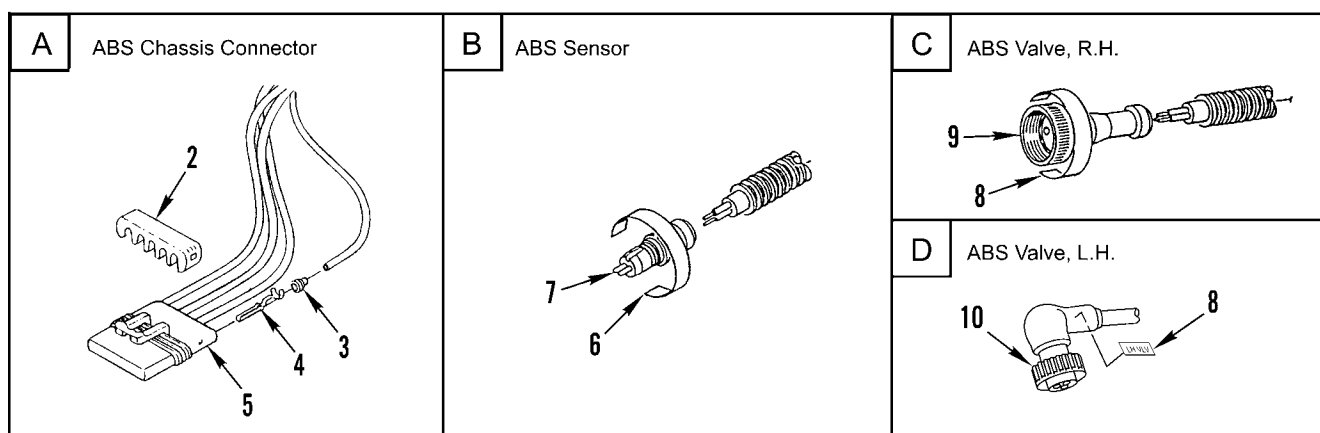
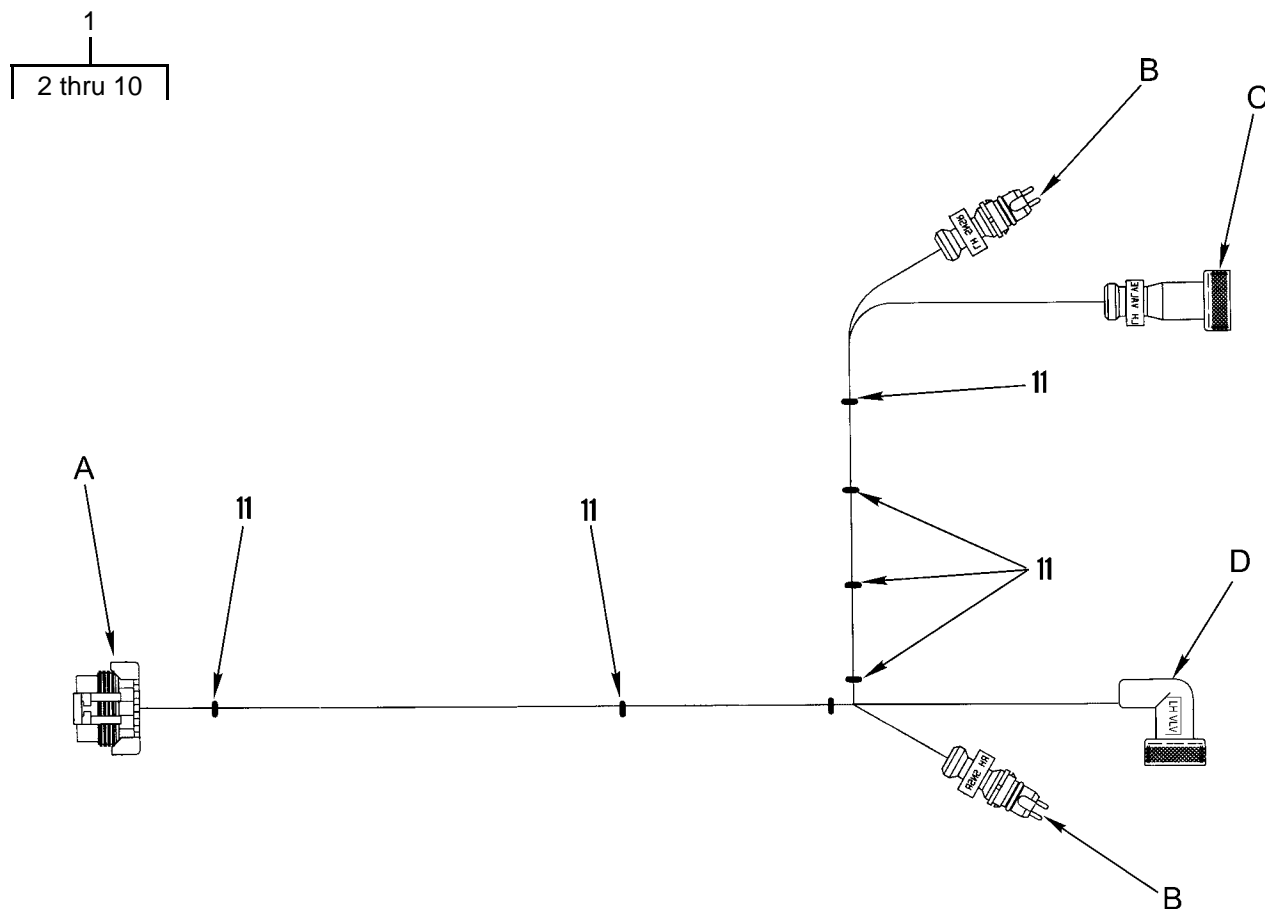


Figure 111. Front Chassis ABS Wiring Harness

WP 0002 00			TM9-2320-302-24P			
(1)	(2)	(3)	(4)	(5)	(6)	(7)
ITEM	SMR		PART			
NO	CODE	NSN	CAGEC	NUMBER	DESCRIPTION AND USABLE ON CODES(UOC)	QTY
					GROUP 0613 HULL OR CHASSIS WIRING HARNESS	
					FIG. 111 FRONT CHASSIS ABS WIRING HARNESS	
1	PFFFZ	6150015186899	64678	A06-36854-004	WIRING HARNESS,BRAN.....	1
					UOC:7A2,7E2	
1	PFFFF	6150015213926	64678	A06-36854-003	WIRING,HARNESS,BRAN.....	1
					UOC:5A3,6A3	
2	XDFZZ		77060	12065850	.CONNECTOR,PLUG.....	1
3	PAFZZ	5940013533175	77060	12077411-L	.TERMINAL,QUICK DISC.....	20
4	PAFZZ	5975013105011	77060	12015323	.BOOT,DUST AND MOIST.....	20
5	PAFZZ	5935013399574	77060	1201 0300	.PLUG,END SEAL,ELECT.....	4
6	XDFZZ		77060	12066082	.SEAL/CAVITY.....	6
7	XDFZZ		77060	12066050	.LOCK,SECONDARY.....	1
8	XDFZZ		77060	12066129	.COVER,CONNECTOR.....	1
9	PAFZA	5975014755309	77060	12066240	.CLAMP,COUPLING NUT,.....	1
10	PAFZZ	5340013651034	77060	12045810	.CLIP,SPRING TENSION.....	10
					UOC:5A3	
11	PAFZZ	5325014468320	77060	12052924	.GROMMET BLANK,NONME.....	10
					UOC:5A3	
12	PAFZZ	5999013641237	77060	12045773	.CONTACT,ELECTRICAL.....	10
13	PAFZZ	5935013644696	77060	12045808	.CONNECTOR,PLUG,ELEC.....	1
14	XDOZZ		64678	24-00613-000	.LABEL,RH ABS SENSOR R.H.....	1
14	XDOZZ		64678	24-00613-001	.LABEL,LH ABS SENSOR L.H.....	1
15	XDFZZ		78500	449 711 035 0	.CABLE ASSEMBLY,SPEC R.H.....	1
16	PAFZZ	6150014416728	78500	S8945900612	.CABLE ASSEMBLY,POWE L.H. USE ON	1
					5A3 SN J21547 AND BELOW.....	
17	XDOZZ		64678	24-00613-002	.LABEL,RH ABS VALVE.....	1
17	XDOZZ		64678	24-00613-003	.LABEL,LH ABS VALVE.....	1
18	XDFZZ		78500	449 533 058 0	.CABLE ASSEMBLY,SPEC R.H.....	1
19	XDFZZ		78500	449 532 058 0	.CABLE ASSEMBLY,SPEC L.H.....	1
20	PAFZZ	5940015186055	77060	1204 8451	.TERMINAL,QUICK DISC.....	2
					UOC:5A3,6A3	
21	XDFZZ		45152	5HR423	.CONTACT,ELECTRICAL.....	1
					UOC:5A3,6A3	
22	PAFZZ	5975013335974	77060	12015193	.SEAL CABLE.....	2
					UOC:5A3,6A3	
23	PAFZZ	5340015188436	64678	23-12497-009	.BOOT,DUST AND MOIST.....	2
					UOC:5A3,6A3	
24	PAFZZ	5935013393227	64678	1530 0002	.CONNECTOR BODY,PLUG.....	1
					UOC:5A3,6A3	
25	PAFZZ	5340013326696	64678	681 883 00 32	.STRAP,RETAINING.....	1
					UOC:5A3,6A3	

END OF FIGURE

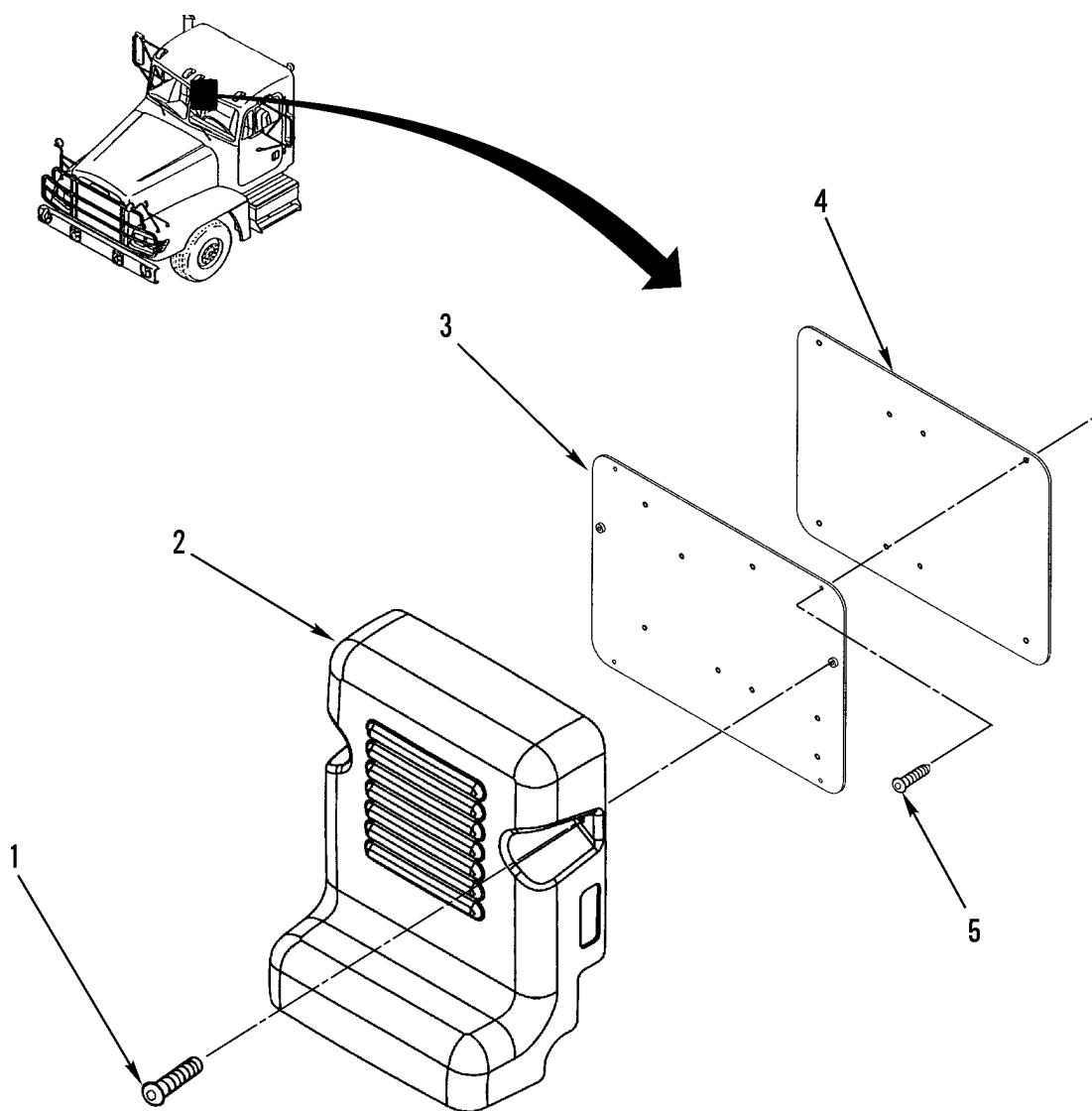


371-730

Figure 112. Rear Chassis ABS Wiring Harness

WP 0002 00			TM9-2320-302-24P			
(1)	(2)	(3)	(4)	(5)	(6)	(7)
ITEM	SMR		PART			
NO	CODE	NSN	CAGEC	NUMBER	DESCRIPTION AND USABLE ON CODES(UOC)	QTY
					GROUP 0613 HULL OR CHASSIS WIRING HARNESS	
					FIG. 112 REAR CHASSIS ABS WIRING HARNESS	
1	XDOFF		64678	A06-36855-000	WIRING.....	1
2	XDOZZ		77060	12176336	.LOCK,SECONDARY.....	1
3	PAOZZ	5325014468320	64678	PAC/12052924	.GROMMET BLANK,NONME.....	10
4	PAOZZ	5940013661563	77060	12048074	.TERMINAL,QUICK DISC.....	10
5	PAOZZ	5935013645211	77060	12065425	.CONNECTOR,PLUG,ELEC.....	1
6	XDOZZ		64678	24-00613-000	.LABEL,RH ABS SENSOR.....	1
6	XDOZZ		64678	24-00613-001	.LABEL,LH ABS SENSOR.....	1
7	XDOZZ		78500	449 711 008 0	.CABLE ASSEMBLY,SPEC R.H.....	1
7	XDOZZ		78500	S4497110150	.CABLE ASSEMBLY,SPEC L.H.....	1
					UOC:5A3	
8	XDOZZ		64678	24-00613-002	.LABEL,RH ABS VALVE.....	1
8	XDOZZ		64678	24-00613-003	.LABEL,LH ABS VALVE.....	1
9	XDOZZ		78500	S4494130090	.CABLE ASSEMBLY,SPEC R.H.....	1
10	XDOZZ		78500	S449 532 009 0	.CABLE ASSEMBLY,SPEC L.H.....	1
11	PAOZZ	5975009441499	81343	MS3368-1-9A	STRAP,TIEDOWN,ELECT.....	V

END OF FIGURE

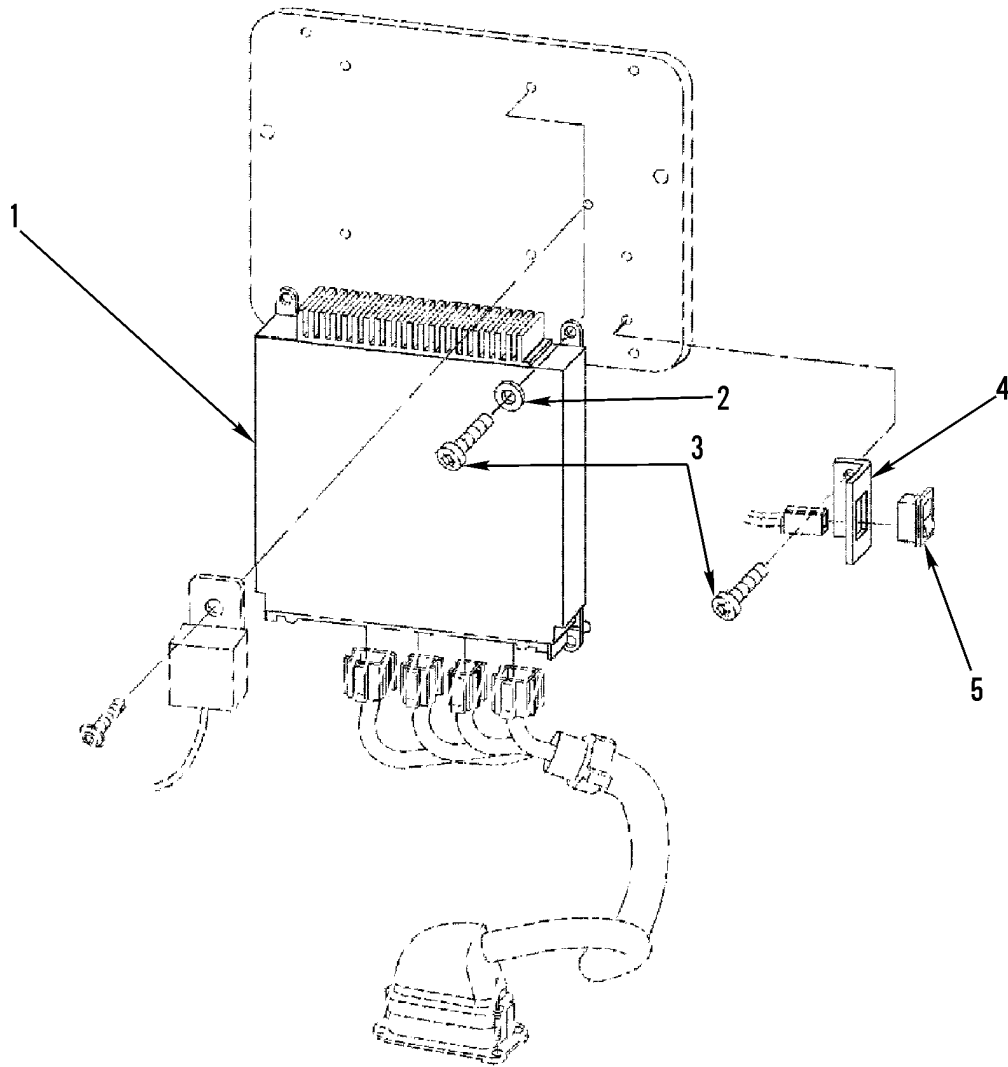


342-1506

Figure 113. ABS Cover and Mounting Plates

WP 0002 00			TM9-2320-302-24P			
(1)	(2)	(3)	(4)	(5)	(6)	(7)
ITEM	SMR		PART			
NO	CODE	NSN	CAGEC	NUMBER	DESCRIPTION AND USABLE ON CODES(UOC)	QTY
					GROUP 0613 HULL OR CHASSIS WIRING HARNESS	
					FIG. 113 ABS COVER AND MOUNTING PLATES	
1	XDOZZ		64678	23-10410-704	SCREW,MACHINE.....	2
2	PFOZZ	5340015189746	64678	06-33801-001	COVER,PROTECTIVE,DU USE ON 5A3 SN J21548 AND UP,6A3,7A2,7E2. ECU,ABS..	1
2	XDOZZ		64678	06-27069-000	COVER,ACCESS USE ON 5A3 SN J21547 AND BELOW.....	1
					UOC:5A3	
3	XDOZZ		64678	A06-27038-000	PLATE,MOUNTING ABS USE ON 5A3 SN J21547 AND BELOW.....	1
					UOC:5A3	
3	XDOZZ		64678	A06-41147-000	PLATE,MOUNTING ABS USE ON 5A3 SN J21548 AND UP,6A3,7A2,7E2.....	1
4	XDOZZ		64678	18-32853-000	PLATE,MOUNTING ECU USE ON 5A3 SN J21547 AND BELOW.....	1
					UOC:5A3	
5	XDOZZ		64678	23-10673-100	SCREW,TAPPING USE ON 5A3 SN J21548 AND UP,6A3,7A2,7E2.....	6
5	XDOZZ		64678	23-10056-705	SCREW 10-16 X 5/8 IN (TORX HEAD). USE ON 5A3 SN J21547 AND BELOW.....	4
					UOC:5A3	

END OF FIGURE



342-1510

Figure 114. ABS ECU Mounting and Related Parts

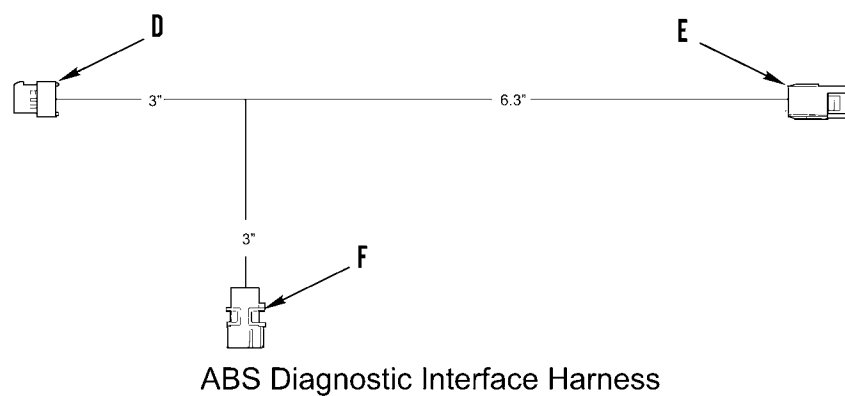
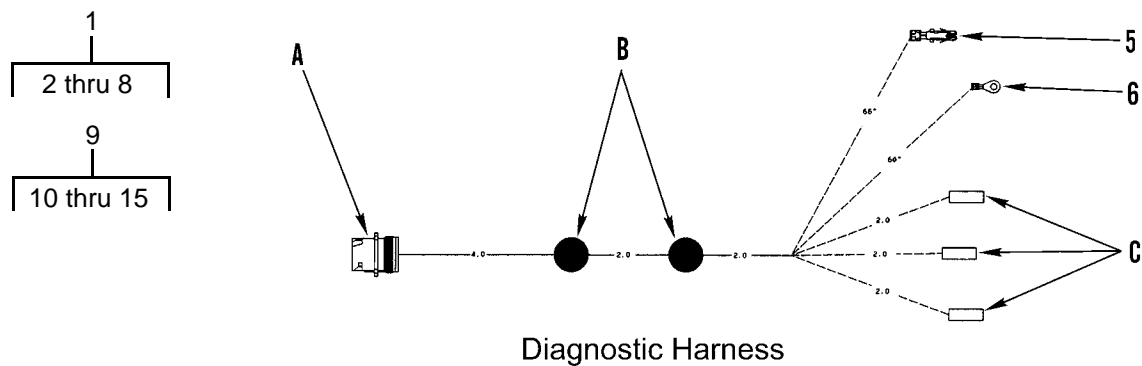
WP 0002 00	TM9-2320-302-24P				
(1) (2) (3)	(4) (5)	(6)	(7)		
ITEM SMR	PART				
NO CODE NSN	CAGEC NUMBER	DESCRIPTION AND USABLE ON CODES(UOC)	QTY		

GROUP 0613 HULL OR CHASSIS WIRING
HARNES

FIG. 114 ABS ECU MOUNTING AND
RELATED PARTS

1	PAOZZ	2530015171863	78500	S446	004	603	0	CONTROL,ANTI-LOCK B USE ON 5A3 SN	1
								J21548 AND UP,6A3,7A2,7E2.....	
1	PAOZZ	2530014754935	78500	S446	004	4260		CONTROL,ANTI-LOCK B ABS. USE ON	1
								5A3 SN J21547 AND BELOW.....	
								UOC:5A3	
2	PAOZZ	5310000145850	96906	MS27183	-42			WASHER,FLAT USE QTY 5 ON 5A3 SN	4
								J21548 AND UP,6A3,7A2, 7E2. USE QTY	
								4 ON 5A3 SN J21547 AND BELOW, 7A1,	
								AND 7E1.....	
3	PAOZZ	5305013375637	64678	23-10410	-704			SCREW,MACHINE.....	6
								UOC:5A3	
3	PAOZZ	5305015186472	64678	23-10410	-703			SCREW,MACHINE.....	5
								UOC:6A3,7A2,7E2	
4	XDOZZ		64678	06-26822	-000			BRACKET,MOUNTING.....	1
5	PAOZZ	5930014750077	64678	ETN/8981K529				SWITCH,TOGGLE.....	1

END OF FIGURE



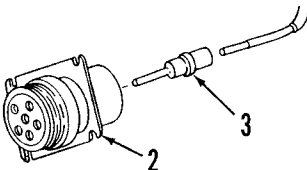
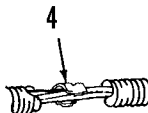
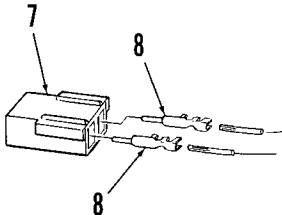
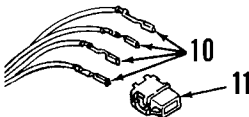
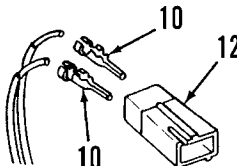
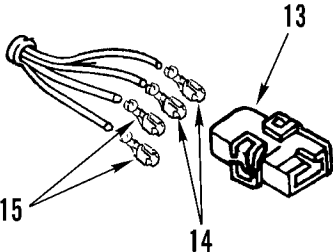
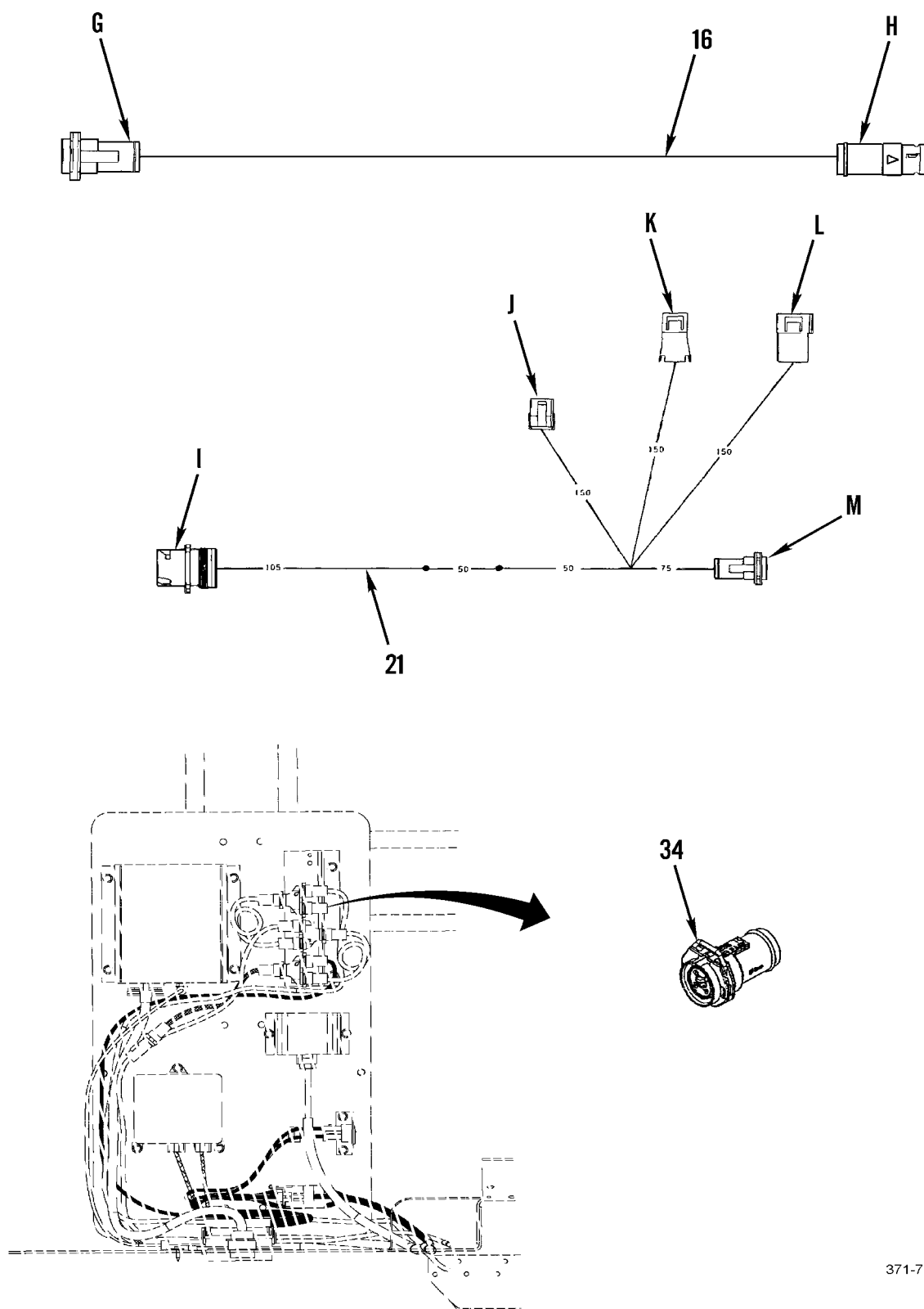
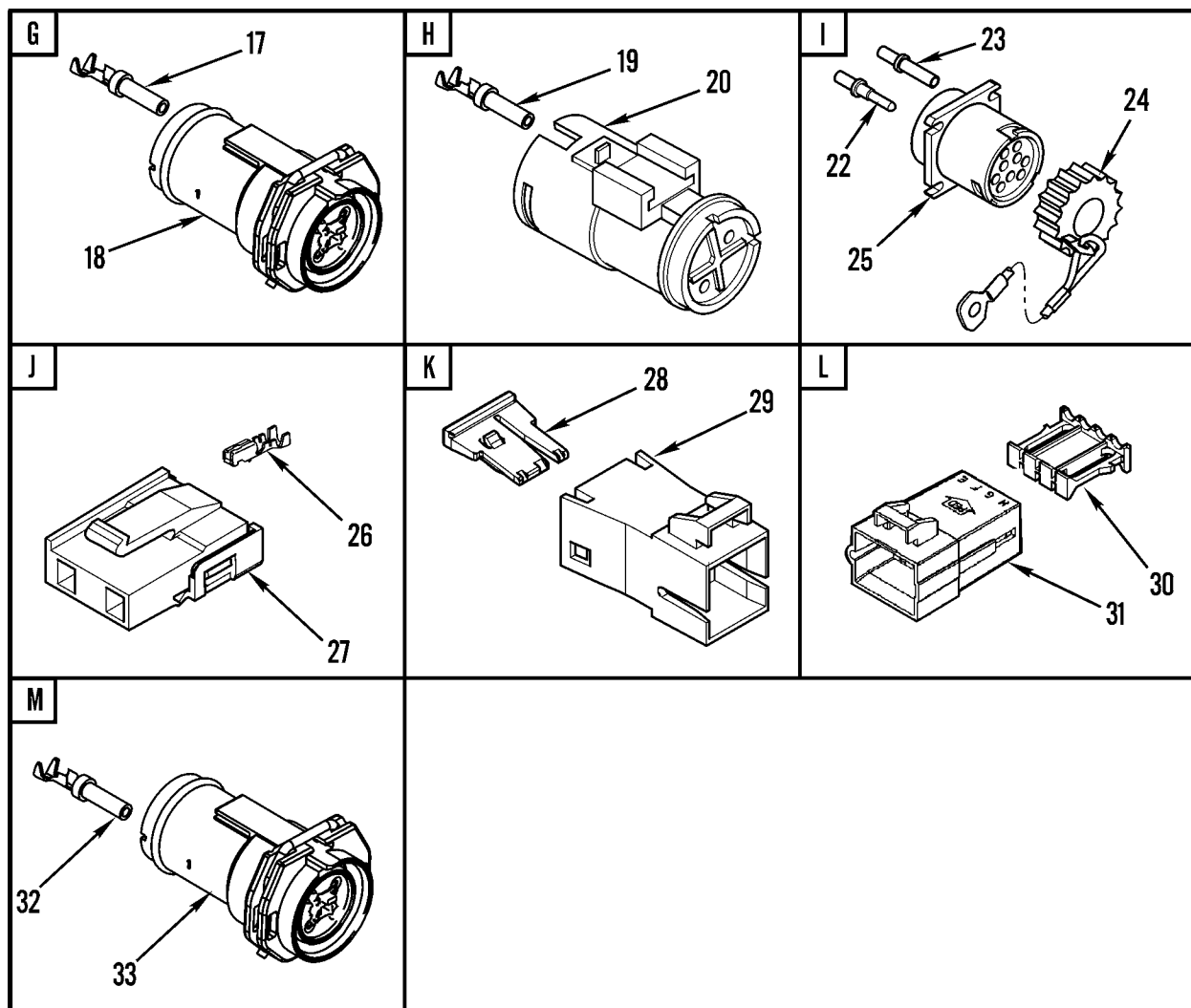
<p>A Diagnostic Connector</p> 	<p>B</p> 	<p>C</p> 
<p>D DDEC O/L Harness</p> 	<p>E Trans Harness</p> 	<p>F ABS Floor Harness</p> 

Figure 115. ABS Diagnostic Harnesses (Sheet 1 of 3)



371-738-2

Figure 115. ABS Diagnostic Harnesses (Sheet 2 of 3)



WP 0002 00			TM9-2320-302-24P			
(1)	(2)	(3)	(4)	(5)	(6)	(7)
ITEM	SMR			PART		
NO	CODE	NSN	CAGEC	NUMBER	DESCRIPTION AND USABLE ON CODES(UOC)	QTY
GROUP 0613 HULL OR CHASSIS WIRING HARNESS						
FIG. 115 ABS DIAGNOSTIC HARNESSSES						
1	XDOOO		64678	A06-29783-000	WIRING HARNESS USE ON 5A3 SN J21547 AND BELOW.....	1
					UOC:5A3	
2	PAOZZ	5935014476852	11139	HD10 6 12P	.CONNECTOR,RECEPTACL USE ON 5A3 SN J21547 AND BELOW.....	1
					UOC:5A3	
3	PAOZA	5940014467581	11139	0460-220-1231	.TERMINAL,STUD USE ON 5A3 SN J21547 AND BELOW.....	4
					UOC:5A3	
4	PAOZZ	5940008425353	77060	1839906	.SPLICE,CONDUCTOR.....	2
5	XDOZZ		77060	12103505	.TERMINAL,LUG USE ON 5A3 SN J21547 AND BELOW.....	2
					UOC:5A3	
6	PAOZZ	5940013366322	00779	62691-2	.TERMINAL,LUG USE ON 5A3 SN J21547 AND BELOW.....	1
					UOC:5A3	
7	PAOZZ	5935013371028	64678	12015271	.CONNECTOR BODY,PLUG USE ON 5A3 SN J21547 AND BELOW.....	3
					UOC:5A3	
8	PAOZZ	5940013400587	77060	1202 0116	.TERMINAL,QUICK DISC.....	6
9	XDOOO		64678	A06-32540-000	LEAD ASSEMBLY,ELECT USE ON 5A3 SN J21547 AND BELOW.....	1
					UOC:5A3	
10	PAOZZ	5940013919982	77060	12034047	.TERMINAL,LUG USE ON 5A3 SN J21547 AND BELOW.....	6
					UOC:5A3	
11	PFOZZ	5935015180417	77060	12015344	.CONNECTOR,PLUG,ELEC USE ON 5A3 SN J21547 AND BELOW.....	1
					UOC:5A3	
12	PAOZZ	5935013371028	64678	12015271	.CONNECTOR BODY,PLUG USE ON 5A3 SN J21547 AND BELOW.....	1
					UOC:5A3	
13	PAOZZ	5935015169371	77060	12015345	.CONNECTOR,MODULAR P USE ON 5A3 SN J21547 AND BELOW.....	1
					UOC:5A3	
14	XDOZZ		77060	12033821	.TERMINAL,FEMALE USE ON 5A3 SN J21547 AND BELOW.....	2
					UOC:5A3	
15	XDOZZ		77060	12015823	.TERMINAL,FEMALE,BLA USE ON 5A3 SN J21547 AND BELOW.....	2
					UOC:5A3	
16	PAOOZ	6150015198472	64678	A06-34708-120	WIRING HARNESS 1939,USE ON 5A3 SN J21548 AND UP,6A3,7A2, 7E2.....	1
17	PAOZZ	5940015186101	71468	110238-1016	.TERMINAL,QUICK DISC USE ON 5A3 SN J21548 AND UP,6A3,7A2,7E2.....	2
18	PAOZA	5935015183699	71468	086-0068-007	.CONNECTOR,PLUG,ELEC.....	1
19	PAOZZ	5999013858325	19207	12414268-001	.CONTACT,ELECTRICAL USE ON 5A3 SN	2

WP 0002 00			TM9-2320-302-24P			
(1)	(2)	(3)	(4)	(5)	(6)	(7)
ITEM	SMR			PART		
NO	CODE	NSN	CAGEC	NUMBER	DESCRIPTION AND USABLE ON CODES(UOC)	QTY
20	PAOZZ	5935015183258	71468	086-0069-001	J21548 AND UP,6A3,7A2,7E2..... .CONNECTOR,PLUG,ELEC USE ON 5A3 SN	1
21	PFOOZ	6150015187194	64678	A06-39609-000	J21548 AND UP,6A3,7A2,7E2..... WIRING HARNESS USE ON 5A3 SN	1
22	PAOZZ	5999012163648	11139	0460-202-16141	J21548 AND UP,6A3,7A2,7E2..... .CONTACT,ELECTRICAL USE ON 5A3 SN	V
23	PAOZZ	5999013734494	11139	0460-215-16141	J21548 AND UP,6A3,7A2,7E2..... .CONTACT,ELECTRICAL USE ON 5A3 SN	4
24	XDOZZ		64678	A06-25705-001	J21548 AND UP,6A3,7A2,7E2..... COVER, DST CONN, W/ USE ON 5A3 SN	1
25	PAOZZ	5935014701978	11139	HD10-9-1939P	J21548 AND UP,6A3,7A2,7E2..... .ADAPTER,CONNECTOR USE ON 5A3 SN	1
26	PAOZZ	5940015186049	77060	12129494	J21548 AND UP,6A3,7A2,7E2..... .TERMINAL,QUICK DISC USE ON 5A3 SN	2
27	PAOZZ	5935015183267	77060	12034009	J21548 AND UP,6A3,7A2,7E2..... .CONNECTOR,PLUG,ELEC USE ON 5A3 SN	1
28	PAOZZ	5935014264635	77060	12064755	J21548 AND UP,6A3,7A2,7E2..... .SHIELD,ELECTRICAL C USE ON 5A3 SN	2
29	PAOZZ	5935014203713	77060	1206 4754	J21548 AND UP,6A3,7A2,7E2..... .CONNECTOR BODY,PLUG USE ON 5A3 SN	1
30	PAOZZ	5935015208161	77060	1206 5141	J21548 AND UP,6A3,7A2,7E2..... .LOCK,TERMINAL USE ON 5A3 SN	1
31	PAOZZ		77060	1206 6195	J21548 AND UP.6A3,7A2,7E2..... .HOUSING,PLUG,ELECTR USE ON 5A3 SN	1
32	PAOZZ	5940015186101	71468	110238-1016	J21548 AND UP,6A3,7A2,7E2..... .TERMINAL,QUICK DISC USE ON 5A3 SN	2
33	PAOZA	5935015183699	71468	086-0068-007	J21548 AND UP,6A3,7A2,7E2..... .CONNECTOR,PLUG,ELEC USE ON 5A3 SN	1
34	PAOZA	5935015183708	71468	086-0068-011	J21548 AND UP,6A3,7A2,7E2..... CONNECTOR,PLUG,ELEC USE ON 5A3 SN	2

END OF FIGURE

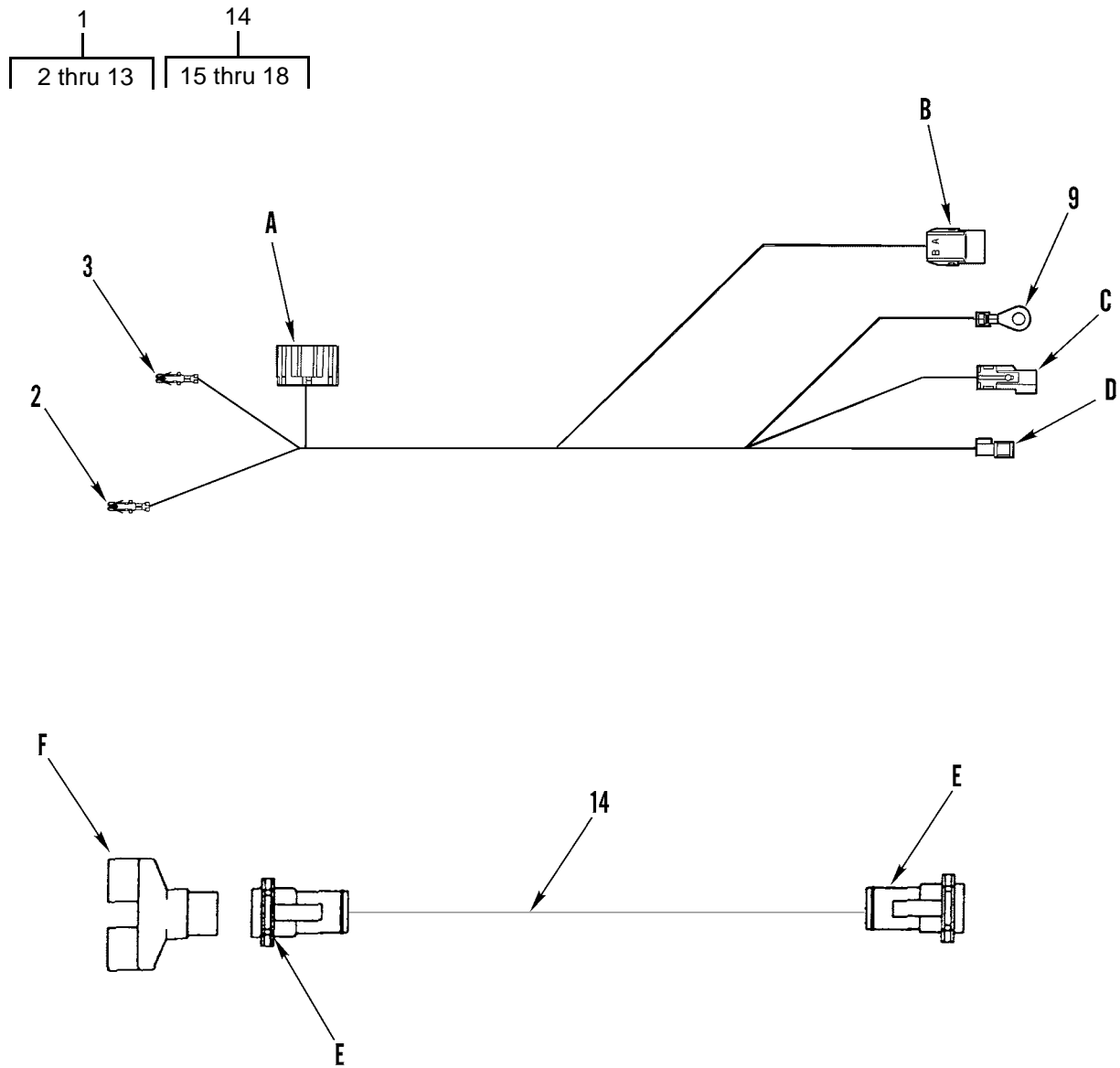


Figure 116. ABS Trailer Cab Floor Harness (Sheet 1 of 2)

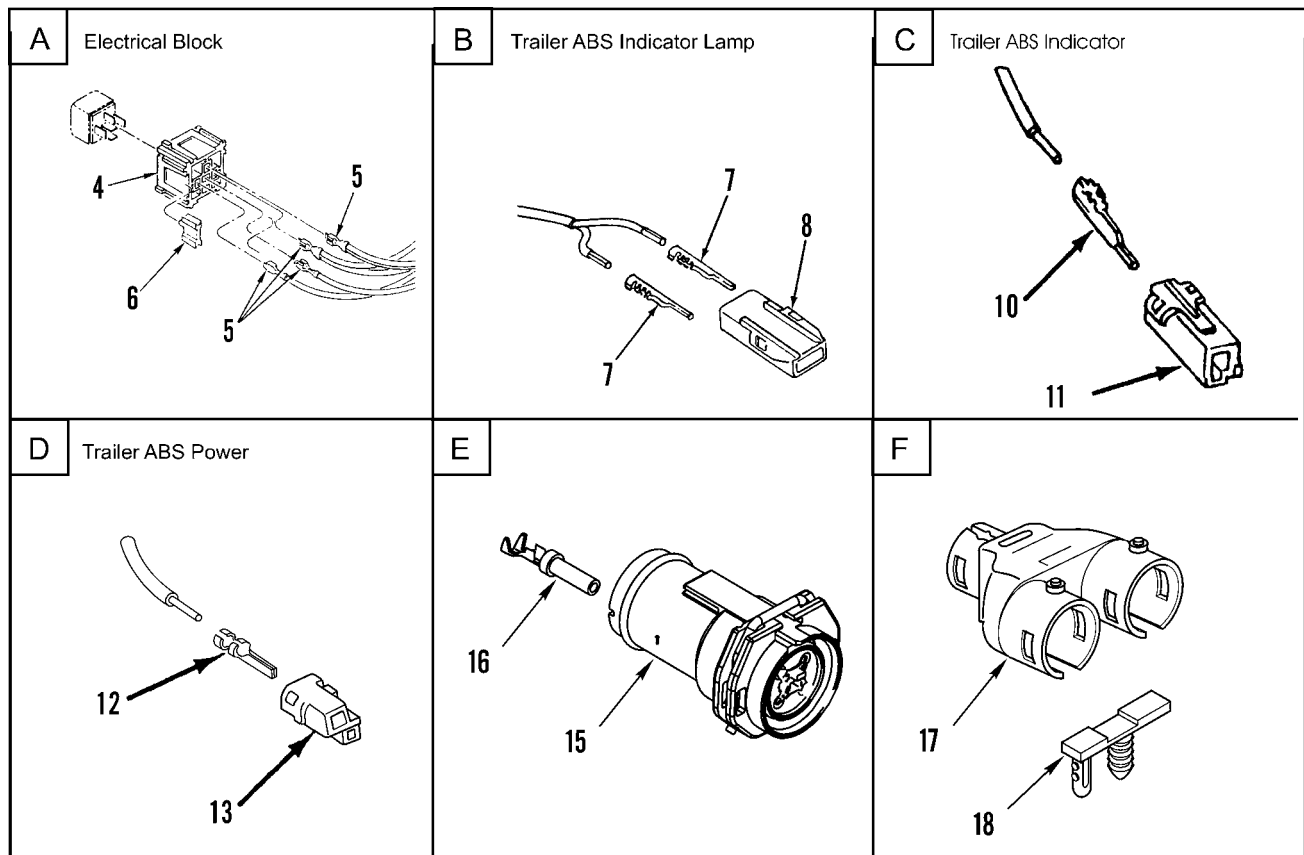
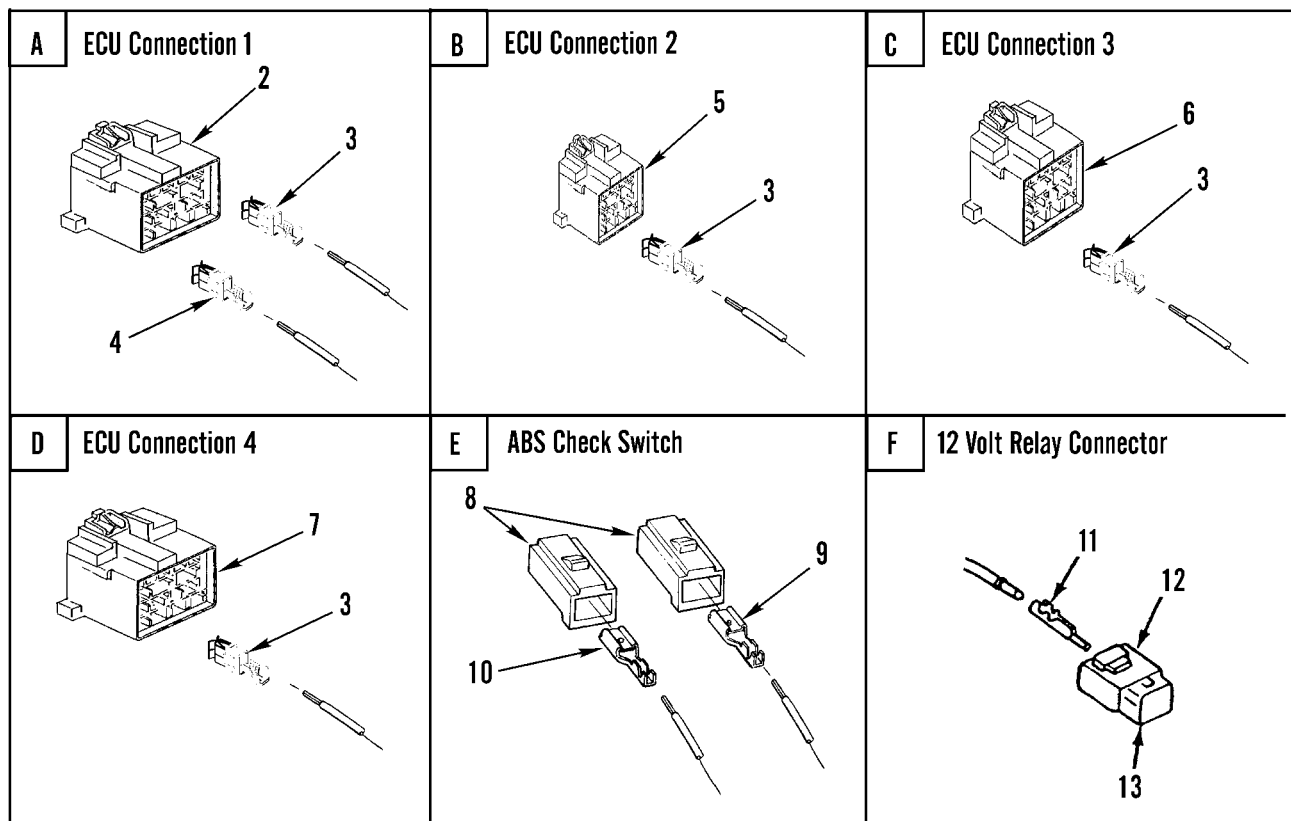
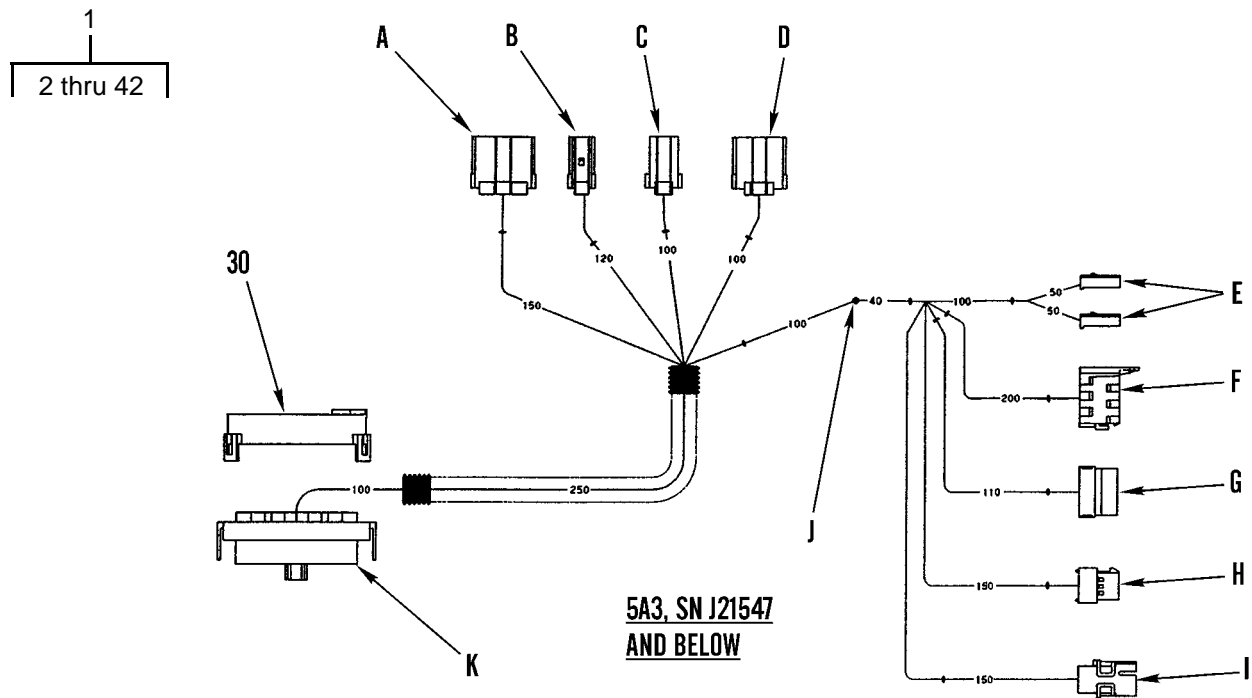


Figure 116. ABS Trailer Cab Floor Harness (Sheet 2 of 2)

WP 0002 00			TM9-2320-302-24P			
(1)	(2)	(3)	(4)	(5)	(6)	(7)
ITEM	SMR			PART		
NO	CODE	NSN	CAGEC	NUMBER	DESCRIPTION AND USABLE ON CODES(UOC)	QTY
					GROUP 0613 HULL OR CHASSIS WIRING HARNESS	
					FIG. 116 ABS TRAILER CAB FLOOR HARNESS	
1	PAOZZ	6150014786805	64678	A06-27386-000	WIRING HARNESS,BRAN ABS. USE ON 5A3 SN J21547 AND BELOW.....	1
2	PAOZZ	5940013367062	2E480	023433	.TERMINAL,QUICK DISC USE ON 5A3 SN J21547 AND BELOW.....	1
3	PAOZZ	5940013366329	2E480	023432	.TERMINAL,QUICK DISC USE ON 5A3 SN J21547 AND BELOW.....	2
4	PAOZZ	5935013472657	2E480	059022	.CONNECTOR,PLUG,ELEC USE ON 5A3 SN J21547 AND BELOW.....	1
5	PAOZZ	5940013373319	77060	12084590	.TERMINAL,QUICK DISC USE ON 5A3 SN J21547 AND BELOW.....	4
6	XDOZZ		2E480	059011	.LOCKING WEDGE USE ON 5A3 SN J21547 AND BELOW.....	3
7	PAOZZ	5940013400587	77060	1202 0116	.TERMINAL,QUICK DISC USE ON 5A3 SN J21547 AND BELOW.....	2
8	PAOZZ	5935013371028	64678	12015271	.CONNECTOR BODY,PLUG USE ON 5A3 SN J21547 AND BELOW.....	1
9	PAOZZ	5940013366322	77060	12004437	.TERMINAL,LUG USE ON 5A3 SN J21547 AND BELOW.....	1
10	PAOZZ	5940013421640	77060	1202 0120	.TERMINAL,QUICK DISC USE ON 5A3 SN J21547 AND BELOW.....	1
11	PFOZZ	5935015175133	77060	12015987	.CONNECTOR,PLUG,ELEC FEMALE 1 PIN. USE ON 5A3 SN J21547 AND BELOW.....	1
12	PAOZZ	5940013410525	77060	12084595	.TERMINAL,QUICK DISC USE ON 5A3 SN J21547 AND BELOW.....	1
13	PFOZZ	5935015175024	77060	12015952	.SHELL,ELECTRICAL CO MALE 1 PIN. USE ON 5A3 SN J21547 AND BELOW.....	1
14	PAOZZ	6150015239317	64678	A06-35084-000	HARNESS,TEE USE ON 5A3 SN J21548 AND UP,6A3,7A2,7E2.....	1
15	PAOZA	5935015183699	71468	086-0068-007	.CONNECTOR,PLUG,ELEC USE ON 5A3 SN J21548 AND UP,6A3,7A2,7E2.....	2
16	PAOZZ	5940015186101	71468	110238-1016	.TERMINAL,QUICK DISC USE ON 5A3 SN J21548 AND UP,6A3,7A2,7E2.....	4
17	PAOZZ	5935015171257	71468	130446-0000	.ADAPTER,CONNECTOR USE ON 5A3 SN	1

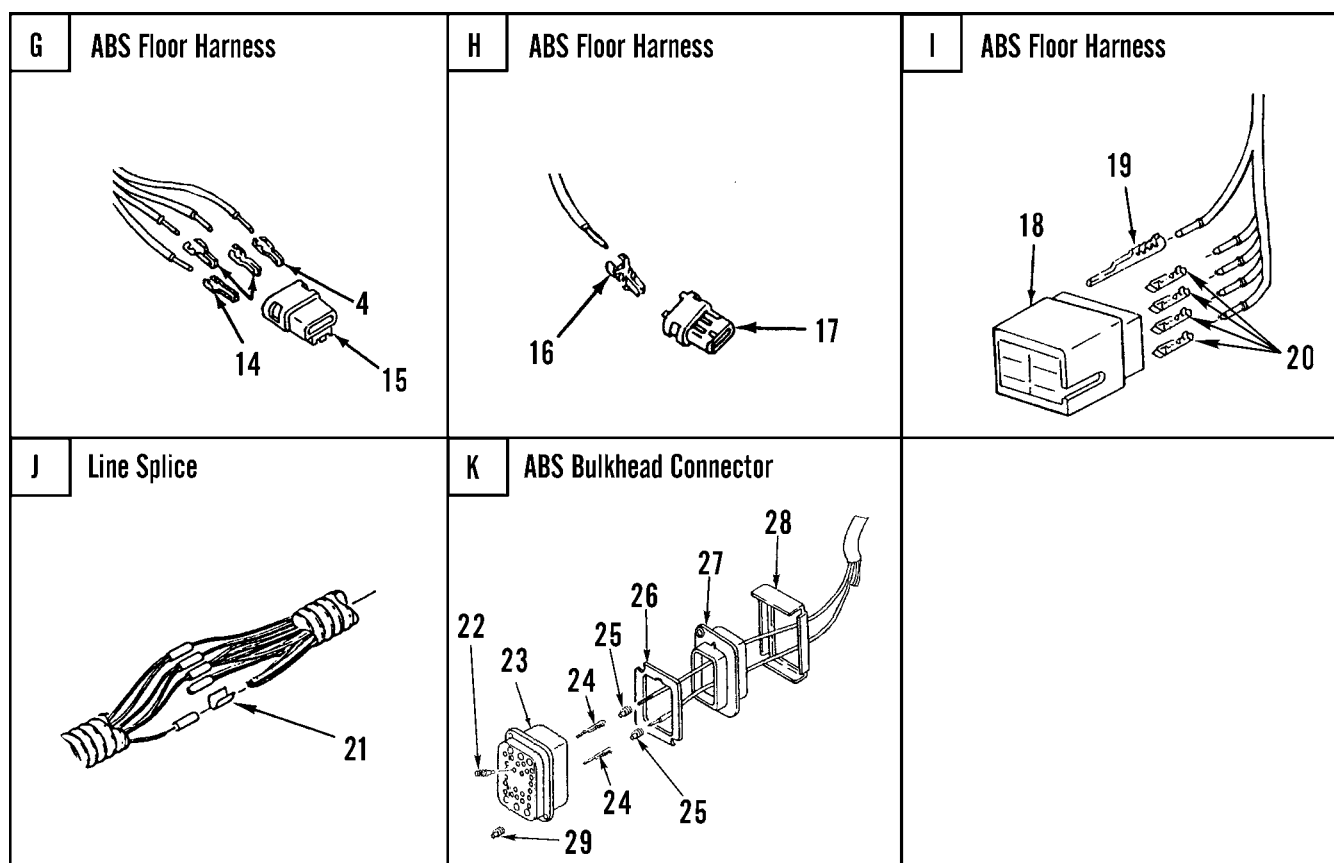
WP 0002 00			TM9-2320-302-24P			
(1)	(2)	(3)	(4)	(5)	(6)	(7)
ITEM	SMR			PART		
NO	CODE	NSN	CAGEC	NUMBER	DESCRIPTION AND USABLE ON CODES(UOC)	QTY
18	PAOZZ	5935015224292	64678 TRW	6475973801	J21548 AND UP,6A3,7A2,7E2..... .CONNECTOR ASSEMBLY, USE ON 5A3 SN J21548 AND UP,6A3,7A2,7E2.....	1

END OF FIGURE



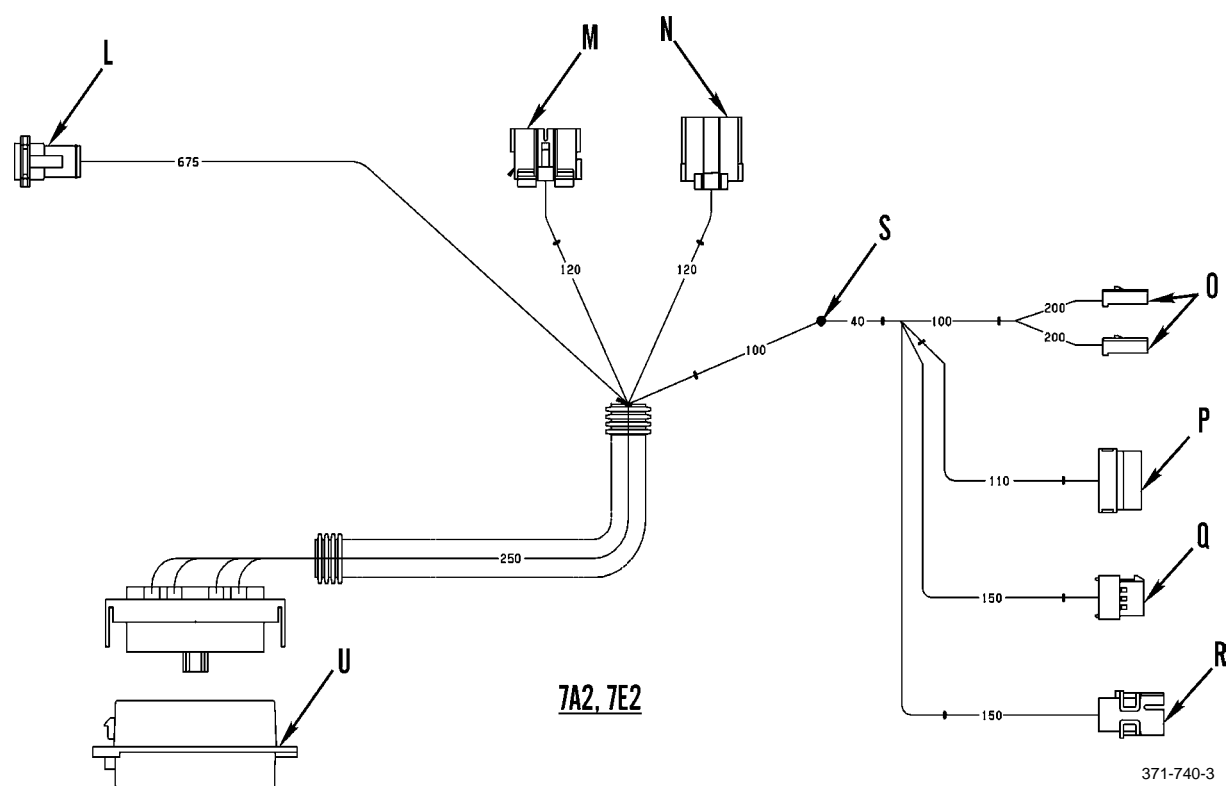
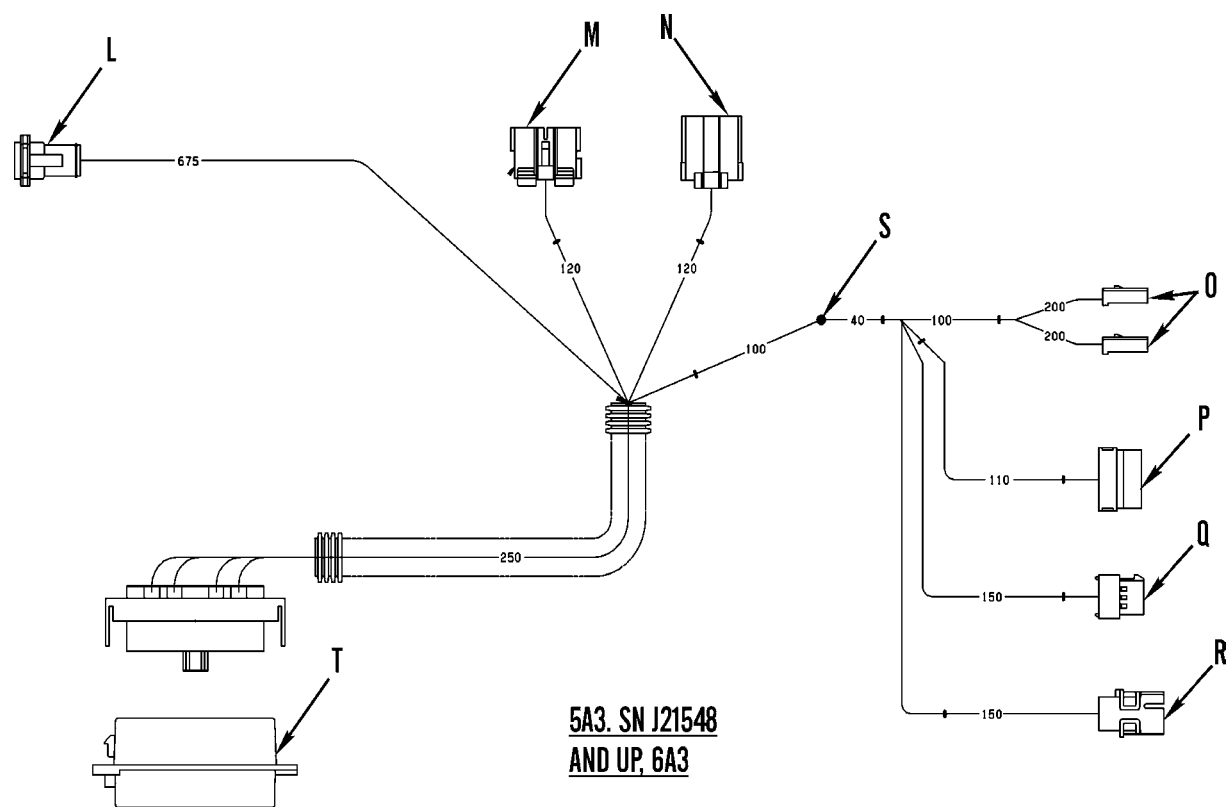
371-740-1

Figure 117. ECU/ABS Wiring Harness (Sheet 1 of 4)



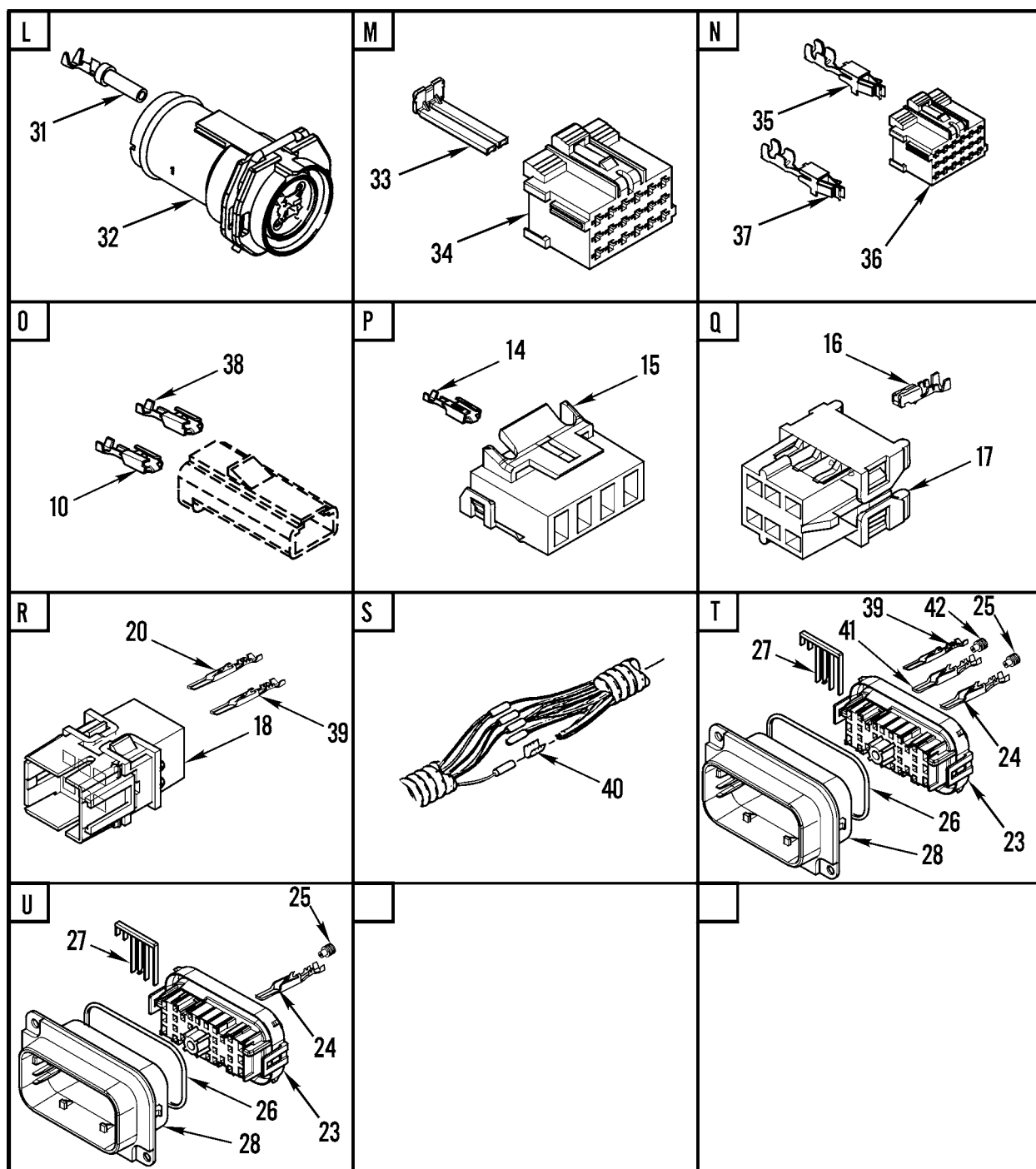
371-740-2

Figure 117. ECU/ABS Wiring Harness (Sheet 2 of 4)



371-740-3

Figure 117. ECU/ABS Wiring Harness (Sheet 3 of 4)



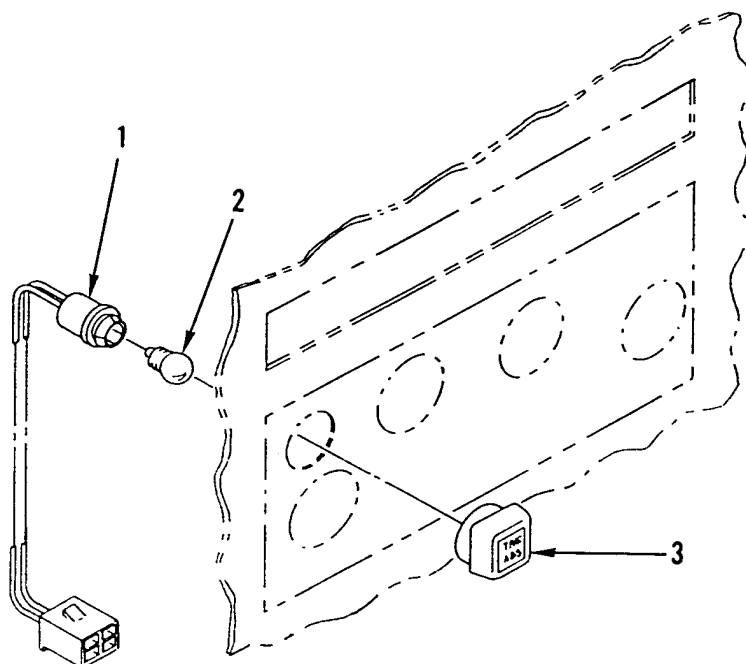
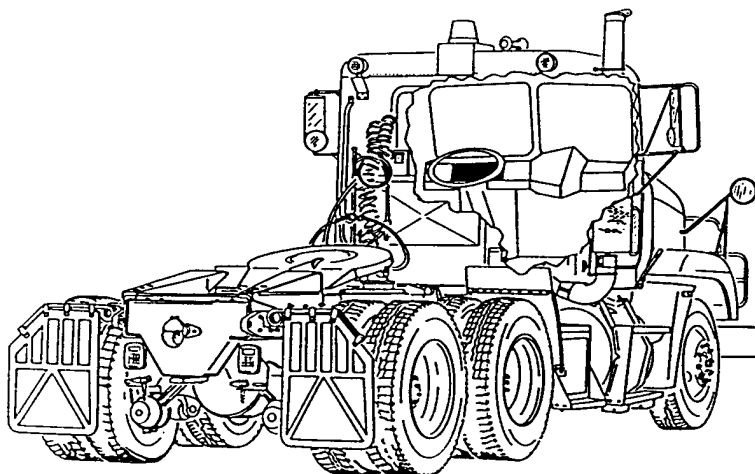
371-740-4

Figure 117. ECU/ABS Wiring Harness (Sheet 4 of 4)

WP 0002 00			TM9-2320-302-24P			
(1)	(2)	(3)	(4)	(5)	(6)	(7)
ITEM	SMR			PART		
NO	CODE	NSN	CAGEC	NUMBER	DESCRIPTION AND USABLE ON CODES(UOC)	QTY
GROUP 0613 HULL OR CHASSIS WIRING HARNESS						
FIG. 117 ECU/ABS WIRING HARNESS						
1	PAOZZ	6150015192676	64678	A06-40485-000	WIRING HARNESS,BRAN USE ON 5A3 SN J231548 AND UP.....	1
					UOC:5A3,6A3	
1	PAOFZ	6150015195839	64678	A06-40485-001	HARNESS - ABS, ECU.....	1
					UOC:7A2,7E2	
1	XDOFF		64678	A06-27300-000	HARNESS ASSY,ABS USE ON 5A3 SN J21547 AND BELOW.....	1
					UOC:5A3	
2	XDOZZ		00779	1 9673671	.CONNECTOR,SPECIAL USE ON 5A3 SN J21547 AND BELOW.....	1
					UOC:5A3	
3	XDOZZ		00779	927775 3	.TERMINAL,QUICK DISC USE QTY 22 ON 5A3 SN J21548 AND UP,6A3,7A2 7E2. USE QTY 25 ON 5A3 SN J21547 AND BELOW.....	25
4	XDOZZ		00779	927768 3	.TERMINAL,QUICK DISC.....	4
5	XDOZZ		00779	964561-5	.CONNECTOR BODY,RECE.....	1
					UOC:5A3	
6	XDOZZ		00779	964561 4	.CONNECTOR BODY,RECE.....	1
					UOC:5A3	
7	XDOZZ		00779	964561 2	.CONNECTOR BODY,RECE.....	1
					UOC:5A3	
8	PAOZZ	5935010657984	10988	223-155	.CONNECTOR,PLUG,ELEC USE QTY 2 ON 5A3 SN J21548 AN UP,6A3,7A2, 7E2. USE QTY 1 ON 5A3 SN J21547 AND BELOW.....	1
9	PAOZZ	5999014580082	77060	12124515	.CONTACT,ELECTRICAL USE ON 5A3 SN J21547 AND BELOW.....	1
					UOC:5A3	
10	PFOZZ	5940014816096	77060	12124520	.TERMINAL,QUICK DISC.....	1
11	PAOZZ	5940014417557	77060	12015865	.TERMINAL,QUICK DISC USE ON 5A3 SN J21547 AND BELOW.....	2
					UOC:5A3	
12	XDOZZ		77060	12033871	.CONNECTOR,RELAY,MTG USE ON 5A3 SN J21547 AND BELOW.....	1
					UOC:5A3	
13	XDOZZ		77060	12033872	.CONNECTOR,LOCKING USE ON 5A3 SN J21547 AND BELOW.....	1
					UOC:5A3	
14	PAOZZ	5940013409064	77060	12015870	.TERMINAL,QUICK DISC USE QTY 2 ON 5A3 SN J21548 AND UP,6A2,6A3, 7A2, 7E2. USE QTY 3 ON 5A3 SN J21547 AND BELOW,7A1,AND 7E1.....	3
15	XDOZZ		77060	12015664	.CONNECTOR,MALE 4P.....	1
16	PAOZZ	5940013570069	77060	12034046	.SPLICE SET,QUICK DI USE QTY 1 ON 5A3 SN J21548 AND UP,6A3,7A2, 7E2, USE QTY 2 ON 5A3 SN J21547 AND	2

WP 0002 00			TM9-2320-302-24P			
(1)	(2)	(3)	(4)	(5)	(6)	(7)
ITEM	SMR			PART		
NO	CODE	NSN	CAGEC	NUMBER	DESCRIPTION AND USABLE ON CODES(UOC)	QTY
17	PFOZZ	5935015180417	77060	12015344	BELOW,	
18	PAOZZ	5935015169371	77060	12015345	.CONNECTOR,PLUG,ELEC.	1
19	PAOZZ	5940013400587	77060	1202 0116	.CONNECTOR,MODULAR P.	1
					.TERMINAL,QUICK DISC USE ON 5A3 SN	1
					J21547 AND BELOW.	
					UOC:5A3	
20	PAOZZ	5940013919982	77060	12034047	.TERMINAL,LUG.	4
21	XDOZZ		77060	01864022	.CLIP,RETAINING USE ON 5A3 SN	1
					J21547 AND BELOW.	
					UOC:5A3	
22	PAOZZ	5935013399574	77060	12010300	.PLUG,END SEAL,ELECT.	4
23	XDOZZ		77060	12160959	.CONNECTOR,HOUSING.	1
24	PAOZZ	5940014621717	77060	12048159	.TERMINAL,LUG.	20
25	PAOZZ	5330012925293	77060	12015284	.SEAL,CABLE USE QTY 20 ON 5A3 SN	26
					J21548 AND UP,6A3,7A2 7E2,7A1,7E1.	
					USE QTY 26 ON 5A3 SN J21547 AND	
					BELOW.	
26	PAOZA	5330014407532	77060	1206 5849	.SEAL,NONMETALLIC SP.	1
27	XDOZZ		77060	12065848	.CONNECTOR,LOCKING.	2
28	PAOZZ	5340014476352	64678	06-23089-000	.COVER,ACCESS.	1
29	XDOZZ		77060	12066082	.SEAL/CAVITY.	6
30	XDOZZ		77060	12066129	.COVER,CONNECTOR.	1
31	PAOZZ	5940015186101	71468	110238-1016	.TERMINAL,QUICK DISC USE ON 5A3 SN	2
					J21548 AND UP,6A3,7A2,7E2.	
32	PAOZA	5935015183711	71468	086-0068-008	.CONNECTOR,PLUG,ELEC USE ON 5A3 SN	1
					J21548 AND UP,6A3,7A2,7E2.	
33	PAOZZ	5935015189182	00779	967633 1	.RETAINER,ELECTRICAL USE ON 5A3 SN	1
					J21547 AND BELOW.	
33	PAOZZ	5935015191694	00779	967634-1	.RETAINER,ELECTRICAL USE ON 5A3 SN	1
					J21548 AND UP,6A3,7A2,7E2.	
34	PAOZZ	6645015187287	00779	1-967624-1	.HOUSING,TIMER USE ON 5A3 SN	1
					J21548 AND UP,6A3,7A2,7E2.	
35	PAOZZ		00779	9927771 9	.TERMINAL,QUICK DISC USE ON 5A3 SN	1
					J21548 AND UP,6A3,7A2,7E2.	
36	PAOZA	6645015187282	00779	1355206-1	.HOUSING,TIMER USE ON 5A3 SN	1
					J21548 AND UP,6A3,7A2,7E2.	
37	PAOZZ		00779	9927768 9	.TERMINAL,QUICK DISC.	1
38	PAOZZ	5940014816096	77060	12124520	.TERMINAL,QUICK DISC USE ON 5A3 SN	1
					J21548 AND UP,6A3,7A2,7E2.	
39	PAOZA	5940015149972	77060	1212 9498	.TERMINAL,QUICK DISC USE ON 5A3 SN	2
					J21548 AND UP,6A3,7A2,7E2.	
40	PAOZZ	5940008425353	77060	1839906	.SPLICE,CONDUCTOR USE ON 5A3 SN	1
					J21548 AND UP,6A3,7A2,7E2.	
41	PAOZZ	5935015232053	77060	1206 5196	.CONNECTOR,RECEPTACA USE ON 5A3 SN	2
					J21548 AND UP.	
					UOC:5A3,6A3	
42	PAOZZ	5325015195128	77060	12052452	.SEAL,CAVITY USE ON 5A3 SN J21548	2
					AND UP.	
					UOC:5A3,6A3	

END OF FIGURE



342-1424

Figure 118. ABS Warning Lamp

WP 0002 00			TM9-2320-302-24P			
(1)	(2)	(3)	(4)	(5)	(6)	(7)
ITEM	SMR			PART		
NO	CODE	NSN	CAGEC	NUMBER	DESCRIPTION AND USABLE ON CODES(UOC) QTY	

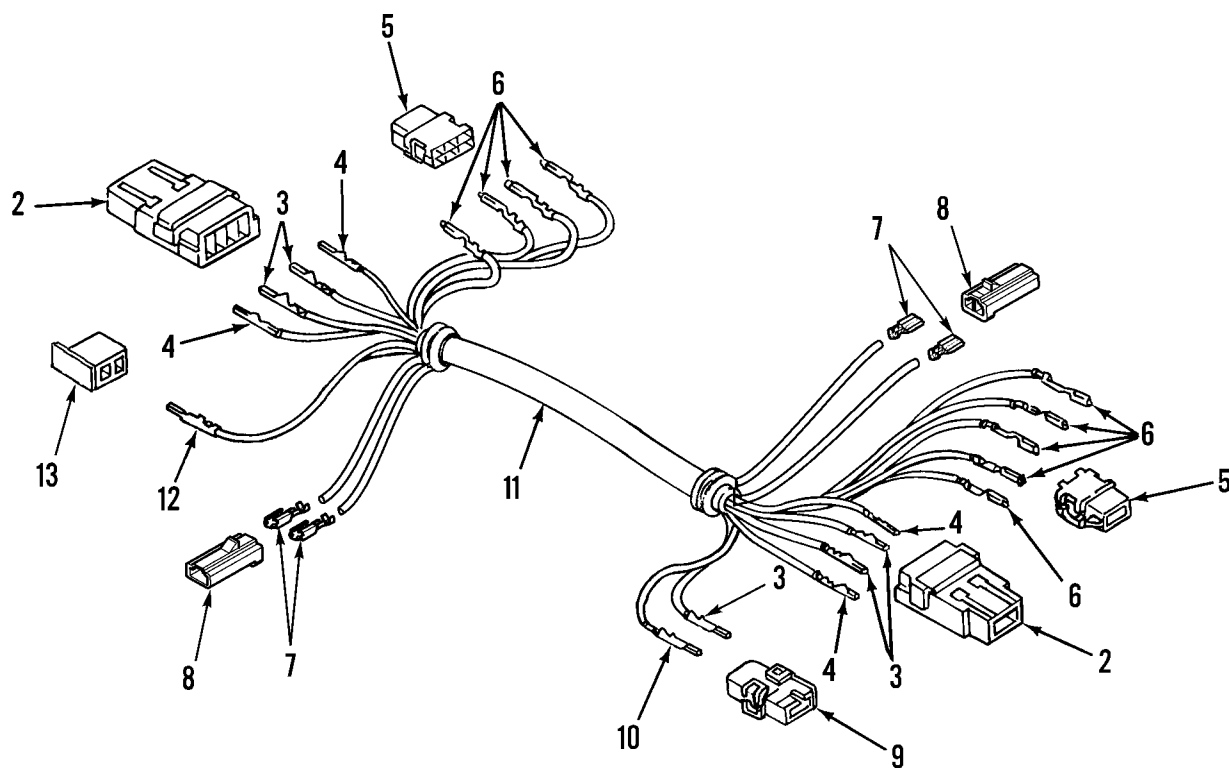
GROUP 0613 HULL OR CHASSIS WIRING
HARNESS

FIG. 118 ABS WARNING LAMP

1	PAOZZ	6220014968202	64678	06-22309-002	LIGHT,INDICATOR TRAILER ABS.....	1
					UOC:5A3,6A3	
2	PAOZZ	6240009441264	62607	194	LAMP,INCANDESCENT.....	1
					UOC:5A3,6A3	
3	PFOZZ	9905013522213	57733	830540-70	PLATE,INSTRUCTION.....	1
					UOC:5A3,6A3	

END OF FIGURE

1
2 thru 13

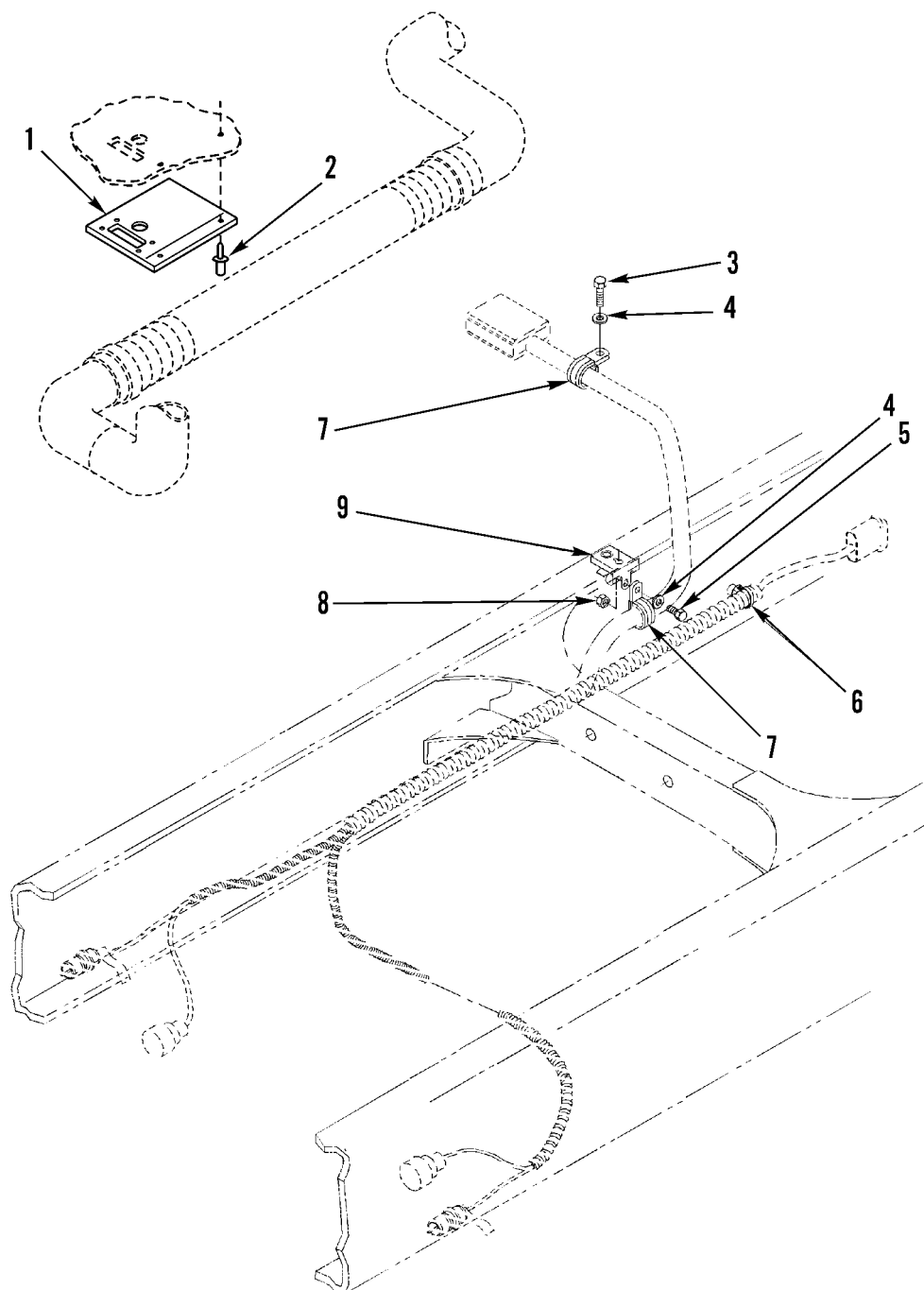


371-737

Figure 119. ABS Floor Harness

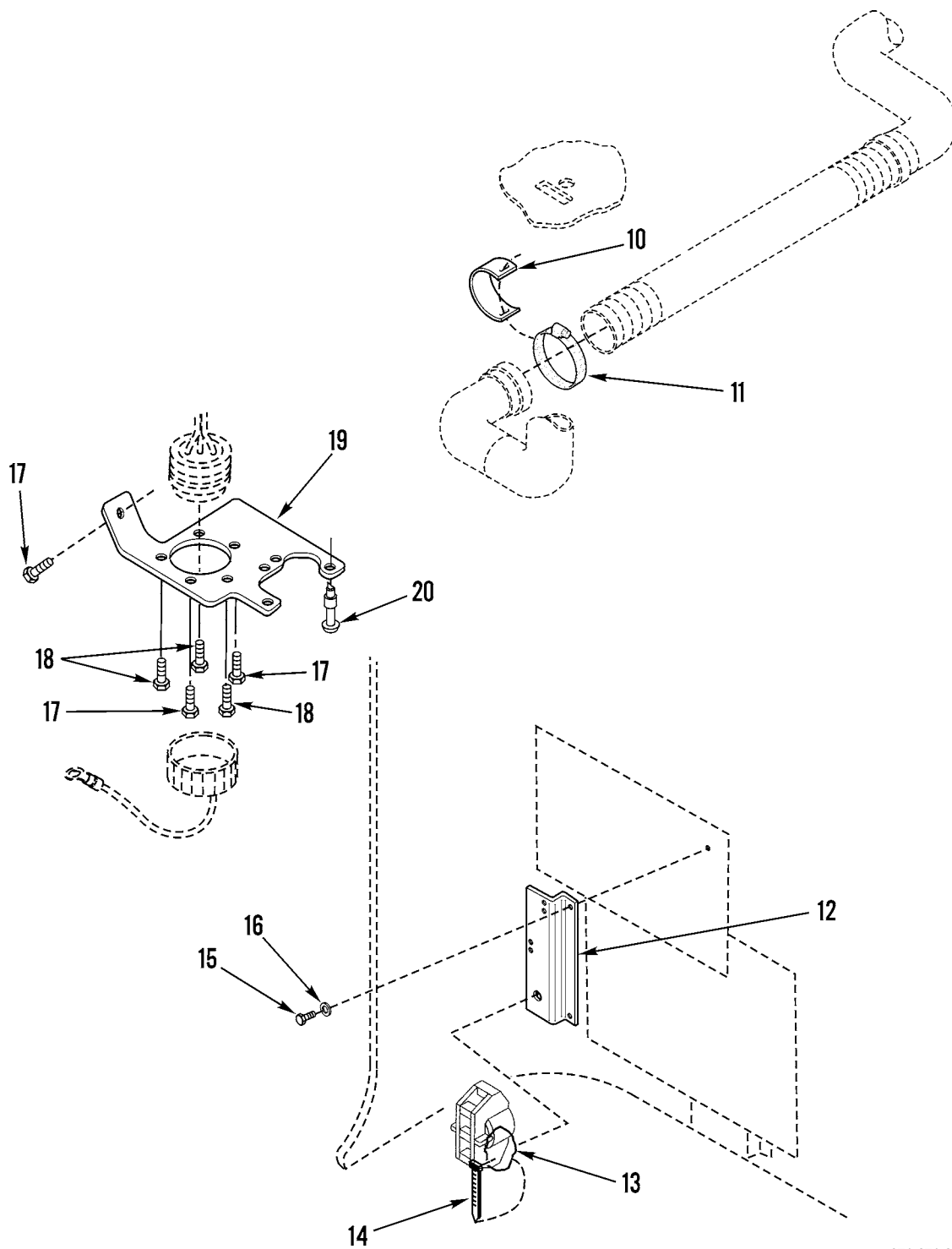
WP 0002 00			TM9-2320-302-24P			
(1)	(2)	(3)	(4)	(5)	(6)	(7)
ITEM	SMR		PART			
NO	CODE	NSN	CAGEC	NUMBER	DESCRIPTION AND USABLE ON CODES(UOC)	QTY
GROUP 0613 HULL OR CHASSIS WIRING HARNESS						
FIG. 119 ABS FLOOR HARNESS						
1	PAOZZ	6150015203919	64678	A06-39930-000	WIRING HARNESS,BRAN USE ON 5A3 SN J21548 AND UP,6A3,7A2,7E2.....	1
1	PAOFF		64678	A06-23393-004	WIRING HARNESS,BRAN USE ON 5A3 SN J21547 AND BELOW.....	1
2	XDOZZ		77060	12034295	.HOUSING,CONNECTOR.....	2
3	PAOZZ	5940013400588	77060	1202 0126	.TERMINAL,QUICK DISC USE QTY 2 ON 5A3 SN J21548 AND UP,6A3,7A2, 7E2. USE QTY 5 ON 5A3 SN J21547 AND BELOW.....	5
4	PAOZZ	5940013366327	77060	12066493	.TERMINAL,QUICK DISC.....	4
5	PFOZZ	5935015180417	77060	12015344	.CONNECTOR,PLUG,ELEC.....	2
6	PAOZZ	5940013476142	77060	12066214	.TERMINAL,QUICK DISC.....	9
7	PAOZZ	5940007881586	77060	2965142	.TERMINAL,QUICK DISC USE ON 5A3 SN J21548 AND UP,6A3,7A2,7E2.....	2
8	PAOZZ	5935010657984	10988	223-155	.CONNECTOR,PLUG,ELEC USE ON 5A3 SN J21548 AND UP,6A3,7A2,7E2.....	2
9	PAOZZ	5935015169371	77060	12015345	.CONNECTOR,MODULAR P.....	1
10	PAOZZ	5940013400587	77060	1202 0116	.TERMINAL,QUICK DISC.....	1
11	MFOZZ		64678	48-02217-075X57.08	.CONDUIT (57.08 IN.)MAKE FROM BULK PN: 68240R (77060). USE ON 5.....	1
12	XDOZZ		77060	12033822	UOC:5A3 .TERMINAL,QUICK DISC USE ON 5A3 SN J21547 AND BELOW.....	1
13	PFOZZ	5935015175024	77060	12015952	UOC:5A3 .SHELL,ELECTRICAL CO USE ON 5A3 SN J21547 AND BELOW.....	1
					UOC:5A3	

END OF FIGURE



371-671-1

Figure 120. ABS Wiring Harness Hardware (Sheet 1 of 2)



371-671-2

Figure 120. ABS Wiring Harness Hardware (Sheet 2 of 2)

WP 0002 00			TM9-2320-302-24P			
(1)	(2)	(3)	(4)	(5)	(6)	(7)
ITEM	SMR			PART		
NO	CODE	NSN	CAGEC	NUMBER	DESCRIPTION AND USABLE ON CODES(UOC)	QTY
					GROUP 0613 HULL OR CHASSIS WIRING HARNESS	
					FIG. 120 ABS WIRING HARNESS HARDWARE	
1	PAOZZ	5999013724955	19207	12419140	CONTACT,ELECTRICAL USE ON 5A3 SN J21547 AND BELOW.....	1
					UOC:5A3	
2	PAOZZ	5320015189742	64678	23-10000-601	RIVET,BLIND USE ON 5A3 SN J21548 AND UP,6A3,7A2,7E2.....	2
3	XDOZZ		64678	23-10673-100	SCREW,TAPPING 1/4-14 X 1.00.....	1
					UOC:5A3	
4	PAOZZ	5310008094058	96906	MS27183-10	WASHER,FLAT USE QTY 2 ON 5A3 SN J21547 AND BELOW. USE QTY 6 ON 5A3 SN J21548 AND UP,6A3,7A2,7E2.....	6
5	PAOZZ	5305002253843	80204	B1821BH025C100N	SCREW,CAP,HEXAGON H USE ON 5A3 SN J21548 AND UP,6A3,7A2,7E2.....	3
5	PAOZZ	5305000680502	80205	MS90725-6	SCREW,CAP,HEXAGON H 1/4-20 UNC X .750. USE ON 5A3 SN J21547 AND BELOW	1
					UOC:5A3	
6	PAOZZ	5975009441499	81343	MS3368-1-9A	STRAP,TIEDOWN,ELECT.....	10
7	PAOZZ	5340008785257	81343	AS21919WCF24	CLAMP,LOOP USE ON 5A3 SN J21548 AND UP,6A3,7A2,7E2.....	3
7	PFOZZ	5340015189065	18076	S219G18	CLAMP,LOOP USE ON 5A3 SN J21547 AND BELOW.....	2
					UOC:5A3	
8	PAOZZ	5310000881251	81349	M45913/1-4CG5C	NUT,SELF-LOCKING,HE.....	3
9	PFOZZ	5340015180879	64678	23-12445-001	CLAMP,LOOP USE ON 5A3 SN J21547 AND BELOW.....	1
					UOC:5A3	
10	PAOZZ	2990015181351	64678	04-16566-003	GUARD,MUFFLER-EXHAU USE ON 5A3 SN J21548 AND UP,6A3,7A2,7E2.....	1
11	PAOZZ	4730015181274	64678	23-09132-080	CLAMP,HOSE USE ON 5A3 SN J21548 AND UP,6A3,7A2,7E2.....	1
12	XDOZZ		64678	06-40145-000	BRACKET, MILITARY USE ON 5A3 SN J21548 AND UP,6A3,7A2,7E2.....	1
13	PAOZZ	5975011448023	06383	ABMM-A	MOUNTING BASE,TIEDO USE ON 5A3 SN J21548 AND UP,6A3,7A2,7E2.....	1
14	PAOZZ	5975009441499	81343	MS3368-1-9A	STRAP,TIEDOWN,ELECT USE ON 5A3 SN J21548 AND UP,6A3,7A2,7E2.....	V
15	PAOZZ	5305015186472	64678	23-10410-703	SCREW,MACHINE USE ON 5A3 SN J21548 AND UP,6A3,7A2,7E2.....	2
16	PAOZZ	5310014788676	64678	23-10900-010	WASHER,FLAT USE ON 5A3 SN J21548 AND UP,6A3,7A2,7E2.....	2
17	PAOZZ	5305014752114	64678	23-11345-707	SETSCREW USE ON 5A3 SN J21548 AND UP,6A3,7A2,7E2.....	3
18	PAOZZ	5305013409857	64678	23-10891-704	SCREW,SELF-DRILLING USE ON 5A3 SN J21548 AND UP,6A3,7A2,7E2.....	3
19	XDOZZ		64678	06-40066-000	BRACKET, DATA TRANS USE ON 5A3 SN J21548 AND UP,6A3,7A2,7E2.....	1
20	PAOZZ	5305015211846	64678	23-12099-306	SCREW,WASHER HEAD USE ON 5A3 SN	6

WP 0002 00			TM9-2320-302-24P			
(1)	(2)	(3)	(4)	(5)	(6)	(7)
ITEM	SMR			PART		
NO	CODE	NSN	CAGEC	NUMBER	DESCRIPTION AND USABLE ON CODES(UOC) QTY	
					J21548 AND UP,6A3,7A2,7E2.....	
END OF FIGURE						

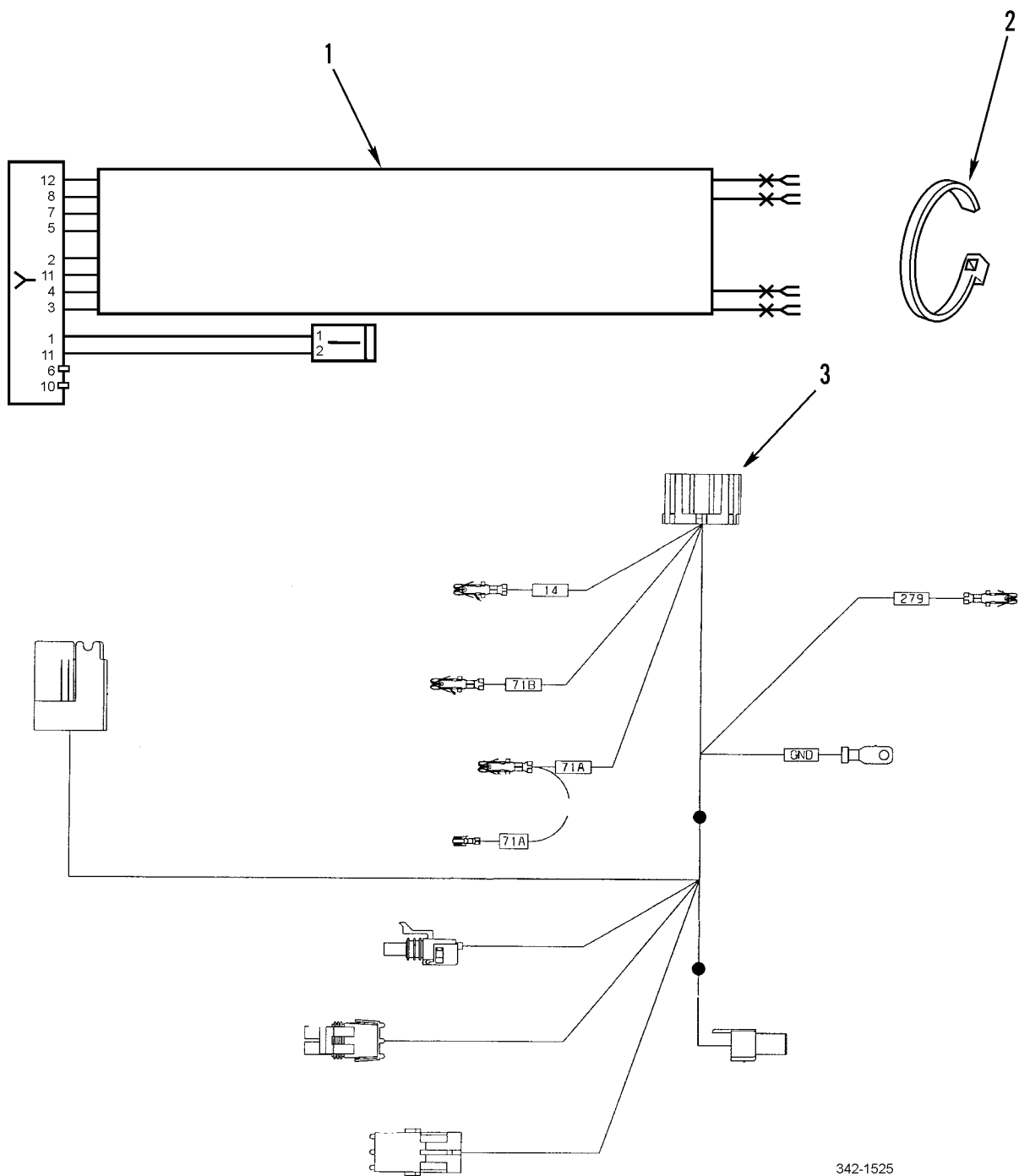


Figure 121. Personnel Heater Wiring Harness and Wiper Motor Harness

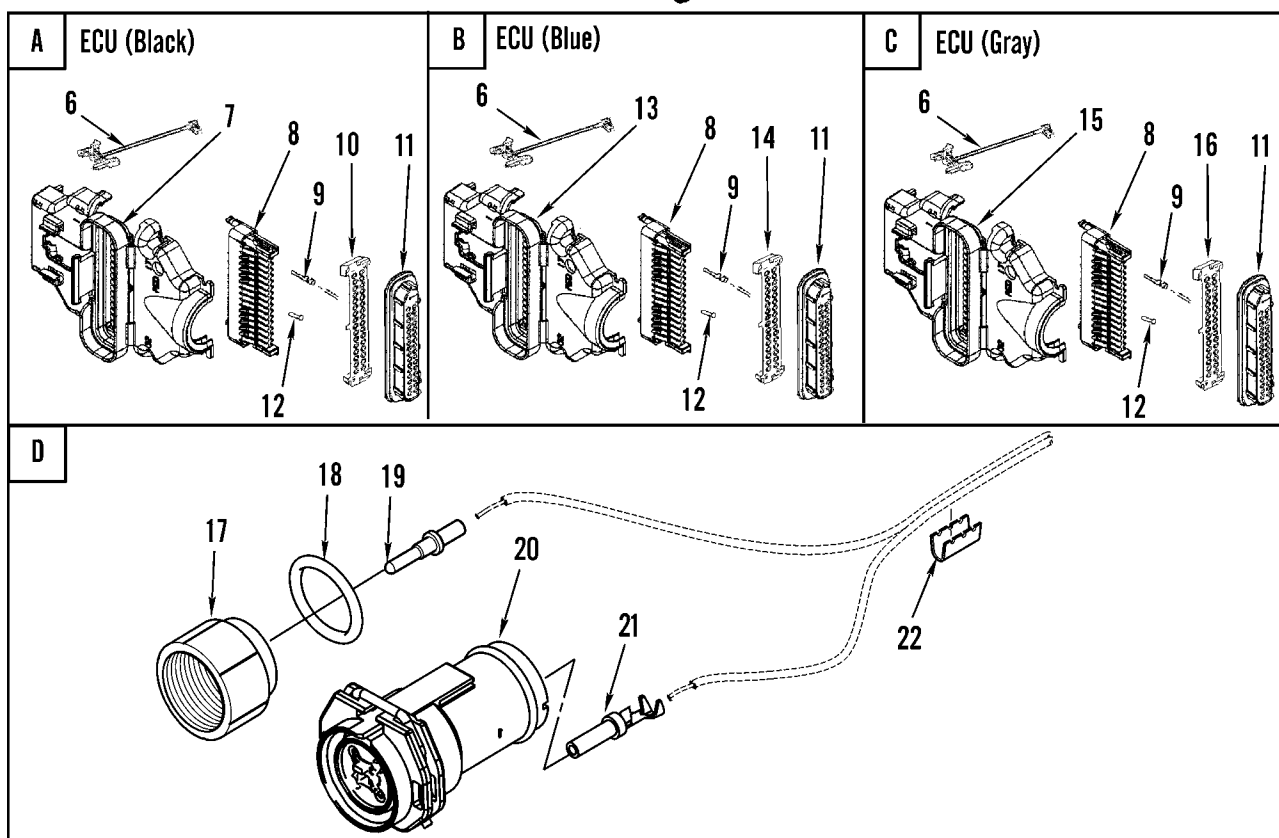
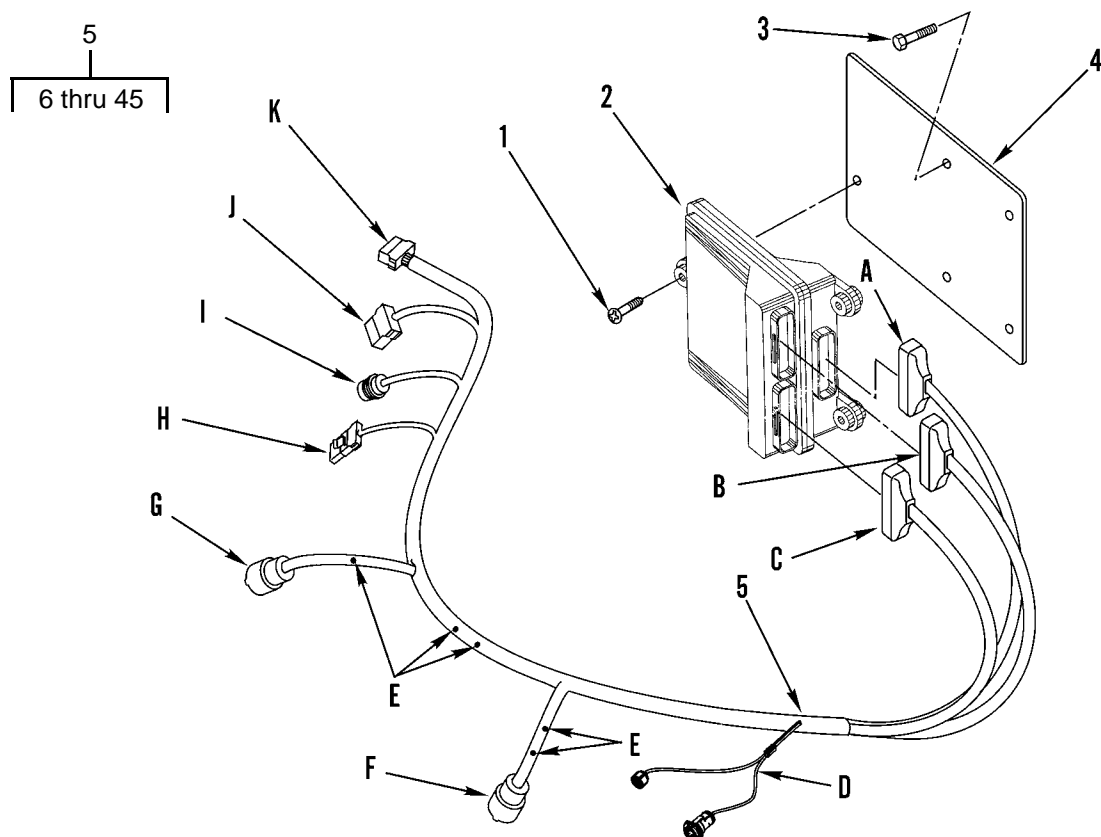
WP 0002 00	TM9-2320-302-24P		
(1) (2) (3)	(4) (5)	(6)	(7)
ITEM SMR	PART		
NO CODE NSN	CAGEC NUMBER	DESCRIPTION AND USABLE ON CODES(UOC)	QTY

GROUP 0613 HULL OR CHASSIS WIRING
HARNESS

FIG. 121 PERSONNEL HEATER WIRING
HARNESS AND WIPER MOTOR HARNESS

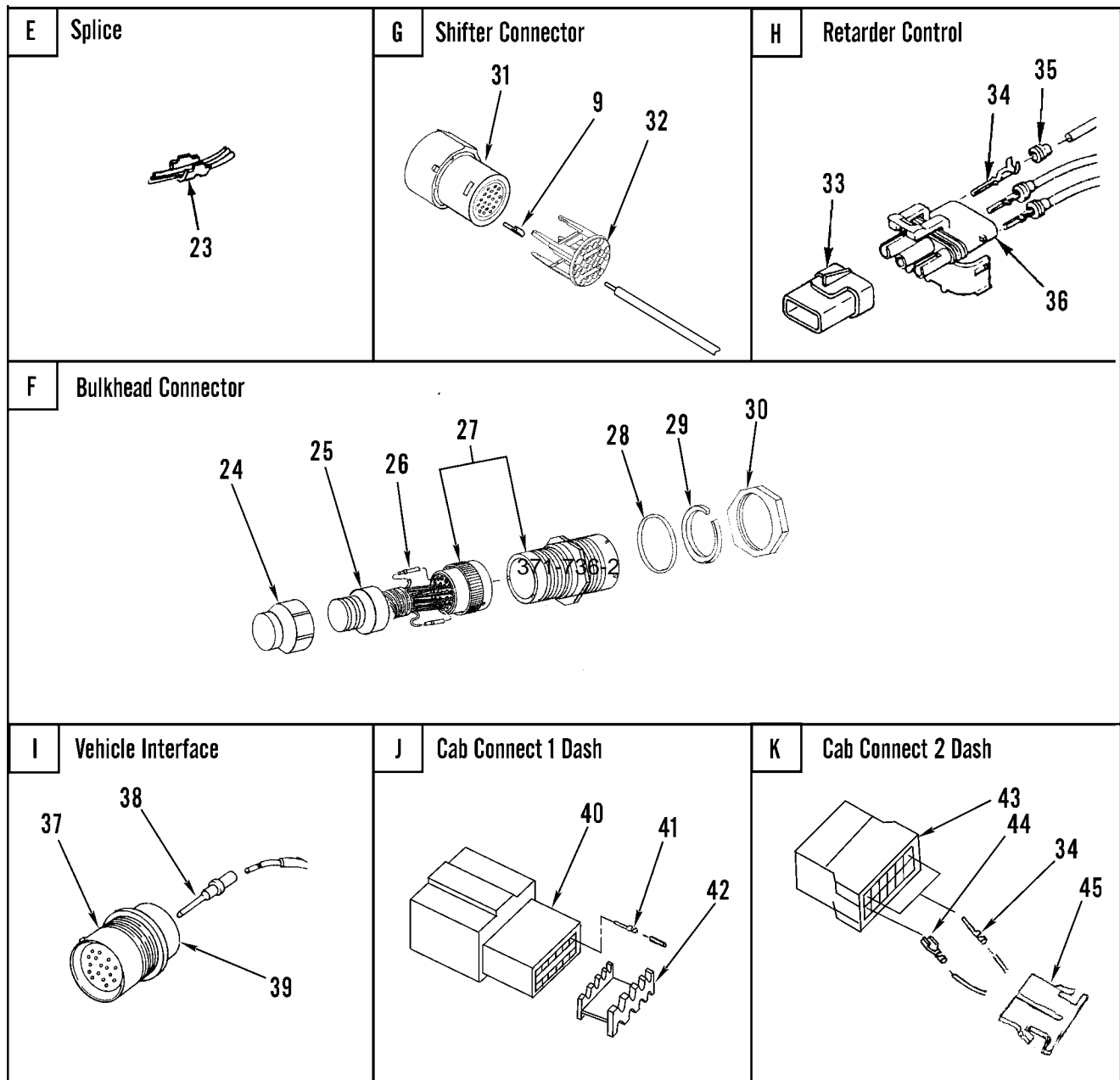
1	XDOZZ	62380 906041A	WIRING HARNESS.....	1
			UOC:5A3	
2	PAOZZ 5975005709598	81343 MS3367-7-9	STRAP,TIEDOWN,ELECT 11.50 IN.....	10
			UOC:5A3	
3	XDOZZ	64678 A06-29786-000	WIRING HARNESS,BRAN WIPER MOTOR....	1
			UOC:5A3	

END OF FIGURE



371-736-1

Figure 122. Transmission ECU and Harness (Sheet 1 of 2)



371-736-2

Figure 122. Transmission ECU and Harness (Sheet 2 of 2)

WP 0002 00			TM9-2320-302-24P			
(1)	(2)	(3)	(4)	(5)	(6)	(7)
ITEM	SMR			PART		
NO	CODE	NSN	CAGEC	NUMBER	DESCRIPTION AND USABLE ON CODES(UOC)	QTY
GROUP 0613 HULL OR CHASSIS WIRING HARNESS						
FIG. 122 TRANSMISSION ECU AND HARNESS						
1	PAOZZ	5305013644778	64678	23-10414-125	SCREW,MACHINE USE ON 5A3 SN J21548 AND UP,6A3,7A2,7E2.....	3
1	XDOZZ		64678	23-10414-706	SCREW,MACHINE 1/4-20 X .75. USE ON 5A3 SN J21547 AND BELOW.....	3
					UOC:5A3	
2	PAODD	2920015171814	73342	ECB00DNX	MODULATOR ASSEMBLY,.....	1
					UOC:6A3,7A2,7E2	
2	PAOFD	2920015172783	73342	ECB00BQB	MODULATOR ASSEMBLY, USE ON 5A3 SN J21548 AND UP.....	1
					UOC:5A3	
2	PAODD	2920014938111	73342	ECB008ZN	MODULATOR ASSEMBLY, USE ON 5A3 SN J21547 AND BELOW - TRANS ECU.....	1
					UOC:5A3	
3	XDOZZ		64678	23-10673-100	SCREW,TAPPING 1/4-20 X 1.00.....	3
					UOC:5A3,6A3	
4	XDOZZ		64678	A06-28287-000	PLATE ASSEMBLY, MOU.....	1
					UOC:5A3,6A3	
5	PAOOZ	6150015186903	64678	A06-30356-001	WIRING HARNESS,BRAN USE ON 5A3 SN J21548 AND UP,6A3,7A2,7E2.....	1
5	PAOOA	6150015030403	64678	A06-30356-000	WIRING HARNESS,BRAN ECU TO TRANS. USE ON 5A3 SN J21547 AND BELOW.....	1
					UOC:5A3	
6	PAOZZ	5935014602272	77060	12177289	.CONNECTOR,PLUG,ELEC.....	3
7	PAOZZ	5935014602478	77060	12191001	.ADAPTER,CABLE CLAMP.....	1
8	PAOZZ	5935014608050	77060	15305371	.ADAPTER,CABLE CLAMP.....	3
9	PAOZZ	5940014426298	77060	12084912	.TERMINAL,LUG.....	86
10	PAOZZ	5935014602479	77060	12129021	.RETAINER,ELECTRICAL.....	1
11	PAOZZ	5930014602495	77060	15305333	.BOOT,DUST AND MOIST.....	3
12	PAOZZ	5935014607491	77060	12129557	.PLUG,END SEAL,ELECT.....	25
13	PAOZZ	5935014667448	77060	12191003	.ADAPTER,CABLE CLAMP.....	1
14	PAOZZ	5935014602601	77060	12129023	.RETAINER,ELECTRICAL.....	1
15	PAOZZ	5935014602604	77060	12191002	.ADAPTER,CABLE CLAMP.....	1
16	XDOZZ		45152	9HR879	.RETAINER,ELECTRICAL.....	1
17	XDOZZ		11139	0805-201-2401	.RECEPTACLE, BACKSHE USE ON 5A3 SN J21548 AND UP,6A3,7A2,7E2.....	1
					.O-RING USE ON5A3 SN J21548 AND UP,6A3,7A2,7E2.....	1
18	PAOZZ	5331015190198	11139	9013-3-0401	.CONTACT,ELECTRICAL USE ON 5A3 SN J21548 AN UP,6A3,7A2,7E2.....	2
19	PAOZZ	5999013724955	19207	12419140	.CONNECTOR,PLUG,ELEC USE ON 5A3 SN J21548 AND UP,6A3,7A2,7E2.....	1
20	PAOZA	5935015183711	71468	086-0068-008	.CONNECTOR,PLUG,ELEC USE ON 5A3 SN J21548 AND UP,6A3,7A2,7E2.....	1
21	PAOZZ	5940015186101	71468	110238-1016	.TERMINAL,QUICK DISC USE ON 5A3 SN J21548 AN UP,6A3,7A2,7E2.....	2
22	PAOZZ	5940008425353	77060	1839906	.SPLICE,CONDUCTOR USE ON 5A3 SN J21548 AND UP,6A3,7A2,7E2.....	5
23	XDOZZ		00779	1-86402-2	.CONNECTOR BODY,PLUG.....	5
					UOC:5A3	

WP 0002 00			TM9-2320-302-24P			
(1)	(2)	(3)	(4)	(5)	(6)	(7)
ITEM	SMR			PART		
NO	CODE	NSN	CAGEC	NUMBER	DESCRIPTION AND USABLE ON CODES(UOC)	QTY
24	XDOZZ		11139	WTA10-24-01	.SHELL,ELECTRICAL,CO.....	1
					UOC:5A3	
25	XDOZZ		11139	WTA10-24-02	.GROMMET BLANK,NONME.....	1
26	PAOZZ	5999012036687	11139	0462-201-16141	.CONTACT,ELECTRICAL USE QTY 28 ON	29
					5A3 SN J21548 AND UP,6A3,7A2	
					7E2.USE QTY 29 ON 5A3 SN J21547 AND	
					BELOW.....	
27	XDOZZ		11139	WTC04B24-31SN	.CONNECTOR,RECEPTACL 31 PIN.....	1
28	XDOZZ		11139	9013-3-0402	.SEAL,O-RING 1.739.....	1
					UOC:5A3	
29	XDOZZ		11139	0914-212-2486	.WASHER-SPLIT.....	1
30	XDOZZ		11139	0926-208-2401	.NUT,BLKHD.....	1
31	PAOZZ	5935014856837	77060	1216 0493	.CONNECTOR,PLUG,ELEC.....	1
32	PAOZZ	5935014455144	77060	12160494	.INSERT,ELECTRICAL C.....	1
33	XDOZZ		77060	1201 5092	.HOUSING,PLUG,ELECTR.....	1
					UOC:5A3	
34	PAOZZ	5940012347272	77060	1208 9040	.PIN TERMINAL.....	3
					UOC:5A3	
35	PAOZZ	5330012925293	77060	1201 5284	.SEAL,CABLE.....	3
					UOC:5A3	
36	PAOZZ	5935012922336	77060	12015793	.CONNECTOR,PLUG,ELEC.....	1
					UOC:5A3	
37	PAOZZ	5935010241902	36378	1003296-02	.CONNECTOR BODY,PLUG.....	1
38	PAOZA	5999002392070	00779	66101-2	.CONTACT,ELECTRICAL.....	14
39	PAOZA	5935010305090	00779	206322-1	.CLAMP,CABLE,ELECTRI.....	1
40	PAOZZ		77060	1206 6195	.HOUSING,PLUG,ELECTR.....	1
41	PAOZZ	5940013919982	77060	12034047	.TERMINAL,LUG.....	6
42	PFOZZ	5935015208161	77060	1206 5141	.CONNECTOR BODY,PLUG.....	1
43	XDOZZ		77060	1206 4998	.CONNECTOR,PLUG,ELEC.....	1
44	PAOZZ	5940013570069	77060	12034046	.SPLICE SET,QUICK DI.....	8
45	XDOZZ		77060	1206 4999	.LOCK,TERM.....	2

END OF FIGURE



Figure 123. ABS Overlay Harness and Interface Components (Sheet 1 of 2)

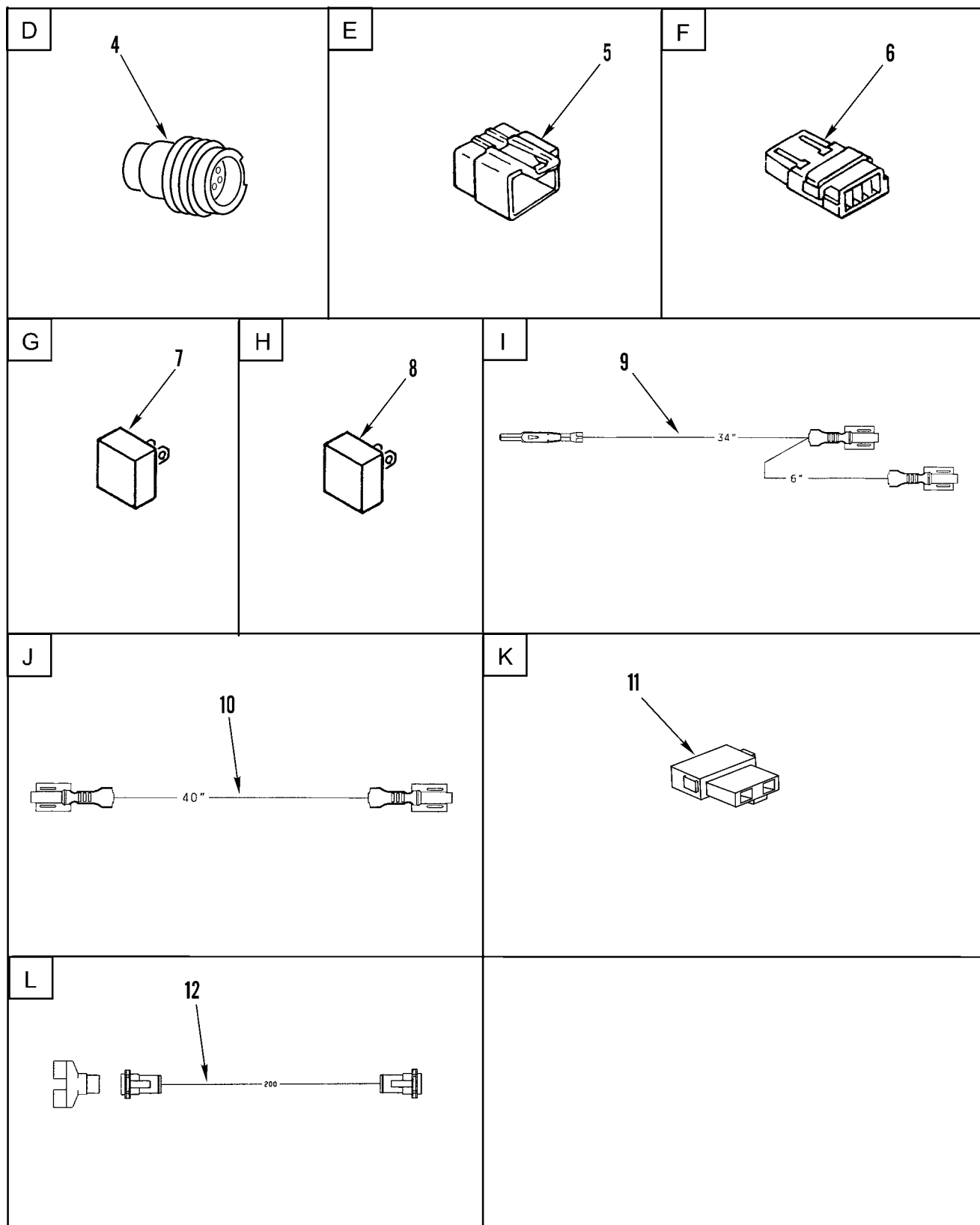


Figure 123. Overlay Harness and Interface Components (Sheet 2 of 2)

WP 0002 00	TM9-2320-302-24P				
(1) (2) (3)	(4) (5)	(6)	(7)		
ITEM SMR	PART				
NO CODE NSN	CAGEC NUMBER	DESCRIPTION AND USABLE ON CODES(UOC)	QTY		

GROUP 0613 HULL OR CHASSIS WIRING
HARNESS

FIG. 123 ABS OVERLAY HARNESS AND
INTERFACE COMPONENTS

1	PAOZA	6150015030402	64678	A06-29362-001	WIRING HARNESS,BRAN ABS.....	1
					UOC:5A3	
2	PAOZA	6150015030406	64678	A06-29754-000	LEAD ASSEMBLY,ELECT 24V INTERFACE..	1
					UOC:5A3	
3	PAOZA	6150015030405	64678	A06-29042-000	LEAD ASSEMBLY,ELECT.....	1
					UOC:5A3	
4	PAOZA	5935010234871	36378	1003292-07	CONNECTOR BODY,RECE 16 PIN.....	1
5	XDOZZ		77060	12015664	CONNECTOR,MALE 4P.....	1
					UOC:5A3	
6	XDOZZ		77060	12034295	HOUSING,CONNECTOR.....	1
					UOC:5A3	
7	PAOZZ	5925015034543	11873	122A10-00M	CIRCUIT BREAKER.....	2
					UOC:5A3	
8	PAOZZ	5945015086596	77342	VF4-15F11-C01	RELAY,ELECTROMAGNET 12 VOLT.....	3
					UOC:5A3	
9	PAOZA	6150015030410	64678	A06-29754-002	LEAD ASSEMBLY,ELECT.....	1
					UOC:5A3	
10	PAOZZ	6150015031066	64678	A06-29754-001	LEAD,ELECTRICAL.....	1
					UOC:5A3	
11	XDOZZ		77060	12015199	PLUG,CONNECTOR,ELEC.....	1
					UOC:5A3	
12	PAOZZ	6150015239317	64678	A06-35084-000	HARNESS,TEE USE ON 5A3 SN J21548	1
					AND UP,6A3,7A2,7E2.....	

END OF FIGURE

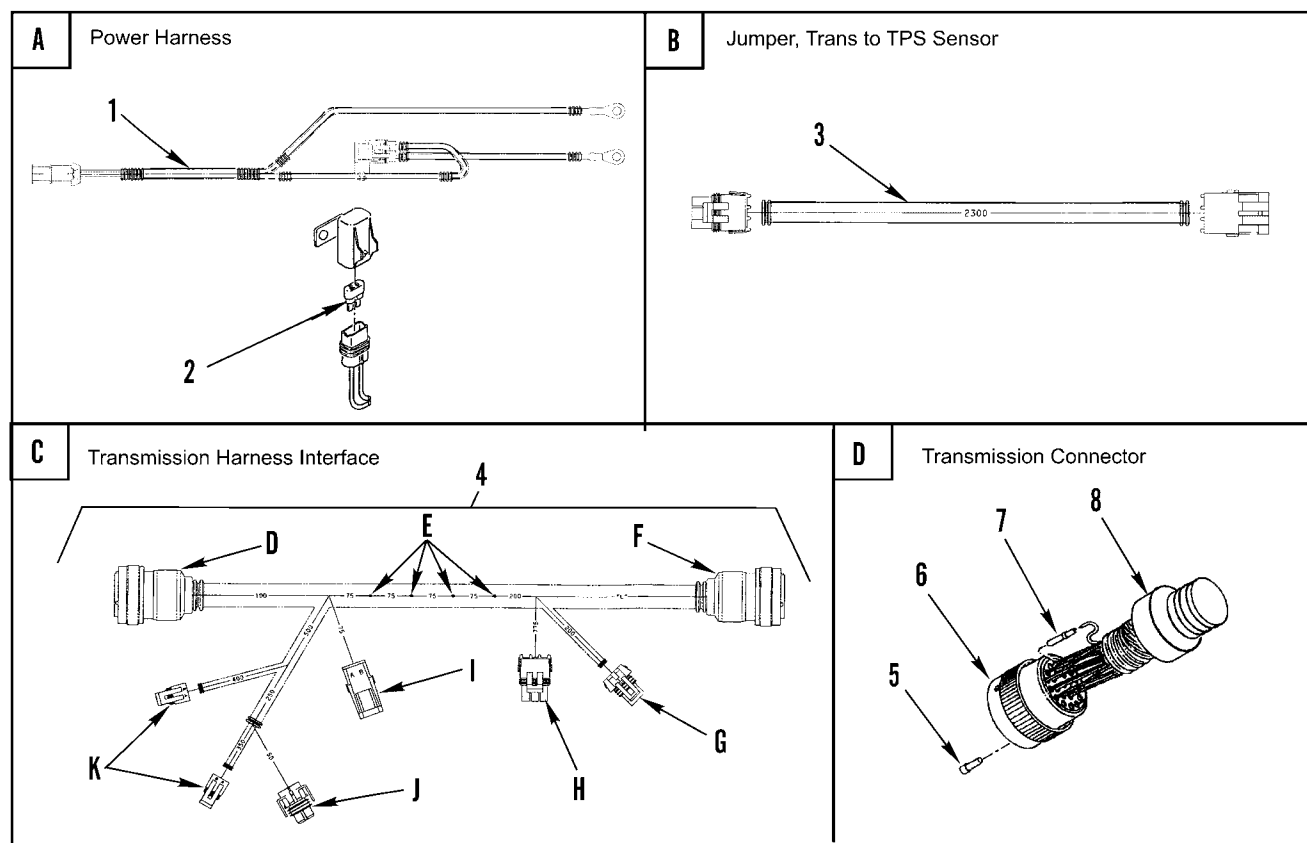
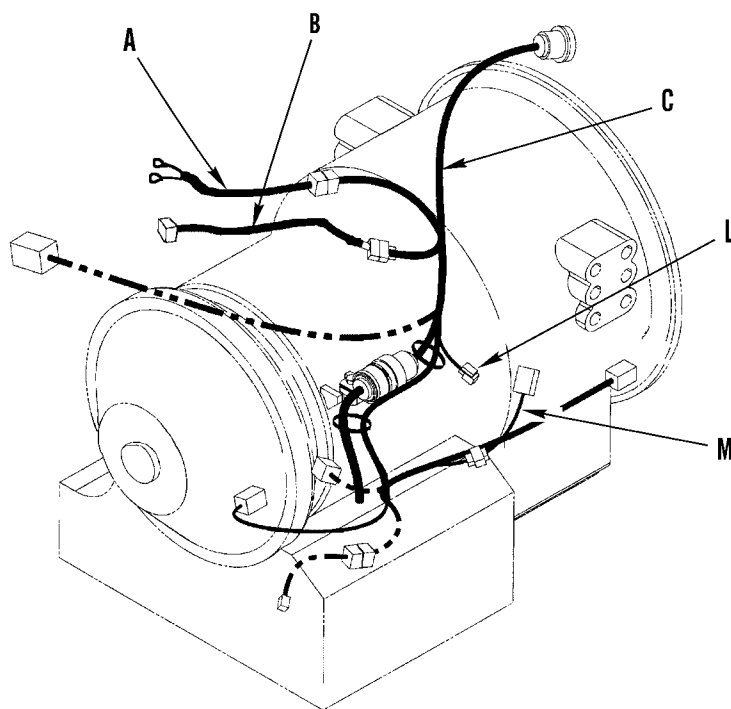


Figure 124. Transmission Power Harness (Sheet 1 of 2)

371-665-1

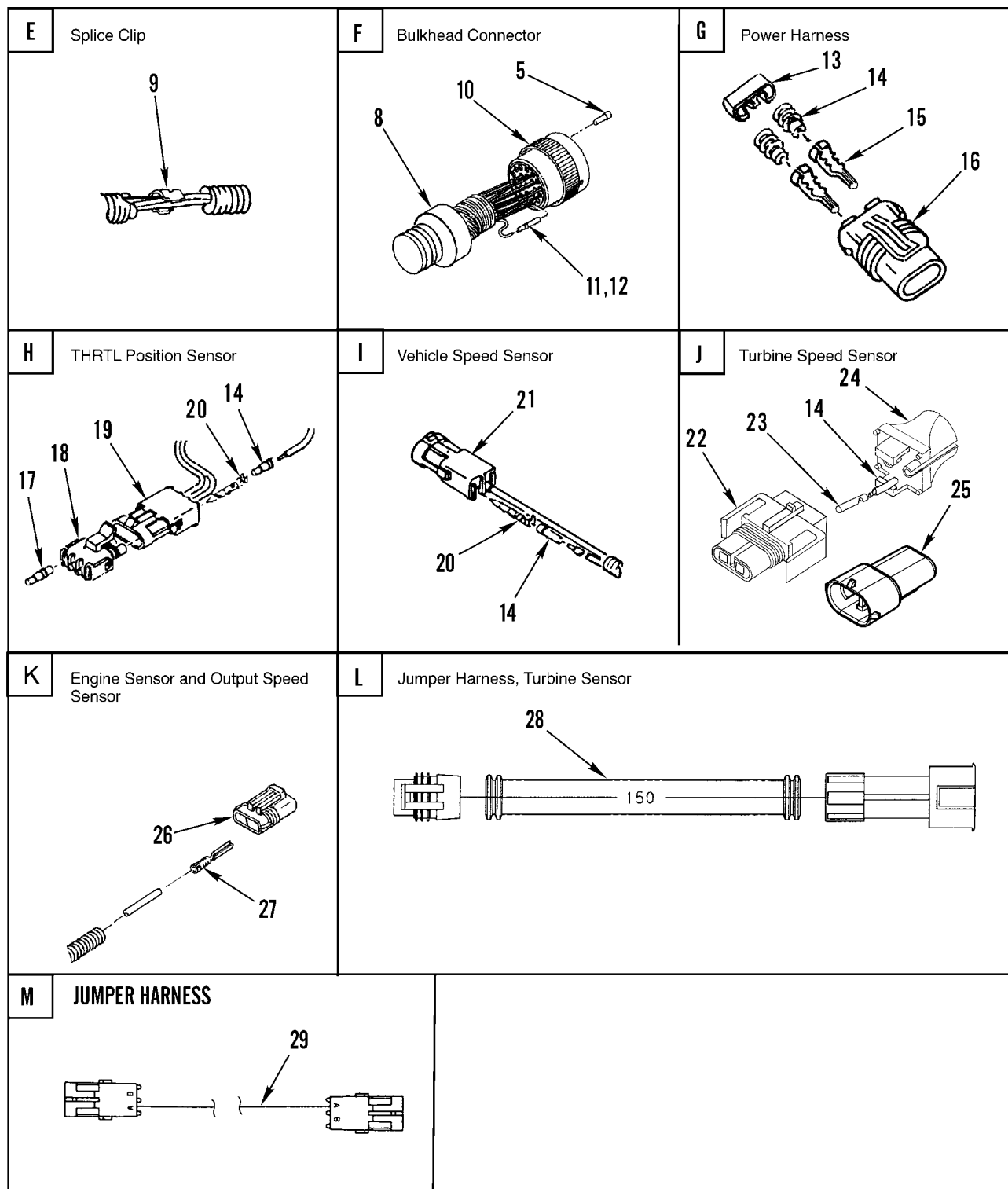
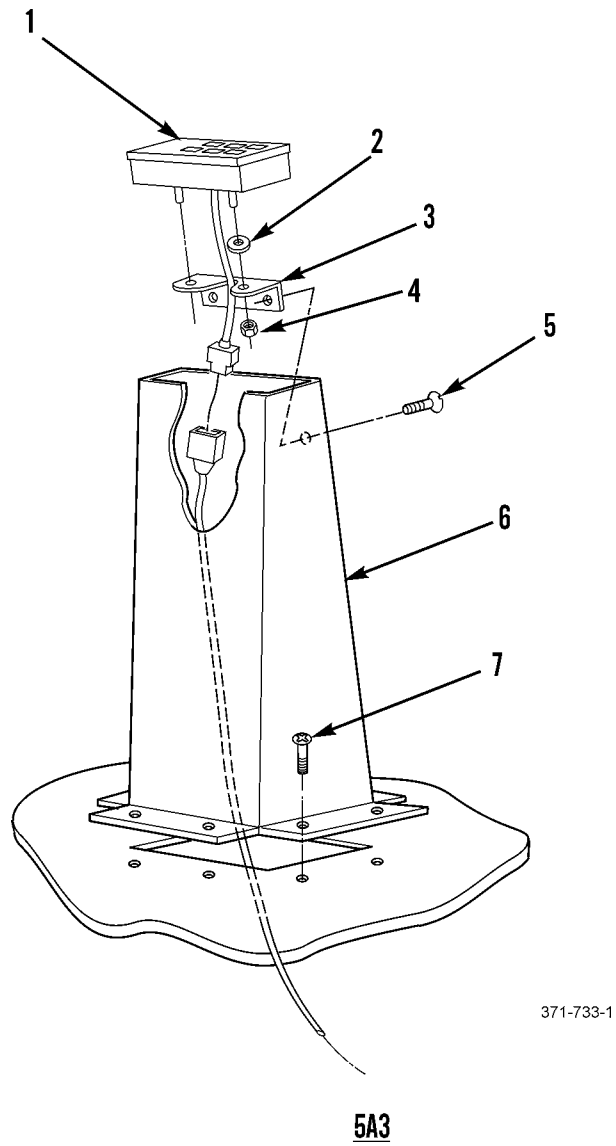


Figure 124. Transmission Power Harness (Sheet 2 of 2)

WP 0002 00			TM9-2320-302-24P			
(1)	(2)	(3)	(4)	(5)	(6)	(7)
ITEM	SMR			PART		
NO	CODE	NSN	CAGEC	NUMBER	DESCRIPTION AND USABLE ON CODES(UOC)	QTY
GROUP 0613 HULL OR CHASSIS WIRING HARNESS						
FIG. 124 TRANSMISSION POWER HARNESS						
1	PAOZA	6150015092447	64678	A06-29041-001	WIRING HARNESS,BRAN BATTERY TO TRANS.....	1
2	PAOZZ	5920011496952	58536	AA55569/01-008	.FUSE,INCLOSED LINK USE ON 5A3 SN J21547 AND BELOW.....	1
3	PAOZA	6150015030408	64678	A06-28027-000	CABLE AND CONDUIT A USE ON 5A3 SN J21547 AND BELOW.....	1
4	PAOOZ	6150015186904	64678	A06-29039-001	WIRING HARNESS,BRAN USE ON 5A3 SN J21548 AND UP,6A3,7A2,7E2.....	1
4	PAOOA	6150015030404	64678	A06-29039-000	WIRING HARNESS,BRAN USE ON 5A3 SN J21547 AND BELOW.....	1
5	PAOZZ	5935011741235	11139	114017	.PLUG,END SEAL,ELECT USE QTY 12 ON 5A3 SN J21548 AND UP,6A3,7A2 7E2, USE QTY 16 ON 5A3 SN J21547 AND BELOW.....	16
6	XDOZZ		11139	WTC06B24-31SN	.CONNECTOR 31 SOCKET.....	1
7	PAOZZ	5999012036687	11139	046220116141	.CONTACT,ELECTRICAL.....	1
8	XDOZZ		11139	88057 24 31	.SHELL,ELECTRICAL,CO 31 PIN.....	2
9	PAOZZ	5940008425353	77060	1839906	.SPLICE,CONDUCTOR.....	4
10	XDOZZ		11139	WTC06B24-31PN	.CONNECTOR.....	1
11	PAOZZ	5999013734494	11139	0460-215-16141	.CONTACT,ELECTRICAL.....	2
12	PAOZZ	5935015195307	11139	1062-16-0122	.CONNECTOR,PLUG ELEC.....	25
13	PAOZZ	5940014621718	77060	15300014	.TERMINAL,LUG.....	1
14	PAOZZ	5330012925293	77060	12015284	.SEAL,CABLE USE QTY 4 ON 5A3 SN J21548 AND UP,6A3,7A2, 7E2. USE QTY 8 ON 5A3 SN J21547 AND BELOW.....	8
15	PFOZZ	5940014697988	0FW39	12421926	.TERMINAL,STUD.....	2
16	PAOZZ	5935013087866	77060	15300027	.CONNECTOR BODY,PLUG.....	1
17	PAOZZ	5935013399574	77060	12010300	.PLUG,END SEAL,ELECT USE QTY 5 ON 5A3 SN J21548 AND UP,6A3,7A2, 7E2. USE QTY 6 ON 5A3 SN J21547 AND BELOW.....	6
18	PAOZZ	5935013366409	77060	1201 0717	.CONNECTOR BODY,PLUG.....	1
19	PAOZZ	5935012922336	77060	12015793	UOC:5A3	
20	PAOZZ	5940012347272	77060	12089040	.CONNECTOR,PLUG,ELEC.....	1
21	PAOZZ	5935012144163	22785	12010973	UOC:5A3	
22	XDOZZ		77060	12124819	.PIN TERMINAL.....	4
23	PAOZZ	5940014621717	77060	12048159	UOC:5A3	
24	XDOZZ		77060	12020807	.CONNECTOR BODY,PLUG.....	1
25	XDOZZ		77060	12146446	UOC:5A3	
26	PAOZZ	5935014660260	77060	12162193	.CONNECTOR,PLUG,ELEC.....	1
					.CONNECTOR,PLUG,ELEC.....	2
					.TERMINAL,LUG.....	2
					.INSERT,ELECTRICAL,C.....	1
					.COVER,PLUG.....	1
					.CONNECTOR,PLUG,ELEC.....	2

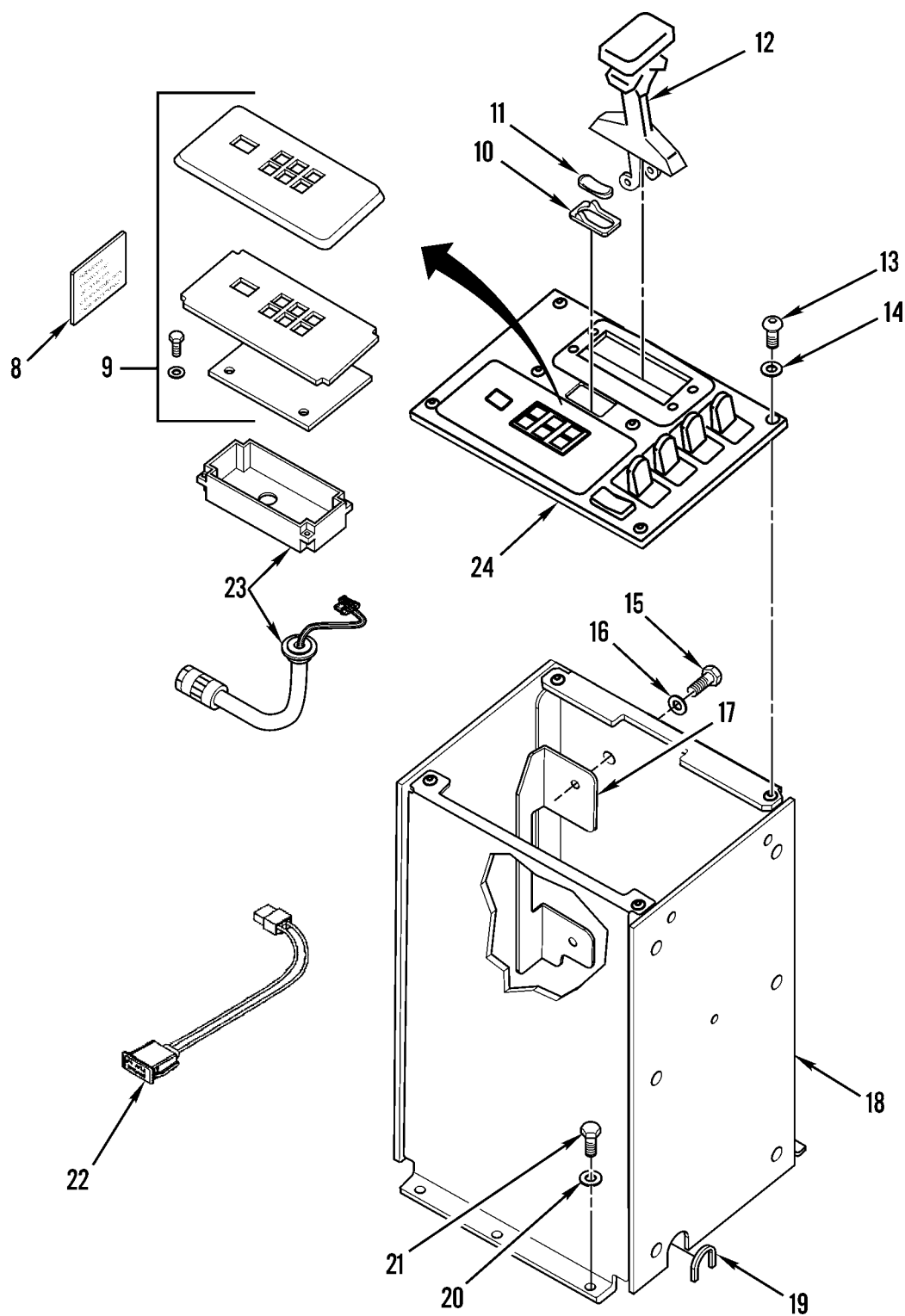
WP 0002 00			TM9-2320-302-24P			
(1)	(2)	(3)	(4)	(5)	(6)	(7)
ITEM	SMR			PART		
NO	CODE	NSN	CAGEC	NUMBER	DESCRIPTION AND USABLE ON CODES(UOC)	QTY
27	XDOZZ		45152	6HR600	.TERMINAL.....	4
28	XDOZZ		64678	A06-28026-000	HARNESS,JUMPER.....	1
29	XDOZZ		64678	A06-19868-011	HARNESS,JUMPER USE ON 5A3 SN	1
					J21547 AND BELOW.....	
					UOC:5A3	

END OF FIGURE



371-733-1

Figure 125. Transmission Shift Control (Sheet 1 of 2)



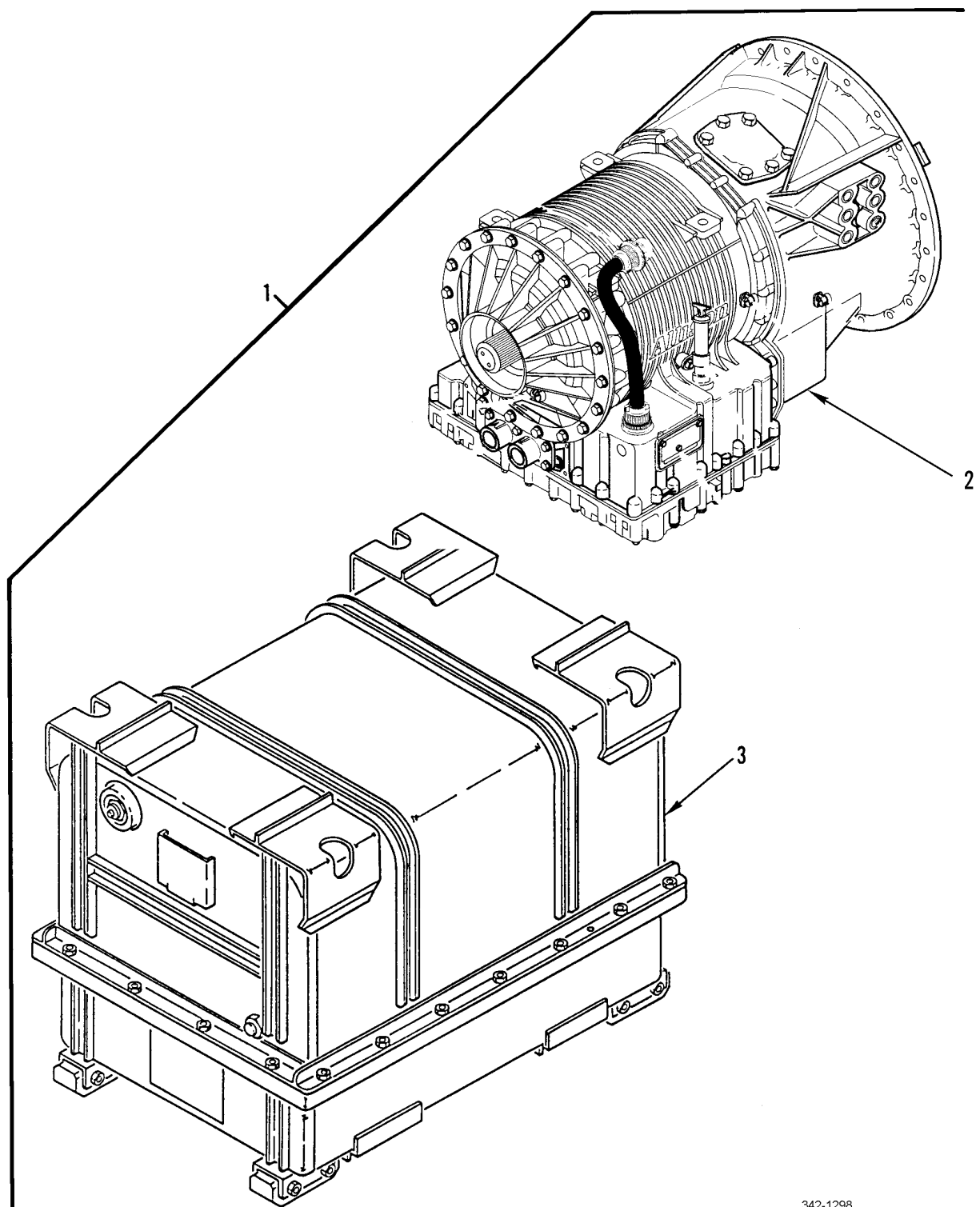
371-733-2

Figure 125. Transmission Shift Control (Sheet 2 of 2)

WP 0002 00			TM9-2320-302-24P			
(1)	(2)	(3)	(4)	(5)	(6)	(7)
ITEM	SMR			PART		
NO	CODE	NSN	CAGEC	NUMBER	DESCRIPTION AND USABLE ON CODES(UOC)	QTY
GROUP 07 TRANSMISSION						
GROUP 0705 TRANSMISSION SHIFTING						
COMPONENTS						
FIG. 125 TRANSMISSION SHIFT CONTROL						
1	PAOZZ	2520014591944	73342	29538371	CONTROL ASSEMBLY,TR.....	1
2	PAOZZ	5310000145850	96906	MS27183-42	WASHER,FLAT.....	1
					UOC:5A3	
3	XDOZZ		64678	A07-16798-000	BRACKET,SHIFTER.....	1
					UOC:5A3	
4	PAOZZ	5310008528593	96906	MS35649-103	NUT,PLAIN,HEXAGON.....	2
					UOC:5A3	
5	XDOZZ		64678	23-11164-704	SCREW,MACHINE 1/4-20 X .50 TORX	2
					HEAD.....	
					UOC:5A3	
6	XDOZZ		64678	A07-14032-000	SHIFT TOWER ASSY.....	1
					UOC:5A3	
7	PFOZZ	5305015185736	64678	23-11164-710	SCREW,MACHINE 1/4-20 X 1.00 TORX	8
					HEAD.....	
8	PFOZZ	7690015182890	73342	29509957	MARKER,IDENTIFICATI.....	1
9	PFOZZ	2520015181410	73342	29535937	CONTROL ASSEMBLY,TR.....	1
10	PAOZZ	5340015190184	93061	639PL-4	COVER,ACCESS.....	1
					UOC:6A3,7A2,7E2	
11	PAOZZ	4820015182808	78528	3248-2	VALVE,FLOW CONTROL.....	1
					UOC:6A3,7A2,7E2	
12	PAOZZ	2590014427238	60602	55940-4	CONTROL ASSEMBLY,PU.....	1
					UOC:7A2,7E2	
13	PAOZZ	5305014667940	64678	23-10864-706	SCREW,MACHINE USE QTY 7 ON 6A3,	8
					USE QTY 8 ON 7A2,7E2.....	
					UOC:6A3,7A2,7E2	
14	PAOZZ	5310014788676	64678	23-10900-010	WASHER,FLAT.....	2
					UOC:5A3	
15	PAOZZ	5305015185821	64678	23-12090-710	SCREW,DRIVE.....	2
					UOC:7A2,7E2	
16	PAOZZ	5310008094058	96906	MS27183-10	WASHER,FLAT.....	2
					UOC:7A2,7E2	
17	XDOZZ		64678	A07-18733-000	ASSEMBLY, DUMP CONT.....	1
					UOC:7A2,7E2	
18	XDOZZ		64678	A07-18757-000	SHIFT TOWER SIDES A.....	1
					UOC:6A3,7A2,7E2	
19	XDOZZ		64678	48-25508-030	GROMMET EDGING, POL.....	1
					UOC:6A3,7A2,7E2	
20	PFOZZ	5310015190154	64678	23-10900-033	WASHER,FLAT USE QTY 6 ON 6A3.USE	6
					QTY 3 ON 7A2,7E2. .344 ID X .875 OD.	
					UOC:6A3,7A2,7E2	
21	PFOZZ	5305015189744	64678	23-12221-150	SCREW,MACHINE.....	6
					UOC:6A3,7A2,7E2	
22	PAOZZ	6220015188139	64678	06-22309-033	LIGHT,INDICATOR.....	1
					UOC:6A3,7A2,7E2	
23	PFOZZ	2520015181438	73342	29538360	HOUSING,CONTRL TRAN.....	1
24	XDOZZ		64678	07-18732-001	PLATE,SHIFT TOWER,T.....	1

WP 0002 00			TM9-2320-302-24P			
(1)	(2)	(3)	(4)	(5)	(6)	(7)
ITEM	SMR			PART		
NO	CODE	NSN	CAGEC	NUMBER	DESCRIPTION AND USABLE ON CODES(UOC) QTY	
24	XDOZZ		64678	07-18732-000	UOC:6A3 PLATE, SHIFT TOWER,..... 1 UOC:7A2,7E2	

END OF FIGURE



342-1298

Figure 126. Dressed Transmission and Container

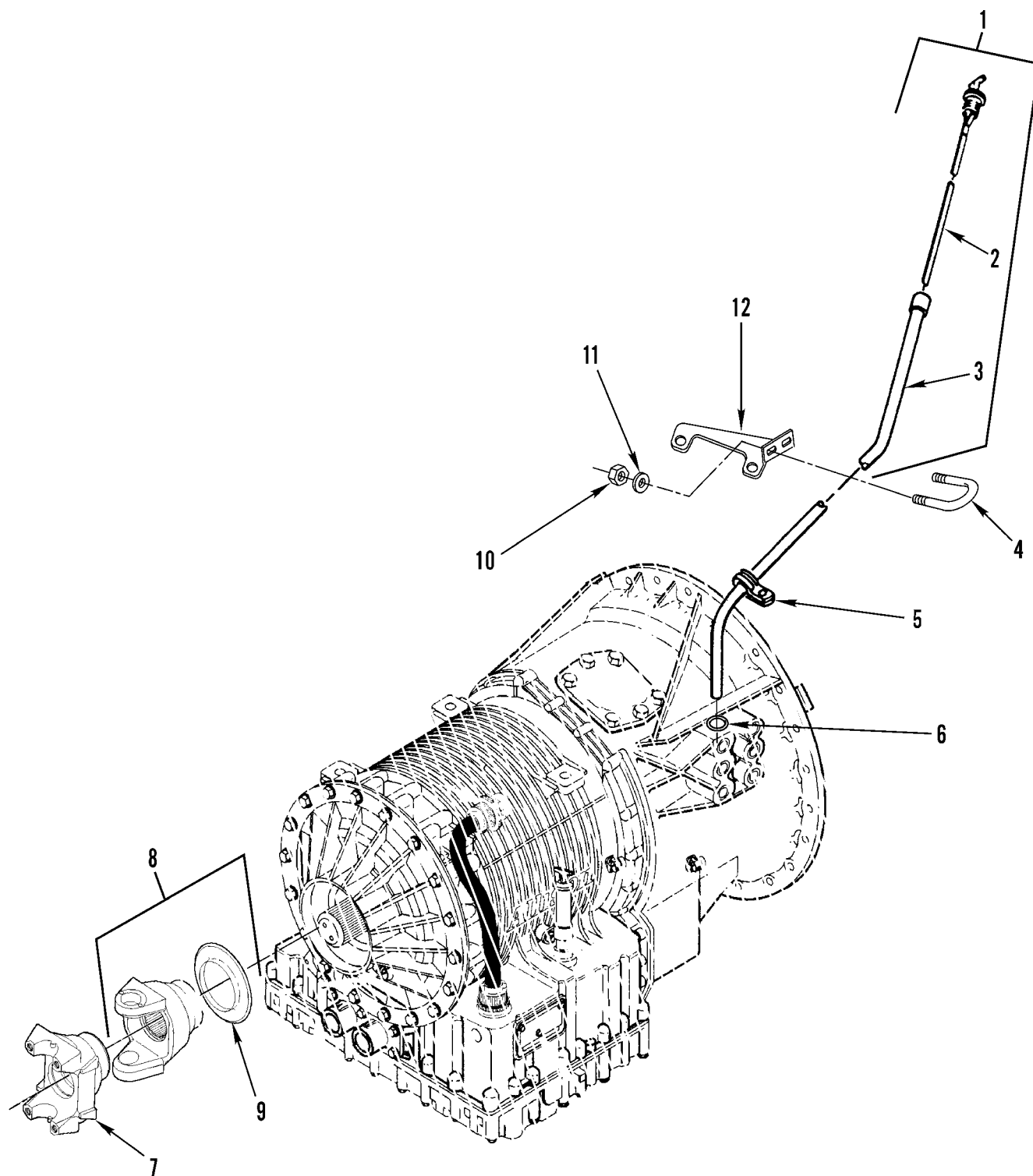
WP 0002 00			TM9-2320-302-24P			
(1)	(2)	(3)	(4)	(5)	(6)	(7)
ITEM	SMR			PART		
NO	CODE	NSN	CAGEC	NUMBER	DESCRIPTION AND USABLE ON CODES(UOC) QTY	

GROUP 0710 TRANSMISSION ASSEMBLY
(HYDRAULIC, HYDROSTATIC,
TORQUAMATIC, CROSSDRIVE) AND
ASSOCIATED PARTS

FIG. 126 DRESSED TRANSMISSION AND
CONTAINER

1	PAFHH	2520015057552	19207	57K4468	TRANSMISSION WITH C.....	1
					UOC:6A3,7A2,7E2	
1	PAFHH	2520014798832	19207	57K4461	TRANS ASSY W CONTAI TRANSMISSION	1
					WITH CONTAINER.....	
					UOC:5A3	
2	XAFHH		19207	12478867	TRANSMISSION,MECHAN.....	1
					UOC:6A3,7A2,7E2	
2	XAFHH		19207	12478860	.TRANSMISSION.....	1
					UOC:5A3	
3	PFFFF	8145015037315	19207	12436544-1	.SHIPPING AND STORAG.....	1
					UOC:5A3	
3	PAFFF	8145014808721	45152	3310514	.SHIPPING AND STORAG.....	1
					UOC:6A3,7A2,7E2	

END OF FIGURE

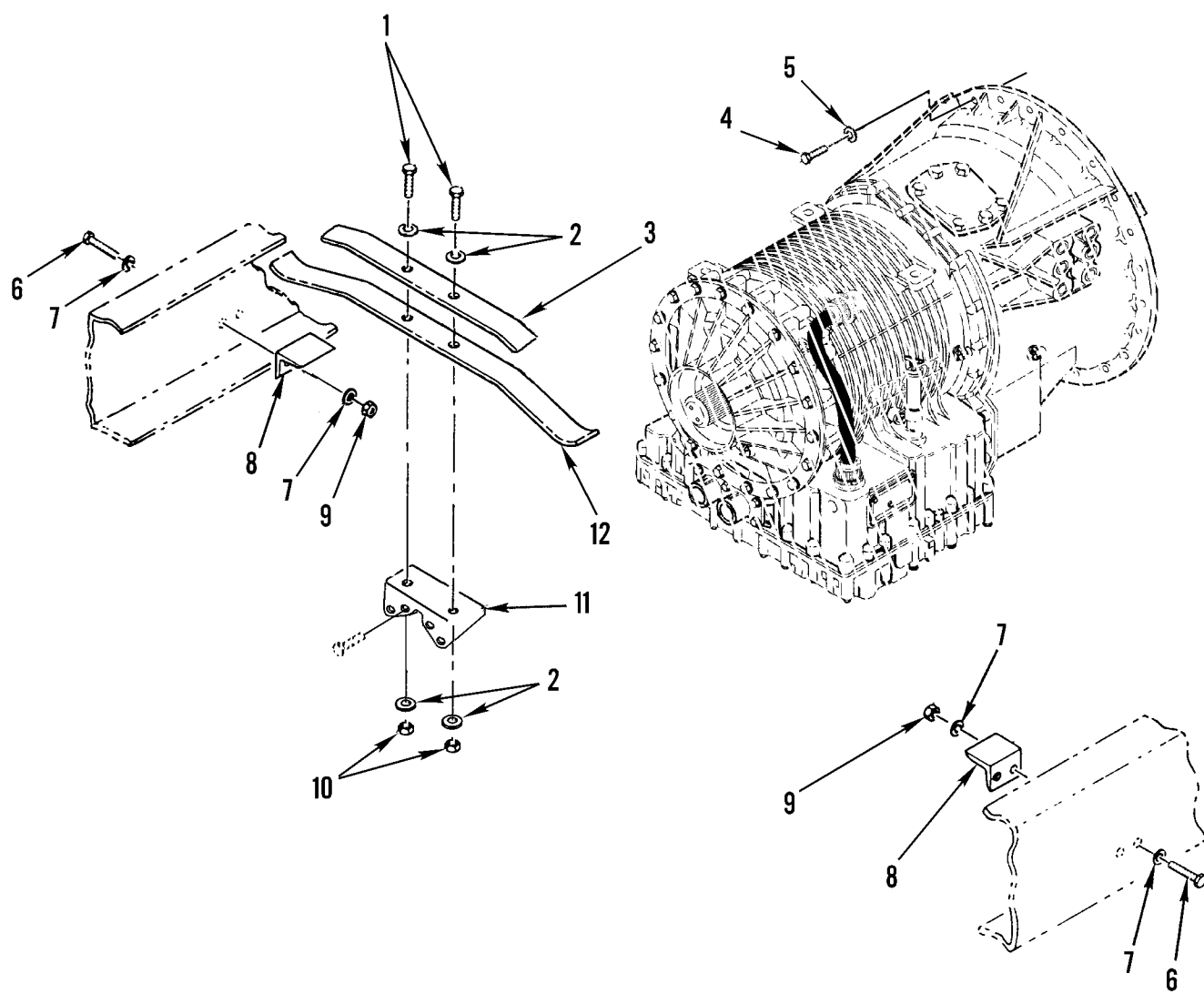


371-732

Figure 127. Transmission Filler Tube, Rear Yoke and Attaching Hardware

WP 0002 00			TM9-2320-302-24P			
(1)	(2)	(3)	(4)	(5)	(6)	(7)
ITEM	SMR			PART		
NO	CODE	NSN	CAGEC	NUMBER	DESCRIPTION AND USABLE ON CODES(UOC)	QTY
					GROUP 0710 TRANSMISSION ASSEMBLY (HYDRAULIC, HYDROSTATIC, TORQUAMATIC, CROSSDRIVE) AND ASSOCIATED PARTS	
					FIG. 127 TRANSMISSION FILLER TUBE, REAR YOKE AND ATTACHING HARDWARE	
1	PAOZZ	6680015184819	64678	A07-19078-000	GAGE ROD, LIQUID LEV.....	1
					UOC:6A3,7A2,7E2	
1	PAOZZ	6680014786145	64678	A07-17057-003	GAGE ROD, LIQUID LEV.....	1
					UOC:5A3	
2	PAOZZ		0U276	42987	.GAGE, LIQUID, LEVEL.....	1
					UOC:5A3	
3	XDOZZ		64678	07-18842-000	.TUBE, OIL FILL.....	1
					UOC:6A3,7A2,7E2	
3	XDOZZ		64678	07-14642-000	.TUBE, TRANS OIL.....	1
					UOC:5A3	
4	PAOZZ	5306015245031	64678	23-09021-009	BOLT, U 1/4-20.....	1
5	PFOZZ	2590014983966	73342	29511834	PARTS KIT, OIL FILL INCLUDES SCREW	1
					M08X20.....	
6	PAOZZ	5330013607826	73342	29507823	SEAL, NONMETALLIC RO.....	1
7	PFOZZ	2520015188472	73342	29538238	YOKE, UNIVERSAL JOIN.....	1
					UOC:6A3,7A2,7E2	
7	PFOZZ	2520015220280	73342	29536301	YOKE, UNIVERSAL JOIN.....	1
					UOC:5A3	
7	XDFZZ		73342	29510309	YOKE, UNIVERSAL JOIN.....	1
					UOC:5A3	
8	PFOZZ	2520015220694	73342	29538239	YOKE, UNIVERSAL JOIN.....	1
					UOC:6A3,7A2,7E2	
8	PFOZZ	2520015188465	73342	29540180	YOKE, UNIVERSAL JOIN USE ON 5A3 SN	1
					J21548 AND UP.....	
					UOC:5A3	
8	PFOZZ	2520015188466	73342	29540191	YOKE, UNIVERSAL JOIN.....	1
					UOC:6A3,7A2,7E2	
9	PFOZZ	2520015190413	73342	29540168	.FLANGE, COMPANION, VE USE ON	1
					TRANSMISSION SN 6610116280 AND UP...	
					UOC:6A3,7A2,7E2	
9	PFOZZ	2520015188468	73342	29540165	.FLANGE, COMPANION, VE USE ON	1
					TRANSMISSION SN 6610116654 AND UP...	
					UOC:5A3	
9	PFOZZ	2520015188469	73342	29537629	.FLANGE, COMPANION, VE USE ON	1
					TRANSMISSION SN 6610114917 AND BELOW	
					UOC:6A3,7A2,7E2	
10	PAOZZ	5310013570854	64678	23-09900-104	NUT, SELF-LOCKING, HE 1/4-20UNC.....	2
11	PAOZZ	5310008094058	96906	MS27183-10	WASHER, FLAT USE ON 5A3 SN J21548	2
					AND UP.....	
11	PAOZZ	5310005825965	80205	MS35338-44	WASHER, LOCK 1/4 INCH. USE ON 5A3	2
					SN J21547 AND BELOW.....	
					UOC:5A3	
12	XDOZZ		64678	07-14494-000	BRACKET, ANGLE.....	1

END OF FIGURE

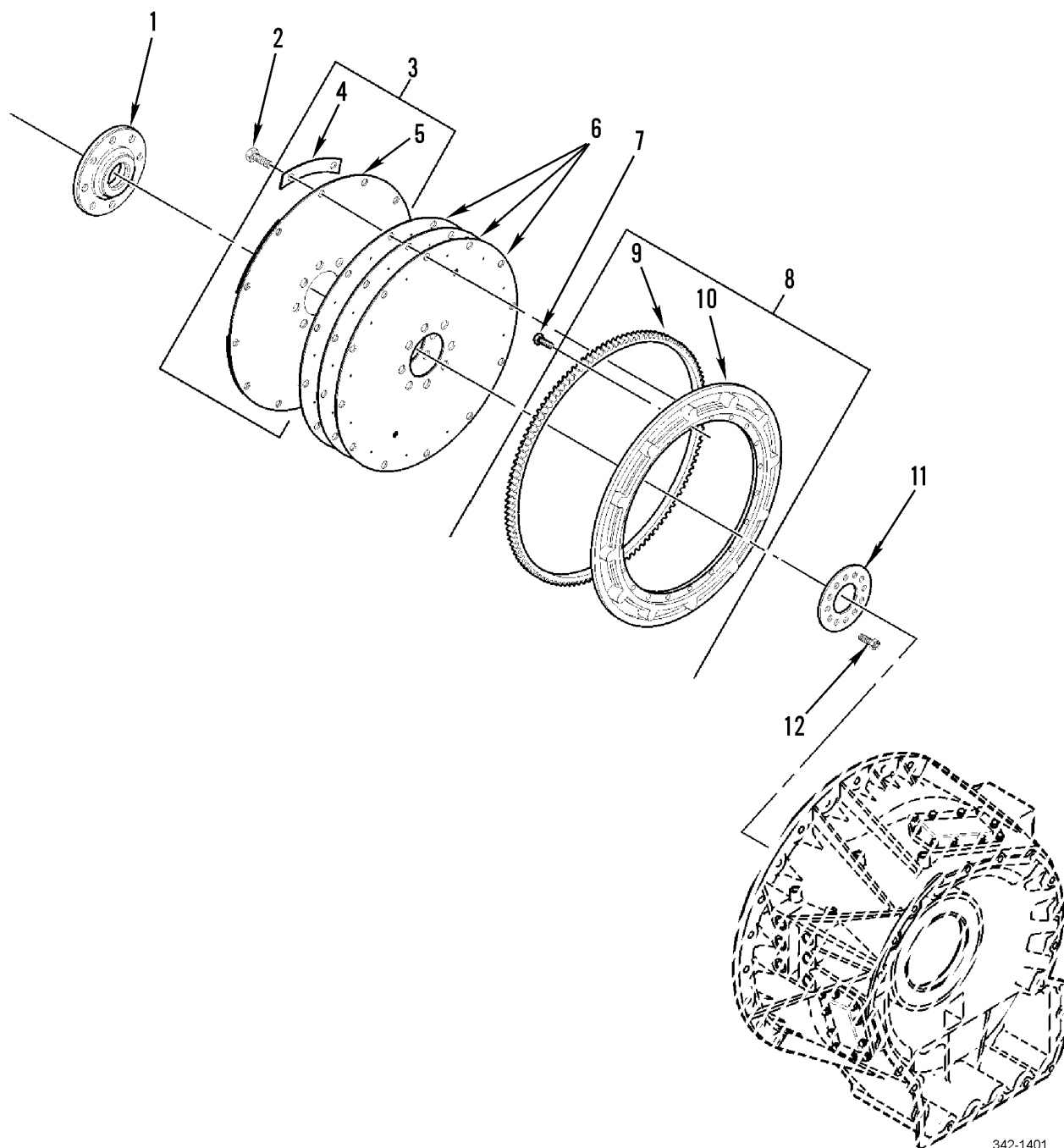


371-731

Figure 128. Transmission Mounting Hardware

WP 0002 00			TM9-2320-302-24P			
(1)	(2)	(3)	(4)	(5)	(6)	(7)
ITEM	SMR			PART		
NO	CODE	NSN	CAGEC	NUMBER	DESCRIPTION AND USABLE ON CODES(UOC)	QTY
					GROUP 0710 TRANSMISSION ASSEMBLY (HYDRAULIC, HYDROSTATIC, TORQUAMATIC, CROSSDRIVE) AND ASSOCIATED PARTS	
					FIG. 128 TRANSMISSION MOUNTING HARDWARE	
1	PAOZZ	5305009413580	96906	MS35307-464	SCREW,CAP,HEXAGON H.....	2
					UOC:6A3,7A2,7E2	
1	PAFZZ	5305007247220	80204	B1821BH063C150N	SCREW,CAP,HEXAGON H 5/8-11 X 1.50..	2
					UOC:5A3	
2	PAFZZ	5310013052539	64678	2309114000	WASHER,FLAT.....	4
3	PAOZZ	5360013179626	64678	07-10213-000	SPRING,FLAT.....	1
					UOC:6A3,7A2,7E2	
4	PAFZZ	5305015186045	73342	9425079	SCREW,CAP,HEXAGON H 7/16" X 1 3/8".	24
5	PAFZZ	5310010925495	24617	9422848	WASHER,FLAT.....	24
6	PAFZZ	5305000712074	80204	B1821BH050C275N	SCREW,CAP,HEXAGON H.....	4
					UOC:6A3,7A2,7E2	
6	PAFZZ	5305007276804	80205	MS35307-414	SCREW,CAP,HEXAGON H 1/2-13 X 1.75..	4
					UOC:5A3	
7	PAFZZ	5310008095998	96906	MS27183-18	WASHER,FLAT .531 ID X 1.062 OD X	8
					.095 THK.....	
8	PFFZZ	5340013182049	64678	07-11652-000	BRACKET,ANGLE.....	2
					UOC:5A3	
8	PAOZZ	5340015185773	64678	07-13886-002	BRACKET,ANGLE.....	2
					UOC:6A3,7A2,7E2	
9	PAFZZ	5310013192127	64678	23-09901-108	NUT,SELF-LOCKING,HE THDLK,1/2-13UNC	4
10	PAFZZ	5310007638920	96906	MS51967-20	NUT,PLAIN,HEXAGON 5/8-11UNC.....	2
11	XDFZZ		73342	29507888	BRACKET,MOUNTING.....	1
12	PAFZZ	5360013455386	64678	07-9485-000	SPRING,LEAF.....	1

END OF FIGURE



342-1401

Figure 129. Flexplate and Adapter

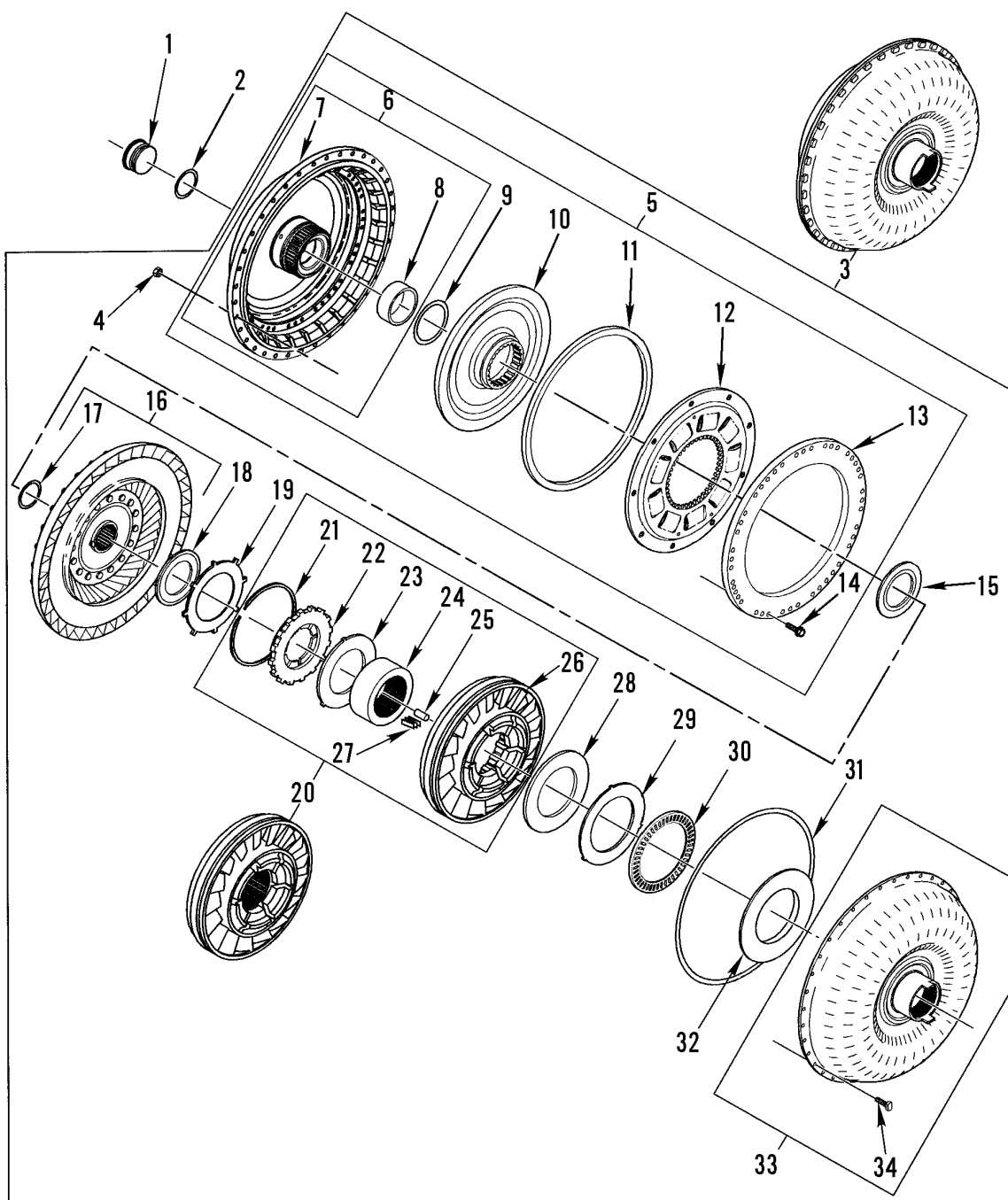
WP 0002 00	TM9-2320-302-24P			
(1) (2) (3)	(4) (5)	(6)	(7)	
ITEM SMR	PART			
NO CODE NSN	CAGEC NUMBER	DESCRIPTION AND USABLE ON CODES(UOC)	QTY	

GROUP 0710 TRANSMISISON ASSEMBLY
(HYDRAULIC, HYDROSTATIC,
TORQUAMATIC, CROSSDRIVE) AND
ASSOCIATED PARTS

FIG. 129 FLEXPLATE AND ADAPTER

1	XDFZZ	73342	29510823	ADAPTER,CRANK HUB.....	1
2	PAFZZ 5305011582041	34914	992 4051	SCREW,CAP,HEXAGON H.....	2
3	PFFFZ 2520015219947	73342	29513004	DISK,CLUTCH,VEHICUL.....	1
4	XAFZZ	73342	29511880	.PLATE,BOLT.....	6
				UOC:5A3	
5	XAFZZ	73342	29513005"XA"	.FLEXPLATE.....	1
6	PFFZZ 2520015261213	73342	29513005	DISC,CLUTHC,VEHICUL.....	3
7	PAFZZ 5305013602038	73342	11505232	SCREW,CAP,HEXAGON H.....	12
8	PFFFF 2815015229953	73342	29513006	ADAPTER,ASSEMBLY,FL.....	1
9	PAFZZ 3020005177586	72582	5166664	.GEAR,SPUR.....	1
10	XAFZZ	73342	29513007	.ADAPTER,FLEXPLATE.....	1
11	XDFZZ	73342	29514029	PLATE,WEAR.....	1
12	XDFZZ	73342	29513725	BOLT,FLATHEAD M5 X 0.8 X 14MM.....	2

END OF FIGURE

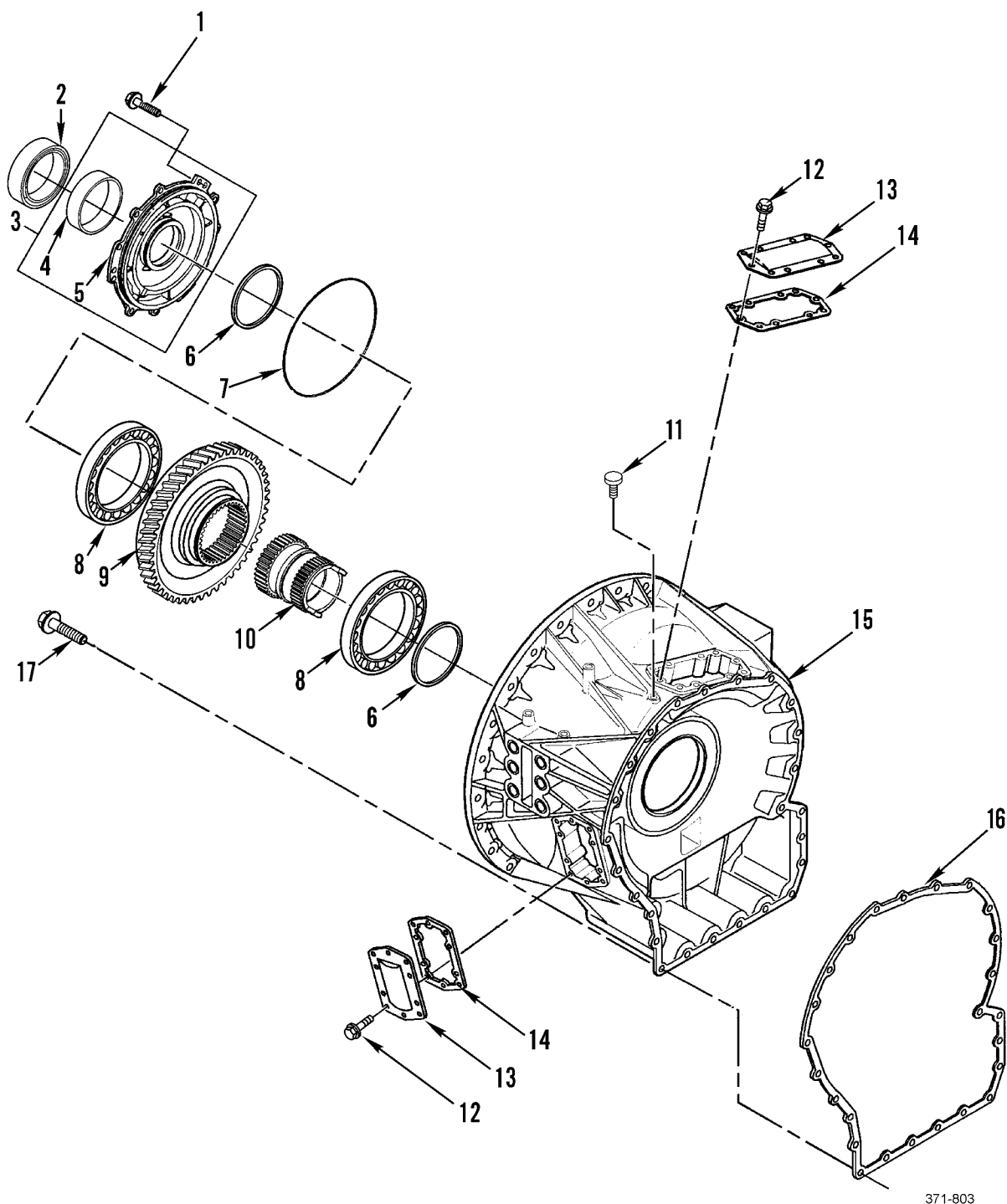


342-1402

Figure 130. Torque Converter Assembly

WP 0002 00			TM9-2320-302-24P			
(1)	(2)	(3)	(4)	(5)	(6)	(7)
ITEM	SMR			PART		
NO	CODE	NSN	CAGEC	NUMBER	DESCRIPTION AND USABLE ON CODES(UOC)	QTY
GROUP 0710 TRANSMISSION ASSEMBLY (HYDRAULIC, HYDROSTATIC, TORQUAMATIC, CROSSDRIVE) AND ASSOCIATED PARTS						
FIG. 130 TORQUE CONVERTER ASSEMBLY						
1	PFHZZ	5340014841308	73342	29535581	COVER,ACCESS.....	1
2	PAHZZ	5330013619785	73342	29503208	RETAINER,PACKING 45.82 MM ID.....	1
3	AHHHH		73342	29535584	TORQUE CONVERTER.....	1
4	PFHZZ	5310014817242	73342	29501339	.NUT,PLAIN,HEXAGON M8 X 1.25 MM....	36
5	AHHHH		73342	29514154	.COVER ASSEMBLY,CONV.....	1
6	PFHZZ		73342	29535596	..COVER ASSEMBLY,TRAN.....	1
7	XAHZZ		73342	29537725	...COVER,CONVERTER.....	1
8	PAHZZ	3120015034006	73342	29505782	...BUSHING,SLEEVE 66.82 MM ID.....	1
UOC:5A3						
9	PAHZZ	5330015032403	73342	29501323	..GASKET 98.42 MM ID.....	1
10	PAHZZ	2520015037566	73342	29505783	..HUB,BODY.....	1
11	PAHZZ	5330015032405	73342	29501326	..GASKET.....	1
12	PFHZZ		73342	29539654	..DISK,CLUTCH,VEHICUL.....	1
13	PFHZZ	2520015039512	73342	29514677	..DISK,CLUTCH,VEHICUL.....	1
14	PAHZZ	5306015033231	73342	29514683	..BOLT,MACHINE M8 X 1.25 X 25MM....	44
15	PFHZZ	3120014998560	72582	29511436	.BEARING,WASHER,THRU THRUST	1
BEARING NO.1.....						
16	PAHZZ	3010015097207	73342	29506620	.TURBINE WHEEL,TORQU.....	1
17	PAHZZ	5331015032388	73342	29501318	..O-RING 66.784MM OD.....	1
18	PFHZZ	3120014960180	73342	29500713	.BEARING,WASHER,THRU THRUST	1
BEARING NO. 2.....						
19	PAHZZ	5310015032544	73342	29506616	.WASHER,KEY.....	1
20	AHHHH	2520014999079	72582	29506623	.IMPELLER,TORQUE CON.....	1
21	PAHZZ	5325015032404	73342	29501304	..RING,RETAINING 164.91MM OD.....	1
22	PFHZZ	3110015034014	73342	29506622	..RETAINER,ROLLER,BEA.....	1
23	PAHZZ	5310015032547	73342	29501301	..WASHER,KEY.....	1
24	PAHZZ	3110015034017	73342	29501298	..RING,BEARING,INNER.....	1
25	PAHZZ	5315015033381	73342	29501299	..PIN,STRAIGHT,HEADLE 9.526 X	13
25.525MM.....						
26	PAHZZ	2520015039517	73342	29503873	..STATOR,TORQUE CONVE.....	1
27	PAHZZ	5360015032406	73342	29501300	..SPRING,FLAT.....	13
28	PAHZZ	5365015034464	73342	29503879	.SHIM 0.27MM (0.011 IN), QTY AS	1
REQUIRED.....						
28	PAHZZ	5365015033775	73342	29503880	.SHIM 0.48MM (0.019 IN), QTY AS	1
REQUIRED.....						
28	PAHZZ	5365015034001	73342	29503881	.SHIM 0.711MM (0.028 IN), QTY AS	1
REQUIRED.....						
29	PAHZZ	5310015032549	73342	29503876	.WASHER,KEY.....	1
30	PAHZZ	3110015034019	73342	29503877	.BEARING,ROLLER,THRU.....	1
31	PAHZZ	5331014787278	73342	29506675	.O-RING 367.8MM ID.....	1
32	PAHZZ	5365015033668	73342	29506629	.SPACER,SLEEVE.....	1
33	PAHZZ	2520015187511	73342	29514726	.TORQUE CONVERTER,VE.....	1
34	PAHZZ	5306013601970	73342	29500616	..BOLT,TEE HEAD M8 X 1.25 X 19MM...	36

END OF FIGURE



371-803

Figure 131. Torque Converter Housing Components

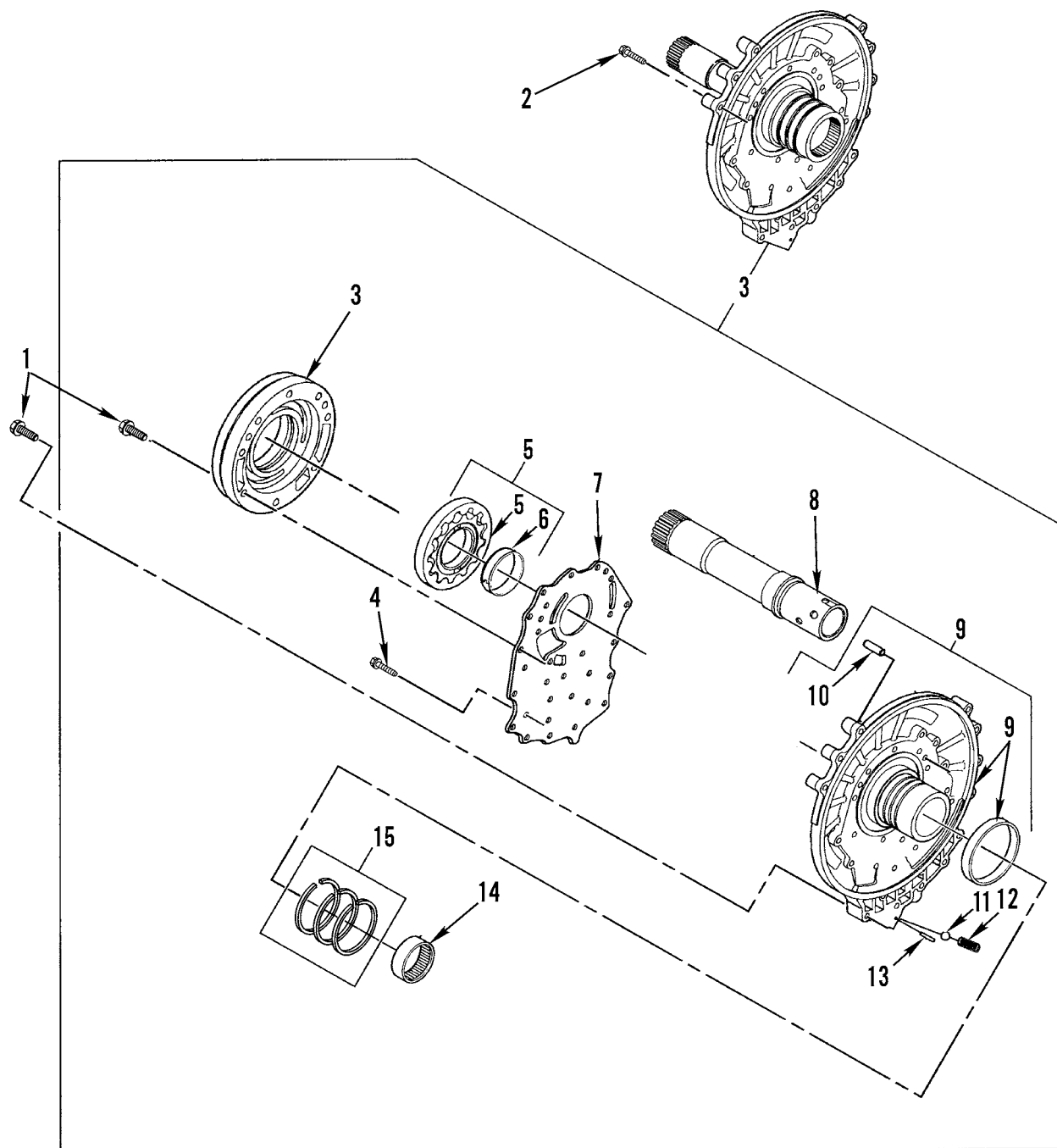
WP 0002 00	TM9-2320-302-24P				
(1) (2) (3)	(4) (5)	(6)	(7)		
ITEM SMR	PART				
NO CODE NSN	CAGEC NUMBER	DESCRIPTION AND USABLE ON CODES(UOC)	QTY		

GROUP 0710 TRANSMISSION ASSEMBLY
(HYDRAULIC, HYDROSTATIC,
TORQUAMATIC, CROSSDRIVE) AND
ASSOCIATED PARTS

FIG. 131 TORQUE CONVERTER HOUSING
COMPONENTS

1	PAHZZ	5305011531375	7X677	11500930	SCREW,CAP,HEXAGON H.....	11
2	PAHZZ	5330014669015	45152	5HA163	PACKING ASSEMBLY.....	1
3	PFHZZ	2520015033186	73342	29537064	HOUSING PART,TRANSM.....	1
4	PAHZZ	3120015034223	73342	29537060	.BEARING,SLEEVE.....	1
5	XAHZZ		73342	29501420	.RETAINER,BEARING.....	1
6	PFHZA	5330015048227	73342	29518438	SEAL RING,METAL .108MM OD.....	2
7	PAHZA	5330015027246	73342	23047945	GASKET 245.57MM OD.....	1
8	PAHZZ	3110015028431	73342	29501421	BEARING,BALL,ANNULA.....	2
9	PAHZZ	3020015035266	73342	29514709	GEAR,PTO.....	1
10	PAHZZ	3020015034247	73342	29155650	HUB,PTO DRIVE.....	1
11	PAOZZ	2520013884778	73342	23047102	BREATHER.....	1
12	PAHZZ	5306013383981	21969	DIN933-M10X25-8.	BOLT,MACHINE M10 X 1.5 X 25MM.....	20
				8-B3B		
13	PAHZZ	5340013601048	73342	23048038	COVER,ACCESS.....	2
14	PAHZZ	5330013607520	73342	23048037	GASKET.....	2
15	PAHZZ	2520015036858	73342	29524122	HOUSING,TORQUE CONV.....	1
16	PAHZZ	5330014787279	73342	29505858	GASKET.....	1
17	PAOZZ	5305012511626	7X677	12337902	SCREW,CAP,HEXAGON H M10 X 1.5 X	25
					35MM.....	

END OF FIGURE



371-800

Figure 132. Front Support and Oil Pump Assembly

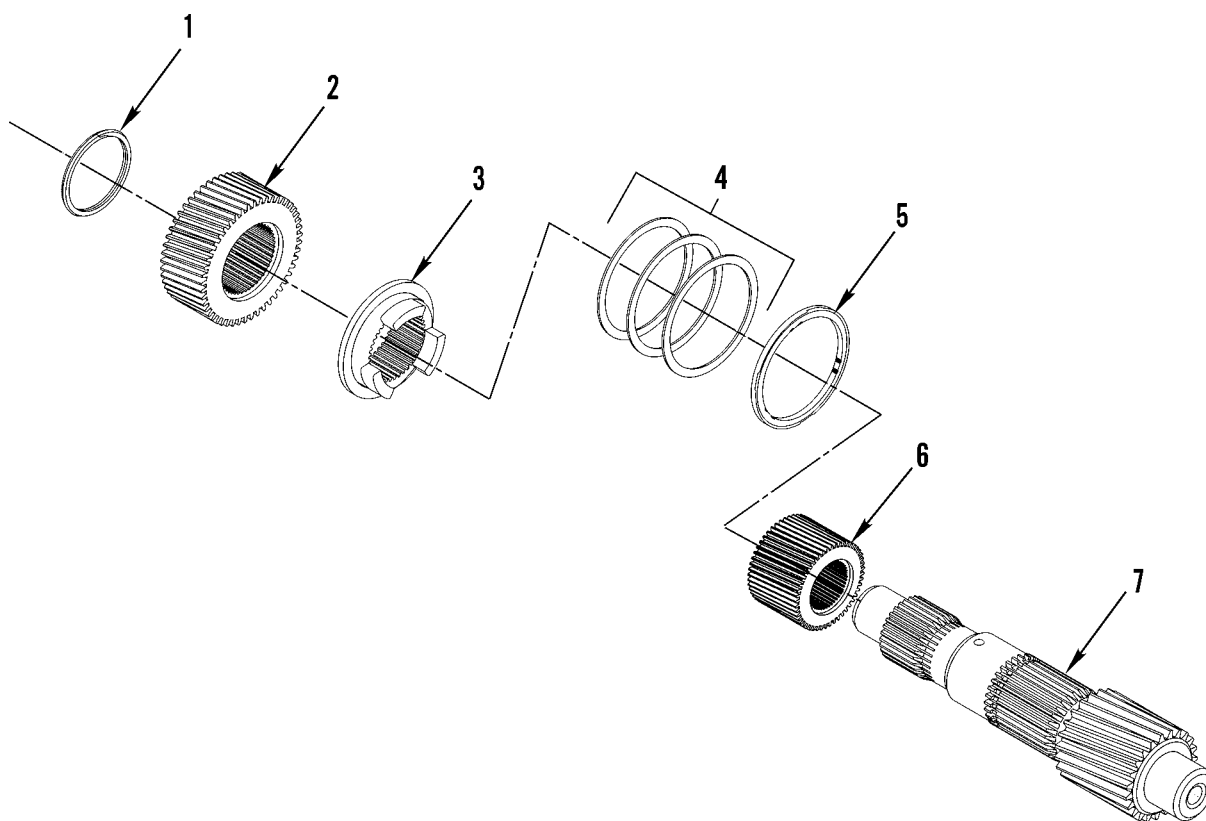
WP 0002 00	TM9-2320-302-24P				
(1) (2) (3)	(4) (5)	(6)	(7)		
ITEM SMR	PART				
NO CODE NSN	CAGEC NUMBER	DESCRIPTION AND USABLE ON CODES(UOC)	QTY		

GROUP 132 TRANSMISSION ASSEMBLY
(HYDRAULIC, HYDROSTATIC,
TORQUAMATIC, CROSSDRIVE) AND
ASSOCIATED PARTS

FIG. 132 FRONT SUPPORT AND OIL
PUMP ASSEMBLY

1	PFHZZ	5305014786277	73342	11501822	SCREW,CAP,HEXAGON H M10 X 1.5 X 65MM.....	15
2	PAHZZ	5305012511626	7X677	12337902	SCREW,CAP,HEXAGON H M10 X 1.5 X 35MM.....	7
3	PFHZZ	4320015034311	73342	29505699	HOUSING SECTION,LIQ.....	1
4	PAHZZ	5306013383981	21969	DIN933-M10X25-8.8-B3B	.BOLT,MACHINE M10 X 1.5 X 25MM.....	14
5	PAHZZ	3020015034570	73342	29515688	.GEAR SET,CYCLOIDAL.....	1
6	PAHZZ	3120014966082	73342	29527102	..BUSHING,SLEEVE.....	1
7	PAHZZ	4320015034307	73342	29501013	.PLATE,WEAR,ROTARY P.....	1
8	PAHZZ	4320015034329	73342	29516490	.SLEEVE,SHAFT,PUMP.....	1
9	PAHZZ	2520015036857	73342	29512739	.HOUSING PART,TRANSM.....	1
10	PAHZZ	5315013605913	73342	29501135	..PIN,STRAIGHT,HEADLE 10 X 32MM....	2
11	PAHZZ	3110001006170	24617	145651	.BALL,BEARING 19.05MM.....	1
12	PAHZZ	5360014532343	73342	29507709	.SPRING,HELICAL,COMP 17.96 OD X 52.38MM.....	1
13	PAHZZ	5315014536936	73342	29516030	.PIN,STRAIGHT,HEADLE 6 X 34.5MM....	1
14	PAHZZ	3110014787434	73342	29505573	.BEARING,ROLLER,CYLI.....	1
15	PAHZZ	2520015041601	73342	29518440	.PARTS KIT,HYDRAULIC INCLUDES 3 RINGS.....	1

END OF FIGURE



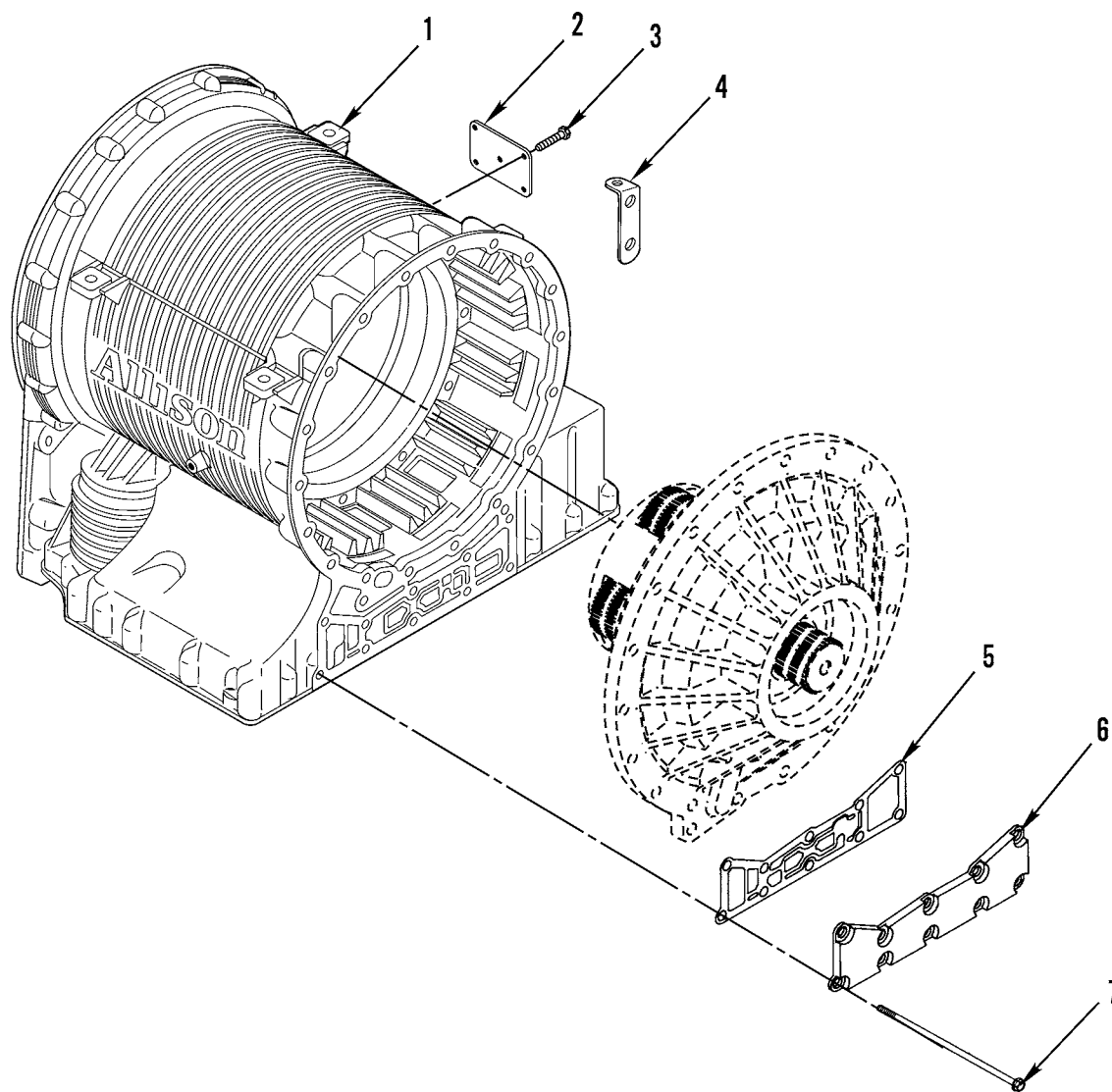
371-801

Figure 133. Main Shaft

WP 0002 00		TM9-2320-302-24P				
(1)	(2)	(3)	(4)	(5)	(6)	(7)
ITEM	SMR			PART		
NO	CODE	NSN	CAGEC	NUMBER	DESCRIPTION AND USABLE ON CODES(UOC)	QTY
					GROUP 0710 TRANSMISSION ASSEMBLY (HYDRAULIC, HYDROSTATIC, TORQUAMATIC, CROSSDRIVE) AND ASSOCIATED PARTS	
					FIG. 133 MAIN SHAFT	
1	PAHZZ	5325015032395	73342	29507871	RING,RETAINING 54.6MM ID.....	1
2	PAHZZ	3020015184832	73342	29505608	GEAR,SUN.....	1
					UOC:6A3,7A2,7E2	
2	PFHZZ	3020015052326	73342	29505607	GEAR,SUN.....	1
					UOC:5A3	
3	PAHZZ	5365015187512	73342	29535631	SPACER,SLEEVE.....	1
					UOC:6A3,7A2,7E2	
3	PAHZZ	5365015033677	73342	29535630	SPACER,SPECIAL SHAP.....	1
					UOC:5A3	
4	PAHZZ	5365015182857	73342	29501117	SHIM 0.27MM (0.01 INCH).....	1
					UOC:6A3,7A2,7E2	
4	PAHZZ	5365015180966	73342	29501118	SHIM 0.54MM (0.02 INCH).....	1
					UOC:6A3,7A2,7E2	
4	PAHZZ	5365015180971	73342	29501119	SHIM 0.81MM (0.03 INCH).....	1
					UOC:6A3,7A2,7E2	
4	PAHZZ	5365015180969	73342	29501120	SHIM 1.08MM (0.04 INCH).....	1
					UOC:6A3,7A2,7E2	
4	PAHZZ	5365015180970	73342	29501121	SHIM 1.35MM (0.05 INCH).....	1
					UOC:6A3,7A2,7E2	
4	PAHZZ	5365015187197	73342	29501122	SHIM 1.62MM (0.06 INCH).....	1
					UOC:6A3,7A2,7E2	
4	PAHZZ	5365015187482	73342	29512774	SHIM 1.89MM (0.07 INCH).....	1
					UOC:6A3,7A2,7E2	
4	PAHZZ	5365015033685	73342	29503218	SHIM 0.27 MM (0.01 INCH).....	1
					UOC:5A3	
4	PAHZZ	5365015033678	73342	29503219	SHIM 0.54MM (0.02 INCH).....	1
					UOC:5A3	
4	PAHZZ	5365015033683	73342	29503220	SHIM 0.81MM (0.03 INCH).....	1
					UOC:5A3	
4	PAHZZ	5365015034040	73342	29503221	SHIM 1.08 MM (0.4 INCH).....	1
					UOC:5A3	
4	PAHZZ	5365015034042	73342	29503222	SHIM 1.35MM (0.05 INCH).....	1
					UOC:5A3	
4	PAHZZ	5365015034044	73342	29503223	SHIM 1.62MM (0.06 INCH).....	1
					UOC:5A3	
4	PAHZZ	5365015034055	73342	29503224	SHIM 1.89MM (0.07 INCH).....	1
					UOC:5A3	
5	PAHZZ	5325015032539	73342	29514684	RING,RETAINING.....	1
					UOC:6A3,7A2,7E2	
5	PAHZZ	3120013607544	73342	29503225	BEARING,WASHER,THRU.....	1
					UOC:5A3	
6	PAHZZ	3020015184836	73342	29514151	GEAR,SUN.....	1
					UOC:6A3,7A2,7E2	
7	PAHZZ	3040015191220	73342	29505633	SHAFT,STRAIGHT.....	1
					UOC:6A3,7A2,7E2	

WP 0002 00			TM9-2320-302-24P			
(1)	(2)	(3)	(4)	(5)	(6)	(7)
ITEM	SMR			PART		
NO	CODE	NSN	CAGEC	NUMBER	DESCRIPTION AND USABLE ON CODES(UOC)	QTY
7	PAHZZ	3040015033193	73342	29505634	GEARSHAFT,MULTIPLE.....	1
					UOC:5A3	

END OF FIGURE

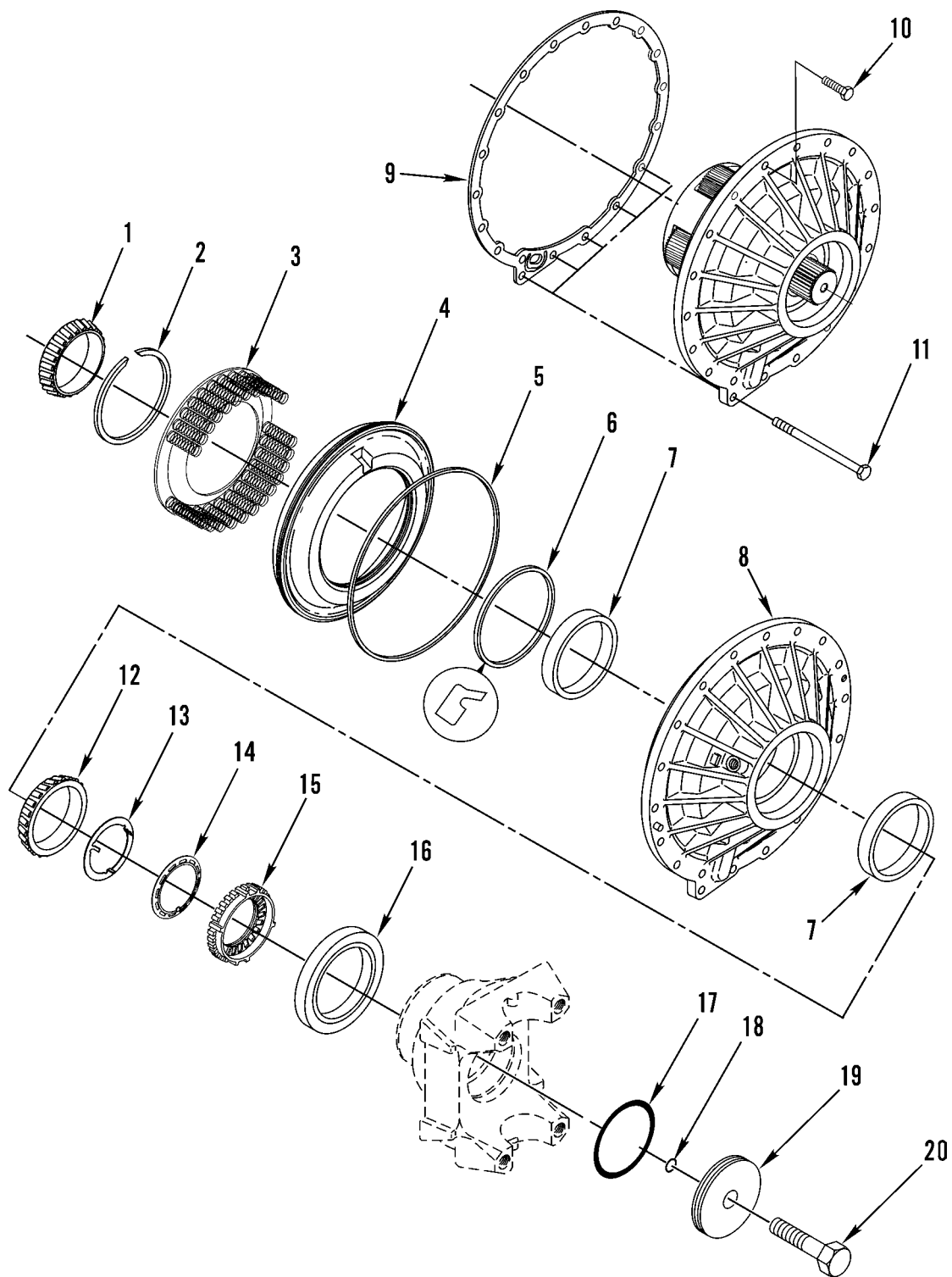


371-735

Figure 134. Main Housing and Related Components

WP 0002 00			TM9-2320-302-24P			
(1)	(2)	(3)	(4)	(5)	(6)	(7)
ITEM	SMR			PART		
NO	CODE	NSN	CAGEC	NUMBER	DESCRIPTION AND USABLE ON CODES(UOC)	QTY
					GROUP 0710 TRANSMISSION ASSEMBLY (HYDRAULIC, HYDROSTATIC, TORQUAMATIC, CROSSDRIVE) AND ASSOCIATED PARTS	
					FIG. 134 MAIN HOUSING AND RELATED COMPONENTS	
1	XAHZZ		73342	29533225	HOUSING,TRANS,MAIN.....	1
2	PFOZZ	9905014860220	73342	29533240	PLATE,IDENTIFICATIO.....	1
3	PFOZZ	5305013602854	73342	141445	SCREW,MACHINE.....	1
4	PAHZZ	5340014970686	73342	29510502	BRACKET,ANGLE.....	1
					UOC:6A3,7A2,7E2	
5	PAHZZ	5330015187430	73342	29533990	GASKET.....	1
					UOC:6A3,7A2,7E2	
5	PFHZZ	5330014610587	73342	29503547	GASKET.....	1
					UOC:5A3	
6	PAHZZ	5340015187450	73342	29530529	COVER,ACCESS.....	1
					UOC:6A3,7A2,7E2	
6	XDHZZ		73342	29506507	COVER,COOLER PORT.....	1
					UOC:5A3	
7	PFHZZ	5306015187451	73342	29530528	BOLT,MACHINE.....	10
					UOC:6A3,7A2,7E2	
7	XDHZZ		73342	29507795	BOLT,FLANGE HEAD M10 X 1.5 X 28 MM.	6
					UOC:5A3	

END OF FIGURE



371-676

Figure 135. Rear Cover and Component Parts

WP 0002 00			TM9-2320-302-24P			
(1)	(2)	(3)	(4)	(5)	(6)	(7)
ITEM	SMR			PART		
NO	CODE	NSN	CAGEC	NUMBER	DESCRIPTION AND USABLE ON CODES(UOC)	QTY

GROUP 0710 TRANSMISSION ASSEMBLY
(HYDRAULIC, HYDROSTATIC,
TORQUAMATIC, CROSSDRIVE) AND
ASSOCIATED PARTS

FIG. 135 REAR COVER AND COMPONENT
PARTS

1	PAHZZ	3110015034241	73342	29505613	RETAINER AND ROLLER.....	1
2	PAHZZ	5325015032410	73342	29503037	RING,RETAINING 181MM ID.....	1
3	PAHZZ	5360015032473	73342	29503036	SPRING AND RETAINER C5 CLUTCH.....	1
4	PAHZZ	5340015036208	73342	29503035	PLATE,RETAINING,SEA C5 CLUTCH.....	1
5	PAHZZ	5330015032375	73342	23047920	GASKET 315.5MM ID.....	1
6	PFHZZ	5331014787281	73342	23048164	O-RING 214.06MM OD.....	1
7	PAHZZ	3110015028730	73342	29505574	CUP,TAPERED ROLLER.....	2
8	PAHZZ	2520015030728	73342	29540134	COVER,TRANSMISSION.....	1
9	PAHZZ	5330014787285	73342	29534355	GASKET.....	1
10	PAHZZ	5306013602033	73342	11515190	BOLT,MACHINE.....	19
11	PFHZZ	5306015187452	73342	29530527	BOLT,MACHINE M12 X 1.75 X 222.5	5
					HEX FLANGE HEAD.....	
					UOC:6A3,7A2,7E2	
12	PAHZZ	3110015034241	73342	29505613	RETAINER AND ROLLER.....	1
13	PFHZZ	5325014789348	73342	29511429	RING,RETAINING.....	1
					UOC:5A3	
14	PFHZZ	5310015212743	73342	29537166	WASHER,BEVEL.....	1
15	PFHZZ	5310015213815	73342	29537193	NUT,SPECIAL USE ON 5A3 SN J21548	1
					AND UP,6A3,7A2,7E2.....	
15	PAHZZ	3110015028753	73342	29511450	RETAINER AND ROLLER USE ON 5A3 SN	1
					J21547 AND BELOW.....	
					UOC:5A3	
16	PFHZZ	5330015146228	73342	29540133	PACKING ASSEMBLY USE WITH	1
					TRANSMISSION S/N 6610116280 AND	
					LATER.....	
16	PFHZZ	5330014669014	73342	29515691	SEAL,PLAIN ENCASED 165.61MM OD,	1
					USE ON TRANSMISSION SN 6610116279	
					AND EARLIER.....	
17	PFOZZ	5331015188149	73342	29532692	O-RING.....	1
					UOC:6A3,7A2,7E2	
17	XDFZZ		73342	29511444	O-RING 75.88MM ID.....	1
					UOC:5A3	
18	PAFZZ	5331014787287	73342	29512875	O-RING 12.29MM ID.....	1
19	PFOZZ	3040015198798	73342	29539045	PLATE,RETAINING SHA.....	1
					UOC:6A3,7A2,7E2	
19	PAFZZ	5340015036141	73342	29535215	PLATE,RETAINING,SEA.....	1
					UOC:5A3	
20	PFFZZ	5306014786121	73342	29535219	BOLT,MACHINE M14 X 50MM.....	1

END OF FIGURE

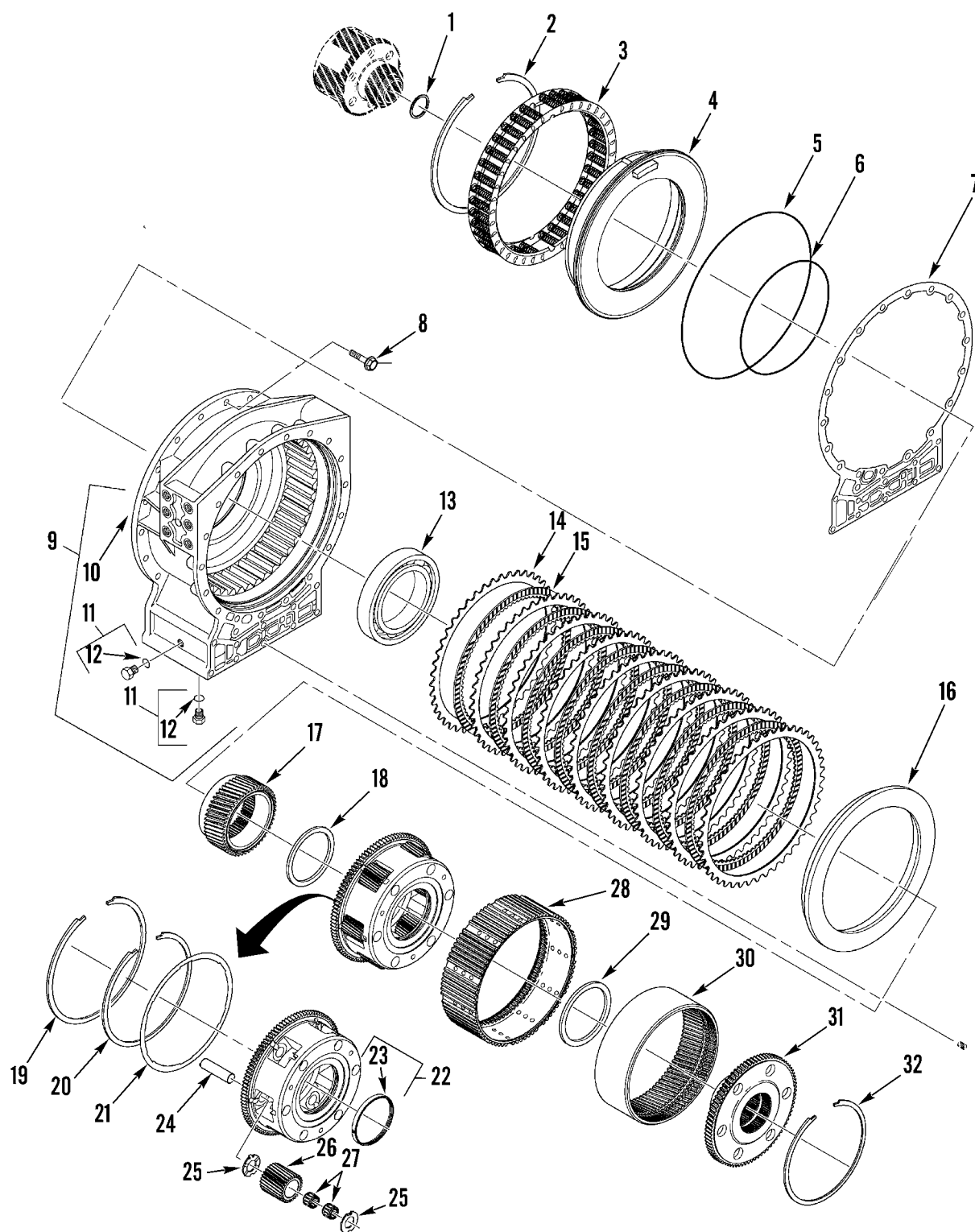


Figure 136. Transmission Housing and Component Parts

WP 0002 00		TM9-2320-302-24P				
(1)	(2)	(3)	(4)	(5)	(6)	(7)
ITEM	SMR			PART		
NO	CODE	NSN	CAGEC	NUMBER	DESCRIPTION AND USABLE ON CODES(UOC)	QTY
					GROUP 0710 TRANSMISISON ASSEMBLY (HYDRAULIC, HYDROSTATIC, TORQUAMATIC, CROSSDRIVE) AND ASSOCIATED PARTS	
					FIG. 136 TRANSMISSION HOUSING AND COMPONENT PARTS	
1	PFHZZ	5365015192371	73342	29530516	SHIM 0.27MM..... UOC:6A3,7A2,7E2	1
1	PFHZZ	5365015187484	73342	29530517	SHIM 0.54MM..... UOC:6A3,7A2,7E2	1
1	PFHZZ	5365015187486	73342	29530518	SHIM 0.81MM..... UOC:6A3,7A2,7E2	1
1	PFHZZ	5365015187488	73342	29530519	SHIM 1.08MM..... UOC:6A3,7A2,7E2	1
1	PFHZZ	5365015187490	73342	29530520	SHIM 1.35MM..... UOC:6A3,7A2,7E2	1
1	PFHZZ	5365015187492	73342	29530521	SHIM 1.62MM..... UOC:6A3,7A2,7E2	1
1	PFHZZ	5365015190970	73342	29530522	SHIM 1.89MM..... UOC:6A3,7A2,7E2	1
1	PFHZZ	5365015190754	73342	29530523	SHIM 2.16MM..... UOC:6A3,7A2,7E2	1
1	PFHZZ	5365015190230	73342	29530524	SHIM 2.43MM..... UOC:6A3,7A2,7E2	1
2	PFHZZ	5325015188140	73342	29530489	RING,RETAINING..... UOC:6A3,7A2,7E2	1
3	PFHZZ	3010015184901	73342	29530488	PARTS KIT,TRANSMISS..... UOC:6A3,7A2,7E2	1
4	PFHZZ	3040015184926	73342	29530487	RING SET,PISTON..... UOC:6A3,7A2,7E2	1
5	PFHZZ	5330015188145	73342	29530490	PACKING,PREFORMED..... UOC:6A3,7A2,7E2	1
6	PFHZZ	5331015187429	73342	29530491	O-RING..... UOC:6A3,7A2,7E2	1
7	PFHZZ	5330015188133	73342	29530526	GASKET..... UOC:6A3,7A2,7E2	1
8	PFHZZ	5306013602033	73342	11515190	BOLT,MACHINE..... UOC:6A3,7A2,7E2	14
9	PFHZZ	3040015184954	73342	29530484	ADAPTER,HOUSING..... UOC:6A3,7A2,7E2	1
10	XAHZZ		73342	29530485	.ADAPTER HOUSING..... UOC:6A3,7A2,7E2	1
11	PFHZZ	5365013599336	73342	29500034	.PLUG,MACHINE THREAD..... UOC:6A3,7A2,7E2	2
12	PAHZZ	5331014246629	73342	23043446	..O-RING..... UOC:6A3,7A2,7E2	1
13	PFHZZ	3130015187831	73342	29530486	BEARING UNIT,BALL..... UOC:6A3,7A2,7E2	1
14	PFHZZ	5340015207314	73342	29536351	PLATE,MFMG..... UOC:6A3,7A2,7E2	9

WP 0002 00			TM9-2320-302-24P			
(1)	(2)	(3)	(4)	(5)	(6)	(7)
ITEM	SMR			PART		
NO	CODE	NSN	CAGEC	NUMBER	DESCRIPTION AND USABLE ON CODES(UOC)	QTY
15	PFHZZ		73342	29536342	PLATE, INTERMEDIATE,	8
					UOC: 6A3, 7A2, 7E2	
16	PFHZZ	2520015198204	73342	29530530	BACKPLATE.	1
					UOC: 6A3, 7A2, 7E2	
17	PFHZZ	3020015188545	73342	29530492	GEAR, SUN.	1
					UOC: 6A3, 7A2, 7E2	
18	PFHZZ	3120015187837	73342	29530512	BEARING, WASHER, THRU.	1
					UOC: 6A3, 7A2, 7E2	
19	PFHZZ	5325015208562	73342	23048531	RING, RETAINING.	1
					UOC: 6A3, 7A2, 7E2	
20	PFHZZ	5325013601671	73342	29501195	RING, RETAINING.	1
					UOC: 6A3, 7A2, 7E2	
21	PFHZZ	5330015187449	73342	29530505	GASKET.	1
					UOC: 6A3, 7A2, 7E2	
22	PFHZZ	3040015184961	73342	29530498	CARRIER, PLANETARY G.	1
					UOC: 6A3, 7A2, 7E2	
23	PFHZZ	3010015184998	73342	29530500	. CARRIER, CLUTCH ASSE.	1
					UOC: 6A3, 7A2, 7E2	
24	PFHZZ	3040015188555	73342	29530504	SPINDLE, P4.	6
					UOC: 6A3, 7A2, 7E2	
25	PFHZZ	3120015187840	73342	29530503	BEARING, WASHER, THRU.	12
					UOC: 6A3, 7A2, 7E2	
26	PFHZZ	3020015212247	73342	29535982	GEAR SET, BEVEL, MATC SET CONTAINS	6
					SIX GEARS.	
					UOC: 6A3, 7A2, 7E2	
27	PFHZZ	3130015187847	73342	29530502	BEARING UNIT, ROLLER.	12
					UOC: 6A3, 7A2, 7E2	
28	PFHZZ	2520015183257	73342	29530506	HUB, CLUTCH DRUM.	1
					UOC: 6A3, 7A2, 7E2	
29	PFHZZ	3120015028708	73342	29505572	BEARING, WASHER, THRU.	1
					UOC: 6A3, 7A2, 7E2	
30	PFHZZ	3020015188557	73342	29530513	GEAR, P4 RING.	1
					UOC: 6A3, 7A2, 7E2	
31	PFHZZ	3020015188588	73342	29530514	HUB, P4 RING GEAR.	1
					UOC: 6A3, 7A2, 7E2	
32	PFHZZ	5325015032377	73342	29501024	RING, RETAINING.	1
					UOC: 6A3, 7A2, 7E2	

END OF FIGURE

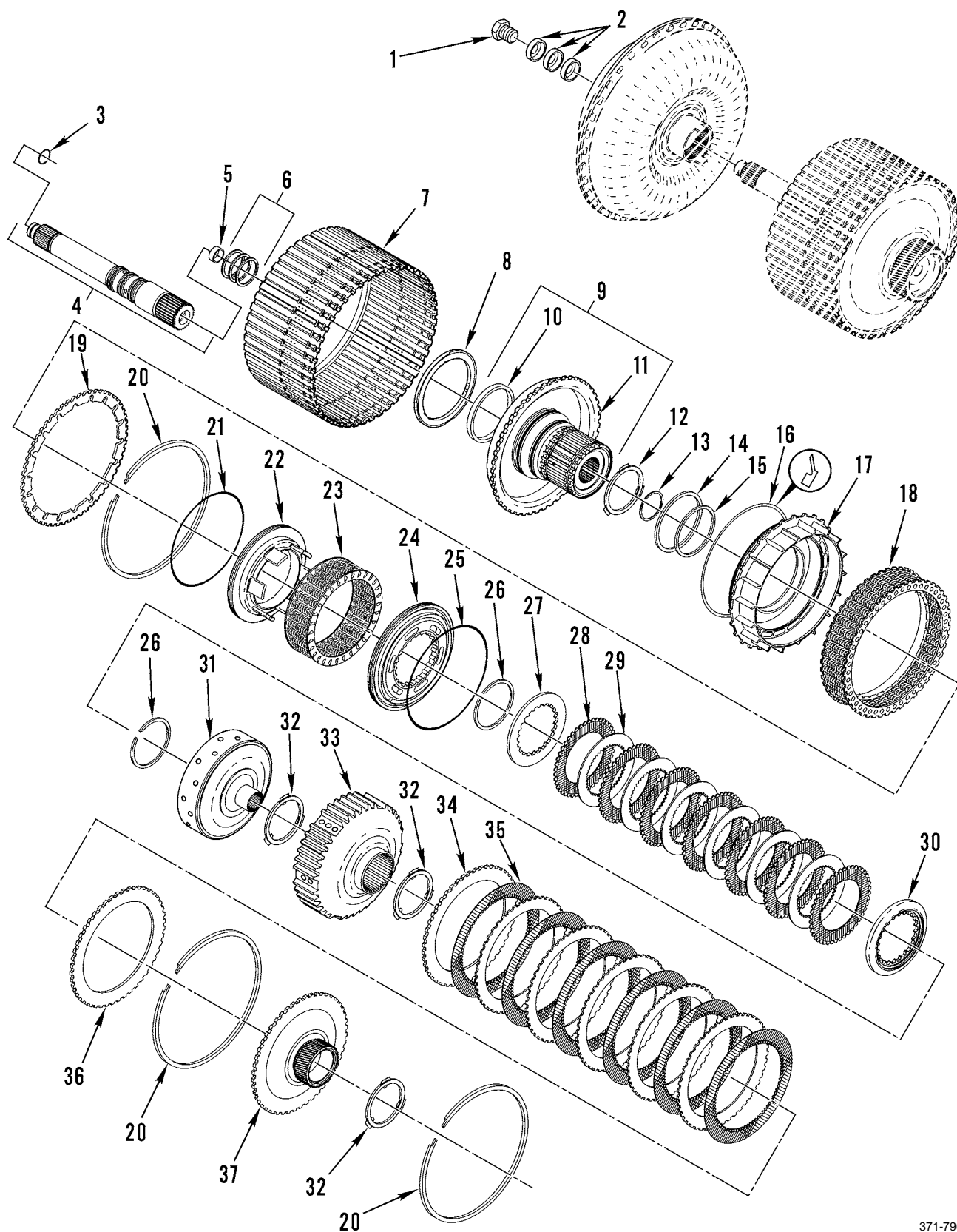


Figure 137. Rotating Clutch Assembly

WP 0002 00		TM9-2320-302-24P				
(1)	(2)	(3)	(4)	(5)	(6)	(7)
ITEM	SMR			PART		
NO	CODE	NSN	CAGEC	NUMBER	DESCRIPTION AND USABLE ON CODES(UOC)	QTY
GROUP 0713 INTERMEDIATE CLUTCH						
FIG. 137 ROTATING CLUTCH ASSEMBLY						
1	PAHZZ	5305013297038	75755	19M8029	SCREW,CAP,HEXAGON H M16 X 2 X 30MM.	1
2	PAHZZ	5365015028727	73342	29507794	SHIM 5.448MM (0.214 INCH), AS	1
					REQUIRED.....	
2	PAHZZ	5365015028725	73342	29507793	SHIM 5.270MM (0.207 INCH), AS	1
					REQUIRED.....	
2	PAHZZ	5365013601017	73342	29505686	SHIM 5.092MM (0.200 INCH), AS	1
					REQUIRED.....	
2	PAHZZ	5365013601721	73342	29505685	SPACER,PLATE 4.914MM (0.193 INCH),	1
					AS REQUIRED.....	
2	PAHZZ	5365013601018	73342	29505684	SHIM 4.736MM (0.186 INCH), AS	1
					REQUIRED.....	
2	PAHZZ	5365013601019	73342	29505683	SPACER,PLATE 4.559MM (0.179 INCH),	2
					AS REQUIRED.....	
2	PAHZZ	5365013601020	73342	29505682	SHIM 4.381MM (0.172 INCH), AS	1
					REQUIRED.....	
2	PAHZZ	5365013601021	73342	29505681	SHIM 4.203MM (0.165 INCH), AS	1
					REQUIRED.....	
2	PAHZZ	5365013601022	73342	29505688	SHIM 4.0MM (0.157 INCH), AS	1
					REQUIRED.....	
3	PAHZZ	5331013606018	73342	23046274	O-RING 25.4MM ID.....	1
4	XDHZZ		73342	29516499	SHAFT ASSEMBLY.....	1
5	PFHZZ	3120014787470	73342	29505605	BUSHING,SLEEVE 28MM ID.....	1
6	PFHZZ	5330014787289	73342	29518439	GASKET AND SEAL SET 59.4MM OD.....	1
7	PAHZZ	2520015028786	73342	29505715	DRUM,CLUTCH.....	1
8	PAHZZ	3120015028708	73342	29505572	BEARING,WASHER,THRU.....	1
9	PAHZZ	3040015027328	73342	29534504	HUB,BODY.....	1
10	PAHZZ	3120015028781	73342	29501485	.BUSHING,SLEEVE 99MM ID.....	1
11	XAHZZ		73342	29534503	.HUB ASSEMBLY,CLUTCH.....	1
12	PAHZZ	3120013607544	73342	29503225	BEARING,WASHER,THRU.....	1
13	PAHZZ	5325015029014	73342	23048131	RING,RETAINING 60.07MM ID.....	1
14	PAHZZ	5330014787291	73342	23048095	SEAL,PLAIN 156MM.....	1
15	PFHZZ	5330014787292	73342	23048096	SEAL,PLAIN 126MM.....	1
16	PFHZZ	5330014787293	73342	23048098	SEAL RING,METAL 262MM.....	1
17	PAHZZ	2520015030719	73342	29505717	PISTON,CLUTCH SHAFT C2.....	1
18	PAHZZ	2815015028792	73342	29505719	SPRING,EXPANDER,PIS C2 PISTON.....	1
19	PAHZZ	2520015029491	73342	29505716	PLATE,INTERMEDIATE, C2 SPRING.....	1
20	PAHZZ	5325015029016	73342	23049409	RING,RETAINING 337.4MM OD.....	3
21	PAHZZ	5330013609103	73342	23045615	SEAL RING,METAL 222MM, C1 PISTON...	1
22	PAHZZ	2520015030703	73342	29534577	PISTON,CLUTCH SHAFT C1.....	1
23	PAHZZ	2520015033650	73342	29537301	PRESSURE PLATE ASSE.....	1
24	PAHZZ	2520015033656	73342	29534576	PISTON,CLUTCH SHAFT.....	1
25	PAHZZ	5331014787295	73342	23048104	O-RING 262MM.....	1
26	PAHZZ	5325015029017	73342	23048105	RING,RETAINING 11MM ID.....	2
27	PAHZZ	2520015033654	73342	29534573	DISK,CLUTCH,VEHICUL C1 CLUTCH.....	1
28	XDHZZ		73342	29536338	PLATE.....	7
29	PAHZZ	2520015031767	73342	29536347	PLATE,INTERMEDIATE,.....	6
30	PAHZZ	2520015028794	73342	29534572	RETAINER,CLUTCH PLA C1 CLUTCH.....	1
31	XDHZZ		73342	29540310	HUB, C1 DRIVE.....	1

WP 0002 00			TM9-2320-302-24P			
(1)	(2)	(3)	(4)	(5)	(6)	(7)
ITEM	SMR			PART		
NO	CODE	NSN	CAGEC	NUMBER	DESCRIPTION AND USABLE ON CODES(UOC)	QTY
32	PAHZZ	3120015028712	73342	29501221	BEARING,WASHER,THRU.....	3
33	PAHZZ	3040015028177	73342	29501068	HUB,BODY C2 DRIVE.....	1
34	PAHZZ	2520015033646	73342	29536348	PLATE,INTERMEDIATE,.....	7
35	XDHZZ		73342	29536339	PLATE.....	7
36	PAHZZ	2520015028798	73342	29505714	RETAINER,CLUTCH PLA C2 CLUTCH.....	1
37	PFHZZ	3020015028281	73342	29505712	GEAR,CLUTCH.....	1

END OF FIGURE

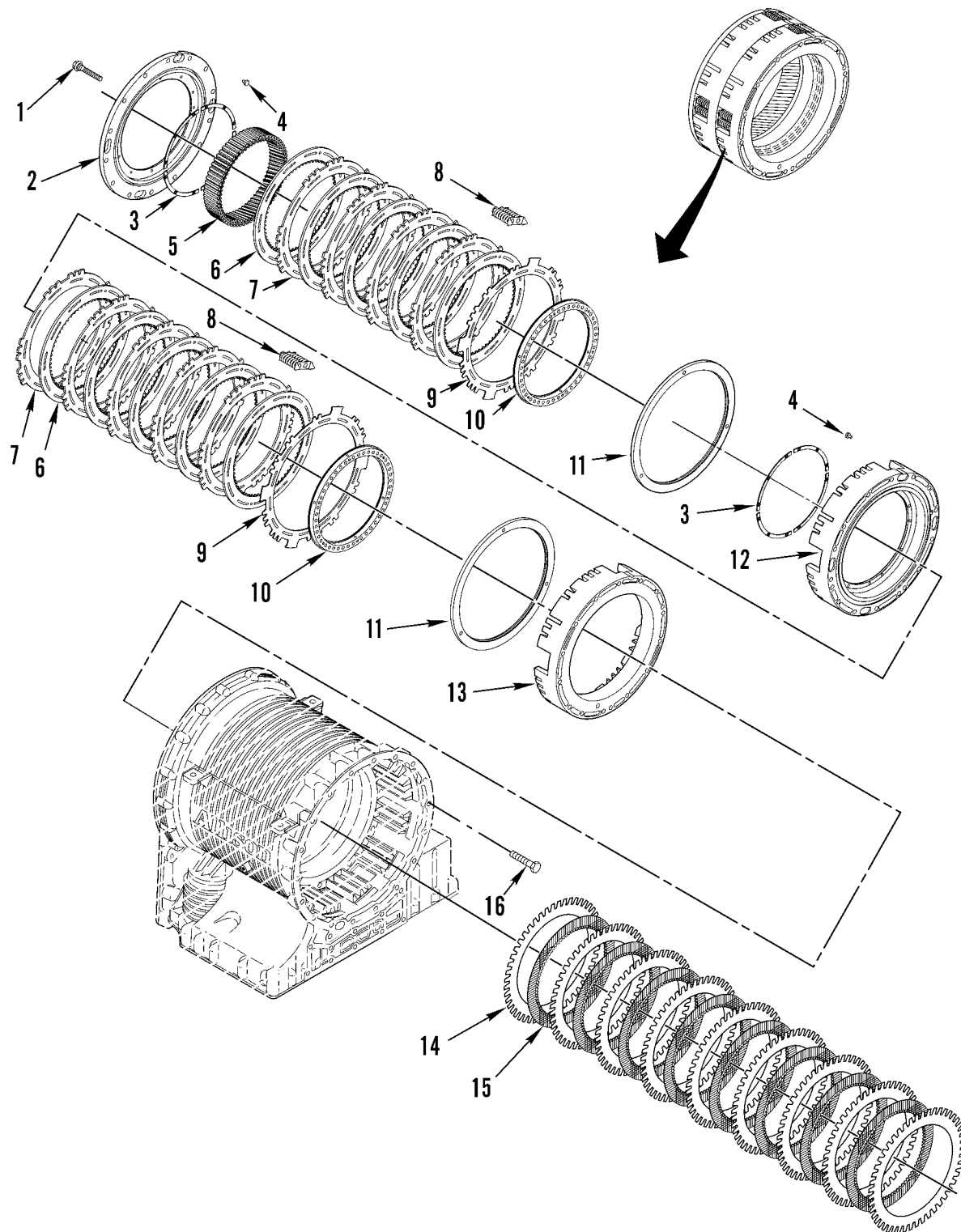


Figure 138. C3/C4 Clutch Assembly

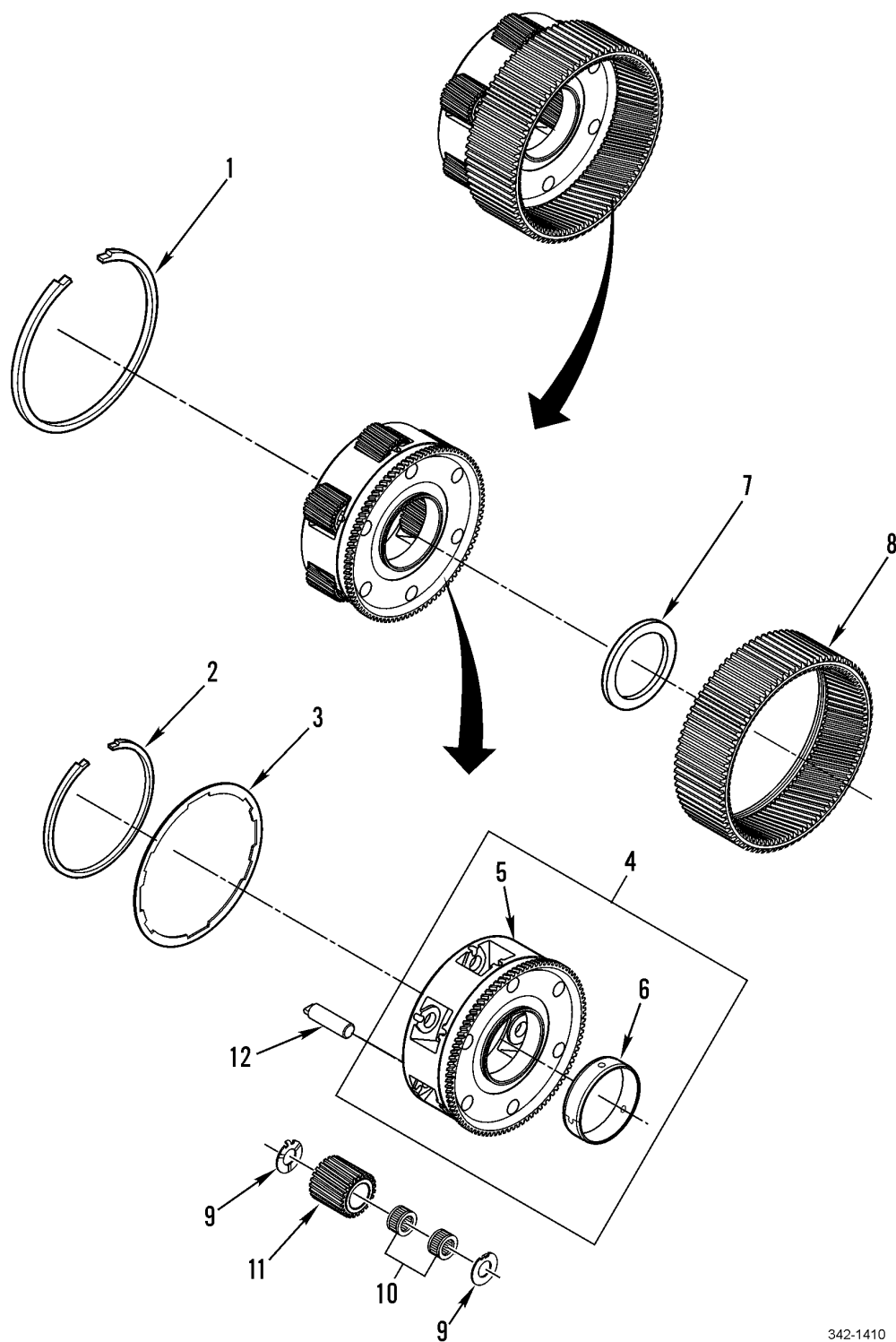
WP 0002 00			TM9-2320-302-24P			
(1)	(2)	(3)	(4)	(5)	(6)	(7)
ITEM	SMR			PART		
NO	CODE	NSN	CAGEC	NUMBER	DESCRIPTION AND USABLE ON CODES(UOC)	QTY

GROUP 0713 INTERMEDIATE CLUTCH

FIG. 138 C3/C4 CLUTCH ASSEMBLY

1	PAHZZ	5305013599445	73342	29541274	SCREW,CAP,HEXAGON H M10 X 1.5 X 100MM.....	14
2	PAHZZ	2520015029498	73342	29507815	PLATE,INTERMEDIATE,.....	1
3	PAHZZ	2520015031778	73342	29501110	PLATE,DAMPER,TRANSM USE 4 EA FOR C3 AND C4 CLUTCHES.....	8
4	PAHZZ	5320013600925	73342	11506706	RIVET,BLIND USE 12 AT EACH END OF C3 CLUTCH, 3 O.D. X 6MM.....	24
5	PAHZZ	3020015031425	73342	29505630	GEAR,PLANETARY RING P1 PLANETARY RING.....	1
6	XDHZZ		73342	29536340	PLATE.....	5
7	PAHZZ	2520015031768	73342	29536349	PLATE,INTERMEDIATE,.....	4
8	PFHZZ	5325014789347	73342	29506206	EJECTOR SPRING ASSE USE 4 EACH FOR C3 AND C4 CLUTCHES.....	8
9	PAHZZ	2520015036728	73342	29501426	PLATE,INTERMEDIATE, USE 1 EACH FOR C3 AND C4 CLUTCHES.....	2
10	PAHZZ	2520015036741	73342	29515628	RETAINER,CLUTCH PLA USE 1 EACH FOR C3 AND C4 CLUTCHES.....	2
11	PAOZZ	2520015188782	73342	29539518	PISTON,CLUTCH SHAFT.....	2
12	PAHZZ	2520015037744	73342	29505691	HOUSING,FRICTION CL C3 CLUTCH.....	1
13	PAHZZ	2520015036833	73342	29505690	HOUSING,FRICTION CL C4 CLUTCH.....	1
14	PAOZZ	2520015188765	73342	29536350	PLATE,INTERMEDIATE,.....	9
15	XDHZZ		73342	2953641	PLATE.....	8
16	PAHZZ	5305012511626	7X677	12337902	SCREW,CAP,HEXAGON H.....	14

END OF FIGURE

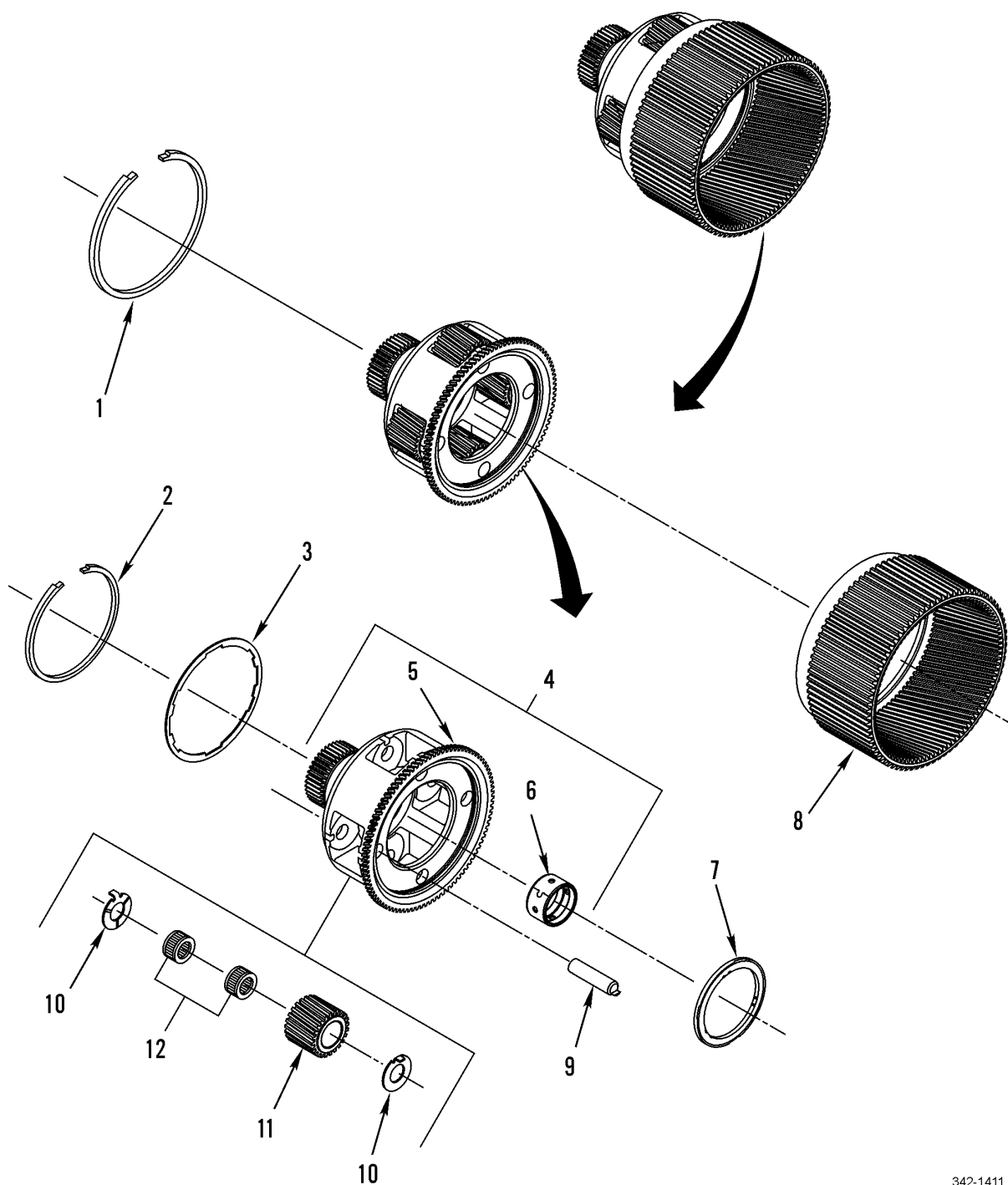


342-1410

Figure 139. P1 Planetary Assembly

WP 0002 00			TM9-2320-302-24P			
(1)	(2)	(3)	(4)	(5)	(6)	(7)
ITEM	SMR			PART		
NO	CODE	NSN	CAGEC	NUMBER	DESCRIPTION AND USABLE ON CODES(UOC)	QTY
GROUP 0713 INTERMEDIATE CLUTCH						
FIG. 139 P1 PLANETARY ASSEMBLY						
1	PAHZZ	5325015032377	73342	29501024	RING,RETAINING 256MM OD.....	1
2	PAHZZ	5325015032384	73342	29501034	RING,RETAINING 219MM OD.....	1
3	PAHZZ	5325015032387	73342	29535988	RING,RETAINING P1 INDEXING.....	1
					UOC:5A3	
4	PAHHZ	3010015034046	73342	29535985	CARRIER,GEAR ASSEMB P1.....	1
5	XAHZZ		73342	29535986	.CARRIER,PLANETARY.....	1
					UOC:6A3,7A2,7E2	
5	XAHZZ		73342	29505906	.CARRIER P1 PLANETARY,REPLACED BY	1
					PN 29535986.....	
					UOC:5A3,7A2,7E2	
6	PFHZZ	3120014787481	73342	29535956	.BUSHING,SLEEVE P1 CARRIER.....	1
7	PAHZZ	5325015032539	73342	29514684	RING,RETAINING.....	1
8	PAHZZ	3020015034105	73342	29505631	GEAR,SPUR P2.....	1
9	PAHZZ	5310015032551	73342	29506051	WASHER,KEY P1.....	9
10	PAHZZ	3110015035144	45152	5HA71	RETAINER AND ROLLER.....	12
11	PAHZZ	3020015034897	73342	29507807	GEAR SET,HELICAL,MA SET CONTAINS	1
					SIX 29505625 GEARS,P1.....	
12	PFHZZ	5315015033383	73342	29535987	PIN,STRAIGHT,HEADLE P1 PINION.....	6
					UOC:5A3	

END OF FIGURE

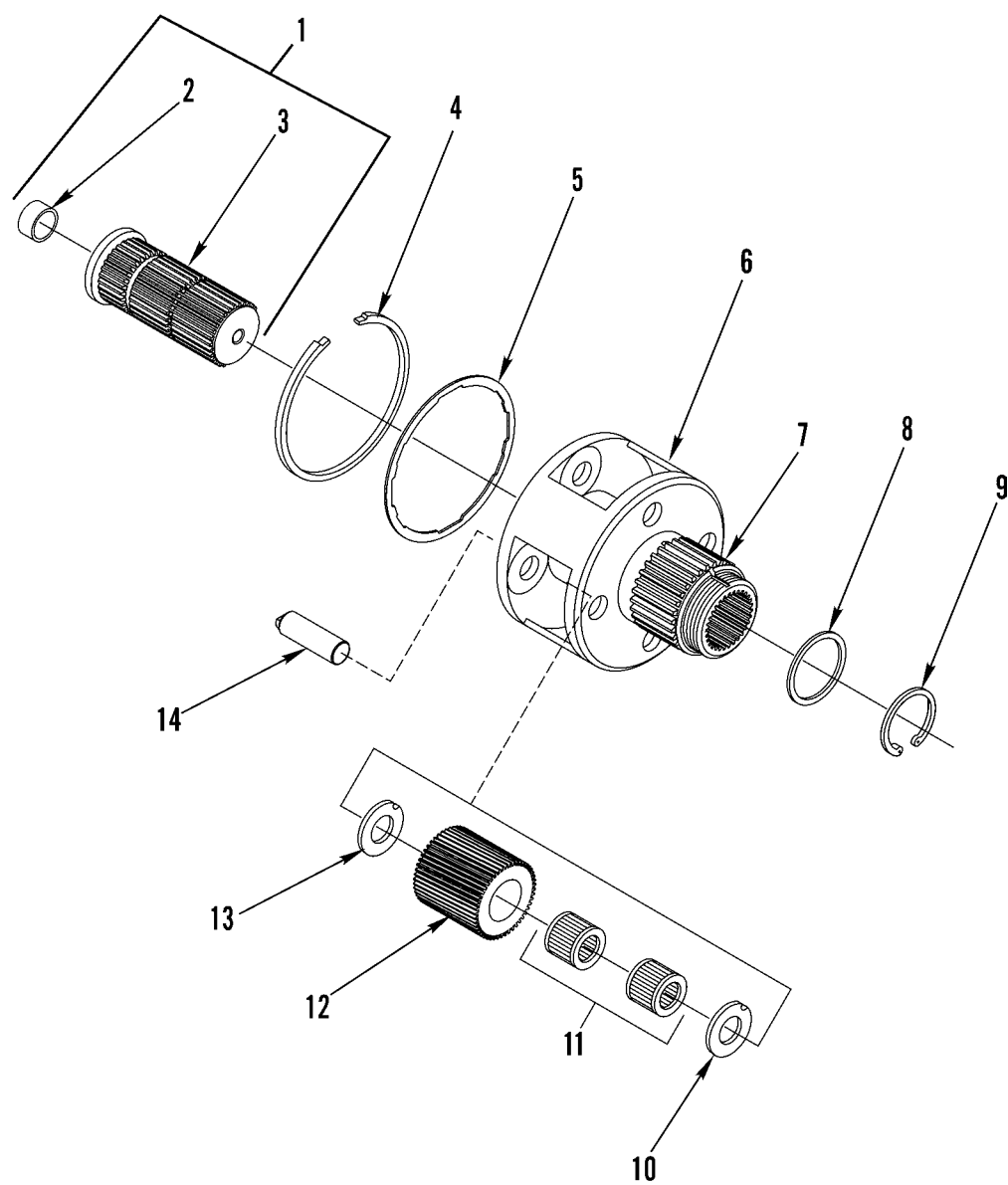


342-1411

Figure 140. P2 Planetary Assembly

WP 0002 00			TM9-2320-302-24P			
(1)	(2)	(3)	(4)	(5)	(6)	(7)
ITEM	SMR			PART		
NO	CODE	NSN	CAGEC	NUMBER	DESCRIPTION AND USABLE ON CODES(UOC)	QTY
GROUP 0713 INTERMEDIATE CLUTCH						
FIG. 140 P2 PLANETARY ASSEMBLY						
1	PAHZZ	5325015032377	73342	29501024	RING,RETAINING 256MM OD.....	1
2	PAHZZ	5325015032384	73342	29501034	RING,RETAINING 219MM OD.....	1
3	PFHZZ	5325015032387	73342	29535988	RING,RETAINING.....	1
4	PAHZZ	3010015189494	73342	29535989	CARRIER,GEAR ASSEMB.....	1
					UOC:6A3,7A2,7E2	
4	XDHZZ		73342	29506317	BUSHING & CARRIER.....	1
					UOC:5A3	
5	XAHZZ		73342	29535990	.CARRIER,PLANETARY.....	1
					UOC:6A3,7A2,7E2	
5	XAHZZ		73342	29535993	.CARRIER, P2 PLANETA P2.....	1
					UOC:5A3,7A2,7E2	
6	PFHZZ	3120014787477	73342	29535957	.BUSHING,SLEEVE 53MM ID.....	1
					UOC:5A3,7A2,7E2	
7	PAHZZ	3120015034022	73342	29501197	BEARING,WASHER,THRU.....	1
8	PAHZZ	3040015191205	73342	29530482	CARRIER,PLANETARY G.....	1
					UOC:6A3,7A2,7E2	
8	PAHZZ	3020015034968	73342	29534835	GEAR,PLANETARY RING P3 PLANETARY	1
					RING.....	
					UOC:5A3	
9	PAHZZ	5315015182888	73342	29535991	PIN,STRAIGHT,HEADLE.....	4
					UOC:6A3,7A2,7E2	
9	PFHZZ	5315015033384	73342	29535994	PIN,STRAIGHT,HEADLE P2 PINION.....	4
					UOC:5A3	
10	PAHZZ	3120015180388	73342	29506052	BEARING,WASHER,THRU.....	8
					UOC:6A3,7A2,7E2	
10	PAHZZ	5310015032553	73342	29506053	WASHER,KEY P2 PINION.....	8
					UOC:5A3	
11	PAHZZ	3040015185312	73342	29507806	GEAR SET,PINION.....	1
					UOC:6A3,7A2,7E2	
11	PAHZZ	3020015034491	73342	29507805	GEAR SET,HELICAL,MA P2 PINION.....	1
					UOC:5A3	
12	PAHZZ	3110015180387	73342	29501045	ROLLER,BEARING.....	8
					UOC:6A3,7A2,7E2	
12	PAHZZ	3110015035148	73342	29501053	RETAINER AND ROLLER.....	8
					UOC:5A3	

END OF FIGURE

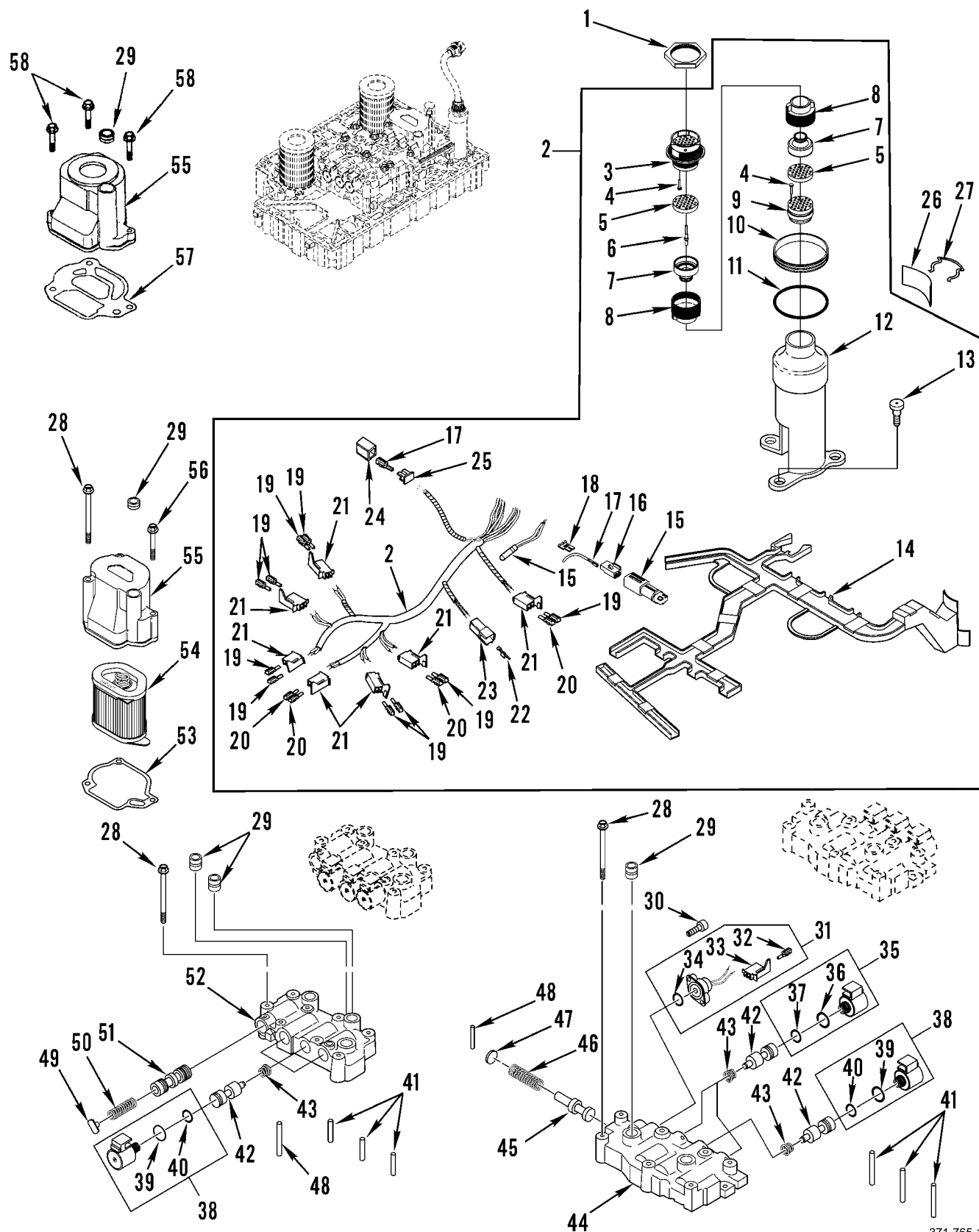


371-802

Figure 141. P3 Planetary Assembly

WP 0002 00			TM9-2320-302-24P			
(1)	(2)	(3)	(4)	(5)	(6)	(7)
ITEM	SMR			PART		
NO	CODE	NSN	CAGEC	NUMBER	DESCRIPTION AND USABLE ON CODES(UOC)	QTY
GROUP 0713 INTERMEDIATE CLUTCH						
FIG. 141 P3 PLANETARY ASSEMBLY						
1	PFHZZ	3040015212256	73342	29538497	SHAFT ASSEMBLY,OUTP.....	1
					UOC:6A3,7A2,7E2	
1	PAHZZ	3040015033188	73342	29535235	GEARSHAFT,SPUR.....	1
					UOC:5A3	
2	PAHZZ	3120014787470	73342	29505605	.BUSHING,SLEEVE.....	1
3	XAHZZ		73342	29537201	.SHAFT,OUTPUT.....	1
					UOC:6A3,7A2,7E2	
4	PAHZZ	5325015032384	73342	29501034	RING,RETAINING.....	1
5	PAHZZ	5325015032387	73342	29535988	RING,RETAINING.....	1
6	PFHZZ	3010015212239	73342	29538493	CARRIER,P3.....	1
					UOC:6A3,7A2,7E2	
6	XDHZZ		73342	29538495	RING GEAR CARRIER A.....	1
					UOC:5A3	
7	PFHZZ	3120015187524	73342	29533209	BEARING,PLAIN,ROD E.....	1
					UOC:6A3,7A2,7E2	
8	PFHZZ	5365015188172	73342	29530525	SHIM.....	1
					UOC:6A3,7A2,7E2	
8	PAHZZ	3120015034219	73342	29535224	BEARING,WASHER,THRU.....	1
					UOC:5A3	
9	PAHZZ	5325015032602	73342	29505803	RING,RETAINING.....	1
					UOC:5A3	
10	PAHZZ	5310015032554	73342	29506055	WASHER,KEY.....	4
					UOC:5A3	
11	PFHZZ	3110015187232	73342	29515618	BEARING,ROLLER,CYLI.....	8
					UOC:6A3,7A2,7E2	
11	PAHZZ	3110015034830	73342	29501066	ROLLER SET,BEARING.....	8
					UOC:5A3	
12	PFHZZ	3010015188539	73342	29507804	GEAR SET FOR P3.....	1
					UOC:6A3,7A2,7E2	
12	PAHZZ	3020015034449	73342	29507803	GEAR SET,HELICAL,MA FOR P3.....	1
					UOC:5A3	
13	PFHZZ	5310015187436	73342	29506054	WASHER,FLAT.....	8
					UOC:6A3,7A2,7E2	
13	PAHZZ	5310015032556	73342	29506056	WASHER,KEY.....	4
					UOC:5A3	
14	PFHZZ	5310015186838	73342	29535996	WASHER,FLAT.....	4
					UOC:6A3,7A2,7E2	
14	PAHZZ	5315015033387	73342	29535998	PIN,STRAIGHT,HEADLE P3 PLANETARY...	4
					UOC:5A3	

END OF FIGURE



371-765-1

Figure 142. Control Valves and Wiring Harness (Sheet 1 of 2)

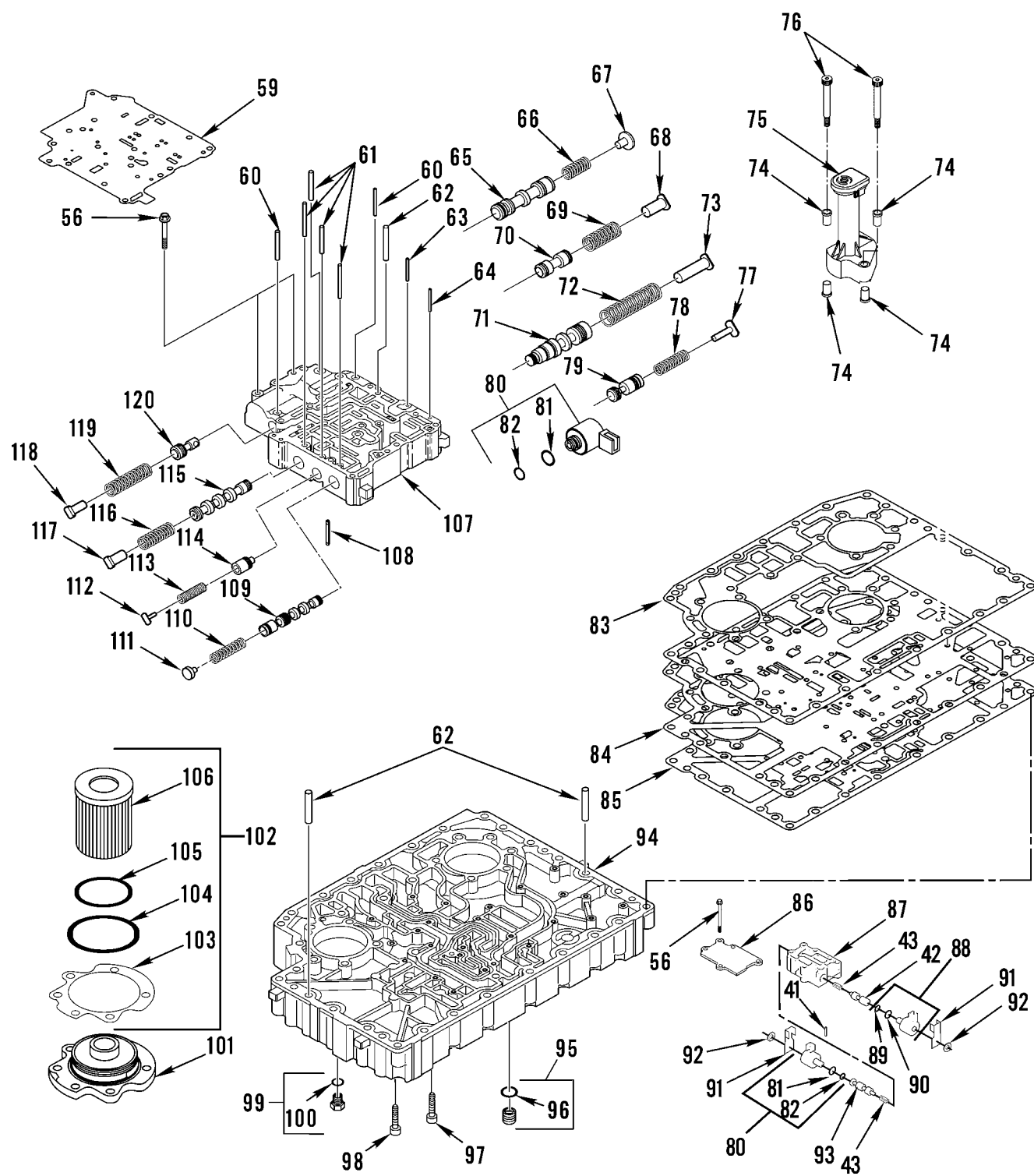


Figure 142. Control Valves and Wiring Harness (Sheet 2 of 2)

WP 0002 00			TM9-2320-302-24P			
(1)	(2)	(3)	(4)	(5)	(6)	(7)
ITEM	SMR			PART		
NO	CODE	NSN	CAGEC	NUMBER	DESCRIPTION AND USABLE ON CODES(UOC)	QTY
GROUP 0713 INTERMEDIATE CLUTCH						
FIG. 142 CONTROL VALVES AND WIRING HARNESS						
1	PAHZZ	5310014765134	73342	29527000	NUT,PLAIN,HEXAGON.....	1
2	PFHHZ	2520015085011	73342	29536465	CONTROL ASSEMBLY,TR USE ON 5A3 SN J21548 AND UP.....	1
2	PFHHZ		73342	29538478	WIRING HARNESS.....	1
					UOC:6A3,7A2,7E2	
2	PFHHA	2520014961073	73342	29536466	CONTROL ASSEMBLY,TR USE ON 5A3 SN J21547 AND BELOW.....	1
					UOC:5A3	
3	PFHZZ	5935014599847	73342	29511368	.CONNECTOR,RECEPTACL.....	1
					UOC:5A3	
4	PFHZZ	5340014970666	73342	29511371	.PLUG ASSEMBLY,SEALI AS REQUIRED...	1
5	PAHZZ	5935014599907	73342	29514043	.INSERT,ELECTRICAL C.....	2
6	PFHZZ	5999014821601	73342	29511369	.CONTACT,ELECTRICAL.....	1
7	PAHZZ	5935014599848	73342	29514042	.ADAPTER,CONNECTOR.....	1
8	PFHZZ	5935014599908	73342	29514041	.SHELL,ELECTRICAL CO.....	2
9	PFHZZ	5325015182899	73342	29524004	.GROMMET,NONMETALLIC.....	1
					UOC:6A3,7A2,7E2	
9	PAHZZ	5340015036374	73342	29524006	.STANDOFF,THREADED,S USE ON 5A3 SN J21547 AND BELOW.....	1
					UOC:5A3	
9	PAHZZ	5325014763961	73342	29524005	.GROMMET,NONMETALLIC USE ON 5A3 SN J21548 AND UP.....	1
					UOC:5A3	
10	PFHZZ	5330014610588	73342	29520396	.SEAL,PLAIN.....	1
11	PFHZZ	5331014601190	73342	12092195	.O-RING.....	1
12	PAHZZ	5340015036213	73342	29516328	.STANDOFF,THREADED,S.....	1
13	PFHZZ	5306015150842	73342	29538487	BOLT,SHOULDER USE ON 5A3 SN J21548 AND UP,6A3,7A2,7E2.....	3
13	PFHZZ	5306014786261	73342	29515393	BOLT,SHOULDER USE ON 5A3 SN J21547 AND BELOW.....	3
					UOC:5A3	
14	PFHZA	5975015186590	73342	29529972	.HANGER,CABLE.....	1
					UOC:6A3,7A2,7E2	
14	PFHZZ	5975014963973	73342	29529973	.PROTECTOR,ELECTRICA.....	1
					UOC:5A3	
15	PAHZZ	5905014772349	73342	12129691	.SENSOR,TEMPERATURE.....	1
16	PFHZZ	5935014963027	73342	12047662	.CONNECTOR,PLUG,ELEC.....	1
17	PFHZZ	5340014970673	73342	12047767	.CLIP,RETAINING USE QTY 5 ON 5A3 SN J21548 AND UP,6A3,7A2, 7E2. USE QTY 2 ON 5A3 SN J21547 AND BELOW....	5
18	PFHZZ	5340014970671	73342	12047664	.CLIP,RETAINING.....	1
19	PFHZZ	5940014612236	73342	12124639	.TERMINAL,LUG USE QTY 10 ON 5A3. USE QTY 12 ON 6A3,7A2, 7E2.....	10
20	XDHZZ		73342	12124618	.TERMINAL,SOCKET USE QTY 4 ON 5A3. USE QTY 5 ON 6A3,7A2,7E2.....	1
21	PFHZZ	5935015150841	73342	29541590	.CONNECTOR,RECEPTACL USE QTY 8 ON 5A3 SN J21548 AND UP. USE QTY 10 ON	10

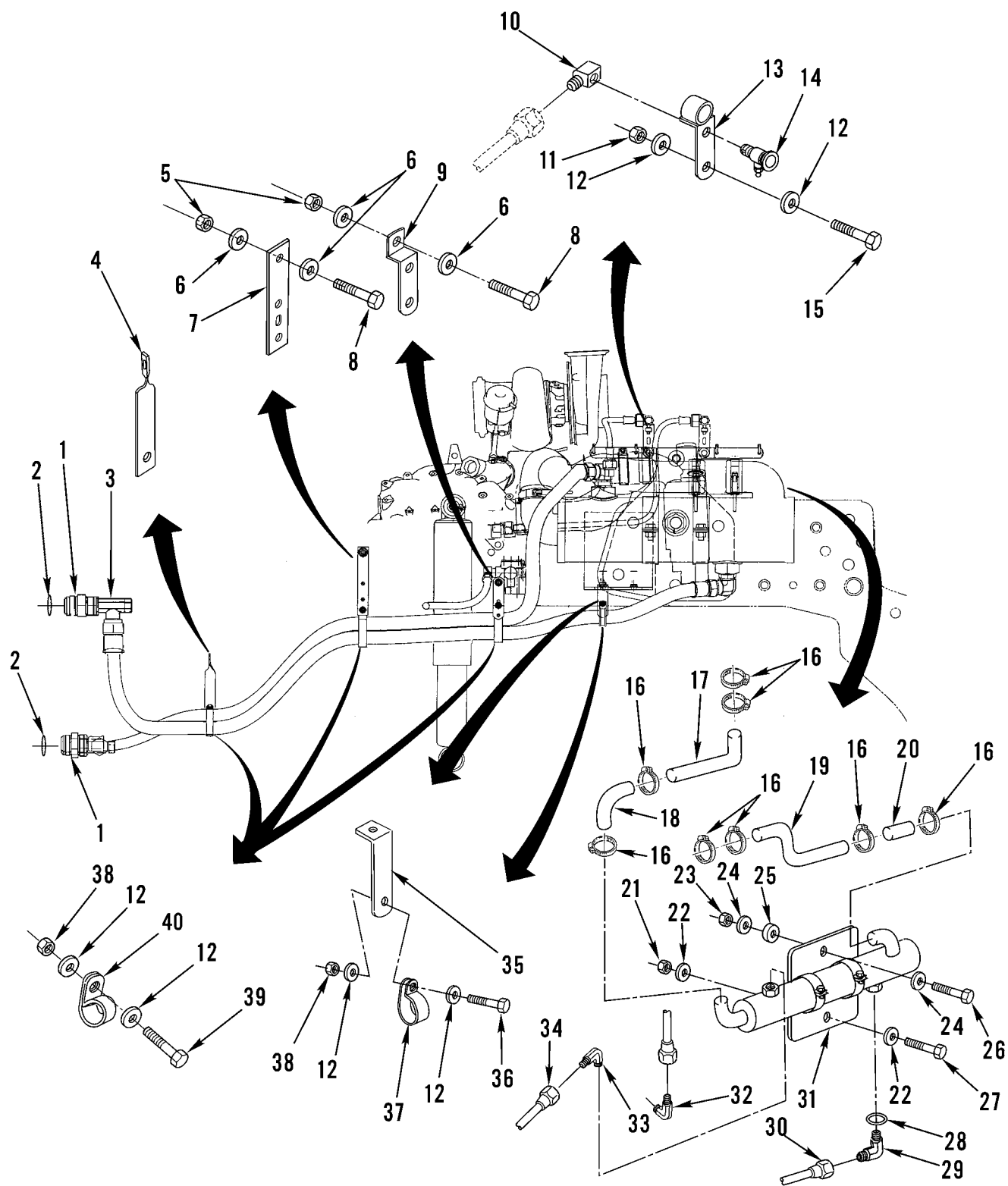
WP 0002 00		TM9-2320-302-24P				
(1)	(2)	(3)	(4)	(5)	(6)	(7)
ITEM	SMR			PART		
NO	CODE	NSN	CAGEC	NUMBER	DESCRIPTION AND USABLE ON CODES(UOC)	QTY
22	PFHZZ	5940014612235	73342	12066337	6A3,7A2,7E2.....	
					.TERMINAL,LUG.....	2
23	PAHZZ	5935014602344	73342	12110139	.CONNECTOR,RECEPTACL.....	1
24	PAHZZ	5935015183689	73342	12064758	.CONNECTOR,PLUG,ELEC USE ON 5A3	1
					TRANSMISSIONS STARTING WITH S/N	
					6610048466,EXCEPT S/N 6610052000	
					THROUGH 6610052184, AND ON 6A3, 7A2,	
					7E2.....	
24	PFHZZ	5935015191691	73342	12047785	.CONNECTOR,PLUG,ELEC USE ON 5A3	1
					TRANSMISSIONS PRIOR TO S/N	
					6610048466, AND S/N 6610052000	
					THROUGH 6610052184.....	
					UOC:5A3	
25	PFHZZ	5935015154119	77060	12047783	.RETAINER,ELECTRICAL USE ON 5A3	1
					TRANSMISSIONS PRIOR TO 6610052000	
					AND 6610052000-6610052184, AND	
					UOC'S 6A3,7A2, 7E2.....	
26	XDHZZ		73342	29516330	TAG,FEEDTHROUGH.....	1
					UOC:5A3	
27	PFHZZ	5340014784881	73342	29516329	CLIP,RETAINING.....	1
28	PAHZZ	5306013599429	73342	11515310	BOLT,MACHINE M6 X 1.0 X 95MM.....	17
29	PAHZZ	5330013606006	73342	23046376	SEAL,NONMETALLIC RO.....	4
30	PAHZZ	5305014754853	73342	29535575	SCREW,CAP,SOCKET HE.....	2
31	PAHZZ	5930013605002	73342	29506484	SWITCH,PRESSURE.....	1
32	PFHZZ	5940014612236	73342	12124639	.TERMINAL,LUG.....	2
33	PFHZZ	5935015150841	73342	29541590	.CONNECTOR,RECEPTACL.....	1
34	PAHZZ	5331013881528	73342	29501439	.O-RING 7.64MM ID.....	1
35	PAHZZ	5945013605162	73342	29536722	SOLENOID,ELECTRICAL.....	2
36	PAHZZ	5331013606017	73342	29503383	.O-RING 15.6MM ID.....	1
37	PAHZZ	5331013606013	73342	29503382	.O-RING 14MM ID.....	1
38	PAHZZ	5945013605161	73342	29537371	SOLENOID,ELECTRICAL.....	4
39	PAHZZ	5331014758687	73342	23016455	.O-RING 16.9MM ID.....	1
40	PAHZZ	5331013606016	73342	23014057	.O-RING 12.2MM ID.....	1
41	PAHZZ	5315013606729	73342	29511647	PIN,STRAIGHT,HEADLE USE QTY 9 ON	8
					5A3. USE QTY 8 ON 6A3,7A2,7E2.....	
42	PAHZZ	4810013604314	73342	29507464	SLIDE,DIRECTIONAL C.....	6
43	PAHZZ	5360013597944	73342	29502195	SPRING,HELICAL,COMP USE QTY 6 ON	8
					5A3. USE QTY 8 ON 6A3,7A2,7E2.....	
44	PAHZZ	4820013602421	73342	29507432	BODY,VALVE.....	1
45	PFHZZ	4820014610599	73342	29507459	SLIDE,DIRECTIONAL C.....	1
46	PFHZZ	5360015191699	73342	29538462	SPRING,HELICAL,COMP.....	1
47	PFHZZ	4820014600245	73342	29507457	STOP,VALVE.....	1
48	PAHZZ	5315013604771	73342	23049372	PIN,SPRING 5 X 30MM.....	1
49	PAHZZ	5340013598849	73342	23049343	STOP,MECHANICAL.....	1
50	PAHZZ	5360013597945	73342	23049332	SPRING,HELICAL,COMP 7.75 OD X	1
					26.6MM LONG.....	
51	PAHZZ	4820013602354	73342	23049321	VALVE,RESTRICTOR CH.....	1
52	PAHZZ	4810013604433	73342	29507433	BODY,VALVE.....	1
53	PAHZZ	5330013609034	73342	29503263	GASKET.....	1
54	PAHZZ	4330014962970	73342	29537067	PARTS KIT,FLUID PRE.....	1
55	PAHZZ	4730014785978	73342	29536860	STRAINER,SUCTION.....	1
56	PAHZZ	5306012810554	62445	111 2290	BOLT,MACHINE M6 X 1.0 X 60MM, USE	3

WP 0002 00			TM9-2320-302-24P			
(1)	(2)	(3)	(4)	(5)	(6)	(7)
ITEM	SMR			PART		
NO	CODE	NSN	CAGEC	NUMBER	DESCRIPTION AND USABLE ON CODES(UOC)	QTY
57	PAHZA	5330014783393	73342	29537066	WITH P/N 29502068.....	
58	PFHZZ	5306014960694	73342	11515316	GASKET USE WITH P/N 29536860.....	1
59	PAHZZ	4810015039339	73342	29507450	BOLT,MACHINE USE WITH P/N 29536860.	3
60	PAHZZ	5340013607812	73342	29500822	PLATE,SOLENOID,VALV.....	1
61	PAHZZ	5340013605983	73342	23049345	ROD,STRAIGHT,HEADLE 3 X 43MM.....	3
62	PAHZZ	5315013605914	73342	23046354	ROD,STRAIGHT,HEADLE 5 X 43MM.....	5
63	PAHZZ	4820013610593	73342	29507461	PIN,STRAIGHT,HEADLE 10 X 50MM.....	2
					BODY,VALVE.....	1
					UOC:6A3,7A2,7E2	
64	PAHZZ	5340013605984	73342	29500823	ROD,STRAIGHT,HEADLE 2.5 X 40MM.....	1
65	PAHZZ	4820013602355	73342	23049315	VALVE,RESTRICTOR CH.....	5
66	PAHZZ	5360013597946	73342	23049326	SPRING,HELICAL,COMP 14.1 OD X	1
					42.1MM LONG.....	
67	PAHZZ	5340013598850	73342	23049337	STOP,MECHANICAL.....	1
68	PAHZZ	5340013598851	73342	23049338	STOP,MECHANICAL.....	1
69	PAHZZ	5360013597947	73342	23049327	SPRING,HELICAL,COMP 11.10 X 46.3MM	1
					LONG.....	
70	PAHZZ	4820013606160	73342	23049316	VALVE,RESTRICTOR CH.....	1
71	PAHZZ	4820013611924	73342	23049312	VALVE,RESTRICTOR CH.....	1
72	PAHZZ	5360013597948	73342	29500963	SPRING,HELICAL,COMP 22OD 98.5MM	1
					LONG.....	
73	PAHZZ	5340013598852	73342	29503663	STOP,MECHANICAL.....	1
74	PFHZZ	5340015190385	73342	29536567	FERRULE,GROOVED CLA USE WITH	4
					TRANSMISSION SN 6610048466.....	
75	PFHZZ	6680015188807	73342	29530105	TRANSMITTER,LIQUID USE WITH	1
					TRANSMISSION SN 6610048466. DO NOT	
					USE WITH TRANSMISSIONS 6610052000	
					THROUGH 6610052184.....	
76	PFHZZ	5306015191836	73342	29536564	BOLT,SHOULDER USE WITH	2
					TRANSMISSION SN 6610048466. DO NOT	
					USE WITH 6610052000-6610052184.....	
77	PAHZZ	5340013598853	73342	29503674	STOP,MECHANICAL 14.8 OD X 44.6MM	1
					LONG.....	
78	PAHZZ	5360013597949	73342	23049325	SPRING,HELICAL,COMP.....	1
79	PAHZZ	4820013609095	73342	29503673	VALVE,RESTRICTOR CH.....	1
80	PAHZZ	5945013605163	73342	29537369	SOLENOID,ELECTRICAL USE QTY 1 ON	2
					5A3. USE QTY 2 ON 6A3,7A2, 7E2.....	
81	PAHZZ	5331014749719	73342	29503384	.O-RING USE QTY 1 ON 5A3. USE QTY	2
					2 ON 6A3,7A2,7E2 18.8MM ID.....	
					UOC:5A3,7A2,7E2	
82	PAHZZ	5331013606013	73342	29503382	.O-RING USE QTY 1 ON 5A3. USE QTY	2
					2 ON 6A3,7A2,7E2 14MM ID.....	
83	PAHZZ	5330014787297	73342	29501099	GASKET.....	1
84	PFHZZ	4810015214686	73342	29530532	PLATE,SEPARATOR.....	1
					UOC:6A3,7A2,7E2	
84	PAHZZ	4820015037467	73342	29524398	DIVIDER,VALVE FLOW.....	1
					UOC:5A3	
85	PAHZZ	5330014787298	73342	29530531	GASKET.....	1
86	PAHZZ	5340014531441	73342	29506205	COVER,ACCESS.....	1
					UOC:6A3,7A2,7E2	
87	PFHZZ	4730013885390	73342	29507428	MANIFOLD ASSEMBLY,H.....	1
					UOC:6A3,7A2,7E2	

WP 0002 00			TM9-2320-302-24P			
(1)	(2)	(3)	(4)	(5)	(6)	(7)
ITEM	SMR			PART		
NO	CODE	NSN	CAGEC	NUMBER	DESCRIPTION AND USABLE ON CODES(UOC)	QTY
88	PFHZZ	5945013602771	73342	29537370	SOLENOID,ELECTRICAL.....	1
					UOC:6A3,7A2,7E2	
89	PAHZZ	5331013606016	73342	23014057	.O-RING 12.4MM ID.....	1
					UOC:6A3,7A2,7E2	
90	PAHZZ	5331014758687	73342	23016455	.O-RING 17.2MM ID.....	1
					UOC:6A3,7A2,7E2	
91	PFHZZ	5340013880975	73342	29505628	CAP,PROTECTIVE,DUST.....	2
					UOC:6A3,7A2,7E2	
92	PAHZZ	5310013887927	73342	29505629	PUSH ON NUT.....	2
					UOC:6A3,7A2,7E2	
93	PFHZZ	4810013885428	73342	29507463	SLIDE,DIRECTIONAL C.....	1
					UOC:6A3,7A2,7E2	
94	PFHZA	4810015187291	73342	29530533	COVER PLATE,VALVE.....	1
					UOC:6A3,7A2,7E2	
94	XDHZZ		73342	29524445	PLATE.....	1
					UOC:5A3	
95	PAHZZ	5365013600937	73342	29534362	PLUG,MACHINE THREAD INCLUDES O-RING	1
96	PAHZZ	5331013610235	73342	23019664	.O-RING 16.36MM ID.....	1
97	PAHZZ	5305013598004	73342	29505612	SCREW,CAP,HEXAGON H M10 X 1.5 X	9
					55MM.....	
					UOC:5A3	
98	PFHZZ	5305013599445	73342	29541274	SCREW,CAP,HEXAGON H.....	34
99	PAHZZ	5365013599336	73342	29500034	PLUG,MACHINE THREAD INCLUDES O-RING	8
100	PAHZZ	5331014246629	73342	23043446	.O-RING 8.92MM ID.....	1
101	PAHZZ	5340014430317	73342	29524447	COVER,ACCESS.....	2
102	PAHZZ	4330014257701	73342	29540494	PARTS KIT,FLUID PRE.....	1
103	PAHZZ	5330014408651	73342	29524449	.GASKET.....	2
					UOC:6A3,7A2,7E2	
104	PAHZZ	5331014396677	73342	29524448	.O-RING 85.32MM ID.....	2
					UOC:6A3,7A2,7E2	
105	PAHZZ	5331013607725	73342	29507437	.O-RING 75.92MM ID.....	2
					UOC:6A3,7A2,7E2	
106	PFHZZ	2910014311324	73342	29538232	.FILTER,FLUID.....	2
					UOC:6A3,7A2,7E2	
107	PAHZZ	4820013607964	73342	29507429	BODY,VALVE.....	1
					UOC:6A3,7A2,7E2	
107	PFHZZ	4820014962883	73342	29507430	BODY,VALVE.....	1
					UOC:5A3	
108	PAHZZ	5315013604772	73342	11513011	PIN,SPRING 5 X 55MM.....	1
109	PFHZZ	4820014610598	73342	29507460	SLIDE,DIRECTIONAL C.....	1
					UOC:5A3	
110	PAHZZ	5360013597950	73342	29501071	SPRING,HELICAL,COMP 11.43 OD X	1
					41.3MM LONG.....	
111	PAHZZ	5340013599416	73342	23049341	STOP,MECHANICAL.....	1
112	PAHZZ	5340013601075	73342	23049342	STOP,MECHANICAL.....	1
113	PAHZZ	5360013597951	73342	23049391	SPRING,HELICAL,COMP 7.8 OD X	1
					29.2MM LONG.....	
114	PAHZZ	4820013606161	73342	23049320	VALVE,RESTRICTOR CH.....	1
115	PAHZZ	4820013606162	73342	23049318	VALVE,RESTRICTOR CH.....	1
116	PAHZZ	5360013597952	73342	6885065	SPRING,HELICAL,COMP 16.26 OD X	1
					46.23MM LONG.....	
117	PAHZZ	5340013598854	73342	23049340	STOP,MECHANICAL.....	1

WP 0002 00			TM9-2320-302-24P			
(1)	(2)	(3)	(4)	(5)	(6)	(7)
ITEM	SMR			PART		
NO	CODE	NSN	CAGEC	NUMBER	DESCRIPTION AND USABLE ON CODES(UOC)	QTY
118	PAHZZ	5340015150843	73342	29538477	STOP,MECHANICAL.....	1
					UOC:5A3	
119	PFHZZ	5360014601141	73342	29507456	SPRING,HELICAL,COMP 11 OD X 30.3MM	1
					LONG.....	
120	PAHZZ	4820013604408	73342	29507462	SLIDE,DIRECTIONAL C.....	1

END OF FIGURE



371-710-1

Figure 143. Transmission Oil Cooler, Lines and Fittings (Sheet 1 of 2)

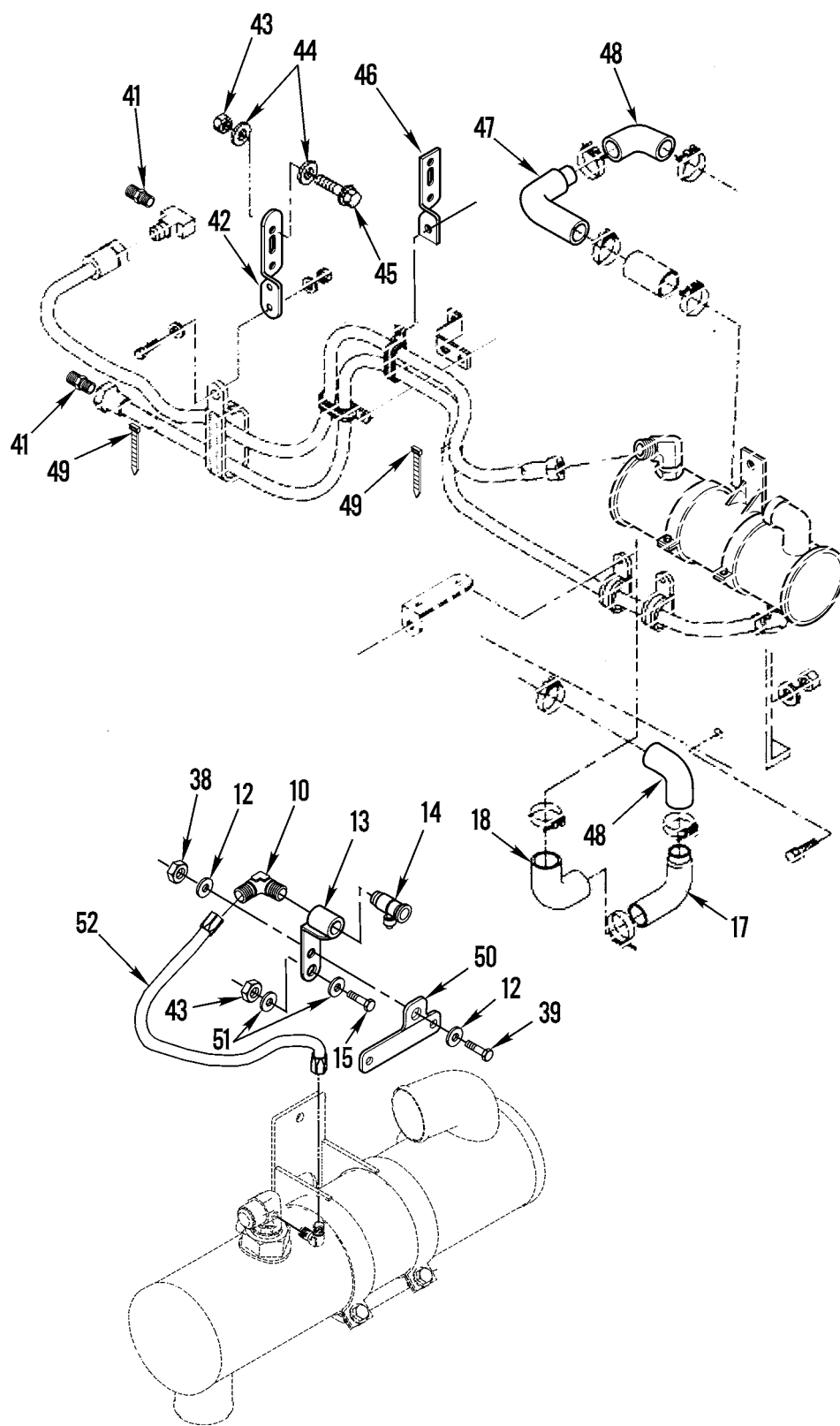
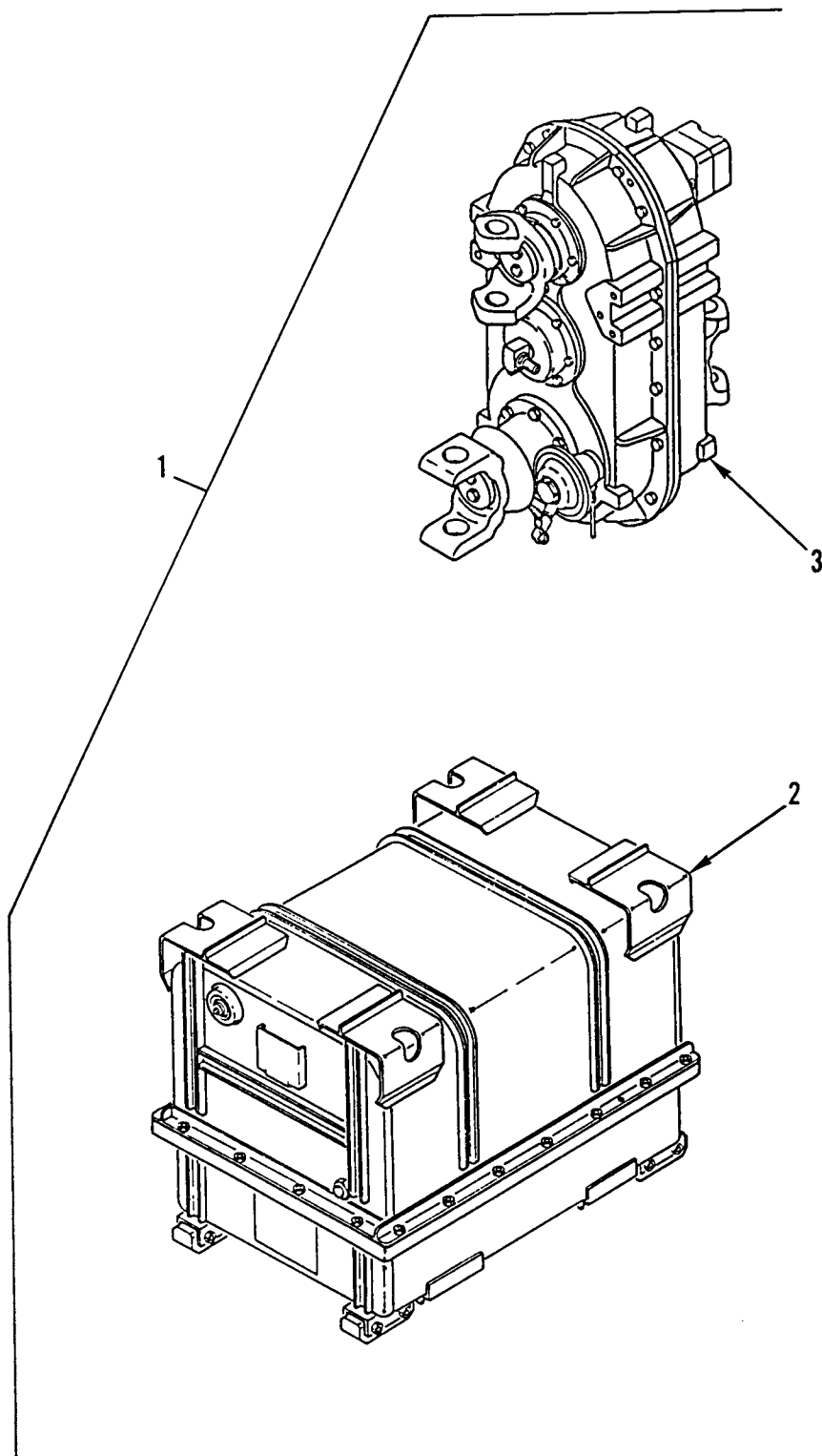


Figure 143. Transmission Oil Cooler, Lines and Fittings (Sheet 2 of 2)

WP 0002 00			TM9-2320-302-24P			
(1)	(2)	(3)	(4)	(5)	(6)	(7)
ITEM	SMR			PART		
NO	CODE	NSN	CAGEC	NUMBER	DESCRIPTION AND USABLE ON CODES(UOC)	QTY
GROUP 0721 COOLERS, PUMPS, MOTORS						
FIG. 143 TRANSMISSION OIL COOLER, LINES, AND FITTINGS						
1	PAOZZ	4730009305392	96906	MS51525A16	ADAPTER,STRAIGHT,TU.....	2
2	PAOZZ	5331013607723	98441	711509-7	O-RING.....	3
3	PAOZA	4730014788670	30780	8-16-16GX6JX-S	TEE,PIPE.....	1
4	XDOZZ		64678	23-09130-024	BRACKET,STANDOFF.....	1
					UOC:5A3	
5	PAOZZ	5310000874652	81349	M45913/1-6CG5C	NUT,SELF-LOCKING,HE.....	2
					UOC:5A3	
6	PAOZZ	5310011775910	75160	24H1682	WASHER,FLAT.....	4
					UOC:5A3	
7	PAOZZ	5340015188433	64678	23-09130-018	BRACKET,ANGLE.....	1
					UOC:5A3	
7	PFOZZ	5340015190685	64678	23-09130-015	BRACKET,ANGLE.....	2
					UOC:6A3,7A2,7E2	
7	PFOZZ	5340014749584	64678	06-09782-003	BRACKET,MOUNTING.....	1
					UOC:5A3	
8	PAOZZ	5305014955220	64678	23-11747-150	SCREW,CAP,HEXAGON H.....	2
					UOC:5A3	
9	XDOZZ		64678	23-09130-023	BRACKET,MOUNTING.....	1
					UOC:5A3	
10	PAOZZ	4730013322432	93061	VS249F-4-4	ELBOW,PIPE TO BOSS.....	1
11	XDOZZ		64678	23-09901-104	NUT,SELF-LOCKING 1/4-20. USE IN	2
					5A3 SN J21547 AND BELOW.....	
12	PAOZZ	5310008094058	96906	MS27183-10	WASHER,FLAT USE QTY 8 ON 5A3. USE	10
					QTY 10 AN UOC'S 6A3, 7A2, AND 7E2...	
13	PAOZZ	5340013583686	64678	A01-20695-001	BRACKET,ANGLE.....	1
14	PAOZZ	4820011204532	91816	HV22-24	VALVE,BLEEDER,HYDRA.....	1
15	PAOZZ	5305000213806	96906	MS35307-413	SCREW,CAP,HEXAGON H 1/2-13 UNC X	1
					1.5.....	
16	PAOZZ	4730015219586	64678	23-12832-095	CLAMP,HOSE.....	8
17	PAOZZ	4730015182528	64678	05-19627-000	ELBOW,TUBE.....	1
18	PAOZZ	4720015050879	64678	05-18901-000	HOSE,PREFORMED.....	1
19	XDOZZ		64678	05-17252-000	PIPE,TRANS OIL OUTL USE ON 5A3 SN	1
					J21547 AND BELOW.....	
					UOC:5A3	
20	MOOZZ		24161	4175-3X8	HOSE 3IN ID X 8.0IN, MAKE FROM	1
					BULK PN 4175-3 (24161).....	
21	PAOZZ	5310013369850	64678	23-09901-116	NUT,SELF-LOCKING,HE 1-8 UNC.....	1
22	PAOZZ	5310013367579	64678	23-09114-008	WASHER,FLAT 1 1/8".....	2
23	PAOZZ	5310013192127	64678	23-09901-108	NUT,SELF-LOCKING,HE 1/2-13 UNC.....	2
24	PAOZZ	5310007679425	80205	MS15795-818	WASHER,FLAT.....	8
25	XDOZZ		64678	23-09331-100	SPACER .53" ID X .5" OD.....	1
26	PAOZZ	5305000712074	80204	B1821BH050C275N	SCREW,CAP,HEXAGON H 1/2-13 UNC X 2	1
					3/4, USE ON 5A3 SN J21548 AND UP....	
27	PAOZZ	5305009908400	80204	B1821BH100C350N	SCREW,CAP,HEXAGON H 1-8 UNC X 3.50.	1
28	PAOZZ	5331013607723	98441	711509-7	O-RING.....	1
29	PAOZZ	4730008407236	96906	MS51527A16	ELBOW,TUBE TO BOSS.....	1
30	PAOZZ	4720015182531	64678	A23-12317-067	HOSE ASSEMBLY,NONME USE ON 5A3 SN	1

WP 0002 00			TM9-2320-302-24P			
(1)	(2)	(3)	(4)	(5)	(6)	(7)
ITEM	SMR			PART		
NO	CODE	NSN	CAGEC	NUMBER	DESCRIPTION AND USABLE ON CODES(UOC)	QTY
					J21548 AND UP,6A3,7A2,7E2.....	
					UOC:5A3	
30	PAOZZ	4720014786025	64678	A23-12317-080	HOSE ASSEMBLY,METAL USE ON 5A3 SN	1
					J21547 AND BELOW.....	
					UOC:5A3	
31	PAOZZ	2520015182042	21563	13925-1-5	COOLER,FLUID,TRANSM USE ON 5A3 SN	1
					J21548 AND UP,6A3,7A2,7E2.....	
31	PAOZZ	2520013383435	21563	11006-1-5	COOLER,FLUID,TRANSM USE ON 5A3 SN	1
					J21547 AND BELOW.....	
32	PAOZZ	4730002546225	70334	20723	ELBOW,PIPE TO TUBE.....	1
33	PAOZZ	4730015182802	64678	E07-10869-002	ELBOW,PIPE.....	1
34	PAOZZ	4720014786021	64678	A23-12629-070	HOSE ASSEMBLY,METAL 70 INCH.....	1
35	PAOZZ	5340013284367	64678	23-09130-000	BRACKET,ANGLE USE ON 5A3 SN J21548	1
					AND UP,6A3,7A2,7E2.....	
36	PAOZZ	5305002253843	80204	B1821BH025C100N	SCREW,CAP,HEXAGON H 1/4-20 UNC X	3
					1.00.....	
37	PAOZA	5340014390816	64678	23-09528-076	CLAMP,LOOP.....	2
38	PAOZZ	5310000881251	81349	M45913/1-4CG5C	NUT,SELF-LOCKING,HE USE QTY 4 ON	5
					5A3. USE QTY 5 ON 6A3,7A2,7E2. 1/4-	
					20.....	
39	PAOZZ	5305000680502	80205	MS90725-6	SCREW,CAP,HEXAGON H 1/4-20 UNC X 3/	1
					4.....	
40	PAOZZ	5340014411668	64678	23-11358-039	CLAMP,LOOP USE ON 5A3 SN J21548	2
					AND UP,6A3,7A2,7E2.....	
41	PAOZZ	4730015195242	64678	23-13039-016	CONNECTOR.....	2
42	PFOZZ	5340015182885	64678	23-09130-011	BRACKET,ANGLE.....	1
					UOC:6A3,7A2,7E2	
43	PAOZZ	5310013452910	64678	23-09900-206	NUT,PLAIN,HEXAGON USE ON 5A3 SN	1
					J21548 AND UP,613,7A2,7E2 3/8-16....	
44	PAOZZ	5310000806004	96906	MS27183-14	WASHER,FLAT USE ON 5A3 SN J21548	2
					AND UP,6A3,7A2,7E2 3/8".....	
45	PAOZZ	5305007252317	80204	B1821BH038C150N	SCREW,CAP,HEXAGON H 3/8-16 UNC X	1
					1.5.....	
46	PAOZZ	5340015188440	64678	06-09782-009	BRACKET,MOUNTING USE ON 5A3 SN	1
					J21548 AND UP,6A3, 7A2,7E2.....	
					UOC:5A3	
47	PAOZZ	4730015182527	64678	05-19626-000	ELBOW,TUBE USE ON 5A3 SN J21548	1
					AND UP,6A3,7A2,7E2.....	
48	PAOZZ	4720015182806	64678	05-16062-043	HOSE,PREFORMED USE ON 5A3 SN	2
					J21548 AND UP,6A3,7A2,7E2.....	
49	PAOZZ	5340015145587	64678	23-12410-000	STRAP,RETAINING.....	2
50	XDOZZ		64678	A01-25516-001	ASSEMBLY BRACKET, T USE ON 5A3 SN	1
					J21548 AND UP,6A3,7A2,7E2.....	
51	PAOZZ	5310015185074	64678	23-00600-050	WASHER,FLAT.....	2
52	PAOZZ	4720013575664	98441	2660606-4-4-4-13	HOSE ASSEMBLY,NONME.....	1
				.00	UOC:5A3	
52	PAOZZ	4720015182530	64678	A23-02232-014	HOSE ASSEMBLY,NONME.....	1
					UOC:6A3,7A2,7E2	

END OF FIGURE



371-711

Figure 144. Dressed Transfer Case and Container (6A3,7A2,7E2)

WP 0002 00			TM9-2320-302-24P			
(1)	(2)	(3)	(4)	(5)	(6)	(7)
ITEM	SMR			PART		
NO	CODE	NSN	CAGEC	NUMBER	DESCRIPTION AND USABLE ON CODES(UOC) QTY	

					GROUP 08 TRANSFER, FINAL DRIVE, PLANETARY, AND DROP GEARBOX ASSEMBLIES	
					GROUP 0801 POWER TRANSFER, FINAL DRIVE, PLANETARY, OR DROP GEARBOX ASSEMBLIES	
					FIG. 144 DRESSED TRANSFER CASE AND CONTAINER	
1	PAFHH	3040015171807	19207	57K4469	TRANSFER CASE AND C.....	1
					UOC:6A3,7A2,7E2	
2	PAFFF	8145015057550	94231	193500000	.SHIPPING AND STORAG.....	1
					UOC:6A3,7A2,7E2	
3	PAFHH	2520015057551	19207	12479562	.TRANSFER TRANSMISSI.....	1
					UOC:6A3,7A2,7E2	

END OF FIGURE

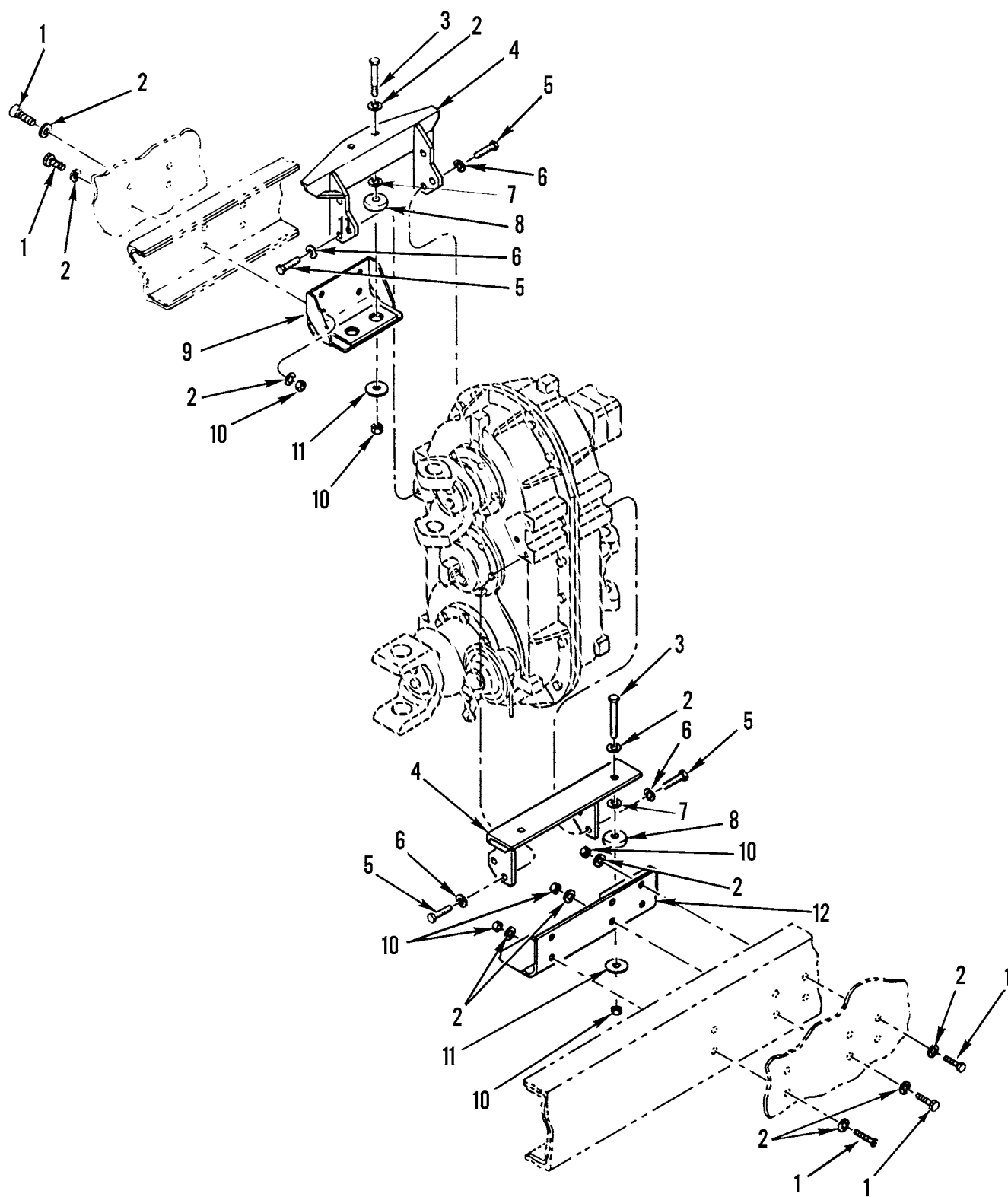


Figure 145. Transfer Mounting Hardware (6A3,7A2,7E2)

WP 0002 00			TM9-2320-302-24P			
(1)	(2)	(3)	(4)	(5)	(6)	(7)
ITEM	SMR			PART		
NO	CODE	NSN	CAGEC	NUMBER	DESCRIPTION AND USABLE ON CODES(UOC)	QTY
					GROUP 0801 POWER TRANSFER, FINAL DRIVE, PLANETARY, OR DROP GEARBOX ASSEMBLIES	
					FIG. 145 TRANSFER CASE MOUNTING HARDWARE	
1	PAFZZ	5305007247225	80204	B1821BH063C275N	SCREW,CAP,HEXAGON H.....	10
					UOC:6A3,7A2,7E2	
2	PAFZZ	5310007208819	80205	MS15795-821	WASHER,FLAT.....	24
					UOC:6A3,7A2,7E2	
3	PAFZZ	5305009432094	96906	MS35307-470	SCREW,CAP,HEXAGON H.....	4
					UOC:6A3,7A2,7E2	
4	PGFZZ	5340015189757	64678	A07-18467-000	BRACKET,MOUNTING.....	2
					UOC:6A3,7A2,7E2	
5	PAFZZ	5305015189743	64678	23-09448-150	SCREW,CAP,HEXAGON H.....	8
					UOC:6A3,7A2,7E2	
6	PAFZZ	5310008098540	96906	MS27183-25	WASHER,FLAT.....	8
					UOC:6A3,7A2,7E2	
7	PAFZZ	5310013334537	64678	01-20963-000	WASHER,FLAT.....	4
					UOC:6A3,7A2,7E2	
8	PCFZZ	5342013357854	76005	CBA24-650-17	MOUNT,RESILIENT,WEA.....	4
					UOC:6A3,7A2,7E2	
9	PGFZZ	5340015189754	64678	A07-17678-001	BRACKET,MOUNTING.....	1
					UOC:6A3,7A2,7E2	
10	PAFZZ	5310002694040	81349	M45913/1-10CG5C	NUT,SELF-LOCKING,HE.....	14
					UOC:6A3,7A2,7E2	
11	PAFZZ	5310014748462	64678	01-20963-001	WASHER,FLAT.....	4
					UOC:6A3,7A2,7E2	
12	PGFZZ	5340015189759	64678	A07-17678-000	BRACKET,MOUNTING.....	1
					UOC:6A3,7A2,7E2	

END OF FIGURE

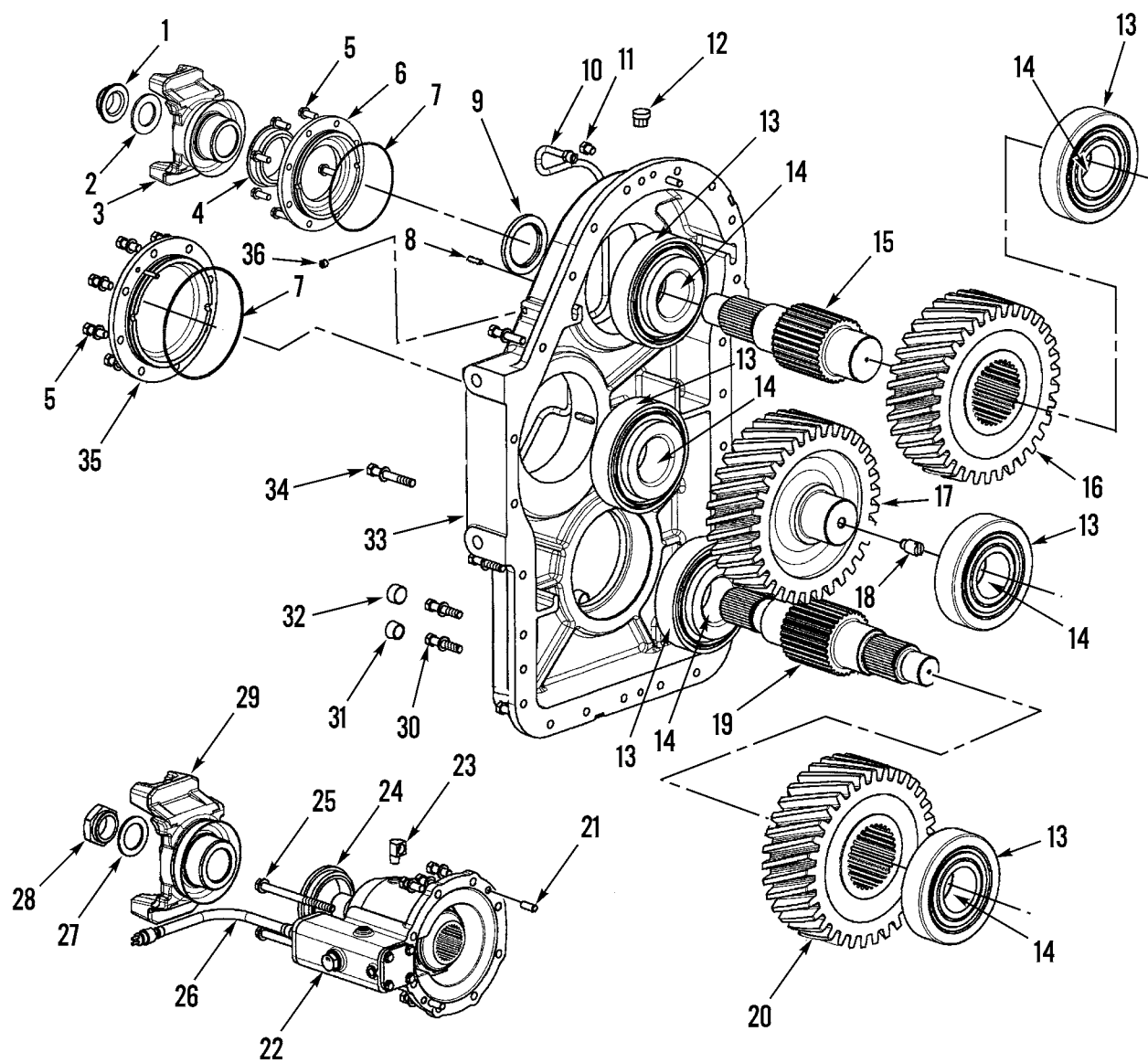
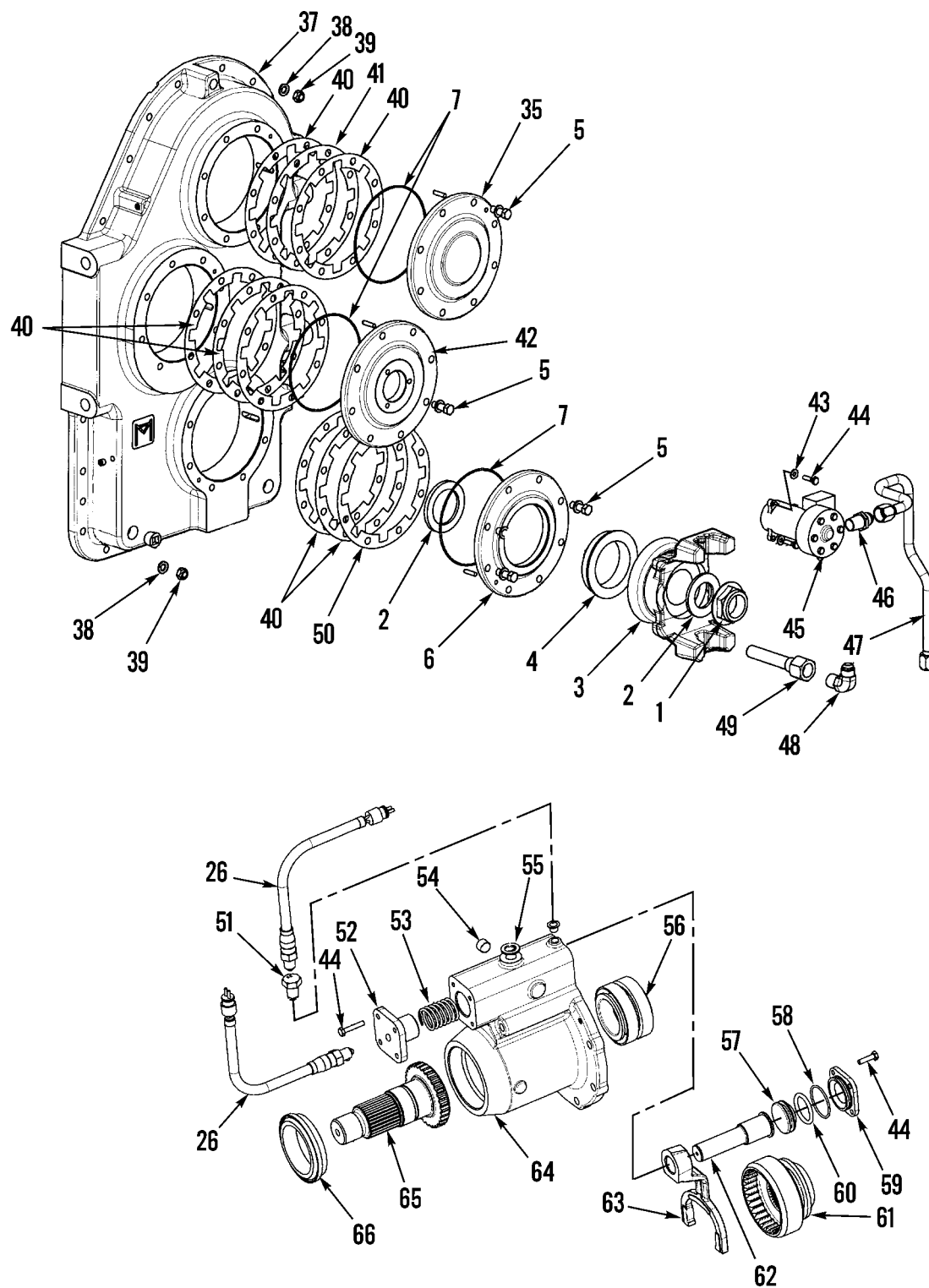


Figure 146. Transfer Case (Sheet 1 of 2)



371-713-2

Figure 146. Transfer Case (Sheet 2 of 2)

WP 0002 00			TM9-2320-302-24P			
(1)	(2)	(3)	(4)	(5)	(6)	(7)
ITEM	SMR			PART		
NO	CODE	NSN	CAGEC	NUMBER	DESCRIPTION AND USABLE ON CODES(UOC)	QTY
GROUP 0801 POWER TRANSFER, FINAL DRIVE PLANETARY, OR DROP GEARBOX ASSEMBLIES						
FIG. 146 TRANSFER CASE						
1	XDFZZ		78500	40X1233	NUT, SELF-LOCKING, HE.....	2
					UOC: 6A3, 7A2, 7E2	
2	PAFZZ	5310007630025	78500	1229-N-1730	WASHER, FLAT.....	2
					UOC: 6A3, 7A2, 7E2	
3	PAOZZ		78500	250TYS38-1A	YOKE ASSEMBLY - FRO.....	2
					UOC: 6A3, 7A2, 7E2	
4	PAHZZ	5330014676287	3D6E9	A1205R2592	PARTS KIT, SEAL REPL.....	2
					UOC: 6A3, 7A2, 7E2	
5	PAFZZ	5305003385162	3D6E9	S2710-2	SCREW, SPECIAL.....	46
					UOC: 6A3, 7A2, 7E2	
6	XDHZZ		78500	3226-R-1422S	COVER - GEAR CASE.....	2
					UOC: 6A3, 7A2, 7E2	
7	PAHZZ	5331015188438	78500	5X1299	O-RING 6.275" ID, 0.103" SECTION...	5
					UOC: 6A3, 7A2, 7E2	
8	PAFZZ	5120015190661	78500	1246-J-1206	PIN DOWEL.....	5
					UOC: 6A3, 7A2, 7E2	
9	PAFZZ	3120015179342	78500	1229-N-4720	BEARING, WASHER, THRU.....	2
					UOC: 6A3, 7A2, 7E2	
10	PAFZA	4710015182843	78500	A-2296-L-1130	TUBE ASSEMBLY, METAL.....	1
					UOC: 6A3, 7A2, 7E2	
11	PAFZA	4730015183286	3D6E9	1898-J-868-S	ADAPTER, STRAIGHT, PI 1/4 NPT.....	1
					UOC: 6A3, 7A2, 7E2	
12	PAFZZ	5340013553115	3D6E9	A-2297-E-4191	PLUG, VENT.....	1
					UOC: 6A3, 7A2, 7E2	
13	PAHZZ	3110001424368	01212	832	CUP, TAPERED ROLLER.....	6
					UOC: 6A3, 7A2, 7E2	
14	PAHZA	3110001000700	01212	BT835	CONE AND ROLLERS, TA.....	6
					UOC: 6A3, 7A2, 7E2	
15	PAHZZ	3040015197377	78500	3297-N-1470S	SHAFT, INPUT.....	1
					UOC: 6A3, 7A2, 7E2	
16	PAHZZ	3020015189114	78500	3892-H-5338	GEAR, DRIVE, HELICAL.....	1
					UOC: 6A3, 7A2, 7E2	
17	PAHZZ	3040015203515	78500	3892-Z-5304	GEAR, IDLER.....	1
					UOC: 6A3, 7A2, 7E2	
18	PAFZZ	2930015184964	78500	2297-U-8315	BUTTON, PUMP DRIVE.....	1
					UOC: 6A3, 7A2, 7E2	
19	PAHZZ	3040015203917	78500	3297-M-1469	SHAFT, OUTPUT.....	1
					UOC: 6A3, 7A2, 7E2	
20	PAHZZ		78500	3892-F-5336	GEAR, DRIVE, INPUT.....	1
					UOC: 6A3, 7A2, 7E2	
21	PAFZZ		78500	1246-T-1190	PIN, DOWEL.....	4
					UOC: 6A3, 7A2, 7E2	
22	PAHZZ	2520015185104	78500	A1-3226-A-1379	DECLUTCH ASSEMBLY.....	1
					UOC: 6A3, 7A2, 7E2	
23	XDFZZ		3D6E9	1898-H-242	ELBOW, MALE.....	1
					UOC: 6A3, 7A2, 7E2	

WP 0002 00			TM9-2320-302-24P			
(1)	(2)	(3)	(4)	(5)	(6)	(7)
ITEM	SMR			PART		
NO	CODE	NSN	CAGEC	NUMBER	DESCRIPTION AND USABLE ON CODES(UOC)	QTY
24	PAHZA	5330014732103	69633	A-1205-P-2590	SEAL,PLAIN ENCASED.....	1
					UOC:6A3,7A2,7E2	
25	PAFZZ	5305015190668	78500	S-2746-2	SCREW,CAP,HEXAGON H 7/16-1.....	2
					UOC:6A3,7A2,7E2	
26	PAHZZ	2530013811536	3D6E9	KIT4455	SENSOR,ANTI-LOCK BR.....	2
					UOC:6A3,7A2,7E2	
27	PAFZZ	5310011850433	78500	1229T1736	WASHER,FLAT.....	1
					UOC:6A3,7A2,7E2	
28	XDFZZ		78500	40X1237	NUT,SELF-LOCKING,HE.....	1
					UOC:6A3,7A2,7E2	
29	PAFZZ	2520015188604	78500	170TYS32-2A2	YOKE,MAIN ROTOR ASS.....	1
					UOC:6A3,7A2,7E2	
30	PAFZZ	5306002685997	11083	1D4707	BOLT,MACHINE.....	24
					UOC:6A3,7A2,7E2	
31	PAFZZ	5365011802369	3D6E9	1250-E-473	PLUG,MACHINE THREAD.....	3
					UOC:6A3,7A2,7E2	
32	PAFZZ	4730000103875	81348	WW-P-471ACBBUE	PLUG,PIPE.....	3
					UOC:6A3,7A2,7E2	
33	XAHZZ		78500	3289-P-1082S	COVER,TRANSFER CASE.....	1
					UOC:6A3,7A2,7E2	
34	PAFZZ	5305007104206	80205	MS90726-100	SCREW,CAP,HEXAGON H 7/16-14.....	2
					UOC:6A3,7A2,7E2	
35	PAHZZ	5340015188435	78500	3226-P-1420S	COVER,ACCESS.....	2
					UOC:6A3,7A2,7E2	
36	PAFZZ	4730015218312	78500	P42	PLUG,PIPE.....	8
					UOC:6A3,7A2,7E2	
37	XAHZZ		78500	3290-C-1147S	CASE,TRANSFER.....	1
					UOC:6A3,7A2,7E2	
38	PAFZZ	5310008933381	19207	7748744	WASHER,FLAT.....	98
					UOC:6A3,7A2,7E2	
39	PAFZA	4730015182818	78500	NL-27-1	LOCKNUT,PIPE 7/16-14.....	24
					UOC:6A3,7A2,7E2	
40	PAHZZ	5365015187218	78500	2803-Z-2704	SHIM .01".....	6
					UOC:6A3,7A2,7E2	
41	PAHZZ	5365015187206	78500	2803-A-2705	SHIM .005".....	1
					UOC:6A3,7A2,7E2	
42	PAHZZ	5340015188128	78500	3226-Q-1421	COVER,PROTECTIVE,DU.....	1
					UOC:6A3,7A2,7E2	
43	PAFZZ	5310015186489	78500	WA-34	WASHER,FLAT 1/4" ID X .06 THK.....	3
					UOC:6A3,7A2,7E2	
44	PAFZZ	5305015187871	78500	S2-48-2	SCREW,CAP,HEXAGON H 1/2-20.....	12
					UOC:6A3,7A2,7E2	
45	PAFZZ	2815015171555	78500	A3303D1044	OIL PUMP ASSEMBLY,E.....	1
					UOC:6A3,7A2,7E2	
46	XDFZZ		3D6E9	2206-Q-1421	CONNECTOR - MALE.....	1
					UOC:6A3,7A2,7E2	
47	PAFZA	4710015182847	78500	A2296V1140	TUBE ASSEMBLY,METAL.....	1
					UOC:6A3,7A2,7E2	
48	XDFZZ		3D6E9	2206-R-1422	ELBOW - MALE.....	1
					UOC:6A3,7A2,7E2	
49	PAFZA	4730015183250	78500	A-2206-U-1425	ADAPTER,STRAIGHT,FL.....	1
					UOC:6A3,7A2,7E2	

WP 0002 00			TM9-2320-302-24P			
(1)	(2)	(3)	(4)	(5)	(6)	(7)
ITEM	SMR			PART		
NO	CODE	NSN	CAGEC	NUMBER	DESCRIPTION AND USABLE ON CODES(UOC)	QTY
50	PAHZZ	5365015187214	78500	2803-B-2706	SHIM .003".....	2
					UOC:6A3,7A2,7E2	
51	PAFZZ	5305014159590	3D6E9	41X1022	SCREW,CAP,HEXAGON H.....	1
					UOC:6A3,7A2,7E2	
52	PAFZZ	3040015203521	78500	2205-P-1134	CAP.....	1
					UOC:6A3,7A2,7E2	
53	PAFZZ	5360015187875	78500	2258-N-1262S	SPRING,HELICAL,COMP.....	1
					UOC:6A3,7A2,7E2	
54	PAFZZ	5365010830077	3D6E9	P-26	PLUG,MACHINE THREAD.....	1
					UOC:6A3,7A2,7E2	
55	PAFZZ	5310010830104	19207	12267565	WASHER,FLAT.....	1
					UOC:6A3,7A2,7E2	
56	PAFZZ	3130015179335	78500	A-1228-A-1431	BEARING UNIT,PLAIN.....	1
					UOC:6A3,7A2,7E2	
57	PAFZZ	4820014725367	78500	2230-T-1190	PISTON,VALVE.....	1
					UOC:6A3,7A2,7E2	
58	PAHZZ	5331015188439	78500	5X1267	O-RING.....	1
					UOC:6A3,7A2,7E2	
59	PAFZZ	5340015186520	78500	2205-N-1132S	PLATE,ENGINE.....	1
					UOC:6A3,7A2,7E2	
60	PAHZZ	5331014676290	78500	5X1198	O-RING.....	1
					UOC:6A3,7A2,7E2	
61	PAHZZ	2520015185103	78500	3107-D-1018S	DIFFERENTIAL GEAR U.....	1
					UOC:6A3,7A2,7E2	
62	PAFZZ	3040015185961	78500	2244-N-1184	SHAFT,STRAIGHT.....	1
					UOC:6A3,7A2,7E2	
63	PAHZZ	3040015203936	78500	3296-A-1301	FORK ,SHIFT.....	1
					UOC:6A3,7A2,7E2	
64	PAHZZ	3110015179306	78500	3226-A-1379	RETAINER,BALL,BEARI.....	1
					UOC:6A3,7A2,7E2	
65	PAHZZ	3040015203929	78500	3297-B-1432	SHAFT ,PTO.....	1
					UOC:6A3,7A2,7E2	
66	PFFZA	5330014732103	69633	A1205P2590	.SEAL,PLAIN ENCASED.....	1
					UOC:6A3,7A2,7E2	

END OF FIGURE

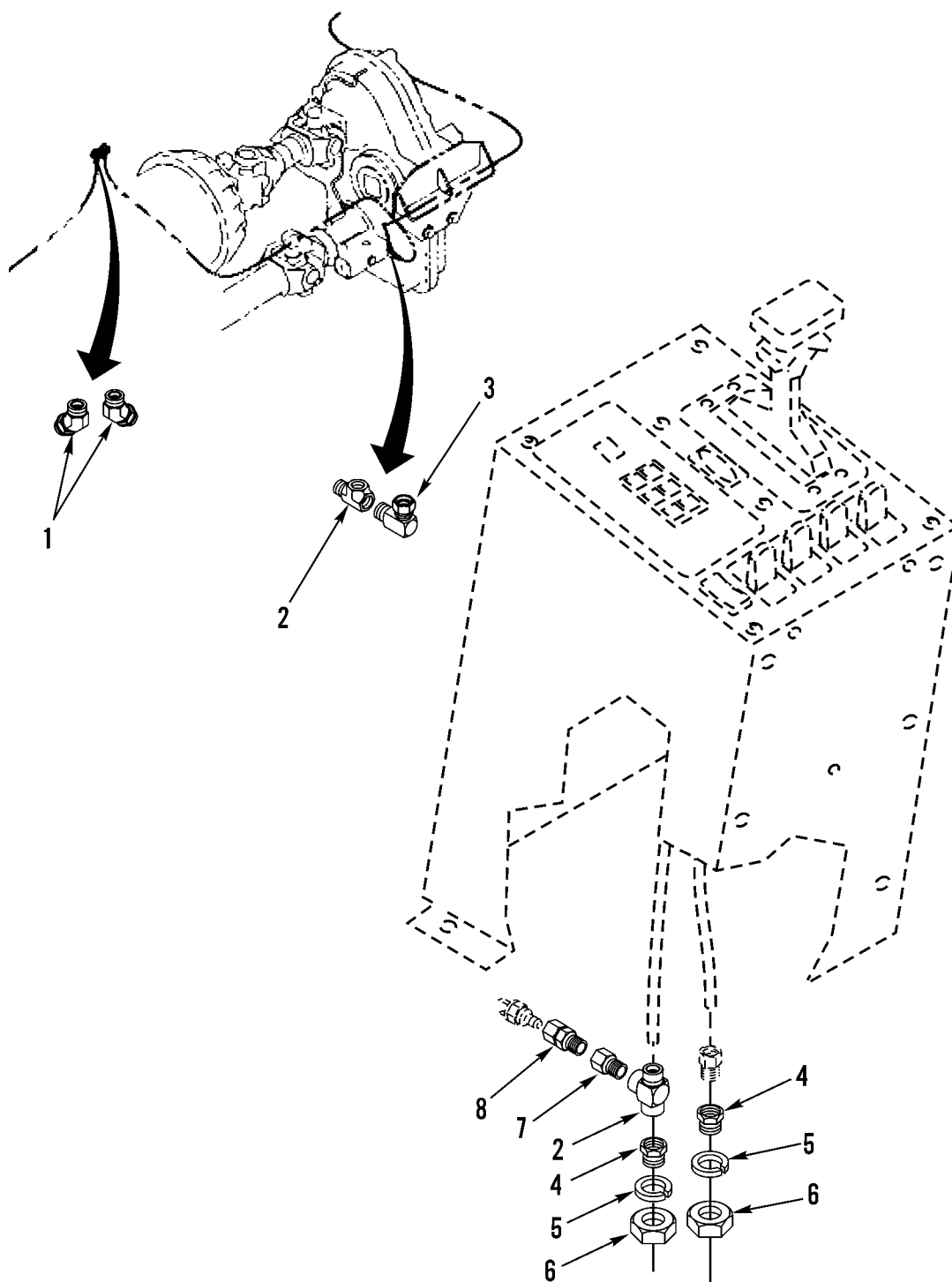


Figure 147. Transfer Case Controls

WP 0002 00	TM9-2320-302-24P				
(1)	(2)	(3)	(4)	(5)	(6)
ITEM	SMR			PART	
NO	CODE	NSN	CAGEC	NUMBER	DESCRIPTION AND USABLE ON CODES(UOC) QTY

GROUP 0801 POWER TRANSFER, FINAL
DRIVE, PLANETARY, OR DROP GEARBOX

FIG. 147 TRANSFER CASE CONTROLS

1	PFOZZ	4730015184908	64678	23-12999-000	ELBOW,PIPE TO TUBE.....	2
					UOC:6A3,7A2,7E2	
2	PFOZZ	4730002779615	93061	2225P-4	TEE,PIPE.....	2
					UOC:6A3,7A2,7E2	
3	PAOZZ	4730015182913	64678	23-12341-000	ELBOW,PIPE TO TUBE.....	1
					UOC:6A3,7A2,7E2	
4	PAOZZ	4730013325483	93061	2515-00155	ADAPTER BUSHING.....	2
					UOC:6A3,7A2,7E2	
5	PAOZZ	5310009391060	96906	MS35333-81	WASHER,LOCK.....	2
					UOC:6A3,7A2,7E2	
6	PAOZZ	5310015214324	64678	23-09254-008	NUT,PLAIN,HEXAGON.....	2
					UOC:6A3,7A2,7E2	
7	PAOZZ	4730001960930	96906	MS14315-1XA	BUSHING,PIPE.....	1
					UOC:6A3,7A2,7E2	
8	PAOZZ	4730010919212	93061	68NTA-4-4	ADAPTER,STRAIGHT,PI.....	2
					UOC:6A3,7A2,7E2	

END OF FIGURE

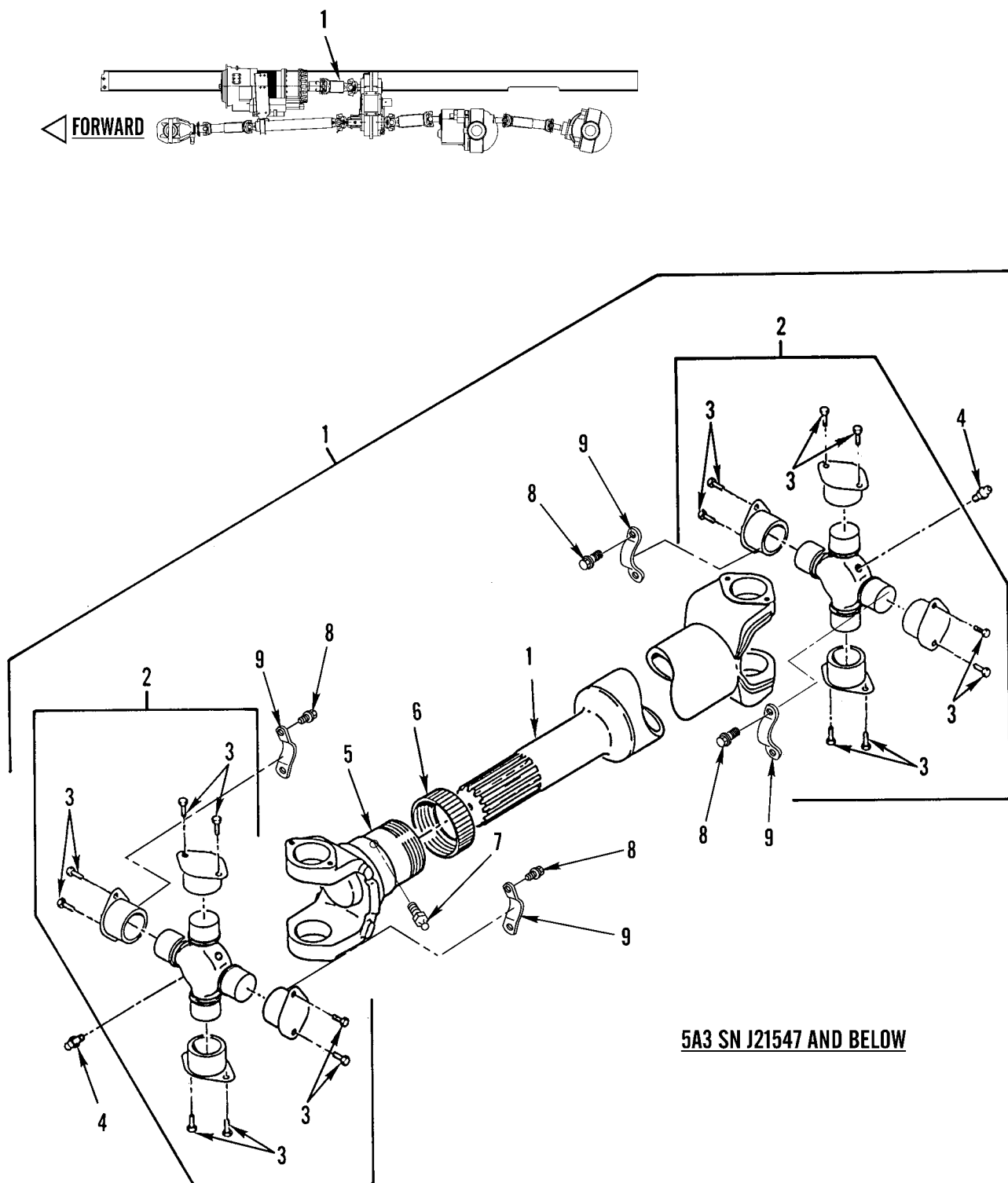


Figure 148. Main Propeller Shaft Assembly (M915's) (Sheet 1 of 2)

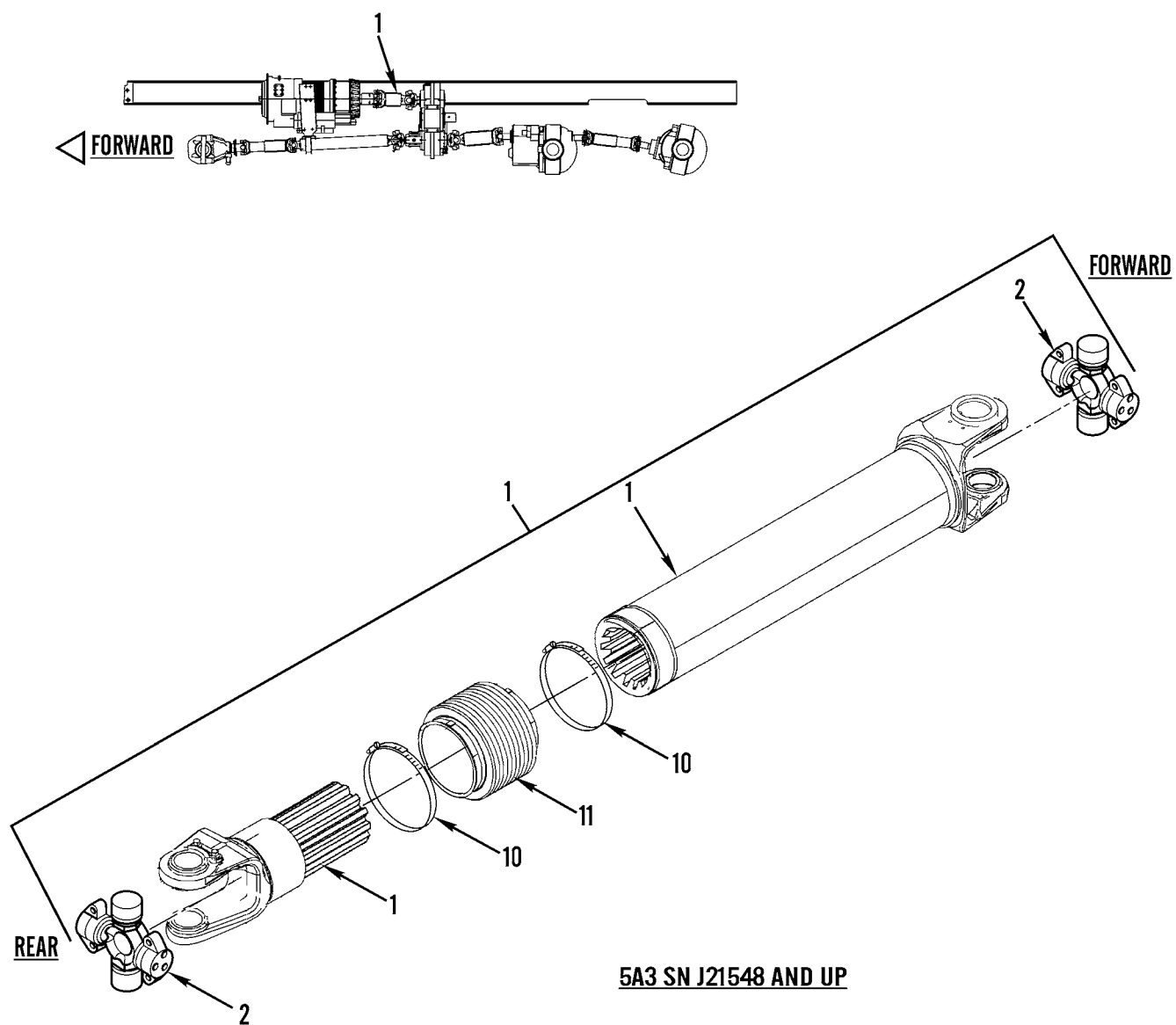
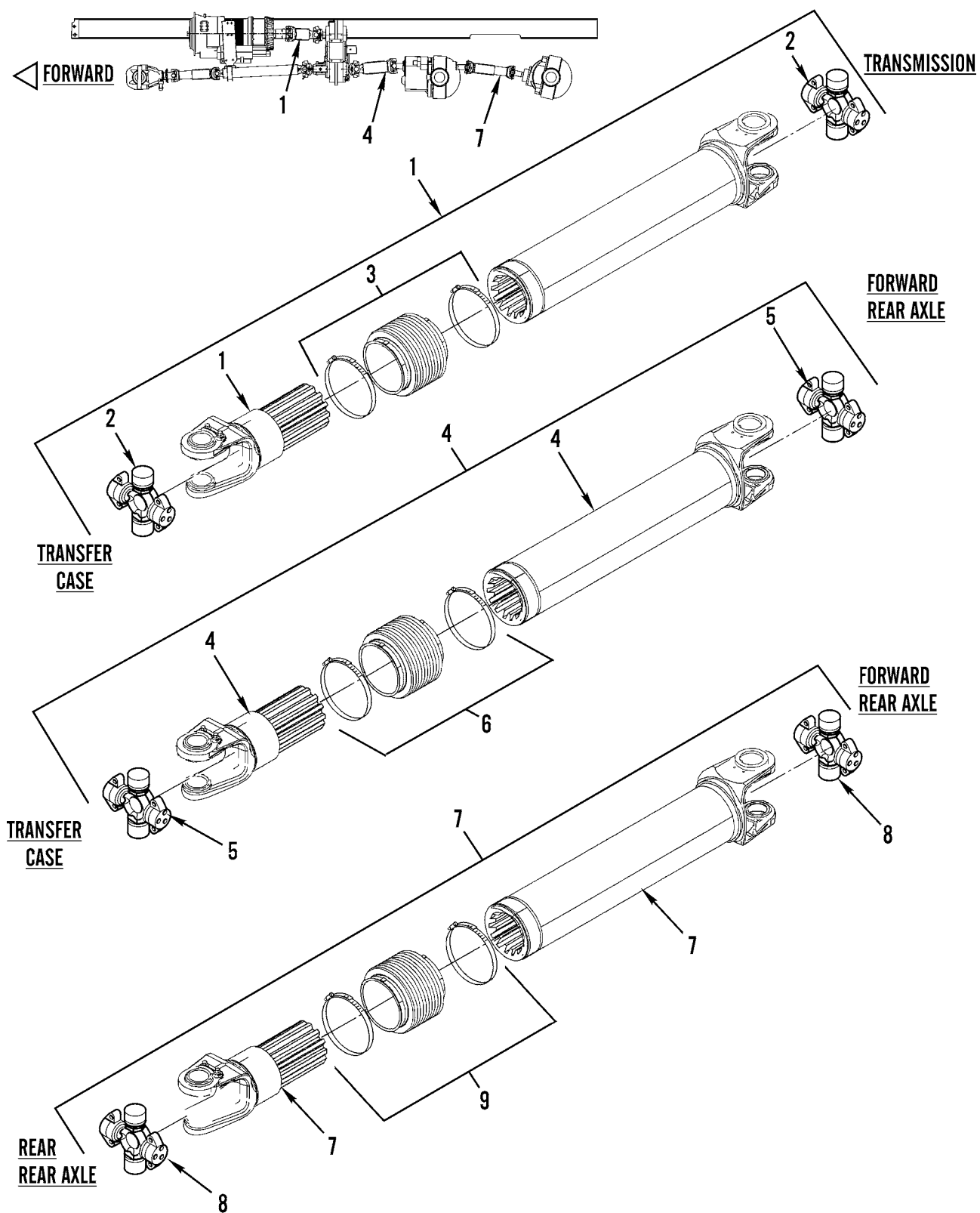


Figure 148. Main Propeller Shaft Assembly (M915's) (Sheet 2 of 2)

WP 0002 00			TM9-2320-302-24P			
(1)	(2)	(3)	(4)	(5)	(6)	(7)
ITEM	SMR		PART			
NO	CODE	NSN	CAGEC	NUMBER	DESCRIPTION AND USABLE ON CODES(UOC)	QTY
					GROUP 09 PROPELLER, PROPELLER SHAFTS, UNIVERSAL JOINTS, COUPLER, AND CLAMP ASSEMBLY GROUP 0900 PROPELLER SHAFTS	
					FIG. 148 MAIN PROPELLER SHAFT ASSEMBLY (M915'S)	
1	PAOOO	2520014791629	64678	A09-10067-490	PROPELLER SHAFT WIT USE ON 5A3 SN J21547 AND BELOW.....	1
					UOC:5A3	
1	PAOOO	3040015057566	64678	A09-10515-490	SHAFT,SHOULDERED USE ON 5A3 SN J21548 AND UP.....	1
					UOC:5A3	
2	PAOZZ	2520014387589	72447	5-677X	.SPIDER,UNIVERSAL JO USE ON 5A3 SN J21547 AND BELOW.....	2
					UOC:5A3	
3	PAOZZ	5305014214222	95019	6-73-209	..SCREW,CAP,HEXAGON H 3/8-24.....	8
					UOC:5A3	
4	PAOZZ	4730013578736	78500	1199-A-963	.FITTING,LUBRICATION.....	4
					UOC:5A3	
5	PAOZZ	2520014790035	72447	6.3-3-41X	.YOKE,UNIVERSAL JOIN.....	1
					UOC:5A3	
6	PAOZZ	2520010843251	97271	5-188X	.JOURNAL AND BEARING.....	1
					UOC:5A3	
7	PAOZZ	4730009060982	97271	500168-2	.FITTING,LUBRICATION.....	1
					UOC:5A3	
8	PAOZZ	5305013388155	45152	1585290	.SCREW,CAP,HEXAGON H .500-20 UNF X 25.4MM.....	8
					UOC:5A3	
9	PAOZZ	5340012923904	7H161	6.5-70-89	.STRAP,RETAINING USE ON 5A3 SN J21548 AND UP.....	4
					UOC:5A3	
10	KFOZZ		95019	232701	.BOOT SEAL PART OF KIT P/N 211987X.. UOC:6A3,7A2,7E2	1
11	KFOZZ		95019	232702	.BOOT STRAP PART OF KIT P/N 211987X.. UOC:6A3,7A2,7E2	2

END OF FIGURE



371-783-1

Figure 149. Main Propeller Shaft Assembly (Sheet 1 of 2)

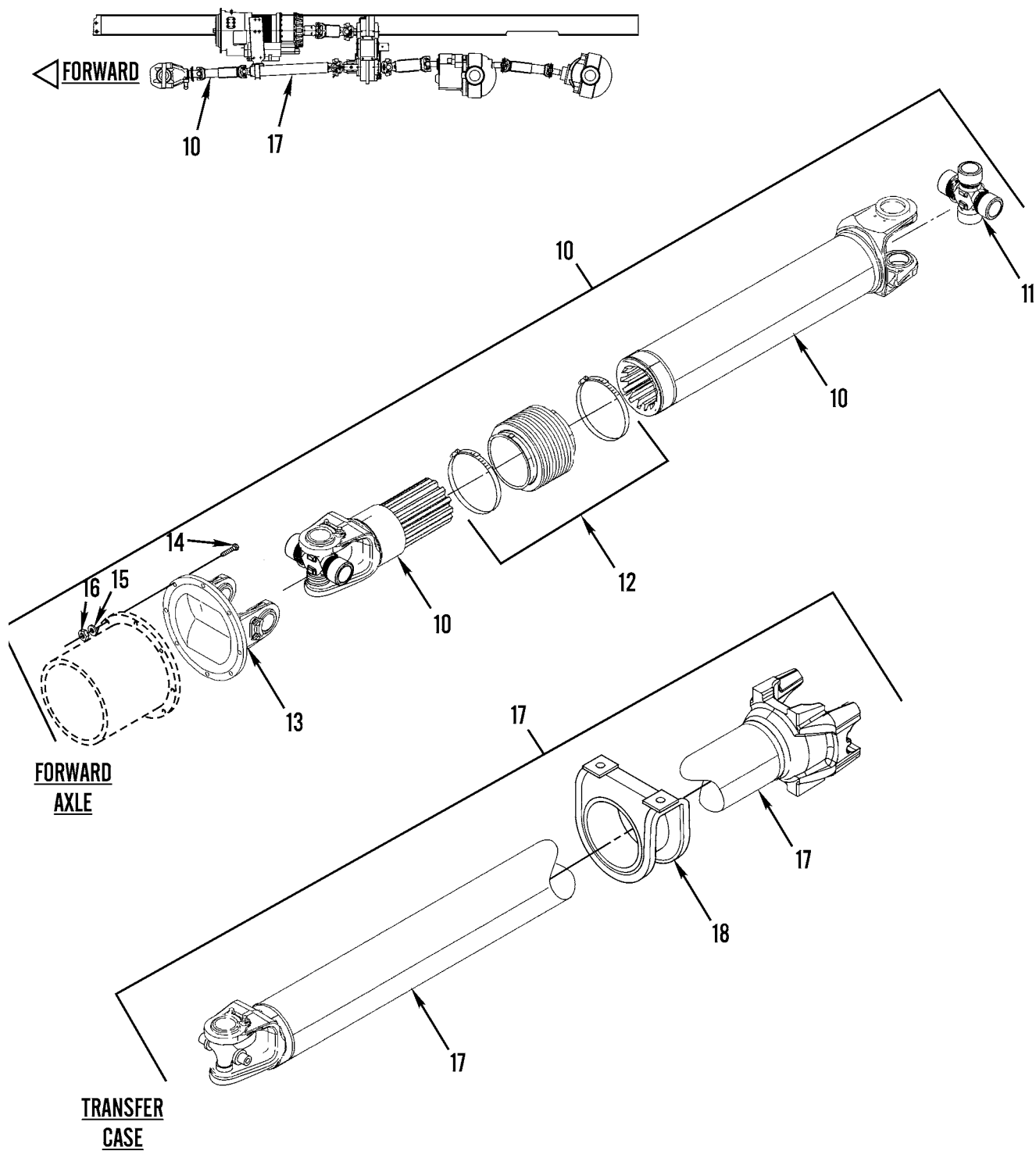


Figure 149. Main Propeller Shaft Assembly (Sheet 2 of 2)

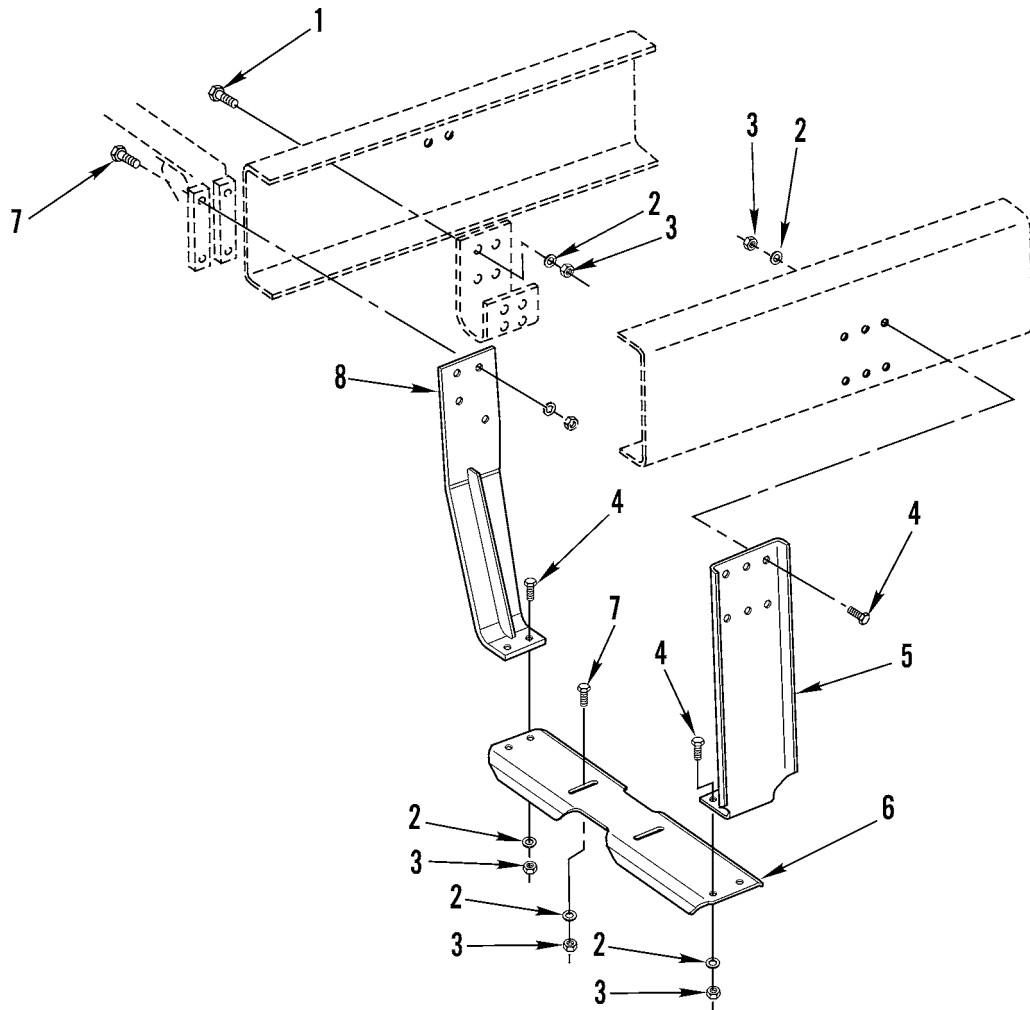
WP 0002 00			TM9-2320-302-24P			
(1)	(2)	(3)	(4)	(5)	(6)	(7)
ITEM	SMR			PART		
NO	CODE	NSN	CAGEC	NUMBER	DESCRIPTION AND USABLE ON CODES(UOC)	QTY

GROUP 0900 PROPELLER SHAFTS

FIG. 149 MAIN PROPELLER SHAFT
ASSEMBLIES

1	PAOOO		64678	A09-10682-143	PROPELLER SHAFT.....	1
					UOC:6A3,7A2,7E2	
2	PAOZZ	2520015206023	95019	SPL250X	.JOURNAL,BEARING,KIT.....	2
					UOC:6A3,7A2,7E2	
3	KFOZZ		95019	232702	.BOOT STRAP PART OF KIT P/N 211987X.	1
					UOC:6A3,7A2,7E2	
4	PAOOO	2520015066227	64678	A09-10519-200	PROPELLER SHAFT WIT 20" LONG.....	1
					UOC:6A3,7A2,7E2	
5	PAOZZ	2520015206023	95019	SPL250X	.JOURNAL,BEARING,KIT.....	2
					UOC:6A3,7A2,7E2	
6	KFOZZ		95019	232702	.BOOT STRAP PART OF KIT P/N 211987X.	1
					UOC:6A3,7A2,7E2	
7	PAOOO	2520015057553	64678	A09-10520-230	PROPELLER SHAFT WIT.....	1
					UOC:6A3,7A2,7E2	
8	PAOZZ	2520015206039	95019	SPL170X	.JOURNAL,BEARING,KIT USE ON 5A3 SN	1
					J21548 AND UP,6A3,7A2,7E2.....	
9	KFOZZ		95019	232702	.BOOT STRAP PART OF KIT P/N 211987X.	1
					UOC:6A3,7A2,7E2	
10	PAOZZ	2520015171547	64678	A09-10732-221	PROPELLER SHAFT,VEH TRANS CASE TO	1
					MIDSHIP.....	
					UOC:6A3,7A2,7E2	
11	PAOZZ	2520015206039	95019	SPL170X	.JOURNAL,BEARING,KIT.....	2
					UOC:6A3,7A2,7E2	
12	PAOZZ	5340015192379	95019	211959X	.BOOT,DUST AND MOIST USE ON 5A3 SN	1
					J21548 AND UP.....	
					UOC:6A3,7A2,7E2	
13	PAOZZ	2520015185024	95019	170-2-49	.YOKE,UNIVERSAL JOIN.....	1
					UOC:6A3,7A2,7E2	
14	PAOZZ	5305015178951	64678	23-11745-125	.SCREW,CAP,HEXAGON H.....	8
					UOC:6A3,7A2,7E2	
15	PAOZZ	5310009746623	80205	MS35338-140	.WASHER,LOCK.....	8
					UOC:6A3,7A2,7E2	
16	PAOZZ	5310015072265	64678	23-09901-105	.NUT,PLAIN,HEXAGON.....	8
					UOC:6A3,7A2,7E2	
17	PAOZZ	2520015171548	64678	A09-10514-441	PROPELLER SHAFT,VEH MIDSHIP PROP	1
					SHAFT,FRONT DRIVE AXLE.....	
					UOC:6A3,7A2,7E2	
18	PAOZZ	3130012528433	95019	210661-1X	.BEARING UNIT,BALL.....	1
					UOC:6A3,7A2,7E2	

END OF FIGURE



371-784

Figure 150. Front Driveshaft Support Bracket

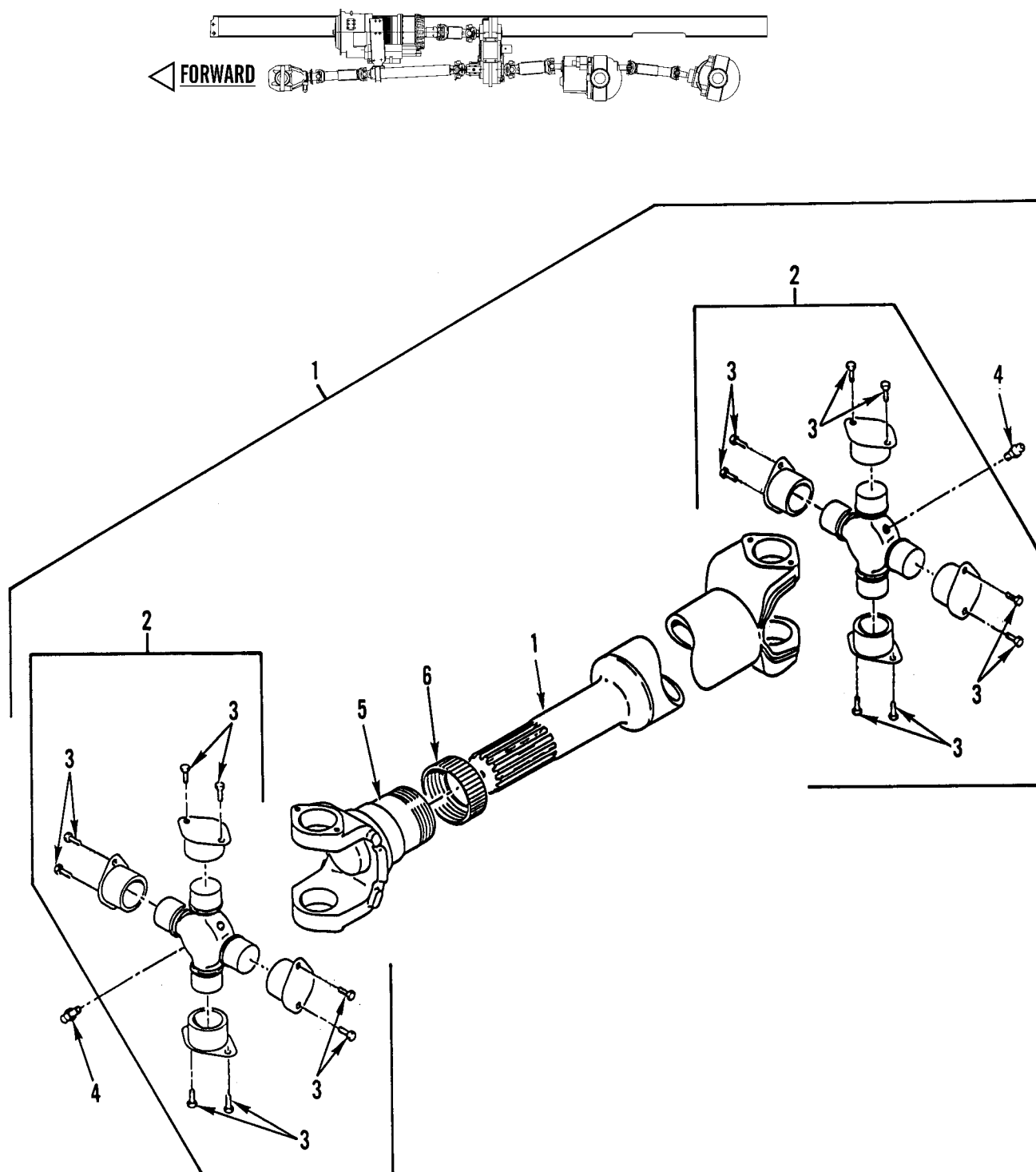
WP 0002 00	TM9-2320-302-24P				
(1) (2) (3)	(4) (5)	(6)	(7)		
ITEM SMR	PART				
NO CODE NSN	CAGEC NUMBER	DESCRIPTION AND USABLE ON CODES(UOC)	QTY		

GROUP 0900 PROPELLER SHAFTS

FIG. 150 FRONT DRIVE SHAFT SUPPORT
BRACKET

1	PFOZZ	5340015190684	64678	A03-33199-000	BRACKET,ANGLE.....	1
					UOC:6A3,7A2,7E2	
2	PAOZZ	5310007679425	80205	MS15795-818	WASHER,FLAT.....	20
					UOC:6A3,7A2,7E2	
3	PAOZZ	5310002256993	81349	M45913/1-8CG5C	NUT,SELF-LOCKING,HE.....	10
					UOC:6A3,7A2,7E2	
4	PAOZZ	5305009257853	96906	MS35307-465	SCREW,CAP,HEXAGON H.....	6
					UOC:6A3,7A2,7E2	
5	PAOZZ	5305000213806	96906	MS35307-413	SCREW,CAP,HEXAGON H.....	10
					UOC:6A3,7A2,7E2	
6	PGOZZ	5340015209586	64678	09-10772-000	BKT,MS,BEARING.....	1
					UOC:6A3,7A2,7E2	
7	XDOZZ		64678	09-10833-000	BKT,MIDSHIP BEARI.....	1
					UOC:6A3,7A2,7E2	

END OF FIGURE



371-785-1

Figure 151. Inter-Axle Propeller Shaft Assembly (M915's) (Sheet 1 of 2)

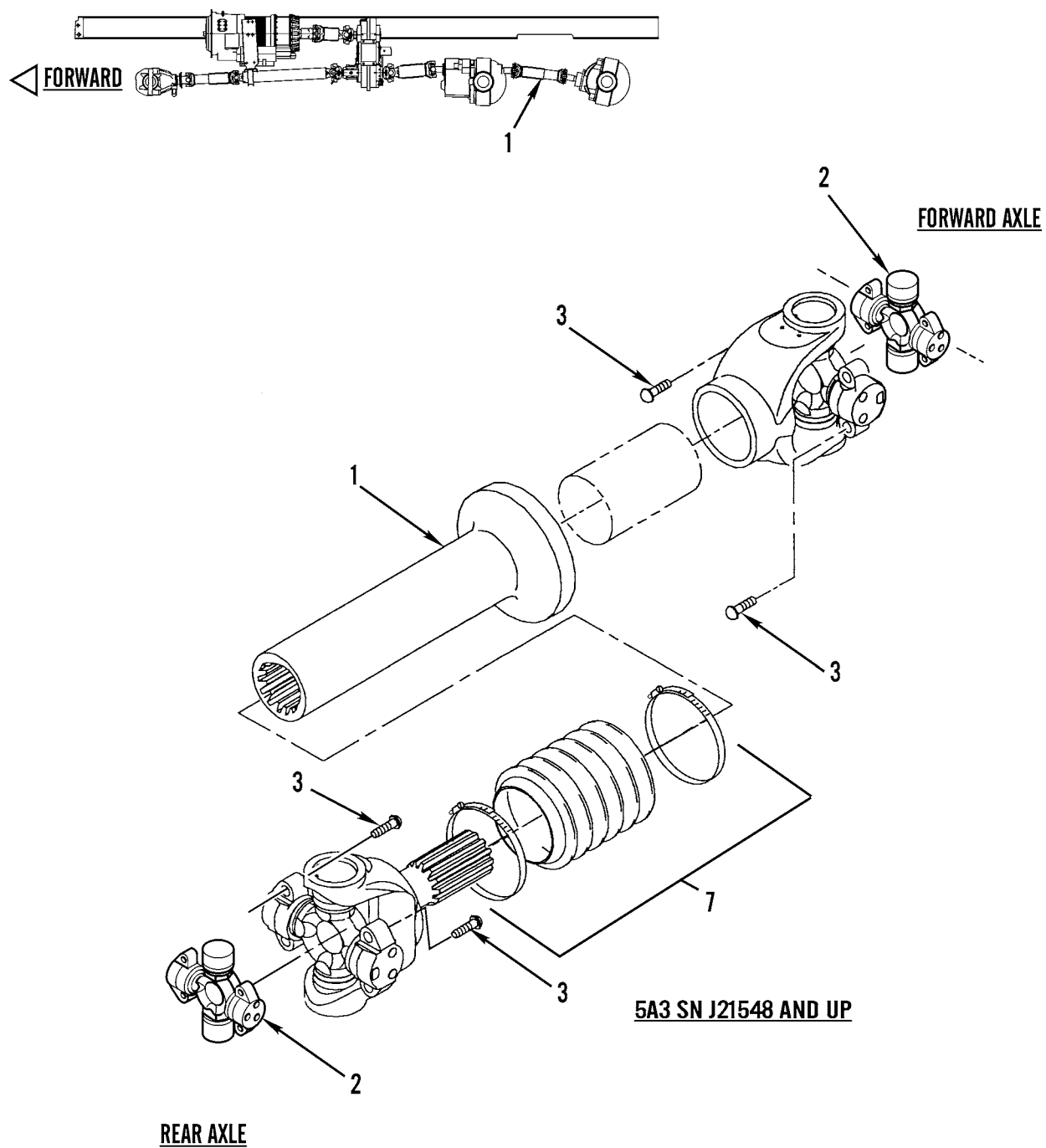


Figure 151. Inter-Axle Propeller Shaft Assembly (M915's) (Sheet 2 of 2)

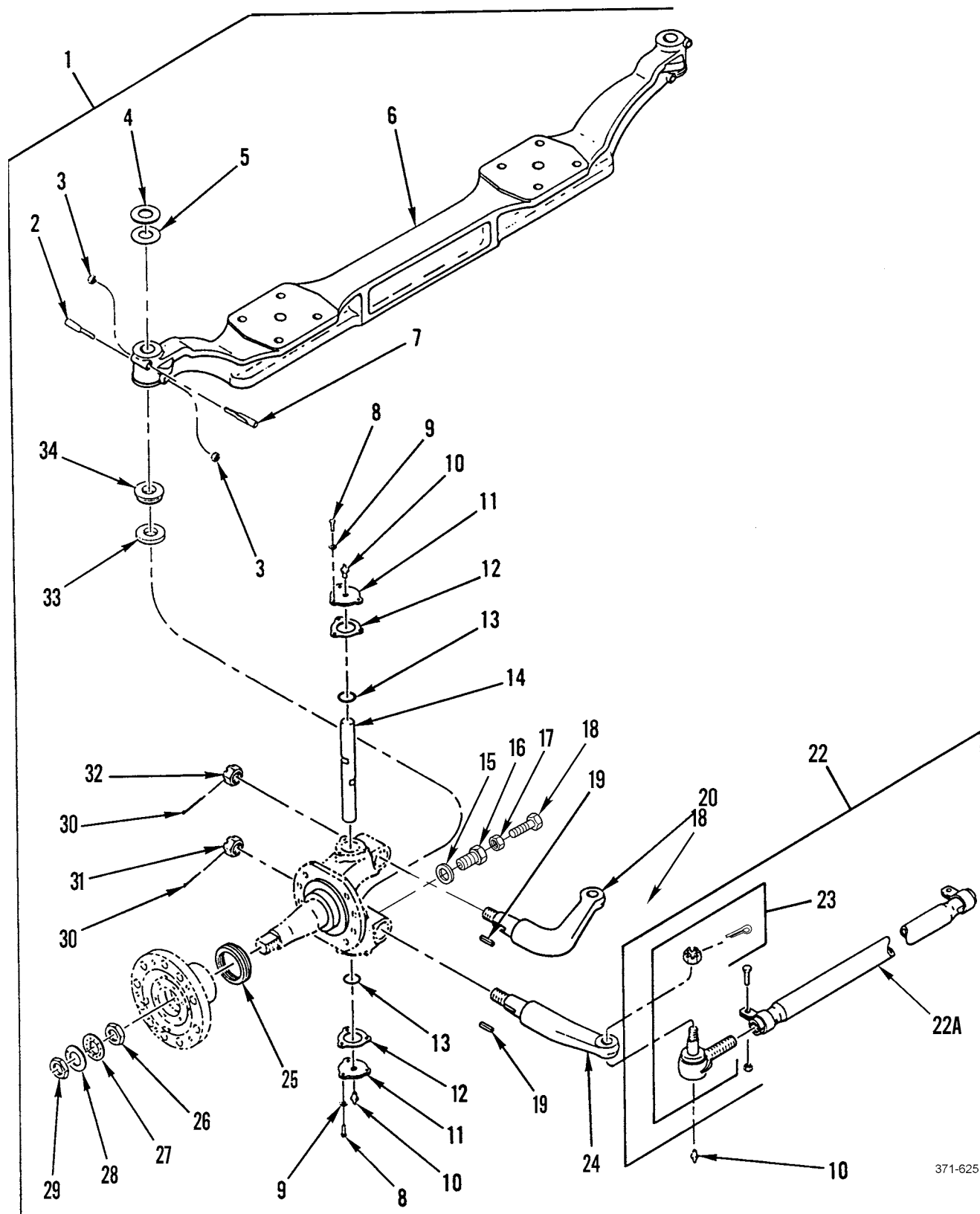
WP 0002 00	TM9-2320-302-24P				
(1) (2) (3)	(4) (5)	(6)	(7)		
ITEM SMR	PART				
NO CODE NSN	CAGEC NUMBER	DESCRIPTION AND USABLE ON CODES(UOC)	QTY		

GROUP 0900 PROPELLER SHAFTS

FIG. 151 INTER-AXLE PROPELLER
SHAFT ASSEMBLY

1	PAOOO	2520014737409	64678	A09-09185-250	PROPELLER SHAFT WIT INTER AXLE 25.0 INCHES. USE ON 5A3 SN J21547 AND BELOW.....	1
					UOC:5A3	
1	PAOOO	2520015057565	64678	A09-10521-006	PROPELLER SHAFT WIT USE ON 5A3 SN J21548 AND UP.....	1
					UOC:5A3	
2	PAOZZ	2520015206039	95019	SPL170X	.JOURNAL,BEARING,KIT USE ON 5A3 SN J21548 AND UP.....	2
3	PAOZZ	5305014214222	95019	6-73-209	..SCREW,CAP,HEXAGON H 3/8-24.....	8
					UOC:5A3,7A2,7E2	
4	PAOZZ	4730000504203	74410	XB-767	.FITTING,LUBRICATION USE ON 5A3 SN J21547 AND BELOW.....	4
					UOC:5A3	
5	PAOZZ	2520001143294	95019	6-3-3441KX	.SLEEVE YOKE ASSEMBL USE ON 5A3 SN J21547 AND BELOW.....	1
					UOC:5A3	
6	PAOZZ	2520010843251	97271	5-188X	.JOURNAL AND BEARING.....	1
					UOC:5A3	
7	PAOZZ	5340015192379	95019	211959X	.BOOT,DUST AND MOIST USE ON 5A3 SN J21548 AND UP,6A3,7A2,7E2.....	1
					UOC:6A3,7A2,7E2	

END OF FIGURE



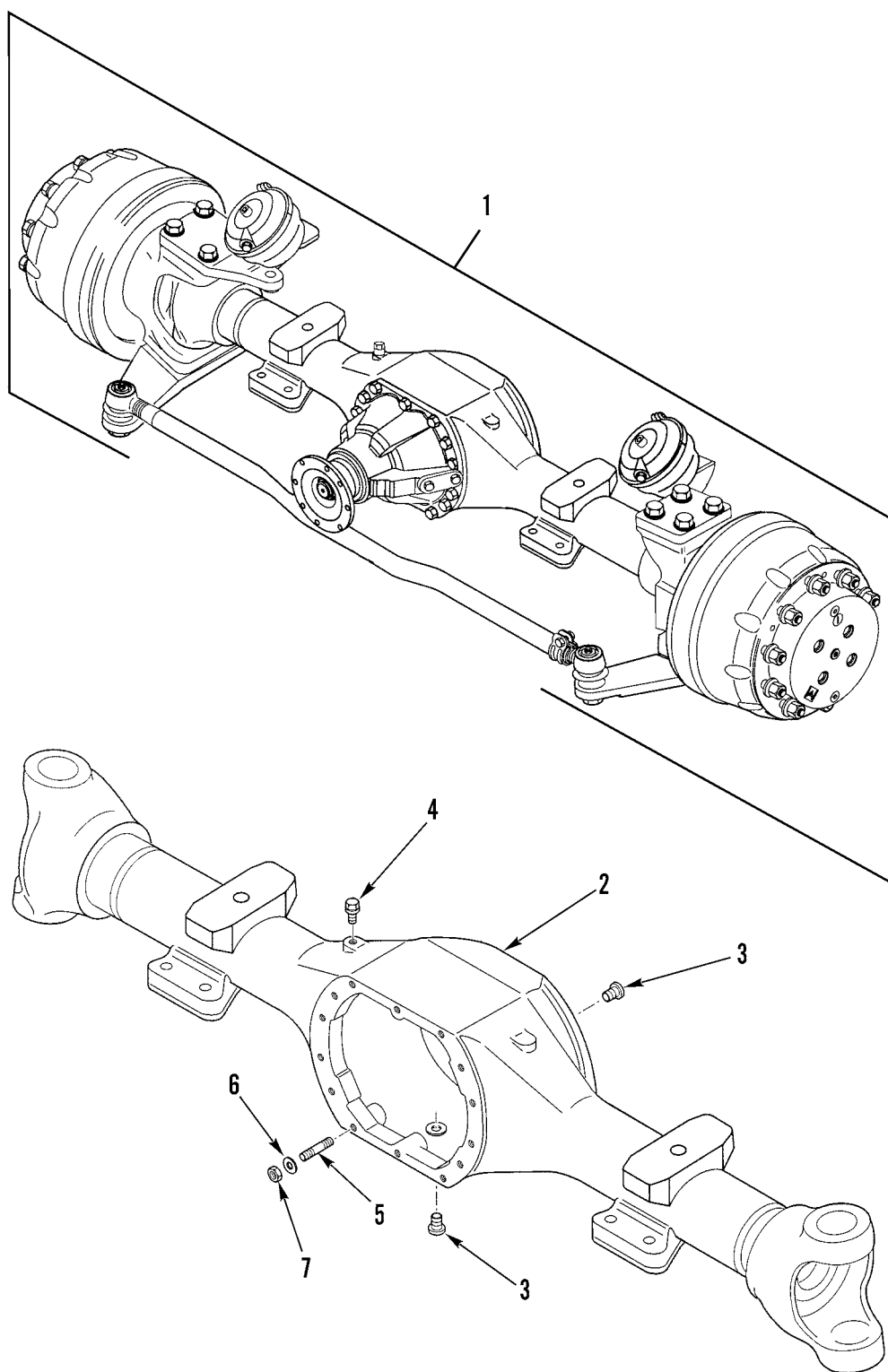
371-625

Figure 152. Front Axle Assembly (M915's)

WP 0002 00			TM9-2320-302-24P			
(1)	(2)	(3)	(4)	(5)	(6)	(7)
ITEM	SMR			PART		
NO	CODE	NSN	CAGEC	NUMBER	DESCRIPTION AND USABLE ON CODES(UOC)	QTY
GROUP 10 FRONT AXLE						
GROUP 1000 FRONT AXLE ASSEMBLY						
FIG. 152 FRONT AXLE ASSEMBLY (5A3)						
1	PAFFH	2530014815375	19207	12478861	AXLE,VEHICULAR,NOND USE ON 5A3 SN J21547 AND BELOW.....	1
					UOC:5A3	
1	PAFFH	2530015057570	19207	12479191	AXLE ASSEMBLY,VEHIC USE ON 5A3 SN J21548 AND UP.....	1
					UOC:5A3	
2	PAFZZ	5315013265530	3D6E9	7X-1003	.PIN,STRAIGHT,HEADLE 3.250 LG X .623 DIA PART OF KIT P/N R201315....	2
					UOC:5A3	
3	PAFZZ	5310011152550	3D6E9	1227-Z-780	.NUT,PLAIN,HEXAGON 7/16-20 UNF-2B, GR8, FLANGED STYLE PART OF KIT P/N R201315.....	4
					UOC:5A3	
4	PFFZZ	5985011079290	3D6E9	2203-L-3002	.ISOLATOR,RADIO FREQ PART OF KIT P/N R201315.....	2
					UOC:5A3	
5	PAFZZ	5365011079291	78500	2203-K-3001	.SHIM PART OF KIT P/N R201315.....	2
					UOC:5A3	
6	PAFZZ	2530013382348	78500	3100-W-7121	.AXLE ASSEMBLY,VEHIC.....	1
					UOC:5A3	
7	PAFZZ	5315013284359	78500	7X-1002	.PIN,SHOULDER,HEADLE 3.680 LG X 1, GR8 PART OF KIT P/N R201315.....	2
					UOC:5A3	
8	PFFZZ	5305013293991	78500	S258-2	.SCREW,CAP,HEXAGON H 5/16-18UNC X 1,GR8 PART OF KIT P/N R201315.....	12
					UOC:5A3	
9	PAFZZ	5310012009879	78500	1229-E-1669C	.WASHER,FLAT .34 X .62 X .06.....	12
					UOC:5A3	
10	PAFZZ	4730000504208	81343	AS15003-1	.FITTING,LUBRICATION 1/8NPTF,9/32 BASE.....	6
					UOC:5A3	
11	PAFZZ	2530012889700	3E158	2297T4752	.CAP,KING PIN PART OF KIT P/N R201315.....	4
					UOC:5A3	
12	PAFZZ	5330013252623	78500	3208-M-1027	.GASKET PART OF KIT P/N R201315.....	4
					UOC:5A3	
13	PAFZZ	5330011165309	78500	A-1205-X-1428	.SEAL,PLAIN ENCASED PART OF KIT P/N R201315.....	4
					UOC:5A3	
14	PAFZZ	5315011121505	78500	3101-W-179	.PIN PART OF KIT P/N R201315.....	2
					UOC:5A3	
15	XDFZZ		78500	1229E4139	.WASHER,FLAT .781 ID X 1.312 OD....	2
					UOC:5A3	
16	XDFZZ		78500	3280B8530	.INSERT,SCREW,THREAD.....	2
					UOC:5A3	
17	PAFZA	5310010839359	3D6E9	13-X-163	.NUT 1/2-20.....	2
					UOC:5A3	

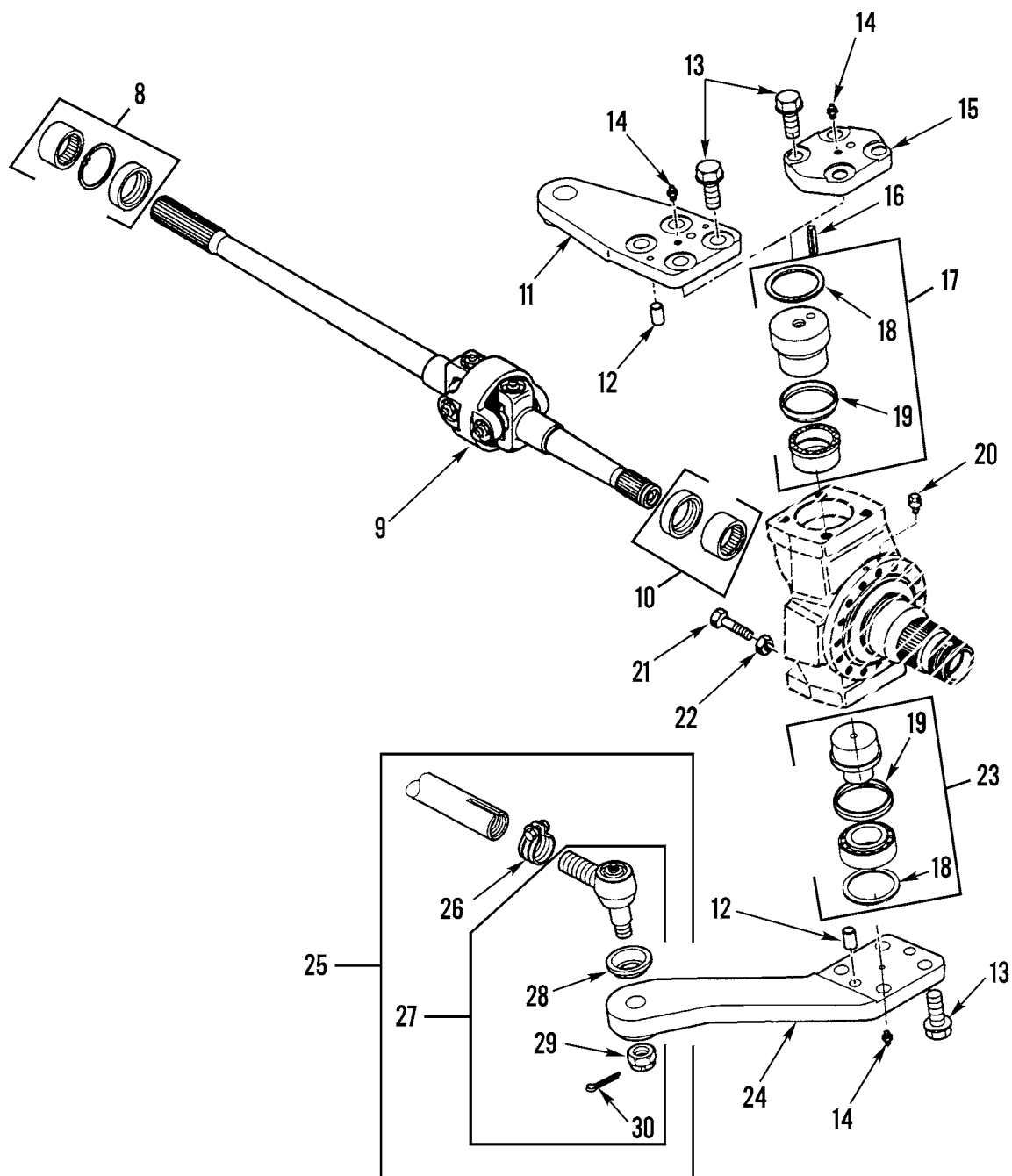
WP 0002 00			TM9-2320-302-24P			
(1)	(2)	(3)	(4)	(5)	(6)	(7)
ITEM	SMR			PART		
NO	CODE	NSN	CAGEC	NUMBER	DESCRIPTION AND USABLE ON CODES(UOC)	QTY
18	XDFZZ		78500	26X-1003	.STOP,MECHANICAL 1/2-20 X 2.0.....	2
					UOC:5A3	
19	PAFZZ	5315010826938	3D6E9	16X-202	.KEY.....	6
					UOC:5A3	
20	PAFZZ	2530013253381	78500	3133U6573F	.ARM,STEERING GEAR USE ON 5A3 SN	1
					J21547 AND BELOW.....	
					UOC:5A3	
20	PAFZZ	2530015057569	3D6E9	3133M8177F	.ARM,STEERING GEAR LEFT, USE ON	1
					5A3 SN J21548 AND UP.....	
					UOC:5A3	
21	PAFZZ	5315000137214	80205	MS24665-359	.PIN,COTTER 1/8 DIA X 1-3/4 LG.....	2
					UOC:5A3	
22	PAFFF	2530013264647	3D6E9	A2 3102X3456	.TIE ROD,STEERING.....	1
					UOC:5A3	
22A	PAFZZ		78500	A-3102-X-3456	.CLAMP,TIE ROD.....	1
					UOC:5A3	
23	PAFZZ	2530013184214	78500	A-3144-D-524	.TIE ROD END,STEERIN R.H.....	1
					UOC:5A3	
23	PAFZZ	2530013184215	78500	R230068	.TIE ROD END,STEERIN L.H.....	1
					UOC:5A3	
24	PAFZZ	2530013256410	78500	3133-E-7337	.DRAG LINK-TIE ROD R.H.....	1
					UOC:5A3	
24	PAFZZ	2530011787154	59556	005548T	.ARM,STEERING GEAR L.H.....	1
					UOC:5A3	
25	PAFZZ	5330011499677	80201	35066	.SEAL,PLAIN ENCASED.....	2
					UOC:5A3	
26	PAFZZ	5310011145637	78500	R002299	.NUT,WHEEL 1 1/2-12 UNF-2B.....	2
					UOC:5A3	
27	PAFZZ	2530007001705	78500	R002298	.LOCK WHEEL.....	2
					UOC:5A3	
28	PAFZZ	2530007001709	45152	380GX108	.RING WHEEL BEARING.....	2
					UOC:5A3	
29	PAFZZ	5310006382830	78500	R002296	.NUT,PLAIN,HEXAGON 1.438-12UN-2B...	2
					UOC:5A3	
30	PAFZZ	5315008423045	80205	MS24665-499	.PIN,COTTER 3/16 X 2 1/4.....	2
					UOC:5A3	
31	PAFZZ	5310004015175	96906	MS35692-1824	.NUT,PLAIN,SLOTTED,H 1-1/8 X 12UNF-	1
					2B.....	
					UOC:5A3	
32	PAFZZ	5310011940658	34623	5552957	.NUT,PLAIN,HEXAGON 1-1/8 X 12UNF...	1
					UOC:5A3	
33	PAFZZ	3110002273673	60038	T182	.BEARING,ROLLER,THRU.....	2
					UOC:5A3	
34	PAFZZ	5330011161132	3D6E9	A-1205-B-1432	.SEAL,PLAIN ENCASED.....	2
					UOC:5A3	

END OF FIGURE



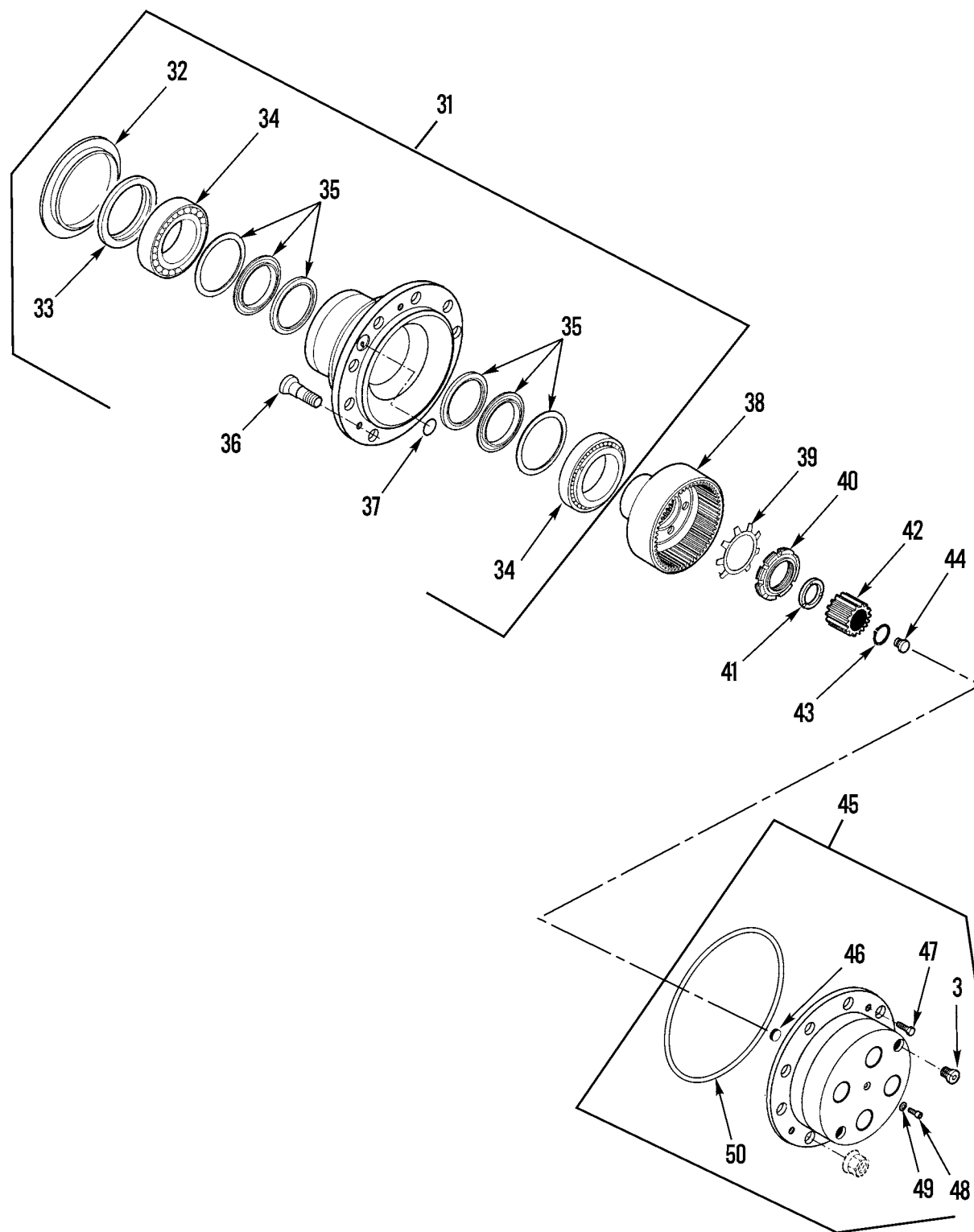
371-672-1

Figure 153. Front Axle Assembly (6A3,7A2,7E2) (Sheet 1 of 3)



371-672-2

Figure 153. Front Axle Assembly (6A3,7A2,7E2) (Sheet 2 of 3)



371-672-3

Figure 153. Front Axle Assembly (6A3,7A2,7E2) (Sheet 3 of 3)

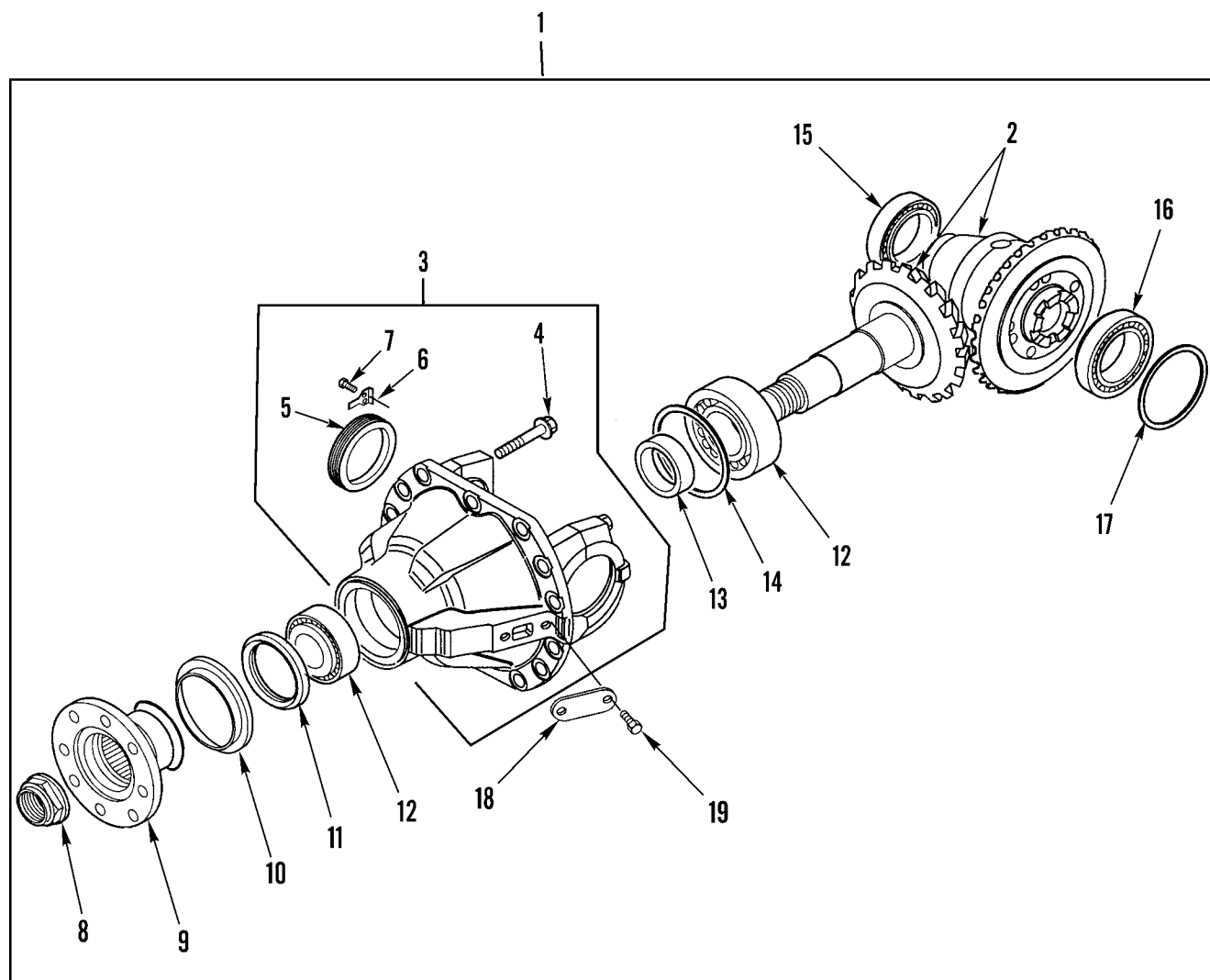
WP 0002 00			TM9-2320-302-24P			
(1)	(2)	(3)	(4)	(5)	(6)	(7)
ITEM	SMR			PART		
NO	CODE	NSN	CAGEC	NUMBER	DESCRIPTION AND USABLE ON CODES(UOC)	QTY
GROUP 1000 FRONT AXLE ASSEMBLY						
FIG. 153 FRONT AXLE ASSEMBLY (6A3, 7A2, 7E2)						
1	PBFHH	2520015057556	19207	12479563	AXLE ASSEMBLY,AUTOM.....	1
					UOC:6A3,7A2,7E2	
2	XAFZZ		3D6E9	SA87040072X	.AXLE HOUSING.....	1
					UOC:6A3,7A2,7E2	
3	PAFZZ	5365013451088	3D6E9	SA75503039	PLUG,MACHINE THREAD.....	2
					UOC:6A3,7A2,7E2	
4	PFFZZ	2520015193124	3D6E9	E75503968	BREATHER 3/8".....	1
					UOC:6A3,7A2,7E2	
5	PAFZZ	5307013508239	3D6E9	SA75500945	STUD,PLAIN.....	14
					UOC:6A3,7A2,7E2	
6	PAFZZ	5310013542515	3D6E9	SA75501304	WASHER,FLAT.....	14
					UOC:6A3,7A2,7E2	
7	PAFZZ	5310015187433	78500	SA755022830	NUT,SELF-LOCKING,HE.....	14
					UOC:6A3,7A2,7E2	
8	PAFZZ	5330015192392	3D6E9	SA88510288	SEAL,PLAIN ENCASED.....	1
					UOC:6A3,7A2,7E2	
9	PAFZZ	3040015197000	3D6E9	E65012192	BRAKE SHAFT,CONSTAN.....	1
					UOC:6A3,7A2,7E2	
10	PAFZZ	5330015205099	3D6E9	SA88510289	PARTS KIT,SEAL REPL.....	1
					UOC:6A3,7A2,7E2	
11	PAFZZ	2530015057557	3D6E9	SA88550431	.ARM,STEERING GEAR.....	1
					UOC:6A3,7A2,7E2	
12	PFFZZ	5315015208572	3D6E9	E75504116	PIN,STRAIGHT,HEADLE.....	6
					UOC:6A3,7A2,7E2	
13	XDFZZ		3D6E9	E75 503 676	SCREW.....	1
					UOC:6A3,7A2,7E2	
14	PAFZZ	4730013450734	3D6E9	SA75501903	FITTING,LUBRICATION.....	4
					UOC:6A3,7A2,7E2	
15	XDFZZ		3D6E9	E88510310	COVER.....	1
					UOC:6A3,7A2,7E2	
16	PFFZZ	5315015191139	64678	AXT/SA86020092	PIN,SPRING.....	2
					UOC:6A3,7A2,7E2	
17	PAFZZ	2530015195538	78500	SA88510299	PARTS KIT,STEERING.....	1
					UOC:6A3,7A2,7E2	
18	PAFZZ	5365015182868	3D6E9	SA88510307	.SHIM ASSORTMENT.....	4
					UOC:6A3,7A2,7E2	
19	PAFZZ	5330015187434	3D6E9	E75503772	.SEAL,PLAIN ENCASED.....	4
					UOC:6A3,7A2,7E2	
20	PAFZZ	2815015187219	3D6E9	E75503979	BREATHER.....	2
					UOC:6A3,7A2,7E2	
21	XDFZZ		3D6E9	E75 503 705	SCREW.....	2
					UOC:6A3,7A2,7E2	
22	PAOZZ		78500	SA75503351	NUT,PLAIN,HEXAGON.....	2
					UOC:6A3,7A2,7E2	
23	PAFZZ	2530015188175	3D6E9	SA88510308	PARTS KIT,ARM,STEER.....	2
					UOC:6A3,7A2,7E2	
24	PAFZZ	2530015057555	3D6E9	SA88550349X	TIE ROD,STEERING RH.....	2

WP 0002 00			TM9-2320-302-24P			
(1)	(2)	(3)	(4)	(5)	(6)	(7)
ITEM	SMR			PART		
NO	CODE	NSN	CAGEC	NUMBER	DESCRIPTION AND USABLE ON CODES(UOC)	QTY
24	PAFZZ	2530015057560	3D6E9	SA88550348X	UOC:6A3,7A2,7E2 TIE ROD,STEERING LH.....	2
25	PAFZZ	2530015057561	3D6E9	SA75701307	UOC:6A3,7A2,7E2 TIE ROD END,STEERIN.....	1
26	PAFZZ	5340015209600	3D6E9	SA75750623	UOC:6A3,7A2,7E2 .CLAMP LOOP.....	1
27	PAFZZ	2530015057558	3D6E9	SA75750215	UOC:6A3,7A2,7E2 .TIE ROD END,STEERIN.....	2
28	XDFZZ		3D6E9	SA75700146	UOC:6A3,7A2,7E2 ..DUST COVER.....	2
29	XDFZZ		3D6E9	SA75502938	UOC:6A3,7A2,7E2 ..NUT.....	2
30	PAFZZ	5315015187431	3D6E9	SA75501036	UOC:6A3,7A2,7E2 ..PIN,COTTER.....	2
31	PAFZZ	2520015110334	3D6E9	SA88401507X	UOC:6A3,7A2,7E2 HOUSING,AXLE ASSEMB.....	2
32	PAOZZ	5330015219027	3D6E9	E88 900 326	UOC:6A3,7A2,7E2 .SENSOR,ANTI LOCK,TO.....	2
33	PAFZZ	5330015208136	64678	AXT/SA75503595	UOC:6A3,7A2,7E2 .OIL SEAL.....	2
34	PAFZZ	3110013453804	3D6E9	SA75650103	UOC:6A3,7A2,7E2 .BEARING,ROLLER,TAPE.....	2
35	PAOZA	5330015099297	3D6E9	SA88900318	UOC:6A3,7A2,7E2 .PARTS KIT,SEAL REPL.....	2
36	XDFZZ		3D6E9	E75504179	UOC:6A3,7A2,7E2 .WHEEL STUD.....	20
37	PAFZZ		64678	AXT/SA75500845	UOC:6A3,7A2,7E2 .O-RING.....	1
38	XDFZZ		3D6E9	SA88412067	UOC:6A3,7A2,7E2 RING GEAR CARRIER A.....	2
39	PFFZZ	5310015193089	3D6E9	E88350338	UOC:6A3,7A2,7E2 WASHER,KEY.....	2
40	PFFZZ	5310015191144	3D6E9	E88350202	UOC:6A3,7A2,7E2 NUT,PLAIN,ROUND.....	2
41	PFFZZ	5365015192360	3D6E9	E88350253	UOC:6A3,7A2,7E2 SPACER,RING.....	2
42	PFFZZ	3020015191710	3D6E9	E88350255	UOC:6A3,7A2,7E2 GEAR,SPUR.....	2
43	PAFZZ	5325015209598	3D6E9	SA75500605	UOC:6A3,7A2,7E2 SNAP RING.....	2
44	PFFZZ	2530015188173	3D6E9	SA86030103	UOC:6A3,7A2,7E2 PAD,THRUST.....	2
45	PFFZZ	3010015099532	3D6E9	SA88423416X	UOC:6A3,7A2,7E2 CARRIER,GEAR ASSEMB.....	2
46	PFFZZ	5340015190381	3D6E9	E88 350 086	UOC:6A3,7A2,7E2 .STOP,MECHANICAL.....	2
47	PAFZZ	5305015179367	3D6E9	E75 500 903	UOC:6A3,7A2,7E2 .SCREW,MACHINE.....	4
48	PAFZZ	5305015187428	78500	SA775504044	UOC:6A3,7A2,7E2 .SCREW,CAP,HEXAGON H.....	2
49	PAFZZ	5310013892364	3D6E9	SA75503675	UOC:6A3,7A2,7E2 .WASHER,FLAT.....	2

WP 0002 00			TM9-2320-302-24P			
(1)	(2)	(3)	(4)	(5)	(6)	(7)
ITEM	SMR			PART		
NO	CODE	NSN	CAGEC	NUMBER	DESCRIPTION AND USABLE ON CODES(UOC) QTY	

50	PAFZZ	5331015207315	3D6E9	SA75502371	UOC:6A3,7A2,7E2	
					.O-RING 201MM O.S. DIA. X 3MM	2
					MATERIAL DIA. USE WITH PLANET	
					CARRIER WITH CHAMFER.....	
					UOC:6A3,7A2,7E2	

END OF FIGURE



371-673

Figure 154. Front Axle Assembly (6A3,7A2,7E2)

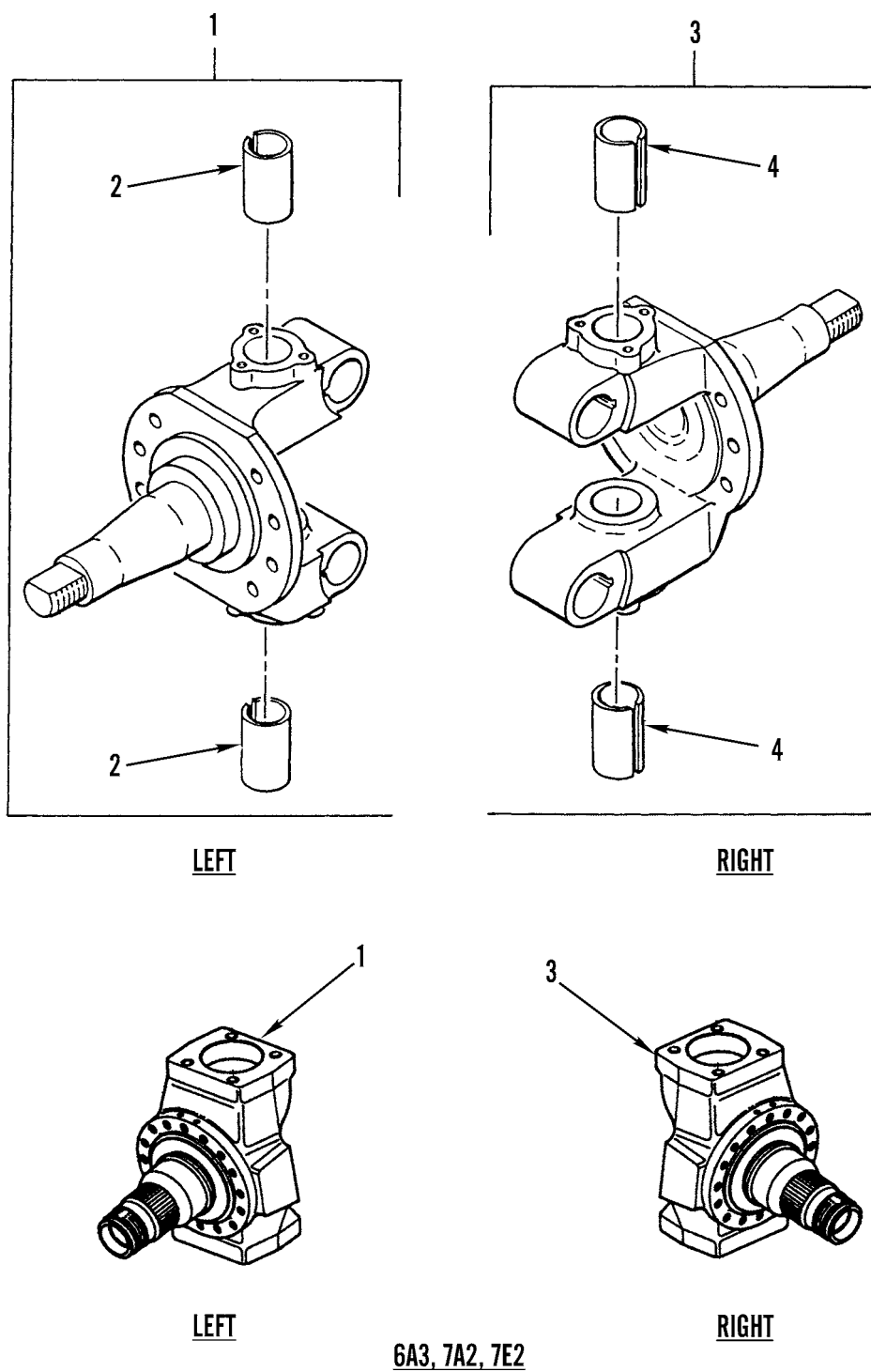
WP 0002 00	TM9-2320-302-24P				
(1) (2) (3)	(4) (5)	(6)	(7)		
ITEM SMR	PART				
NO CODE NSN	CAGEC NUMBER	DESCRIPTION AND USABLE ON CODES(UOC)	QTY		

GROUP 1002 DIFFERENTIAL

FIG. 154 FRONT AXLE DIFFERENTIAL
(6A3, 7A2, 7E2)

1	XDFFF	3D6E9	SA86003172	CARRIER ASSY - NO S.....	1
2	PFFZZ	2520015205733	78500 SA88110535	UOC:6A3,7A2,7E2	
3	PFFZZ	3040015192481	64678 AXT/SA88100097	.DIFFERENTIAL GEAR.....	1
4	PAFZZ	5305013452446	3D6E9 SA75502646	UOC:6A3,7A2,7E2	
5	PAFZZ	5310013446274	3D6E9 SA88100014	.HOUSING,MECHANICAL.....	1
6	PAFZZ	5340013519217	78500 SA88100015	UOC:6A3,7A2,7E2	
7	PAFZZ	5306013461445	3D6E9 SA75500427	..SCREW,CAP,HEXAGON H.....	4
8	PAFZZ	5310013446279	3D6E9 SA88140038	UOC:6A3,7A2,7E2	
9	PAFZZ	2520015193126	64678 AXT/SA88140190	..NUT,PLAIN,INTERNAL.....	1
10	PAFZZ	5340013456595	3D6E9 2297-J-6120	UOC:6A3,7A2,7E2	
11	PAFZZ	5330013666390	3D6E9 SA75503729	..BRACKET,ANGLE.....	1
12	PAFZZ	3120013467757	3D6E9 SA88130017	UOC:6A3,7A2,7E2	
13	PAFZZ	5365013446848	3D6E9 SA86010012	..BOLT,MACHINE.....	1
14	PAFZZ	5365013446847	3D6E9 QA86010009	UOC:6A3,7A2,7E2	
15	PAFZZ	3110011571327	56161 10501926	.NUT,SELF-LOCKING,HE.....	1
16	PAFZZ	3110012730041	3D6E9 SA75650169	UOC:6A3,7A2,7E2	
17	PAFZZ	5365013446846	3D6E9 SA86010008	.FLANGE,COMPANION,VE.....	1
18	PAFZZ	5340013445624	3D6E9 SA88100008	UOC:6A3,7A2,7E2	
19	PAFZZ	5305013454654	3D6E9 SA75502062	.CAP-PLUG,PROTECTIVE.....	1
				UOC:6A3,7A2,7E2	
				.SEAL,PLAIN.....	1
				UOC:6A3,7A2,7E2	
				.BEARING HALF SET,SL.....	2
				UOC:6A3,7A2,7E2	
				.SHIM ASSORTMENT.....	1
				UOC:6A3,7A2,7E2	
				.SHIM ASSORTMENT.....	1
				UOC:6A3,7A2,7E2	
				.BEARING,ROLLER,TAPE.....	1
				UOC:6A3,7A2,7E2	
				.BEARING,ROLLER,TAPE.....	1
				UOC:6A3,7A2,7E2	
				.SHIM ASSORTMENT.....	1
				UOC:6A3,7A2,7E2	
				.COVER,ACCESS.....	1
				UOC:6A3,7A2,7E2	
				.SCREW,CAP,HEXAGON H.....	2
				UOC:6A3,7A2,7E2	

END OF FIGURE



371-808

Figure 155. Tie Rod Knuckles

WP 0002 00	TM9-2320-302-24P				
(1) (2) (3)	(4) (5)	(6)	(7)		
ITEM SMR	PART				
NO CODE NSN	CAGEC NUMBER	DESCRIPTION AND USABLE ON CODES(UOC)	QTY		

GROUP 1004 STEERING AND LEANING
WHEEL MECHANISM

FIG. 155 TIE ROD KNUCKLES

1	PAFFF	2530013264571	78500	3111-C-2863	SPINDLE,WHEEL,DRIVI L.H.....	1
					UOC:5A3	
1	PAFFF	2030015057559	3D6E9	SA88500462X	STEERING GEAR LEFT.....	1
					UOC:6A3,7A2,7E2	
2	PAFZZ	5365013296987	78500	R210088	.BUSHING,MACHINE THR.....	2
					UOC:5A3	
3	PAFFF	2530013275416	78500	A3111B3304	SPINDLE,WHEEL,DRIVI R.H.....	1
					UOC:5A3	
3	PAFFF	2030015057562	3D6E9	SA88500461X	STEERING GEAR RIGHT.....	1
					UOC:6A3,7A2,7E2	
4	PAFZZ	5365013296987	78500	R210088	.BUSHING,MACHINE THR.....	2
					UOC:5A3	

END OF FIGURE

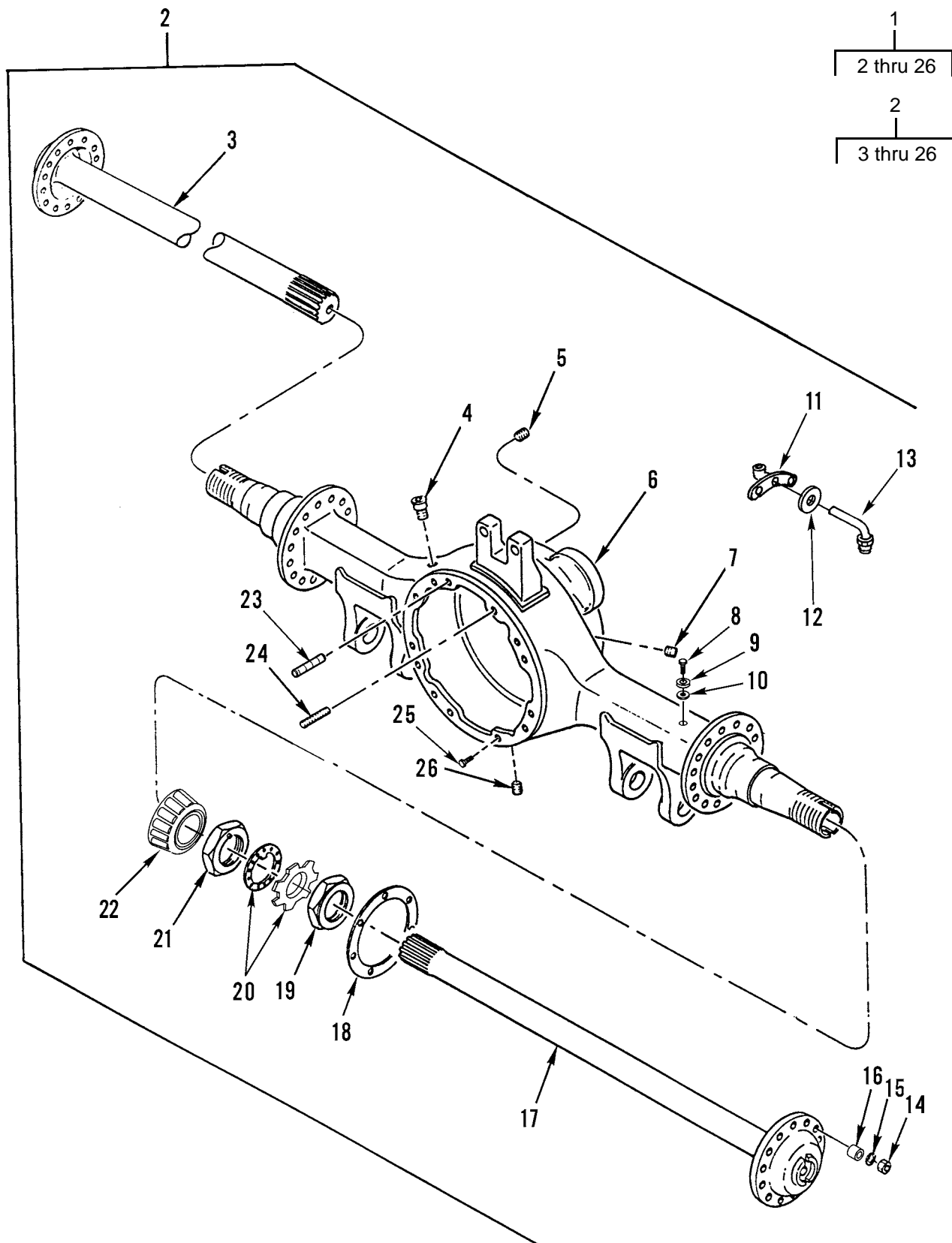


Figure 156. Forward-Rear Axle Dressed

WP 0002 00			TM9-2320-302-24P			
(1)	(2)	(3)	(4)	(5)	(6)	(7)
ITEM	SMR			PART		
NO	CODE	NSN	CAGEC	NUMBER	DESCRIPTION AND USABLE ON CODES(UOC)	QTY
GROUP 11 REAR AXLE						
GROUP 1100 REAR AXLE ASSEMBLY						
FIG. 156 FORWARD-REAR AXLE DRESSED						
1	PBFHH	2530015057563	19207	12479564	AXLE ASSEMBLY,VEHIC FWD REAR AXLE..	1
					UOC:6A3,7A2,7E2	
1	PGFHH	2520014792470	19207	12478862	AXLE ASSEMBLY,AUTOM USE ON 5A3 SN	1
					J21547 AND BELOW.....	
					UOC:5A3	
1	PBHHH	2520015057574	19207	12478864	AXLE ASSEMBLY,AUTOM USE ON 5A3 SN	1
					J21548 AND UP.....	
					UOC:5A3	
2	XAFHH		78500	RP20145NNN2160-5	.AXLE ASSEMBLY,AUTOM W/O HUBS &	1
				29	DRUMS.....	
					UOC:5A3	
3	PAFZZ	2520013300773	64678	3202-S-9483	..SHAFT,AXLE,AUTOMOTI R/S, SHORT...	1
					UOC:5A3	
3	PAFZZ	2520013569097	3D6E9	3202G9393	..SHAFT,AXLE,AUTOMOTI.....	1
					UOC:6A3,7A2,7E2	
4	PAOZZ	2520003532286	3D6E9	A1199P1394	..BREATHER.....	1
					UOC:5A3	
5	PAOZZ	4730013479326	78500	P28-S	..PLUG,PIPE.....	1
6	XAFZZ		78500	C22-3121-R-2280S	..HOUSING,AXLE.....	1
					UOC:5A3	
6	XAFZZ		78500	C4-3121-W-2207S	..HOUSING,FRONT.....	1
					UOC:6A3,7A2,7E2	
7	PAOZZ	4730000103875	81348	WW-P-471ACBBUE	..PLUG,PIPE.....	1
8	PAFZZ	5305013293991	78500	S258-2	..SCREW,CAP,HEXAGON H.....	2
					UOC:5A3	
9	PAOZZ	5330015183234	78500	2208-P-536-S	..GASKET BRAKE LINE BRACKET.....	2
					UOC:5A3,7A2,7E2	
10	PAFZZ	5310012009879	78500	1229-E-1669	..WASHER,FLAT.....	2
					UOC:5A3	
11	PAOZZ	4730014462110	78500	3280-S-9405	..ELBOW,PIPE TO TUBE.....	2
					UOC:6A3,7A2,7E2	
12	PAOZZ	5331012929575	3D6E9	3780-Q-381	..O-RING.....	2
					UOC:6A3,7A2,7E2	
13	PAOZZ	4710014467357	3D6E9	A-3196-B-1094	..TUBE ASSEMBLY,METAL.....	2
					UOC:6A3,7A2,7E2	
14	PAFZZ	5310013570821	64678	23-09247-210	..NUT,PLAIN,HEXAGON 5/8-UNF.....	16
15	XDFZZ		64678	23-09114-010	..WASHER USE QTY 16 ON 5A2,	32
					5A3.USE QTY 32 ON 6A3, 7A2,7E2.....	
16	PAFZZ	5365004272282	78500	1246-D-290	..BUSHING,TAPERED.....	32
					UOC:6A3,7A2,7E2	
17	PAFZZ	2520013300772	64678	3202-T-9484	..SHAFT,AXLE,AUTOMOTI L/S, SHORT...	1
					UOC:5A3	
18	PAFZZ	5330005806567	78500	2208X440	..GASKET.....	2
					UOC:5A3	
19	PAFZZ	5310012544255	78500	R002305	..NUT,PLAIN,HEXAGON OUTER, 3 1/4-	2
					12 UN-2B.....	
20	PAFZZ	5310014814351	3D6E9	1229F4634S	..WASHER,LOCK SET INCLUDES WASHER	2

WP 0002 00			TM9-2320-302-24P			
(1)	(2)	(3)	(4)	(5)	(6)	(7)
ITEM	SMR			PART		
NO	CODE	NSN	CAGEC	NUMBER	DESCRIPTION AND USABLE ON CODES(UOC)	QTY
21	PAFZZ	2520009177434	78500	R002303	W/HOLES & TANGED WASHER.....	
					..NUT,WHEEL BEARING INNER, 3 1/4-	2
					12 UN-2B.....	
22	PAOZZ	3110009509700	60038	594A	..CONE AND ROLLERS,TA.....	1
					UOC:6A3,7A2,7E2	
23	PAFZZ	5307013293967	3D6E9	SN-1024-1	..STUD,PLAIN.....	1
24	PAFZZ	5307013468672	3D6E9	4X1837	..STUD,PLAIN.....	2
					UOC:5A3	
24	PAFZZ	5307004341783	3D6E9	SN1020-1	..STUD,PLAIN.....	1
					UOC:6A3,7A2,7E2	
25	PAFZZ	5305015187432	78500	10-X-1600	..SCREW,CAP,HEXAGON H.....	7
					UOC:6A3,7A2,7E2	
26	PAOZZ	5365011802369	3D6E9	1250-E-473	..PLUG,MACHINE THREAD.....	1

END OF FIGURE

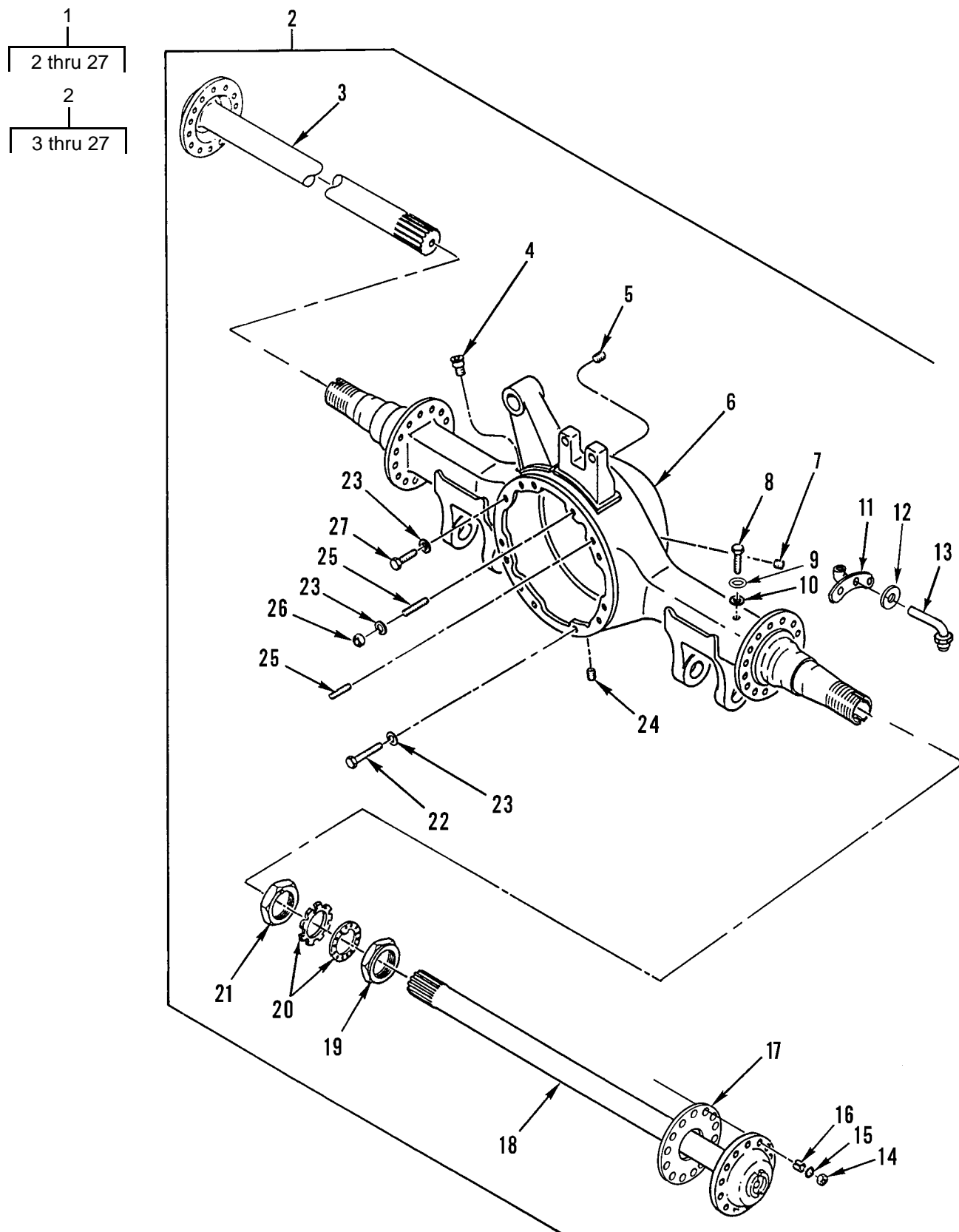


Figure 157. Rear-Rear Axle Dressed

WP 0002 00			TM9-2320-302-24P			
(1)	(2)	(3)	(4)	(5)	(6)	(7)
ITEM	SMR			PART		
NO	CODE	NSN	CAGEC	NUMBER	DESCRIPTION AND USABLE ON CODES(UOC)	QTY
GROUP 1100 REAR AXLE ASSEMBLY						
FIG. 157 REAR-REAR AXLE DRESSED						
1	PBFHH	2530015057567	19207	12479565	AXLE ASSEMBLY,VEHIC REAR REAR AXLE.	1
					UOC:6A3,7A2,7E2	
1	PGFHH	2520014715061	19207	12478863	AXLE ASSEMBLY,AUTOM USE ON 5A3 SN	1
					J21547 AND BELOW.....	
					UOC:5A3	
1	PBHHH	2520015057572	19207	12478865	AXLE ASSEMBLY,AUTOM USE ON 5A3 SN	1
					J21548 AND UP.....	
					UOC:5A3	
2	XAFHH		78500	RR20145NFN3281-5	..AXLE ASSY,TANDEM.....	1
				29	UOC:5A3	
3	PAFZZ	2520013300029	3D6E9	3202-G-9003	..SHAFT,AXLE,AUTOMOTI.....	1
					UOC:6A3,7A2,7E2	
3	PAFZZ	2520014817203	3D6E9	3206-U-1347	..SHAFT,AXLE,AUTOMOTI R/S, LONG....	1
					UOC:5A3	
4	PAOZZ	2520003532286	78500	A1199P1394	..BREATHER.....	1
5	PAOZZ	4730013479326	78500	P28-S	..PLUG,PIPE.....	1
6	XAFZZ		78500	C34-3121P1966S	..HOUSING,AXLE.....	1
					UOC:5A3	
6	XAFZZ		78500	C4-3121-V-2206S	..HOUSING,REAR.....	1
					UOC:6A3,7A2,7E2	
7	PAOZZ	4730000103875	81348	WW-P-471ACBBUE	..PLUG,PIPE.....	1
8	PAFZZ	5305013293991	78500	S258-2	..SCREW,CAP,HEXAGON H.....	2
					UOC:5A3,7A2,7E2	
9	PAFZZ	5330015183234	78500	2208-P-536-S	..GASKET.....	2
					UOC:5A3,7A2,7E2	
10	PAFZZ	5310000791974	78500	1229E1669	..WASHER,FLAT.....	2
					UOC:5A3,7A2,7E2	
11	PAOZZ	4730014462110	78500	3280-S-9405	..ELBOW,PIPE TO TUBE.....	2
					UOC:6A3,7A2,7E2	
12	PAOZZ	5331012929575	3D6E9	3780-Q-381	..O-RING.....	2
					UOC:6A3,7A2,7E2	
13	PAOZZ	4710014467357	3D6E9	A-3196-B-1094	..TUBE ASSEMBLY,METAL.....	2
					UOC:6A3,7A2,7E2	
14	PAOZZ	5310002762698	78500	N-110-1	..NUT,PLAIN,HEXAGON 5/8-18 UNF.	10
					REAR-REAR.....	
					UOC:6A3,7A2,7E2	
14	PAFZZ	5310013570821	64678	23-09247-210	..NUT,PLAIN,HEXAGON 5/8-18 UNF,	16
					FWD-REAR.....	
15	PAFZZ	5310008095997	96906	MS27183-17	..WASHER,FLAT USE QTY 16 ON 5A2,	32
					5A3.USE QTY 32 ON 6A3, 7A2,7E2. 1/2"	
16	PAFZZ	5365004272282	78500	1246-D-290	..BUSHING,TAPERED.....	32
					UOC:6A3,7A2,7E2	
17	PAFZZ	5330005806567	78500	2208X440	..GASKET.....	2
					UOC:5A3	
18	PAFZZ	2520014817246	78500	3206-T-1346	..SHAFT,AXLE,AUTOMOTI L/S, SHORT...	1
					UOC:5A3	
19	PAFZZ	5310012544255	78500	R002305	..NUT,PLAIN,HEXAGON OUTER, 3 1/4-	2
					12UN-2B.....	

WP 0002 00		TM9-2320-302-24P				
(1)	(2)	(3)	(4)	(5)	(6)	
ITEM	SMR			PART		
NO	CODE	NSN	CAGEC	NUMBER	DESCRIPTION AND USABLE ON CODES(UOC)	QTY
20	PAFZZ	5310014814351	3D6E9	1229F4634S	..WASHER,LOCK SET INCLUDES WASHER W/HOLES & TANGED WASHER.....	2
21	PAFZZ	2520009177434	78500	R002303	..NUT,WHEEL BEARING INNER, 3 1/4- 12UN-2B.....	2
22	PFFZZ	5305011368347	78500	S-21014-1	..SCREW,CAP,HEXAGON H 0.625-11UNC X 1.750.....	8
23	PAFZZ	5310010830104	19207	12267565	..WASHER,FLAT 1/2 IN USS ZINC PLATED.....	12
24	PAOZZ	5365011802369	3D6E9	1250-E-473	..PLUG,MACHINE THREAD.....	1
25	PAFZZ	5307004341783	3D6E9	SN1020-1	..STUD,PLAIN.....	1
26	PAFZZ	5310000791974	78500	N-110-1	UOC:6A3,7A2,7E2 ..NUT,PLAIN,HEXAGON.....	2
27	PAFZZ	5305014819623	78500	10X1597	UOC:6A3,7A2,7E2 ..SCREW,CAP,HEXAGON H 0.625-11UNC X 2.75. USE ON 5A3 SN J21547 AND BELOW.....	4
27	PAFZZ	5305015187432	78500	10-X-1600	UOC:5A3 ..SCREW,CAP,HEXAGON H REAR-REAR....	7

END OF FIGURE

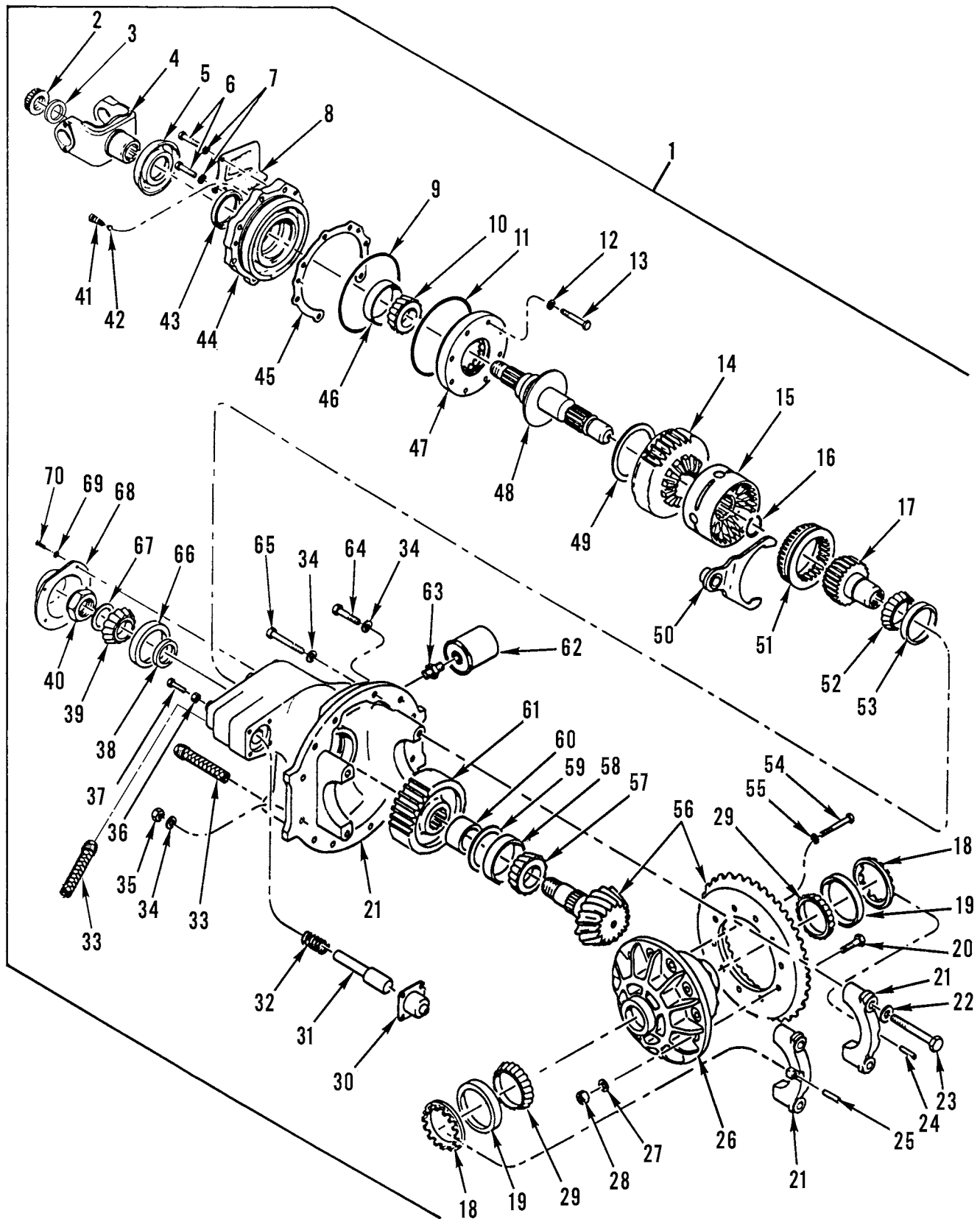


Figure 158. Forward-Rear Axle Differential Carrier Assembly

WP 0002 00			TM9-2320-302-24P			
(1)	(2)	(3)	(4)	(5)	(6)	(7)
ITEM	SMR			PART		
NO	CODE	NSN	CAGEC	NUMBER	DESCRIPTION AND USABLE ON CODES(UOC)	QTY
GROUP 1102 DIFFERENTIAL						
FIG. 158 FORWARD-REAR AXLE DIFFERENTIAL CARRIER ASSEMBLY						
1	PBFHH	2520015060393	3D6E9	A7 3200U1971 489	DIFFERENTIAL AND DR.....	1
					UOC:6A3,7A2,7E2	
1	PAHHH	2520015171867	78500	A12 3200H1984488	DIFFERENTIAL,DRIVIN USE ON 5A3 SN	1
					J21548 AND UP.....	
					UOC:5A3	
1	PGFHH	2520014818581	3D6E9	A12-3200-H-1984- -529M	DIFFERENTIAL,DRIVIN USE ON 5A3 SN	1
					J21547 AND BELOW.....	
					UOC:5A3	
2	XDHZZ		78500	40X1233	.NUT,SELF-LOCKING,HE M45 X 1.5-6H..	2
3	PAHZZ	5310014813972	3D6E9	1229W4521	.WASHER,FLAT 82.5MM OD X 45.6MM ID	1
					X 8.5MM THK.....	
4	PAOZZ	2520015185040	95019	250-4-351-1X	.YOKE,UNIVERSAL JOIN FORWARD OUTPUT	1
					UOC:6A3,7A2,7E2	
4	PAOZZ	2520015272250	72447	170-4-741-1X	.YOKE,UNIVERSAL USE ON 5A3 SN	1
					J21548 AND UP.....	
					UOC:5A3,7A2,7E2	
4	PAOZZ	2520014813352	3D6E9	176TYS3827A	.YOKE,UNIVERSAL JOIN INPUT, USE ON	1
					5A3 SN J21547 AMD BELOW.....	
					UOC:5A3	
5	PAOZZ	2520013308163	3D6E9	DEFR567	.DEFLECTOR,DIRT AND.....	1
6	PAOZZ	5305012817811	81495	071 312 13	.SCREW,CAP,HEXAGON H M12 X 40 MM...	7
7	PAOZZ	5310013257280	3D6E9	1229-C-1511	.WASHER,FLAT.....	1
					UOC:6A3,7A2,7E2	
7	PAOZZ	5310008095997	96906	MS27183-17	.WASHER,FLAT .53 X .88 X .09.....	7
					UOC:5A3	
8	PFOZZ	5340013257332	3D6E9	3280-Z-8398	.COVER,ACCESS.....	1
9	PAHZZ	5330013252615	3D6E9	5X-1034	.SEAL,PLAIN.....	1
10	PAHZZ	3110013284068	78500	1228-Z-650	.CONE,TAPERED ROLLER.....	1
					UOC:6A3,7A2,7E2	
10	PAHZZ	3110001000380	81348	FFB187/01-TYPE A BMA 3920	.CUP,TAPERED ROLLER.....	1
					UOC:5A3	
11	PAHZZ	5330013252615	3D6E9	5X-1034	.SEAL,PLAIN.....	1
12	PAHZZ	5310012009879	3D6E9	1229E1669	.WASHER,FLAT.....	6
13	PAHZZ	5305013452449	78500	MS208045-1	.SCREW,CAP,HEXAGON H M8 X 1.25 X	6
					45MM.....	
14	PAHZZ	3020013256390	3D6E9	3892-R-4932	.GEAR CLUSTER.....	1
					UOC:5A3	
14	PAHZZ	3020013299940	64678	3892-T-4934	.GEAR CLUSTER.....	1
					UOC:6A3,7A2,7E2	
15	PFHZZ	2520015272415	78500	A3-3235-A-2393	.UNIVERSAL JOINT,GEA.....	1
					UOC:6A3,7A2,7E2	
15	PAHZZ	2520014813350	3D6E9	A-3235-N-2380	.UNIVERSAL JOINT,GEA.....	1
					UOC:5A3	
16	PAHZZ	5325013257222	3D6E9	2297-E-5335	.RING,RETAINING.....	1
					UOC:5A3	
16	PAHZZ	5325013307367	3D6E9	2297-S-5349	.RING,RETAINING.....	1
					UOC:6A3,7A2,7E2	

WP 0002 00			TM9-2320-302-24P			
(1)	(2)	(3)	(4)	(5)	(6)	(7)
ITEM	SMR			PART		
NO	CODE	NSN	CAGEC	NUMBER	DESCRIPTION AND USABLE ON CODES(UOC)	QTY
17	PAHZZ	3020013300676	3D6E9	2234-R-1188	.GEAR,BEVEL.....	1
					UOC:5A3	
17	PAHZZ	3020013291443	3D6E9	2234-T-1190	.GEAR,BEVEL.....	1
					UOC:6A3,7A2,7E2	
18	PAHZZ	5325015182940	78500	2214-B-1146	.RING,RETAINING LEFT SIDE OF	1
					CARRIER.....	
					UOC:6A3,7A2,7E2	
18	PAHZZ	5325015191135	78500	2214-Z-1144	.RING,RETAINING RIGHT SIDE OF	1
					CARRIER.....	
					UOC:6A3,7A2,7E2	
18	PAHZZ	5365013302145	3D6E9	2214-C-1095	.RING,EXTERNALLY THR.....	2
					UOC:5A3	
19	PAHZZ	3110001449455	60038	JM716610	.CUP,TAPERED ROLLER.....	2
					UOC:5A3	
20	PAHZZ	5305013293992	3D6E9	41X-1216	.SCREW,CAP,HEXAGON H M16 X 1.5-	12
					10.0 PART OF KIT PN 2317 PART OF KIT	
					P/N 2317.....	
					UOC:5A3	
20	PAHZZ	5305013293994	3D6E9	41X-1276	.SCREW,CAP,HEXAGON H.....	12
					UOC:6A3,7A2,7E2	
21	XAHZZ		78500	A2-3200-V-1894	.CARRIER-DIFF, & CAP.....	1
					UOC:6A3,7A2,7E2	
21	XAHZZ		78500	A2-3200-H-1984	.CARRIER,DIFF & CAPS.....	1
					UOC:5A3	
22	PAHZZ	5310013257279	3D6E9	42X-1021	.WASHER,FLAT METRIC PLAIN,22 X 35	4
					X 4 MM.....	
					UOC:5A3	
22	PAHZZ	5310013306363	3D6E9	42X-1024	.WASHER,FLAT.....	4
					UOC:6A3,7A2,7E2	
23	PAHZZ	5305013255908	3D6E9	MS220120-1	.SCREW,CAP,SOCKET HE.....	4
					UOC:5A3	
23	PAHZZ	5305013293993	3D6E9	41X-1018	.SCREW,CAP,HEXAGON H.....	4
					UOC:6A3,7A2,7E2	
24	PAHZZ	5315015182948	78500	19X-1087	.PIN,SPRING.....	2
					UOC:6A3,7A2,7E2	
24	PAHZZ	5315013261864	3D6E9	1246-P-1134	.PIN,STRAIGHT,HEADLE USE ON 5A3 SN	1
					J21547 AND BELOW.....	
					UOC:5A3	
25	PAHZZ	5315008806027	78500	1199-R-2176	.PIN,COTTER.....	1
					UOC:5A3	
26	PAHZA	2520015266683	78500	A8-3235-G-2113	.SPIDER,DIFFERENTIAL.....	1
					UOC:6A3,7A2,7E2	
26	PAHZA	2520013338361	78500	A13-3235-W-1843	.SPIDER,DIFFERENTIAL.....	1
					UOC:5A3	
27	PAHZZ	5310010830104	19207	12267565	.WASHER,FLAT 1/2" USS CADMIUM	12
					PLATED.....	
28	PAHZZ	5310013315832	78500	40X1182	.NUT,SELF-LOCKING,HE.....	12
29	PAHZZ	3110001449793	60038	JM716649	.CONE AND ROLLERS,TA R/S.....	1
					UOC:5A3	
30	PFHZZ	2530014701777	3D6E9	A2-3261Q1057	.SHIFT,AIR ASSEMBLY SCREW-IN.....	1
31	PAHZZ	3040013300646	3D6E9	2244-K-1025	.SHAFT,SHOULDERED.....	1
32	PAHZZ	5360004942165	3D6E9	2258U411	.SPRING,HELICAL,COMP.....	1

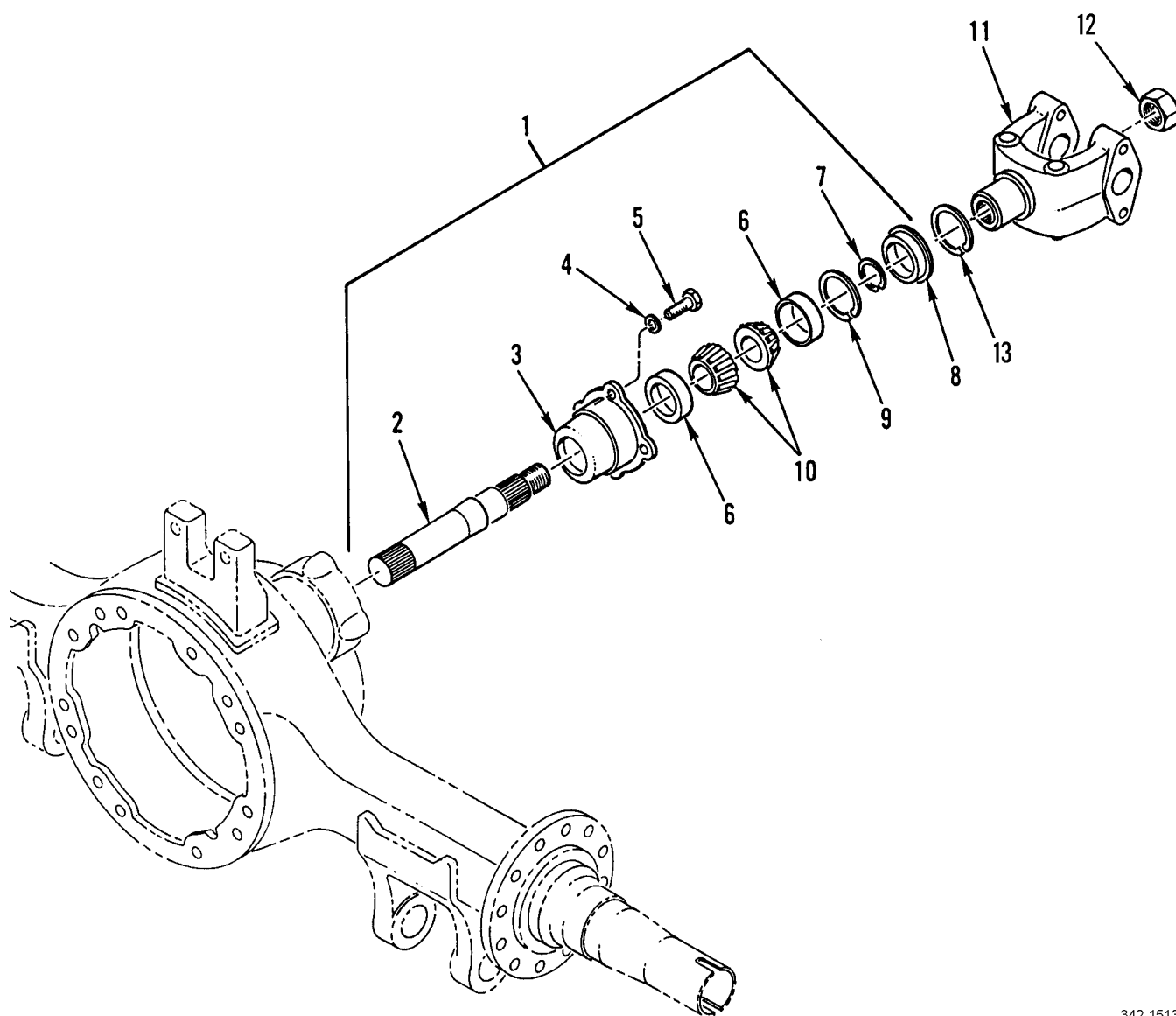
WP 0002 00			TM9-2320-302-24P			
(1)	(2)	(3)	(4)	(5)	(6)	(7)
ITEM	SMR			PART		
NO	CODE	NSN	CAGEC	NUMBER	DESCRIPTION AND USABLE ON CODES(UOC)	QTY
33	XDHZZ		78500	A-2297-D-5334S	.SCREW,PLUG ASSY M26-1.5 X 154.0 MM X 20.0 MM.....	1
34	PAHZZ	5310010830104	19207	12267565	.WASHER,FLAT 1/2" USS CADMIUM PLATED.....	12
35	PAHZZ	5310002762698	78500	N-110-1	.NUT,PLAIN,HEXAGON 5/8-18 UNF-2B...	2
36	PAHZZ	5310013262667	78500	MN-312-1	.NUT,PLAIN,HEXAGON M12 X 1.75MM....	1
37	PAHZZ	5305013255920	3D6E9	41X-1208	.SCREW,CAP,HEXAGON H M12 X 1.75....	1
38	KFHZZ		78500	2203-D-9806	.SPACER 0.209 IN PART OF KIT P/N 2396..... UOC:5A3	2
38	KFHZZ		78500	2203-E-9807	.SPACER 0.210 IN PART OF KIT P/N 2396..... UOC:5A3	2
38	KFHZZ		78500	2203-F-9808	.SPACER 0.211 IN PART OF KIT P/N 2396..... UOC:5A3	2
38	KFHZZ		78500	2203-G-9809	.SPACER 0.212 IN PART OF KIT P/N 2396..... UOC:5A3	2
38	KFHZZ		78500	2203-H-9810	.SPACER 0.213 IN PART OF KIT P/N 2396..... UOC:5A3	2
38	KFHZZ		78500	2203-J-9812	.SPACER 0.217 IN PART OF KIT P/N 2396..... UOC:5A3	2
38	KFHZZ		78500	2203-K-9813	.SPACER 0.220 IN PART OF KIT P/N 2396..... UOC:5A3	2
38	KFHZZ		78500	2203-L-9814	.SPACER 0.224 IN PART OF KIT P/N 2396..... UOC:5A3	2
38	KFHZZ		78500	2203-M-9815	.SPACER 0.228 IN PART OF KIT P/N 2396..... UOC:5A3	2
38	KFHZZ		78500	2203-N-9816	.SPACER 0.232 IN PART OF KIT P/N 2396..... UOC:5A3	2
38	KFHZZ		78500	2203-P-9818	.SPACER 0.236 IN PART OF KIT P/N 2396..... UOC:5A3	2
38	KFHZZ		78500	2203-Q-9819	.SPACER 0.240 IN PART OF KIT P/N 2396..... UOC:5A3	2
38	KFHZZ		78500	2203-R-9820	.SPACER 0.241 IN PART OF KIT P/N 2396..... UOC:5A3	2
38	KFHZZ		78500	2203-S-9821	.SPACER 0.242 IN PART OF KIT P/N 2396..... UOC:5A3	2
38	KFHZZ		78500	2203-T-9822	.SPACER 0.243 IN PART OF KIT P/N 2396..... UOC:5A3	2

WP 0002 00			TM9-2320-302-24P			
(1)	(2)	(3)	(4)	(5)	(6)	(7)
ITEM	SMR			PART		
NO	CODE	NSN	CAGEC	NUMBER	DESCRIPTION AND USABLE ON CODES(UOC)	QTY
38	KFHZZ		78500	2203-U-9823	.SPACER 0.244 IN PART OF KIT P/N 2396..... UOC:5A3	2
38	KFHZZ		78500	2203-V-9824	.SPACER 0.451 IN PART OF KIT P/N 2397..... UOC:6A3,7A2,7E2	2
38	KFHZZ		78500	2203-W-9825	.SPACER 0.452 IN PART OF KIT P/N 2397..... UOC:6A3,7A2,7E2	2
38	KFHZZ		78500	2203-X-9826	.SPACER 0.453 IN PART OF KIT P/N 2397..... UOC:6A3,7A2,7E2	2
38	KFHZZ		78500	2203-Y-9827	.SPACER 0.454 IN PART OF KIT P/N 2397..... UOC:6A3,7A2,7E2	2
38	KFHZZ		78500	2203-Z-9828	.SPACER 0.455 IN PART OF KIT P/N 2397..... UOC:6A3,7A2,7E2	2
38	KFHZZ		78500	2203-A-9829	.SPACER 0.459 IN PART OF KIT P/N 2397..... UOC:6A3,7A2,7E2	2
38	KFHZZ		78500	2203-B-9830	.SPACER 0.463 IN PART OF KIT P/N 2397..... UOC:6A3,7A2,7E2	2
38	KFHZZ		78500	2203-C-9831	.SPACER 0.467 IN PART OF KIT P/N 2397..... UOC:6A3,7A2,7E2	2
38	KFHZZ		78500	2203-D-9832	.SPACER 0.470 IN..... UOC:6A3,7A2,7E2	2
38	KFHZZ		78500	2203-E-9833	.SPACER 0.474 IN PART OF KIT P/N 2397..... UOC:6A3,7A2,7E2	2
38	KFHZZ		78500	2203-F-9834	.SPACER 0.478 IN PART OF KIT P/N 2397..... UOC:6A3,7A2,7E2	2
38	KFHZZ		78500	2203-G-9835	.SPACER 0.482 IN PART OF KIT P/N 2397..... UOC:6A3,7A2,7E2	2
38	KFHZZ		78500	2203-H-9836	.SPACER 0.483 IN PART OF KIT P/N 2397..... UOC:6A3,7A2,7E2	2
38	KFHZZ		78500	2203-J-9838	.SPACER 0.484 IN PART OF KIT P/N 2397..... UOC:6A3,7A2,7E2	2
38	KFHZZ		78500	2203-K-9839	.SPACER 0.485 IN PART OF KIT P/N 2397..... UOC:6A3,7A2,7E2	2
39	PAHZZ	3110009805621	60038	72212C	.CONE AND ROLLERS,TA..... UOC:5A3	1
39	PAHZZ	3110002273707	60038	65237	.CONE AND ROLLERS,TA..... UOC:6A3,7A2,7E2	1
40	XDHZZ		78500	40X1233	.NUT,SELF-LOCKING,HE M45 X 1.5-6H..	1

WP 0002 00		TM9-2320-302-24P				
(1)	(2)	(3)	(4)	(5)	(6)	(7)
ITEM	SMR			PART		
NO	CODE	NSN	CAGEC	NUMBER	DESCRIPTION AND USABLE ON CODES(UOC)	QTY
41	PAOZZ	5360013255795	3D6E9	2258-Z-1118	.SPRING,HELICAL,COMP.....	1
42	PAOZZ	4820013254657	78500	2297-U-5273	.VALVE,SAFETY RELIEF.....	1
43	PAHZZ	5330014676287	3D6E9	A1205R2592	.PARTS KIT,SEAL REPL.....	1
44	PAHZZ	3130013284448	3D6E9	A-3226-H-1126	.HOUSING,BEARING UNI.....	1
					UOC:6A3,7A2,7E2	
44	XDHZZ		78500	A-3226-D-1226	.PLATE,RETAINING,BEA.....	1
					UOC:5A3	
45	PAHZZ	5365013267524	3D6E9	2203-K-9241	.SPACER,PLATE 0.003 IN.....	1
45	PAHZZ	5365013306369	3D6E9	2203-L-9242	.SHIM 0.005 IN.....	1
45	PAHZZ	5365013306370	3D6E9	2203-M-9243	.SHIM 0.010 IN.....	1
46	PAHZZ	3110001000380	60038	3920	.CUP,TAPERED ROLLER.....	1
					UOC:5A3	
46	PAHZZ	3110013284072	62265	94302-5044	.RING,BEARING,OUTER.....	1
					UOC:6A3,7A2,7E2	
47	PAHZZ	2815014064883	3D6E9	A-3303-P-1030	.OIL PUMP ASSEMBLY,E.....	1
48	PAHZZ	3040015189500	78500	A1-3297-X-1194	.GEARSHAFT,BEVEL.....	1
					UOC:6A3,7A2,7E2	
48	XDHZZ		78500	A-3297-T-1346S	.SHAFT,INPUT INPUT.....	1
					UOC:5A3	
49	PAHZZ	3120013252638	78500	1229D-4788	.BEARING,WASHER,THRU 114 X 140 X	1
					3.0 MM.....	
50	PAHZZ	2520013338359	3D6E9	A-3296-A-1093	.SHIFTER FORK,VEHICU INTER AXLE....	1
					UOC:5A3	
50	PAHZZ	2520013300007	3D6E9	A-3296-T-1086	.SHIFTER FORK,VEHICU.....	1
					UOC:6A3,7A2,7E2	
51	PAOZZ	3040015189522	78500	A1-3235-A-2393	.COLLAR,SHAFT.....	1
					UOC:6A3,7A2,7E2	
51	PFHZZ	2520013636918	78500	3107-S-1059	.CLUTCH,SLIDING SLEE.....	1
					UOC:5A3	
52	PAHZZ	3110010990022	0LTL1	JLM710949	.CONE AND ROLLERS,TA.....	1
					UOC:5A3	
52	PAHZZ	3110010347824	60038	JLM714149	.CONE AND ROLLERS,TA.....	1
					UOC:6A3,7A2,7E2	
53	PAHZZ	3110010828752	60038	JLM-710910	.CUP,TAPERED ROLLER.....	1
					UOC:5A3	
53	PAHZZ	3110010331220	60038	JLM714110	.CUP,TAPERED ROLLER.....	1
					UOC:6A3,7A2,7E2	
54	PAHZZ	5305013468575	3D6E9	41X-1327	.SCREW,CAP,HEXAGON H M12 X 2.0-12.9	16
					UOC:5A3	
54	PAHZZ	5305013293995	3D6E9	41X-1275	.SCREW,CAP,HEXAGON H.....	12
					UOC:6A3,7A2,7E2	
55	PAHZZ	5310008095997	96906	MS27183-17	.WASHER,FLAT .53 X .88 X .09.....	16
					UOC:5A3	
55	PAHZZ	5310010830104	19207	12267565	.WASHER,FLAT.....	12
					UOC:6A3,7A2,7E2	
56	PAHZZ	3020013291444	3D6E9	A-39664-1	.GEAR,BEVEL.....	1
					UOC:6A3,7A2,7E2	
56	PFHZZ	2520015189474	78500	B-41282-1	.DIFFERENTIAL,DRIVIN USE ON 5A3 SN	1
					J21548 AND UP.....	
					UOC:5A3,7A2,7E2	
56	PAHZZ	3020014817813	3D6E9	B-41284-1	.GEAR SET,BEVEL,MATC USE ON 5A3 SN	1
					J21547 AND BELOW.....	

WP 0002 00		TM9-2320-302-24P				
(1)	(2)	(3)	(4)	(5)	(6)	(7)
ITEM	SMR			PART		
NO	CODE	NSN	CAGEC	NUMBER	DESCRIPTION AND USABLE ON CODES(UOC)	QTY
57	PAHZZ	3110009697315	60038	H715334	UOC:5A3 .CONE AND ROLLERS,TA.....	1
57	PAHZZ	3110009274159	60038	H715343	UOC:5A3 .CONE AND ROLLERS,TA.....	1
58	PAHZZ	3110002273729	60038	H-715311	UOC:6A3,7A2,7E2 .CUP,TAPERED ROLLER.....	1
59	PAHZZ	5365010839531	3D6E9	2203-F-2788	.SHIM 0.003 IN.....	1
59	PAHZZ	5365010839532	3D6E9	2203-G-2789	.SHIM 0.127 IN.....	1
59	PAHZZ	5365010839533	3D6E9	2203-H-2790	.SHIM 0.010 IN.....	1
60	PAHZZ	5365013302162	3D6E9	1244-V-1764	.SPACER,SLEEVE.....	1
60	PAHZZ	5365013307373	3D6E9	1244-W-1765	UOC:5A3 .SPACER,RING.....	1
61	PAHZZ	3020013299942	3D6E9	3892-N-4902	UOC:6A3,7A2,7E2 .GEAR,HELICAL.....	1
61	PAHZZ	3020013299943	64678	3892-U-4909	UOC:5A3 .GEAR,SPUR.....	1
62	PAOZZ	2940005864792	12658	B233	UOC:6A3,7A2,7E2 .FILTER ELEMENT,FLUI.....	1
63	PAOZZ	4730013253762	3D6E9	2297-Z-5278	.ADAPTER,STRAIGHT,PI.....	1
64	PAFZZ	5305014664547	3D6E9	10X-1594	.SCREW,CAP,HEXAGON H 5/8-11UNC X 1.750. USE QTY 8 ON 5A3 AND QTY 7 ON 6A3, 7A2,7E2.....	8
65	PAHZZ	5305013334659	3D6E9	S-21022-2	UOC:5A3,6A3,7A2,7E2 .SCREW,CAP,HEXAGON H 5/8-11UNC X 2 3/4. USE ON 5A3 SN J21548 AND ABOVE. UOC:5A3	3
65	PAHZZ	5305013601012	78500	S-210282	.SCREW,CAP,HEXAGON H.....	3
65	PAFZZ	5305014819623	78500	10X1597	UOC:6A3,7A2,7E2 .SCREW,CAP,HEXAGON H 0.625-11UNC X 2.75. USE ON 5A3 SN J21547 AND BELOW UOC:5A3	3
66	PAHZZ	3110001000615	60038	72487	.CUP,TAPERED ROLLER.....	1
66	PAHZZ	3110001000607	60038	65500	UOC:5A3 .CUP,TAPERED ROLLER.....	1
67	PAHZZ	5310013306362	3D6E9	1229-G-4063	UOC:6A3,7A2,7E2 .WASHER,FLAT 52 X 87 X 6.35 MM.....	1
67	PFHZZ	5310014813972	3D6E9	1229W4521	UOC:6A3,7A2,7E2 .WASHER,FLAT.....	1
68	PFHZZ	5340013284438	3D6E9	3266-C-1095	UOC:5A3,7A2,7E2 .COVER,ACCESS.....	1
69	PAHZZ	5310010839509	3D6E9	1229-K-1597	.WASHER,FLAT 3/8 X .75 X .09.....	5
70	PAHZZ	5305013418825	3D6E9	MS210020-1	.SCREW,CAP,HEXAGON H M10 X 1.5 X 20MM.....	5

END OF FIGURE

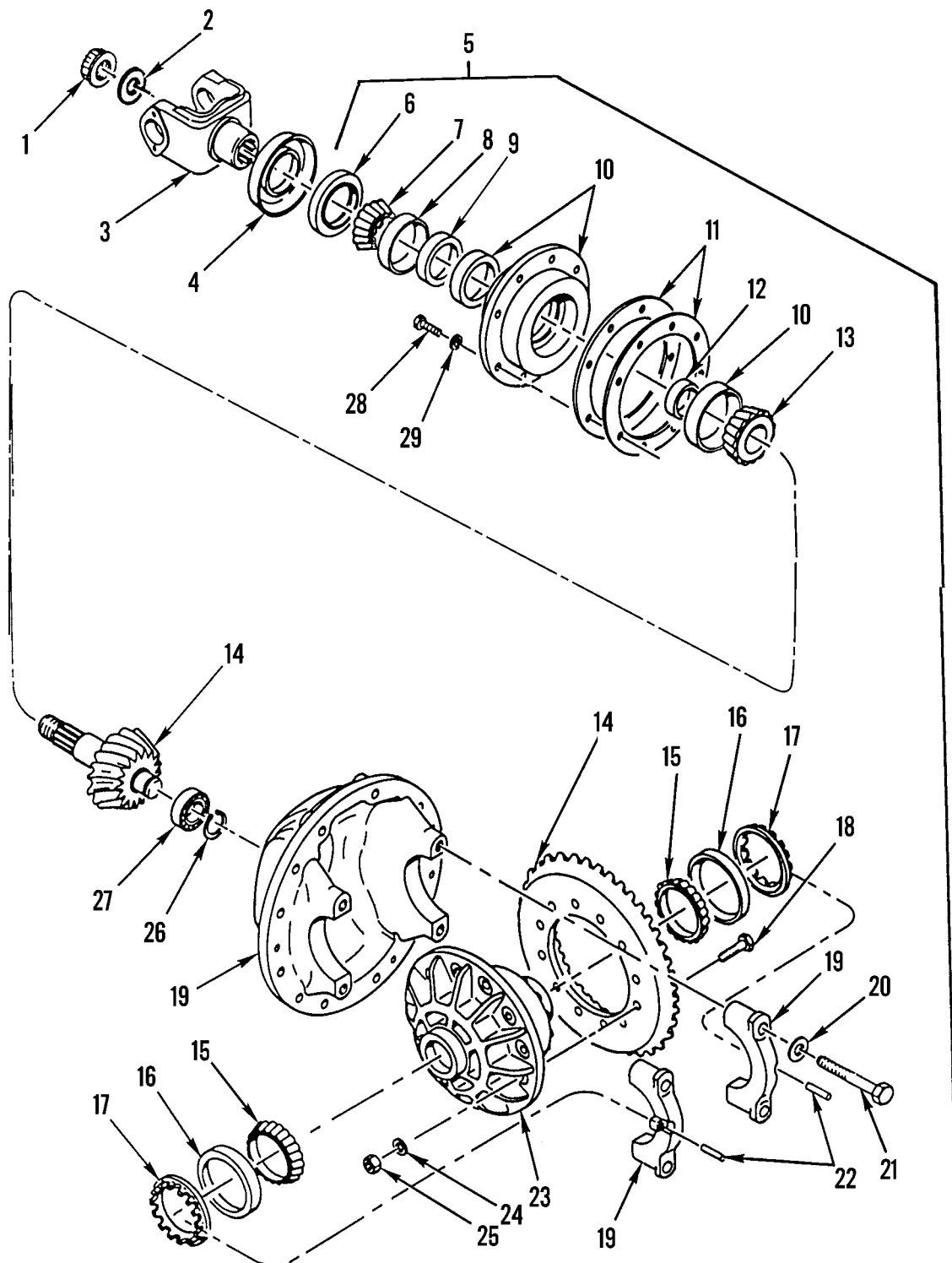


342-1513

Figure 159. Forward-Rear Axle Output Shaft Assembly

WP 0002 00			TM9-2320-302-24P			
(1)	(2)	(3)	(4)	(5)	(6)	(7)
ITEM	SMR			PART		
NO	CODE	NSN	CAGEC	NUMBER	DESCRIPTION AND USABLE ON CODES(UOC)	QTY
GROUP 1102 DIFFERENTIAL						
FIG. 159 FORWARD-REAR AXLE OUTPUT SHAFT ASSEMBLY						
1	PAFFF	3130013264524	3D6E9	A1-3226-T-1112	HOUSING,BEARING UNI.....	1
					UOC:5A3	
1	PAFFF	2520013277712	3D6E9	A2-3226-T-1112	SHAFT AND CARRIER A.....	1
					UOC:6A3,7A2,7E2	
2	XAFZZ		78500	3297-E-1019	.SHAFT,OUTPUT.....	1
					UOC:5A3	
2	XAFZZ		78500	3297-V-1010	.SHAFT,OUTPUT.....	1
					UOC:6A3,7A2,7E2	
3	PAFZZ	3130013252662	3D6E9	A-3226-T-1112	.HOUSING,BEARING UNI.....	1
4	PAFZZ	5310010839509	3D6E9	1229-K-1597	.WASHER,FLAT 3/8 X .75 X .09.....	4
5	PAFZZ	5305013255907	3D6E9	15X-387	.SCREW,CAP,SOCKET HE 9/16 HD DIA X	4
					1 3/8 LG.....	
6	PAFZZ	3110001913923	60038	JLM104910	.CUP,TAPERED ROLLER.....	2
7	PAFZZ	5325013257221	3D6E9	1229-W-4131	.RING,RETAINING.....	1
8	PAOZZ	5330013887501	62265	3949186	.SEAL,PLAIN ENCASED.....	1
9	PAFZZ	5365012891922	78500	1229-P-2590	.SPACER,RING 0.155 IN.....	1
10	PAFZZ	3110004008419	60038	LM104949	.CONE AND ROLLERS,TA.....	2
11	PAOZZ	2520015183771	95019	170-4-661-1	YOKE,UNIVERSAL JOIN USE ON 5A3 SN	1
					J21548 AND UP,6A3,7A2,7E2.....	
11	PAOZZ	2520014817655	95019	6-4-6371	YOKE,UNIVERSAL JOIN OUTPUT. USE ON	1
					5A3 SN J21547 AND BELOW.....	
					UOC:5A3	
12	XDOZZ		78500	40X1237	NUT,SELF-LOCKING,HE M39 X 1.5-6H...	1
13	PAOZZ	5310011850433	78500	1229T1736	WASHER,FLAT.....	1

END OF FIGURE



371-767

Figure 160. Rear-Rear Axle Differential Carrier Assembly

WP 0002 00			TM9-2320-302-24P			
(1)	(2)	(3)	(4)	(5)	(6)	(7)
ITEM	SMR			PART		
NO	CODE	NSN	CAGEC	NUMBER	DESCRIPTION AND USABLE ON CODES(UOC)	QTY
					GROUP 1102 REAR-REAR AXLE DIFFERENTIAL CARRIER ASSEMBLY	
					FIG. 160 REAR-REAR AXLE DIFFERENTIAL CARRIER ASSEMBLY	
1	XDOZZ		78500	40X1233	NUT,SELF-LOCKING,HE.....	1
					UOC:6A3,7A2,7E2	
1	XDOZZ		78500	40X1237	NUT,SELF-LOCKING,HE M39 X 1.5-6H...	1
					UOC:5A3	
2	PAOZZ	5310014813972	3D6E9	1229W4521	WASHER,FLAT.....	1
					UOC:6A3,7A2,7E2	
2	PAOZZ	5310011850433	78500	1229T1736	WASHER,FLAT.....	1
					UOC:5A3	
3	PAHZZ	2520015272250	72447	170-4-741-1X	YOKE,UNIVERSAL.....	1
					UOC:6A3,7A2,7E2	
3	PAOZZ	2520014817655	95019	6-4-6371	YOKE,UNIVERSAL JOIN INPUT, USE ON	1
					5A3 SN J21547 AND BELOW.....	
					UOC:5A3	
3	PAOZZ	2520015186806	95019	170-4-671-1X	YOKE,UNIVERSAL JOIN USE ON 5A3 SN	1
					J21548 AND UP.....	
					UOC:5A3	
4	PAOZZ	2520013308163	3D6E9	DEFR567	DEFLECTOR,DIRT AND.....	1
					UOC:6A3,7A2,7E2	
4	PAOZZ	2530014817677	3D6E9	DEFR59 1	DEFLECTOR,DIRT AND.....	1
					UOC:5A3	
5	PAFHZ	2520015188815	78500	A7-3200-S-1969-4	DIFFERENTIAL,DRIVIN.....	1
				89	UOC:6A3,7A2,7E2	
5	PAFHH	2520014813960	78500	C7-3200S1865-529	DIFFERENTIAL,DRIVIN USE ON 5A3 SN	1
				M	J21547 AND BELOW.....	
					UOC:5A3	
5	PAFHH	2520015171870	78500	C7-3200-S-1865-4	DIFFERENTIAL,DRIVIN.....	1
				88	UOC:5A3	
6	PAHZZ	5330014676284	3D6E9	A1205Q2591	.SEAL,PLAIN ENCASED.....	1
					UOC:6A3,7A2,7E2	
6	PAHZA	5330014732123	69633	A-1205-N-2588	.SEAL,PLAIN ENCASED.....	1
					UOC:5A3	
7	PFHZZ	3110015180389	78500	HM813843	.CONE,TAPERED ROLLER.....	1
					UOC:6A3,7A2,7E2	
7	PAHZZ	3110001003630	60038	55206	.CONE AND ROLLERS,TA.....	1
					UOC:5A3	
8	PAHZZ	3110006069577	60038	HM-813810	.CUP,TAPERED ROLLER.....	1
					UOC:6A3,7A2,7E2	
8	PFHZZ	3110001005824	61465	55X55200-55437	.BEARING,ROLLER,TAPE.....	1
					UOC:5A3	
9	XDOZZ		78500	1228-U-593S	.CUP,BEARING.....	1
					UOC:6A3,7A2,7E2	
9	PAHZZ	3110001000615	60038	72487	.CUP,TAPERED ROLLER.....	1
					UOC:5A3	
10	XDHZZ		78500	A-3226-N-1236	.HOUSING,BEARING UNI.....	1
					UOC:5A3	
10	PAHZZ	3040013299926	3D6E9	A-3226-R-1006	.HOUSING,MECHANICAL.....	1

WP 0002 00			TM9-2320-302-24P			
(1)	(2)	(3)	(4)	(5)	(6)	(7)
ITEM	SMR			PART		
NO	CODE	NSN	CAGEC	NUMBER	DESCRIPTION AND USABLE ON CODES(UOC)	QTY
11	PFHZZ	5365015180968	78500	2203-Z-2756	UOC:6A3,7A2,7E2 .SHIM 0.005 IN.....	1
11	PFHZZ	5365015180972	78500	2803-A-2757	UOC:6A3,7A2,7E2 .SHIM.....	1
11	PFHZZ	5365015194511	78500	2803-B-2758	UOC:6A3,7A2,7E2 .SHIM 0.020 IN.....	1
11	PFHZZ	5365015182861	78500	2803-Y-2755	UOC:6A3,7A2,7E2 .SHIM 0.002 IN.....	1
11	KFHZZ		3D6E9	2203-C-8115	UOC:6A3,7A2,7E2 .SHIM 0.003 IN PART OF KIT P/N KIT 1568.....	1
11	KFHZZ		3D6E9	2203-D-8116	UOC:5A3 .SHIM 0.005 IN PART OF KIT P/N KIT 1568.....	1
11	KFHZZ		3D6E9	2203-E-8117	UOC:5A3 .SHIM PART OF KIT P/N KIT 1568.....	1
11	KFHZZ		78500	2203-Z-9178	UOC:5A3 .SPACER 0.020 IN. PART OF KIT P/N KIT 1568.....	1
11	KFHZZ		78500	2203-B-9804	UOC:5A3 .SPACER PART OF KIT P/N KIT 1568....	1
12	KFHZZ		78500	2203-J-9474	UOC:5A3 .SPACER 0.345 IN. PART OF KIT P/N KIT 2322.....	2
12	KFHZZ		78500	2203-K-9475	UOC:5A3 .SPACER 0.346 IN. PART OF KIT P/N KIT 2322.....	2
12	KFHZZ		78500	2203-L-9476	UOC:5A3 .SPACER 0.347 IN. PART OF KIT P/N KIT 2322.....	2
12	KFHZZ		78500	2203-M-9477	UOC:5A3 .SPACER 0.348 IN. PART OF KIT P/N KIT 2322.....	2
12	KFHZZ		78500	2203-N-9478	UOC:5A3 .SPACER 0.349 IN. PART OF KIT P/N KIT 2322.....	2
12	KFHZZ		78500	2203-P-9480	UOC:5A3 .SPACER 0.354 IN. PART OF KIT P/N KIT 2322.....	2
12	KFHZZ		78500	2203-Q-9481	UOC:5A3 .SPACER 0.358 IN. PART OF KIT P/N KIT 2322.....	2
12	KFHZZ		78500	2203-R-9482	UOC:5A3 .SPACER 0.359 IN. PART OF KIT P/N KIT 2322.....	2
12	KFHZZ		78500	2203-S-9483	UOC:5A3 .SPACER 0.360 IN. PART OF KIT P/N KIT 2322.....	2
12	KFHZZ		78500	2203-T-9484	UOC:5A3 .SPACER 0.361 IN. PART OF KIT P/N KIT 2322.....	2

WP 0002 00			TM9-2320-302-24P			
(1)	(2)	(3)	(4)	(5)	(6)	(7)
ITEM	SMR			PART		
NO	CODE	NSN	CAGEC	NUMBER	DESCRIPTION AND USABLE ON CODES(UOC)	QTY
12	KFHZZ		78500	2203-U-9485	.SPACER 0.362 IN. PART OF KIT P/N KIT 2322.....	2
					UOC:5A3,7A2,7E2	
12	KFHZZ		78500	2803-J-2506	.SPACER 0.260 IN PART OF KIT P/N KIT 1593.....	2
					UOC:6A3,7A2,7E2	
13	PAHZZ	3110009805621	60038	72212C	.CONE AND ROLLERS,TA.....	1
					UOC:5A3	
13	PAHZZ	3110013284071	3D6E9	1228-V-594	.RING,BEARING,INNER.....	1
					UOC:6A3,7A2,7E2	
14	PAHZZ	3020013549068	78500	A-40024-5	.GEAR SET,BEVEL,MATC.....	1
					UOC:6A3,7A2,7E2	
14	PAHZZ	2520014817302	3D6E9	B-41274-1	.DIFFERENTIAL,DRIVIN USE ON 5A3 SN J21547 AND BELOW.....	1
					UOC:5A3	
14	PAHZZ	2520015189475	78500	B-41270-1	.DIFFERENTIAL,DRIVIN USE ON 5A3 SN J21548 AND UP.....	1
					UOC:5A3	
15	PAHZZ	3110001449793	60038	JM716649	.CONE AND ROLLERS,TA.....	2
					UOC:5A3	
15	PAHZZ	3110009509700	60038	594A	.CONE AND ROLLERS,TA.....	2
					UOC:6A3,7A2,7E2	
16	PAHZZ	3110001449455	60038	JM716610	.CUP,TAPERED ROLLER.....	2
					UOC:5A3	
16	PAHZZ	3110001424390	60038	592A	.CUP,TAPERED ROLLER.....	1
					UOC:6A3,7A2,7E2	
17	PAHZZ	5365013302145	3D6E9	2214-C-1095	.RING,EXTERNALLY THR.....	2
					UOC:5A3	
17	PFHZZ	5365013594756	78500	2214J1128	.RING,EXTERNALLY THR.....	1
					UOC:6A3,7A2,7E2	
18	PAHZZ	5305013293992	3D6E9	41X-1216	.SCREW,CAP,HEXAGON H M16 X 1.5-10.0	12
					UOC:5A3	
18	PAHZZ	5305013293994	3D6E9	41X-1276	.SCREW,CAP,HEXAGON H.....	12
					UOC:6A3,7A2,7E2	
19	XAHZZ		78500	A 2 3200P1706	.CARRIER-DIFF & CAP.....	1
					UOC:6A3,7A2,7E2	
19	XAHZZ		78500	KIT 2756	.CARRIER,DIFF & CAPS.....	1
					UOC:5A3	
20	PAHZZ	5310013257279	3D6E9	42X-1021	.WASHER,FLAT METRIC PLAIN,22 X 35 X 4 MM.....	4
					UOC:5A3	
20	PAHZZ	5310013306363	3D6E9	42X-1024	.WASHER,FLAT 22 X 36.25 X 3.25 MM..	4
					UOC:6A3,7A2,7E2	
21	PAHZZ	5305013255908	3D6E9	MS220120-1	.SCREW,CAP,SOCKET HE M20 X 2.5 X 120MM.....	4
					UOC:5A3	
21	PAHZZ	5305013293993	3D6E9	41X-1018	.SCREW,CAP,HEXAGON H.....	4
					UOC:6A3,7A2,7E2	
22	PAHZZ	5315013261864	3D6E9	1246-P-1134	.PIN,STRAIGHT,HEADLE.....	2
					UOC:6A3,7A2,7E2	
22	PAHZZ	5315008806027	78500	1199-R-2176	.PIN,COTTER 0.220 DIA X 1.40 LG....	1
					UOC:5A3	

WP 0002 00			TM9-2320-302-24P			
(1)	(2)	(3)	(4)	(5)	(6)	(7)
ITEM	SMR			PART		
NO	CODE	NSN	CAGEC	NUMBER	DESCRIPTION AND USABLE ON CODES(UOC)	QTY
23	XDZZ		78500	A-3235-G-2113	.CASE,NOSPIN ASSEMBL.....	1
					UOC:6A3,7A2,7E2	
23	XDZZ		78500	A9-3235W1843	.HOUSING,MECHANICAL USE ON 5A3 SN	1
					J21547 AND BELOW.....	
					UOC:5A3	
23	PAZZ	3040013311755	3D6E9	A8-3235-W-1843	.HOUSING,MECHANICAL USE ON 5A3 SN	1
					J21548 AND UP.....	
					UOC:5A3	
24	PAZZ	5310010830104	19207	12267565	.WASHER,FLAT 17.25 MM X 32.00 MM...	12
25	PAZZ	5310013315832	3D6E9	40X-1182	.NUT,SELF-LOCKING,HE.....	12
26	PFZZ	5325015182938	78500	46-X-1029	.RING,RETAINING.....	1
					UOC:6A3,7A2,7E2	
26	PAZZ	5325007157391	78500	1229-A-1301	.RING,RETAINING.....	1
					UOC:5A3	
27	PAZZ	3110013420067	3D6E9	1228B-1042	.BEARING,ROLLER,NEED.....	1
					UOC:6A3,7A2,7E2	
27	PAZZ	3110010994888	14262	1228-F-552	.BEARING.....	1
					UOC:5A3	
28	PAZZ	5305013560042	3D6E9	MS2120451	.SCREW,CAP,HEXAGON H M12 X 1.75 X	8
					45MM.....	
29	PFZZ	5310013257280	3D6E9	1229-C-1511	.WASHER,FLAT.....	8
					UOC:6A3,7A2,7E2	
29	PAZZ	5310008095997	96906	MS27183-17	.WASHER,FLAT .53 X .88 X .09.....	8
					UOC:5A3	

END OF FIGURE

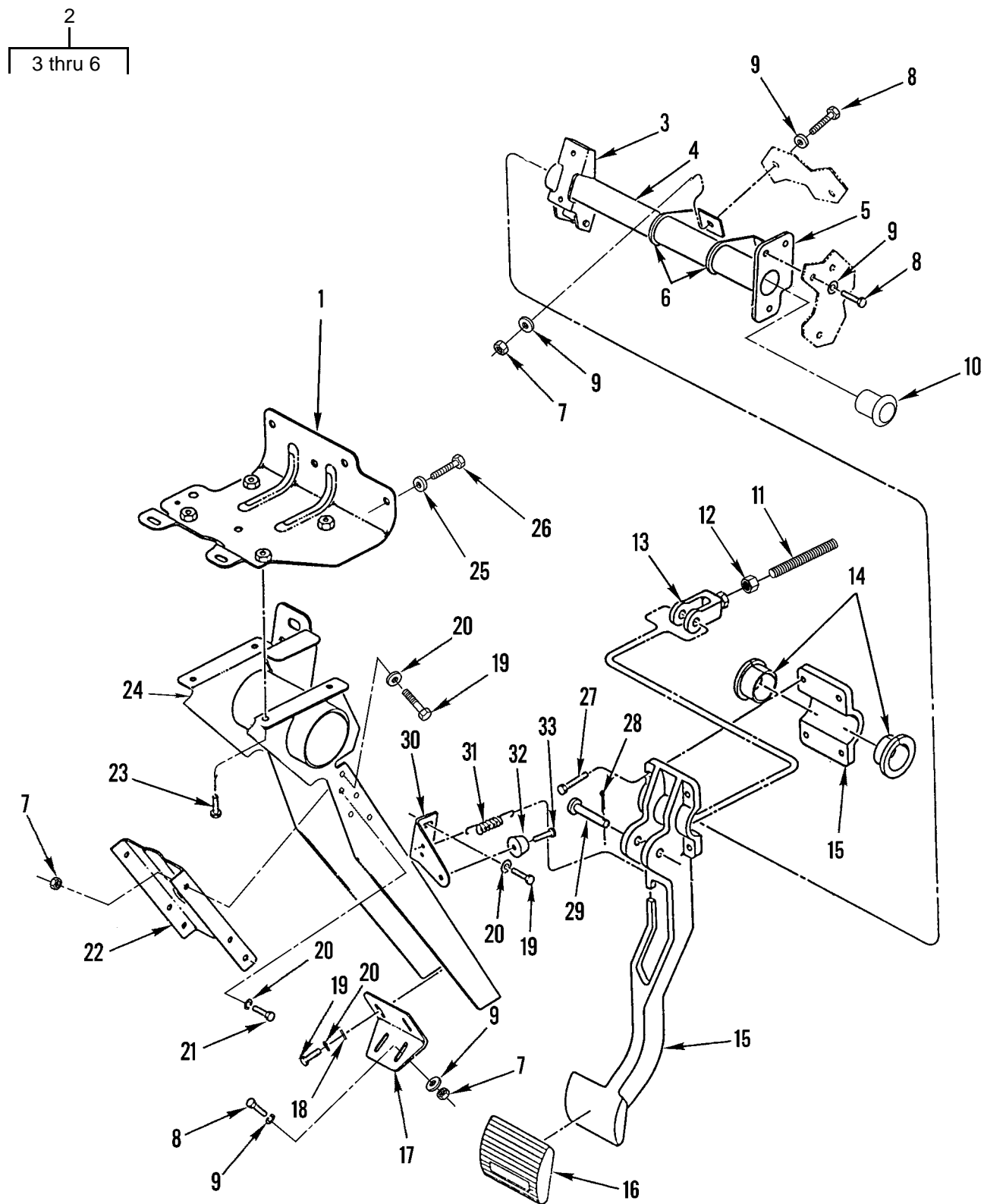


Figure 161. Hanging Brake Assembly

WP 0002 00			TM9-2320-302-24P			
(1)	(2)	(3)	(4)	(5)	(6)	(7)
ITEM	SMR			PART		
NO	CODE	NSN	CAGEC	NUMBER	DESCRIPTION AND USABLE ON CODES(UOC)	QTY
					GROUP 12 BRAKES	
					GROUP 1202 SERVICE BRAKES	
					FIG. 161 HANGING BRAKE ASSEMBLY	
1	XDOZZ		64678	A18-26290-000	BRACKET,ANGLE.....	1
2	XDOOO		64678	A02-12094-000	BRKT,ASSY BK SHAFT.....	1
3	XAOZZ		64678	02-09920-000	.BRACKET,HUB.....	1
4	XAOZZ		64678	02-12094-010	.TUBE.....	1
					UOC:5A3	
5	XAOZZ		64678	A02-12002-000	.FLANGE,HUB ASSY.....	1
6	XAOZZ		64678	12-12238-000	.RETAINER.....	2
7	PAOZZ	5310009843806	81349	M45913/1-5CG5C	NUT,SELF-LOCKING,HE 5/16 ID X .688	12
					OD X .065 THK.....	
					UOC:5A3	
8	PAOZZ	5306010758519	80205	MS90725-36	BOLT,MACHINE USE QTY 7 ON 5A3. USE	7
					QTY 5 ON 6A3,7A2,7E2.....	
9	PAOZZ	5310009746623	80205	MS35338-140	WASHER,LOCK USE QTY 3 ON 5A3. USE	5
					QTY 5 ON 6A3,7A2,7E2.....	
10	XDOZZ		64678	23-11688-022	PLUG,PROTECTIVE,DUS 1 1/16 X .10...	1
11	PAOZZ	5315013284358	64678	12-12241-000	PIN,STRAIGHT,THREAD.....	1
12	PAOZZ	5310013255775	64678	23-09338-008	NUT,PLAIN,HEXAGON.....	2
13	PAOZZ	5340013284116	64678	23-09014-006	CLEVIS,ROD END.....	1
14	PAOZA	3120007029850	96881	24L24-F	BEARING,SLEEVE.....	2
15	XDOZZ		64678	A12-13828-000	BRAKE PEDAL ASSY.....	1
16	XDOZZ		64678	12-12336-000	PAD,PEDAL,BK.....	1
17	XDOZZ		64678	18-23794-000	BRKT STRG LOWER.....	1
18	PFOZZ	5310006255756	80205	MS15795-812	WASHER,FLAT USE QTY 6 ON 5A3. USE	6
					QTY 2 ON 6A3,7A2,7E2.....	
19	XDOZZ		64678	23-10742-062	SCREW,CAP,HEXAGON H USE QTY 5 ON	5
					5A3 SN J21547 AND BELOW, USE QTY 3	
					ON 5A3SN J21548 AND UP,6A3,7A2,7E2.	
					1/4-20 X .625 GR5.....	
20	PAOZZ	5310005825965	80205	MS35338-44	WASHER,LOCK.....	5
21	PAOZZ	5306002264843	80204	B1821BH031C450N	BOLT,MACHINE 1/16-18 X 4.5 LONG....	2
					UOC:5A3	
22	XDOZZ		64678	A18-25208-000	BRKT-STRG COLUMN.....	1
					UOC:5A3	
23	PAOZZ	5306002258496	80205	MS90725-31	BOLT,MACHINE 5/16-18 X .625.....	6
24	XDOZZ		64678	A18-25672-003	SUPPORT,STEERING CO.....	1
25	PAOZZ	5310008094058	96906	MS27183-10	WASHER,FLAT.....	5
26	PAOZZ	5305002253843	80204	B1821BH025C100N	SCREW,CAP,HEXAGON H.....	5
27	PAOZZ	5305013284357	64678	23-12020-062	SCREW,CAP,SOCKET HE 1/4.....	4
28	PAOZZ	5315008423044	59556	K-500-PC-0001	PIN,COTTER.....	1
29	XDOZZ		64678	23-11377-028	PIN,STRAIGHT,HEADED 3/8 X 2.0".....	1
30	XDOZZ		64678	12-13340-000	BKT,BK STOP.....	1
31	PAOZZ	5360013284126	64678	12-12280-000	SPRING,HELICAL,COMP.....	1
32	PFOZZ	5340002723560	70485	23W	BUMPER,NONMETALLIC.....	1
33	PAOZZ	5305014418719	64678	23-12022-075	SCREW,MACHINE 10-24 X .75.....	1

END OF FIGURE

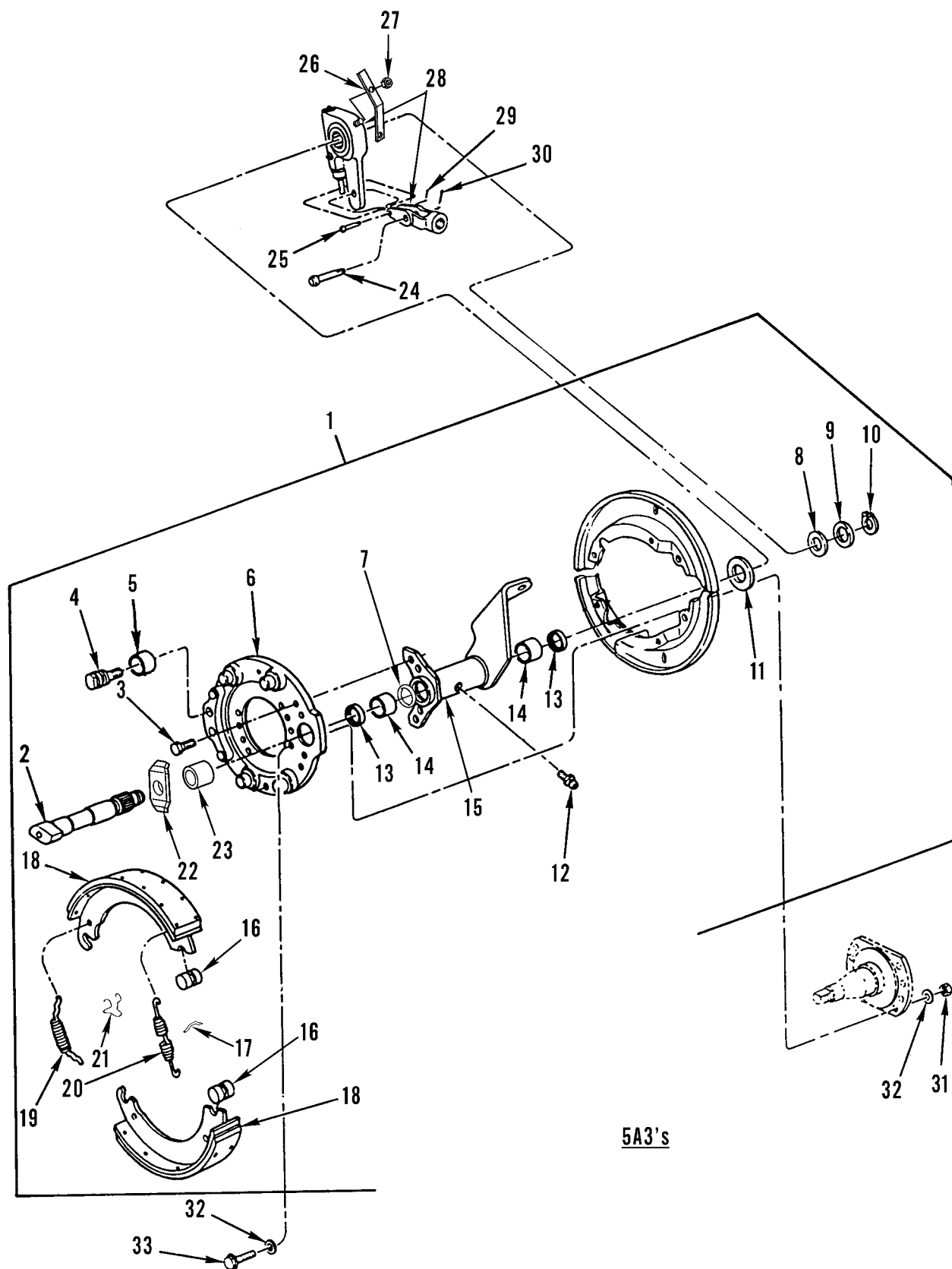
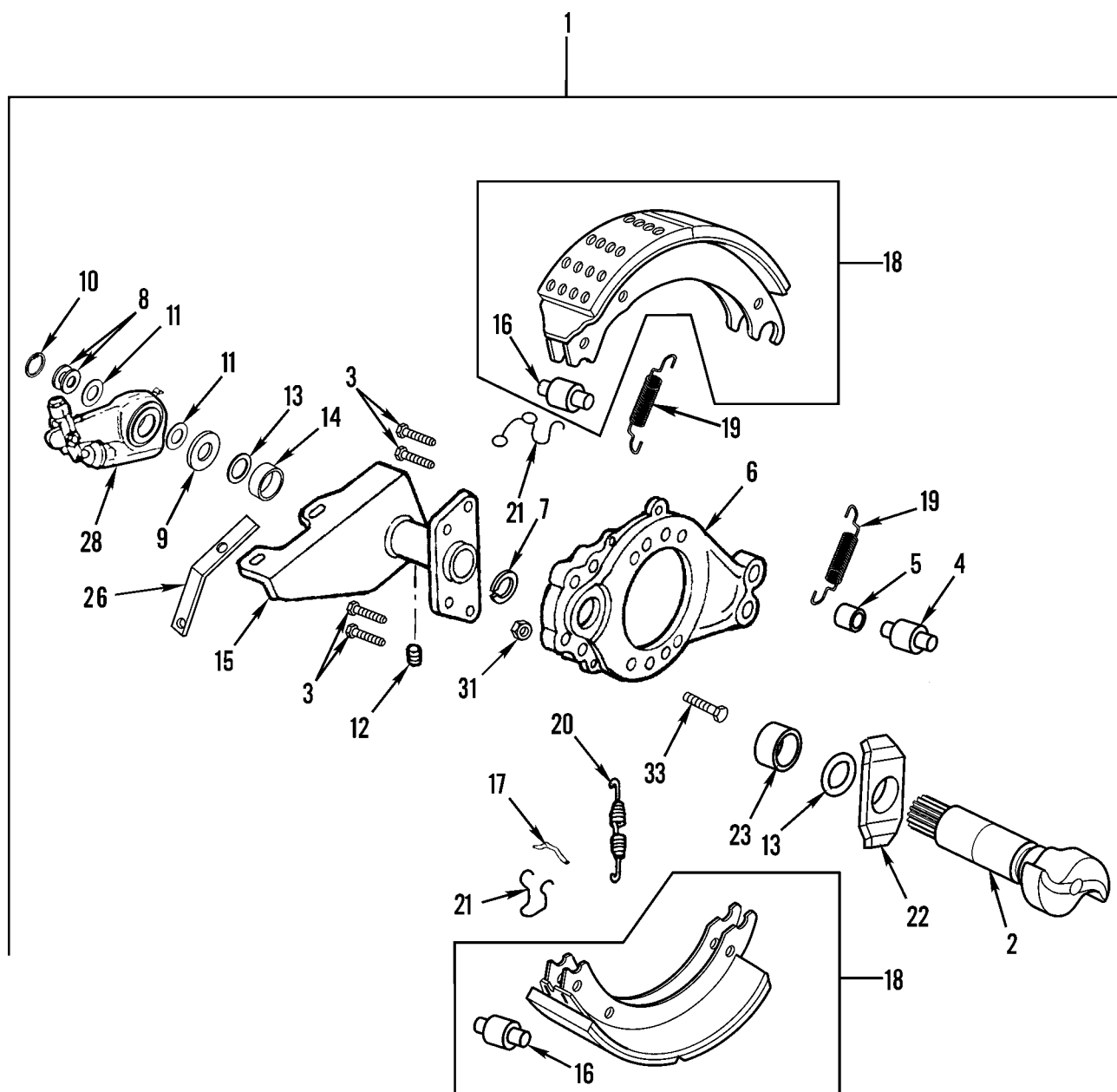


Figure 162. Front Brake Assembly (Sheet 1 of 2)



6A3, 7A2, 7E2

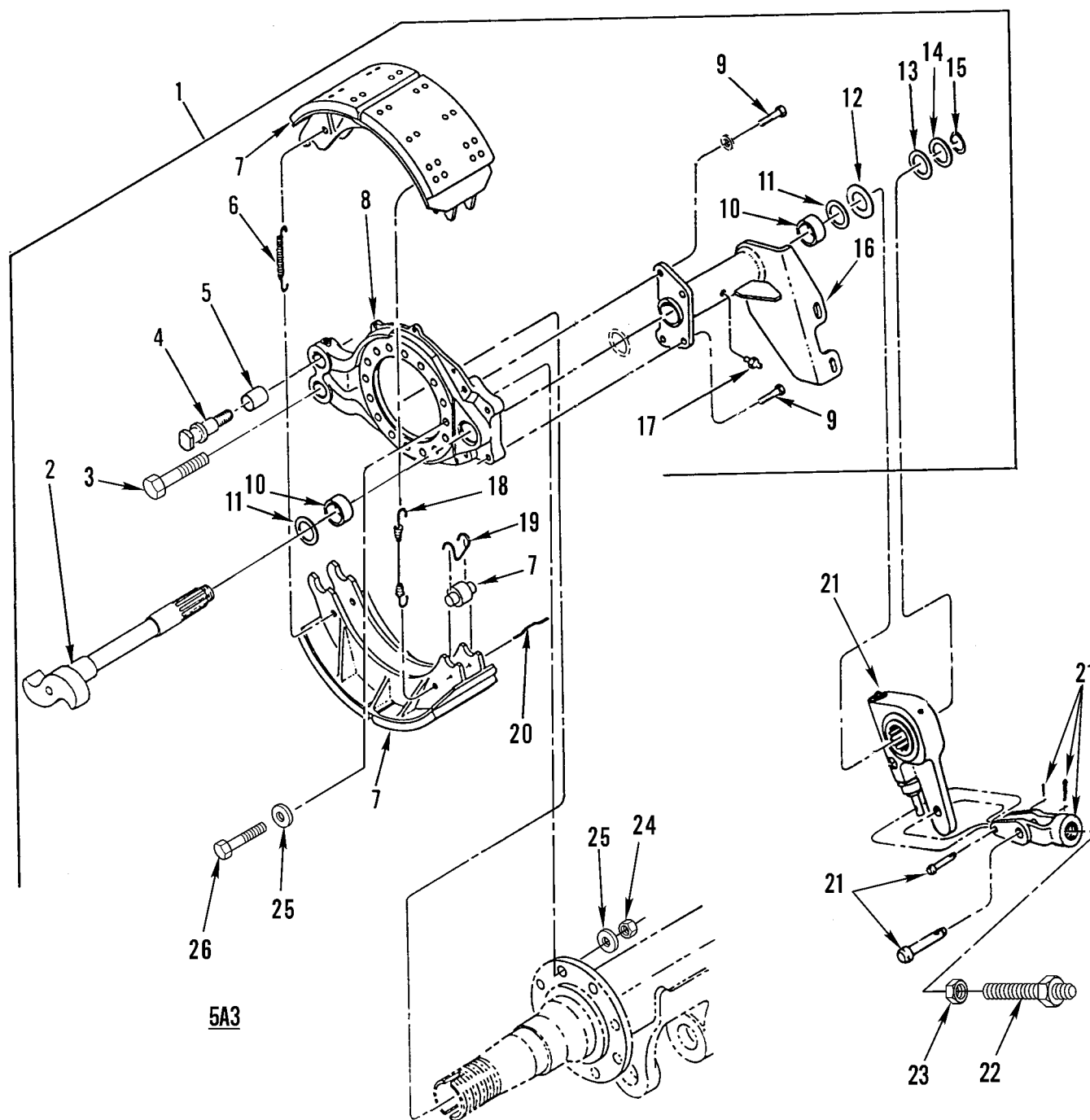
371-771-2

Figure 162. Front Brake Assembly (Sheet 2 of 2)

WP 0002 00			TM9-2320-302-24P			
(1)	(2)	(3)	(4)	(5)	(6)	(7)
ITEM	SMR			PART		
NO	CODE	NSN	CAGEC	NUMBER	DESCRIPTION AND USABLE ON CODES(UOC)	QTY
GROUP 1202 SERVICE BRAKES						
FIG. 162 FRONT BRAKE ASSEMBLY						
1	PAOOO	2530015244203	78500	QP6 1656 790	BRAKE ASSEMBLY RIGHT SIDE.....	1
					UOC:6A3,7A2,7E2	
1	PAOOO	2530015244206	78500	QP6 1656 789	BRAKE ASSEMBLY LEFT SIDE.....	1
					UOC:6A3,7A2,7E2	
1	PAOOA	2530014932644	78500	QP6 1540 1086	BRAKE,SHOE TYPE RIGHT SIDE.....	1
					UOC:5A3	
1	PAOOA	2530014932735	78500	QP6 1540 1085	BRAKE,SHOE TYPE LEFT SIDE.....	1
					UOC:5A3	
2	PAOZZ	2530015189091	78500	2210T7586	CAMSHAFT,ACTUATING, LEFT.....	1
					UOC:6A3,7A2,7E2	
2	PAOZZ	2530015189089	78500	2210U7587	CAMSHAFT,ACTUATING, RIGHT.....	1
					UOC:6A3,7A2,7E2	
2	PFOZZ	2530014790541	78500	2210N7450	.CAMSHAFT,ACTUATING, RIGHT.....	1
					UOC:5A3	
2	PFOZZ	2530014790545	78500	2210M7449	.CAMSHAFT,ACTUATING, LEFT.....	1
					UOC:5A3	
3	PAOZZ	5305014476368	3D6E9	S2810B-2	.SCREW,CAP,HEXAGON H USE QTY 4 ON	4
					5A3, USE QTY 8 ON 6A3,7A2, AND 7E2..	
4	PAOZZ	5315011296898	78500	1259-N-274	.PIN,SHOULDER,HEADLE PART OF KIT P/N	2
					KSR301 4702QP.....	
					UOC:5A3	
5	PAOZZ	3120002556042	78500	1225-B-496	.BUSHING,ANCHOR PIN PART OF KIT P/N	2
					KSR301 4702QP.....	
6	PFOZZ	2530015188814	78500	A3211K6797	SPIDER,BRAKE.....	2
					UOC:6A3,7A2,7E2	
6	XDOZZ		78500	A3211K5783	.PLATE,BACKING,BRAKE RIGHT, SPIDER.	1
					UOC:5A3	
6	XDOZZ		78500	A3211J5782	.PLATE,BACKING,BRAKE LEFT, SPIDER..	1
					UOC:5A3	
7	PAOZZ	5331014785191	3D6E9	1205G761	.O-RING USE QTY 1 ON 5A3, USE QTY	2
					2 ON 6A3,7A2, AND 7E2.....	
8	XDOZZ		78500	1229J3130	.WASHER,FLAT USE QTY 1 ON 5A3, USE	4
					QTY 4 ON 6A3,7A2, AND 7E2.....	
9	PAOZZ	5365011269574	3D6E9	1229-S-2697	.SPACER,RING USE QTY 1 ON 5A3, USE	2
					QTY 2 ON 6A3,7A2, AND 7E2.....	
10	PAOZZ	5365012135069	3D6E9	1229D2942	.RETAINER USE QTY 1 ON 5A3, USE	2
					QTY 2 ON 6A3,7A2, AND 7E2.....	
11	PAOZZ	5310014459489	3D6E9	1229-N-4590	.WASHER,FLAT USE QTY 2 ON 5A3, USE	4
					QTY 4 ON 6A3,7A2, AND 7E2.....	
12	PAOZZ	4730000504208	81343	AS15003-1	.FITTING,LUBRICATION USE QTY 1 ON	2
					5A3, USE QTY 2 ON 6A3,7A2, AND 7E2..	
13	PAOZZ	5330010841063	3D6E9	A-1205-V-1556	.SEAL ASSEMBLY.....	2
14	PAOZZ	3120006619349	78500	1225-N-378	.BEARING,SLEEVE.....	2
15	PFOZZ	5340015191591	78500	K98 3299Q6257	BRACKET,MOUNTING LEFT.....	1
					UOC:6A3,7A2,7E2	
15	XDOZZ		64678	TDA/K98 3299Q6257	CHAMBER BRACKET RIGHT.....	1
					UOC:6A3,7A2,7E2	
15	XDOZZ		78500	A1 3299A6787	.BRACKET,MOUNTING RIGHT.....	1

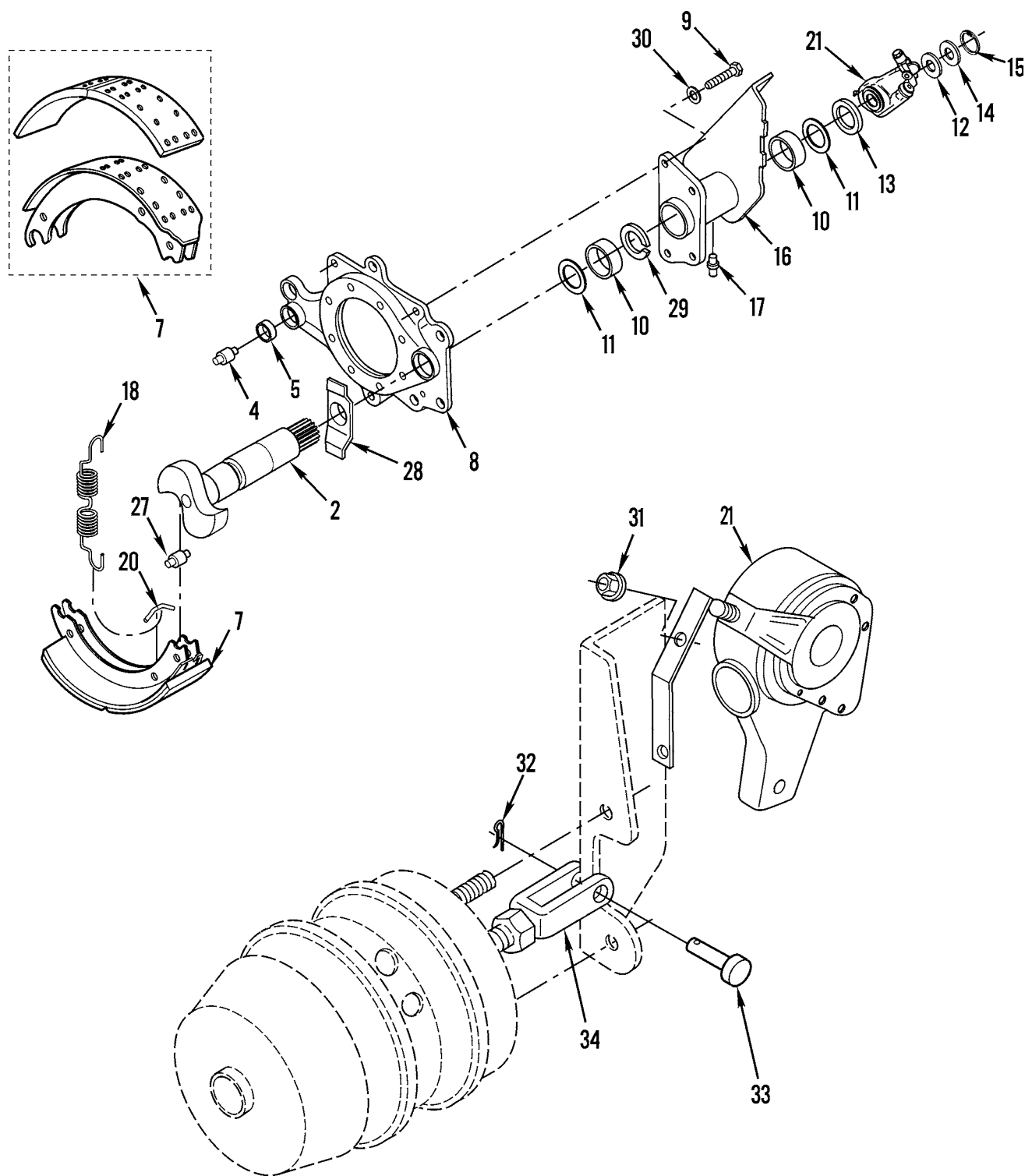
WP 0002 00			TM9-2320-302-24P			
(1)	(2)	(3)	(4)	(5)	(6)	(7)
ITEM	SMR			PART		
NO	CODE	NSN	CAGEC	NUMBER	DESCRIPTION AND USABLE ON CODES(UOC)	QTY
15	XDOZZ		78500	A1 3299Z6786	UOC:5A3 .BRACKET,MOUNTING LEFT.....	1
16	KFOZZ		78500	2297T7222	UOC:5A3 .ROLLER USE QTY 1 ON 5A3, USE QTY 4 ON 6A3,7A2, AND 7E2 PART OF KIT	4
17	PAOZZ	5315007840637	78500	1218G85	P/N KSR301 4702QP..... .PIN,RETURN SPRING M916A3 = QTY 4, M917A2 = QTY 4, M917E2 = QTY 4 PART OF KIT P/N KSR301 4702QP.....	4
18	PAOZZ	2530015199148	78500	A2 3222P2200	SHOE,LINING INCLUDE ROLLER.....	4
18	KFOZZ		78500	A6 3222M2223	UOC:6A3,7A2,7E2 .SHOE&LNG ASSY, ABB INCLUDES ROLLER PART OF KIT P/N KSR301 4702QP.....	2
19	PAOZZ	5360015183316	78500	2258Y1273	UOC:5A3 SPRING,HELICAL,EXTE.....	2
19	KFOZZ		78500	2258L1234	UOC:6A3,7A2,7E2 .SPRING,RETURN PART OF KIT P/N KSR301 4702QP.....	1
20	KFOZZ		78500	2258H1230	UOC:5A3 .SPRING,RETAINER USE QTY 2 ON 5A3, USE QTY 4 ON 6A3,7A2, AND 7E2 PART OF KIT P/N KSR301 4702QP.....	4
21	PAOZZ	5340013284418	78500	N3105B210	.CLIP,SPRING TENSION USE QTY 1 ON 5A3, USE QTY 4 ON 6A3,7A2, AND 7E2 PART OF KIT P/N KSR301 4702QP.....	4
22	PAOZZ	5310014465373	3D6E9	1229-E-4685	WASHER,LOCK.....	2
23	PAOZZ	3120015187850	78500	1225C1277	UOC:6A3,7A2,7E2 BUSHING,SLEEVE.....	2
24	XDOZZ		78500	19X1116	UOC:6A3,7A2,7E2 .PIN,STRAIGHT,HEADED 0.490 X 1.225.	2
25	PAOZZ	5315013153614	3D6E9	19X127	PIN,STRAIGHT,HEADED.....	2
26	PAOZZ	2590013400270	78502	427-10401	UOC:5A3 BRACKET,VEHICULAR C.....	2
27	PAOZZ	5310014792877	06721	443-10187	UOC:6A3,7A2,7E2 NUT,PLAIN,EXTENDED 5/16-18.....	2
28	PAOZZ	2530015185065	64678	HDX40910466	UOC:6A3,7A2,7E2 ADJUSTER,SLACK,BRAK.....	2
28	PAOZZ	2530014932873	78500	R801079	UOC:6A3,7A2,7E2 ADJUSTER,SLACK,BRAK.....	2
29	PAOZZ	5315013643744	3D6E9	2257C1173	UOC:5A3 .PIN,LOCK 0.055 X 0.53.....	2
30	PAOZZ	5315014787697	3D6E9	2257D1174	UOC:5A3 .PIN,LOCK 0.072 X 1.26.....	2
31	PAOZZ	5310002694040	81349	M45913/1-10CG5C	NUT,SELF-LOCKING,HE.....	32
32	PAOZZ	5310008095997	96906	MS27183-17	UOC:5A3 WASHER,FLAT 0.69 X 0.94 X 0.117 THK	28
33	PAFZZ	5305013461581	3D6E9	SA75503069	UOC:5A3 SCREW,CAP,SOCKET HE.....	30
33	PAOZZ	5305007247222	80204	B1821BH063C200N	UOC:6A3,7A2,7E2 SCREW,CAP,HEXAGON H 5/8-11 X 2.00..	14

END OF FIGURE



371-772-1

Figure 163. Rear Brake Assembly (Sheet 1 of 2)



371-772-2

Figure 163. Rear Brake Assembly (Sheet 2 of 2)

WP 0002 00			TM9-2320-302-24P			
(1)	(2)	(3)	(4)	(5)	(6)	(7)
ITEM	SMR			PART		
NO	CODE	NSN	CAGEC	NUMBER	DESCRIPTION AND USABLE ON CODES(UOC)	QTY
GROUP 1202 SERVICE BRAKES						
FIG. 163 REAR BRAKE ASSEMBLY						
1	PAOOA	2530014932639	3D6E9	QPX 1657 7305	BRAKE,SHOE TYPE LH FWD REAR.....	1
					UOC:5A3	
1	PAOOA	2530014932649	3D6E9	QPX 1657 7306	BRAKE,SHOE TYPE RH FWD REAR.....	1
					UOC:5A3	
1	PAOOA	2530014932648	3D6E9	QPX 1657 7909	BRAKE,SHOE TYPE LH REAR-REAR.....	1
					UOC:5A3	
1	PAOOA	2530014939001	3D6E9	QPX 1657 7910	BRAKE,SHOE TYPE RH REAR-REAR.....	1
					UOC:5A3	
2	PAOZZ	2530015190973	64678	TDA/2210F8144	.CAMSHAFT,ACTUATING, LH, REAR-READ.	1
					UOC:6A3,7A2,7E2	
2	PFOZZ	2530015190974	64678	TDA/2210E8143	.CAMSHAFT,ACTUATING, RH, REAR-REAR.	1
					UOC:6A3,7A2,7E2	
2	PFOZZ	2530015181994	64678	TDA/2210K7837	.CAMSHAFT,ACTUATING, RH, FWD REAR..	1
					UOC:6A3,7A2,7E2	
2	PFOZZ	2530015190972	64678	TDA/2210L7838	.CAMSHAFT,ACTUATING, LH, FWD REAR..	1
					UOC:6A3,7A2,7E2	
2	PFOZZ	2530014790550	78500	2210-L-7604	.CAMSHAFT,ACTUATING, LH FWD REAR...	1
2	PFOZZ	2530014790826	78500	2210-K-7603	.CAMSHAFT,ACTUATING, RH FWD REAR...	1
					UOC:5A3	
2	PFOZA	2530014787622	78500	2210-A-7645	.CAMSHAFT,ACTUATING, LH REAR-REAR..	1
					UOC:5A3	
2	PFOZA	2530014787619	78500	2210-Z-7644	.CAMSHAFT,ACTUATING, RH REAR-REAR..	1
					UOC:5A3	
3	PAOZZ	5305009413580	96906	MS35307-464	.SCREW,CAP,HEXAGON H QTY = 1 EACH	2
					SIDE OF FWD-REAR.....	
					UOC:5A3,7A2,7E2	
4	XDOZZ		78500	1259-N-1132	.PIN, BRAKE SHOE ANC.....	4
					UOC:6A3,7A2,7E2	
4	PFOZZ	5315011296898	78500	1259-N-274	.PIN,SHOULDER,HEADLE.....	2
5	PFOZZ	3120002556042	78500	1225-B-496	.BUSHING,ANCHOR PIN USE QTY 2 ON	2
					5A3. USE QTY 4 ON 6A3,7A2,7E2.....	
6	KFOZZ		78500	2258H1230	.SPRING,RETAINER PART OF KIT P/N	2
					KSR2024707QP.....	
					UOC:5A3	
7	PAOZZ	2530015188811	78500	SR4034515PC	.BRAKE SHOE.....	4
					UOC:6A3,7A2,7E2	
7	KFOZZ		78500	A3-3222-D-2006	.BRAKE SHOE ASSEMBLY INCLUDES	2
					ROLLERS PART OF KIT P/N KSR2024707QP	
					UOC:5A3	
8	PAOZZ	2530015187623	64678	TDA/A3 3211P3604	.SPIDER,BRAKE.....	1
					UOC:6A3,7A2,7E2	
8	XDOZZ		78500	A8-3211-P-3448	.PLATE,BACKING,BRAKE FWD REAR,	1
					SPIDER LH AND RH.....	
					UOC:5A3	
8	XDOZZ		78500	A3-3211-Q-4307	.PLATE,BACKING,BRAKE LH & RH REAR-	1
					REAR, SPIDER.....	
					UOC:5A3	
9	PAOZZ	5305014476368	3D6E9	S2810B-2	.SCREW,CAP,HEXAGON H USE QTY 4 ON	4

WP 0002 00			TM9-2320-302-24P			
(1)	(2)	(3)	(4)	(5)	(6)	(7)
ITEM	SMR			PART		
NO	CODE	NSN	CAGEC	NUMBER	DESCRIPTION AND USABLE ON CODES(UOC)	QTY
10	PAOZZ	3120006619349	78500	1225-N-378	5A3, USE QTY 8 ON 6A3,7A2,7E2..... .BEARING,SLEEVE.....	4
10	PAOZZ	3120014788661	3D6E9	1225-R-512	UOC:6A3,7A2,7E2 .BUSHING,SLEEVE.....	2
11	PAOZZ	5330010841063	3D6E9	A-1205-V-1556	UOC:5A3 .SEAL ASSEMBLY.....	2
12	PAOZZ	5310014459489	3D6E9	1229-N-4590	UOC:5A3 .WASHER,FLAT.....	4
12	XDOZZ		78500	1229-H-4090	UOC:6A3,7A2,7E2 .WASHER,FLAT 1.53 X 2.38 X 0.104 THK.....	1
13	XDOZZ		78500	1229-J-3130	UOC:5A3 .WASHER,FLAT USE QTY 2 ON 5A3,USE QTY 4 ON 6A3,7A2,7E2.....	2
14	PAOZZ	5365011269574	3D6E9	1229-S-2697	.SPACER,RING.....	2
14	XDOZZ		78500	1229-W-3117	UOC:6A3,7A2,7E2 .WASHER,FLAT 1.26 X 1.88 X 0.12 THK UOC:5A3	2
15	PAOZZ	5365012135069	3D6E9	1229D2942	.RETAINER USE QTY 1 ON 5A2,5A3.USE QTY 4 ON 6A3,7A2, 7E2.....	1
16	PAOZZ	5340015190664	64678	TDA/K99 3299P625 6	.BRACKET,MOUNTING L.H. FORWARD-REAR UOC:6A3,7A2,7E2	1
16	PAOZZ	5340015185187	64678	TDA/K99 3299Q625 7	.BRACKET,ANGLE R.H. FORWARD-REAR... UOC:6A3,7A2,7E2	1
16	PAOZZ	5340015185189	64678	TDA/L 3299P6256	.BRACKET,ANGLE L.H. REAR-REAR..... UOC:6A3,7A2,7E2	1
16	PAOZZ	5340015185190	64678	TDA/L 3299Q6257	.BRACKET,ANGLE R.H. REAR-REAR..... UOC:6A3,7A2,7E2	1
16	XDOZZ		78500	B20-3299-E-6089	UOC:6A3,7A2,7E2 .BRACKET,MOUNTING L.H. FORWARD-REAR UOC:5A3	1
16	XDOZZ		78500	B20-3299-F-6090	.BRACKET,MOUNTING R.H. FORWARD-REAR UOC:5A3	1
16	XDOZZ		78500	D63-3299-V-5196	.BRACKET,MOUNTING L.H. REAR-REAR... UOC:5A3	1
16	XDOZZ		78500	D63-3299-U-5195	.BRACKET,MOUNTING R.H. REAR-REAR... UOC:5A3	1
17	PAOZZ	4730000504208	81343	AS15003-1	.FITTING,LUBRICATION USE QTY 1 ON 5A3. USE QTY 2 ON 6A3,7A2,7E2.....	1
18	PAOZZ	5360012138996	3D6E9	2258R590	.SPRING,HELICAL,EXTE.....	2
18	KFOZZ		3D6E9	2258-W-803	UOC:6A3,7A2,7E2 .SPRING,HELICAL,COMP PART OF KIT P/N KSR2024707QP.....	1
19	PAOZZ	5340013284418	78500	N3105B210	UOC:5A3 .CLIP,SPRING TENSION.....	1
20	PAOZZ	5340013275482	78500	1218-C-107	UOC:5A3 .CLIP,RETAINING.....	4
20	PAOZZ	5315007840637	78500	1218-G-85	UOC:6A3,7A2,7E2 .PIN,RETURN SPRING.....	1
21	PAOZZ	2530015185072	78502	409-10404	UOC:5A3 ADJUSTER,SLACK,BRAK.....	4
21	PAOZZ	2530014932869	73972	AS1140	UOC:6A3,7A2,7E2 ADJUSTER,SLACK,BRAK LH & RH SIDES	2

WP 0002 00			TM9-2320-302-24P			
(1)	(2)	(3)	(4)	(5)	(6)	(7)
ITEM	SMR			PART		
NO	CODE	NSN	CAGEC	NUMBER	DESCRIPTION AND USABLE ON CODES(UOC)	QTY
					OF FWD REAR AXLE.....	
					UOC:5A3	
21	PAOOA	2530014939183	64678	GUN/SA098 02	ADJUSTER,SLACK,BRAK LH & RH SIDES	2
					OF REAR-REAR AXLE.....	
					UOC:5A3	
22	PFOZZ	3040015207804	64678	GUN AS3017	COLLAR,RETAINING.....	2
					UOC:5A3	
23	PFOZZ	5310015189064	64678	GUN ASD06201	NUT,SELF-LOCKING,HE.....	2
					UOC:5A3	
24	PAOZZ	5310002694040	81349	M45913/1-10CG5C	NUT,SELF-LOCKING,HE QTY = 16 FOR	32
					FWD-REAR, AND REAR-REAR 5/8-11 UNC..	
					UOC:5A3	
25	PAOZZ	5310008095997	96906	MS27183-17	WASHER,FLAT QTY = 30 ON FWD-REAR,	62
					AND QTY = 32 ON REAR-REAR. 1/2".....	
					UOC:5A3	
26	PAOZZ	5305007247222	80204	B1821BH063C200N	SCREW,CAP,HEXAGON H QTY = 14 ON	30
					FWD-REAR, AND QTY = 16 ON REAR-	
					REAR. 5/8-11 X 2.00.....	
					UOC:5A3	
27	PAOZZ	3120013273468	78500	1199-U-3765	ROLLER,LINEAR-ROTAR.....	2
					UOC:6A3,7A2,7E2	
28	PAOZZ	5310014465373	3D6E9	1229-E-4685	WASHER,LOCK.....	2
					UOC:6A3,7A2,7E2	
29	PAOZZ	5331014785191	3D6E9	1205G761	O-RING.....	2
					UOC:6A3,7A2,7E2	
30	PAOZZ	5310011335373	3D6E9	1229-B-1848	WASHER,FLAT.....	8
					UOC:6A3,7A2,7E2	
31	PAOZZ	5310007638920	96906	MS51967-20	NUT,PLAIN,HEXAGON 5/8-11 UNC-2B....	4
32	PAOZZ	5315000103389	78500	K2416	PIN,COTTER.....	2
					UOC:6A3,7A2,7E2	
33	PAOZZ	5315013570826	78500	19X1084	PIN,STRAIGHT,HEADED.....	2
					UOC:6A3,7A2,7E2	
34	PAOZZ	5340008018163	3D6E9	1245C185	CLEVIS,ROD END.....	2
					UOC:6A3,7A2,7E2	

END OF FIGURE

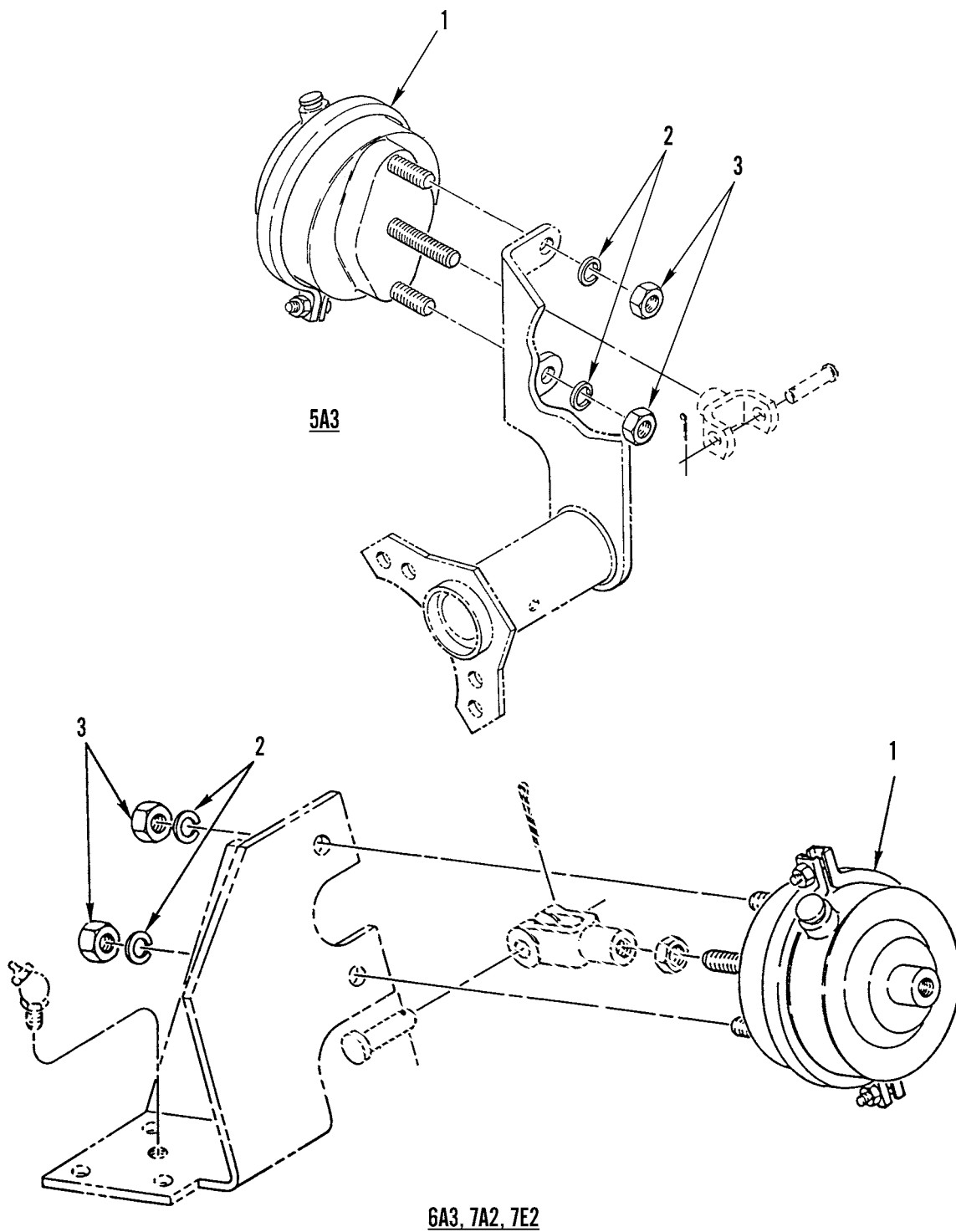


Figure 164. Front Brake Chamber

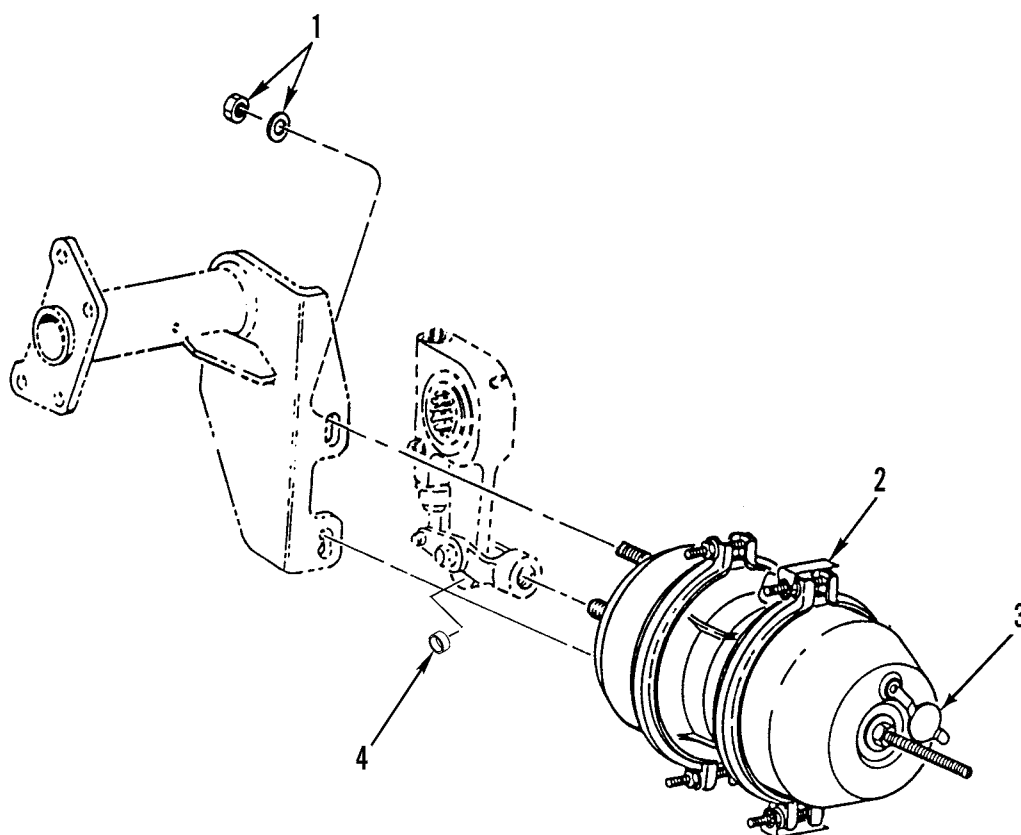
WP 0002 00			TM9-2320-302-24P			
(1)	(2)	(3)	(4)	(5)	(6)	(7)
ITEM	SMR			PART		
NO	CODE	NSN	CAGEC	NUMBER	DESCRIPTION AND USABLE ON CODES(UOC) QTY	

GROUP 1202 SERVICE BRAKES

FIG. 164 FRONT BRAKE CHAMBER

1	PAOZZ	2530015187612	78500	V75	3276X24	CHAMBER,AIR BRAKE.....	2
						UOC:6A3,7A2,7E2	
1	PAOZZ	2530012787558	06721	MA36200		CHAMBER,AIR BRAKE.....	2
						UOC:5A3	
2	PAOZZ	5310010593609	3D6E9	1229-N-1626		WASHER,FLAT 5/8.....	4
3	PAOZZ	5310007638920	96906	MS51967-20		NUT,PLAIN,HEXAGON 5/8-11 UNC-2B....	4

END OF FIGURE



371-811

Figure 165. Rear Brake Chamber

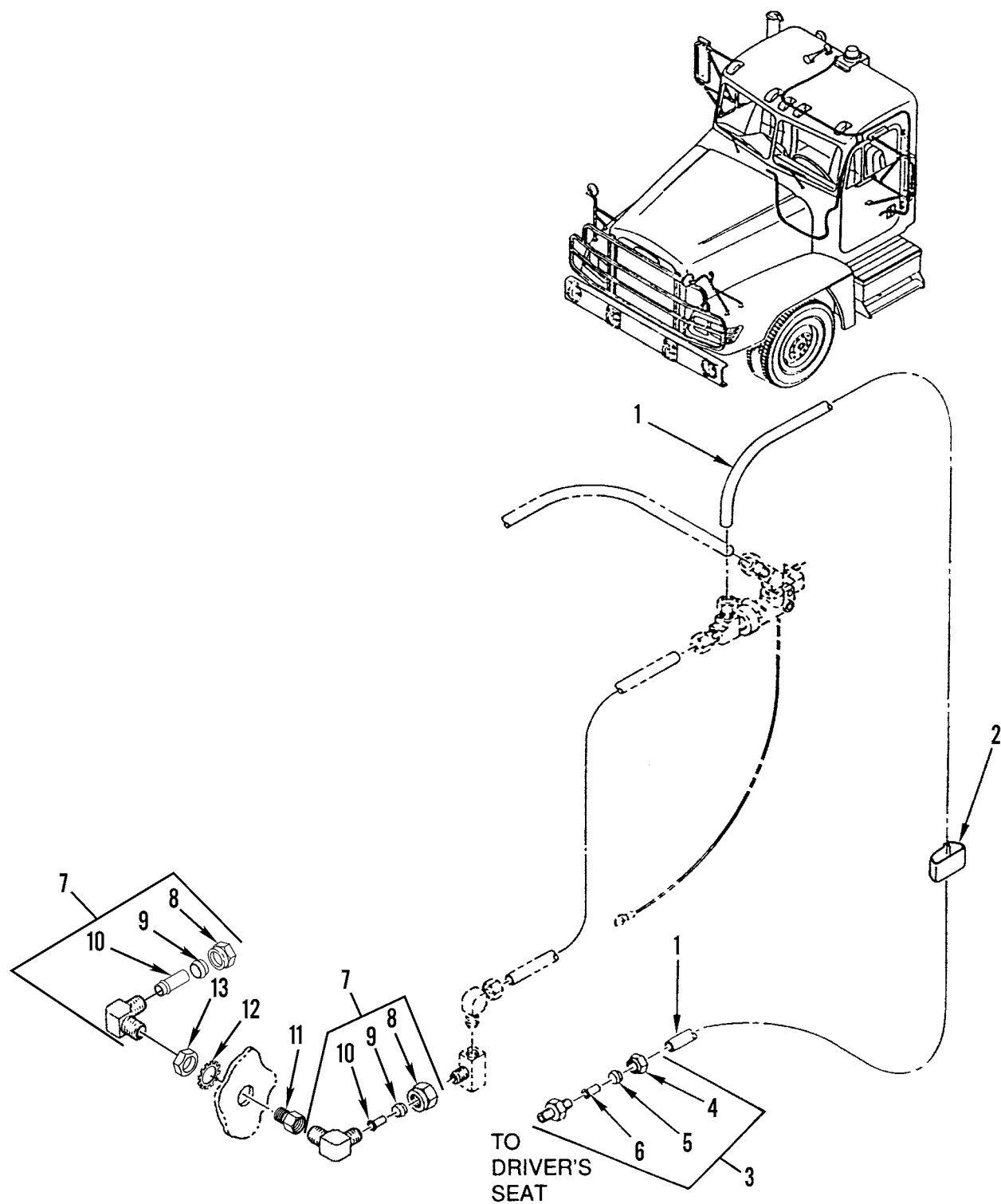
WP 0002 00			TM9-2320-302-24P			
(1)	(2)	(3)	(4)	(5)	(6)	(7)
ITEM	SMR			PART		
NO	CODE	NSN	CAGEC	NUMBER	DESCRIPTION AND USABLE ON CODES(UOC) QTY	

GROUP 1208 AIRBRAKE SYSTEM

FIG. 165 REAR BRAKE CHAMBER

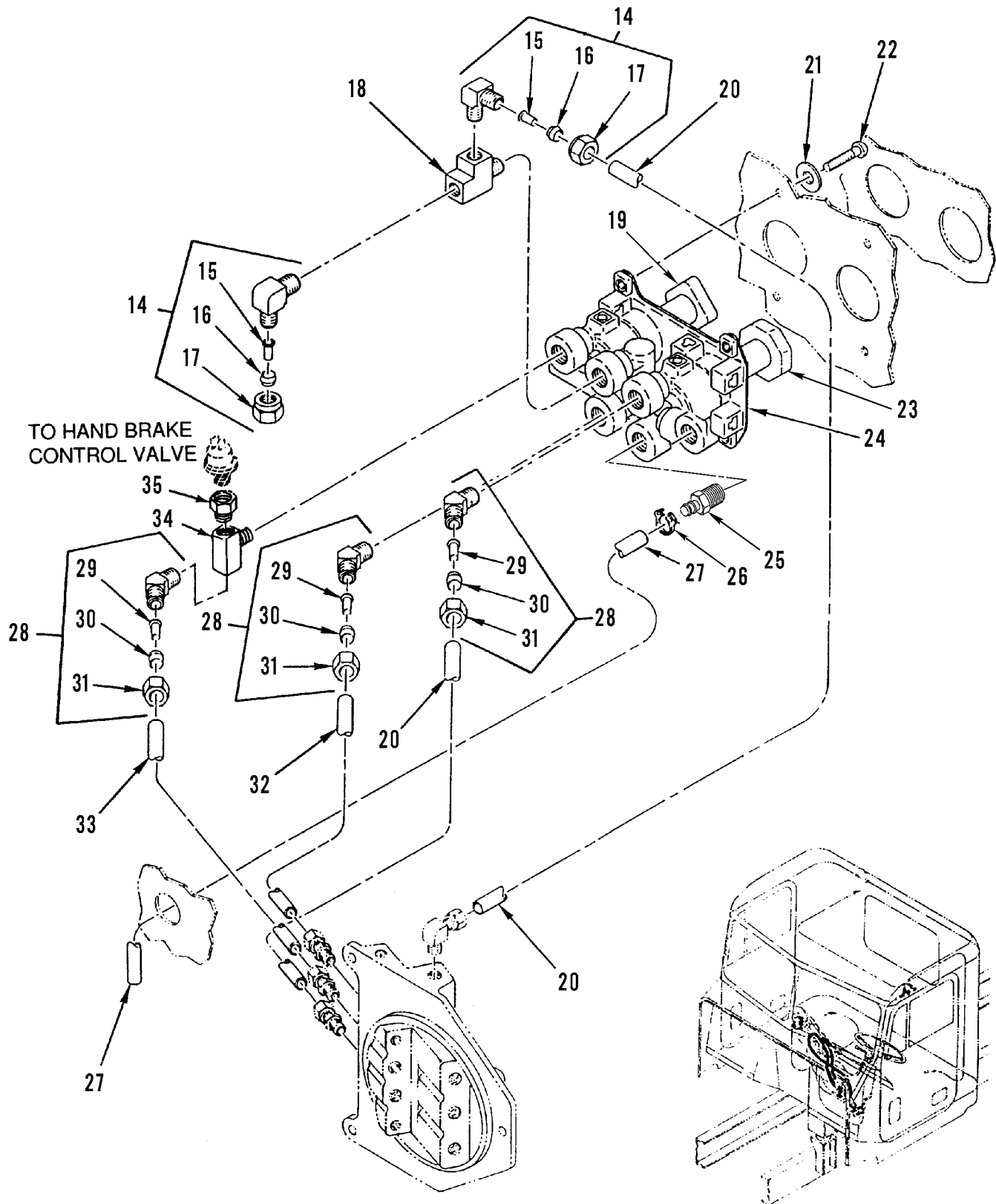
1	PAOZZ	5310013165096	4B100	9002001	NUT AND WASHER ASSE 5/8 IN. STEEL..	4
2	PAOZZ	2530010503298	89346	ZAJ3430051	CHAMBER,AIR BRAKE.....	4
					UOC:6A3,7A2,7E2	
2	PAOZZ	2530013300002	64678	MGM/3430080	CHAMBER,AIR BRAKE LEFT FORWARD,	2
					AND RIGHT REAR.....	
					UOC:5A3	
2	PAOZZ	2530013312996	64678	MGM/3430081	CHAMBER,AIR BRAKE RIGHT FORWARD,	2
					AND LEFT REAR.....	
					UOC:5A3	
3	PAOZZ	2530013676668	4B100	9019005	PARTS KIT,BRAKE CHA.....	1
					UOC:5A3	
4	PAOZZ		64678	SAB452 10058	BUSHING,SLACK ADJUS .625-.5 IN.....	4
					UOC:6A3,7A2,7E2	

END OF FIGURE



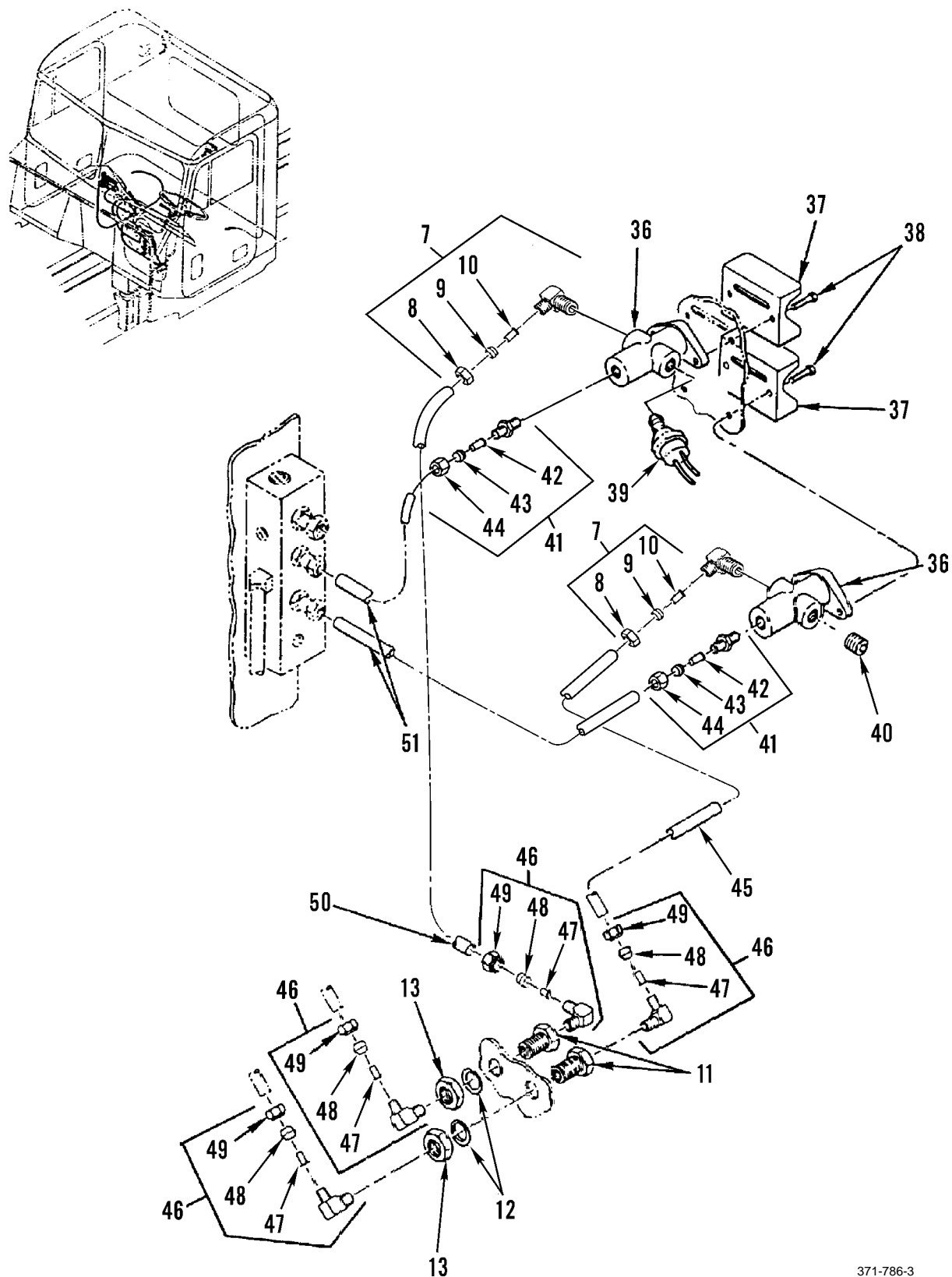
371-786-1

Figure 166. Air System Valves, Tanks, Lines and Fittings, Part 1 (Sheet 1 of 3)



371-786-2

Figure 166. Air System Valves, Tanks, Lines and Fittings, Part 1 (Sheet 2 of 3)



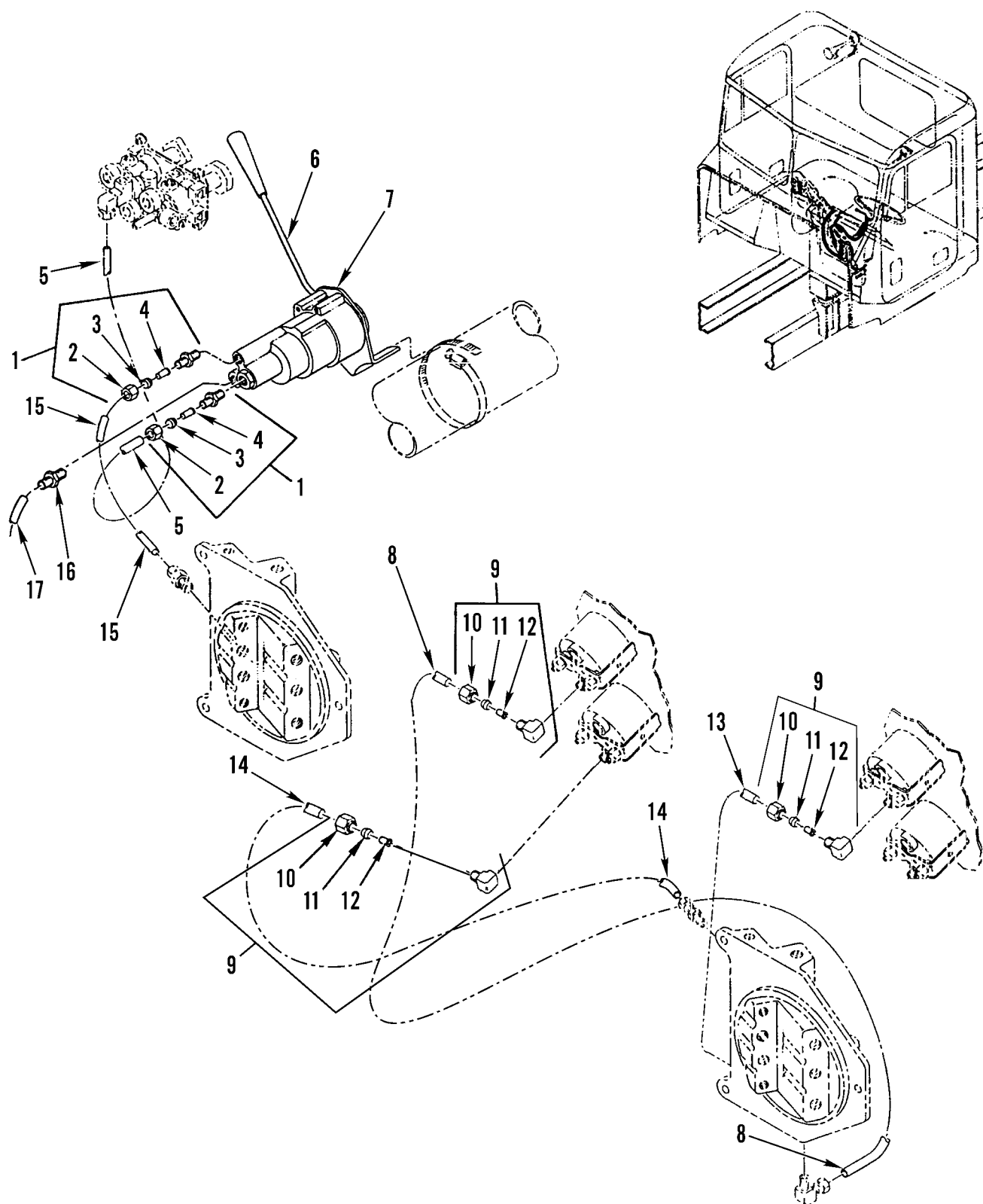
371-786-3

Figure 166. Air System Valves, Tanks, Lines and Fittings, Part 1 (Sheet 3 of 3)

WP 0002 00			TM9-2320-302-24P			
(1)	(2)	(3)	(4)	(5)	(6)	(7)
ITEM	SMR			PART		
NO	CODE	NSN	CAGEC	NUMBER	DESCRIPTION AND USABLE ON CODES(UOC)	QTY
GROUP 1208 AIRBRAKE SYSTEM						
FIG. 166 AIR SYSTEM VALVES, TANKS, LINES AND FITTINGS, PART 1						
1	MOOZZ		64678	12-13367-142	TUBE,NYLON 142" MAKE FROM CAGE	1
2	PAOZZ	9330014793259	64678	23-12301-000	61424,PN PFT-4A BLACKX1300.....	1
3	PAOZZ	4730010919212	93061	68NTA-4-4	CLAMP,CABLE,ADHESIV.....	2
4	PAOZZ	4730010486968	93061	61NTA-4	ADAPTER,STRAIGHT,PI.....	1
5	PAOZZ	4730010486358	93061	60NTA-4	UOC:6A3,7A2,7E2	1
6	PAOZZ	4730010577109	93061	63NTA-4	.NUT,TUBE COUPLING.....	1
7	PAOZZ	4730012443552	93061	VS269NTA-6-4	.SLEEVE,COMPRESSION,.....	1
7	PAOZZ	4730012440000	93061	VS269NTA-4-2	.INSERT,TUBE FITTING.....	1
8	PAOZZ	4730010486968	93061	61NTA-4	ELBOW,PIPE TO TUBE.....	2
9	PAOZZ	4730010486358	93061	60NTA-4	UOC:6A3,7A2,7E2	1
10	PAOZZ	4730010577109	93061	63NTA-4	ELBOW,PIPE TO TUBE.....	2
11	PAOZZ	4730013325483	93061	2515-00155	UOC:5A3	1
12	PAOZZ	5310009391060	96906	MS35333-81	.NUT,TUBE COUPLING.....	1
13	PAOZZ	5310015214324	64678	23-09254-008	UOC:5A3	1
14	PAOZZ	4730012443552	93061	VS269NTA-6-4	.SLEEVE,COMPRESSION,.....	1
15	PAOZZ	4730010564990	93061	63NTA-6	UOC:5A3	1
16	PAOZZ	4730010485260	93061	60NTA-6	.INSERT,TUBE FITTING.....	1
17	PAOZZ	4730010487873	93061	61NTA-6	UOC:5A3	1
18	PAOZZ	4730002779615	93061	2225P-4	.SLEEVE,COMPRESSION,.....	1
19	PAOZZ	5355014616921	06853	298817	.NUT,TUBE COUPLING.....	1
20	MOOZZ		64678	PFT-6B-BLK-100X3	UOC:5A3	1
21	PAOZZ	5310008094058	96906	MS27183-10	TEE,PIPE USE QTY 3 ON 5A3.USE QTY	3
22	PAOZZ	5305013644778	64678	23-10414-125	1 ON 6A3,7A2,7E2.....	1
23	PAOZZ	5355014616920	06853	298818	KNOB PARKING BRAKE.....	1
24	PAOZZ	2530013328475	06853	800573	TUBE,NYLON 34" MAKE FROM CAGE	2
25	PAOZZ	4730014163262	93061	28-8-4	85757,PN 3250-061.....	4
26	XDOZZ		53421	SNP-7HSO	WASHER,FLAT.....	4
27	PAOZZ	4710013656944	64678	680 429 00 03	SCREW,MACHINE.....	4
					UOC:5A3	1
					KNOB TRAILER AIR SUPPLY.....	1
					VALVE,RELAY,AIR PRE.....	1
					ADAPTER,STRAIGHT,PI 1/4-18NPTF.....	1
					UOC:5A3	1
					CLAMP,HOSE.....	1
					UOC:5A3	1
					TUBE,BENT,METALLIC.....	1

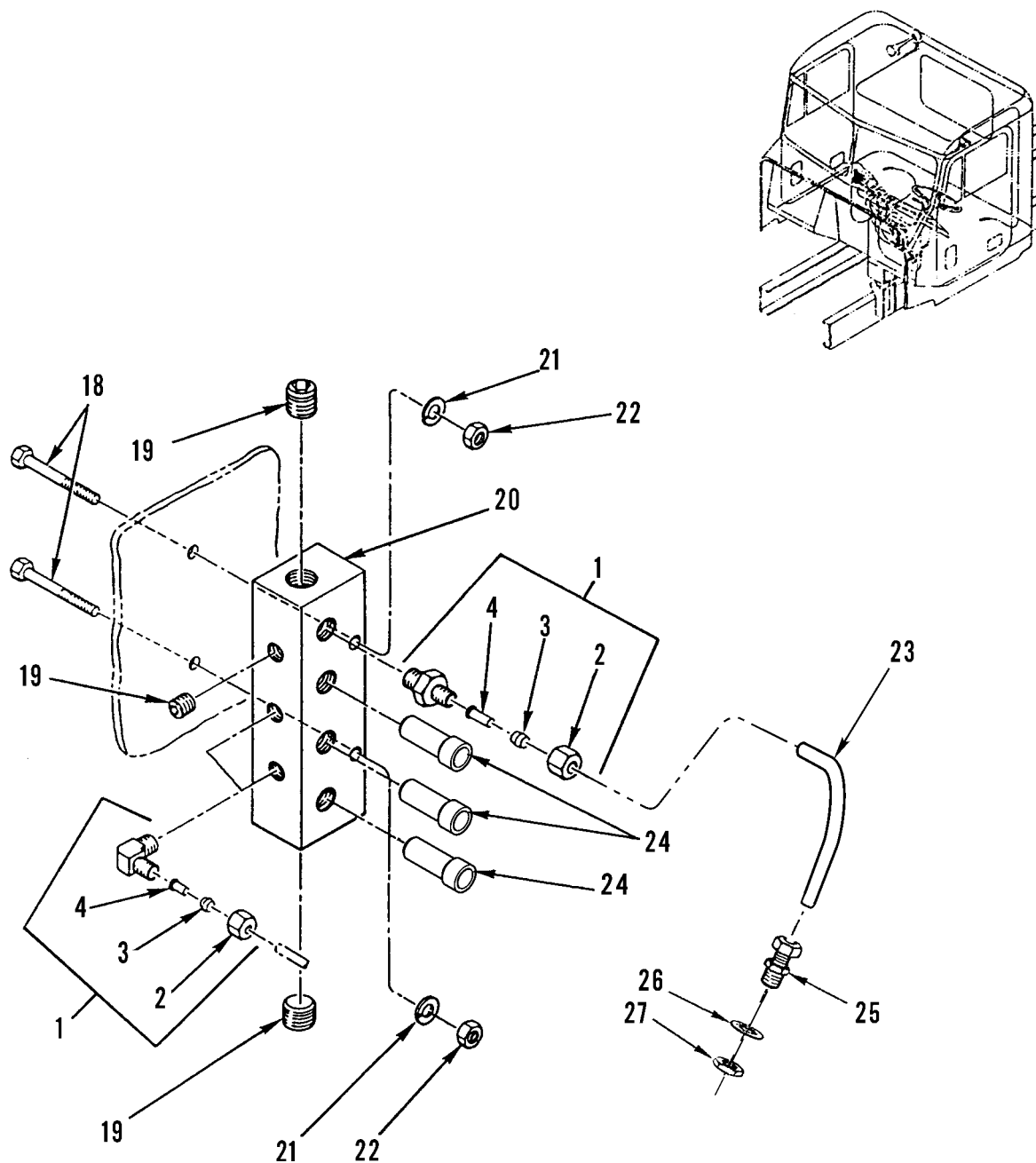
WP 0002 00			TM9-2320-302-24P			
(1)	(2)	(3)	(4)	(5)	(6)	(7)
ITEM	SMR			PART		
NO	CODE	NSN	CAGEC	NUMBER	DESCRIPTION AND USABLE ON CODES(UOC)	QTY
28	PAOZZ	4730013659072	93061	VS279NTA-6-4	UOC:5A3 ELBOW,PIPE TO TUBE.....	3
29	PAOZZ	4730010564990	93061	63NTA-6	UOC:5A3 .INSERT,TUBE FITTING.....	1
30	PAOZZ	4730010485260	93061	60NTA-6	UOC:5A3 .SLEEVE,COMPRESSION,.....	1
31	PAOZZ	4730010487873	93061	61NTA-6	UOC:5A3 .NUT,TUBE COUPLING.....	1
32	MOOZZ		64678	PFT-6B-BLK-100X2 5	TUBE,NYLON 25" MAKE FROM CAGE 85757,PN 3250-061.....	1
33	MOOZZ		64678	PFT-6B-BLK-100X3 4	TUBE,NYLON 34" MAKE FROM CAGE 85757, PN 3250-061.....	1
34	XDOZZ		93061	VS2224P-4	UOC:5A3,7A2,7E2 TEE,PIPE 1/4 X 1/4 IN.....	1
35	PAOZZ	4730001960930	96906	MS14315-1XA	BUSHING,PIPE 1/4 X 1/8NPT.....	1
36	PAOZZ	2530013325446	06721	N13440DL	VALVE,BRAKE PNEUMAT.....	2
37	PFOZZ	2590013575444	64678	681 429 12 47	UOC:5A3 COVER,VEHICULAR COM.....	2
38	PAOZZ	5305014419376	64678	23-12195-075	UOC:5A3 SCREW,MACHINE 10-24 X 0.75 TORX....	2
39	PAOZZ	5930015025666	58723	1749-1121	UOC:5A3 SWITCH,PRESSURE USE QTY 2 ON 5A3.	2
40	PAOZZ	4730014413513	93061	VS219P-8	USE QTY 1 ON 6A3,7A2,7E2..... PLUG,PIPE.....	1
41	PAOZZ	4730010554017	93061	VS68NTA-4-2	UOC:5A3 ADAPTER,STRAIGHT,PI.....	2
42	PAOZZ	4730010577109	93061	63NTA-4	UOC:5A3 .INSERT,TUBE FITTING.....	1
43	PAOZZ	4730010486358	93061	60NTA-4	UOC:5A3 .SLEEVE,COMPRESSION,.....	1
44	PAOZZ	4730010486968	93061	61NTA-4	UOC:5A3 .NUT,TUBE COUPLING.....	1
45	MOOZZ		64678	PFT-4A-BLK-100X4 6	UOC:5A3 TUBE,NYLON 46" MAKE FROM BULK PN PFT-4A BLACKX1300 (61424).....	1
46	PFOZZ	4730010864064	93061	269NTA-4-4	ELBOW,PIPE TO TUBE.....	4
47	PAOZZ	4730010577109	93061	63NTA-4	UOC:5A3 .INSERT,TUBE FITTING.....	1
48	PAOZZ	4730010486358	93061	60NTA-4	UOC:5A3 .SLEEVE,COMPRESSION,.....	1
49	PAOZZ	4730010486968	93061	61NTA-4	UOC:5A3 .NUT,TUBE COUPLING.....	1
50	MOOZZ		64678	PFT-4A-REDX60	TUBING,NONMETALLIC 60" MAKE FROM BULK P/N PFT-4A-RED (61424).....	2
51	MOOZZ		64678	PFT-4A-YELX24	UOC:5A3 TUBING,NONMETALLIC 24" MAKE FROM BULK P/N PFT-4A-YEL (61424).....	2

END OF FIGURE



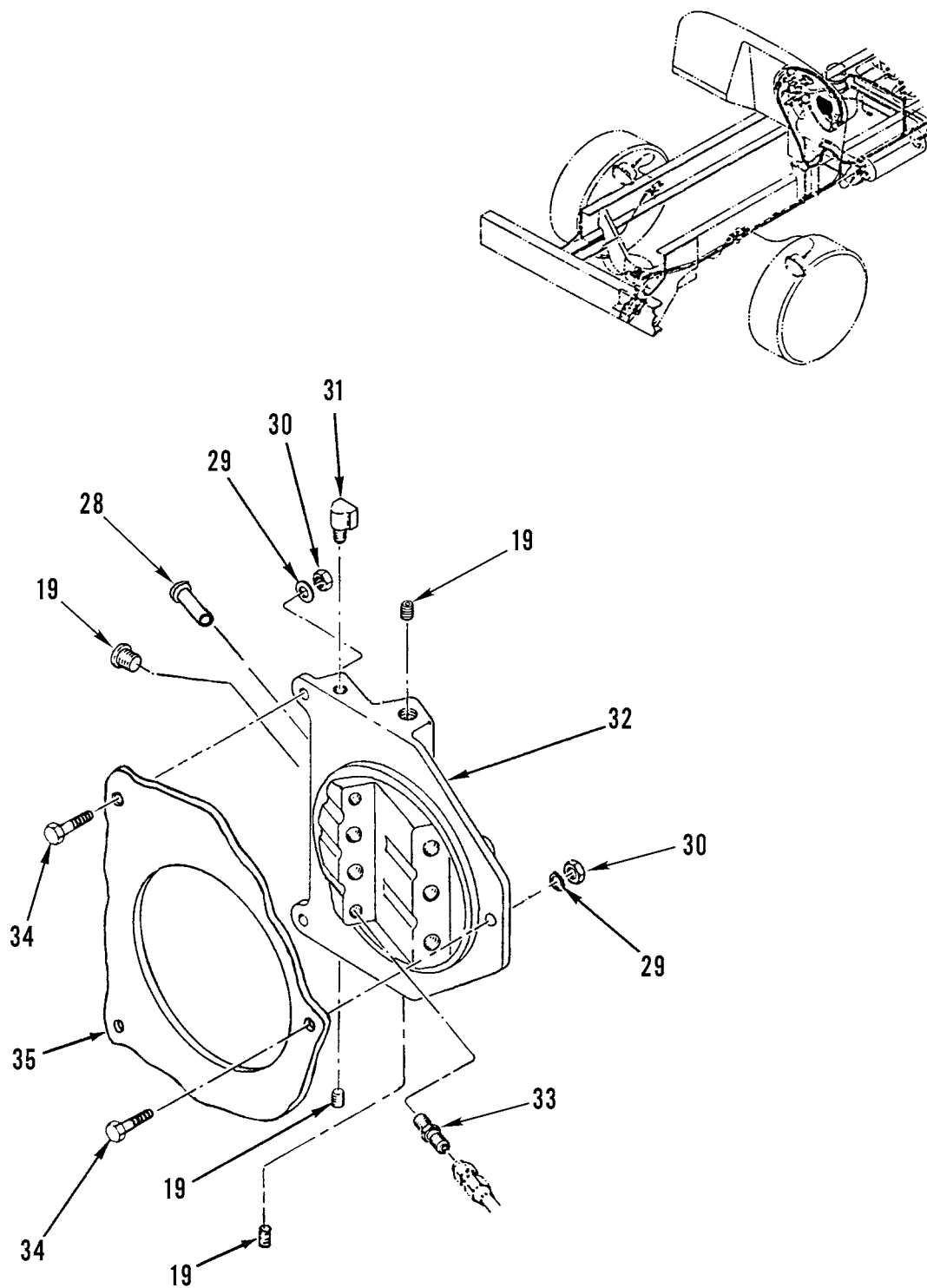
371-774-1

Figure 167. Air System Valves, Tanks, Lines and Fittings, Part 2 (Sheet 1 of 3)



371-774-2

Figure 167. Air System Valves, Tanks, Lines and Fittings, Part 2 (Sheet 2 of 3)



371-774-3

Figure 167. Air System Valves, Tanks, Lines and Fittings, Part 2 (Sheet 3 of 3)

WP 0002 00			TM9-2320-302-24P			
(1)	(2)	(3)	(4)	(5)	(6)	(7)
ITEM	SMR			PART		
NO	CODE	NSN	CAGEC	NUMBER	DESCRIPTION AND USABLE ON CODES(UOC)	QTY
GROUP 1208 AIRBRAKE SYSTEM						
FIG. 167 AIR SYSTEM VALVES, TANKS, LINES AND FITTINGS, PART 2						
1	PAOZZ	4730010622570	93061	68NTA-6-4	ADAPTER,STRAIGHT,PI USE QTY 2 ON 5A3 SN J21548 AND UP,6A3,7A2, 7E2. USE QTY 3 ON 5A3 SN J21547 AND BELOW. 3/8" OD.....	3
2	PAOZZ	4730010487873	93061	61NTA-6	.NUT,TUBE COUPLING.....	1
3	PAOZZ	4730010485260	93061	60NTA-6	.SLEEVE,COMPRESSION,.....	1
4	PAOZZ	4730010564990	93061	63NTA-6	.INSERT,TUBE FITTING.....	1
5	MOOZZ		93061	PFT-6B-BLK100X54	TUBE,NYLON,BRAKE 54" MAKE FROM BULK P/N PFT-6B-BLK-100 (61424).....	1
6	PAOZZ	3040013156720	06721	102461-K	LEVER,MANUAL CONTRO.....	1
7	PAOZZ	2530013318709	06721	N30103BN	VALVE,BRAKE PNEUMAT.....	1
8	MOOZZ		64678	12-13371-037	TUBE,NYLON MAKE FROM CAGE 61424,PN PFT-4A BLACKX1300, 37 IN, 1/4".....	1
9	PAOZZ	4730011131791	93061	270NTA-4-2	ELBOW,PIPE TO TUBE USE QTY 2 ON 5A3 SN J21548 AND UP,6A3,7A2, 7E2. USE QTY 3 ON 5A3 SN J21547 AND BELOW.....	3
10	PAOZZ	4730010486968	93061	61NTA-4	.NUT,TUBE COUPLING.....	1
11	PAOZZ	4730010486358	93061	60NTA-4	.SLEEVE,COMPRESSION,.....	1
12	PAOZZ	4730010577109	93061	63NTA-4	.INSERT,TUBE FITTING.....	1
13	MOOZZ		64678	PFT4A-BRNX064	TUBING,NONMETALLIC 64 IN. MAKE FROM CAGE 87373 P/N PFT-4A- BRN. 1/4" ID.....	1
14	MOOZZ		64678	12-13370-037	TUBE,NYLON 37 IN LONG, 1/4" OD. MAKE FROM CAGE 61424 PN PFT-4A-BR...	1
15	MOOZZ		93061	PFT-6B-BLK100X42	TUBE,NYLON,BRAKE 42"MAKE FROM BULK PN PFT-6B-BLK-100 (61424), 3/8" OD..	1
16	PFOZZ		93061	68PMT-4-4	PRESTOMATIC MALE USE ON 5A3 SN J21548 AND UP,6A3,7A2,7E2.....	1
17	MOOZZ		64678	PFT-4A-BLK-100X70	TUBE,NYLON 70 IN. MAKE FROM BULK PN 4246-0410 (85757).....	1
18	PAOZZ	5305000680509	80204	B1821BH025C125N	SCREW,CAP,HEXAGON H 1/4-20 X 1.25".	2
19	PAOZZ	4730013326000	93061	VS219P-2	PLUG,PIPE.....	4
20	PAOZA	4730015207219	64678	12-18051-000	MANIFOLD,HYDRAULIC.....	1
21	PAOZZ	5310005825965	80205	MS35338-44	WASHER,LOCK 1/4".....	2
22	PAOZZ	5310013336436	64678	23-10340-125	NUT,SELF-LOCKING,AS 1/4-20.....	4
23	MOOZZ		64678	PFT-6B-YELX60	TUBE,NYLON 60" MAKE FROM BULK P/N PFT-68-YEL (61424) 3/8" OD.....	1
24	PAOZZ	5340015190184	93061	639PL-4	COVER,ACCESS USE ON 5A3 SN J21548 AND UP,6A3,7A2,7E2.....	3
24	PAOZZ	5340014817688	93061	639PMT4	PLUG,LEAKPROOF SEAL 1/4". USE ON 5A3 SN J21547 AND BELOW.....	3
25	PAOZZ	4730013325483	93061	2515-00155	ADAPTER BUSHING.....	1
26	PAOZZ	5310009391060	96906	MS35333-81	WASHER,LOCK 3/4".....	1
27	PAOZZ	5310015214324	64678	23-09254-008	NUT,PLAIN,HEXAGON 3/4"-16,UNF.....	1
28	PAOZZ	5340014817827	93061	639PM-5/32BL	PLUG,LEAKPROOF SEAL.....	1

WP 0002 00			TM9-2320-302-24P			
(1)	(2)	(3)	(4)	(5)	(6)	(7)
ITEM	SMR			PART		
NO	CODE	NSN	CAGEC	NUMBER	DESCRIPTION AND USABLE ON CODES(UOC)	QTY
29	PFOZZ	5310008094058	96906	MS27183-10	WASHER,FLAT.....	3
					UOC:6A3,7A2,7E2	
29	PAOZZ	5310005825965	80205	MS35338-44	WASHER,LOCK 1/4".....	3
					UOC:5A3	
30	PAOZZ	5310013336436	64678	23-10340-125	NUT,SELF-LOCKING,AS.....	3
31	PAOZZ	4730012849065	98441	VS2202P4-2	ELBOW,PIPE.....	1
32	XDOOO		64678	A12-17593-001	MANIFOLD,AIRLINE AIR/OIL BLOCK.....	1
33	PAOZZ	4730009003296	07295	100740	ADAPTER,STRAIGHT,PI.....	1
34	PAOZZ	5305002253843	96906	MS90728-8	SCREW,CAP,HEXAGON H.....	3
35	PAOZA	5330014420443	64678	12-11596-000	GASKET.....	1

END OF FIGURE

1	2	9	13	17
2 thru 24	3 thru 5	10 thru 12	14 thru 16	18 thru 20

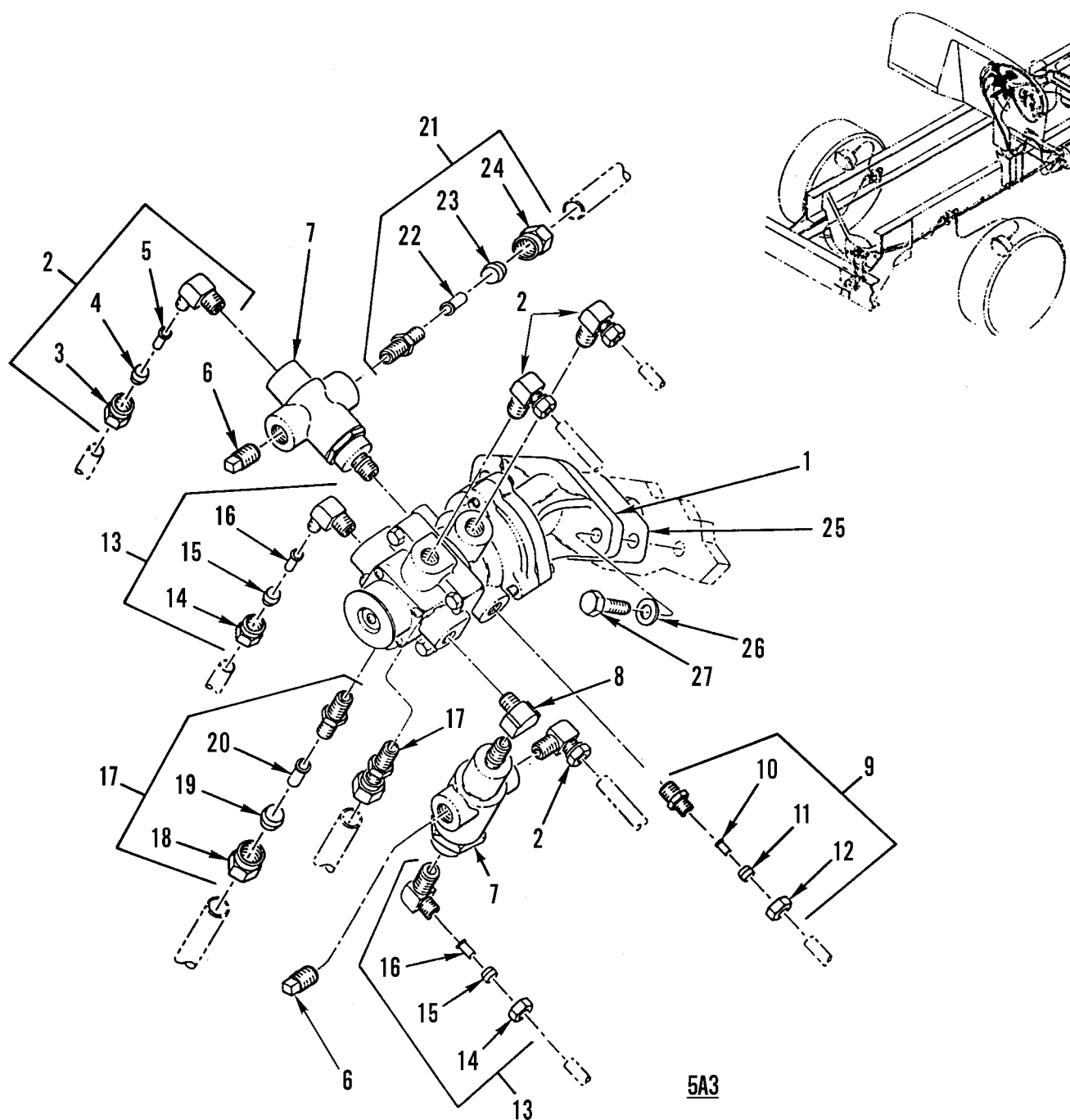
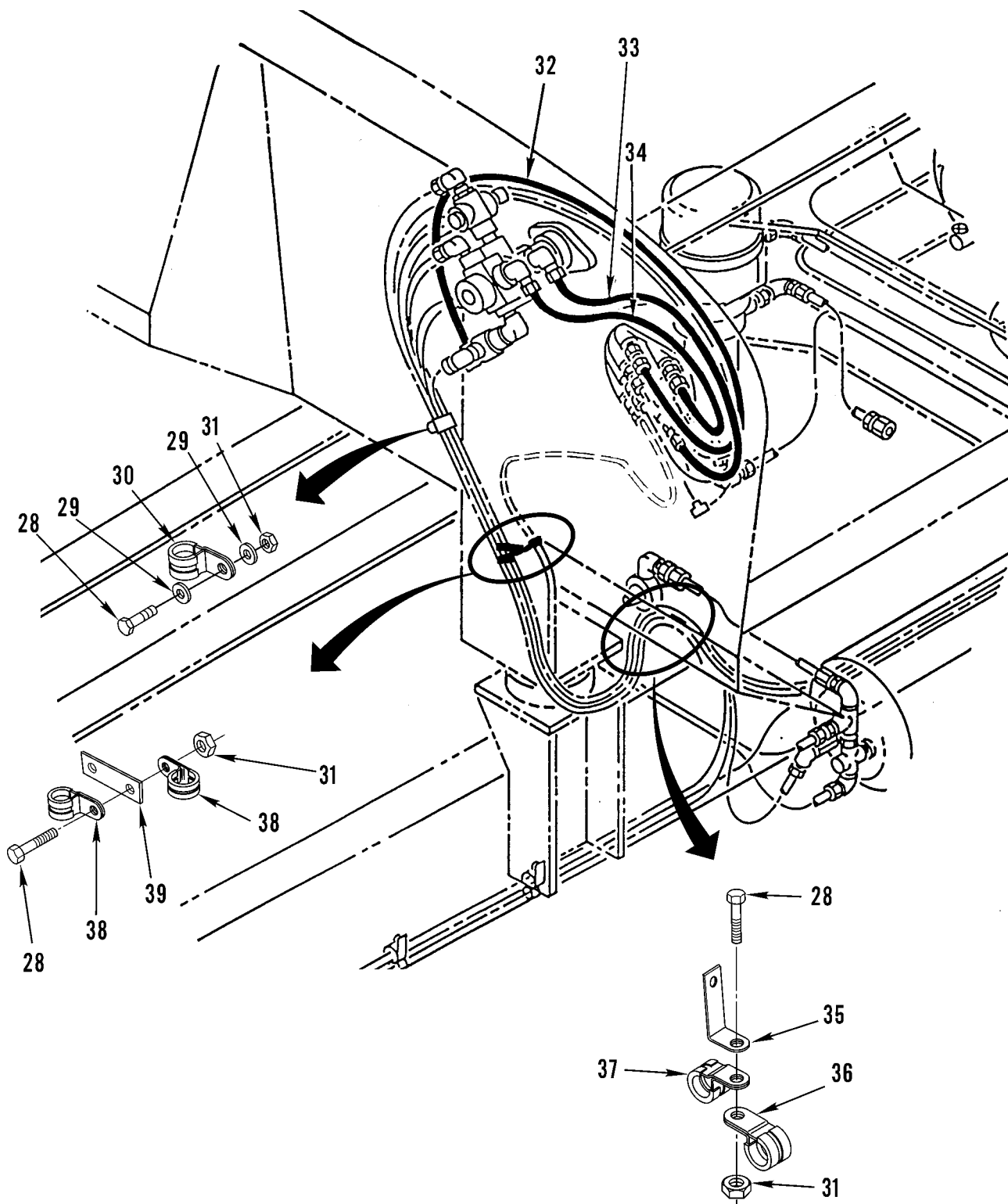
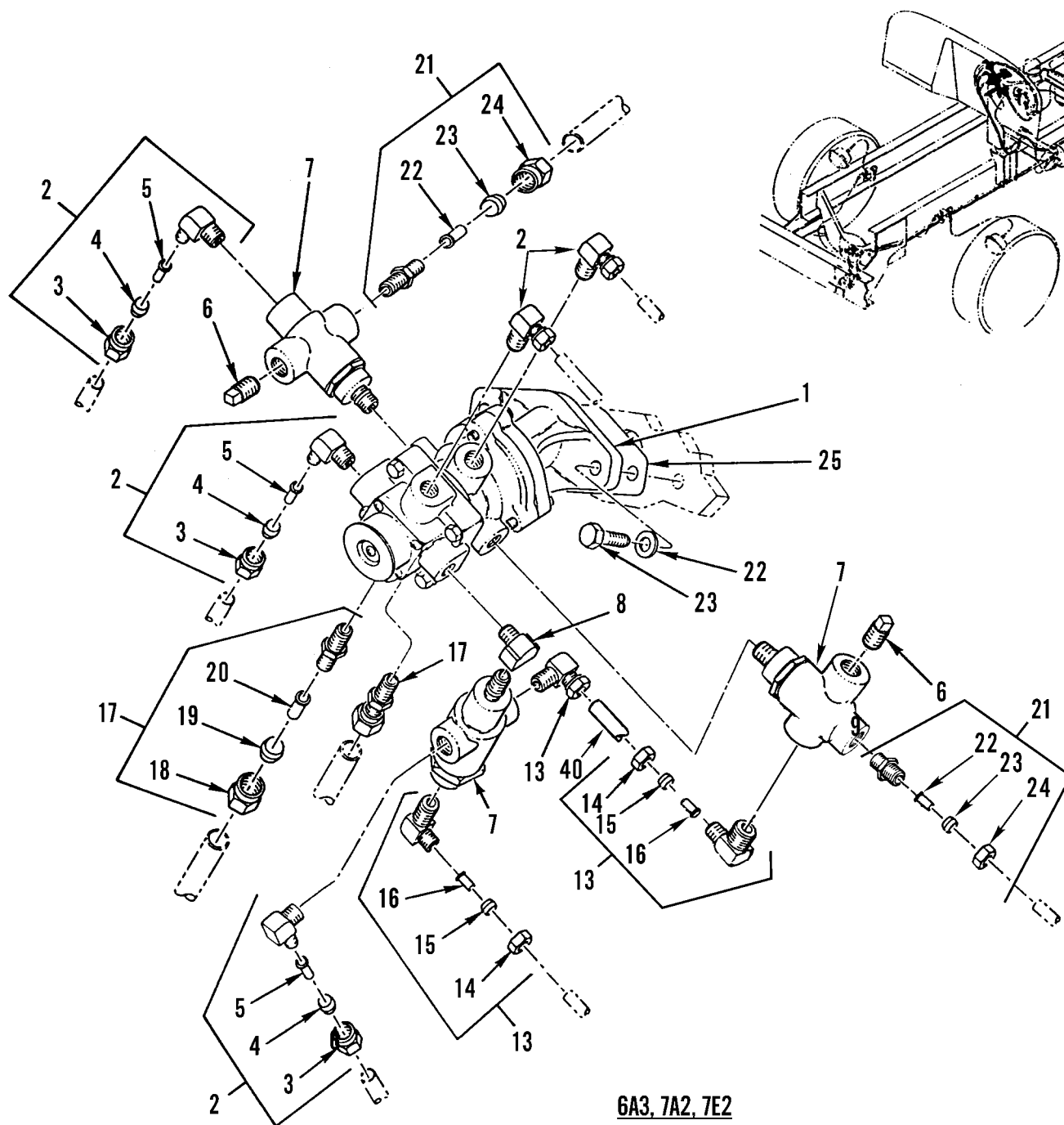


Figure 168. Air System Valves, Tanks, Lines and Fittings, Part 3 (Sheet 1 of 3)



371-775-2

Figure 168. Air System Valves, Tanks, Lines and Fittings, Part 3 (Sheet 2 of 3)



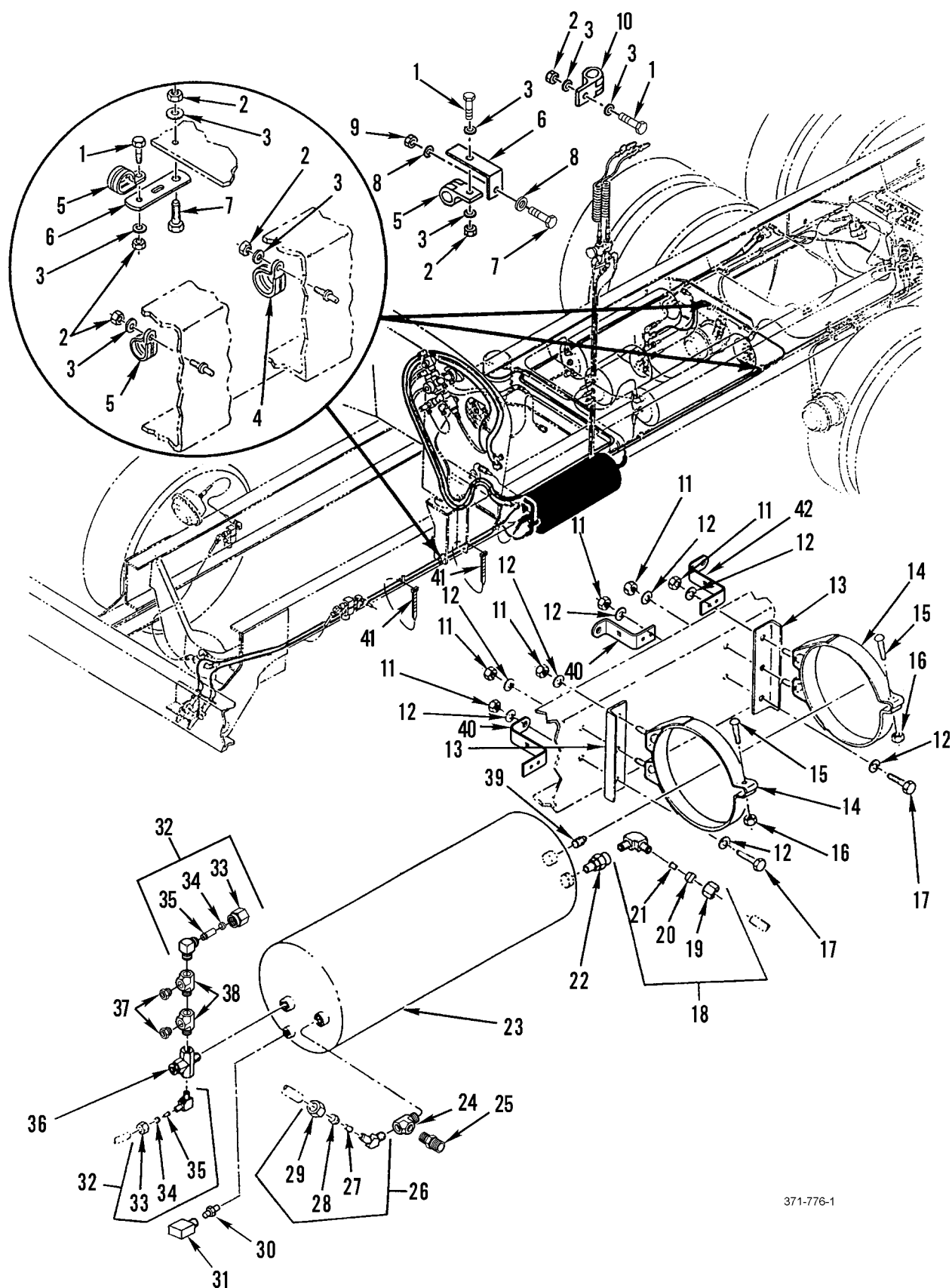
371-775-3

Figure 168. Air System Valves, Tanks, Lines and Fittings, Part 3 (Sheet 3 of 3)

WP 0002 00			TM9-2320-302-24P				
(1)	(2)	(3)	(4)	(5)	(6)	(7)	
ITEM	SMR			PART			
NO	CODE	NSN	CAGEC	NUMBER	DESCRIPTION AND USABLE ON CODES(UOC)	QTY	
GROUP 1208 AIRBRAKE SYSTEM							
FIG. 168 AIR SYSTEM VALVES, TANKS, LINES AND FITTINGS, PART 3							
1	PAOFF	4820015057568	64678	A12-14091-004	VALVE ASSEMBLY.....	1	
					UOC:6A3		
1	PAOFF	4820015171821	64678	A12-14091-005	VALVE ASSEMBLY.....	1	
					UOC:7A2,7E2		
1	PAOFF	2530015057573	64678	A12-14091-006	VALVE,BRAKE PNEUMAT.....	1	
					UOC:5A3		
2	PAOZZ	4730012441226	93061	VS269NTA-6-6	.ELBOW,PIPE TO TUBE USE QTY 4 ON	5	
					5A3 SN J21548 AND UP,7A2,7E2, USE		
					QTY 5 ON 5A3 SN J21547 AND BELOW,6A3		
3	PAOZZ	4730010487873	93061	61NTA-6	..NUT,TUBE COUPLING.....	1	
4	PAOZZ	4730010485260	93061	60NTA-6	..SLEEVE,COMPRESSION,.....	1	
5	PAOZZ	4730010564990	93061	63NTA-6	..INSERT,TUBE FITTING.....	2	
6	PAOZZ	4730012441265	93061	VS219P-6	.PLUG,PIPE.....	2	
7	PAOZZ	2530013321586	06721	N20966R	.VALVE,BRAKE PNEUMAT USE QTY 2 ON	3	
					5A3. USE QTY 3 ON 6A3,7A2,7E2.....		
8	PAOZZ	4730002784822	93061	2202P-6-6	.ELBOW,PIPE.....	1	
9	PAOZZ	4730010918032	93061	68NTA-8-6	.ADAPTER,STRAIGHT,PI.....	1	
					UOC:5A3		
10	PAOZZ	4730010564990	93061	63NTA-6	..INSERT,TUBE FITTING.....	1	
11	PAOZZ	4730010485260	93061	60NTA-6	..SLEEVE,COMPRESSION,.....	1	
12	PAOZZ	4730010487873	93061	61NTA-6	..NUT,TUBE COUPLING.....	1	
13	PAOZZ	4730012441227	93061	VS269NTA-8-6	.ELBOW,PIPE TO TUBE USE QTY 2 ON	4	
					5A3. USE QTY 3 ON 6A3. USE USE QTY		
					4 ON 7A2,7E2.....		
14	PAOZZ	4730010487874	93061	61NTA-8	..NUT,TUBE COUPLING.....	1	
15	PAOZZ	4730010491559	93061	60NTA-8	..SLEEVE,COMPRESSION,.....	1	
16	PAOZA	4730010485261	93061	63NTA-8	..INSERT,TUBE FITTING.....	1	
17	PAOZZ	4730010828799	93061	68NTA-10-6	.ADAPTER,STRAIGHT,PI.....	2	
18	PAOZZ	4730013714370	93061	61NTA-10	..NUT,TUBE COUPLING.....	1	
19	PAOZZ	4730004268180	93061	60NTA-10	..SLEEVE,COMPRESSION,.....	1	
20	PAOZZ	4730013559204	93061	63NTA-10	..INSERT,TUBE FITTING.....	1	
21	PFOZZ	4730010969128	93061	68NTA-6-6	.ADAPTER,STRAIGHT,PI.....	2	
					UOC:6A3,7A2,7E2		
22	PFOZZ	4730010564990	93061	63NTA-6	..INSERT,TUBE FITTING.....	1	
					UOC:6A3,7A2,7E2		
23	PAOZZ	4730010485260	93061	60NTA-6	..SLEEVE,COMPRESSION,.....	1	
24	PFOZZ	4730010487873	93061	61NTA-6	..NUT,TUBE COUPLING.....	1	
					UOC:6A3,7A2,7E2		
25	PAOZA	5330014815771	64678	12-15695-000	GASKET.....	1	
26	PAOZZ	5310000806004	96906	MS27183-14	WASHER,FLAT .406 ID X .812 OD X	2	
					.065 THK.....		
27	PFOZZ	5305012104595	97403	13222E0109	SCREW,ROLLER ASSEMB.....	2	
					UOC:6A3,7A2,7E2		
27	PAOZZ	5305000680511	80204	B1821BH038C125N	SCREW,CAP,HEXAGON H 3/8-16 1.25....	2	
					UOC:5A3		
28	PFOZZ	5305002253843	80204	B1821BH025C100N	SCREW,CAP,HEXAGON H.....	9	
					UOC:6A3,7A2,7E2		

WP 0002 00			TM9-2320-302-24P			
(1)	(2)	(3)	(4)	(5)	(6)	(7)
ITEM	SMR			PART		
NO	CODE	NSN	CAGEC	NUMBER	DESCRIPTION AND USABLE ON CODES(UOC)	QTY
28	PAOZZ	5305000680509	80204	B1821BH025C125N	SCREW,CAP,HEXAGON H 1/4-20 X 1.25..	2
					UOC:5A3	
29	PAOZZ	5310008094058	96906	MS27183-10	WASHER,FLAT.....	19
					UOC:6A3,7A2,7E2	
30	PFOZZ	5340013335721	64678	23-11358-015	CLAMP,LOOP.....	1
					UOC:6A3,7A2,7E2	
30	PFOZZ	5340013327473	18076	S463-G23	CLAMP,LOOP.....	1
					UOC:5A3	
31	PFOZZ	5310000881251	81349	M45913/1-4CG5C	NUT,SELF-LOCKING,HE.....	10
					UOC:6A3,7A2,7E2	
31	PAOZZ	5310013336436	64678	23-10340-125	NUT,SELF-LOCKING,AS 1/4-20.....	4
					UOC:5A3	
32	MOOZZ		64678	PFT-8B-REDX60	TUBE,NYLON REINF 60" MAKE FROM	2
					BULK P/N 48-00101-022 (61424).....	
33	MOOZZ		93061	PFT-6B-REDX36	TUBE,NYLON 36" MAKE FROM BULK P/N	1
					PFT-6B-RED (61424).....	
34	MOOZZ		64678	PFT-6B-GRNX36	TUBING,NONMETALLIC 36" MAKE FROM	1
					BULK P/N PFT-6B-GRN (61424).....	
35	PAOZZ	5340013284371	64678	23-09130-002	BRACKET,ANGLE .281 X .281.....	1
					UOC:5A3	
36	PFOZZ	5340014817686	64678	23-09528-086	CLAMP,LOOP 1.750 ID.....	1
					UOC:5A3	
37	PAOZZ	5340013394266	64678	23-11358-024	CLAMP,LOOP 2 LINE, 7/8".....	2
38	PFOZZ	5340012530128	01276	900729-24	CLAMP,LOOP.....	2
					UOC:6A3,7A2,7E2	
38	PAOZZ	4730015209750	64678	23-09528-074	CLAMP,HOSE.....	1
					UOC:5A3	
39	XDOZZ		64678	23-09130-003	SPACER,PLATE .531 X .281.....	1
					UOC:5A3	
40	MOOZZ		64678	PFT-8B-BLK-100X1	TUBE,NYLON MAKE FROM BULK PN C608-	1
					100BLK,15 IN.....	
					UOC:6A3,7A2,7E2	

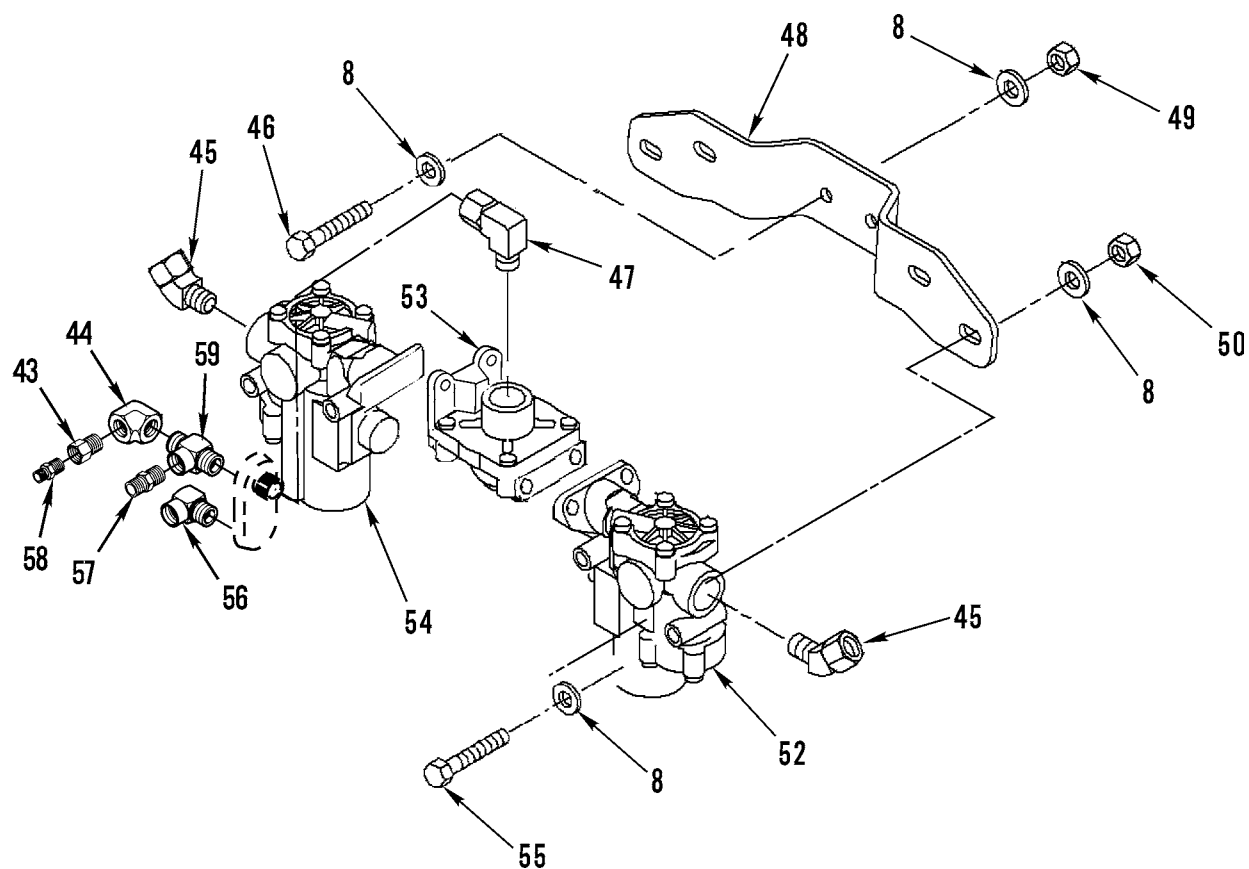
END OF FIGURE



371-776-1

Figure 169. Air System Valves, Tanks, Lines and Fittings, Part 4 (Sheet 1 of 2)

51
52 thru 54



371-776-2

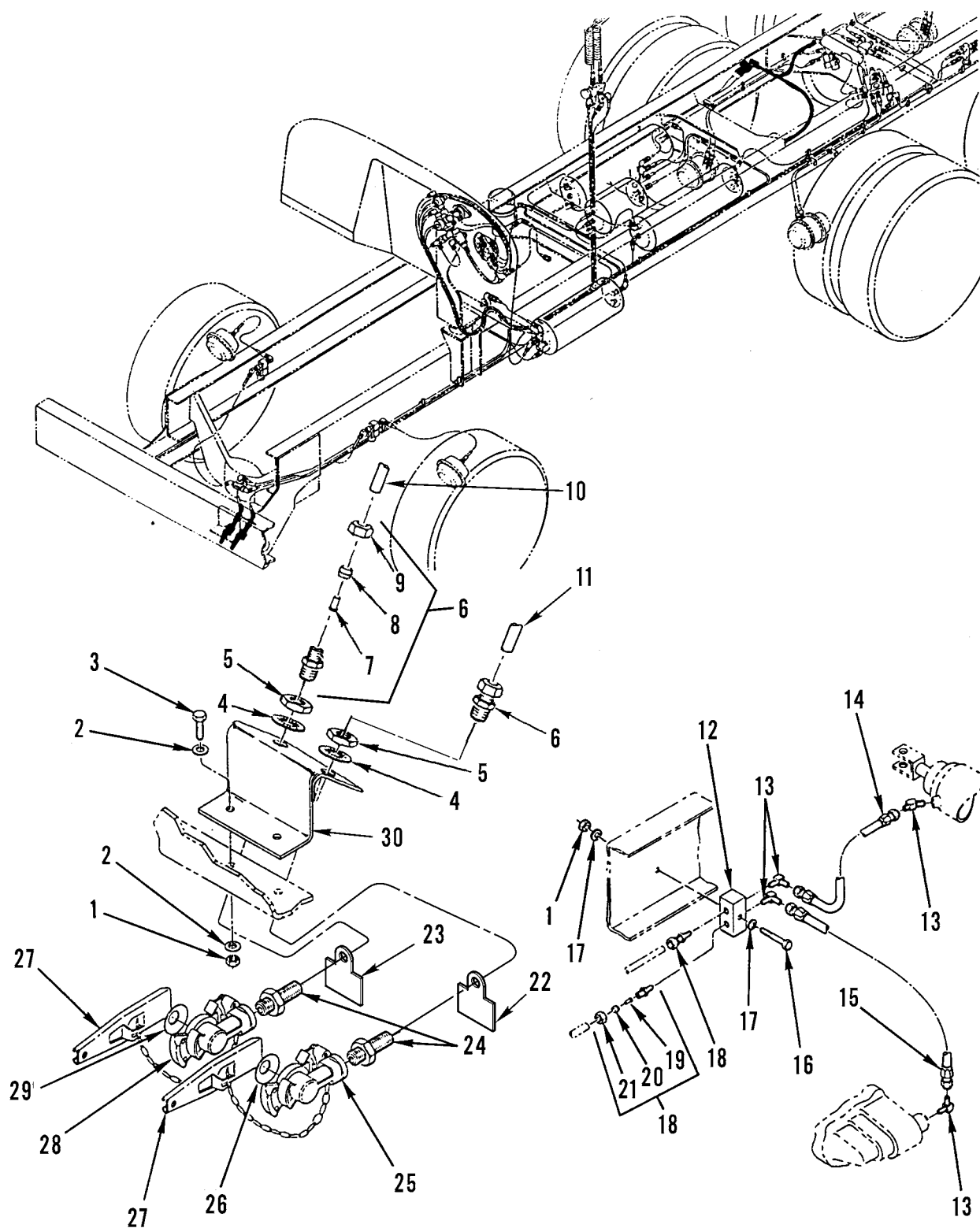
Figure 169. Air System Valves, Tanks, Lines and Fittings, Part 4 (Sheet 2 of 2)

WP 0002 00			TM9-2320-302-24P			
(1)	(2)	(3)	(4)	(5)	(6)	(7)
ITEM	SMR			PART		
NO	CODE	NSN	CAGEC	NUMBER	DESCRIPTION AND USABLE ON CODES(UOC)	QTY
GROUP 1208 AIRBRAKE SYSTEM						
FIG. 169 AIR SYSTEM VALVES, TANKS, LINES AND FITTINGS, PART 4						
1	XDOZZ		64678	23-09434-075	SCREW,CAP,HEXAGON H 1/4-20 X .75... UOC:6A3,7A2,7E2	5
1	PAOZZ	5305000712507	80204	B1821BH025C044N	SCREW,CAP,HEXAGON H 1/4-20 X 0.50.. UOC:5A3	3
1	PAOZZ	5305002253843	80204	B1821BH025C100N	SCREW,CAP,HEXAGON H 1/4-20 X 1.00".	4
2	PAOZZ	5310013570854	64678	23-09900-104	NUT,SELF-LOCKING,HE USE QTY 4 ON 6A3. USE QTY 5 ON 7A2,7E2..... UOC:6A3,7A2,7E2	5
2	PAOZZ	5310000881251	81349	M45913/1-4CG5C	NUT,SELF-LOCKING,HE 14-20.....	9
3	PAOZZ	5310008094058	96906	MS27183-10	WASHER,FLAT.....	10
4	PAOZZ	5340013327473	18076	S463-G23	CLAMP,LOOP.....	3
5	PAOZZ	5340013342880	18076	S630-G14	CLAMP,LOOP.....	3
6	PAOZZ	5340015150511	64678	23-09130-017	BRACKET,ANGLE..... UOC:6A3	1
6	PAOZZ	5340013284367	64678	23-09130-000	BRACKET,ANGLE 4 IN.....	1
7	XDOZZ		64678	23-09434-125	SCREW,CAP,HEXAGON H 5/16-1..... UOC:6A3	1
8	PAOZZ	5310000814219	96906	MS27183-12	WASHER,FLAT 5/16 X .688 X .065. USE QTY 8 ON 5A3,7A2,7E2. USE QTY 10 ON 6A3.....	10
9	PAOZZ	5310009843806	81349	M45913/1-5CG5C	NUT,SELF-LOCKING,HE 5/16-18..... UOC:6A3	1
10	PAOZZ	5340013459886	18076	S219-G40	CLAMP,LOOP..... UOC:7A2,7E2	4
11	PAOZZ	5310000874652	81349	M45913/1-6CG5C	NUT,SELF-LOCKING,HE 3/8-16UNC.....	6
12	PAOZZ	5310007737618	80205	MS15795-814	WASHER,FLAT.....	8
13	PFOZZ	5340013555412	64678	12-13299-000	BRACKET,ANGLE.....	2
14	PFOZZ	5340013338208	64678	A12-13688-000	CLAMP,LOOP.....	2
15	PAOZZ	5306015186412	64678	23-09689-175	BOLT,SQUARE NECK.....	12
16	PAOZZ	5310000874652	81349	M45913/1-6CG5C	.NUT,SELF-LOCKING,HE 3/8-16UNC.....	2
17	PAOZZ	5305007252317	80204	B1821BH038C150N	SCREW,CAP,HEXAGON H 3/8-16 X 1.5...	2
18	PAOZZ	4730011024123	93061	269NTA-10-8	ELBOW,PIPE TO TUBE USE QTY 1 ON 5A3,6A3. USE QTY 2 ON 7A2,7E2.....	2
19	PAOZZ	4730013714370	93061	61NTA-10	.NUT,TUBE COUPLING.....	1
20	PAOZZ	4730004268180	93061	60NTA-10	.SLEEVE,COMPRESSION,.....	1
21	PAOZZ	4730013559204	93061	63NTA-10	.INSERT,TUBE FITTING.....	1
22	PAOZZ	4820007748299	06853	800372	VALVE,CHECK..... UOC:5A3	1
23	PAOZZ	2530013321394	64678	A12-11924-002	TANK,PRESSURE..... UOC:6A3,7A2,7E2	1
23	PAOZZ	2530013330748	64678	A12-11924-001	TANK,PRESSURE..... UOC:5A3	1
24	PAOZZ	4730010952034	93061	2225P-8	TEE,PIPE..... UOC:6A3,7A2,7E2	1
25	PFOZZ	4730011967479	93061	68NTA-10-8	ADAPTER,STRAIGHT,PI..... UOC:6A3,7A2,7E2	1
26	PAOZZ	4730010960574	81343	10-8-100302BA	ELBOW,PIPE TO TUBE.....	1

WP 0002 00			TM9-2320-302-24P			
(1)	(2)	(3)	(4)	(5)	(6)	(7)
ITEM	SMR			PART		
NO	CODE	NSN	CAGEC	NUMBER	DESCRIPTION AND USABLE ON CODES(UOC)	QTY
27	PAOZZ	4730013559204	93061	63NTA-10	.INSERT,TUBE FITTING.....	1
					UOC:5A3,6A3	
28	PAOZZ	4730004268180	93061	60NTA-10	.SLEEVE,COMPRESSION,.....	1
29	PAOZZ	4730013714370	93061	61NTA-10	.NUT,TUBE COUPLING.....	1
30	PAOZZ	4730014960437	64678	23-12340-000	REDUCER,PIPE.....	1
					UOC:5A3	
31	PFOZZ	4820004123525	06853	281924	COCK,DRAIN.....	1
32	PFOZZ	4730012441226	93061	VS269NTA-6-6	ELBOW,PIPE TO TUBE USE QTY 1 ON	2
					5A3 AND 6A3. USE QTY 2 ON 7A2,7E2...	
					UOC:6A3,7A2,7E2	
33	PFOZZ	4730010487873	93061	61NTA-6	.NUT,TUBE COUPLING.....	1
34	PFOZZ	4730010485260	93061	60NTA-6	.SLEEVE,COMPRESSION,.....	1
35	PFOZZ	4730010564990	93061	63NTA-6	.INSERT,TUBE FITTING.....	1
					UOC:6A3,7A2,7E2	
36	PAOZZ	4820013330732	78528	223-455	VALVE,REGULATING,SY.....	1
37	PAOZZ	4730010969398	93061	VS68NTA-4-6	ADAPTER,STRAIGHT,PI USE QTY 1 ON	2
					6A3. USE QTY 2 ON 7A2,7E2.....	
					UOC:6A3,7A2,7E2	
38	PAOZZ	4730004697797	93061	2225P6	TEE,PIPE USE QTY 1 ON 6A3. USE QTY	2
					2 ON 7A2,7E2.....	
39	PFOZZ	4730014413513	93061	VS219P-8	PLUG,PIPE.....	1
					UOC:5A3,6A3	
40	PAOZZ	5340015185200	64678	06-23552-000	BRACKET,DOUBLE ANGL USE QTY 2 ON	2
					6A3. USE QTY 1 ON 7A3,7E2.....	
					UOC:6A3,7A2,7E2	
41	PAOZZ	5975013554570	16956	08-404	STRAP,TIEDOWN,ELECT.....	3
					UOC:6A3,7A2,7E2	
42	PFOZZ	5340014749827	64678	06-09782-001	BRACKET,MOUNTING USE QTY 1 ON	2
					6A3.USE QTY 2 ON 7A2,7E2.....	
					UOC:6A3,7A2,7E2	
43	PFOZZ	4820015199186	06853	0800711	VALVE,CHECK.....	1
					UOC:7A2,7E2	
44	PFOZZ	4730013373937	93061	VS2202 P4-4	ELBOW,PIPE.....	1
					UOC:7A2,7E2	
44	PFOZZ	4730015212364	93061	169PMTNS-6-4	ELBOW.....	1
					UOC:6A3	
45	PFOZZ	4730015184188	64678	23-12158-010	COUPLING HALF,QUICK USE ON 5A3 SN	2
					J21548 AND UP,6A3,7A2,7E2.....	
45	PAOZZ	4730010793275	93061	279NTA-8-8	ELBOW,PIPE TO TUBE USE ON 5A3 SN	2
					J21547 AND BELOW.....	
					UOC:5A3	
46	PAOZZ	5305002264831	80204	B1821BH031C150N	SCREW,CAP,HEXAGON H 5/16-18 X 1.50"	2
					UOC:6A3,7A2,7E2	
46	PAOZZ	5306002264834	96906	MS90725-41	BOLT,MACHINE 5/16-18.....	2
					UOC:5A3	
47	PAOZZ	4730015182916	64678	23-12341-004	ELBOW,PIPE TO TUBE USE ON 5A3 SN	1
					J21548 AND UP.....	
					UOC:5A3	
47	PAOZZ	4730013104665	93061	VS269NTA-8-8	ELBOW,PIPE TO TUBE USE ON 5A3 SN	1
					J21547 AND BELOW.....	
					UOC:5A3	
48	XDOZZ		64678	12-17873-000	BRACKET,MOUNTING.....	1

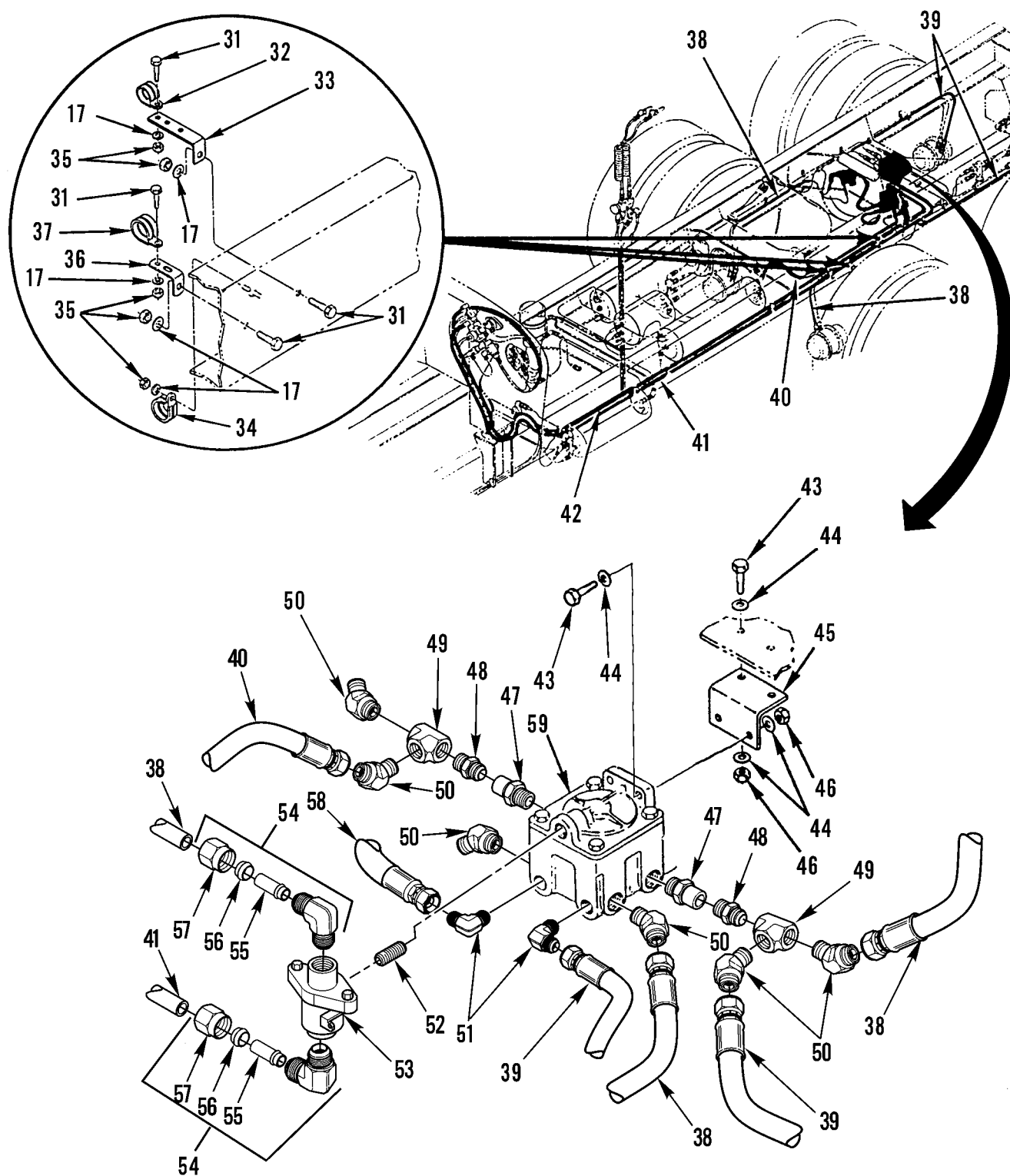
WP 0002 00			TM9-2320-302-24P			
(1)	(2)	(3)	(4)	(5)	(6)	(7)
ITEM	SMR			PART		
NO	CODE	NSN	CAGEC	NUMBER	DESCRIPTION AND USABLE ON CODES(UOC)	QTY
49	PFOZZ	5310015072265	64678	23-09901-105	NUT,PLAIN,HEXAGON 5/16-18 UNC, .27. UOC:5A3	2
50	PAOZZ	5310009133366	81349	M45913/1-5CBB	NUT,SELF-LOCKING,HE 5/16-18.....	2
51	PFOOZ	2530015188467	64678	TDA S472 500 120 0	DUAL BRAKE VALVE,PN..... UOC:6A3,7A2,7E2	1
51	PAOOA	2530014965441	3D6E9	TDAS4725003220	VALVE,RELAY,AIR PRE..... UOC:5A3	1
52	PFOZZ	4810014814474	3D6E9	S4721950770	.VALVE,SOLENOID R.H. FRONT BRAKE VALVE.....	1
53	PFOZZ	2530015206118	64678	TDA S472 500 006 2	.VALVE,BRAKE PNEUMAT..... UOC:6A3,7A2,7E2	1
53	PFOZA	2530014964923	3D6E9	TDAS9735001060	.VALVE,BRAKE PNEUMAT..... UOC:5A3	1
54	PFOZZ	4810014814482	3D6E9	S4721950760	.VALVE,SOLENOID L.H.FRONT BRAKE VALVE.....	1
55	PAOZZ	5305015155953	64678	23-10744-325	SCREW,CAP,HEXAGON H 5/16-18 X 3.25" UOC:6A3,7A2,7E2	2
55	PAOZZ	5306002264837	80204	B1821BH031C300N	BOLT,MACHINE 5/16-18 X 3.00"..... UOC:5A3	2
56	PFOZA	4730015184892	93061	169PMTNS-10-8	ELBOW,PIPE TO TUBE..... UOC:6A3,7A2,7E2	1
57	PFOZA	4730015178522	93061	68PMT-8-4	ADAPTER,STRAIGHT,PI..... UOC:7A2,7E2	1
58	PFOZZ	4730014551068	93061	68PMT-6-4	ADAPTER,STRAIGHT,PI..... UOC:7A2,7E2	1
59	PAOZZ	4730002779615	93061	2225P-4	TEE,PIPE..... UOC:7A2,7E2	1

END OF FIGURE



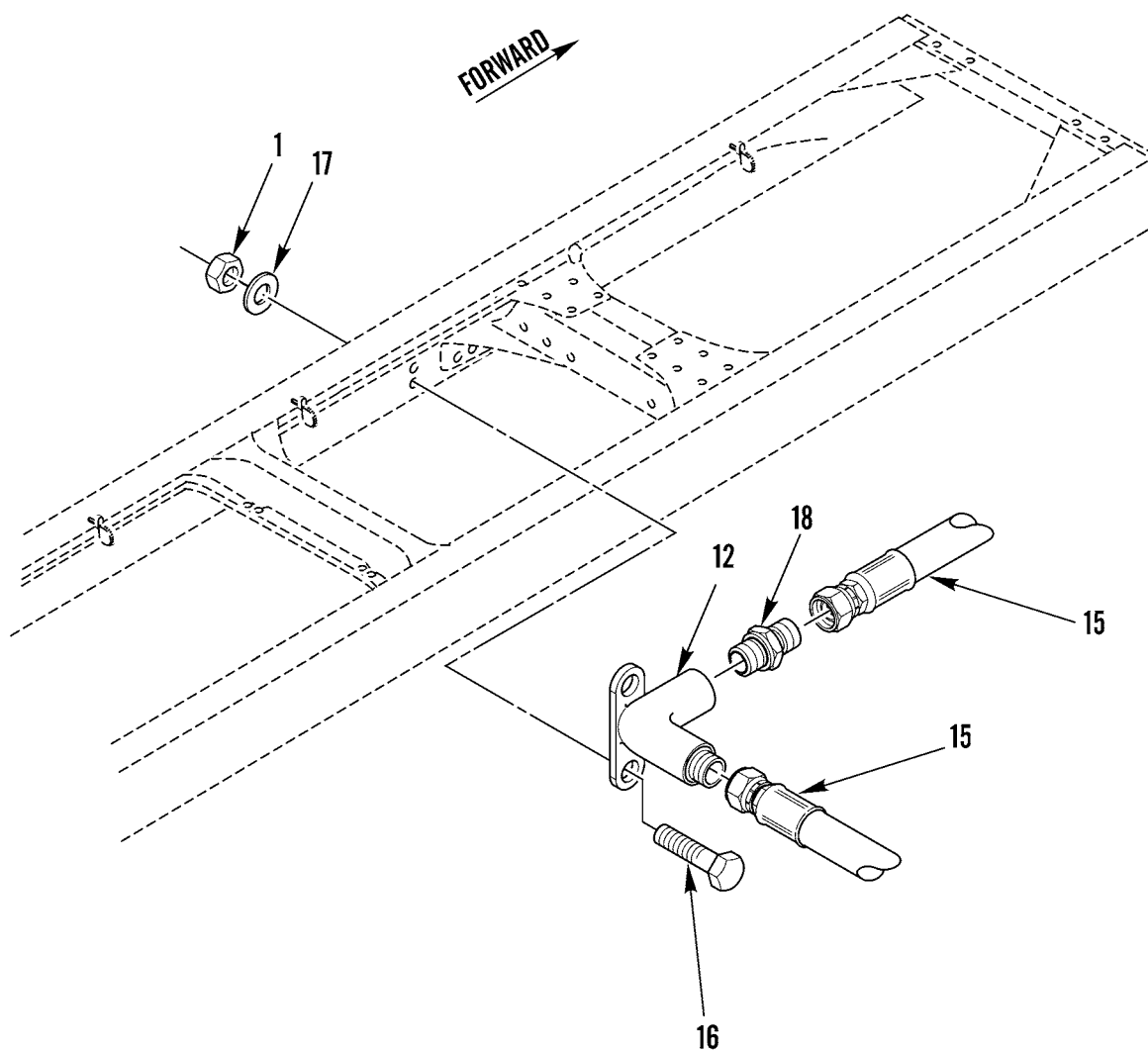
371-777-1

Figure 170. Air System Valves, Tanks, Lines and Fittings, Part 5 (Sheet 1 of 3)



371-777-2

Figure 170. Air System Valves, Tanks, Lines and Fittings, Part 5 (Sheet 2 of 3)



371-777-3

Figure 170. Air System Valves, Tanks, Lines and Fittings, Part 5 (Sheet 3 of 3)

WP 0002 00			TM9-2320-302-24P			
(1)	(2)	(3)	(4)	(5)	(6)	(7)
ITEM	SMR			PART		
NO	CODE	NSN	CAGEC	NUMBER	DESCRIPTION AND USABLE ON CODES(UOC)	QTY
GROUP 1208 AIRBRAKE SYSTEM						
FIG. 170 AIR SYSTEM VALVES, TANKS, LINES AND FITTINGS, PART 5						
1	PAOZZ	5310000874652	81349	M45913/1-6CG5C	NUT,SELF-LOCKING,HE 3/8-16UNC.....	2
2	PAOZZ	5310000806004	96906	MS27183-14	WASHER,FLAT .406 ID X .812 OD X .065 THK.....	4
3	PAOZZ	5305007252317	80204	B1821BH038C150N	SCREW,CAP,HEXAGON H USE QTY 2 ON 5A3 AND 6A3. USE QTY 4 ON 7A2 AND 7E2.....	4
4	PAOZZ	5310005826714	96906	MS35333-49	WASHER,LOCK.....	2
5	PAOZZ	5310003251900	80205	NAS1021N17	NUT,SELF-LOCKING,HE 1-14NF.....	2
6	PAOZZ	4730012441226	93061	VS269NTA-6-6	ELBOW,PIPE TO TUBE.....	2
6	PAOZZ	4730010969128	93061	68NTA-6-6	ADAPTER,STRAIGHT,PI USE QTY 4 ON 5A3 SN J21548 AND UP,AND 6A3. USE QTY 2 ON 5A3 SN J21547 AND BELOW....	4
7	PAOZZ	4730010564990	93061	63NTA-6	.INSERT,TUBE FITTING.....	1
8	PAOZZ	4730010485260	93061	60NTA-6	.SLEEVE,COMPRESSION,.....	1
9	PAOZZ	4730010487873	93061	61NTA-6	.NUT,TUBE COUPLING.....	1
10	MOOZZ		64678	48-00101-010X144	HOSE 144" MAKE FROM BULK P/N PFT-6B-BLK-100 (61424).....	1
10	MOOZZ		64678	48-00101-030X144	HOSE 144" LONG,MAKE FROM BULK PN 3250-1010.....	1
11	MOOZZ		64678	48-00101-015X96	TUBING,NONMETALLIC 96" MAKE FROM BULK P/N PFT-6B-BLK-100 (61424).....	1
12	PAOZZ	4730003713904	06853	201010	CONNECTOR,MULTIPLE,.....	1
12	PAOZZ	4730013326117	64678	12-9287-001	MANIFOLD,AIR LINE.....	1
13	PAOZZ	4730013322432	93061	VS249F4-4	ELBOW,PIPE TO BOSS.....	3
14	PAOZZ	4720013325963	98441	M2130808-4-4-4-2 9.00	HOSE ASSEMBLY,NONME.....	1
15	PAOZZ	4720013253311	64678	A23-02232-036	HOSE ASSEMBLY,NONME.....	1
15	MOOZZ		64678	48-00100-019X102	TUBE,NONMETALLIC 102" MAKE FROM BULK P/N PFT-4A-BLACKX1300 (61424). USE ON 5A3 SN J21547 AND BELOW.....	2
15	PAOZZ	4720013321602	64678	A23-02232-022	HOSE ASSEMBLY,NONME USE ON 5A3 SN J21548 AND UP.....	1
16	PAOZZ	5305000712514	80204	B1821BH025C275N	SCREW,CAP,HEXAGON H.....	1
17	PAOZZ	5310008094058	96906	MS27183-10	WASHER,FLAT USE ON 5A3 SN J21547 AND BELOW.....	6
18	PAOZZ	4730002660533	96906	MS35869-22	ADAPTER,STRAIGHT,PI USE ON 5A3 SN J21548 AND UP,6A3,7A2,7E2.....	2
18	PAOZZ	4730010918030	93061	279NTA-4-4	ELBOW,PIPE TO TUBE.....	2

WP 0002 00			TM9-2320-302-24P			
(1)	(2)	(3)	(4)	(5)	(6)	(7)
ITEM	SMR			PART		
NO	CODE	NSN	CAGEC	NUMBER	DESCRIPTION AND USABLE ON CODES(UOC)	QTY
18	PAOZZ	4730010919212	93061	68NTA-4-4	UOC:5A3 ADAPTER,STRAIGHT,PI.....	2
19	PAOZZ	4730010577109	93061	63NTA-4	UOC:6A3,7A2,7E2 .INSERT,TUBE FITTING.....	1
20	PAOZZ	4730010486358	93061	60NTA-4	.SLEEVE,COMPRESSION,.....	1
21	PAOZZ	4730010486968	93061	61NTA-4	.NUT,TUBE COUPLING.....	1
22	PAOZZ	9905007409721	97384	60244-90104	PLATE,INSTRUCTION.....	1
23	PAOZZ	9905007744284	06853	201499	PLATE,INSTRUCTION.....	1
24	XDOZZ		58429	N11246	TRAILER COUPLING,TE.....	2
25	PAOZZ	5342013367391	64466	12-006	COUPLING,CLAMP,GROO.....	1
26	PAOZZ	5330000902128	06853	213630	.PACKING,PREFORMED.....	1
27	PAOZZ	2530001379235	99696	5029209-134-101	DUMMY COUPLING,AUTO.....	2
28	PAOZZ	4730012445365	64466	12008	COUPLING HALF,QUICK.....	1
29	PAOZZ	5330000902128	06853	213630	.PACKING,PREFORMED.....	1
30	PFOZZ	5340013326590	64678	12-13608-000	BRACKET,DOUBLE ANGL.....	1
31	PAOZZ	5305000680502	80205	MS90725-6	SCREW,CAP,HEXAGON H.....	4
32	PAOZZ	5340014411668	64678	23-11358-039	UOC:6A3 CLAMP,LOOP 2 LINES.....	1
33	PAOZZ	5340013319466	64678	06-09782-000	UOC:5A3 BRACKET,ANGLE USE ON 5A3 SN J21547 AND BELOW.....	1
34	PAOZZ	5340013327473	18076	S463-G23	UOC:5A3,7A2,7E2 CLAMP,LOOP.....	2
35	PAOZZ	5310000881251	81349	M45913/1-4CG5C	UOC:5A3 NUT,SELF-LOCKING,HE.....	3
36	PAOZZ	5340013284367	64678	23-09130-000	UOC:5A3 BRACKET,ANGLE 4 IN.....	1
37	PAOZZ	5340013334614	18076	S463G26 ZZ	CLAMP,LOOP.....	1
37	PAOZZ	4730015209750	64678	23-09528-074	UOC:5A3 CLAMP,HOSE USE QTY 4 ON 6A3.USE QTY 1 ON 7A2,7E2.....	4
38	PAOZZ	4720014813757	64678	A23-12346-064	UOC:6A3,7A2,7E2 HOSE ASSEMBLY,NONME.....	2
39	PAOZZ	4720015184266	64678	A23-12248-035	HOSE ASSEMBLY,NONME.....	2
39	PAOZZ	4720014813471	64678	A23-12248-040	UOC:5A3 HOSE ASSEMBLY,NONME #6 CRIMP.....	2
40	MFOOO		85757	3250-061-060	HOSE,NONMETALLIC 60", MAKE FROM BULK P/N: 3250-061.....	1
40	MOOZZ		64678	48-00101-010X84	UOC:7A2,7E2 TUBE,NONMETALLIC 84" MAKE FROM BULK P/N PFT-6B-BLK-100 (61424).....	1
41	MOOZZ		64678	48-00101-010X180	UOC:5A3,6A3 HOSE 180" MAKE FROM BULK P/N PFT- 6B-BLK-100 (61424).....	1
42	MOOZZ		64678	48-00101-015X180	TUBE,NYLON REINF 180" MAKE FROM BULK P/N PFT-6B-BLK-100 (61424).....	1
43	PAOZZ	5305015185853	64678	23-10744-100	UOC:5A3 SCREW,CAP,HEXAGON H 5/16-1.....	4
43	PAOZZ	5306002264827	80204	B1821BH031C100N	UOC:7A2,7E2 BOLT,MACHINE USE QTY 2 ON 5A3. USE QTY 4 ON 6A3.....	4

WP 0002 00			TM9-2320-302-24P			
(1)	(2)	(3)	(4)	(5)	(6)	(7)
ITEM	SMR			PART		
NO	CODE	NSN	CAGEC	NUMBER	DESCRIPTION AND USABLE ON CODES(UOC)	QTY
44	PAOZZ	5310006255756	80205	MS15795-812	WASHER,FLAT USE QTY 4 ON 5A3 SN J21548 AND UP. USE QTY 8 ON 6A3.....	8
					UOC:5A3,6A3	
44	PAOZZ	5310000814219	96906	MS27183-12	WASHER,FLAT.....	8
					UOC:7A2,7E2	
45	XDOZZ		64678	12-15604-000	BRACKET,ANGLE.....	1
					UOC:5A3	
45	PAOZZ	5340013326586	64678	12-10474-000	BRACKET,ANGLE.....	1
					UOC:6A3,7A2,7E2	
46	PAOZZ	5310015072265	64678	23-09901-105	NUT,PLAIN,HEXAGON USE QTY 2 ON 5A3 SN J21548 AND UP. USE QTY 4 ON 6A3..	4
					UOC:5A3,6A3	
46	PAOZZ	5310013293697	64678	23-10340-131	NUT,PLAIN,ASSEMBLED.....	4
					UOC:7A2,7E2	
47	PAOZA	4820015189185	06853	0800839	VALVE,CHECK 1/2 NPT.....	2
					UOC:7A2,7E2	
48	PAOZZ	4730011347759	93061	68NTA-8-8	ADAPTER,STRAIGHT,PI.....	2
					UOC:7A2,7E2	
48	PAOZZ	4730004391722	79470	48X6X6	ADAPTER,STRAIGHT,PI.....	2
					UOC:5A3	
49	PAOZZ	4730004697797	93061	2225P6	TEE,PIPE.....	2
					UOC:5A3,6A3	
50	PAOZZ	4730011589201	93061	159F-6-6	ELBOW,PIPE TO TUBE USE QTY 8 ON 5A3 SN J21548 AND UP AND 6A3, USE QTY 2 ON 5A3 SN J21547 AND BELOW, AND 7A2,7E2.....	2
					UOC:5A3,6A3	
51	PAOZZ	4730010864064	93061	269NTA-4-4	ELBOW,PIPE TO TUBE.....	1
					UOC:5A3	
52	XDOZZ		64678	23-10159-086	NIPPLE,PIPE,HEX USE ON 5A3 SN J21548 AND UP, 1/2-3/8.....	1
					UOC:5A3,6A3	
52	PAOZZ	4730014413483	93061	VS215PN-6	NIPPLE,PIPE.....	1
					UOC:7A2,7E2	
53	PAOZZ	4920011510741	07482	21C7298G01	DISPENSER,WATER USE ON 5A3 SN J21548 AND UP.....	1
54	PAOZZ	4730002546228	01276	2003-6-6B	ELBOW,PIPE TO TUBE 3/8-3/8.....	2
					UOC:6A3,7A2,7E2	
54	PAOZZ	4730012443552	93061	VS269NTA-6-4	ELBOW,PIPE TO TUBE 3/8-1/4.....	2
					UOC:5A3,6A3	
55	PAOZZ	4730010564990	93061	63NTA-6	.INSERT,TUBE FITTING.....	1
					UOC:5A3,6A3	
56	PAOZZ	4730010485260	93061	60NTA-6	.SLEEVE,COMPRESSION,.....	1
					UOC:5A3,6A3	
57	PAOZZ	4730010487873	93061	61NTA-6	.NUT,TUBE COUPLING.....	1
					UOC:5A3,6A3	
58	MOOZZ		64678	48-00101-020X120	TUBE,NONMETALLIC 120" LONG, MAKE FROM BULK P/N: C608-100BLK.....	1
					UOC:7A2,7E2	
59	PFOZZ	2530015187619	64678	RKN28085	VALVE,RELAY,AIR PRE 4 PSI.....	1
					UOC:7A2,7E2	
59	PAOZZ	4820010951697	06853	289714	VALVE,FLOW CONTROL 0-1 PSI.....	1

WP 0002 00			TM9-2320-302-24P			
(1)	(2)	(3)	(4)	(5)	(6)	(7)
ITEM	SMR			PART		
NO	CODE	NSN	CAGEC	NUMBER	DESCRIPTION AND USABLE ON CODES(UOC)	QTY
UOC:5A3,6A3						
60	MOOZZ		64678	48-00101-020X48	HOSE, NONMETALLIC 48" LONG, MAKE FROM BULK P/N C608-100BLK.....	1

END OF FIGURE

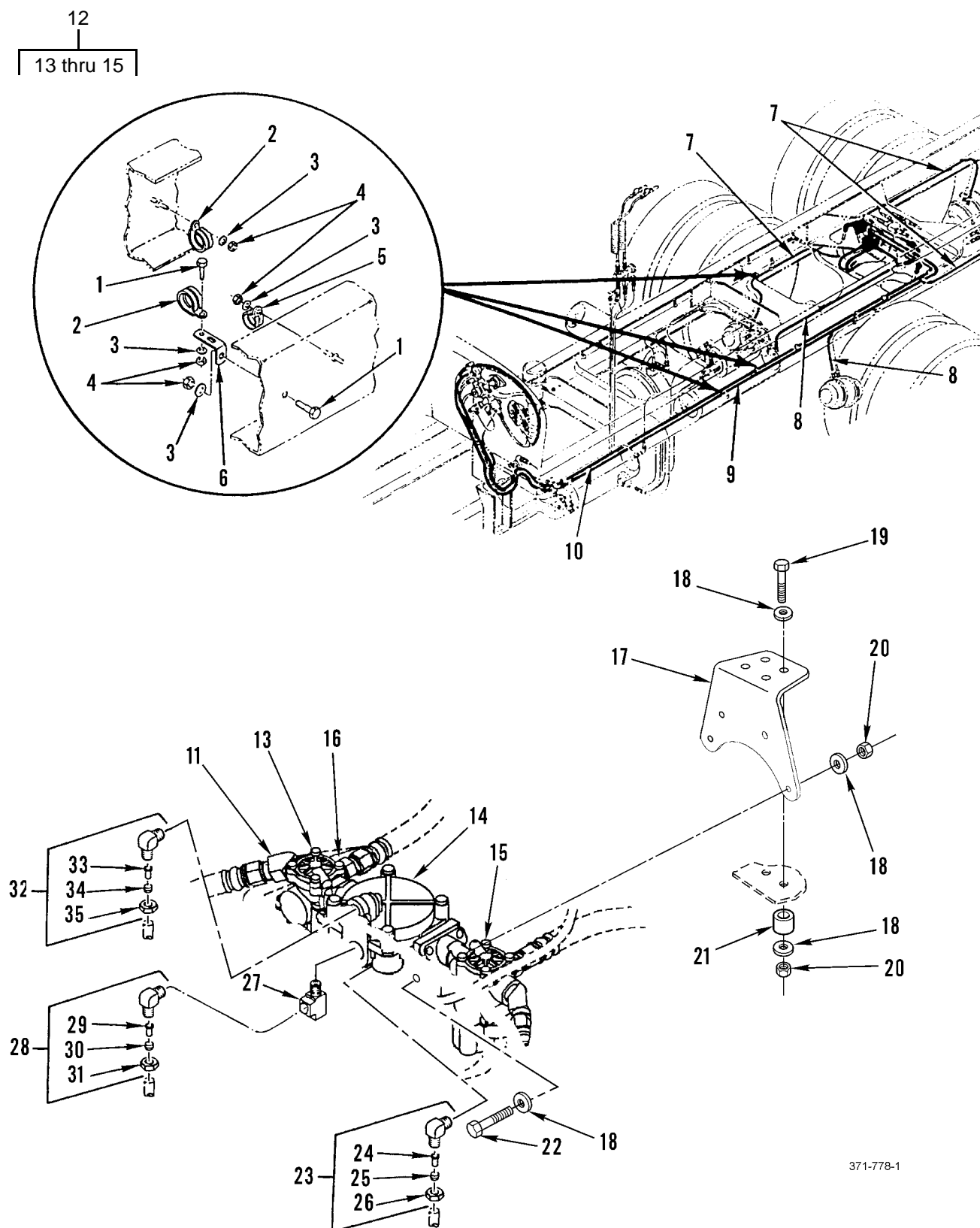
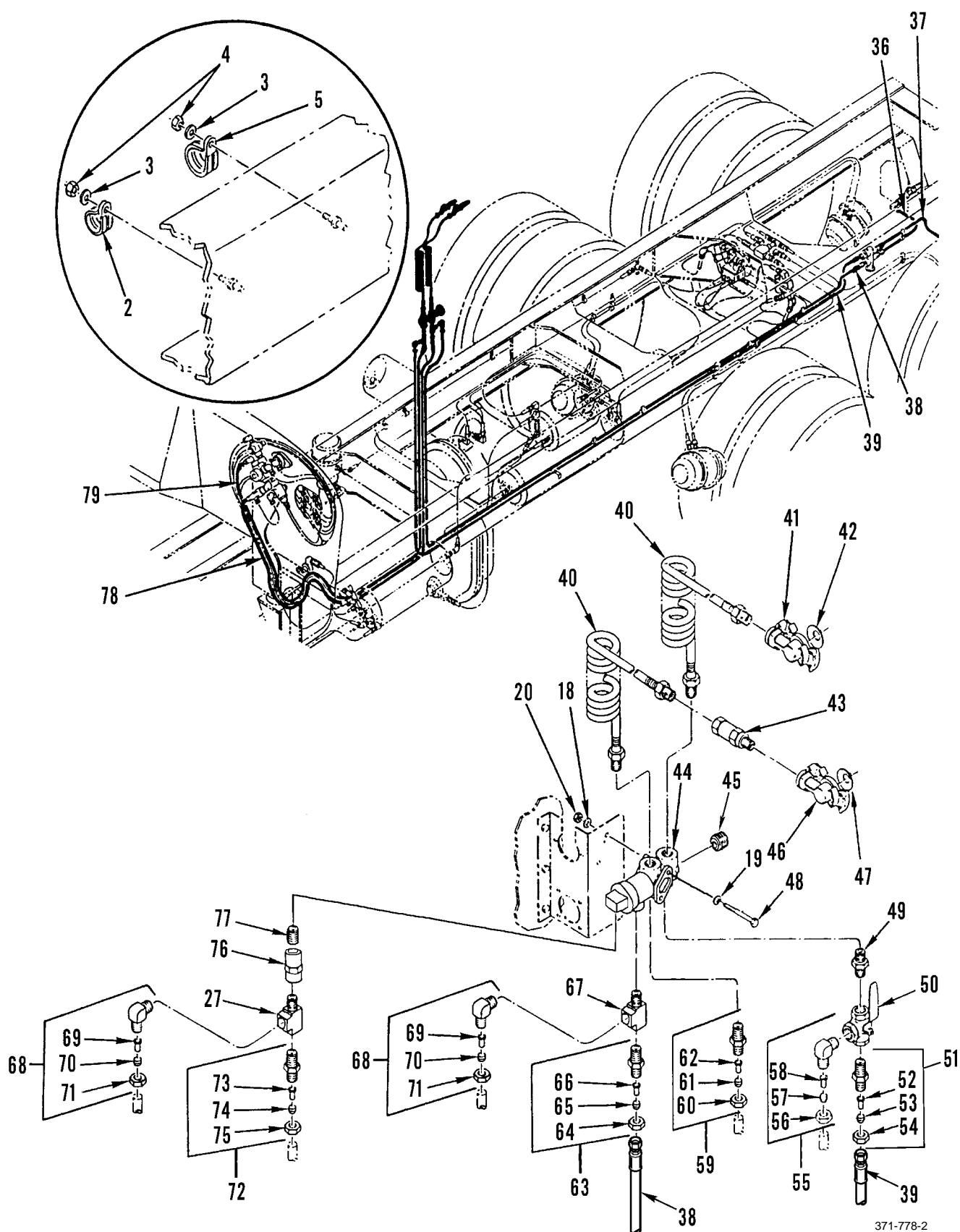
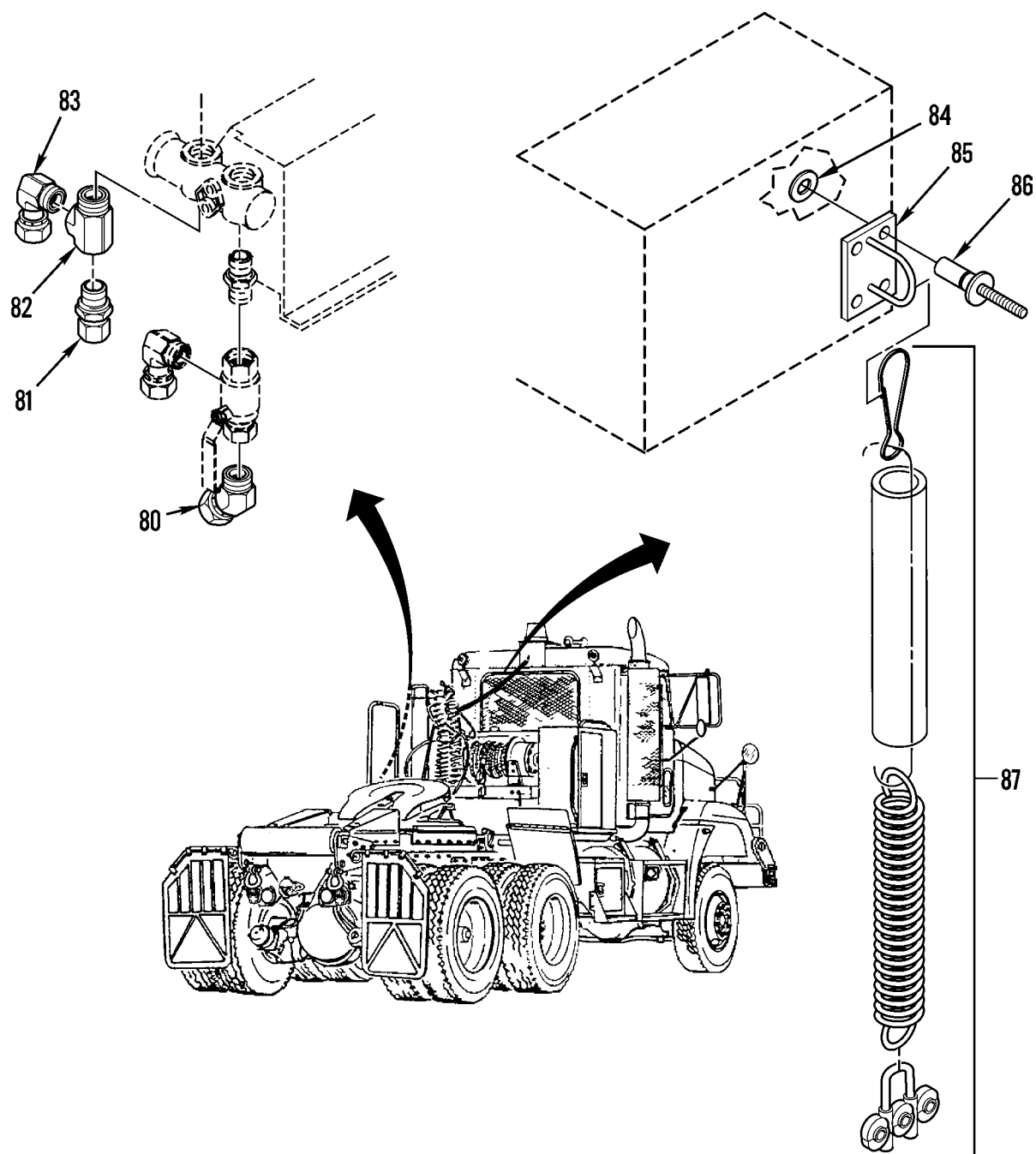


Figure 171. Air System Valves, Tanks, Lines and Fittings, Part 6 (Sheet 1 of 3)



371-778-2



371-778-3

Figure 171. Air System Valves, Tanks, Lines and Fittings, Part 6 (Sheet 3 of 3)

WP 0002 00			TM9-2320-302-24P			
(1)	(2)	(3)	(4)	(5)	(6)	(7)
ITEM	SMR			PART		
NO	CODE	NSN	CAGEC	NUMBER	DESCRIPTION AND USABLE ON CODES(UOC)	QTY
GRPUP 1208 AIRBRAKE SYSTEM						
FIG. 171 AIR SYSTEM VALVES, TANKS, LINES AND FITTINGS, PART 6						
1	PAOZZ	5305002253843	80204	B1821BH025C100N	SCREW,CAP,HEXAGON H.....	2
2	PAOZZ	5340013327473	18076	S463-G23	CLAMP,LOOP.....	3
3	PAOZZ	5310008094058	96906	MS27183-10	WASHER,FLAT.....	14
4	PAOZZ	5310000881251	81349	M45913/1-4CG5C	NUT,SELF-LOCKING,HE.....	10
5	PAOZZ	5340013342880	18076	S630-G14	CLAMP,LOOP.....	3
6	PAOZZ	5340013284367	64678	23-09130-000	BRACKET,ANGLE 4 IN.....	1
7	PAOZZ	4720014435051	64678	A23-02235-060	HOSE ASSEMBLY,NONME WIRE BRAID, NO. 10, USE ON 5A3 SN J21547 AND BELOW.....	1
8	MOOZZ		64678	48-00101-035X180	TUBE,NYLON REINF 5/8 OD X 180 IN. MAKE FROM BULK P/N 3250-1010 CAGE 85757.....	3
9	MOOZZ		64678	48-00101-015X180	TUBE,NYLON REINF 3/8 OD X 180 IN. MAKE FROM BULK PN PFT-6B-BLK-100, CAGE 61424.....	1
10	MOOZZ		64678	PFT-6B-BLK-100X1 59	TUBE,NYLON 159" MAKE FROM BULK PN 3250-061 (85757).....	1
11	PAOZA	4730010940941	93061	159F-10-8	ELBOW,PIPE TO TUBE.....	2
12	PAOZZ	4810014813229	3D6E9	S4725004230	VALVE ASSEMBLY,MANI ABS COMBO.....	1
13	PFOZA	4810015189145	64678	TDA S472 195 079 0	.VALVE,SOLENOID.....	1
14	PFOZZ	2530015206131	64678	TDA S472 500 007 2	.VALVE,RELAY,AIR.....	1
15	PFOZA	4810015189146	64678	TDA/S472 195 078 0	.VALVE,SOLENOID.....	1
16	XDOZZ		93061	VS48F10-8.	ADAPTER,STRAIGHT,PI.....	2
17	XDOZZ		64678	12-15218-001	BRACKET,ANGLE.....	1
18	PAOZZ	5310000814219	96906	MS27183-12	WASHER,FLAT 5/16 IN.....	8
19	PAOZZ	5306002264837	80204	B1821BH031C300N	BOLT,MACHINE 5/16-18 X 3.00.....	2
20	PFOZZ	5310009843806	81349	M45913/1-5CG5C	NUT,SELF-LOCKING,HE.....	2
20	PAOZZ	5310009133366	81349	M45913/1-5CBB	NUT,SELF-LOCKING,HE.....	2
21	XDOZZ		64678	23-09330-038	SPACER.....	2
22	PFOZZ	5306002264833	80204	B1821BH031C200N	BOLT,MACHINE.....	2
23	PAOZZ	4730012441226	93061	VS269NTA-6-6	ELBOW,PIPE TO TUBE.....	1
24	PAOZZ	4730010564990	93061	63NTA-6	.INSERT,TUBE FITTING.....	1
25	PAOZZ	4730010485260	93061	60NTA-6	.SLEEVE,COMPRESSION,.....	1
26	PAOZZ	4730010487873	93061	61NTA-6	.NUT,TUBE COUPLING.....	1
27	PAOZZ	4730004697797	93061	2225P-6	TEE,PIPE.....	2
28	PAOZZ	4730011024123	93061	269NTA-10-8	ELBOW,PIPE TO TUBE USE ON 5A3 SN J21547 AND BELOW.....	1
28	PAOZZ	4730014190301	30780	269NTA-12-8	ELBOW,PIPE TO TUBE USE ON 5A3 SN J21548 AND UP.....	1

WP 0002 00			TM9-2320-302-24P			
(1)	(2)	(3)	(4)	(5)	(6)	(7)
ITEM	SMR			PART		
NO	CODE	NSN	CAGEC	NUMBER	DESCRIPTION AND USABLE ON CODES(UOC)	QTY
29	PAOZZ	4730012915225	93061	61NTA-12	UOC:5A3,6A3 .NUT,TUBE COUPLING.....	1
30	PAOZZ	4730002779741	63477	AC2513	UOC:5A3,6A3 .SLEEVE,COMPRESSION,.....	1
31	PAOZZ	4730012754344	98441	63NTA-12	UOC:5A3,6A3 .INSERT,TUBE FITTING.....	1
32	PAOZZ	4730012443552	93061	VS269NTA-6-4	UOC:5A3,6A3 ELBOW,PIPE TO TUBE.....	1
33	PAOZZ	4730010564990	93061	63NTA-6	.INSERT,TUBE FITTING.....	1
34	PAOZZ	4730010485260	93061	60NTA-6	.SLEEVE,COMPRESSION,.....	1
35	PAOZZ	4730010487873	93061	61NTA-6	.NUT,TUBE COUPLING.....	1
36	MOOZZ		64678	PFT-8B-BLKX120	TUBING,NONMETALLIC 120" MAKE FROM BULK P/N C608-100BLK (13174).....	1
37	MOOZZ		64678	PFT-6B-ORGX120	TUBING,NONMETALLIC 120" MAKE FROM BULK P/N PFTT-6B-ORG (98441).....	1
38	MOOZZ		64678	PFT-8B-BLK-100X100	TUBE,NYLON MAKE FROM CAGE 13174,P/ N 3250-061, 51 IN.....	1
39	MOOZZ		87373	PFT10BGRN100X120	TUBE-NYLON REINFORC 5/8-120 IN. MAKE FROM BULK P/N C608-100BLK, (13174).....	12
40	PAOZZ	4720014786032	61424	731516	HOSE ASSEMBLY,NONME SET INCLUDES 1 RED AND 1 BLUE HOSE.....	1
41	PAOZZ	4730012445365	64466	12008	UOC:5A3,6A3 COUPLING HALF,QUICK.....	1
42	PAOZZ	5330000902128	06853	213630	.PACKING,PREFORMED.....	1
43	PAOZZ	4730013657023	78528	4000-9	COUPLING HALF,SELF-.....	1
44	PFOZA	2530014788502	06853	065706	UOC:5A3,6A3 VALVE,RELAY,AIR PRE.....	1
44	PFOZZ	4820004363033	06853	279000	UOC:5A3 VALVE,FLOW CONTROL.....	1
45	PAOZZ	4730012456995	93061	219P4	UOC:6A3 PLUG,PIPE.....	1
46	PAOZZ	5342013367391	64466	12-006	UOC:5A3 COUPLING,CLAMP,GROO.....	1
47	PAOZZ	5330000902128	06853	213630	.PACKING,PREFORMED.....	1
48	PAOZZ	5306011581154	80204	B1821BH031C275D	BOLT,MACHINE 5/16-12 UNC X 2.50....	2
49	PAOZZ	4730002890232	93061	216P-6-4	UOC:5A3,6A3 REDUCER,PIPE.....	1
50	PAOZZ	4820013321578	69444	KITZAKTN3/8	UOC:5A3,6A3 VALVE,BALL 3-WAY VALVE, SHUT OFF...	1
51	PAOZZ	4730010969128	93061	68NTA-6-6	UOC:5A3,6A3 ADAPTER,STRAIGHT,PI.....	1
52	PAOZZ	4730010564990	93061	63NTA-6	UOC:5A3 .INSERT,TUBE FITTING.....	1
53	PAOZZ	4730010485260	93061	60NTA-6	.SLEEVE,COMPRESSION,.....	1
54	PAOZZ	4730010487873	93061	61NTA-6	.NUT,TUBE COUPLING.....	1
55	PAOZZ	4730012441226	93061	VS269NTA-6-6	ELBOW,PIPE TO TUBE.....	1
56	PAOZZ	4730010487873	93061	61NTA-6	.NUT,TUBE COUPLING.....	1
57	PAOZZ	4730010485260	93061	60NTA-6	.SLEEVE,COMPRESSION,.....	1
58	PAOZZ	4730010564990	93061	63NTA-6	.INSERT,TUBE FITTING.....	1
59	PAOZZ	4730010622570	93061	68NTA-6-4	ADAPTER,STRAIGHT,PI.....	1
					UOC:5A3	

WP 0002 00			TM9-2320-302-24P			
(1)	(2)	(3)	(4)	(5)	(6)	(7)
ITEM	SMR			PART		
NO	CODE	NSN	CAGEC	NUMBER	DESCRIPTION AND USABLE ON CODES(UOC)	QTY
60	PAOZZ	4730010487873	93061	61NTA-6	.NUT,TUBE COUPLING.....	1
					UOC:5A3	
61	PAOZZ	4730010485260	93061	60NTA-6	.SLEEVE,COMPRESSION,.....	1
					UOC:5A3	
62	PAOZZ	4730010564990	93061	63NTA-6	.INSERT,TUBE FITTING.....	1
					UOC:5A3	
63	PAOZZ	4730010918032	93061	68NTA-8-6	ADAPTER,STRAIGHT,PI.....	1
64	PAOZZ	4730010487874	93061	61NTA-8	.NUT,TUBE COUPLING.....	1
65	PAOZZ	4730010491559	93061	60NTA-8	.SLEEVE,COMPRESSION,.....	1
66	PAOZA	4730010485261	93061	63NTA-8	.INSERT,TUBE FITTING.....	1
67	PAOZZ	4730014418605	93061	QP8020	TEE,PIPE.....	1
					UOC:5A3,6A3	
68	PAOZZ	4730012441227	93061	VS269NTA-8-6	ELBOW,PIPE TO TUBE USE QTY 2 ON	2
					5A3.USE QTY 1 ON 6A3.....	
69	PAOZA	4730010485261	93061	63NTA-8	.INSERT,TUBE FITTING.....	1
70	PAOZZ	4730010491559	93061	60NTA-8	.SLEEVE,COMPRESSION,.....	1
71	PAOZZ	4730010487874	93061	61NTA-8	.NUT,TUBE COUPLING.....	1
72	PAOZZ	4730010918032	93061	68NTA-8-6	ADAPTER,STRAIGHT,PI USE QTY 2 ON	2
					5A3. USE QTY 1 ON 6A3.....	
73	PAOZA	4730010485261	93061	63NTA-8	.INSERT,TUBE FITTING.....	1
74	PAOZZ	4730010491559	93061	60NTA-8	.SLEEVE,COMPRESSION,.....	1
75	PAOZZ	4730010487874	93061	61NTA-8	.NUT,TUBE COUPLING.....	1
76	PAOZZ	4730008811161	79470	3300X6	COUPLING,PIPE.....	1
					UOC:5A3	
77	PAOZZ	4730000713175	93061	215PNL-6-15	NIPPLE,PIPE.....	1
					UOC:5A3	
78	MOOZZ		64678	PFT-6B-BLK-100X1	TUBE,NYLON 150" MAKE FROM CAGE	1
				50	85757,PN 3250-061.....	
79	MOOZZ		64678	PFT-6B-BLK-100X1	TUBE,NYLON 149" MAKE FROM CAGE	1
				49	85757,PN 3250-061.....	
80	PFOZZ	4730010862864	93061	VS279NTA-6-6	ELBOW,PIPE TO TUBE.....	1
					UOC:6A3	
81	PFOZZ	4730011347759	93061	68NTA-8-8	ADAPTER,STRAIGHT,PI.....	1
					UOC:7A2,7E2	
82	PAOZA	4730015178518	93061	2224P-8	TEE,PIPE.....	1
					UOC:7A2,7E2	
83	PFOZZ	4730011086410	93061	VS68NTA-12-8	ADAPTER,STRAIGHT,PI.....	1
					UOC:7A2,7E2	
84	PAOZZ	5310001392999	1VN02	96311ADX	WASHER,FLAT.....	4
					UOC:5A3,6A3	
85	PAOZZ	5340015210445	64678	22-10198-000	HASP,STAPLE.....	1
					UOC:5A3,6A3	
86	PAOZZ	5320012702952	19738	2771-0617	RIVET,BLIND.....	8
					UOC:5A3,6A3	
87	PAOZZ	2530015191148	97532	071R	DUMMY COUPLING,AUTO.....	1
					UOC:5A3,6A3	

END OF FIGURE

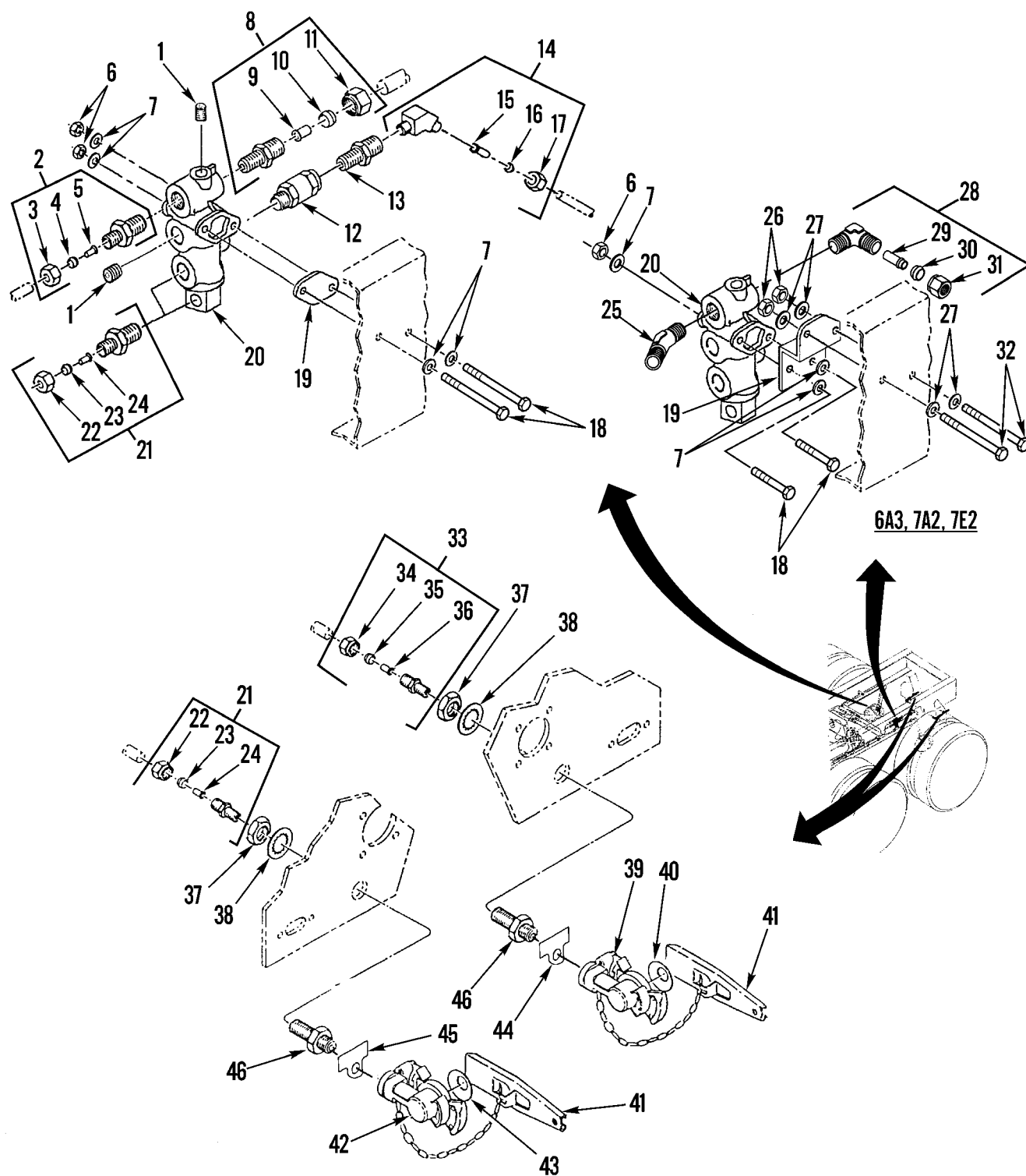


Figure 172. Air System Valves, Tanks, Lines and Fittings, Part 7 (Sheet 1 of 4)

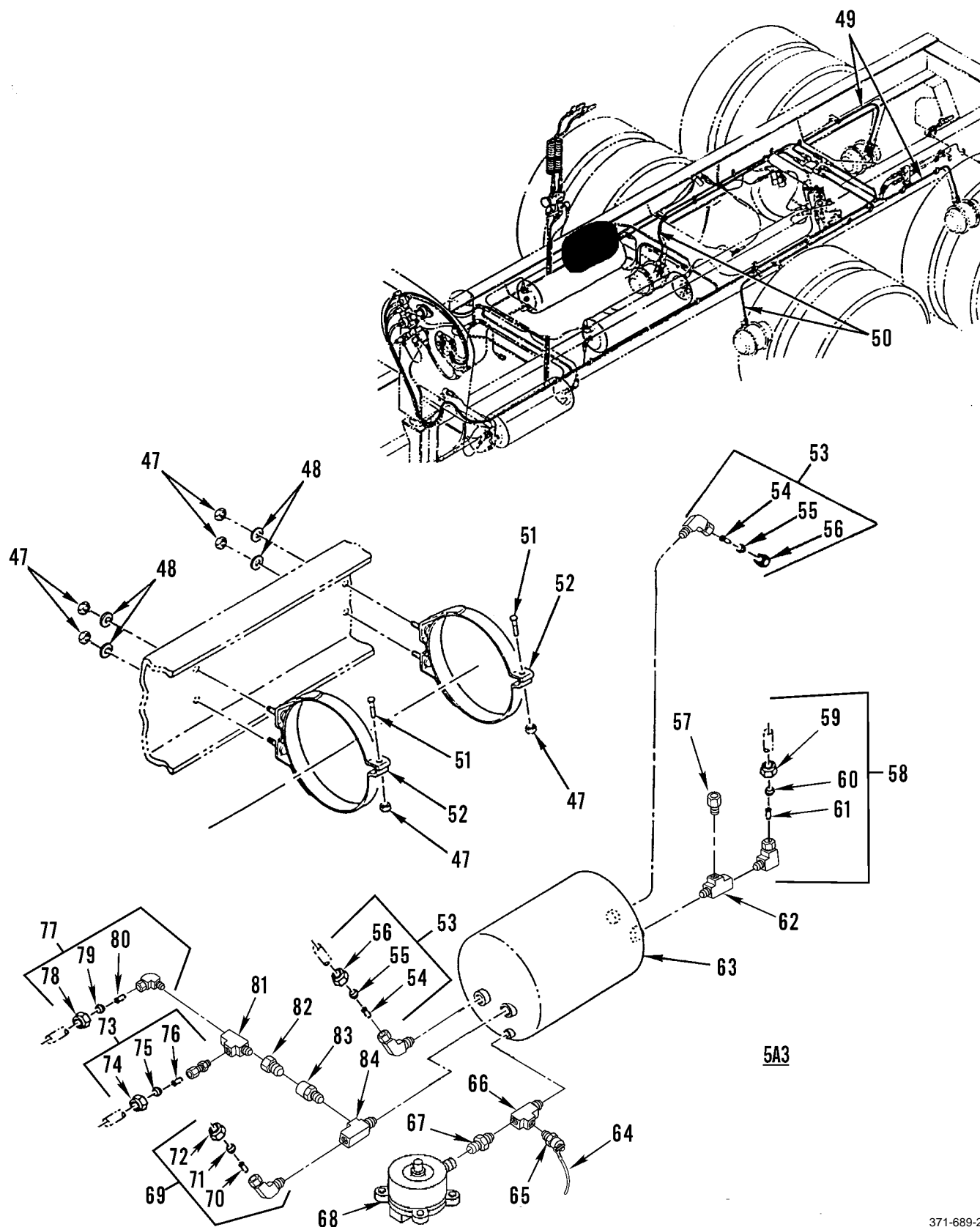
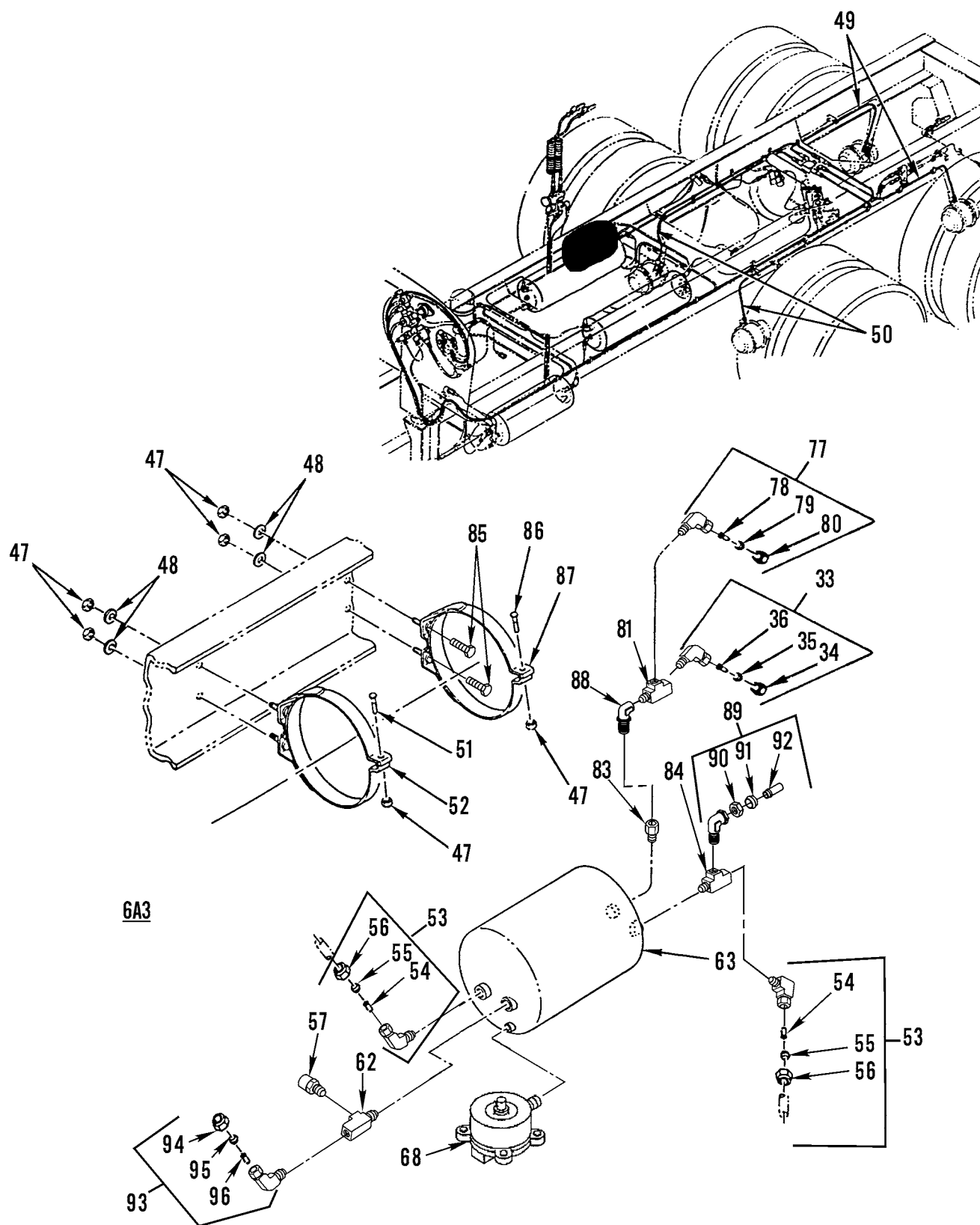


Figure 172. Air System Valves, Tanks, Lines and Fittings, Part 7 (Sheet 2 of 4)



371-689-3

Figure 172. Air System Valves, Tanks, Lines and Fittings, Part 7 (Sheet 3 of 4)

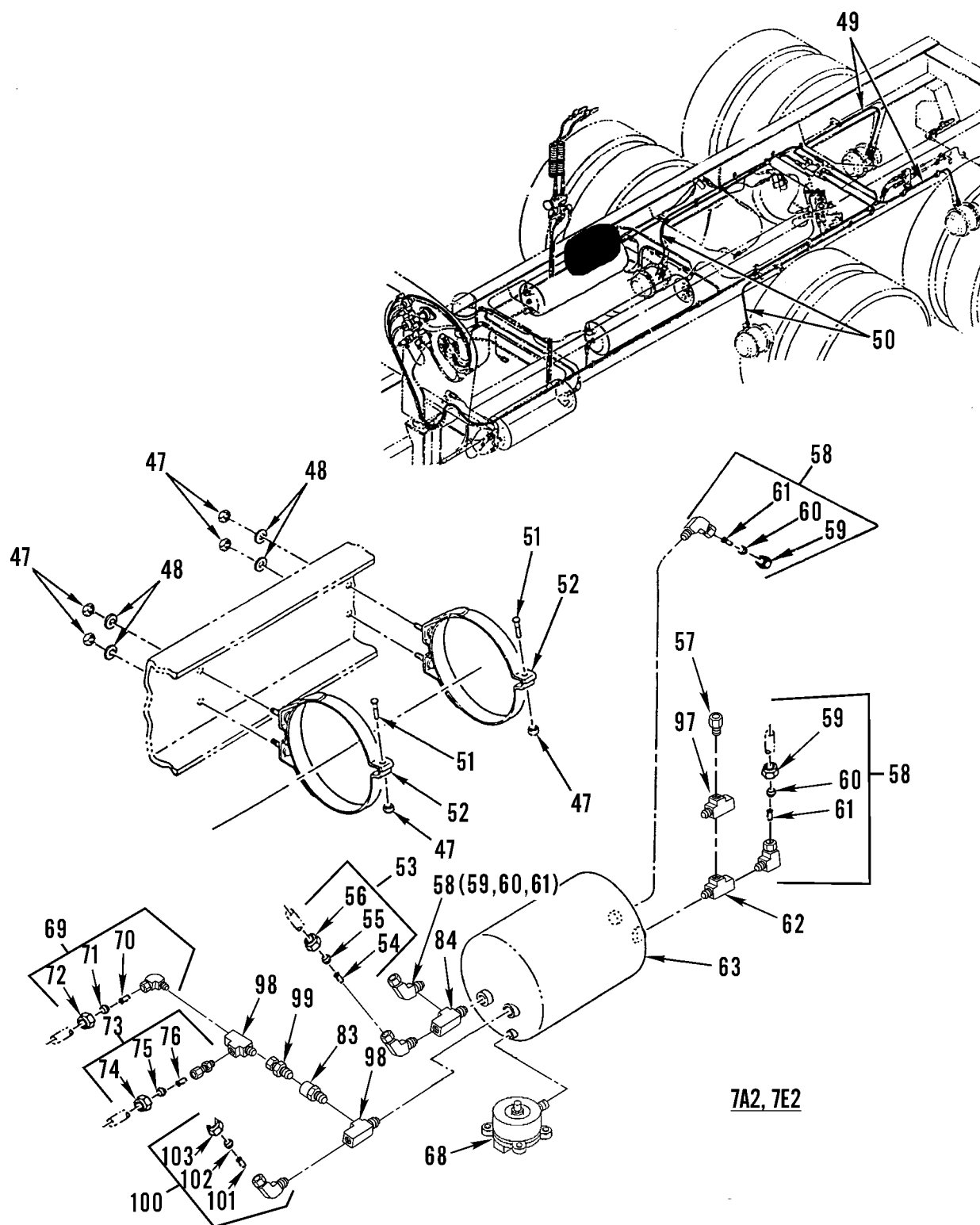


Figure 172. Air System Valves, Tanks, Lines and Fittings, Part 7 (Sheet 4 of 4)

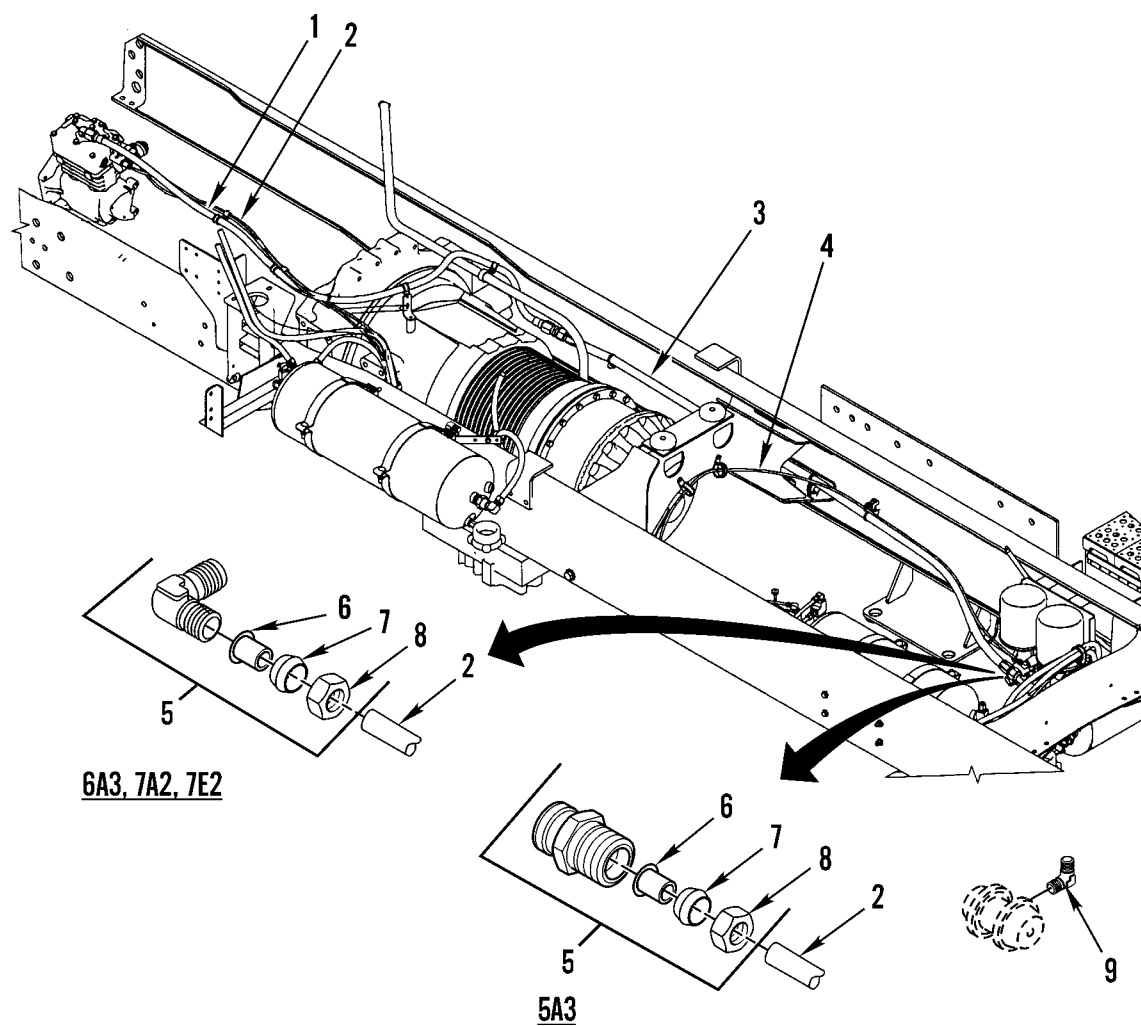
WP 0002 00			TM9-2320-302-24P			
(1)	(2)	(3)	(4)	(5)	(6)	(7)
ITEM	SMR			PART		
NO	CODE	NSN	CAGEC	NUMBER	DESCRIPTION AND USABLE ON CODES(UOC)	QTY
GROUP 1208 AIRBRAKE SYSTEM						
FIG. 172 AIR SYSTEM VALVES, TANKS, LINES AND FITTINGS, PART 7						
1	PAOZZ	4730012456995	93061	219P-4	PLUG,PIPE 0.25 INCH.....	2
					UOC:5A3	
2	PAOZZ	4730010622570	93061	68NTA-6-4	ADAPTER,STRAIGHT,PI.....	1
3	PAOZZ	4730010487873	93061	61NTA-6	.NUT,TUBE COUPLING.....	1
4	PAOZZ	4730010485260	93061	60NTA-6	.SLEEVE,COMPRESSION,.....	1
5	PAOZZ	4730010564990	93061	63NTA-6	.INSERT,TUBE FITTING.....	1
6	PAOZZ	5310013570854	64678	23-09900-104	NUT,SELF-LOCKING,HE.....	2
					UOC:6A3,7A2,7E2	
6	PAOZZ	5310009133366	81349	M45913/1-5CBB	NUT,SELF-LOCKING,HE 5/6-18UNF-2B...	2
					UOC:5A3	
7	PAOZZ	5310008094058	96906	MS27183-10	WASHER,FLAT.....	4
					UOC:6A3,7A2,7E2	
7	PAOZZ	5310000814219	96906	MS27183-12	WASHER,FLAT 5/16 IN.....	4
					UOC:5A3	
8	PAOZZ	4730010969127	93061	68NTA-6-8	ADAPTER,STRAIGHT,PI.....	1
9	PAOZZ	4730010564990	93061	63NTA-6	.INSERT,TUBE FITTING.....	1
10	PAOZZ	4730010485260	93061	60NTA-6	.SLEEVE,COMPRESSION,.....	1
11	PAOZZ	4730010487873	93061	61NTA-6	.NUT,TUBE COUPLING.....	1
12	PAOZZ	4820014787296	78528	4000-8D	VALVE,CHECK.....	1
13	PAOZZ	4730011347759	93061	68NTA-8-8	ADAPTER,STRAIGHT,PI.....	1
					UOC:6A3,7A2,7E2	
14	PAOZZ	4730010793275	93061	279NTA-8-8	ELBOW,PIPE TO TUBE.....	1
					UOC:5A3	
15	PAOZA	4730010485261	93061	63NTA-8	.INSERT,TUBE FITTING.....	1
					UOC:6A3,7A2,7E2	
16	PAOZZ	4730010491559	93061	60NTA-8	.SLEEVE,COMPRESSION,.....	1
17	PAOZZ	4730010487874	93061	61NTA-8	.NUT,TUBE COUPLING.....	1
18	PAOZZ	5305000712514	80204	B1821BH025C275N	SCREW,CAP,HEXAGON H.....	2
					UOC:6A3,7A2,7E2	
18	PAOZZ	5305013463694	64678	23-10744-350	SCREW,CAP,HEXAGON H 5/16-18UNC X	2
					3.50.....	
					UOC:5A3	
19	PFOZZ	5340015191635	64678	12-15246-000	BRACKET,DOUBLE ANGL.....	1
					UOC:6A3,7A2,7E2	
19	XDOZZ		64678	12-14109-000	SPACE,PLATE.....	1
					UOC:5A3	
20	PAOZZ	4820004363033	06853	279000	VALVE,FLOW CONTROL.....	1
					UOC:6A3,7A2,7E2	
20	PAOZA	2530014788502	06853	065706	VALVE,RELAY,AIR PRE.....	1
					UOC:5A3	
21	PAOZZ	4730010918032	93061	68NTA-8-6	ADAPTER,STRAIGHT,PI.....	1
					UOC:6A3,7A2,7E2	
22	PAOZZ	4730010487874	93061	61NTA-8	.NUT,TUBE COUPLING.....	1
23	PAOZZ	4730010491559	93061	60NTA-8	.SLEEVE,COMPRESSION,.....	1
24	PAOZA	4730010485261	93061	63NTA-8	.INSERT,TUBE FITTING.....	1
25	PAOZZ	4730010912809	93061	279NTA-8-6	ELBOW,PIPE TO TUBE.....	1
					UOC:6A3,7A2,7E2	

WP 0002 00			TM9-2320-302-24P			
(1)	(2)	(3)	(4)	(5)	(6)	(7)
ITEM	SMR			PART		
NO	CODE	NSN	CAGEC	NUMBER	DESCRIPTION AND USABLE ON CODES(UOC)	QTY
26	PAOZZ	5310014789028	64678	23-09901-110	NUT,SELF-LOCKING,HE 5/8-11UNC.....	2
					UOC:6A3,7A2,7E2	
27	PAOZZ	5310015185913	64678	23-00600-062	WASHER,FLAT 5/8".....	4
					UOC:6A3,7A2,7E2	
28	PAOZZ	4730010963169	93061	VS279NTA-6-8	ELBOW,PIPE TO TUBE.....	1
					UOC:7A2,7E2	
29	PAOZA	4730010485261	93061	63NTA-8	INSERT,TUBE FITTING.....	1
					UOC:6A3,7A2,7E2	
30	PAOZZ	4730010491559	93061	60NTA-8	SLEEVE,COMPRESSION,.....	1
					UOC:6A3,7A2,7E2	
31	PAOZZ	4730010487874	93061	61NTA-8	NUT,TUBE COUPLING.....	1
					UOC:6A3,7A2,7E2	
32	PAOZZ	5305015186863	64678	23-10754-175	SCREW,CAP,HEXAGON H.....	2
					UOC:6A3,7A2,7E2	
33	PAOZZ	4730010969128	93061	68NTA-6-6	ADAPTER,STRAIGHT,PI.....	2
34	PAOZZ	4730010487873	93061	61NTA-6	.NUT,TUBE COUPLING.....	1
35	PAOZZ	4730010485260	93061	60NTA-6	.SLEEVE,COMPRESSION,.....	1
36	PAOZZ	4730010564990	93061	63NTA-6	.INSERT,TUBE FITTING.....	1
37	PAOZZ	5310003251900	80205	NAS1021N17	NUT,SELF-LOCKING,HE.....	2
38	PAOZZ	5310005826714	69606	MS35333-49	WASHER,LOCK.....	2
39	PAOZZ	4730012445365	64466	12008	COUPLING HALF,QUICK.....	1
40	PAOZZ	5330000902128	06853	213630	.PACKING,PREFORMED.....	1
41	PAOZZ	2530001379235	99696	5029209-134-101	DUMMY COUPLING,AUTO.....	2
42	PAOZZ	5342013367391	64466	12-006	COUPLING,CLAMP,GROO.....	1
43	PAOZZ	5330000902128	06853	213630	.PACKING,PREFORMED.....	1
44	PAOZZ	9905007744284	06853	201499	PLATE,INSTRUCTION.....	1
45	PAOZZ	9905007409721	97384	60244-90104	PLATE,INSTRUCTION.....	1
46	XDOZZ		58429	N11246	TRAILER COUPLING,TE.....	2
47	PAOZZ	5310000874652	81349	M45913/1-6CG5C	NUT,SELF-LOCKING,HE 3/8-16UNC.....	6
48	PAOZZ	5310007737618	80205	MS15795-814	WASHER,FLAT.....	4
49	PAOZZ	4720015192368	64678	A23-12348-050	HOSE ASSEMBLY,NONME.....	2
					UOC:6A3,7A2,7E2	
49	PFOZZ	4720015183864	64678	A23-12250-043	HOSE ASSEMBLY,NONME USE ON 5A3 SN	2
					J21548 AND UP.....	
					UOC:5A3	
49	PAOZZ	4720014813449	64678	A23-12250-047	HOSE ASSEMBLY,NONME USE ON 5A3 SN	2
					J21547 AND BELOW.....	
					UOC:5A3	
50	PAOZZ	4720014813760	64678	A23-12348-055	HOSE ASSEMBLY,NONME #10 CRIMP.....	2
					UOC:5A3	
51	PAOZZ	5306015186412	64678	23-09689-175	BOLT,SQUARE NECK USE QTY 1 ON 6A3.	2
					USE QTY 2 ON 5A3, 7A2. 7E2.....	
52	PAOZZ	5340013338208	64678	A12-13688-000	CLAMP,LOOP.....	2
53	PAOZZ	4730010960574	81343	10-8-100302BA	ELBOW,PIPE TO TUBE.....	2
54	PAOZZ	4730013559204	93061	63NTA-10	.INSERT,TUBE FITTING.....	1
55	PAOZZ	4730004268180	93061	60NTA-10	.SLEEVE,COMPRESSION,.....	1
56	PAOZZ	4730013714370	93061	61NTA-10	.NUT,TUBE COUPLING.....	1
57	PAOZA	4820010683477	06853	289487	VALVE,SAFETY RELIEF.....	1
58	PAOZZ	4730011024123	93061	269NTA-10-8	ELBOW,PIPE TO TUBE.....	1
59	PAOZZ	4730013714370	93061	61NTA-10	.NUT,TUBE COUPLING.....	1
					UOC:5A3,7A2,7E2	
60	PAOZZ	4730004268180	93061	60NTA-10	.SLEEVE,COMPRESSION,.....	1

WP 0002 00			TM9-2320-302-24P			
(1)	(2)	(3)	(4)	(5)	(6)	(7)
ITEM	SMR			PART		
NO	CODE	NSN	CAGEC	NUMBER	DESCRIPTION AND USABLE ON CODES(UOC)	QTY
61	PAOZZ	4730013559204	93061	63NTA-10	UOC:5A3,7A2,7E2 .INSERT,TUBE FITTING.....	1
62	PAOZZ	4730013322425	93061	12-10492	UOC:5A3,7A2,7E2 TEE,PIPE.....	1
63	PAOZZ	2530013330748	64678	A12-11924-001	TANK,PRESSURE.....	1
63	PAOZZ	2530013321393	64678	A12-11924-000	UOC:6A3,7A2,7E2 TANK,PRESSURE.....	1
64	XDOZZ		64678	A12-14544-024	UOC:5A3 CABLE ASSEMBLY.....	1
65	PAOZZ	4820013330095	64678	35000	UOC:5A3 COCK,DRAIN.....	1
66	PAOZZ	4730001776166	30780	02R01-4-4	UOC:5A3 TEE,PIPE.....	1
67	PAOZZ	4730014960437	64678	23-12340-000	UOC:5A3 REDUCER,PIPE.....	1
68	PFOZZ	4820004123525	06853	281924	UOC:5A3 COCK,DRAIN USE QTY 2 ON 5A3 SN J21548 AND UP,6A3,7A2,7E2. USE QTY 1 ON 5A3 SN J21547 AND BELOW.....	2
69	PAOZZ	4730011343563	93061	VS269NTA-6-8	UOC:5A3,7A2,7E2 ELBOW,PIPE TO TUBE.....	1
70	PAOZZ	4730010564990	93061	63NTA-6	.INSERT,TUBE FITTING.....	1
71	PAOZZ	4730010485260	93061	60NTA-6	UOC:5A3,7A2,7E2 .SLEEVE,COMPRESSION,.....	1
72	PAOZZ	4730010564990	93061	63NTA-6	UOC:5A3,7A2,7E2 .INSERT,TUBE FITTING.....	1
73	PFOZZ	4730010969398	93061	68NTA-4-6	UOC:5A3,7A2,7E2 ADAPTER,STRAIGHT,PI.....	1
73	PAOZZ	4730010969128	93061	68NTA-6-6	UOC:5A3 ADAPTER,STRAIGHT,PI USE ON 5A3 SN L93203 AND BELOW.....	1
74	PAOZZ	4730010486968	93061	61NTA-4	.NUT,TUBE COUPLING USE ON 5A3 SN L93204 AND UP.....	1
74	PAOZZ	4730010487873	93061	61NTA-6	.NUT,TUBE COUPLING USE ON 5A3 SN L93203 AND BELOW.....	1
75	PAOZZ	4730010486358	93061	60NTA-4	.SLEEVE,COMPRESSION,.....	1
75	PAOZZ	4730010485260	93061	60NTA-6	UOC:5A3 .SLEEVE,COMPRESSION, USE ON 5A3 SN L93203 AND BELOW.....	10
76	PAOZZ	4730010577109	93061	63NTA-4	UOC:6A3,7A2,7E2 .INSERT,TUBE FITTING USE ON 5A3 SN L93204 AND UP.....	1
76	PAOZZ	4730010564990	93061	63NTA-6	UOC:5A3 .INSERT,TUBE FITTING USE ON 5A3 SN L93203 AND BELOW.....	1
77	PAOZZ	4730012441226	93061	VS269NTA-6-6	ELBOW,PIPE TO TUBE.....	1
78	PAOZZ	4730010487873	93061	61NTA-6	.NUT,TUBE COUPLING.....	1
79	PAOZZ	4730010485260	93061	60NTA-6	.SLEEVE,COMPRESSION,.....	1
80	PAOZZ	4730010564990	93061	63NTA-6	.INSERT,TUBE FITTING.....	1
81	PAOZZ	4730014418605	93061	QP8020	TEE,PIPE.....	1
82	PAOZZ	4730008176578	96906	MS51847-1	UOC:5A3,6A3 BUSHING,PIPE 1/2 X 3/8NPT.....	1

WP 0002 00			TM9-2320-302-24P			
(1)	(2)	(3)	(4)	(5)	(6)	(7)
ITEM	SMR			PART		
NO	CODE	NSN	CAGEC	NUMBER	DESCRIPTION AND USABLE ON CODES(UOC)	QTY
					UOC:5A3	
83	PAOZZ	4820007748299	06853	800372	VALVE,CHECK.....	1
84	PAOZZ	4730010952034	93061	2225P-8	TEE,PIPE.....	1
85	PAOZZ	5305008213869	80204	B1821BH038C175N	SCREW,CAP,HEXAGON H.....	2
					UOC:6A3	
86	PAOZZ	5306015203898	64678	23-11699-175	BOLT-RND.....	1
					UOC:6A3	
87	PAOZZ	5340015203636	64678	A12-12034-001	BRACKET,AIR TANK.....	1
					UOC:6A3	
88	XDOZZ		64678	VS2202P8 8	ELBOW.....	1
					UOC:6A3	
89	PAOZZ	4730010856577	93061	VS269NTA-4-6	ELBOW,PIPE TO TUBE.....	1
					UOC:6A3	
90	PAOZZ	4730010486968	93061	61NTA-4	.NUT,TUBE COUPLING.....	1
					UOC:6A3	
91	PAOZZ	4730010486358	93061	60NTA-4	.SLEEVE,COMPRESSION,.....	1
					UOC:6A3	
92	PAOZZ	4730010577109	93061	63NTA-4	.INSERT,TUBE FITTING.....	1
					UOC:6A3	
93	PAOZZ	4730013104665	93061	VS269NTA-8-8	ELBOW,PIPE TO TUBE.....	1
					UOC:6A3	
94	PAOZZ	4730010487874	93061	61NTA-8	.NUT,TUBE COUPLING.....	1
					UOC:6A3	
95	PAOZZ	4730010491559	93061	60NTA-8	.SLEEVE,COMPRESSION,.....	1
					UOC:6A3	
96	PAOZA	4730010485261	93061	63NTA-8	.INSERT,TUBE FITTING.....	1
					UOC:6A3	
97	PAOZZ	4730004697797	93061	2225P6	TEE,PIPE.....	1
					UOC:7A2,7E2	
98	PAOZA	4730015178518	93061	2224P-8	TEE,PIPE.....	2
					UOC:7A2,7E2	
99	PAOZZ	4730013456065	93061	VS209P-8-4	BUSHING,PIPE.....	1
					UOC:7A2,7E2	
100	PAOZZ	4730010864064	93061	269NTA-4-4	ELBOW,PIPE TO TUBE.....	1
					UOC:7A2,7E2	
101	PAOZZ	4730010577109	93061	63NTA-4	.INSERT,TUBE FITTING.....	1
					UOC:7A2,7E2	
102	PAOZZ	4730010486358	93061	60NTA-4	.SLEEVE,COMPRESSION,.....	1
					UOC:7A2,7E2	
103	PAOZZ	4730010486968	93061	61NTA-4	.NUT,TUBE COUPLING.....	1
					UOC:7A2,7E2	

END OF FIGURE

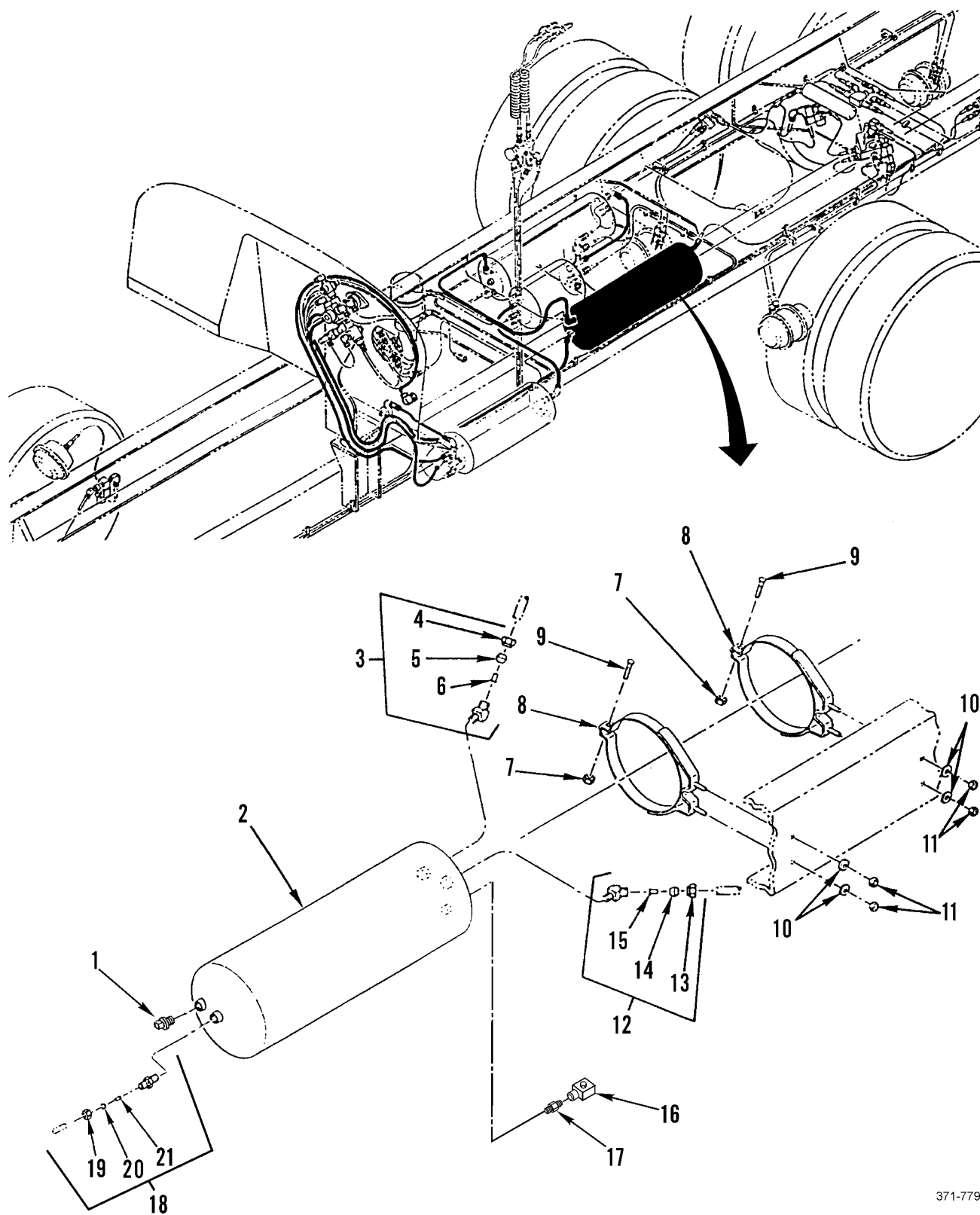


371-615

Figure 173. Air System Valves, Tanks, Lines and Fittings, Part 8

WP 0002 00			TM9-2320-302-24P			
(1)	(2)	(3)	(4)	(5)	(6)	(7)
ITEM	SMR			PART		
NO	CODE	NSN	CAGEC	NUMBER	DESCRIPTION AND USABLE ON CODES(UOC)	QTY
GROUP 1208 AIRBRAKE SYSTEM						
FIG. 173 AIR SYSTEM VALVES, TANKS, LINES AND FITTINGS, PART 8						
1	MOOZZ		64678	PFT-6B-BLK-100X1 15	TUBE,NYLON USE ON 5A3 SN L93203 AND BELOW. 132" LONG. MAKE FROM BULK PN 250-061..... UOC:5A3	1
1	MOOZZ		61424	PFT-4A-BLK-100X1 32	TUBE,NYLON 132" USE ON 5A3 SN L93204 AN UP. MAKE FROM BULK PN 4212-440 (85757).....	1
2	MOOZZ		64678	48-00101-010X84	TUBE,NONMETALLIC MAKE FROM BULK PN 3250-061 (85757) 84" LONG..... UOC:5A3,7E2	1
3	PAOZZ	4720015194155	64678	A23-02236-075	HOSE ASSY-WIRE BRAI..... UOC:6A3,7A2,7E2	1
3	PAOZZ	4720015031140	64678	A23-02235-090	HOSE ASSEMBLY,NONME..... UOC:5A3	1
4	MOOZZ		64678	48-00101-030X180	TUBE,NYLON 180" MAKE FROM BULK PN 3250-1010 (85757).....	1
5	PAOZZ	4730010864064	93061	269NTA-4-4	ELBOW,PIPE TO TUBE..... UOC:6A3,7A2,7E2	1
5	PAOZZ	4730010919212	93061	68NTA-4-4	ADAPTER,STRAIGHT,PI USE ON 5A3 SN J21548 AND UP..... UOC:5A3	1
5	PAOZZ	4730012443552	93061	VS269NTA-6-4	ELBOW,PIPE TO TUBE USE ON 5A3 SN L93203 AND BELOW..... UOC:5A3	1
6	PAOZZ	4730010577109	93061	63NTA-4	.INSERT,TUBE FITTING USE ON 5A3 SN J21548 AND UP,6A3,7A2,7E2.....	1
6	PAOZZ	4730010564990	93061	63NTA-6	.INSERT,TUBE FITTING USE ON 5A3 SN L93203 AND BELOW..... UOC:5A3	1
7	PAOZZ	4730010486358	93061	60NTA-4	.SLEEVE,COMPRESSION, USE ON 5A3 SN J21548 AND UP,6A3,7A2,7E2.....	1
7	PAOZZ	4730010485260	93061	60NTA-6	.SLEEVE,COMPRESSION, USE ON 5A3 SN L93203 AND BELOW..... UOC:5A3	1
8	PAOZZ	4730010486968	93061	61NTA-4	.NUT,TUBE COUPLING USE ON 5A3 SN J21548 AND UP.....	1
8	PAOZZ	4730010487873	93061	61NTA-6	.NUT,TUBE COUPLING USE ON 5A3 SN L93203 AND BELOW..... UOC:5A3	1
9	PAOZZ	4730012891531	93061	159F-10-6	ELBOW,PIPE TO TUBE.....	4

END OF FIGURE



371-779-1

Figure 174. Air System Valves, Tanks, Lines and Fittings, Part 9 (Sheet 1 of 3)

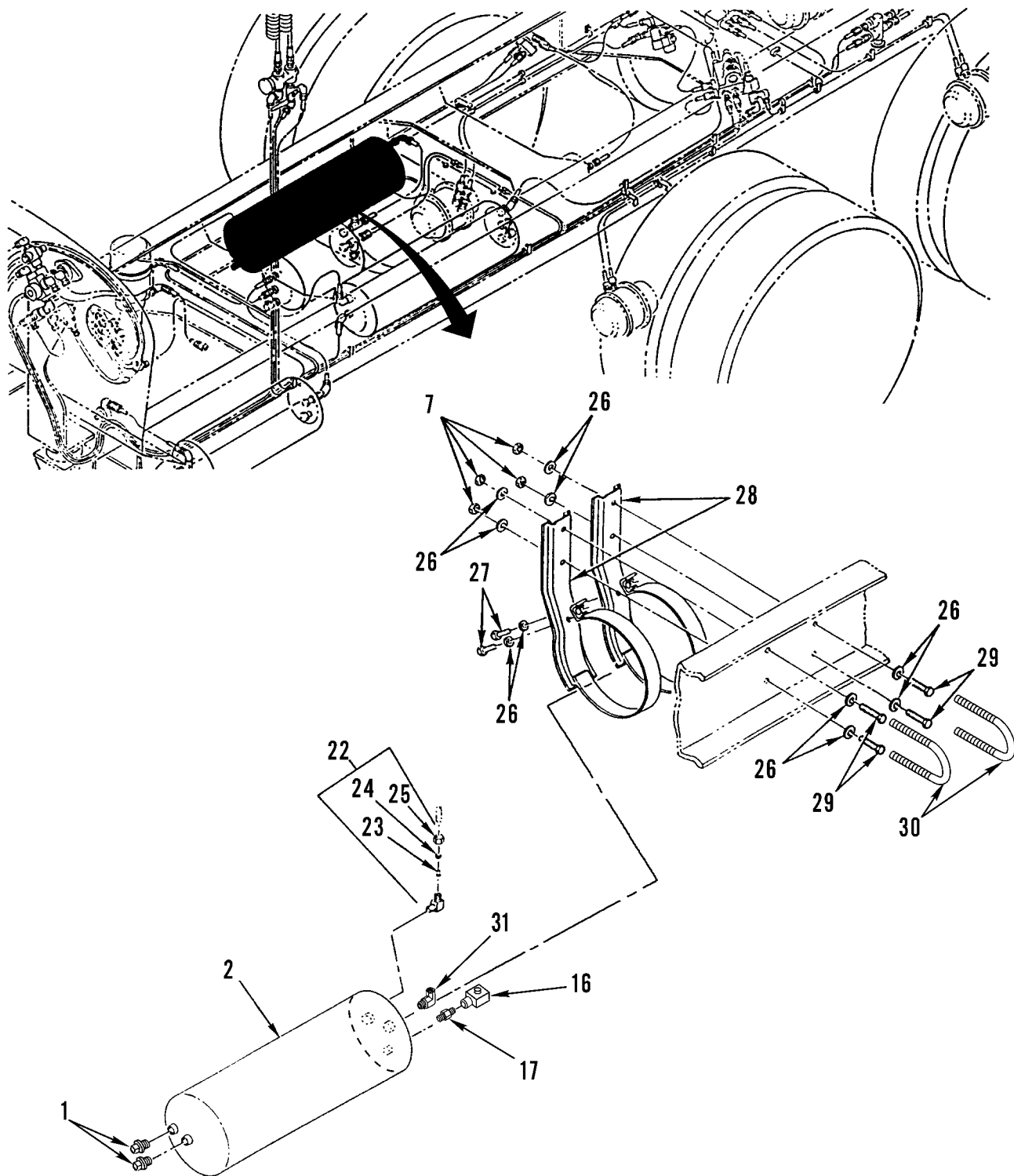
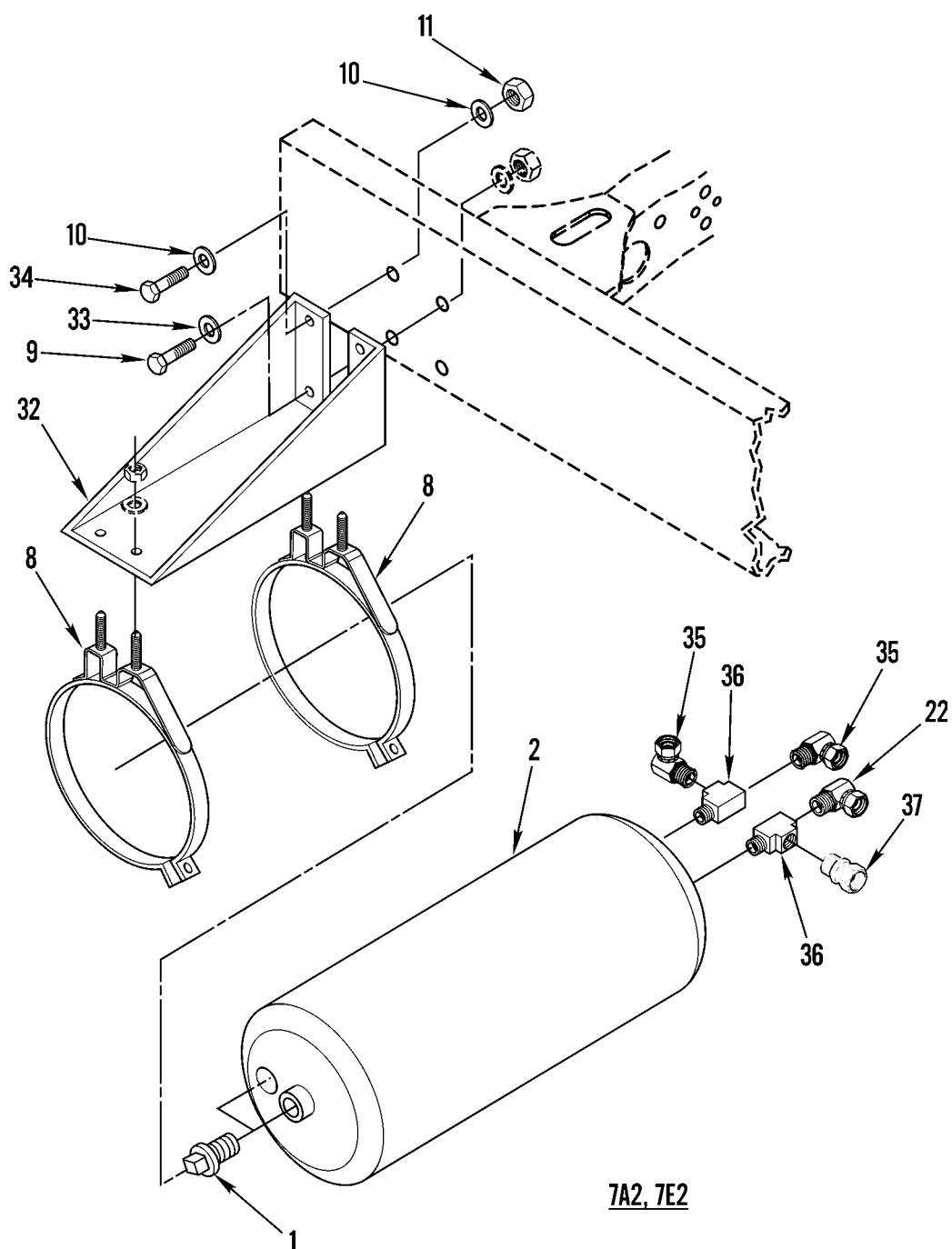


Figure 174. Air System Valves, Tanks, Lines and Fittings, Part 9 (Sheet 2 of 3)



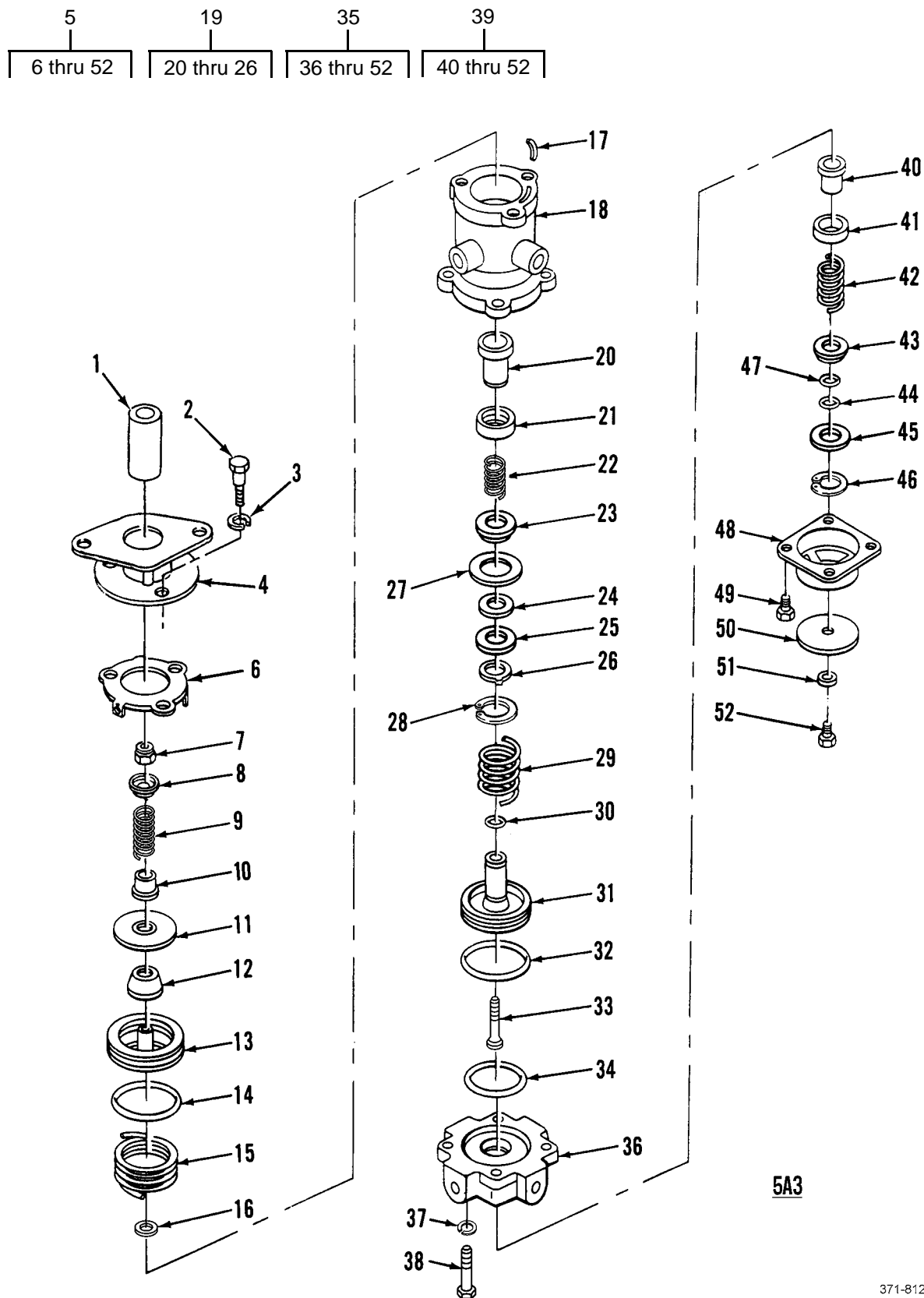
371-779-3

Figure 174. Air System Valves, Tanks, Lines and Fittings, Part 9 (Sheet 3 of 3)

WP 0002 00			TM9-2320-302-24P			
(1)	(2)	(3)	(4)	(5)	(6)	(7)
ITEM	SMR			PART		
NO	CODE	NSN	CAGEC	NUMBER	DESCRIPTION AND USABLE ON CODES(UOC)	QTY
GROUP 1208 AIRBRAKE SYSTEM						
FIG. 174 AIR SYSTEM VALVES, TANKS, LINES AND FITTINGS, PART 9						
1	PAOZZ	4730000113176	30780	1-2SHPB	PLUG,PIPE USE QTY 3 ON 5A3. USE QTY 4 ON 6A3,7A2,7E2.....	4
2	PAOZZ	2530013321394	64678	A12-11924-002	TANK,PRESSURE.....	2
3	PAOZZ	4730010960574	81343	10-8-100302BA	ELBOW,PIPE TO TUBE.....	1
4	PAOZZ	4730013714370	93061	61NTA-10	UOC:5A3 .NUT,TUBE COUPLING.....	1
5	PAOZZ	4730004268180	93061	60NTA-10	UOC:5A3 .SLEEVE,COMPRESSION,.....	1
6	PAOZZ	4730013559204	93061	63NTA-10	UOC:5A3 .INSERT,TUBE FITTING.....	1
7	PAOZZ	5310002694040	81349	M45913/1-10CG5C	UOC:5A3 NUT,SELF-LOCKING,HE USE ON 5A3 SN J21548 AND UP.....	4
7	PAOZZ	5310000874652	81349	M45913/1-6CG5C	UOC:5A3,7A2,7E2 NUT,SELF-LOCKING,HE USE QTY 2 ON 5A3 SNJ21547 AND BELOW, USE QTY 4 ON 6A3.....	4
8	PFOZZ	5340013338208	64678	A12-13688-000	CLAMP,LOOP.....	2
9	PAOZZ	5306008162441	80205	MS35751-71	BOLT,SQUARE NECK USE QTY 2 ON 5A3, USE QTY 4 ON 6A3,7A2,7E2.....	4
10	PAOZZ	5310007737618	80205	MS15795-814	WASHER,FLAT USE QTY 4 ON 5A3 SN J21548 AND UP,6A3. USE QTY 8 ON 7A2, 7E2. USE QTY 10 ON 5A3 SN J21547 AND BELOW.....	8
11	PAOZZ	5310000874652	81349	M45913/1-6CG5C	NUT,SELF-LOCKING,HE 3/8-16 UNC.....	4
12	PFOZZ	4730014794206	45152	2075590	FITTING.....	1
13	PAOZZ	4730012915225	93061	61NTA-12	UOC:5A3 .NUT,TUBE COUPLING.....	1
14	PAOZZ	4730002779741	63477	AC2513	UOC:5A3 .SLEEVE,COMPRESSION,.....	1
15	PAOZZ	4730012754344	98441	63NTA-12	UOC:5A3 .INSERT,TUBE FITTING.....	1
16	PFOZZ	4820004123525	06853	281924	UOC:5A3 COCK,DRAIN USE QTY 2 ON 5A3 SN J21548 AND UP,6A3,7A2, 7E2. USE QTY 1 ON 5A3 SN J21547 AND BELOW.....	2
17	PAOZZ	4730014960437	64678	23-12340-000	REDUCER,PIPE.....	2
18	PAOZZ	4730011967479	93061	68NTA-10-8	UOC:5A3 ADAPTER,STRAIGHT,PI.....	1
19	PAOZZ	4730013714370	93061	61NTA-10	UOC:5A3,6A3 .NUT,TUBE COUPLING.....	1
20	PAOZZ	4730004268180	93061	60NTA-10	UOC:5A3,6A3 .SLEEVE,COMPRESSION,.....	1
21	PAOZZ	4730013559204	93061	63NTA-10	UOC:5A3,6A3 .INSERT,TUBE FITTING.....	1
22	PAOZZ	4730011024123	93061	269NTA-10-8	UOC:5A3,6A3 ELBOW,PIPE TO TUBE.....	1
23	PAOZZ	4730013559204	93061	63NTA-10	.INSERT,TUBE FITTING.....	1

WP 0002 00			TM9-2320-302-24P			
(1)	(2)	(3)	(4)	(5)	(6)	(7)
ITEM	SMR			PART		
NO	CODE	NSN	CAGEC	NUMBER	DESCRIPTION AND USABLE ON CODES(UOC)	QTY
24	PAOZZ	4730004268180	93061	60NTA-10	.SLEEVE, COMPRESSION,	1
25	PAOZZ	4730013714370	93061	61NTA-10	.NUT, TUBE COUPLING,	1
26	PAOZZ	5310000806004	96906	MS27183-14	WASHER, FLAT USE QTY 4 ON 5A3 SN J21548 AND UP, 6A3. USE QTY 8 ON 7A2, 7E2. USE QTY 10 ON 5A3 SN J21547 AND BELOW,	10
27	PAOZZ	5305002693218	80205	MS90725-68	SCREW, CAP, HEXAGON H 3/8-16UNC X 2.50,	2
28	PFOZZ	5340015183696	64678	12-14352-000	UOC: 5A3 BRACKET, MULTIPLE AN USE ON 5A3 SN J21548 AND UP,	2
28	PAOZZ	5340013326654	64678	A12-12035-000	UOC: 5A3 BRACKET, MOUNTING USE ON 5A3 SN K37254 AND BELOW,	2
29	PAOZZ	5305007247221	80204	B1821BH063C175N	UOC: 5A3 SCREW, CAP, HEXAGON H USE ON 5A3 SN J21548 AND UP,	4
29	PAOZZ	5306004838833	15434	191772	UOC: 5A3, 7A2, 7E2 BOLT, MACHINE 3/8-16 X 1.25. USE ON 5A3 SN J21547 AND BELOW. 3/8- 16 X 1.25,	4
30	PAOZZ	5306015183657	64678	681 993 04 14	UOC: 5A3 BOLT, U USE ON 5A3 SN J21548 AND UP. UOC: 5A3	2
31	PAOZZ	4730009591628	30780	1-2CD45B	ELBOW, PIPE,	1
32	PFOZZ	5340015185204	64678	12-14115-000	UOC: 5A3 BRACKET, MOUNTING,	2
33	PAOZZ	5310015185913	64678	23-00600-062	UOC: 7A2, 7E2 WASHER, FLAT,	8
34	PAOZZ	5305007252317	80204	B1821BH038C150N	UOC: 7A2, 7E2 SCREW, CAP, HEXAGON H,	4
35	PAOZZ	4730013104665	93061	VS269NTA-8-8	UOC: 7A2, 7E2 ELBOW, PIPE TO TUBE,	1
36	PAOZZ	4730010952034	93061	2225P-8	UOC: 7A2, 7E2 TEE, PIPE,	1
37	PAOZA	4820015189185	06853	0800839	UOC: 6A3, 7A2, 7E2 VALVE, CHECK,	1
					UOC: 6A3, 7A2, 7E2	

END OF FIGURE



371-812

Figure 175. Air System Valves, Tanks, Lines and Fittings, Part 10

WP 0002 00			TM9-2320-302-24P			
(1)	(2)	(3)	(4)	(5)	(6)	(7)
ITEM	SMR			PART		
NO	CODE	NSN	CAGEC	NUMBER	DESCRIPTION AND USABLE ON CODES(UOC)	QTY
GROUP 1208 AIRBRAKE SYSTEM						
FIG. 175 AIR SYSTEM VALVES, TANKS, LINES AND FITTINGS, PART 10						
1	XDFZZ		06853	298486	PLUNGER.....	1
2	PAFZZ	5306011241225	06853	113052	BOLT,ASSEMBLED WASH.....	3
3	PAFZZ	5310009594679	96906	MS35340-45	WASHER,LOCK 5/16.....	3
					UOC:5A3	
4	XDFZZ		64678	12-12277-000	ADAPTER.....	1
5	PFFFF	2590011306720	06853	286171	VALUE THROTTLE.....	1
6	PAFZZ	2530009802384	06853	239668	.RETAINER,BRAKE VALV.....	1
					UOC:5A3	
7	PAFZZ	5310008775798	80205	MS21044D3	.NUT,SELF-LOCKING,HE PART OF KIT P/N 82TV196.....	1
					UOC:5A3	
8	PAFZZ	5340011354292	06853	290189	.RETAINER,HELICAL CO.....	1
					UOC:5A3	
9	PAFZZ	5360011251670	06853	290185	.SPRING,HELICAL,COMP.....	1
					UOC:5A3	
10	PFFZZ	5310011268834	06853	290188	.NUT,SLEEVE.....	1
					UOC:5A3	
11	PFFZZ	4820011320606	06853	290187	.SEAT,VALVE.....	1
					UOC:5A3	
12	PCFZZ	5342009314527	11083	5D768	.MOUNT,RESILIENT,WEA PART OF KIT P/N 82TV196.....	1
					UOC:5A3	
13	PAFZZ	2530011609652	06853	290184	.PISTON,HYDRAULIC BR.....	1
					UOC:5A3	
14	KFFZZ		45152	1PS100	.PACKING,PREFORMED PART OF KIT P/N 82TV196.....	1
					UOC:5A3	
15	PAFZZ	5360011251671	06853	247231	.SPRING,HELICAL,COMP PART OF KIT P/N 82TV196.....	1
					UOC:5A3	
16	KFFZZ		06853	292596	.WASHER,RUBBER PART OF KIT P/N 82TV196.....	1
					UOC:5A3	
17	PAFZA	4330010557653	06853	245050	.FILTER,BRAKE VALVE PART OF KIT P/N 82TV196.....	1
					UOC:5A3	
18	PFFZZ	4820012424712	06853	290181	.BODY,VALVE.....	1
					UOC:5A3	
19	PAFZZ	4820010836788	06853	279754	.GUIDE,VALVE STEM PART OF KIT P/N 82TV196.....	1
					UOC:5A3	
20	PAFZZ	2530010838102	06853	112442	..VALVE,INLET AND EXH PART OF KIT P/N 82TV196.....	1
					UOC:5A3	
21	PAFZZ	5340010836420	06853	244435	..SEAT,HELICAL COMPRE PART OF KIT P/N 82TV196.....	1
					UOC:5A3	

WP 0002 00			TM9-2320-302-24P			
(1)	(2)	(3)	(4)	(5)	(6)	(7)
ITEM	SMR			PART		
NO	CODE	NSN	CAGEC	NUMBER	DESCRIPTION AND USABLE ON CODES(UOC)	QTY
22	PAFZZ	5360010839766	06853	244437	..SPRING,HELICAL,COMP PART OF KIT P/N 82TV196.....	1
					UOC:5A3	
23	XDFZZ		06853	244439	..O-RING RETAINER,BRA.....	2
					UOC:5A3	
24	KFFZZ		45152	1PS66	..PACKING,PREFORMED PART OF KIT P/N 82TV196.....	1
					UOC:5A3	
25	PFFZA	5310010854523	06853	244438	..WASHER,FLAT.....	1
					UOC:5A3	
26	PAFZZ	5325008042025	96906	MS16624-1087	..RING,RETAINING PART OF KIT P/N 82TV196.....	1
					UOC:5A3	
27	XAFZZ		45152	1PS47	..RETAINER,PACKING.....	1
					UOC:5A3	
28	PAFZZ	5340007387552	06853	240345	..CLIP,RETAINING.....	1
					UOC:5A3	
29	KFFZZ		06853	290190	..SPRING,RELAY PART OF KIT P/N 82TV196.....	1
					UOC:5A3	
30	PCFZZ	5331000445726	98134	3AS3582-016	..O-RING PART OF KIT P/N 82TV196.....	1
					UOC:5A3	
31	PAFZZ	2530011229933	06853	290202	..PISTON,VALVE.....	1
					UOC:5A3	
32	PAFZZ	5331011261233	06853	247226	..O-RING PART OF KIT P/N 82TV196.....	1
					UOC:5A3	
33	PAFZZ	5305011250929	06853	290186	..SCREW,SHOULDER.....	1
					UOC:5A3	
34	KFFZZ		45152	1PS88	..PACKING,PREFORMED PART OF KIT P/N 82TV196.....	1
					UOC:5A3	
35	XAFFF		06853	289108	..LOWER BODY ASSY.....	1
					UOC:5A3	
36	PAFZZ	4820012424714	06853	290182	..BODY,VALVE.....	1
					UOC:5A3	
37	PAFZZ	5310000870306	06853	202981	..WASHER,LOCK.....	4
					UOC:5A3	
38	PAFZZ	5305004657854	06853	203198	..SCREW,CAP,HEXAGON H.....	4
					UOC:5A3	
39	KFFFF		06853	286172	..VALVE ASSY,INL/EXH PART OF KIT P/N 82TV196.....	1
					UOC:5A3	
40	KFFZZ		06853	248536	...VALVE,INLET/EXH.....	1
					UOC:5A3	
41	PAFZZ	2530011273971	06853	247216	...RETAINER,HELICAL CO.....	1
					UOC:5A3	
42	PAFZZ	5360011246811	06853	247217	...SPRING,HELICAL,COMP.....	1
					UOC:5A3	
43	KFFZZ		06853	247219	...RETAINER,PACKING.....	1
					UOC:5A3	
44	KFFZZ		45152	1PS90	...PACKING,PREFORMED.....	1
					UOC:5A3	

WP 0002 00			TM9-2320-302-24P			
(1)	(2)	(3)	(4)	(5)	(6)	(7)
ITEM	SMR			PART		
NO	CODE	NSN	CAGEC	NUMBER	DESCRIPTION AND USABLE ON CODES(UOC)	QTY
45	PAFZZ	5310012960327	06853	290183	...WASHER,FLAT.....	1
					UOC:5A3	
46	KFFZZ		06853	247220	...RING,RETAINING.....	1
					UOC:5A3	
47	KFFZZ		45152	1PS93	...PACKING,PREFORMED PART OF KIT P/N	1
					82TV196.....	
					UOC:5A3	
48	PAFZZ	4820011520193	89346	634419-C-1	...CAP,VALVE.....	1
					UOC:5A3	
49	PAFZZ	5305010846065	06853	292275	...SCREW,MACHINE.....	4
					UOC:5A3	
50	PAFZZ	4820011520194	06853	249371	...DIAPHRAGM,VALVE,FLA PART OF KIT	1
					P/N 82TV196.....	
					UOC:5A3	
51	PAFZZ	5310001212803	06853	239943	...WASHER,SPRING TENS I PART OF KIT	1
					P/N 82TV196.....	
					UOC:5A3	
52	PFFZA	4820005415874	06853	103081	...VALVE,MODULATING PART OF KIT P/N	1
					82TV196.....	
					UOC:5A3	

END OF FIGURE

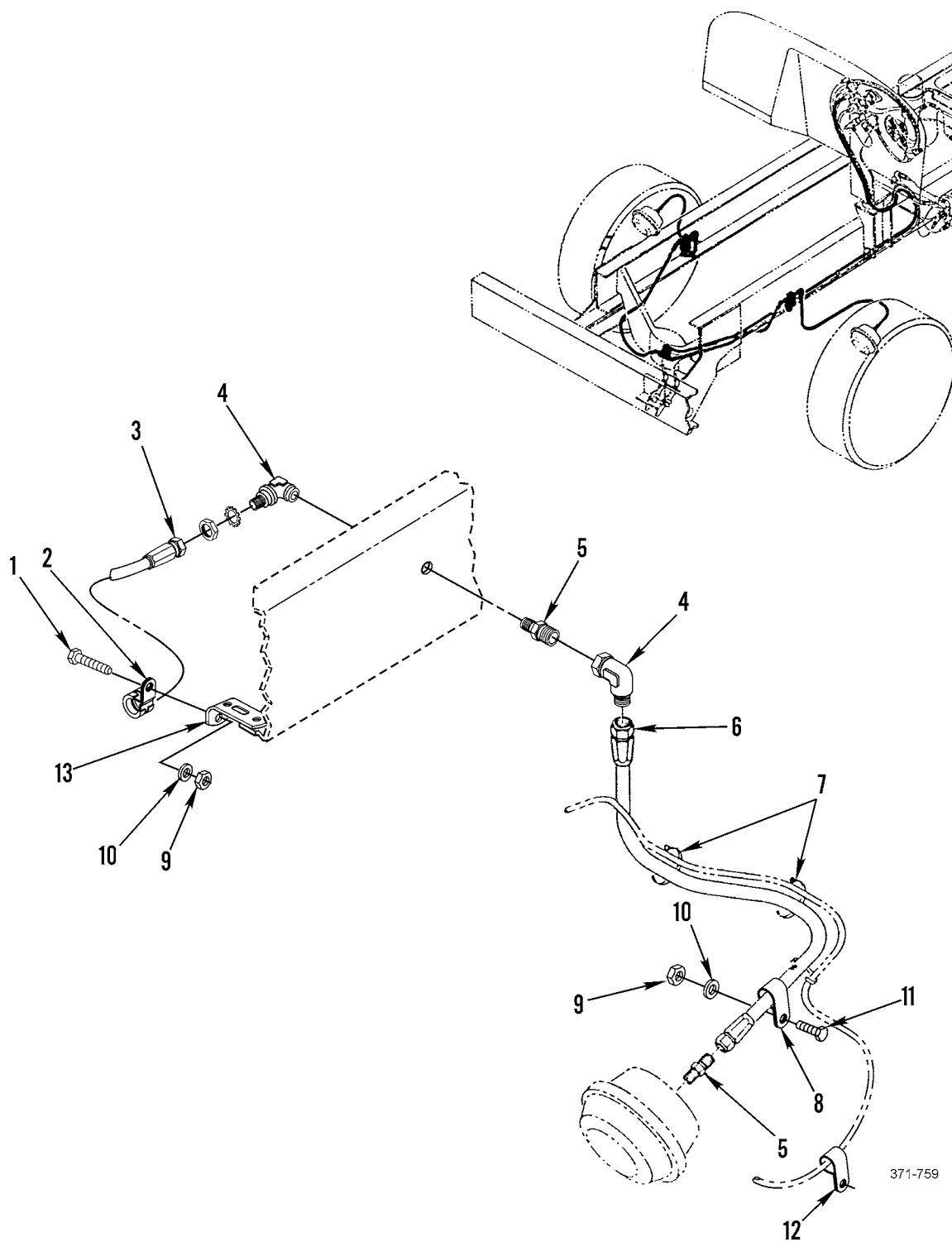


Figure 176. Air System Valves, Tanks, Lines and Fittings

WP 0002 00			TM9-2320-302-24P			
(1)	(2)	(3)	(4)	(5)	(6)	(7)
ITEM	SMR			PART		
NO	CODE	NSN	CAGEC	NUMBER	DESCRIPTION AND USABLE ON CODES(UOC)	QTY
GROUP 1208 AIRBRAKE SYSTEM						
FIG. 176 AIR SYSTEM VALVES, TANKS, LINES AND FITTINGS						
1	PAFZZ	5305000680502	80205	MS90725-6	SCREW,CAP,HEXAGON H 1/4-20 UNC X 3/4.....	2
					UOC:6A3,7A2,7E2	
2	PFOZZ	5340015189065	18076	S219G18	CLAMP,LOOP RIGHT.....	1
					UOC:6A3,7A2,7E2	
2	PFOZZ	5340015189066	64678	23-11357-124	CLAMP,LOOP LEFT.....	1
					UOC:6A3,7A2,7E2	
3	MFOZZ		64678	48-00101-020X120	TUBE,NONMETALLIC MAKE FROM BULK PLISN QKVU, 120" LONG.....	1
4	PAFZZ	4730015184910	64678	A12-18382-000	ELBOW,PIPE TO HOSE USE ON 5A3 SN J21548 AND UP,6A3,7A2,7E2.....	2
5	PAOZZ	4730002660541	93061	48F8-6	ADAPTER,STRAIGHT,PI.....	2
6	PAOZZ	4720015228160	64678	A23-12657-024	HOSE ASSEMBLY,NONME.....	2
					UOC:6A3,7A2	
6	PFFZZ	4720014816845	64678	A23-12249-020	HOSE ASSEMBLY,NONME.....	2
					UOC:7A2,7E2	
6	PAOZA	4720015208159	64678	A23-12657-020	HOSE ASSY,NON METAL USE ON 5A3 SN J21548 AND UP.....	2
					UOC:5A3	
7	PAOZZ	5975013389190	16956	08-402	STRAP,TIEDOWN,ELECT USE QTY 8 ON 5A3 SN J21548 AND UP,6A3,7A2,7E2.USE QTY 10 ON 5A3 SN J21547 AND BELOW.....	10
8	PFFZZ	5340006164018	01276	900729-1	CLAMP,LOOP USE QTY 4 ON 5A3. USE QTY 2 ON 6A3,7A2,7E2.....	4
					UOC:5A3	
9	PAOZZ	5310000881251	81349	M45913/1-4CG5C	NUT,SELF-LOCKING,HE USE QTY 2 ON 5A3 SN J21548 AND UP USE QTY 4 ON 5A3 SN J21547 AND BELOW,6A3,7A2,7E2. 1/4-20 UNC.....	4
10	PAOZZ	5310008094058	96906	MS27183-10	WASHER,FLAT USE QTY 4 ON 5A3. USE QTY 6 ON 6A3,7A2,7E2.....	6
11	PAOZZ	5305000712506	80204	B1821BH025C050N	SCREW,CAP,HEXAGON H 1/4-20, GR5, P&O X 1/2.....	2
					UOC:5A3	
12	PAOZZ	4730015209296	64678	681 997 08 90	CLAMP, HOSE USE ON 5A3 SN J21548 AND UP.....	2
					UOC:5A3	
13	PAOZZ		64678	23-09130-003	SPACER,PLATE RIGHT.....	1
					UOC:6A3,7A2,7E2	
13	PAOZZ	5340013338889	64678	23-09130-001	BRACKET,ANGLE LEFT.....	2
					UOC:6A3,7A2,7E2	

END OF FIGURE

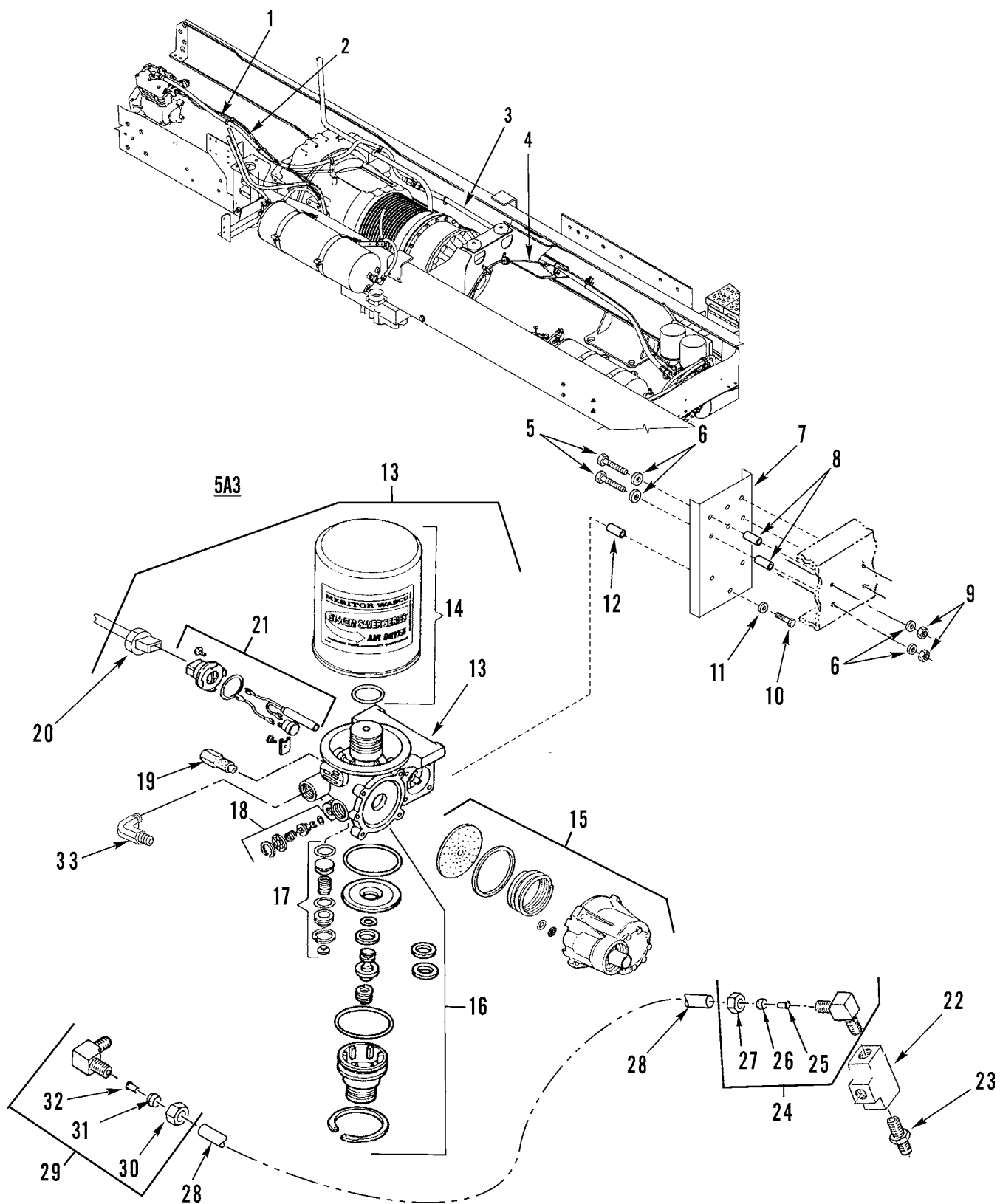
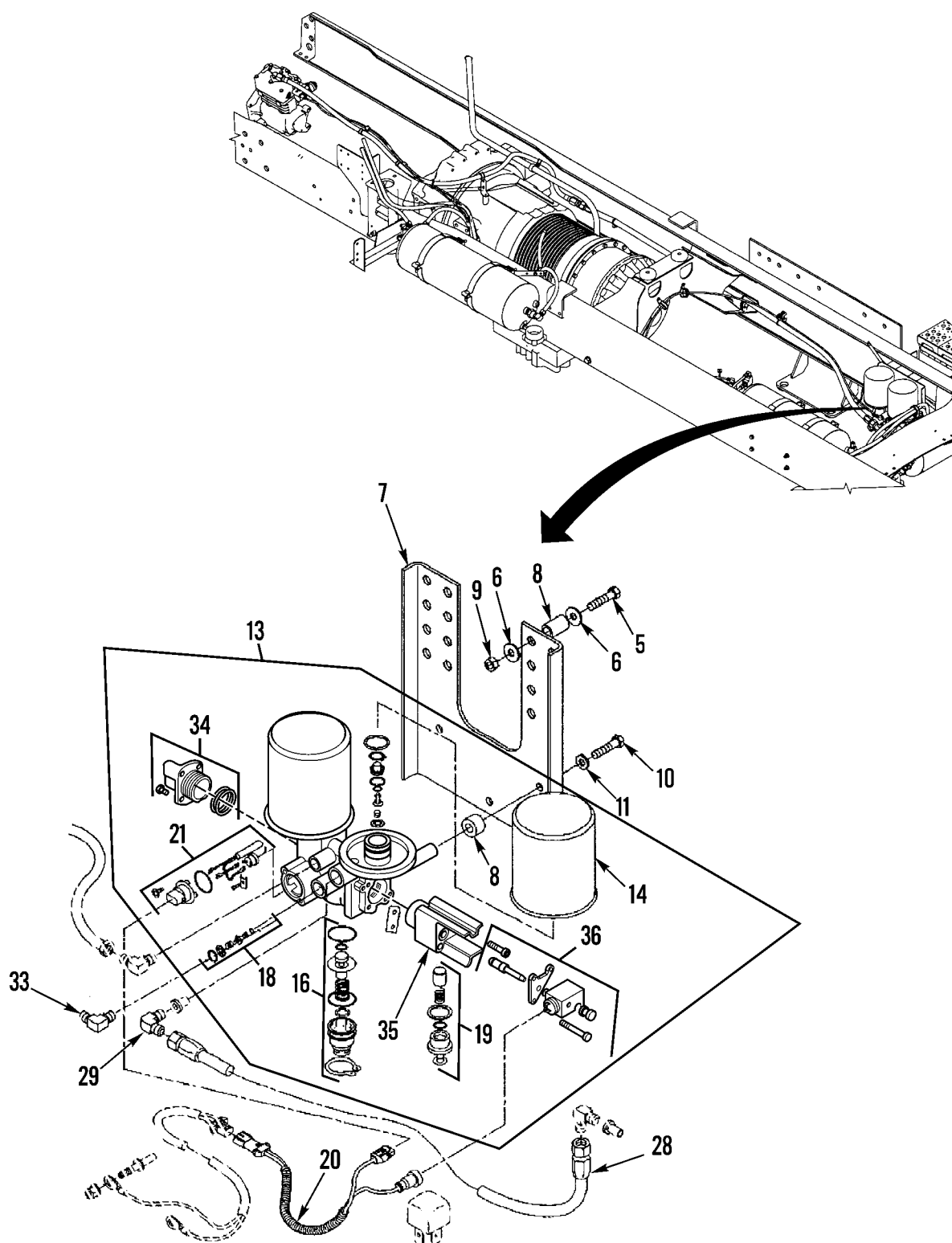


Figure 177. Air Dryer Assembly (Sheet 1 of 2)



6A3, 7A2, 7E2

371-616-2

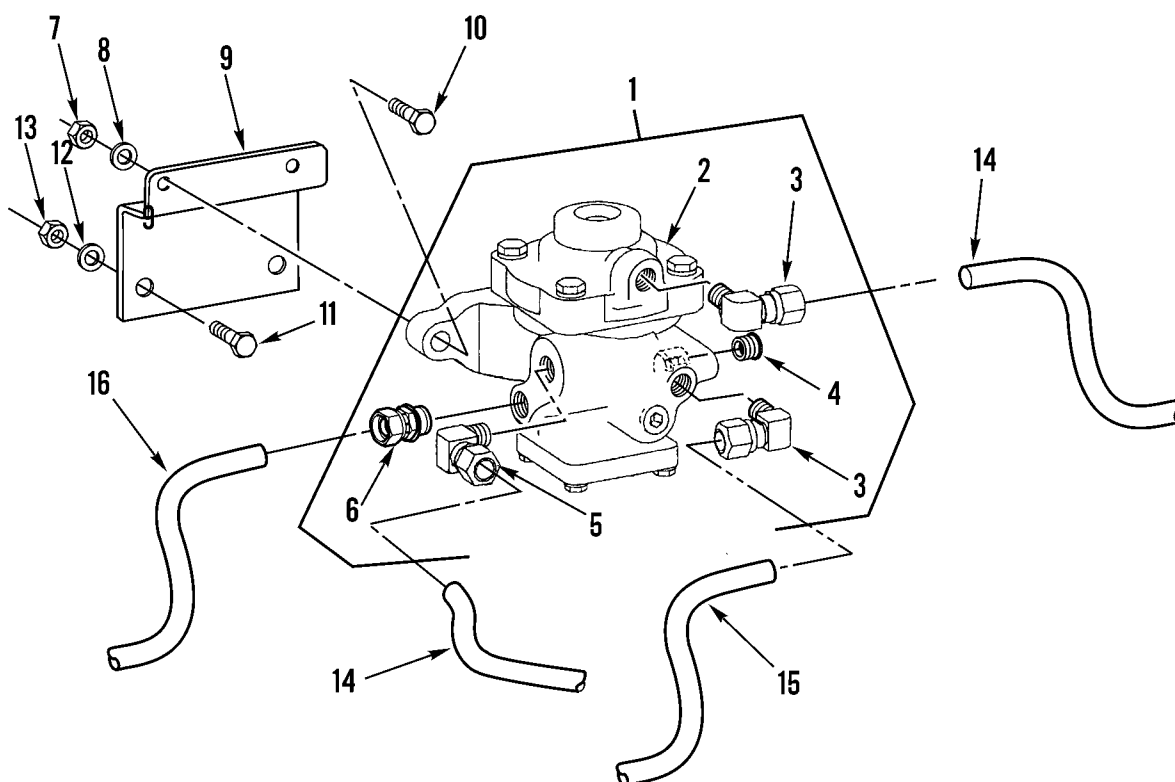
Figure 177. Air Dryer Assembly (Sheet 2 of 2)

WP 0002 00			TM9-2320-302-24P			
(1)	(2)	(3)	(4)	(5)	(6)	(7)
ITEM	SMR		PART			
NO	CODE	NSN	CAGEC	NUMBER	DESCRIPTION AND USABLE ON CODES(UOC)	QTY
GROUP 1208 AIRBRAKE SYSTEM						
FIG. 177 AIR DRYER ASSEMBLY						
1	MOOZZ		64678	PFT-6B-BLK-100X1 15	TUBE,NYLON 115" MAKE FROM BULK PN 3250-061 (85757)..... UOC:5A3	1
2	MOOZZ		64678	48-00101-010X84	TUBE,NONMETALLIC 84". MAKE FROM BULK PN 3250-061..... UOC:5A3,7E2	1
3	PAOZZ	4720015031140	64678	A23-02235-090	HOSE ASSEMBLY,NONME WIRE BRAID, NO.10..... UOC:5A3	1
4	MOOZZ		64678	48-00101-030X180	TUBE,NYLON 180" MAKE FROM BULK PN 3250-1010 (85757).....	1
5	PAOZZ	5305015186855	64678	23-09444-650	SCREW,CAP,HEXAGON H 5/8-11 X 6.50.. UOC:6A3,7A2,7E2	2
5	PAOZZ	5305007246847	80204	B1821BH063C600N	SCREW,CAP,HEXAGON H USE QTY 4 ON 5A3,6A3. USE QTY 2 ON 7A2,7E2. 5/8-11 X 6.00.....	4
6	PAOZZ	5310007208819	80205	MS15795-821	WASHER,FLAT .69 ID X 1.31 OD X .177 THK..... UOC:5A3	8
6	PAOZZ	5310013334538	64678	23-09114-007	WASHER,FLAT..... UOC:6A3	8
7	XDOZZ		64678	12-18850-000	BRKT TWIN WABCO M91..... UOC:6A3,7A2,7E2	1
7	XDOZZ		64678	12-14496-004	BRACKET,DOUBLE ANGL..... UOC:5A3	1
8	XDOZZ		64678	23-09291-388	SPACER,SLEEVE 0.6875 ID X 1.5 OD X 3.88" LG.....	4
9	PAOZZ	5310002694040	81349	M45913/1-10CG5C	NUT,SELF-LOCKING,HE 5/8-11UNC.....	4
10	PAOZZ	5305000712073	80204	B1821BH050C250N	SCREW,CAP,HEXAGON H 1/2-13 X 2.5...	3
11	PAOZZ	5310015185074	64678	23-00600-050	WASHER,FLAT USE QTY 6 ON 6A3. USE QTY 3 ON 7A2,7E2..... UOC:6A3,7A2,7E2	6
11	PAOZZ	5310011091977	19207	11628332-2	WASHER,FLAT .53 ID X 1.06 OD X .177 THK..... UOC:5A3	3
12	XDOZZ		64678	23-11709-100	SPACER,SLEEVE 0.50 X 1.06 OD X 1.0 LG..... UOC:5A3	3
13	XDOFF		78500	S432 431 016 0	AIR DRIER,VEHICULAR..... UOC:6A3,7A2,7E2	1
13	PFOOA	4440014816126	78500	R955205	DRIER,AIR-GAS,DESIC..... UOC:5A3	1
14	PAOZZ	4440014439031	78500	R950011	.CARTRIDGE,DEHYDRATO USE QTY 1 ON 5A3. USE QTY 2 ON 6A3,7A2, ,7E2.....	2
15	PAOZZ	4820014814483	78500	R950012	.PARTS KIT,SAFETY RE..... UOC:5A3	1
16	PAOZZ	4820014732322	78500	R955047	PARTS KIT,VALVE..... UOC:6A3,7A2,7E2	1

WP 0002 00			TM9-2320-302-24P			
(1)	(2)	(3)	(4)	(5)	(6)	(7)
ITEM	SMR			PART		
NO	CODE	NSN	CAGEC	NUMBER	DESCRIPTION AND USABLE ON CODES(UOC)	QTY
16	PAOZZ	4820014436639	78500	R950014	.PARTS KIT,VALVE INCLUDES O-RINGS, WASHER,PISTON SEAT,PISTON,SHIMS, VALVE,HEAD, RETAINER RING..... UOC:5A3	1
17	PAOZZ	4820014814485	78500	R950013	.PARTS KIT,SAFETY RE INCLUDES PLUG, RETAINING RING,COVER,O-RING,SPRING, SEAL..... UOC:5A3	1
18	PAOZZ	4820014438683	78500	R955048	PARTS KIT,CHECK VAL..... UOC:6A3,7A2,7E2	1
18	PAOZZ	4820014814563	78500	R950017	.PARTS KIT,SAFETY RE INCLUDES O- RING,VALVE BODY,SPRING,WASHER, RETAINING RING..... UOC:5A3	1
19	PAOZZ	4820014436626	78500	R955053	PARTS KIT,SAFETY RE..... UOC:6A3,7A2,7E2	1
19	PAOZZ	4820014814556	78500	S2206-D-1226	.VALVE,VENT..... UOC:5A3	1
20	XDOOO		64678	A06-22475-000	HARNESSE ASSEMBLY..... UOC:6A3,7A2,7E2	1
20	PAOZZ	6150014816857	3D6E9	SRWABC002	.CABLE ASSEMBLY,SPEC..... UOC:5A3	1
21	PAOZZ	2990014442368	3D6E9	R950015	.PARTS KIT,HEATER,CO INCLUDES SCREWS,WIRING CONNECTOR,O-RING,WIRE, HEATER, THERMOSTAT,RETAINER..... UOC:5A3	1
22	PAOZZ	4820015028754	3D6E9	S434 100 310 0	.VALVE,CHECK..... UOC:5A3	1
23	PAOZZ	4730005953108	93061	216P8	NIPPLE,PIPE .50 NPTF X 1.812..... UOC:5A3	1
24	PAOZZ	4730010960574	93061	VS279NTA-10-8	ELBOW,PIPE TO TUBE..... UOC:5A3	1
25	PAOZZ	4730013559204	93061	63NTA-10	.INSERT,TUBE FITTING..... UOC:5A3	1
26	PAOZZ	4730004268180	93061	60NTA-10	.SLEEVE,COMPRESSION,..... UOC:5A3	1
27	PAOZZ	4730013714370	93061	61NTA-10	.NUT,TUBE COUPLING..... UOC:5A3	1
28	MOOZZ		64678	48-00101-030X180	TUBE,NYLON 180" MAKE FROM BULK PN 3250-1010 (85757)..... UOC:5A3	1
29	PAOZZ	4730011024123	93061	269NTA-10-8	ELBOW,PIPE TO TUBE.....	1
30	PAOZZ	4730013714370	93061	61NTA-10	.NUT,TUBE COUPLING.....	1
31	PAOZZ	4730004268180	93061	60NTA-10	.SLEEVE,COMPRESSION,.....	1
32	PAOZZ	4730013559204	93061	63NTA-10	.INSERT,TUBE FITTING.....	1
33	PAOZZ	4730015182922	64678	PH/ VS149F12 8	ELBOW,PIPE TO TUBE..... UOC:6A3,7A2,7E2	1
33	PAOZZ	4730006139339	93061	249F-10-8	ELBOW,PIPE TO TUBE..... UOC:5A3	1
34	XDOZZ		78500	R955051	COVER,PISTON,LEFT..... UOC:6A3,7A2,7E2	1
35	PAOZZ	5340015208171	78500	R955054	PROTECTIVE,DUST AND..... UOC:6A3,7A2,7E2	1

WP 0002 00			TM9-2320-302-24P			
(1)	(2)	(3)	(4)	(5)	(6)	(7)
ITEM	SMR			PART		
NO	CODE	NSN	CAGEC	NUMBER	DESCRIPTION AND USABLE ON CODES(UOC)	QTY
36	PAOZZ	4810014436584	3D6E9	R955058	PARTS KIT,SOLENOID.....	1
					UOC:6A3,7A2,7E2	

END OF FIGURE



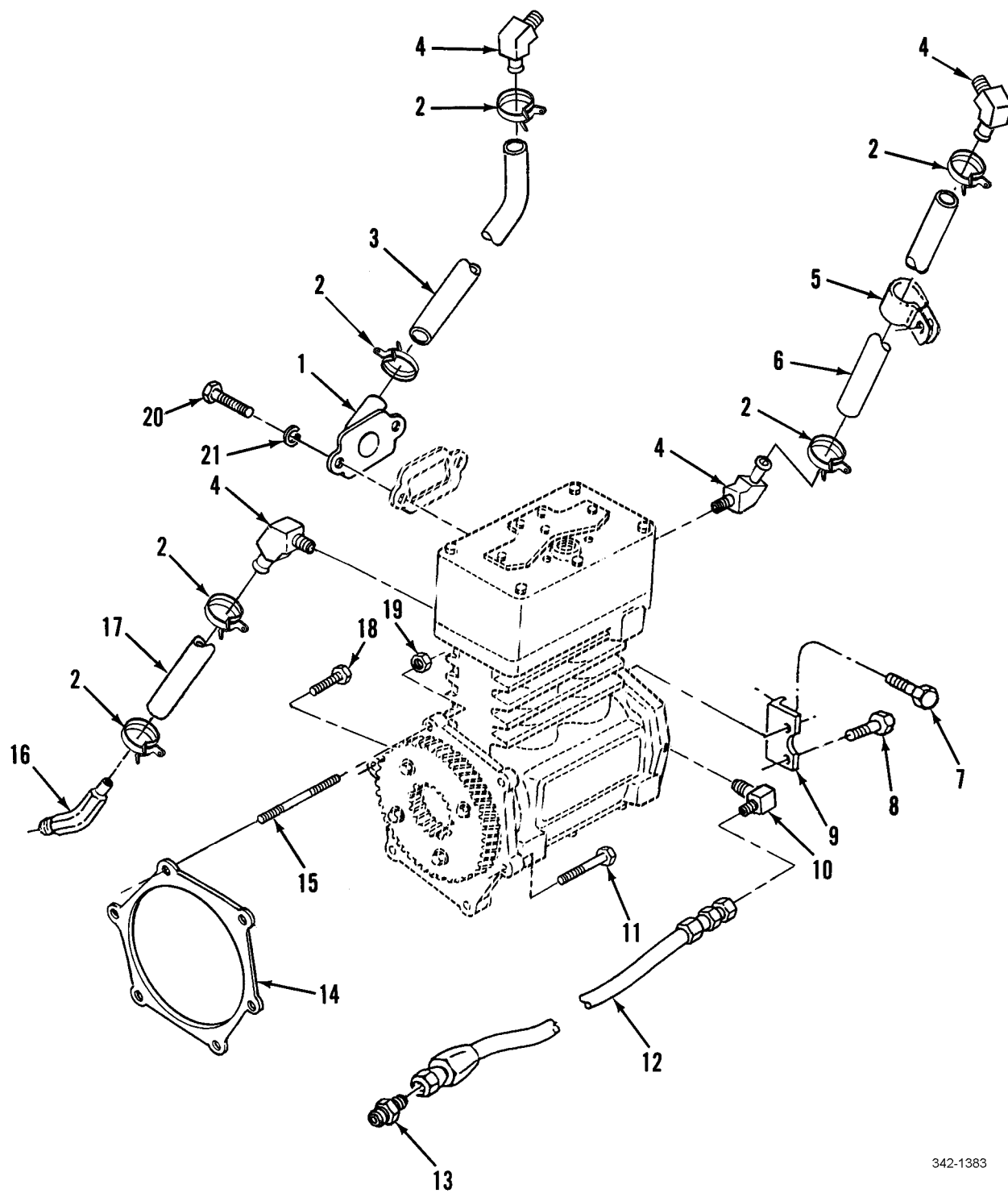
7A2, 7E2

371-679

Figure 178. Parking Brake Modulation System

WP 0002 00			TM9-2320-302-24P			
(1)	(2)	(3)	(4)	(5)	(6)	(7)
ITEM	SMR			PART		
NO	CODE	NSN	CAGEC	NUMBER	DESCRIPTION AND USABLE ON CODES(UOC)	QTY
GROUP 1208 AIRBRAKE SYSTEM						
FIG. 178 PARKING BRAKE MODULATION SYSTEM						
1	PFOZZ	2530015185019	64678	A12-17178-003	CHAMBER,AIR BRAKE.....	1
					UOC:7A2,7E2	
2	PFOZA	4820005415874	06853	103081	.VALVE,MODULATING.....	1
					UOC:7A2,7E2	
3	PAOZZ	4730012443552	93061	VS269NTA-6-4	.ELBOW,PIPE TO TUBE.....	2
					UOC:7A2,7E2	
4	PAOZZ	4730012441227	93061	VS269NTA-8-6	.ELBOW,PIPE TO TUBE.....	1
					UOC:7A2,7E2	
5	PAOZZ	4730012441226	93061	VS269NTA-6-6	.ELBOW,PIPE TO TUBE.....	1
					UOC:7A2,7E2	
6	PAOZZ	4730010969128	93061	68NTA-6-6	.ADAPTER,STRAIGHT,PI.....	1
					UOC:7A2,7E2	
7	PAOZZ	5310000874652	81349	M45913/1-6CG5C	NUT,SELF-LOCKING,HE.....	2
					UOC:7A2,7E2	
8	PAOZZ	5310007737618	80205	MS15795-814	WASHER,FLAT.....	2
					UOC:7A2,7E2	
9	XDOZZ		64678	12-16623-000	BRACKET,MODULE SPRI.....	1
					UOC:7A2,7E2	
10	PAOZZ	5305007252317	80204	B1821BH038C150N	SCREW,CAP,HEXAGON H.....	2
					UOC:7A2,7E2	
11	PAOZZ	5305007247221	80204	B1821BH063C175N	SCREW,CAP,HEXAGON H.....	2
					UOC:7A2,7E2	
12	PAOZZ	5310013334538	64678	23-09114-007	WASHER,FLAT.....	4
					UOC:7A2,7E2	
13	PAFZZ	5310002694040	81349	M45913/1-10CG5C	NUT,SELF-LOCKING,HE.....	2
					UOC:7A2,7E2	
14	MFOZZ		93061	PFT-4A-REDX300	TUBING,NONMETALLIC 300". MAKE FROM	1
					BULK PN PFT-4A-RED, CAGE 93061.....	
					UOC:7A2,7E2	
15	MFOOO		85757	3250-061-060	HOSE,NONMETALLIC 60", MAKE FROM	1
					BULK P/N: 3250-061.....	
					UOC:7A2,7E2	
16	MFOOZ		85757	3250-061-180	HOSE,NONMETALLIC 183",MAKE FROM	1
					BULK PLISN JFTU.....	
					UOC:7A2,7E2	

END OF FIGURE

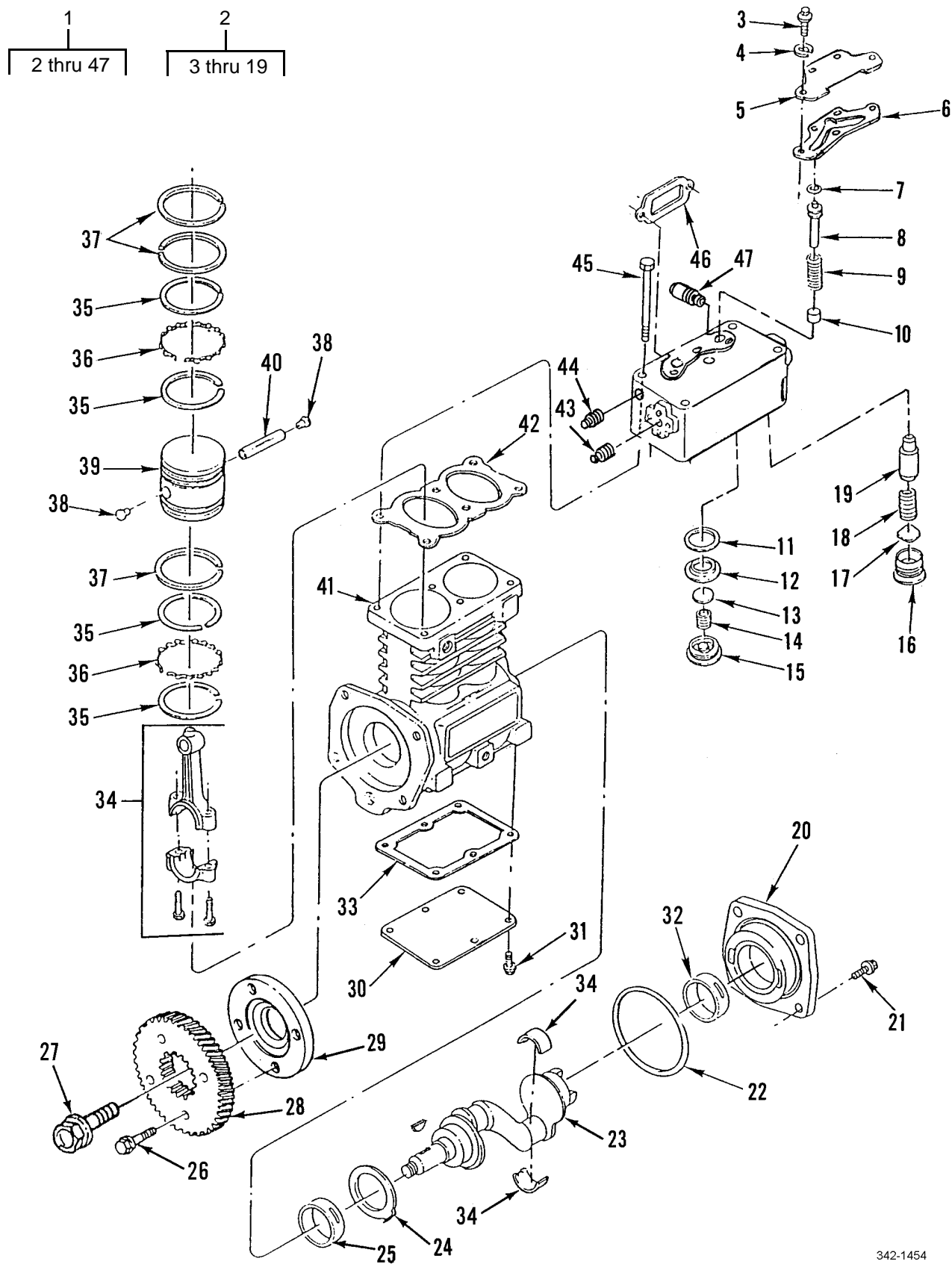


342-1383

Figure 179. Air Compressor Lines and Fittings

WP 0002 00			TM9-2320-302-24P			
(1)	(2)	(3)	(4)	(5)	(6)	(7)
ITEM	SMR			PART		
NO	CODE	NSN	CAGEC	NUMBER	DESCRIPTION AND USABLE ON CODES(UOC)	QTY
GROUP 1209 AIR COMPRESSOR ASSEMBLY						
FIG. 179 AIR COMPRESSOR LINES AND FITTINGS						
1	PAOZZ	5310013212419	72582	23506346	NUT,PLAIN,PLATE.....	1
2	PFOZZ	4730014409730	72582	23517093	CLAMP,HOSE.....	6
3	PAOZZ	4720014407809	72582	23517285	HOSE,NONMETALLIC.....	1
UOC:5A3						
4	PAOZZ	4730013322389	72582	23505201	ELBOW,TUBE TO HOSE.....	4
5	PFOZZ	5340014404885	72582	5147753	CLAMP,LOOP.....	1
6	PAOZZ	4720014412384	72582	23519268	HOSE,NONMETALLIC.....	1
7	PAOZZ	5306011865367	7X677	11503454	BOLT,MACHINE M10X1.50 X 20-6G G10.9	2
8	PAOZZ	5306013213559	72582	23506222	BOLT,MACHINE.....	2
9	XDOZZ		72582	23515369	BRACKET,SUPPORT.....	1
10	PFOZZ	4730013503589	72582	8924998	ELBOW,TUBE.....	1
11	PAOZZ	5305013380428	72582	23505050	SCREW,CAP,HEXAGON H M10 X 1.5 X 85-6G.....	4
12	PAOZZ	4720014814302	72582	BAHH0177	HOSE ASSEMBLY,NONME.....	1
13	PAOZZ	4730013193374	72582	8929833	ELBOW,HOSE.....	1
14	PAOZZ	5330013184569	72582	8929299	GASKET PART OF KIT P/N 23530768 AND 23532332.....	1
15	XDOZZ		72582	23517130	STUD,SPECIAL.....	1
16	PFOZZ	4730013359621	72582	8929749	ELBOW,PIPE TO HOSE.....	1
17	PAOZZ	4720014411677	72582	23517094	HOSE,NONMETALLIC.....	1
18	PAOZZ	5306011857049	7X677	11505299	BOLT,MACHINE.....	1
19	PAOZZ	5310012507679	72582	23521131	NUT M10 X 1.5.....	1
20	PAOZZ	5306002264825	80204	B1821BH031C075N	BOLT,MACHINE 5/16-18UNC-2A X .750..	2
21	PAOZZ	5310004079566	96906	MS-35338-45	WASHER,LOCK 5/16.....	2

END OF FIGURE



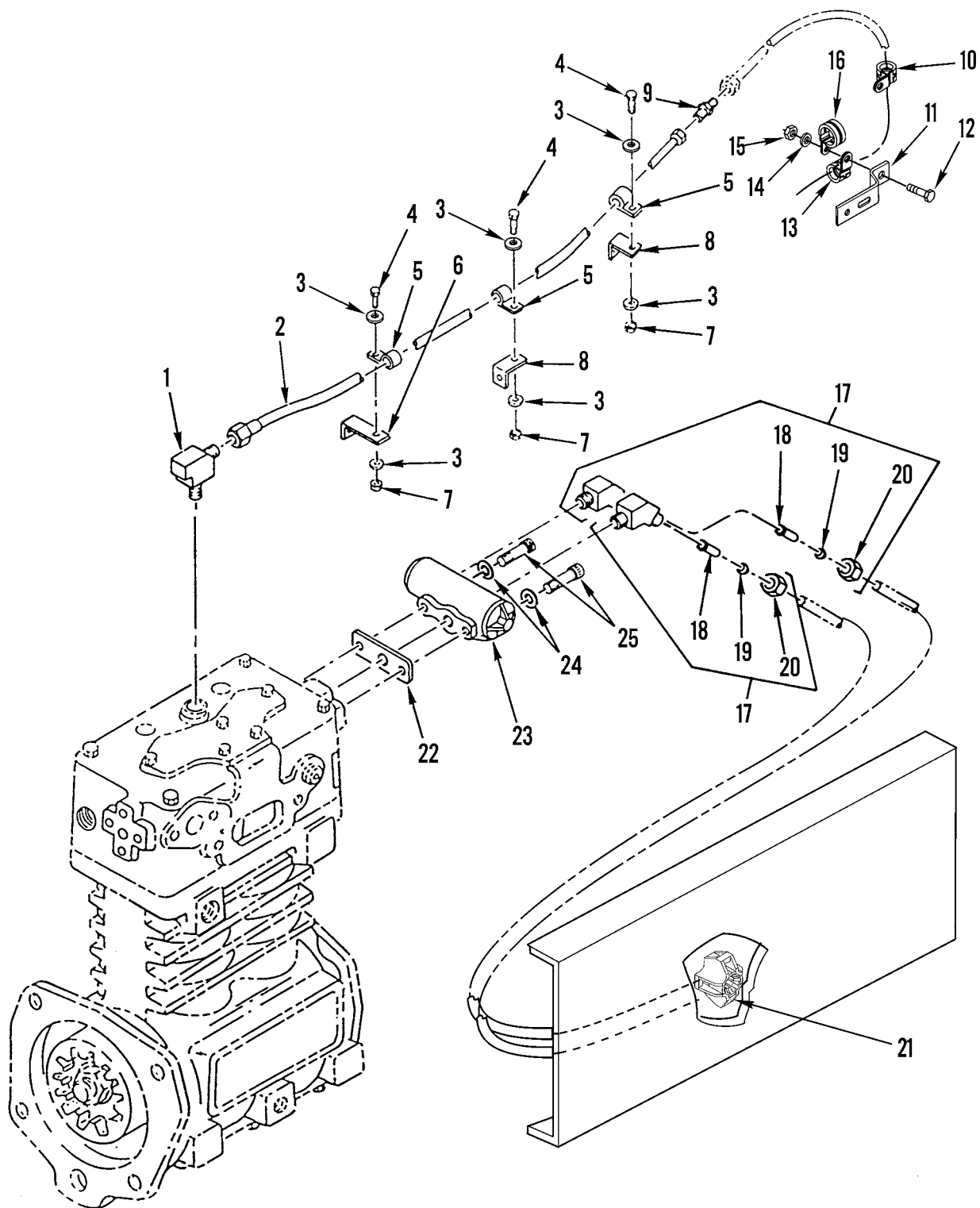
342-1454

Figure 180. Air Compressor Assembly

WP 0002 00			TM9-2320-302-24P			
(1)	(2)	(3)	(4)	(5)	(6)	(7)
ITEM	SMR			PART		
NO	CODE	NSN	CAGEC	NUMBER	DESCRIPTION AND USABLE ON CODES(UOC)	QTY
GROUP 1209 AIR COMPRESSOR ASSEMBLY						
FIG. 180 AIR COMPRESSOR ASSEMBLY						
1	PBOFF	4310014358024	06853	109426	COMPRESSOR,AIR.....	1
2	XAFFF		06853	107082	.CYLINDER HD CPL.....	1
3	PAFZZ	5306000825161	06853	237687	..BOLT,MACHINE 5/16 X 3/4.....	4
4	PAFZZ	5310004079566	80205	MS35338-45	..WASHER,LOCK 5/16".....	4
5	XAFZZ		06853	298722	..PLATE,COVER.....	1
6	KFFZZ		06853	298721	..GASKET PART OF KIT P/N 107516.....	1
7	KFFZZ		06853	294821	..PACKING,PREFORMED PART OF KIT P/N 107516 PART OF KIT P/N 107515.....	1
8	KFFZZ		06853	110911	..PISTON,UNLOADER PART OF KIT P/N 107516 PART OF KIT P/N 107515.....	1
9	KFFZZ		06853	298724	..SPRING HELICAL,COMP PART OF KIT P/N 107516.....	1
10	XDFZZ		06853	298719	..BUSHING.....	1
11	KFFZZ		06853	294569	..GASKET PART OF KIT P/N 107516.....	1
12	KFFZZ		06853	110910	..INLET VALVE SEAT PART OF KIT P/N 107516.....	1
13	KFFZZ		06853	296615	..VALVE,INLET PART OF KIT P/N 107516	1
14	KFFZZ		06853	111666	..SPRING,INLET VALVE PART OF KIT P/N 107516.....	1
15	KFFZZ		06853	110907	..INLET VALVE STOP PART OF KIT P/N 107516.....	1
16	PAFZZ	4820008933216	06853	294751	..SEAT,VALVE PART OF KIT P/N 107516.	1
17	PAFZZ	4820004268386	06853	230935	..SEAT,VALVE PART OF KIT P/N 107516.	1
18	PAFZZ	5360010818276	06853	292375	..SPRING,HELICAL,COMP PART OF KIT P/N 107516.....	1
19	PAFZA	4820010807439	06853	246432	..STOP,VALVE.....	1
20	XDFZZ		06853	109363	.COUPLING ADAPTER.....	1
21	PAFZZ	5306000825161	06853	237687	.BOLT,MACHINE.....	4
22	KFFZZ		06853	298730	.SEAL,RING PART OF KIT P/N 107969...	1
23	XDFZZ		06853	112531	.CRANKSHAFT.....	1
24	KFFZZ		06853	292304	.RING,RETAINING PART OF KIT P/N 107969.....	1
25	KFFZZ		06853	112547	.BEARING PART OF KIT P/N 107969.....	1
26	XDFZZ		06853	113189	.BOLT,MACHINE M10 X 5-6 X 30MM.....	4
27	XDFZZ		06853	112551	.BOLT,MACHINE M20 X 2.5-6 X 50MM...	1
28	XDFZZ		06853	113054	.GEAR,DRIVE.....	1
29	XDFZZ		06853	112550	.ADAPTER,GEAR.....	1
30	XDFZZ		06853	298725	.COVER,CRANKCASE.....	1
31	PAFZZ	5305014429868	06853	237688	.SCREW,CAP,HEXAGON H.....	1
32	KFFZZ		06853	249704	.BEARING,SLEEVE PART OF KIT P/N 107969.....	1
33	KFFZZ		06853	110447	.GASKET,BASE PART OF KIT P/N 107969 PART OF KIT P/N 108842.....	1
34	KFFZZ		06853	109884	.CONNECTING ROD ASSY.....	1
35	KFFZZ		06853	298710	.RING,PISTON PART OF KIT P/N 107639 PART OF KIT P/N 108842.....	4
36	KFFZZ		06853	298714	.RING,PISTON PART OF KIT P/N 107639 PART OF KIT P/N 108842.....	2

WP 0002 00			TM9-2320-302-24P			
(1)	(2)	(3)	(4)	(5)	(6)	(7)
ITEM	SMR			PART		
NO	CODE	NSN	CAGEC	NUMBER	DESCRIPTION AND USABLE ON CODES(UOC)	QTY
37	KFFZZ		06853	298706	.RING,PISTON PART OF KIT P/N 107639	3
					PART OF KIT P/N 108842.....	
38	PAFZZ	2530010813213	06853	292392	.PLUG,RETAINER PIN.....	4
39	KFFZZ		06853	287696	.PISTON,STD.....	1
40	PAFZZ	4310011538352	06853	292530	.PIN,PISTON.....	2
41	XDFZZ		06853	112514	.CRANKCASE.....	1
42	KFFZZ		06853	298715	.GASKET,CYLINDER HD PART OF KIT P/N	1
					107516.....	
43	PAFZZ	4730006023707	89222	380-2027118	.PLUG,PIPE.....	1
44	PAFZZ	4730012169355	79470	C3169X1	.PLUG,PIPE.....	1
45	XDFZZ		06853	298749	.SCREW,CAP,HEXAGON.....	1
46	PAFZZ	5330014233412	06853	243430 NON-ASBES	.GASKET NON-ASBESTOS PART OF KIT	1
				TOS	P/N 107516.....	
47	PAFZZ	4820014428339	06853	131081	.VALVE,SAFETY RELIEF.....	1

END OF FIGURE



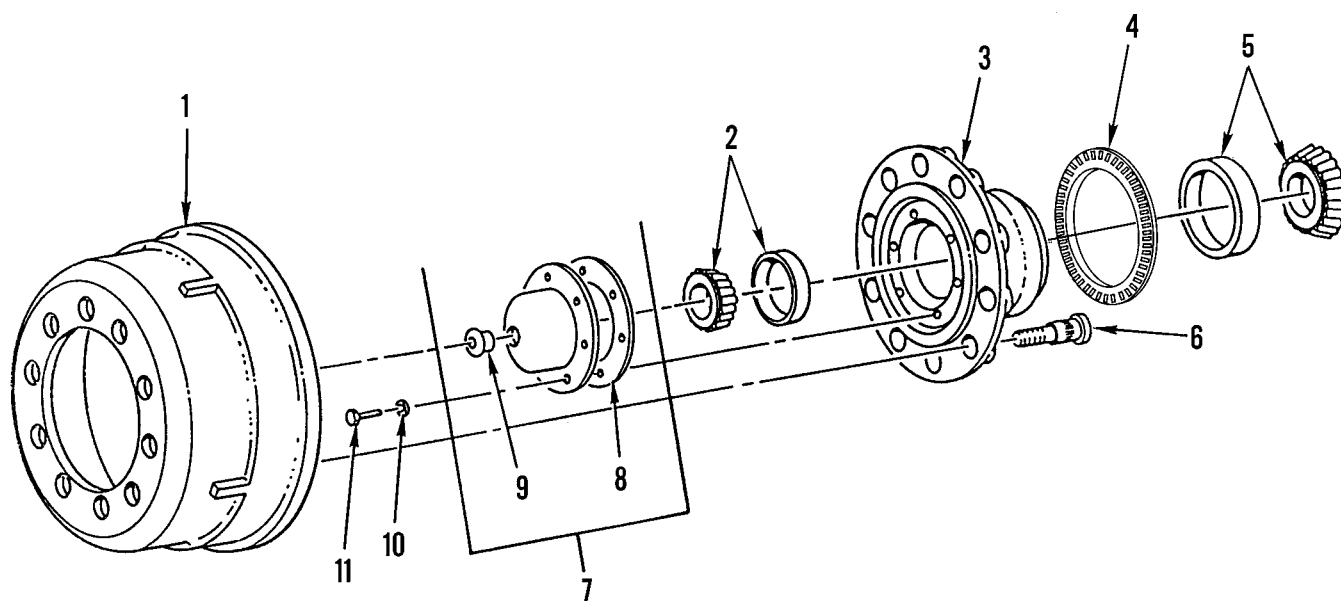
371-766

Figure 181. Air Conditioner Governor and Discharge

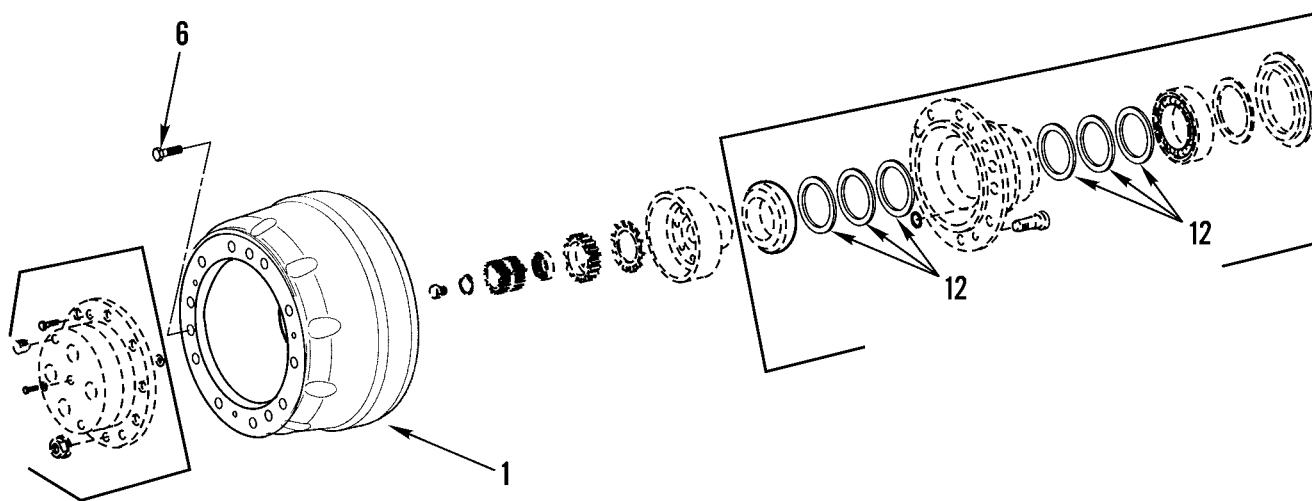
WP 0002 00			TM9-2320-302-24P			
(1)	(2)	(3)	(4)	(5)	(6)	(7)
ITEM	SMR			PART		
NO	CODE	NSN	CAGEC	NUMBER	DESCRIPTION AND USABLE ON CODES(UOC)	QTY
GROUP 1209 AIR COMPRESSOR ASSEMBLY						
FIG. 181 AIR COMPRESSOR GOVERNOR AND DISCHARGE						
1	PAOZZ	4730006139339	93061	249F-10-8	ELBOW,PIPE TO TUBE.....	1
					UOC:5A3	
1	PAOZZ	4730009749278	81343	12-8 010202BA	ELBOW,PIPE TO TUBE.....	1
					UOC:6A3,7A2,7E2	
2	PAOZZ	4720013321598	64678	A12-11593-054	HOSE ASSEMBLY,NONME.....	1
					UOC:5A3	
2	PAOZZ	4720015181942	64678	A12-14906-074	HOSE ASSEMBLY,NONME.....	1
					UOC:6A3,7A2,7E2	
3	PAOZZ	5310008094058	96906	MS27183-10	WASHER,FLAT .281 ID X .625 OD X	6
					.065 THK.....	
					UOC:5A3,6A3,7A2	
4	PAOZZ	5305002253843	80204	B1821BH025C100N	SCREW,CAP,HEXAGON H 1/4-20UNC X	3
					1.00.....	
					UOC:5A3	
4	PAFZZ	5305000680502	80205	MS90725-6	SCREW,CAP,HEXAGON H.....	3
					UOC:6A3,7A2,7E2	
5	PAOZZ	5340011453232	01276	900729-21	CLAMP,LOOP.....	3
					UOC:5A3	
5	PAOZZ	5340013317277	18076	S464-G12	CLAMP,LOOP.....	4
					UOC:6A3,7A2,7E2	
6	PFOZZ	5340013284367	64678	23-09130-000	BRACKET,ANGLE 4 IN.....	1
					UOC:5A3	
7	PAOZZ	5310000881251	81349	M45913/1-4CG5C	NUT,SELF-LOCKING,HE 1/4-20UNC.....	3
					UOC:5A3	
7	PAOZZ	5310013570854	64678	23-09900-104	NUT,SELF-LOCKING,HE.....	3
					UOC:6A3,7A2,7E2	
8	PFOZZ	5340013284371	64678	23-09130-002	BRACKET,ANGLE USE ON 5A3 SN J21547	2
					AND BELOW.....	
					UOC:5A3	
8	PFOZZ	5340015182915	64678	23-09130-004	BRACKET,ANGLE USE ON 5A3 SN J21548	1
					AND UP.....	
					UOC:5A3	
9	PAOZZ	4730002773874	81343	10-10 010101B	NIPPLE,TUBE.....	1
					UOC:5A3	
9	PAOZA	4730015189491	93061	VS142F-12	UNION,TUBE.....	1
					UOC:6A3,7A2,7E2	
10	PAOZZ	5340015190689	64678	23-12231-005	CLAMP,LOOP 1.000 DIA.....	1
					UOC:6A3,7A2,7E2	
11	PFOZZ	5340015182917	64678	23-09130-022	BRACKET,ANGLE USE ON 5A3 SN J21548	1
					AND UP.....	
					UOC:5A3	
12	PAOZZ	5305013454652	64678	23-09466-125	SCREW,CAP,HEXAGON H USE ON 5A3 SN	1
					J21548 AND UP.....	
					UOC:5A3	
13	PAOZZ	5340015190692	64678	23-12231-000	CLAMP,LOOP .250 DIA.....	3
					UOC:6A3,7A2,7E2	
14	PAOZZ	5310000806004	96906	MS27183-14	WASHER,FLAT USE ON 5A3 SN J21548	2

WP 0002 00			TM9-2320-302-24P			
(1)	(2)	(3)	(4)	(5)	(6)	(7)
ITEM	SMR			PART		
NO	CODE	NSN	CAGEC	NUMBER	DESCRIPTION AND USABLE ON CODES(UOC)	QTY
					AND UP.....	
					UOC:5A3	
15	PAOZZ	5310007320558	96906	MS51967-8	NUT,PLAIN,HEXAGON USE ON 5A3 SN	1
					J21548 AND UP.....	
					UOC:5A3	
16	PAOZZ		64678	23-12231-001	CLAMP,HOSE .375 DIA.....	2
					UOC:6A3,7A2,7E2	
17	PAOZZ	4730012275373	93061	279NTA-6-2	ELBOW,PIPE TO TUBE USE ON 5A3 SN	2
					L93203 AND BELOW.....	
					UOC:5A3	
17	PAOZZ	4730011346991	93061	279NTA-4-2	ELBOW,PIPE TO TUBE USE ON 5A3 SN	2
					L93204 AND UP,6A3,7A2,7E2 1/4".....	
18	PAOZZ	4730010485260	93061	60NTA-6	.SLEEVE,COMPRESSION, USE ON 5A3 SN	1
					L93203 AND BELOW.....	
					UOC:5A3	
18	PAOZZ	4730010486358	93061	60NTA-4	.SLEEVE,COMPRESSION, USE ON 5A3 SN	1
					L93204 AND UP,6A3,7E2,7E2.....	
19	PAOZZ	4730010564990	93061	63NTA-6	.INSERT,TUBE FITTING USE ON 5A3 SN	1
					L93203 AND BELOW.....	
					UOC:5A3,7E2	
19	PAOZZ	4730010577109	93061	63NTA-4	.INSERT,TUBE FITTING USE ON 5A3 SN	1
					L93204 AND UP,6A3,7A2,7E2 1/4".....	
20	PAOZZ	4730010487873	93061	61NTA-6	.NUT,TUBE COUPLING USE ON 5A3 SN	1
					L93203 AND BELOW.....	
					UOC:5A3,7E2	
20	PAOZZ	4730010486968	93061	61NTA-4	.NUT,TUBE COUPLING USE ON 5A3 SN	1
					L93204 AND UP.....	
21	PAOZZ	5975015149329	64678	12-15612-001	MOUNTING BASE,TIEDO 5/8".....	3
					UOC:6A3,7A2,7E2	
22	PAOZZ	5330005313197	06853	236577	GASKET.....	1
23	PAOZZ	2530008275934	06853	275707	GOVERNOR ASSEMBLY,A.....	1
24	PAOZZ	5310009746623	80205	MS35338-140	WASHER,LOCK.....	2
25	PAOZZ	5305015209663	64678	23-10574-288	SCREW,CAP,HEXAGON.....	2

END OF FIGURE



5A3



6A3, 7A2, 7E2

Figure 182. Front Axle Hub Assembly

WP 0002 00			TM9-2320-302-24P			
(1)	(2)	(3)	(4)	(5)	(6)	(7)
ITEM	SMR			PART		
NO	CODE	NSN	CAGEC	NUMBER	DESCRIPTION AND USABLE ON CODES(UOC)	QTY
					GROUP 13 WHEELS AND TRACKS	
					GROUP 1311 WHEEL ASSEMBLY	
					FIG. 182 FRONT AXLE HUB ASSEMBLY	
1	PAOZZ	2530015199144	78500	SA72012051X	BRAKE DRUM-CTIS.....	2
					UOC:6A3,7A2,7E2	
1	XDOZA		73973	3800X	BRAKE DRUM FRONT LEFT AND RIGHT....	2
					UOC:5A3	
2	PAOZZ	3110001005938	60038	3782-3720	BEARING,ROLLER,TAPE.....	2
					UOC:5A3	
3	PFOZA	2530014789360	4N501	104221	HUB,WHEEL,VEHICULAR FRONT LEFT AND	2
					RIGHT.....	
					UOC:5A3	
4	PAOZA	2530014789345	4N501	103706	.SENSOR,ANTI-LOCK BR FRONT ONLY,	1
					TONE RING.....	
					UOC:5A3	
5	PAOZZ	3110008290575	58536	AA59649-500	BEARING,ROLLER,TAPE.....	2
					UOC:5A3	
6	PFOZZ	5305013455853	3D6E9	SA75500639	SCREW,MACHINE.....	6
					UOC:6A3,7A2,7E2	
6	PAOZZ	5306014790176	4N501	103193	.BOLT,RIBBED NECK WHEEL STUD, USE	10
					10 AT EACH WHEEL.....	
					UOC:5A3	
7	PAOZZ	2530014240396	64678	CHR/1711	HUB CAP,WHEEL.....	2
					UOC:5A3	
8	PAOZZ	5330014759540	80201	450755	.GASKET.....	1
					UOC:5A3	
9	PAOZZ	5340012881244	80201	450434	.PLUG,PROTECTIVE,DUS.....	1
					UOC:5A3	
10	PAOZZ	5310009746623	80205	MS35338-140	WASHER,LOCK .318 MAX. ID X .586....	12
					UOC:5A3	
11	PAOZZ	5306002264825	80204	B1821BH031C075N	BOLT,MACHINE 5/16-18UNC-2A X .750..	12
					UOC:5A3	
12	PAOZA	5330015099297	3D6E9	SA88900318	PARTS KIT,SEAL REPL CTIS SEAL KIT..	2
					UOC:6A3,7A2,7E2	

END OF FIGURE

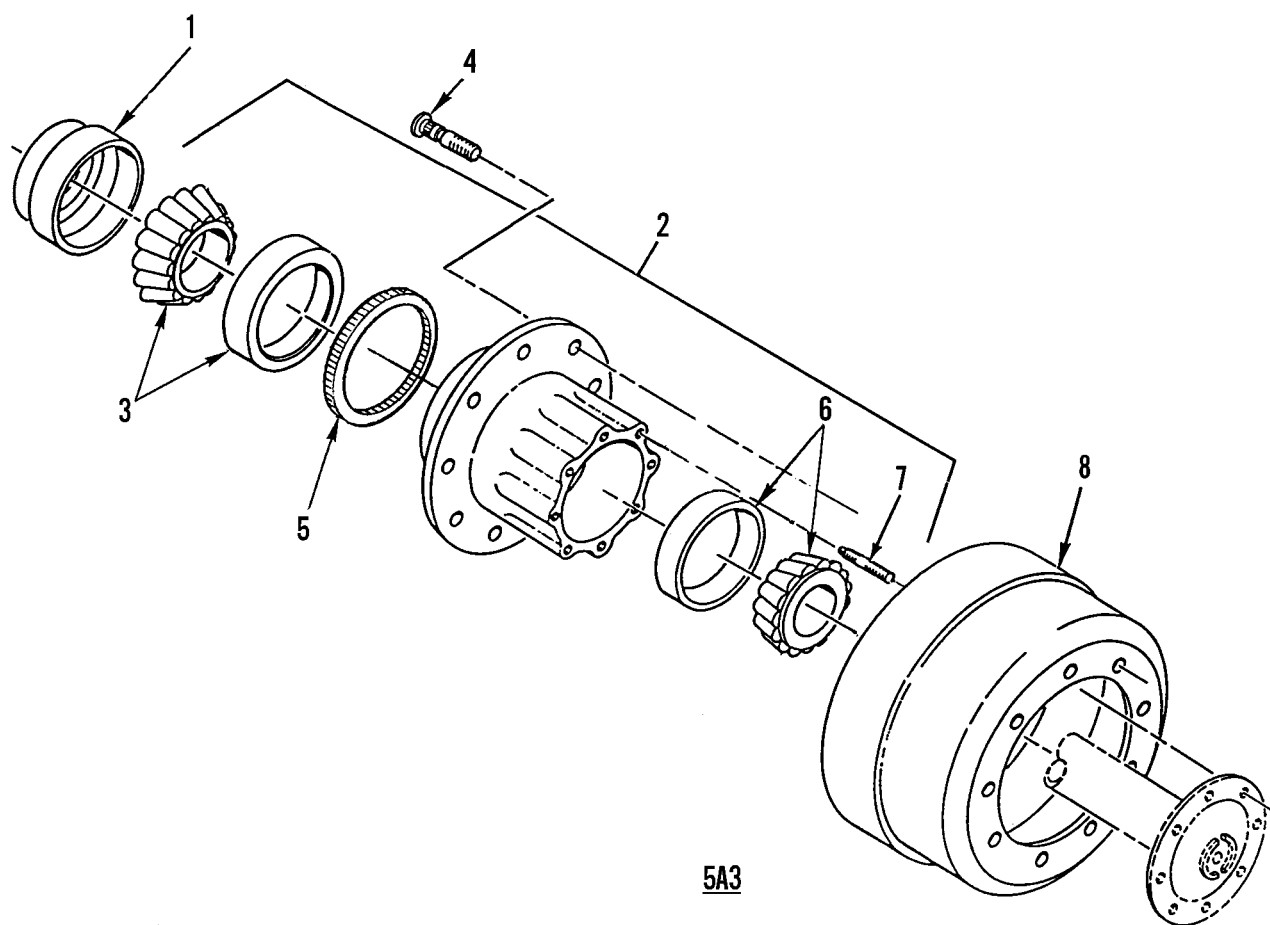
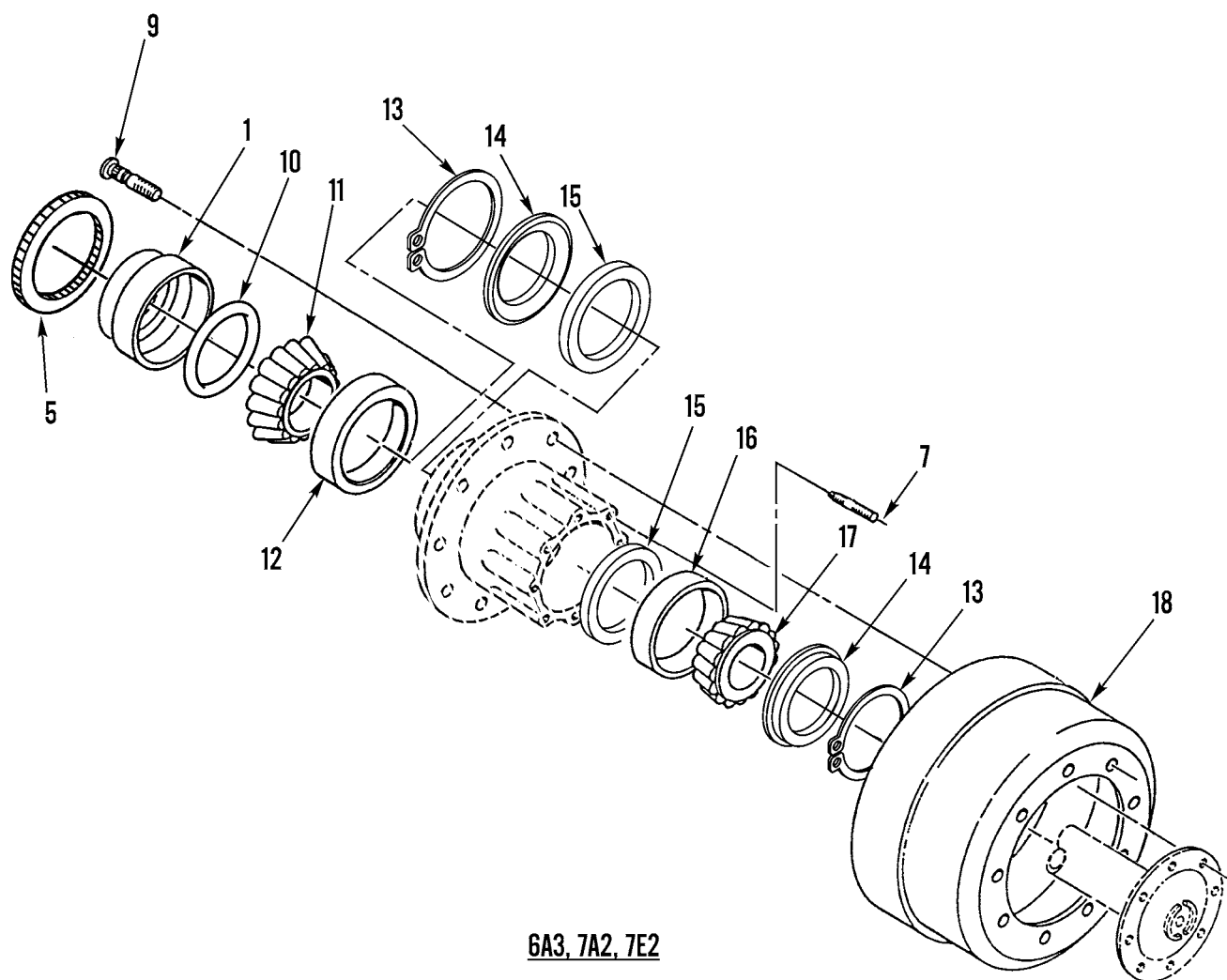


Figure 183. Rear Axle Hub Assembly (Sheet 1 of 3)



371-682-2

Figure 183. Rear Axle Hub Assembly (Sheet 2 of 3)

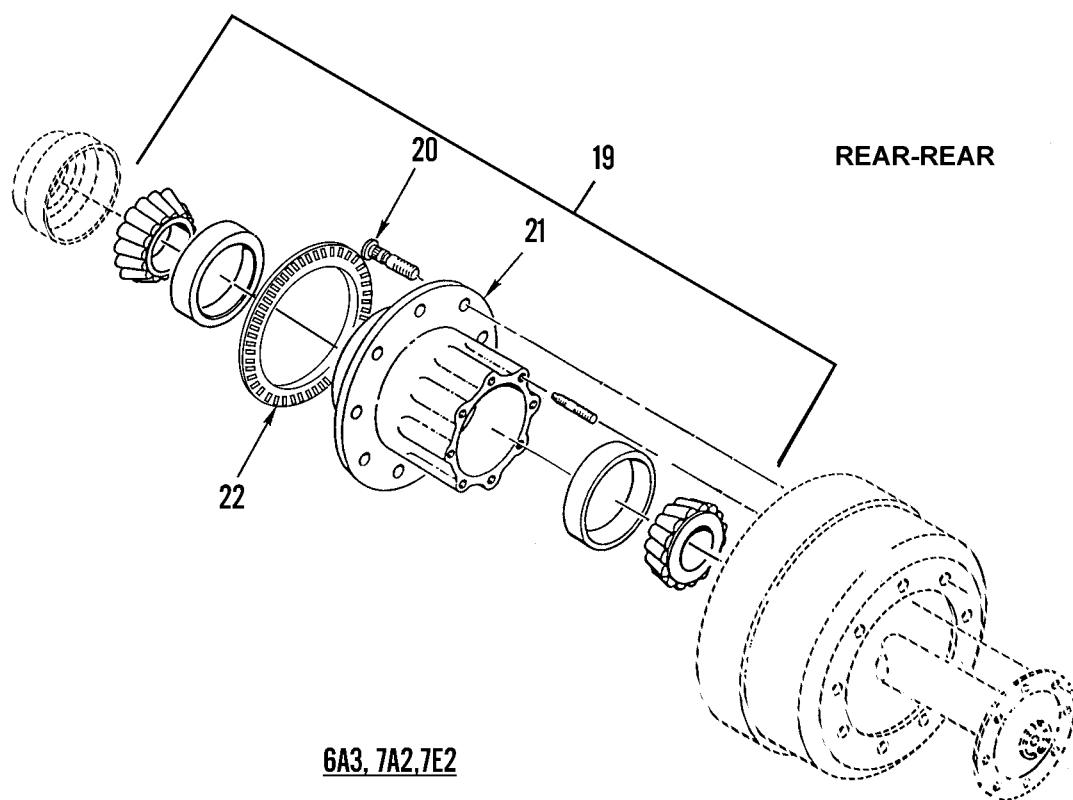
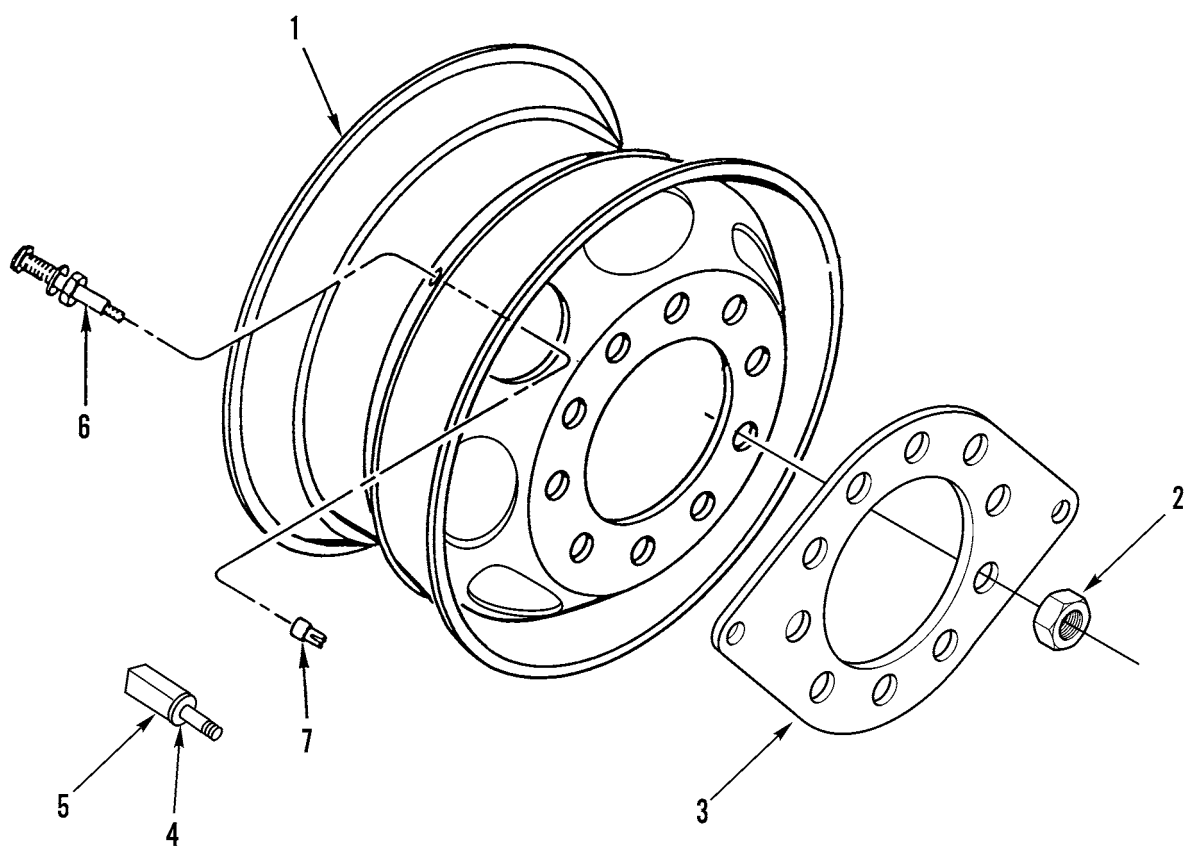


Figure 183. Rear Axle Hub Assembly (Sheet 3 of 3)

WP 0002 00			TM9-2320-302-24P			
(1)	(2)	(3)	(4)	(5)	(6)	(7)
ITEM	SMR			PART		
NO	CODE	NSN	CAGEC	NUMBER	DESCRIPTION AND USABLE ON CODES(UOC)	QTY
GROUP 1311 WHEEL ASSEMBLY						
FIG. 183 REAR AXLE HUB ASSEMBLY						
1	PAOZA	5330014463781	3D6E9	A-1205-N-2536	RETAINER,PACKING.....	4
					UOC:6A3,7A2,7E2	
1	PAOZZ	5330011171014	52304	1277701	SEAL,PLAIN ENCASED.....	4
					UOC:5A3	
2	PAOOO	2530014939155	4N501	104437	HUB,WHEEL,VEHICULAR REAR REAR,	2
					INCLUDES RACES ONLY.....	
					UOC:5A3	
2	PAOOO	2530014939148	4N501	104434	HUB,WHEEL,VEHICULAR FORWARD REAR,	2
					INCLUDES RACE ONLY.....	
					UOC:5A3	
3	PAOZZ	3110013311340	60038	594A-592A	.BEARING,ROLLER,TAPE.....	1
					UOC:5A3	
4	PAOZZ	5306014790111	4N501	102290	BOLT,RIBBED NECK WHEEL STUD, USE	10
					10 AT EACH WHEEL POSITION FOR	
					FORWARD AND REAR AXLES.....	
					UOC:5A3	
5	PAOZA	2530014789211	4N501	103705	.SENSOR,ANTI-LOCK BR REAR-REAR	2
					ONLY, TONE RING.....	
					UOC:5A3	
6	PAOZZ	3110001004218	52676	12267670	.BEARING,ROLLER,TAPE.....	1
					UOC:5A3	
7	PAOZZ	5307015228163	78500	R004953	.STUD,PLAIN.....	8
					UOC:6A3,7A2,7E2	
7	PAOZZ	5307015032761	4N501	103430	.STUD,PLAIN 8 USED AT EACH WHEEL	8
					POSITION FOR FORWARD AND REAR AXLES.	
					UOC:5A3	
8	PAOZZ	2530014411881	73972	3600AX	BRAKE DRUM.....	4
					UOC:5A3	
9	XDOZZ		18889	101160	STUD,PLAIN FOR HUBS WITH 0.97" DIA	10
					WHEEL STUD HOLES.....	
					UOC:6A3,7A2,7E2	
10	PAOZZ	5365014464328	3D6E9	1244-D-2214	SPACER,SPECIAL SHAP.....	2
					UOC:6A3,7A2,7E2	
11	PAOZZ	3110001000683	60038	749	CONE AND ROLLERS,TA.....	2
					UOC:6A3,7A2,7E2	
12	PAOZZ	3110001000339	60038	772	.CUP,TAPERED ROLLER.....	4
					UOC:6A3,7A2,7E2	
13	PAOZA	5325014485676	78500	1229-K-4691	RING,RETAINING.....	2
					UOC:6A3,7A2,7E2	
14	PAOZZ	5365014469560	3D6E9	2297-X-7122	SPACER,SPECIAL SHAP USE QTY 1 ON	2
					6A3,7A2,7E2.....	
					UOC:6A3,7A2,7E2	
15	PAOZZ	5330013080175	3D6E9	A-1205-D-2162	SEAL,PLAIN ENCASED.....	2
					UOC:6A3,7A2,7E2	
16	PAOZZ	3110001000337	65282	A8102	.CUP,TAPERED ROLLER.....	4
					UOC:6A3,7A2,7E2	
17	PAOZZ	3110001000695	60038	782	CONE AND ROLLERS,TA.....	1
					UOC:6A3,7A2,7E2	

WP 0002 00			TM9-2320-302-24P			
(1)	(2)	(3)	(4)	(5)	(6)	(7)
ITEM	SMR			PART		
NO	CODE	NSN	CAGEC	NUMBER	DESCRIPTION AND USABLE ON CODES(UOC)	QTY
18	PFOZZ	2530015187608	78500	3219-T-5948	BRAKE DRUM.....	1
					UOC:6A3,7A2,7E2	
19	PAOOZ	2530015187610	78500	A14-333-R-4490	HUB,WHEEL,VEHICULAR.....	2
					UOC:6A3,7A2,7E2	
19	PAOOZ	2530015195904	78500	A15-333-R-4490	HUB,WHEEL,VEHICULAR.....	2
					UOC:6A3,7A2,7E2	
20	PFOZZ	5306015203517	78500	09002003	.BOLT,RIBBED NECK.....	1
					UOC:6A3,7A2,7E2	
21	XAOZZ		78500	333-R-4490	.HUB.....	1
					UOC:6A3,7A2,7E2	
22	PFOZA	6115015199225	78500	3237-P-1056	.EXCITER,ARMATURE.....	1
					UOC:6A3,7A2,7E2	

END OF FIGURE



371-683

Figure 184. Wheel Assembly

WP 0002 00			TM9-2320-302-24P			
(1)	(2)	(3)	(4)	(5)	(6)	(7)
ITEM	SMR			PART		
NO	CODE	NSN	CAGEC	NUMBER	DESCRIPTION AND USABLE ON CODES(UOC)	QTY
GROUP 1311 WHEEL ASSEMBLY						
FIG. 184 WHEEL ASSEMBLY						
1	PFOZZ	2530015186544	73195	29300	WHEEL,PNEUMATIC TIR REAR & SPARE... UOC:6A3,7A2,7E2	9
1	PFOZZ	2530015187626	73195	29783	WHEEL,PNEUMATIC TIR FRONT..... UOC:6A3,7A2,7E2	2
1	PAOZA	2530014787603	73195	28408PG	WHEEL,PNEUMATIC TIR..... UOC:5A3	11
2	PAOZZ	5310015216727	0JRU8	333	NUT,PLAIN,ASSEMBLY WASHER M22-1.5 X 33MM HEX HD, QTY 10 PER WHEEL.....	60
3	PFOZZ	5365015187510	64678	11-24355-000	SPACER,RING..... UOC:6A3,7A2,7E2	4
4	PFOZZ	5325015186553	64678	23-09180-078	GROMMET,NONMETALLIC..... UOC:6A3,7A2,7E2	4
5	PAOZZ	2640015184510	85803	23418	VALVE EXTENSION,TIR..... UOC:6A3,7A2,7E2	2
5	PAOZZ	2640002427618	27783	4430	VALVE EXTENSION,TIR INSIDE REAR TIRES ONLY. USE ON 5A3 SN J21547 AND BELOW..... UOC:5A3	4
5	PAOZZ	2640000500827	27783	7382	VALVE EXTENSION,TIR USE ON 5A3 SN J21548 AND UP..... UOC:5A3	4
6	PAOZZ	2640015222413	63900	TV-572-E19	VALVE,PNEUMATIC TIR USE ON 5A3 SN J21548 AND UP, 6A3,7A2,7E2. FRONT... UOC:5A3,6A3,7A2,7E2	2
6	PAOZZ	2640014446175	17875	VS-571C-12G	VALVE,PNEUMATIC TIR USE ON 5A3 SN J21548 AND UP, 6A3,7A2,7E2. REAR.... UOC:5A3,6A3,7A2,7E2	9
6	PAOZZ	2640005552824	27783	TR573	VALVE,PNEUMATIC TIR USE ON 5A3 SN J21547 AND BELOW..... UOC:5A3	11
7	XDOZZ		27783	7572B	.CAP,PNEUMATIC VALVE.....	1

END OF FIGURE

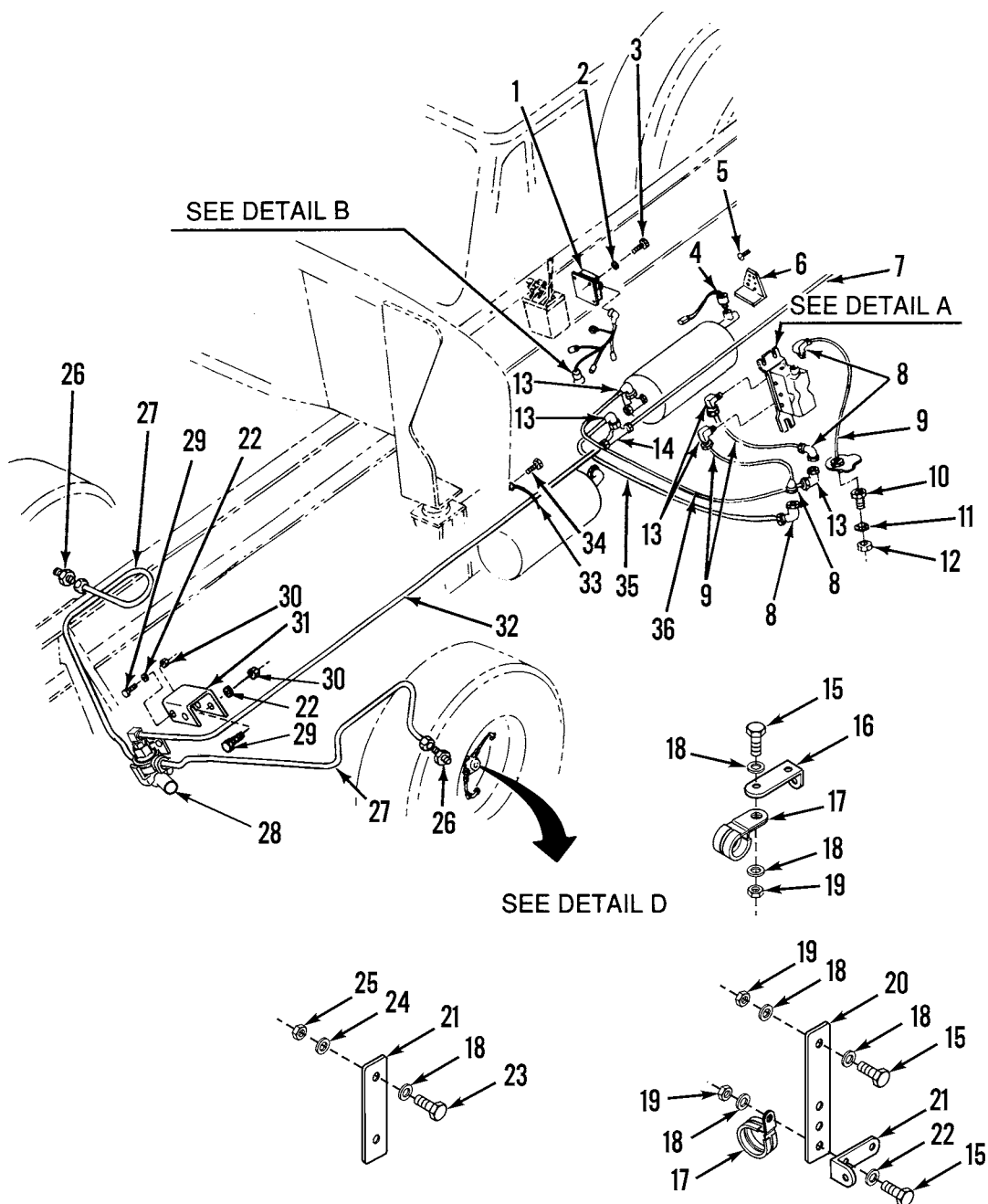


Figure 185. CTIS Lines, PCU and Wheel Valve Assemblies (Sheet 1 of 4)

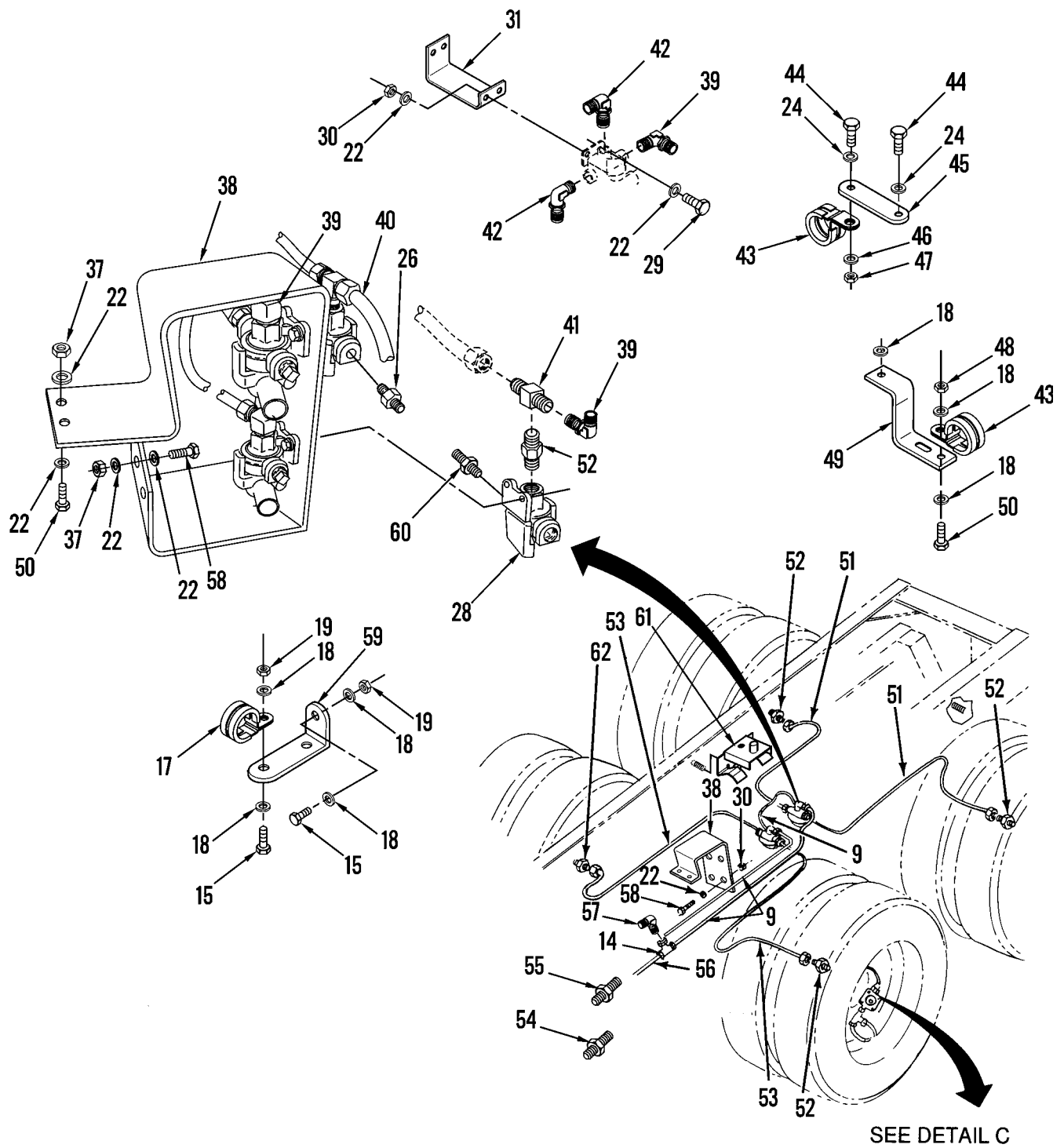
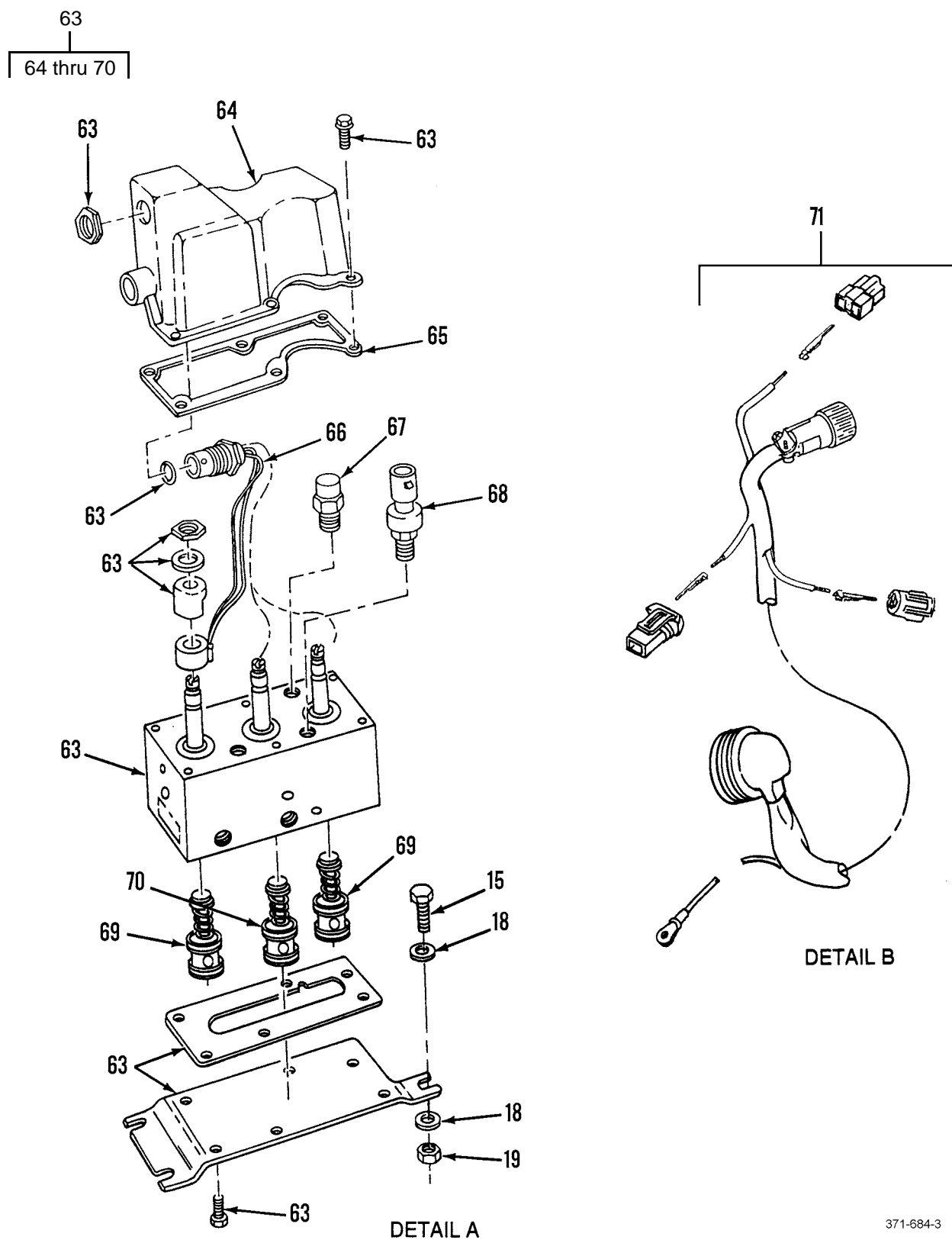
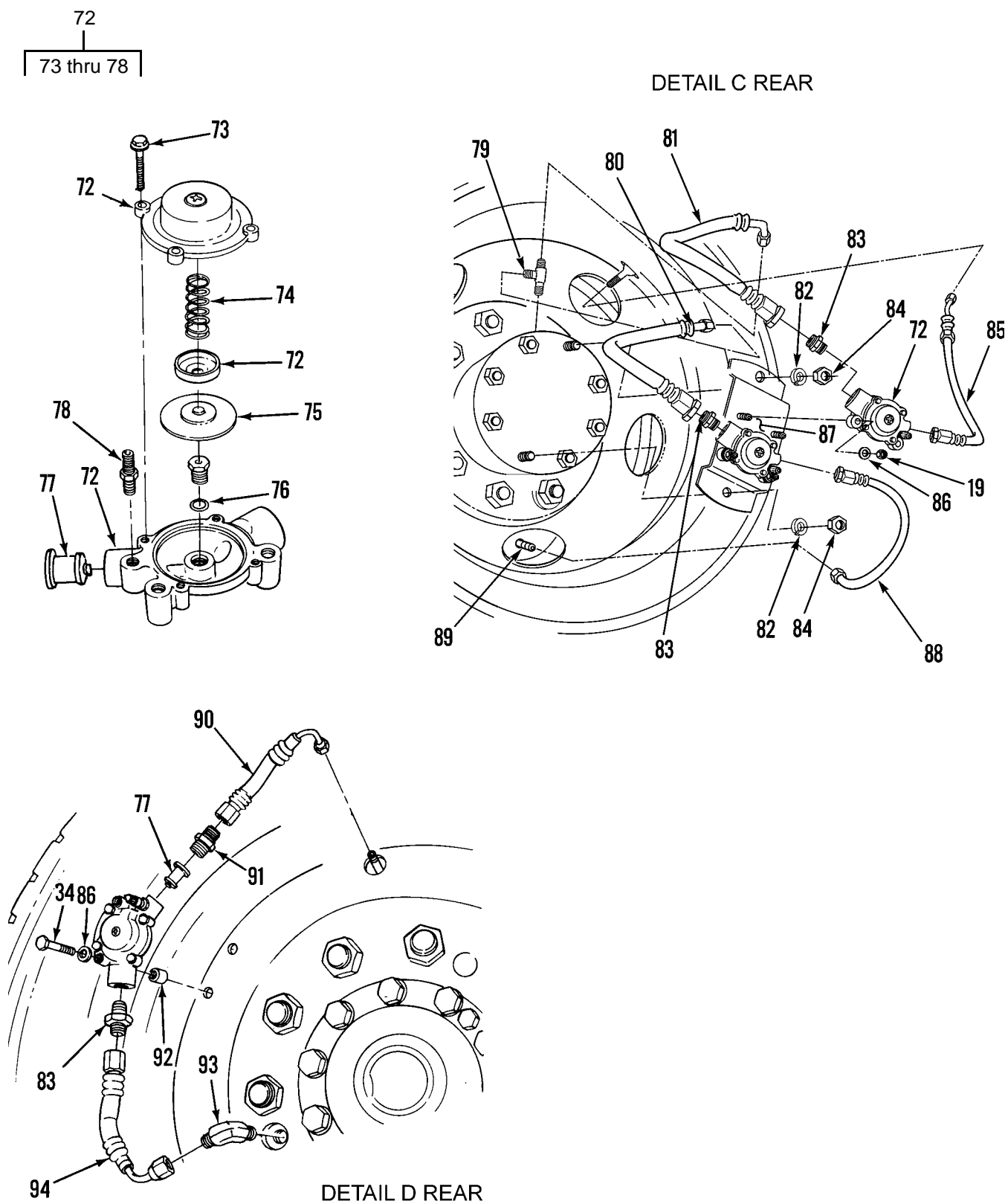


Figure 185. CTIS Lines, PCU and Wheel Valve Assemblies (Sheet 2 of 4)



371-684-3

Figure 185. CTIS Lines, PCU and Wheel Valve Assemblies (Sheet 3 of 4)



371-684-4

Figure 185. CTIS Lines, PCU and Wheel Valve Assemblies (Sheet 4 of 4)

WP 0002 00			TM9-2320-302-24P			
(1)	(2)	(3)	(4)	(5)	(6)	(7)
ITEM	SMR			PART		
NO	CODE	NSN	CAGEC	NUMBER	DESCRIPTION AND USABLE ON CODES(UOC)	QTY
GROUP 1311 WHEEL ASSEMBLY						
FIG. 185 CTIS LINES, PCU, AND WHEEL VALVE ASSEMBLIES						
1	PAOZZ	2530014462517	52304	673848	CONTROL UNIT,PNEUMA.....	1
					UOC:6A3,7A2,7E2	
2	PAOZZ	5310008094058	96906	MS27183-10	WASHER,FLAT.....	3
					UOC:6A3,7A2,7E2	
3	PFOZZ	5305015185736	64678	23-11164-710	SCREW,MACHINE.....	3
					UOC:6A3,7A2,7E2	
4	PAOZZ	5930014469234	52304	673345	SWITCH,PRESSURE.....	1
					UOC:6A3,7A2,7E2	
5	PAOZZ	5305002264831	80204	B1821BH031C150N	SCREW,CAP,HEXAGON H USE QTY 4 ON	4
					6A3,7A2,7E2.....	
					UOC:6A3,7A2,7E2	
6	PFOZZ	5340015181332	64678	A12-19076-000	BRACKET,MOUNTING.....	1
					UOC:6A3,7A2,7E2	
7	MOOZZ		64678	48-00101-030X108	HOSE,NONMETALLIC 108INCH. MAKE	1
					FROM BULK PN C608-100BLK.....	
					UOC:6A3,7A2,7E2	
8	PAOZZ	4730015183858	64678	SMC/KV2L13 36S	ELBOW,PIPE.....	1
					UOC:6A3,7A2,7E2	
9	MOOZZ		64678	48-00101-030X12	HOSE,NONMETALLIC 12 INCHES LONG.	2
					MAKE FROM BULK PN C608-100BLK.....	
					UOC:6A3,7A2,7E2	
9	MOOZZ		64678	48-00101-020X24	HOSE,NONMETALLIC 24INCH, MAKE FROM	2
					BULK PN C608-100BLK CAGE (13174)....	
					UOC:6A3,7A2,7E2	
10	PAOZZ	4730013328722	64678	23-11808-003	ADAPTER BUSHING.....	3
					UOC:6A3,7A2,7E2	
11	PAOZZ	5310005826714	96906	MS35333-49	WASHER,LOCK.....	3
					UOC:6A3,7A2,7E2	
12	PAOZZ	5310003251900	80205	NAS1021N17	NUT,SELF-LOCKING,HE.....	3
					UOC:6A3,7A2,7E2	
13	PAOZZ	4730015184196	64678	SMC/KV2L15 36S	ELBOW,PIPE TO TUBE.....	8
					UOC:6A3,7A2,7E2	
14	PAOZZ	4730001257979	93061	2224P-6	TEE,PIPE.....	2
					UOC:6A3,7A2,7E2	
15	PAOZZ	5305000680508	80204	B1821BH025C075N	SCREW,CAP,HEXAGON H USE QTY 25 ON	23
					6A3,7A2,7E2. 1/4-20 X 0.75.....	
					UOC:6A3,7A2,7E2	
16	PFOZZ	5340013284367	64678	23-09130-000	BRACKET,ANGLE.....	2
					UOC:6A3,7A2,7E2	
17	PFOZZ	5340007645231	01276	900729-4	CLAMP,LOOP.....	7
					UOC:6A3,7A2,7E2	
18	PAOZZ	5310006255756	80205	MS15795-812	WASHER,FLAT.....	12
					UOC:6A3,7A2,7E2	
19	PAOZZ	5310013570854	64678	23-09900-104	NUT,SELF-LOCKING,HE USE QTY 16 ON	16
					6A3,7A2,7E2. 1/4-20.....	
					UOC:6A3,7A2,7E2	
20	PAOZZ	5340014749584	64678	06-09782-003	BRACKET,MOUNTING.....	1

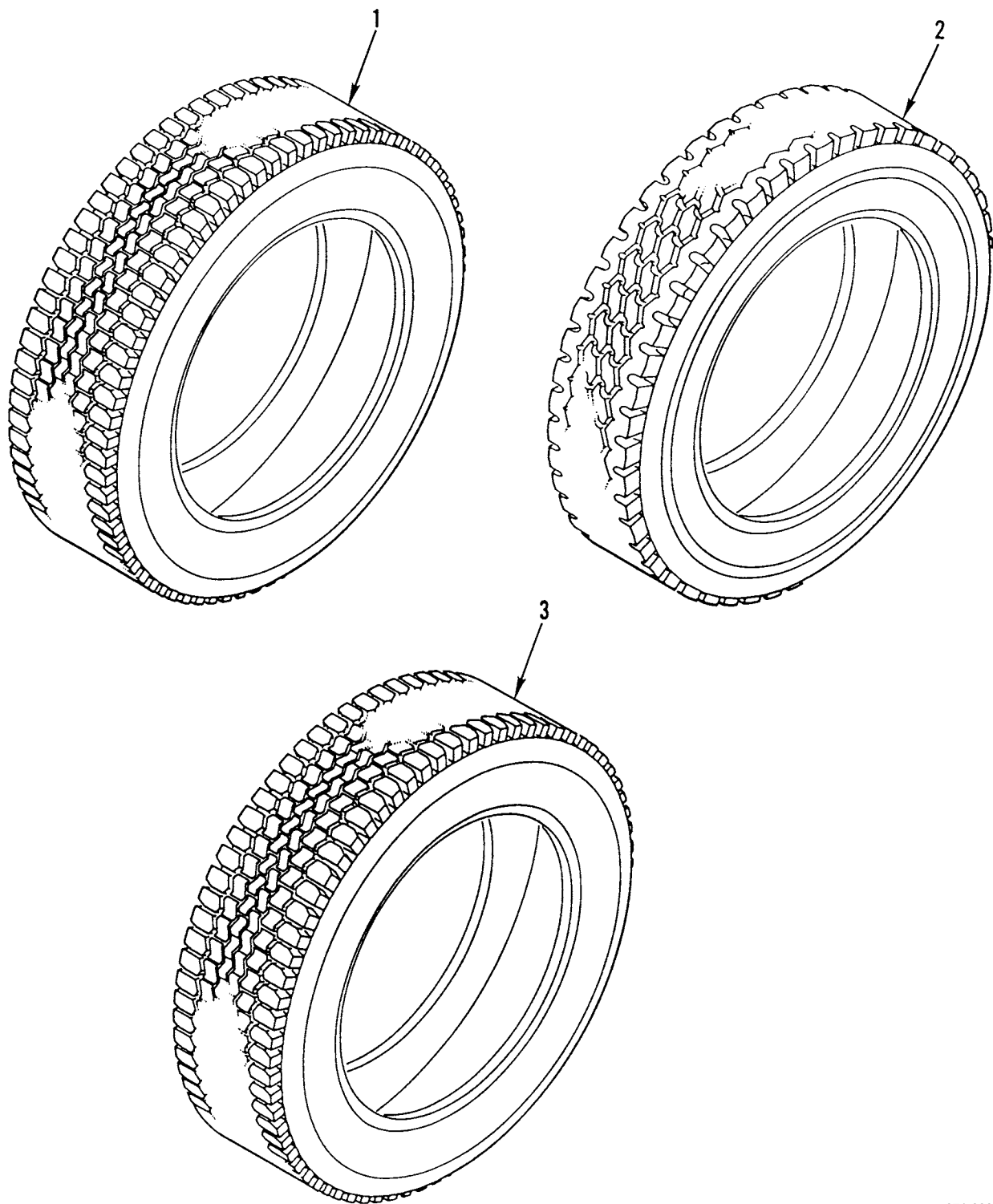
WP 0002 00			TM9-2320-302-24P			
(1)	(2)	(3)	(4)	(5)	(6)	(7)
ITEM	SMR			PART		
NO	CODE	NSN	CAGEC	NUMBER	DESCRIPTION AND USABLE ON CODES(UOC)	QTY
21	PAOZZ	5340014818399	64678	23-09130-012	UOC:6A3,7A2,7E2 BRACKET,ANGLE.....	3
22	PAOZZ	5310000814219	96906	MS27183-12	UOC:6A3,7A2,7E2 WASHER,FLAT.....	12
23	PAOZZ	5305007252317	80204	B1821BH038C150N	UOC:6A3,7A2,7E2 SCREW,CAP,HEXAGON H 3/8-16 X 1.50..	2
24	PAOZZ	5310000806004	96906	MS27183-14	UOC:6A3,7A2,7E2 WASHER,FLAT.....	4
25	PAOZZ	5310007320558	96906	MS51967-8	UOC:6A3,7A2,7E2 NUT,PLAIN,HEXAGON 3/8-16.....	2
26	PAOZZ	2530000454059	93061	48F-10-6	UOC:6A3,7A2,7E2 ADAPTER.....	4
26	PAOZZ	4730002660541	96906	MS35869-34	UOC:6A3,7A2,7E2 ADAPTER,STRAIGHT,PI.....	2
27	PAOZZ	4720015185275	64678	A23-12657-079	UOC:6A3,7A2,7E2 HOSE ASSEMBLY,NONME.....	2
28	PAOZZ	2530013606198	7P109	599827	UOC:6A3,7A2,7E2 VALVE,BRAKE PNEUMAT.....	5
29	PAOZZ	5305015185853	64678	23-10744-100	UOC:6A3,7A2,7E2 SCREW,CAP,HEXAGON H.....	2
30	PAOZZ	5310009133366	81349	M45913/1-5CBB	UOC:6A3,7A2,7E2 NUT,SELF-LOCKING,HE USE QTY 6 ON 6A3,7A2,7E2. USE QTY 8 ON 7A1,7E1...	8
31	XDOZZ		64678	12-15942-000	UOC:6A3,7A2,7E2 BRACKET,QUICK RELEA.....	1
32	MOOZZ		64678	48-00101-020X144	UOC:6A3,7A2,7E2 HOSE,NONMETALLIC 144" LONG,MAKE FROM BULK PN C608-100BLK.....	1
33	PFOZZ	5340015145587	64678	23-12410-000	UOC:6A3,7A2,7E2 STRAP,RETAINING.....	12
34	PAOZZ	5305014468047	64678	23-10572-225	UOC:6A3,7A2,7E2 SCREW,CAP,SOCKET HE 14/-20 X 2 1/4.	4
35	MOOZZ		64678	48-00101-030X24	UOC:6A3,7A2,7E2 HOSE,NONMETALLIC 24 INCHES LONG. MAKE FROM BULK PN C608-100BLK.....	1
36	PAOZZ	4720015209634	64678	A23-12656-033	UOC:6A3,7A2,7E2 HOSE ASSEMBLY,NON M.....	2
37	PFOZZ	5310015072265	64678	23-09901-105	UOC:6A3,7A2,7E2 NUT,PLAIN,HEXAGON 5/16-18.....	6
38	PFOZZ	5340015181436	64678	12-18851-000	UOC:6A3,7A2,7E2 BRACKET,MULTIPLE AN.....	1
39	PAOZZ	4730013104665	93061	VS269NTA-8-8	UOC:6A3,7A2,7E2 ELBOW,PIPE TO TUBE.....	3
40	MOOZZ		64678	48-00101-020X48	UOC:6A3,7A2,7E2 HOSE,NONMETALLIC MAKE FROM BULK PN C608-100BLK,CAGE 13174 24" LONG.....	2
41	PAOZZ	4730013009031	93061	272NTA-8-8	UOC:6A3,7A2,7E2 TEE,PIPE TO TUBE.....	2
42	PAOZZ	4730001304235	93061	159F-8-6	UOC:6A3,7A2,7E2 ELBOW,PIPE TO TUBE.....	2
43	PAOZZ	5340013342880	18076	S630-G14	UOC:6A3,7A2,7E2 CLAMP,LOOP.....	16

WP 0002 00			TM9-2320-302-24P			
(1)	(2)	(3)	(4)	(5)	(6)	(7)
ITEM	SMR			PART		
NO	CODE	NSN	CAGEC	NUMBER	DESCRIPTION AND USABLE ON CODES(UOC)	QTY
44	PAOZZ	5306015181293	64678	23-11015-175	UOC:6A3,7A2,7E2 BOLT,MACHINE 5/8-11 X 1.75.....	6
45	PAOZZ	5340014818190	64678	23-09130-007	UOC:6A3,7A2,7E2 BRACKET,ANGLE.....	4
46	PAOZZ	5310015185913	64678	23-00600-062	UOC:6A3,7A2,7E2 WASHER,FLAT.....	12
47	PAOZZ	5310015180942	64678	23-09900-110	UOC:6A3,7A2,7E2 NUT,PLAIN,HEXAGON 5/8-11UNC.....	6
48	PAOZZ	5310000881251	81349	M45913/1-4CG5C	UOC:6A3,7A2,7E2 NUT,SELF-LOCKING,HE 1/4-20 UNC.....	23
49	PFOZZ	5340015184963	64678	06-34909-011	UOC:6A3,7A2,7E2 BRACKET,DOUBLE ANGL.....	4
50	XDOZZ		64678	23-09434-125	UOC:6A3,7A2,7E2 SCREW,CAP,HEXAGON H.....	4
51	PAOZZ	4720015192368	64678	A23-12348-050	UOC:6A3,7A2,7E2 HOSE ASSEMBLY,NONME.....	2
52	PAOZZ	4730010918032	93061	68NTA-8-6	UOC:6A3,7A2,7E2 ADAPTER,STRAIGHT,PI.....	5
53	PAOZZ	4720015184078	64678	A23-12348-084	UOC:6A3,7A2,7E2 HOSE ASSEMBLY,NONME.....	2
54	PAOZZ	4730002890368	7X677	140638	UOC:6A3,7A2,7E2 ADAPTER,STRAIGHT,PI.....	2
55	PAOZZ	4730004391722	79470	48X6X6	UOC:6A3,7A2,7E2 ADAPTER,STRAIGHT,PI.....	2
56	MOOZZ		64678	48-00101-030X120	UOC:6A3,7A2,7E2 HOSE, NONMETALLIC 120 INCHES LONG. MAKE FROM BULK PN C608-100BLK.....	1
57	PAOZZ	4730011341279	93061	270NTA-8-6	UOC:6A3,7A2,7E2 ELBOW,PIPE TO TUBE.....	1
58	PAOZZ	5305015181296	64678	23-09434-175	UOC:6A3,7A2,7E2 SCREW,CAP,HEXAGON H 5/16-18 X 1.75"	2
59	PFOZZ	5340013319466	64678	06-09782-000	UOC:6A3,7A2,7E2 BRACKET,ANGLE USE QTY 8 ON 6A3. USE QTY 6 ON 7A2,7E2.....	8
60	PAOZZ	4730010828799	93061	68NTA-10-6	UOC:6A3,7A2,7E2 ADAPTER,STRAIGHT,PI.....	1
61	PAOZZ	5340015180879	64678	23-12445-001	UOC:6A3,7A2,7E2 CLAMP,LOOP.....	2
62	PAOZZ	4730009213245	93061	149F10-8	UOC:6A3,7A2,7E2 ELBOW,PIPE TO TUBE.....	4
63	PAOZZ	2530014477951	52304	673870	UOC:6A3,7A2,7E2 CONTROL UNIT,PNEUMA.....	1
64	KFOZZ		52304	599876	UOC:6A3,7A2,7E2 .SHIELD,SOLENOID PART OF KIT P/N 508894.....	1
65	KFOZZ		52304	599899	UOC:6A3,7A2,7E2 .GASKET,SOLENOID SHI PART OF KIT P/N 508894.....	1
66	KFOZZ		52304	599760	UOC:6A3,7A2,7E2 .HARNESS ASSY,SOLENO PART OF KIT P/N 508894.....	1

WP 0002 00			TM9-2320-302-24P			
(1)	(2)	(3)	(4)	(5)	(6)	(7)
ITEM	SMR			PART		
NO	CODE	NSN	CAGEC	NUMBER	DESCRIPTION AND USABLE ON CODES(UOC)	QTY
67	PAOZZ	4820014479201	52304	673862	.VALVE,SAFETY RELIEF PART OF KIT P/N 508894.....	1
68	PAOZZ	6695014474065	52304	673221	.TRANSDUCER,MOTIONAL PART OF KIT P/N 508894.....	1
69	KFOZZ		52304	599967	.N/C VALVE STEM ASSY PART OF KIT P/N 508894.....	2
70	KFOZZ		52304	599968	.N/O VALVE STEM ASSY PART OF KIT P/N 508894.....	1
71	PFOZZ	6150015185362	52304	676460	.WIRING HARNESS,BRAN.....	1
72	PAOOA	4820014739119	52304	676219	.VALVE,REGULATING,FL FRONT TIRES ONLY.....	2
72	PAOOA	4820014739158	52304	676220	.VALVE,REGULATING,FL REAR TIRES ONLY.....	8
73	XDOZZ		45152	8HB209	.SCREW,CAP,HEXAGON H 10-32 X 3/4... UOC:6A3,7A2,7E2	4
74	PFOZZ	5995001798254	80063	SCC599875	.LEAD ASSEMBLY,ELECT PART OF KIT P/N 508893.....	1
75	PAOZZ	4820012833929	52304	599805	.DIAPHRAGM,ACTUATOR.....	1
76	KFOZZ		52304	599807	.PREFORMED,PACKING PART OF KIT P/N 508893.....	1
77	PAOZZ	4460012842344	52304	599791	.FILTER ELEMENT,FLUI.....	1
78	KFOZZ		81381	673215	.VALVE,PNEUMATIC TAN PART OF KIT P/N 508893.....	1
79	PAOZZ	4730013788084	93061	151F-8-6	.TEE,PIPE TO TUBE.....	4
80	PAOZZ	4720014732619	64678	A23-12347-013	.HOSE ASSEMBLY,NONME.....	4
81	PAOZZ	4720015185266	64678	A23-12948-014	.HOSE ASSEMBLY,NONME.....	4
82	PAOZZ	5310005434385	96906	MS35333-46	.WASHER,LOCK.....	8
83	PAOZZ	4730014563618	93061	8M20F870MX S	.ADAPTER,STRAIGHT,TU.....	10
84	PAOZZ	5310008352037	96906	MS35691-53	.NUT,PLAIN,HEXAGON 5/8-18 UNF.....	8
85	PAOZZ	4720015184080	64678	A12-16446-001	.HOSE ASSEMBLY,NONME.....	4
86	PAOZZ	5310008094058	96906	MS27183-10	.WASHER,FLAT USE QTY 43 ON 6A3.USE QTY 41 ON 7A2,7E2.....	63

WP 0002 00			TM9-2320-302-24P			
(1)	(2)	(3)	(4)	(5)	(6)	(7)
ITEM	SMR			PART		
NO	CODE	NSN	CAGEC	NUMBER	DESCRIPTION AND USABLE ON CODES(UOC)	QTY
87	PFOZZ	5340014748912	64678	A12-14886-000	BRACKET,MOUNTING.....	4
					UOC:6A3,7A2,7E2	
88	PAOZZ	4720014813754	64678	A12-16463-000	HOSE ASSEMBLY,NONME.....	4
					UOC:6A3,7A2,7E2	
89	PAOZZ	2640015117584	85803	23-434	VALVE EXTENSION,TIR.....	4
					UOC:6A3,7A2,7E2	
90	PAOZZ	4720014732611	64678	A12-15324-003	HOSE ASSEMBLY,NONME.....	2
					UOC:6A3,7A2,7E2	
91	PAOZZ	4730014563609	93061	6M14F870MX S	ADAPTER,STRAIGHT,TU.....	10
					UOC:6A3,7A2,7E2	
92	PAOZZ	5365014463718	64678	12-13328-002	SPACER,SLEEVE USE QTY 4 ON 6A3,7A2,7E2.USE QTY 6 ON 7A2, 7E2.....	6
					UOC:6A3,7A2,7E2	
93	PAOZZ	4730008139611	30780	MS51500A8	ADAPTER,STRAIGHT,PI.....	2
					UOC:6A3,7A2,7E2	
94	PAOZZ	4720015184079	64678	12-18626-000	HOSE ASSEMBLY,NONME.....	2
					UOC:6A3,7A2,7E2	

END OF FIGURE



371-826

Figure 186. Tires

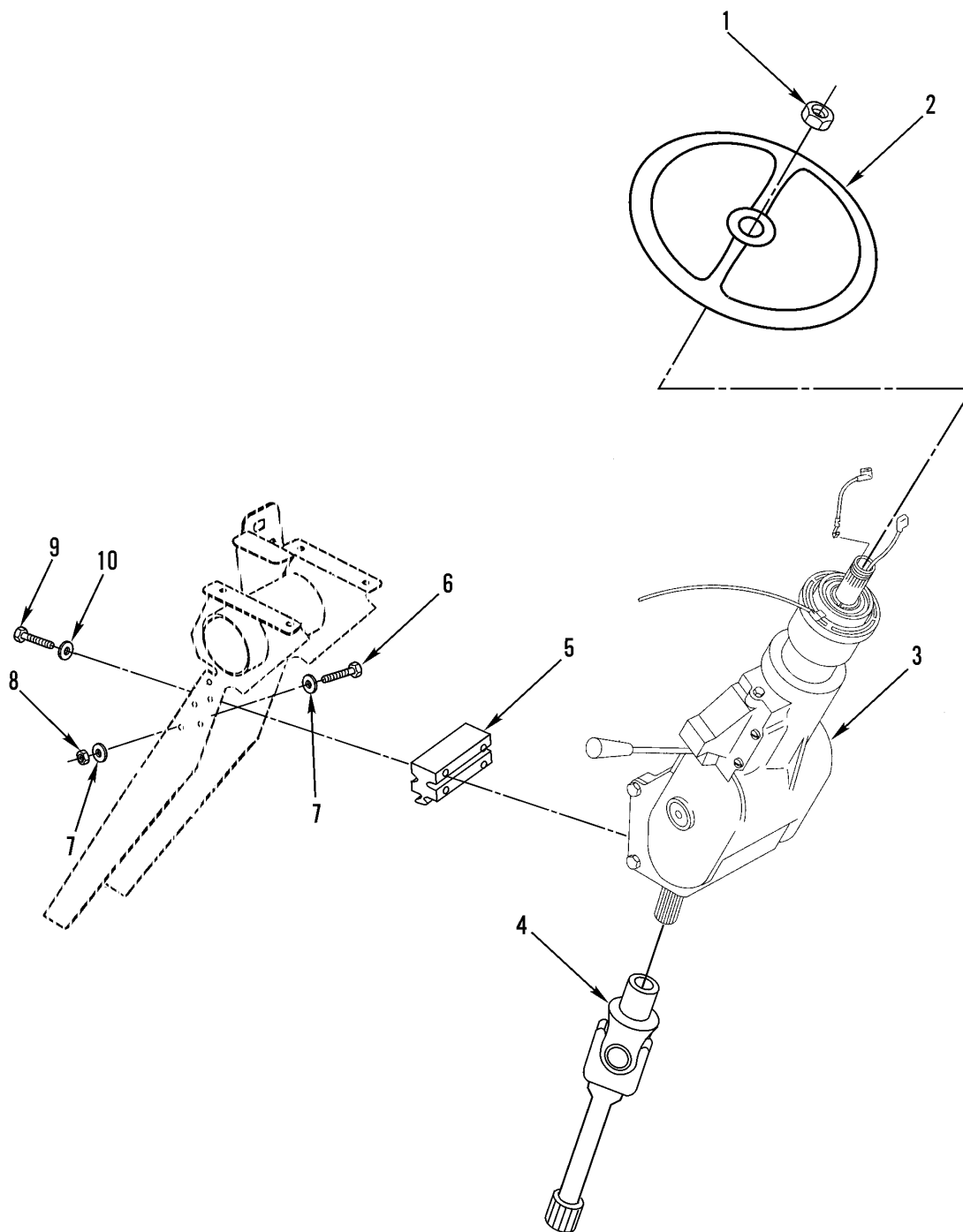
WP 0002 00	TM9-2320-302-24P				
(1) (2) (3)	(4) (5)	(6)	(7)		
ITEM SMR	PART				
NO CODE NSN	CAGEC NUMBER	DESCRIPTION AND USABLE ON CODES(UOC)	QTY		

GROUP 1313 TIRES, TUBES, TIRE CHAINS

FIG. 186 TIRES

1	PCOHH	2610014815378	12195	62165	TIRE,PNEUMATIC,VEHI.....	11
					UOC:5A3	
1	PCOHH	2610015060388	12195	80927XZY-3	TIRE,PNEUMATIC,VEHI SHORT HIGHWAY	11
					LONG GRAVEL ROAD MISSIONS.....	
					UOC:5A3	
2	PCOHH	2610014363332	12195	53779XZY-3	TIRE,PNEUMATIC,VEHI UOC 6A3,7A2 &	2
					7E2 FRONT ONLY.....	
					UOC:6A3,7A2,7E2	
3	PCOHH	2610014363334	OA8K5	40200	TIRE,PNEUMATIC,VEHI 80R22.5 L XZY-	9
					2,REAR AND SPARE.....	
					UOC:7A2,7E2	
3	PCOHH	2610015143999	OA8K5	40302	TIRE,PNEUMATIC,VEHI 80R225, REAR	9
					AND SPARE.....	
					UOC:6A3	

END OF FIGURE



342-1519

Figure 187. Steering Column

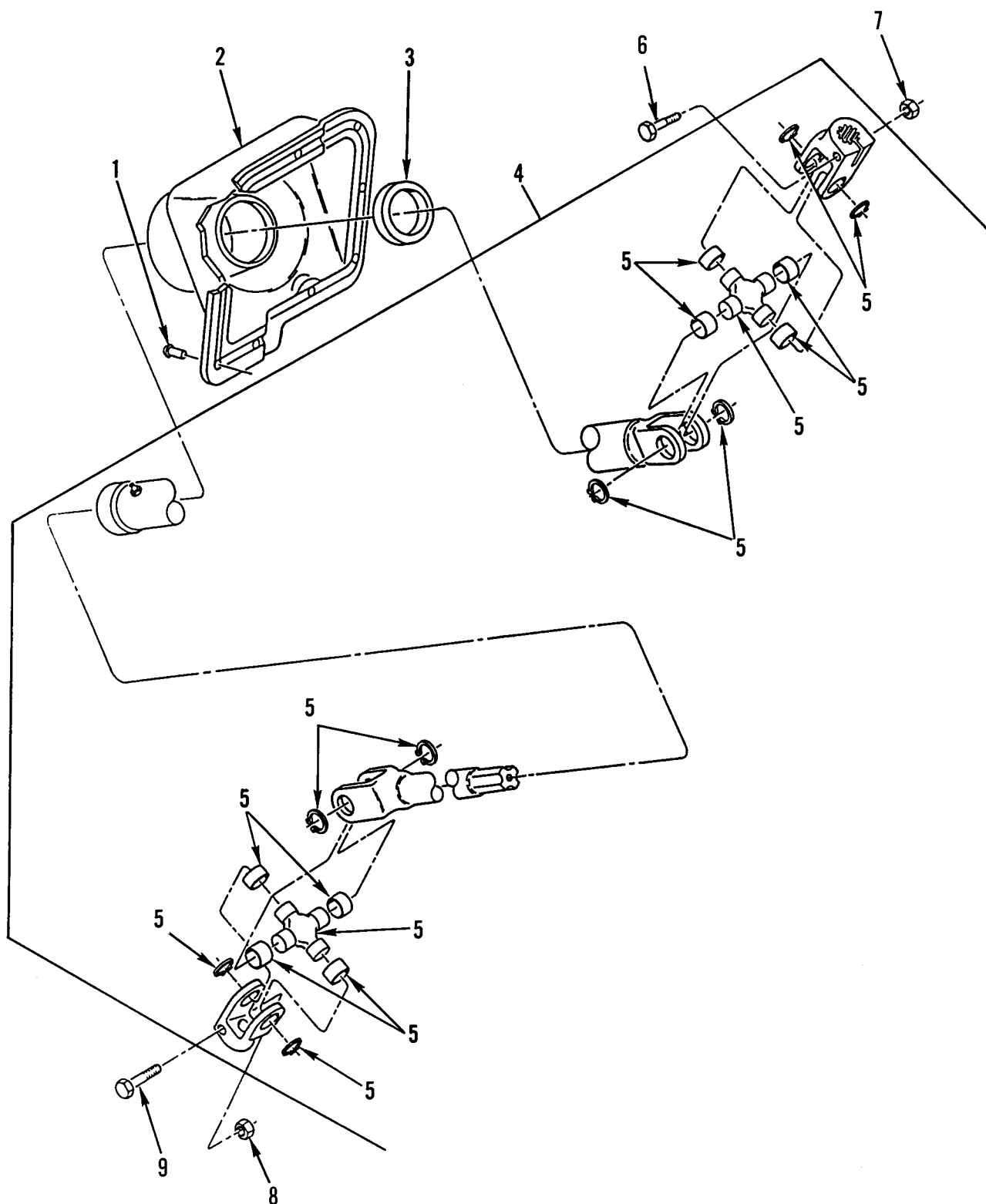
WP 0002 00			TM9-2320-302-24P			
(1)	(2)	(3)	(4)	(5)	(6)	(7)
ITEM	SMR			PART		
NO	CODE	NSN	CAGEC	NUMBER	DESCRIPTION AND USABLE ON CODES(UOC) QTY	

GROUP 14 STEERING
 GROUP 1401 MECHANICAL STEERING
 GEAR ASSEMBLY (TRACTORS, TANKS,
 ETC.)

FIG. 187 STEERING COLUMN

1	PAOZZ	5310013319710	77640	026124	NUT,SELF-LOCKING,HE 7/8-20.....	1
2	PFOZZ	2530123522728	64678	318 464 00 01	STEERING WHEEL SEE FIG. 99 FOR HORN BUTTON.....	1
3	PAFZZ	2530014989629	77640	TC34055	SHAFT AND CONTROL A.....	1
4	PAFZZ	2520014790533	77640	403851	YOKE,UNIVERSAL JOIN.....	1
5	XDFZZ		64678	18-26028-000	SPACER,SPECIAL SHAP.....	1
6	PFFZZ	5305013463695	64678	23-10744-500	SCREW,CAP,HEXAGON H.....	1
6	PAFZZ	5306002264843	80204	B1821BH031C450N	BOLT,MACHINE 5/16-18 X 4.5 GR 5, ZINK.....	2
7	PAFZZ	5310008093078	96906	MS27183-11	WASHER,FLAT .312 ID X .734 OD X .065 THK.....	6
8	PAFZZ	5310009843806	81349	M45913/1-5CG5C	NUT,SELF-LOCKING,HE 5/16-18.....	2
9	PAFZZ	5305007829489	80204	B1821BH038C200N	SCREW,CAP,HEXAGON H 3/8-16 X 2.00 GR 8.....	4
10	XDFZZ		64678	23-09426-401	WASHER,FLAT,SPECIAL 3/4 OD X 3/8 ID X 0.50 THK.....	4

END OF FIGURE



342-1300

Figure 188. Universal Shaft and Steering Boot

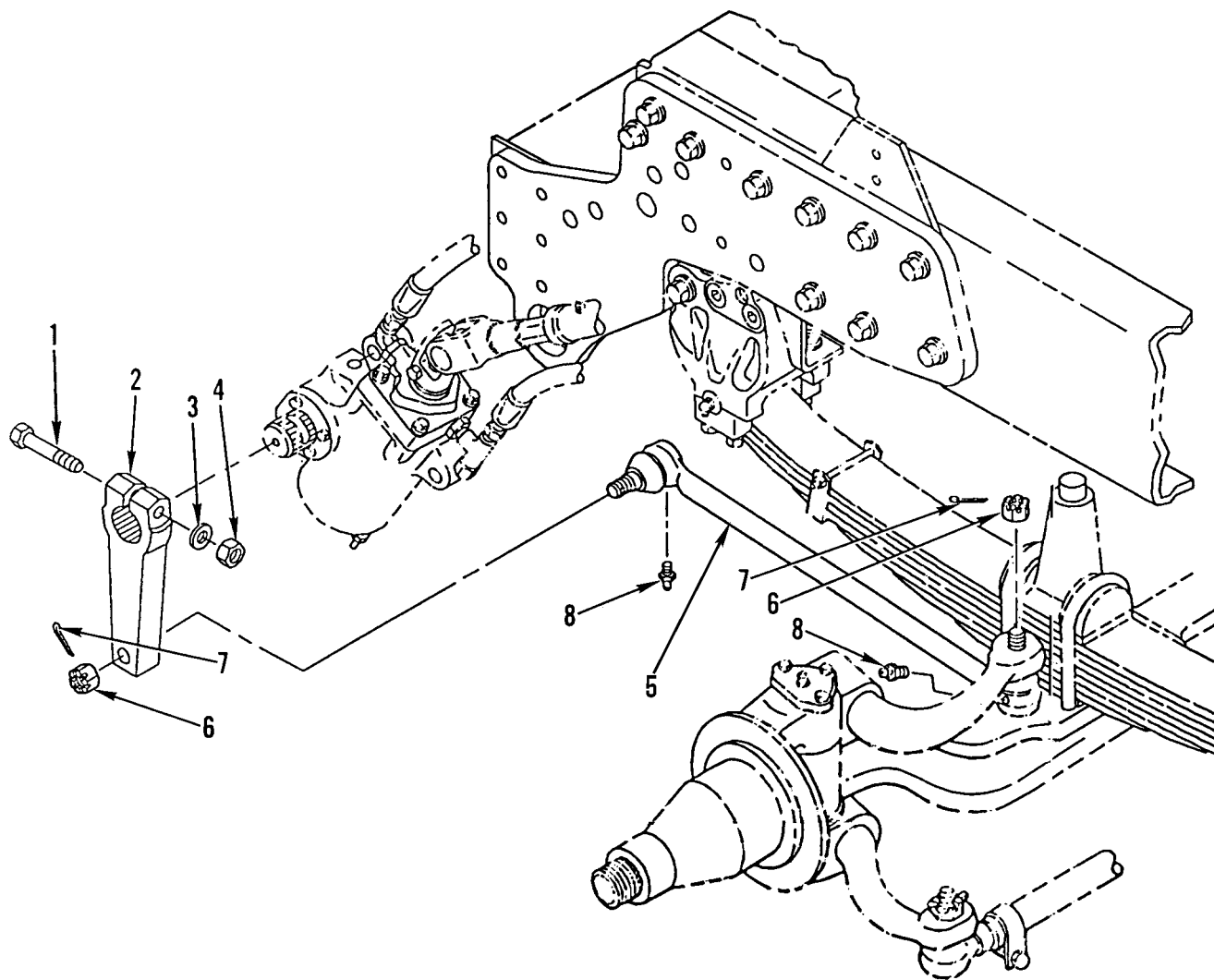
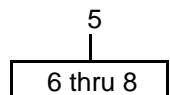
WP 0002 00	TM9-2320-302-24P				
(1) (2) (3)	(4) (5)	(6)	(7)		
ITEM SMR	PART				
NO CODE NSN	CAGEC NUMBER	DESCRIPTION AND USABLE ON CODES(UOC)	QTY		

GROUP 1401 MECHANICAL STEERING
GEAR ASSEMBLY (TRACTORS, TANKS,
ETC.)

FIG. 188 UNIVERSAL SHAFT AND
STEERING BOOT

1	PFOZZ	5320010562973	F4492	1641-0631	RIVET,BLIND.....	10
2	PFOZZ	5340013284391	64678	14-12078-000	BOOT,DUST AND MOIST.....	1
3	PFOZZ	3120013284276	64678	14-09254-000	BUSHING,SLEEVE.....	1
4	PAOOO	2520013271298	95019	908213-24SX	PROPELLER SHAFT WIT.....	1
5	PAOZZ	2520002946752	95019	5-170X	.SPIDER,UNIVERSAL JO.....	2
6	PAOZZ	5305013284430	64678	14-09683-000	SCREW,CLOSE TOLERAN PINCH 3/8- 16UNC X 2.....	1
7	PAOZZ	5310011511036	45152	115307A	NUT,SELF-LOCKING,EX 3/8-16.....	1
8	PAOZZ	5310013306354	64678	14-12087-000	NUT,SELF-LOCKING,HE 7/16-20 UNF, GRADE C.....	1
9	PAOZZ	5305013284388	8B911	LE871620134	SCREW,CAP,HEXAGON H 7/16-20 UNF-2A X 1.75, GR8.....	1

END OF FIGURE



371-633

Figure 189. Steering Linkage

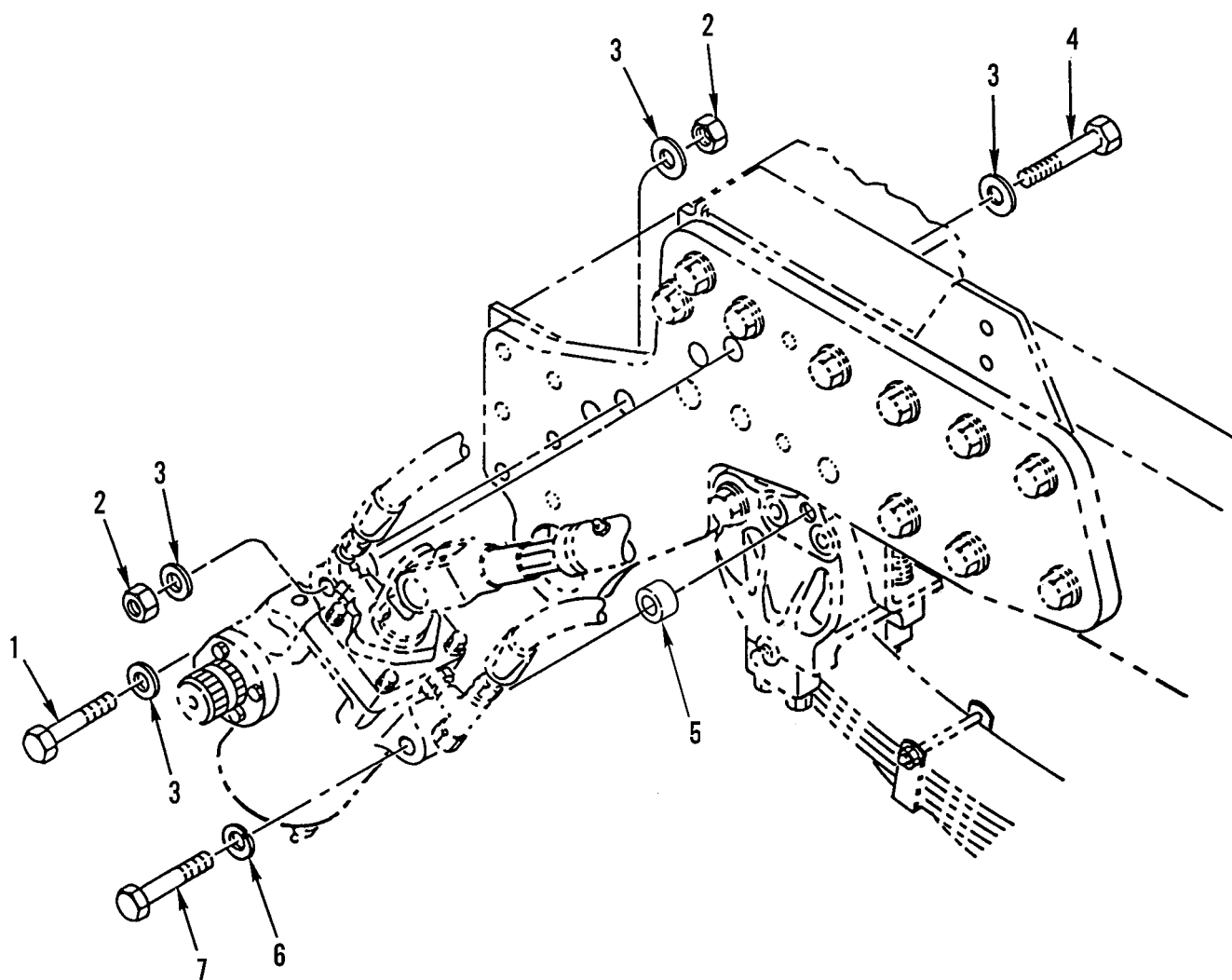
WP 0002 00	TM9-2320-302-24P				
(1)	(2)	(3)	(4)	(5)	(6)
ITEM	SMR			PART	
NO	CODE	NSN	CAGEC	NUMBER	DESCRIPTION AND USABLE ON CODES(UOC) QTY

GROUP 1401 MECHANICAL STEERING
GEAR ASSEMBLY (TRACTORS, TANKS,
ETC.)

FIG. 189 STEERING LINKAGE

1	PFOZZ	5305015178961	64678	23-09447-450	SCREW,CAP,HEXAGON H.....	1
					UOC:6A3,7A2,7E2	
1	PAOZZ	5305009037767	80204	B1821BH075F400N	SCREW,CAP,HEXAGON H 3/4-16UNC X	1
					4.000.....	
					UOC:5A3	
2	PAOZZ	2530015057564	64678	14-14604-000	PITMAN ARM,STEERING.....	1
					UOC:6A3,7A2,7E2	
2	PAOZZ	2530013300030	64678	14-12007-000	PITMAN ARM,STEERING USE ON 5A3 SN	1
					J21547 AND BELOW.....	
					UOC:5A3	
2	PAOZZ	2530015057571	64678	14-14794-000	PITMAN ARM,STEERING USE ON 5A3 SN	1
					J21548 AND UP.....	
					UOC:5A3	
3	PAOZZ	5310012751065	96906	MS51412-13	WASHER,FLAT.....	1
4	PAOZZ	5310008329719	81349	M45913/2-12FG5C	NUT,SELF-LOCKING,HE 3/4-16UNF.....	1
5	PAOZZ	2030015113588	64678	14-14603-000	DRAG LINK,STEERING.....	1
					UOC:6A3,7A2,7E2	
5	PAOZZ	2530013300774	64678	14-10281-004	TIE ROD,STEERING USE ON 5A3 SN	1
					J21547 AND BELOW.....	
					UOC:5A3	
5	PAOZZ	2530015066231	64678	14-14793-000	DRAG LINK,STEERING USE ON 5A3 SN	1
					J21548 AND UP.....	
					UOC:5A3	
6	PAOZZ	5310011587840	77640	L14-MN-2	.NUT,PLAIN,SLOTTED,H 7/8-14UNF-2B	2
					THD,GR5,STL.....	
7	PAOZZ	5315015178963	64678	23-00800-412	.PIN,COTTER.....	2
					UOC:6A3,7A2,7E2	
7	PAOZZ	5315000137214	88044	AN380-4-7	.PIN,COTTER 1/8 DIA X 1-3/4 LG.....	2
					UOC:5A3	
8	PFOZA	4730015187457	77640	J4RM0012	.FITTING,LUBRICATION USE ON 5A3 SN	2
					J21548 AND UP,6A3,7A2,7E2.....	
8	PAOZZ	4730012932939	36251	205010	.FITTING,LUBRICATION USE ON 5A3 SN	2
					J21547 AND BELOW.....	
					UOC:5A3	

END OF FIGURE

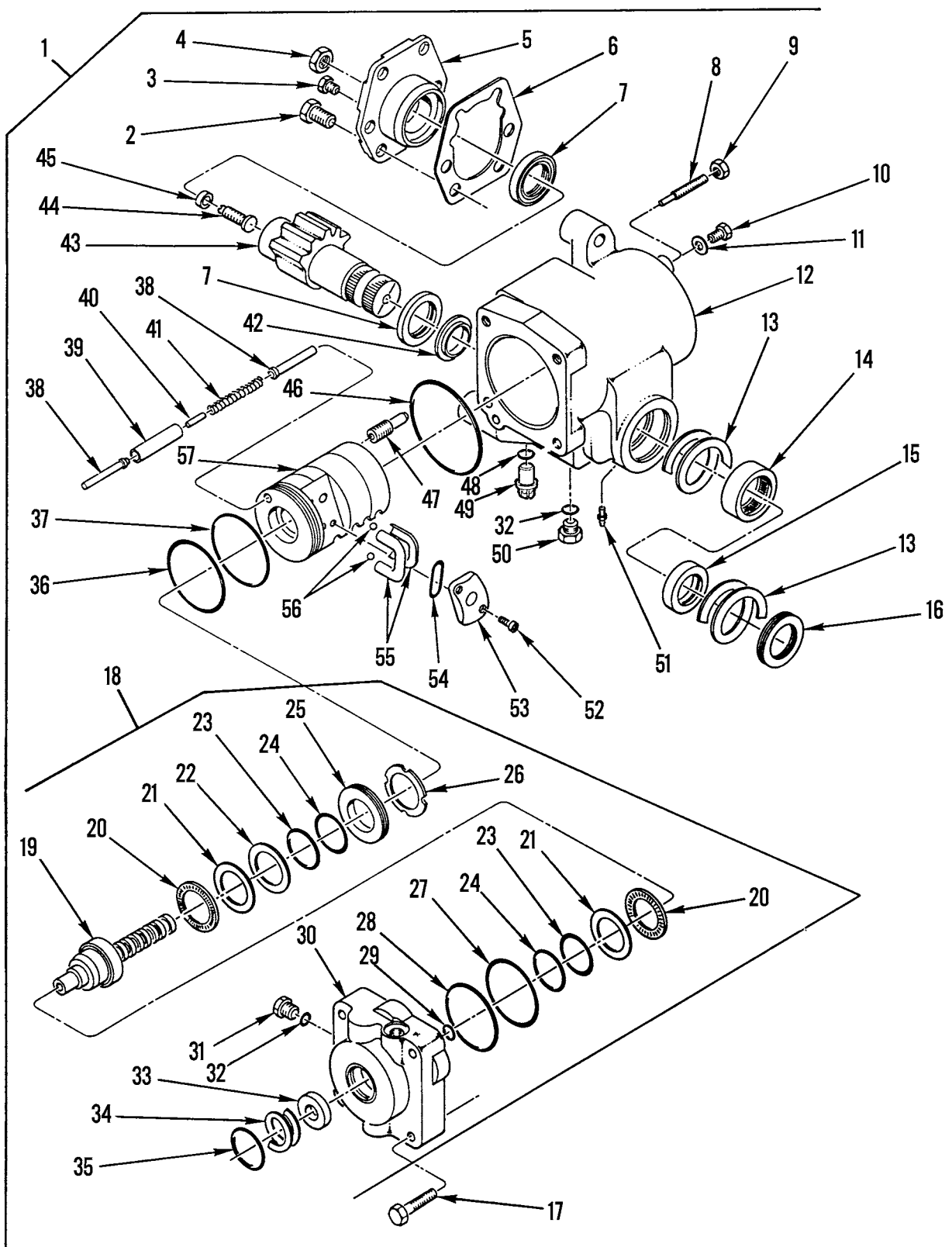


371-764

Figure 190. Steering Gear Mounting Hardware

WP 0002 00			TM9-2320-302-24P			
(1)	(2)	(3)	(4)	(5)	(6)	(7)
ITEM	SMR			PART		
NO	CODE	NSN	CAGEC	NUMBER	DESCRIPTION AND USABLE ON CODES(UOC)	QTY
					GROUP 1401 MECHANICAL STEERING GEAR ASSEMBLY (TRACTORS, TANKS, ETC.)	
					FIG. 190 STEERING GEAR MOUNTING HARDWARE	
1	PAOZZ	5305013293997	64678	23-09448-650	SCREW,CAP,HEXAGON H.....	1
					UOC:6A3,7A2,7E2	
1	PAOZZ	5305012770451	80204	B1821BH088C475N	SCREW,CAP,HEXAGON H 7/8-9UNC-2A X	1
					4.750.....	
					UOC:5A3	
2	PAOZZ	5310013293700	64678	23-09901-114	NUT,PLAIN,HEXAGON THDLK,7/8-9UNC...	2
3	PAOZZ	5310008098540	96906	MS27183-25	WASHER,FLAT USE QTY 4 ON 5A3. USE	5
					QTY 5 ON 6A3,7A2,7E2.....	
4	PAOZZ	5305009474350	80204	B1821BH088C550N	SCREW,CAP,HEXAGON H 7/8-9UNC-2A X	1
					5.500.....	
5	PFOZZ	5365015187517	64678	14-12065-000	SPACER,SLEEVE 0.94" ID X 1.5" OD X	1
					1.00".....	
					UOC:6A3,7A2,7E2	
6	PAOZZ	5310009265871	80205	MS35338-147	WASHER,LOCK .890 MAX. ID X 1.464	1
					MAX. OD.....	
					UOC:5A3	
7	PAOZZ	5305011955050	80204	B1821BH088C500N	SCREW,CAP,HEXAGON H 7/8-9UNC-2A X	1
					5.000.....	

END OF FIGURE



371-709

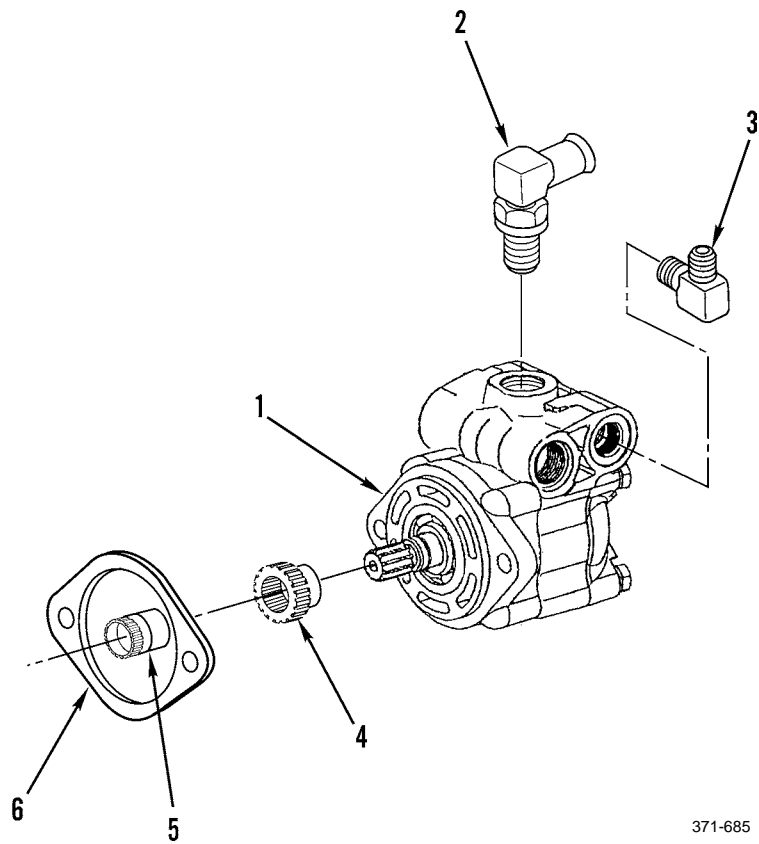
Figure 191. Steering Gear Assembly

WP 0002 00		TM9-2320-302-24P				
(1)	(2)	(3)	(4)	(5)	(6)	(7)
ITEM	SMR			PART		
NO	CODE	NSN	CAGEC	NUMBER	DESCRIPTION AND USABLE ON CODES(UOC)	QTY
					GROUP 1401 MECHANICAL STEERING GEAR ASSEMBLY (TRACTORS, TANKS, ETC.)	
					FIG. 191 STEERING GEAR ASSEMBLY	
1	PAFFF	2530015060396	77640	TAS85010AX	STEERING GEAR.....	1
					UOC:6A3,7A2,7E2	
1	PAFFF	2530013271350	77640	TAS65004AX	STEERING GEAR.....	1
					UOC:5A3	
2	PAFZZ	5306011861052	77640	G223734	.BOLT 5/8-18 X 1.000.....	6
3	PFFZZ	5342011634807	77640	036201	.PLUG PART OF KIT P/N TAS650006....	1
4	PAFZZ	5310005435858	77640	G9419666	.NUT,PLAIN,HEXAGON.....	1
5	PAFZZ	5340015191692	77640	TAS855001J1	.COVER,ACCESS.....	1
					UOC:6A3,7A2,7E2	
5	PAFZZ	5340013313781	77640	TAS655002J1	.COVER,ACCESS INCLUDES SEAL AND GASKET.....	1
					UOC:5A3	
6	PAFZZ	5330015191700	77640	TAS859000	.GASKET.....	1
					UOC:6A3,7A2,7E2	
6	PAFZZ	5330011494415	77640	HFB649000	.GASKET PART OF KIT P/N TAS650006...	1
					UOC:5A3	
7	PAFZZ	5330015178964	77640	478084	.SEAL,PLAIN.....	2
					UOC:6A3,7A2,7E2	
7	KFFZZ		77640	478040	.SEAL,OUTPUT PART OF KIT P/N TAS650006.....	2
					UOC:5A3	
8	KFFZZ		77640	021407	.SCREW,ADJUSTING PART OF KIT P/N 021407X1.....	1
9	KFFZZ		77640	025119	.NUT,JAM PART OF KIT P/N TAS650006..	1
10	PAFZZ	5305013284389	77640	G9426534	.SCREW,CAP,HEXAGON H.....	1
					UOC:5A3	
11	PAFZZ	5310013293925	77640	029119	.WASHER,FLAT.....	1
					UOC:5A3	
12	XAFZZ		77640	TAS852111J1	.HOUSING.....	1
					UOC:6A3,7A2,7E2	
12	XAFZZ		77640	TAS652005J1	.HOUSING.....	1
					UOC:5A3	
13	PAFZZ	5325015178965	77640	401685	.RING,RETAINING.....	1
					UOC:6A3,7A2,7E2	
13	PAFZZ	5325013317516	77640	401650	.RING,RETAINING.....	2
					UOC:5A3	
14	PAFZZ	3110015098338	77640	072004	.ROLLER,BEARING.....	1
					UOC:6A3,7A2,7E2	
14	PAFZZ	3130013284447	77640	071020	.BEARING UNIT,ROLLER.....	1
					UOC:5A3	
15	PAOZZ	5330015178966	77640	478057	.SEAL,PLAIN.....	1
					UOC:6A3,7A2,7E2	
15	KFFZZ		77640	478041	.SEAL PART OF KIT P/N TAS650006....	1
					UOC:5A3	
16	PAFZZ	5330015178967	77640	478059	.SEAL,PLAIN.....	1
					UOC:6A3,7A2,7E2	

WP 0002 00			TM9-2320-302-24P			
(1)	(2)	(3)	(4)	(5)	(6)	(7)
ITEM	SMR			PART		
NO	CODE	NSN	CAGEC	NUMBER	DESCRIPTION AND USABLE ON CODES(UOC)	QTY
16	KFFZZ		77640	478045	.SEAL PART OF KIT P/N TAS650006.....	1
					UOC:5A3	
17	PAFZZ	5305011361619	77640	020251	.SCREW.....	4
18	XAFFZ		77640	TAS653003B3	.WORM,VLV HSG.....	1
					UOC:5A3	
19	PAFZZ	3040013321670	77640	TAS653003S3	..WORM SHAFT INCLUDES SEALS.....	1
					UOC:5A3	
20	PAFZZ	3110007562022	21335	NTA2840	..RETAINER AND ROLLER.....	2
21	PAFZZ	3120013284295	77640	400143	..BEARING,WASHER,THRU.....	1
22	PAFZZ	3110000552100	60380	TRA2840	..SEAT,BEARING.....	1
23	KFFZZ		77640	029123	..SEAL RING,METAL PART OF KIT P/N	2
					TAS650006.....	
24	PFFZZ	5331014380612	77640	032200-158	..O-RING PART OF KIT P/N TAS650006..	2
25	PAFZZ	5365013294034	77640	400149	..SPACER,RING.....	1
26	KFFZZ		76640	027007	..ADJUSTER LOCKNUT SPANNER TYPE	1
					PART OF KIT P/N TAS650006.....	
27	PFFZA	5330014359143	77640	029116	..RETAINER,PACKING PART OF KIT P/N	1
					TAS650006.....	
28	KFFZA		77640	032200-152.	..O-RING PART OF KIT P/N TAS650006..	1
29	PFFZA	5331014359149	77640	032823	..O-RING PART OF KIT P/N TAS650006..	1
30	PFFZA	4820015189149	77640	TAS856011A1	..BODY,VALVE.....	1
					UOC:6A3,7A2,7E2	
30	PFFZZ	4820013328542	77640	TAS656005A1	..BODY,VALVE INCLUDES O-RING AND	1
					SEAL.....	
					UOC:5A3	
31	PAOZZ	5365011340522	07637	415437-A1	..PLUG WITH O-RING.....	1
32	PCOZZ	5331011354807	77640	032229	..O-RING PART OF KIT P/N TAS650006..	2
33	KFFZZ		77640	478054	..SEAL PART OF KIT P/N TAS650006....	1
34	KFFZZ		77640	401637	..RING,RETAINING PART OF KIT P/N	1
					TAS650006.....	
35	PFFZZ	5330014368599	77640	478044	..RETAINER,PACKING PART OF KIT P/N	1
					TAS650006.....	
36	PFFZZ	5330015178968	77640	032547	.SEAL,PLAIN.....	1
					UOC:6A3,7A2,7E2	
36	PFFZZ	5331011354069	77640	032590	.O-RING PART OF KIT P/N TAS650006...	1
					UOC:5A3	
37	PAFZZ	5331015206036	77640	032556	.O-RING.....	1
					UOC:6A3,7A2,7E2	
37	PCFZZ	5330011354068	77640	032615	.PACKING,PREFORMED PART OF KIT P/N	1
					TAS650006.....	
					UOC:5A3	
38	KFFZZ		77640	040249	.POPPET PART OF KIT P/N TAS850006...	1
					UOC:6A3,7A2,7E2	
38	PAFZZ	2805015114118	77640	040248	.VALVE,POPPET,ENGINE PART OF KIT P/N	2
					TAS000003.....	
					UOC:5A3	
39	KFFZZ		77640	080158	.SPACER,SLEEVE PART OF KIT P/N	1
					TAS850006.....	
					UOC:6A3,7A2,7E2	
39	PAFZZ	5365013302164	77640	080154	.SPACER,SLEEVE PART OF KIT P/N	1
					TAS000003.....	
					UOC:5A3	

WP 0002 00			TM9-2320-302-24P			
(1)	(2)	(3)	(4)	(5)	(6)	(7)
ITEM	SMR			PART		
NO	CODE	NSN	CAGEC	NUMBER	DESCRIPTION AND USABLE ON CODES(UOC)	QTY
40	PFFZZ	5315015187435	77640	040218	.PIN,STRAIGHT,HEADLE.....	1
					UOC:6A3,7A2,7E2	
40	PAFZZ	5315013284112	77640	040209	.PIN,STRAIGHT,HEADLE.....	1
					UOC:5A3	
41	KFFZZ		77640	401684	.SPRING,HELICAL COMP PART OF KIT P/N	1
					TAS850006.....	
					UOC:6A3,7A2,7E2	
41	PAFZZ	5360013284127	77640	401662	.SPRING,HELICAL,COMP PART OF KIT P/N	1
					TAS000003.....	
					UOC:5A3	
42	PFFZZ	5310015178986	77640	028534	.WASHER,FLAT.....	1
					UOC:6A3,7A2,7E2	
42	PAFZZ	3110013284066	77640	028519	.BEARING,BALL,THRUST.....	1
					UOC:5A3	
43	PAFZZ	3040015105931	77640	704100A10406	.GEARSHAFT,BEVEL.....	1
					UOC:6A3,7A2,7E2	
43	PAFZZ	3040013325490	77640	HFB644100A10397	.GEARSHAFT,SECTOR,SP INCLUDES	1
					ADJUSTING SCREW AND RETAINER.....	
					UOC:5A3	
43	PAFZZ	3040015082240	77640	644100J60397	.GEARSHAFT,BEVEL USE ON 5A3 SN	1
					J21548 AND UP.....	
					UOC:5A3	
44	PAFZZ	5305008992049	77640	021200	.SETSCREW 1.778 X 20UNF-2A.....	1
45	PAFZZ	2530002250680	77640	062005	.RETAINER,ADJUSTING.....	1
46	PFFZZ	5330011497229	77640	032616	.PACKING,PREFORMED PART OF KIT P/N	1
					TAS650006.....	
47	KFFZZ		77640	409118A6	.SPACER,SLEEVE PART OF KIT P/N	2
					TAS850006.....	
					UOC:6A3,7A2,7E2	
47	PAFZZ	5365013306903	77640	409118A2	.SPACER,SLEEVE.....	1
					UOC:5A3	
48	PAFZZ	5331015178988	77640	032834	.O-RING.....	1
					UOC:6A3,7A2,7E2	
49	PFFZZ	5305015189063	77640	021397	.SCREW,MACHINE.....	1
50	PAOZZ	5365011340522	07637	415437-A1	.PLUG WITH O-RING.....	1
51	PAOZZ	4730013291842	64678	037027	.FITTING,LUBRICATION.....	1
52	PFFZZ	5305014377541	77640	020228	.SCREW,MACHINE PART OF KIT P/N	2
					TAS650006.....	
53	XDFZZ		77640	400161	.RETAINER,BALL,BEARI.....	1
54	KFFZZ		77640	478042	.SEAL PART OF KIT P/N TAS650006.....	1
55	XDFZZ		77640	400162	.GUIDE,BALL RETURN R.H.....	1
					UOC:6A3,7A2,7E2	
55	XDFZZ		77640	400163	.GUIDE,BALL RETURN L.H.....	2
					UOC:6A3,7A2,7E2	
55	KFFZZ		77640	400156	.GUIDE,BALL RETURN PART OF KIT P/N	2
					TAS650006.....	
					UOC:5A3	
56	PAFZZ	3110001006152	77640	213684	.BALL,BEARING.....	32
57	XAFZZ		77640	TAS857001X1	.RACK ASSY,SERVICE.....	1

END OF FIGURE



371-685

Figure 192. Hydraulic Steering Pump

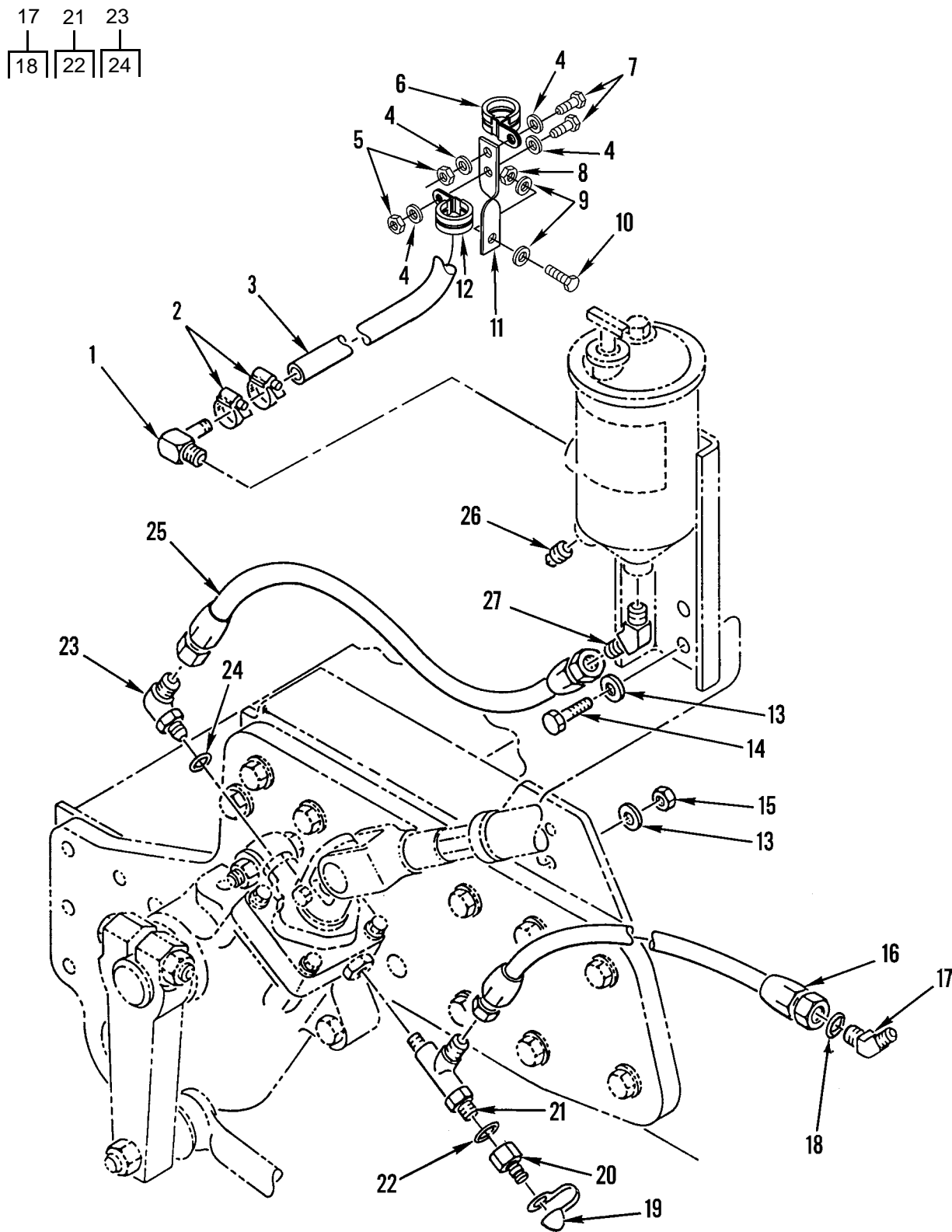
WP 0002 00			TM9-2320-302-24P			
(1)	(2)	(3)	(4)	(5)	(6)	(7)
ITEM	SMR			PART		
NO	CODE	NSN	CAGEC	NUMBER	DESCRIPTION AND USABLE ON CODES(UOC) QTY	

GROUP 1410 HYDRAULIC PUMP OR
FLUID MOTOR ASSEMBLY

FIG. 192 HYDRAULIC STEERING PUMP

1	PAFZA	2530014961260	64678	14-12485-000	PUMP ASSEMBLY,POWER.....	1
2	PAFZZ	4730014961223	64678	23-11858-012	ELBOW,HOSE TO BOSS.....	1
3	PAFZZ	4730008225609	96906	MS51527A8	ELBOW,TUBE TO BOSS.....	1
4	XDFZZ		72582	23508957	COUPLING.....	1
5	PAFZZ	3010009324813	72582	5143616	COUPLING,SHAFT,FLEX.....	1
6	PAFZZ	5330010715727	15434	154916	GASKET.....	1

END OF FIGURE



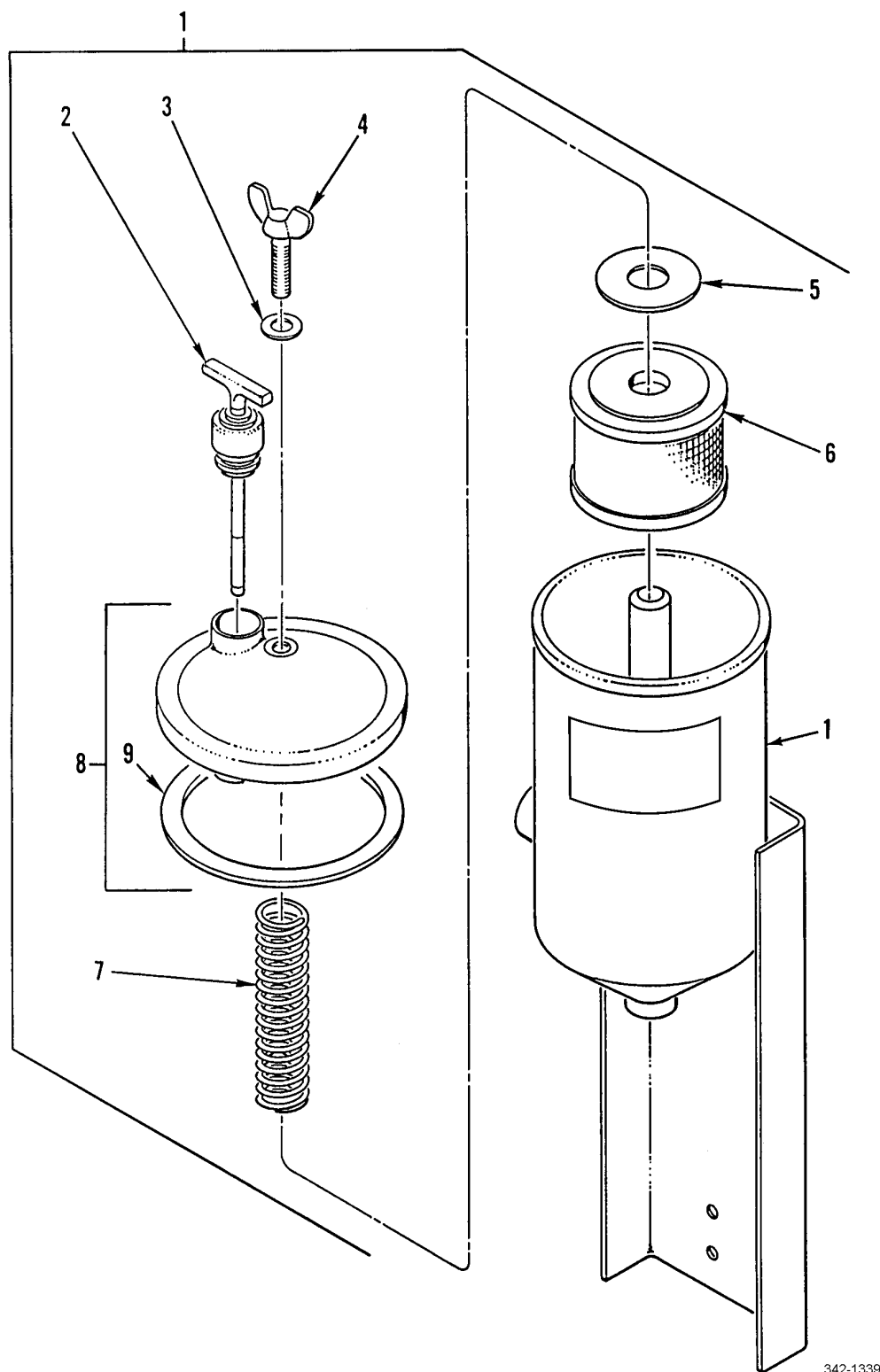
371-763

Figure 193. Steering Lines and Fittings

WP 0002 00			TM9-2320-302-24P				
(1)	(2)	(3)	(4)	(5)	(6)	(7)	
ITEM	SMR			PART			
NO	CODE	NSN	CAGEC	NUMBER	DESCRIPTION AND USABLE ON CODES(UOC) QTY		
GROUP 1411 HOSES, LINES, FITTINGS							
FIG. 193 STEERING LINES AND FITTINGS							
1	PAOZZ	4730013292139	64678	23-09340-001	ELBOW,PIPE TO HOSE 90 DEG 12MPT X 12 HOSE.....	1	
2	PFOZZ	4730015191025	64678	23-12691-006	CLAMP,HOSE.....	2	
3	MOOZZ		87373	891HT 12X27	HOSE,RUBBER MAKE FROM BULK PN PH891HT-12, 27 IN.....	2	
					UOC:7A2,7E2		
3	MOOZZ		64678	48-02015-012X24	HOSE,RUBBER MAKE FROM BULK PN 881-12, 24 IN.....	2	
					UOC:5A3,6A3		
4	PAOZZ	5310008094058	96906	MS27183-10	WASHER,FLAT USE ON 5A3 SN J21548 AND UP,6A3,7A2,7E2.....	2	
5	PAOZZ	5310013570854	64678	23-09900-104	NUT,SELF-LOCKING,HE USE ON 5A3 SN J21548 AND UP,6A3,7A2,7E2.....	1	
6	PFOZZ	5340015189065	18076	S219G18	CLAMP,LOOP USE ON 5A3 SN J21548 AND UP,6A3,7A2,7E2.....	1	
7	PAOZZ	5305000680502	80205	MS90725-6	SCREW,CAP,HEXAGON H USE ON 5A3 SN J21548 AND UP,6A3,7A2,7E2.....	1	
8	PAOZZ	5310007320558	96906	MS51967-8	NUT,PLAIN,HEXAGON USE ON 5A3 SN J21548 AND UP,6A3,7A2,7E2.....	1	
9	PAOZZ	5310000806004	96906	MS27183-14	WASHER,FLAT USE ON 5A3 SN J21548 AND UP,6A3,7A2,7E2.....	2	
10	PAOZZ	5305000680511	80204	B1821BH038C125N	SCREW,CAP,HEXAGON H USE ON 5A3 SN J21548 AND UP,6A3,7A2,7E2.....	1	
11	PFOZZ	5340015182885	64678	23-09130-011	BRACKET,ANGLE USE ON 5A3 SN J21548 AND UP,6A3,7A2,7E2.....	1	
12	PFOZZ	5340014411103	64678	23-11357-015	CLAMP,LOOP USE ON 5A3 SN J21548 AND UP,6A3,7A2,7E2.....	1	
13	PAOZZ	5310011091977	19207	11628332-2	WASHER,FLAT .531 ID X 1.062 OD X .18 THK.....	4	
14	PAOZZ	5305000712071	80204	B1821BH050C200N	SCREW,CAP,HEXAGON H 1/2-13UNC-2A X 2.000.....	2	
15	PAOZZ	5310002256993	81349	M45913/1-8CG5C	NUT,SELF-LOCKING,HE 1/2-13UNC.....	2	
16	PAOZZ	4720015182525	64678	14-14436-032	HOSE ASSEMBLY,NONME USE ON 5A3 SN J21548 AND UP,6A3,7A2,7E2.....	1	
16	PAOZZ	4720014960737	64678	14-14436-024	HOSE ASSEMBLY,NONME 24". USE ON 5A3 SN J21547 AND BELOW.....	1	
					UOC:5A3		
17	PAOZZ	4730012702477	30780	8V6X-S	ELBOW,TUBE.....	1	
					UOC:5A3		
18	PCOZZ	5331009298171	02697	3-908N552-90	.O-RING.....	1	
					UOC:5A3		
19	PAOZZ	5340012630821	57760	PD6	CAP,PROTECTIVE,DUST.....	1	
20	PFOZZ	4220013300663	97111	PD38BTX	ADAPTER,QUICK CONNE PRESSURE TEST POINT.....	1	
21	PAOZZ	5331013286016	30780	8R50X0S053T-8-8	O-RING TEE FITTING WITH O-RING.....	1	
22	PCOZZ	5331009298171	02697	3-908N552-90	.O-RING.....	1	
					UOC:5A3		

WP 0002 00			TM9-2320-302-24P			
(1)	(2)	(3)	(4)	(5)	(6)	(7)
ITEM	SMR			PART		
NO	CODE	NSN	CAGEC	NUMBER	DESCRIPTION AND USABLE ON CODES(UOC)	QTY
23	PAOZZ	4730010884453	01276	2062-8-10S	ELBOW,TUBE TO BOSS.....	1
24	PCOZZ	5331009298171	02697	3-908N552-90	.O-RING.....	1
					UOC:5A3	
25	PAOZZ	4720015182414	64678	A23-11771-019	HOSE ASSEMBLY,NONME USE ON 5A3 SN	1
					J21548 AND UP.....	
					UOC:5A3	
25	PAOZZ	4720015182516	64678	A23-11771-017	HOSE ASSEMBLY,NONME.....	1
					UOC:6A3,7A2,7E2	
25	PAOZZ	4720015080153	64678	A23-11771-015	HOSE ASSEMBLY,NONME 15". USE ON	1
					5A3 SN J21547 AND BELOW.....	
					UOC:5A3	
26	PAOZZ	4730007026932	78500	P18	PLUG,PIPE.....	1
27	PAOZZ	4730013292141	93601	VS3103-8-10	ELBOW,PIPE TO TUBE.....	1

END OF FIGURE



342-1339

Figure 194. Reservoir Assembly and Bracket

WP 0002 00	TM9-2320-302-24P				
(1) (2) (3)	(4) (5)	(6)	(7)		
ITEM SMR	PART				
NO CODE NSN	CAGEC NUMBER	DESCRIPTION AND USABLE ON CODES(UOC)	QTY		

GROUP 1413 TANKS, RESERVOIRS

FIG. 194 RESERVOIR ASSEMBLY AND
BRACKET

1	PAOZZ	2530015081719	64678	A14-14827-000	RESERVOIR,PUMP ASSE.....	1
2	PAOZZ	6680013308259	0U276	42365	.GAGE ROD-CAP,LIQUID.....	1
3	PAOZZ	3120013296626	76700	Q66214	.BEARING,WASHER,THRU .394 ID X	1
					.757 OD X .125 THK.....	
4	PAOZZ	5305013284246	76700	Q53670	.THUMBSCREW 3/8-16UNC X 1 1/2.....	1
5	PAOZZ	5310013391331	76700	Q66957	.WASHER,FLAT .828 ID X 2.25 OD X	1
					.134 THK.....	
6	PAOZZ	4330013308203	76700	83213D	.FILTER ELEMENT,FLUI.....	1
7	PAOZZ	5360013284128	76700	Q63135	.SPRING,HELICAL,COMP.....	1
8	PFOZZ	4330013298821	76700	Q80474	.COVER,FLUID FILTER.....	1
9	PAOZZ	5330013581289	76700	Q-59278	..GASKET.....	1

END OF FIGURE

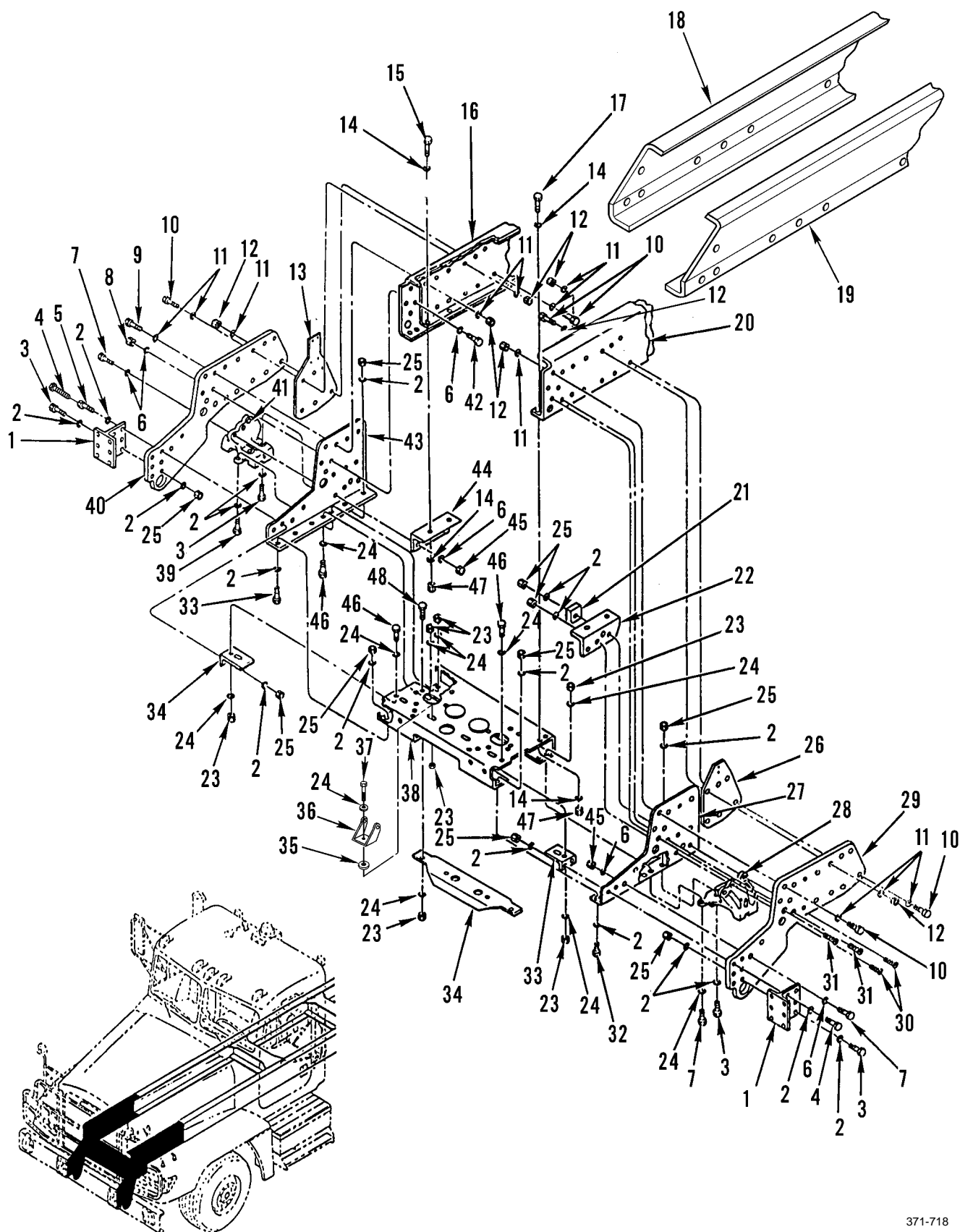


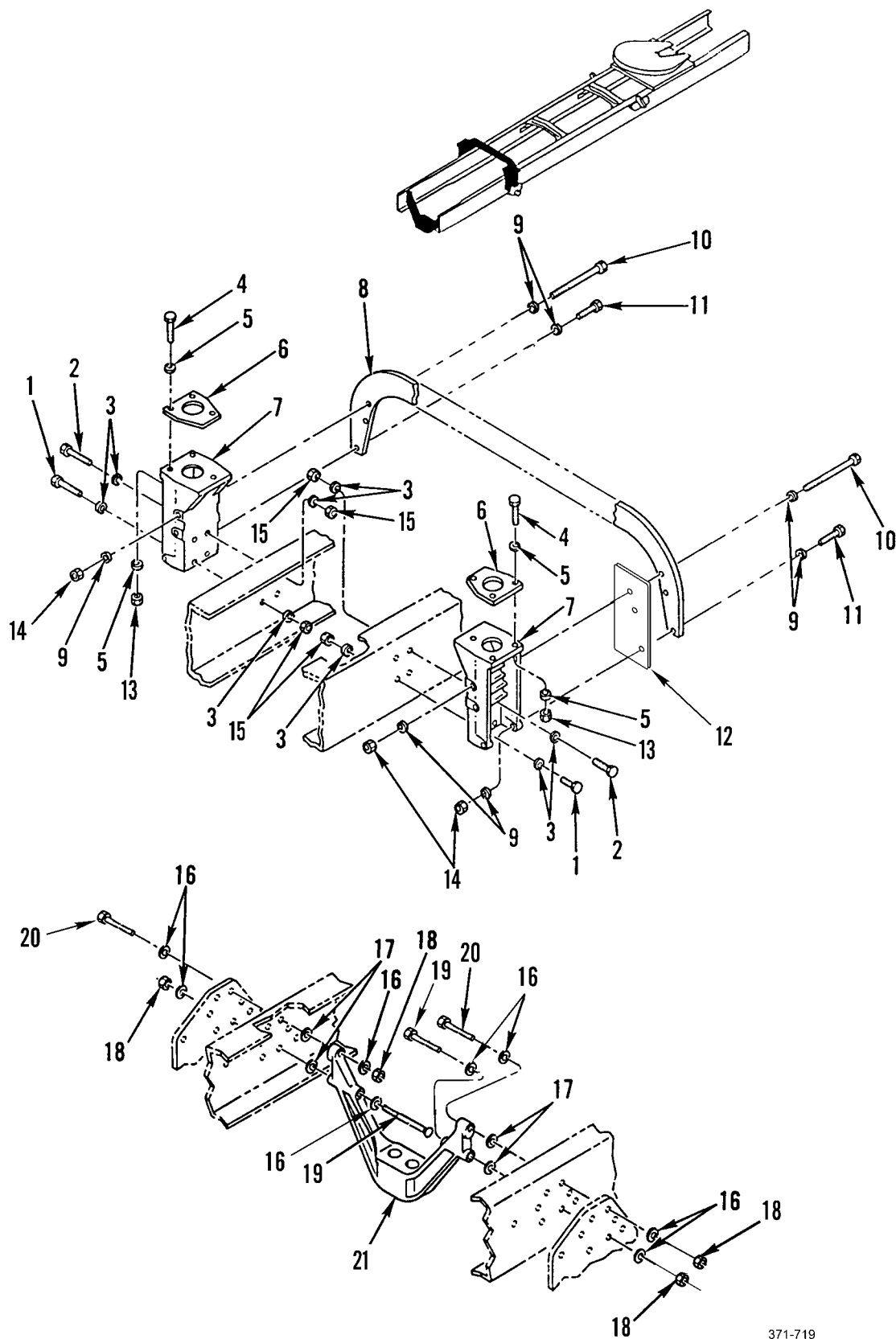
Figure 195. Forward Frame Assembly

WP 0002 00			TM9-2320-302-24P			
(1)	(2)	(3)	(4)	(5)	(6)	(7)
ITEM	SMR			PART		
NO	CODE	NSN	CAGEC	NUMBER	DESCRIPTION AND USABLE ON CODES(UOC)	QTY
GROUP 15 FRAME, TOWING ATTACHMENTS, DRAWBARS, AND ARTICULATION SYSTEMS GROUP 1501 FRAME ASSEMBLY						
FIG. 195 FORWARD FRAME ASSEMBLY						
1	PFHZZ	2540015186035	64678	21-26296-000	BRACKET,VEHICULAR B.....	2
					UOC:6A3,7A2,7E2	
1	XDHZZ		64678	21-26182-010	BRACKET,VEHICULAR B INSIDE RH & LH.	2
1	XDHZZ		64678	21-26182-020	BRACKET,VEHICULAR B OUTSIDE RH & LH	2
					UOC:5A3	
2	PAHZZ	5310007208819	80205	MS15795-821	WASHER,FLAT 0.688 ID X 1.75 OD.....	42
3	PAHZZ	5305007247224	80204	B1821BH063C250N	SCREW,CAP,HEXAGON H 5/8-11UNC-2A X	12
					2.50.....	
4	PAHZZ	5305009432094	80205	MS35307-470	SCREW,CAP,HEXAGON H USE ON 5A3 SN	4
					J21548 AND UP,6A3,7A2,7E2.....	
4	PFHZZ	5305007247225	80204	B1821BH063C275N	SCREW,CAP,HEXAGON H.....	4
					UOC:6A3,7A2,7E2	
5	PAHZZ	5305007247228	80204	B1821BH063C300N	SCREW,CAP,HEXAGON H USE QTY 10 ON	10
					5A3 SN J21548 AND UP. USE QTY 8 ON	
					6A3,7A2,7E2. USE QTY 6 ON 5A3 SN	
					J21547 AND BELOW.....	
6	PAHZZ	5310008098540	96906	MS27183-25	WASHER,FLAT 0.938 ID X 1.75 OD X	12
					0.18 THK.....	
7	PAHZZ	5305009640512	80204	B1821BH088C275N	SCREW,CAP,HEXAGON H USE QTY 5 ON	5
					5A3. USE QTY 4 ON 6A3,7A2,7E2.....	
8	PAHZZ	5310013293700	64678	23-09901-114	NUT,PLAIN,HEXAGON.....	1
					UOC:5A3	
9	PAHZZ	5305013088195	80205	MS24671-90	SCREW,CAP,SOCKET HE 5/8-11X2.75....	1
					UOC:5A3	
9	PAHZZ	5305002765739	80204	B1821BH100C375N	SCREW,CAP,HEXAGON H.....	18
					UOC:6A3,7A2,7E2	
10	PAHZZ	5305009908400	80204	B1821BH100C350N	SCREW,CAP,HEXAGON H 1.00-8UNC X	21
					3.50.....	
11	PAHZZ	5310013367579	64678	23-09114-008	WASHER,FLAT.....	48
12	PAHZZ	5310013369850	64678	23-09901-116	NUT,SELF-LOCKING,HE USE QTY 25 ON	26
					5A3. USE QTY 26 ON 6A3,7A2, 7E2.....	
13	PFHZZ	5365015186816	64678	15-18654-000	SPACER,PLATE USE ON 5A3 SN J21548	1
					AND UP,6A3,7A2,7E2.....	
13	XDHZZ		64678	15-15185-000	SPACER,PLATE USE ON 5A3 SN J21547	1
					AND BELOW.....	
					UOC:5A3	
14	PAHZZ	5310011091977	19207	11628332-2	WASHER,FLAT 0.531 ID X 1.062 OD X	16
					0.18 THK.....	
15	PAHZZ	5305000712070	80204	B1821BH050C175N	SCREW,CAP,HEXAGON H USE QTY 4 ON	8
					6A3,7A2,7E2. USE QTY 8 ON 5A3.....	
16	PFHZZ	2510015186019	64678	15-18670-272	FRAME SECTION,STRUC.....	1
					UOC:6A3,7A2,7E2	
16	XDHZZ		64678	15-12129-446	RAIL,FRAME,STEEL R.H. (WHEN	1
					ORDERING INCLUDE VEHICLE SERIAL NO.)	
					UOC:5A3	
17	PFHZZ	5305000712071	80204	B1821BH050C200N	SCREW,CAP,HEXAGON H 1/2-13 X 2.00..	4

WP 0002 00			TM9-2320-302-24P			
(1)	(2)	(3)	(4)	(5)	(6)	(7)
ITEM	SMR			PART		
NO	CODE	NSN	CAGEC	NUMBER	DESCRIPTION AND USABLE ON CODES(UOC)	QTY
17	PAHZZ	5305000712069	80204	B1821BH050C150N	UOC:6A3,7A2,7E2 SCREW,CAP,HEXAGON H USE ON 5A3 SN J21548 AND UP. 1/2-13UNC-2A X 1.5".. UOC:5A3	4
17	PAHZZ	5305000712070	80204	B1821BH050C175N	SCREW,CAP,HEXAGON H USE ON 5A3 SN J21547 AND BELOW. 1/2-13 X 1.75..... UOC:5A3	4
18	XDHZZ		64678	15-18678-261	FRAME RAIL,REINFORC R.H. WHEN ORDERING INCLUDE VEHICLE SERIAL NO.. UOC:6A3,7A2,7E2	1
19	PFHZZ	2510015195860	64678	15-18677-261.	FRAME RAIL,REINFORC L.H. WHEN ORDERING INCLUDE VEHICLE SERIAL NO.. UOC:6A3,7A2,7E2	1
20	PFHZZ	2510015186028	64678	15-18669-272	FRAME SECTION,STRUC..... UOC:6A3,7A2,7E2	1
20	XDHZZ		64678	15-12128-446	RAIL,FRAME,STEEL L.H. (WHEN ORDERING INCLUDE VEHICLE SERIAL NO.) UOC:5A3	1
21	PFHZZ	5340013366665	64678	15-12186-000	PLATE,MOUNTING..... UOC:5A3	1
22	PFHZZ		64678	A15-19195-000	BRACKET,ANGLE..... UOC:6A3,7A2,7E2	1
22	PFHZZ	5340013365953	64678	15-12185-000	BRACKET,ANGLE..... UOC:5A3	1
23	PAHZZ	5310002256993	81349	M45913/1-8CG5C	NUT,SELF-LOCKING,HE 1/2-13UNC.....	14
24	PAHZZ	5310011091977	19207	11628332-2	WASHER,FLAT 0.531 ID X 1.062 OD X 0.18 THK..... NUT,SELF-LOCKING,HE 5/8-11UNC.....	20
25	PAHZZ	5310002694040	81349	M45913/1-10CG5C	SPACER,PLATE USE ON 5A3 SN J21548	1
26	PFHZZ	5365015186818	64678	15-19849-000	AND UP,6A3,7A2,7E2..... SPACER,PLATE USE ON 5A3 SN J21547	1
26	PFHZZ	5365013370371	64678	15-13553-000	AND BELOW..... UOC:5A3	1
27	PFHZZ	5340015194403	64678	15-18630-000	BRACKET,ANGLE..... UOC:6A3,7A2,7E2	1
27	PFHZZ	5340013365954	64678	15-13541-000	BRACKET,ANGLE..... UOC:5A3	1
28	PFHZZ	2590015186417	64678	16-14324-000	BRACKET,VEHICULAR C..... UOC:6A3,7A2,7E2	2
28	PFHZZ	2590013370426	64678	15-12182-003	BRACKET,VEHICULAR C RIGHT..... UOC:5A3	1
29	PFHZZ	2510015186031	64678	15-13538-003	FRAME SECTION,STRUC..... UOC:6A3,7A2,7E2	1
29	PGHZZ	2510013476082	64678	15-13538-000	FRAME SECTION,STRUC..... UOC:5A3	1
30	PAHZZ	5305013387295	64678	23-09614-375	SCREW,CAP,SOCKET HE 5/8-11UNC X 3.75..... UOC:5A3	1
30	PAHZZ	5305009789367	80205	NAS1352-16-56P	SCREW,CAP,SOCKET HE..... UOC:6A3,7A2,7E2	2
31	PAHZZ	5305009572395	96906	MS16997-233	SCREW,CAP,SOCKET HE.....	2
32	PAHZZ	5305007247221	80204	B1821BH063C175N	SCREW,CAP,HEXAGON H 5/8-11UNC-2A X	2

WP 0002 00			TM9-2320-302-24P			
(1)	(2)	(3)	(4)	(5)	(6)	(7)
ITEM	SMR			PART		
NO	CODE	NSN	CAGEC	NUMBER	DESCRIPTION AND USABLE ON CODES(UOC)	QTY
33	PFHZZ	5340013365957	64678	15-12644-000	1.75.....	
					BRACKET,DOUBLE ANGL.....	1
34	PFHZZ	2510013384486	64678	15-12643-000	FRAME SECTION,STRUC.....	2
35	PAHZZ	5310013293928	64678	17-10133-000	WASHER,FLAT.....	2
					UOC:5A3	
36	PAHZZ	5340013293863	64678	17-10425-002	HINGE,STRAP.....	2
37	PAHZZ	5305000712071	80204	B1821BH050C200N	SCREW,CAP,HEXAGON H 1/2-13UNC-2A X 2.00.....	2
					UOC:5A3	
38	PFHZZ	5340013366976	64678	A15-13551-000	BRACKET,MOUNTING.....	1
39	PAHZZ	5305000712072	80204	B1821BH050C225N	SCREW,CAP,HEXAGON H 1/2-13UNC-2A X 2.25.....	2
					UOC:5A3	
40	PFHZZ	2510015185006	64678	15-13538-004	FRAME SECTION,STRUC.....	1
					UOC:6A3,7A2,7E2	
40	XDHZZ		64678	15-13538-002	FRAME SECTION,STRUC.....	1
					UOC:5A3	
41	PFHZZ	2590013370425	64678	15-12182-000	BRACKET,VEHICULAR C LEFT.....	1
					UOC:5A3	
42	PAHZZ	5305011387735	80204	B1821BH088C350N	SCREW,CAP,HEXAGON H 7/8-9UNC X 3.50	1
					UOC:5A3	
43	PFHZZ	5340015190927	64678	15-18630-001	BRACKET,ANGLE.....	1
					UOC:6A3,7A2,7E2	
43	PFHZZ	5340013371034	64678	15-13541-001	BRACKET,ANGLE.....	1
					UOC:5A3	
44	PFHZZ	5340015190680	64678	15-19230-001	BRACKET,ANGLE.....	1
					UOC:6A3,7A2,7E2	
44	PFHZZ	5340013371033	64678	15-12185-001	BRACKET,ANGLE.....	1
					UOC:5A3	
45	PAHZZ	5310013293700	64678	23-09901-114	NUT,PLAIN,HEXAGON USE QTY 5 ON 5A3. USE QTY 4 ON 6A3,7A2,7E2.....	5
46	PAHZZ	5305000712069	80204	B1821BH050C150N	SCREW,CAP,HEXAGON H USE QTY 6 ON 5A3. USE QTY 8 ON 6A3,7A2,7E2.....	8
47	PAHZZ	5310002256993	81349	M45913/1-8CG5C	NUT,SELF-LOCKING,HE 1/2-13UNC.....	8
48	PAHZZ	5305013374267	64678	23-12008-125	SCREW,MACHINE.....	4

END OF FIGURE

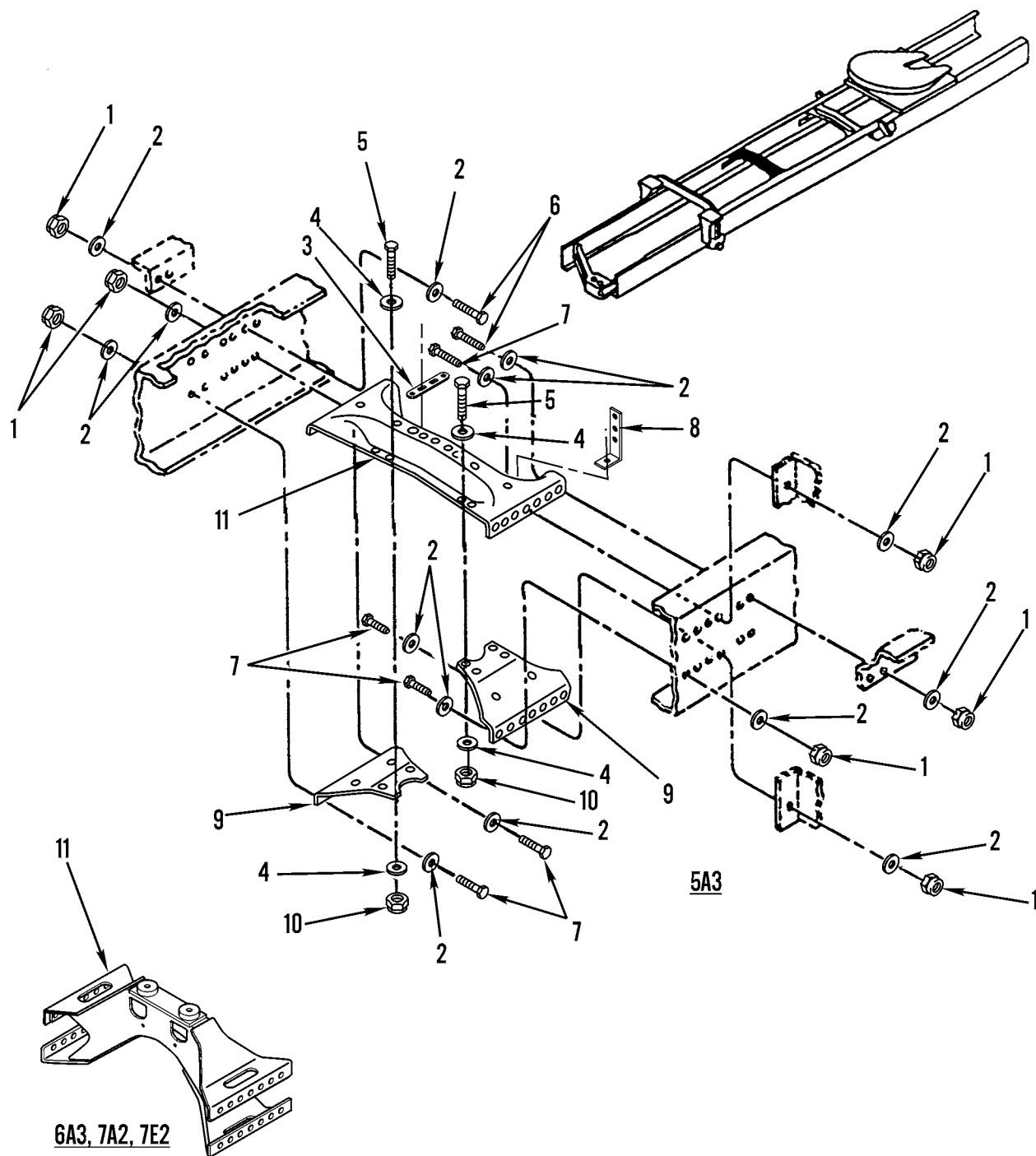


371-719

Figure 196. Overslung Crossmember and Front Engine Mounting

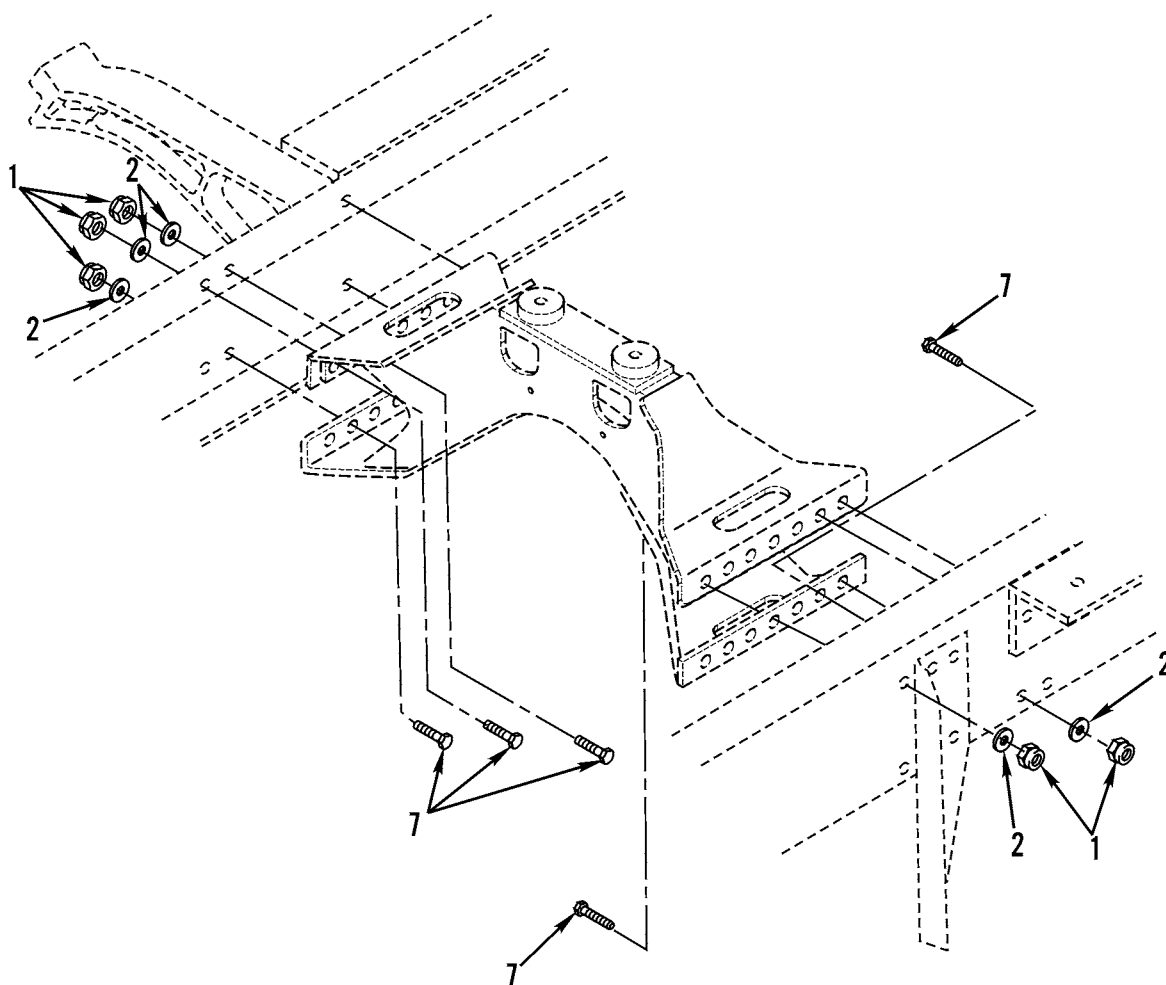
WP 0002 00			TM9-2320-302-24P			
(1)	(2)	(3)	(4)	(5)	(6)	(7)
ITEM	SMR			PART		
NO	CODE	NSN	CAGEC	NUMBER	DESCRIPTION AND USABLE ON CODES(UOC)	QTY
GROUP 1501 FRAME ASSEMBLY						
FIG. 196 OVERSLUNG CROSSMEMBER AND FRONT ENGINE MOUNTING						
1	PAFZZ	5305007247223	80204	B1821BH063C225N	SCREW,CAP,HEXAGON H 5/8-11 X 2.25..	6
					UOC:5A3	
2	PAFZZ	5305007247228	80204	B1821BH063C300N	SCREW,CAP,HEXAGON H 5/8-11 X 3.00..	2
					UOC:5A3	
3	PAFZZ	5310007208819	80205	MS15795-821	WASHER,FLAT .688 ID X 1.75 OD.....	16
					UOC:5A3	
4	PAOZZ	5305000680511	80204	B1821BH038C125N	SCREW,CAP,HEXAGON H.....	4
4	PAFZZ	5305008213869	80204	B1821BH038C175N	SCREW,CAP,HEXAGON H 3/8-16 X 1.75..	6
					UOC:5A3	
5	PAFZZ	5310007737618	80205	MS15795-814	WASHER,FLAT.....	12
6	PAFZZ	5340014066966	64678	A15-14555-000	PLATE,MOUNTING FRONT.....	4
7	PFFZZ	5340013367829	64678	15-12621-000	BRACKET,MOUNTING.....	2
8	PGFZZ	2510014814335	64678	15-13915-001	FRAME SECTION,STRUC.....	1
					UOC:5A3	
8	PFFZZ	2510013695149	65678	15-14076-000	FRAME SECTION,STRUC.....	1
					UOC:6A3,7A2,7E2	
9	PAFZZ	5310011091977	19207	11628332-2	WASHER,FLAT .531 ID X 1.062 OD X	12
					.18 THK.....	
10	PAFZZ	5305013366838	64678	23-09440-800	SCREW,CAP,HEXAGON H USE QTY 4 ON	6
					5A3 SN J 21548 AN UP,6A3,7A2, 7E2,	
					USE QTY 6 ON 5A3 SN J21547 AND BELOW	
11	PAFZZ	5305000712073	80204	B1821BH050C250N	SCREW,CAP,HEXAGON H 1/2-13 X 2.50..	2
12	XDFZZ		64678	15-14661-000	SPACER,PLATE.....	2
					UOC:5A3	
13	PAFZZ	5310000874652	81349	M45913/1-6CG5C	NUT,SELF-LOCKING,HE 3/8-16UNC.....	6
14	PAFZZ	5310002256993	81349	M45913/1-8CG5C	NUT,SELF-LOCKING,HE 1/2-13UNC.....	6
15	PAFZZ	5310002694040	81349	M45913/1-10CG5C	NUT,SELF-LOCKING,HE 5/8-11UNC.....	8
					UOC:5A3	
16	PAHZZ	5310007208819	80205	MS15795-821	WASHER,FLAT .688 ID X 1.75 OD.....	8
17	PAHZZ	5310013370370	64678	23-11812-012	WASHER,FLAT 5/8 X .12 THK.....	4
					UOC:5A3	
18	PAHZZ	5310002694040	81349	M45913/1-10CG5C	NUT,SELF-LOCKING,HE 5/8-11UNC.....	4
19	PAHZZ	5306013446714	45152	62411AX	BOLT,MACHINE 5/8-11 X 8.50.....	2
20	PAHZZ	5305007247266	80204	B1821BH063C500N	SCREW,CAP,HEXAGON H 5/8-11 X 5.00..	2
21	PFHZZ	2510015186034	64678	01-23292-018	BRACKET,ENGINE MOUN.....	1
					UOC:6A3,7A2,7E2	
21	XDHZZ		64678	01-23292-000	BRACKET,ENGINE MOUN.....	1
					UOC:5A3	

END OF FIGURE



371-715-1

Figure 197. Cab Alligator Crossmember (Sheet 1 of 2)



6A3, 7A2, 7E2

371-715-2

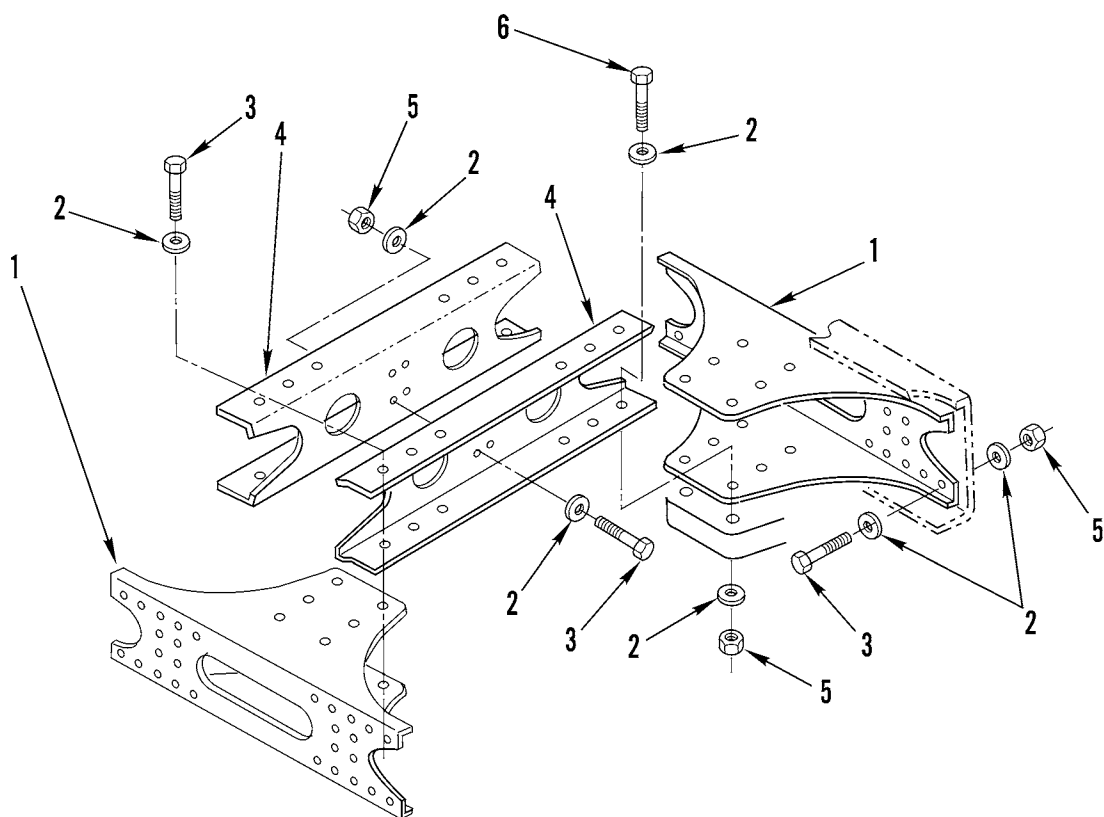
Figure 197. Cab Alligator Crossmember (Sheet 2 of 2)

WP 0002 00			TM9-2320-302-24P			
(1)	(2)	(3)	(4)	(5)	(6)	(7)
ITEM	SMR			PART		
NO	CODE	NSN	CAGEC	NUMBER	DESCRIPTION AND USABLE ON CODES(UOC)	QTY
GROUP 1501 FRAME ASSEMBLY						
FIG. 197 CAB ALLIGATOR CROSSMEMBER						
1	PAHZZ	5310002694040	81349	M45913/1-10CG5C	NUT,SELF-LOCKING,HE 5/8-11 X 0.55 USE QTY 12 FOR 6A3. USE QTY 10 FOR 7A2..... UOC:5A3,7A2,7E2	18
2	PAHZZ	5310007208819	80205	MS15795-821	WASHER,FLAT .69 X 1.31 X .177 USE QTY 24 FOR 6A3. USE QTY 20 FOR 7A2.. UOC:5A3,7A2,7E2	36
3	XDOZZ		64678	23-09130-003	SPACER,PLATE.....	1
4	PAHZZ	5310011091977	19207	11628332-2	WASHER,FLAT .531 ID X 1.062 OD X .18 THK..... UOC:5A3	16
5	PAHZZ	5305000213806	96906	MS35307-413	SCREW,CAP,HEXAGON H 1/2-13 X 1.5... UOC:5A3	8
6	PAHZZ	5305007247223	80204	B1821BH063C225N	SCREW,CAP,HEXAGON H 5/8-11 X 2.25.. UOC:5A3	4
6	PAHZZ	5305007247225	80204	B1821BH063C275N	SCREW,CAP,HEXAGON H USE QTY 10 FOR 6A3. USE QTY 8 FOR 7A2. 5/8-11 UNC X 3 1/4..... UOC:6A3,7A2,7E2	20
7	PAHZZ	5305007247222	80204	B1821BH063C200N	SCREW,CAP,HEXAGON H 5/8-11UNC X 2.00..... UOC:5A3	14
7	PAHZZ	5305007247236	80204	B1821BH063C325N	SCREW,CAP,HEXAGON H USE QTY 2 FOR 6A3 AND 7A2. 5/8-11 UNC X 3 1/4..... UOC:6A3,7A2,7E2	4
8	PFOZZ	5340013319466	64678	06-09782-000	BRACKET,ANGLE.....	1
9	PGHZZ	2510014814566	64678	15-15636-001	FRAME SECTION,STRUC..... UOC:5A3	2
10	PAHZZ	5310002256993	81349	M45913/1-8CG5C	NUT,SELF-LOCKING,HE 1/2-13UNC..... UOC:5A3	8
11	XDHZZ		64678	A15-18745-001	BRACKET,MOUNTING CA..... UOC:6A3,7A2,7E2	1
11	PAHZZ	5340013382907	64678	A15-12169-002	BRACKET,MOUNTING CAB..... UOC:5A3	1

END OF FIGURE

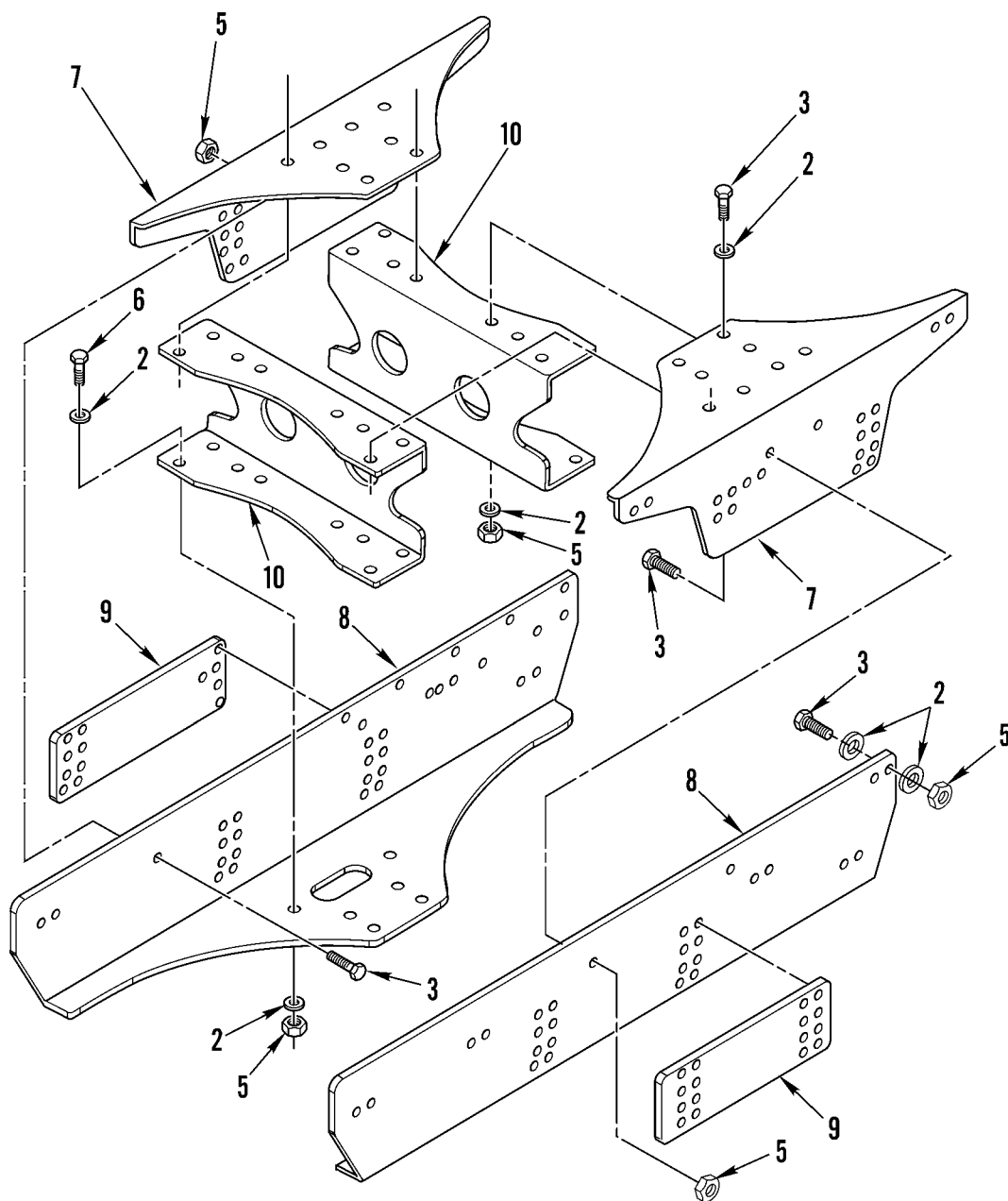
WP 0002 00			TM9-2320-302-24P			
(1)	(2)	(3)	(4)	(5)	(6)	(7)
ITEM	SMR		PART			
NO	CODE	NSN	CAGEC	NUMBER	DESCRIPTION AND USABLE ON CODES(UOC)	QTY
GROUP 1501 FRAME ASSEMBLY						
FIG. 198 TREADPLATE, L/S PLATFORM, MIDSHIPS AND ALLIGATOR CROSSMEMBER						
1	PFOZZ	2510014814326	64678	A22-35839-002	TREAD,METALLIC,NONS.....	1
					UOC:5A3	
2	XDOZZ		64678	23-11600-102	NUT,SELF-LOCKING,HE 5/16-18UNC, NYLON PATCH SST.....	4
					UOC:5A3	
3	XDOZZ		64678	22-43540-000	BRACKET,MOUNTING.....	4
					UOC:5A3	
4	XDOZZ		64678	A22-43203-000	CLIP,SPRING TENSION RIB BOLT 5/16- 18 X 1.00".....	4
					UOC:5A3	
5	PFOZZ	2510015184185	64678	A22-35376-001	TREAD,METALLIC,NONS.....	1
					UOC:5A3	
6	PAOZZ	5310002694040	81349	M45913/1-10CG5C	NUT,SELF-LOCKING,HE 5/8-11UNC.....	4
					UOC:5A3	
7	PAOZZ	5310007208819	80205	MS15795-821	WASHER,FLAT .688 ID X 1.75 OD.....	8
					UOC:5A3	
8	PAOZZ	5305007247222	80204	B1821BH063C200N	SCREW,CAP,HEXAGON H 5/8-11 X 2.00..	4
					UOC:5A3	
9	PAHZZ	5305007247228	80204	B1821BH063C300N	SCREW,CAP,HEXAGON H.....	4
					UOC:5A3	
10	PAHZZ	5310007208819	80205	MS15795-821	WASHER,FLAT USE QTY 32 ON 5A2,5A3. USE QTY 4 ON 6A3, 7A2,7E2.....	32
					UOC:6A3,7A2,7E2	
11	PFHZZ	5340015187234	64678	A15-12615-021	BRACKET,MOUNTING.....	1
					UOC:6A3,7A2,7E2	
11	PAHZZ	5340013382908	64678	A15-12619-001	BRACKET,MOUNTING MIDSHIP.....	1
					UOC:5A3	
12	PAHZZ	5310002694040	81349	M45913/1-10CG5C	NUT,SELF-LOCKING,HE 5/8-11UNC.....	16
13	PGHZZ	2510014814566	64678	15-15636-001	FRAME SECTION,STRUC.....	2
14	PAHZZ	5305007247223	80204	B1821BH063C225N	SCREW,CAP,HEXAGON H 5/8-11 X 2.25..	12
					UOC:5A3	
14	PAHZZ	5305007247224	80204	B1821BH063C250N	SCREW,CAP,HEXAGON H.....	2
					UOC:6A3,7A2,7E2	
15	XDOZZ		64678	23-09130-003	SPACER,PLATE USE QTY 1 ON 6A3,7A2, 7E2. USE QTY 2 ON 5A3.....	2
					UOC:6A3,7A2,7E2	
16	PFHZZ	5340015209639	64678	07-13147-000	BRACKET,ANGLE.....	4
					UOC:6A3,7A2,7E2	

END OF FIGURE

**5A3**

371-717-1

Figure 199. Rear Suspension Crossmember (Sheet 1 of 2)



6A3, 7A2, 7E2

371-717-2

Figure 199. Rear Suspension Crossmember (Sheet 2 of 2)

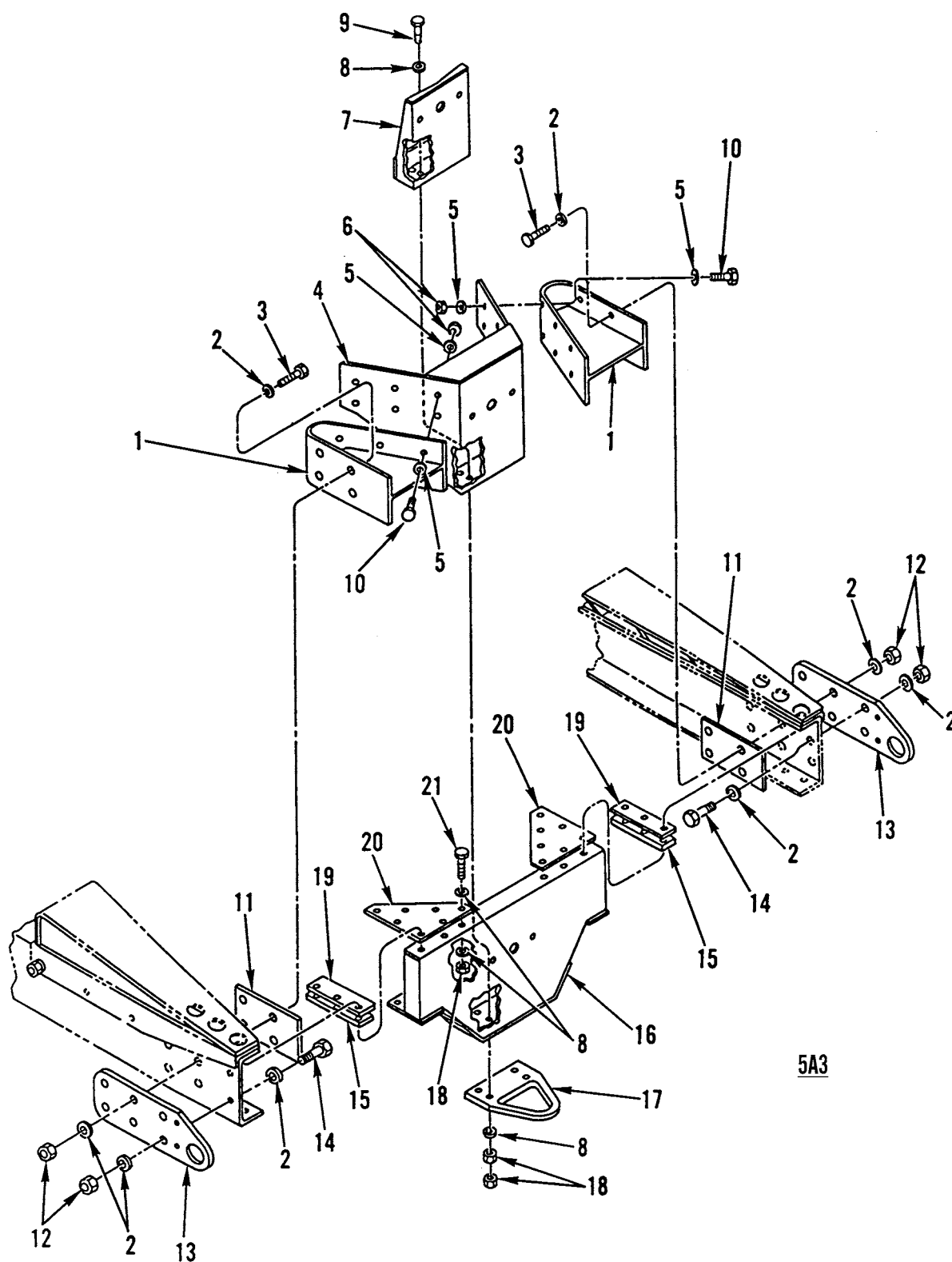
WP 0002 00	TM9-2320-302-24P				
(1) (2) (3)	(4) (5)	(6)	(7)		
ITEM SMR	PART				
NO CODE NSN	CAGEC NUMBER	DESCRIPTION AND USABLE ON CODES(UOC)	QTY		

GROUP 1501 FRAME ASSEMBLY

FIG. 199 REAR SUSPENSION
CROSSMEMBER

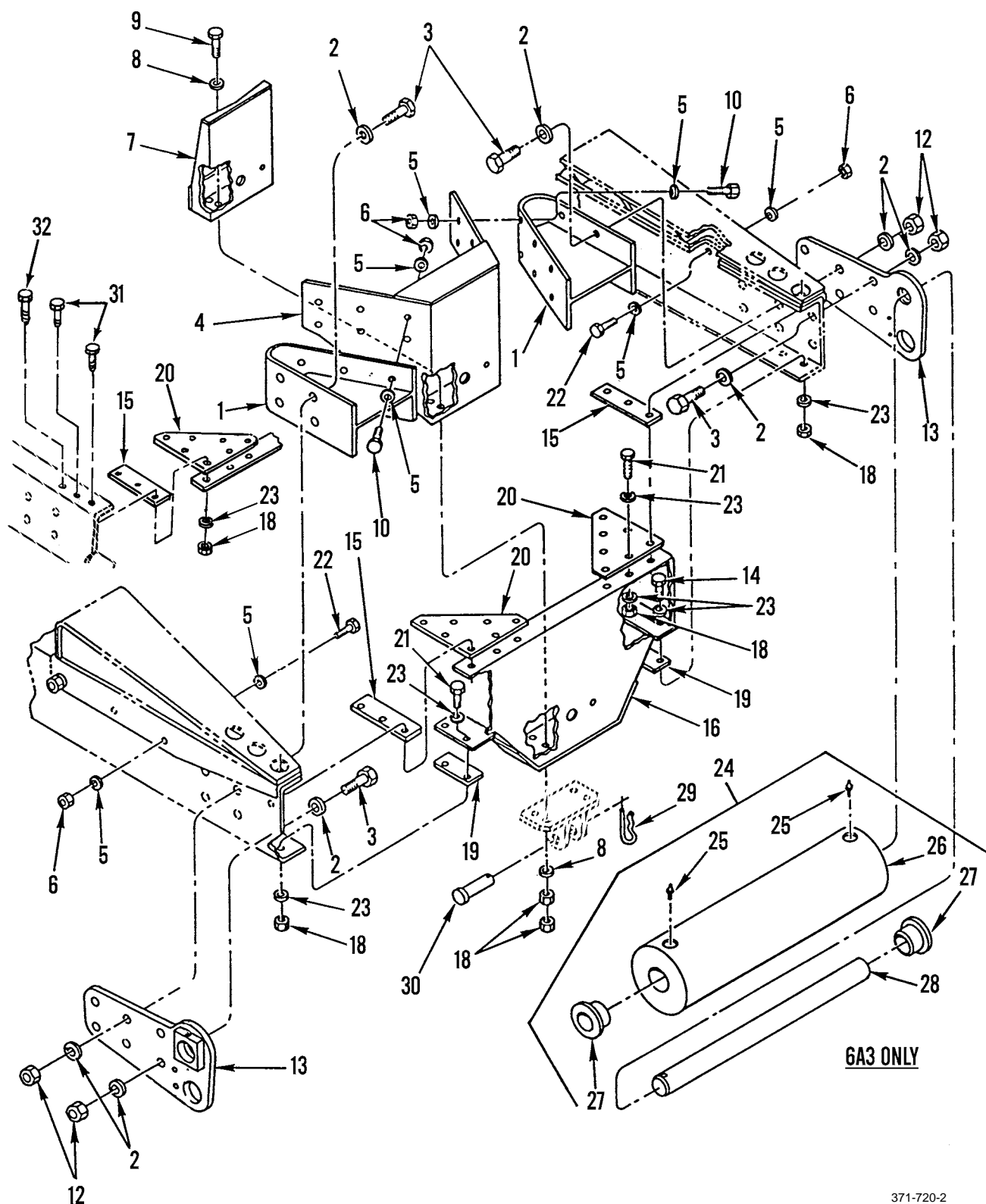
1	PGHZZ	2510014814322	64678	15-17534-003	FRAME SECTION,STRUC.....	2
					UOC:5A3	
2	PAHZZ	5310007208819	80205	MS15795-821	WASHER,FLAT .688 ID X 1.75 OD.....	80
3	PAHZZ	5305007247221	80204	B1821BH063C175N	SCREW,CAP,HEXAGON H 5/8-11UNC-2A X	36
					1.750.....	
					UOC:5A3	
4	XDHZZ		64678	15-17533-000	FRAME SECTION,STRUC REAR.....	2
					UOC:5A3	
5	PAHZZ	5310002694040	81349	M45913/1-10CG5C	NUT,SELF-LOCKING,HE USE QTY 24 ON	40
					5A3 SN J21548 AND UP. USE QTY 28 ON	
					6A3,7A2,7E2. USE QTY 40 ON 5A3 SN	
					J21547 AND BELOW.....	
6	PAHZZ	5305007247236	80204	B1821BH063C325N	SCREW,CAP,HEXAGON H USED IN TWO	4
					BOTTOM HOLES, 5/8-11 X 3.25.....	
					UOC:5A3	
6	PAHZZ	5305007247222	80204	B1821BH063C200N	SCREW,CAP,HEXAGON H.....	28
					UOC:6A3,7A2,7E2	
7	PFHZZ	2510015196414	64678	15-18445-000	FRAME SECTION,STRUC R.R. TOP.....	2
					UOC:6A3,7A2,7E2	
8	PFHZZ	2510015186024	64678	15-18446-000	FRAME SECTION,STRUC R.R. LOWER.....	2
					UOC:6A3,7A2,7E2	
9	PFHZZ		64678	15-18448-000	SPACER,PLATE REAR.....	2
					UOC:6A3,7A2,7E2	
10	PFHZZ	2510015186015	64678	15-19287-000	FRAME SECTION,STRUC.....	2
					UOC:6A3,7A2,7E2	

END OF FIGURE



5A3

Figure 200. Rear Crossmember and Tie Down (Sheet 1 of 2)



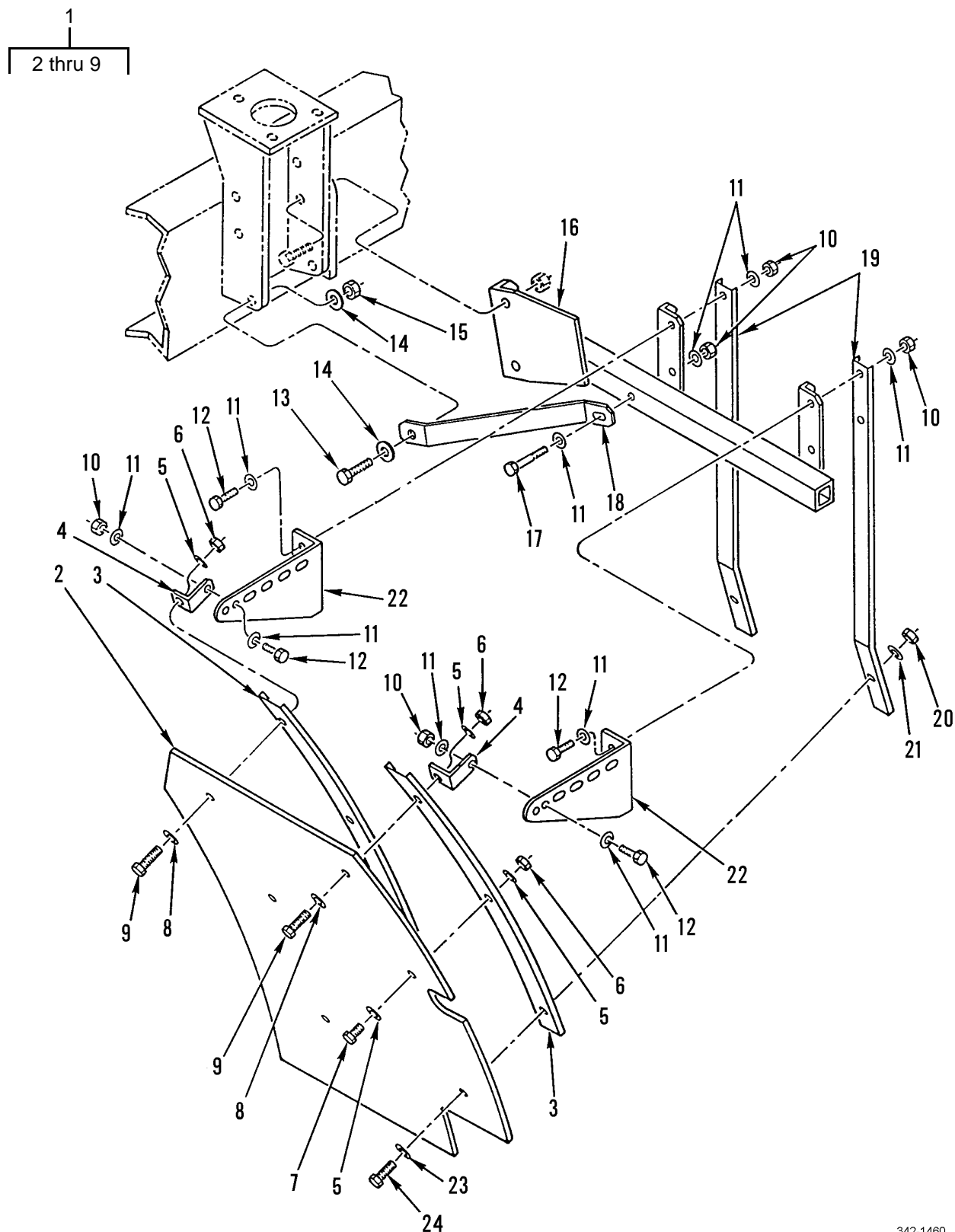
371-720-2

Figure 200. Rear Crossmember and Tie Down (Sheet 2 of 2)

WP 0002 00			TM9-2320-302-24P			
(1)	(2)	(3)	(4)	(5)	(6)	(7)
ITEM	SMR			PART		
NO	CODE	NSN	CAGEC	NUMBER	DESCRIPTION AND USABLE ON CODES(UOC)	QTY
GROUP 1501 FRAME ASSEMBLY						
FIG. 200 REAR CROSSMEMBER AND TIE DOWN						
1	XDHZZ		64678	E15-11813-002	SUPPORT,A-FRAME.....	2
2	PAHZZ	5310013367579	64678	23-09114-008	WASHER,FLAT 1.0 X 2.0 X .18.....	24
3	PAHZZ	5305002765739	80204	B1821BH100C375N	SCREW,CAP,HEXAGON H 1-8UNC-2A X 3.750.....	8
4	XDHZZ		64678	A15-13339-000	PLATE,A-FRAME.....	1
5	PAHZZ	5310007208819	80205	MS15795-821	WASHER,FLAT .688 ID X 1.750 OD.....	24
6	PAHZZ	5310002694040	81349	M45913/1-10CG5C	NUT,SELF-LOCKING,HE 5/8-11UNC.....	12
7	XDHZZ		64678	A15-10198-000	BOX,COUPLER.....	1
8	PAHZZ	5310011091977	19207	11628332-2	WASHER,FLAT.....	36
9	PAHZZ	5306013366829	64678	23-11011-350	BOLT,MACHINE 1/2-13.....	4
					UOC:5A3	
10	PAHZZ	5305007247221	80204	B1821BH063C175N	SCREW,CAP,HEXAGON H 5/8-11UNC-2A X 1.750.....	12
11	PFHZZ	5365013370372	64678	15-13565-000	SPACER,PLATE.....	2
					UOC:5A3	
12	PAHZZ	5310013369850	64678	23-09901-116	NUT,SELF-LOCKING,HE THDLK,1-8UNC...	12
13	PFOZZ	2590015214364	64678	A22-58747-000	BRACKET,MOUNTING L.H.....	1
					UOC:6A3	
13	PFOZZ	2590015214371	64678	A22-58747-001	BRACKET,MOUNTING R.H.....	1
					UOC:6A3	
13	PFHZZ	2540015185971	64678	A22-58748-000	BRACKET,TOW HOOK LEFT HAND.....	1
					UOC:7A2,7E2	
13	PFHZZ	2590015185036	64678	A22-58748-001	BRACKET,VEHICULAR C RIGHT HAND.....	1
					UOC:7A2,7E2	
13	XDOZZ		64678	A22-44869-000	BRACKET,MOUNTING R.H.....	1
					UOC:5A3	
13	XDOZZ		64678	A22-44869-001	BRACKET,MOUNTING L.H.....	1
					UOC:5A3	
14	PAHZZ	5305009408068	80204	B1821BH100C300N	SCREW,CAP,HEXAGON H 1-8UNC-2A X 3.000.....	4
					UOC:5A3	
15	PAHZZ	5340013366909	64678	15-09170-050	PLATE,MENDING.....	2
					UOC:5A3	
15	PAHZZ	5340013360721	64678	15-09170-019	PLATE,MENDING.....	2
					UOC:6A3,7A2,7E2	
16	XDHZZ		64678	A15-12507-002	CROSSMEMBER.....	1
					UOC:7A2,7E2	
16	XDHZZ		64678	A15-12507-000	CROSSMEMBER.....	1
					UOC:5A3,6A3	
17	PAHZZ	4010013365983	64678	15-13270-000	LINK,CHAIN,END.....	1
					UOC:5A3	
18	PFOZZ	5310002256993	81349	M45913/1-8CG5C	NUT,SELF-LOCKING,HE 1/2-13UNC.....	22
19	PAHZZ	5340013363928	64678	15-09170-038	PLATE,MENDING.....	2
					UOC:5A3	
19	XDHZZ	5340013363929	64678	E15-11402-001	PLATE,MENDING.....	2
					UOC:6A3,7A2,7E2	
20	PGHZZ	2510013384491	64678	15-10279-000	FRAME SECTION,STRUC.....	2

WP 0002 00			TM9-2320-302-24P			
(1)	(2)	(3)	(4)	(5)	(6)	(7)
ITEM	SMR			PART		
NO	CODE	NSN	CAGEC	NUMBER	DESCRIPTION AND USABLE ON CODES(UOC)	QTY
21	PAOZZ	5305000712069	80204	B1821BH050C150N	UOC:5A3 SCREW,CAP,HEXAGON H 1/2-13UNC-2A X 1.500.....	8
22	PAHZZ	5305007247222	80204	B1821BH063C200N	UOC:5A3 SCREW,CAP,HEXAGON H 5/8-11 UNC X 2.00.....	4
23	PAHZZ	5310015185913	64678	23-00600-062	WASHER,FLAT.....	8
24	XDOOO		58864	12644	TAIL ROLLER ASSY.....	1
25	XDOZZ		0EJ14	1000	UOC:6A3 .FITTING,LUBRICATION.....	2
26	PFOZZ	3815013463191	0EJ14	52217	UOC:6A3 .FAIRLEAD,ROLLER.....	1
27	PFOZZ	3120013479970	0EJ14	81609	UOC:6A3 .BUSHING,SLEEVE.....	2
28	PAOZZ	3040013472828	0EJ14	52219	UOC:6A3 .SHAFT,STRAIGHT.....	1
29	PAOZZ	5315010744960	65029	WW#8	UOC:6A3 PIN,LOCK.....	1
30	PAOZZ	5315013363061	64678	23-11424-025	UOC:6A3,7A2,7E2 PIN,STRAIGHT,HEADED.....	1
31	PAHZZ	5305000712072	80204	B1821BH050C225N	UOC:6A3,7A2,7E2 SCREW,CAP,HEXAGON H 1/2-13 UCN X 2.25.....	4
32	PAHZZ	5305000712073	80204	B1821BH050C250N	UOC:7A2,7E2 SCREW,CAP,HEXAGON H 1/2-13 UNC X 2.50.....	2

END OF FIGURE

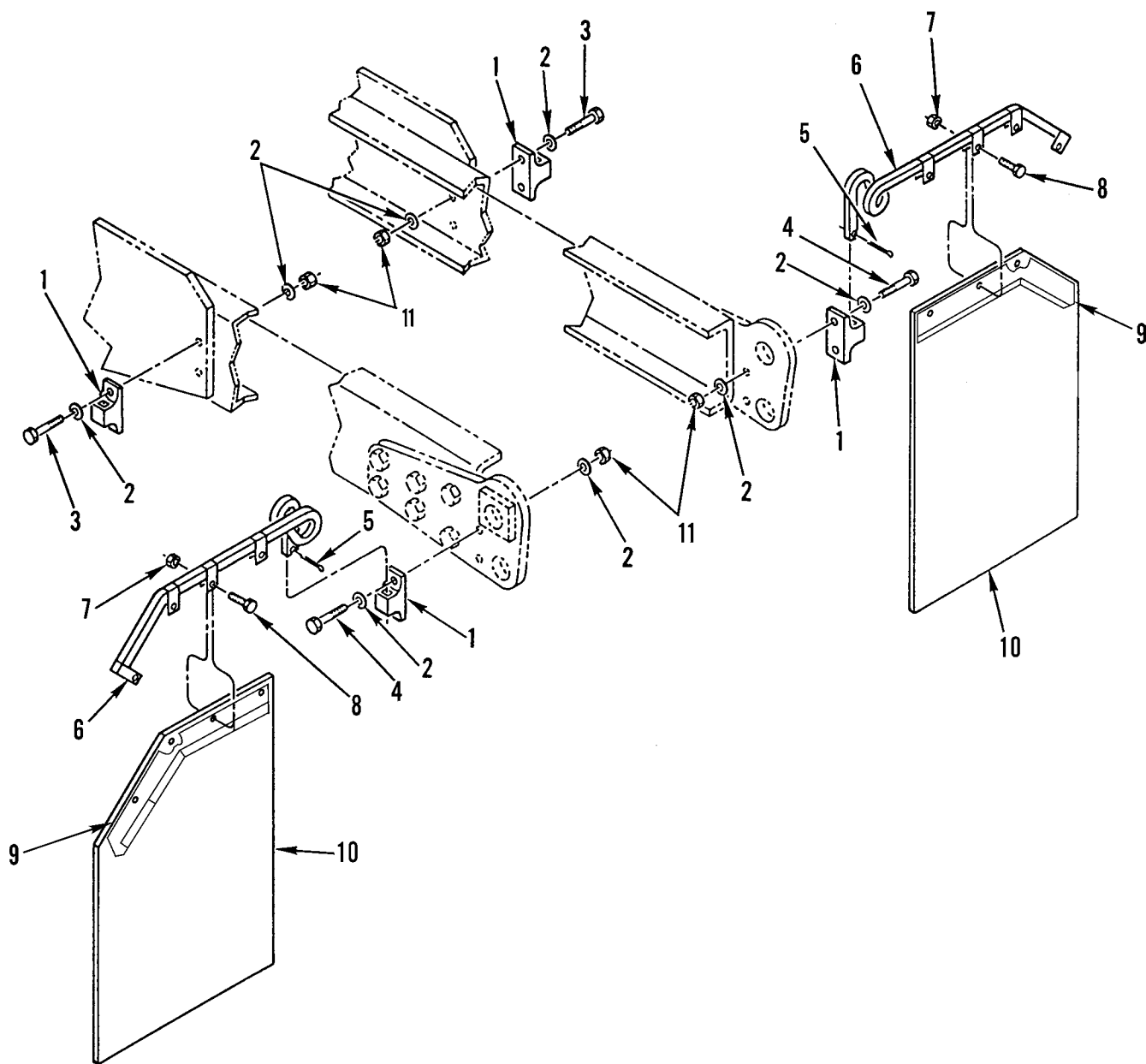


342-1460

Figure 201. Front Mudflaps

WP 0002 00			TM9-2320-302-24P			
(1)	(2)	(3)	(4)	(5)	(6)	(7)
ITEM	SMR		PART			
NO	CODE	NSN	CAGEC	NUMBER	DESCRIPTION AND USABLE ON CODES(UOC)	QTY
GROUP 1501 FRAME ASSEMBLY						
FIG. 201 FRONT MUDFLAPS						
1	XDOOO		64678	A22-39265-000	MUDFLAP ASSY,LH L.H.....	1
1	XDOOO		64678	A22-39265-001	MUDFLAP ASSY,RH R.H.....	1
2	PFOZZ	2540013390554	64678	22-32642-000	.GUARD,SPLASH,VEHICU.....	1
3	PFOZZ	5340013367992	64678	22-32640-000	.STRAP,RETAINING.....	2
4	PFOZZ	5340013370380	64678	22-32514-001	.BRACKET,ANGLE.....	2
5	PFOZZ	5310000806004	96906	MS27183-14	.WASHER,FLAT .406 ID X .812 OD X	6
					.065 THK.....	
6	PFOZZ	5310007320558	96906	MS51967-8	.NUT,PLAIN,HEXAGON THDLK, 3/8-16UNC	4
7	PFOZZ	5305012104595	97403	13222E0109	.SCREW,ROLLER ASSEMB.....	2
8	PAOZA	5310010977691	94223	768	.WASHER,FLAT 5/16 X 1-1/4.....	4
9	PFOZZ	5305008213869	80204	B1821BH038C175N	.SCREW,CAP,HEXAGON H 3/8-16UNC-2A	2
					X 1.750.....	
10	PAOZZ	5310000874652	81349	M45913/1-6CG5C	NUT,SELF-LOCKING,HE 3/8-16UNC.....	30
11	PAOZZ	5310000806004	96906	MS27183-14	WASHER,FLAT .406 ID X .812 OD X	54
					.065 THK.....	
12	PAOZZ	5305000680511	80204	B1821BH038C125N	SCREW,CAP,HEXAGON H 3/8-16UNC X	16
					1.250.....	
13	PAOZZ	5305000712070	80204	B1821BH050C175N	SCREW,CAP,HEXAGON H 1/2-13UNC-2A X	2
					1.750.....	
14	PAOZZ	5310011091977	19207	11628332-2	WASHER,FLAT .531 ID X 1.062 OD X	4
					.18 THK.....	
15	PAOZZ	5310002256993	81349	M45913/1-8CG5C	NUT,SELF-LOCKING,HE 1/2-13UNC.....	2
16	PFOZZ	5340013366978	64678	A22-32550-000	BRACKET,MOUNTING LEFT.....	1
16	PFOZZ	5340013366549	64678	A22-32550-001	BRACKET,MOUNTING RIGHT.....	1
17	PAOZZ	5305008465703	80204	B1821BH038C300N	SCREW,CAP,HEXAGON H 3/-16UNC-2A X	4
					3.00.....	
18	PFOZZ	5340013382877	64678	22-32551-000	BRACKET,DOUBLE ANGL.....	2
19	PFOZZ	5340013366918	64678	22-32552-000	BRACKET,DOUBLE ANGL.....	4
20	PAOZZ	5310009843806	81349	M45913/1-5CG5C	NUT,SELF-LOCKING,HE 5/16-18UNC.....	4
21	PAOZZ	5310000814219	96906	MS27183-12	WASHER,FLAT .344 ID X .688 OD X	4
					.065 THK.....	
22	PFOZZ	5340013363936	64678	22-32515-000	BRACKET,ANGLE.....	4
23	PAOZA	5310010977691	94223	768	WASHER,FLAT 5/16 X 1-1/4.....	2
24	PAOZZ	5306002258503	80205	MS90725-39	BOLT,MACHINE 5/16-18UNC X 1.750....	4

END OF FIGURE

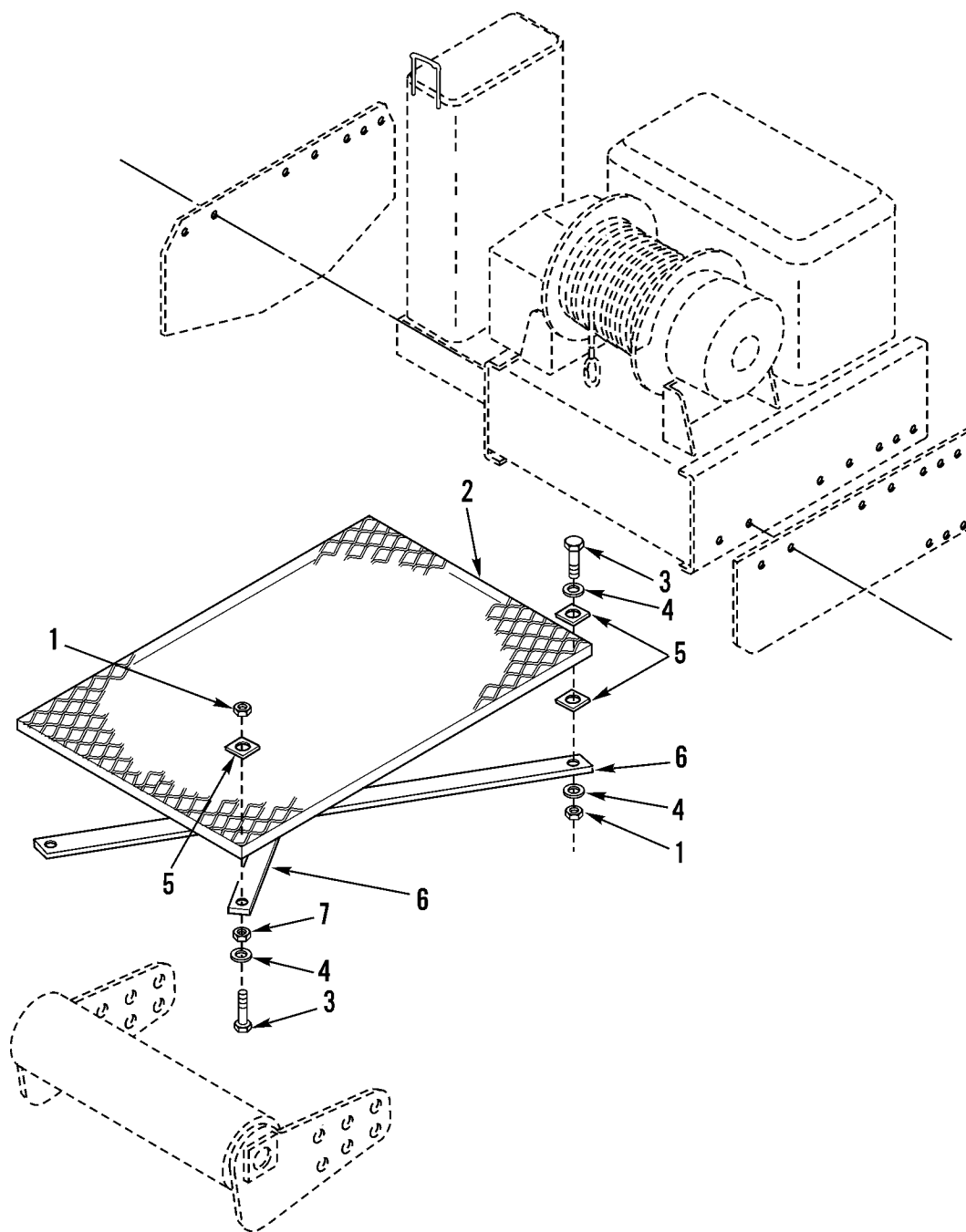


371-827

Figure 202. Rear Mudflaps

WP 0002 00			TM9-2320-302-24P			
(1)	(2)	(3)	(4)	(5)	(6)	(7)
ITEM	SMR			PART		
NO	CODE	NSN	CAGEC	NUMBER	DESCRIPTION AND USABLE ON CODES(UOC)	QTY
GROUP 1501 FRAME ASSEMBLY						
FIG. 202 REAR MUDFLAPS						
1	PAOZZ	5340013366029	64678	B-850	BRACKET,MOUNTING LEFT.....	4
					UOC:5A3,6A3	
2	PAOZZ	5310011091977	19207	11628332-2	WASHER,FLAT .531 ID X 1.062 OD X	16
					.18 THK.....	
					UOC:5A3,6A3	
3	PAOZZ	5305000712070	80204	B1821BH050C175N	SCREW,CAP,HEXAGON H 1/2-13UNC X	4
					1.750.....	
					UOC:5A3	
3	PAOZZ	5305000712072	80204	B1821BH050C225N	SCREW,CAP,HEXAGON H 1/2-13 UNC X	4
					2.25.....	
					UOC:6A3	
4	PAOZZ	5305000712072	80204	B1821BH050C225N	SCREW,CAP,HEXAGON H 1/2-13 X 2.25..	4
					UOC:5A3,6A3	
5	PAOZZ	5315001879572	80205	MS24665-621	PIN,COTTER 1/4 X 1.00.....	2
					UOC:5A3,6A3	
6	PAOZZ	2510013913905	85411	A-84-L	ROD,SPLASH GUARD LEFT.....	1
					UOC:5A3,6A3	
6	PAOZZ	2540013387727	85411	A-84-R	HOLDER,SPLASH GUARD RIGHT.....	1
					UOC:5A3,6A3	
7	PAOZZ	5310000874652	81349	M45913/1-6CG5C	NUT,SELF-LOCKING,HE 3/8-16UNC.....	8
					UOC:5A3,6A3	
8	PAOZZ	5305000680511	80204	B1821BH038C125N	SCREW,CAP,HEXAGON H 3/8-16 X 1.25..	8
					UOC:5A3,6A3	
9	PAOZZ	5340014817010	64678	A22-47301-000	BRACKET,MOUNTING LH, INCLUDES	1
					REFLECTIVE TAPE.....	
					UOC:5A3,6A3	
9	PAOZZ	5340014817021	64678	BTS/RT35R	BRACKET,MOUNTING RH, INCLUDES	1
					REFLECTIVE TAPE.....	
					UOC:5A3,6A3	
10	PAOZZ	2540013374416	64678	22-33178-010	GUARD,SPLASH,VEHICU LEFT.....	1
					UOC:5A3	
10	PAOZZ	2540013384621	64678	22-33178-011	GUARD,SPLASH,VEHICU RIGHT.....	1
					UOC:5A3	
10	PAOZZ	2540013384622	64678	22-33178-012	GUARD,SPLASH,VEHICU LEFT.....	1
					UOC:6A3	
10	PAOZZ	2540013387690	64678	22-33178-013	GUARD,SPLASH,VEHICU RIGHT.....	1
					UOC:6A3	
11	PAOZZ	5310002256993	81349	M45913/1-8CG5C	NUT,SELF-LOCKING,HE 1/2-13UNC.....	8
					UOC:5A3,6A3	

END OF FIGURE



371-687

Figure 203. Chassis Guard Screen

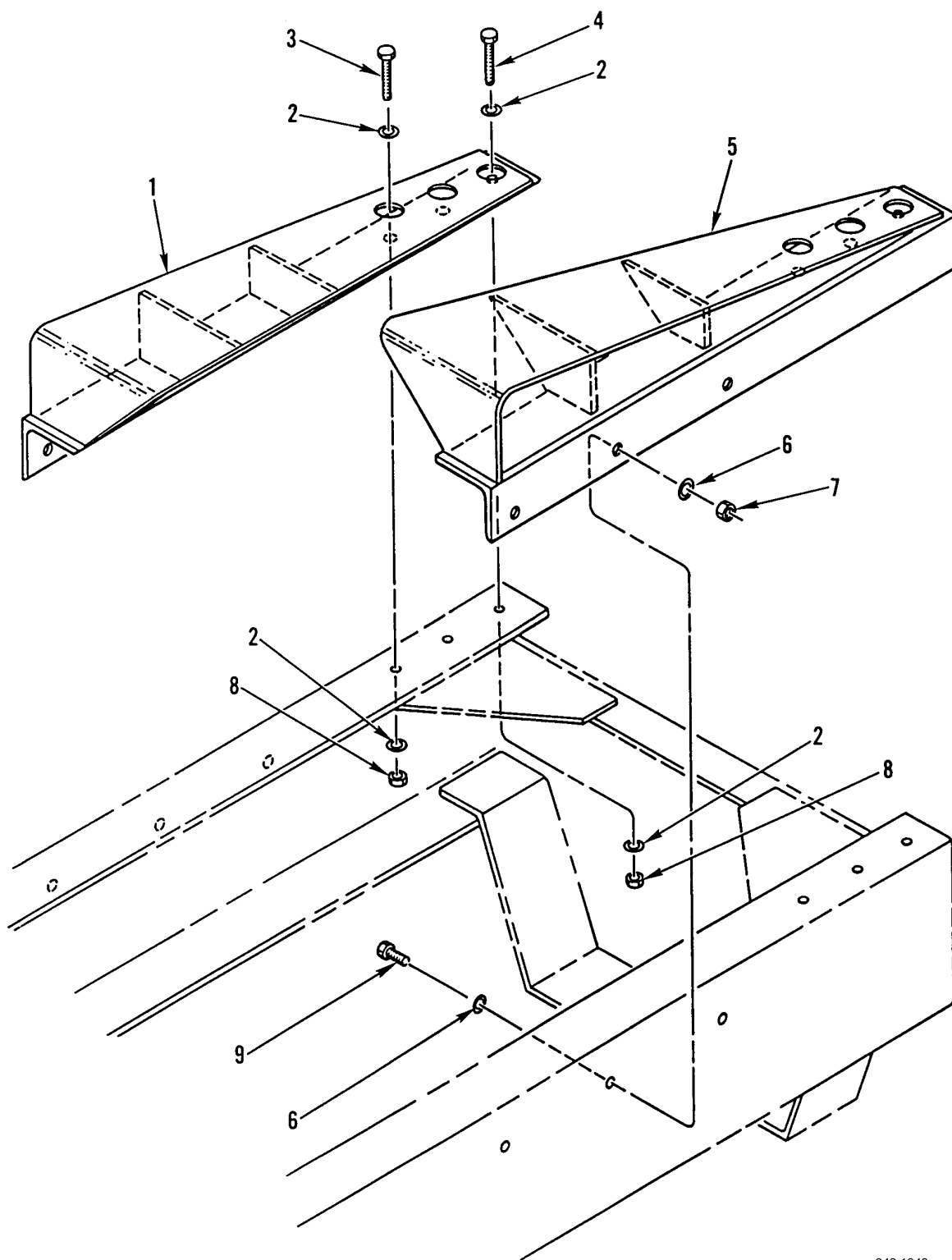
WP 0002 00	TM9-2320-302-24P				
(1) (2) (3)	(4) (5)	(6)	(7)		
ITEM SMR	PART				
NO CODE NSN	CAGEC NUMBER	DESCRIPTION AND USABLE ON CODES(UOC)	QTY		

GROUP 1501 FRAME ASSEMBLY

FIG. 203 CHASSIS GUARD SCREEN

1	PAOZZ	5310002256993	81349	M45913/1-8CG5C	NUT, SELF-LOCKING, HE.....	4
					UOC:6A3	
2	PFOZZ	2540015266693	64678	22-35164-001	GUARD, CHASSIS, SCR.....	1
					UOC:6A3	
3	PAOZZ	5305000712070	80204	B1821BH050C175N	SCREW, CAP, HEXAGON H USE QTY 4 ON	4
					6A3.....	
					UOC:6A3	
4	PAOZZ	5310011091977	19207	11628332-2	WASHER, FLAT.....	8
					UOC:6A3	
5	PAOZZ	5340013360738	64678	22-35165-000	CLAMP, BRIDGE.....	4
					UOC:6A3	
6	PFOZZ	5340015211024	64678	22-36098-001	FRAME SECTION, STRUC.....	2
					UOC:6A3	
7	PFOZZ	5310015208808	64678	23-09596-050	NUT, PLAIN, HEXAGON.....	2
					UOC:6A3	

END OF FIGURE



342-1340

Figure 204. Ramp Installation

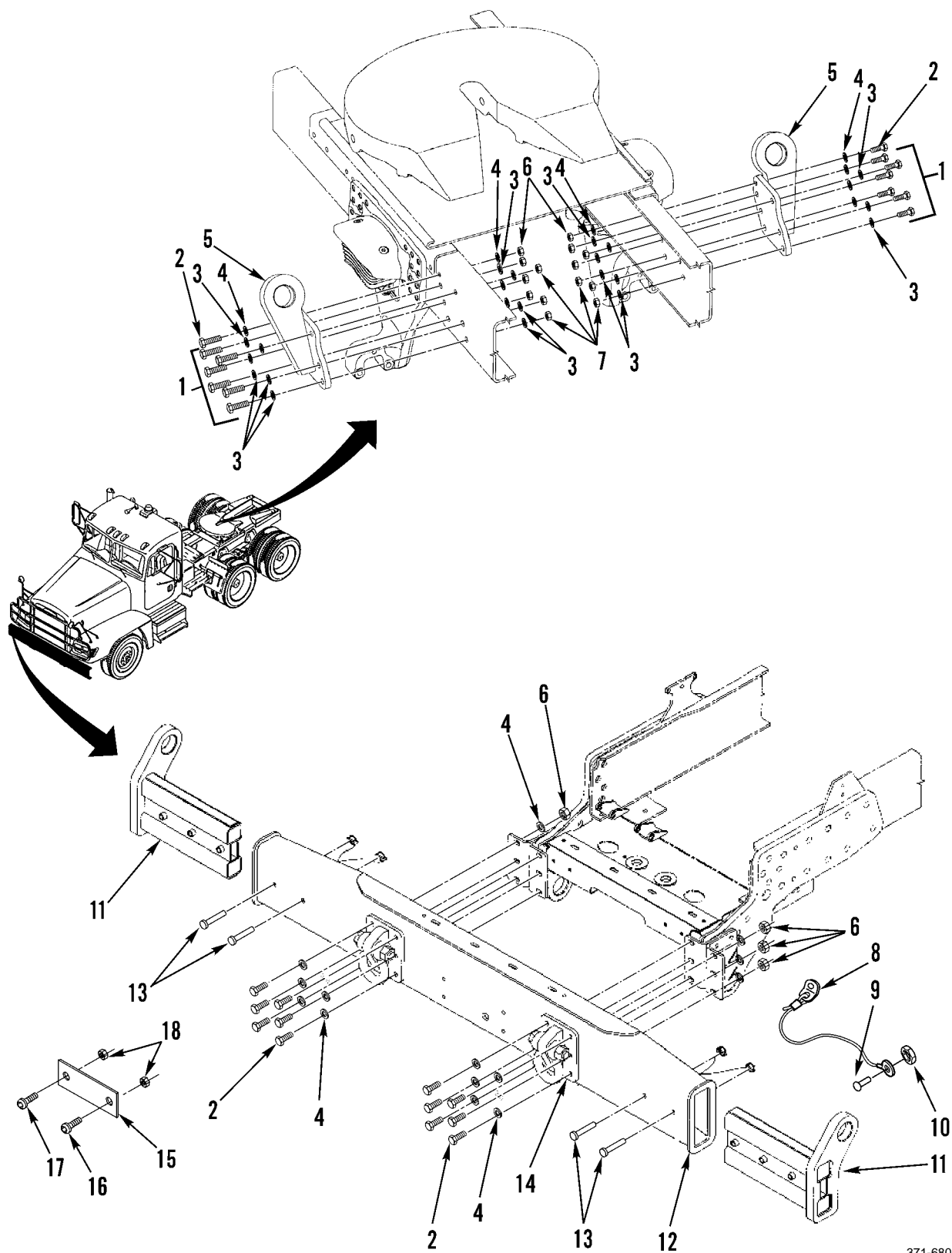
WP 0002 00	TM9-2320-302-24P				
(1) (2) (3)	(4)	(5)	(6)	(7)	
ITEM SMR	PART				
NO CODE NSN	CAGEC	NUMBER	DESCRIPTION AND USABLE ON CODES(UOC) QTY		

GROUP 1501 FRAME ASSEMBLY

FIG. 204 RAMP INSTALLATION

1	PGFZZ	2510013299905	64678	A22-34757-001	FRAME SECTION,STRUC RIGHT RAMP.....	1
					UOC:5A3	
1	PGFZZ	2510013299906	64678	A22-34925-001	FRAME SECTION,STRUC RIGHT RAMP.....	1
					UOC:6A3	
2	PAFZZ	5310011091977	19207	11628332-2	WASHER,FLAT.....	12
					UOC:5A3,6A3	
3	PAFZZ	5305000712073	80204	B1821BH050C250N	SCREW,CAP,HEXAGON H.....	6
					UOC:6A3	
3	PAFZZ	5305000712075	80204	B1821BH050C300N	SCREW,CAP,HEXAGON H 1/2-13UNC-2A X	4
					3.000.....	
4	PAFZZ	5305001397071	80205	MS35307-420	SCREW,CAP,HEXAGON H 3.250 X 13UNC-	2
					2A.....	
					UOC:5A3	
5	PGFZZ	2510013299904	64678	A22-34757-000	FRAME SECTION,STRUC LEFT RAMP.....	1
					UOC:5A3	
5	PGFZZ	2510013295046	64678	A22-34925-000	FRAME SECTION,STRUC LEFT RAMP.....	1
					UOC:6A3	
6	PAFZZ	5310007208819	80205	MS15795-821	WASHER,FLAT .688 ID X 1.750 OD.....	12
					UOC:5A3	
7	PAFZZ	5310002694040	81349	M45913/1-10CG5C	NUT,SELF-LOCKING,HE 5/8-11UNC.....	6
					UOC:5A3	
8	PAFZZ	5310002256993	81349	M45913/1-8CG5C	NUT,SELF-LOCKING,HE.....	6
					UOC:5A3,6A3	
9	PAFZZ	5305007247222	80204	B1821BH063C200N	SCREW,CAP,HEXAGON H 5/8-11 X 2.00..	6
					UOC:5A3	

END OF FIGURE

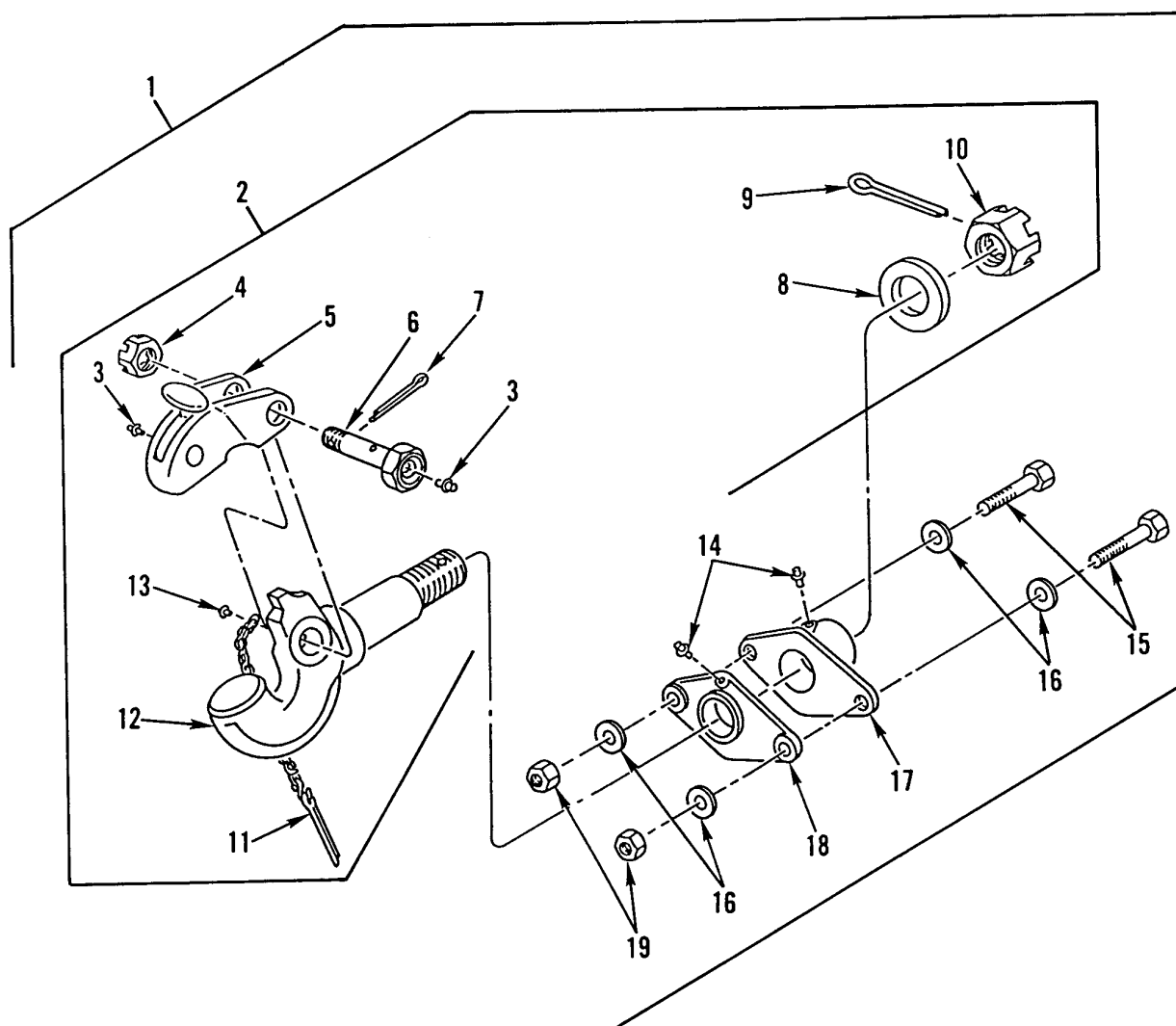


371-680

Figure 205. Front Bumper, Tow Bracket and Sling Bracket

WP 0002 00			TM9-2320-302-24P			
(1)	(2)	(3)	(4)	(5)	(6)	(7)
ITEM	SMR			PART		
NO	CODE	NSN	CAGEC	NUMBER	DESCRIPTION AND USABLE ON CODES(UOC)	QTY
GROUP 1503 PINTLES AND TOWING ATTACHMENTS						
FIG. 205 FRONT BUMPER, TOW BRACKET, AND SLING BRACKET						
1	PAOZZ	5305009227994	80204	B1821BH075C250N	SCREW,CAP,HEXAGON H 3/4-10 X 2.50..	12
					UOC:5A3	
2	PAOZZ	5305007247224	80204	B1821BH063C250N	SCREW,CAP,HEXAGON H USE QTY 12 ON	14
					5A3 SN J21548 AND UP,6A3,7A2	
					7E2.USE QTY 14 ON 5A3 SN J21547 AND	
					BELOW.....	
3	XDOZZ		64678	23-09114-014	WASHER,FLAT 0.81 ID X 1.13 OD X	24
					.177 THK.....	
					UOC:5A3	
4	PAOZZ	5310007208819	80205	MS15795-821	WASHER,FLAT .688 ID X 1.750 OD.....	28
5	PFOZZ	5340015187229	64678	A22-45297-000	BRACKET,MOUNTING R.R.....	2
					UOC:7A2,7E2	
5	XDOZZ		64678	A22-48592-001	BRACKET,VEHICULAR C R.H.....	1
					UOC:5A3	
5	XDOZZ		64678	A22-48592-000	BRACKET,VEHICULAR C L.H.....	1
					UOC:5A3	
5	PFOZZ	5340015203612	64678	A22-53550-000	BRACKET,VEHICULAR C L.H.....	1
					UOC:6A3	
5	PFOZZ	5340015203904	64678	A22-53550-001	BRACKET,VEHICULAR C R.H.....	1
					UOC:6A3	
6	PAOZZ	5310009154891	96906	MS51967-21	NUT,PLAIN,HEXAGON USE QTY 12 ON	14
					5A3 SN J21548 AND UP,6A3,7A2	
					7E2.USE QTY 14 ON 5A3 SN J21547 AND	
					BELOW.....	
7	XDOZZ		64678	23-09339-513	NUT,PLAIN,HEXAGON 3/4-10UNC.....	12
					UOC:5A3	
8	PFOZZ	4010014816604	64678	A21-26065-000	WIRE ROPE ASSEMBLY, 7.87" INCLUDES	4
					CLICK PIN & MOUNTING RING.....	
9	PAOZZ	5305012104595	97403	13222E0109	SCREW,ROLLER ASSEMB 3/8-16 X 1.00..	2
10	PAOZZ	5310011511036	45152	115307A	NUT,SELF-LOCKING,EX 3/8-16.....	2
11	XDOZZ		64678	A15-16879-001	BRACKET,VEHICULAR C RH.....	1
11	XDOZZ		64678	A15-16879-000	BRACKET,VEHICULAR C LH.....	1
12	XDOZZ		64678	A21-26181-000	BUMPER,VEHICULAR.....	1
13	PAOZZ	5315014813615	64678	23-12139-006	PIN,STRAIGHT,HEADED 0.625 DIA X	4
					4.35 LG.....	
14	PFOZZ	2540013379254	64678	A22-38684-00	BRACKET,TOW HOOK.....	2
15	PFOZZ	5340015187223	64678	22-53555-000	PLATE,MOUNTING.....	2
					UOC:7A2,7E2	
16	PAOZZ	5305007247225	80204	B1821BH063C275N	SCREW,CAP,HEXAGON H.....	4
					UOC:7A2,7E2	
17	PAOZZ	5305009432092	96906	MS35307-468	SCREW,CAP,HEXAGON H.....	4
					UOC:7A2,7E2	
18	PAOZZ	5310002694040	81349	M45913/1-10CG5C	NUT,SELF-LOCKING,HE.....	8
					UOC:7A2,7E2	

END OF FIGURE



342-1463

Figure 206. Pintle Hook, Rear

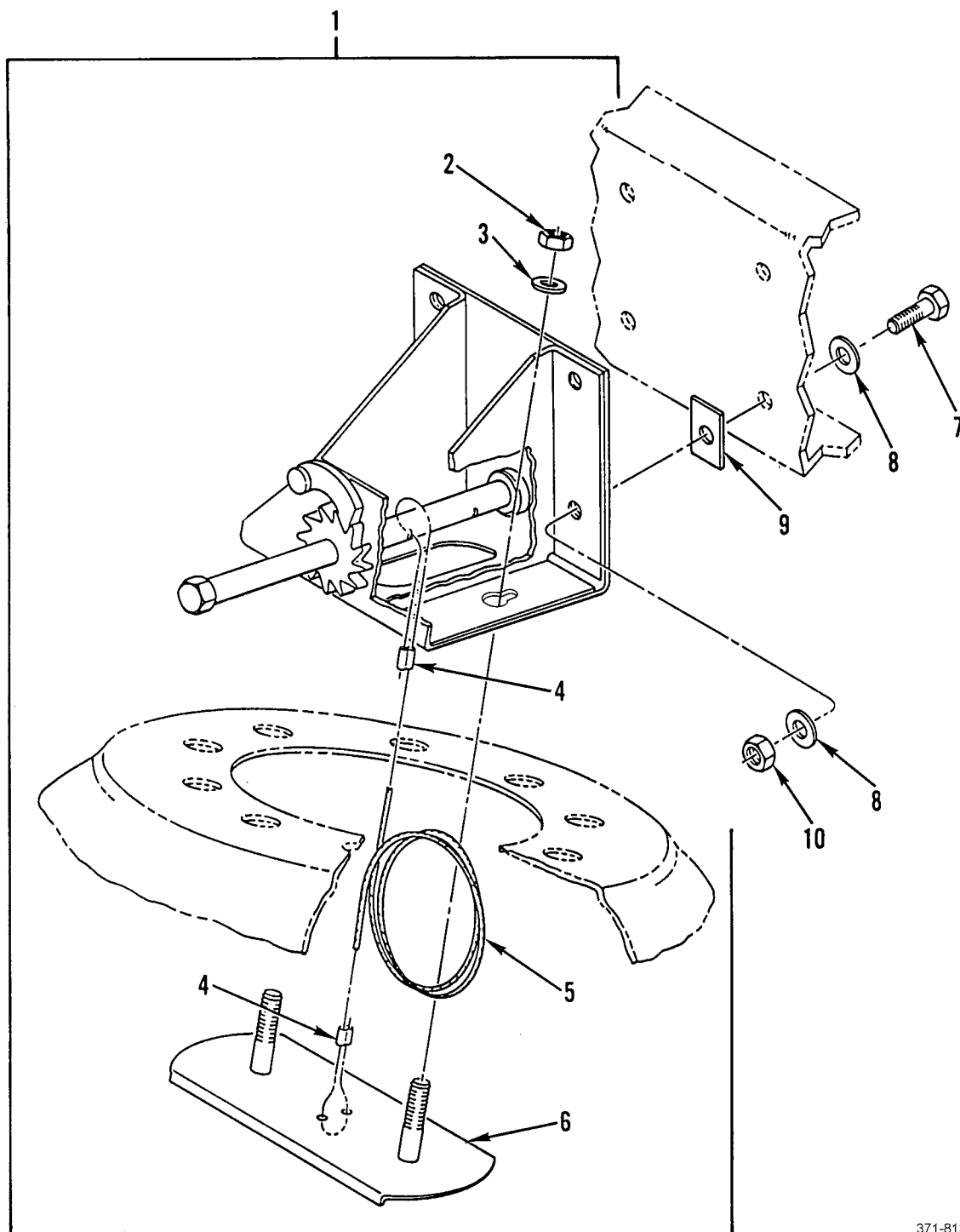
WP 0002 00	TM9-2320-302-24P			
(1) (2) (3)	(4) (5)	(6)	(7)	
ITEM SMR	PART			
NO CODE NSN	CAGEC NUMBER	DESCRIPTION AND USABLE ON CODES(UOC)	QTY	

GROUP 1503 PINTLES AND TOWING
ATTACHMENTS

FIG. 206 PINTLE HOOK, REAR

1	PFOZZ	2540013373725	74410	PH-760	PINTLE ASSEMBLY,TOW.....	1
2	PAOZZ	2540007760103	96906	MS51118	.PINTLE ASSEMBLY,TOW.....	1
3	PAOZZ	4730000504203	74410	XB-767	..FITTING,LUBRICATION.....	2
4	PAOZZ	5310004848816	74410	120-2	..NUT,PLAIN,SLOTTED,H 1-14.....	1
5	PAOZZ	2540011515703	74410	XA-764-A	..LATCH,PINTLE HOOK.....	1
6	PAOZZ	4730012936907	74410	XA-766-1	..BOLT,FLUID PASSAGE.....	1
7	PAOZZ	5315011531451	74410	XB-119-1	..PIN,COTTER.....	1
8	PAOZZ	5310013366745	74410	XA-768	..WASHER,FLAT 1.53 ID X 2.75 OD X	1
					.375 THK.....	
9	PAOZZ	5315002341848	74410	XB-773	..PIN,COTTER.....	1
10	PAOZZ	5310013366681	74410	XB-771-1	..NUT,PLAIN,CASTELLAT 1 1/2-12UNC..	1
11	PAOZZ	4010012931710	74410	XA-199-6	..CHAIN ASSEMBLY,SING.....	1
12	XAOZZ		74410	PH-760.	..PINTLE ASSEMBLY,TOW.....	1
13	PAOZZ	5305004865292	74410	XB-128	..SCREW NO. 10 X 1/2.....	1
14	PAOZZ	4730000504203	74410	XB-767	.FITTING,LUBRICATION.....	2
15	PAOZZ	5305013374796	74410	XB-772	.SCREW,CAP,HEXAGON H 3/4-16 X 3.00.	2
16	PAOZZ	5310012751065	96906	MS51412-13	.WASHER,FLAT.....	4
17	PAOZZ	2540013379005	74410	XA-763	.PINTLE,BRACKET.....	1
18	PAOZZ	2540013379004	74410	XA-763-A	.BRACKET,PINTLE HOOK.....	1
19	PFOZZ	5310011508599	74410	XB-769	.NUT,SELF-LOCKING,HE 3/4-16.....	2

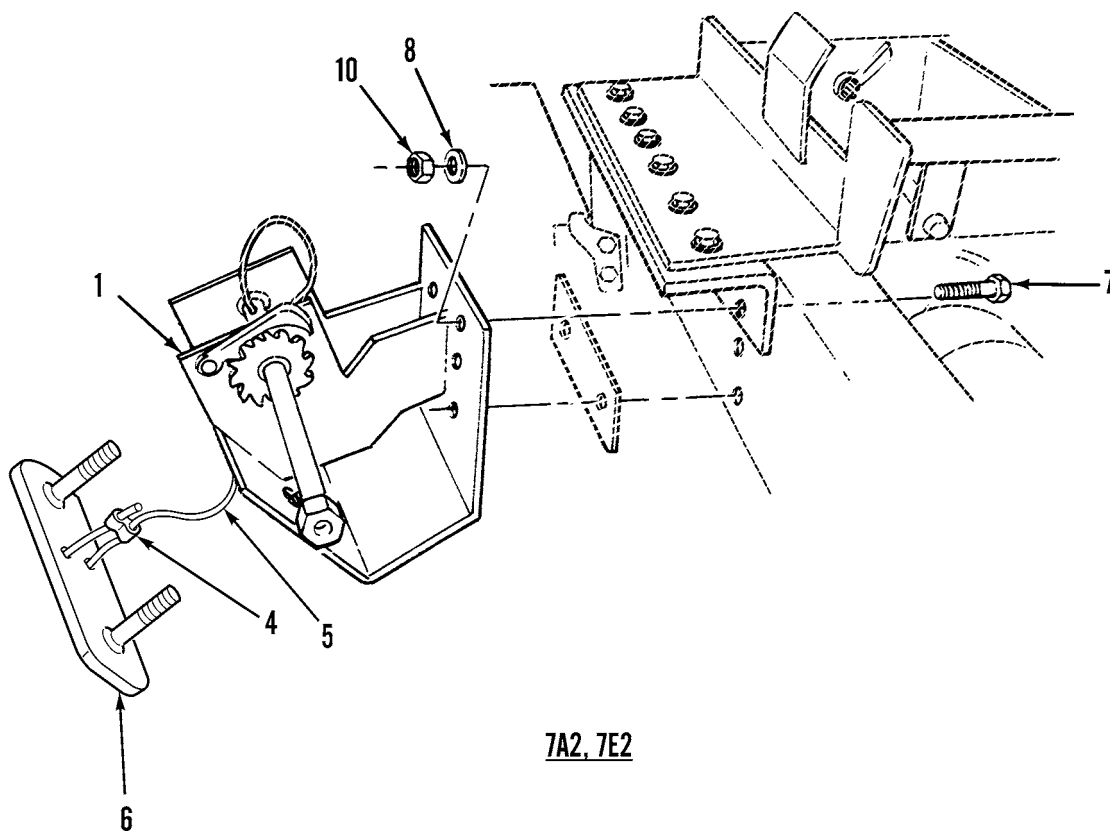
END OF FIGURE



371-813-1

5A3

Figure 207. Spare Tire Carrier (Sheet 1 of 3)



7A2, 7E2

371-813-2

Figure 207. Spare Tire Carrier (Sheet 2 of 3)

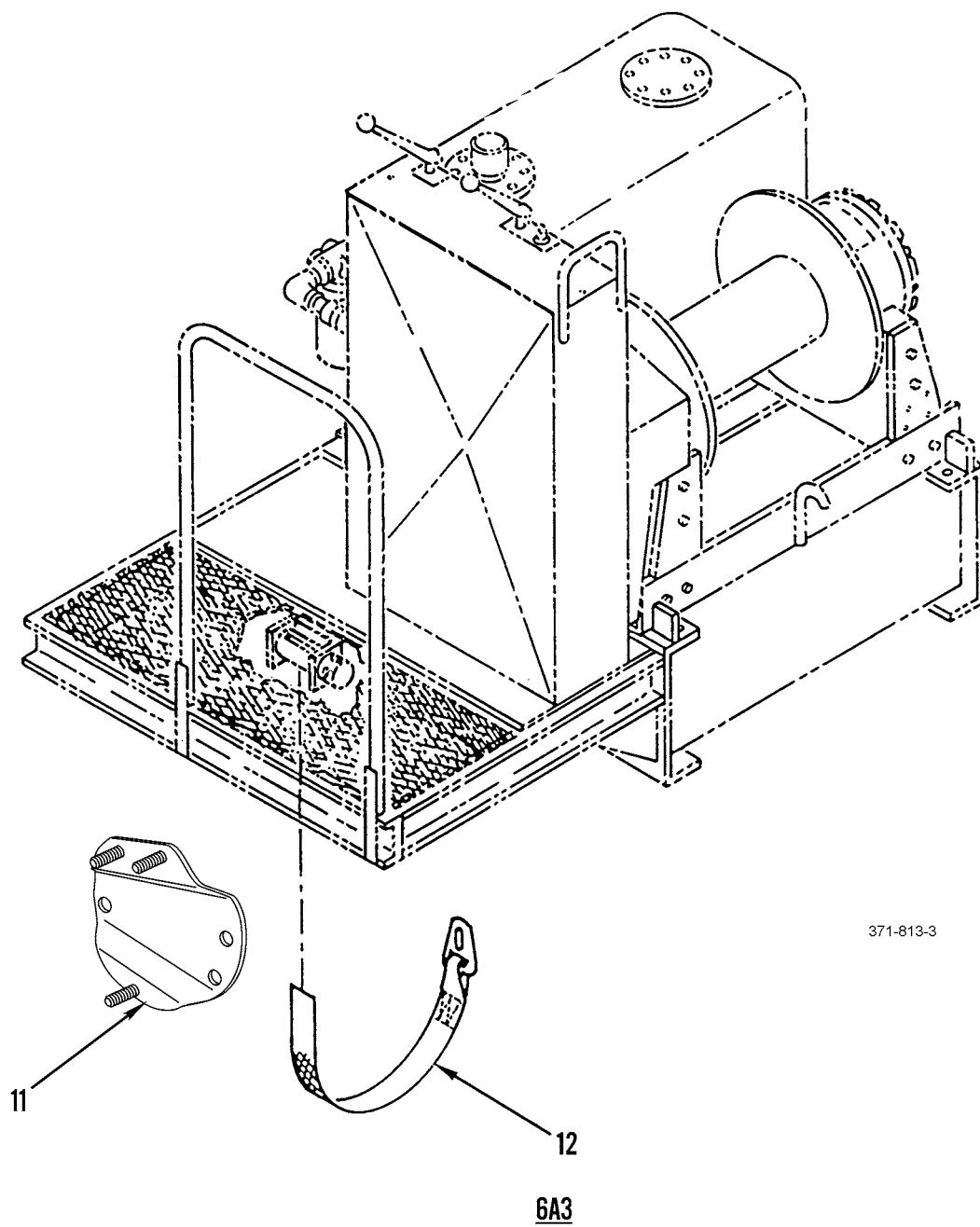
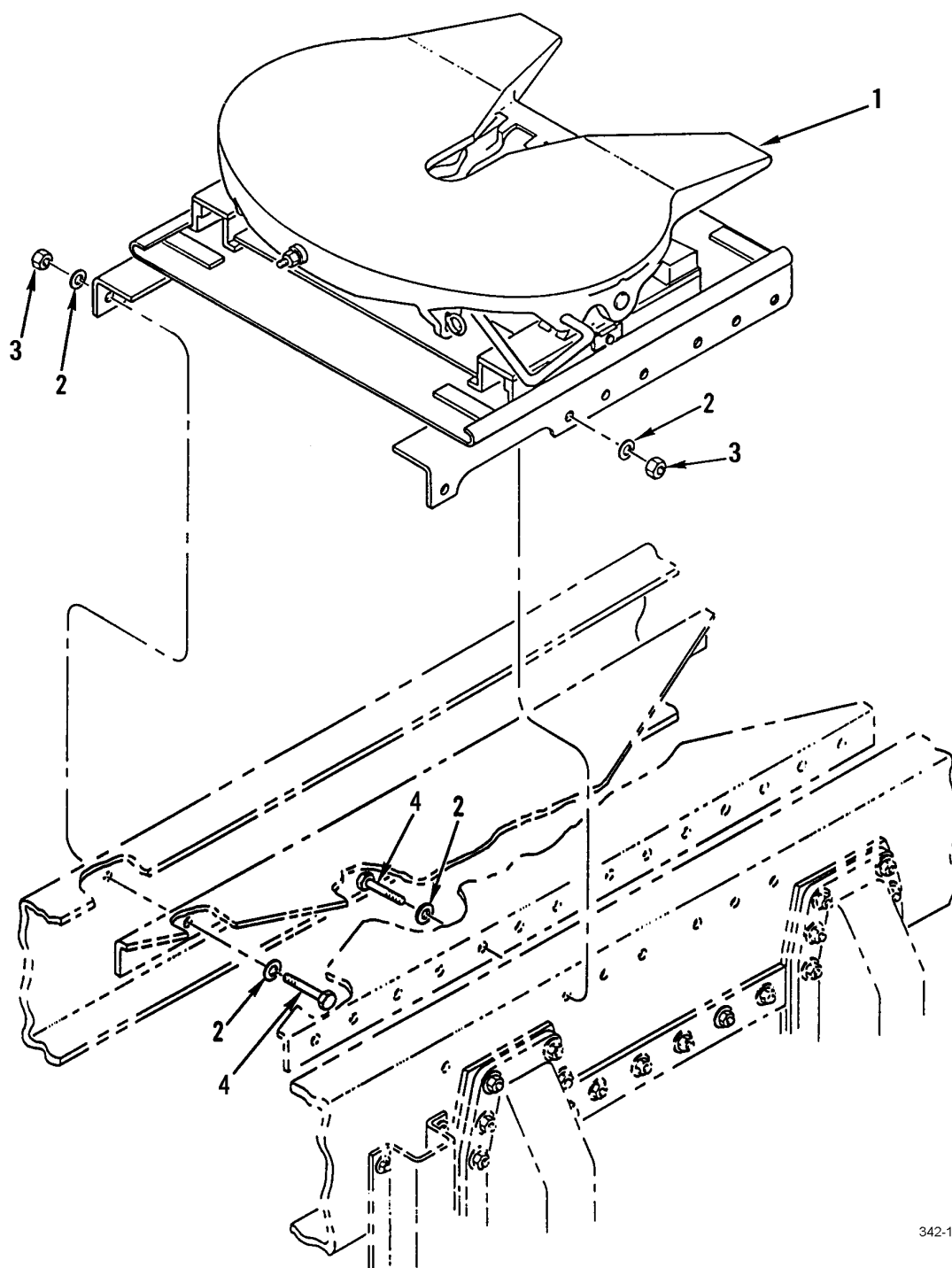


Figure 207. Spare Tire Carrier (Sheet 3 of 3)

WP 0002 00			TM9-2320-302-24P			
(1)	(2)	(3)	(4)	(5)	(6)	(7)
ITEM	SMR		PART			
NO	CODE	NSN	CAGEC	NUMBER	DESCRIPTION AND USABLE ON CODES(UOC)	QTY
GROUP 1504 SPARE WHEEL CARRIER AND TIRE LOCK						
FIG. 207 SPARE TIRE CARRIER						
1	XDOZZ		64678	22-54610-000	TIRE CARRIER.....	1
					UOC:7A2,7E2	
1	PFOOO	2590013369937	64678	A22-52996-000	BRACKET,VEHICULAR C.....	1
					UOC:5A3	
2	PAOZZ	5310009154891	96906	MS51967-21	.NUT,PLAIN,HEXAGON 5/8-11UNC.....	2
					UOC:5A3	
3	PAOZZ	5310013370905	64678	BMK-F1TC-01	.WASHER,LOCK 5/8.....	2
					UOC:5A3	
4	PAOZZ	4030012454168	96906	MS51844-65	.SWAGING SLEEVE,WIRE.....	2
					UOC:5A3	
5	MOOZZ		64678	FITC-02	.CABLE,SPECIAL PURPO 144" MAKE	1
					FROM BULK PN M83420/1-005 (81349)...	
					UOC:5A3	
6	PAOZZ	5340013366446	64678	FITC-05	.BRACKET,DOUBLE ANGL.....	1
					UOC:5A3	
7	PAOZZ	5305007247224	80204	B1821BH063C250N	SCREW,CAP,HEXAGON H 5/8-11 UNC X	4
					2.50.....	
					UOC:7A2,7E2	
7	PAOZZ	5305007247223	80204	B1821BH063C225N	SCREW,CAP,HEXAGON H 5/8-11UNC X	4
					2.25.....	
					UOC:5A3	
8	PAOZZ	5310013052539	64678	23-09114-000	WASHER,FLAT.....	4
					UOC:7A2,7E2	
8	PAOZZ	5310013334538	64678	23-09114-007	WASHER,FLAT 5/8 ID X 1.22 OD X .18	8
					THK.....	
					UOC:5A3	
9	PAOZZ	5365013560083	64678	E22-25841-008	SPACER,PLATE.....	2
					UOC:5A3	
10	PAOZZ	5310002694040	81349	M45913/1-10CG5C	NUT,SELF-LOCKING,HE 5/8-11UNC.....	4
					UOC:5A3,7A2,7E2	
11	PFOZZ	2590015227658	64678	A22-59047-000	BRACKET,SPARE WHEEL STRAP-TIRE KIT	1
					DPW/3463.....	
					UOC:6A3	
12	PFOZZ	5340013575887	58864	3463	STRAP,WEBBING.....	1
					UOC:6A3	

END OF FIGURE



342-1341

Figure 208. Fifth Wheel Assembly

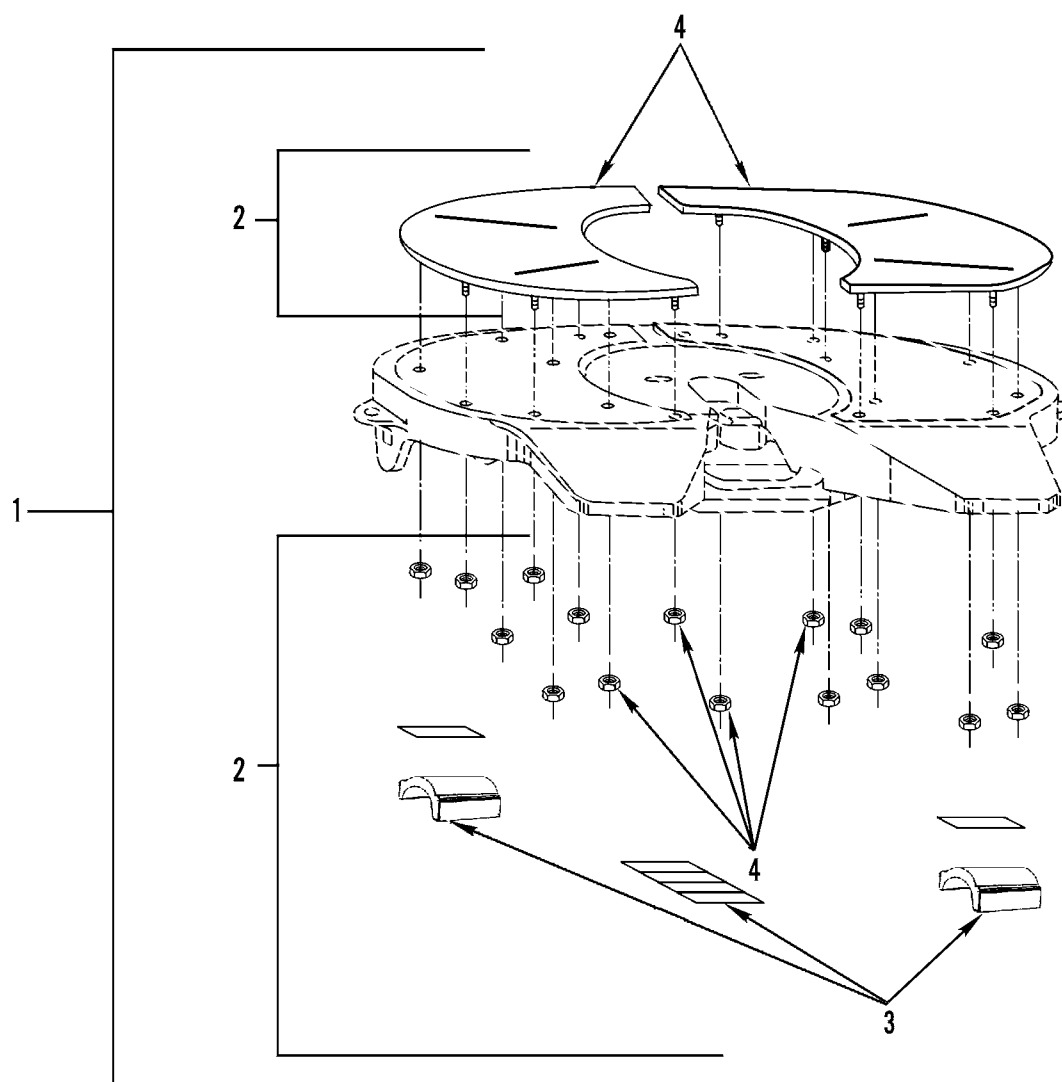
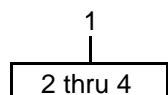
WP 0002 00	TM9-2320-302-24P				
(1) (2) (3)	(4) (5)	(6)	(7)		
ITEM SMR	PART				
NO CODE NSN	CAGEC NUMBER	DESCRIPTION AND USABLE ON CODES(UOC)	QTY		

GROUP 1506 FIFTH WHEEL

FIG. 208 FIFTH WHEEL ASSEMBLY

1	PAFFF	2510014791632	64678	A22-48497-001	FIFTH WHEEL ASSEMBL	TEFLON PLATE	1
					TYPE.....		
					UOC:5A3		
1	PAFFF	2510015057575	64678	A22-36342-002	FIFTH WHEEL ASSEMBL	7.7" SLIDE.....	2
					UOC:6A3		
2	PAFZZ	5310007208819	80205	MS15795-821	WASHER,FLAT.....		28
					UOC:5A3,6A3		
3	PAFZZ	5310002694040	81349	M45913/1-10CG5C	NUT,SELF-LOCKING,HE.....		14
					UOC:5A3,6A3		
4	PAFZZ	5305007247223	80204	B1821BH063C225N	SCREW,CAP,HEXAGON H.....		14
					UOC:5A3		

END OF FIGURE



371-793

Figure 209. Fifth Wheel Components

WP 0002 00			TM9-2320-302-24P			
(1)	(2)	(3)	(4)	(5)	(6)	(7)
ITEM	SMR			PART		
NO	CODE	NSN	CAGEC	NUMBER	DESCRIPTION AND USABLE ON CODES(UOC) QTY	

GROUP 1506 FIFTH WHEEL

FIG. 209 FIFTH WHEEL COMPONENTS

1	XAFFA		74410	FW33S04716.	PLATE,FIFTH WHEEL A.....	1
					UOC:5A3	
2	PAFZA	2510014790990	74410	RK-331-3	.PARTS KIT,FIFTH WHE TEFLON PLATES,	1
					NUTS, POCKET INSERTS.....	
					UOC:5A3	
3	PAFZA	2510014790989	74410	RK-331-2	.PARTS KIT,FIFTH WHE POCKET	1
					INSERTS.USE ON 5A3 SN J21547 AND	
					BELOW.....	
					UOC:5A3	
4	PAFZA	2510014790997	74410	RK-331-1	.PARTS KIT,FIFTH WHE TEFLON PLATES	1
					AND NUTS.....	
					UOC:5A3	

END OF FIGURE

13	21
14 thru 17	22 thru 26

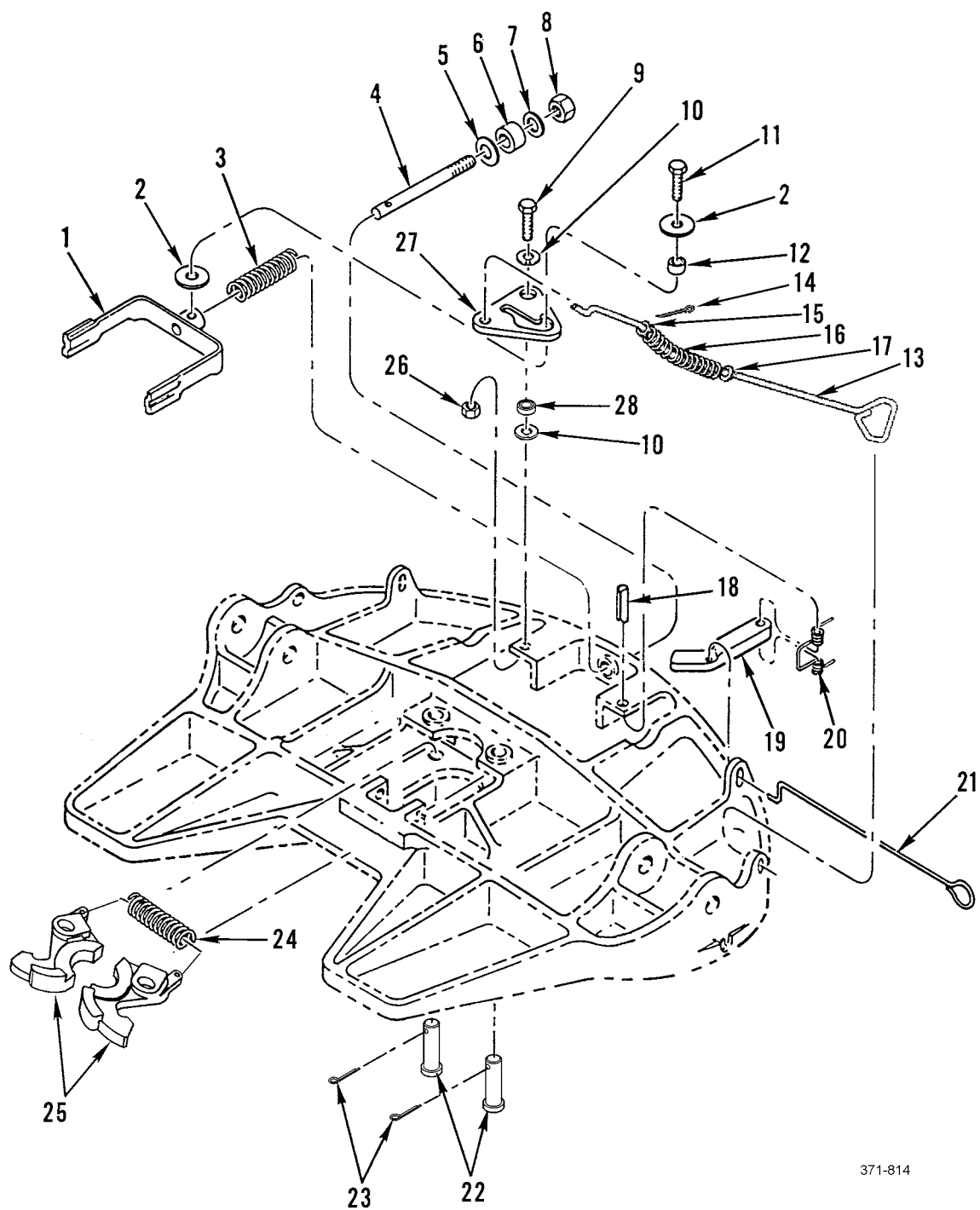
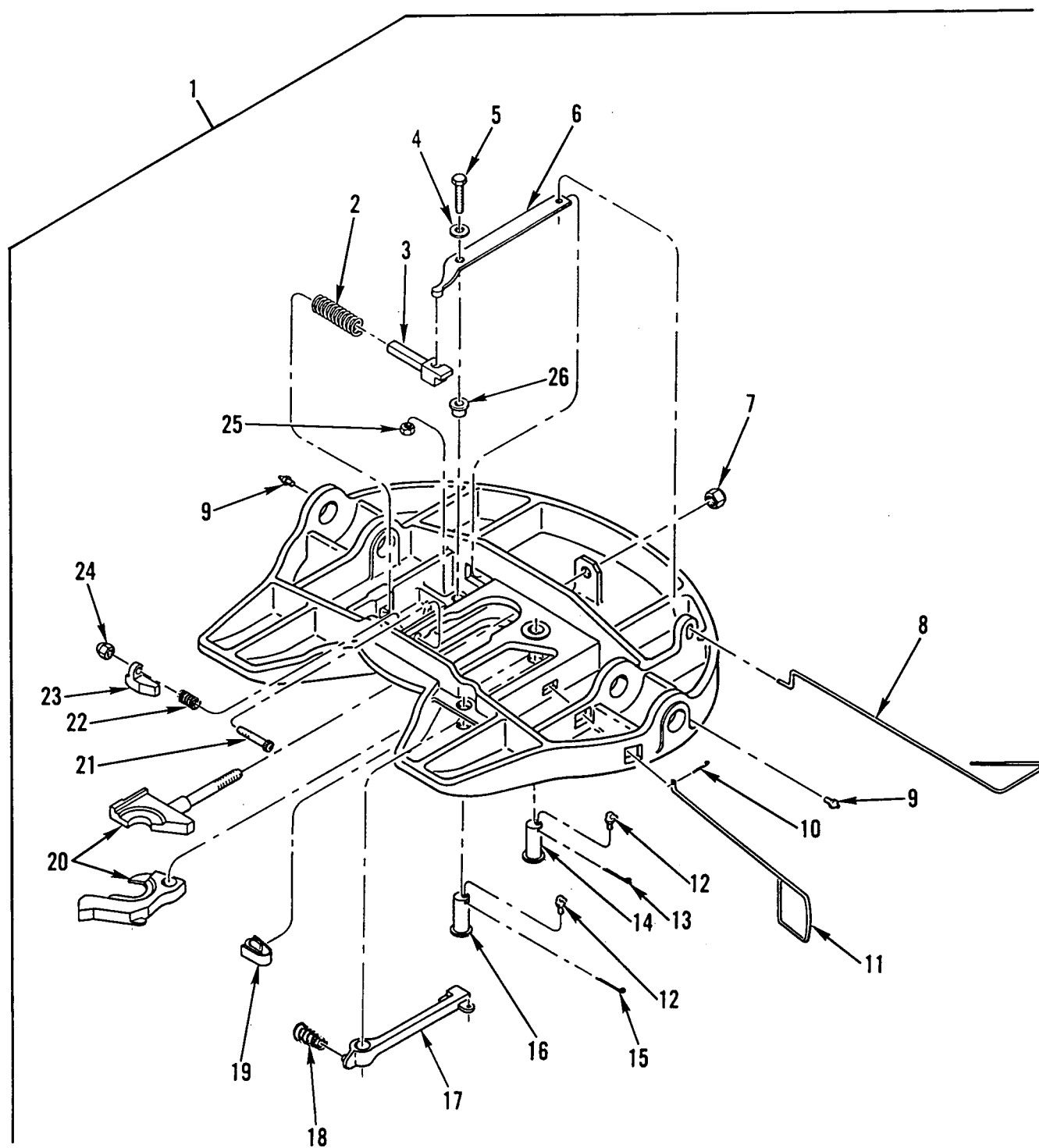


Figure 210. Wheel Plate Assembly (5A3)

WP 0002 00			TM9-2320-302-24P			
(1)	(2)	(3)	(4)	(5)	(6)	(7)
ITEM	SMR			PART		
NO	CODE	NSN	CAGEC	NUMBER	DESCRIPTION AND USABLE ON CODES(UOC)	QTY
GROUP 1506 FIFTH WHEEL						
FIG. 210 WHEEL PLATE ASSEMBLY (5A3)						
1	PAFZZ	2510014397490	74410	XA-07295	YOKE,FIFTH WHEEL PART OF KIT P/N RK-351-A-02-L.....	1
					UOC:5A3	
2	PAFZZ	5310014394256	74410	XB-07431	WASHER,FLAT 2 5/8 X 2 1/32 PART OF KIT P/N RK-351-A-02-L.....	2
					UOC:5A3	
3	PFFZZ	5360011652290	74410	XB-1505	SPRING,HELICAL,COMP PART OF KIT P/N RK-351-A-02-L.....	1
					UOC:5A3	
4	PFFZZ	5307011600471	74410	XA-1706	STUD PART OF KIT P/N RK-351-A-02-L..	1
					UOC:5A3	
5	KFFZZ		74410	XB-02312	TAG,LOCK ADJ PART OF KIT P/N RK-351-A-02-L.....	1
					UOC:5A3	
6	PFFZZ	5365011624787	74410	XB-1127	SPACER,SLEEVE PART OF KIT P/N RK-351-A-02-L.....	1
					UOC:5A3	
7	PFFZZ	5310011609956	74410	XB-PW-1316-112	WASHER,FLAT 1/4 IN PART OF KIT P/N RK-351-A-02-L.....	1
					UOC:5A3	
8	PFFZZ	5310011624753	74410	XB-HNH-34-F	NUT,SELF-LOCKING,HE 3/4-16,GRADE C PART OF KIT P/N RK-351-A-02-L.....	1
					UOC:5A3	
9	PFFZZ	5305011610019	74410	XB-2083	SCREW,CAP,HEXAGON H 1/2-20 X1.75 IN,GR5 PART OF KIT P/N RK-351-A-02-L	1
					UOC:5A3	
10	PFFZZ	5310014805364	74410	XB-08559	.WASHER,FLAT 1 3/4 OD X 9/16 ID PART OF KIT P/N RK-351-A-02-L.....	2
					UOC:5A3	
11	PFFZZ	5305011610017	74410	XB-CX-58-F-134	SCREW,CAP,HEXAGON H 5/8-18 X 1 3/4, GR8 PART OF KIT P/N RK-351-A-02-L...	1
					UOC:5A3	
12	PFFZZ	3120011689204	74410	XA-1507	ROLLER,LINEAR-ROTAR PART OF KIT P/N RK-351-A-02-L.....	1
					UOC:5A3	
13	PFFZZ	5340014407691	74410	XA-07151-1	HANDLE,MANUAL CONTR PART OF KIT P/N RK-351-A-02-L.....	1
					UOC:5A3	
14	PFFZZ	5315014816055	74410	XB-07508	.PIN,COTTER 1/8 X 1.25 PART OF KIT P/N RK-351-A-02-L.....	1
					UOC:5A3	
15	PFFZZ	5310014950403	74410	XB-PW-1732-1-116	.WASHER,FLAT 1 1/16 OD X 5/8 ID PART OF KIT P/N RK-351-A-02-L.....	1
					UOC:5A3	
16	PAFZZ	5360014392291	74410	XB-07291	.SPRING,HELICAL,EXTE PART OF KIT P/N RK-351-A-02-L.....	1
					UOC:5A3	
17	PAFZZ	5310011999467	74410	XB-T-49	.WASHER,FLAT .562 ID X 1.375 OD	1

WP 0002 00			TM9-2320-302-24P			
(1)	(2)	(3)	(4)	(5)	(6)	(7)
ITEM	SMR			PART		
NO	CODE	NSN	CAGEC	NUMBER	DESCRIPTION AND USABLE ON CODES(UOC)	QTY
					PART OF KIT P/N RK-351-A-02-L.....	
					UOC:5A3	
18	PFFZZ	5315011670207	74410	XB-21-S-500-2750	PIN,STRAIGHT,HEADLE 1/2 X 2.75 PART	1
					OF KIT P/N RK-351-A-02-L.....	
					UOC:5A3	
19	PFFZZ	3040011649277	74410	XA-3528	CONNECTING LINK,RIG PART OF KIT P/N	1
					RK-351-A-02-L.....	
					UOC:5A3	
20	PFFZZ	5360011652301	74410	XB-2149	SPRING,HELICAL,TORS PART OF KIT P/N	1
					RK-351-A-02-L.....	
					UOC:5A3	
21	PAFZZ	2510011980857	74410	XA-3542-M	HANDLE,LOCK,SECOND PART OF KIT P/N	1
					RK-351-A-02-L.....	
					UOC:5A3	
22	PAFZZ	5315014401440	74410	XA-07292-T	.PIN,SHOULDER,HEADED PART OF KIT P/N	2
					RK-351-A-02-L.....	
					UOC:5A3	
23	PFFZZ	5315008499854	74410	XB-5	.PIN,COTTER .31 X 3.00 PART OF KIT	2
					P/N RK-351-A-02-L.....	
					UOC:5A3	
24	PAFZZ	5360014392295	74410	XB-07628	.SPRING,HELICAL,EXTE PART OF KIT P/N	1
					RK-351-A-02-L.....	
					UOC:5A3	
25	PAFZZ	2510014395341	74410	XA-07296	.PLATE,FIFTH WHEEL A PART OF KIT P/N	1
					RK-351-A-02-L.....	
					UOC:5A3	
26	PFFZZ	5310011652274	74410	XB-T-69-A	.NUT,SELF-LOCKING,HE 1/2-20,GRADE B	1
					PART OF KIT P/N RK-351-A-02-L.....	
					UOC:5A3	
27	PAFZZ	3040014401841	74410	XA-07150-L	CAM,CONTROL PART OF KIT P/N RK-351-	1
					A-02-L.....	
					UOC:5A3	
28	PFFZZ	3110011689203	74410	XA-1029	ROLLER,BEARING PART OF KIT P/N RK-	1
					351-A-02-L.....	
					UOC:5A3	

END OF FIGURE



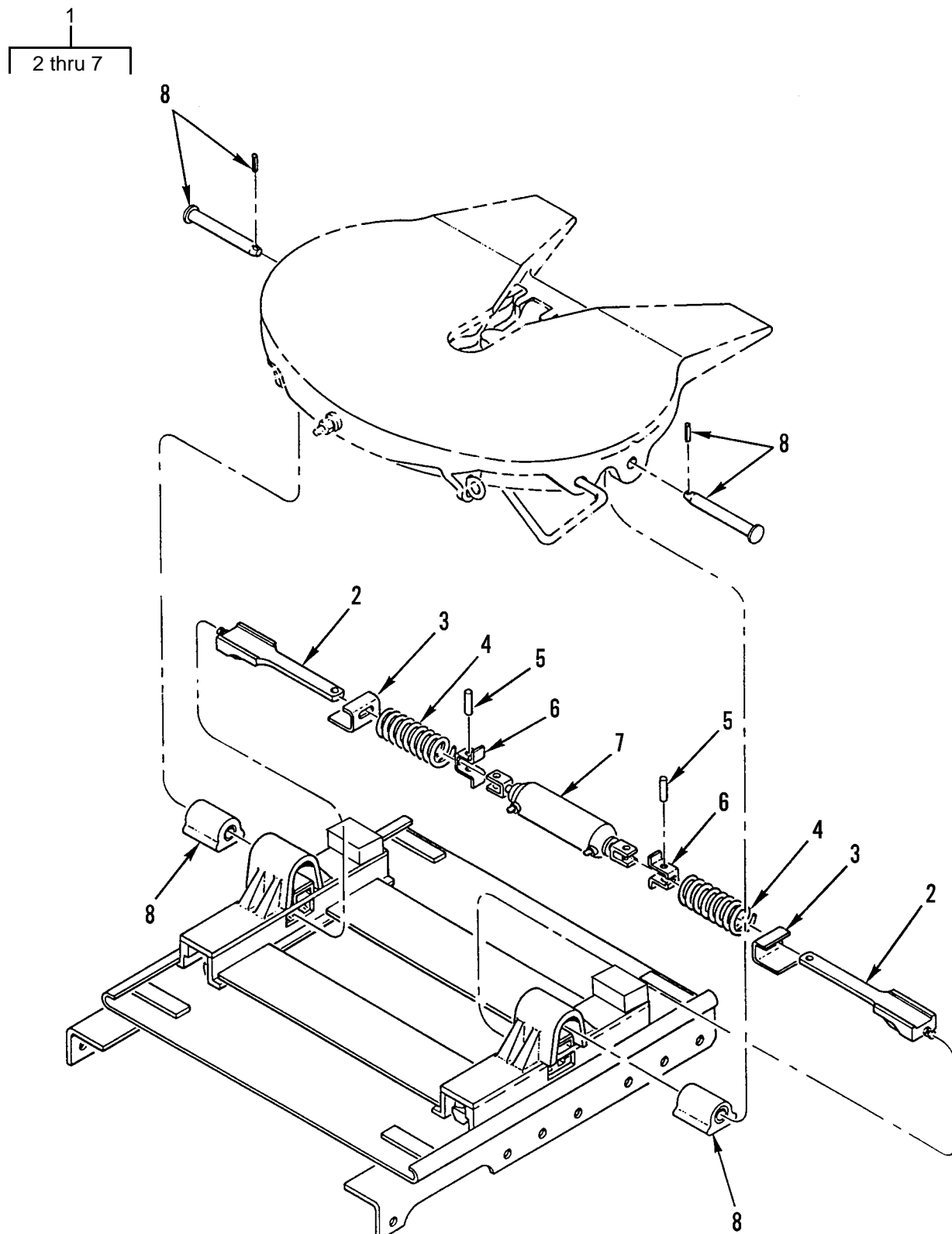
371-688

Figure 211. Wheel Plate Assembly (6A3)

WP 0002 00			TM9-2320-302-24P			
(1)	(2)	(3)	(4)	(5)	(6)	(7)
ITEM	SMR			PART		
NO	CODE	NSN	CAGEC	NUMBER	DESCRIPTION AND USABLE ON CODES(UOC)	QTY
GROUP 1506 FIFTH WHEEL						
FIG. 211 WHEEL PLATE ASSEMBLY (6A3)						
1	XAFZZ		64678	22-38493-000	PLATE,FIFTH WHEEL A.....	1
					UOC:6A3	
2	PFFZZ	5360004270762	74410	XB-1007	.SPRING,HELICAL,COMP PART OF KIT P/N	1
					RK-65015.....	
					UOC:6A3	
3	PFFZZ	5340011999598	74410	XA-1104	.PLUNGER,DETENT PART OF KIT P/N RK-	1
					65015.....	
					UOC:6A3	
4	PFFZZ	5310011999467	74410	XB-T-49	.WASHER,FLAT PART OF KIT P/N RK-	1
					65015.....	
					UOC:6A3	
5	PFFZZ	5305011610019	74410	XB-2083	.SCREW,CAP,HEXAGON H PART OF KIT P/N	1
					RK-65015.....	
					UOC:6A3	
6	PFFZZ	5340011999601	74410	XA-1005-FH	.LEVER,MANUAL CONTRO PART OF KIT P/N	1
					RK-65015.....	
					UOC:6A3	
7	PFFZZ	5310013390747	74410	XB-04473	.NUT,SELF-LOCKING,HE PART OF KIT P/N	1
					RK-S06114 PART OF KIT P/N RK-65015.	
					UOC:6A3	
8	PAFZZ	5340012007688	74410	XA-1117-H	.HANDLE,MANUAL CONTR PART OF KIT P/N	1
					RK-65015.....	
					UOC:6A3	
9	PAOZZ	4730010827174	74410	XB-H-38	.FITTING,LUBRICATION PART OF KIT P/N	2
					RK-65015.....	
					UOC:6A3	
10	PAFZZ	5315011992088	74410	XB-16	.PIN,COTTER PART OF KIT P/N RK-65015	1
					UOC:6A3	
11	PAFZZ	5340012007689	74410	XA-FW-78	.HANDLE,MANUAL CONTR PART OF KIT P/N	1
					RK-65015.....	
					UOC:6A3	
12	PAOZZ	4730013292170	74410	XB-0769	.FITTING,LUBRICATION PART OF KIT P/N	2
					RK-S06114 PART OF KIT P/N RK-65015.	
					UOC:6A3	
13	PAFZZ	5315008499854	74410	XB-5	.PIN,COTTER PART OF KIT P/N RK-65015	1
					UOC:6A3	
14	PFFZZ	5315011992095	74410	XA-1016-C	.PIN,GROOVED,HEADED PART OF KIT P/N	1
					RK-65015.....	
					UOC:6A3	
15	PFFZZ	5315012044893	74410	XB-T-60	.PIN,COTTER PART OF KIT P/N RK-	1
					S06114 PART OF KIT P/N RK-65015.....	
					UOC:6A3	
16	PFFZZ	5315012001520	74410	XA-FW-108-D	.PIN,STRAIGHT,HEADED PART OF KIT P/N	1
					RK-S06114 PART OF KIT P/N RK-65015.	
					UOC:6A3	
17	KFFZZ		74410	XA-FW-137.	.LEVER,REMOTE CONTRO PART OF KIT P/N	1
					RK-65015.....	
					UOC:6A3	

WP 0002 00			TM9-2320-302-24P			
(1)	(2)	(3)	(4)	(5)	(6)	(7)
ITEM	SMR			PART		
NO	CODE	NSN	CAGEC	NUMBER	DESCRIPTION AND USABLE ON CODES(UOC)	QTY
18	KFFZZ		74410	XB-1028-2	.SPRING PART OF KIT P/N RK-65015.... UOC:6A3	1
19	PFFZZ	5360011988242	74410	XA-FW-128	.SPRING,FLAT PART OF KIT P/N RK- 65015..... UOC:6A3	1
20	PAFZZ	2510011826876	74410	XA-FW-104-03	.LOCK SET,FIFTH WHEE PART OF KIT P/N RK-S06114 PART OF KIT P/N RK-65015. UOC:6A3	1
21	PFFZZ	5305012102173	74410	XB-2001	.SCREW,CAP,SOCKET HE PART OF KIT P/N RK-65015..... UOC:6A3	1
22	PAFZZ	5360011988081	74410	XB-403	.SPRING,HELICAL,COMP PART OF KIT P/N RK-65015..... UOC:6A3	1
23	PFFZZ	2510011980858	74410	XD-3123-1	.WEDGE,LOCK,ADJUSTIN PART OF KIT P/N RK-65015..... UOC:6A3	1
24	PFFZZ	5310011999463	74410	XB-HNH-58-C	.NUT,SELF-LOCKING,CO PART OF KIT P/N RK-65015..... UOC:6A3	1
25	PFFZZ	5310011652274	74410	XB-T-69-A	.NUT,SELF-LOCKING,HE PART OF KIT P/N RK-65015..... UOC:6A3	1
26	PFFZZ	3120013386710	74410	XB-02949	.BUSHING,SLEEVE PART OF KIT P/N RK- 65015..... UOC:6A3	1

END OF FIGURE



371-815

Figure 212. Slider Bracket and Plate (5A3)

WP 0002 00	TM9-2320-302-24P				
(1) (2) (3)	(4) (5)	(6)	(7)		
ITEM SMR	PART				
NO CODE NSN	CAGEC NUMBER	DESCRIPTION AND USABLE ON CODES(UOC)	QTY		

GROUP 1506 FIFTH WHEEL

FIG. 212 SLIDER BRACKET AND PLATE
(5A3)

1	PFFFF	2510011555796	74410	XA-7001	BRACKET,SLIDE ASSEM.....	1
					UOC:5A3	
2	PAFZZ	5340013284513	74410	XA-0372-A	.PLUNGER,DETENT INCLUDES PLUNGER...	2
					UOC:5A3	
3	PAFZZ	5315013284106	74410	XA-01586	.PIN,SPRING.....	2
					UOC:5A3	
4	PAFZZ	5360011596485	74410	XB-2502	.SPRING,HELICAL,COMP.....	2
					UOC:5A3	
5	PAFZZ	5315011591263	74410	XA-2503	.PIN,STRAIGHT,HEADLE .44 X 1.13....	2
					UOC:5A3	
6	PAFZZ	5340011596484	74410	XA-2501	.RETAINER,HELICAL CO.....	2
					UOC:5A3	
7	PAFZZ	2590011555873	74410	XA-2524-R	.CYLINDER ASSEMBLY,A.....	1
					UOC:5A3	
8	PAFZZ	2510013330199	74410	RK-04413	PARTS KIT,FIFTH WHE.....	1
					UOC:5A3	

END OF FIGURE

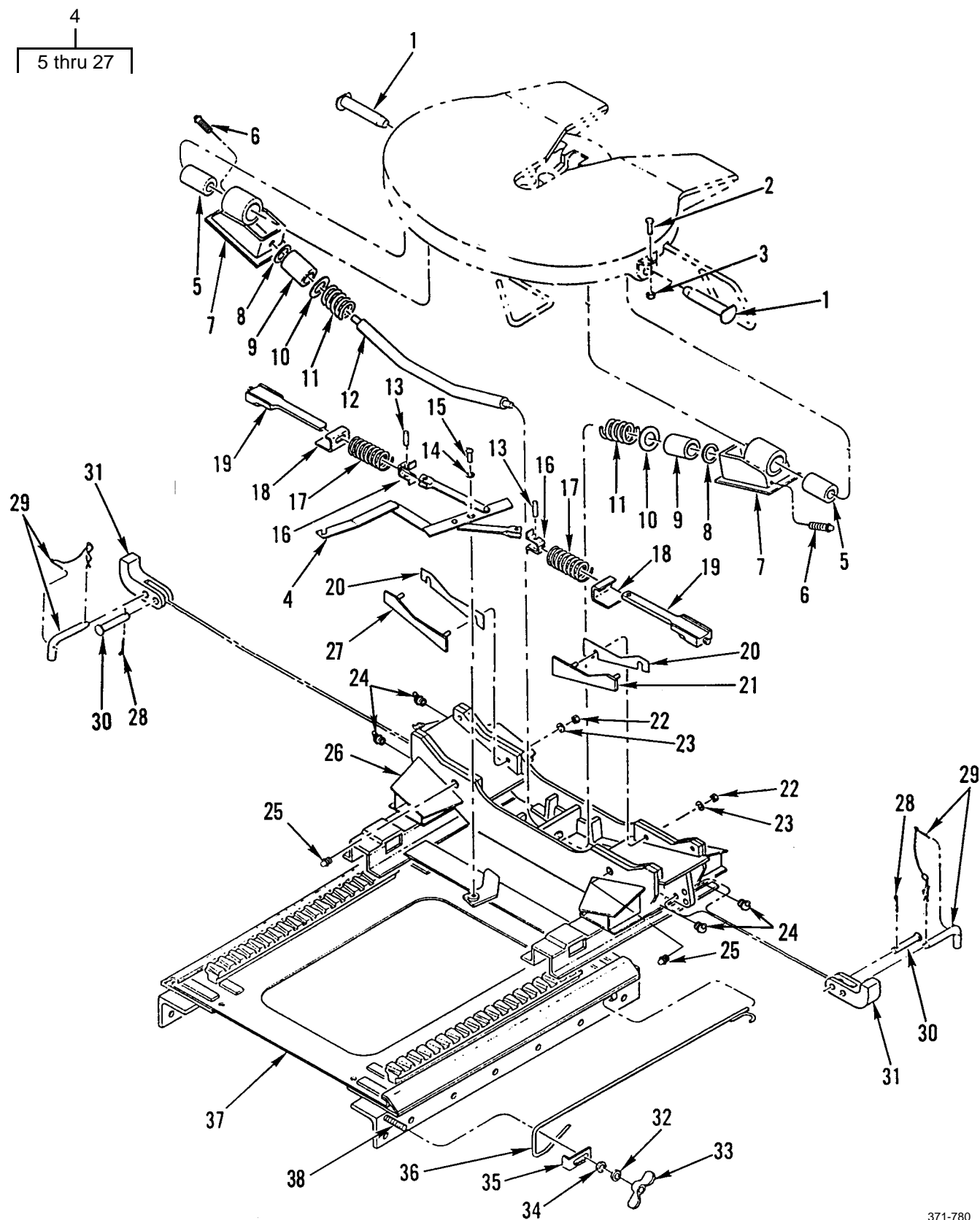
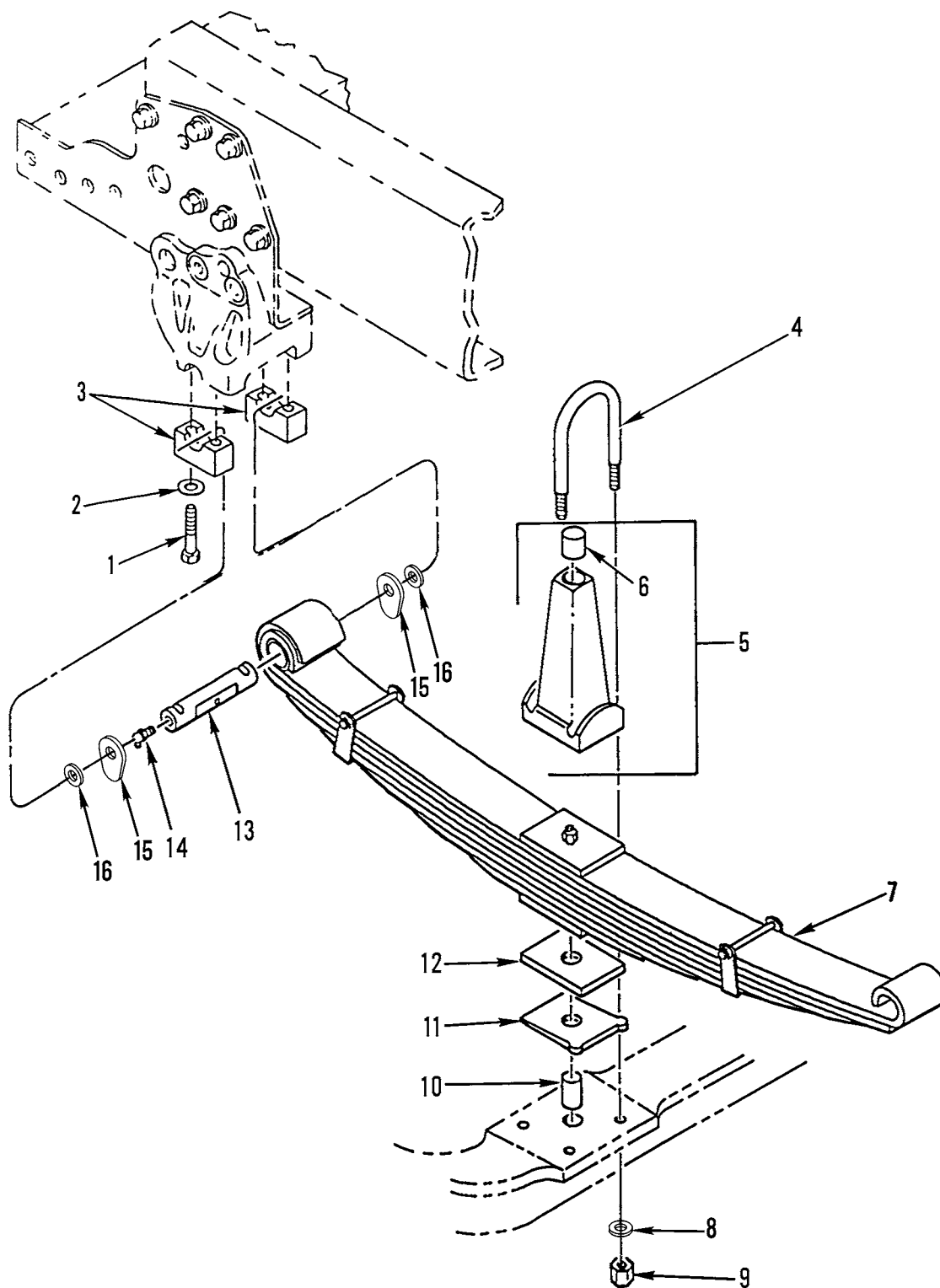


Figure 213. Slider Bracket and Base (6A3)

WP 0002 00			TM9-2320-302-24P			
(1)	(2)	(3)	(4)	(5)	(6)	(7)
ITEM	SMR			PART		
NO	CODE	NSN	CAGEC	NUMBER	DESCRIPTION AND USABLE ON CODES(UOC)	QTY
GROUP 1506 FIFTH WHEEL						
FIG. 213 SLIDER BRACKET AND BASE						
(6A3)						
1	PAFZZ	5315013319238	74410	XE-02759	PIN, STRAIGHT, HEADLE.....	2
					UOC: 6A3	
2	PAFZZ	5305013284385	74410	XB-C-95	SCREW, CAP, HEXAGON H.....	2
					UOC: 6A3	
3	PAFZZ	5310011652274	74410	XB-T-69-A	NUT, SELF-LOCKING, HE.....	2
					UOC: 6A3	
4	PFFZZ	3040013300017	74410	XA-03748	LEVER, REMOTE CONTRO.....	1
					UOC: 6A3	
5	PCFZZ	5365012001292	74410	XB-0012	. BUSHING, NONMETALLIC.....	2
					UOC: 6A3	
6	PFFZZ	4730014422888	74410	XB-H-38-F	. FITTING, LUBRICATION.....	4
					UOC: 6A3	
7	PAFZZ	2510011605846	74410	XA-0024	. SHOE ASSEMBLY, FIFTH.....	2
					UOC: 6A3	
8	PAFZZ	5310011609956	74410	XB-PW-1316-112	. WASHER, FLAT 1/4 IN.....	2
					UOC: 6A3	
9	PAFZZ	2510011981159	74410	XB-0009	. CUSHION, SPRING.....	2
					UOC: 6A3	
10	PAFZZ	5310011607487	74410	XA-1284-2	. WASHER, FLAT.....	2
					UOC: 6A3	
11	PAFZZ	5360012033421	74410	XB-01923	. SPRING, HELICAL, COMP.....	2
					UOC: 6A3	
12	PFFZZ	3040011259922	74410	XA-39	. CONNECTING LINK, RIG.....	1
					UOC: 6A3	
13	PAFZZ	5315011591263	74410	XA-2503	. PIN, STRAIGHT, HEADLE.....	2
					UOC: 6A3	
14	PFFZZ	3120013332733	74410	XA-03082	. BUSHING, SLEEVE.....	1
					UOC: 6A3	
15	PFFZZ	5305013306931	74410	XB-03730-1	. SCREW, CAP, SOCKET HE.....	1
					UOC: 6A3	
16	PAFZZ	5340011596484	74410	XA-2501	. RETAINER, HELICAL CO.....	2
					UOC: 6A3	
17	PAFZZ	5360011596485	74410	XB-2502	. SPRING, HELICAL, COMP.....	2
					UOC: 6A3	
18	PAFZZ	5315013284106	74410	XA-01586	. PIN, SPRING.....	2
					UOC: 6A3	
19	PAFZZ	5340013284513	74410	XA-0372-A	. PLUNGER, DETENT.....	2
					UOC: 6A3	
20	PAFZZ	5365014854348	74410	XA-0014	. SPACER, PLATE.....	2
					UOC: 6A3	
21	PFFZZ	2510011981160	74410	XA-01998	. PLATE, BEARING, ADJUS LEFT.....	1
					UOC: 6A3	
22	PAFZZ	5310011988416	74410	XB-C-59	. NUT, PLAIN, HEXAGON.....	4
					UOC: 6A3	
23	PAFZZ	5310012494210	74410	XB-T-45-1	. WASHER, LOCK.....	4
					UOC: 6A3	
24	PAFZZ	4730013291841	74410	XB-H-38-C	. FITTING, LUBRICATION.....	4

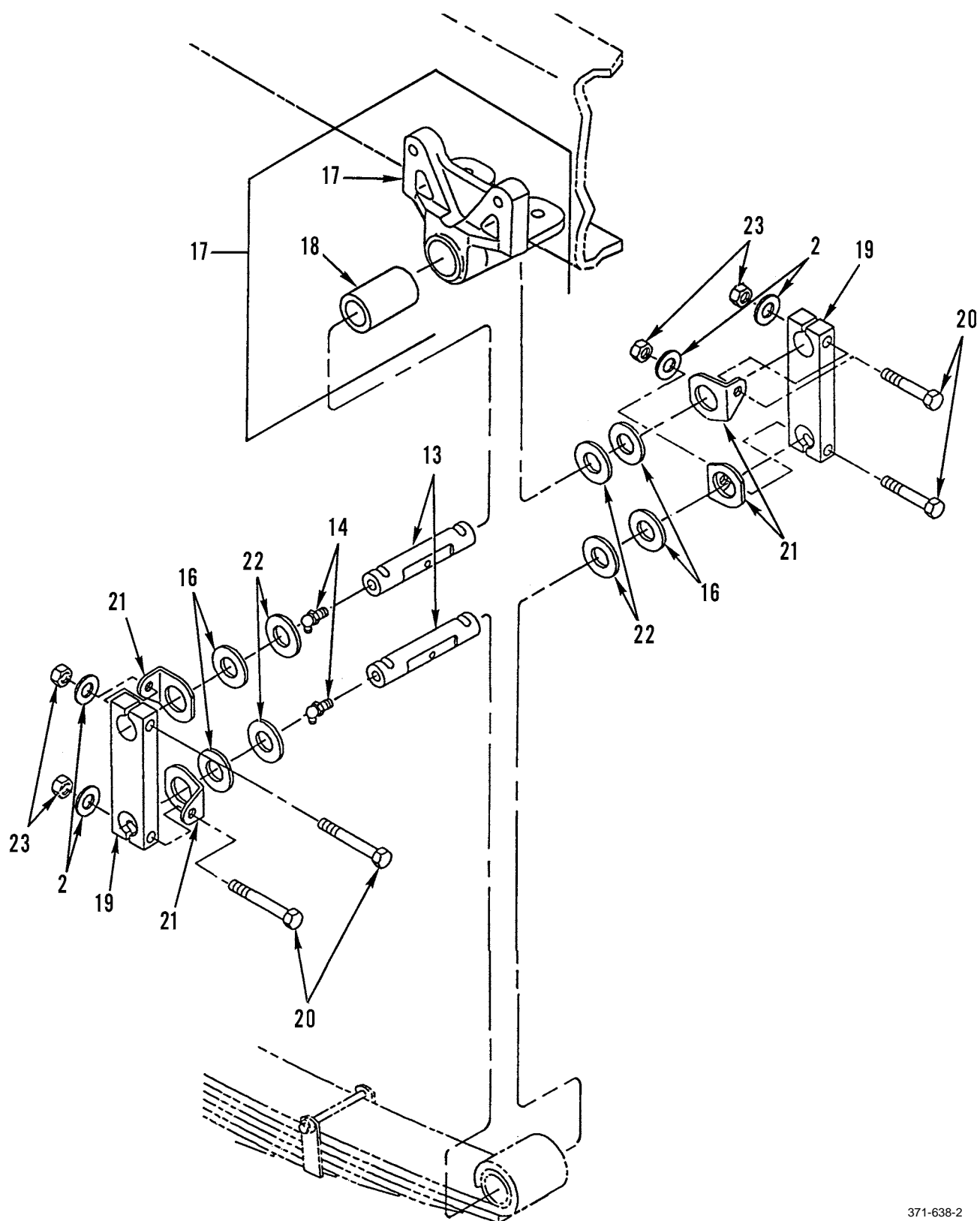
WP 0002 00			TM9-2320-302-24P			
(1)	(2)	(3)	(4)	(5)	(6)	(7)
ITEM	SMR			PART		
NO	CODE	NSN	CAGEC	NUMBER	DESCRIPTION AND USABLE ON CODES(UOC)	QTY
25	PAOZZ	4730010827174	74410	XB-H-38	UOC:6A3 .FITTING,LUBRICATION.....	4
26	XAFZZ		74410	XA-02632	UOC:6A3 .FRAME.....	1
27	PFFZZ	2510011981158	74410	XA-01997	UOC:6A3 .PLATE,BEARING,ADJUS RIGHT.....	1
28	KFFZZ		74410	XB-382	UOC:6A3 PIN,COTTER PART OF KIT P/N RK-01370.	2
29	PFFZZ	5315013382901	74410	XA-01429	UOC:6A3 PIN,STRAIGHT,HEADED PART OF KIT P/N RK-01370.....	2
30	PFFZZ	5315013390399	74410	XB-847	UOC:6A3 PIN,STRAIGHT,HEADED PART OF KIT P/N RK-01370.....	2
31	PFFZZ	5340013390175	74410	XA-01427	UOC:6A3 HANDLE,MANUAL CONTR PART OF KIT P/N RK-01370.....	2
32	XDFZZ		64294	29601-13	UOC:6A3 WASHER,LOCK.....	1
33	PAFZZ	5310004923144	28835	W11294-1	UOC:6A3 NUT,PLAIN,WING.....	1
34	PAFZZ	5310008094058	96906	MS27183-10	UOC:6A3 WASHER,FLAT.....	1
35	PAFZZ	5340013455998	64678	22-18218-000	UOC:6A3 CLAMP,SYNCHRO.....	1
36	PAFZZ	5340013284444	74410	XA-0756	UOC:6A3 ROD END,THREADED.....	1
37	XDFZZ		74410	XA-305947	UOC:6A3 BRACKET,MOUNTING.....	1
38	PAFZZ	5305015185740	64678	23-09432-125	UOC:6A3 SCREW,CAP,HEXAGON H.....	1

END OF FIGURE



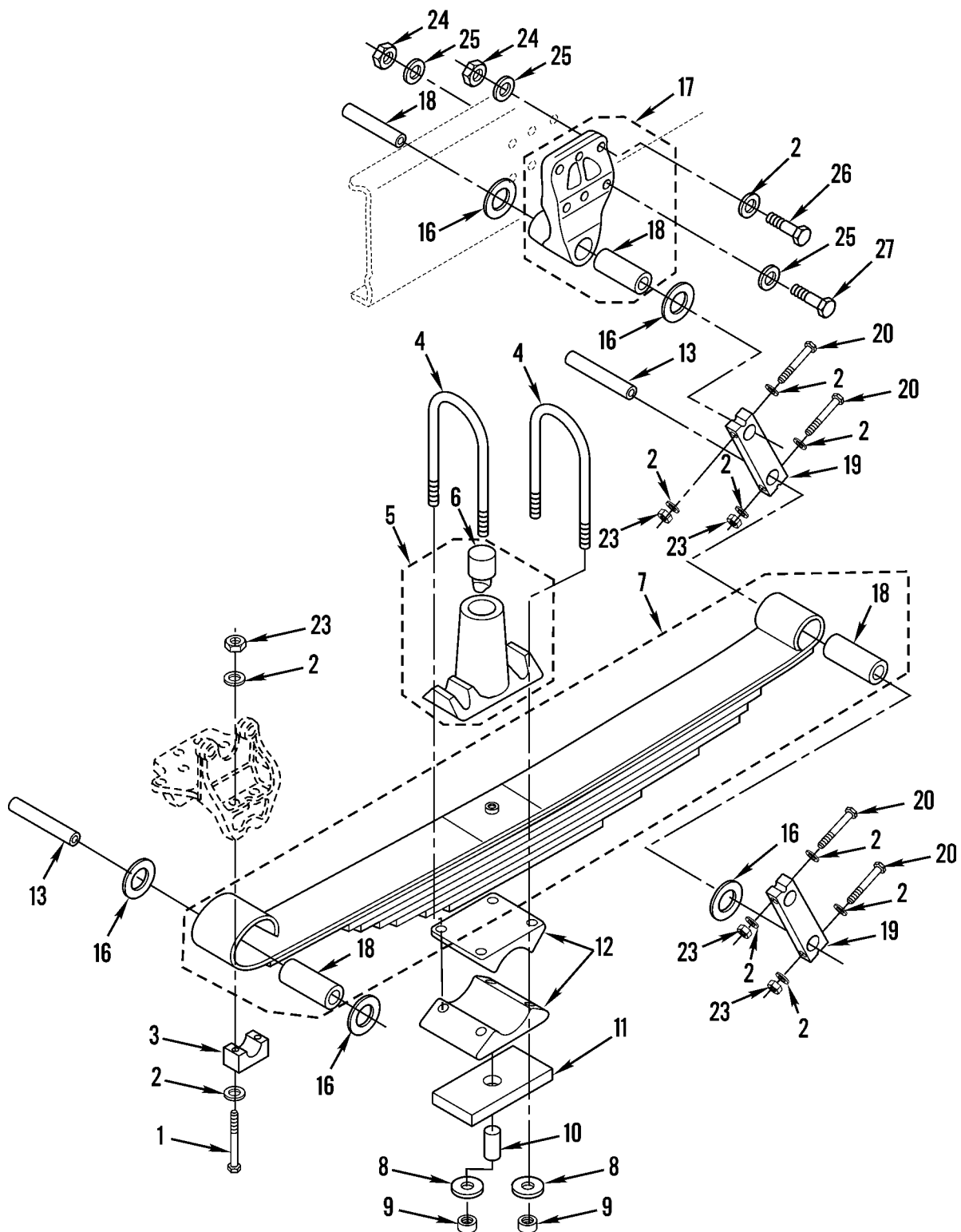
371-638-1

Figure 214. Front Springs (Sheet 1 of 3)



371-638-2

Figure 214. Front Springs (Sheet 2 of 3)



371-638-3

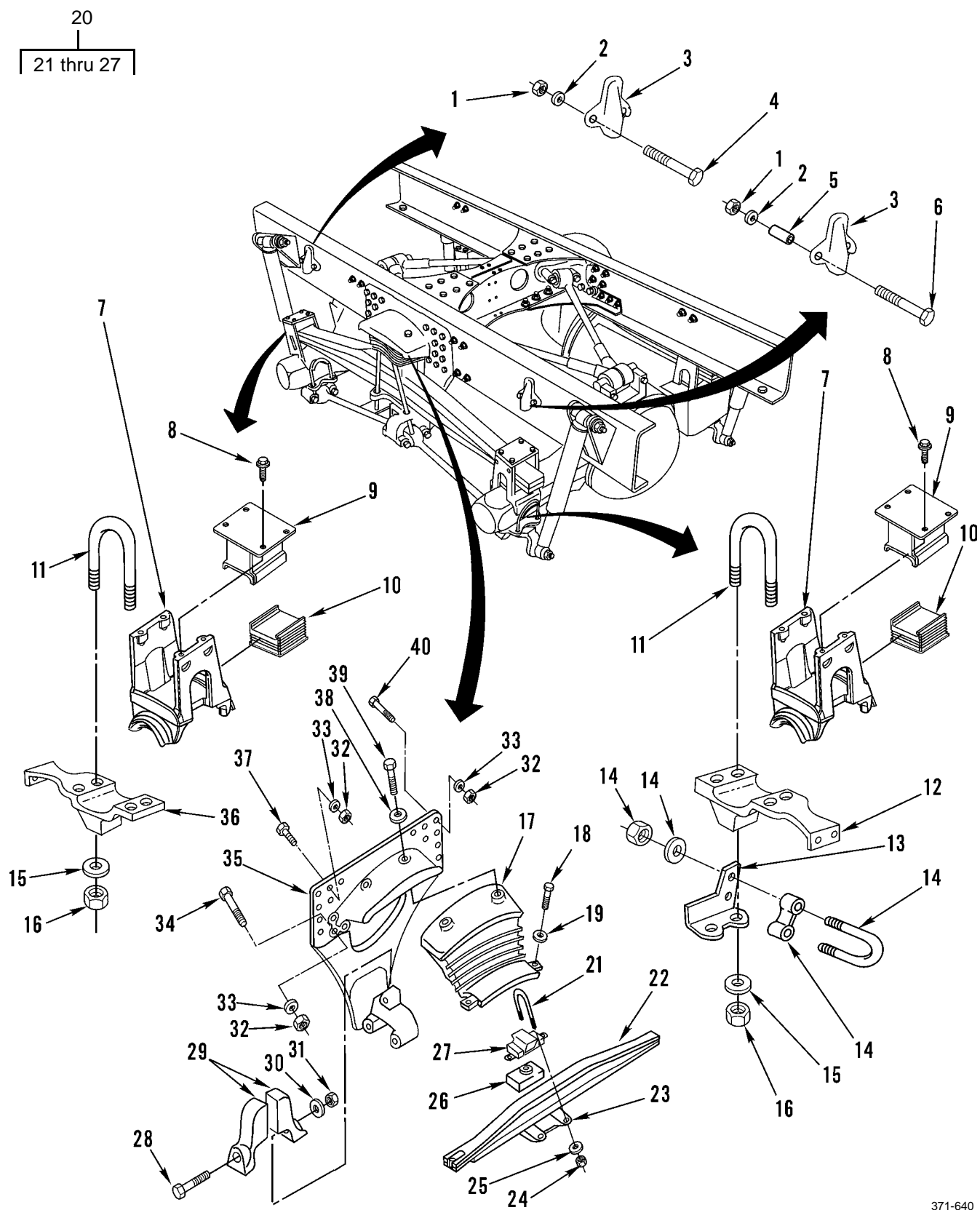
Figure 214. Front Springs (Sheet 3 of 3)

WP 0002 00			TM9-2320-302-24P			
(1)	(2)	(3)	(4)	(5)	(6)	(7)
ITEM	SMR			PART		
NO	CODE	NSN	CAGEC	NUMBER	DESCRIPTION AND USABLE ON CODES(UOC)	QTY
					GROUP 16 SPRINGS AND SHOCK ABSORBERS GROUP 1601 SPRINGS	
					FIG. 214 FRONT SPRINGS	
1	PAFZZ	5305015178992	64678	23-09440-475	SCREW,CAP,HEXAGON H 1/2-13 UNC X 4.75..... UOC:6A3,7A2,7E2	8
1	PAFZZ	5305000712073	80204	B1821BH050C250N	SCREW,CAP,HEXAGON H 1/2-13 UNC X 2.50..... UOC:5A3	8
1	PAFZZ	5305000712079	80204	B1821BH050C400N	SCREW,CAP,HEXAGON H 1/2-13UNC X 4.00. USE ON 5A3 SN J21547 AND BELOW UOC:5A3	4
2	PAFZZ	5310013377035	19207	11628332-7	WASHER,FLAT.....	8
3	PAFZZ	3130013284421	64678	16-12323-000	CAP,PILLOW BLOCK.....	4
4	PAFZZ	5306015178994	64678	11-09624-150	BOLT,U..... UOC:6A3,7A2,7E2	4
4	PAFZZ	5306014815345	64678	11-09624-105	BOLT,U LEFT SIDE 7/8-14 X 4.94 X 10.50..... UOC:5A3	2
4	PAFZZ	5306013275536	64678	11-09624-100	BOLT,U RIGHT SIDE 7/8-14 X 4.94 X 10.00..... UOC:5A3	2
5	PFFZZ	2520015186550	64678	A16-16365-000	HOUSING SECTION,AXL..... UOC:6A3,7A2,7E2	2
5	PFFZZ	5340014818467	64678	A16-14038-001	STOP,MECHANICAL..... UOC:5A3	2
6	PAFZZ	5340014818594	64678	11-17450-000	.BUMPER,NONMETALLIC.....	1
7	PAFZZ	2510015182001	64678	A16-16373-000	SPRING ASSEMBLY,LEA..... UOC:6A3,7A2,7E2	2
7	PAFZZ	2510014813358	64678	A16-13412-001	SPRING ASSEMBLY,LEA..... UOC:5A3	2
8	PAFZZ	5310005847796	80205	MS15795-824	WASHER,FLAT .938 ID X 1.75 OD..... UOC:5A3	8
9	PAFZZ	5310013431030	64678	23-00461-007	NUT,PLAIN,HEXAGON 7/8-14UNC.....	8
10	PFFZZ	5315015178995	64678	16-16008-001	PIN,STRAIGHT,HEADLE..... UOC:6A3,7A2,7E2	2
10	PAFZZ	5315015028292	64678	23-09271-238	PIN,STRAIGHT,HEADLE USE QTY 2 ON 5A3 SN J21548 AND UP, USE QTY 1 ON 5A3 SN J21547 AND BELOW..... UOC:5A3	1
10	PAFZZ	3120014813166	64678	23-09271-262	BUSHING,SLEEVE LEFT FRONT .75 OD X 2.62 LG. USE ON 5A3 SN J21547 AND BELOW..... UOC:5A3	1
11	PFFZZ	5365015187203	64678	16-15971-000	SHIM 25MM..... UOC:6A3,7A2,7E2	2
11	PFFZZ	5365013568950	64678	16-13363-001	SHIM USE ON 5A3 SN J21547 AND BELOW, .0151"..... UOC:5A3	1

WP 0002 00		TM9-2320-302-24P				
(1)	(2)	(3)	(4)	(5)	(6)	(7)
ITEM	SMR			PART		
NO	CODE	NSN	CAGEC	NUMBER	DESCRIPTION AND USABLE ON CODES(UOC)	QTY
11	PFFZZ	5365013568951	64678	16-13363-011	SHIM 0.457"..... V UOC:5A3	
11	PFFZZ	5365014819661	64678	16-13363-005	SPACER,TAPERED .273". USE ON 5A3 V SN J21547 AND BELOW..... UOC:5A3	
11	PFFZZ	5365014819664	64678	16-13363-007	SPACER,TAPERED .334". USE ON 5A3 V SN J21547 AND BELOW..... UOC:5A3	
11	PFFZZ	5365014819665	64678	16-13363-013	SPACER,TAPERED .518". USE ON 5A3 V SN J21547 AND BELOW..... UOC:5A3	
11	PFFZZ	5365014819668	64678	16-13363-015	SPACER,TAPERED .577". USE ON 5A3 V SN J21547 AND BELOW..... UOC:5A3	
11	PFFZZ	5365014819658	64678	16-13363-003	SPACER,TAPERED .212". USE ON 5A3 V SN J21547 AND BELOW..... UOC:5A3	
11	PFFZZ	5365014819671	64678	16-13363-017	SPACER,TAPERED .639". USE ON 5A3 V SN J21547 AND BELOW..... UOC:5A3	
12	PFFZZ	5365013291141	64678	16-10386-003	SPACER,PLATE USE QTY 2 ON 5A3 SN 2 J21548 AND UP. USE QTY 1 ON 5A3 SN J21547 AND BELOW. 1.00"..... UOC:5A3	
12	PFFZZ	5365014819656	64678	16-10386-002	SPACER,PLATE USE ON 5A3 SN J21547 1 AND BELOW. 1.50"..... UOC:5A3	
13	PAFZZ	3040013270143	64678	16-12373-000	SHAFT,STRAIGHT USE QTY 6 ON 5A3 SN 6 J21548 AND UP. USE QTY 4 ON 5A3 SN J21547 AND BELOW..... UOC:5A3	
14	PAOZZ	4730001720034	81343	AS15003-6	FITTING,LUBRICATION 1/8NPTF, 8/32 4 BASE..... UOC:5A3	
15	PAFZZ	5365013279084	64678	16-12265-000	SPACER,PLATE..... 4 UOC:5A3	
16	PAFZZ	5310013306364	72741	730-012	WASHER,FLAT USE QTY 6 ON 5A3. USE 8 QTY 8 ON 6A3,7A2,7E2.....	
17	PFFZZ	2590015186554	64678	A16-16366-000	BRACKET,VEHICULAR C..... 2 UOC:6A3,7A2,7E2	
17	PGFZZ	2510014932856	64678	A16-12355-003	HANGER,SPRING,VEHIC..... 2 UOC:5A3	
18	PAFZZ	3120015187236	64678	16-14603-000	BUSHING,SLEEVE..... 2 UOC:6A3,7A2,7E2	
18	PAFZZ	2510014813360	28158	37992	.PIN,VEHICULAR LEAF..... 1 UOC:5A3	
19	PAFZZ	2510013277773	64678	16-11890-000	SHACKLE,LEAF SPRING..... 4 UOC:5A3	
19	PAFZZ	2510013270313	64678	16-13199-000	SHACKLE,LEAF SPRING..... 4 UOC:6A3,7A2,7E2	
20	PAFZZ	5305001397071	80205	MS35307-420	SCREW,CAP,HEXAGON H 1/2-13 UNC X 8 3.25.....	

WP 0002 00			TM9-2320-302-24P			
(1)	(2)	(3)	(4)	(5)	(6)	(7)
ITEM	SMR			PART		
NO	CODE	NSN	CAGEC	NUMBER	DESCRIPTION AND USABLE ON CODES(UOC)	QTY
21	PFFZZ	2510013269147	64678	16-09040-002	PLATE,WEAR,LEAF SPR.....	8
					UOC:5A3	
22	PAFZZ	5310013297043	64678	23-09114-009	WASHER,FLAT 1.12 X 2.25 X .18.....	8
					UOC:5A3	
23	PAFZZ	5310002256993	81349	M45913/1-8CG5C	NUT,SELF-LOCKING,HE USE QTY 8 ON	12
					5A3 SN J21548 AND UP. USE QTY 12 ON	
					6A3,7A2,7E2. USE QTY 4 ON 5A3 SN	
					J21547 AND BELOW.....	
24	PFFZZ	5310002694040	81349	M45913/1-10CG5C	NUT,SELF-LOCKING,HE.....	6
					UOC:6A3,7A2,7E2	
25	PAFZZ	5310007208819	80205	MS15795-821	WASHER,FLAT.....	12
					UOC:6A3,7A2,7E2	
26	PAFZZ	5305009432094	96906	MS35307-470	SCREW,CAP,HEXAGON H 5/8-11 UNC X	2
					4.00.....	
					UOC:6A3,7A2,7E2	
27	PAFZZ	5305007247254	80204	B1821BH063C400N	SCREW,CAP,HEXAGON H 5/8-11 UNC X	4
					4.00.....	
					UOC:6A3,7A2,7E2	

END OF FIGURE



371-640

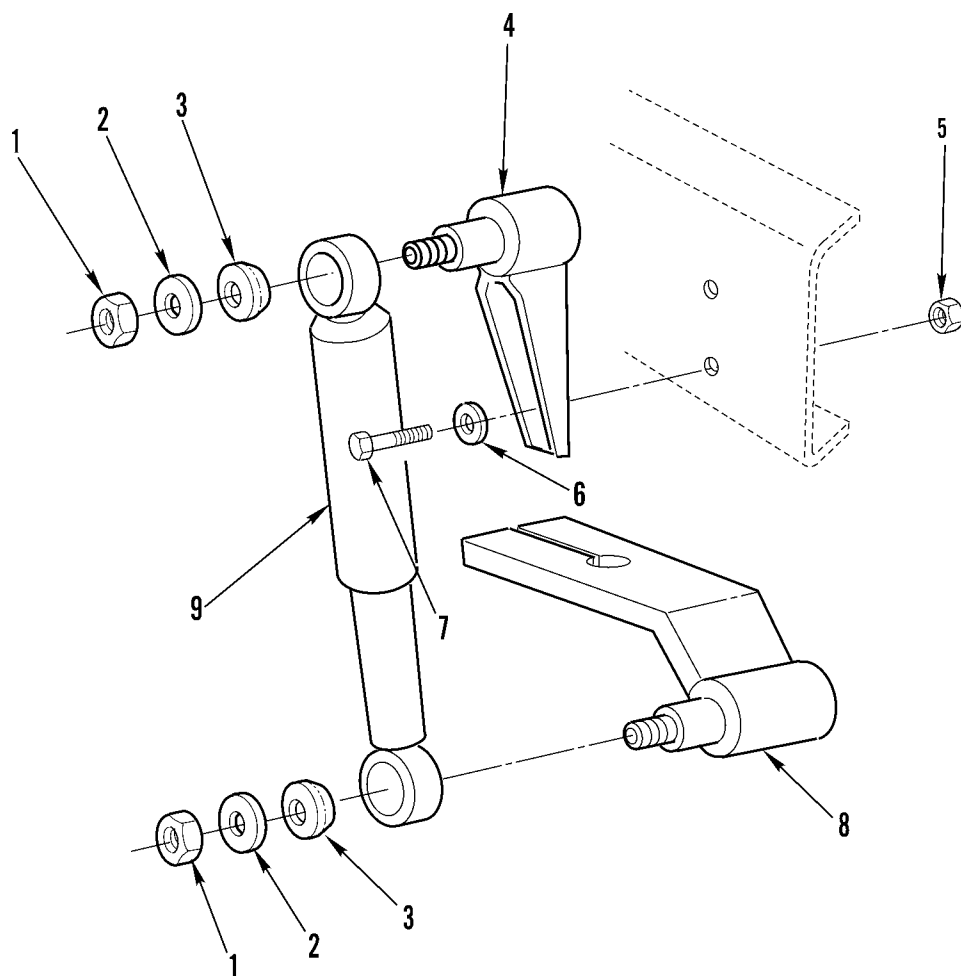
Figure 215. Rear Spring Assembly

WP 0002 00			TM9-2320-302-24P			
(1)	(2)	(3)	(4)	(5)	(6)	(7)
ITEM	SMR			PART		
NO	CODE	NSN	CAGEC	NUMBER	DESCRIPTION AND USABLE ON CODES(UOC)	QTY
GROUP 1601 SPRINGS						
FIG. 215 REAR SPRING ASSEMBLY						
1	PAFZZ	5310014789028	64678	23-09901-110	NUT,SELF-LOCKING,HE 5/8-11UNC.....	8
					UOC:5A3	
2	PAFZZ	5310013052539	64678	23-09114-000	WASHER,FLAT .69 X 1.31 X .177.....	16
					UOC:5A3	
3	XDFZZ		64678	16-15073-000	STOP,AXLE.....	4
4	PAFZZ	5305007247225	80204	B1821BH063C275N	SCREW,CAP,HEXAGON H USED TO SECURE	4
					FORWARD AXLE STOPS, 5/8-11 UNC X	
					2.75.....	
					UOC:5A3	
5	XDFZZ		64678	23-11710-040	SPACER USED ON REAR STOP ONLY,	4
					.688 X 1.312 OD X 0.40.....	
					UOC:5A3	
6	PAFZZ	5305007247236	80204	B1821BH063C325N	SCREW,CAP,HEXAGON H USED TO SECURE	4
					REAR-REAR AXLE STOPS, 5/8-11 UNC X	
					3.25.....	
					UOC:5A3	
7	PGFZZ	5340015178996	64678	11-23454-000	CLAMP,AXLE RIGHT REAR REAR,AND	2
					LEFT FWD REAR.....	
					UOC:6A3,7A2,7E2	
7	PGFZZ	2590015183289	64678	11-23454-002	BRACKET,VEHICULAR C LEFT REAR REAR.	1
					UOC:6A3,7A2,7E2	
7	PGFZZ	2590015186559	64678	11-23454-001	BRACKET,VEHICULAR C RIGHT FORWARD	1
					REAR.....	
					UOC:6A3,7A2,7E2	
7	XDFZZ		64678	11-25745-000	CLAMP,AXLE USE ON CORNERS OF REAR	4
					SUSPENSION.....	
					UOC:5A3	
8	PAOZZ	5306014788505	64678	23-11007-125	BOLT,SHOULDER.....	16
9	PGFZZ	5340015179008	64678	11-20809-000	PAD,CUSHIONING.....	4
					UOC:6A3,7A2,7E2	
9	XDFZZ		64678	11-20808-000	PAD,SPRING TIP.....	4
					UOC:5A3	
10	XDFZZ		64678	11-20807-000	PAD,SPRING TIP.....	4
11	PAFZZ	5306014790376	64678	11-19895-000	BOLT,U.....	8
12	PGFZZ	2590015183285	64678	11-23461-000	BRACKET,VEHICULAR C RIGHT REAR REAR	1
					UOC:6A3,7A2,7E2	
12	PFFZZ	2590015186556	64678	11-23461-001	BRACKET,VEHICULAR C LEFT REAR REAR.	2
					UOC:6A3,7A2,7E2	
12	PAFZZ	2510014975730	64678	11-23458-000	HANGER,SPRING,VEHIC EACH SIDE OF	2
					REAR REAR.....	
					UOC:5A3	
13	PGFZZ	2590015183244	64678	11-23464-001	BRACKET,VEHICULAR C.....	2
					UOC:6A3,7A2,7E2	
13	XDFZZ		64678	11-20810-000	BRACKET,SUPPORT FOR REAR-REAR AXLE.	2
					UOC:5A3	
14	PAFZZ	5340012151558	72741	656212	CLAMP,LOOP.....	2
15	PAFZZ	5310007208819	80205	MS15795-821	WASHER,FLAT 0.69 X 1.31 X .177.....	16
16	PAFZZ	5310014788953	64678	23-00461-005	NUT,PLAIN,HEXAGON 5/8-18 .844 HT...	16

WP 0002 00			TM9-2320-302-24P			
(1)	(2)	(3)	(4)	(5)	(6)	(7)
ITEM	SMR			PART		
NO	CODE	NSN	CAGEC	NUMBER	DESCRIPTION AND USABLE ON CODES(UOC)	QTY
17	PAFZZ	2510014971455	64678	16-15010-000	BEARING CENTER.....	2
18	PAFZZ	5305014790308	64678	23-12576-125	SCREW,CAP,HEXAGON H 9/16-12 UNC X	4
					1.25.....	
19	PAFZZ	5310014788671	64678	23-09114-013	WASHER,FLAT.....	4
20	AAAAA		64678	A16-15726-002	SPRING ASSEMBLY,LEA.....	2
					UOC:6A3,7A2,7E2	
20	AAAAA		64678	A16-15023-005	SPRING ASSEMBLY,LEA.....	2
					UOC:5A3	
21	PAFZZ	5306015209671	64678	16-14511-001	.BOLT,U.....	2
					UOC:6A3,7A2,7E2	
21	PAFZZ	5306014790577	64678	16-14511-003	.BOLT,U 3/4-16.....	2
					UOC:5A3	
22	PAFZZ	2510015182004	64678	16-15724-000	.SPRING ASSEMBLY,LEA.....	1
					UOC:6A3,7A2,7E2	
22	PAFZZ	5360014787764	64678	16-15724-002	.SPRING,LEAF.....	1
					UOC:5A3	
23	PGFZZ	5340015185944	64678	16-15102-000	RETAINER,NUT AND BO.....	1
					UOC:6A3,7A2,7E2	
23	XDFZZ		64678	16-15103-000	.RETAINER,U BOLT.....	1
					UOC:5A3	
24	PAFZZ	5310014788946	64678	23-00461-006	.NUT,PLAIN,HEXAGON 3/4-16 X 1.0 HT.	4
25	PAFZZ	5310005847799	80205	MS15795-822	.WASHER,FLAT 0.81 X 1.47 X .177....	4
26	XDFZZ		64678	A16-15074-000	.SPACER ASSY.....	1
					UOC:5A3	
27	XDFZZ		64678	16-15011-000	.SEAT,MTG,BEARING.....	1
28	PAFZZ	5305000712079	80204	B1821BH050C400N	SCREW,CAP,HEXAGON H 1/2-13 UNC X	1
					4.00.....	
29	PGFZZ	5340015185184	64678	16-15067-000	BUMPER,METALLIC.....	4
					UOC:6A3,7A2,7E2	
29	XDFZZ		64678	16-15067-001	STOP.....	4
					UOC:5A3	
30	PAFZZ	5310011091977	19207	11628332-2	WASHER,FLAT 1/2 X 1.06 X .14.....	4
31	PAFZZ	5310002256993	81349	M45913/1-8CG5C	NUT,SELF-LOCKING,HE 1/2-13.....	2
32	PAFZZ	5310002694040	81349	M45913/1-10CG5C	NUT,SELF-LOCKING,HE 5/8-11UNC.....	40
					UOC:5A3	
33	PAFZZ	5310007208819	80205	MS15795-821	WASHER,FLAT 0.69 X 1.31 X .177....	80
					UOC:5A3	
34	PAFZZ	5305007247265	80204	B1821BH063C475N	SCREW,CAP,HEXAGON H 5/8-11 UNC X	12
					4.75.....	
					UOC:5A3	
35	PGFZZ	5340015179343	64678	16-15065-000	BRACKET,MOUNTING.....	2
					UOC:6A3,7A2,7E2	
35	XDFZZ		64678	16-15066-004	BRACKET,MOUNTING.....	2
					UOC:5A3	
36	PFFZZ	5340015178997	64678	11-23460-000	CLAMP,AXLE LEFT FORWARD REAR.....	1
					UOC:6A3,7A2,7E2	
36	PFFZZ	5340015185805	64678	11-23460-001	MOUNT,RESILIENT,GEN RIGHT FORWARD	1
					REAR.....	
					UOC:6A3,7A2,7E2	
36	XDFZZ		64678	11-23457-000	SPRING HANGER EACH SIDE OF FORWARD	2
					REAR.....	
					UOC:5A3	

WP 0002 00			TM9-2320-302-24P			
(1)	(2)	(3)	(4)	(5)	(6)	(7)
ITEM	SMR			PART		
NO	CODE	NSN	CAGEC	NUMBER	DESCRIPTION AND USABLE ON CODES(UOC)	QTY
37	PAFZZ	5305007247263	80204	B1821BH063C425N	SCREW,CAP,HEXAGON H.....	12
					UOC:5A3	
38	PAFZZ	5310014788675	64678	23-09114-017	WASHER,FLAT.....	4
39	PAFZZ	5305014790499	64678	23-12567-100	SCREW,CAP,HEXAGON H 1/2-13 1.00,	4
					NYLON PATCH.....	
40	PAFZZ	5305009432094	80205	MS35307-470	SCREW,CAP,HEXAGON H 5/8-11 UNC X	16
					3.50.....	
					UOC:5A3	

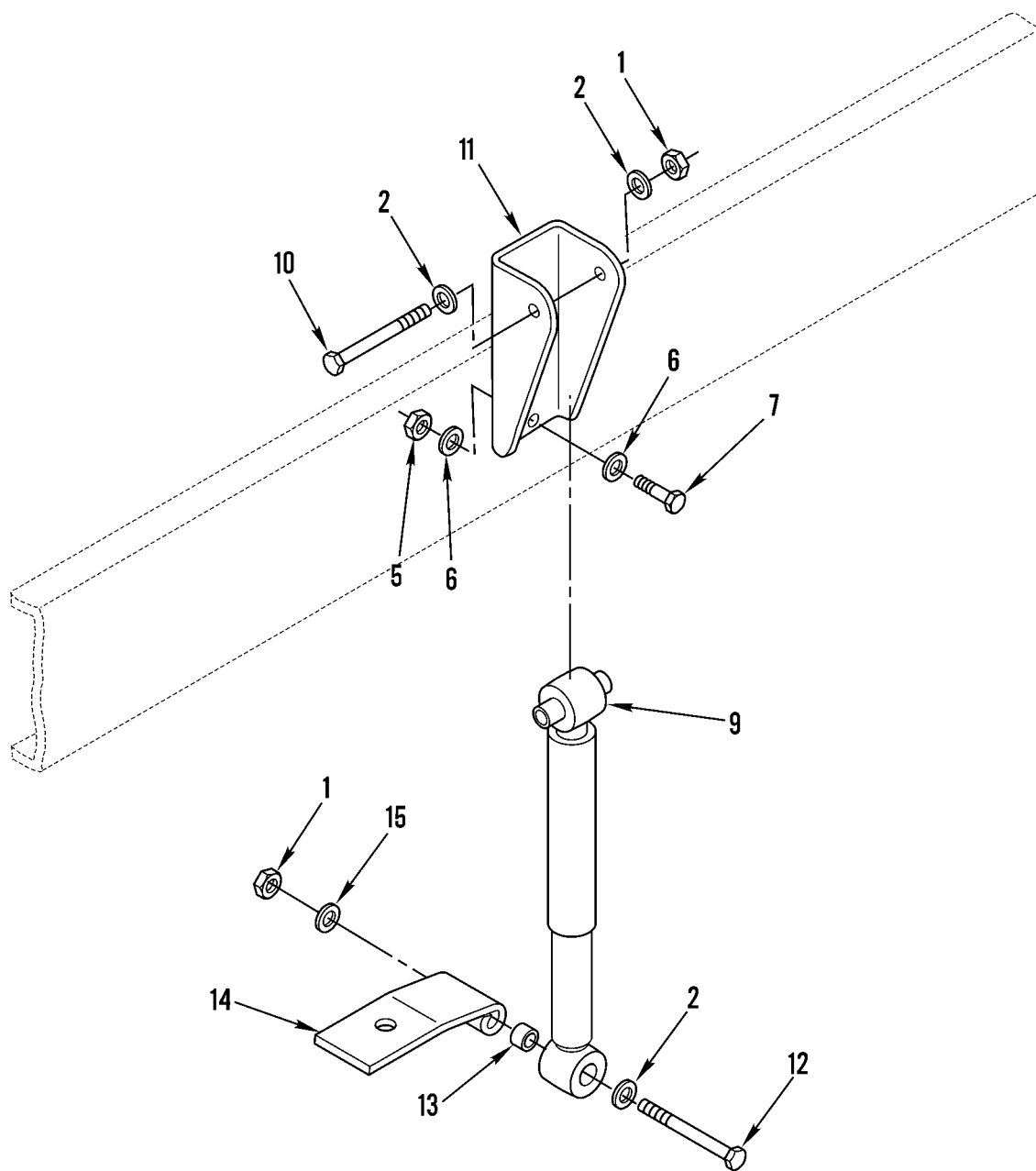
END OF FIGURE



5A3

371-644-1

Figure 216. Front Shock Absorber (Sheet 1 of 2)

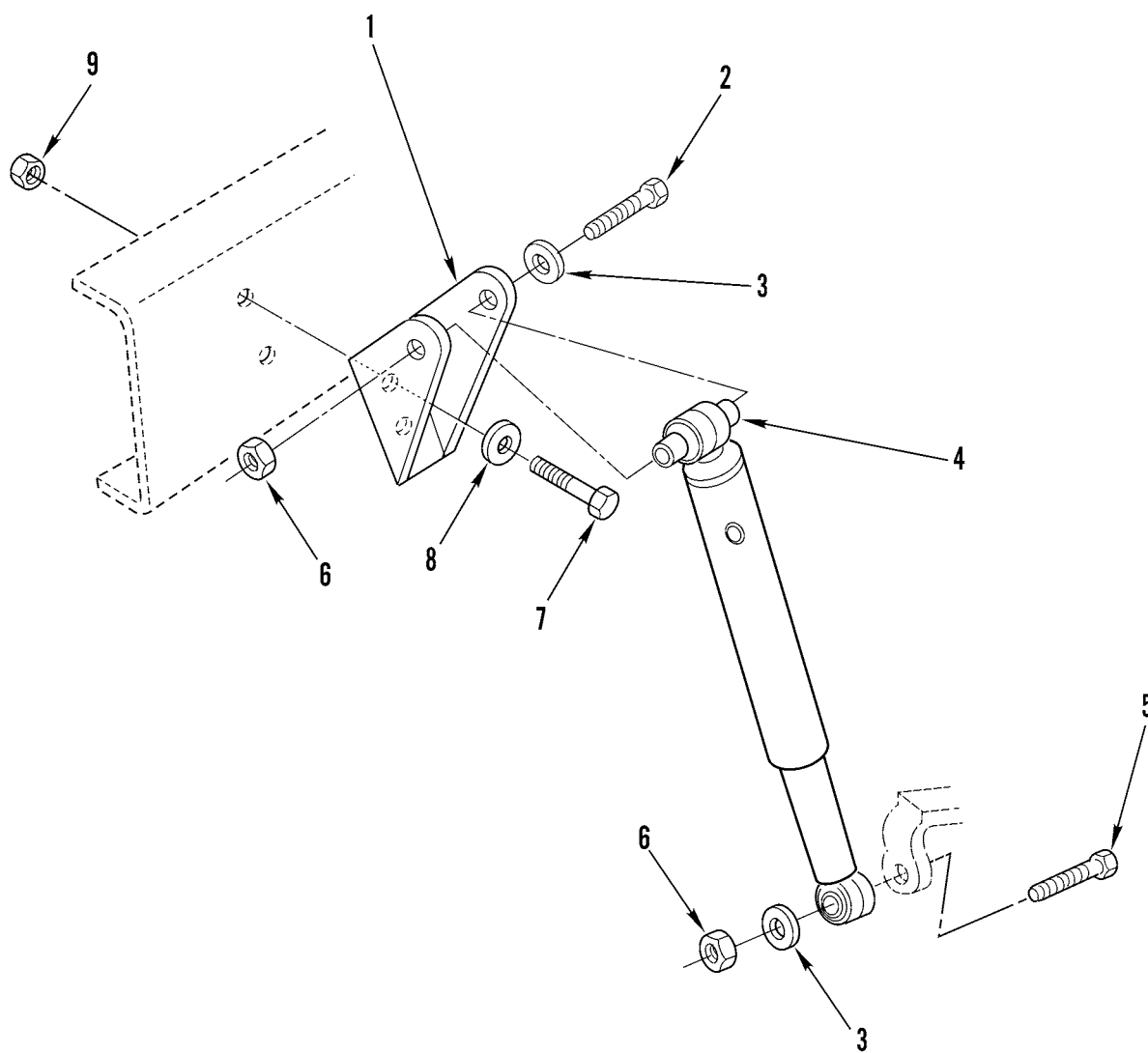


371-644-2

Figure 216. Front Shock Absorber (Sheet 2 of 2)

WP 0002 00			TM9-2320-302-24P			
(1)	(2)	(3)	(4)	(5)	(6)	(7)
ITEM	SMR			PART		
NO	CODE	NSN	CAGEC	NUMBER	DESCRIPTION AND USABLE ON CODES(UOC)	QTY
GROUP 1604 SHOCK ABSORBER EQUIPMENT						
FIG. 216 FRONT SHOCK ABSORBER						
1	PFOZZ	5310000676356	81349	M45913/2-12CG5C	NUT,SELF-LOCKING,HE 3/4-10 UNC.....	4
					UOC:6A3,7A2,7E2	
1	PAOZZ	5310014789022	64678	23-09337-113	NUT,SELF-LOCKING,HE 3/4-16 NYLON	4
					INSERT.....	
					UOC:5A3	
2	XDOZZ		64678	681 323 01 62	WASHER, FLAT.....	6
					UOC:6A3,7A2,7E2	
2	XDOZZ		64678	23-00600-078	WASHER 25/32 THK X 0.75 ID X 2.0 OD	4
					UOC:5A3	
3	PFOZZ	5365014966545	27387	60593-5	BUSHING,NONMETALLIC.....	8
					UOC:5A3	
4	XDOZZ		64678	10-12233-000	BRACKET,MOUNTING UPPER.....	2
					UOC:5A3	
5	PAOZZ	5310002694040	81349	M45913/1-10CG5C	NUT,SELF-LOCKING,HE 5/8-11 UNC.....	4
					UOC:6A3,7A2,7E2	
5	PAOZZ	5310002256993	81349	M45913/1-8CG5C	NUT,SELF-LOCKING,HE 1/2-13.....	4
					UOC:5A3	
6	PAOZZ	5310007208819	80205	MS15795-821	WASHER,FLAT 5/8.....	8
					UOC:6A3,7A2,7E2	
6	PAOZZ	5310007679425	80205	MS15795-818	WASHER,FLAT 1/2.....	8
					UOC:5A3	
7	PAOZZ	5305009413580	96906	MS35307-464	SCREW,CAP,HEXAGON H 5/8-11 UNC X	4
					2.00.....	
					UOC:6A3,7A2,7E2	
7	PAOZZ	5305000712070	80204	B1821BH050C175N	SCREW,CAP,HEXAGON H 1/2-13UNC X	4
					1.750.....	
					UOC:5A3	
8	XDOZZ		64678	A10-09972-001	BRACKET,MOUNTING L.H.....	1
					UOC:5A3	
8	XDOZZ		64678	A10-09972-002	BRACKET,MOUNTING R.H.....	1
					UOC:5A3	
9	PAOZZ	2510015186591	64678	16-16445-000	SHOCK ABSORBER,DIRE.....	2
					UOC:6A3,7A2,7E2	
9	PAOZA	2510014791515	64678	10-12032-002	SHOCK ABSORBER,DIRE.....	2
					UOC:5A3	
10	PAOZZ	5305015179350	64678	23-09446-550	SCREW,CAP,HEXAGON H 3/4-10 X 5.50".	2
					UOC:6A3,7A2,7E2	
11	PGOZZ	2590015186561	64678	10-12595-000	BRACKET,VEHICULAR C.....	2
					UOC:6A3,7A2,7E2	
12	PAOZZ	5305015179364	64678	23-09446-850	SCREW,CAP,HEXAGON H 3/4-10 UNC X	2
					8.50.....	
					UOC:6A3,7A2,7E2	
13	PFOZZ	5365015187238	64678	680 323 01 84	SPACER,SLEEVE.....	2
					UOC:6A3,7A2,7E2	
14	PGOZZ	2590015186567	64678	16-15977-000	BRACKET,VEHICULAR C.....	2
					UOC:6A3,7A2,7E2	
15	PAOZZ	5310005847799	80205	MS15795-822	WASHER,FLAT 3/4.....	2
					UOC:6A3,7A2,7E2	

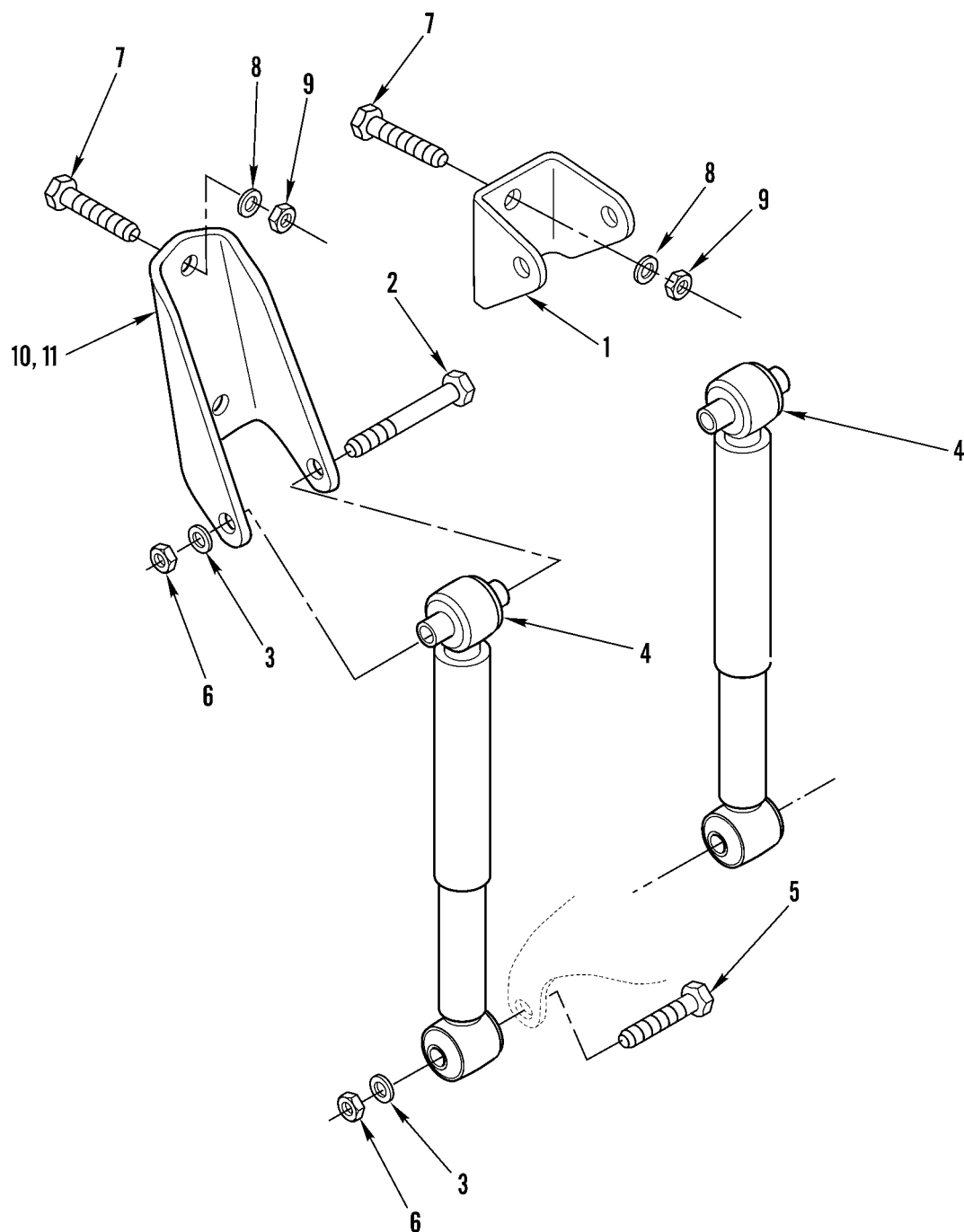
END OF FIGURE



5A3

371-645-1

Figure 217. Rear Shock Absorber (Sheet 1 of 2)



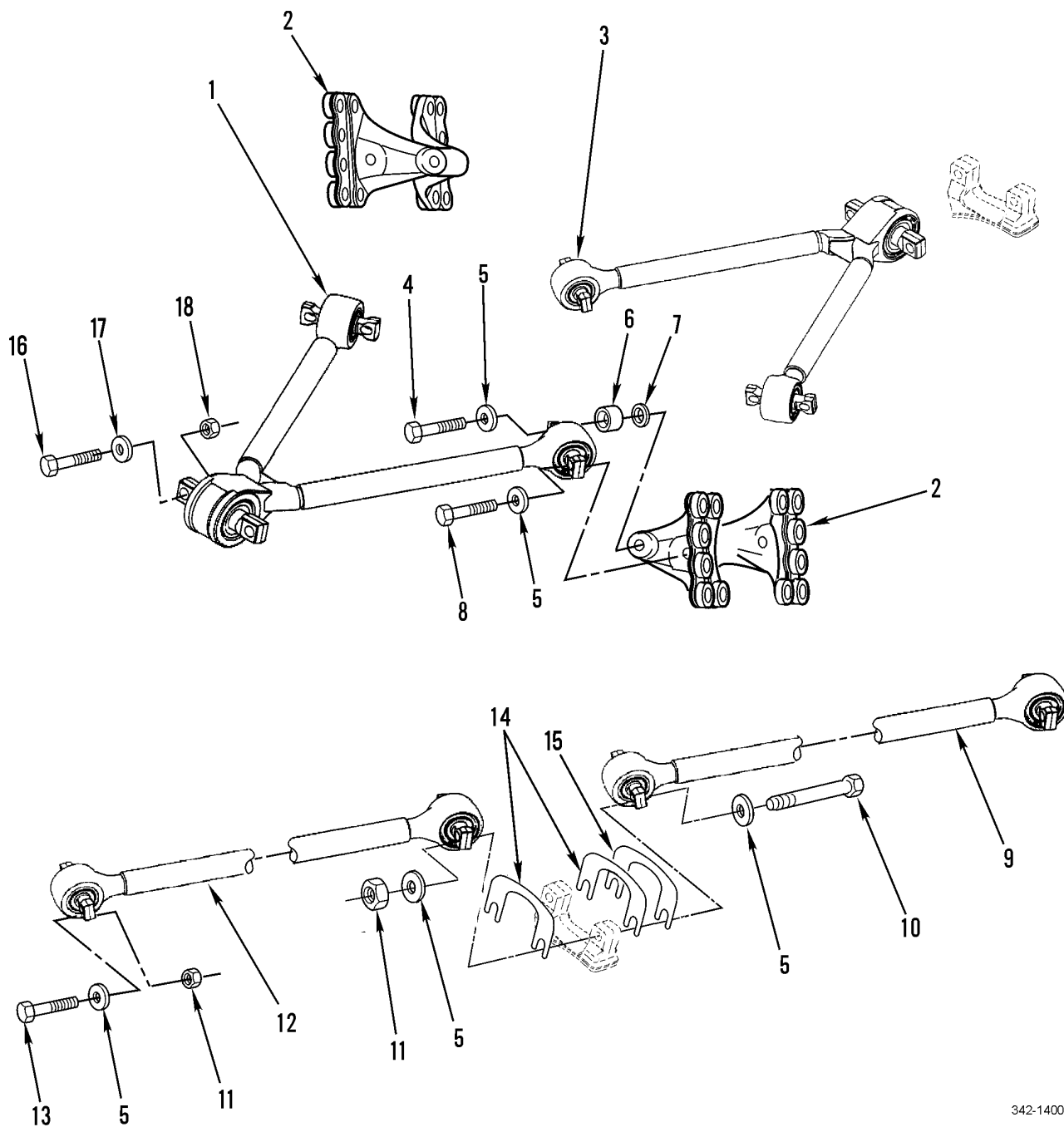
6A3, 7A2, 7E2

371-645-2

Figure 217. Rear Shock Absorber (Sheet 2 of 2)

WP 0002 00			TM9-2320-302-24P			
(1)	(2)	(3)	(4)	(5)	(6)	(7)
ITEM	SMR			PART		
NO	CODE	NSN	CAGEC	NUMBER	DESCRIPTION AND USABLE ON CODES(UOC)	QTY
GROUP 1604 SHOCK ABSORBER EQUIPMENT						
FIG. 217 REAR SHOCK ABSORBER						
1	XDFZZ		64678	16-16048-001	BRKT-SHOCK REAR REAR, LEFT AND RIGHT SIDES.....	2
					UOC:6A3,7A2,7E2	
1	XDOZZ		64678	16-14044-000	BRACKET,SHOCK ABSBR USE ON ALL CORNERS OF REAR SUSPENSION, LEFT AND RIGHT SIDES.....	4
					UOC:5A3	
2	PAOZZ	5305009474364	80204	B1821BH075C600N	SCREW,CAP,HEXAGON H 3/4-10 X 6.....	4
3	PAOZZ	5310012751065	96906	MS51412-13	WASHER,FLAT 0.81 X 1.47 X .177.....	16
4	PAOZA	2510014792207	64678	16-15770-000	SHOCK ABSORBER,DIRE.....	4
5	PAOZZ	5305009474360	80204	B1821BH075C450N	SCREW,CAP,HEXAGON H.....	4
					UOC:6A3,7A2,7E2	
5	PAOZZ	5305009474359	80204	B1821BH075C425N	SCREW,CAP,HEXAGON H 3/4-10 X 4.25..	4
					UOC:5A3	
6	PAOZZ	5310000676356	81349	M45913/2-12CG5C	NUT,SELF-LOCKING,HE 3/4-10 UNC.....	8
7	PAOZZ	5305007247222	80204	B1821BH063C200N	SCREW,CAP,HEXAGON H USE QTY 4 ON 5A3 SN J21548 AND UP. USE QTY 8 ON 5A3 SN J21547 AND BELOW.....	8
					UOC:5A3	
8	PAOZZ	5310013052539	64678	23-09114-000	WASHER,FLAT USE QTY 8 ON 5A3 SN J21548 AND UP. USE QTY 16 ON 5A3 SN J21547 AND BELOW.....	16
					UOC:5A3	
9	PAOZZ	5310014789028	64678	23-09901-110	NUT,SELF-LOCKING,HE USE QTY 4 ON 5A3 SN J21548 AND UP. USE QTY 8 ON 5A3 SN J21547 AND BELOW.....	8
					UOC:5A3	
10	PFOZZ	2590015186570	64678	16-16047-000	BRACKET,VEHICULAR C RIGHT HAND SIDE, FORWARD REAR.....	1
					UOC:6A3,7A2,7E2	
11	PGOZZ	2590015186575	64678	16-16047-001	BRACKET,VEHICULAR C LEFT HAND SIDE, FORWARD REAR.....	1
					UOC:6A3,7A2,7E2	

END OF FIGURE

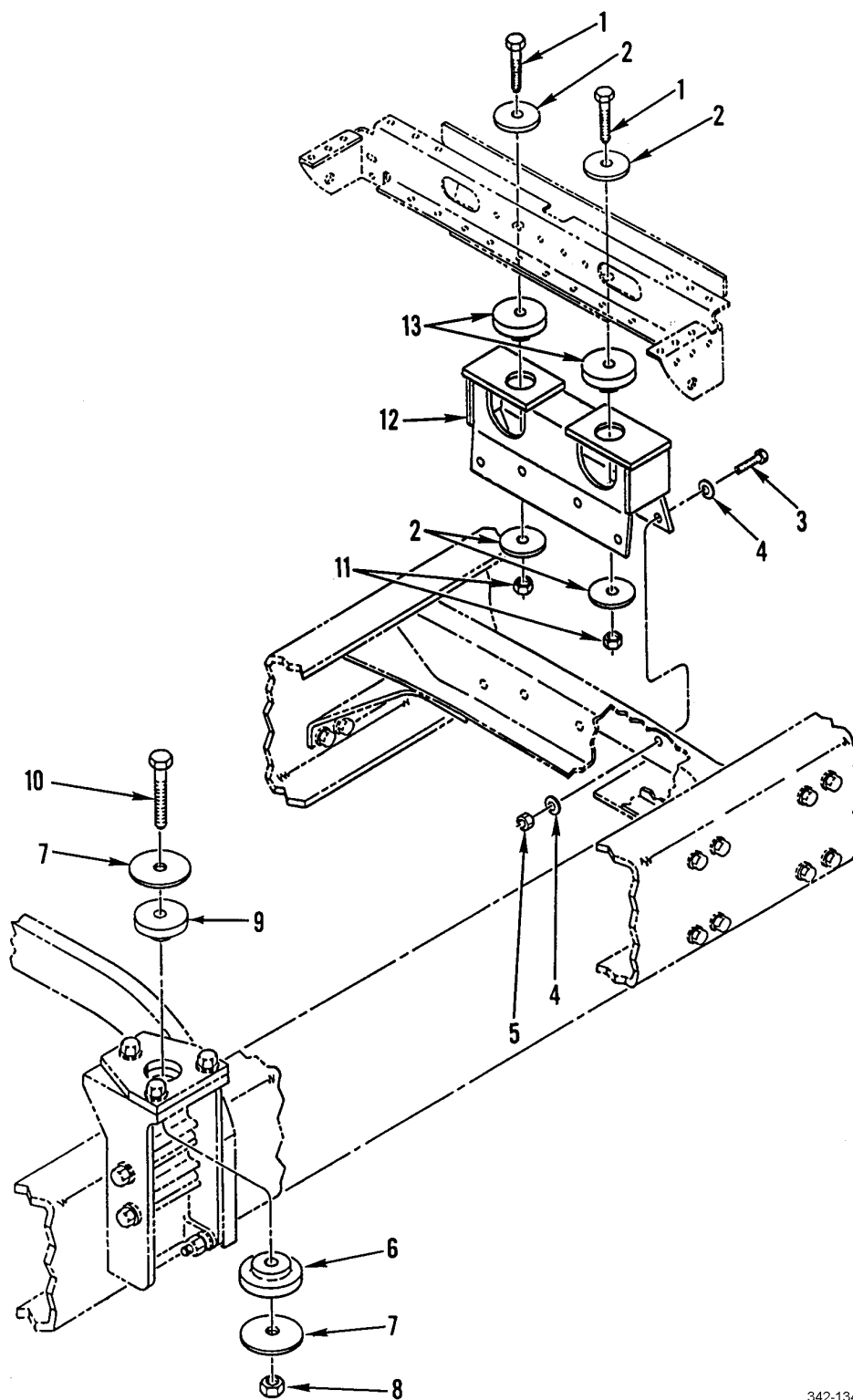


342-1400

Figure 218. Rear Suspension Torque Rods and Attaching Hardware

WP 0002 00			TM9-2320-302-24P			
(1)	(2)	(3)	(4)	(5)	(6)	(7)
ITEM	SMR			PART		
NO	CODE	NSN	CAGEC	NUMBER	DESCRIPTION AND USABLE ON CODES(UOC)	QTY
					GROUP 1605 TORQUE, RADIUS, AND STABILIZER RODS	
					FIG. 218 REAR SUSPENSION TORQUE RODS AND ATTACHING HARDWARE	
1	PGFZZ	2530015186036	64678	16-15955-000	TORQUE ROD,TANDEM A SPCG.....	1
					UOC:6A3,7A2,7E2	
1	PAFZA	2530014791066	64678	16-15001-000	TORQUE ROD,TANDEM A UPPER FORWARD- REAR.....	1
					UOC:5A3	
2	PGFZZ	2510015186032	64678	16-15070-002	FRAME SECTION,STRUC FRM MTD.....	2
					UOC:6A3,7A2,7E2	
2	XDFZZ		64678	16-15071-001	BRACKET,TORQUE ROD.....	2
					UOC:5A3	
3	PGFZZ	2530015186041	64678	16-15955-001	TORQUE ROD,TANDEM A.....	1
					UOC:6A3,7A2,7E2	
3	PFFZA	2530014791172	64678	16-15001-001	TORQUE ROD,TANDEM A UPPER REAR-REAR UOC:5A3	1
4	PAFZZ	5305007247263	80204	B1821BH063C425N	SCREW,CAP,HEXAGON H 5/8-11 X 4.25..	4
5	PAFZZ	5310013052539	64678	23-09114-000	WASHER,FLAT 0.69 X 1.31 X .177.....	36
6	XDFZZ		64678	23-11710-150	SPACER .688 X 1.312 OD X 150.....	8
7	XDFZZ		64678	23-11710-038	SPACER .688 X 1.312 OD X 0.38 T....	8
8	PAFZZ	5305009432092	96906	MS35307-468	SCREW,CAP,HEXAGON H 5/8-11 C 3.00..	4
9	PGFZZ	2530015186039	64678	16-14998-001	TORQUE ROD,TANDEM A LOWER REAR.....	2
					UOC:6A3,7A2,7E2	
9	PAFZA	2530014791053	64678	16-15002-001	TORQUE ROD,TANDEM A LOWER REAR.....	2
					UOC:5A3	
10	PAFZZ	5305014790553	64678	23-09444-675	SCREW,CAP,HEXAGON H 5/8-11 X 6.75..	4
11	PAFZZ	5310014789028	64678	23-09901-110	NUT,SELF-LOCKING,HE 5/8-11 UNC.....	12
12	PGFZZ	2530015186038	64678	16-14998-000	TORQUE ROD,TANDEM A LOWER FORWARD..	2
					UOC:6A3,7A2,7E2	
12	PAFZA	2530014791184	64678	16-15002-000	TORQUE ROD,TANDEM A LOWER FORWARD..	2
					UOC:5A3	
13	PAFZZ	5305007247236	80204	B1821BH063C325N	SCREW,CAP,HEXAGON H 5/8-11 X 3.25..	8
14	XDFZZ		64678	16-15076-000	SPACER.....	4
15	XDFZZ		64678	16-15076-001	SPACER.....	2
16	PAFZZ	5305009265517	96906	MS90727-219	SCREW,CAP,HEXAGON H 7/8-14 X 4.5...	4
17	PAFZZ	5310005847796	80205	MS15795-824	WASHER,FLAT 0.94 X 1.75 X .177.....	8
18	PAFZZ	5310014815800	64678	23-09901-214	NUT,PLAIN,HEXAGON 7/8-14 UNF.....	4

END OF FIGURE



342-1342

Figure 219. Cab Mounting Hardware

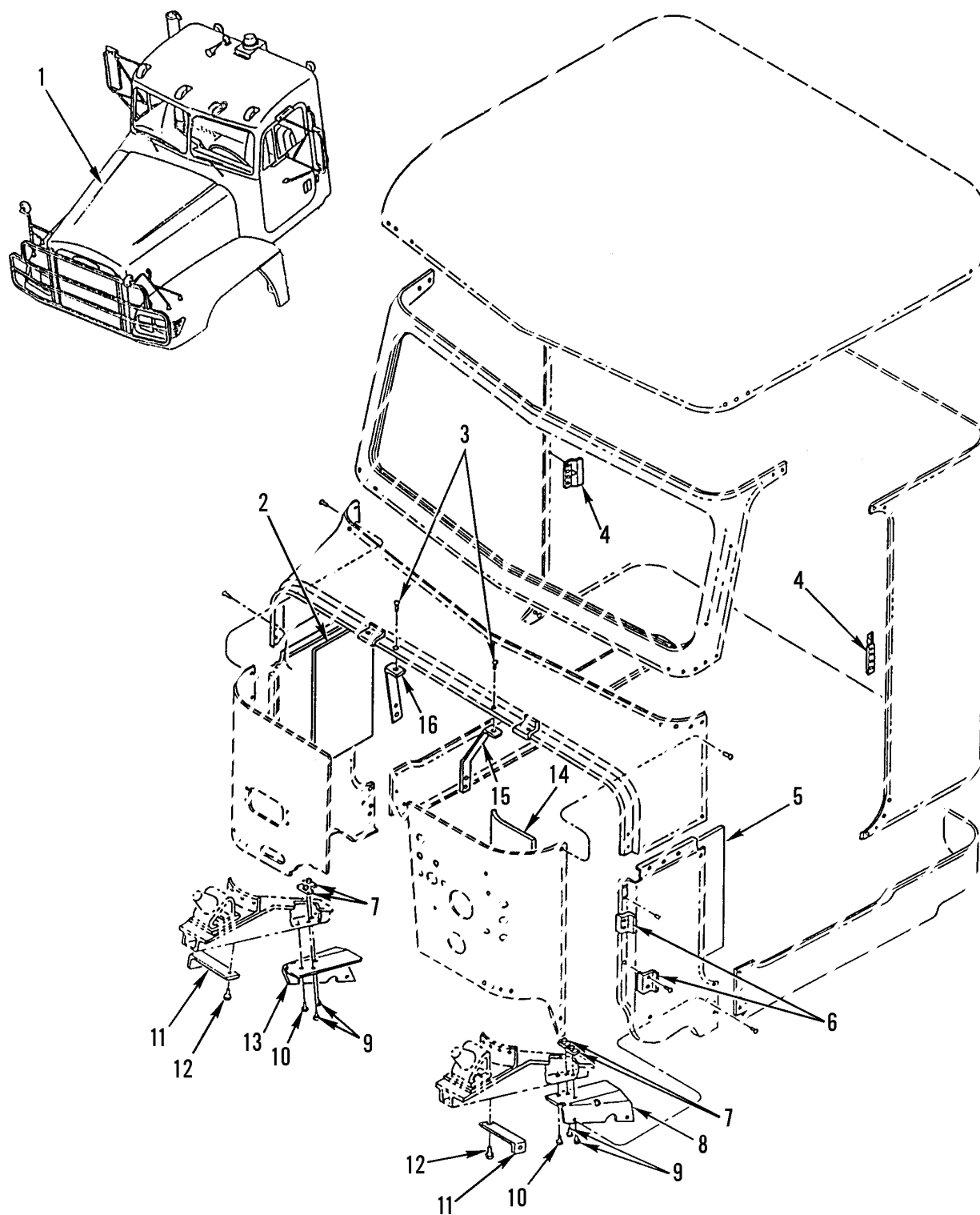
WP 0002 00	TM9-2320-302-24P				
(1) (2) (3)	(4) (5)	(6)	(7)		
ITEM SMR	PART				
NO CODE NSN	CAGEC NUMBER	DESCRIPTION AND USABLE ON CODES(UOC)	QTY		

GROUP 18 BODY, CAB, HOOD, AND HULL
GROUP 1801 BODY, CAB, HOOD, AND
HULL ASSEMBLIES

FIG. 219 CAB MOUNTING HARDWARE

1	PAFZZ	5305007247254	80204	B1821BH063C400N	SCREW,CAP,HEXAGON H 5/8-11UNC-2A X 4.000.....	2
2	PAFZZ	5310013267480	64678	18-15174-008	WASHER,FLAT.....	4
3	PAFZZ	5305000680511	80204	B1821BH038C125N	SCREW,CAP,HEXAGON H 3/8-16 UNC X 1.25.....	8
4	PAFZZ	5310000806004	96906	MS27183-14	WASHER,FLAT 0.406 ID X 0.812 OD X 0.065 THK.....	16
5	PAFZZ	5310000874652	81349	M45913/1-6CG5C	NUT,SELF-LOCKING,HE 3/8-16UNC.....	8
6	PCFZZ	5342013367037	64678	681 891 00 01	MOUNT,RESILIENT,WEA FRONT LOWER....	2
7	PAFZZ	5310013366861	64678	681 317 04 76	WASHER,FLAT 3.50 X 0.25.....	4
8	PAFZZ	5310000676356	81349	M45913/2-12CG5C	NUT,SELF-LOCKING,HE 3/4-10UNC.....	2
9	PAFZZ	3120014087869	4R901	811320	BUSHING,SLEEVE CAB MOUNT, UPPER FRONT.....	2
10	PAFZZ	5305009480677	96906	MS35307-499	SCREW,CAP,HEXAGON H.....	2
11	PAFZZ	5310002694040	81349	M45913/1-10CG5C	NUT,SELF-LOCKING,HE 5/8-11UNC.....	2
12	PFFZZ	2590013387391	64678	A18-24201-000	BRACKET,VEHICULAR C.....	1
13	PAFZZ	5342013364250	76005	J-2610-46	MOUNT,RESILIENT,WEA.....	2

END OF FIGURE



342-1474

Figure 220. Cab Frame Components

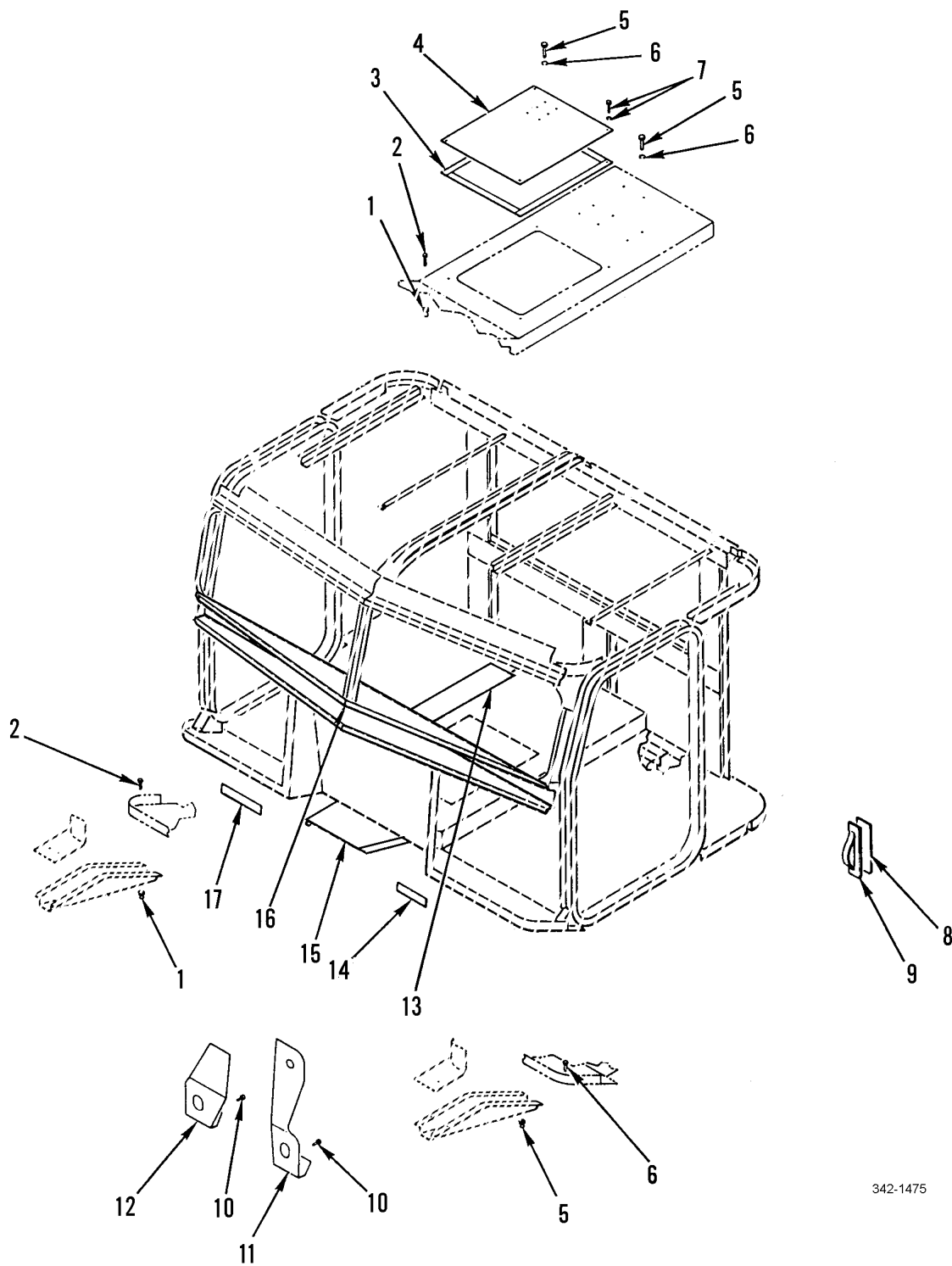
WP 0002 00	TM9-2320-302-24P				
(1) (2) (3)	(4) (5)	(6)	(7)		
ITEM SMR	PART				
NO CODE NSN	CAGEC NUMBER	DESCRIPTION AND USABLE ON CODES(UOC)	QTY		

GROUP 1801 BODY, CAB, HOOD, AND
HULL ASSEMBLIES

FIG. 220 CAB FRAME COMPONENTS

1	PBHHH	2510015273348	64678	FTL/M915A3NMCAB	CAB ASSEMBLY M915A3.....	1
					UOC:5A3	
1	PBHHH	2510015273351	64678	FTL/M916A3CAB	CAB ASSEMBLY M916A3.....	1
					UOC:6A3	
1	PBHHZ	2510015185978	64678	FTL/M917A2CAB	CAB ASSEMBLY.....	1
					UOC:7A2,7E2	
1	PBHHH	2510014802400	64678	FTL/M915A3CAB	CAB ASSEMBLY COMPLETE CAB ASSEMBLY	1
					OLD CONFIGURATION. USE ON 5A3 SN	
					J21547 AND BELOW.....	
					UOC:5A3	
2	PAHZZ	5640013495289	64678	18-25657-000	INSULATION FELT,THE.....	1
3	PAHZZ	5320012702952	19738	2771-0617	RIVET,BLIND.....	6
4	XDHZZ		64678	18-17951-000	REINFORCEMENT.....	2
5	PFHZZ	2510013374143	64678	18-25627-000	INSULATION PANEL,VE.....	1
6	PFHZZ	2540013381710	64678	18-25509-000	GUIDE,HOOD VEHICULA.....	6
7	PAHZZ	3120012987357	64678	23-11037-800	BUSHING,SLEEVE 1/4 INCH.....	4
8	XDHZZ		64678	18-25612-000	REINFORCEMENT LEFT.....	1
9	PAHZZ	5305012987333	64678	23-11036-810	SCREW,TAPPING 1/4 INCH X 5/8.....	4
10	PAHZZ	5320011570908	34623	MA273-20000	RIVET,BLIND.....	2
11	XDHZZ		64678	18-28018-000	BRACE,COWL.....	2
12	PAHZZ	5305011373938	96906	MS51871-3	SCREW,TAPPING.....	2
13	XDHZZ		64678	18-25612-001	REINFORCEMENT RIGHT.....	1
14	PFHZZ	2510013374144	64678	18-25628-000	INSULATION PANEL,VE.....	1
15	XDHZZ		64678	18-25653-000	BRACE,COWL TOP LH.....	1
16	XDHZZ		64678	18-25652-000	BRACE,COWL TOP RH.....	1

END OF FIGURE



342-1475

Figure 221. Cab Components

WP 0002 00			TM9-2320-302-24P			
(1)	(2)	(3)	(4)	(5)	(6)	(7)
ITEM	SMR			PART		
NO	CODE	NSN	CAGEC	NUMBER	DESCRIPTION AND USABLE ON CODES(UOC) QTY	

GROUP 1801 BODY, CAB, HOOD, AND
HULL ASSEMBLIES

FIG. 221 CAB COMPONENTS

1	PFHZZ	3120012987357	64678	23-11037-800	BUSHING,SLEEVE 1/4 INCH.....	189
2	PFHZZ	5305012987333	64678	23-11036-810	SCREW,TAPPING 1/4 INCH X 5/8.....	189
3	MHHZZ		64678	48-00050-206X6	TAPE,FOAM MAKE FROM BULK PN:	1
					V532X3/4INX200FT, 6FT.....	
4	PFOZZ	5340015209649	64678	A18-45100-000	COVER,ACCESS.....	1
					UOC:6A3,7A2,7E2	
4	XDHZZ		64678	A18-29448-003	COVER,ACCESS.....	1
					UOC:5A3	
5	PAHZZ	5305002253843	80204	B1821BH025C100N	SCREW,CAP,HEXAGON H.....	12
6	PAHZZ	5310005825965	80205	MS35338-44	WASHER,LOCK 1/4 NOM SIZE.....	6
7	PAHZZ	5305013373804	64678	23-10891-075	SCREW,SELF-DRILLING.....	12
8	MHHZZ		64678	48-02454-206X12	TAPE,URETH FOAM MAKE FROM CAGE	1
					12624, PN V4062,12 FT.....	
9	XDHZZ		64678	18-17733-000	BRACKET,SEAL,FLG.....	2
10	PAHZZ	5306013412895	9K475	C120LB-R12-4	BOLT,SHOULDER 3/8 X .625GR.....	12
11	PGHZZ	2510015184916	64678	A18-23836-003	PLATE,FRONT CAB LH.....	1
12	XDHZZ		64678	18-23837-003	MOUNT,CAB,RH.....	1
13	XDHZZ		64678	22-46220-000	DUCT,HEATER/AC.....	1
14	XDHZZ		64678	18-24095-000	SHIM,CAB MT,CONV.....	1
15	XDHZZ		64678	18-28345-000	HEAT SHIELD,EXH.....	1
16	PFHZZ	5340013364022	64678	18-23534-001	BRACKET,MOUNTING.....	1
17	XDHZZ		64678	18-24095-001	SHIM,CAB MT,CONV.....	1

END OF FIGURE

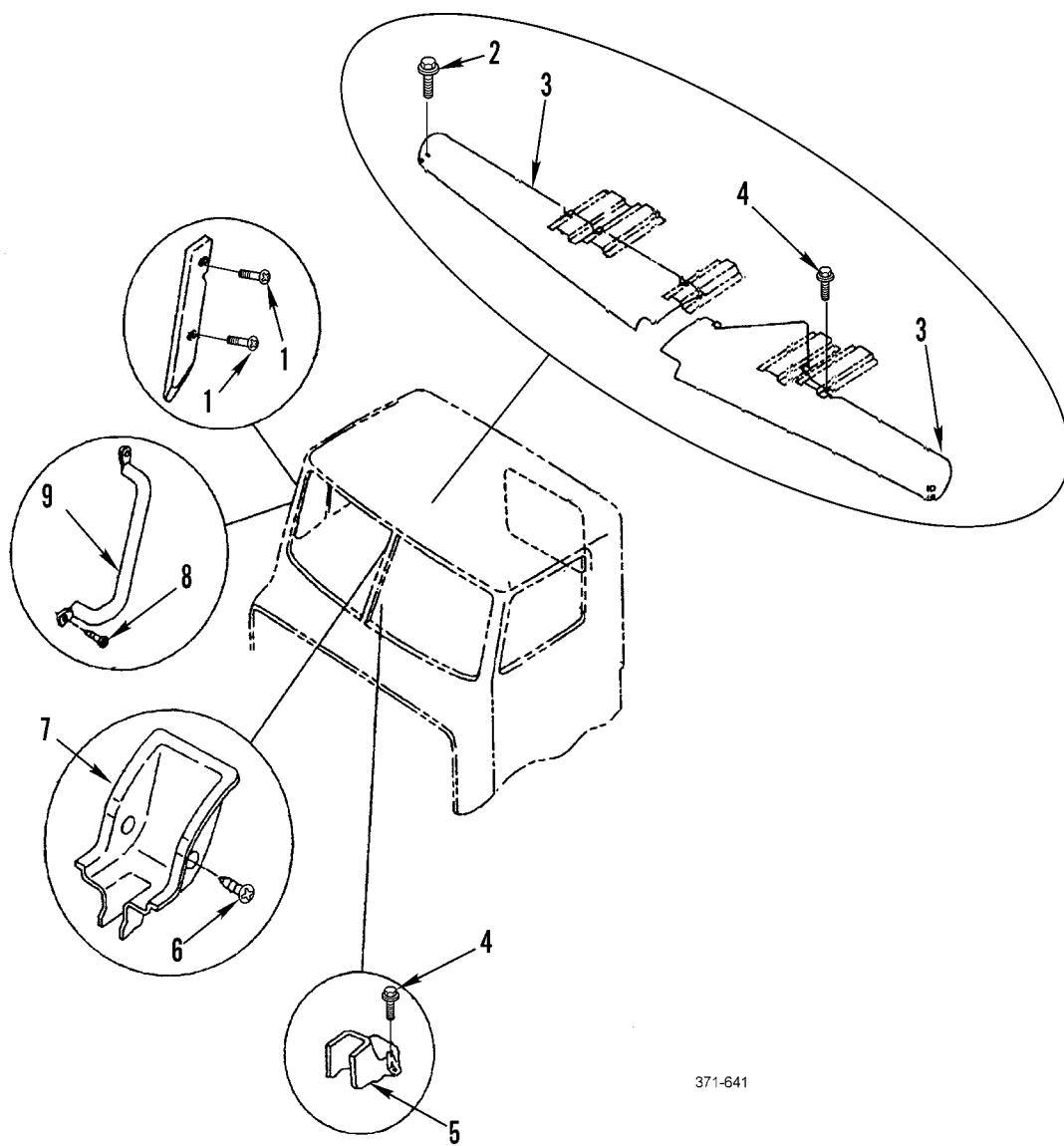


Figure 222. Cab Interior Trim Components

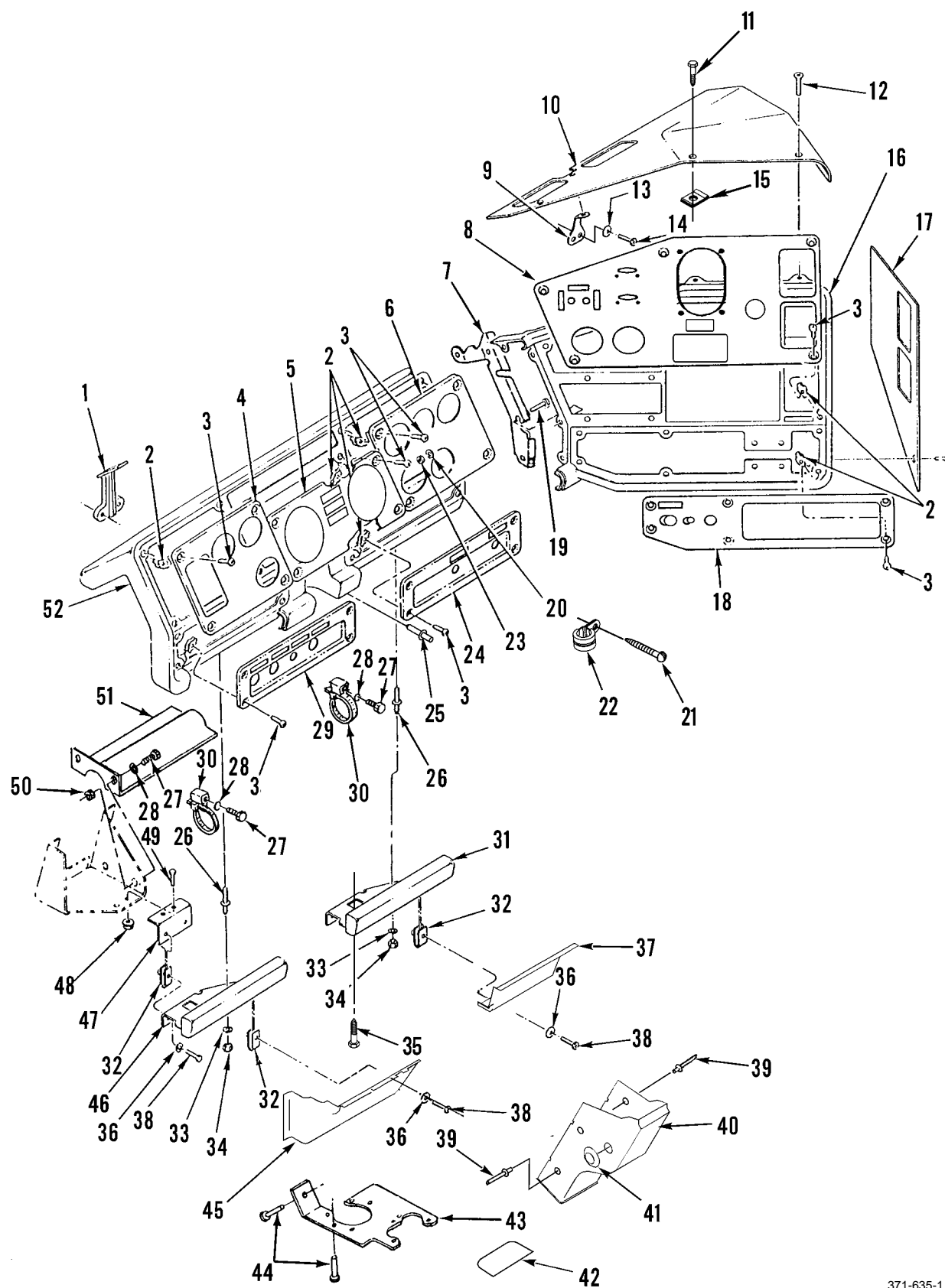
WP 0002 00	TM9-2320-302-24P			
(1) (2) (3)	(4) (5)	(6)	(7)	
ITEM SMR	PART			
NO CODE NSN	CAGEC NUMBER	DESCRIPTION AND USABLE ON CODES(UOC)	QTY	

GROUP 1801 BODY, CAB, HOOD, AND
HULL ASSEMBLIES

FIG. 222 CAB INTERIOR TRIM
COMPONENTS

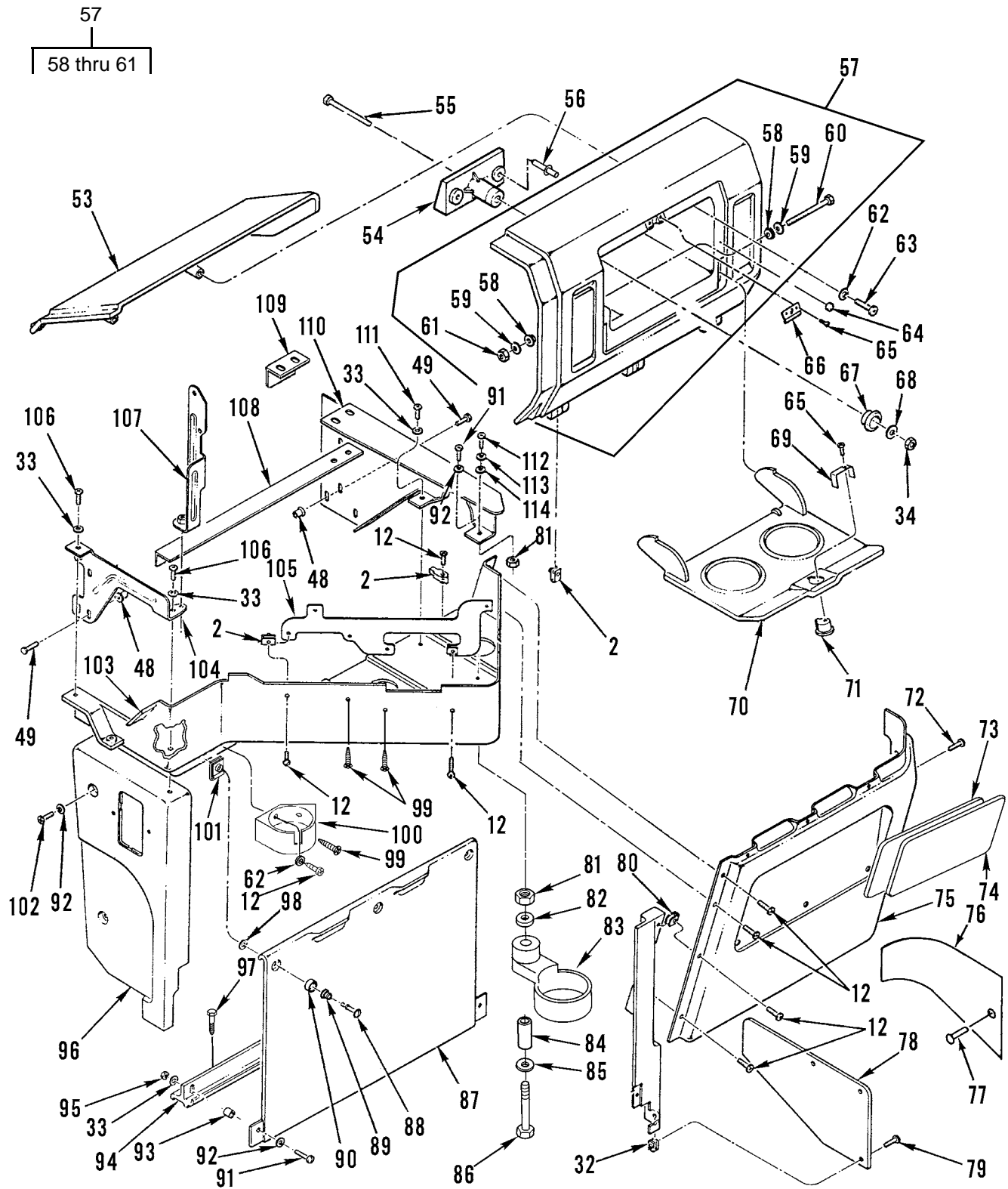
1	PAOZZ	5325014813600	64678	23-12114-000	FASTENER,TRIM,RIBBE.....	4
2	PAOZZ	5305013369466	64678	23-11657-305	SCREW,TAPPING.....	2
3	XDOZZ		64678	18-21756-000	MOLDING,PLASTIC.....	1
4	PFOZZ	5305009846193	80205	MS35206-245	SCREW,MACHINE.....	3
5	XDOZZ		64678	18-27692-000	COVER,CTR POST,LWR.....	1
6	PAOZZ	5325014813622	31033	PC47607VN208	FASTENER,TRIM,RIBBE.....	2
7	XDOZZ		64678	18-27690-000	MOLDING,PLASTIC.....	1
8	PAOZZ	5305011373938	96906	MS51871-3	SCREW,TAPPING.....	2
9	PAOZZ	5340013387068	64678	A18-19194-000	HANDLE,BOW.....	1

END OF FIGURE



371-635-1

Figure 223. Dashboard Assembly (Sheet 1 of 2)



371-635-2

Figure 223. Dashboard Assembly (Sheet 2 of 2)

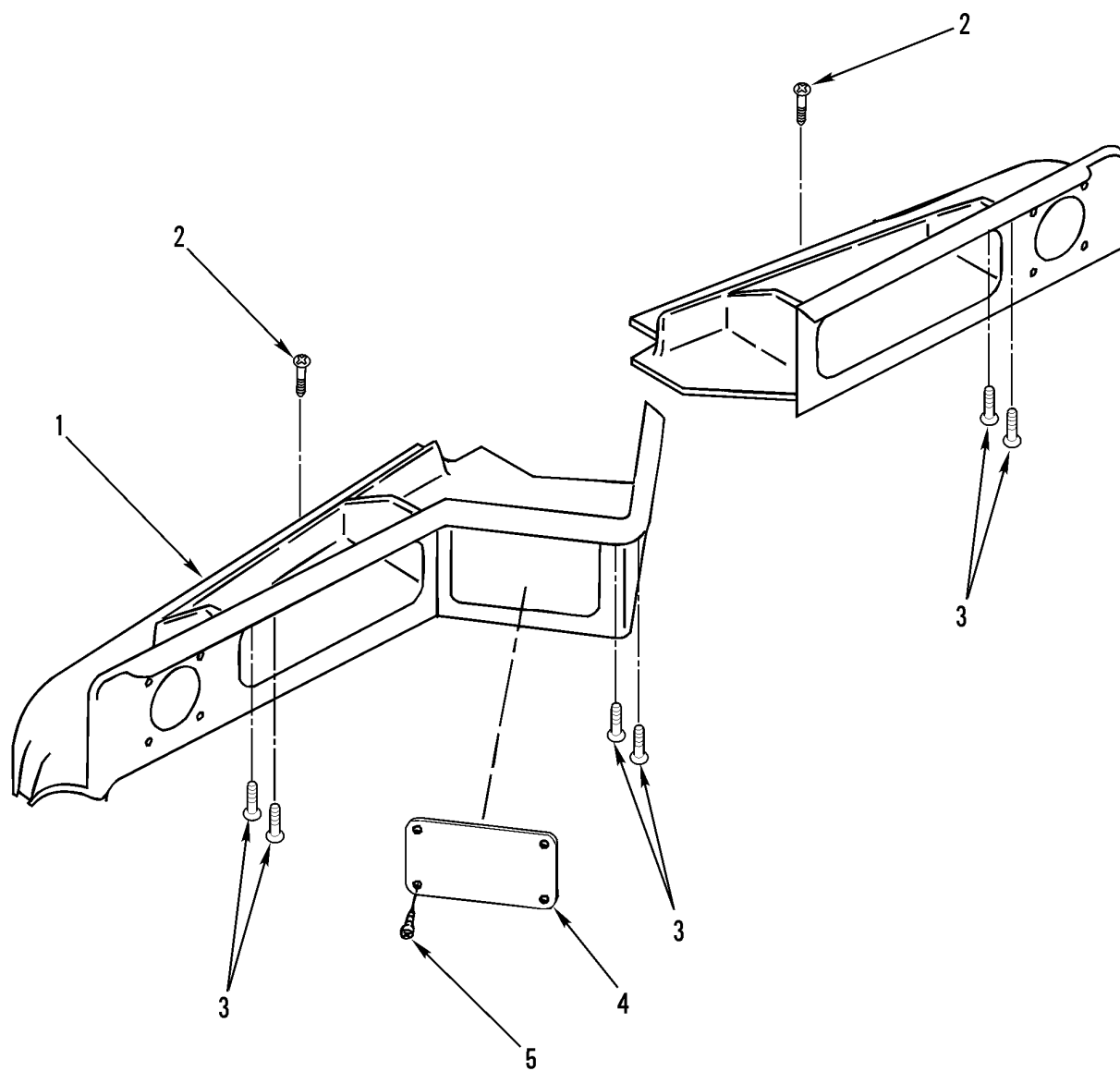
WP 0002 00			TM9-2320-302-24P			
(1)	(2)	(3)	(4)	(5)	(6)	(7)
ITEM	SMR			PART		
NO	CODE	NSN	CAGEC	NUMBER	DESCRIPTION AND USABLE ON CODES(UOC)	QTY
GROUP 1801 BODY, CAB, HOOD, AND HULL ASSEMBLIES						
FIG. 223 DASHBOARD ASSEMBLY						
1	PFOZZ	5340013366809	64678	18-17268-000	BRACKET,MOUNTING.....	3
2	PFOZZ	5310013384116	64678	23-11668-000	NUT,CLIP-ON 10-16 N.S. THREAD.....	16
3	PAOZZ	5305013650343	64678	23-11344-088	SETSCREW 10-16 X 7/8, OVAL HEAD, CROSS RECESS.....	31
4	PFOZZ	2510014429289	64678	22-34806-001	PANEL,VEHICULAR OPE.....	1
					UOC:5A3,6A3,7A2	
5	PFOZZ	2510015185091	64678	22-43373-029	PANEL,VEHICULAR OPE.....	1
					UOC:7A2,7E2	
5	XDOZZ		64678	22-43373-026	PANEL,VEHICULAR OPE CENTER, W/ SPEEDO & TECH.....	1
					UOC:5A3	
5	PFOZZ	2510015214400	64678	22-43373-028	PANEL,VEHICULAR OPE.....	1
					UOC:6A3	
6	PFOZZ	2510015185098	64678	22-34805-003	PANEL,VEHICULAR OPE.....	1
					UOC:6A3,7A2,7E2	
6	XDOZZ		64678	22-34805-002	PANEL,INDICATOR.....	1
					UOC:5A3	
7	PFOZZ	5340014106637	64678	18-25631-002	BRACKET,MOUNTING.....	1
8	PFOZZ	2510015185077	64678	22-49591-007	PANEL,VEHICULAR OPE.....	1
					UOC:7A2,7E2	
8	XDOZZ		64678	22-49591-005	PANEL,VEHICULAR OPE.....	1
					UOC:5A3	
8	PFOZZ	2510015214567	64678	22-49591-006	PANEL,VEHICULAR OPE.....	1
					UOC:6A3	
9	XDOZZ		64678	18-22457-001	BRACKET,MOUNTING.....	1
10	PFOZZ	2590013448439	64678	A18-19569-003	PAD,CUSHIONING.....	1
11	PFOZZ	5305013376963	64678	23-11345-712	SETSCREW.....	10
12	PFOZZ	5305013376648	64678	23-11344-710	SETSCREW 3/19-16 X 1.0, TORX.....	2
12	PAOZZ	5305013366830	64678	23-11345-710	SETSCREW 3/16-16 X 1.0, TORX.....	11
13	PAOZZ	5310015081316	64678	23-10900-25	WASHER,FLAT.....	2
14	PFOZZ	5305015185736	64678	23-11164-710	SCREW,MACHINE 1/4-20 X 1.00 TORX HEAD.....	1
15	PBOZZ	5310013365345	64678	23-11663-000	NUT,CLIP-ON.....	4
16	PFHZZ	2510014814003	64678	18-22127-006	PANEL,VEHICULAR OPE.....	1
17	PFOZZ	5340013367696	64678	A18-19555-003	COVER,ACCESS.....	1
18	XDOZZ		64678	22-34916-004	PANEL,VEHICULAR OPE.....	1
19	PAOZZ	5305013366595	64678	23-10410-712	SCREW,MACHINE 12-24 UNC X 1.250 TORX HEAD.....	3
20	PAOZZ	5310005568420	94223	1183	WASHER,FLAT 3/16 ID X 3/4 OD X .05 THK.....	6
21	XDOZZ		64678	23-10673-100	SCREW,TAPPING USE ON 5A3 SN J21548 AND UP,6A3,7A2,7E2.....	1
22	PAOZZ	5340014464365	64678	23-09528-090	CLAMP,LOOP USE ON 5A3 SN J21548 AND UP,6A3,7A2,7E2.....	1
23	PAOZZ	5310013294045	64678	23-09336-005	NUT,SELF-LOCKING,CL 1/4-20UNC.....	3
24	PFOZZ	2510013657135	64678	22-35018-003	PANEL,VEHICULAR OPE.....	1
25	PFOZZ	5307013369053	64678	23-11632-001	STUD,SHOULDERED 1/4".....	1

WP 0002 00		TM9-2320-302-24P				
(1)	(2)	(3)	(4)	(5)	(6)	(7)
ITEM	SMR			PART		
NO	CODE	NSN	CAGEC	NUMBER	DESCRIPTION AND USABLE ON CODES(UOC)	QTY
26	PFOZZ	5307013367673	64678	23-11632-000	STUD,SHOULDERED USE QTY 2 ON 5A3 SN J21548 AND UP,6A3,7A2, 7E2. USE	2
27	PAOZZ	5305000680508	80204	B1821BH025C075N	SCREW,CAP,HEXAGON H 1/4-20 UNC X 3/4.....	2
28	PAOZZ	5310008094058	96906	MS27183-10	WASHER,FLAT .281 ID X .625 OD X .065 THK.....	4
29	PFOZZ	2510015185080	64678	22-25265-016	PANEL,VEHICULAR OPE.....	1
29	XDOZZ		64678	22-35017-003	UOC:7A2,7E2 PANEL,VEHICULAR LEFT SIDE SWITCHES. UOC:5A3,6A3	1
30	PAOZZ	5975013507083	53421	T120MR	STRAP,TIEDOWN,ELECT.....	2
31	PFOZZ	5340013366030	64678	A18-26081-000	BRACKET,MOUNTING R.H.....	1
32	PFOZZ	5310013372353	64678	23-11865-000	NUT,CLIP-ON 10-16.....	21
33	PAOZZ	5310008094058	96906	MS27183-10	WASHER,FLAT .281 ID X .625 OD X .065 THK.....	19
34	PAOZZ	5310000881251	81349	M45913/1-4CG5C	NUT,SELF-LOCKING,HE 1/4-20 UNC.....	1
35	PFOZZ	5305013365932	64678	23-11149-704	SCREW,TAPPING.....	11
36	PAOZZ	5310006877697	70210	S8157N100-063	WASHER,FLAT.....	7
37	PFOZZ	2510014814044	64678	18-26759-000	PANEL,VEHICULAR OPE R.H.....	1
38	XDOZZ		64678	23-11160-706	SCREW,MACHINE 10-24 X .75 TORX HEAD	2
39	PFOZZ	5325014954133	64678	23-12164-001	INSERT,PANEL FASTEN .25".....	4
40	PFOZZ	2530014814037	64678	18-24027-009	HOUSING,STEERING CO.....	1
41	XDOZZ		64678	23-11689-008	PLUG,PROTECTIVE,DUS 1.00 X .08.....	2
42	XDOZZ		64678	18-2133-000	COVER,DIAGNOSTIC PL.....	1
43	XDOZZ		64678	18-30008-000	UOC:5A3,6A3 BRACKET,DATA PLUG.....	1
44	PAOZZ	5305014752114	64678	23-11345-707	UOC:5A3 SETSCREW 10B,DOG PT,BLK.....	3
45	PFOZZ	5340015189067	64678	18-26758-007	COVER,ACCESS USE ON 5A3 SN J21548 AND UP,6A3,7A2,7E2.....	1
45	PFOZZ	2510014814040	64678	18-26758-006	PANEL,VEHICULAR OPE L.H. USE ON 5A3 SN J21547 AND BELOW.....	1
46	PFOZZ	2590014814007	64678	A18-26081-001	UOC:5A3 BRACKET,VEHICULAR C.....	1
47	PFOZZ	5340013365955	64678	18-26082-000	BRACKET,ANGLE.....	1
48	PFOZZ	3120012987357	64678	23-11037-800	BUSHING,SLEEVE 1/4 INCH.....	20
49	PAOZZ	5305012987333	64678	23-11036-810	SCREW,TAPPING 1/4 INCH X 5/8.....	20
50	PAOZZ	5310000881251	81349	M45913/1-4CG5C	NUT,SELF-LOCKING,HE 1/4-20UNC.....	2
51	XDOZZ		64678	06-13076-000	SHIELD,ELECT-WIRING.....	1
52	XDOZZ		64678	A18-22178-017	PANEL,VEHICULAR OPE.....	1
53	PFOZZ	2510013382317	64678	A18-18585-003	PANEL,BODY,VEHICULA.....	1
54	XDOZZ		64678	18-18371-000	SCREW ASSEMBLY,PANE RH DASH, USE ON 5A3 SN J21548 AND UP,6A3, 7A2,7E2	3
55	PAOZZ	5305000712510	80204	B1821BH025C175N	SCREW,CAP,HEXAGON H NO. 10-24.....	3
56	PFOZZ	5320006231768	19738	1692-0621	RIVET,BLIND.....	6
57	PFOOO	2540013378846	64678	A18-26517-000	DOOR,GLOVE COMPARTM.....	1
58	PAOZZ	5310008094058	96906	MS27183-10	.WASHER,FLAT .281 ID X .625 OD X .065 THK.....	2
59	PAOZZ	5310013369731	76211	2575	.WASHER,FLAT 1/2 ID X 1/2 OD X 1/16 THK, FIBER.....	2
60	PAOZZ	5305000712517	80204	B1821BH025C350N	.SCREW,CAP,HEXAGON H 1/4-20UNC-2A	1

WP 0002 00			TM9-2320-302-24P			
(1)	(2)	(3)	(4)	(5)	(6)	(7)
ITEM	SMR			PART		
NO	CODE	NSN	CAGEC	NUMBER	DESCRIPTION AND USABLE ON CODES(UOC)	QTY
61	PAOZZ	5310000881251	81349	M45913/1-4CG5C	X 3.500.....	
62	PAOZZ	5310000145850	96906	MS27183-42	.NUT,SELF-LOCKING,HE 1/4-20UNC.....	2
63	PAOZZ	5305013366596	64678	23-11160-088	WASHER,FLAT 1/4.....	2
					SCREW,MACHINE NO. 10-24.....	2
					UOC:5A3	
64	PFOZZ	5340013364251	0H6Y7	6065	BUMPER,NONMETALLIC.....	2
65	PAOZZ	5305013462284	64678	23-10406-025	SCREW,MACHINE 6-32, ZINK/CD.....	3
66	PFOZZ	5340013475917	64678	18-18955-0	STRIKE,CATCH.....	1
67	PFOZZ	5365013366449	64678	18-18372-000	SPACER,SLEEVE.....	3
68	PFOZZ	5310013366864	86928	A367-276-2	WASHER,SPRING TENS.....	3
69	PFOZZ	5340013455534	64678	18-18954-000	BRACKET,DOUBLE ANGL.....	1
70	PFOZZ	2540013378845	64678	18-18586-003	DOOR,GLOVE COMPARTM.....	1
71	KFOZZ		08645	592727AA1-H680	LOCK,GLOVE BOX.....	1
72	PAOZZ	5305011331052	80205	MS24630-15	SCREW,TAPPING 3/4 X 40.....	2
					UOC:5A3	
73	PFOZZ	2590014814319	64678	18-27366-000	PAD,CUSHIONING KNEE.....	1
74	PFOZZ	2590014814320	64678	18-26054-000	COVER,VEHICULAR COM R.H. SIDE.....	1
75	PFOZZ	5340013367697	64678	18-23408-003	COVER,ACCESS.....	1
76	XDOZZ		64678	18-26875-000	COVER,ACCESS.....	1
77	XDOZZ		64678	23-10899-706	SCREW,TAPPING TORX 10-16 X 3/4.....	1
78	PFOZZ	5340013365971	64678	18-26068-001	COVER,ACCESS.....	1
79	PFOZZ	5305015185736	64678	23-11164-710	SCREW,MACHINE USE QTY 11 ON 5A3 SN	11
					J21548 AND UP,6A3,7A2 7E2. USE QT...	
80	PFOZZ	5340013379995	64678	18-24267-003	ITEM,SPECIAL.....	1
81	PAOZZ	5310000881251	82458	CLF-1420-S	NUT,SELF-LOCKING,HE 1/4-20.....	1
82	PAOZZ	5310013323254	31223	17W12580	WASHER,FLAT 1/4" ID X 1 1/4" OD X	20
					0.05" THK.....	
83	PFOZZ	2540014813578	64678	A22-34381-000	HOLDER,CUP,VEHICULA PASSENGER.....	1
84	PAOZZ	5365013366450	64678	18-17849-000	SPACER,SLEEVE.....	1
85	XDOZZ		64678	23-09427-025	WASHER,PLATED STEEL 1/4" ID X	1
					0.734 OD.....	
86	XDOZZ		64678	23-09462-225	BOLT,MACHINE 1/4-20 X 2.50, GR5....	1
87	PFOZZ	5340013365970	64678	18-24266-003	COVER,ACCESS.....	1
88	PFOZZ	5325013367688	94222	85-11-540-52	STUD,TURNLOCK FASTE.....	3
89	PFOZZ	5360004103130	94222	14-18-150-24	SPRING,HELICAL,COMP.....	3
90	PFOZZ	5310011286503	94222	85-46-101-41	WASHER,RECESSED.....	3
91	PAOZZ	5305013366597	64678	23-11164-125	SCREW,MACHINE 1/4-20.....	3
92	XDOZZ		86928	5702-107-060BO	WASHER,FLAT .281 ID X .625 OD X	5
					.060 THK.....	
93	PFOZZ	5365013367656	64678	18-24685-000	SPACER,SLEEVE.....	2
94	XDOZZ		64678	18-26331-000	RACEWAY,METALLIC.....	1
95	PAOZZ	5310013570854	64678	23-09900-104	NUT,SELF-LOCKING,HE THDLK, 1/4-20	2
					UNC.....	
96	PFOZZ	5340013379020	64678	18-24268-001	ITEM,SPECIAL.....	1
97	PAOZZ	5305013369467	64678	23-11657-306	SCREW,TAPPING.....	4
98	PFOZZ	5310011029221	94222	85-34-201-20	RETAINER.....	3
99	PAOZZ	5305013365928	64678	23-11344-712	SETSCREW.....	4
100	PFOZZ	2540014814045	64678	18-27525-000	HOLDER,CUP,VEHICULA DRIVER.....	1
101	PFOZZ	5325009983351	94222	85-47-101-15	RECEPTACLE,TURNLOCK.....	3
102	XDOZZ		64678	23-11164-704	SCREW,MACHINE 1/4-20 X .50 TORX	2
					HEAD.....	
103	PFOZZ	5340013367410	64678	A18-26258-000	COVER,ACCESS.....	1

WP 0002 00			TM9-2320-302-24P			
(1)	(2)	(3)	(4)	(5)	(6)	(7)
ITEM	SMR			PART		
NO	CODE	NSN	CAGEC	NUMBER	DESCRIPTION AND USABLE ON CODES(UOC)	QTY
104	PFOZZ	5340013363938	64678	A18-23456-000	BRACKET,DOUBLE ANGL.....	1
105	XDOZZ		64678	18-24578-001	BRKT,DASH PANEL CON.....	1
106	PAOZZ	5305009881728	80205	MS35206-287	SCREW,MACHINE 2.00 X 20UNC-2A.....	2
107	PFOZZ	5340013363932	64678	A18-24695-000	BRACKET,ANGLE.....	1
108	XDOZZ		64678	18-27306-000	BRKT, ANGLE,FIREWAL.....	1
109	XDOZZ		64678	18-27307-000	BRACKET,ANGLE.....	1
110	PFOZZ	5340013364024	64678	A18-23406-001	BRACKET,MOUNTING.....	1
111	XDOZZ		64678	23-11164-724	SCREW,MACHINE 1/4-20 X 2.5 TORX HEAD.....	1
112	PAOZZ	5305002253843	80204	B1821BH025C100N	SCREW,CAP,HEXAGON H 1/4-20 X 1.00, GR5 ZNW.....	1
113	XDOZZ		64678	SS05702-138-060	WASHER,FLAT.....	1
114	PAOZA	5310010977691	94223	768	WASHER,FLAT 5/16 X 1-1/4".....	1

END OF FIGURE



342-1538

Figure 224. Cab Overhead Storage Components

WP 0002 00	TM9-2320-302-24P		
(1) (2) (3)	(4) (5)	(6)	(7)
ITEM SMR	PART		
NO CODE NSN	CAGEC NUMBER	DESCRIPTION AND USABLE ON CODES(UOC)	QTY

GROUP 1801 BODY, CAB, HOOD, AND
HULL ASSEMBLIES

FIG. 224 CAB OVERHEAD STORAGE
COMPONENTS

1	XDOZZ	64678	A18-28702-000	BOX,ACCESSORIES,STO OVERHEAD.....	1
2	PAOZZ 5305013387313	64678	23-11657-308	SCREW,SELF-DRILLING.....	2
3	PAOZZ 5305013369467	64678	23-11657-306	SCREW,TAPPING.....	6
4	XDOZZ	64678	22-20981-004	PANEL,VEHICULAR COM.....	1
5	XDOZZ	64678	23-11226-706	SCREW,TAPPING.....	4

END OF FIGURE

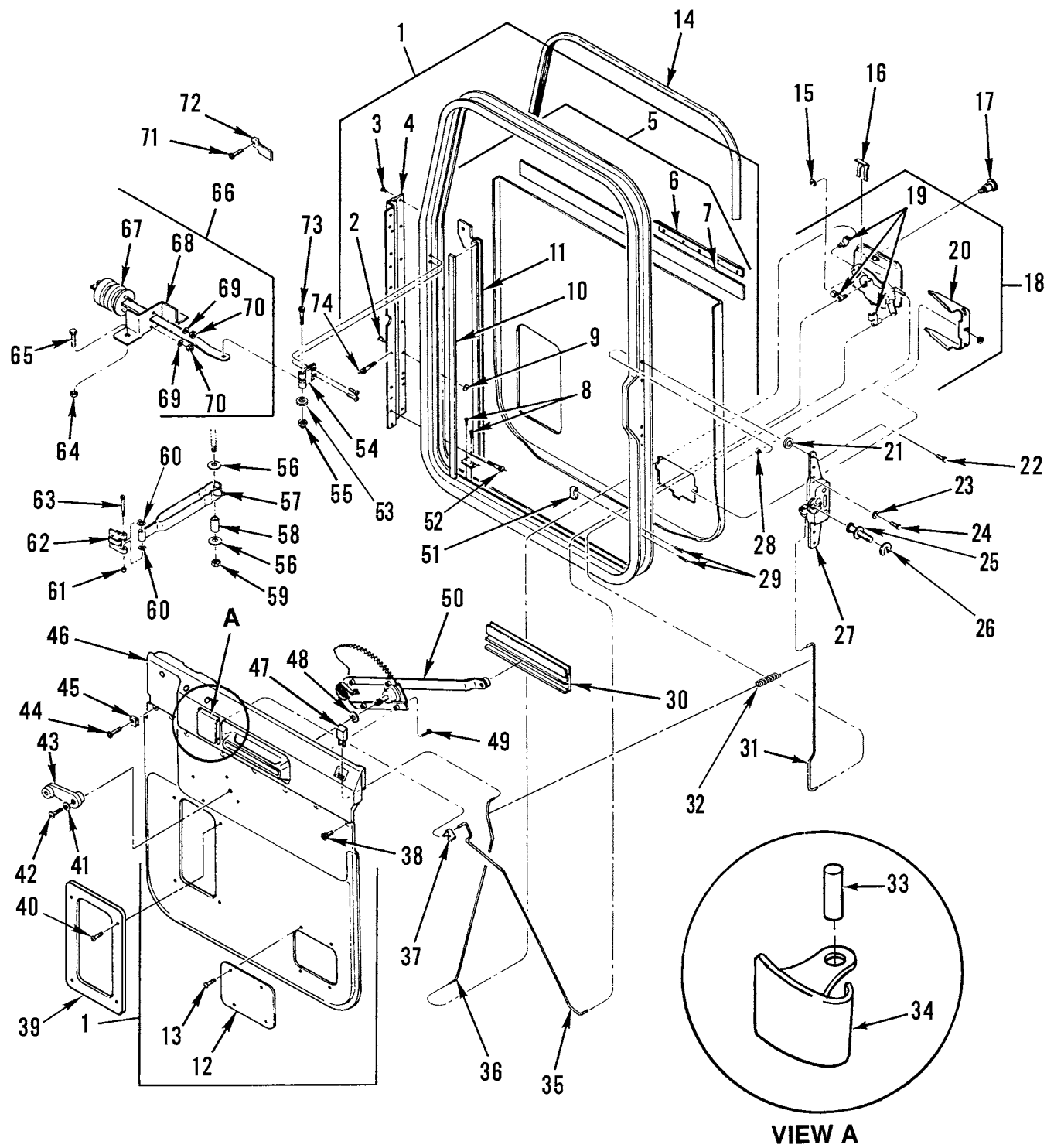


Figure 225. Door Assembly

WP 0002 00		TM9-2320-302-24P				
(1)	(2)	(3)	(4)	(5)	(6)	(7)
ITEM	SMR			PART		
NO	CODE	NSN	CAGEC	NUMBER	DESCRIPTION AND USABLE ON CODES(UOC)	QTY
GROUP 1801 BODY, CAB, HOOD, AND HULL ASSEMBLIES						
FIG. 225 DOOR ASSEMBLY						
1	PFFFF	2510013562309	64678	A18-28001-000	DOOR,VEHICULAR L.H.....	1
1	PFFFF	2510013562310	64678	A18-28001-001	DOOR,VEHICULAR R.H.....	1
2	PAFZZ	5305012987333	64678	23-11036-810	.SCREW,TAPPING 1/4" X 5/8".....	8
3	PAFZZ	5305002253843	80204	B1821BH025C100N	.SCREW,CAP,HEXAGON H 1/4-20UNC X 1.00".....	1
4	PFFZZ	2510013658975	64678	18-27217-000	.HINGE,DOOR,VEHICULA.....	1
5	PAFZZ	2590013463243	64678	A18-27781-000	.MOLDING,METAL LEFT SIDE.....	1
5	PAFZZ	2590013463245	64678	A18-27781-001	.MOLDING,METAL RIGHT SIDE.....	1
6	PAFZZ	2540013665254	64678	18-27780-000	..REFILL BLADE,WIPER LEFT.....	1
6	PAFZZ	2590013683478	64678	18-27780-001	..WIPER,DOOR GLASS RIGHT.....	1
7	PAFZZ	2540013665112	64678	18-27779-000	..BLADE,WINDSHIELD WI LEFT.....	1
7	PAFZZ	2590013677601	64678	18-27779-001	..MOLDING,METAL RIGHT.....	1
8	PAFZZ	5305013456545	64678	23-10570-050	.SCREW,CAP,SOCKET HE 10-24.....	2
9	PFFZZ	3120012987357	64678	23-11037-800	.BUSHING,SLEEVE 1/4".....	8
10	MFFZZ		64678	48-02454-106X27	.MSC TAPE URETH FOAM 27", MAKE FROM BULK PN 4516 5/8, (52152).....	1
11	PAFZZ	2540013657155	64678	18-27742-000	.CHANNEL,LIFT,VEHICL L.H.....	1
11	PAFZZ	2540013657156	64678	18-27742-001	.CHANNEL,LIFT,VEHICL R.H.....	1
12	PFFZZ	5340013456569	64678	18-19557-0	.COVER,ACCESS.....	1
13	XDFZZ		64678	23-10891-794	.SCREW,ASSEMBLED WAS 8-32 X 1/2, PAN HEAD, CROSS RECESS.....	4
14	PAOZZ	5330014062130	64678	22-25294-005	SEAL,PLAIN USED ON BOTH L.H. & R.H. DOORS.....	1
15	PAFZZ	5325007217680	96906	MS16633-1025	RING,RETAINING 0.25 SHAFT DIA.....	2
16	PAFZZ	5360013455143	64678	18-14569-001	SPRING,FLAT.....	2
17	KFFZZ		08645	591909AA1-H680	LOCK,DOOR LEFT & RIGHT PART OF KIT P/N 608148AA1-H680.....	1
18	PFFZZ	2540013455746	70523	43971	LATCH,DOOR,VEHICULA L.H.....	1
18	PFFZZ	2540013461813	70523	43970	LATCH,DOOR,VEHICULA R.H.....	1
19	PAFZZ	5325013507068	70523	27801	.LOCKSPRING,TURNLOCK L.H.....	1
19	PAFZZ	5325013507069	70523	27800	.GROMMET,NONMETALLIC R.H.....	1
UOC:5A3						
20	PAFZZ	5365013454056	70523	28986	.SPACER,SPECIAL SHAP LEFT & RIGHT..	1
21	PAFZZ	5310008094058	96906	MS27183-10	WASHER,FLAT .281 ID X .625 OD X .065 THK.....	8
22	PAFZZ	5305002253843	80204	B1821BH025C100N	SCREW,CAP,HEXAGON H USE QTY 16 ON 5A3 SN J21548 AND UP,6A3,7A2 7E2, USE QTY 12 ON 5A3 SN J21547 AND BELOW.....	16
23	PAFZZ	5310014952594	64678	23-12414-002	WASHER,LOCK 7/16".....	4
UOC:5A3						
24	PAFZZ	5305000680502	80205	MS90725-6	SCREW,CAP,HEXAGON H 1/4-20 X .75...	8
25	PFFZZ	5340014749581	64678	681 721 02 K0	STUD,FRICTION CATCH L.H. & R.H.....	2
26	PFFZZ	5365013482443	64678	18-25956-000	.SPACER,PLATE.....	1
27	PAFZZ	2540013469852	64678	A18-27783-000	LATCH,DOOR,VEHICULA L.H.....	1
27	PAFZZ	2540013469853	64678	A18-27783-001	LATCH,DOOR,VEHICULA R.H.....	1
28	PAFZZ	5310000881251	81349	M45913/1-4CG5C	NUT,SELF-LOCKING,HE 1/4-20UNC.....	8

WP 0002 00		TM9-2320-302-24P					
(1)	(2)	(3)	(4)	(5)	(6)	(7)	
ITEM	SMR			PART			
NO	CODE	NSN	CAGEC	NUMBER	DESCRIPTION AND USABLE ON CODES(UOC)	QTY	
29	PAFZZ	5305013332822	93907	224-60610	SCREW,TAPPING 10-3/4".....	4	
30	PFFZZ	2540013455966	64678	18-17963-000	CHANNEL,LIFT,VEHICL.....	2	
31	PFFZZ	3040013463239	64678	18-17999-000	CONNECTING LINK,RIG.....	2	
32	XDFZZ		64678	18-19955-000	SPRING,HELICAL,EXTE.....	2	
33	PFFZZ	5315014224331	64678	18-19193-000	PIN,STRAIGHT,HEADLE.....	2	
34	PFFZZ	2540014227773	64678	18-17247-001	HANDLE,DOOR,VEHICUL RIGHT.....	1	
34	PFFZZ	2540014227763	64678	18-17247-000	HANDLE,DOOR,VEHICUL LEFT.....	1	
35	PAFZZ	3040013463237	64678	18-17997-002	LEVER,REMOTE CONTRO LEFT.....	1	
35	PAFZZ	3040013463240	64678	18-17997-003	CONNECTING LINK,RIG RIGHT.....	1	
36	PFFZZ	3040013463238	64678	18-23504-000	CONNECTING LINK,RIG LEFT.....	1	
36	PFFZZ	3040013463241	64678	18-23504-001	CONNECTING LINK,RIG RIGHT.....	1	
37	PAFZZ	5325013507068	70523	27801	LOCKSPRING,TURNLOCK LEFT & RIGHT...	2	
38	PAFZZ	5305013644803	64678	23-10899-125	SCREW,TAPPING 10-16 X 1.25, PAN	1	
					HEAD, CROSS RECESS.....		
39	PAOZZ	2510015184904	64678	18-18000-004	FRAME,WINDOW,VEHICU.....	1	
40	PAFZZ	5305015183861	64678	23-11261-710	SCREW,TAPPING.....	4	
41	PAOZZ	5310005765752	80205	MS35333-39	WASHER,LOCK NO. 10.....	2	
42	PAOZZ	5305013456545	64678	23-10570-050	SCREW,CAP,SOCKET HE 10-24 X 1/2"...	2	
43	PAOZZ	2540013455736	64678	A18-18557-002	HANDLE,WINDOW REGUL.....	2	
44	PAFZZ	5305013373805	64678	23-10899-075	SCREW,TAPPING NO. 10 X 3/4".....	7	
45	PAFZZ	5310013384116	64678	23-11668-000	NUT,CLIP-ON 10-16 N.S. THREAD.....	7	
46	PAFZZ	2510013655318	64678	A18-24195-000	WINDOW,VEHICULAR LEFT.....	1	
46	PAFZZ	2510013665035	64678	A18-24195-001	WINDOW,VEHICULAR RIGHT.....	1	
47	PFFZZ	2540013469851	64678	18-17409-000	LATCH,DOOR,VEHICULA.....	1	
48	PAFZZ	5310013650234	64678	18-28199-000	WASHER,FLAT.....	2	
49	PAFZZ	5305013456582	64678	23-10330-704	SCREW,MACHINE 12-24UNC X 1/2".....	8	
50	PAFZZ	2540013460736	64678	A18-16142-002	REGULATOR,VEHICLE W L.H.....	1	
50	PAFZZ	2540013486129	64678	A18-16142-003	REGULATOR,VEHICLE W R.H.....	1	
51	PFFZZ	5365013452513	64678	18-18239-000	SPACER,PLATE.....	2	
52	PAOZZ	5305011373938	96906	MS51871-3	SCREW,TAPPING.....	16	
53	PAFZZ	5310008238804	96906	MS27183-9	WASHER,FLAT NO. 12.....	1	
54	PAFZZ	5340013459874	64678	A18-25719-000	LEAF,BUTT HINGE R.H.....	1	
55	PAFZZ	5310013461594	64678	23-11860-000	NUT,SELF-LOCKING,CA LOW, LKG, 12-24UNC.....	1	
56	PAFZA	5310010977691	94223	768	WASHER,FLAT PLTD STL, 5/16 X 1-1/4"	2	
57	PAFZZ	5340013507062	64678	18-26136-000	CLOSER,DOOR.....	1	
58	PAFZA	5365004806974	64678	18-44978-000	SPACER,SLEEVE.....	1	
59	PAFZZ	5310013461594	64678	23-11860-000	NUT,SELF-LOCKING,CA LOW,LKG, 12-24UNC.....	1	
60	PAFZZ	5310008238804	96906	MS27183-9	WASHER,FLAT.....	2	
61	PAFZZ	5310009133366	81349	M45913/1-5CBB	NUT,SELF-LOCKING,HE 5/16-18UNF.....	1	
62	PAFZZ	5340013459873	64678	A18-25689-000	LEAF,BUTT HINGE L.H.....	1	
63	XDFZZ		64678	18-24417-001	SCREW,CAP,SOCKET HD 12-24 X 2.531	1	
					WITH 1/4 HEX SOCKET HD.....		
64	PAFZZ	5310013570854	64678	23-09900-104	NUT,SELF-LOCKING,HE 1/4-20UNC, THKLK.....	2	
65	PAFZZ	5305002253843	80204	B1821BH025C100N	SCREW,CAP,HEXAGON H 1/4-20 X 1.00".	2	
66	PAFZZ	5340013485016	64678	A18-24221-000	CLOSER,DOOR.....	1	
67	PAFZZ	5340013507072	64678	681 720 00 16	.STRIKE,CATCH.....	1	
68	PAFZZ	5340013455533	64678	18-24220-000	.BRACKET,DOUBLE ANGL.....	1	
69	PAFZZ	2530121504842	D8015	0482006006	.DRUCKLUFTZYLINDER,M DIN N12004, A6	2	
70	PAFZZ	5310121564991	D9477	DIN934-M6-8-A2P	.NUT,PLAIN,HEXAGON DIN934, M6, GR	2	

WP 0002 00			TM9-2320-302-24P			
(1)	(2)	(3)	(4)	(5)	(6)	(7)
ITEM	SMR			PART		
NO	CODE	NSN	CAGEC	NUMBER	DESCRIPTION AND USABLE ON CODES(UOC)	QTY
					8, DBL 8451.22.....	
71	PFOZZ	5320012475819	64678	23-09990-006	RIVET,BLIND 3/16X.2.....	4
72	PFOZZ	5340013366443	64678	18-24177-000	BRACKET,ANGLE.....	2
73	XDFZZ		64678	18-24417-001	SCREW,CAP,SOCKET HD 12-24 X 2.531,	1
					WITH 1/4 HEX SOCKET HD.....	
74	PAOZZ	5305015183855	64678	23-12215-703	SCREW,TAPPING.....	38

END OF FIGURE

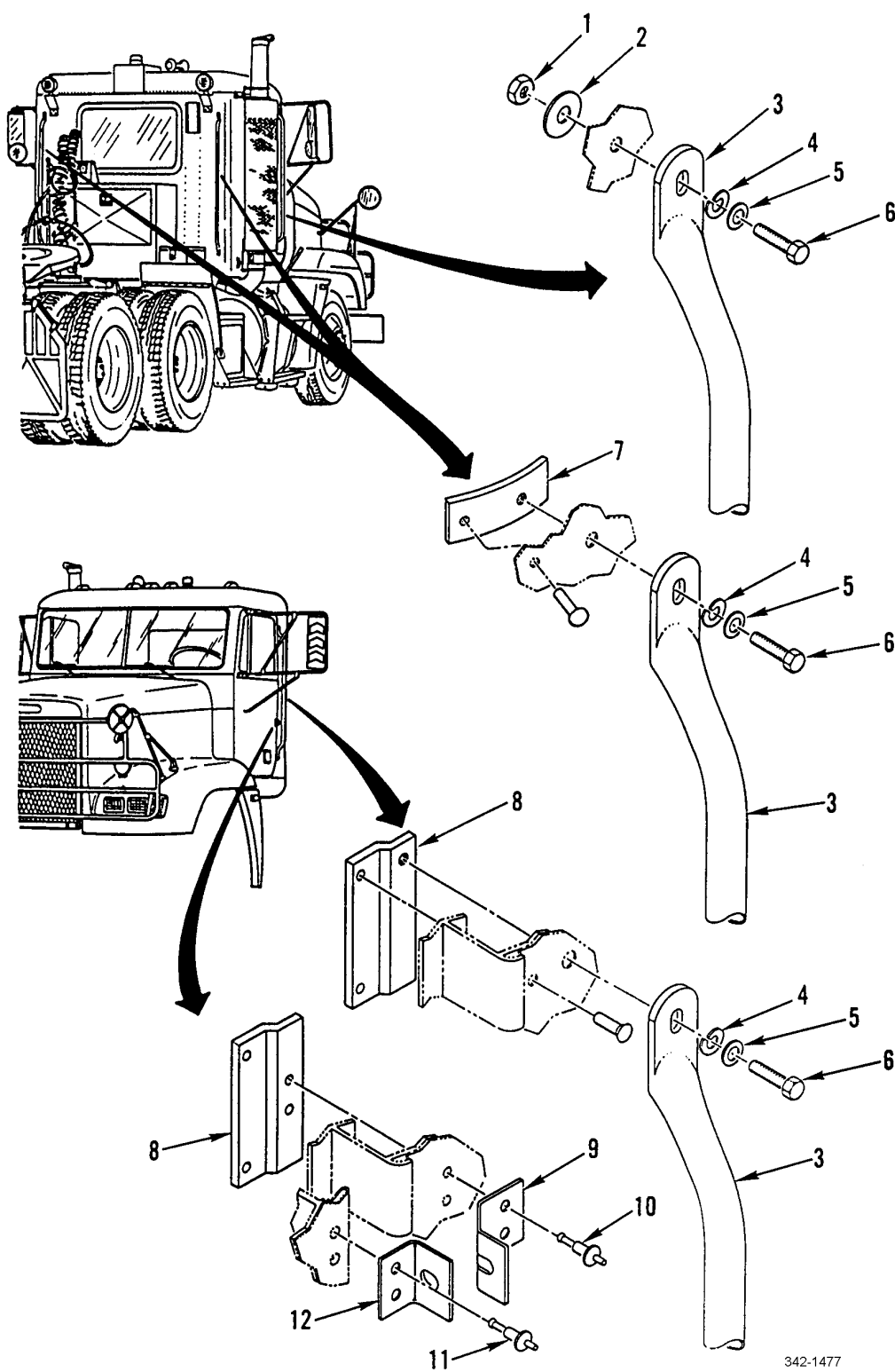


Figure 226. Exterior Grab Handles

WP 0002 00	TM9-2320-302-24P				
(1) (2) (3)	(4) (5)	(6)	(7)		
ITEM SMR	PART				
NO CODE NSN	CAGEC NUMBER	DESCRIPTION AND USABLE ON CODES(UOC)	QTY		

GROUP 1801 BODY, CAB, HOOD, AND
HULL ASSEMBLIES

FIG. 226 EXTERIOR GRAB HANDLES

1	PAOZZ	5310000874652	81349	M45913/1-6CG5C	NUT,SELF-LOCKING,HE 3/8-16UNC.....	2
2	PAOZZ	5310013370369	70655	3553	WASHER,FLAT 3/8 ID X 1 1/4 OD X	2
					.05 THK.....	
3	PAOZZ	5340013370399	64678	18-26135-000	HANDLE,BOW USE QTY 4 ON 5A3. USE	4
					QTY 3 ON 6A3. USE QTY 2 ON 7A2,7E2..	
4	PAOZZ	5310009847042	96906	MS35338-141	WASHER,LOCK USE QTY 8 ON 5A3. USE	8
					QTY 6 ON 6A3. USE QTY 4 ON 7A2,7E2..	
5	PAOZZ	5310008094061	96906	MS27183-15	WASHER,FLAT USE QTY 4 ON 7A2,7E2.	8
					USE QTY 6 ON 6A3. USE QTY 8 ON 5A3..	
6	PAOZZ	5305012104595	97403	13222E0109	SCREW,ROLLER ASSEMB USE QTY 8 ON	8
					5A3. USE QTY 6 ON 6A3. USE QTY 4 ON	
					7A2,7E2.....	
7	XDHZZ		64678	A18-48261-000	PLATE,TAP.....	4
					UOC:5A3,6A3	
8	XDHZZ		64678	18-09723-000	PLATE,TAP,GRAB HDL.....	4
9	PFOZZ	5340013369041	64678	22-35633-000	BRACKET,DOUBLE ANGL.....	2
10	PFOZZ	5320012432947	19738	2771-0824	RIVET,BLIND.....	4
11	PFOZZ	5320015178908	64678	23-09366-508	RIVET,SOLID USE QTY 8 ON 5A3. USE	8
					QTY 6 ON 6A3. USE QTY 4 ON 7A2,7E2..	
12	PFOZZ	5340013366911	64678	22-35632-000	BRACKET,ANGLE.....	2

END OF FIGURE

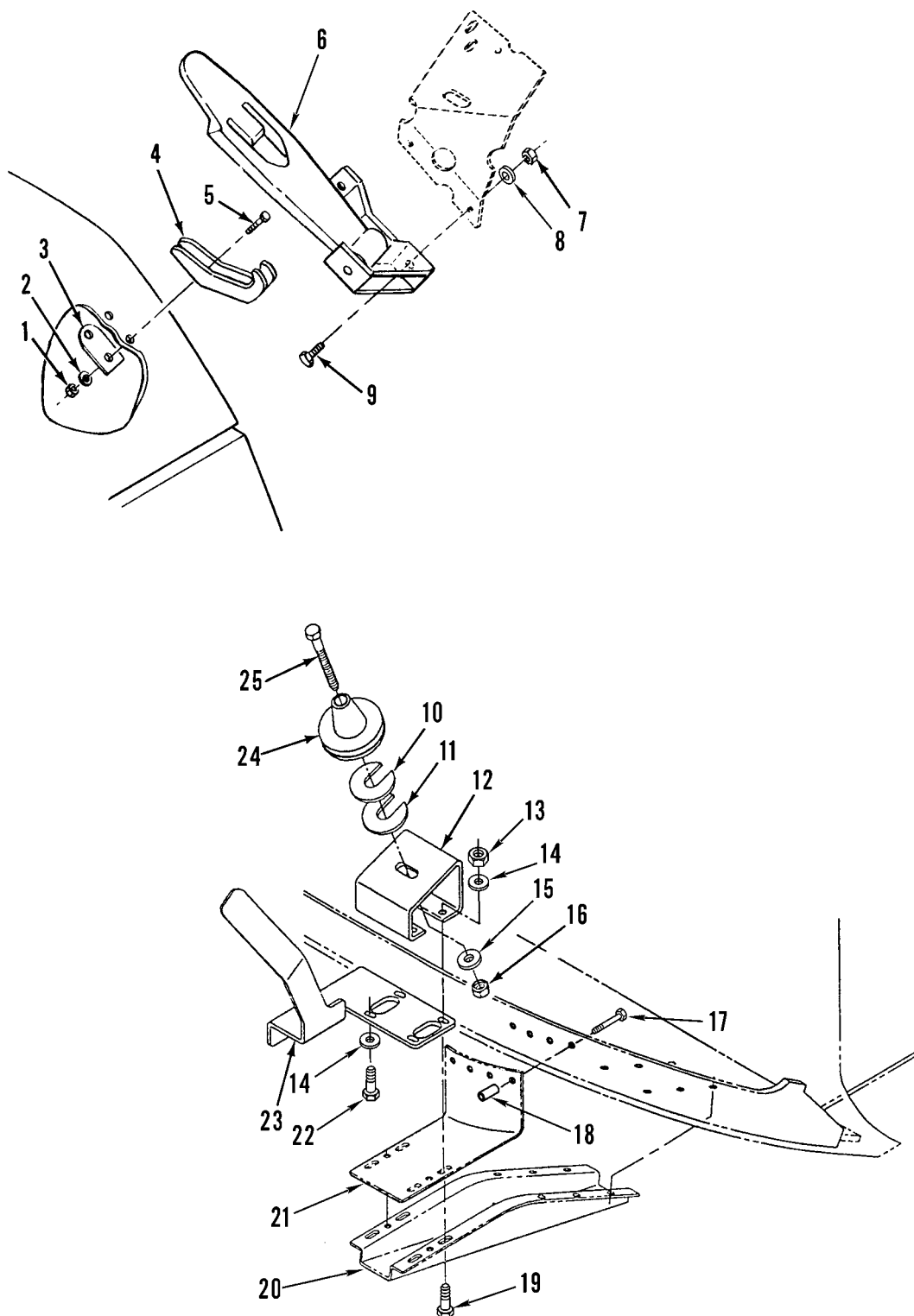
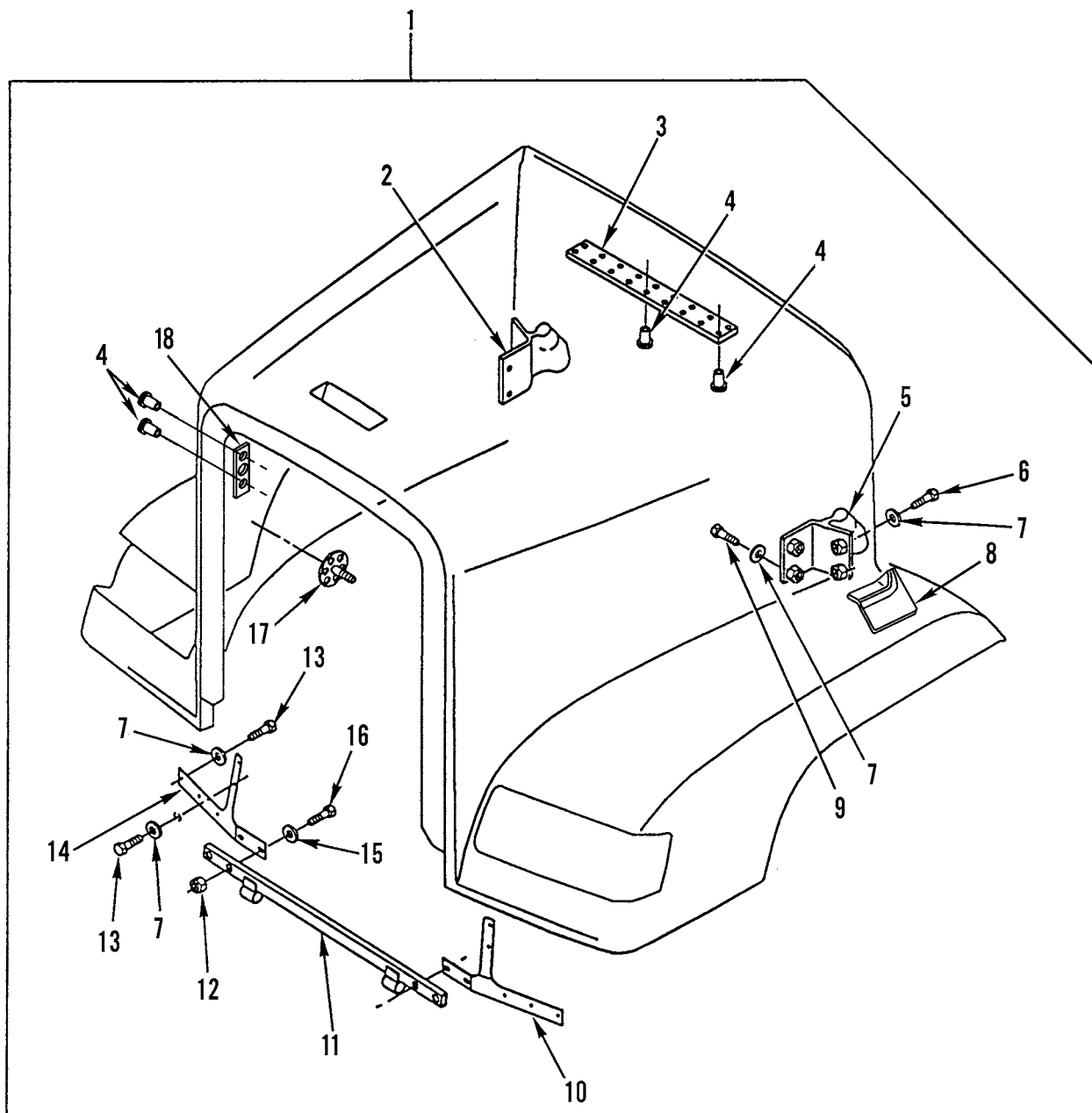


Figure 227. Latch and Hood Mount

WP 0002 00			TM9-2320-302-24P			
(1)	(2)	(3)	(4)	(5)	(6)	(7)
ITEM	SMR			PART		
NO	CODE	NSN	CAGEC	NUMBER	DESCRIPTION AND USABLE ON CODES(UOC)	QTY
GROUP 1801 BODY, CAB, HOOD, AND HULL ASSEMBLIES						
FIG. 227 LATCH AND HOOD MOUNT						
1	PAOZZ	5310013294045	64678	23-09336-005	NUT,SELF-LOCKING,CL CLR LOCK, 10-24	4
2	PAOZZ	5310000145850	96906	MS27183-42	WASHER,FLAT .219 ID X .500 OD X .049 THK.....	4
3	PFOZZ	3460013322798	64678	17-12076-000	PLATE,LAPPING.....	2
4	PAOZZ	2590014282988	64678	17-12434-000	BRACKET,VEHICULAR C.....	2
5	PAOZZ	5305009846212	80205	MS35206-265	SCREW,MACHINE 10-24 X .750.....	4
6	PAOZZ	2540014282983	64678	17-12435-000	LATCH,HOOD,VEHICULA L.H.....	1
6	PAOZZ	2540014282985	64678	17-12435-001	LATCH,HOOD,VEHICULA R.H.....	1
7	PAOZZ	5310000881251	81349	M45913/1-4CG5C	NUT,SELF-LOCKING,HE 1/4-20UNC.....	4
8	PAOZZ	5310008094058	96906	MS27183-10	WASHER,FLAT .281 ID X .625 OD X .065 THK.....	4
9	PAOZZ	5305002253843	80204	B1821BH025C100N	SCREW,CAP,HEXAGON H 1/4-20UNC X 1.00.....	4
10	PAOZZ	5310015178931	64678	22-34866-000	WASHER,FLAT.....	2
11	PFOZZ	5365013294041	64678	17-10320-001	SPACER,PLATE.....	1
12	XDOZZ		64678	17-12478-000	HINGE,HOOD,VEHICULA USE ON 5A3 SN J21548 AND UP,6A3,7A2,7E2.....	2
12	PFOZZ	2510013321356	64678	17-12053-000	HINGE,HOOD,VEHICULA USE ON 5A3 SN J21547 AND BELOW.....	2
13	PAOZZ	5310009843806	81349	M45913/1-5CG5C	NUT,SELF-LOCKING,HE 5/16-18UNC.....	8
14	PAOZZ	5310000814219	96906	MS27183-12	WASHER,FLAT USE ON 5A3 SN J21548 AND UP,6A3,7E2,7E2.....	12
15	XDOZZ		61649	219353.	WASHER,FLAT 0.516 ID.....	2
16	PAOZZ	5310002256993	81349	M45913/1-8CG5C	NUT,SELF-LOCKING,HE 1/2-13UNC.....	2
17	PAOZZ	5305012987333	64678	23-11036-810	SCREW,TAPPING 1/4 INCH X 5/8.....	24
18	PFOZZ	3120012987357	64678	23-11037-800	BUSHING,SLEEVE 1/4 INCH.....	24
19	PAOZZ	5306015178911	64678	23-09688-100	BOLT,SQUARE NECK.....	8
20	PAOZZ	5340015178915	64678	A17-12444-000	BRACKET,MULTIPLE AN USE ON 5A3 SN J21548 AND UP,6A3,7A2,7E2.....	2
20	XDOZZ		64678	17-10417-002	BRACKET,MULTIPLE AN USE ON 5A3 SN J21547 AND BELOW.....	2
21	PAOZZ	5340013366758	64678	17-10407-000	BRACKET,ANGLE L.H.....	1
21	PAOZZ	5340013366759	64678	17-10407-001	BRACKET,ANGLE R.H.....	1
22	PAOZZ	5306002264827	80204	B1821BH031C100N	BOLT,MACHINE USE ON 5A3 SN J21548 AND UP,6A3,7A2,7E2.....	4
23	PGOZZ	5340015178917	64678	18-28937-000	BRACKET,ANGLE LEFT. USE ON 5A3 SN J21548 AND UP,6A3,7A2,7E2.....	1
23	PGOZZ	5340015178920	64678	18-28937-001	BRACKET,ANGLE RIGHT. USE ON 5A3 SN J21548 AND UP,6A3,7A2,7E2.....	1
23	PFOZZ	5340013293984	64678	18-25731-002	BRACKET,ANGLE USE ON 5A3 SN J21547 AND BELOW, LEFT.....	1
23	PFOZZ	5340013284372	64678	18-25731-003	BRACKET,ANGLE USE ON 5A3 SN J21547 AND BELOW, RIGHT.....	1

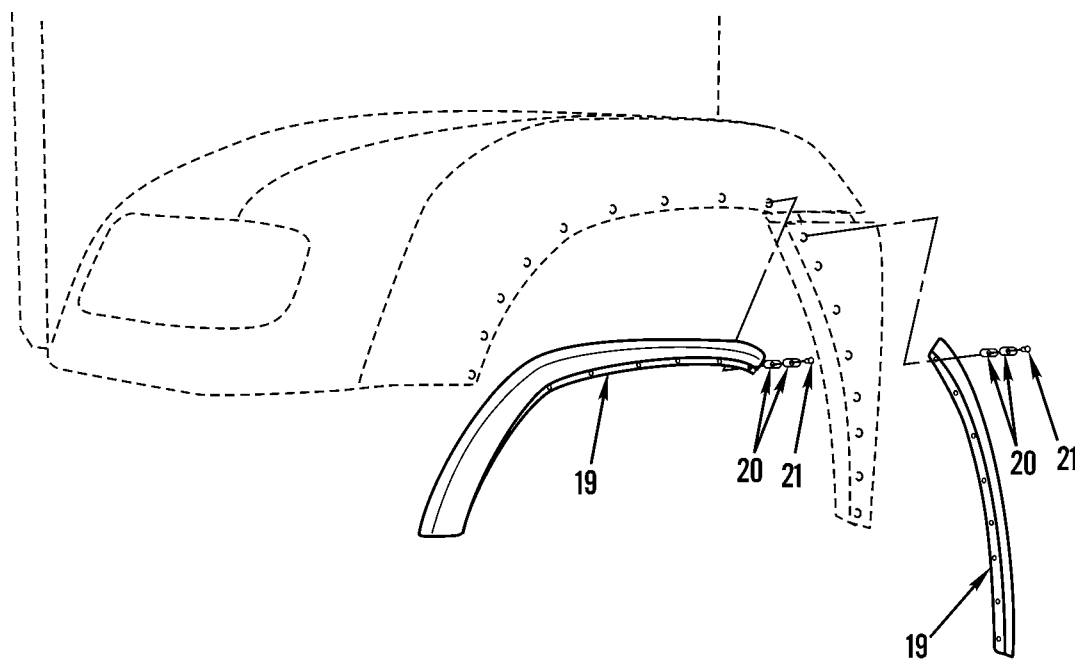
WP 0002 00			TM9-2320-302-24P			
(1)	(2)	(3)	(4)	(5)	(6)	(7)
ITEM	SMR			PART		
NO	CODE	NSN	CAGEC	NUMBER	DESCRIPTION AND USABLE ON CODES(UOC)	QTY
					UOC:5A3	
24	PAOZZ	5340013317290	64678	A17-10464-001	BUMPER, NONMETALLIC.....	2
25	PAOZZ	5305000712081	80204	B1821BH050C450N	SCREW, CAP, HEXAGON H 1/2-13UNC X	2
					4.50.....	

END OF FIGURE



371-647-1

Figure 228. Hood Assembly (Sheet 1 of 2)



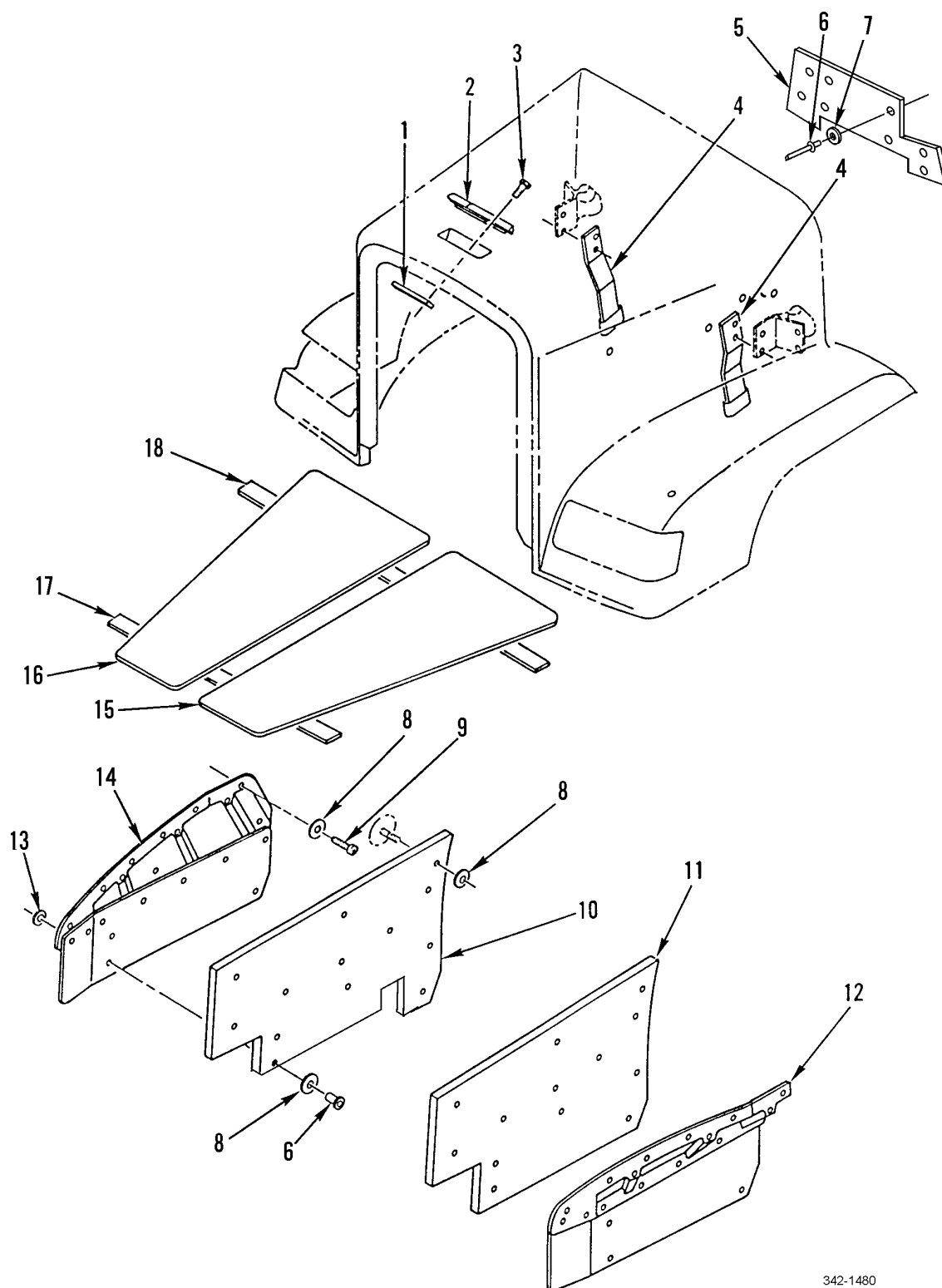
6A3, 7A2, 7E2

371-647-2

Figure 228. Hood Assembly (Sheet 2 of 2)

WP 0002 00		TM9-2320-302-24P			
(1)	(2)	(3)	(4)	(5)	(6)
ITEM	SMR			PART	
NO	CODE	NSN	CAGEC	NUMBER	DESCRIPTION AND USABLE ON CODES(UOC) QTY
					GROUP 1801 BODY, CAB, HOOD, AND HULL ASSEMBLIES
					FIG. 228 HOOD ASSEMBLY
1	PFOFF	2510013277717	64678	A17-12443-002	HOOD,ENGINE COMPART..... 1 UOC:5A3
2	PFOZZ	5340013294096	64678	17-10465-001	.BRACKET,MOUNTING RIGHT..... 1
3	PFOZZ	5340013293891	64678	17-12062-000	.PLATE,MENDING..... 1
4	XDOZZ		64678	23-12501-000	.RIVET,COMPRESSION 1/4" DIA..... 16
5	PFOZZ	5340013294095	64678	17-10465-000	.BRACKET,MOUNTING LEFT..... 1
6	PAOZZ	5305012104595	97403	13222E0109	.SCREW,ROLLER ASSEMB 3/8-16 X 1.00. 4
7	PAOZZ	5310000806004	96906	MS27183-14	.WASHER,FLAT .406 ID X .812 OD X 18 .065 THK.....
8	XDOZZ		64678	17-14018-000	.REINF-LATCH,HOOD LEFT..... 1
8	XDOZZ		64678	17-14018-001	.REINF-LATCH,HOOD RIGHT..... 1
9	PAOZZ	5305008213869	80204	B1821BH038C175N	.SCREW,CAP,HEXAGON H 3/8-16UNC X 4 1.75.....
10	PFOZZ	5340013293980	64678	A17-12580-000	.BRACKET,ANGLE LEFT..... 1
11	PFOZZ	5340013294093	64678	A17-10375-001	.BRACKET,MOUNTING..... 1 UOC:5A3
12	PAOZZ	5310002256993	81349	M45913/1-8CG5C	.NUT,SELF-LOCKING,HE 1/2-13UNC..... 4
13	PAOZZ	5305000680511	80204	B1821BH038C125N	.SCREW,CAP,HEXAGON H 3/8-16UNC X 12 1.25.....
14	PFOZZ	5340013294094	64678	A17-12580-001	.BRACKET,MOUNTING RIGHT..... 1
15	PAOZZ	5310011091977	19207	11628332-2	.WASHER,FLAT .531 ID X 1.062 OD X 8 .18 THK.....
16	PAOZZ	5305000712067	80204	B1821BH050C125N	.SCREW,CAP,HEXAGON H 1/2-13UNC X 4 1.25.....
17	PAOZZ	5970013297358	64678	681 990 11 05	.INSULATOR,DISK..... 16 UOC:5A3
18	XDOZZ		64678	A17-14651-000	.BACKING PLATE-PROP..... 1
19	PFOZZ	2510015187613	64678	22-58338-000	FENDER,VEHICULAR L.H..... 1 UOC:6A3,7A2,7E2
19	PFOZZ	2510015187618	64678	22-58338-001	FENDER,VEHICULAR R.H..... 21 UOC:6A3,7A2,7E2
20	PAOZZ	5310013293929	64678	18-20141-000	WASHER,FLAT..... 40 UOC:6A3,7A2,7E2
21	PFOZZ	5320010562973	F4492	1641-0631	RIVET,BLIND..... 20 UOC:6A3,7A2,7E2

END OF FIGURE



342-1480

Figure 229. Hood Liner, Insulation

WP 0002 00		TM9-2320-302-24P			
(1)	(2)	(3)	(4)	(5)	(6)
ITEM	SMR			PART	
NO	CODE	NSN	CAGEC	NUMBER	DESCRIPTION AND USABLE ON CODES(UOC) QTY
GROUP 1801 BODY, CAB, HOOD, AND HULL ASSEMBLIES					
FIG. 229 HOOD LINER, INSULATION					
1	PFOZZ	5340013293892	64678	17-12002-000	PLATE,MENDING..... 1
2	PFOZZ	5340013294009	64678	17-10460-000	HANDLE,BOW..... 1
3	PAOZZ	5305013293857	64678	23-11685-050	SCREW,MACHINE 10-24 X .50 SST..... 2
4	PGOZZ	5340015178922	64678	17-12462-001	BRACKET,ANGLE USE ON 5A3 SN J21548 2
4	PFOZZ	5340013293982	64678	17-12036-000	AND UP,6A3,7A2,7E2..... 1
					BRACKET,ANGLE USE ON 5A3 SN J21547 AND BELOW. L.H..... UOC:5A3
4	PFOZZ	5340013293983	64678	17-12036-001	BRACKET,ANGLE USE ON 5A3 SN J21547 AND BELOW. R.H..... UOC:5A3
5	PAOZZ	2510014813359	64678	A18-26381-000	INSULATION PANEL,VE CENTER FIREWALL 1
6	PFOZZ	5320010562973	F4492	1641-0631	RIVET,BLIND..... 20
7	PAOZZ	5310005568420	94223	1183	WASHER,FLAT 3/16 X 3/4..... 8
8	PAOZZ	5310013323254	31223	17W12580	WASHER,FLAT 1/4 ID X 1 1/4 OD X .05 THK..... 30
9	PAOZZ	5305013293969	64678	23-11829-075	SCREW,CAP,SOCKET HE PLASTITE # 10.. 30
10	PAOZZ	5640013489746	64678	17-12134-001	SOUND CONTROLLING F..... 1
11	PAOZZ	5640013489745	64678	17-12134-000	SOUND CONTROLLING F..... 1
12	PAOZZ	2510013295035	64678	A17-12669-000	LINER,VEHICULAR FEN LEFT..... 1
13	PAOZZ	5310013293929	64678	18-20141-000	WASHER,FLAT..... 12
14	PFOZZ	2510013295036	64678	A17-12039-001	LINER,VEHICULAR FEN RIGHT..... 1
15	PFOZZ	5970013318972	64678	A17-12137-000	INSULATOR,PLATE..... 1
16	PFOZZ	5970013331156	64678	A17-12137-001	INSULATOR,PLATE..... 1
17	PFOZZ	5340013306876	64678	17-12136-000	STRAP,RETAINING..... 1
18	PFOZZ	5340013321538	64678	17-12135-000	STRAP,RETAINING..... 2

END OF FIGURE

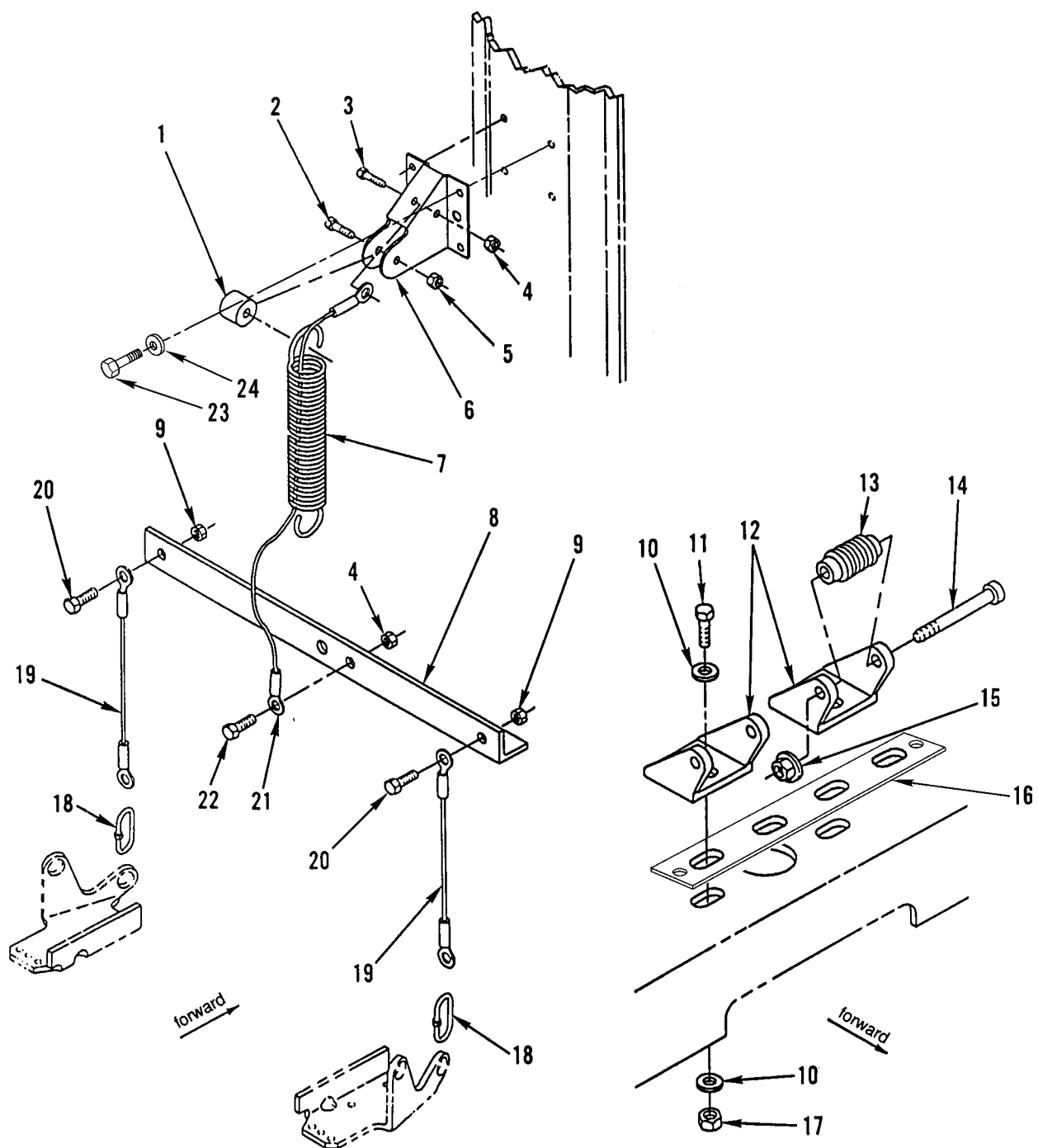
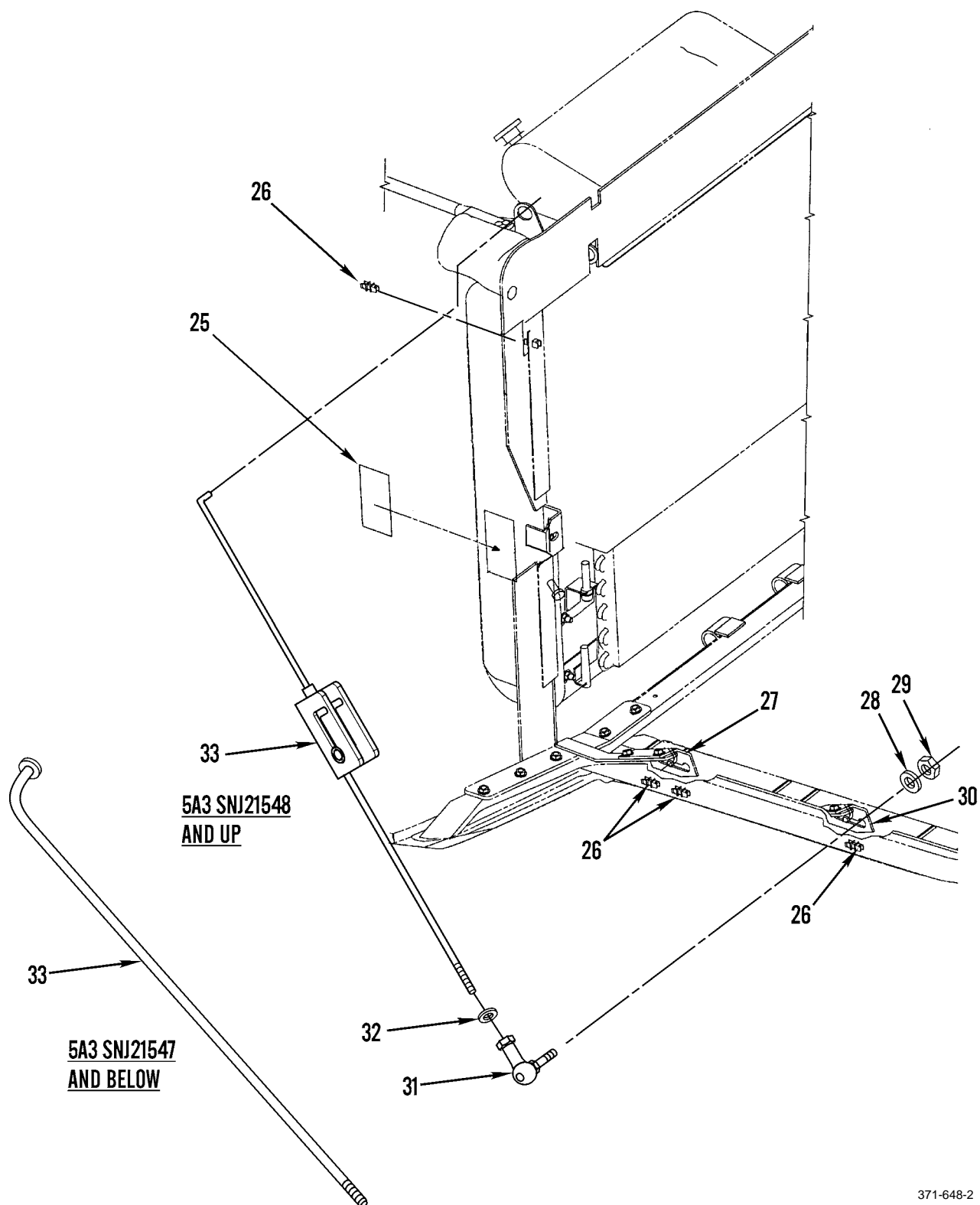


Figure 230. Tilt Assist and Hinges (Sheet 1 of 2)

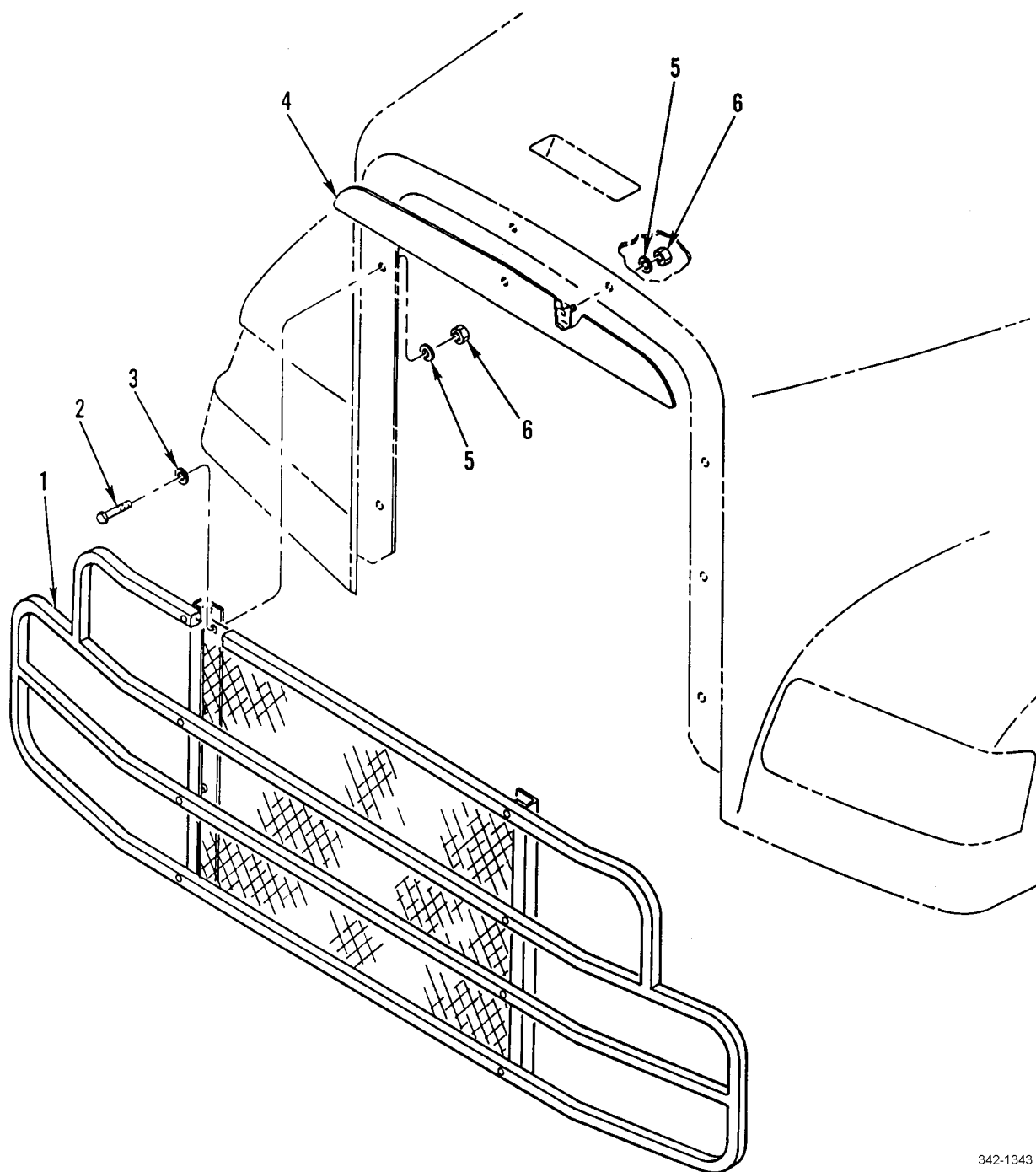


371-648-2

Figure 230. Tilt Assist and Hinges (Sheet 2 of 2)

WP 0002 00			TM9-2320-302-24P			
(1)	(2)	(3)	(4)	(5)	(6)	(7)
ITEM	SMR			PART		
NO	CODE	NSN	CAGEC	NUMBER	DESCRIPTION AND USABLE ON CODES(UOC)	QTY
GROUP 1801 BODY, CAB, HOOD, AND HULL ASSEMBLIES						
FIG. 230 TILT ASSIST AND HINGES						
1	PAOZZ	5365013321521	64678	23-09330-171	SPACER,SLEEVE 0.40" ID X 1.5" OD...	1
2	PAOZZ	5305002693218	80205	MS90725-68	SCREW,CAP,HEXAGON H 3/8-16UNC X 2.50.....	1
3	PAOZZ	5306002264835	80204	B1821BH031C250N	BOLT,MACHINE 5/16-18UNC-2A X 2.500.	1
4	PAOZZ	5310009843806	81349	M45913/1-5CG5C	NUT,SELF-LOCKING,HE 5/16-18UNC.....	2
5	PAOZZ	5310009308214	96906	MS51988-7	NUT,SELF-LOCKING,EX 3/8-16UNC.....	1
6	PFOZZ	5340013340466	64678	17-12006-000	BRACKET,DOUBLE ANGL.....	1
7	PAOZZ	5360013293756	64678	17-12069-000	SPRING,HELICAL,EXTE.....	1
8	PFOZZ	5340013293981	64678	17-12080-000	BRACKET,ANGLE.....	1
9	PAOZZ	5310002256993	81349	M45913/1-8CG5C	NUT,SELF-LOCKING,HE 1/2-13UNC.....	2
10	PAOZZ	5310007679425	80205	MS15795-818	WASHER,FLAT 0.53 X 1.06 X .177 ZN..	12
11	PAOZZ	5305000712073	80204	B1821BH050C250N	SCREW,CAP,HEXAGON H.....	6
12	PAHZZ	5340013293863	64678	17-10425-002	HINGE,STRAP.....	2
13	PAOZZ	5365013294102	76005	J-17700-5	BUSHING,NONMETALLIC.....	2
14	PAOZZ	5306013293835	64678	23-11352-428	BOLT,SHOULDER 1/2 DIA. X 3.50 LENGTH.....	2
15	PAOZZ	5310000874652	81349	M45913/1-6CG5C	NUT,SELF-LOCKING,HE 3/8-16UNC.....	2
16	XDOZZ		64678	21-26184-000	SPACER,PLATE.....	1
17	PAOZZ	5310002256993	81349	M45913/1-8CG5C	NUT,SELF-LOCKING,HE USE QTY 6 ON 5A3,6A3,7A2,7E2.....	6
18	PAOZZ	4010013291837	57648	85524	LINK,CHAIN,DETACHAB.....	2
19	PAOZZ	5995013288997	64678	A17-12081-000	LEAD,ELECTRICAL.....	2
20	PAOZZ	5305000712067	80204	B1821BH050C125N	SCREW,CAP,HEXAGON H 1/2-13UNC-2A X 1.25.....	2
21	PAOZZ	5995013288998	64678	A17-12082-000	LEAD,ELECTRICAL.....	1
22	PAOZZ	5306002264825	80204	B1821BH031C075N	BOLT,MACHINE 5/16-18UNC-2A X .750..	1
23	PAOZZ	5305000680502	80205	MS90725-6	SCREW,CAP,HEXAGON H 1/4-20 X 0.75..	4
24	PAOZZ	5310008094058	96906	MS27183-10	WASHER,FLAT 1/4".....	4
25	XDOZZ		64678	24-00743-000	DECAL,HOOD PROP ROD.....	1
26	PAOZZ	5340014819062	64678	23-12661-000	UOC:5A3 STANDOFF,PLAIN,SNAP.....	1
26	PAOZZ	5340015214157	86928	4509-37-37-2	UOC:5A3 CLIP SPRING USE ON 5A3 SN J21548 AND UP,6A3,7A2,7E2.....	3
27	PFOZZ	2590015188176	64678	17-14648-000	BRACKET,VEHICULAR C.....	1
28	XDOZZ		64678	23-09114-002	WASHER,FLAT .41 ID X .81 OD X .81 THK.....	1
29	XDOZZ		64678	23-09901-206	NUT,SELF-LOCKING.....	1
30	PAOZZ	5340015183288	64678	23-09130-044	UOC:5A3 BRACKET,ANGLE.....	1
31	PAOZZ	5340014818681	64678	SPF6S055	ROD END,THREADED.....	1
32	PFOZZ	5310013255775	64678	23-09338-008	NUT,PLAIN,HEXAGON 3/8-24.....	1
33	PAOZZ	2510014813545	64678	17-13020-000	ROD,HOOD,VEHICULAR USE ON 5A3 SN J21547 AND BELOW.....	1
33	XDOZZ		64678	A17-14633-000	UOC:5A3 PROP ROD USE ON 5A3 SN J21548 AND UP,6A3,7A2,7E2.....	1

END OF FIGURE



342-1343

Figure 231. Brush Guard

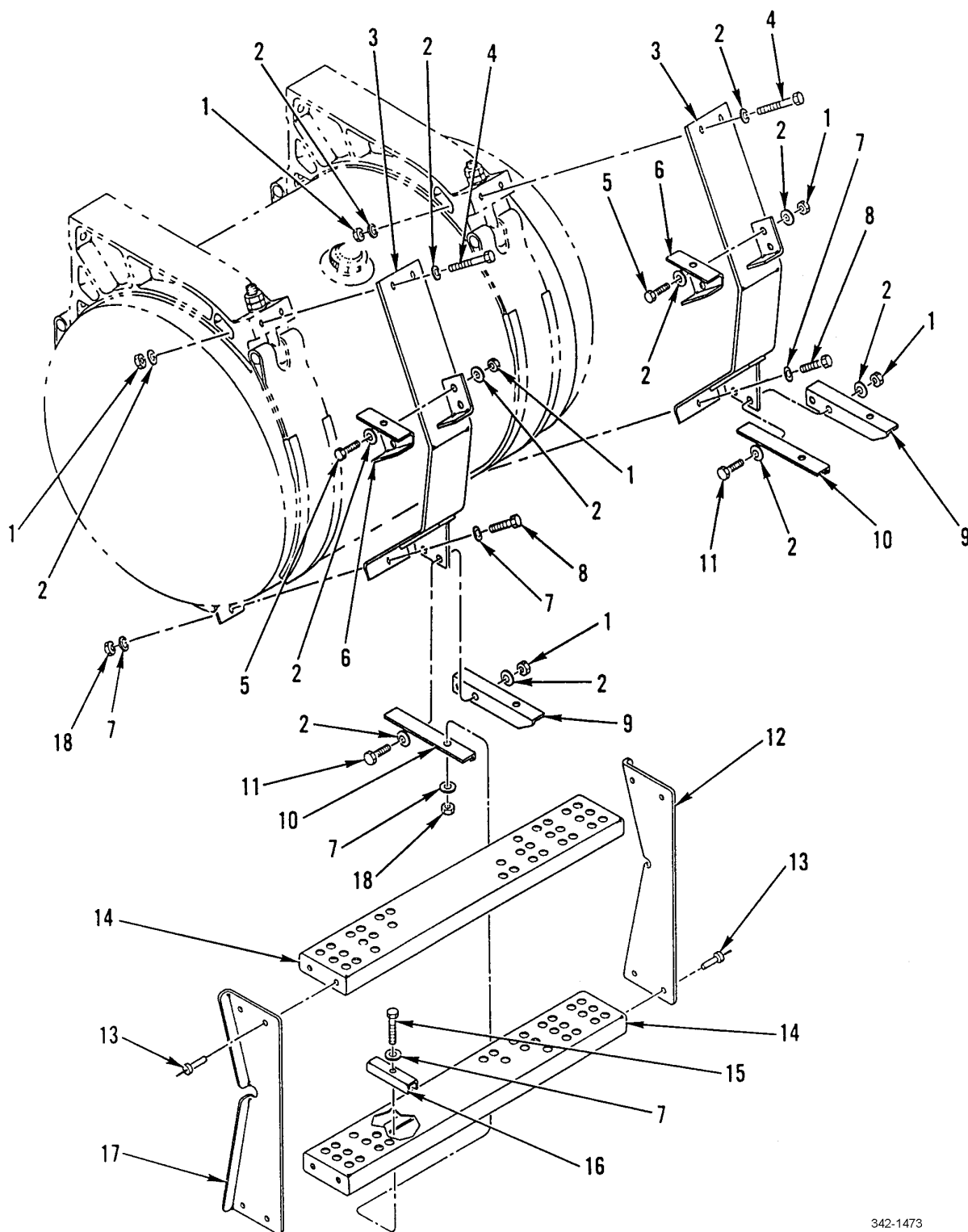
WP 0002 00			TM9-2320-302-24P			
(1)	(2)	(3)	(4)	(5)	(6)	(7)
ITEM	SMR			PART		
NO	CODE	NSN	CAGEC	NUMBER	DESCRIPTION AND USABLE ON CODES(UOC) QTY	

GROUP 1801 BODY, CAB, HOOD, AND
HULL ASSEMBLIES

FIG. 231 BRUSH GUARD

1	PFOZZ	2540013321403	64678	A17-12104-001	GUARD,BRUSH,VEHICUL.....	1
2	PAOZZ	5306002264825	80204	B1821BH031C075N	BOLT,MACHINE 5/16-18UNC-2A X 0.75..	6
3	PAOZZ	5310000814219	96906	MS27183-12	WASHER,FLAT 0.344 ID X 0.688 OD X	6
					0.065 THK.....	
4	PFOZZ	5430013321374	64678	A17-12108-000	TANK SECTION,FLUID.....	1
5	PAOZA	5310007814762	77272	VS15305-5039-20	WASHER,FLAT 5/16 ID X 1 1/4 OD X	8
					0.05 THK.....	
6	PAOZZ	5310009133366	81349	M45913/1-5CBB	NUT,SELF-LOCKING,HE 5/16-18UNF-2B..	8

END OF FIGURE

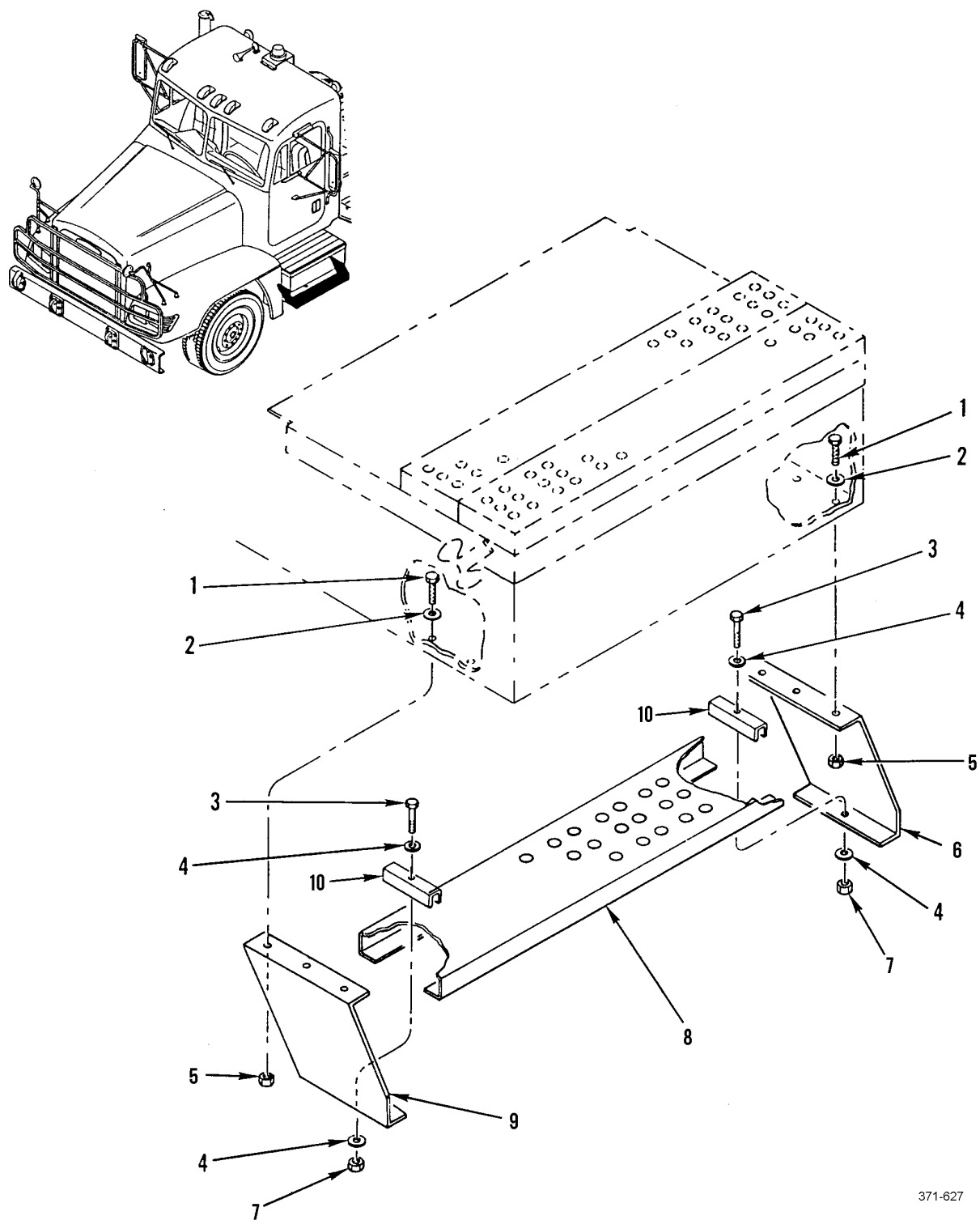


342-1473

Figure 232. Step Assembly R/S

WP 0002 00			TM9-2320-302-24P			
(1)	(2)	(3)	(4)	(5)	(6)	(7)
ITEM	SMR			PART		
NO	CODE	NSN	CAGEC	NUMBER	DESCRIPTION AND USABLE ON CODES(UOC)	QTY
					GROUP 1802 FENDERS, RUNNING BOARDS WITH MOUNTING AND ATTACHING PARTS, OUTRIGGERS, WINDSHIELD GLASS, ETC.	
					FIG. 232 STEP ASSEMBLY R/S	
1	PAOZZ	5310000874652	81349	M45913/1-6CG5C	NUT,SELF-LOCKING,HE 3/8-16UNC.....	12
2	PAOZZ	5310000806004	96906	MS27183-14	WASHER,FLAT .406 ID X .812 OD X .065 THK.....	24
3	PFOZZ	5340013326653	64678	A22-35921-000	BRACKET,MOUNTING.....	2
4	PAOZZ	5305008465703	80204	B1821BH038C300N	SCREW,CAP,HEXAGON H 3/8-16UNC X 3.00.....	4
5	PAOZZ	5305000680511	80204	B1821BH038C125N	SCREW,CAP,HEXAGON H 3/8-16UNC X 1.25.....	4
6	PFOZZ	5340013326588	64678	22-32394-000	BRACKET,DOUBLE ANGL USE ON 5A3 SN J21547 AND BELOW.....	2
6	XDOZZ		64678	22-39264-000	UOC:5A3 SUPPORT BRACKET USE ON 5A3 SN J21548 AND UP.....	2
7	PAOZZ	5310000814219	96906	MS27183-12	WASHER,FLAT .344 ID X .688 OD X .065 THK.....	16
8	PAOZZ	5305013463694	64678	23-10744-350	SCREW,CAP,HEXAGON H 5/16-18 X 3.5..	2
9	PFOZZ	5340013326584	64678	22-35920-000	BRACKET,ANGLE.....	2
10	PFOZZ	5340013341362	64678	22-35920-001	BRACKET,ANGLE.....	2
11	PAOZZ	5305007252317	80204	B1821BH038C150N	SCREW,CAP,HEXAGON H 3/8-16UNC X 1.50.....	4
12	PFOZZ	5340013360120	64678	22-35299-000	BRACKET,MOUNTING.....	1
13	PFOZZ	5320011570908	34623	MA273-20000	RIVET,BLIND.....	8
14	PFOZZ	2590013321628	64678	A22-35310-001	RUNNING BOARD,VEHIC.....	2
14	XDOZZ		64678	A22-35310-002	UOC:5A3 RUNNING BOARD,VEHIC.....	2
15	PAOZZ	5305002264831	80204	B1821BH031C150N	UOC:6A3,7A2,7E2 SCREW,CAP,HEXAGON H USE QTY 4 ON 5A3 SN J21548 AND UP,6A3,7A2, 7E2.USE QTY 6 ON 5A3 SN J21547 AND BELOW.....	6
16	PAOZZ	5340013379231	64678	22-35842-000	CLAMP,BRIDGE USE QTY 6 ON 5A3.USE QTY 4 ON 6A3,7A2,7E2.....	6
17	PFOZZ	5340013326585	64678	22-35299-001	BRACKET,ANGLE.....	1
18	PAFZZ	5310008807744	96906	MS51967-5	NUT,PLAIN,HEXAGON 5/16-18 UNC.....	6

END OF FIGURE



371-627

Figure 233. Left Step Assembly

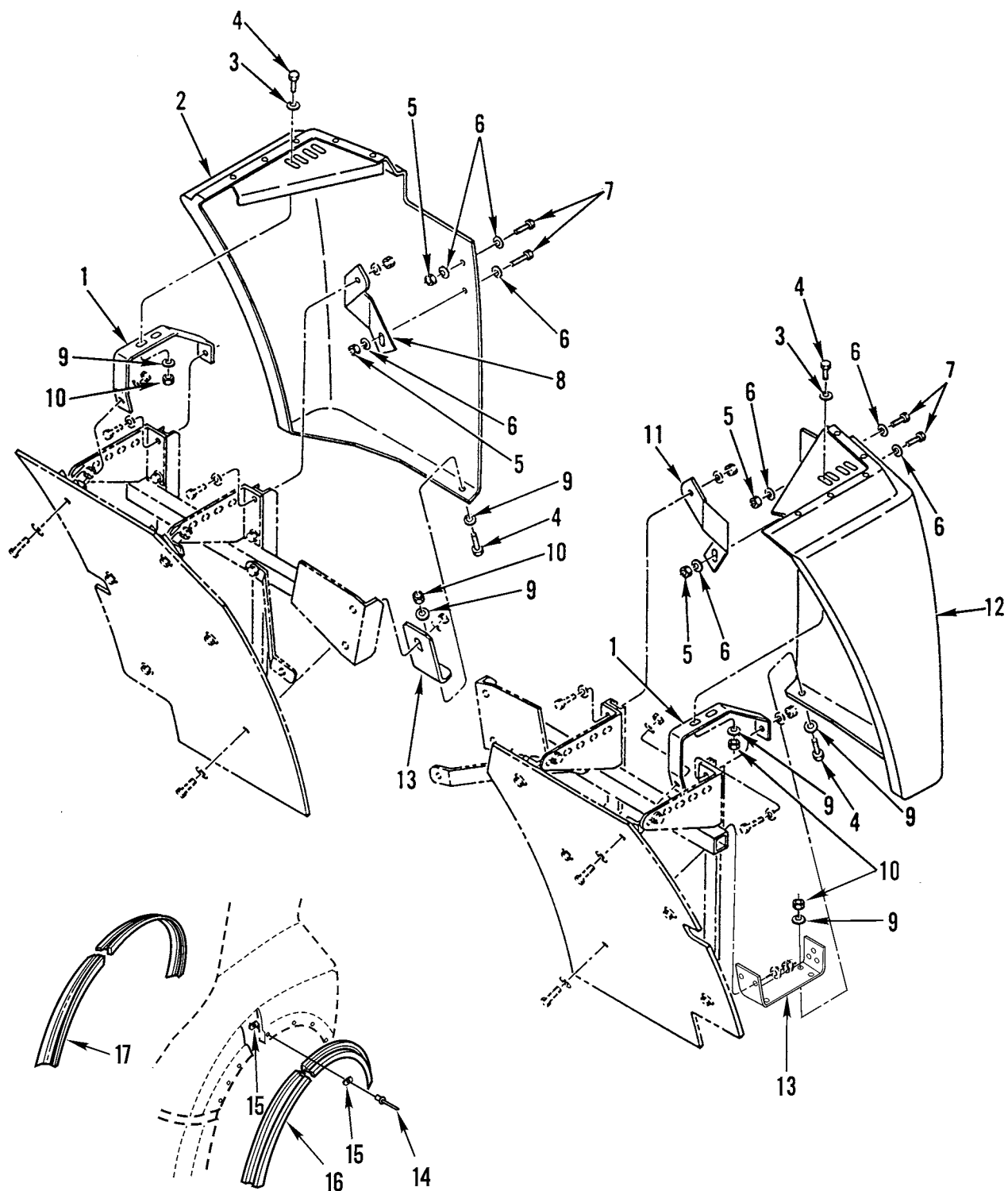
WP 0002 00	TM9-2320-302-24P				
(1) (2) (3)	(4) (5)	(6)	(7)		
ITEM SMR	PART				
NO CODE NSN	CAGEC NUMBER	DESCRIPTION AND USABLE ON CODES(UOC)	QTY		

GROUP 1802 FENDERS, RUNNING BOARDS
WITH MOUNTING AND ATTACHING PARTS,
OUTRIGGERS, WINDSHIELD, GLASS, ETC.

FIG. 233 LEFT STEP ASSEMBLY

1	PAOZZ	5305000680511	80204	B1821BH038C125N	SCREW,CAP,HEXAGON H 3/8-16UNC X 1.250.....	6
2	PAOZZ	5310000806004	96906	MS27183-14	WASHER,FLAT .406 ID X .812 OD X .065 THK.....	6
3	PAOZZ	5305002264831	80204	B1821BH031C150N	SCREW,CAP,HEXAGON H 5/16-18UNC-2A X 1.500.....	2
4	PAOZZ	5310000814219	96906	MS27183-12	WASHER,FLAT .344 ID X .688 OD X .065 THK.....	4
5	PFOZZ	5310008512682	96906	MS35691-17	NUT,PLAIN,HEXAGON.....	6
6	XDOZZ		64678	06-17964-001	PLATE,STEP,MTG RIGHT.....	1
7	PAOZZ	5310009133366	81349	M45913/1-5CBB	NUT,SELF-LOCKING,HE 5/16 X 18UNF-2B	2
8	PAOZZ	2510013389982	64678	06-17156-006	TREAD,METALLIC,NONS.....	1
9	XDOZZ		64678	06-17964-000	PLATE,STEP,MTG.....	1
10	PAOZZ	5340013379231	64678	22-35842-000	CLAMP,BRIDGE.....	6

END OF FIGURE



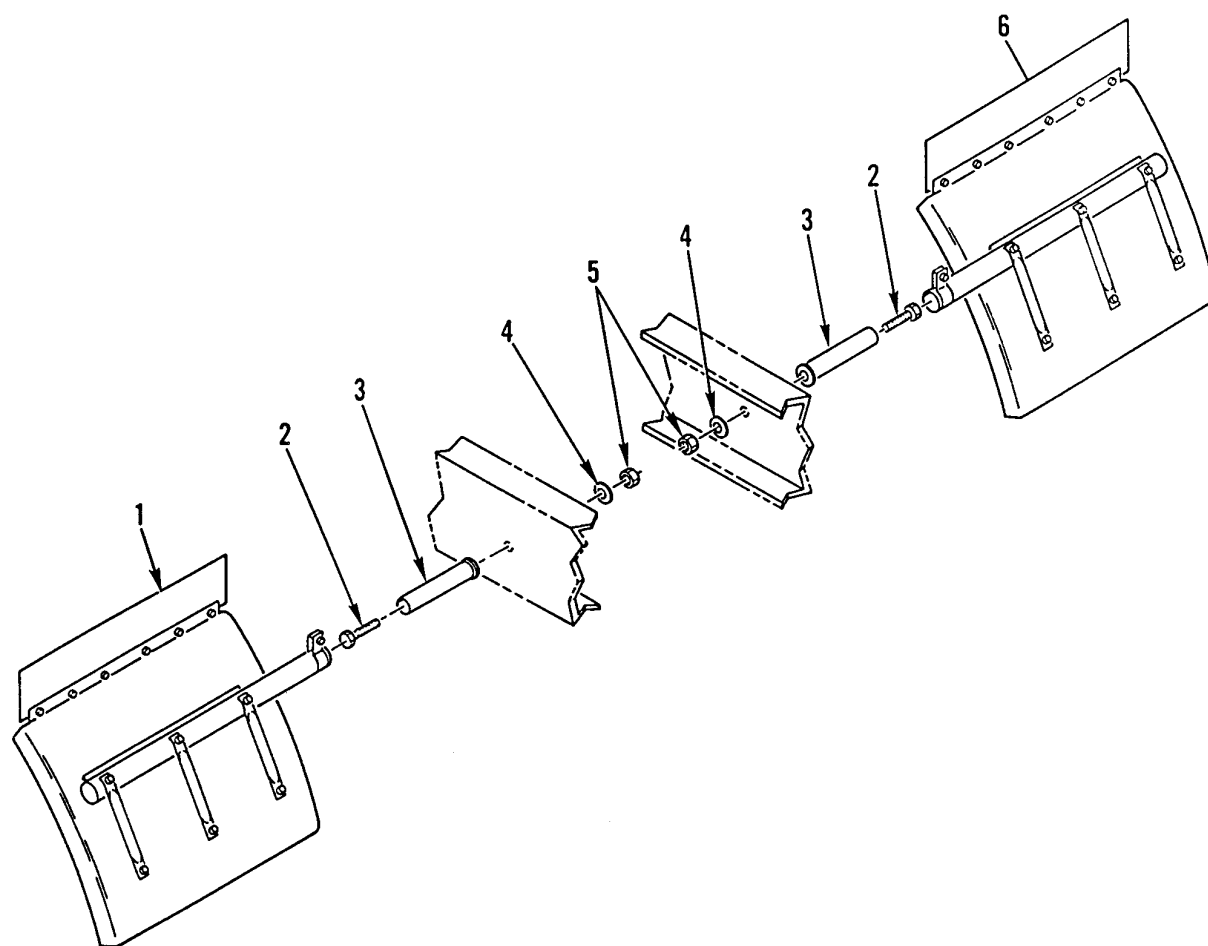
6A3, 7A2, 7E2

371-762

Figure 234. Front Quarterfender Installation

WP 0002 00			TM9-2320-302-24P			
(1)	(2)	(3)	(4)	(5)	(6)	(7)
ITEM	SMR			PART		
NO	CODE	NSN	CAGEC	NUMBER	DESCRIPTION AND USABLE ON CODES(UOC)	QTY
					GROUP 1802 FENDERS, RUNNING BOARDS WITH MOUNTING AND ATTACHING PARTS, OUTRIGGERS, WINDSHIELD, GLASS, ETC.	
					FIG. 234 FRONT QUARTERFENDER INSTALLATION	
1	PFOZZ	5340013394331	64678	22-33267-000	BRACKET,MOUNTING.....	2
2	PFOZZ	2510015081806	64678	A22-32896-003	FENDER,VEHICULAR RH, USE ON 5A3 SN J21548 AND UP,6A3,7A2, 7E2.....	1
2	PFOZZ	2510013378841	64678	A22-32896-001	FRAME,STRUCTURAL,VE USE ON 5A3 SN J21547 AND BELOW. RIGHT HAND.....	1
3	PAOZA	5310010977691	94223	768	UOC:5A3	
4	PAOZZ	5306002258503	80205	MS90725-39	WASHER,FLAT 5/16 X 1-1/4 STL.....	4
5	PAOZZ	5310000874652	81349	M45913/1-6CG5C	BOLT,MACHINE 5/16-18 X 1.75.....	4
6	PAOZZ	5310000806004	96906	MS27183-14	NUT,SELF-LOCKING,HE 3/8-16UNC.....	4
7	PAOZZ	5305000680511	80204	B1821BH038C125N	WASHER,FLAT .406 ID X .812 OD X .065 THK.....	8
8	PFOZZ	2510013374122	64678	22-33726-001	SCREW,CAP,HEXAGON H 3/8-16UNC X 1.250.....	4
9	PAOZZ	5310000814219	96906	MS27183-12	BRACE,FENDER RIGHT.....	1
10	PAOZZ	5310009843806	81349	M45913/1-5CG5C	WASHER,FLAT .344 ID X .688 OD X .065 THK.....	8
11	PFOZZ	2510013374121	64678	22-33726-000	NUT,SELF-LOCKING,HE 5/16-18UNC.....	6
12	PFOZZ	2510015081801	64678	A22-32896-002	BRACE,FENDER LEFT.....	1
12	PFOZZ	2510013374130	64678	A22-32896-000	FENDER,VEHICULAR LH, USE ON 5A3 SN J21548 AND UP,6A3,7A2, 7E2.....	1
13	PFOZZ	5340013363934	64678	22-32516-000	FRAME SECTION,STRUC LEFT.....	1
14	PFOZZ	5320010562973	F4492	1641-0631	UOC:5A3	
15	PAOZZ	5310013293929	64678	18-20141-000	BRACKET,ANGLE USE QTY 2 ON 5A3,6A3, 7A2,7E2.....	2
16	PFOZZ	2510015195846	64678	22-58338-003	RIVET,BLIND.....	16
17	PFOZZ	2510015195828	64678	22-58338-002	UOC:6A3,7A2,7E2	
					WASHER,FLAT.....	32
					UOC:6A3,7A2,7E2	
					EXTENSION,FENDER R.H.....	1
					UOC:6A3,7A2,7E2	
					EXTENSION FENDER L.H.....	1
					UOC:6A3,7A2,7E2	

END OF FIGURE



342-1466

Figure 235. Rear Quarterfender Installation

WP 0002 00	TM9-2320-302-24P				
(1) (2) (3)	(4) (5)	(6)	(7)		
ITEM SMR	PART				
NO CODE NSN	CAGEC NUMBER	DESCRIPTION AND USABLE ON CODES(UOC) QTY			

GROUP 1802 FENDERS, RUNNING BOARDS
WITH MOUNTING AND ATTACHING PARTS,
OUTRIGGERS, WINDSHIELD, GLASS, ETC.

FIG. 235 REAR QUARTERFENDER
INSTALLATION

1	PFOZZ	2510013374125	64678	A22-35146-001	PANEL,BODY,VEHICULA RIGHT.....	1
2	PAOZZ	5305007247228	80204	B1821BH063C300N	SCREW,CAP,HEXAGON H.....	2
					UOC:5A3	
2	PAOZZ	5305007247236	80204	B1821BH063C325N	SCREW,CAP,HEXAGON H.....	2
					UOC:6A3,7A2,7E2	
3	PFOZZ	5365013367658	64678	FLT/1600-15MT	SPACER,SLEEVE.....	2
4	PAOZZ	5310007208819	80205	MS15795-821	WASHER,FLAT.....	2
5	PAOZZ	5310002694040	81349	M45913/1-10CG5C	NUT,SELF-LOCKING,HE.....	2
6	PFOZZ	2510013378843	64678	A22-35146-000	PANEL,BODY,VEHICULA LEFT.....	1

END OF FIGURE

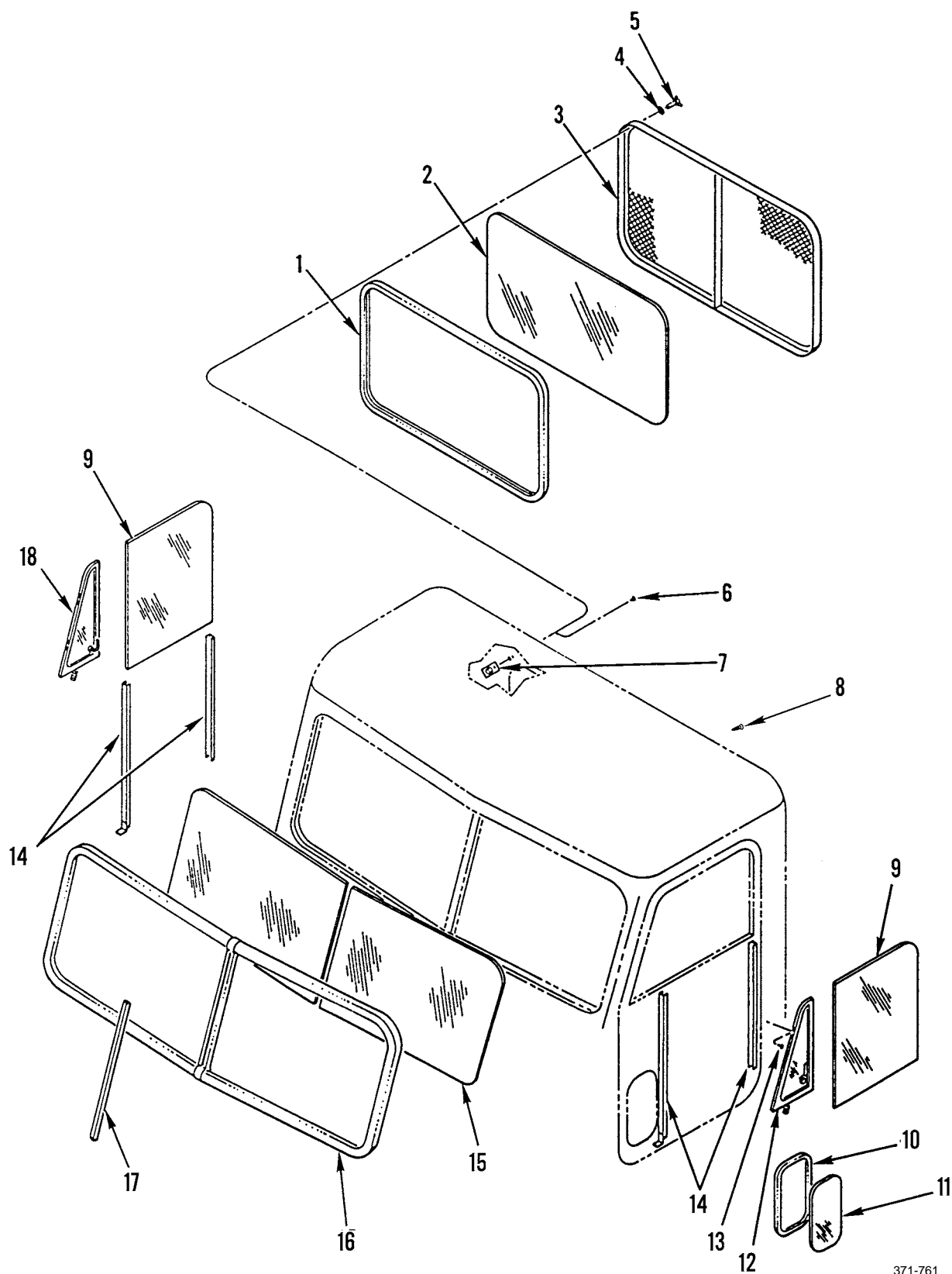
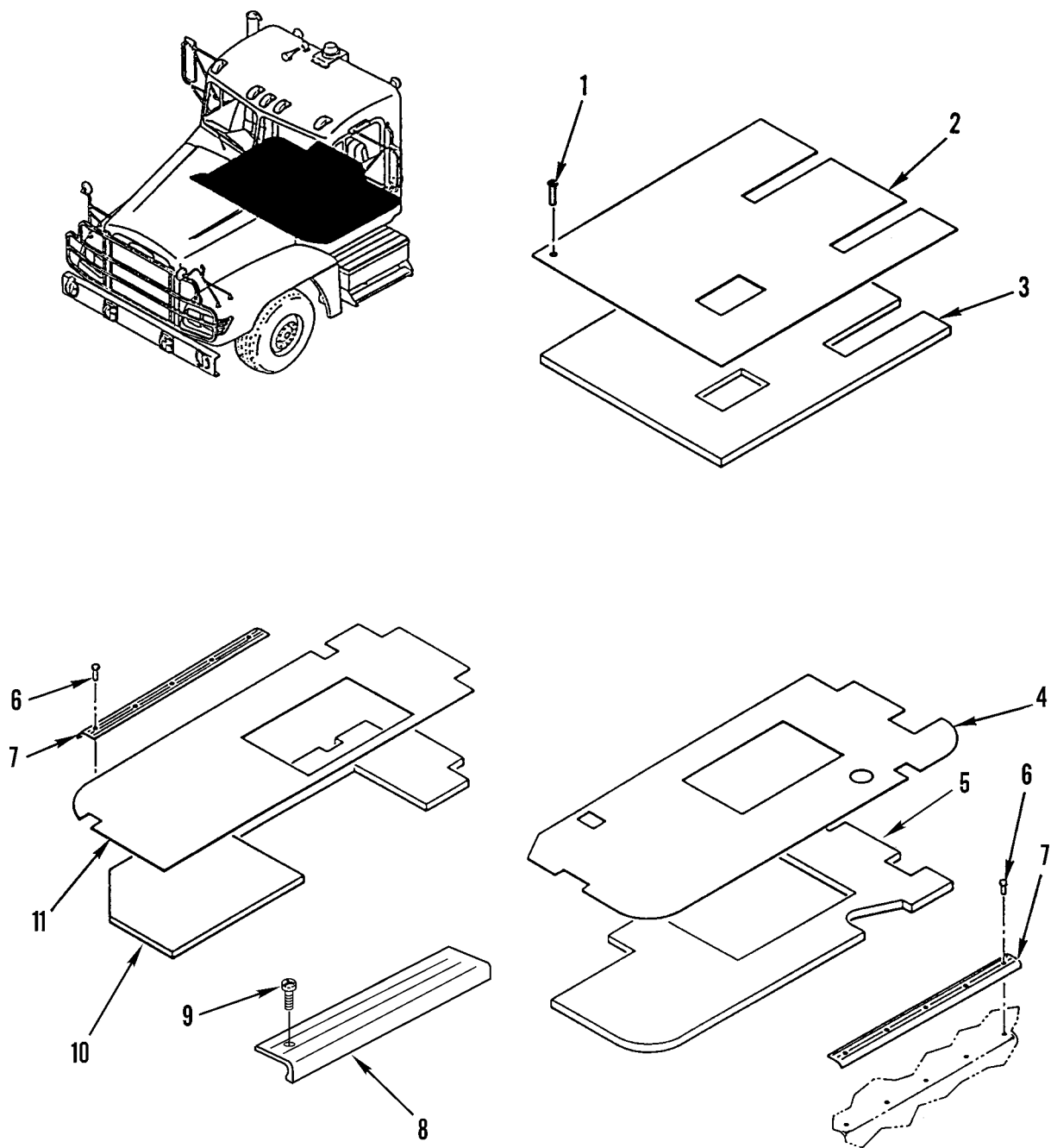


Figure 236. Windshield and Windows

WP 0002 00		TM9-2320-302-24P			
(1)	(2)	(3)	(4)	(5)	(6)
ITEM	SMR			PART	
NO	CODE	NSN	CAGEC	NUMBER	DESCRIPTION AND USABLE ON CODES(UOC) QTY
					GROUP 1802 FENDERS, RUNNING BOARDS WITH MOUNTING AND ATTACHING PARTS, OUTRIGGERS, WINDSHIELD, GLASS, ETC.
					FIG. 236 WINDSHIELD AND WINDOWS
1	PFFZZ	9390013385873	64678	48-02470-000	NONMETALLIC SPECIAL..... 1
2	PFFZZ	2510013372116	64678	22-28696-000	WINDOW,VEHICULAR..... 1
3	PFOZZ	2510013370233	64678	A22-33408-000	GRILLE,METAL..... 1
4	PAOZZ	5310000814219	96906	MS27183-12	WASHER,FLAT 0.344 ID X 0.688 OD X 0.065 THK..... 4
5	PFOZZ	5305013367543	64678	23-12036-012	UOC:5A3,6A3 THUMBSCREW 5/16-18,B1,LKG..... 4
6	PBOZZ		19738	2771-0613	UOC:5A3,6A3 RIVET,BLIND..... 8
7	XDOZZ		64678	A22-34726-000	UOC:5A3,6A3 PLATE ASSY,MTG-WDO..... 4
8	PAOZZ	5305014413307	64678	23-10094-050	UOC:5A3,6A3 SCREW,TAPPING..... 16
9	PAOZZ	2510013372115	64678	18-17450-001	WINDOW,VEHICULAR..... 2
10	PAOZA	5330014815790	64678	18-29297-000	SEAL,NONMETALLIC RO R.H..... 1
10	PAOZZ	5330013366893	5F845	75000681	SEAL,NONMETALLIC SP L.H..... 1
11	PAOZZ	2510014813575	64678	18-25772-000	WINDOW,VEHICULAR R.H..... 1
11	PAOZZ	2510013370246	64678	22-28974-000	WINDOW,VEHICULAR L.H..... 1
12	PAFZZ	2510013377592	64678	A18-17428-006	VENT WING ASSEMBLY, LEFT..... 1
13	PAFZZ	5305013366730	64678	A23-11466-101	SCREW,ASSEMBLED WAS BONDED WSHR, PAN HEAD, INTERNAL TORX, 10-32UNF X 5/8..... 6
14	PAFZZ	5330011112281	82654	AS-1340	RUBBER SEAL..... 2
15	PAFZZ	2510013372114	64678	18-23529-003	WINDOW,VEHICULAR..... 2
16	PAFZZ	9390013385872	64678	18-23530-001	NONMETALLIC SPECIAL..... 1
17	PCFZZ	5342013443727	64678	18-23531-000	MOUNT,RESILIENT,WEA LOCKING STRIP.. 1
18	PAFZZ	2510013370247	64678	A18-17428-007	VENT WING ASSEMBLY, RIGHT..... 1

END OF FIGURE



371-760

Figure 237. Floor Covering

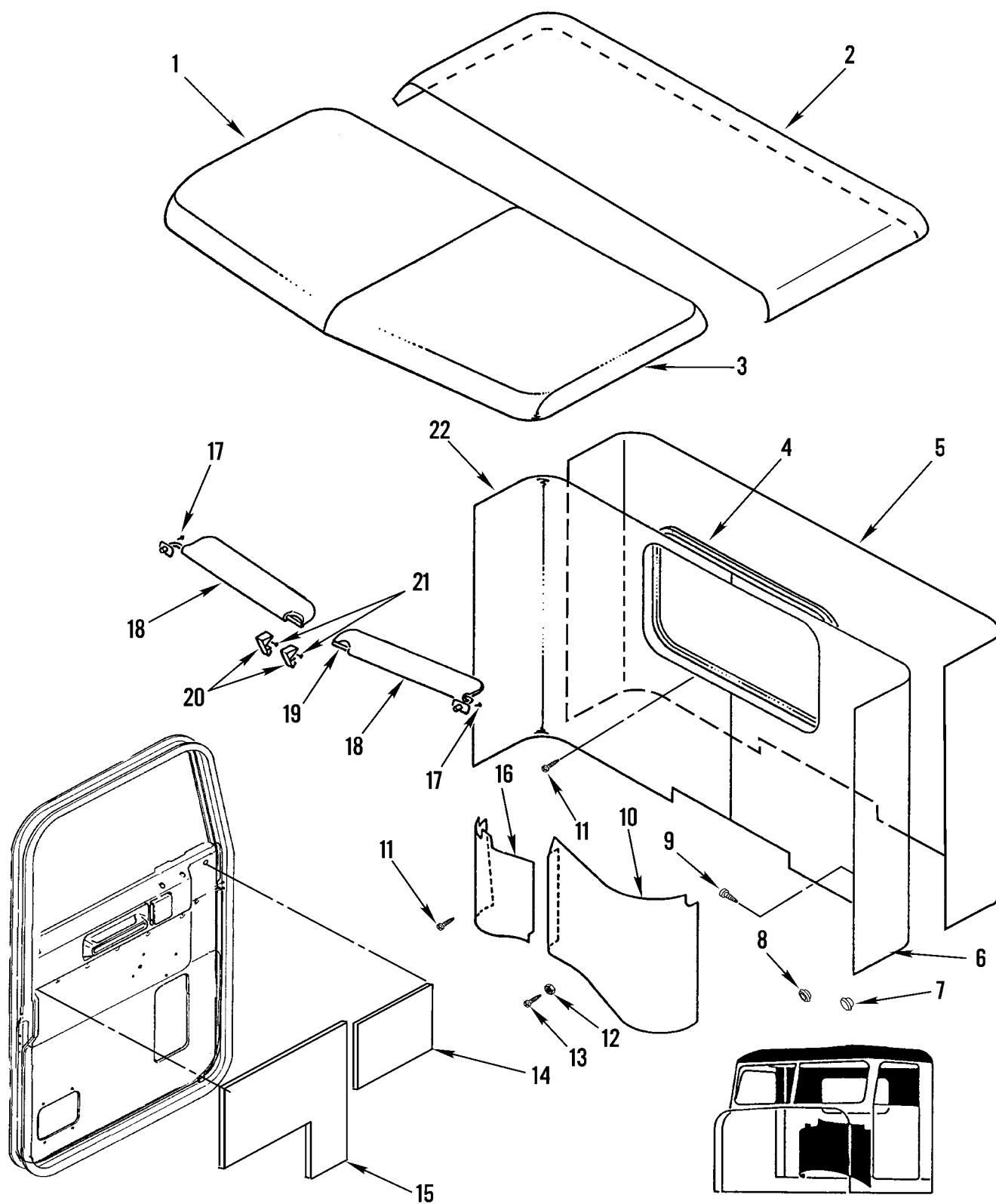
WP 0002 00			TM9-2320-302-24P			
(1)	(2)	(3)	(4)	(5)	(6)	(7)
ITEM	SMR			PART		
NO	CODE	NSN	CAGEC	NUMBER	DESCRIPTION AND USABLE ON CODES(UOC) QTY	

GROUP 1805 FLOORS, SUBFLOORS, AND
RELATED COMPONENTS

FIG. 237 FLOOR COVERING

1	PAOZZ	5305013369466	64678	23-11657-305	SCREW,TAPPING TYPE 2.....	8
2	PFOZZ	2540014813593	64678	18-25662-000	MAT,FLOOR TUNNEL.....	1
3	PFOZZ	2510014813987	64678	18-25656-000	INSULATION PANEL,VE TUNNEL.....	1
4	PFOZZ	2540014813991	64678	A18-27085-000	MAT,FLOOR LH.....	1
5	PFOZZ	2510014813996	64678	18-27087-001	INSULATION PANEL,VE LH.....	1
6	PAOZZ	5305013367550	64678	23-10035-100	SCREW,TAPPING 8-18,CD.....	10
7	XDOZZ		64678	18-19790-000	PLATE,TRD,DR SILL.....	2
8	XDOZZ		64678	18-27055-000	TREAD, DOOR SILL.....	2
9	PAOZZ	5305015178950	64678	23-11261-706	SCREW,TAPPING.....	8
10	PFOZZ	2510014813998	64678	18-27088-001	INSULATION PANEL,VE RH.....	1
11	PFOZZ	2540014813993	64678	A18-27086-000	MAT,FLOOR RH.....	1

END OF FIGURE

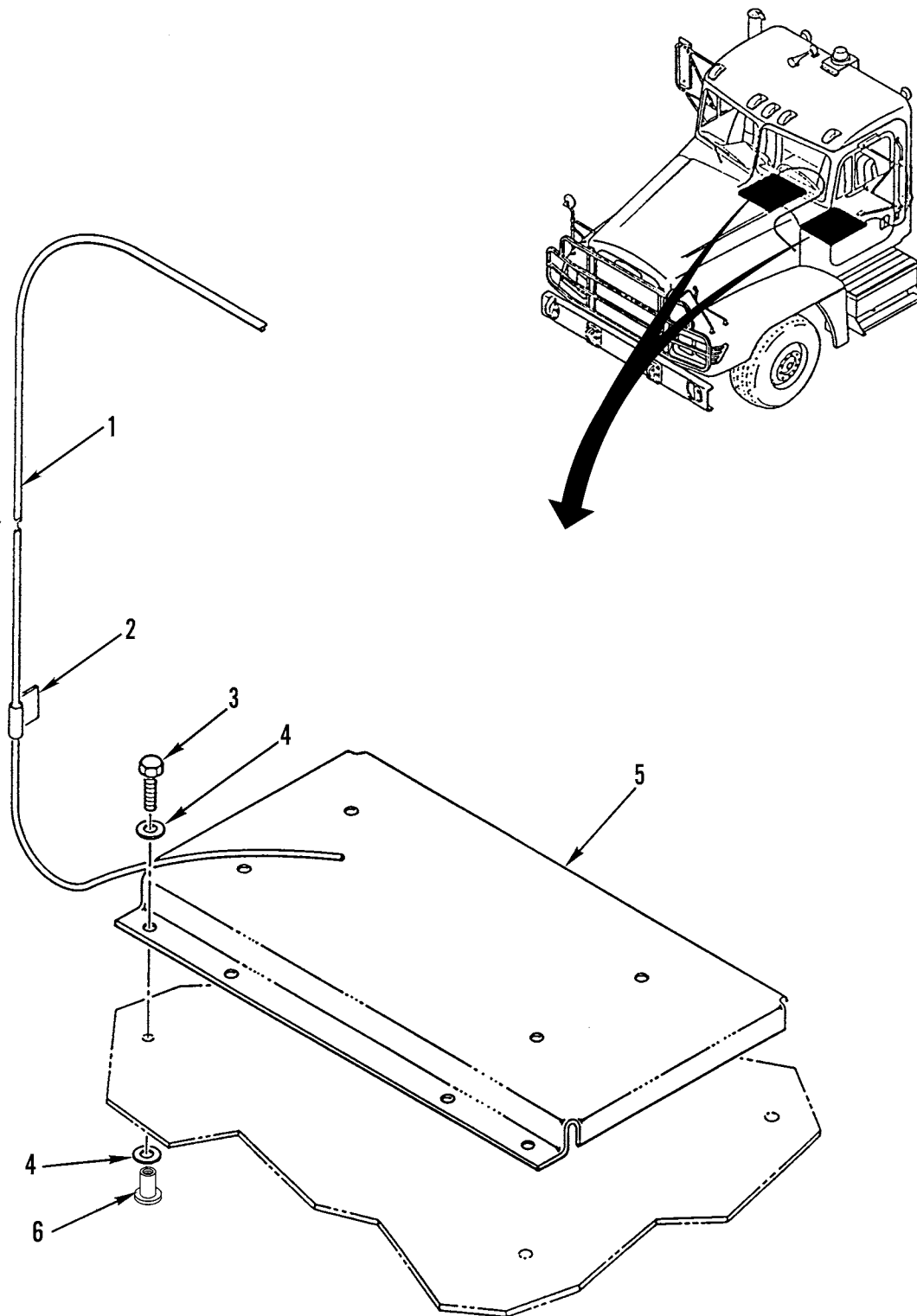


371-758

Figure 238. Interior Cab Panels

WP 0002 00		TM9-2320-302-24P				
(1)	(2)	(3)	(4)	(5)	(6)	(7)
ITEM	SMR			PART		
NO	CODE	NSN	CAGEC	NUMBER	DESCRIPTION AND USABLE ON CODES(UOC)	QTY
GROUP 1806 UPHOLSTERY, SEATS, AND CARPETS						
FIG. 238 INTERIOR CAB PANELS						
1	PFHZZ	2590014813550	64678	A18-41021-001	PAD,CUSHIONING RIGHT.....	1
2	PFOZZ	2510015184190	64678	48-02488-062	INSULATION PANEL,VE.....	1
3	PFHZZ	2590014813553	64678	A18-41021-000	PAD,CUSHIONING LEFT.....	1
4	PFOZZ	2510015189470	64678	22-17199-001	FRAME,WINDOW,VEHICU USE ON 5A3 SN	1
					J21548 AND UP,6A3,7A2,7E2.....	
4	MOOZZ		64678	18-11197-001X10	TRIM,EDGING,BLK USE ON 5A3 SN	1
					J21547 AND BELOW.	
					MAKE FROM BULK PN 18-11187-001	
					(64678) 10".....	
					UOC:5A3	
5	PFOZZ	2540015189472	64678	48-02488-100	INSULATION,THERMAL,.....	1
6	PFOZZ	2590013370211	64678	A18-26205-000	PAD,CUSHIONING LEFT.....	1
7	PFOZZ	5340015188442	64678	23-11689-009	PLUG,PROTECTIVE,DUS.....	2
8	PFOZZ	5340015188443	64678	23-11688-012	PLUG,PROTECTIVE,DUS.....	1
9	PFOZZ	5305013369466	64678	23-11657-305	SCREW,TAPPING.....	21
10	PFOZZ	5340013365449	64678	A18-26207-000	COVER,ACCESS.....	1
11	PAOZZ	5305013369467	64678	23-11657-306	SCREW,TAPPING USE QTY 90 ON 5A3 SN	90
					J21548 AND UP,6A3,7A2 7E2. USE QTY	
					74 ON 5A3 SN J21547 AND BELOW.....	
12	PAOZZ	5310013372353	64678	23-11865-000	NUT,CLIP-ON.....	4
13	PAOZZ	5305014752114	64678	23-11345-707	SETSCREW.....	4
14	PFOZZ	2510015184191	64678	18-19297-004	INSULATION PANEL,VE R.H.....	1
14	PFOZZ	2510015184189	64678	18-19297-002	INSULATION PANEL,VE L.H.....	1
15	PFOZZ	2510015184193	64678	18-19299-001	INSULATION PANEL,VE RIGHT.....	1
15	PFOZZ	2510015184195	64678	18-19299-000	INSULATION PANEL,VE LEFT.....	1
16	PAOZZ	5340013363962	64678	A18-26208-000	COVER,ACCESS.....	1
17	PAOZZ	5305013367550	64678	23-10035-100	SCREW,TAPPING 8-18,CD.....	8
18	PAOZZ	2540013379332	64678	A22-53826-003	VISOR,SUN,VEHICLE.....	2
19	PAOZZ	5340013364247	64678	23-11198-002	CLIP,SPRING TENSION USE ON 5A3 SN	2
					J21548 AND UP.....	
19	PAOZZ	5340013364248	64678	22-24648-000	CLIP,SPRING TENSION USE ON 5A3 SN	2
					J21547 AND BELOW.....	
					UOC:5A3	
20	PFOZZ	5340015178947	64678	18-36267-000	CLIP,RETAINING USE ON 5A3 SN	2
					J21548 AND UP,6A3,7A2,7E2.....	
21	PFOZZ	5305015178937	64678	23-10899-712	SCREW,TAPPING USE ON 5A3 SN J21548	4
					AND UP,6A3,7A2,7E2.....	
22	PFHZZ	2590013378936	64678	A18-26205-001	PAD,CUSHIONING RIGHT.....	1

END OF FIGURE



371-686

Figure 239. Seat Mounting Bracket

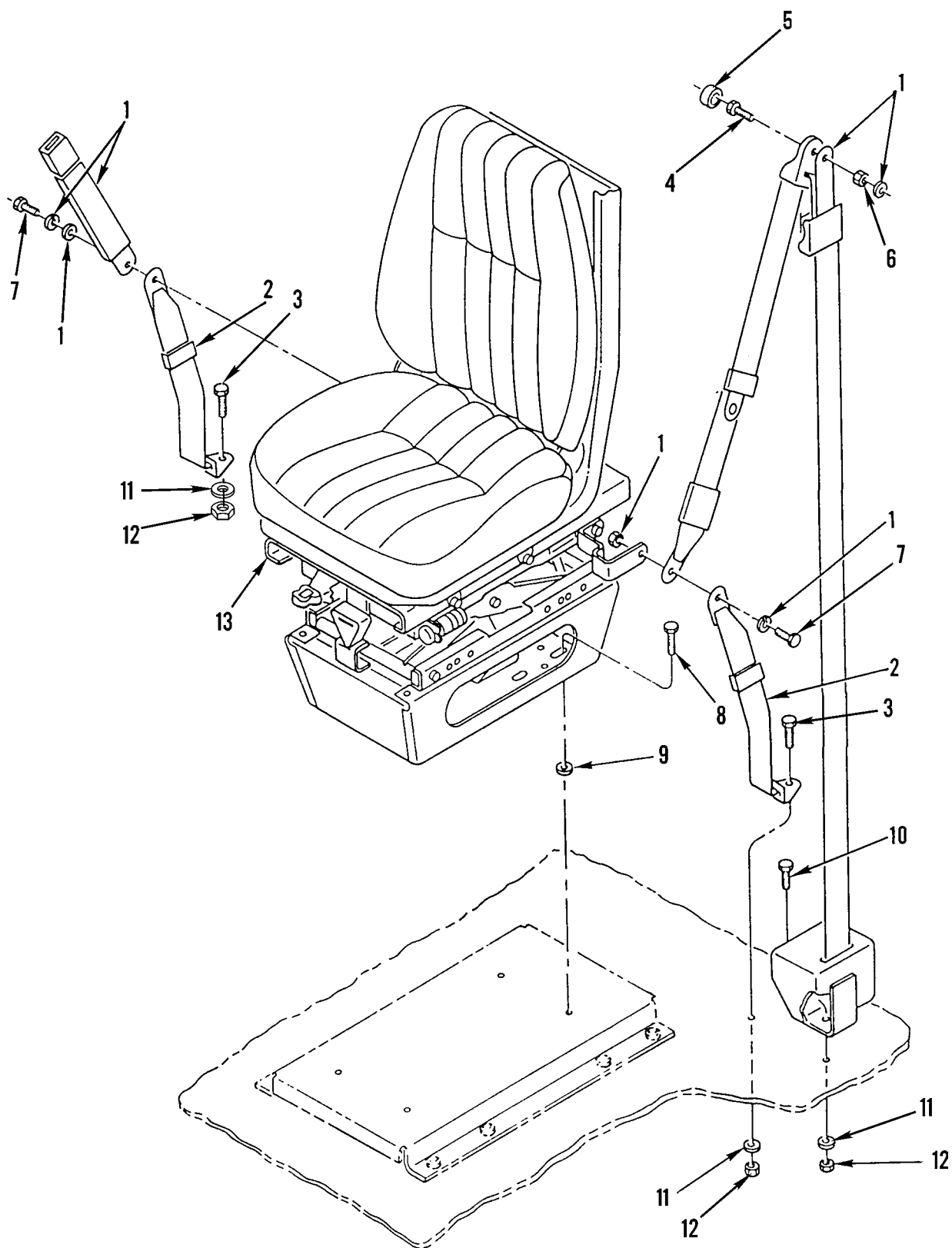
WP 0002 00	TM9-2320-302-24P				
(1) (2) (3)	(4) (5)	(6)	(7)		
ITEM SMR	PART				
NO CODE NSN	CAGEC NUMBER	DESCRIPTION AND USABLE ON CODES(UOC)	QTY		

GROUP 1806 UPHOLSTERY, SEATS, AND
CARPETS

FIG. 239 SEAT MOUNTING BRACKET

1	MOOZZ	64678	12-13367-142	TUBE,NYLON MAKE FROM BULK PN 3250-061 (85757), 142 IN.....	2
2	PAOZZ 9330014793259	64678	23-12301-000	CLAMP,CABLE,ADHESIV.....	2
3	PAOZZ 5305012104595	97403	13222E0109	SCREW,ROLLER ASSEMB.....	8
4	PAOZZ 5310007737618	80205	MS15795-814	WASHER,FLAT .406 ID X .812 OD.....	8
5	PFOZZ 5340013366920	64678	A22-24864-002	BRACKET,MULTIPLE AN.....	2
6	PAOZZ 5365013367659	17446	3LC120-2R12	SPACER,SLEEVE.....	8

END OF FIGURE



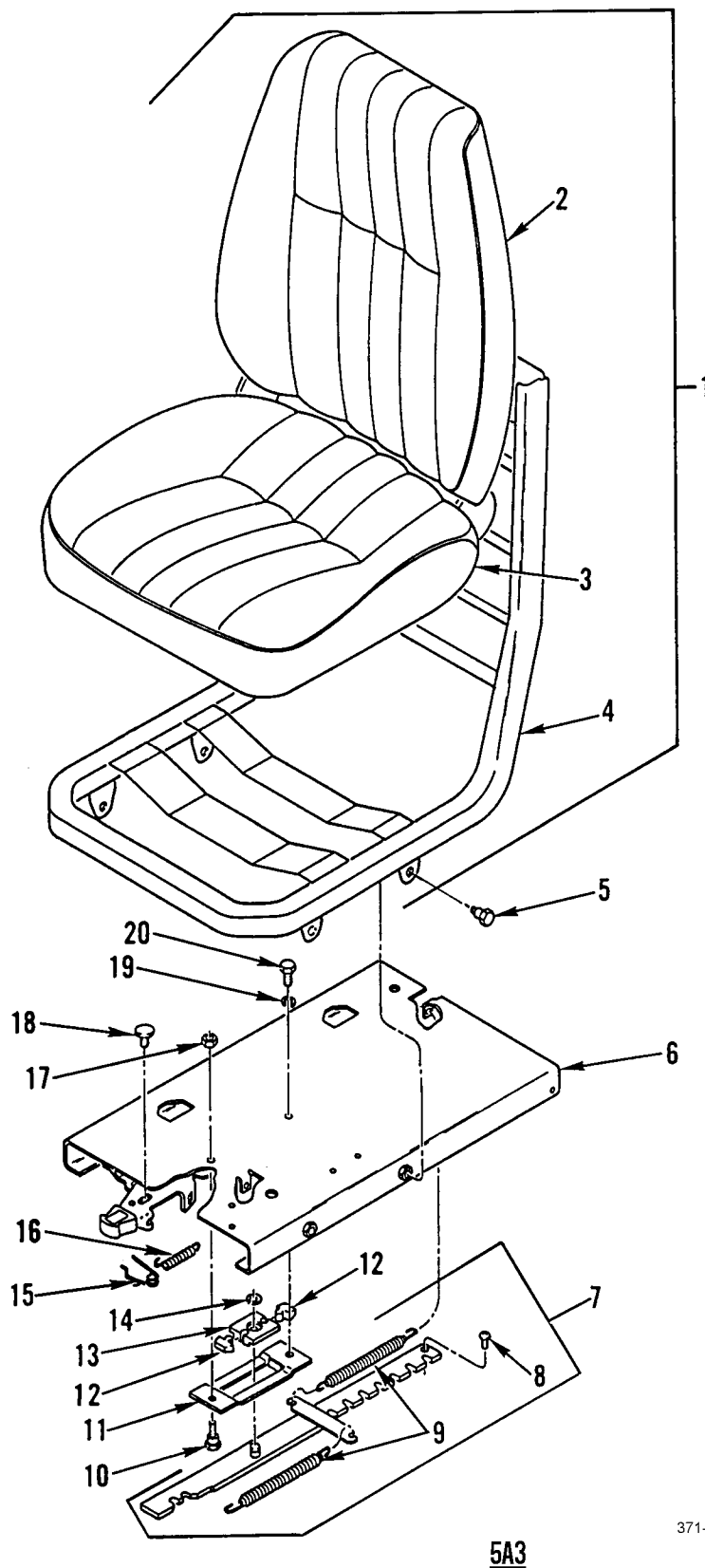
5A3

371-817

Figure 240. Seat Mounting Hardware and Seatbelts

WP 0002 00			TM9-2320-302-24P			
(1)	(2)	(3)	(4)	(5)	(6)	(7)
ITEM	SMR			PART		
NO	CODE	NSN	CAGEC	NUMBER	DESCRIPTION AND USABLE ON CODES(UOC)	QTY
					GROUP 1806 UPHOLSTERY, SEATS, AND CARPETS	
					FIG. 240 SEAT MOUNTING HARDWARE AND SEATBELTS	
1	PAOZZ	2540014425480	29944	F10582	BELT,VEHICULAR SAFE.....	2
2	PAOZZ	2540014425560	29944	F10581	BELT,VEHICULAR SAFE.....	2
3	PAOZZ	5305015214355	29944	11716	SCREW,CAP,HEXAGON.....	4
4	XDOZZ		29944	14155	SCREW,CAP,HEXAGON H 7/16-20 X 1.62.	2
5	XDOZZ		29944	14965	BOLT HEAD CAP.....	2
6	PAOZA	5365014331005	29944	00041	SPACER,SLEEVE.....	2
7	PAOZZ	5305007872177	80205	MS35308-387	SCREW,CAP,HEXAGON H 7/16-20 UNF X 1.250.....	4
8	PAOZZ	5305012104595	97403	13222E0109	SCREW,ROLLER ASSEMB USE QTY 8 ON 5A3 SN J21548 AND UP,6A3,7A2, 7E2. USE QTY 4 ON 5A3 SN J21547 AND BELOW	8
9	PAOZZ	5310007737618	80205	MS15795-814	WASHER,FLAT USE QTY 8 ON 5A3 SN J21548 AND UP,6A3,7A2, 7E2. USE QTY 4 ON 5A3 SN J21547 AND BELOW.....	8
10	PAOZZ	5305013493042	29944	10122	SCREW,CAP,HEXAGON H 7/16-20 X 1.50.	2
11	PAOZZ	5310015216724	29944	10114	WASHER,FLAT.....	6
12	PAOZZ	5310013674135	29944	11675	NUT,SELF-LOCKING,EX.....	6
13	PFOOO	2540014426101	3B481	1239101-002	SEAT,VEHICULAR.....	2

END OF FIGURE

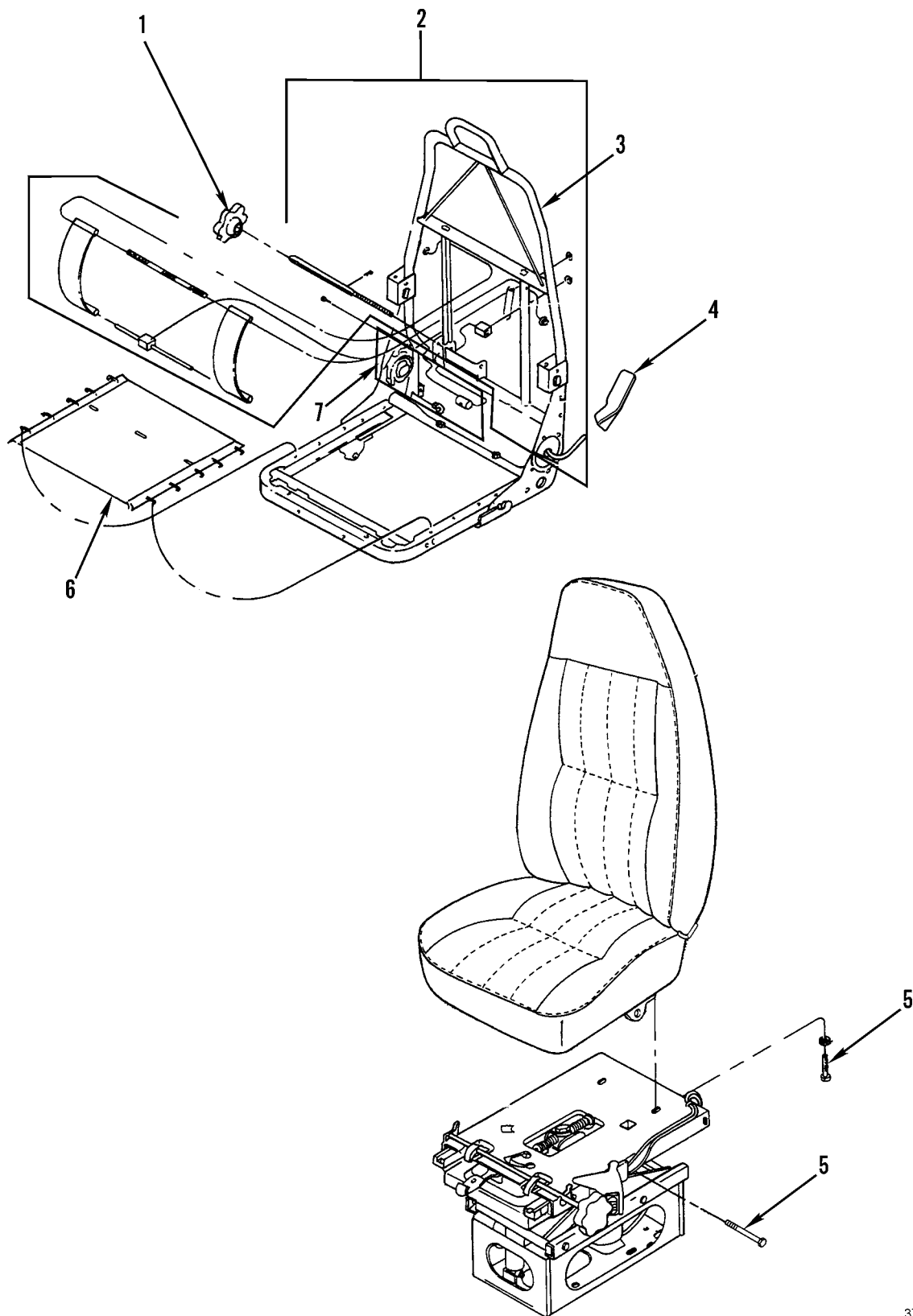


371-818

Figure 241. Seat Assembly

WP 0002 00			TM9-2320-302-24P			
(1)	(2)	(3)	(4)	(5)	(6)	(7)
ITEM	SMR			PART		
NO	CODE	NSN	CAGEC	NUMBER	DESCRIPTION AND USABLE ON CODES(UOC)	QTY
GROUP 1806 UPHOLSTERY, SEATS, AND CARPETS						
FIG. 241 SEAT ASSEMBLY						
1	PAOZZ	2540015188477	3B481	1220086-002	FRAME SECTION,SEAT,.....	1
2	PAOZZ	2540015196822	3B481	6200827-001	.CUSHION,SEAT,VEHICU.....	2
3	PFOFF	2540013298654	3B481	1107585-600	.CUSHION,SEAT,VEHICU.....	1
					UOC:5A3	
4	XAOZZ		3B481	1107485-032	.FRAME ASSY,SEAT.....	1
					UOC:5A3	
5	PAOZZ	5306013342813	3B481	106079-002	BOLT,SHOULDER M8 X 1.25 X 22.50MM..	4
					UOC:5A3	
6	XAOZZ		3B481	1106529-002	CHANNEL ASSY.....	1
					UOC:5A3	
7	XAOOO		3B481	1106004-002	LATCH BAR ASSY.....	1
					UOC:5A3	
8	PAOZZ	5305013327560	3B481	106713-001	.SCREW,MACHINE 5/16-18 X .25	1
					PHILLIPS.....	
					UOC:5A3	
9	KFOZZ		3B481	1105957-002	.SPRING,ISOLATOR PART OF KIT P/N	2
					6107838-001.....	
					UOC:5A3	
10	XDOZZ		3B481	1106051-002	BOLT,SHOULDER M8 X 1.25 X 24MM.....	1
					UOC:5A3	
11	PAOZZ	5340013326591	3B481	1106001-002	BRACKET,MULTIPLE AN.....	1
					UOC:5A3	
12	XDOZZ		3B481	1105995-002	BUMPER,NONMETALLIC.....	2
					UOC:5A3	
13	XDOZZ		3B481	1105999-002	SPACER,PLATE.....	1
					UOC:5A3	
14	PAOZZ	5340013326692	3B481	6222091-001	HARDWARE KIT,MECHAN.....	1
					UOC:5A3	
15	KFOZZ		3B481	1106214-002	SPRING,LATCH PART OF KIT P/N 6107838	1
					-001.....	
					UOC:5A3	
16	KFOZZ		3B481	1106065-002	SPRING,TORSION PART OF KIT P/N	1
					6107838-001.....	
					UOC:5A3	
17	KFOZZ		3B481	1349236-002.	NUT,SELF-LOCKING,HE M8 X 1.25.....	1
					UOC:5A3	
18	XDOZZ		3B481	1106049-002	PIN,GROOVED,HEADED.....	1
					UOC:5A3	
19	PAOZZ	5310013334542	3B481	1104385-002	WASHER,LOCK.....	1
					UOC:5A3	
20	PAOZZ	5305013507067	3B481	1102769-001	SCREW,CAP,HEXAGON H M8 X 1.25 X	1
					12.0 MM.....	
					UOC:5A3	

END OF FIGURE



371-757

Figure 242. Seat Components

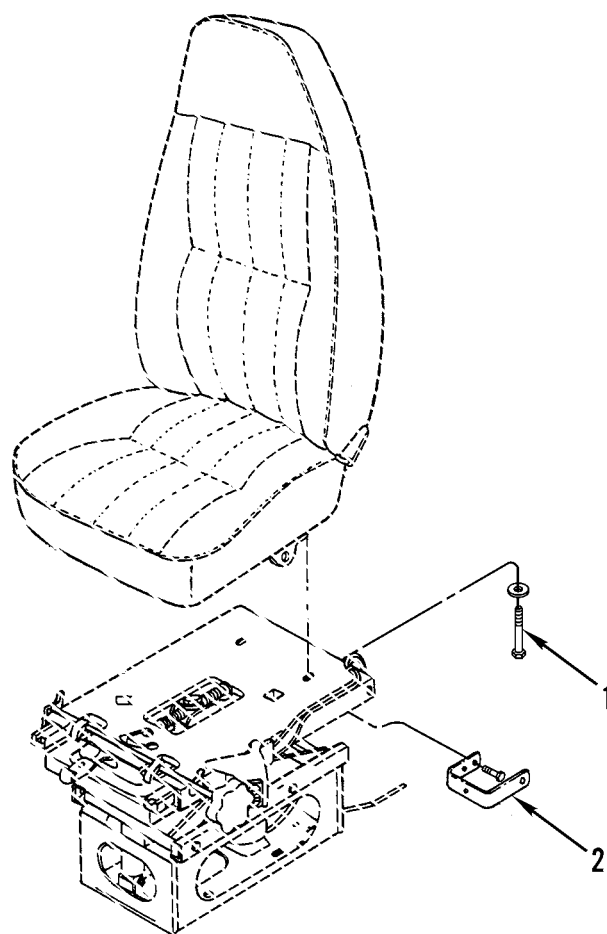
WP 0002 00	TM9-2320-302-24P				
(1) (2) (3)	(4) (5)	(6)	(7)		
ITEM SMR	PART				
NO CODE NSN	CAGEC NUMBER	DESCRIPTION AND USABLE ON CODES(UOC)	QTY		

GROUP 1806 UPHOLSTERY, SEATS, AND
CARPETS

FIG. 242 SEAT COMPONENTS

1	XDOZZ	3B481	6200413-002	KNOB,LUMBAR.....	1
2	PFOZZ 2540014426300	3B481	6222137-001	PARTS KIT,SEAT,VEHI.....	1
3	XAOZZ	3B481	6200908-001	.FRAME ASSY,MID BACK.....	1
4	PFOZZ 5340014411096	3B481	6103653-003	GRIP,HANDLE.....	1
5	PAOZZ 5340014448409	3B481	6222007-001	HARDWARE KIT,MECHAN.....	1
6	PFOZZ 2540014420354	3B481	6222157-001	SUPPORT,SEAT,VEHICU.....	1
7	PFOZZ 2540014426334	3B481	6107030-001	PARTS KIT,SEAT,VEHI.....	1

END OF FIGURE



371-756-1

Figure 243. Seat Base Assembly (Sheet 1 of 2)

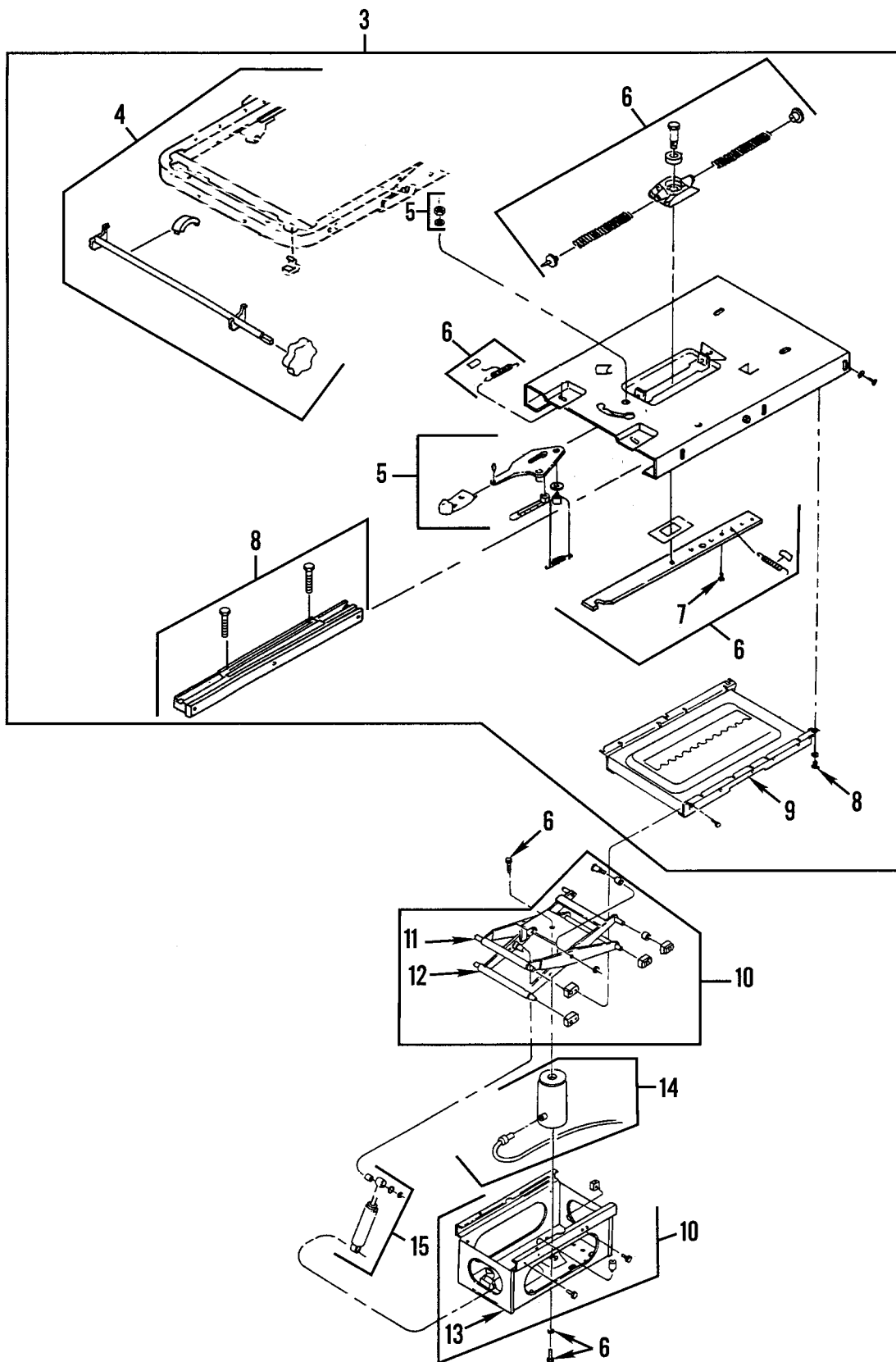


Figure 243. Seat Base Assembly (Sheet 2 of 2)

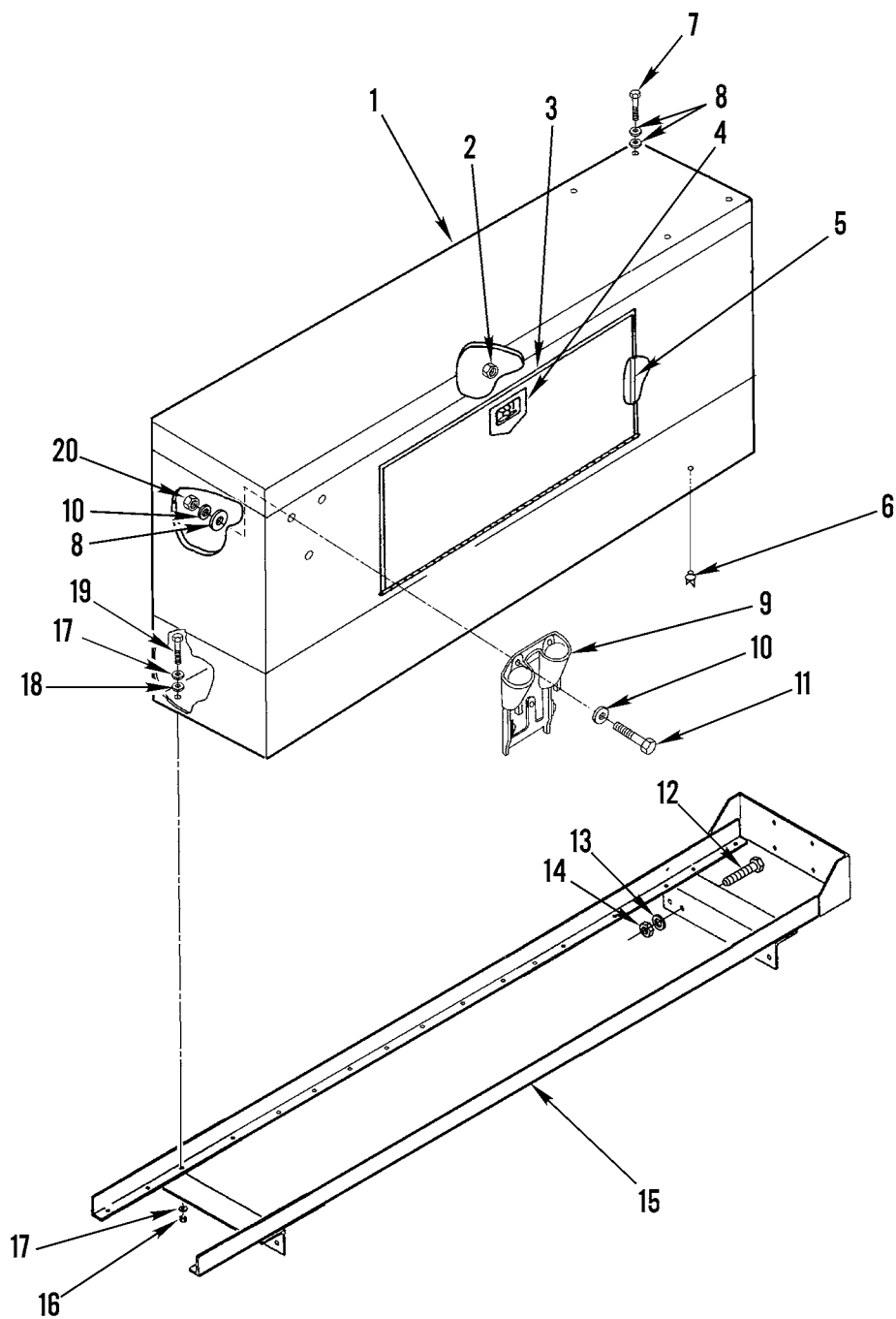
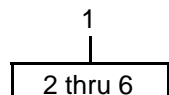
WP 0002 00	TM9-2320-302-24P			
(1) (2) (3)	(4) (5)	(6)	(7)	
ITEM SMR	PART			
NO CODE NSN	CAGEC NUMBER	DESCRIPTION AND USABLE ON CODES(UOC)	QTY	

GROUP 1806 UPHOLSTERY, SEATS, AND
CARPETS

FIG. 243 SEAT BASE ASSEMBLY

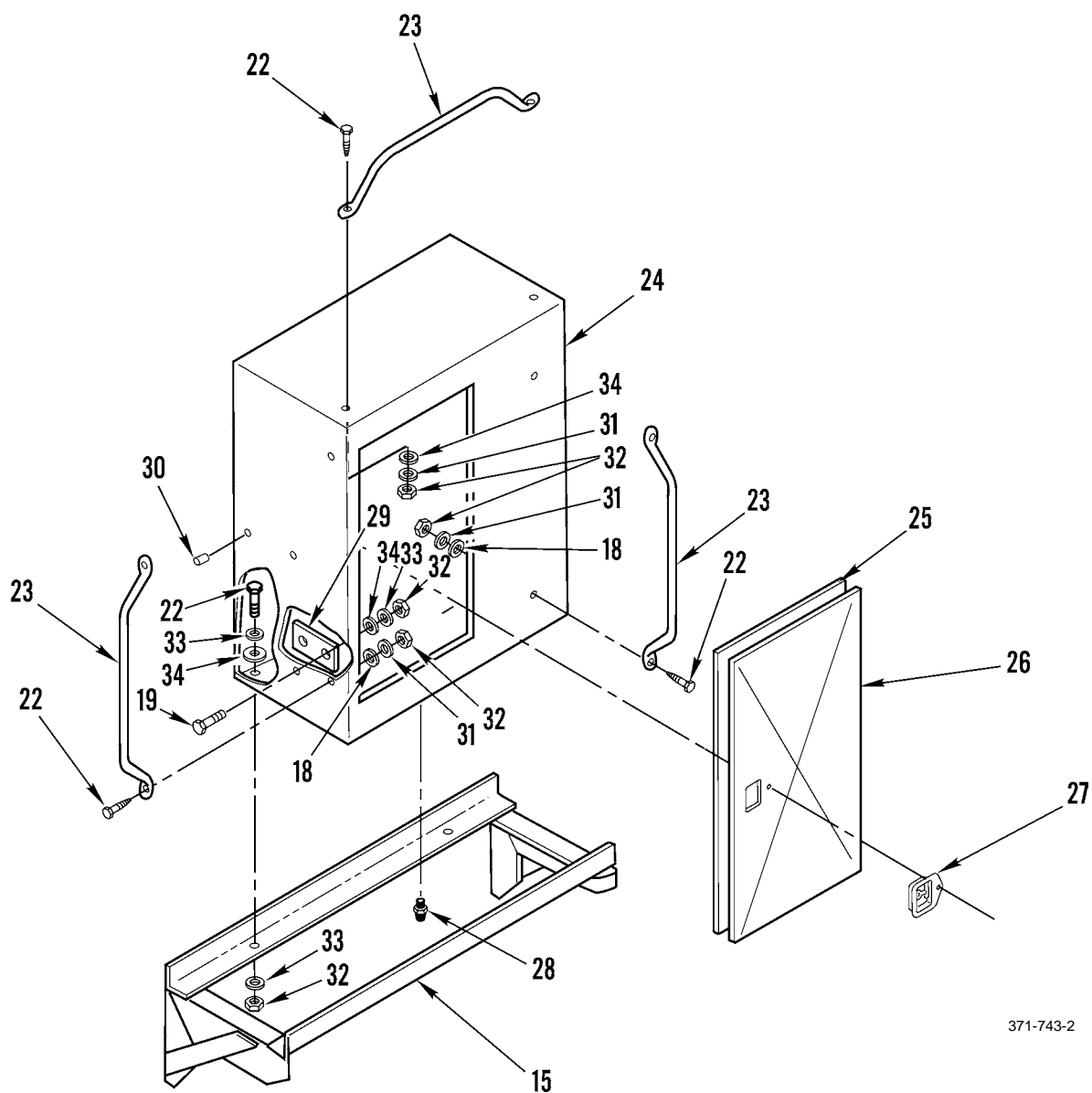
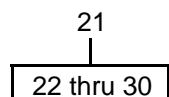
1	PFOZA	4820015189211	3B481	6222207-001	VALVE,LIFT-CHECK.....	1
2	XDOZZ		3B481	6222005-001	ICP BRACKET SET.....	1
3	XDOZZ		3B481	6222168-001	ISOLATOR ASSEMBLY.....	1
4	PFOZZ	2540014437190	3B481	6222135-001	.PARTS KIT,SEAT,VEHI.....	1
5	PAOZZ	2540014437171	3B481	6222134-001	.PARTS KIT,SEAT,VEHI.....	1
6	PFOZZ	2540014426200	3B481	6222133-001	.PARTS KIT,SEAT,VEHI.....	1
7	XDOZZ		3B481	6222138-001	.RESTRICTOR,FORE/AFT.....	1
8	PFOZZ	2540014530600	3B481	6222165-001	.ADJUSTER,VEHICULAR.....	1
9	XDOZZ		3B481	6201570-001	.PLATE,UPPER.....	1
10	PAOZZ	2540014437153	3B481	6222076-001	PARTS KIT,SEAT,VEHI.....	1
11	XDOZZ		3B481	6065662-002	.LEVER ASSY,OUTER.....	1
12	PFOZZ	2520015188474	3B481	6222113-001	.PARTS KIT,CONTROL A.....	1
13	XDOZZ		3B481	6200061-001	.RISER.....	1
14	PAOZZ	2510013326037	3B481	6222086-001	AIR SPRING,VEHICULA.....	1
15	PAOZZ	2540014428180	3B481	6222067-001	ADJUSTER,VEHICULAR.....	1

END OF FIGURE



371-743-1

Figure 244. Personnel and Tire Chain Boxes (Sheet 1 of 2)



371-743-2

Figure 244. Personnel and Tire Chain Boxes (Sheet 2 of 2)

WP 0002 00			TM9-2320-302-24P			
(1)	(2)	(3)	(4)	(5)	(6)	(7)
ITEM	SMR			PART		
NO	CODE	NSN	CAGEC	NUMBER	DESCRIPTION AND USABLE ON CODES(UOC)	QTY
					GROUP 1808 STOWAGE RACKS, BOXES, STRAPS, CARRYING CASES, CABLE REELS, HOSE REELS, ETC.	
					FIG. 244 PERSONNEL AND TIRE CHAIN BOXES	
1	XDOOO		64678	A22-35193-004	CABINET,STORAGE.....	1
					UOC:5A3	
2	PAOZZ	5310000881251	81349	M45913/1-4CG5C	.NUT,SELF-LOCKING,HE 1/4-20UNC.....	4
					UOC:5A3,6A3	
3	XAOZZ		64678	A22-38715-000	.DOOR,EQPT BOX.....	1
					UOC:5A3,6A3	
4	PAOZZ	2540013575687	64678	SIE/481STUDS	.LATCH,DOOR,VEHICULA.....	1
					UOC:5A3,6A3	
5	MOOZZ		64678	48-02471-001X8	.SEAL,DOOR 8 FT, MAKE FROM BULK PN 22-25294-001 (64678).....	1
					UOC:5A3,6A3	
6	PFOZZ	4820014814329	18265	P533226	.COCK,POPPET DRAIN.....	1
					UOC:5A3,6A3	
7	PAOZZ	5305015185853	64678	23-10744-100	SCREW,CAP,HEXAGON H.....	4
					UOC:5A3,6A3	
8	PAOZZ	5310015193174	64678	23-12321-031	WASHER,SEAL USE QTY 7 ON 5A3 .USE QTY 4 ON 6A3.....	7
					UOC:5A3,6A3	
9	PFOZZ	2530014814323	64678	12-17042-000	DUMMY COUPLING,AUTO.....	1
					UOC:5A3,6A3	
10	PFOZZ	5310000814219	96906	MS27183-12	WASHER,FLAT.....	10
					UOC:5A3,6A3	
11	PAOZZ	5305002264831	80204	B1821BH031C150N	SCREW,CAP,HEXAGON H USE ON 5A3 SN J21548 AND UP.....	3
					UOC:5A3,6A3	
12	PAOZZ	5305007247224	80204	B1821BH063C250N	SCREW,CAP,HEXAGON H.....	4
					UOC:6A3,7A2,7E2	
12	PAOZZ	5305009413580	96906	MS35307-464	SCREW,CAP,HEXAGON H.....	3
					UOC:5A3	
13	PAOZZ	5310013334538	64678	23-09114-007	WASHER,FLAT.....	6
					UOC:5A3,6A3	
14	PAOZZ	5310002694040	81349	M45913/1-10CG5C	NUT,SELF-LOCKING,HE.....	3
					UOC:5A3,6A3	
15	XDOZZ		64678	A22-49798-000	BRACKET,MOUNTING.....	1
					UOC:5A3	
15	PAOZZ	5340013366977	64678	A22-35796-000	BRACKET,MOUNTING.....	1
					UOC:6A3	
16	PAOZZ	5310000874652	81349	M45913/1-6CG5C	NUT,SELF-LOCKING,HE 3/8-16UNC.....	10
					UOC:5A3,6A3	
17	PAOZZ	5310000806004	96906	MS27183-14	WASHER,FLAT 3/8".....	20
					UOC:5A3,6A3	
18	PAOZZ	5310015192479	64678	23-12321-038	WASHER,SEAL.....	14
					UOC:5A3,6A3	
19	PAOZZ	5305012460609	64678	23-09436-125	SCREW,CAP,HEXAGON H USE QTY 14 ON 5A3. USE QTY 8 ON 6A3.....	14

WP 0002 00			TM9-2320-302-24P			
(1)	(2)	(3)	(4)	(5)	(6)	(7)
ITEM	SMR			PART		
NO	CODE	NSN	CAGEC	NUMBER	DESCRIPTION AND USABLE ON CODES(UOC)	QTY
20	XDOZZ		64678	23-09982-031	UOC:5A3,6A3 NUT,PLAIN HEXAGON 5/16-16 UNC X .195 HGT, SS.....	3
21	PGOZZ		64678	A22-35193-005	UOC:5A3,6A3 BOX,ACCESSORIES.....	1
22	PAOZZ	5305012460609	64678	23-09436-125	UOC:6A3 .SCREW,CAP,HEXAGON H.....	8
23	PFOZZ	5340013559797	64678	18-26135-001	UOC:6A3 .HANDLE,BOW.....	3
24	XDOZZ		64678	A22-38641-001	UOC:6A3 .BOX.....	1
25	MOOZZ		64678	48-02471-001X8	UOC:6A3 .SEAL,DOOR 8 FT, MAKE FROM BULK PN 22-25294-001 (64678).....	1
26	XAOZZ		64678	A22-38715-000	UOC:5A3,6A3 .DOOR,EQPT BOX.....	1
27	PAOZZ	2540013575687	64678	SIE/481STUDS	UOC:5A3,6A3 .LATCH,DOOR,VEHICULA.....	1
28	PFOZZ	4820014814329	18265	P533226	UOC:5A3,6A3 .COCK,POPPET DRAIN.....	1
29	XDOZZ		64678	22-35193-010	UOC:5A3,6A3 .PLATE.....	1
30	XDOZZ		64678	AIR 2101	UOC:6A3 .CUSHION, RUBBER.....	1
31	PAOZZ	5310000806004	96906	MS27183-14	UOC:6A3 WASHER,FLAT.....	16
32	PAOZZ	5310000874652	81349	M45913/1-6CG5C	UOC:6A3 NUT,SELF-LOCKING,HE.....	8
33	PAOZZ	5310000806004	96906	MS27183-14	UOC:6A3 WASHER,FLAT.....	16
34	PAOZZ	5310015192479	64678	23-12321-038	UOC:6A3 WASHER,SEAL.....	8

END OF FIGURE

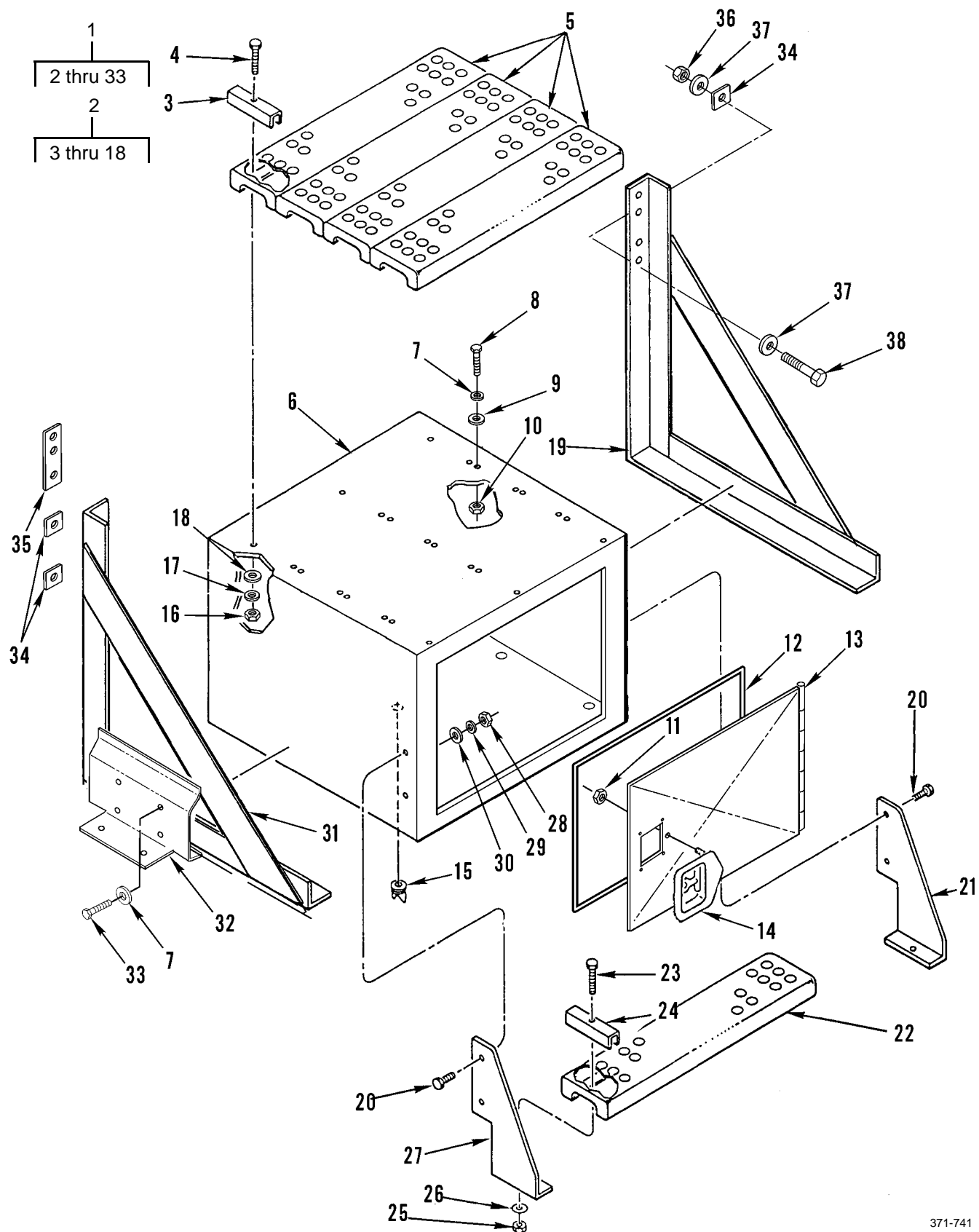


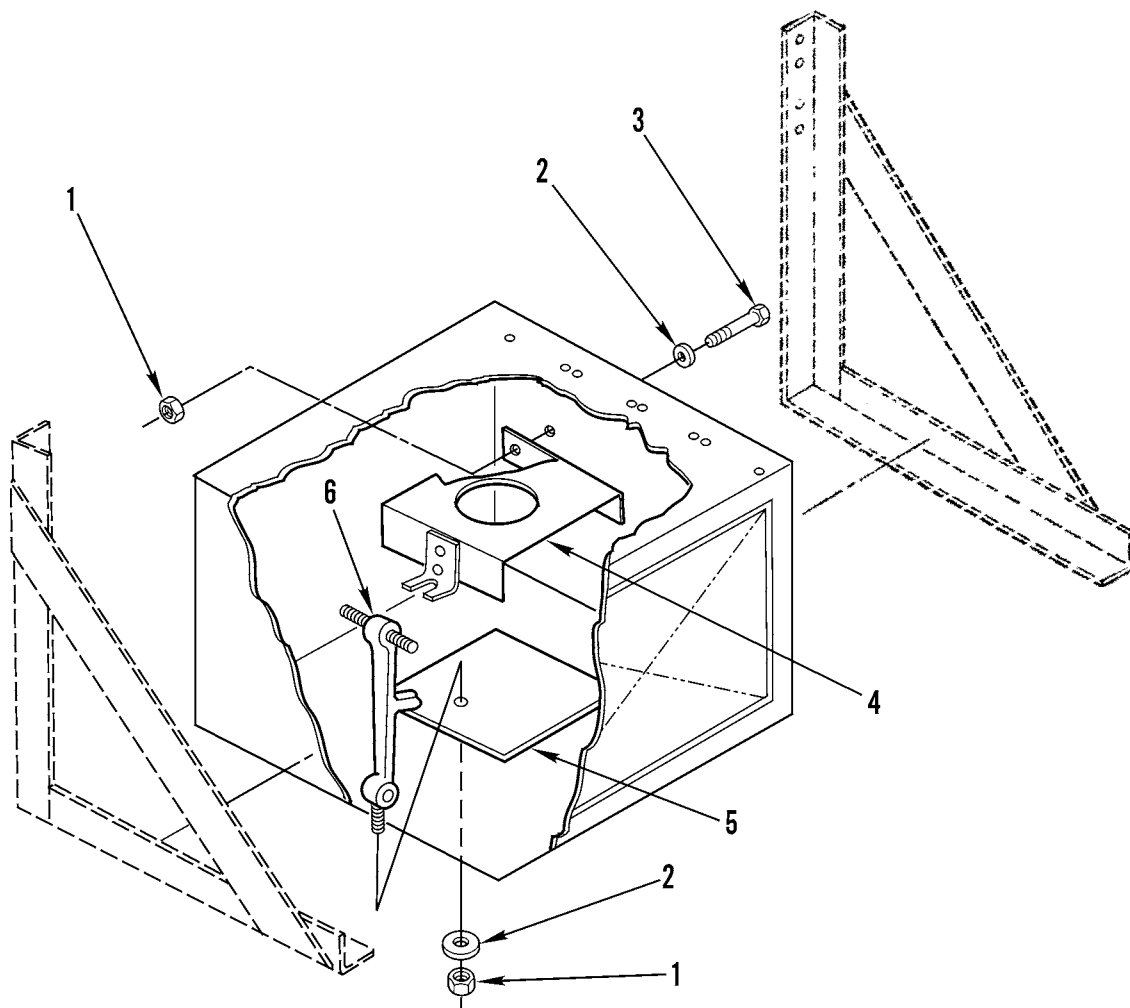
Figure 245. Tractor Equipment Box

WP 0002 00			TM9-2320-302-24P			
(1)	(2)	(3)	(4)	(5)	(6)	(7)
ITEM	SMR			PART		
NO	CODE	NSN	CAGEC	NUMBER	DESCRIPTION AND USABLE ON CODES(UOC)	QTY
					GROUP 1808 STOWAGE RACKS, BOXES, STRAPS, CARRYING CASES, CABLE REELS, HOSE REELS, ETC.	
					FIG. 245 TRACTOR EQUIPMENT BOX	
1	PFOOZ	2540015185023	64678	A22-44451-002	BOX,ACCESSORIES STO.....	1
					UOC:7A2,7E2	
1	XDOOO		64678	A22-35190-001	BOX,ACCESSORIES STO.....	1
					UOC:5A3	
1	PGOOZ	7125015248152	64678	A22-35190-000	BOX,ACCESSORIES STO.....	1
					UOC:6A3	
2	PFOZZ	2540015185032	64678	A22-35189-005	.BOX,ACCESSORIES STO.....	1
					UOC:7A2,7E2	
2	PFOZZ	2540013387454	64678	A22-35189-001	.BOX,ACCESSORIES STO.....	1
					UOC:5A3	
2	PFOZZ	2540013370438	64678	A22-35189-000	.BOX,ACCESSORIES STO.....	1
					UOC:6A3	
3	PAOZZ	5340013379231	64678	22-35842-000	..CLAMP,BRIDGE.....	8
					UOC:5A3,6A3	
4	PAOZZ	5305015185853	64678	23-10744-100	..SCREW,CAP,HEXAGON H 5/16-18 UNC	4
					X 1.00.....	
					UOC:7A2,7E2	
4	PAOZZ	5305002264831	80204	B1821BH031C150N	..SCREW,CAP,HEXAGON H USE QTY 8 ON	8
					5A3. USE QTY 4 ON 6A3. 5/16-18 UNC	
					X 1.50.....	
					UOC:5A3,6A3	
5	XDOZZ		64678	22-38879-000	..TREAD,METALLIC,NONS USE QTY 4 ON	4
					5A3. USE QTY 2 ON 6A3.....	
					UOC:5A3,6A3	
6	PFOZZ	2540015190376	64678	A22-38640-005	..BOX,ACCESSORIES STO.....	1
					UOC:7A2,7E2	
6	XAOZZ		64678	A22-38640-001	..BOX.....	1
					UOC:5A3	
7	PAOZZ	5310000806004	96906	MS27183-14	..WASHER,FLAT USE QTY 12 ON 5A3,	20
					6A3.USE QTY 20 ON 7A2, 7E2.....	
8	PAOZZ	5305000680511	80204	B1821BH038C125N	..SCREW,CAP,HEXAGON H.....	6
9	PAOZZ	5310015193174	64678	23-12321-031	..WASHER,SEAL USE QTY 8 ON 5A3.	8
					USE QTY 4 ON 6A3,7A2,7E2.....	
10	PAOZZ	5310000874652	81349	M45913/1-6CG5C	..NUT,SELF-LOCKING,HE.....	6
11	PAOZZ	5310000881251	81349	M45913/1-4CG5C	..NUT,SELF-LOCKING,HE 1/4-20UNC....	4
12	MOOZZ		64678	48-02471-001X55	..SEAL 5.5 FT. MAKE FROM BULK PN	1
					22-25294-001 (64678).....	
13	XAOZZ		64678	A22-38643-000	..DOOR.....	1
14	PAOZZ	2540013575687	64678	SIE/481STUDS	..LATCH,DOOR,VEHICULA.....	1
					UOC:5A3,6A3	
15	PFOZZ	4820014814329	18265	P533226	..COCK,POPPET DRAIN.....	1
16	PAOZZ	5310009133366	81349	M45913/1-5CBB	..NUT,SELF-LOCKING,HE.....	8
					UOC:5A3,6A3	
17	PAOZZ	5310000814219	96906	MS27183-12	..WASHER,FLAT USE QTY 16 ON 5A2,	16
					5A3,6A1,6A2. USE QTY 8 ON 6A3.USE	
					QTY 4 ON 7A2,7E2.....	

WP 0002 00			TM9-2320-302-24P			
(1)	(2)	(3)	(4)	(5)	(6)	(7)
ITEM	SMR			PART		
NO	CODE	NSN	CAGEC	NUMBER	DESCRIPTION AND USABLE ON CODES(UOC)	QTY
					UOC:5A3,6A3	
18	PAOZZ	5310015192479	64678	23-12321-038	..WASHER,SEAL.....	6
19	PFOZZ	5340015186882	64678	A22-42897-001	.BRACKET,SHELF R.H.....	1
					UOC:7A2,7E2	
19	XDOZZ		64678	A22-35197-003	.BRACKET,SUPPORT LH.....	1
					UOC:5A3	
19	PFOZZ	5340015203627	64678	A22-35197-001	.BRACKET,BOX,TRACTOR R.H.....	1
					UOC:6A3	
20	PAOZZ	5305000712067	80204	B1821BH050C125N	.SCREW,CAP,HEXAGON H 1/2-13UNC X	4
					1.25.....	
					UOC:5A3,6A3	
21	PAOZZ	5340013383189	64678	22-35222-001	.BRACKET,ANGLE RH.....	1
					UOC:5A3,6A3	
22	PFOZZ	2510013392317	64678	681 883 24 01	.TREAD,METALLIC,NONS.....	1
					UOC:5A3,6A3	
23	PAOZZ	5305002264831	80204	B1821BH031C150N	.SCREW,CAP,HEXAGON H 5/16-18UNC X	2
					1.50.....	
					UOC:5A3,6A3	
24	PFOZZ	5340013326696	64678	681 883 00 32	.STRAP,RETAINING.....	2
					UOC:5A3,6A3	
25	PAOZZ	5310009133366	81349	M45913/1-5CBB	.NUT,SELF-LOCKING,HE 5/16-18UNC....	2
					UOC:5A3,6A3	
26	PAOZZ	5310000814219	96906	MS27183-12	.WASHER,FLAT .344 ID X .688 OD X	2
					.065 THK.....	
					UOC:5A3,6A3	
27	PAOZZ	5340013366914	64678	22-35222-000	.BRACKET,ANGLE LH.....	1
					UOC:5A3,6A3	
28	PAOZZ	5310002256993	81349	M45913/1-8CG5C	.NUT,SELF-LOCKING,HE 1/2-13UNC....	4
					UOC:5A3,6A3	
29	PAOZZ	5310008095998	96906	MS27183-18	.WASHER,FLAT .531 ID X 1.062 OD X	4
					.095 THK.....	
					UOC:5A3,6A3	
30	PFOZZ	5310015191193	64678	23-12321-050	.WASHER,SEAL.....	4
					UOC:5A3,6A3	
31	PFOZZ	5340015186891	64678	A22-42897-003	.BRACKET,SHELF L.H.....	1
					UOC:7A2,7E2	
31	XDOZZ		64678	A22-35197-002	.BRACKET,SUPPORT RH.....	1
					UOC:5A3	
31	PFOZZ	5340015203906	64678	A22-35197-000	.BRACKET,BOX,TRACTOR L.H.....	1
					UOC:6A3	
32	XDOZZ		64678	A22-45782-000	.BRACKET,LIQUID CONT.....	1
					UOC:7A2,7E2	
33	PAOZZ	5305000680510	80204	B1821BH038C100N	.SCREW,CAP,HEXAGON H.....	4
					UOC:7A2,7E2	
34	XDOZZ		64678	E22-25841-009	SPACER,PLATE.....	1
					UOC:7A2,7E2	
34	PAOZZ	5365013560083	64678	E22-25841-008	SPACER,PLATE.....	3
					UOC:5A3	
35	XDOZZ		64678	22-45406-001	BRACKET,SPACER.....	1
					UOC:7A2,7E2	
35	PFOZZ	5365015218583	64678	22-36193-000	BRACKET,SPACER.....	1
					UOC:6A3	

WP 0002 00			TM9-2320-302-24P			
(1)	(2)	(3)	(4)	(5)	(6)	(7)
ITEM	SMR			PART		
NO	CODE	NSN	CAGEC	NUMBER	DESCRIPTION AND USABLE ON CODES(UOC)	QTY
36	PAOZZ	5310002694040	81349	M45913/1-10CG5C	NUT,SELF-LOCKING,HE.....	4
37	PAOZZ	5310007208819	80205	MS15795-821	WASHER,FLAT.....	8
					UOC:7A2,7E2	
37	PAOZZ	5310013334538	64678	23-09114-007	WASHER,FLAT.....	8
					UOC:5A3,6A3	
38	PAOZZ	5305007247223	80204	B1821BH063C225N	SCREW,CAP,HEXAGON H 5/8-11UNC X	4
					2.25.....	
					UOC:5A3	
38	PAOZZ	5305007247224	80204	B1821BH063C250N	SCREW,CAP,HEXAGON H.....	4
					UOC:6A3,7A2,7E2	

END OF FIGURE

**Figure 246. Jack Holddown Components**

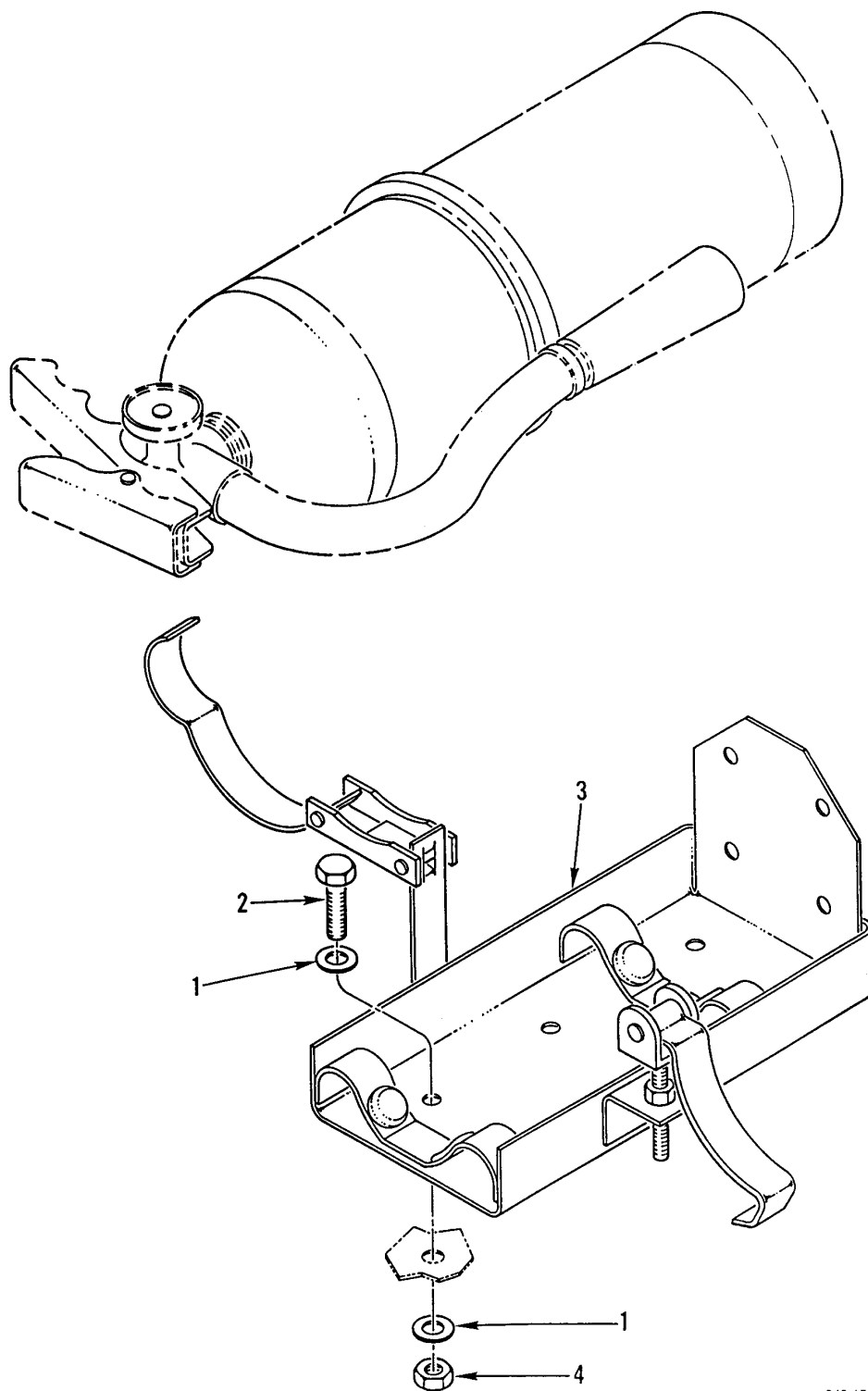
WP 0002 00	TM9-2320-302-24P				
(1) (2) (3)	(4) (5)	(6)	(7)		
ITEM SMR	PART				
NO CODE NSN	CAGEC NUMBER	DESCRIPTION AND USABLE ON CODES(UOC)	QTY		

GROUP 1808 STOWAGE RACKS, BOXES,
STRAPS, CARRYING CASES, CABLE
REELS, HOSE REELS, ETC.

FIG. 246 JACK HOLDDOWN COMPONENTS

1	PAOZZ	5310013570854	64678	23-09900-104	NUT,SELF-LOCKING,HE 1/4-20UNC.....	3
2	PAOZZ	5310008094058	96906	MS27183-10	WASHER,FLAT 1/4".....	3
3	PAOZZ	5306002264829	80204	B1821BH031C125N	BOLT,MACHINE 5/16-18 X 1.25.....	3
4	XDOZZ		64678	A22-35598-000	BRACKET,VEHICULAR C.....	1
5	XDOZZ		64678	22-36337-000	PAD,JACK INST.....	1
6	PAOZZ	5340014816997	64678	681 541 00 K0	STRAP,ELASTIC.....	1

END OF FIGURE



342-1539

Figure 247. Fire Extinguisher Bracket

WP 0002 00			TM9-2320-302-24P			
(1)	(2)	(3)	(4)	(5)	(6)	(7)
ITEM	SMR			PART		
NO	CODE	NSN	CAGEC	NUMBER	DESCRIPTION AND USABLE ON CODES(UOC) QTY	

GROUP 1808 STOWAGE RACKS, BOXES,
STRAPS, CARRYING CASES, CABLE
REELS, HOSE REELS, ETC.

FIG. 247 FIRE EXTINGUISHER
BRACKET

1	PAOZZ	5310008094058	96906	MS27183-10	WASHER,FLAT .281 ID X .625 OD X .065 THK.....	8
					UOC:5A3	
2	PFOZZ	5305013369466	64678	23-11657-305	SCREW,TAPPING.....	4
					UOC:6A3,7A2,7E2	
2	PAOZZ	5305013367014	64678	23-10414-150	SCREW,MACHINE 1/4-20,ZINK.....	4
					UOC:5A3	
3	PAOZZ	4210012595634	54905	818	BRACKET,FIRE EXTING.....	1
					UOC:6A3,7A2,7E2	
3	PAOZZ	4210012821789	54905	809	BRACKET,FIRE EXTING.....	1
					UOC:5A3	
4	PAOZZ	5310000881251	81349	M45913/1-4CG5C	NUT,SELF-LOCKING,HE 1/4-20UNC.....	4
					UOC:5A3	

END OF FIGURE

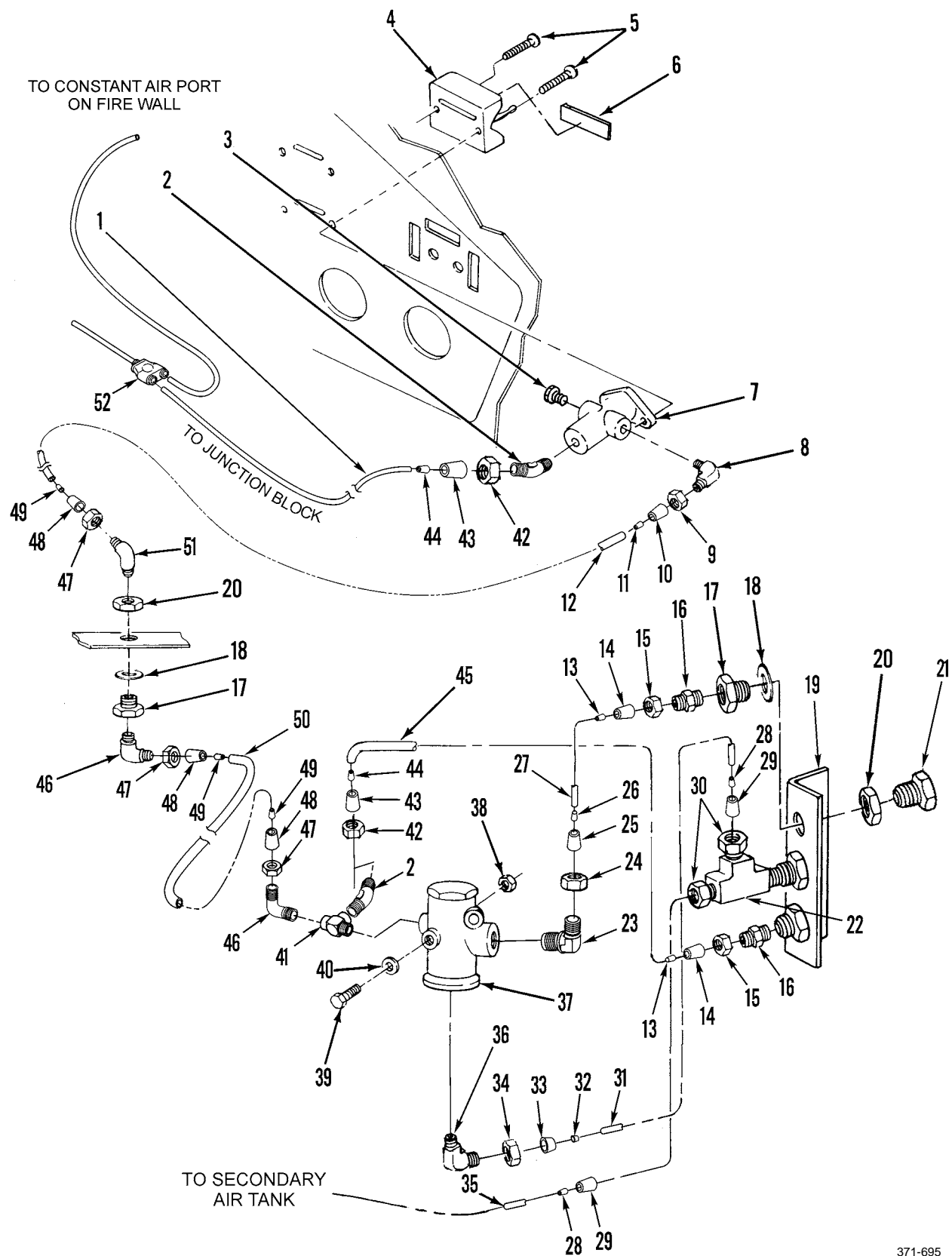


Figure 248. Tailgate Air Lines

WP 0002 00			TM9-2320-302-24P			
(1)	(2)	(3)	(4)	(5)	(6)	(7)
ITEM	SMR			PART		
NO	CODE	NSN	CAGEC	NUMBER	DESCRIPTION AND USABLE ON CODES(UOC)	QTY
GROUP 1810 CARGO BODY						
FIG. 248 TAILGATE AIR LINES						
1	MOOZZ		64678	48-00101-010X48	HOSE 48 IN, MAKE FROM BULK PN PFT-6B-BLK-100 (61424).....	1
					UOC:7A2,7E2	
2	PAOZZ	4730012275373	93061	279NTA-6-2	ELBOW,PIPE TO TUBE.....	2
					UOC:7A2,7E2	
3	PAOZZ	4730013326000	93061	VS219P-2	PLUG,PIPE.....	1
					UOC:7A2,7E2	
4	PAOZZ	2590013575444	64678	681 429 12 47	COVER,VEHICULAR COM.....	1
					UOC:7A2,7E2	
5	PAOZZ	5305014419376	64678	23-12195-075	SCREW,MACHINE.....	2
					UOC:7A2,7E2	
6	XDOZZ		64678	24-00408-019	LABEL,TAILGATE RELE.....	1
					UOC:7A2,7E2	
7	PAOZZ	2530013325446	06721	N13440DL	VALVE,BRAKE PNEUMAT.....	1
					UOC:7A2,7E2	
8	PAOZZ	4730011341278	93061	269NTA-6-2	ELBOW,PIPE TO TUBE.....	2
					UOC:7A2,7E2	
9	PAOZZ	4730010487873	93061	61NTA-6	NUT,TUBE COUPLING.....	1
					UOC:7A2,7E2	
10	PAOZZ	4730010485260	93061	60NTA-6	SLEEVE,COMPRESSION,.....	1
					UOC:7A2,7E2	
11	PAOZZ	4730010564990	93061	63NTA-6	INSERT,TUBE FITTING.....	1
					UOC:7A2,7E2	
12	MOOZZ		64678	48-00101-010X72	HOSE 72 IN, MAKE FROM BULK PN PFT-6B-BLK-100 (61424).....	1
					UOC:7A2,7E2	
13	PAOZZ	4730010564990	93061	63NTA-6	INSERT,TUBE FITTING.....	1
					UOC:7A2,7E2	
14	PAOZZ	4730010485260	93061	60NTA-6	SLEEVE,COMPRESSION,.....	1
					UOC:7A2,7E2	
15	PAOZZ	4730010487873	93061	61NTA-6	NUT,TUBE COUPLING.....	1
					UOC:7A2,7E2	
16	PAOZZ	4730010969128	93061	68NTA-6-6	ADAPTER,STRAIGHT,PI.....	1
					UOC:7A2,7E2	
17	PAOZZ	4730013328722	64678	23-11808-003	ADAPTER BUSHING.....	4
					UOC:7A2,7E2	
18	PAOZZ	5310005826714	96906	MS35333-49	WASHER,LOCK.....	5
					UOC:7A2,7E2	
19	PAOZZ	5340015208177	64678	06-21189-001	BRACKET,ANGLE.....	1
					UOC:7A2,7E2	
20	PAOZZ	5310003251900	80205	NAS1021N17	NUT,SELF-LOCKING,HE.....	3
					UOC:7A2,7E2	
21	PAOZZ	4730013325999	93061	VS211P-6	PLUG,PIPE.....	3
					UOC:7A2,7E2	
22	PAOZZ	4730012831876	93061	VS271NTA-6-6	TEE,PIPE TO TUBE.....	1
					UOC:7A2,7E2	
23	PAOZZ	4730012443552	93061	VS269NTA-6-4	ELBOW,PIPE TO TUBE.....	1
					UOC:7A2,7E2	

WP 0002 00			TM9-2320-302-24P			
(1)	(2)	(3)	(4)	(5)	(6)	(7)
ITEM	SMR			PART		
NO	CODE	NSN	CAGEC	NUMBER	DESCRIPTION AND USABLE ON CODES(UOC)	QTY
24	PAOZZ	4730010487873	93061	61NTA-6	NUT,TUBE COUPLING.....	1
					UOC:7A2,7E2	
25	PAOZZ	4730010485260	93061	60NTA-6	SLEEVE,COMPRESSION,.....	1
					UOC:7A2,7E2	
26	PAOZZ	4730010564990	93061	63NTA-6	INSERT,TUBE FITTING.....	1
					UOC:7A2,7E2	
27	MOOZZ		64678	48-00101-010X96	HOSE 96" MAKE FROM BULK PN PFT-6B- BLK-100 (61424).....	1
					UOC:7A2,7E2	
28	PAOZZ	4730010564990	93061	63NTA-6	INSERT,TUBE FITTING.....	1
					UOC:7A2,7E2	
29	PAOZZ	4730010485260	93061	60NTA-6	SLEEVE,COMPRESSION,.....	1
					UOC:7A2,7E2	
30	PAOZZ	4730010487873	93061	61NTA-6	NUT,TUBE COUPLING.....	1
					UOC:7A2,7E2	
31	MOOZZ		64678	48-00101-010X96	HOSE 144", MAKE FROM BULK PN PFT- 6B-BLK-100 (61424).....	1
					UOC:7A2,7E2	
32	PAOZZ	4730010564990	93061	63NTA-6	INSERT,TUBE FITTING.....	1
					UOC:7A2,7E2	
33	PAOZZ	4730010485260	93061	60NTA-6	SLEEVE,COMPRESSION,.....	1
					UOC:7A2,7E2	
34	PAOZZ	4730010487873	93061	61NTA-6	NUT,TUBE COUPLING.....	1
					UOC:7A2,7E2	
35	MOOZZ		64678	48-00101-010X264	HOSE 264", MAKE FROM BULK PN 3250- 061 (85757).....	1
					UOC:7A2,7E2	
36	PAOZZ	4730012443552	93061	VS269NTA-6-4	ELBOW,PIPE TO TUBE.....	1
					UOC:7A2,7E2	
37	PAOZZ	2530010616384	06853	281459	INVERSION VALVE.....	1
					UOC:7A2,7E2	
38	PAOZZ	5310013336436	64678	23-10340-125	NUT,SELF-LOCKING,AS.....	2
					UOC:7A2,7E2	
39	PAOZZ	5305000712514	80204	B1821BH025C275N	SCREW,CAP,HEXAGON H.....	2
					UOC:7A2,7E2	
40	PAOZZ	5310008094058	96906	MS27183-10	WASHER,FLAT.....	2
					UOC:7A2,7E2	
41	PAOZZ	4730002632733	93061	2225P-2	TEE,PIPE.....	1
					UOC:7A2,7E2	
42	PAOZZ	4730010487873	93061	61NTA-6	NUT,TUBE COUPLING.....	1
					UOC:7A2,7E2	
43	PAOZZ	4730010485260	93061	60NTA-6	SLEEVE,COMPRESSION,.....	1
					UOC:7A2,7E2	
44	PAOZZ	4730010564990	93061	63NTA-6	INSERT,TUBE FITTING.....	1
					UOC:7A2,7E2	
45	MOOZZ		64678	48-00101-010X96	HOSE 144" MAKE FROM BULK PFT-6B- BLK-100 (61424).....	1
					UOC:7A2,7E2	
46	PAOZZ	4730012441226	93061	VS269NTA-6-6	ELBOW,PIPE TO TUBE.....	2
					UOC:7A2,7E2	
47	PAOZZ	4730010487873	93061	61NTA-6	NUT,TUBE COUPLING.....	1
					UOC:7A2,7E2	

WP 0002 00			TM9-2320-302-24P			
(1)	(2)	(3)	(4)	(5)	(6)	(7)
ITEM	SMR			PART		
NO	CODE	NSN	CAGEC	NUMBER	DESCRIPTION AND USABLE ON CODES(UOC)	QTY
48	PAOZZ	4730010485260	93061	60NTA-6	SLEEVE, COMPRESSION,	1
					UOC: 7A2, 7E2	
49	PAOZZ	4730010564990	93061	63NTA-6	INSERT, TUBE FITTING.	1
					UOC: 7A2, 7E2	
50	MOOZZ		64678	48-00101-010X144	HOSE 144" MAKE FROM BULK PN PFT-6B-	1
					BLK-100 (61424)	
					UOC: 7A2, 7E2	
51	PAOZZ	4730010862864	93061	VS279NTA-6-6	ELBOW, PIPE TO TUBE.	1
					UOC: 7A2, 7E2	
52	PAOZA	4730015185079	93061	362PMT6	WYE, TRUE, PIPE.	1
					UOC: 7A2, 7E2	

END OF FIGURE

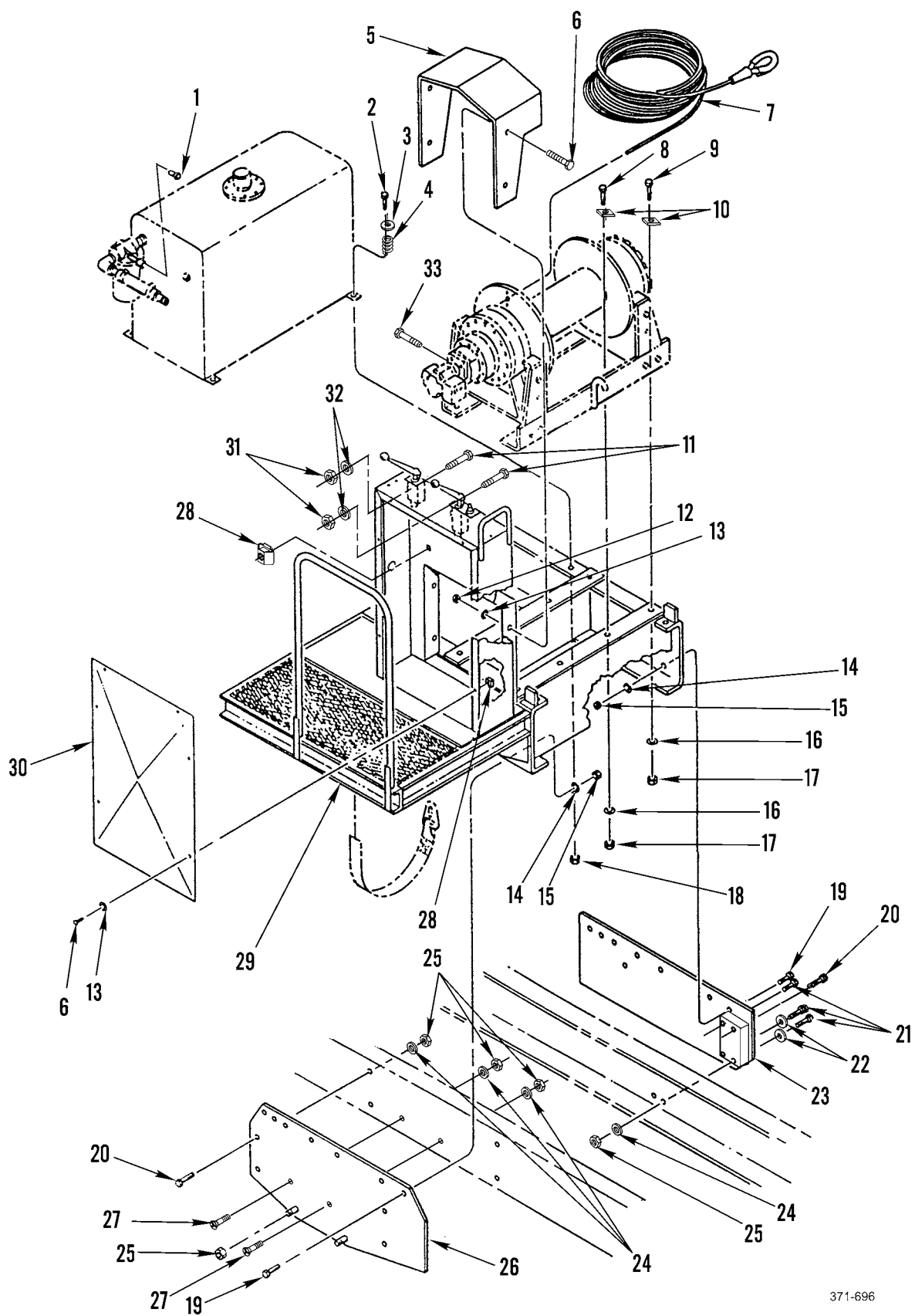
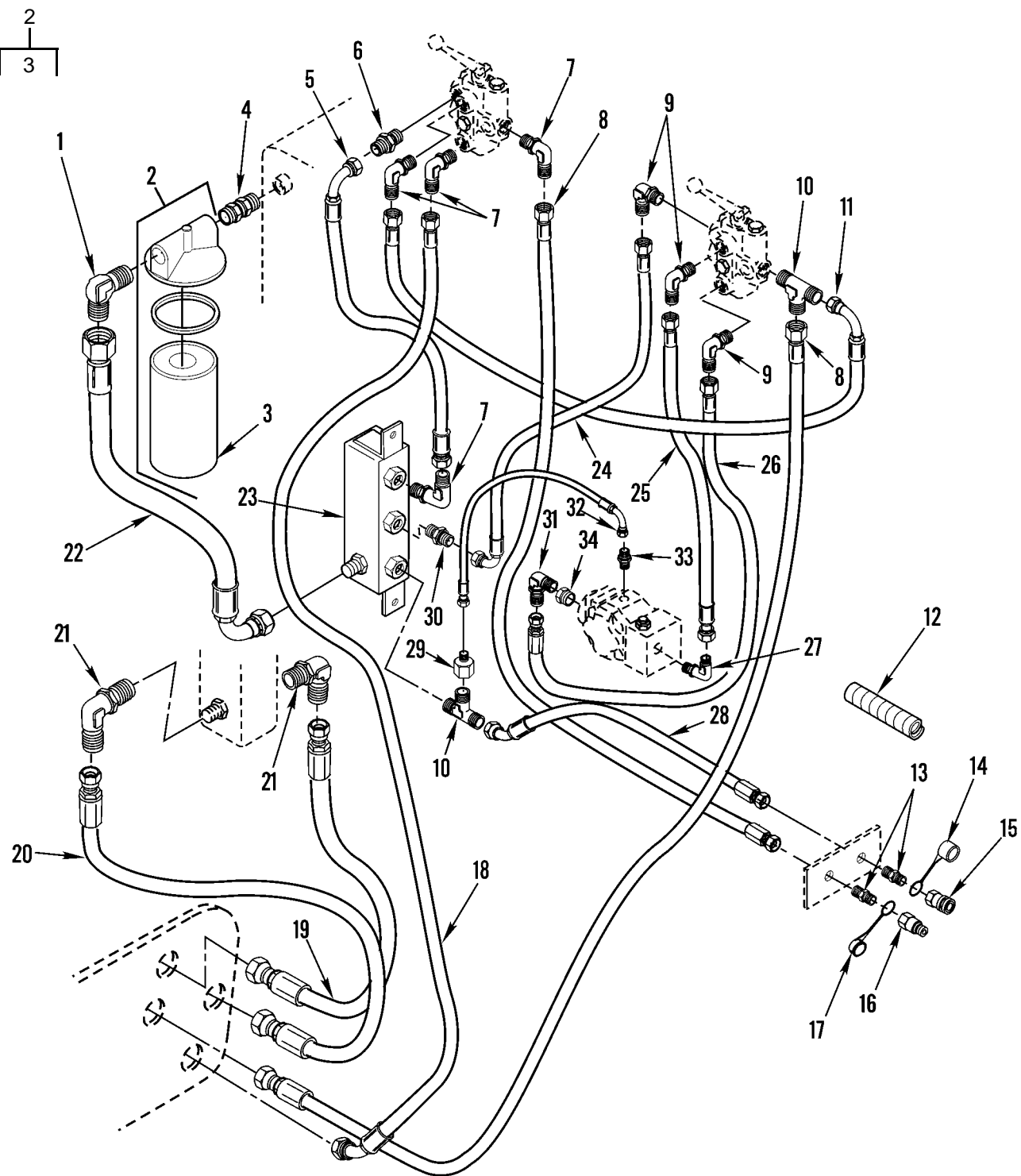


Figure 249. Winch Platform and Cable (6A3)

WP 0002 00		TM9-2320-302-24P				
(1)	(2)	(3)	(4)	(5)	(6)	(7)
ITEM	SMR			PART		
NO	CODE	NSN	CAGEC	NUMBER	DESCRIPTION AND USABLE ON CODES(UOC)	QTY
					GROUP 20 HOIST,WINCH,CAPSTAN, WINDLASS,POWER CONTROL UNIT, AND POWER TAKE-OFF	
					GROUP 2001 HOIST,CAPSTAN,WINDLASS, CRANE, OR WINCH ASSEMBLY	
					FIG. 249 WINCH PLATFORM AND CABLE (6A3)	
1	PAOZZ	4820011204532	91816	HV22-24	VALVE,BLEEDER,HYDRA.....	1
2	PAFZZ	5305015252789	0EJ14	1307	BOLT,MACHINE.....	4
					UOC:6A3	
3	PAFZZ	5310011973359	0EJ14	1394	.WASHER,FLAT.....	4
					UOC:6A3	
4	PAFZZ	5360012259676	0EJ14	2319-G	SPRING,HELICAL,COMP.....	4
					UOC:6A3	
5	PFFZZ	5340013262072	0EJ14	12627	COVER,ACCESS.....	1
					UOC:6A3	
6	PAFZZ	5305000680508	80204	B1821BH025C075N	SCREW,CAP,HEXAGON H 1/4-20 UNC X 3/4.....	4
					UOC:6A3	
7	PAOZZ	4030010357875	34623	MA207-20005	CABLE ASSY,WINCH.....	1
					UOC:6A3	
8	PFFZZ	5305014658820	0EJ14	1606	SCREW,CAP,HEXAGON H 3/4-10 UNC X 2 1/2.....	2
					UOC:6A3	
9	PAFZZ	5305011617299	0EJ14	1605	SCREW,CAP,HEXAGON H 3/4-10 UNC X 2 1/4.....	4
					UOC:6A3	
10	PFFZZ	5310015228110	0EJ14	12813	WASHER,SQUARE.....	4
					UOC:6A3	
11	PAFZZ	5305008213869	80204	B1821BH038C175N	SCREW,CAP,HEXAGON H 3/8-16 UNC X 1 3/4.....	6
					UOC:6A3	
12	PAFZZ	5310007616882	96906	MS51967-2	NUT,PLAIN,HEXAGON 1/4-20 UNC.....	10
					UOC:6A3	
13	PAFZZ	5310005825965	80205	MS35338-44	WASHER,LOCK 1/4".....	10
					UOC:6A3	
14	PAFZZ	5310005847799	80205	MS15795-822	WASHER,FLAT 13/16.....	14
					UOC:6A3	
15	PAFZZ	5310000676356	46717	LT-131-7	NUT,SELF-LOCKING,HE 3/4-10 UNC.....	14
					UOC:6A3	
16	PAFZZ	5310011632481	0EJ14	1695	WASHER,LOCK 3/4.....	10
					UOC:6A3	
17	PAFZZ	5310007638921	96906	MS51967-23	NUT,PLAIN,HEXAGON 3/4-10 UNC.....	10
					UOC:6A3	
18	PAOZZ	5310013275525	0EJ14	1392	NUT,SELF-LOCKING,HE 3/8-16 UNC.....	4
					UOC:6A3	
19	PAFZZ		64678	23-09446-225	SCREW,CAP,HEXAGON H.....	14
					UOC:6A3	
20	PAFZZ	5305007247224	80204	B1821BH063C250N	SCREW,CAP,HEXAGON H 5/8-11 UNC X 2 1/2.....	2

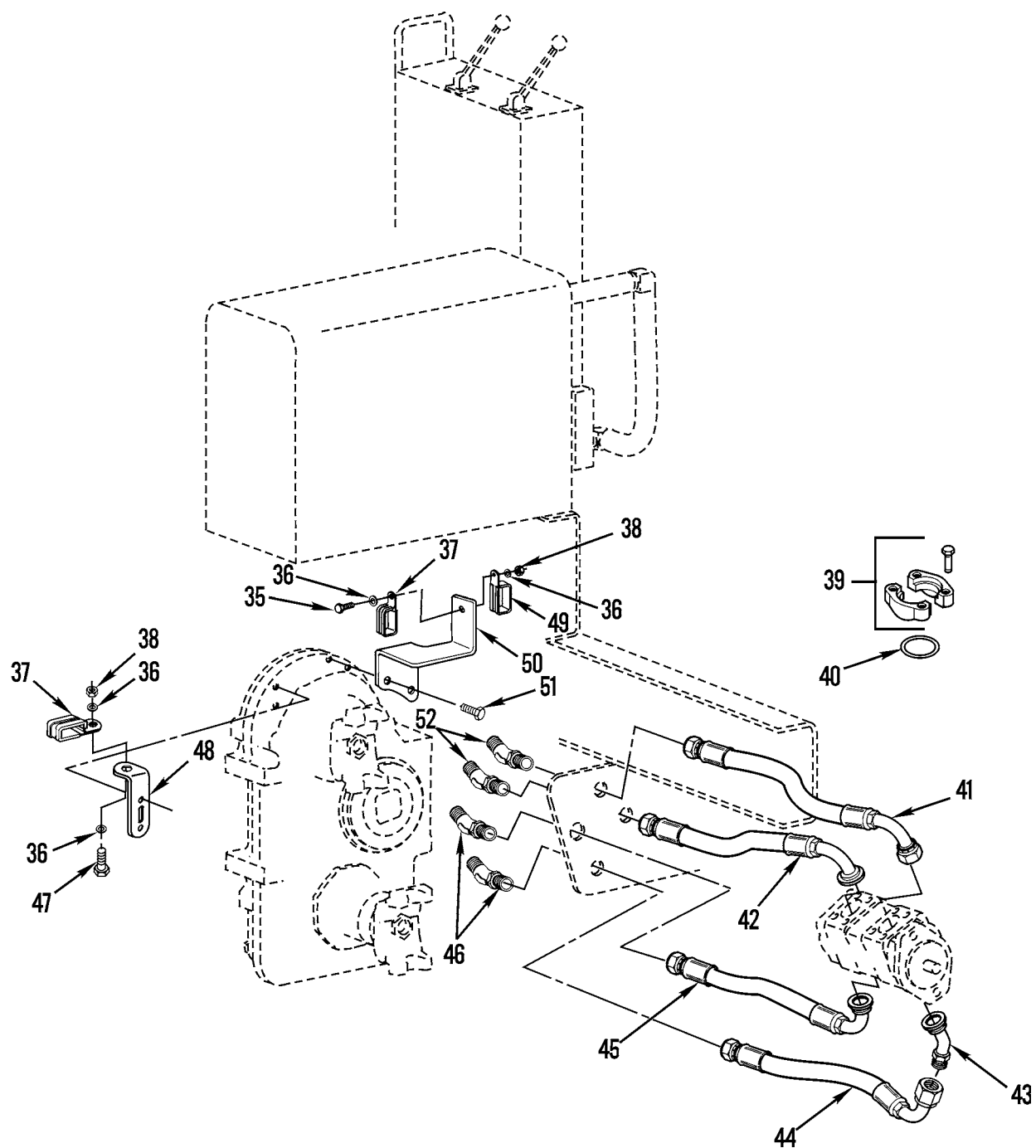
WP 0002 00			TM9-2320-302-24P			
(1)	(2)	(3)	(4)	(5)	(6)	(7)
ITEM	SMR			PART		
NO	CODE	NSN	CAGEC	NUMBER	DESCRIPTION AND USABLE ON CODES(UOC)	QTY
21	PAFZZ	5305007247225	80204	B1821BH063C275N	UOC:6A3 SCREW,CAP,HEXAGON H 5/-11 UNC X 2 3/4.....	11
22	XDFZZ		64678	23-09114-010	UOC:6A3 WASHER.....	2
23	PFFZZ	5340015212735	64678	A22-53263-000	UOC:6A3 PLATE,MOUNTING R.H.....	1
24	PAFZZ	5310007208819	80205	MS15795-821	UOC:6A3 WASHER,FLAT 11/16.....	15
25	PAFZZ	5310002694040	81349	M45913/1-10CG5C	UOC:6A3 NUT,SELF-LOCKING,HE 5/8-11 UNC.....	15
26	PFFZZ	5340015211311	64678	A22-53262-000	UOC:6A3 PLATE,MOUNTING L.H.....	1
27	PAFZZ		64678	23-09614-250	UOC:6A3 SCREW,CAP,SOCKET HE.....	2
28	PFFZZ	5340015225342	0EJ14	4058	UOC:6A3 RETAINER,NUT AND BO.....	10
29	PFFZZ	2510015218293	58864	14638	UOC:6A3 FRAME,STRUCTURAL,VE.....	1
30	PFFZZ	5340013273473	0EJ14	12605	UOC:6A3 COVER,ACCESS.....	1
31	PAFZZ	5310011974370	58864	1390	UOC:6A3 NUT,PLAIN,HEXAGON 3/8 NC.....	5
32	PAFZZ	5310011663657	0EJ14	1395	UOC:6A3 WASHER,LOCK 3/8 USS.....	5
33	PAFZZ	5305000504212	80205	MS90725-186	UOC:6A3 SCREW,CAP,HEXAGON H 3/4-10 UNC X 1 3/4.....	2

END OF FIGURE



371-697-1

Figure 250. Winch Lines and Fittings (6A3) (Sheet 1 of 2)



371-697-2

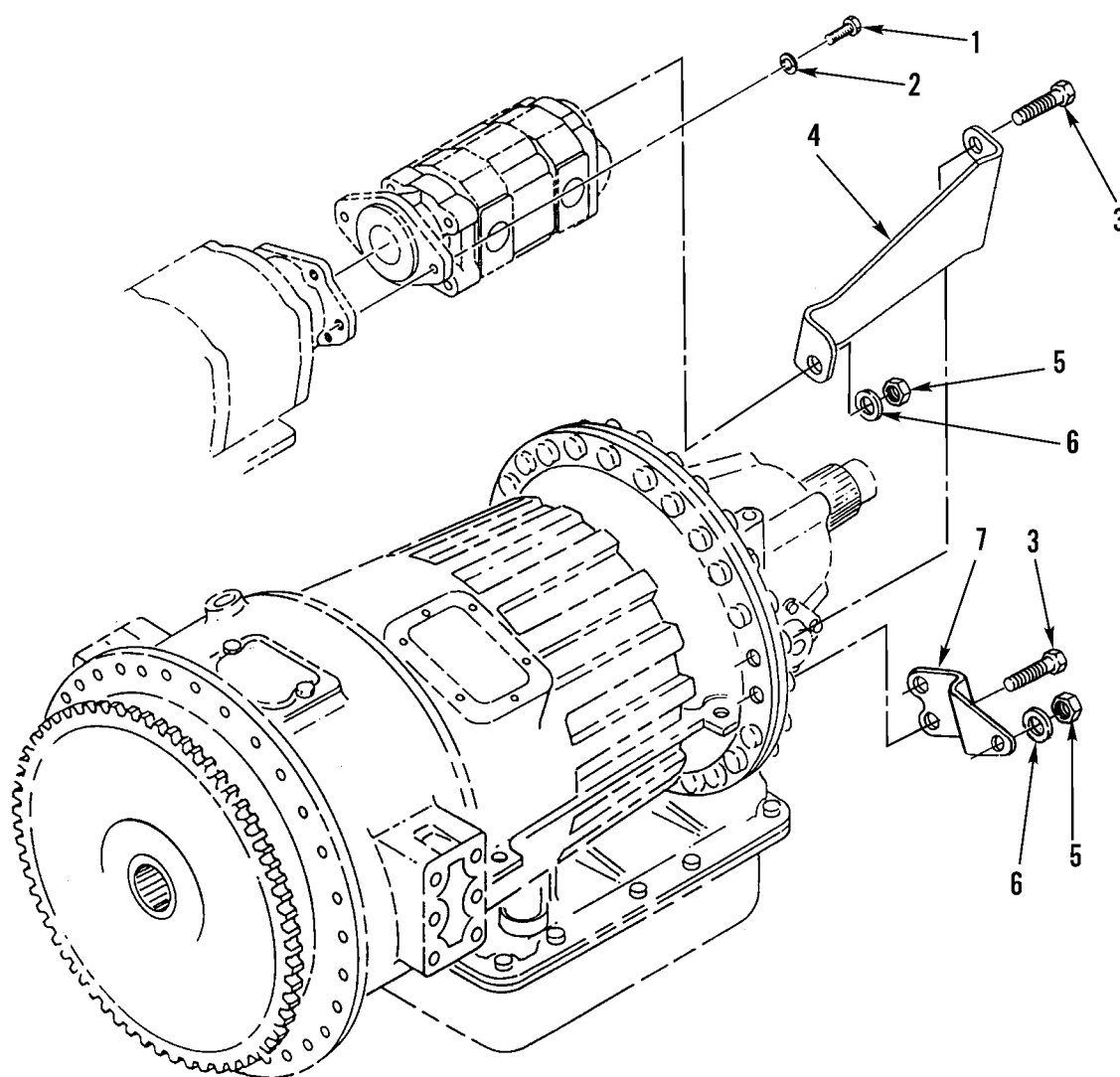
Figure 250. Winch Lines and Fittings (6A3) (Sheet 2 of 2)

WP 0002 00			TM9-2320-302-24P			
(1)	(2)	(3)	(4)	(5)	(6)	(7)
ITEM	SMR			PART		
NO	CODE	NSN	CAGEC	NUMBER	DESCRIPTION AND USABLE ON CODES(UOC)	QTY
					GROUP 2001 HOIST, CAPSTAN, WINDLASS, CRANE, OR WINCH ASSEMBLY	
					FIG. 250 WINCH LINES AND FITTINGS (6A3)	
1	PAFZZ	4730013652869	0EJ14	12967-G	ELBOW,TUBE.....	1
					UOC:6A3	
2	PAFZZ	2910013677513	0EJ14	74036	FILTER,FLUID.....	1
					UOC:6A3	
3	PAFZZ	4330011046341	60827	LE-10	.FILTER ELEMENT,FLUI.....	1
					UOC:6A3	
4	PAFZZ	4730013445645	0EJ14	76496	NIPPLE,TUBE.....	1
					UOC:6A3	
5	PAFZZ	4720015227729	0EJ14	75547	HOSE.....	1
					UOC:6A3	
6	PAFZA	4730013488847	0EJ14	76362	ADAPTER,STRAIGHT,PI.....	1
					UOC:6A3	
7	PAFZZ	4730013488848	0EJ14	76354	ADAPTER,STRAIGHT,PI.....	4
					UOC:6A3	
8	PAFZZ	4720015227764	0EJ14	75693	HOSE.....	2
					UOC:6A3	
9	PAFZZ	4730013445659	0EJ14	76376	ELBOW,TUBE TO BOSS.....	3
					UOC:6A3	
10	PAFZZ	4730013600229	0EJ14	76730	TEE,HOSE.....	2
					UOC:6A3	
11	PAFZZ	4720015269678	0EJ14	75548	HOSE.....	1
					UOC:6A3	
12	PAFZZ	9330013452863	01276	900952 22	TUBING,PLASTIC,SPIR.....	2
					UOC:6A3	
13	PAFZZ	4730015227828	0EJ14	76064	ADAPTER-BULKHEAD.....	2
					UOC:6A3	
14	PAFZZ	5340015251638	0EJ14	76068	SEAL-DUST-QUICK DIS.....	1
					UOC:6A3	
15	PAFZZ	4730015227833	0EJ14	76069	QUICK DISCONNECT FE.....	1
					UOC:6A3	
16	PAFZZ	4730015249759	0EJ14	76065	QUICK DISCONNECT MA.....	1
					UOC:6A3	
17	PAFZZ	5340015225506	0EJ14	76067	SEAL-DUST-QUICK DI.....	1
					UOC:6A3	
18	PAFZZ	4720015233693	0EJ14	75343	HOSE.....	1
					UOC:6A3	
19	PAFZZ	4720015233699	0EJ14	75342	HOSE.....	1
					UOC:6A3	
20	PAFZZ	4720015233752	0EJ14	75341	HOSE.....	1
					UOC:6A3	
21	PAFZZ	4730013445660	0EJ14	76495	ELBOW,TUBE TO BOSS.....	2
					UOC:6A3	
22	PAFZZ	4720015234899	0EJ14	75792	HOSE.....	1
					UOC:6A3	
23	PAFZZ	4730013448461	0EJ14	55024	MANIFOLD,HYDRAULIC.....	1
					UOC:6A3	

WP 0002 00			TM9-2320-302-24P			
(1)	(2)	(3)	(4)	(5)	(6)	(7)
ITEM	SMR			PART		
NO	CODE	NSN	CAGEC	NUMBER	DESCRIPTION AND USABLE ON CODES(UOC)	QTY
24	XDFZZ		0EJ14	75691	HOSE.....	1
					UOC:6A3	
25	PAFZZ	4720015227795	0EJ14	75692	HOSE.....	1
					UOC:6A3	
26	PAFZZ	4720015269681	0EJ14	75690	HOSE.....	1
					UOC:6A3	
27	PAFZZ	4730015229202	0EJ14	76917	ELBOW,HOSE.....	1
					UOC:6A3	
28	PAFZZ	4720015233686	0EJ14	75344	HOSE.....	1
					UOC:6A3	
29	PAFZZ	4730015227814	0EJ14	76070	ADAPTER.....	1
					UOC:6A3	
30	PAFZZ	4730013445652	0EJ14	76374	ADAPTER,STRAIGHT,TU.....	30
					UOC:6A3	
31	PAFZZ	4730014175818	0EJ14	76435	ELBOW,TUBE TO BOSS.....	1
					UOC:6A3	
32	XDFZZ		0EJ14	75045	HOSE.....	1
					UOC:6A3	
33	PAFZZ	4730015227808	0EJ14	76059	ADAPTER,STRAIGHT,PI.....	1
					UOC:6A3	
34	PAFZZ	4730015233667	0EJ14	76734	BUSHING.....	1
					UOC:6A3	
35	PAFZZ	5305015203580	64678	23-09462-150	HEX HEAD CAP SCREW 1/4-20UNC X 1.5"	1
					UOC:6A3	
36	PAFZZ	5310015212220	64678	23-00600-025	WASHER,FLAT.....	4
					UOC:6A3	
37	XDFZZ		64678	23-11358-065	CLAMP, CUSHION.....	2
					UOC:6A3	
38	PAFZZ	5310013570854	64678	23-09900-104	NUT,SELF-LOCKING,HE.....	2
					UOC:6A3	
39	PAFZZ	4730015228001	64678	A23-12555-020	FLANGE ASSEMBLY.....	4
					UOC:6A3	
40	PAFZZ	5331009137203	02697	711510-3	O-RING.....	1
					UOC:6A3	
41	PAFZZ	4720015211790	64678	A23-13069-026	HOSE ASSY,WIRE,90.....	1
					UOC:6A3	
42	PAFZZ	4720015211818	64678	A23-13068-021	HOSE ASSY, WIRE, 90.....	1
					UOC:6A3	
43	PAFZZ	4730015214214	50420	17T3-20-16	ELBOW FITTING,45 DE.....	1
					UOC:6A3	
44	PAFZZ	4720015212147	64678	A23-13066-315	HOSE ASSY.....	1
					UOC:6A3	
45	PAFZA	4720015207171	64678	A23-13065-225	HOSE ASSY, 90 DEG.....	1
					UOC:6A3	
46	PAFZZ	4730015228005	64678	A23-13058-020	BULKHEAD CONNECTOR.....	2
					UOC:6A3	
47	PAFZZ	5305002253843	80204	B1821BH025C100N	SCREW,CAP,HEXAGON H 1/4-20 UNC X 1.00.....	1
					UOC:6A3	
48	PFFZZ	5340014818399	64678	23-09130-012	BRACKET,ANGLE.....	1
					UOC:6A3	
49	PAFZZ	5340013284379	64678	23-11358-060	CLAMP,LOOP.....	1

WP 0002 00			TM9-2320-302-24P			
(1)	(2)	(3)	(4)	(5)	(6)	(7)
ITEM	SMR			PART		
NO	CODE	NSN	CAGEC	NUMBER	DESCRIPTION AND USABLE ON CODES(UOC)	QTY
					UOC:6A3	
50	PFFZZ	5340015203598	64678	22-57905-000	BRACKET,MOUNTING.....	1
					UOC:6A3	
51	PAFZZ	5305015203910	64678	23-09438-250	HEX CAP SCREW 7/16-14UNC X 2.5"....	2
					UOC:6A3	
52	PAFZZ	4730015212157	64678	A23-13058-016	BULKHEAD CONNECTOR.....	2
					UOC:6A3	

END OF FIGURE

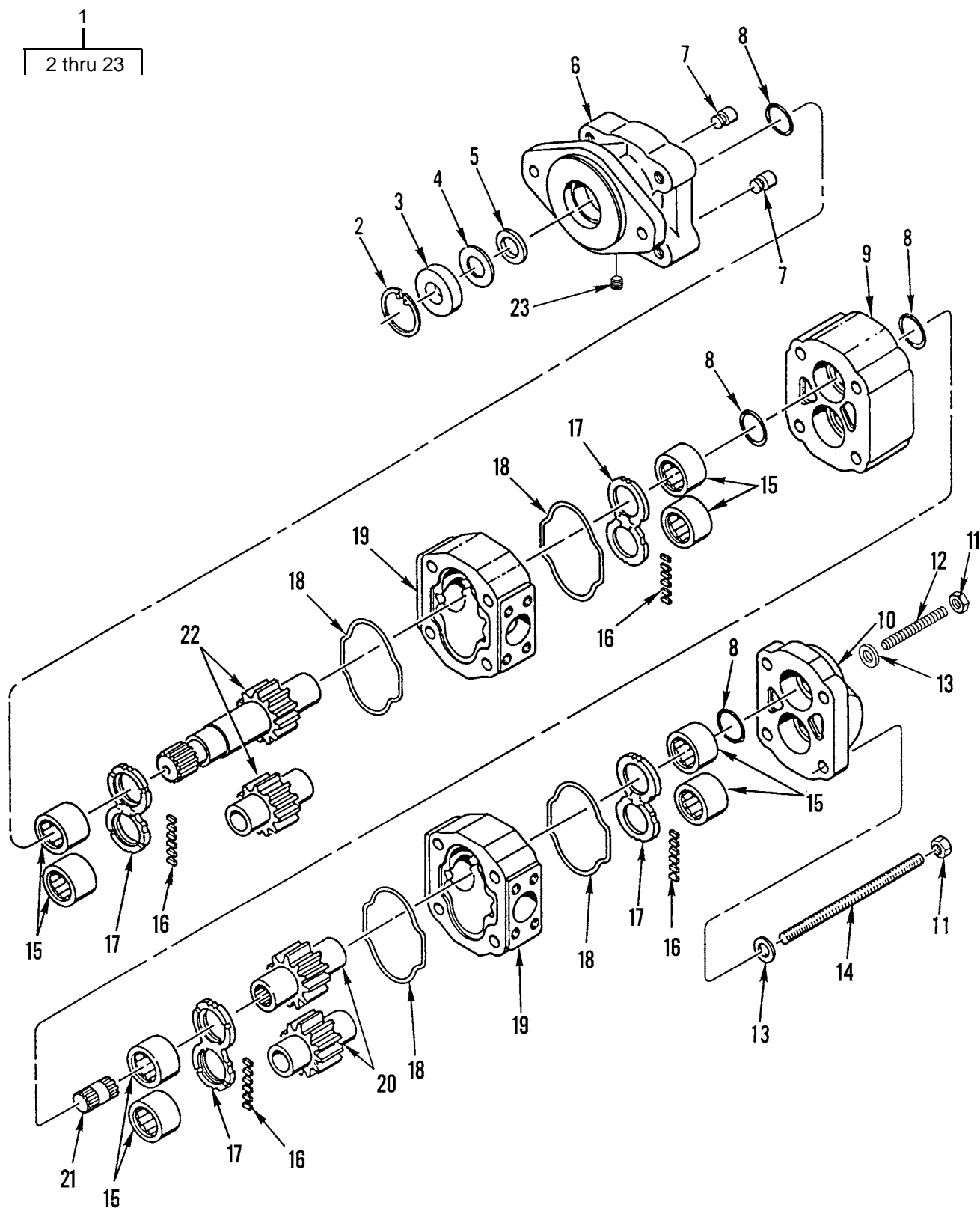


371-698

Figure 251. Hydraulic Pump Mounting Hardware (6A3, 7A2, 7E2)

WP 0002 00			TM9-2320-302-24P			
(1)	(2)	(3)	(4)	(5)	(6)	(7)
ITEM	SMR			PART		
NO	CODE	NSN	CAGEC	NUMBER	DESCRIPTION AND USABLE ON CODES(UOC)	QTY
					GROUP 2001 HOIST, CAPSTAN, WINDLASS, CRANE, OR WINCH ASSEMBLY	
					FIG. 251 HYDRAULIC PUMP MOUNTING HARDWARE (6A3, 7A2, 7E2)	
1	PAFZZ	5305000712067	80204	B1821BH050C125N	SCREW,CAP,HEXAGON H USE QTY 2 ON 6A3. USE QTY 4 ON 7A2,7E2 1/2-13 UNC X 1 1/4..... UOC:6A3,7A2,7E2	4
2	PAOZZ	5310015186821	64678	23-09319-013	WASHER,LOCK USE QTY 2 ON 6A3. USE QTY 4 ON 7A2,7E2. 1/2"..... UOC:6A3,7A2,7E2	4
3	PAFZZ	5305015185801	64678	000933 012120	SCREW,CAP,HEXAGON H M12 X 45 10.9.. UOC:6A3,7A2,7E2	3
4	PFOZZ	5340015186473	64678	07-18758-000	BRACKET,MOUNTING..... UOC:7A2,7E2	1
5	PFFZZ	5310002694040	81349	M45913/1-10CG5C	NUT,SELF-LOCKING,HE 5/8-11 UNC..... UOC:6A3	1
6	PAOZZ	5310013052539	64678	23-09114-000	WASHER,FLAT 5/8..... UOC:6A3	1
7	PFOZZ	5340015203562	64678	07-18609-000	BRACKET,MOUNTING..... UOC:6A3	1

END OF FIGURE



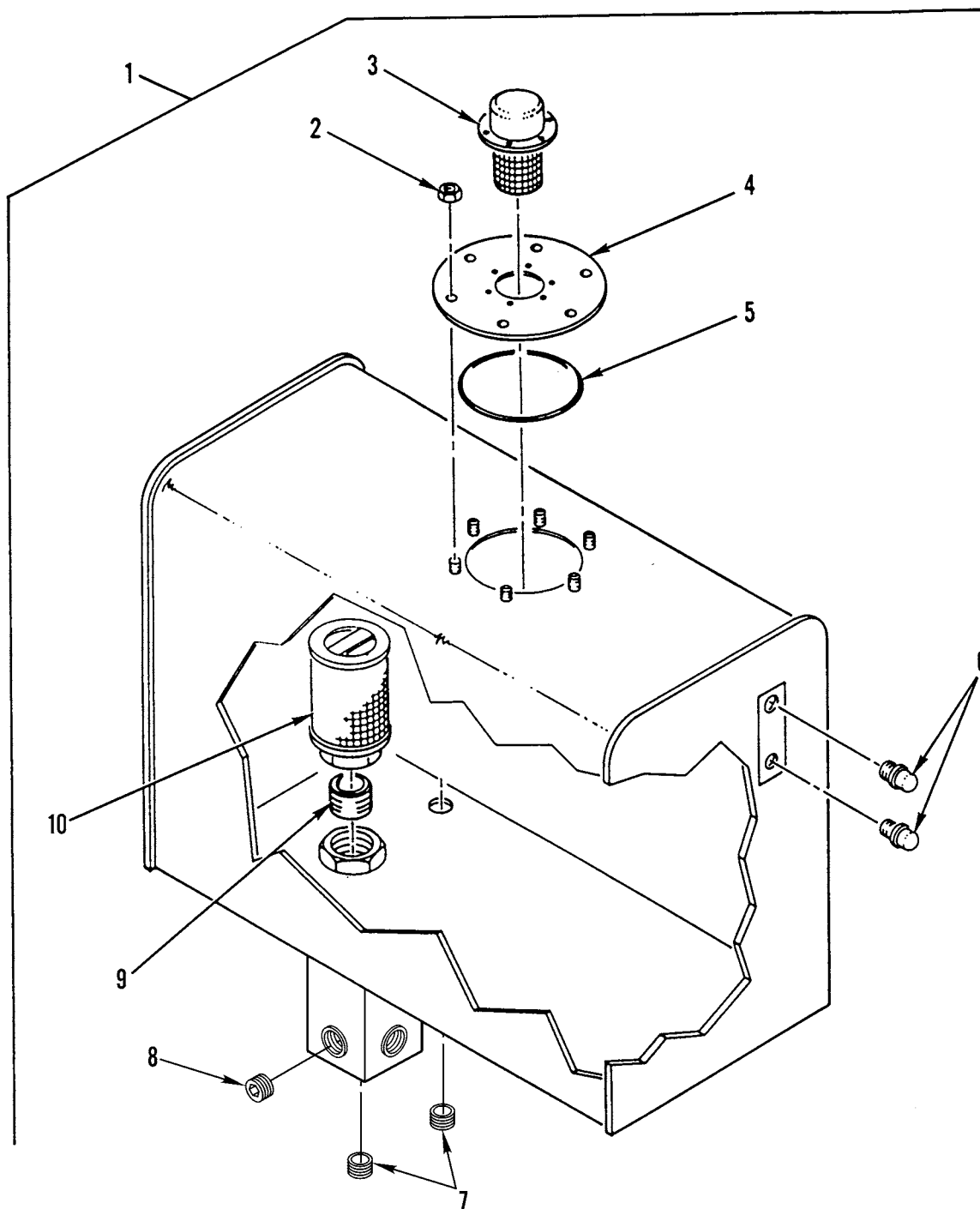
371-699

Figure 252. Hydraulic Pump Assembly (6A1, 6A2, 6A3)

WP 0002 00		TM9-2320-302-24P				
(1)	(2)	(3)	(4)	(5)	(6)	(7)
ITEM	SMR			PART		
NO	CODE	NSN	CAGEC	NUMBER	DESCRIPTION AND USABLE ON CODES(UOC)	QTY
					GROUP 2001 HOIST, CAPSTAN, WINDLASS, CRANE, OR WINCH ASSEMBLY	
					FIG. 252 HYDRAULIC PUMP ASSEMBLY (6A3, 7A2, 7E2)	
1	PAFFF	4320013374019	13829	M30B-997-BY-OL20	PUMP,ROTARY.....	1
				-25-B-OL20-1	UOC:6A3	
2	PAFZZ	5325007688563	80756	RRT206	.RING,RETAINING.....	1
					UOC:6A3	
3	PAFZZ	5365013614609	13829	391 3383 069	.SPACER,SLEEVE.....	1
					UOC:6A3	
4	PAFZZ	5365012360717	82338	391-3381-040	.SPACER,RING.....	1
					UOC:6A3	
5	PAFZZ	5330012360469	82338	391-2883-119	.SEAL,PLAIN ENCASED.....	1
					UOC:6A3	
6	XAFZZ		13829	312-5023-402	.COVER,SHAFT END.....	1
					UOC:6A3	
7	PAFZZ	4820012344772	82338	391-3681-001	.VALVE,CHECK.....	2
					UOC:6A3	
8	XDFZZ		82338	391-2585-006.	.SEAL,PLAIN.....	4
					UOC:6A3	
9	XAFZZ		13829	312-7300-100	.CARRIER,BEARING.....	1
					UOC:6A3	
10	PAFZZ	4320012340060	13829	312-3200-100	.COVER,HYDRAULIC,PUM.....	1
					UOC:6A3	
11	PAFZZ	5310012805562	13829	391-1451-076	.NUT,PLAIN,HEXAGON.....	4
					UOC:6A3	
12	XDFZZ		13829	391 1425 017	.ROD,CONTINUOUS THRE 5/8-11 NC-3 X	1
					13.25 IN.....	
					UOC:6A3	
13	PAFZZ	5310013140051	13829	391-3784-028	.WASHER,FLAT.....	4
					UOC:6A3	
14	XDFZZ		K3168	391 1425 012	.STUD,CONTINUOUS THR 5/8-11 NC-3 X	2
					11.00 IN.....	
					UOC:6A3	
15	PAFZZ	3110012602561	13829	391-0381-906	.BEARING,ROLLER,NEED.....	8
					UOC:6A3	
16	PAFZZ	5330008091052	13829	391-2882-086	.SEAL,NONMETALLIC ST.....	4
					UOC:6A3	
17	PAFZZ	3120013284294	13829	391-2185-913	.BEARING,WASHER,THRU.....	4
					UOC:6A3	
18	PAFZZ	5330009173638	13829	UB3006-242	.GASKET.....	4
					UOC:6A3	
19	XAFZZ		13829	312-8220-232	.HOUSING,GEAR.....	2
					UOC:6A3	
20	PAFZZ	3020013299885	13829	312-2820-000	.GEAR SET,SPUR,MATCH.....	1
					UOC:6A3	
21	PAFZZ	3040012817910	13829	312-1133-001	.SHAFT,STRAIGHT.....	1
					UOC:6A3	
22	PAFZZ	3040013306071	13829	321-2920-230	.GEARSHAFT,MULTIPLE.....	1
					UOC:6A3	

WP 0002 00			TM9-2320-302-24P			
(1)	(2)	(3)	(4)	(5)	(6)	(7)
ITEM	SMR			PART		
NO	CODE	NSN	CAGEC	NUMBER	DESCRIPTION AND USABLE ON CODES(UOC)	QTY
23	PAFZZ	4730012513124	13829	391-2282-056	.PLUG,PIPE.....	1
					UOC:6A3	

END OF FIGURE



371-70C

Figure 253. Hydraulic Tank Assembly (6A3)

WP 0002 00	TM9-2320-302-24P				
(1) (2) (3)	(4) (5)	(6)	(7)		
ITEM SMR	PART				
NO CODE NSN	CAGEC NUMBER	DESCRIPTION AND USABLE ON CODES(UOC)	QTY		

GROUP 2001 HOIST, CAPSTAN,
WINDLASS, CRANE, OR WINCH ASSEMBLY

FIG. 253 HYDRAULIC TANK ASSEMBLY
(6A3)

1	PBOOO	2590013413972	0EJ14	12941	TANK,OIL,HYDRAULIC.....	1
					UOC:6A3	
2	PAOZZ	5310007616882	96906	MS51967-2	.NUT,PLAIN,HEXAGON.....	6
					UOC:6A3	
3	PAOZZ	5342013526406	0EJ14	74004	CAP,FILLER OPENING.....	1
					UOC:6A3	
4	PAOZZ	5340013413249	0EJ14	13030	.COVER,ACCESS.....	1
					UOC:6A3	
5	PAOZZ	5331013284138	0EJ14	9647	.O-RING.....	1
					UOC:6A3	
6	PAOZZ	6680013279374	0EJ14	74021	.INDICATOR,SIGHT,LIQ.....	2
					UOC:6A3	
7	PAFZZ	5342011612264	0EJ14	76144	.PLUG.....	2
					UOC:6A3	
8	PAOZZ	4730002783745	96906	MS51873-193B	.NIPPLE,PIPE.....	1
					UOC:6A3	
9	PAOZZ	5365012550326	0EJ14	76345	.PLUG,MACHINE THREAD.....	1
					UOC:6A3	
10	PAOZZ	4330010856291	34623	MA207-21681	.FILTER ELEMENT,FLUI.....	1
					UOC:6A3	

END OF FIGURE

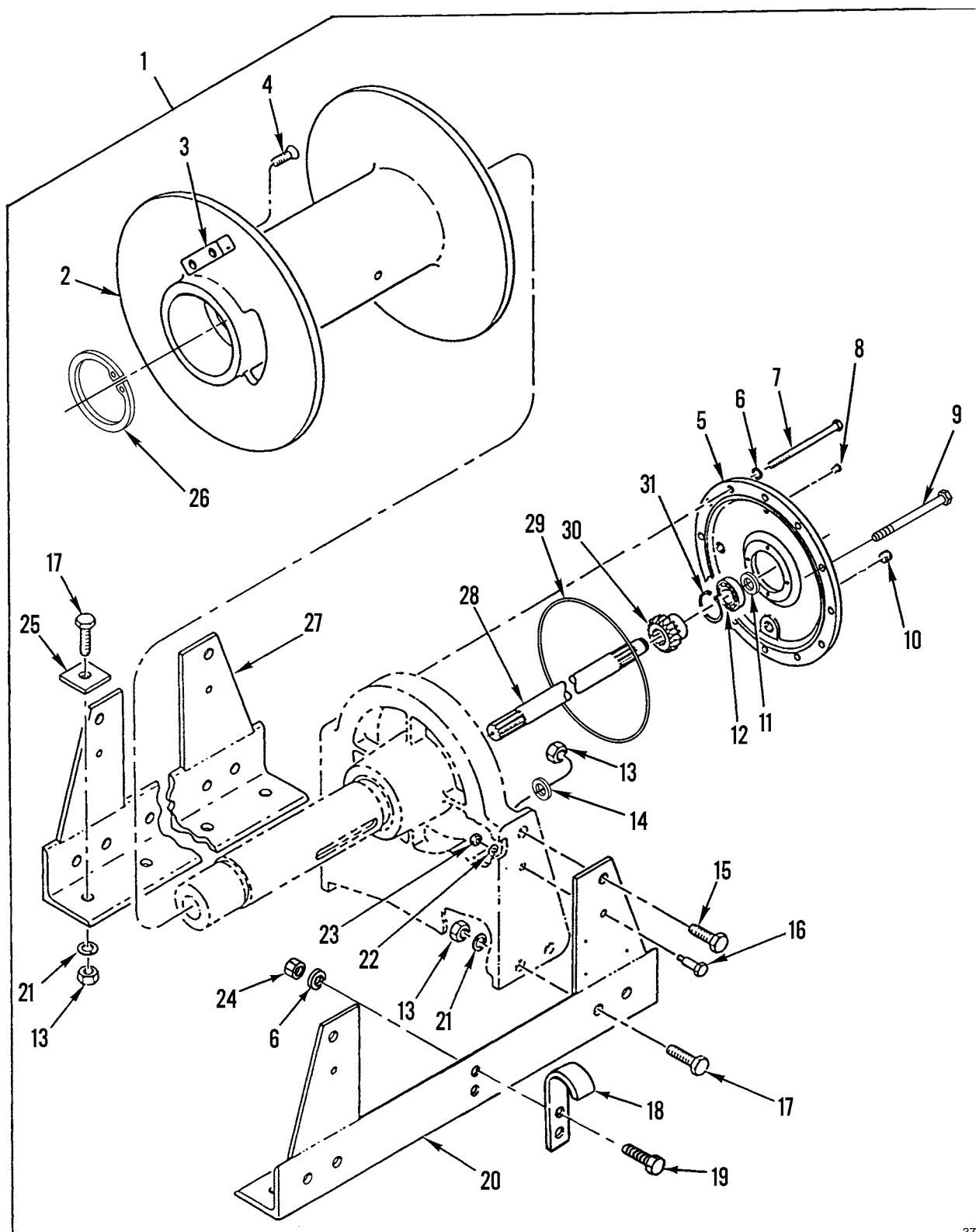


Figure 254. Hydraulic Winch Assembly (6A3)

WP 0002 00			TM9-2320-302-24P			
(1)	(2)	(3)	(4)	(5)	(6)	(7)
ITEM	SMR			PART		
NO	CODE	NSN	CAGEC	NUMBER	DESCRIPTION AND USABLE ON CODES(UOC)	QTY
GROUP 2001 HOIST, CAPSTAN, WINDLASS, CRANE, OR WINCH ASSEMBLY						
FIG. 254 HYDRAULIC WINCH ASSEMBLY (6A3)						
1	PAFFZ	3950015227629	0EJ14	45BBX1L1E-006	WINCH,DRUM,POWER OP.....	1
					UOC:6A3	
2	PFFZZ		0EJ14	14360	.ROPE,WIRE.....	1
					UOC:6A3	
3	PAOZZ	5340013269472	0EJ14	12518	.CLAMP,BLOCK.....	1
					UOC:6A3	
4	PAOZZ	5305013419443	0EJ14	1586	.SCREW,CAP,SOCKET HE.....	2
					UOC:6A3	
5	PFFZA	5340015227284	0EJ14	13979	.COVER,ACCESS.....	1
					UOC:6A3	
6	PAFZZ	5310011612527	0EJ14	1495	.WASHER,LOCK.....	14
					UOC:6A3	
7	PAFZZ		0EJ14	1418	.SCREW,CAP,HEXAGON H 1/2-13UNC X	12
					6.5.....	
					UOC:6A3	
8	PAFZZ	4820006372576	57733	47200	.VALVE,SAFETY RELIEF.....	1
					UOC:6A3	
9	PAFZZ	5305015228093	0EJ14	1451	.CAPSCREW,SOCKET HA 1/2-13 X 6.....	2
					UOC:6A3	
10	PAFZZ	5365013756440	0EJ14	76343	.PLUG,MACHINE THREAD.....	1
					UOC:6A3	
11	PAFZZ	5310015229555	0EJ14	13929	.WASHER,THRUST 4.25" OD X 0.25"	1
					THK.....	
					UOC:6A3	
12	PFFZZ	3110005545403	21335	205K	.BEARING,BALL,ANNULA.....	1
					UOC:6A3	
13	PAFZZ	5310007638921	96906	MS51967-23	.NUT,PLAIN,HEXAGON.....	12
					UOC:6A3	
14	PFFZA	5310015227292	0EJ14	1698	.WASHER 3/4"SAE.....	4
					UOC:6A3	
15	PAFZZ	5305013248391	0EJ14	1604	.SCREW,CAP,HEXAGON H.....	4
					UOC:6A3	
16	PAFZZ	5305011853585	58864	1475	.SCREW,SHOULDER.....	4
					UOC:6A3	
17	PAFZZ	5305011617299	0EJ14	1605	.SCREW,CAP,HEXAGON H.....	10
					UOC:6A3	
18	XDFZZ		58864	13270	.HOOK.....	1
					UOC:6A3	
19	PAFZZ	5305000712069	80204	B1821BH050C150N	.SCREW,CAP,HEXAGON H.....	6
					UOC:6A3	
20	PFFZZ	5340013273443	0EJ14	12602	.BRACKET,ANGLE.....	1
					UOC:6A3	
21	PAFZZ	5310011632481	0EJ14	1695	.WASHER,LOCK.....	10
					UOC:6A3	
22	PAFZZ	5310011973359	0EJ14	1394	.WASHER,FLAT.....	4
					UOC:6A3	
23	PAFZZ	5310011974370	58864	1390	.NUT,PLAIN,HEXAGON.....	4

WP 0002 00			TM9-2320-302-24P			
(1)	(2)	(3)	(4)	(5)	(6)	(7)
ITEM	SMR			PART		
NO	CODE	NSN	CAGEC	NUMBER	DESCRIPTION AND USABLE ON CODES(UOC)	QTY
24	PAFZZ	5310002256993	81349	M45913/1-8CG5C	UOC:6A3 .NUT,SELF-LOCKING,HE.....	2
25	PAFZZ	5365013568963	58864	12813-G	UOC:6A3 .SPACER,PLATE.....	4
26	PAFZZ	5325015227322	0EJ14	3714	UOC:6A3 .RING,RETAINING 3.35 OD X 0.93.....	1
27	PFFZZ	5340013293977	0EJ14	12601	UOC:6A3 .BRACKET,ANGLE.....	1
28	PFFZZ	3040015237202	0EJ14	14368	UOC:6A3 .SHAFT,STRAIGHT.....	1
29	PAFZZ	5331015250160	0EJ14	9957	UOC:6A3 .PACKING,PREFORMED 10.5" ID X 1/8" SECTION.....	1
30	PFFZZ	3020015237205	0EJ14	13987	UOC:6A3 .GEAR,HELICAL.....	1
31	PAFZZ		0EJ14	12037	UOC:6A3 .RING,RETAINING.....	1

END OF FIGURE

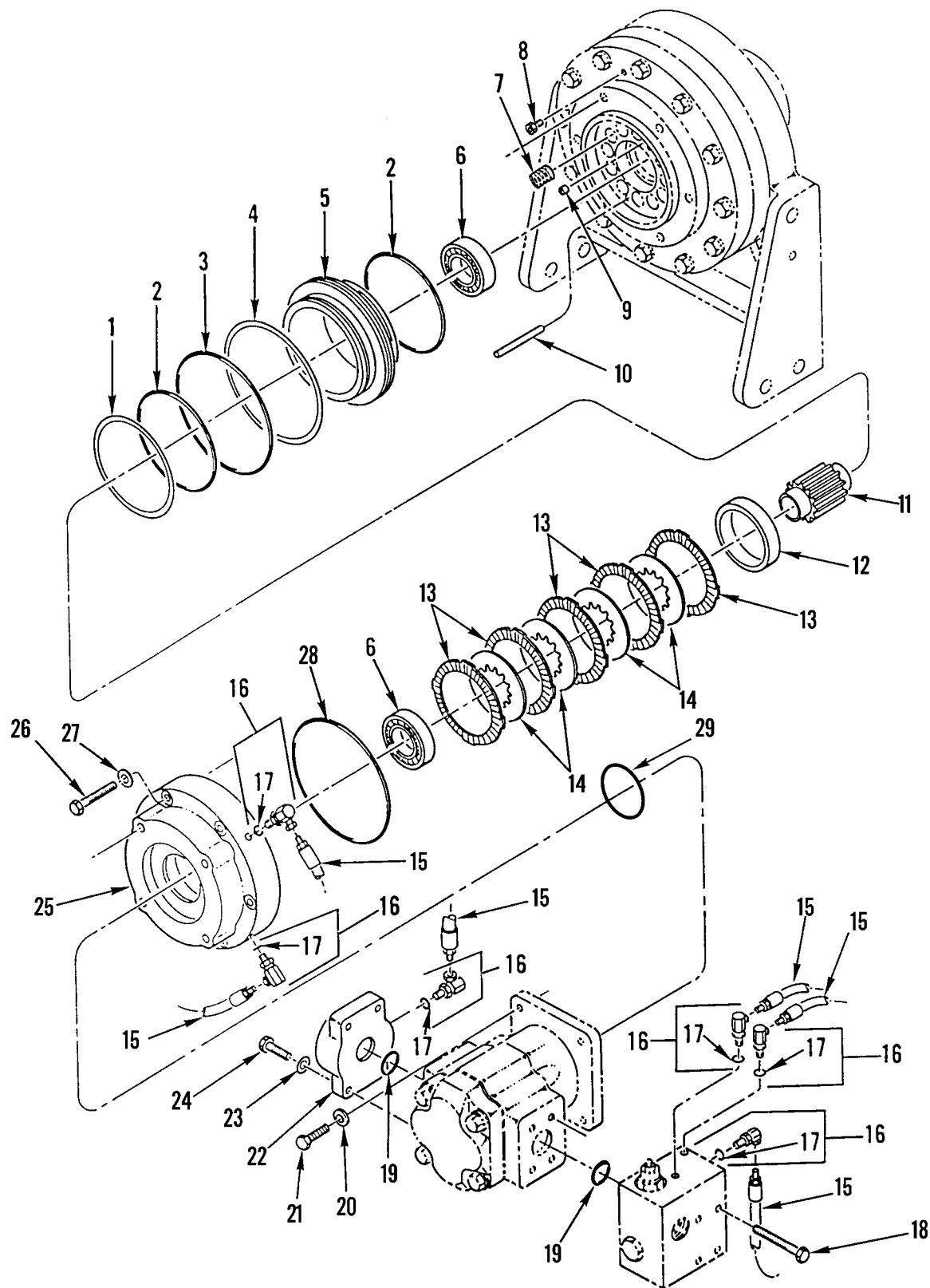


Figure 255. Hydraulic Motor End Assembly (6A3) (Sheet 1 of 2)

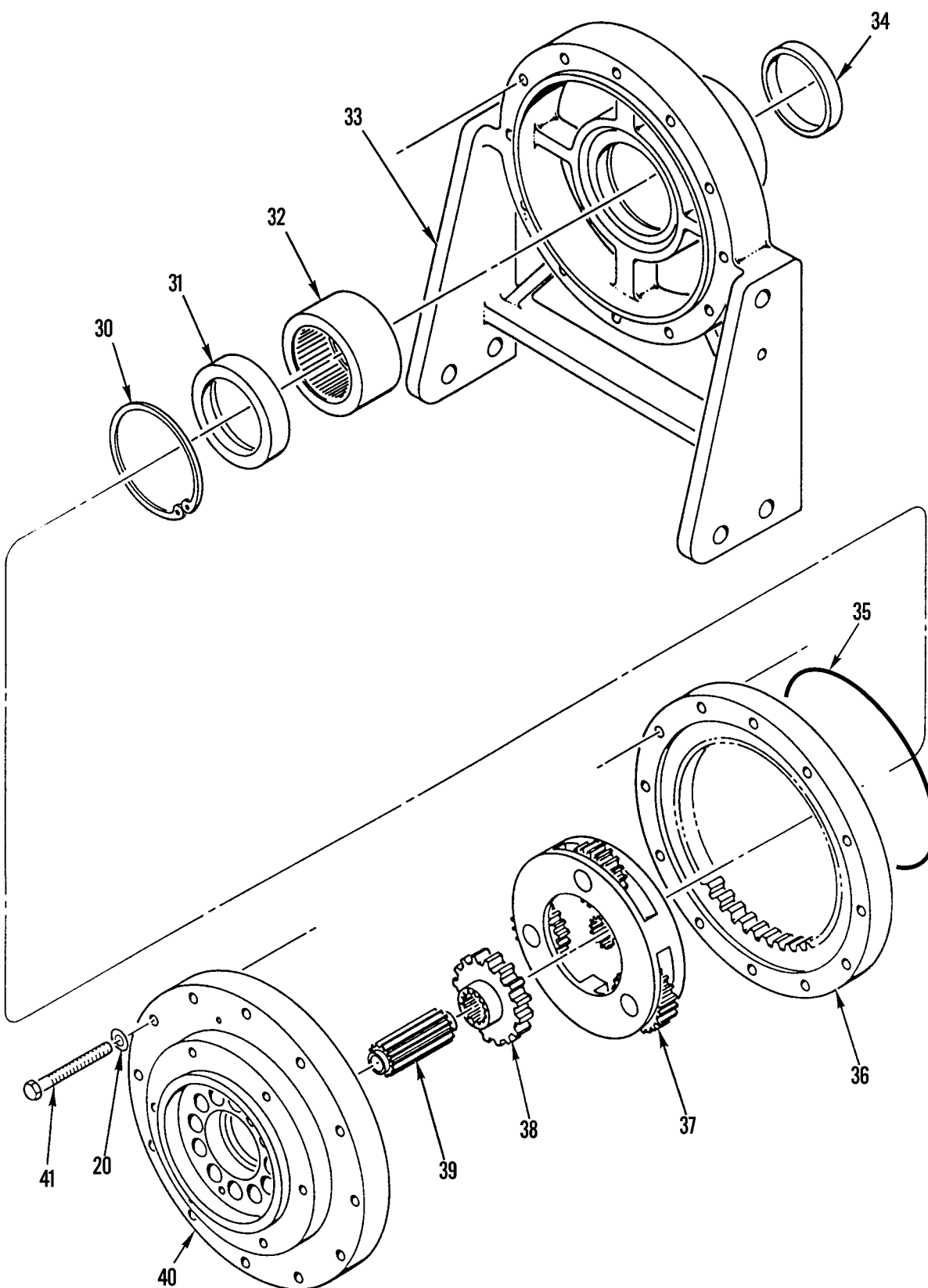


Figure 255. Hydraulic Motor End Assembly (6A3) (Sheet 2 of 2)

WP 0002 00			TM9-2320-302-24P			
(1)	(2)	(3)	(4)	(5)	(6)	(7)
ITEM	SMR			PART		
NO	CODE	NSN	CAGEC	NUMBER	DESCRIPTION AND USABLE ON CODES(UOC)	QTY
GROUP 2001 HOIST, CAPSTAN, WINDLASS, CRANE, OR WINCH ASSEMBLY						
FIG. 255 MOTOR END ASSEMBLY (6A3)						
1	PAFZZ	5365012242304	0EJ14	9852	RING.....	1
					UOC:6A3	
2	PAFZZ	5330012680914	0EJ14	9851	PACKING,PREFORMED.....	2
					UOC:6A3	
3	PAFZZ	5330012679017	0EJ14	9853	PACKING,PREFORMED.....	1
					UOC:6A3	
4	PAFZZ	5365012242305	0EJ14	9854	RING.....	1
					UOC:6A3	
5	PFFZZ	5340012201293	0EJ14	11443	PLUNGER,DETENT.....	1
					UOC:6A3	
6	PAFZZ	3110012287663	0EJ14	81434	BEARING,BALL,ANNULA.....	2
					UOC:6A3	
7	PAFZZ	5360012259676	0EJ14	2319-G	SPRING,HELICAL,COMP.....	12
					UOC:6A3	
8	PAFZZ	4820006372576	57733	47200	VALVE,SAFETY RELIEF.....	1
					UOC:6A3	
9	PFFZZ	5365015150691	0EJ14	76146	PLUG,MACHINE THREAD 3/4 X 16.....	1
					UOC:6A3	
10	PAFZZ	5315012231159	0EJ14	3263	PIN,STRAIGHT,HEADLE.....	2
					UOC:6A3	
11	PAFZZ	3040013270470	0EJ14	11688	SHAFT,SHOULDERED.....	1
					UOC:6A3	
12	PAFZZ	5310012237136	58864	11486	WASHER,FLAT.....	1
					UOC:6A3	
13	PAFZZ	2530012515296	0EJ14	11603	DISC,BRAKE.....	5
					UOC:6A3	
14	PAFZZ	2530012202083	0EJ14	3159	DISK BRAKE SHOE.....	4
					UOC:6A3	
15	PAOZZ	4720014668085	0EJ14	75037	HOSE ASSEMBLY,NONME.....	3
					UOC:6A3	
16	PAFZZ	4730013568647	0EJ14	76017	ELBOW,TUBE TO BOSS.....	6
					UOC:6A3	
17	PCFZZ	5331010491292	58114	68105-904	O-RING.....	1
					UOC:6A3	
18	PAFZZ	5305013255910	0EJ14	1457	SCREW,CAP,SOCKET HE 1/2-13 UNC X 3.00.....	4
					UOC:6A3	
19	PAFZZ	5331012696078	0EJ14	9962	O-RING.....	2
					UOC:6A3	
20	PAFZZ	5310011612527	0EJ14	1495	WASHER,LOCK.....	8
					UOC:6A3	
21	PAFZZ	5305000712069	80204	B1821BH050C150N	SCREW,CAP,HEXAGON H 1/2-13 UNC X 1 1/2.....	6
					UOC:6A3	
22	PFFZZ	2520015247269	0EJ14	12454	FLANGE,COMPANION,UN.....	1
					UOC:6A3	
23	PAFZZ	5310011653363	0EJ14	1144	WASHER,LOCK.....	4

WP 0002 00			TM9-2320-302-24P			
(1)	(2)	(3)	(4)	(5)	(6)	(7)
ITEM	SMR			PART		
NO	CODE	NSN	CAGEC	NUMBER	DESCRIPTION AND USABLE ON CODES(UOC)	QTY
24	PAFZZ	5305013255909	0EJ14	1458	UOC:6A3 SCREW,CAP,SOCKET HE 1/2-13 UNC X 1 3/4.....	4
25	PFFZZ	3040013270487	58864	11515	UOC:6A3 HUB,BODY.....	1
26	PAFZZ	5305011636473	0EJ14	1376	UOC:6A3 SCREW,CAP,HEXAGON H 1/2-13 UNC X 1 3/4.....	6
27	PAFZZ	5310011625737	0EJ14	1388	UOC:6A3 WASHER,LOCK.....	6
28	PAFZZ	5331012696079	0EJ14	9844	UOC:6A3 O-RING.....	1
29	PAFZZ	5331015228307	0EJ14	9620	UOC:6A3 O-RING 3/32".....	1
30	PAFZZ	5325013291947	0EJ14	3279	UOC:6A3 RING,RETAINING.....	1
31	PFFZZ	4320013270479	58864	11725	UOC:6A3 PLATE,THRUST,ROTARY.....	1
32	PFFZZ	3110007527760	60380	HJ526832	UOC:6A3 BEARING,ROLLER,NEED.....	1
33	XDFZZ		0EJ14	13975	UOC:6A3 SUPPORT,END,GEAR.....	1
34	PAFZZ	5330013275498	0EJ14	9888	UOC:6A3 SEAL,PLAIN ENCASED.....	1
35	PAFZZ	5331015250160	0EJ14	9957	UOC:6A3 PACKING,PREFORMED 10 X 1/2 X 1/8...	1
36	PFFZZ	3020015237208	0EJ14	14217	UOC:6A3 GEAR,INTERNAL.....	1
37	PFFZZ	3010015230207	0EJ14	14348	UOC:6A3 COVER,TRANSMISSION.....	1
38	PFFZZ	3020015237210	0EJ14	14349	UOC:6A3 GEAR,HELICAL.....	1
39	PFFZZ	3040013269028	0EJ14	11724	UOC:6A3 EXTENSION SHAFT.....	1
40	PFFZZ	3040015228068	0EJ14	14026	UOC:6A3 ADAPTER,BRAKE DRUM.....	1
41	PAFZZ	5305000712074	80204	B1821BH050C275N	UOC:6A3 SCREW,CAP,HEXAGON H 1/2-13 UNC X 2 3/4.....	12

END OF FIGURE

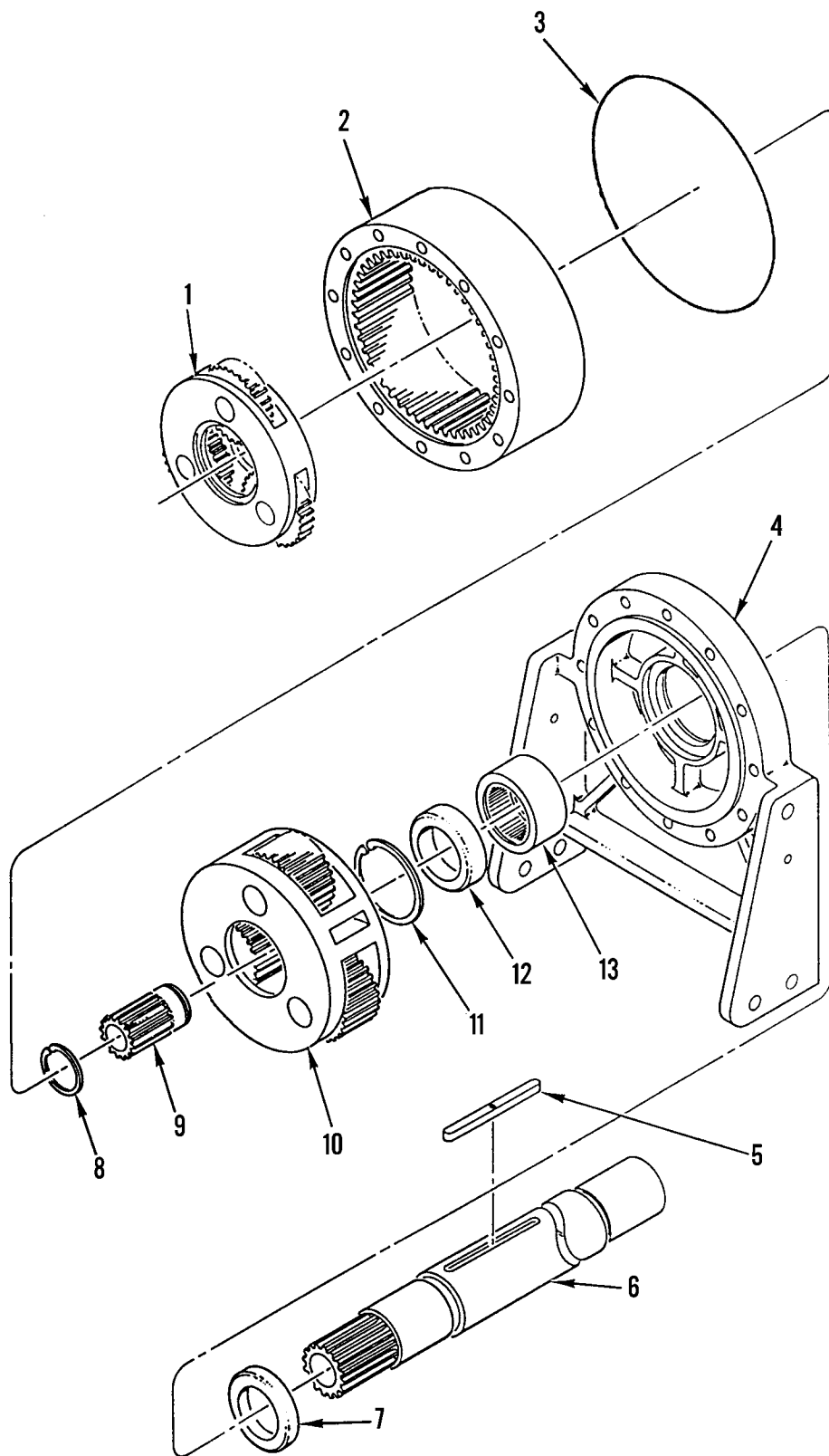
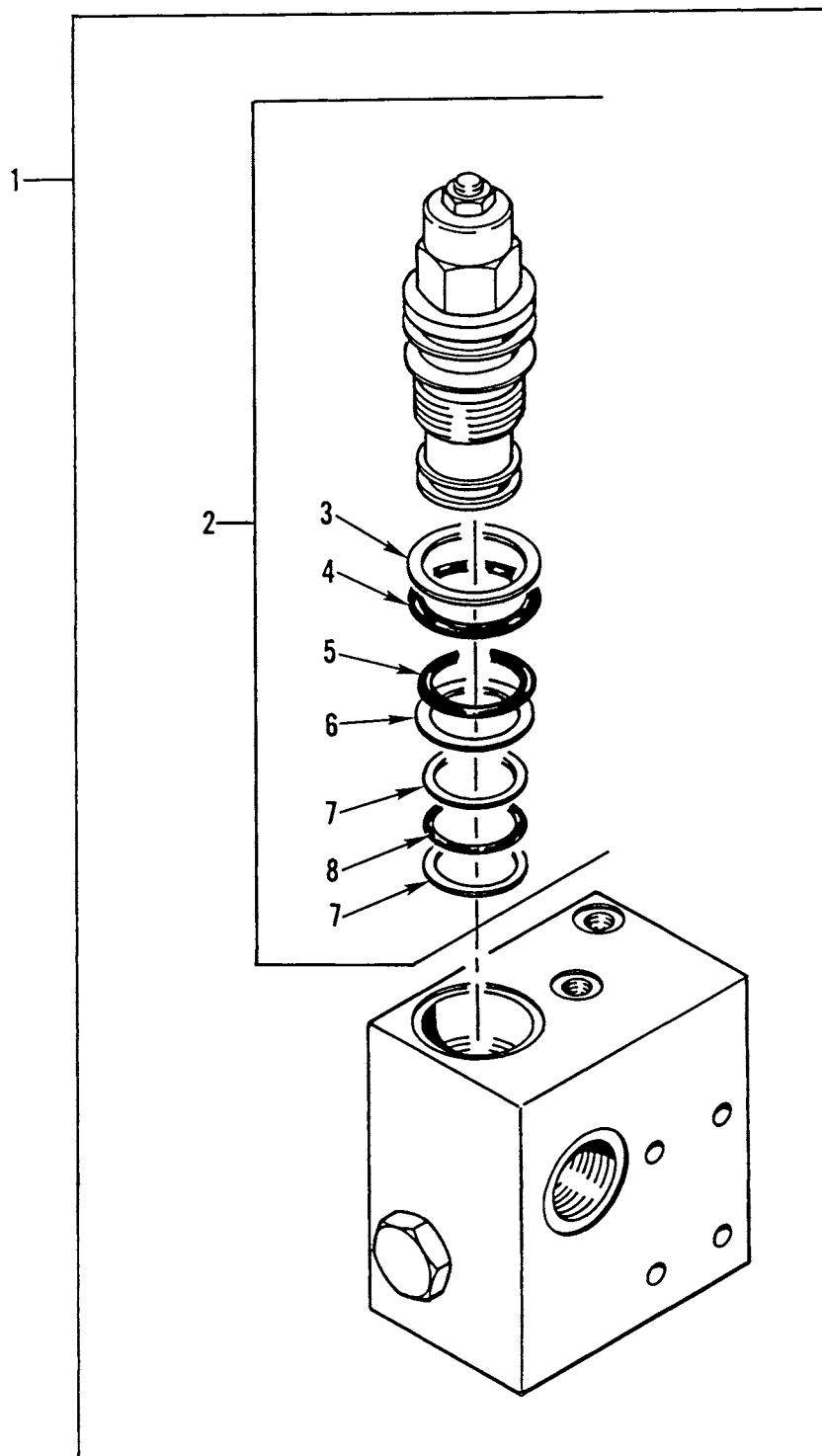


Figure 256. Gear End Assembly (6A3)

WP 0002 00			TM9-2320-302-24P			
(1)	(2)	(3)	(4)	(5)	(6)	(7)
ITEM	SMR			PART		
NO	CODE	NSN	CAGEC	NUMBER	DESCRIPTION AND USABLE ON CODES(UOC)	QTY
					GROUP 2001 HOIST, CAPSTAN, WINDLASS, CRANE OR WINCH ASSEMBLY	
					FIG. 256 GEAR END ASSEMBLY (6A3)	
1	PFFZZ	3040015237215	0EJ14	13977	GEAR,SUN.....	1
					UOC:6A3	
2	PFFZZ	3020015237212	0EJ14	14132	GEAR,INTERNAL.....	1
					UOC:6A3	
3	PAFZZ	5331015250160	0EJ14	9957	PACKING,PREFORMED.....	1
					UOC:6A3	
4	XDFZZ		0EJ14	14227	SUPPORT,END,GEAR.....	1
					UOC:6A3	
5	PFFZZ	5315015228202	0EJ14	14371	KEY,WOODRUFF 1/2 X 1/2 X 5.5.....	2
					UOC:6A3	
6	PFFZZ	3040015237200	0EJ14	14229	SHAFT,SHOULDERED.....	1
					UOC:6A3	
7	PAFZZ	5330013275498	0EJ14	9888	SEAL,PLAIN ENCASED.....	1
					UOC:6A3	
8	PAFZZ	5310015229555	0EJ14	13929	WASHER,THRUST.....	1
					UOC:6A3	
9	PFFZZ	3020015250648	0EJ14	13985	GEAR,HELICAL.....	1
					UOC:6A3	
10	PFFZZ	3010010955641	0EJ14	3034	CARRIER,GEAR REDUCT.....	1
					UOC:6A3	
11	PAFZZ	5325013291947	0EJ14	3279	RING,RETAINING.....	1
					UOC:6A3	
12	PAFZZ	5365013308461	58864	11555	SPACER,PLATE.....	1
					UOC:6A3	
13	PFFZZ	3110007527760	60380	HJ526832	BEARING,ROLLER,NEED.....	1
					UOC:6A3	

END OF FIGURE



371-704

Figure 257. Counterbalance Valve (6A3)

WP 0002 00			TM9-2320-302-24P			
(1)	(2)	(3)	(4)	(5)	(6)	(7)
ITEM	SMR			PART		
NO	CODE	NSN	CAGEC	NUMBER	DESCRIPTION AND USABLE ON CODES(UOC)	QTY

GROUP 2001 HOIST, CAPSTAN,
WINDLASS, CRANE, OR WINCH ASSEMBLY

FIG. 257 COUNTERBALANCE VALVE (6A3)

1	PAFFF	4820012515284	58864	11541	VALVE,REGULATING,FL.....	1
					UOC:6A3	
2	PAFFF	4820012215656	0EJ14	70034	.CARTRIDGE,VALVE.....	1
					UOC:6A3	
3	KFFZZ		58864	9862	..RING,BACKUP PART OF KIT P/N 9863..	1
					UOC:6A3	
4	KFFZZ		58864	9861	..PACKING,PREFORMED PART OF KIT P/N	1
					9863.....	
					UOC:6A3	
5	KFFZZ		58864	9859	..PACKING,PREFORMED PART OF KIT P/N	1
					9863.....	
					UOC:6A3	
6	KFFZZ		58864	9860	..RING,BACKUP PART OF KIT P/N 9863..	1
					UOC:6A3	
7	KFFZZ		58864	9858	..RING,BACKUP PART OF KIT P/N 9863..	2
					UOC:6A3	
8	KFFZZ		58864	9857	..PACKING,PREFORMED PART OF KIT P/N	1
					9863.....	
					UOC:6A3	

END OF FIGURE

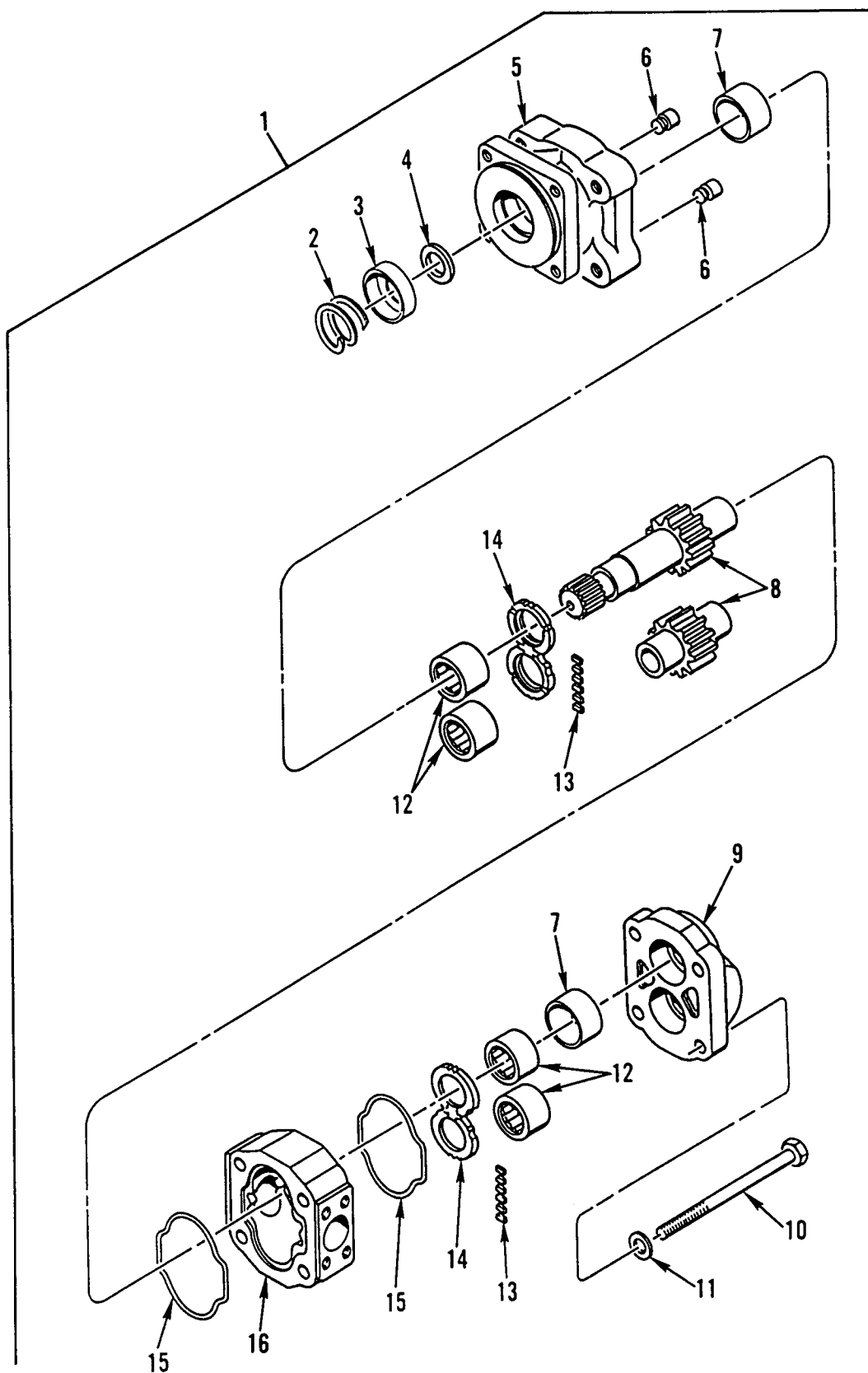


Figure 258. Hydraulic Motor Assembly (6A3)

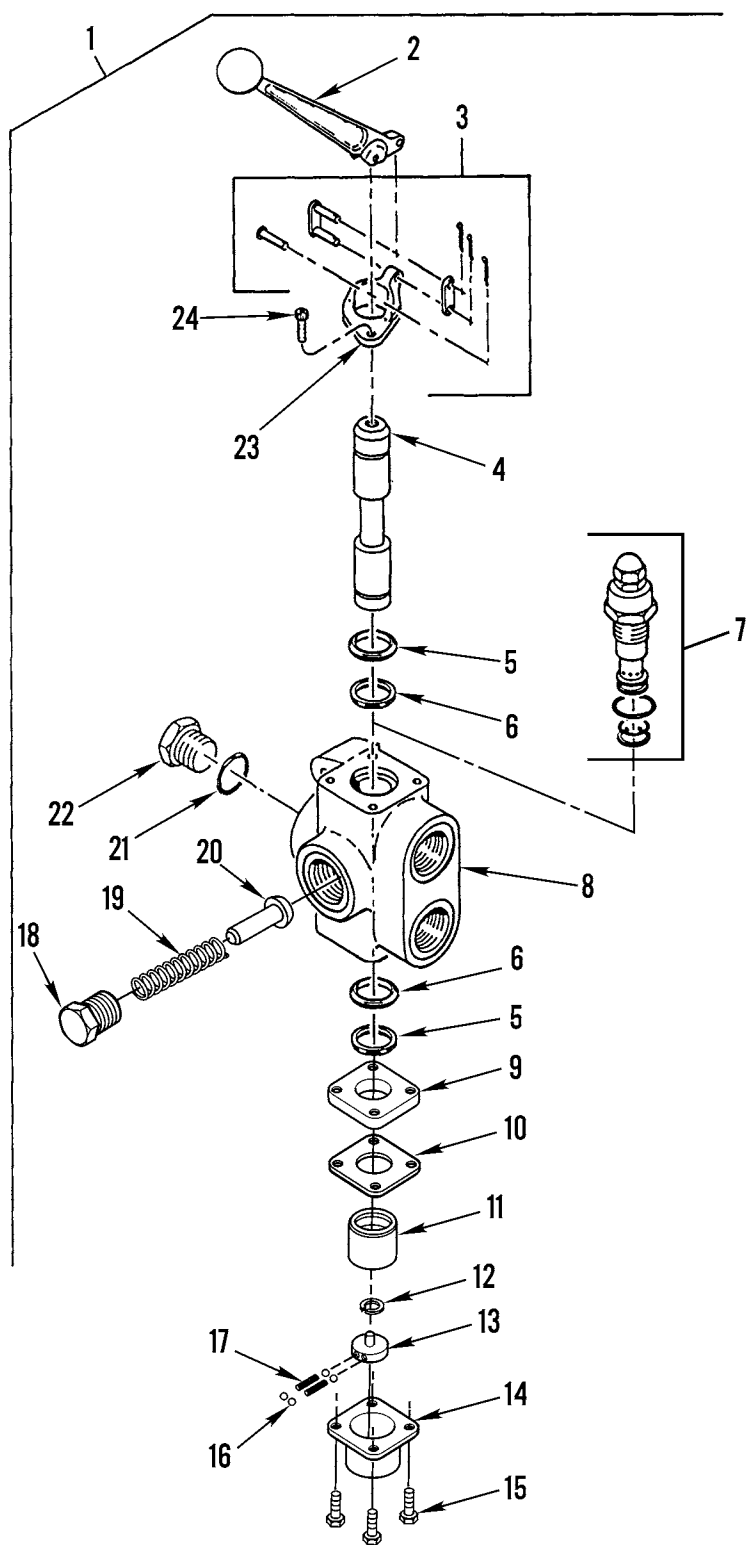
WP 0002 00	TM9-2320-302-24P				
(1)	(2)	(3)	(4)	(5)	(6)
ITEM	SMR			PART	
NO	CODE	NSN	CAGEC	NUMBER	DESCRIPTION AND USABLE ON CODES(UOC) QTY

GROUP 2001 HOIST, CAPSTAN,
WINDLASS, CRANE, OR WINCH ASSEMBLY

FIG. 258 HYDRAULIC MOTOR ASSEMBLY
(6A3)

1	PAFHH	4320013271279	13829	313-9310-282	MOTOR, HYDRAULIC.....	1
					UOC: 6A3	
2	PAHZZ	5325012066857	13829	391-2686-065	.RING, RETAINING.....	1
					UOC: 6A3	
3	PAHZZ	5330011736726	13829	391-3383-087	.RETAINER, PACKING.....	1
					UOC: 6A3	
4	PAHZZ	5330010688484	13829	391-2883-115	.SEAL, PLAIN ENCASED.....	1
					UOC: 6A3	
5	XAHZZ		13829	313-5033-403	.COVER, SHAFT END.....	1
					UOC: 6A3	
6	PAHZZ	4820012344772	82338	391-3681-001	.VALVE, CHECK.....	2
					UOC: 6A3	
7	PAHZZ	5330013252612	13829	391-2585-022	.GASKET.....	2
					UOC: 6A3	
8	PAHZZ	3040013222528	13829	313-2525-151	.GEARSHAFT, SPUR.....	1
					UOC: 6A3	
9	PFHZZ	5340011704649	13829	313-3120-100	.COVER, ACCESS.....	4
					UOC: 6A3	
10	PAHZZ	5305013293999	13829	391-1401-095	.SCREW, CAP, HEXAGON H.....	4
					UOC: 6A3	
11	PAHZZ	5310013140051	13829	391-3784-028	.WASHER, FLAT.....	4
					UOC: 6A3	
12	PAHZZ	3110013055944	13829	391-0381-905	.ROLLER, BEARING.....	4
					UOC: 6A3	
13	PAHZZ	5330008091052	13829	391-2880-051	.SEAL, NONMETALLIC.....	1
					UOC: 6A3	
14	PAHZZ	4320013064011	13829	391-2185-912	.PLATE, THRUST, ROTARY.....	2
					UOC: 6A3	
15	PAHZZ	5330011268657	13829	391-2884-021	.GASKET.....	2
					UOC: 6A3	
16	XAHZZ		13829	313-8325-905	.HOUSING, GEAR.....	1
					UOC: 6A3	

END OF FIGURE



371-706

Figure 259. Hydraulic Selector Valve (6A3)

WP 0002 00			TM9-2320-302-24P			
(1)	(2)	(3)	(4)	(5)	(6)	(7)
ITEM	SMR			PART		
NO	CODE	NSN	CAGEC	NUMBER	DESCRIPTION AND USABLE ON CODES(UOC)	QTY
GROUP 2001 HOIST, CAPSTAN, WINDLASS, CRANE, OR WINCH ASSEMBLY						
FIG. 259 HYDRAULIC SELECTOR VALVE (6A3)						
1	XDFZZ		11341	BA11BG3TD0	VALVE, LINEAR, DIRE.....	1
					UOC:6A3	
2	PFFZZ	3040012112255	11341	1V1703	.LEVER,MANUAL CONTRO.....	1
					UOC:6A3	
3	PAFZZ	5315011645342	11341	1V1701	.PARTS KIT VALVE.....	1
					UOC:6A3	
4	XAFZZ		11341	1V0090	.SPOOL.....	1
					UOC:6A3	
5	PAFZZ	5310002950404	11341	1A0711	.WASHER,FLAT.....	1
					UOC:6A3	
6	PFFZZ	5330012178918	11341	2A0283-7214	.SEAL.....	2
					UOC:6A3	
7	PAFZZ	4820012100257	11341	1R0017	.VALVE,SAFETY RELIEF.....	1
					UOC:6A3	
8	XAFZZ		11341	1V0115	.BODY, VALVE.....	1
					UOC:6A3	
9	PFFZZ	5365011539242	11341	1A0709	.SPACER,PLATE.....	1
					UOC:6A3	
10	PAFZZ	4810013400375	11341	1A0710	.RETAINER,DISK,VALVE.....	1
					UOC:6A3	
11	PAFZZ	3120013408324	11341	1V0269	.BEARING,SLEEVE.....	1
					UOC:6A3	
12	PAFZZ	5310013408371	11341	2A0736-104P	.WASHER,LOCK.....	1
					UOC:6A3	
13	PFFZZ	5330013398916	11341	1V0272	.RETAINER,PACKING.....	1
					UOC:6A3	
14	PFFZZ	3110011602471	11341	1A0294	.PLATE,RETAINING,BEA.....	1
					UOC:6A3	
15	PAFZZ	5305011540737	11341	2A0079-406	.SCREW,CAP,SOCKET HE.....	4
					UOC:6A3	
16	PFFZZ	3110013398794	11341	2A0017-8	.BALL,BEARING.....	4
					UOC:6A3	
17	PAFZZ	5360013398827	11341	1A0739	.SPRING,HELICAL,COMP.....	1
					UOC:6A3	
18	PFFZZ	4820011320670	11341	1V1725	.VALVE,LINEAR,DIRECT.....	1
					UOC:6A3	
19	PFFZZ	5360012909570	34623	1A0757	.SPRING,HELICAL,COMP.....	1
					UOC:6A3	
20	PAFZZ	4820012317175	11341	1V0081	.DISK,VALVE.....	1
					UOC:6A3	
21	PAFZZ	5331012183227	11341	2A0283-9916	.O-RING.....	1
					UOC:6A3	
22	PAFZZ		11341	2A0354-121	.PLUG.....	1
					UOC:6A3	
23	PFFZZ	3040011709751	11341	4Z4306	.BRACKET,EYE,ROTATIN.....	1
					UOC:6A3	
24	PAFZZ	5305001212420	80205	NAS1352-4LE8P	.SCREW,CAP,SOCKET HE.....	2

WP 0002 00			TM9-2320-302-24P			
(1)	(2)	(3)	(4)	(5)	(6)	(7)
ITEM	SMR			PART		
NO	CODE	NSN	CAGEC	NUMBER	DESCRIPTION AND USABLE ON CODES(UOC) QTY	

UOC:6A3

END OF FIGURE

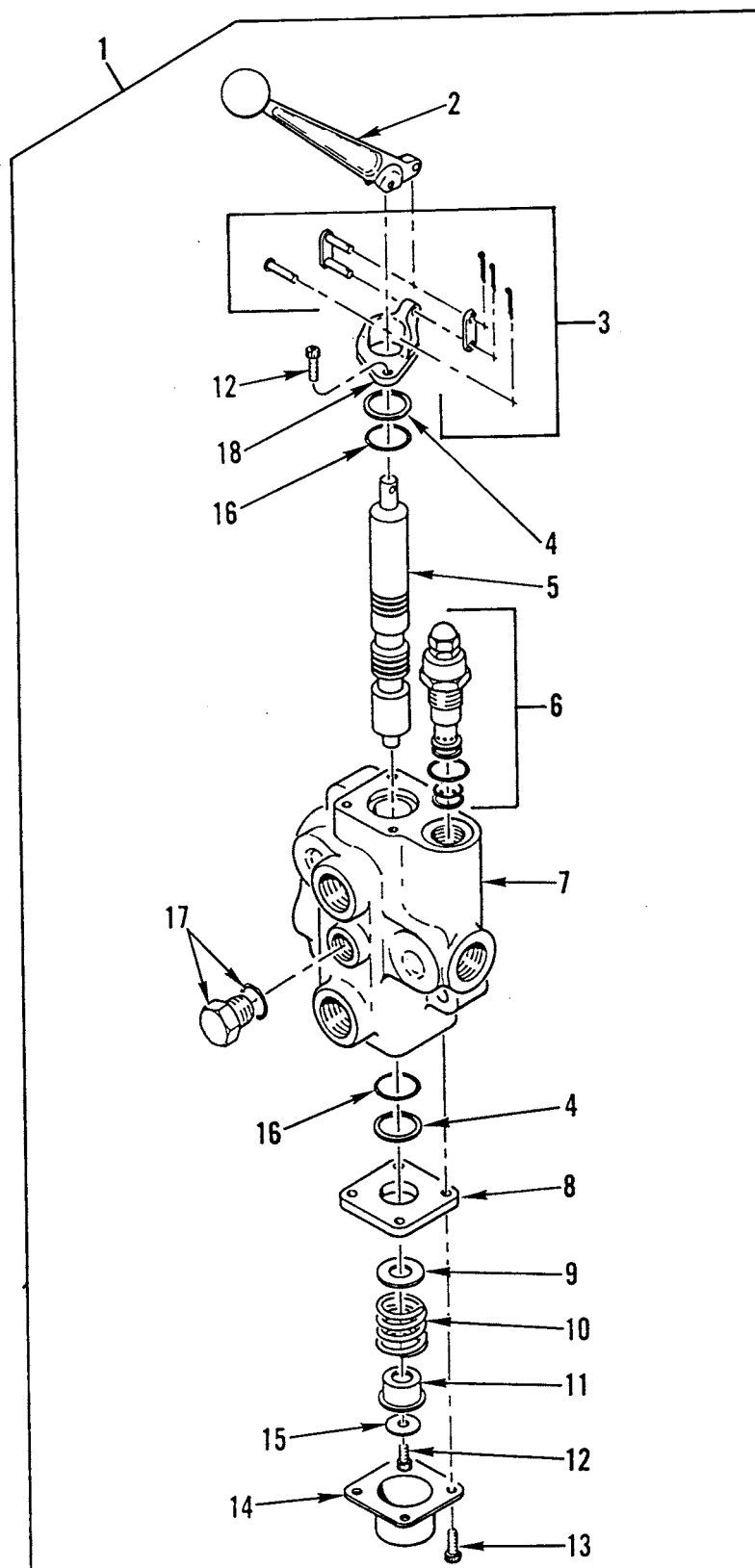
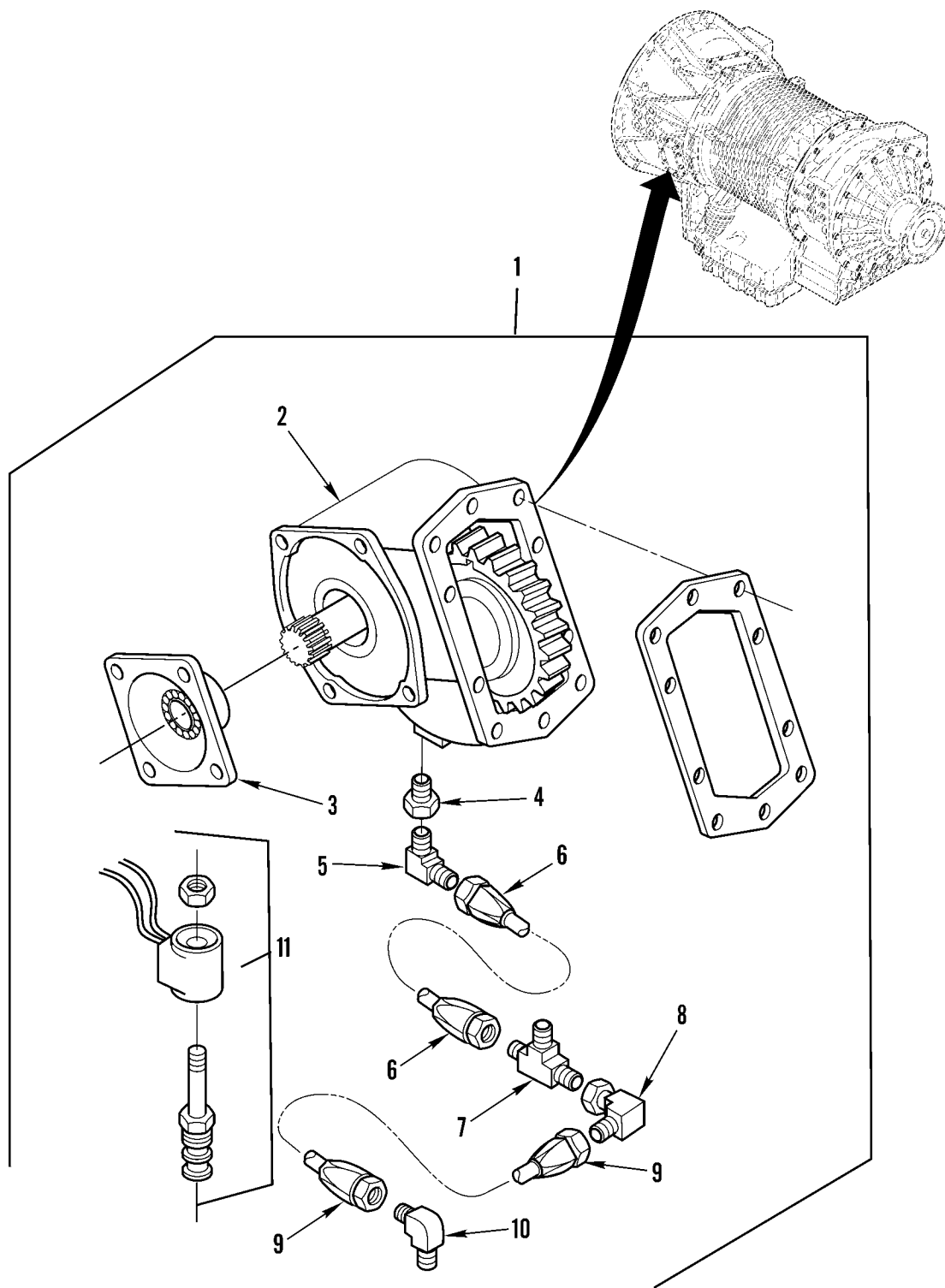


Figure 260. Hydraulic Control Valve (6A3)

WP 0002 00			TM9-2320-302-24P			
(1)	(2)	(3)	(4)	(5)	(6)	(7)
ITEM	SMR			PART		
NO	CODE	NSN	CAGEC	NUMBER	DESCRIPTION AND USABLE ON CODES(UOC)	QTY
					GROUP 2001 HOIST, CAPSTAN, WINDLASS, CRANE, OR WINCH ASSEMBLY	
					FIG. 260 HYDRAULIC CONTROL VALVE (6A3)	
1	PAFFF	4810013274587	11341	BA15AG00D0	SERVOVALVE, HYDRAULI.....	1
					UOC:6A3	
2	PFFZZ	3040012112255	11341	1V1703	.LEVER, MANUAL CONTRO.....	1
					UOC:6A3	
3	PAFZZ	5315011645342	11341	1V1701	.PARTS KIT VALVE.....	1
					UOC:6A3	
4	PAFZZ	5330012178918	11341	2A0283-7214	.SEAL.....	2
					UOC:6A3	
5	XAFZZ		11341	1V0092	.SPOOL, 4-WAY.....	1
					UOC:6A3	
6	PAFZZ	4820012100257	11341	1R0017	.VALVE, SAFETY RELIEF.....	1
					UOC:6A3	
7	XAFZZ		11341	1V0101	.HOUSING, VALVE.....	1
					UOC:6A3	
8	PFFZZ	5365011539242	11341	1A0709	.SPACER, PLATE.....	1
					UOC:6A3	
9	PAFZZ	5310011540712	11341	1A0291	.WASHER, FLAT.....	1
					UOC:6A3	
10	PAFZZ	5360011614948	11341	1A0744	.SPRING, HELICAL, COMP.....	1
					UOC:6A3	
11	PFFZZ	5340011539240	11341	1A0292	.RETAINER, HELICAL CO.....	1
					UOC:6A3	
12	PAFZZ	5305001212420	80205	NAS1352-4LE8P	.SCREW, CAP, SOCKET HE.....	3
					UOC:6A3	
13	PAFZZ	5305011540737	11341	2A0079-406	.SCREW, CAP, SOCKET HE.....	4
					UOC:6A3	
14	PAFZZ	3110011602471	11341	1A0294	.PLATE, RETAINING, BEA.....	1
					UOC:6A3	
15	PAFZZ	5310011540713	11341	1A0290	.WASHER, FLAT.....	1
					UOC:6A3	
16	PAFZZ	5310002950404	11341	1A0711	.WASHER, FLAT.....	2
					UOC:6A3	
17	PAFZZ	4820011320670	11341	1V1725	.VALVE, LINEAR, DIRECT.....	1
					UOC:6A3	
18	XDFZZ		11341	424306	.COVER, ACCESS.....	1
					UOC:6A3	

END OF FIGURE

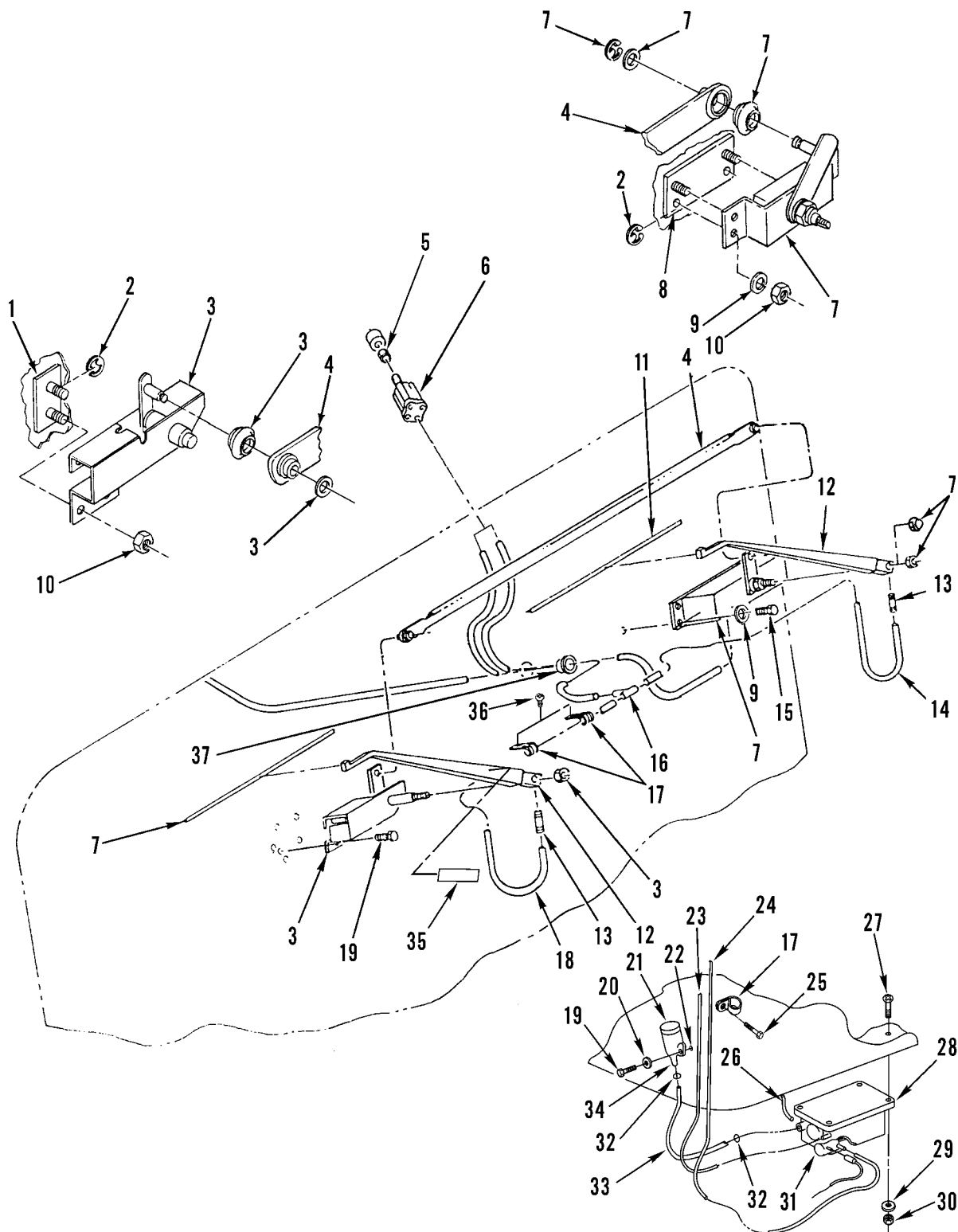


371-708

Figure 261. PTO Assembly (6A3, 7A2, 7E2)

WP 0002 00			TM9-2320-302-24P			
(1)	(2)	(3)	(4)	(5)	(6)	(7)
ITEM	SMR			PART		
NO	CODE	NSN	CAGEC	NUMBER	DESCRIPTION AND USABLE ON CODES(UOC)	QTY
GROUP 2004 POWER TAKE-OFF ASSEMBLY						
FIG. 261 PTO ASSEMBLY						
(6A3, 7A2, 7E2)						
1	PAFFF	2520015171822	06495	38403-07-H3KX	TRANSFER TRANSMISSI.....	1
					UOC:6A3,7A2,7E2	
1	PAFFF	2520015171820	06495	38326-07-H3KX	TRANSFER TRANSMISSI.....	1
					UOC:6A3	
2	XAFZZ		06495	01T36510	.HOUSING.....	1
					UOC:6A3,7A2,7E2	
3	PFFZA	4730015184886	06495	14T38377	.FLANGE,PIPE.....	1
					UOC:7A2,7E2	
3	PFFZZ	4730015212314	06495	14T38296	.FLANGE.....	1
					UOC:6A3	
4	PAFZA	4730015183666	06495	25T35784	.FITTING,LUBRICATION.....	1
					UOC:6A3,7A2,7E2	
5	PAFZZ	4730006473207	96906	MS51504A4	.ELBOW,PIPE TO TUBE.....	1
					UOC:6A3,7A2,7E2	
6	PFFZA	4720015189216	06495	45T36308	.HOSE ASSEMBLY,NONME.....	1
					UOC:6A3,7A2,7E2	
7	PAFZA	4730015183650	06495	43T36231	.TEE,TUBE.....	1
					UOC:6A3,7A2,7E2	
8	PAFZA	4730015183683	06495	43T36445	.ELBOW,TUBE.....	1
					UOC:6A3,7A2,7E2	
9	PAFZA	4720015189218	06495	45T39186	.HOSE ASSEMBLY,NONME.....	1
					UOC:6A3,7A2,7E2	
10	PAFZA	4730015185381	06495	43M68014	.ELBOW,PIPE TO BOSS.....	1
					UOC:6A3,7A2,7E2	
11	PFFZA	4810015183669	06495	35T36092	.VALVE,SOLENOID.....	1
					UOC:6A3,7A2,7E2	

END OF FIGURE



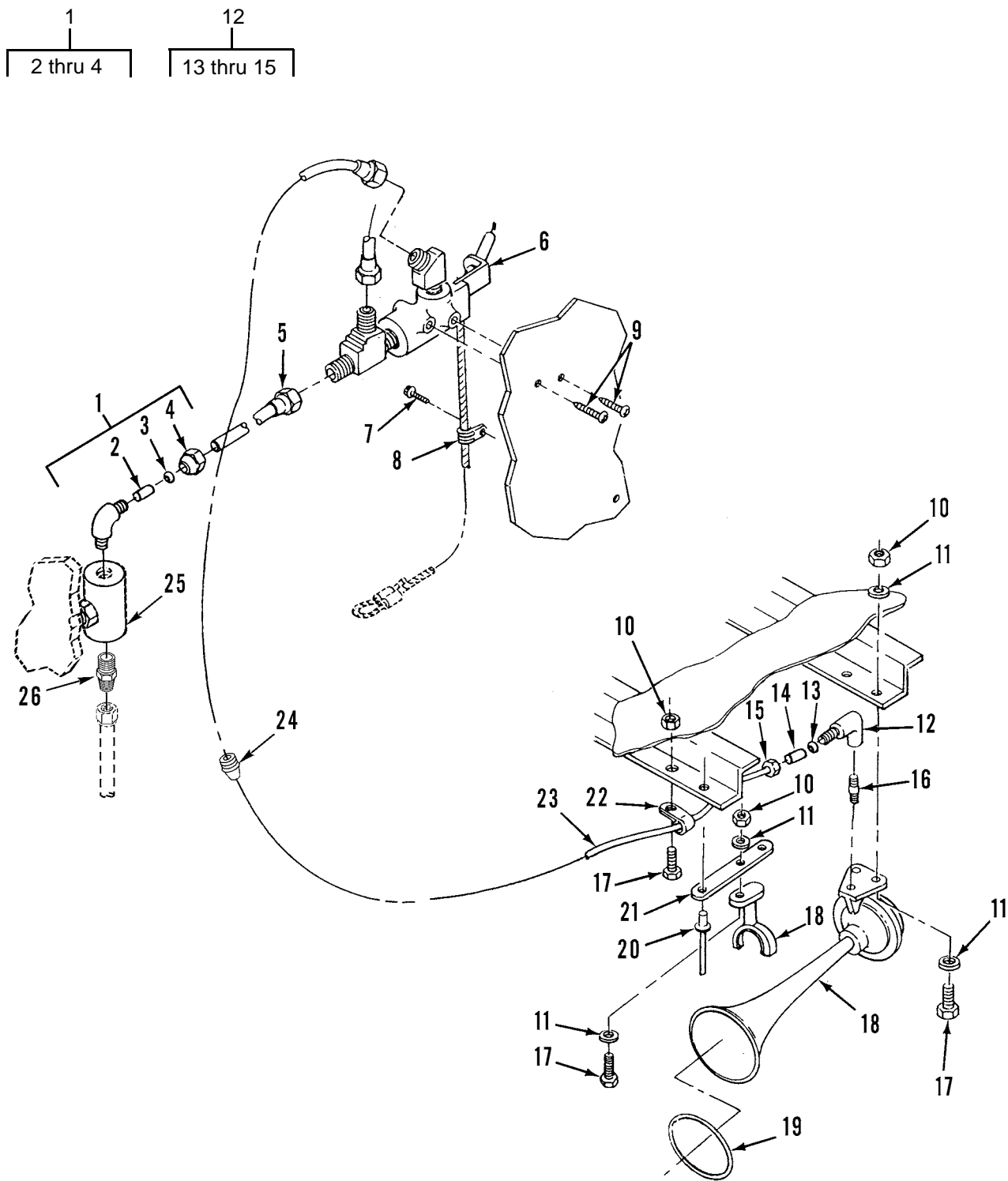
342-1545

Figure 262. Windshield Wipers, Motor and Washer Bottle

WP 0002 00			TM9-2320-302-24P			
(1)	(2)	(3)	(4)	(5)	(6)	(7)
ITEM	SMR			PART		
NO	CODE	NSN	CAGEC	NUMBER	DESCRIPTION AND USABLE ON CODES(UOC)	QTY
					GROUP 22 BODY, CHASSIS, AND HULL ACCESSORY ITEMS GROUP 2202 ACCESSORY ITEMS	
					FIG. 262 WINDSHIELD WIPERS, MOTOR AND WASHER BOTTLE	
1	XDOZZ		64678	A06-19799-000	PLATE,MOUNTING.....	1
2	PAOZZ	5340013315739	70655	8868	CLIP,SPRING TENSION.....	3
3	XDOZZ		64678	A22-45533-000	BRKT/PIVOT ASSY.....	1
4	PAOZA	3040014787794	64678	A22-41519-000	CONNECTING LINK,RIG.....	1
5	PAOZZ	5355014788725	64678	22-23372-001	KNOB.....	1
6	PAOZZ	5930014786816	64678	A22-51674-000	SWITCH,ROTARY DOES NOT INCLUDE KNOB	1
7	PAOZA	2540014791522	64678	A22-45492-000	MOTOR,WINDSHIELD WI WIPER MOTOR....	1
8	XDOZZ		64678	A22-21041-001	PLATE ASSY PIECE PART WELDED.....	1
9	PAOZZ	5310008094058	96906	MS27183-10	WASHER,FLAT.....	4
10	PAOZZ	5310013570854	64678	23-09900-104	NUT,SELF-LOCKING,HE.....	6
11	PAOZZ	2540010981865	70412	51-15	BLADE,WINDSHIELD WI.....	2
12	PAOZZ	2540014429346	82484	4188 30BWS	ARM,WINDSHIELD WIPE.....	2
13	PAOZZ	4730013374479	64678	N220-2	MENDER,HOSE.....	2
14	MOOZZ		64678	48-02017-100X18	HOSE,NONMETALLIC LH 18 IN. MAKE FROM BULK PN 48-02017-100 (64678)...	1
15	PAOZZ	5305000712519	80204	B1821BH025C400N	SCREW,CAP,HEXAGON H 1/4-20 X 4.00..	2
16	PAOZZ	4730012838173	82464	W-58-1	.TEE,HOSE.....	1
17	PAOZZ	5340007645231	01276	900729-4	CLAMP,LOOP.....	3
18	MOOZZ		64678	48-02017-100X30	HOSE,NONMETALLIC RH 30 IN. MAKE FROM BULK PN 48-02017-100 (64678)...	1
19	PAOZZ	5305011373938	96906	MS51871-3	SCREW,TAPPING 1/4-20 X 0.75.....	4
20	PAOZZ	5310008094058	96906	MS27183-10	WASHER,FLAT 1/4 INCH.....	2
21	PAOZZ	2590015033582	0E3E3	063360	.CAP,FILLER OPENING VENTED.....	1
22	XDOZZ		64678	23-09277-049	RIVNUT,ALUMINUM 1/4-20 UNC-38.....	2
23	MOOZZ		64678	48-02017-156X048	HOSE,NONMETALLIC 48" CUT TO FIT, MAKE FROM BULK PN 48-02017-100 (64678).....	1
24	MOOZZ		64678	48-02017-156X72	HOSE,NONMETALLIC 72" MAKE FROM BULK PN 48-02017-100 (64678).....	1
25	PAOZZ	5305013369466	64678	23-11657-305	SCREW,TAPPING.....	3
26	MOOZZ		64678	3744936X006	.TUBING,NONMETALLIC 3/16 X 6 IN. MAKE FROM BULK PN J30R6-TYPE1-3/ 16ID (81348).....	1
27	XDOZZ		64678	23-11033-100	UOC:5A3 BOLT,CARRIAGE 1/4-20 X 1.0.....	4
28	PAOZZ	2540015029192	0E3E3	062659	RESERVOIR,WINDSHIEL.....	1
29	XDOZZ		64678	23-10900-025	WASHER,FLAT 1/4 INCH SS.....	4
30	PAOZZ	5310008512674	96906	MS35691-1	NUT,PLAIN,HEXAGON.....	4
31	PAOZZ	2540013615146	19986	066011	.PUMP,WINDSHIELD WAS.....	1
32	PAOZZ	5975013389190	16956	08-402	STRAP,TIEDOWN,ELECT.....	2
33	PFOZZ	4720015190971	64678	48-02486-007	UOC:5A3 TUBING,NONMETALLIC.....	1
34	PAOZZ	2590013612388	19986	066023	.FILLER NECK.....	1
35	XDOZZ		64678	24-00401-000	UOC:5A3 LABEL,CAUTION.....	2

WP 0002 00			TM9-2320-302-24P			
(1)	(2)	(3)	(4)	(5)	(6)	(7)
ITEM	SMR			PART		
NO	CODE	NSN	CAGEC	NUMBER	DESCRIPTION AND USABLE ON CODES(UOC)	QTY
36	PAOZZ	5305011373938	96906	MS51871-3	SCREW,TAPPING.....	2
					UOC:5A3	
37	PAOZZ	5325014062124	64678	12-14621-000	GROMMET, NONMETALLIC.....	1

END OF FIGURE



371-755

Figure 263. Air Horn Assembly and Mounting Hardware

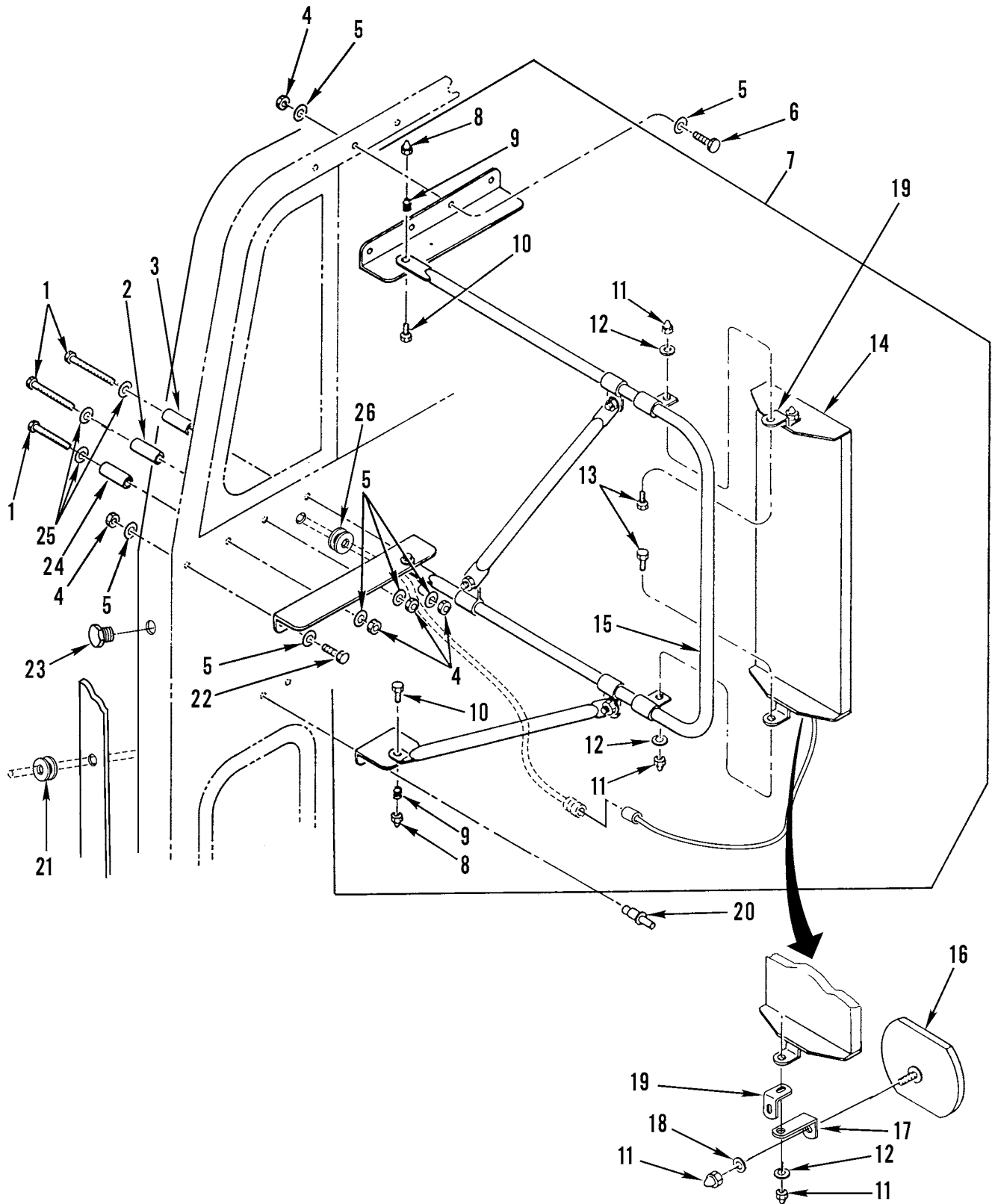
WP 0002 00	TM9-2320-302-24P	
(1) (2) (3)	(4) (5)	(6) (7)
ITEM SMR	PART	
NO CODE NSN	CAGEC NUMBER	DESCRIPTION AND USABLE ON CODES(UOC) QTY

GROUP 2202 ACCESSORY ITEMS

FIG. 263 AIR HORN ASSEMBLY AND
MOUNTING HARDWARE

1	PFOZZ	4730010864064	93061	269NTA-4-4	ELBOW,PIPE TO TUBE.....	1
2	PAOZZ	4730010577109	93061	63NTA-4	.INSERT,TUBE FITTING.....	1
3	PAOZZ	4730010486358	93061	60NTA-4	.SLEEVE,COMPRESSION,.....	1
4	PAOZZ	4730010486968	93061	61NTA-4	.NUT,TUBE COUPLING.....	1
5	MOOZZ		87373	PFT4A BLK100X48	TUBING,NONMETALLIC 48". MAKE FROM	1
					BULK PN 3250-061 (8757).....	
6	PAOZZ	2590015083479	78528	3301 2	VALVE,CONTROL,AIR H USE ON 5A3 SN	1
					J21548 AND UP, 6A3,7A2,7E2.....	
					UOC:5A3,6A3,7A2,7E2	
6	PAOZZ	4820013327647	64678	A22-25627-002	VALVE,ANGLE USE ON 5A3 SN J21547	1
					AND BELOW.....	
					UOC:5A3	
7	PAOZZ	5305013409857	64678	23-10891-704	SCREW,SELF-DRILLING.....	1
8	PAOZZ	5340012991813	5G881	W4NY-125NA	CLAMP,LOOP.....	1
9	PAOZZ	5305013332822	93907	224-60610	SCREW,TAPPING 10-14 X 3/4.....	2
10	PAOZZ	5310000881251	81349	M45913/1-4CG5C	NUT,SELF-LOCKING,HE 1/4-20.....	4
11	PAOZZ	5310008094058	96906	MS27183-10	WASHER,FLAT 1/4 IN.....	6
12	PAOZZ	4730011131791	93061	270NTA-4-2	ELBOW,PIPE TO TUBE.....	1
13	PAOZZ	4730010577109	93061	63NTA-4	.INSERT,TUBE FITTING.....	1
14	PAOZZ	4730010486358	93061	60NTA-4	.SLEEVE,COMPRESSION,.....	1
15	PAOZZ	4730010486968	93061	61NTA-4	.NUT,TUBE COUPLING.....	1
16	PAOZZ	4730002301996	79172	CPC627	NIPPLE,PIPE .405 OD X 1/8,NPT.....	1
17	PAOZZ	5305002253843	80204	B1821BH025C100N	SCREW,CAP,HEXAGON H 1/4-20 X 1.00..	4
18	PAOZZ	2590012464298	26501	1725	HORN,PNEUMATIC.....	1
19	XDOZZ		26501	1699	SHIELD.....	1
19	PGOZZ	2530014479838	26501	1697	COVER,HORN BUTTON.....	1
					UOC:5A3	
20	PAOZZ	5320011570908	34623	MA273-20000	RIVET,BLIND.....	1
21	XDOZZ		64678	23-09130-003	SPACER,PLATE.....	1
22	PAOZZ	5340013502444	18076	S463-G4	CLAMP,LOOP.....	1
23	MOOZZ		87373	PFT4A BLK100X105	TUBING,NONMETALLIC 105". MAKE FROM	1
					BULK PN 3250-061 (85757).....	
24	XDOZZ		64678	681 997 05 81	GROMMET.....	1
					UOC:5A3	
25	PAOZZ	4730000888666	24617	444134	TEE,PIPE.....	1
26	PAOZZ	4730010622570	93061	68NTA-6-4	ADAPTER,STRAIGHT,PI.....	1
					UOC:6A3,7A2,7E2	

END OF FIGURE



5A3 SNJ21548 AND UP

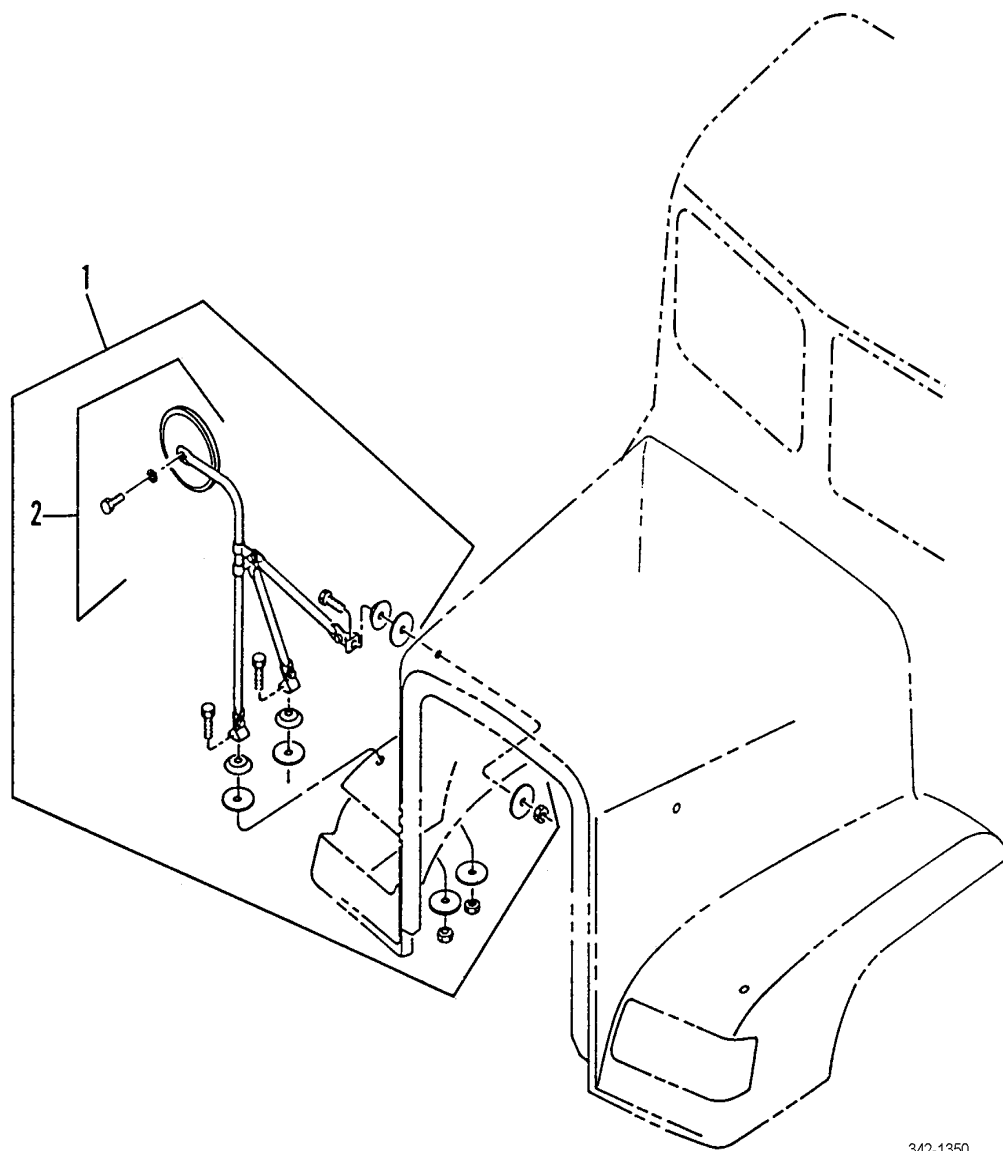
371-668

Figure 264. Rear View Mirror and Attaching Hardware

WP 0002 00			TM9-2320-302-24P			
(1)	(2)	(3)	(4)	(5)	(6)	(7)
ITEM	SMR			PART		
NO	CODE	NSN	CAGEC	NUMBER	DESCRIPTION AND USABLE ON CODES(UOC)	QTY
GROUP 2202 ACCESSORY ITEMS						
FIG. 264 REAR VIEW MIRROR AND ATTACHING HARDWARE						
1	PFOZZ	5305015186867	64678	23-11529-300	SCREW,CAP,HEXAGON H.....	6
2	PAOZZ	5365013366451	64678	18-17849-002	SPACER,SLEEVE.....	2
3	PAOZZ	5365013367657	64678	18-17849-001	SPACER,SLEEVE.....	2
4	PAOZZ	5310000881251	81349	M45913/1-4CG5C	NUT,SELF-LOCKING,HE 1/4-20UNC.....	16
5	PAOZZ	5310008094058	96906	MS27183-10	WASHER,FLAT .281 ID X .625 OD X .065 THK.....	26
6	PAOZZ	5305002253843	80204	B1821BH025C100N	SCREW,CAP,HEXAGON H 1/4-20UND-2A X 1.000.....	8
7	PAOOO	2540014932871	30226	158HFRGVV2L	MIRROR ASSEMBLY,REA.....	1
7	PAOOO	2540014932854	30226	158HFRGVV2R	MIRROR ASSEMBLY,REA.....	1
8	PAOZZ	5310013570819	64678	23-11553-138	.NUT,PLAIN,CAP 3/8 INCH, LOW CROWN, SST.....	2
9	PAOZZ	5360013570838	64678	23-09033-000	.SPRING,HELICAL,COMP.....	2
10	PFOZZ	5305013373258	96906	MS51107-64	.SCREW,CAP,HEXAGON H .0375-16UNC X 2.00.....	2
11	PAOZZ	5310009133366	81349	M45913/1-5CBB	.NUT,SELF-LOCKING,HE USE ON 5A3 SN J21548 AND UP,6A3,7A2,7E2.....	8
11	PAOZZ	5310013570820	64678	23-11553-225	.NUT,PLAIN,CAP USE ON 5A3 SN J21547 AND BELOW.....	6
12	PAOZZ	5310006255756	80205	MS15795-812	.WASHER,FLAT USE ON 5A3 SN J21548 AND UP,6A3,7A2,7E2.....	24
12	PAOZZ	5310013570878	64678	23-09983-025	.WASHER,LOCK USE ON 5A3 SN J21547 AND BELOW.....	6
13	PAOZZ	5305002264831	80204	B1821BH031C150N	.SCREW,CAP,HEXAGON H USE ON 5A3 SN J21548 AND UP,6A3,7A2,7E2.....	4
13	PAOZZ	5306000680513	18876	PMS90727001-06	.BOLT,MACHINE USE ON 5A3 SN J21547 AND BELOW.....	6
14	PAOZZ	2540015186805	79146	708523	MIRROR ASSEMBLY,REA USE ON 5A3 SN J21548 AND UP,6A3,7A2,7E2 LEFT SIDE.	1
14	PAOZZ	2540015186804	79146	708522	MIRROR ASSEMBLY,REA USE ON 5A3 SN J21548 AND UP,6A3,7A2,7E2 RIGHT SIDE	1
14	PAOZZ	2540014813597	30226	S158KDV1H	.MIRROR HEAD,VEHICUL USE ON 5A3 SN J21547 AND BELOW.....	1
15	PFOZZ	2540015190745	30226	612111	ARM,REARVIEW MIRROR USE ON 5A3 SN J21548 AND UP,6A3,7A2,7E2, LEFT....	1
15	PFOZZ	2540015190743	30226	612113	ARM,REARVIEW MIRROR USE ON 5A3 SN J21548 AND UP,6A3,7A2,7E2, RIGHT....	1
16	PAOZZ	2540012415412	81834	28041	.MIRROR HEAD,VEHICUL USE ON 5A3 SN	2

WP 0002 00			TM9-2320-302-24P			
(1)	(2)	(3)	(4)	(5)	(6)	(7)
ITEM	SMR			PART		
NO	CODE	NSN	CAGEC	NUMBER	DESCRIPTION AND USABLE ON CODES(UOC)	QTY
16	PAOZZ	2540013549260	30226	602314	J21548 AND UP,6A3,7A2,7E2..... .MIRROR HEAD,VEHICUL USE ON 5A3 SN J21547 AND BELOW..... UOC:5A3	1
17	PFOZZ	5340015185798	64678	22-29646-006	BRACKET,ANGLE USE ON 5A3 SN J21548 AND UP,6A3,7A2,7E2.....	2
18	PAOZZ	5310008892528	96906	MS45904-68	WASHER,LOCK..... UOC:5A3	1
19	PFOZZ	5340015185896	64678	22-29888-005	BRACKET,ANGLE USE ON 5A3 SN J21548 AND UP,6A3,7A2,7E2.....	4
20	XDOZZ		64678	23-11052-101	RIVET,BLIND 1/4.....	1
21	PAOZZ	5325013344808	64678	23-11185-000	GROMMET,NONMETALLIC.....	4
22	PAOZZ	5305000680509	80204	B1821BH025C125N	SCREW,CAP,HEXAGON H 1/4-20UNC-2A X 1.250.....	2
23	XDOZZ		64678	23-11689-005	PLUG,HOLE..... UOC:5A3	2
24	PAOZZ	5365013366450	64678	18-17849-000	SPACER,SLEEVE.....	2
25	PAOZZ	5310015209890	64678	23-11599-002	WASHER,FLAT USE ON 5A3 SN J21548 AND UP,6A3,7A2,7E2.....	6
26	PAOZZ	5325013366929	70485	5436	GROMMET,NONMETALLIC.....	2

END OF FIGURE



342-1350

Figure 265. Rear View Mirror (Spotter) and Lookdown Mirror

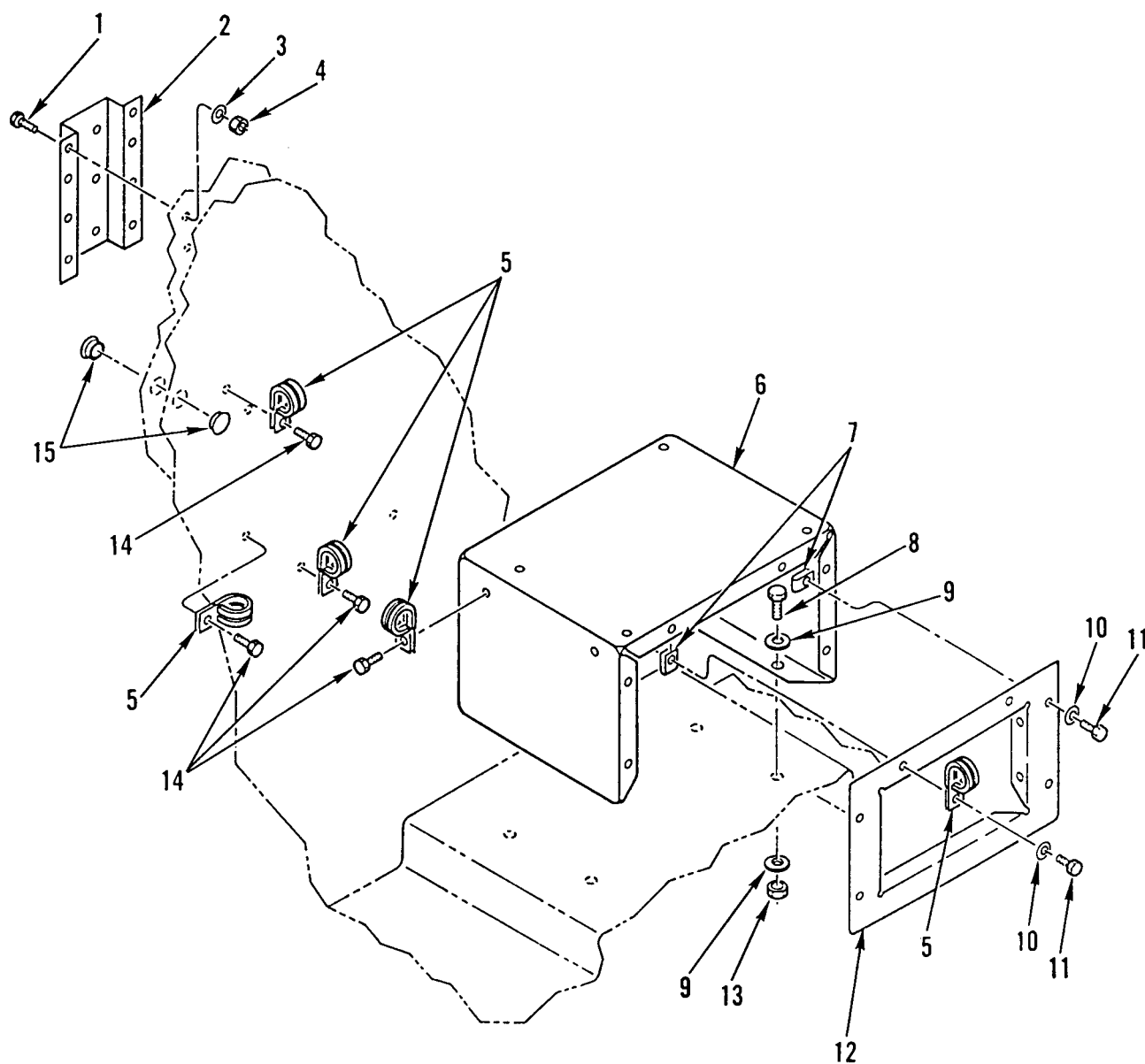
WP 0002 00			TM9-2320-302-24P			
(1)	(2)	(3)	(4)	(5)	(6)	(7)
ITEM	SMR			PART		
NO	CODE	NSN	CAGEC	NUMBER	DESCRIPTION AND USABLE ON CODES(UOC) QTY	

GROUP 2202 ACCESSORY ITEMS

FIG. 265 REAR VIEW MIRROR (SPOTTER)
AND LOOKDOWN MIRROR

1	PAOOO	2540013284750	64678	SPN/1761	MIRROR ASSEMBLY, REA INCLUDES	2
					MIRROR HEAD AND ATTACHING HDWR.....	
2	PAOZZ	2540013302621	64678	SPN/1760	.MIRROR HEAD, VEHICUL INCLUDES	1
					MIRROR HEAD & ATTACHING HARDWARE....	

END OF FIGURE



342-1431

WP 0002 00	TM9-2320-302-24P				
(1) (2) (3)	(4) (5)	(6)	(7)		
ITEM SMR	PART				
NO CODE NSN	CAGEC NUMBER	DESCRIPTION AND USABLE ON CODES(UOC)	QTY		

GROUP 2202 ACCESSORY ITEMS

FIG. 266 RADIO ANTENNA MOUNTING

1	PAOZZ	5305002253843	80204	B1821BH025C100N	SCREW,CAP,HEXAGON H 1/4-20UNC-2A X 1.000.....	8
					UOC:5A3,6A3	
2	PAOZZ	5340013367647	64678	A22-35430-000	BRACKET,MULTIPLE AN.....	1
					UOC:5A3,6A3	
3	PAOZZ	5310008094058	96906	MS27183-10	WASHER,FLAT .281 ID X .625 OD X .065 THK.....	8
					UOC:5A3,6A3	
4	PAOZZ	5310000881251	81349	M45913/1-4CG5C	NUT,SELF-LOCKING,HE 1/4-20UNC.....	8
					UOC:5A3,6A3	
5	PAOZZ	5340011453232	01276	900729-21	CLAMP,LOOP.....	9
					UOC:5A3,6A3	
6	PFOZZ	5340013376577	64678	22-34781-000	PLATE,MOUNTING.....	1
					UOC:5A3,6A3	
7	PBOZZ	5310013365345	64678	23-11663-000	NUT,CLIP-ON 1/4-20.....	6
					UOC:5A3,6A3	
8	PAOZZ	5305012104595	97403	13222E0109	SCREW,ROLLER ASSEMB.....	4
					UOC:5A3,6A3	
9	PAOZZ	5310007737618	80205	MS15795-814	WASHER,FLAT 3/8", SS.....	8
					UOC:5A3,6A3	
10	PAOZZ	5310008094058	96906	MS27183-10	WASHER,FLAT .281 ID X .625 OD X .065 THK.....	6
					UOC:5A3,6A3	
11	PAOZZ	5305002253843	80204	B1821BH025C100N	SCREW,CAP,HEXAGON H 1/4-20UNC-2A X 1.000.....	6
					UOC:5A3,6A3	
12	PFOZZ	2510014813584	64678	22-38270-000	FRAME,STRUCTURAL,VE.....	1
13	PAOZZ	5310000874652	81349	M45913/1-6CG5C	NUT,SELF-LOCKING,HE 3/8-16UNC.....	4
					UOC:5A3,6A3	
14	XDOZZ		64678	23-10673-100	SCREW,TAPPING.....	7
					UOC:5A3,6A3	
15	XDOZZ		64678	23-11689-011	PLUG FLUSH USE ON 5A3 SN J21548 AND UP,6A3.....	2
					UOC:5A3,6A3	
15	XDOZZ		28520	DP-875 2703	PLUG USE ON 5A3 SN J21547 AND BELOW UOC:5A3	2

END OF FIGURE

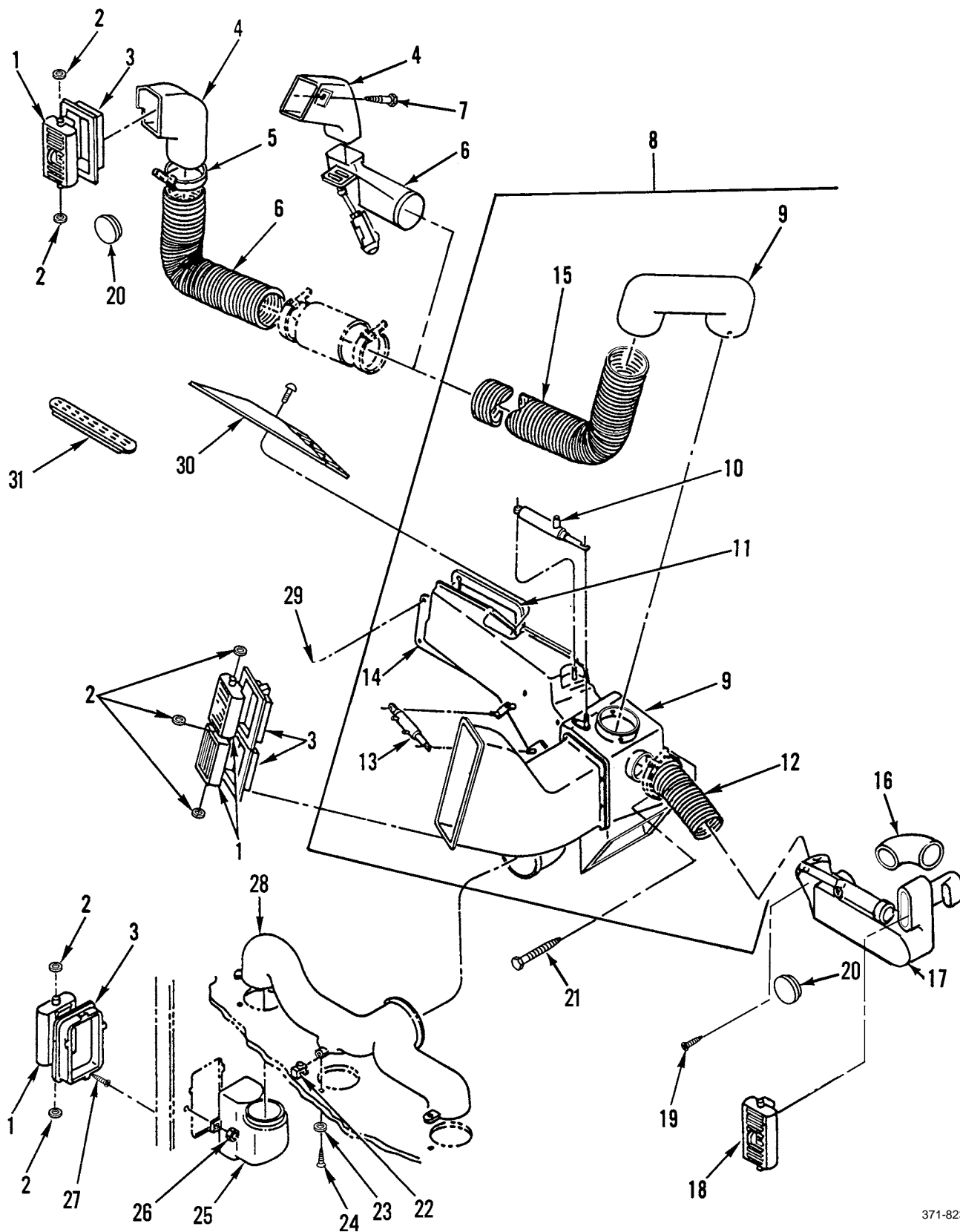


Figure 267. Vehicle Heater Duct Assembly

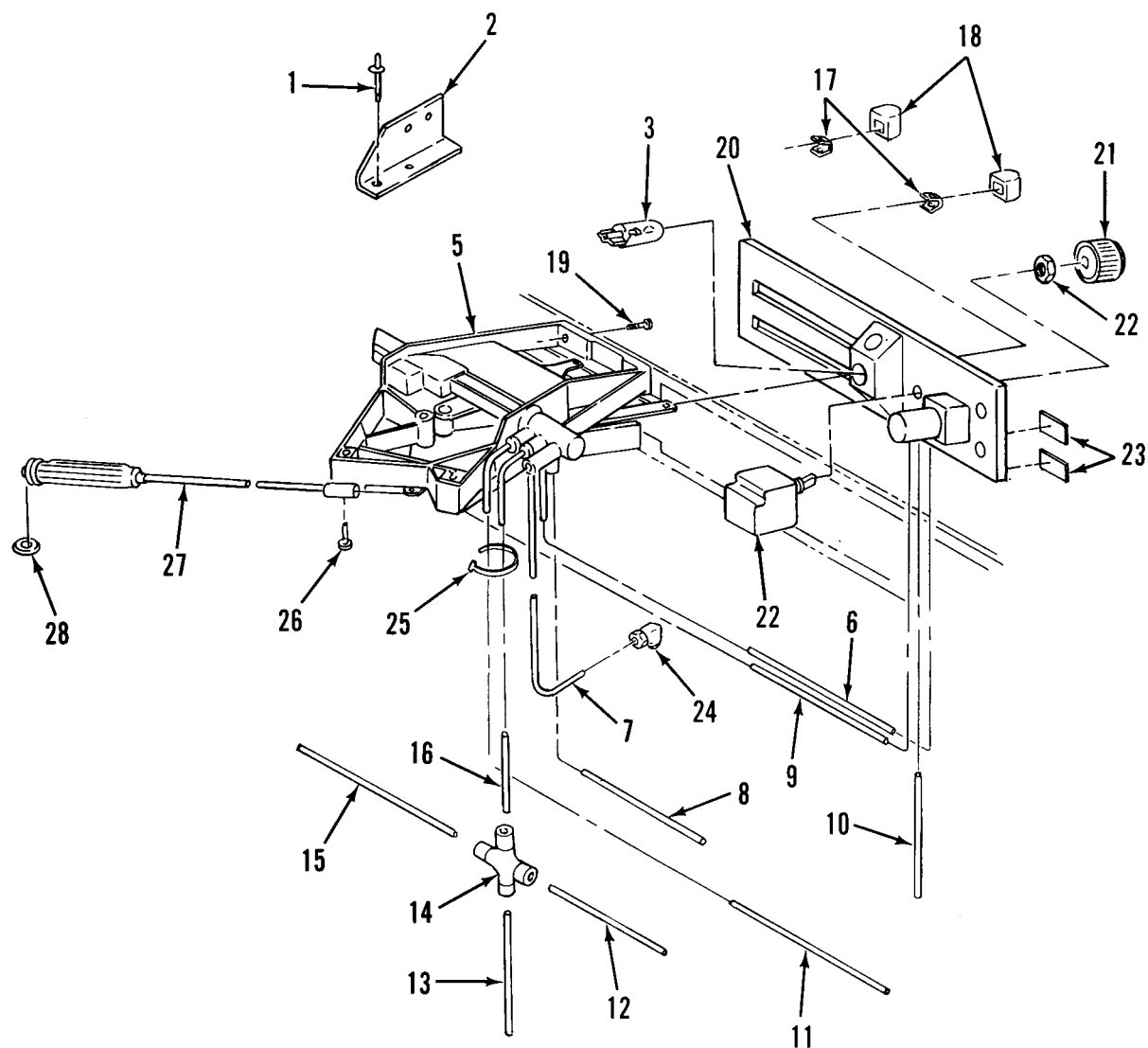
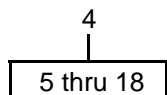
WP 0002 00	TM9-2320-302-24P				
(1) (2) (3)	(4) (5)	(6)	(7)		
ITEM SMR	PART				
NO CODE NSN	CAGEC NUMBER	DESCRIPTION AND USABLE ON CODES(UOC)	QTY		

GROUP 2202 ACCESSORY ITEMS

FIG. 267 VEHICLE HEATER DUCT
ASSEMBLY

1	PFOZZ	2540013374097	64678	721	VENTILATOR,AIR CIRC.....	6
2	PFOZZ	5310014066332	86928	5613-37-62	WASHER,FLAT.....	14
3	XDOZZ		64678	22-20576-001	BEZEL,A/C,LH.....	6
4	XDOZZ		64678	8512030400	DUCT,OUTLET SECTION.....	1
5	PFOZZ	5975001563253	81343	MS3367-2-9	STRAP,TIEDOWN,ELECT.....	3
6	XDOZZ		64678	8512030300	DUCT ASSY,LH,SECT.....	1
7	PFOZZ	5305014413307	64678	23-10094-050	SCREW,TAPPING NO. 6X3/8 IN.....	2
8	PAOOO	4710013377366	64678	B0A-85-031-30-80	DUCT,MICROCLIMATIC.....	1
				9		
9	PAOZZ	4710013377367	64678	85.031.30.809	.DUCT,MICROCLIMATIC.....	1
10	PAOZZ	3040013377428	64678	B0A/97847	CYLINDER ASSEMBLY.....	1
11	PAOZZ	5330013365360	64678	22-28965-00	.GASKET.....	1
12	PAOZZ	4720013378833	64678	80.349.00.109	.HOSE,AIR DUCT.....	1
13	PAOZZ	3040013382410	64678	ARS/BVC3A	.CYLINDER ASSEMBLY,A.....	1
14	PFOZZ	5340013364025	64678	22-28966-000	.BRACKET,MOUNTING.....	1
15	XDOZZ		64678	80.233.00.069	.HOSE,AIR DUCT.....	1
16	XDOZZ		64678	684038.00	DUCT-HEAT,FLOOR,RH RH.....	1
17	XDOZZ		64678	8512630200	DUCT-RS OUTLET.....	1
18	PFOZZ	2540013374098	64678	22-33741-000	VENTILATOR,AIR CIRC.....	1
19	PAOZZ	5305013369466	64678	23-11657-305	SCREW,TAPPING 8-18 X 5/8.....	3
20	XDOZZ		99017	BP-2 1/2	PLUG,DASH.....	2
21	PFOZZ	5305014418719	64678	23-12022-075	SCREW,MACHINE.....	1
22	PAOZZ	5310013372353	64678	23-11865-000	NUT,CLIP-ON 10-16.....	3
23	PAOZZ	5310004420908	28839	10-51354	WASHER,FLAT .195 ID X .750 OD X	3
				.060 THK.....		
24	PAOZZ	5305013366830	64678	23-11345-710	SETSCREW 10B,DOG PT,BLK.....	5
25	PFOZZ	4720013369719	64678	22-30549-000	HOSE,AIR DUCT.....	1
26	PAOZZ	5310013384116	64678	23-11668-000	NUT,CLIP-ON.....	2
27	PFOZZ	5305013367551	64678	23-10673-075	SCREW,TAPPING 1/4-14.....	3
28	PFOZZ	4520013370207	64678	22-34443-000	LATERAL,AIR CONDITI.....	1
29	XDOZZ		64678	23-10056-704	SCREW,MACHINE.....	1
30	PFOZZ	2540013374096	64678	A22-20252-000	VENTILATOR,AIR CIRC.....	1
31	PAOZZ	2510013370232	64678	18-19420-000	GRILLE,METAL.....	4

END OF FIGURE

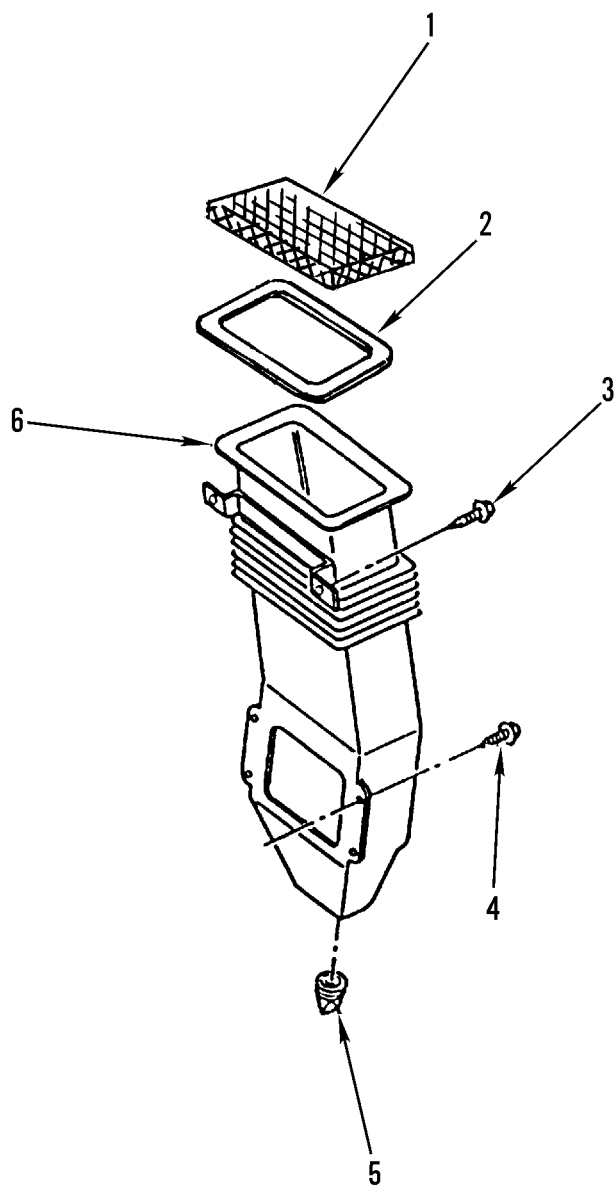


342-1352

Figure 268. Heater/AC Control Assembly

WP 0002 00			TM9-2320-302-24P			
(1)	(2)	(3)	(4)	(5)	(6)	(7)
ITEM	SMR			PART		
NO	CODE	NSN	CAGEC	NUMBER	DESCRIPTION AND USABLE ON CODES(UOC)	QTY
GROUP 2202 ACCESSORY ITEMS						
FIG. 268 HEATER A/C CONTROL ASSEMBLY						
1	PAOZZ	5320012432947	19738	2771-0824	RIVET,BLIND.....	2
2	PFOZZ	5340013363933	64678	A22-30548-000	BRACKET,ANGLE.....	1
3	PAOZZ	6240009441264	62246	A-01270	LAMP,INCANDESCENT.....	1
4	XDOOO		64678	A22-36278-001	CONTROL ASSY,AC/HTR INCLUDES 2	1
					KNOB, 2 CLIPS.....	
5	PFOZZ	2540014417689	64678	ARS805-0001-000	.HOUSING AND LEVER A INCLUDES 2	1
					KNOB, 2 CLIPS.....	
6	MOOZZ		64678	48-00100-816X6	.TUBING,NYLON 6 IN. MAKE FROM BULK	1
					PN C602 (30327).....	
7	MOOZZ		64678	48-00100-814X16	.TUBING,NYLON 16 IN. MAKE FROM	1
					BULK PN C602 (30327).....	
8	MOOZZ		64678	48-00100-816X48	.TUBING,NYLON 48 IN. MAKE FROM	1
					BULK PN C602 (30327).....	
9	MOOZZ		64678	48-00100-829X12	.TUBING,NYLON 12 IN. MAKE FROM	1
					BULK PN C602 (30327).....	
10	MOOZZ		64678	48-00100-812X18	.TUBING,NYLON 18 IN. MAKE FROM	1
					BULK PN C602 (30327).....	
11	MOOZZ		64678	48-00100-815X15	.TUBING,NYLON 15 IN. MAKE FROM	1
					BULK PN C602 (30327).....	
12	MOOZZ		64678	48-00100-816X18	.TUBING,NYLON 18 IN. MAKE FROM	1
					BULK PN C602 (30327).....	
13	MOOZZ		64678	48-00100-816X48	.TUBING,NYLON 48 IN. MAKE FROM	1
					BULK PN C602 (30327).....	
14	PFOZZ	4730014416491	64678	ARS/AFT22A1	.CROSS,BOSS.....	1
15	MOOZZ		64678	48-00100-829X56	.TUBING,NYLON 56 IN. MAKE FROM	1
					BULK PN C602 (30327).....	
16	MOOZZ		64678	48-00100-812X15	.TUBING,NYLON 15 IN. MAKE FROM	1
					BULK PN C602 (30327).....	
17	PAOZZ	5340013398805	64678	ARS 651B	.CLIP,RETAINING.....	2
18	PAOZZ	5355013389457	64678	BCH14P1	.KNOB.....	2
19	PAOZZ	5305014419376	64678	23-12195-075	SCREW,MACHINE 10-24UNC X 0.75 TORX	4
					HD, DOG POINT.....	
20	XDOZZ		64678	A22-45655-000	BEZEL ASSY,CONTROL INCLUDES RECIRC	1
					VALVE WITH FITTINGS.....	
21	PAOZZ	5355014788725	64678	22-23372-001	KNOB.....	1
22	PAOZZ	5930013365442	64678	A06-14889-001	SWITCH,ROTARY.....	1
23	XDOZZ		64678	24-00665-003	LABEL.....	1
24	PAOZZ	4730008035665	30327	269-P 1/8 X 1/8	ELBOW,PIPE TO TUBE.....	1
25	PAOZZ	5975013389190	16956	08-402	STRAP,TIEDOWN,ELECT.....	2
26	PAOZZ	5305013366598	64678	23-10410-062	SCREW,MACHINE.....	1
27	PFOZZ	2590014425038	64678	22-40896-000	CABLE ASSEMBLY,CONT.....	1
28	PAOZZ	5325014439525	64678	23-09457-005	RING,RETAINING.....	1
UOC:5A3						

END OF FIGURE



342-1432

Figure 269. Vehicle Heater Air Intake

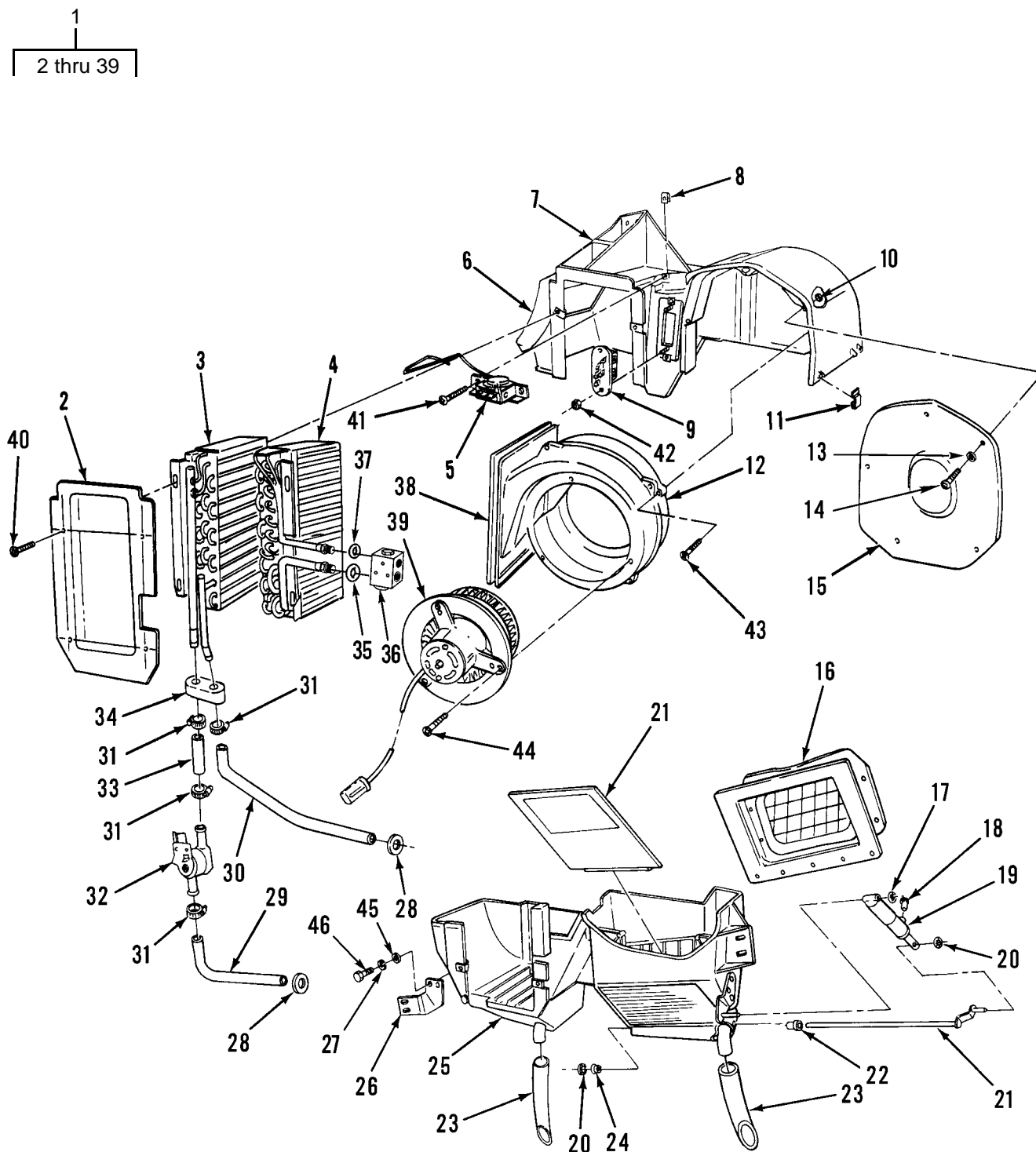
WP 0002 00			TM9-2320-302-24P			
(1)	(2)	(3)	(4)	(5)	(6)	(7)
ITEM	SMR			PART		
NO	CODE	NSN	CAGEC	NUMBER	DESCRIPTION AND USABLE ON CODES(UOC) QTY	

GROUP 2202 ACCESSORY ITEMS

FIG. 269 VEHICLE HEATER AIR INTAKE

1	XDOZZ		64678	22-30530-000	SCREEN,INTAKE.....	1
2	XDOZZ		64678	22-29913-000	GASKET,INLET,UPPER.....	1
3	PAFZZ	5305013367551	64678	23-10673-075	SCREW,TAPPING 1/4-14.....	2
4	PAFZZ	5306001218232	32195	308742	BOLT,MACHINE 1/4-20 UNC X 3/4.....	4
5	PAFZZ	4820011971880	18265	P14-9099	VALVE,VACUUM BREAKI.....	2
6	PAFZZ	2540013575696	64678	A22-32031-000	HOUSING,AIR INTAKE,.....	1

END OF FIGURE



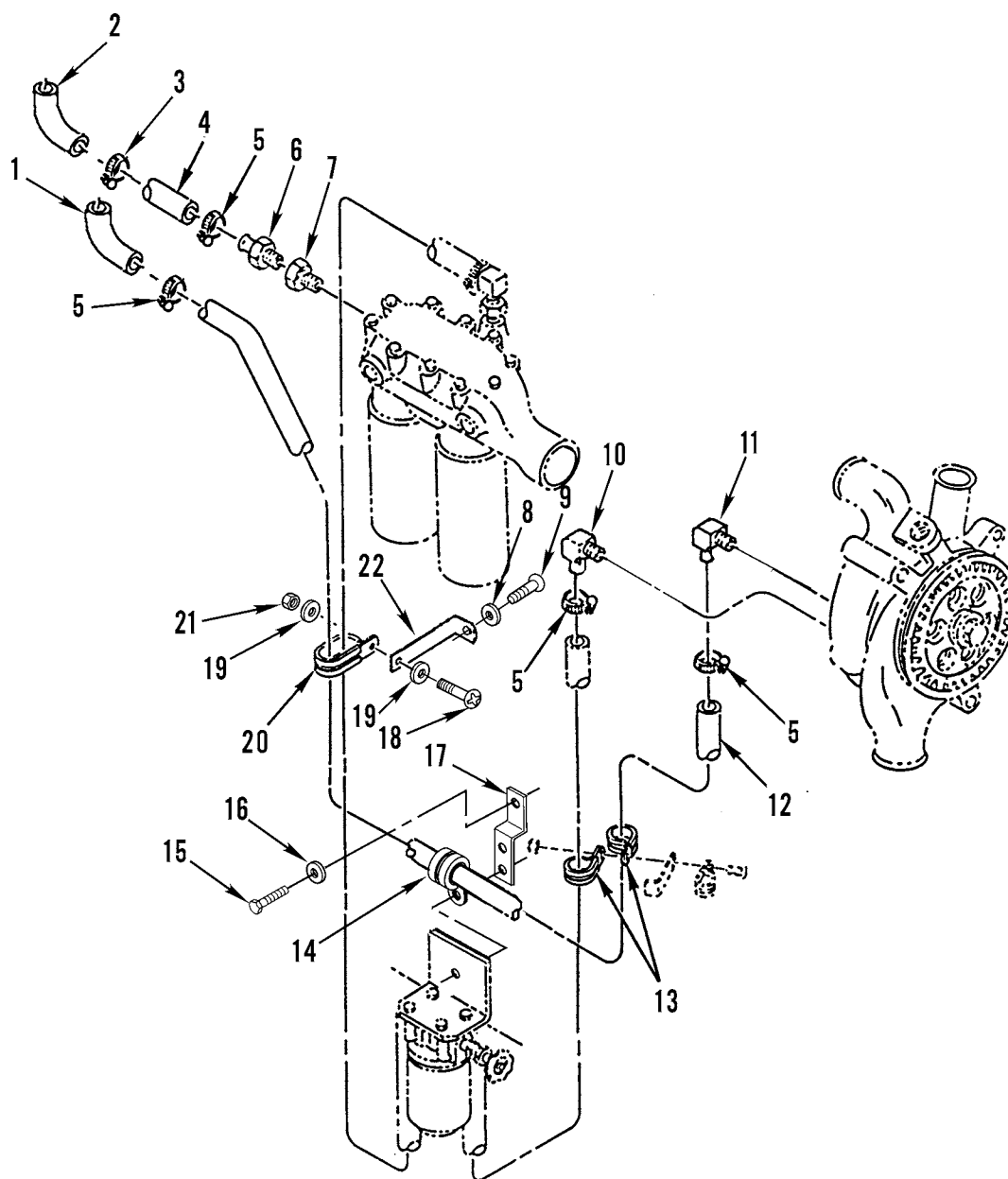
371-754

Figure 270. Heater/AC Assembly

WP 0002 00			TM9-2320-302-24P			
(1)	(2)	(3)	(4)	(5)	(6)	(7)
ITEM	SMR			PART		
NO	CODE	NSN	CAGEC	NUMBER	DESCRIPTION AND USABLE ON CODES(UOC)	QTY
GROOUP 2202 ACCESSORY ITEMS						
FIG. 270 HEATER A/C ASSEMBLY						
1	XDOFF		64678	A22-49952-000	HEATER/AC ASSY.....	1
2	XDOZZ		64678	BOA 750045 05	.CORE COVER ASSY.....	1
					UOC:5A3	
3	PAOZZ	2930013373765	64678	ABP/N83 315025	.CORE,RADIATOR.....	1
					UOC:5A3	
4	PAFZZ	4130014433814	64678	ABP N83 307010	.EVAPORATOR COIL,REF.....	1
5	PAOZZ	6685014428552	64678	BOA 630014 00	.THERMOSTAT,FLOW CON.....	1
6	XDOZZ		64678	BOA 782094 00	.SEAL,MODULE DISCHG.....	1
7	XDOZZ		64678	BOA 750033 09	.HOUSING,CASE,TOP AS.....	1
8	XDOZZ		64678	BOA 702013 00	.NUT,TYPE-U,SHEET ME.....	6
9	PAFZZ	5905013383434	64678	80.926.00.079	.RESISTOR,FIXED,FILM.....	1
10	XDFZZ		64678	BOA 002002	.NUT,PAL PUSH.....	3
11	XDOZZ		64678	BOA 90 703 06 76	.CLIP,CASE.....	9
				8		
12	XDOZZ		64678	BOA 750049 03	.SCROLL ASSY.....	1
13	XDOZZ		64678	23-09426-203	.WASHER 1/4 X 1.0 OD.....	5
					UOC:5A3	
14	PAOZZ	5306001218232	32195	308742	.BOLT,MACHINE 1/4-20 X 0.75.....	5
15	XDOZZ		64678	80 412 04 139	.COVER,MOTOR ACCESS.....	1
16	PFOZZ	5340013363911	64678	815 00 899	.BOOT,DUST AND MOIST.....	1
					UOC:5A3	
17	XDOZZ		64678	BOA 702011 00	.NUT,PUSH PAL 1/4 DIA.....	1
18	XDOZZ		64678	BOA 640019 00	.BUTTON,PLASTIC.....	1
19	PFOZZ	3040013377428	64678	BOA/97847	.CYLINDER ASSEMBLY,A.....	1
					UOC:5A3	
20	XDOZZ		64678	BOA 707014 00	.NUT,PUSH CLIP.....	2
21	XDOZZ		64678	BOA 180156 03	.DOOR,AIR INLET.....	1
22	PFOZZ	5365014412679	64678	BOA 708003 00	.BUSHING,NONMETALLIC.....	1
23	XDOZZ		64678	BOA 680018 01	.TUBING,DRAIN.....	2
24	PFOZZ	5365014412674	64678	ABP N83 328014	.BUSHING,MACHINE THR.....	1
25	XDOZZ		64678	BOA 750034 08	.HOUSING,HVAC,BOTTOM.....	1
26	XDOZZ		64678	BOA 180168 03	.BRACKET,MTG,HVAC,LH.....	1
27	PAOZZ	5310015081316	64678	23-10900-225	.WASHER,FLAT.....	6
28	PFOZZ	5325014450252	64678	BOA 782039 00	.GROMMET,NONMETALLIC.....	1
29	MOOZZ		64678	48-25122-062X63	.HOSE,NONMETALLIC 5/8 ID X 63 IN.	1
					MAKE FROM BULK PN 48-25122-062	
					(64678).....	
30	MOOZZ		64678	48-25122-075X37	.HOSE,NONMETALLIC 3/4 ID X 37 IN.	1
					MAKE FROM BULK PN 48-25122-075	
					(64678).....	
31	XDOZZ		64678	BOA 707004 00	.CLAMP,HOSE.....	3
32	PAOZZ	2540014424550	75418	173119	.VALVE,HEATER CONTRO.....	1
33	MOOZZ		64678	48-25122-075X3	.HOSE,HEATER 3/4 ID X 3 IN. MAKE	1
					FROM BULK PN 48-25122-075 (64678)...	
34	XDOZZ		64678	BOA 782017 02	.SEAL,TUBE HEATER.....	1
35	PFOZZ	5331015185228	64678	BOA/8020400219	.O-RING.....	1
36	PFFZZ	4820014421673	64678	A22-45432-000	.VALVE,EXPANSION.....	1
37	PFOZZ	5331015185231	64678	BOA/80 204 00 22	.O-RING.....	1

WP 0002 00			TM9-2320-302-24P			
(1)	(2)	(3)	(4)	(5)	(6)	(7)
ITEM	SMR		PART			
NO	CODE	NSN	CAGEC	NUMBER	DESCRIPTION AND USABLE ON CODES(UOC)	QTY
				9		
38	XDOZZ		64678	BOA 78211501	.SEAL,DISCHG,BLOWER.....	1
39	PFOZZ	6105013366565	64678	ABP N83 301017	.MOTOR,DIRECT CURREN BLOWER MOTOR..	1
40	XDOZZ		64678	23-12128-100	.SCREW,RECESSED,TORX 10-24 X 1"....	4
41	XDOZZ		64678	23-12128-050	.SCREW,RECESSED,TORX 10 X 1/2".....	2
42	XDOZZ		64678	23-10055-050	.SCREW,RECESSED,TORX 8-18 X 1/2"...	2
43	XDOZZ		64678	23-10056-125	.SCREW,RECESSED,TORX 10-16 X 1 1/4"	4
44	PFOZZ	5305012996589	64678	23-10056-075	.SCREW,TAPPING.....	3
45	XDOZZ		64678	23-09317-009	.WASHER,LOCK 1/4".....	2
46	PFOZZ	5305000680508	80204	B1821BH025C075N	.SCREW,CAP,HEXAGON,H.....	2

END OF FIGURE



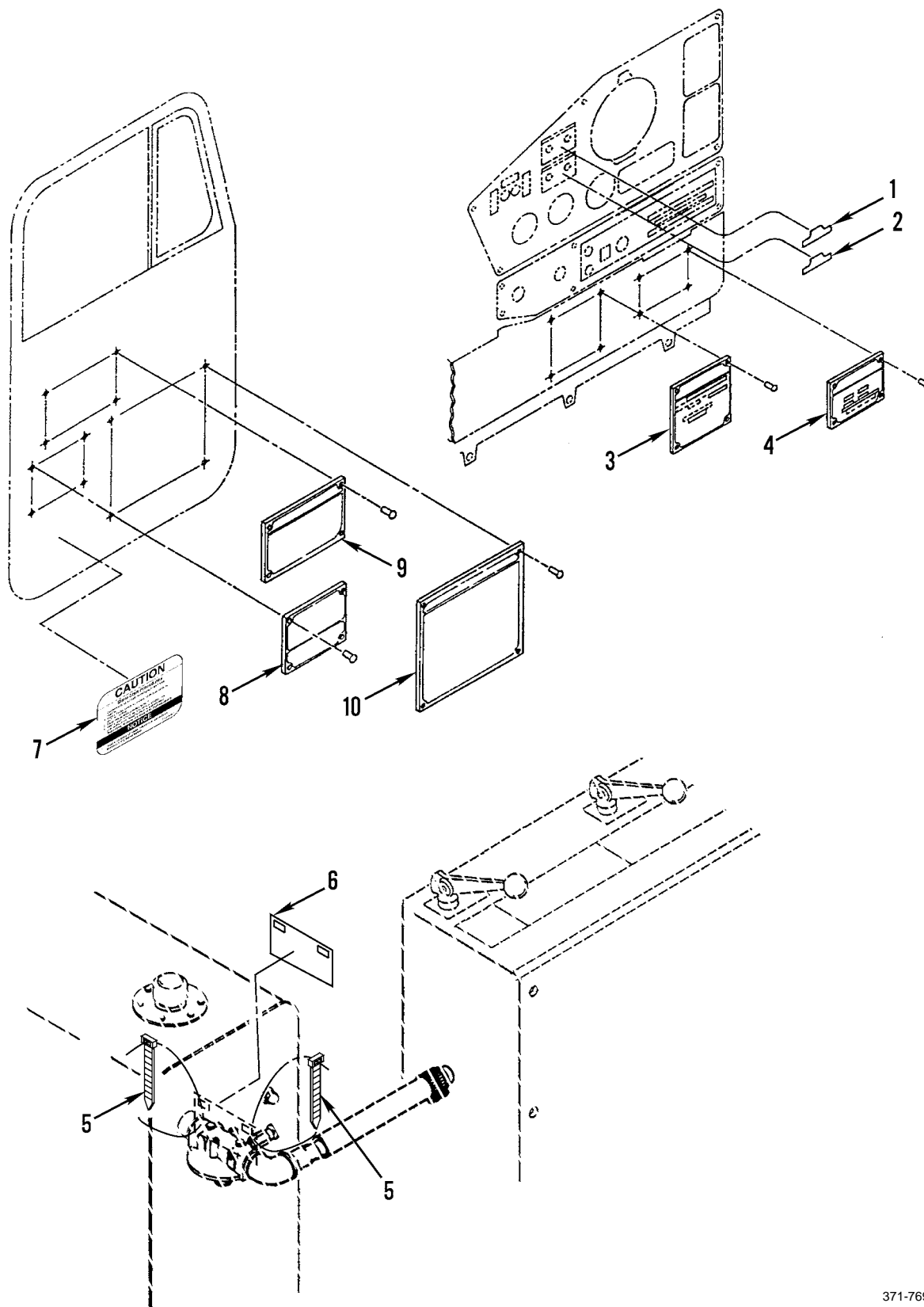
371-751

Figure 271. Heater Hoses

WP 0002 00			TM9-2320-302-24P			
(1)	(2)	(3)	(4)	(5)	(6)	(7)
ITEM	SMR			PART		
NO	CODE	NSN	CAGEC	NUMBER	DESCRIPTION AND USABLE ON CODES(UOC)	QTY
GROUP 2202 ACCESSORY ITEMS						
FIG. 271 HEATER HOSES						
1	PAOZZ	4730015181354	64678	23-11373-000	ELBOW,HOSE.....	1
2	XDOZZ		62534	RD4366-0	ELBOW,HEATER,90 DEG 0.625" ID HOSE.	1
3	PFOZZ	4730015181352	64678	23-12691-001	CLAMP,HOSE.....	2
4	MOOZZ		64678	22-28607-018	HOSE,HEATER 18 IN. MAKE FROM BULK PN 350357 (24161).....	1
					UOC:5A3	
4	PFOZZ	4720015181937	64678	22-28607-015	HOSE,NONMETALLIC.....	1
					UOC:6A3,7A2,7E2	
5	PFOZZ	4730015181350	64678	23-12691-000	CLAMP,HOSE.....	4
6	PAOZZ	4730011059466	93061	68HB-10-8	ADAPTER,STRAIGHT,PI USE ON 5A3 SN J21547 AND BELOW.....	1
					UOC:5A3	
6	PAOZZ	4730002783167	23926	G-46659	BUSHING,PIPE USE ON 5A3 SN J21548 AND UP.....	1
					UOC:5A3	
7	PAOZZ	4730001930875	58536	AA59616-BDQBUE	BUSHING,PIPE.....	1
8	PAOZZ	5310008094085	96906	MS27183-16	WASHER,FLAT 7/16 INCH.....	1
					UOC:5A3	
9	PAOZZ	5306012867169	64678	000933 010128	BOLT,MACHINE.....	1
					UOC:5A3	
10	PAOZZ	4730011060313	93061	269HB-10-8	ELBOW,PIPE TO HOSE USE ON 5A3 SN J21548 AND UP.....	1
					UOC:5A3	
10	XDOZZ		62534	RD5-4471-0	ELBOW,HEATER,90 DEG 0.75" ID HOSE. USE ON 5A3 SN J21547 AND BELOW.....	1
					UOC:5A3	
11	PAOZZ	4730013292139	64678	23-09340-001	ELBOW,PIPE TO HOSE USE QTY 1 ON 5A3 SN J21548 AND UP.USE QTY 2 ON 6A3,7A2,7E2.....	2
11	XDOZZ		64678	23-09340-003	ELBOW-90 DEG,BRASS 3/4-14 PIPE THD TO 1" ID HOSE. USE ON 5A3 SN J21547 AND BELOW.....	1
					UOC:5A3	
12	MOOZZ		64678	22-21952-063	HOSE,HEATER 63 IN. MAKE FROM BULK PN 4230-0002 (24161).....	1
12	MFOZZ		64678	22-21952-066	HOSE,HEATER 66 IN. MAKE FROM BULK PN 4230-0002 (24161).....	1
					UOC:5A3	
13	PAOZZ	5340013342880	18076	S630-G14	CLAMP,LOOP USE QTY 1 ON 5A3 SN J21548 AND UP,6A3,7A2, 7E2.USE QTY 2 ON 5A2,5A3 SN J21547 AND BELOW....	2
14	PAOZZ	5340008785257	96906	SAE-AS21919WCF-2 4	CLAMP,LOOP USE ON 5A3 SN J21548 AND UP.....	2
					UOC:5A3	
15	PFOZZ	5305015070210	64678	000933 008036	SCREW,CAP,HEXAGON H USE ON 5A3 SN J21548 AND UP,6A3,7A2,7E2.....	2
16	PFOZZ	5310000814219	96906	MS27183-12	WASHER,FLAT USE ON 5A3 SN J21548 AND UP,6A3,7A2,7E2.....	2

WP 0002 00			TM9-2320-302-24P			
(1)	(2)	(3)	(4)	(5)	(6)	(7)
ITEM	SMR			PART		
NO	CODE	NSN	CAGEC	NUMBER	DESCRIPTION AND USABLE ON CODES(UOC)	QTY
17	PFOZZ	5340013454647	64678	23-09130-013	BRACKET,ANGLE USE ON 5A3 SN J21548 AND UP.....	2
					UOC:5A3	
17	PFOZZ	5340014749827	64678	06-09782-001	BRACKET,MOUNTING.....	2
					UOC:6A3,7A2,7E2	
18	PAOZZ	5305002253843	80204	B1821BH025C100N	SCREW,CAP,HEXAGON H.....	2
19	PAOZZ	5310008094058	96906	MS27183-10	WASHER,FLAT USE QTY 6 ON 5A3 SN J21548 AND UP,6A3,7A2, 7E2. USE	6
					QTY 4 ON 5A3 SN J21547 AND BELOW....	
20	PAOZZ	5340012530128	01276	900729-24	CLAMP,LOOP USE QTY 1 ON 5A3 SN J21548 AND UP.USE QTY 3 ON 6A3,7A2, 7E2.USE QTY 2 ON 5A3 SN J21547 AND	3
					BELOW.....	
21	PAOZZ	5310000881251	81349	M45913/1-4CG5C	NUT,SELF-LOCKING,HE USE QTY 3 ON 5A3 SN J21548 AND UP,6A3,7A2, 7E2. USE QYT 2 ON 5A3 SN J21547 AND	3
					BELOW.....	
22	PAOZZ	5340013319466	64678	06-09782-000	BRACKET,ANGLE.....	2

END OF FIGURE



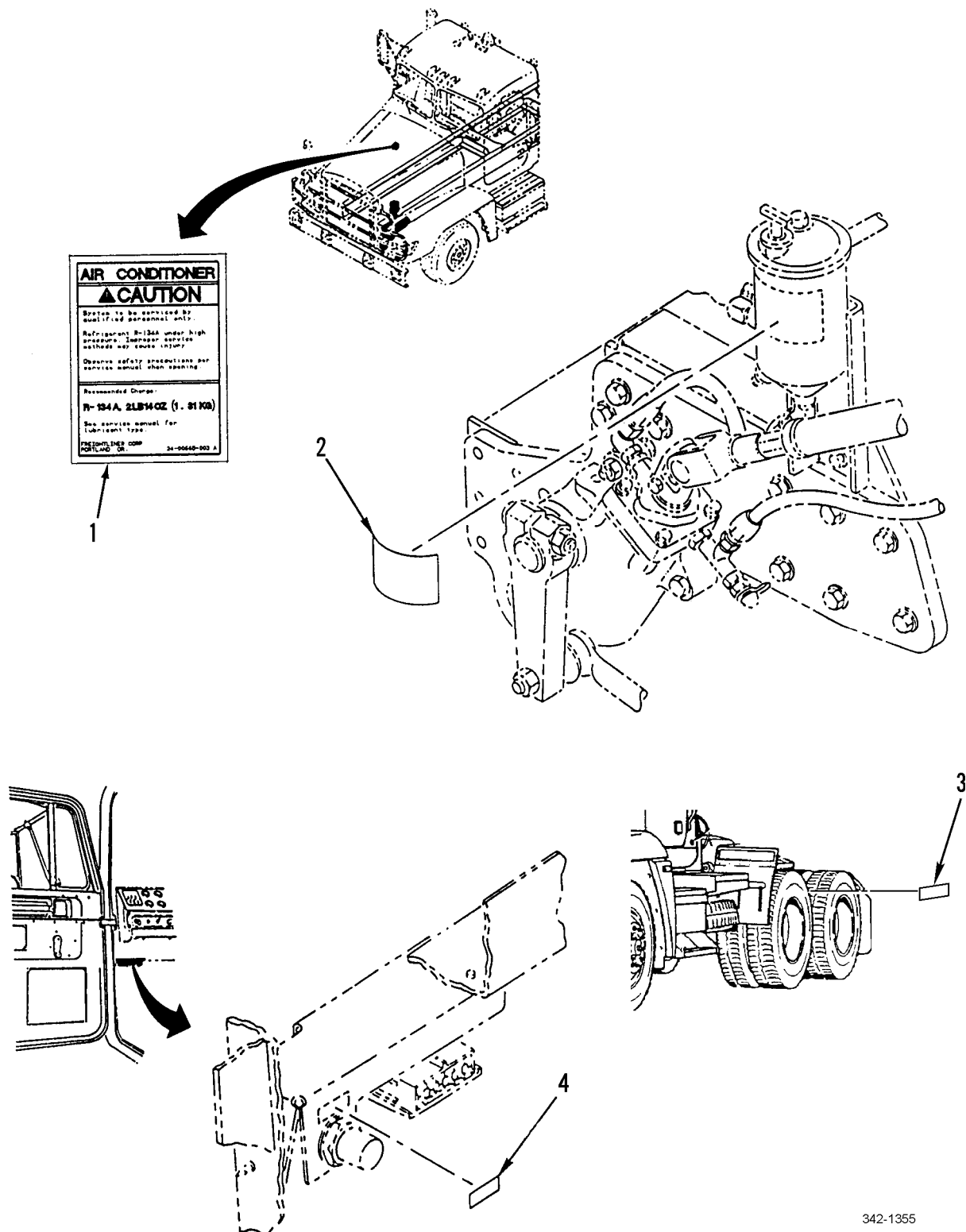
371-769

Figure 272. Data Plates

WP 0002 00			TM9-2320-302-24P			
(1)	(2)	(3)	(4)	(5)	(6)	(7)
ITEM	SMR			PART		
NO	CODE	NSN	CAGEC	NUMBER	DESCRIPTION AND USABLE ON CODES(UOC)	QTY
GROUP 2210 DATA PLATES AND INSTRUCTION HOLDERS						
FIG. 272 DATA PLATES						
1	XDOZZ		64678	681 584 14 38	LABEL.....	1
					UOC:5A3	
2	XDOZZ		64678	681 584 13 38	LABEL.....	1
					UOC:5A3	
3	XDOZZ		64678	24-00646-012	PLATE,REGISTRATION USE ON 5A3 SN J21548 AND UP.....	1
					UOC:5A3	
3	PFOZZ	9905015245069	64678	24-00646-014	PLATE,REGISTRATION.....	1
					UOC:7A2	
3	PAOZZ	9905015244197	64678	24-00646-015	PLATE,IDENTIFICATIO M917A2MCS.....	1
					UOC:7A2	
3	XDOZZ		64678	24-00646-006	PLATE,REGISTRATION USE ON 5A3 SN J21547 AND BELOW.....	3
					UOC:5A3	
3	PFOZZ	9905015243534	64678	24-00646-013	PLATE LUBRICATION.....	1
					UOC:6A3	
4	PFOZZ	9905015225483	64678	24-00655-011	PLATE,WARRANTY.....	1
					UOC:7A2,7E2	
4	PAOZZ	9905015225900	64678	24-00655-012	PLATE,IDENTIFICATIO MIL M917A2-MCS.	1
					UOC:7E2	
4	XDOZZ		64678	24-00655-006	PLATE,WARRANTY.....	1
					UOC:5A3	
4	PFOZZ	9905015243535	64678	24-00655-010	PLATE WARRANTY.....	1
					UOC:6A3	
5	PAOZZ	5975009441499	81343	MS3368-1-9A	STRAP,TIEDOWN,ELECT.....	V
					UOC:6A3	
6	PFOZZ	9905013432075	64678	24-00459-001	PLATE,IDENTIFICATIO.....	1
					UOC:6A3	
7	XDOZZ		64678	24-01109-000	MARKER,IDENTIFICATI.....	1
8	PFOZZ	9905015243532	64678	24-01175-001	PLATE,DATA COMPONENT.....	1
					UOC:7A2	
8	PAOZZ	9905015206438	64678	24-01175-002	PLATE,IDENTIFICATIO M917A2MCS.....	1
					UOC:7E2	
8	XDOZZ		64678	24-01076-000	PLATE,DATA.....	1
					UOC:5A3	
8	PFOZZ		64678	24-01175-003	PLATE COMPONENT DATA.....	1
					UOC:6A3	
9	PFOZZ	9905015243533	64678	24-00653-003	PLATE,DATA COMPONEN.....	1
					UOC:7A2	
9	PAOZZ	9905015206434	64678	24-00656-002	PLATE,IDENTIFICATIO.....	1
					UOC:7E2	
9	XDOZZ		64678	24-00647-006	PLATE,DATA COMPONEN USE ON 5A3 SN J21547 AND BELOW.....	1
					UOC:5A3	
9	PFOZZ	9905015195760	64678	24-01113-001	PLATE,DATA COMPONENT, USE ON 5A3 SN J21548 AND UP.....	1
					UOC:5A3	

WP 0002 00			TM9-2320-302-24P			
(1)	(2)	(3)	(4)	(5)	(6)	(7)
ITEM	SMR			PART		
NO	CODE	NSN	CAGEC	NUMBER	DESCRIPTION AND USABLE ON CODES(UOC)	QTY
9	PFOZZ	9905015243537	64678	24-01195-001	PLATE SHIPPING DATA.....	1
					UOC:6A3	
10	PFOZZ	9905015243536	64678	24-00641-001	PLATE,DATA LUBE.....	1
					UOC:7A2	
10	PAOZZ	9905015206437	64678	24-00725-001	PLATE,IDENTIFICATIO M917A2 W/MCS...	1
					UOC:7E2	
10	XDOZZ		64678	24-00658-001	PLATE,DATA,LUBE USE ON 5A3 SN	1
					J21547 AND BELOW.....	
					UOC:5A3	
10	PFOZZ	9905015195758	64678	24-01181-000	PLATE,DATA LUBE, USE ON 5A3 SN	1
					J21548 AND UP.....	
					UOC:5A3	
10	PAOZZ		64678	24-00642-003	PLATE LUBE.....	1
					UOC:6A3	

END OF FIGURE



342-1355

Figure 273. Data Plates

WP 0002 00			TM9-2320-302-24P			
(1)	(2)	(3)	(4)	(5)	(6)	(7)
ITEM	SMR			PART		
NO	CODE	NSN	CAGEC	NUMBER	DESCRIPTION AND USABLE ON CODES(UOC) QTY	

GROUP 2210 DATA PLATES AND
INSTRUCTION HOLDERS

FIG. 273 DATA PLATES

1	XDOZZ	64678	24-00665-003	LABEL.....	1
2	XDOZZ	64678	24-00666-000	DECAL.....	1
3	XDOZZ	64678	24-00667-000	LABEL,TORQUE VALUE 8 AND 10 HOLE	2
				TORQUE PATTERN.....	
				UOC:5A3	
4	XDOZZ	64678	E24-00049-045	LABEL,ENGINE CHECK.....	1

END OF FIGURE

<p>UNDERSTAND THIS LABEL BEFORE USING POWER TAKE-OFF (PTO)</p>	<p>ASEGÚRESE DE ENTENDER ESTE RÓTULO ANTES DE USAR LA TOMAFUERZA</p>
<p>WARNING</p> <p>NEVER GET UNDER THIS TRUCK IF THE ENGINE IS RUNNING!</p> <p>STOP</p> <p>Hands, clothes hair, etc. can get caught on spinning shafts and U-joints.</p> <p>YOU MAY BE HURT OR KILLED.</p> <p>It is against Federal Law to try to fix PTO driven machinery if the engine is running. Always turn the engine off. Then, put the keys in your pocket. (OSHA 1910.147)</p> <p>HOW TO USE THE POWER TAKE-OFF (PTO)</p> <p>STATIONARY APPLICATIONS: CHOCK WHEELS BEFORE ENGAGING PTO.</p> <p>Manual Shift PTOs (including Air Shift) Manual Transmissions</p> <ol style="list-style-type: none"> 1. Push in clutch pedal. 2. Shift transmission into neutral. 3. Engage PTO. 4. Let clutch pedal out. <p>Manual Shift PTOs (including Air Shift) Automatic Transmissions</p> <ol style="list-style-type: none"> 1. Let engine idle. 2. Apply brakes, while seated in driver's seat. 3. Place shift selector in any drive range. 4. Engage PTO. 5. Shift transmission to neutral or park. <p>Power Shift PTOs Manual or Automatic Transmissions</p> <ol style="list-style-type: none"> 1. Let engine idle. 2. Engage PTO with switch. 3. Resume operating speed. <p>Part No. 36M35645 (Rev. 5-01)</p>	<p>ADVERTENCIA</p> <p>¡NUNCA SE META DEBAJO DEL CAMIÓN CUANDA EL MOTOR ESTÉ EN MARCHA!</p> <p>Las manos, ropa, pelo, etc. pueden engancharse en ejes y ensamblajes en rotación.</p> <p>ALTO</p> <p>USTED PUEDE RESULTAR HERIDO O MUERTO.</p> <p>Está en contra de la ley Federal intentar arreglar maquinaria accionada por tomafuerza con el motor en marcha. Apague siempre el motor y guarde las llaves en el bolsillo. (OSHA 1910.147)</p> <p>COMO USAR LA TOMAFUERZA</p> <p>APLICACIONES ESTACIONARIAS: BLOQUEAR LLANTAS ANTES DE APLICAR TOMA DE FUERZA</p> <p>Tomafuerza Accionada Manualmente (incluyendo la de accionamiento neumatico)</p> <p>Cambio de marchas manual</p> <ol style="list-style-type: none"> 1. Pise el embrague. 2. Poner transmission en neutral. 3. Conecte la tomafuerza. 4. Suelte el embrague. <p>Cambio de marchas automático</p> <ol style="list-style-type: none"> 1. Deje el motor marchar en vacío. 2. Aplicar frenos, permanecer en el asiento de conductor. 3. Ponga el selector de cambios en conquiere marcha. 4. Conecte la tomafuerza. 5. Poner transmission en neutral o park. <p>Tomafuerza Accionada Mecánicamente Cambio de marchas manual o automático</p> <ol style="list-style-type: none"> 1. Deje el motor marchar en vacío. 2. Conecte la tomafuerza accionando el interruptor. 3. Vuelva a la velocidad de operación. <p>© Muncie Power Products, Inc. 1991</p>

THIS VEHICLE IS EQUIPPED WITH A
POWER TAKE-OFF

CAUTION

READ & FOLLOW OPERATING
INSTRUCTIONS BEFORE
USING THIS EQUIPMENT.
(SEE SUN VISOR)

Part No. 36M35652

MUNCIE

© Muncie Power Products, Inc. 1994

Figure 274. Data Plates

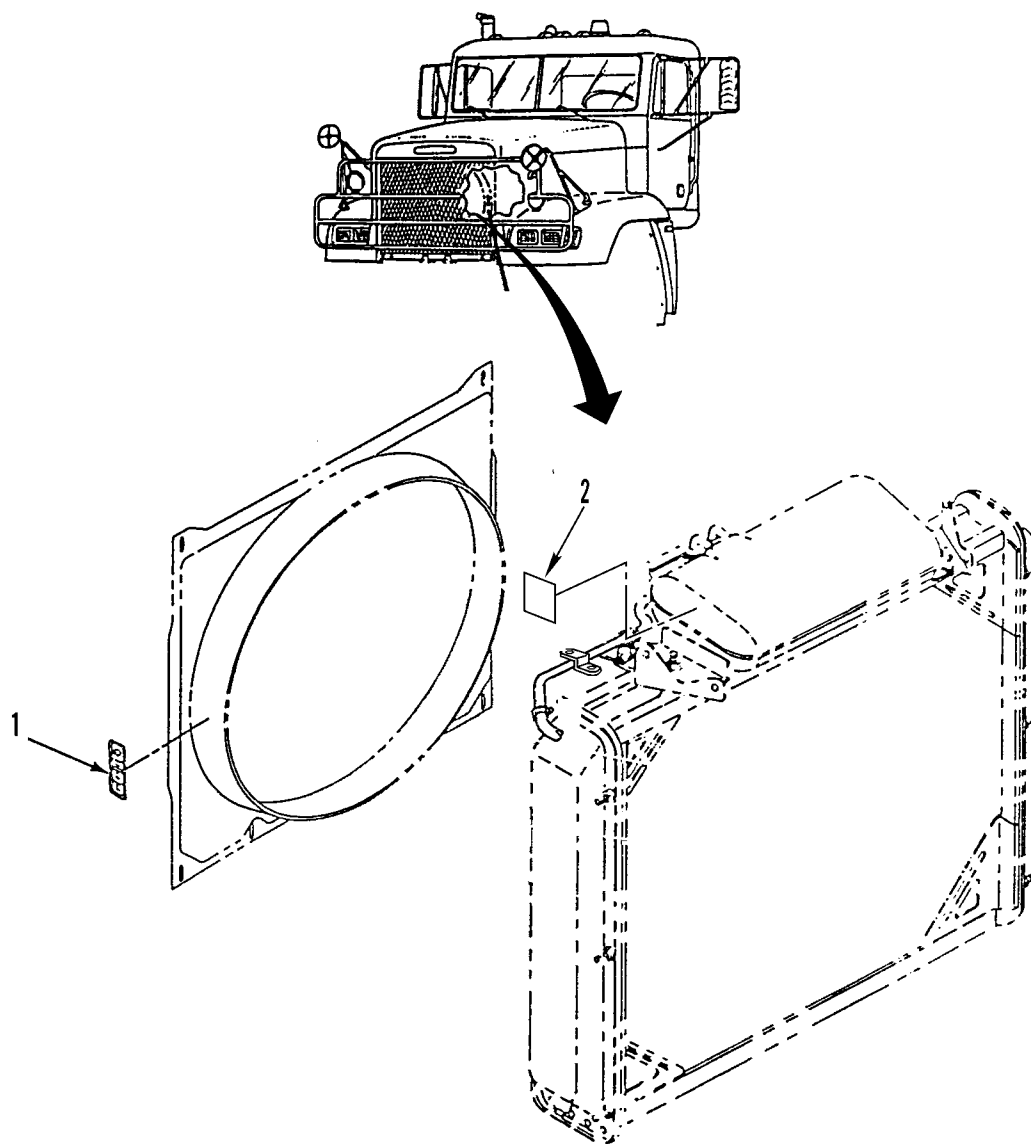
WP 0002 00			TM9-2320-302-24P			
(1)	(2)	(3)	(4)	(5)	(6)	(7)
ITEM	SMR			PART		
NO	CODE	NSN	CAGEC	NUMBER	DESCRIPTION AND USABLE ON CODES(UOC) QTY	

GROUP 2210 DATA PLATES AND
INSTRUCTION HOLDERS

FIG. 274 DATA PLATES

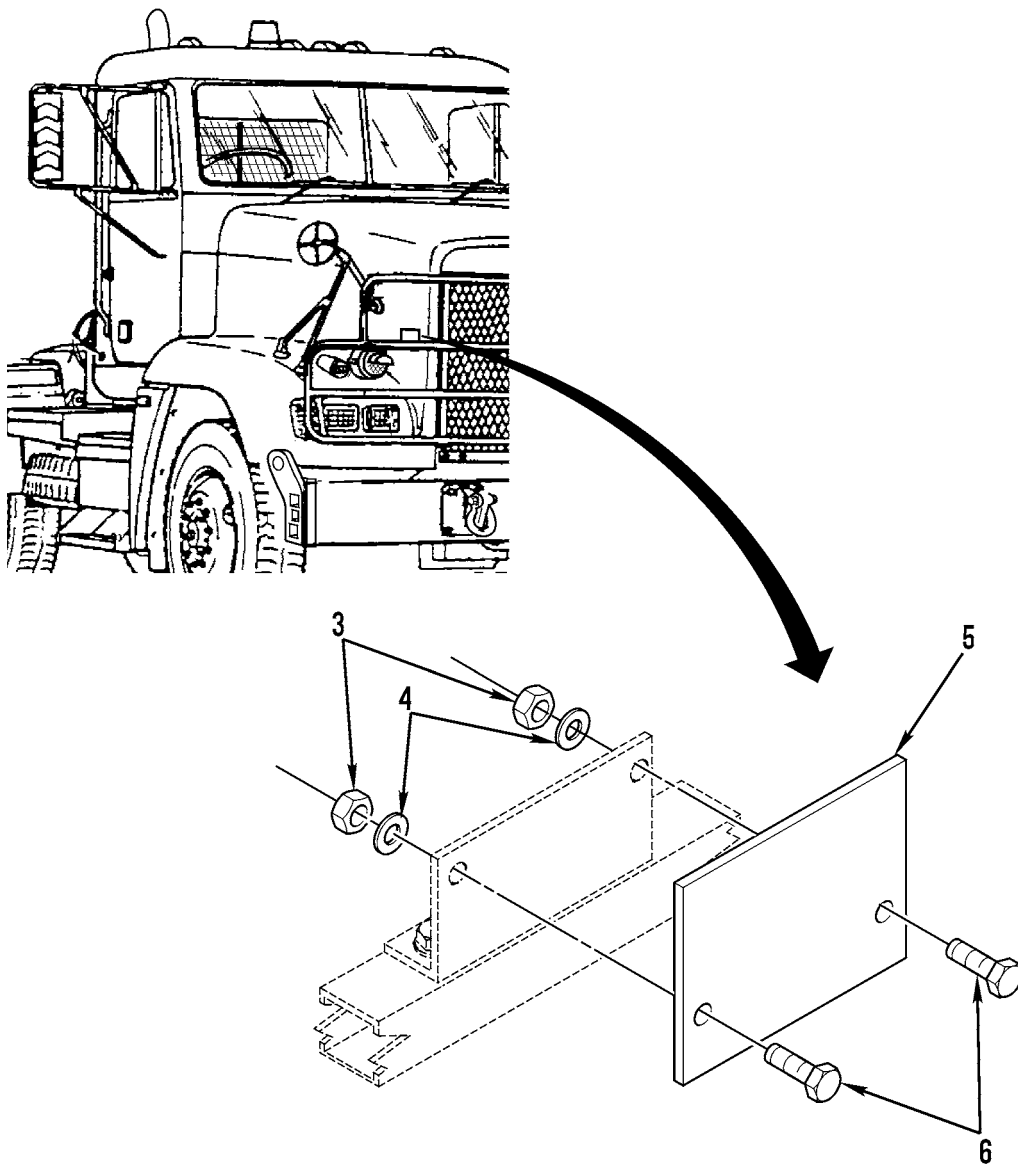
1	PAFZA	7690015182908	06495	36M35645	MARKER, IDENTIFICATI.....	1
					UOC: 6A3, 7A2, 7E2	
2	PAFZA	7690015182910	06495	36M35652	MARKER, IDENTIFICATI.....	1
					UOC: 6A3, 7A2, 7E2	

END OF FIGURE



371-752-1

Figure 275. Fan Decals and Sign Kit (Sheet 1 of 2)



371-752-2

Figure 275. Fan Decals and Sign Kit (Sheet 2 of 2)

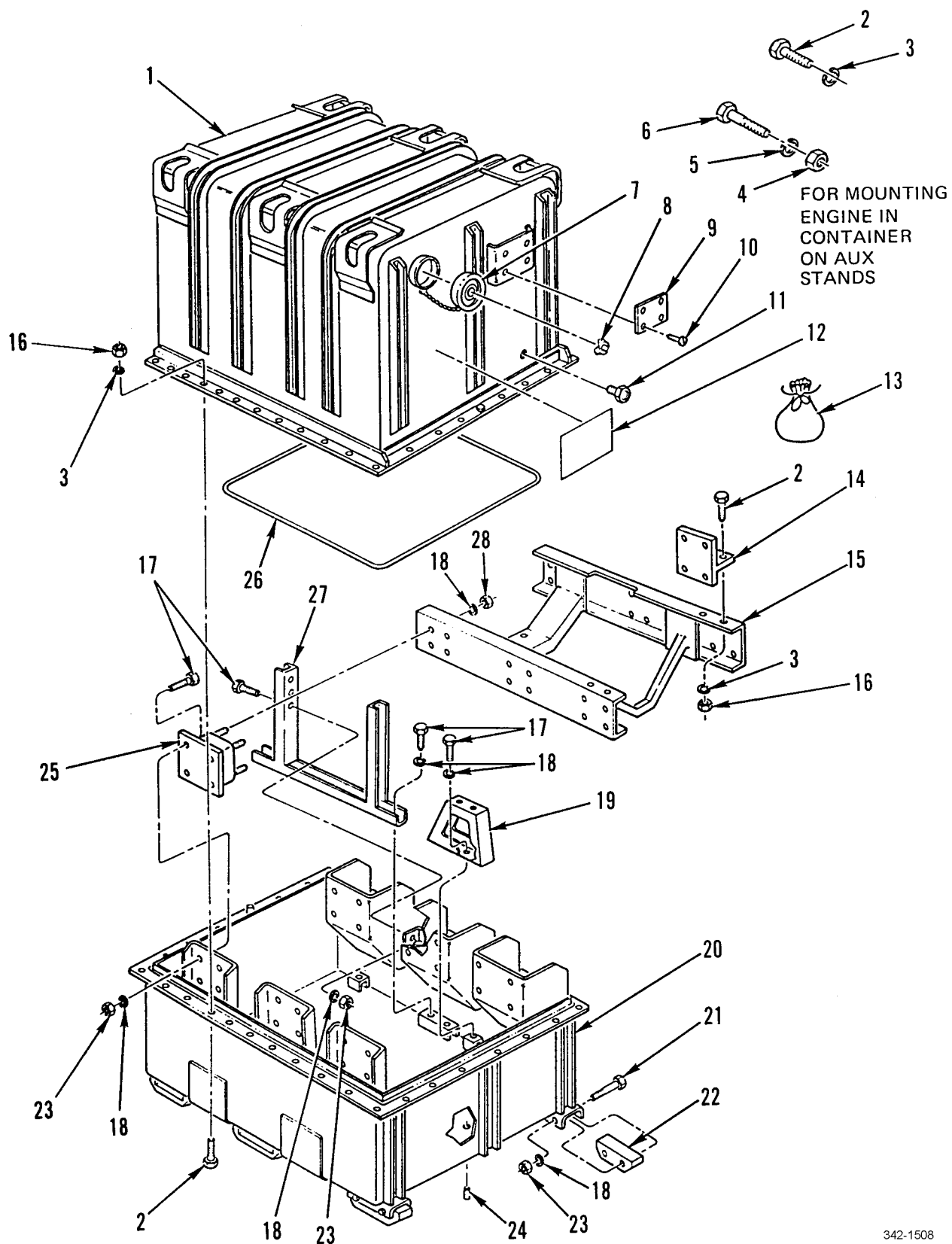
WP 0002 00	TM9-2320-302-24P				
(1) (2) (3)	(4) (5)	(6)	(7)		
ITEM SMR	PART				
NO CODE NSN	CAGEC NUMBER	DESCRIPTION AND USABLE ON CODES(UOC)	QTY		

GROUP 2210 DATA PLATES AND
INSTRUCTION HOLDERS

FIG. 275 FAN DECALS AND SIGN KIT

1	XDOZZ	64678	24-00662-000	DECAL,FAN.....	2
2	XDOZZ	64678	MBT/A4195847282	DECAL.....	2
3	PAOZZ 5310009133366	81349	M45913/1-5CBB	NUT,SELF-LOCKING,HE.....	2
4	PFOZZ 5310000814219	96906	MS27183-12	WASHER,FLAT.....	4
5	PAOZZ 9905005656267	81337	6-1-2248	SIGN KIT,VEHICLE CL.....	1
6	PAOZZ 5306002258503	80205	MS90725-39	BOLT,MACHINE.....	2

END OF FIGURE



342-1508

Figure 276. Engine Container

WP 0002 00	TM9-2320-302-24P			
(1) (2) (3)	(4) (5)	(6)	(7)	
ITEM SMR	PART			
NO CODE NSN	CAGEC NUMBER	DESCRIPTION AND USABLE ON CODES(UOC)	QTY	

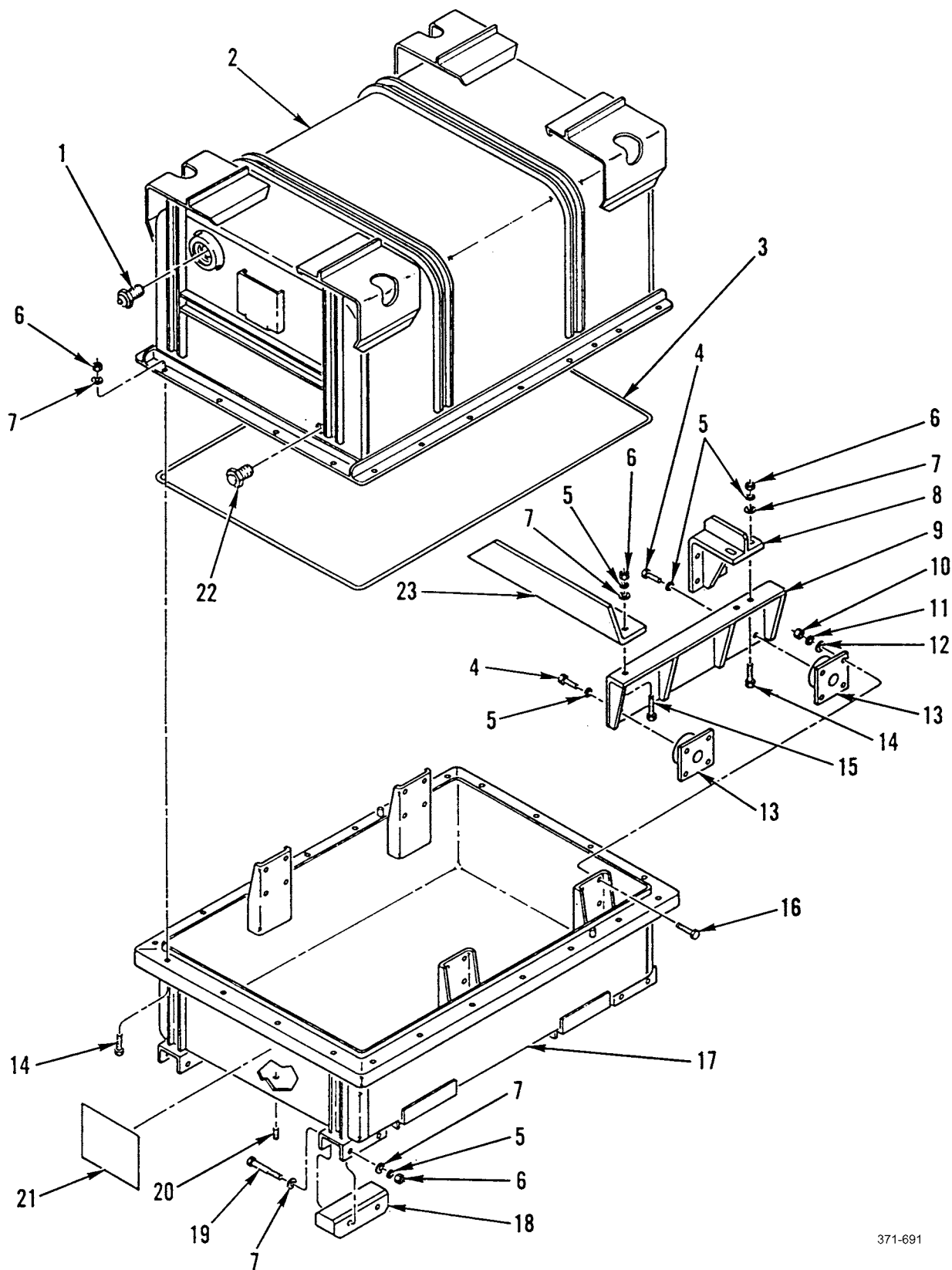
GROUP 33 SPECIAL PURPOSE KITS
GROUP 3301 REUSABLE SHIPPING
CONTAINERS

FIG. 276 ENGINE CONTAINER

1	PFFZZ	8145013641131	19207	12389943	SHIPPING AND STORAG.....	1
2	PAFZZ	5305007247222	80204	B1821BH063C200N	SCREW,CAP,HEXAGON H.....	51
3	PAFZZ	5310008206653	15434	S627	WASHER,LOCK.....	54
4	PAFZZ	5310007638921	96906	MS51967-23	NUT,PLAIN,HEXAGON.....	4
5	PAFZZ	5310005847888	96906	MS35338-51	WASHER,LOCK.....	4
6	PAFZZ	5305009399204	96906	MS90725-187	SCREW,CAP,HEXAGON H.....	4
7	PAFZZ	5340010227474	10001	2856628	COVER,ACCESS.....	1
8	PAFZZ	4820012048364	08992	TA330-10-10-R	VALVE,PRESSURE EQUA.....	1
9	PAFZZ	9905009012942	19207	7973326	PLATE,IDENTIFICATIO.....	1
10	PAFZZ	5305002535627	80205	MS21318-48	SCREW,DRIVE.....	4
11	PAFZZ	6685006181822	18876	9129386	INDICATOR,HUMIDITY,.....	1
12	PCFZZ	7690013659128	19207	12389969	MARKER,IDENTIFICATI.....	1
13	PAFZZ	8105004773716	19207	10890481	BAG,MAIL.....	2
14	XDFZZ		19207	12389945	BRACKET,ANGLE.....	2
15	PAFZZ	2510013648287	19207	12389950	FRAME SECTION,STRUC.....	1
16	PAFZZ	5310007638920	96906	MS51967-20	NUT,PLAIN,HEXAGON.....	42
17	PAFZZ	5305000712067	80204	B1821BH050C125N	SCREW,CAP,HEXAGON H.....	29
18	PAFZZ	5310005845272	80205	MS35338-48	WASHER,LOCK.....	65
19	PFFZZ	3990013678803	19207	12389948	SKID,SHIPPING AND S.....	1
20	PFFZZ	8145013641126	19207	12389944	SHIPPING AND STORAG.....	1
21	PAFZZ	5305000712083	80204	B1821BH050C500N	SCREW,CAP,HEXAGON H.....	12
22	PFFZZ	3990013674625	19207	12389946	SKID,PLATFORM.....	6
23	PAFZZ	5310007680318	96906	MS51967-14	NUT,PLAIN,HEXAGON.....	37
24	PAFZZ	4730002212140	96906	MS20913-6S	PLUG,PIPE.....	1
25	PAFZZ	5342013716339	19207	12389955	MOUNT,RESILIENT,WEA.....	6
26	PAFZZ	5330013725690	19207	12389951	GASKET.....	1
27	PFFZZ	3990013687040	19207	12389949	SKID,SHIPPING AND S.....	1
28	PAFZZ	5310007320560	96906	MS51968-14	NUT,PLAIN,HEXAGON.....	24

UOC:5A3

END OF FIGURE



371-691

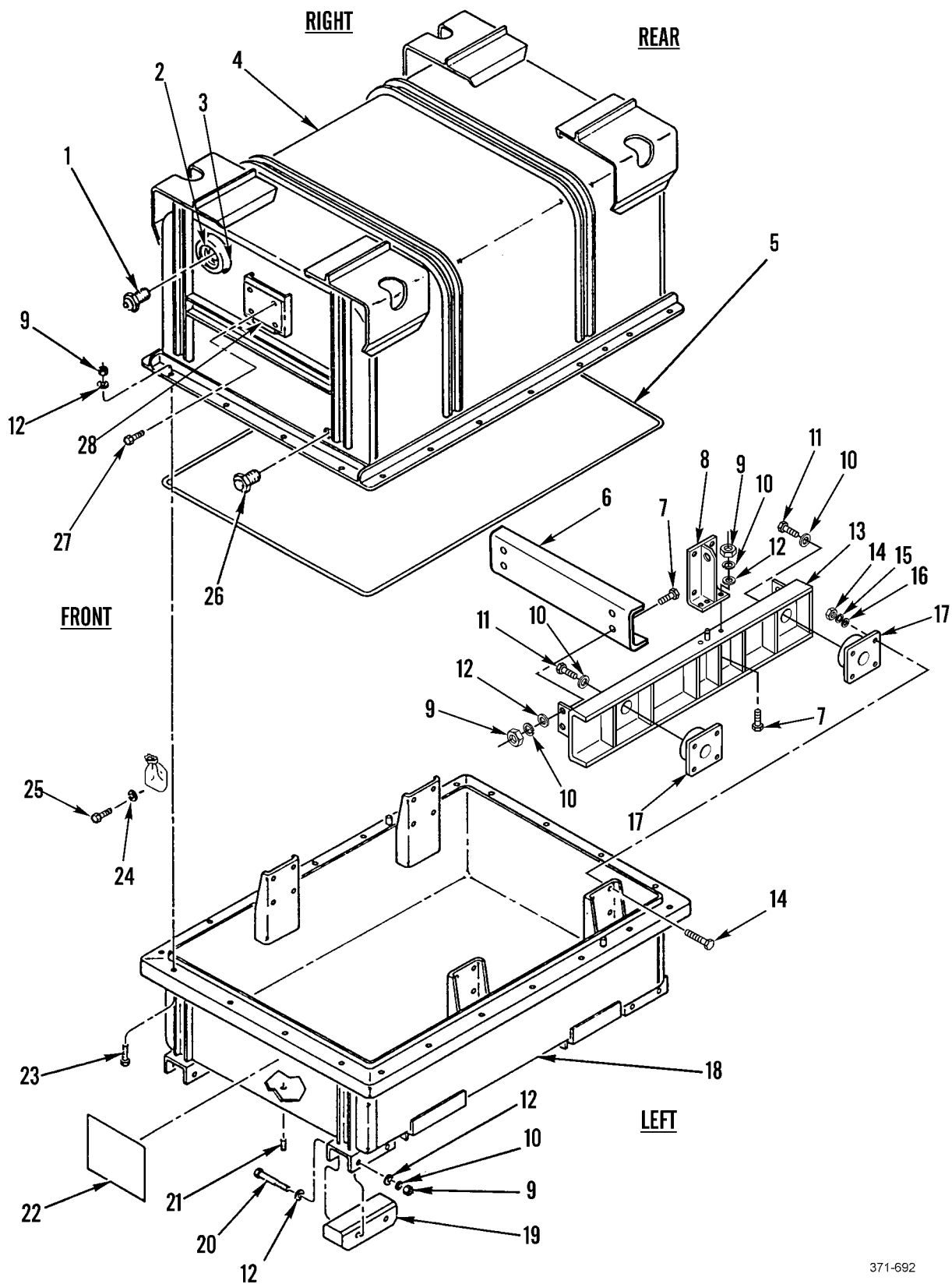
Figure 277. Transmission Container

WP 0002 00			TM9-2320-302-24P			
(1)	(2)	(3)	(4)	(5)	(6)	(7)
ITEM	SMR			PART		
NO	CODE	NSN	CAGEC	NUMBER	DESCRIPTION AND USABLE ON CODES(UOC)	QTY
GROUP 3301 REUSABLE SHIPPING CONTAINERS						
FIG. 277 TRANSMISSION CONTAINER						
1	PAFZZ	4820012048364	08992	TA330-10-10-R	VALVE,PRESSURE EQUA.....	1
					UOC:5A3	
2	PAFZZ	8145012452099	33873	51178-1-003	CONTAINER,UPPER SEC.....	1
					UOC:5A3	
3	PAFZZ	5330012487817	33873	51178-1-100	SEAL,NONMETALLIC RO.....	1
					UOC:5A3	
4	PAFZZ	5305009900695	80205	B1821BH050F088N	SCREW,CAP,HEXAGON H.....	4
					UOC:5A3	
5	PFFZZ	5310005845272	80205	MS35338-48	WASHER,LOCK.....	18
					UOC:5A3	
6	PAFZZ	5310007680318	96906	MS51967-14	NUT,PLAIN,HEXAGON.....	36
					UOC:5A3	
7	PAFZZ	5310008095998	96906	MS27183-18	WASHER,FLAT.....	44
					UOC:5A3	
8	PFFZZ	8140012455694	33873	51178-1-008	SUPPORT,SHIPPING AN.....	1
					UOC:5A3	
9	PFFZZ	8140012454323	33873	51178-1-006	SUPPORT,SHIPPING AN LEFT.....	1
					UOC:5A3	
9	XDFZZ		33873	51178-005	SUPPORT,SHIPPING RIGHT.....	1
					UOC:5A3	
10	PAFZZ	5310008807744	96906	MS51967-5	NUT,PLAIN,HEXAGON.....	16
					UOC:5A3	
11	PAFZZ	5310004079566	96906	MS-35338-45	WASHER,LOCK.....	16
					UOC:5A3	
12	PAFZZ	5310000814219	96906	MS27183-12	WASHER,FLAT.....	16
					UOC:5A3	
13	PAFZZ	8140012454321	33873	51178-1-105	SUPPORT,SHIPPING AN.....	4
					UOC:5A3	
14	PAFZZ	5305000712069	80204	B1821BH050C150N	SCREW,CAP,HEXAGON H.....	26
					UOC:5A3	
15	PAFZZ	5305000712070	24446	N22P29028C11	SCREW,CAP,HEXAGON H.....	2
					UOC:5A3	
16	PAFZZ	5306002258499	80205	MS90725-34	BOLT,MACHINE.....	16
					UOC:5A3	
17	PFFZZ	8145012452092	33873	51178-1-002	CONTAINER,LOWER SEC.....	1
					UOC:5A3	
18	PFFZZ	3990012473625	33873	51178-1-101	SKID,PLATFORM.....	4
					UOC:5A3	
19	PAFZZ	5305000712083	80204	B1821BH050C500N	SCREW,CAP,HEXAGON H.....	8
					UOC:5A3	
20	PAFZZ	4730002212140	96906	MS20913-6S	PLUG,PIPE.....	1
					UOC:5A3	
21	PCFZZ	7690012454316	33873	51178-1-104	MARKER,IDENTIFICATI.....	1
					UOC:5A3	
22	PAFZZ	6685006181822	18876	9129386	INDICATOR,HUMIDITY,.....	1
					UOC:5A3	
23	PFFZZ	8140012454325	33873	M-1492-5	SUPPORT,SHIPPING AN.....	1

WP 0002 00			TM9-2320-302-24P			
(1)	(2)	(3)	(4)	(5)	(6)	(7)
ITEM	SMR			PART		
NO	CODE	NSN	CAGEC	NUMBER	DESCRIPTION AND USABLE ON CODES(UOC) QTY	

UOC:5A3

END OF FIGURE



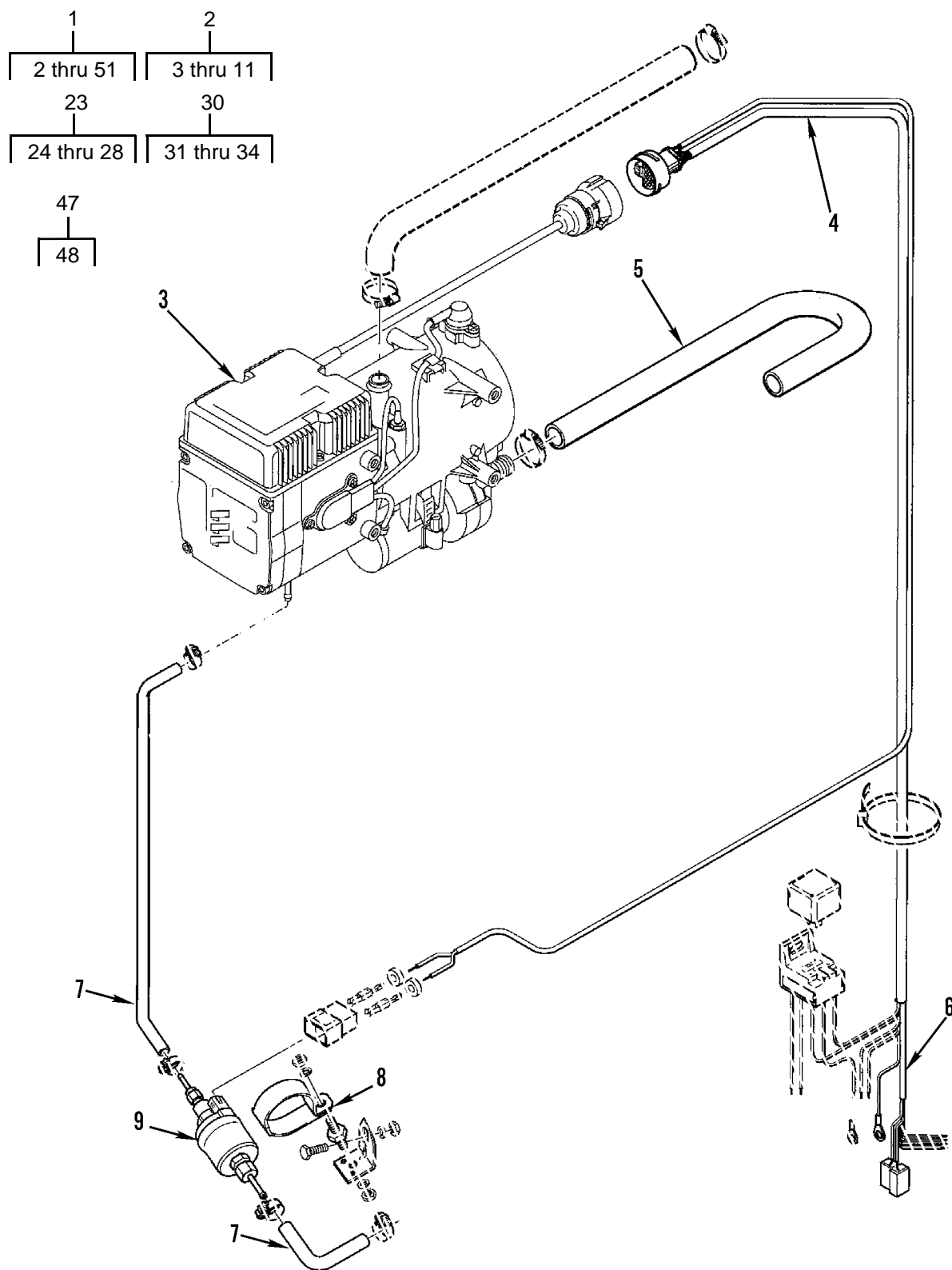
371-692

Figure 278. Transfer Case Container

WP 0002 00			TM9-2320-302-24P			
(1)	(2)	(3)	(4)	(5)	(6)	(7)
ITEM	SMR			PART		
NO	CODE	NSN	CAGEC	NUMBER	DESCRIPTION AND USABLE ON CODES(UOC)	QTY
GROUP 3301 REUSABLE SHIPPING CONTAINERS						
FIG. 278 TRANSFER CASE CONTAINER						
1	XDFZZ		94231	3076410075	VALVE-BREATHER.....	1
2	XDFZZ		94231	3150180501	UOC:6A3,7A2,7E2	
3	XDFZZ		94231	3160180021	PORT-ACCESS.....	1
4	XDFZZ		94231	2193640000	UOC:6A3,7A2,7E2	
5	PFFZZ	5330015208560	94231	3058550489	PROTECTOR-EDGE.....	1
6	XDFZZ		94231	2193670001	UOC:6A3,7A2,7E2	
7	PFFZZ	5305013258388	80205	MS90725-113	TOP WELDMENT.....	1
8	XDFZZ		94231	2193660001	UOC:6A3,7A2,7E2	
8	XDFZZ		94231	2193660002	GASKET,CLOSURE.....	1
9	PAFZZ	5310007680318	96906	MS51967-14	UOC:6A3,7A2,7E2	
10	PAFZZ	5310005845272	80205	MS35338-48	RAIL-BRACE.....	2
11	PAFZZ	5305007320512	80204	B1821BH050C075N	UOC:6A3,7A2,7E2	
12	PAFZZ	5310008095998	96906	MS27183-18	SCREW,CAP,HEXAGON H.....	12
13	XDFZZ		94231	2193650001	UOC:6A3,7A2,7E2	
13	XDFZZ		94231	2193650002	BRACKET-ANGLE.....	1
14	PAOZZ	5310007320558	96906	MS51967-8	UOC:6A3,7A2,7E2	
15	PAOZZ	5310006379541	80205	MS35338-46	BRACKET-ANGLE.....	1
16	PAOZZ	5310000806004	96906	MS27183-14	UOC:6A3,7A2,7E2	
17	XDFZZ		94231	3103760033	NUT,PLAIN,HEXAGON.....	40
18	XDFZZ		94231	2193620000	UOC:6A3,7A2,7E2	
19	XDFZZ		94231	159940009	WASHER,LOCK.....	44
20	PAFZZ	5305000712083	80204	B1821BH050C500N	UOC:6A3,7A2,7E2	
21	PAFZZ	4730002212140	96906	MS20913-6S	SCREW,CAP,HEXAGON H.....	4
22	XDFZZ		94231	3193680001	UOC:6A3,7A2,7E2	
					PLUG,PIPE.....	1
					UOC:6A3,7A2,7E2	
					DECAL, INSTRUCTIONS.....	1

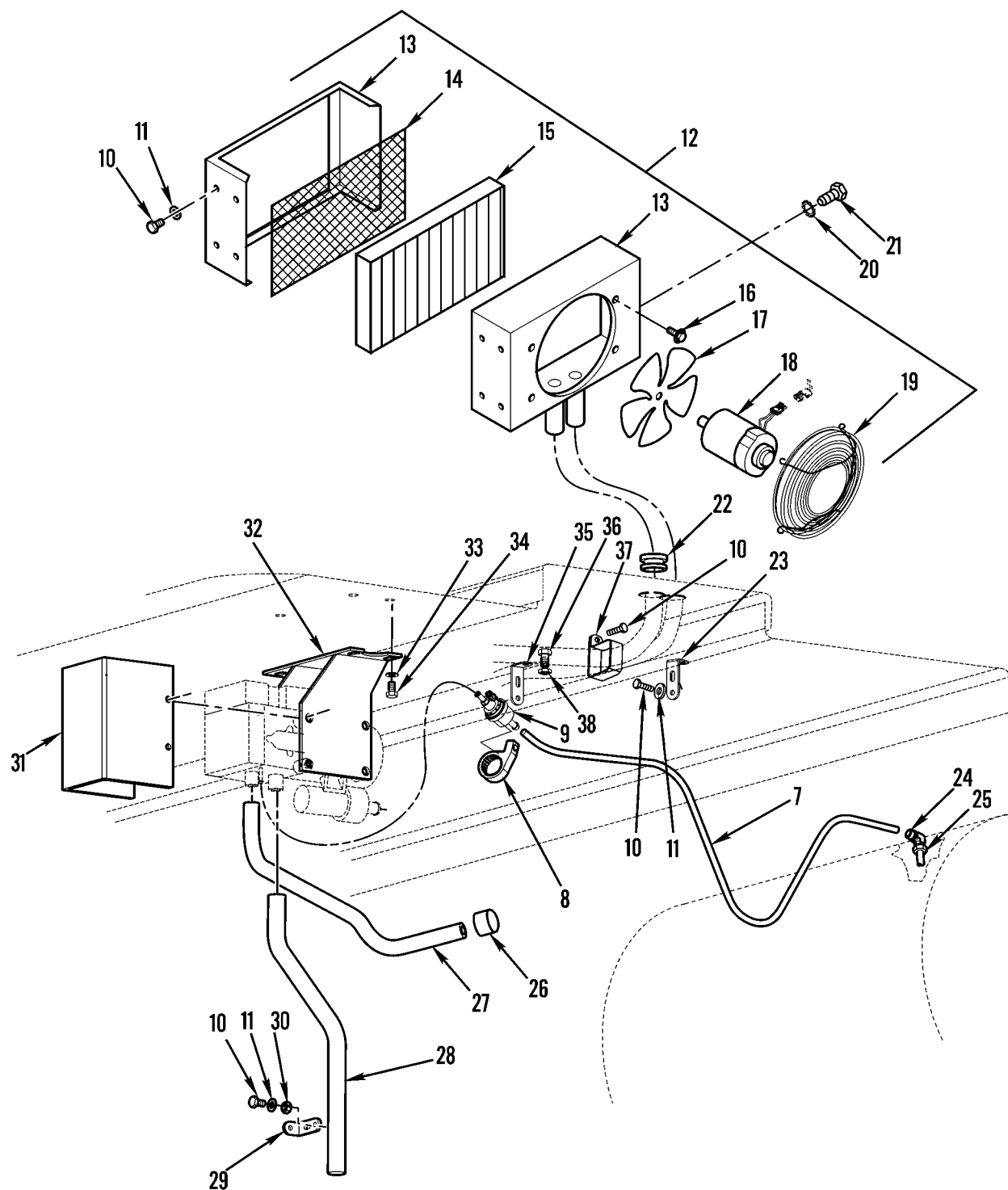
WP 0002 00			TM9-2320-302-24P			
(1)	(2)	(3)	(4)	(5)	(6)	(7)
ITEM	SMR			PART		
NO	CODE	NSN	CAGEC	NUMBER	DESCRIPTION AND USABLE ON CODES(UOC)	QTY
23	PFFZZ	5305000712070	80204	B1821BH050C175N	UOC:6A3,7A2,7E2 SCREW,CAP,HEXAGON H.....	20
24	PFFZZ	5310007542005	80205	MS35338-52	UOC:6A3,7A2,7E2 WASHER,LOCK.....	8
25	PFFZZ	5305009640508	80204	B1821BH088C200N	UOC:6A3,7A2,7E2 SCREW,CAP,HEXAGON H.....	8
26	XDFZZ		94231	3049330139	UOC:7A2,7E2 INDICATOR-HUMIDITY.....	1
27	PFFZZ	5305002535625	80205	MS21318-46	UOC:6A3,7A2,7E2 SCREW,DRIVE.....	4
28	XDFZZ		94231	3147830007	UOC:6A3,7A2,7E2 NAME PLATE.....	1

END OF FIGURE



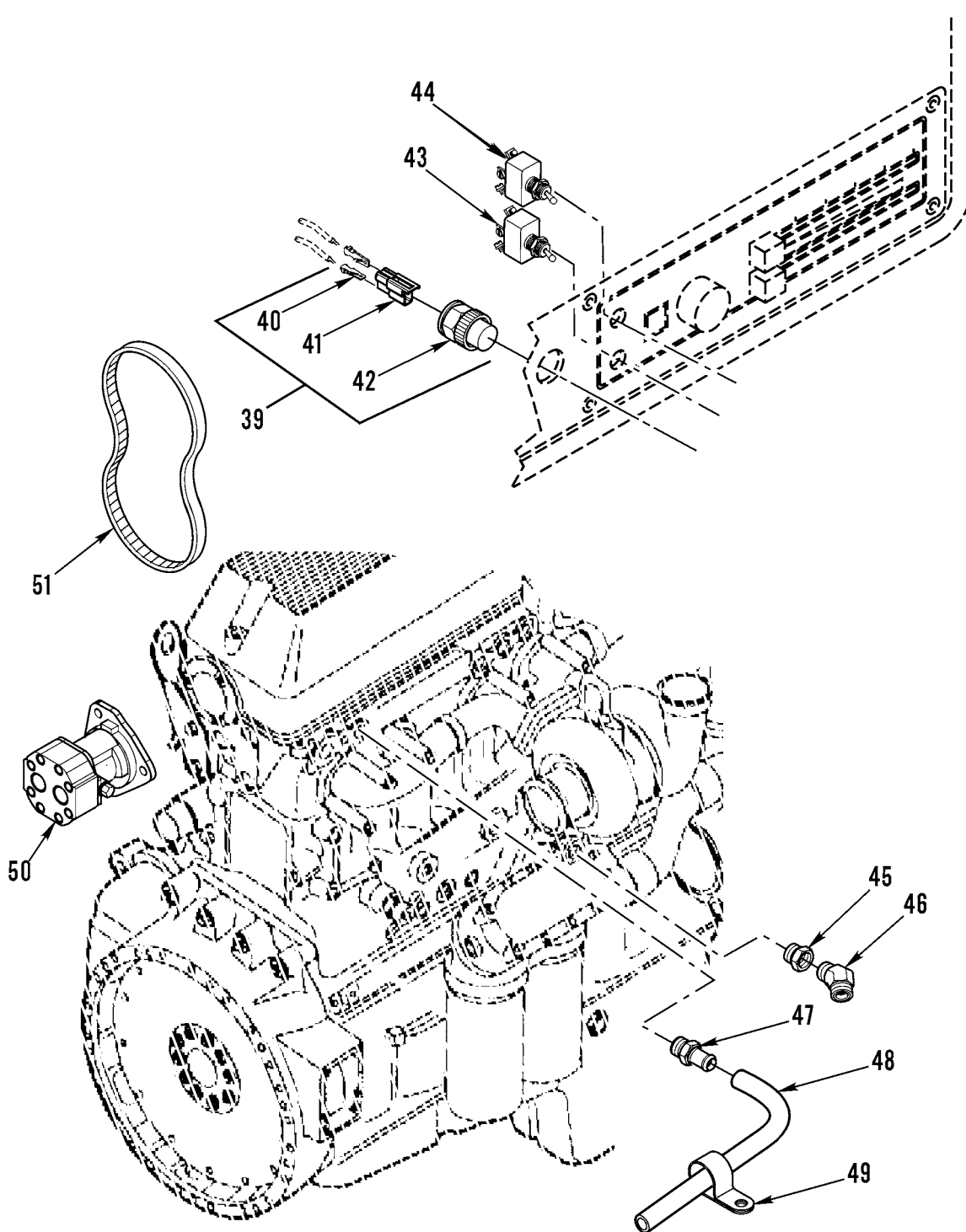
371-788-1

Figure 279. Personnel Arctic Heater Lines, Fittings and Hardware (Sheet 1 of 3)



371-788-2

Figure 279. Personnel Arctic Heater Lines, Fittings and Hardware (Sheet 2 of 3)



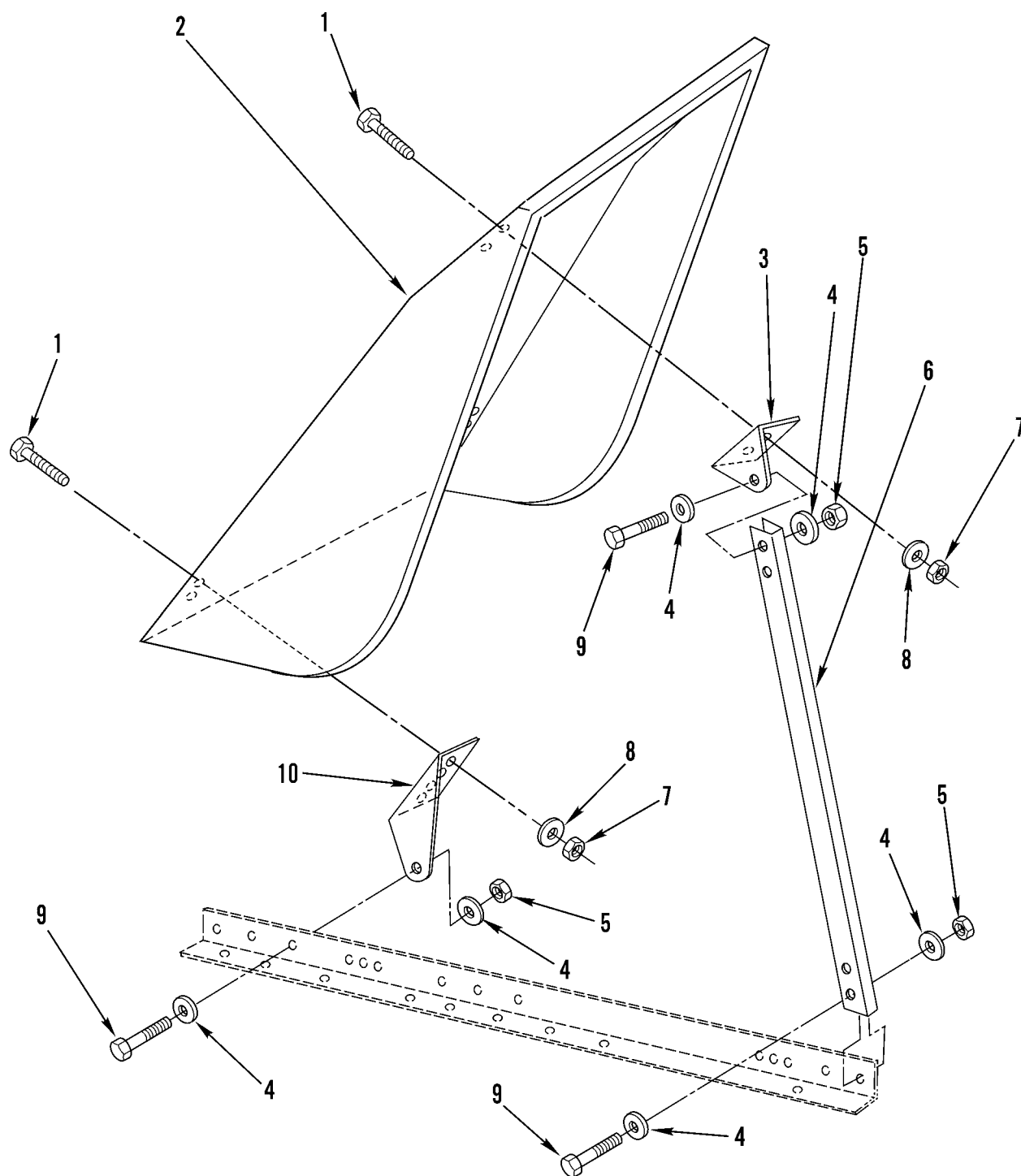
371-788-3

Figure 279. Personnel Arctic Heater Lines, Fittings and Hardware (Sheet 3 of 3)

WP 0002 00		TM9-2320-302-24P				
(1)	(2)	(3)	(4)	(5)	(6)	(7)
ITEM	SMR			PART		
NO	CODE	NSN	CAGEC	NUMBER	DESCRIPTION AND USABLE ON CODES(UOC)	QTY
GROUP 3303 WINTERIZATION KITS						
FIG. 279 PERSONNEL ARCTIC HEATER LINES, FITTINGS, AND HARDWARE						
1	PAOFZ	2540015183654	64678	A22-52028-000	PARTS KIT,VEHICULAR USE ON 5A3 SN J21547 AND BELOW.....	1
					UOC:5A3	
1	PAOFZ	2540015183655	64678	A22-52028-002	PARTS KIT,VEHICULAR USE ON 5A3 SN J21548 AND UP.....	1
					UOC:5A3,6A3	
1	PAOFZ	2540015183653	64678	A22-52028-003	PARTS KIT,VEHICULAR.....	1
					UOC:7A2,7E2	
2	PAOOO	2540200014681	1C645	501 0160 1001	.PARTS KIT,VEHICULAR.....	1
3	XDOZZ		1C645	25 2160 05 00 00	..HEATER AND FUEL PUM.....	1
4	PFOZZ	6150200008590	1C645	CA1 60 1002	..WIRING HARNESS.....	1
5	XDOZZ		1C645	25 1917 80 00 01	..FORMED HOSE.....	1
6	XDOZZ		1C645	501 103 0113	..FAN POWER JUMPER HA.....	1
7	PAOZZ	4720014754828	1J955	360 75 350	..HOSE,NONMETALLIC.....	2
8	XDOZZ		1C645	22 1000 50 07 00	..FUEL PUMP HOLDER.....	1
9	XDOZZ		1C645	25 1894 45	..FUEL PUMP (PART OF).....	1
10	PAOZZ	5305002253843	80204	B1821BH025C100N	..SCREW,CAP,HEXAGON H USE QTY 4 ON 5A3,6A3. USE QTY 9 ON 7A2,7E2.....	9
11	PAOZZ	5310008094058	96906	MS27183-10	..WASHER,FLAT USE QTY 6 ON 5A3, 6A3. USE QTY 12 ON 7A2,7E2.....	12
12	PAOZZ	2990013461944	62534	R-254-1	..HEATER,AIR DUCT,ENG.....	1
13	PAOZZ	2540011669288	62534	RD-1-0366-0	..HOUSING,HEATER CORE.....	1
14	PAOZZ	2540011664469	62534	RD-1-0361-0	..SCREEN GUARD,HEATER.....	1
15	PAOZZ	2930013461940	62534	RD-1-0355-1	..CORE,RADIATOR.....	1
16	PAOZZ	5305011722543	62534	RD-5-4628-1-.625	..SCREW,CAP,HEXAGON H.....	8
17	PAOZZ	4140011669289	62534	73R8050	..FAN,HEATER,CAB.....	1
18	PAOZZ	6105012612598	62534	73R0052	..MOTOR,DIRECT CURREN.....	1
19	PAOZZ	2540011669358	62534	RD-1-0365-0	..GUARD,MECHANICAL DR.....	1
20	PAOZZ	5310012519276	96906	MS51414-4	..WASHER,LOCK 1/4".....	1
21	PAOZZ	5305000712507	80204	B1821BH025C044N	..SCREW,CAP,HEXAGON H.....	1
22	PAOZZ	5325013505950	76385	Z-2029	..GROMMET,NONMETALLIC.....	2
23	PFOZZ	5340013284367	64678	23-09130-000	..BRACKET,ANGLE.....	1
24	PAOZZ	4710219217064	38453	CA0 12 053	..TUBE AND FITTINGS,M.....	1
25	PAOZZ	4730200008876	1C645	CA012005	..ELBOW,PIPE TO HOSE.....	6
26	XDOZZ		1C645	25 1729 89 00 02	..COMBUSTION AIR PIPE.....	1
27	XDOZZ		1C645	360 00 006	..COMBUSTION AIR PIPE.....	1
28	PFOZZ	4710014748422	1J955	25 1816 80 08 00	..TUBE,BENT,METALLIC.....	1
29	PAOZZ	5340013284371	64678	23-09130-002	..BRACKET,ANGLE.....	1
30	PAOZZ	5310013336436	64678	23-10340-125	..NUT,SELF-LOCKING,AS.....	4
31	XDOZZ		1C645	501 402 0066	..SHIELD, D10 HEATER.....	1
32	XDOZZ		1C645	501 402 0065	..BRACKET, D10 HEATER.....	1
33	PAOZZ	5310014782598	1J955	CA3 00 309	..WASHER,FLAT.....	8
34	PAOZZ	5306014782608	1J955	CA3 00 137	..BOLT,MACHINE.....	8
35	PAOZZ	5340013338889	64678	23-09130-001	..BRACKET,ANGLE.....	1
36	PAOZZ	5305005434372	80204	B1821BH038C075N	..SCREW,CAP,HEXAGON H.....	1
37	XDOZZ		64678	23-11358-068	..CLAMP, TIE, 2-HOSE,.....	2
38	PAOZZ	5310007320558	96906	MS51967-8	..NUT,PLAIN,HEXAGON 3/8-16.....	1

WP 0002 00			TM9-2320-302-24P			
(1)	(2)	(3)	(4)	(5)	(6)	(7)
ITEM	SMR			PART		
NO	CODE	NSN	CAGEC	NUMBER	DESCRIPTION AND USABLE ON CODES(UOC)	QTY
39	PAOOO	6220013468161	64678	A06-18147-000	.LIGHT,INDICATOR.....	1
40	PAOZZ	5940009563517	77060	2962987	.TERMINAL,QUICK DISC.....	1
41	PAOZZ	5935012963521	77060	2984883	.CONNECTOR BODY,PLUG.....	1
42	PAOZZ	6220013468162	13445	PL-118-RC-01	.LIGHT,INDICATOR.....	1
43	PAOZA	5930013320680	64678	681 545 07 22	.SWITCH,TOGGLE.....	1
44	PAOZZ	5930013455008	64678	06-19235-000	.SWITCH,TOGGLE.....	1
45	PFOZZ	4730015195911	93061	209P16 12	.ADAPTER,1,MPT.....	1
46	PFOZZ	4730015185342	64678	23-09149-000	.ELBOW,TUBE 45 DEG,3/4 HOSE BEAD...	1
47	PAOZZ	4730013312848	93061	125HBL-12-12	.ADAPTER,STRAIGHT,PI 3/4".....	1
48	XDOZZ		1C645	25 1917 80 00 01	..FORMED HOSE.....	4
49	PAOZZ	5340004130070	01276	900729-8	.CLAMP,LOOP.....	1
50	PFOZZ	2910015183652	72582	23528961	.PUMP,FUEL,ELECTRICA.....	1
51	PAOZZ	3030014357194	24161	17513	.BELTING,V USE ON 5A3 SN J21547 AND BELOW.....	1

END OF FIGURE



371-748-1

Figure 280. Air Deflector Kit (Sheet 1 of 2)

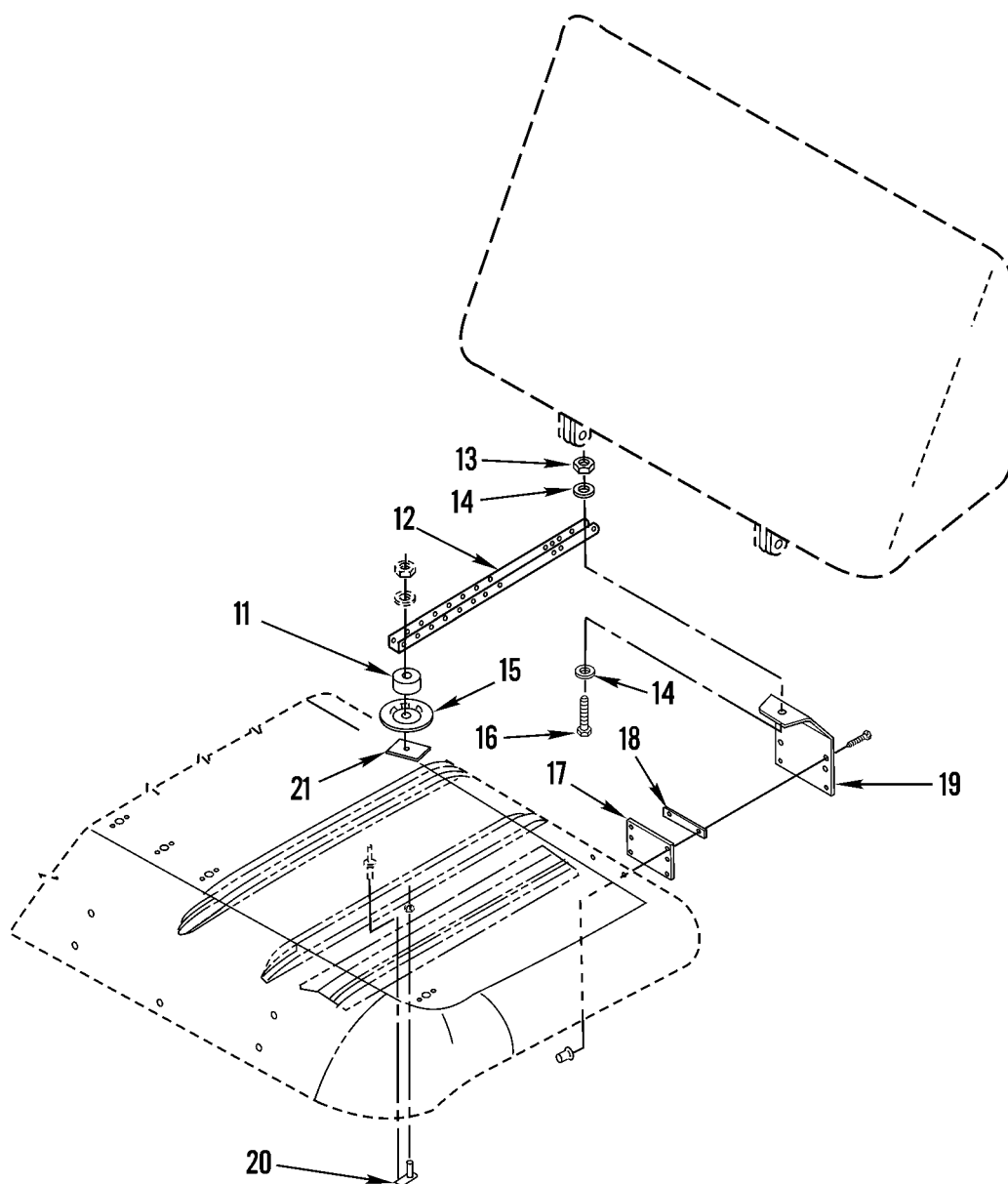
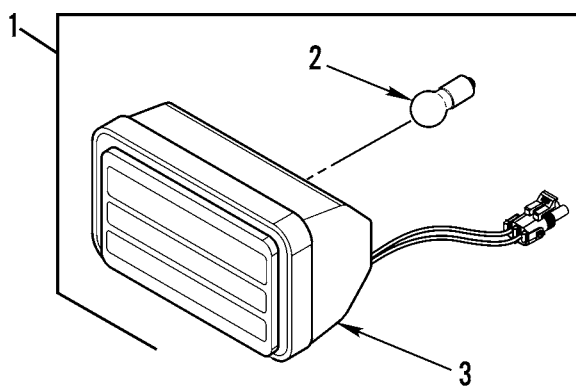


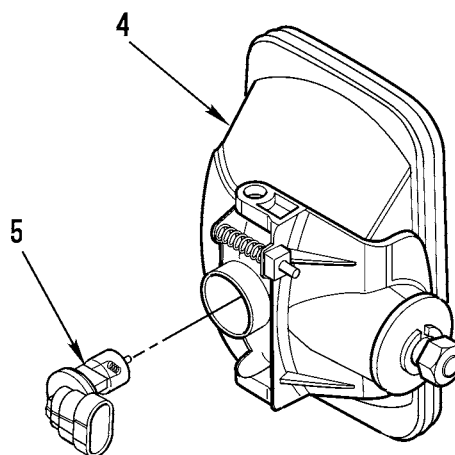
Figure 280. Air Deflector Kit (Sheet 2 of 2)

WP 0002 00			TM9-2320-302-24P			
(1)	(2)	(3)	(4)	(5)	(6)	(7)
ITEM	SMR			PART		
NO	CODE	NSN	CAGEC	NUMBER	DESCRIPTION AND USABLE ON CODES(UOC)	QTY
GROUP 3307 SPECIAL PURPOSE KITS						
FIG. 280 AIR DEFLECTOR KIT						
1	PAOZZ	5305014790269	64678	RUD/KP300	SCREW,ASSEMBLED WAS 3/8-16 UNC X 1.45.....	8
					UOC:5A3,6A3	
2	PAOOA	2590014791562	64678	RUD/AA727	DEFLECTOR ASSEMBLY.....	1
					UOC:5A3,6A3	
3	XDOZZ		64678	RUD/AP306	BRACKET,ANGLE.....	2
					UOC:5A3,6A3	
4	XDOZZ		64678	RUD/AP690	WASHER,FLAT.....	20
					UOC:5A3,6A3	
5	PAOZZ	5310014789035	64678	RUD/AP691	NUT,SELF-LOCKING,HE.....	2
					UOC:5A3,6A3	
6	XDOZZ		64678	RUD/AP376	BRACKET,ANGLE.....	2
					UOC:5A3,6A3	
7	PAOZZ	5310014788939	64678	RUD/AP695	NUT,PLAIN,HEXAGON.....	8
					UOC:5A3,6A3	
8	PAOZZ	5310014788683	64678	RUD/AP696	WASHER,LOCK.....	8
					UOC:5A3,6A3	
9	PAOZZ	5306014790281	64678	RUD/AP694	BOLT,MACHINE 3/8-16 UNC X 1.00.....	6
					UOC:5A3,6A3	
10	XDOZZ		64678	RUD/AP003-3	BRACKET,ANGLE L.H.....	1
					UOC:5A3,6A3	
10	XDOZZ		64678	RUD/AP004-3	BRACKET,ANGLE R.H.....	1
					UOC:5A3,6A3	
11	XDOZZ		64678	RUD/AP001	SPACER,TAPERED.....	4
					UOC:5A3,6A3	
12	XDOZZ		64678	22-24618-001	CHANNEL,MOUNTING, A.....	2
					UOC:5A3	
13	PAOZZ	5310011511036	45152	115307A	NUT,SELF-LOCKING,EX 3/8-16.....	10
					UOC:5A3,6A3	
14	PAOZZ	5310008094061	96906	MS27183-15	WASHER,FLAT 3/8.....	4
					UOC:5A3,6A3	
15	XDOZZ		64678	RUD/AP008	PLATE,MOUNTING.....	4
					UOC:5A3,6A3	
16	PAOZZ	5306014790339	64678	23-11008-100	BOLT,SHOULDER.....	6
					UOC:5A3,6A3	
17	PAOZA	5330014785194	64678	RUD/AP359	GASKET.....	2
					UOC:5A3,6A3	
18	XDOZZ		64678	22-13795-000	PLATE,REINFORCEMENT.....	2
					UOC:5A3,6A3	
19	XDOZZ		64678	22-35078-001	BRACKET,MOUNTING.....	2
					UOC:5A3,6A3	
20	XDOZZ		64678	A22-28624-000	BOLT ASSY,CAPTIVE.....	4
					UOC:5A3,6A3	
21	XDOZZ		64678	RUD/AP673	SEAL,PLATE.....	4
					UOC:5A3,6A3	

END OF FIGURE



5A3 SN J21547 AND
BELOW



5A3, 6A3, 7A2, 7E2

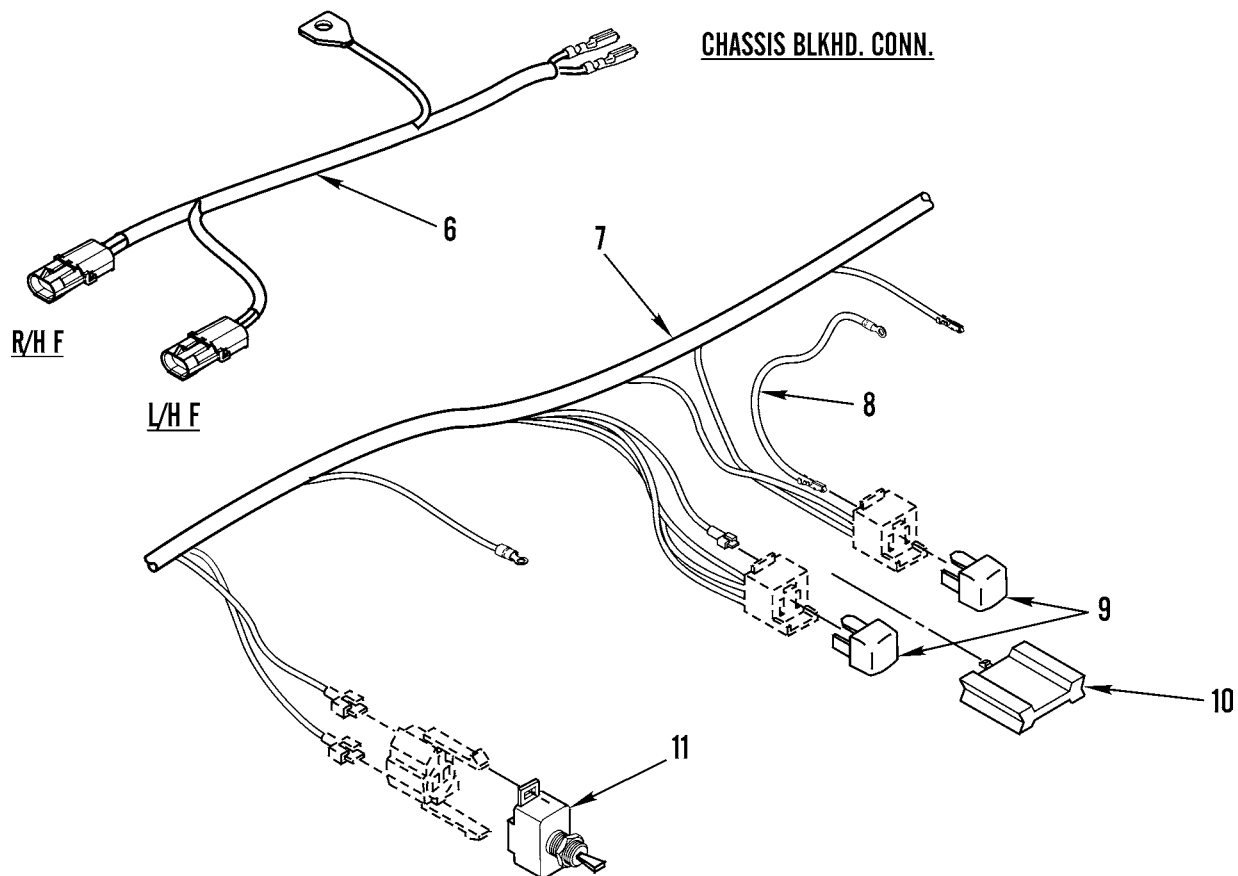
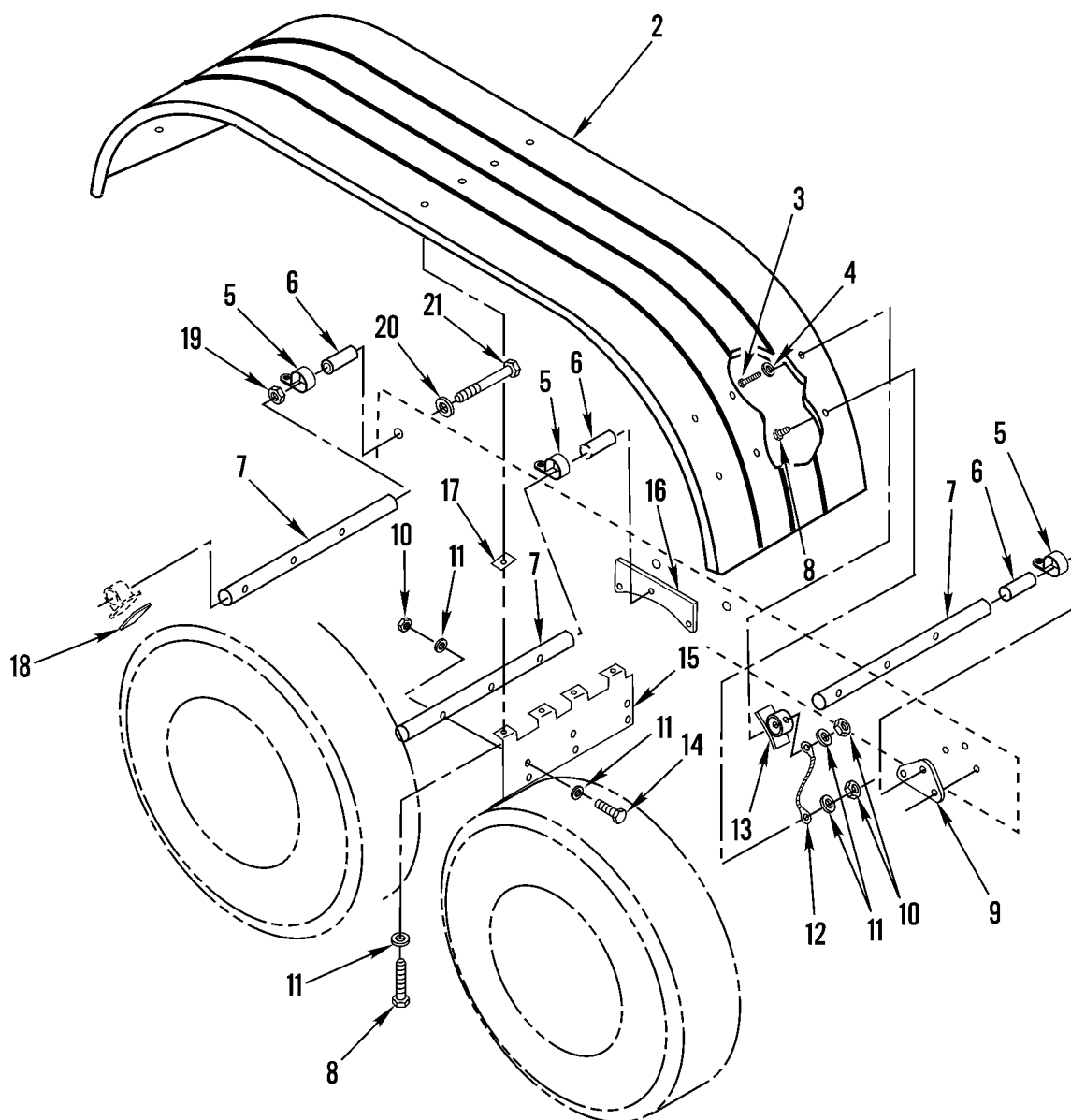
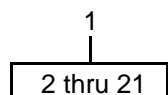


Figure 281. Road/Fog Lamp Assembly

WP 0002 00			TM9-2320-302-24P			
(1)	(2)	(3)	(4)	(5)	(6)	(7)
ITEM	SMR			PART		
NO	CODE	NSN	CAGEC	NUMBER	DESCRIPTION AND USABLE ON CODES(UOC)	QTY
GROUP 3307 SPECIAL PURPOSE KITS						
FIG. 281 ROAD/FOG LAMP ASSEMBLY						
1	PAOZA	6220015185027	64678	A06-30036-000	LAMP UNIT,VEHICULAR USE ON 5A3 SN J21547 AND BELOW.....	2
					UOC:5A3,7E2	
2	PAOZZ	6220015209782	08805	H9421	.LAMP UNIT,VEHICULAR USE ON 5A3 SN J21547 AND BELOW.....	1
					UOC:5A3	
3	PAOZA	6220015186632	08805	09681	.LENS,LIGHT USE ON 5A3 SN J21547 AND BELOW.....	1
					UOC:5A3	
4	PAOZA	6220015187478	1K9X1	6800004	.LAMP UNIT,VEHICULAR USE ON 5A3 SN J21548 AND UP,6A3,7A2,7E2.....	2
5	PAOZZ	5940015203966	22785	12124518	TERMINAL,QUICK DISC.....	1
6	PAOZZ	6150015183846	64678	A06-37324-000	WIRING HARNESS,BRAN USE ON 5A3 SN J21547 AND BELOW.....	1
					UOC:5A3	
7	PAOZZ	6150015183838	64678	A06-37359-000	WIRING HARNESS,BRAN USE ON 5A3 SN J21547 AND BELOW.....	1
					UOC:5A3	
8	PAOZZ	6150015212149	1K9X1	1SAP206	.WIRING HARNESS USE ON 5A3 SN J21547 AND BELOW.....	2
					UOC:5A3	
9	PAOZZ	5945010956280	53867	0332 204 101	.RELAY,ELECTROMAGNET USE ON 5A3 SN J21547 AND BELOW.....	1
					UOC:5A3	
10	PAOZZ	2590013504238	2E480	59011	.LOCKING WEDGE USE ON 5A3 SN J21547 AND BELOW.....	2
					UOC:5A3	
11	PAOZA	5930013320680	64678	681 545 07 22	.SWITCH,TOGGLE USE ON 5A3 SN J21547 AND BELOW.....	1
					UOC:5A3	

END OF FIGURE

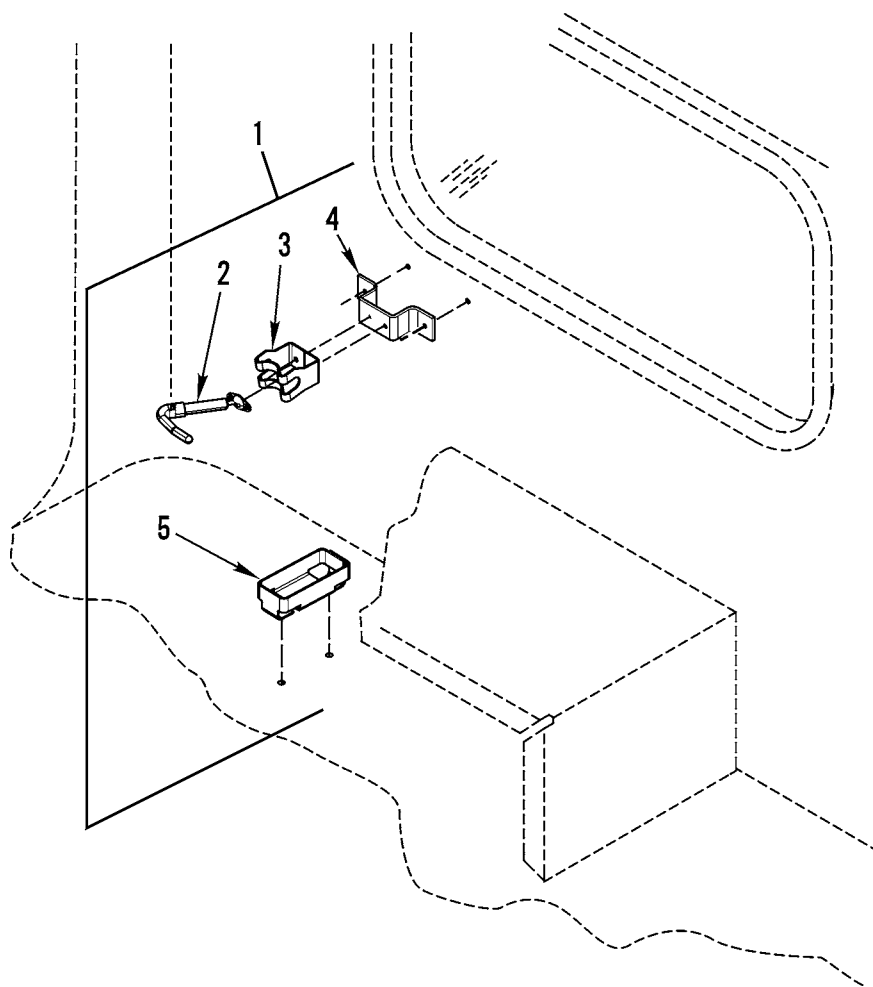


371-750

Figure 282. Full Fender Rear (5A3)

WP 0002 00			TM9-2320-302-24P			
(1)	(2)	(3)	(4)	(5)	(6)	(7)
ITEM	SMR		PART			
NO	CODE	NSN	CAGEC	NUMBER	DESCRIPTION AND USABLE ON CODES(UOC)	QTY
GROUP 3307 SPECIAL PURPOSE KITS						
FIG. 282 FULL FENDER REAR (5A3)						
1	XDOOO		64678	A22-53823-000	TOOL KIT,BODY AND F M915A3.....	1
					UOC:5A3	
2	PFOZZ	2510015185216	64678	PRT 30 7364	.FENDER,VEHICULAR.....	2
					UOC:5A3	
3	PAOZZ	5305000712517	80204	B1821BH025C350N	.SCREW,CAP,HEXAGON H.....	12
					UOC:5A3	
4	PAOZZ	5310015081316	64678	23-10900-25	.WASHER,FLAT.....	20
					UOC:5A3	
5	PFOZZ	2510015187522	64678	PRU 123 2	.BRACE,FENDER.....	6
					UOC:5A3	
6	PFOZZ	5365013367658	64678	FLT/1600-15MT	.SPACER,SLEEVE EUROPEAN MODELS.....	8
7	PFOZZ	5340015183251	64678	22-36356-000	.BRACKET,MOUNTING.....	6
					UOC:5A3	
8	PAOZZ	5305002253843	80204	B1821BH025C100N	.SCREW,CAP,HEXAGON H.....	20
					UOC:5A3	
9	PAOZZ	2590015266520	64678	22-60339-000	.BRACKET,VEHICULAR.....	2
					UOC:5A3	
10	PAOZZ	5310000881251	81349	M45913/1-4CG5C	.NUT,SELF-LOCKING,HE.....	38
					UOC:5A3	
11	PAOZZ	5310008094058	96906	MS27183-10	.WASHER,FLAT.....	56
					UOC:5A3	
12	PFOZZ	5340015183235	64678	FLT 1590 9	.BRACKET,MOUNTING.....	12
					UOC:5A3	
13	PFOZA	4710015189220	64678	FLT 1590 4	.TUBE,METALLIC.....	4
					UOC:5A3	
14	PAOZZ	5305000712514	80204	B1821BH025C275N	.SCREW,CAP,HEXAGON H.....	6
					UOC:5A3	
15	PAOZZ	2590015266549	64678	22-59141-000	.BRACKET,VEHICULAR A LEFT HAND SIDE	1
					UOC:5A3	
15	PAOZZ	2590015266563	64678	22-59141-001	.BRACKET,VEHICULAR C CENTER, RIGHT	1
					HAND SIDE.....	
					UOC:5A3	
16	PFOZZ	5340015183332	64678	A22-53747-000	.BRACKET,MOUNTING.....	2
					UOC:5A3	
17	PFFZZ	5340015184927	64678	PRT 90 370500	.PAD,CUSHIONING.....	8
					UOC:5A3	
18	PFOZZ	5365015207190	64678	22-53775-000	.BUSHING,NON METALLI.....	4
					UOC:5A3	
19	PAOZZ	5310002694040	81349	M45913/1-10CG5C	.NUT,SELF-LOCKING,HE EUROPEAN	8
					MODELS.....	
20	PAOZZ	5310007208819	80205	MS15795-821	.WASHER,FLAT EUROPEAN MODELS.....	12
21	PAOZZ	5305007247236	80204	B1821BH063C325N	.SCREW,CAP,HEXAGON H.....	2
					UOC:6A3,7A2,7E2	

END OF FIGURE



371-694

Figure 283. Rifle Mounting Kit

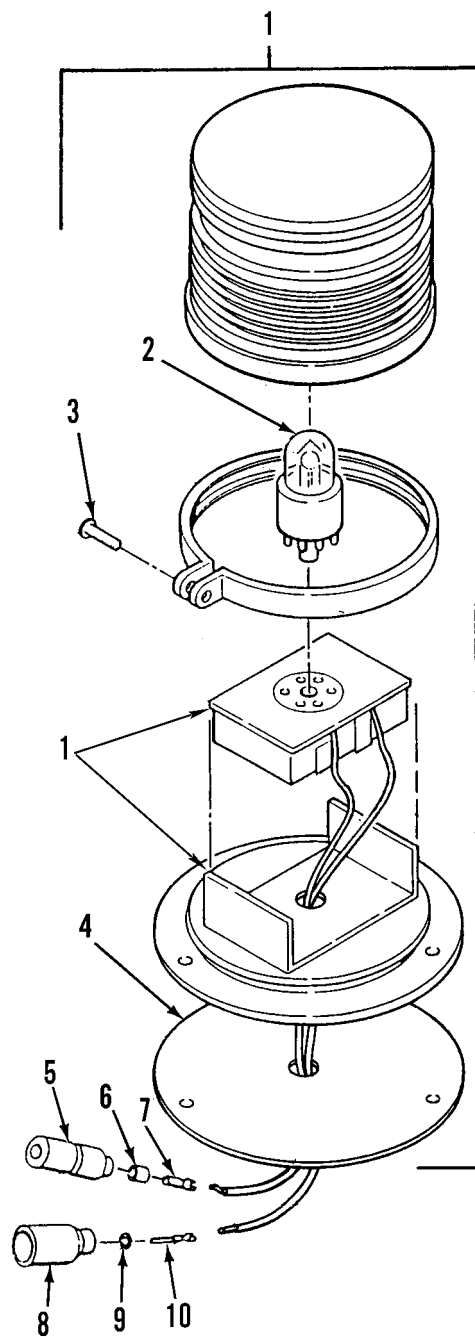
WP 0002 00			TM9-2320-302-24P			
(1)	(2)	(3)	(4)	(5)	(6)	(7)
ITEM	SMR			PART		
NO	CODE	NSN	CAGEC	NUMBER	DESCRIPTION AND USABLE ON CODES(UOC) QTY	

GROUP 34 ARMAMENT AND SIGHTING AND
FIRE CONTROL (ELECTRIC/ELECTRONIC)
MATERIEL
GROUP 3401 PRIMARY ARMAMENT

FIG. 283 RIFLE MOUNTING KIT

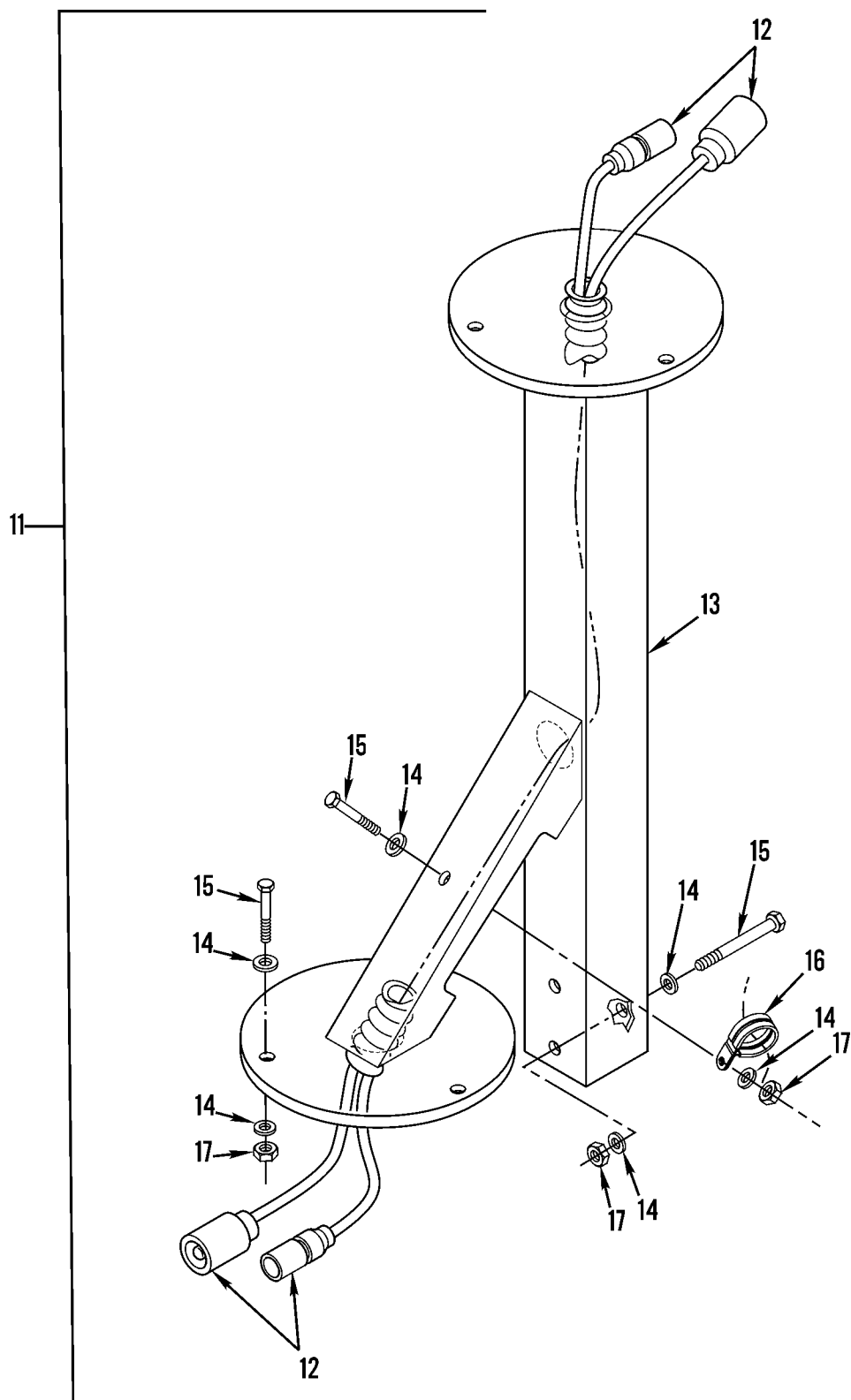
1	PAOOO	1005014399229	64678	681 816 00 K2	MOUNT,RIFLE.....	2
					UOC:5A3,6A3	
2	PFOZZ	1095007637348	19207	11630529	.RACK,STORAGE,SMALL.....	2
3	PFOZZ	5342004555899	19207	11630581	.BRACKET,MOUNTING,CA.....	2
4	PAOZZ	5340013454692	64678	A22-35350-000	.BRACKET,MOUNTING.....	1
					UOC:5A3	
5	PFOZZ	2590002648828	19207	11630594	.SUPPORT,RIFLE MOUNT.....	2

END OF FIGURE



371-636-1

Figure 284. Beacon Warning Light Kit (Sheet 1 of 2)

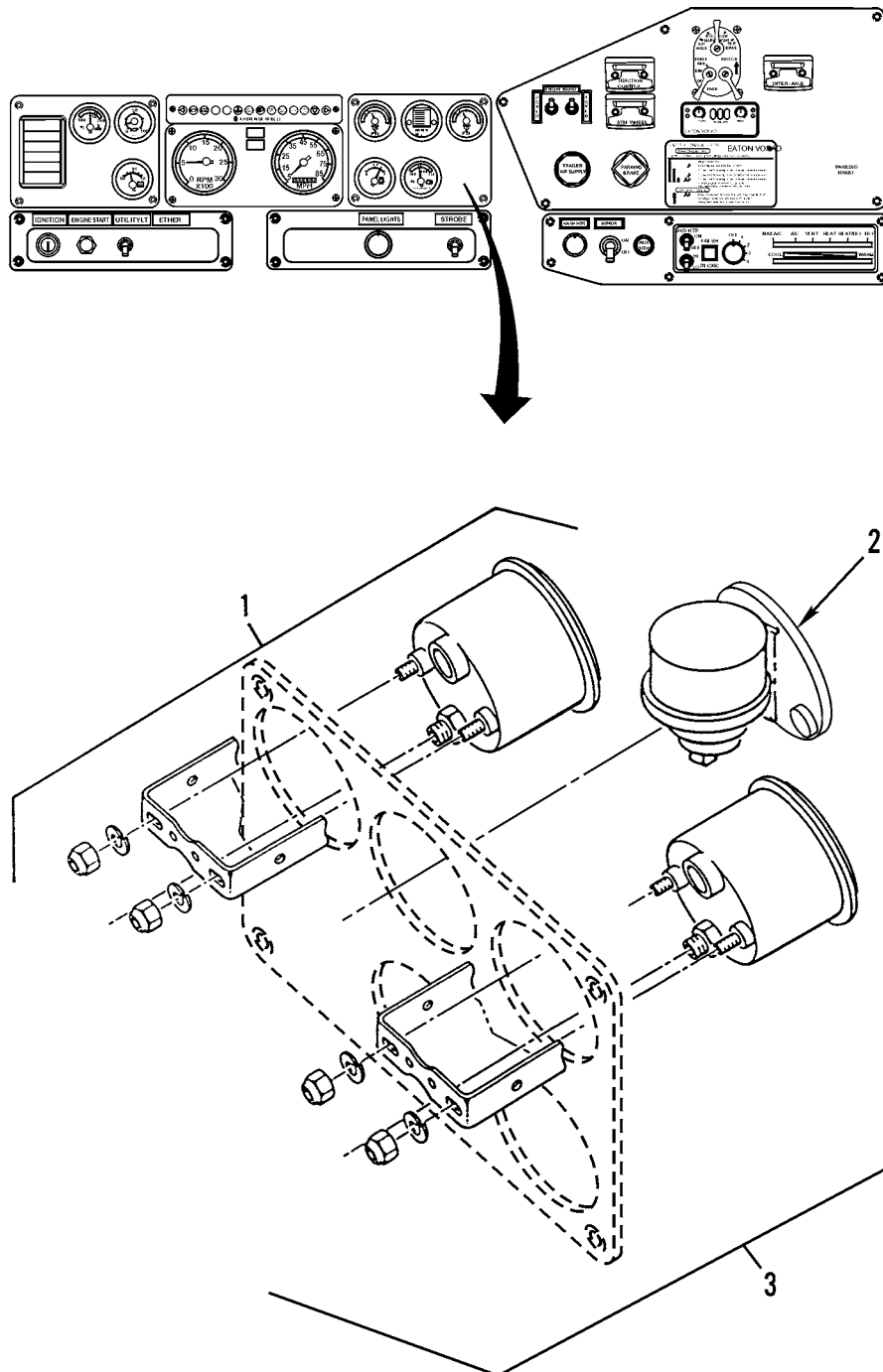


371-636-2

Figure 284. Beacon Warning Light Kit (Sheet 2 of 2)

WP 0002 00			TM9-2320-302-24P			
(1)	(2)	(3)	(4)	(5)	(6)	(7)
ITEM	SMR			PART		
NO	CODE	NSN	CAGEC	NUMBER	DESCRIPTION AND USABLE ON CODES(UOC)	QTY
GROUP 42 ELECTRICAL EQUIPMENT						
GROUP 4209 SIGNALING DEVICES						
FIG. 284 BEACON WARNING LIGHT KIT						
1	PAOOO	6220014952851	66654	SY22011H-A	LIGHT,WARNING 12/24 V.....	1
2	PAOZZ	6240010852319	10402	S-600	.LAMP,FLASHTUBE.....	1
					UOC:5A3	
3	PAOZZ	5305000509231	10402	14-104216-120	.SCREW,MACHINE 3/16-24 UNC X 3/4...	1
					UOC:5A3	
4	PAOZZ	5330012213166	10402	38-0240201-00	.GASKET.....	1
					UOC:5A3	
5	PAOZZ	5975012304370	5A910	8338566	.CABLE NIPPLE,ELECTR.....	1
6	PAOZZ	5970008338562	19207	8338562	.INSULATOR,BUSHING.....	1
					UOC:5A3,6A3	
7	PAOZA	5999000572929	19204	572929	.CONTACT,ELECTRICAL.....	1
					UOC:5A3	
8	PAOZZ	5935008338561	19207	8338561	.SHELL,ELECTRICAL CO.....	1
					UOC:5A3	
9	PAOZZ	5310008338567	19207	8338567	.WASHER,SLOTTED.....	1
					UOC:5A3	
10	PAOZZ	5940003996676	19207	8338564	.TERMINAL SET,QUICK.....	1
					UOC:5A3	
11	PAOZZ	6210015070480	64678	Z22-57446-000	PARTS KIT,BEACON LI.....	1
					UOC:5A3,6A3	
12	PAOZA	6150015073201	64678	A06-38704-023	.CABLE ASSEMBLY,SPEC.....	1
					UOC:5A3,6A3	
13	PAOZZ	5340015081824	64678	A06-38590-000	.BRACKET,MOUNTING.....	1
					UOC:5A3,6A3	
14	PAOZZ	5310008094058	96906	MS27183-10	.WASHER,FLAT.....	12
					UOC:5A3,6A3	
15	PAOZZ	5305015070593	64678	23-09432-100	.SCREW,CAP,HEXAGON H 1/4-20 UNC X	6
					1.00.....	
					UOC:5A3,6A3	
16	PAOZZ		64678	23-11357-004	.CLAMP,LOOP.....	1
					UOC:5A3,6A3	
17	PAOZZ	5310000881251	81349	M45913/1-4CG5C	.NUT,SELF-LOCKING,HE 1/4-20 UNC....	6
					UOC:5A3,6A3	

END OF FIGURE



371-792

Figure 285. Air Pressure Gages and Air Restriction Gage

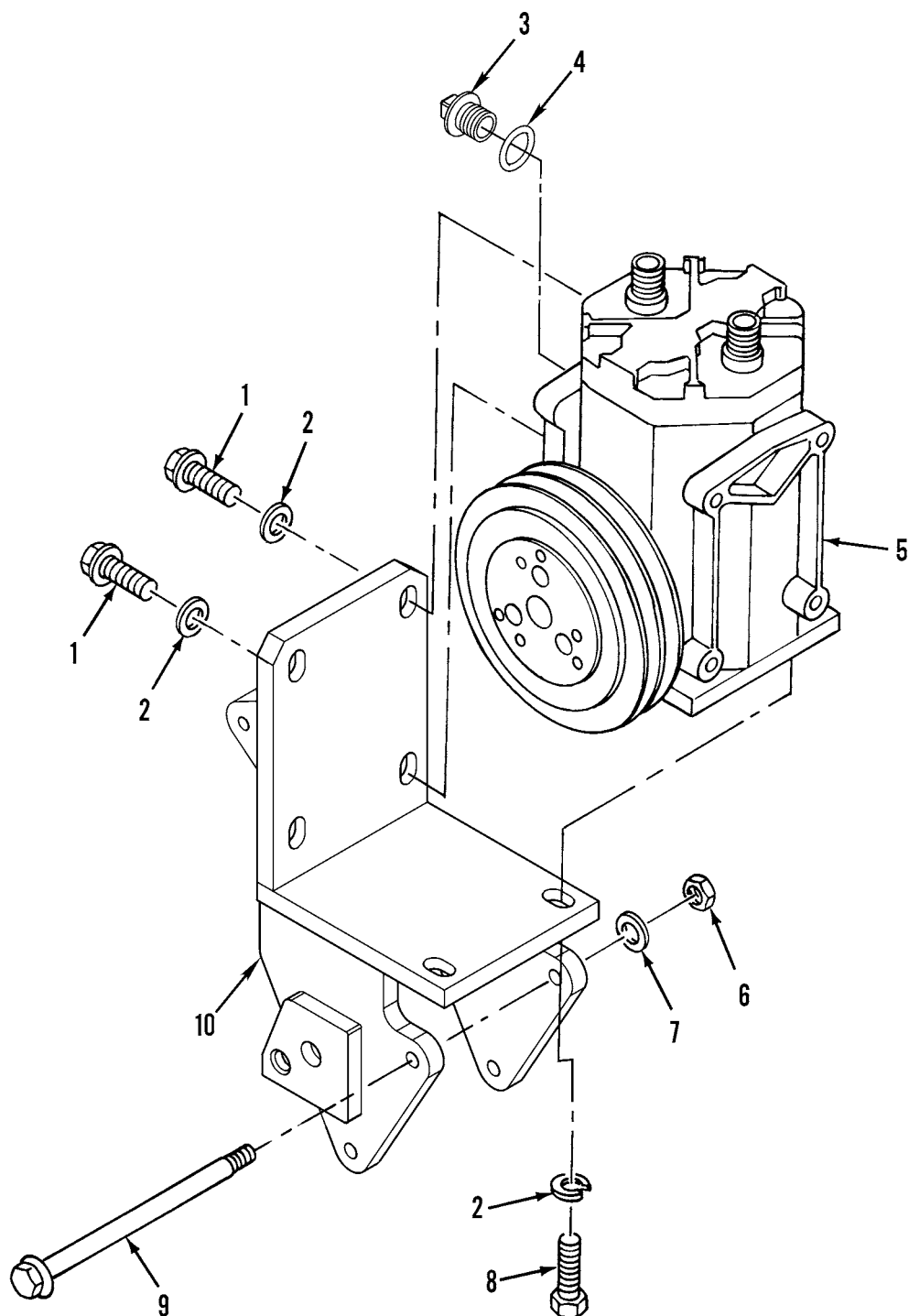
WP 0002 00			TM9-2320-302-24P			
(1)	(2)	(3)	(4)	(5)	(6)	(7)
ITEM	SMR			PART		
NO	CODE	NSN	CAGEC	NUMBER	DESCRIPTION AND USABLE ON CODES(UOC) QTY	

GROUP 47 GAGES (NONELECTRICAL),
WEIGHING AND MEASURING DEVICES
GROUP 4702 GAGES, MOUNTINGS, LINES,
AND FITTINGS

FIG. 285 AIR PRESSURE GAGES AND
AIR RESTRICTION GAGE

1	PAOZZ	6685013354471	57733	490-ZY	GAGE,PRESSURE,DIAL.....	1
2	PAOZZ	6680014750101	59150	168501-00225	INDICATOR,LIQUID QU.....	1
3	PAOZZ	5220013489747	64678	AMA/162316	GAGE,COMPARATOR,AIR.....	1

END OF FIGURE

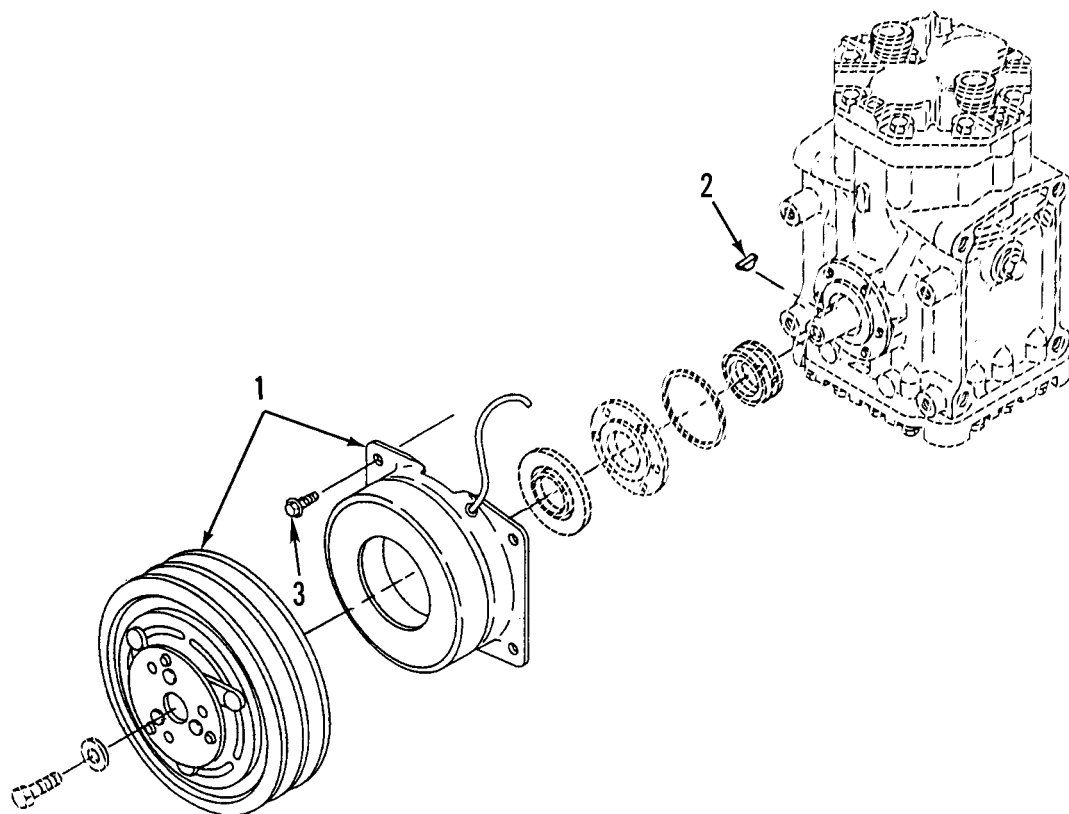


371-693

Figure 286. A/C Compressor and Mounting Hardware

WP 0002 00			TM9-2320-302-24P			
(1)	(2)	(3)	(4)	(5)	(6)	(7)
ITEM	SMR			PART		
NO	CODE	NSN	CAGEC	NUMBER	DESCRIPTION AND USABLE ON CODES(UOC)	QTY
					GROUP 52 REFRIGERATION, AIR CONDITIONER/HEATER, AND AIR CONDITIONING COMPONENTS GROUP 5200 AIR CONDITIONER/HEATER ASSEMBLY AND GAS COMPRESSOR ASSEMBLY	
					FIG. 286 A/C COMPRESSOR AND MOUNTING HARDWARE	
1	PAOZZ	5305008213869	80204	B1821BH038C175N	SCREW,CAP,HEXAGON H USE QTY 2 ON 5A3 SN J21548 AND UP,6A3,7A2, 7E2.USE QTY 6 ON 5A3 SN J21547 AND BELOW. 3/8-16 UNC X 1.75.....	6
2	PAOZZ	5310000045033	26916	004-003005-055	WASHER,LOCK 3/8 INCH.....	6
3	XDOZZ		0W4A6	021-25132	PLUG 3/8-24. USE ON 5A3 SN J21548 AND UP,6A3, 7A2,7E2.....	1
4	PAOZZ	5331015213816	0W4A6	028-25133	PACKING,PREFORMED USE ON 5A3 SN J21548 AND UP,6A3,7A2,7E2.....	1
5	PAFFF	4130014392870	0W4A6	ET210L-25073C	COMPRESSOR,REFRIGER USE ON 5A3 SN J21547 AND BELOW.....	1
5	PAOZZ	4130015189136	64678	22-47558-000	COMPRESSOR,REFRIGER USE ON 5A3 SN J21548 AND UP,6A3,7A2,7E2.....	1
6	PAOZZ	5310008808189	96906	MS51967-11	NUT,PLAIN,HEXAGON 7/16-14 UNC,0.38. UOC:5A3	2
7	PAOZZ	5310014382370	64678	23-09114-001	WASHER,FLAT.....	4
8	PAFZZ	5305000680510	80204	B1821BH038C100N	SCREW,CAP,HEXAGON H USE ON 5A3 SN J21548 AND UP,6A3,7A2,7E2.....	4
9	XDOZZ		64678	23-09438-550	SCREW,CAP,HEXAGON H 7/16-14 X 5.5". UOC:5A3	2
10	PAOZA	5342014392534	72582	23516961	BRACKET,ENGINE ACCE USE ON 5A3 SN J21547 AND BELOW.....	1

END OF FIGURE



342-1547

Figure 287. Clutch Assembly, A/C Compressor

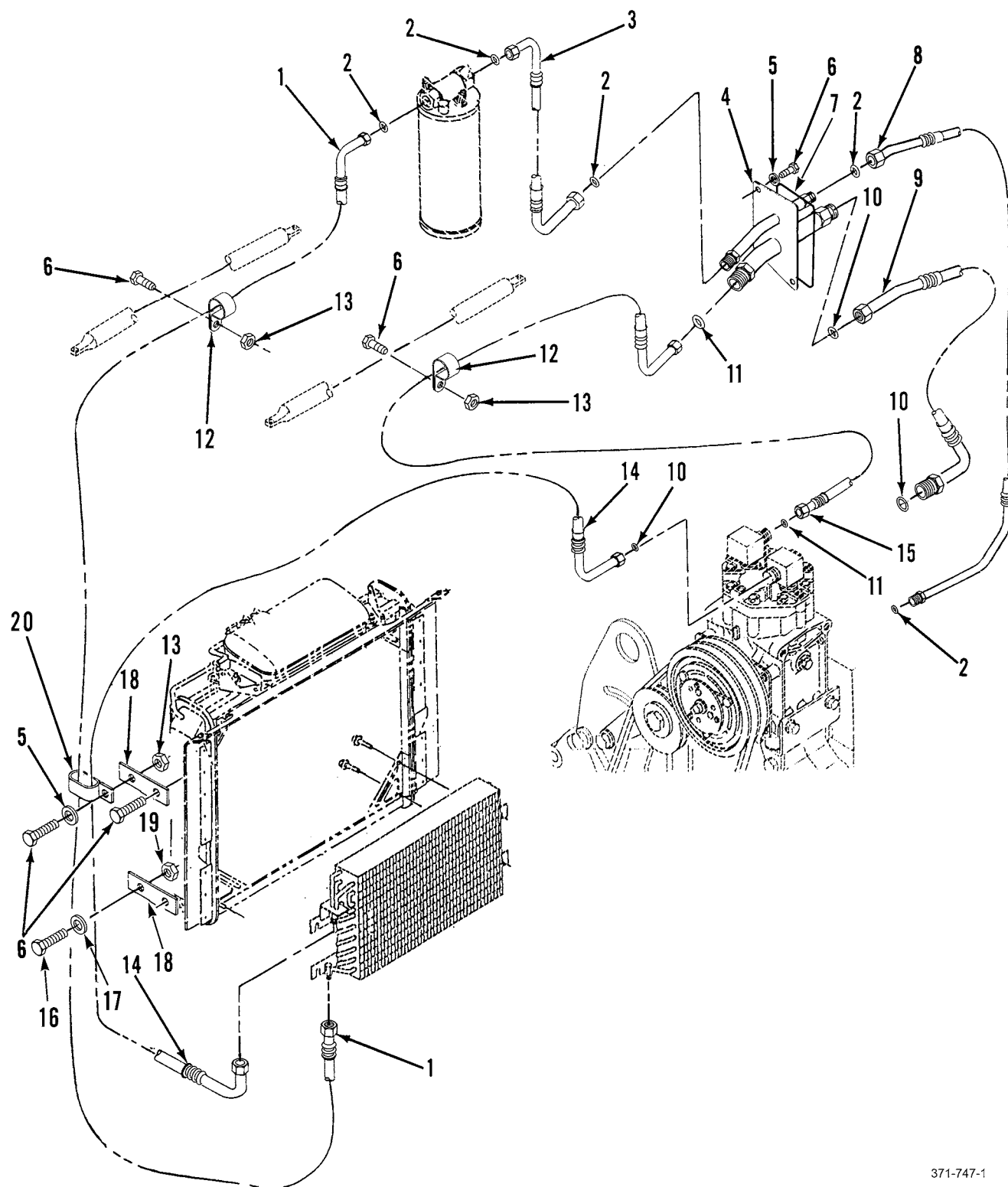
WP 0002 00	TM9-2320-302-24P				
(1) (2) (3)	(4) (5)	(6)	(7)		
ITEM SMR	PART				
NO CODE NSN	CAGEC NUMBER	DESCRIPTION AND USABLE ON CODES(UOC) QTY			

GROUP 5203 COMPRESSOR DRIVE,
PEDESTAL, BASE

FIG. 287 CLUTCH ASSEMBLY, A/C
COMPRESSOR

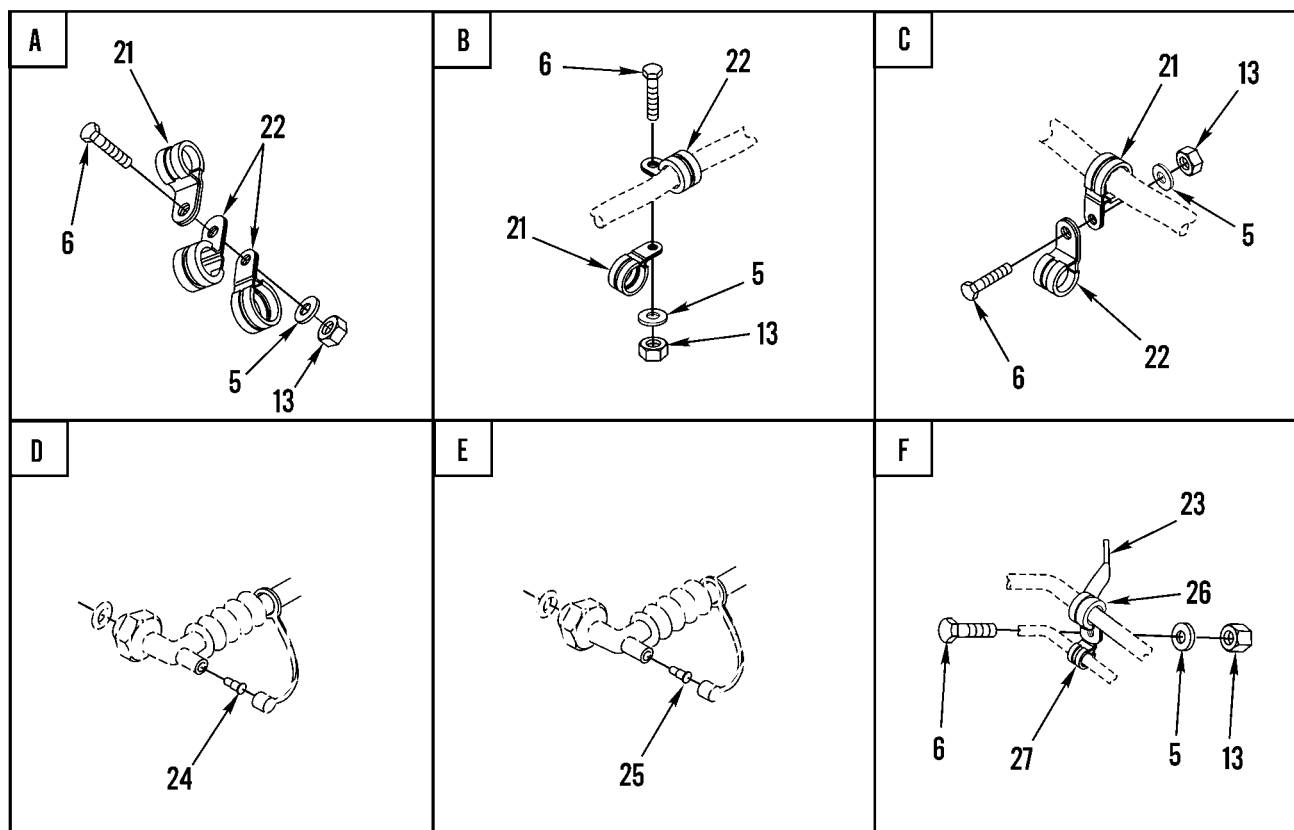
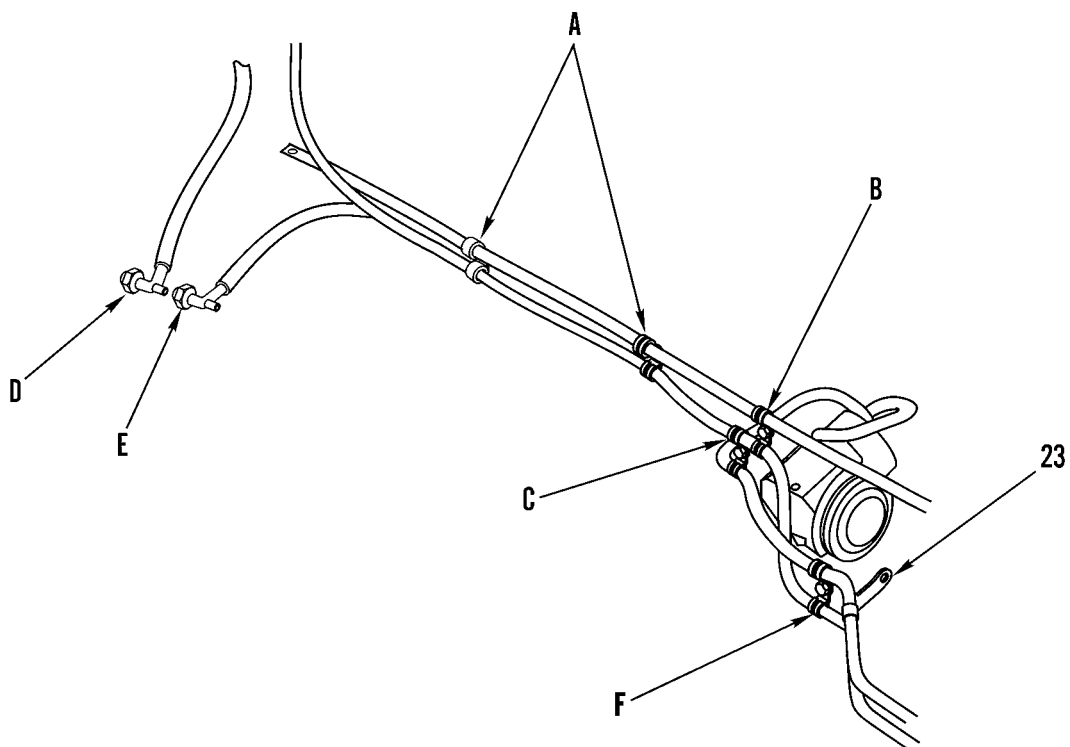
1	PFOZZ	2520014489159	0W4A6	ABP N83 303002	CLUTCH,MAGNETIC,VEH USE ON 5A3 SN J21547 AND BELOW.....	1
					UOC:5A3	
1	PAOZZ	2520015184631	0W4A6	24 25247	CLUTCH,MAGNETIC,VEH USE ON 5A3 SN J21548 AND UP,6A3,7A2,7E2.....	1
2	PFOZZ	5315014400441	64678	ABPN83305620	KEY,WOODRUFF.....	1
3	XDOZZ		0W4A6	021 21588	SCREW,CAP,HEXAGON H 1/4-20 X 0.53..	4

END OF FIGURE



371-747-1

Figure 288. A/C Hoses and Brackets (Sheet 1 of 2)



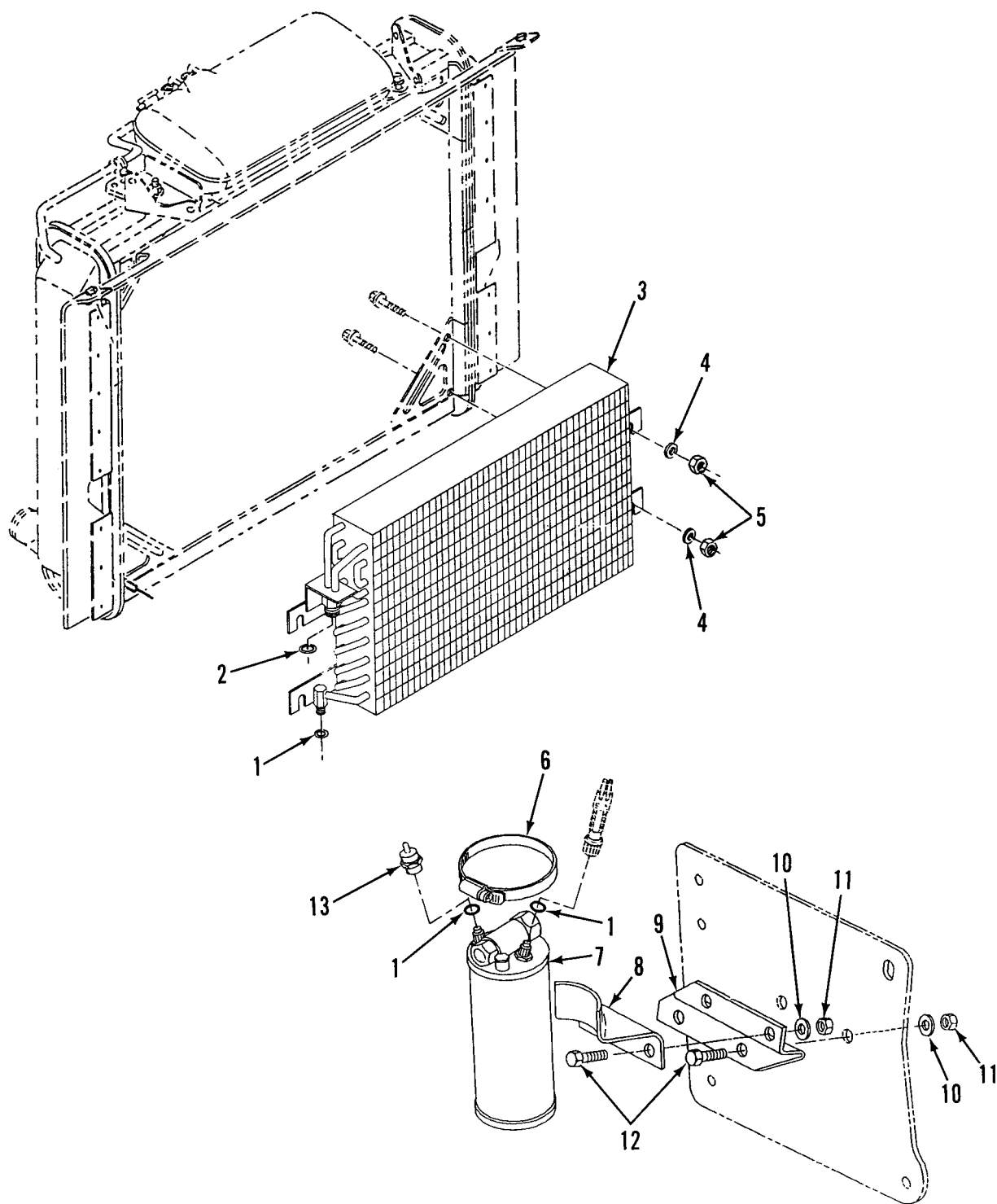
371-747-2

Figure 288. A/C Hoses and Brackets (Sheet 2 of 2)

WP 0002 00			TM9-2320-302-24P			
(1)	(2)	(3)	(4)	(5)	(6)	(7)
ITEM	SMR			PART		
NO	CODE	NSN	CAGEC	NUMBER	DESCRIPTION AND USABLE ON CODES(UOC)	QTY
GROUP 5217 REFRIGERANT PIPING						
FIG. 288 A/C HOSES AND BRACKETS						
1	XDFZZ		64678	A22-53329-000	HOSE ASSEMBLY, NONME USE ON 5A3 SN J21548 AND UP, 6A3, 7A2, 7E2.....	1
1	PAFZZ	4720014422306	64678	A22-32945-094	HOSE ASSEMBLY, NONME USE ON 5A3 SN J21547 AND BELOW.....	1
					UOC: 5A3	
2	PAFZZ	5331009166639	81343	AS568-011AMS3209	O-RING #6.....	6
3	PAFZZ	4720014422305	64678	A22-41330-002	HOSE ASSEMBLY, NONME 5/8 X 18.5 IN. DRYER TO DECK.....	1
4	PAFZZ	4710014425074	64678	A22-38941-000	TUBE ASSEMBLY, METAL.....	1
5	PAFZZ	5310008094058	96906	MS27183-10	WASHER, FLAT USE QTY 10 ON 5A3 SN J21548 AND UP, 6A3, 7A2 7E2. USE QTY 8 ON 5A3 SN J21547 AND BELOW.....	10
6	PAOZZ	5305002253843	80204	B1821BH025C100N	SCREW, CAP, HEXAGON H 1/4-20 X 1.00..	5
7	XDFZZ		64678	22-46774-000	GASKET, NONMETALLIC INSTALL BETWEEN SPLICER PLATE & NOSE SKIN (FIREWALL) UOC: 5A3	1
8	PAFZZ	4720014422371	64678	A22-38763-000	HOSE ASSEMBLY, NONME 5/16.....	1
9	PAFZZ	4720014422732	64678	A22-38762-000	HOSE ASSEMBLY, NONME 5/8.....	1
10	PCFZZ	5331003520327	07060	2-013C557-70	O-RING.....	2
11	PAFZA	5330012358331	02697	2-015C873-70	PACKING, PREFORMED.....	2
12	PAOZZ	5340007645231	01276	900729-4	CLAMP, LOOP USE ON 5A3 SN J21548 AND UP, 6A3, 7A2, 7E2. 13/32 ID.....	1
12	PAOZZ	5340015084535	64678	23-09528-050	CLAMP, LOOP USE ON 5A3 SN J21548 AND UP, 6A3, 7A2, 7E2. 15/16 ID SINGLE.	2
12	PFOZZ	5340013317277	18076	S464-G12	CLAMP, LOOP USE ON 5A3 SN J21547 AND BELOW. 3/4 ID, SINGLE CUSHION... UOC: 5A3	2
13	PAOZZ	5310000881251	81349	M45913/1-4CG5C	NUT, SELF-LOCKING, HE USE QTY 5 ON 5A3 SN J21548 AND UP, 6A3, 7A2 7E2. USE QTY 4 ON 5A3 SN J21547 AND BELOW.....	5
14	PAFZZ	4720015185186	64678	A22-53330-000	HOSE ASSEMBLY, NONME USE ON 5A3 SN J21548 AND UP, 6A3, 7A2, 7E2.....	1
14	PAFZZ	4720014422730	64678	A22-41331-014	HOSE ASSEMBLY, NONME USE ON 5A3 SN J21547 AND BELOW.....	1
					UOC: 5A3	
15	PAFZZ	4720015184208	64678	A22-41332-112	HOSE ASSEMBLY, NONME USE ON 5A3 SN J21548 AND UP, 6A3, 7A2, 7E2.....	1
15	PAFZZ	4720014425077	64678	A22-41332-017	HOSE ASSEMBLY, NONME USE ON 5A3 SN J21547 AND BELOW.....	1
					UOC: 5A3	
16	PAOZZ	5305014440594	64678	23-11177-075	SCREW, CAP, HEXAGON H 3/8-16 X 3/4... UOC: 5A3	2
17	PAOZZ	5310000814219	96906	MS27183-12	WASHER, FLAT 5/16 X 0.688 X 0.065... UOC: 5A3	2
18	PFOZZ	5340015190685	64678	23-09130-015	BRACKET, ANGLE..... UOC: 5A3	2
19	PAOZZ	5310009133366	81349	M45913/1-5CBB	NUT, SELF-LOCKING, HE.....	2

WP 0002 00			TM9-2320-302-24P			
(1)	(2)	(3)	(4)	(5)	(6)	(7)
ITEM	SMR			PART		
NO	CODE	NSN	CAGEC	NUMBER	DESCRIPTION AND USABLE ON CODES(UOC)	QTY
20	PFOZZ	5340013394266	64678	23-11358-024	UOC:5A3 CLAMP,LOOP 7/8 IN, 2 TUBES.....	4
21	PAOZZ	5340012530128	01276	900729-24	UOC:5A3 CLAMP,LOOP USE ON 5A3 SN J21548 AND UP,6A3,7A2,7E2.....	3
22	PAOZZ	5340011453232	01276	900729-21	CLAMP,LOOP USE ON 5A3 SN J21548 AND UP,6A3,7A2,7E2.....	4
23	PFFZZ	5340015186485	64678	22-44929-000	BRACKET,MOUNTING USE ON 5A3 SN J21548 AND UP,6A3,7A2,7E2.....	1
24	XDFZZ		52304	2955	VALVE CORE,HIGH SID.....	1
25	XDFZZ		52304	2959	VALVE CORE,LOW SIDE.....	1
26	PAOZZ	5340006649056	96906	MS21919WG6	CLAMP,LOOP USE ON 5A3 SN J21548 AND UP,6A3,7A2,7E2.....	1
27	PFOZZ	5340006164018	01276	900729-1	CLAMP,LOOP USE ON 5A3 SN J21548 AND UP,6A3,7A2,7E2.....	1

END OF FIGURE

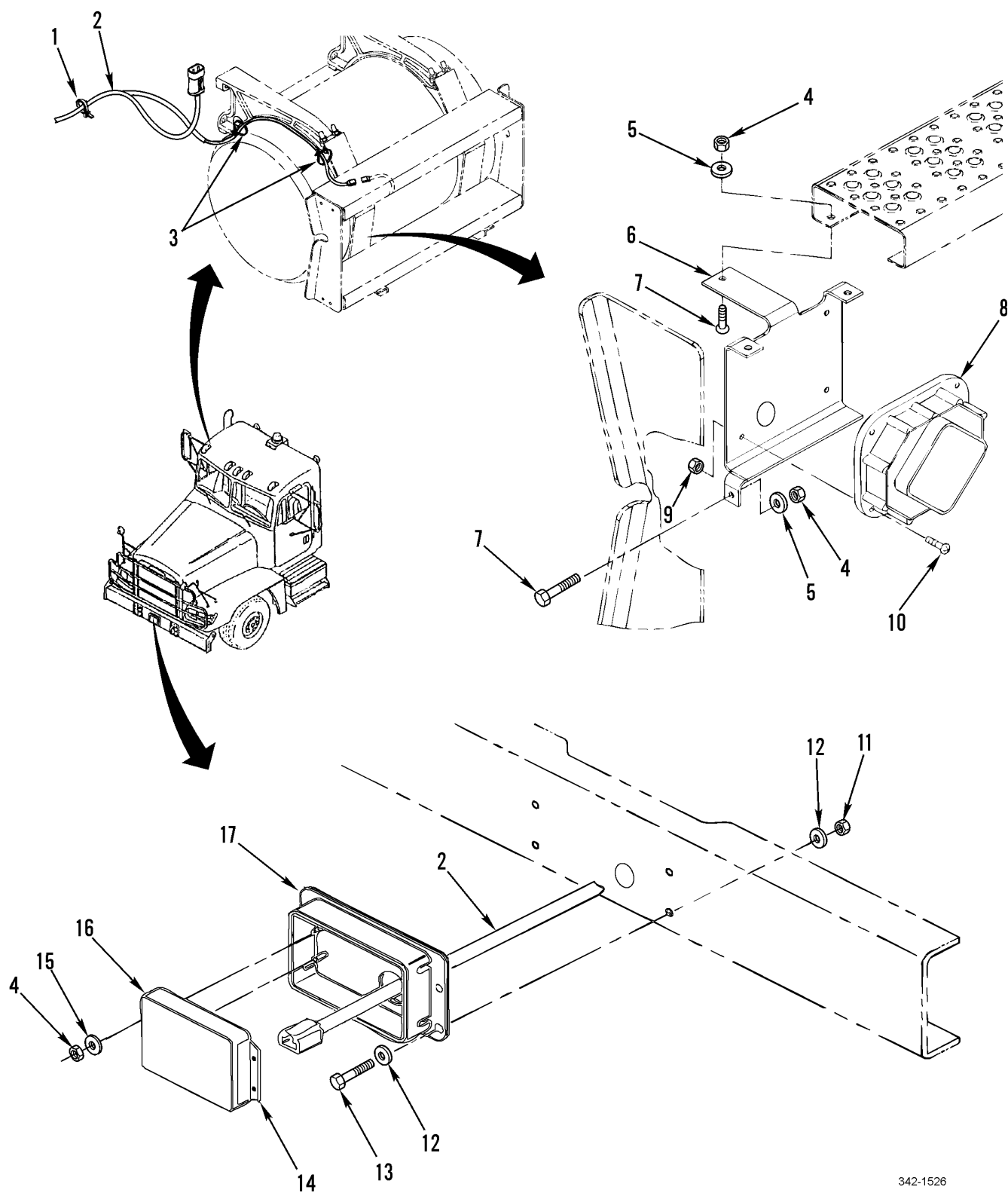


342-1362

Figure 289. A/C Condenser and Rec/Dryer

WP 0002 00			TM9-2320-302-24P			
(1)	(2)	(3)	(4)	(5)	(6)	(7)
ITEM	SMR			PART		
NO	CODE	NSN	CAGEC	NUMBER	DESCRIPTION AND USABLE ON CODES(UOC)	QTY
GROUP 5230 CONDENSER						
FIG. 289 A/C CONDENSER AND REC/DRYER						
1	PAFZZ	5331009166639	81343	AS568-011AMS3209	O-RING NO. 6.....	2
2	PAFZA	5330012358331	02697	2-015C873-70	PACKING,PREFORMED #10/12.....	2
3	PAFZZ	4130014419145	64678	22-32466-001	CONDENSING UNIT,REF USE ON 5A3 SN	1
					J21547 AND BELOW.....	
					UOC:5A3	
3	PAFZZ	4130015189125	64678	22-42084-002	CONDENSER,REFRIGERA USE ON 5A3 SN	1
					J21548 AND UP,6A3,7A2,7E2.....	
4	PAOZZ	5310000814219	96906	MS27183-12	WASHER,FLAT.....	4
					UOC:5A3	
5	PAOZZ	5310009133366	81349	M45913/1-5CBB	NUT,SELF-LOCKING,HE 5/16 X 18UNF-2B	4
					UOC:5A3	
6	PFOZZ	4730013262939	81646	5748	CLAMP,HOSE 2.56-3.50 IN.....	1
7	PAFZZ	4130014450443	30756	088335-00	CARTRIDGE,DEHYDRA W/O PRESSURE	1
					RELIEF VALVE.....	
8	XDOZZ		64678	22-32610-000	BRACKET.....	1
9	PFFZZ	5340015185808	64678	22-53986-000	BRACKET,MOUNTING USE ON 5A3 SN	1
					J21548 AND UP,6A3,7A2,7E2.....	
9	XDOZZ		64678	22-44545-000	BRACKET USE ON 5A3 SN J21547 AND	1
					BELOW.....	
					UOC:5A3	
10	PAOZZ	5310000806004	96906	MS27183-14	WASHER,FLAT 0.406 ID X 0.812 OD X	4
					0.065 THK.....	
11	PAOZZ	5310007320558	96906	MS51967-8	NUT,PLAIN,HEXAGON 3/8-16UNC.....	4
12	PAOZZ	5305000680510	80204	B1821BH038C100N	SCREW,CAP,HEXAGON H 3/8-16X1.00....	4
					UOC:5A3	
13	PAFZZ	5930014443672	02UG1	SP-4097	SWITCH,PRESSURE.....	1

END OF FIGURE

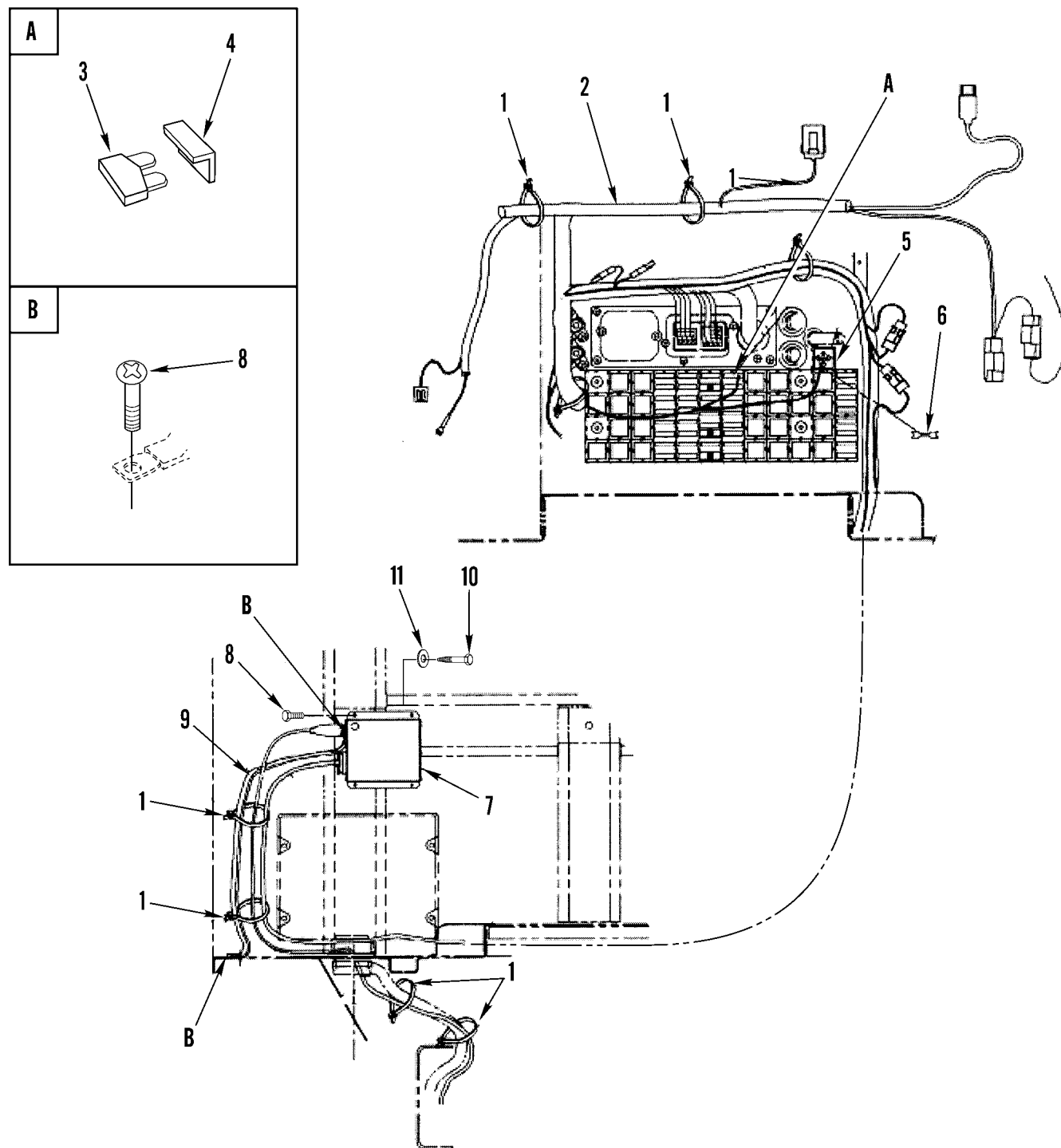


342-1526

Figure 290. VORAD External Components

WP 0002 00			TM9-2320-302-24P			
(1)	(2)	(3)	(4)	(5)	(6)	(7)
ITEM	SMR			PART		
NO	CODE	NSN	CAGEC	NUMBER	DESCRIPTION AND USABLE ON CODES(UOC)	QTY
					GROUP 68 WARNING, SCANNING, AND SIGNALING DEVICES, AND NAVIGATIONAL INSTRUMENTS GROUP 6806 RADAR SYSTEM	
					FIG. 290 VORAD EXTERNAL COMPONENTS	
1	PAOZZ	5975009441499	81343	MS3368-1-9A	STRAP,TIEDOWN,ELECT USE QTY 4 ON 5A3 SN J21548 AND UP,6A3. USE QTY 8 ON 5A3 SN J2547 AND BELOW.....	8
					UOC:5A3,6A3	
2	PFOOA	6150014816568	64678	A06-31714-000	CABLE ASSEMBLY,SPEC.....	1
					UOC:5A3,6A3	
3	PAOZZ	5975001563253	81343	MS3367-2-9	STRAP,TIEDOWN,ELECT 3 X 11.....	4
					UOC:5A3,6A3	
4	PAOZZ	5310000881251	81349	M45913/1-4CG5C	NUT,SELF-LOCKING,HE 1/4-20.....	8
					UOC:5A3,6A3	
5	XDOZZ		64678	23-10900-025	WASHER,FLAT 1/4" SST.....	4
					UOC:5A3,6A3	
6	XDOZZ		64678	06-35870-000	BRACKET,SIDE SENSOR.....	1
					UOC:5A3,6A3	
7	XDOZZ		64678	23-11613-710	SCREW,MACHINE 1/4-20 X 1.0", TORX HEAD.....	4
					UOC:5A3,6A3	
8	PBOZZ	5840014948318	19954	83200-100	ANTENNA-RECEIVER-TR RIGHT SIDE.....	1
					UOC:5A3,6A3	
9	PAOZZ	5310000881251	81349	M45913/1-4CG5C	NUT,SELF-LOCKING,HE 1/4-20.....	4
					UOC:5A3,6A3	
10	XDOZZ		64678	23-11613-706	SCREW,MACHINE 1/4-20 X .75" TORX HEAD.....	4
					UOC:5A3,6A3	
11	PAOZZ	5310002256993	81349	M45913/1-8CG5C	NUT,SELF-LOCKING,HE 1/2-13.....	4
					UOC:5A3,6A3	
12	PAOZZ	5310007679425	80205	MS15795-818	WASHER,FLAT .53 X 1.06 X .177.....	8
					UOC:5A3,6A3	
13	PAOZZ	5305000712067	80204	B1821BH050C125N	SCREW,CAP,HEXAGON H 1/2-13 X 1.25..	4
					UOC:5A3,6A3	
14	PFOZZ	5340014817248	64678	06-32349-000	BRACKET,ANGLE.....	2
					UOC:5A3,6A3	
15	PAOZZ	5310008094058	96906	MS27183-10	WASHER,FLAT 1/4".....	4
					UOC:5A3,6A3	
16	PBOZZ	5840014948317	19954	83124-100	ANTENNA-RECEIVER-TR FRONT.....	1
					UOC:5A3,6A3	
17	XDOZZ		64678	A06-33143-000	HOUSING,ELECTRONIC.....	1
					UOC:5A3,6A3	

END OF FIGURE

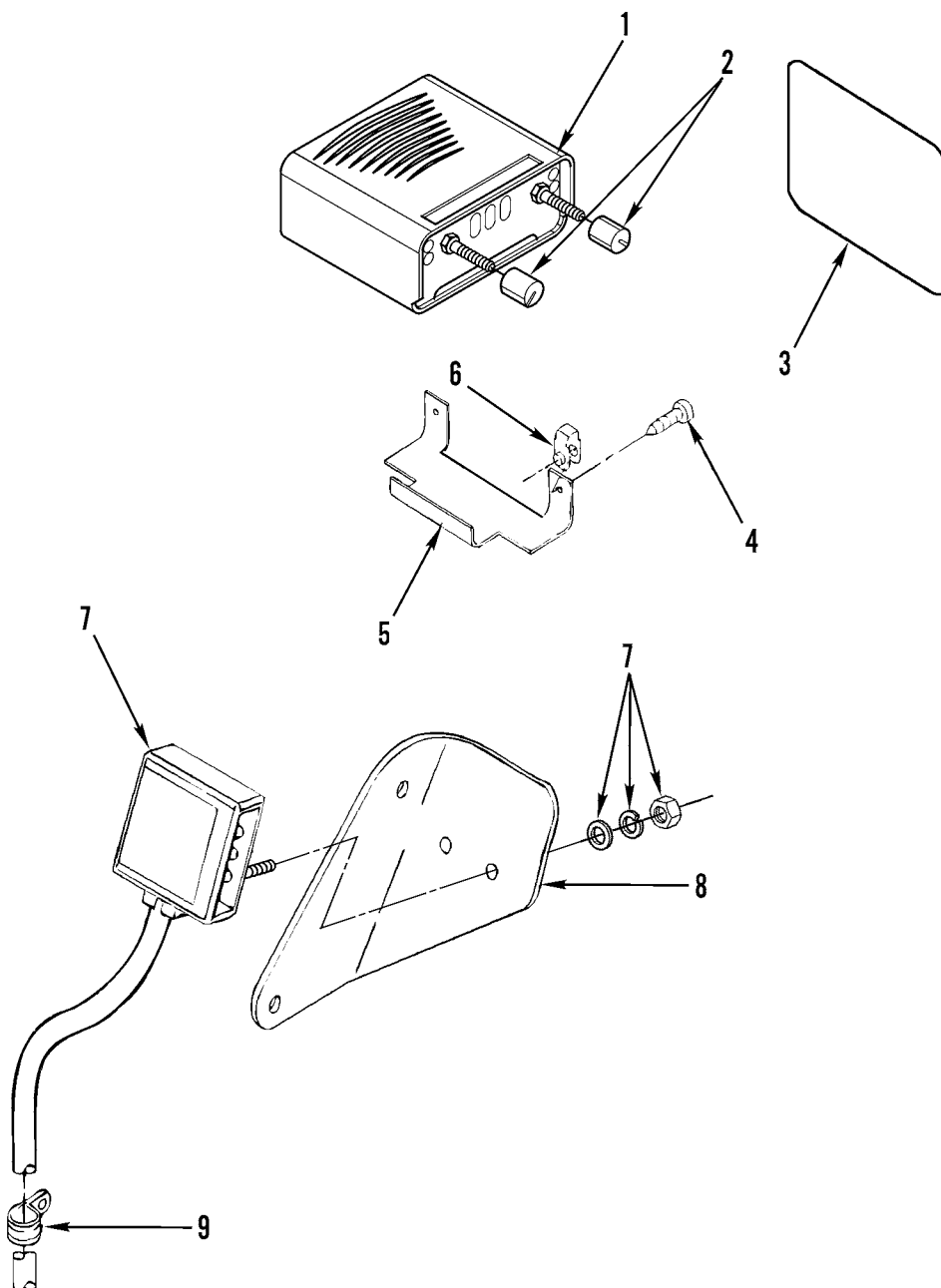


371-746

Figure 291. VORAD Cab Wiring

WP 0002 00			TM9-2320-302-24P			
(1)	(2)	(3)	(4)	(5)	(6)	(7)
ITEM	SMR			PART		
NO	CODE	NSN	CAGEC	NUMBER	DESCRIPTION AND USABLE ON CODES(UOC)	QTY
GROUP 6806 RADAR SYSTEM						
FIG. 291 VORAD CAB WIRING						
1	PAOZZ	5975009441499	81343	MS3368-1-9A	STRAP,TIEDOWN,ELECT USE QTY 4 ON 5A3 SN J21548 AND UP.6A3. USE QTY 8 ON 5A3 SN J21547 AND BELOW.....	8
					UOC:5A3,6A3	
2	PFOOO	6150014816613	64678	A06-31483-000	WIRING HARNESS,BRAN USE ON 5A3 SN J21547 AND BELOW.....	1
					UOC:5A3	
2	PAOZZ	6150015239317	64678	A06-35084-000	HARNESS,TEE USE ON 5A3 SN J21548 AND UP.....	1
					UOC:5A3,6A3	
3	PAOZZ	5920011235212	58536	AA55569/01-005	FUSE,INCLOSED LINK.....	1
					UOC:5A3	
4	PAOZZ	5340013760542	2E480	59099	CLIP,RETAINING.....	1
					UOC:5A3	
5	PAOZZ	5945015086596	77342	VF4-15F11-C01	RELAY,ELECTROMAGNET.....	1
					UOC:5A3	
6	PAOZZ	2590013504238	2E480	59011	LOCKING WEDGE.....	1
					UOC:5A3	
7	PFOZZ		19954	83400 727	CONTROL,COMPUTER PR.....	1
					UOC:5A3,6A3	
8	PFOZZ	5305015211846	64678	23-12099-306	SCREW,TAPPING USE QTY 1 ON 5A3 SN J21548 AND UP.6A3. USE QTY 4 ON 5A3 SN J21547 AND BELOW.....	4
					UOC:5A3,6A3	
9	XDOZZ		64678	A06-09664-002	HARNESS,GROUND.....	1
					UOC:5A3,6A3	
10	PAOZZ	5305015186472	64678	23-10410-703	SCREW,MACHINE.....	4
					UOC:5A3,6A3	
11	PAOZZ	5310014788676	64678	23-10900-010	WASHER,FLAT.....	4
					UOC:5A3,6A3	

END OF FIGURE



371-824

Figure 292. VORAD Internal Cab Components

WP 0002 00			TM9-2320-302-24P			
(1)	(2)	(3)	(4)	(5)	(6)	(7)
ITEM	SMR			PART		
NO	CODE	NSN	CAGEC	NUMBER	DESCRIPTION AND USABLE ON CODES(UOC)	QTY
GROUP 6806 RADAR SYSTEM						
FIG. 292 VORAD INTERNAL CAB COMPONENTS						
1	PBOZZ	7025015098642	19954	83327 100	DATA ENTRY UNIT DRIVER SIDE.....	1
					UOC:5A3,6A3	
2	PAOZZ	5355015257470	19954	40531-101	KNOB.....	2
					UOC:5A3,6A3	
3	XDOZZ		19954	80026-001	LABEL,SYSTEM WARNIN.....	1
					UOC:5A3,6A3	
4	PFOZZ	5305014752114	64678	23-11345-707	SETSCREW 7/8", 10B, DOG PT, BLK....	2
					UOC:5A3,6A3	
5	PFOZZ	5340014817320	64678	18-38936-000	BRACKET,MOUNTING.....	1
					UOC:5A3,6A3	
6	PFOZZ	5310013372353	64678	23-11865-000	NUT,CLIP-ON 10-16, .024-.5 PNL.....	2
					UOC:5A3,6A3	
7	PAOZZ	7025014959857	19954	80893-102	DISPLAY UNIT.....	1
					UOC:5A3,6A3	
8	XDOZZ		64678	18-34573-000	BRACKET,SIDE DISPLA.....	1
					UOC:5A3,6A3	
9	PFOZZ	5340006649056	96906	MS21919WG6	CLAMP,LOOP.....	1
					UOC:5A3,6A3	

END OF FIGURE

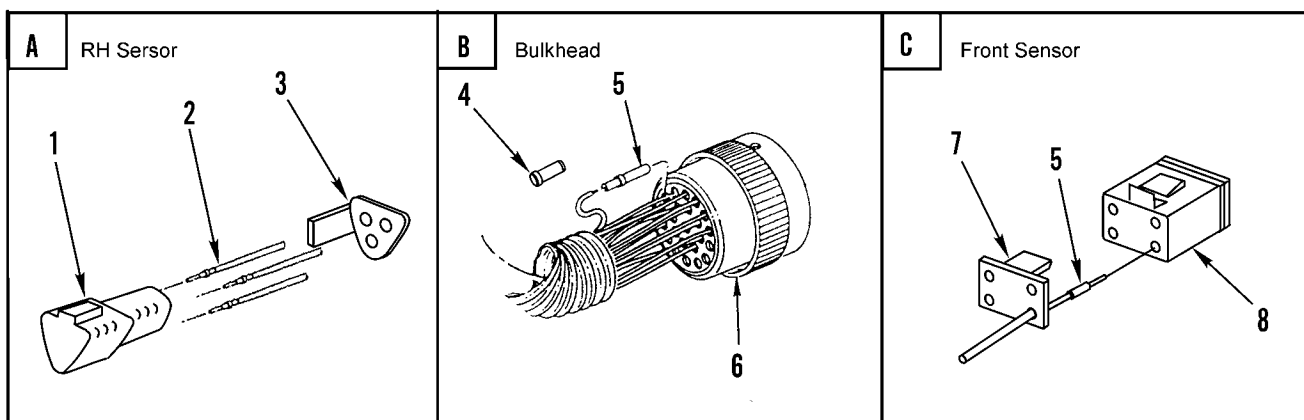
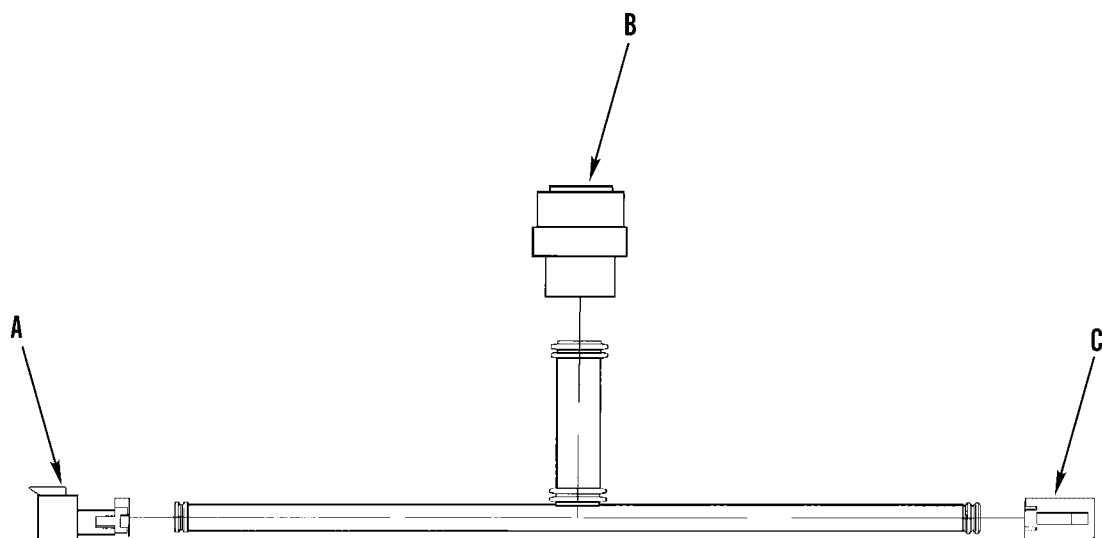


Figure 293. VORAD Chassis Harness Components

WP 0002 00			TM9-2320-302-24P			
(1)	(2)	(3)	(4)	(5)	(6)	(7)
ITEM	SMR			PART		
NO	CODE	NSN	CAGEC	NUMBER	DESCRIPTION AND USABLE ON CODES(UOC) QTY	

GROUP 6806 RADAR SYSTEM

FIG. 293 VORAD CHASSIS HARNESS
COMPONENTS

1	XDOZZ		11139	DT04-3P	CONNECTOR,PLUG ELEC.....	1
					UOC:5A3,6A3	
2	PAOZZ	5999012163648	11139	0460-202-16141	CONTACT,ELECTRICAL 16-18, GA.....	3
					UOC:5A3,6A3	
3	PAOZZ	5935014708337	11139	W3P	SLEEVE,LOCKING,ELEC.....	1
					UOC:5A3,6A3	
4	PAFZZ	5935011741235	11139	114017	PLUG,END SEAL,ELECT.....	7
					UOC:5A3,6A3	
5	PAOZZ	5999012036687	11139	0462-201-16141	CONTACT,ELECTRICAL.....	11
					UOC:5A3,6A3	
6	PAOZZ	5935013643646	11139	HD36-18-14SN	CONNECTOR BODY,PLUG.....	1
					UOC:5A3,6A3	
7	PFOZZ	5935014830852	11139	W4S	CONNECTOR,RECEPTACL.....	1
					UOC:5A3,6A3	
8	PFOZZ	5935014846537	11139	DT06-4S	CONNECTOR,PLUG,ELEC.....	1
					UOC:5A3,6A3	

END OF FIGURE

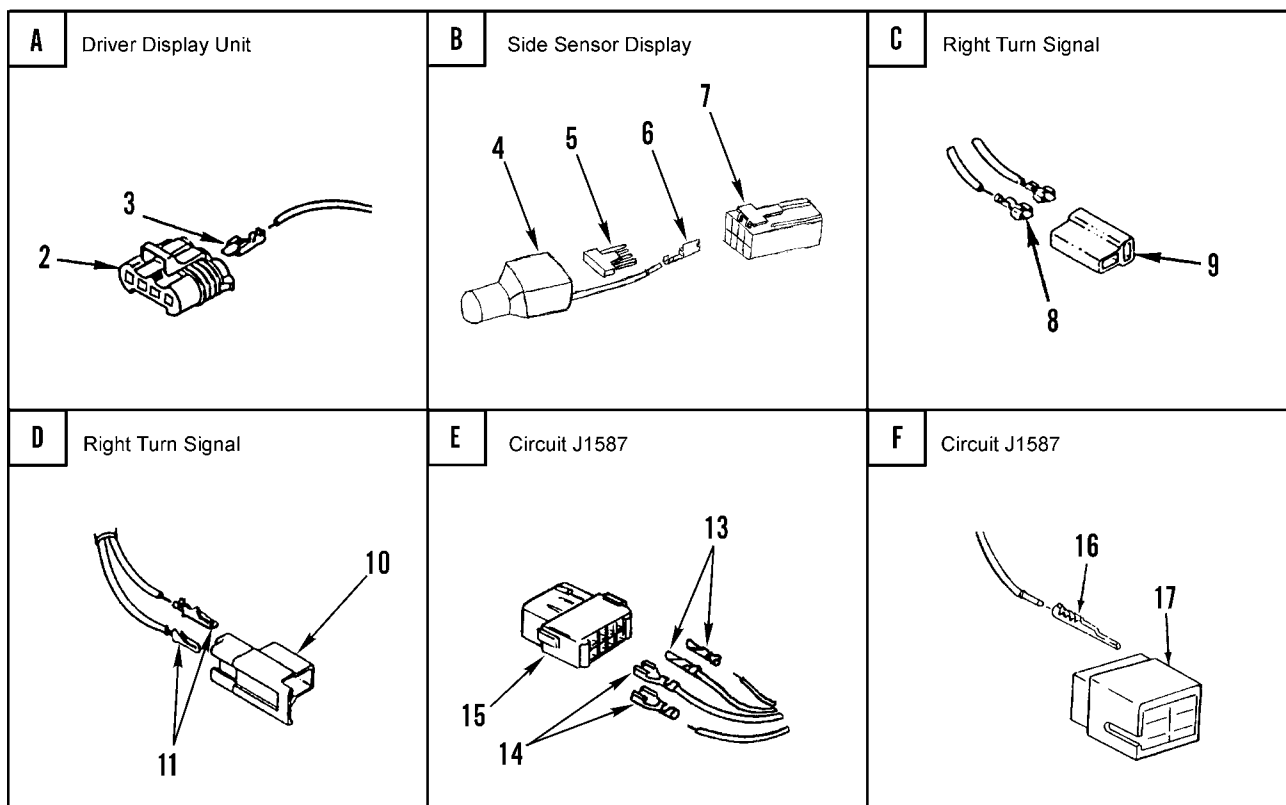
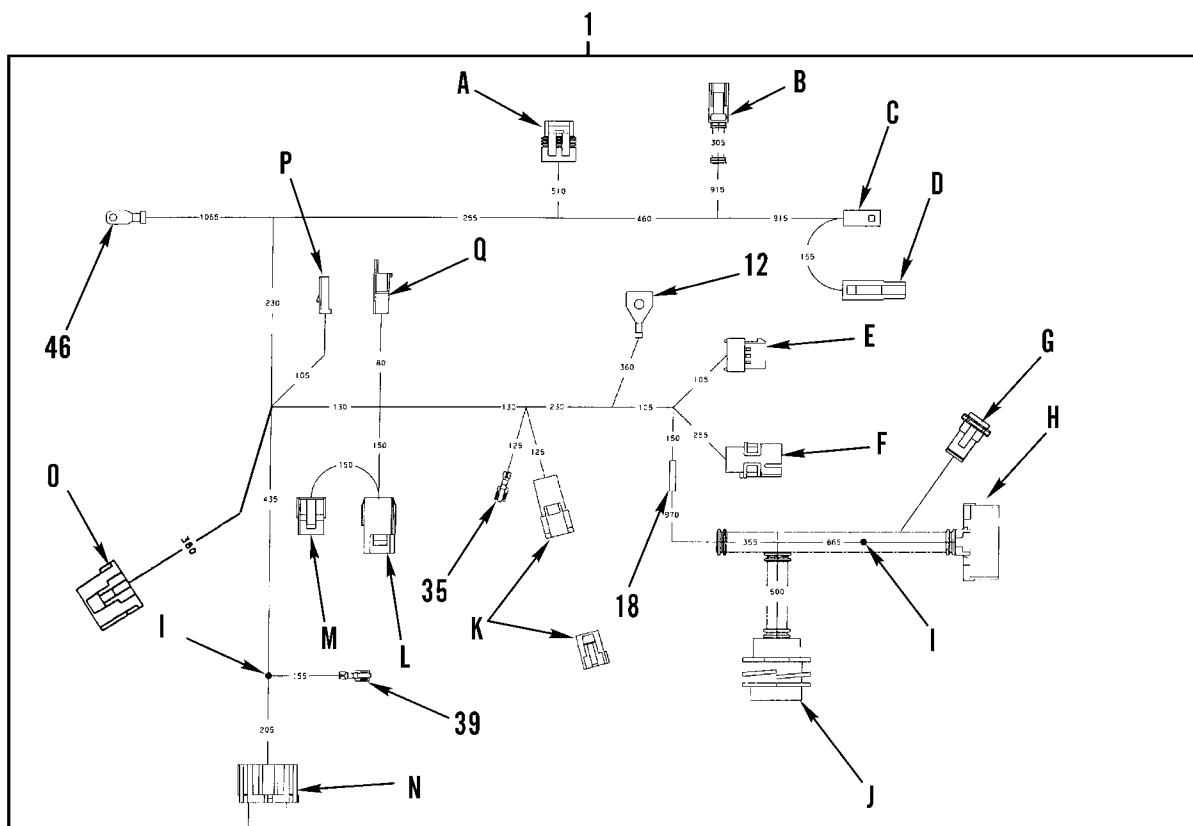
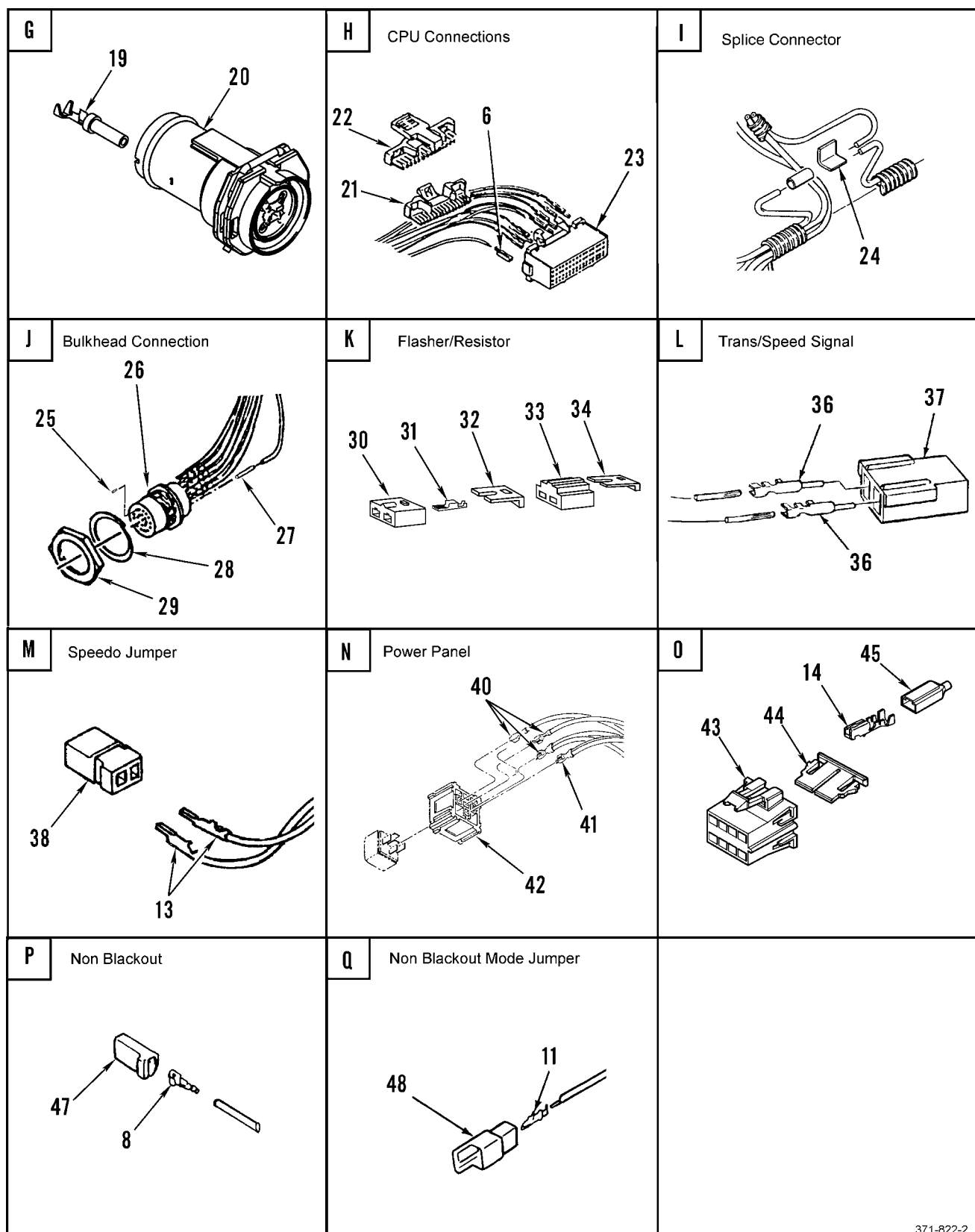


Figure 294. VORAD Cab Harness Components (Sheet 1 of 2)



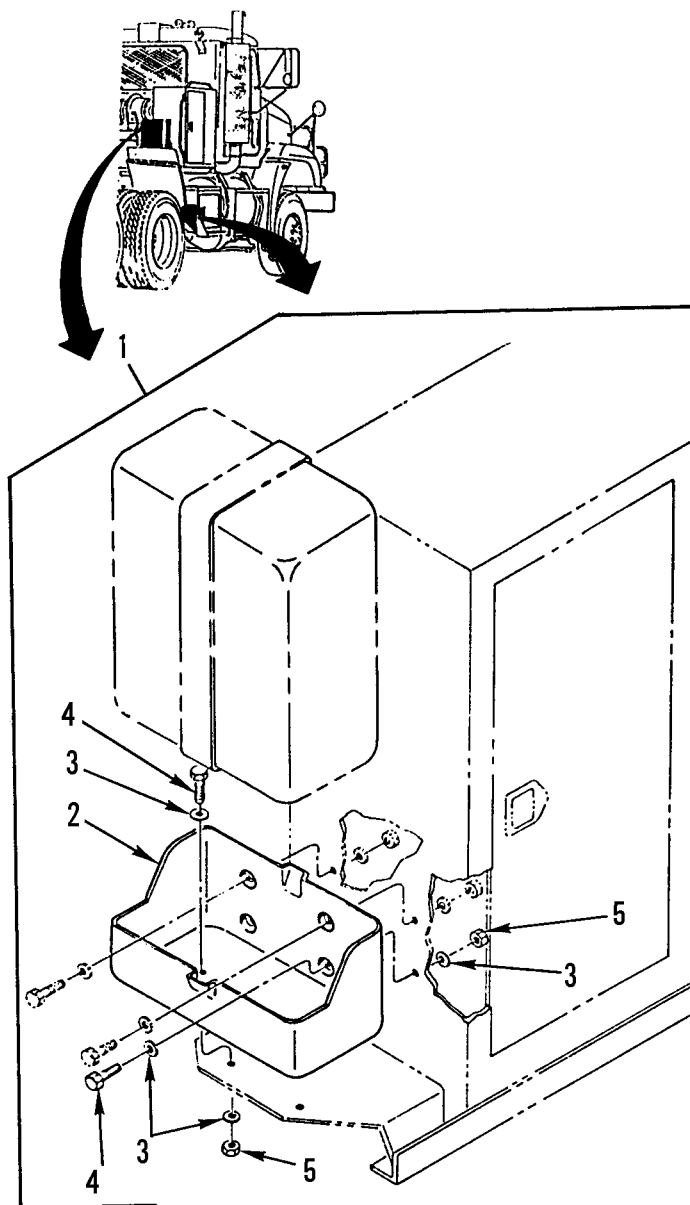
371-822-2

Figure 294. VORAD Cab Harness Components (Sheet 2 of 2)

WP 0002 00			TM9-2320-302-24P			
(1)	(2)	(3)	(4)	(5)	(6)	(7)
ITEM	SMR			PART		
NO	CODE	NSN	CAGEC	NUMBER	DESCRIPTION AND USABLE ON CODES(UOC)	QTY
GROUP 6806 RADAR SYSTEM						
FIG. 294 VORAD CAB HARNESS COMPONENTS						
1	PAOZZ	6150015173207	64678	A06-39773-000	WIRING HARNESS USE ON 5A3 SN J21548 AND UP.....	1
					UOC:5A3,6A3	
2	XDOZZ		77060	12162188	CONNECTOR,SEALED.....	1
					UOC:5A3,6A3	
3	XDOZZ		45152	6HR600	TERMINAL.....	4
					UOC:5A3,6A3	
4	XDOZZ		19954	41171-001	BOOT,CONNECTOR.....	1
					UOC:5A3	
5	XDOZZ		77060	12059160	LOCK.....	1
					UOC:5A3,6A3	
6	XDOZZ		77060	12146448	CONNECTOR,PLUG,ELEC.....	23
					UOC:5A3,6A3	
7	XDOZZ		77060	12059162	CONNECTOR.....	1
					UOC:5A3,6A3	
8	PAOZZ	5940014816096	77060	12124520	TERMINAL,QUICK DISC.....	3
					UOC:5A3	
9	PAOZZ	5935011618087	77060	2973781	CONNECTOR BODY,PLUG.....	1
					UOC:5A3	
10	PAOZZ	5935012963521	77060	2984883	CONNECTOR BODY,PLUG.....	1
					UOC:5A3	
11	PAOZZ	5940013476143	77060	2965439	TERMINAL,QUICK DISC 18/20.....	3
					UOC:5A3	
12	PAOZZ	5940013366322	00779	62691-2	TERMINAL,LUG.....	1
					UOC:5A3	
13	PAOZZ	5940013476142	77060	12066214	TERMINAL,QUICK DISC.....	3
					UOC:5A3	
14	PAOZZ	5940013570069	77060	12034046	SPLICE SET,QUICK DI.....	10
					UOC:5A3,6A3	
15	PFOZZ	5935015180417	77060	12015344	CONNECTOR,PLUG,ELEC.....	1
					UOC:5A3	
16	PAOZZ	5940013919982	77060	12034047	TERMINAL,LUG.....	4
					UOC:5A3	
17	PAOZZ	5935015169371	77060	12015345	CONNECTOR,MODULAR P.....	1
					UOC:5A3	
18	PAOZZ	5905004267095	81349	RNC60K1002FS	RESISTOR,FIXED,FILM.....	1
					UOC:5A3,6A3	
19	PAOZZ	5940015186101	71468	110238-1016	TERMINAL,QUICK DISC.....	2
					UOC:6A3	
20	PAOZZ	5935015183711	71468	086 0068 008	CONNECTOR,RECEPTACL.....	1
					UOC:6A3	
21	PAOZZ	5935013366410	64678	681 545 03 89	CONNECTOR BODY,PLUG.....	1
					UOC:5A3,6A3	
22	PAOZZ	5935013363693	64678	681 545 02 89	CONNECTOR BODY,PLUG.....	1
					UOC:5A3,6A3	
23	XDOZZ		77060	12045537	CONNECTOR.....	1
					UOC:5A3,6A3	

WP 0002 00			TM9-2320-302-24P			
(1)	(2)	(3)	(4)	(5)	(6)	(7)
ITEM	SMR			PART		
NO	CODE	NSN	CAGEC	NUMBER	DESCRIPTION AND USABLE ON CODES(UOC)	QTY
24	PAOZZ	5940008425353	77060	1839906	SPLICE, CONDUCTOR 2.3-6.45 MM2.....	4
					UOC: 5A3, 6A3	
25	PAOZZ	5935011741235	11139	114017	PLUG, END SEAL, ELECT.....	7
					UOC: 5A3, 6A3	
26	PAOZZ	5935013647773	11139	HD34-18-14PN	CONNECTOR BODY, RECE.....	1
					UOC: 5A3, 6A3	
27	PAOZZ	5999012163648	11139	0460-202-16141	CONTACT, ELECTRICAL.....	7
					UOC: 5A3, 6A3	
28	PAOZZ	5310010810798	11139	114021	WASHER, LOCK.....	1
					UOC: 5A3, 6A3	
29	PAOZZ	5310010867725	11139	114020-90	NUT, PLAIN, HEXAGON.....	1
					UOC: 5A3, 6A3	
30	XDOZZ		77060	12064749	CONNECTOR.....	1
					UOC: 5A3	
31	PAOZZ	5940013421640	77060	1202 0120	TERMINAL, QUICK DISC.....	1
					UOC: 5A3	
32	XDOZZ		77060	12059860	LOCK, SECONDARY.....	1
					UOC: 5A3	
33	XDOZZ		77060	12064750	CONNECTOR.....	1
					UOC: 5A3	
34	XDOZZ		77060	12064751	LOCK, SECONDARY.....	1
					UOC: 5A3	
35	PAOZZ	5940013431262	77060	12124304	TERMINAL, QUICK DISC.....	1
					UOC: 5A3	
36	PAOZZ	5940014195877	77060	12084586	TERMINAL, QUICK DISC.....	1
					UOC: 5A3	
37	PAOZZ	5935013371028	64678	12015271	CONNECTOR BODY, PLUG.....	1
					UOC: 5A3	
38	XDOZZ		77060	12015199	PLUG, CONNECTOR, ELEC.....	1
					UOC: 5A3	
39	PAOZZ	5940014000618	77060	12020321	TERMINAL, QUICK DISC.....	1
					UOC: 5A3	
40	PFOZA	5999015179332	77060	12015869	CONTACT, ELECTRICAL.....	3
					UOC: 5A3	
41	PFOZZ	5940015175397	77060	12020035	TERMINAL, QUICK DISC.....	1
					UOC: 5A3	
42	PAOZZ	5935013472657	2E480	059022	CONNECTOR, PLUG, ELEC.....	1
					UOC: 5A3	
43	XDOZZ		77060	1206 4998	CONNECTOR, PLUG, ELEC.....	1
					UOC: 6A3	
44	XDOZZ		77060	1206 4999	LOCK, TERM.....	1
					UOC: 6A3	
45	PAOZZ	5340015178595	19954	40501 101	BOOT, DUST AND MOIST.....	1
					UOC: 6A3	
46	PAOZZ	5940007881586	77060	2965142	TERMINAL, QUICK DISC.....	1
					UOC: 5A3	
47	PAOZZ	5935010657984	10988	223-155	CONNECTOR, PLUG, ELEC.....	1
					UOC: 5A3	
48	PAOZZ	5940012347954	77060	2984528	TERMINAL BODY, QUICK.....	1
					UOC: 5A3	

END OF FIGURE



342-1363

Figure 295. M13 Decontamination Mounting Kit

WP 0002 00	TM9-2320-302-24P				
(1) (2) (3)	(4) (5)	(6)	(7)		
ITEM SMR	PART				
NO CODE NSN	CAGEC NUMBER	DESCRIPTION AND USABLE ON CODES(UOC)	QTY		

GROUP 91 CHEMICAL, BIOLOGICAL, AND
RADIOLOGICAL (CBR) EQUIPMENT
GROUP 9120 DECONTAMINATION
EQUIPMENT

FIG. 295 M13 DECONTAMINATION
MOUNTING KIT

1	XDOZZ	64678 681 899 02 K0	BRACKET,DOUBLE ANGL KIT,M13 DECONTAMINATION.....	1
			UOC:5A3	
2	PFOZZ 2590004736331	19207 6566675	.BRACKET,VEHICULAR C.....	1
			UOC:5A3	
3	PAOZZ 5310000814219	96906 MS27183-12	.WASHER,FLAT .344 ID X .688 OD X .065 THK.....	12
			UOC:5A3	
4	PAOZZ 5306002264825	80204 B1821BH031C075N	.BOLT,MACHINE 5/16-18 X .75.....	4
5	PAOZZ 5310009133366	81349 M45913/1-5CBB	.NUT,SELF-LOCKING,HE 5/16 X 18UNF- 2B.....	6
			UOC:5A3	

END OF FIGURE

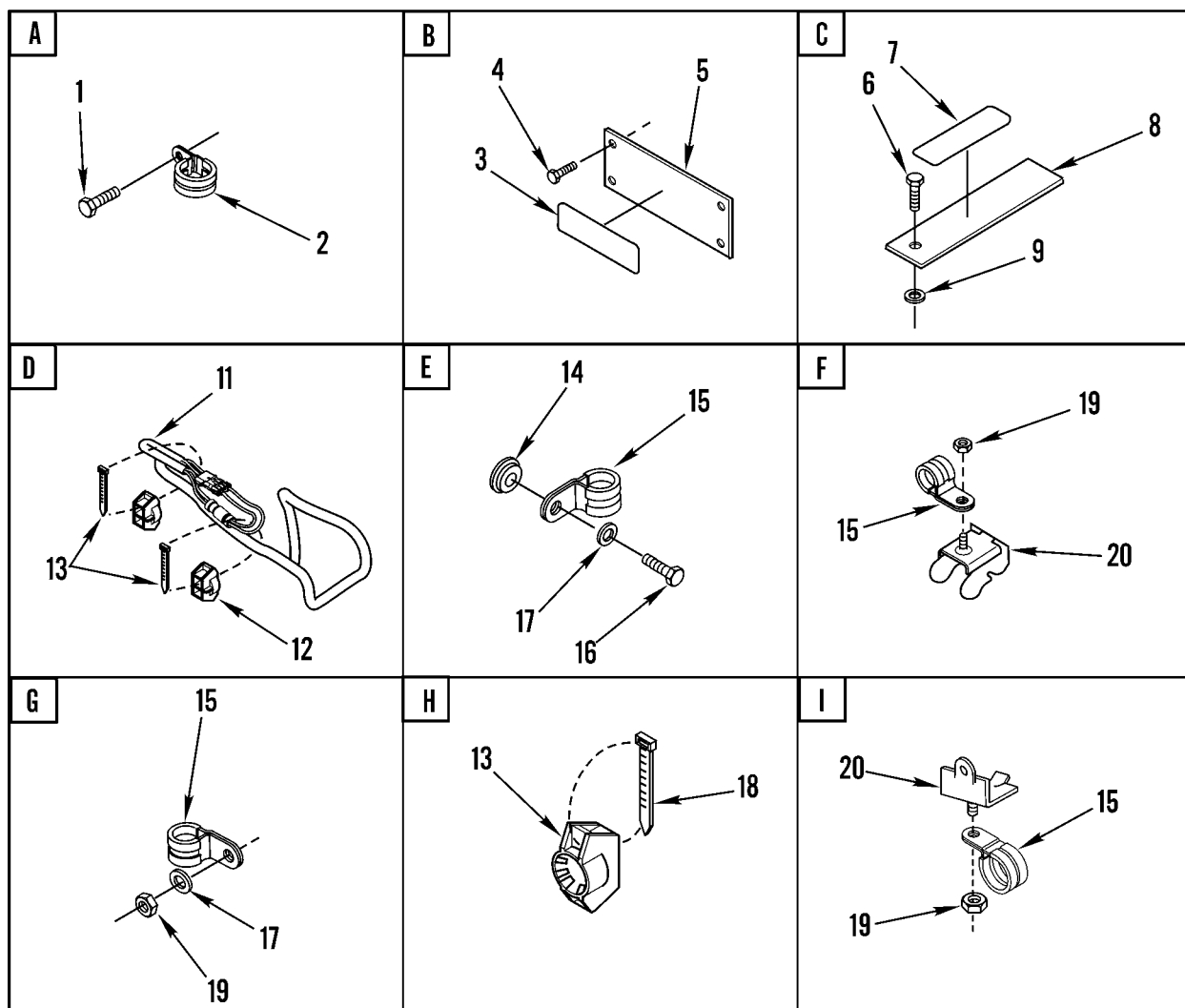
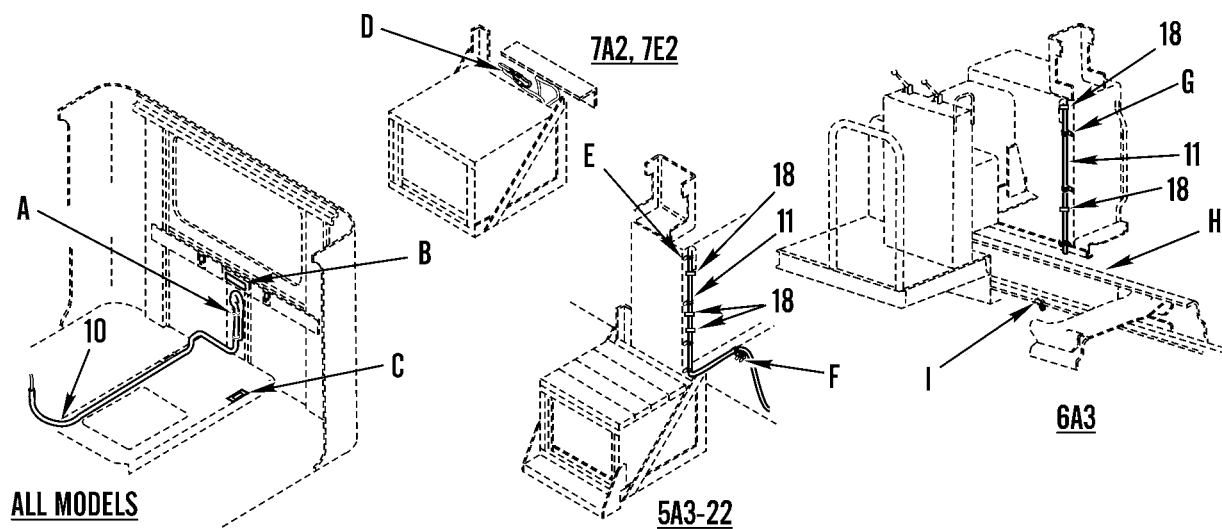


Figure 296. Chemical Detection

WP 0002 00			TM9-2320-302-24P			
(1)	(2)	(3)	(4)	(5)	(6)	(7)
ITEM	SMR			PART		
NO	CODE	NSN	CAGEC	NUMBER	DESCRIPTION AND USABLE ON CODES(UOC)	QTY
GROUP 9120 DECONTAMINATION EQUIPMENT						
FIG. 296 CHEMICAL DETECTION						
1	PFOZZ	5305015186423	64678	23-11657-310	SCREW,TAPPING USE ON 5A3 SN J21548	1
2	PAOZZ	5340013362447	18076	S464G8 ZZ	AND UP,6A3,7A2,7E2 8-18X.....	1
3	XDOZZ		64678	24-01174-000	CLAMP,LOOP USE ON 5A3 SN J21548	1
4	PAFZZ	5305000680502	80205	MS90725-6	AND UP,6A3,7A2,7E2.....	1
5	XDOZZ		64678	22-54551-000	DECAL-PLATE,LOC,M22.....	1
6	PAOZZ	5305002253842	80204	B1821BH025C113N	SCREW,CAP,HEXAGON H USE ON 5A3 SN	3
7	XDOZZ		64678	24-01182-000	J21548 AND UP,6A3,7A2,7E2.....	1
8	XDOZZ		64678	22-54580-000	PLATE,LOC,M22 ALARM.....	1
9	PFOZZ	5310015185068	64678	23-10900-226	SCREW,CAP,HEXAGON H USE ON 5A3 SN	4
10	PFOZZ	6150015184817	64678	A06-41010-000	J21548 AND UP,6A3,7A2,7E2.....	1
11	PFOZZ	6150015184816	64678	A06-41011-000	DECAL,PLATE,LOC,RIF.....	4
12	PFOZZ	5975001563253	81343	MS3367-2-9	PLATE-LOC,RIFLE MOU.....	4
13	PAOZZ	5975015149329	64678	12-15612-001	WASHER,FLAT USE ON 5A3 SN J21548	8
14	PFOZZ	5310015193174	64678	23-12321-031	AND UP,6A3,7A2,7E2 SST,.28.....	1
15	PAOZZ	5342013335993	18076	S464-G10	WIRING HARNESS,BRAN USE ON 5A3 SN	1
16	PAOZZ	5305015185853	64678	23-10744-100	J21548 AND UP,6A3,7A2,7E2.....	1
17	PFOZZ	5310000814219	96906	MS27183-12	WIRING HARNESS,BRAN USE ON 5A3 SN	1
18	PAOZZ	5975009441499	81343	MS3368-1-9A	J21548 AND UP,6A3,7A2,7E2.....	4
19	PFOZZ	5310000881251	81349	M45913/1-4CG5C	STRAP,TIEDOWN,ELECT.....	4
20	PFOZZ	5340015180879	64678	23-12445-001	UOC:7A2,7E2	2
					MOUNTING BASE,TIEDO USE QTY 1 ON	2
					6A3.USE QTY 2 ON 7A2,7E2.....	3
					UOC:6A3,7A2,7E2	3
					WASHER,SEAL USE ON 5A3 SN J21548	3
					AND UP.....	3
					UOC:5A3	3
					CLAMP,CIRCLE USE ON 5A3 SN J21548	3
					AND UP.....	3
					UOC:5A3,6A3	3
					SCREW,CAP,HEXAGON H 5/16-USE ON	3
					5A3 SN J21548 AND UP.....	3
					UOC:5A3	3
					WASHER,FLAT USE ON 5A3 SN J21548	3
					AND UP.....	3
					UOC:5A3,6A3	3
					STRAP,TIEDOWN,ELECT USE QTY 8 ON	8
					5A3 SN J21548 AND UP,USE QTY 5 ON	8
					6A3.USE QTY 1 ON 7A2,7E2.....	4
					NUT,SELF-LOCKING,HE USE QTY 1 ON	4
					5A3 SN J21548 AND UP,USE QTY 4 ON	4
					6A3.....	4
					UOC:5A3,6A3	4
					CLAMP,LOOP USE ON 5A3 SN J21548	1
					AND UP.....	1
					UOC:5A3,6A3	1

END OF FIGURE

WP 0002 00			TM9-2320-302-24P			
(1)	(2)	(3)	(4)	(5)	(6)	(7)
ITEM	SMR			PART		
NO	CODE	NSN	CAGEC	NUMBER	DESCRIPTION AND USABLE ON CODES(UOC)	QTY
GROUP 94 REPAIR KITS EQUIPMENT						
GROUP 9401 REPAIR KITS						
FIG. KITS						
PAOZZ	4820015206077	72582	23514067		PARTS KIT,PRESSURE.....	1
					RING,RETAINING (1) 18-20	
					SPRING,HELICAL (1) 18-22	
					VALVE,REGULATING,FL(1) 18-21	
PAOZZ	2520015186614	95019	211987X		BOOT,POWER TRANSMIS USE ON 5A3 SN	1
					J21548 AND UP.....	
					BOOT STRAP (2) 148-11	
					BOOT,POWER TRANSMIS(1) 148-10	
					BOOT,POWER TRANSMIS(1) 149-3	
					BOOT,POWER TRANSMIS(1) 149-6	
					BOOT,POWER TRANSMIS(1) 149-9	
PAHZZ	5330010911107	3D6E9	KIT 1568		GASKET AND SHIM SET.....	1
					UOC:5A3	
					SHIM (1) 160-11	
					SHIM (1) 160-11	
					SHIM (1) 160-11	
					SPACER (1) 160-11	
					SPACER (1) 160-11	
PAHZZ	5365013309716	3D6E9	KIT 2322		SHIM ASSORTMENT.....	1
					UOC:5A3	
					SPACER (2) 160-12	
					SPACER (2) 160-12	
					SPACER (2) 160-12	
					SPACER (2) 160-12	
					SPACER (2) 160-12	
					SPACER (2) 160-12	
					SPACER (2) 160-12	
					SPACER (2) 160-12	
					SPACER (2) 160-12	
					SPACER (2) 160-12	
PAOZZ	2530014791357	78500	KSR301 4702QP		PARTS KIT,BRAKE SHO.....	1
					UOC:5A3	
					BUSHING,ANCHOR PIN (2) 162-5	
					CLIP,SPRING TENSION(4) 162-21	
					PIN,RETURN SPRING (4) 162-17	
					PIN,SHOULDER,HEADLE(2) 162-4	
					ROLLER (4) 162-16	
					SHOE&LNG ASSY, ABB (2) 162-18	
					SPRING,RETURN (1) 162-19	
					SPRING,RETAINER (4) 162-20	
PAFZA	2510014790934	74410	RK-351-A-02-L		PARTS KIT,FIFTH WHE REBUILD KIT....	1
					UOC:5A3	
					CAM,CONTROL (1) 210-27	
					CONNECTING LINK,RIG(1) 210-19	
					HANDLE,LOCK,SECOND (1) 210-21	
					HANDLE,MANUAL CONTR(1) 210-13	

WP 0002 00			TM9-2320-302-24P			
(1)	(2)	(3)	(4)	(5)	(6)	(7)
ITEM	SMR			PART		
NO	CODE	NSN	CAGEC	NUMBER	DESCRIPTION AND USABLE ON	CODES(UOC) QTY
					NUT,SELF-LOCKING,HE(1) 210-8
					NUT,SELF-LOCKING,HE(1) 210-26
					PIN,COTTER	(2) 210-23
					PIN,COTTER	(1) 210-14
					PIN,SHOULDER,HEADED(2) 210-22
					PIN,STRAIGHT,HEADLE(1) 210-18
					PLATE,FIFTH WHEEL A(1) 210-25
					ROLLER,BEARING	(1) 210-28
					ROLLER,LINEAR-ROTAR(1) 210-12
					SCREW,CAP,HEXAGON H(1) 210-9
					SCREW,CAP,HEXAGON H(1) 210-11
					SPACER,SLEEVE	(1) 210-6
					SPRING,HELICAL,COMP(1) 210-3
					SPRING,HELICAL,TORS(1) 210-20
					SPRING,HELICAL,EXTE(1) 210-24
					SPRING,HELICAL,EXTE(1) 210-16
					STUD	(1) 210-4
					TAG,LOCK ADJ	(1) 210-5
					WASHER,FLAT	(1) 210-7
					WASHER,FLAT	(2) 210-2
					WASHER,FLAT	(2) 210-10
					WASHER,FLAT	(1) 210-15
					WASHER,FLAT	(1) 210-17
					YOKE,FIFTH WHEEL	(1) 210-1
PAFZZ	2530015197742	78500	R201315		PARTS KIT, KINGPIN.....	1
					UOC:5A3	
					CAP,KING PIN	(4) 152-11
					GASKET	(4) 152-12
					ISOLATOR,RADIO FREQ(2) 152-4
					NUT,PLAIN,HEXAGON	(4) 152-3
					PIN	(2) 152-14
					PIN,SHOULDER,HEADLE(2) 152-7
					PIN,STRAIGHT,HEADLE(2) 152-2
					SCREW,CAP,HEXAGON H(12) 152-8
					SEAL,PLAIN ENCASED	(4) 152-13
					SHIM	(2) 152-5
PBFZZ	2530011916243	74410	RK-65015		PARTS KIT,VEHICULAR.....	1
					UOC:6A3	
					BUSHING,SLEEVE	(1) 211-26
					FITTING,LUBRICATION(2) 211-9
					FITTING,LUBRICATION(2) 211-12
					HANDLE,MANUAL CONTR(1) 211-11
					HANDLE,MANUAL CONTR(1) 211-8
					LEVER,MANUAL CONTRO(1) 211-6
					LEVER,REMOTE CONTRO(1) 211-17
					LOCK SET,FIFTH WHEE(1) 211-20
					NUT,SELF-LOCKING,HE(1) 211-7
					NUT,SELF-LOCKING,CO(1) 211-24
					NUT,SELF-LOCKING,HE(1) 211-25
					PIN,COTTER	(1) 211-15
					PIN,COTTER	(1) 211-10
					PIN,COTTER	(1) 211-13

WP 0002 00			TM9-2320-302-24P			
(1)	(2)	(3)	(4)	(5)	(6)	(7)
ITEM	SMR			PART		
NO	CODE	NSN	CAGEC	NUMBER	DESCRIPTION AND USABLE ON	CODES(UOC) QTY
					PIN,GROOVED,HEADED (1) 211-14	
					PIN,STRAIGHT,HEADED(1) 211-16	
					PLUNGER,DETENT (1) 211-3	
					SCREW,CAP,SOCKET HE(1) 211-21	
					SCREW,CAP,HEXAGON H(1) 211-5	
					SPRING (1) 211-18	
					SPRING,FLAT (1) 211-19	
					SPRING,HELICAL,COMP(1) 211-2	
					SPRING,HELICAL,COMP(1) 211-22	
					WASHER,FLAT (1) 211-4	
					WEDGE,LOCK,ADJUSTIN(1) 211-23	
PFFZZ	4320015185400	77640	TAS000003		SEAL ASSEMBLY,SHAFT.....	1
					UOC:5A3	
					SPACER,SLEEVE (1) 191-39	
					SPRING,HELICAL,COMP(1) 191-41	
					VALVE,POPPET,ENGINE(2) 191-38	
PAFZZ	5330013286054	77640	TAS650006		PARTS KIT,SEAL REPL.....	1
					UOC:5A3	
					ADJUSTER LOCKNUT (1) 191-26	
					GASKET (1) 191-6	
					GUIDE,BALL RETURN (2) 191-55	
					NUT,JAM (1) 191-9	
					O-RING (1) 191-29	
					O-RING (1) 191-28	
					O-RING (2) 191-24	
					O-RING (2) 191-32	
					O-RING (1) 191-36	
					PACKING,PREFORMED (1) 191-37	
					PACKING,PREFORMED (1) 191-46	
					PLUG (1) 191-3	
					RETAINER,PACKING (1) 191-27	
					RETAINER,PACKING (1) 191-35	
					RING,RETAINING (1) 191-34	
					SCREW,MACHINE (2) 191-52	
					SEAL (1) 191-15	
					SEAL (1) 191-54	
					SEAL (1) 191-16	
					SEAL (1) 191-33	
					SEAL RING,METAL (2) 191-23	
					SEAL,OUTPUT (2) 191-7	
PAFZZ	2530015210510	77640	TAS850006		PARTS KIT,POWER STE.....	1
					UOC:6A3,7A2,7E2	
					POPPET (1) 191-38	
					SPACER,SLEEVE (1) 191-39	
					SPACER,SLEEVE (2) 191-47	
					SPRING,HELICABL COM(1) 191-41	
PAFZZ	5305013284245	77640	021407X1		THUMBSCREW.....	1
					UOC:5A3	
PAOZZ	2930014411726	75418	1033-07781-01		PARTS KIT,FAN RADIA.....	1
					UOC:5A3	
					BEARING (1) 55-30	
					BEARING (1) 55-32	

WP 0002 00			TM9-2320-302-24P			
(1)	(2)	(3)	(4)	(5)	(6)	(7)
ITEM	SMR			PART		
NO	CODE	NSN	CAGEC	NUMBER	DESCRIPTION AND USABLE ON	CODES(UOC) QTY
					COUPLING (1) 55-18	
					NUT,CYLINDER (1) 55-3	
					O-RING (1) 55-5	
					O-RING (1) 55-6	
					O-RING (1) 55-17	
					SNAP RING,INTERNAL (1) 55-31	
					SNAP RING,INTERNAL (1) 55-33	
PAFZZ	5330014794598	75418	1033-08233-01		PARTS KIT,SEAL REPL.....	1
					COUPLING (1) 55-18	
					CYLINDER ASSY (1) 55-4	
					NUT,CYLINDER (1) 55-3	
					O-RING (1) 55-5	
					O-RING (1) 55-6	
					O-RING (1) 55-17	
PAOZZ	2520014411736	75418	1033-08250-01		PARTS KIT,FRICTION.....	1
					UOC:5A3	
					LINEING,PIECE,1 PAR(1) 55-23	
					LINING,PIECE,1 (1) 55-23	
					NUT,CYLINDER (1) 55-3	
					O-RING (1) 55-5	
					O-RING (1) 55-6	
					SCREW,MACHINE (6) 55-25	
PAFZZ	2930015244724	75418	1033-09339-01		KIT,FAN CLUTCH REPA USE ON 5A3 SN	1
					J21548 AND UP.....	
					COUPLING (1) 55-18	
					CYLINDER ASSY (1) 55-4	
					LINING,PIECE,1 (1) 55-23	
					NUT,CYLINDER (1) 55-3	
					O-RING (1) 55-5	
					O-RING (1) 55-6	
					O-RING (1) 55-17	
					SCREW,MACHINE (6) 55-25	
					SEAL,PLAIN (1) 55-9	
PAFZZ	4310014205250	06853	107515		PARTS KIT,COMPRESSO.....	1
					PACKING,PREFORMED (1) 180-7	
					PISTON,UNLOADER (1) 180-8	
PAFZZ	2815013348096	06853	107516		PARTS KIT,CYLINDER TU-FLO 750.....	1
					UOC:5A3	
					GASKET (1) 180-11	
					GASKET (1) 180-6	
					GASKET (1) 180-46	
					GASKET,CYLINDER HD (1) 180-42	
					INLET VALVE STOP (1) 180-15	
					INLET VALVE SEAT (1) 180-12	
					PACKING,PREFORMED (1) 180-7	
					PISTON,UNLOADER (1) 180-8	
					SEAT,VALVE (1) 180-17	
					SEAT,VALVE (1) 180-16	
					SPRING HELICAL,COMP(1) 180-9	
					SPRING,HELICAL,COMP(1) 180-18	
					SPRING,INLET VALVE (1) 180-14	
					VALVE,INLET (1) 180-13	

WP 0002 00		TM9-2320-302-24P				
(1)	(2)	(3)	(4)	(5)	(6)	(7)
ITEM	SMR			PART		
NO	CODE	NSN	CAGEC	NUMBER	DESCRIPTION AND USABLE ON CODES(UOC)	QTY
PAFZZ	4310013348636	06853	107639		RING SET,PISTON TU-FLO 750.....	1
					UOC:5A3	
					RING,PISTON (3) 180-37	
					RING,PISTON (4) 180-35	
					RING,PISTON (2) 180-36	
PAFZZ	3120013342740	06853	107969		BEARING,SLEEVE TU-FLO 750.....	1
					UOC:5A3	
					BEARING (1) 180-25	
					BEARING,SLEEVE (1) 180-32	
					GASKET,BASE (1) 180-33	
					RING,RETAINING (1) 180-24	
					SEAL,RING (1) 180-22	
PAFZZ	2530014524670	06853	108842		PARTS KIT,BRAKE AIR.....	1
					UOC:5A3	
					GASKET,BASE (1) 180-33	
					RING,PISTON (3) 180-37	
					RING,PISTON (4) 180-35	
					RING,PISTON (2) 180-36	
PAOZA	2530014969836	78500	KSR2024707QP		PARTS KIT,SHOE BRAK.....	1
					UOC:5A3	
					BRAKE SHOE ASSEMBLY(2) 163-7	
					SPRING,HELICAL,COMP(1) 163-18	
					SPRING,RETAINER (2) 163-6	
PAHZZ	5340013677087	64678	2317		BOLT AND SPACER KIT.....	2
					UOC:5A3	
					SCREW,CAP,HEXAGON H(12) 158-20	
PAFZZ	5330013181949	72582	23501572		GASKET AND PREFORME.....	V
					UOC:5A3	
					GASKET (1) 27-17	
					GASKET (3) 23-8	
					GASKET (1) 35-26	
					GASKET (3) 23-1	
					GASKET (1) 6-26	
					GASKET (1) 11-5	
					GASKET (1) 35-20	
					GASKET AND PREFORME(1) 7-21	
					O-RING (2) 6-2	
					PACKING,PREFORMED (1) 6-27	
					SEAL (1) 6-21	
					SEAL,PLAIN ENCASED (2) 51-7	
PFFZZ	5330013182324	72582	23530768 AND 235 32332		GASKET AND PREFORME.....	V
					UOC:5A3	
					GASKET (1) 19-1	
					GASKET (1) 19-9	
					GASKET (1) 18-13	
					GASKET (1) 18-7	
					GASKET (1) 27-17	
					GASKET (3) 23-8	
					GASKET (1) 35-26	
					GASKET (3) 23-1	
					GASKET (1) 179-14	
					GASKET (1) 6-26	

KITS-6

WP 0002 00			TM9-2320-302-24P			
(1)	(2)	(3)	(4)	(5)	(6)	(7)
ITEM	SMR			PART		
NO	CODE	NSN	CAGEC	NUMBER	DESCRIPTION AND USABLE ON	CODES(UOC) QTY
					SPACER (2) 158-38	
					SPACER (2) 158-38	
					SPACER (2) 158-38	
					SPACER (2) 158-38	
					SPACER (2) 158-38	
PAOZZ	4820014485570	52304	508893		PARTS KIT,VALVE.....	1
					UOC:6A3,7A2,7E2	
					LEAD ASSEMBLY,ELECT(1) 185-74	
					PREFORMED,PACKING (1) 185-76	
					VALVE,PNEUMATIC TAN(1) 185-78	
PAFZZ	2910013229191	72582	5236116		PARTS KIT,ENGINE QU.....	1
					SCREW,HEX HEAD (4) 28-2	
PAOZZ	5340013711658	08645	608148AA1-H680		LOCK SET,RIM.....	1
					UOC:5A3	
					LOCK,DOOR (1) 225-17	
PAOZZ	2540013327679	3B481	6107838-001		PARTS KIT,SEAT,VEHI.....	1
					UOC:5A3	
					SPRING,ISOLATOR (2) 241-9	
					SPRING,LATCH (1) 241-15	
					SPRING,TORSION (1) 241-16	
PAOZZ	5340013365923	81834	79-9007-06		HARDWARE KIT,MECHAN.....	1
					UOC:5A3	
					SCREW,TAPPING (4) 84-11	
					LOCKWASHER (4) 84-13	
					NUT,HEX (4) 84-14	
					COVER,SIDE (1) 84-15	
					NUT,HEX (3) 84-16	
					LOCKWASHER (3) 84-17	
PAFZZ	4820010341287	45152	82TV196		PARTS KIT,LINEAR DI.....	1
					UOC:5A3	
					DIAPHRAGM,VALVE,FLA(1) 175-50	
					FILTER,BRAKE VALVE (1) 175-17	
					GUIDE,VALVE STEM (1) 175-19	
					MOUNT,RESILIENT,WEA(1) 175-12	
					NUT,SELF-LOCKING,HE(1) 175-7	
					O-RING (1) 175-30	
					O-RING (1) 175-32	
					PACKING,PREFORMED (1) 175-14	
					PACKING,PREFORMED (1) 175-24	
					PACKING,PREFORMED (1) 175-34	
					PACKING,PREFORMED (1) 175-47	
					RING,RETAINING (1) 175-26	
					SEAT,HELICAL COMPRE(1) 175-21	
					SPRING,HELICAL,COMP(1) 175-15	
					SPRING,HELICAL,COMP(1) 175-22	
					SPRING,RELAY (1) 175-29	
					VALVE ASSY,INL/EXH (1) 175-39	
					VALVE,INLET AND EXH(1) 175-20	
					VALVE,MODULATING (1) 175-52	
					WASHER,RUBBER (1) 175-16	
					WASHER,SPRING TENS(1) 175-51	

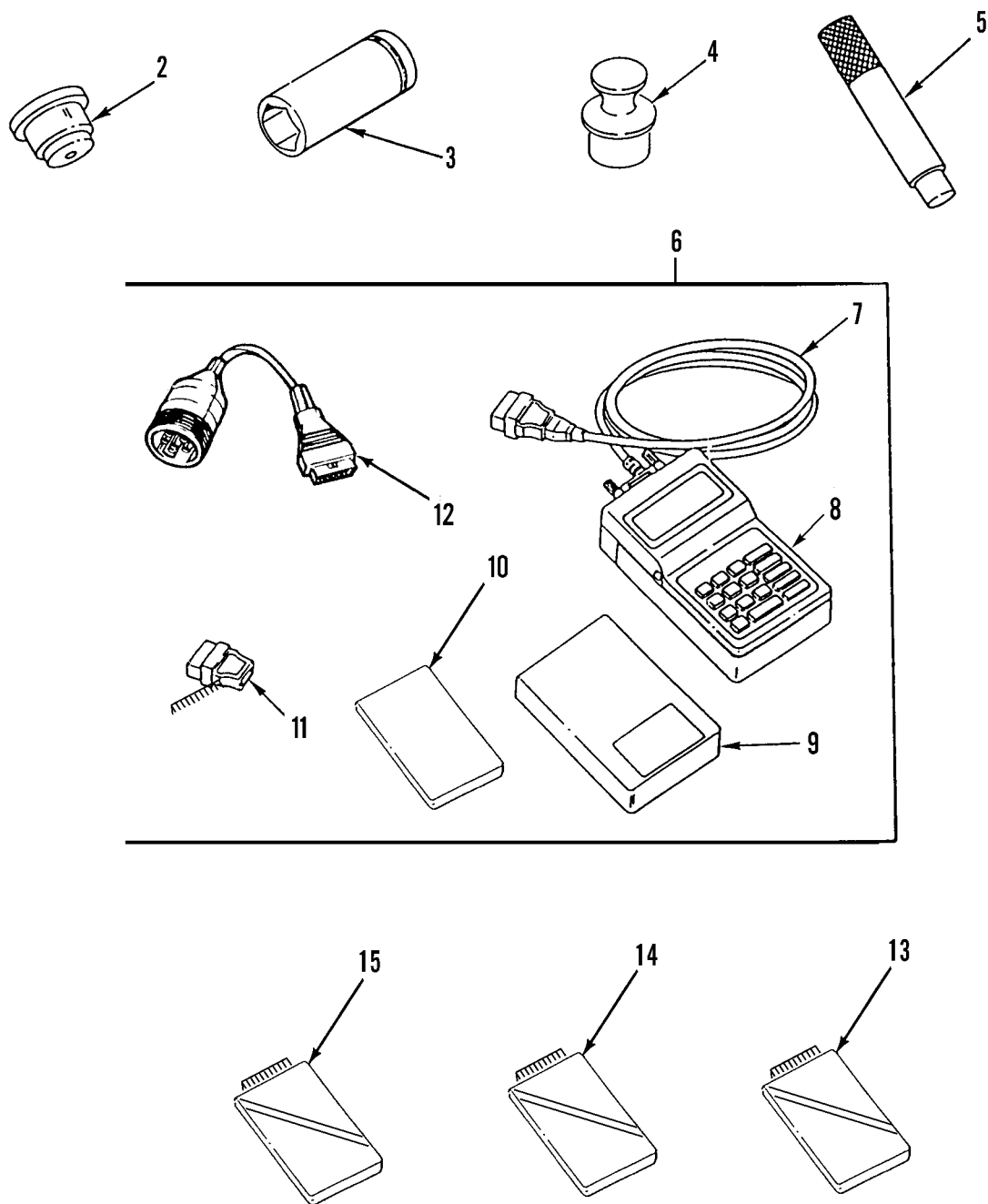
END OF FIGURE

WP 0002 00			TM9-2320-302-24P			
(1)	(2)	(3)	(4)	(5)	(6)	(7)
ITEM	SMR			PART		
NO	CODE	NSN	CAGEC	NUMBER	DESCRIPTION AND USABLE ON CODES(UOC)	QTY
					GROUP 95 GENERAL USE STANDARDIZED PARTS	
					GROUP 9501 HARDWARE SUPPLIES AND BULK MATERIEL, COMMON	
					FIG. BULK	
1	PAFZZ	5975011355919	77060	68237R	CONDUIT.....	V
					UOC:5A3	
2	XDOZZ	5975011355917	77060	68240R	CONDUIT.....	V
					UOC:5A3	
3	XDFZZ		77060	68236R	CONDUIT 0.413 ID.....	V
					UOC:5A3	
4	PAFZZ	5975012439900	77060	64498R	CONDUIT,NONMETALLIC.....	V
					UOC:5A3	
5	PAOZZ	5975013431290	64678	48-02217-100	CONDUIT,NONMETALLIC.....	V
					UOC:5A3	
6	PAOZA	5975014790207	77060	48-25360-019	CONDUIT,NONMETALLIC RED.....	V
					UOC:5A3	
7	PAOZZ	4720015209182	87373	PH 891HT-12	HOSE,ASSEMBLY,NONME.....	1
					UOC:7A2,7E2	
8	PAOZZ	4720013325973	24161	350357	HOSE,NONMETALLIC.....	V
					UOC:5A3	
9	PAOZZ	4720004211279	24161	24224	HOSE,NONMETALLIC.....	V
					UOC:5A3	
10	PAOZZ	4720005414243	24161	28430	HOSE,NONMETALLIC.....	V
					UOC:5A3	
11	PAOZZ	4720012939313	24161	24240	HOSE,NONMETALLIC SUPPLIED IN 3 FT	V
					LENGTHS.....	
					UOC:5A3	
12	PAOZZ	4720013644437	24161	4251-0125	HOSE,NONMETALLIC.....	V
					UOC:5A3	
13	PAOZA	4720006827920	98441	881-12	HOSE,NONMETALLIC ROLL OF 25 FT.....	V
					UOC:5A3	
14	PAOZZ	4720014786010	24161	4230T-3/8ID	HOSE,NONMETALLIC.....	V
15	PAOZZ		24161	4175-3	HOSE,NONMETALLIC 3 IN ID X 3 FT....	V
					UOC:5A3	
16	XDOZZ		81343	J30R6-TYPE1-3/16 ID	HOSE,NONMETALLIC 3/16 ID.....	1
					UOC:5A3	
17	PAOZZ	4720015073657	64678	48-25122-062	HOSE,NONMETALLIC 5/8 ID.....	1
					UOC:5A3	
18	PAOZZ	4720014975836	64678	48-25122-075	HOSE,NONMETALLIC 3/4 ID.....	1
					UOC:5A3	
19	PAOZZ	4720012841668	12361	7-543-001790	HOSE,NONMETALLIC 2MM ID X 5MM OD...	V
					UOC:5A3	
20	PAOZZ	4720012931827	61424	PFT-6B-YEL	HOSE,NONMETALLIC 3/8" O.D.....	1
					UOC:5A3	
21	PAOZZ	4720012879313	61424	PFT-6B-RED	HOSE,NONMETALLIC 3/8" RED.....	1
					UOC:5A3	
22	PAOZZ	4720013368154	64678	48-02017-100	HOSE,NONMETALLIC.....	V
					UOC:5A3	
23	PAFZZ	4720013373960	24161	4230NX-5/8	HOSE,NONMETALLIC 5/8" ID.....	V

WP 0002 00			TM9-2320-302-24P			
(1)	(2)	(3)	(4)	(5)	(6)	(7)
ITEM	SMR			PART		
NO	CODE	NSN	CAGEC	NUMBER	DESCRIPTION AND USABLE ON CODES(UOC)	QTY
					UOC:5A3	
24	PAFZZ	4720013373961	24161	4230NX-3/4	HOSE, NONMETALLIC 3/4" ID.....	V
					UOC:5A3	
25	PAOZZ	4720013317810	24161	4230-0174	HOSE, NONMETALLIC.....	V
					UOC:5A3	
26	PAOZZ	4720013553104	64678	48-00101-022	HOSE, NONMETALLIC 1/2".....	V
					UOC:5A3	
27	PAOZZ	4720013328491	24161	4230-0002	HOSE, NONMETALLIC.....	V
					UOC:5A3	
28	PAOZZ	4720010099058	85757	3250-1010	HOSE, NONMETALLIC.....	V
					UOC:5A3	
29	PAOZZ	4720010144915	85757	3250-061	HOSE, NONMETALLIC.....	V
					UOC:5A3	
30	PAOZZ	4720010036706	13174	C608-100BLK	HOSE, NONMETALLIC.....	V
					UOC:5A3	
31	PAOZZ	4720008481038	24161	24032	HOSE, PREFORMED.....	V
					UOC:5A3	
32	PFOZZ	9330012565345	64678	18-11197-001	MOLDING, PLASTIC.....	V
					UOC:5A3	
33	PAOZZ	1640002853705	81349	M83420/1-005	ROPE, WIRE.....	1
					UOC:5A3	
34	PAOZA	5330002376140	12624	V532X3/4IN.X 200 FT	SEAL, NONMETALLIC SP.....	V
					UOC:5A3	
35	PAOZZ	5330013565086	64678	22-25294-001	SEAL, NONMETALLIC SP.....	V
					UOC:5A3	
36	PAOZZ	7510000797604	52152	4516 5/8 IN.	TAPE, PRESSURE SENSI.....	V
					UOC:5A3	
37	PAOZZ	4720014786013	19986	468105	TUBING ASSEMBLY, NON 5/8 ID.....	1
					UOC:5A3	
38	PAOZZ	4720004434746	85757	4212-440	TUBING, NONMETALLIC 1/4" OD.....	V
					UOC:5A3	
39	PAOZZ	4720014470911	64678	PFT2AWHT1000	TUBING, NONMETALLIC 1/8" COLOR NAT. MILKY.....	V
					UOC:5A3	
40	PAOZZ	4720011925261	30327	C602	TUBING, NONMETALLIC 1/8 IN.....	V
					UOC:5A3	
41	PAOZZ	4720014786407	87373	PFT-4A-BRN	TUBING, NONMETALLIC 1/4 IN.....	V
					UOC:5A3	
42	PAOZZ	4720012936177	61424	PFT-4A-YEL	TUBING, NONMETALLIC 1/4" OD.....	V
					UOC:5A3	
43	PAOZZ	4720012947228	61424	PFT-4A-RED	TUBING, NONMETALLIC 1/4" OD.....	V
					UOC:5A3	
44	PAOZZ	4720013491970	61424	PFT-6B-GRN	TUBING, NONMETALLIC 3/8".....	1
					UOC:5A3	
45	PAOZZ	4720013643392	98441	PFT-6B-ORG	TUBING, NONMETALLIC 3/8" OD.....	V
					UOC:5A3	
46	PAOZZ	4720011829067	61424	PFT-6B-BLK-100	TUBING, NONMETALLIC 3/8 OD.....	V
					UOC:5A3	

END OF FIGURE

1
Fig 297 thru Fig 299



371-674

Figure 297. Unit Special Tools

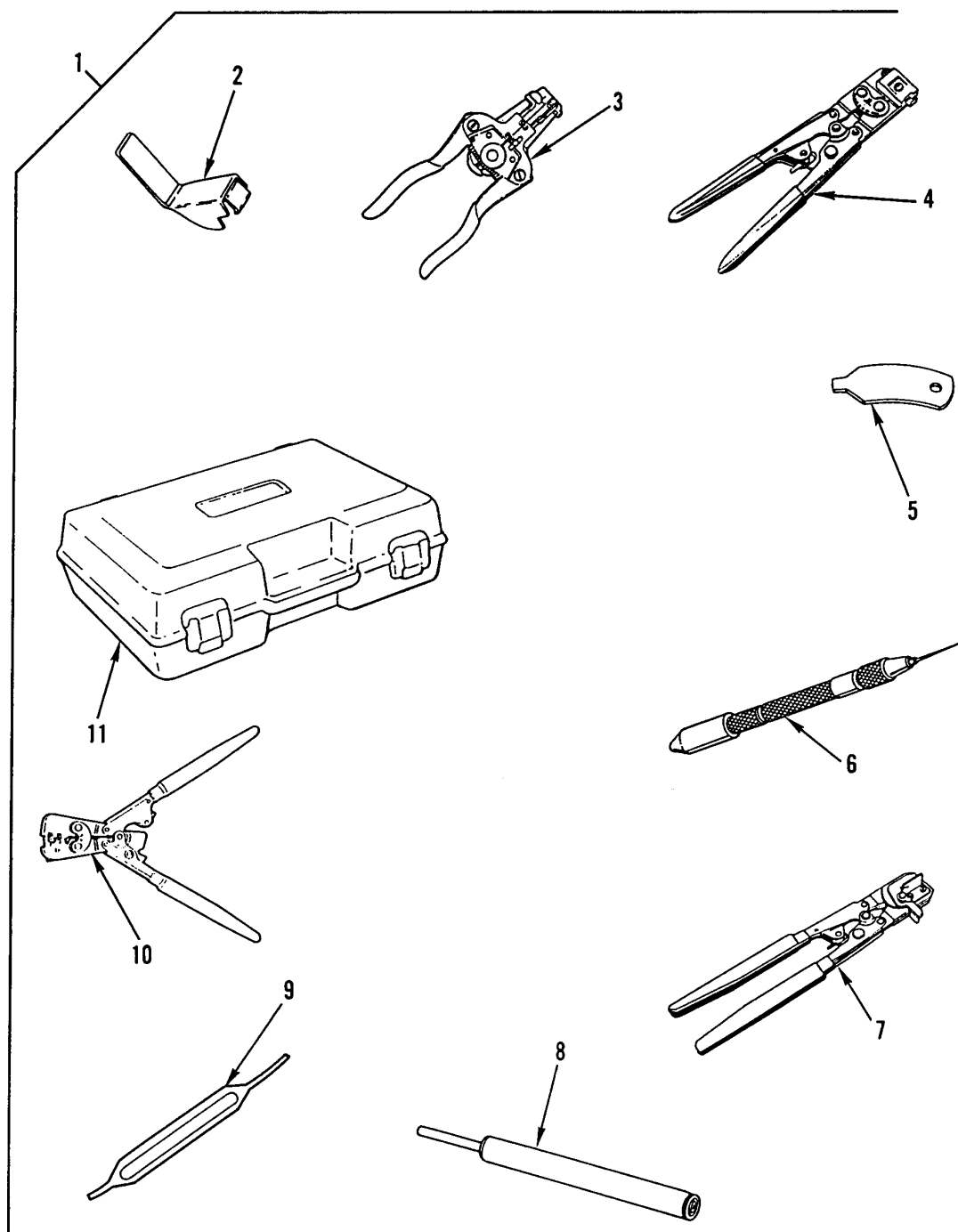
WP 0003 00	TM9-2320-302-24P				
(1)	(2)	(3)	(4)	(5)	(6)
ITEM	SMR			PART	
NO	CODE	NSN	CAGEC	NUMBER	DESCRIPTION AND USABLE ON CODES(UOC) QTY

GROUP 26 TOOLS AND TEST EQUIPMENT
GROUP 2604 SPECIAL TOOLS

FIG. 297 UNIT SPECIAL TOOLS

1	PEOOO	5180014791630	19207	57K4212	TOOL KIT,GENERAL ME ORGANIZATIONAL TOOL KIT, M915A3 ONLY..... UOC:5A3
1	PEOOO	5180015026524	19207	57K4541	TOOL KIT,GENERAL ME ORGANIZATIONAL TOOL KIT, M916A3 ONLY..... UOC:6A3
1	PEOOO	5180015026522	19207	57K4544	TOOL KIT,GENERAL ME ORGANIZATIONAL TOOL KIT, M917A2 ONLY..... UOC:7A2
2	PEOZZ	5120009775579	33287	J8550	.INSERTER,SEAL.....
3	PEOZZ	5130013898450	55719	BWD482	.SOCKET,SOCKET WRENC.....
4	PEOZZ	5220013574913	74410	TF-0237	.GAGE,PROFILE..... UOC:5A3,6A3
5	PEOZZ	5120009775578	33287	J7079-2	.HANDLE,DRIVER.....
6	AOOOO		33287	J 38500-H	.TESTER,INTERNAL COM USE WITH DDEC III OR IV ENGINES.....
7	PEOZZ	6150013539708	33287	J 38500-2	..CABLE ASSEMBLY,SPEC.....
8	PEOZZ	4910014910701	33287	J-38500-1A	..TESTER,INTERNAL COM INCLUDES READER, CABLE P/N J 38500-2 & STORAGE BOX P/N J38500-25....
9	PEOZZ	7025014828761	33287	J38500-1500C	..INTERFACE UNIT,DATA PRO-LINK PC CARD ADAPTER.....
10	PEOZA	7025014828800	45225	J-38500-2300F	..MEMORY CARD,PERSONA PRO-LINK ENGINE PC CARD FOR DDEC III & IV....
11	PEOZZ	5935013532532	33287	J 34812-1	..ADAPTER,ELECTRICAL.....
12	PEOZZ	5935014948321	45225	J-38500-90	..ADAPTER,CONNECTOR 9 PIN REPEATER CABLE WITH ATARI USED ON J1939 DATA BUS.....
12	PEOZZ	5935014777230	45225	J-38500-60A	.ADAPTER,CONNECTOR 6 PIN PRO-LINK DEUTSCH ADAP. USED WITH J1709 DATA BUS..... UOC:5A3
13	PEOZZ	7025014829014	45225	J-38500-4100C	.PRO-LINK PC CARD FOR ABS..... UOC:5A3,6A3,7A2,7E2
14	PEOZZ	7025014828911	45225	J-38500-1300I	.PRO-LINK PC CARD FOR CTIS AND VORAD UOC:5A3,6A3,7A2,7E2
15	PEOZA	7025014828961	33287	J38500-1800A	.PRO-LINK TRANSMISSION PC CARD..... UOC:5A3,6A3,7A2,7E2

END OF FIGURE



342-1364

Figure 298. Unit Special Tools

WP 0003 00			TM9-2320-302-24P			
(1)	(2)	(3)	(4)	(5)	(6)	(7)
ITEM	SMR			PART		
NO	CODE	NSN	CAGEC	NUMBER	DESCRIPTION AND USABLE ON CODES(UOC) QTY	

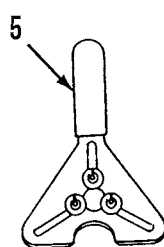
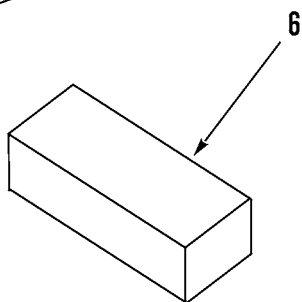
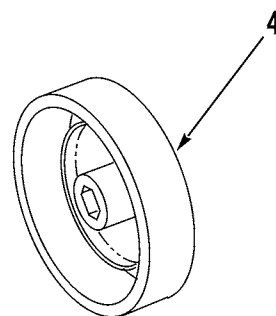
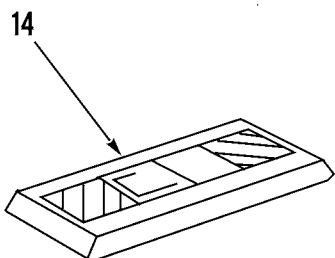
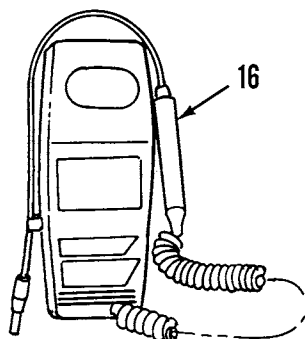
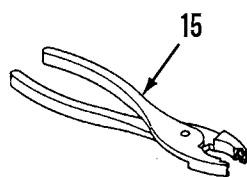
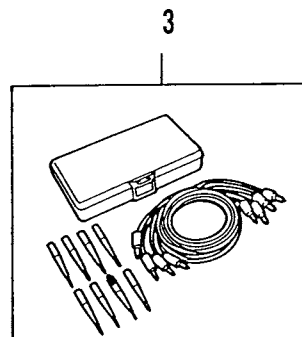
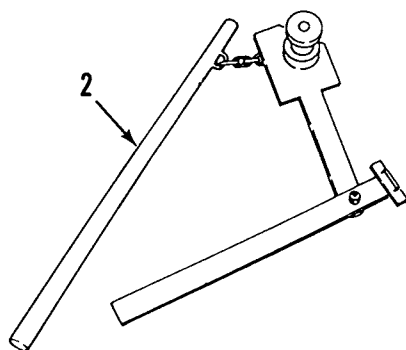
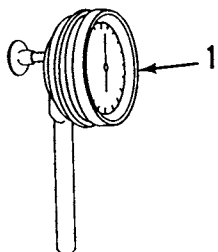
GROUP 2604 SPECIAL TOOLS

FIG. 298 UNIT SPECIAL TOOLS

1	PEOZZ	5180013585231	33287	J	35888-60	.TOOL KIT,INTERNAL C.....
2	PEOZZ	5120013553011	33287	J	35889-A	..REMOVER,PROM.....
3	PEOZZ	5110013550848	33287	J	35615	..STRIPPER,WIRE,HAND.....
4	PEOZZ	5120013550844	33287	J	35123	..CRIMPING TOOL,TERMI.....
5	PEOZZ	5120013553012	33287	J	38384	..REMOVER,CONNECTOR.....
6	PEOZZ	5120013572937	33287	J	35689-A	..REMOVER,ELECTRICAL.....
7	PEOZZ	5120013550845	33287	J	35688	..CRIMPING TOOL,TERMI.....
8	PEOZZ	5180013532518	33287	J	28742-A	..TOOL,TERMINAL REMOV.....
9	PEOZZ	5120013532534	33287	J	33095-1	..REMOVER,ELECTRICAL.....
10	PEOZZ	5120013554178	33287	J	35606	..CRIMPING TOOL,TERMI.....
11	PEOZZ	5140013553013	33287	J	35547	..CASE,TOOL AND ACCES.....

END OF FIGURE

6
7 thru 13



371-819

Figure 299. Unit Special Tools

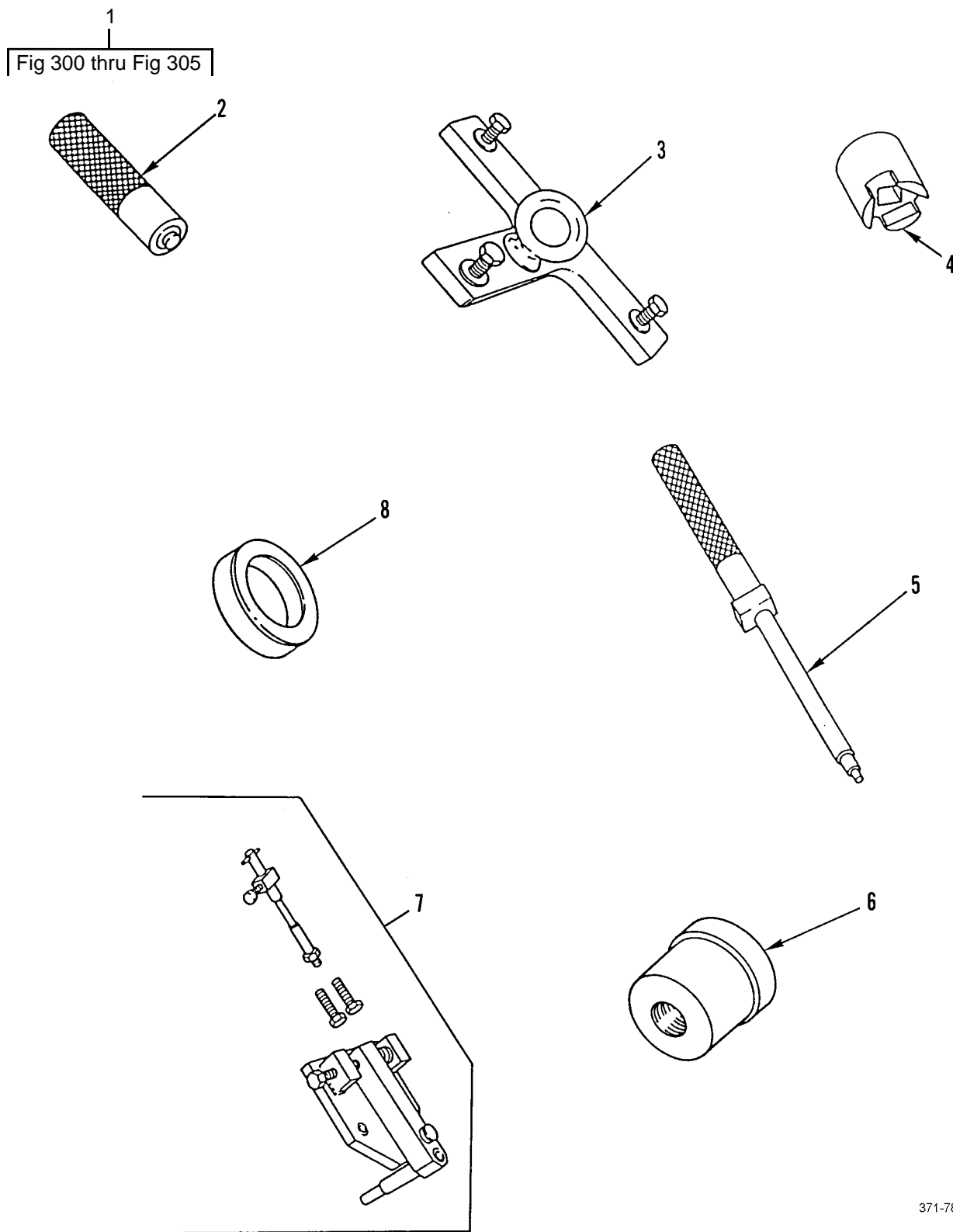
WP 0003 00			TM9-2320-302-24P			
(1)	(2)	(3)	(4)	(5)	(6)	(7)
ITEM	SMR			PART		
NO	CODE	NSN	CAGEC	NUMBER	DESCRIPTION AND USABLE ON CODES(UOC) QTY	

GROUP 2604 SPECIAL TOOLS

FIG. 299 UNIT SPECIAL TOOLS

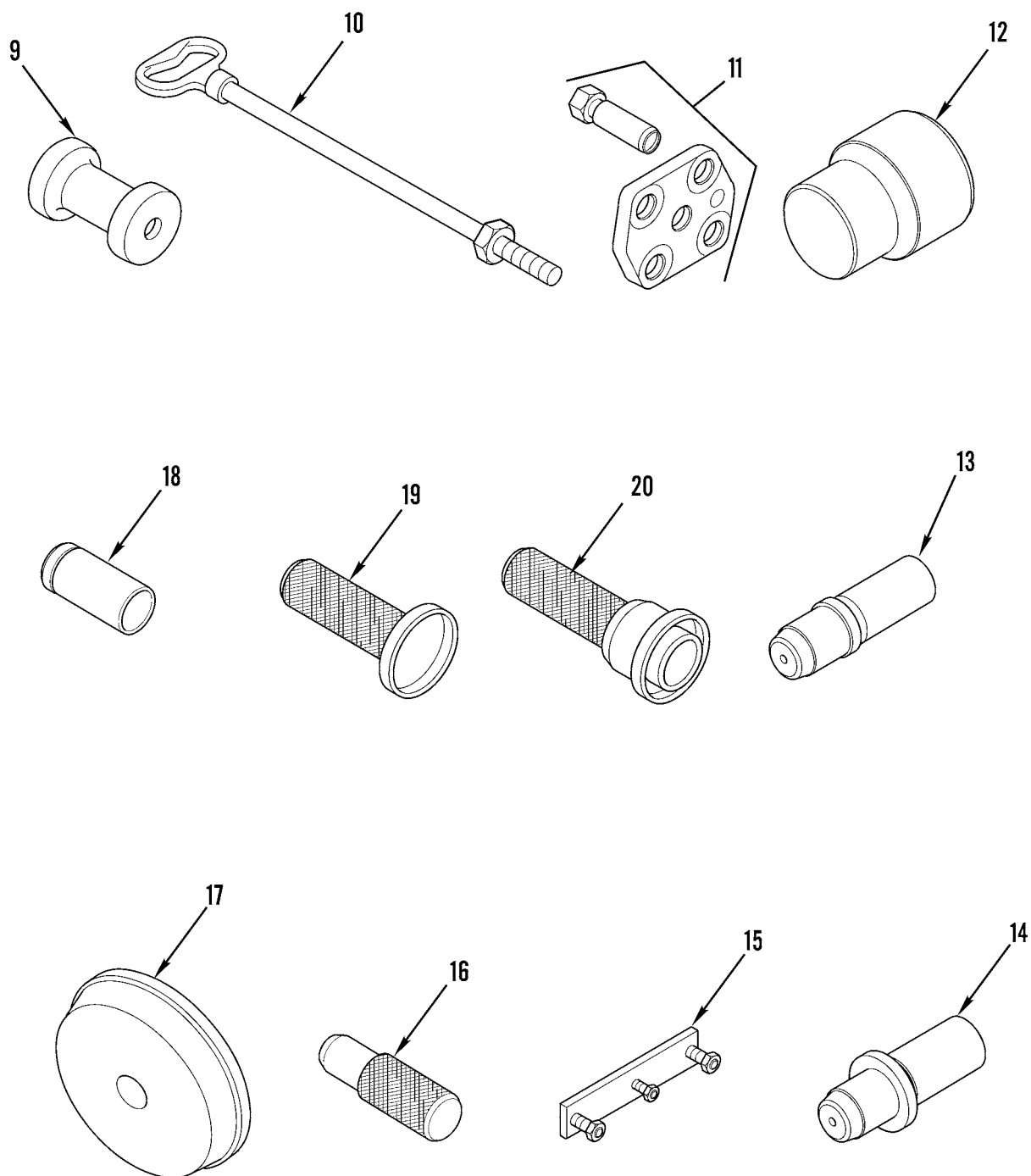
1	PEOZZ	5210004029619	33287	J7872	.INDICATOR,DIAL.....
2	PEOZZ	4910011573571	74410	TFTLN5001	.TESTER,KINGPIN LOCK.....
					UOC:5A3
2	PEOZZ	4910011573572	74410	TFTLN-1500	.TESTER,KINGPIN LOCK.....
					UOC:6A3
3	PEOZZ	6150013542604	33287	J 35751	.WIRING HARNESS.....
4	PEOZZ	5120014794986	4N501	107119	.INSERTER,ABS RING ABS TONE RINGS..
5	PEOZZ	5120014390305	07BE6	99-499	.HOLDER,CLUTCH.....
6	PEOZZ	6625014872685	72582	J-42384-HCD	.DDEC DIAGNOSTIC SET DETROIT
					DIESEL DIAGNOSTIC TOOL KIT.....
7	XDOZZ		72582	J-39877-3	..DDEC DIAGNOSTIC CD.....
8	XDOZZ		72582	J-38351-25	..PC ADAPTER.....
9	XDOZZ		72528	J-42375-6	..PC CABLE.....
10	XDOZZ		72582	J-38351-30	..DDEC IV GENDER CHAR.....
11	XDOZZ		72582	J-42375-5	..PC INTERFACE ADAPTE.....
12	XDOZZ		72582	J-38500-96-A	..DDEC IV TRUCK ADAPT.....
13	XDOZZ		72582	J-38351-15	..DDEC IV PC ADAPTER.....
14	PEOZZ	5210014940899	33287	J38460-A	.PROTRACTOR,DIGITAL.....
					UOC:5A3,6A3
15	PEOZZ	5120005373375	45586	18P	.PLIERS,SLIP JOINT.....
16	PEOZZ	4940013870948	07295	2505-011	.LEAK DETECTOR,REFRI.....

END OF FIGURE



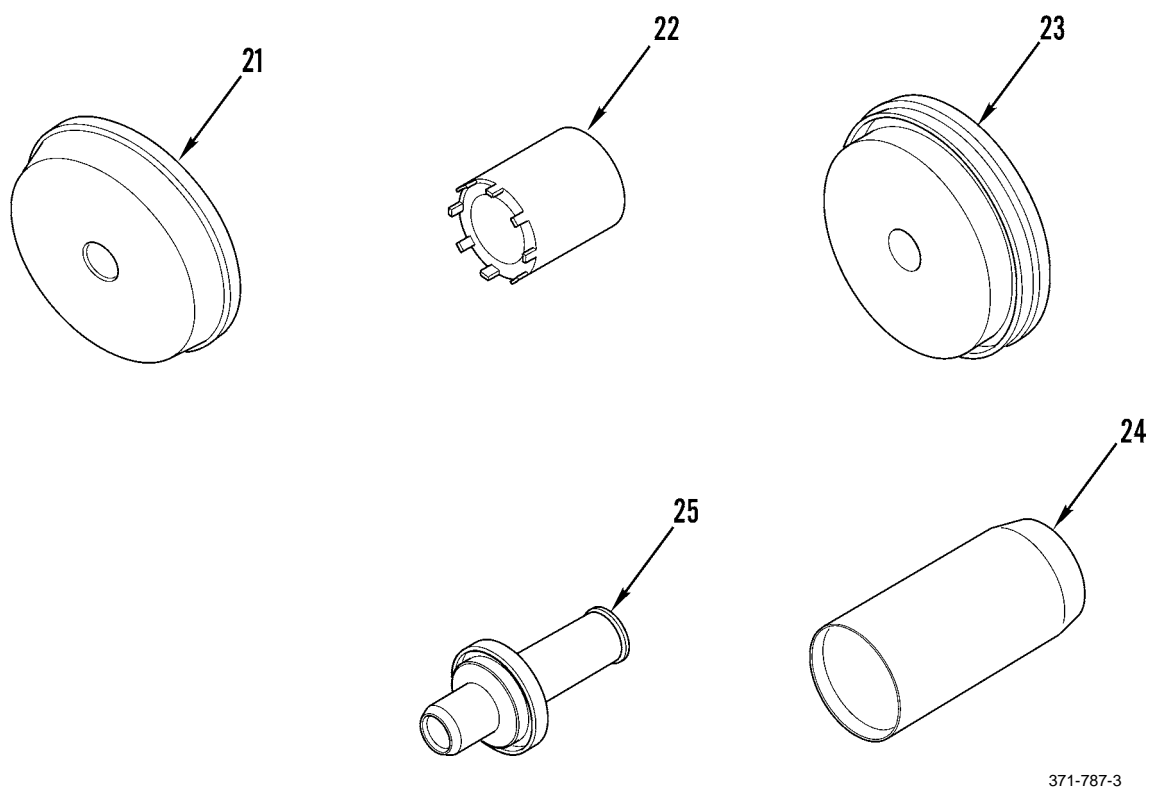
371-787-1

Figure 300. Direct Support Special Tools (Sheet 1 of 3)



371-787-2

Figure 300. Direct Support Special Tools (Sheet 2 of 3)



371-787-3

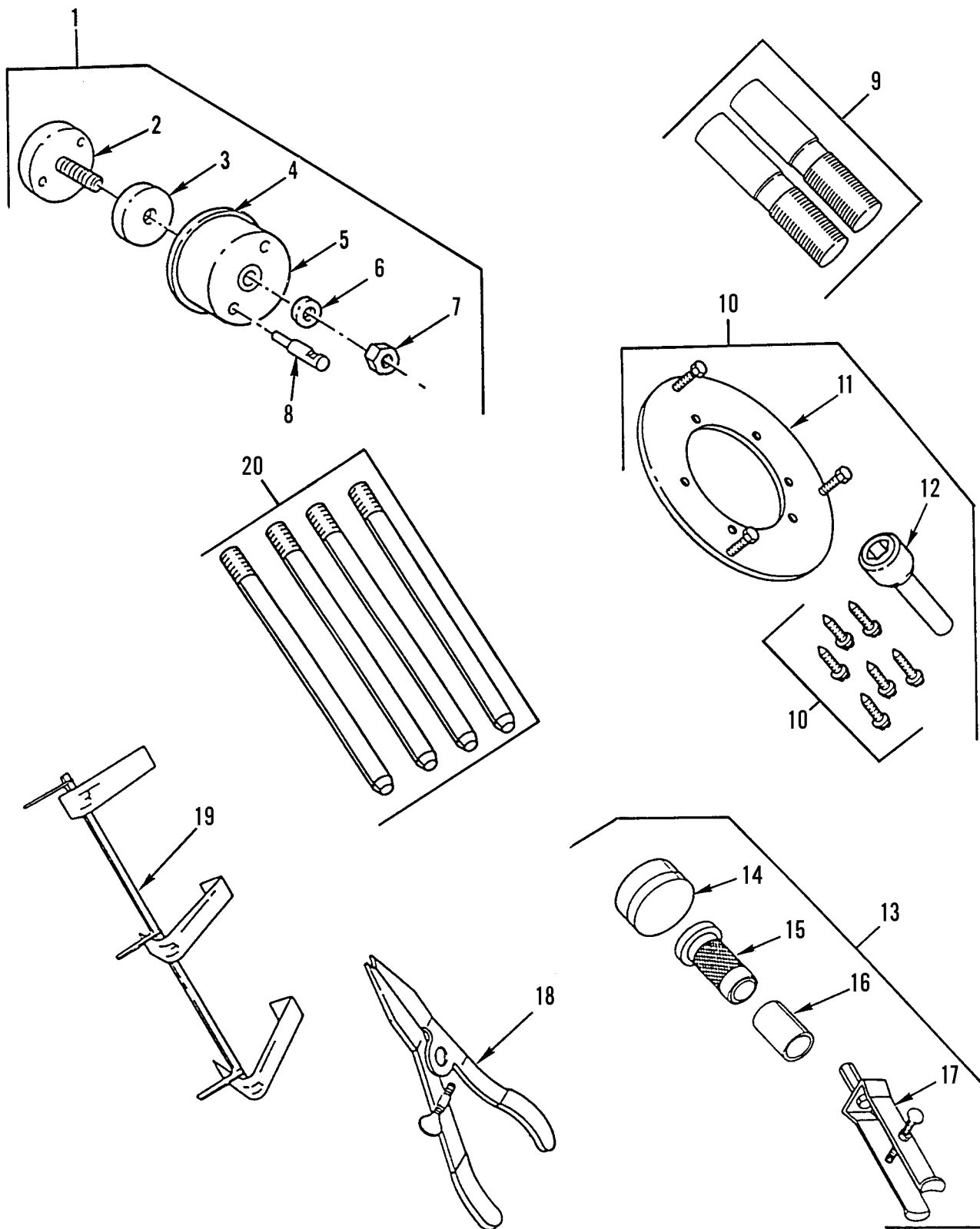
Figure 300. Direct Support Special Tools (Sheet 3 of 3)

WP 0003 00		TM9-2320-302-24P			
(1)	(2)	(3)	(4)	(5)	(6)
ITEM	SMR			PART	
NO	CODE	NSN	CAGEC	NUMBER	DESCRIPTION AND USABLE ON CODES(UOC) QTY
GROUP 2604 SPECIAL TOOLS					
FIG. 300 DIRECT SUPPORT SPECIAL TOOLS					
1	PEFFF	5180014791631	19207	57K4213	TOOL KIT,GENERAL ME DIRECT SUPPORT
1	PEFFF	5180015027204	19207	57K4542	TOOL KIT, USE ON M915A3 ONLY.....
1	PEFFF	5180015026519	19207	57K4545	TOOL KIT,GENERAL ME DIRECT SUPPORT
2	PEFZZ	5120013334744	33287	J36326	TOOL KIT, USE ON M916A3 ONLY.....
3	PEFZZ	3940013244713	33287	J-35641-A	UOC:6A3
4	PEFZZ	5120013387182	33287	J25447-B	TOOL KIT,GENERAL ME DIRECT SUPPORT
5	PEFZZ	5220013196604	33287	J-35637-A	TOOL KIT, USE ON M917A2/M917E2 ONLY.
6	PEFZZ	5120013532521	33287	PT 4365-1	UOC:7A2
7	PEFZZ	5120013228885	33287	J35596	.INSTALLER,CUP PLUG.....
8	PEFZZ	5120013221132	33287	J35949	.CLAMP,MATERIAL LIFT.....
9	PEFZZ	5120015228034	3D6E9	5226	INSERTER AND REMOVE.....
10	PEFZZ	5120015228035	3D6E9	5227	.GAGE,PROFILE.....
11	PEFZZ	5340015213135	3D6E9	5250	.DRIVER,BUSHING.....
12	PEFZZ	5120015252994	3D6E9	5255	.ADJUSTER,LASH,CAM-I.....
13	PEFZZ		3D6E9	5256	.INSERTER,GEAR.....
14	PEFZZ	5120015263289	3D6E9	5257	.EXTRACTOR.....
15	PEFZZ	5340015213114	3D6E9	5020	UOC:6A3,7A2,7E2
16	PEFZZ	5120015242140	3D6E9	5021	.EXTRACTOR.....
17	PEFZZ	5120015242138	3D6E9	5023	UOC:6A3,7A2,7E2
18	PEFZZ		3D6E9	5027	.COVER,ACCESS.....
19	PEFZZ		3D6E9	5030	UOC:6A3,7A2,7E2
20	PEFZZ		3D6E9	5088	.BLOCK,BENCH,MECHANI.....
21	PEFZZ	5120015242141	3D6E9	5044	UOC:6A3,7A2,7E2
22	PEFZZ	5120015256141	3D6E9	5229	.INSERTER,SEAL.....
23	PEFZZ	5120015257420	3D6E9	5248	UOC:6A3,7A2,7E2
24	PEFZZ		3D6E9	5260	.INSERTER,SEAL.....
					UOC:6A3,7A2,7E2
					.INSTALLER,BEARING AN.....
					UOC:6A3,7A2,7E2
					.INSTALLER,BEARING A.....
					UOC:6A3,7A2,7E2
					.INSERTER,BEARING AN.....
					UOC:6A3,7A2,7E2
					.INSERTER,BEARING AN.....
					UOC:6A3,7A2,7E2
					.INSTALLER,BEARING AN.....
					UOC:6A3,7A2,7E2
					.SPANNER ATTACHMENT,.....
					UOC:6A3,7A2,7E2
					.INSTALLER,SEAL.....
					UOC:6A3,7A2,7E2
					.SLEEVE,TRANS.....
					UOC:6A3,7A2,7E2

WP 0003 00			TM9-2320-302-24P			
(1)	(2)	(3)	(4)	(5)	(6)	(7)
ITEM	SMR			PART		
NO	CODE	NSN	CAGEC	NUMBER	DESCRIPTION AND USABLE ON CODES(UOC) QTY	

25	PEFZZ	5120015238760	3D6E9	5270	.INSTALLER,SEAL.....	
					UOC:6A3,7A2,7E2	

END OF FIGURE



342-1555

Figure 301. Direct Support Special Tools

WP 0003 00			TM9-2320-302-24P			
(1)	(2)	(3)	(4)	(5)	(6)	(7)
ITEM	SMR			PART		
NO	CODE	NSN	CAGEC	NUMBER	DESCRIPTION AND USABLE ON CODES(UOC) QTY	
GROUP 2604 SPECIAL TOOLS						
FIG. 301 DIRECT SUPPORT SPECIAL TOOLS						
1	PEFZZ	5120013221129	33287	J35686	.INSERTER,SEAL.....	
2	PEFZZ	5120013538568	33287	J-35686-1	..INSERTER,SEAL.....	
3	PEFZZ	5120013545674	33287	J-35686-6	..INSERTER,SEAL 0.670 THK.....	
3	PEFZZ	5365014752572	33287	J35686-11	..SPACER,STRAIGHT 0.375 THK.....	
					UOC:5A3	
4	PEFZZ	5310014748888	33287	J35686-10	..WASHER,SEAL 6.050 ID.....	
					UOC:5A3	
4	PEFZZ	5310014748891	33287	J35686-20	..WASHER,SEAL 5.858 ID.....	
					UOC:5A3	
5	PEFZZ	5120013538569	33287	J-35686-4	..INSERTER AND REMOVE.....	
6	PEFZZ	3110001204464	21760	5-13-4627	..BEARING,BALL,THRUST.....	
7	XAFZZ		33287	J-35686-3	..NUT,PLAIN,HEXAGON.....	
8	PEFZZ	5120013542944	33287	J-35686-2	..INSERTER,STUD.....	
9	PEFZZ	5315013332771	33287	J36235	.PIN,SHOULDER,HEADLE.....	
10	PEFZZ	5120013221131	33287	J35993	.REMOVER,SEAL.....	
11	PEFZZ	5120013591234	33287	J-35993-1	..PULLER PLATE,SEAL R.....	
12	PEFZZ	5120013542770	33287	J-35993-5	..NUT,DRIVER.....	
13	PEFZZ	5120013226222	33287	J36310	.INSERTER AND REMOVE.....	
					UOC:5A3	
14	PEFZZ	5120013540470	33287	J 36310-2	..INSTALLATION TOOL,S.....	
15	PEFZZ	5120013537060	33287	J 36310-1	..INSTALLATION TOOL,B.....	
16	PEFZZ		33287	J-36310-9.	..INSERTER,BEARING AN.....	
17	PEFZZ	4910011796364	25341	J26941	..PULLER,DRIVE SPROCK.....	
18	PEFZZ	5120013226888	33287	J36347	.PLIERS,RETAINING RI.....	
19	PEFZZ	5120013226116	33287	J35996	.LIFTER,ROCKER ARM.....	
20	PEFZZ	5120013223505	33287	J36107	.GUIDE STUD SET.....	

END OF FIGURE

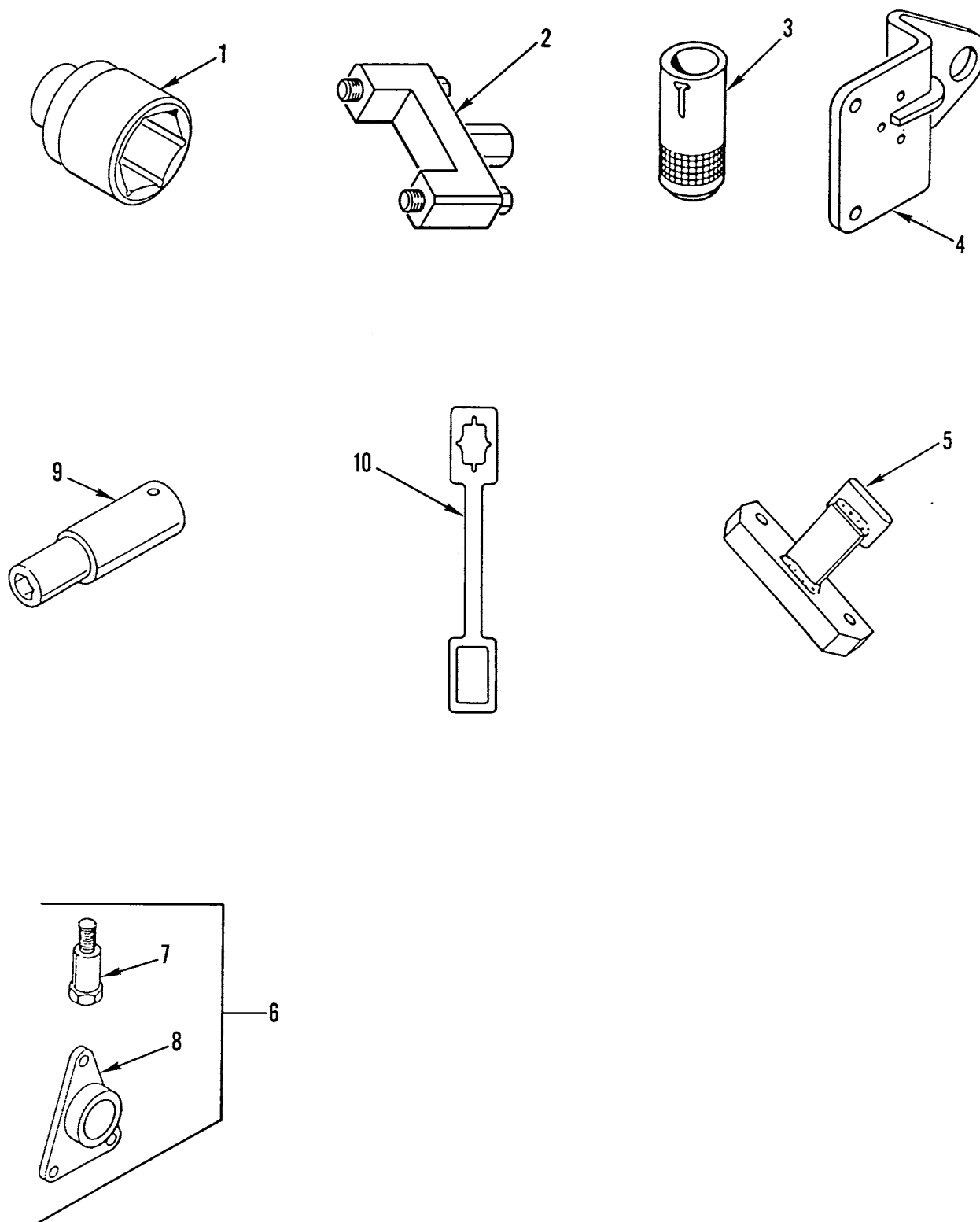


Figure 302. Direct Support Special Tools

WP 0003 00			TM9-2320-302-24P			
(1)	(2)	(3)	(4)	(5)	(6)	(7)
ITEM	SMR			PART		
NO	CODE	NSN	CAGEC	NUMBER	DESCRIPTION AND USABLE ON CODES(UOC) QTY	

GROUP 2604 SPECIAL TOOLS

FIG. 302 DIRECT SUPPORT SPECIAL TOOLS

1	PEFZZ	5120014371725	55719	L883		.SOCKET,SOCKET WRENC..... UOC:7A2,7E2
2	PEFZZ	5120013223498	33287	J36237		.BARRING TOOL,ENGINE.....
3	PEFZZ	5120010544048	33287	J24202-4		.HANDLE,DRIVER..... UOC:5A3
4	PEFZZ	5120011166049	33287	J-24365		.LIFTING BRACKET,FLY.....
5	PEFZZ	3040013190848	33287	J-35652-B		.PLATE,RETAINING,SHA.....
6	PEFZZ	5120013223508	33287	J35906		.PILOT,CAM GEAR.....
7	PEFZZ	5120013662545	33287	J-35906-4		..CAM GEAR PILOT.....
8	XAFZZ		33287	J-35906-1.		..PLATE,CAM PILOT THRUST REMOVAL TOOL..... UOC:5A3
9	PEFZZ	5120013221123	33287	J36003		.SOCKET,SOCKET WRENC.....
10	PEFZZ	5120014550436	33287	J-3453-A		.HOLDING BAR,PINION.....

END OF FIGURE

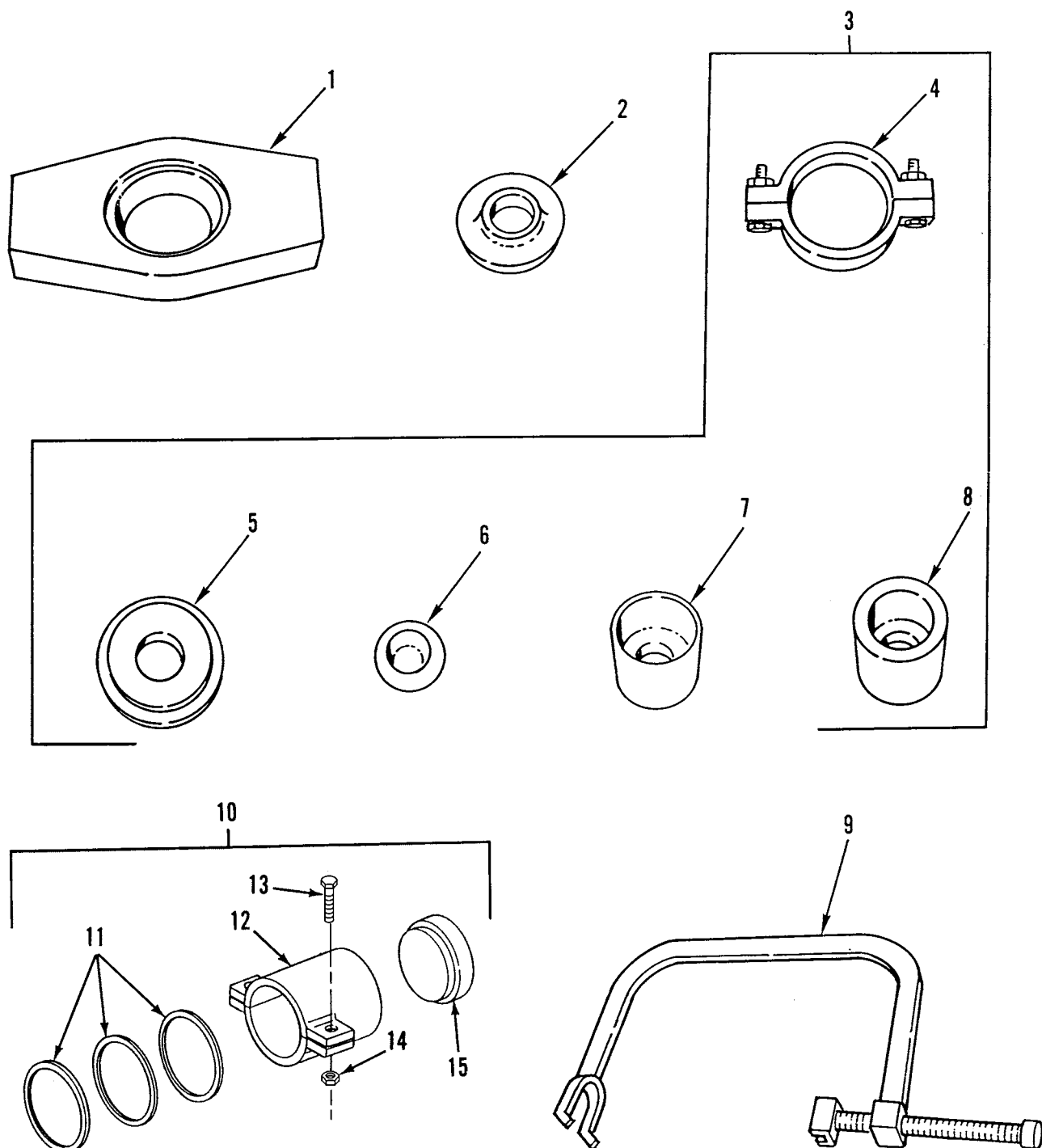


Figure 303. Direct Support Special Tools

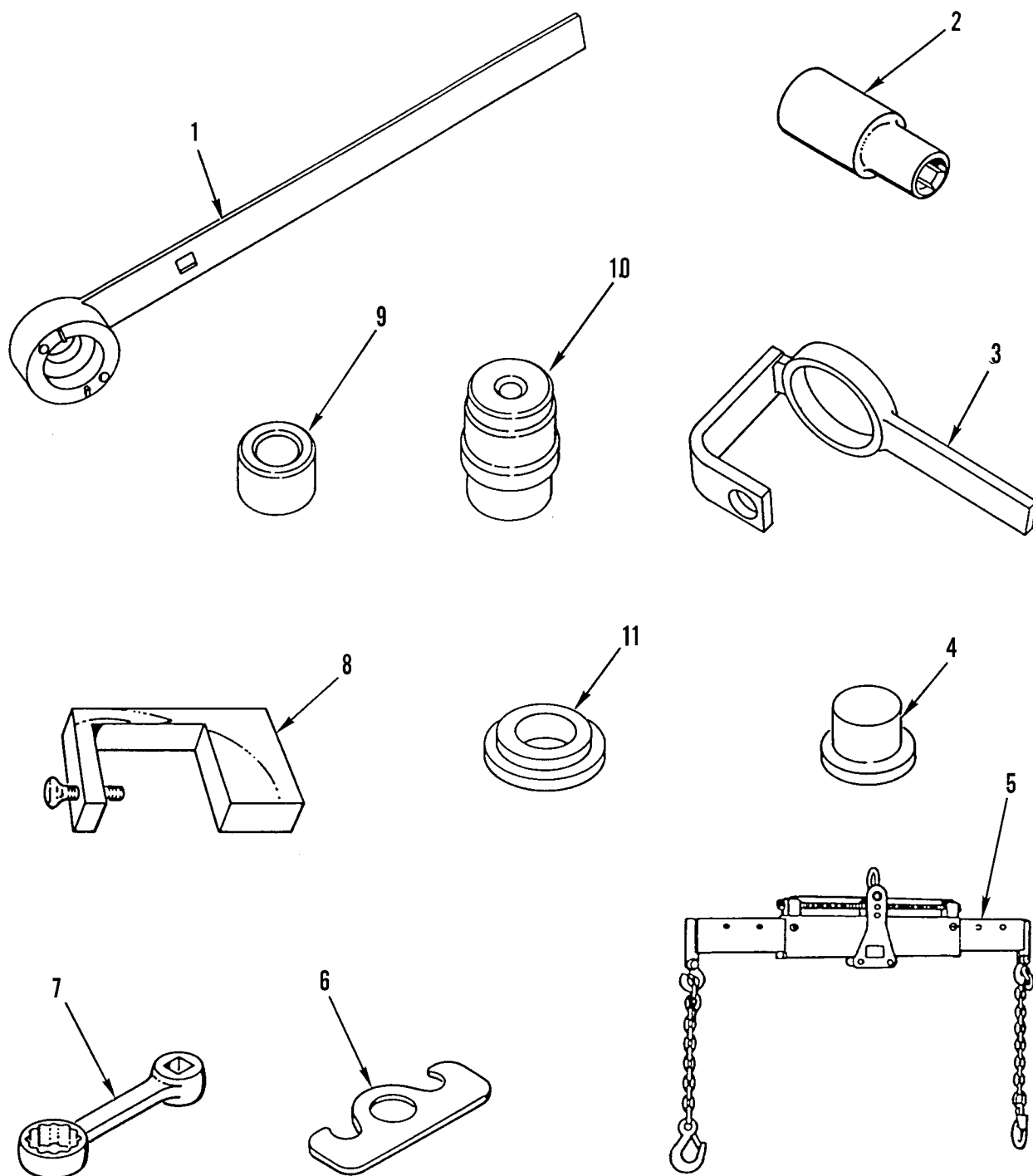
WP 0003 00			TM9-2320-302-24P			
(1)	(2)	(3)	(4)	(5)	(6)	(7)
ITEM	SMR			PART		
NO	CODE	NSN	CAGEC	NUMBER	DESCRIPTION AND USABLE ON CODES(UOC) QTY	

GROUP 2604 SPECIAL TOOLS

FIG. 303 DIRECT SUPPORT SPECIAL TOOLS

1	PEFZZ	5120013570743	45225	51100	.PRESS PLATE,BUSHING.....
2	PEFZZ	5120013568911	45225	302030	.REMOVING ADAPTER,BU.....
3	PEFZZ	4940013866108	45225	1764	.TOOL SET,BUSHING BE.....
4	PEFZZ	5342010844459	45225	42052	..CLAMP.....
5	PEFZZ	5120013570741	45225	206459	..CLAMP PLATE,BUSHING.....
6	PEFZZ	5120013570740	45225	206457	..PRESS ADAPTER,BUSHI.....
7	PEFZZ	5120013570742	45225	302027	..REMOVING ADAPTER,BU.....
8	PEFZZ	5120013592857	45225	302026	..INSERTER,BEARING AN.....
9	PEFZZ	4910011656015	74410	TFTLN-2500	.SLIDER,SPRING COMPR.....
10	PEFFZ	5120014408591	33287	1747	.INSERTER AND REMOVE.....
					UOC:6A3,7A2,7E2
11	PEFZZ	5365014438672	33287	302401	..SHIM.....
					UOC:6A3,7A2,7E2
12	PEFZZ	5120014408594	33287	49050	..INSERTER,BEARING AN.....
					UOC:6A3,7A2,7E2
13	XDFZZ		64678	10089	..SCREW,BAR PIN.....
					UOC:6A3,7A2,7E2
14	PEFZZ	5120014408592	33287	10209	..NUT,BAR PIN.....
					UOC:6A3,7A2,7E2
15	XAFZZ		33287	219554	..ADAPTER,PRESS.....
					UOC:6A3,7A2,7E2

END OF FIGURE



371-828

Figure 304. Direct Support Special Tools

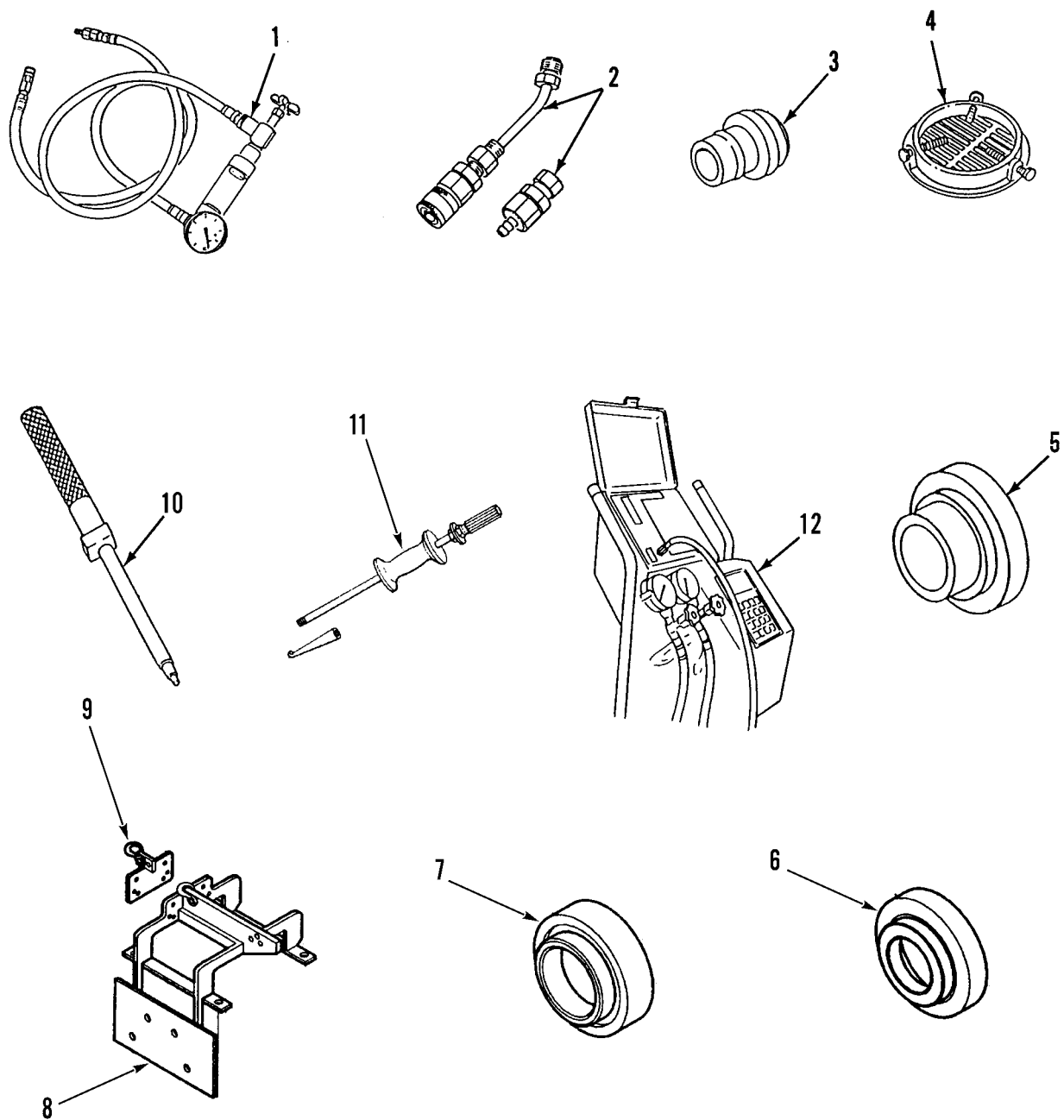
WP 0003 00	TM9-2320-302-24P				
(1) (2) (3)	(4)	(5)	(6)	(7)	
ITEM SMR		PART			
NO CODE NSN	CAGEC	NUMBER	DESCRIPTION AND USABLE ON CODES(UOC) QTY		

GROUP 2604 SPECIAL TOOLS

FIG. 304 DIRECT SUPPORT SPECIAL TOOLS

1	PEFZZ	5120013717369	33287	J	37070	.ADJUSTING TOOL,WORM.....
2	PEFZZ	5120013554791	76377	XE-16		.SOCKET,SOCKET WRENC.....
3	PEFZZ	5120013538490	33287	J	37464	.SPANNER ATTACHMENT,.....
4	PEFZZ	5120013571599	45225	38095		.REMOVING ADAPTER,BU.....
5	PEFZZ	4910013532519	33287	J	36130-812	.SLING,ENGINE AND TR.....
						UOC:6A3,7A2,7E2
6	PEFZZ	3940013549446	45225	38841		.SPREADER,SLING.....
7	PEFZZ	5120002158200	45225	0TCEDBX15-16		.ADAPTER,TORQUE WREN.....
8	PEFZZ	5120013532520	33287	J	38662	.CHECKER,GEAR LASH.....
9	PEFZZ	5120013540468	33287	J	37073	.INSTALLATION TOOL,S.....
10	PEFZZ	5120013542943	33287	J	37071-A	.INSERTER,BEARING AN.....
						UOC:5A3,6A3
11	PEFZZ	5120013574583	45225	204266		.INSERTER,BEARING AN.....
						UOC:5A3,7A2,7E2

END OF FIGURE



371-1394-1

Figure 305. Direct Support Special Tools

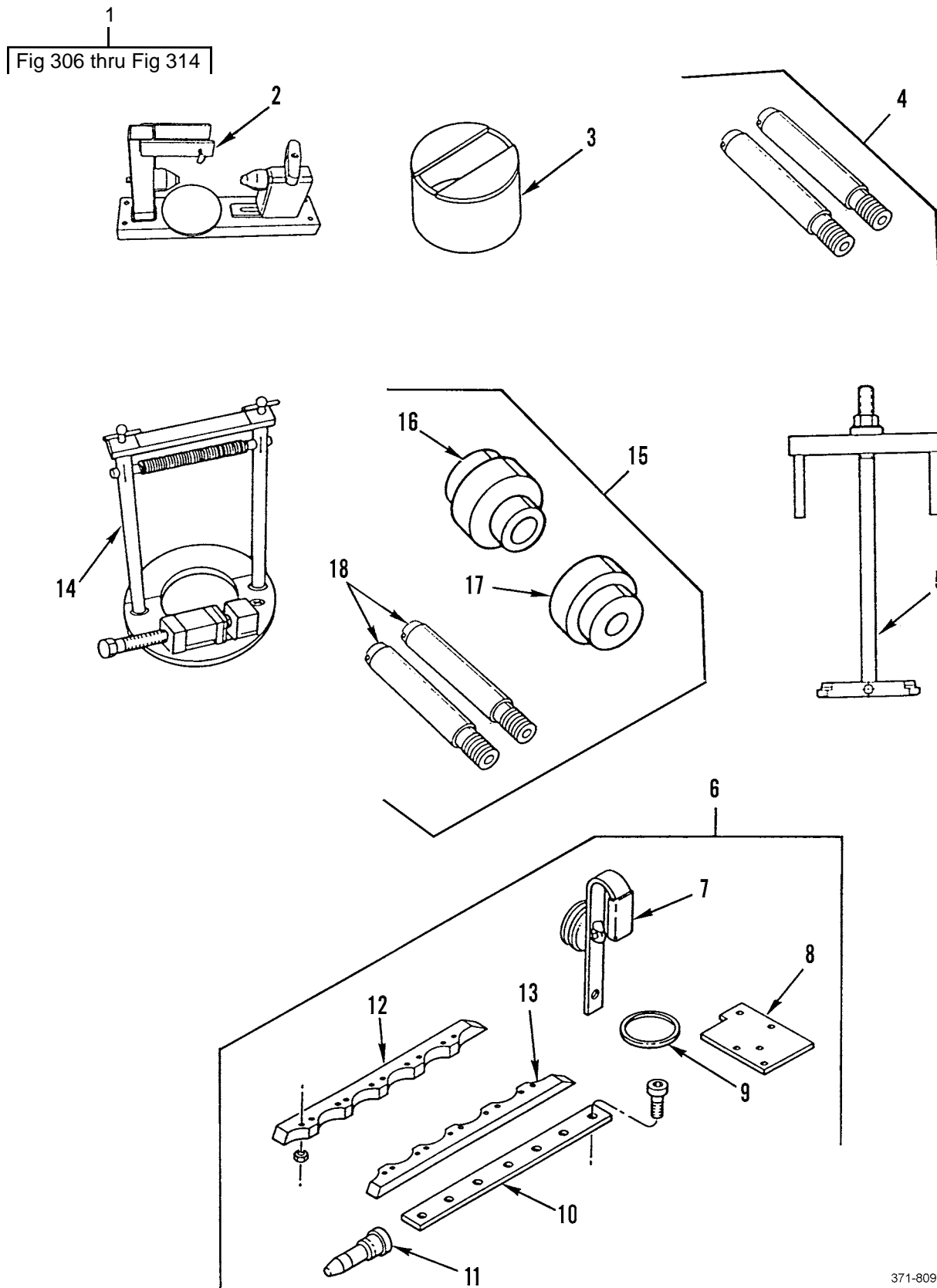
WP 0003 00			TM9-2320-302-24P			
(1)	(2)	(3)	(4)	(5)	(6)	(7)
ITEM	SMR			PART		
NO	CODE	NSN	CAGEC	NUMBER	DESCRIPTION AND USABLE ON CODES(UOC) QTY	

GROUP 2604 SPECIAL TOOLS

FIG. 305 DIRECT SUPPORT SPECIAL TOOLS

1	PEFZZ	4910011603618	33287	J26487-C	.TESTER,POWER STEERI.....
2	PEFZZ	4940013537038	33287	J 28593	.ADAPTER KIT,MECHANI.....
3	PEFZZ	5120010544042	33287	J-24202-1A	.INSERTER,SEAL.....
					UOC:5A3
4	PEFZZ	4910011277959	33287	J26554-A	.SHIELD,TURBO PROTEC.....
5	PEFZZ	5120014526036	33287	J 43172	INSERTER,SEAL.....
6	PEFZZ	5120014927521	33287	J37031	.INSERTER,SEAL.....
					UOC:5A3
7	PEFZZ	5120014927522	33287	J37032	.INSERTER,SEAL.....
					UOC:5A3
8	PEFZZ	2590014757886	33287	J35926-A	.BRACKET,VEHICULAR C.....
					UOC:5A3
9	PEFZZ	5340014753497	33287	J41445	.BRACKET,MOUNTING.....
					UOC:5A3
10	PEFZZ	5220014400686	33287	J39697	.GAGE,PROFILE.....
11	PEFZZ	5180010482153	33287	J24171A	.PULLER KIT,UNIVERSA.....
					UOC:5A3
12	PEFZZ	6685014385088	33287	J38509	TEST SET SUBASSEMBL.....

END OF FIGURE



371-809

Figure 306. General Support Special Tools

WP 0003 00		TM9-2320-302-24P			
(1)	(2)	(3)	(4)	(5)	(6)
ITEM	SMR			PART	
NO	CODE	NSN	CAGEC	NUMBER	DESCRIPTION AND USABLE ON CODES(UOC) QTY
					GROUP 2604 SPECIAL TOOLS
					FIG. 306 GENERAL SUPPORT SPECIAL TOOLS
1	PEHHH	5180014791626	19207	57K4214	TOOL KIT,GENERAL ME GS TOOL KIT, M915A3 ONLY..... UOC:5A3
1	PEHHH	5180015026521	19207	57K4543	TOOL KIT,GENERAL ME GENERAL SUPPORT TOOL KIT, USE ON M916A3 ONLY UOC:6A3
1	PEHHH	5180015026520	19207	57K4546	TOOL KIT,GENERAL ME GENERAL SUPPORT TOOL KIT, USE ON M917A2/ M917E2 ONLY..... UOC:7A2
2	PEHZZ	5120013223497	33287	J36211	.HOLDING FIXTURE,PIS..... UOC:6A3,7A2,7E2
3	PEHZZ	2815013219248	33287	J35994	.PROTECTOR,CRANKSHAF.....
4	PEHZZ	5120013223503	33287	J35785	.ALIGNMENT STUD SET..... UOC:5A3
5	PEHZZ	5120013221128	33287	J35791	.PULLER,MECHANICAL.....
6	PEHZZ	4910013196990	33287	J36223-D.	.TESTER,CYLINDER COM.....
7	PEHZZ	5180013532523	33287	J-36223-14A	..TEST SET,HEAD..... UOC:5A3,6A3,7E2
8	PEHZZ	5340013538466	33287	J 35984-2	..COVER,ACCESS.....
9	PEHZZ	5180013537041	33287	J 36223-4	..HOLDER,LINER.....
10	PEHZZ	5180013537042	33287	J 36223-1	..BARS,LINEAR HOLDING.....
11	PEHZZ	5340013538575	33287	J 35984-1	..PLUG,PROTECTIVE,DUS.....
12	PEHZZ	5340013538467	33287	J 36223-3A	..COVER,ACCESS.....
13	PEHZZ	5180013538516	33287	J 36223-2	..PLATE,WATER COVER.....
14	PEHZZ	4910011583996	33287	J 26598-A	.REMOVER,SNAPRING..... UOC:5A3
15	PEHZZ	5120013222359	33287	J35653	.INSTALLER SET,CUP P.....
16	PEHZZ	5120013542773	33287	J-35653-1	..PLUG,INSTALLER.....
17	PEHZZ	5120013542774	33287	J-35653-2	..PLUG,INSTALLER.....
18	PEHZZ	5315014755229	33287	J43431	..PIN,STRAIGHT,THREAD.....

END OF FIGURE

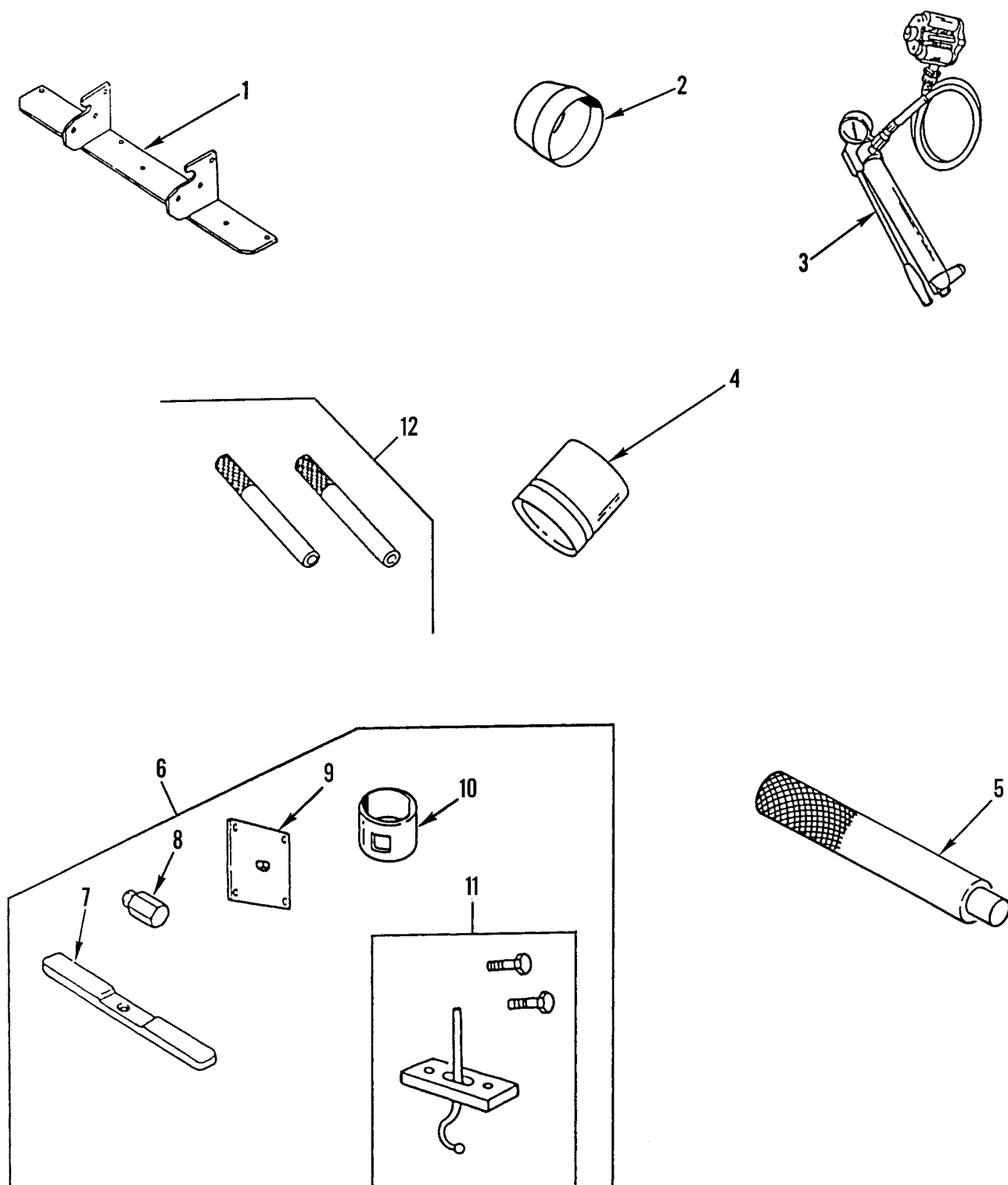


Figure 307. General Support Special Tools

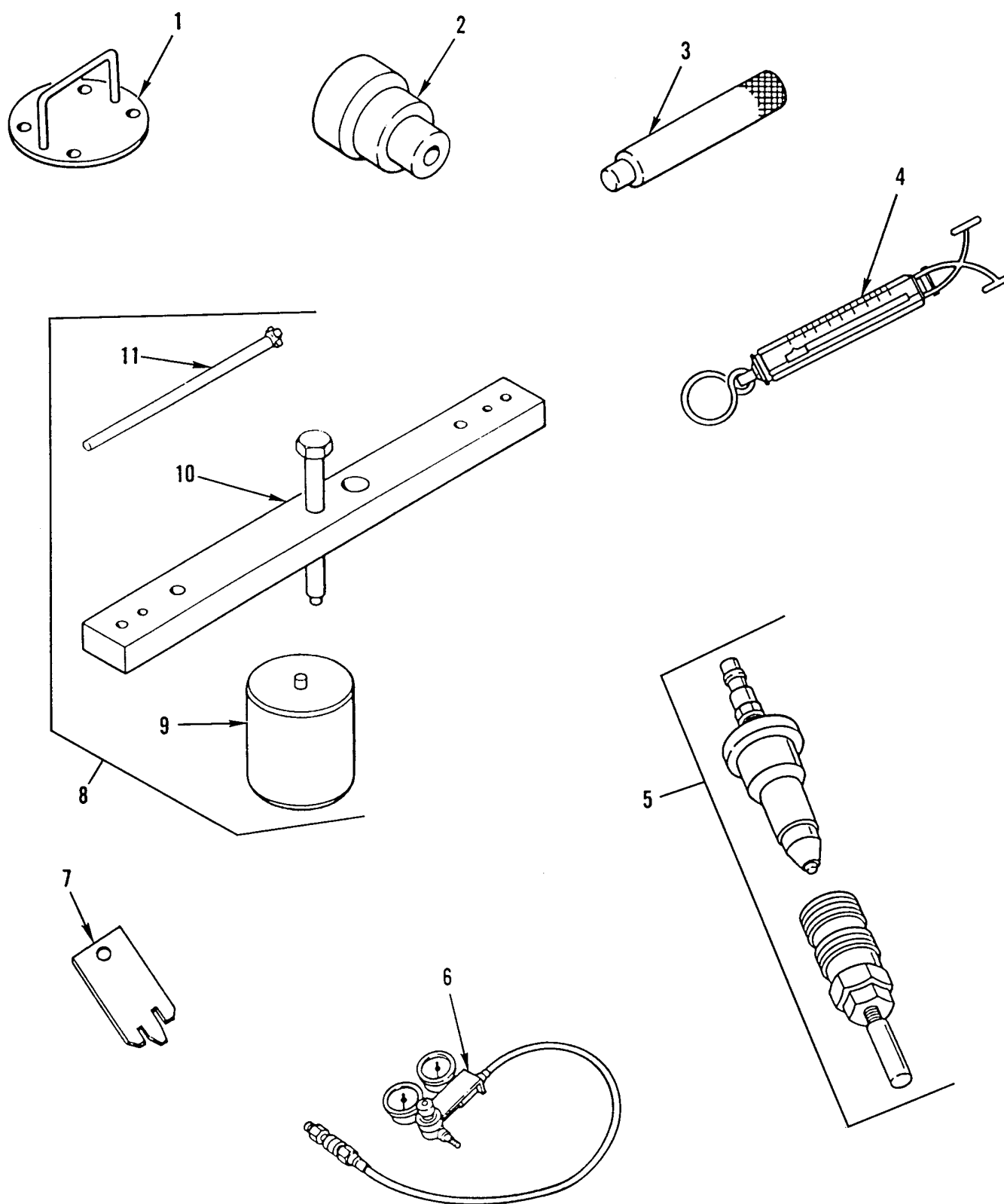
WP 0003 00			TM9-2320-302-24P			
(1)	(2)	(3)	(4)	(5)	(6)	(7)
ITEM	SMR			PART		
NO	CODE	NSN	CAGEC	NUMBER	DESCRIPTION AND USABLE ON CODES(UOC) QTY	

GROUP 2604 SPECIAL TOOLS

FIG. 307 GENERAL SUPPORT SPECIAL TOOLS

1	PEHZZ	2510013208905	33287	J-35636-A	.BRACKET,ENGINE MOUN.....
2	XDHZZ	5120010482156	33287	J24210	.PROTECTOR,SEAL.....
3	PEHZZ	4320013204618	33287	J35951-175	.PUMP,HYDRAULIC RAM,.....
4	PEHZZ	5120013538567	33287	J 35598	.COMPRESSOR,PISTON R.....
5	PEHZZ	5120006772259	33287	J8092	.HANDLE,DRIVER.....
6	PEHZZ	5120013573028	33287	J-39508	.FIXTURE SET,TURBO.....
					UOC:6A3,7A2,7E2
7	PEHZZ	5120013636958	33287	J 39508-3	..WRENCH,BOX.....
					UOC:6A3,7A2,7E2
8	PEHZZ	5120013573029	33287	J 39508-2	..HEX BIT,SUPPORT.....
					UOC:6A3,7A2,7E2
9	PEHZZ	4910013538519	33287	J-29086-3	..PLATE,BASE.....
					UOC:6A3,7A2,7E2
10	PEHZZ	5120013660869	33287	J 39508-1	..SUPPORT.....
					UOC:6A3,7A2,7E2
11	PEHZZ	4910013538518	33287	J-39164	..ADAPTER,DIAL INDICA.....
					UOC:6A3,7A2,7E2
12	PEHZZ	5120013538515	33287	J 35945	.GUIDES,CONNECT ROD.....

END OF FIGURE



342-1397

Figure 308. General Support Special Tools

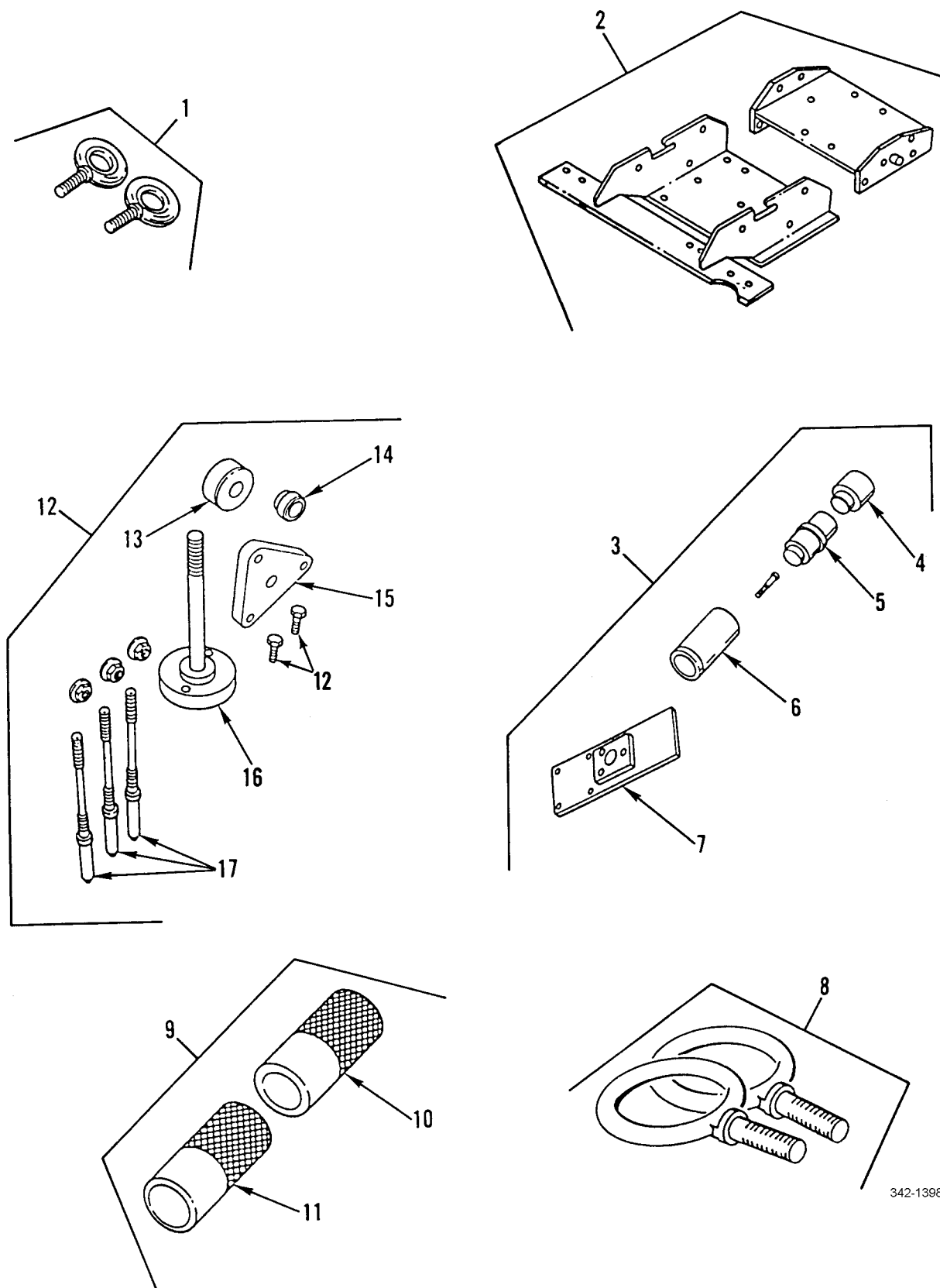
WP 0003 00			TM9-2320-302-24P			
(1)	(2)	(3)	(4)	(5)	(6)	(7)
ITEM	SMR			PART		
NO	CODE	NSN	CAGEC	NUMBER	DESCRIPTION AND USABLE ON CODES(UOC) QTY	

GROUP 2604 SPECIAL TOOLS

FIG. 308 GENERAL SUPPORT SPECIAL TOOLS

1	PEHZZ	3460013195533	33287	J35651	.PLATE,INDEXING FIXT.....
2	PEHZZ	5120011151160	33287	J-24197	.INSERTER,BEARING AN.....
3	PEHZZ	5120011151161	33287	J-26282	.INSERTER,SEAL.....
4	PEHZZ	4910007796832	33287	J 8129	.SCALE,TENSION.....
5	PEHZZ	4910013196971	33287	J38768-A	.ADAPTER,CYLINDER CO.....
6	PEHZZ	4910013204638	33287	J29006-5	.TESTER,CYLINDER COM.....
7	PEHZZ	5220013374412	33287	J-38609-A	.GAGE,PROFILE.....
					UOC:5A3
8	PEHZZ	5120011165016	33287	J-24208-D	.FIXTURE,SNAP RING A.....
9	PEHZZ	4310012477126	33287	J24208-2	..CYLINDER SLEEVE.....
10	PEHZZ	4910011583972	33287	J24208-3	..PLATE,PRESSURE,COMP.....
11	PEHZZ	4910011584001	33287	J24208-25	..GAUGE,SNAP RING.....

END OF FIGURE



342-1398

Figure 309. General Support Special Tools

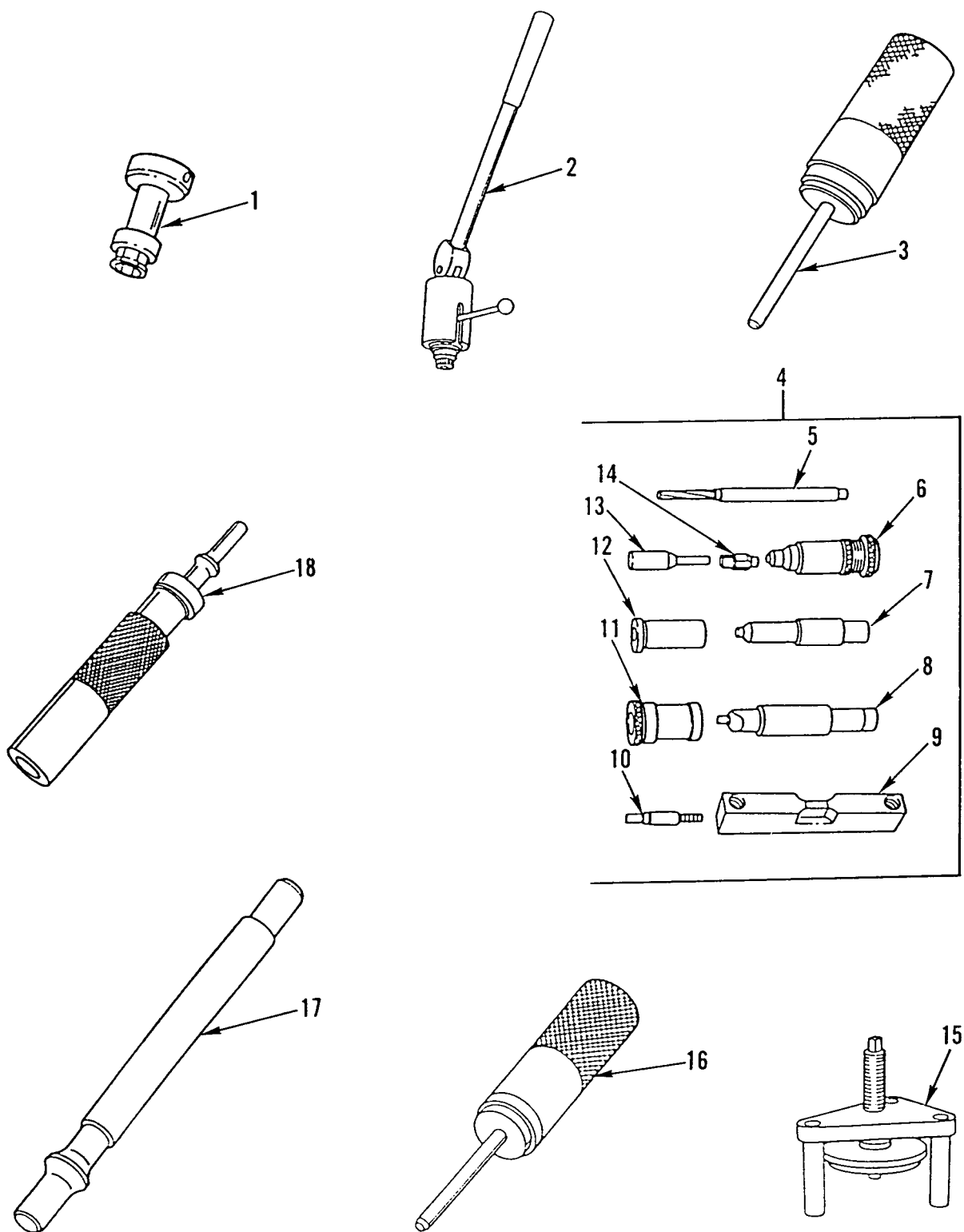
WP 0003 00			TM9-2320-302-24P			
(1)	(2)	(3)	(4)	(5)	(6)	(7)
ITEM	SMR			PART		
NO	CODE	NSN	CAGEC	NUMBER	DESCRIPTION AND USABLE ON CODES(UOC) QTY	

GROUP 2604 SPECIAL TOOLS

FIG. 309 GENERAL SUPPORT SPECIAL TOOLS

1	PEHZZ	5306013191987	33287	J35595	.BOLT,EYE CYLINDER BLOCK LIFT TOOL.
2	PEHZZ	3950013196973	33287	J-35635-A	.ADAPTER,MOTOR,HOIST.....
3	PEHZZ	5120013223499	33287	J 36024-C	.SERVICE KIT,ACCESSO.....
4	PEHZZ	5120013532524	33287	J36024-10	..INSTALLATION TOOL,S.....
5	PEHZZ	5120013549447	33287	J 36024-2	..INSERTER AND REMOVE.....
6	PEHZZ	5120013537061	33287	J 36024-8	..INSTALLATION TOOL,B.....
7	PEHZZ	5120013538513	33287	J 36024-3	..FIXTURE,HOLDING USE (3) BOLTS M8 X 1.25 X 40.....
8	PEHZZ	5306012943028	75377	993-042	.BOLT,EYE.....
9	PEHZZ	5120013223500	33287	J36224	.INSERTER SET,DOWEL.....
10	PEHZZ	5120013542776	33287	J-36224-2	..INSTALLER,DOWEL.....
11	PEHZZ	5120013542775	33287	J-36224-1	..INSTALLER,DOWEL.....
12	PEHZZ	5120013222360	33287	J35642	.INSERTER AND REMOVE.....
13	PEHZZ	5310013573045	33287	J 35642-3	..NUT,PLAIN,HEXAGON.....
14	PEHZZ	5120013537043	33287	J 35642-7	..INSERT.....
15	PEHZZ	5120013549442	33287	J 35642-4	..PLATE,PRESSURE.....
16	PEHZZ	5120013561649	33287	J 35642-1	..POST,BASE USE (2) BOLTS 9/16- 18UNF X 2.25,GR8.....
17	PEHZZ	5120013538517	33287	J 35642-2	..LEGS,MOUNTING USE (3) FLANGED HEX NUTS 5/8-18UNF,GR8.....

END OF FIGURE



342-1399

Figure 310. General Support Special Tools

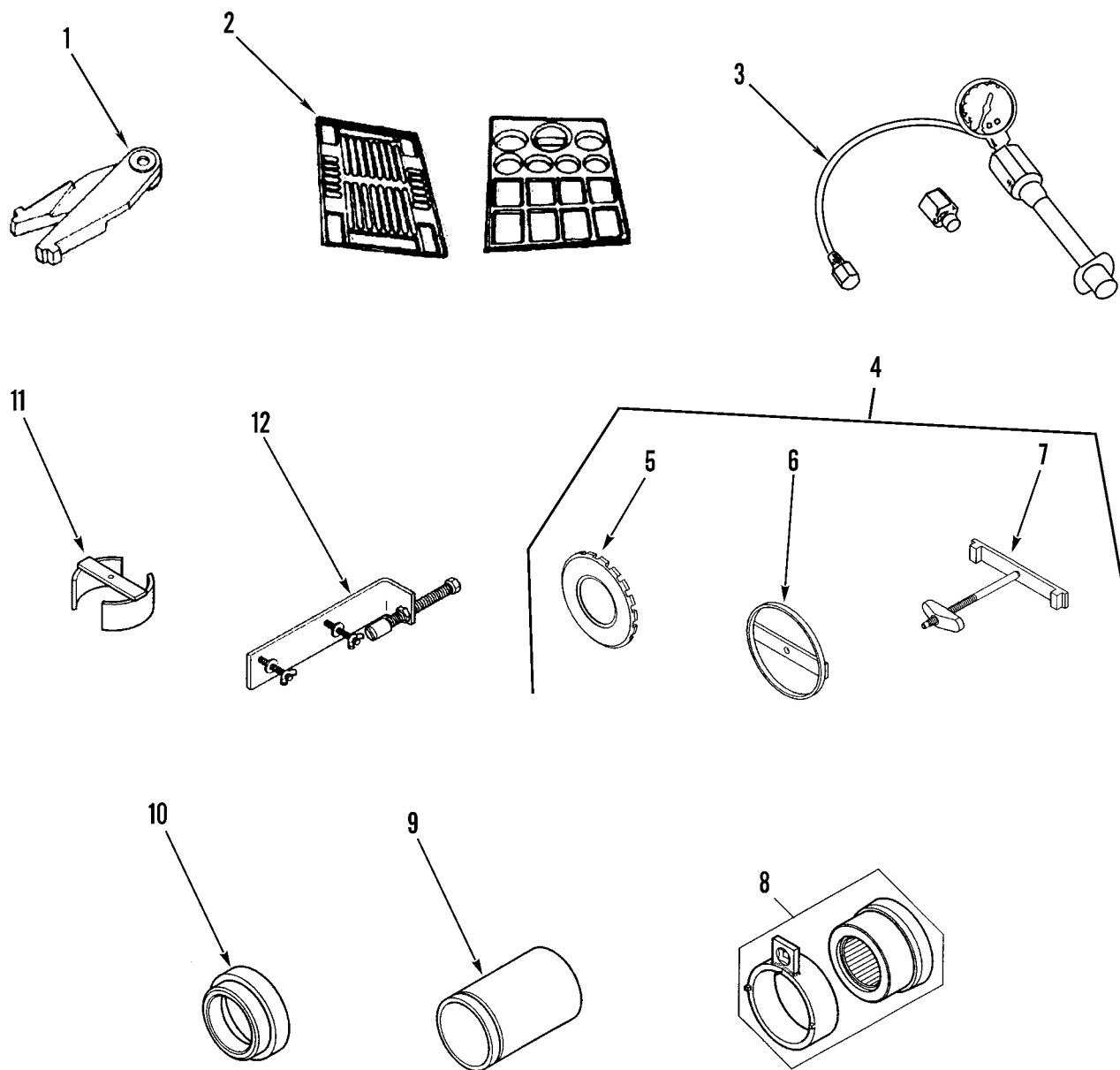
WP 0003 00		TM9-2320-302-24P			
(1)	(2)	(3)	(4)	(5)	(6)
ITEM	SMR			PART	
NO	CODE	NSN	CAGEC	NUMBER	DESCRIPTION AND USABLE ON CODES(UOC) QTY

GROUP 2604 SPECIAL TOOLS

FIG. 310 GENERAL SUPPORT SPECIAL TOOLS

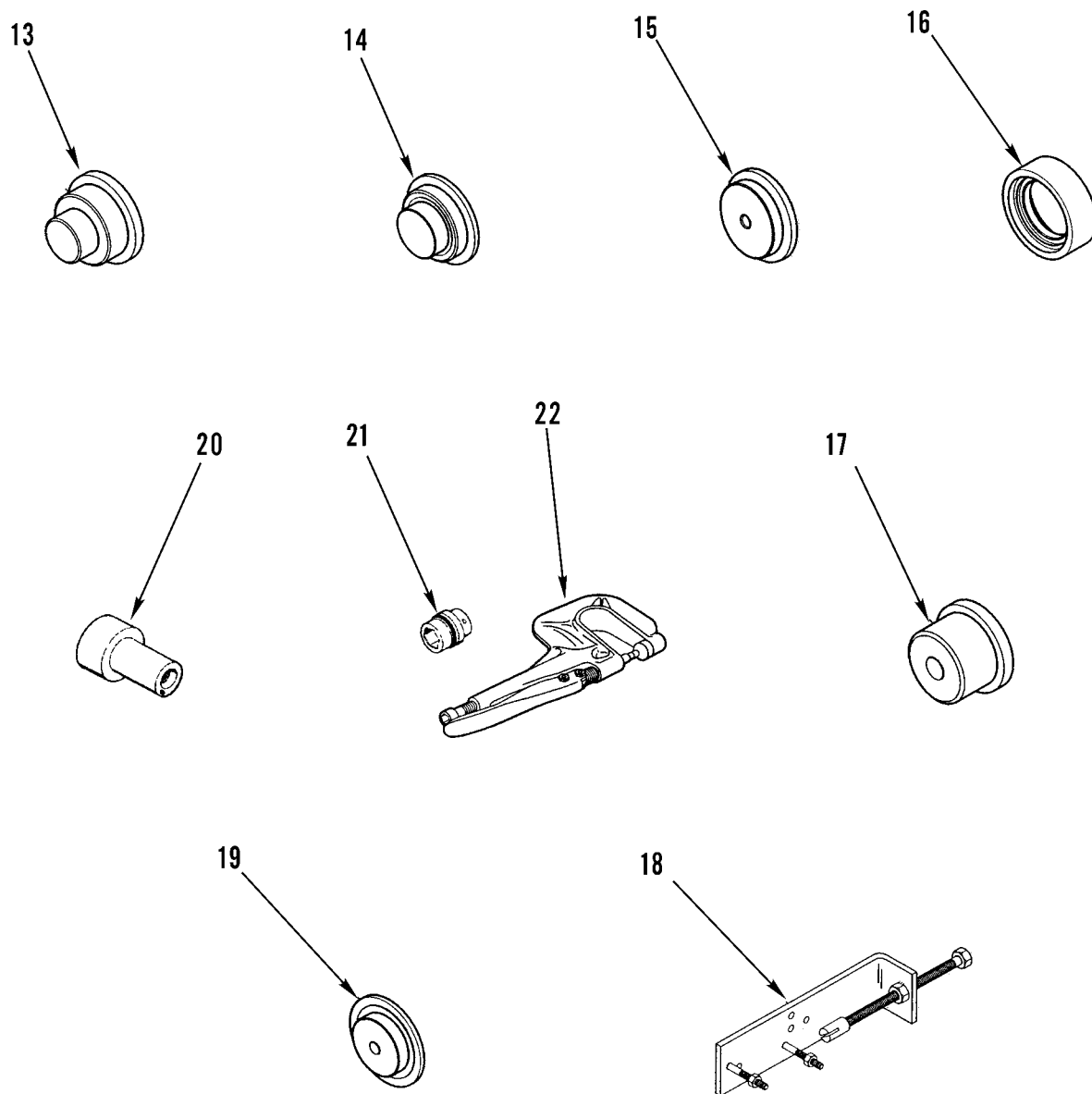
1	PEHZZ	5120004941836	33287	J23479-271	.REMOVER,VALVE SEAT.....
2	PEHZZ	5120013228883	33287	J23479-460	.REMOVER,VALVE SEAT.....
3	PEHZZ	5120013221133	33287	J33190	.REPLACING TOOL,ENGI.....
4	PEHZZ	5120013223507	33287	J33880	.RECONDITIONING SET,.....
5	PEHZZ	5110013550636	33287	J 33880-5	..REAMER,HAND.....
6	PEHZZ	5120013540426	33287	J 33880-4	..INSTALLING TOOL,TUB.....
7	PEHZZ	5210013556424	33287	J 33880-7	..GAGE,HEIGHT.....
8	PEHZZ	5110013550637	33287	J 33880-1	..REAMER,HAND.....
9	PEHZZ	5210013532535	33287	J 33880-20	..GAGE BLOCK.....
10	PEHZZ	4940007111919	33287	J5286-5	..INSTALLER,PILOT,INJ.....
11	PEHZZ	5120013537039	33287	J 33880-3	..PILOT,SEAT REAMER.....
12	PEHZZ	5120013537040	33287	J 33880-10	..PILOT,TIP REAMER.....
13	PEHZZ	5120007111920	33287	J5286-6	..FLARING TOOL,TUBE,H.....
14	PEHZZ	5120007851017	33287	J5286-8	..TUBE TIP REFINISHER.....
15	PEHZZ	3449013195599	33287	J-35597-A	.PRESS,CYLINDER LINE.....
16	PEHZZ	5120013222955	33287	J34983	.REPLACING TOOL,ENGI.....
17	PEHZZ	5120013223506	33287	J34696	.REMOVER,VALVE GUIDE.....
18	PEHZZ	5120013223501	33287	J33191	.INSTALLER,VALVE GUI.....

END OF FIGURE



342-1559-1

Figure 311. General Support Special Tools (Sheet 1 of 2)



342-1559-2

Figure 311. General Support Special Tools (Sheet 2 of 2)

WP 0003 00			TM9-2320-302-24P			
(1)	(2)	(3)	(4)	(5)	(6)	(7)
ITEM	SMR			PART		
NO	CODE	NSN	CAGEC	NUMBER	DESCRIPTION AND USABLE ON CODES(UOC) QTY	

GROUP 2604 SPECIAL TOOLS

FIG. 311 GENERAL SUPPORT SPECIAL TOOLS

1	PEHZZ	5120007846482	33287	J3940	.REMOVER,WHEEL BEARI.....	
					UOC:5A3,6A3	
2	PEHZZ	4810014771579	33287	J33163	.PARTS KIT,VALVES VALVE BODY PARTS	
					TRAY INCLUDES J33163-1 & -2.....	
					UOC:5A3,6A3	
3	PEHZZ	5930014750242	33287	J33884-A	.SWITCH,PRESSURE.....	
					UOC:5A3,6A3	
4	PEHZZ	5120014854226	33287	J37030	.COMPRESSOR,CLUTCH S.....	
					UOC:5A3,6A3	
5	PEHZZ	5325014754635	33287	J37030-1	..RING,RETAINING.....	
					UOC:5A3	
6	PEHZZ	5325014754745	33287	J37030-2	..RING,RETAINING.....	
					UOC:5A3	
7	PEHZZ	5120014769378	33287	J37030-3	..INSERTER AND REMOVE.....	
					UOC:5A3	
8	PEHZZ	5180014762361	33287	J37035	.TOOL KIT,TRANSMISSI.....	
					UOC:5A3	
9	XDHZZ	5120014812193	33287	J37034	.SEAL INSTALLER.....	
					UOC:5A3,6A3	
10	PEHZZ	5120014757608	33287	J37033	.INSERTER,BEARING AN.....	
					UOC:5A3,6A3	
11	PEHZZ	5120013885623	33287	J35923-2	.INSERTER AND REMOVE.....	
					UOC:5A3,6A3	
12	PEHZZ	5120014769379	33287	J35924	.COMPRESSOR,SPRING.....	
					UOC:5A3,6A3	
13	PEHZZ	5120014769380	33287	J37036	.INSERTER,BEARING AN.....	
					UOC:5A3,6A3	
14	PEHZZ	5120014769377	33287	J37038	.INSERTER,BEARING AN.....	
					UOC:5A3,6A3	
15	PEHZZ	5120014772749	33287	J37040	.INSERTER,BEARING AN.....	
					UOC:5A3,6A3	
16	PEHZZ	3120014751603	33287	J37041	.BUSHING,SLEEVE.....	
					UOC:5A3,6A3	
17	PEHZZ	5120014757609	33287	J39949	.INSERTER,BEARING AN.....	
					UOC:5A3,6A3	
18	PEHZZ	5120014769381	33287	J41462	.COMPRESSOR,SPRING.....	
					UOC:5A3,6A3	
19	PEHZZ	5120014757610	33287	J39954	.INSERTER,BEARING AN.....	
					UOC:5A3,6A3	
20	PEHZZ	5220013881460	33287	J38548-1	.GAGE,PROFILE.....	
					UOC:5A3,6A3	
21	PEHZZ	5120014939093	33287	J38564	.ADAPTER,TORQUE WREN.....	
					UOC:5A3,6A3	
22	PEHZZ	5120014153558	33287	J-39354	.RIVETER,YOKE,HAND.....	
					UOC:5A3	

END OF FIGURE

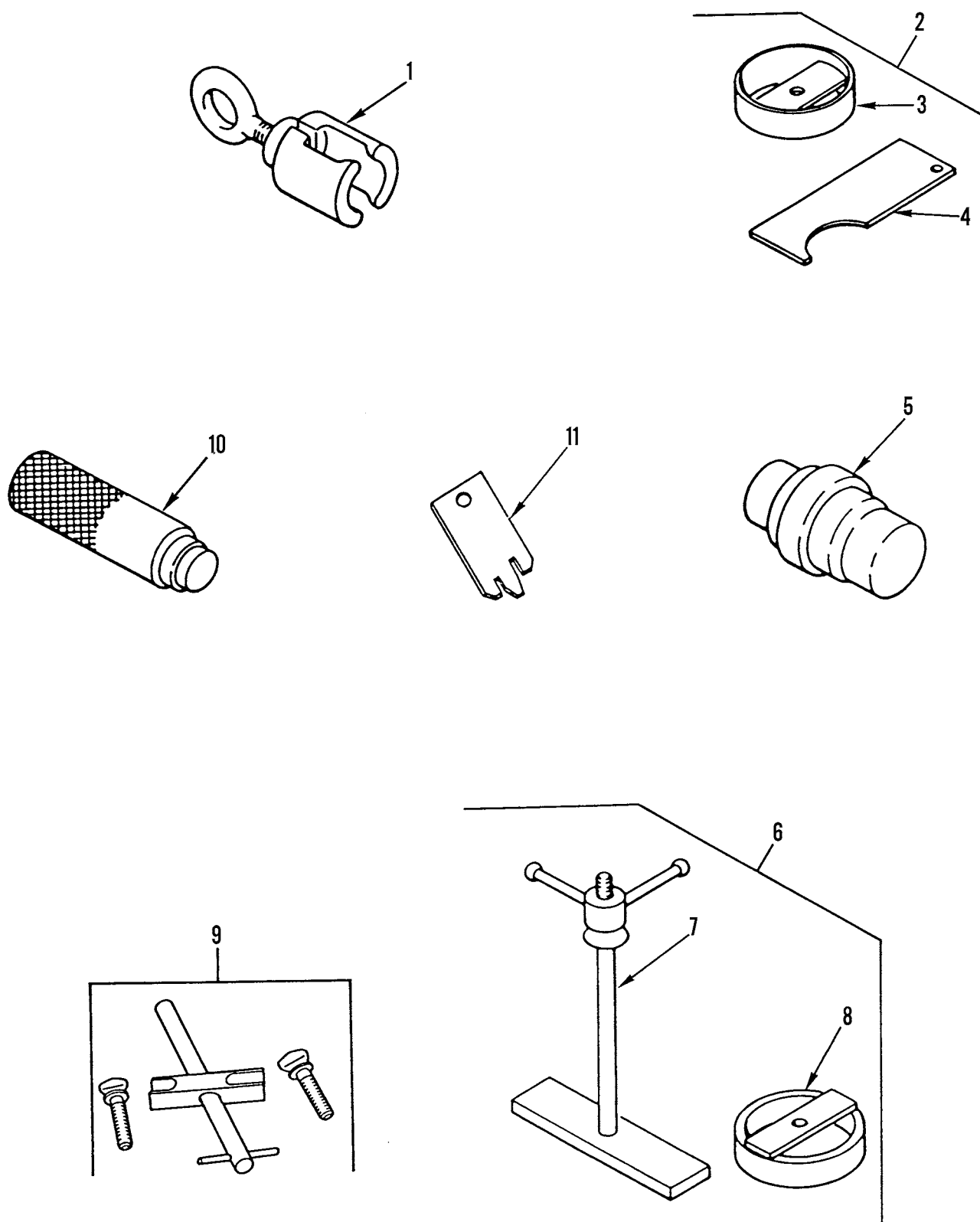


Figure 312. General Support Special Tools

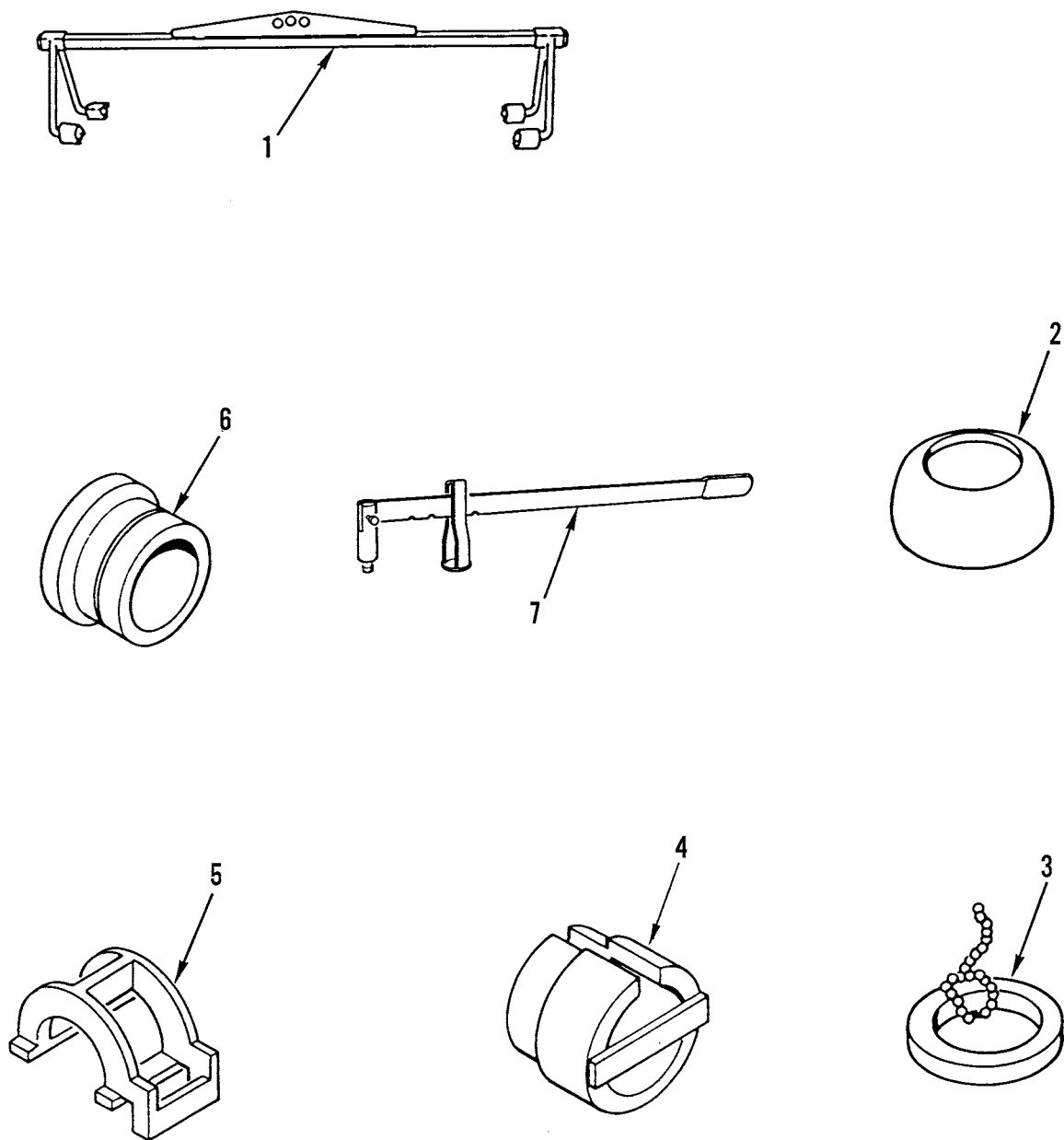
WP 0003 00	TM9-2320-302-24P				
(1)	(2)	(3)	(4)	(5)	(6)
ITEM	SMR			PART	
NO	CODE	NSN	CAGEC	NUMBER	DESCRIPTION AND USABLE ON CODES(UOC) QTY

GROUP 2604 SPECIAL TOOLS

FIG. 312 GENERAL SUPPORT SPECIAL TOOLS

1	PEHZZ	5120011151157	33287	J-24196	.LIFTING BRACKET,MAI..... UOC:6A3,7A2,7E2
2	PEHZZ	5120010483124	33287	J24200	.INSTALLER AND STAKI..... UOC:6A3,7A2,7E2
3	PEHZZ	5120010483126	33287	J24200-2	..PILOT RING..... UOC:6A3,7A2,7E2
4	PEHZZ	5120013592757	33287	J24200-1	..INSTALLER,COLLECTOR..... UOC:6A3,7A2,7E2
5	PEHZZ	4910011583986	33287	J24201	.INSTALLER,BUSHING..... UOC:6A3,7A2,7E2
6	PEHZZ	5120010483129	33287	J24204	.COMPRESSOR,CLUTCH S..... UOC:6A3,7A2,7E2
7	PEHZZ	5120010482158	33287	J24204-2	..BAR AND STUD ASSEMB..... UOC:6A3,7A2,7E2
8	PEHZZ	5120010483130	33287	J24204-1	..COMPRESSOR,CLUTCH S..... UOC:6A3,7A2,7E2
9	PEHZZ	5120010482160	33287	J24219	.COMPRESSOR,SPRING..... UOC:6A3,7A2,7E2
10	PEHZZ	5120011159174	33287	J-24203	.INSERTER,BEARING AN..... UOC:6A3,7A2,7E2
11	PEHZZ	5220013376258	33287	J-38689-A	.GAGE,PROFILE..... UOC:6A3,7A2,7E2

END OF FIGURE



371-805

Figure 313. General Support Special Tools

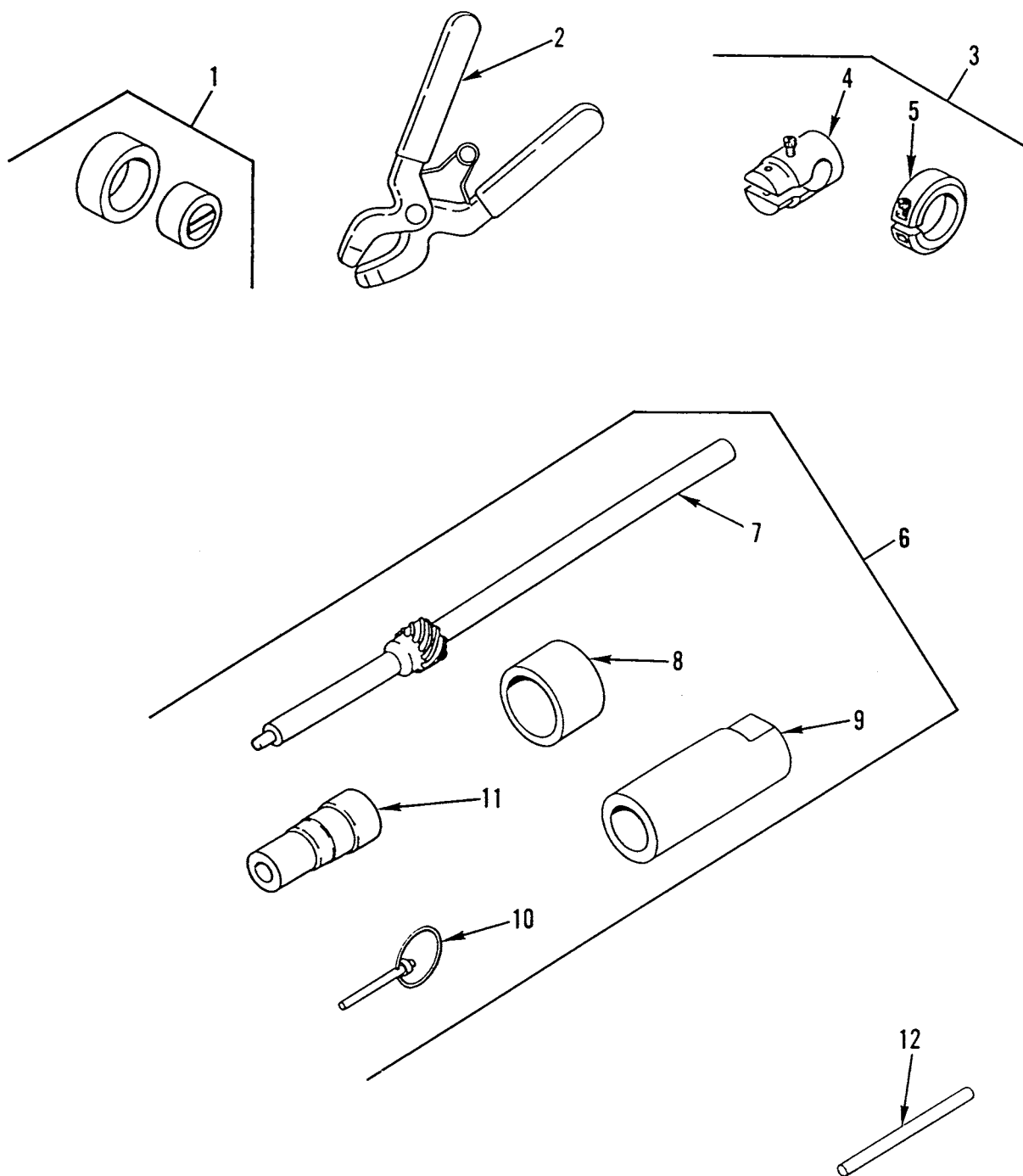
WP	0003	00	TM9-2320-302-24P		
(1)	(2)	(3)	(4)	(5)	(6)
ITEM	SMR			PART	
NO	CODE	NSN	CAGEC	NUMBER	DESCRIPTION AND USABLE ON CODES(UOC) QTY

GROUP 2604 SPECIAL TOOLS

FIG. 313 GENERAL SUPPORT SPECIAL TOOLS

1	PEHZZ	3940013538561	33287	J-39520	.SLING,BEAM TYPE..... UOC:6A3,7A2,7E2
2	PEHZZ	5120010482157	33287	J24216-01	.PROTECTOR,SEAL..... UOC:6A3,7A2,7E2
3	PEHZZ	5120011151158	33287	J-24218-2	.INSTALLER,SPRING,RO..... UOC:6A3,7A2,7E2
4	PEHZZ	5120011151156	33287	J-24221	.ALIGNMENT TOOL,CLUT..... UOC:6A3,7A2,7E2
5	PEHZZ	5120011151165	33287	J-24310	.HOLDING FIXTURE,TRA..... UOC:6A3,7A2,7E2
6	PEHZZ	5120010544054	33287	J24447	.INSERTER,BEARING AN..... UOC:6A3,7A2,7E2
7	PEHZZ	5120013221127	33287	J35580	.COMPRESSOR,VALVE SP..... UOC:6A3,7A2,7E2

END OF FIGURE



371-806

Figure 314. General Support Special Tools

WP 0003 00	TM9-2320-302-24P				
(1)	(2)	(3)	(4)	(5)	(6)
ITEM	SMR			PART	
NO	CODE	NSN	CAGEC	NUMBER	DESCRIPTION AND USABLE ON CODES(UOC) QTY

GROUP 2604 SPECIAL TOOLS

FIG. 314 GENERAL SUPPORT SPECIAL TOOLS

1	PEHZZ	4910011583969	33287	J26899	.FIXTURE,REMOVER POW..... UOC:6A3,7A2,7E2
2	PEHZZ	5120011422459	33287	J22405-02	.PLIERS,PISTON RING..... UOC:6A3,7A2,7E2
3	PEHHH	4910011583970	33287	J26997-A	.SWAGER,SUN GEAR AND..... UOC:6A3,7A2,7E2
4	PAHZZ	4910011714507	33287	J-26997-1	..STAKING TOOL..... UOC:6A3,7A2,7E2
5	PAHZZ	3040012035235	33287	J26997-2	..CLAMP,HUB..... UOC:6A3,7A2,7E2
6	PEHHH	5110011509755	33287	J 28489	.REAMER SET,HAND..... UOC:6A3,7A2,7E2
7	PEHZZ	5110011591807	33287	J28489-1	..SHAFT PILOT,SUNGEAR..... UOC:6A3,7A2,7E2
8	PEHZZ	5110011591808	33287	J28489-2	..REAMER SET,BUSHING..... UOC:6A3,7A2,7E2
9	PEHZZ	5110011591809	33287	J28489-3	..FIXTURE,SHAFT..... UOC:6A3,7A2,7E2
10	PEHZZ	5315011623638	33287	J28489-6	..PIN,LOCKING.....
11	PEHZZ	5110011591810	33287	J28489-4	..BUSHING,PILOT BODY..... UOC:6A3,7A2,7E2
12	PEHZZ	4910011689543	33287	J28525-1	.SUPPORT,CENTER..... UOC:6A3,7A2,7E2

END OF FIGURE

CROSS-REFERENCE INDEXES

STOCK NUMBER		NATIONAL STOCK NUMBER INDEX		STOCK NUMBER	
	FIG.	ITEM		FIG.	ITEM
5310-00-004-5033	85	14	5310-00-067-6356	3	7
	286	2		216	1
4730-00-005-4894	32	1		217	6
5315-00-010-3389	163	32		219	8
4730-00-010-3875	146	32		249	15
	156	7	5305-00-068-0502	15	4
	157	7		22	5
4730-00-010-3885	7	6		38	7
	27	14		50	13
4730-00-011-3176	174	1		61	57
5315-00-013-7214	37	6		86	17
	152	21		120	5
	189	7		143	39
5310-00-014-5850	69	42		170	31
	84	17		176	1
	86	4		181	4
	96	20		193	7
	106	17		225	24
	114	2		230	23
	125	2		296	4
	223	62	5305-00-068-0508	94	5
	227	2		185	15
5310-00-020-4787	61	1		223	27
5306-00-021-2544	27	22		249	6
				270	46
5305-00-021-3806	22	12	5305-00-068-0509	78	11
	57	1		81	5
	60	8		167	18
	96	9		168	28
	143	15		264	22
	150	5	5305-00-068-0510	40	18
	197	5		245	33
4730-00-044-4688	61	11		286	8
2530-00-045-4059	185	26		289	12
5310-00-045-5207	93	4	5305-00-068-0511	50	21
2640-00-050-0827	184	5		168	27
4730-00-050-4203	151	4		193	10
	206	3		196	4
	206	14		201	12
4730-00-050-4208	152	10		202	8
	162	12		219	3
	163	17		228	13
5305-00-050-4212	249	33		232	5
5305-00-050-9231	284	3		233	1
3110-00-055-2100	191	22		234	7
5999-00-057-2929	100	14		245	8
	102	21	5306-00-068-0513	264	13
	107	7	6240-00-069-2640	86	3
	107	18	6240-00-069-2641	83	29
	284	7	5305-00-071-2067	95	26
2920-00-058-6608	61	14		228	16

CROSS-REFERENCE INDEXES

STOCK NUMBER		NATIONAL STOCK NUMBER INDEX		STOCK NUMBER	
	FIG.	ITEM		FIG.	ITEM
5305-00-071-2067	230	20	5305-00-071-2510	223	55
	245	20	5305-00-071-2512	30	18
	251	1	5305-00-071-2514	170	16
	276	17		172	18
	290	13		248	39
5305-00-071-2069	45	5		282	14
	84	5	5305-00-071-2517	223	60
	195	17		282	3
	195	46	5305-00-071-2519	262	15
	200	21	4730-00-071-3175	171	77
5305-00-071-2070	254	19	5340-00-078-2394	30	5
	255	21	5310-00-079-1974	157	10
	277	14	7510-00-079-7604	BULK	36
	42	13	5310-00-080-6004	15	13
	45	20		30	24
5305-00-071-2071	195	15		42	2
	195	17		47	5
	201	13		50	7
	202	3		56	20
	203	5		77	6
5305-00-071-2072	216	7		78	2
	277	15		143	44
	278	23		168	26
	193	14		170	2
	195	17		174	26
5305-00-071-2073	195	37		181	14
	43	6		185	24
	195	39		193	9
	200	31		201	5
	202	3		201	11
5305-00-071-2074	202	4		219	4
	177	10		228	7
	196	11		232	2
	200	32		233	2
	204	3		234	6
5305-00-071-2075	214	1		244	17
	230	11		244	31
	128	6		244	33
	143	26		245	7
	255	41		278	16
5305-00-071-2079	204	3		289	10
5305-00-071-2081	214	1	5310-00-081-4219	31	4
5305-00-071-2083	215	28		33	4
	227	25		40	15
	276	21		44	4
	277	19		47	2
	278	20		56	20
5305-00-071-2506	176	11		94	12
5305-00-071-2507	169	1		95	36
	279	21		96	3

CROSS-REFERENCE INDEXES

STOCK NUMBER		NATIONAL STOCK NUMBER INDEX		STOCK NUMBER	
		FIG.	ITEM	FIG.	ITEM
5310-00-081-4219	169	8	5310-00-087-4652	230	15
	170	44		232	1
	171	18		234	5
	172	7		244	16
	185	22		244	32
	201	21		245	10
	227	14		266	13
	231	3	5310-00-088-1251	15	2
	232	7		33	5
	233	4		41	3
	234	9		43	4
	236	4		50	14
	244	10		56	17
	245	17		69	35
	245	26		77	2
	271	16		78	7
	275	4		79	1
	277	12		80	5
	288	17		81	3
	289	4		84	2
	295	3		85	4
	296	17		86	20
3120-00-082-0403	61	35		92	2
	61	63		95	8
5306-00-082-5161	180	3		109	12
	180	21		120	8
5310-00-087-0306	175	37		143	38
5310-00-087-4652	30	23		168	31
	32	14		169	2
	40	13		170	35
	45	13		171	4
	56	2		176	9
	60	10		181	7
	69	36		185	48
	77	5		223	34
	78	12		223	50
	79	5		223	61
	143	5		223	81
	169	11		225	28
	169	16		227	7
	170	1		244	2
	172	47		245	11
	174	7		247	4
	174	11		263	10
	178	7		264	4
	196	13		266	4
	201	10		271	21
	202	7		282	10
	219	5		284	17
	226	1		288	13

CROSS-REFERENCE INDEXES

STOCK NUMBER		NATIONAL STOCK NUMBER INDEX		STOCK NUMBER		FIG. ITEM	
		FIG.	ITEM			FIG.	ITEM
5310-00-088-1251	290	4	3110-00-120-4464	301	6		
	290	9	5305-00-121-2420	259	24		
	296	19		260	12		
4730-00-088-8666	263	25	5310-00-121-2803	175	51		
2940-00-089-2520	14	4	5306-00-121-8232	62	1		
5330-00-090-2128	170	26		269	4		
	170	29		270	14		
	171	42	4730-00-125-7979	185	14		
	171	47	4730-00-130-4235	185	42		
	172	40	2530-00-137-9235	170	27		
	172	43		172	41		
5315-00-094-3733	6	9	5310-00-139-2999	171	84		
5365-00-094-4271	24	7	5305-00-139-7071	204	4		
3110-00-100-0337	183	16		214	20		
3110-00-100-0339	183	12	3110-00-142-4368	146	13		
3110-00-100-0380	158	10	3110-00-142-4390	160	16		
	158	46	3110-00-144-9455	158	19		
3110-00-100-0607	158	66		160	16		
3110-00-100-0615	158	66	3110-00-144-9793	158	29		
	160	9		160	15		
3110-00-100-0683	183	11	6240-00-155-7949	87	5		
3110-00-100-0695	183	17	5975-00-156-3253	95	33		
3110-00-100-0700	146	14		267	5		
3110-00-100-3630	160	7		290	3		
3110-00-100-4218	183	6		296	12		
3110-00-100-5824	160	8	5970-00-160-4001	58	24		
3110-00-100-5938	182	2	5970-00-160-4066	58	8		
3110-00-100-6152	191	56	5310-00-166-8341	46	12		
3110-00-100-6170	132	11		50	23		
5940-00-107-1481	62	4	5331-00-166-8406	6	20		
	66	14	4730-00-172-0034	214	14		
	69	23	5325-00-174-9341	110	43		
	69	29	5305-00-177-5568	61	37		
	102	9	4730-00-177-6166	172	66		
	104	14	5995-00-179-8254	185	74		
3120-00-111-3711	61	39	5310-00-187-2429	56	5		
5330-00-111-3795	61	32	5315-00-187-9572	202	5		
9390-00-112-8047	61	10	3110-00-191-3923	159	6		
5910-00-112-8051	58	29	4730-00-193-0875	271	7		
5940-00-113-3145	62	6	4730-00-196-0930	147	7		
	66	35		166	35		
	97	47	4730-00-202-6491	91	2		
	98	83	5120-00-215-8200	304	7		
	102	10	4730-00-221-2140	276	24		
	108	17		277	20		
5940-00-113-9820	68	11		278	21		
	98	9	2530-00-225-0680	191	45		
5940-00-114-1300	58	18	5305-00-225-3842	296	6		
2520-00-114-3294	151	5	5305-00-225-3843	15	4		
4730-00-116-6598	22	15		43	10		

CROSS-REFERENCE INDEXES

STOCK NUMBER		NATIONAL STOCK NUMBER INDEX		STOCK NUMBER	
	FIG.	ITEM		FIG.	ITEM
5305-00-225-3843	47	8	5310-00-225-6993	204	8
	50	18		214	23
	56	21		215	31
	80	2		216	5
	81	5		227	16
	85	2		228	12
	86	16		230	9
	95	17		230	17
	96	31		245	28
	109	4		254	24
	120	5		290	11
	143	36	5306-00-225-8492	44	5
	161	26	5306-00-225-8496	161	23
	167	34	5306-00-225-8499	277	16
	168	28	5306-00-225-8503	201	24
	169	1		234	4
	171	1		275	6
	181	4	5306-00-226-4825	94	11
	221	5		179	20
	223	112		182	11
	225	3		230	22
	225	22		231	2
	225	65		295	4
	227	9	5306-00-226-4827	40	17
	250	47		170	43
	263	17		227	22
	264	6	5306-00-226-4829	31	5
	266	1		246	3
	266	11	5305-00-226-4831	169	46
	271	18		185	5
	279	10		232	15
	282	8		233	3
	288	6		244	11
				245	4
				245	23
5310-00-225-6993	22	10		264	13
	42	10	5306-00-226-4833	44	3
	45	8		171	22
	57	17		171	22
	60	10	5306-00-226-4834	169	46
	84	19		230	3
	96	26	5306-00-226-4835	169	55
	150	3		171	19
	193	15	5306-00-226-4837	95	43
	195	23		161	21
	195	47		187	6
	196	14	3110-00-227-3673	152	33
	197	10		158	39
	200	18		158	58
	201	15	3110-00-227-3707	263	16
	202	11		13	11
	202	11	4730-00-230-1996		
	203	3			
			5340-00-231-1964		

CROSS-REFERENCE INDEXES

STOCK NUMBER		NATIONAL STOCK NUMBER INDEX		STOCK NUMBER	
	FIG.	ITEM		FIG.	ITEM
5315-00-234-1848	206	9	5310-00-269-4040	245	36
5999-00-239-2070	122	38		249	25
4730-00-241-7651	33	2		251	5
2640-00-242-7618	184	5		282	19
5330-00-246-6380	51	7	5340-00-272-3560	161	32
5305-00-253-5625	278	27	5310-00-274-4546	61	13
5305-00-253-5627	276	10	5310-00-276-2698	157	14
4730-00-254-6225	143	32		157	26
4730-00-254-6228	38	13		158	35
	170	54	5305-00-276-5739	195	9
3120-00-255-6042	162	5		200	3
	163	5	5325-00-276-6056	86	6
4730-00-263-2733	248	41	5325-00-276-6091	86	25
2590-00-264-8828	283	5	4730-00-277-3874	181	9
4730-00-266-0533	22	6	4730-00-277-9615	147	2
	170	18		166	18
4730-00-266-0534	22	14		169	59
4730-00-266-0541	176	5	4730-00-277-9741	171	30
	185	26		174	14
5306-00-268-5997	146	30	4730-00-278-3167	56	24
5305-00-269-3218	174	27		72	2
	230	2		271	6
5310-00-269-4040	4	11	4730-00-278-3745	253	8
	37	8	4730-00-278-4822	56	7
	45	16		168	8
	96	30	1640-00-285-3705	BULK	33
	145	10	4730-00-287-1614	49	23
	162	31	4730-00-289-0232	171	49
	163	24	4730-00-289-0368	185	54
	174	7	4730-00-289-3141	14	6
	177	9	2520-00-294-6752	188	5
	178	13	5310-00-295-0404	259	5
	195	25		260	16
	196	15	5930-00-307-8856	70	14
	196	18	5310-00-325-1900	170	5
	197	1		172	37
	198	6		185	12
	198	12		248	20
	199	5	5305-00-335-4067	61	50
	200	6	5305-00-338-5162	146	5
	204	7	5331-00-352-0327	288	10
	205	18	2520-00-353-2286	156	4
	207	10		157	4
	208	3	4730-00-355-1872	42	16
	214	24	5310-00-364-6497	58	61
	215	32		61	68
	216	5	4730-00-371-3904	170	12
	219	11	4730-00-371-5337	27	4
	235	5	5935-00-378-1253	69	20
	244	14		97	48

CROSS-REFERENCE INDEXES

STOCK NUMBER		NATIONAL STOCK NUMBER INDEX		STOCK NUMBER		FIG. ITEM	
FIG.	ITEM	FIG.	ITEM	FIG.	ITEM	FIG.	ITEM
5935-00-378-1253	98	63	5325-00-432-7380	107	15		
	101	3	5307-00-434-1783	156	24		
5940-00-399-6676	84	27		157	25		
	100	11	4820-00-436-3033	171	44		
	102	18		172	20		
	104	13	4730-00-439-1722	170	48		
	107	2		185	55		
	107	23	5310-00-442-0908	267	23		
	284	10	5310-00-442-0966	61	18		
3110-00-400-8419	159	10	4720-00-443-4746	BULK	38		
5310-00-401-5175	152	31	5305-00-450-0463	58	49		
5210-00-402-9619	299	1	5310-00-451-0631	58	40		
5330-00-406-0664	58	51	5305-00-451-1623	58	30		
5310-00-407-9566	179	21	5342-00-455-5899	283	3		
	180	4	5305-00-461-5860	61	43		
	277	11	5305-00-465-7854	175	38		
5360-00-410-3130	223	89	4730-00-469-7797	169	38		
4820-00-412-3525	169	31		170	49		
	172	68		171	27		
	174	16		172	97		
5340-00-413-0070	92	3	2590-00-473-6331	295	2		
	279	49	5940-00-476-6752	58	58		
5970-00-421-1207	58	60	8105-00-477-3716	276	13		
4720-00-421-1279	BULK	9	5365-00-480-6974	225	58		
4730-00-424-4019	18	12	5310-00-482-1999	61	28		
5905-00-426-7095	294	18	5306-00-483-8833	60	8		
4730-00-426-8180	168	19		174	29		
	169	20	5310-00-484-8816	206	4		
	169	28	5305-00-486-5292	206	13		
	172	55	5310-00-490-6482	31	3		
	172	60		44	2		
	174	5		94	13		
	174	20		96	14		
	174	24	5310-00-492-3144	213	33		
	177	26	5120-00-494-1836	310	1		
	177	31	5360-00-494-2165	158	32		
4820-00-426-8386	180	17	4730-00-496-7330	30	22		
5360-00-427-0762	211	2	5310-00-508-5439	61	22		
5365-00-427-2282	156	16	5310-00-517-6564	61	4		
	157	16	3020-00-517-7586	129	9		
5310-00-429-3127	58	9	5330-00-531-3197	181	22		
5310-00-429-3135	58	53	5120-00-537-3375	299	15		
5310-00-429-3156	58	7	4720-00-541-4243	BULK	10		
	58	64	4820-00-541-5874	175	52		
5310-00-429-3453	58	45		178	2		
2920-00-431-6584	58	55	5305-00-543-4372	279	36		
5342-00-432-1557	42	4	5310-00-543-4385	185	82		
2940-00-432-1761	194	6	5310-00-543-5858	191	4		
5305-00-432-4170	15	8	5310-00-550-1130	94	4		
5325-00-432-7380	107	5	5310-00-550-3503	86	14		

CROSS-REFERENCE INDEXES

STOCK NUMBER		NATIONAL STOCK NUMBER INDEX		STOCK NUMBER	
	FIG.	ITEM		FIG.	ITEM
3110-00-554-5403	254	12	6685-00-618-1822	276	11
2640-00-555-2824	184	6		277	22
5310-00-556-8420	223	20	5320-00-623-1768	223	56
	229	7	5310-00-625-5756	38	16
9905-00-565-6267	275	5		55	42
5975-00-570-9598	121	2		57	4
5310-00-576-5752	59	2		161	18
	225	41		170	44
5330-00-580-6567	156	18		185	18
	157	17		264	12
5310-00-582-5965	58	4	5331-00-633-6818	61	30
	58	6	5331-00-633-6827	61	49
	61	38	4820-00-637-2576	254	8
	127	11		255	8
	161	20	5310-00-637-9541	278	15
	167	21	5310-00-638-2830	152	29
	167	29	5935-00-644-6750	87	7
	221	6	2910-00-646-9727	40	2
	249	13	4730-00-647-3207	261	5
5310-00-582-6714	170	4	3120-00-661-9349	162	14
	172	38		163	10
	185	11	5340-00-664-9056	83	22
	248	18		288	26
5310-00-584-5272	95	29		292	9
	276	18	5120-00-677-2259	307	5
	277	5	5331-00-682-7193	64	5
	278	10	4720-00-682-7920	BULK	13
5310-00-584-7796	214	8	5310-00-687-7697	223	36
	218	17	2530-00-700-1705	152	27
5310-00-584-7799	3	2	2530-00-700-1709	152	28
	215	25	4730-00-702-6932	193	26
	216	15	3120-00-702-9850	161	14
	249	14	5305-00-710-4206	146	34
5310-00-584-7888	276	5	4940-00-711-1919	310	10
2940-00-586-4792	158	62	5120-00-711-1920	310	13
5310-00-595-7237	60	13	5325-00-715-7391	160	26
4730-00-602-3707	180	43	5310-00-720-8819	4	2
3110-00-606-9577	160	8		37	2
4730-00-613-9339	38	20		45	12
	177	33		96	7
	181	1		145	2
5310-00-616-1739	58	3		177	6
	58	5		195	2
5340-00-616-4018	15	16		196	3
	22	3		196	16
	80	10		197	2
	85	5		198	7
	176	8		198	10
	288	27		199	2
5315-00-616-5523	58	38		200	5

CROSS-REFERENCE INDEXES

STOCK NUMBER	NATIONAL STOCK NUMBER INDEX		STOCK NUMBER		
	FIG.	ITEM		FIG.	ITEM
5310-00-720-8819	204	6	5305-00-724-7225	205	16
	205	4		215	4
	208	2		249	21
	214	25		37	1
	215	15	5305-00-724-7228	195	5
	215	33		196	2
	216	6		198	9
	235	4		235	2
	245	37	5305-00-724-7236	197	7
	249	24		199	6
	282	20		215	6
	225	15		218	13
5325-00-721-7680	61	33		235	2
5305-00-724-5903	177	5		282	21
5305-00-724-6847	128	1	5305-00-724-7248	37	1
5305-00-724-7220	96	11	5305-00-724-7254	4	1
5305-00-724-7221	174	29		37	3
	178	11		214	27
	195	32		219	1
	199	3	5305-00-724-7263	215	37
	200	10		218	4
5305-00-724-7222	162	33	5305-00-724-7265	215	34
	163	26	5305-00-724-7266	196	20
	197	7	5305-00-725-2317	56	4
	198	8		80	13
	199	6		143	45
	200	22		169	17
	204	9		170	3
	217	7		174	34
	276	2		178	10
	196	1		185	23
5305-00-724-7223	197	6		232	11
	198	14	5305-00-727-6804	128	6
	207	7	5305-00-732-0512	278	11
	208	4	5310-00-732-0558	15	18
	245	38		49	13
				50	6
5305-00-724-7224	96	11		85	13
	96	12		181	15
	195	3		185	25
	198	14		193	8
	205	2		201	6
	207	7		278	14
	244	12		279	38
	245	38		289	11
	249	20		276	28
	4	9	5310-00-732-0560	45	11
5305-00-724-7225	37	3	5305-00-732-9207	82	2
	145	1	5930-00-736-3539	19	13
	195	4	2815-00-736-3572	43	8
	197	6	5310-00-737-5065		

CROSS-REFERENCE INDEXES

STOCK NUMBER		NATIONAL STOCK NUMBER INDEX		STOCK NUMBER	
	FIG.	ITEM		FIG.	ITEM
5310-00-737-5429	27	21	5310-00-773-7618	172	48
5340-00-738-7552	175	28		174	10
9905-00-740-9721	170	22		178	8
	172	45		196	5
3110-00-752-7760	255	32		239	4
	256	13		240	9
4820-00-752-9040	50	11		266	9
5330-00-753-0743	9	9	9905-00-774-4284	170	23
5310-00-754-2005	278	24		172	44
3110-00-756-2022	191	20	4820-00-774-8299	169	22
5977-00-758-9555	61	58		172	83
5310-00-761-6882	249	12	5310-00-775-5139	58	54
	253	2		61	19
5310-00-763-0025	146	2	2540-00-776-0103	206	2
5342-00-763-0482	35	25	4910-00-779-6832	308	4
1095-00-763-7348	283	2	5305-00-781-3930	49	14
5310-00-763-8920	128	10	5310-00-781-4762	231	5
	163	31	5310-00-781-4787	58	70
	164	3	5305-00-782-9489	187	9
	276	16	5315-00-784-0637	162	17
5310-00-763-8921	249	17		163	20
	254	13	5120-00-784-6482	311	1
	276	4	5120-00-785-1017	310	14
5340-00-764-5231	50	17	5305-00-787-2177	240	7
	56	23	5940-00-788-1586	69	28
	77	13		72	25
	185	17		86	22
	262	17		97	15
	288	12		98	60
5977-00-764-5530	58	56		100	3
5340-00-764-7361	61	23		101	5
2920-00-764-7365	61	8		106	7
4730-00-765-9103	32	17		110	33
5310-00-767-9425	22	11		110	38
	57	2		119	7
	143	24		294	46
	150	2	5305-00-791-9426	93	5
	216	6	5340-00-801-8163	163	34
	230	10	4730-00-803-5665	268	24
	290	12	5325-00-804-2025	175	26
5310-00-768-0318	43	12	5330-00-809-1052	252	16
	276	23	5310-00-809-3078	187	7
	277	6	5310-00-809-3079	84	4
	278	9	5310-00-809-4058	15	3
5325-00-768-8563	252	2		22	2
5975-00-771-6634	97	67		33	4
5935-00-773-1428	109	3		38	5
5310-00-773-7618	36	12		41	2
	49	16		43	5
	169	12		47	5

CROSS-REFERENCE INDEXES

STOCK NUMBER	NATIONAL STOCK NUMBER INDEX		STOCK NUMBER	NATIONAL STOCK NUMBER INDEX	
	FIG.	ITEM		FIG.	ITEM
5310-00-809-4058	50	15	5310-00-809-4058	282	11
	56	16		284	14
	73	2		288	5
	75	9		290	15
	77	12	5310-00-809-4061	40	12
	78	6		226	5
	80	3		280	14
	81	4	5310-00-809-4085	15	11
	83	9		95	42
	84	23		271	8
	85	3	5310-00-809-5997	157	15
	86	19		158	7
	90	8		158	55
	95	9		160	29
	109	2		162	32
	120	4		163	25
	125	16	5310-00-809-5998	128	7
	127	11		245	29
	143	12		277	7
	161	25		278	12
	166	21	5310-00-809-8540	145	6
	167	29		190	3
	168	29		195	6
	169	3	4730-00-813-9611	185	93
	170	17	5306-00-816-2441	174	9
	171	3	4730-00-817-6578	172	82
	172	7	5310-00-820-6653	276	3
	176	10	5305-00-821-3869	57	20
	181	3		172	85
	185	2		196	4
	185	86		201	9
	193	4		228	9
	213	34		249	11
	223	28		286	1
	223	33	4730-00-822-5609	192	3
	223	58	5310-00-823-8804	225	53
	225	21		225	60
	227	8	2530-00-827-5934	181	23
	230	24	3110-00-829-0575	182	5
	246	2	5310-00-832-9719	189	4
	247	1	5342-00-833-1236	33	16
	248	40	5935-00-833-8561	84	25
	262	9		100	13
	262	20		102	19
	263	11		104	11
	264	5		107	3
	266	3		107	24
266	10		284	8	
271	19	5970-00-833-8562	84	26	
279	11		100	12	

CROSS-REFERENCE INDEXES

STOCK NUMBER		NATIONAL STOCK NUMBER INDEX		STOCK NUMBER	
	FIG.	ITEM		FIG.	ITEM
5970-00-833-8562	102	20	5315-00-880-6027	160	22
	104	12	5310-00-880-7744	40	16
	107	4		232	18
	284	6		277	10
5310-00-833-8567	100	15	5310-00-880-8189	57	14
	102	23		286	6
	107	6	4730-00-881-1161	171	76
	107	17	6240-00-889-1799	84	12
5310-00-835-2037	284	9	5310-00-889-2528	264	18
	57	3	5305-00-889-3000	34	9
	185	84		34	18
6240-00-836-2079	86	11	4820-00-893-3216	180	16
5331-00-838-6729	61	21	5310-00-893-3381	146	38
4730-00-840-7236	143	29	5305-00-899-2049	191	44
5340-00-841-9141	7	4	4730-00-900-3296	167	33
5315-00-842-3044	161	28	9905-00-901-2942	276	9
5315-00-842-3045	152	30	4730-00-902-8991	29	5
5940-00-842-5353	67	23	5305-00-903-7767	189	1
	68	8	4730-00-906-0982	148	7
	72	24	4730-00-908-6292	52	1
	97	18	4730-00-909-8627	52	5
	98	61	5310-00-913-3366	95	35
	100	4		96	2
	101	15		169	50
	102	33		171	20
	108	3		172	6
	110	19		185	30
	110	49		225	61
	115	4		231	6
	117	40		233	7
	122	22		245	16
	124	9		245	25
	294	24		264	11
5360-00-842-6795	19	14		275	3
5935-00-846-3884	110	44		288	19
5305-00-846-5703	201	17		289	5
	232	4		295	5
4720-00-848-1038	BULK	31	5331-00-913-7203	250	40
5315-00-849-9854	210	23	5310-00-915-4891	37	5
	211	13		205	6
5310-00-851-2674	262	30		207	2
5310-00-851-2682	233	5	5310-00-915-8460	58	12
5310-00-852-8593	125	4	5331-00-916-6639	288	2
5305-00-857-6886	15	14		289	1
5310-00-877-5796	35	29	5330-00-917-3638	252	18
	35	33	2520-00-917-7434	156	21
5310-00-877-5798	175	7		157	21
5340-00-878-5257	120	7	5340-00-919-2876	6	12
	271	14	4730-00-921-3245	185	62
5315-00-880-6027	158	25	5315-00-921-5332	19	12

CROSS-REFERENCE INDEXES

STOCK NUMBER		NATIONAL STOCK NUMBER INDEX		STOCK NUMBER	
	FIG.	ITEM		FIG.	ITEM
5305-00-922-7994	205	1	5305-00-947-4350	190	4
6240-00-924-7526	84	8	5305-00-947-4359	217	5
5305-00-925-7853	4	8	5305-00-947-4360	3	1
	150	4		217	5
5305-00-926-5517	218	16	5305-00-947-4364	217	2
5310-00-926-5871	190	6	5305-00-948-0677	3	1
3110-00-927-4159	158	57		219	10
5331-00-929-8171	193	18	3110-00-950-9700	156	22
	193	22		160	15
	193	24	5940-00-956-3517	69	24
4730-00-930-5392	143	1		97	2
5310-00-930-8214	230	5		100	8
5342-00-931-4527	175	12		101	10
3010-00-932-4813	192	5		110	41
5310-00-933-0993	8	11		279	40
5310-00-933-8118	87	6	5305-00-957-2395	195	31
5310-00-934-9751	58	62	4730-00-959-1628	174	31
5310-00-934-9757	93	12	5310-00-959-4679	175	3
5310-00-934-9766	93	2	5305-00-964-0503	50	9
5310-00-935-9021	244	32	5305-00-964-0508	278	25
5310-00-939-1060	147	5	5305-00-964-0512	195	7
	166	12	3110-00-969-7315	158	57
	167	26	5310-00-974-6623	85	7
5305-00-939-9204	276	6		94	14
5305-00-940-8068	200	14		149	15
5305-00-941-3580	4	4		161	9
	128	1		181	24
	163	3		182	10
	216	7	4730-00-974-9278	181	1
	244	12	5120-00-977-5578	297	5
5305-00-943-2092	205	17	5120-00-977-5579	297	2
	218	8	5305-00-978-9367	195	30
5305-00-943-2094	4	1	5330-00-980-1546	60	6
	145	3	2530-00-980-2384	175	6
	195	4	3110-00-980-5621	158	39
	214	26		160	13
	215	40	5310-00-982-5003	34	3
6240-00-944-1264	118	2		34	16
	268	3	5310-00-984-3806	161	7
5975-00-944-1499	84	1		169	9
	102	53		171	20
	109	8		187	8
	112	11		201	20
	120	6		227	13
	120	14		230	4
	272	5		234	10
	290	1	5305-00-984-6191	61	61
	291	1	5305-00-984-6192	58	52
	296	18	5305-00-984-6193	222	4
6240-00-946-9654	72	22	5305-00-984-6212	227	5

CROSS-REFERENCE INDEXES

NATIONAL STOCK NUMBER INDEX				NATIONAL STOCK NUMBER INDEX	
STOCK NUMBER	FIG.	ITEM	STOCK NUMBER	FIG.	ITEM
5310-00-984-7042	226	4	4730-01-048-5260	171	61
5305-00-988-1728	223	106		172	4
5305-00-990-0695	277	4		172	10
5305-00-990-8400	143	27		172	35
	195	10		172	71
5305-00-993-1848	58	71		172	75
	59	1		172	79
5325-00-998-3351	223	101		173	7
4720-01-003-6706	BULK	30		181	18
4720-01-009-9058	BULK	28		248	10
4720-01-014-4915	BULK	29		248	14
5340-01-022-7474	276	7		248	25
2910-01-022-8183	39	2		248	29
5935-01-023-4871	98	116		248	33
	108	10		248	43
	123	4		248	48
5310-01-023-8927	58	69	4730-01-048-5261	168	16
5935-01-024-1902	122	37		171	66
5935-01-030-5090	122	39		171	69
5320-01-032-1043	34	11		171	73
	87	8		172	15
3110-01-033-1220	158	53		172	24
4820-01-034-1287	KITS			172	29
3110-01-034-7824	158	52		172	96
4030-01-035-7875	249	7	4730-01-048-6358	49	4
5330-01-037-4129	35	20		49	10
3110-01-038-5721	25	8		49	19
5325-01-046-0769	110	35		166	5
5180-01-048-2153	305	11		166	9
5120-01-048-2157	313	2		166	43
5120-01-048-2158	312	7		166	48
5120-01-048-2160	312	9		167	11
5120-01-048-3124	312	2		170	20
5120-01-048-3126	312	3		172	75
5120-01-048-3129	312	6		172	91
5120-01-048-3130	312	8		172	102
4730-01-048-5260	49	27		173	7
	166	16		181	18
	166	30		263	3
	167	3		263	14
	168	4	4730-01-048-6968	49	3
	168	11		49	9
	168	23		49	20
	169	34		166	4
	170	8		166	8
	170	56		166	44
	171	25		166	49
	171	34		167	10
	171	53		170	21
	171	57		172	74

CROSS-REFERENCE INDEXES

STOCK NUMBER		NATIONAL STOCK NUMBER INDEX		STOCK NUMBER	
	FIG.	ITEM		FIG.	ITEM
4730-01-048-6968	172	90	4730-01-049-1559	172	30
	172	103		172	95
	173	8	2530-01-050-3298	165	2
	181	20	5120-01-054-4042	305	3
	263	4	5120-01-054-4048	302	3
	263	15	5120-01-054-4054	313	6
4730-01-048-7873	49	28	4730-01-055-4017	49	8
	166	17		166	41
	166	31	4330-01-055-7653	175	17
	167	2	5320-01-056-2973	188	1
	168	3		228	21
	168	12		229	6
	168	24		234	14
	169	33	4730-01-056-4990	49	26
	170	9		166	15
	170	57		166	29
	171	26		167	4
	171	35		168	5
	171	54		168	10
	171	56		168	22
	171	60		169	35
	172	3		170	7
	172	11		170	55
	172	34		171	24
	172	74		171	33
	172	78		171	52
	173	8		171	58
	181	20		171	62
	248	9		172	5
	248	15		172	9
	248	24		172	36
	248	30		172	70
	248	34		172	72
	248	42		172	76
	248	47		172	80
4730-01-048-7874	168	14		173	6
	171	64		181	19
	171	71		248	11
	171	75		248	13
	172	17		248	26
	172	22		248	28
	172	31		248	32
	172	94		248	44
5331-01-049-1292	255	17		248	49
4730-01-049-1559	168	15	4730-01-057-7109	49	5
	171	65		49	11
	171	70		49	18
	171	74		166	6
	172	16		166	10
	172	23		166	42

CROSS-REFERENCE INDEXES

STOCK NUMBER	NATIONAL STOCK NUMBER INDEX		STOCK NUMBER		
	FIG.	ITEM		FIG.	ITEM
4730-01-057-7109	166	47	5310-01-081-0798	294	28
	167	12	5310-01-081-0799	78	4
	170	19		98	97
	172	76		108	12
	172	92	2530-01-081-3213	180	38
	172	101	5360-01-081-8276	180	18
	173	6	6685-01-081-9721	93	9
	181	19	2920-01-082-6458	58	41
	263	2	2920-01-082-6731	61	74
	263	13	5315-01-082-6938	152	19
5310-01-059-3609	164	2	3120-01-082-6996	58	67
2530-01-061-1351	82	1	3110-01-082-8752	158	53
2530-01-061-6384	248	37	4730-01-082-8799	168	17
4730-01-062-2570	167	1		185	60
	171	59	3120-01-082-9419	58	65
	172	2	5365-01-083-0077	146	54
	263	26	5310-01-083-0104	146	55
5935-01-065-7983	97	23		157	23
	98	59		158	27
	101	17		158	34
	110	39		158	55
5935-01-065-7984	69	34		160	24
	70	12	5340-01-083-6420	175	21
	72	26	4820-01-083-6788	175	19
	86	23	2530-01-083-8102	175	20
	97	6	5310-01-083-9359	152	17
	98	2	5310-01-083-9509	158	69
	117	8		159	4
	119	8	5365-01-083-9531	158	59
	294	47	5365-01-083-9532	158	59
			5365-01-083-9533	158	59
5365-01-067-9583	14	11	5360-01-083-9766	175	22
4820-01-068-3477	172	57	5330-01-084-1063	162	13
5330-01-068-8484	258	4		163	11
5330-01-071-5727	192	6			
5315-01-074-4960	200	29	6105-01-084-3049	61	42
5306-01-075-8519	95	56	2520-01-084-3251	148	6
	161	8		151	6
2920-01-076-9812	61	59	5342-01-084-4459	303	4
2920-01-077-0911	61	64	5305-01-084-6065	175	49
5310-01-077-9437	58	19	5920-01-085-0825	75	12
5310-01-077-9648	61	67	6240-01-085-2319	284	2
5305-01-077-9659	58	44	5310-01-085-4523	175	25
4730-01-079-3275	169	45	4330-01-085-6291	253	10
	172	14	4730-01-085-6577	172	89
2910-01-079-3494	30	12	5331-01-086-1013	26	24
5330-01-079-6372	61	40	4730-01-086-2864	171	80
5340-01-079-6715	42	1		248	51
5310-01-079-7154	61	62	4730-01-086-4064	32	10
5305-01-080-4755	61	73		166	46
4820-01-080-7439	180	19		170	51

CROSS-REFERENCE INDEXES

STOCK NUMBER		NATIONAL STOCK NUMBER INDEX		STOCK NUMBER	
	FIG.	ITEM		FIG.	ITEM
4730-01-086-4064	172	100	4730-01-096-9128	248	16
	173	5	4730-01-096-9398	169	37
	263	1		172	73
5310-01-086-7725	294	29	5310-01-097-7691	201	8
5310-01-086-7726	98	96		201	23
	108	11		223	114
5310-01-088-2825	92	8		225	56
2530-01-088-4432	61	75		234	3
4730-01-088-4453	193	23	2540-01-098-1865	262	11
6220-01-088-5915	84	6	3110-01-099-0022	158	52
4730-01-088-7502	49	17	3110-01-099-4888	160	27
5330-01-091-1107	KITS		4720-01-100-0740	52	6
4730-01-091-2809	172	25	4730-01-102-4123	169	18
4730-01-091-8030	170	18		171	28
4730-01-091-8032	168	9		172	58
	171	63		174	22
	171	72		177	29
	172	21	5310-01-102-9221	223	98
	185	52	5970-01-104-1074	58	25
4730-01-091-9212	147	8	5970-01-104-1075	58	23
	166	3	4330-01-104-6341	250	3
	170	18	2920-01-104-8950	61	41
	173	5	2920-01-104-8951	61	25
5310-01-092-5495	128	5	5305-01-105-6888	58	27
6240-01-093-2131	87	3	4730-01-105-9466	56	11
4730-01-094-0941	171	11		271	6
5360-01-094-2428	34	14	4730-01-106-0313	56	10
4820-01-095-1697	170	59		271	10
4730-01-095-2034	169	24	5330-01-106-4329	58	22
	172	84	2920-01-106-5548	58	66
	174	36	5330-01-106-6101	58	20
6220-01-095-2616	84	10	4020-01-106-6523	96	25
3010-01-095-5641	256	10	5306-01-106-9928	58	28
5945-01-095-6280	75	1	5310-01-106-9929	58	17
	76	1		61	66
	94	8	5310-01-107-9269	58	34
	281	9	5985-01-107-9290	152	4
4730-01-096-0574	169	26	5365-01-107-9291	152	5
	172	53	5310-01-107-9715	58	11
	174	3	4730-01-108-6410	171	83
	177	24	5310-01-109-1977	42	11
4730-01-096-3169	172	28		45	4
4730-01-096-9127	172	8		96	10
4730-01-096-9128	49	25		177	11
	168	21		193	13
	170	6		195	14
	171	51		195	24
	172	33		196	9
	172	73		197	4
	178	6		200	8

CROSS-REFERENCE INDEXES

STOCK NUMBER		NATIONAL STOCK NUMBER INDEX		STOCK NUMBER		FIG. ITEM	
		FIG.	ITEM			FIG.	ITEM
5310-01-109-1977	201	14	5310-01-126-3664	84	21		
	202	2	5330-01-126-8657	258	15		
	203	2	5310-01-126-8834	175	10		
	204	2	5365-01-126-9574	162	9		
	215	30		163	14		
	228	15	5340-01-127-0445	61	48		
3110-01-109-3058	58	48	2530-01-127-3971	175	41		
5330-01-111-2281	236	14	5342-01-127-5636	61	60		
5330-01-111-6531	58	47	4910-01-127-7959	305	4		
5315-01-112-1505	152	14	5310-01-128-6503	223	90		
5310-01-112-1738	61	36	4730-01-129-3047	7	9		
5310-01-112-1740	61	5		18	4		
4730-01-113-1791	167	9		23	2		
	263	12		51	5		
5310-01-114-5637	152	26	5315-01-129-6898	162	4		
5120-01-115-1156	313	4		163	4		
5120-01-115-1157	312	1	2590-01-130-6720	175	5		
5120-01-115-1158	313	3	4820-01-132-0606	175	11		
5120-01-115-1160	308	2	4820-01-132-0670	259	18		
5120-01-115-1161	308	3		260	17		
5120-01-115-1165	313	5	5305-01-133-1052	223	72		
5310-01-115-2550	152	3	5310-01-133-5373	163	30		
5120-01-115-9174	312	10	5365-01-134-0522	191	31		
5330-01-116-1132	152	34		191	50		
5120-01-116-5016	308	8	4730-01-134-1278	248	8		
5330-01-116-5309	152	13	4730-01-134-1279	185	57		
5120-01-116-6049	302	4	4730-01-134-3563	172	69		
5330-01-117-1014	183	1	4730-01-134-6991	181	17		
2940-01-117-5552	56	14	4730-01-134-7759	170	48		
5970-01-118-6746	61	16		171	81		
5970-01-118-6753	61	17		172	13		
4820-01-120-4532	22	8	5330-01-135-4068	191	37		
	143	14	5331-01-135-4069	191	36		
	249	1	5340-01-135-4292	175	8		
5970-01-120-5418	58	14	5331-01-135-4807	191	32		
5310-01-120-6997	61	2	5975-01-135-5919	BULK	1		
5305-01-121-5475	61	24	5305-01-136-1619	191	17		
4730-01-122-3338	56	9	3110-01-136-2090	58	33		
2530-01-122-9933	175	31	3110-01-136-2093	58	21		
5920-01-123-5211	75	5	3110-01-136-5534	58	46		
5920-01-123-5212	76	3	5310-01-136-5543	58	16		
	291	3	5305-01-136-8347	157	22		
5306-01-124-1225	175	2	5305-01-137-3938	48	3		
5360-01-124-6811	175	42		77	15		
5305-01-125-0929	175	33		81	1		
5310-01-125-1137	93	3		220	12		
5360-01-125-1670	175	9		222	8		
5360-01-125-1671	175	15		225	52		
3040-01-125-9922	213	12		262	19		
5331-01-126-1233	175	32		262	36		

CROSS-REFERENCE INDEXES

STOCK NUMBER		NATIONAL STOCK NUMBER INDEX		STOCK NUMBER	
	FIG.	ITEM		FIG.	ITEM
5305-01-138-7735	195	42	5320-01-157-0908	263	20
2920-01-141-1488	58	39	5340-01-157-1009	36	7
5120-01-142-2459	314	2	3110-01-157-1327	154	15
5342-01-144-1937	7	14	4910-01-157-3571	299	2
5975-01-144-8023	120	13	4910-01-157-3572	299	2
5340-01-145-3232	50	16	5330-01-157-3797	26	23
	181	5	5330-01-157-3798	26	22
	266	5	4730-01-157-8925	29	3
	288	22	5306-01-158-1154	171	48
2920-01-147-2208	61	78	5305-01-158-2041	129	2
5330-01-149-4415	191	6	4910-01-158-3969	314	1
5920-01-149-6952	68	16	4910-01-158-3970	314	3
	75	3	4910-01-158-3972	308	10
	102	58	4910-01-158-3986	312	5
	124	2	4910-01-158-3996	306	14
5920-01-149-6953	75	2	4910-01-158-4001	308	11
5330-01-149-7229	191	46	5310-01-158-7840	189	6
5330-01-149-9677	152	25	4730-01-158-9201	170	50
5310-01-150-8599	206	19	5310-01-158-9215	61	72
5110-01-150-9755	314	6	5310-01-158-9217	61	71
4920-01-151-0741	170	53	5315-01-159-1263	212	5
5310-01-151-1036	36	5		213	13
	46	30	5110-01-159-1807	314	7
	86	15	5110-01-159-1808	314	8
	95	3	5110-01-159-1809	314	9
	109	5	5110-01-159-1810	314	11
	188	7	5340-01-159-6484	212	6
	205	10		213	16
	280	13	5360-01-159-6485	212	4
2540-01-151-5703	206	5		213	17
4820-01-152-0193	175	48	5307-01-160-0471	210	4
4820-01-152-0194	175	50	3110-01-160-2471	259	14
5305-01-153-1375	131	1		260	14
5315-01-153-1451	206	7	4910-01-160-3618	305	1
4310-01-153-8352	180	40	2510-01-160-5846	213	7
5340-01-153-9240	260	11	5310-01-160-7487	213	10
5365-01-153-9242	259	9	2530-01-160-9652	175	13
	260	8	5310-01-160-9956	210	7
5999-01-153-9432	108	9		213	8
5310-01-154-0712	260	9	5305-01-161-0017	210	11
5310-01-154-0713	260	15	5305-01-161-0019	210	9
5305-01-154-0737	259	15		211	5
	260	13	5342-01-161-2264	253	7
5935-01-154-4586	87	9	5310-01-161-2527	254	6
5330-01-154-5214	84	9		255	20
2510-01-155-5796	212	1	5360-01-161-4948	260	10
2590-01-155-5873	212	7	5305-01-161-7299	249	9
5977-01-155-7352	61	15		254	17
5320-01-157-0908	220	10	5935-01-161-8087	69	5
	232	13		97	55

CROSS-REFERENCE INDEXES

STOCK NUMBER		NATIONAL STOCK NUMBER INDEX		STOCK NUMBER	
	FIG.	ITEM		FIG.	ITEM
5935-01-161-8087	98	42	5935-01-179-9105	97	66
	106	8		98	69
	294	9	5365-01-180-2369	146	31
5315-01-162-3638	314	10		156	26
5310-01-162-4753	210	8		157	24
5365-01-162-4787	210	6	3120-01-180-5624	61	26
5310-01-162-5737	255	27	2510-01-182-6876	211	20
5310-01-163-2481	249	16	4720-01-182-9067	BULK	46
	254	21	5310-01-184-6477	45	14
5342-01-163-4807	191	3	5310-01-184-7647	93	11
4730-01-163-5002	46	13	5310-01-185-0433	146	27
5305-01-163-6473	255	26		159	13
5315-01-164-5342	259	3		160	2
	260	3	5305-01-185-3585	254	16
2920-01-164-8123	61	34	5306-01-185-7049	19	7
3040-01-164-9277	210	19		27	20
5310-01-165-2274	210	26		30	13
	211	25		179	18
	213	3	5306-01-185-7051	2	1
5360-01-165-2290	210	3		30	10
5360-01-165-2301	210	20		64	1
5310-01-165-3363	255	23	5306-01-186-1052	191	2
5306-01-165-5583	20	9	5306-01-186-5367	6	24
5310-01-166-3657	249	32		19	6
2540-01-166-4469	279	14		35	22
2540-01-166-9288	279	13		64	12
4140-01-166-9289	279	17		179	7
2540-01-166-9358	279	19	2520-01-187-3619	61	77
5315-01-167-0207	210	18	4730-01-188-3492	16	7
5935-01-168-0731	97	8	5920-01-188-6294	75	13
	98	56		76	5
3110-01-168-9203	210	28	5310-01-190-0283	55	21
3120-01-168-9204	210	12	5310-01-190-4607	55	22
4910-01-168-9543	314	12	2530-01-191-6243	KITS	
5340-01-170-4649	258	9	4720-01-192-5261	BULK	40
3040-01-170-9751	259	23	5310-01-194-0658	152	32
4910-01-171-4507	314	4	5305-01-195-5050	190	7
5305-01-172-2543	279	16	4730-01-196-7479	169	25
5330-01-173-6726	258	3		174	18
5306-01-174-0373	57	8	2920-01-196-7730	61	76
5935-01-174-1235	67	4	4820-01-197-1880	269	5
	124	5	5310-01-197-3359	249	3
	293	4		254	22
	294	25	5310-01-197-4370	249	31
5306-01-175-7558	75	11		254	23
4730-01-177-3515	32	3	2510-01-198-0857	210	21
5310-01-177-5910	60	14	2510-01-198-0858	211	23
	143	6	2510-01-198-1158	213	27
2530-01-178-7154	152	24	2510-01-198-1159	213	9
4910-01-179-6364	301	17	2510-01-198-1160	213	21

CROSS-REFERENCE INDEXES

STOCK NUMBER		NATIONAL STOCK NUMBER INDEX		STOCK NUMBER	
	FIG.	ITEM		FIG.	ITEM
5360-01-198-8081	211	22	5360-01-213-8996	163	18
5360-01-198-8242	211	19	5935-01-214-4163	66	34
5310-01-198-8416	213	22		67	22
5315-01-199-2088	211	10		98	17
5315-01-199-2095	211	14		102	24
5310-01-199-9463	211	24		124	21
5310-01-199-9467	210	17	5935-01-214-5259	66	33
	211	4		66	45
5340-01-199-9598	211	3		67	5
5340-01-199-9601	211	6		98	18
5365-01-200-1292	213	5		102	51
5315-01-200-1520	211	16		107	22
4730-01-200-4278	32	6	5999-01-214-9682	65	4
5340-01-200-7688	211	8		66	32
5340-01-200-7689	211	11		66	41
5310-01-200-9879	152	9		98	13
	156	10		102	62
	158	12		107	10
6240-01-203-2106	83	12		107	20
5360-01-203-3421	213	11	5340-01-215-1558	215	14
3040-01-203-5235	314	5	4730-01-216-3331	29	7
5999-01-203-6687	67	3	5999-01-216-3648	98	99
	122	26		108	14
	124	7		115	22
	293	5		293	2
5315-01-204-4893	211	15		294	27
9390-01-204-7151	61	46	4730-01-216-9355	180	44
4820-01-204-8364	276	8	5330-01-217-8918	259	6
	277	1		260	4
5325-01-206-6857	258	2	5331-01-218-3227	259	21
4820-01-210-0257	259	7	5340-01-220-1293	255	5
	260	6	2530-01-220-2083	255	14
5305-01-210-2173	211	21	5330-01-221-3166	284	4
4730-01-210-4252	6	18	4820-01-221-5656	257	2
	7	16	2930-01-222-6696	46	5
5305-01-210-4595	32	4		46	29
	56	1	5315-01-223-1159	255	10
	60	12	5310-01-223-7136	255	12
	168	27	5365-01-224-2304	255	1
	201	7	5365-01-224-2305	255	4
	205	9	6220-01-224-3042	86	10
	226	6	5360-01-225-9676	249	4
	228	6		255	7
	239	3	5975-01-226-8078	66	17
	240	8		68	7
	266	8		98	12
3040-01-211-2255	259	2		102	45
	260	2	4730-01-227-5373	181	17
5365-01-213-5069	162	10		248	2
	163	15	3110-01-228-7663	255	6

CROSS-REFERENCE INDEXES

STOCK NUMBER	NATIONAL STOCK NUMBER INDEX		STOCK NUMBER	FIG.	ITEM
	FIG.	ITEM			
5975-01-230-4370	84	24	4730-01-244-3552	170	54
	100	16		171	32
	102	22		173	5
	107	8		178	3
	107	16		248	23
	284	5		248	36
4820-01-231-7175	259	20	5306-01-244-3973	77	15
4320-01-234-0060	252	10	5306-01-244-3977	55	37
4820-01-234-4772	252	7	4730-01-244-5365	170	28
	258	6		171	41
5940-01-234-7272	64	8		172	39
	67	9	8145-01-245-2092	277	17
	122	34	8145-01-245-2099	277	2
	124	20	4030-01-245-4168	207	4
5940-01-234-7954	70	10	7690-01-245-4316	277	21
	97	19	8140-01-245-4321	277	13
	98	46	8140-01-245-4323	277	9
	100	9	8140-01-245-4325	277	23
	101	11	8140-01-245-5694	277	8
	294	48	4730-01-245-6995	171	45
	288	11		172	1
5330-01-235-8331	289	2	5305-01-246-0609	244	19
5330-01-236-0469	252	5		244	22
5365-01-236-0717	252	4	2590-01-246-4298	263	18
4730-01-238-2980	22	15	5365-01-247-1114	97	68
2540-01-241-5412	264	16		98	70
4730-01-241-6612	6	17		110	45
	7	5	3990-01-247-3625	277	18
4820-01-242-4712	175	18	5320-01-247-5819	225	71
4820-01-242-4714	175	36	4820-01-247-7106	21	3
5306-01-243-1346	15	6	4310-01-247-7126	308	9
5320-01-243-2947	226	10	5305-01-247-9371	77	8
	268	1	5310-01-248-3077	97	69
5975-01-243-9900	BULK	4		98	71
4730-01-244-0000	49	2		110	46
	166	7	5330-01-248-7817	277	3
4730-01-244-1226	168	2	5310-01-249-4210	213	23
	169	32	5310-01-250-7679	35	28
	170	6		54	3
	171	23		57	14
	171	55		179	19
	172	77	5305-01-251-1626	131	17
	178	5		132	2
	248	46		138	16
	168	13	4730-01-251-3124	252	23
	171	68	4820-01-251-5284	257	1
178	4	2530-01-251-5296	255	13	
4730-01-244-1265	168	6	5310-01-251-9276	75	10
4730-01-244-3552	166	7		95	48
	166	14		279	20

CROSS-REFERENCE INDEXES

STOCK NUMBER		NATIONAL STOCK NUMBER INDEX		STOCK NUMBER	
	FIG.	ITEM		FIG.	ITEM
3130-01-252-8433	149	18	5306-01-286-7169	78	3
5340-01-253-0128	80	9		271	9
	109	6	4720-01-287-9313	BULK	21
	168	38	5340-01-288-1244	182	9
	271	20	2530-01-288-9700	152	11
	288	21	4730-01-289-1531	173	9
5310-01-254-4255	156	19	5365-01-289-1922	159	9
	157	19	5360-01-290-9570	259	19
5365-01-255-0326	253	9	5935-01-291-2814	66	36
9330-01-256-5345	BULK	32		68	5
4210-01-259-5634	247	3		98	14
3110-01-260-2561	252	15		107	11
6105-01-261-2598	279	18		107	21
5340-01-263-0821	193	19	4730-01-291-5225	171	29
5310-01-264-1640	19	4		174	13
2920-01-267-2088	58	31	5935-01-292-2336	66	28
5330-01-267-9017	255	3		98	66
5330-01-268-0914	255	2		108	23
5331-01-269-6078	255	19		122	36
5331-01-269-6079	255	28		124	19
4730-01-270-2477	193	17	5340-01-292-3904	148	9
5320-01-270-2951	236	6	5330-01-292-5293	64	3
5320-01-270-2952	43	1		67	7
	171	86		117	25
	220	3		122	35
5306-01-270-8909	95	14		124	14
3110-01-273-0041	154	16	5331-01-292-9575	156	12
5310-01-275-1065	189	3		157	12
	206	16	4010-01-293-1710	206	11
	217	3	4720-01-293-1827	BULK	20
4730-01-275-4344	171	31	4730-01-293-2939	189	8
	174	15	4720-01-293-6177	BULK	42
5305-01-277-0451	190	1	4730-01-293-6907	206	6
2530-01-278-7558	164	1	4720-01-293-9313	BULK	11
5310-01-278-9527	46	7	5306-01-294-3028	309	8
3120-01-279-1228	61	44	4720-01-294-7228	BULK	43
5310-01-280-5562	252	11	5305-01-295-1317	61	29
5306-01-281-0554	142	56	5935-01-295-2863	97	65
5305-01-281-7811	158	6		98	67
3040-01-281-7910	252	21	5310-01-296-0327	175	45
4210-01-282-1789	247	3	5935-01-296-2196	97	70
4730-01-283-1876	248	22		98	78
4820-01-283-3929	185	75		100	2
4730-01-283-8173	262	16	5935-01-296-3521	69	25
4720-01-284-1668	BULK	19		97	2
4460-01-284-2344	185	77		98	58
4730-01-284-9065	167	31		279	41
5305-01-285-3996	96	24		294	10
5306-01-286-7169	15	24	5305-01-298-7333	32	8
	38	1		43	11

CROSS-REFERENCE INDEXES

STOCK NUMBER		NATIONAL STOCK NUMBER INDEX		STOCK NUMBER	
	FIG.	ITEM		FIG.	ITEM
5305-01-298-7333	45	1	5940-01-310-9565	61	54
	220	9	5305-01-312-4837	61	20
	221	2	5310-01-314-0051	252	13
	223	49		258	11
	225	2	5315-01-315-3614	162	25
	227	17	3040-01-315-6720	167	6
	32	12	5340-01-315-7223	96	18
3120-01-298-7357	43	3	5310-01-316-5096	165	1
	45	18	2815-01-317-5521	20	1
	220	7	2815-01-317-7388	7	1
	221	1	4320-01-317-8240	29	8
	223	48	5360-01-317-9626	128	3
	225	9	5935-01-318-1066	64	10
	227	18	5330-01-318-1949	7	21
4730-01-298-9423	6	14		KITS	
5340-01-299-1813	263	8	5340-01-318-2049	128	8
5305-01-299-6589	270	44			
4730-01-300-9031	185	41	5330-01-318-2324	KITS	
5940-01-300-9339	110	31	2530-01-318-4214	152	23
5310-01-303-4701	34	4	2530-01-318-4215	152	23
	34	12	5330-01-318-4569	27	6
5331-01-304-3453	61	7		179	14
5310-01-305-2539	128	2	2910-01-318-5439	6	19
	207	8	2815-01-318-8471	12	1
	215	2	2930-01-318-9513	18	25
	217	8	4730-01-318-9668	30	2
	218	5	4730-01-318-9675	30	6
	251	6	3040-01-319-0848	302	5
5975-01-305-4971	95	59	5306-01-319-1987	309	1
3110-01-305-5944	258	12	5330-01-319-2035	29	1
4320-01-306-4011	258	14	5310-01-319-2127	128	9
3120-01-306-9870	61	55		143	23
5970-01-307-6070	61	12	5330-01-319-2136	27	17
5330-01-308-0175	183	15	5315-01-319-2188	8	1
5970-01-308-0374	61	6	5315-01-319-2189	11	9
5970-01-308-0375	61	52	5935-01-319-2334	64	6
5970-01-308-5176	61	9		102	37
5935-01-308-7866	66	42	5330-01-319-2435	25	9
	67	21	5315-01-319-2509	20	12
	102	46	2930-01-319-2777	51	1
	110	2	3020-01-319-2831	25	10
	124	16	4730-01-319-3374	18	24
5305-01-308-8195	195	9		29	6
5935-01-308-8599	66	31		35	18
4730-01-310-4665	169	47		179	13
	172	93	4730-01-319-3469	35	23
	174	35	4810-01-319-3495	21	1
	185	39	2815-01-319-3579	23	5
5975-01-310-5011	98	16	5331-01-319-4857	28	4
	108	21	5331-01-319-4858	28	5
	111	4	5340-01-319-4862	19	5

CROSS-REFERENCE INDEXES

STOCK NUMBER		NATIONAL STOCK NUMBER INDEX		STOCK NUMBER	
	FIG.	ITEM		FIG.	ITEM
3120-01-319-4879	8	4	5306-01-320-3940	20	15
3120-01-319-4880	8	4		27	19
5340-01-319-4908	12	6		35	13
5331-01-319-5207	19	16	5306-01-320-3941	18	6
5331-01-319-5208	19	18	5306-01-320-3942	23	12
5340-01-319-5305	65	2	5306-01-320-3943	54	7
3460-01-319-5533	308	1	4320-01-320-4618	307	3
3449-01-319-5599	310	15	4910-01-320-4638	308	6
5315-01-319-5895	7	13	5306-01-320-4894	10	15
	27	2	5330-01-320-4926	10	4
5220-01-319-6604	300	5	3120-01-320-4983	8	4
4910-01-319-6971	308	5	5340-01-320-5174	7	19
3950-01-319-6973	309	2	5340-01-320-5179	24	2
3040-01-319-6983	24	4	5310-01-320-5919	6	23
4910-01-319-6990	306	6	5330-01-320-5926	19	9
5310-01-319-7295	12	6	5305-01-320-7153	7	10
5999-01-319-7394	66	24	5305-01-320-7157	5	4
4730-01-319-7471	7	7	5331-01-320-7183	18	5
2815-01-319-7851	8	9	5330-01-320-7190	19	1
3120-01-319-8619	8	3	5330-01-320-7191	18	7
5305-01-319-8651	54	5	5325-01-320-7327	25	2
5330-01-319-8671	35	26	5305-01-320-8043	20	16
5330-01-319-9227	23	8		28	6
3120-01-319-9271	8	3	5310-01-320-8100	27	24
3020-01-319-9400	8	8	5330-01-320-8114	6	27
3020-01-319-9401	11	8	2510-01-320-8289	2	3
5305-01-319-9881	11	11	4730-01-320-8557	KITS	
	19	10	5306-01-320-8614	27	3
	21	2	5315-01-320-8883	7	15
	25	13		27	5
	27	8	2510-01-320-8903	5	5
	27	15	2510-01-320-8904	5	1
	54	6	2510-01-320-8905	307	1
5305-01-319-9882	2	4	3010-01-320-8941	29	2
5305-01-319-9883	55	38	6620-01-320-9060	51	6
2990-01-320-0162	88	6	5306-01-321-0556	6	4
2990-01-320-0163	88	5	3120-01-321-0598	20	4
3120-01-320-1034	8	3		20	8
3120-01-320-1035	8	3	5331-01-321-2160	10	3
3120-01-320-1036	8	5	5310-01-321-2419	179	1
3120-01-320-1037	8	5	5310-01-321-2421	10	16
3120-01-320-1038	8	5	5310-01-321-2441	35	27
2815-01-320-1277	13	5	5310-01-321-2444	7	11
5305-01-320-2007	27	23	5315-01-321-3220	6	10
3120-01-320-2309	11	1	5306-01-321-3559	6	28
3110-01-320-2310	8	5		7	17
5315-01-320-3625	20	5		18	15
5315-01-320-3626	7	3		29	9
5360-01-320-3689	12	5		30	4
5306-01-320-3940	18	23		35	19

CROSS-REFERENCE INDEXES

STOCK NUMBER	NATIONAL STOCK NUMBER INDEX		STOCK NUMBER		
	FIG.	ITEM		FIG.	ITEM
5306-01-321-3559	64	13	5999-01-323-4929	108	22
	65	3	5315-01-323-5661	7	2
	179	8	5340-01-323-8363	12	6
5330-01-321-4132	18	13	3940-01-324-4713	300	3
5310-01-321-5302	25	11	5305-01-324-8391	254	15
2910-01-321-9247	28	8	5330-01-325-2612	258	7
2815-01-321-9248	306	3	5330-01-325-2615	158	9
3130-01-322-0935	7	12		158	11
5120-01-322-1123	302	9	5330-01-325-2623	152	12
5120-01-322-1127	313	7	3120-01-325-2638	158	49
5120-01-322-1128	306	5	3130-01-325-2662	159	3
5120-01-322-1129	301	1	4720-01-325-3311	170	15
5120-01-322-1131	301	10	2530-01-325-3381	152	20
5120-01-322-1132	300	8	4730-01-325-3762	158	63
5120-01-322-1133	310	3	4820-01-325-4657	158	42
5120-01-322-2359	306	15	5310-01-325-5775	161	12
5120-01-322-2360	309	12		230	32
3040-01-322-2528	258	8	5360-01-325-5795	158	41
5340-01-322-2747	12	6	5305-01-325-5907	159	5
5305-01-322-2917	5	2	5305-01-325-5908	158	23
5120-01-322-2955	310	16		160	21
5120-01-322-3497	306	2	5305-01-325-5909	255	24
5120-01-322-3498	302	2	5305-01-325-5910	255	18
5120-01-322-3499	309	3	5305-01-325-5920	158	37
5120-01-322-3500	309	9	3020-01-325-6390	158	14
5120-01-322-3501	310	18	2530-01-325-6410	152	24
5120-01-322-3503	306	4	5325-01-325-7221	159	7
5120-01-322-3505	301	20	5325-01-325-7222	158	16
5120-01-322-3506	310	17	5310-01-325-7279	158	22
5120-01-322-3507	310	4		160	20
5120-01-322-3508	302	6	5310-01-325-7280	158	7
4710-01-322-4975	19	17		160	29
4710-01-322-4978	52	3	5340-01-325-7332	158	8
5120-01-322-6116	301	19	5305-01-325-8388	278	7
5120-01-322-6222	301	13	5315-01-326-1864	158	24
2815-01-322-6694	12	4		160	22
5120-01-322-6888	301	18	5340-01-326-2072	249	5
5305-01-322-8772	52	8	5310-01-326-2667	158	36
5120-01-322-8883	310	2	4730-01-326-2939	289	6
5120-01-322-8885	300	7	3130-01-326-4524	159	1
2815-01-322-9163	12	8	2530-01-326-4571	155	1
2815-01-322-9164	12	9	2530-01-326-4647	152	22
2910-01-322-9191	KITS		5315-01-326-5530	152	2
2815-01-322-9277	23	9	5310-01-326-7480	219	2
3020-01-322-9945	20	13	5365-01-326-7524	158	45
4710-01-323-0095	19	3	4730-01-326-8073	22	14
2815-01-323-1353	12	7	3040-01-326-9028	255	39
5306-01-323-2292	8	12	2510-01-326-9147	214	21
5999-01-323-4929	67	6	5340-01-326-9472	254	3
	98	65	3040-01-327-0143	214	13

CROSS-REFERENCE INDEXES

STOCK NUMBER		NATIONAL STOCK NUMBER INDEX		STOCK NUMBER	
	FIG.	ITEM		FIG.	ITEM
2510-01-327-0313	214	19	5340-01-328-4367	181	6
3040-01-327-0470	255	11		185	16
4320-01-327-0479	255	31		279	23
3040-01-327-0487	255	25	5340-01-328-4368	43	7
4320-01-327-1279	258	1	5340-01-328-4369	43	13
2520-01-327-1298	188	4	5340-01-328-4370	50	30
2530-01-327-1350	191	1	5340-01-328-4371	77	11
5340-01-327-3443	254	20		95	15
3120-01-327-3468	163	27		168	35
5340-01-327-3473	249	30		181	8
4810-01-327-4587	260	1		279	29
2530-01-327-5416	155	3	5340-01-328-4372	227	23
5340-01-327-5482	163	20	5340-01-328-4379	250	49
5330-01-327-5498	255	34	5305-01-328-4385	213	2
	256	7	5305-01-328-4386	46	18
5310-01-327-5525	249	18	5305-01-328-4387	46	15
5306-01-327-5536	214	4	5305-01-328-4388	188	9
2520-01-327-7712	159	1	5305-01-328-4389	191	10
2510-01-327-7717	228	1	5340-01-328-4391	188	2
2510-01-327-7773	214	19	5340-01-328-4418	162	21
5365-01-327-9084	214	15		163	19
6680-01-327-9374	253	6	3130-01-328-4421	214	3
3110-01-328-4066	191	42	5305-01-328-4430	188	6
3110-01-328-4068	158	10	5340-01-328-4444	213	36
3110-01-328-4071	160	13	3130-01-328-4447	191	14
3110-01-328-4072	158	46	3130-01-328-4448	158	44
5315-01-328-4106	212	3	5340-01-328-4513	212	2
	213	18		213	19
5315-01-328-4112	191	40	2540-01-328-4750	265	1
5340-01-328-4116	161	13	5331-01-328-6016	193	21
5360-01-328-4126	161	31	5330-01-328-6054	KITS	
5360-01-328-4127	191	41	5995-01-328-8997	230	19
5360-01-328-4128	194	7	5995-01-328-8998	230	21
5331-01-328-4138	253	5	5999-01-329-0309	61	56
5305-01-328-4245	KITS		5940-01-329-1096	68	12
5305-01-328-4246	194	4		107	12
3120-01-328-4276	188	3		107	14
3120-01-328-4294	252	17	5365-01-329-1141	214	12
3120-01-328-4295	191	21	3020-01-329-1443	158	17
5305-01-328-4357	161	27	3020-01-329-1444	158	56
5315-01-328-4358	161	11	4140-01-329-1664	34	1
5315-01-328-4359	152	7	6115-01-329-1671	58	1
5340-01-328-4367	38	9	4010-01-329-1837	230	18
	50	39	4730-01-329-1841	213	24
	78	9	4730-01-329-1842	191	51
	95	18	5325-01-329-1947	255	30
	143	35		256	11
	169	6	4730-01-329-2139	193	1
	170	36		271	11
	171	6	4730-01-329-2141	193	27

CROSS-REFERENCE INDEXES

STOCK NUMBER		NATIONAL STOCK NUMBER INDEX		STOCK NUMBER	
	FIG.	ITEM		FIG.	ITEM
4730-01-329-2170	211	12	5340-01-329-4091	45	10
5310-01-329-3697	47	1	5340-01-329-4092	45	9
	170	46	5340-01-329-4093	228	11
5310-01-329-3700	190	2	5340-01-329-4094	228	14
	195	8	5340-01-329-4095	228	5
	195	45	5340-01-329-4096	228	2
5360-01-329-3756	230	7	5365-01-329-4102	230	13
5306-01-329-3835	230	14	5340-01-329-4106	45	17
5305-01-329-3857	229	3	5340-01-329-4107	45	6
5340-01-329-3863	195	36	5340-01-329-4108	45	2
	230	12	2510-01-329-5035	229	12
5340-01-329-3891	228	3	2510-01-329-5036	229	14
5340-01-329-3892	229	1	2530-01-329-5045	94	1
5310-01-329-3925	191	11	2510-01-329-5046	204	5
5310-01-329-3928	195	35	3120-01-329-6626	194	3
5310-01-329-3929	228	20	5330-01-329-6920	46	9
	229	13	5365-01-329-6987	155	2
	234	15		155	4
5307-01-329-3967	156	23	5305-01-329-7038	137	1
5305-01-329-3969	229	9	5310-01-329-7043	214	22
5340-01-329-3977	254	27	5970-01-329-7358	228	17
5340-01-329-3978	45	7	2540-01-329-8654	241	3
5340-01-329-3979	45	3	4330-01-329-8821	194	8
5340-01-329-3980	228	10	3020-01-329-9885	252	20
5340-01-329-3981	230	8	2990-01-329-9894	44	6
5340-01-329-3982	229	4	2990-01-329-9895	42	14
5340-01-329-3983	229	4	2990-01-329-9896	42	12
5340-01-329-3984	227	23	2990-01-329-9899	42	9
5305-01-329-3991	152	8	2510-01-329-9904	204	5
	156	8	2510-01-329-9905	204	1
	157	8	2510-01-329-9906	204	1
5305-01-329-3992	158	20	3040-01-329-9926	160	10
	160	18	3020-01-329-9940	158	14
5305-01-329-3993	158	23	3020-01-329-9942	158	61
	160	21	3020-01-329-9943	158	61
5305-01-329-3994	158	20	2530-01-330-0002	165	2
	160	18	2520-01-330-0007	158	50
5305-01-329-3995	158	54	3040-01-330-0017	213	4
5305-01-329-3997	190	1	2520-01-330-0029	157	3
5305-01-329-3999	258	10	2530-01-330-0030	189	2
5340-01-329-4009	229	2	3040-01-330-0646	158	31
5365-01-329-4034	191	25	4220-01-330-0663	193	20
5365-01-329-4041	227	11	3020-01-330-0676	158	17
5310-01-329-4045	60	4	2520-01-330-0772	156	17
	69	40	2520-01-330-0773	156	3
	84	16	2530-01-330-0774	189	5
	96	21	5365-01-330-2145	158	18
	223	23		160	17
	227	1	5365-01-330-2162	158	60
5340-01-329-4090	45	19	5365-01-330-2164	191	39

CROSS-REFERENCE INDEXES

STOCK NUMBER		NATIONAL STOCK NUMBER INDEX		STOCK NUMBER	
	FIG.	ITEM		FIG.	ITEM
2540-01-330-2621	265	2	5340-01-331-9466	15	1
3040-01-330-6071	252	22		80	1
5310-01-330-6354	188	8		170	33
5310-01-330-6362	158	67		185	59
5310-01-330-6363	158	22		197	8
	160	20		271	22
5310-01-330-6364	214	16	5340-01-331-9498	95	38
5365-01-330-6369	158	45	5365-01-331-9503	55	10
5365-01-330-6370	158	45	5340-01-331-9610	55	24
5340-01-330-6876	229	17	5310-01-331-9710	187	1
5365-01-330-6903	191	47	5935-01-331-9749	65	8
5305-01-330-6931	213	15	5342-01-331-9919	43	9
5365-01-330-7318	KITS		5930-01-332-0680	69	21
5365-01-330-7319	KITS			279	43
5325-01-330-7367	158	16		281	11
5365-01-330-7373	158	60	5365-01-332-0913	45	21
5310-01-330-7592	30	9	4820-01-332-1311	56	8
	35	15	3030-01-332-1351	57	10
6680-01-330-8259	194	2	2510-01-332-1356	227	12
5307-01-330-8430	6	1	5430-01-332-1373	46	17
5340-01-330-8435	5	3	5430-01-332-1374	231	4
5305-01-330-8440	6	22	2530-01-332-1393	172	63
5365-01-330-8461	256	12	2530-01-332-1394	169	23
2540-01-330-9287	34	2		174	2
5365-01-330-9716	KITS		2540-01-332-1403	231	1
3110-01-331-1340	183	3	5305-01-332-1487	23	4
2930-01-331-1731	46	6	5305-01-332-1488	23	3
3040-01-331-1755	160	23	5365-01-332-1521	230	1
4730-01-331-2844	50	1	5340-01-332-1538	229	18
4730-01-331-2848	279	47	5340-01-332-1539	46	21
2530-01-331-2996	165	2	5340-01-332-1540	46	11
5340-01-331-3781	191	5	4820-01-332-1574	32	16
5905-01-331-4103	93	1	4820-01-332-1578	171	50
5340-01-331-5739	34	13	2530-01-332-1586	168	7
	262	2	4720-01-332-1598	181	2
5310-01-331-5832	158	28	4720-01-332-1602	170	15
	160	25	2590-01-332-1628	232	14
4730-01-331-6629	46	2	3040-01-332-1633	61	27
4710-01-331-6720	50	10	3040-01-332-1634	61	45
5340-01-331-7290	227	24	3040-01-332-1670	191	19
5325-01-331-7516	191	13	4730-01-332-2389	179	4
4720-01-331-7810	BULK	25	4730-01-332-2425	172	62
2530-01-331-8709	167	7	4730-01-332-2428	15	20
5430-01-331-8795	46	10	4730-01-332-2432	143	10
5970-01-331-8972	229	15		170	13
5315-01-331-9238	213	1	3460-01-332-2798	227	3
5330-01-331-9283	55	7	5310-01-332-3254	47	4
5340-01-331-9328	37	12		48	2
5325-01-331-9372	55	13		223	82
5310-01-331-9416	55	20		229	8

CROSS-REFERENCE INDEXES

STOCK NUMBER		NATIONAL STOCK NUMBER INDEX		STOCK NUMBER	
	FIG.	ITEM		FIG.	ITEM
5342-01-332-3584	45	15	5305-01-332-7560	241	8
2530-01-332-5446	166	36	5340-01-332-7595	65	1
	248	7	5342-01-332-7614	3	4
4730-01-332-5450	36	2	5342-01-332-7615	3	6
2990-01-332-5459	93	10	4820-01-332-7647	263	6
4730-01-332-5483	147	4	2540-01-332-7679	KITS	
	166	11	2530-01-332-8475	166	24
	167	25	4720-01-332-8491	BULK	27
3040-01-332-5490	191	43	4820-01-332-8542	191	30
4730-01-332-5824	32	15	4730-01-332-8722	185	10
4720-01-332-5963	22	13		248	17
	170	14	4820-01-333-0095	172	65
4720-01-332-5964	22	16	5340-01-333-0160	44	1
4720-01-332-5973	BULK	8	2510-01-333-0199	212	8
4730-01-332-5998	37	15	2510-01-333-0206	4	13
4730-01-332-5999	248	21	2940-01-333-0720	33	17
4730-01-332-6000	167	19	2940-01-333-0723	33	6
	248	3	4820-01-333-0732	169	36
4720-01-332-6010	36	3	2510-01-333-0740	34	8
2510-01-332-6037	243	14	2930-01-333-0743	46	20
2590-01-332-6050	15	17	2930-01-333-0744	46	16
2920-01-332-6051	61	51	2530-01-333-0748	169	23
4730-01-332-6117	170	12		172	63
4710-01-332-6121	33	1	5970-01-333-1156	229	16
5305-01-332-6506	33	14	3120-01-333-2733	213	14
5310-01-332-6518	33	12	5315-01-333-2771	301	9
5365-01-332-6546	3	3	5305-01-333-2822	83	19
5340-01-332-6583	15	12		225	29
5340-01-332-6584	232	9		263	9
5340-01-332-6585	232	17	5340-01-333-3003	46	8
5340-01-332-6586	170	45	5365-01-333-3575	3	5
5340-01-332-6588	232	6	5310-01-333-4537	4	6
5340-01-332-6590	170	30		145	7
5340-01-332-6591	241	11	5310-01-333-4538	177	6
5340-01-332-6653	232	3		178	12
5340-01-332-6654	174	28		207	8
5340-01-332-6692	241	14		244	13
5340-01-332-6696	110	50		245	37
	111	25	5310-01-333-4542	241	19
	245	24	5365-01-333-4556	4	10
5305-01-332-7228	57	12	5340-01-333-4614	15	23
5310-01-332-7278	33	13	5305-01-333-4659	158	65
5330-01-332-7292	34	6	5340-01-333-4670	32	13
5340-01-332-7372	34	5	5120-01-333-4744	300	2
	34	17	5305-01-333-5272	60	7
5340-01-332-7473	80	12	5342-01-333-5425	37	14
	168	30	6220-01-333-5592	70	7
	169	4	5340-01-333-5721	168	30
	170	34	6130-01-333-5850	58	26
	171	2	5975-01-333-5974	66	23

CROSS-REFERENCE INDEXES

STOCK NUMBER		NATIONAL STOCK NUMBER INDEX		STOCK NUMBER	
	FIG.	ITEM		FIG.	ITEM
5975-01-333-5974	102	11	5342-01-334-3569	15	9
	104	3	5305-01-334-4468	18	26
	106	4	5325-01-334-4808	82	3
	107	9		86	8
	107	19		264	21
	110	29	5330-01-334-7187	11	4
	111	22	5340-01-334-7424	56	3
5342-01-333-5993	46	4	2815-01-334-8096	KITS	
	296	15	4310-01-334-8636	KITS	
5340-01-333-6039	4	3	3120-01-334-9614	11	1
5940-01-333-6368	64	7	5999-01-334-9784	98	35
	65	5	4120-01-334-9790	36	10
5310-01-333-6436	84	2	5940-01-335-2924	58	13
	96	22	6685-01-335-4471	285	1
	109	1	5340-01-335-6703	57	5
	167	22	3020-01-335-7394	20	14
	167	30	5342-01-335-7854	4	7
	168	31		145	8
	248	38	4730-01-335-9621	179	16
	279	30	5340-01-336-0120	232	12
			5340-01-336-0721	200	15
6695-01-333-6750	69	13	5340-01-336-0738	203	1
	70	6	5925-01-336-1734	75	14
6680-01-333-6757	15	15	5935-01-336-1792	67	12
6130-01-333-6779	58	68	5340-01-336-2447	50	28
5340-01-333-8208	169	14		77	13
	172	52		296	2
	174	8			
2520-01-333-8359	158	50	5315-01-336-3061	200	30
2520-01-333-8361	158	26	5935-01-336-3262	97	7
5340-01-333-8889	50	39		98	82
	57	16	5340-01-336-3269	72	5
	95	15		95	46
	176	13	5930-01-336-3684	97	52
	279	35		98	22
6150-01-333-9318	61	3	5935-01-336-3693	97	62
5340-01-334-0466	230	6		98	52
5340-01-334-1362	232	10		294	22
5330-01-334-2725	18	8	5935-01-336-3694	97	53
5330-01-334-2726	25	12		98	21
3120-01-334-2740	KITS		5935-01-336-3695	97	56
3120-01-334-2776	11	1		98	43
3120-01-334-2777	11	1		101	4
2995-01-334-2795	20	2	5340-01-336-3911	270	16
5306-01-334-2813	241	5	5340-01-336-3928	200	19
5340-01-334-2880	80	9	5340-01-336-3930	72	21
	84	18	5340-01-336-3932	223	107
	169	5	5340-01-336-3933	268	2
	171	5	5340-01-336-3934	234	13
	185	43	5340-01-336-3936	201	22
	271	13	5340-01-336-3938	223	104

CROSS-REFERENCE INDEXES

STOCK NUMBER		NATIONAL STOCK NUMBER INDEX		STOCK NUMBER	
	FIG.	ITEM		FIG.	ITEM
5340-01-336-3962	238	16	5940-01-336-6322	97	12
5340-01-336-4022	221	16		97	57
5340-01-336-4024	223	110		98	8
5340-01-336-4025	267	14		102	34
5340-01-336-4247	238	19		115	6
5340-01-336-4248	238	19		116	9
5342-01-336-4250	219	13		294	12
5340-01-336-4251	223	64	5940-01-336-6323	66	22
5930-01-336-5334	83	17	5940-01-336-6324	66	43
	102	29	5940-01-336-6325	97	41
	105	8		98	39
5310-01-336-5344	72	6		108	7
5310-01-336-5345	223	15	5940-01-336-6326	69	19
	266	7		97	5
5330-01-336-5360	267	11		110	32
5935-01-336-5394	97	14	5940-01-336-6327	66	7
	98	119		119	4
	110	42	5940-01-336-6329	116	3
5935-01-336-5395	66	2	5940-01-336-6331	68	14
	102	39	5935-01-336-6408	67	10
5935-01-336-5396	66	30	5935-01-336-6409	66	27
	102	54		124	18
5935-01-336-5399	64	14	5935-01-336-6410	97	59
5935-01-336-5400	66	2		98	51
	102	3		294	21
5935-01-336-5401	97	16	5935-01-336-6411	66	37
	98	118		102	4
	110	34	5935-01-336-6412	97	27
5930-01-336-5442	268	22		98	106
5340-01-336-5449	238	10	5935-01-336-6413	97	31
5940-01-336-5777	66	11		98	103
	97	46	5340-01-336-6443	225	72
	98	47	5340-01-336-6446	207	6
5340-01-336-5923	KITS		5340-01-336-6447	86	13
5305-01-336-5928	223	99	5365-01-336-6449	223	67
5305-01-336-5932	223	35	5365-01-336-6450	223	84
5340-01-336-5953	195	22		264	24
5340-01-336-5954	195	27	5365-01-336-6451	264	2
5340-01-336-5955	223	47	6150-01-336-6470	69	22
5340-01-336-5957	195	33	6150-01-336-6472	106	1
5340-01-336-5970	223	87	6150-01-336-6477	95	7
5340-01-336-5971	223	78	6150-01-336-6478	60	11
4010-01-336-5983	200	17	6150-01-336-6489	81	2
5340-01-336-6029	202	1	5940-01-336-6544	67	14
5340-01-336-6030	223	31	5340-01-336-6549	201	16
5340-01-336-6115	69	44	6105-01-336-6565	270	39
5310-01-336-6222	24	1	5305-01-336-6595	69	46
5305-01-336-6238	83	5		223	19
5940-01-336-6322	66	12	5305-01-336-6596	223	63
	68	13	5305-01-336-6597	223	91

CROSS-REFERENCE INDEXES

STOCK NUMBER		NATIONAL STOCK NUMBER INDEX		STOCK NUMBER	
	FIG.	ITEM		FIG.	ITEM
5305-01-336-6598	268	26	5305-01-336-7550	237	6
5340-01-336-6663	73	4		238	17
5340-01-336-6665	195	21	5305-01-336-7551	267	27
6145-01-336-6678	62	5		269	3
5310-01-336-6681	206	10	5310-01-336-7579	143	22
5305-01-336-6730	236	13		195	11
5310-01-336-6745	206	8		200	2
5340-01-336-6758	227	21	5935-01-336-7622	102	56
5340-01-336-6759	227	21	5340-01-336-7647	266	2
5365-01-336-6774	61	69	5365-01-336-7656	73	5
5340-01-336-6809	223	1		223	93
5306-01-336-6829	200	9	5365-01-336-7657	264	3
5305-01-336-6830	223	12	5365-01-336-7658	235	3
	267	24		282	6
5305-01-336-6838	196	10	5365-01-336-7659	239	6
5310-01-336-6861	219	7	5307-01-336-7673	223	26
5310-01-336-6864	223	68	5325-01-336-7688	223	88
5330-01-336-6893	236	10	5340-01-336-7696	223	17
5935-01-336-6900	97	50	5340-01-336-7697	223	75
	98	40	5340-01-336-7794	109	10
	108	6	5340-01-336-7829	196	7
5340-01-336-6909	200	15	5340-01-336-7992	201	3
5340-01-336-6911	226	12	4720-01-336-8154	BULK	22
5340-01-336-6914	245	27	5310-01-336-8850	28	7
5340-01-336-6918	201	19	5340-01-336-8885	6	25
5340-01-336-6920	239	5	5340-01-336-9041	226	9
5325-01-336-6929	100	10	5307-01-336-9053	223	25
	106	6	5930-01-336-9056	69	11
	264	26		70	8
5340-01-336-6976	195	38	5935-01-336-9065	66	9
5340-01-336-6977	244	15		97	28
5340-01-336-6978	201	16		98	107
5305-01-336-7014	247	2		102	41
5342-01-336-7037	219	6	5305-01-336-9151	72	3
5940-01-336-7056	66	13	5305-01-336-9156	96	29
	66	15	5305-01-336-9466	76	4
	97	44		222	2
	98	5		237	1
	98	6		238	9
	110	4		247	2
5940-01-336-7061	69	39		262	25
5940-01-336-7062	116	2		267	19
5940-01-336-7095	66	18	5305-01-336-9467	223	97
	66	26		224	3
5330-01-336-7291	61	70		238	11
5342-01-336-7391	170	25	5340-01-336-9560	96	23
	171	46	4720-01-336-9719	267	25
	172	42	5310-01-336-9731	223	59
5340-01-336-7410	223	103	5310-01-336-9850	143	21
5305-01-336-7543	236	5		195	12

CROSS-REFERENCE INDEXES

STOCK NUMBER		NATIONAL STOCK NUMBER INDEX		STOCK NUMBER	
	FIG.	ITEM		FIG.	ITEM
5310-01-336-9850	200	12	5940-01-337-3317	98	75
5935-01-336-9923	97	4	5940-01-337-3318	97	13
	98	81		98	45
	110	14	5940-01-337-3319	97	10
	110	22		98	20
5935-01-336-9924	100	6		116	5
2590-01-336-9937	207	1	6150-01-337-3427	69	26
5999-01-337-0088	83	16	2540-01-337-3725	206	1
	102	28	2930-01-337-3765	270	3
4520-01-337-0207	267	28	5305-01-337-3804	221	7
2590-01-337-0211	238	6	5305-01-337-3805	87	1
2510-01-337-0232	267	31		225	44
2510-01-337-0233	236	3	4730-01-337-3937	169	44
2510-01-337-0246	236	11	4720-01-337-3960	BULK	23
2510-01-337-0247	236	18	4720-01-337-3961	BULK	24
5935-01-337-0288	68	9	4320-01-337-4019	252	1
5306-01-337-0351	96	19	2540-01-337-4096	267	30
5310-01-337-0369	36	8	2540-01-337-4097	267	1
	226	2	2540-01-337-4098	267	18
5310-01-337-0370	196	17	2540-01-337-4105	90	3
5365-01-337-0371	195	26	2510-01-337-4121	234	11
5365-01-337-0372	200	11	2510-01-337-4122	234	8
5340-01-337-0380	201	4	2510-01-337-4125	235	1
5325-01-337-0387	105	4	2510-01-337-4130	234	12
5340-01-337-0399	226	3	2920-01-337-4135	69	2
2590-01-337-0425	195	41	2990-01-337-4138	88	4
2590-01-337-0426	195	28	2510-01-337-4143	220	5
2540-01-337-0438	245	2	2510-01-337-4144	220	14
5310-01-337-0905	207	3	3040-01-337-4160	105	7
5935-01-337-1028	97	64	3020-01-337-4220	25	6
	98	24	5305-01-337-4267	195	48
	100	17	5220-01-337-4412	308	7
	101	6	2540-01-337-4416	202	10
	115	7	4730-01-337-4479	262	13
	115	12	5305-01-337-4796	206	15
	116	8	5940-01-337-4910	69	3
	294	37		70	13
5340-01-337-1033	195	44		108	25
5340-01-337-1034	195	43	6150-01-337-5038	97	34
2510-01-337-2114	236	15		97	43
2510-01-337-2115	236	9	6150-01-337-5039	97	36
2510-01-337-2116	236	2	5305-01-337-5637	114	3
5310-01-337-2353	223	32	5220-01-337-6258	312	11
	238	12	5340-01-337-6577	266	6
	267	22	2815-01-337-6640	14	2
	292	6	5305-01-337-6648	223	12
5335-01-337-2521	34	10	5305-01-337-6963	223	11
5340-01-337-2828	96	16	5310-01-337-7035	214	2
5305-01-337-3258	264	10	4710-01-337-7366	267	8
5940-01-337-3317	97	49	4710-01-337-7367	267	9

CROSS-REFERENCE INDEXES

STOCK NUMBER		NATIONAL STOCK NUMBER INDEX		STOCK NUMBER	
	FIG.	ITEM		FIG.	ITEM
3040-01-337-7428	270	19	5310-01-338-4116	223	2
	267	10		225	45
2510-01-337-7592	236	12		267	26
4720-01-337-8833	267	12	2510-01-338-4486	195	34
2510-01-337-8841	234	2	2510-01-338-4491	200	20
2510-01-337-8843	235	6	3020-01-338-4547	24	3
2540-01-337-8845	223	70	2540-01-338-4621	202	10
2540-01-337-8846	223	57	2540-01-338-4622	202	10
2590-01-337-8936	238	22	5340-01-338-4651	69	45
2540-01-337-9004	206	18	6220-01-338-5772	72	4
2540-01-337-9005	206	17	6220-01-338-5773	86	7
5340-01-337-9020	223	96	6220-01-338-5779	72	11
5340-01-337-9231	232	16	6220-01-338-5780	72	10
	233	10	6220-01-338-5781	72	14
	245	3	6250-01-338-5816	72	23
2540-01-337-9254	205	14	9390-01-338-5872	236	16
3020-01-337-9277	20	11	9390-01-338-5873	236	1
2540-01-337-9332	238	18	6220-01-338-5928	83	31
5340-01-337-9995	223	80	6620-01-338-5952	72	28
5305-01-338-0428	51	2	6220-01-338-5992	84	20
	179	11	6220-01-338-5993	84	3
5306-01-338-0894	24	6	2590-01-338-6044	83	31
2920-01-338-1069	69	16	3120-01-338-6710	211	26
2540-01-338-1710	220	6	5340-01-338-7068	222	9
5930-01-338-2035	90	2	5120-01-338-7182	300	4
6220-01-338-2055	83	28	5305-01-338-7295	195	30
6220-01-338-2057	87	2	5305-01-338-7313	224	2
6150-01-338-2076	110	37	2590-01-338-7391	219	12
2510-01-338-2317	223	53	2540-01-338-7454	245	2
2530-01-338-2348	152	6	2540-01-338-7690	202	10
3040-01-338-2410	267	13	2540-01-338-7727	202	6
2815-01-338-2566	12	2	5305-01-338-8155	148	8
5340-01-338-2877	201	18	6220-01-338-9050	86	12
5315-01-338-2901	213	29	5975-01-338-9190	68	10
5340-01-338-2907	197	11		77	3
5340-01-338-2908	198	11		176	7
5940-01-338-2929	66	44		262	32
	68	12		268	25
5340-01-338-3189	245	21	5355-01-338-9457	268	18
5340-01-338-3375	109	9	6220-01-338-9504	83	6
5905-01-338-3434	270	9	6150-01-338-9777	95	5
5935-01-338-3532	66	21	2510-01-338-9982	233	8
	67	8	5340-01-339-0175	213	31
	102	26	5315-01-339-0399	213	30
5935-01-338-3533	83	15	2540-01-339-0554	201	2
5935-01-338-3534	66	10	5310-01-339-0747	211	7
	102	42	5305-01-339-0901	54	4
5999-01-338-3808	79	2	6150-01-339-1180	100	1
5306-01-338-3981	131	12	6220-01-339-1193	86	2
	132	4	6150-01-339-1204	69	17

CROSS-REFERENCE INDEXES

STOCK NUMBER		NATIONAL STOCK NUMBER INDEX		STOCK NUMBER	
	FIG.	ITEM		FIG.	ITEM
5310-01-339-1331	194	5	5975-01-340-0600	66	34
2510-01-339-2317	245	22		68	17
5935-01-339-3227	67	16		104	17
	102	14		110	25
	106	2	5340-01-340-5633	32	11
	111	24	3120-01-340-8324	259	11
5340-01-339-4266	77	4	5310-01-340-8371	259	12
	168	37	5970-01-340-8775	58	10
	288	20	6160-01-340-8837	96	15
2920-01-339-4308	60	5	6160-01-340-8856	96	1
5340-01-339-4331	234	1	5940-01-340-9064	97	9
6220-01-339-5102	83	28		97	29
5975-01-339-5950	97	33		98	19
	98	7		101	13
6220-01-339-6015	86	1		117	14
5940-01-339-6981	69	38	5305-01-340-9857	120	18
5340-01-339-7022	77	14		263	7
6685-01-339-8261	72	29	5940-01-341-0525	97	3
6685-01-339-8262	72	1		98	132
6150-01-339-8299	97	38		116	12
3110-01-339-8794	259	16	5306-01-341-2895	221	10
5340-01-339-8805	268	17	5340-01-341-3249	253	4
5360-01-339-8827	259	17	6240-01-341-3770	83	11
5330-01-339-8916	259	13	2590-01-341-3972	253	1
5940-01-339-9566	97	17	6150-01-341-4886	58	63
	100	19	6620-01-341-5164	90	10
	101	2	5940-01-341-7689	69	18
5935-01-339-9574	66	29		97	51
	102	48		98	23
	104	3		102	52
	111	5	5970-01-341-7696	66	39
	117	22		97	32
	124	17		98	104
5995-01-339-9681	110	37		102	2
6150-01-339-9891	95	13	5970-01-341-7697	66	38
2590-01-340-0270	162	26		97	30
4810-01-340-0375	259	10		98	102
5940-01-340-0586	106	3		102	5
5940-01-340-0587	66	4	6220-01-341-7723	72	16
	97	63	6150-01-341-7737	110	37
	98	25	5305-01-341-8825	158	70
	100	18	5305-01-341-8926	56	19
	102	35	6685-01-341-9125	72	19
	115	8	5305-01-341-9443	254	4
	116	7	3110-01-342-0067	160	27
	117	19	5940-01-342-0558	66	8
	119	10	5940-01-342-0559	97	54
5940-01-340-0588	66	5		98	32
	102	7	5940-01-342-1640	66	6
	119	3		97	20

CROSS-REFERENCE INDEXES

STOCK NUMBER		NATIONAL STOCK NUMBER INDEX		STOCK NUMBER	
	FIG.	ITEM		FIG.	ITEM
5940-01-342-1640	102	8	5340-01-345-5533	225	68
	116	10	5340-01-345-5534	223	69
	294	31	2540-01-345-5736	225	43
5940-01-342-3882	102	31	2540-01-345-5746	225	18
	105	9	5305-01-345-5853	182	6
5340-01-342-5635	27	18	2540-01-345-5966	225	30
5935-01-342-5944	97	58	5340-01-345-5998	213	35
	98	48	4730-01-345-6065	172	99
5310-01-343-1030	214	9	5305-01-345-6545	225	8
5940-01-343-1262	97	24		225	42
	98	93	5340-01-345-6569	225	12
	108	19	5305-01-345-6582	225	49
	294	35	5340-01-345-6595	154	10
5975-01-343-1290	BULK	5	5340-01-345-9873	225	62
9905-01-343-2075	272	6	5340-01-345-9874	225	54
4730-01-343-8719	90	11	5340-01-345-9886	169	10
5970-01-344-1070	83	18	2540-01-346-0736	225	50
	102	30	5306-01-346-1445	154	7
	105	3	5305-01-346-1581	162	33
5342-01-344-3727	236	17	5310-01-346-1594	225	55
5340-01-344-5624	154	18		225	59
4730-01-344-5645	250	4	2540-01-346-1813	225	18
4730-01-344-5652	250	30	2930-01-346-1940	279	15
4730-01-344-5659	250	9	2990-01-346-1944	279	12
4730-01-344-5660	250	21	5305-01-346-2284	223	65
5310-01-344-6274	154	5	3815-01-346-3191	200	26
5310-01-344-6279	154	8	3040-01-346-3237	225	35
5306-01-344-6714	196	19	3040-01-346-3238	225	36
5365-01-344-6846	154	17	3040-01-346-3239	225	31
5365-01-344-6848	154	13	3040-01-346-3240	225	35
2590-01-344-8439	223	10	3040-01-346-3241	225	36
4730-01-344-8461	250	23	2590-01-346-3243	225	5
6240-01-345-0526	69	6	2590-01-346-3245	225	5
4730-01-345-0734	153	14	5305-01-346-3694	172	18
5365-01-345-1088	153	3		232	8
5305-01-345-2446	154	4	5305-01-346-3695	187	6
5305-01-345-2449	158	13	5330-01-346-3816	34	19
5365-01-345-2513	225	51	3120-01-346-7757	154	12
9330-01-345-2863	250	12	6220-01-346-8161	279	39
5310-01-345-2910	143	43	6220-01-346-8162	279	42
3110-01-345-3804	153	34	5975-01-346-8339	92	1
5365-01-345-4056	225	20	5305-01-346-8575	158	54
5340-01-345-4647	50	22	5305-01-346-9416	33	7
	271	17	5340-01-346-9470	33	11
5305-01-345-4652	181	12	5340-01-346-9471	33	10
5305-01-345-4654	154	19	2540-01-346-9851	225	47
5340-01-345-4692	283	4	2540-01-346-9852	225	27
5930-01-345-5008	279	44	2540-01-346-9853	225	27
5360-01-345-5143	225	16	5940-01-347-0013	98	114
5360-01-345-5386	128	12	5930-01-347-1845	90	6

CROSS-REFERENCE INDEXES

STOCK NUMBER		NATIONAL STOCK NUMBER INDEX		STOCK NUMBER	
	FIG.	ITEM		FIG.	ITEM
5935-01-347-2657	116	4	5305-01-350-7067	241	20
	294	42	5325-01-350-7068	225	19
3040-01-347-2828	200	28		225	37
5940-01-347-3383	102	16	5325-01-350-7069	225	19
	104	2	5340-01-350-7072	225	67
5340-01-347-5917	223	66	5310-01-350-7074	66	3
2510-01-347-6082	195	29		97	26
5940-01-347-6140	97	39		98	105
5940-01-347-6142	97	25		102	40
	100	5	5975-01-350-7083	223	30
	119	6	5307-01-350-8239	153	5
	294	13	5340-01-351-9217	154	6
5940-01-347-6143	70	11	9905-01-352-2213	118	3
	98	54	5342-01-352-6406	253	3
	108	4	6150-01-353-1002	97	35
	294	11		98	124
5310-01-347-7051	33	9	5180-01-353-2518	298	8
4730-01-347-9326	156	5	4910-01-353-2519	304	5
	157	5	5120-01-353-2520	304	8
5925-01-347-9837	76	2	5120-01-353-2521	300	6
3120-01-347-9970	200	27	5180-01-353-2523	306	7
5365-01-348-2443	225	26	5120-01-353-2524	309	4
6220-01-348-3028	72	12	5935-01-353-2532	297	11
5310-01-348-3195	33	8	5120-01-353-2534	298	9
5940-01-348-4721	104	15	5210-01-353-2535	310	9
5340-01-348-5016	225	66	5940-01-353-3175	67	18
2540-01-348-6129	225	50		68	4
5340-01-348-7014	50	38		98	112
4730-01-348-8847	250	6		111	3
4730-01-348-8848	250	7	4940-01-353-7038	305	2
5640-01-348-9745	229	11	5120-01-353-7039	310	11
5640-01-348-9746	229	10	5120-01-353-7040	310	12
5220-01-348-9747	285	3	5180-01-353-7041	306	9
5935-01-349-0792	97	61	5180-01-353-7042	306	10
	98	50	5120-01-353-7043	309	14
4720-01-349-1970	BULK	44	5120-01-353-7060	301	15
8115-01-349-2459	1	3	5120-01-353-7061	309	6
5305-01-349-3042	240	10	5340-01-353-8466	306	8
5310-01-349-4083	47	6	5340-01-353-8467	306	12
	94	2	5120-01-353-8490	304	3
5640-01-349-5289	220	2	5120-01-353-8513	309	7
2520-01-349-9996	34	20	5120-01-353-8515	307	12
4730-01-350-1589	15	19	5180-01-353-8516	306	13
5340-01-350-2444	92	7	5120-01-353-8517	309	17
	263	22	4910-01-353-8518	307	11
4730-01-350-3589	179	10	4910-01-353-8519	307	9
2590-01-350-4238	281	10	3940-01-353-8561	313	1
	291	6	5120-01-353-8567	307	4
5325-01-350-5950	279	22	5120-01-353-8568	301	2
5340-01-350-7062	225	57	5120-01-353-8569	301	5

CROSS-REFERENCE INDEXES

STOCK NUMBER		NATIONAL STOCK NUMBER INDEX		STOCK NUMBER	
	FIG.	ITEM		FIG.	ITEM
5340-01-353-8575	306	11	4730-01-355-9204	177	32
6150-01-353-9708	297	7	4730-01-355-9205	93	13
5120-01-354-0426	310	6	5340-01-355-9797	244	23
5120-01-354-0468	304	9	5305-01-356-0042	160	28
5120-01-354-0470	301	14	5365-01-356-0081	20	17
5310-01-354-2515	153	6	5365-01-356-0083	207	9
6150-01-354-2604	299	3		245	34
5120-01-354-2770	301	12	2815-01-356-0764	12	8
5120-01-354-2773	306	16	2815-01-356-0765	12	8
5120-01-354-2774	306	17	2815-01-356-0766	12	9
5120-01-354-2775	309	11	2815-01-356-0767	12	9
5120-01-354-2776	309	10	5120-01-356-1649	309	16
5120-01-354-2943	304	10	2510-01-356-2309	225	1
5120-01-354-2944	301	8	2510-01-356-2310	225	1
5120-01-354-5674	301	3	2815-01-356-2668	12	9
5310-01-354-5785	86	21	2590-01-356-2690	18	1
3020-01-354-9068	160	14	2910-01-356-2715	93	7
2540-01-354-9260	264	16	5330-01-356-5086	BULK	35
5120-01-354-9442	309	15	5310-01-356-6158	62	3
3940-01-354-9446	304	6	4730-01-356-8647	255	16
5120-01-354-9447	309	5	5120-01-356-8911	303	2
5110-01-355-0636	310	5	5365-01-356-8950	214	11
5110-01-355-0637	310	8	5365-01-356-8951	214	11
5120-01-355-0844	298	4	5365-01-356-8963	254	25
5120-01-355-0845	298	7	2520-01-356-9097	156	3
5110-01-355-0848	298	3	5940-01-357-0069	98	27
5120-01-355-3011	298	2		117	16
5120-01-355-3012	298	5		122	44
5140-01-355-3013	298	11		294	14
4720-01-355-3104	BULK	26	5120-01-357-0740	303	6
5340-01-355-3115	146	12	5120-01-357-0741	303	5
5120-01-355-4178	298	10	5120-01-357-0742	303	7
5975-01-355-4570	50	25	5120-01-357-0743	303	1
	77	1	5310-01-357-0819	264	8
	169	41	5310-01-357-0820	264	11
5120-01-355-4791	304	2	5310-01-357-0821	156	14
5340-01-355-5412	169	13		157	14
5340-01-355-5416	74	3	5315-01-357-0826	163	33
5305-01-355-5504	93	6	5360-01-357-0838	264	9
5210-01-355-6424	310	7	5310-01-357-0854	38	4
5330-01-355-7002	93	8		127	10
4730-01-355-9204	168	20		169	2
	169	21		172	6
	169	27		181	7
	172	54		185	19
	172	61		193	5
	174	6		223	95
	174	21		225	64
	174	23		246	1
	177	25		250	38

CROSS-REFERENCE INDEXES

STOCK NUMBER		NATIONAL STOCK NUMBER INDEX		STOCK NUMBER	
	FIG.	ITEM		FIG.	ITEM
5310-01-357-0854	262	10	5340-01-359-8851	142	68
5310-01-357-0878	264	12	5340-01-359-8852	142	73
5120-01-357-1599	304	4	5340-01-359-8853	142	77
6220-01-357-1883	74	1	5340-01-359-8854	142	117
5120-01-357-2937	298	6	5305-01-359-8904	83	7
5120-01-357-3028	307	6	5365-01-359-9336	136	11
5120-01-357-3029	307	8		142	99
5310-01-357-3045	309	13	5340-01-359-9416	142	111
6220-01-357-3672	83	10	5306-01-359-9429	142	28
5120-01-357-4583	304	11	5305-01-359-9445	138	1
5220-01-357-4913	297	4		142	98
5999-01-357-4951	69	4	4730-01-360-0229	250	10
5905-01-357-4958	69	30	5320-01-360-0925	138	4
2590-01-357-5444	166	37	5365-01-360-0937	142	95
	248	4	5305-01-360-1012	158	65
4720-01-357-5664	143	52	5365-01-360-1017	137	2
2540-01-357-5687	244	4	5365-01-360-1018	137	2
	244	27	5365-01-360-1019	137	2
	245	14	5365-01-360-1020	137	2
2540-01-357-5696	269	6	5365-01-360-1021	137	2
5340-01-357-5887	207	12	5365-01-360-1022	137	2
4730-01-357-8736	148	4	5340-01-360-1033	89	3
2815-01-357-8737	12	8	5340-01-360-1048	131	13
6220-01-357-9487	83	6	5340-01-360-1075	142	112
5999-01-357-9675	98	115	5325-01-360-1671	136	20
5330-01-358-1289	194	9	5365-01-360-1721	137	2
5340-01-358-3686	22	7	5306-01-360-1970	130	34
	143	13	5306-01-360-2033	135	10
5365-01-358-4625	20	17		136	8
5340-01-358-4652	105	5	5305-01-360-2038	129	7
5180-01-358-5231	298	1	4820-01-360-2354	142	51
5305-01-358-6668	83	8	4820-01-360-2355	142	65
5307-01-359-0178	23	14	4820-01-360-2421	142	44
5120-01-359-1234	301	11	5945-01-360-2771	142	88
5120-01-359-2757	312	4	5305-01-360-2854	134	3
5120-01-359-2857	303	8	4810-01-360-4314	142	42
5365-01-359-4756	160	17	4820-01-360-4408	142	120
6150-01-359-5773	97	42	4810-01-360-4433	142	52
5360-01-359-7944	142	43	5315-01-360-4771	142	48
5360-01-359-7945	142	50	5315-01-360-4772	142	108
5360-01-359-7946	142	66	5930-01-360-5002	142	31
5360-01-359-7947	142	69	5945-01-360-5161	142	38
5360-01-359-7948	142	72	5945-01-360-5162	142	35
5360-01-359-7949	142	78	5945-01-360-5163	142	80
5360-01-359-7950	142	110	5315-01-360-5913	132	10
5360-01-359-7951	142	113	5315-01-360-5914	142	62
5360-01-359-7952	142	116	5340-01-360-5983	142	61
5305-01-359-8004	142	97	5340-01-360-5984	142	64
5340-01-359-8849	142	49	5330-01-360-6006	142	29
5340-01-359-8850	142	67	5331-01-360-6013	142	37

CROSS-REFERENCE INDEXES

STOCK NUMBER		NATIONAL STOCK NUMBER INDEX		STOCK NUMBER	
	FIG.	ITEM		FIG.	ITEM
5331-01-360-6013	142	82	5305-01-364-4803	225	38
5331-01-360-6016	142	40	5935-01-364-5211	112	5
	142	89	5935-01-364-7773	294	26
5331-01-360-6017	89	2	2510-01-364-8287	276	15
	89	6	5310-01-365-0234	225	48
	142	36	5305-01-365-0343	223	3
5331-01-360-6018	137	3	5340-01-365-1034	111	10
4820-01-360-6160	142	70	5340-01-365-1035	66	47
4820-01-360-6161	142	114		67	13
4820-01-360-6162	142	115		104	10
2530-01-360-6198	185	28	4730-01-365-2869	250	1
5315-01-360-6729	142	41	2510-01-365-5318	225	46
5330-01-360-7520	131	14	4710-01-365-6944	166	27
3120-01-360-7544	133	5	4730-01-365-7023	171	43
	137	12	2510-01-365-7135	223	24
5331-01-360-7723	143	2	2540-01-365-7155	225	11
	143	28	2540-01-365-7156	225	11
5331-01-360-7725	142	105	3040-01-365-7779	25	1
5340-01-360-7812	142	60	2510-01-365-8975	225	4
5330-01-360-7826	127	6	4730-01-365-9072	166	28
4820-01-360-7964	142	107	7690-01-365-9128	276	12
5330-01-360-9034	142	53	5120-01-366-0869	307	10
4820-01-360-9095	142	79	5940-01-366-1561	102	38
5330-01-360-9103	137	21	5940-01-366-1563	98	91
5331-01-361-0235	142	96		104	9
4820-01-361-0593	142	63		106	15
4820-01-361-1924	142	71		112	4
2590-01-361-2388	262	34	5120-01-366-2545	302	7
5365-01-361-4609	252	3	2510-01-366-5035	225	46
2540-01-361-5146	262	31	2540-01-366-5112	225	7
6695-01-361-6056	89	1	2540-01-366-5254	225	6
6620-01-361-7595	88	3	5330-01-366-6390	154	11
5330-01-361-9785	130	2	6150-01-367-0599	96	17
5325-01-362-9783	25	4	6350-01-367-0757	94	3
3110-01-363-1479	25	3	5310-01-367-4135	240	12
2520-01-363-6918	158	51	3990-01-367-4625	276	22
5999-01-363-6922	60	9	2530-01-367-6668	165	3
5120-01-363-6958	307	7	5340-01-367-7087	KITS	
8145-01-364-1126	276	20	2910-01-367-7513	250	2
8145-01-364-1131	276	1	2590-01-367-7601	225	7
5999-01-364-1237	111	12	3990-01-367-8803	276	19
2910-01-364-1630	30	26			
4720-01-364-3392	BULK	45	2590-01-368-3478	225	6
5935-01-364-3646	293	6	3990-01-368-7040	276	27
5315-01-364-3744	162	29	2510-01-369-5149	196	8
4720-01-364-4437	BULK	12	5940-01-370-5059	67	11
3040-01-364-4466	25	5		102	36
3040-01-364-4500	25	7	5340-01-371-1658	KITS	
5935-01-364-4696	111	13	4730-01-371-4370	168	18
5305-01-364-4778	122	1		169	19
	166	22		169	29

CROSS-REFERENCE INDEXES

STOCK NUMBER		NATIONAL STOCK NUMBER INDEX		STOCK NUMBER	
	FIG.	ITEM		FIG.	ITEM
4730-01-371-4370	172	56	5945-01-392-9346	62	2
	172	59	5360-01-392-9389	55	11
	174	4	5330-01-393-5626	55	9
	174	19	5310-01-395-1250	18	11
	174	25	6240-01-396-2167	83	4
	177	27	4730-01-398-7635	6	13
	177	30		17	1
	276	25		23	7
5342-01-371-6339	304	1		30	14
5120-01-371-7369	65	7	5940-01-400-0618	294	39
5935-01-372-0218	120	1	5325-01-406-2124	262	37
5999-01-372-4955	122	19	5330-01-406-2130	225	14
5330-01-372-5690	276	26	5935-01-406-3802	67	20
5999-01-373-4494	115	23	5999-01-406-4110	66	20
	124	11		98	15
5365-01-375-6440	254	10		102	25
5340-01-376-0542	98	131	5310-01-406-6332	267	2
	291	4	5340-01-406-6966	196	6
5935-01-376-1385	98	92	4730-01-407-3710	74	2
4730-01-378-8084	185	79	3120-01-408-7869	219	9
5310-01-379-8077	57	7	5340-01-410-6637	223	7
2530-01-381-1536	146	26	5340-01-410-7065	85	8
5999-01-385-8325	66	48	5305-01-411-3449	85	6
	99	6	6220-01-411-3686	85	1
	115	19	5340-01-411-3823	85	12
4940-01-386-6108	303	3	4730-01-411-7532	6	16
4940-01-387-0948	299	16		9	7
5340-01-388-0975	142	91		18	2
5220-01-388-1460	311	20	5330-01-411-8119	23	1
5331-01-388-1528	142	34	6350-01-412-3305	94	9
2520-01-388-4778	131	11	2940-01-412-5275	17	2
4730-01-388-5390	142	87	6150-01-412-6544	107	1
4810-01-388-5428	142	93	6150-01-412-6546	107	13
5120-01-388-5623	311	11	2990-01-412-6821	91	1
5330-01-388-7501	159	8	2990-01-413-1395	88	7
5310-01-388-7927	142	92	5342-01-414-2177	63	2
5310-01-389-2364	153	49	2815-01-414-8485	10	2
5130-01-389-8450	297	3	2815-01-415-3248	12	1
5340-01-391-1349	96	32	5120-01-415-3558	311	22
2510-01-391-3905	202	6	5305-01-415-9590	146	51
6680-01-391-8588	71	3	4730-01-416-3262	166	25
6680-01-391-8589	71	10	4730-01-417-5818	250	31
5940-01-391-9982	98	57	4730-01-419-0301	171	28
	102	6	5940-01-419-5877	294	36
	108	16	5935-01-420-3713	115	29
	115	10	4310-01-420-5250	KITS	
	117	20	5305-01-421-4222	148	3
	122	41		151	3
	294	16	5315-01-422-4331	225	33
2940-01-392-0417	49	6	2540-01-422-7763	225	34

CROSS-REFERENCE INDEXES

STOCK NUMBER		NATIONAL STOCK NUMBER INDEX		STOCK NUMBER	
	FIG.	ITEM		FIG.	ITEM
2540-01-422-7773	225	34	4710-01-439-5383	32	19
5935-01-422-8185	98	11	2990-01-439-5607	42	8
5999-01-422-9740	68	6	4730-01-439-6599	32	2
5330-01-423-3412	180	46	4730-01-439-6613	50	4
2530-01-424-0396	182	7	5331-01-439-6677	142	104
5331-01-424-6629	136	12	3020-01-439-7085	57	11
	142	100	2510-01-439-7490	210	1
4330-01-425-7701	142	102	1005-01-439-9229	283	1
5935-01-426-4635	115	28	5315-01-440-0441	287	2
2540-01-428-2983	227	6	5220-01-440-0686	305	10
2540-01-428-2985	227	6	5315-01-440-1440	210	22
2590-01-428-2988	227	4	3040-01-440-1841	210	27
5310-01-430-7169	58	42	6220-01-440-2402	71	2
5310-01-430-7191	58	43	5342-01-440-4428	23	11
2910-01-431-1324	142	106		35	31
5365-01-433-1005	240	6	5340-01-440-4885	179	5
5930-01-435-0397	91	3	5365-01-440-5246	23	10
2590-01-435-4231	72	8	2815-01-440-5796	23	15
3030-01-435-7194	55	36	2815-01-440-5799	23	9
	279	51	5340-01-440-6000	35	16
6150-01-435-7199	97	1	5310-01-440-6750	55	28
4310-01-435-8024	180	1	6150-01-440-7169	100	1
5330-01-435-9143	191	27	5331-01-440-7531	35	30
5331-01-435-9149	191	29	5330-01-440-7532	117	26
2610-01-436-3332	186	2	5340-01-440-7691	210	13
5330-01-436-8599	191	35	4720-01-440-7809	179	3
2930-01-437-0479	55	1	6220-01-440-8056	84	7
5120-01-437-1725	302	1	6220-01-440-8065	84	7
5305-01-437-7541	191	52	5306-01-440-8202	57	9
5331-01-438-0612	191	24	5120-01-440-8591	303	10
5310-01-438-2370	32	5	5120-01-440-8592	303	14
	57	18	5120-01-440-8594	303	12
	286	7	5330-01-440-8651	142	103
6685-01-438-5088	305	12	4820-01-440-9312	30	15
5930-01-438-6328	69	15	4730-01-440-9431	49	24
	73	1	5310-01-440-9675	55	27
2520-01-438-7589	148	2	4730-01-440-9730	179	2
5120-01-439-0305	299	5	3020-01-441-0430	24	5
5340-01-439-0816	50	38	3020-01-441-0433	8	7
	143	37	4810-01-441-0851	49	7
5360-01-439-2291	210	16	5340-01-441-1096	242	4
5360-01-439-2295	210	24	5340-01-441-1103	15	7
5365-01-439-2357	57	6		78	1
5342-01-439-2534	286	10		193	12
4130-01-439-2870	286	5	5340-01-441-1652	78	8
5310-01-439-4256	210	2	5340-01-441-1668	143	40
4710-01-439-4427	15	10		170	32
4730-01-439-5324	32	18	4720-01-441-1677	179	17
2510-01-439-5341	210	25	2930-01-441-1726	KITS	
4730-01-439-5343	50	35	2520-01-441-1736	KITS	

CROSS-REFERENCE INDEXES

STOCK NUMBER		NATIONAL STOCK NUMBER INDEX		STOCK NUMBER	
	FIG.	ITEM		FIG.	ITEM
2530-01-441-1881	183	8	4820-01-442-8339	180	47
4720-01-441-2384	179	6	6685-01-442-8552	270	5
5365-01-441-2674	270	24	2530-01-442-9176	92	11
5365-01-441-2679	270	22	2510-01-442-9289	223	4
5305-01-441-3307	236	8	2540-01-442-9346	262	12
	267	7	5305-01-442-9868	180	31
4730-01-441-3483	170	52	5340-01-443-0317	142	101
4730-01-441-3513	166	40	6250-01-443-0403	71	5
	169	39		71	11
5935-01-441-4919	104	5	5306-01-443-1230	57	13
4730-01-441-6491	268	14	5930-01-443-1947	91	4
6150-01-441-6728	111	16	4720-01-443-3020	14	7
5940-01-441-7557	117	11	4130-01-443-3814	270	4
2540-01-441-7689	268	5	5305-01-443-4906	55	35
4730-01-441-8605	171	67	4720-01-443-5051	171	7
	172	81	4810-01-443-6584	177	36
5305-01-441-8719	161	33	4820-01-443-6626	177	19
	267	21	4820-01-443-6639	177	16
4130-01-441-9145	289	3	2540-01-443-7153	243	10
5305-01-441-9376	60	2	2540-01-443-7171	243	5
	166	38	2540-01-443-7190	243	4
	248	5	5365-01-443-8672	303	11
	268	19	4820-01-443-8683	177	18
2540-01-442-0354	242	6	4440-01-443-9031	177	14
5330-01-442-0443	167	35	5325-01-443-9525	268	28
6220-01-442-1071	71	1	5305-01-444-0594	288	16
6220-01-442-1092	71	7	5305-01-444-0597	71	4
5930-01-442-1113	90	1		71	12
6220-01-442-1141	71	8	5930-01-444-3672	289	13
4820-01-442-1673	270	36	2640-01-444-6175	184	6
4720-01-442-2305	288	3	5340-01-444-8409	242	5
4720-01-442-2306	288	1	5325-01-445-0252	270	28
4720-01-442-2371	288	8	4130-01-445-0443	289	7
			4730-01-445-2355	30	28
4720-01-442-2730	288	14	5935-01-445-5144	122	32
4720-01-442-2732	288	9	5310-01-445-9489	162	11
4730-01-442-2888	213	6		163	12
4730-01-442-3515	15	21	6220-01-445-9920	85	11
2540-01-442-4550	270	32	6220-01-446-0069	71	9
2590-01-442-5038	268	27	4730-01-446-2110	156	11
4710-01-442-5074	288	4		157	11
4720-01-442-5077	288	15	2530-01-446-2517	185	1
2540-01-442-5480	240	1	6220-01-446-3528	85	9
2540-01-442-5560	240	2	5365-01-446-3718	185	92
2540-01-442-6101	240	13	5365-01-446-3725	37	4
2540-01-442-6200	243	6	5330-01-446-3781	183	1
5940-01-442-6298	122	9	5365-01-446-4324	92	15
2540-01-442-6300	242	2	5365-01-446-4328	183	10
2540-01-442-6334	242	7	5340-01-446-4365	95	16
2590-01-442-7238	125	12		223	22
4820-01-442-7826	30	27			
2540-01-442-8180	243	15	5330-01-446-4690	85	10

CROSS-REFERENCE INDEXES

STOCK NUMBER		NATIONAL STOCK NUMBER INDEX		STOCK NUMBER	
	FIG.	ITEM		FIG.	ITEM
5310-01-446-5373	162	22	4730-01-456-3609	185	91
	163	28	4730-01-456-3618	185	83
4710-01-446-7357	156	13	5999-01-458-0082	98	41
	157	13		117	9
5940-01-446-7581	115	3	2520-01-459-1944	125	1
5940-01-446-7607	68	3	5935-01-459-9847	142	3
	110	3	5935-01-459-9848	142	7
3120-01-446-7854	92	5	5935-01-459-9907	142	5
	92	6	5935-01-459-9908	142	8
5305-01-446-8037	92	13	4820-01-460-0245	142	47
5305-01-446-8047	185	34	5360-01-460-1141	142	119
5325-01-446-8320	104	7	5331-01-460-1190	142	11
	106	14	5935-01-460-2272	122	6
	111	11	5935-01-460-2344	142	23
	112	3	5935-01-460-2478	122	7
5930-01-446-9234	185	4	5935-01-460-2479	122	10
6140-01-446-9498	95	6	5930-01-460-2495	122	11
5365-01-446-9560	183	14	5935-01-460-2601	122	14
5340-01-446-9624	40	8	5935-01-460-2604	122	15
4720-01-447-0911	BULK	39	5935-01-460-7491	122	12
4730-01-447-3214	40	6	5935-01-460-8050	122	8
6695-01-447-4065	185	68	5330-01-461-0587	134	5
4810-01-447-4578	40	7	5330-01-461-0588	142	10
6150-01-447-5600	40	20	4820-01-461-0598	142	109
6150-01-447-5601	40	19	4820-01-461-0599	142	45
5935-01-447-6280	68	2	5940-01-461-2235	142	22
5935-01-447-6283	66	19	5940-01-461-2236	142	19
5340-01-447-6352	117	28		142	32
5935-01-447-6852	108	26	5355-01-461-6920	166	23
	115	2	5355-01-461-6921	166	19
2530-01-447-7951	185	63	5940-01-462-1717	67	15
2910-01-447-7956	40	3		102	13
2910-01-447-8036	40	1		117	24
5945-01-447-9142	40	4		124	23
4820-01-447-9201	185	67	5940-01-462-1718	66	40
2530-01-447-9838	263	19		67	17
5945-01-448-0189	94	8		102	12
4820-01-448-5570	KITS			106	5
5325-01-448-5676	183	13		124	13
2520-01-448-9159	287	1	5305-01-462-5303	55	25
4730-01-448-9840	50	36	4730-01-464-2348	6	15
4710-01-448-9982	50	37		18	3
2530-01-452-4670	KITS			18	17
5120-01-452-6036	305	5		51	3
2540-01-453-0600	243	8	4730-01-464-2375	51	4
5340-01-453-1441	142	86	2530-01-464-9916	98	110
5360-01-453-2343	132	12		104	12
5315-01-453-6936	132	13	5305-01-465-8820	249	8
5120-01-455-0436	302	10	5935-01-466-0260	102	37
4730-01-455-3774	30	11		124	26

CROSS-REFERENCE INDEXES

STOCK NUMBER		NATIONAL STOCK NUMBER INDEX		STOCK NUMBER	
	FIG.	ITEM		FIG.	ITEM
2530-01-466-5571	92	11	3120-01-475-1603	311	16
5935-01-466-7448	122	13	5305-01-475-2114	120	17
5305-01-466-7940	125	13		223	44
4720-01-466-8085	255	15		238	13
5330-01-466-9014	135	16		292	4
5330-01-466-9015	131	2	5365-01-475-2572	301	3
5330-01-467-6284	160	6	5340-01-475-3497	305	9
5330-01-467-6287	146	4	5325-01-475-4635	311	5
	158	43	5325-01-475-4745	311	6
5331-01-467-6290	146	60	4720-01-475-4828	279	7
5940-01-469-7988	66	25	5305-01-475-4853	142	30
	102	15	2530-01-475-4935	114	1
	104	4	5315-01-475-5229	306	18
	110	27	5975-01-475-5309	111	9
	110	40	5120-01-475-7608	311	10
	124	15	5120-01-475-7609	311	17
2530-01-470-1777	158	30	5120-01-475-7610	311	19
5935-01-470-1978	115	25	2590-01-475-7886	305	8
5935-01-470-4143	65	6	5331-01-475-8687	142	39
5935-01-470-8337	67	26		142	90
	293	3	5330-01-475-9540	182	8
5935-01-471-1122	110	9	5306-01-476-1456	36	9
2520-01-471-5061	157	1	5306-01-476-1458	55	37
4820-01-472-5367	146	57	5180-01-476-2361	311	8
5330-01-473-2103	146	24	5325-01-476-3961	142	9
	146	66	5310-01-476-5134	142	1
5330-01-473-2123	160	6	5120-01-476-9377	311	14
4820-01-473-2322	177	16	5120-01-476-9378	311	7
4720-01-473-2611	185	90	5120-01-476-9379	311	12
4720-01-473-2619	185	80	5120-01-476-9380	311	13
2520-01-473-7409	151	1	5120-01-476-9381	311	18
4820-01-473-9119	185	72	4810-01-477-1579	311	2
4820-01-473-9158	185	72	5905-01-477-2349	142	15
4710-01-474-8422	279	28	5120-01-477-2749	311	15
5310-01-474-8462	4	6	5935-01-477-7230	297	12
	4	12	5310-01-478-2598	279	33
	145	11	5306-01-478-2608	279	34
5340-01-474-8882	27	16	5330-01-478-3393	142	57
5310-01-474-8888	301	4	3120-01-478-4833	92	6
5310-01-474-8891	301	4	5340-01-478-4881	142	27
5340-01-474-8912	185	87	5331-01-478-5191	162	7
5340-01-474-9581	225	25		163	29
5340-01-474-9584	143	7	5330-01-478-5194	280	17
	185	20	5925-01-478-5959	75	4
5331-01-474-9719	142	81	4730-01-478-5978	142	55
5340-01-474-9827	56	18	2990-01-478-6000	42	5
	169	42	2990-01-478-6006	42	3
	271	17	4720-01-478-6009	42	7
5930-01-475-0077	114	5	4720-01-478-6010	BULK	14
6680-01-475-0101	285	2	4720-01-478-6012	50	29

CROSS-REFERENCE INDEXES

STOCK NUMBER		NATIONAL STOCK NUMBER INDEX		STOCK NUMBER		FIG. ITEM	
FIG.	ITEM	FIG.	ITEM	FIG.	ITEM	FIG.	ITEM
4720-01-478-6013	BULK	37		5306-01-478-8505	215	8	
4720-01-478-6021	143	34		3120-01-478-8661	163	10	
4720-01-478-6025	143	30		4730-01-478-8670	143	3	
4720-01-478-6032	171	40		5310-01-478-8671	215	19	
4710-01-478-6094	36	1		5310-01-478-8675	215	38	
5306-01-478-6121	135	20		5310-01-478-8676	83	21	
6680-01-478-6145	127	1			120	16	
5306-01-478-6261	142	13			125	14	
5305-01-478-6277	132	1			291	11	
4720-01-478-6407	BULK	41		5310-01-478-8683	280	8	
6150-01-478-6501	104	1		5355-01-478-8725	69	7	
5999-01-478-6780	70	4			262	5	
6150-01-478-6791	70	1			268	21	
6150-01-478-6801	94	7		5310-01-478-8939	280	7	
6150-01-478-6805	116	1		5310-01-478-8946	215	24	
5930-01-478-6816	262	6		5310-01-478-8953	215	16	
6150-01-478-6819	105	1		5310-01-478-9004	47	6	
5315-01-478-6920	47	3		5310-01-478-9014	83	20	
6250-01-478-6934	69	1		5310-01-478-9022	216	1	
6210-01-478-7219	72	13		5310-01-478-9028	172	26	
6210-01-478-7230	72	15			215	1	
6210-01-478-7235	69	8			217	9	
5331-01-478-7278	130	31			218	11	
5330-01-478-7279	131	16		5310-01-478-9035	280	5	
5331-01-478-7281	135	6		2540-01-478-9089	70	3	
5330-01-478-7285	135	9		2530-01-478-9211	183	5	
5331-01-478-7287	135	18		2530-01-478-9345	182	4	
5330-01-478-7289	137	6		5325-01-478-9347	138	8	
5330-01-478-7291	137	14		5325-01-478-9348	135	13	
5330-01-478-7292	137	15		2530-01-478-9360	182	3	
5330-01-478-7293	137	16		2590-01-478-9451	92	10	
5331-01-478-7295	137	25		2520-01-479-0012	89	5	
4820-01-478-7296	172	12		2520-01-479-0035	148	5	
5330-01-478-7297	142	83		5306-01-479-0111	183	4	
5330-01-478-7298	142	85		5306-01-479-0176	182	6	
3110-01-478-7434	132	14		5975-01-479-0207	BULK	6	
3120-01-478-7470	137	5		5305-01-479-0269	280	1	
	141	2		5306-01-479-0281	280	9	
3120-01-478-7477	140	6		5305-01-479-0300	50	21	
3120-01-478-7481	139	6		5945-01-479-0302	49	15	
6620-01-478-7549	72	27		5305-01-479-0308	215	18	
2530-01-478-7603	184	1		5306-01-479-0339	280	16	
5935-01-478-7607	110	17		5306-01-479-0376	215	11	
2530-01-478-7619	163	2		5305-01-479-0499	215	39	
2530-01-478-7622	163	2		2520-01-479-0533	187	4	
5315-01-478-7697	162	30		5340-01-479-0540	42	6	
5360-01-478-7764	215	22		2530-01-479-0541	162	2	
3040-01-478-7794	262	4		2530-01-479-0545	162	2	
2530-01-478-8502	171	44		2530-01-479-0550	163	2	
	172	20		5305-01-479-0553	218	10	

CROSS-REFERENCE INDEXES

STOCK NUMBER		NATIONAL STOCK NUMBER INDEX		STOCK NUMBER	
	FIG.	ITEM		FIG.	ITEM
5340-01-479-0560	50	31	2510-01-481-3545	230	33
5340-01-479-0563	47	7	2590-01-481-3550	238	1
5306-01-479-0577	215	21	2590-01-481-3553	238	3
2530-01-479-0826	163	2	2510-01-481-3575	236	11
2530-01-479-0838	92	4	2540-01-481-3578	223	83
2510-01-479-0934	KITS		2510-01-481-3584	266	12
2510-01-479-0989	209	3	2540-01-481-3593	237	2
2510-01-479-0990	209	2	2540-01-481-3597	264	14
2510-01-479-0997	209	4	5325-01-481-3600	222	1
2530-01-479-1053	218	9	5315-01-481-3615	205	13
2530-01-479-1066	218	1	5325-01-481-3622	222	6
2530-01-479-1172	218	3	6220-01-481-3742	83	1
2530-01-479-1184	218	12	4720-01-481-3754	185	88
2530-01-479-1357	KITS		4720-01-481-3757	170	38
2930-01-479-1384	46	14	4720-01-481-3760	172	50
2510-01-479-1515	216	9	4720-01-481-3767	38	15
2540-01-479-1522	262	7	2520-01-481-3960	160	5
2590-01-479-1562	280	2	5310-01-481-3972	158	3
5180-01-479-1626	306	1		158	67
2520-01-479-1629	148	1		160	2
5180-01-479-1630	297	1	2510-01-481-3987	237	3
5180-01-479-1631	300	1	2540-01-481-3991	237	4
2510-01-479-1632	208	1	2540-01-481-3993	237	11
2510-01-479-2207	217	4	2510-01-481-3996	237	5
2990-01-479-2450	42	15	2510-01-481-3998	237	10
2520-01-479-2470	156	1	2510-01-481-4003	223	16
5310-01-479-2877	162	27	2590-01-481-4007	223	46
9330-01-479-3259	166	2	2530-01-481-4037	223	40
	239	2	2510-01-481-4040	223	45
2815-01-479-4199	1	1	2510-01-481-4044	223	37
4730-01-479-4206	174	12	2540-01-481-4045	223	100
5330-01-479-4598	KITS		4720-01-481-4302	179	12
5120-01-479-4986	299	4	5310-01-481-4317	13	4
2520-01-479-8832	126	1	2590-01-481-4319	223	73
2510-01-480-2400	220	1	2590-01-481-4320	223	74
5310-01-480-5364	210	10	2510-01-481-4322	199	1
8145-01-480-8721	126	3	2530-01-481-4323	244	9
3120-01-481-3139	10	17	2510-01-481-4326	198	1
3120-01-481-3166	214	10	4820-01-481-4329	244	6
4810-01-481-3229	171	12		244	28
4820-01-481-3343	18	9		245	15
4820-01-481-3346	30	3	4720-01-481-4331	KITS	
4820-01-481-3347	30	15	4720-01-481-4332	30	16
2520-01-481-3350	158	15	4720-01-481-4334	30	7
2510-01-481-3358	214	7	2510-01-481-4335	196	8
2510-01-481-3359	229	5	5310-01-481-4351	156	20
2510-01-481-3360	214	18		157	20
4720-01-481-3449	172	49	4810-01-481-4474	169	52
5325-01-481-3468	10	13	4810-01-481-4482	169	54
4720-01-481-3471	170	39	4820-01-481-4483	177	15

CROSS-REFERENCE INDEXES

STOCK NUMBER		NATIONAL STOCK NUMBER INDEX		STOCK NUMBER	
	FIG.	ITEM		FIG.	ITEM
4820-01-481-4485	177	17	2520-01-481-7302	160	14
2950-01-481-4492	35	1	5340-01-481-7320	292	5
4820-01-481-4556	177	19	4730-01-481-7566	30	17
4820-01-481-4563	177	18	2520-01-481-7655	159	11
2510-01-481-4566	197	9		160	3
	198	13	4730-01-481-7685	30	19
5305-01-481-5295	73	3	5340-01-481-7686	168	36
5306-01-481-5345	214	4	5340-01-481-7688	167	24
2530-01-481-5375	152	1	2815-01-481-7689	16	2
2610-01-481-5378	186	1	3020-01-481-7813	158	56
2815-01-481-5418	10	5	5340-01-481-7827	167	28
5330-01-481-5445	27	12	5306-01-481-7855	14	1
5330-01-481-5771	168	25	5306-01-481-7860	16	6
6150-01-481-5779	69	32	2815-01-481-7893	35	11
5330-01-481-5790	236	10	2815-01-481-7904	10	1
5310-01-481-5800	218	18	2815-01-481-7905	13	8
2815-01-481-5872	11	6	2815-01-481-7908	13	3
2815-01-481-5885	10	10	2815-01-481-7932	9	3
4320-01-481-5904	19	8	2930-01-481-8066	53	1
5315-01-481-6055	210	14	5340-01-481-8148	35	34
5935-01-481-6069	64	2	5340-01-481-8160	38	3
3040-01-481-6070	27	1	5340-01-481-8178	38	6
5330-01-481-6083	6	26	5340-01-481-8190	38	8
5330-01-481-6084	11	5		185	45
5330-01-481-6085	12	3	5340-01-481-8194	38	10
5330-01-481-6086	14	12	5340-01-481-8223	35	12
5330-01-481-6087	16	1	5340-01-481-8399	22	4
5331-01-481-6089	18	10		38	11
5940-01-481-6096	98	3		185	21
	98	68		250	48
	117	10	5340-01-481-8406	38	14
	117	38	5340-01-481-8467	214	5
	294	8	2520-01-481-8581	158	1
4440-01-481-6126	177	13	5340-01-481-8594	214	6
4720-01-481-6517	38	12	5340-01-481-8681	230	31
6150-01-481-6548	64	9	5340-01-481-9062	230	26
6150-01-481-6568	290	2	5305-01-481-9623	157	27
4010-01-481-6604	205	8		158	65
6150-01-481-6613	291	2	5365-01-481-9656	214	12
4720-01-481-6845	30	20	5365-01-481-9658	214	11
	176	6	5365-01-481-9661	214	11
6150-01-481-6857	177	20	5365-01-481-9664	214	11
5340-01-481-6997	246	6	5365-01-481-9665	214	11
5340-01-481-7010	202	9	5365-01-481-9668	214	11
5340-01-481-7021	202	9	5365-01-481-9671	214	11
2520-01-481-7203	157	3	5305-01-481-9832	63	1
2910-01-481-7207	30	12	4330-01-481-9949	39	1
5310-01-481-7242	130	4	6150-01-482-1211	95	34
2520-01-481-7246	157	18	5999-01-482-1601	142	6
5340-01-481-7248	290	14	2815-01-482-2608	35	35

CROSS-REFERENCE INDEXES

STOCK NUMBER		NATIONAL STOCK NUMBER INDEX		STOCK NUMBER	
	FIG.	ITEM		FIG.	ITEM
2815-01-482-4286	35	3	6220-01-495-2851	284	1
4730-01-482-5043	7	8	5325-01-495-4133	223	39
4730-01-482-5048	6	11	5331-01-495-4608	52	9
4730-01-482-6191	61	47	4820-01-495-5114	26	6
4730-01-482-8343	7	20	4810-01-495-5127	26	25
7025-01-482-8800	297	10	6150-01-495-5150	95	2
7025-01-482-8911	297	14	5305-01-495-5220	143	8
7025-01-482-8961	297	15	5935-01-495-6671	102	67
7025-01-482-9014	297	13	7025-01-495-9857	292	7
5935-01-483-0852	293	7	3120-01-496-0180	130	18
5340-01-484-1308	130	1	4730-01-496-0437	169	30
5935-01-484-6537	293	8		172	67
2990-01-484-9327	88	2		174	17
5120-01-485-4226	311	4	2990-01-496-0455	42	17
5365-01-485-4348	213	20	5306-01-496-0694	142	58
5935-01-485-6837	122	31	4720-01-496-0737	193	16
9905-01-486-0220	134	2	6150-01-496-1028	101	1
6625-01-487-2685	299	6	2520-01-496-1073	142	2
4910-01-491-0701	297	8	4730-01-496-1223	192	2
4930-01-492-4724	30	25	2530-01-496-1260	192	1
6150-01-492-5747	108	1	2930-01-496-1268	52	10
2815-01-492-6432	6	3	5930-01-496-1810	95	23
5120-01-492-7521	305	6	2930-01-496-1920	48	1
5120-01-492-7522	305	7	4820-01-496-2883	142	107
2530-01-493-2639	163	1	4330-01-496-2970	142	54
2530-01-493-2644	162	1	5935-01-496-3027	142	16
2530-01-493-2648	163	1	5930-01-496-3442	90	4
2530-01-493-2735	162	1	5975-01-496-3973	142	14
2540-01-493-2854	264	7	2530-01-496-4923	169	53
2510-01-493-2856	214	17	2990-01-496-5439	26	1
2530-01-493-2869	163	21	2530-01-496-5441	169	51
2540-01-493-2871	264	7	3120-01-496-6082	132	6
2530-01-493-2873	162	28	5365-01-496-6545	216	3
2540-01-493-3525	41	1	6220-01-496-8202	118	1
2920-01-493-8111	122	2	4820-01-496-9442	49	12
2530-01-493-9001	163	1	2530-01-496-9836	KITS	
5120-01-493-9093	311	21	6150-01-497-0550	59	5
2530-01-493-9148	183	2	5340-01-497-0666	142	4
2530-01-493-9155	183	2	5340-01-497-0671	142	18
2530-01-493-9183	163	21	5340-01-497-0673	101	9
5210-01-494-0899	299	14		106	11
2920-01-494-8316	59	4		142	17
5840-01-494-8317	290	16	5340-01-497-0686	134	4
5840-01-494-8318	290	8	2510-01-497-1455	215	17
5935-01-494-8321	297	12	2510-01-497-5730	215	12
5310-01-495-0403	210	15	4720-01-497-5836	BULK	18
2815-01-495-0751	13	6	2590-01-498-3966	127	5
2815-01-495-0758	13	7	5310-01-498-7909	26	3
2815-01-495-0761	13	9	2530-01-498-9629	187	3
5310-01-495-2594	225	23	2990-01-499-1879	26	1

CROSS-REFERENCE INDEXES

STOCK NUMBER		NATIONAL STOCK NUMBER INDEX		STOCK NUMBER	
	FIG.	ITEM		FIG.	ITEM
3120-01-499-8560	130	15	2520-01-503-1778	138	3
5330-01-501-5739	8	6	4720-01-503-1790	30	21
5930-01-502-5666	166	39	6350-01-503-2137	94	6
5180-01-502-6519	300	1	5330-01-503-2375	135	5
5180-01-502-6520	306	1	5325-01-503-2377	136	32
5180-01-502-6521	306	1		139	1
5180-01-502-6522	297	1		140	1
5180-01-502-6524	297	1	5325-01-503-2384	139	2
5180-01-502-7204	300	1		140	2
5330-01-502-7246	131	7		141	4
3040-01-502-7328	137	9	5325-01-503-2387	139	3
3040-01-502-8177	137	33		140	3
3020-01-502-8281	137	37		141	5
5315-01-502-8292	214	10	5331-01-503-2388	130	17
3110-01-502-8431	131	8	5325-01-503-2395	133	1
3120-01-502-8708	136	29	5330-01-503-2403	130	9
	137	8	5325-01-503-2404	130	21
3120-01-502-8712	137	32	5330-01-503-2405	130	11
5365-01-502-8725	137	2	5360-01-503-2406	130	27
5365-01-502-8727	137	2	5325-01-503-2410	135	2
3110-01-502-8730	135	7	5360-01-503-2473	135	3
3110-01-502-8753	135	15	5325-01-503-2539	133	5
4820-01-502-8754	177	22		139	7
3120-01-502-8781	137	10	5310-01-503-2544	130	19
2520-01-502-8786	137	7	5310-01-503-2547	130	23
2815-01-502-8792	137	18	5310-01-503-2549	130	29
2520-01-502-8794	137	30	5310-01-503-2551	139	9
2520-01-502-8798	137	36	5310-01-503-2553	140	10
5325-01-502-9014	137	13	5310-01-503-2554	141	10
5325-01-502-9016	137	20	5310-01-503-2556	141	13
5325-01-502-9017	137	26	5325-01-503-2602	141	9
2540-01-502-9192	262	28	5307-01-503-2761	183	7
2520-01-502-9491	137	19	2520-01-503-3186	131	3
2520-01-502-9498	138	2	3040-01-503-3188	141	1
6150-01-503-0402	123	1	3040-01-503-3193	133	7
6150-01-503-0403	122	5	5306-01-503-3231	130	14
6150-01-503-0404	124	4	5315-01-503-3381	130	25
6150-01-503-0405	123	3	5315-01-503-3383	139	12
6150-01-503-0406	123	2	5315-01-503-3384	140	9
6150-01-503-0408	124	3	5315-01-503-3387	141	14
6150-01-503-0410	123	9	2590-01-503-3582	262	21
2520-01-503-0703	137	22	2520-01-503-3646	137	34
2520-01-503-0719	137	17	2520-01-503-3650	137	23
2520-01-503-0728	135	8	2520-01-503-3654	137	27
6150-01-503-1066	123	10	2520-01-503-3656	137	24
4720-01-503-1140	173	3	5365-01-503-3668	130	32
	177	3	5365-01-503-3677	133	3
3020-01-503-1425	138	5	5365-01-503-3678	133	4
2520-01-503-1767	137	29	5365-01-503-3683	133	4
2520-01-503-1768	138	7	5365-01-503-3685	133	4

CROSS-REFERENCE INDEXES

STOCK NUMBER		NATIONAL STOCK NUMBER INDEX		STOCK NUMBER	
	FIG.	ITEM		FIG.	ITEM
5365-01-503-3775	130	28	4720-01-505-0879	143	18
5365-01-503-4001	130	28	3020-01-505-2326	133	2
3120-01-503-4006	130	8	2930-01-505-4609	46	1
3110-01-503-4014	130	22	2920-01-505-7543	58	2
3110-01-503-4017	130	24	2930-01-505-7546	55	1
3110-01-503-4019	130	30	2930-01-505-7547	46	33
3120-01-503-4022	140	7	6150-01-505-7548	98	1
5365-01-503-4040	133	4	2990-01-505-7549	42	17
5365-01-503-4042	133	4	8145-01-505-7550	144	2
5365-01-503-4044	133	4	2520-01-505-7551	144	3
3010-01-503-4046	139	4	2520-01-505-7552	126	1
5365-01-503-4055	133	4	2520-01-505-7553	149	7
3020-01-503-4105	139	8	2930-01-505-7554	46	35
3120-01-503-4219	141	8	2530-01-505-7555	153	24
3120-01-503-4223	131	4	2520-01-505-7556	153	1
3110-01-503-4241	135	1	2530-01-505-7557	153	11
	135	12	2530-01-505-7558	153	27
4320-01-503-4307	132	7	2030-01-505-7559	155	1
4320-01-503-4311	132	3	2530-01-505-7560	153	24
4320-01-503-4329	132	8	2530-01-505-7561	153	25
3020-01-503-4449	141	12	2030-01-505-7562	155	3
5365-01-503-4464	130	28	2530-01-505-7563	156	1
3020-01-503-4491	140	11	2530-01-505-7564	189	2
5925-01-503-4543	123	7	2520-01-505-7565	151	1
3020-01-503-4570	132	5	3040-01-505-7566	148	1
3110-01-503-4830	141	11	2530-01-505-7567	157	1
3020-01-503-4897	139	11	4820-01-505-7568	168	1
3020-01-503-4968	140	8	2530-01-505-7569	152	20
3110-01-503-5144	139	10	2530-01-505-7570	152	1
3110-01-503-5148	140	12	2530-01-505-7571	189	2
3020-01-503-5266	131	9	2520-01-505-7572	157	1
5340-01-503-6141	135	19	2530-01-505-7573	168	1
5340-01-503-6154	89	7	2520-01-505-7574	156	1
5340-01-503-6208	135	4	2510-01-505-7575	208	1
5340-01-503-6213	142	12	3030-01-506-0387	55	36
5340-01-503-6374	142	9	2610-01-506-0388	186	1
2520-01-503-6728	138	9	5430-01-506-0389	46	40
2520-01-503-6741	138	10	5430-01-506-0390	46	43
2520-01-503-6833	138	13	2520-01-506-0393	158	1
2520-01-503-6857	132	9	2920-01-506-0394	58	1
2520-01-503-6858	131	15	2530-01-506-0396	191	1
8145-01-503-7315	126	3	4720-01-506-0658	90	7
4820-01-503-7467	142	84	2815-01-506-6226	1	1
2520-01-503-7566	130	10	2520-01-506-6227	149	4
2520-01-503-7744	138	12	2990-01-506-6229	42	5
4810-01-503-9339	142	59	2530-01-506-6231	189	5
2520-01-503-9512	130	13	6620-01-506-9144	72	27
2520-01-503-9517	130	26	5305-01-507-0210	38	19
2520-01-504-1601	132	15		271	15
5330-01-504-8227	131	6	6210-01-507-0480	284	11

CROSS-REFERENCE INDEXES

STOCK NUMBER		NATIONAL STOCK NUMBER INDEX		STOCK NUMBER	
	FIG.	ITEM		FIG.	ITEM
5305-01-507-0593	284	15	2590-01-508-1735	46	26
4710-01-507-0769	50	37		46	34
4730-01-507-1139	50	20	5340-01-508-1738	40	11
4720-01-507-1140	38	12	5340-01-508-1742	22	9
4720-01-507-1141	50	29	5340-01-508-1793	38	14
4720-01-507-1142	50	34	2510-01-508-1801	234	12
4710-01-507-1143	50	32	5340-01-508-1802	15	12
4710-01-507-1144	50	10		38	3
4710-01-507-1145	36	1	2510-01-508-1806	234	2
4720-01-507-1149	36	4	5340-01-508-1813	50	8
5365-01-507-1825	46	22	5340-01-508-1824	284	13
	46	42	3040-01-508-2240	191	43
5365-01-507-1832	46	32	2590-01-508-3479	263	6
2990-01-507-1937	15	19	5340-01-508-4535	56	12
5310-01-507-2223	38	18		288	12
5310-01-507-2265	149	16	2940-01-508-5000	34	15
	169	49	2520-01-508-5011	142	2
	170	46	5945-01-508-6596	123	8
	185	37		291	5
2815-01-507-2354	11	2	5310-01-508-8428	46	27
2930-01-507-2367	48	1		46	31
4820-01-507-3080	19	15	6150-01-509-2447	124	1
4820-01-507-3090	19	11	6150-01-509-2462	95	1
4140-01-507-3172	58	41	5340-01-509-2948	38	17
6150-01-507-3194	95	2		77	7
6150-01-507-3196	95	49	5340-01-509-4399	38	9
6150-01-507-3198	95	22	4730-01-509-4952	211	9
6150-01-507-3199	95	20		213	25
6150-01-507-3201	284	12	3010-01-509-7207	130	16
4720-01-507-3657	BULK	17	2815-01-509-7408	16	2
5315-01-507-4218	46	24	3110-01-509-8338	191	14
	46	36	7025-01-509-8642	292	1
2940-01-507-5159	33	17	5330-01-509-9297	153	35
2930-01-507-5173	47	7		182	12
2930-01-507-5196	47	9	3010-01-509-9532	153	45
2930-01-507-5209	47	11	4730-01-509-9825	50	2
2930-01-507-5232	47	10	2990-01-510-0383	42	3
5340-01-507-7076	15	7	4710-01-510-0941	36	1
5340-01-507-7122	45	3	4720-01-510-0993	36	4
5340-01-507-7129	45	7	4710-01-510-1251	32	19
3020-01-507-9319	8	10	4720-01-510-1467	38	12
4720-01-508-0153	193	25	5970-01-510-3131	66	16
3030-01-508-1061	57	10		67	19
5330-01-508-1083	34	19	2510-01-510-4270	4	13
5330-01-508-1087	46	39	4730-01-510-4272	36	2
4320-01-508-1098	33	1	2510-01-510-4275	4	3
5310-01-508-1316	47	4	3040-01-510-5931	191	43
	223	13	6150-01-510-7046	95	1
	282	4	6150-01-510-7052	95	20
2530-01-508-1719	194	1	6150-01-510-7054	95	48

CROSS-REFERENCE INDEXES

STOCK NUMBER		NATIONAL STOCK NUMBER INDEX		STOCK NUMBER	
	FIG.	ITEM		FIG.	ITEM
6150-01-510-7056	95	22	5930-01-514-9318	98	80
6150-01-510-7062	95	2	5940-01-514-9325	69	47
5325-01-510-8483	4	7	5930-01-514-9328	69	33
2520-01-510-9090	31	1	5975-01-514-9329	80	7
5306-01-510-9672	4	9		84	28
2590-01-511-0282	19	21		109	7
2520-01-511-0334	153	31		181	21
2815-01-511-2680	13	10		296	13
5310-01-511-2845	37	7	6020-01-514-9585	69	31
2030-01-511-3588	189	5	6220-01-514-9687	72	18
2805-01-511-4118	191	38	5340-01-514-9910	46	38
2640-01-511-7584	185	89	5940-01-514-9972	102	44
5306-01-512-2177	89	4		117	39
2590-01-512-9528	19	20	5940-01-515-0042	98	122
4710-01-513-0251	19	19	5940-01-515-0049	98	121
5307-01-513-2466	6	1	5940-01-515-0053	98	128
5340-01-513-6947	84	20	5340-01-515-0099	42	8
5340-01-513-6957	84	3	5305-01-515-0124	57	12
2940-01-514-2457	33	15	5935-01-515-0131	106	10
4730-01-514-2775	31	2	5935-01-515-0142	102	60
5935-01-514-4354	67	2	5940-01-515-0184	98	125
5935-01-514-4355	98	98	5970-01-515-0191	98	123
5340-01-514-5587	50	16	5340-01-515-0205	46	25
	143	49		46	37
	185	33	5935-01-515-0369	98	73
5330-01-514-6228	135	16		101	14
6150-01-514-6984	101	1	5305-01-515-0442	95	54
6220-01-514-6996	83	25	5340-01-515-0508	46	41
6220-01-514-7001	83	26	5340-01-515-0511	95	18
6220-01-514-7014	83	25		169	6
6220-01-514-7016	83	26	5935-01-515-0515	98	74
6220-01-514-7021	84	7	5305-01-515-0668	146	25
6220-01-514-7024	83	1	5365-01-515-0691	255	9
5940-01-514-7064	98	77	5940-01-515-0699	69	39
6150-01-514-7065	95	47	5935-01-515-0841	142	21
5940-01-514-7066	98	76		142	33
5940-01-514-7069	98	4	5306-01-515-0842	142	13
6150-01-514-7142	60	9	5340-01-515-0843	142	118
5940-01-514-7609	98	108	5935-01-515-1422	98	130
5310-01-514-7895	86	24	5935-01-515-1808	98	37
6150-01-514-7993	66	1	5935-01-515-1816	98	109
6150-01-514-8000	101	1	5935-01-515-1819	98	26
6220-01-514-8507	84	22	5940-01-515-1941	98	44
6220-01-514-8511	72	12	5935-01-515-2028	102	50
5940-01-514-8512	98	10		104	18
5945-01-514-8554	75	8	5340-01-515-2279	46	23
5935-01-514-8563	98	53		46	44
6150-01-514-9236	104	1	5365-01-515-2284	18	19
6150-01-514-9240	104	1	5940-01-515-2365	98	34
5999-01-514-9314	67	25	5340-01-515-2883	83	27

CROSS-REFERENCE INDEXES

STOCK NUMBER		NATIONAL STOCK NUMBER INDEX		STOCK NUMBER	
	FIG.	ITEM		FIG.	ITEM
5306-01-515-2909	57	22	2520-01-517-1820	261	1
5305-01-515-2946	77	10	4820-01-517-1821	168	1
	78	13	2520-01-517-1822	261	1
2910-01-515-2975	28	1	2530-01-517-1863	114	1
6015-01-515-2986	69	12	2520-01-517-1867	158	1
5305-01-515-3148	72	17	2520-01-517-1870	160	5
5305-01-515-3152	93	5	2920-01-517-2783	122	2
5305-01-515-3154	84	11	6150-01-517-3207	294	1
5305-01-515-3165	96	24	6150-01-517-3208	99	2
5935-01-515-4103	98	28	5340-01-517-4834	95	55
5935-01-515-4108	98	36	5935-01-517-5024	97	22
5935-01-515-4109	98	111		98	95
5935-01-515-4111	101	8		108	20
5935-01-515-4119	106	12		116	13
	142	25		119	13
5340-01-515-5944	77	9	5935-01-517-5133	97	21
5325-01-515-5945	80	11		98	94
	101	18		116	11
5310-01-515-5947	69	41	5940-01-517-5397	98	117
5305-01-515-5951	90	9		108	8
5305-01-515-5953	95	39		294	41
	169	55	5935-01-517-6218	102	27
5340-01-515-6157	95	11		105	10
5340-01-515-6837	96	28	5935-01-517-6221	83	24
5340-01-515-8044	96	6		102	32
5307-01-516-7308	55	19	5935-01-517-6239	110	8
5935-01-516-7347	104	8		110	28
	106	16	4730-01-517-8518	171	82
5935-01-516-9371	98	89		172	98
	101	16	4730-01-517-8522	169	57
	108	15	5340-01-517-8593	96	28
	115	13	5340-01-517-8595	294	45
	117	18	5320-01-517-8908	226	11
	119	9	5306-01-517-8911	227	19
	294	17	5340-01-517-8915	227	20
5935-01-516-9379	104	6	5340-01-517-8917	227	23
	106	13	5340-01-517-8920	227	23
5935-01-517-1257	99	4	5340-01-517-8922	229	4
	116	17	5310-01-517-8931	227	10
2520-01-517-1547	149	10	5305-01-517-8937	238	21
2520-01-517-1548	149	17	5340-01-517-8947	238	20
2815-01-517-1555	146	45	5305-01-517-8950	237	9
2920-01-517-1792	63	3	5305-01-517-8951	149	14
2920-01-517-1793	63	3	5305-01-517-8961	189	1
2920-01-517-1794	63	3	5315-01-517-8963	189	7
3040-01-517-1807	144	1	5330-01-517-8964	191	7
4120-01-517-1808	36	10	5325-01-517-8965	191	13
2815-01-517-1809	1	1	5330-01-517-8966	191	15
2920-01-517-1812	63	3	5330-01-517-8967	191	16
2920-01-517-1814	122	2	5330-01-517-8968	191	36

CROSS-REFERENCE INDEXES

STOCK NUMBER		NATIONAL STOCK NUMBER INDEX		STOCK NUMBER	
	FIG.	ITEM		FIG.	ITEM
5310-01-517-8986	191	42	5340-01-518-1436	185	38
5331-01-517-8988	191	48	2520-01-518-1438	125	23
5305-01-517-8992	214	1	2940-01-518-1934	17	4
5306-01-517-8994	214	4	4720-01-518-1937	271	4
5315-01-517-8995	214	10	4720-01-518-1942	181	2
5340-01-517-8996	215	7	2940-01-518-1967	17	3
5340-01-517-8997	215	36	2530-01-518-1994	163	2
5340-01-517-9008	215	9	2510-01-518-2001	214	7
3110-01-517-9306	146	64	2510-01-518-2004	215	22
5999-01-517-9332	98	38	2520-01-518-2042	143	31
	108	5	4720-01-518-2414	193	25
	294	40	4720-01-518-2516	193	25
3130-01-517-9335	146	56	4720-01-518-2525	193	16
3120-01-517-9342	146	9	4730-01-518-2527	143	47
5340-01-517-9343	215	35	4730-01-518-2528	143	17
5305-01-517-9350	216	10	4720-01-518-2530	143	52
5305-01-517-9364	216	12	4720-01-518-2531	143	30
5305-01-517-9367	153	47	4730-01-518-2802	143	33
5999-01-518-0181	98	29	4720-01-518-2806	143	48
	110	15	4820-01-518-2808	125	11
	110	23	4730-01-518-2818	146	39
5999-01-518-0236	110	7	4710-01-518-2843	146	10
	110	30	4710-01-518-2847	146	47
3110-01-518-0387	140	12	5365-01-518-2857	133	4
3120-01-518-0388	140	10	5365-01-518-2861	160	11
3110-01-518-0389	160	7	5365-01-518-2868	153	18
5935-01-518-0417	115	11	5340-01-518-2885	143	42
	117	17		193	11
	119	5	5315-01-518-2888	140	9
	294	15	7690-01-518-2890	125	8
5340-01-518-0879	120	9	5325-01-518-2899	142	9
	185	61	7690-01-518-2908	274	1
	296	20	7690-01-518-2910	274	2
5310-01-518-0942	185	47	4730-01-518-2913	147	3
5365-01-518-0966	133	4	5340-01-518-2915	181	8
5365-01-518-0968	160	11	4730-01-518-2916	169	47
5365-01-518-0969	133	4	5340-01-518-2917	181	11
5365-01-518-0970	133	4	4730-01-518-2922	177	33
5365-01-518-0971	133	4	5325-01-518-2938	160	26
5365-01-518-0972	160	11	5325-01-518-2940	158	18
4730-01-518-1274	120	11	5340-01-518-2942	109	9
5306-01-518-1293	185	44	5315-01-518-2948	158	24
5305-01-518-1296	185	58	5330-01-518-3234	156	9
5340-01-518-1332	185	6		157	9
2920-01-518-1343	55	40	5340-01-518-3235	282	12
4730-01-518-1350	271	5	2590-01-518-3244	215	13
2990-01-518-1351	120	10	4730-01-518-3250	146	49
4730-01-518-1352	271	3	5340-01-518-3251	282	7
4730-01-518-1354	271	1	2520-01-518-3257	136	28
2520-01-518-1410	125	9	5935-01-518-3258	66	49

CROSS-REFERENCE INDEXES

STOCK NUMBER	NATIONAL STOCK NUMBER INDEX		STOCK NUMBER		
	FIG.	ITEM		FIG.	ITEM
5935-01-518-3258	99	7	2640-01-518-4510	184	5
	115	20	2520-01-518-4631	287	1
5935-01-518-3267	115	27	6150-01-518-4816	296	11
2590-01-518-3285	215	12	6150-01-518-4817	296	10
4730-01-518-3286	146	11	6680-01-518-4819	127	1
5340-01-518-3288	230	30	3020-01-518-4832	133	2
2590-01-518-3289	215	7	3020-01-518-4836	133	6
5360-01-518-3316	162	19	4730-01-518-4886	261	3
5340-01-518-3332	282	16	4730-01-518-4892	169	56
4730-01-518-3650	261	7	3010-01-518-4901	136	3
2910-01-518-3652	279	50	2510-01-518-4904	225	39
2540-01-518-3653	279	1	4730-01-518-4908	147	1
2540-01-518-3654	279	1	4730-01-518-4910	176	4
2540-01-518-3655	279	1	2510-01-518-4916	221	11
5306-01-518-3657	174	30	3040-01-518-4926	136	4
4730-01-518-3666	261	4	5340-01-518-4927	282	17
4810-01-518-3669	261	11	3040-01-518-4954	136	9
4730-01-518-3683	261	8	3040-01-518-4961	136	22
5935-01-518-3689	142	24	5340-01-518-4963	185	49
5340-01-518-3696	174	28	2930-01-518-4964	146	18
5935-01-518-3699	98	100	3010-01-518-4998	136	23
	115	18	2510-01-518-5006	195	40
	115	33	2530-01-518-5019	178	1
	116	15	2540-01-518-5023	245	1
5935-01-518-3708	115	34	2520-01-518-5024	149	13
5935-01-518-3711	99	5	6220-01-518-5027	281	1
	117	32	2540-01-518-5032	245	2
	122	20	2590-01-518-5036	200	13
	294	20	2520-01-518-5040	158	4
2520-01-518-3771	159	11	2530-01-518-5065	162	28
6150-01-518-3838	281	7	5310-01-518-5068	296	9
6150-01-518-3846	281	6	2530-01-518-5072	163	21
5305-01-518-3855	225	74	5310-01-518-5074	143	51
4730-01-518-3858	185	8		177	11
5305-01-518-3861	225	40	2510-01-518-5077	223	8
4720-01-518-3864	172	49	4730-01-518-5079	248	52
6220-01-518-3901	71	6	2510-01-518-5080	223	29
4720-01-518-4078	185	53	2510-01-518-5091	223	5
4720-01-518-4079	185	94	2510-01-518-5098	223	6
4720-01-518-4080	185	85	2520-01-518-5103	146	61
2510-01-518-4185	198	5	2520-01-518-5104	146	22
4730-01-518-4188	169	45	5340-01-518-5184	215	29
2510-01-518-4189	238	14	4720-01-518-5186	288	14
2510-01-518-4190	238	2	5340-01-518-5187	163	16
2510-01-518-4191	238	14	5340-01-518-5189	163	16
2510-01-518-4193	238	15	5340-01-518-5190	163	16
2510-01-518-4195	238	15	5340-01-518-5200	169	40
4730-01-518-4196	185	13	5340-01-518-5204	174	32
4720-01-518-4208	288	15	2510-01-518-5216	282	2
4720-01-518-4266	170	39	5331-01-518-5228	270	35

CROSS-REFERENCE INDEXES

STOCK NUMBER		NATIONAL STOCK NUMBER INDEX		STOCK NUMBER	
	FIG.	ITEM		FIG.	ITEM
5331-01-518-5231	270	37	5940-01-518-6055	111	20
4720-01-518-5266	185	81	5940-01-518-6101	98	101
4720-01-518-5275	185	27		99	3
3040-01-518-5312	140	11		115	17
6150-01-518-5320	106	19		115	32
4730-01-518-5342	279	46		116	16
6150-01-518-5362	185	71		117	31
4730-01-518-5381	261	10		122	21
4320-01-518-5400	KITS			294	19
6150-01-518-5401	110	18	5306-01-518-6412	169	15
5305-01-518-5736	125	7		172	51
	185	3	2590-01-518-6417	195	28
	223	14	5305-01-518-6423	296	1
	223	79	6150-01-518-6449	103	2
5305-01-518-5740	213	38	5305-01-518-6472	106	18
5340-01-518-5773	128	8		114	3
5340-01-518-5798	264	17		120	15
5305-01-518-5801	251	3		291	10
5340-01-518-5805	215	36	5340-01-518-6473	251	4
5340-01-518-5808	289	9	5340-01-518-6485	288	23
5305-01-518-5821	125	15	5310-01-518-6489	146	43
5305-01-518-5853	170	43	5340-01-518-6520	146	59
	185	29	2530-01-518-6544	184	1
	244	7	2520-01-518-6550	214	5
	245	4	5325-01-518-6553	184	4
	296	16	2590-01-518-6554	214	17
5340-01-518-5896	264	19	2590-01-518-6556	215	12
5310-01-518-5913	172	27	2590-01-518-6559	215	7
	174	33	2590-01-518-6561	216	11
	185	46	2590-01-518-6567	216	14
	200	23	2590-01-518-6570	217	10
5340-01-518-5944	215	23	2590-01-518-6575	217	11
3040-01-518-5961	146	62	5975-01-518-6590	142	14
2540-01-518-5971	200	13	2510-01-518-6591	216	9
2510-01-518-5978	220	1	2520-01-518-6614	KITS	
2510-01-518-6015	199	10	6150-01-518-6617	103	1
2510-01-518-6019	195	16	6150-01-518-6618	103	3
2510-01-518-6024	199	8	6150-01-518-6619	79	3
2510-01-518-6028	195	20	6150-01-518-6621	103	4
2510-01-518-6031	195	29	6220-01-518-6632	281	3
2510-01-518-6032	218	2	2540-01-518-6804	264	14
2510-01-518-6034	196	21	2540-01-518-6805	264	14
2540-01-518-6035	195	1	2520-01-518-6806	160	3
2530-01-518-6036	218	1	5365-01-518-6816	195	13
2530-01-518-6038	218	12	5365-01-518-6818	195	26
2530-01-518-6039	218	9	5310-01-518-6821	251	2
2530-01-518-6041	218	3	5310-01-518-6838	141	14
5305-01-518-6045	128	4	5305-01-518-6855	177	5
5940-01-518-6049	98	84	5305-01-518-6863	172	32
	115	26	5305-01-518-6867	264	1

CROSS-REFERENCE INDEXES

STOCK NUMBER		NATIONAL STOCK NUMBER INDEX		STOCK NUMBER	
	FIG.	ITEM		FIG.	ITEM
5340-01-518-6882	245	19	5365-01-518-7517	190	5
5340-01-518-6891	245	31	2510-01-518-7522	282	5
6150-01-518-6899	111	1	3120-01-518-7524	141	7
6150-01-518-6903	122	5	6150-01-518-7575	65	9
6150-01-518-6904	124	4	2530-01-518-7608	183	18
6150-01-518-7194	115	21	2530-01-518-7610	183	19
5365-01-518-7197	133	4	2530-01-518-7612	164	1
6150-01-518-7199	64	17	2510-01-518-7613	228	19
5365-01-518-7203	214	11	2510-01-518-7618	228	19
5365-01-518-7206	146	41	2530-01-518-7619	170	59
6150-01-518-7208	64	16	2530-01-518-7623	163	8
5365-01-518-7214	146	50	2530-01-518-7626	184	1
5365-01-518-7218	146	40	3130-01-518-7831	136	13
2815-01-518-7219	153	20	3120-01-518-7837	136	18
5340-01-518-7223	205	15	3120-01-518-7840	136	25
5340-01-518-7229	205	5	3130-01-518-7847	136	27
3110-01-518-7232	141	11	3120-01-518-7850	162	23
5340-01-518-7234	198	11	5305-01-518-7871	146	44
3120-01-518-7236	214	18	5360-01-518-7875	146	53
5365-01-518-7238	216	13	5340-01-518-8128	146	42
5915-01-518-7241	110	48	5930-01-518-8129	70	2
6645-01-518-7282	117	36	5330-01-518-8133	136	7
6645-01-518-7287	117	34	6220-01-518-8139	125	22
6350-01-518-7290	98	120	5325-01-518-8140	136	2
4810-01-518-7291	142	94	5330-01-518-8145	136	5
5305-01-518-7428	153	48	5331-01-518-8149	135	17
5331-01-518-7429	136	6	5365-01-518-8172	141	8
5330-01-518-7430	134	5	2530-01-518-8173	153	44
5315-01-518-7431	153	30	2530-01-518-8175	153	23
5305-01-518-7432	156	25	2590-01-518-8176	230	27
	157	27	5340-01-518-8433	143	7
5310-01-518-7433	153	7	5340-01-518-8435	146	35
5330-01-518-7434	153	19	5340-01-518-8436	111	23
5315-01-518-7435	191	40	5331-01-518-8438	146	7
5310-01-518-7436	141	13	5331-01-518-8439	146	58
5330-01-518-7449	136	21	5340-01-518-8440	143	46
5340-01-518-7450	134	6	5340-01-518-8442	238	7
5306-01-518-7451	134	7	5340-01-518-8443	238	8
5306-01-518-7452	135	11	2520-01-518-8465	127	8
4730-01-518-7457	189	8	2520-01-518-8466	127	8
6220-01-518-7478	281	4	2530-01-518-8467	169	51
5365-01-518-7482	133	4	2520-01-518-8468	127	9
5365-01-518-7484	136	1	2520-01-518-8469	127	9
5365-01-518-7486	136	1	2520-01-518-8472	127	7
5365-01-518-7488	136	1	2520-01-518-8474	243	12
5365-01-518-7490	136	1	2540-01-518-8477	241	1
5365-01-518-7492	136	1	3010-01-518-8539	141	12
5365-01-518-7510	184	3	3020-01-518-8545	136	17
2520-01-518-7511	130	33	3040-01-518-8555	136	24
5365-01-518-7512	133	3	3020-01-518-8557	136	30

CROSS-REFERENCE INDEXES

STOCK NUMBER		NATIONAL STOCK NUMBER INDEX		STOCK NUMBER	
	FIG.	ITEM		FIG.	ITEM
3020-01-518-8588	136	31	5340-01-519-0184	125	10
2520-01-518-8604	146	29		167	24
2520-01-518-8765	138	14	5331-01-519-0198	122	18
2520-01-518-8782	138	11	5310-01-519-0209	78	5
6680-01-518-8807	142	75	5365-01-519-0230	136	1
2530-01-518-8811	163	7	2540-01-519-0376	245	6
2530-01-518-8814	162	6	5340-01-519-0381	153	46
2520-01-518-8815	160	5	5340-01-519-0385	142	74
5305-01-518-9063	191	49	2520-01-519-0413	127	9
5310-01-518-9064	163	23	5120-01-519-0661	146	8
5340-01-518-9065	120	7	5340-01-519-0664	163	16
	176	2	5340-01-519-0680	195	44
	193	6	5340-01-519-0683	80	6
5340-01-518-9066	176	2	5340-01-519-0684	150	1
5340-01-518-9067	223	45	5340-01-519-0685	95	57
2530-01-518-9089	162	2		143	7
2530-01-518-9091	162	2		288	18
3020-01-518-9114	146	16	5340-01-519-0689	181	10
4130-01-518-9125	289	3	5340-01-519-0692	181	13
4130-01-518-9136	286	5	2540-01-519-0743	264	15
4810-01-518-9145	171	13	2540-01-519-0745	264	15
4810-01-518-9146	171	15	5365-01-519-0754	136	1
4820-01-518-9149	191	30	5340-01-519-0927	195	43
5935-01-518-9182	117	33	5365-01-519-0970	136	1
4820-01-518-9185	170	47	4720-01-519-0971	262	33
	174	37	2530-01-519-0972	163	2
4820-01-518-9211	243	1	2530-01-519-0973	163	2
4720-01-518-9216	261	6	2530-01-519-0974	163	2
4720-01-518-9218	261	9	4730-01-519-1025	193	2
4710-01-518-9220	282	13	5325-01-519-1135	158	18
2510-01-518-9470	238	4	5315-01-519-1139	153	16
2540-01-518-9472	238	5	5310-01-519-1144	153	40
2520-01-518-9474	158	56	2530-01-519-1148	171	87
2520-01-518-9475	160	14	5310-01-519-1156	153	22
3020-01-518-9487	25	10	5310-01-519-1193	245	30
4730-01-518-9491	181	9	3040-01-519-1205	140	8
3010-01-518-9494	140	4	3040-01-519-1220	133	7
3040-01-518-9500	158	48	5999-01-519-1221	98	126
3040-01-518-9522	158	51	5340-01-519-1591	162	15
5320-01-518-9742	120	2	5340-01-519-1635	172	19
5305-01-518-9743	145	5	5935-01-519-1691	142	24
5305-01-518-9744	125	21	5340-01-519-1692	191	5
5340-01-518-9746	113	2	5935-01-519-1694	117	33
5340-01-518-9753	80	4	5360-01-519-1699	142	46
5340-01-518-9754	145	9	5330-01-519-1700	191	6
5340-01-518-9757	145	4	3020-01-519-1710	153	42
5340-01-518-9759	145	12	5306-01-519-1836	142	76
5310-01-519-0154	125	20	5365-01-519-2360	153	41
5325-01-519-0156	94	15	4720-01-519-2368	172	49
5340-01-519-0160	78	10		185	51

CROSS-REFERENCE INDEXES

STOCK NUMBER		NATIONAL STOCK NUMBER INDEX		STOCK NUMBER	
	FIG.	ITEM		FIG.	ITEM
5365-01-519-2371	136	1	5340-01-520-3598	250	50
5340-01-519-2379	149	12	5340-01-520-3612	205	5
	151	7	5340-01-520-3627	245	19
5330-01-519-2392	153	8	5340-01-520-3636	172	87
5310-01-519-2479	244	18	5306-01-520-3898	172	86
	244	34	5340-01-520-3904	205	5
	245	18	5340-01-520-3906	245	31
3040-01-519-2481	154	3	5305-01-520-3910	250	51
6150-01-519-2676	117	1	3040-01-520-3917	146	19
6150-01-519-3079	110	47	6150-01-520-3919	119	1
5310-01-519-3089	153	39	3040-01-520-3929	146	65
2520-01-519-3124	153	4	3040-01-520-3936	146	63
2520-01-519-3126	154	9	5940-01-520-3951	98	72
5310-01-519-3174	244	8	5940-01-520-3966	98	62
	245	9		281	5
	296	14	5330-01-520-5099	153	10
5340-01-519-3974	57	19	5340-01-520-5188	259	22
4720-01-519-4155	173	3	2530-01-520-5692	92	4
6220-01-519-4254	106	20	2520-01-520-5733	154	2
5935-01-519-4273	110	1	5330-01-520-5791	102	65
5340-01-519-4403	195	27	2520-01-520-6023	149	2
5365-01-519-4511	160	11		149	5
5325-01-519-5128	117	42	5331-01-520-6036	191	37
4730-01-519-5242	143	41	2520-01-520-6039	149	8
5935-01-519-5307	124	12		149	11
2530-01-519-5538	153	17		151	2
9905-01-519-5758	272	10	5935-01-520-6054	102	63
9905-01-519-5760	272	9	4820-01-520-6077	KITS	
2510-01-519-5828	234	17	5935-01-520-6078	101	7
6150-01-519-5839	117	1	5935-01-520-6079	102	57
2510-01-519-5846	234	16	2530-01-520-6118	169	53
2530-01-519-5904	183	19	2530-01-520-6131	171	14
4730-01-519-5911	279	45	5360-01-520-6420	26	4
2510-01-519-6414	199	7	9905-01-520-6434	272	9
2540-01-519-6822	241	2	9905-01-520-6437	272	10
3040-01-519-7000	153	9	9905-01-520-6438	272	8
3040-01-519-7377	146	15	4720-01-520-7171	250	45
2530-01-519-7742	KITS		5365-01-520-7190	282	18
2520-01-519-8204	136	16	4730-01-520-7219	167	20
6150-01-519-8472	115	16	5340-01-520-7314	136	14
3040-01-519-8798	135	19	5331-01-520-7315	153	50
2530-01-519-9144	182	1	3040-01-520-7804	163	22
2530-01-519-9148	162	18	5330-01-520-8136	153	33
4820-01-519-9186	169	43	4720-01-520-8159	176	6
6115-01-519-9225	183	22	5935-01-520-8161	98	87
3040-01-520-3515	146	17		115	30
5306-01-520-3517	183	20		122	42
3040-01-520-3521	146	52	5340-01-520-8171	177	35
5340-01-520-3562	251	7	5340-01-520-8177	248	19
5305-01-520-3580	250	35	5330-01-520-8560	278	5

CROSS-REFERENCE INDEXES

STOCK NUMBER		NATIONAL STOCK NUMBER INDEX		STOCK NUMBER	
	FIG.	ITEM		FIG.	ITEM
5325-01-520-8562	136	19	4730-01-521-4214	250	43
5315-01-520-8572	153	12	5310-01-521-4324	147	6
6220-01-520-8799	86	1		166	13
5310-01-520-8808	79	4		167	27
	95	30	5305-01-521-4355	240	3
	203	7	2590-01-521-4364	200	13
4720-01-520-9182	BULK	7	2590-01-521-4371	200	13
4730-01-520-9296	176	12	2510-01-521-4400	223	5
5340-01-520-9586	150	6	2510-01-521-4567	223	8
5325-01-520-9598	153	43	4810-01-521-4686	142	84
5340-01-520-9600	153	26	5305-01-521-5701	95	58
4720-01-520-9634	185	36	2805-01-521-5709	23	6
5340-01-520-9639	198	16	3950-01-521-5711	57	21
5340-01-520-9649	221	4	5310-01-521-6724	240	11
5305-01-520-9663	181	25	5310-01-521-6727	184	2
5306-01-520-9671	215	21	5360-01-521-6784	18	22
4730-01-520-9750	84	18	6150-01-521-6965	110	37
	168	38	2590-01-521-6968	92	12
	170	37	6150-01-521-7089	110	18
6220-01-520-9782	281	2	2520-01-521-7644	149	1
5310-01-520-9890	264	25	2510-01-521-8293	249	29
5340-01-521-0445	171	85	4730-01-521-8312	146	36
2530-01-521-0510	KITS		5365-01-521-8583	245	35
6680-01-521-0850	127	2	6150-01-521-9023	110	1
5340-01-521-1024	203	6	5330-01-521-9027	153	32
5340-01-521-1311	249	26	4730-01-521-9586	143	16
4720-01-521-1790	250	41	2520-01-521-9947	129	3
4720-01-521-1818	250	42	2520-01-522-0280	127	7
5305-01-521-1846	120	20	2520-01-522-0694	127	8
	291	8	2640-01-522-2413	184	6
4720-01-521-2147	250	44	5935-01-522-4292	116	18
6150-01-521-2149	281	8	5340-01-522-5342	249	28
4730-01-521-2157	250	52	9905-01-522-5483	272	4
5310-01-521-2220	250	36	5340-01-522-5506	250	17
3010-01-521-2239	141	6	9905-01-522-5900	272	4
3020-01-521-2247	136	26	6150-01-522-7282	95	50
4730-01-521-2314	261	3	5340-01-522-7284	254	5
4730-01-521-2364	169	44	5310-01-522-7292	254	14
5340-01-521-2735	249	23	5325-01-522-7322	254	26
5310-01-521-2743	135	14	5305-01-522-7422	254	7
5340-01-521-3114	300	15	3950-01-522-7629	254	1
5340-01-521-3135	300	11	5325-01-522-7638	254	31
3020-01-521-3748	57	11	2590-01-522-7658	207	11
3040-01-521-3755	25	1	4720-01-522-7729	250	5
5310-01-521-3815	135	15	4720-01-522-7764	250	8
5331-01-521-3816	286	4	4720-01-522-7795	250	25
5340-01-521-3823	22	4	4730-01-522-7808	250	33
5305-01-521-3854	249	19	4730-01-522-7814	250	29
6150-01-521-3926	111	1	4730-01-522-7828	250	13
5340-01-521-4157	230	26	4730-01-522-7833	250	15

CROSS-REFERENCE INDEXES

STOCK NUMBER		NATIONAL STOCK NUMBER INDEX		STOCK NUMBER	
	FIG.	ITEM		FIG.	ITEM
4730-01-522-8001	250	39	5120-01-524-2139	300	19
4730-01-522-8005	250	46	5120-01-524-2140	300	16
5120-01-522-8034	300	9	5120-01-524-2141	300	21
5120-01-522-8035	300	10	9905-01-524-3532	272	8
3040-01-522-8068	255	40	9905-01-524-3533	272	9
5305-01-522-8093	254	9	9905-01-524-3534	272	3
5310-01-522-8110	249	10	9905-01-524-3535	272	4
5305-01-522-8142	249	27	9905-01-524-3536	272	10
4720-01-522-8160	176	6	9905-01-524-3537	272	9
5307-01-522-8163	183	7	9905-01-524-4197	272	3
5315-01-522-8202	256	5	2530-01-524-4203	162	1
5331-01-522-8307	255	29	2530-01-524-4206	162	1
4730-01-522-9202	250	27	2930-01-524-4724	KITS	
5310-01-522-9555	254	11	5306-01-524-5031	127	4
	256	8	9905-01-524-5069	272	3
2815-01-522-9953	129	8	2520-01-524-7269	255	22
4330-01-522-9986	109	11	7125-01-524-8152	245	1
3010-01-523-0207	255	37	4730-01-524-9759	250	16
5120-01-523-1628	300	13	5331-01-525-0160	254	29
5935-01-523-2053	117	41		256	3
6150-01-523-3025	98	1	3020-01-525-0648	256	9
5330-01-523-3027	25	9	5360-01-525-0836	55	14
5330-01-523-3409	83	2	6150-01-525-1066	101	1
4730-01-523-3667	250	34	5340-01-525-1638	250	14
4720-01-523-3686	250	28	5305-01-525-2789	249	2
4720-01-523-3693	250	18	5120-01-525-2994	300	12
4730-01-523-3697	29	4	5120-01-525-6141	300	22
4720-01-523-3699	250	19	5120-01-525-7420	300	23
4720-01-523-3752	250	20	5355-01-525-7470	292	2
5935-01-523-4621	110	37	6150-01-525-7532	66	1
4720-01-523-4899	250	22	2520-01-526-1213	129	6
6150-01-523-6251	67	1	5120-01-526-3289	300	14
6150-01-523-6258	91	5	2590-01-526-6520	282	9
6150-01-523-6266	66	1	2590-01-526-6549	282	15
6150-01-523-7014	106	9	2590-01-526-6563	282	15
3040-01-523-7200	256	6	2520-01-526-6683	158	26
3040-01-523-7202	254	28	2540-01-526-6693	203	4
3020-01-523-7205	254	30	7042-01-526-8483	291	7
3020-01-523-7208	255	36	4720-01-526-9678	250	11
3020-01-523-7210	255	38	4720-01-526-9681	250	26
3020-01-523-7212	256	2	2520-01-527-2250	158	4
3040-01-523-7215	256	1		160	3
6220-01-523-7685	83	3	2520-01-527-2415	158	15
5120-01-523-8760	300	25	2930-01-527-3347	55	26
6150-01-523-9317	99	1	2510-01-527-3348	220	1
	116	14	2930-01-527-3349	55	2
	123	12	2930-01-527-3350	55	26
	291	2	2510-01-527-3351	220	1
2940-01-523-9773	17	2	2930-01-527-3352	55	2
5120-01-524-2138	300	17	2520-01-528-3171	130	6

CROSS-REFERENCE INDEXES

STOCK NUMBER	FIG.	ITEM	NATIONAL STOCK NUMBER INDEX STOCK NUMBER	FIG.	ITEM
2520-01-528-3805	130	12			
9905-01-528-5009	272	10			
9905-01-528-5010	272	8			
4720-01-528-8540	BULK	15			
4730-01-529-9413	181	16			
2910-01-530-5167	37	13			
5305-12-125-0153	55	39			
2530-12-150-4842	225	69			
5310-12-156-4991	225	70			
5999-12-301-9403	105	6			
2530-12-352-2728	187	2			
5310-12-361-7970	95	52			
5930-12-361-9505	95	51			
6150-20-000-8590	279	4			
4730-20-000-8876	279	25			
2540-20-001-4681	279	2			
4710-21-921-7064	279	24			

CROSS-REFERENCE INDEXES

CAGEC	PART NUMBER	PART NUMBER INDEX STOCK NUMBER	FIG.	ITEM
78500	A 2 3200P1706		160	19
58536	A-A-52506-F-48	4730-00-908-6292	52	1
62246	A-01270	6240-00-944-1264	268	3
3D6E9	A-1205-B-1432	5330-01-116-1132	152	34
3D6E9	A-1205-D-2162	5330-01-308-0175	183	15
3D6E9	A-1205-N-2536	5330-01-446-3781	183	1
69633	A-1205-N-2588	5330-01-473-2123	160	6
69633	A-1205-P-2590	5330-01-473-2103	146	24
3D6E9	A-1205-V-1556	5330-01-084-1063	162	13
			163	11
78500	A-1205-X-1428	5330-01-116-5309	152	13
78500	A-1228-A-1431	3130-01-517-9335	146	56
78500	A-2206-U-1425	4730-01-518-3250	146	49
78500	A-2296-L-1130	4710-01-518-2843	146	10
78500	A-2297-D-5334S		158	33
3D6E9	A-2297-E-4191	5340-01-355-3115	146	12
78500	A-3102-X-3456		152	22A
78500	A-3144-D-524	2530-01-318-4214	152	23
3D6E9	A-3196-B-1094	4710-01-446-7357	156	13
			157	13
78500	A-3226-D-1226		158	44
3D6E9	A-3226-H-1126	3130-01-328-4448	158	44
78500	A-3226-N-1236		160	10
3D6E9	A-3226-R-1006	3040-01-329-9926	160	10
3D6E9	A-3226-T-1112	3130-01-325-2662	159	3
78500	A-3235-G-2113		160	23
3D6E9	A-3235-N-2380	2520-01-481-3350	158	15
3D6E9	A-3296-A-1093	2520-01-333-8359	158	50
3D6E9	A-3296-T-1086	2520-01-330-0007	158	50
78500	A-3297-T-1346S		158	48
3D6E9	A-3303-P-1030		158	47
3D6E9	A-39664-1	3020-01-329-1444	158	56
78500	A-40024-5	3020-01-354-9068	160	14
85411	A-84-L	2510-01-391-3905	202	6
85411	A-84-R	2540-01-338-7727	202	6
78225	AAAX0615	2930-01-222-6696	46	5
			46	29
58536	AA55569/01-005	5920-01-123-5212	291	3
58536	AA55569/01-007	5920-01-123-5211	75	5
58536	AA55569/01-008	5920-01-149-6952	68	16
			75	3
			102	58
			124	2
58536	AA55569/01-009	5920-01-085-0825	75	12
58536	AA55569/01-010	5920-01-149-6953	75	2
58536	AA55569/01-011	5920-01-188-6294	75	13
			76	5
58536	AA59616-BDQBUE	4730-00-193-0875	271	7
58536	AA59649-500	3110-00-829-0575	182	5
06383	ABMM-A	5975-01-144-8023	120	13
64678	ABP N83 301017	6105-01-336-6565	270	39

CROSS-REFERENCE INDEXES

CAGEC	PART NUMBER	PART NUMBER INDEX STOCK NUMBER	FIG.	ITEM
0W4A6	ABP N83 303002	2520-01-448-9159	287	1
64678	ABP N83 307010	4130-01-443-3814	270	4
64678	ABP N83 328014	5365-01-441-2674	270	24
64678	ABP/N83 315025	2930-01-337-3765	270	3
64678	ABPN83305620	5315-01-440-0441	287	2
5A910	AC-12261	6220-01-411-3686	85	1
63477	AC2513	4730-00-277-9741	171	30
			174	14
64678	AIR 2101		244	30
64678	AMA/Y101506	6250-01-443-0403	71	5
			71	11
64678	AMA/162316	5220-01-348-9747	285	3
88044	AN3121-1816	6240-00-155-7949	87	5
88044	AN380-4-7	5315-00-013-7214	189	7
64678	ARS 651B	5340-01-339-8805	268	17
64678	ARS/AFT22A1	4730-01-441-6491	268	14
64678	ARS/BVC3A	3040-01-338-2410	267	13
64678	ARS805-0001-000	2540-01-441-7689	268	5
82654	AS-1340	5330-01-111-2281	236	14
73972	AS1140	2530-01-493-2869	163	21
81343	AS15003-1	4730-00-050-4208	152	10
			162	12
			163	17
81343	AS15003-6	4730-00-172-0034	214	14
81343	AS21919WCF24	5340-00-878-5257	120	7
81343	AS568-011AMS3209	5331-00-916-6639	288	2
			289	1
75160	AT120461	6350-01-412-3305	94	9
64678	AXT/SA75500845		153	37
64678	AXT/SA75503595	5330-01-520-8136	153	33
64678	AXT/SA86020092	5315-01-519-1139	153	16
64678	AXT/SA88100097	3040-01-519-2481	154	3
64678	AXT/SA88140190	2520-01-519-3126	154	9
24975	A001 4626AA	6115-01-329-1671	58	1
64678	A01-20695-001	5340-01-358-3686	22	7
			143	13
64678	A01-21192-000	2590-01-332-6050	15	17
64678	A01-21197-000	6680-01-333-6757	15	15
64678	A01-25516-000	5340-01-508-1742	22	9
64678	A01-25516-001		143	50
64678	A01-25646-000	2510-01-510-4275	4	3
64678	A01-25648-000	2510-01-510-4270	4	13
64678	A02-12002-000		161	5
64678	A02-12094-000		161	2
24975	A027078983	2920-01-141-1488	58	39
64678	A03-17757-000	2540-01-330-9287	34	2
64678	A03-20547-000	4730-01-332-5824	32	15
64678	A03-28234-201		37	13
64678	A03-30459-000	5340-01-331-9328	37	12
64678	A03-33199-000	5340-01-519-0684	150	1
24975	A041079035	2920-01-082-6458	58	41

CROSS-REFERENCE INDEXES

CAGEC	PART NUMBER	PART NUMBER INDEX STOCK NUMBER	FIG.	ITEM
64678	A05-12792-000	5340-01-329-4106	45	17
64678	A05-12793-000	5340-01-329-3978	45	7
64678	A05-12793-001	5340-01-329-3979	45	3
64678	A05-12855-000	4710-01-331-6720	50	10
64678	A05-12959-001	2930-01-333-0743	46	20
64678	A05-12959-003	2930-01-333-0744	46	16
64678	A05-12991-000	5430-01-331-8795	46	10
64678	A05-12992-000	5430-01-332-1373	46	17
64678	A05-15339-001	5340-01-507-7122	45	3
64678	A05-15513-000	5340-01-479-0563	47	7
64678	A05-16142-000	5340-01-507-7129	45	7
64678	A05-16317-000	4710-01-448-9982	50	37
64678	A05-16366-005	2930-01-505-4609	46	1
64678	A05-16455-000		47	9
64678	A05-17096-000		47	11
64678	A05-17245-000		50	32
64678	A05-18448-000	4710-01-507-1143	50	32
64678	A05-18512-000	4710-01-507-1144	50	10
64678	A05-19234-000	2930-01-505-7547	46	33
64678	A05-19453-000	4710-01-507-0769	50	37
64678	A05-19460-000	2930-01-507-5196	47	9
64678	A05-19483-001	2930-01-507-5209	47	11
64678	A05-19487-001	2930-01-507-5173	47	7
64678	A05-19502-000		46	28
24975	A053095781	5330-01-336-7291	61	70
24975	A054079403	5330-01-106-6101	58	20
24975	A054079404	5330-01-106-4329	58	22
64678	A06-09547-005	6150-01-336-6489	81	2
64678	A06-09664-000	6145-01-336-6678	62	5
64678	A06-09664-002		291	9
64678	A06-09664-003	5999-01-338-3808	79	2
64678	A06-14889-001	5930-01-336-5442	268	22
64678	A06-14973-000	6220-01-339-6015	86	1
64678	A06-15605-006	6220-01-338-9504	83	6
64678	A06-15605-007	6220-01-357-9487	83	6
64678	A06-17139-000	6220-01-339-5102	83	28
64678	A06-17139-001	6220-01-338-2055	83	28
64678	A06-17188-001	6150-01-478-6819	105	1
64678	A06-17895-002	5935-01-514-8563	98	53
64678	A06-17960-001	6160-01-340-8837	96	15
64678	A06-17965-000	6160-01-340-8856	96	1
64678	A06-18016-002	6150-01-341-7737	110	37
64678	A06-18016-003	5995-01-339-9681	110	37
64678	A06-18114-001		72	7
64678	A06-18147-000	6220-01-346-8161	279	39
64678	A06-18198-000		96	8
64678	A06-18198-001		96	27
64678	A06-18212-000	6150-01-339-1180	100	1
64678	A06-18212-001	6150-01-440-7169	100	1
64678	A06-18247-000	6150-01-339-1204	69	17
64678	A06-18247-001	6150-01-336-6470	69	22

CROSS-REFERENCE INDEXES

CAGEC	PART NUMBER	PART NUMBER INDEX STOCK NUMBER	FIG.	ITEM
64678	A06-18247-002	6150-01-337-3427	69	26
64678	A06-18260-000	6220-01-338-5773	86	7
64678	A06-18296-080	6150-01-495-5150	95	2
64678	A06-18296-082	6150-01-507-3194	95	2
64678	A06-18296-091	6150-01-510-7062	95	2
64678	A06-18301-000	6150-01-336-6472	106	1
64678	A06-18319-002	6150-01-478-6501	104	1
64678	A06-19799-000		262	1
64678	A06-19868-011		124	29
64678	A06-20074-000	6150-01-412-6546	107	13
64678	A06-20074-001	6150-01-412-6544	107	1
64678	A06-20806-000	6350-01-518-7290	98	120
64678	A06-21184-000	5905-01-357-4958	69	30
64678	A06-22475-000		177	20
64678	A06-22688-011		102	1
64678	A06-23337-000	6150-01-435-7199	97	1
64678	A06-23362-000		70	9
64678	A06-23390-000		67	1
64678	A06-23391-005	6150-01-525-7532	66	1
64678	A06-23393-004		119	1
64678	A06-23561-000		97	40
64678	A06-24520-000	6150-01-447-5601	40	19
64678	A06-24521-000	6150-01-447-5600	40	20
64678	A06-25705-001		115	24
64678	A06-26631-000	4810-01-441-0851	49	7
64678	A06-27038-000		113	3
64678	A06-27300-000		117	1
64678	A06-27386-000	6150-01-478-6805	116	1
64678	A06-28026-000		124	28
64678	A06-28027-000	6150-01-503-0408	124	3
64678	A06-28287-000		122	4
64678	A06-29039-000	6150-01-503-0404	124	4
64678	A06-29039-001	6150-01-518-6904	124	4
64678	A06-29041-001	6150-01-509-2447	124	1
64678	A06-29042-000	6150-01-503-0405	123	3
64678	A06-29362-001	6150-01-503-0402	123	1
64678	A06-29754-000	6150-01-503-0406	123	2
64678	A06-29754-001	6150-01-503-1066	123	10
64678	A06-29754-002	6150-01-503-0410	123	9
64678	A06-29783-000		115	1
64678	A06-29786-000		121	3
64678	A06-30036-000	6220-01-518-5027	281	1
64678	A06-30356-000	6150-01-503-0403	122	5
64678	A06-30356-001	6150-01-518-6903	122	5
64678	A06-30769-096	5930-01-518-8129	70	2
64678	A06-30881-000	6150-01-478-6801	94	7
64678	A06-31096-000		90	5
64678	A06-31483-000	6150-01-481-6613	291	2
64678	A06-31714-000	6150-01-481-6568	290	2
64678	A06-32225-060		68	1
64678	A06-32540-000		115	9

CROSS-REFERENCE INDEXES

CAGEC	PART NUMBER	PART NUMBER INDEX STOCK NUMBER	FIG.	ITEM
64678	A06-32756-004	6150-01-523-6258	91	5
64678	A06-32989-000	6150-01-478-6791	70	1
64678	A06-33143-000		290	17
64678	A06-33154-001	6150-01-523-6251	67	1
64678	A06-33155-001	6150-01-492-5747	108	1
64678	A06-34259-000	6150-01-496-1028	101	1
64678	A06-34259-001	6150-01-514-8000	101	1
64678	A06-34708-120	6150-01-519-8472	115	16
64678	A06-34711-055	6150-01-518-7208	64	16
64678	A06-35084-000	6150-01-523-9317	99	1
			116	14
			123	12
			291	2
64678	A06-35084-001	6150-01-518-7199	64	17
64678	A06-35602-000	6150-01-481-5779	69	32
64678	A06-35801-051	6150-01-507-3199	95	20
64678	A06-35801-058		95	20
64678	A06-35801-060	6150-01-510-7052	95	20
64678	A06-35801-081	6150-01-510-7054	95	48
64678	A06-35801-102	6150-01-507-3196	95	49
64678	A06-35802-075	6150-01-510-7046	95	1
64678	A06-35802-097	6150-01-509-2462	95	1
64678	A06-35823-047	6150-01-510-7056	95	22
64678	A06-35823-062		95	22
64678	A06-35823-071	6150-01-507-3198	95	22
64678	A06-36273-000	6150-01-518-5320	106	19
64678	A06-36854-003	6150-01-521-3926	111	1
64678	A06-36854-004	6150-01-518-6899	111	1
64678	A06-36855-000		112	1
64678	A06-36925-000	6220-01-520-8799	86	1
64678	A06-37252-000	6150-01-525-1066	101	1
64678	A06-37324-000	6150-01-518-3846	281	6
64678	A06-37346-000	6150-01-497-0550	59	5
64678	A06-37347-036		95	27
64678	A06-37348-036		95	28
64678	A06-37349-054		95	32
64678	A06-37359-000	6150-01-518-3838	281	7
64678	A06-38103-000	6150-01-519-3079	110	47
64678	A06-38551-008	5935-01-519-4273	110	1
64678	A06-38551-009	6150-01-521-9023	110	1
64678	A06-38590-000	5340-01-508-1824	284	13
64678	A06-38704-023	6150-01-507-3201	284	12
64678	A06-38814-000	6220-01-514-7024	83	1
64678	A06-39268-001		98	129
64678	A06-39306-001	6150-01-514-9236	104	1
64678	A06-39306-002	6150-01-514-9240	104	1
64678	A06-39422-000	6150-01-514-7993	66	1
64678	A06-39422-001	6150-01-523-6266	66	1
64678	A06-39609-000	6150-01-518-7194	115	21
64678	A06-39609-001	6150-01-517-3208	99	2
64678	A06-39668-000	6150-01-523-7014	106	9

CROSS-REFERENCE INDEXES

CAGEC	PART NUMBER	PART NUMBER INDEX STOCK NUMBER	FIG.	ITEM
64678	A06-39669-000		102	1
64678	A06-39669-001		102	1
64678	A06-39669-002		102	1
64678	A06-39731-000		72	7
64678	A06-39731-001		72	7
64678	A06-39773-000	6150-01-517-3207	294	1
64678	A06-39881-000	6150-01-338-2076	110	37
64678	A06-39881-001	6150-01-521-6965	110	37
64678	A06-39881-004	5935-01-523-4621	110	37
64678	A06-39930-000	6150-01-520-3919	119	1
64678	A06-40288-000	6150-01-514-6984	101	1
64678	A06-40435-054	6150-01-518-6617	103	1
64678	A06-40436-051	6150-01-518-6449	103	2
64678	A06-40437-062	6150-01-518-6618	103	3
64678	A06-40438-008	6150-01-518-6621	103	4
64678	A06-40439-008	6150-01-518-6619	79	3
64678	A06-40478-105	6150-01-518-5401	110	18
64678	A06-40478-135	6150-01-521-7089	110	18
64678	A06-40485-000	6150-01-519-2676	117	1
64678	A06-40485-001	6150-01-519-5839	117	1
64678	A06-41010-000	6150-01-518-4817	296	10
64678	A06-41011-000	6150-01-518-4816	296	11
64678	A06-41147-000		113	3
64678	A06-41190-076	6150-01-522-7282	95	50
64678	A06-41800-060		68	1
64678	A06-42480-000	6150-01-505-7548	98	1
64678	A06-42593-088	6150-01-514-7065	95	47
64678	A06-45274-000	6150-01-523-3025	98	1
64678	A06-45274-001		97	1
64678	A07-14032-000		125	6
64678	A07-16798-000		125	3
64678	A07-17057-003	6680-01-478-6145	127	1
64678	A07-17678-000	5340-01-518-9759	145	12
64678	A07-17678-001	5340-01-518-9754	145	9
64678	A07-18467-000	5340-01-518-9757	145	4
64678	A07-18733-000		125	17
64678	A07-18757-000		125	18
64678	A07-19078-000	6680-01-518-4819	127	1
24975	A0790-79406	3110-01-136-2093	58	21
24975	A079079424	3110-01-136-2090	58	33
24975	A082073545	5970-00-160-4066	58	8
64678	A09-09185-250	2520-01-473-7409	151	1
64678	A09-10067-490	2520-01-479-1629	148	1
64678	A09-10514-441	2520-01-517-1548	149	17
64678	A09-10515-490	3040-01-505-7566	148	1
64678	A09-10519-200	2520-01-506-6227	149	4
64678	A09-10520-230	2520-01-505-7553	149	7
64678	A09-10521-006	2520-01-505-7565	151	1
64678	A09-10682-143	2520-01-521-7644	149	1
64678	A09-10732-221	2520-01-517-1547	149	10
78500	A1 3299A6787		162	15

CROSS-REFERENCE INDEXES

CAGEC	PART NUMBER	PART NUMBER INDEX STOCK NUMBER	FIG.	ITEM
78500	A1 3299Z6786		162	15
78500	A1-3226-A-1379	2520-01-518-5104	146	22
3D6E9	A1-3226-T-1112	3130-01-326-4524	159	1
78500	A1-3235-A-2393	3040-01-518-9522	158	51
78500	A1-3297-X-1194	3040-01-518-9500	158	48
64678	A10-09972-001		216	8
64678	A10-09972-002		216	8
24975	A101030806	5310-01-107-9269	58	34
41947	A1197	4730-00-266-0534	22	14
3D6E9	A1199P1394	2520-00-353-2286	156	4
			157	4
78500	A12 3200H1984488	2520-01-517-1867	158	1
64678	A12-11593-054	4720-01-332-1598	181	2
64678	A12-11924-000	2530-01-332-1393	172	63
64678	A12-11924-001	2530-01-333-0748	169	23
			172	63
64678	A12-11924-002	2530-01-332-1394	169	23
			174	2
64678	A12-12034-001	5340-01-520-3636	172	87
64678	A12-12035-000	5340-01-332-6654	174	28
64678	A12-13688-000	5340-01-333-8208	169	14
			172	52
			174	8
64678	A12-13828-000		161	15
64678	A12-14091-004	4820-01-505-7568	168	1
64678	A12-14091-005	4820-01-517-1821	168	1
64678	A12-14091-006	2530-01-505-7573	168	1
64678	A12-14544-024		172	64
64678	A12-14886-000	5340-01-474-8912	185	87
64678	A12-14906-074	4720-01-518-1942	181	2
64678	A12-15324-003	4720-01-473-2611	185	90
64678	A12-16446-001	4720-01-518-4080	185	85
64678	A12-16463-000	4720-01-481-3754	185	88
64678	A12-17178-003	2530-01-518-5019	178	1
64678	A12-17593-001		167	32
64678	A12-18382-000	4730-01-518-4910	176	4
64678	A12-19076-000	5340-01-518-1332	185	6
3D6E9	A12-3200-H-1984- -529M	2520-01-481-8581	158	1
69633	A1205P2590	5330-01-473-2103	146	66
3D6E9	A1205Q2591	5330-01-467-6284	160	6
3D6E9	A1205R2592	5330-01-467-6287	146	4
			158	43
78500	A13-3235-W-1843	2520-01-333-8361	158	26
64678	A14-14827-000	2530-01-508-1719	194	1
78500	A14-333-R-4490	2530-01-518-7610	183	19
64678	A15-10198-000		200	7
64678	A15-12169-002	5340-01-338-2907	197	11
64678	A15-12507-000		200	16
64678	A15-12507-002		200	16
64678	A15-12615-021	5340-01-518-7234	198	11

CROSS-REFERENCE INDEXES

CAGEC	PART NUMBER	PART NUMBER INDEX STOCK NUMBER	FIG.	ITEM
64678	A15-12619-001	5340-01-338-2908	198	11
64678	A15-13339-000		200	4
64678	A15-13551-000	5340-01-336-6976	195	38
64678	A15-14555-000	5340-01-406-6966	196	6
64678	A15-16879-000		205	11
64678	A15-16879-001		205	11
64678	A15-18745-001		197	11
64678	A15-19195-000		195	22
78500	A15-333-R-4490	2530-01-519-5904	183	19
64678	A16-12355-003	2510-01-493-2856	214	17
64678	A16-13412-001	2510-01-481-3358	214	7
64678	A16-14038-001	5340-01-481-8467	214	5
64678	A16-15023-005		215	20
64678	A16-15074-000		215	26
64678	A16-15726-002		215	20
64678	A16-16365-000	2520-01-518-6550	214	5
64678	A16-16366-000	2590-01-518-6554	214	17
64678	A16-16373-000	2510-01-518-2001	214	7
64678	A17-10375-001	5340-01-329-4093	228	11
64678	A17-10464-001	5340-01-331-7290	227	24
64678	A17-12039-001	2510-01-329-5036	229	14
64678	A17-12081-000	5995-01-328-8997	230	19
64678	A17-12082-000	5995-01-328-8998	230	21
64678	A17-12104-001	2540-01-332-1403	231	1
64678	A17-12108-000	5430-01-332-1374	231	4
64678	A17-12137-000	5970-01-331-8972	229	15
64678	A17-12137-001	5970-01-333-1156	229	16
64678	A17-12443-002	2510-01-327-7717	228	1
64678	A17-12444-000	5340-01-517-8915	227	20
64678	A17-12580-000	5340-01-329-3980	228	10
64678	A17-12580-001	5340-01-329-4094	228	14
64678	A17-12669-000	2510-01-329-5035	229	12
64678	A17-14633-000		230	33
64678	A17-14651-000		228	18
64678	A18-16142-002	2540-01-346-0736	225	50
64678	A18-16142-003	2540-01-348-6129	225	50
64678	A18-17428-006	2510-01-337-7592	236	12
64678	A18-17428-007	2510-01-337-0247	236	18
64678	A18-18557-002	2540-01-345-5736	225	43
64678	A18-18585-003	2510-01-338-2317	223	53
64678	A18-19194-000	5340-01-338-7068	222	9
64678	A18-19555-003	5340-01-336-7696	223	17
64678	A18-19569-003	2590-01-344-8439	223	10
64678	A18-20931-000		43	2
64678	A18-22178-017		223	52
64678	A18-23406-001	5340-01-336-4024	223	110
64678	A18-23456-000	5340-01-336-3938	223	104
64678	A18-23836-003	2510-01-518-4916	221	11
64678	A18-24195-000	2510-01-365-5318	225	46
64678	A18-24195-001	2510-01-366-5035	225	46

CROSS-REFERENCE INDEXES

CAGEC	PART NUMBER	PART NUMBER INDEX STOCK NUMBER	FIG.	ITEM
64678	A18-24201-000	2590-01-338-7391	219	12
64678	A18-24221-000	5340-01-348-5016	225	66
64678	A18-24695-000	5340-01-336-3932	223	107
64678	A18-25208-000		161	22
64678	A18-25672-003		161	24
64678	A18-25689-000	5340-01-345-9873	225	62
64678	A18-25719-000	5340-01-345-9874	225	54
64678	A18-26081-000	5340-01-336-6030	223	31
64678	A18-26081-001	2590-01-481-4007	223	46
64678	A18-26205-000	2590-01-337-0211	238	6
64678	A18-26205-001	2590-01-337-8936	238	22
64678	A18-26207-000	5340-01-336-5449	238	10
64678	A18-26208-000	5340-01-336-3962	238	16
64678	A18-26258-000	5340-01-336-7410	223	103
64678	A18-26290-000		161	1
64678	A18-26381-000	2510-01-481-3359	229	5
64678	A18-26517-000	2540-01-337-8846	223	57
64678	A18-27085-000	2540-01-481-3991	237	4
64678	A18-27086-000	2540-01-481-3993	237	11
64678	A18-27781-000	2590-01-346-3243	225	5
64678	A18-27781-001	2590-01-346-3245	225	5
64678	A18-27783-000	2540-01-346-9852	225	27
64678	A18-27783-001	2540-01-346-9853	225	27
64678	A18-28001-000	2510-01-356-2309	225	1
64678	A18-28001-001	2510-01-356-2310	225	1
64678	A18-28702-000		224	1
64678	A18-29448-003		221	4
64678	A18-41021-000	2590-01-481-3553	238	3
64678	A18-41021-001	2590-01-481-3550	238	1
64678	A18-45100-000	5340-01-520-9649	221	4
64678	A18-48261-000		226	7
3D6E9	A2 3102X3456	2530-01-326-4647	152	22
78500	A2 3222P2200	2530-01-519-9148	162	18
78500	A2-3200-H-1984		158	21
78500	A2-3200-V-1894		158	21
3D6E9	A2-3226-T-1112	2520-01-327-7712	159	1
3D6E9	A2-3261Q1057	2530-01-470-1777	158	30
64678	A21-26065-000	4010-01-481-6604	205	8
64678	A21-26181-000		205	12
64678	A22-11731-003	6250-01-338-5816	72	23
64678	A22-16019-000	5999-01-357-4951	69	4
64678	A22-20252-000	2540-01-337-4096	267	30
64678	A22-21041-001		262	8
64678	A22-24864-002	5340-01-336-6920	239	5
64678	A22-25231-003	6220-01-333-5592	70	7
64678	A22-25231-008		69	9
64678	A22-25627-002	4820-01-332-7647	263	6
64678	A22-28624-000		280	20
64678	A22-30548-000	5340-01-336-3933	268	2
64678	A22-32031-000	2540-01-357-5696	269	6
64678	A22-32550-000	5340-01-336-6978	201	16

CROSS-REFERENCE INDEXES

CAGEC	PART NUMBER	PART NUMBER INDEX STOCK NUMBER	FIG.	ITEM
64678	A22-32550-001	5340-01-336-6549	201	16
64678	A22-32896-000	2510-01-337-4130	234	12
64678	A22-32896-001	2510-01-337-8841	234	2
64678	A22-32896-002	2510-01-508-1801	234	12
64678	A22-32896-003	2510-01-508-1806	234	2
64678	A22-32945-094	4720-01-442-2306	288	1
64678	A22-33408-000	2510-01-337-0233	236	3
64678	A22-34381-000	2540-01-481-3578	223	83
64678	A22-34726-000		236	7
64678	A22-34757-000	2510-01-329-9904	204	5
64678	A22-34757-001	2510-01-329-9905	204	1
64678	A22-34925-000	2510-01-329-5046	204	5
64678	A22-34925-001	2510-01-329-9906	204	1
64678	A22-35022-000		69	14
64678	A22-35023-000		69	12
64678	A22-35098-001	6020-01-514-9585	69	31
64678	A22-35146-000	2510-01-337-8843	235	6
64678	A22-35146-001	2510-01-337-4125	235	1
64678	A22-35189-000	2540-01-337-0438	245	2
64678	A22-35189-001	2540-01-338-7454	245	2
64678	A22-35189-005	2540-01-518-5032	245	2
64678	A22-35190-000	7125-01-524-8152	245	1
64678	A22-35190-001		245	1
64678	A22-35193-004		244	1
64678	A22-35193-005		244	21
64678	A22-35197-000	5340-01-520-3906	245	31
64678	A22-35197-001	5340-01-520-3627	245	19
64678	A22-35197-002		245	31
64678	A22-35197-003		245	19
64678	A22-35310-001	2590-01-332-1628	232	14
64678	A22-35310-002		232	14
64678	A22-35350-000	5340-01-345-4692	283	4
64678	A22-35376-001	2510-01-518-4185	198	5
64678	A22-35399-000	6250-01-478-6934	69	1
64678	A22-35430-000	5340-01-336-7647	266	2
64678	A22-35598-000		246	4
64678	A22-35796-000	5340-01-336-6977	244	15
64678	A22-35839-002	2510-01-481-4326	198	1
64678	A22-35921-000	5340-01-332-6653	232	3
64678	A22-36278-001		268	4
64678	A22-36342-002	2510-01-505-7575	208	1
64678	A22-36464-000	5930-01-443-1947	91	4
64678	A22-37833-000	6220-01-338-2057	87	2
64678	A22-38640-001		245	6
64678	A22-38640-005	2540-01-519-0376	245	6
64678	A22-38641-001		244	24
64678	A22-38643-000		245	13
64678	A22-38684-00	2540-01-337-9254	205	14
64678	A22-38715-000		244	3
			244	26
64678	A22-38762-000	4720-01-442-2732	288	9

CROSS-REFERENCE INDEXES

CAGEC	PART NUMBER	PART NUMBER INDEX STOCK NUMBER	FIG.	ITEM
64678	A22-38763-000	4720-01-442-2371	288	8
64678	A22-38898-000	6680-01-391-8588	71	3
64678	A22-38915-000	6680-01-391-8589	71	10
64678	A22-38922-000	6620-01-506-9144	72	27
64678	A22-38941-000	4710-01-442-5074	288	4
64678	A22-39265-000		201	1
64678	A22-39265-001		201	1
64678	A22-41330-002	4720-01-442-2305	288	3
64678	A22-41331-014	4720-01-442-2730	288	14
64678	A22-41332-017	4720-01-442-5077	288	15
64678	A22-41332-112	4720-01-518-4208	288	15
64678	A22-41519-000	3040-01-478-7794	262	4
64678	A22-42897-001	5340-01-518-6882	245	19
64678	A22-42897-003	5340-01-518-6891	245	31
64678	A22-43203-000		198	4
64678	A22-44451-002	2540-01-518-5023	245	1
64678	A22-44869-000		200	13
64678	A22-44869-001		200	13
64678	A22-45297-000	5340-01-518-7229	205	5
64678	A22-45432-000	4820-01-442-1673	270	36
64678	A22-45492-000	2540-01-479-1522	262	7
64678	A22-45533-000		262	3
64678	A22-45655-000		268	20
64678	A22-45782-000		245	32
64678	A22-47301-000	5340-01-481-7010	202	9
64678	A22-48497-001	2510-01-479-1632	208	1
64678	A22-48592-000		205	5
64678	A22-48592-001		205	5
64678	A22-49798-000		244	15
64678	A22-49952-000		270	1
64678	A22-51674-000	5930-01-478-6816	262	6
64678	A22-52028-000	2540-01-518-3654	279	1
64678	A22-52028-002	2540-01-518-3655	279	1
64678	A22-52028-003	2540-01-518-3653	279	1
64678	A22-52996-000	2590-01-336-9937	207	1
64678	A22-53262-000	5340-01-521-1311	249	26
64678	A22-53263-000	5340-01-521-2735	249	23
64678	A22-53329-000		288	1
64678	A22-53330-000	4720-01-518-5186	288	14
64678	A22-53550-000	5340-01-520-3612	205	5
64678	A22-53550-001	5340-01-520-3904	205	5
64678	A22-53747-000	5340-01-518-3332	282	16
64678	A22-53823-000		282	1
64678	A22-53826-003	2540-01-337-9332	238	18
64678	A22-54361-001	6015-01-515-2986	69	12
64678	A22-58747-000	2590-01-521-4364	200	13
64678	A22-58747-001	2590-01-521-4371	200	13
64678	A22-58748-000	2540-01-518-5971	200	13
64678	A22-58748-001	2590-01-518-5036	200	13
64678	A22-59047-000	2590-01-522-7658	207	11
78500	A2237G1073	2530-01-442-9176	92	11

CROSS-REFERENCE INDEXES

CAGEC	PART NUMBER	PART NUMBER INDEX STOCK NUMBER	FIG.	ITEM
78500	A2296V1140	4710-01-518-2847	146	47
64678	A23-02232-014	4720-01-518-2530	143	52
64678	A23-02232-022	4720-01-332-1602	170	15
64678	A23-02232-036	4720-01-325-3311	170	15
64678	A23-02232-080	4720-01-332-5964	22	16
64678	A23-02235-060	4720-01-443-5051	171	7
64678	A23-02235-090	4720-01-503-1140	173	3
			177	3
64678	A23-02236-075	4720-01-519-4155	173	3
64678	A23-11466-101	5305-01-336-6730	236	13
64678	A23-11771-015	4720-01-508-0153	193	25
64678	A23-11771-017	4720-01-518-2516	193	25
64678	A23-11771-019	4720-01-518-2414	193	25
64678	A23-12248-013	4720-01-503-1790	30	21
64678	A23-12248-035	4720-01-518-4266	170	39
64678	A23-12248-040	4720-01-481-3471	170	39
64678	A23-12248-051	4720-01-481-6517	38	12
64678	A23-12248-065	4720-01-507-1140	38	12
64678	A23-12249-020	4720-01-481-6845	30	20
			176	6
64678	A23-12250-043	4720-01-518-3864	172	49
64678	A23-12250-047	4720-01-481-3449	172	49
64678	A23-12250-100	4720-01-481-3767	38	15
64678	A23-12317-067	4720-01-518-2531	143	30
64678	A23-12317-080	4720-01-478-6025	143	30
64678	A23-12346-064	4720-01-481-3757	170	38
64678	A23-12346-150	4720-01-510-1467	38	12
64678	A23-12347-013	4720-01-473-2619	185	80
64678	A23-12348-050	4720-01-519-2368	172	49
			185	51
64678	A23-12348-055	4720-01-481-3760	172	50
64678	A23-12348-084	4720-01-518-4078	185	53
64678	A23-12555-020	4730-01-522-8001	250	39
64678	A23-12629-070	4720-01-478-6021	143	34
64678	A23-12656-033	4720-01-520-9634	185	36
64678	A23-12657-020	4720-01-520-8159	176	6
64678	A23-12657-024	4720-01-522-8160	176	6
64678	A23-12657-079	4720-01-518-5275	185	27
64678	A23-12948-014	4720-01-518-5266	185	81
64678	A23-13058-016	4730-01-521-2157	250	52
64678	A23-13058-020	4730-01-522-8005	250	46
64678	A23-13065-225	4720-01-520-7171	250	45
64678	A23-13066-315	4720-01-521-2147	250	44
64678	A23-13068-021	4720-01-521-1818	250	42
64678	A23-13069-026	4720-01-521-1790	250	41
78500	A3-3211-Q-4307		163	8
78500	A3-3222-D-2006		163	7
78500	A3-3235-A-2393	2520-01-527-2415	158	15
78500	A3111B3304	2530-01-327-5416	155	3
78500	A3211J5782		162	6
78500	A3211K5783		162	6

CROSS-REFERENCE INDEXES

CAGEC	PART NUMBER	PART NUMBER INDEX STOCK NUMBER	FIG.	ITEM
78500	A3211K6797	2530-01-518-8814	162	6
78500	A3303D1044	2815-01-517-1555	146	45
86928	A367-276-2	5310-01-336-6864	223	68
41947	A4889	4730-00-254-6228	38	13
78500	A6 3222M2223		162	18
3D6E9	A7 3200U1971 489	2520-01-506-0393	158	1
78500	A7-3200-S-1969-4 89	2520-01-518-8815	160	5
78500	A8-3211-P-3448		163	8
78500	A8-3235-G-2113	2520-01-526-6683	158	26
3D6E9	A8-3235-W-1843	3040-01-331-1755	160	23
65282	A8102	3110-00-100-0337	183	16
78500	A9-3235W1843		160	23
72582	B-21951	3120-01-321-0598	20	4
			20	8
78500	B-41270-1	2520-01-518-9475	160	14
3D6E9	B-41274-1	2520-01-481-7302	160	14
78500	B-41282-1	2520-01-518-9474	158	56
3D6E9	B-41284-1	3020-01-481-7813	158	56
64678	B-850	5340-01-336-6029	202	1
72582	BAHH0177	4720-01-481-4302	179	12
11341	BA11BG3TD0		259	1
11341	BA15AG00D0	4810-01-327-4587	260	1
64678	BCH14P1	5355-01-338-9457	268	18
06721	BE20301		60	3
24975	BLP3312	2920-01-506-0394	58	1
64678	BMK-F1TC-01	5310-01-337-0905	207	3
64678	BOA 002002		270	10
64678	BOA 180156 03		270	21
64678	BOA 180168 03		270	26
64678	BOA 630014 00	6685-01-442-8552	270	5
64678	BOA 640019 00		270	18
64678	BOA 680018 01		270	23
64678	BOA 702011 00		270	17
64678	BOA 702013 00		270	8
64678	BOA 707004 00		270	31
64678	BOA 707014 00		270	20
64678	BOA 708003 00	5365-01-441-2679	270	22
64678	BOA 750033 09		270	7
64678	BOA 750034 08		270	25
64678	BOA 750045 05		270	2
64678	BOA 750049 03		270	12
64678	BOA 782017 02		270	34
64678	BOA 782039 00	5325-01-445-0252	270	28
64678	BOA 782094 00		270	6
64678	BOA 78211501		270	38
64678	BOA 90 703 06 76 8		270	11
64678	BOA/80 204 00 22 9	5331-01-518-5231	270	37
64678	BOA/8020400219	5331-01-518-5228	270	35

CROSS-REFERENCE INDEXES

CAGEC	PART NUMBER	PART NUMBER INDEX STOCK NUMBER	FIG.	ITEM
64678	BOA/97847	3040-01-337-7428	267	10
			270	19
99017	BP-2 1/2		267	20
64678	BTS/RT35R	5340-01-481-7021	202	9
01212	BT835	3110-00-100-0700	146	14
55719	BWD482	5130-01-389-8450	297	3
64678	B0A-85-031-30-80	4710-01-337-7366	267	8
	9			
80204	B1821BH025C044N	5305-00-071-2507	169	1
			279	21
80204	B1821BH025C050N	5305-00-071-2506	176	11
80204	B1821BH025C075L	5306-01-175-7558	75	11
80204	B1821BH025C075N	5305-00-068-0508	94	5
			185	15
			223	27
			249	6
			270	46
80204	B1821BH025C100N	5305-00-225-3843	15	4
			43	10
			47	8
			50	18
			56	21
			80	2
			81	5
			85	2
			86	16
			95	17
			96	31
			109	4
			120	5
			143	36
			161	26
			168	28
			169	1
			171	1
			181	4
			221	5
			223	112
			225	3
			225	22
			225	65
			227	9
			250	47
			263	17
			264	6
			266	1
			266	11
			271	18
			279	10
			282	8
			288	6
80204	B1821BH025C113N	5305-00-225-3842	296	6
80204	B1821BH025C125N	5305-00-068-0509	78	11

CROSS-REFERENCE INDEXES

CAGEC	PART NUMBER	PART NUMBER INDEX STOCK NUMBER	FIG.	ITEM
80204	B1821BH025C125N	5305-00-068-0509	81	5
			167	18
			168	28
			264	22
80204	B1821BH025C175N	5305-00-071-2510	223	55
80204	B1821BH025C225N	5305-00-071-2512	30	18
80204	B1821BH025C275N	5305-00-071-2514	170	16
			172	18
			248	39
			282	14
80204	B1821BH025C350N	5305-00-071-2517	223	60
			282	3
80204	B1821BH025C400N	5305-00-071-2519	262	15
80204	B1821BH031C075N	5306-00-226-4825	94	11
			179	20
			182	11
			230	22
			231	2
			295	4
80204	B1821BH031C100N	5306-00-226-4827	40	17
			170	43
			227	22
80204	B1821BH031C125N	5306-00-226-4829	31	5
			246	3
80204	B1821BH031C150N	5305-00-226-4831	169	46
			185	5
			232	15
			233	3
			244	11
			245	4
			245	23
			264	13
80204	B1821BH031C200N	5306-00-226-4833	44	3
			171	22
80204	B1821BH031C250N	5306-00-226-4835	230	3
80204	B1821BH031C275D	5306-01-158-1154	171	48
80204	B1821BH031C300N	5306-00-226-4837	169	55
			171	19
80204	B1821BH031C450N	5306-00-226-4843	95	43
			161	21
			187	6
80204	B1821BH038C075N	5305-00-543-4372	279	36
80204	B1821BH038C100N	5305-00-068-0510	40	18
			245	33
			286	8
			289	12
80204	B1821BH038C125N	5305-00-068-0511	50	21
			168	27
			193	10
			196	4
			201	12

CROSS-REFERENCE INDEXES

CAGEC	PART NUMBER	PART NUMBER INDEX STOCK NUMBER	FIG.	ITEM
80204	B1821BH038C125N	5305-00-068-0511	202	8
			219	3
			228	13
			232	5
			233	1
			234	7
			245	8
80204	B1821BH038C150N	5305-00-725-2317	56	4
			80	13
			143	45
			169	17
			170	3
			174	34
			178	10
			185	23
			232	11
80204	B1821BH038C175N	5305-00-821-3869	57	20
			172	85
			196	4
			201	9
			228	9
			249	11
			286	1
80204	B1821BH038C200N	5305-00-782-9489	187	9
80204	B1821BH038C300N	5305-00-846-5703	201	17
			232	4
80204	B1821BH038C450N	5305-00-857-6886	15	14
80204	B1821BH038C475N	5305-00-781-3930	49	14
80204	B1821BH038C500N	5305-00-964-0503	50	9
80204	B1821BH050C075N	5305-00-732-0512	278	11
80204	B1821BH050C125N	5305-00-071-2067	95	26
			228	16
			230	20
			245	20
			251	1
			276	17
			290	13
80204	B1821BH050C150N	5305-00-071-2069	45	5
			84	5
			195	17
			195	46
			200	21
			254	19
			255	21
			277	14
80204	B1821BH050C175N	5305-00-071-2070	42	13
			45	20
			195	15
			195	17
			201	13
			202	3

CROSS-REFERENCE INDEXES

CAGEC	PART NUMBER	PART NUMBER INDEX STOCK NUMBER	FIG.	ITEM
80204	B1821BH050C175N	5305-00-071-2070	203	5
			216	7
			278	23
80204	B1821BH050C200N	5305-00-071-2071	193	14
			195	17
			195	37
80204	B1821BH050C225N	5305-00-071-2072	43	6
			195	39
			200	31
			202	3
			202	4
80204	B1821BH050C250N	5305-00-071-2073	177	10
			196	11
			200	32
			204	3
			214	1
			230	11
80204	B1821BH050C275N	5305-00-071-2074	128	6
			143	26
			255	41
80204	B1821BH050C300N	5305-00-071-2075	204	3
80204	B1821BH050C400N	5305-00-071-2079	214	1
			215	28
80204	B1821BH050C450N	5305-00-071-2081	227	25
80204	B1821BH050C500N	5305-00-071-2083	276	21
			277	19
			278	20
80205	B1821BH050F088N	5305-00-990-0695	277	4
80204	B1821BH063C150N	5305-00-724-7220	128	1
80204	B1821BH063C175N	5305-00-724-7221	96	11
			174	29
			178	11
			195	32
			199	3
			200	10
80204	B1821BH063C200N	5305-00-724-7222	162	33
			163	26
			197	7
			198	8
			199	6
			200	22
			204	9
			217	7
			276	2
80204	B1821BH063C225N	5305-00-724-7223	196	1
			197	6
			198	14
			207	7
			208	4
			245	38
80204	B1821BH063C250N	5305-00-724-7224	96	11

CROSS-REFERENCE INDEXES

CAGEC	PART NUMBER	PART NUMBER INDEX STOCK NUMBER	FIG.	ITEM
80204	B1821BH063C250N	5305-00-724-7224	96	12
			195	3
			198	14
			205	2
			207	7
			244	12
			245	38
			249	20
80204	B1821BH063C275N	5305-00-724-7225	4	9
			37	3
			145	1
			195	4
			197	6
			205	16
			215	4
			249	21
80204	B1821BH063C300N	5305-00-724-7228	37	1
			195	5
			196	2
			198	9
			235	2
80204	B1821BH063C325N	5305-00-724-7236	197	7
			199	6
			215	6
			218	13
			235	2
			282	21
80204	B1821BH063C375N	5305-00-724-7248	37	1
80204	B1821BH063C400N	5305-00-724-7254	4	1
			37	3
			214	27
			219	1
80204	B1821BH063C425N	5305-00-724-7263	215	37
			218	4
80204	B1821BH063C475N	5305-00-724-7265	215	34
80204	B1821BH063C500N	5305-00-724-7266	196	20
80204	B1821BH063C550N	5305-00-732-9207	45	11
80204	B1821BH063C600N	5305-00-724-6847	177	5
80204	B1821BH075C250N	5305-00-922-7994	205	1
80204	B1821BH075C425N	5305-00-947-4359	217	5
80204	B1821BH075C450N	5305-00-947-4360	3	1
			217	5
80204	B1821BH075C600N	5305-00-947-4364	217	2
80204	B1821BH075F400N	5305-00-903-7767	189	1
80204	B1821BH088C200N	5305-00-964-0508	278	25
80204	B1821BH088C275N	5305-00-964-0512	195	7
80204	B1821BH088C350N	5305-01-138-7735	195	42
80204	B1821BH088C475N	5305-01-277-0451	190	1
80204	B1821BH088C500N	5305-01-195-5050	190	7
80204	B1821BH088C550N	5305-00-947-4350	190	4
80204	B1821BH100C300N	5305-00-940-8068	200	14

CROSS-REFERENCE INDEXES

CAGEC	PART NUMBER	PART NUMBER INDEX STOCK NUMBER	FIG.	ITEM
80204	B1821BH100C350N	5305-00-990-8400	143	27
			195	10
80204	B1821BH100C375N	5305-00-276-5739	195	9
			200	3
78500	B20-3299-E-6089		163	16
78500	B20-3299-F-6090		163	16
12658	B233	2940-00-586-4792	158	62
05411	B28H		50	2
7Z588	B9223-0175B	4730-01-442-3515	15	21
7Z588	B9223-0269B	4730-01-439-6613	50	4
7Z588	B9223-0325B	4730-01-439-5343	50	35
7Z588	B9226 0425	4730-01-510-4272	36	2
64678	CAS/217131 001	5999-01-478-6780	70	4
38453	CA0 12 053	4710-21-921-7064	279	24
1C645	CA012005	4730-20-000-8876	279	25
1C645	CA1 60 1002	6150-20-000-8590	279	4
1J955	CA3 00 137	5306-01-478-2608	279	34
1J955	CA3 00 309	5310-01-478-2598	279	33
76005	CB-1120-3	5340-01-157-1009	36	7
76005	CBA24-650-17	5342-01-335-7854	4	7
			145	8
99539	CBM21389	5310-00-582-5965	58	4
			58	6
			61	38
76005	CB2203 72	5325-01-510-8483	4	7
64678	CHR/1711	2530-01-424-0396	182	7
82458	CLF-1420-S	5310-00-088-1251	223	81
79172	CPC627	4730-00-230-1996	263	16
7Z588	CT9216		50	20
81779	C0P2	5340-01-517-4834	95	55
9K475	C120LB-R12-4	5306-01-341-2895	221	10
11873	C1925S	5940-01-514-9325	69	47
78500	C22-3121-R-2280S		156	6
79470	C3169X1	4730-01-216-9355	180	44
78500	C34-3121P1966S		157	6
78500	C4-3121-V-2206S		157	6
78500	C4-3121-W-2207S		156	6
30327	C602	4720-01-192-5261	BULK	40
13174	C608-100BLK	4720-01-003-6706	BULK	30
78500	C7-3200-S-1865-4	2520-01-517-1870	160	5
	88			
78500	C7-3200S1865-529	2520-01-481-3960	160	5
	M			
06FL5	DB-9481	2520-01-510-9090	31	1
53421	DCT110HIR		80	8
93061	DC604-2	4820-00-752-9040	50	11
3D6E9	DEFR567		158	5
			160	4
3D6E9	DEFR59 1		160	4
15526	DIN127-B10.1-431	5310-01-379-8077	57	7
	0			

CROSS-REFERENCE INDEXES

CAGEC	PART NUMBER	PART NUMBER INDEX		FIG.	ITEM
			STOCK NUMBER		
21969	DIN933-M10X25-8.8-B3B	5306-01-338-3981	131	12	
			132	4	
15526	DIN933-M8-1.25X20-8.8-A4C	5306-01-270-8909	95	14	
D8286	DIN933-M8X25-8.8	5305-12-125-0153	55	39	
D9477	DIN934-M6-8-A2P	5310-12-156-4991	225	7	
15526	DIN985-M10-A4C	5310-01-264-1640	19	4	
28520	DP-875 2703		266	15	
64678	DPI/075586	5970-01-515-0191	98	123	
64678	DPI/092603	5940-01-515-0053	98	128	
64678	DPI/092650	5940-01-515-0049	98	121	
64678	DPI/092654	5940-01-515-0184	98	125	
64678	DPI092652	5940-01-515-0042	98	122	
11139	DT04-3P		67	24	
			293	1	
11139	DT06-4S	5935-01-484-6537	293	8	
78500	D63-3299-U-5195		163	16	
78500	D63-3299-V-5196		163	16	
73342	ECB00BQB	2920-01-517-2783	122	2	
73342	ECB00DNX	2920-01-517-1814	122	2	
73342	ECB008ZN	2920-01-493-8111	122	2	
18265	ECG11 2043	2940-01-507-5159	33	17	
18265	ECG11-2530	2940-01-333-0720	33	17	
64678	ESX 120 105112	5945-01-392-9346	62	2	
64678	ETN/8981K529	5930-01-475-0077	114	5	
0W4A6	ET210L-25073C	4130-01-439-2870	286	5	
06092	E0300-037-2000M	5360-01-094-2428	34	14	
64678	E06-13353-000	5340-01-336-6447	86	13	
64678	E07-10869-002	4730-01-518-2802	143	33	
64678	E15-11402-001		200	19	
64678	E15-11813-002		200	1	
64678	E22-25578-000	5340-01-331-9498	95	38	
64678	E22-25841-008	5365-01-356-0083	207	9	
			245	34	
64678	E22-25841-009		245	34	
72582	E23524912		11	2	
72582	E23528309	2815-01-507-2354	11	2	
72582	E23532562	2815-01-481-7904	10	1	
64678	E24-00049-045		273	4	
64678	E24-00242-009		69	10	
3D6E9	E65012192	3040-01-519-7000	153	9	
3D6E9	E75 500 903	5305-01-517-9367	153	47	
3D6E9	E75 503 676		153	13	
3D6E9	E75 503 705		153	21	
3D6E9	E75503772	5330-01-518-7434	153	19	
3D6E9	E75503968	2520-01-519-3124	153	4	
3D6E9	E75503979	2815-01-518-7219	153	20	
3D6E9	E75504116	5315-01-520-8572	153	12	
3D6E9	E75504179		153	36	
3D6E9	E88 350 086	5340-01-519-0381	153	46	

CROSS-REFERENCE INDEXES

CAGEC	PART NUMBER	PART NUMBER INDEX STOCK NUMBER	FIG.	ITEM
3D6E9	E88 900 326	5330-01-521-9027	153	32
3D6E9	E88350202	5310-01-519-1144	153	40
3D6E9	E88350253	5365-01-519-2360	153	41
3D6E9	E88350255	3020-01-519-1710	153	42
3D6E9	E88350338	5310-01-519-3089	153	39
3D6E9	E88510310		153	15
01276	FC352-28	4720-01-100-0740	52	6
01276	FC352-44		52	2
81348	FFB187/01-TYPE A	3110-00-100-0380	158	10
	BMA 3920			
01276	FF9311-36	4730-00-909-8627	52	5
76700	FGQ-02853	5340-01-333-0160	44	1
64678	FIA 7222821S	6350-01-503-2137	94	6
64678	FITC-02		207	5
64678	FITC-05	5340-01-336-6446	207	6
64678	FLT 1590 4	4710-01-518-9220	282	13
64678	FLT 1590 9	5340-01-518-3235	282	12
64678	FLT/1600-15MT	5365-01-336-7658	235	3
			282	6
64678	FTL/M915A3CAB	2510-01-480-2400	220	1
64678	FTL/M915A3NMCAB	2510-01-527-3348	220	1
64678	FTL/M916A3CAB	2510-01-527-3351	220	1
64678	FTL/M917A2CAB	2510-01-518-5978	220	1
74410	FW33S04716.		209	1
24975	F094029968	5310-01-077-9648	61	67
29944	F10581	2540-01-442-5560	240	2
29944	F10582	2540-01-442-5480	240	1
23926	G-46659	4730-00-278-3167	72	2
			271	6
64678	GNI/9700G1	5330-01-523-3409	83	2
64678	GNI/9700L	6220-01-523-7685	83	3
64678	GRO/92183	6220-01-339-1193	86	2
64678	GTD 5050	2940-01-392-0417	49	6
64678	GUN ASD06201	5310-01-518-9064	163	23
64678	GUN AS3017	3040-01-520-7804	163	22
64678	GUN/SA098 02	2530-01-493-9183	163	21
77640	G223734	5306-01-186-1052	191	2
77640	G9419666	5310-00-543-5858	191	4
77640	G9426534	5305-01-328-4389	191	10
60038	H-715311	3110-00-227-3729	158	58
11139	HDP242431PT	5935-01-514-4355	98	98
11139	HDP262431ST	5935-01-514-4354	67	2
64678	HDX40910466	2530-01-518-5065	162	28
11139	HD10 6 12P	5935-01-447-6852	115	2
11139	HD10-6-12P	5935-01-447-6852	108	26
11139	HD10-9-1939P	5935-01-470-1978	115	25
11139	HD34-18-14PN	5935-01-364-7773	294	26
11139	HD34-24-31PT		108	13
11139	HD36-18-14SN	5935-01-364-3646	293	6
11139	HD362431ST		67	2
77640	HFB644100A10397	3040-01-332-5490	191	43

CROSS-REFERENCE INDEXES

CAGEC	PART NUMBER	PART NUMBER INDEX STOCK NUMBER	FIG.	ITEM
77640	HFB649000	5330-01-149-4415	191	6
60380	HJ526832	3110-00-752-7760	255	32
			256	13
60038	HM-813810	3110-00-606-9577	160	8
78500	HM813843	3110-01-518-0389	160	7
64386	HRM 277-A-80	5340-01-336-9560	96	23
7Z588	HTM600	4730-00-005-4894	32	1
7Z588	HTM800	4730-01-177-3515	32	3
91816	HV22-24	4820-01-120-4532	22	8
			143	14
			249	1
08805	H4651	6240-01-203-2106	83	12
79500	H4656LL	6240-01-341-3770	83	11
60038	H715334	3110-00-969-7315	158	57
60038	H715343	3110-00-927-4159	158	57
08805	H9421	6220-01-520-9782	281	2
33287	J 26598-A	4910-01-158-3996	306	14
33287	J 28489	5110-01-150-9755	314	6
33287	J 28593	4940-01-353-7038	305	2
33287	J 28742-A	5180-01-353-2518	298	8
33287	J 33880-1	5110-01-355-0637	310	8
33287	J 33880-10	5120-01-353-7040	310	12
33287	J 33880-20	5210-01-353-2535	310	9
33287	J 33880-3	5120-01-353-7039	310	11
33287	J 33880-4	5120-01-354-0426	310	6
33287	J 33880-5	5110-01-355-0636	310	5
33287	J 33880-7	5210-01-355-6424	310	7
33287	J 34812-1	5935-01-353-2532	297	11
33287	J 35123	5120-01-355-0844	298	4
33287	J 35547	5140-01-355-3013	298	11
33287	J 35598	5120-01-353-8567	307	4
33287	J 35606	5120-01-355-4178	298	10
33287	J 35615	5110-01-355-0848	298	3
33287	J 35642-1	5120-01-356-1649	309	16
33287	J 35642-2	5120-01-353-8517	309	17
33287	J 35642-3	5310-01-357-3045	309	13
33287	J 35642-4	5120-01-354-9442	309	15
33287	J 35642-7	5120-01-353-7043	309	14
33287	J 35688	5120-01-355-0845	298	7
33287	J 35689-A	5120-01-357-2937	298	6
33287	J 35751	6150-01-354-2604	299	3
33287	J 35888-60	5180-01-358-5231	298	1
33287	J 35889-A	5120-01-355-3011	298	2
33287	J 35945	5120-01-353-8515	307	12
33287	J 35984-1	5340-01-353-8575	306	11
33287	J 35984-2	5340-01-353-8466	306	8
33287	J 36024-C	5120-01-322-3499	309	3
33287	J 36024-2	5120-01-354-9447	309	5
33287	J 36024-3	5120-01-353-8513	309	7
33287	J 36024-8	5120-01-353-7061	309	6
33287	J 36130-812	4910-01-353-2519	304	5

CROSS-REFERENCE INDEXES

CAGEC	PART NUMBER	PART NUMBER INDEX STOCK NUMBER	FIG.	ITEM
33287	J 36223-1	5180-01-353-7042	306	10
33287	J 36223-2	5180-01-353-8516	306	13
33287	J 36223-3A	5340-01-353-8467	306	12
33287	J 36223-4	5180-01-353-7041	306	9
33287	J 36310-1	5120-01-353-7060	301	15
33287	J 36310-2	5120-01-354-0470	301	14
33287	J 37070	5120-01-371-7369	304	1
33287	J 37071-A	5120-01-354-2943	304	10
33287	J 37073	5120-01-354-0468	304	9
33287	J 37464	5120-01-353-8490	304	3
33287	J 38384	5120-01-355-3012	298	5
33287	J 38500-H		297	6
33287	J 38500-2	6150-01-353-9708	297	7
33287	J 38662	5120-01-353-2520	304	8
33287	J 39508-1	5120-01-366-0869	307	10
33287	J 39508-2	5120-01-357-3029	307	8
33287	J 39508-3	5120-01-363-6958	307	7
33287	J 43172	5120-01-452-6036	305	5
33287	J 8129	4910-00-779-6832	308	4
76005	J-17700-5	5365-01-329-4102	230	13
76005	J-2049-54	5310-01-184-6477	45	14
33287	J-24196	5120-01-115-1157	312	1
33287	J-24197	5120-01-115-1160	308	2
33287	J-24202-1A	5120-01-054-4042	305	3
33287	J-24203	5120-01-115-9174	312	10
33287	J-24208-D	5120-01-116-5016	308	8
33287	J-24218-2	5120-01-115-1158	313	3
33287	J-24221	5120-01-115-1156	313	4
33287	J-24310	5120-01-115-1165	313	5
33287	J-24365	5120-01-116-6049	302	4
76005	J-2610-46	5342-01-336-4250	219	13
33287	J-26282	5120-01-115-1161	308	3
33287	J-26997-1	4910-01-171-4507	314	4
33287	J-29086-3	4910-01-353-8519	307	9
33287	J-33095-1	5120-01-353-2534	298	9
33287	J-3453-A	5120-01-455-0436	302	10
33287	J-35597-A	3449-01-319-5599	310	15
33287	J-35635-A	3950-01-319-6973	309	2
33287	J-35636-A	2510-01-320-8905	307	1
33287	J-35637-A	5220-01-319-6604	300	5
33287	J-35641-A	3940-01-324-4713	300	3
33287	J-35652-B	3040-01-319-0848	302	5
33287	J-35653-1	5120-01-354-2773	306	16
33287	J-35653-2	5120-01-354-2774	306	17
33287	J-35686-1	5120-01-353-8568	301	2
33287	J-35686-2	5120-01-354-2944	301	8
33287	J-35686-3		301	7
33287	J-35686-4	5120-01-353-8569	301	5
33287	J-35686-6	5120-01-354-5674	301	3
33287	J-35906-1.		302	8
33287	J-35906-4	5120-01-366-2545	302	7

CROSS-REFERENCE INDEXES

CAGEC	PART NUMBER	PART NUMBER INDEX STOCK NUMBER	FIG.	ITEM
33287	J-35993-1	5120-01-359-1234	301	11
33287	J-35993-5	5120-01-354-2770	301	12
33287	J-36223-14A	5180-01-353-2523	306	7
33287	J-36224-1	5120-01-354-2775	309	11
33287	J-36224-2	5120-01-354-2776	309	10
33287	J-36310-9.		301	16
72582	J-38351-15		299	13
72582	J-38351-25		299	8
72582	J-38351-30		299	10
33287	J-38500-1A	4910-01-491-0701	297	8
45225	J-38500-1300I	7025-01-482-8911	297	14
45225	J-38500-2300F	7025-01-482-8800	297	10
45225	J-38500-4100C	7025-01-482-9014	297	13
45225	J-38500-60A	5935-01-477-7230	297	12
45225	J-38500-90	5935-01-494-8321	297	12
72582	J-38500-96-A		299	12
33287	J-38609-A	5220-01-337-4412	308	7
33287	J-38689-A	5220-01-337-6258	312	11
33287	J-39164	4910-01-353-8518	307	11
33287	J-39354	5120-01-415-3558	311	22
33287	J-39508	5120-01-357-3028	307	6
33287	J-39520	3940-01-353-8561	313	1
72582	J-39877-3		299	7
72582	J-42375-5		299	11
72528	J-42375-6		299	9
72582	J-42384-HCD	6625-01-487-2685	299	6
11873	JB2520-001	5940-01-339-6981	69	38
11873	JB3816-202	5940-01-336-7061	69	39
11873	JB3816206	5940-01-515-0699	69	39
60380	JH-2216	3110-01-038-5721	25	8
60038	JLM-710910	3110-01-082-8752	158	53
60038	JLM104910	3110-00-191-3923	159	6
0LTL1	JLM710949	3110-01-099-0022	158	52
60038	JLM714110	3110-01-033-1220	158	53
60038	JLM714149	3110-01-034-7824	158	52
60038	JM716610	3110-00-144-9455	158	19
			160	16
60038	JM716649	3110-00-144-9793	158	29
			160	15
33287	J22405-02	5120-01-142-2459	314	2
33287	J23479-271	5120-00-494-1836	310	1
33287	J23479-460	5120-01-322-8883	310	2
33287	J24171A	5180-01-048-2153	305	11
33287	J24200	5120-01-048-3124	312	2
33287	J24200-1	5120-01-359-2757	312	4
33287	J24200-2	5120-01-048-3126	312	3
33287	J24201	4910-01-158-3986	312	5
33287	J24202-4	5120-01-054-4048	302	3
33287	J24204	5120-01-048-3129	312	6
33287	J24204-1	5120-01-048-3130	312	8
33287	J24204-2	5120-01-048-2158	312	7

CROSS-REFERENCE INDEXES

CAGEC	PART NUMBER	PART NUMBER INDEX STOCK NUMBER	FIG.	ITEM
33287	J24208-2	4310-01-247-7126	308	9
33287	J24208-25	4910-01-158-4001	308	11
33287	J24208-3	4910-01-158-3972	308	10
33287	J24210		307	2
33287	J24216-01	5120-01-048-2157	313	2
33287	J24219	5120-01-048-2160	312	9
33287	J24447	5120-01-054-4054	313	6
33287	J25447-B	5120-01-338-7182	300	4
33287	J26487-C	4910-01-160-3618	305	1
33287	J26554-A	4910-01-127-7959	305	4
33287	J26899	4910-01-158-3969	314	1
25341	J26941	4910-01-179-6364	301	17
33287	J26997-A	4910-01-158-3970	314	3
33287	J26997-2	3040-01-203-5235	314	5
33287	J28489-1	5110-01-159-1807	314	7
33287	J28489-2	5110-01-159-1808	314	8
33287	J28489-3	5110-01-159-1809	314	9
33287	J28489-4	5110-01-159-1810	314	11
33287	J28489-6	5315-01-162-3638	314	10
33287	J28525-1	4910-01-168-9543	314	12
33287	J29006-5	4910-01-320-4638	308	6
81343	J30R6-TYPE1-3/16 ID		BULK	16
33287	J33163	4810-01-477-1579	311	2
33287	J33190	5120-01-322-1133	310	3
33287	J33191	5120-01-322-3501	310	18
33287	J33880	5120-01-322-3507	310	4
33287	J33884-A		311	3
33287	J34696	5120-01-322-3506	310	17
33287	J34983	5120-01-322-2955	310	16
33287	J35580	5120-01-322-1127	313	7
33287	J35595	5306-01-319-1987	309	1
33287	J35596	5120-01-322-8885	300	7
33287	J35642	5120-01-322-2360	309	12
33287	J35651	3460-01-319-5533	308	1
33287	J35653	5120-01-322-2359	306	15
33287	J35686	5120-01-322-1129	301	1
33287	J35686-10	5310-01-474-8888	301	4
33287	J35686-11	5365-01-475-2572	301	3
33287	J35686-20	5310-01-474-8891	301	4
33287	J35785	5120-01-322-3503	306	4
33287	J35791	5120-01-322-1128	306	5
33287	J35906	5120-01-322-3508	302	6
33287	J35923-2	5120-01-388-5623	311	11
33287	J35924	5120-01-476-9379	311	12
33287	J35926-A	2590-01-475-7886	305	8
33287	J35949	5120-01-322-1132	300	8
33287	J35951-175	4320-01-320-4618	307	3
33287	J35993	5120-01-322-1131	301	10
33287	J35994	2815-01-321-9248	306	3
33287	J35996	5120-01-322-6116	301	19

CROSS-REFERENCE INDEXES

CAGEC	PART NUMBER	PART NUMBER INDEX STOCK NUMBER	FIG.	ITEM
33287	J36003	5120-01-322-1123	302	9
33287	J36024-10	5120-01-353-2524	309	4
33287	J36107	5120-01-322-3505	301	20
33287	J36211	5120-01-322-3497	306	2
33287	J36223-D.	4910-01-319-6990	306	6
33287	J36224	5120-01-322-3500	309	9
33287	J36235	5315-01-333-2771	301	9
33287	J36237	5120-01-322-3498	302	2
33287	J36310	5120-01-322-6222	301	13
33287	J36326	5120-01-333-4744	300	2
33287	J36347	5120-01-322-6888	301	18
33287	J37030	5120-01-485-4226	311	4
33287	J37030-1	5325-01-475-4635	311	5
33287	J37030-2	5325-01-475-4745	311	6
33287	J37030-3	5120-01-476-9378	311	7
33287	J37031	5120-01-492-7521	305	6
33287	J37032	5120-01-492-7522	305	7
33287	J37033	5120-01-475-7608	311	10
33287	J37034		311	9
33287	J37035	5180-01-476-2361	311	8
33287	J37036	5120-01-476-9380	311	13
33287	J37038	5120-01-476-9377	311	14
33287	J37040	5120-01-477-2749	311	15
33287	J37041	3120-01-475-1603	311	16
33287	J38460-A	5210-01-494-0899	299	14
33287	J38500-1500C		297	9
33287	J38500-1800A	7025-01-482-8961	297	15
33287	J38509	6685-01-438-5088	305	12
33287	J38548-1	5220-01-388-1460	311	20
33287	J38564	5120-01-493-9093	311	21
33287	J38768-A	4910-01-319-6971	308	5
33287	J3940	5120-00-784-6482	311	1
33287	J39697	5220-01-440-0686	305	10
33287	J39949	5120-01-475-7609	311	17
33287	J39954	5120-01-475-7610	311	19
77640	J4RM0012	4730-01-518-7457	189	8
33287	J41445	5340-01-475-3497	305	9
33287	J41462	5120-01-476-9381	311	18
33287	J43431	5315-01-475-5229	306	18
33287	J5286-5	4940-00-711-1919	310	10
33287	J5286-6	5120-00-711-1920	310	13
33287	J5286-8	5120-00-785-1017	310	14
33287	J7079-2	5120-00-977-5578	297	5
33287	J7872	5210-00-402-9619	299	1
33287	J8092	5120-00-677-2259	307	5
33287	J8550	5120-00-977-5579	297	2
59556	K-500-PC-0001	5315-00-842-3044	161	28
3D6E9	KIT 1568	5330-01-091-1107	KITS	
3D6E9	KIT 2322	5365-01-330-9716	KITS	
78500	KIT 2756		160	19
69444	KITZAKTN3/8	4820-01-332-1578	171	50

CROSS-REFERENCE INDEXES

CAGEC	PART NUMBER	PART NUMBER INDEX STOCK NUMBER	FIG.	ITEM
3D6E9	KIT4455	2530-01-381-1536	146	26
78500	KSR2024707QP	2530-01-496-9836	KITS	
78500	KSR301 4702QP	2530-01-479-1357	KITS	
64678	KSS/240100904	5930-01-496-1810	95	23
18265	KYX007437	2940-01-508-5000	34	15
72588	K231-D-374		50	12
78500	K2416	5315-00-010-3389	163	32
78500	K98 3299Q6257	5340-01-519-1591	162	15
60827	LE-10	4330-01-104-6341	250	3
8B911	LE871620134	5305-01-328-4388	188	9
55752	LFS RK753	2940-01-518-1967	17	3
55752	LFS RK759	2940-01-518-1934	17	4
55752	LFS 705LSFL	2940-01-523-9773	17	2
60038	LM104949	3110-00-400-8419	159	10
78280	LP-535-1	2910-00-646-9727	40	2
46717	LT-131-7	5310-00-067-6356	249	15
10988	L124720	5935-01-291-2814	98	14
			107	11
			107	21
77640	L14-MN-2	5310-01-158-7840	189	6
55719	L883	5120-01-437-1725	302	1
33873	M-1492-5	8140-01-245-4325	277	23
72582	MAHH0093	4720-01-481-4332	30	16
72582	MAHU0489	4720-01-481-4334	30	7
34623	MA207-20005	4030-01-035-7875	249	7
34623	MA207-21681	4330-01-085-6291	253	10
34623	MA273-20000	5320-01-157-0908	220	10
			232	13
			263	20
06721	MA36200	2530-01-278-7558	164	1
64678	MBT/A4195847282		275	2
96139	MB14106-2	6150-01-367-0599	96	17
18265	MFM10 1144	2990-01-505-7549	42	17
18265	MFM101160	2990-01-496-0455	42	17
64678	MGM/3430080	2530-01-330-0002	165	2
64678	MGM/3430081	2530-01-331-2996	165	2
78500	MN-312-1	5310-01-326-2667	158	36
96906	MS-35338-45	5310-00-407-9566	179	21
			277	11
78500	MSK4138	5365-01-446-4324	92	15
96906	MS14304-1-T-12-0 6	4730-01-238-2980	22	15
96906	MS14315-1XA	4730-00-196-0930	147	7
			166	35
80205	MS15795-812	5310-00-625-5756	38	16
			55	42
			57	4
			161	18
			170	44
			185	18
			264	12

CROSS-REFERENCE INDEXES

CAGEC	PART NUMBER	PART NUMBER INDEX STOCK NUMBER	FIG.	ITEM
80205	MS15795-814	5310-00-773-7618	36	12
			49	16
			169	12
			172	48
			174	10
			178	8
			196	5
			239	4
			240	9
			266	9
80205	MS15795-818	5310-00-767-9425	22	11
			57	2
			143	24
			150	2
			216	6
			230	10
			290	12
80205	MS15795-821	5310-00-720-8819	4	2
			37	2
			45	12
			96	7
			145	2
			177	6
			195	2
			196	3
			196	16
			197	2
			198	7
			198	10
			199	2
			200	5
			204	6
			205	4
			208	2
			214	25
			215	15
			215	33
			216	6
			235	4
			245	37
			249	24
			282	20
80205	MS15795-822	5310-00-584-7799	3	2
			215	25
			216	15
			249	14
80205	MS15795-824	5310-00-584-7796	214	8
			218	17
80205	MS15795-908	5310-00-045-5207	93	4
96906	MS16624-1087	5325-00-804-2025	175	26
96906	MS16633-1025	5325-00-721-7680	225	15

CROSS-REFERENCE INDEXES

CAGEC	PART NUMBER	PART NUMBER INDEX STOCK NUMBER	FIG.	ITEM
96906	MS16997-233	5305-00-957-2395	195	31
96906	MS20659-104	5940-00-107-1481	62	4
			66	14
			69	23
			69	29
96906	MS20659-105	5940-00-114-1300	58	18
96906	MS20659-128	5940-00-113-9820	68	11
			98	9
96906	MS20659-163	5940-00-113-3145	62	6
			66	35
			97	47
			98	83
			102	10
			108	17
78500	MS208045-1	5305-01-345-2449	158	13
96906	MS20913-6S	4730-00-221-2140	276	24
			277	20
			278	21
3D6E9	MS210020-1	5305-01-341-8825	158	70
96906	MS21044-N4	5310-00-877-5796	35	29
			35	33
80205	MS21044D3	5310-00-877-5798	175	7
96906	MS21045C06	5310-00-982-5003	34	3
			34	16
3D6E9	MS2120451	5305-01-356-0042	160	28
80205	MS21318-46	5305-00-253-5625	278	27
80205	MS21318-48	5305-00-253-5627	276	10
96906	MS21919WG6	5340-00-664-9056	83	22
			288	26
			292	9
3D6E9	MS220120-1	5305-01-325-5908	158	23
			160	21
80205	MS24630-15	5305-01-133-1052	223	72
80205	MS24665-359	5315-00-013-7214	37	6
			152	21
80205	MS24665-499	5315-00-842-3045	152	30
80205	MS24665-621	5315-00-187-9572	202	5
80205	MS24671-90	5305-01-308-8195	195	9
96906	MS27183-10	5310-00-809-4058	15	3
			22	2
			33	4
			38	5
			41	2
			43	5
			47	5
			50	15
			56	16
			73	2
			75	9
			77	12
			78	6

CROSS-REFERENCE INDEXES

CAGEC	PART NUMBER	PART NUMBER INDEX STOCK NUMBER	FIG.	ITEM
96906	MS27183-10	5310-00-809-4058	80	3
			81	4
			83	9
			84	23
			85	3
			86	19
			90	8
			95	9
			109	2
			120	4
			125	16
			127	11
			143	12
			161	25
			166	21
			167	29
			168	29
			169	3
			170	17
			171	3
			172	7
			176	10
			181	3
			185	2
			185	86
			193	4
			213	34
			223	28
			223	33
			223	58
			225	21
			227	8
			230	24
			246	2
			247	1
			248	40
			262	9
			262	20
			263	11
			264	5
			266	3
			266	10
			271	19
			279	11
			282	11
			284	14
			288	5
			290	15
96906	MS27183-11	5310-00-809-3078	187	7
96906	MS27183-12	5310-00-081-4219	31	4
			33	4

CROSS-REFERENCE INDEXES

CAGEC	PART NUMBER	PART NUMBER INDEX STOCK NUMBER	FIG.	ITEM
96906	MS27183-12	5310-00-081-4219	40	15
			44	4
			47	2
			56	20
			94	12
			95	36
			96	3
			169	8
			170	44
			171	18
			172	7
			185	22
			201	21
			227	14
			231	3
			232	7
			233	4
			234	9
			236	4
			244	10
			245	17
			245	26
			271	16
			275	4
			277	12
			288	17
			289	4
			295	3
			296	17
96906	MS27183-14	5310-00-080-6004	15	13
			30	24
			42	2
			47	5
			50	7
			56	20
			77	6
			78	2
			143	44
			168	26
			170	2
			174	26
			181	14
			185	24
			193	9
			201	5
			201	11
			219	4
			228	7
			232	2
			233	2
			234	6

CROSS-REFERENCE INDEXES

CAGEC	PART NUMBER	PART NUMBER INDEX STOCK NUMBER	FIG.	ITEM
96906	MS27183-14	5310-00-080-6004	244	17
			244	31
			244	33
			245	7
			278	16
			289	10
96906	MS27183-15	5310-00-809-4061	40	12
			226	5
			280	14
96906	MS27183-16	5310-00-809-4085	15	11
			95	42
			271	8
96906	MS27183-17	5310-00-809-5997	157	15
			158	7
			158	55
			160	29
			162	32
			163	25
96906	MS27183-18	5310-00-809-5998	128	7
			245	29
			277	7
			278	12
96906	MS27183-19	5310-00-809-3079	84	4
96906	MS27183-25	5310-00-809-8540	145	6
			190	3
			195	6
96906	MS27183-42	5310-00-014-5850	69	42
			84	17
			86	4
			96	20
			106	17
			114	2
			125	2
			223	62
			227	2
96906	MS27183-9	5310-00-823-8804	225	53
			225	60
81343	MS3367-2-9	5975-00-156-3253	95	33
			267	5
			290	3
			296	12
81343	MS3367-7-9	5975-00-570-9598	121	2
81343	MS3368-1-9A	5975-00-944-1499	84	1
			102	53
			109	8
			112	11
			120	6
			120	14
			272	5
			290	1
			291	1

CROSS-REFERENCE INDEXES

CAGEC	PART NUMBER	PART NUMBER INDEX STOCK NUMBER	FIG.	ITEM
81343	MS3368-1-9A	5975-00-944-1499	296	18
80205	MS35206-230	5305-00-889-3000	34	9
			34	18
80205	MS35206-243	5305-00-984-6191	61	61
80205	MS35206-244	5305-00-984-6192	58	52
80205	MS35206-245	5305-00-984-6193	222	4
80205	MS35206-265	5305-00-984-6212	227	5
80205	MS35206-287	5305-00-988-1728	223	106
80205	MS35207-265	5305-00-993-1848	58	71
			59	1
96906	MS35307-413	5305-00-021-3806	22	12
			57	1
			60	8
			96	9
			143	15
			150	5
			197	5
80205	MS35307-414	5305-00-727-6804	128	6
80205	MS35307-420	5305-00-139-7071	204	4
			214	20
96906	MS35307-464	5305-00-941-3580	4	4
			128	1
			163	3
			216	7
			244	12
96906	MS35307-465	5305-00-925-7853	4	8
			150	4
96906	MS35307-468	5305-00-943-2092	205	17
			218	8
80205	MS35307-470	5305-00-943-2094	4	1
			145	3
			195	4
			214	26
			215	40
96906	MS35307-499	5305-00-948-0677	3	1
			219	10
80205	MS35308-387	5305-00-787-2177	240	7
80205	MS35333-39	5310-00-576-5752	59	2
			225	41
80205	MS35333-40	5310-00-550-1130	94	4
80205	MS35333-42	5310-00-595-7237	60	13
96906	MS35333-46	5310-00-543-4385	185	82
96906	MS35333-49	5310-00-582-6714	170	4
			172	38
			185	11
			248	18
96906	MS35333-81	5310-00-939-1060	147	5
			166	12
			167	26
96906	MS35335-36	5310-00-550-3503	86	14
80205	MS35338-135	5310-00-933-8118	87	6

CROSS-REFERENCE INDEXES

CAGEC	PART NUMBER	PART NUMBER INDEX STOCK NUMBER	FIG.	ITEM
80205	MS35338-140	5310-00-974-6623	85	7
			94	14
			149	15
			161	9
			181	24
			182	10
96906	MS35338-141	5310-00-984-7042	226	4
80205	MS35338-147	5310-00-926-5871	190	6
80205	MS35338-44	5310-00-582-5965	127	11
			161	20
			167	21
			167	29
			221	6
			249	13
80205	MS35338-45	5310-00-407-9566	180	4
80205	MS35338-46	5310-00-637-9541	278	15
80205	MS35338-48	5310-00-584-5272	95	29
			276	18
			277	5
			278	10
96906	MS35338-51	5310-00-584-7888	276	5
80205	MS35338-52	5310-00-754-2005	278	24
96906	MS35340-45	5310-00-959-4679	175	3
96906	MS35649-103	5310-00-852-8593	125	4
80205	MS35649-282	5310-00-934-9757	93	12
80205	MS35650-302	5310-00-934-9751	58	62
80205	MS35650-305	5310-00-934-9766	93	2
96906	MS35691-1	5310-00-851-2674	262	30
96906	MS35691-17	5310-00-851-2682	233	5
96906	MS35691-53	5310-00-835-2037	57	3
			185	84
96906	MS35692-1824	5310-00-401-5175	152	31
80205	MS35751-71	5306-00-816-2441	174	9
96906	MS35869-22	4730-00-266-0533	22	6
			170	18
96906	MS35869-34	4730-00-266-0541	185	26
96906	MS45904-68	5310-00-889-2528	264	18
96906	MS51107-64	5305-01-337-3258	264	10
96906	MS51113-1	5930-00-307-8856	70	14
96906	MS51118	2540-00-776-0103	206	2
96906	MS51412-1	5310-01-303-4701	34	4
			34	12
96906	MS51412-13	5310-01-275-1065	189	3
			206	16
			217	3
96906	MS51414-4	5310-01-251-9276	75	10
			95	48
			279	20
30780	MS51500A8	4730-00-813-9611	185	93
96906	MS51504A4	4730-00-647-3207	261	5
96906	MS51525A16	4730-00-930-5392	143	1

CROSS-REFERENCE INDEXES

CAGEC	PART NUMBER	PART NUMBER INDEX STOCK NUMBER	FIG.	ITEM
96906	MS51527A16	4730-00-840-7236	143	29
96906	MS51527A8	4730-00-822-5609	192	3
96906	MS51844-65	4030-01-245-4168	207	4
96906	MS51847-1	4730-00-817-6578	172	82
96906	MS51861-35	5305-00-432-4170	15	8
96906	MS51871-3	5305-01-137-3938	48	3
			77	15
			81	1
			220	12
			222	8
			225	52
			262	19
			262	36
96906	MS51873-193B	4730-00-278-3745	253	8
96906	MS51943-35	5310-00-935-9021	244	32
96906	MS51963-85	5305-00-724-5903	61	33
96906	MS51967-11	5310-00-880-8189	57	14
			286	6
96906	MS51967-14	5310-00-768-0318	43	12
			276	23
			277	6
			278	9
96906	MS51967-2	5310-00-761-6882	249	12
			253	2
96906	MS51967-20	5310-00-763-8920	128	10
			163	31
			164	3
			276	16
96906	MS51967-21	5310-00-915-4891	37	5
			205	6
			207	2
96906	MS51967-23	5310-00-763-8921	249	17
			254	13
			276	4
96906	MS51967-5	5310-00-880-7744	40	16
			232	18
			277	10
96906	MS51967-8	5310-00-732-0558	15	18
			49	13
			50	6
			85	13
			181	15
			185	25
			193	8
			201	6
			278	14
			279	38
			289	11
96906	MS51968-14	5310-00-732-0560	276	28
96906	MS51988-7	5310-00-930-8214	230	5
96906	MS75021-2	5935-00-846-3884	110	44

CROSS-REFERENCE INDEXES

CAGEC	PART NUMBER	PART NUMBER INDEX STOCK NUMBER	FIG.	ITEM
80205	MS90725-113	5305-01-325-8388	278	7
80205	MS90725-186	5305-00-050-4212	249	33
96906	MS90725-187	5305-00-939-9204	276	6
80205	MS90725-27	5306-00-225-8492	44	5
80205	MS90725-31	5306-00-225-8496	161	23
80205	MS90725-34	5306-00-225-8499	277	16
80205	MS90725-36	5306-01-075-8519	95	56
			161	8
80205	MS90725-39	5306-00-225-8503	201	24
			234	4
			275	6
96906	MS90725-41	5306-00-226-4834	169	46
80205	MS90725-6	5305-00-068-0502	15	4
			22	5
			38	7
			50	13
			61	57
			86	17
			120	5
			143	39
			170	31
			176	1
			181	4
			193	7
			225	24
			230	23
			296	4
80205	MS90725-68	5305-00-269-3218	174	27
			230	2
80205	MS90726-100	5305-00-710-4206	146	34
96906	MS90727-219	5305-00-926-5517	218	16
96906	MS90728-8	5305-00-225-3843	167	34
96906	MS9356-04	5310-01-349-4083	47	6
			94	2
96906	MS9356-06	5310-00-490-6482	31	3
			44	2
			94	13
			96	14
24975	M010071035	5977-00-758-9555	61	58
24975	M017095792	2920-01-332-6051	61	51
24975	M018225043	2920-01-104-8950	61	41
24975	M047078138	2920-01-077-0911	61	64
24975	M047095971	2920-01-076-9812	61	59
24975	M119057022	5342-01-127-5636	61	60
24975	M148095770	5970-01-308-0374	61	6
24975	M151055272	2920-00-058-6608	61	14
24974	M184078145	5970-01-340-8775	58	10
98441	M2130808-4-4-4-2	4720-01-332-5963	22	13
	9.00			
			170	14
13829	M30B-997-BY-OL20	4320-01-337-4019	252	1
	-25-B-OL20-1			

CROSS-REFERENCE INDEXES

CAGEC	PART NUMBER	PART NUMBER INDEX STOCK NUMBER	FIG.	ITEM
81349	M45913/1-10CG5C	5310-00-269-4040	4	11
			37	8
			45	16
			96	30
			145	10
			162	31
			163	24
			174	7
			177	9
			178	13
			195	25
			196	15
			196	18
			197	1
			198	6
			198	12
			199	5
			200	6
			204	7
			205	18
			207	10
			208	3
			214	24
			215	32
			216	5
			219	11
			235	5
			244	14
			245	36
			249	25
			251	5
			282	19
81349	M45913/1-4CG5C	5310-00-088-1251	15	2
			33	5
			41	3
			43	4
			50	14
			56	17
			69	35
			77	2
			78	7
			79	1
			80	5
			81	3
			84	2
			85	4
			86	20
			92	2
			95	8
			109	12
			120	8

CROSS-REFERENCE INDEXES

CAGEC	PART NUMBER	PART NUMBER INDEX STOCK NUMBER	FIG.	ITEM
81349	M45913/1-4CG5C	5310-00-088-1251	143	38
			168	31
			169	2
			170	35
			171	4
			176	9
			181	7
			185	48
			223	34
			223	50
			223	61
			225	28
			227	7
			244	2
			245	11
			247	4
			263	10
			264	4
			266	4
			271	21
			282	10
			284	17
			288	13
			290	4
			290	9
			296	19
81349	M45913/1-5CBB	5310-00-913-3366	95	35
			96	2
			169	50
			171	20
			172	6
			185	30
			225	61
			231	6
			233	7
			245	16
			245	25
			264	11
			275	3
			288	19
			289	5
			295	5
81349	M45913/1-5CG5C	5310-00-984-3806	161	7
			169	9
			171	20
			187	8
			201	20
			227	13
			230	4
81349	M45913/1-6CG5C	5310-00-087-4652	234	10
			30	23

CROSS-REFERENCE INDEXES

CAGEC	PART NUMBER	PART NUMBER INDEX STOCK NUMBER	FIG.	ITEM
81349	M45913/1-6CG5C	5310-00-087-4652	32	14
			40	13
			45	13
			56	2
			60	10
			69	36
			77	5
			78	12
			79	5
			143	5
			169	11
			169	16
			170	1
			172	47
			174	7
			174	11
			178	7
			196	13
			201	10
			202	7
			219	5
			226	1
			230	15
			232	1
			234	5
			244	16
			244	32
			245	10
			266	13
81349	M45913/1-8CG5C	5310-00-225-6993	22	10
			42	10
			45	8
			57	17
			60	10
			84	19
			96	26
			150	3
			193	15
			195	23
			195	47
			196	14
			197	10
			200	18
			201	15
			202	11
			203	3
			204	8
			214	23
			215	31
			216	5
			227	16

CROSS-REFERENCE INDEXES

CAGEC	PART NUMBER	PART NUMBER INDEX STOCK NUMBER	FIG.	ITEM
81349	M45913/1-8CG5C	5310-00-225-6993	228	12
			230	9
			230	17
			245	28
			254	24
			290	11
81349	M45913/2-12CG5C	5310-00-067-6356	3	7
			216	1
			217	6
			219	8
81349	M45913/2-12FG5C	5310-00-832-9719	189	4
35510	M77102518S	2520-01-187-3619	61	77
24975	M77795146	2530-01-088-4432	61	75
81349	M83248/1-219	5331-00-166-8406	6	20
81349	M83420/1-005	1640-00-285-3705	BULK	33
78500	N-110-1	5310-00-276-2698	157	14
			157	26
			158	35
06721	N-30252-D	4820-01-332-1574	32	16
06721	N-30255	2540-01-337-4105	90	3
80205	NAS1021N17	5310-00-325-1900	170	5
			172	37
			185	12
			248	20
80205	NAS1352-16-56P	5305-00-978-9367	195	30
80205	NAS1352-4LE8P	5305-00-121-2420	259	24
			260	12
78500	NL-27-1	4730-01-518-2818	146	39
64678	NPN-DOOR		34	7
21335	NTA2840	3110-00-756-2022	191	20
58429	N11246		170	24
			172	46
06721	N13440DL	2530-01-332-5446	166	36
			248	7
06721	N20966R	2530-01-332-1586	168	7
24446	N22P29028C11	5305-00-071-2070	277	15
64678	N220-2	4730-01-337-4479	262	13
06721	N30103BN	2530-01-331-8709	167	7
64678	N30407 010028	5306-01-244-3973	77	15
78500	N3105B210	5340-01-328-4418	162	21
			163	19
3D6E9	P-26	5365-01-083-0077	146	54
64678	PAC/12052924	5325-01-446-8320	104	7
			112	3
64678	PAC/12089272	5935-01-520-6079	102	57
64678	PAC1212-4587	5940-01-336-7095	66	26
31033	PC47607VN208	5325-01-481-3622	222	6
97111	PD38BTX	4220-01-330-0663	193	20
57760	PD6	5340-01-263-0821	193	19
70040	PF-2100	2940-01-412-5275	17	2
61424	PFT-4A-BLK-100X1		173	1
	32			

CROSS-REFERENCE INDEXES

CAGEC	PART NUMBER	PART NUMBER INDEX STOCK NUMBER	FIG.	ITEM
64678	PFT-4A-BLK-100X4 6		166	45
64678	PFT-4A-BLK-100X7 0		167	17
87373	PFT-4A-BRN	4720-01-478-6407	BULK	41
61424	PFT-4A-RED	4720-01-294-7228	BULK	43
93061	PFT-4A-REDX300		178	14
64678	PFT-4A-REDX60		166	50
61424	PFT-4A-YEL	4720-01-293-6177	BULK	42
64678	PFT-4A-YELX24		166	51
61424	PFT-6B-BLK-100	4720-01-182-9067	BULK	46
64678	PFT-6B-BLK-100X1 15		173	1
			177	1
64678	PFT-6B-BLK-100X1 49		171	79
64678	PFT-6B-BLK-100X1 50		171	78
64678	PFT-6B-BLK-100X1 59		171	10
64678	PFT-6B-BLK-100X2 5		166	32
64678	PFT-6B-BLK-100X3 4		166	20
			166	33
93061	PFT-6B-BLK100X42		167	15
93061	PFT-6B-BLK100X54		167	5
61424	PFT-6B-GRN	4720-01-349-1970	BULK	44
64678	PFT-6B-GRNX36		168	34
98441	PFT-6B-ORG	4720-01-364-3392	BULK	45
64678	PFT-6B-ORGX120		171	37
61424	PFT-6B-RED	4720-01-287-9313	BULK	21
93061	PFT-6B-REDX36		168	33
61424	PFT-6B-YEL	4720-01-293-1827	BULK	20
64678	PFT-6B-YELX60		167	23
64678	PFT-8B-BLK-100X1		168	40
64678	PFT-8B-BLK-100X1 00		171	38
64678	PFT-8B-BLKX120		171	36
64678	PFT-8B-REDX60		168	32
87373	PFT10BGRN100X120		171	39
64678	PFT2AWHT1000	4720-01-447-0911	BULK	39
87373	PFT4A BLK100X105		263	23
87373	PFT4A BLK100X48		263	5
79470	PFT4A SIL250		32	7
64678	PFT4A-BRNX064		167	13
87373	PH 891HT-12	4720-01-520-9182	BULK	7
74410	PH-760	2540-01-337-3725	206	1
74410	PH-760.		206	12
64678	PH/ VS149F12 8	4730-01-518-2922	177	33
13445	PL-118-RC-01	6220-01-346-8162	279	42

CROSS-REFERENCE INDEXES

CAGEC	PART NUMBER	PART NUMBER INDEX STOCK NUMBER	FIG.	ITEM
18876	PMS90727001-06	5306-00-068-0513	264	13
64678	PRT 30 7364	2510-01-518-5216	282	2
64678	PRT 90 370500	5340-01-518-4927	282	17
64678	PRU 123 2	2510-01-518-7522	282	5
33287	PT 4365-1	5120-01-353-2521	300	6
18265	P14-9099	4820-01-197-1880	269	5
78500	P18	4730-00-702-6932	193	26
78500	P28-S	4730-01-347-9326	156	5
			157	5
78500	P42	4730-01-521-8312	146	36
64678	P52-6150	5305-01-332-6506	33	14
64678	P52-6151	5310-01-332-7278	33	13
64678	P52-6152	5310-01-332-6518	33	12
18265	P52-6738		33	3
18265	P52-6745	4710-01-332-6121	33	1
18265	P52-6816	5340-01-346-9470	33	11
18265	P52-6817	5340-01-346-9471	33	10
18265	P52-6822	5305-01-346-9416	33	7
18265	P52-6823	5310-01-348-3195	33	8
18265	P52-6824	5310-01-347-7051	33	9
18265	P533226	4820-01-481-4329	244	6
			244	28
			245	15
18265	P54-9009	4140-01-329-1664	34	1
18265	P548796	2940-01-514-2457	33	15
18265	P549007	2940-01-333-0723	33	6
18265	P549008	4320-01-508-1098	33	1
76700	Q-39426	2990-01-329-9894	44	6
76700	Q-59278	5330-01-358-1289	194	9
3D6E9	QA86010009		154	14
3D6E9	QPX 1657 7305	2530-01-493-2639	163	1
3D6E9	QPX 1657 7306		163	1
3D6E9	QPX 1657 7909	2530-01-493-2648	163	1
3D6E9	QPX 1657 7910	2530-01-493-9001	163	1
78500	QP6 1540 1085	2530-01-493-2735	162	1
78500	QP6 1540 1086	2530-01-493-2644	162	1
78500	QP6 1656 789	2530-01-524-4206	162	1
78500	QP6 1656 790	2530-01-524-4203	162	1
93061	QP8020	4730-01-441-8605	171	67
			172	81
7Z588	QS300-M96H	4730-00-355-1872	42	16
76700	Q53670	5305-01-328-4246	194	4
76700	Q63135	5360-01-328-4128	194	7
76700	Q66214	3120-01-329-6626	194	3
76700	Q66957	5310-01-339-1331	194	5
76700	Q80474	4330-01-329-8821	194	8
62534	R-254-1	2990-01-346-1944	279	12
62534	RD-1-0355-1	2930-01-346-1940	279	15
62534	RD-1-0361-0	2540-01-166-4469	279	14
62534	RD-1-0365-0	2540-01-166-9358	279	19
62534	RD-1-0366-0	2540-01-166-9288	279	13

CROSS-REFERENCE INDEXES

CAGEC	PART NUMBER	PART NUMBER INDEX STOCK NUMBER	FIG.	ITEM
62534	RD-5-4628-1-.625	5305-01-172-2543	279	16
62534	RD4366-0		271	2
62534	RD5-4471-0		271	10
55752	RK 11-1679	4730-01-445-2355	30	28
55752	RK 22329	4820-01-442-7826	30	27
74410	RK-04413	2510-01-333-0199	212	8
74410	RK-331-1	2510-01-479-0997	209	4
74410	RK-331-2	2510-01-479-0989	209	3
74410	RK-331-3	2510-01-479-0990	209	2
74410	RK-351-A-02-L	2510-01-479-0934	KITS	
74410	RK-65015	2530-01-191-6243	KITS	
55752	RK2113	2910-01-364-1630	30	26
64678	RKN28085	2530-01-518-7619	170	59
81349	RNC60K1002FS	5905-00-426-7095	294	18
78500	RP20145NNN2160-5 29		156	2
80756	RRT206	5325-00-768-8563	252	2
78500	RR20145NFN3281-5 29		157	2
64678	RUD/AA727	2590-01-479-1562	280	2
64678	RUD/AP001		280	11
64678	RUD/AP003-3		280	10
64678	RUD/AP004-3		280	10
64678	RUD/AP008		280	15
64678	RUD/AP306		280	3
64678	RUD/AP359	5330-01-478-5194	280	17
64678	RUD/AP376		280	6
64678	RUD/AP673		280	21
64678	RUD/AP690		280	4
64678	RUD/AP691	5310-01-478-9035	280	5
64678	RUD/AP694	5306-01-479-0281	280	9
64678	RUD/AP695	5310-01-478-8939	280	7
64678	RUD/AP696	5310-01-478-8683	280	8
64678	RUD/KP300	5305-01-479-0269	280	1
78500	R002296	5310-00-638-2830	152	29
78500	R002298	2530-00-700-1705	152	27
78500	R002299	5310-01-114-5637	152	26
78500	R002303	2520-00-917-7434	156	21
			157	21
78500	R002305	5310-01-254-4255	156	19
			157	19
78500	R004953	5307-01-522-8163	183	7
78500	R201315	2530-01-519-7742	KITS	
78500	R210088	5365-01-329-6987	155	2
			155	4
78500	R230068	2530-01-318-4215	152	23
72582	R23526039	2930-01-496-1268	52	10
72582	R2354771	2815-01-495-0761	13	9
04071	R354273-11	5999-01-153-9432	108	9
72582	R5237045	2910-01-515-2975	28	1
78500	R801079	2530-01-493-2873	162	28
78500	R950011	4440-01-443-9031	177	14

CROSS-REFERENCE INDEXES

CAGEC	PART NUMBER	PART NUMBER INDEX STOCK NUMBER	FIG.	ITEM
78500	R950012	4820-01-481-4483	177	15
78500	R950013	4820-01-481-4485	177	17
78500	R950014	4820-01-443-6639	177	16
3D6E9	R950015		177	21
78500	R950017	4820-01-481-4563	177	18
78500	R955047	4820-01-473-2322	177	16
78500	R955048	4820-01-443-8683	177	18
78500	R955051		177	34
78500	R955053	4820-01-443-6626	177	19
78500	R955054	5340-01-520-8171	177	35
3D6E9	R955058	4810-01-443-6584	177	36
78500	R955205	4440-01-481-6126	177	13
78500	S-21014-1	5305-01-136-8347	157	22
3D6E9	S-21022-2	5305-01-333-4659	158	65
78500	S-210282	5305-01-360-1012	158	65
78500	S-2746-2	5305-01-515-0668	146	25
10402	S-600	6240-01-085-2319	284	2
64678	SAB452 10058		165	4
96906	SAE-AS21919WCF-2	5340-00-878-5257	271	14
	4			
78500	SA72012051X	2530-01-519-9144	182	1
3D6E9	SA75500427	5306-01-346-1445	154	7
3D6E9	SA75500605	5325-01-520-9598	153	43
3D6E9	SA75500639	5305-01-345-5853	182	6
3D6E9	SA75500945	5307-01-350-8239	153	5
3D6E9	SA75501036	5315-01-518-7431	153	30
3D6E9	SA75501304	5310-01-354-2515	153	6
3D6E9	SA75501903	4730-01-345-0734	153	14
3D6E9	SA75502062	5305-01-345-4654	154	19
78500	SA755022830	5310-01-518-7433	153	7
3D6E9	SA75502371	5331-01-520-7315	153	50
3D6E9	SA75502646	5305-01-345-2446	154	4
3D6E9	SA75502938		153	29
3D6E9	SA75503039	5365-01-345-1088	153	3
3D6E9	SA75503069	5305-01-346-1581	162	33
78500	SA75503351	5310-01-519-1156	153	22
3D6E9	SA75503675	5310-01-389-2364	153	49
3D6E9	SA75503729	5330-01-366-6390	154	11
3D6E9	SA75504082	2530-01-520-5692	92	4
3D6E9	SA75650103	3110-01-345-3804	153	34
3D6E9	SA75650169	3110-01-273-0041	154	16
3D6E9	SA75700146		153	28
3D6E9	SA75701307	2530-01-505-7561	153	25
3D6E9	SA75750215	2530-01-505-7558	153	27
3D6E9	SA75750623	5340-01-520-9600	153	26
78500	SA775504044	5305-01-518-7428	153	48
3D6E9	SA86003172		154	1
3D6E9	SA86010008	5365-01-344-6846	154	17
3D6E9	SA86010012	5365-01-344-6848	154	13
3D6E9	SA86030103	2530-01-518-8173	153	44
3D6E9	SA87040072X		153	2
3D6E9	SA88100008	5340-01-344-5624	154	18
3D6E9	SA88100014	5310-01-344-6274	154	5

CROSS-REFERENCE INDEXES

CAGEC	PART NUMBER	PART NUMBER INDEX STOCK NUMBER	FIG.	ITEM
78500	SA88100015	5340-01-351-9217	154	6
78500	SA88110535	2520-01-520-5733	154	2
3D6E9	SA88130017	3120-01-346-7757	154	12
3D6E9	SA88140038	5310-01-344-6279	154	8
3D6E9	SA88401507X	2520-01-511-0334	153	31
3D6E9	SA88412067		153	38
3D6E9	SA88423416X	3010-01-509-9532	153	45
3D6E9	SA88500461X	2030-01-505-7562	155	3
3D6E9	SA88500462X	2030-01-505-7559	155	1
3D6E9	SA88510288	5330-01-519-2392	153	8
3D6E9	SA88510289	5330-01-520-5099	153	10
78500	SA88510299	2530-01-519-5538	153	17
3D6E9	SA88510307	5365-01-518-2868	153	18
3D6E9	SA88510308	2530-01-518-8175	153	23
3D6E9	SA88550348X	2530-01-505-7560	153	24
3D6E9	SA88550349X	2530-01-505-7555	153	24
3D6E9	SA88550431	2530-01-505-7557	153	11
3D6E9	SA88900318	5330-01-509-9297	153	35
			182	12
78500	SA88900327	2590-01-521-6968	92	12
80063	SC-C-539759-2	5320-01-032-1043	34	11
80063	SCC599875	5995-00-179-8254	185	74
64678	SIE/481STUDS	2540-01-357-5687	244	4
			244	27
			245	14
64678	SMC/KV2L13 36S	4730-01-518-3858	185	8
64678	SMC/KV2L15 36S	4730-01-518-4196	185	13
3D6E9	SN-1024-1	5307-01-329-3967	156	23
53421	SNP-7HSO		166	26
3D6E9	SN1020-1	5307-00-434-1783	156	24
			157	25
02UG1	SP-4097	5930-01-444-3672	289	13
64678	SPF6S055	5340-01-481-8681	230	31
95019	SPL170X	2520-01-520-6039	149	8
			149	11
			151	2
95019	SPL250X	2520-01-520-6023	149	2
			149	5
64678	SPN/1760	2540-01-330-2621	265	2
64678	SPN/1761	2540-01-328-4750	265	1
3D6E9	SRWABC002	6150-01-481-6857	177	20
78500	SR4034515PC	2530-01-518-8811	163	7
76005	SSB33-1001-7	5342-01-332-7614	3	4
76005	SSB33-1001-8	5342-01-332-7615	3	6
64678	SS05702-138-060		223	113
66654	SY22011H-A	6220-01-495-2851	284	1
30226	S158KDV1H	2540-01-481-3597	264	14
78500	S2-48-2	5305-01-518-7871	146	44
35510	S214077452	2920-01-082-6731	61	74
18076	S219-G40	5340-01-345-9886	169	10
18076	S219G18	5340-01-518-9065	120	7

CROSS-REFERENCE INDEXES

CAGEC	PART NUMBER	PART NUMBER INDEX STOCK NUMBER	FIG.	ITEM
18076	S219G18	5340-01-518-9065	176	2
			193	6
78500	S2206-D-1226	4820-01-481-4556	177	19
78500	S258-2	5305-01-329-3991	152	8
			156	8
			157	8
3D6E9	S2710-2	5305-00-338-5162	146	5
3D6E9	S2810B-2		162	3
			163	9
55752	S3226P	4330-01-481-9949	39	1
78500	S432 431 016 0		177	13
3D6E9	S434 100 310 0	4820-01-502-8754	177	22
78500	S4410328130	2530-01-479-0838	92	4
78500	S4410328140	2530-01-466-5571	92	11
78500	S446 004 603 0	2530-01-517-1863	114	1
78500	S4460044260	2530-01-475-4935	114	1
78500	S449 532 009 0		112	10
78500	S4494130090		112	9
78500	S4497110150		112	7
18076	S463-G23	5340-01-332-7473	168	30
			169	4
			170	34
			171	2
18076	S463-G26	5340-01-333-4614	15	23
18076	S463-G4	5340-01-350-2444	92	7
			263	22
18076	S463G23	5340-01-332-7473	80	12
18076	S463G26 ZZ		170	37
18076	S464-G10	5342-01-333-5993	46	4
			296	15
18076	S464-G12		181	5
			288	12
18076	S464-G20	5340-01-348-7014	50	38
18076	S464G-23	5340-01-519-0160	78	10
18076	S464G8 ZZ	5340-01-336-2447	50	28
			77	13
			296	2
3D6E9	S4721950760	4810-01-481-4482	169	54
3D6E9	S4721950770	4810-01-481-4474	169	52
3D6E9	S4725004230	4810-01-481-3229	171	12
15434	S627	5310-00-820-6653	276	3
18076	S630-G14	5340-01-334-2880	80	9
			84	18
			169	5
			171	5
			185	43
			271	13
70210	S8157N100-063	5310-00-687-7697	223	36
78500	S8945900612	6150-01-441-6728	111	16
78500	S899-760-510-4	3120-01-446-7854	92	6
00360	TAPITS10-12-3-4	5305-00-791-9426	93	5

CROSS-REFERENCE INDEXES

CAGEC	PART NUMBER	PART NUMBER INDEX STOCK NUMBER	FIG.	ITEM
77640	TAS0000003	4320-01-518-5400	KITS	
77640	TAS6500006	5330-01-328-6054	KITS	
77640	TAS65004AX	2530-01-327-1350	191	1
77640	TAS652005J1		191	12
77640	TAS653003B3		191	18
77640	TAS653003S3	3040-01-332-1670	191	19
77640	TAS655002J1	5340-01-331-3781	191	5
77640	TAS656005A1	4820-01-332-8542	191	30
77640	TAS8500006	2530-01-521-0510	KITS	
77640	TAS85010AX	2530-01-506-0396	191	1
77640	TAS852111J1		191	12
77640	TAS855001J1	5340-01-519-1692	191	5
77640	TAS856011A1	4820-01-518-9149	191	30
77640	TAS857001X1		191	57
77640	TAS859000	5330-01-519-1700	191	6
08992	TA330-10-10-R	4820-01-204-8364	276	8
			277	1
77640	TC34055	2530-01-498-9629	187	3
64678	TDA S472 195 079	4810-01-518-9145	171	13
	0			
64678	TDA S472 500 006	2530-01-520-6118	169	53
	2			
64678	TDA S472 500 007	2530-01-520-6131	171	14
	2			
64678	TDA S472 500 120	2530-01-518-8467	169	51
	0			
64678	TDA/A3 3211P3604	2530-01-518-7623	163	8
64678	TDA/K98 3299Q625		162	15
	7			
64678	TDA/K99 3299P625	5340-01-519-0664	163	16
	6			
64678	TDA/K99 3299Q625	5340-01-518-5187	163	16
	7			
64678	TDA/L 3299P6256	5340-01-518-5189	163	16
64678	TDA/L 3299Q6257	5340-01-518-5190	163	16
64678	TDA/S472 195 078	4810-01-518-9146	171	15
	0			
64678	TDA/2210E8143	2530-01-519-0974	163	2
64678	TDA/2210F8144	2530-01-519-0973	163	2
64678	TDA/2210K7837	2530-01-518-1994	163	2
64678	TDA/2210L7838	2530-01-519-0972	163	2
3D6E9	TDAS4725003220	2530-01-496-5441	169	51
3D6E9	TDAS9735001060	2530-01-496-4923	169	53
74410	TF-0237	5220-01-357-4913	297	4
74410	TFTLN-1500	4910-01-157-3572	299	2
74410	TFTLN-2500		303	9
74410	TFTLN5001	4910-01-157-3571	299	2
70040	TP916	2910-01-022-8183	39	2
60380	TRA2840	3110-00-055-2100	191	22
64678	TRW 6475973801	5935-01-522-4292	116	18
27783	TR573	2640-00-555-2824	184	6

CROSS-REFERENCE INDEXES

CAGEC	PART NUMBER	PART NUMBER INDEX STOCK NUMBER	FIG.	ITEM
63900	TV-572-E19	2640-01-522-2413	184	6
14859	TXI40PS15-1	5930-01-435-0397	91	3
53421	T120MR	5975-01-350-7083	223	30
60038	T182	3110-00-227-3673	152	33
81779	T2062PP		95	11
81779	T3075PP		95	37
14242	UBX-212	4730-00-289-3141	14	6
13829	UB3006-242	5330-00-917-3638	252	18
77342	VF4-15F11-C01	5945-01-508-6596	123	8
			291	5
17875	VS-571C-12G	2640-01-444-6175	184	6
07382	VSH-137-2	5325-01-320-7327	25	2
88763	VSHE1 45 6B	4730-01-331-2844	50	1
93061	VS0103-16-16	4730-01-448-9840	50	36
93061	VS142F-12	4730-01-518-9491	181	9
57760	VS149F-10-6	4730-01-481-7566	30	17
77272	VS15305-5039-20	5310-00-781-4762	231	5
93061	VS209P-8-4	4730-01-345-6065	172	99
93061	VS211P-6	4730-01-332-5999	248	21
93061	VS215PN-6	4730-01-441-3483	170	52
93061	VS219P-2	4730-01-332-6000	167	19
			248	3
93061	VS219P-6	4730-01-244-1265	168	6
93061	VS219P-8	4730-01-441-3513	166	40
			169	39
93061	VS2202 P4-4	4730-01-337-3937	169	44
98441	VS2202P4-2	4730-01-284-9065	167	31
64678	VS2202P8 8		172	88
93061	VS2224P-4		166	34
93061	VS249F-4-4	4730-01-332-2432	143	10
57760	VS249F-8-6	4730-01-481-7685	30	19
93061	VS249F4 2	4730-01-326-8073	22	14
93061	VS249F4-4	4730-01-332-2432	170	13
87373	VS249F6-8	4730-01-514-2775	31	2
93061	VS269NTA-4-2	4730-01-244-0000	49	2
			166	7
93061	VS269NTA-4-6	4730-01-085-6577	172	89
93061	VS269NTA-6-4	4730-01-244-3552	166	7
			166	14
			170	54
			171	32
			173	5
			178	3
			248	23
			248	36
93061	VS269NTA-6-6	4730-01-244-1226	168	2
			169	32
			170	6
			171	23
			171	55
			172	77

CROSS-REFERENCE INDEXES

CAGEC	PART NUMBER	PART NUMBER INDEX STOCK NUMBER	FIG.	ITEM
93061	VS269NTA-6-6	4730-01-244-1226	178	5
			248	46
93061	VS269NTA-6-8	4730-01-134-3563	172	69
93061	VS269NTA-8-6	4730-01-244-1227	168	13
			171	68
			178	4
93061	VS269NTA-8-8	4730-01-310-4665	169	47
			172	93
			174	35
			185	39
93061	VS271NTA-6-6	4730-01-283-1876	248	22
93061	VS279NTA-10-8	4730-01-096-0574	177	24
93061	VS279NTA-6-4	4730-01-365-9072	166	28
93061	VS279NTA-6-6	4730-01-086-2864	171	80
			248	51
93061	VS279NTA-6-8	4730-01-096-3169	172	28
93601	VS3103-8-10	4730-01-329-2141	193	27
93061	VS404P-10-6	4820-01-332-1311	56	8
93061	VS48F10-8.		171	16
93061	VS68NTA-12-8	4730-01-108-6410	171	83
93061	VS68NTA-4-2	4730-01-055-4017	49	8
			166	41
93061	VS68NTA-4-6	4730-01-096-9398	169	37
12624	V532X3/4IN.X 200 FT		BULK	34
78500	V75 3276X24	2530-01-518-7612	164	1
82464	W-58-1	4730-01-283-8173	262	16
78500	WA-34	5310-01-518-6489	146	43
11139	WTA10-24-01		122	24
11139	WTA10-24-02		122	25
11139	WTC04B24-31SN		122	27
11139	WTC06B24-31PN		124	10
11139	WTC06B24-31SN		124	6
81348	WW-P-471ACBBUE	4730-00-010-3875	146	32
			156	7
			157	7
65029	WW#8	5315-01-074-4960	200	29
28835	W11294-1	5310-00-492-3144	213	33
11139	W3P	5935-01-470-8337	67	26
			293	3
5G881	W4NY-125NA	5340-01-299-1813	263	8
11139	W4S	5935-01-483-0852	293	7
74410	XA-FW-104-03	2510-01-182-6876	211	20
74410	XA-FW-108-D	5315-01-200-1520	211	16
74410	XA-FW-128	5360-01-198-8242	211	19
74410	XA-FW-137.		211	17
74410	XA-FW-78	5340-01-200-7689	211	11
74410	XA-0014	5365-01-485-4348	213	20
74410	XA-0024	2510-01-160-5846	213	7
74410	XA-01427	5340-01-339-0175	213	31
74410	XA-01429	5315-01-338-2901	213	29

CROSS-REFERENCE INDEXES

CAGEC	PART NUMBER	PART NUMBER INDEX STOCK NUMBER	FIG.	ITEM
74410	XA-01586	5315-01-328-4106	212	3
			213	18
74410	XA-01997	2510-01-198-1158	213	27
74410	XA-01998	2510-01-198-1160	213	21
74410	XA-02632		213	26
74410	XA-03082	3120-01-333-2733	213	14
74410	XA-0372-A	5340-01-328-4513	212	2
			213	19
74410	XA-03748	3040-01-330-0017	213	4
74410	XA-07150-L	3040-01-440-1841	210	27
74410	XA-07151-1	5340-01-440-7691	210	13
74410	XA-07292-T	5315-01-440-1440	210	22
74410	XA-07295	2510-01-439-7490	210	1
74410	XA-07296	2510-01-439-5341	210	25
74410	XA-0756	5340-01-328-4444	213	36
74410	XA-1005-FH	5340-01-199-9601	211	6
74410	XA-1016-C	5315-01-199-2095	211	14
74410	XA-1029	3110-01-168-9203	210	28
74410	XA-1104	5340-01-199-9598	211	3
74410	XA-1117-H	5340-01-200-7688	211	8
74410	XA-1284-2	5310-01-160-7487	213	10
74410	XA-1507	3120-01-168-9204	210	12
74410	XA-1706	5307-01-160-0471	210	4
74410	XA-199-6	4010-01-293-1710	206	11
74410	XA-2501	5340-01-159-6484	212	6
			213	16
74410	XA-2503	5315-01-159-1263	212	5
			213	13
74410	XA-2524-R	2590-01-155-5873	212	7
74410	XA-305947		213	37
74410	XA-3528	3040-01-164-9277	210	19
74410	XA-3542-M	2510-01-198-0857	210	21
74410	XA-39	3040-01-125-9922	213	12
74410	XA-7001	2510-01-155-5796	212	1
74410	XA-763	2540-01-337-9005	206	17
74410	XA-763-A	2540-01-337-9004	206	18
74410	XA-764-A	2540-01-151-5703	206	5
74410	XA-766-1	4730-01-293-6907	206	6
74410	XA-768	5310-01-336-6745	206	8
74410	XB-C-59	5310-01-198-8416	213	22
74410	XB-C-95	5305-01-328-4385	213	2
74410	XB-CX-58-F-134	5305-01-161-0017	210	11
74410	XB-H-38	4730-01-509-4952	211	9
			213	25
74410	XB-H-38-C	4730-01-329-1841	213	24
74410	XB-H-38-F	4730-01-442-2888	213	6
74410	XB-HNH-34-F	5310-01-162-4753	210	8
74410	XB-HNH-58-C	5310-01-199-9463	211	24
74410	XB-PW-1316-112	5310-01-160-9956	210	7
			213	8
74410	XB-PW-1732-1-116	5310-01-495-0403	210	15

CROSS-REFERENCE INDEXES

CAGEC	PART NUMBER	PART NUMBER INDEX STOCK NUMBER	FIG.	ITEM
74410	XB-T-45-1	5310-01-249-4210	213	23
74410	XB-T-49	5310-01-199-9467	210	17
			211	4
74410	XB-T-60	5315-01-204-4893	211	15
74410	XB-T-69-A	5310-01-165-2274	210	26
			211	25
			213	3
74410	XB-0009	2510-01-198-1159	213	9
74410	XB-0012	5365-01-200-1292	213	5
74410	XB-01923	5360-01-203-3421	213	11
74410	XB-02312		210	5
74410	XB-02949	3120-01-338-6710	211	26
74410	XB-03730-1	5305-01-330-6931	213	15
74410	XB-04473	5310-01-339-0747	211	7
74410	XB-07291	5360-01-439-2291	210	16
74410	XB-07431	5310-01-439-4256	210	2
74410	XB-07508	5315-01-481-6055	210	14
74410	XB-07628	5360-01-439-2295	210	24
74410	XB-0769	4730-01-329-2170	211	12
74410	XB-08559	5310-01-480-5364	210	10
74410	XB-1007	5360-00-427-0762	211	2
74410	XB-1028-2		211	18
74410	XB-1127	5365-01-162-4787	210	6
74410	XB-119-1	5315-01-153-1451	206	7
74410	XB-128	5305-00-486-5292	206	13
74410	XB-1505	5360-01-165-2290	210	3
74410	XB-16	5315-01-199-2088	211	10
74410	XB-2001	5305-01-210-2173	211	21
74410	XB-2083	5305-01-161-0019	210	9
			211	5
74410	XB-21-S-500-2750	5315-01-167-0207	210	18
74410	XB-2149	5360-01-165-2301	210	20
74410	XB-2502	5360-01-159-6485	212	4
			213	17
74410	XB-382		213	28
74410	XB-403	5360-01-198-8081	211	22
74410	XB-5	5315-00-849-9854	210	23
			211	13
74410	XB-767	4730-00-050-4203	151	4
			206	3
			206	14
74410	XB-769	5310-01-150-8599	206	19
74410	XB-771-1	5310-01-336-6681	206	10
74410	XB-772	5305-01-337-4796	206	15
74410	XB-773	5315-00-234-1848	206	9
74410	XB-847	5315-01-339-0399	213	30
74410	XD-3123-1	2510-01-198-0858	211	23
74410	XE-02759	5315-01-331-9238	213	1
76377	XE-16	5120-01-355-4791	304	2
76385	Z-2029	5325-01-350-5950	279	22
76385	Z-3003	5325-00-432-7380	107	5

CROSS-REFERENCE INDEXES

CAGEC	PART NUMBER	PART NUMBER INDEX STOCK NUMBER	FIG.	ITEM
76385	Z-3003	5325-00-432-7380	107	15
89346	ZAJ3430051	2530-01-050-3298	165	2
24975	Z053057611	5330-00-406-0664	58	51
24975	Z053071038	5331-00-633-6818	61	30
68505	Z053074981	5331-00-633-6827	61	49
8E515	Z053095777	5331-01-304-3453	61	7
24975	Z082052066	5310-01-023-8927	58	69
24975	Z082078302	5310-01-112-1738	61	36
35510	Z082078421	5970-01-118-6753	61	17
24975	Z082079432	5970-01-104-1075	58	23
24975	Z082095771	5970-01-308-5176	61	9
24975	Z082095778	5970-01-307-6070	61	12
35510	Z082095780	3120-01-306-9870	61	55
24975	Z0930-78423	5310-01-120-6997	61	2
24975	Z095005293	5310-00-364-6497	58	61
			61	68
35510	Z096038401	3120-01-279-1228	61	44
24975	Z096073644	3120-00-111-3711	61	39
24975	Z098004340	5310-00-429-3135	58	53
24975	Z111095648	5305-01-295-1317	61	29
64678	Z22-57446-000	6210-01-507-0480	284	11
24975	Z226079024	5310-01-077-9437	58	19
45225	OTCEDBX15-16	5120-00-215-8200	304	7
29944	00041	5365-01-433-1005	240	6
64678	000931 010147	5305-01-515-0124	57	12
64678	000933 008036	5305-01-507-0210	38	19
			271	15
64678	000933 010020	5306-01-286-7169	15	24
			38	1
64678	000933 010128	5306-01-286-7169	78	3
			271	9
64678	000933 010174	5306-01-243-1346	15	6
64678	000933 012120	5305-01-518-5801	251	3
64678	000933012080	5306-01-244-3977	55	37
26916	004-003005-005	5310-00-187-2429	56	5
26916	004-003005-055	5310-00-004-5033	85	14
			286	2
59556	005548T	2530-01-178-7154	152	24
64678	01-11367-000	5340-01-335-6703	57	5
64678	01-11424-010	5306-01-440-8202	57	9
64678	01-12120-001	5365-01-333-4556	4	10
64678	01-14976-001	5365-01-332-6546	3	3
64678	01-15047-000	5365-01-333-3575	3	5
64678	01-15492-000	2510-01-333-0206	4	13
64678	01-15594-000	2990-01-507-1937	15	19
64678	01-16492-000		36	4
64678	01-20753-000	5340-01-333-6039	4	3
64678	01-20963-000	5310-01-333-4537	4	6
			145	7
64678	01-20963-001	5310-01-474-8462	4	6
			4	12

CROSS-REFERENCE INDEXES

CAGEC	PART NUMBER	PART NUMBER INDEX STOCK NUMBER	FIG.	ITEM
64678	01-20963-001	5310-01-474-8462	145	11
64678	01-21187-000	5340-01-334-7424	56	3
64678	01-21193-000	5340-01-332-6583	15	12
64678	01-21200-001	4720-01-332-6010	36	3
64678	01-21200-003		36	3
64678	01-21823-000	4710-01-439-4427	15	10
64678	01-21997-013		3	3
64678	01-22830-000	4710-01-478-6094	36	1
64678	01-22950-000	3020-01-439-7085	57	11
64678	01-23127-000		36	6
64678	01-23132-000	4120-01-334-9790	36	10
64678	01-23292-000		196	21
64678	01-23292-018	2510-01-518-6034	196	21
64678	01-23808-001		40	11
64678	01-23914-000		40	14
64678	01-24894-007	3030-01-506-0387	55	36
64678	01-26935-000	5340-01-508-1738	40	11
64678	01-26936-000	4720-01-510-0993	36	4
64678	01-27090-000		56	3
64678	01-27406-000	4710-01-510-0941	36	1
64678	01-27423-000	4710-01-507-1145	36	1
64678	01-27719-000	4720-01-507-1149	36	4
64678	01-27846-000	2920-01-518-1343	55	40
64678	01-4811-77	6220-01-357-1883	74	1
64678	01-5371-78	6220-01-440-8056	84	7
81834	01-5377-71	6220-01-440-8065	84	7
81834	01-6496-74		83	14
81834	01-9233-71	5325-01-337-0387	105	4
06495	01T36510		261	2
77060	01864022		66	46
			98	64
			117	21
64678	02-09920-000		161	3
64678	02-12094-010		161	4
30780	02R01-4-4	4730-00-177-6166	172	66
77640	020228	5305-01-437-7541	191	52
77640	020251	5305-01-136-1619	191	17
0W4A6	021 21588		287	3
0W4A6	021-25132		286	3
77640	021200	5305-00-899-2049	191	44
77640	021397	5305-01-518-9063	191	49
77640	021407		191	8
77640	021407X1	5305-01-328-4245	KITS	
2E480	023432	5940-01-336-6329	116	3
2E480	023433	5940-01-336-7062	116	2
2E480	023438		98	62
2E480	023439		97	9
2E480	023440	5999-01-519-1221	98	126
77640	025119		191	9
77640	026124	5310-01-331-9710	187	1
76640	027007		191	26

CROSS-REFERENCE INDEXES

CAGEC	PART NUMBER	PART NUMBER INDEX STOCK NUMBER	FIG.	ITEM
0W4A6	028-25133	5331-01-521-3816	286	4
77640	028519	3110-01-328-4066	191	42
77640	028534	5310-01-517-8986	191	42
64386	028561ZP	5340-01-337-2828	96	16
77640	029116	5330-01-435-9143	191	27
77640	029119	5310-01-329-3925	191	11
77640	029123		191	23
64678	03-17755-000	2510-01-333-0740	34	8
64678	03-17759-000	5340-01-332-7372	34	5
			34	17
64678	03-17827-000	5340-01-333-4670	32	13
64678	03-17840-000	5335-01-337-2521	34	10
64678	03-17841-000	5330-01-332-7292	34	6
64678	03-20537-000	5340-01-340-5633	32	11
64678	03-20618-000	5330-01-346-3816	34	19
64678	03-21346-000		37	10
64678	03-21347-000		37	9
64678	03-21565-000	5330-01-508-1083	34	19
64678	03-22885-000	4710-01-439-5383	32	19
64678	03-27310-004		37	11
64678	03-30974-000	2520-01-349-9996	34	20
64678	03-31982-000	4710-01-510-1251	32	19
64678	03-32071-000	4930-01-492-4724	30	25
77640	032200-152.		191	28
77640	032200-158	5331-01-438-0612	191	24
77640	032229	5331-01-135-4807	191	32
77640	032547	5330-01-517-8968	191	36
77640	032556	5331-01-520-6036	191	37
77640	032590	5331-01-135-4069	191	36
77640	032615	5330-01-135-4068	191	37
77640	032616	5330-01-149-7229	191	46
77640	032823	5331-01-435-9149	191	29
77640	032834	5331-01-517-8988	191	48
53867	0332 204 101	5945-01-095-6280	75	1
			76	1
			94	8
			281	9
77640	036201	5342-01-163-4807	191	3
64678	037027	4730-01-329-1842	191	51
64678	04-09152-021	5340-01-515-0099	42	8
64678	04-09152-026	2990-01-439-5607	42	8
64678	04-10259-000	5340-01-328-4368	43	7
64678	04-11848-000	5340-01-328-4369	43	13
64678	04-12099-000	2990-01-329-9895	42	14
64678	04-12584-000		43	16
64678	04-12585-000		43	15
64678	04-14209-000	2990-01-329-9899	42	9
64678	04-15105-000	2990-01-329-9896	42	12
64678	04-16076-000	2990-01-479-2450	42	15
64678	04-16554-001		43	14
64678	04-16566-003	2990-01-518-1351	120	10

CROSS-REFERENCE INDEXES

CAGEC	PART NUMBER	PART NUMBER INDEX STOCK NUMBER	FIG.	ITEM
64678	04-17094-020	2990-01-506-6229	42	5
64678	04-17094-030	2990-01-478-6000	42	5
64678	04-19105-013	4720-01-478-6009	42	7
64678	04-19249-000	5340-01-479-0540	42	6
64678	04-19338-017	2990-01-478-6006	42	3
64678	04-19338-020	2990-01-510-0383	42	3
77640	040209	5315-01-328-4112	191	40
77640	040218	5315-01-518-7435	191	40
77640	040248	2805-01-511-4118	191	38
77640	040249		191	38
11139	0460-202-16141	5999-01-216-3648	98	99
			115	22
			293	2
			294	27
11139	0460-215-16141	5999-01-373-4494	115	23
			124	11
11139	0460-220-1231	5940-01-446-7581	115	3
11139	0462-201-16141	5999-01-203-6687	67	3
			122	26
			293	5
11139	046220116141	5999-01-203-6687	124	7
D8015	0482006006	2530-12-150-4842	225	69
64678	05-09562-005		50	5
			50	34
64678	05-09562-006		50	5
64678	05-12207-000	5340-01-332-1539	46	21
64678	05-12289-000	5330-01-329-6920	46	9
64678	05-12295-000	5340-01-333-3003	46	8
64678	05-12499-000	5340-01-332-1540	46	11
64678	05-12538-028		50	19
64678	05-12538-039		50	19
64678	05-12539-024		50	24
64678	05-12539-036.		50	24
64678	05-12539-043		50	3
64678	05-12539-046		50	3
64678	05-12795-000	5340-01-329-4107	45	6
64678	05-12952-000	5340-01-329-4090	45	19
64678	05-12952-001	5340-01-329-4091	45	10
64678	05-13022-000	5340-01-329-4108	45	2
64678	05-13033-000	5340-01-329-4092	45	9
64678	05-15353-000	5340-01-328-4370	50	30
64678	05-15799-000	2930-01-331-1731	46	6
64678	05-16062-001	4720-01-507-1141	50	29
64678	05-16062-009	4720-01-507-1142	50	34
64678	05-16062-043	4720-01-518-2806	143	48
64678	05-16070-000	5342-01-332-3584	45	15
64678	05-16447-001	2930-01-496-1920	48	1
64678	05-17045-000	5340-01-508-1813	50	8
64678	05-17081-000		47	12
64678	05-17252-000		143	19
64678	05-18195-002		55	43

CROSS-REFERENCE INDEXES

CAGEC	PART NUMBER	PART NUMBER INDEX STOCK NUMBER	FIG.	ITEM
64678	05-18833-000	4720-01-478-6012	50	29
64678	05-18901-000	4720-01-505-0879	143	18
64678	05-19408-001	2930-01-507-2367	48	1
64678	05-19423-000	2590-01-508-1735	46	26
			46	34
64678	05-19465-000	2930-01-507-5232	47	10
64678	05-19626-000	4730-01-518-2527	143	47
64678	05-19627-000	4730-01-518-2528	143	17
2E480	059011		116	6
2E480	059022	5935-01-347-2657	116	4
			294	42
2E480	059056	5940-01-336-6325	97	41
			98	39
			108	7
64678	06-09782-000	5340-01-331-9466	15	1
			80	1
			170	33
			185	59
			197	8
			271	22
64678	06-09782-001	5340-01-474-9827	56	18
			169	42
			271	17
64678	06-09782-003	5340-01-474-9584	143	7
			185	20
64678	06-09782-004	5340-01-508-1802	15	12
			38	3
64678	06-09782-009	5340-01-518-8440	143	46
64678	06-13076-000		223	51
64678	06-15160-000		60	1
64678	06-17156-006	2510-01-338-9982	233	8
64678	06-17867-000	5930-01-336-3684	97	52
			98	22
64678	06-17964-000		233	9
64678	06-17964-001		233	6
64678	06-17976-000		96	6
64678	06-17976-001		96	28
64678	06-18043-000	6220-01-338-5992	84	20
64678	06-18043-001	6220-01-338-5993	84	3
64678	06-18056-000	5340-01-338-4651	69	45
64678	06-18057-000	5340-01-338-3375	109	9
64678	06-18126-000	2590-01-338-6044	83	31
64678	06-18126-001	6220-01-338-5928	83	31
64678	06-18131-000		96	5
64678	06-18131-001		96	5
64678	06-18158-000	6150-01-339-9891	95	13
64678	06-18159-000	6150-01-336-6477	95	7
64678	06-18203-001		109	9
64678	06-18203-003	5340-01-518-2942	109	9
64678	06-18305-001		86	18
64678	06-18338-000	5340-01-336-6115	69	44

CROSS-REFERENCE INDEXES

CAGEC	PART NUMBER	PART NUMBER INDEX STOCK NUMBER	FIG.	ITEM
64678	06-18405-001		96	4
64678	06-19019-000	6350-01-367-0757	94	3
64678	06-19235-000	5930-01-345-5008	279	44
64678	06-19508-000	6150-01-338-9777	95	5
64678	06-19690-000		95	10
64678	06-19807-000	5340-01-355-5416	74	3
64678	06-20072-000	5340-01-411-3823	85	12
64678	06-20072-001	5340-01-410-7065	85	8
64678	06-20733-001	5340-01-481-8406	38	14
64678	06-20733-003	5340-01-508-1793	38	14
64678	06-20879-000	5340-01-391-1349	96	32
64678	06-21189-001	5340-01-520-8177	248	19
64678	06-21383-000		95	44
64678	06-22255-000		99	9
64678	06-22309-000	6220-01-442-1071	71	1
64678	06-22309-001	6220-01-440-2402	71	2
64678	06-22309-002	6220-01-496-8202	118	1
64678	06-22309-028	6220-01-442-1092	71	7
64678	06-22309-029	6220-01-442-1141	71	8
64678	06-22309-030	6220-01-446-0069	71	9
64678	06-22309-033	6220-01-518-8139	125	22
64678	06-22309-088	6220-01-518-3901	71	6
64678	06-23089-000	5340-01-447-6352	117	28
64678	06-23552-000	5340-01-518-5200	169	40
64678	06-25941-000		95	40
64678	06-26822-000		114	4
64678	06-27069-000		113	2
64678	06-32041-101		96	13
64678	06-32349-000	5340-01-481-7248	290	14
64678	06-33801-001	5340-01-518-9746	113	2
64678	06-34909-011	5340-01-518-4963	185	49
64678	06-35090-000	5945-01-514-8554	75	8
64678	06-35699-001		95	25
64678	06-35870-000		290	6
64678	06-36014-000		95	19
64678	06-38986-000	5340-01-513-6947	84	20
64678	06-38986-001	5340-01-513-6957	84	3
64678	06-39088-000	6220-01-514-8507	84	22
64678	06-39089-000	6220-01-514-7021	84	7
64678	06-39169-000		94	10
64678	06-39571-002	4330-01-522-9986	109	11
64678	06-40066-000		120	19
64678	06-40145-000		120	12
64678	06-43758-000	5340-01-515-8044	96	6
64678	06-43758-001	5340-01-515-6837	96	28
77640	062005	2530-00-225-0680	191	45
0E3E3	062659	2540-01-502-9192	262	28
0E3E3	063360	2590-01-503-3582	262	21
06853	065706	2530-01-478-8502	171	44
			172	20
19986	066011	2540-01-361-5146	262	31

CROSS-REFERENCE INDEXES

CAGEC	PART NUMBER	PART NUMBER INDEX STOCK NUMBER	FIG.	ITEM
19986	066023	2590-01-361-2388	262	34
06853	069001	6220-01-514-9687	72	18
64678	07-10213-000	5360-01-317-9626	128	3
64678	07-11652-000	5340-01-318-2049	128	8
64678	07-13147-000	5340-01-520-9639	198	16
64678	07-13886-002	5340-01-518-5773	128	8
64678	07-14494-000		127	12
64678	07-14642-000		127	3
64678	07-18609-000	5340-01-520-3562	251	7
64678	07-18732-000		125	24
64678	07-18732-001		125	24
64678	07-18758-000	5340-01-518-6473	251	4
64678	07-18842-000		127	3
64678	07-9485-000	5360-01-345-5386	128	12
81495	071 312 13	5305-01-281-7811	158	6
97532	071R	2530-01-519-1148	171	87
77640	071020	3130-01-328-4447	191	14
53551	071046	5310-01-079-7154	61	62
77640	072004	3110-01-509-8338	191	14
16956	08-402	5975-01-338-9190	68	10
			77	3
			176	7
			262	32
			268	25
16956	08-404	5975-01-355-4570	50	25
			77	1
			169	41
06853	0800711	4820-01-519-9186	169	43
06853	0800839	4820-01-518-9185	170	47
			174	37
77640	080154	5365-01-330-2164	191	39
77640	080158		191	39
11139	0805-201-2401		122	17
71468	086 0068 008	5935-01-518-3711	99	5
			294	20
71468	086 0069 001	5935-01-518-3258	66	49
			99	7
71468	086-0068-007	5935-01-518-3699	98	100
			115	18
			115	33
			116	15
71468	086-0068-008	5935-01-518-3711	117	32
			122	20
71468	086-0068-011	5935-01-518-3708	115	34
71468	086-0069-001	5935-01-518-3258	115	20
30756	088335-00	4130-01-445-0443	289	7
64678	09-10772-000	5340-01-520-9586	150	6
64678	09-10833-000		150	7
78500	09002003	5306-01-520-3517	183	20
11139	0914-212-2486		122	29
2E480	09158	5935-01-515-1422	98	130

CROSS-REFERENCE INDEXES

CAGEC	PART NUMBER	PART NUMBER INDEX STOCK NUMBER	FIG.	ITEM
2E480	092576	6150-01-337-5038	97	34
			97	43
2E480	092578	6150-01-359-5773	97	42
2E480	092579	6150-01-337-5039	97	36
2E480	092580	6150-01-339-8299	97	38
2E480	092587		97	37
			98	127
11139	0926-208-2401		122	30
2E480	092612	6150-01-353-1002	97	35
			98	124
08805	09681	6220-01-518-6632	281	3
06789	0984-C	2815-01-338-2566	12	2
D8129	1 04 00 23727 0	5340-01-358-4652	105	5
00779	1 9673671		117	2
30780	1-2CD45B	4730-00-959-1628	174	31
30780	1-2SHPB	4730-00-011-3176	174	1
00779	1-86402-2		122	23
00779	1-967624-1	6645-01-518-7287	117	34
80204	1/4-2OUNC-2AX1 L	5305-01-285-3996	96	24
	G PAN HD			
50022	1AC00044S	2930-01-479-1384	46	14
11341	1A0290	5310-01-154-0713	260	15
11341	1A0291	5310-01-154-0712	260	9
11341	1A0292	5340-01-153-9240	260	11
11341	1A0294	3110-01-160-2471	259	14
			260	14
11341	1A0709	5365-01-153-9242	259	9
			260	8
11341	1A0710	4810-01-340-0375	259	10
11341	1A0711	5310-00-295-0404	259	5
			260	16
11341	1A0739	5360-01-339-8827	259	17
11341	1A0744	5360-01-161-4948	260	10
34623	1A0757	5360-01-290-9570	259	19
11083	1D4707	5306-00-268-5997	146	30
45152	1PS100		175	14
45152	1PS47		175	27
45152	1PS66		175	24
45152	1PS88		175	34
45152	1PS90		175	44
45152	1PS93		175	47
11341	1R0017	4820-01-210-0257	259	7
			260	6
1K9X1	1SAP206	6150-01-521-2149	281	8
11341	1V0081	4820-01-231-7175	259	20
11341	1V0090		259	4
11341	1V0092		260	5
11341	1V0101		260	7
11341	1V0115		259	8
11341	1V0269	3120-01-340-8324	259	11
11341	1V0272	5330-01-339-8916	259	13

CROSS-REFERENCE INDEXES

CAGEC	PART NUMBER	PART NUMBER INDEX STOCK NUMBER	FIG.	ITEM
11341	1V1701	5315-01-164-5342	259	3
			260	3
11341	1V1703	3040-01-211-2255	259	2
			260	2
11341	1V1725	4820-01-132-0670	259	18
			260	17
98441	1X1.5FFF-S	4730-01-350-1589	15	19
3D6E9	10-X-1519	5305-01-446-8037	92	13
78500	10-X-1600	5305-01-518-7432	156	25
			157	27
81343	10-10 010101B	4730-00-277-3874	181	9
64678	10-12032-002	2510-01-479-1515	216	9
64678	10-12233-000		216	4
64678	10-12332-000	3120-01-478-4833	92	6
64678	10-12595-000	2590-01-518-6561	216	11
28839	10-51354	5310-00-442-0908	267	23
81834	10-7103-03		84	15
81343	10-8-100302BA	4730-01-096-0574	169	26
			172	53
			174	3
3D6E9	10X-1594		158	64
78500	10X1597	5305-01-481-9623	157	27
			158	65
0EJ14	1000		200	25
75418	1002-07005-35	2990-01-332-5459	93	10
70763	1002931	4320-01-317-8240	29	8
36378	1003292-07	5935-01-023-4871	98	116
			108	10
			123	4
36378	1003296-02	5935-01-024-1902	122	37
07295	100740	4730-00-900-3296	167	33
64678	10089		303	13
29944	10114	5310-01-521-6724	240	11
18889	101160		183	9
29944	10122	5305-01-349-3042	240	10
13160	101624-01	5320-01-032-1043	87	8
33287	10209	5120-01-440-8592	303	14
24975	102260	4140-01-507-3172	58	41
4N501	102290	5306-01-479-0111	183	4
D8129	10239219160	5999-12-301-9403	105	6
06721	102461-K	3040-01-315-6720	167	6
75078	1024619	4810-01-495-5127	26	25
06853	103081	4820-00-541-5874	175	52
			178	2
4N501	103193	5306-01-479-0176	182	6
75418	1033-07781-01	2930-01-441-1726	KITS	
75418	1033-08233-01	5330-01-479-4598	KITS	
75418	1033-08250-01	2520-01-441-1736	KITS	
75418	1033-09339-01	2930-01-524-4724	KITS	
4N501	103430	5307-01-503-2761	183	7
4N501	103620G	2590-01-478-9451	92	10

CROSS-REFERENCE INDEXES

CAGEC	PART NUMBER	PART NUMBER INDEX STOCK NUMBER	FIG.	ITEM
4N501	103705	2530-01-478-9211	183	5
4N501	103706	2530-01-478-9345	182	4
D8129	10400237241	3040-01-337-4160	105	7
4N501	104221	2530-01-478-9360	182	3
4N501	104434	2530-01-493-9148	183	2
4N501	104437	2530-01-493-9155	183	2
24975	105 353	2920-01-505-7543	58	2
56161	10501926	3110-01-157-1327	154	15
56161	10513496	3120-01-180-5624	61	26
11139	1060 16 0144	5999-01-514-9314	67	25
3B481	106079-002	5306-01-334-2813	241	5
11139	1062-16-0122	5935-01-519-5307	124	12
3B481	106713-001	5305-01-332-7560	241	8
79470	1070X4	4730-01-200-4278	32	6
06853	107082		180	2
4N501	107119	5120-01-479-4986	299	4
06853	107515	4310-01-420-5250	KITS	
06853	107516	2815-01-334-8096	KITS	
06853	107639	4310-01-334-8636	KITS	
75418	1077-07895-04	2930-01-527-3347	55	26
75418	1077-09059-09	2930-01-527-3350	55	26
06853	107969	3120-01-334-2740	KITS	
75078	1082	5330-01-157-3797	26	23
75078	1083	5330-01-157-3798	26	22
75078	10843		26	5
06853	108842	2530-01-452-4670	KITS	
19207	10890481	8105-00-477-3716	276	13
75418	1090-08500-01	2930-01-527-3352	55	2
75418	1090-09500-01	2930-01-527-3349	55	2
75418	1093-07896-04	2930-01-437-0479	55	1
06853	109363		180	20
06853	109426	4310-01-435-8024	180	1
06853	109884		180	34
64678	11-09624-100	5306-01-327-5536	214	4
64678	11-09624-105	5306-01-481-5345	214	4
64678	11-09624-150	5306-01-517-8994	214	4
64678	11-17450-000	5340-01-481-8594	214	6
64678	11-19895-000	5306-01-479-0376	215	11
64678	11-20807-000		215	10
64678	11-20808-000		215	9
64678	11-20809-000	5340-01-517-9008	215	9
64678	11-20810-000		215	13
64678	11-23454-000	5340-01-517-8996	215	7
64678	11-23454-001	2590-01-518-6559	215	7
64678	11-23454-002	2590-01-518-3289	215	7
64678	11-23457-000		215	36
64678	11-23458-000	2510-01-497-5730	215	12
64678	11-23460-000	5340-01-517-8997	215	36
64678	11-23460-001	5340-01-518-5805	215	36
64678	11-23461-000	2590-01-518-3285	215	12
64678	11-23461-001	2590-01-518-6556	215	12

CROSS-REFERENCE INDEXES

CAGEC	PART NUMBER	PART NUMBER INDEX STOCK NUMBER	FIG.	ITEM
64678	11-23464-001	2590-01-518-3244	215	13
64678	11-24355-000	5365-01-518-7510	184	3
64678	11-25745-000		215	7
71468	110238-1016	5940-01-518-6101	98	101
			99	3
			115	17
			115	32
			116	16
			117	31
			122	21
			294	19
3B481	1102769-001	5305-01-350-7067	241	20
3B481	1104385-002	5310-01-333-4542	241	19
06853	110447		180	33
3B481	1105957-002		241	9
3B481	1105995-002		241	12
3B481	1105999-002		241	13
3B481	1106001-002	5340-01-332-6591	241	11
3B481	1106004-002		241	7
3B481	1106049-002		241	18
3B481	1106051-002		241	10
3B481	1106065-002		241	16
3B481	1106214-002		241	15
3B481	1106529-002		241	6
3B481	1107485-032		241	4
3B481	1107585-600	2540-01-329-8654	241	3
06853	110907		180	15
06853	110910		180	12
06853	110911		180	8
62445	111 2290	5306-01-281-0554	142	56
06853	111666		180	14
30327	112B1-4IN	4730-00-765-9103	32	17
11139	112263-90	5310-01-086-7726	98	96
			108	11
11139	112264	5310-01-081-0799	78	4
			98	97
			108	12
06853	112442	2530-01-083-8102	175	20
06853	112514		180	41
06853	112531		180	23
06853	112547		180	25
06853	112550		180	29
06853	112551		180	27
06853	113052	5306-01-124-1225	175	2
06853	113054		180	28
06853	113189		180	26
11139	114017	5935-01-174-1235	67	4
			124	5
			293	4
			294	25
11139	114020-90	5310-01-086-7725	294	29

CROSS-REFERENCE INDEXES

CAGEC	PART NUMBER	PART NUMBER INDEX STOCK NUMBER	FIG.	ITEM
11139	114021	5310-01-081-0798	294	28
0EJ14	1144	5310-01-165-3363	255	23
0EJ14	11443	5340-01-220-1293	255	5
58864	11486	5310-01-223-7136	255	12
7X677	11500930	5305-01-153-1375	131	1
73342	11501822	5305-01-478-6277	132	1
11862	11502850	5306-01-165-5583	20	9
7X677	11503454	5306-01-186-5367	6	24
			19	6
			35	22
			64	12
			179	7
72582	11504822	5305-01-319-9881	11	11
			19	10
			21	2
			25	13
			27	8
			27	15
			54	6
7X677	11504986	5306-01-185-7051	2	1
			30	10
			64	1
73342	11505232	5305-01-360-2038	129	7
7X677	11505299	5306-01-185-7049	19	7
			27	20
			30	13
			179	18
73342	11506706	5320-01-360-0925	138	4
72582	11507036	5310-01-330-7592	30	9
			35	15
72582	11509514		19	2
			20	10
72582	11509523		27	13
			52	4
72582	11509525		27	11
			54	1
72582	11509526	5305-01-332-1487	23	4
72582	11509527	5305-01-322-8772	52	8
72582	11509528	5305-01-320-7157	5	4
72582	11509530	5305-01-322-2917	5	2
72582	11509531	5305-01-339-0901	54	4
72582	11509533	5305-01-319-8651	54	5
72582	11509607	5310-01-336-6222	24	1
72582	11509799	5305-01-332-1488	23	3
73342	11513011	5315-01-360-4772	142	108
72582	11513811	5305-01-320-2007	27	23
72582	11513960	5306-01-320-3943	54	7
58864	11515	3040-01-327-0487	255	25
73342	11515190	5306-01-360-2033	135	10
			136	8
73342	11515310	5306-01-359-9429	142	28

CROSS-REFERENCE INDEXES

CAGEC	PART NUMBER	PART NUMBER INDEX STOCK NUMBER	FIG.	ITEM
73342	11515316	5306-01-496-0694	142	58
45152	115307A	5310-01-151-1036	36	5
			46	30
			86	15
			95	3
			109	5
			188	7
			205	10
			280	13
58864	11541	4820-01-251-5284	257	1
58864	11555	5365-01-330-8461	256	12
08806	1156	6240-00-924-7526	84	8
08108	1157	6240-00-889-1799	84	12
19207	11602023	5342-00-833-1236	33	16
0EJ14	11603	2530-01-251-5296	255	13
19207	11628332-2	5310-01-109-1977	42	11
			45	4
			96	10
			177	11
			193	13
			195	14
			195	24
			196	9
			197	4
			200	8
			201	14
			202	2
			203	2
			204	2
			215	30
			228	15
19207	11628332-7	5310-01-337-7035	214	2
19207	11630529	1095-00-763-7348	283	2
19207	11630581	5342-00-455-5899	283	3
19207	11630594	2590-00-264-8828	283	5
19207	11668612	5342-00-432-1557	42	4
29944	11675	5310-01-367-4135	240	12
0EJ14	11688	3040-01-327-0470	255	11
29944	11716	5305-01-521-4355	240	3
0EJ14	11724	3040-01-326-9028	255	39
58864	11725	4320-01-327-0479	255	31
94223	1183	5310-00-556-8420	223	20
			229	7
75078	11930	4820-01-495-5114	26	6
78500	1199-A-963	4730-01-357-8736	148	4
78500	1199-R-2176	5315-00-880-6027	158	25
			160	22
78500	1199-U-3765	3120-01-327-3468	163	27
64466	12-006	5342-01-336-7391	170	25
			171	46
			172	42

CROSS-REFERENCE INDEXES

CAGEC	PART NUMBER	PART NUMBER INDEX STOCK NUMBER	FIG.	ITEM
64678	12-09068-006	5340-01-336-6663	73	4
64678	12-10474-000	5340-01-332-6586	170	45
93061	12-10492	4730-01-332-2425	172	62
64678	12-11596-000	5330-01-442-0443	167	35
64678	12-12238-000		161	6
64678	12-12241-000	5315-01-328-4358	161	11
64678	12-12277-000		175	4
64678	12-12280-000	5360-01-328-4126	161	31
64678	12-12336-000		161	16
64678	12-13299-000	5340-01-355-5412	169	13
64678	12-13328-002	5365-01-446-3718	185	92
64678	12-13340-000		161	30
64678	12-13367-060		32	7
64678	12-13367-142		166	1
			239	1
64678	12-13370-037		167	14
64678	12-13371-037		167	8
64678	12-13608-000	5340-01-332-6590	170	30
64678	12-14109-000		172	19
64678	12-14115-000	5340-01-518-5204	174	32
64678	12-14352-000	5340-01-518-3696	174	28
64678	12-14496-004		177	7
64678	12-14621-000	5325-01-406-2124	262	37
64678	12-15218-001		171	17
64678	12-15246-000	5340-01-519-1635	172	19
64678	12-15604-000		170	45
64678	12-15612-001	5975-01-514-9329	80	7
			84	28
			109	7
			181	21
			296	13
64678	12-15695-000	5330-01-481-5771	168	25
64678	12-15942-000		185	31
64678	12-16623-000		178	9
64678	12-17042-000	2530-01-481-4323	244	9
64678	12-17873-000		169	48
64678	12-18051-000	4730-01-520-7219	167	20
64678	12-18626-000	4720-01-518-4079	185	94
64678	12-18850-000		177	7
64678	12-18851-000	5340-01-518-1436	185	38
81343	12-8 010202BA	4730-00-974-9278	181	1
64678	12-9287-001	4730-01-332-6117	170	12
24975	120-128	5310-01-430-7169	58	42
24975	120-129	5310-01-430-7191	58	43
74410	120-2	5310-00-484-8816	206	4
77060	12004264		97	72
			98	79
77060	12004433	5940-01-366-1561	102	38
77060	12004435	5940-01-329-1096	68	12
			107	12
			107	14

CROSS-REFERENCE INDEXES

CAGEC	PART NUMBER	PART NUMBER INDEX STOCK NUMBER	FIG.	ITEM
77060	12004436	5940-01-341-7689	69	18
			97	51
			98	23
			102	52
77060	12004437	5940-01-336-6322	66	12
			68	13
			97	12
			97	57
			98	8
			102	34
			116	9
77060	12004438	5940-01-336-6323	66	22
77060	12004439	5940-01-336-7056	66	13
			66	15
			97	44
			98	5
			98	6
			110	4
64466	12008	4730-01-244-5365	170	28
			171	41
			172	39
77060	1201 0182	5999-01-214-9682	65	4
			66	32
			66	41
			107	10
			107	20
77060	1201 0293	5975-01-226-8078	66	17
77060	1201 0300	5935-01-339-9574	66	29
			102	48
			104	3
			111	5
77060	1201 0717	5935-01-336-6409	66	27
			124	18
77060	1201 0974	5935-01-336-5396	66	30
			102	54
77060	1201 0996	5935-01-338-3532	66	21
			67	8
			102	26
77060	1201 5092		122	33
64678	1201 5271	5935-01-337-1028	97	64
			98	24
			100	17
77060	1201 5284	5330-01-292-5293	64	3
			67	7
			122	35
77060	1201 5508	5935-01-336-6412	97	27
			98	106
77060	1201 5509	5935-01-336-5395	66	2
			102	39
77060	1201 5510	5310-01-350-7074	66	3
			97	26

CROSS-REFERENCE INDEXES

CAGEC	PART NUMBER	PART NUMBER INDEX STOCK NUMBER	FIG.	ITEM
77060	1201 5510	5310-01-350-7074	98	105
			102	40
77060	1201 5511	5935-01-336-9065	66	9
			97	28
			98	107
			102	41
77060	1201 5791	5935-01-291-2814	66	36
			68	5
77060	1201 5792	5935-01-214-5259	66	33
			67	5
			107	22
77060	1201 5797	5935-01-308-8599	66	31
77060	1201 5870	5940-01-340-9064	97	9
			97	29
			98	19
			101	13
77060	1201 5880	5940-01-337-3317	97	49
			98	75
77060	1201 5966	5935-01-336-6411	66	37
			102	4
77060	1201 5968	5970-01-341-7696	66	39
			97	32
			98	104
			102	2
77060	1201 5969	5970-01-341-7697	97	30
			98	102
			102	5
77060	1201-5969	5970-01-341-7697	66	38
77060	12010106	5940-01-515-2365	98	34
77060	12010293	5975-01-226-8078	68	7
			98	12
			102	45
77060	12010300	5935-01-339-9574	117	22
			124	17
22785	12010973	5935-01-214-4163	66	34
			67	22
			98	17
			102	24
			124	21
77060	12015193	5975-01-333-5974	66	23
			102	11
			104	3
			106	4
			107	9
			107	19
			110	29
			111	22
77060	12015199		98	85
			123	11
			294	38
64678	12015271	5935-01-337-1028	101	6

CROSS-REFERENCE INDEXES

CAGEC	PART NUMBER	PART NUMBER INDEX STOCK NUMBER	FIG.	ITEM
64678	12015271	5935-01-337-1028	115	7
			115	12
			116	8
			294	37
77060	12015284	5330-01-292-5293	117	25
			124	14
77060	12015323	5975-01-310-5011	98	16
			108	21
			111	4
77060	12015344	5935-01-518-0417	115	11
			117	17
			119	5
			294	15
77060	12015345	5935-01-516-9371	98	89
			101	16
			108	15
			115	13
			117	18
			119	9
			294	17
77060	12015360	5975-01-340-0600	66	34
			68	17
			104	17
			110	25
77060	12015664		97	11
			98	86
			117	15
			123	5
77060	12015792	5935-01-214-5259	66	45
			98	18
			102	51
77060	12015793	5935-01-292-2336	66	28
			98	66
			108	23
			122	36
			124	19
77060	12015823		115	15
77060	12015865	5940-01-441-7557	117	11
77060	12015869	5999-01-517-9332	98	38
			108	5
			294	40
77060	12015870	5940-01-340-9064	117	14
77060	12015878	5940-01-515-1941	98	44
77060	12015952	5935-01-517-5024	97	22
			98	95
			108	20
			116	13
			119	13
77060	12015987	5935-01-517-5133	97	21
			98	94
			116	11

CROSS-REFERENCE INDEXES

CAGEC	PART NUMBER	PART NUMBER INDEX STOCK NUMBER	FIG.	ITEM
77060	1202 0116	5940-01-340-0587	66	4
			97	63
			98	25
			100	18
			102	35
			115	8
			116	7
			117	19
			119	10
77060	1202 0120	5940-01-342-1640	66	6
			97	20
			102	8
			116	10
			294	31
77060	1202 0126	5940-01-340-0588	66	5
			102	7
			119	3
77060	1202 0128	5935-01-336-5400	66	2
			102	3
77060	1202 0545	5935-01-336-6413	97	31
			98	103
77060	1202 0629	5935-01-338-3534	66	10
			102	42
77060	12020035	5940-01-517-5397	98	117
			108	8
			294	41
77060	12020119		102	43
77060	12020321	5940-01-400-0618	294	39
77060	12020599	5935-01-495-6671	102	67
77060	12020807		102	61
			124	24
77060	12020833	5935-01-471-1122	110	9
77060	1203 3769	5935-01-336-7622	102	56
77060	1203 3820	5940-01-342-0558	66	8
77060	1203 3997	5940-01-336-6331	68	14
77060	1203 4398	5935-01-336-6408	67	10
77060	1203 4413	5935-01-336-1792	67	12
77060	1203 4446		102	66
77060	12033821		115	14
77060	12033822		119	12
77060	12033871		117	12
77060	12033872		117	13
77060	12034009	5935-01-518-3267	115	27
77060	12034046	5940-01-357-0069	98	27
			117	16
			122	44
			294	14
77060	12034047	5940-01-391-9982	98	57
			102	6
			108	16
			115	10

CROSS-REFERENCE INDEXES

CAGEC	PART NUMBER	PART NUMBER INDEX STOCK NUMBER	FIG.	ITEM
77060	12034047	5940-01-391-9982	117	20
			122	41
			294	16
64678	12034108	5940-01-514-8512	98	10
77060	12034295		119	2
			123	6
77060	12034400	5935-01-318-1066	64	10
0EJ14	12037	5325-01-522-7638	254	31
77060	1204 0559	5940-01-340-0586	106	3
77060	1204 0753	5935-01-319-2334	102	37
77060	1204 0977	5935-01-336-9924	100	6
77060	1204 1411	5935-01-336-5399	64	14
77060	1204 5575	5935-01-349-0792	97	61
64678	1204 5696	5935-01-338-3533	83	15
77060	1204 5699	5970-01-344-1070	83	18
			102	30
			105	3
77060	1204 7680	5940-01-333-6368	64	7
			65	5
77060	1204 8451	5940-01-518-6055	111	20
77060	12040753	5935-01-319-2334	64	6
77060	12045537		294	23
77060	12045575	5935-01-349-0792	98	50
77060	12045689	5935-01-515-4111	101	8
77060	12045773	5999-01-364-1237	111	12
77060	12045808	5935-01-364-4696	111	13
77060	12045810	5340-01-365-1034	111	10
77060	12045813	5935-01-520-6078	101	7
77060	12047581	5999-01-334-9784	98	35
73342	12047662	5935-01-496-3027	142	16
73342	12047664	5340-01-497-0671	142	18
73342	12047767	5340-01-497-0673	101	9
			106	11
			142	17
77060	12047781	5935-01-515-0131	106	10
77060	12047782	5935-01-515-1808	98	37
77060	12047783	5935-01-515-4119	106	12
			142	25
77060	12047784	5935-01-515-4108	98	36
73342	12047785	5935-01-519-1691	142	24
77060	12048074	5940-01-366-1563	98	91
			104	9
			106	15
			112	4
77060	12048086	2530-01-464-9916	98	110
			104	12
77060	12048159	5940-01-462-1717	67	15
			102	13
			117	24
			124	23
77060	1205 2455	5940-01-342-3882	102	31

CROSS-REFERENCE INDEXES

CAGEC	PART NUMBER	PART NUMBER INDEX STOCK NUMBER	FIG.	ITEM
77060	1205 2455	5940-01-342-3882	105	9
64678	1205 2613	5935-01-336-9923	97	4
			98	81
			110	14
			110	22
45152	1205 9718	5935-01-422-8185	98	11
3D6E9	1205G761	5331-01-478-5191	162	7
			163	29
77060	12052139	5999-01-518-0181	98	29
			110	15
			110	23
77060	12052172	5999-01-518-0236	110	7
			110	30
77060	12052387	5930-01-336-5334	83	17
			102	29
			105	8
77060	12052452	5325-01-519-5128	117	42
77060	12052641		64	15
77060	12052816		68	18
77060	12052845	5935-01-516-9379	104	6
			106	13
77060	12052924	5325-01-446-8320	106	14
			111	11
77060	12059160		294	5
77060	12059162		294	7
77060	12059168	5340-01-365-1035	66	47
			67	13
			104	10
77060	12059195	5935-01-515-4109	98	111
77060	12059260		110	11
77060	12059450	5935-01-515-0142	102	60
77060	12059595	5935-01-516-7347	104	8
			106	16
77060	12059860		294	32
77060	12059897		110	5
			110	20
77060	1206 4735	5999-01-337-0088	83	16
			102	28
77060	1206 4754	5935-01-420-3713	115	29
77060	1206 4998		98	31
			122	43
			294	43
77060	1206 4999		98	30
			122	45
			294	44
77060	1206 5141	5935-01-520-8161	98	87
			115	30
			122	42
77060	1206 5143	5935-01-331-9749	65	8
77060	1206 5172	5935-01-406-3802	67	20
77060	1206 5196	5935-01-523-2053	117	41

CROSS-REFERENCE INDEXES

CAGEC	PART NUMBER	PART NUMBER INDEX STOCK NUMBER	FIG.	ITEM
77060	1206 5849	5330-01-440-7532	117	26
77060	1206 6195		98	88
			115	31
			122	40
77060	1206 6214	5940-01-347-6142	97	25
77060	1206 6317	5940-01-336-6544	67	14
77060	12064749		294	30
77060	12064750		294	33
77060	12064751		294	34
77060	12064752	5935-01-515-1819	98	26
77060	12064753	5935-01-515-4103	98	28
77060	12064755	5935-01-426-4635	115	28
73342	12064758	5935-01-518-3689	142	24
77060	12065171	5935-01-447-6283	66	19
77060	12065249	5970-01-510-3131	66	16
			67	19
77060	12065279	5935-01-520-6054	102	63
77060	12065425	5935-01-364-5211	112	5
77060	12065703		110	6
			110	21
77060	12065848		117	27
77060	12065850		111	2
77060	12065862	5935-01-441-4919	104	5
77060	12065863	5935-01-517-6239	110	8
			110	28
77060	12066050		111	7
77060	12066082		111	6
			117	29
77060	12066129		111	8
			117	30
77060	12066214	5940-01-347-6142	100	5
			119	6
			294	13
77060	12066240	5975-01-475-5309	111	9
77060	12066304		98	90
73342	12066337	5940-01-461-2235	142	22
77060	12066493	5940-01-336-6327	66	7
			119	4
77060	12066614		102	55
77060	12077411-L	5940-01-353-3175	67	18
			68	4
			98	112
			111	3
77060	12077413	5940-01-446-7607	68	3
			110	3
77060	1208 4588	5940-01-347-6140	97	39
77060	1208 4590	5940-01-337-3319	97	10
			98	20
77060	1208 4891		102	17
			104	20
77060	1208 9040	5940-01-234-7272	64	8

CROSS-REFERENCE INDEXES

CAGEC	PART NUMBER	PART NUMBER INDEX STOCK NUMBER	FIG.	ITEM
77060	1208 9040	5940-01-234-7272	67	9
			122	34
77060	1208 9188	5999-01-323-4929	67	6
			108	22
77060	1208 9305	5999-01-319-7394	66	24
64678	1208-9272	5935-01-337-0288	68	9
77060	12084586	5940-01-419-5877	294	36
77060	12084590	5940-01-337-3319	116	5
77060	12084595	5940-01-341-0525	97	3
			98	132
			116	12
77060	12084673		102	49
			104	16
77060	12084912	5940-01-442-6298	122	9
77060	12085030		68	15
77060	12089040	5940-01-234-7272	124	20
77060	12089134		97	71
77060	12089188	5999-01-323-4929	98	65
77060	12089649		97	60
			108	2
73342	12092195	5331-01-460-1190	142	11
77060	12092733		110	12
77060	12103505		97	45
			115	5
77060	12103881	5940-01-370-5059	67	11
			102	36
73342	12110139	5935-01-460-2344	142	23
77060	12110293		64	11
77060	12110295	5935-01-515-1816	98	109
77060	1212 4685		105	2
77060	1212 9498	5940-01-514-9972	117	39
77060	1212-4587	5940-01-336-7095	66	18
77060	12124304	5940-01-343-1262	97	24
			98	93
			108	19
			294	35
77060	12124512	5940-01-514-7069	98	4
77060	12124515	5999-01-458-0082	98	41
			117	9
77060	12124517	5940-01-514-7066	98	76
22785	12124518	5940-01-520-3966	98	62
			281	5
77060	12124519	5940-01-514-7064	98	77
77060	12124520	5940-01-481-6096	98	3
			98	68
			117	10
			117	38
			294	8
22785	12124523	5940-01-520-3951	98	72
77060	12124582	5999-01-406-4110	66	20
			98	15

CROSS-REFERENCE INDEXES

CAGEC	PART NUMBER	PART NUMBER INDEX STOCK NUMBER	FIG.	ITEM
77060	12124582	5999-01-406-4110	102	25
73342	12124618		142	20
77060	12124634	5935-01-447-6280	68	2
73342	12124639	5940-01-461-2236	142	19
			142	32
77060	12124685	5935-01-517-6221	83	24
			102	32
77060	12124686	5935-01-517-6218	102	27
			105	10
77060	12124819		102	64
			124	22
77060	12129021	5935-01-460-2479	122	10
77060	12129023	5935-01-460-2601	122	14
77060	12129493	5940-01-469-7988	104	4
77060	12129494	5940-01-518-6049	98	84
			115	26
77060	12129498	5940-01-514-9972	102	44
77060	12129557	5935-01-460-7491	122	12
77060	12129565		110	24
77060	12129600		110	10
73342	12129691	5905-01-477-2349	142	15
77060	12146446		124	25
77060	12146448		98	49
			294	6
77060	1216 0493	5935-01-485-6837	122	31
77060	12160494	5935-01-445-5144	122	32
77060	12160959		117	23
77060	12162182	5935-01-481-6069	64	2
77060	12162188		294	2
77060	12162193	5935-01-466-0260	102	37
			124	26
77060	12162825	5935-01-372-0218	65	7
77060	12176336		112	2
77060	12177289	5935-01-460-2272	122	6
78500	1218-C-107	5340-01-327-5482	163	20
78500	1218-G-85	5315-00-784-0637	163	20
78500	1218G85	5315-00-784-0637	162	17
77060	12186400	5935-01-515-2028	102	50
			104	18
77060	12191001	5935-01-460-2478	122	7
77060	12191002	5935-01-460-2604	122	15
77060	12191003	5935-01-466-7448	122	13
11873	122A10-00M	5925-01-503-4543	123	7
3B481	1220086-002	2540-01-518-8477	241	1
78528	12244	5945-01-479-0302	49	15
78500	1225-B-496	3120-00-255-6042	162	5
			163	5
78500	1225-N-378	3120-00-661-9349	162	14
			163	10
3D6E9	1225-R-512	3120-01-478-8661	163	10
78500	1225C1277	3120-01-518-7850	162	23

CROSS-REFERENCE INDEXES

CAGEC	PART NUMBER	PART NUMBER INDEX STOCK NUMBER	FIG.	ITEM
5A910	12258212	6220-01-088-5915	84	6
19207	12267565	5310-01-083-0104	146	55
			157	23
			158	27
			158	34
			158	55
			160	24
52676	12267670	3110-00-100-4218	183	6
3D6E9	1227-Z-780	5310-01-115-2550	152	3
14262	1228-F-552	3110-01-099-4888	160	27
78500	1228-U-593S		160	9
3D6E9	1228-V-594	3110-01-328-4071	160	13
78500	1228-Z-650	3110-01-328-4068	158	10
3D6E9	1228B-1042	3110-01-342-0067	160	27
78500	1229-A-1301	5325-00-715-7391	160	26
3D6E9	1229-B-1848	5310-01-133-5373	163	30
3D6E9	1229-C-1511	5310-01-325-7280	158	7
			160	29
78500	1229-E-1669	5310-01-200-9879	156	10
78500	1229-E-1669C	5310-01-200-9879	152	9
3D6E9	1229-E-4685	5310-01-446-5373	162	22
			163	28
3D6E9	1229-G-4063	5310-01-330-6362	158	67
78500	1229-H-4090		163	12
78500	1229-J-3130		163	13
3D6E9	1229-K-1597	5310-01-083-9509	158	69
			159	4
78500	1229-K-4691	5325-01-448-5676	183	13
3D6E9	1229-N-1626	5310-01-059-3609	164	2
78500	1229-N-1730	5310-00-763-0025	146	2
3D6E9	1229-N-4590	5310-01-445-9489	162	11
			163	12
78500	1229-N-4720	3120-01-517-9342	146	9
78500	1229-P-2590	5365-01-289-1922	159	9
3D6E9	1229-S-2697	5365-01-126-9574	162	9
			163	14
78500	1229-W-3117		163	14
3D6E9	1229-W-4131	5325-01-325-7221	159	7
78500	1229D-4788	3120-01-325-2638	158	49
3D6E9	1229D2942	5365-01-213-5069	162	10
			163	15
78500	1229E1669	5310-00-079-1974	157	10
		5310-01-200-9879	158	12
78500	1229E4139		152	15
3D6E9	1229F4634S	5310-01-481-4351	156	20
			157	20
78500	1229J3130		162	8
78500	1229T1736	5310-01-185-0433	146	27
			159	13
			160	2
3D6E9	1229W4521	5310-01-481-3972	158	3

CROSS-REFERENCE INDEXES

CAGEC	PART NUMBER	PART NUMBER INDEX STOCK NUMBER	FIG.	ITEM
3D6E9	1229W4521	5310-01-481-3972	158	67
			160	2
7X677	12337902	5305-01-251-1626	131	17
			132	2
			138	16
19207	12342306	5340-01-315-7223	96	18
5A910	12360910-3-383G	6220-01-446-3528	85	9
19207	12389942	8115-01-349-2459	1	3
19207	12389943	8145-01-364-1131	276	1
19207	12389944	8145-01-364-1126	276	20
19207	12389945		276	14
19207	12389946	3990-01-367-4625	276	22
19207	12389948	3990-01-367-8803	276	19
19207	12389949	3990-01-368-7040	276	27
19207	12389950	2510-01-364-8287	276	15
19207	12389951	5330-01-372-5690	276	26
19207	12389955	5342-01-371-6339	276	25
19207	12389969	7690-01-365-9128	276	12
3B481	1239101-002	2540-01-442-6101	240	13
19207	12414268-001	5999-01-385-8325	66	48
			99	6
			115	19
19207	12417678	5935-01-376-1385	98	92
19207	12419140	5999-01-372-4955	120	1
			122	19
19207	12420936	5999-01-422-9740	68	6
0FW39	12421884	5935-01-470-4143	65	6
0FW39	12421926	5940-01-469-7988	66	25
			102	15
			110	27
			110	40
			124	15
19207	12436544-1	8145-01-503-7315	126	3
3D6E9	1244-D-2214	5365-01-446-4328	183	10
3D6E9	1244-V-1764	5365-01-330-2162	158	60
3D6E9	1244-W-1765	5365-01-330-7373	158	60
3D6E9	1245C185	5340-00-801-8163	163	34
0EJ14	12454	2520-01-524-7269	255	22
78500	1246-D-290	5365-00-427-2282	156	16
			157	16
78500	1246-J-1206	5120-01-519-0661	146	8
3D6E9	1246-P-1134	5315-01-326-1864	158	24
			160	22
78500	1246-T-1190		146	21
19207	12466365		1	2
19207	12468576	5330-01-446-4690	85	10
19207	12468578-1	6220-01-445-9920	85	11
19207	12478859		1	2
19207	12478860		126	2
19207	12478861	2530-01-481-5375	152	1
19207	12478862	2520-01-479-2470	156	1

CROSS-REFERENCE INDEXES

CAGEC	PART NUMBER	PART NUMBER INDEX STOCK NUMBER	FIG.	ITEM
19207	12478863	2520-01-471-5061	157	1
19207	12478864	2520-01-505-7574	156	1
19207	12478865	2520-01-505-7572	157	1
19207	12478866		1	2
19207	12478867		126	2
19207	12479191	2530-01-505-7570	152	1
19207	12479562	2520-01-505-7551	144	3
19207	12479563	2520-01-505-7556	153	1
19207	12479564	2530-01-505-7563	156	1
19207	12479565	2530-01-505-7567	157	1
93061	125HBL-12-12	4730-01-331-2848	279	47
3D6E9	1250-E-473	5365-01-180-2369	146	31
			156	26
			157	24
0EJ14	12518	5340-01-326-9472	254	3
78500	1259-N-1132		163	4
78500	1259-N-274	5315-01-129-6898	162	4
			163	4
0EJ14	12601	5340-01-329-3977	254	27
0EJ14	12602	5340-01-327-3443	254	20
0EJ14	12605	5340-01-327-3473	249	30
0EJ14	12627	5340-01-326-2072	249	5
58864	12644		200	24
52304	1277701	5330-01-117-1014	183	1
0EJ14	12813	5310-01-522-8110	249	10
58864	12813-G	5365-01-356-8963	254	25
75418	1293-09060-09	2930-01-505-7546	55	1
0EJ14	12941	2590-01-341-3972	253	1
0EJ14	12967-G	4730-01-365-2869	250	1
75078	12991		26	2
3D6E9	13-X-163	5310-01-083-9359	152	17
0EJ14	13030	5340-01-341-3249	253	4
71468	130446 0000	5935-01-517-1257	99	4
71468	130446-0000	5935-01-517-1257	116	17
0EJ14	1307	5305-01-525-2789	249	2
06853	131081	4820-01-442-8339	180	47
4K048	131082		40	5
97403	13222E0109	5305-01-210-4595	32	4
			56	1
			60	12
			168	27
			201	7
			205	9
			226	6
			228	6
			239	3
			240	8
			266	8
55156	1325F	6220-01-519-4254	106	20
58864	13270		254	18
3B481	1349236-002.		241	17

CROSS-REFERENCE INDEXES

CAGEC	PART NUMBER	PART NUMBER INDEX STOCK NUMBER	FIG.	ITEM
64386	135HL5	4730-01-439-5324	32	18
00779	1355206-1	6645-01-518-7282	117	36
0EJ14	1376	5305-01-163-6473	255	26
0EJ14	1388	5310-01-162-5737	255	27
58864	1390	5310-01-197-4370	249	31
			254	23
0EJ14	1392	5310-01-327-5525	249	18
21563	13925-1-5	2520-01-518-2042	143	31
0EJ14	13929	5310-01-522-9555	254	11
			256	8
0EJ14	1394	5310-01-197-3359	249	3
			254	22
0EJ14	1395	5310-01-166-3657	249	32
0EJ14	13975		255	33
0EJ14	13977	3040-01-523-7215	256	1
0EJ14	13979	5340-01-522-7284	254	5
0EJ14	13985	3020-01-525-0648	256	9
0EJ14	13987	3020-01-523-7205	254	30
64678	14-09254-000	3120-01-328-4276	188	3
64678	14-09683-000	5305-01-328-4430	188	6
64678	14-10281-004	2530-01-330-0774	189	5
10402	14-104216-120	5305-00-050-9231	284	3
64678	14-12007-000	2530-01-330-0030	189	2
64678	14-12065-000	5365-01-518-7517	190	5
64678	14-12078-000	5340-01-328-4391	188	2
64678	14-12087-000	5310-01-330-6354	188	8
64678	14-12485-000	2530-01-496-1260	192	1
64678	14-14436-024	4720-01-496-0737	193	16
64678	14-14436-032	4720-01-518-2525	193	16
64678	14-14603-000	2030-01-511-3588	189	5
64678	14-14604-000	2530-01-505-7564	189	2
64678	14-14793-000	2530-01-506-6231	189	5
64678	14-14794-000	2530-01-505-7571	189	2
94222	14-18-150-24	5360-00-410-3130	223	89
06495	14T38296	4730-01-521-2314	261	3
06495	14T38377	4730-01-518-4886	261	3
0EJ14	14026	3040-01-522-8068	255	40
7X677	140638	4730-00-289-0368	185	54
0EJ14	14132	3020-01-523-7212	256	2
73342	141445	5305-01-360-2854	134	3
29944	14155		240	4
0EJ14	1418	5305-01-522-7422	254	7
0EJ14	14217	3020-01-523-7208	255	36
0EJ14	14227		256	4
0EJ14	14229	3040-01-523-7200	256	6
0EJ14	14348	3010-01-523-0207	255	37
0EJ14	14349	3020-01-523-7210	255	38
0EJ14	14360		254	2
0EJ14	14368	3040-01-523-7202	254	28
0EJ14	14371	5315-01-522-8202	256	5
64386	1449-380-55640	5342-01-331-9919	43	9

CROSS-REFERENCE INDEXES

CAGEC	PART NUMBER	PART NUMBER INDEX STOCK NUMBER	FIG.	ITEM
0EJ14	1451	5305-01-522-8093	254	9
24617	145651	3110-00-100-6170	132	11
0EJ14	1457	5305-01-325-5910	255	18
0EJ14	1458	5305-01-325-5909	255	24
58864	14638	2510-01-521-8293	249	29
58864	1475	5305-01-185-3585	254	16
93061	149F-6-4	4730-00-902-8991	29	5
93061	149F10-8	4730-00-921-3245	185	62
0EJ14	1495	5310-01-161-2527	254	6
			255	20
29944	14965		240	5
64678	15-09170-019	5340-01-336-0721	200	15
64678	15-09170-038	5340-01-336-3928	200	19
64678	15-09170-050	5340-01-336-6909	200	15
64678	15-10279-000	2510-01-338-4491	200	20
64678	15-12128-446		195	20
64678	15-12129-446		195	16
64678	15-12182-000	2590-01-337-0425	195	41
64678	15-12182-003	2590-01-337-0426	195	28
64678	15-12185-000	5340-01-336-5953	195	22
64678	15-12185-001	5340-01-337-1033	195	44
64678	15-12186-000	5340-01-336-6665	195	21
64678	15-12621-000	5340-01-336-7829	196	7
64678	15-12643-000	2510-01-338-4486	195	34
64678	15-12644-000	5340-01-336-5957	195	33
64678	15-13270-000	4010-01-336-5983	200	17
64678	15-13538-000	2510-01-347-6082	195	29
64678	15-13538-002		195	40
64678	15-13538-003	2510-01-518-6031	195	29
64678	15-13538-004	2510-01-518-5006	195	40
64678	15-13541-000	5340-01-336-5954	195	27
64678	15-13541-001	5340-01-337-1034	195	43
64678	15-13553-000	5365-01-337-0371	195	26
64678	15-13565-000	5365-01-337-0372	200	11
64678	15-13915-001	2510-01-481-4335	196	8
65678	15-14076-000	2510-01-369-5149	196	8
64678	15-14661-000		196	12
64678	15-15185-000		195	13
64678	15-15636-001	2510-01-481-4566	197	9
			198	13
64678	15-17533-000		199	4
64678	15-17534-003	2510-01-481-4322	199	1
64678	15-18445-000	2510-01-519-6414	199	7
64678	15-18446-000	2510-01-518-6024	199	8
64678	15-18448-000		199	9
64678	15-18630-000	5340-01-519-4403	195	27
64678	15-18630-001	5340-01-519-0927	195	43
64678	15-18654-000	5365-01-518-6816	195	13
64678	15-18669-272	2510-01-518-6028	195	20
64678	15-18670-272	2510-01-518-6019	195	16
64678	15-18677-261.		195	19

CROSS-REFERENCE INDEXES

CAGEC	PART NUMBER	PART NUMBER INDEX STOCK NUMBER	FIG.	ITEM
64678	15-18678-261		195	18
64678	15-19230-001	5340-01-519-0680	195	44
64678	15-19287-000	2510-01-518-6015	199	10
64678	15-19849-000	5365-01-518-6818	195	26
3D6E9	15X-387	5305-01-325-5907	159	5
93061	151F-8-6	4730-01-378-8084	185	79
77060	1530 0002	5935-01-339-3227	67	16
			102	14
			106	2
			111	24
77060	1530 0017	5940-01-347-3383	102	16
77060	1530 0030	5940-01-347-0013	98	114
77060	15300014	5940-01-462-1718	66	40
			67	17
			102	12
			106	5
			124	13
77060	15300016		110	26
77060	15300017	5940-01-347-3383	104	2
77060	15300027	5935-01-308-7866	66	42
			67	21
			102	46
			110	2
			124	16
77060	15305333	5930-01-460-2495	122	11
77060	15305371	5935-01-460-8050	122	8
77060	15324857		98	113
			102	47
			104	19
51377	1539 10020 20	4720-01-506-0658	90	7
15434	154916	5330-01-071-5727	192	6
62380	15752A		75	7
62380	15757A		75	6
30226	158HFRGVV2L	2540-01-493-2871	264	7
30226	158HFRGVV2R	2540-01-493-2854	264	7
45152	1585290	5305-01-338-8155	148	8
0EJ14	1586	5305-01-341-9443	254	4
93061	159F-10-6	4730-01-289-1531	173	9
93061	159F-10-8	4730-01-094-0941	171	11
93061	159F-6-4	4730-00-496-7330	30	22
93061	159F-6-6	4730-01-158-9201	170	50
93061	159F-8-6	4730-00-130-4235	185	42
94231	159940009		278	19
64678	16-09040-002	2510-01-326-9147	214	21
64678	16-10386-002	5365-01-481-9656	214	12
64678	16-10386-003	5365-01-329-1141	214	12
64678	16-11890-000	2510-01-327-7773	214	19
64678	16-12265-000	5365-01-327-9084	214	15
64678	16-12323-000	3130-01-328-4421	214	3
64678	16-12373-000	3040-01-327-0143	214	13
64678	16-13199-000	2510-01-327-0313	214	19

CROSS-REFERENCE INDEXES

CAGEC	PART NUMBER	PART NUMBER INDEX STOCK NUMBER	FIG.	ITEM
64678	16-13363-001	5365-01-356-8950	214	11
64678	16-13363-003	5365-01-481-9658	214	11
64678	16-13363-005	5365-01-481-9661	214	11
64678	16-13363-007	5365-01-481-9664	214	11
64678	16-13363-011	5365-01-356-8951	214	11
64678	16-13363-013	5365-01-481-9665	214	11
64678	16-13363-015	5365-01-481-9668	214	11
64678	16-13363-017	5365-01-481-9671	214	11
64678	16-14044-000		217	1
64678	16-14324-000	2590-01-518-6417	195	28
64678	16-14511-001	5306-01-520-9671	215	21
64678	16-14511-003	5306-01-479-0577	215	21
64678	16-14603-000	3120-01-518-7236	214	18
64678	16-14998-000	2530-01-518-6038	218	12
64678	16-14998-001	2530-01-518-6039	218	9
64678	16-15001-000	2530-01-479-1066	218	1
64678	16-15001-001	2530-01-479-1172	218	3
64678	16-15002-000	2530-01-479-1184	218	12
64678	16-15002-001	2530-01-479-1053	218	9
64678	16-15010-000	2510-01-497-1455	215	17
64678	16-15011-000		215	27
64678	16-15065-000	5340-01-517-9343	215	35
64678	16-15066-004		215	35
64678	16-15067-000	5340-01-518-5184	215	29
64678	16-15067-001		215	29
64678	16-15070-002	2510-01-518-6032	218	2
64678	16-15071-001		218	2
64678	16-15073-000		215	3
64678	16-15076-000		218	14
64678	16-15076-001		218	15
64678	16-15102-000	5340-01-518-5944	215	23
64678	16-15103-000		215	23
64678	16-15724-000	2510-01-518-2004	215	22
64678	16-15724-002	5360-01-478-7764	215	22
64678	16-15770-000	2510-01-479-2207	217	4
64678	16-15955-000	2530-01-518-6036	218	1
64678	16-15955-001	2530-01-518-6041	218	3
64678	16-15971-000	5365-01-518-7203	214	11
64678	16-15977-000	2590-01-518-6567	216	14
64678	16-16008-001	5315-01-517-8995	214	10
64678	16-16047-000	2590-01-518-6570	217	10
64678	16-16047-001	2590-01-518-6575	217	11
64678	16-16048-001		217	1
64678	16-16445-000	2510-01-518-6591	216	9
64466	16-726	5935-01-478-7607	110	17
81834	16-9043-07	5935-01-336-3694	97	53
			98	21
3D6E9	16X-202	5315-01-082-6938	152	19
0EJ14	1604	5305-01-324-8391	254	15
0EJ14	1605	5305-01-161-7299	249	9
			254	17

CROSS-REFERENCE INDEXES

CAGEC	PART NUMBER	PART NUMBER INDEX STOCK NUMBER	FIG.	ITEM
0EJ14	1606	5305-01-465-8820	249	8
61349	162309		72	20
61349	162312	6620-01-478-7549	72	27
45152	1624090	5999-01-214-9682	98	13
			102	62
F4492	1641-0631	5320-01-056-2973	188	1
			228	21
			229	6
			234	14
75078	16505	5310-01-498-7909	26	3
59150	168501-00225	6680-01-475-0101	285	2
93061	169PMTNS-10-8	4730-01-518-4892	169	56
93061	169PMTNS-6-4	4730-01-521-2364	169	44
19738	1692-0621	5320-00-623-1768	223	56
0EJ14	1695	5310-01-163-2481	249	16
			254	21
26501	1697	2530-01-447-9838	263	19
0EJ14	1698	5310-01-522-7292	254	14
26501	1699		263	19
64678	17-10133-000	5310-01-329-3928	195	35
64678	17-10320-001	5365-01-329-4041	227	11
64678	17-10407-000	5340-01-336-6758	227	21
64678	17-10407-001	5340-01-336-6759	227	21
64678	17-10417-002		227	20
64678	17-10425-002	5340-01-329-3863	195	36
			230	12
64678	17-10460-000	5340-01-329-4009	229	2
64678	17-10465-000	5340-01-329-4095	228	5
64678	17-10465-001	5340-01-329-4096	228	2
64678	17-12002-000	5340-01-329-3892	229	1
64678	17-12006-000	5340-01-334-0466	230	6
64678	17-12036-000	5340-01-329-3982	229	4
64678	17-12036-001	5340-01-329-3983	229	4
64678	17-12053-000	2510-01-332-1356	227	12
64678	17-12062-000	5340-01-329-3891	228	3
64678	17-12069-000	5360-01-329-3756	230	7
64678	17-12076-000	3460-01-332-2798	227	3
64678	17-12080-000	5340-01-329-3981	230	8
64678	17-12134-000	5640-01-348-9745	229	11
64678	17-12134-001	5640-01-348-9746	229	10
64678	17-12135-000	5340-01-332-1538	229	18
64678	17-12136-000	5340-01-330-6876	229	17
64678	17-12434-000	2590-01-428-2988	227	4
64678	17-12435-000	2540-01-428-2983	227	6
64678	17-12435-001	2540-01-428-2985	227	6
64678	17-12462-001	5340-01-517-8922	229	4
64678	17-12478-000		227	12
64678	17-13020-000	2510-01-481-3545	230	33
64678	17-13227-000		36	11
64678	17-14018-000		228	8
64678	17-14018-001		228	8

CROSS-REFERENCE INDEXES

CAGEC	PART NUMBER	PART NUMBER INDEX STOCK NUMBER	FIG.	ITEM
64678	17-14648-000	2590-01-518-8176	230	27
50420	17T3-20-16	4730-01-521-4214	250	43
31223	17W12580	5310-01-332-3254	47	4
			48	2
			223	82
			229	8
95019	170-2-49	2520-01-518-5024	149	13
95019	170-4-661-1	2520-01-518-3771	159	11
95019	170-4-671-1X	2520-01-518-6806	160	3
72447	170-4-741-1X	2520-01-527-2250	158	4
			160	3
78500	170TYS32-2A2	2520-01-518-8604	146	29
57733	171105	5310-01-125-1137	93	3
26501	1725	2590-01-246-4298	263	18
75078	17303		26	7
75418	173119	2540-01-442-4550	270	32
11873	17425-4E09F3	5925-01-336-1734	75	14
33287	1747	5120-01-440-8591	303	10
58723	1749-1121	5930-01-502-5666	166	39
58723	1749-1124	5930-01-496-3442	90	4
58723	1749-1907	5930-01-338-2035	90	2
24161	17513	3030-01-435-7194	55	36
			279	51
3D6E9	176TYS3827A		158	4
45225	1764	4940-01-386-6108	303	3
64466	18-001	5915-01-518-7241	110	48
64678	18-09723-000		226	8
64678	18-11197-001	9330-01-256-5345	BULK	32
64678	18-11197-001X10		238	4
64678	18-14569-001	5360-01-345-5143	225	16
64678	18-15174-008	5310-01-326-7480	219	2
64678	18-17247-000	2540-01-422-7763	225	34
64678	18-17247-001	2540-01-422-7773	225	34
64678	18-17268-000	5340-01-336-6809	223	1
64678	18-17409-000	2540-01-346-9851	225	47
64678	18-17450-001	2510-01-337-2115	236	9
64678	18-17733-000		221	9
64678	18-17849-000	5365-01-336-6450	223	84
			264	24
64678	18-17849-001	5365-01-336-7657	264	3
64678	18-17849-002	5365-01-336-6451	264	2
64678	18-17951-000		220	4
64678	18-17963-000	2540-01-345-5966	225	30
64678	18-17997-002	3040-01-346-3237	225	35
64678	18-17997-003	3040-01-346-3240	225	35
64678	18-17999-000	3040-01-346-3239	225	31
64678	18-18000-004	2510-01-518-4904	225	39
64678	18-18239-000	5365-01-345-2513	225	51
64678	18-18371-000		223	54
64678	18-18372-000	5365-01-336-6449	223	67
64678	18-18586-003	2540-01-337-8845	223	70

CROSS-REFERENCE INDEXES

CAGEC	PART NUMBER	PART NUMBER INDEX STOCK NUMBER	FIG.	ITEM
64678	18-18954-000	5340-01-345-5534	223	69
64678	18-18955-0	5340-01-347-5917	223	66
64678	18-19193-000	5315-01-422-4331	225	33
64678	18-19297-002	2510-01-518-4189	238	14
64678	18-19297-004	2510-01-518-4191	238	14
64678	18-19299-000	2510-01-518-4195	238	15
64678	18-19299-001	2510-01-518-4193	238	15
64678	18-19420-000	2510-01-337-0232	267	31
64678	18-19557-0	5340-01-345-6569	225	12
64678	18-19790-000		237	7
64678	18-19955-000		225	32
64678	18-20141-000	5310-01-329-3929	228	20
			229	13
			234	15
64678	18-2133-000		223	42
64678	18-21756-000		222	3
64678	18-22127-006	2510-01-481-4003	223	16
64678	18-22457-001		223	9
64678	18-23408-003	5340-01-336-7697	223	75
64678	18-23504-000	3040-01-346-3238	225	36
64678	18-23504-001	3040-01-346-3241	225	36
64678	18-23529-003	2510-01-337-2114	236	15
64678	18-23530-001	9390-01-338-5872	236	16
64678	18-23531-000	5342-01-344-3727	236	17
64678	18-23534-001	5340-01-336-4022	221	16
64678	18-23794-000		161	17
64678	18-23837-003		221	12
64678	18-24027-009	2530-01-481-4037	223	40
64678	18-24095-000		221	14
64678	18-24095-001		221	17
64678	18-24177-000	5340-01-336-6443	225	72
64678	18-24220-000	5340-01-345-5533	225	68
64678	18-24266-003	5340-01-336-5970	223	87
64678	18-24267-003	5340-01-337-9995	223	80
64678	18-24268-001	5340-01-337-9020	223	96
64678	18-24417-001		225	63
			225	73
64678	18-24578-001		223	105
64678	18-24685-000	5365-01-336-7656	73	5
			223	93
64678	18-25509-000	2540-01-338-1710	220	6
64678	18-25612-000		220	8
64678	18-25612-001		220	13
64678	18-25627-000	2510-01-337-4143	220	5
64678	18-25628-000	2510-01-337-4144	220	14
64678	18-25631-002	5340-01-410-6637	223	7
64678	18-25652-000		220	16
64678	18-25653-000		220	15
64678	18-25656-000	2510-01-481-3987	237	3
64678	18-25657-000	5640-01-349-5289	220	2
64678	18-25662-000	2540-01-481-3593	237	2

CROSS-REFERENCE INDEXES

CAGEC	PART NUMBER	PART NUMBER INDEX STOCK NUMBER	FIG.	ITEM
64678	18-25731-002	5340-01-329-3984	227	23
64678	18-25731-003	5340-01-328-4372	227	23
64678	18-25772-000	2510-01-481-3575	236	11
64678	18-25956-000	5365-01-348-2443	225	26
64678	18-26028-000		187	5
64678	18-26054-000	2590-01-481-4320	223	74
64678	18-26068-001	5340-01-336-5971	223	78
64678	18-26082-000	5340-01-336-5955	223	47
64678	18-26135-000	5340-01-337-0399	226	3
64678	18-26135-001	5340-01-355-9797	244	23
64678	18-26136-000	5340-01-350-7062	225	57
64678	18-26331-000		223	94
64678	18-26758-006	2510-01-481-4040	223	45
64678	18-26758-007	5340-01-518-9067	223	45
64678	18-26759-000	2510-01-481-4044	223	37
64678	18-26875-000		223	76
64678	18-27055-000		237	8
64678	18-27087-001	2510-01-481-3996	237	5
64678	18-27088-001	2510-01-481-3998	237	10
64678	18-27217-000	2510-01-365-8975	225	4
64678	18-27306-000		223	108
64678	18-27307-000		223	109
64678	18-27366-000	2590-01-481-4319	223	73
64678	18-27525-000	2540-01-481-4045	223	100
64678	18-27690-000		222	7
64678	18-27692-000		222	5
64678	18-27742-000	2540-01-365-7155	225	11
64678	18-27742-001	2540-01-365-7156	225	11
64678	18-27779-000	2540-01-366-5112	225	7
64678	18-27779-001	2590-01-367-7601	225	7
64678	18-27780-000	2540-01-366-5254	225	6
64678	18-27780-001	2590-01-368-3478	225	6
64678	18-28018-000		220	11
64678	18-28199-000	5310-01-365-0234	225	48
64678	18-28345-000		221	15
64678	18-28937-000	5340-01-517-8917	227	23
64678	18-28937-001	5340-01-517-8920	227	23
64678	18-29297-000	5330-01-481-5790	236	10
64678	18-30008-000		223	43
64678	18-32853-000		113	4
64678	18-34573-000		292	8
64678	18-36267-000	5340-01-517-8947	238	20
64678	18-38936-000	5340-01-481-7320	292	5
64678	18-44978-000	5365-00-480-6974	225	58
45586	18P	5120-00-537-3375	299	15
72582	181333	5306-00-021-2544	27	22
75078	18179	5360-01-520-6420	26	4
77060	1839906	5940-00-842-5353	67	23
			68	8
			72	24
			97	18

CROSS-REFERENCE INDEXES

CAGEC	PART NUMBER	PART NUMBER INDEX STOCK NUMBER	FIG.	ITEM
77060	1839906	5940-00-842-5353	98	61
			100	4
			101	15
			102	33
			108	3
			110	19
			110	49
			115	4
			117	40
			122	22
			124	9
			294	24
75078	18485		26	21
08108	1895	6240-00-946-9654	72	22
3D6E9	1898-H-242		146	23
3D6E9	1898-J-868-S	4730-01-518-3286	146	11
75755	19M8029	5305-01-329-7038	137	1
78500	19X-1087	5315-01-518-2948	158	24
78500	19X1084	5315-01-357-0826	163	33
78500	19X1116		162	24
3D6E9	19X127	5315-01-315-3614	162	25
68505	19X3439	5310-00-020-4787	61	1
11873	19115-01M	5925-01-347-9837	76	2
83298	19128	5310-00-442-0966	61	18
15434	191772	5306-00-483-8833	60	8
			174	29
08108	193	6240-00-069-2640	86	3
94231	193500000	8145-01-505-7550	144	2
62607	194	6240-00-944-1264	118	2
78528	1961A	5342-01-333-5425	37	14
08108	198	6240-00-069-2641	83	29
07060	2-013C557-70	5331-00-352-0327	288	10
02697	2-015C873-70	5330-01-235-8331	288	11
			289	2
50022	2AA00111	4120-01-517-1808	36	10
45152	2AW408	5310-01-184-7647	93	11
11341	2A0017-8	3110-01-339-8794	259	16
11341	2A0079-406	5305-01-154-0737	259	15
			260	13
11341	2A0283-7214	5330-01-217-8918	259	6
			260	4
11341	2A0283-9916	5331-01-218-3227	259	21
11341	2A0354-121	5340-01-520-5188	259	22
11341	2A0736-104P	5310-01-340-8371	259	12
64678	2PB51	3030-01-332-1351	57	10
01276	2003-6-6B	4730-00-254-6228	170	54
06853	201010	4730-00-371-3904	170	12
06853	201499	9905-00-774-4284	170	23
			172	44
75078	20229	5331-01-086-1013	26	24
06853	202981	5310-00-087-0306	175	37

CROSS-REFERENCE INDEXES

CAGEC	PART NUMBER	PART NUMBER INDEX STOCK NUMBER	FIG.	ITEM
06853	203198	5305-00-465-7854	175	38
15434	204163S		56	6
45225	204266	5120-01-357-4583	304	11
55156	20430	2920-01-494-8316	59	4
21335	205K	3110-00-554-5403	254	12
36251	205010	4730-01-293-2939	189	8
01276	2062-8-10S	4730-01-088-4453	193	23
81779	2062PP	5340-01-515-6157	95	11
00779	206322-1	5935-01-030-5090	122	39
45225	206457	5120-01-357-0740	303	6
45225	206459	5120-01-357-0741	303	5
93061	207P-2	4730-00-287-1614	49	23
72423	2071-039	4730-01-343-8719	90	11
70334	20723	4730-00-254-6225	143	32
45152	2075590	4730-01-479-4206	174	12
93061	209P-12-2	4730-00-116-6598	22	15
93061	209P-6-4	4730-00-202-6491	91	2
93061	209P12-8	4730-00-278-3167	56	24
93061	209P16 12	4730-01-519-5911	279	45
64678	21-26182-010		195	1
64678	21-26182-020		195	1
64678	21-26184-000		230	16
64678	21-26296-000	2540-01-518-6035	195	1
07482	21C7298G01	4920-01-151-0741	170	53
64678	210101 012001	5306-01-476-1458	55	37
24975	2104099525	5305-01-312-4837	61	20
95019	210661-1X	3130-01-252-8433	149	18
64678	210931 012003	5306-01-515-2909	57	22
64678	210931 012007		55	41
95019	211959X	5340-01-519-2379	149	12
			151	7
95019	211987X	2520-01-518-6614	KITS	
02768	212-180602-13		83	13
06853	213630	5330-00-090-2128	170	26
			170	29
			171	42
			171	47
			172	40
			172	43
77640	213684	3110-00-100-6152	191	56
93061	215PNL-6-15	4730-00-071-3175	171	77
93061	216P-6-4	4730-00-289-0232	171	49
93061	216P8		177	23
10966	216806 004	2540-01-478-9089	70	3
93061	219P-4	4730-01-245-6995	172	1
93061	219P4	4730-01-245-6995	171	45
61649	219353.		227	15
94231	2193620000		278	18
94231	2193640000		278	4
94231	2193650001		278	13
94231	2193650002		278	13

CROSS-REFERENCE INDEXES

CAGEC	PART NUMBER	PART NUMBER INDEX STOCK NUMBER	FIG.	ITEM
94231	2193660001		278	8
94231	2193660002		278	8
94231	2193670001		278	6
33287	219554		303	15
1C645	22 1000 50 07 00		279	8
64678	22-10198-000	5340-01-521-0445	171	85
64678	22-13795-000		280	18
81834	22-1412-01	6220-01-514-7014	83	25
81834	22-1412-02	6220-01-514-6996	83	25
81834	22-1412-03	6220-01-514-7016	83	26
81834	22-1412-04	6220-01-514-7001	83	26
64678	22-16975-005	5905-01-331-4103	93	1
64678	22-17199-001	2510-01-518-9470	238	4
64678	22-18218-000	5340-01-345-5998	213	35
64678	22-20576-001		267	3
64678	22-20981-004		224	4
64678	22-21148-000	6695-01-333-6750	69	13
			70	6
64678	22-21952-063		271	12
64678	22-21952-066		271	12
64678	22-23372-001	5355-01-478-8725	69	7
			262	5
			268	21
64678	22-24618-001		280	12
64678	22-24648-000	5340-01-336-4248	238	19
64678	22-25265-016	2510-01-518-5080	223	29
64678	22-25294-001	5330-01-356-5086	BULK	35
64678	22-25294-005	5330-01-406-2130	225	14
64678	22-25773-012		95	31
64678	22-27156-000	5330-01-355-7002	93	8
64678	22-28607-010		56	13
64678	22-28607-015	4720-01-518-1937	271	4
64678	22-28607-018		271	4
64678	22-28607-061		56	15
64678	22-28696-000	2510-01-337-2116	236	2
64678	22-28965-00	5330-01-336-5360	267	11
64678	22-28966-000	5340-01-336-4025	267	14
64678	22-28974-000	2510-01-337-0246	236	11
64678	22-29646-006	5340-01-518-5798	264	17
64678	22-29888-005	5340-01-518-5896	264	19
64678	22-29913-000		269	2
64678	22-30530-000		269	1
64678	22-30549-000	4720-01-336-9719	267	25
64678	22-30934-000		87	4
64678	22-32394-000	5340-01-332-6588	232	6
64678	22-32466-001	4130-01-441-9145	289	3
64678	22-32514-001	5340-01-337-0380	201	4
64678	22-32515-000	5340-01-336-3936	201	22
64678	22-32516-000	5340-01-336-3934	234	13
64678	22-32551-000	5340-01-338-2877	201	18
64678	22-32552-000	5340-01-336-6918	201	19

CROSS-REFERENCE INDEXES

CAGEC	PART NUMBER	PART NUMBER INDEX STOCK NUMBER	FIG.	ITEM
64678	22-32610-000		289	8
64678	22-32640-000	5340-01-336-7992	201	3
64678	22-32642-000	2540-01-339-0554	201	2
64678	22-33178-010	2540-01-337-4416	202	10
64678	22-33178-011	2540-01-338-4621	202	10
64678	22-33178-012	2540-01-338-4622	202	10
64678	22-33178-013	2540-01-338-7690	202	10
64678	22-33267-000	5340-01-339-4331	234	1
64678	22-33726-000	2510-01-337-4121	234	11
64678	22-33726-001	2510-01-337-4122	234	8
64678	22-33741-000	2540-01-337-4098	267	18
64678	22-34443-000	4520-01-337-0207	267	28
64678	22-34781-000	5340-01-337-6577	266	6
64678	22-34805-002		223	6
64678	22-34805-003	2510-01-518-5098	223	6
64678	22-34806-001	2510-01-442-9289	223	4
64678	22-34866-000	5310-01-517-8931	227	10
64678	22-34916-004		223	18
64678	22-35017-003		223	29
64678	22-35018-003	2510-01-365-7135	223	24
64678	22-35078-001		280	19
64678	22-35164-001	2540-01-526-6693	203	4
64678	22-35165-000	5340-01-336-0738	203	1
64678	22-35193-010		244	29
64678	22-35222-000	5340-01-336-6914	245	27
64678	22-35222-001	5340-01-338-3189	245	21
64678	22-35299-000	5340-01-336-0120	232	12
64678	22-35299-001	5340-01-332-6585	232	17
64678	22-35632-000	5340-01-336-6911	226	12
64678	22-35633-000	5340-01-336-9041	226	9
64678	22-35842-000	5340-01-337-9231	232	16
			233	10
			245	3
64678	22-35920-000	5340-01-332-6584	232	9
64678	22-35920-001	5340-01-334-1362	232	10
64678	22-36098-001	5340-01-521-1024	203	6
64678	22-36193-000	5365-01-521-8583	245	35
64678	22-36337-000		246	5
64678	22-36356-000	5340-01-518-3251	282	7
64678	22-38270-000	2510-01-481-3584	266	12
64678	22-38493-000		211	1
64678	22-38879-000		245	5
64678	22-39264-000		232	6
64678	22-39473-002		72	9
64678	22-40896-000	2590-01-442-5038	268	27
64678	22-42084-002	4130-01-518-9125	289	3
64678	22-43373-026		223	5
64678	22-43373-028	2510-01-521-4400	223	5
64678	22-43373-029	2510-01-518-5091	223	5
64678	22-43540-000		198	3
64678	22-44545-000		289	9

CROSS-REFERENCE INDEXES

CAGEC	PART NUMBER	PART NUMBER INDEX STOCK NUMBER	FIG.	ITEM
64678	22-44929-000	5340-01-518-6485	288	23
64678	22-45406-001		245	35
64678	22-46220-000		221	13
64678	22-46774-000		288	7
64678	22-47558-000	4130-01-518-9136	286	5
64678	22-49591-005		223	8
64678	22-49591-006	2510-01-521-4567	223	8
64678	22-49591-007	2510-01-518-5077	223	8
64678	22-53555-000	5340-01-518-7223	205	15
64678	22-53775-000	5365-01-520-7190	282	18
64678	22-53986-000	5340-01-518-5808	289	9
64678	22-54551-000		296	5
64678	22-54580-000		296	8
64678	22-54610-000		207	1
64678	22-57895-000	5340-01-517-8593	96	28
64678	22-57905-000	5340-01-520-3598	250	50
64678	22-58338-000	2510-01-518-7613	228	19
64678	22-58338-001	2510-01-518-7618	228	19
64678	22-58338-002	2510-01-519-5828	234	17
64678	22-58338-003	2510-01-519-5846	234	16
64678	22-59141-000	2590-01-526-6549	282	15
64678	22-59141-001	2590-01-526-6563	282	15
64678	22-60339-000	2590-01-526-6520	282	9
93061	2202P-6-6	4730-00-278-4822	56	7
			168	8
78500	2203-A-9829		158	38
78500	2203-B-9804		160	11
78500	2203-B-9830		158	38
3D6E9	2203-C-8115		160	11
78500	2203-C-9831		158	38
3D6E9	2203-D-8116		160	11
78500	2203-D-9806		158	38
78500	2203-D-9832		158	38
3D6E9	2203-E-8117		160	11
78500	2203-E-9807		158	38
78500	2203-E-9833		158	38
3D6E9	2203-F-2788	5365-01-083-9531	158	59
78500	2203-F-9808		158	38
78500	2203-F-9834		158	38
3D6E9	2203-G-2789	5365-01-083-9532	158	59
78500	2203-G-9809		158	38
78500	2203-G-9835		158	38
3D6E9	2203-H-2790	5365-01-083-9533	158	59
78500	2203-H-9810		158	38
78500	2203-H-9836		158	38
78500	2203-J-9474		160	12
78500	2203-J-9812		158	38
78500	2203-J-9838		158	38
78500	2203-K-3001	5365-01-107-9291	152	5
3D6E9	2203-K-9241	5365-01-326-7524	158	45
78500	2203-K-9475		160	12

CROSS-REFERENCE INDEXES

CAGEC	PART NUMBER	PART NUMBER INDEX STOCK NUMBER	FIG.	ITEM
78500	2203-K-9813		158	38
78500	2203-K-9839		158	38
3D6E9	2203-L-3002	5985-01-107-9290	152	4
3D6E9	2203-L-9242	5365-01-330-6369	158	45
78500	2203-L-9476		160	12
78500	2203-L-9814		158	38
3D6E9	2203-M-9243	5365-01-330-6370	158	45
78500	2203-M-9477		160	12
78500	2203-M-9815		158	38
78500	2203-N-9478		160	12
78500	2203-N-9816		158	38
78500	2203-P-9480		160	12
78500	2203-P-9818		158	38
78500	2203-Q-9481		160	12
78500	2203-Q-9819		158	38
78500	2203-R-9482		160	12
78500	2203-R-9820		158	38
78500	2203-S-9483		160	12
78500	2203-S-9821		158	38
78500	2203-T-9484		160	12
78500	2203-T-9822		158	38
78500	2203-U-9485		160	12
78500	2203-U-9823		158	38
78500	2203-V-9824		158	38
78500	2203-W-9825		158	38
78500	2203-X-9826		158	38
78500	2203-Y-9827		158	38
78500	2203-Z-2756	5365-01-518-0968	160	11
78500	2203-Z-9178		160	11
78500	2203-Z-9828		158	38
78500	2205-N-1132S	5340-01-518-6520	146	59
78500	2205-P-1134	3040-01-520-3521	146	52
3D6E9	2206-Q-1421		146	46
3D6E9	2206-R-1422		146	48
78500	2208-P-536-S	5330-01-518-3234	156	9
			157	9
78500	2208X440	5330-00-580-6567	156	18
			157	17
78500	2210-A-7645	2530-01-478-7622	163	2
78500	2210-K-7603	2530-01-479-0826	163	2
78500	2210-L-7604	2530-01-479-0550	163	2
78500	2210-Z-7644	2530-01-478-7619	163	2
78500	2210M7449	2530-01-479-0545	162	2
78500	2210N7450	2530-01-479-0541	162	2
78500	2210T7586	2530-01-518-9091	162	2
78500	2210U7587	2530-01-518-9089	162	2
78500	2214-B-1146	5325-01-518-2940	158	18
3D6E9	2214-C-1095	5365-01-330-2145	158	18
			160	17
78500	2214-Z-1144	5325-01-519-1135	158	18
78500	2214J1128	5365-01-359-4756	160	17

CROSS-REFERENCE INDEXES

CAGEC	PART NUMBER	PART NUMBER INDEX STOCK NUMBER	FIG.	ITEM
64678	221822 008000	5310-01-507-2223	38	18
64678	221822 010000		15	11
			38	2
			57	23
64678	221822 012000		55	44
93061	2224P-6	4730-00-125-7979	185	14
93061	2224P-8	4730-01-517-8518	171	82
			172	98
93061	2225P-2	4730-00-263-2733	248	41
93061	2225P-4	4730-00-277-9615	147	2
			166	18
			169	59
93061	2225P-6	4730-00-469-7797	171	27
93061	2225P-8	4730-01-095-2034	169	24
			172	84
			174	36
93061	2225P6	4730-00-469-7797	169	38
			170	49
			172	97
10988	223-155	5935-01-065-7984	69	34
			70	12
			72	26
			86	23
			97	6
			98	2
			117	8
			119	8
			294	47
10988	223-160	5935-01-065-7983	97	23
			98	59
			101	17
			110	39
78528	223-455	4820-01-333-0732	169	36
78500	2230-T-1190	4820-01-472-5367	146	57
11873	22315-000	5925-01-478-5959	75	4
3D6E9	2234-R-1188	3020-01-330-0676	158	17
3D6E9	2234-T-1190	3020-01-329-1443	158	17
72582	2236474		30	8
93907	224-60610	5305-01-333-2822	83	19
			225	29
			263	9
3D6E9	2244-K-1025	3040-01-330-0646	158	31
78500	2244-N-1184	3040-01-518-5961	146	62
35871	225-40	4730-00-241-7651	33	2
24975	225022	5365-01-336-6774	61	69
35510	225087	6150-01-333-9318	61	3
24975	225265	3040-01-332-1633	61	27
35510	225266		61	31
78500	2255-D-1148		92	14
3D6E9	2257C1173	5315-01-364-3744	162	29
3D6E9	2257D1174	5315-01-478-7697	162	30

CROSS-REFERENCE INDEXES

CAGEC	PART NUMBER	PART NUMBER INDEX STOCK NUMBER	FIG.	ITEM
78500	2258-N-1262S	5360-01-518-7875	146	53
3D6E9	2258-W-803		163	18
3D6E9	2258-Z-1118	5360-01-325-5795	158	41
78500	2258H1230		162	20
			163	6
78500	2258L1234		162	19
3D6E9	2258R590	5360-01-213-8996	163	18
3D6E9	2258U411	5360-00-494-2165	158	32
78500	2258Y1273	5360-01-518-3316	162	19
70485	2273	5325-00-276-6091	86	25
3D6E9	2297-E-5335	5325-01-325-7222	158	16
3D6E9	2297-J-6120	5340-01-345-6595	154	10
3D6E9	2297-S-5349	5325-01-330-7367	158	16
78500	2297-U-5273	4820-01-325-4657	158	42
78500	2297-U-8315	2930-01-518-4964	146	18
3D6E9	2297-X-7122	5365-01-446-9560	183	14
3D6E9	2297-Z-5278	4730-01-325-3762	158	63
3E158	2297T4752	2530-01-288-9700	152	11
78500	2297T7222		162	16
64678	23-00461-005	5310-01-478-8953	215	16
64678	23-00461-006	5310-01-478-8946	215	24
64678	23-00461-007	5310-01-343-1030	214	9
64678	23-00600-025	5310-01-521-2220	250	36
64678	23-00600-050	5310-01-518-5074	143	51
			177	11
64678	23-00600-062	5310-01-518-5913	172	27
			174	33
			185	46
			200	23
64678	23-00600-078		216	2
64678	23-00800-412	5315-01-517-8963	189	7
81834	23-0104-02		84	14
81834	23-0106-06		84	16
81834	23-0133-36		84	11
81834	23-0133-38	5305-01-358-6668	83	8
81834	23-0136-11	5305-01-359-8904	83	7
81834	23-0171-02		84	17
81834	23-0172-02		84	13
64678	23-09014-006	5340-01-328-4116	161	13
64678	23-09021-009	5306-01-524-5031	127	4
64678	23-09033-000	5360-01-357-0838	264	9
64678	23-09093-004		50	33
64678	23-09114-000	5310-01-305-2539	207	8
			215	2
			217	8
			218	5
			251	6
64678	23-09114-001	5310-01-438-2370	32	5
			57	18
			286	7
64678	23-09114-002		230	28

CROSS-REFERENCE INDEXES

CAGEC	PART NUMBER	PART NUMBER INDEX STOCK NUMBER	FIG.	ITEM
64678	23-09114-007	5310-01-333-4538	177	6
			178	12
			207	8
			244	13
			245	37
64678	23-09114-008	5310-01-336-7579	143	22
			195	11
			200	2
64678	23-09114-009	5310-01-329-7043	214	22
64678	23-09114-010		156	15
			249	22
64678	23-09114-013	5310-01-478-8671	215	19
64678	23-09114-014		205	3
64678	23-09114-017	5310-01-478-8675	215	38
64678	23-09130-000	5340-01-328-4367	38	9
			50	39
			78	9
			95	18
			143	35
			169	6
			170	36
			171	6
			181	6
			185	16
			279	23
64678	23-09130-001	5340-01-333-8889	50	39
			57	16
			95	15
			176	13
			279	35
64678	23-09130-002	5340-01-328-4371	77	11
			95	15
			168	35
			181	8
			279	29
64678	23-09130-003		15	5
			168	39
			176	13
			197	3
			198	15
			263	21
64678	23-09130-004	5340-01-518-2915	181	8
64678	23-09130-007	5340-01-481-8190	38	8
			185	45
64678	23-09130-008	5340-01-336-3269	72	5
			95	46
64678	23-09130-011	5340-01-518-2885	143	42
			193	11
64678	23-09130-012	5340-01-481-8399	22	4
			38	11
			185	21

CROSS-REFERENCE INDEXES

CAGEC	PART NUMBER	PART NUMBER INDEX STOCK NUMBER	FIG.	ITEM
64678	23-09130-012	5340-01-481-8399	250	48
64678	23-09130-013	5340-01-345-4647	50	22
			271	17
64678	23-09130-015	5340-01-519-0685	95	57
			143	7
			288	18
64678	23-09130-017	5340-01-515-0511	95	18
			169	6
64678	23-09130-018	5340-01-518-8433	143	7
64678	23-09130-021	5340-01-521-3823	22	4
64678	23-09130-022	5340-01-518-2917	181	11
64678	23-09130-023		143	9
64678	23-09130-024		143	4
64678	23-09130-025	5340-01-509-4399	38	9
64678	23-09130-028	5340-01-481-8160	38	3
64678	23-09130-044	5340-01-518-3288	230	30
64678	23-09132-080	4730-01-518-1274	120	11
64678	23-09149-000	4730-01-518-5342	279	46
64678	23-09180-005	5325-01-519-0156	94	15
64678	23-09180-063	5325-01-515-5945	80	11
			101	18
64678	23-09180-078	5325-01-518-6553	184	4
64678	23-09200-005	4730-01-332-5998	37	15
64678	23-09215-006	4730-01-332-2428	15	20
64678	23-09219-014	4730-01-440-9431	49	24
64678	23-09247-104	5310-01-088-2825	92	8
64678	23-09247-210	5310-01-357-0821	156	14
			157	14
64678	23-09254-008	5310-01-521-4324	147	6
			166	13
			167	27
64678	23-09271-238	5315-01-502-8292	214	10
64678	23-09271-262	3120-01-481-3166	214	10
64678	23-09277-049		262	22
64678	23-09291-388		177	8
64478	23-09317-009		270	45
64678	23-09319-013	5310-01-518-6821	251	2
64678	23-09330-038		171	21
64678	23-09330-171	5365-01-332-1521	230	1
64678	23-09330-225	5365-01-507-1832	46	32
64678	23-09331-050	5365-01-332-0913	45	21
64678	23-09331-100		143	25
64678	23-09336-005	5310-01-329-4045	60	4
			69	40
			84	16
			96	21
			223	23
			227	1
64678	23-09336-010	5310-01-515-5947	69	41
64678	23-09337-105	5310-01-336-5344	72	6
64678	23-09337-113	5310-01-478-9022	216	1
64678	23-09338-008	5310-01-325-5775	161	12

CROSS-REFERENCE INDEXES

CAGEC	PART NUMBER	PART NUMBER INDEX STOCK NUMBER	FIG.	ITEM
64678	23-09338-008	5310-01-325-5775	230	32
64678	23-09339-009		95	41
64678	23-09339-513		205	7
64678	23-09340-001	4730-01-329-2139	193	1
			271	11
64678	23-09340-003		271	11
64678	23-09366-508	5320-01-517-8908	226	11
64678	23-09426-203		270	13
64678	23-09426-401		187	10
64678	23-09427-025		223	85
64678	23-09432-100	5305-01-507-0593	284	15
64678	23-09432-125	5305-01-518-5740	213	38
64678	23-09434-075		169	1
64678	23-09434-125		169	7
			185	50
64678	23-09434-175	5305-01-518-1296	185	58
64678	23-09436-075	5305-01-247-9371	77	8
64678	23-09436-125	5305-01-246-0609	244	19
			244	22
64678	23-09436-450	5305-01-515-2946	77	10
			78	13
64678	23-09438-250	5305-01-520-3910	250	51
64678	23-09438-550		286	9
64678	23-09440-475	5305-01-517-8992	214	1
64678	23-09440-650	5305-01-332-7228	57	12
64678	23-09440-800	5305-01-336-6838	196	10
64678	23-09444-650	5305-01-518-6855	177	5
64678	23-09444-675	5305-01-479-0553	218	10
64678	23-09446-225	5305-01-521-3854	249	19
64678	23-09446-550	5305-01-517-9350	216	10
64678	23-09446-850	5305-01-517-9364	216	12
64678	23-09447-450	5305-01-517-8961	189	1
64678	23-09448-150	5305-01-518-9743	145	5
64678	23-09448-650	5305-01-329-3997	190	1
64678	23-09456-975		9	5
64678	23-09457-005	5325-01-443-9525	268	28
64678	23-09462-150	5305-01-520-3580	250	35
64678	23-09462-225		223	86
64678	23-09466-125	5305-01-345-4652	181	12
64678	23-09528-050	5340-01-508-4535	56	12
			288	12
64678	23-09528-062	5340-01-339-7022	77	14
64678	23-09528-074	4730-01-520-9750	84	18
			168	38
			170	37
64678	23-09528-076	5340-01-439-0816	50	38
			143	37
64678	23-09528-086	5340-01-481-7686	168	36
64678	23-09528-087	5340-01-519-0683	80	6
64678	23-09528-090	5340-01-446-4365	95	16
			223	22

CROSS-REFERENCE INDEXES

CAGEC	PART NUMBER	PART NUMBER INDEX STOCK NUMBER	FIG.	ITEM
64678	23-09528-092	5340-01-518-9753	80	4
64678	23-09596-050	5310-01-520-8808	79	4
			95	30
			203	7
64678	23-09614-250	5305-01-522-8142	249	27
64678	23-09614-375	5305-01-338-7295	195	30
64678	23-09688-100	5306-01-517-8911	227	19
64678	23-09689-175	5306-01-518-6412	169	15
			172	51
64678	23-09744-100	5305-01-328-4386	46	18
64678	23-09744-150	5305-01-328-4387	46	15
64678	23-09796-359	5975-01-305-4971	95	59
64678	23-09796-410		95	60
64678	23-09900-104	5310-01-357-0854	38	4
			127	10
			169	2
			172	6
			181	7
			185	19
			193	5
			223	95
			225	64
			246	1
			250	38
			262	10
64678	23-09900-110	5310-01-518-0942	185	47
64678	23-09900-206	5310-01-345-2910	143	43
64678	23-09901-104		22	1
			143	11
64678	23-09901-105	5310-01-507-2265	149	16
			169	49
			170	46
			185	37
64678	23-09901-108	5310-01-319-2127	128	9
			143	23
64678	23-09901-110	5310-01-478-9028	172	26
			215	1
			217	9
			218	11
64678	23-09901-114	5310-01-329-3700	190	2
			195	8
			195	45
64678	23-09901-116	5310-01-336-9850	143	21
			195	12
			200	12
64678	23-09901-206		230	29
64678	23-09901-214	5310-01-481-5800	218	18
64678	23-09982-031		244	20
64678	23-09983-025	5310-01-357-0878	264	12
64678	23-09990-006	5320-01-247-5819	225	71
64678	23-10000-601	5320-01-518-9742	120	2

CROSS-REFERENCE INDEXES

CAGEC	PART NUMBER	PART NUMBER INDEX STOCK NUMBER	FIG.	ITEM
64678	23-10035-100	5305-01-336-7550	237	6
			238	17
64678	23-10055-050		270	42
64678	23-10056-075	5305-01-299-6589	270	44
64678	23-10056-125		270	43
64678	23-10056-704		267	29
64678	23-10056-705		113	5
64678	23-10056-712	5305-01-515-3152	93	5
64678	23-10094-050	5305-01-441-3307	236	8
			267	7
64678	23-10159-086		170	52
64678	23-10330-704	5305-01-345-6582	225	49
64678	23-10340-108	5310-01-126-3664	84	21
64678	23-10340-125	5310-01-333-6436	84	2
			96	22
			109	1
			167	22
			167	30
			168	31
			248	38
			279	30
64678	23-10340-131	5310-01-329-3697	47	1
			170	46
64678	23-10340-138	5310-01-478-9004	47	6
64678	23-10406-025	5305-01-346-2284	223	65
64678	23-10410-062	5305-01-336-6598	268	26
64678	23-10410-703	5305-01-518-6472	106	18
			114	3
			120	15
			291	10
64678	23-10410-704		69	37
			113	1
		5305-01-337-5637	114	3
64678	23-10410-706	5305-01-336-9151	72	3
64678	23-10410-712	5305-01-336-6595	69	46
			223	19
64678	23-10411-710		70	5
64678	23-10414-125	5305-01-364-4778	122	1
			166	22
64678	23-10414-150	5305-01-336-7014	247	2
64678	23-10414-704	5305-01-515-5951	90	9
64678	23-10414-706		69	43
			122	1
64678	23-10414-710	5305-01-515-3165	96	24
64678	23-10570-050	5305-01-345-6545	225	8
			225	42
64678	23-10572-225	5305-01-446-8047	185	34
64678	23-10574-288	5305-01-520-9663	181	25
64678	23-10673-075	5305-01-336-7551	267	27
			269	3
64678	23-10673-100		113	5
			120	3
			122	3

CROSS-REFERENCE INDEXES

CAGEC	PART NUMBER	PART NUMBER INDEX STOCK NUMBER	FIG.	ITEM
64678	23-10673-100		223	21
			266	14
64678	23-10742-062		161	19
64678	23-10742-225	5305-01-515-0442	95	54
64678	23-10742-250		95	12
64678	23-10742-325	5305-01-521-5701	95	58
64678	23-10744-100	5305-01-518-5853	170	43
			185	29
			244	7
			245	4
			296	16
64678	23-10744-325	5305-01-515-5953	95	39
			169	55
64678	23-10744-350	5305-01-346-3694	172	18
			232	8
64678	23-10744-500	5305-01-346-3695	187	6
64678	23-10745-050	5305-01-411-3449	85	6
64678	23-10748-125		95	45
64678	23-10754-175	5305-01-518-6863	172	32
64678	23-10864-706	5305-01-466-7940	125	13
64678	23-10891-075	5305-01-337-3804	221	7
64678	23-10891-704	5305-01-340-9857	120	18
			263	7
64678	23-10891-794		225	13
64678	23-10899-075	5305-01-337-3805	87	1
			225	44
64678	23-10899-125	5305-01-364-4803	225	38
64678	23-10899-706		223	77
64678	23-10899-712	5305-01-517-8937	238	21
64678	23-10900-010	5310-01-478-8676	83	21
			120	16
			125	14
			291	11
64678	23-10900-025		43	5
			48	2
			262	29
			290	5
64678	23-10900-033	5310-01-519-0154	125	20
64678	23-10900-225		270	27
64678	23-10900-226	5310-01-518-5068	296	9
64678	23-10900-25	5310-01-508-1316	47	4
			223	13
			282	4
64678	23-11007-125	5306-01-478-8505	215	8
64678	23-11007-200	5306-01-476-1456	36	9
64678	23-11008-100	5306-01-479-0339	280	16
64678	23-11011-350	5306-01-336-6829	200	9
64678	23-11015-175	5306-01-518-1293	185	44
64678	23-11029-250	5306-01-510-9672	4	9
64678	23-11033-100		262	27
64678	23-11036-810	5305-01-298-7333	32	8
			43	11

CROSS-REFERENCE INDEXES

CAGEC	PART NUMBER	PART NUMBER INDEX STOCK NUMBER	FIG.	ITEM
64678	23-11036-810	5305-01-298-7333	45	1
			220	9
			221	2
			223	49
			225	2
			227	17
64678	23-11037-800	3120-01-298-7357	32	12
			43	3
			45	18
			220	7
			221	1
			223	48
			225	9
			227	18
64678	23-11052-101		264	20
64678	23-11145-000		95	4
64678	23-11149-704	5305-01-336-5932	223	35
64678	23-11160-025	5305-01-355-5504	93	6
64678	23-11160-088	5305-01-336-6596	223	63
64678	23-11160-706		223	38
64678	23-11160-710	5305-01-515-3154	84	11
64678	23-11164-125	5305-01-336-6597	223	91
64678	23-11164-704		125	5
			223	102
64678	23-11164-710	5305-01-518-5736	125	7
			185	3
			223	14
			223	79
64678	23-11164-720	5305-01-481-5295	73	3
64678	23-11164-724		223	111
64678	23-11177-075	5305-01-444-0594	288	16
64678	23-11185-000	5325-01-334-4808	82	3
			86	8
			264	21
64678	23-11198-002	5340-01-336-4247	238	19
64678	23-11226-706		224	5
64678	23-11230-706	5305-01-515-3148	72	17
64678	23-11234-062	5305-01-336-9156	96	29
64678	23-11261-706	5305-01-517-8950	237	9
64678	23-11261-710	5305-01-518-3861	225	40
64678	23-11344-088	5305-01-365-0343	223	3
64678	23-11344-710	5305-01-337-6648	223	12
64678	23-11344-712	5305-01-336-5928	223	99
64678	23-11345-707	5305-01-475-2114	120	17
			223	44
			238	13
			292	4
64678	23-11345-710	5305-01-336-6830	223	12
			267	24
64678	23-11345-712	5305-01-337-6963	223	11
64678	23-11352-428	5306-01-329-3835	230	14

CROSS-REFERENCE INDEXES

CAGEC	PART NUMBER	PART NUMBER INDEX STOCK NUMBER	FIG.	ITEM
64678	23-11357-004		284	16
64678	23-11357-006	5340-01-507-7076	15	7
64678	23-11357-015	5340-01-441-1103	15	7
			78	1
			193	12
64678	23-11357-016	5340-01-441-1652	78	8
64678	23-11357-124	5340-01-518-9066	176	2
64678	23-11358-006	5340-01-515-5944	77	9
64678	23-11358-011	5340-01-509-2948	38	17
			77	7
64678	23-11358-015	5340-01-333-5721	168	30
64678	23-11358-024	5340-01-339-4266	77	4
			168	37
			288	20
64678	23-11358-039	5340-01-441-1668	143	40
			170	32
64678	23-11358-040	5340-01-336-7794	109	10
64678	23-11358-060	5340-01-328-4379	250	49
64678	23-11358-065		250	37
64678	23-11358-068		279	37
64678	23-11373-000	4730-01-518-1354	271	1
64678	23-11377-028		161	29
64678	23-11424-025	5315-01-336-3061	200	30
64678	23-11427-050	5365-01-439-2357	57	6
64678	23-11488-110	5310-01-478-9014	83	20
64678	23-11529-300	5305-01-518-6867	264	1
64678	23-11551-844	5340-01-479-0560	50	31
64678	23-11553-138	5310-01-357-0819	264	8
64678	23-11553-225	5310-01-357-0820	264	11
64678	23-11599-002	5310-01-520-9890	264	25
64678	23-11600-102		198	2
64678	23-11609-100	5305-01-336-6238	83	5
64678	23-11609-714		83	23
64678	23-11610-710		86	5
64678	23-11613-706		290	10
64678	23-11613-710		290	7
64678	23-11623-710		83	30
64678	23-11632-000	5307-01-336-7673	223	26
64678	23-11632-001	5307-01-336-9053	223	25
64678	23-11657-305	5305-01-336-9466	76	4
			222	2
			237	1
			238	9
			247	2
			262	25
			267	19
64678	23-11657-306	5305-01-336-9467	223	97
			224	3
			238	11
64678	23-11657-308	5305-01-338-7313	224	2
64678	23-11657-310	5305-01-518-6423	296	1

CROSS-REFERENCE INDEXES

CAGEC	PART NUMBER	PART NUMBER INDEX STOCK NUMBER	FIG.	ITEM
64678	23-11663-000	5310-01-336-5345	223	15
			266	7
64678	23-11668-000	5310-01-338-4116	223	2
			225	45
			267	26
64678	23-11685-050	5305-01-329-3857	229	3
64678	23-11688-012	5340-01-518-8443	238	8
64678	23-11688-022		161	10
64678	23-11689-005		264	23
64678	23-11689-008		223	41
64678	23-11689-009	5340-01-518-8442	238	7
64678	23-11689-011		266	15
64678	23-11699-175	5306-01-520-3898	172	86
64678	23-11709-100		177	12
64678	23-11710-038		218	7
64678	23-11710-040		215	5
64678	23-11710-150		218	6
64678	23-11745-125	5305-01-517-8951	149	14
64678	23-11747-150	5305-01-495-5220	143	8
64678	23-11808-003	4730-01-332-8722	185	10
			248	17
64678	23-11812-012	5310-01-337-0370	196	17
64678	23-11829-075	5305-01-329-3969	229	9
64678	23-11858-012	4730-01-496-1223	192	2
64678	23-11860-000	5310-01-346-1594	225	55
			225	59
64678	23-11862-200		4	5
64678	23-11865-000	5310-01-337-2353	223	32
			238	12
			267	22
			292	6
64678	23-12008-125	5305-01-337-4267	195	48
64678	23-12020-062	5305-01-328-4357	161	27
64678	23-12022-075	5305-01-441-8719	161	33
			267	21
64678	23-12027-130		59	3
			86	26
64678	23-12027-225	5310-01-514-7895	86	24
64678	23-12036-012	5305-01-336-7543	236	5
64678	23-12062-000	5365-01-446-3725	37	4
64678	23-12067-062	5305-01-444-0597	71	4
			71	12
64678	23-12090-710	5305-01-518-5821	125	15
64678	23-12099-306	5305-01-521-1846	120	20
			291	8
64678	23-12114-000	5325-01-481-3600	222	1
64678	23-12128-050		270	41
64678	23-12128-100		270	40
64678	23-12139-006	5315-01-481-3615	205	13
64678	23-12158-010	4730-01-518-4188	169	45
64678	23-12164-001	5325-01-495-4133	223	39
64678	23-12195-075	5305-01-441-9376	60	2
			166	38

CROSS-REFERENCE INDEXES

CAGEC	PART NUMBER	PART NUMBER INDEX STOCK NUMBER	FIG.	ITEM
64678	23-12195-075	5305-01-441-9376	248	5
			268	19
64678	23-12215-703	5305-01-518-3855	225	74
64678	23-12221-150	5305-01-518-9744	125	21
64678	23-12231-000	5340-01-519-0692	181	13
64678	23-12231-001	4730-01-529-9413	181	16
64678	23-12231-003	5340-01-481-8194	38	10
64678	23-12231-004	5340-01-481-8178	38	6
64678	23-12231-005	5340-01-519-0689	181	10
64678	23-12237-075	5305-01-479-0300	50	21
64678	23-12301-000	9330-01-479-3259	166	2
			239	2
64678	23-12321-031	5310-01-519-3174	244	8
			245	9
			296	14
64678	23-12321-038	5310-01-519-2479	244	18
			244	34
			245	18
64678	23-12321-050	5310-01-519-1193	245	30
64678	23-12340-000	4730-01-496-0437	169	30
			172	67
			174	17
64678	23-12341-000	4730-01-518-2913	147	3
64678	23-12341-004	4730-01-518-2916	169	47
64678	23-12410-000	5340-01-514-5587	50	16
			143	49
			185	33
64678	23-12414-002	5310-01-495-2594	225	23
64678	23-12445-001	5340-01-518-0879	120	9
			185	61
			296	20
64678	23-12497-009	5340-01-518-8436	111	23
64678	23-12497-012	5330-01-520-5791	102	65
64678	23-12497-025	5930-01-514-9318	98	80
64678	23-12501-000		228	4
64678	23-12567-100	5305-01-479-0499	215	39
64678	23-12576-125	5305-01-479-0308	215	18
64678	23-12661-000	5340-01-481-9062	230	26
64678	23-12691-000	4730-01-518-1350	271	5
64678	23-12691-001	4730-01-518-1352	271	3
64678	23-12691-002	4730-01-507-1139	50	20
64678	23-12691-003	4730-01-509-9825	50	2
64678	23-12691-006	4730-01-519-1025	193	2
64678	23-12699-000	5310-01-511-2845	37	7
64678	23-12832-050		15	21
64678	23-12832-085		50	4
64678	23-12832-095	4730-01-521-9586	143	16
64678	23-12999-000	4730-01-518-4908	147	1
64678	23-13039-016	4730-01-519-5242	143	41
85803	23-434	2640-01-511-7584	185	89
64678	23-9277-049	5310-01-356-6158	62	3

CROSS-REFERENCE INDEXES

CAGEC	PART NUMBER	PART NUMBER INDEX STOCK NUMBER	FIG.	ITEM
64678	23-9426-203	5310-01-354-5785	86	21
64678	23-9890-100	5306-01-337-0351	96	19
70485	23W	5340-00-272-3560	161	32
73342	23014057	5331-01-360-6016	142	40
			142	89
73342	23016455	5331-01-475-8687	142	39
			142	90
73342	23019664	5331-01-361-0235	142	96
73342	23043446	5331-01-424-6629	136	12
			142	100
73342	23045615	5330-01-360-9103	137	21
73342	23046274	5331-01-360-6018	137	3
73342	23046354	5315-01-360-5914	142	62
73342	23046376	5330-01-360-6006	142	29
73342	23047102	2520-01-388-4778	131	11
73342	23047920	5330-01-503-2375	135	5
73342	23047945	5330-01-502-7246	131	7
73342	23048037	5330-01-360-7520	131	14
73342	23048038	5340-01-360-1048	131	13
73342	23048095	5330-01-478-7291	137	14
73342	23048096	5330-01-478-7292	137	15
73342	23048098	5330-01-478-7293	137	16
73342	23048104	5331-01-478-7295	137	25
73342	23048105	5325-01-502-9017	137	26
73342	23048131	5325-01-502-9014	137	13
73342	23048164	5331-01-478-7281	135	6
73342	23048531	5325-01-520-8562	136	19
73342	23049312	4820-01-361-1924	142	71
73342	23049315	4820-01-360-2355	142	65
73342	23049316	4820-01-360-6160	142	70
73342	23049318	4820-01-360-6162	142	115
73342	23049320	4820-01-360-6161	142	114
73342	23049321	4820-01-360-2354	142	51
73342	23049325	5360-01-359-7949	142	78
73342	23049326	5360-01-359-7946	142	66
73342	23049327	5360-01-359-7947	142	69
73342	23049332	5360-01-359-7945	142	50
73342	23049337	5340-01-359-8850	142	67
73342	23049338	5340-01-359-8851	142	68
73342	23049340	5340-01-359-8854	142	117
73342	23049341	5340-01-359-9416	142	111
73342	23049342	5340-01-360-1075	142	112
73342	23049343	5340-01-359-8849	142	49
73342	23049345	5340-01-360-5983	142	61
73342	23049372	5315-01-360-4771	142	48
73342	23049391	5360-01-359-7951	142	113
73342	23049409	5325-01-502-9016	137	20
64678	2309114000	5310-01-305-2539	128	2
06853	230935	4820-00-426-8386	180	17
35510	2313	5310-01-106-9929	58	17
			61	66

CROSS-REFERENCE INDEXES

CAGEC	PART NUMBER	PART NUMBER INDEX STOCK NUMBER	FIG.	ITEM
64678	2317	5340-01-367-7087	KITS	
18179	2318BC-FRL12	5999-01-363-6922	60	9
0EJ14	2319-G	5360-01-225-9676	249	4
			255	7
95019	232701		148	10
95019	232702		148	11
			149	3
			149	6
			149	9
85803	23418	2640-01-518-4510	184	5
72582	23500708		13	1
72582	23501572	5330-01-318-1949	7	21
			KITS	
72582	23501576	2815-01-318-8471	12	1
72582	23501580	2910-01-318-5439	6	19
72582	23504088	4720-01-443-3020	14	7
72582	23505039	4730-01-319-3469	35	23
72582	23505050	5305-01-338-0428	51	2
			179	11
72582	23505062	5306-01-320-3940	18	23
			20	15
			27	19
			35	13
72582	23505086		35	14
72582	23505201	4730-01-332-2389	179	4
72582	23505246	4730-01-455-3774	30	11
72582	23505248	5330-01-319-2035	29	1
72582	23505249	3010-01-320-8941	29	2
72582	23505272		27	7
72582	23505299		27	10
72582	23505720		16	8
72582	23505876	5340-01-342-5635	27	18
72582	23505877		20	3
72582	23505878	2995-01-334-2795	20	2
72582	23505882	3020-01-337-9277	20	11
72582	23505883		20	6
72582	23505884	3020-01-322-9945	20	13
72582	23505885	5315-01-320-3625	20	5
72582	23505886	2815-01-317-5521	20	1
72582	23505887	4710-01-323-0095	19	3
72582	23505890	4710-01-322-4975	19	17
72582	23505891	5331-01-319-5207	19	16
72582	23505892	5331-01-319-5208	19	18
72582	23505898		52	7
72582	23505899	4710-01-322-4978	52	3
72582	23505992	5330-01-320-7190	19	1
72582	23506222	5306-01-321-3559	6	28
			7	17
			18	15
			29	9
			30	4

CROSS-REFERENCE INDEXES

CAGEC	PART NUMBER	PART NUMBER INDEX STOCK NUMBER	FIG.	ITEM
72582	23506222	5306-01-321-3559	35	19
			64	13
			65	3
			179	8
72582	23506247	5330-01-320-7191	18	7
72582	23506346	5310-01-321-2419	179	1
72582	23506443		14	9
72582	23506722	5365-01-515-2284	18	19
72582	23507182	5305-01-334-4468	18	26
72582	23507183	5306-01-320-3941	18	6
72582	23507337	3020-01-335-7394	20	14
72582	23507338		20	7
72582	23507422		2	2
72582	23507438ND	5307-01-359-0178	23	14
72582	23507504	2815-01-415-3248	12	1
72582	23508392	5331-01-481-6089	18	10
72582	23508408	5331-01-440-7531	35	30
72582	23508739	5365-01-356-0081	20	17
72582	23508740-ND	5365-01-358-4625	20	17
72582	23508957		192	4
72582	23509200	3040-01-365-7779	25	1
72582	23509201	3040-01-364-4500	25	7
72582	23509202	3040-01-364-4466	25	5
72582	23509203	3110-01-363-1479	25	3
72582	23509204	5325-01-362-9783	25	4
72582	23509239		7	18
72582	23509256	5340-01-440-6000	35	16
72582	23509322		14	8
72582	23509822	4730-01-523-3697	29	4
72582	23511176	6620-01-361-7595	88	3
72582	23511221	2815-01-440-5799	23	9
72582	23511222	2815-01-322-9277	23	9
72582	23511290		30	1
72582	23511356		54	2
72582	23511572	4730-01-464-2375	51	4
72582	23511573	4730-01-464-2348	6	15
			18	3
			18	17
			51	3
72582	23511574	4730-01-411-7532	6	16
			9	7
			18	2
72582	23511666	5330-01-319-9227	23	8
72582	23511667	5365-01-440-5246	23	10
72582	23511786		14	10
72582	23511983	3040-01-481-6070	27	1
72582	23512307	5342-01-414-2177	63	2
72582	23512309	5305-01-481-9832	63	1
72582	23512901	4810-01-319-3495	21	1
72582	23513197	4730-01-482-5048	6	11
72582	23513537	3020-01-441-0433	8	7

CROSS-REFERENCE INDEXES

CAGEC	PART NUMBER	PART NUMBER INDEX STOCK NUMBER	FIG.	ITEM
72582	23513559	3020-01-441-0430	24	5
72582	23513842	5310-01-395-1250	18	11
72582	23513896		18	21
72582	23513897	5360-01-521-6784	18	22
72582	23513898		18	20
72582	23514067	4820-01-520-6077	KITS	
72582	23514371	5310-01-481-4317	13	4
72582	23514442		9	4
72582	23514443		35	32
72582	23514711		18	14
72582	23514714	5340-01-474-8882	27	16
72582	23514716		6	29
72582	23515250	2990-01-413-1395	88	7
72582	23515251	2990-01-484-9327	88	2
72582	23515353		35	21
72582	23515354		35	24
72582	23515369		179	9
72582	23515499		10	9
72582	23515500		10	8
72582	23515598		8	2
72582	23516104	4730-01-482-5043	7	8
72582	23516767	4320-01-481-5904	19	8
72582	23516961	5342-01-439-2534	286	10
72582	23516993	4820-01-481-3346	30	3
72582	23517075	4820-01-440-9312	30	15
72582	23517093	4730-01-440-9730	179	2
72582	23517094	4720-01-441-1677	179	17
72582	23517130		179	15
72582	23517285	4720-01-440-7809	179	3
72582	23517435	2815-01-319-3579	23	5
72582	23517696	4730-01-447-3214	40	6
72582	23517706	5340-01-446-9624	40	8
72582	23517769	2910-01-447-8036	40	1
72582	23517771	2910-01-447-7956	40	3
72582	23517779	4810-01-447-4578	40	7
72582	23517781	5945-01-447-9142	40	4
72582	23517875	5330-01-411-8119	23	1
72582	23518092	2990-01-337-4138	88	4
72582	23518207	2805-01-521-5709	23	6
72582	23518355	5330-01-481-5445	27	12
72582	23518563		35	32
72582	23518652	2510-01-320-8903	5	5
72582	23519094	5342-01-440-4428	23	11
			35	31
72582	23519124		23	13
72582	23519268	4720-01-441-2384	179	6
72582	23519651	5330-01-501-5739	8	6
72582	23519764	5340-01-319-4862	19	5
72582	23520018	5340-01-519-3974	57	19
72582	23520368	3020-01-521-3748	57	11
72582	23520380	2990-01-412-6821	91	1

CROSS-REFERENCE INDEXES

CAGEC	PART NUMBER	PART NUMBER INDEX STOCK NUMBER	FIG.	ITEM
72582	23520537	3020-01-507-9319	8	10
72582	23520644	2815-01-481-7905	13	8
72582	23520818	2815-01-495-0758	13	7
72582	23520819	2815-01-320-1277	13	5
72582	23520820	2815-01-495-0751	13	6
72582	23520929		16	4
72582	23520930		16	3
72582	23520931		16	5
72582	23521111		6	2
72582	23521125		57	15
72582	23521131	5310-01-250-7679	35	28
			54	3
			57	14
			179	19
72582	23521132	5306-01-443-1230	57	13
72582	23521330	4730-01-320-8557	KITS	
72582	23521365		18	16
72582	23521390		35	17
72582	23521436	4720-01-481-4331	KITS	
72582	23521649		10	12
72582	23521672		18	18
72582	23521781	5325-01-481-3468	10	13
72582	23521892		11	7
72582	23521894	5330-01-481-6084	11	5
72582	23521895	2815-01-481-5872	11	6
72582	23522268		14	3
72582	23522269	5330-01-481-6086	14	12
72582	23522271	5306-01-481-7855	14	1
72582	23522272	2815-01-337-6640	14	2
72582	23522279	5330-01-481-6087	16	1
72582	23522281	5306-01-481-7860	16	6
72582	23522282	2815-01-481-7689	16	2
72582	23522322		88	1
72582	23522323	6150-01-481-6548	64	9
72582	23522326		9	2
72582	23522327		9	8
72582	23522329		9	1
72582	23522416	2930-01-318-9513	18	25
72582	23522588	5330-01-481-6083	6	26
72582	23522643	2815-01-481-7932	9	3
72582	23522649		6	8
72582	23522713		10	6
72582	23522719		64	4
72582	23522975		6	21
72582	23522981	2815-01-317-7388	7	1
72582	23523120	2815-01-482-4286	35	3
72582	23523174	2815-01-481-7908	13	3
72582	23523195		10	14
72582	23523294	2815-01-492-6432	6	3
72582	23523506		14	5
72582	23523809	5340-01-481-8148	35	34

CROSS-REFERENCE INDEXES

CAGEC	PART NUMBER	PART NUMBER INDEX STOCK NUMBER	FIG.	ITEM
72582	23523811	2815-01-482-2608	35	35
72582	23523930	5330-01-481-6085	12	3
72582	23523935	3120-01-481-3139	10	17
72582	23523948	2815-01-414-8485	10	2
72582	23523972		25	7
72582	23523973		25	5
72582	23523977	3020-01-518-9487	25	10
72582	23523995	5330-01-523-3027	25	9
72582	23523998	3040-01-521-3755	25	1
72582	23524098		10	11
72582	23524520	4820-01-481-3343	18	9
72582	23524597	2815-01-481-5885	10	10
72582	23524767	2815-01-511-2680	13	10
72582	23524882		11	12
72582	23524883		11	10
72582	23525553	2815-01-481-5418	10	5
72582	23525734		13	2
72582	23525990	2815-01-319-7851	8	9
72582	23526038	5331-01-495-4608	52	9
72582	23526054	2590-01-356-2690	18	1
72582	23526101	6150-01-518-7575	65	9
72582	23526109	4820-01-481-3347	30	15
72582	23526131	2910-01-481-7207	30	12
72582	23526221	5307-01-513-2466	6	1
72582	23527565	3950-01-521-5711	57	21
72582	23527965		8	2
72582	23528065	2950-01-481-4492	35	1
72582	23528293	4820-01-507-3080	19	15
72582	23528491	5330-01-334-7187	11	4
72582	23528493	4730-01-482-8343	7	20
72582	23528691	4820-01-507-3090	19	11
72582	23528954	2815-01-509-7408	16	2
72582	23528961	2910-01-518-3652	279	50
72582	23529164	4710-01-513-0251	19	19
72582	23529165	2590-01-512-9528	19	20
72582	23529166	2590-01-511-0282	19	21
72582	23529351	5307-01-330-8430	6	1
72582	23530768	5305-01-330-8440	6	22
72582	23530768 AND 235 32332	5330-01-318-2324	KITS	
72582	23530828	2920-01-517-1792	63	3
72582	23532122	2815-01-440-5796	23	15
72582	23532811	2920-01-517-1812	63	3
72582	23532812	2920-01-517-1793	63	3
72582	23532813	2920-01-517-1794	63	3
72582	23532850	5330-01-334-2725	18	8
72582	23532934	5310-01-321-5302	25	11
72582	23533552	2815-01-323-1353	12	7
72582	23533674	2910-01-079-3494	30	12
72582	23534157	5340-01-330-8435	5	3
06853	236577	5330-00-531-3197	181	22

CROSS-REFERENCE INDEXES

CAGEC	PART NUMBER	PART NUMBER INDEX STOCK NUMBER	FIG.	ITEM
06853	237687	5306-00-082-5161	180	3
			180	21
06853	237688	5305-01-442-9868	180	31
35510	2385	5310-00-781-4787	58	70
78500	2396	5365-01-330-7318	KITS	
06853	239668	2530-00-980-2384	175	6
78500	2397	5365-01-330-7319	KITS	
06853	239943	5310-00-121-2803	175	51
0W4A6	24 25247	2520-01-518-4631	287	1
81834	24 9901 26	5340-01-515-2883	83	27
64678	24-00401-000		262	35
64678	24-00407-006	6220-01-338-5780	72	10
64678	24-00407-027	6210-01-478-7219	72	13
64678	24-00407-053	6220-01-514-8511	72	12
64678	24-00408-019		248	6
64678	24-00442-000	6210-01-478-7235	69	8
64678	24-00459-001	9905-01-343-2075	272	6
64678	24-00613-000		111	14
			112	6
64678	24-00613-001		111	14
			112	6
64678	24-00613-002		111	17
			112	8
64678	24-00613-003		111	17
			112	8
64678	24-00641-001	9905-01-524-3536	272	10
64678	24-00642-003	9905-01-528-5009	272	10
64678	24-00646-006		272	3
64678	24-00646-012		272	3
64678	24-00646-013	9905-01-524-3534	272	3
64678	24-00646-014	9905-01-524-5069	272	3
64678	24-00646-015	9905-01-524-4197	272	3
64678	24-00647-006		272	9
64678	24-00653-003	9905-01-524-3533	272	9
64678	24-00655-006		272	4
64678	24-00655-010	9905-01-524-3535	272	4
64678	24-00655-011	9905-01-522-5483	272	4
64678	24-00655-012	9905-01-522-5900	272	4
64678	24-00656-002	9905-01-520-6434	272	9
64678	24-00658-001		272	10
64678	24-00662-000		275	1
64678	24-00665-003		268	23
			273	1
64678	24-00666-000		273	2
64678	24-00667-000		273	3
64678	24-00725-001	9905-01-520-6437	272	10
64678	24-00743-000		230	25
64678	24-01076-000		272	8
64678	24-01109-000		272	7
64678	24-01113-001	9905-01-519-5760	272	9
64678	24-01174-000		296	3

CROSS-REFERENCE INDEXES

CAGEC	PART NUMBER	PART NUMBER INDEX STOCK NUMBER	FIG.	ITEM
64678	24-01175-001	9905-01-524-3532	272	8
64678	24-01175-002	9905-01-520-6438	272	8
64678	24-01175-003	9905-01-528-5010	272	8
64678	24-01181-000	9905-01-519-5758	272	10
64678	24-01182-000		296	7
64678	24-01195-001	9905-01-524-3537	272	9
77326	24-405	5930-01-438-6328	69	15
			73	1
75160	24H1682	5310-01-177-5910	60	14
			143	6
96881	24L24-F	3120-00-702-9850	161	14
24161	24032	4720-00-848-1038	BULK	31
06853	240345	5340-00-738-7552	175	28
11139	2411-001-2405	5310-01-519-0209	78	5
24161	24224	4720-00-421-1279	BULK	9
24161	24240	4720-01-293-9313	BULK	11
D1510	243400245		95	53
D1510	243400248	5310-12-361-7970	95	52
D1510	243400249	5930-12-361-9505	95	51
06853	243430 NON-ASBES TOS	5330-01-423-3412	180	46
06853	244435	5340-01-083-6420	175	21
06853	244437	5360-01-083-9766	175	22
06853	244438	5310-01-085-4523	175	25
06853	244439		175	23
06853	245050	4330-01-055-7653	175	17
06853	246432	4820-01-080-7439	180	19
06853	247216	2530-01-127-3971	175	41
06853	247217	5360-01-124-6811	175	42
06853	247219		175	43
06853	247220		175	46
06853	247226	5331-01-126-1233	175	32
06853	247231	5360-01-125-1671	175	15
72582	2476233	5342-00-763-0482	35	25
06853	248536		175	40
98688	2486 7022		86	9
93061	249F-10-8	4730-00-613-9339	38	20
			177	33
			181	1
06853	249371	4820-01-152-0194	175	50
06853	249704		180	32
1C645	25 1729 89 00 02		279	26
1J955	25 1816 80 08 00	4710-01-474-8422	279	28
1C645	25 1894 45		279	9
1C645	25 1917 80 00 01		279	5
			279	48
1C645	25 2160 05 00 00		279	3
06495	25T35784	4730-01-518-3666	261	4
95019	250-4-351-1X	2520-01-518-5040	158	4
78500	250TYS38-1A		146	3
07295	2505-011	4940-01-387-0948	299	16

CROSS-REFERENCE INDEXES

CAGEC	PART NUMBER	PART NUMBER INDEX STOCK NUMBER	FIG.	ITEM
93061	2515-00155	4730-01-332-5483	147	4
			166	11
			167	25
70485	2566	5325-00-276-6056	86	6
75915	257 005	5920-01-123-5212	76	3
76211	2575	5310-01-336-9731	223	59
78500	26X-1003		152	18
75078	26142		26	11
24975	26175	5310-00-429-3127	58	9
75078	26555		26	16
98441	2660606-4-4-4-13	4720-01-357-5664	143	52
	.00			
30327	269-P 1/8 X 1/8	4730-00-803-5665	268	24
93061	269HB-10-8	4730-01-106-0313	56	10
			271	10
93061	269NTA-10-8	4730-01-102-4123	169	18
			171	28
			172	58
			174	22
			177	29
30780	269NTA-12-8	4730-01-419-0301	171	28
93061	269NTA-4-4	4730-01-086-4064	32	10
			166	46
			170	51
			172	100
			173	5
			263	1
93061	269NTA-6-2	4730-01-134-1278	248	8
75078	26932		26	20
93061	270NTA-4-2	4730-01-113-1791	167	9
			263	12
93061	270NTA-8-6	4730-01-134-1279	185	57
70418	27035	6240-00-836-2079	86	11
93061	272NTA-8-8	4730-01-300-9031	185	41
58723	2749-2108	5930-01-442-1113	90	1
06853	275707	2530-00-827-5934	181	23
35510	2771	5310-00-616-1739	58	3
			58	5
19738	2771-0613	5320-01-270-2951	236	6
19738	2771-0617	5320-01-270-2952	43	1
			171	86
			220	3
19738	2771-0824	5320-01-243-2947	226	10
			268	1
70523	27800	5325-01-350-7069	225	19
70523	27801	5325-01-350-7068	225	19
			225	37
93061	279NTA-4-2	4730-01-134-6991	181	17
93061	279NTA-4-4	4730-01-091-8030	170	18
93061	279NTA-6-2	4730-01-227-5373	181	17
			248	2

CROSS-REFERENCE INDEXES

CAGEC	PART NUMBER	PART NUMBER INDEX STOCK NUMBER	FIG.	ITEM
93061	279NTA-8-6	4730-01-091-2809	172	25
93061	279NTA-8-8	4730-01-079-3275	169	45
			172	14
06853	279000	4820-00-436-3033	171	44
			172	20
06853	279754	4820-01-083-6788	175	19
52304	28 5623	5935-01-515-0369	98	73
			101	14
93061	28-8-4	4730-01-416-3262	166	25
18179	28SP9754 015	6150-01-514-7142	60	9
70485	2802	5325-01-046-0769	110	35
78500	2803-A-2705	5365-01-518-7206	146	41
78500	2803-A-2757	5365-01-518-0972	160	11
78500	2803-B-2706	5365-01-518-7214	146	50
78500	2803-B-2758	5365-01-519-4511	160	11
78500	2803-J-2506		160	12
78500	2803-Y-2755	5365-01-518-2861	160	11
78500	2803-Z-2704	5365-01-518-7218	146	40
81834	28041	2540-01-241-5412	264	16
00779	280755 4	5940-01-514-7609	98	108
06853	281459	2530-01-061-6384	248	37
06853	281924	4820-00-412-3525	169	31
			172	68
			174	16
75078	28346		26	28
75078	28372		26	13
75078	28373		26	14
75078	28379		26	12
73195	28408PG	2530-01-478-7603	184	1
24161	28430	4720-00-541-4243	BULK	10
10001	2856628	5340-01-022-7474	276	7
06853	286171	2590-01-130-6720	175	5
06853	286172		175	39
70485	2872	5325-00-174-9341	110	43
75078	28768		26	18
06853	287696		180	39
75078	28791		26	19
06853	289108		175	35
06853	289487	4820-01-068-3477	172	57
06853	289714	4820-01-095-1697	170	59
70523	28986	5365-01-345-4056	225	20
06853	290181	4820-01-242-4712	175	18
06853	290182	4820-01-242-4714	175	36
06853	290183	5310-01-296-0327	175	45
06853	290184	2530-01-160-9652	175	13
06853	290185	5360-01-125-1670	175	9
06853	290186	5305-01-125-0929	175	33
06853	290187	4820-01-132-0606	175	11
06853	290188	5310-01-126-8834	175	10
06853	290189	5340-01-135-4292	175	8
06853	290190		175	29

CROSS-REFERENCE INDEXES

CAGEC	PART NUMBER	PART NUMBER INDEX STOCK NUMBER	FIG.	ITEM
06853	290202	2530-01-122-9933	175	31
75078	29118		26	27
75078	29127		26	8
75078	29132		26	26
73342	29155650		131	10
06853	292275	5305-01-084-6065	175	49
06853	292304		180	24
06853	292375	5360-01-081-8276	180	18
06853	292392	2530-01-081-3213	180	38
06853	292530	4310-01-153-8352	180	40
06853	292596		175	16
75078	29295		26	15
79500	293	6240-01-345-0526	69	6
73195	29300	2530-01-518-6544	184	1
06853	294569		180	11
06853	294751	4820-00-893-3216	180	16
06853	294821		180	7
73342	29500034	5365-01-359-9336	136	11
			142	99
73342	29500616	5306-01-360-1970	130	34
73342	29500713	3120-01-496-0180	130	18
73342	29500822	5340-01-360-7812	142	60
73342	29500823	5340-01-360-5984	142	64
73342	29500963	5360-01-359-7948	142	72
73342	29501013	4320-01-503-4307	132	7
73342	29501024	5325-01-503-2377	136	32
			139	1
			140	1
73342	29501034	5325-01-503-2384	139	2
			140	2
			141	4
73342	29501045	3110-01-518-0387	140	12
73342	29501053	3110-01-503-5148	140	12
73342	29501066	3110-01-503-4830	141	11
73342	29501068	3040-01-502-8177	137	33
73342	29501071	5360-01-359-7950	142	110
73342	29501099	5330-01-478-7297	142	83
73342	29501110	2520-01-503-1778	138	3
73342	29501117	5365-01-518-2857	133	4
73342	29501118	5365-01-518-0966	133	4
73342	29501119	5365-01-518-0971	133	4
73342	29501120	5365-01-518-0969	133	4
73342	29501121	5365-01-518-0970	133	4
73342	29501122	5365-01-518-7197	133	4
73342	29501135	5315-01-360-5913	132	10
73342	29501195	5325-01-360-1671	136	20
73342	29501197	3120-01-503-4022	140	7
73342	29501221	3120-01-502-8712	137	32
73342	29501298	3110-01-503-4017	130	24
73342	29501299	5315-01-503-3381	130	25
73342	29501300	5360-01-503-2406	130	27

CROSS-REFERENCE INDEXES

CAGEC	PART NUMBER	PART NUMBER INDEX STOCK NUMBER	FIG.	ITEM
73342	29501301	5310-01-503-2547	130	23
73342	29501304	5325-01-503-2404	130	21
73342	29501318	5331-01-503-2388	130	17
73342	29501323	5330-01-503-2403	130	9
73342	29501326	5330-01-503-2405	130	11
73342	29501339	5310-01-481-7242	130	4
73342	29501420		131	5
73342	29501421	3110-01-502-8431	131	8
73342	29501426	2520-01-503-6728	138	9
73342	29501439	5331-01-388-1528	142	34
73342	29501485	3120-01-502-8781	137	10
73342	29502195	5360-01-359-7944	142	43
73342	29503035	5340-01-503-6208	135	4
73342	29503036	5360-01-503-2473	135	3
73342	29503037	5325-01-503-2410	135	2
73342	29503208	5330-01-361-9785	130	2
73342	29503218	5365-01-503-3685	133	4
73342	29503219	5365-01-503-3678	133	4
73342	29503220	5365-01-503-3683	133	4
73342	29503221	5365-01-503-4040	133	4
73342	29503222	5365-01-503-4042	133	4
73342	29503223	5365-01-503-4044	133	4
73342	29503224	5365-01-503-4055	133	4
73342	29503225	3120-01-360-7544	133	5
			137	12
73342	29503263	5330-01-360-9034	142	53
73342	29503382	5331-01-360-6013	142	37
			142	82
73342	29503383	5331-01-360-6017	89	2
			89	6
			142	36
73342	29503384	5331-01-474-9719	142	81
73342	29503547	5330-01-461-0587	134	5
73342	29503663	5340-01-359-8852	142	73
73342	29503673	4820-01-360-9095	142	79
73342	29503674	5340-01-359-8853	142	77
73342	29503843	5340-01-360-1033	89	3
73342	29503873	2520-01-503-9517	130	26
73342	29503876	5310-01-503-2549	130	29
73342	29503877	3110-01-503-4019	130	30
73342	29503879	5365-01-503-4464	130	28
73342	29503880	5365-01-503-3775	130	28
73342	29503881	5365-01-503-4001	130	28
73342	29505572	3120-01-502-8708	136	29
			137	8
73342	29505573	3110-01-478-7434	132	14
73342	29505574	3110-01-502-8730	135	7
73342	29505605	3120-01-478-7470	137	5
			141	2
73342	29505607	3020-01-505-2326	133	2
73342	29505608	3020-01-518-4832	133	2

CROSS-REFERENCE INDEXES

CAGEC	PART NUMBER	PART NUMBER INDEX STOCK NUMBER	FIG.	ITEM
73342	29505612	5305-01-359-8004	142	97
73342	29505613	3110-01-503-4241	135	1
			135	12
73342	29505628	5340-01-388-0975	142	91
73342	29505629	5310-01-388-7927	142	92
73342	29505630	3020-01-503-1425	138	5
73342	29505631	3020-01-503-4105	139	8
73342	29505633	3040-01-519-1220	133	7
73342	29505634	3040-01-503-3193	133	7
73342	29505681	5365-01-360-1021	137	2
73342	29505682	5365-01-360-1020	137	2
73342	29505683	5365-01-360-1019	137	2
73342	29505684	5365-01-360-1018	137	2
73342	29505685	5365-01-360-1721	137	2
73342	29505686	5365-01-360-1017	137	2
73342	29505688	5365-01-360-1022	137	2
73342	29505690	2520-01-503-6833	138	13
73342	29505691	2520-01-503-7744	138	12
73342	29505699	4320-01-503-4311	132	3
73342	29505712	3020-01-502-8281	137	37
73342	29505714	2520-01-502-8798	137	36
73342	29505715	2520-01-502-8786	137	7
73342	29505716	2520-01-502-9491	137	19
73342	29505717	2520-01-503-0719	137	17
73342	29505719	2815-01-502-8792	137	18
73342	29505782	3120-01-503-4006	130	8
73342	29505783	2520-01-503-7566	130	10
73342	29505803	5325-01-503-2602	141	9
73342	29505858	5330-01-478-7279	131	16
73342	29505906		139	5
73342	29506051	5310-01-503-2551	139	9
73342	29506052	3120-01-518-0388	140	10
73342	29506053	5310-01-503-2553	140	10
73342	29506054	5310-01-518-7436	141	13
73342	29506055	5310-01-503-2554	141	10
73342	29506056	5310-01-503-2556	141	13
73342	29506205	5340-01-453-1441	142	86
73342	29506206	5325-01-478-9347	138	8
73342	29506317		140	4
73342	29506484	5930-01-360-5002	142	31
73342	29506507		134	6
73342	29506616	5310-01-503-2544	130	19
73342	29506620	3010-01-509-7207	130	16
73342	29506622	3110-01-503-4014	130	22
72582	29506623		130	20
73342	29506629	5365-01-503-3668	130	32
73342	29506675	5331-01-478-7278	130	31
73342	29507428	4730-01-388-5390	142	87
73342	29507429	4820-01-360-7964	142	107
73342	29507430	4820-01-496-2883	142	107
73342	29507432	4820-01-360-2421	142	44

CROSS-REFERENCE INDEXES

CAGEC	PART NUMBER	PART NUMBER INDEX STOCK NUMBER	FIG.	ITEM
73342	29507433	4810-01-360-4433	142	52
73342	29507437	5331-01-360-7725	142	105
73342	29507450	4810-01-503-9339	142	59
73342	29507456	5360-01-460-1141	142	119
73342	29507457	4820-01-460-0245	142	47
73342	29507459	4820-01-461-0599	142	45
73342	29507460	4820-01-461-0598	142	109
73342	29507461	4820-01-361-0593	142	63
73342	29507462	4820-01-360-4408	142	120
73342	29507463	4810-01-388-5428	142	93
73342	29507464	4810-01-360-4314	142	42
73342	29507709	5360-01-453-2343	132	12
73342	29507793	5365-01-502-8725	137	2
73342	29507794	5365-01-502-8727	137	2
73342	29507795		134	7
73342	29507803	3020-01-503-4449	141	12
73342	29507804	3010-01-518-8539	141	12
73342	29507805	3020-01-503-4491	140	11
73342	29507806	3040-01-518-5312	140	11
73342	29507807	3020-01-503-4897	139	11
73342	29507815	2520-01-502-9498	138	2
73342	29507823	5330-01-360-7826	127	6
73342	29507871	5325-01-503-2395	133	1
73342	29507888		128	11
73342	29509637	6695-01-361-6056	89	1
73342	29509957	7690-01-518-2890	125	8
73342	29510309		127	7
73342	29510502	5340-01-497-0686	134	4
73342	29510823		129	1
73342	29511368	5935-01-459-9847	142	3
73342	29511369	5999-01-482-1601	142	6
73342	29511371	5340-01-497-0666	142	4
73342	29511429	5325-01-478-9348	135	13
72582	29511436	3120-01-499-8560	130	15
73342	29511444		135	17
73342	29511450	3110-01-502-8753	135	15
73342	29511508	5340-01-503-6154	89	7
73342	29511647	5315-01-360-6729	142	41
73342	29511834	2590-01-498-3966	127	5
73342	29511880		129	4
73342	29512201	2520-01-479-0012	89	5
73342	29512739	2520-01-503-6857	132	9
73342	29512774	5365-01-518-7482	133	4
73342	29512875	5331-01-478-7287	135	18
73342	29513004	2520-01-521-9947	129	3
73342	29513005	2520-01-526-1213	129	6
73342	29513005"XA"		129	5
73342	29513006	2815-01-522-9953	129	8
73342	29513007		129	10
73342	29513725		129	12
73342	29514029		129	11

CROSS-REFERENCE INDEXES

CAGEC	PART NUMBER	PART NUMBER INDEX STOCK NUMBER	FIG.	ITEM
73342	29514041	5935-01-459-9908	142	8
73342	29514042	5935-01-459-9848	142	7
73342	29514043	5935-01-459-9907	142	5
73342	29514151	3020-01-518-4836	133	6
73342	29514154		130	5
73342	29514677	2520-01-503-9512	130	13
73342	29514683	5306-01-503-3231	130	14
73342	29514684	5325-01-503-2539	133	5
			139	7
73342	29514709	3020-01-503-5266	131	9
73342	29514726	2520-01-518-7511	130	33
73342	29515393	5306-01-478-6261	142	13
73342	29515618	3110-01-518-7232	141	11
73342	29515628	2520-01-503-6741	138	10
73342	29515688	3020-01-503-4570	132	5
73342	29515691	5330-01-466-9014	135	16
73342	29516030	5315-01-453-6936	132	13
73342	29516328	5340-01-503-6213	142	12
73342	29516329	5340-01-478-4881	142	27
73342	29516330		142	26
73342	29516490	4320-01-503-4329	132	8
73342	29516499		137	4
73342	29518438	5330-01-504-8227	131	6
73342	29518439	5330-01-478-7289	137	6
73342	29518440	2520-01-504-1601	132	15
73342	29520396	5330-01-461-0588	142	10
73342	29524004	5325-01-518-2899	142	9
73342	29524005	5325-01-476-3961	142	9
73342	29524006	5340-01-503-6374	142	9
73342	29524122	2520-01-503-6858	131	15
73342	29524398	4820-01-503-7467	142	84
73342	29524445		142	94
73342	29524447	5340-01-443-0317	142	101
73342	29524448	5331-01-439-6677	142	104
73342	29524449	5330-01-440-8651	142	103
73342	29527000	5310-01-476-5134	142	1
73342	29527102	3120-01-496-6082	132	6
73342	29529972	5975-01-518-6590	142	14
73342	29529973	5975-01-496-3973	142	14
73342	29530105	6680-01-518-8807	142	75
73342	29530482	3040-01-519-1205	140	8
73342	29530484	3040-01-518-4954	136	9
73342	29530485		136	10
73342	29530486	3130-01-518-7831	136	13
73342	29530487	3040-01-518-4926	136	4
73342	29530488	3010-01-518-4901	136	3
73342	29530489	5325-01-518-8140	136	2
73342	29530490	5330-01-518-8145	136	5
73342	29530491	5331-01-518-7429	136	6
73342	29530492	3020-01-518-8545	136	17
73342	29530498	3040-01-518-4961	136	22

CROSS-REFERENCE INDEXES

CAGEC	PART NUMBER	PART NUMBER INDEX STOCK NUMBER	FIG.	ITEM
73342	29530500	3010-01-518-4998	136	23
73342	29530502	3130-01-518-7847	136	27
73342	29530503	3120-01-518-7840	136	25
73342	29530504	3040-01-518-8555	136	24
73342	29530505	5330-01-518-7449	136	21
73342	29530506	2520-01-518-3257	136	28
73342	29530512	3120-01-518-7837	136	18
73342	29530513	3020-01-518-8557	136	30
73342	29530514	3020-01-518-8588	136	31
73342	29530516	5365-01-519-2371	136	1
73342	29530517	5365-01-518-7484	136	1
73342	29530518	5365-01-518-7486	136	1
73342	29530519	5365-01-518-7488	136	1
73342	29530520	5365-01-518-7490	136	1
73342	29530521	5365-01-518-7492	136	1
73342	29530522	5365-01-519-0970	136	1
73342	29530523	5365-01-519-0754	136	1
73342	29530524	5365-01-519-0230	136	1
73342	29530525	5365-01-518-8172	141	8
73342	29530526	5330-01-518-8133	136	7
73342	29530527	5306-01-518-7452	135	11
73342	29530528	5306-01-518-7451	134	7
73342	29530529	5340-01-518-7450	134	6
73342	29530530	2520-01-519-8204	136	16
73342	29530531	5330-01-478-7298	142	85
73342	29530532	4810-01-521-4686	142	84
73342	29530533	4810-01-518-7291	142	94
73342	29532692	5331-01-518-8149	135	17
73342	29533209	3120-01-518-7524	141	7
73342	29533225		134	1
73342	29533240	9905-01-486-0220	134	2
73342	29533990	5330-01-518-7430	134	5
73342	29534355	5330-01-478-7285	135	9
73342	29534362	5365-01-360-0937	142	95
73342	29534503		137	11
73342	29534504	3040-01-502-7328	137	9
73342	29534572	2520-01-502-8794	137	30
73342	29534573	2520-01-503-3654	137	27
73342	29534576	2520-01-503-3656	137	24
73342	29534577	2520-01-503-0703	137	22
73342	29534835	3020-01-503-4968	140	8
73342	29535215	5340-01-503-6141	135	19
73342	29535219	5306-01-478-6121	135	20
73342	29535224	3120-01-503-4219	141	8
73342	29535235	3040-01-503-3188	141	1
73342	29535575	5305-01-475-4853	142	30
73342	29535581	5340-01-484-1308	130	1
73342	29535584		130	3
73342	29535596	2520-01-528-3171	130	6
73342	29535630	5365-01-503-3677	133	3
73342	29535631	5365-01-518-7512	133	3

CROSS-REFERENCE INDEXES

CAGEC	PART NUMBER	PART NUMBER INDEX STOCK NUMBER	FIG.	ITEM
73342	29535937	2520-01-518-1410	125	9
73342	29535956	3120-01-478-7481	139	6
73342	29535957	3120-01-478-7477	140	6
73342	29535982	3020-01-521-2247	136	26
73342	29535985	3010-01-503-4046	139	4
73342	29535986		139	5
73342	29535987	5315-01-503-3383	139	12
73342	29535988	5325-01-503-2387	139	3
			140	3
			141	5
73342	29535989	3010-01-518-9494	140	4
73342	29535990		140	5
73342	29535991	5315-01-518-2888	140	9
73342	29535993		140	5
73342	29535994	5315-01-503-3384	140	9
73342	29535996	5310-01-518-6838	141	14
73342	29535998	5315-01-503-3387	141	14
73342	29536301	2520-01-522-0280	127	7
73342	29536338		137	28
73342	29536339		137	35
73342	29536340		138	6
73342	29536342		136	15
73342	29536347	2520-01-503-1767	137	29
73342	29536348	2520-01-503-3646	137	34
73342	29536349	2520-01-503-1768	138	7
73342	29536350	2520-01-518-8765	138	14
73342	29536351	5340-01-520-7314	136	14
73342	2953641		138	15
73342	29536465	2520-01-508-5011	142	2
73342	29536466	2520-01-496-1073	142	2
73342	29536564	5306-01-519-1836	142	76
73342	29536567	5340-01-519-0385	142	74
73342	29536722	5945-01-360-5162	142	35
73342	29536860	4730-01-478-5978	142	55
73342	29537060	3120-01-503-4223	131	4
73342	29537064	2520-01-503-3186	131	3
73342	29537066	5330-01-478-3393	142	57
73342	29537067	4330-01-496-2970	142	54
73342	29537166	5310-01-521-2743	135	14
73342	29537193	5310-01-521-3815	135	15
73342	29537201		141	3
73342	29537301	2520-01-503-3650	137	23
73342	29537369	5945-01-360-5163	142	80
73342	29537370	5945-01-360-2771	142	88
73342	29537371	5945-01-360-5161	142	38
73342	29537507	5306-01-512-2177	89	4
73342	29537629	2520-01-518-8469	127	9
73342	29537725		130	7
73342	29538232	2910-01-431-1324	142	106
73342	29538238	2520-01-518-8472	127	7
73342	29538239	2520-01-522-0694	127	8

CROSS-REFERENCE INDEXES

CAGEC	PART NUMBER	PART NUMBER INDEX STOCK NUMBER	FIG.	ITEM
73342	29538360	2520-01-518-1438	125	23
73342	29538371	2520-01-459-1944	125	1
73342	29538462	5360-01-519-1699	142	46
73342	29538477	5340-01-515-0843	142	118
73342	29538478		142	2
73342	29538487	5306-01-515-0842	142	13
73342	29538493	3010-01-521-2239	141	6
73342	29538495		141	6
73342	29538497		141	1
73342	29539045	3040-01-519-8798	135	19
73342	29539518	2520-01-518-8782	138	11
73342	29539654	2520-01-528-3805	130	12
73342	29540133	5330-01-514-6228	135	16
73342	29540134	2520-01-503-0728	135	8
73342	29540165	2520-01-518-8468	127	9
73342	29540168	2520-01-519-0413	127	9
73342	29540180	2520-01-518-8465	127	8
73342	29540191	2520-01-518-8466	127	8
73342	29540310		137	31
73342	29540494	4330-01-425-7701	142	102
73342	29541274	5305-01-359-9445	138	1
			142	98
73342	29541590	5935-01-515-0841	142	21
			142	33
52304	2955		288	24
52304	2959		288	25
64294	29601-13		213	32
77060	2962064	5940-01-336-5777	66	11
			97	46
			98	47
77060	2962987	5940-00-956-3517	69	24
			97	2
			100	8
			101	10
			110	41
			279	40
77060	2965019	5935-01-336-3262	97	7
			98	82
77060	2965141	5940-01-337-4910	69	3
			70	13
			108	25
77060	2965142	5940-00-788-1586	69	28
			72	25
			86	22
			97	15
			98	60
			100	3
			101	5
			106	7
			110	33
			110	38

CROSS-REFERENCE INDEXES

CAGEC	PART NUMBER	PART NUMBER INDEX STOCK NUMBER	FIG.	ITEM
77060	2965142	5940-00-788-1586	119	7
			294	46
77060	2965143	5940-01-336-6326	69	19
			97	5
			110	32
77060	2965439	5940-01-347-6143	70	11
			98	54
			108	4
			294	11
77060	2965467	5940-01-339-9566	97	17
			100	19
			101	2
06853	296615		180	13
77060	2971859	5940-01-337-3318	97	13
			98	45
77060	2973781	5935-01-161-8087	69	5
			97	55
			98	42
			106	8
			294	9
77060	2973849	5940-00-107-1481	102	9
			104	14
77060	2973890	5935-01-336-5401	97	16
			98	118
			110	34
1JB11	2977042	5935-01-295-2863	97	65
			98	67
77060	2977044	5935-01-296-2196	97	70
			98	78
			100	2
77060	2977373		69	27
			98	33
			108	24
73195	29783	2530-01-518-7626	184	1
77060	2984528	5940-01-234-7954	70	10
			97	19
			98	46
			100	9
			101	11
			294	48
77060	2984678	5935-01-336-3695	97	56
			98	43
			101	4
77060	2984807-5	5940-01-300-9339	110	31
06853	298486		175	1
77060	2984883	5935-01-296-3521	69	25
			97	2
			98	58
			279	41
			294	10
75078	29864		26	10

CROSS-REFERENCE INDEXES

CAGEC	PART NUMBER	PART NUMBER INDEX STOCK NUMBER	FIG.	ITEM
06853	298706		180	37
06853	298710		180	35
06853	298714		180	36
06853	298715		180	42
06853	298719		180	10
06853	298721		180	6
06853	298722		180	5
06853	298724		180	9
06853	298725		180	30
06853	298730		180	22
06853	298749		180	45
06853	298817	5355-01-461-6921	166	19
06853	298818	5355-01-461-6920	166	23
75078	29904	2990-01-499-1879	26	1
75078	29905	2990-01-496-5439	26	1
75078	29908		26	9
75078	29944		26	17
02697	3-908N552-90	5331-00-929-8171	193	18
			193	22
			193	24
50022	3AH00015SP	5365-01-507-1825	46	22
			46	42
50022	3AH00057-01SP	5430-01-506-0390	46	43
50022	3AH00057-02SP	5430-01-506-0389	46	40
50022	3AH00166-SP	5340-01-515-2279	46	23
			46	44
98134	3AS3582-016		175	30
17446	3LC120-2R12	5365-01-336-7659	239	6
11083	3S9643	5330-00-246-6380	51	7
7Z588	30010H	4730-01-122-3338	56	9
75418	3018-01507-01	5330-01-393-5626	55	9
75418	3018-01519-01	5330-01-331-9283	55	7
75418	3018-01609-01		55	5
75418	3018-01610-01		55	15
75418	3018-01612-01		55	6
75418	3018-01613-01		55	17
45225	302026	5120-01-359-2857	303	8
45225	302027	5120-01-357-0742	303	7
45225	302030	5120-01-356-8911	303	2
75418	3022-01372-03	4730-01-355-9205	93	13
33287	302401	5365-01-443-8672	303	11
75418	3029-01317-03	5310-01-440-9675	55	27
75418	3029-01371-01		55	3
75418	3030-00364-01	5310-01-190-4607	55	22
0EJ14	3034	3010-01-095-5641	256	10
75418	3038-01510-01	5325-01-331-9372	55	13
75418	3038-01564-01		55	33
75418	3038-01565-01		55	31
75418	3042-01223-16	5305-01-443-4906	55	35
75418	3042-01684-01	5305-01-462-5303	55	25
94231	3049330139		278	26

CROSS-REFERENCE INDEXES

CAGEC	PART NUMBER	PART NUMBER INDEX STOCK NUMBER	FIG.	ITEM
75418	3058-00843-07	5310-01-331-9416	55	20
75418	3058-01603-01	5310-01-440-6750	55	28
94231	3058550489	5330-01-520-8560	278	5
94231	3076410075		278	1
32195	308742	5306-00-121-8232	62	1
			269	4
			270	14
77326	31-200	2920-01-338-1069	69	16
82465	31WLF51618	5310-00-166-8341	46	12
			50	23
78500	3100-W-7121	2530-01-338-2348	152	6
78500	3101-W-179	5315-01-112-1505	152	14
94231	3103760033		278	17
78500	3107-D-1018S	2520-01-518-5103	146	61
78500	3107-S-1059	2520-01-363-6918	158	51
78500	3111-C-2863	2530-01-326-4571	155	1
13829	312-1133-001	3040-01-281-7910	252	21
13829	312-2820-000	3020-01-329-9885	252	20
13829	312-3200-100	4320-01-234-0060	252	10
13829	312-5023-402		252	6
13829	312-7300-100		252	9
13829	312-8220-232		252	19
13829	313-2525-151	3040-01-322-2528	258	8
13829	313-3120-100	5340-01-170-4649	258	9
13829	313-5033-403		258	5
13829	313-8325-905		258	16
13829	313-9310-282	4320-01-327-1279	258	1
78500	3133-E-7337	2530-01-325-6410	152	24
3D6E9	3133M8177F	2530-01-505-7569	152	20
78500	3133U6573F	2530-01-325-3381	152	20
94231	3147830007		278	28
94231	3150180501		278	2
08108	3157	6240-01-396-2167	83	4
0EJ14	3159	2530-01-220-2083	255	14
94231	3160180021		278	3
35510	31757	5305-00-177-5568	61	37
64678	318 464 00 01	2530-12-352-2728	187	2
94231	3193680001		278	22
82465	32WLF3816	5310-01-278-9527	46	7
3D6E9	3202-G-9003	2520-01-330-0029	157	3
64678	3202-S-9483	2520-01-330-0773	156	3
64678	3202-T-9484	2520-01-330-0772	156	17
3D6E9	3202G9393	2520-01-356-9097	156	3
78500	3206-T-1346	2520-01-481-7246	157	18
3D6E9	3206-U-1347	2520-01-481-7203	157	3
78500	3208-M-1027	5330-01-325-2623	152	12
13829	321-2920-230	3040-01-330-6071	252	22
24975	32172	5310-01-107-9715	58	11
78500	3219-T-5948	2530-01-518-7608	183	18
78500	3226-A-1379	3110-01-517-9306	146	64
78500	3226-P-1420S	5340-01-518-8435	146	35

CROSS-REFERENCE INDEXES

CAGEC	PART NUMBER	PART NUMBER INDEX STOCK NUMBER	FIG.	ITEM
78500	3226-Q-1421	5340-01-518-8128	146	42
78500	3226-R-1422S		146	6
78500	3237-P-1056	6115-01-519-9225	183	22
31033	3240-RO-674-99	2815-01-322-6694	12	4
78528	3248-2	4820-01-518-2808	125	11
24975	3249	5310-00-274-4546	61	13
85757	3250-061	4720-01-014-4915	BULK	29
85757	3250-061-060		170	40
			178	15
85757	3250-061-180		178	16
85757	3250-1010	4720-01-009-9058	BULK	28
0EJ14	3263	5315-01-223-1159	255	10
3D6E9	3266-C-1095		158	68
0EJ14	3279	5325-01-329-1947	255	30
			256	11
78500	3280-S-9405	4730-01-446-2110	156	11
			157	11
3D6E9	3280-Z-8398	5340-01-325-7332	158	8
78500	3280B8530		152	16
78500	3289-P-1082S		146	33
78500	3290-C-1147S		146	37
78500	3296-A-1301	3040-01-520-3936	146	63
78500	3297-B-1432	3040-01-520-3929	146	65
78500	3297-E-1019		159	2
78500	3297-M-1469	3040-01-520-3917	146	19
78500	3297-N-1470S	3040-01-519-7377	146	15
78500	3297-V-1010		159	2
79470	3300X6	4730-00-881-1161	171	76
78528	3301 2	2590-01-508-3479	263	6
45152	3310514	8145-01-480-8721	126	3
15434	3318319	2940-01-117-5552	56	14
0JRU8	333	5310-01-521-6727	184	2
78500	333-R-4490		183	21
57733	334AD	6685-01-081-9721	93	9
58864	3463	5340-01-357-5887	207	12
35510	34752	5310-01-158-9215	61	72
06495	35T36092	4810-01-518-3669	261	11
64678	35000	4820-01-333-0095	172	65
24161	350357	4720-01-332-5973	BULK	8
80201	35066	5330-01-149-9677	152	25
11331	351345	2540-01-493-3525	41	1
64678	351405 S43B	5310-01-508-8428	46	27
			46	31
70655	3553	5310-01-337-0369	36	8
			226	2
06495	36M35645	7690-01-518-2908	274	1
06495	36M35652	7690-01-518-2910	274	2
1C645	360 00 006		279	27
1J955	360 75 350	4720-01-475-4828	279	7
73972	3600AX	2530-01-441-1881	183	8
93061	362PMT6	4730-01-518-5079	248	52

CROSS-REFERENCE INDEXES

CAGEC	PART NUMBER	PART NUMBER INDEX STOCK NUMBER	FIG.	ITEM
35510	36900	5310-00-482-1999	61	28
0EJ14	3714	5325-01-522-7322	254	26
64678	3744936X006		262	26
3D6E9	3780-Q-381	5331-01-292-9575	156	12
			157	12
60038	3782-3720	3110-00-100-5938	182	2
28158	37992	2510-01-481-3360	214	18
10402	38-0240201-00	5330-01-221-3166	284	4
89222	380-2027118	4730-00-602-3707	180	43
45152	380GX108	2530-00-700-1709	152	28
73973	3800X		182	1
45225	38095	5120-01-357-1599	304	4
06495	38326-07-H3KX	2520-01-517-1820	261	1
06495	38403-07-H3KX	2520-01-517-1822	261	1
35510	38406	9390-00-112-8047	61	10
45225	38841	3940-01-354-9446	304	6
78500	3892-F-5336		146	20
78500	3892-H-5338	3020-01-518-9114	146	16
3D6E9	3892-N-4902	3020-01-329-9942	158	61
3D6E9	3892-R-4932	3020-01-325-6390	158	14
64678	3892-T-4934	3020-01-329-9940	158	14
64678	3892-U-4909	3020-01-329-9943	158	61
78500	3892-Z-5304	3040-01-520-3515	146	17
K3168	391 1425 012		252	14
13829	391 1425 017		252	12
13829	391 3383 069	5365-01-361-4609	252	3
57733	391-NX	2910-01-356-2715	93	7
13829	391-0381-905	3110-01-305-5944	258	12
13829	391-0381-906	3110-01-260-2561	252	15
13829	391-1401-095	5305-01-329-3999	258	10
13829	391-1451-076	5310-01-280-5562	252	11
13829	391-2185-912	4320-01-306-4011	258	14
13829	391-2185-913	3120-01-328-4294	252	17
13829	391-2282-056	4730-01-251-3124	252	23
82338	391-2585-006.		252	8
13829	391-2585-022	5330-01-325-2612	258	7
13829	391-2686-065	5325-01-206-6857	258	2
13829	391-2880-051		258	13
13829	391-2882-086	5330-00-809-1052	252	16
13829	391-2883-115	5330-01-068-8484	258	4
82338	391-2883-119	5330-01-236-0469	252	5
13829	391-2884-021	5330-01-126-8657	258	15
82338	391-3381-040	5365-01-236-0717	252	4
13829	391-3383-087	5330-01-173-6726	258	3
82338	391-3681-001	4820-01-234-4772	252	7
			258	6
13829	391-3784-028	5310-01-314-0051	252	13
			258	11
60038	3920	3110-00-100-0380	158	46
62265	3949186	5330-01-388-7501	159	8
35510	3966	5305-01-121-5475	61	24

CROSS-REFERENCE INDEXES

CAGEC	PART NUMBER	PART NUMBER INDEX STOCK NUMBER	FIG.	ITEM
81343	4-2-100103BA	4730-01-088-7502	49	17
78493	4R313	6620-01-320-9060	51	6
3D6E9	4X1837		156	24
11341	4Z4306	3040-01-170-9751	259	23
3D6E9	40X-1182	5310-01-331-5832	160	25
78500	40X1182	5310-01-331-5832	158	28
78500	40X1233		146	1
			158	2
			158	40
			160	1
78500	40X1237		146	28
			159	12
			160	1
78528	4000-8D	4820-01-478-7296	172	12
78528	4000-9	4730-01-365-7023	171	43
75418	4001-40690-01	5365-01-331-9503	55	10
75418	4001-40691-01	5360-01-525-0836	55	14
77640	400143	3120-01-328-4295	191	21
77640	400149	5365-01-329-4034	191	25
77640	400156		191	55
77640	400161		191	53
77640	400162		191	55
77640	400163		191	55
08179	400696-7		35	4
08179	400698-1		35	8
08179	400729-111		35	5
75418	4011-41626-17		55	34
75418	4011-42175-04		55	34
75418	4012-41486-01		55	30
75418	4012-41904-01		55	32
77640	401637		191	34
77640	401650	5325-01-331-7516	191	13
77640	401662	5360-01-328-4127	191	41
77640	401684		191	41
77640	401685	5325-01-517-8965	191	13
0A8K5	40200		186	3
75418	4026-36900-01		55	23
75418	4026-43819-01		55	23
0A8K5	40302		186	3
75418	4038-40903-01		55	18
77640	403851	2520-01-479-0533	187	4
75418	4040-41131-03		55	8
75418	4040-41131-15		55	8
75418	4043-41795-01		55	4
19954	40501 101	5340-01-517-8595	294	45
19954	40531-101	5355-01-525-7470	292	2
0EJ14	4058	5340-01-522-5342	249	28
75418	4073-38444-01	5340-01-331-9610	55	24
75418	4077-42315-01		55	29
75418	4077-43570-10		55	29
75418	4079-41132-03		55	12

CROSS-REFERENCE INDEXES

CAGEC	PART NUMBER	PART NUMBER INDEX STOCK NUMBER	FIG.	ITEM
75418	4079-42079-01		55	16
24161	4080585DF	3030-01-508-1061	57	10
75418	4088-40615-01	5360-01-392-9389	55	11
78502	409-10404	2530-01-518-5072	163	21
77640	409118A2	5365-01-330-6903	191	47
77640	409118A6		191	47
3D6E9	41X-1018	5305-01-329-3993	158	23
			160	21
3D6E9	41X-1208	5305-01-325-5920	158	37
3D6E9	41X-1216	5305-01-329-3992	158	20
			160	18
3D6E9	41X-1275	5305-01-329-3995	158	54
3D6E9	41X-1276	5305-01-329-3994	158	20
			160	18
3D6E9	41X-1327	5305-01-346-8575	158	54
3D6E9	41X1022	5305-01-415-9590	146	51
57733	411-K	6620-01-341-5164	90	10
19954	41171-001		294	4
07637	415437-A1	5365-01-134-0522	191	31
			191	50
0U276	41596	5342-01-334-3569	15	9
24161	4175-3	4720-01-528-8540	BULK	15
24161	4175-3X8		143	20
82484	4188 30BWS	2540-01-442-9346	262	12
64678	419 546 70 35	5935-00-773-1428	109	3
64678	419 990 70 54	5310-01-248-3077	110	46
3D6E9	42X-1021	5310-01-325-7279	158	22
			160	20
3D6E9	42X-1024	5310-01-330-6363	158	22
			160	20
45225	42052	5342-01-084-4459	303	4
85757	4212-440	4720-00-443-4746	BULK	38
75175	42127-001	6220-01-357-3672	83	10
24161	4230-0002	4720-01-332-8491	BULK	27
24161	4230-0174	4720-01-331-7810	BULK	25
24161	4230NX-3/4	4720-01-337-3961	BULK	24
24161	4230NX-5/8	4720-01-337-3960	BULK	23
24161	4230T-3/8ID	4720-01-478-6010	BULK	14
0U276	42365	6680-01-330-8259	194	2
11341	424306		260	18
64678	4246-0410X5		32	9
24161	4251-0125	4720-01-364-4437	BULK	12
78502	427-10401	2590-01-340-0270	162	26
0U276	42987	6680-01-521-0850	127	2
06495	43M68014	4730-01-518-5381	261	10
06495	43T36231	4730-01-518-3650	261	7
06495	43T36445	4730-01-518-3683	261	8
70523	43970	2540-01-346-1813	225	18
70523	43971	2540-01-345-5746	225	18
06721	443-10187	5310-01-479-2877	162	27
27783	4430	2640-00-242-7618	184	5

CROSS-REFERENCE INDEXES

CAGEC	PART NUMBER	PART NUMBER INDEX STOCK NUMBER	FIG.	ITEM
24617	444134	4730-00-088-8666	263	25
12662	445-25	6220-01-095-2616	84	10
08179	446397-460	5340-01-481-8223	35	12
08179	446401-795		35	10
08179	447844-17		35	9
78500	449 532 058 0		111	19
78500	449 533 058 0		111	18
78500	449 711 008 0		112	7
78500	449 711 035 0		111	15
08179	449094-5		35	7
24975	4492	5310-01-136-5543	58	16
08179	449289-610		35	6
0EJ14	45BBX1L1E-006	3950-01-522-7629	254	1
06495	45T36308	4720-01-518-9216	261	6
06495	45T39186	4720-01-518-9218	261	9
80201	450434	5340-01-288-1244	182	9
80201	450755	5330-01-475-9540	182	8
86928	4509-37-37-2	5340-01-521-4157	230	26
52152	4516 5/8 IN.	7510-00-079-7604	BULK	36
08179	451638-7	2815-01-481-7893	35	11
08179	451911-27		35	2
77640	453094-A2	5945-01-448-0189	94	8
S3465	4537800-247	5306-01-174-0373	57	8
72582	457008	5315-00-921-5332	19	12
78500	46-X-1029	5325-01-518-2938	160	26
57733	467-ED	6685-01-341-9125	72	19
57733	467-EE	6685-01-339-8262	72	1
19986	468105	4720-01-478-6013	BULK	37
57733	47200	4820-00-637-2576	254	8
			255	8
75418	4735-41392-08	2930-01-481-8066	53	1
57733	474-BL	6620-01-338-5952	72	28
77640	478040		191	7
77640	478041		191	15
77640	478042		191	54
77640	478044	5330-01-436-8599	191	35
77640	478045		191	16
77640	478054		191	33
77640	478057	5330-01-517-8966	191	15
77640	478059	5330-01-517-8967	191	16
77640	478084	5330-01-517-8964	191	7
64678	48-00050-206X6		221	3
64678	48-00081-038X24		46	3
64678	48-0009-150X3.25		15	22
64678	48-00100-010X15		49	1
64678	48-00100-010X5		49	21
64678	48-00100-019X102		170	15
64678	48-00100-812X15		268	16
64678	48-00100-812X18		268	10
64678	48-00100-814X16		268	7
64678	48-00100-815X15		268	11

CROSS-REFERENCE INDEXES

CAGEC	PART NUMBER	PART NUMBER INDEX STOCK NUMBER	FIG.	ITEM
64678	48-00100-816X18		268	12
64678	48-00100-816X48		268	8
			268	13
64678	48-00100-816X6		268	6
64678	48-00100-829X12		268	9
64678	48-00100-829X36		40	9
64678	48-00100-829X56		268	15
64678	48-00101-010X144		170	10
			248	50
64678	48-00101-010X180		170	41
64678	48-00101-010X264		248	35
64678	48-00101-010X48		248	1
64678	48-00101-010X72		248	12
64678	48-00101-010X84		170	40
			173	2
			177	2
64678	48-00101-010X96		248	27
			248	31
			248	45
64678	48-00101-015X180		170	42
			171	9
64678	48-00101-015X96		170	11
64678	48-00101-020X120		170	58
			176	3
64678	48-00101-020X144		185	32
64678	48-00101-020X24		185	9
64678	48-00101-020X48		170	60
			185	40
64678	48-00101-022	4720-01-355-3104	BULK	26
64678	48-00101-030X108		185	7
64678	48-00101-030X12		185	9
64678	48-00101-030X120		185	56
64678	48-00101-030X144		170	10
64678	48-00101-030X180		173	4
			177	4
			177	28
64678	48-00101-030X24		185	35
64678	48-00101-035X180		171	8
64678	48-02014-008X48		50	27
64678	48-02015-012X24		193	3
64678	48-02017-100	4720-01-336-8154	BULK	22
64678	48-02017-100X18		262	14
64678	48-02017-100X30		262	18
64678	48-02017-156X048		262	23
64678	48-02017-156X72		262	24
64678	48-02188-001X12		99	8
64678	48-02188-001X4"		95	24
64678	48-02217-025X36		40	10
64678	48-02217-025X5		49	22
64678	48-02217-050X3		92	9
64678	48-02217-075X57.		119	11
	08			

CROSS-REFERENCE INDEXES

CAGEC	PART NUMBER	PART NUMBER INDEX STOCK NUMBER	FIG.	ITEM
64678	48-02217-100	5975-01-343-1290	BULK	5
64678	48-02217-100X132		110	36
64678	48-02454-106X27		225	10
64678	48-02454-206X12		221	8
64678	48-02470-000	9390-01-338-5873	236	1
64678	48-02471-001X55		245	12
64678	48-02471-001X8		244	5
			244	25
64678	48-02486-007	4720-01-519-0971	262	33
64678	48-02488-062	2510-01-518-4190	238	2
64678	48-02488-100	2540-01-518-9472	238	5
64678	48-25122-062	4720-01-507-3657	BULK	17
64678	48-25122-062X27		56	13
64678	48-25122-062X38		56	15
64678	48-25122-062X63		270	29
64678	48-25122-075	4720-01-497-5836	BULK	18
64678	48-25122-075X3		270	33
64678	48-25122-075X37		270	30
77060	48-25360-019	5975-01-479-0207	BULK	6
77060	48-25360-019X154		95	21
64678	48-25508-030		125	19
93061	48F-10-6	2530-00-045-4059	185	26
93061	48F8-6	4730-00-266-0541	176	5
79470	48X6X6	4730-00-439-1722	170	48
			185	55
01212	484156VGR	5330-01-319-2435	25	9
74545	4890	5935-01-154-4586	87	9
57733	490-ZY	6685-01-335-4471	285	1
33287	49050	5120-01-440-8594	303	12
21760	5-13-4627	3110-00-120-4464	301	6
95019	5-170X	2520-00-294-6752	188	5
97271	5-188X	2520-01-084-3251	148	6
			151	6
72447	5-677X	2520-01-438-7589	148	2
11083	5D768	5342-00-931-4527	175	12
45152	5HA163	5330-01-466-9015	131	2
45152	5HA71	3110-01-503-5144	139	10
45152	5HR423		102	59
			110	13
			111	21
3D6E9	5X-1034	5330-01-325-2615	158	9
			158	11
78500	5X1198	5331-01-467-6290	146	60
78500	5X1267	5331-01-518-8439	146	58
78500	5X1299	5331-01-518-8438	146	7
28803	500-9302	6220-01-338-5772	72	4
97271	500168-2	4730-00-906-0982	148	7
1C645	501 0160 1001	2540-20-001-4681	279	2
1C645	501 103 0113		279	6
1C645	501 402 0065		279	32
1C645	501 402 0066		279	31

CROSS-REFERENCE INDEXES

CAGEC	PART NUMBER	PART NUMBER INDEX STOCK NUMBER	FIG.	ITEM
3D6E9	5020	5340-01-521-3114	300	15
3D6E9	5021	5120-01-524-2140	300	16
3D6E9	5023	5120-01-524-2138	300	17
3D6E9	5027		300	18
99696	5029209-134-101	2530-00-137-9235	170	27
			172	41
3D6E9	5030	5120-01-524-2139	300	19
89346	50410DA	4730-00-044-4688	61	11
3D6E9	5044	5120-01-524-2141	300	21
78528	5060-1	4820-01-496-9442	49	12
3D6E9	5088		300	20
52304	508893	4820-01-448-5570	KITS	
70412	51-15	2540-01-098-1865	262	11
72582	5101760	2940-00-089-2520	14	4
72582	5106899		9	6
72582	5108612	5340-00-078-2394	30	5
72582	5109157	5340-00-919-2876	6	12
45225	51100	5120-01-357-0743	303	1
33873	51178-005		277	9
33873	51178-1-002	8145-01-245-2092	277	17
33873	51178-1-003	8145-01-245-2099	277	2
33873	51178-1-006	8140-01-245-4323	277	9
33873	51178-1-008	8140-01-245-5694	277	8
33873	51178-1-100	5330-01-248-7817	277	3
33873	51178-1-101	3990-01-247-3625	277	18
33873	51178-1-104	7690-01-245-4316	277	21
33873	51178-1-105	8140-01-245-4321	277	13
72582	5121062	4730-00-424-4019	18	12
72582	5126327	5360-00-842-6795	19	14
72582	5130995	5330-00-980-1546	60	6
72582	5133981	5310-00-933-0993	8	11
72582	5138638	5315-00-094-3733	6	9
72582	5139988	5342-01-144-1937	7	14
72582	5139991	4730-01-241-6612	6	17
			7	5
72582	5141452	5365-00-094-4271	24	7
72582	5143616	3010-00-932-4813	192	5
72582	5145225		27	9
72582	5147753	5340-01-440-4885	179	5
72582	5151272	5340-00-841-9141	7	4
72582	5157412	5365-01-067-9583	14	11
72582	5166664	3020-00-517-7586	129	9
72582	5180370	5310-01-320-8100	27	24
72582	5181902	5330-00-753-0743	9	9
72582	5182977	5331-00-682-7193	64	5
55156	52210	6150-01-482-1211	95	34
0EJ14	52217	3815-01-346-3191	200	26
0EJ14	52219	3040-01-347-2828	200	28
3D6E9	5226	5120-01-522-8034	300	9
3D6E9	5227	5120-01-522-8035	300	10
3D6E9	5229	5120-01-525-6141	300	22

CROSS-REFERENCE INDEXES

CAGEC	PART NUMBER	PART NUMBER INDEX STOCK NUMBER	FIG.	ITEM
72582	5234224		28	3
72582	5234699	5331-01-319-4858	28	5
72582	5234702	5331-01-319-4857	28	4
72582	5235586		28	2
72582	5236116	2910-01-322-9191	KITS	
3D6E9	5248	5120-01-525-7420	300	23
3D6E9	5250	5340-01-521-3135	300	11
3D6E9	5255	5120-01-525-2994	300	12
3D6E9	5256	5120-01-523-1628	300	13
3D6E9	5257	5120-01-526-3289	300	14
3D6E9	5260		300	24
3D6E9	5270	5120-01-523-8760	300	25
24975	52720	5977-01-155-7352	61	15
35510	52723	5310-00-775-5139	58	54
			61	19
77060	5290433		98	55
			110	16
12195	53779XZY-3	2610-01-436-3332	186	2
70485	5436	5325-01-336-6929	100	10
			106	6
			264	26
61465	55X55200-55437	3110-00-100-5824	160	8
0EJ14	55024	4730-01-344-8461	250	23
06853	550502	2590-01-435-4231	72	8
60038	55206	3110-00-100-3630	160	7
34623	5552957	5310-01-194-0658	152	32
13445	5582	5930-00-736-3539	82	2
60602	55940-4	2590-01-442-7238	125	12
08108	561	6240-01-093-2131	87	3
86928	5613-37-62	5310-01-406-6332	267	2
19207	57K4212	5180-01-479-1630	297	1
19207	57K4213	5180-01-479-1631	300	1
19207	57K4214	5180-01-479-1626	306	1
19207	57K4460	2815-01-479-4199	1	1
19207	57K4461	2520-01-479-8832	126	1
19207	57K4462	2815-01-517-1809	1	1
19207	57K4467	2815-01-506-6226	1	1
19207	57K4468	2520-01-505-7552	126	1
19207	57K4469	3040-01-517-1807	144	1
19207	57K4541	5180-01-502-6524	297	1
19207	57K4542	5180-01-502-7204	300	1
19207	57K4543	5180-01-502-6521	306	1
19207	57K4544	5180-01-502-6522	297	1
19207	57K4545	5180-01-502-6519	300	1
19207	57K4546	5180-01-502-6520	306	1
86928	5702-107-060BO		223	92
81646	5706	4730-01-331-6629	46	2
24975	57246	6150-01-341-4886	58	63
19204	572929	5999-00-057-2929	100	14
			102	21
			107	7

CROSS-REFERENCE INDEXES

CAGEC	PART NUMBER	PART NUMBER INDEX STOCK NUMBER	FIG.	ITEM
19204	572929	5999-00-057-2929	107	18
			284	7
34623	5731684	5330-01-154-5214	84	9
34623	5740254	5310-01-190-0283	55	21
81646	5748	4730-01-326-2939	289	6
24975	57594	5940-00-476-6752	58	58
35510	57613		58	57
35510	57615	5970-00-421-1207	58	60
35510	58754	5305-00-450-0463	58	49
35510	58777	2920-00-431-6584	58	55
32498	588-11	2920-01-337-4135	69	2
2E480	59011	2590-01-350-4238	281	10
			291	6
13445	59024 35	5930-01-336-9056	69	11
			70	8
13445	59024-33	5930-01-332-0680	69	21
2E480	59099	5340-01-376-0542	98	131
			291	4
08645	591909AA1-H680		225	17
60038	592A	3110-00-142-4390	160	16
35510	59225	5310-00-451-0631	58	40
08645	592727AA1-H680		223	71
60038	594A	3110-00-950-9700	156	22
			160	15
60038	594A-592A	3110-01-331-1340	183	3
24975	5955	5310-00-508-5439	61	22
34623	5962849	5935-01-168-0731	97	8
			98	56
34623	5973517	5340-01-079-6715	42	1
52304	599760		185	66
52304	599791	4460-01-284-2344	185	77
52304	599805	4820-01-283-3929	185	75
52304	599807		185	76
35510	59982S	5310-00-429-3156	58	7
			58	64
7P109	599827	2530-01-360-6198	185	28
52304	599876		185	64
52304	599899		185	65
52304	599967		185	69
52304	599968		185	70
72447	6.3-3-41X	2520-01-479-0035	148	5
7H161	6.5-70-89	5340-01-292-3904	148	9
81337	6-1-2248	9905-00-565-6267	275	5
95019	6-3-3441KX	2520-00-114-3294	151	5
95019	6-4-6371	2520-01-481-7655	159	11
			160	3
95019	6-73-209	5305-01-421-4222	148	3
			151	3
45152	6HR600		124	27
			294	3
93061	6M14F870MX S	4730-01-456-3609	185	91

CROSS-REFERENCE INDEXES

CAGEC	PART NUMBER	PART NUMBER INDEX STOCK NUMBER	FIG.	ITEM
19207	6TMF/TYPEI	6140-01-446-9498	95	6
93061	60NTA-10	4730-00-426-8180	168	19
			169	20
			169	28
			172	55
			172	60
			174	5
			174	20
			174	24
			177	26
			177	31
93061	60NTA-4	4730-01-048-6358	49	4
			49	10
			49	19
			166	5
			166	9
			166	43
			166	48
			167	11
			170	20
			172	75
			172	91
			172	102
			173	7
			181	18
			263	3
			263	14
93061	60NTA-6	4730-01-048-5260	49	27
			166	16
			166	30
			167	3
			168	4
			168	11
			168	23
			169	34
			170	8
			170	56
			171	25
			171	34
			171	53
			171	57
			171	61
			172	4
			172	10
			172	35
			172	71
			172	75
			172	79
			173	7
			181	18
			248	10

CROSS-REFERENCE INDEXES

CAGEC	PART NUMBER	PART NUMBER INDEX STOCK NUMBER	FIG.	ITEM
93061	60NTA-6	4730-01-048-5260	248	14
			248	25
			248	29
			248	33
			248	43
			248	48
93061	60NTA-8	4730-01-049-1559	168	15
			171	65
			171	70
			171	74
			172	16
			172	23
			172	30
			172	95
			172	95
30226	602314	2540-01-354-9260	264	16
97384	60244-90104	9905-00-740-9721	170	22
			172	45
24975	60263	4730-01-482-6191	61	47
27387	60593-5	5365-01-496-6545	216	3
0H6Y7	6065	5340-01-336-4251	223	64
3B481	6065662-002		243	11
00779	60770-2		100	7
08645	608148AA1-H680	5340-01-371-1658	KITS	
93061	61NTA-10	4730-01-371-4370	168	18
			169	19
			169	29
			172	56
			172	59
			174	4
			174	19
			174	25
			177	27
			177	30
93061	61NTA-12	4730-01-291-5225	171	29
			174	13
93061	61NTA-4	4730-01-048-6968	49	3
			49	9
			49	20
			166	4
			166	8
			166	44
			166	49
			167	10
			170	21
			172	74
			172	90
			172	103
			173	8
			181	20
			263	4
263	15			

CROSS-REFERENCE INDEXES

CAGEC	PART NUMBER	PART NUMBER INDEX STOCK NUMBER	FIG.	ITEM
93061	61NTA-6	4730-01-048-7873	49	28
			166	17
			166	31
			167	2
			168	3
			168	12
			168	24
			169	33
			170	9
			170	57
			171	26
			171	35
			171	54
			171	56
			171	60
			172	3
			172	11
			172	34
			172	74
			172	78
			173	8
			181	20
			248	9
			248	15
			248	24
			248	30
			248	34
			248	42
			248	47
			93061	61NTA-8
171	64			
171	71			
171	75			
172	17			
172	22			
3B481	6103653-003	5340-01-441-1096	172	31
			172	94
			242	4
			242	7
			242	
			242	
30226	612111	2540-01-519-0745	264	15
30226	612113	2540-01-519-0743	264	15
00779	61863-2	5940-01-338-2929	66	44
			68	12
00779	61903-1	5940-01-336-6324	66	43
3B481	6200061-001		243	13
3B481	6200413-002		242	1
3B481	6200827-001	2540-01-519-6822	241	2
3B481	6200908-001		242	3
3B481	6201570-001		243	9
7Z588	62028	4730-01-407-3710	74	2

CROSS-REFERENCE INDEXES

CAGEC	PART NUMBER	PART NUMBER INDEX STOCK NUMBER	FIG.	ITEM
12195	62165	2610-01-481-5378	186	1
3B481	6222005-001		243	2
3B481	6222007-001	5340-01-444-8409	242	5
3B481	6222067-001	2540-01-442-8180	243	15
3B481	6222076-001	2540-01-443-7153	243	10
3B481	6222086-001	2510-01-332-6037	243	14
3B481	6222091-001	5340-01-332-6692	241	14
3B481	6222113-001	2520-01-518-8474	243	12
3B481	6222133-001	2540-01-442-6200	243	6
3B481	6222134-001	2540-01-443-7171	243	5
3B481	6222135-001	2540-01-443-7190	243	4
3B481	6222137-001	2540-01-442-6300	242	2
3B481	6222138-001		243	7
3B481	6222157-001	2540-01-442-0354	242	6
3B481	6222165-001	2540-01-453-0600	243	8
3B481	6222168-001		243	3
3B481	6222207-001	4820-01-518-9211	243	1
45152	62411AX	5306-01-344-6714	196	19
00779	62691-2	5940-01-336-6322	115	6
			294	12
77060	6288539	5935-01-515-0515	98	74
77060	6288700	5935-01-336-5394	97	14
			98	119
			110	42
77060	6294051		101	12
77060	6294468	5940-01-342-0559	97	54
			98	32
93061	63NTA-10	4730-01-355-9204	168	20
			169	21
			169	27
			172	54
			172	61
			174	6
			174	21
			174	23
			177	25
			177	32
98441	63NTA-12	4730-01-275-4344	171	31
			174	15
93061	63NTA-4	4730-01-057-7109	49	5
			49	11
			49	18
			166	6
			166	10
			166	42
			166	47
			167	12
			170	19
			172	76
			172	92
			172	101

CROSS-REFERENCE INDEXES

CAGEC	PART NUMBER	PART NUMBER INDEX STOCK NUMBER	FIG.	ITEM
93061	63NTA-4	4730-01-057-7109	173	6
			181	19
			263	2
			263	13
93061	63NTA-6	4730-01-056-4990	49	26
			166	15
			166	29
			167	4
			168	5
			168	10
			168	22
			169	35
			170	7
			170	55
			171	24
			171	33
			171	52
			171	58
			171	62
			172	5
			172	9
			172	36
			172	70
			172	72
			172	76
			172	80
			173	6
			181	19
			248	11
			248	13
			248	26
			248	28
			248	32
			248	44
			248	49
93061	63NTA-8	4730-01-048-5261	168	16
			171	66
			171	69
			171	73
			172	15
			172	24
			172	29
			172	96
89346	634419-C-1	4820-01-152-0193	175	48
64386	638	4020-01-106-6523	96	25
93061	639PL-4	5340-01-519-0184	125	10
			167	24
93061	639PM-5/32BL	5340-01-481-7827	167	28
93061	639PMT4	5340-01-481-7688	167	24
35510	6399	5315-00-616-5523	58	38
77640	644100J60397	3040-01-508-2240	191	43

CROSS-REFERENCE INDEXES

CAGEC	PART NUMBER	PART NUMBER INDEX STOCK NUMBER	FIG.	ITEM
77060	64498R	5975-01-243-9900	BULK	4
77060	64498RX120		92	9
81834	64931-5	6220-01-224-3042	86	10
30003	65A81B774-01	5935-00-378-1253	69	20
			97	48
			98	63
			101	3
60038	65237	3110-00-227-3707	158	39
60038	65500	3110-00-100-0607	158	66
72741	656212	5340-01-215-1558	215	14
19207	6566675	2590-00-473-6331	295	2
00779	66098-7	5999-01-357-9675	98	115
00779	66101-2	5999-00-239-2070	122	38
81381	673215		185	78
52304	673221	6695-01-447-4065	185	68
52304	673345	5930-01-446-9234	185	4
52304	673848	2530-01-446-2517	185	1
52304	673862	4820-01-447-9201	185	67
52304	673870	2530-01-447-7951	185	63
52304	676219	4820-01-473-9119	185	72
52304	676220	4820-01-473-9158	185	72
52304	676460	6150-01-518-5362	185	71
93061	68HB-10-8	4730-01-105-9466	56	11
			271	6
93061	68NTA-10-6	4730-01-082-8799	168	17
			185	60
93061	68NTA-10-8	4730-01-196-7479	169	25
			174	18
93061	68NTA-4-4	4730-01-091-9212	147	8
			166	3
			170	18
			173	5
93061	68NTA-4-6	4730-01-096-9398	172	73
93061	68NTA-6-4	4730-01-062-2570	167	1
			171	59
			172	2
			263	26
93061	68NTA-6-6	4730-01-096-9128	49	25
			168	21
			170	6
			171	51
			172	33
			172	73
			178	6
			248	16
93061	68NTA-6-8	4730-01-096-9127	172	8
93061	68NTA-8-6	4730-01-091-8032	168	9
			171	63
			171	72
			172	21
			185	52

CROSS-REFERENCE INDEXES

CAGEC	PART NUMBER	PART NUMBER INDEX STOCK NUMBER	FIG.	ITEM
93061	68NTA-8-8	4730-01-134-7759	170	48
			171	81
			172	13
93061	68PMT-4-4		167	16
93061	68PMT-6-4		169	58
93061	68PMT-8-4	4730-01-517-8522	169	57
64678	680 323 01 84	5365-01-518-7238	216	13
64678	680 429 00 03	4710-01-365-6944	166	27
64678	680 545 42 26		108	18
75418	680 990 04 92	5315-01-478-6920	47	3
1K9X1	6800004	6220-01-518-7478	281	4
64678	681 065 01 040	5340-01-336-3930	72	21
64678	681 317 04 76	5310-01-336-6861	219	7
64678	681 323 01 62		216	2
64678	681 429 12 47	2590-01-357-5444	166	37
			248	4
64678	681 460 03 40	2530-01-329-5045	94	1
64678	681 540 08 38	6150-01-336-6478	60	11
64678	681 541 00 K0	5340-01-481-6997	246	6
64678	681 545 02 89	5935-01-336-3693	97	62
			98	52
			294	22
64678	681 545 03 89	5935-01-336-6410	97	59
			98	51
			294	21
64678	681 545 0624	5930-01-347-1845	90	6
64678	681 545 07 22	5930-01-332-0680	279	43
			281	11
64678	681 545 16 28	5935-01-336-6900	97	50
			98	40
			108	6
64678	681 545 37 90	6220-01-341-7723	72	16
64678	681 545 47 90	6210-01-478-7230	72	15
64678	681 545 50 90	6220-01-338-5779	72	11
64678	681 545 55 90	6220-01-348-3028	72	12
64678	681 545 58 90	6220-01-338-5781	72	14
64678	681 584 13 38		272	2
64678	681 584 14 38		272	1
64678	681 720 00 16	5340-01-350-7072	225	67
64678	681 721 02 K0	5340-01-474-9581	225	25
64678	681 816 00 K2	1005-01-439-9229	283	1
64678	681 883 00 32	5340-01-332-6696	110	50
			111	25
			245	24
64678	681 883 24 01	2510-01-339-2317	245	22
64678	681 891 00 01	5342-01-336-7037	219	6
64678	681 899 02 K0		295	1
64678	681 990 11 05	5970-01-329-7358	228	17
64678	681 993 04 14	5306-01-518-3657	174	30
64678	681 997 05 81		263	24
64678	681 997 08 90	4730-01-520-9296	176	12

CROSS-REFERENCE INDEXES

CAGEC	PART NUMBER	PART NUMBER INDEX STOCK NUMBER	FIG.	ITEM
58114	68105-904	5331-01-049-1292	255	17
77060	68236R		BULK	3
77060	68237R	5975-01-135-5919	BULK	1
77060	68240R		BULK	2
64678	68240R-006		50	26
64678	684038.00		267	16
73342	6885065	5360-01-359-7952	142	116
2A413	68925	2930-01-505-7554	46	35
50022	68929	5340-01-514-9910	46	38
50022	68934	5340-01-515-0508	46	41
12361	7-543-001790	4720-01-284-1668	BULK	19
12361	7-689-000704	5999-01-216-3648	108	14
50022	7AH00038-01-SP	5315-01-507-4218	46	24
			46	36
50022	7AH00063-SP	5340-01-515-0205	46	25
			46	37
50022	7AH00098-SP	5330-01-508-1087	46	39
78500	7X-1002	5315-01-328-4359	152	7
3D6E9	7X-1003	5315-01-326-5530	152	2
0EJ14	70034	4820-01-221-5656	257	2
77640	704100A10406	3040-01-510-5931	191	43
79146	708522	2540-01-518-6804	264	14
79146	708523	2540-01-518-6805	264	14
35510	7092	5305-00-335-4067	61	50
35510	71045	3120-00-082-0403	61	35
			61	63
35510	71065		61	53
98441	711509-7	5331-01-360-7723	143	2
			143	28
02697	711510-3	5331-00-913-7203	250	40
24975	71157	2920-01-164-8123	61	34
35510	71193		58	32
35510	71194	2920-01-106-5548	58	66
64678	721	2540-01-337-4097	267	1
60038	72212C	3110-00-980-5621	158	39
			160	13
60038	72487	3110-00-100-0615	158	66
			160	9
2E480	7255-99-00	5935-01-342-5944	97	58
			98	48
62534	73R0052	6105-01-261-2598	279	18
62534	73R8050	4140-01-166-9289	279	17
72741	730-012	5310-01-330-6364	214	16
61424	731516	4720-01-478-6032	171	40
35510	73450S	5310-00-517-6564	61	4
24975	73498	5330-00-111-3795	61	32
35510	73502	5305-00-461-5860	61	43
35510	73503	5305-01-080-4755	61	73
35510	73543	5305-00-451-1623	58	30
35510	73546	5970-00-160-4001	58	24
35510	73547	3120-01-082-6996	58	67

CROSS-REFERENCE INDEXES

CAGEC	PART NUMBER	PART NUMBER INDEX STOCK NUMBER	FIG.	ITEM
35510	73571	5340-01-127-0445	61	48
24975	73579	2920-00-764-7365	61	8
19207	7375065	5310-00-737-5065	43	8
19207	7375429	5310-00-737-5429	27	21
35510	73814		58	59
27783	7382	2640-00-050-0827	184	5
0EJ14	74004	5342-01-352-6406	253	3
0EJ14	74021	6680-01-327-9374	253	6
0EJ14	74036	2910-01-367-7513	250	2
24975	7406ME	2920-01-339-4308	60	5
74545	7467	5935-00-644-6750	87	7
60038	749	3110-00-100-0683	183	11
35510	74980	5331-00-838-6729	61	21
35510	74987	5340-00-764-7361	61	23
5F845	75000681	5330-01-336-6893	236	10
0EJ14	75037	4720-01-466-8085	255	15
0EJ14	75045		250	32
0EJ14	75341	4720-01-523-3752	250	20
0EJ14	75342	4720-01-523-3699	250	19
0EJ14	75343	4720-01-523-3693	250	18
0EJ14	75344	4720-01-523-3686	250	28
35510	75451	5310-00-429-3453	58	45
0EJ14	75547	4720-01-522-7729	250	5
0EJ14	75548	4720-01-526-9678	250	11
35510	75570		58	37
0EJ14	75690	4720-01-526-9681	250	26
0EJ14	75691		250	24
0EJ14	75692	4720-01-522-7795	250	25
0EJ14	75693	4720-01-522-7764	250	8
27783	7572B		184	7
35510	75777	5310-01-112-1740	61	5
0EJ14	75792	4720-01-523-4899	250	22
0EJ14	76017	4730-01-356-8647	255	16
0EJ14	76059	4730-01-522-7808	250	33
0EJ14	76064	4730-01-522-7828	250	13
0EJ14	76065	4730-01-524-9759	250	16
0EJ14	76067	5340-01-522-5506	250	17
0EJ14	76068	5340-01-525-1638	250	14
0EJ14	76069	4730-01-522-7833	250	15
0EJ14	76070	4730-01-522-7814	250	29
0EJ14	76144	5342-01-161-2264	253	7
0EJ14	76146	5365-01-515-0691	255	9
0EJ14	76343	5365-01-375-6440	254	10
0EJ14	76345	5365-01-255-0326	253	9
0EJ14	76354	4730-01-348-8848	250	7
0EJ14	76362	4730-01-348-8847	250	6
0EJ14	76374	4730-01-344-5652	250	30
0EJ14	76376	4730-01-344-5659	250	9
0EJ14	76435	4730-01-417-5818	250	31
0EJ14	76495	4730-01-344-5660	250	21
0EJ14	76496	4730-01-344-5645	250	4

CROSS-REFERENCE INDEXES

CAGEC	PART NUMBER	PART NUMBER INDEX STOCK NUMBER	FIG.	ITEM
0EJ14	76730	4730-01-360-0229	250	10
0EJ14	76734	4730-01-523-3667	250	34
94223	768	5310-01-097-7691	201	8
			201	23
			223	114
			225	56
			234	3
0EJ14	76917	4730-01-522-9202	250	27
19207	7716634	5975-00-771-6634	97	67
5A910	7716895	5935-01-179-9105	97	66
			98	69
60038	772	3110-00-100-0339	183	12
5T476	7722333	5365-01-247-1114	97	68
			98	70
			110	45
5A910	7723309	5310-01-248-3077	97	69
			98	71
19207	7735571	4730-01-163-5002	46	13
19207	7748744	5310-00-893-3381	146	38
35510	77916	3120-01-082-9419	58	65
60038	782	3110-00-100-0695	183	17
35510	78328	5310-01-158-9217	61	71
35510	78420	5970-01-118-6746	61	16
24975	78752	6130-01-333-6779	58	68
35510	78753	6130-01-333-5850	58	26
24975	78895	3110-01-136-5534	58	46
24975	78991	5305-01-077-9659	58	44
81834	79-9007-06	5340-01-336-5923	KITS	
24975	79123	6105-01-084-3049	61	42
35510	79144	2920-01-147-2208	61	78
24975	79313	5305-01-105-6888	58	27
24975	79314	5306-01-106-9928	58	28
24975	79390	2920-01-104-8951	61	25
35510	79405	5330-01-111-6531	58	47
35510	79422		58	35
24975	79431	5970-01-104-1074	58	25
35510	79435		58	15
35510	79436	5970-01-120-5418	58	14
35510	79444	5940-01-335-2924	58	13
35510	79486	3110-01-109-3058	58	48
35510	79516		58	36
24975	79517	2920-01-267-2088	58	31
35510	79529	5970-01-308-0375	61	52
24975	79624	3040-01-332-1634	61	45
19207	7973326	9905-00-901-2942	276	9
19206	7986694	5310-00-915-8460	58	12
30780	8-16-16GX6JX-S	4730-01-478-8670	143	3
45152	8HB209		185	73
93061	8M20F870MX S	4730-01-456-3618	185	83
30780	8R50X0S053T-8-8	5331-01-328-6016	193	21
30780	8V6X-S	4730-01-270-2477	193	17

CROSS-REFERENCE INDEXES

CAGEC	PART NUMBER	PART NUMBER INDEX STOCK NUMBER	FIG.	ITEM
64678	80 412 04 139		270	15
64678	80.233.00.069		267	15
64678	80.349.00.109	4720-01-337-8833	267	12
64678	80.926.00.079	5905-01-338-3434	270	9
19954	80026-001		292	3
06853	800372	4820-00-774-8299	169	22
			172	83
06853	800573	2530-01-332-8475	166	24
19954	80893-102	7025-01-495-9857	292	7
54905	809	4210-01-282-1789	247	3
12195	80927XZY-3	2610-01-506-0388	186	1
4R901	811320	3120-01-408-7869	219	9
13445	81264	2530-01-061-1351	82	1
0EJ14	81434	3110-01-228-7663	255	6
64678	815 00 899	5340-01-336-3911	270	16
0EJ14	81609	3120-01-347-9970	200	27
54905	818	4210-01-259-5634	247	3
45152	82TV196	4820-01-034-1287	KITS	
77060	821240	5940-01-348-4721	104	15
57733	82345	6685-01-339-8261	72	29
57733	830540-70	9905-01-352-2213	118	3
19954	83124-100	5840-01-494-8317	290	16
01212	832	3110-00-142-4368	146	13
19954	83200-100	5840-01-494-8318	290	8
76700	83213D	2940-00-432-1761	194	6
19954	83327 100	7025-01-509-8642	292	1
19207	8338561	5935-00-833-8561	84	25
			100	13
			102	19
			104	11
			107	3
			107	24
			284	8
19207	8338562	5970-00-833-8562	84	26
			100	12
			102	20
			104	12
			107	4
			284	6
19207	8338564	5940-00-399-6676	84	27
			100	11
			102	18
			104	13
			107	2
			107	23
			284	10
5A910	8338566	5975-01-230-4370	84	24
			100	16
			102	22
			107	8
			107	16

CROSS-REFERENCE INDEXES

CAGEC	PART NUMBER	PART NUMBER INDEX STOCK NUMBER	FIG.	ITEM
5A910	8338566	5975-01-230-4370	284	5
19207	8338567	5310-00-833-8567	100	15
			102	23
			107	6
			107	17
			284	9
19954	83400 727	7042-01-526-8483	291	7
64678	85.031.30.809	4710-01-337-7367	267	9
94222	85-11-540-52	5325-01-336-7688	223	88
94222	85-34-201-20	5310-01-102-9221	223	98
94222	85-46-101-41	5310-01-128-6503	223	90
94222	85-47-101-15	5325-00-998-3351	223	101
64678	8512030300		267	6
64678	8512030400		267	4
64678	8512630200		267	17
57648	85524	4010-01-329-1837	230	18
11139	88057 24 31		124	8
98441	881-12	4720-00-682-7920	BULK	13
78500	884 830 454 4	5975-01-346-8339	92	1
70655	8868	5340-01-331-5739	34	13
			262	2
87373	891HT 12X27		193	3
72582	8920172		11	3
72582	8921086	4820-01-247-7106	21	3
72582	8922327	4730-01-129-3047	7	9
			18	4
			23	2
			51	5
72582	8922740	2815-00-736-3572	19	13
72582	8923313	4730-01-188-3492	16	7
72582	8923847	4730-01-398-7635	6	13
			17	1
			23	7
			30	14
72582	8923916	4730-01-210-4252	6	18
			7	16
72582	8924148	4730-01-157-8925	29	3
72582	8924380	4730-00-371-5337	27	4
72582	8924517	4730-00-010-3885	7	6
			27	14
72582	8924998	4730-01-350-3589	179	10
72582	8925325	4730-01-216-3331	29	7
72582	8926993	4730-01-298-9423	6	14
72582	8929011	5315-01-319-2509	20	12
72582	8929013	5331-01-321-2160	10	3
72582	8929015	5315-01-319-5895	7	13
			27	2
72582	8929019	5310-01-321-2421	10	16
72582	8929021	5310-01-336-8850	28	7
72582	8929022	5315-01-320-8883	7	15
			27	5

CROSS-REFERENCE INDEXES

CAGEC	PART NUMBER	PART NUMBER INDEX STOCK NUMBER	FIG.	ITEM
72582	8929068	5305-01-319-9882	2	4
72582	8929076-B	5340-01-322-2747	12	6
72582	8929077		8	10
72582	8929085	3120-01-320-4983	8	4
72582	8929088	2910-01-321-9247	28	8
72582	8929111	3040-01-319-6983	24	4
72582	8929124	5305-01-320-7153	7	10
72582	8929125	5310-01-321-2444	7	11
72582	8929126	2815-01-322-9163	12	8
72582	8929127	2815-01-322-9164	12	9
72582	8929129	5306-01-321-0556	6	4
72582	8929130	5330-01-319-2136	27	17
72582	8929152	5315-01-320-3626	7	3
72582	8929153	5315-01-323-5661	7	2
72582	8929169-B	5310-01-321-2441	35	27
72582	8929176	5330-01-320-4926	10	4
72582	8929222	5306-01-323-2292	8	12
72582	8929253	5330-01-334-2726	25	12
72582	8929276	3130-01-322-0935	7	12
72582	8929285	5330-01-319-8671	35	26
72582	8929289	5331-01-320-7183	18	5
72582	8929299	5330-01-318-4569	27	6
			179	14
72582	8929302	5330-01-321-4132	18	13
72582	8929310	3020-01-337-4220	25	6
72582	8929322	3020-01-338-4547	24	3
72582	8929328	5310-01-320-5919	6	23
72582	8929333	5306-01-320-8614	27	3
72582	8929336	5340-01-320-5179	24	2
72582	8929347	5330-01-320-5926	19	9
72582	8929355	5306-01-320-4894	10	15
72582	8929357	5306-01-320-3942	23	12
72582	8929379	3020-01-319-9401	11	8
72582	8929387	2990-01-320-0162	88	6
72582	8929388	2990-01-320-0163	88	5
72582	8929393	5305-01-320-8043	20	16
			28	6
72582	8929415	5360-01-320-3689	12	5
72582	8929432	5340-01-320-5174	7	19
72582	8929448	5306-01-338-0894	24	6
72582	8929497	3020-01-319-9400	8	8
72582	8929508	5340-01-319-5305	65	2
72582	8929529	5330-01-037-4129	35	20
72582	8929532	3020-01-319-2831	25	10
72582	8929534	5340-01-332-7595	65	1
72582	8929585	5305-01-319-9883	55	38
72582	8929594	4730-01-319-7471	7	7
72582	8929625	2815-01-356-0766	12	9
72582	8929626	2815-01-356-0767	12	9
72582	8929627	2815-01-356-2668	12	9
72582	8929628	2815-01-357-8737	12	8

CROSS-REFERENCE INDEXES

CAGEC	PART NUMBER	PART NUMBER INDEX STOCK NUMBER	FIG.	ITEM
72582	8929629	2815-01-356-0764	12	8
72582	8929630	2815-01-356-0765	12	8
72582	8929634-ND	5340-01-319-4908	12	6
72582	8929635-ND	5340-01-323-8363	12	6
72582	8929636	5310-01-319-7295	12	6
72582	8929670	3120-01-320-1034	8	3
72582	8929671	3120-01-319-9271	8	3
72582	8929672	3120-01-320-1035	8	3
72582	8929673	3120-01-319-8619	8	3
72582	8929680	3110-01-320-2310	8	5
72582	8929681	3120-01-320-1036	8	5
72582	8929682	3120-01-320-1037	8	5
72582	8929683	3120-01-320-1038	8	5
72582	8929690	3120-01-320-2309	11	1
72582	8929691	3120-01-334-2776	11	1
72582	8929692	3120-01-334-9614	11	1
72582	8929693	3120-01-334-2777	11	1
72582	8929697	3120-01-319-4879	8	4
72582	8929698	3120-01-319-4880	8	4
72582	8929725	4730-01-318-9668	30	2
72582	8929728	2930-01-319-2777	51	1
72582	8929739		6	5
72582	8929740	5330-01-320-8114	6	27
72582	8929744	2510-01-320-8289	2	3
72582	8929749	4730-01-335-9621	179	16
72582	8929754	2510-01-320-8904	5	1
72582	8929760	5340-01-336-8885	6	25
72582	8929808	5315-01-319-2188	8	1
72582	8929810	5315-01-319-2189	11	9
72582	8929832	4730-01-318-9675	30	6
72582	8929833	4730-01-319-3374	18	24
			29	6
			35	18
			179	13
72582	8929843	5315-01-321-3220	6	10
72582	8929845		10	7
72582	8929870		6	6
72582	8929871		6	7
55588	8956K913	5930-01-514-9328	69	33
78500	899 760 510 4	3120-01-446-7854	92	5
45152	9HR879		122	16
64386	90HL70R50C18	4730-01-439-6599	32	2
18179	90PC20R	5975-01-339-5950	97	33
			98	7
4B100	9002001	5310-01-316-5096	165	1
01276	900729-1	5340-00-616-4018	15	16
			22	3
			80	10
			85	5
			176	8
			288	27

CROSS-REFERENCE INDEXES

CAGEC	PART NUMBER	PART NUMBER INDEX STOCK NUMBER	FIG.	ITEM
01276	900729-21	5340-01-145-3232	50	16
			181	5
			266	5
			288	22
01276	900729-24	5340-01-253-0128	80	9
			109	6
			168	38
			271	20
			288	21
01276	900729-4	5340-00-764-5231	50	17
			56	23
			77	13
			185	17
			262	17
			288	12
01276	900729-8	5340-00-413-0070	92	3
			279	49
01276	900952 22	9330-01-345-2863	250	12
11139	9013-3-0401	5331-01-519-0198	122	18
11139	9013-3-0402		122	28
4B100	9019005	2530-01-367-6668	165	3
0FW03	9051-01405-01	5307-01-516-7308	55	19
62380	906041A		121	1
95019	908213-24SX	2520-01-327-1298	188	4
18876	9129386	6685-00-618-1822	276	11
			277	22
00779	927768 3		117	4
00779	927775 3		117	3
15526	933-M8X20	5305-01-341-8926	56	19
54646	94143-0428	4730-01-332-5450	36	2
72582	9415918	5305-01-333-5272	60	7
73342	9421497		46	19
72582	9421745	5340-00-231-1964	13	11
24617	9422848	5310-01-092-5495	128	5
73342	9425079	5305-01-518-6045	128	4
62265	94302-5044	3110-01-328-4072	158	46
8E515	95440		61	65
35510	95656	2920-01-196-7730	61	76
35510	96021	5940-01-310-9565	61	54
35510	96032	5999-01-329-0309	61	56
0EJ14	9620	5331-01-522-8307	255	29
1VN02	96311ADX	5310-00-139-2999	171	84
00779	964561 2		117	7
00779	964561 4		117	6
00779	964561-5		117	5
0EJ14	9647	5331-01-328-4138	253	5
24975	96545	5910-00-112-8051	58	29
00779	967633 1	5935-01-518-9182	117	33
00779	967634-1	5935-01-519-1694	117	33
64678	9700 005	6220-01-481-3742	83	1
35510	97712		58	50


CROSS-REFERENCE INDEXES

CAGEC	PART NUMBER	PART NUMBER INDEX	FIG.	ITEM
		STOCK NUMBER		
24975	97799	5330-01-079-6372	61	40
24975	97893	5977-00-764-5530	58	56
0EJ14	9844	5331-01-269-6079	255	28
0EJ14	9851	5330-01-268-0914	255	2
0EJ14	9852	5365-01-224-2304	255	1
0EJ14	9853	5330-01-267-9017	255	3
0EJ14	9854	5365-01-224-2305	255	4
58864	9857		257	8
58864	9858		257	7
58864	9859		257	5
58864	9860		257	6
58864	9861		257	4
58864	9862		257	3
0EJ14	9888	5330-01-327-5498	255	34
			256	7
07BE6	99-499	5120-01-439-0305	299	5
13548	99120C	6220-01-338-9050	86	12
34914	992 4051	5305-01-158-2041	129	2
00779	9927768 9		117	37
00779	9927771 9		117	35
35510	99278	9390-01-204-7151	61	46
75377	993-042	5306-01-294-3028	309	8
0EJ14	9957	5331-01-525-0160	254	29
			255	35
			256	3
0EJ14	9962	5331-01-269-6078	255	19

By Order of the Secretary of the Army:

PETER SCHOOMAKER
General, United States Army
Chief of Staff

Official:


SANDRA R. RILEY
Administrative Assistant to the
Secretary of the Army
0532706

DISTRIBUTION:

To be distributed in accordance with the initial distribution number (IDN) 381150, requirements for TM 9-2320-302-24P.

This Page Intentionally Left Blank.

RECOMMENDED CHANGES TO PUBLICATIONS AND BLANK FORMS For use of this form, see AR 25-30; the proponent agency is OAASA						Use Part II (<i>reverse</i>) for Repair Parts and Special Tool Lists (RPSTL) and Supply Catalogs/Supply Manuals (SC/SM).	DATE
TO: (<i>Forward to proponent of publication or form</i>) (<i>Include ZIP Code</i>) AMSTA-LC-LMIT/TECH PUBS, TACOM-RI 1 Rock Island Arsenal Rock Island, IL 61299-7630						FROM: (<i>Activity and location</i>) (<i>Include ZIP Code</i>)	
PART I - ALL PUBLICATIONS (EXCEPT RPSTL AND SC/SM) AND BLANK FORMS							
PUBLICATION/FORM NUMBER						DATE	TITLE
ITEM	PAGE	PARA-	LINE	FIGURE NO.	TABLE	RECOMMENDED CHANGES AND REASON	
<div style="font-size: 100px; opacity: 0.3; transform: rotate(-10deg); pointer-events: none;">SAMPLE</div>							
TYPED NAME, GRADE OR TITLE					TELEPHONE EXCHANGE/AUTOVON, PLUS EXTENSION		SIGNATURE

TO: (Forward direct to addressee listed in publication) AMSTA-LC-LMIT/TECH PUBS, TACOM-RI 1 Rock Island Arsenal Rock Island, IL 61299-7630				FROM: (Activity and location) (Include ZIP Code)			DATE 1 August 2005	
PART II - REPAIR PARTS AND SPECIAL TOOL LISTS AND SUPPLY CATALOGS/SUPPLY MANUALS								
PUBLICATION NUMBER TM 9-2320-302-24P				DATE 28 February 2006		TITLE Unit DS and GS Maintenance Repair Parts and Special tools Lists (RPSTL) for Truck, Tractor, M915A3		
PAGE NO.	COLM NO.	LINE NO.	NATIONAL STOCK NUMBER	REFERENCE NO.	FIGURE NO.	ITEM NO.	TOTAL NO. OF MAJOR ITEMS SUPPORTED	RECOMMENDED ACTION
					50			Missing Items 2 in Illustration
<div style="font-size: 100px; opacity: 0.5; transform: rotate(-10deg); pointer-events: none;">SAMPLE</div>								
PART III - REMARKS (For use in recording changes, corrections, or suggestions for improvement of publications and for recording additional sheets required.)								
TYPED NAME, GRADE OR TITLE				TELEPHONE EXCHANGE/AUTOVON, PLUS EXTENSION			SIGNATURE	

RECOMMENDED CHANGES TO PUBLICATIONS AND BLANK FORMS For use of this form, see AR 25-30; the proponent agency is OAASA						Use Part II (<i>reverse</i>) for Repair Parts and Special Tool Lists (RPSTL) and Supply Catalogs/Supply Manuals (SC/SM).	DATE
TO: (<i>Forward to proponent of publication or form</i>) (<i>Include ZIP Code</i>) AMSTA-LC-LMIT/TECH PUBS, TACOM-RI 1 Rock Island Arsenal Rock Island, IL 61299-7630						FROM: (<i>Activity and location</i>) (<i>Include ZIP Code</i>)	
PART I - ALL PUBLICATIONS (EXCEPT RPSTL AND SC/SM) AND BLANK FORMS							
PUBLICATION/FORM NUMBER						DATE	TITLE
ITEM	PAGE	PARA-	LINE	FIGURE NO.	TABLE	RECOMMENDED CHANGES AND REASON	
TYPED NAME, GRADE OR TITLE					TELEPHONE EXCHANGE/AUTOVON, PLUS EXTENSION		SIGNATURE

TO: <i>(Forward direct to addressee listed in publication)</i> AMSTA-LC-LMIT/TECH PUBS, TACOM-RI 1 Rock Island Arsenal Rock Island, IL 61299-7630				FROM: <i>(Activity and location) (Include ZIP Code)</i>			DATE	
PART II - REPAIR PARTS AND SPECIAL TOOL LISTS AND SUPPLY CATALOGS/SUPPLY MANUALS								
PUBLICATION NUMBER TM 9-2320-302-24P				DATE 28 February 2006		TITLE Unit DS and GS Maintenance Repair Parts and Special tools Lists (RPSTL) for Truck, Tractor, M915A3		
PAGE NO.	COLM NO.	LINE NO.	NATIONAL STOCK NUMBER	REFERENCE NO.	FIGURE NO.	ITEM NO.	TOTAL NO. OF MAJOR ITEMS SUPPORTED	RECOMMENDED ACTION
PART III - REMARKS <i>(Any general remarks or recommendations, or suggestions for improvement of publications and blank forms. Additional blank sheets may be used if more space is needed.)</i>								
TYPED NAME, GRADE OR TITLE				TELEPHONE EXCHANGE/AUTOVON, PLUS EXTENSION			SIGNATURE	

RECOMMENDED CHANGES TO PUBLICATIONS AND BLANK FORMS For use of this form, see AR 25-30; the proponent agency is OAASA						Use Part II (<i>reverse</i>) for Repair Parts and Special Tool Lists (RPSTL) and Supply Catalogs/Supply Manuals (SC/SM).	DATE
TO: (<i>Forward to proponent of publication or form</i>) (<i>Include ZIP Code</i>) AMSTA-LC-LMIT/TECH PUBS, TACOM-RI 1 Rock Island Arsenal Rock Island, IL 61299-7630						FROM: (<i>Activity and location</i>) (<i>Include ZIP Code</i>)	
PART I - ALL PUBLICATIONS (EXCEPT RPSTL AND SC/SM) AND BLANK FORMS							
PUBLICATION/FORM NUMBER						DATE	TITLE
ITEM	PAGE	PARA-	LINE	FIGURE NO.	TABLE	RECOMMENDED CHANGES AND REASON	
TYPED NAME, GRADE OR TITLE					TELEPHONE EXCHANGE/AUTOVON, PLUS EXTENSION		SIGNATURE

TO: <i>(Forward direct to addressee listed in publication)</i> AMSTA-LC-LMIT/TECH PUBS, TACOM-RI 1 Rock Island Arsenal Rock Island, IL 61299-7630				FROM: <i>(Activity and location) (Include ZIP Code)</i>			DATE	
PART II - REPAIR PARTS AND SPECIAL TOOL LISTS AND SUPPLY CATALOGS/SUPPLY MANUALS								
PUBLICATION NUMBER TM 9-2320-302-24P				DATE 28 February 2006		TITLE Unit DS and GS Maintenance Repair Parts and Special tools Lists (RPSTL) for Truck, Tractor, M915A3		
PAGE NO.	COLM NO.	LINE NO.	NATIONAL STOCK NUMBER	REFERENCE NO.	FIGURE NO.	ITEM NO.	TOTAL NO. OF MAJOR ITEMS SUPPORTED	RECOMMENDED ACTION
PART III - REMARKS <i>(Any general remarks or recommendations, or suggestions for improvement of publications and blank forms. Additional blank sheets may be used if more space is needed.)</i>								
TYPED NAME, GRADE OR TITLE				TELEPHONE EXCHANGE/AUTOVON, PLUS EXTENSION			SIGNATURE	

RECOMMENDED CHANGES TO PUBLICATIONS AND BLANK FORMS For use of this form, see AR 25-30; the proponent agency is OAASA						Use Part II (<i>reverse</i>) for Repair Parts and Special Tool Lists (RPSTL) and Supply Catalogs/Supply Manuals (SC/SM).	DATE
TO: (<i>Forward to proponent of publication or form</i>) (<i>Include ZIP Code</i>) AMSTA-LC-LMIT/TECH PUBS, TACOM-RI 1 Rock Island Arsenal Rock Island, IL 61299-7630						FROM: (<i>Activity and location</i>) (<i>Include ZIP Code</i>)	
PART I - ALL PUBLICATIONS (EXCEPT RPSTL AND SC/SM) AND BLANK FORMS							
PUBLICATION/FORM NUMBER						DATE	TITLE
ITEM	PAGE	PARA-	LINE	FIGURE NO.	TABLE	RECOMMENDED CHANGES AND REASON	
TYPED NAME, GRADE OR TITLE					TELEPHONE EXCHANGE/AUTOVON, PLUS EXTENSION		SIGNATURE

TO: <i>(Forward direct to addressee listed in publication)</i> AMSTA-LC-LMIT/TECH PUBS, TACOM-RI 1 Rock Island Arsenal Rock Island, IL 61299-7630				FROM: <i>(Activity and location) (Include ZIP Code)</i>			DATE	
PART II - REPAIR PARTS AND SPECIAL TOOL LISTS AND SUPPLY CATALOGS/SUPPLY MANUALS								
PUBLICATION NUMBER TM 9-2320-302-24P				DATE 28 February 2006		TITLE Unit DS and GS Maintenance Repair Parts and Special tools Lists (RPSTL) for Truck, Tractor, M915A3		
PAGE NO.	COLM NO.	LINE NO.	NATIONAL STOCK NUMBER	REFERENCE NO.	FIGURE NO.	ITEM NO.	TOTAL NO. OF MAJOR ITEMS SUPPORTED	RECOMMENDED ACTION
PART III - REMARKS <i>(Any general remarks or recommendations, or suggestions for improvement of publications and blank forms. Additional blank sheets may be used if more space is needed.)</i>								
TYPED NAME, GRADE OR TITLE				TELEPHONE EXCHANGE/AUTOVON, PLUS EXTENSION			SIGNATURE	

This fine document...

Was brought to you by me:



[Liberated Manuals -- free army and government manuals](#)

Why do I do it? I am tired of sleazy CD-ROM sellers, who take publicly available information, slap “watermarks” and other junk on it, and sell it. Those masters of search engine manipulation make sure that their sites that sell free information, come up first in search engines. They did not create it... They did not even scan it... Why should they get your money? Why are not letting you give those free manuals to your friends?

I am setting this document FREE. This document was made by the US Government and is NOT protected by Copyright. Feel free to share, republish, sell and so on.

I am not asking you for donations, fees or handouts. If you can, please provide a link to liberatedmanuals.com, so that free manuals come up first in search engines:

<A HREF=<http://www.liberatedmanuals.com/>>Free Military and Government Manuals

- Sincerely
Igor Chudov
<http://igor.chudov.com/>
- [Chicago Machinery Movers](#)