

**UNIT, DIRECT SUPPORT, AND GENERAL SUPPORT MAINTENANCE MANUAL
WITH REPAIR PARTS AND SPECIAL TOOLS LISTS (RPSTL)
(INCLUDING DEPOT MAINTENANCE REPAIR PARTS)**

FOR

**TRUCK, TRACTOR, LINE HAUL:
52,000 GVWR, 6 X 4, M915A4
(NSN 2320-01-458-1207) (EIC: B4M)**

**TRUCK, TRACTOR, LINE HAUL:
54,000 GVWR, 6 X 4, M915A4R2
(NSN 2320-01-531-9962) (EIC: BFV)**

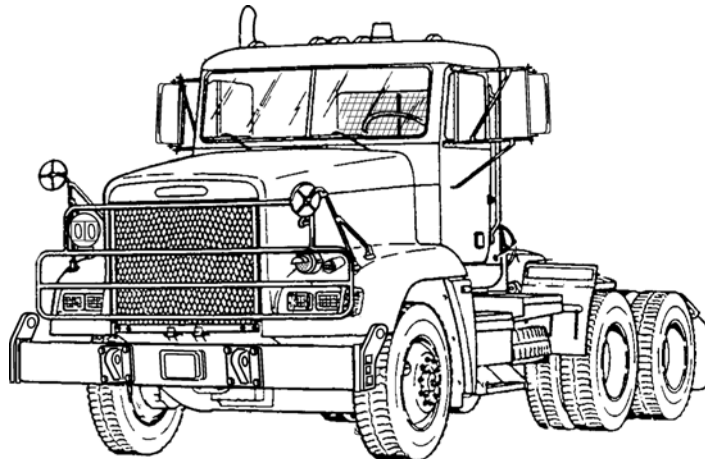
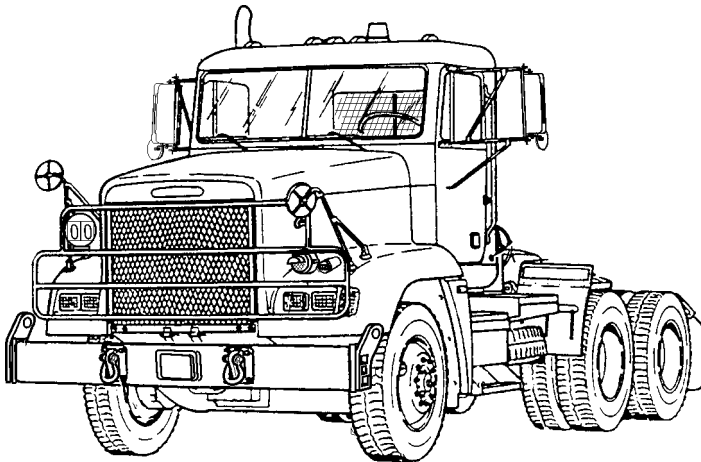

Approved for public release; distribution is unlimited.

HEADQUARTERS, DEPARTMENT OF THE ARMY

FEBRUARY 2007

LIST OF EFFECTIVE PAGES

Dates of issue for original and change pages are:

Original. 31 December 2005

Revision 1 28 February 2007

TOTAL NUMBER OF PAGES IN THIS PUBLICATION IS 842 CONSISTING OF THE FOLLOWING:

Page No.	*Change No.
Cover (Back Blank)	0
A/(B Blank)	0
i thru ix/(x Blank)	0
1 thru 6/(7 Blank)	0
Figure 1 thru Figure 236	0
I-1 thru I-149/(I-150 Blank)	0
Authentication Page	0
Back Cover (Back Blank)	0

TECHNICAL MANUAL
TM 9-2320-303-24P

HEADQUARTERS
DEPARTMENT OF THE ARMY
Washington, D.C., 28 February 2007

UNIT, DIRECT SUPPORT, AND GENERAL SUPPORT MAINTENANCE
REPAIR PARTS AND SPECIAL TOOLS LISTS (RPSTL)
(INCLUDING DEPOT MAINTENANCE REPAIR PARTS)

FOR

TRUCK, TRACTOR, LINE HAUL:
52,000 GVWR, 6 X 4, M915A4
(NSN 2320-01-531-9962) (EIC: B4M)

TRUCK, TRACTOR, LINE HAUL:
54,000 GVWR, 6 X 4, M915A4R2
(NSN 2320-01-531-9962) (EIC: BFV)

Current as of December 26, 2006

REPORTING ERRORS AND RECOMMENDING IMPROVEMENTS

You can help improve this publication. If you find any mistakes or if you know of a way to improve the procedures, please let us know. Submit your DA Form 2028 (*Recommended Changes to Publications and Blank Forms*), through the Internet, on the Army Electronic Product Support (AEPS) website. The Internet address is <https://aeprs.ria.army.mil/>. The DA Form 2028 is located under the Public Applications section in the AEPS Public Home Page. Fill out the form and click on SUBMIT. Using this form on the AEPS will enable us to respond quicker to your comments and better manage the DA Form 2028 program. You may also mail, fax or e-mail your letter or DA Form 2028 direct to: AMSTA-LC-LPIT/TECH PUBS, TACOM-RI, 1 Rock Island Arsenal, Rock Island, IL 61299-7630. The e-mail address is: ROCK-TACOM-TECH-PUBS@conus.army.mil. The fax number is DSN 793-0726 or Commercial (309) 782-0726.

Approved for public release; distribution is unlimited.

TABLE OF CONTENTS

	Illus/ Fig	Page
WP 0001 00 Introduction		0001 00-1
WP 0002 00 Repair Parts List		
GROUP 01 ENGINE		
0100- ENGINE ASSEMBLY		1-1
DRESSED ENGINE AND CONTAINER	1	1-1
FRONT ENGINE MOUNTING	2	2-1
REAR ENGINE MOUNTING	3	3-1
ROCKER COVERS	4	4-1
0106- ENGINE LUBRICATION SYSTEM		5-1
BYPASS OIL FILTER AND LINES	5	5-1
OIL FILTER, OIL PRESSURE GAGE HOSE, AND ENGINE OIL SAMPLE VALVE	6	6-1
BREATHING TUBE AND RELATED PARTS	7	7-1

*This manual supersedes TM 9-2320-303-24P, dated 31 December 2005

TABLE OF CONTENTS (Con't)

	Illus/ Fig	Page
0109- ACCESSORY DRIVING MECHANISMS.....		8-1
ACCESSORY DRIVE PULLEY AND FAN CLUTCH	8	8-1
GROUP 03 FUEL SYSTEM		
0302- FUEL PUMPS.....		9-1
FUEL PUMP RELATED PARTS.....	9	9-1
FUEL LINES	10	10-1
0304- AIR CLEANER.....		11-1
AIR CLEANER TUBING AND ATTACHING HARDWARE	11	11-1
AIR CLEANER ASSEMBLY	12	12-1
0306- TANKS, LINES, FITTINGS, HEADERS.....		13-1
FUEL TANK ASSEMBLY AND ATTACHING HARDWARE	13	13-1
FUEL LINES AND FITTINGS	14	14-1
FUEL SOLENOID SHUTOFF VALVE ASSEMBLY	15	15-1
0309- FUEL FILTERS.....		16-1
FUEL FILTER ELEMENT	16	16-1
0311- ENGINE STARTING AIDS		17-1
ETHER STARTING AID	17	17-1
0312- ACCELERATOR, THROTTLE, OR CHOKE CONTROLS.....		18-1
ELECTRONIC THROTTLE ASSEMBLY	18	18-1
GROUP 04 EXHAUST SYSTEM		
0401- MUFFLER AND PIPES.....		19-1
EXHAUST PIPES AND MOUNTING HARDWARE	19	19-1
MUFFLER MOUNTING HARDWARE	20	20-1
MUFFLER HEAT SHIELD	21	21-1
GROUP 05 COOLING SYSTEM		
0501- RADIATOR, EVAPORATIVE COOLER, OR HEAT EXCHANGER		22-1
RADIATOR MOUNTING HARDWARE.....	22	22-1
RADIATOR ASSEMBLY	23	23-1
0502- COWLING, DEFLECTORS, AIR DUCTS, SHROUDS, ETC.....		24-1
AIR RECIRCULATION SHIELD	24	24-1
FAN SHROUD.....	25	25-1
0503- WATER MANIFOLD, HEATERS, THERMOSTATS, AND HOUSING GASKET		26-1
FAN CLUTCH PLUMBING	26	26-1
RADIATOR PIPING	27	27-1
WATER MANIFOLDS, FRONT, CENTER, AND REAR	28	28-1
COOLANT FILTER AND KIT	29	29-1
0505- FAN ASSEMBLY		30-1
FAN IMPELLER	30	30-1
FAN CLUTCH ASSEMBLY.....	31	31-1

TABLE OF CONTENTS (Con't)

	Illus/ Fig	Page
GROUP 06 ELECTRICAL SYSTEM		
0601- GENERATOR, ALTERNATOR		32-1
ALTERNATOR AND RELATED PARTS	32	32-1
ALTERNATOR, EXPLODED VIEW	33	33-1
REGULATOR AND TRANSFORMER	34	34-1
0603- STARTING MOTOR		35-1
STARTER MOTOR ATTACHING HARDWARE	35	35-1
STARTER MOTOR	36	36-1
STARTER AND ATTACHING PARTS	37	37-1
STARTER RELAY (MAGNETIC SWITCH)	38	38-1
0605- IGNITION COMPONENTS		39-1
ENGINE WIRING HARNESS	39	39-1
0607- INSTRUMENT OR ENGINE CONTROL PANEL		40-1
SENSITIVE SWITCH	40	40-1
INSTRUMENT PANEL SWITCHES	41	41-1
RIGHT DASH PANEL SWITCHES	42	42-1
CENTER DASH PANEL	43	43-1
LEFT AND CENTER DASH PANEL GAGES	44	44-1
ENGINE CHECK SWITCH AND CAB AIR JUNCTION BLOCK WIRING	45	45-1
TURN SIGNAL SWITCH	46	46-1
0608- MISCELLANEOUS ITEMS		47-1
FUSE, RELAY, AND CIRCUIT BREAKER PANEL	47	47-1
ABS ECU HARNESS FUSES, RELAYS, AND CIRCUIT BREAKERS	48	48-1
BATTERY CABLES MOUNTING HARDWARE	49	49-1
CHASSIS WIRING HARNESS MOUNTING HARDWARE	50	50-1
CAB TO FRAME GROUNDING WIRE	51	51-1
0609- LIGHTS		52-1
HEADLAMP AND TURN SIGNAL	52	52-1
TAILLIGHTS	53	53-1
BLACKOUT AND MARKER LIGHTS	54	54-1
CLEARANCE LIGHT, UTILITY LIGHT AND BEACON BRACKET	55	55-1
INTERIOR LIGHT AND UTILITY POWER	56	56-1
0610- SENDING UNITS AND WARNING SWITCHES		57-1
CLUTCH TRANSMISSION SWITCH AND SPST SWITCH	57	57-1
RPM PULSE SENDER, FUEL PRESSURE SENDER, SWITCH, AND OIL PRESSURE SWITCH	58	58-1
WATER LEVEL PROBE, MODULE AND A/C SWITCH	59	59-1
ABS SENSORS	60	60-1
SENSORS AND SENDING UNITS	61	61-1
SENDING UNITS AND WARNING SWITCHES	62	62-1
0611- HORN, SIREN		63-1
ELECTRIC HORN	63	63-1
0612- BATTERIES, STORAGE (WET OR DRY)		64-1
BATTERIES, BATTERY CABLES, AND CUTOFF SWITCH	64	64-1
BATTERY BOX ASSEMBLY	65	65-1

TABLE OF CONTENTS (Con't)

	Illus/ Fig	Page
0613- HULL OR CHASSIS WIRING HARNESS		66-1
MAIN CAB WIRING HARNESS	66	66-1
OVERHEAD CAB WIRING HARNESS	67	67-1
CAB FLOOR WIRING HARNESS	68	68-1
CHASSIS WIRING HARNESS	69	69-1
STOP/TAIL/BACKUP LIGHTS WIRING HARNESS	70	70-1
TURN SIGNAL/MARKER LIGHT WIRING HARNESS	71	71-1
TURN SIGNAL (THRU DECK) WIRING HARNESS	72	72-1
BLACKOUT LIGHTS WIRING HARNESS	73	73-1
HARNESS OVERLAY	74	74-1
TRAILER HOOKUP INSTALLATION	75	75-1
TRAILER HOOKUP CABLE AND RECEPTACLE CABLE	76	76-1
FRONT CHASSIS ABS WIRING HARNESS	77	77-1
REAR CHASSIS ABS WIRING HARNESS	78	78-1
ABS COVER AND MOUNTING PLATES	79	79-1
ABS ECU MOUNTING AND RELATED PARTS	80	80-1
ABS DIAGNOSTIC HARNESS	81	81-1
ABS TRAILER CAB FLOOR HARNESS	82	82-1
ECU/ABS WIRING HARNESS	83	83-1
ABS WARNING LAMP	84	84-1
ABS FLOOR HARNESS	85	85-1
ABS WIRING HARNESS HARDWARE	86	86-1
WIPER MOTOR HARNESS	87	87-1
FAN PRESSURE SWITCH CONTROL HARNESS	88	88-1
TRANSMISSION ECU AND HARNESS	89	89-1
ABS OVERLAY HARNESS AND INTERFACE COMPONENTS	90	90-1
TRANSMISSION POWER HARNESS	91	91-1
GROUP 07 TRANSMISSION		
0705- TRANSMISSION SHIFTING COMPONENTS		92-1
TRANSMISSION SHIFT CONTROLS	92	92-1
0710- TRANSMISSION ASSEMBLY (HYDRAULIC, HYDROSTATIC, TORQUAMATIC, CROSSDRIVE) AND ASSOCIATED PARTS		93-1
DRESSED TRANSMISSION AND CONTAINER	93	93-1
TRANSMISSION FILLER TUBE, REAR YOKE AND ATTACHING HARDWARE	94	94-1
TRANSMISSION MOUNTING HARDWARE	95	95-1
FLEXPLATE AND ADAPTER	96	96-1
TORQUE CONVERTER ASSEMBLY	97	97-1
TORQUE CONVERTER HOUSING COMPONENTS	98	98-1
FRONT SUPPORT AND OIL PUMP ASSEMBLY	99	99-1
MAIN SHAFT	100	100-1
MAIN HOUSING AND RELATED COMPONENTS	101	101-1
REAR COVER AND COMPONENT PARTS	102	102-1
0713- INTERMEDIATE CLUTCH		103-1
ROTATING CLUTCH ASSEMBLY	103	103-1
C3/C4 CLUTCH ASSEMBLY	104	104-1
P1 PLANETARY ASSEMBLY	105	105-1
P2 PLANETARY ASSEMBLY	106	106-1
P3 PLANETARY ASSEMBLY	107	107-1
CONTROL VALVES AND WIRING HARNESS	108	108-1
TRANSMISSION OIL COOLER, LINES AND FITTINGS	109	109-1

TABLE OF CONTENTS (Con't)

	Illus/ Fig	Page
GROUP 09 PROPELLER, PROPELLER SHAFTS, UNIVERSAL JOINTS, COUPLER AND CLAMP ASSEMBLY		
0900- PROPELLER SHAFTS		110-1
MAIN PROPELLER SHAFT ASSEMBLY	110	110-1
INTER-AXLE PROPELLER SHAFT	111	111-1
GROUP 10 FRONT AXLE		
1000- FRONT AXLE ASSEMBLY		112-1
FRONT AXLE ASSEMBLY	112	112-1
1004- STEERING AND LEANING WHEEL MECHANISM		113-1
TIE ROD KNUCKLES	113	113-1
GROUP 11 REAR AXLE		
1100- REAR AXLE ASSEMBLY		114-1
FORWARD REAR AXLE AND REAR REAR AXLE ASSEMBLY	114	114-1
1102- DIFFERENTIAL		115-1
FORWARD REAR AXLE DIFFERENTIAL CARRIER ASSEMBLY	115	115-1
FORWARD REAR AXLE DIFFERENTIAL CARRIER AND BEARING ASSEMBLY ..	116	116-1
DIFFERENTIAL DRIVE GEAR AND PINION ASSEMBLY	117	117-1
SIDE GEAR AND DRIVE GEAR ASSEMBLY	118	118-1
REAR COVER INPUT SHAFT AND SHIFT ASSEMBLY	119	119-1
REAR REAR AXLE DIFFERENTIAL CARRIER ASSEMBLY	120	120-1
DIFFERENTIAL BEVEL GEAR AND CONE ASSEMBLY	121	121-1
GROUP 12 BRAKES		
1202- SERVICE BRAKES		122-1
HANGING BRAKE ASSEMBLY	122	122-1
FRONT BRAKE ASSEMBLY	123	123-1
TANDEM AXLE BRAKE ASSEMBLY	124	124-1
FRONT BRAKE CHAMBER	125	125-1
1208- AIRBRAKE SYSTEM		126-1
REAR BRAKE CHAMBER	126	126-1
AIR SYSTEM VALVES, TANKS, LINES AND FITTINGS, PART 1	127	127-1
AIR SYSTEM VALVES, TANKS, LINES AND FITTINGS, PART 2	128	128-1
AIR SYSTEM VALVES, TANKS, LINES AND FITTINGS, PART 3	129	129-1
AIR SYSTEM VALVES, TANKS, LINES AND FITTINGS, PART 4	130	130-1
AIR SYSTEM VALVES, TANKS, LINES AND FITTINGS, PART 5	131	131-1
AIR SYSTEM VALVES, TANKS, LINES AND FITTINGS, PART 6	132	132-1
AIR SYSTEM VALVES, TANKS, LINES AND FITTINGS, PART 7	133	133-1
AIR SYSTEM VALVES, TANKS, LINES AND FITTINGS, PART 8	134	134-1
AIR SYSTEM VALVES, TANKS, LINES AND FITTINGS, PART 9	135	135-1
AIR SYSTEM VALVES, TANKS, LINES AND FITTINGS, PART 10	136	136-1
AIR DRYER ASSEMBLY	137	137-1
1209- AIR COMPRESSOR ASSEMBLY		138-1
AIR COMPRESSOR GOVERNOR AND DISCHARGE	138	138-1

TABLE OF CONTENTS (Con't)

	Illus/ Fig	Page
GROUP 13 WHEELS AND TRACKS		
1311- WHEEL ASSEMBLY		139-1
FRONT AXLE HUB ASSEMBLY	139	139-1
REAR REAR AXLE HUB ASSEMBLY	140	140-1
WHEEL ASSEMBLY	141	141-1
FORWARD REAR AXLE HUB AND DRUM ASSEMBLY	142	142-1
1313- TIRES, TUBES, TIRE CHAINS		143-1
TIRES	143	143-1
GROUP 14 STEERING		
1401- MECHANICAL STEERING GEAR ASSEMBLY		144-1
STEERING COLUMN	144	144-1
UNIVERSAL SHAFT AND STEERING BOOT	145	145-1
STEERING LINKAGE	146	146-1
STEERING GEAR MOUNTING HARDWARE	147	147-1
STEERING GEAR ASSEMBLY	148	148-1
1410- HYDRAULIC PUMP OR FLUID MOTOR ASSEMBLY		149-1
HYDRAULIC STEERING PUMP ASSEMBLY	149	149-1
1411- HOSES, LINES, FITTINGS		150-1
STEERING LINES AND FITTINGS	150	150-1
1413- TANKS, RESERVOIRS		151-1
RESERVOIR ASSEMBLY AND BRACKET	151	151-1
GROUP 15 FRAME, TOWING ATTACHMENTS, DRAWBARS, AND ARTICULATION SYSTEMS		
1501- FRAME ASSEMBLY		152-1
FORWARD FRAME ASSEMBLY	152	152-1
OVERSLUNG CROSSMEMBER AND FRONT ENGINE MOUNTING	153	153-1
CAB ALLIGATOR CROSSMEMBER	154	154-1
TREADPLATE, L/S PLATFORM, MIDSHIPS AND ALLIGATOR CROSSMEMBER	155	155-1
REAR SUSPENSION CROSSMEMBER	156	156-1
REAR CROSSMEMBER AND TIEDOWN	157	157-1
FRONT MUDFLAPS	158	158-1
REAR MUDFLAPS	159	159-1
RAMP INSTALLATION	160	160-1
1503- PINTLES AND TOWING ATTACHMENTS		161-1
FRONT BUMPER, TOW BRACKET AND SLING BRACKET	161	161-1
PINTLE HOOK, REAR	162	162-1
1504- SPARE WHEEL CARRIER AND TIRE LOCK		163-1
SPARE TIRE CARRIER	163	163-1
1506- FIFTH WHEEL		164-1
FIFTH WHEEL ASSEMBLY	164	164-1
FIFTH WHEEL COMPONENTS	165	165-1
WHEEL PLATE ASSEMBLY	166	166-1

TABLE OF CONTENTS (Con't)

	Illus/ Fig	Page
SLIDER BRACKET AND PLATE	167	167-1
GROUP 16 SPRINGS AND SHOCK ABSORBERS		
1601- SPRINGS.....		168-1
FRONT SPRINGS AND SHOCK ABSORBERS.....	168	168-1
SUSPENSION SYSTEM, REAR AXLE	169	169-1
1605- TORQUE, RADIUS, AND STABILIZER BARS.....		170-1
REAR SUSPENSION TORQUE RODS AND ATTACHING HARDWARE	170	170-1
GROUP 18 BODY, CAB, HOOD, AND HULL		
1801- BODY, CAB, HOOD, AND HULL ASSEMBLIES.....		171-1
CAB MOUNTING HARDWARE	171	171-1
CAB ASSEMBLY AND CAB SKIN PANELS	172	172-1
CAB FRAMING	173	173-1
CAB INTERIOR TRIM COMPONENTS.....	174	174-1
DASHBOARD ASSEMBLIES	175	175-1
CAB OVERHEAD STORAGE COMPONENTS.....	176	176-1
DOOR ASSEMBLY	177	177-1
EXTERIOR GRAB HANDLES	178	178-1
LATCH AND HOOD MOUNT	179	179-1
HOOD ASSEMBLY	180	180-1
HOOD LINER, INSULATION	181	181-1
TILT ASSIST AND HINGES	182	182-1
BRUSH GUARD	183	183-1
1802- FENDERS, RUNNING BOARDS WITH MOUNTING AND ATTACHING PARTS, OUTRIGGERS, WINDSHIELD, GLASS, ETC.....		184-1
STEP ASSEMBLY R/S.....	184	184-1
LEFT STEP ASSEMBLY	185	185-1
FRONT QUARTERFENDER INSTALLATION.....	186	186-1
REAR QUARTERFENDER INSTALLATION.....	187	187-1
WINDSHIELD AND WINDOWS	188	188-1
1805- FLOORS, SUBFLOORS, AND RELATED COMPONENTS.....		189-1
FLOOR COVERING	189	189-1
1806- UPHOLSTERY, SEATS, AND CARPETS		190-1
INTERIOR CAB PANELS	190	190-1
SEAT MOUNTING BRACKET	191	191-1
SEAT MOUNTING HARDWARE	192	192-1
SEAT ASSEMBLY	193	193-1
SEAT BASE ASSEMBLY	194	194-1
1808- STOWAGE RACKS, BOXES, STRAPS, CARRYING CASES, CABLE REELS, HOSE REELS, ETC.....		195-1
PERSONNEL AND TIRE CHAIN BOXES	195	195-1
TRACTOR EQUIPMENT BOX	196	196-1
JACK HOLDDOWN COMPONENTS.....	197	197-1
FIRE EXTINGUISHER BRACKET	198	198-1

TABLE OF CONTENTS (Con't)

	Illus/ Fig	Page
GROUP 22 BODY CHASSIS OR HULL, AND ACCESSORY ITEMS		
2202- ACCESSORY ITEMS		199-1
WINDSHIELD WIPERS, MOTORS, AND WASHER BOTTLE	199	199-1
AIR HORN ASSEMBLY AND MOUNTING HARDWARE	200	200-1
REAR VIEW MIRROR AND ATTACHING HARDWARE	201	201-1
REAR VIEW MIRROR (SPOTTER) AND LOOKDOWN MIRROR	202	202-1
RADIO ANTENNA MOUNTING	203	203-1
VEHICLE HEATER DUCT ASSEMBLY	204	204-1
HEATER/AC CONTROL ASSEMBLY	205	205-1
VEHICLE HEATER AIR INTAKE	206	206-1
HEATER/AC ASSEMBLY	207	207-1
HEATER HOSES	208	208-1
MAGNETIC SWITCH MOUNTING	209	209-1
2210- DATA PLATES AND INSTRUCTION HOLDERS		210-1
DATA PLATES	210	210-1
DATA PLATES	211	211-1
FAN DECALS AND SIGN KIT	212	212-1
ENGINE RELATED DECALS AND INSTRUCTION PLATES	213	213-1
HOOD AND FAN DECALS AND INSTRUCTION PLATES	214	214-1
GROUP 33 SPECIAL PURPOSE KITS		
3301- REUSABLE SHIPPING CONTAINERS		215-1
TRANSMISSION CONTAINER	215	215-1
3303- WINTERIZATION KITS		216-1
ARCTIC HEATER	216	216-1
3307- SPECIAL PURPOSE KITS		217-1
AIR DEFLECTOR KIT	217	217-1
FULL FENDER REAR	218	218-1
GROUP 34 ARMAMENT AND SIGHTING AND FIRE CONTROL (ELECTRICAL/ELECTRONIC) MATERIEL		
3401- PRIMARY ARMAMENT		219-1
RIFLE MOUNTING KIT	219	219-1
GROUP 42 ELECTRICAL EQUIPMENT		
4209- SIGNALING DEVICES		220-1
BEACON WARNING LIGHT KIT	220	220-1
BEACON LIGHT EXTENSION KIT	221	221-1
GROUP 47 GAGES (NON-ELECTRICAL), WEIGHING AND MEASURING DEVICES		
4701- INSTRUMENTS (SPEED AND DISTANCE)		222-1
TACHOMETER CABLE AND ATTACHING HARDWARE	222	222-1
4702- GAGES, MOUNTINGS, LINES, AND FITTINGS		223-1
AIR PRESSURE GAGES AND AIR RESTRICTION GAGE	223	223-1

TABLE OF CONTENTS (Con't)

	Illus/ Fig	Page
GROUP 52 REFRIGERATION, AIR CONDITIONER/HEATER, AND AIR CONDITIONING COMPONENTS		
5200- AIR CONDITIONER/HEATER ASSEMBLY AND GAS COMPRESSOR ASSEMBLY		224-1
A/C COMPRESSOR AND MOUNTING HARDWARE	224	224-1
5203- COMPRESSOR DRIVE, PEDESTAL, BASE		225-1
CLUTCH ASSEMBLY, A/C COMPRESSOR	225	225-1
5217- REFRIGERANT PIPING		226-1
A/C HOSES AND BRACKETS	226	226-1
5230- CONDENSER		227-1
A/C CONDENSER AND REC/DRYER	227	227-1
GROUP 68 WARNING, SCANNING, AND SIGNALING DEVICES, AND NAVIGATIONAL INSTRUMENTS		
6806- RADAR SYSTEM		228-1
VORAD EXTERNAL COMPONENTS	228	228-1
VORAD CAB WIRING	229	229-1
VORAD INTERNAL CAB COMPONENTS	230	230-1
VORAD CHASSIS HARNESS COMPONENTS	231	231-1
VORAD CAB HARNESS COMPONENTS.....	232	232-1
GROUP 91 CHEMICAL, BIOLOGICAL, AND RADIOLOGICAL (CBR) EQUIPMENT		
9120- DECONTAMINATION EQUIPMENT		233-1
M13 DECONTAMINATION MOUNTING KIT.....	233	233-1
GROUP 94 REPAIR KITS		
9401- REPAIR KITS		KITS-1
KITS	KITS	KITS-1
GROUP 95 GENERAL USE STANDARDIZED PARTS		
9501- HARDWARE SUPPLIES AND BULK MATERIEL, COMMON.....		BULK-1
BULK	BULK	BULK-1
WP 0003 00 Special Tools List		
GROUP 26 TOOLS AND TEST EQUIPMENT		
2604- SPECIAL TOOLS		234-1
UNIT SPECIAL TOOLS	234	234-1
DIRECT SUPPORT SPECIAL TOOLS.....	235	235-1
GENERAL SUPPORT SPECIAL TOOLS.....	236	236-1
WP 0004 00 Cross-Reference Indexes		
NATIONAL STOCK NUMBER INDEX		I-1
PART NUMBER INDEX.....		I-46

UNIT, DIRECT SUPPORT, AND GENERAL SUPPORT MAINTENANCE REPAIR PARTS AND SPECIAL TOOLS LISTS (RPSTL) (INCLUDING DEPOT MAINTENANCE REPAIR PARTS) INTRODUCTION

0001 00

SCOPE

This RPSTL lists and authorizes spares and repair parts; special tools; special test, measurement, and diagnostic equipment (TMDE); and other special support equipment required for performance of Unit, Direct Support and General Support maintenance of the M915A4 and M915A4R2. It authorizes the requisitioning, issue, and disposition of spares, repair parts, and special tools as indicated by the source, maintenance, and recoverability (SMR) codes.

GENERAL

In addition to the Introduction work package, this RPSTL is divided into the following work packages:

- Repair Parts List Work Packages.** Work packages containing lists of spares and repair parts authorized by this RPSTL for use in the performance of maintenance. These work packages also include parts which must be removed for replacement of the authorized parts. Parts lists are composed of functional groups in ascending alphanumeric sequence, with the parts in each group listed in ascending figure and item number sequence. Sending units, brackets, filters, and bolts are listed with the component they mount on. Bulk materials are listed by item name in FIG. BULK at the end of the work packages. Repair parts kits are listed separately in their own functional group and work package. Repair parts for reparable special tools are also listed in a separate work package. Items listed are shown on the associated illustrations.
- Special Tools List Work Packages.** Work packages containing lists of special tools, special TMDE, and special support equipment authorized by this RPSTL [as indicated by Basis of Issue (BOI) information in the DESCRIPTION AND USABLE ON CODE (UOC) column]. Tools that are components of common tool sets and/or Class VII are listed.
- Cross-Reference Indexes Work Packages.** There are two cross-reference indexes work packages in this RPSTL: WP 0004 00 National Stock Number Index and Part Number Index.

EXPLANATION OF COLUMNS IN THE REPAIR PARTS LIST AND SPECIAL TOOLS LIST WORK PACKAGES

- Item No. (Column 1).** Indicates the number used to identify items called out in the illustration.
- SMR Code (Column 2).** The SMR code containing supply/requisitioning information, maintenance level authorization criteria, and disposition instruction, as shown in the following breakout:

SOURCE CODE	MAINTENANCE CODE		RECOVERABILITY CODE
XXxxx	xxXXx		xxxxX
1st two positions	3rd position	4th position	5th position
How you get an item.	Who can install, replace or use the item.	Who can do complete repair* on the item.	Who determines disposition action on an unserviceable item.

* *Complete Repair:* Maintenance capacity, capability, and authority to perform all corrective maintenance tasks of the "Repair" function in a use/user environment in order to restore serviceability to a failed item.

**UNIT, DIRECT SUPPORT, AND GENERAL SUPPORT MAINTENANCE REPAIR
PARTS AND SPECIAL TOOLS LISTS (RPSTL) (INCLUDING DEPOT MAINTENANCE
REPAIR PARTS) INTRODUCTION - CONTINUED**

0001 00

**EXPLANATION OF COLUMNS IN THE REPAIR PARTS LIST AND SPECIAL
TOOLS LIST WORK PACKAGES - CONTINUED**

- (1) **Source Code.** The source code tells you how to get an item needed for maintenance, repair, or overhaul of an end item/equipment. Explanations of source codes follow:

<u>Code</u>	<u>Application/Explanation</u>
PA PB PC PD PE PF PG	Stocked items; use the applicable NSN to request/requisition items with these source codes. They are authorized to the maintenance category indicated by the code entered in the third position of the SMR code. <i>Items coded PC are subject to deterioration.</i>
KD KF KB	Items with these codes are not to be requested/requisitioned individually. They are part of a kit which is authorized to the maintenance level indicated in the third position of the SMR code. The complete kit must be requisitioned and applied.
MO - Made at unit/AVUM Level MF - Made at DS/AVIM Level MH - Made at GS Level ML - Made at SRA MD - Made at Depot	Items with these codes are not to be requested/requisitioned individually. They must be made from bulk materiel which is identified by the part number in the DESCRIPTION AND USABLE ON CODE (UOC) column and listed in the bulk materiel group work package of the RPSTL. If the item is authorized to you by the third position of the SMR code, but the source code indicates it is made at a higher level, order the item from the higher level of maintenance.
AO-Assembled by Unit/ AVUM level AF-Assembled by DS/ AVIM level AH-Assembled by GS level AL-Assembled by SRA AD-Assembled by Depot	Items with these codes are not to be requested/requisitioned individually. The parts that make up the assembled item must be requisitioned or fabricated and assembled at the level of maintenance indicated by the source code. If the third position of the SMR code authorizes you to replace the item, but the source code indicates the item is assembled at a higher level, order the item from the higher level of maintenance.
XA	Do not requisition an "XA" coded item. Order the next higher assembly. (Refer to NOTE below).
XB	If an item is not available from salvage, order it using the CAGEC and P/N.
XC	Installation drawings, diagrams, instruction sheets, field service drawings; identified by manufacturer's P/N.
XD	Item is not stocked. Order an XD-coded item through normal supply channels using the CAGEC and P/N given, if no NSN is available.

NOTE

Cannibalization of controlled exchange, when authorized, may be used as a source of supply for items with the above source codes, except for those source coded "XA" or those aircraft support items restricted by requirements of AR 750-1.

**UNIT, DIRECT SUPPORT, AND GENERAL SUPPORT MAINTENANCE REPAIR
PARTS AND SPECIAL TOOLS LISTS (RPSTL) (INCLUDING DEPOT MAINTENANCE
REPAIR PARTS) INTRODUCTION - CONTINUED**

0001 00

**EXPLANATION OF COLUMNS IN THE REPAIR PARTS LIST AND SPECIAL
TOOLS LIST WORK PACKAGES - CONTINUED**

- (2) **Maintenance Code.** Maintenance codes tell you the level(s) of maintenance authorized to use and repair support items. The maintenance codes are entered in the third and fourth positions of the SMR code as follows:
- (a) Third Position. The maintenance code entered in the third position tells you the lowest maintenance level authorized to remove, replace, and use an item. The maintenance code entered in the third position will indicate authorization to one of the following levels of maintenance:

<u>Code</u>	<u>Application/Explanation</u>
C.	Crew or Operator maintenance done within Unit/AVUM maintenance.
O.	Unit Level/AVUM maintenance can remove, replace, and use the item.
F.	Direct Support/AVIM maintenance can remove, replace, and use the item.
H.	General Support maintenance can remove, replace, and use the item.
L.	Specialized Repair Activity (SRA) can remove, replace, and use the item.
D.	Depot Maintenance can remove, replace, and use the item.

- (b) Fourth Position. The maintenance code entered in the fourth position tells you whether or not the item is to be repaired and identifies the lowest maintenance level with the capability to do complete repair (perform all authorized repair functions).

NOTE

Some limited repair may be done on the item at a lower level of maintenance, if authorized by the Maintenance Allocation Chart (MAC) and SMR codes.

<u>Code</u>	<u>Application/Explanation</u>
O.	Unit/AVUM is the lowest level that can do complete repair of the item.
F.	Direct Support/AVIM is the lowest level that can do complete repair of the item.
H.	General Support is the lowest level that can do complete repair of the item.
L.	Specialized Repair Activity (SRA) is the lowest level that can do complete repair of the item.
D.	Depot is the lowest level that can do complete repair of the item.
Z.	Nonreparable. No repair is authorized.
B.	No repair is authorized. No parts or special tools are authorized for the maintenance of a "B"-coded item. However, the item may be reconditioned by adjusting, lubricating, etc., at the user level.

**UNIT, DIRECT SUPPORT, AND GENERAL SUPPORT MAINTENANCE REPAIR
PARTS AND SPECIAL TOOLS LISTS (RPSTL) (INCLUDING DEPOT MAINTENANCE
REPAIR PARTS) INTRODUCTION - CONTINUED**

0001 00

**EXPLANATION OF COLUMNS IN THE REPAIR PARTS LIST AND SPECIAL
TOOLS LIST WORK PACKAGES - CONTINUED**

- (3) **Recoverability Code.** Recoverability codes are assigned to items to indicate the disposition action on unserviceable items. The recoverability code is entered in the fifth position of the SMR code as follows:

<u>Code</u>	<u>Application/Explanation</u>
Z.	Nonreparable item. When unserviceable, condemn and dispose of the item at the level of maintenance shown in the third position of the SMR code.
O.	Reparable item. When uneconomically reparable, condemn and dispose of the item at the unit level maintenance.
F.	Reparable item. When uneconomically reparable, condemn and dispose of the item at Direct Support level.
H.	Reparable item. When uneconomically reparable, condemn and dispose of the item at General Support level.
D.	Reparable item. When beyond lower level repair capability, return to depot. Condemnation and disposal of item are not authorized below depot level.
L.	Reparable item. Condemnation and disposal of item not authorized below Specialized Repair Activity (SRA).
A.	Item requires special handling or condemnation procedures because of specific reasons (e.g., precious metal content, high dollar value, critical material, or hazardous material). Refer to appropriate manuals/directives for specific instructions.

- c. **NSN - (Column 3).** The NSN for the item is listed in this column.
- d. **CAGEC (Column 4).** The Commercial and Government Entity Code (CAGEC) is a five-digit code which is used to identify the manufacturer, distributor, or Government agency/activity that supplies the item.
- e. **PART NUMBER (Column 5).** Indicates the primary number used by the manufacturer (individual, company, firm, corporation, or Government activity), which controls the design and characteristics of the item by means of its engineering drawings, specifications, standards, and inspection requirements to identify an item or range of items.

NOTE

When you use an NSN to requisition an item, the item you receive may have a different part number from the part ordered.

- f. **DESCRIPTION AND USABLE ON CODE (UOC) (Column 6).** This column includes the following information:
- (1) The Federal item name and, when required, a minimum description to identify the item.
 - (2) P/Ns of bulk materials are referenced in this column in the line entry to be manufactured or fabricated.
 - (3) Hardness Critical Item (HCI). A support item that provides the equipment with special protection from electromagnetic pulse (EMP) damage during a nuclear attack.
 - (4) The statement END OF FIGURE appears just below the last item description in column (6) for a given figure in both the repair parts list and special tools list work packages.

**UNIT, DIRECT SUPPORT, AND GENERAL SUPPORT MAINTENANCE REPAIR
PARTS AND SPECIAL TOOLS LISTS (RPSTL) (INCLUDING DEPOT MAINTENANCE
REPAIR PARTS) INTRODUCTION - CONTINUED**

0001 00

**EXPLANATION OF COLUMNS IN THE REPAIR PARTS LIST AND SPECIAL
TOOLS LIST WORK PACKAGES - CONTINUED**

- g. **QTY (Column 7).** The QTY (quantity per figure) column indicates the quantity of the item used in the breakout shown on the illustration/figure, which is prepared for a functional group, subfunctional group, group or an assembly. A "V" appearing in this column in lieu of a quantity indicates that the quantity is variable and the quantity may vary from application to application.

EXPLANATION OF CROSS-REFERENCE INDEXES WORK PACKAGES FORMAT AND COLUMNS

- a. **National Stock Number (NSN) Index Work Package.**
- (1) **STOCK NUMBER Column.** This column lists the NSN by National Item Identification Number (NIIN) sequence. The NIIN consists of the last nine digits of the NSN (i.e., NSN 5305-01-674-1467). When using this column to locate an item, ignore the first four digits of the NSN. However, the complete NSN should be used when ordering items by stock number.
 - (2) **FIG. Column.** This column lists the number of the figure where the item is identified/located. The figures are in numerical order in WP 0002 00 and WP 0003 00.
 - (3) **ITEM Column.** The item number identifies the item associated with the figure listed in the adjacent FIG. column. This item is also identified by the NSN listed on the same line.
- b. **Part Number (P/N) Index Work Package.** Part numbers in this index are listed in ascending alphanumeric sequence (i.e., vertical arrangement of letter and number combination which places the first letter or digit of each group in order A through Z, followed by the numbers 0 through 9 and each following letter or digit in like order).
- (1) **PART NUMBER Column.** Indicates the P/N assigned to the item.
 - (2) **FIG. Column.** This column lists the number of the figure where the item is identified/located in the repair parts list and special tools list work packages.
 - (3) **ITEM Column.** The item number is the number assigned to the item as it appears in the figure referenced in the adjacent figure number column.

SPECIAL INFORMATION

- a. **Usable On Code (UOC).** The UOC appears in the lower left corner of the DESCRIPTION column heading. Usable on codes are shown as "UOC:" in the Description Column (justified left) on the first line under the applicable item/nomenclature. Uncoded items are applicable to all models. Identification of the UOC's used in the RPSTL are:

<u>Code</u>	<u>Used On</u>
ALJ	Model M915A4R2
U2B	Model M915A4

- b. **Fabrication Instructions.** Bulk materiel required to manufacture items are listed in the Bulk Materiel functional group of this RPSTL. Part numbers for bulk materiel are also referenced in the Description Column of the line item entry for the item to be manufactured/fabricated. Detailed fabrication instructions for items source coded to be manufactured or fabricated are found in TM 9-2320-303-24.
- c. **Index Numbers.** Items which have the word BULK in the figure column will have an index number shown in the item number column. This index number is a cross-reference between the NSN/P/N Index work package and the bulk materiel list in the repair parts list work package.

**UNIT, DIRECT SUPPORT, AND GENERAL SUPPORT MAINTENANCE REPAIR
PARTS AND SPECIAL TOOLS LISTS (RPSTL) (INCLUDING DEPOT MAINTENANCE
REPAIR PARTS) INTRODUCTION - CONTINUED**

0001 00

SPECIAL INFORMATION - CONTINUED

- d. **Associated Publications.** The publication(s) listed below pertain to the M915A4, M915A4R2, and their components:

Publication	Short Title
TM 9-2320-303-10	Operator's Manual for M915A4 and M915A4R2
TM 9-2320-303-24-1 and 24-2	Unit, Direct Support and General Support Maintenance Manual for M915A4 and M915A4R2
TM 9-2815-225-34&P	Direct Support and General Support Maintenance Manual including Repair Parts and Special Tools List for M915A4 Big Cam I and Big Cam III Diesel Engines

HOW TO LOCATE REPAIR PARTS

- a. **When National Stock Numbers or Part Numbers are Not Known:**
- (1) **First.** Using the Table of Contents, determine the assembly group to which the item belongs. This is necessary since figures are prepared for assembly groups and subassembly groups, and listings are divided into the same groups.
 - (2) **Second.** Find the figure covering the assembly group or subassembly group to which the item belongs.
 - (3) **Third.** Identify the item on the figure and note the number(s).
 - (4) **Fourth.** Look in the repair parts list work packages for the figure and item numbers. The NSNs and part numbers are on the same line as the associated item numbers.
- b. **When National Stock Number is Known:**
- (1) **First.** If you have the NSN, look in the STOCK NUMBER column of the NSN index work package. The NSN is arranged in NIIN sequence. Note the figure and item number next to the NSN.
 - (2) **Second.** Turn to the figure and locate the item number. Verify that the item is the one you are looking for.
- c. **When Part Number is Known.**
- (1) **First.** If you have the P/N and not the NSN, look in the PART NUMBER column of the P/N index work package. Identify the figure and item number.
 - (2) **Second.** Look up the item on the figure in the applicable repair parts list work package.

ABBREVIATIONS

For standard abbreviations see MIL-STD-12D, *Military Standard Abbreviations for Use on Drawings, Specifications, Standards, and in Technical Documents*.

<u>Abbreviations</u>	<u>Explanation</u>
NIIN	National Item Identification Number (consists of the last 9 digits of the NSN)
RPSTL	Repair Parts and Special Tools Lists
SMR	Source, Maintenance, and Recoverability Code
TMDE	Test, Measurement, and Diagnostic Equipment

END OF WORK PACKAGE

1
2

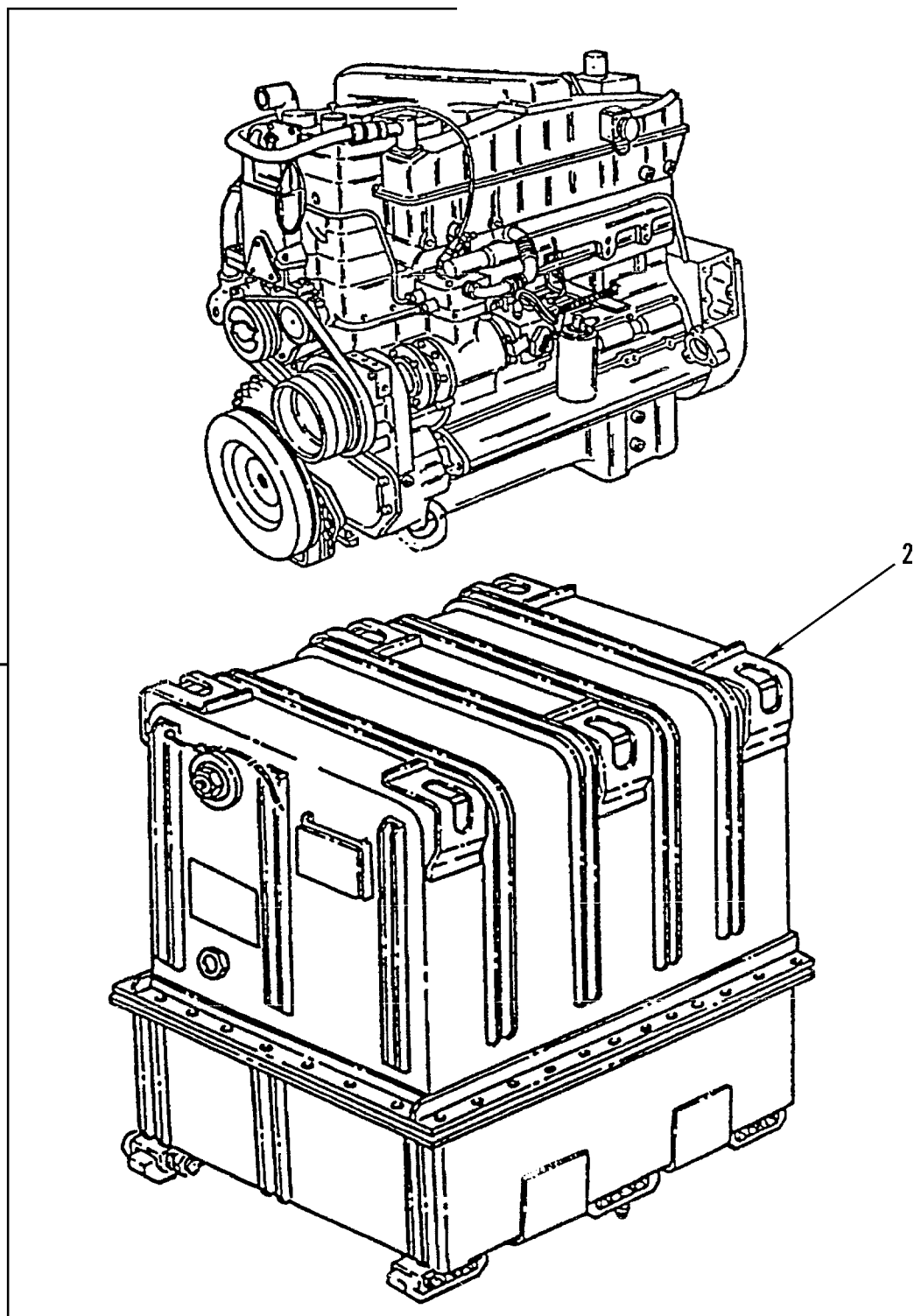

402-920G

Figure 1. Dressed Engine and Container

(1)	(2)	(3)	(4)	(5)	(6)	(7)
ITEM	SMR			PART		
NO	CODE	NSN	CAGEC	NUMBER	DESCRIPTION AND USABLE ON CODES(UOC)	QTY
					GROUP 01 ENGINE	
					GROUP 0100 ENGINE ASSEMBLY	
					FIG. 1 DRESSED ENGINE AND CONTAINER	
1	PAFHD	2815014381517	19207	57K3603	ENGINE,DIESEL SEE TM9-2815-225-34&P FOR COMPONENT PARTS.....	1
2	PAFFF	8115013492459	19207	12389942	.BOX,SHIPPING.....	1

END OF FIGURE

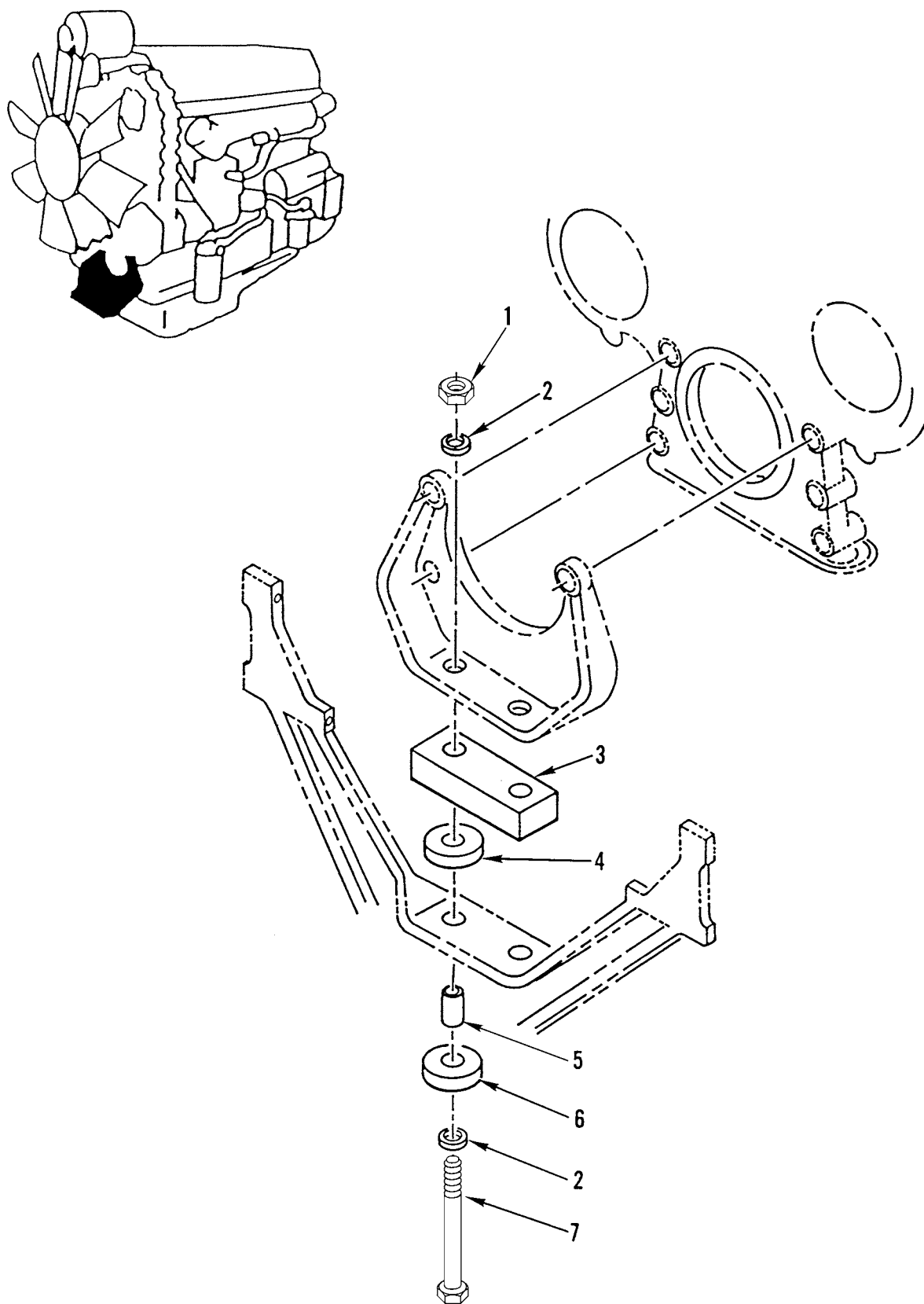

Figure 2. Front Engine Mounting

(1) ITEM NO	(2) SMR CODE	(3) NSN	(4) CAGEC	(5) PART NUMBER	(6) DESCRIPTION AND USABLE ON CODES(UOC)	(7) QTY
GROUP 0100 ENGINE ASSEMBLY						
FIG. 2 FRONT ENGINE MOUNTING						
1	PAFZZ	5310000676356	81349	M45913/2-12CG5C	NUT,SELF-LOCKING,HE.....	2
2	PAFZZ	5310005847799	80205	MS15795-822	WASHER,FLAT.....	4
3	PFFZZ	5365013326546	64678	01-21997-001	SPACER,PLATE.....	2
UOC:U2B						
4	PCFZZ	5342013327614	76005	SSB33-1001-7	MOUNT,RESILIENT,WEA.....	2
5	PAFZZ	5365013333575	64678	01-15047-000	SPACER,SLEEVE.....	2
6	PCFZZ	5342013327615	76005	SSB33-1001-8	MOUNT,RESILIENT,WEA.....	2
7	PAFZZ	5305009474360	80204	B1821BH075C450N	SCREW,CAP,HEXAGON H.....	2

END OF FIGURE

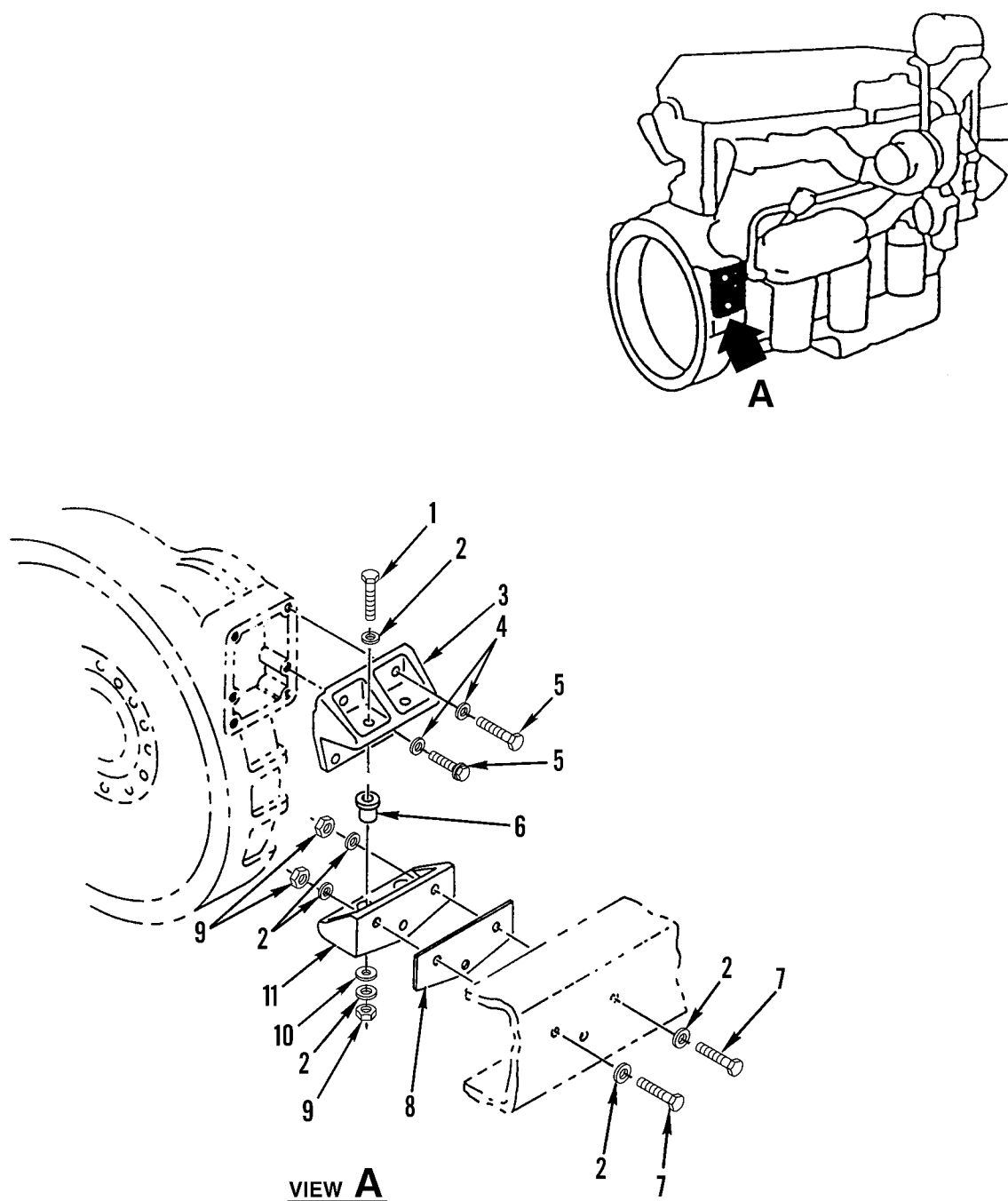

Figure 3. Rear Engine Mounting

(1)	(2)	(3)	(4)	(5)	(6)	(7)
ITEM	SMR			PART		
NO	CODE	NSN	CAGEC	NUMBER	DESCRIPTION AND USABLE ON CODES(UOC)	QTY

GROUP 0100 ENGINE ASSEMBLY

FIG. 3 REAR ENGINE MOUNTING

1	PAFZZ	5305007247264	80204	B1821BH063C450N	SCREW,CAP,HEXAGON H.....	4
2	PAFZZ	5310007208819	80205	MS15795-821	WASHER,FLAT.....	16
3	PFFZZ	5340015389150	64678	01-14501-000	BRACKET,MOUNTING.....	2
4	PAFZZ	5310012751065	96906	MS51412-13	WASHER,FLAT 3/4".....	8
5	PAFZZ	5305013293998	64678	23-09446-200	SCREW,CAP,HEXAGON H.....	8
6	PAFZZ	5340015390143	76005	J-20941-6	MOUNT,RESILIENT,GEN RR.....	2
7	PAFZZ	5305007247222	80204	B1821BH063C200N	SCREW,CAP,HEXAGON H.....	6
8	PFFZZ	5365013334556	64678	01-12120-001	SPACER,PLATE.....	2
9	PAFZZ	5310002694040	81349	M45913/1-10CG5C	NUT,SELF-LOCKING,HE.....	10
10	PAFZZ	5310014748462	64678	01-20963-001	WASHER,FLAT.....	4
11	PAFZZ	2510013330206	64678	01-15492-000	BRACKET,ENGINE MOUN.....	2

END OF FIGURE

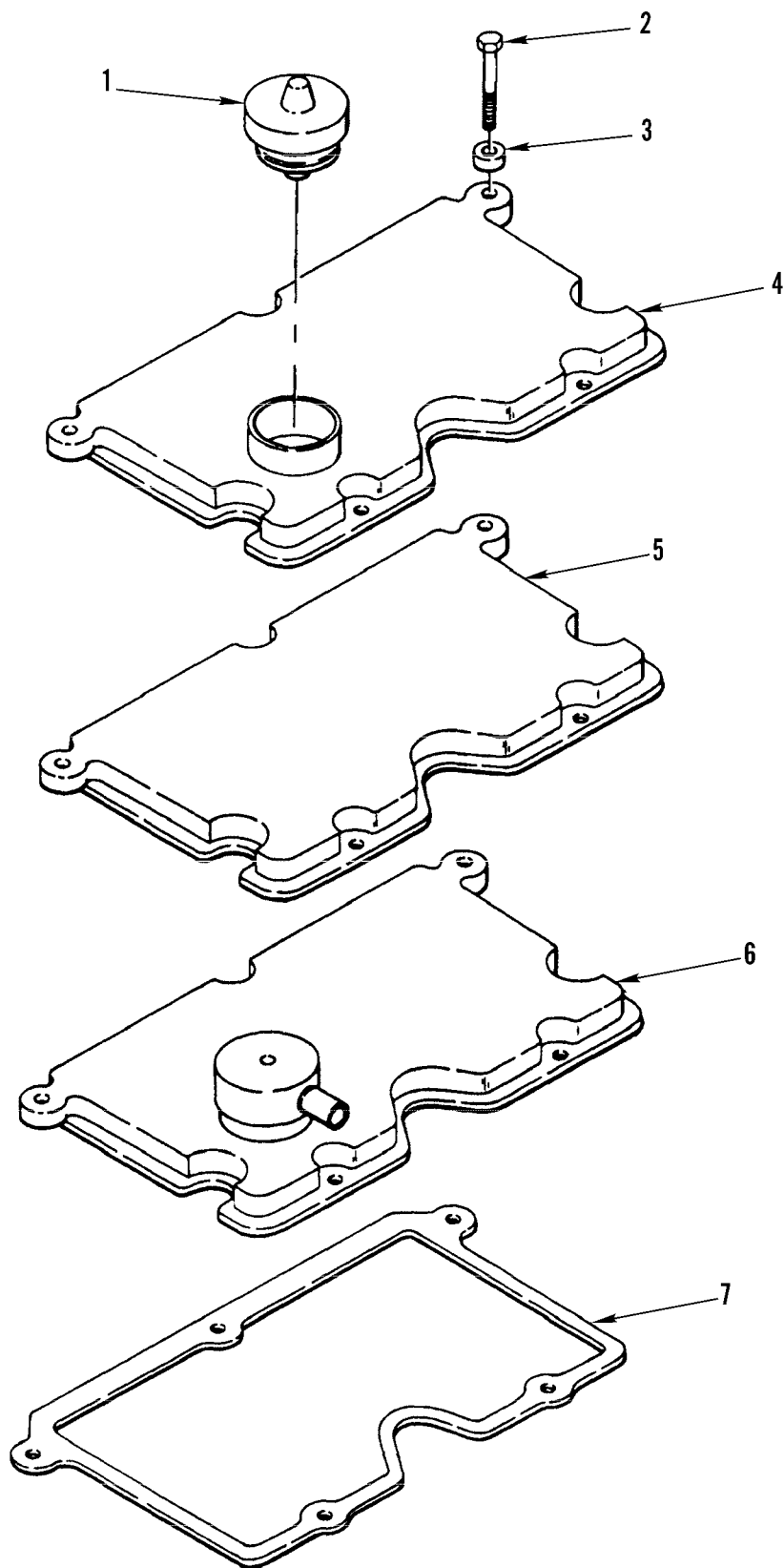

402-923G

Figure 4. Rocker Covers

(1) ITEM NO	(2) SMR CODE	(3) NSN	(4) CAGEC	(5) PART NUMBER	(6) DESCRIPTION AND USABLE ON CODES(UOC)	(7) QTY
					GROUP 0105 VALVES,CAMSHAFTS, AND TIMING SYSTEM	
					FIG. 4 ROCKER COVERS	
1	PAOZZ	2590005907378	15434	101322	CAP,FILLER OPENING.....	1
2	PAOZZ	5305011188826	15434	3006182	SCREW,CAP,HEXAGON H.....	15
3	PAOZZ	5365012413903	15434	64709	SPACER,SLEEVE.....	15
4	PBOZZ	2815011646103	15434	3006349	COVER,ENGINE POPPET.....	1
5	PAOZZ	2815011421732	15434	3006183	COVER,ENGINE POPPET.....	1
6	PAOZZ	2815011461024	15434	3006358	COVER,ENGINE POPPET.....	1
7	PAOZZ	5330012854827	15434	3054841	GASKET.....	3

END OF FIGURE

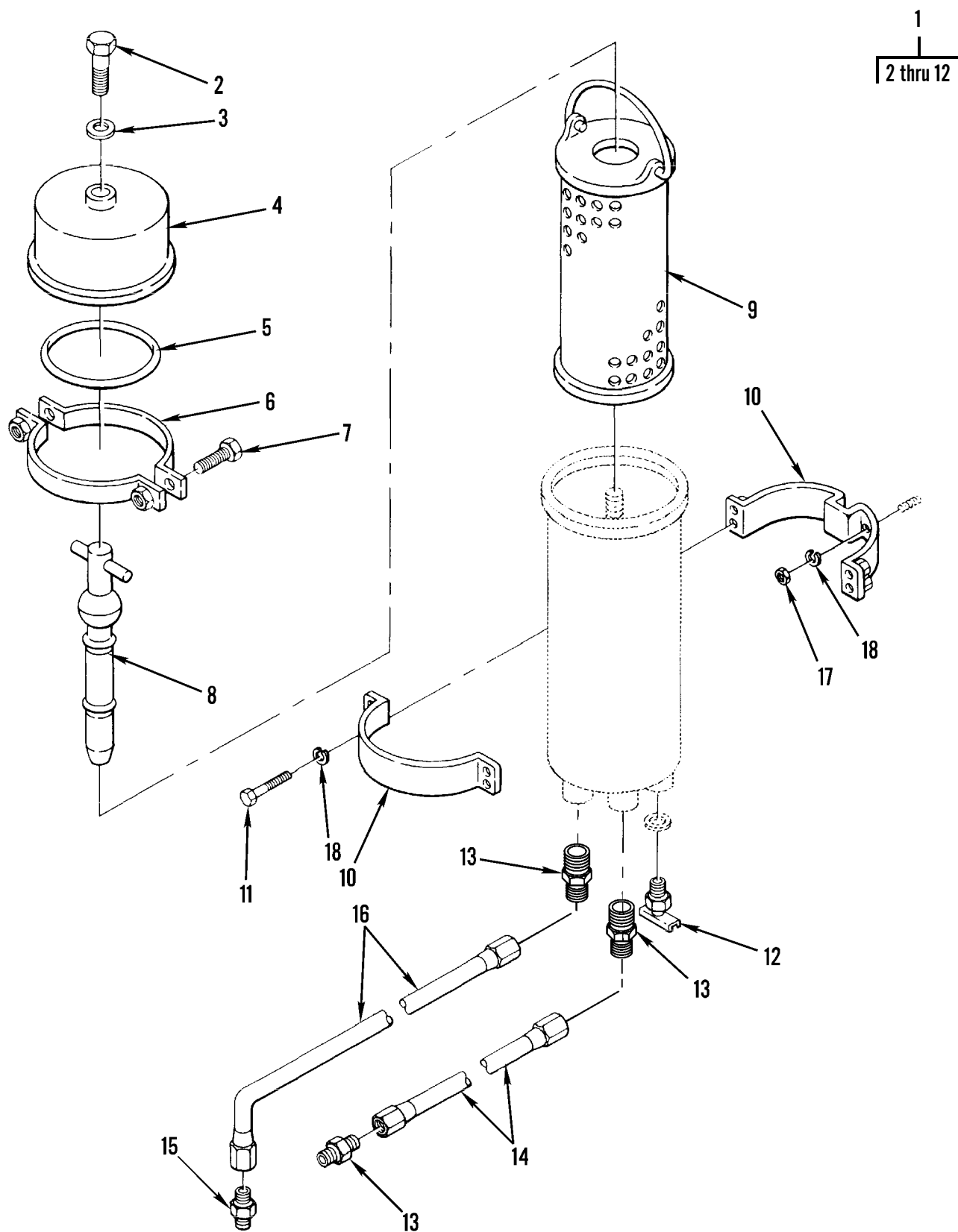

Figure 5. Bypass Oil Filter and Lines

(1)	(2)	(3)	(4)	(5)	(6)	(7)
ITEM	SMR			PART		
NO	CODE	NSN	CAGEC	NUMBER	DESCRIPTION AND USABLE ON CODES(UOC)	QTY
GROUP 0106 ENGINE LUBRICATION SYSTEM						
FIG. 5 BYPASS OIL FILTER AND LINES						
1	PAOOO	2940011069056	37099	5216	FILTER ASSEMBLY,BYP.....	1
2	PAOZZ	5305011642327	37099	2360	.SCREW,CAP,HEXAGON H.....	1
3	PAOZZ	5310011898384	37099	2361	.WASHER,FLAT.....	1
4	PAOZZ	2940011243420	37099	2254	.COVER,OIL FILTER BR.....	1
5	PAOZZ	5330010764830	37099	4311	.GASKET.....	1
6	PAOZZ	5342003695038	37099	3566	.CLAMP,RING.....	1
7	PAOZZ	5306011648277	37099	3564	.BOLT,MACHINE.....	2
8	PAOZZ	4330010921720	37099	2258	.PARTS KIT,FLUID PRE.....	1
9	PAOZZ	2940003161413	87405	C175AP	.FILTER ELEMENT,FLUI.....	1
10	PAOZZ	4330011789783	37099	2233	.BRACKET,FILTER MOUN.....	2
11	PAOZZ	5305013419443	0EJ14	1586	.SCREW,CAP,SOCKET HE.....	1
12	PAOZZ	4820008029337	37099	2322	.COCK,DRAIN.....	1
13	PAOZZ	4730009277272	41947	A4739	ADAPTER,STRAIGHT,PI.....	3
14	PAOZZ	4720010969052	98441	A3410-21	HOSE ASSEMBLY,FILTE.....	1
15	PAOZZ	4730002784603	79470	48X8X8	ADAPTER,STRAIGHT,PI.....	1
16	PAOZZ	4720010826695	34623	M/145-20019	HOSE ASSEMBLY,NONME.....	1
17	PFOZZ	5310011355851	72560	9411382	NUT.....	8
18	PAOZZ	5310006379541	80205	MS35338-46	WASHER,LOCK.....	8

END OF FIGURE

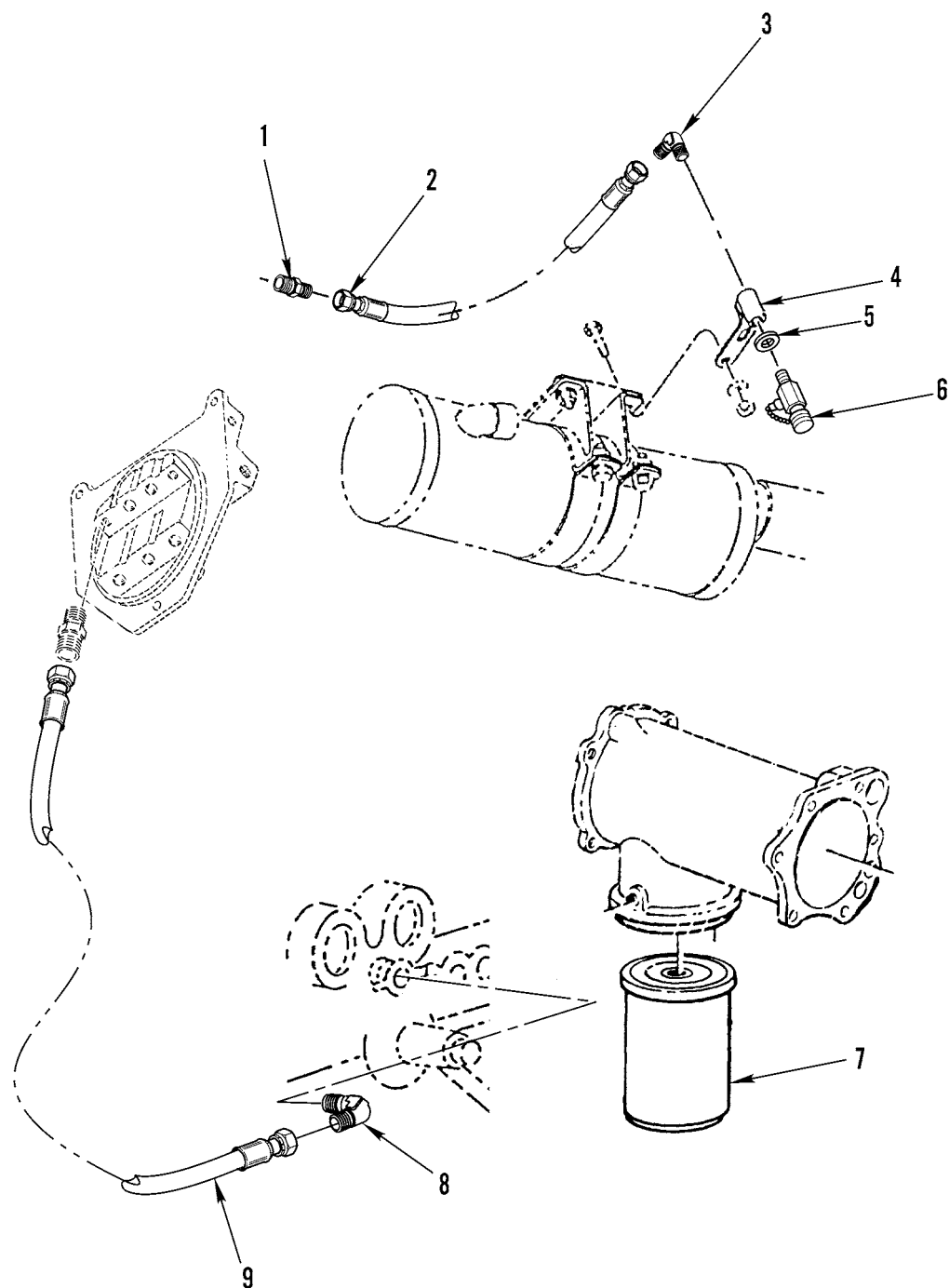

Figure 6. Oil Filter, Oil Pressure Gage Hose and Engine Oil Sample Valve

(1)	(2)	(3)	(4)	(5)	(6)	(7)
ITEM	SMR			PART		
NO	CODE	NSN	CAGEC	NUMBER	DESCRIPTION AND USABLE ON CODES(UOC)	QTY

GROUP 0106 ENGINE LUBRICATION SYSTEM

FIG. 6 OIL FILTER, OIL PRESSURE GAGE
HOSE, AND ENGINE OIL SAMPLE VALVE

1	PAOZZ	4730002660533	81343	SAE J513 4-4 010	ADAPTER, STRAIGHT, PI.....	1
				102B		
2	PAOZZ		64678	A23-02232-015	HOSE ASSY HOSE ASSY-WIRE BRAID, #4..	1
3	PAOZZ	4730013322432	93061	VS249F-4-4	ELBOW, PIPE TO BOSS.....	1
4	PFOZZ	5340013583686	64678	A01-20695-001	BRACKET, ANGLE.....	1
5	PAOZZ	5310007679425	80205	MS15795-818	WASHER, FLAT.....	4
6	PAOZZ	4820011204532	91816	HV22-24	VALVE, BLEEDER, HYDRA.....	1
7	PAOZZ	2940011315928	15434	299670	FILTER ELEMENT, FLUI.....	1
8	PAOZZ	4730002546225	70334	20723	ELBOW, PIPE TO TUBE.....	1
9	PAOZZ	4720015393497	64678	A23-02232-048	HOSE ASSEMBLY, NONME.....	1

END OF FIGURE

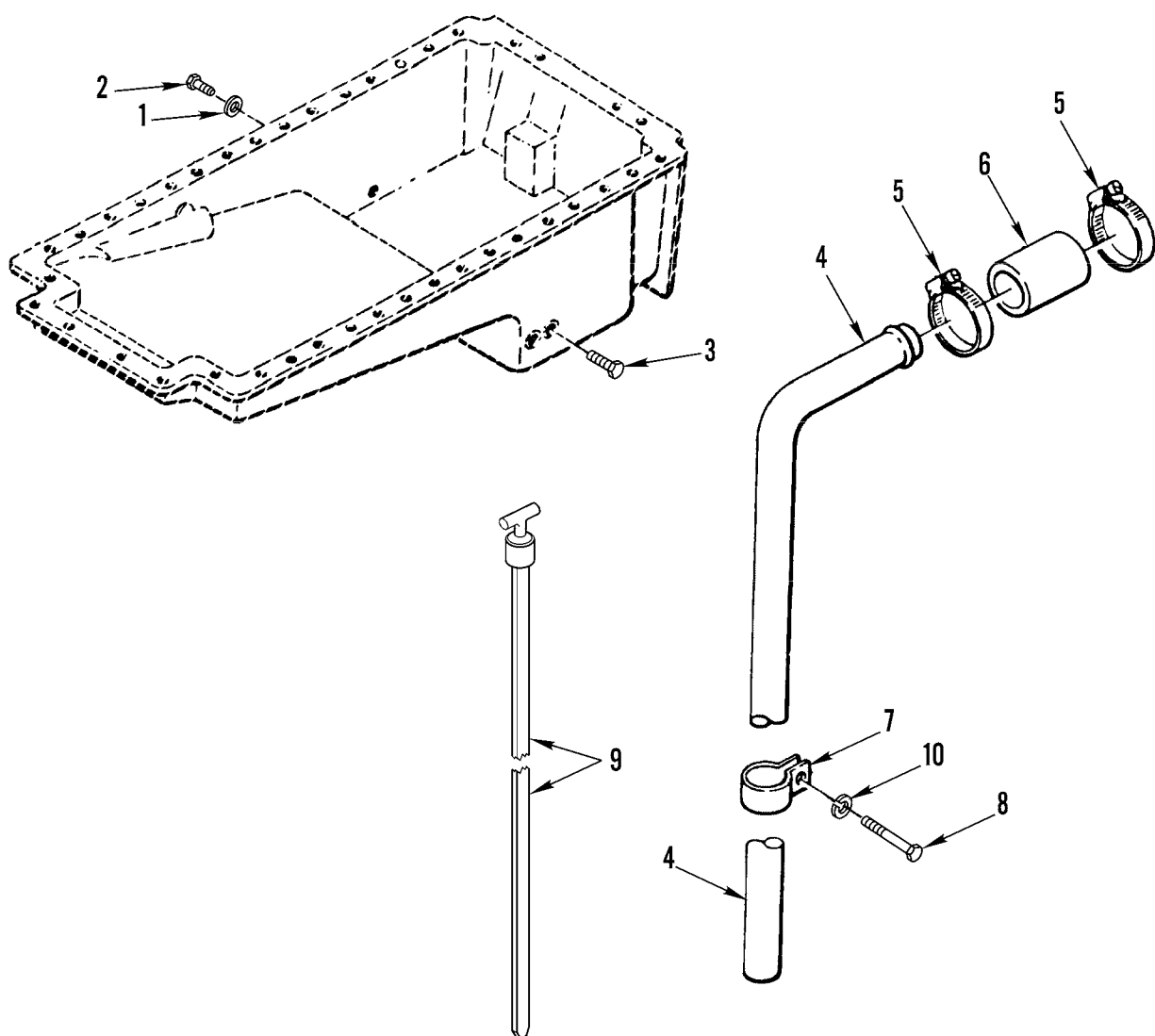
**Figure 7. Breather Tube and Related Parts**

(1)	(2)	(3)	(4)	(5)	(6)	(7)
ITEM	SMR			PART		
NO	CODE	NSN	CAGEC	NUMBER	DESCRIPTION AND USABLE ON CODES(UOC)	QTY
GROUP 0106 ENGINE LUNRICATION SYSTEM						
FIG. 7 BREATHER TUBE AND RELATED PARTS						
1	PAOZZ	5365001979327	15434	67946	SPACER,RING.....	1
2	PAOZZ	4730000103867	77640	103879	PLUG,PIPE.....	2
3	PAOZZ	5365006951247	15434	3055069	PLUG,MACHINE THREAD.....	1
4	PAOZZ	4710012158158	15434	3069155	TUBE ASSEMBLY,METAL.....	1
5	PAOZZ	4730011463111	15434	3008596	CLAMP,HOSE.....	2
6	PCOZZ	4720002784890	58536	AA59565-10-500	HOSE,NONMETALLIC.....	1
7	PAOZZ	5340008390653	15434	68425	CLAMP,LOOP.....	1
8	PAOZZ	5305001775552	15434	S126	SCREW,CAP,HEXAGON H.....	1
9	PAOZZ	6680011087410	0B8S3	199453	GAGE ROD,LIQUID LEV.....	1
10	PAOZZ	5310002617340	15434	S-604	WASHER,LOCK.....	1

END OF FIGURE

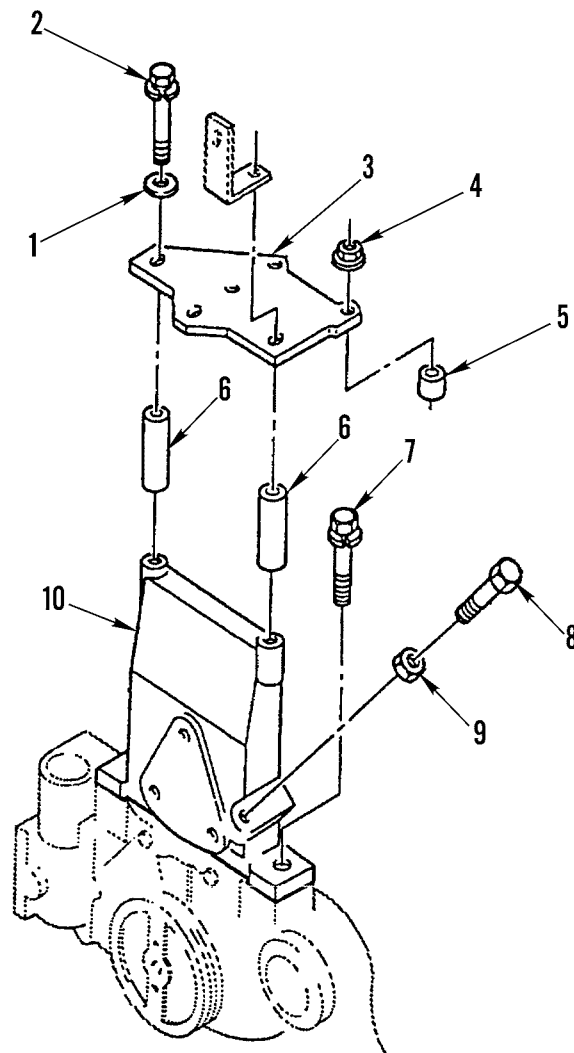

Figure 8. Accessory Drive Pulley and Fan Clutch

(1) ITEM NO	(2) SMR CODE	(3) NSN	(4) CAGEC	(5) PART NUMBER	(6) DESCRIPTION AND USABLE ON CODES(UOC)	(7) QTY
GROUP 0109 ACCESSORY DRIVING MECHANISMS						
FIG. 8 ACCESSORY DRIVE PULLEY AND FAN CLUTCH						
1	PAOZZ	5310011458405	75078	001030	WASHER, FLAT.....	1
2	PAOZZ	5305011458382	75078	012647	SCREW, CAP, HEXAGON H.....	1
3	PAOZZ	2930010976755	15434	217034	BRACE, FAN BRACKET.....	1
4	PAOZZ	5310011446115	75078	001094	NUT, PLAIN, CONE SEAT.....	2
5	PAOZZ	5365011475030	75078	001234	SPACER, SLEEVE.....	1
6	PAOZZ	5365010955666	75078	003251	SPACER, SLEEVE.....	2
7	PAOZZ	5305011450776	15434	3019574	SCREW, CAP, HEXAGON H.....	2
8	PAOZZ	5305010912498	15434	166777	SCREW.....	1
9	PAOZZ	5310004706154	15434	S285	NUT, PLAIN, HEXAGON.....	1
10	PAOZZ	5342010980175	15434	208829	BRACKET, FAN SUPPORT.....	1

END OF FIGURE

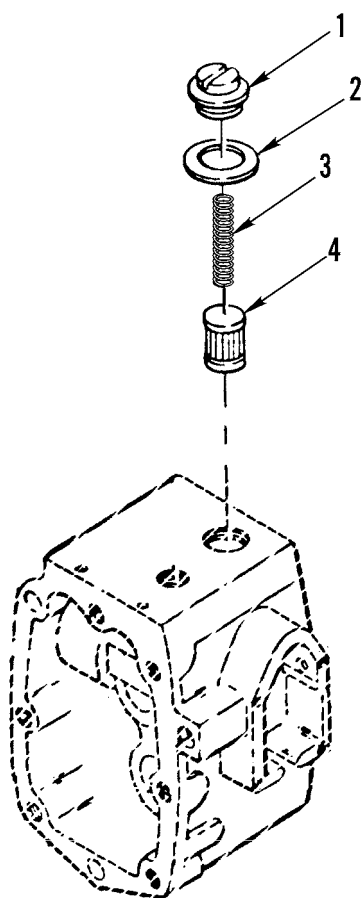

Figure 9. Fuel Pump Related Parts

(1)	(2)	(3)	(4)	(5)	(6)	(7)
ITEM	SMR			PART		
NO	CODE	NSN	CAGEC	NUMBER	DESCRIPTION AND USABLE ON CODES(UOC)	QTY

GROUP 03 FUEL SYSTEM
GROUP 0302 FUEL PUMPS

FIG. 9 FUEL PUMP RELATED PARTS

1	PAOZZ	5365005073271	0B8S3	157088	PLUG,MACHINE THREAD.....	1
2	PAOZZ	5330009619470	15434	154088	GASKET.....	1
3	PAOZZ	5360005974570	15434	70700	SPRING,HELICAL,COMP.....	1
4	PAOZZ	2910007908736	15434	14648300	FILTER ELEMENT,FLUI.....	1

END OF FIGURE

(1) ITEM NO	(2) SMR CODE	(3) NSN	(4) CAGEC	(5) PART NUMBER	(6) DESCRIPTION AND USABLE ON CODES(UOC)	(7) QTY
GROUP 0302 FUEL PUMPS						
FIG. 10 FUEL LINES						
1	XDOZZ		15434	3020754	BODY,CHECK VALVE.....	1
2	PAOZZ	5310005218595	15434	S-223	NUT HEXAGON.....	1
3	PAOZZ	5310002617340	15434	S-604	WASHER,LOCK BIG CAM III.....	1
3	PAOZZ	5310001596209	96906	MS122032	WASHER,LOCK BIG CAM I.....	1
4	XDOZZ		15434	170970	CLAMP.....	1
5	XDOZZ		15434	S-109	SCREW,CAP,HEXAGON.....	1
6	XDOZZ		15434	S-151C	SCREW,CAP,HEXAGON.....	1
7	XDOZZ		15434	S-609	WASHER,LOCK.....	1
8	XDOZZ		15434	S689	WASHER,PLAIN.....	1
9	PAOZZ	4710011461114	15434	202185	TUBE ASSEMBLY,METAL BIG CAM III....	1
9	PAOZZ	4710010793493	15434	216128	TUBE ASSEMBLY,METAL BIG CAM I.....	1
10	PAOZZ	4710011461113	15434	3015389	TUBE ASSEMBLY,METAL BIG CAM III....	1
10	PAOZZ	4710010856134	15434	3015393	TUBE ASSEMBLY,METAL BIG CAM I.....	1
11	PAOZZ	4730011098501	15434	301439700	TEE,TUBE.....	1
12	PAOZZ	4710011463169	15434	3015387	TUBE ASSEMBLY,METAL BIG CAM III....	1
12	PAOZZ	4710010859349	15434	3015375	TUBE ASSEMBLY,METAL BIG CAM I.....	1
13	PAOZZ	4710010859348	15434	3015373	TUBE ASSEMBLY,METAL.....	1
14	XDOZZ		15434	3020753	TANK,AIR.....	1
15	PAOZZ	4720015387850	64678	A23-02235-022	HOSE ASSY,NONMETALL WIRE BRAID, #10	1
16	PAOZZ	4730010828799	93061	68NTA-10-6	ADAPTER,STRAIGHT,PI.....	3
17	PAOZZ	5310000806004	96906	MS27183-14	WASHER,FLAT.....	4
18	PAOZZ	5310007320558	96906	MS51967-8	NUT,PLAIN,HEXAGON.....	2
19	PAOZZ	2910015266639	55752	490R30	PUMP,FUEL METERING 30 MCN.....	1
20	PAOZZ	5305015390601	64678	23-10746-200	SCREW,CAP,HEXAGON H 3/8-16X2, GR5ZNW.....	2

END OF FIGURE

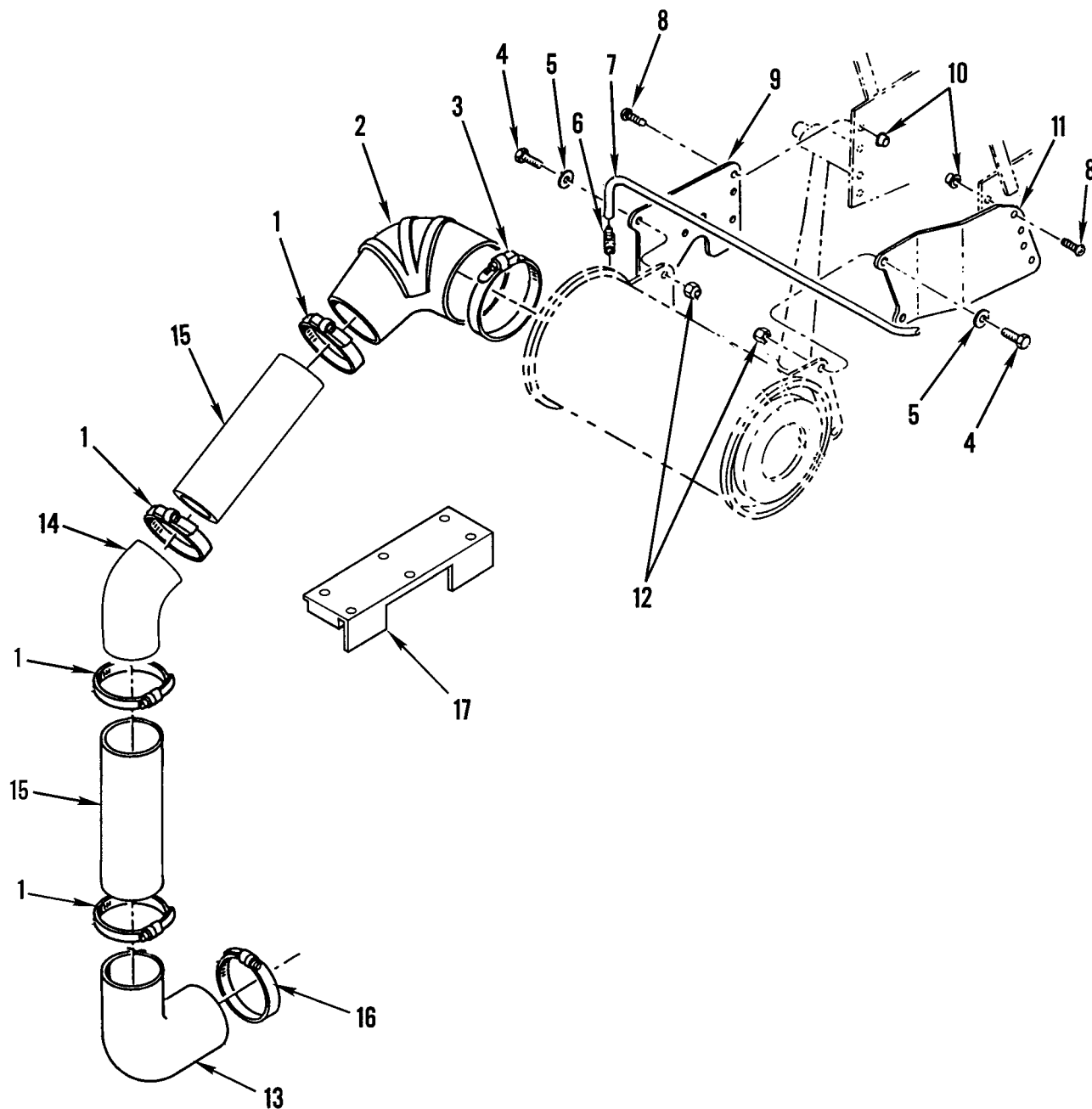

Figure 11. Air Cleaner Tubing and Attaching Hardware

(1) ITEM NO	(2) SMR CODE	(3) NSN	(4) CAGEC	(5) PART NUMBER	(6) DESCRIPTION AND USABLE ON CODES(UOC)	(7) QTY
GROUP 0304 AIR CLEANER						
FIG. 11 AIR CLEANER TUBING AND ATTACHING HARDWARE						
1	PAOZZ	4730015392488	64678	23-09322-600	CLAMP,HOSE SST 6.25/7.125 DIA.....	4
2	PAOZZ	4710015386837	64678	03-17589-000	TUBE, BENT METALLIC.....	1
3	PFOZZ	4730011773515	7Z588	HTM800	CLAMP,HOSE.....	1
4	PAOZZ	5305012104595	97403	13222E0109	SCREW,ROLLER ASSEMB.....	4
5	PAOZZ	5310014382370	64678	23-09114-001	WASHER,FLAT.....	4
6	PFOZZ	4730012004278	79470	1070X4	ELBOW,PIPE TO HOSE.....	1
7	MOOZZ		64678	12-13367-060	TUBE,NYLON MAKE FROM BULK P/N PFT-4A BLACKX1300, 60 IN.....	1
8	PFOZZ	5305012987333	64678	23-11036-810	SCREW,TAPPING.....	8
9	PAOZZ	5340015386816	64678	03-17828-000	BRACKET,MOUNTING RH.....	1
10	PFOZZ	3120012987357	64678	23-11037-800	BUSHING,SLEEVE.....	8
11	PFOZZ	5340013334670	64678	03-17827-000	BRACKET,DOUBLE ANGL.....	1
12	PAOZZ	5310000874652	81349	M45913/1-6CG5C	NUT,SELF-LOCKING,HE.....	4
13	PAOZZ	4730015392457	64678	03-13429-000	REDUCER,ELBOW-90.....	1
14	PAOZZ	4730015391555	64386	90HL6	ELBOW,HOSE.....	1
15	MOOZZ		64678	KTS/6ATX10	TUBE-AIR INTAKE 10 IN,FROM BULK PN KTS/6AT.....	2
16	PAOZZ	4730015392265	64678	23-09322-550	CLAMP,HOSE SST 5.75/.625 DIA.....	1
17	PAOZZ		64678	A03-15282-000	HEAT SHIELD,EXHAUST.....	2

UOC:ALJ

END OF FIGURE

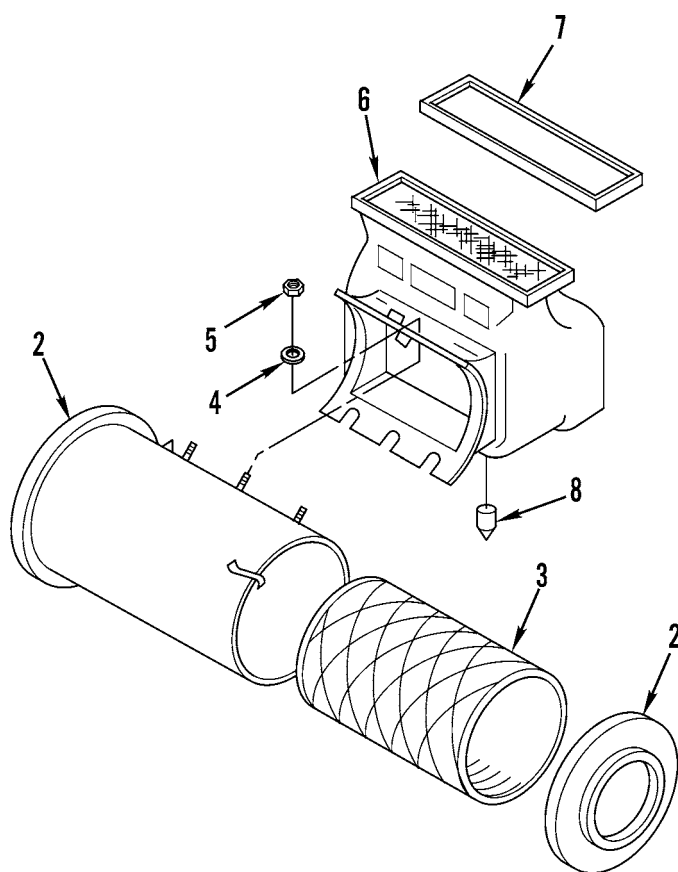
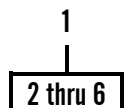

Figure 12. Air Cleaner Assembly

(1) ITEM NO	(2) SMR CODE	(3) NSN	(4) CAGEC	(5) PART NUMBER	(6) DESCRIPTION AND USABLE ON CODES(UOC)	(7) QTY
GROUP 0304 AIR CLEANER						
FIG. 12 AIR CLEANER ASSEMBLY						
1	PAOOO	2940015412400	64678	A03-21672-002	AIR CLEANER, INTAKE..... UOC:ALJ	1
2	PAOZZ	2940015075159	18265	ECG11 2043	.AIR CLEANER, INTAKE.....	1
3	PAOZZ	2940015142457	18265	P548796	.FILTER ELEMENT, INTA.....	1
4	PAOZZ	5310008094058	96906	MS27183-10	.WASHER, FLAT.....	6
5	PFOZZ	5310000881251	81349	M45913/1-4CG5C	.NUT, SELF-LOCKING, HE.....	6
6	PAOZZ	2540015270469	18265	P534550	.HOUSING, CENTRIFUGAL.....	1
7	PAOZA	5330015081083	64678	03-21565-000	GASKET.....	1
8	PFOZZ	2520013499996	64678	03-30974-000	BREATHER.....	1

END OF FIGURE

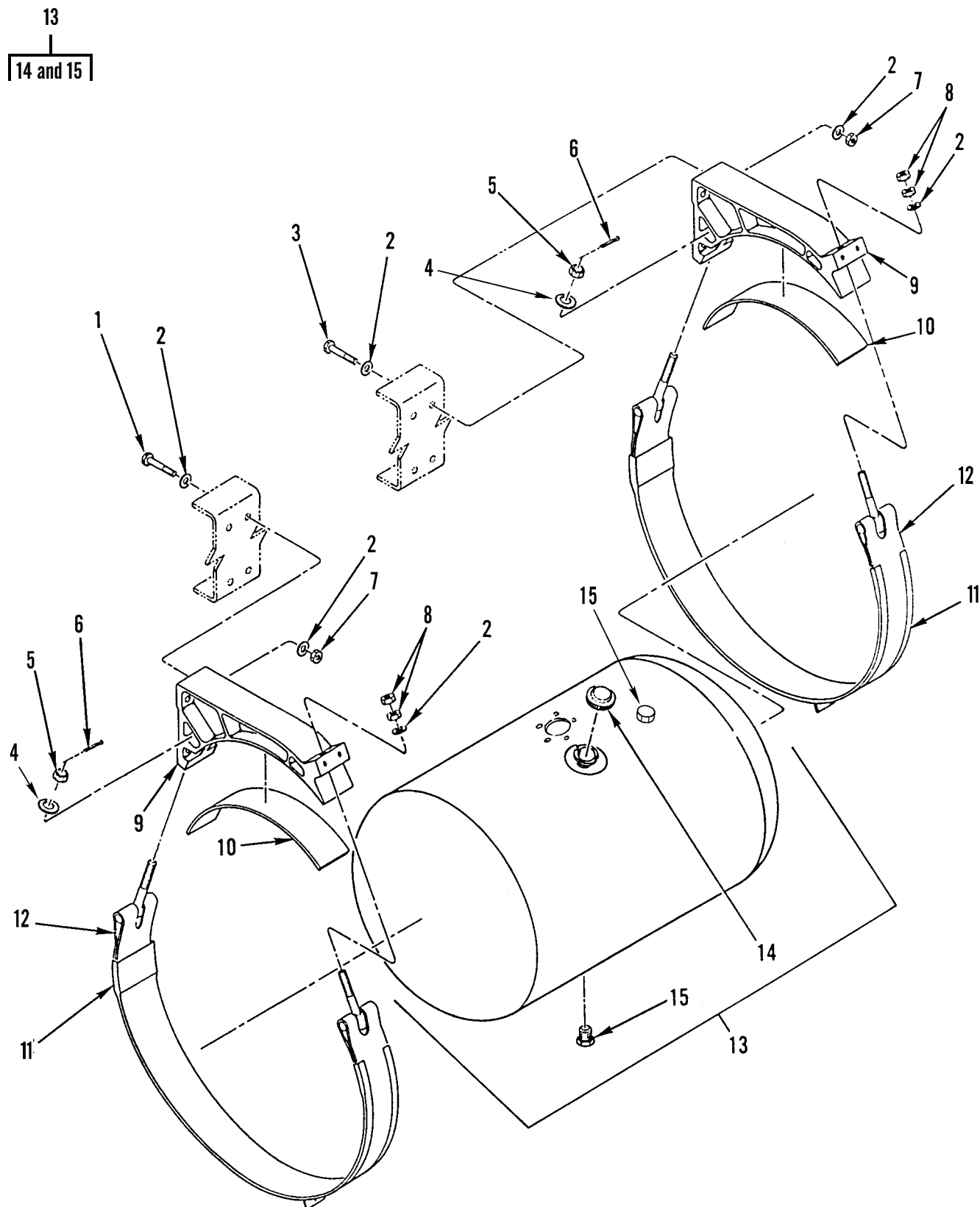

Figure 13. Fuel Tank Assembly and Attaching Hardware

(1) ITEM NO	(2) SMR CODE	(3) NSN	(4) CAGEC	(5) PART NUMBER	(6) DESCRIPTION AND USABLE ON CODES(UOC)	(7) QTY
GROUP 0306 TANKS, LINES, FITTINGS, HEADERS						
FIG. 13 FUEL TANK ASSEMBLY AND ATTACHING HARDWARE						
1	PAOZZ	5305007247228	80204	B1821BH063C300N	SCREW,CAP,HEXAGON H.....	4
2	PAOZZ	5310007208819	80205	MS15795-821	WASHER,FLAT.....	18
3	PAOZZ	5305007247225	80204	B1821BH063C275N	SCREW,CAP,HEXAGON H.....	4
4	PAOZZ	5365014463725	64678	23-12062-000	SPACER,SPECIAL SHAP.....	2
5	PAOZZ	5310015112845	64678	23-12699-000	NUT,PLAIN,HEXAGON.....	2
6	PAOZZ	5315000137214	80205	MS24665-359	PIN,COTTER.....	2
7	PAOZZ	5310002694040	81349	M45913/1-10CG5C	NUT,SELF-LOCKING,HE.....	8
8	PAOZZ	5310009154891	96906	MS51967-21	NUT,PLAIN,HEXAGON.....	4
9	XDOZZ		64678	03-21347-000	BRACKET,FUEL TANK.....	2
10	XDOZZ		64678	03-21346-000	CUSHION, ARCHED.....	2
11	XDOZZ		64678	03-27310-004	CUSHION, ARCHED.....	2
12	PFOZZ	5340013319328	64678	A03-30459-000	STRAP,RETAINING.....	2
13	PAOOO	2910015305167	64678	A03-28234-201	TANK,FUEL,ENGINE.....	1
14	PAOZZ	5342013335425	78528	1961A	.CAP,FILLER OPENING.....	1
15	PAOZZ	4730013325998	64678	23-09200-005	.PLUG,PIPE.....	3

END OF FIGURE

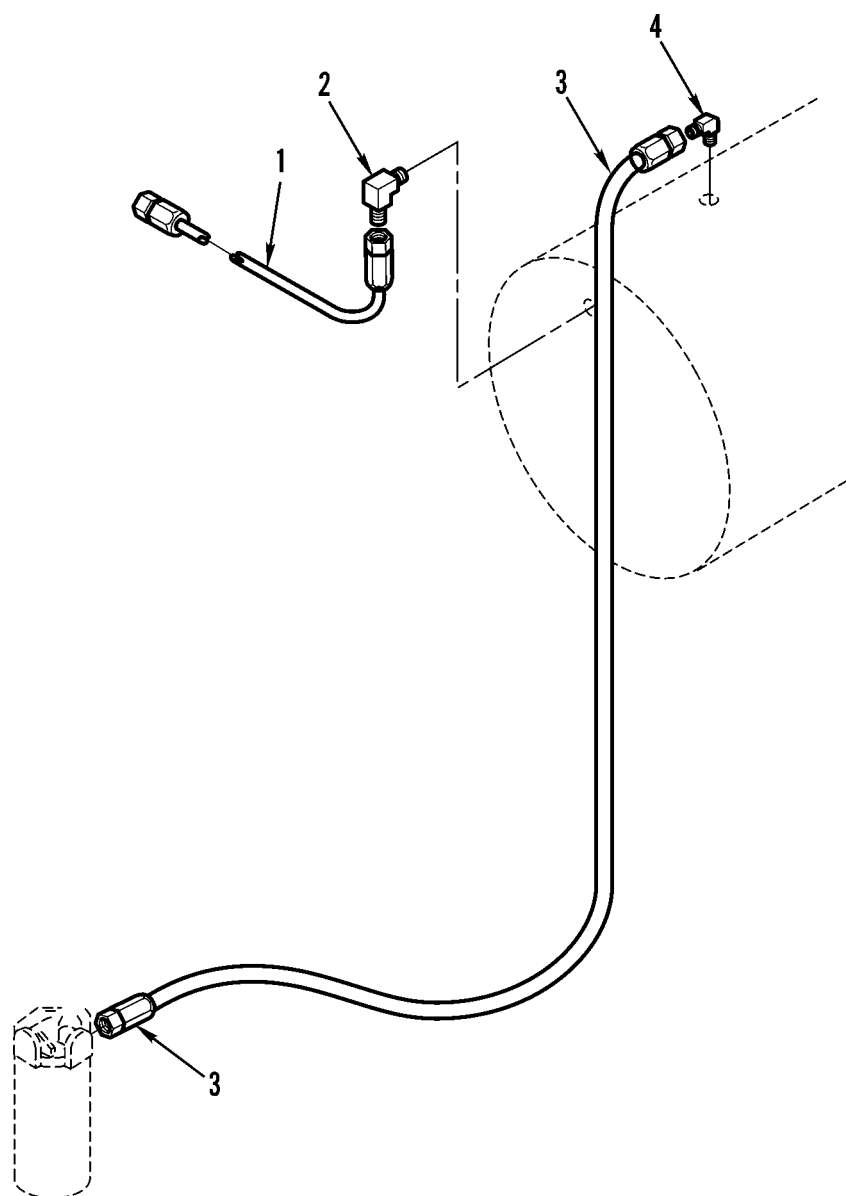

Figure 14. Fuel Lines and Fittings

(1)	(2)	(3)	(4)	(5)	(6)	(7)
ITEM	SMR			PART		
NO	CODE	NSN	CAGEC	NUMBER	DESCRIPTION AND USABLE ON CODES(UOC)	QTY

GROUP 0306 TANKS, LINES, FITTING,
HEADERS

FIG. 14 FUEL LINES AND FITTINGS

1	PAOZZ	5305015389200	64678	A23-02234-080	SCREW,CAP,HEXAGON H WIRE BRAID, #8.	1
2	PAOZZ	4730014817685	57760	VS249F-8-6	ELBOW,PIPE TO TUBE.....	1
3	PAOZZ	4720015394810	64678	A23-02235-108	HOSE ASSEMBLY,NONME WIRE BRAID, #10	1
4	PAOZZ	4730006139339	93061	249F-10-8	ELBOW,PIPE TO TUBE.....	1

END OF FIGURE

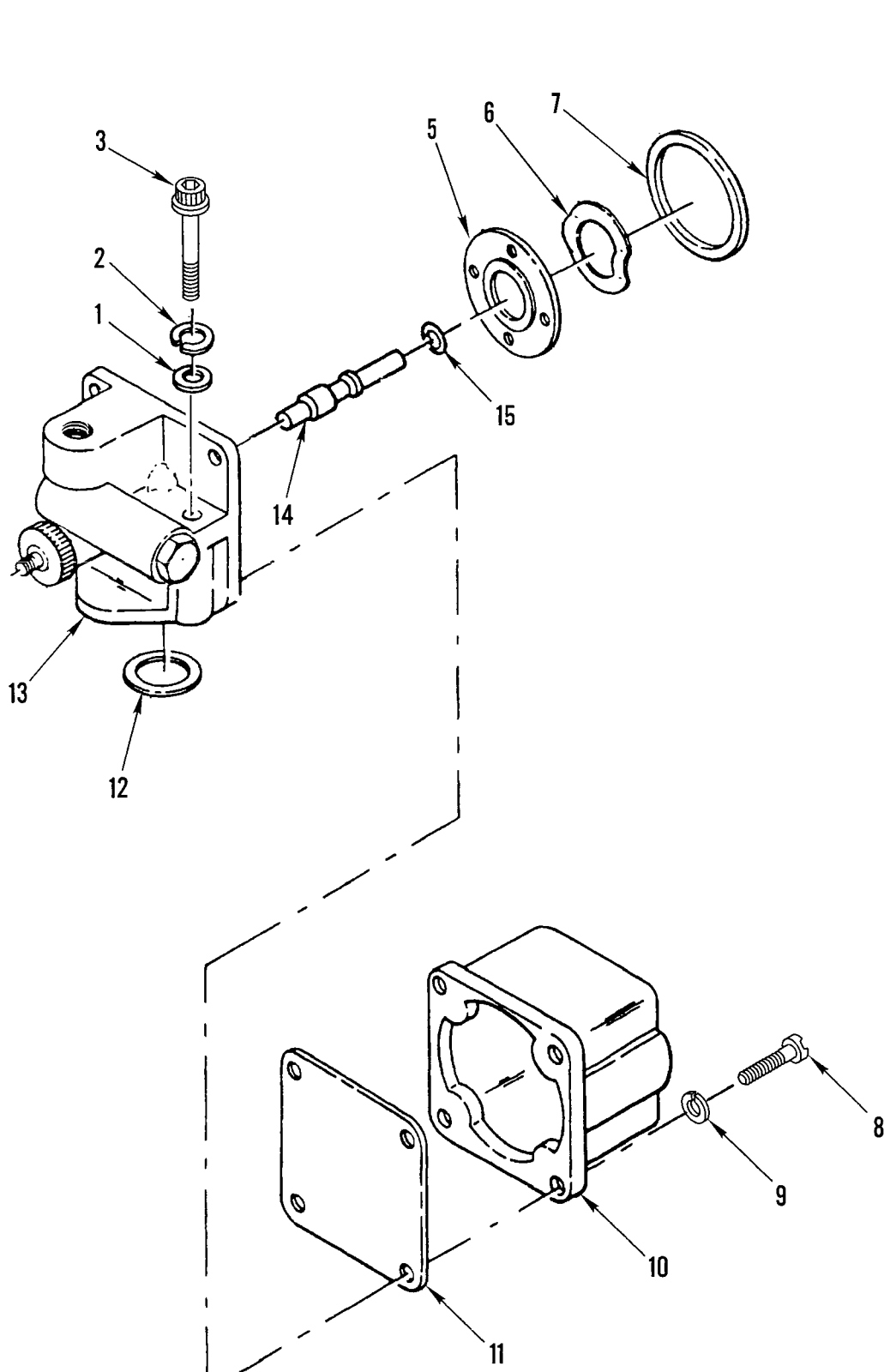

Figure 15. Fuel Solenoid Shutoff Valve Assembly

(1) ITEM NO	(2) SMR CODE	(3) NSN	(4) CAGEC	(5) PART NUMBER	(6) DESCRIPTION AND USABLE ON CODES(UOC)	(7) QTY
GROUP 0306 TANKS, LINES, FITTINGS, HEADERS						
FIG. 15 FUEL SOLENOID SHUTOFF VALVE ASSEMBLY						
1	PAFZZ	5310002622986	15434	67684	WASHER,FLAT.....	2
2	PAFZZ	5310004841718	15434	181466	WASHER,LOCK.....	2
3	PAFZZ	5305005098106	15434	S189C	SCREW,CAP,SOCKET HE.....	2
4	PAFFZ	4810011874925	15434	3035362	VALVE,SOLENOID.....	1
5	PAFZZ	4820011461048	15434	3030970	.DISK,VALVE.....	1
6	PAFZZ	5310000821888	15434	129768	.WASHER,SPRING TENS.....	1
7	PAFZZ	5331000819299	15434	129888	.O-RING.....	1
8	PAFZZ	5305001389848	15434	187556	.SCREW,MACHINE.....	4
9	PAFZZ	5310009222017	72582	120217	.WASHER,LOCK.....	4
10	XDFZZ		15434	3054611	.COIL,ELECTRICAL BIG CAM I.....	1
10	PAFZZ	2910000857436	15434	134074	.COIL ASSEMBLY,SHUT BIG CAM III....	1
11	PAFZZ	5340000847787	15434	129839	.COVER,ACCESS.....	1
12	PAOZZ	5330012916537	12361	3903927	.PACKING,PREFORMED.....	1
13	PFFZZ	4820008295600	15434	129826	.BODY,VALVE.....	1
14	PAFZZ	3040010852616	15434	3000266	.SHAFT,SHOULDERED BIG CAM III.....	1
15	PAFZZ	5331001320274	15434	190876	.O-RING BIG CAM III.....	1

END OF FIGURE

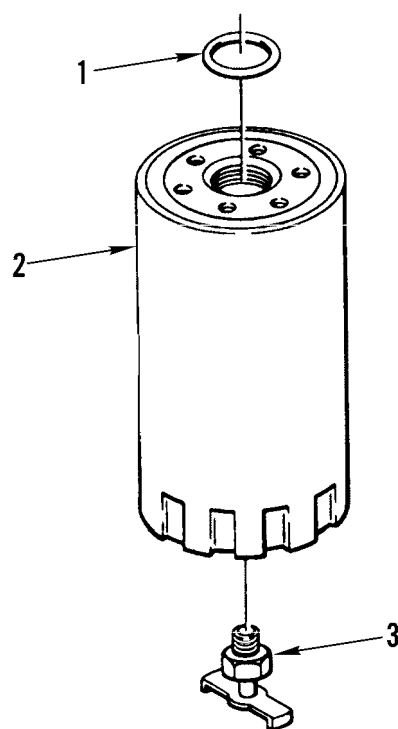

Figure 16. Fuel Filter Element

(1)	(2)	(3)	(4)	(5)	(6)	(7)
ITEM	SMR			PART		
NO	CODE	NSN	CAGEC	NUMBER	DESCRIPTION AND USABLE ON CODES(UOC)	QTY

GROUP 0309 FUEL FILTERS

FIG. 16 FUEL FILTER ELEMENT

1	PCOZZ	5330010849068	15434	213079	PACKING,PREFORMED BIG CAM I.....	1
1	PCOZZ	5330002860487	33457	25562200	PACKING,PREFORMED BIG CAM III.....	1
2	PAOZZ	2910003043427	15434	BM78793	FILTER ELEMENT,FLUI BIG CAM I.....	1
2	PAOZZ	2910011461099	79396	33405	FILTER ELEMENT,FLUI BIG CAM III....	1
3	PAOZZ	4820007529040	93061	DC604-2	COCK,DRAIN BIG CAM I.....	1

END OF FIGURE

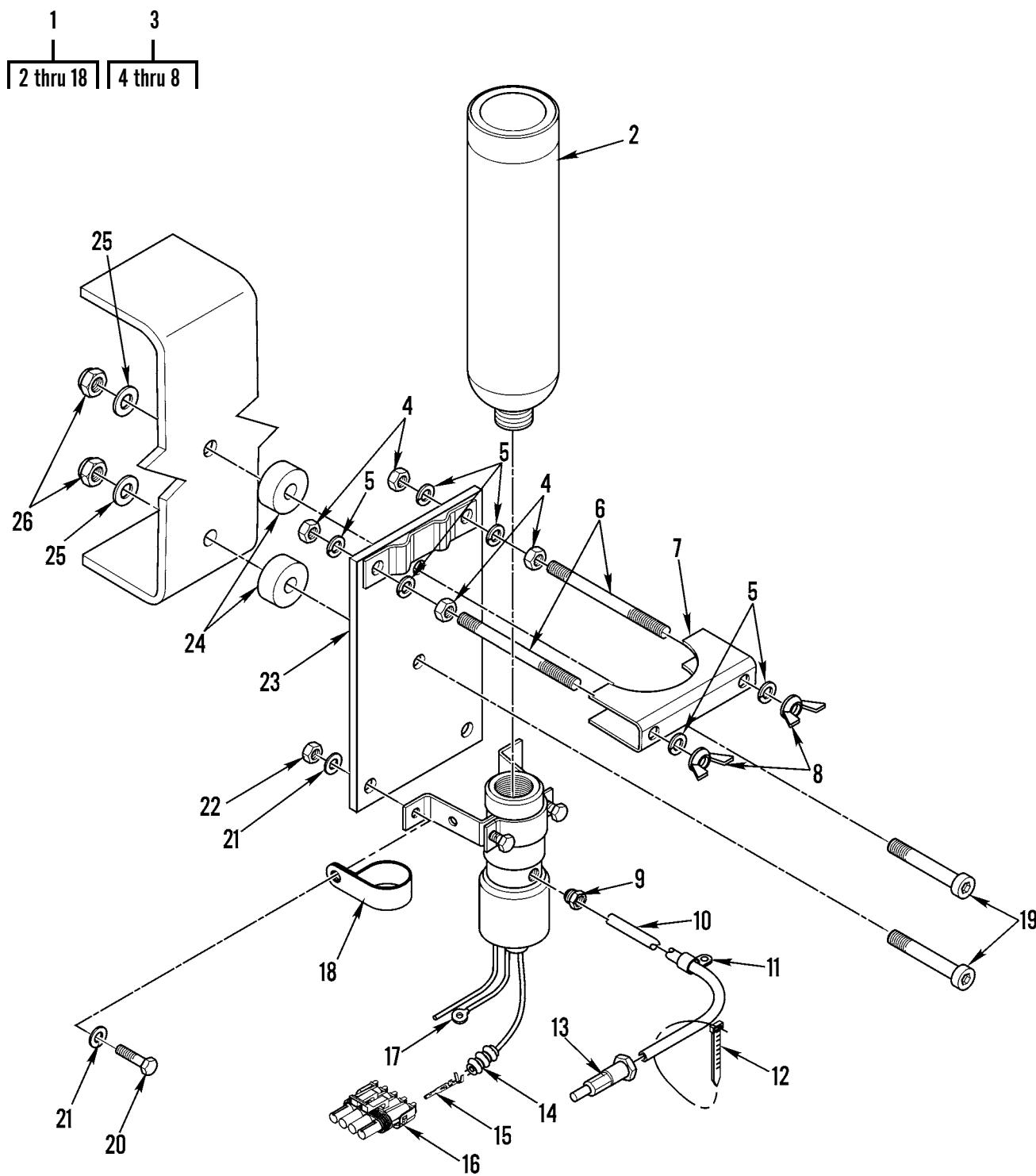

Figure 17. Ether Starting Aid

(1) ITEM NO	(2) SMR CODE	(3) NSN	(4) CAGEC	(5) PART NUMBER	(6) DESCRIPTION AND USABLE ON CODES(UOC)	(7) QTY
GROUP 0311 ENGINE STARTING AIDS						
FIG. 17 ETHER STARTING AID						
1	PAOZZ	2910015384849	64678	A01-16661-001	PARTS KIT,ETHER STA TUR, W/P, PB...	1
2	PCOZZ	2910006469727	96906	MS39254	.CYLINDER,ENGINE STA.....	1
3	PFOZZ	5342004209813	78280	LP-2299	.CLAMP,ASSEMBLY.....	1
4	PAOZZ	5310008913404	96906	MS35691-50	..NUT,PLAIN,HEXAGON.....	4
5	PAOZZ	5310004079566	96906	MS35338-45	..WASHER,LOCK.....	6
6	PAOZZ	5307007214341	78280	LP2287	..STUD,PLAIN.....	2
7	PFOZZ	5340012298967	78280	QS-1289-010(G)	..CLAMP,SYNCHRO.....	2
8	PAOZZ	5310010776817	96906	MS35425-72	..NUT,PLAIN,WING.....	2
9	PAOZZ	4730002889928	23040	C391674	.ADAPTER,STRAIGHT,PI.....	1
10	PAOZZ	4720011637186	90915	9002316	.TUBING,NONMETALLIC.....	1
11	PAOZZ	5340014411103	64678	23-11357-015	.CLAMP,LOOP.....	2
12	PAOZZ	5975001563253	81343	MS3367-2-9	.STRAP,TIEDOWN,ELECT.....	4
13	PAOZZ	2910012690434	78280	QA1-2TC	.ATOMIZER,STARTING F 1/8" MPT, 90DEG LONG.....	1
14	PAOZZ	5975012268078	77060	12010293	.BOOT,DUST AND MOIST.....	1
15	PAOZZ	5999013234929	77060	12089188	.CONTACT,ELECTRICAL.....	1
16	PAOZZ	5935012912814	77060	1201 5791	.CONNECTOR,PLUG,ELEC.....	1
17	PAOZZ	5940001133145	96906	MS20659-163	.TERMINAL,LUG.....	1
18	PAOZZ	5340007645231	01276	900729-4	.CLAMP,LOOP.....	1
19	PAOZZ	5305015392075	64678	23-09436-500	SCREW,CAP,HEXAGON H 3/8-16X5.....	2
20	PAOZZ	5305000680508	80204	B1821BH025C075N	SCREW,CAP,HEXAGON H.....	2
21	PAOZZ	5310008094058	96906	MS27183-10	WASHER,FLAT.....	4
22	PAOZZ	5310000881251	81349	M45913/1-4CG5C	NUT,SELF-LOCKING,HE.....	2
23	PAOZZ	5340015394012	64678	01-21346-000	BRACKET,MOUNTING.....	1
24	PAOZZ	5365015387821	64678	23-09330-350	SPACER,SLEEVE 40"IDX1.5"OD.....	2
25	PAOZZ	5310000806004	96906	MS27183-14	WASHER,FLAT 3/8".....	4
26	PAOZZ	5310000874652	81349	M45913/1-6CG5C	NUT,SELF-LOCKING,HE.....	2

END OF FIGURE

1
2 thru 8

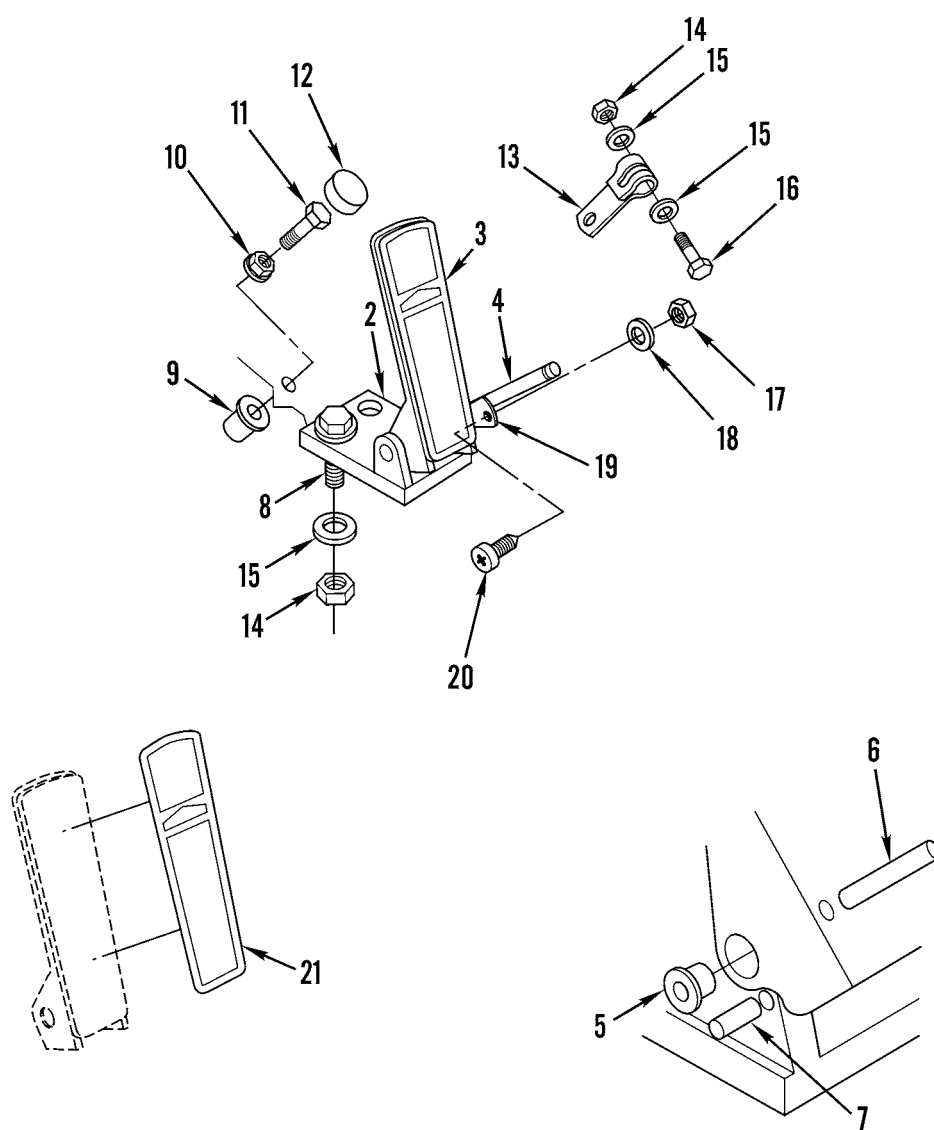

Figure 18. Electronic Throttle Assembly (Sheet 1 of 2)

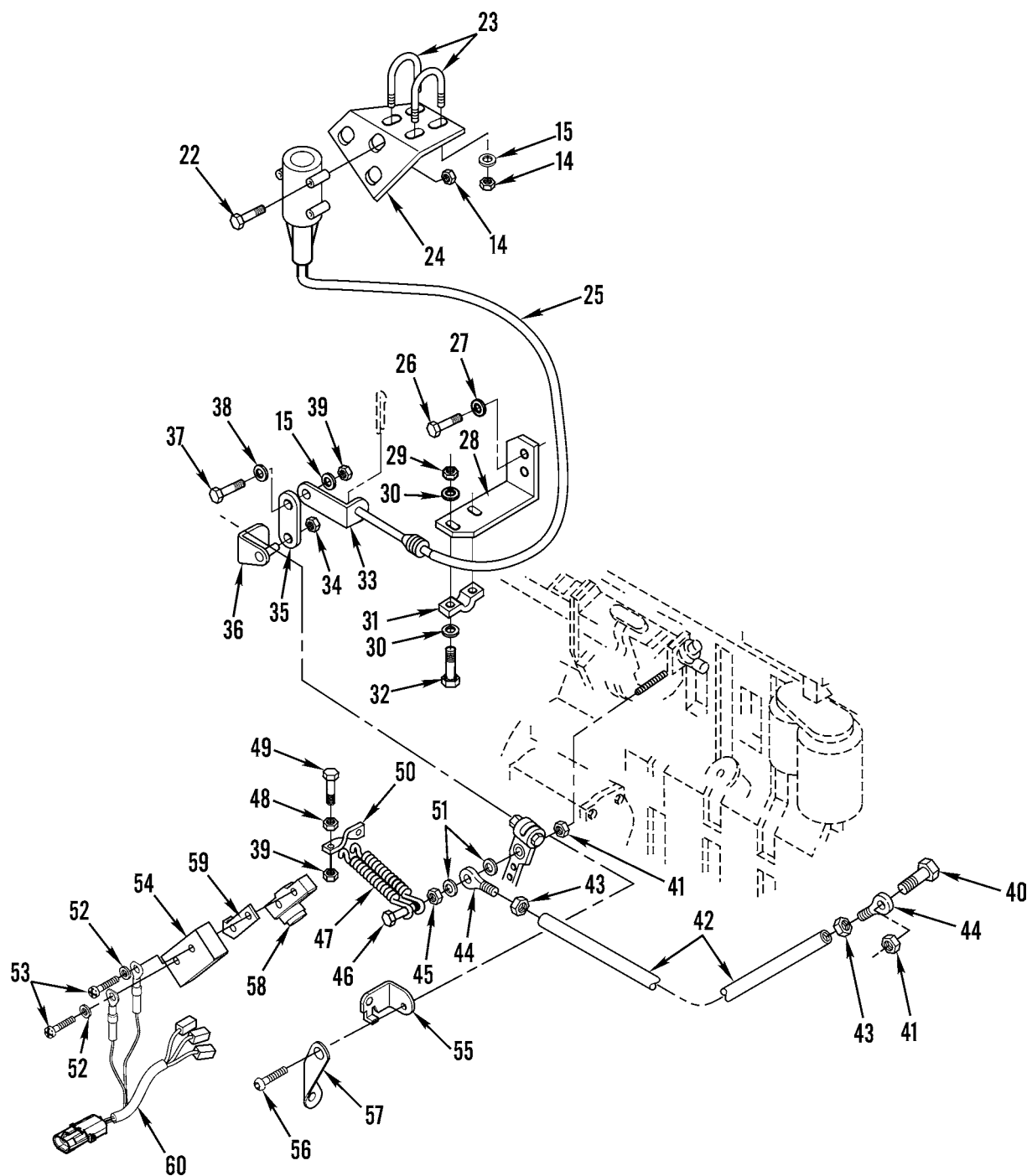
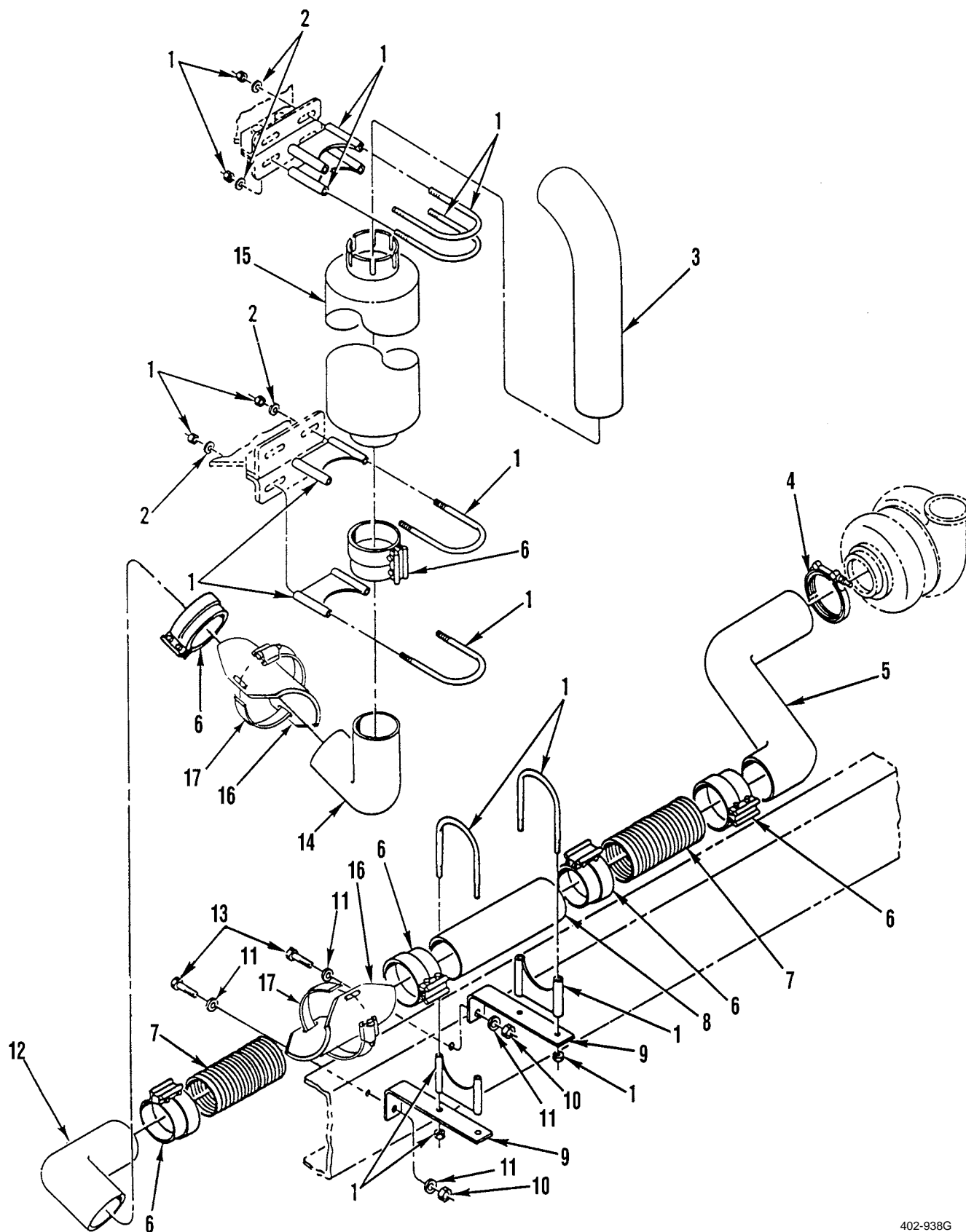

Figure 18. Electronic Throttle Assembly (Sheet 2 of 2)

(1)	(2)	(3)	(4)	(5)	(6)	(7)
ITEM	SMR			PART		
NO	CODE	NSN	CAGEC	NUMBER	DESCRIPTION AND USABLE ON CODES(UOC)	QTY
GROUP 0312 ACCELERATOR, THROTTLE, OR CHOKE CONTROLS						
FIG. 18 ELECTRONIC THROTTLE ASSEMBLY						
1	PAOOD	2540015384877	64678	A01-20704-000	PEDAL CONTROL.....	1
2	PAOZZ	5340015393591	64678	12-12234-000	.BRACKET,MOUNTING.....	1
3	PAOZZ	2540015385122	64678	01-20610-000	.PEDAL,CONTROL.....	1
4	PAOZZ	5315015394024	64678	01-20117-000	.PIN,STRAIGHT,HEADLE.....	1
5	PAOZZ	3120007095459	04614	3120-013-0002	.BEARING,SLEEVE YL FLG .375 DIA....	2
6	PAOZZ	5315015393531	64678	23-00812-018	.PIN,SPRING 1/8X1.25 LG.....	2
7	PAOZZ	5315015390617	64678	23-00825-012	.PIN,SPRING 1/4X.750 LG.....	1
8	XDOZZ		64678	23-10800-100	.SCREW,TAPPING 1X1/4-20.....	2
9	PAOZZ	5320015387841	64678	23-09278-061	RIVNUT,BLIND 5/16-18 UNC-3B.....	1
10	PAOZA	5310005230880	96906	MS35691-506	NUT,PLAIN,HEXAGON 5/16-18UNC.....	1
11	PAOZZ	5305015393615	64678	01-20988-001	SCREW,CAP,HEXAGON H 5/16-18X2.50...	1
12	PAOZZ	5340015258595	64678	EST/6222 340	BUMPER,NON-METALLIC.....	1
13	PAOZZ	2590015393235	64678	01-20118-000	BRACKET,VEHICULAR C.....	1
14	PAOZZ	5310000881251	81349	M45913/1-4CG5C	NUT,SELF-LOCKING,HE.....	10
15	PAOZZ	5310013133089	64678	23-09114-006	WASHER,FLAT.....	10
16	PAOZZ	5305007252317	80204	B1821BH038C150N	SCREW,CAP,HEXAGON H.....	1
17	PAOZZ	5310005587738	77445	233774	NUT,SELF-LOCKING,HE.....	2
18	PAOZZ	5310015390166	64678	23-10900-028	WASHER,FLAT .438OD.....	2
19	PAOZZ	3130015427760	82424	GC-148	HOUSING,BEARING UNI.....	1
20	PAOZZ	5305015386820	64678	23-10408-075	SCREW,MACHINE.....	2
21	PAOZZ	2540015393243	64678	01-20772-000	PAD,PEDAL.....	1
22	PAOZZ	5305015150442	64678	23-10742-225	SCREW,CAP,HEXAGON H.....	3
23	PAOZZ	5306015245031	64678	23-09021-009	BOLT,U.....	2
24	PAOZZ	5340015328151	64678	01-21573-000	BRACKET,ANGLE.....	1
25	PAOZZ	2520013288084	73342	29507768	SENSOR ASSEMBLY,THR 28", WTEC.....	1
26	PAOZZ	5305015389219	64678	23-09473-075	SCREW,CAP,HEXAGON H 9/16-18 X 3/4..	2
27	PAOZZ	5310015389951	64678	23-09114-021	WASHER,FLAT 9/16 X .594.....	2
28	PAOZZ	5340015394642	64678	01-25160-000	BRACKET,ANGLE NTC400.....	1
29	PAOZZ	5310013294045	64678	23-09336-005	NUT,SELF-LOCKING,CL.....	2
30	PAOZZ	5310014788676	64678	23-10900-010	WASHER,FLAT.....	4
31	PAOZZ	5340015329117	64678	01-27750-000	STRAP,RETAINING.....	1
32	PAOZZ	5305013369151	64678	23-10410-706	SCREW,MACHINE 10-24.....	2
33	PAOZZ	5340015284761	64678	MBT A6813040720	BRACKET,ANGLE.....	1
34	PAOZZ	5310009133366	81349	M45913/1-5CBB	NUT,SELF-LOCKING,HE.....	1
35	PAOZZ	3040015393200	64678	01-26898-000	CONNECTING LINK,RIG.....	1
36	PAOZZ	5340015390233	64678	A01-25633-000	BRACKET,ANGLE.....	1
37	PAOZZ	5305015328891	64678	23-11352-202	BOLT,SHOULDER 5/16.....	1
38	PAOZZ	5310013133089	64678	23-09114-006	WASHER,FLAT.....	2
39	PAOZZ	5310013570854	64678	23-09900-104	NUT,SELF-LOCKING,HE.....	3
40	PAOZZ	5305002264831	80204	B1821BH031C150N	SCREW,CAP,HEXAGON H.....	1
41	PAOZZ	5310009843806	81349	M45913/1-5CG5C	NUT,SELF-LOCKING,HE.....	1
42	PAOZZ	5340015386826	64678	01-21799-000	ROD,END,THREADED PTG-VS, BIG CAM3..	1
43	PAOZZ	5310015393530	64678	23-09338-007	NUT,PLAIN,HEXAGON 5/16-24.....	2
44	PAOZZ	5306015389182	64678	23-09498-005	BOLT,EYE.....	2
45	PAOZZ	5310004906482	64678	23-09596-031	NUT,PLAIN,HEXAGON.....	2
46	PAOZZ	5305015390611	64678	01-20988-000	SCREW,CAP,HEXAGON H 5/16-18X2.00...	1
47	PAOZZ	5360015389192	64678	01-11727-000	SPRING,HELICAL,EXTE.....	2

(1) ITEM NO	(2) SMR CODE	(3) NSN	(4) CAGEC	(5) PART NUMBER	(6) DESCRIPTION AND USABLE ON CODES(UOC)	(7) QTY
48	PAOZZ	5310013494083	96906	MS9356-04	NUT,PLAIN,HEXAGON.....	2
49	PAOZZ	5305000680509	80204	B1821BH025C125N	SCREW,CAP,HEXAGON H.....	2
50	PAOZZ	5340015182885	64678	23-09130-011	BRACKET,ANGLE .531X.281, TWIST.....	1
51	PAOZZ	5310013133089	64678	23-09114-006	WASHER,LOCK.....	3
52	PAOZZ	5310015329115	64678	23-00701-006	WASHER,LOCK.....	2
53	PAOZZ	5305015328908	64678	23-10406-710	SCREW,MACHINE 6-32.....	2
54	PAOZZ	5340015326552	15434	3071355	COVER,ACCESS ENG BRAKE.....	1
55	PAOZZ	5340015326565	15434	3060419	BRACKET,ANGLE.....	1
56	PAOZZ	5305015330284	15434	3061400	SCREW,CAP,SOCKET HE 1/4-20 X 1/2 IN.....	1
57	PAOZZ	5340015329111	15434	3069162	BRACKET,ANGLE.....	1
58	PAOZZ	5930015329392	15434	3071354	SWITCH,PUSH.....	1
59	PAOZZ	5998013816624	07421	3069160	ELECTRONIC COMPONEN.....	1
60	PAOZZ	6150015324966	64678	A06-29570-000	WIRING HARNESS,BRAN.....	1

END OF FIGURE



402-938G

Figure 19. Exhaust Pipes and Mounting Hardware

(1) ITEM NO	(2) SMR CODE	(3) NSN	(4) CAGEC	(5) PART NUMBER	(6) DESCRIPTION AND USABLE ON CODES(UOC)	(7) QTY
GROUP 04 EXHAUST SYSTEM						
GROUP 0401 MUFFLER AND PIPES						
FIG. 19 EXHAUST PIPES AND MOUNTING HARDWARE						
1	PAOZZ	5340010796715	34623	5973517	CLAMP, LOOP.....	6
2	PAOZZ	5310000806004	96906	MS27183-14	WASHER, FLAT.....	4
3	PAOZZ	2990015100383	64678	04-19338-020	PIPE, EXHAUST.....	1
UOC:ALJ						
3	PAOZZ	2990014786006	64678	04-19338-017	EXHAUST SYSTEM, ENGI.....	1
UOC:U2B						
4	PFOZZ	5342004321557	14242	522111E-588-Z	COUPLING, CLAMP, GROO.....	1
5	PAOZZ	2990015331164	64678	04-17094-016	PIPE, EXHAUST 5".....	1
6	PAOZZ	5340014790540	64678	ABPN35-50PLAG	CLAMP, LOOP.....	6
7	PAOZZ	4720014786009	64678	04-19105-013	HOSE, METALLIC.....	2
8	PAOZZ	5340015150099	64678	04-09152-021	CLAMP, LOOP.....	1
9	PAOZZ	2990013299899	64678	04-14209-000	HANGER, ENGINE EXHAU.....	2
10	PAOZZ	5310002256993	81349	M45913/1-8CG5C	NUT, SELF-LOCKING, HE.....	2
11	PAOZZ	5310011091977	19207	11628332-2	WASHER, FLAT.....	4
12	PAOZZ	2990013299896	64678	04-15105-000	CONNECTOR, EXHAUST P.....	1
13	PAOZZ	5305000712070	80204	B1821BH050C175N	SCREW, CAP, HEXAGON H.....	2
14	PAOZZ	2990013299895	64678	04-12099-000	CONNECTOR, EXHAUST P.....	1
15	PAOZZ	2990014960455	18265	MFM101160	MUFFLER, EXHAUST.....	1
16	PAOZZ	2990014792450	64678	04-16076-000	HEAT SHIELD, EXHAUST.....	1
17	PAOZZ	4730003551872	7Z588	QS300-M96H	CLAMP, HOSE.....	1

END OF FIGURE

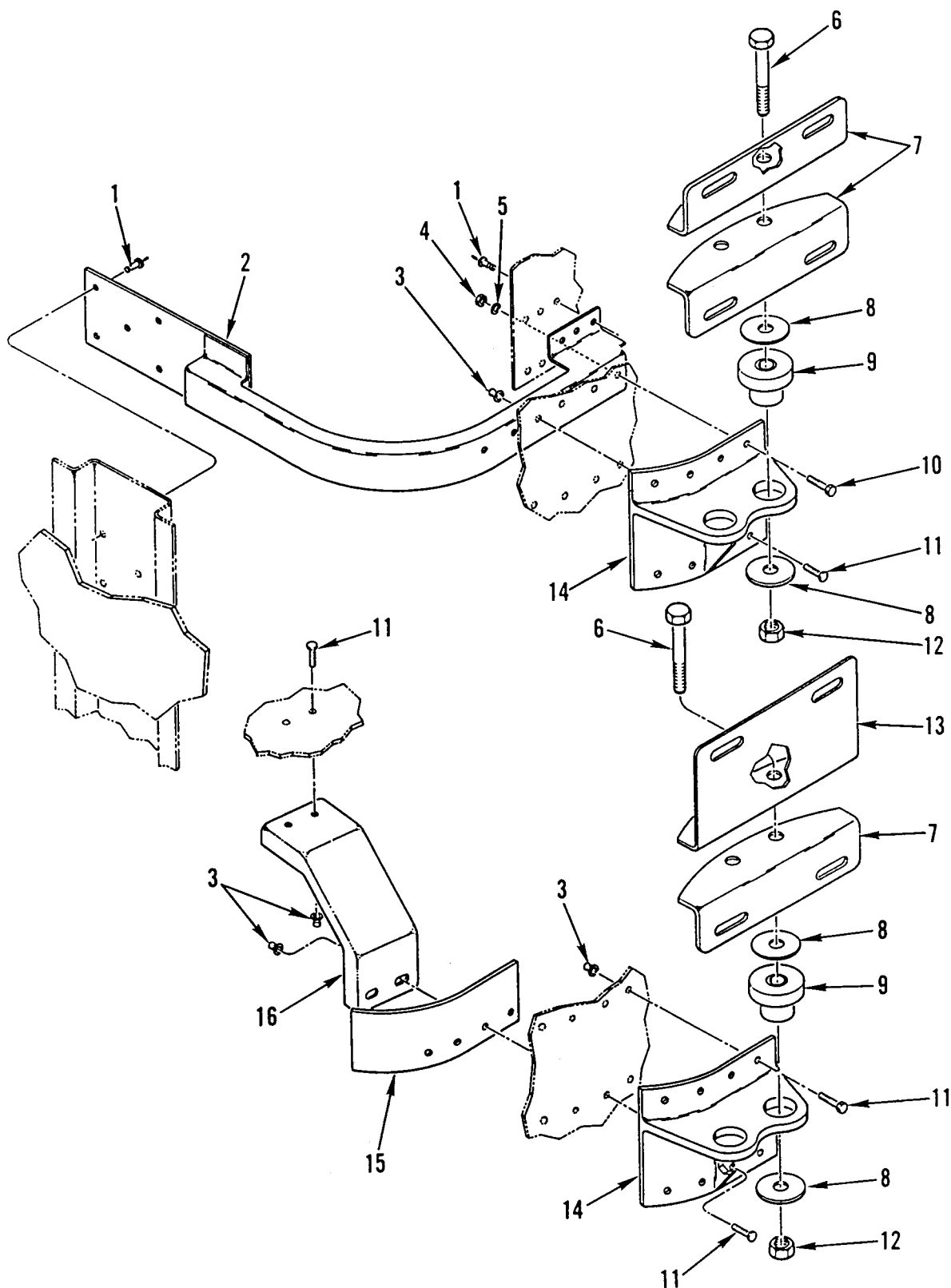

402-939G

Figure 20. Muffler Mounting Hardware

(1) ITEM NO	(2) SMR CODE	(3) NSN	(4) CAGEC	(5) PART NUMBER	(6) DESCRIPTION AND USABLE ON CODES(UOC)	(7) QTY
GROUP 0401 MUFFLER AND PIPES						
FIG. 20 MUFFLER MOUNTING HARDWARE						
1	PAOZZ	5320012702952	19738	2771-0617	RIVET,BLIND.....	11
2	XDOZZ		64678	A18-20931-000	BRACKET,STIF,UPR.....	1
3	PAOZZ	3120012987357	64678	23-11037-800	BUSHING,SLEEVE.....	14
4	PAOZZ	5310000881251	81349	M45913/1-4CG5C	NUT,SELF-LOCKING,HE.....	2
5	XDOZZ		64678	23-10900-025	WASHER,FLAT.....	2
6	PAOZZ	5305000712072	80204	B1821BH050C225N	SCREW,CAP,HEXAGON H.....	4
7	PFOZZ	5340013284368	64678	04-10259-000	BRACKET,ANGLE.....	3
8	PAOZZ	5310007375065	19207	7375065	WASHER,FLAT.....	8
9	PCOZZ	5342013319919	64386	1449-380-55640	MOUNT,RESILIENT,WEA.....	4
10	PAOZZ	5305002253843	80204	B1821BH025C100N	SCREW,CAP,HEXAGON H.....	2
11	PFOZZ	5305012987333	64678	23-11036-810	SCREW,TAPPING.....	14
12	PAOZZ	5310007680318	96906	MS51967-14	NUT,PLAIN,HEXAGON.....	4
13	PFOZZ	5340013284369	64678	04-11848-000	BRACKET,ANGLE.....	1
14	XDOZZ		64678	04-16554-001	BRACKET,SUPPORT.....	2
15	XDOZZ		64678	04-12585-000	PLATE,BACKING.....	1
16	XDOZZ		64678	04-12584-000	BRACKET,SUPPORT.....	1

END OF FIGURE

1
2 thru 5

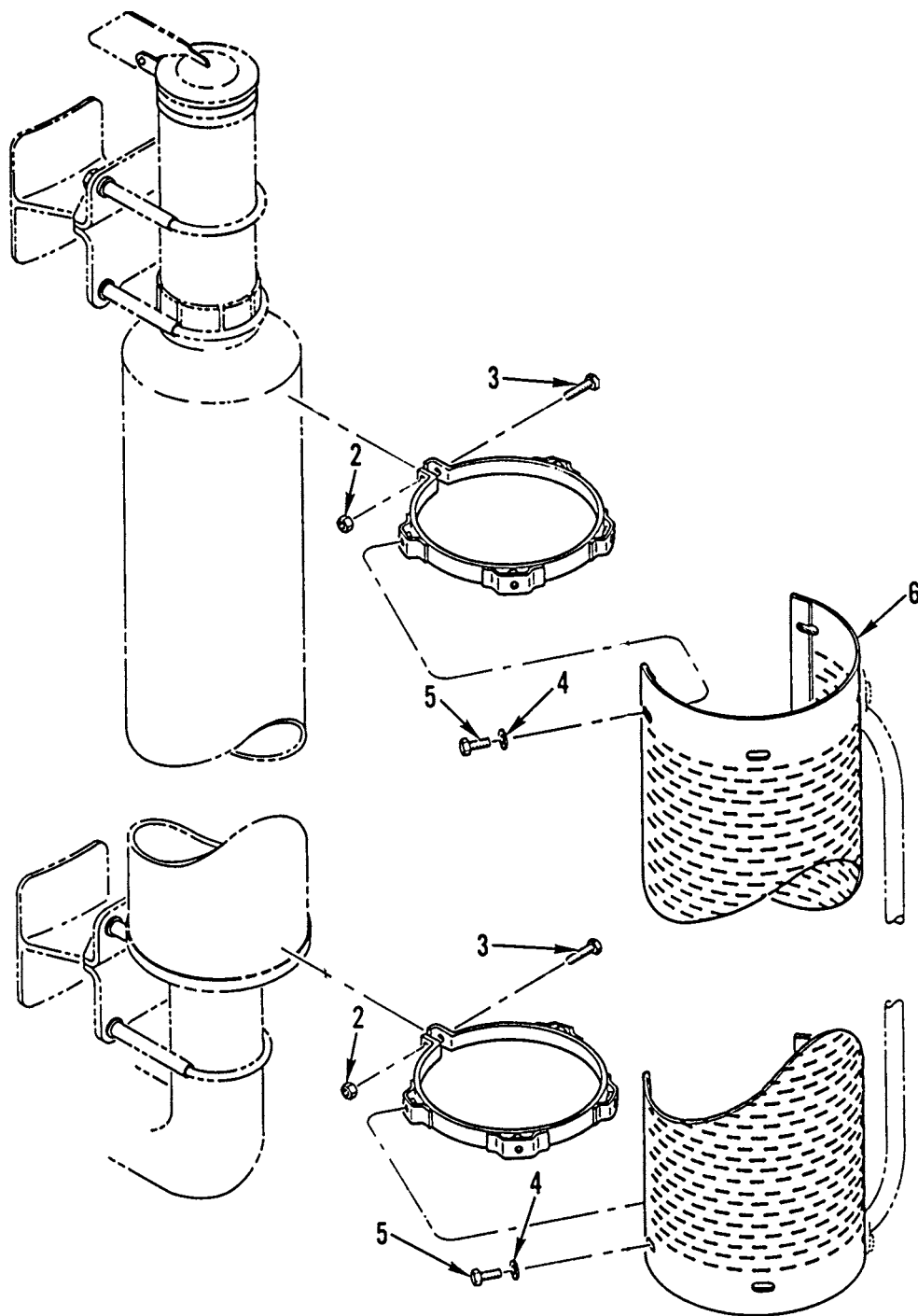

Figure 21. Muffler Heat Shield

(1)	(2)	(3)	(4)	(5)	(6)	(7)
ITEM	SMR			PART		
NO	CODE	NSN	CAGEC	NUMBER	DESCRIPTION AND USABLE ON CODES(UOC)	QTY

GROUP 0401 MUFFLER AND PIPES

FIG. 21 MUFFLER HEAT SHIELD

1	PAOZZ	5340013330160	76700	FGQ-02853	CLAMP, LOOP.....	2
2	PAOZZ	5310004906482	96906	MS9356-06	.NUT, PLAIN, HEXAGON.....	1
3	PAOZZ	5306002264833	80204	B1821BH031C200N	.BOLT, MACHINE.....	1
4	PAOZZ	5310000814219	96906	MS27183-12	.WASHER, FLAT.....	4
5	PAOZZ	5306002258492	80205	MS90725-27	.BOLT, MACHINE.....	4
6	PAOZZ	2990013299894	76700	Q-39426	GUARD, MUFFLER-EXHAU.....	1

END OF FIGURE

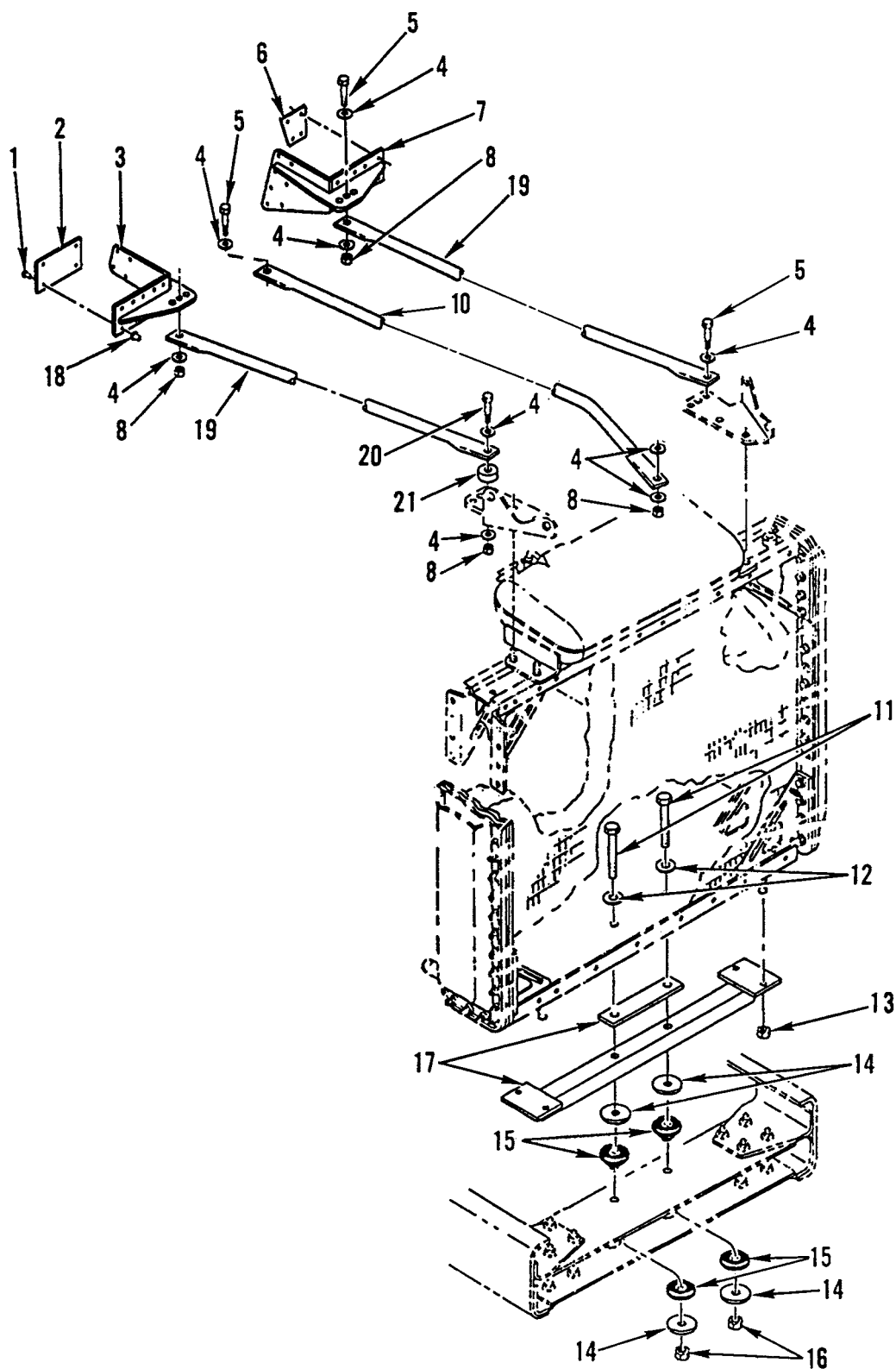
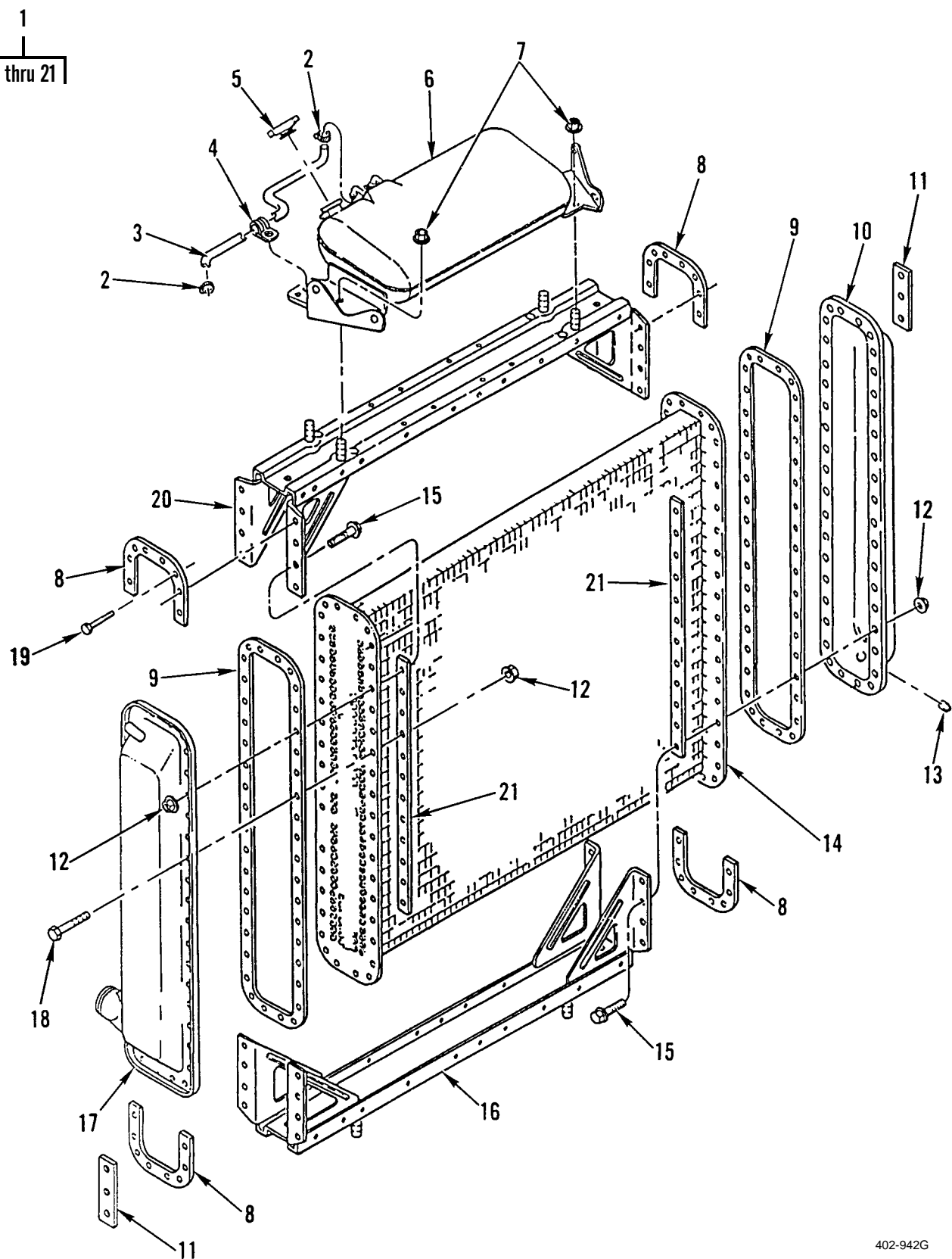

Figure 22. Radiator Mounting Hardware

(1)	(2)	(3)	(4)	(5)	(6)	(7)
ITEM	SMR			PART		
NO	CODE	NSN	CAGEC	NUMBER	DESCRIPTION AND USABLE ON CODES(UOC)	QTY
GROUP 05 COOLING SYSTEM						
GROUP 0501 RADIATOR, EVAPORATIVE						
COOLER, OR HEAT EXCHANGER						
FIG. 22 RADIATOR MOUNTING HARDWARE						
1	PAOZZ	5305012987333	64678	23-11036-810	SCREW,TAPPING.....	27
2	PFOZZ	5340013294108	64678	05-13022-000	PLATE,MOUNTING.....	1
3	PFOZZ	5340015077122	64678	A05-15339-001	BRACKET,MOUNTING.....	1
4	PAOZZ	5310011091977	19207	11628332-2	WASHER,FLAT.....	8
5	PAOZZ	5305000712069	80204	B1821BH050C150N	SCREW,CAP,HEXAGON H.....	4
6	PFOZZ	5340013294107	64678	05-12795-000	PLATE,MOUNTING.....	1
7	PFOZZ	5340015077129	64678	A05-16142-000	BRACKET,MOUNTING.....	1
8	PAOZZ	5310002256993	81349	M45913/1-8CG5C	NUT,SELF-LOCKING,HE.....	4
10	PAOZZ	2590015331176	64678	05-18181-000	BRACKET,VEHICULAR C.....	1
11	PAOZZ	5305007329207	80204	B1821BH063C550N	SCREW,CAP,HEXAGON H.....	2
12	PAOZZ	5310007208819	80205	MS15795-821	WASHER,FLAT.....	4
13	PAOZZ	5310000874652	81349	M45913/1-6CG5C	NUT,SELF-LOCKING,HE.....	4
14	PAOZZ	5310011846477	76005	J-2049-54	WASHER,FLAT.....	4
15	PCOZZ	5342013323584	64678	05-16070-000	MOUNT,RESILIENT,WEA.....	2
16	PAOZZ	5310002694040	81349	M45913/1-10CG5C	NUT,SELF-LOCKING,HE.....	2
17	PFOZZ	5340013294106	64678	A05-12792-000	PLATE,MOUNTING.....	1
18	PAOZZ	3120012987357	64678	23-11037-800	BUSHING,SLEEVE.....	27
19	PAOZZ	5340013294090	64678	05-12952-000	BRACKET,MOUNTING.....	2
20	PAOZZ	5305000712070	80204	B1821BH050C175N	SCREW,CAP,HEXAGON H 1/2-13UNC-2A X 1.750.....	1
21	PFOZZ	5365013320913	64678	23-09331-050	SPACER,SLEEVE.....	1

END OF FIGURE



402-942G

Figure 23. Radiator Assembly

(1)	(2)	(3)	(4)	(5)	(6)	(7)
ITEM	SMR			PART		
NO	CODE	NSN	CAGEC	NUMBER	DESCRIPTION AND USABLE ON CODES(UOC)	QTY
GROUP 0501 RADIATOR, EVAPORATIVE COOLER, OR HEAT EXCHANGER						
FIG. 23 RADIATOR ASSEMBLY						
1	PAOFF	2930013312987	64678	A05-15171-000	RADIATOR,ENGINE COO.....	1
2	PAOZZ	4730013316629	81646	5706	.CLAMP,HOSE.....	2
3	MOOZZ		64678	48-00081-038X24	.HOSE MAKE FROM BULK PN 28430,24 IN	1
4	PAOZZ	5342013335993	18076	S464-G10	.CLAMP,CIRCLE.....	1
5	PAOZZ	2930012226696	78225	AAX0615	.CAP,FILLER OPENING.....	1
6	PFFZZ	2930013311731	64678	05-15799-000	.TANK,RADIATOR,OVERF.....	1
7	PAFZZ	5310012789527	82465	32WLF3816	.NUT,SELF-LOCKING,EX.....	5
8	PFFZZ	5340013333003	64678	05-12295-000	.PLATE,MOUNTING.....	4
9	PAFZZ	5330013296920	64678	05-12289-000	.GASKET.....	2
10	PFFZZ	5430013318795	64678	A05-12991-000	.TANK SECTION,FLUID.....	1
11	PFFZZ	5340013321540	64678	05-12499-000	.PLATE,MOUNTING.....	2
12	PAFZZ	5310001668341	82465	31WLF51618	.NUT,PLAIN,EXTENDED.....	74
13	PAOZZ	4730011635002	19207	7735571	.PLUG,PIPE.....	1
14	PFFZZ	2930013311858	50022	1-S-980301	.CORE,RADIATOR.....	1
15	PAFZZ	5305013284387	64678	23-09744-150	.SCREW,CAP,HEXAGON H.....	10
16	PFFZZ	2930013330744	64678	A05-12959-003	.RETAINER,RADIATOR.....	1
17	PFFZZ	5430013321373	64678	A05-12992-000	.TANK SECTION,FLUID.....	1
18	PAFZZ	5305013284386	64678	23-09744-100	.SCREW,CAP,HEXAGON H.....	50
19	XDFZZ		73342	9421497	.BOLT,SELF-LOCKING.....	20
20	PFFZZ	2930013330743	64678	A05-12959-001	.RETAINER,RADIATOR.....	1
21	PFFZZ	5340013321539	64678	05-12207-000	.PLATE,MOUNTING.....	4

END OF FIGURE

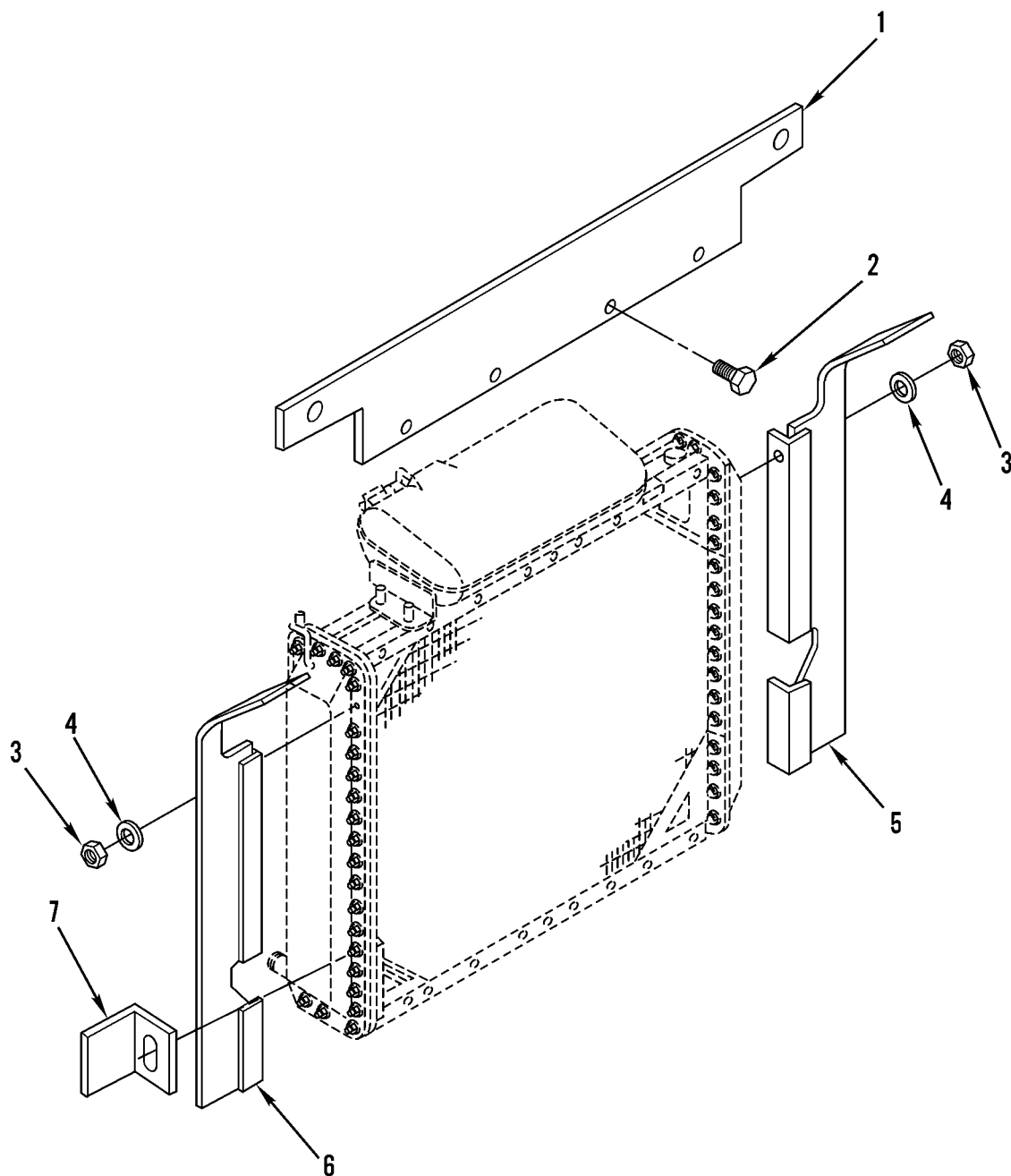

Figure 24. Air Recirculation Shield

(1)	(2)	(3)	(4)	(5)	(6)	(7)
ITEM	SMR			PART		
NO	CODE	NSN	CAGEC	NUMBER	DESCRIPTION AND USABLE ON CODES(UOC)	QTY
					GROUP 0502 COWLING, DEFLECTOR, AIR DUCTS, SHROUDS, ETC.	
					FIG. 24 AIR RECIRCULATION SHIELD	
1	PAOZZ	5330015257482	64678	A05-15420-000	SEAL, NONMETALLIC SP.....	1
2	PAOZZ	5305015074986	64678	23-10800-075	SCREW, TAPPING 1/4-20.....	6
3	PAOZZ	5310013293697	64678	23-10340-131	NUT, PLAIN, ASSEMBLED.....	10
4	PFOZZ	5310000814219	96906	MS27183-12	WASHER, FLAT.....	10
5	PAOZZ	2930015266641	64678	A05-18047-000	BAFFLE, RADIATOR LH SIDE.....	1
6	PAOZZ	2930015266643	64678	A05-18047-001	BAFFLE, RADIATOR RH SIDE.....	1
7	XDOZZ		64678	05-17081-000	BRACKET, ANGLE.....	1

END OF FIGURE

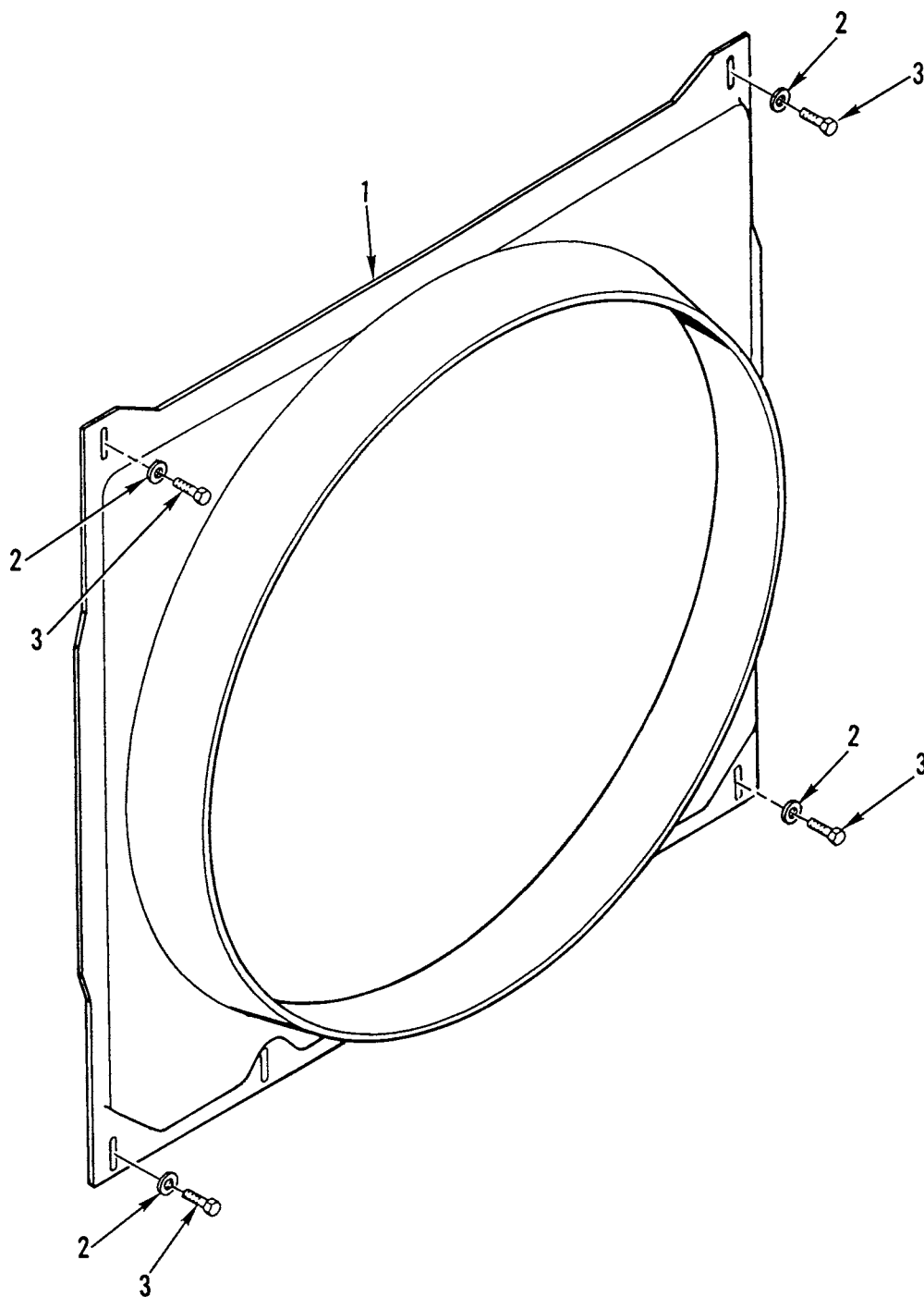

Figure 25. Fan Shroud

(1)	(2)	(3)	(4)	(5)	(6)	(7)
ITEM	SMR			PART		
NO	CODE	NSN	CAGEC	NUMBER	DESCRIPTION AND USABLE ON CODES(UOC)	QTY

GROUP 0502 COWLING, DEFLECTORS, AIR
DUCTS, SHROUDS, ETC.

FIG. 25 FAN SHROUD

1	PAOZZ	29300132999900	64678	681 505 21 55	SHROUD,FAN,RADIATOR.....	1
2	PAOZZ	5310013323254	31223	17W12580	WASHER,FLAT.....	4
3	PAOZZ	5305011373938	96906	MS51871-3	SCREW,TAPPING.....	4

END OF FIGURE

2
3 thru 5

11
12 thru 14

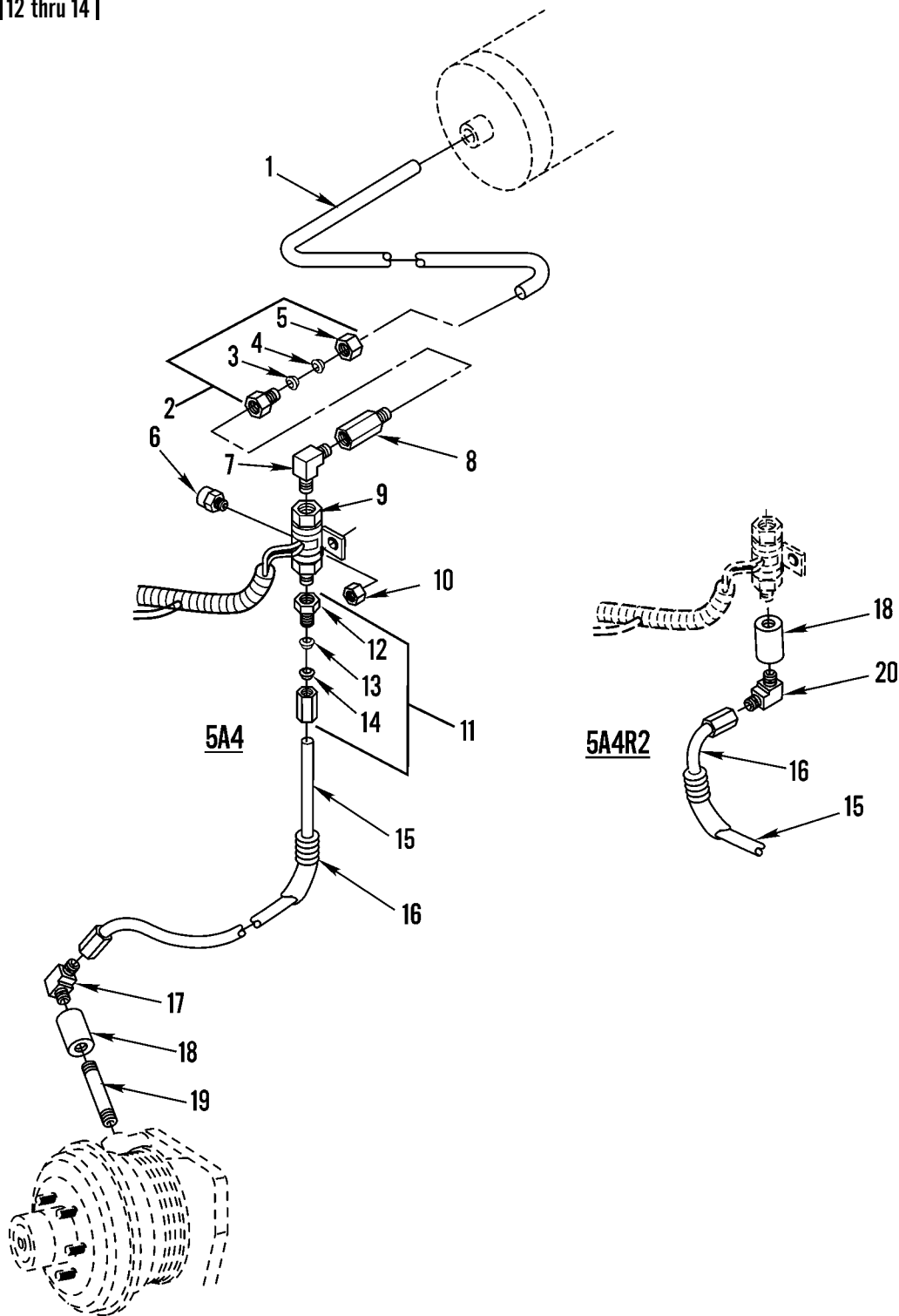

Figure 26. Fan Clutch Plumbing

(1)	(2)	(3)	(4)	(5)	(6)	(7)
ITEM	SMR			PART		
NO	CODE	NSN	CAGEC	NUMBER	DESCRIPTION AND USABLE ON CODES(UOC)	QTY
GROUP 0503 WATER MANIFOLD, HEADERS, THERMOSTATS, AND HOUSING GASKET						
FIG. 26 FAN CLUTCH PLUMBING						
1	MOOZZ		64678	48-00100-010X15	TUBING,NYLON,1/4" MAKE FROM BULK PN 4212-440.....	2
2	PFOZZ	4730010554017	93061	VS68NTA-4-2	ADAPTER,STRAIGHT,PI.....	1
3	PAOZZ	4730010577109	93061	63NTA-4	.INSERT,TUBE FITTING.....	1
4	PAOZZ	4730010486358	81343	4 100115B	.SLEEVE,COMPRESSION,.....	1
5	PAOZZ	4730010486968	93061	61NTA-4	.NUT,TUBE COUPLING.....	1
6	PAOZZ	4730005913405	83299	0156301-00	FITTING,LUBRICATION.....	1
7	PAOZZ	4730013294981	93061	VS2202 P2-2	ELBOW,PIPE.....	1
8	PAOZZ	2940013920417	64678	GTD 5050	FILTER ELEMENT,INTA.....	1
9	PAOZZ	4810015323985	64678	A06-26631-001	VALVE,SOLENIOD.....	1
10	PAOZZ	5310015262478	64678	N210980008010	NUT,SELF-LOCKING,HE M8 X 1.25 X 13MM.....	1
11	PAOZZ	4730010887502	81343	4-2-100103BA	ADAPTER,STRAIGHT,PI.....	1
					UOC:U2B	
12	PAOZZ	4730010577109	93061	63NTA-4	.INSERT,TUBE FITTING.....	1
					UOC:U2B	
13	PAOZZ	4730010486358	81343	4 100115B	.SLEEVE,COMPRESSION,.....	1
					UOC:U2B	
14	PAOZZ	4730010486968	93061	61NTA-4	.NUT,TUBE COUPLING.....	1
					UOC:U2B	
15	MOOZZ		64678	48-00100-010X5	TUBING,NYLON,1/4" MAKE FROM BULK PN: PFT-4A BLACKX1300, 60 IN.....	1
16	MOOZZ		64678	48-02217-025X5	CONDUIT,NONMETALLIC MAKE FROM BULK PN: 64498R, 60 IN.....	2
17	PAOZZ	4730011131791	93061	270NTA-4-2	ELBOW,PIPE TO TUBE.....	1
					UOC:U2B	
18	PAOZZ	4730002871614	93061	207P-2	COUPLING,PIPE.....	1
19	PAOZZ	4730015328931	64678	23-09219-013	NIPPLE,PIPE 1/8 - 27 X 2.5".....	1
20	PAOZZ	4730013659072	93061	VS279NTA-6-4	ELBOW,PIPE TO TUBE.....	1
					UOC:ALJ	

END OF FIGURE

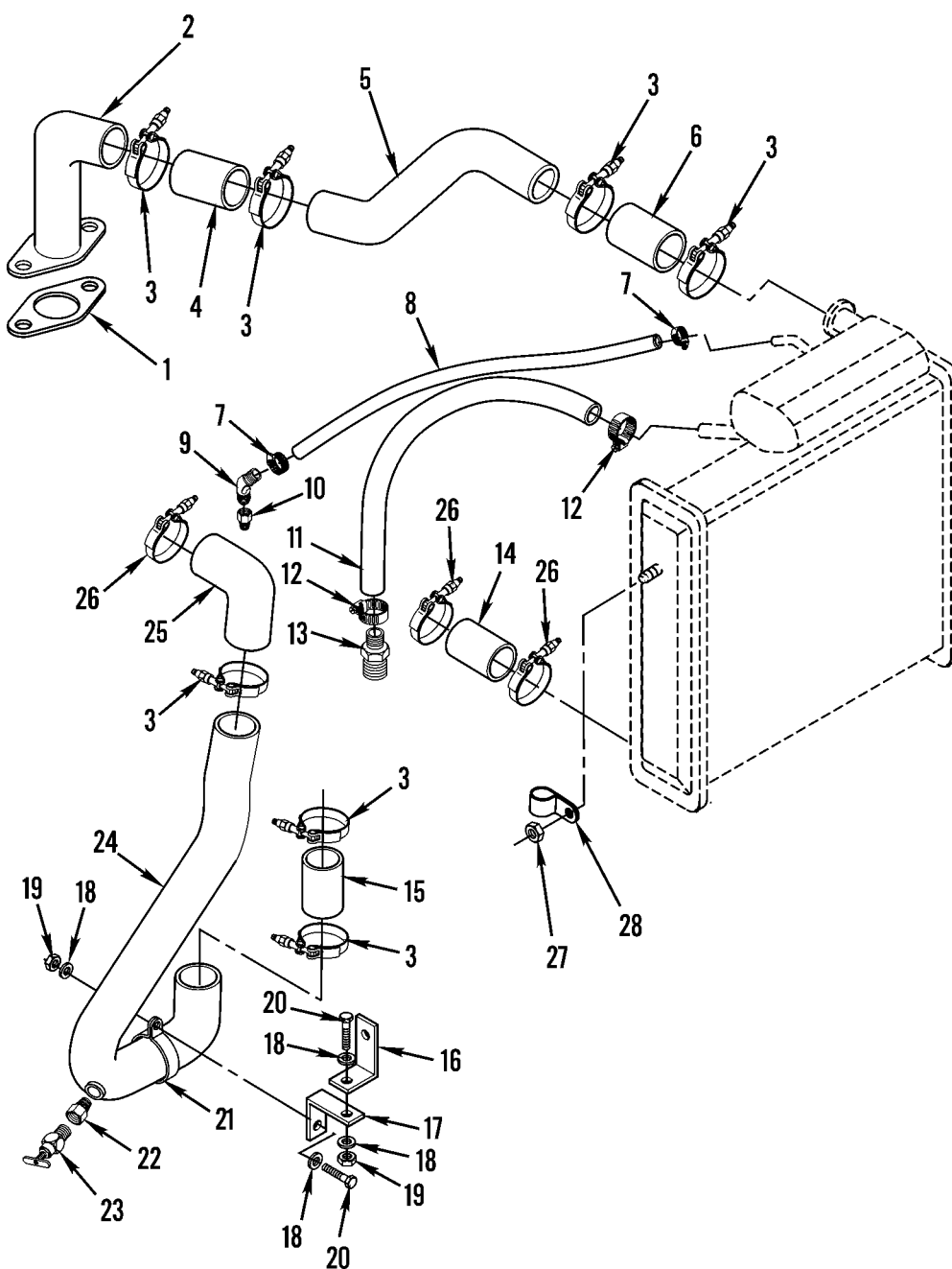

Figure 27. Radiator Piping

(1)	(2)	(3)	(4)	(5)	(6)	(7)
ITEM	SMR			PART		
NO	CODE	NSN	CAGEC	NUMBER	DESCRIPTION AND USABLE ON CODES(UOC)	QTY
GROUP 0503 WATR MANIFOLD, HEATERS, THERMOSTATS, AND HOUSING GASKET						
FIG. 27 RADIATOR PIPING						
1	PAOZZ	5330011455380	15434	3019158	GASKET.....	1
2	PAOZZ	2930015321439	15434	3071074	WATER OUTLET,ENGINE.....	1
3	XDOZZ		64678	23-12832-085	CLAMP,HOSE.....	7
4	MOOZZ		64678	05-09561-006	HOSE,NONMETALLIC 6 IN, MAKE FROM BULK PN: 24248.....	1
5	PAOZZ	4710015329114	64678	05-17107-000	TUBE,BENT,METALLIC.....	1
6	MOOZZ		64678	05-09562-005	HOSE,STRAIGHT 5 IN. MAKE FROM BULK PN 24224.....	1
7	XDOZZ		05411	B28H	CLAMP,HOSE.....	2
8	MOOZZ		64678	48-00081-038X18	HOSE,NON-METALLIC 216 IN, MAKE FROM BULK PN 28430.....	1
9	PAOZZ	4730013312844	88763	VSHE1 45 6B	ELBOW,PIPE TO HOSE.....	1
10	PAOZZ	4730002026491	93061	209P-6-4	BUSHING,PIPE.....	1
11	MOOZZ		64678	48-00081-100X24	HOSE,NONMETALLIC 24 IN, MAKE FROM BULK PN 4230-0174.....	1
12	PAOZZ	4730015071139	64678	23-12691-002	CLAMP,HOSE.....	2
13	PAOZZ	4730013458904	93061	125HBL-16-16	ADAPTER,STRAIGHT,PI.....	1
14	PAOZZ	4720015316467	64678	05-09564-010	HOSE,NONMETALLIC 3" ID X 10" LONG..	1
15	PAOZZ	4720015319633	64678	23-10992-006	HOSE,NONMETALLIC.....	1
16	PFOZZ	5340013284370	64678	05-15353-000	BRACKET,ANGLE.....	1
17	PFOZZ	5340013284371	64678	23-09130-002	BRACKET,ANGLE.....	1
					UOC:U2B	
17	PAOZZ		64678	23-09130-050	BRACKET, STANDOFF.....	2
					UOC:ALJ	
18	PAOZZ	5310008094058	96906	MS27183-10	WASHER,FLAT.....	4
					UOC:U2B	
18	XDOZZ		64678	23-10900-025	WASHER,FLAT.....	6
					UOC:ALJ	
19	PAOZZ	5310000881251	81349	M45913/1-4CG5C	NUT,SELF-LOCKING,HE.....	2
20	PAOZZ	5305002253843	80204	B1821BH025C100N	SCREW,CAP,HEXAGON H.....	2
21	PAOZZ		7Z588	K231-D-374	CLAMP,LOOP.....	1
22	PAOZZ	4730001930875	58536	AA59616-BDQBUE	BUSHING,PIPE.....	1
23	XDOZZ		64678	23-09093-004	COCK,DRAIN.....	1
24	PAOZZ		64678	A05-18132-001	PIPE ASSY OUTLET.....	1
					UOC:ALJ	
24	PAOZZ	4710015317304	64678	A05-18132-000	TUBE,BENT,METALLIC.....	1
					UOC:U2B	
25	PAOZZ	4720013300806	64678	681 501 22 82	HOSE,PREFORMED.....	1
26	PAOZZ	4730015219586	64678	23-12832-095	CLAMP,HOSE.....	3
27	PAOZZ	5310001668341	82465	31WLF51618	NUT,PLAIN,EXTENDED.....	3
28	PAOZZ	5340013362447	64678	23-11357-008	CLAMP,LOOP.....	3

END OF FIGURE

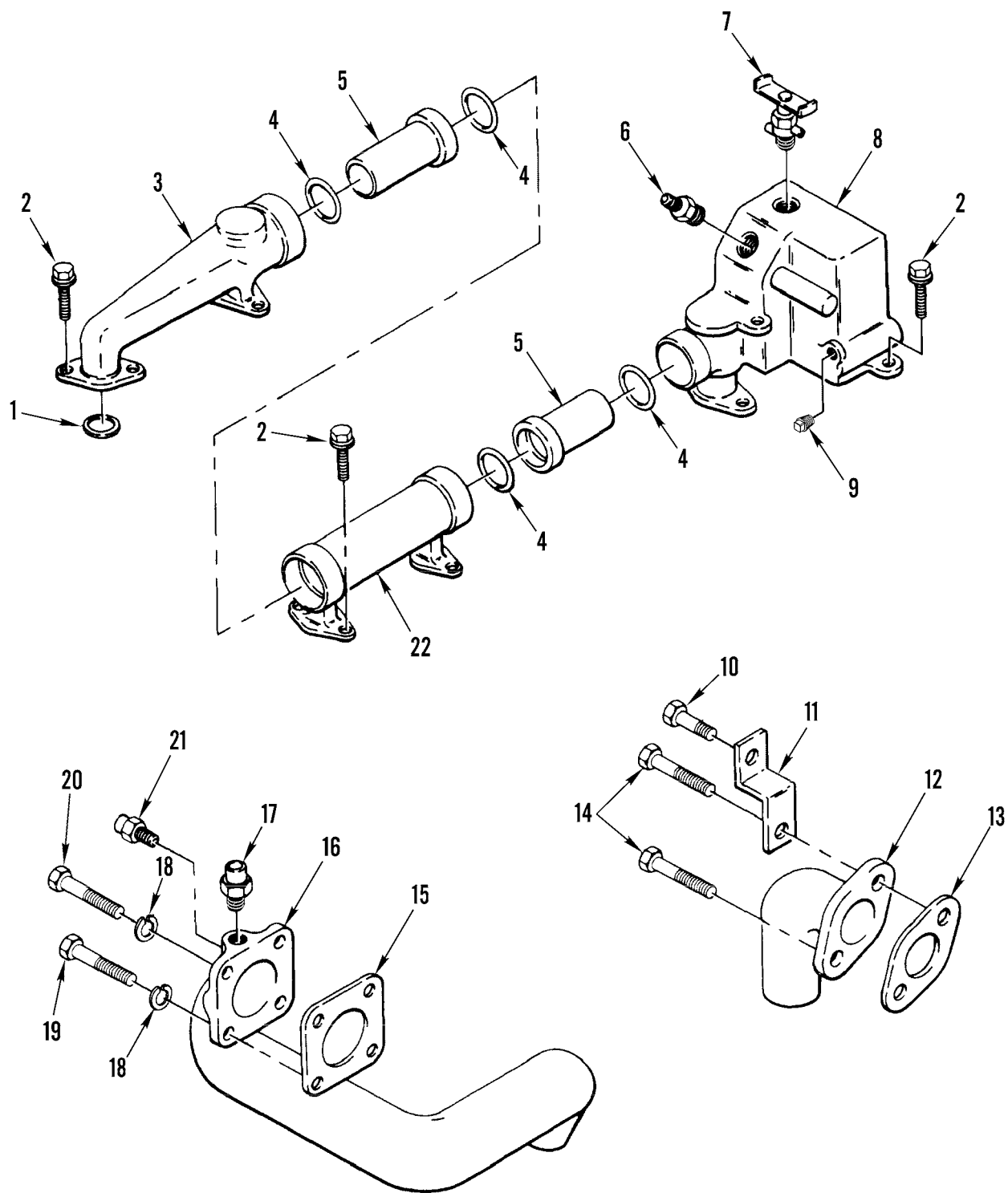

Figure 28. Water Manifolds, Front, Center, and Rear

(1)	(2)	(3)	(4)	(5)	(6)	(7)
ITEM	SMR			PART		
NO	CODE	NSN	CAGEC	NUMBER	DESCRIPTION AND USABLE ON CODES(UOC)	QTY
GROUP 0503 WATER MANIFOLD, HEADERS, THERMOSTATS, AND HOUSING GASKET						
FIG. 28 WATER MANIFOLDS, FRONT, CENTER, AND REAR						
1	PAOZZ	5330011455381	15434	148203	GASKET BIG CAM I.....	6
1	PCOZZ	5330011455381	15434	3024709	GASKET BIG CAM III.....	1
2	PAOZZ	5305010886019	15434	3010596	SCREW,ASSEMBLED WAS.....	16
3	PAOZZ	2930010878749	15434	301300000	MANIFOLD,FLUID COOL.....	2
4	PAOZZ	5331005064874	15434	70624	O-RING.....	4
5	PAOZZ	4730004042906	15434	130394	COUPLING,TUBE.....	2
6	PAOZZ	4730001960936	24617	115224	BUSHING,PIPE.....	1
7	PAOZZ	4820012109571	15434	214345	COCK,DRAIN.....	1
8	PAOZZ	2815010832123	15434	215042	MANIFOLD,WATER BIG CAM I.....	1
8	PAOZZ	2930011464212	15434	3015114	MANIFOLD,FLUID COOL BIG CAM III....	1
9	XDOZZ		72452	1459-259	PLUG,PIPE.....	2
10	PAOZZ	5305010102362	96906	MS18154-59	SCREW,CAP,HEXAGON H.....	3
11	PFOZZ	5340010806654	15434	3004261	BRACKET,DOUBLE ANGL.....	1
12	PAOZZ	4730010859119	15434	301243800	ELBOW,FLANGE TO HOS BIG CAM I.....	1
12	PAOZZ	2930011461085	15434	3018764	WATER OUTLET,ENGINE BIG CAM III....	1
13	PAOZZ	5330010866203	15434	3011931	GASKET.....	1
14	PAOZZ	5305010858197	15434	3010595	SCREW,MACHINE.....	2
15	PAOZZ	5330011467314	15434	3024960	GASKET.....	1
16	XDOZZ		15434	216467	CONNECTION,WATER TR.....	1
17	PAOZZ	4730010868652	79470	110-03270	ADAPTER,STRAIGHT,PI.....	1
18	PAOZZ	5310002617340	81996	A2303-12-51PC6	WASHER,LOCK.....	4
19	PAOZZ	5305002064527	15434	S130A	SCREW,CAP,HEXAGON H.....	2
20	PFOZZ	5305011438112	15434	3012476	SCREW.....	2
21	PAOZZ	4730002891935	24617	137410	ADAPTER,STRAIGHT,PI.....	1
22	PAOZZ	2930009283595	15434	130118	MANIFOLD,FLUID COOL BIG CAM I.....	22

END OF FIGURE

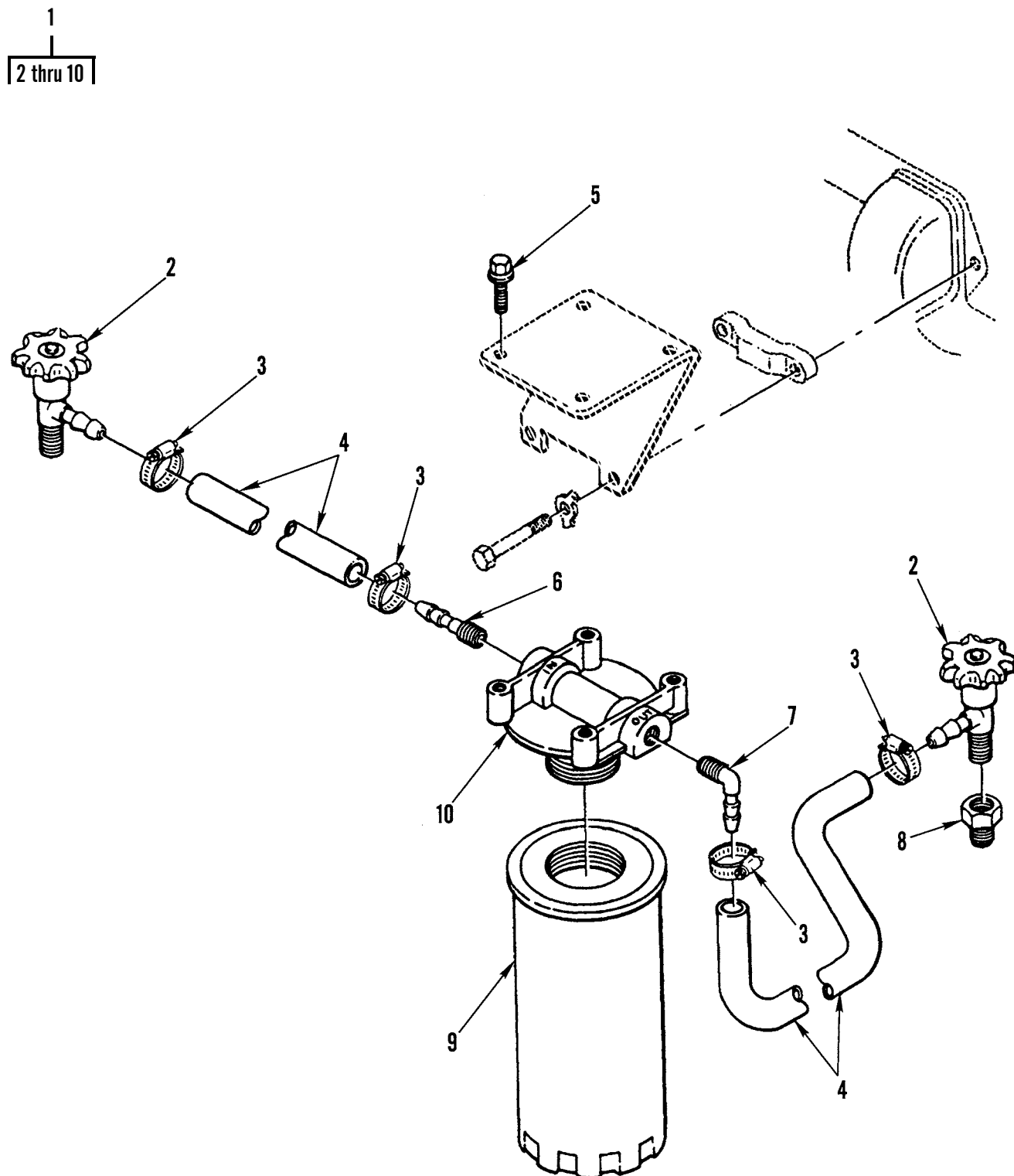

Figure 29. Coolant Filter and Kit

(1) ITEM NO	(2) SMR CODE	(3) NSN	(4) CAGEC	(5) PART NUMBER	(6) DESCRIPTION AND USABLE ON CODES(UOC)	(7) QTY
GROUP 0503 WATER MANIFOLD, HEADERS, THERMOSTATS, AND HOUSING GASKET						
FIG. 29 COOLANT FILTER AND KIT						
1	PAOZZ	2940011841877	34623	5739124	FILTER,FLUID INCLUDES MTG BRACKET, MTG HARDWARE, AND FILTER ELEMENT....	1
2	PAOZZ	4820010456080	15434	179901	.VALVE,ANGLE BIG CAM III.....	1
2	PAOZZ	4820012277141	34623	5730765	.VALVE,ANGLE BIG CAM I.....	1
3	XDOZZ		05411	B28H	.CLAMP,HOSE BIG CAM I.....	4
3	PAOZZ	4730011464016	15434	179904	.CLAMP,HOSE BIG CAM III.....	1
4	PAOZZ	4720001609649	15434	179912	.HOSE,NONMETALLIC BIG CAM III.....	1
4	XAOZZ		34623	5710454	.HOSE BIG CAM I.....	1
5	PAOZZ	5305010886019	34623	MA25-21056	.SCREW,ASSEMBLED WAS.....	4
6	PAOZZ	4730009549510	15434	179902	.COUPLING HALF,QUICK BIG CAM III...	1
6	PAOZZ	4730009549510	34623	5730775	.COUPLING HALF,QUICK BIG CAM I.....	1
7	PAOZZ	4730010453083	15434	179903	.ELBOW,PIPE TO HOSE BIG CAM III....	1
7	PAOZZ	4730011650749	15434	70470	.ELBOW,TUBE BIG CAM I.....	2
8	PAOZZ	4730012287710	34623	5730770	.ADAPTER,STRAIGHT,PI.....	1
9	PAOZZ	4330002744712	10988	A77544	.FILTER ELEMENT,FLUI.....	1
10	PAOZZ	4330010203666	33457	204163	.HEAD,FLUID FILTER BIG CAM III.....	1
10	PFOZZ	2940012277445	34623	5730769	.HEAD,FLUID FILTER BIG CAM I.....	1

END OF FIGURE

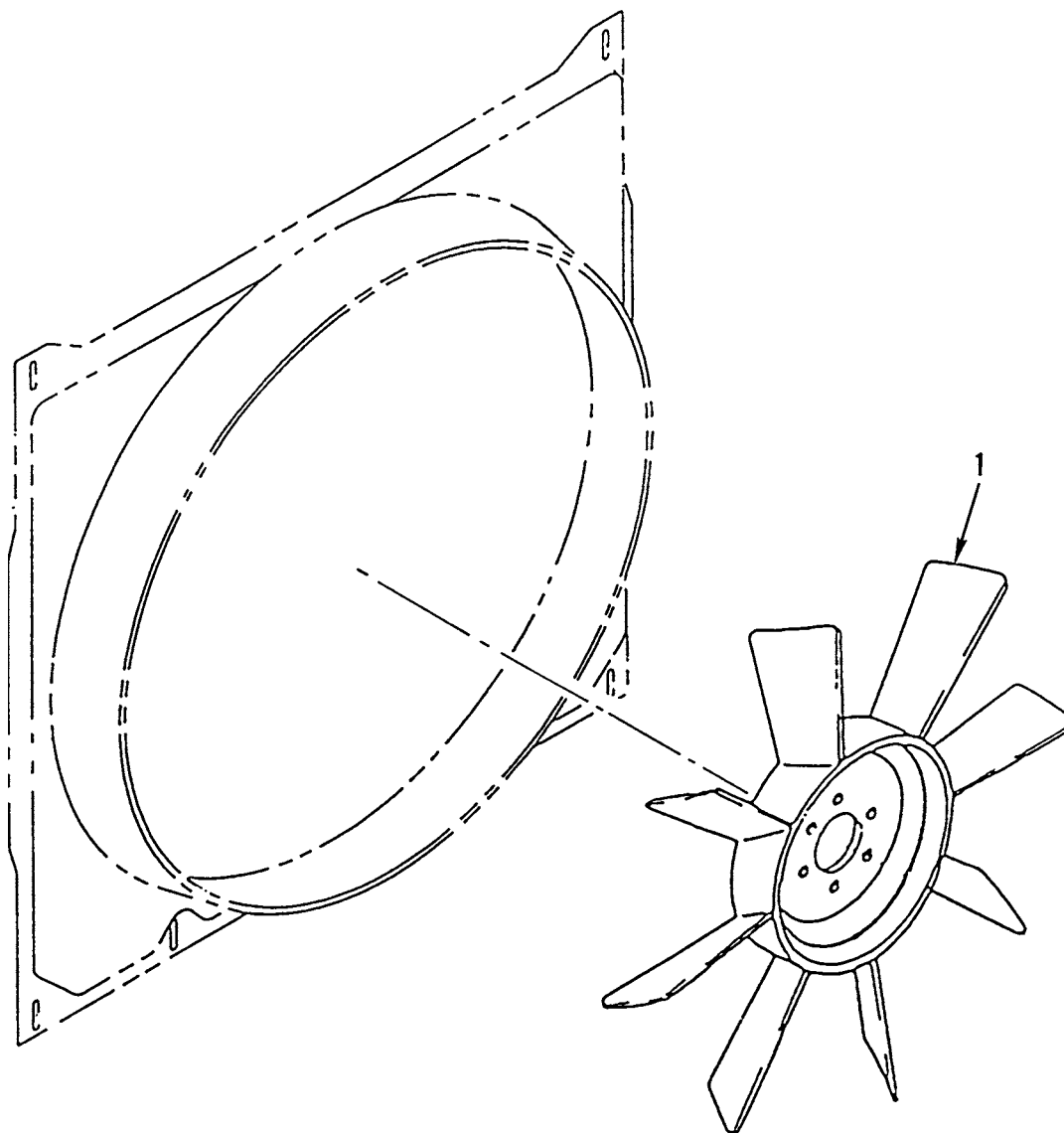

Figure 30. Fan Impeller

(1)	(2)	(3)	(4)	(5)	(6)	(7)
ITEM	SMR			PART		
NO	CODE	NSN	CAGEC	NUMBER	DESCRIPTION AND USABLE ON CODES(UOC)	QTY
					GROUP 0505 FAN ASSEMBLY	
					FIG. 30 FAN IMPELLER	
1	PAOZZ	2930015214754	15418	4735-41392-01	IMPELLER,FAN,AXIAL.....	1
					END OF FIGURE	

1	2	26
2 thru 36	3 thru 25	27 thru 36

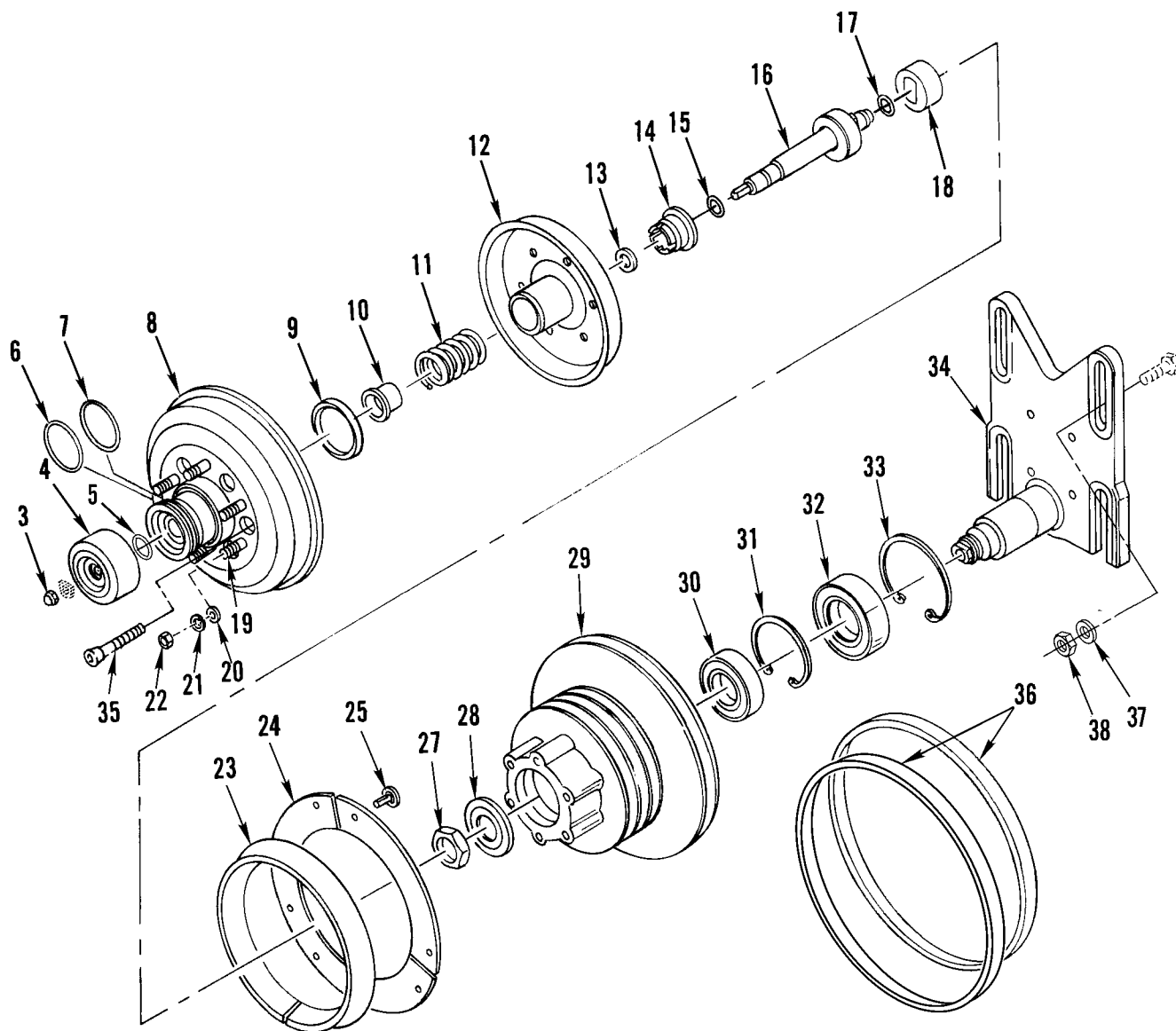

Figure 31. Fan Clutch Assembly

(1)	(2)	(3)	(4)	(5)	(6)	(7)
ITEM	SMR			PART		
NO	CODE	NSN	CAGEC	NUMBER	DESCRIPTION AND USABLE ON CODES(UOC)	QTY
GROUP 0505 FAN ASSEMBLY						
FIG. 31 FAN CLUTCH ASSEMBLY						
1	PAFFF	2930015215286	75418	1093-07928-01	CLUTCH,FAN,ENGINE.....	1
2	PAFFF	2930015273352	51377	1090-09500-01	..FAN,HUB CLUTCH.....	1
3	KFFZZ		75418	3029-01371-01	..NUT,CYLINDER PART OF KIT P/N 1033-07781-01 PART OF KIT P/N 1033-08250-01.....	1
4	KFFZZ		75418	4043-41795-01	..CYLINDER ASSY.....	1
5	KFFZZ		75418	3018-01609-01	..O-RING PART OF KIT P/N 1033-07781-01 PART OF KIT P/N 1033-08250-01....	1
6	KFFZZ		75418	3018-01612-01	..O-RING PART OF KIT P/N 1033-07781-01 PART OF KIT P/N 1033-08250-01....	1
7	PAFZZ	5330013319283	75418	3018-01519-01	..SEAL,PLAIN.....	1
8	XAFZZ		75418	4040-41131-03	..HOUSING ASSY.....	1
9	PAFZZ	5330013935626	75418	3018-01507-01	..SEAL,PLAIN.....	1
10	PFFZZ	5365013319503	75418	4001-40690-01	..BUSHING BLANK.....	1
11	PAFZZ	5360013929389	75418	4088-40615-01	..SPRING,HELICAL,COMP PART OF KIT P/N 1033-07781-01.....	1
12	XDFZZ		75418	4079-41132-03	..HOUSING BACK.....	1
13	PAFZZ	5325013319372	75418	3038-01510-01	..RING,RETAINING.....	1
14	PAFZZ	5360015250836	75418	4001-40691-01	..SPRING,HELICAL,COMP.....	1
15	KFFZZ		75418	3018-01610-01	..O-RING PART OF KIT P/N 1033-05435-02.....	1
16	XDFZZ		75418	4079-42079-01	..PISTON ROD ASSY.....	1
17	KFFZZ		75418	3018-01613-01	..O-RING PART OF KIT P/N 1033-05435-03 PART OF KIT P/N 1033-07781-01....	1
18	KFFZZ		75418	4038-40903-01	..COUPLING PART OF KIT P/N 1033-05435-03 PART OF KIT P/N 1033-07781-01.....	1
19	PAFZZ	5307011905854	75418	3051-01405-01	..STUD,PLAIN.....	6
20	PAOZZ	5310013319416	75418	3058-00843-07	..WASHER,FLAT.....	6
21	PAOZZ	5310011900283	34623	5740254	..WASHER,LOCK.....	6
22	PAOZZ	5310011904607	75418	3030-00364-01	..NUT,PLAIN,HEXAGON.....	6
23	KFFZZ		75418	4026-36900-01	..LINING,PIECE,1 PART OF KIT P/N 1033-08250-01.....	1
24	PAFZZ	5340013319610	75418	4073-38444-01	..PLATE,MOUNTING.....	3
25	PFFZZ	5305014625303	75418	3042-01684-01	..SCREW,MACHINE PART OF KIT P/N 1033-05435-03 PART OF KIT P/N 1033-08250-01.....	6
26	PAFFF	2930015215295	75418	1077-07927-01	..HUB,FAN CLUTCH.....	1
27	PAFZZ	5310014409675	75418	3029-01317-03	..LOCKNUT,RAPID ALIGN.....	1
28	PAFZZ	5310014406750	75418	3058-01603-01	..WASHER,LOCK.....	1
29	PAFZZ	3020015260647	75418	4077-42321-01	..PULLEY,GROOVE.....	1
30	KFFZZ		75418	4012-41486-01	..BEARING PART OF KIT P/N 1033-07781-01.....	1
31	KFFZZ		75418	3038-01565-01	..SNAP RING,INTERNAL PART OF KIT P/N 1033-07781-01.....	1
32	KFFZZ		75418	4012-41904-01	..BEARING PART OF KIT P/N 1033-07781-01.....	1
33	KFFZZ		75418	3038-01564-01	..SNAP RING,INTERNAL PART OF KIT P/N	1

(1) ITEM NO	(2) SMR CODE	(3) NSN	(4) CAGEC	(5) PART NUMBER	(6) DESCRIPTION AND USABLE ON CODES(UOC)	(7) QTY
					1033-07781-01.....	
34	PAFZZ	5340015289958	75418	4011-42323-01	..BRACKET,MOUNTING.....	1
35	PAFZZ	5305014434906	75418	3042-01223-16	..SCREW,CAP,SOCKET HE.....	6
36	PAFZZ	3030015070898	24161	GT28433S	..BELTS,V,MATCHED SET .875 X 43.00	1
					EFFECTIVE LENGTH.....	
37	PAOZZ	5310000806004	96906	MS27183-14	WASHER,FLAT.....	6
38	PAOZZ	5310000874652	81349	M45913/1-6CG5C	NUT,SELF-LOCKING,HE.....	1

END OF FIGURE

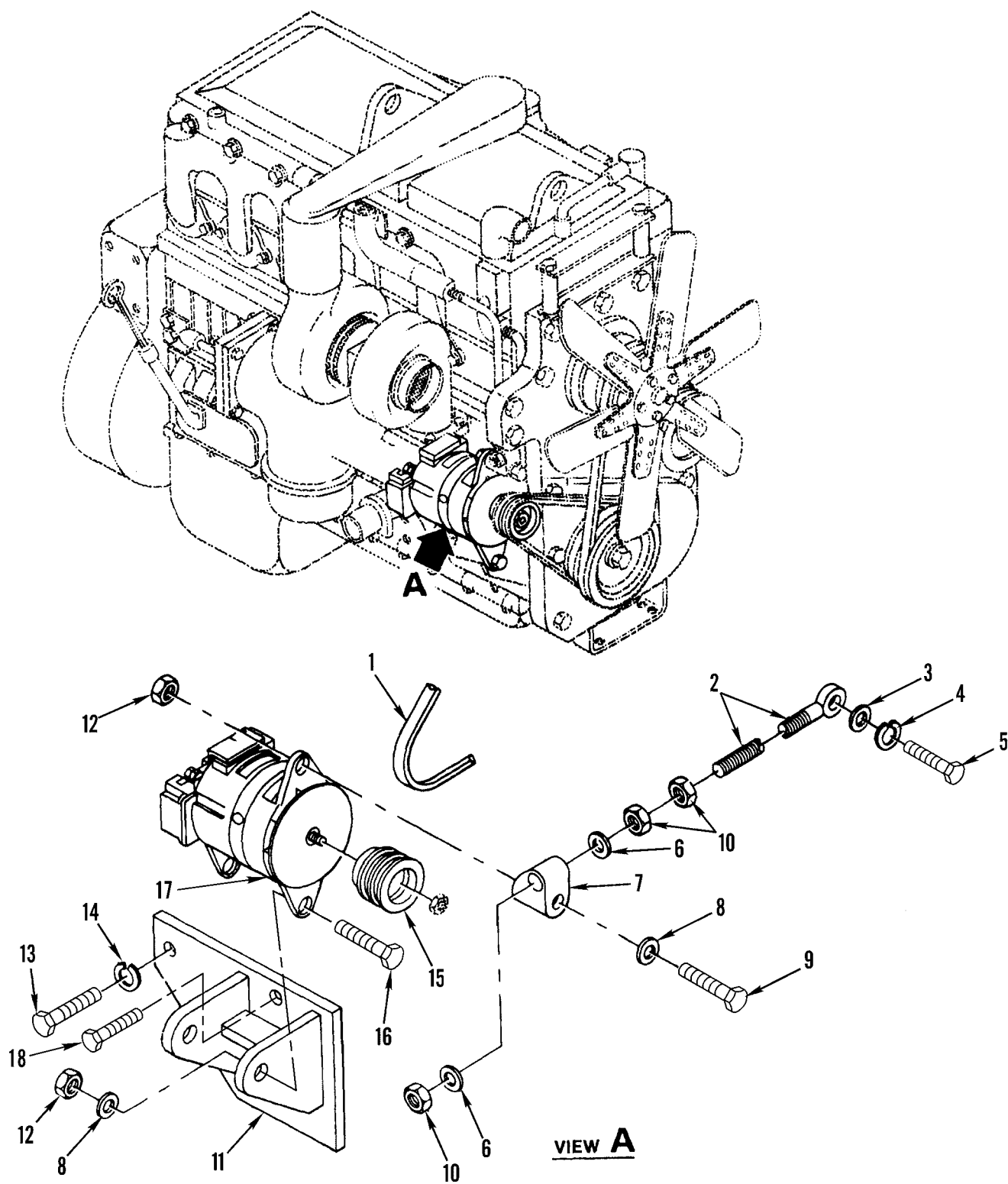

Figure 32. Alternator and Related Parts

(1)	(2)	(3)	(4)	(5)	(6)	(7)
ITEM	SMR			PART		
NO	CODE	NSN	CAGEC	NUMBER	DESCRIPTION AND USABLE ON CODES(UOC)	QTY
					GROUP 06 ELECTRICAL SYSTEM	
					GROUP 0601 GENERATOR, ALTERNATOR	
					FIG. 32 ALTERATOR AND RELATED PARTS	
1	PAOZZ	3030015214743	24161	8136-3925	BELT,V.....	1
2	PAOZZ	5306013340511	64678	01-11424-000	BOLT,EYE.....	1
					UOC:ALJ	
2	PAOZZ	2920010774919	34623	MB269A-20000	ROD,ALTERNATOR ADJU.....	1
					UOC:U2B	
3	PAOZZ	5310008094085	96906	MS27183-16	WASHER,FLAT.....	1
					UOC:U2B	
4	PAOZZ	5310002090965	61465	J50-09	WASHER,LOCK.....	1
					UOC:U2B	
5	PAOZZ	5306011300458	34623	G9430783	BOLT,MACHINE.....	1
					UOC:U2B	
5	PAOZZ	5305015319629	64678	23-09439-350	SCREW,CAP,HEXAGON H.....	1
					UOC:ALJ	
6	PAOZZ	5310011339474	24617	9429661	WASHER,FLAT.....	2
					UOC:U2B	
7	PAOZZ	5340013356703	64678	01-11367-000	CONNECTOR,ROD END.....	1
					UOC:ALJ	
7	PAOZZ	5342010768642	34623	MB207-20015	BRACKET,ENGINE ACCE.....	1
					UOC:U2B	
8	PAOZZ	5310007679425	80205	MS15795-818	WASHER,FLAT.....	6
					UOC:ALJ	
8	PAOZZ	5310008665293	19200	10910174-4	WASHER,FLAT.....	3
					UOC:U2B	
9	PAOZZ	5305011600775	24617	9417033	SCREW,CAP,HEXAGON H.....	1
					UOC:U2B	
9	PAOZZ	5305000712067	64678	23-09440-200	SCREW,CAP,HEXAGON H.....	1
					UOC:ALJ	
10	PAOZZ	5310008352037	96906	MS35691-53	NUT,PLAIN,HEXAGON.....	2
					UOC:ALJ	
10	PAOZZ	5310007638913	96906	MS51967-17	NUT,PLAIN,HEXAGON.....	3
					UOC:U2B	
11	PAOZZ	2920011268751	34623	MD242A-20005	BRACKET,ENGINE ACCE.....	1
					UOC:U2B	
11	PAOZZ	2590015317719	64678	01-15051-000	ARM,ADJUSTING,BELT.....	1
					UOC:ALJ	
12	PAOZZ	5310010794645	34623	M/219B20002	NUT,PLAIN,EXTENDED.....	3
					UOC:U2B	
12	PAOZZ		64678	23-13175-108	NUT,HEXAGON 1/213,C,CD,.448.....	1
					UOC:ALJ	
13	PAOZZ	5305011044846	24617	9427321	SCREW,CAP,HEXAGON H.....	3
					UOC:U2B	
13	PAOZZ	5306015317252	64678	23-11007-175	BOLT,SHOULDER.....	2
					UOC:ALJ	
14	PAOZZ	5310010979417	24617	9419871	WASHER,LOCK.....	3
					UOC:U2B	
15	PAOZZ	3020010774412	34623	M-C207-20014	PULLEY,GROOVE.....	1
16	PAOZZ	5305013327228	64678	23-09440-650	SCREW,CAP,HEXAGON H.....	1

(1) ITEM NO	(2) SMR CODE	(3) NSN	(4) CAGEC	(5) PART NUMBER	(6) DESCRIPTION AND USABLE ON CODES(UOC)	(7) QTY
16	PAOZZ	5305000712070	80204	B1821BH050C175N	UOC:ALJ SCREW,CAP,HEXAGON H.....	2
17	PAOFF	6115010729661	24975	A001-09-0555	UOC:U2B GENERATOR,ALTERNATI.....	1
17	PAOFF		76761	N1128	UOC:U2B ALTERNATOR.....	1
18	PAOZZ	5306004838833	15434	191772	UOC:ALJ BOLT,MACHINE.....	1

END OF FIGURE

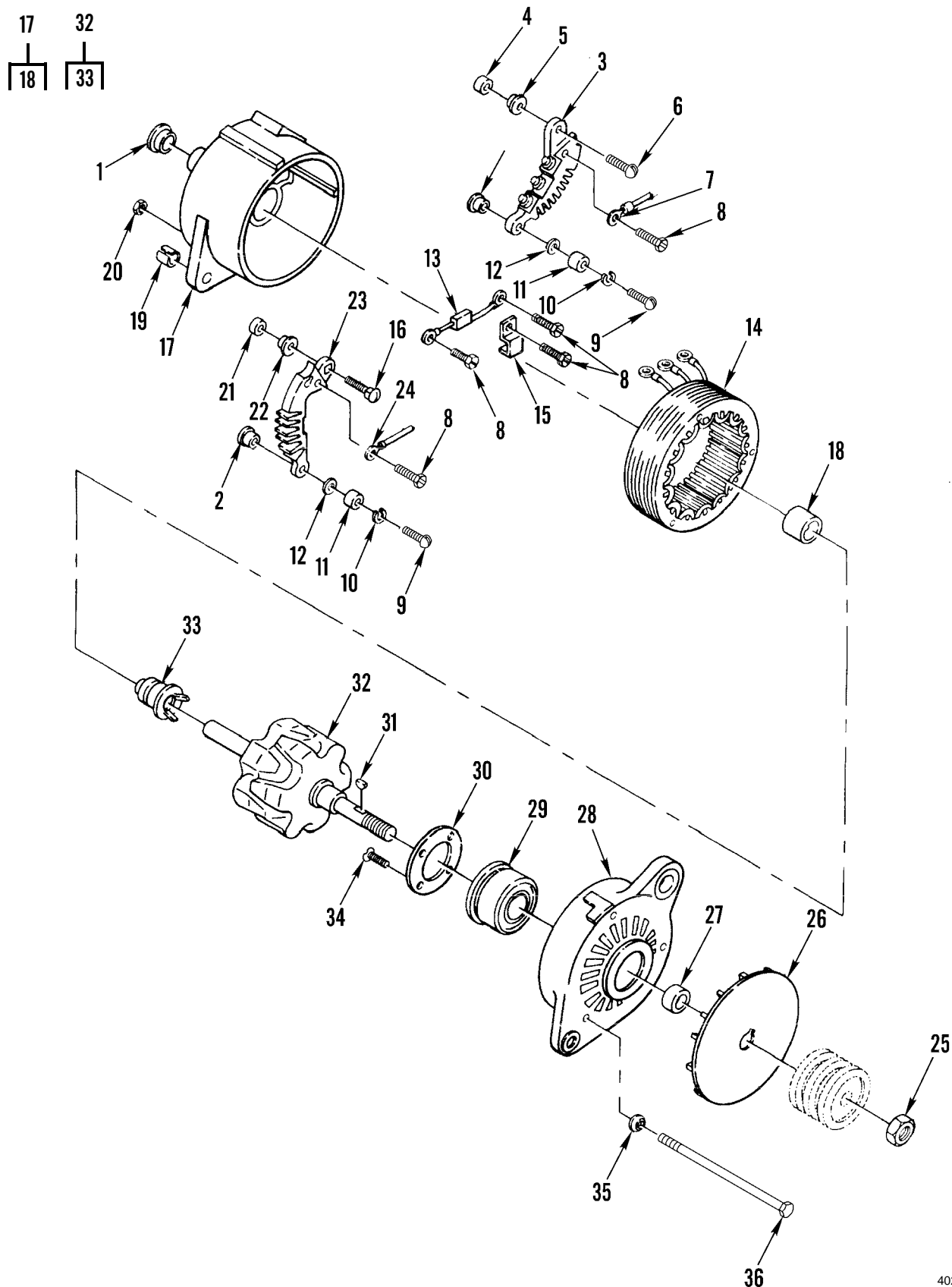

Figure 33. Alternator, Exploded View

(1)	(2)	(3)	(4)	(5)	(6)	(7)
ITEM	SMR			PART		
NO	CODE	NSN	CAGEC	NUMBER	DESCRIPTION AND USABLE ON CODES(UOC)	QTY
GROUP 0601 GENERATOR, ALTERNATOR						
FIG. 33 ALTERNATOR, EXPLODED VIEW						
1	PAFZZ	5340011394200	24975	78990	.CAP,PROTECTIVE,DUST.....	1
					UOC:U2B	
2	PAFZZ	3120010826996	35510	73547	.BUSHING,SLEEVE.....	2
					UOC:U2B	
3	PAFZZ	5961010340828	35510	71181	.RECTIFIER,SEMICONDU.....	1
					UOC:U2B	
4	PAFZZ	3120010829418	35510	79070	.BUSHING,SLEEVE.....	1
					UOC:U2B	
5	PAFZZ	5970001604066	24975	A082073545	.INSULATOR,BUSHING.....	1
					UOC:U2B	
6	XDFZZ		35510	78993	.SCREW.....	1
					UOC:U2B	
7	PAFZZ	2920010827179	35510	R049095080	.LEAD,IGNITION,ENGIN.....	1
					UOC:U2B	
8	PAFZZ	5305004511623	35510	73543	.SCREW,TAPPING.....	5
					UOC:U2B	
9	PFFZZ	5305011559770	34623	5550509	.SCREW,MACHINE.....	2
					UOC:U2B	
10	PAFZZ	5310007755139	35510	Z095002434	.WASHER,LOCK.....	2
					UOC:U2B	
11	PAFZZ	5310004420966	83298	19128	.WASHER,FLAT.....	2
					UOC:U2B	
12	PAFZZ	5310004286461	35510	13657	.WASHER,FLAT.....	2
					UOC:U2B	
13	PAFZZ	5910001128051	92679	461048C1	.CAPACITOR,FIXED,PLA.....	1
					UOC:U2B	
14	PAFZZ	2920010826571	24975	A022100195	.STATOR,ENGINE GENER.....	1
					UOC:U2B	
15	PAFZZ	5342004317066	35510	73760	.CLAMP,ANGLE.....	1
					UOC:U2B	
16	PAFZZ	5306010782719	35510	78997	.BOLT,SQUARE NECK.....	1
					UOC:U2B	
17	PAFZZ	2920011394894	24975	A027079022	.HOUSING,SLIP RING,A.....	1
					UOC:U2B	
18	PAFZZ	3110004251801	35510	A079078625	.BEARING,ROLLER,NEED.....	1
					UOC:U2B	
19	PAFZZ	3120010829419	35510	77916	.BUSHING,SLEEVE.....	1
					UOC:U2B	
20	PAFZZ	5310004293127	24975	26175	.NUT,HEXAGON.....	3
					UOC:U2B	
21	PAFZZ	3120010829417	24975	A082096851	.BUSHING,SLEEVE.....	1
					UOC:U2B	
22	PAFZZ	5970001604001	35510	73546	.INSULATOR,BUSHING.....	1
					UOC:U2B	
23	PAFZZ	5961010340829	24975	71180	.RECTIFIER,SEMICONDU.....	1
					UOC:U2B	
24	PAFZZ	5995010828605	24975	R049095076	.LEAD,ELECTRICAL.....	1
					UOC:U2B	

(1) ITEM NO	(2) SMR CODE	(3) NSN	(4) CAGEC	(5) PART NUMBER	(6) DESCRIPTION AND USABLE ON CODES(UOC)	(7) QTY
25	PAOZZ	5310004323959	35510	76985	.NUT, HEXAGON..... UOC:U2B	1
26	PAFZZ	2920010826458	24975	A041079035	.HOLDER ASSEMBLY, FAN..... UOC:U2B	1
27	PAFZZ	5310004510631	35510	59225	.WASHER, KEYWAY..... UOC:U2B	1
28	PAFZZ	2920011411488	24975	A027078983	.HOUSING, ALTERNATOR,..... UOC:U2B	1
29	PAFZZ	3110001982082	21335	W205PPFS50191	.BEARING, BALL, ANNULA..... UOC:U2B	1
30	PAFZZ	3110004511534	24975	A059059234	.PLATE, RETAINING, BEA..... UOC:U2B	1
31	PAOZZ	5315010826970	24975	Z087006399	.KEY, MACHINE..... UOC:U2B	1
32	PAFZZ	2920010951911	24975	79045	.ROTOR, GENERATOR..... UOC:U2B	1
33	PAFZZ	5977010955206	24975	A062071189	..RING ASSEMBLY, ELECT..... UOC:U2B	1
34	PBFZZ	5305004500463	35510	58754	.SCREW, MACHINE..... UOC:U2B	4
35	PAFZZ	5310004293453	35510	75451	.WASHER, FLAT..... UOC:U2B	3
36	PAFZZ	5305010779659	24975	78991	.SCREW, CAP, HEXAGON H..... UOC:U2B	3

END OF FIGURE

21
|
22 and 23

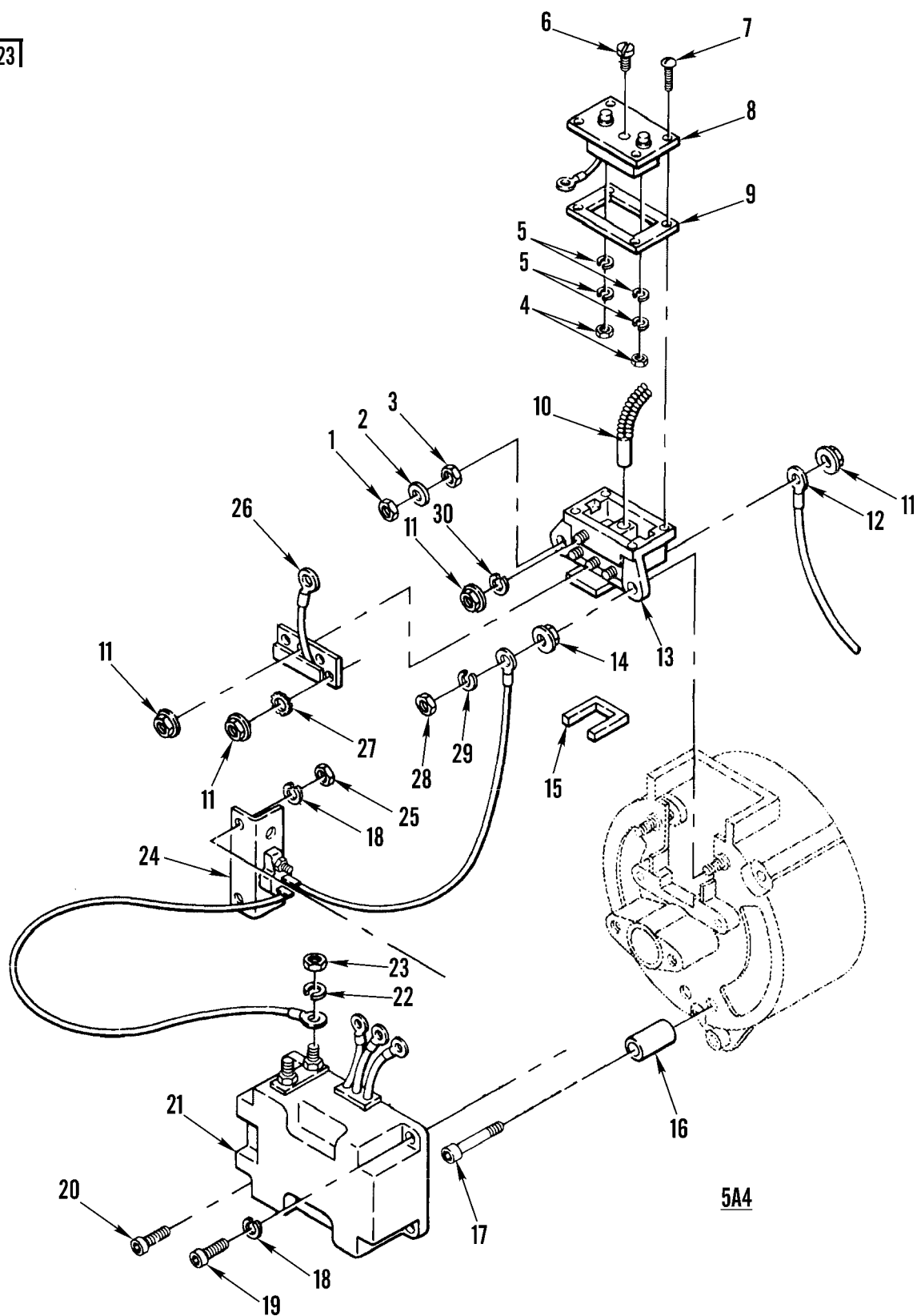

Figure 34. Regulator and Transformer (Sheet 1 of 2)

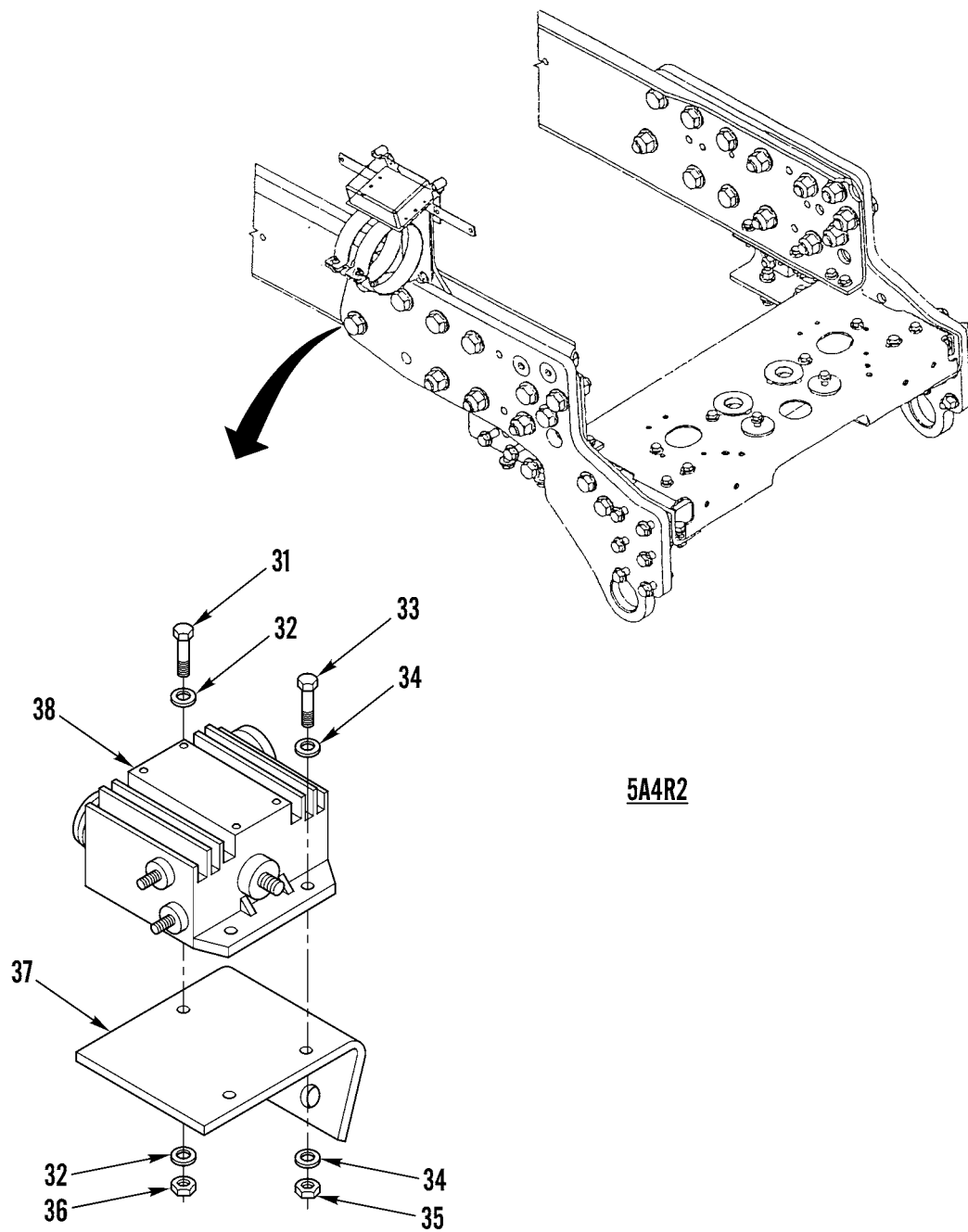

Figure 34. Regulator and Transformer (Sheet 2 of 2)

(1)	(2)	(3)	(4)	(5)	(6)	(7)
ITEM	SMR			PART		
NO	CODE	NSN	CAGEC	NUMBER	DESCRIPTION AND USABLE ON CODES(UOC)	QTY
GROUP 0601 GENERATOR, ALTERNATOR						
FIG. 34 REGULATOR AND TRANSFORMER						
1	PAFZZ	5310011571997	34623	MA217-21011	.NUT,PLAIN,HEXAGON.....	1
					UOC:U2B	
2	PAFZZ	5310010779438	24975	62394	.WASHER,FLAT.....	1
					UOC:U2B	
3	PAFZZ	5310004293156	35510	59982S	.NUT TERMINAL.....	1
					UOC:U2B	
4	PAFZZ	5310011626003	34623	MA217-21012	.NUT,PLAIN,HEXAGON.....	2
					UOC:U2B	
5	PAFZZ	5310010779649	24975	74133	.WASHER,LOCK.....	2
					UOC:U2B	
6	XDFZZ		24975	77976	.BUTTON,PLUG.....	1
					UOC:U2B	
7	PAFZZ	5305010779439	35510	79043	.SCREW,MACHINE.....	4
					UOC:U2B	
8	PAFZZ	2920010334319	35510	79000	.REGULATOR,ENGINE GE.....	1
					UOC:U2B	
9	PAFZZ	5330010782826	24975	R042097706	.GASKET.....	1
					UOC:U2B	
10	PAFZZ	5977010147438	35510	A010077650	.BRUSH,ELECTRICAL CO.....	2
					UOC:U2B	
11	PAFZZ	5310010779437	24975	Z226079024	.NUT.....	3
					UOC:U2B	
12	PAFZZ	5940001141300	96906	MS20659-105	.TERMINAL,LUG.....	3
					UOC:U2B	
13	PAFZZ	2920011605821	34623	MA207-21180	.HOLDER ASSEMBLY,ALT.....	1
					UOC:U2B	
14	PAFZZ	5310004292686	35510	73009	.NUT TERMINAL.....	1
					UOC:U2B	
15	PAFZZ	5330010782825	24975	A042079031	.GASKET.....	1
					UOC:U2B	
16	PAFZZ	5365011591313	35510	97309	.SPACER,SLEEVE.....	2
					UOC:U2B	
17	PAFZZ	5305011554355	24975	97827	.SCREW,CAP,SOCKET HE.....	2
					UOC:U2B	
18	PAOZZ	5310011048244	24975	02523	.WASHER,LOCK.....	4
					UOC:U2B	
19	PAOZZ	5305011570878	24975	97253	.SCREW,CAP,SOCKET HE.....	2
					UOC:U2B	
20	PAOZZ	5305009704114	24975	60023	.SCREW.....	2
					UOC:U2B	
21	PAOZZ	2920011028586	24975	T0015114TB	.TRANSFORMER-RECTIFI.....	1
					UOC:U2B	
22	PAOZZ	5310011048244	24975	02523	.WASHER,LOCK.....	2
					UOC:U2B	
23	XBOZZ		24975	02771.	.NUT,PLAIN,HEXAGON.....	2
					UOC:U2B	
24	PAOZZ	5925011168225	24975	1026EA	.CIRCUIT BREAKER KIT.....	1
					UOC:U2B	

(1) ITEM NO	(2) SMR CODE	(3) NSN	(4) CAGEC	(5) PART NUMBER	(6) DESCRIPTION AND USABLE ON CODES(UOC)	(7) QTY
25	XBOZZ		24975	02771.	.NUT,PLAIN,HEXAGON..... UOC:U2B	2
26	PAFZZ	5961010699653	24975	79027	.SEMICONDUCTOR DEVIC..... UOC:U2B	1
27	PAFZZ	5310010779648	24975	F094029968	.WASHER,LOCK..... UOC:U2B	1
28	PAOZZ	5310010243109	24975	Z098002364	.NUT..... UOC:U2B	1
29	PAOZZ	5310000321814	35510	3231	.WASHER,LOCK..... UOC:U2B	1
30	PAFZZ	5310007755139	35510	Z095002434	.WASHER,LOCK..... UOC:U2B	1
31	PAOZZ	5305000680508	80204	B1821BH025C075N	SCREW,CAP,HEXAGON H..... UOC:ALJ	1
32	PAOZZ	5310008094058	96906	MS27183-10	WASHER,FLAT..... UOC:ALJ	2
33	PAOZZ	5305002400194	96906	MS51849-76	SCREW,MACHINE..... UOC:ALJ	2
34	PAOZZ	5310012349416	96906	MS51412-2	WASHER,FLAT..... UOC:ALJ	4
35	PAOZZ	5310012699245	7X677	190254	NUT,SELF-LOCKING,HE..... UOC:ALJ	2
36	PAOZZ	5310000614650	96906	M45913/3-4CG8C	NUT,SELF-LOCKING,HE..... UOC:ALJ	1
37	PAOZZ		64678	06-59185-002	BRACKET,MOUNTING REGULATOR..... UOC:ALJ	1
38	PAOZF	2920015324974	76761	N3212	REGULATOR,ENGINE GE..... UOC:ALJ	1

END OF FIGURE

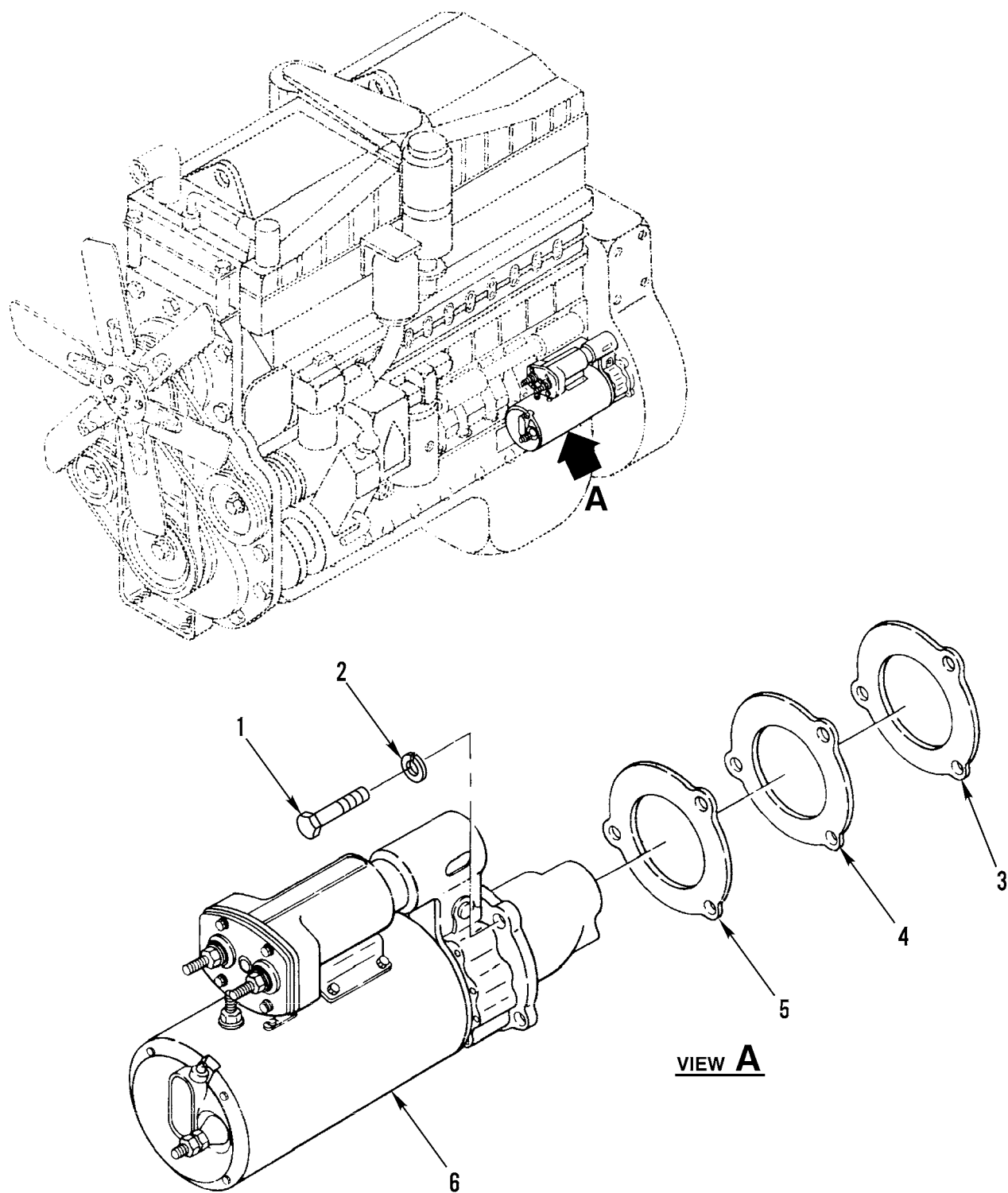

Figure 35. Starter Motor Attaching Hardware

(1) ITEM NO	(2) SMR CODE	(3) NSN	(4) CAGEC	(5) PART NUMBER	(6) DESCRIPTION AND USABLE ON CODES(UOC)	(7) QTY
GROUP 0603 STARTING MOTOR						
FIG. 35 STARTER MOTOR ATTACHING HARDWARE						
1	PAOZZ	5306011099054	34623	MB25-20026	BOLT,MACHINE.....	3
2	PFOZZ	5310010966988	24617	9429691	WASHER,LOCK.....	3
3	PAOZZ	5330002523274	19207	11664480	GASKET.....	1
4	PFOZZ	5365011922176	34623	11664432	SPACER,RING.....	1
5	PAOZZ	5330014316771	14153	03070	GASKET.....	1
6	PAOFF	2920010755666	24975	M001094125	STARTER,ENGINE,ELEC.....	1

END OF FIGURE

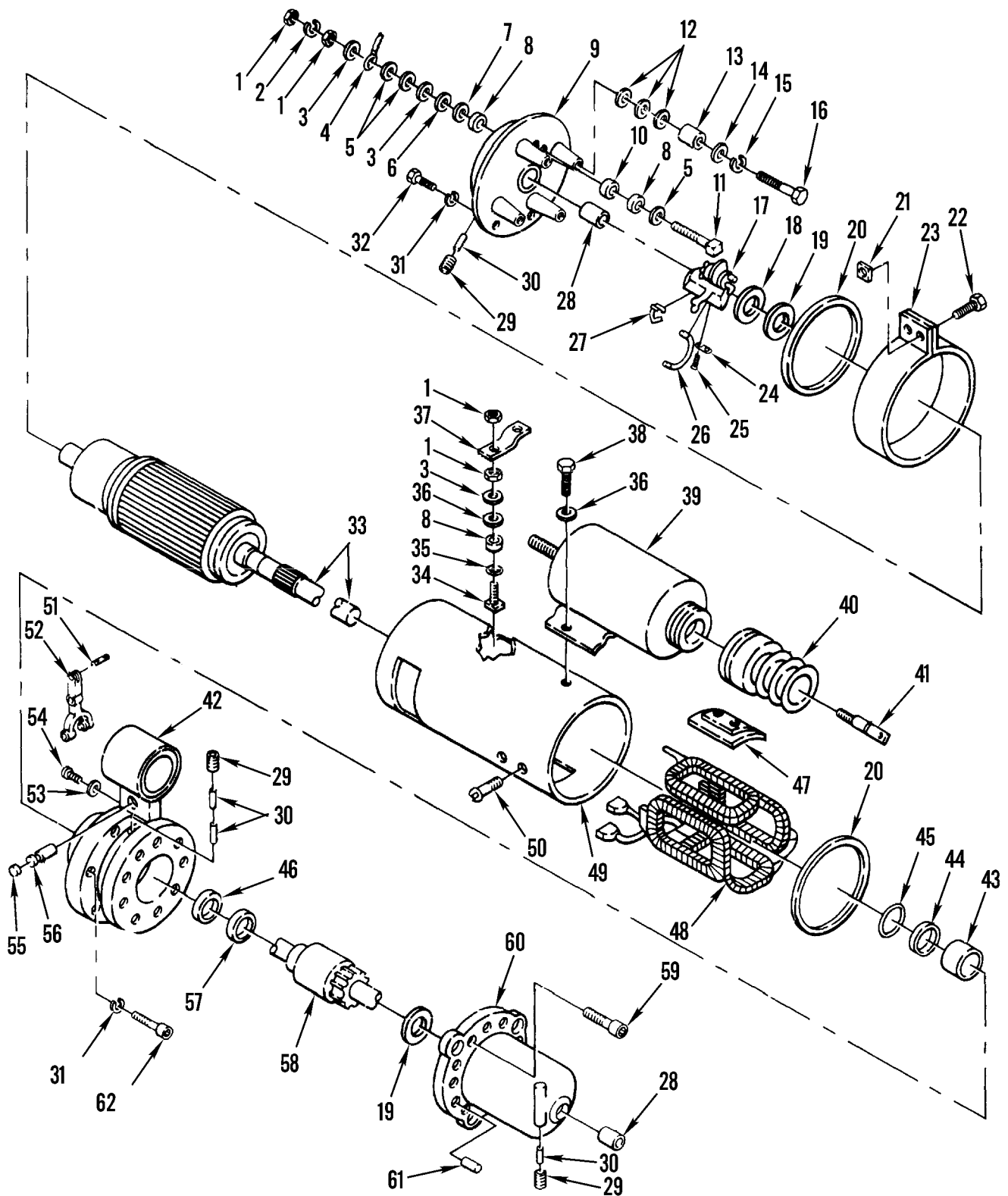

Figure 36. Starter Motor

(1)	(2)	(3)	(4)	(5)	(6)	(7)
ITEM	SMR			PART		
NO	CODE	NSN	CAGEC	NUMBER	DESCRIPTION AND USABLE ON CODES(UOC)	QTY
GROUP 0603 STARTING MOTOR						
FIG. 36 STARTER MOTOR						
1	PAFZZ	5310005176564	35510	73450S	.NUT, PLAIN, HEXAGON.....	4
2	PAFZZ	5310002090965	61465	J50-09	.WASHER, LOCK.....	1
3	PAFZZ	5310002744546	45152	Z095003249	.WASHER, FLAT.....	3
4	XBFZZ		24975	78882	.CABLE ASSEMBLY, SPEC.....	1
5	PAFZZ	5310011121740	35510	75777	.WASHER, SPRING TENS.....	2
6	PAFZZ	5970011268703	35510	75784	.INSULATOR, WASHER.....	1
7	PAFZZ	5310001907773	24975	73447	.WASHER, FLAT.....	1
8	PAFZZ	5970011077163	24975	75783	.INSULATOR, BUSHING.....	3
9	PAFZZ	2920007647365	35510	73579	.HOUSING, COMMUTATOR.....	1
10	XAFZZ		35510	73575	.GASKET.....	1
11	PAFZZ	2920000586608	24975	M151055272	.JUMPER ASSEMBLY.....	1
12	PAFZZ		35510	52722	.WASHER, FLAT.....	12
13	PAFZZ	5970011186753	35510	Z082078421	.INSULATOR, BUSHING.....	4
14	PAFZZ	5310004420966	83298	19128	.WASHER, FLAT.....	4
15	PAFZZ	5310007755139	35510	Z095002434	.WASHER, LOCK.....	4
16	PAFZZ	5305000169519	35510	57035	.SCREW, TAPPING.....	4
17	PAFZZ	2920010769812	24975	M047095971	.JUMPER, STARTING MOT.....	1
18	PAFZZ	5310010797154	53551	071046	.WASHER, FLAT.....	1
19	PAFZZ	3120000820403	35510	71045	.BEARING, WASHER, THRU.....	2
20	PAFZZ	5331008386729	24975	74980	.O-RING.....	2
21	PAFZZ	5310005085439	24975	5955	.NUT, PLAIN, SQUARE.....	2
22	PAFZZ	5305011215475	35510	3966	.SCREW, MACHINE.....	2
23	PAFZZ	5340007647361	35510	74987	.COVER, ACCESS.....	1
24	XDFZZ		35510	54387	.PLATE, LOCK, BRUSH HO.....	4
25	PAFZZ	5305009846191	80205	MS35206-243	.SCREW, MACHINE.....	8
26	PAFZZ	5977011557352	24975	52720	.HOLDER ASSEMBLY, ELE.....	8
27	PAFZZ	5977007589555	24975	M010071035	.BRUSH SET, ELECTRICA.....	8
28	PAFZZ	3120012791228	35510	Z096038401	.BUSHING, SLEEVE.....	2
29	PAFZZ	4730010304950	21450	444688	.PLUG, PIPE.....	3
30	PAFZZ	9390001128047	35510	38406	.WICK.....	4
31	PAFZZ	5310005825965	99539	CBM21389	.WASHER, LOCK.....	5
32	PAFZZ	5305000680502	00365	F98	.SCREW, CAP, HEXAGON H.....	4
33	PAFZZ	2920011048951	24975	79390	.ARMATURE ASSEMBLY, M.....	1
34	PAFZZ	5940010953303	24975	79413	.TERMINAL, STUD.....	1
35	PAFZZ	5970010836117	24975	M148052377	.INSULATOR, PLATE.....	1
36	PAFZZ	5970010836118	24975	79138	.INSULATOR, BUSHING.....	1
37	PAFZZ	2920010770911	24975	M047078138	.JUMPER, STARTER MOTO.....	1
38	PAFZZ	5305010804755	35510	73503	.SCREW.....	2
39	PAFZZ	2920010826731	35510	S214077452	.SWITCH ASSEMBLY, STA.....	1
40	PAFZZ	2530010884432	24975	M77795146	.BOOT, VEHICULAR COMP.....	1
41	PAFZZ	5305011207644	24975	M027077493	.SCREW, EYE.....	1
42	PBFZZ	2920011555843	35510	78099	.HOUSING, SHIFT, DRIVE.....	1
43	PAFZZ	3120001113711	24975	Z096073644	.BUSHING, SLEEVE.....	1
44	PAFZZ	3120011119326	35510	Z095097800	.BEARING, WASHER, THRU.....	1
45	PAFZZ	5330010796372	24975	97799	.SEAL, PLAIN ENCASED.....	1
46	PAFZZ	5330001113795	56161	10505804	.SEAL, PLAIN.....	1
47	PAFZZ	6105010843049	24975	79123	.POLE PIECE.....	4
48	PFFZZ	2920011048950	24975	M018225043	.COIL AND JUMPER ASS.....	1

(1) ITEM NO	(2) SMR CODE	(3) NSN	(4) CAGEC	(5) PART NUMBER	(6) DESCRIPTION AND USABLE ON CODES(UOC)	(7) QTY
49	XAFZZ		35510	79121	.HOUSING,ENGINE DRIV.....	1
50	PAFZZ	5305003354067	35510	7092	.SCREW,MACHINE.....	8
51	PAFZZ	5315010796713	24975	73515	.PIN.....	1
52	XDFZZ		35510	75008	.ARM ASSEMBLY,STARTE.....	1
53	PAFZZ	5310004821999	35510	36900	.WASHER,FLAT.....	1
54	PAFZZ	5305004774671	80205	NAS1351-3-6	.SCREW,CAP,SOCKET HE.....	1
55	PAFZZ	5331006336818	24975	Z053071038	.O-RING.....	1
56	PAFZZ	5315011130395	35510	M777073587	.PIN,SHOULDER,HEADLE.....	1
57	PAFZZ	5310011121738	24975	Z082078302	.WASHER,FLAT.....	1
58	PAFZZ	2920011648123	24975	PD8A	.DRIVE,ENGINE,ELECTR.....	1
59	PAFZZ	5305004615860	35510	73502	.SCREW,CAP,SOCKET HE.....	6
60	PBFZZ	2920011542103	24975	78136	.HOUSING,NOSE.....	1
61	PAFZZ	5340011270445	35510	73571	.PLUG,PROTECTIVE,DUS.....	6
62	PAFZZ	5305001775568	35510	31757	.SCREW,CAP,SOCKET HE.....	5

END OF FIGURE

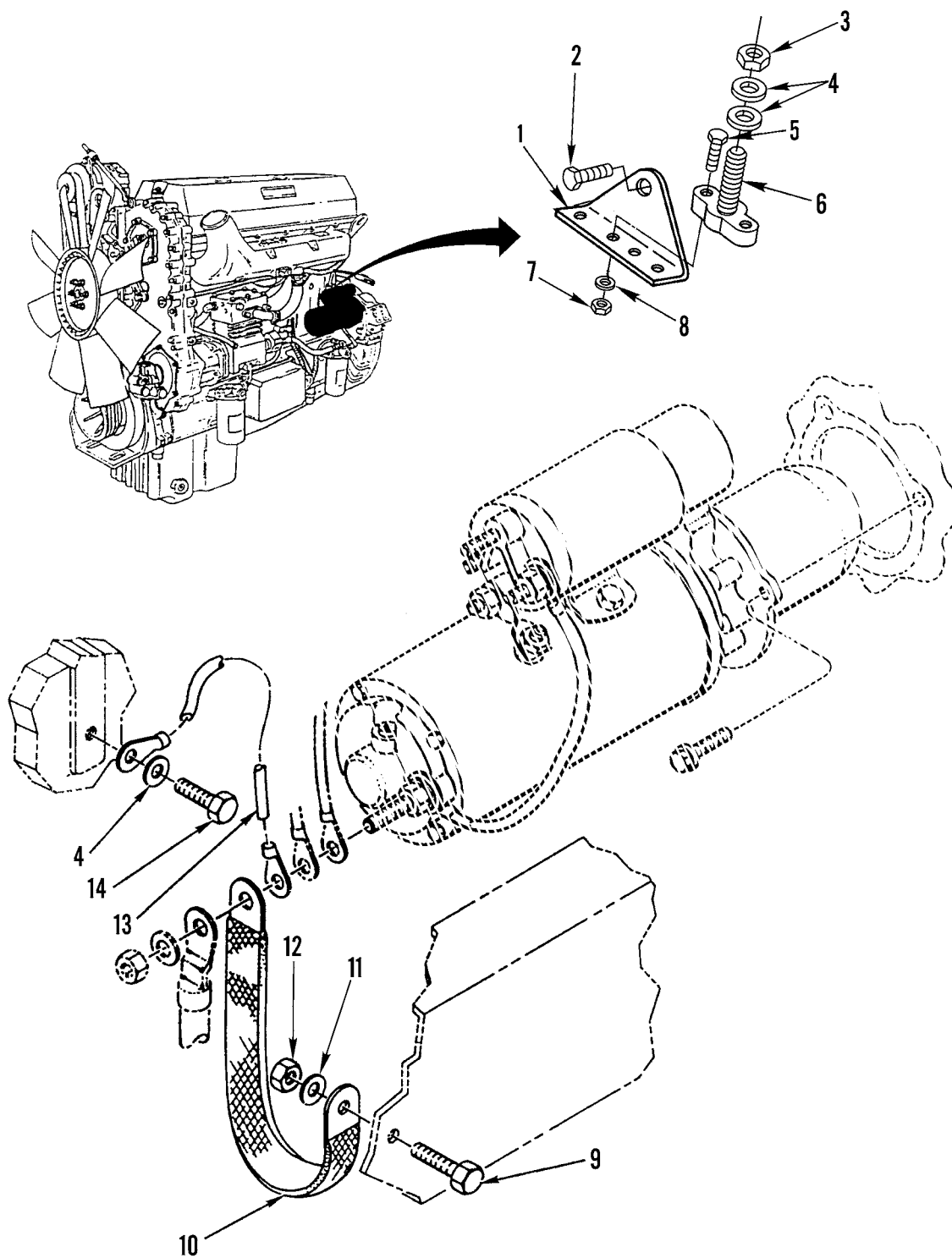

Figure 37. Starter and Attaching Parts (Sheet 1 of 2)

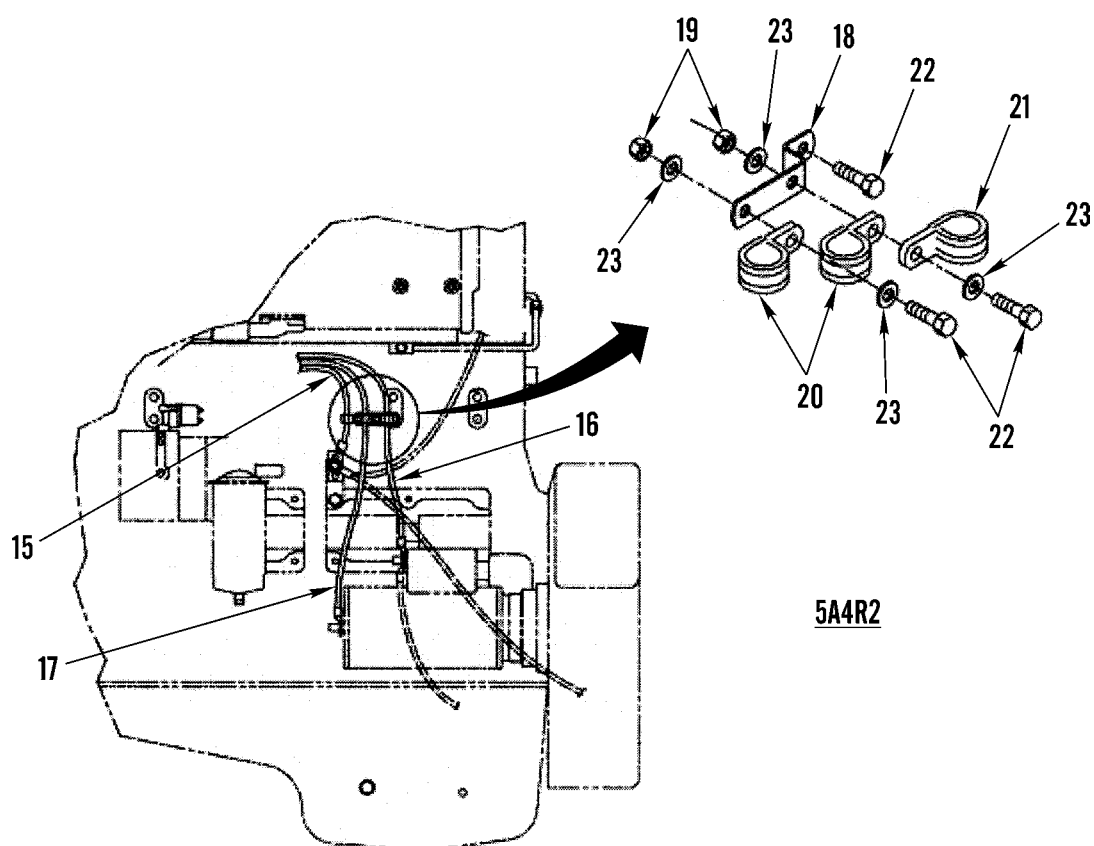

Figure 37. Starter and Attaching Parts (Sheet 2 of 2)

(1)	(2)	(3)	(4)	(5)	(6)	(7)
ITEM	SMR			PART		
NO	CODE	NSN	CAGEC	NUMBER	DESCRIPTION AND USABLE ON CODES(UOC)	QTY
GROUP 0603 STARTING MOTOR						
FIG. 37 STARTER AND ATTACHING PARTS						
1	XDOZZ		64678	06-15160-000	BRACKET,MOUNTING.....	1
2	PAOZZ	5305015317296	64678	23-10753-100	SCREW,CAP,HEXAGON H 9/16-18UNF X 1.0".....	2
3	PAOZZ	5310000874652	81349	M45913/1-6CG5C	NUT,SELF-LOCKING,HE.....	1
4	PAOZZ	5310000806004	96906	MS27183-14	WASHER,FLAT.....	3
5	PAOZZ	5305014419376	64678	23-12195-075	SCREW,MACHINE.....	2
6	XDOZZ		06721	BE20301	TERMINAL,STUD,ELEC.....	1
7	PAOZZ	5310013294045	64678	23-09336-005	NUT,SELF-LOCKING,CL.....	2
8	PAOZZ	5310014788676	64678	23-10900-010	WASHER,FLAT.....	4
9	PFOZZ	5305000712070	80204	B1821BH050C175N	SCREW,CAP,HEXAGON H.....	1
10	PAOZZ	5999013636922	18179	2318BC-FRL12	STRIP,ELECTRICAL GR.....	1
11	PAOZZ	5310007679425	80205	MS15795-818	WASHER,FLAT .531 ID X 1.062.....	2
12	PFOZZ	5310002256993	81349	M45913/1-8CG5C	NUT,SELF-LOCKING,HE.....	1
13	PAOZZ	6150013366478	64678	681 540 08 38	CABLE ASSEMBLY,SPEC.....	1
14	PAOZZ	5305015319630	64678	23-10747-075	SCREW,CAP,HEXAGON H 3/8-24UNF X 0.75.....	1
15	PAOZZ		64678	A06-20980-088	CABLE,POSITIVE.....	1
					UOC:ALJ	
16	PAOZZ		64678	A06-33246-090	CABLE,POSITIVE RED.....	1
					UOC:ALJ	
17	PAOZZ		64678	A06-33247-095	CABLE,NEGATIVE.....	1
					UOC:ALJ	
18	PFOZZ	5340015213823	64678	23-09130-021	BRACKET,ANGLE.....	1
					UOC:ALJ	
19	PAOZZ	5310000881251	81349	M45913/1-4CG5C	NUT,SELF-LOCKING,HE.....	8
					UOC:ALJ	
20	PAOZZ	5340011453232	01276	900729-21	CLAMP,LOOP.....	8
					UOC:ALJ	
21	PAOZZ	5340007645231	01276	900729-4	CLAMP,LOOP.....	4
					UOC:ALJ	
22	PAOZZ	5305002253843	80204	B1821BH025C100N	SCREW,CAP,HEXAGON H.....	8
					UOC:ALJ	
23	XDOZZ		64678	23-10900-025	WASHER,FLAT.....	16
					UOC:ALJ	

END OF FIGURE

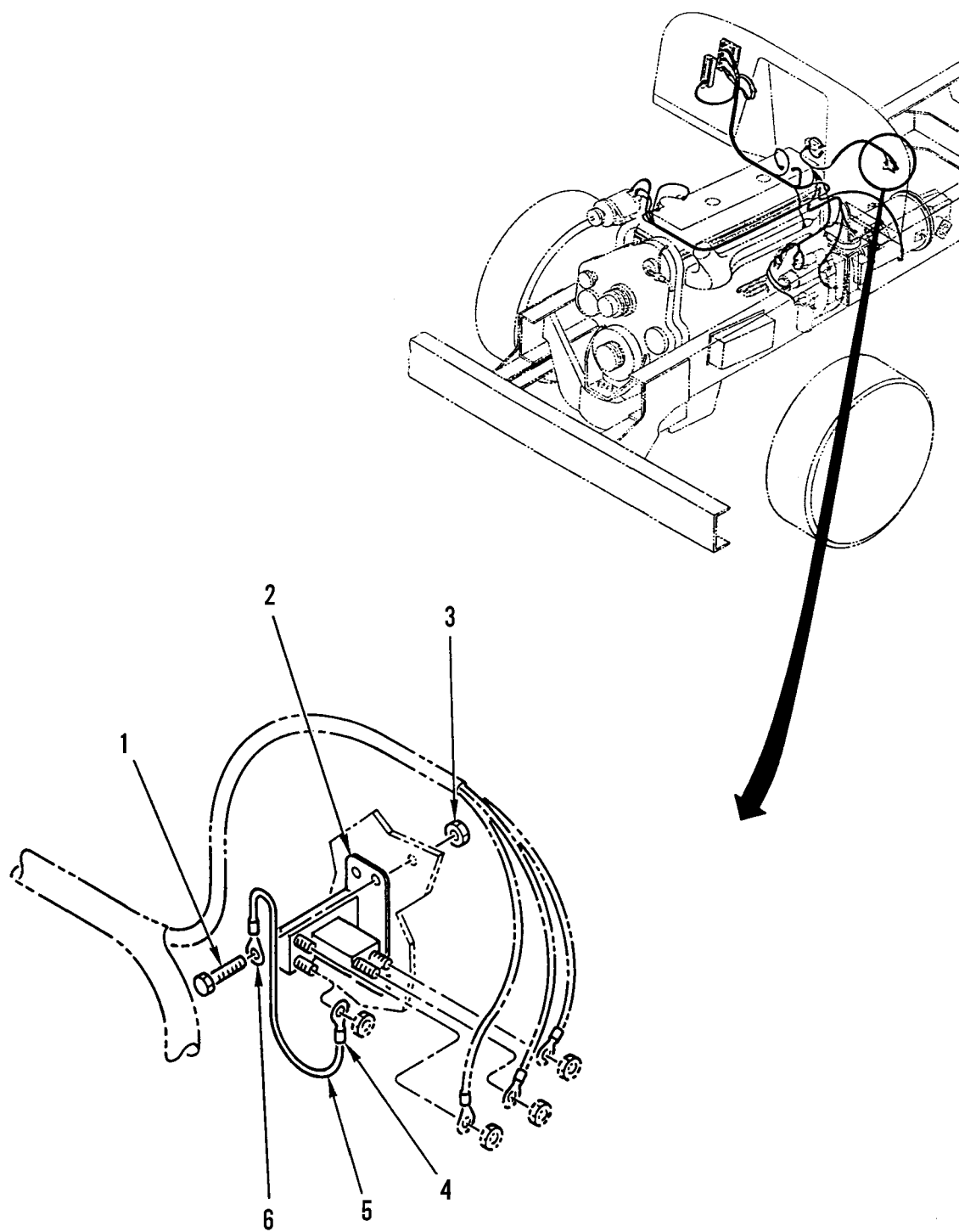

Figure 38. Starter Relay (Magnetic Switch)

(1)	(2)	(3)	(4)	(5)	(6)	(7)
ITEM	SMR			PART		
NO	CODE	NSN	CAGEC	NUMBER	DESCRIPTION AND USABLE ON CODES(UOC)	QTY

GROUP 0603 STARTING MOTOR

FIG. 38 STARTER RELAY
(MAGNETIC SWITCH)

1	PAOZZ	5306001218232	1UVT5	308742	BOLT,MACHINE.....	2
2	PAOZZ	5945013929346	64678	ESX 120 105112	SOLENOID,ELECTRICAL.....	1
3	PFOZA	5310013566158	64678	23-9277-049	NUT,PLAIN,BLIND RIV.....	2
4	PAOZZ	5940001071481	96906	MS20659-104	TERMINAL,LUG.....	1
5	PAOZZ	6145013366678	64678	A06-09664-000	WIRE,ELECTRICAL.....	1
6	PAOZZ	5940001133145	96906	MS20659-163	TERMINAL,LUG.....	1

END OF FIGURE

1
2 thru 30

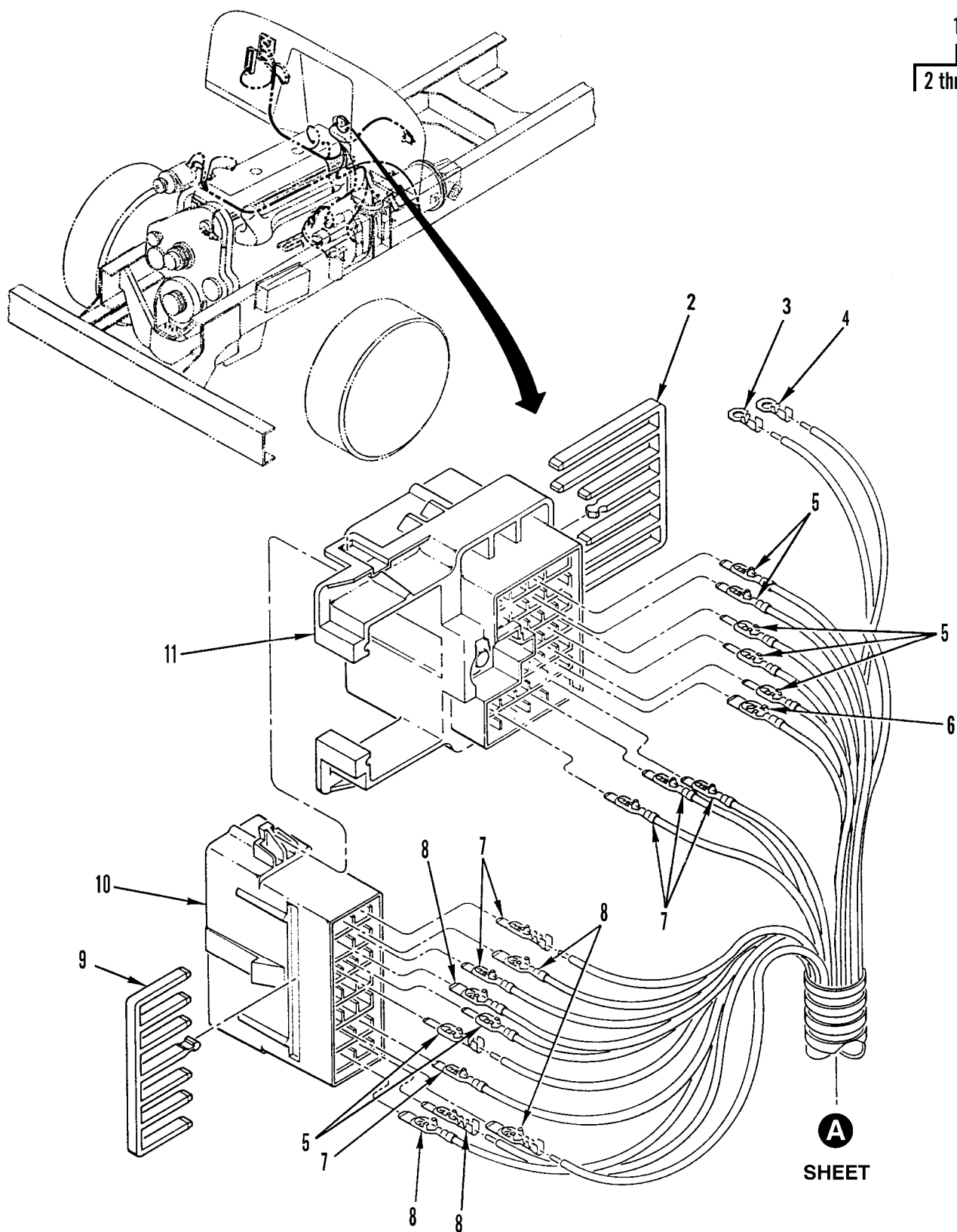

Figure 39. Engine Wiring Harness (Sheet 1 of 3)

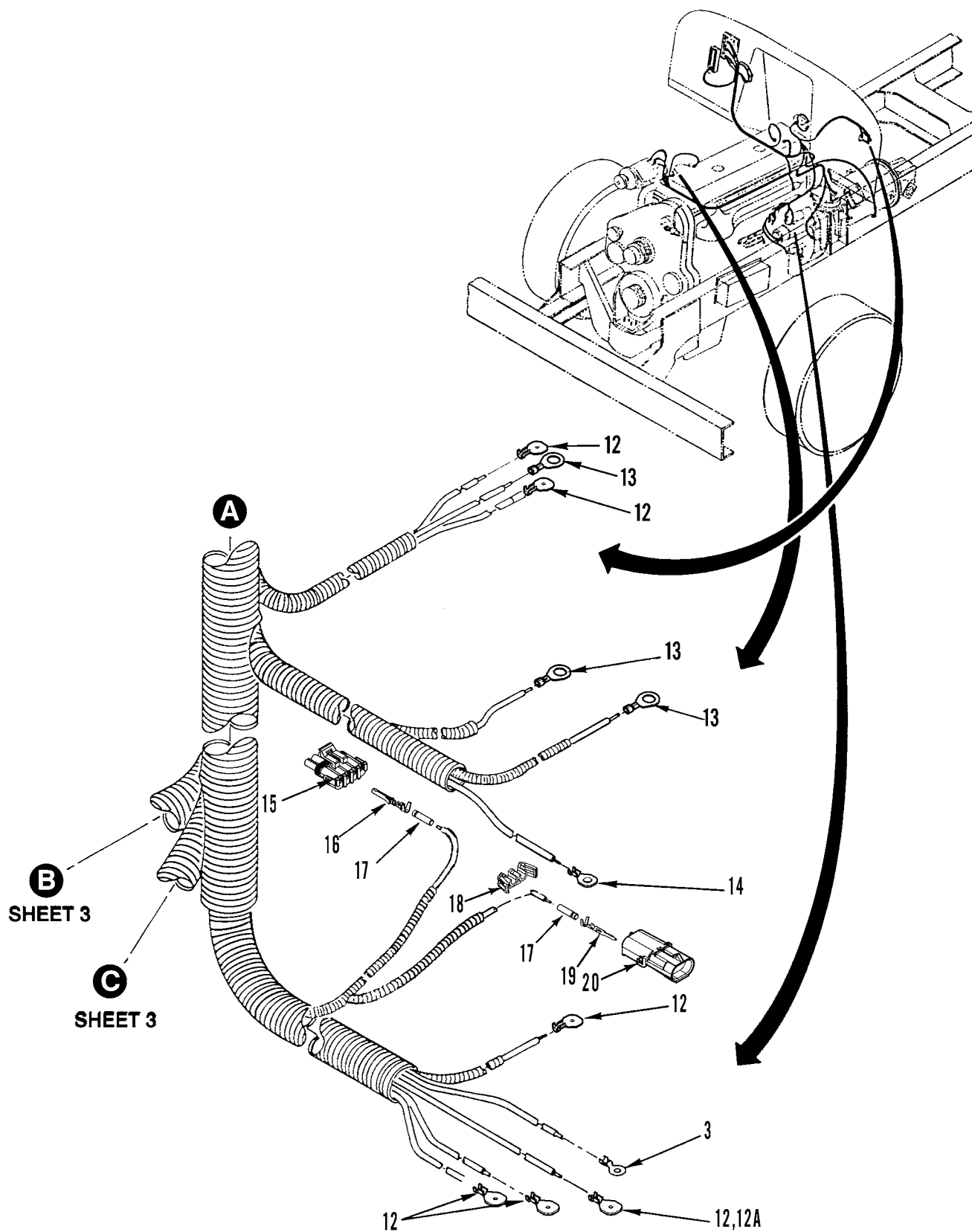

Figure 39. Engine Wiring Harness (Sheet 2 of 3)

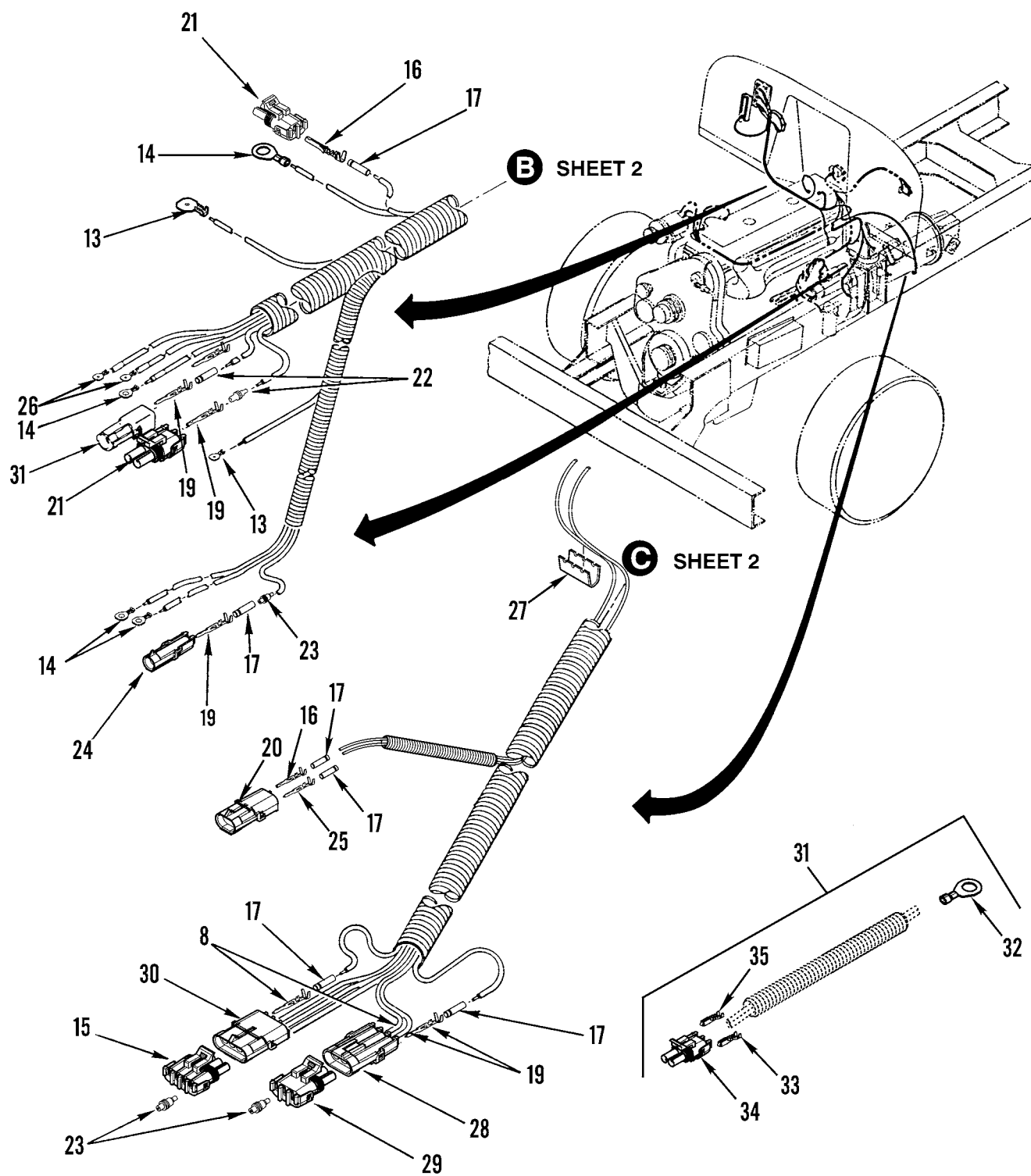

Figure 39. Engine Wiring Harness (Sheet 3 of 3)

(1) ITEM NO	(2) SMR CODE	(3) NSN	(4) CAGEC	(5) PART NUMBER	(6) DESCRIPTION AND USABLE ON CODES(UOC)	(7) QTY
GROUP 0605 IGNITION COMPONENTS						
FIG. 39 ENGINE WIRING HARNESS						
1	PAFFF		64678	A06-60688-002	WIRING HARNESS,BRAN..... UOC:ALJ	1
1	PAFFF	6150015214745	64678	A06-29390-000	WIRING HARNESS,BRAN..... UOC:U2B	1
2	PFOZZ	5310013507074	77060	1201 5510	.NUT,STAMPED..... UOC:U2B	1
2	PAOZZ	5970013417697	77060	1201-5969	.INSULATOR,PLATE..... UOC:ALJ	1
3	PAOZZ	5940013365777	77060	2962064	.TERMINAL,STUD..... UOC:U2B	3
4	PAOZZ	5940001133145	96906	MS20659-163	.TERMINAL,LUG..... UOC:U2B	1
5	PAOZZ	5940013400587	77060	1202 0116	.TERMINAL,QUICK DISC..... UOC:U2B	8
5	PAOZZ	5940013420558	77060	1203 3820	.TERMINAL,QUICK DISC..... UOC:ALJ	1
6	PAOZZ	5940013400588	77060	1202 0126	.TERMINAL,QUICK DISC..... UOC:U2B	4
7	PAOZZ	5940013421640	77060	1202 0120	.TERMINAL,QUICK DISC.....	7
8	PAOZZ	5940013366327	77060	12066493	.TERMINAL,QUICK DISC..... UOC:U2B	5
9	PFOZZ	5935013369065	77060	1201 5511	.RETAINER,ELECTRICAL..... UOC:U2B	1
9	PAOZZ	5970013417696	77060	1201 5968	.INSULATOR,PLATE..... UOC:ALJ	1
10	PFOZZ	5935013383534	77060	1202 0629	.CONNECTOR BODY,PLUG..... UOC:U2B	1
10	PAOZZ	5935013365400	77060	1202 0128	.CONNECTOR BODY,PLUG..... UOC:ALJ	1
11	PFOZZ	5935013365395	77060	1201 5509	.CONNECTOR BODY,PLUG..... UOC:U2B	1
11	PFOZZ	5935013366411	77060	1201 5966	.CONNECTOR BODY,RECE..... UOC:ALJ	1
12	PAOZZ	5940013367056	77060	12004439	.TERMINAL,LUG.....	2
12A	PAOZZ	5940013366323	77060	12004438	.TERMINAL,LUG..... UOC:ALJ	2
13	PAOZZ	5940001071481	96906	MS20659-104	.TERMINAL,LUG.....	7
14	PAOZZ	5940013366324	64678	23-11194-606	.TERMINAL,LUG..... UOC:U2B	1
15	PAOZZ	5935013088599	77060	1201 5797	.CONNECTOR BODY,PLUG.....	2
16	PAOZZ	5999012149682	77060	1201 0182	.CONTACT,ELECTRICAL.....	10
17	PAOZZ	5975013335974	77060	12015193	.SEAL CABLE.....	18
18	PAOZZ	5940014621718	77060	15300014	.TERMINAL,LUG.....	1
19	PAOZA	5999014064110	77060	12124582	.CONTACT,ELECTRICAL.....	3
20	PAOZZ	5935012144163	22785	12010973	.CONNECTOR BODY,PLUG..... UOC:U2B	2
21	PAOZZ	5935012145259	77060	1201 5792	.CONNECTOR BODY,PLUG.....	3
22	PAOZZ	5975012268078	77060	1201 0293	.BOOT,DUST AND MOIST.....	4

(1) ITEM NO	(2) SMR CODE	(3) NSN	(4) CAGEC	(5) PART NUMBER	(6) DESCRIPTION AND USABLE ON CODES(UOC)	(7) QTY
					UOC:U2B	
23	PAOZZ	5935013399574	77060	1201 0300	.PLUG,END SEAL,ELECT.....	9
24	PAOZZ	5935013383532	77060	1201 0996	.CONNECTOR BODY,PLUG.....	1
25	PAOZZ	5940013367095	7706Y	QX12-4587	.TERMINAL,TAPER RECE.....	6
					UOC:U2B	
26	PAOZZ	5940013417689	77060	12004436	.TERMINAL,LUG.....	2
					UOC:U2B	
27	PFOZZ	5940008425353	77060	1839906	.SPLICE,CONDUCTOR.....	1
28	PAOZZ	5935013366409	77060	1201 0717	.CONNECTOR BODY,PLUG.....	1
29	PAOZZ	5935012922336	77060	12015793	.CONNECTOR,PLUG,ELEC.....	1
30	PAOZZ	5935013365396	77060	1201 0974	.CONNECTOR BODY,PLUG.....	1
31	PAOZZ	6150015316885	64678	A06-28152-003	WIRING HARNESS,BRAN AC COMPRESSOR TO ENGINE BLOCK.....	1
32	PAOZZ	5940013373812	00779	61868-1	.TERMINAL,LUG.....	1
33	PAOZZ	5940014697988	0FW39	12421926	.TERMINAL,STUD.....	2
34	PAOZZ	5935013087866	77060	15300027	.CONNECTOR BODY,PLUG.....	1
35	PAOZA	5940015149972	77060	1212 9498	.TERMINAL,QUICK DISC.....	11
					UOC:ALJ	

END OF FIGURE

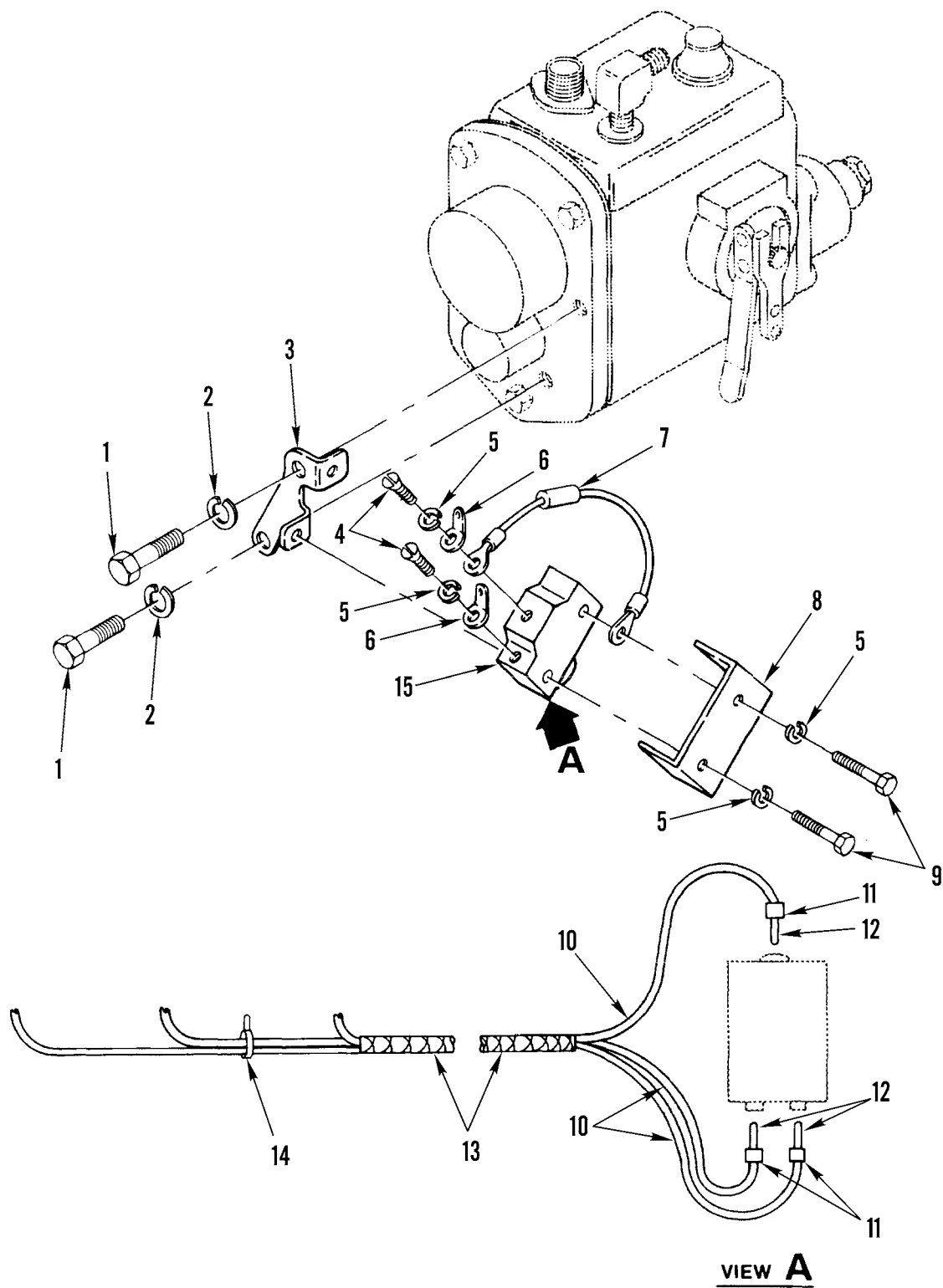

Figure 40. Sensitive Switch

(1) ITEM NO	(2) SMR CODE	(3) NSN	(4) CAGEC	(5) PART NUMBER	(6) DESCRIPTION AND USABLE ON CODES(UOC)	(7) QTY
GROUP 0607 INSTRUMENT OR ENGINE CONTROL PANEL						
FIG. 40 SENSITIVE SWITCH						
1	PAOZZ	5305009846210	96906	MS35206-263	SCREW,MACHINE.....	2
2	PAOZZ	5310002091239	96906	MS35335-60	WASHER,LOCK.....	2
3	PFOZZ	5340012360548	75078	001178	BRACKET,DOUBLE ANGL.....	1
4	PAOZZ	5305011581989	75078	001558	SCREW,MACHINE.....	2
5	PAOZZ	5310011577370	75078	001559	WASHER,LOCK.....	4
6	PAOZZ	5940011018398	75078	001512	TERMINAL,LUG.....	2
7	PAOZZ	5961010890555	75078	001534	SEMICONDUCTOR DEVIC.....	1
8	PAOZZ	5930011247660	75078	001180	COVER,ELECTRICAL SW.....	1
9	PAOZZ	5305011271337	75078	001244	SCREW,TAPPING.....	2
10	PAOZZ	5995010887334	75078	3881	WIRING HARNESS.....	3
11	PAOZZ	4710011752368	75078	003708	TUBE,SHRINK.....	3
12	PAOZZ	5935011771199	75078	007137	CONNECTOR,RECEPTACL.....	3
13	PAOZZ	4710011752368	75078	003708	TUBE,SHRINK.....	1
14	PAOZZ	5975004515001	81343	MS3367-3-9	STRAP,TIEDOWN,ELECT.....	12
15	PAOZZ	5930010946608	75078	001218	SWITCH,SENSITIVE.....	1

END OF FIGURE

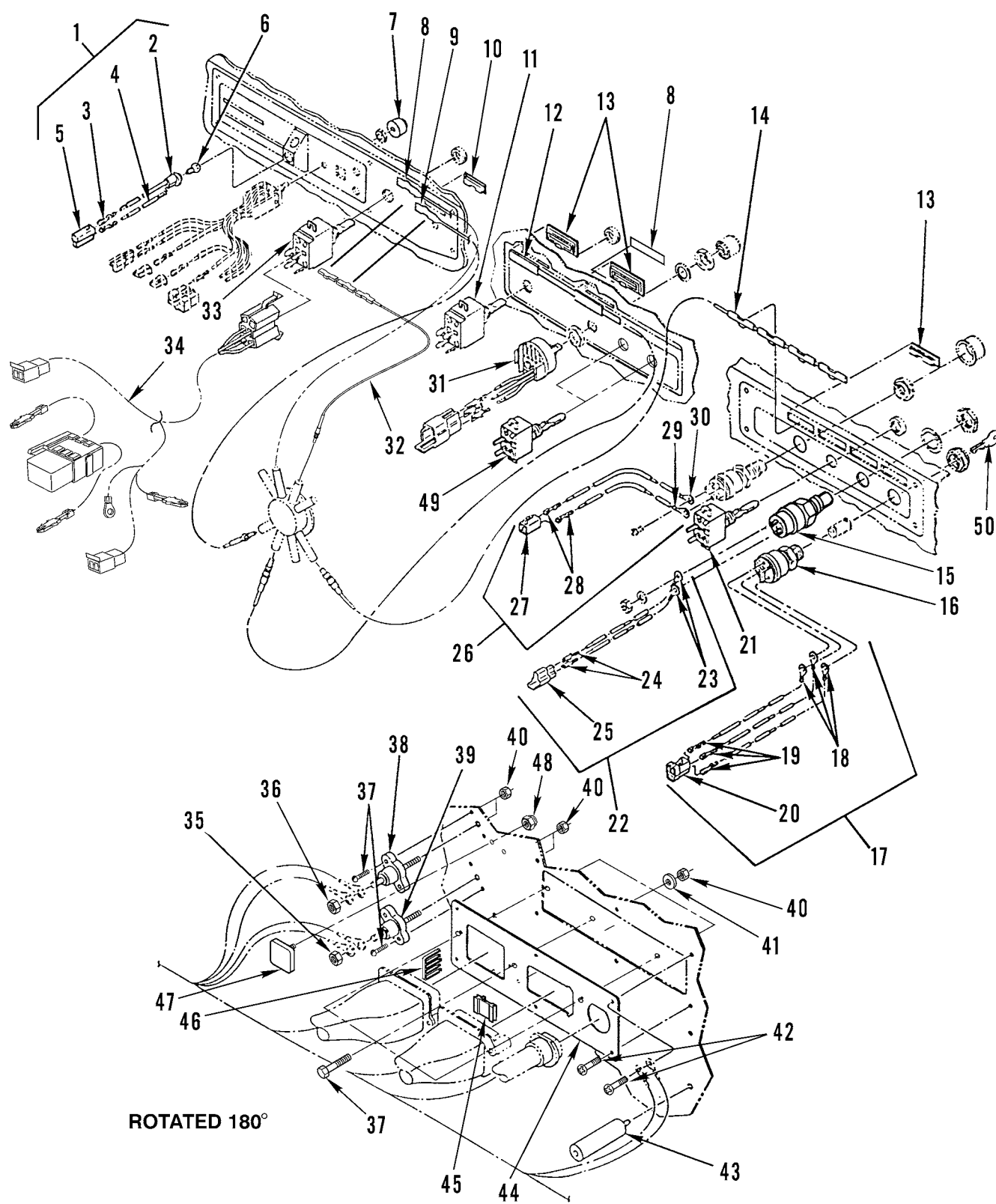

Figure 41. Instrument Panel Switches

(1)	(2)	(3)	(4)	(5)	(6)	(7)
ITEM	SMR			PART		
NO	CODE	NSN	CAGEC	NUMBER	DESCRIPTION AND USABLE ON CODES(UOC)	QTY
GROUP 0607 INSTRUMENT OR ENGINE CONTROL PANEL						
FIG. 41 INSTRUMENT PANEL SWITCHES						
1	PAOZZ	6250014786934	64678	A22-35399-000	LAMPHOLDER.....	1
2	PAOZZ	2920013374135	32498	588-11	.SOCKET,LIGHT,VEHICU.....	1
3	PAOZZ	5940013374910	77060	2965141	.TERMINAL,QUICK DISC.....	2
4	PAOZZ	5999013574951	64678	A22-16019-000	.CONTACT,ELECTRICAL.....	1
5	PAOZZ	5935011618087	77060	2973781	.CONNECTOR BODY,PLUG.....	1
6	PAOZZ	6240013450526	79500	293	LAMP,INCANDESCENT.....	1
7	PAOZZ	5355014788725	64678	22-23372-001	KNOB.....	1
8	PFOZZ	6210014787235	64678	24-00442-000	INSERT,LEGEND,LIGHT.....	2
9	XDOZZ		64678	A22-25231-008	LIGHT,PANE.....	1
10	XDOZZ		64678	E24-00242-009	BEZEL,INSTRUMENT.....	1
11	PAOZA	5930013369056	64678	681 545 10 22	SWITCH,TOGGLE.....	1
12	XDOZZ		64678	A22-35023-000	TAPE ASSY,RH SW.....	1
					UOC:U2B	
12	PAOZZ	6015015152986	64678	A22-54361-001	CABLE,FIBER OPTIC.....	1
					UOC:ALJ	
13	PFOZZ	6695013336750	64678	22-21148-000	BEZEL,INSTRUMENT MO.....	11
14	XDOZZ		64678	A22-35022-000	TAPE ASSY,LH SW.....	1
15	PAOZZ	5930014386328	77326	24-405	SWITCH,ROTARY.....	1
16	PAOZZ	2920013381069	77326	31-200	SWITCH,LOCK,IGNITIO.....	1
17	PFOZZ	6150013391204	64678	A06-18247-000	LEAD ASSEMBLY,ELECT.....	1
18	PAOZZ	5940013417689	77060	12004436	.TERMINAL,LUG.....	3
19	PAOZZ	5940013366326	77060	2965143	.TERMINAL,QUICK DISC.....	3
20	PAOZA	5935003781253	30003	65A81B774-01	.CONNECTOR BODY,RECE.....	1
21	PAOZZ	5930013320680	13445	59024-33	SWITCH,TOGGLE.....	1
22	PFOZZ	6150013366470	64678	A06-18247-001	WIRING HARNESS.....	1
23	PAOZZ	5940001071481	96906	MS20659-104	.TERMINAL,LUG.....	2
24	PAOZZ	5940009563517	77060	2962987	.TERMINAL,QUICK DISC.....	2
25	PAOZZ	5935012963521	77060	2984883	.CONNECTOR BODY,PLUG.....	1
26	PFOZZ	6150013373427	64678	A06-18247-002	WIRING HARNESS,BRAN.....	1
					UOC:U2B	
27	XDOZZ		77060	2977373	.CONNECTOR,PLUG,ELEC.....	1
					UOC:U2B	
28	PAOZZ	5940007881586	77060	2965142	.TERMINAL,QUICK DISC.....	2
					UOC:U2B	
29	PAOZZ	5940001071481	96906	MS20659-104	.TERMINAL,LUG.....	2
					UOC:U2B	
30	PAOZZ	5940013417689	77060	12004436	.TERMINAL,LUG.....	1
31	PAOZZ	5905013574958	64678	A06-21184-000	RESISTOR,VARIABLE,W.....	1
32	PAOZZ	6020015149585	64678	A22-35098-001	CABLE ASSEMBLY,FIBE.....	1
33	PAOZZ	5930013320680	64678	681 545 07 22	SWITCH,TOGGLE.....	1
					UOC:U2B	
34	PAOZZ	6150014815779	64678	A06-35602-000	WIRING HARNESS,BRAN.....	1
					UOC:U2B	
35	PAOZZ	5310000881251	81349	M45913/1-4CG5C	NUT,SELF-LOCKING,HE.....	1
36	PAOZZ	5310000874652	81349	M45913/1-6CG5C	NUT,SELF-LOCKING,HE.....	1
37	PAOZZ	5305013366595	64678	23-10410-712	SCREW,MACHINE.....	8
38	PAOZZ	5940013396981	11873	JB2520-001	TERMINAL,STUD.....	1

(1) ITEM NO	(2) SMR CODE	(3) NSN	(4) CAGEC	(5) PART NUMBER	(6) DESCRIPTION AND USABLE ON CODES(UOC)	(7) QTY
39	PAOZZ	5940013367061	11873	JB3816-202	TERMINAL,FEEDTHRU..... UOC:U2B	1
40	PAOZZ	5310013294045	64678	23-09336-005	NUT,SELF-LOCKING,CL.....	8
41	PAOZZ	5310000145850	96906	MS27183-42	WASHER,FLAT.....	4
42	XDOZZ		64678	23-10414-706	SCREW,MACHINE..... UOC:U2B	6
44	PAOZZ	5340013384651	64678	06-18056-000	PLATE,MOUNTING.....	1
45	PAOZZ	2590013504238	2E480	59011	LOCKING WEDGE..... UOC:U2B	1
46	PAOZZ	5940015150042	2E480	092652	TERMINAL,LUG.....	1
47	PAOZZ	5340013366115	64678	06-18338-000	STANDOFF,THREADED,S.....	4
47	PAOZZ	5940015149325	11873	C1925S	TERMINAL,FEEDTHRU..... UOC:ALJ	1
48	PAOZZ	5310015155947	64678	23-09336-010	NUT,SELF-LOCKING,HE..... UOC:ALJ	1
49	PAOZZ	5930015149328	55588	8956K913	SWITCH,TOGGLE..... UOC:ALJ	2
50	PAOZZ		64678	BRS 322311	KEY,BLANK.....	1

END OF FIGURE

8

9 thru 12

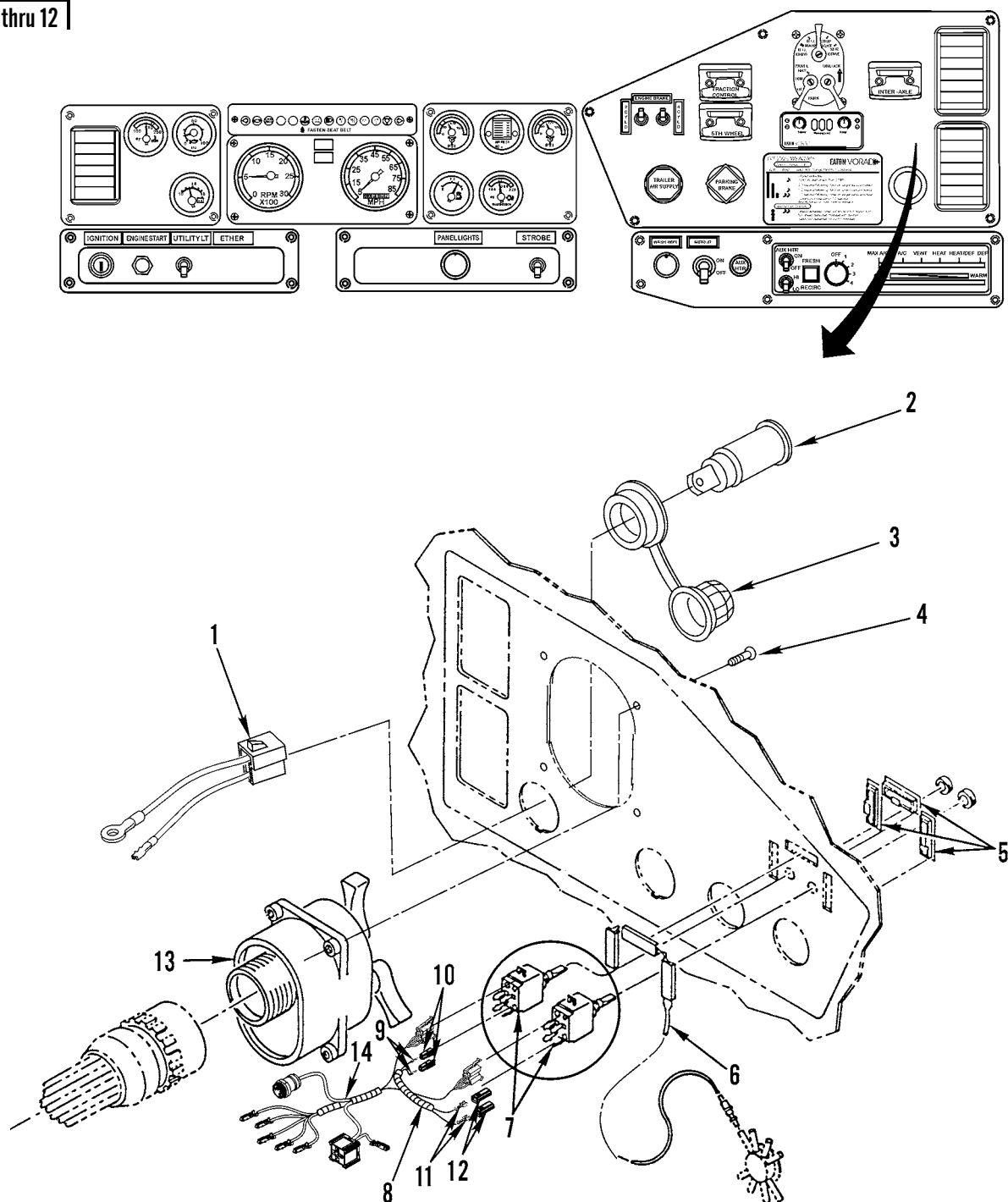

Figure 42. Right Dash Panel Switches

(1) ITEM NO	(2) SMR CODE	(3) NSN	(4) CAGEC	(5) PART NUMBER	(6) DESCRIPTION AND USABLE ON CODES(UOC)	(7) QTY
GROUP 0607 INSTRUMENT OR ENGINE CONTROL PANEL						
FIG. 42 RIGHT DASH PANEL SWITCHES						
1	PAOZZ	6150014786791	64678	A06-32989-000	LEAD ASSEMBLY,ELECT.....	1
2	PAOZA	2540014789089	10966	216806 004	HOUSING,CIGARETTE L.....	1
3	PAOZZ	5999014786780	64678	CAS/217131 001	CAP,ELECTRICAL.....	1
4	XDOZZ		64678	23-10411-710	SCREW.....	4
5	PFOZZ	6695013336750	64678	22-21148-000	BEZEL,INSTRUMENT MO.....	3
6	PFOZZ	6220013335592	64678	A22-25231-003	LIGHT,PANEL.....	1
7	PAOZA	5930013369056	64678	681 545 10 22	SWITCH,TOGGLE.....	2
8	XDOOO		64678	A06-23362-000	WIRING HARNESS,ELEC.....	1
UOC:U2B						
9	PAOZZ	5940013476143	77060	2965439	.TERMINAL,QUICK DISC.....	2
UOC:U2B						
10	PAOZZ	5940012347954	77060	2984528	.TERMINAL BODY,QUICK.....	2
UOC:U2B						
11	PAOZZ	5940013374910	77060	2965141	.TERMINAL,QUICK DISC.....	2
UOC:U2B						
12	PAOZZ	5935010657984	10988	223-155	.CONNECTOR,PLUG,ELEC.....	2
UOC:U2B						
13	PAOZZ	5930003078856	96906	MS51113-1	SWITCH ASSEMBLY.....	1
14	PAOZZ	6150015323647	64678	A06-29365-000	WIRING HARNESS,BRAN WTEC III, ABS..	1
UOC:U2B						

END OF FIGURE

3
4 and 5

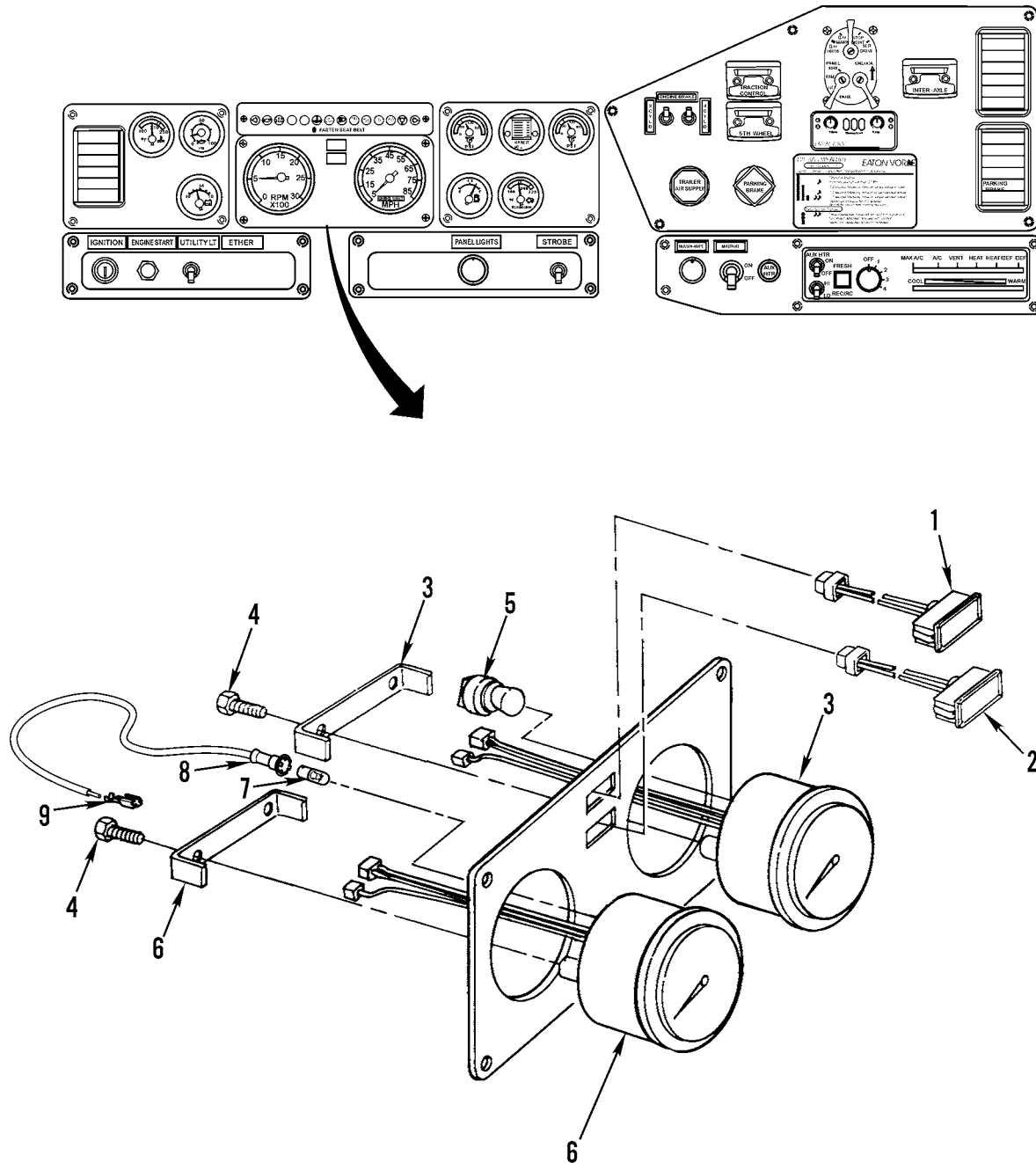

Figure 43. Center Dash Panel

(1) ITEM NO	(2) SMR CODE	(3) NSN	(4) CAGEC	(5) PART NUMBER	(6) DESCRIPTION AND USABLE ON CODES(UOC)	(7) QTY
GROUP 0607 INSTRUMENT OR ENGINE CONTROL PANEL						
FIG. 43 CENTER DASH PANEL						
1	PAOZZ	6220014421071	64678	06-22309-000	LIGHT, INDICATOR.....	1
2	PAOZZ	6220014402402	64678	06-22309-001	LIGHT, INDICATOR.....	1
3	PAOZZ	6680013918588	64678	A22-38898-001	SPEEDOMETER.....	1
4	PFOZZ	5305014440597	64678	23-12067-062	.SCREW, TAPPING.....	2
5	PAOZZ	6250014430403	64678	AMA/Y101506	.LAMPHOLDER.....	1
6	PAOZZ	6620015320329	0B8Y6	R8597	TACHOMETER, MECHANIC.....	1
7	PAOZZ	6240007633450	08108	1893	LAMP, INCANDESCENT.....	1
8	PAOZZ	6250015323687	64678	A22-11731-006	LAMP HOLDER.....	1
9	XDOZZ		77060	2965510	TERMINAL, QUICK DISC.....	1

END OF FIGURE

5
6 thru 13

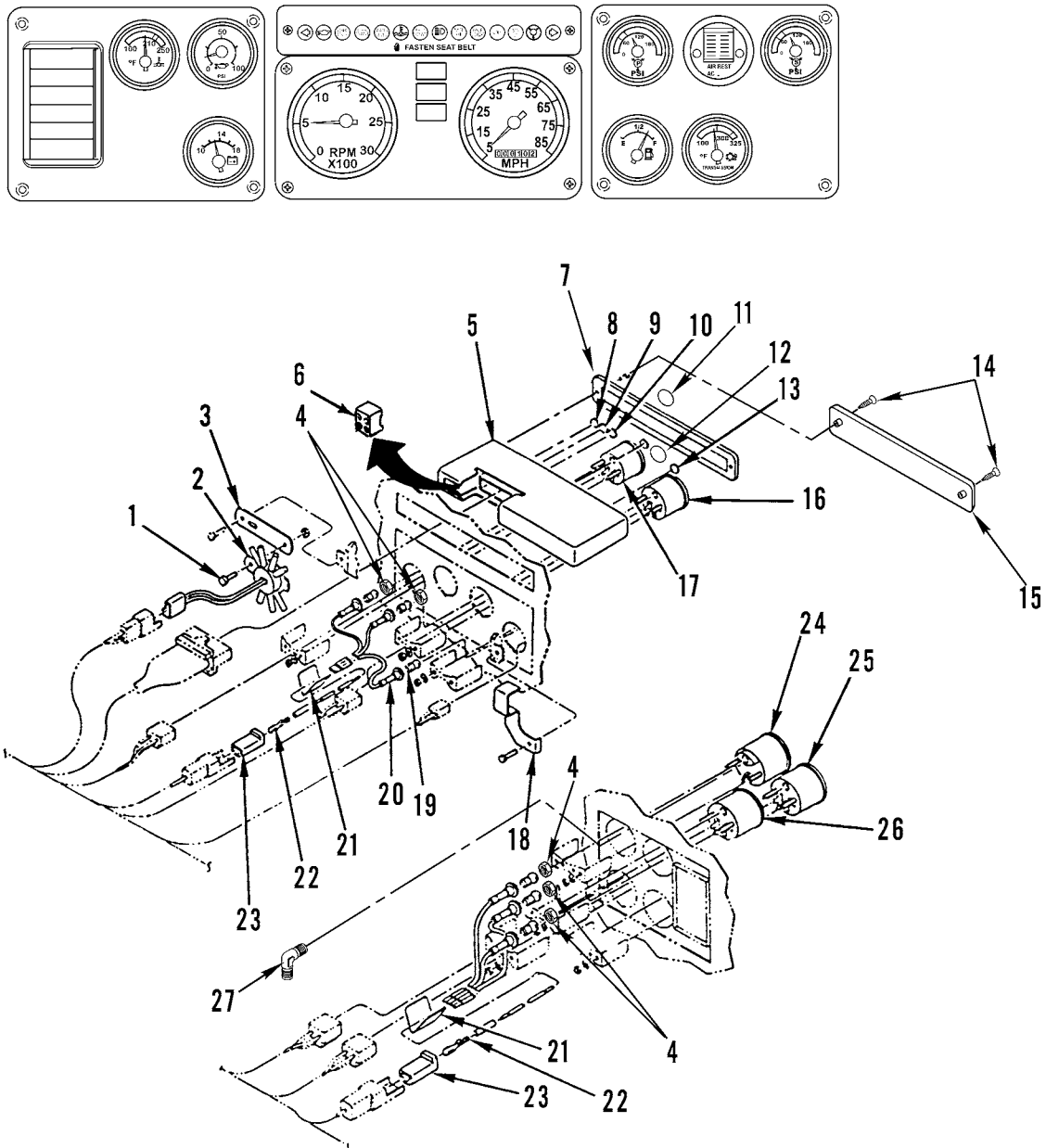
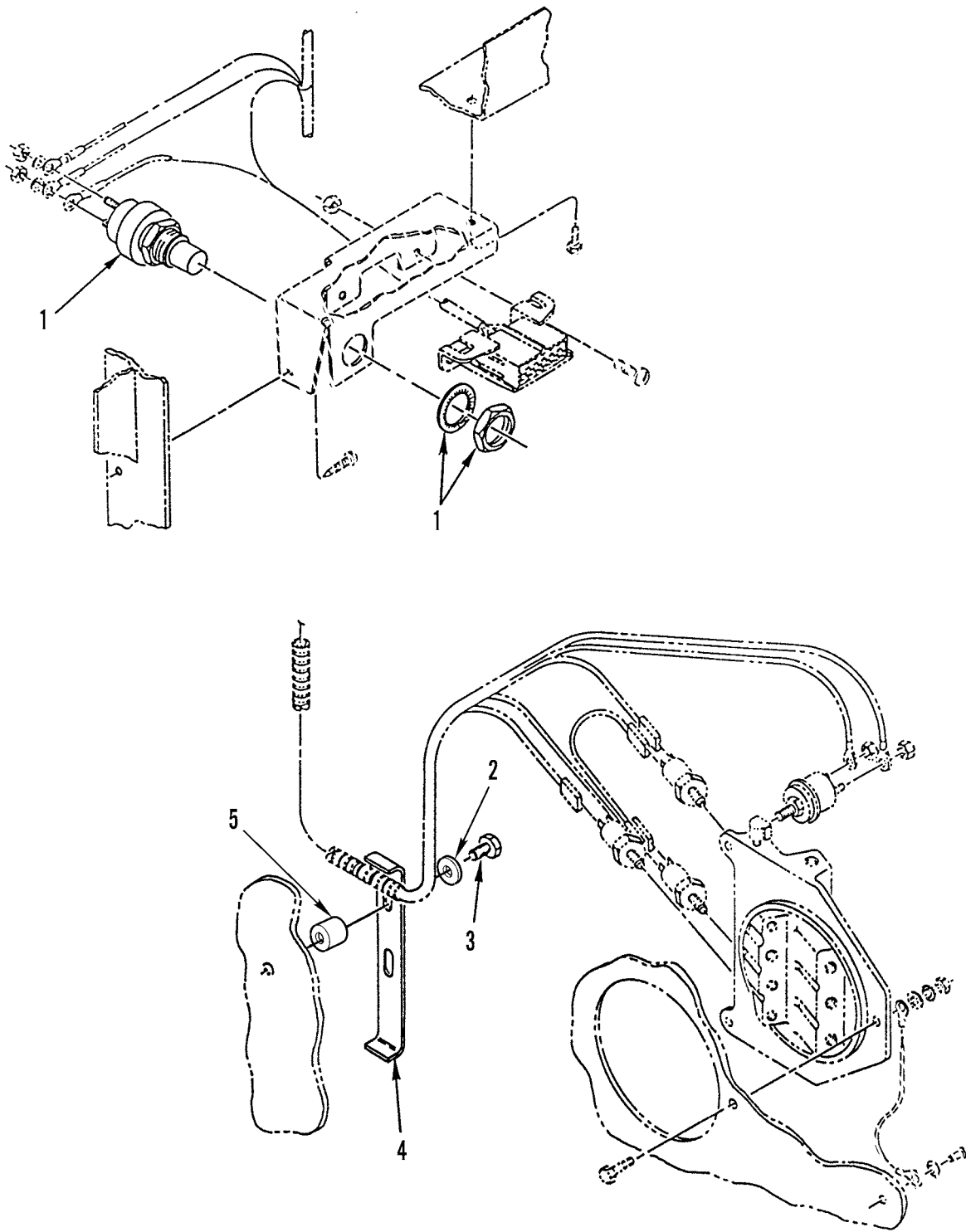

Figure 44. Left and Center Dash Panel Gages

(1)	(2)	(3)	(4)	(5)	(6)	(7)
ITEM	SMR			PART		
NO	CODE	NSN	CAGEC	NUMBER	DESCRIPTION AND USABLE ON CODES(UOC)	QTY
GROUP 0607 INSTRUMENT OR ENGINE CONTROL PANEL						
FIG. 44 LEFT AND CENTER DASH PANEL GAGES						
1	PAOZZ	5305013369151	64678	23-10410-706	SCREW,MACHINE.....	1
2	PFOZZ	6220013385772	28803	500-9302	LAMP UNIT,VEHICULAR.....	1
3	PAOZZ	5340013363269	64678	23-09130-008	BRACKET,ANGLE.....	1
4	PAOZZ	5310013365344	64678	23-09337-105	NUT,SELF-LOCKING,CA.....	9
5	PAOZZ	2510015317703	64678	A06-18114-002	PANEL,VEHICULAR,OPE.....	1
6	PAOZZ	2590014354231	06853	550502	.WARNING ASSEMBLY,VE.....	1
7	PAOZZ	6220015398875	64678	BW 800380	.INDICATOR,LIGHT.....	1
8	PAOZZ	6220013385780	64678	24-00407-006	.LENS,LIGHT.....	1
9	PAOZZ	6220013385779	64678	681 545 50 90	.LENS,LIGHT.....	1
10	PAOZZ	6220013483028	64678	681 545 55 90	.LENS,LIGHT.....	1
11	PAOZZ	6210014787219	64678	24-00407-027	.INSERT,LEGEND,LIGHT.....	1
12	PFOZZ	6210014787230	64678	681 545 47 90	.INSERT,LEGEND,LIGHT.....	1
13	PAOZZ	6220015321149	64678	681 545 40 90	.LIGHT,INDICATOR LOW COOLANT WARNING.....	1
14	PAOZZ	5305015153148	64678	23-11230-706	SCREW,MACHINE.....	2
15	PAOZA	6220015149687	06853	069001	LENS,LIGHT.....	1
16	PAOZZ	6685013419125	57733	467-ED	INDICATOR,TEMPERATU.....	1
17	PAOZZ	6680015288429	61349	162309	INDICATOR,LIQUID FUEL GAGE, INCLUDES MOUNTING HARDWARE.....	1
18	PFOZZ	5340013363930	64678	681 065 01 040	BRACKET,ANGLE.....	1
19	PAOZZ	6240009469654	08108	1895	LAMP,INCANDESCENT.....	8
20	PAOZZ	6250013385816	64678	A22-11731-003	LAMPHOLDER.....	8
21	PAOZZ	5940008425353	77060	1839906	SPLICE,CONDUCTOR.....	2
22	PAOZZ	5940007881586	77060	2965142	TERMINAL,QUICK DISC.....	2
23	PAOZZ	5935010657984	10988	223-155	CONNECTOR,PLUG,ELEC.....	2
24	PAOZZ	6620014787549	61349	162312	GAGE,PRESSURE,DIAL.....	1
25	PAOZZ	6620013385952	57733	474-BL	VOLTMETER.....	1
26	PAOZZ	6685013398261	57733	82345	INDICATOR,TEMPERATU.....	1
27	PAOZZ	4730011131791	93061	270NTA-4-2	ELBOW,PIPE TO TUBE..... UOC:U2B	1
27	PAOZZ	4730015415547	64678	23-13362-000	ELBOW,TUBE TO BOSS ELB-90,BR,FEM,5/ 32X 1/8 NPTF..... UOC:ALJ	1

END OF FIGURE



402-964G

Figure 45. Engine Check Switch and Cab Air Junction Block Wiring

(1)	(2)	(3)	(4)	(5)	(6)	(7)
ITEM	SMR			PART		
NO	CODE	NSN	CAGEC	NUMBER	DESCRIPTION AND USABLE ON CODES(UOC)	QTY

GROUP 0607 INSTRUMENT OR ENGINE
CONTROL PANEL

FIG. 45 ENGINE CHECK SWITCH AND CAB
AIR JUNCTION BLOCK WIRING

1	PAOZZ	5930014386328	77326	24-405	SWITCH,ROTARY.....	1
2	PAOZZ	5310008094058	96906	MS27183-10	WASHER,FLAT.....	1
3	PAOZZ	5305014815295	64678	23-11164-720	SCREW,CAP,SOCKET HE.....	1
4	PAOZZ	5340013366663	64678	12-09068-006	STRAP,RETAINING.....	1
5	PAOZZ	5365013367656	64678	18-24685-000	SPACER,SLEEVE.....	1

END OF FIGURE

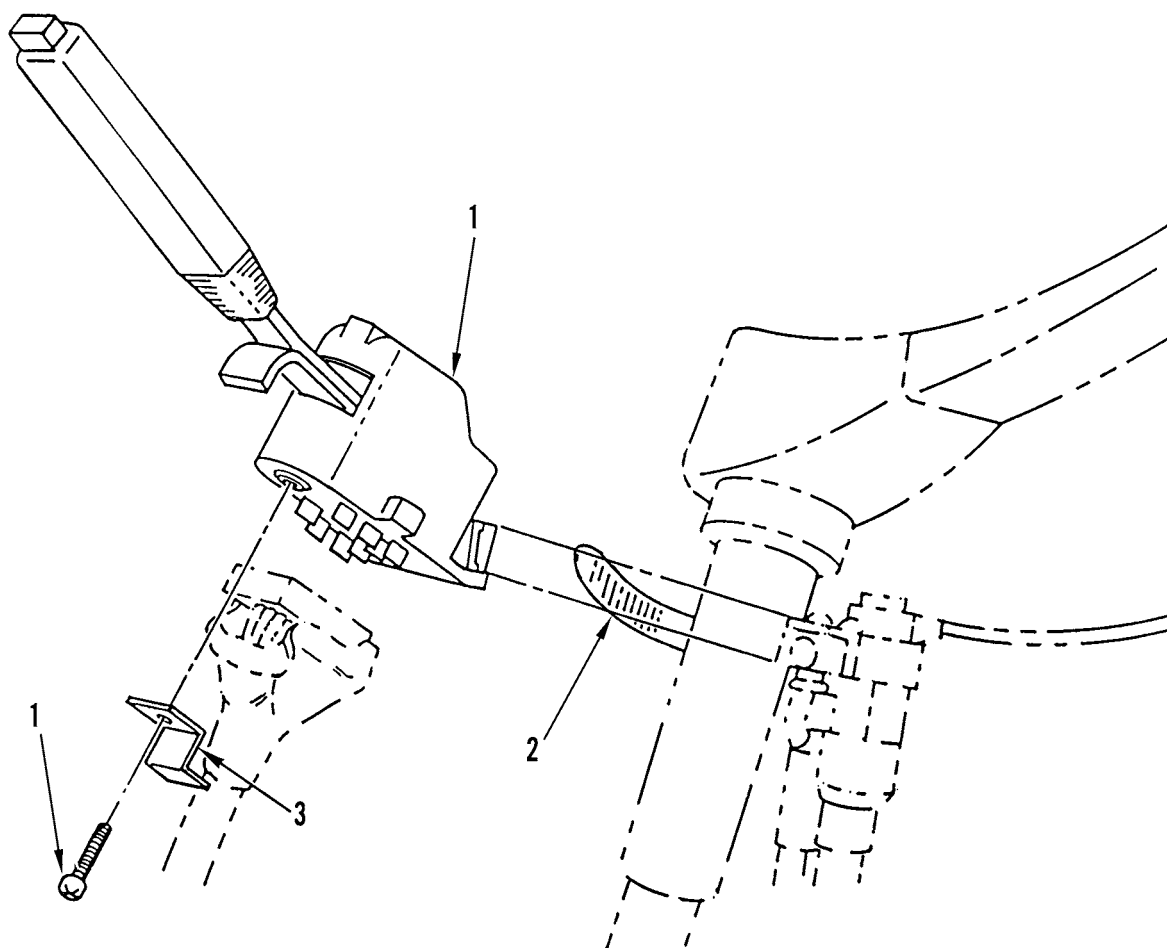

Figure 46. Turn Signal Switch

(1) ITEM NO	(2) SMR CODE	(3) NSN	(4) CAGEC	(5) PART NUMBER	(6) DESCRIPTION AND USABLE ON CODES(UOC)	(7) QTY
					GROUP 0607 INSTRUMENT OR ENGINE CONTROL PANEL	
					FIG. 46 TURN SIGNAL SWITCH	
1	PAOZZ	6220013571883	64678	01-4811-77	CONTROL,DIRECTIONAL.....	1
2	PAOZZ	4730014073710	7Z588	62028	CLAMP,HOSE.....	1
3	PFOZZ	5340013555416	64678	06-19807-000	BRACKET,DOUBLE ANGL.....	1

END OF FIGURE

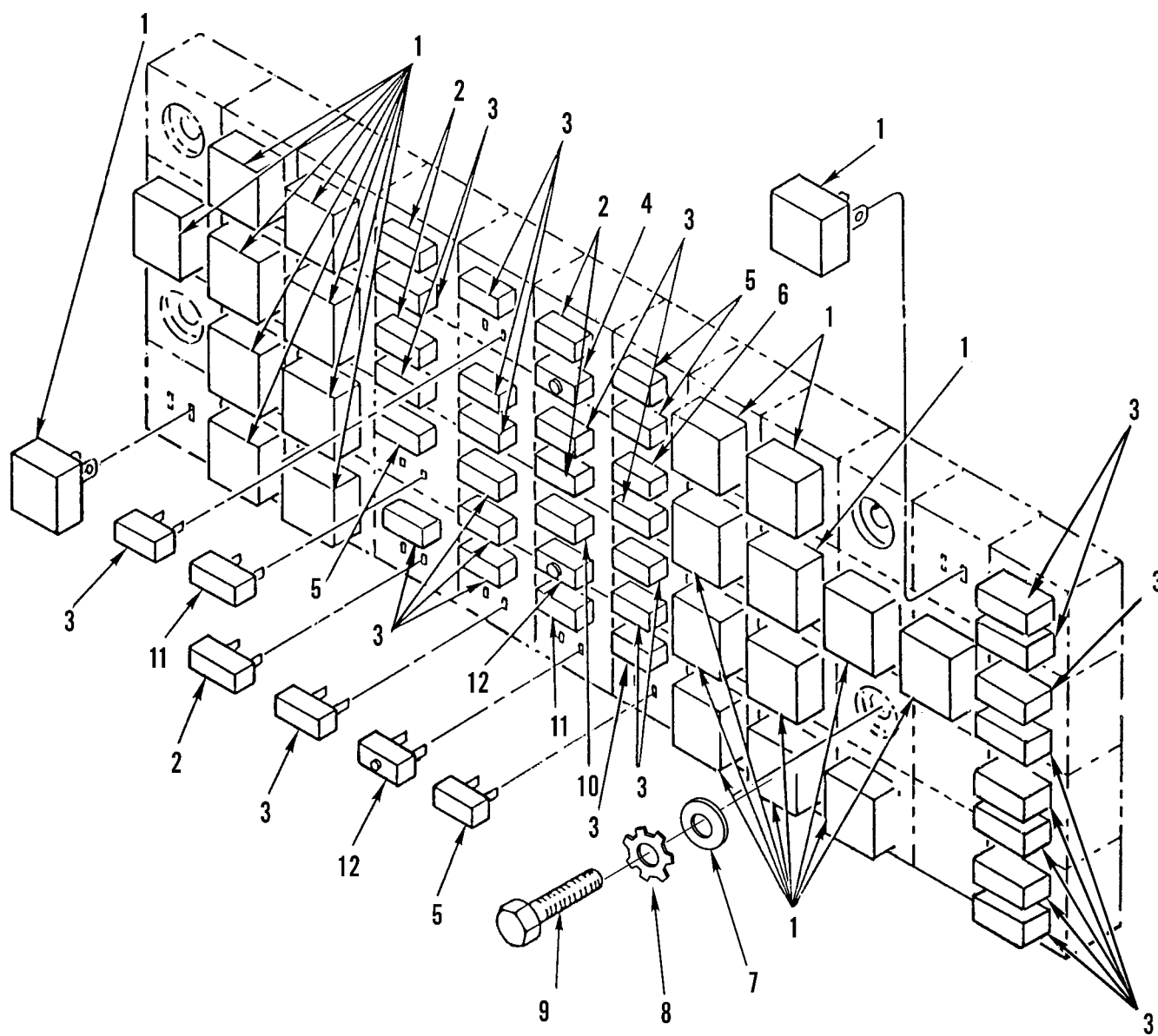

Figure 47. Fuse, Relay, and Circuit Breaker Panel

(1) ITEM NO	(2) SMR CODE	(3) NSN	(4) CAGEC	(5) PART NUMBER	(6) DESCRIPTION AND USABLE ON CODES(UOC)	(7) QTY
GROUP 0608 MISCELLANEOUS ITEMS						
FIG. 47 FUSE, RELAY, AND CIRCUIT BREAKER PANEL						
1	PAOZZ	5945010956280	53867	0332 204 101	RELAY,ELECTROMAGNET 12 VOLT.....	36
2	PAOZZ	5920011496953	58536	AA55569/01-010	FUSE,INCLOSED LINK 25 AMP.....	5
3	PAOZZ	5920011496952	58536	AA55569/01-008	FUSE,INCLOSED LINK 15 AMP.....	21
4	PAOZZ	5925014785959	11873	22315-000	CIRCUIT BREAKER 15 AMP.....	1
5	PAOZZ	5920011235211	58536	AA55569/01-007	FUSE,INCLOSED LINK 10 AMP.....	5
6	PAOZZ	5925014785941	11873	S2A15B0	CIRCUIT BREAKER 12 VOLT,70 AMP.....	1
7	PAOZZ	5310008094058	96906	MS27183-10	WASHER,FLAT.....	8
8	PAOZZ	5310012519276	96906	MS51414-4	WASHER,LOCK.....	4
9	PAOZZ	5306011757558	80204	B1821BH025C075L	BOLT,MACHINE.....	8
10	PAOZZ	5920010850825	58536	AA55569/01-009	FUSE,INCLOSED LINK 20 AMP.....	1
11	PAOZZ	5920011886294	58536	AA55569/01-011	FUSE,INCLOSED LINK 30 AMP.....	3
12	PAOZZ	5925013361734	11873	17425-4E09F3	CIRCUIT BREAKER 25 AMP.....	2

END OF FIGURE

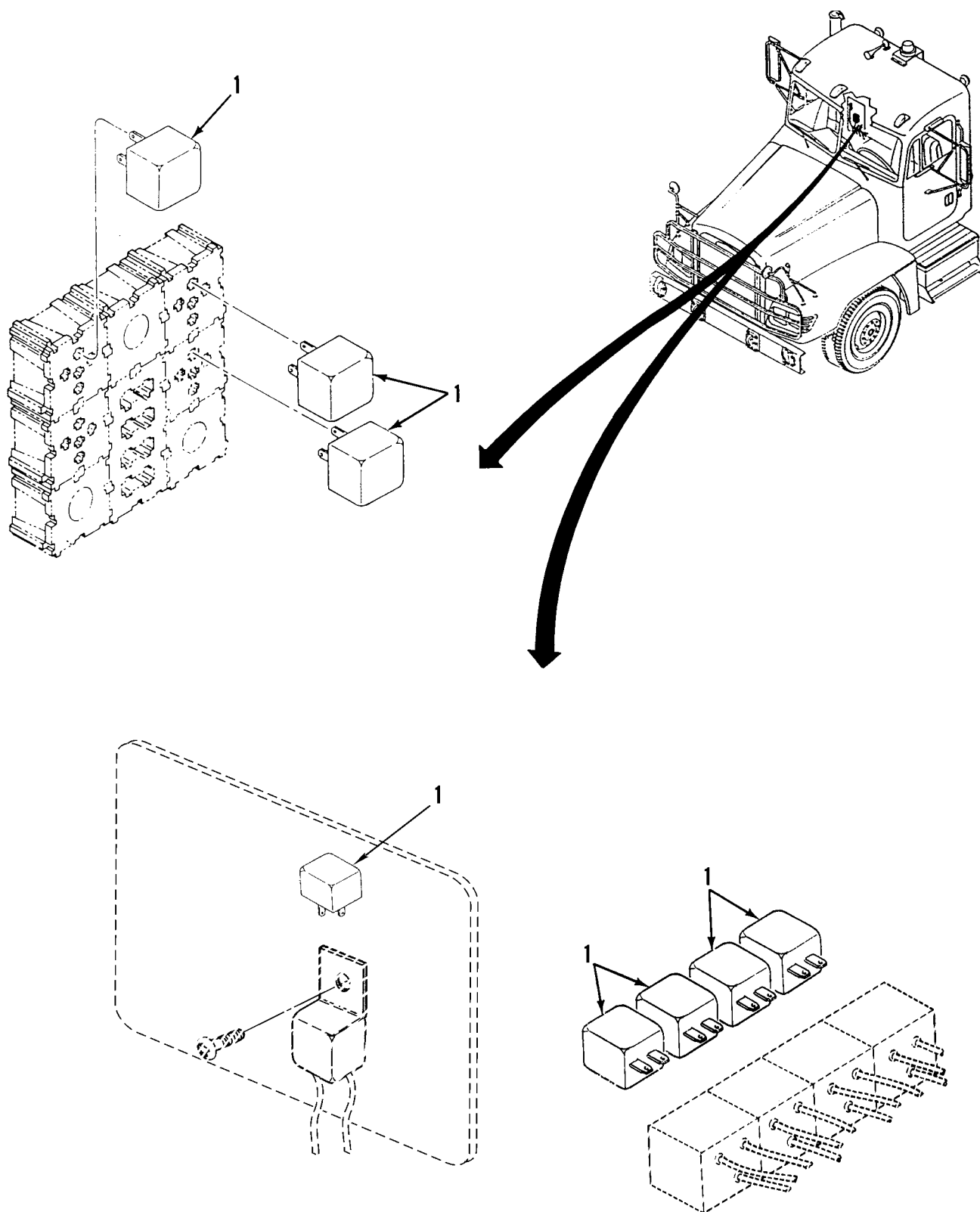

Figure 48. ABS ECU Harness Fuses, Relays, and Circuit Breakers

(1)	(2)	(3)	(4)	(5)	(6)	(7)
ITEM	SMR			PART		
NO	CODE	NSN	CAGEC	NUMBER	DESCRIPTION AND USABLE ON CODES(UOC)	QTY
					GROUP 0608 MISCELLANEOUS ITEMS	
					FIG. 48 ABS ECU HARNESS FUSES, RELAYS, AND CIRCUIT BREAKERS	
1	PAOZZ	5945010956280	53867	0332 204 101	RELAY,ELECTROMAGNET 12 VOLT.....	8
					END OF FIGURE	

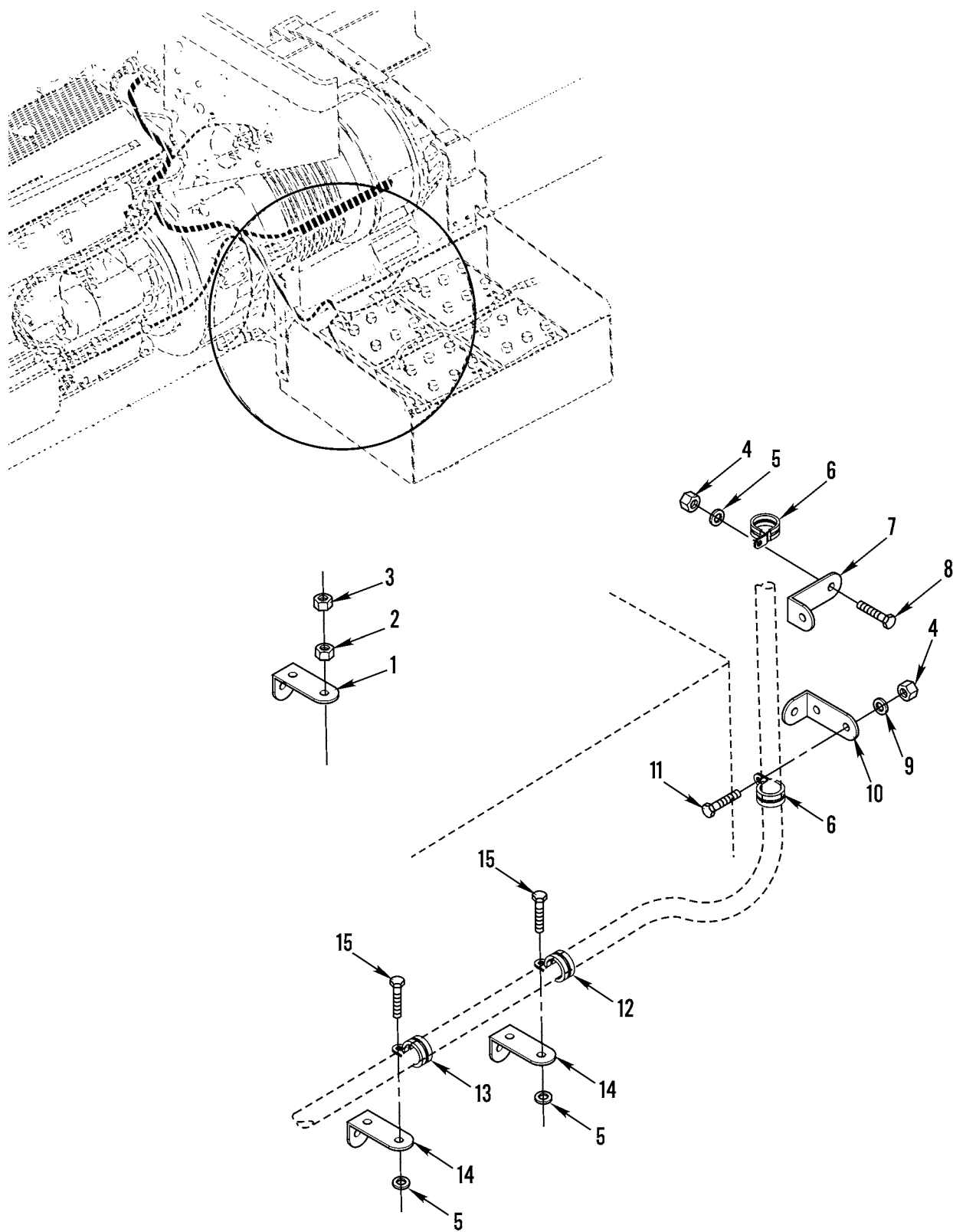
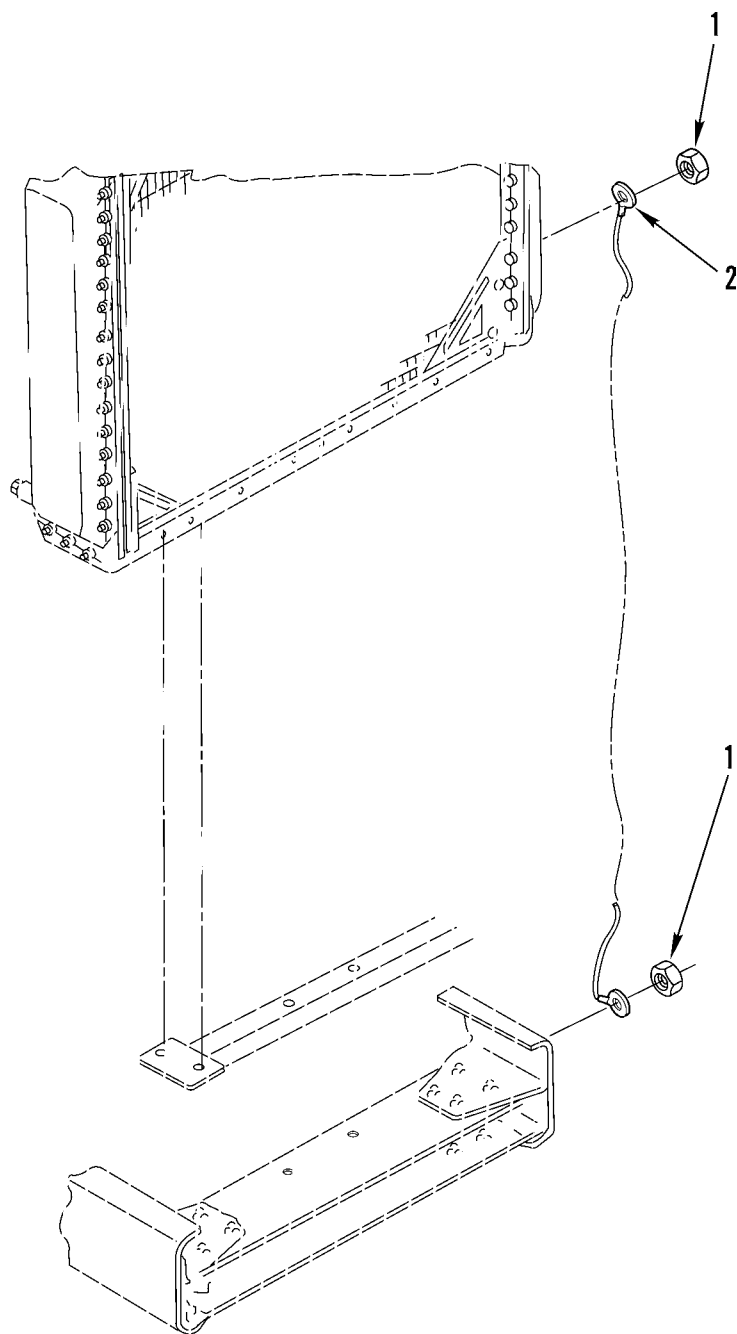
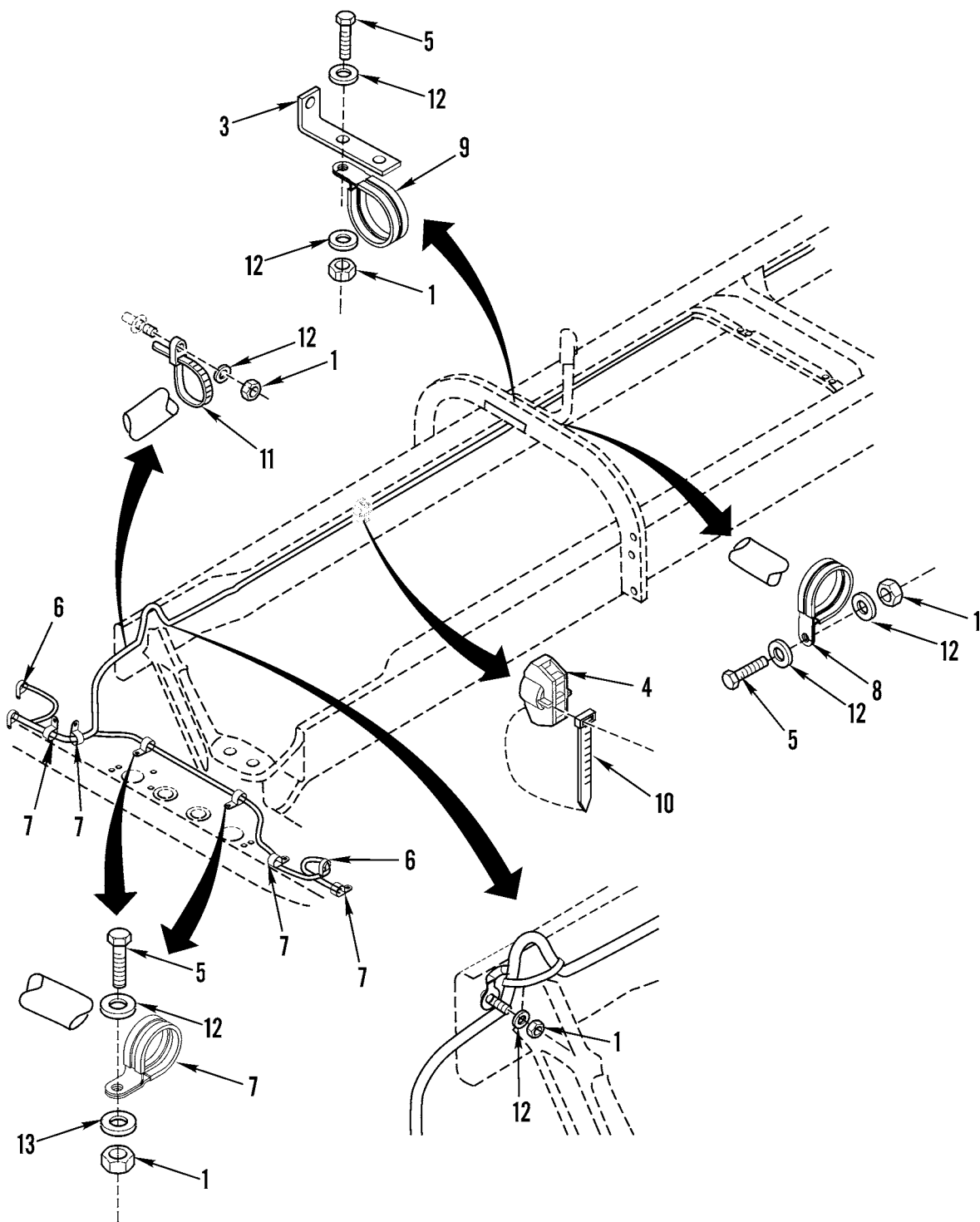

Figure 49. Battery Cables Mounting Hardware

(1) ITEM NO	(2) SMR CODE	(3) NSN	(4) CAGEC	(5) PART NUMBER	(6) DESCRIPTION AND USABLE ON CODES(UOC)	(7) QTY
GROUP 0608 MISCELLANEOUS ITEMS						
FIG. 49 BATTERY CABLES MOUNTING HARDWARE						
1	PAOZZ	5340014818399	64678	23-09130-012	BRACKET,ANGLE.....	2
2	PAOZZ	5310015387832	64678	23-09339-510	NUT,PLAIN,HEXAGON 1/2-13 X .448....	1
3	PAOZZ	5310002256993	81349	M45913/1-8CG5C	NUT,SELF-LOCKING,HE 1/2-13.....	2
4	PAOZZ	5310000881251	81349	M45913/1-4CG5C	NUT,SELF-LOCKING,HE.....	4
5	PAOZZ	5310000806004	96906	MS27183-14	WASHER,FLAT.....	3
6	PAOZZ	5340008785257	96906	SAE-AS21919WCF-2 4	CLAMP,LOOP.....	2
7	PAOZZ	5340013338889	64678	23-09130-001	BRACKET,ANGLE.....	1
8	PAOZZ	5305012104595	97403	13222E0109	SCREW,ROLLER ASSEMB.....	1
9	PAOZZ	5310008094058	96906	MS27183-10	WASHER,FLAT.....	8
10	PAOZZ	5340015094399	64678	23-09130-025	BRACKET,ANGLE.....	1
11	PAOZZ	5305002253843	80204	B1821BH025C100N	SCREW,CAP,HEXAGON H.....	4
12	PAOZZ	5340014390816	64678	23-09528-076	CLAMP,LOOP.....	1
13	PAOZZ	5340013487014	18076	S464-G20	CLAMP,LOOP.....	1
14	PFOZZ	5340013284367	64678	23-09130-000	BRACKET,ANGLE.....	2
15	PAOZZ	5305015393581	64678	23-09437-125	SCREW,CAP,HEXAGON H 3/8-24 X 1.25".	2

END OF FIGURE

**Figure 50. Chassis Wiring Harness Mounting Hardware (Sheet 1 of 3)**

**Figure 50. Chassis Wiring Harness Mounting Hardware (Sheet 2 of 3)**

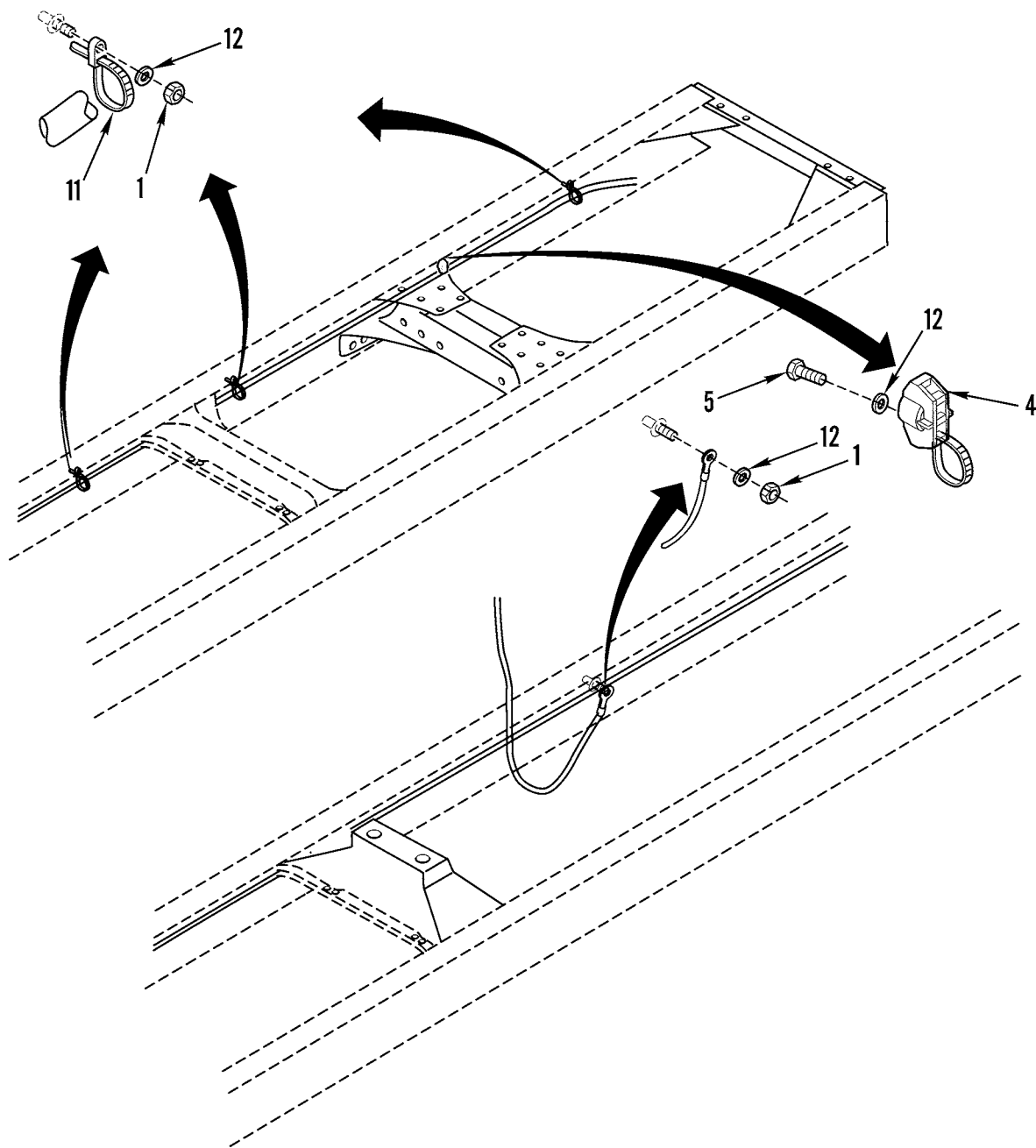
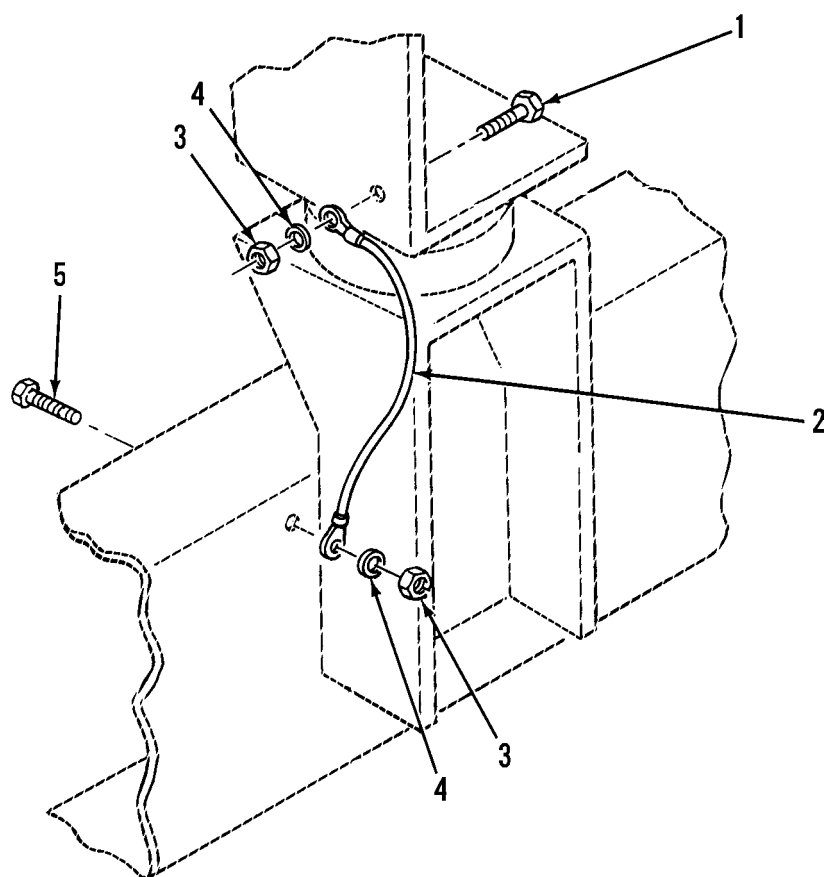

Figure 50. Chassis Wiring Harness Mounting Hardware (Sheet 3 of 3)

(1) ITEM NO	(2) SMR CODE	(3) NSN	(4) CAGEC	(5) PART NUMBER	(6) DESCRIPTION AND USABLE ON CODES(UOC)	(7) QTY
GROUP 0608 MISCELLANEOUS ITEMS						
FIG. 50 CHASSIS WIRING HARNESS MOUNTING HARDWARE						
1	PAOZZ	5310000881251	81349	M45913/1-4CG5C	NUT, SELF-LOCKING, HE.....	2
2	PAOZZ	5999013383808	64678	A06-09664-003	STRIP, ELECTRICAL GR.....	1
3	PAOZZ	5340013319466	64678	06-09782-000	BRACKET, ANGLE.....	1
					UOC:ALJ	
4	PAOZZ	5975015149329	64678	12-15612-001	MOUNTING BASE, TIEDO.....	2
					UOC:ALJ	
5	PAOZZ	5305002253843	80204	B1821BH025C100N	SCREW, CAP, HEXAGON H.....	4
6	PAOZZ	5340006164018	01276	900729-1	CLAMP, LOOP.....	2
					UOC:ALJ	
7	PAOZZ	5340012530128	01276	900729-24	CLAMP, LOOP.....	4
					UOC:ALJ	
8	PAOZZ	5340015190683	64678	23-09528-087	CLAMP, LOOP.....	1
					UOC:ALJ	
9	PAOZZ	5340015189753	64678	23-09528-092	CLAMP, LOOP.....	1
					UOC:ALJ	
10	PAOZZ	5975009441499	81343	MS3368-1-9A	STRAP, TIEDOWN, ELECT.....	4
					UOC:ALJ	
11	PFOZZ	5975001563253	81343	MS3367-2-9	STRAP, TIEDOWN, ELECT.....	1
12	XDOZZ		64678	23-10900-025	WASHER, FLAT.....	7
13	XDOZZ		64678	23-10900-025	WASHER, FLAT.....	7

END OF FIGURE

**Figure 51. Cab To Frame Grounding Wire**

(1)	(2)	(3)	(4)	(5)	(6)	(7)
ITEM	SMR			PART		
NO	CODE	NSN	CAGEC	NUMBER	DESCRIPTION AND USABLE ON CODES(UOC)	QTY

GROUP 0608 MISCELLANEOUS ITEMS

FIG. 51 CAB TO FRAME GROUNDING WIRE

1	PAOZZ	5305011373938	96906	MS51871-3	SCREW,TAPPING.....	1
2	PAOZZ	6150013366489	64678	A06-09547-005	LEAD,ELECTRICAL.....	1
3	PAOZZ	5310000881251	81349	M45913/1-4CG5C	NUT,SELF-LOCKING,HE.....	1
4	PAOZZ	5310008094058	96906	MS27183-10	WASHER,FLAT.....	2
5	PAOZZ	5305002253843	80204	B1821BH025C100N	SCREW,CAP,HEXAGON H.....	1

END OF FIGURE

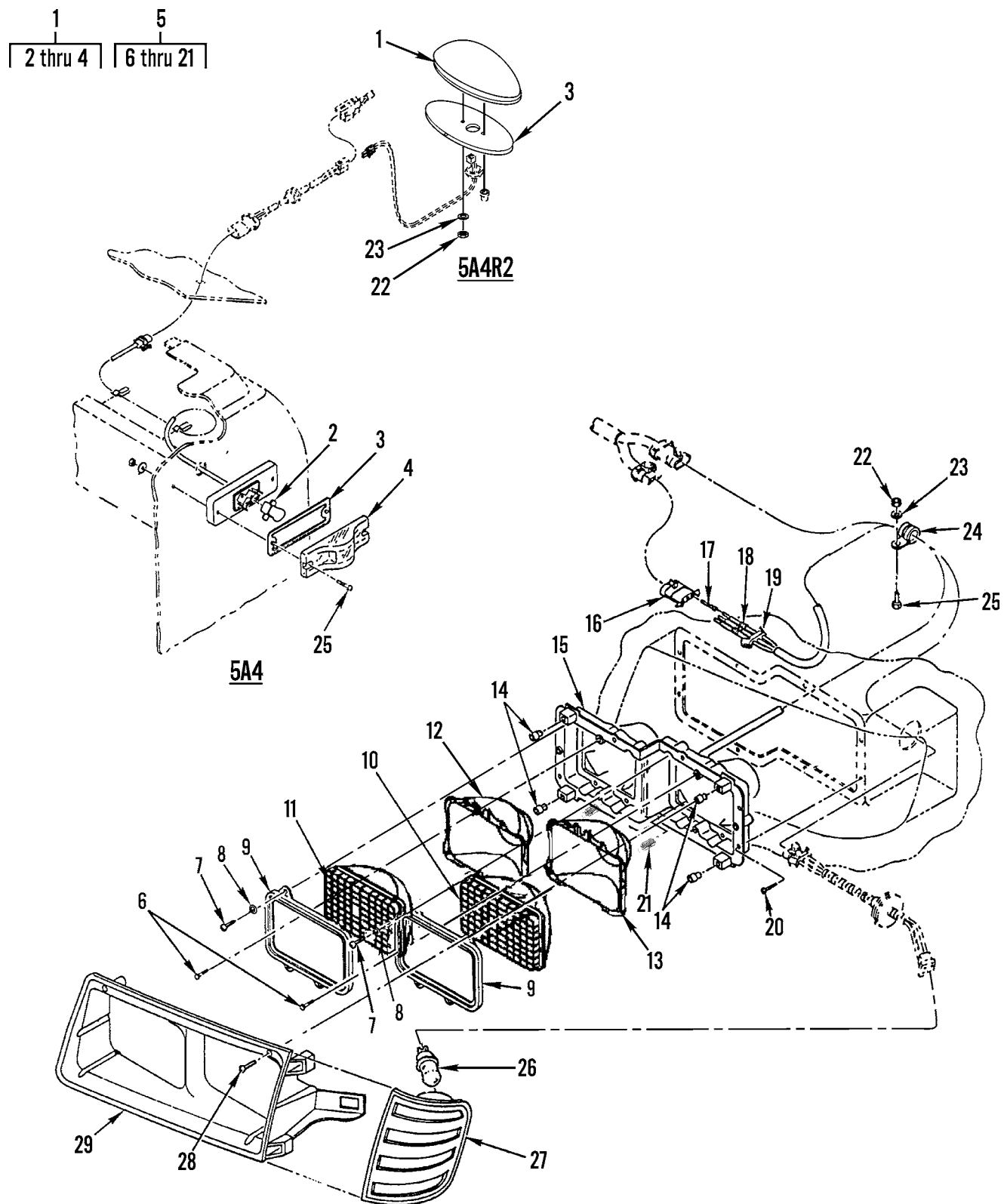

Figure 52. Headlamp and Turn Signal

(1) ITEM NO	(2) SMR CODE	(3) NSN	(4) CAGEC	(5) PART NUMBER	(6) DESCRIPTION AND USABLE ON CODES(UOC)	(7) QTY
GROUP 0609 LIGHTS						
FIG. 52 HEADLAMP AND TURN SIGNAL						
1	PAOZZ	6220014813742	64678	9700 005	DIRECTIONAL LIGHT,V..... UOC:U2B	2
1	PAOZZ	6220015147024	64678	A06-38814-000	DIRECTIONAL LIGHT,V..... UOC:ALJ	2
2	XDOZZ		08108	3157	.LAMP, INCANDESCENT.....	1
3	PAOZZ		64678	TL/97085	.GASKET..... UOC:ALJ	2
3	PAOZZ	5330015233409	64678	GNI/9700G1	.GASKET..... UOC:U2B	1
4	PAOZZ	6220015237685	64678	GNI/9700L	.LENS, LIGHT..... UOC:U2B	1
5	PAOOO	6220013579487	64678	A06-15605-007	HEADLIGHT RH. SIDE.....	1
5	PAOOO	6220013389504	64678	A06-15605-006	HEADLIGHT LH. SIDE.....	1
6	PAOZZ	5305013598904	81834	23-0136-11	.SCREW, TAPPING.....	4
7	PAOZZ	5305013586668	81834	23-0133-38	.SCREW, TAPPING.....	8
8	PAOZZ	5310008094058	96906	MS27183-10	.WASHER, FLAT.....	16
9	PAOZZ	6220013573672	75175	42127-001	.RETAINER, LENS.....	2
10	PAOZZ	6240013413770	62607	H4656LL	.LAMP, INCANDESCENT LOW BEAM.....	1
11	PAOZZ	6240012032106	08805	H4651	.LAMP, INCANDESCENT HI BEAM.....	1
12	PAOZZ	6220015147016	81834	22-1412-03	.HOUSING, LIGHT RIGHT HAND SIDE.....	1
12	PAOZZ	6220015147001	81834	22-1412-04	.HOUSING, LIGHT LEFT HAND SIDE.....	1
13	PAOZZ	6220015146996	81834	22-1412-02	.HOUSING, LIGHT RIGHT HAND SIDE.....	1
13	PAOZZ	6220015147014	81834	22-1412-01	.HOUSING, LIGHT LEFT HAND SIDE.....	1
14	XDOZZ		02768	212-180602-13	.GROMMET, PLASTIC.....	4
15	XDOZZ		81834	01-6496-74	.BUCKET, HDLAMP, DUAL.....	1
16	PFOZZ	5935015176221	77060	12124685	.CONNECTOR ASSEMBLY,.....	1
17	PAOZZ	5999013370088	77060	1206 4735	.CONTACT, ELECTRICAL.....	3
18	PAOZZ	5930013365334	77060	12052387	.BOOT, DUST AND MOIST.....	3
19	PAOZZ	5970013441070	77060	1204 5699	.INSULATOR ASSEMBLY.....	2
20	PAOZZ	5305013332822	93907	224-60610	.SCREW, TAPPING.....	16
21	PFOZZ	5340015152883	81834	24 9901 26	.CLIP, SPRING TENSION.....	2
22	PAOZZ	5310014789014	64678	23-11488-110	NUT, SELF-LOCKING, AS.....	4
23	PAOZZ	5310014788676	64678	23-10900-010	WASHER, FLAT.....	4
24	PAOZZ	5340006649056	96906	MS21919WG6	CLAMP, LOOP.....	1
25	XDOZZ		64678	23-11609-714	SCREW..... UOC:U2B	4
26	PAOZZ	6240008891799	08108	1157	LAMP, INCANDESCENT.....	1
27	PAOZZ	6220013395102	64678	A06-17139-000	DIRECTIONAL LIGHT,V LEFT HAND SIDE.	1
27	PAOZZ	6220013382055	64678	A06-17139-001	DIRECTIONAL LIGHT,V RIGHT HAND SIDE	1
28	XDOZZ		64678	23-11623-710	SCREW.....	8
29	PFOZZ	2590013386044	64678	06-18126-000	MOLDING, METAL LEFT.....	1
29	PFOZZ	6220013385928	64678	06-18126-001	HOUSING, LIGHT RIGHT.....	1

END OF FIGURE

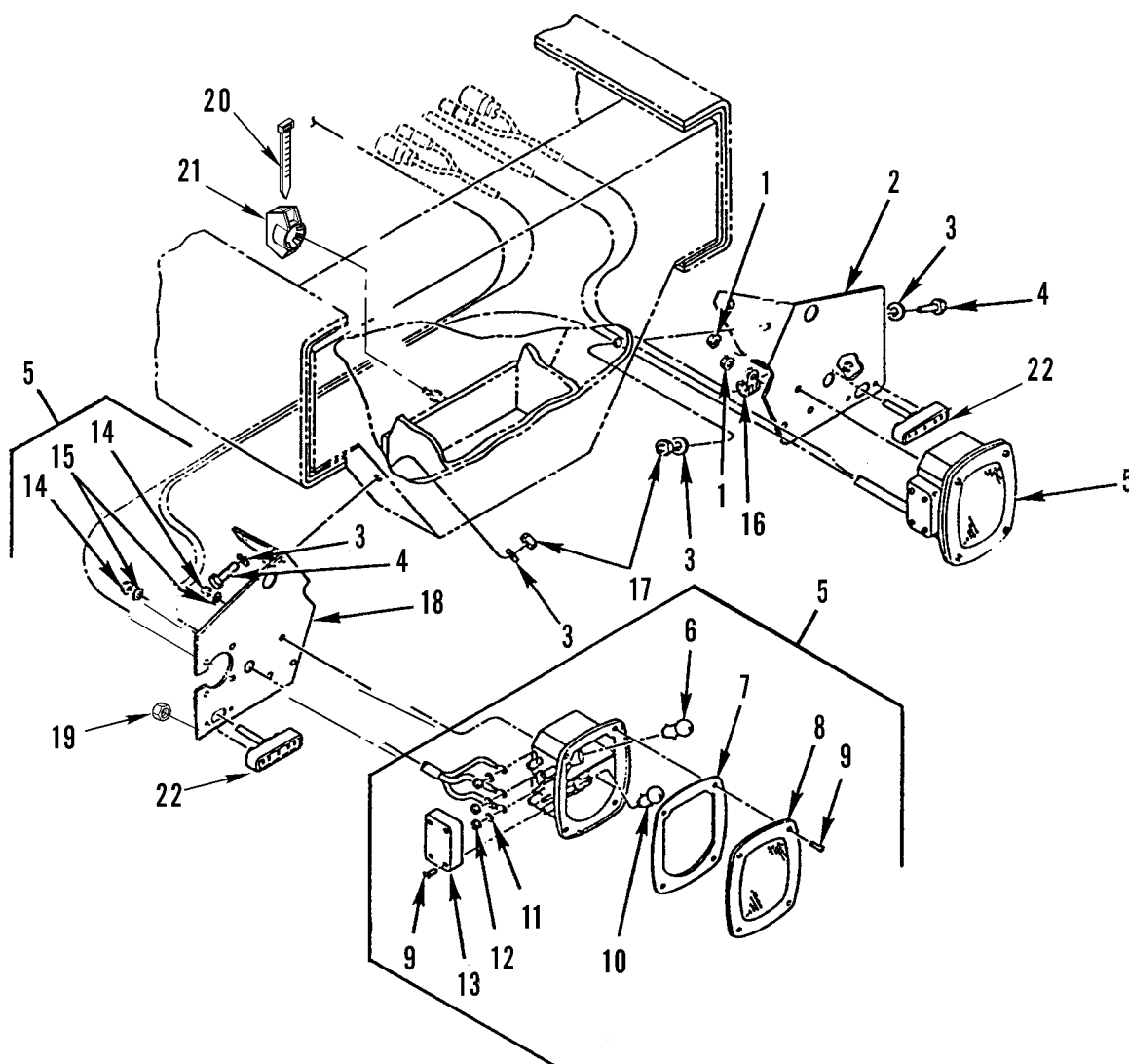

Figure 53. Taillights (Sheet 1 of 2)

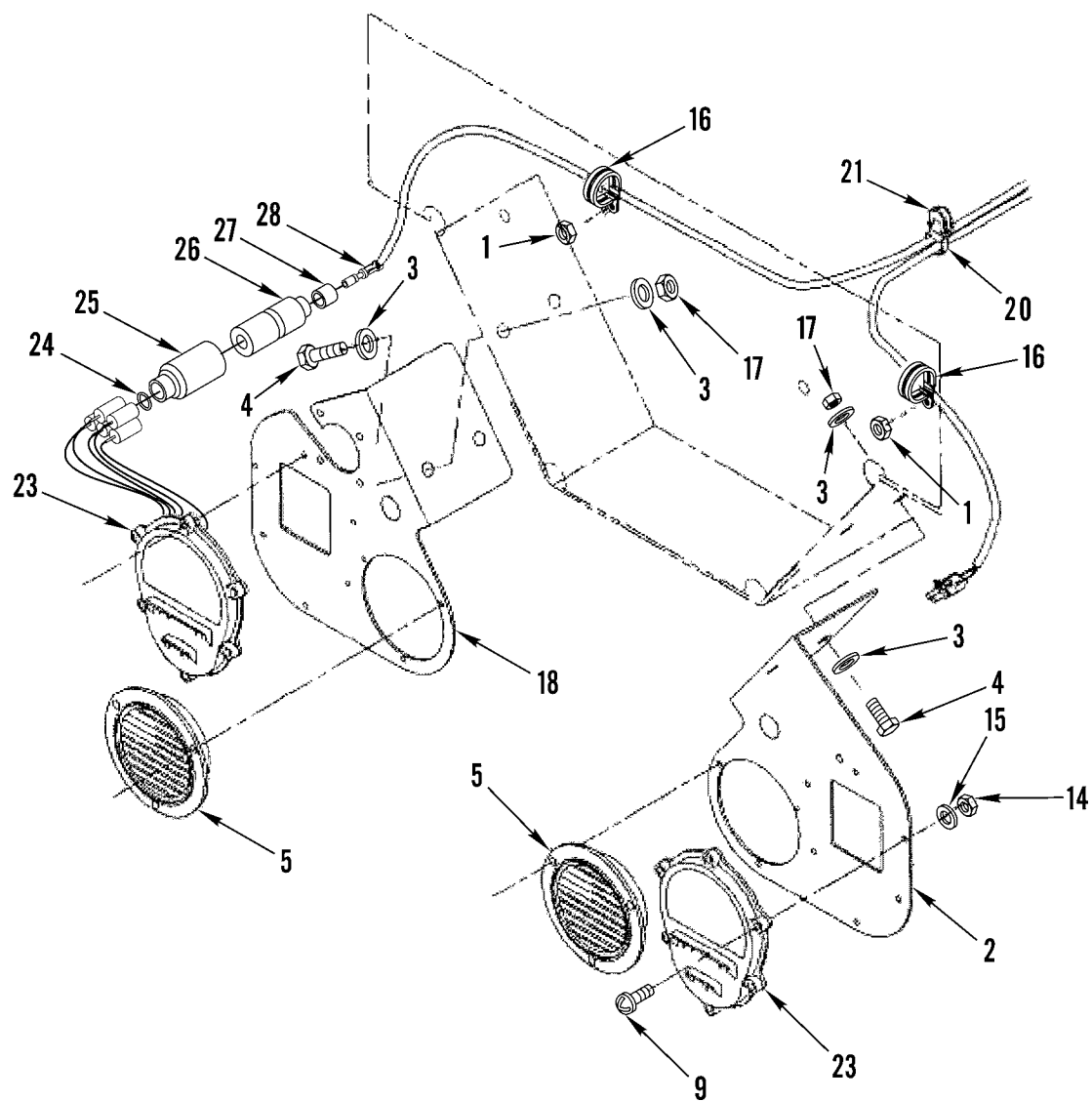

Figure 53. Taillights (Sheet 2 of 2)

(1)	(2)	(3)	(4)	(5)	(6)	(7)
ITEM	SMR			PART		
NO	CODE	NSN	CAGEC	NUMBER	DESCRIPTION AND USABLE ON CODES(UOC)	QTY
GROUP 0609 LIGHTS						
FIG. 53 TAILLIGHTS						
1	PAOZZ	5310013336436	64678	23-10340-125	NUT,SELF-LOCKING,AS.....	10
					UOC:U2B	
1	PAOZZ	5310000881251	81349	M45913/1-4CG5C	NUT,SELF-LOCKING,HE.....	1
					UOC:ALJ	
2	PFOZZ	5340013371032	64678	06-18087-001	BRACKET,ANGLE.....	1
					UOC:U2B	
2	PFOZZ	5340015136957	64678	06-38986-001	BRACKET,ANGLE.....	1
					UOC:ALJ	
3	PAOZZ	5310008093079	96906	MS27183-19	WASHER,FLAT.....	8
4	PAOZZ	5305000712069	80204	B1821BH050C150N	SCREW,CAP,HEXAGON H.....	4
5	PAOZZ	6220015147021	64678	06-39089-000	LIGHT,BACKUP.....	2
					UOC:ALJ	
5	PAOOO	6220014408056	64678	681 544 04 03	LAMP UNIT,VEHICULAR LEFT HAND SIDE.	1
					UOC:U2B	
5	PAOOO	6220014408065	81834	01-5377-71	LAMP UNIT,VEHICULAR RIGHT HAND SIDE	1
					UOC:U2B	
6	PAOZZ	6240009247526	08806	1156	.LAMP,INCANDESCENT.....	1
					UOC:U2B	
7	PAOZZ	5330011545214	34623	5731684	.GASKET.....	1
					UOC:U2B	
8	PAOZZ	6220010952616	12662	445-25	.LENS,LIGHT.....	1
					UOC:U2B	
9	XDOZZ		81834	23-0133-36	.SCREW,TAPPING.....	4
					UOC:U2B	
9	PAOZZ	5305015153154	64678	23-11160-710	.SCREW,MACHINE.....	18
					UOC:ALJ	
10	PAOZZ	6240008891799	08108	1157	.LAMP,INCANDESCENT.....	1
					UOC:U2B	
11	XDOZZ		81834	23-0172-02	.LOCKWASHER.....	4
					UOC:U2B	
12	PAOZA	5310006771637	17446	TLN1000L3	.NUT,SELF-LOCKING,AS.....	7
					UOC:U2B	
13	XDOZZ		81834	10-7103-03	.COVER,SIDE.....	1
					UOC:U2B	
14	XDOZZ		81834	23-0106-06	.NUT,HEX.....	3
					UOC:U2B	
14	PAOZZ	5310013294045	64678	23-09336-005	.NUT,SELF-LOCKING,CL.....	18
					UOC:ALJ	
15	XDOZZ		81834	23-0171-02	.LOCKWASHER.....	3
					UOC:U2B	
15	PAOZZ	5310000145850	96906	MS27183-42	.WASHER,FLAT.....	18
					UOC:ALJ	
16	PAOZZ	4730015209750	64678	23-09528-074	CLAMP,HOSE.....	2
					UOC:ALJ	
16	PAOZZ	5340014818194	64678	23-12231-003	BRACKET,ANGLE.....	2
					UOC:U2B	
17	PAOZZ	5310002256993	81349	M45913/1-8CG5C	NUT,SELF-LOCKING,HE.....	4
18	PFOZZ	5340013365414	64678	06-18087-000	BRACKET,ANGLE.....	1

(1) ITEM NO	(2) SMR CODE	(3) NSN	(4) CAGEC	(5) PART NUMBER	(6) DESCRIPTION AND USABLE ON CODES(UOC)	(7) QTY
18	PFOZZ	5340015136947	64678	06-38986-000	UOC:U2B BRACKET,ANGLE.....	1
19	PAOZZ	5310011263664	64678	23-10340-108	UOC:ALJ NUT,PLAIN,ASSEMBLED.....	4
20	PAOZZ	5975009441499	81343	MS3368-1-9A	UOC:U2B STRAP,TIEDOWN,ELECT.....	7
21	PAOZZ	5975015149329	64678	12-15612-001	MOUNTING BASE,TIEDO.....	2
22	PAOZA	6220010885915	5A910	12258212	TAILLIGHT ASSY,BLAC.....	2
23	PAOZZ	6220014829850	13548	07240	UOC:U2B STOP LIGHT,VEHICULA.....	2
24	PFOZZ	5310008094058	96906	MS27183-10	UOC:ALJ WASHER,FLAT.....	2
25	PAOZZ	5975012304370	5A910	8338566	UOC:ALJ CABLE NIPPLE,ELECTR.....	2
26	PAOZZ	5935008338561	19207	8338561	UOC:ALJ SHELL,ELECTRICAL CO.....	2
27	PAOZZ	5970008338562	19207	8338562	UOC:ALJ INSULATOR,BUSHING.....	2
28	PAOZZ	5940003996676	19207	8338564	UOC:ALJ TERMINAL SET,QUICK.....	5

END OF FIGURE

9
|
10 thru 11

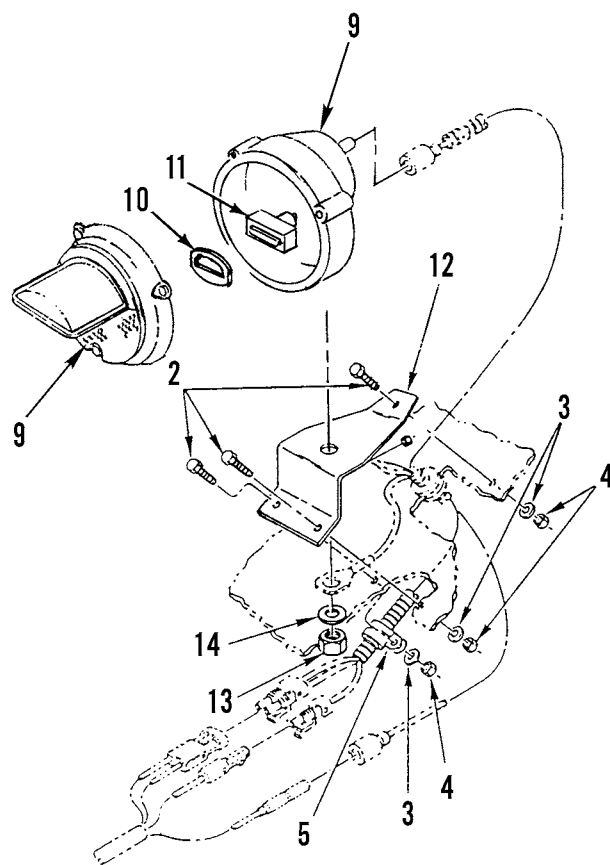
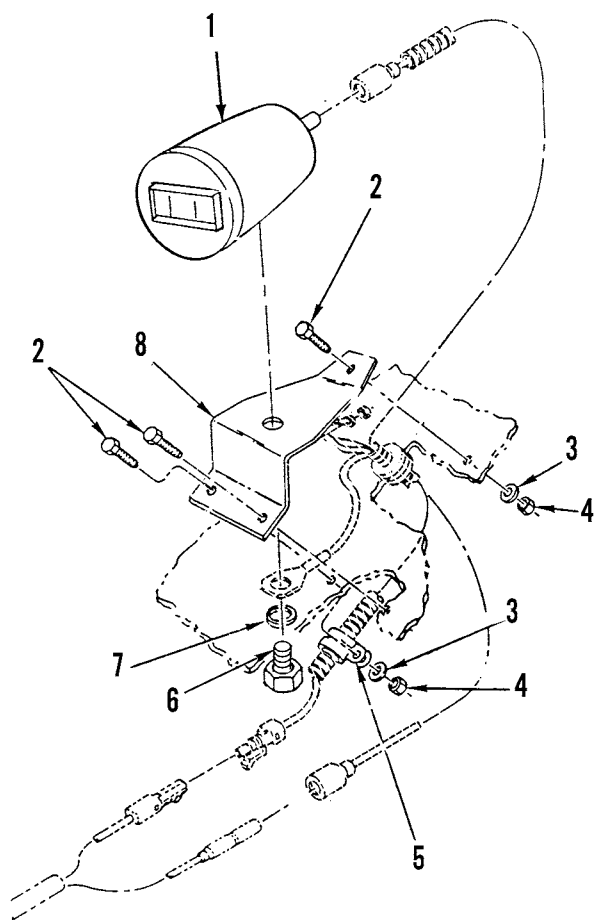

Figure 54. Blackout and Marker Lights

(1)	(2)	(3)	(4)	(5)	(6)	(7)
ITEM	SMR			PART		
NO	CODE	NSN	CAGEC	NUMBER	DESCRIPTION AND USABLE ON CODES(UOC)	QTY

GROUP 0609 LIGHTS

FIG. 54 BLACKOUT AND MARKER LIGHTS

1	PAOZZ	6220014113686	5A910	AC-12261	LIGHT, BLACKOUT R.H.....	2
2	PAOZZ	5305002253843	80204	B1821BH025C100N	SCREW, CAP, HEXAGON H.....	9
3	PAOZZ	5310008094058	96906	MS27183-10	WASHER, FLAT.....	9
4	PAOZZ	5310000881251	81349	M45913/1-4CG5C	NUT, SELF-LOCKING, HE.....	9
5	PAOZZ	5340006164018	01276	900729-1	CLAMP, LOOP.....	2
6	PAOZZ	5305014113449	64678	23-10745-050	SCREW, CAP, HEXAGON H.....	2
7	PAOZZ	5310009746623	80205	MS35338-140	WASHER, LOCK.....	2
8	PFOZZ	5340014107065	64678	06-20072-001	BRACKET, MOUNTING.....	1
9	PAOZZ	6220014463528	5A910	12360910-3-383G	HEADLIGHT.....	1
10	PAOZA	5330014464690	19207	12468576	.GASKET.....	1
11	PAOZZ	6220014459920	19207	12468578-1	.LIGHT, BLACKOUT.....	1
12	PFOZZ	5340014113823	64678	06-20072-000	BRACKET, MOUNTING.....	2
13	PAOZZ	5310007320558	96906	MS51967-8	NUT, PLAIN, HEXAGON.....	1
14	PAOZZ	5310000045033	26916	004-003005-055	WASHER, LOCK.....	1

END OF FIGURE

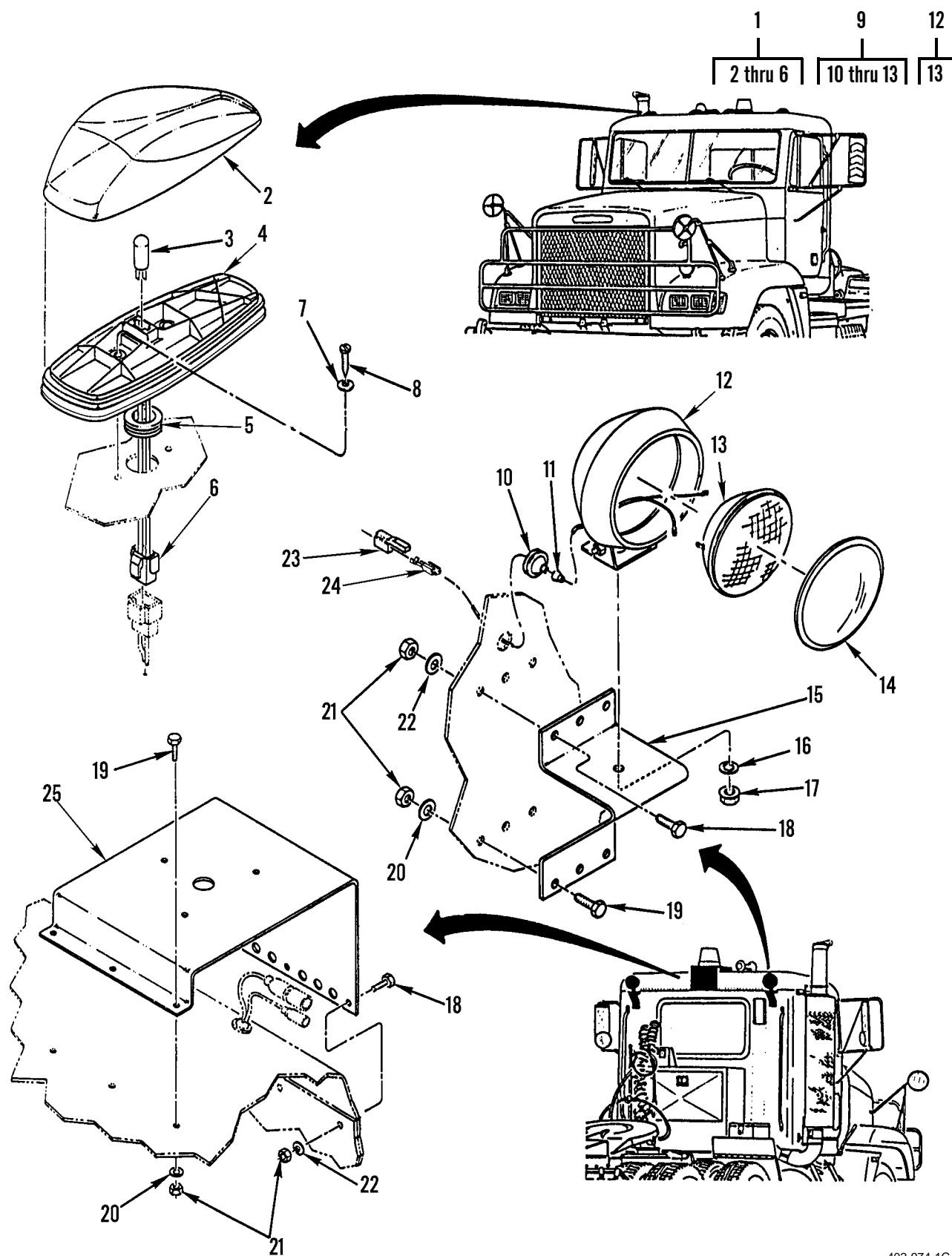

Figure 55. Clearance Light, Utility Light and Beacon Bracket (Sheet 1 of 2)

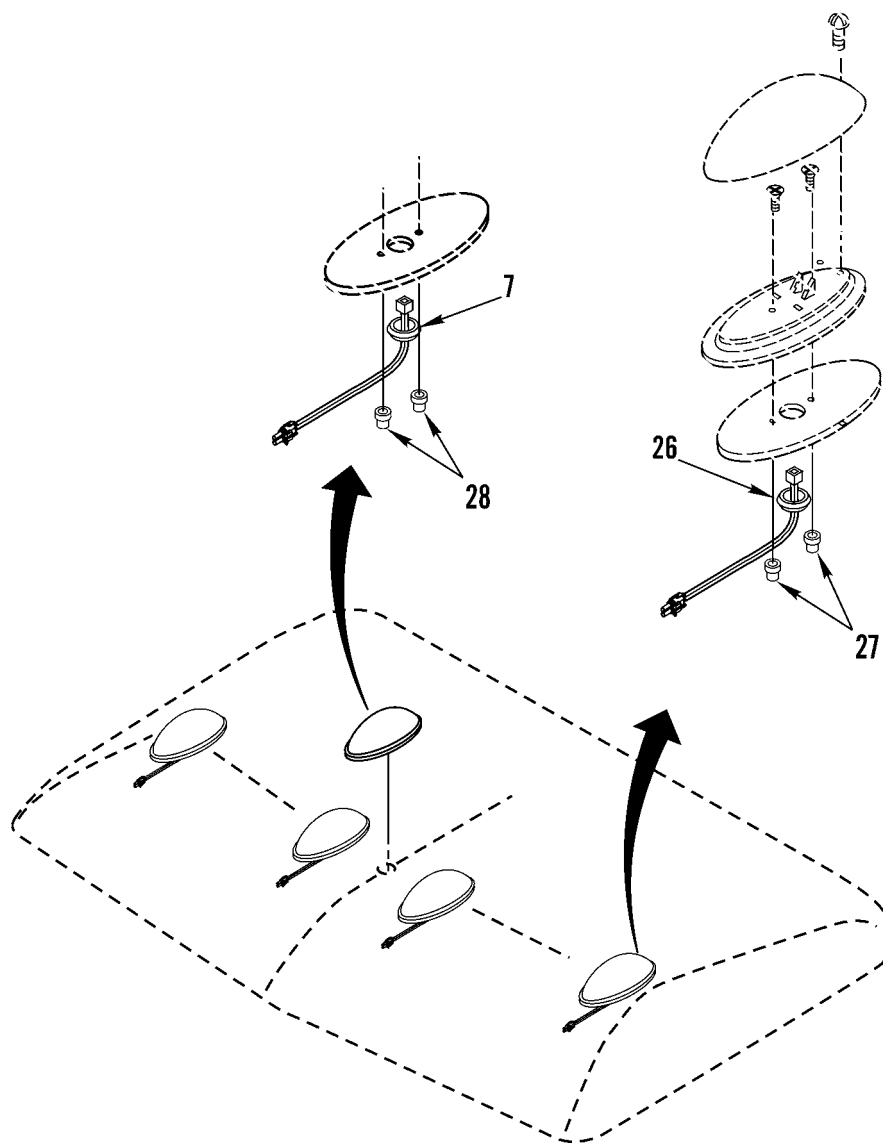

Figure 55. Clearance Light, Utility Light and Beacon Bracket (Sheet 2 of 2)

(1)	(2)	(3)	(4)	(5)	(6)	(7)
ITEM	SMR			PART		
NO	CODE	NSN	CAGEC	NUMBER	DESCRIPTION AND USABLE ON CODES(UOC)	QTY
GROUP 0609 LIGHTS						
FIG. 55 CLEARANCE LIGHT, UTILITY LIGHT AND BEACON BRACKET						
1	PAOOO	6220013396015	64678	A06-14973-000	LAMP UNIT,VEHICULAR.....	5
					UOC:U2B	
1	PAOZZ	6220015208799	64678	A06-36925-000	LAMP UNIT,VEHICULAR.....	5
					UOC:ALJ	
2	PAOZZ	6220013391193	64678	GRO/92183	.LENS,LIGHT.....	1
					UOC:U2B	
2	PAOZZ		64678	TL/26751Y	.LENS.....	1
					UOC:ALJ	
3	PAOZZ	6240001444693	08108	168	.LAMP,INCANDESCENT.....	1
					UOC:U2B	
3	PAOZZ		55242	GE/67	.BULB ROOF MARKER LAMP BULB.....	1
					UOC:ALJ	
4	PAOZZ	5330015389667	81834	61-2080-02	.GASKET.....	1
					UOC:U2B	
4	PAOZZ	5330015415348	64678	TL/97077	.GASKET ROOF MARKER LAMP GASKET....	1
					UOC:ALJ	
5	PAOZZ	5325002766056	70485	2566	.GROMMET,NONMETALLIC CENTER CLEARANCE LIGHT.....	1
6	XDOZZ		77060	12015199	.PLUG,CONNECTOR,ELEC.....	1
7	PAOZZ	5310000145850	96906	MS27183-42	WASHER,FLAT.....	2
					UOC:U2B	
8	XDOZZ		64678	23-11610-710	SCREW,MACHINE CROSS.....	2
					UOC:U2B	
9	PAOZZ	6220013385773	64678	A06-18260-000	LIGHT,UTILITY,VEHIC.....	2
10	PAOZZ	5325013344808	64678	23-11185-000	.GROMMET,NONMETALLIC.....	1
11	XDOZZ		98688	2486 7022	.GROMMET,NONMETALLIC.....	1
12	PAOZZ	6220012243042	81834	64931-5	.HEADLIGHT.....	1
13	PAOZZ	6240008362079	70418	27035	.LAMP,INCANDESCENT.....	1
14	PAOZZ	6220013389050	13548	99120C	LENS,LIGHT.....	2
15	PFOZZ	5340013366447	64678	E06-13353-000	BRACKET,MULTIPLE AN.....	2
					UOC:U2B	
16	PAOZZ	5310005503503	96906	MS35335-36	WASHER,LOCK.....	2
17	PAOZZ	5310011511036	45152	115307A	NUT,SELF-LOCKING,EX.....	2
18	PAOZZ	5305002253843	80204	B1821BH025C100N	SCREW,CAP,HEXAGON H.....	9
19	PAOZZ	5305000680502	77260	H7756	SCREW,CAP,HEXAGON H.....	9
20	PAOZZ	5310013545785	64678	23-9426-203	WASHER,FLAT.....	9
21	PAOZZ	5310000881251	81349	M45913/1-4CG5C	NUT,SELF-LOCKING,HE.....	18
22	PAOZZ	5310008094058	96906	MS27183-10	WASHER,FLAT.....	9
23	PAOZZ	5935010657984	10988	223-155	CONNECTOR,PLUG,ELEC.....	1
24	PAOZZ	5940007881586	77060	2965142	TERMINAL,QUICK DISC.....	1
25	PFOZZ	5340013366919	64678	06-34001-001	BRACKET,MULTIPLE AN.....	1
26	PAOZZ	5325002766091	70485	2273	GROMMET,NONMETALLIC.....	4
27	XDOZZ		64678	23-12027-130	NUT,PLAIN,BLIND RIV.....	8
					UOC:ALJ	
28	PAOZZ	5310015147895	64678	23-12027-225	NUT,PLAIN,BLIND RIV.....	2
					UOC:ALJ	

END OF FIGURE

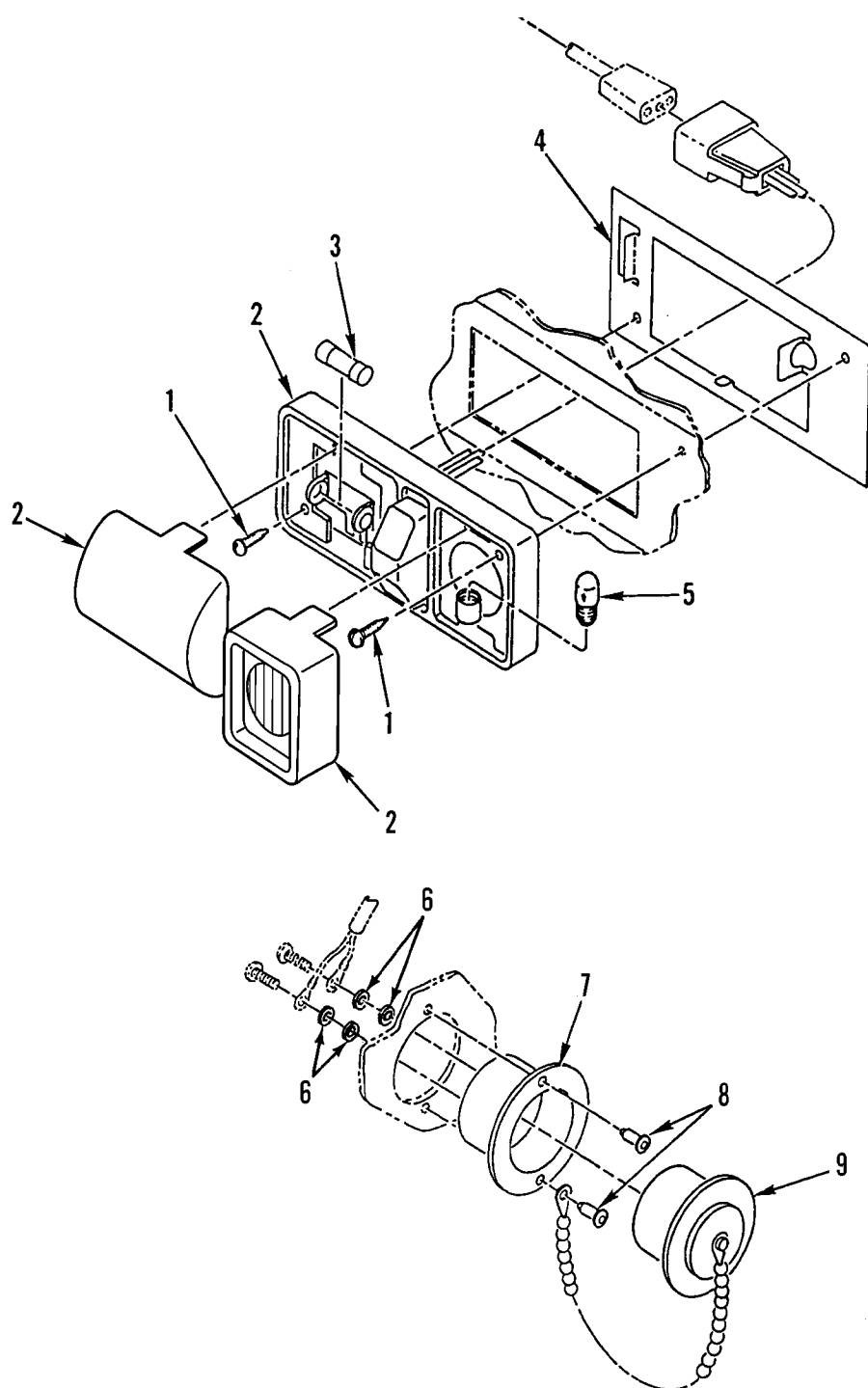

Figure 56. Interior Light and Utility Power

(1) ITEM NO	(2) SMR CODE	(3) NSN	(4) CAGEC	(5) PART NUMBER	(6) DESCRIPTION AND USABLE ON CODES(UOC)	(7) QTY
GROUP 0609 LIGHTS						
FIG. 56 INTERIOR LIGHT AND UTILITY POWER						
1	PAOZZ	5305013373805	64678	23-10899-075	SCREW,TAPPING.....	4
2	PAOZZ	6220013382057	64678	A22-37833-000	LAMP UNIT,VEHICULAR WITH BULBS AND LENSES.....	2
3	PAOZZ	6240010932131	08108	561	LAMP,INCANDESCENT.....	1
4	XDOZZ		64678	22-30934-000	BRACKET,LAMP.....	2
5	PAOZZ	6240001557949	88044	AN3121-1816	LAMP,INCANDESCENT.....	1
6	PAOZZ	5310009338118	80205	MS35338-135	WASHER,LOCK.....	4
7	PFOZA	5935006446750	74545	7467	SOCKET,PLUG-IN ELEC.....	2
8	PAOZZ	5320010321043	3A2G6	1601-0414	RIVET,BLIND.....	4
9	PFOZZ	5935011544586	74545	4890	COVER,ELECTRICAL CO.....	2

END OF FIGURE

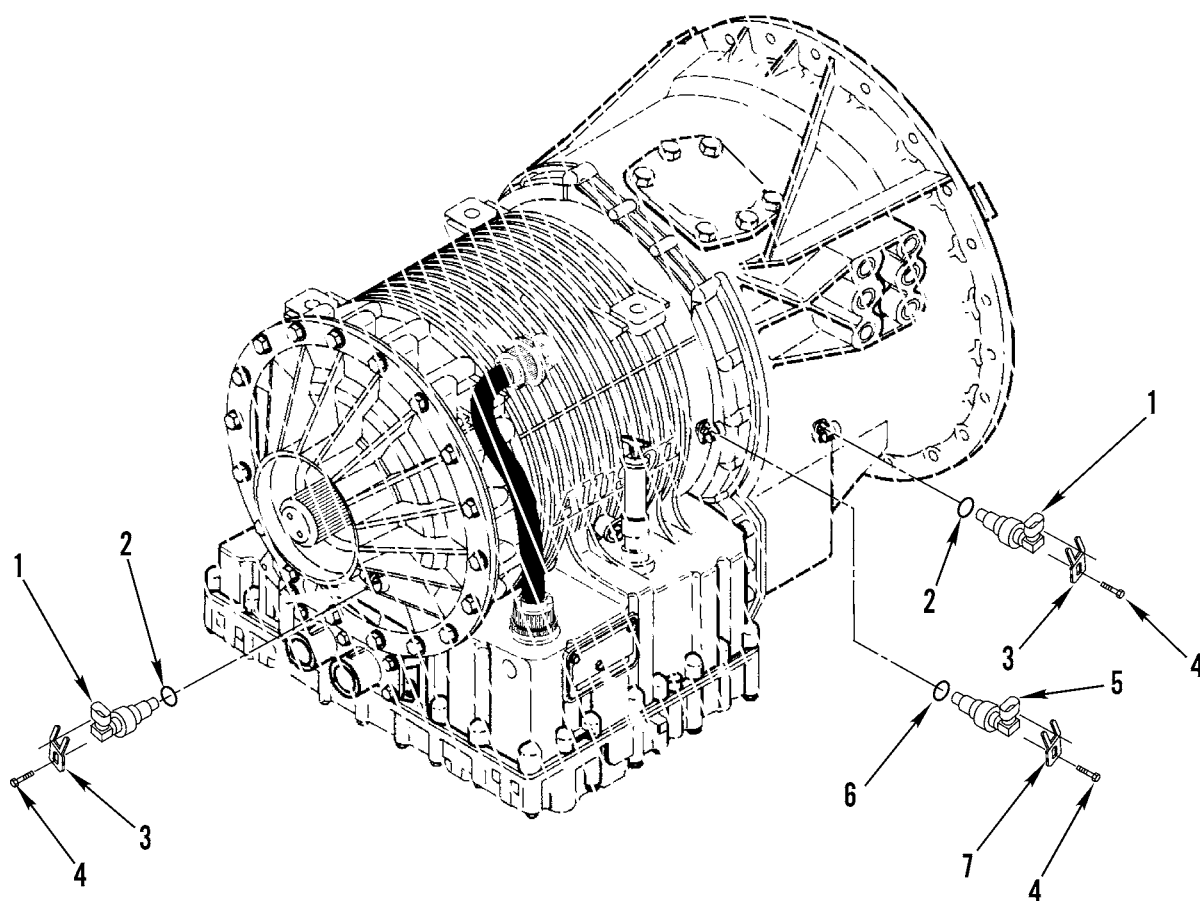
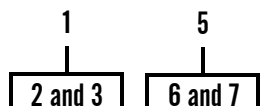

Figure 57. Clutch Transmission Switch and SPST Switch

(1) ITEM NO	(2) SMR CODE	(3) NSN	(4) CAGEC	(5) PART NUMBER	(6) DESCRIPTION AND USABLE ON CODES(UOC)	(7) QTY
					GROUP 0610 SENDING UNITS AND WARNING SWITCHES	
					FIG. 57 CLUTCH TRANSMISSION SWITCH AND SPST SWITCH	
1	PAOZZ	6695013616056	73342	29509637	TRANSDUCER,MOTIONAL.....	2
2	PAOZZ	5331013606017	73342	29503383	.O-RING.....	1
3	PAOZZ	5340013601033	73342	29503843	.CLIP,SPRING TENSION.....	1
4	PAOZZ	5306015122177	73342	29537507	BOLT,MACHINE.....	3
5	PAOZZ	2520014790012	73342	29512201	CONTROL ASSEMBLY,TR.....	1
6	PAOZZ	5331013606017	73342	29503383	.O-RING.....	1
7	PAOZZ	5340015036154	73342	29511508	.BRACKET,MOUNTING.....	1

END OF FIGURE

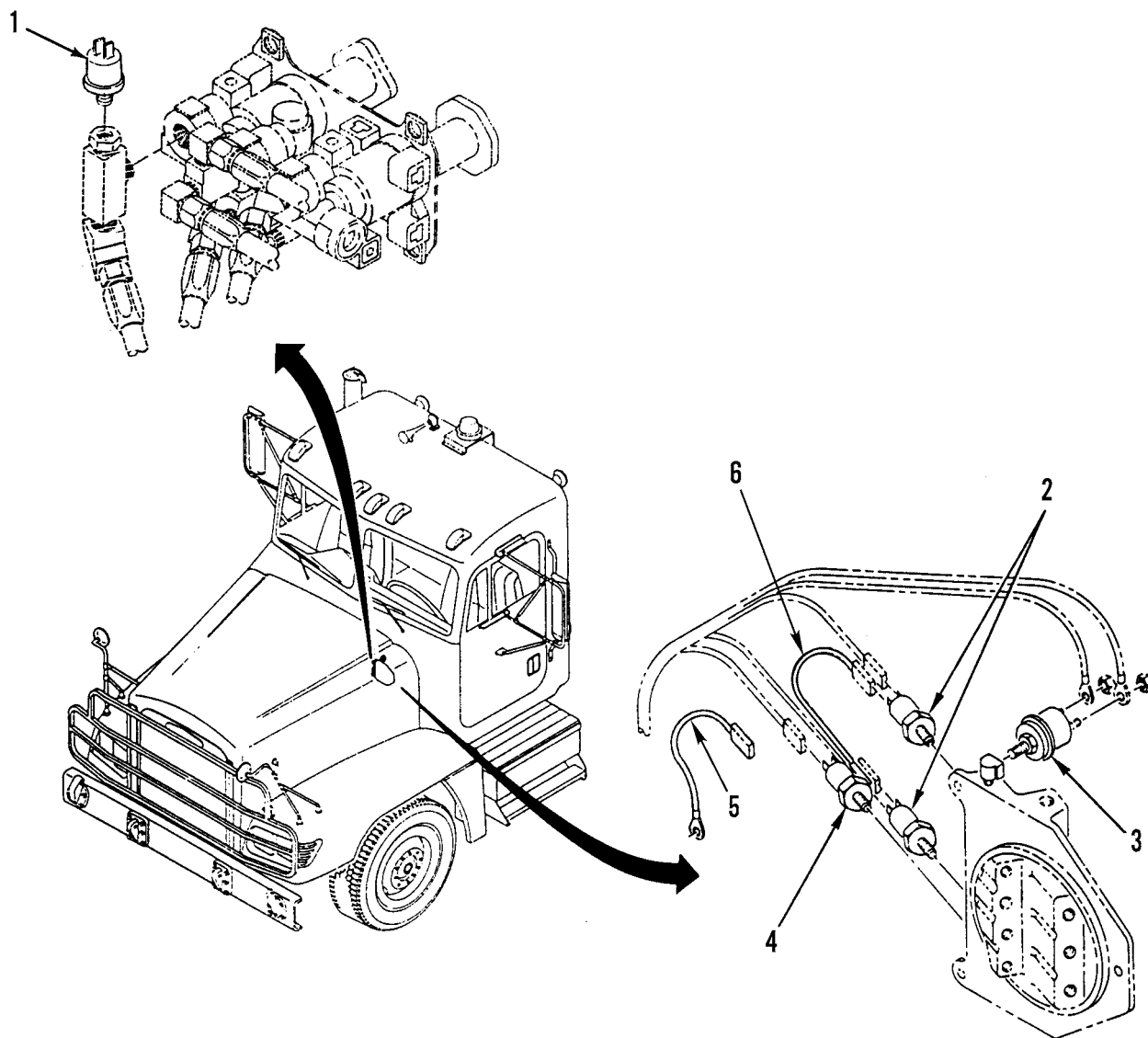

Figure 58. RPM Pulse Sender, Fuel Pressure Sender, Switch, and Oil Pressure Switch

(1) ITEM NO	(2) SMR CODE	(3) NSN	(4) CAGEC	(5) PART NUMBER	(6) DESCRIPTION AND USABLE ON CODES(UOC)	(7) QTY
GROUP 0610 SENDING UNITS AND WARNING SWITCHES						
FIG. 58 RPM PULSE SENDER, FUEL PRESSURE SENDER, SWITCH, AND OIL PRESSURE SWITCH						
1	PAOZZ	5930014421113	58723	2749-2108	SWITCH,PRESSURE.....	1
2	PAOZZ	5930013382035	58723	1749-1907	SWITCH,PRESSURE.....	2
3	PAOZZ	2540013374105	06721	N-30255	SWITCH,STOPLIGHT,AU.....	1
4	PAOZZ	5930014963442	58723	1749-1124	SWITCH,PRESSURE.....	1
5	XDOZZ		64678	A06-31096-000	HARNESS,JUMPER.....	1
					UOC:U2B	
6	PAOZZ	6150015386804	64678	A06-29507-000	LEAD,ELECTRCIAL.....	1

END OF FIGURE

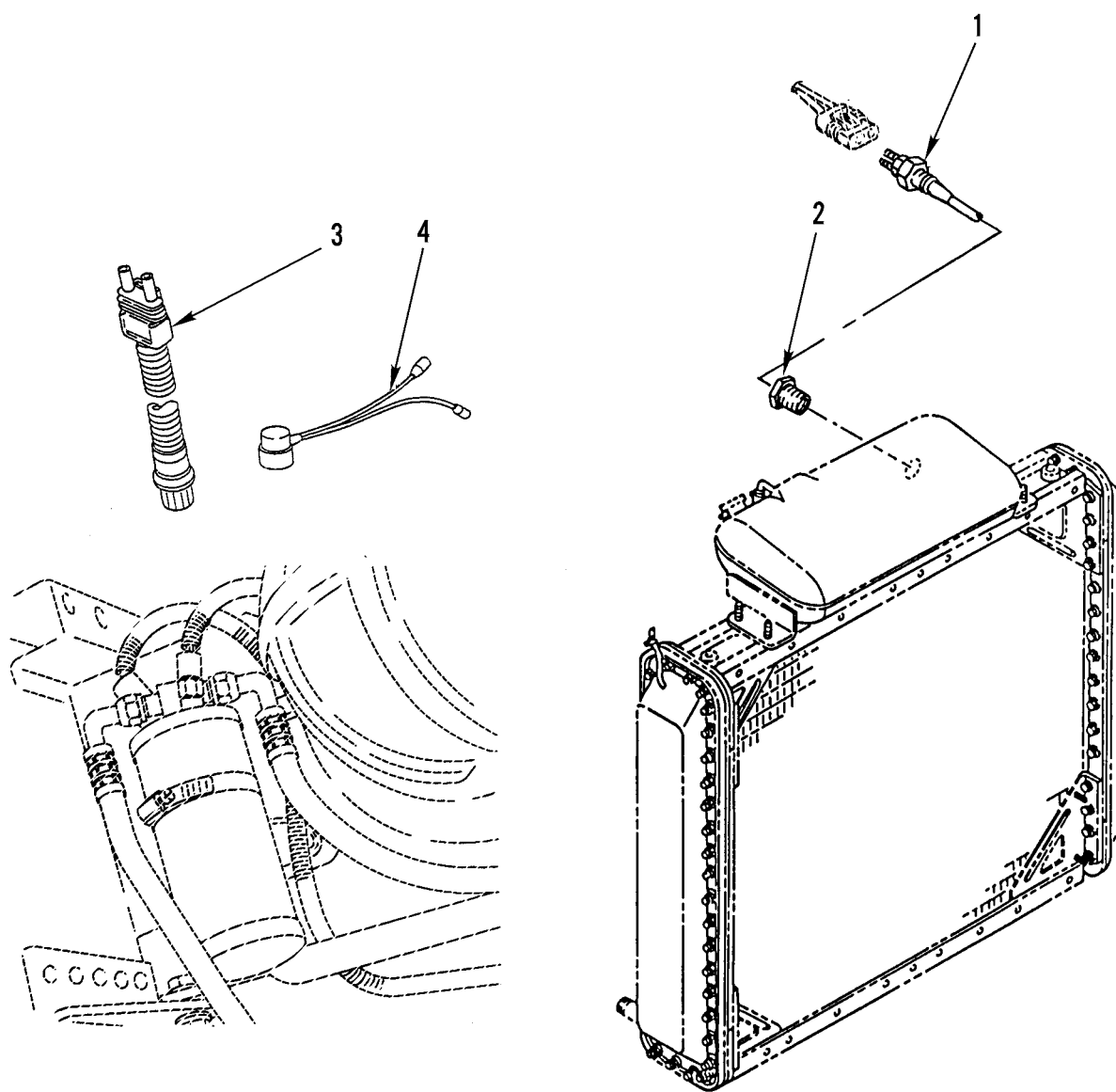

Figure 59. Water Level Probe, Module and A/C Switch

(1) ITEM NO	(2) SMR CODE	(3) NSN	(4) CAGEC	(5) PART NUMBER	(6) DESCRIPTION AND USABLE ON CODES(UOC)	(7) QTY
					GROUP 0610 SENDING UNITS AND WARNING SWITCHES	
					FIG. 59 WATER LEVEL PROBE, MODULE AND A/C SWITCH	
1	PFOZZ	2990013542803	72582	23503510	SENSOR,ENGINE COOLA.....	1
2	PAOZZ	4730002026491	93061	209P-6-4	BUSHING,PIPE.....	1
3	PAOZZ	5930015214752	64678	A22-45194-000	SWITCH,THERMOSTATIC FAN CYCLE.....	1
4	PFOZZ	5930014431947	64678	A22-36464-000	BOOT,DUST AND MOIST.....	1
					UOC:U2B	
4	PFOZZ	6150015236258	64678	A06-32756-004	WIRING HARNESS.....	1
					UOC:ALJ	

END OF FIGURE

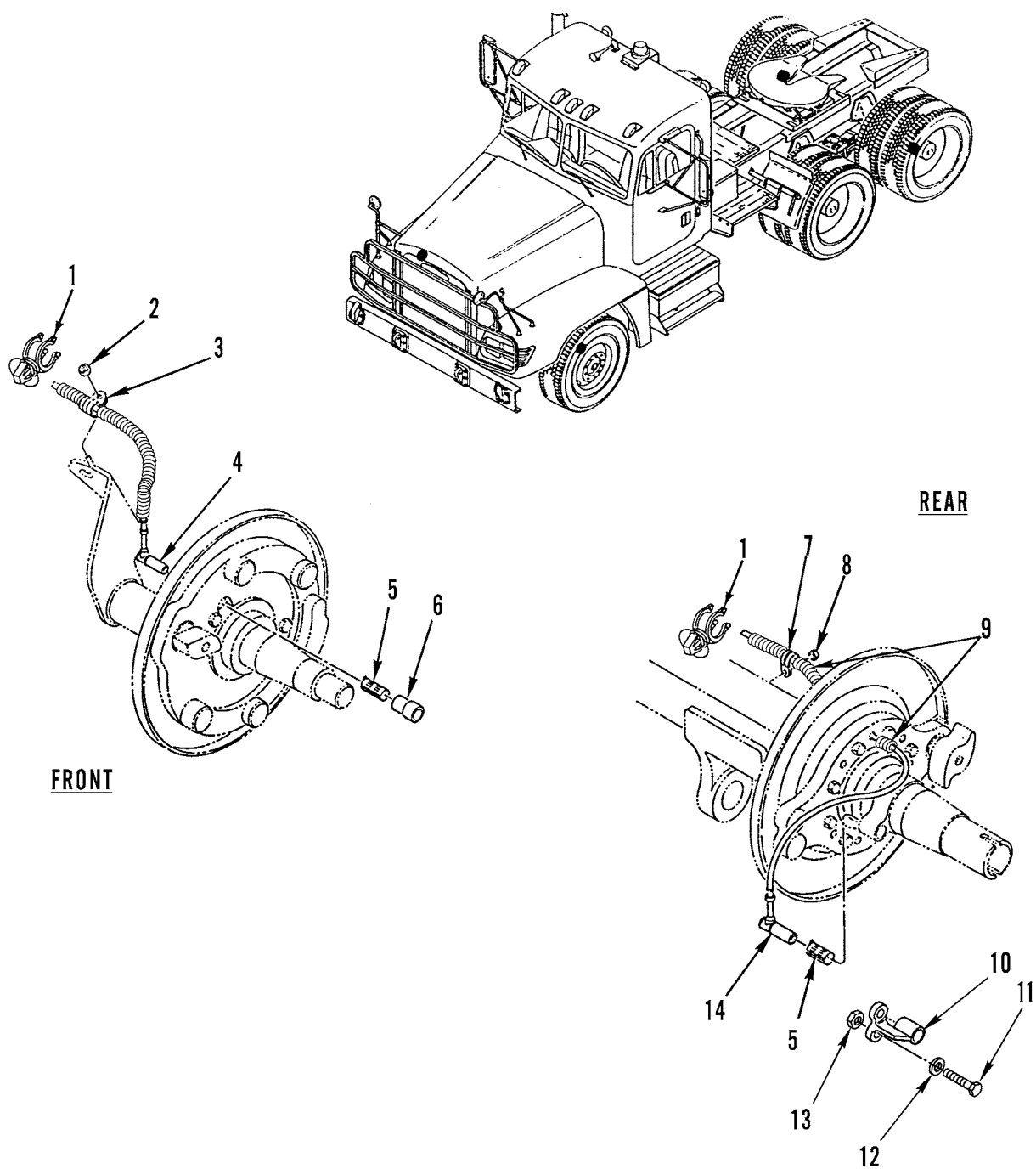

Figure 60. ABS Sensors

(1) ITEM NO	(2) SMR CODE	(3) NSN	(4) CAGEC	(5) PART NUMBER	(6) DESCRIPTION AND USABLE ON CODES(UOC)	(7) QTY
GROUP 0610 SENDING UNITS AND WARNING SWITCHES						
FIG. 60 ABS SENSORS						
1	PAOZZ	5975013468339	78500	S4419023524	HANGER,CABLE.....	4
2	PAOZZ	5310000881251	81349	M45913/1-4CG5C	NUT,SELF-LOCKING,HE.....	2
3	PAOZZ	5340004130070	01276	900729-8	CLAMP,LOOP.....	2
4	PAOZZ	2530014790838	78500	R9553413	SENSOR,ANTI-LOCK BR.....	4
5	PCOZZ	3120014467854	78500	S899-760-510-4	BUSHING,SLEEVE.....	4
6	PAOZZ	3120014784833	64678	10-12332-000	BUSHING,SLEEVE.....	2
7	PAOZZ	5340013502444	18076	S463-G4	CLAMP,LOOP.....	2
8	PFOZZ	5310010882825	64678	23-09247-104	NUT,PLAIN,HEXAGON.....	2
9	MFOZZ		77060	64498RX72	TUBING,PLASTIC SPIR 72IN,MAKE FROM BULK PN 64498R FOR REAR SENSOR.....	1
10	PFOZA	2590014789451	4N501	103620G	BRACKET,VEHICULAR C.....	2
11	PAOZZ	5305007247224	80204	B1821BH063C250N	SCREW,CAP,HEXAGON H.....	2
12	PAOZZ	5310007208819	80205	MS15795-821	WASHER,FLAT.....	4
13	PAOZZ	5310002694040	81349	M45913/1-10CG5C	NUT,SELF-LOCKING,HE.....	2
14	PAOZZ	2530014429176	78500	R955342	SENSOR,ANTI-LOCK BR REAR AXLE.....	2

END OF FIGURE

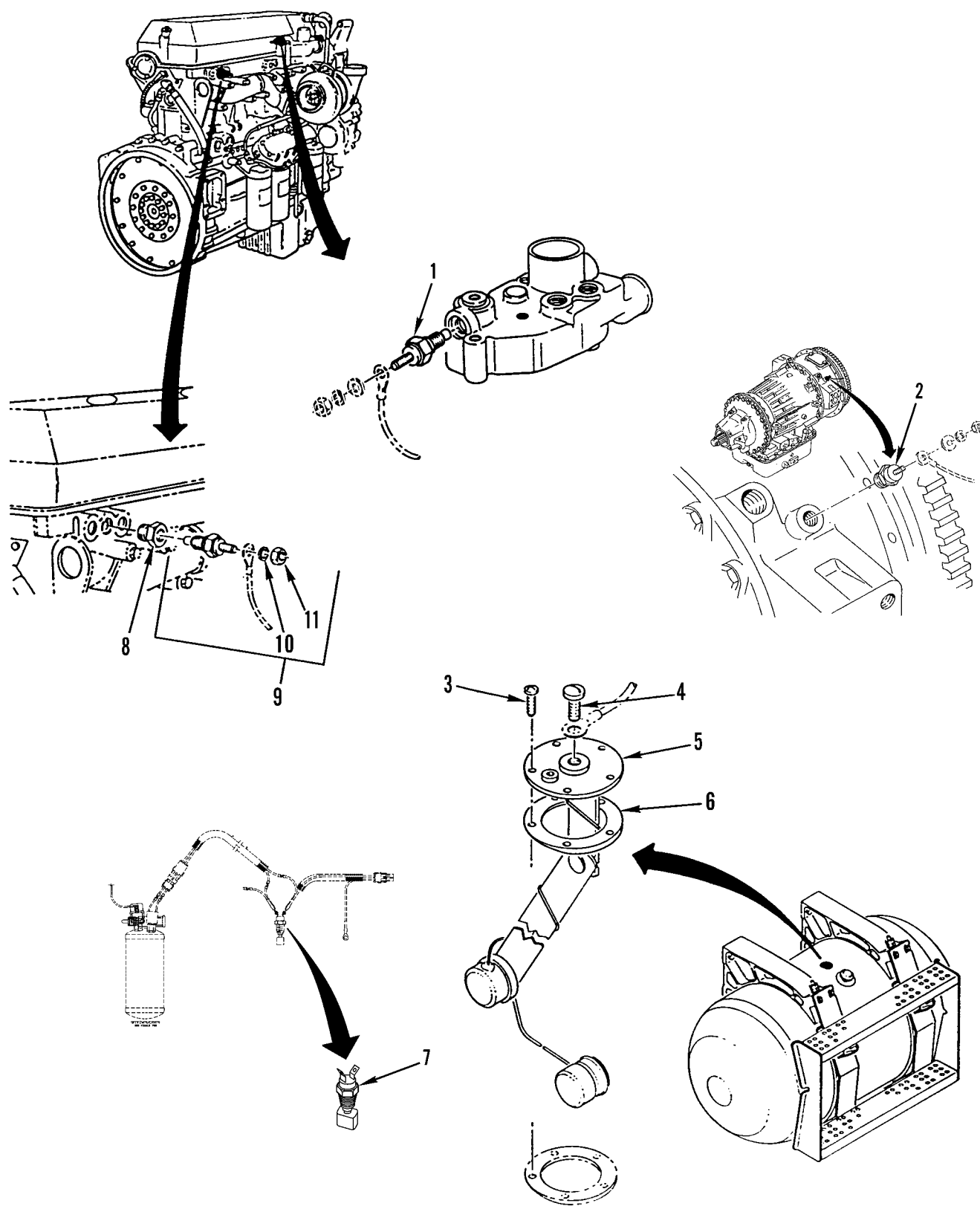

Figure 61. Sensors and Sending Units

(1) ITEM NO	(2) SMR CODE	(3) NSN	(4) CAGEC	(5) PART NUMBER	(6) DESCRIPTION AND USABLE ON CODES(UOC)	(7) QTY
GROUP 0610 SENDING UNITS AND WARNING SWITCHES						
FIG. 61 SENSORS AND SENDING UNITS						
1	PAOZZ	6685013919546	64678	22-54800-000	TRANSMITTER,TEMPERA TEMPERATURE....	1
2	PAOZZ	6685010819721	57733	334AD	TRANSMITTER,TEMPERA.....	1
3	PAOZZ	5305015153152	64678	23-10056-712	SCREW,CAP,SOCKET HE.....	5
4	PAOZZ	5305013555504	64678	23-11160-025	SCREW,MACHINE.....	1
5	PAOZZ	2910013562715	57733	391-NX	SWITCH,LIQUID LEVEL.....	1
6	PAOZZ	5330013557002	64678	22-27156-000	GASKET.....	1
7	PAOZZ	5930013318183	64678	III/803734P	SWITCH,THERMOSTATIC.....	1
8	PAOZZ	4730002783167	93061	209P-12-8	BUSHING,PIPE.....	1
9	PAOZZ	2990013325459	75418	1002-07005-35	SENSOR,ENGINE COOLA.....	1
10	PAOZZ	5310011847647	45152	2AW408	.WASHER,LOCK.....	1
11	PAOZZ	5310009349757	80205	MS35649-282	.NUT,PLAIN,HEXAGON.....	1

END OF FIGURE

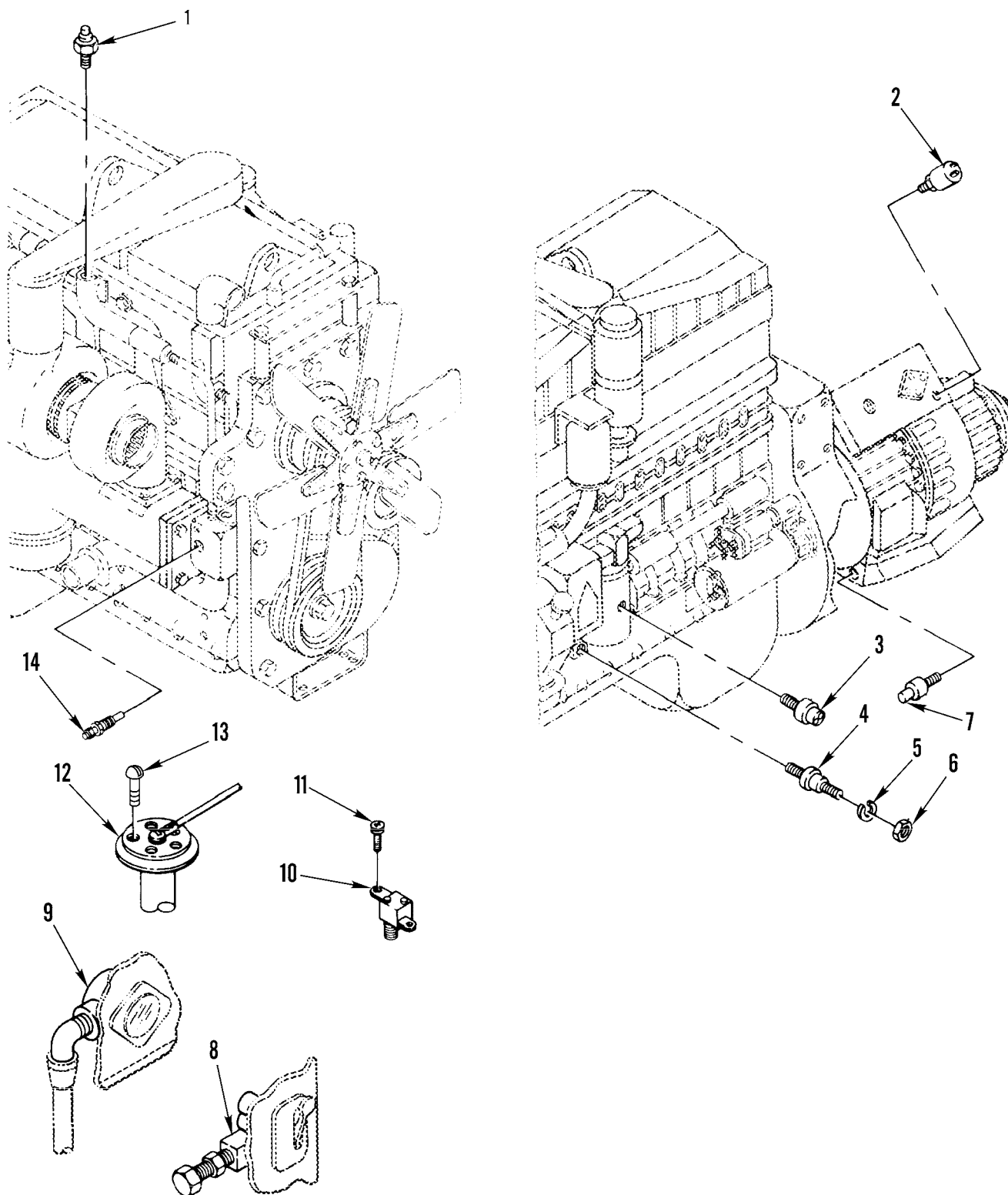

Figure 62. Sending Units and Warning Switches

(1) ITEM NO	(2) SMR CODE	(3) NSN	(4) CAGEC	(5) PART NUMBER	(6) DESCRIPTION AND USABLE ON CODES(UOC)	(7) QTY
GROUP 0610 SENDING UNITS AND WARNING SWITCHES						
FIG. 62 SENDING UNITS AND WARNING SWITCHES						
1	PAOZZ	5930010959805	70040	6402609	SWITCH,THERMOSTATIC.....	1
2	PAOZZ	5930010956194	11083	9G8010	SWITCH,PRESSURE.....	1
3	PAOZZ	5930010956193	09527	2901-21	SWITCH,PRESSURE.....	1
4	PAOZZ	5930011076474	34623	5965573-B	SWITCH,PRESSURE.....	1
5	PAOZZ	5310010775254	34623	5962514	WASHER,LOCK.....	1
6	PAOZZ	5310009349751	80205	MS35650-302	NUT,PLAIN,HEXAGON.....	1
7	PAOZZ	6685010799259	57733	280-EE	TRANSMITTER,TEMPERA.....	1
8	PAOZZ	5930011007652	34623	MA308-20009	SWITCH,PRESSURE DIFFERENTIAL LOCKOUT.....	1
9	XDOZZ		09527	2902-20	SWITCH,PRESSURE PARKING BRAKE.....	1
10	PAOZZ	5930010885923	06853	280337	SWITCH,PUSH.....	1
11	PAOZZ	5305011543969	24617	273228	SCREW,ASSEMBLED WAS.....	2
12	PAOZZ	6680010777509	57733	391-JK	TRANSMITTER,LIQUID.....	1
13	PAOZZ	5305009846226	96906	MS35206-240	SCREW,MACHINE.....	5
14	PAOZZ	6685010819721	57733	334AD	TRANSMITTER,TEMPERA.....	1

END OF FIGURE

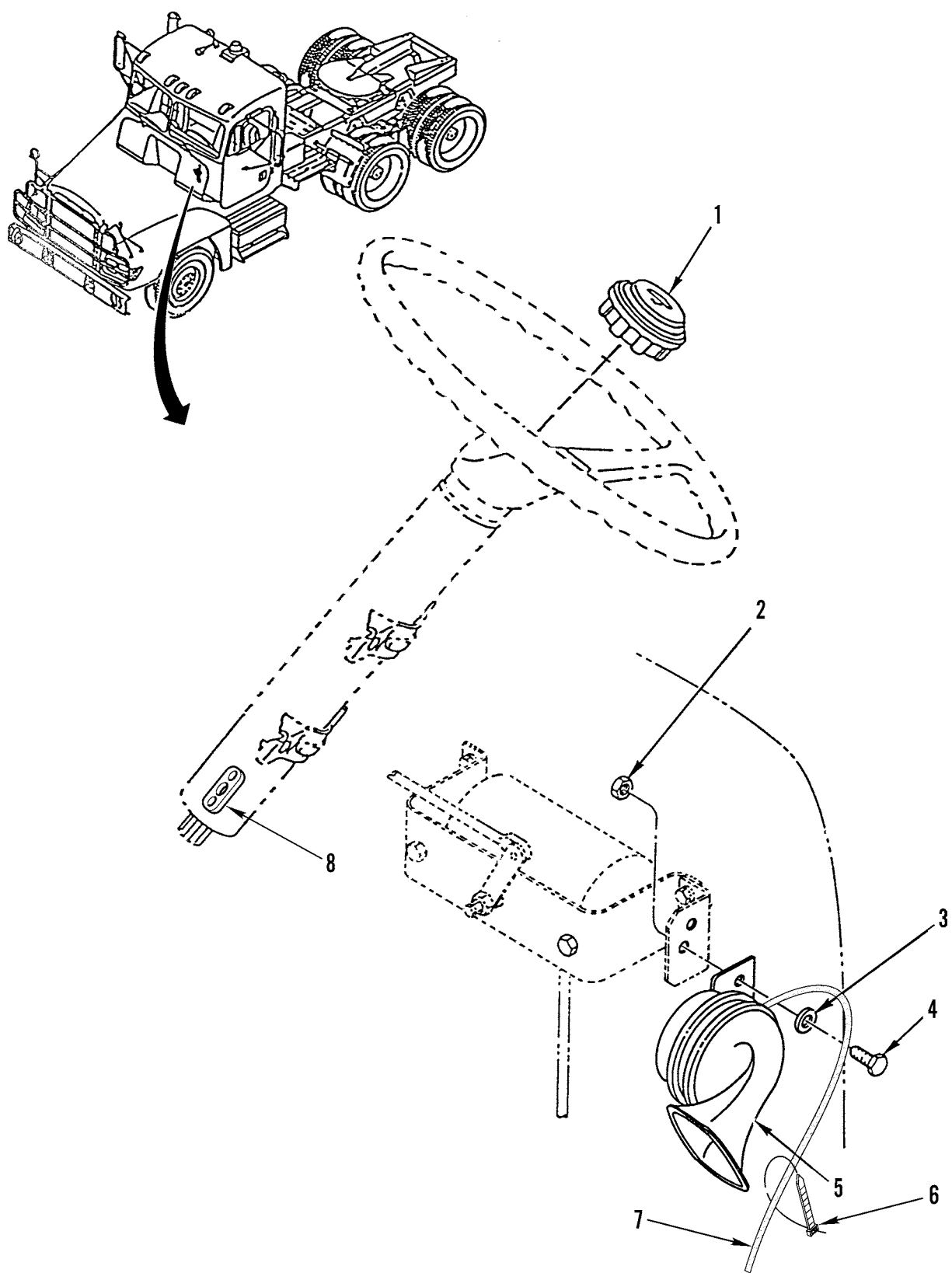

Figure 63. Electric Horn

(1)	(2)	(3)	(4)	(5)	(6)	(7)
ITEM	SMR			PART		
NO	CODE	NSN	CAGEC	NUMBER	DESCRIPTION AND USABLE ON CODES(UOC)	QTY
GROUP 0611 HORNS, SIREN						
FIG. 63 ELECTRIC HORN						
1	PAOZZ	2530013295045	64678	681 460 03 40	HORN BUTTON,VEHICLE.....	1
2	PAOZZ	5310013494083	96906	MS9356-04	NUT,PLAIN,HEXAGON.....	1
3	PAOZZ	5310005501130	80205	MS35333-40	WASHER,LOCK.....	1
4	PAOZZ	5305000680508	80204	B1821BH025C075N	SCREW,CAP,HEXAGON H.....	1
5	PAOZZ	6350015032137	64678	FIA 7222821S	HORN,SIGNAL.....	1
6	PAOZZ	5975009441499	81343	MS3368-1-9A	STRAP,TIEDOWN,ELECT.....	2
7	PAOZZ	6150014786801	64678	A06-30881-000	WIRING HARNESS.....	1
8	PAOZZ	5945010956280	53867	0332 204 101	RELAY,ELECTROMAGNET.....	1

END OF FIGURE

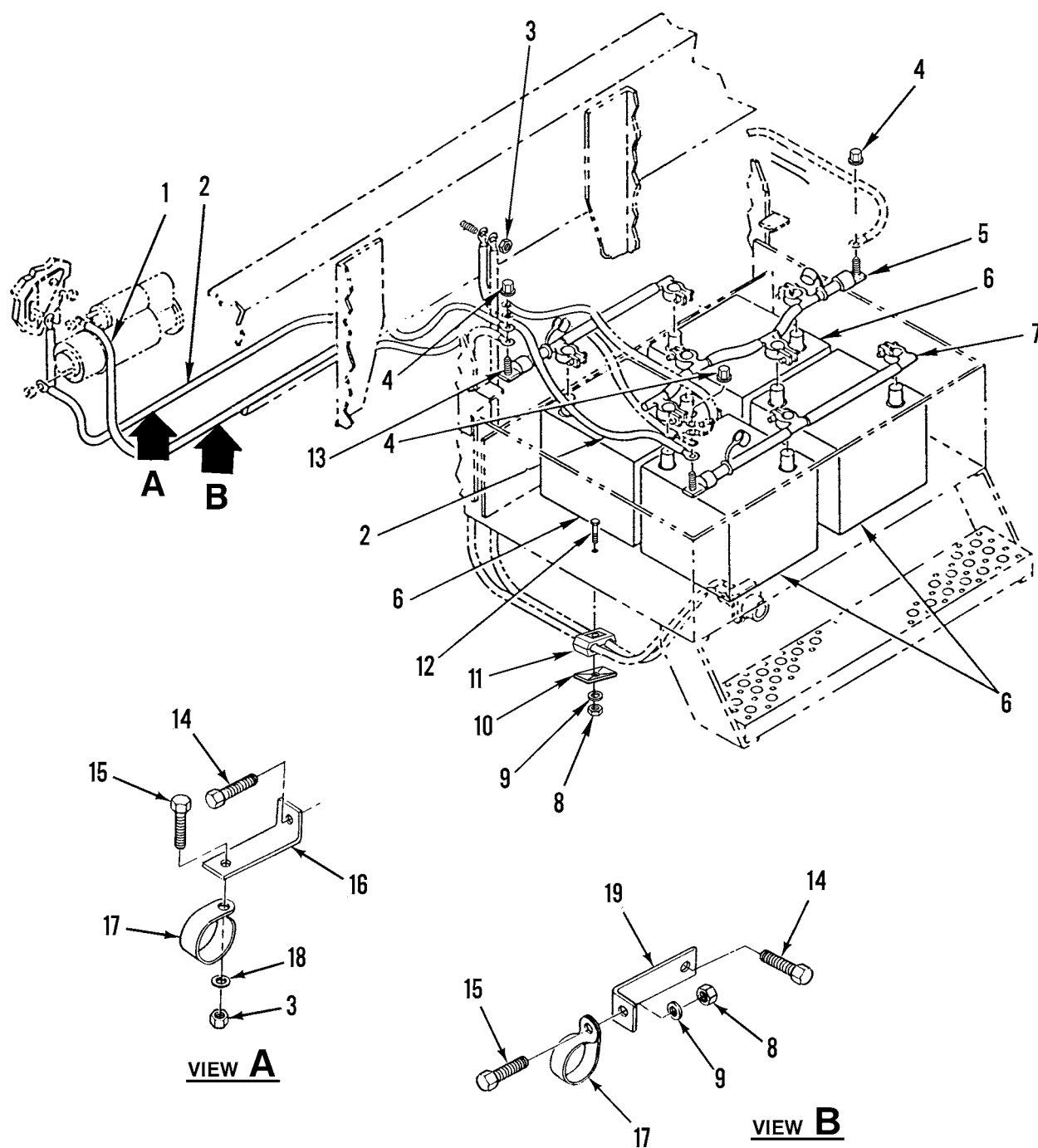

Figure 64. Batteries, Battery Cables, and Cutoff Switch (Sheet 1 of 3)

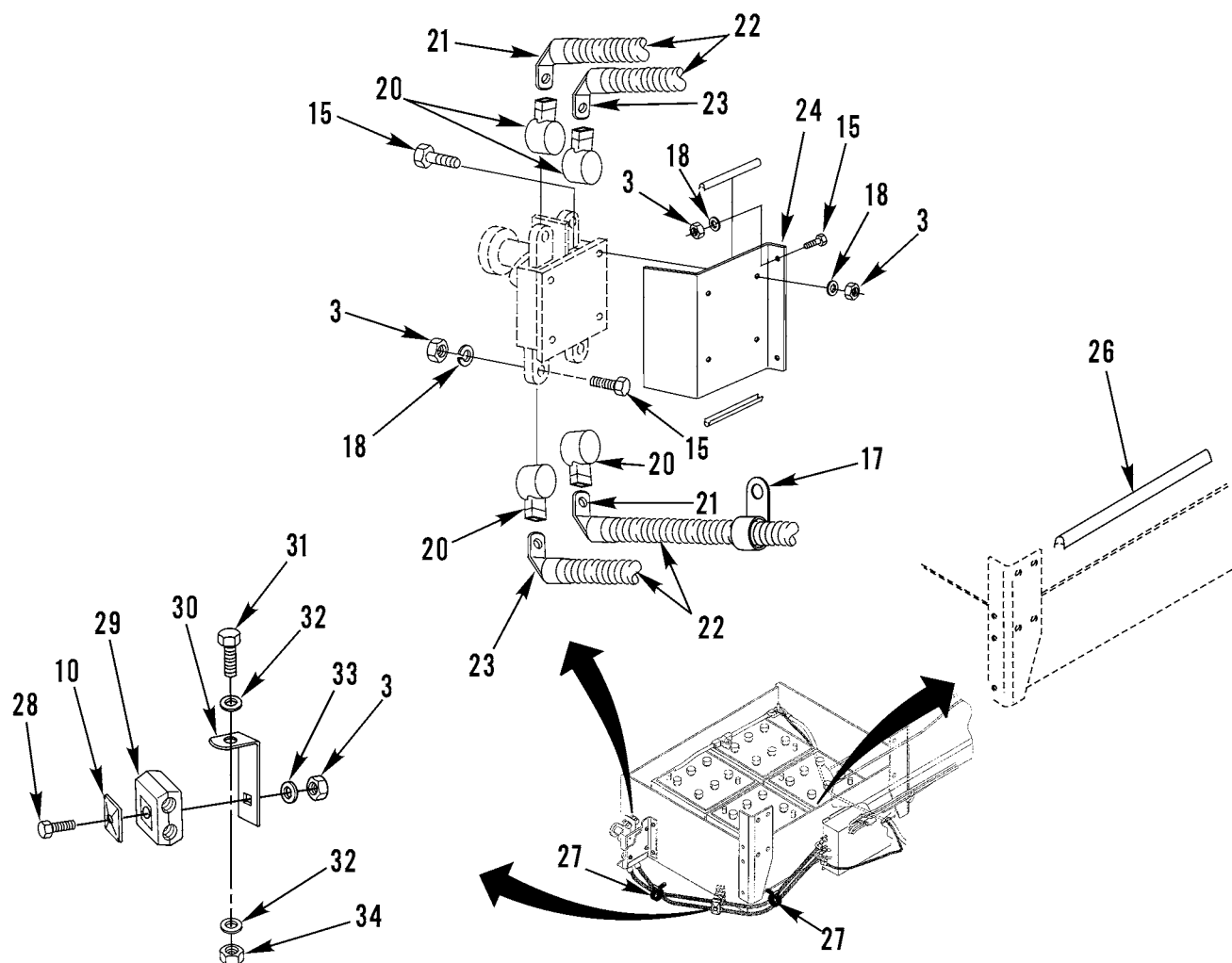

Figure 64. Batteries, Battery Cables, and Cutoff Switch (Sheet 2 of 3)

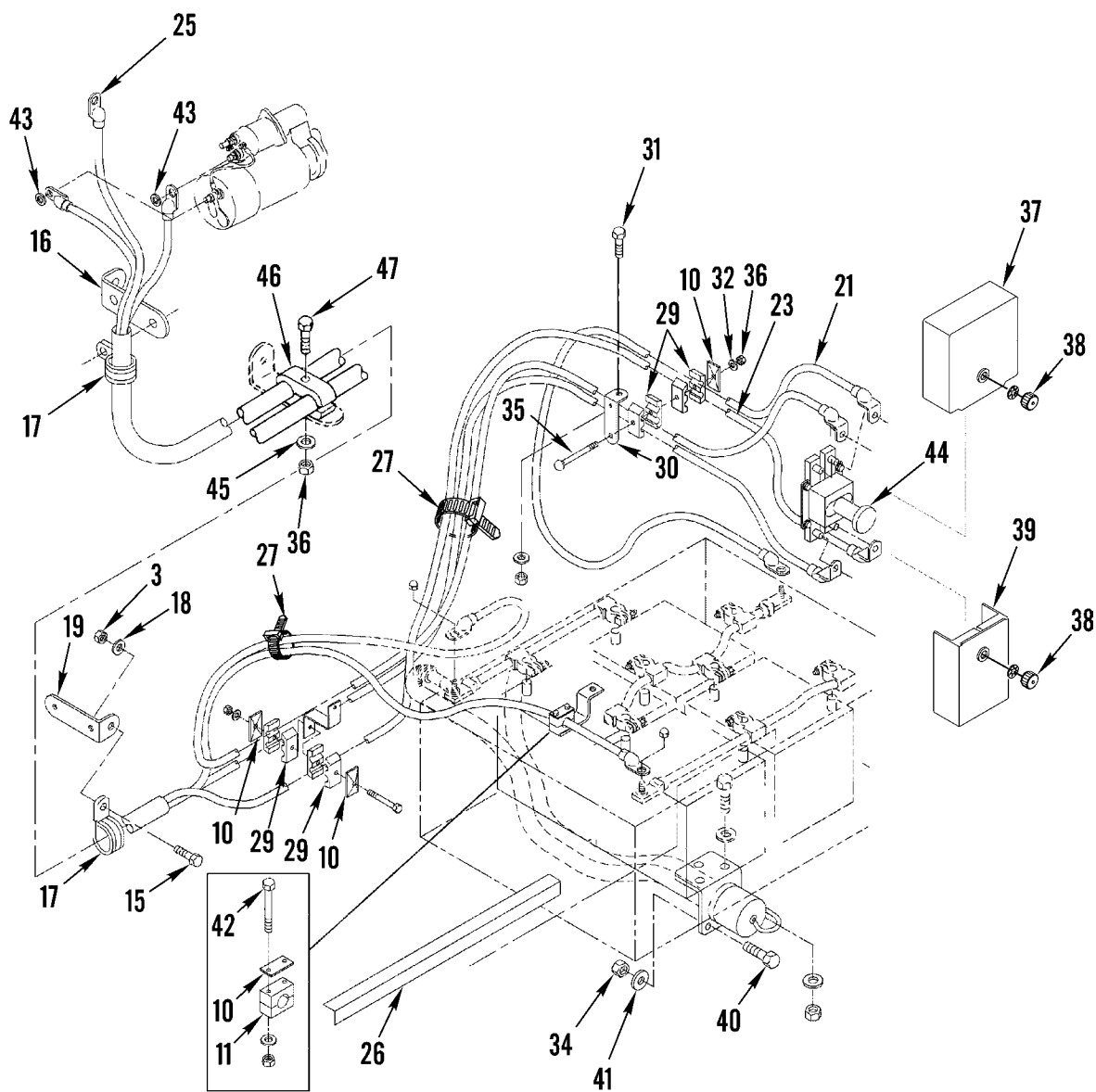

Figure 64. Batteries, Battery Cables, and Cutoff Switch (Sheet 3 of 3)

(1)	(2)	(3)	(4)	(5)	(6)	(7)
ITEM	SMR			PART		
NO	CODE	NSN	CAGEC	NUMBER	DESCRIPTION AND USABLE ON CODES(UOC)	QTY
					GROUP 0612 BATTERIES, STORAGE (WET OR DRY)	
					FIG. 64 BATTERIES, BATTERY CABLES, AND CUTOFF SWITCH	
1	PAOZA	6150015092462	64678	A06-35802-097	LEAD,STORAGE BATTER 3/0,90BND1/2X1/ 2FL.....	1
2	PAOZZ	6150015387765	64678	A06-18296-084	LEAD,STORAGE BATTER NEG, 3/0, .38X.5.....	1
3	PAOZZ	5310000881251	81349	M45913/1-4CG5C	NUT,SELF-LOCKING,HE.....	15
4	PFOZZ	5310015282902	64678	23-11145-001	NUT,PLAIN,HEXAGON.....	3
5	PAOZZ	6150015411807	64678	06-19508-002	LEAD,STORAGE BATTER JMPR,12/24,R... UOC:ALJ	1
6	PAOZA	6140014851472	0WY95	9750N7025	BATTERY,STORAGE..... UOC:ALJ	4
6	PCOZA	6140014469498	19207	6TMF/TYPEI	BATTERY,STORAGE..... UOC:U2B	4
7	PAOZZ	6150013366477	64678	06-18159-000	CABLE ASSEMBLY,SPEC.....	1
8	PAOZZ	5310015208808	64678	23-09596-050	NUT,PLAIN,HEXAGON.....	4
9	PAOZZ	5310005845272	80205	MS35338-48	WASHER,LOCK.....	4
10	XDOZZ		64678	06-19690-000	CAP,ELECTRICAL.....	4
11	XDOZZ		81779	T2062PP	CLAMP,BLOCK.....	1
12	PAOZZ	5305000712069	80204	B1821BH050C150N	SCREW,CAP,HEXAGON H.....	4
13	PAOZZ	6150013399891	64678	06-18158-000	JUMPER CABLE,BATTER.....	1
14	XDOZZ		64678	23-10742-250	SCREW,CAP,HEXAGON H.....	1
15	PAOZZ	5305002253843	80204	B1821BH025C100N	SCREW,CAP,HEXAGON H.....	8
16	PAOZZ	5340013338889	64678	23-09130-001	BRACKET,ANGLE.....	1
17	PAOZZ	5340014464365	64678	23-09528-090	CLAMP,LOOP.....	1
18	PAOZZ	5310008094058	96906	MS27183-10	WASHER,FLAT.....	14
19	PAOZZ	5340015390128	64678	23-09130-016	BRACKET,ANGLE .375X.281, OFFSET....	1
20	PAOZZ	5975013395950	18179	90PC20R	BOOT,DUST AND MOIST.....	1
21	XDOZZ		64678	A06-35801-050	CABLE ASSEMBLY 12V BATTERY TO CUTOFF SWITCH.....	1
22	MOOZZ		77060	48-25360-019X154	CONDUIT MAKE FROM BULK PN 48-25360- 019, 154 IN.....	1
23	XDOZZ		64678	A06-35823-062	CABLE ASSEMBLY 24V BATTERY TO CUTOFF SWITCH.....	1
24	XDOZZ		64678	06-35699-001	BRACKET,DOUBLE ANGL.....	1
25	PAOZZ	6150015283572	64678	A06-35801-098	LEAD,STORAGE BATTER.....	1
26	XDOZZ		64678	22-25773-012	MOLDING,EDGE GUARD 0.5 X 28".....	1
27	PAOZZ	5975001563253	81343	MS3367-2-9	STRAP,TIEDOWN,ELECT.....	11
28	PAOZZ	5305015150442	64678	23-10742-225	SCREW,CAP,HEXAGON H.....	2
29	XDOZZ		81779	T3075PP	CLAMP,BLOCK.....	10
30	XDOZZ		64678	06-21383-000	BRACKET,ANGLE.....	1
31	PAOZZ	5305015155953	64678	23-10744-325	SCREW,CAP,HEXAGON H.....	1
32	PAOZZ	5310014382370	64678	23-09114-001	WASHER,FLAT.....	2
33	PAOZZ	5310012519276	96906	MS51414-4	WASHER,LOCK.....	2
34	PAOZZ	5310009133366	81349	M45913/1-5CBB	NUT,SELF-LOCKING,HE.....	2
35	XDOZZ		64678	23-10748-125	SCREW,CAP,HEXAGON H.....	1
36	PAOZZ	5310008808189	96906	MS51967-11	NUT,PLAIN,HEXAGON.....	1
37	PAOZZ	5930123619605	D1510	24-34-00-249	COVER,ELECTRICAL SW.....	1

(1) ITEM NO	(2) SMR CODE	(3) NSN	(4) CAGEC	(5) PART NUMBER	(6) DESCRIPTION AND USABLE ON CODES(UOC)	(7) QTY
38	PAOZZ	5310123617970	D1510	243400248	NUT,PLAIN,KNURLED.....	2
39	PAOZZ	5930123619604	D1510	24-34-00-245	COVER,ELECTRICAL SW.....	1
40	PAOZZ	5306015285571	64678	23-12127-300	BOLT,SQUARE NECK 5/16-18.....	5
41	PAOZZ	5310006255756	80205	MS15795-812	WASHER,FLAT.....	8
42	PFOZZ	5305000680502	77260	H7756	SCREW,CAP,HEXAGON H.....	12
43	PAOZZ	5310011511036	45152	115307A	NUT,SELF-LOCKING,EX.....	1
44	PAOZZ	5930014961810	64678	KSS/240100904	SWITCH,PUSH-PULL.....	1
45	XDOZZ		64678	23-10900-025	WASHER,FLAT 1/4".....	12
46	PAOZZ	5340015414693	64678	DK 016 0010	CLAMP,BATTERY.....	4
					UOC:ALJ	
47	PAOZZ	5306013327185	64678	23-11007-100	BOLT,MACHINE.....	1
					UOC:ALJ	

END OF FIGURE

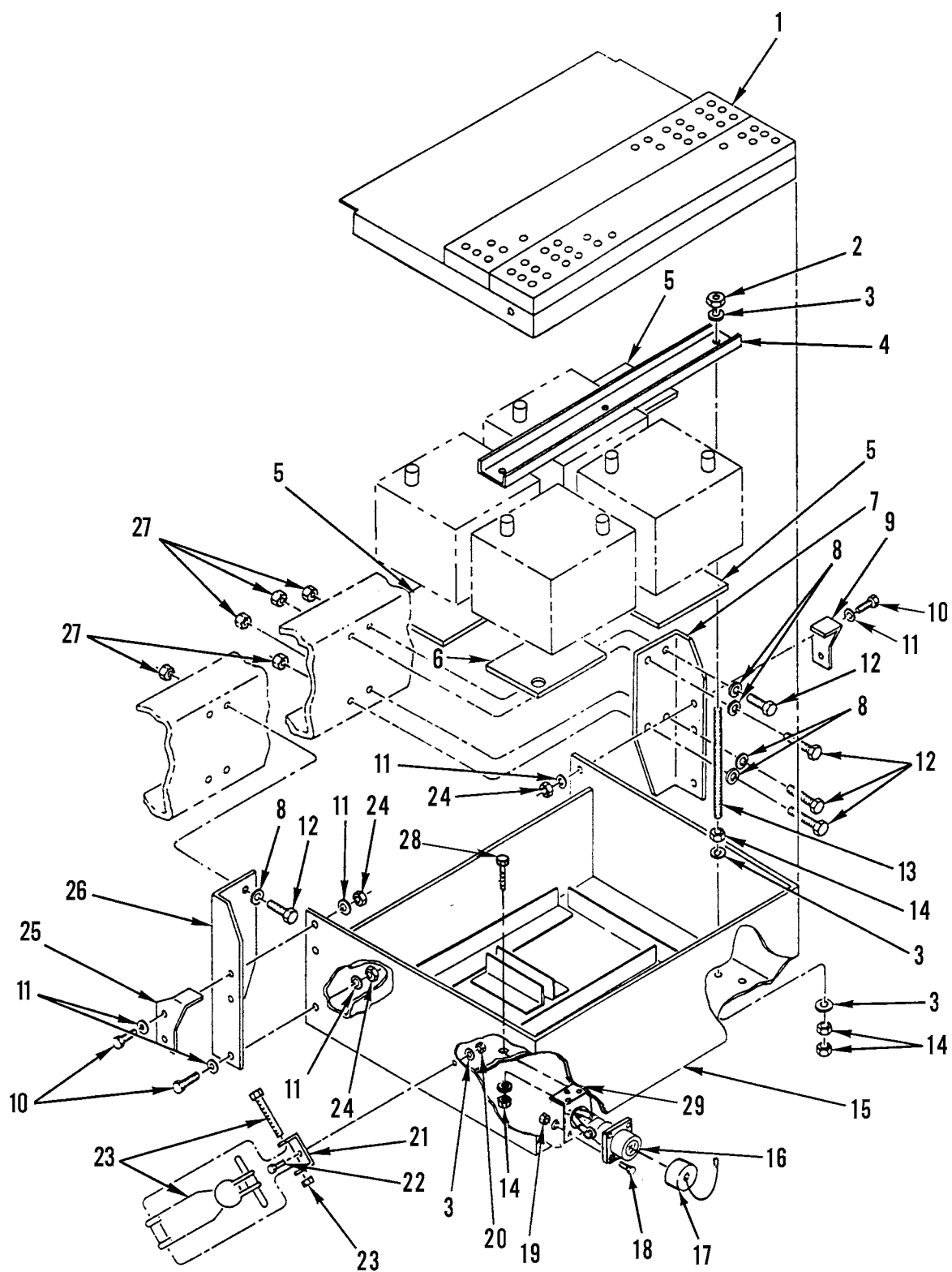

Figure 65. Battery Box Assembly

(1)	(2)	(3)	(4)	(5)	(6)	(7)
ITEM	SMR			PART		
NO	CODE	NSN	CAGEC	NUMBER	DESCRIPTION AND USABLE ON CODES(UOC)	QTY
GROUP 0612 BATTERIES, STORAGE (WET OR DRY)						
FIG. 65 BATTERY BOX ASSEMBLY						
1	PAOZZ	6160013408856	64678	A06-17965-000	COVER,BATTERY BOX.....	1
2	PAOZZ	5310009133366	81349	M45913/1-5CBB	NUT,SELF-LOCKING,HE.....	6
3	PFOZZ	5310000814219	96906	MS27183-12	WASHER,FLAT.....	18
4	XDOZZ		64678	06-18405-001	RETAINER,BATTERY.....	2
5	MOOZZ		64678	06-18131-000	LINER,PLYWOOD MAKE FROM BULK PN A- A-55057-5/16 IN THK.....	3
6	MOOZZ		64678	06-18131-001	LINER,PLYWOOD MAKE FROM BULK PN A- A-55057-5/16 IN THK.....	1
7	XDOZZ		64678	06-17976-000	BRACKET,ANGLE.....	1
8	PAOZZ	5310007208819	80205	MS15795-821	WASHER,FLAT.....	8
9	XDOZZ		64678	A06-18198-000	BRACKET,COVER.....	1
10	PAOZZ	5305000712069	80204	B1821BH050C150N	SCREW,CAP,HEXAGON H 1/2-13UNC-2A X 1.500.....	6
11	PAOZZ	5310011091977	19207	11628332-2	WASHER,FLAT.....	12
12	PAOZZ	5305007247221	80204	B1821BH063C175N	SCREW,CAP,HEXAGON H.....	8
13	XDOZZ		64678	06-32041-101	ROD,CONTINUOUS THRE.....	6
14	PAOZZ	5310004906482	96906	MS9356-06	NUT,PLAIN,HEXAGON.....	18
15	PAOZZ	6160013408837	64678	A06-17960-001	BATTERY BOX.....	1
16	PAOZZ	6150013670599	96139	MB14106-2	CABLE ASSEMBLY,SPEC.....	1
17	PAOZZ	5340013157223	19207	12342306	CAP,PROTECTIVE,DUST.....	1
18	PAOZZ	5306013370351	64678	23-9890-100	BOLT,MACHINE.....	4
19	PAOZZ	5310013294045	64678	23-09336-005	NUT,SELF-LOCKING,CL.....	4
20	PAOZZ	5310013336436	64678	23-10340-125	NUT,SELF-LOCKING,AS.....	2
21	PFOZZ	5340013369560	64678	23-09488-000	BRACKET,DOUBLE ANGL.....	2
22	PAOZZ	5305015153165	64678	23-10414-710	SCREW,MACHINE.....	2
23	PAOZZ	4020011066523	64386	638	CORD ASSEMBLY,ELAST.....	2
24	PAOZZ	5310002256993	81349	M45913/1-8CG5C	NUT,SELF-LOCKING,HE.....	6
25	XDOZZ		64678	A06-18198-001	BRACKET,COVER.....	1
26	XDOZZ		64678	06-17976-001	ANGLE,LWRG.....	1
27	PAOZZ	5310002694040	81349	M45913/1-10CG5C	NUT,SELF-LOCKING,HE.....	8
28	PAOZZ	5305002253843	80204	B1821BH025C100N	SCREW,CAP,HEXAGON H.....	3
29	PAOZZ	5340013911349	64678	06-20879-000	BRACKET,ANGLE.....	1

END OF FIGURE

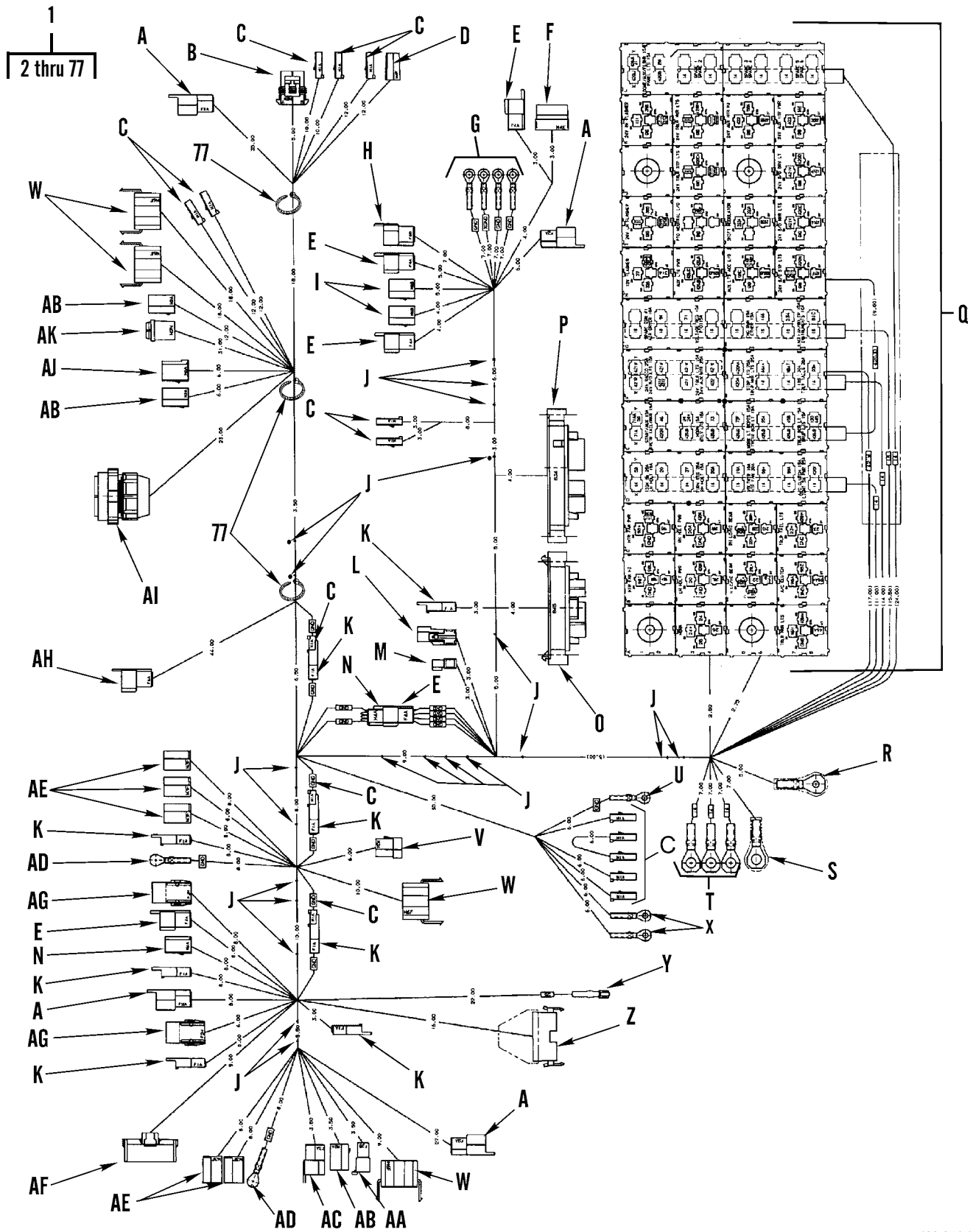
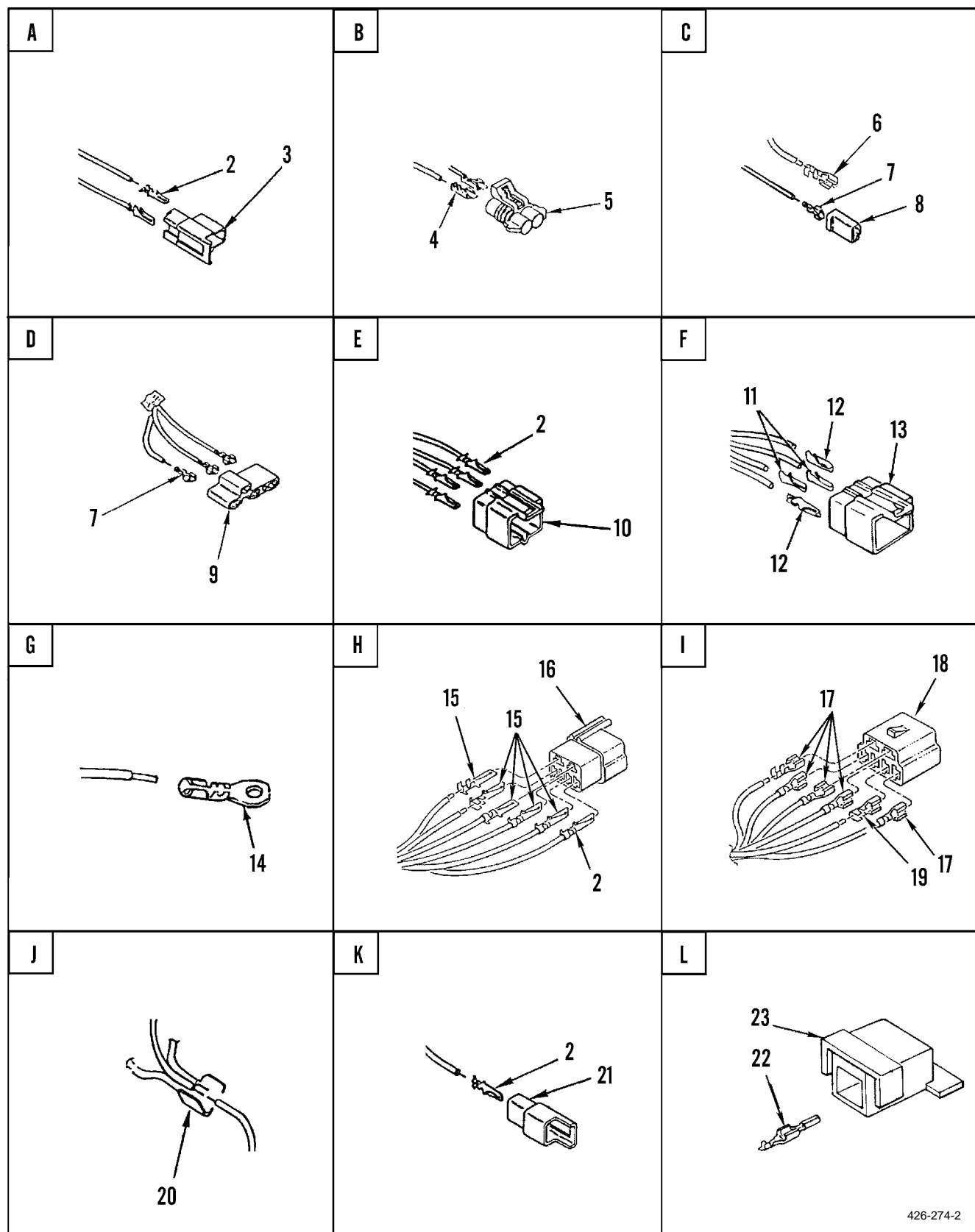
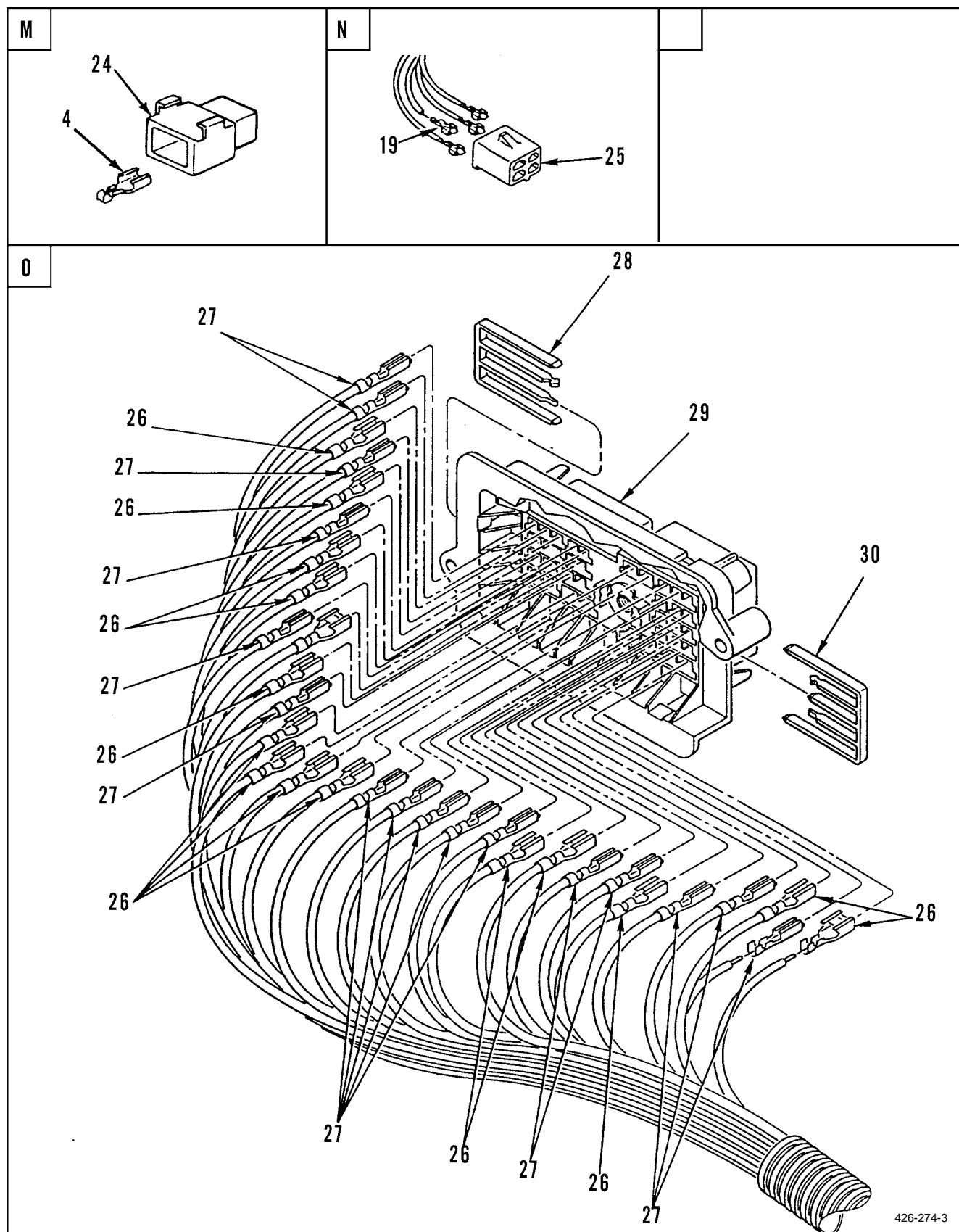

Figure 66. Main Cab Wiring Harness (Sheet 1 of 17)



426-274-2

Figure 66. Main Cab Wiring Harness (Sheet 2 of 17)



P

Chassis Harness Bulkhead Connector

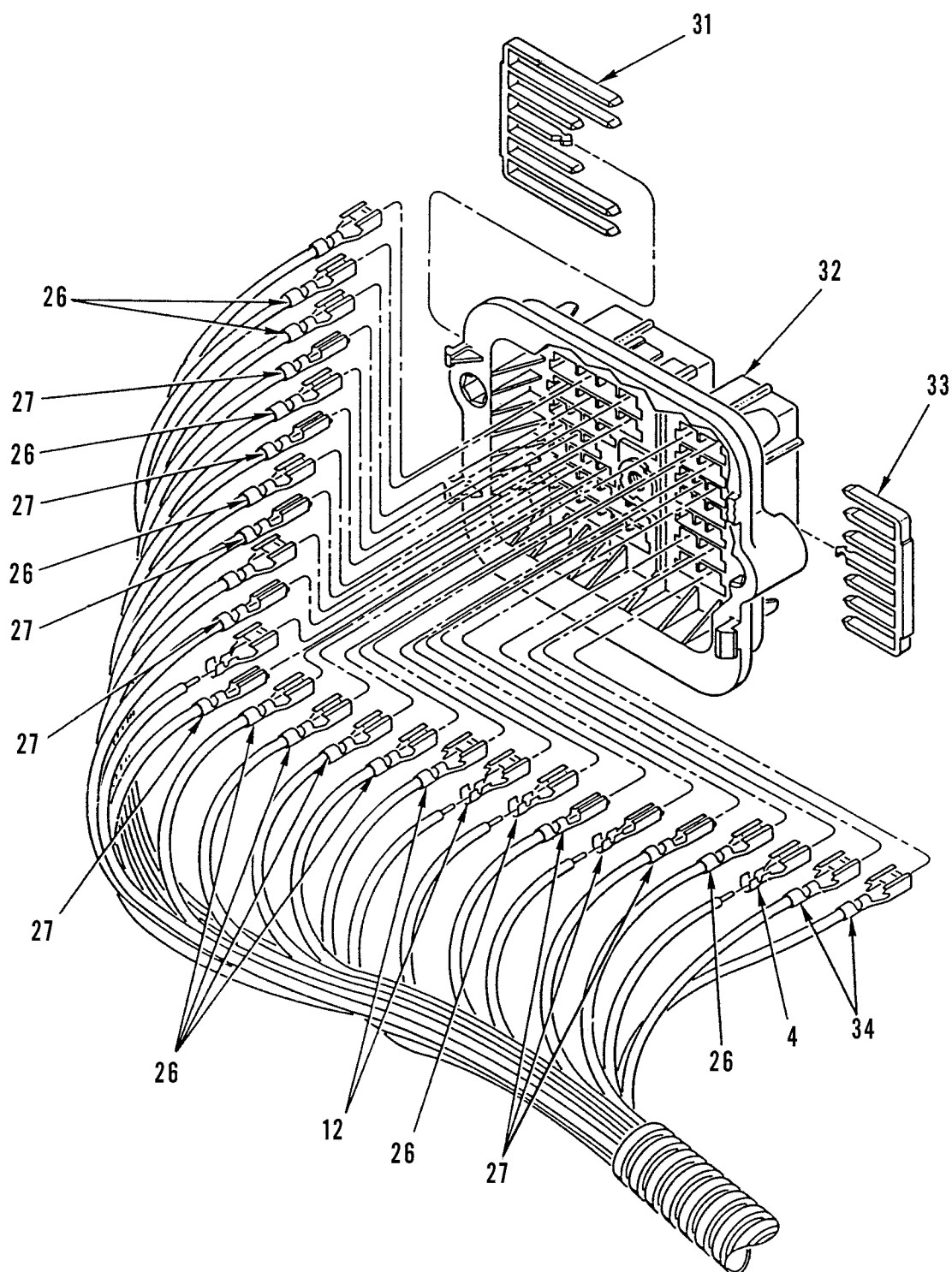

426-274-4

Figure 66. Main Cab Wiring Harness (Sheet 4 of 17)

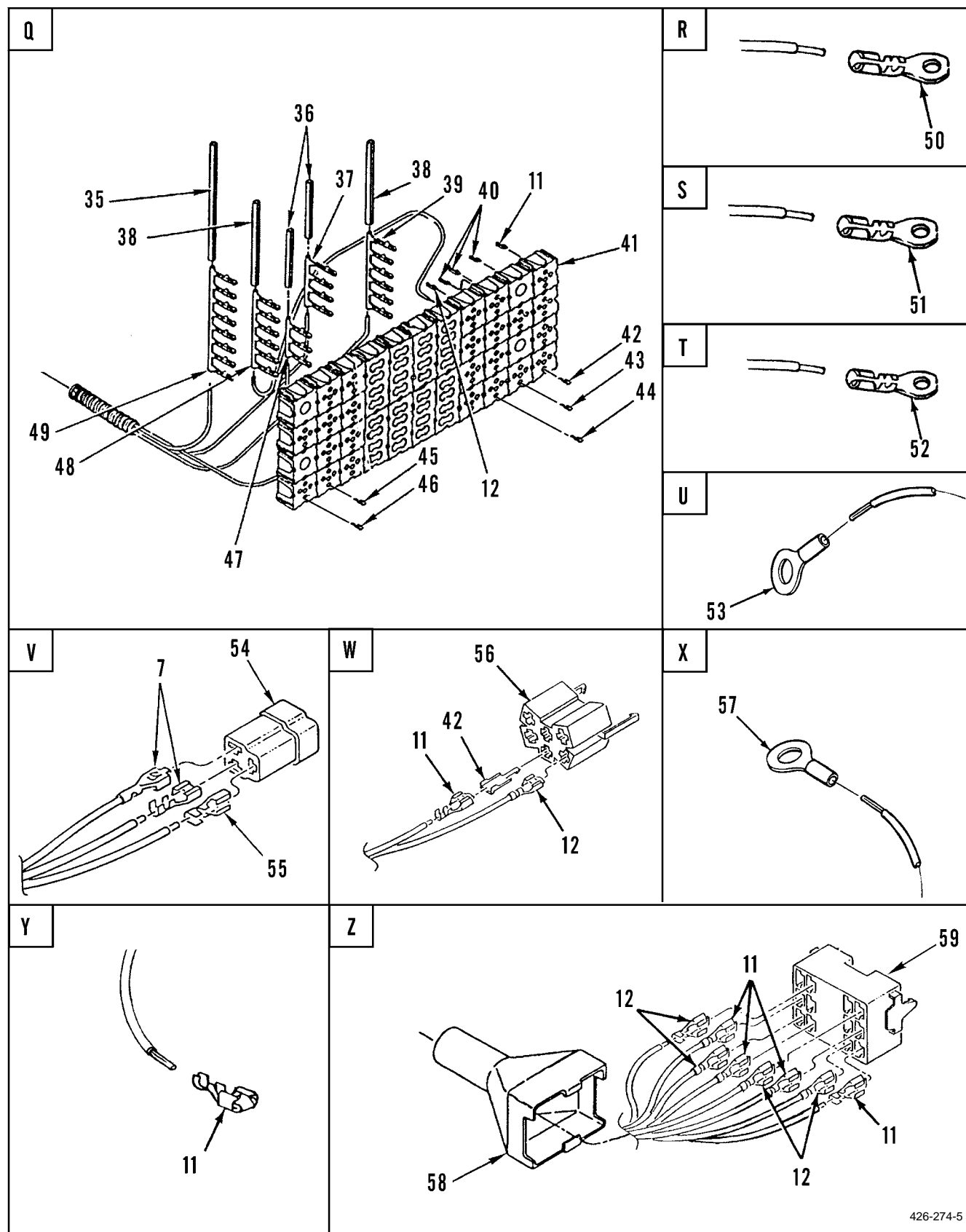
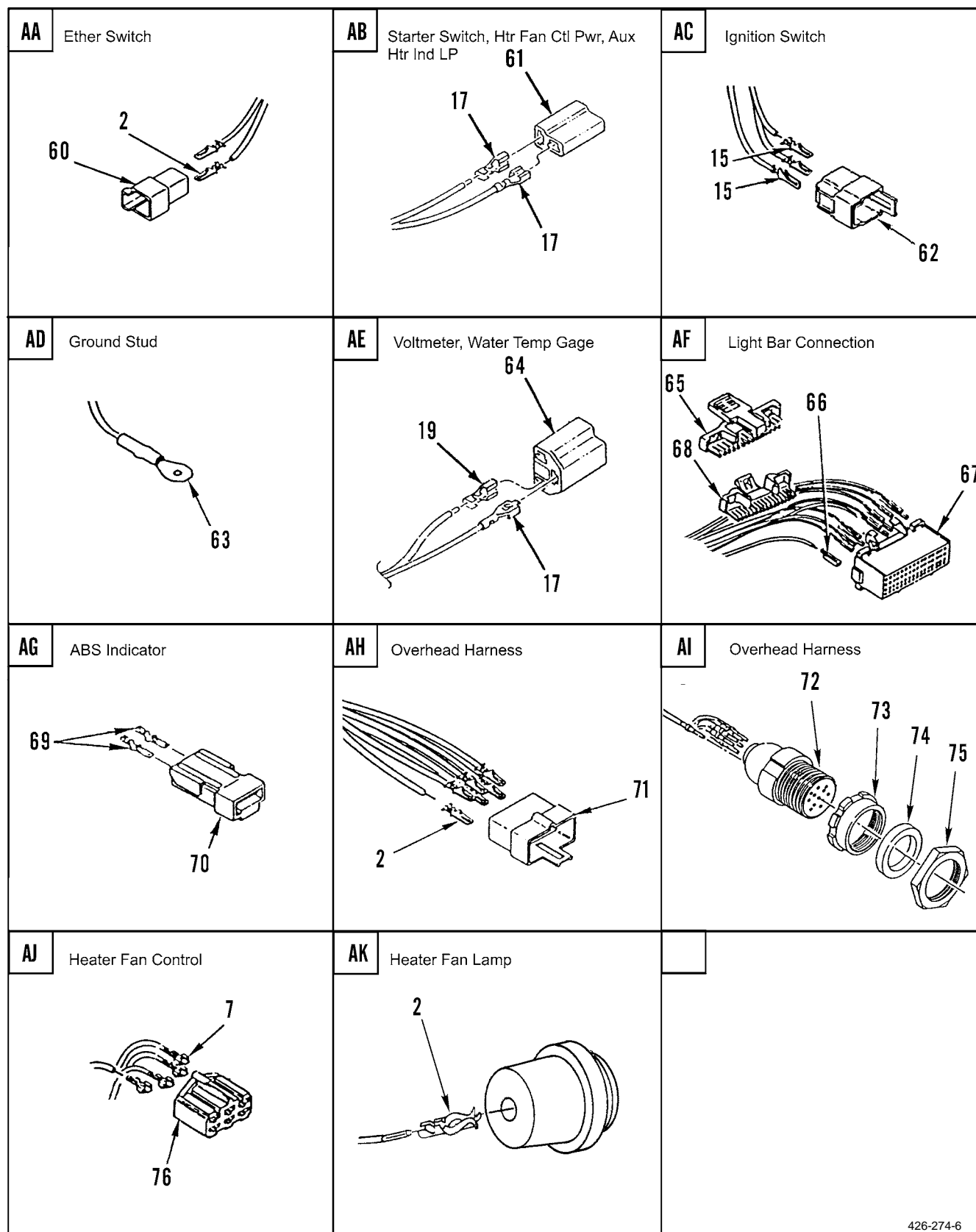
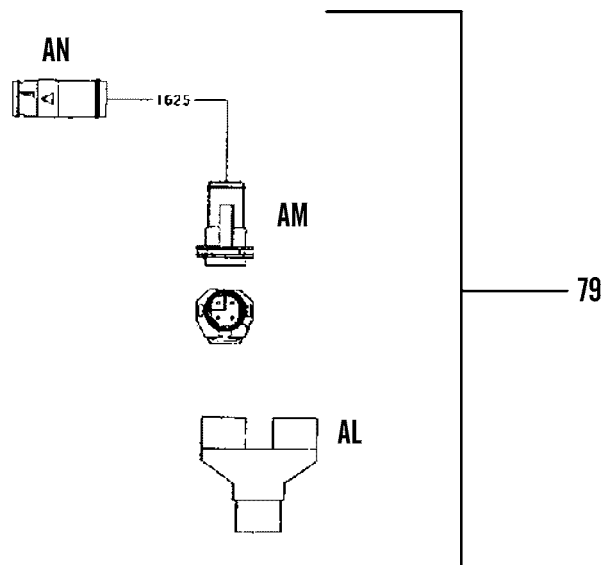

Figure 66. Main Cab Wiring Harness (Sheet 5 of 17)



426-274-6

Figure 66. Main Cab Wiring Harness (Sheet 6 of 17)



5A4R2

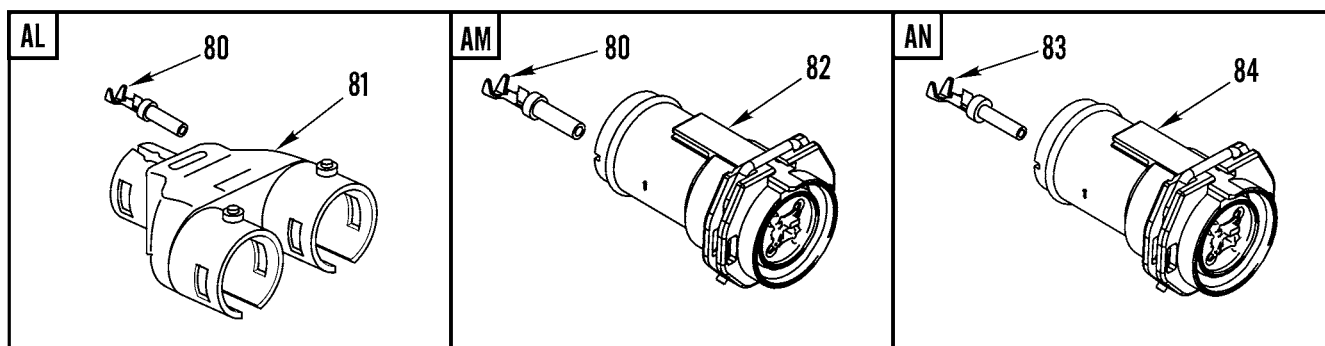
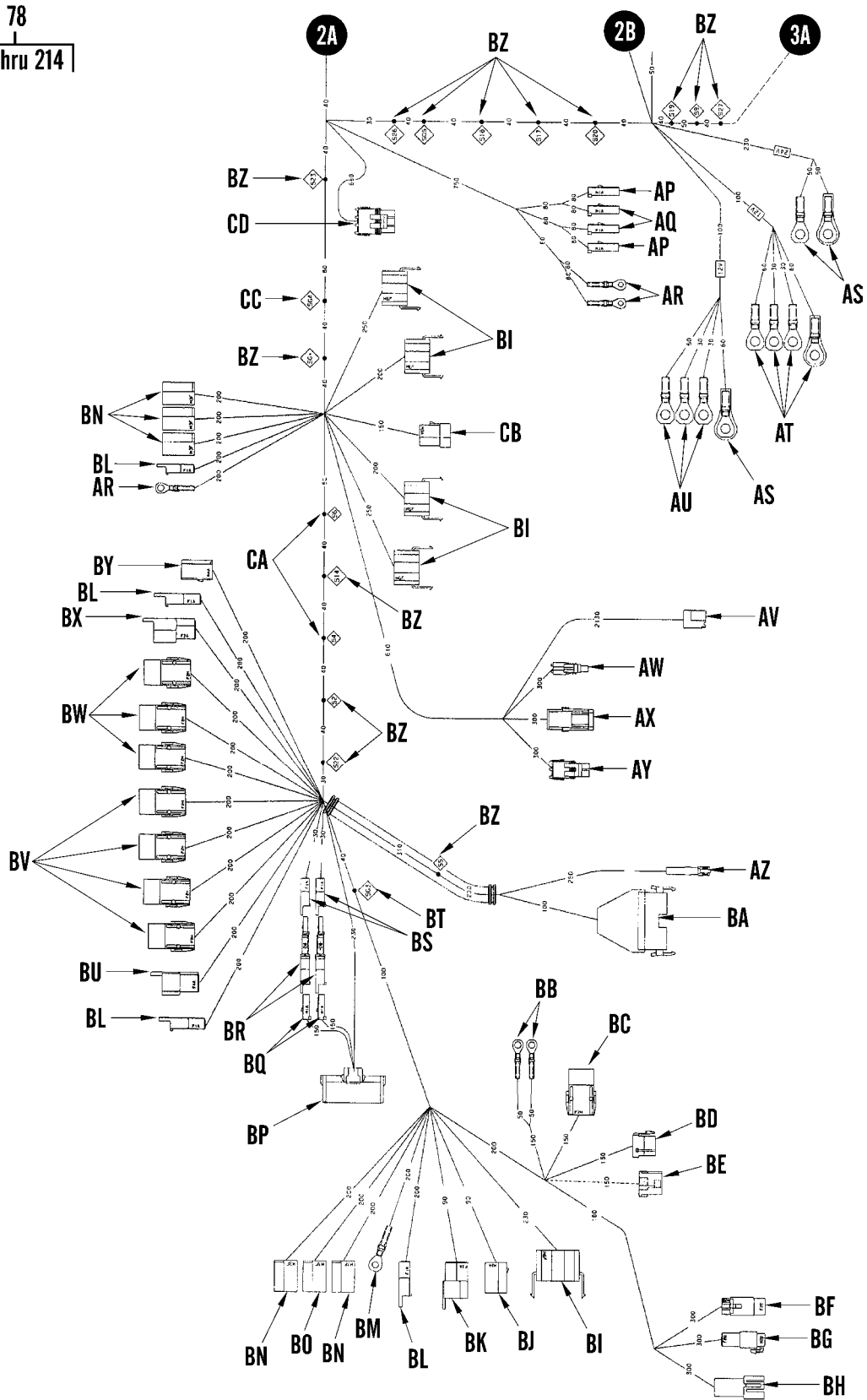

Figure 66. Main Cab Wiring Harness (Sheet 7 of 17)

78
79 thru 214



426-274-8

Figure 66. Main Cab Wiring Harness (Sheet 8 of 17)

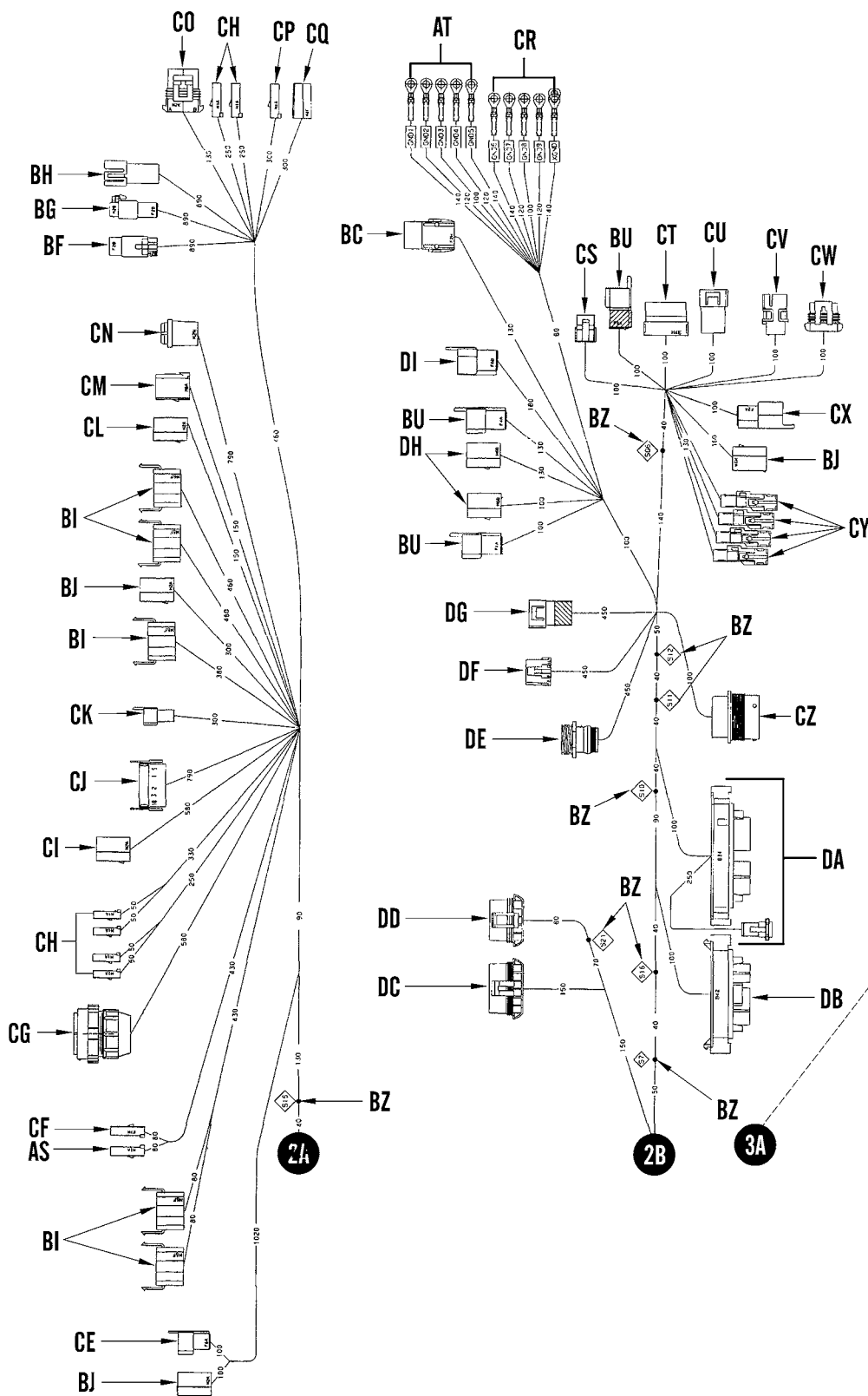

Figure 66. Main Cab Wiring Harness (Sheet 9 of 17)

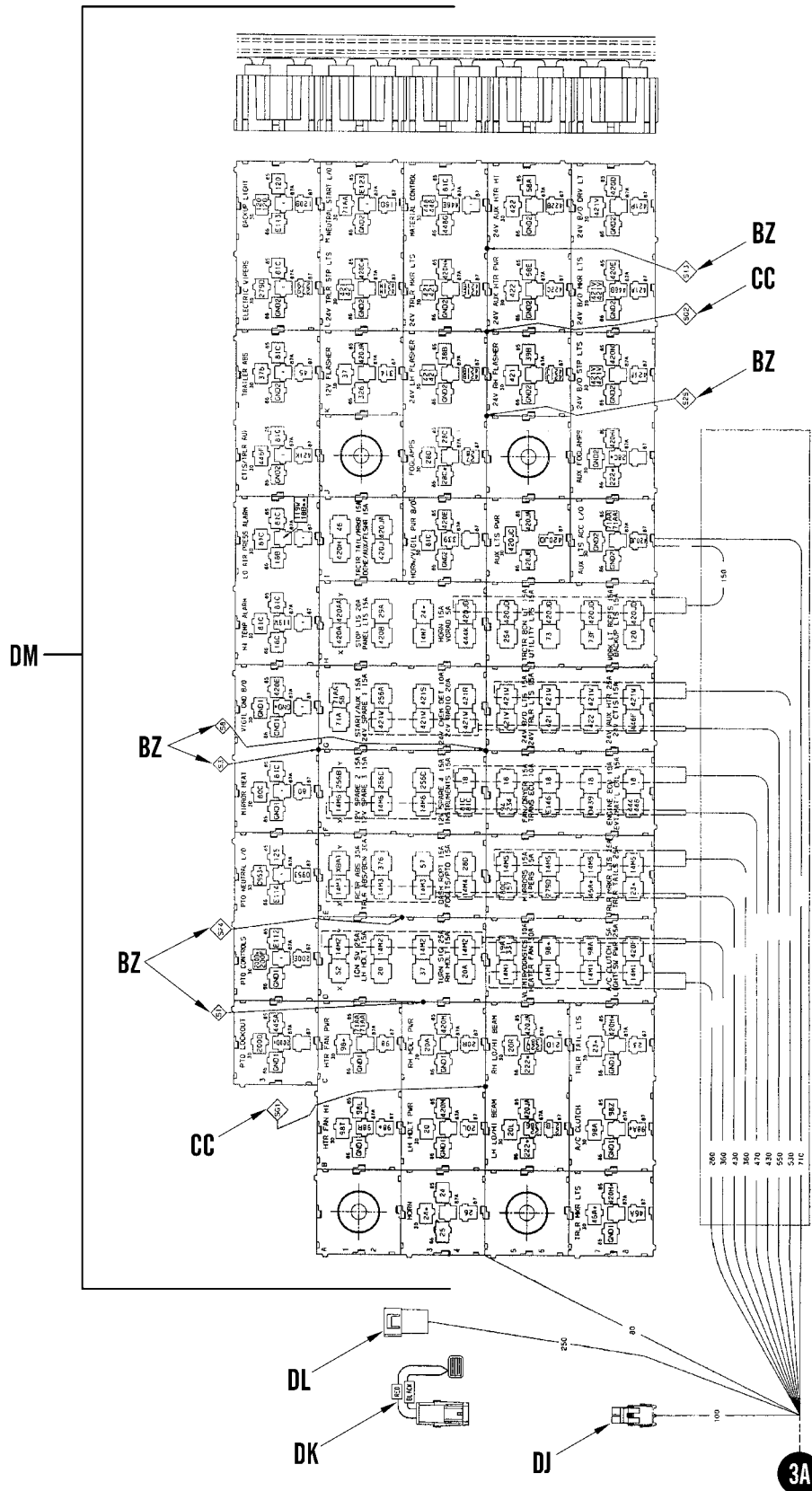
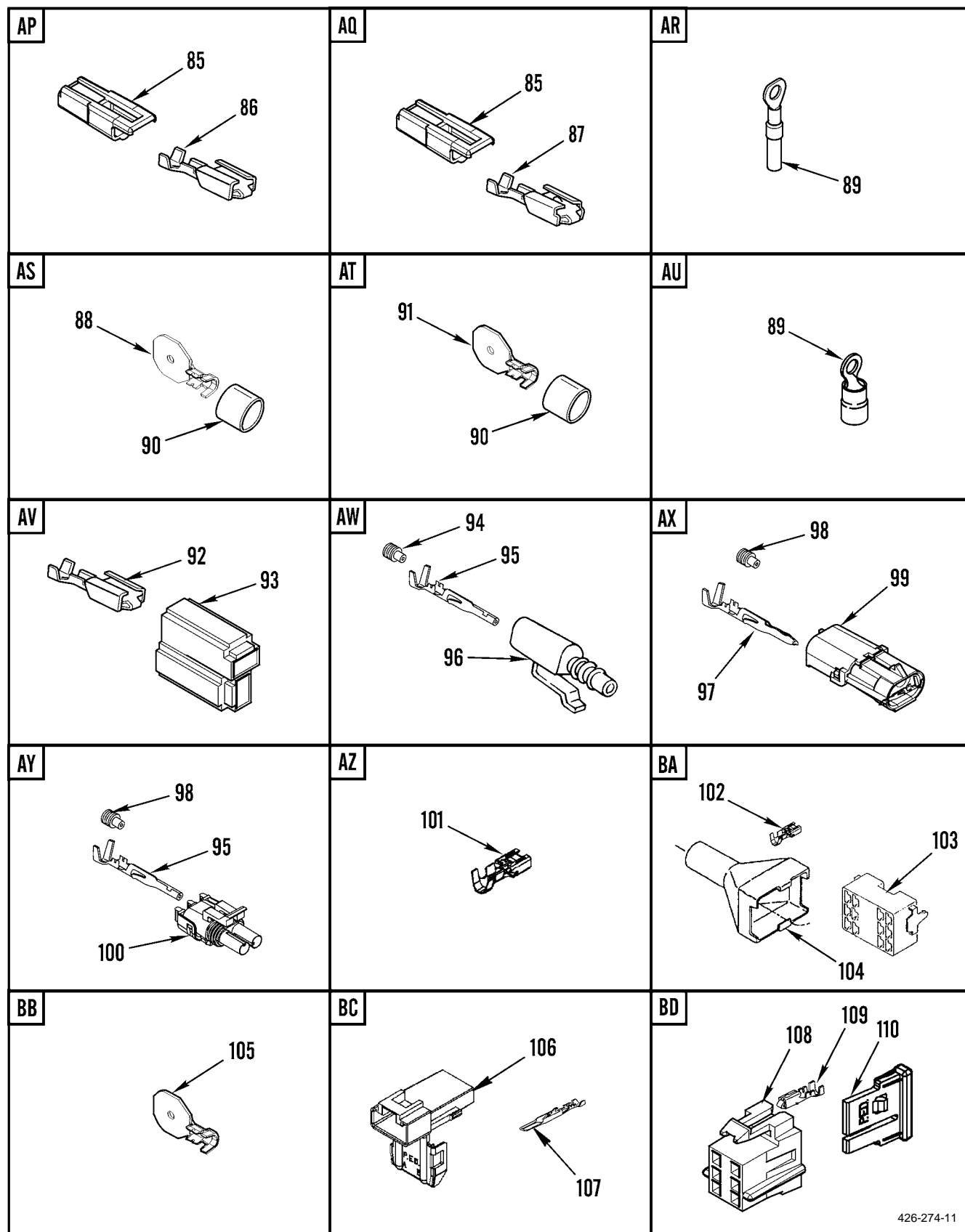
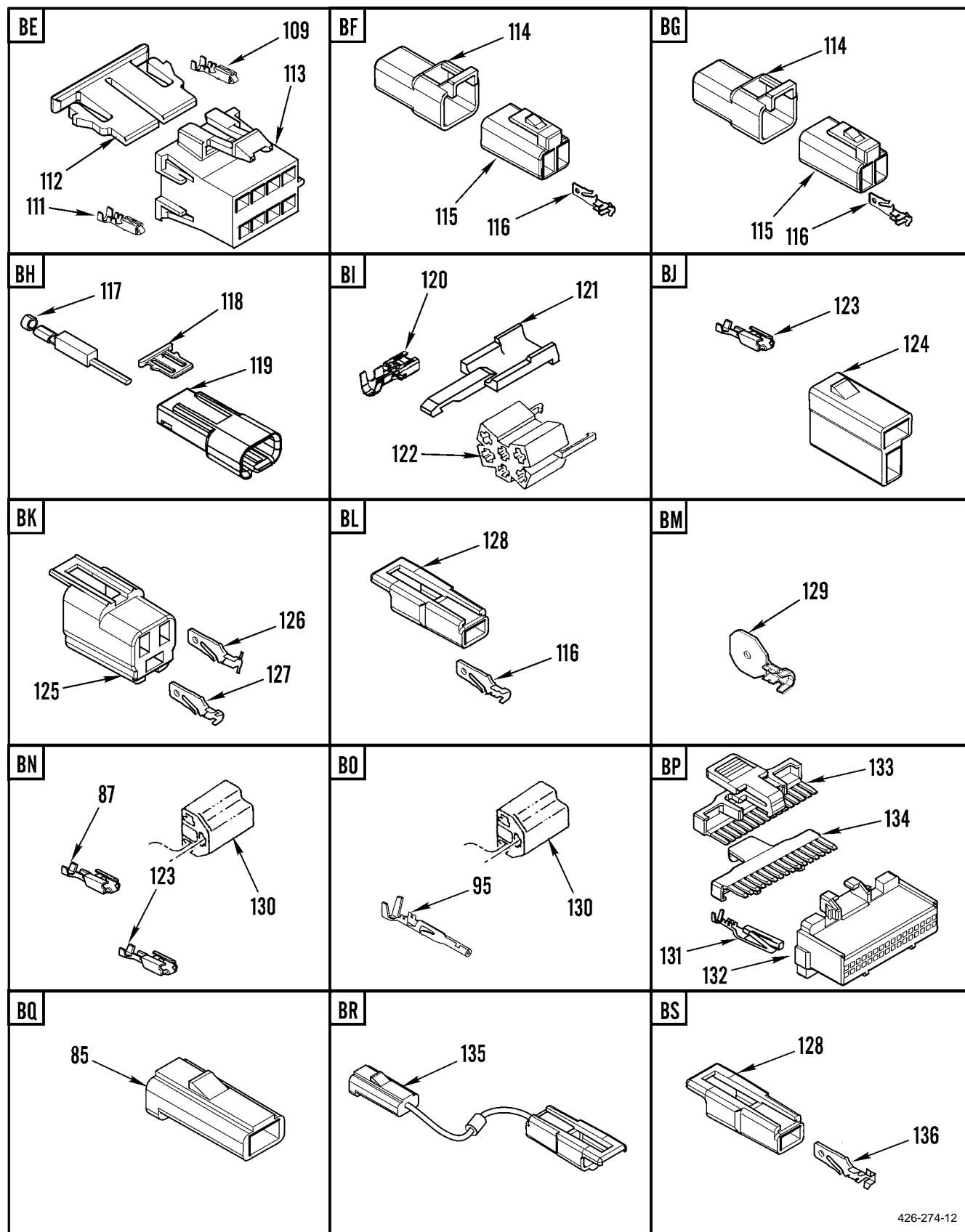

Figure 66. Main Cab Wiring Harness (Sheet 10 of 17)



426-274-11

Figure 66. Main Cab Wiring Harness (Sheet 11 of 17)



426-274-12

Figure 66. Main Cab Wiring Harness (Sheet 12 of 17)

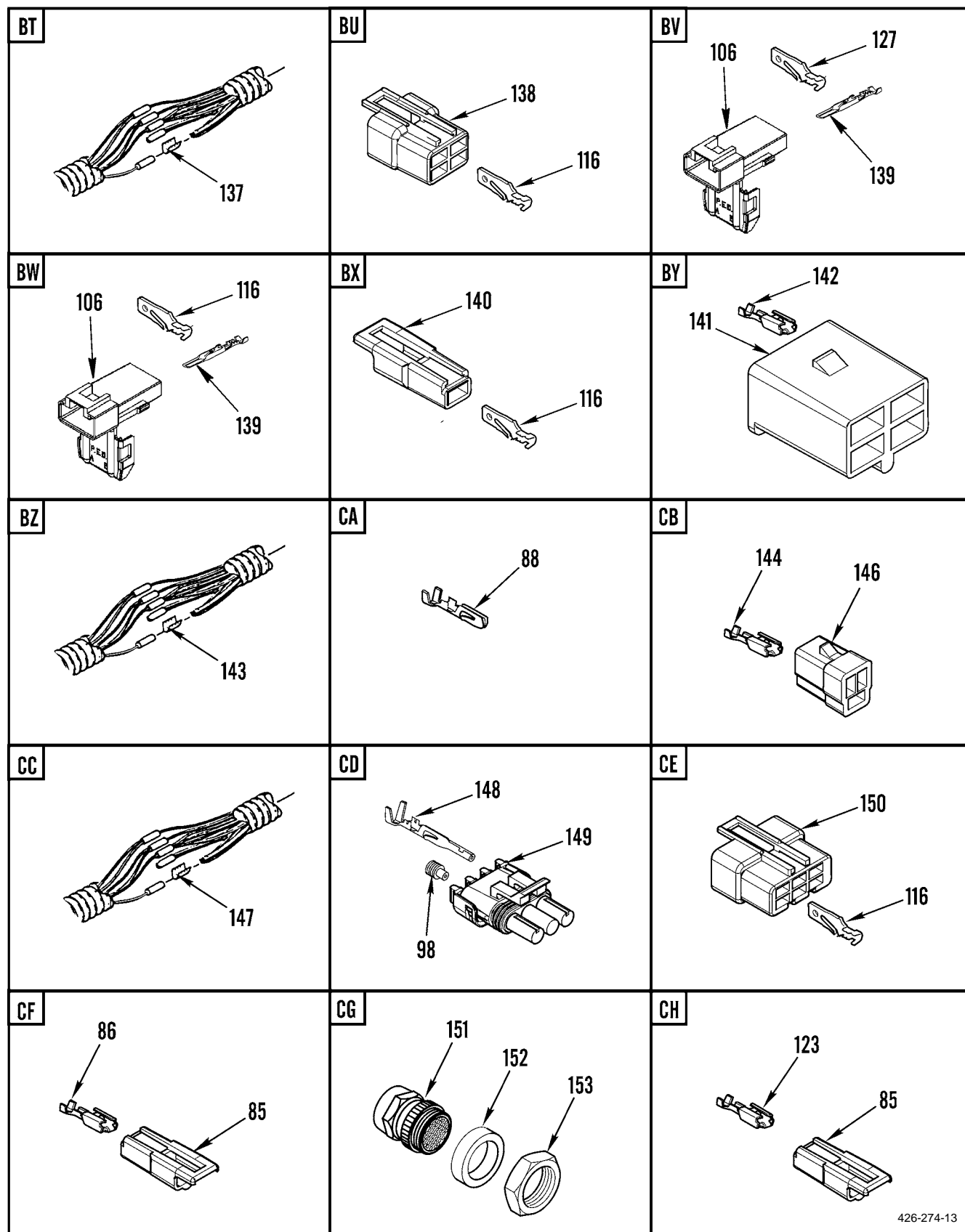

426-274-13

Figure 66. Main Cab Wiring Harness (Sheet 13 of 17)

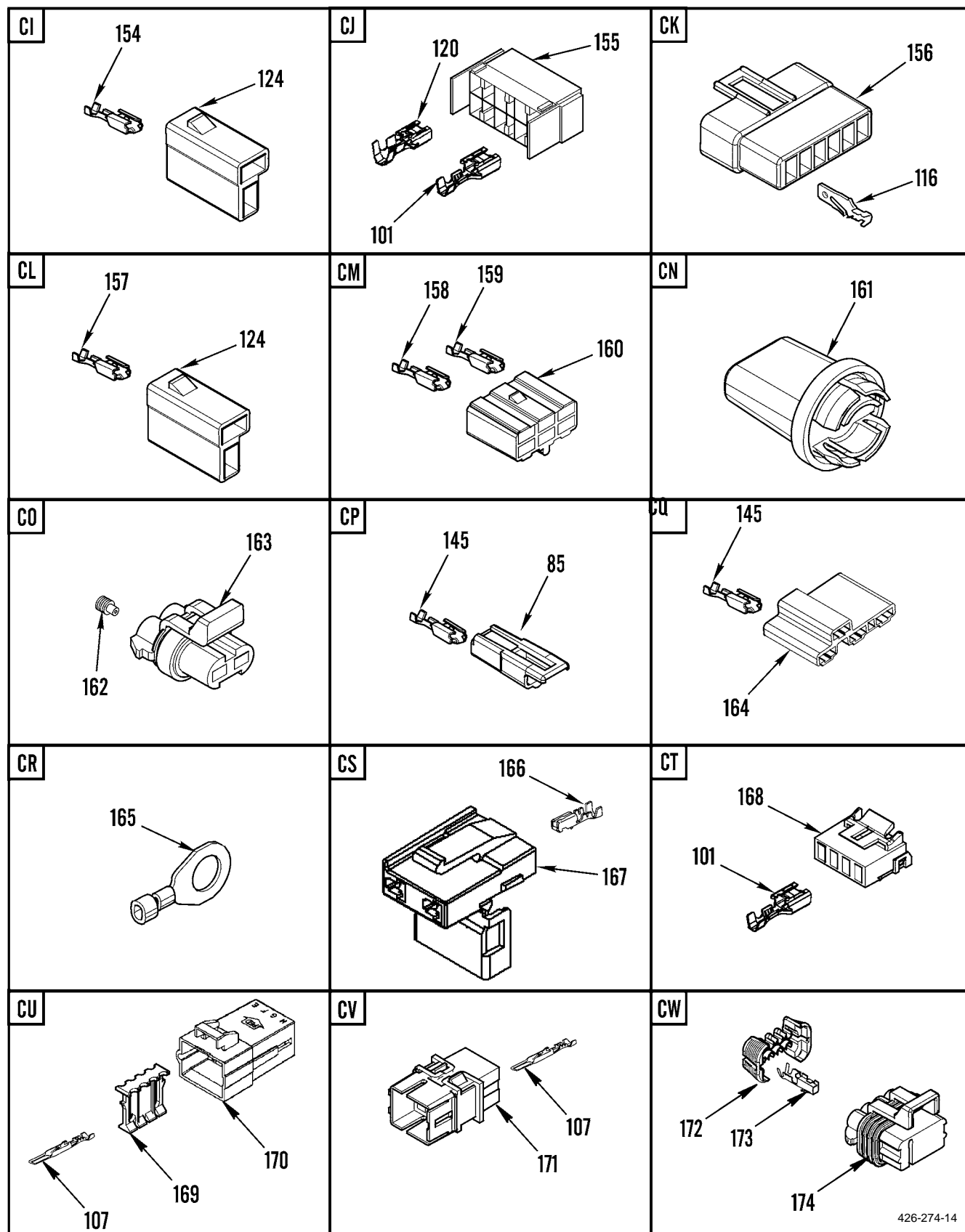

426-274-14

Figure 66. Main Cab Wiring Harness (Sheet 14 of 17)

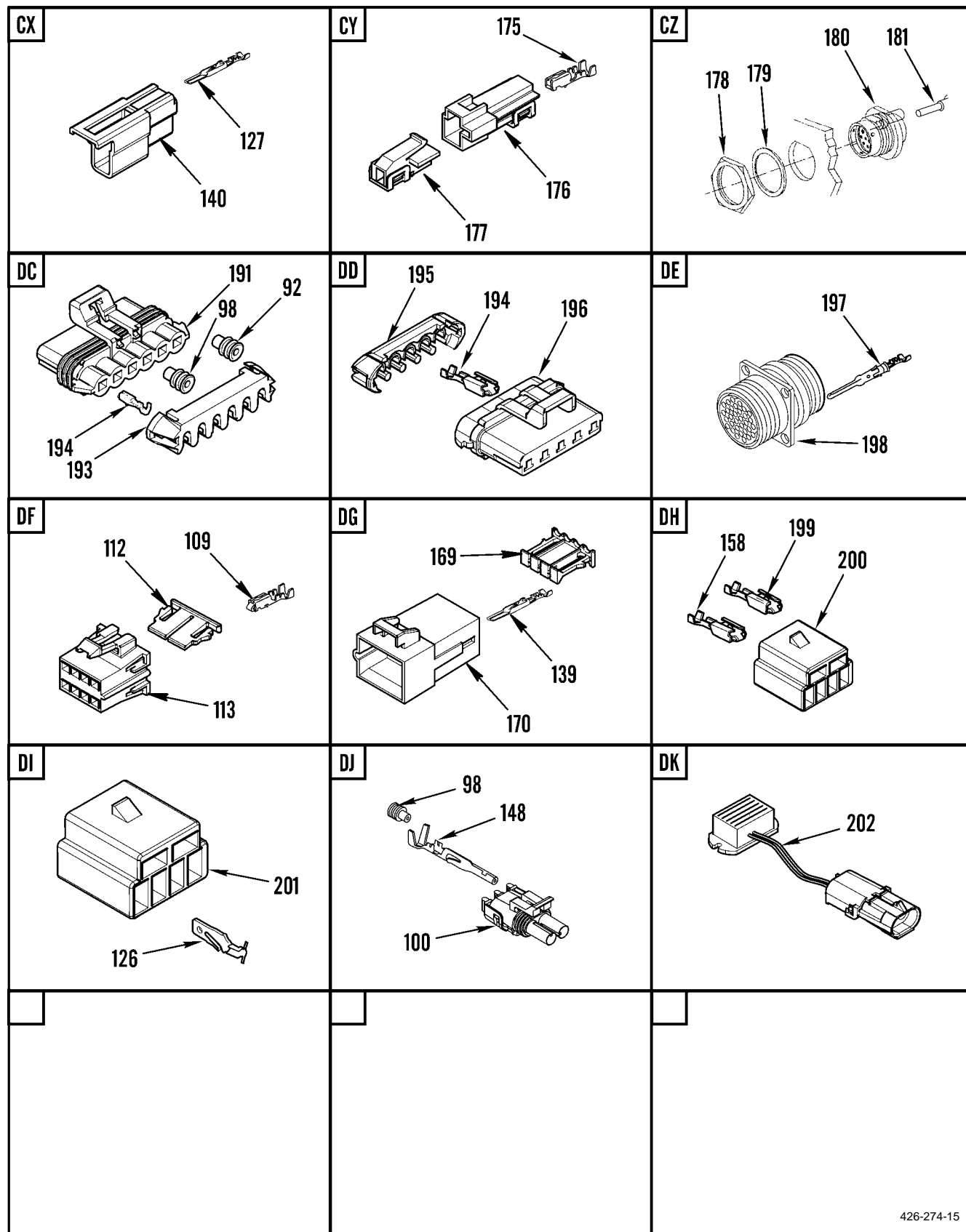
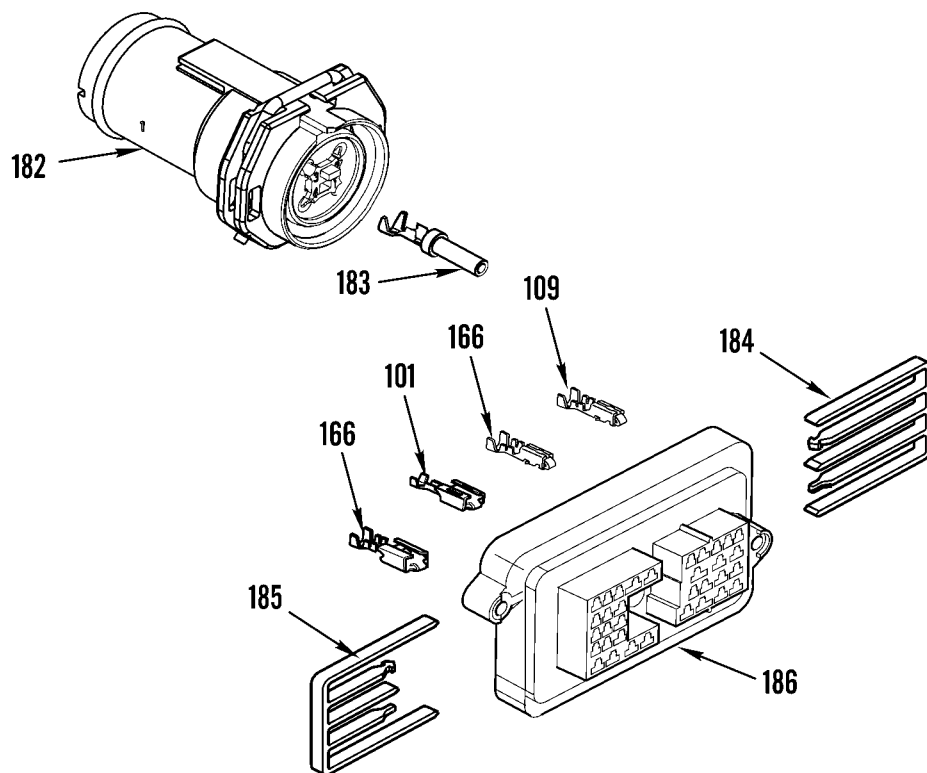
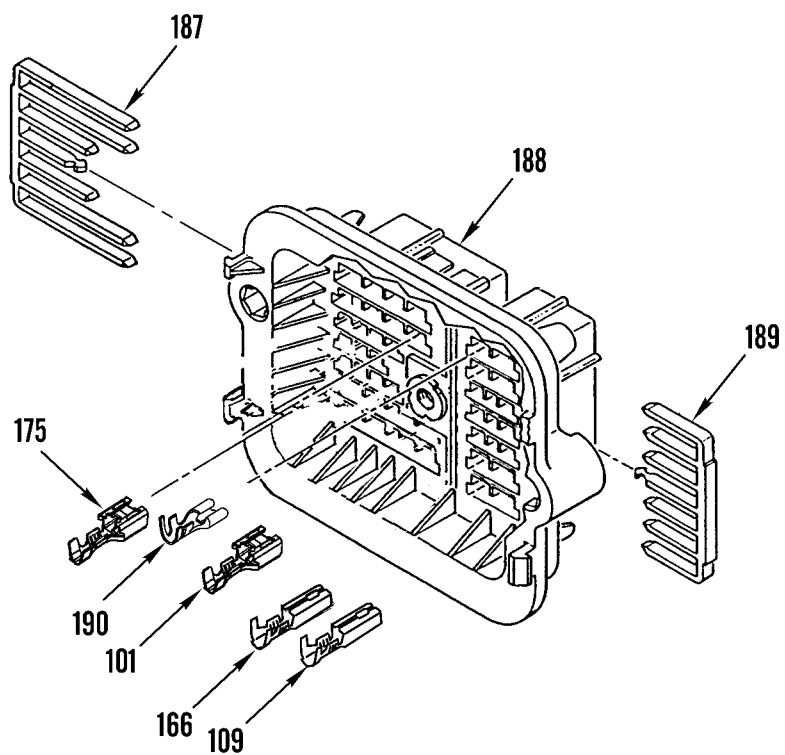

Figure 66. Main Cab Wiring Harness (Sheet 15 of 17)

DA



DB



426-274-16

Figure 66. Main Cab Wiring Harness (Sheet 16 of 17)

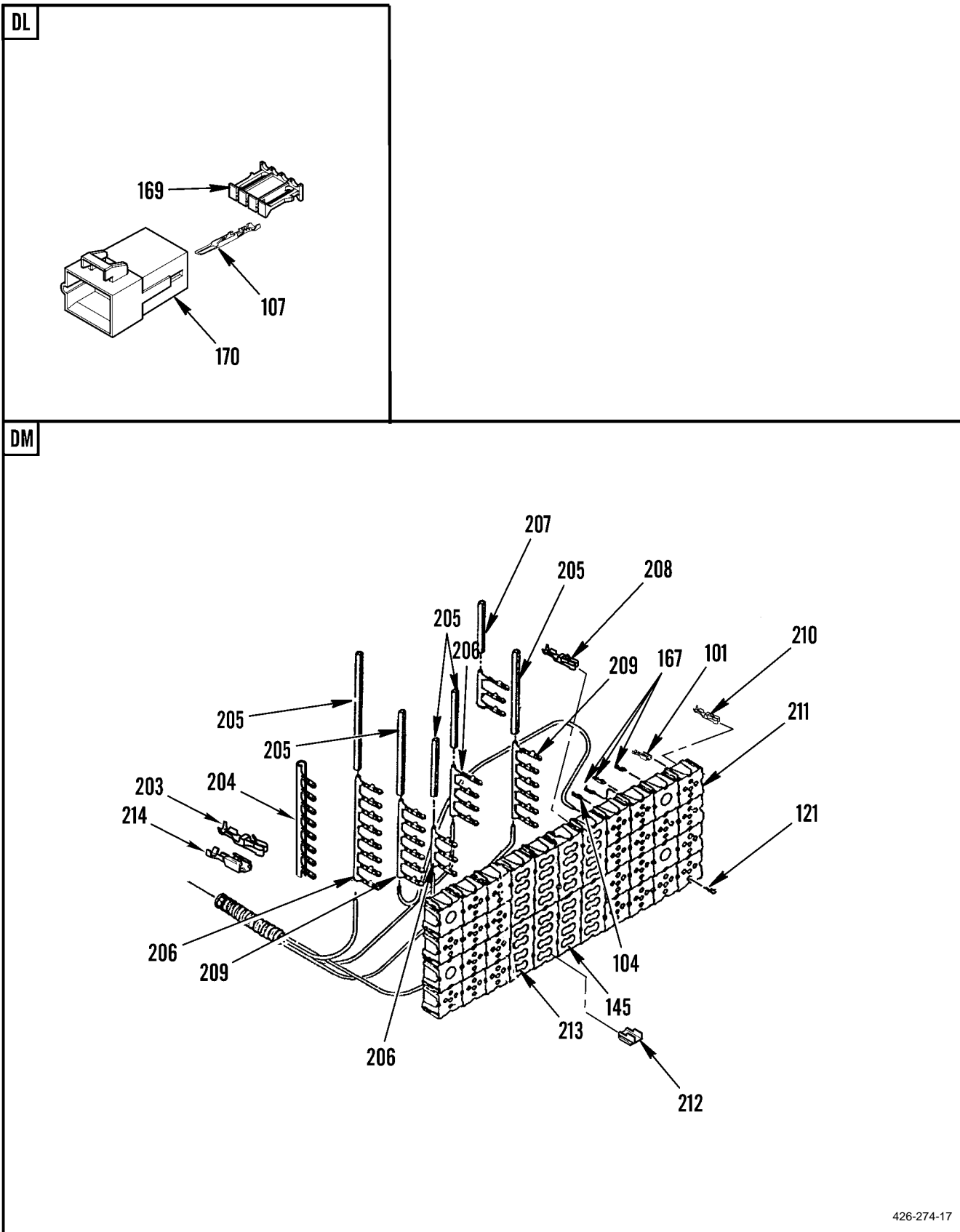

Figure 66. Main Cab Wiring Harness (Sheet 17 of 17)

(1)	(2)	(3)	(4)	(5)	(6)	(7)
ITEM	SMR			PART		
NO	CODE	NSN	CAGEC	NUMBER	DESCRIPTION AND USABLE ON CODES(UOC)	QTY
					GROUP 0613 HULL OR CHASSIS WIRING HARNESS	
					FIG. 66 MAIN CAB WIRING HARNESS	
1	PAFFF	6150015214753	64678	A06-28950-000	WIRING HARNESS,BRAN.....	1
					UOC:U2B	
2	PAOZZ	5940009563517	77060	2962987	.TERMINAL,QUICK DISC.....	43
					UOC:U2B	
3	PAOZZ	5935012963521	77060	2984883	.CONNECTOR BODY,PLUG.....	5
					UOC:U2B	
4	PAOZZ	5940013410525	77060	12084595	.TERMINAL,QUICK DISC.....	3
					UOC:U2B	
5	PAOZZ	5935013369923	64678	1205 2613	.CONNECTOR BODY,PLUG.....	1
					UOC:U2B	
6	PAOZZ	5940013374910	77060	2965141	.TERMINAL,QUICK DISC.....	5
					UOC:U2B	
7	PAOZZ	5940013366326	77060	2965143	.TERMINAL,QUICK DISC.....	14
					UOC:U2B	
8	PAOZZ	5935010657984	10988	223-155	.CONNECTOR,PLUG,ELEC.....	14
					UOC:U2B	
9	PAOZZ	5935013363262	64678	2965019	.CONNECTOR BODY,RECE.....	1
					UOC:U2B	
10	PAOZZ	5935011680731	34623	5962849	.CONNECTOR BODY,RECE.....	5
					UOC:U2B	
11	PAOZZ	5940013409064	77060	1201 5870	.TERMINAL,QUICK DISC.....	71
					UOC:U2B	
12	PAOZZ	5940013373319	77060	1208 4590	.TERMINAL,QUICK DISC.....	34
					UOC:U2B	
13	PAOZZ		77060	12015664	.CONNECTOR,MALE 4P.....	1
					UOC:U2B	
14	PAOZZ	5940013366322	77060	12004437	.TERMINAL,LUG.....	3
					UOC:U2B	
15	PAOZZ	5940013373318	77060	2971859	.TERMINAL,QUICK DISC.....	10
					UOC:U2B	
16	PAOZZ	5935013365394	77060	6288700	.CONNECTOR BODY,PLUG.....	1
					UOC:U2B	
17	PAOZZ	5940007881586	77060	2965142	.TERMINAL,QUICK DISC.....	38
					UOC:U2B	
18	PAOZZ	5935013365401	77060	2973890	.CONNECTOR BODY,RECE.....	2
					UOC:U2B	
19	PAOZZ	5940013399566	77060	2965467	.TERMINAL,QUICK DISC.....	4
					UOC:U2B	
20	PAOZZ	5940008425353	77060	1839906	.SPlice,CONDUCTOR.....	26
					UOC:U2B	
21	PAOZZ	5940012347954	77060	2984528	.TERMINAL BODY,QUICK.....	6
					UOC:U2B	
22	PAOZZ	5940013421640	77060	1202 0120	.TERMINAL,QUICK DISC.....	1
					UOC:U2B	
23	PFOZZ	5935015175133	77060	12015987	.CONNECTOR,PLUG,ELEC.....	1
					UOC:U2B	
24	PFOZZ	5935015175024	77060	12015952	.SHELL,ELECTRICAL CO.....	1

(1) ITEM NO	(2) SMR CODE	(3) NSN	(4) CAGEC	(5) PART NUMBER	(6) DESCRIPTION AND USABLE ON CODES(UOC)	(7) QTY
25	PAOZZ	5935010657983	10988	223-160	UOC:U2B .CONNECTOR,PLUG,ELEC.....	2
26	PAOZZ	5940013431262	77060	12124304	UOC:U2B .TERMINAL,QUICK DISC.....	17
27	PAOZZ	5940013476142	77060	1206 6214	UOC:U2B .TERMINAL,QUICK DISC.....	27
28	PAOZZ	5310013507074	77060	1201 5510	UOC:U2B .NUT,STAMPED.....	1
29	PAFZZ	5935013366412	77060	1201 5508	UOC:U2B .CONNECTOR BODY,RECE.....	1
30	PAOZZ	5935013369065	77060	1201 5511	UOC:U2B .RETAINER,ELECTRICAL.....	1
31	PAFZZ	5970013417697	77060	1201 5969	UOC:U2B .INSULATOR,PLATE.....	1
32	PAFZZ	5935013366413	77060	1202 0545	UOC:U2B .CONNECTOR BODY,RECE.....	1
33	PAFZZ	5970013417696	77060	1201 5968	UOC:U2B .INSULATOR,PLATE.....	1
34	PAOZZ	5975013395950	18179	90PC20R	UOC:U2B .BOOT,DUST AND MOIST.....	2
35	PAFZZ	6150013375038	2E480	092576	UOC:U2B .BUS,CONDUCTOR.....	1
36	PAFZZ	6150013531002	2E480	092612	UOC:U2B .BUS,CONDUCTOR.....	1
37	PAFZZ	6150013375039	2E480	092579	UOC:U2B .BUS,CONDUCTOR.....	1
38	XDFZZ		2E480	092587	UOC:U2B .BUS,CONDUCTOR.....	2
39	PAFZZ	6150013398299	2E480	092580	UOC:U2B .BUS,CONDUCTOR.....	2
40	PFOZZ	5940013476140	77060	1208 4588	UOC:U2B .TERMINAL,QUICK DISC.....	16
41	XDFZZ		64678	A06-23561-000	UOC:U2B .FUSEHOLDER,BLOCK.....	1
42	PAOZZ	5940013366325	2E480	059056	UOC:U2B .TERMINAL,LUG.....	107
43	PAOZZ	5940013367062	2E480	023433	UOC:U2B .TERMINAL,QUICK DISC.....	14
44	PAOZZ	5940013366328	2E480	023435	UOC:U2B .TERMINAL,QUICK DISC.....	6
45	PFOZA	5999015179332	77060	12015869	UOC:U2B .CONTACT,ELECTRICAL.....	1
46	XDOZZ		2E480	023439	UOC:U2B .TERMINAL,FUSE.....	11
47	PAOZZ	6150013595773	2E480	092578	UOC:U2B .BUS,CONDUCTOR.....	1
48	PAOZZ	5940013570069	77060	12034046	UOC:U2B .TERMINAL,QUICK DISC.....	1
49	PAOZZ	6150013375038	2E480	092576	UOC:U2B .BUS,CONDUCTOR.....	1
50	PAOZZ	5940013367056	77060	12004439	UOC:U2B .TERMINAL,LUG.....	1

(1) ITEM NO	(2) SMR CODE	(3) NSN	(4) CAGEC	(5) PART NUMBER	(6) DESCRIPTION AND USABLE ON CODES(UOC)	(7) QTY
51	XDOZZ		77060	12103505	UOC:U2B . TERMINAL, LUG.....	1
52	PAOZZ	5940013365777	77060	2962064	UOC:U2B . TERMINAL, STUD.....	3
53	PAOZZ	5940001133145	96906	MS20659-163	UOC:U2B . TERMINAL, LUG.....	1
54	PAOZA	5935003781253	30003	65A81B774-01	UOC:U2B . CONNECTOR BODY, RECE.....	1
55	PAOZZ	5940013373317	77060	1201 5880	UOC:U2B . TERMINAL, QUICK DISC.....	1
56	PAOZZ	5935013366900	64678	681 545 16 28	UOC:U2B . CONNECTOR BODY, PLUG.....	4
57	PAOZZ	5940013417689	77060	12004436	UOC:U2B . TERMINAL, LUG.....	2
58	PAOZZ	5930013363684	64678	06-17867-000	UOC:U2B . BOOT, DUST AND MOIST.....	1
59	PAOZZ	5935013363694	81834	16-9043-07	UOC:U2B . CONNECTOR BODY, PLUG.....	1
60	PAOZZ	5940013420559	77060	6294468	UOC:U2B . TERMINAL, QUICK DISC.....	1
61	PAOZZ	5935011618087	77060	2973781	UOC:U2B . CONNECTOR BODY, PLUG.....	3
62	PAOZZ	5935013363695	77060	2984678	UOC:U2B . CONNECTOR BODY, PLUG.....	1
63	PAOZZ	5940001071481	77060	2973849	UOC:U2B . TERMINAL, LUG.....	1
64	PAOZZ	5935013425944	2E480	7255-99-00	UOC:U2B . CONNECTOR BODY, PLUG.....	6
65	PAOZZ	5935013366410	64678	681 545 03 89	UOC:U2B . CONNECTOR BODY, PLUG.....	1
66	XDOZZ		77060	12089649	UOC:U2B . TERMINAL, FEMALE.....	16
67	PAOZZ	5935013490792	77060	1204 5575	UOC:U2B . CONNECTOR BODY, RECE.....	1
68	PAOZZ	5935013363693	64678	681 545 02 89	UOC:U2B . CONNECTOR BODY, PLUG.....	1
69	PAOZZ	5940013400587	77060	1202 0116	UOC:U2B . TERMINAL, QUICK DISC.....	2
70	PAOZZ	5935013371028	64678	1201 5271	UOC:U2B . CONNECTOR BODY, PLUG.....	1
71	PAOZZ	5935012952863	1JB11	2977042	UOC:U2B . CONNECTOR BODY, PLUG.....	1
72	PAOZZ	5935011799105	5A910	7716895	UOC:U2B . CONNECTOR, PLUG, ELEC.....	1
73	PAOZZ	5975007716634	19207	7716634	UOC:U2B . NUT, COUPLING, ELECTR.....	1
74	PAOZZ	5365012471114	5T476	7722333	UOC:U2B . SPACER, SLEEVE.....	1
75	PAOZZ	5310012483077	5A910	7723309	UOC:U2B . NUT, PLAIN, HEXAGON.....	1
76	PAOZZ	5935012962196	77060	2977044	UOC:U2B . CONNECTOR BODY, PLUG.....	1

(1)	(2)	(3)	(4)	(5)	(6)	(7)
ITEM	SMR			PART		
NO	CODE	NSN	CAGEC	NUMBER	DESCRIPTION AND USABLE ON CODES(UOC)	QTY
77	PAOZZ	5975009441499	81343	MS3368-1-9A	UOC:U2B .STRAP,TIEDOWN,ELECT.....	25
78	PAFFF	6150015412866	64678	A06-45274-002	UOC:U2B WIRING HARNESS,BRAN.....	1
79	PAFZZ	6150015173208	64678	A06-39609-001	UOC:ALJ .WIRING HARNESS.....	1
80	PAFZZ	5940015186101	71468	110238-1016	UOC:ALJ ..TERMINAL,QUICK DISC.....	1
81	PAFZZ	5935015171257	71468	130446 0000	UOC:ALJ .ADAPTER,CONNECTOR.....	1
82	PAFZA	5935015183711	71468	086 0068 008	UOC:ALJ ..CONNECTOR,PLUG,ELEC.....	1
83	PAFZZ	5999013858325	19207	12414268-001	UOC:ALJ ..CONTACT,ELECTRICAL.....	2
84	PAFZZ	5935015183258	71468	086 0069 001	UOC:ALJ ..CONNECTOR,PLUG,ELEC.....	1
85	PAOZZ	5935010657984	10988	223-155	UOC:ALJ .CONNECTOR,PLUG,ELEC.....	15
86	PAOZZ	5940014816096	77060	12124520	UOC:ALJ .TERMINAL,QUICK DISC.....	2
87	PAOZA	5940015147069	77060	12124512	UOC:ALJ .TERMINAL,QUICK DISC.....	8
88	PAOZZ	5940013367056	77060	12004439	UOC:ALJ .TERMINAL,LUG.....	2
89	PAOZZ	5940001139820	81343	MS20659-128	UOC:ALJ .TERMINAL,LUG.....	3
90	PAOZZ	5975013395950	18179	90PC20R	UOC:ALJ .BOOT,DUST AND MOIST.....	2
91	PAOZZ	5940013366322	77060	12004437	UOC:ALJ .TERMINAL,LUG.....	7
92	PAOZZ	5940015148512	77060	12034108	UOC:ALJ .TERMINAL,QUICK DISC.....	2
93	PAOZZ	5935014228185	45152	1205 9718	UOC:ALJ .CONNECTOR,RECEPTACL.....	1
94	PAOZZ	5940015148512	77060	12034108	UOC:ALJ .TERMINAL,QUICK DISC.....	2
94	PAOZZ	5975012268078	77060	12010293	UOC:ALJ .BOOT,DUST AND MOIST.....	1
95	PAOZZ	5935014228185	45152	1205 9718	UOC:ALJ .CONNECTOR,RECEPTACL.....	1
95	PAOZZ	5999012149682	45152	1624090	UOC:ALJ .CONTACT,ELECTRICAL.....	1
96	PAOZZ	5935012912814	10988	L124720	UOC:ALJ .CONNECTOR,PLUG,ELEC.....	1
97	PAOZA	5999014064110	77060	12124582	UOC:ALJ .CONTACT,ELECTRICAL.....	2
98	PAOZZ	5975013105011	77060	12015323	UOC:ALJ .BOOT,DUST AND MOIST.....	7
99	PAOZZ	5935012144163	22785	12010973	UOC:ALJ .CONNECTOR BODY,PLUG.....	1
100	PAOZZ	5935012145259	77060	12015792	UOC:ALJ .CONNECTOR BODY,PLUG.....	2

(1) ITEM NO	(2) SMR CODE	(3) NSN	(4) CAGEC	(5) PART NUMBER	(6) DESCRIPTION AND USABLE ON CODES(UOC)	(7) QTY
101	PAOZZ	5940013409064	77060	1201 5870	UOC:ALJ .TERMINAL,QUICK DISC.....	107
102	PAOZZ	5940013373319	77060	1208 4590	UOC:ALJ .TERMINAL,QUICK DISC.....	38
103	PAOZZ	5935013363694	81834	16-9043-07	UOC:ALJ .CONNECTOR BODY,PLUG.....	1
104	PAOZZ	5930013363684	64678	06-17867-000	UOC:ALJ .BOOT,DUST AND MOIST.....	1
105	PAOZZ	5940013417689	77060	12004436	UOC:ALJ .TERMINAL,LUG.....	1
106	PAOZZ	5935013371028	64678	1201 5271	UOC:ALJ .CONNECTOR BODY,PLUG.....	9
107	PAOZZ	5940013400587	77060	1202 0116	UOC:ALJ .TERMINAL,QUICK DISC.....	33
108	PAOZA	5935015151819	77060	12064752	UOC:ALJ .CONNECTOR,PLUG,ELEC.....	1
109	PAOZZ	5940013570069	77060	12034046	UOC:ALJ .TERMINAL,QUICK DISC.....	23
110	PAOZZ	5935015154103	77060	12064753	UOC:ALJ .RETAINER,ELECTRICAL.....	1
111	PFOZZ	5999015180181	77060	12052139	UOC:ALJ .CONTACT,ELECTRICAL.....	2
112	XDOZZ		77060	1206 4999	UOC:ALJ .LOCK,TERM.....	2
113	PAOZZ		77060	1206 4998	UOC:ALJ .CONNECTOR,PLUG,ELEC.....	2
114	PAOZZ	5940013420559	77060	6294468	UOC:ALJ .TERMINAL,QUICK DISC.....	2
115	PAOZZ		77060	2977373	UOC:ALJ .CONNECTOR,PLUG,ELEC.....	2
116	PAOZA	5940015152365	77060	12010106	UOC:ALJ .TERMINAL,QUICK DISC.....	37
117	PAOZZ	5999013349784	77060	12047581	UOC:ALJ .CONTACT,ELECTRICAL.....	6
118	PAOZZ	5935015154108	77060	12047784	UOC:ALJ .RETAINER,ELECTRICAL.....	2
119	PAOZA	5935015151808	77060	12047782	UOC:ALJ .CONNECTOR BODY,PLUG.....	2
120	PFOZA	5999015179332	77060	12015869	UOC:ALJ .CONTACT,ELECTRICAL.....	52
121	PAOZZ	5940013366325	2E480	059056	UOC:ALJ .TERMINAL,LUG.....	193
122	PAOZZ	5935013366900	64678	681 545 16 28	UOC:ALJ .CONNECTOR BODY,PLUG.....	10
123	PAOZZ	5999014580082	77060	12124515	UOC:ALJ .CONTACT,ELECTRICAL.....	33
124	PAOZZ	5935011618087	77060	2973781	UOC:ALJ .CONNECTOR BODY,PLUG.....	6
125	PAOZZ	5935013363695	77060	2984678	UOC:ALJ .CONNECTOR BODY,PLUG.....	1
126	PAOZA	5940015151941	77060	12015878	UOC:ALJ .TERMINAL,QUICK DISC.....	2

(1) ITEM NO	(2) SMR CODE	(3) NSN	(4) CAGEC	(5) PART NUMBER	(6) DESCRIPTION AND USABLE ON CODES(UOC)	(7) QTY
127	PAOZZ	5940013373318	77060	2971859	UOC:ALJ .TERMINAL,QUICK DISC.....	9
128	PAOZZ	5940012347954	77060	2984528	UOC:ALJ .TERMINAL BODY,QUICK.....	6
129	PAOZZ	5940013365777	77060	2962064	UOC:ALJ .TERMINAL,STUD.....	4
130	PAOZZ	5935013425944	2E480	7255-99-00	UOC:ALJ .CONNECTOR BODY,PLUG.....	5
131	XDOZZ		77060	12146448	UOC:ALJ .CONNECTOR,PLUG,ELEC.....	17
132	PAOZZ	5935013490792	77060	12045575	UOC:ALJ .CONNECTOR BODY,RECE.....	1
133	PAOZZ	5935013366410	64678	681 545 03 89	UOC:ALJ .CONNECTOR BODY,PLUG.....	1
134	PAOZZ	5935013363693	64678	681 545 02 89	UOC:ALJ .CONNECTOR BODY,PLUG.....	1
135	PAOZZ	5935015148563	64678	A06-17895-002	UOC:ALJ .SOCKET ASSEMBLY,PLU.....	2
136	PAOZZ	5940013476143	77060	2965439	UOC:ALJ .TERMINAL,QUICK DISC.....	1
137	PAOZZ		77060	5290433	UOC:ALJ .SPLICE,CONDUCTOR.....	1
138	PAOZZ	5935011680731	34623	5962849	UOC:ALJ .CONNECTOR BODY,RECE.....	4
139	PAOZZ	5940013919982	77060	12034047	UOC:ALJ .TERMINAL,LUG.....	15
140	PAOZZ	5935012963521	77060	2984883	UOC:ALJ .CONNECTOR BODY,PLUG.....	2
141	PAOZZ	5935010657983	10988	223-160	UOC:ALJ .CONNECTOR,PLUG,ELEC.....	1
142	PAOZZ	5940007881586	77060	2965142	UOC:ALJ .TERMINAL,QUICK DISC.....	4
143	PAOZZ	5940008425353	77060	1839906	UOC:ALJ .SPLICE,CONDUCTOR.....	31
144	PAOZZ		2E480	023438	UOC:ALJ .TERMINAL,AUTOFUSE.....	22
145	PAOZZ	5940015203966	77060	12124518	UOC:ALJ .TERMINAL,QUICK DISC.....	9
146	PAOZA	5935003781253	30003	65A81B774-01	UOC:ALJ .CONNECTOR BODY,RECE.....	1
147	PAOZZ		77060	01864022	UOC:ALJ .CLIP,RETAINING.....	3
148	PAOZZ	5999013234929	77060	12089188	UOC:ALJ .CONTACT,ELECTRICAL.....	2
149	PAOZZ	5935012922336	77060	12015793	UOC:ALJ .CONNECTOR,PLUG,ELEC.....	1
150	PAOZZ	5935012952863	1JB11	2977042	UOC:ALJ .CONNECTOR BODY,PLUG.....	1
151	PAOZZ	5935011799105	5A910	7716895	UOC:ALJ .CONNECTOR,PLUG,ELEC.....	1
152	PAOZZ	5365012471114	5T476	7722333	UOC:ALJ .SPACER,SLEEVE.....	1

(1)	(2)	(3)	(4)	(5)	(6)	(7)
ITEM	SMR			PART		
NO	CODE	NSN	CAGEC	NUMBER	DESCRIPTION AND USABLE ON CODES(UOC)	QTY
153	PAOZZ	5310012483077	5A910	7723309	UOC:ALJ .NUT,PLAIN,HEXAGON.....	1
154	PAOZZ	5940015203951	22785	12124523	UOC:ALJ .TERMINAL,QUICK DISC.....	2
155	PAOZZ	5935015150369	64678	ETN/28 5623	UOC:ALJ .CONNECTOR,PLUG,ELEC.....	1
156	PAOZA	5935015150515	77060	6288539	UOC:ALJ .CONNECTOR BODY,PLUG.....	1
157	PAOZZ	5940013373317	77060	1201 5880	UOC:ALJ .TERMINAL,QUICK DISC.....	2
158	PAOZA	5940015147066	77060	12124517	UOC:ALJ .TERMINAL,QUICK DISC.....	13
159	PAOZA	5940015147064	77060	12124519	UOC:ALJ .TERMINAL,QUICK DISC.....	4
160	PAOZZ	5935012962196	77060	2977044	UOC:ALJ .CONNECTOR BODY,PLUG.....	1
161	PAOZZ	6250014329541	77060	12004264	UOC:ALJ .LAMPHOLDER.....	1
162	PAOZZ	5930015149318	64678	23-12497-025	UOC:ALJ .BOOT,DUST AND MOIST.....	2
163	PAOZZ	5935013369923	64678	1205 2613	UOC:ALJ .CONNECTOR BODY,PLUG.....	1
164	PAOZZ	5935013363262	64678	2965019	UOC:ALJ .CONNECTOR BODY,RECE.....	1
165	PAOZZ	5940001133145	96906	MS20659-163	UOC:ALJ .TERMINAL,LUG.....	3
166	PAOZZ	5940015186049	77060	12129494	UOC:ALJ .TERMINAL,QUICK DISC.....	24
167	PAOZZ		77060	12015199	UOC:ALJ .PLUG,CONNECTOR,ELEC.....	1
168	PAOZZ		77060	12015664	UOC:ALJ .CONNECTOR,MALE 4P.....	1
169	PAOZZ	5935015208161	77060	1206 5141	UOC:ALJ .CONNECTOR BODY,PLUG.....	3
170	PAOZZ	5935015313340	77060	1206 6195	UOC:ALJ .CONNECTOR,PLUG,ELEC.....	3
171	PAOZZ	5935015169371	77060	12015345	UOC:ALJ .CONNECTOR,MODULAR P.....	1
172	PAOZZ		77060	12066304	UOC:ALJ .CONNECTOR,LOCKING.....	1
173	PAOZZ	5940013661563	77060	12048074	UOC:ALJ .TERMINAL,QUICK DISC.....	7
174	PAOZZ	5935013761385	19207	12417678	UOC:ALJ .CONNECTOR,PLUG,ELEC.....	1
175	PAOZZ	5940013431262	77060	12124304	UOC:ALJ .TERMINAL,QUICK DISC.....	16
176	PFOZZ	5935015175133	77060	12015987	UOC:ALJ .CONNECTOR,PLUG,ELEC.....	1
177	PFOZZ	5935015175024	77060	12015952	UOC:ALJ .SHELL,ELECTRICAL CO.....	4
178	PAOZZ	5310010867726	11139	112263-90	UOC:ALJ .NUT,PLAIN,HEXAGON.....	1

(1) ITEM NO	(2) SMR CODE	(3) NSN	(4) CAGEC	(5) PART NUMBER	(6) DESCRIPTION AND USABLE ON CODES(UOC)	(7) QTY
179	PAOZZ	5310010810799	11139	112264	UOC:ALJ .WASHER, LOCK.....	1
180	PAOZZ	5935015144355	11139	HDP242431PT	UOC:ALJ .CONNECTOR, RECEPTACL.....	1
181	PAOZZ	5999012163648	11139	0460-202-16141	UOC:ALJ .CONTACT, ELECTRICAL.....	1
182	PAOZA	5935015183699	71468	086-0068-007	UOC:ALJ .CONNECTOR, PLUG, ELEC.....	1
183	PAOZZ	5940015186101	71468	110238-1016	UOC:ALJ .TERMINAL, QUICK DISC.....	2
184	PAFZZ	5970013417697	77060	1201 5969	UOC:ALJ .INSULATOR, PLATE.....	1
185	PAFZZ	5970013417696	77060	1201 5968	UOC:ALJ .INSULATOR, PLATE.....	1
186	PAFZZ	5935013366413	77060	1202 0545	UOC:ALJ .CONNECTOR BODY, RECE.....	1
187	PAOZZ	5310013507074	77060	1201 5510	UOC:ALJ .NUT, STAMPED.....	1
188	PAFZZ	5935013366412	77060	1201 5508	UOC:ALJ .CONNECTOR BODY, RECE.....	1
189	PAOZZ	5935013369065	77060	1201 5511	UOC:ALJ .RETAINER, ELECTRICAL.....	1
190	PAOZZ	5940015147609	00779	280755 4	UOC:ALJ .TERMINAL, QUICK DISC.....	4
191	PAOZA	5935015151816	77060	12110295	UOC:ALJ .CONNECTOR, PLUG, ELEC.....	1
193	PAOZZ	5935015154109	77060	12059195	UOC:ALJ .RETAINER, ELECTRICAL.....	1
194	PAOZZ	5940015273588	77060	12077411	UOC:ALJ .TERMINAL, QUICK DISC.....	1
195	PAOZZ	5940015231478	77060	15324857	UOC:ALJ .TERMINAL JUNCTION B.....	1
196	PAOZZ	5940013470013	77060	1530 0030	UOC:ALJ .TERMINAL, QUICK DISC.....	1
197	PAOZZ	5999013579675	00779	66098-7	UOC:ALJ .CONTACT, ELECTRICAL.....	4
198	PAOZZ	5935010234871	36378	1003292-07	UOC:ALJ .CONNECTOR BODY, RECE.....	1
199	XDOZZ		77060	12020035	UOC:ALJ .TERMINAL, QUICK DISC.....	4
200	PAOZZ	5935013365401	77060	2973890	UOC:ALJ .CONNECTOR BODY, RECE.....	2
201	PAOZZ	5935013365394	77060	6288700	UOC:ALJ .CONNECTOR BODY, PLUG.....	1
202	PAOZZ	6350015187290	64678	A06-20806-000	UOC:ALJ .BUZZER.....	1
203	PAOZZ	5940015150049	2E480	092650	UOC:ALJ .TERMINAL, LUG.....	1
204	PAOZZ	5940015150042	2E480	092652	UOC:ALJ .TERMINAL, LUG.....	3
205	PAOZZ	5970015150191	2E480	075586	UOC:ALJ .INSULATION SLEEVING.....	4

(1) ITEM NO	(2) SMR CODE	(3) NSN	(4) CAGEC	(5) PART NUMBER	(6) DESCRIPTION AND USABLE ON CODES(UOC)	(7) QTY
206	PAFZZ	6150013531002	2E480	092612	UOC:ALJ .BUS, CONDUCTOR.....	3
207	PAOZZ	5940015150184	2E480	092654	UOC:ALJ .TERMINAL, LUG.....	3
208	PFOZZ	5999015191221	2E480	023440	UOC:ALJ .CONTACT, ELECTRICAL.....	1
209	XDFZZ		2E480	092587	UOC:ALJ .BUS, CONDUCTOR.....	3
210	PAOZZ	5940015150053	2E480	092603	UOC:ALJ .TERMINAL, LUG.....	3
211	XDOZZ		64678	A06-39268-001	UOC:ALJ .ELECTRICAL BLOCK.....	1
212	PAOZZ		2E480	09158	UOC:ALJ .TERMINAL, LOCK.....	6
213	PAOZZ	5340013760542	2E480	59099	UOC:ALJ .CLIP, RETAINING.....	42
214	PAOZZ	5940013410525	77060	12084595	UOC:ALJ .TERMINAL, QUICK DISC.....	1

END OF FIGURE

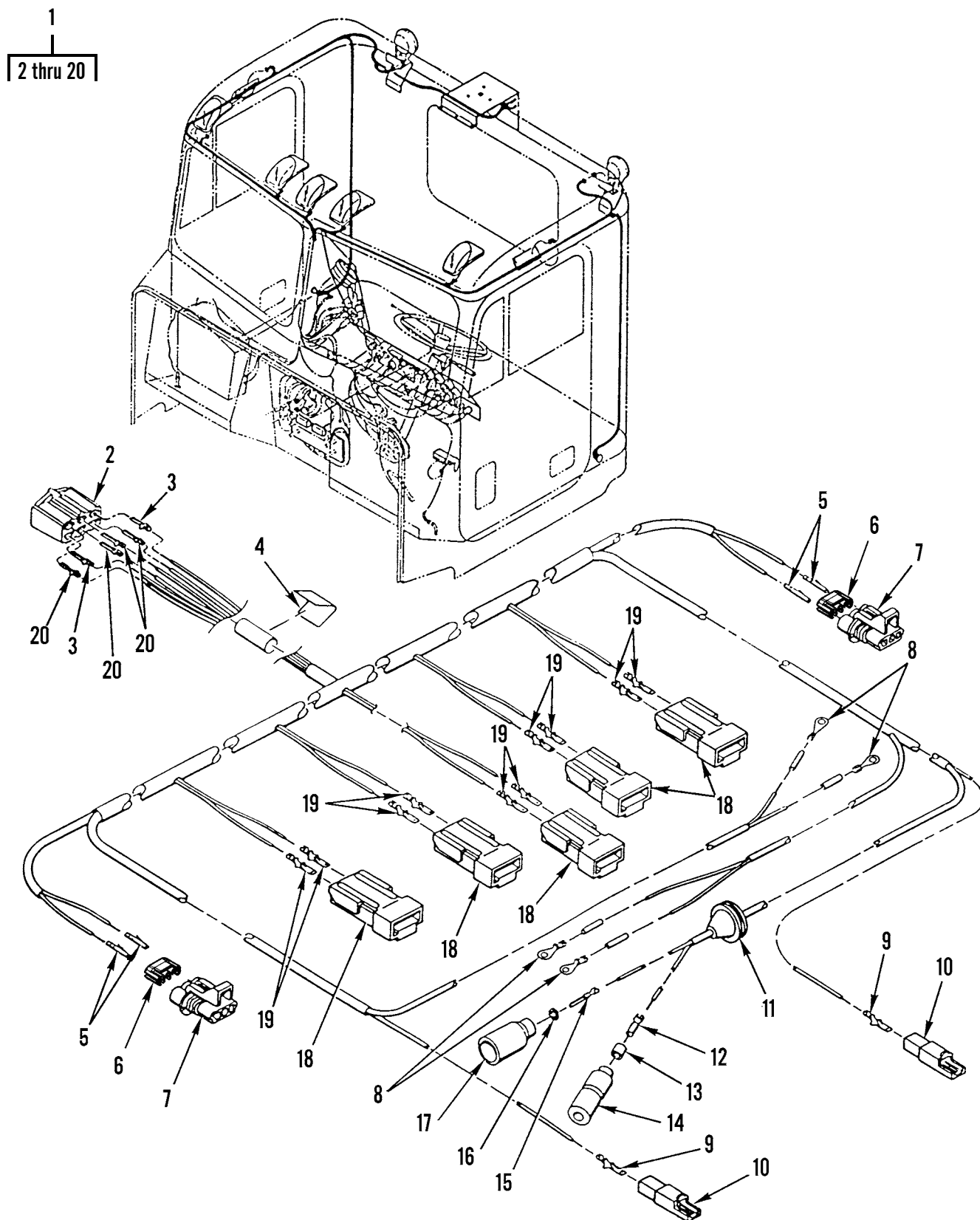

402-986G

Figure 67. Overhead Cab Wiring Harness

(1)	(2)	(3)	(4)	(5)	(6)	(7)
ITEM	SMR			PART		
NO	CODE	NSN	CAGEC	NUMBER	DESCRIPTION AND USABLE ON CODES(UOC)	QTY

GROUP 0613 HULL OR CHASSIS WIRING
HARNESS

FIG. 67 OVERHEAD CAB WIRING HARNESS

1	PFFFF	6150013391180	64678	A06-18212-000	WIRING HARNESS,BRAN.....	1
2	PAOZZ	5935012962196	77060	2977044	.CONNECTOR BODY,PLUG.....	1
3	PAOZZ	5940007881586	77060	2965142	.TERMINAL,QUICK DISC.....	2
4	PAOZZ	5940008425353	77060	1839906	.SPLICE,CONDUCTOR.....	3
5	PAOZZ	5940013476142	77060	12066214	.TERMINAL,QUICK DISC.....	4
6	PFOZZ	5340014807067	45152	2199600	.SECONDARY LOCK,3 WA.....	2
7	PAOZZ	5935013369924	77060	1204 0977	.CONNECTOR BODY,PLUG.....	2
8	XDOZZ		00779	60770-2	.CONNECTOR,PLUG,ELEC.....	4
9	PAOZZ	5940009563517	77060	2962987	.TERMINAL,QUICK DISC.....	2
10	PAOZZ	5940012347954	77060	2984528	.TERMINAL BODY,QUICK.....	2
11	PAOZZ	5325013366929	70485	5436	.GROMMET,NONMETALLIC.....	1
12	PAOZZ	5940003996676	19207	8338564	.TERMINAL SET,QUICK.....	1
13	PAOZZ	5970008338562	19207	8338562	.INSULATOR,BUSHING.....	1
14	PAOZZ	5935008338561	19207	8338561	.SHELL,ELECTRICAL CO.....	1
15	PAOZZ	5999000572929	19204	572929	.CONTACT,ELECTRICAL.....	1
16	PAOZZ	5310008338567	19207	8338567	.WASHER,SLOTTED.....	1
17	PAOZZ	5975012304370	5A910	8338566	.CABLE NIPPLE,ELECTR.....	1
18	PAOZZ	5935013371028	64678	1201 5271	.CONNECTOR BODY,PLUG.....	5
19	PAOZZ	5940013400587	77060	1202 0116	.TERMINAL,QUICK DISC.....	10
20	PAOZZ	5940013399566	77060	2965467	.TERMINAL,QUICK DISC.....	4

END OF FIGURE

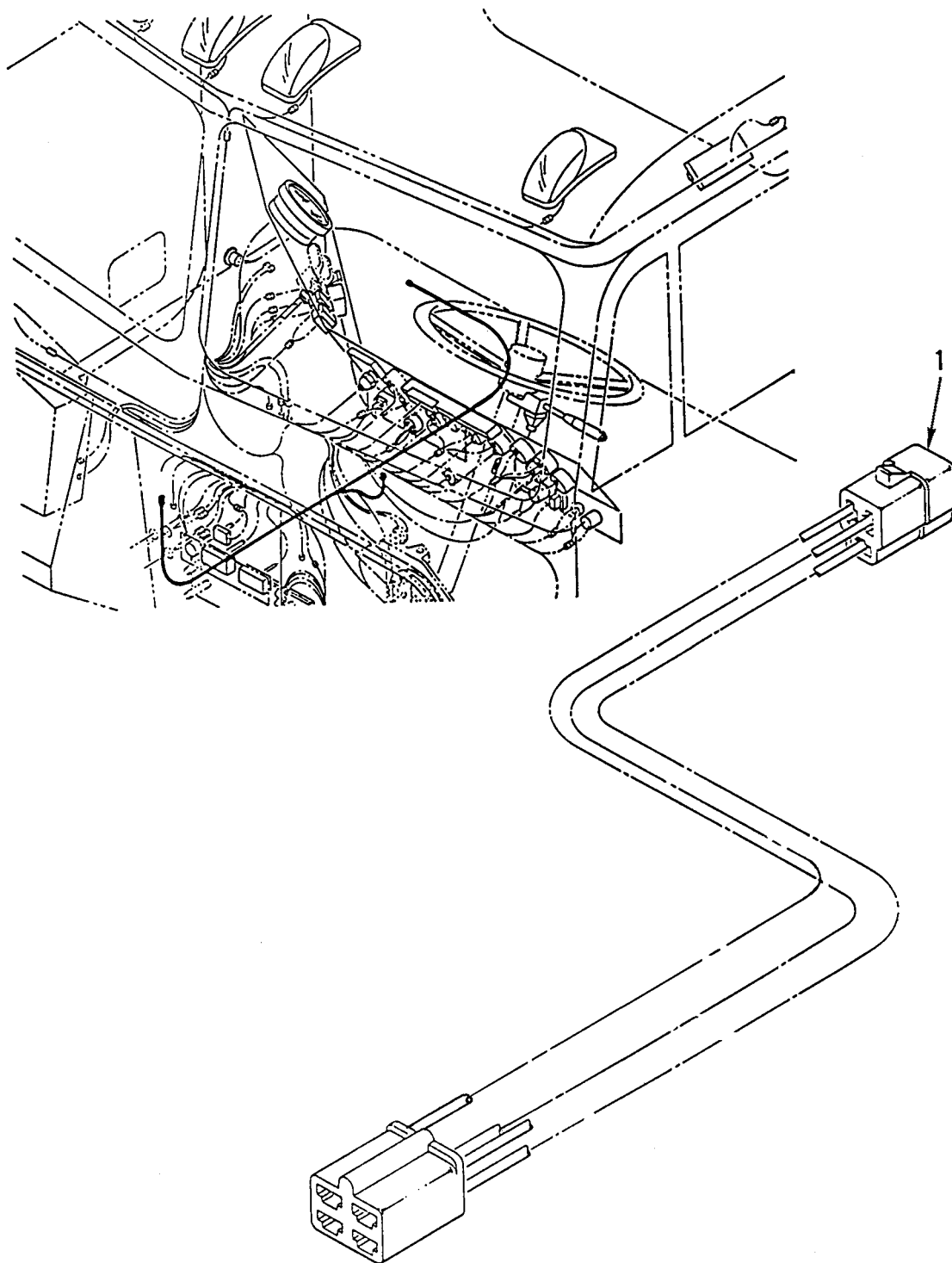

Figure 68. Cab Floor Wiring Harness

(1)	(2)	(3)	(4)	(5)	(6)	(7)
ITEM	SMR			PART		
NO	CODE	NSN	CAGEC	NUMBER	DESCRIPTION AND USABLE ON CODES(UOC)	QTY
					GROUP 0613 HULL OR CHASSIS WIRING HARNESS	
					FIG. 68 CAB FLOOR WIRING HARNESS	
1	PAFZZ	6150015148000	64678	A06-34259-001	LEAD,STORAGE BATTER.....	1
END OF FIGURE						

1

2 thru 39

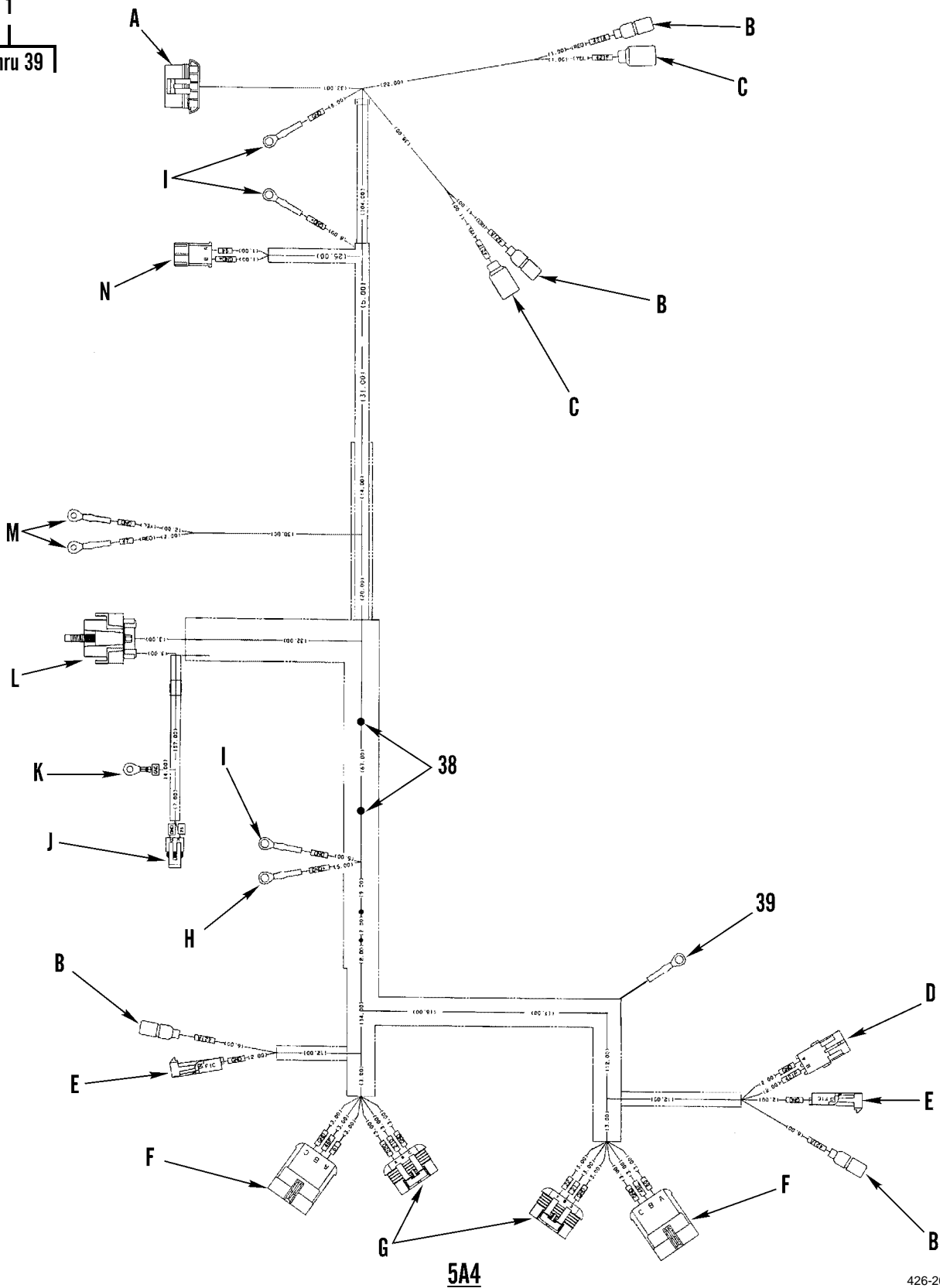
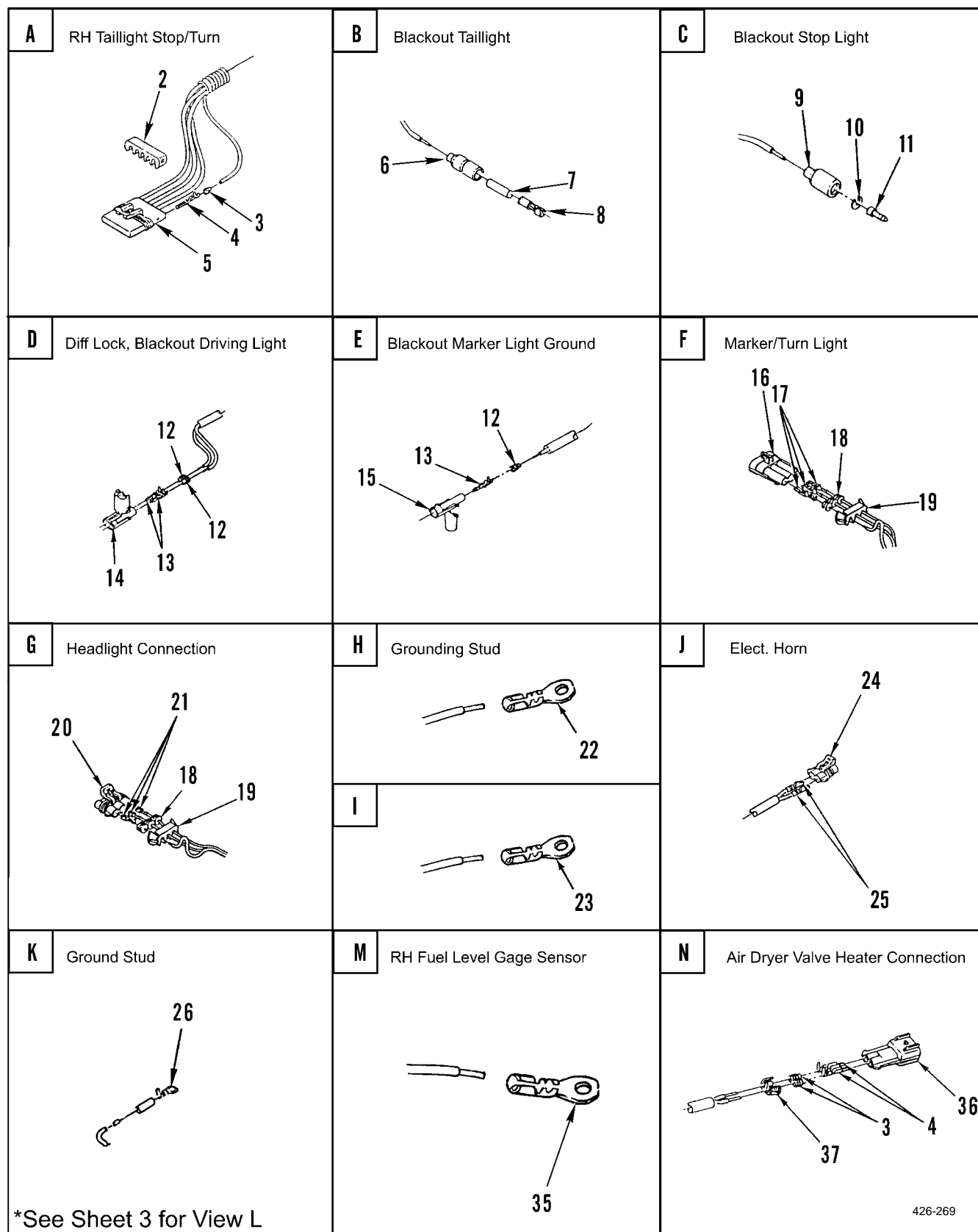

Figure 69. Chassis Wiring Harness (Sheet 1 of 7)



426-269

Figure 69. Chassis Wiring Harness (Sheet 2 of 7)

L

Cab Chassis Connection

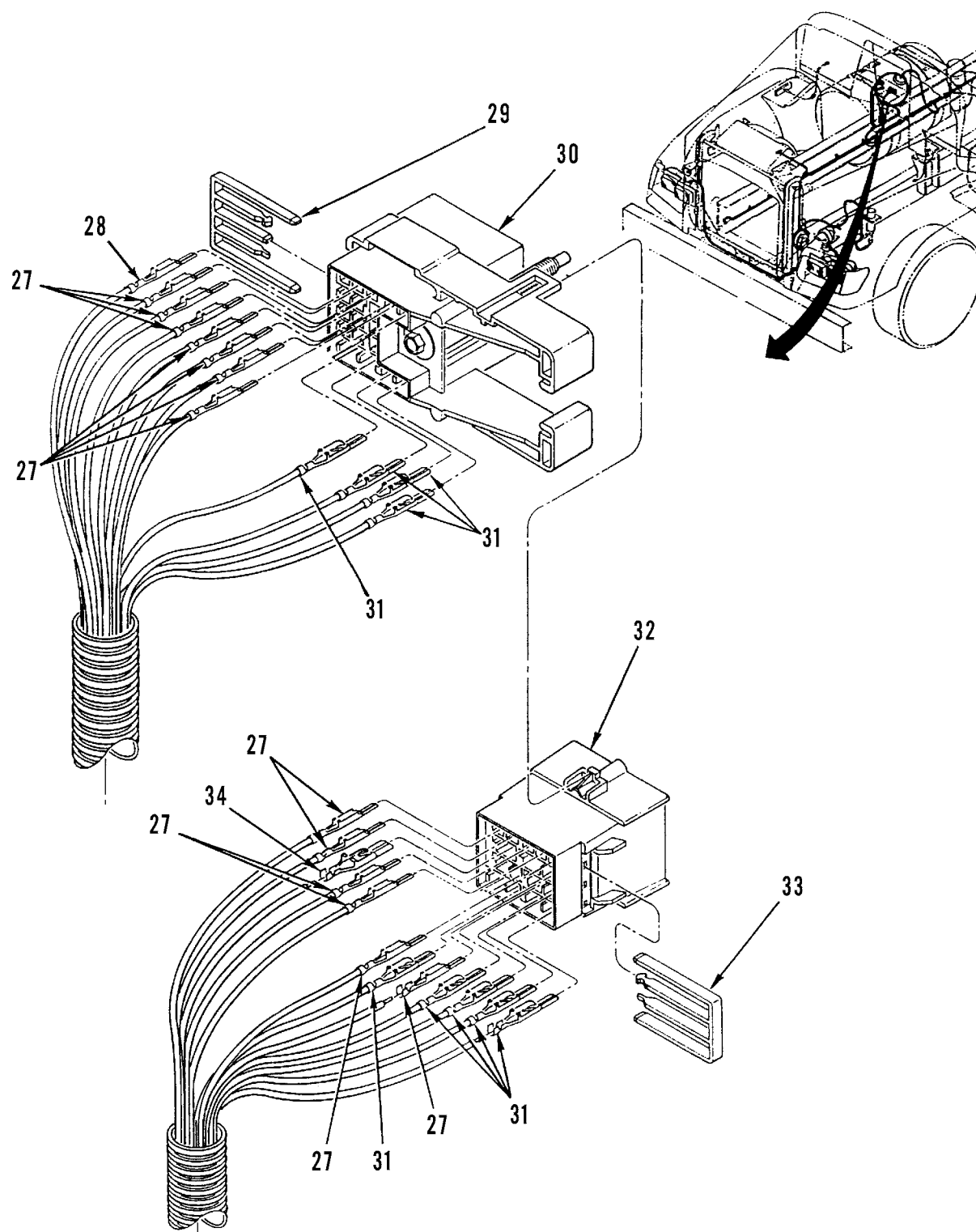

426-270

Figure 69. Chassis Wiring Harness (Sheet 3 of 7)

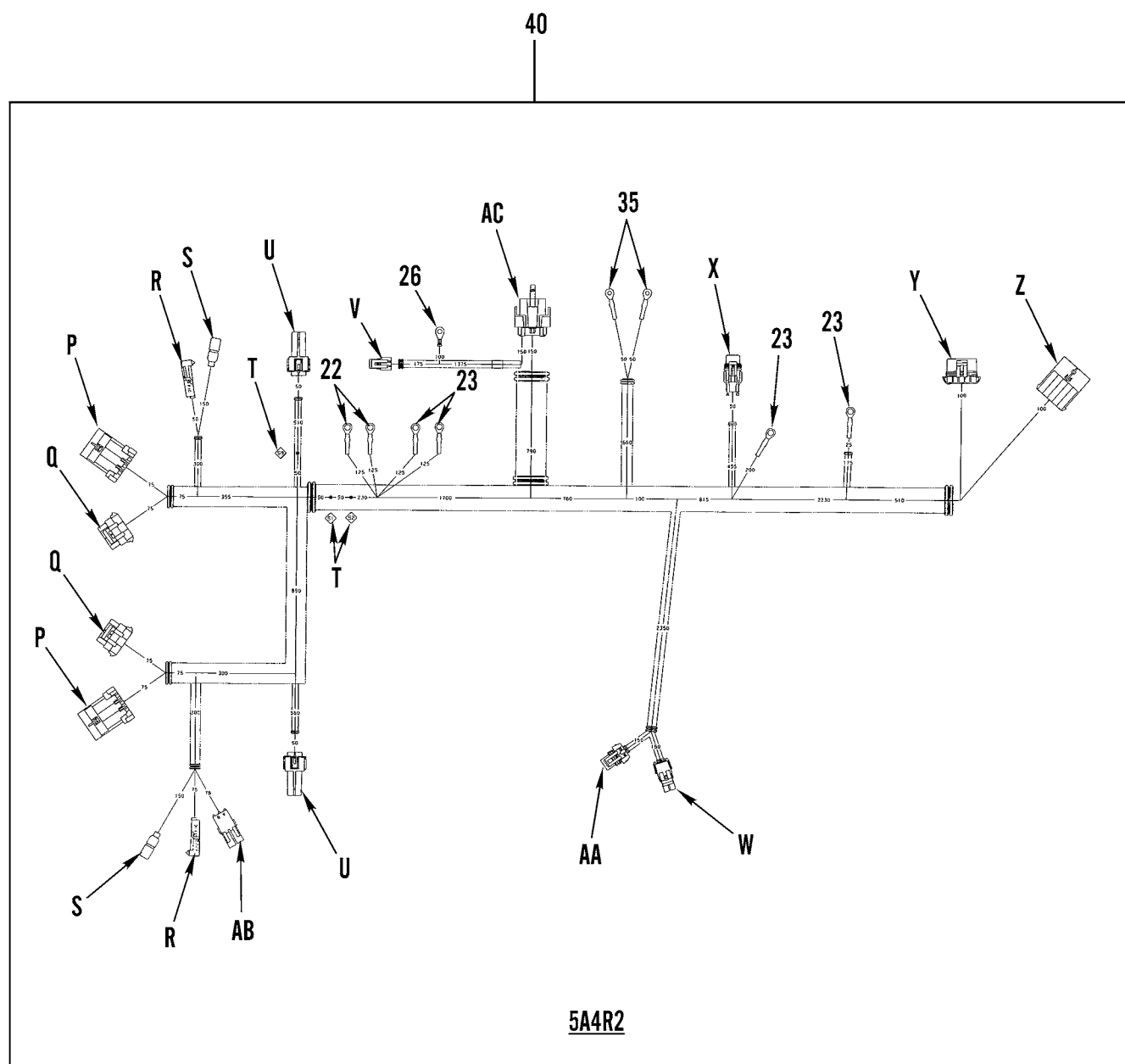

Figure 69. Chassis Wiring Harness (Sheet 4 of 7)

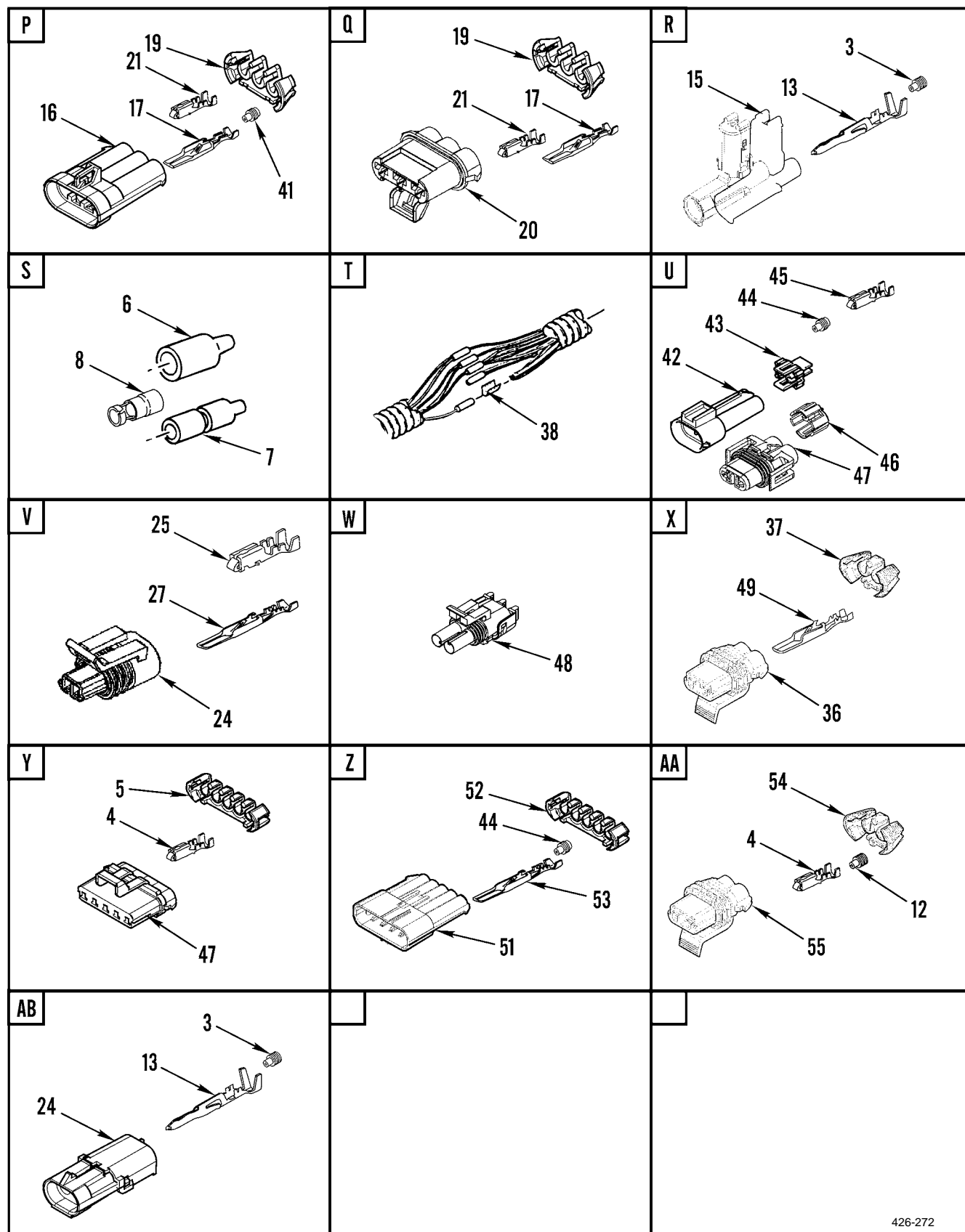
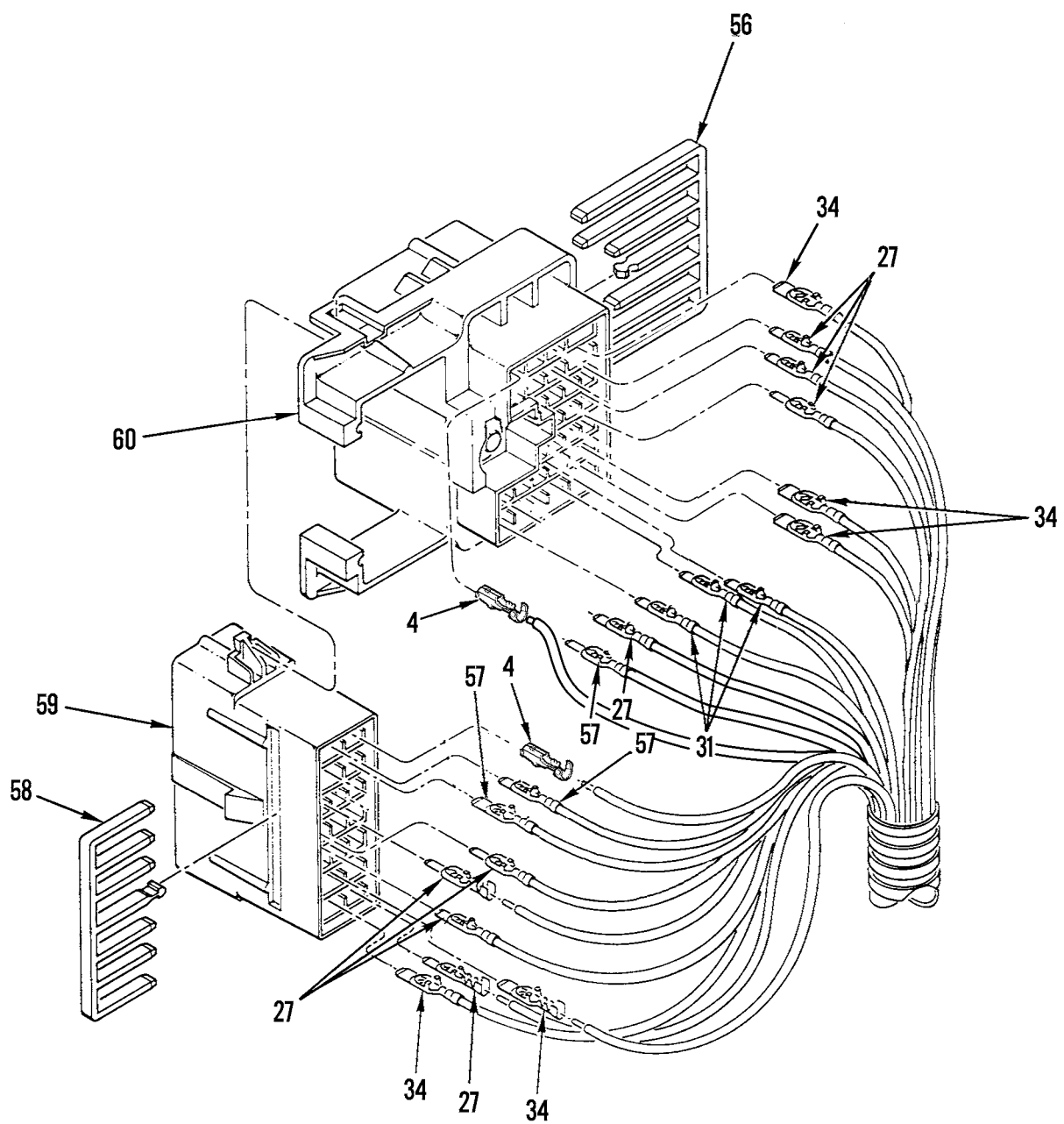

Figure 69. Chassis Wiring Harness (Sheet 5 of 7)

AC



426-273-1

Figure 69. Chassis Wiring Harness (Sheet 6 of 7)

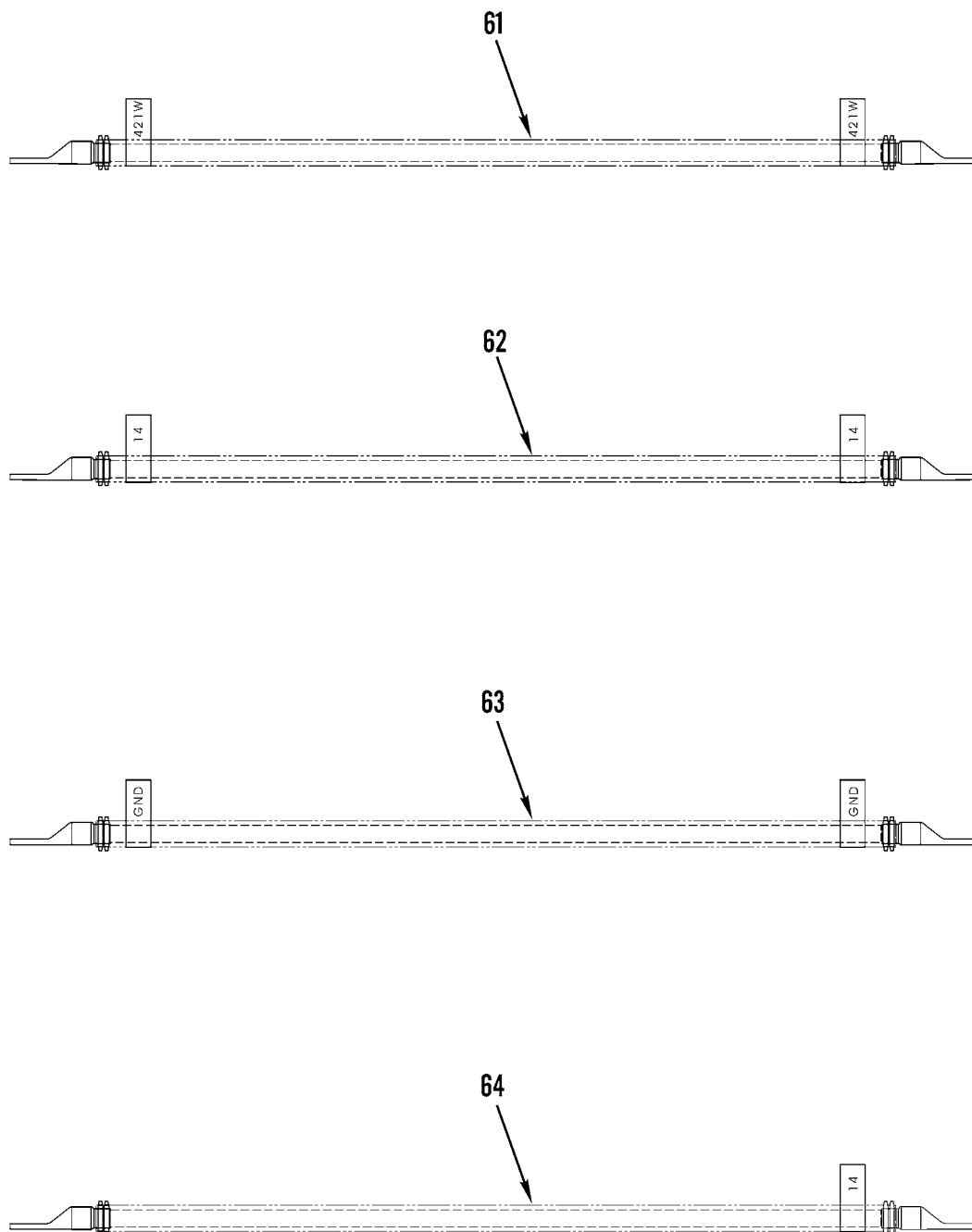

Figure 69. Chassis Wiring Harness (Sheet 7 of 7)

(1)	(2)	(3)	(4)	(5)	(6)	(7)
ITEM	SMR			PART		
NO	CODE	NSN	CAGEC	NUMBER	DESCRIPTION AND USABLE ON CODES(UOC)	QTY
					GROUP 0613 HULL OR CHASSIS WIRING HARNESS	
					FIG. 69 CHASSIS WIRING HARNESS	
1	PAFFF	6150015214756	64678	A06-22688-010	WIRING HARNESS,BRAN.....	1
					UOC:U2B	
2	PAOZZ	5940013473383	77060	1530 0017	.TERMINAL JUNCTION B.....	1
3	PAOZZ	5975013335974	77060	12015193	.SEAL CABLE.....	7
4	PFOZZ	5940014697988	0FW39	12421926	.TERMINAL,STUD.....	7
5	XDOZZ		77060	1208 4891	.CONNECTOR,MALE.....	1
6	PAOZZ	5935008338561	19207	8338561	.SHELL,ELECTRICAL CO.....	4
7	PAOZZ	5970008338562	19207	8338562	.INSULATOR,BUSHING.....	4
8	PAOZZ	5940003996676	19207	8338564	.TERMINAL SET,QUICK.....	4
9	PAOZZ	5975012304370	5A910	8338566	.CABLE NIPPLE,ELECTR.....	2
					UOC:U2B	
10	PAOZZ	5310008338567	19207	8338567	.WASHER,SLOTTED.....	2
					UOC:U2B	
11	PAOZZ	5999000572929	19204	572929	.CONTACT,ELECTRICAL.....	2
					UOC:U2B	
12	PAOZZ	5975012268078	77060	12010293	.BOOT,DUST AND MOIST.....	5
13	PAOZA	5999014064110	77060	12124582	.CONTACT,ELECTRICAL.....	5
14	PAOZZ	5935012144163	22785	12010973	.CONNECTOR BODY,PLUG.....	1
15	PAOZZ	5935013383532	77060	1201 0996	.CONNECTOR BODY,PLUG.....	3
16	PAOZZ	5935015176218	77060	12124686	.CONNECTOR ASSEMBLY,.....	2
17	PAOZZ	5999013370088	77060	1206 4735	.CONTACT,ELECTRICAL.....	6
18	PAOZZ	5930013365334	77060	12052387	.BOOT,DUST AND MOIST.....	12
					UOC:U2B	
19	PAOZZ	5970013441070	77060	1204 5699	.INSULATOR ASSEMBLY.....	4
20	PFOZZ	5935015176221	77060	12124685	.CONNECTOR ASSEMBLY,.....	2
21	PAOZZ	5940013423882	77060	1205 2455	.TERMINAL,QUICK DISC.....	6
22	PAOZZ	5940013366322	77060	12004437	.TERMINAL,LUG.....	1
23	PAOZZ	5940001133145	96906	MS20659-163	.TERMINAL,LUG.....	5
24	PAOZZ	5935013192334	77060	1204 0753	.CONNECTOR,PLUG,ELEC.....	1
25	PAOZZ	5940013705059	77060	12103881	.TERMINAL,QUICK DISC.....	2
26	PAOZZ	5940013661561	77060	12004433	.TERMINAL,LUG.....	1
27	PAOZZ	5940013400587	77060	1202 0116	.TERMINAL,QUICK DISC.....	12
28	PAOZZ	5940013919982	77060	12034047	.TERMINAL,LUG.....	1
					UOC:U2B	
29	PFOZZ	5970013417696	77060	1201 5968	.INSULATOR,PLATE.....	1
					UOC:U2B	
30	PAOZZ	5935013365400	77060	1202 0128	.CONNECTOR BODY,PLUG.....	1
					UOC:U2B	
31	PAOZZ	5940013421640	77060	1202 0120	.TERMINAL,QUICK DISC.....	11
32	PAOZZ	5935013366411	77060	1201 5966	.CONNECTOR BODY,RECE.....	1
					UOC:U2B	
33	PFOZZ	5970013417697	77060	1201 5969	.INSULATOR,PLATE.....	1
					UOC:U2B	
34	PAOZZ	5940013400588	77060	1202 0126	.TERMINAL,QUICK DISC.....	1
35	PAOZZ	5940001071481	77060	2973849	.TERMINAL,LUG.....	3
36	PAOZZ	5935014956671	77060	12020599	.CONNECTORS.....	1
37	XDOZZ		77060	1203 4446	.LOCK,TERMINAL.....	1

(1)	(2)	(3)	(4)	(5)	(6)	(7)
ITEM	SMR			PART		
NO	CODE	NSN	CAGEC	NUMBER	DESCRIPTION AND USABLE ON CODES(UOC)	QTY
38	PAOZZ	5940008425353	77060	1839906	.SPLICE, CONDUCTOR.....	2
39	PAOZZ	5940012703700	77060	2973850	.TERMINAL, LUG.....	1
					UOC:U2B	
40	PFFFF	6150015411814	64678	A06-39669-004	WIRING HARNESS, BRAN.....	1
					UOC:ALJ	
41	PAOZZ	5330015205791	64678	23-12497-012	.SEAL, NON METALIC.....	12
					UOC:ALJ	
42	PAOZA	5935015150142	77060	12059450	.CONNECTOR BODY, RECE.....	2
					UOC:ALJ	
43	XDOZZ		77060	12020807	.INSERT, ELECTRICAL, C.....	2
					UOC:ALJ	
44	PAOZZ	5935013399574	77060	1201 0300	.PLUG, END SEAL, ELECT.....	5
					UOC:ALJ	
45	PAOZZ	5999012149682	77060	1201 0182	.CONTACT, ELECTRICAL.....	2
					UOC:ALJ	
46	PAOZZ	5935015206054	77060	12065279	.CONNECTOR, BODY.....	2
					UOC:ALJ	
47	XDOZZ		77060	12124819	.CONNECTOR, PLUG, ELEC.....	2
					UOC:ALJ	
48	PAOZZ	5935012145259	77060	12015792	.CONNECTOR BODY, PLUG.....	1
					UOC:ALJ	
49	PAOZZ	5940014621717	77060	12048159	.TERMINAL, LUG.....	20
					UOC:ALJ	
50	PAOZZ	5940015231478	77060	15324857	.TERMINAL JUNCTION B.....	1
					UOC:ALJ	
51	PAOZA	5935015152028	77060	12186400	.SHELL, ELECTRICAL CO.....	1
					UOC:ALJ	
51	XDOZZ		53421	DCT110HIR	STRAP, TIEDOWN, ELECT.....	1
					UOC:ALJ	
52	XDOZZ		77060	12084673	.LOCK, SECONDARY.....	1
					UOC:ALJ	
53	PAOZA	5940015149972	77060	12129498	.TERMINAL, QUICK DISC.....	1
					UOC:ALJ	
54	PAOZZ	5940014621718	77060	15300014	.TERMINAL, LUG.....	1
					UOC:ALJ	
55	PAOZZ	5935013087866	77060	15300027	.CONNECTOR BODY, PLUG.....	1
					UOC:ALJ	
56	PAOZZ	5310013507074	77060	1201 5510	.NUT, STAMPED.....	1
					UOC:ALJ	
57	XDOZZ		77060	12020119	.TERMINAL, MALE.....	1
					UOC:ALJ	
58	PAOZZ	5935013369065	77060	1201 5511	.RETAINER, ELECTRICAL.....	1
					UOC:ALJ	
59	PAOZZ	5935013383534	77060	1202 0629	.CONNECTOR BODY, PLUG.....	1
					UOC:ALJ	
60	PAOZZ	5935013365395	77060	1201 5509	.CONNECTOR BODY, PLUG.....	1
					UOC:ALJ	
61	PFFZZ	6150015186617	64678	A06-40435-054	CABLE ASSEMBLY, SPEC 24 VOLT, RED...	1
					UOC:ALJ	
62	PFFZZ	6150015186449	64678	A06-40436-051	CABLE ASSEMBLY, SPEC 12 VOLT, GREY..	1
					UOC:ALJ	
63	PFFZZ	6150015186618	64678	A06-40437-062	CABLE ASSEMBLY, SPEC GROUND, BLACK..	1

(1)	(2)	(3)	(4)	(5)	(6)	(7)
ITEM	SMR			PART		
NO	CODE	NSN	CAGEC	NUMBER	DESCRIPTION AND USABLE ON CODES(UOC)	QTY
64	PFFZZ	6150015186621	64678	A06-40438-008	UOC:ALJ CABLE ASSEMBLY,SPEC GROUND JUMPER, GREY..... UOC:ALJ	1

END OF FIGURE

1
2 thru 5

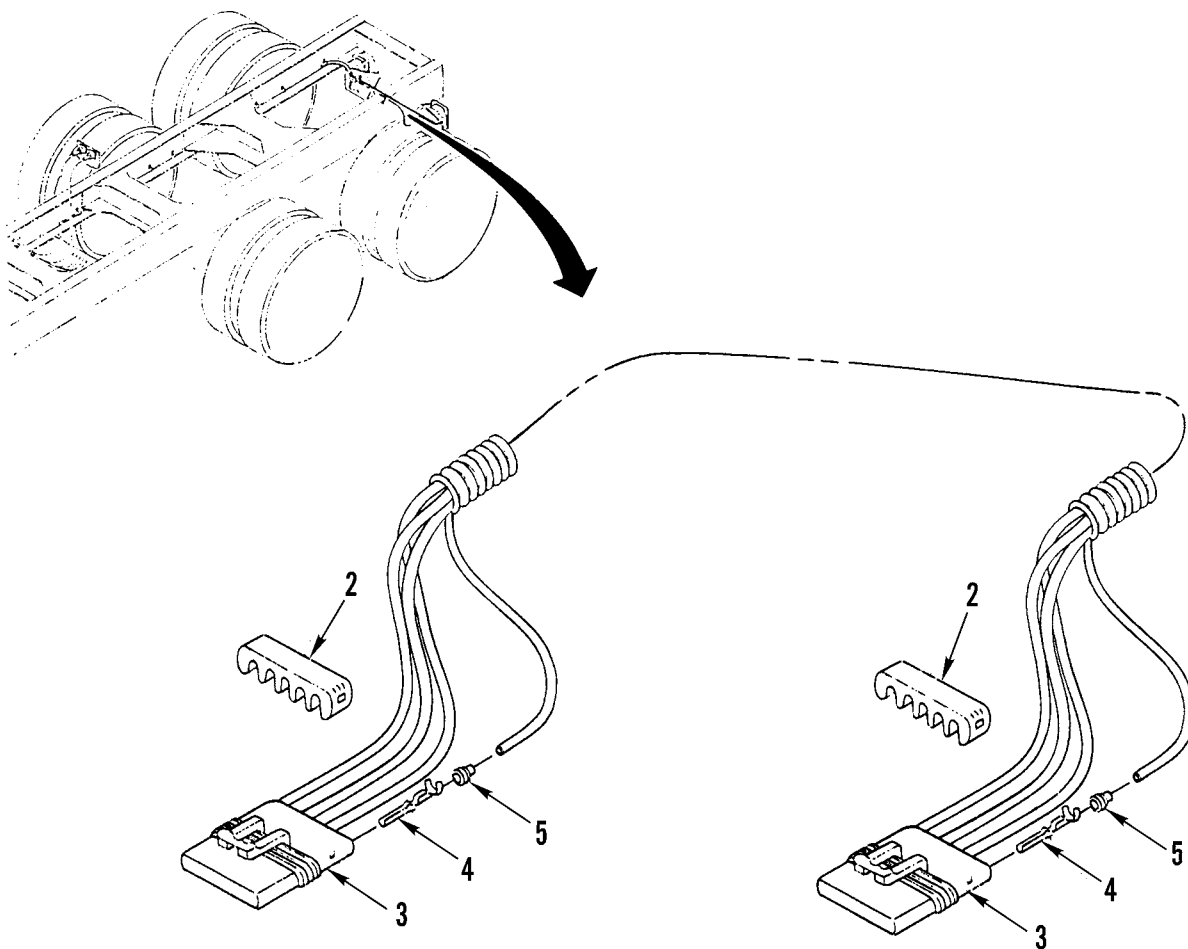

5A4

Figure 70. Stop/Tail/Backup Lights Wiring Harness (Sheet 1 of 2)

(1) ITEM NO	(2) SMR CODE	(3) NSN	(4) CAGEC	(5) PART NUMBER	(6) DESCRIPTION AND USABLE ON CODES(UOC)	(7) QTY
					GROUP 0613 HULL OR CHASSIS WIRING HARNESS	
					FIG. 70 STOP/TAIL/BACKUP LIGHTS WIRING HARNESS	
1	PFOZZ	6150014786501	64678	A06-18319-002	WIRING HARNESS.....	1
					UOC:U2B	
2	PFOZZ	5940013473383	77060	15300017	.TERMINAL JUNCTION B.....	2
					UOC:U2B	
3	PFOZZ	5935014414919	77060	12065862	.CONNECTOR, PLUG, ELEC.....	2
					UOC:U2B	
4	PAOZZ	5940014697988	0FW39	12421926	.TERMINAL, STUD.....	2
					UOC:U2B	
5	PAOZZ	5975013400600	77060	12015360	.BOOT, DUST AND MOIST.....	8
					UOC:U2B	
6	PAOZZ	6150015149236	64678	A06-39306-001	WIRING HARNESS, BRAN.....	1
					UOC:ALJ	
7	PAOZZ	5935015169379	77060	12052845	.RETAINER, ELECTRICAL.....	2
					UOC:ALJ	
8	PAOZZ	5940013661563	77060	12048074	.TERMINAL, QUICK DISC.....	4
					UOC:ALJ	
9	PAOZZ	5340013651035	77060	12059168	.PLUG, LEAKPROOF SEAL.....	2
					UOC:ALJ	
10	PAOZZ	5935008338561	19207	8338561	.SHELL, ELECTRICAL CO.....	10
					UOC:ALJ	
11	PAOZZ	5970008338562	19207	8338562	.INSULATOR, BUSHING.....	10
					UOC:ALJ	
12	PAOZZ	2530014649916	77060	12048086	.BOOT, VEHICULAR COMP.....	4
					UOC:ALJ	
13	PAOZZ	5940003996676	19207	8338564	.TERMINAL SET, QUICK.....	2
					UOC:ALJ	
14	XDOZZ		77060	12084673	.LOCK, SECONDARY.....	1
					UOC:ALJ	
15	PAOZZ	5975013400600	77060	12015360	.BOOT, DUST AND MOIST.....	9
					UOC:ALJ	
16	PAOZA	5935015152028	77060	12186400	.SHELL, ELECTRICAL CO.....	1
					UOC:ALJ	
17	PAOZZ	5940015231478	77060	15324857	.TERMINAL JUNCTION B.....	1
					UOC:ALJ	
18	XDFZZ		77060	1208 4891	.CONNECTOR, MALE.....	1
					UOC:ALJ	

END OF FIGURE

1
2 thru 9

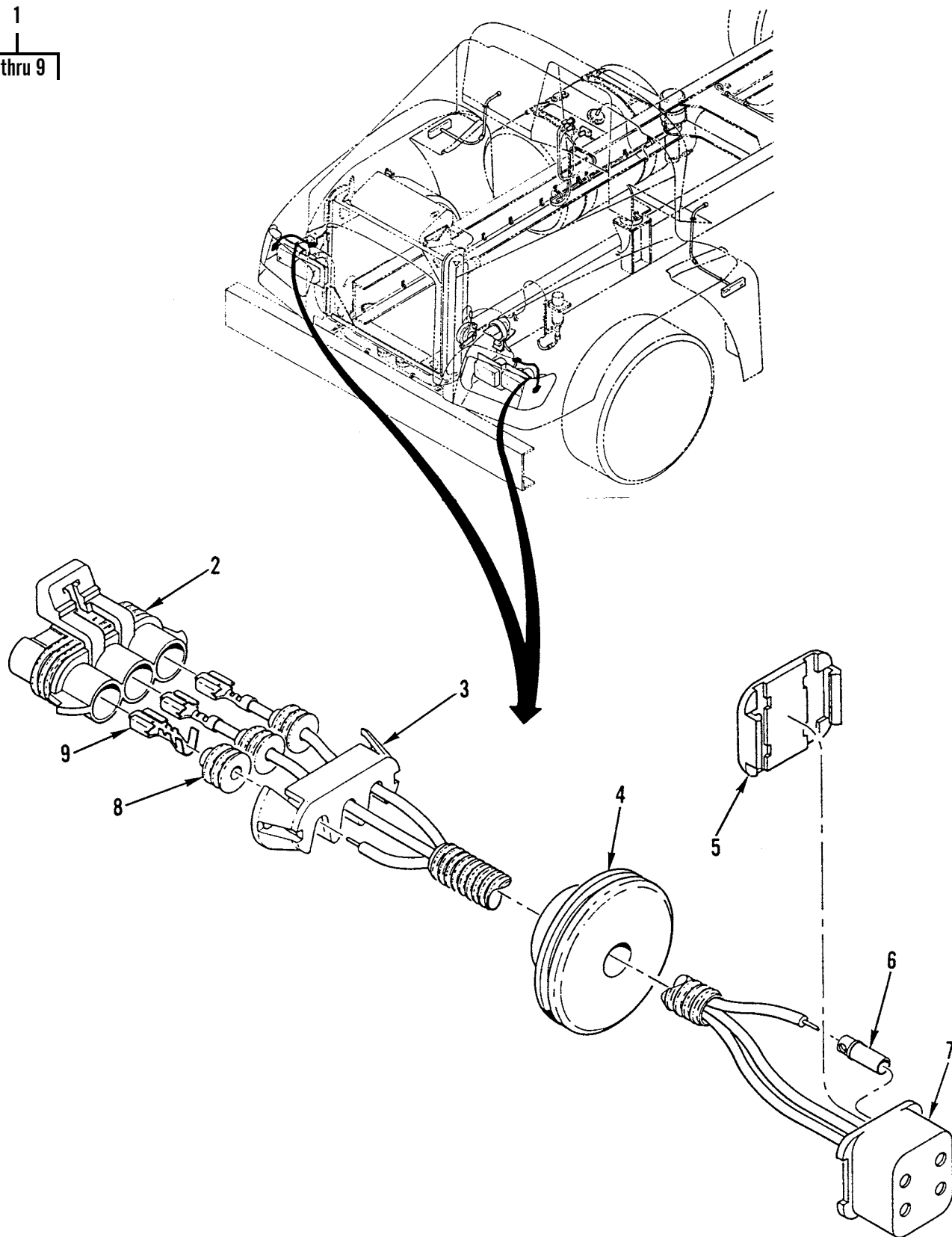

402-990G

Figure 71. Turn Signal/Marker Light Wiring Harness

(1) ITEM NO	(2) SMR CODE	(3) NSN	(4) CAGEC	(5) PART NUMBER	(6) DESCRIPTION AND USABLE ON CODES(UOC)	(7) QTY
					GROUP 0613 HULL OR CHASSIS WIRING HARNESS	
					FIG. 71 TURN SIGNAL/MARKER LIGHT WIRING HARNESS	
1	PFOZZ	6150014786819	64678	A06-17188-001	WIRING HARNESS.....	2
2	XDOZZ		77060	1212 4685	.CONNECTOR BODY,PLUG.....	1
3	PAOZZ	5970013441070	77060	1204 5699	.INSULATOR ASSEMBLY.....	2
4	PAOZZ	5325013370387	81834	01-9233-71	.GROMMET, NONMETALLIC.....	1
5	PAOZZ	5340013584652	D8129	1 04 00 23727 0	.COVER, ACCESS.....	1
6	PAOZZ	5999123019403	D8129	10239219160	.CONTACT, ELECTRICAL.....	3
7	PAOZZ	3040013374160	D8129	10400237241	.HOUSING, MECHANICAL.....	1
8	PAOZZ	5930013365334	77060	12052387	.BOOT, DUST AND MOIST.....	3
9	PAOZZ	5940013423882	77060	1205 2455	.TERMINAL, QUICK DISC.....	3

END OF FIGURE

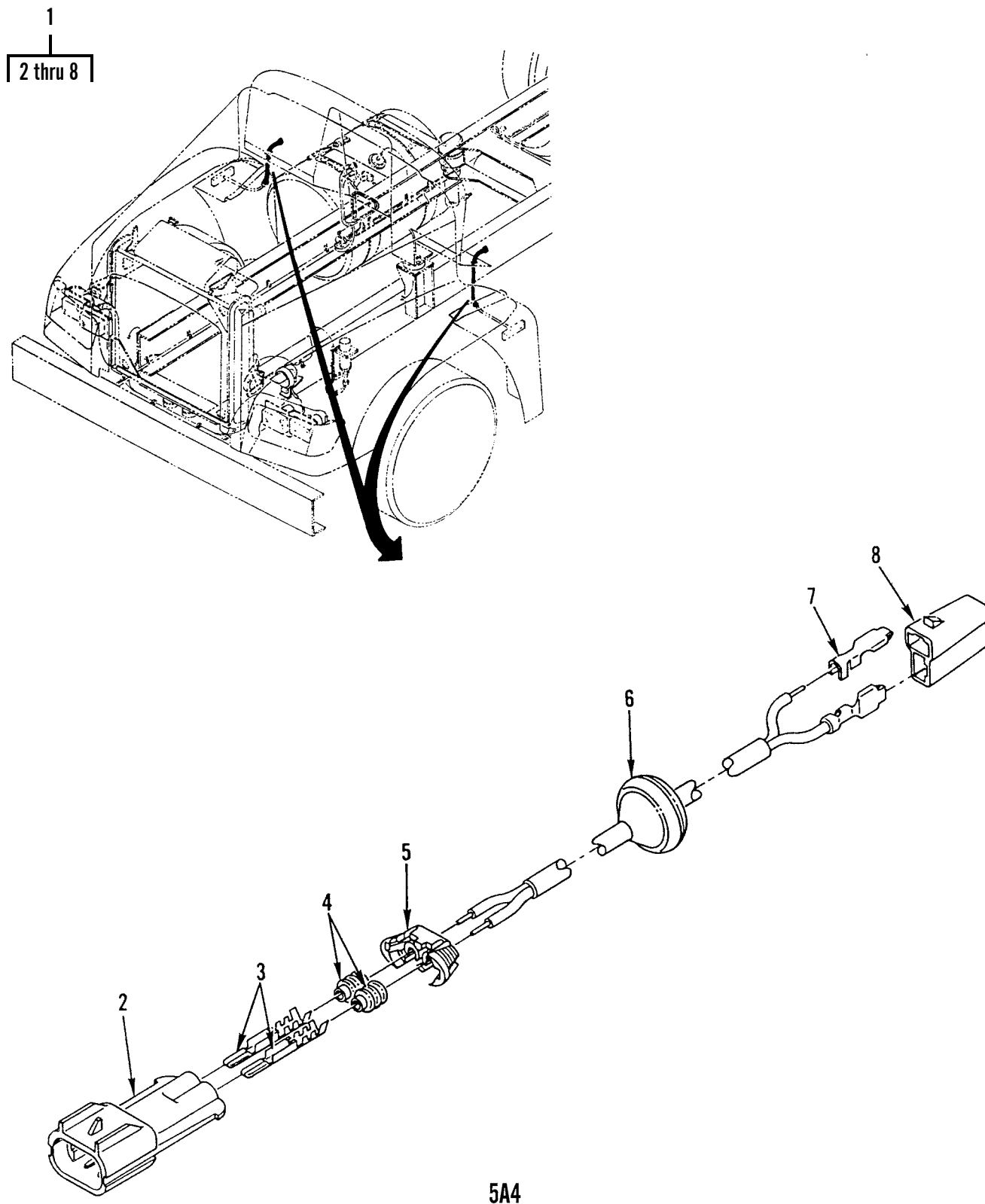

Figure 72. Turn Signal (Thru Deck) Wiring Harness (Sheet 1 of 2)

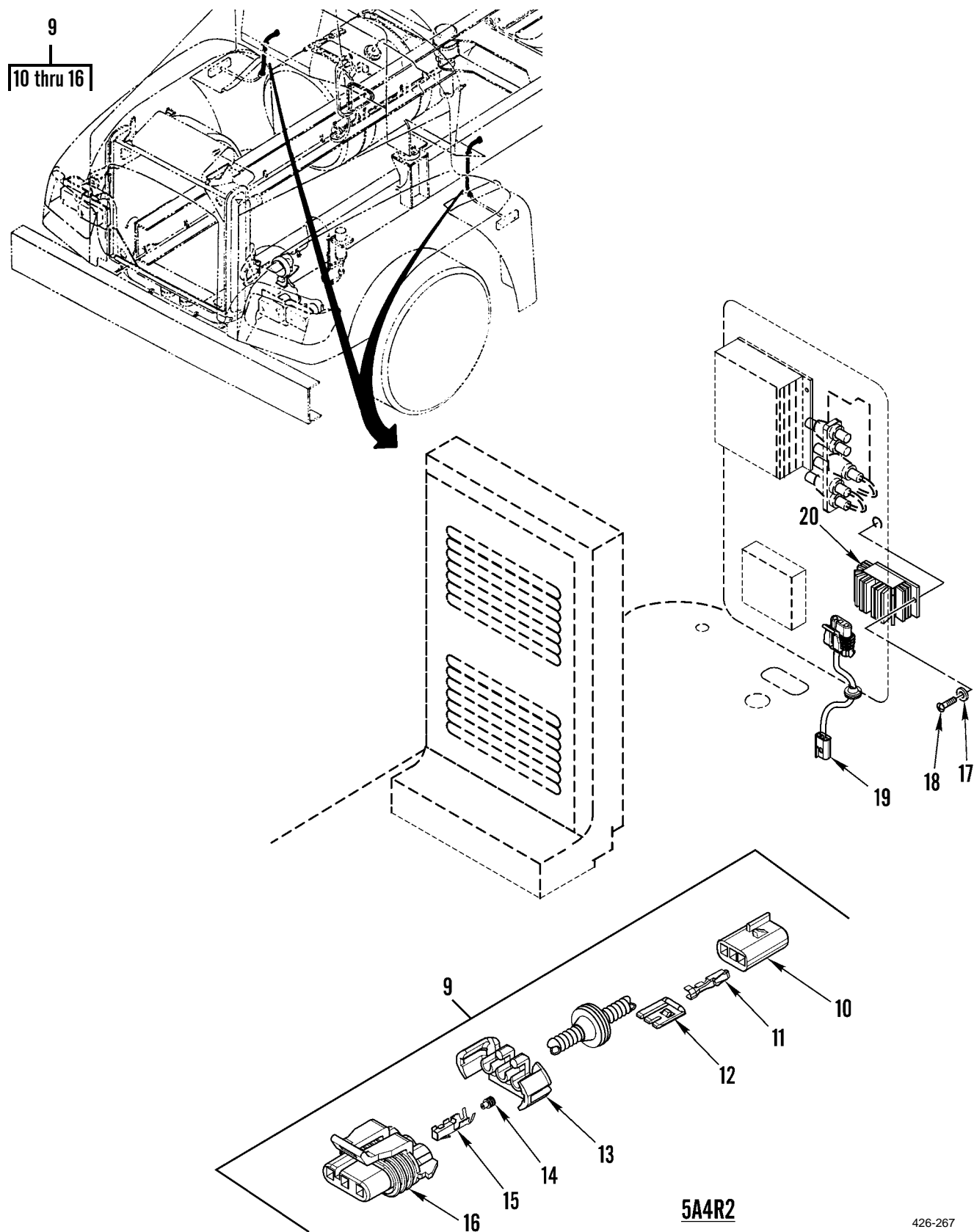

Figure 72. Turn Signal (Thru Deck) Wiring Harness (Sheet 2 of 2)

(1)	(2)	(3)	(4)	(5)	(6)	(7)
ITEM	SMR			PART		
NO	CODE	NSN	CAGEC	NUMBER	DESCRIPTION AND USABLE ON CODES(UOC)	QTY
					GROUP 0613 HULL OR CHASSIS WIRING HARNESS	
					FIG. 72 TURN SIGNAL (THRU DECK) WIRING HARNESS	
1	PFOOO	6150013366472	64678	A06-18301-000	WIRING HARNESS.....	2
					UOC:U2B	
2	PAOZZ	5935013393227	77060	1530 0002	.CONNECTOR BODY, PLUG.....	1
					UOC:ALJ	
3	PAOZZ	5940013400586	77060	1204 0559	.TERMINAL, QUICK DISC.....	2
					UOC:U2B	
4	PAOZZ	5975013335974	77060	12015193	.SEAL CABLE.....	2
					UOC:U2B	
5	PAOZZ	5940014621718	77060	15300014	.TERMINAL, LUG.....	1
					UOC:ALJ	
6	PAOZZ	5325013366929	70485	5436	.GROMMET, NONMETALLIC.....	1
					UOC:U2B	
7	PAOZZ	5940007881586	77060	2965142	.TERMINAL, QUICK DISC.....	2
					UOC:U2B	
8	PAOZZ	5935011618087	77060	2973781	.CONNECTOR BODY, PLUG.....	1
					UOC:U2B	
9	PFOZZ	6150015237014	64678	A06-39668-000	WIRING HARNESS.....	2
					UOC:ALJ	
10	PAOZA	5935015150131	77060	12047781	.ADAPTER, CONNECTOR.....	1
					UOC:ALJ	
11	PAOZZ	5340014970673	73342	12047767	.CLIP, RETAINING.....	3
					UOC:ALJ	
12	PAOZZ	5935015154119	77060	12047783	.RETAINER, ELECTRICAL.....	1
					UOC:ALJ	
13	PAOZZ	5935015169379	77060	12052845	.RETAINER, ELECTRICAL.....	1
					UOC:ALJ	
14	PAOZZ	5325014468320	64678	PAC/12052924	.GROMMET BLANK, NONME.....	3
					UOC:ALJ	
15	PAOZZ	5940013661563	77060	12048074	.TERMINAL, QUICK DISC.....	3
					UOC:ALJ	
16	PAOZA	5935015167347	77060	12059595	.CONNECTOR, PLUG, ELEC.....	1
					UOC:ALJ	
17	PAOZZ	5310014788676	64678	23-10900-010	WASHER, FLAT.....	2
					UOC:ALJ	
18	PAOZZ	5305015186472	64678	23-10410-703	SCREW, MACHINE.....	2
					UOC:ALJ	
19	PAOZZ	6150015185320	64678	A06-36273-000	WIRING HARNESS.....	1
					UOC:ALJ	
20	PAOZZ	6220015194254	55156	1325F	MODULE - CONTROL, D.....	1
					UOC:ALJ	

END OF FIGURE

1	12
2 thru 11	13 thru 24

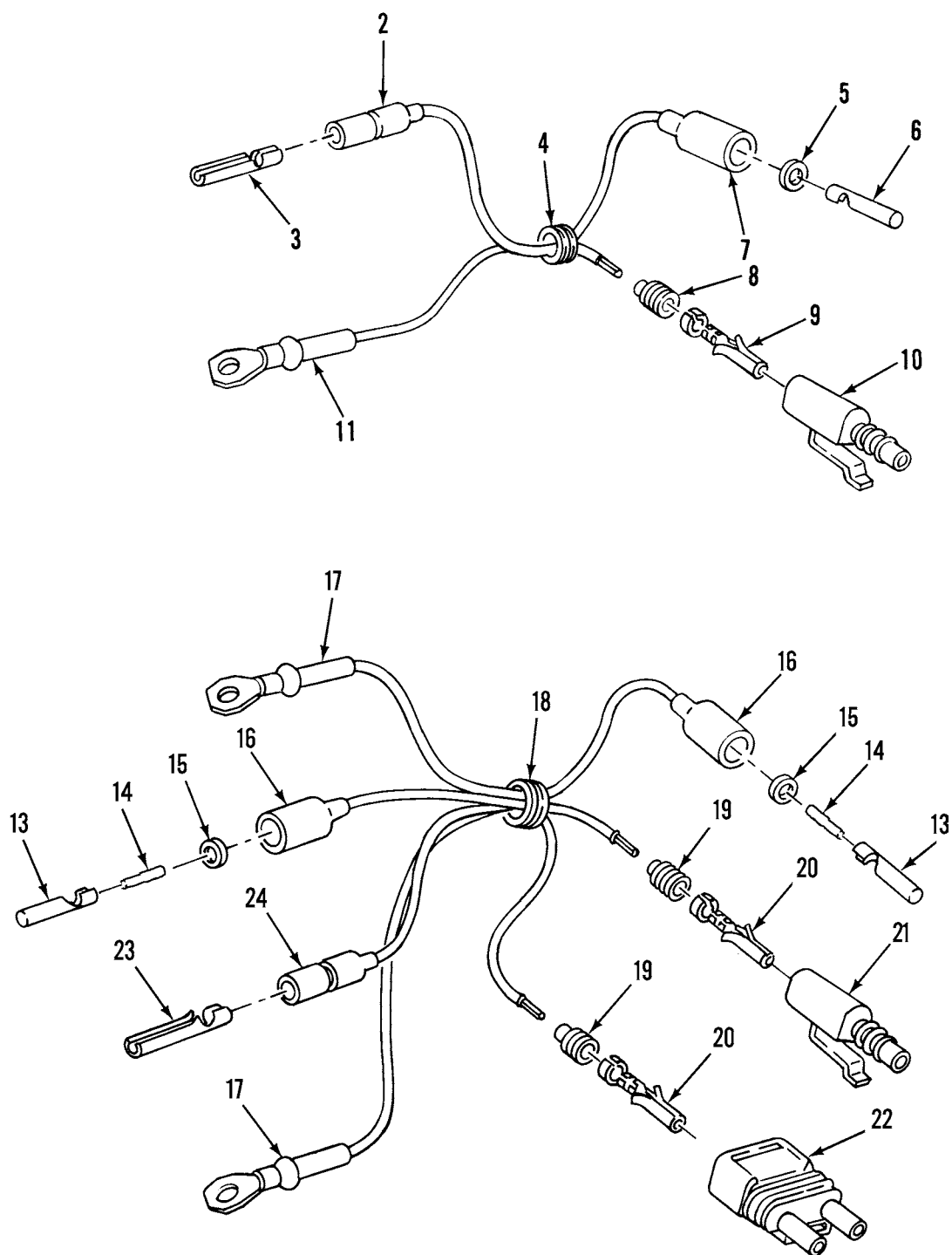

Figure 73. Blackout Lights Wiring Harness

(1) ITEM NO	(2) SMR CODE	(3) NSN	(4) CAGEC	(5) PART NUMBER	(6) DESCRIPTION AND USABLE ON CODES(UOC)	(7) QTY
GROUP 0613 HULL OR CHASSIS WIRING HARNESS						
FIG. 73 BLACKOUT LIGHTS WIRING HARNESS						
1	PFOOO	6150014126544	64678	A06-20074-001	CABLE ASSEMBLY,SPEC.....	1
2	PAOZZ	5935008338561	19207	8338561	.SHELL,ELECTRICAL CO.....	1
3	PAOZZ	5940003996676	19207	8338564	.TERMINAL SET,QUICK.....	1
4	PAOZZ	5325004327380	76385	Z-3003	.GROMMET,NONMETALLIC.....	1
5	PAOZZ	5310008338567	19207	8338567	.WASHER,SLOTTED.....	1
6	PAOZZ	5999000572929	19204	572929	.CONTACT,ELECTRICAL.....	1
7	PAOZZ	5975012304370	5A910	8338566	.CABLE NIPPLE,ELECTR.....	1
8	PAOZZ	5975013335974	77060	12015193	.SEAL CABLE.....	1
9	PAOZZ	5999012149682	77060	1201 0182	.CONTACT,ELECTRICAL.....	1
10	PAOZZ	5935012912814	10988	L124720	.CONNECTOR,PLUG,ELEC.....	1
11	PAOZZ	5940013291096	77060	12004435	.TERMINAL,LUG.....	1
12	PFOOO	6150014126546	64678	A06-20074-000	CABLE ASSEMBLY,SPEC.....	1
13	PAOZZ	5999000572929	19204	572929	.CONTACT,ELECTRICAL.....	2
14	PAOZZ	5970008338562	19207	8338562	.INSULATOR,BUSHING.....	2
15	PAOZZ	5310008338567	19207	8338567	.WASHER,SLOTTED.....	2
16	PAOZZ	5975012304370	5A910	8338566	.CABLE NIPPLE,ELECTR.....	2
17	PAOZZ	5940013291096	77060	12004435	.TERMINAL,LUG.....	2
18	PAOZZ	5325004327380	76385	Z-3003	.GROMMET,NONMETALLIC.....	1
19	PAOZZ	5975013335974	77060	12015193	.SEAL CABLE.....	3
20	PAOZZ	5999012149682	77060	1201 0182	.CONTACT,ELECTRICAL.....	3
21	PAOZZ	5935012912814	10988	L124720	.CONNECTOR,PLUG,ELEC.....	1
22	PAOZZ	5935012145259	77060	1201 5792	.CONNECTOR BODY,PLUG.....	1
23	PAOZZ	5940003996676	19207	8338564	.TERMINAL SET,QUICK.....	1
24	PAOZZ	5935008338561	19207	8338561	.SHELL,ELECTRICAL CO.....	1

END OF FIGURE

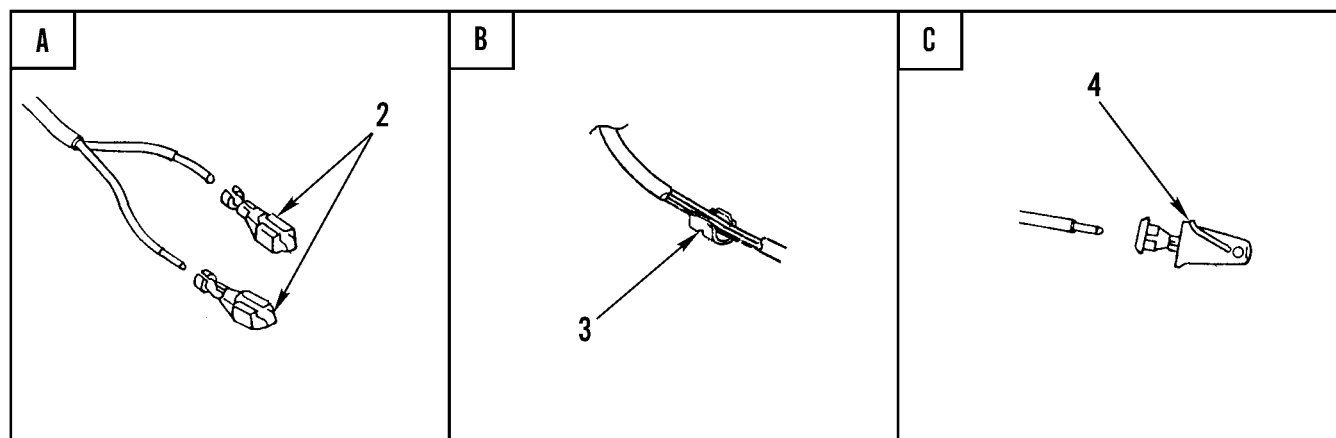
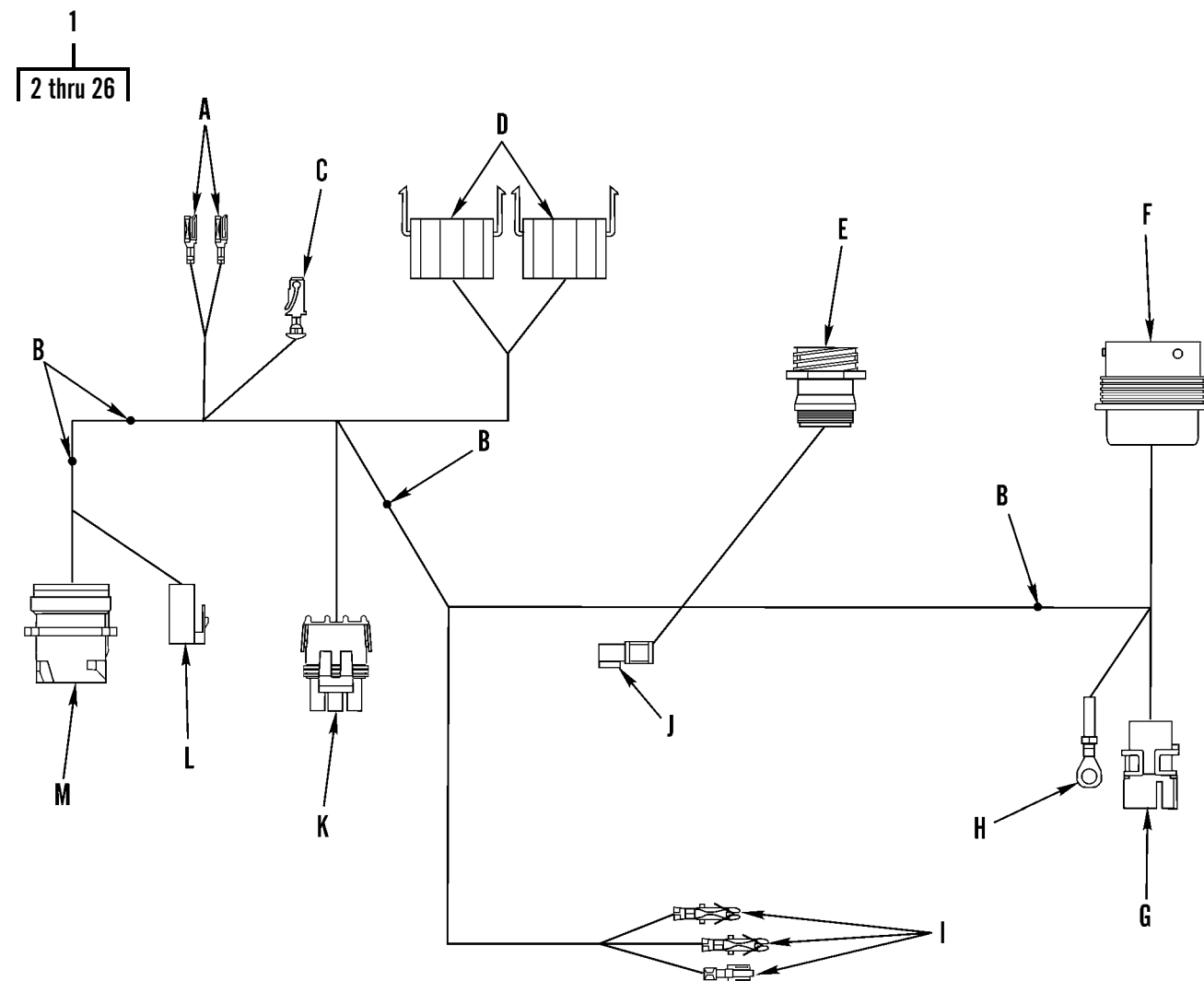

Figure 74. Harness Overlay (Sheet 1 of 2)

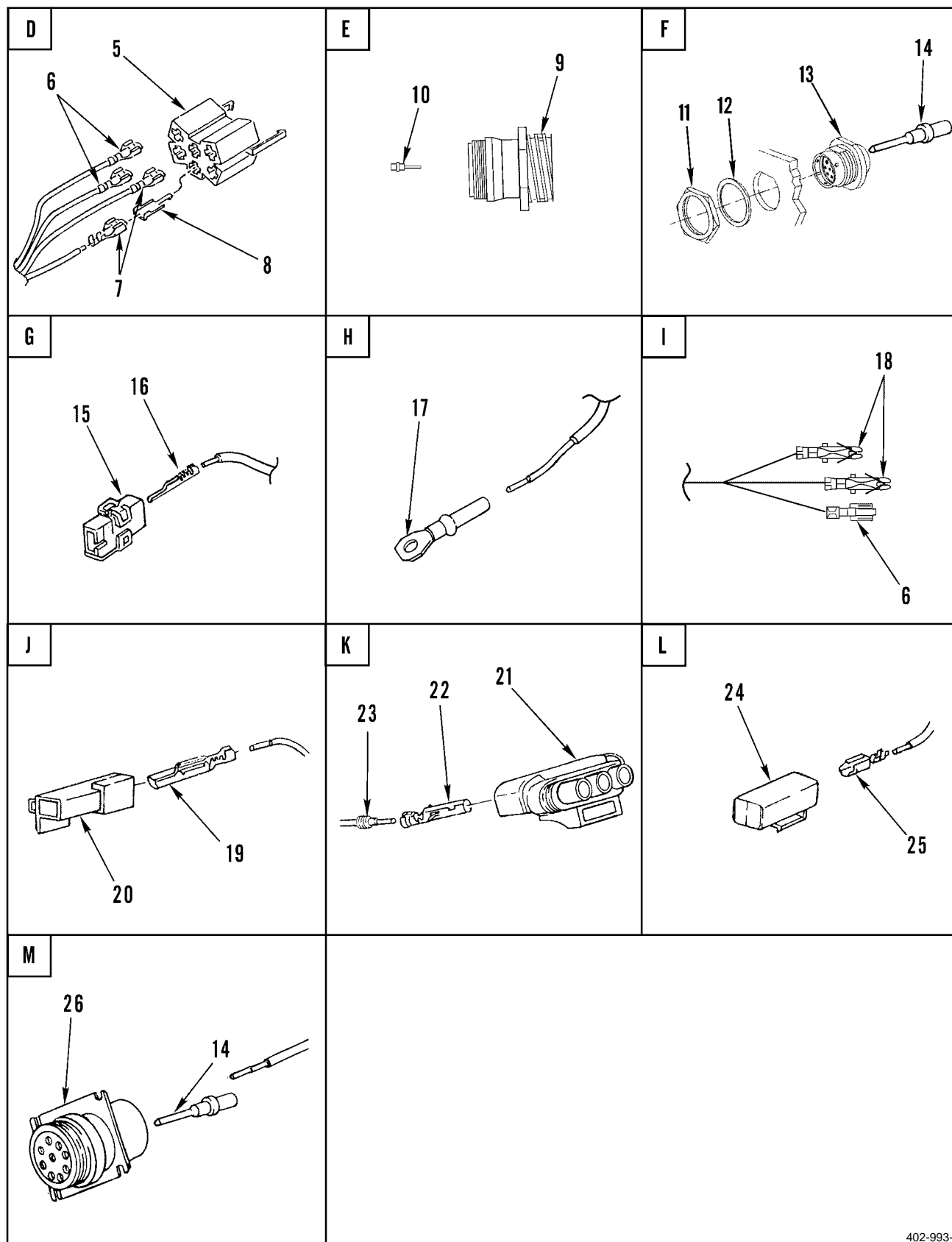

Figure 74. Harness Overlay (Sheet 2 of 2)

(1) ITEM NO	(2) SMR CODE	(3) NSN	(4) CAGEC	(5) PART NUMBER	(6) DESCRIPTION AND USABLE ON CODES(UOC)	(7) QTY
GROUP 0613 HULL OR CHASSIS WIRING HARNESS						
FIG. 74 HARNESS OVERLAY						
1	PAFFF	6150014925747	64678	A06-33155-001	WIRING HARNESS,BRAN..... UOC:U2B	1
2	XDFZZ		77060	12089649	.TERMINAL,FEMALE..... UOC:U2B	2
3	PAFZZ	5940008425353	77060	1839906	.SPLICE,CONDUCTOR..... UOC:U2B	5
4	PAFZZ	5940013476143	77060	2965439	.TERMINAL,QUICK DISC..... UOC:U2B	1
5	PAFZZ	5935013366900	64678	681 545 16 28	.CONNECTOR BODY,PLUG..... UOC:U2B	2
6	PFFZA	5999015179332	77060	12015869	.CONTACT,ELECTRICAL..... UOC:U2B	6
7	PFFZZ	5940015175397	77060	12020035	.TERMINAL,QUICK DISC..... UOC:U2B	3
8	PAFZZ	5940013366325	2E480	059056	.TERMINAL,LUG..... UOC:U2B	8
9	PAFZA	5935010234871	36378	1003292-07	.CONNECTOR BODY,RECE..... UOC:U2B	1
10	PAFZZ	5999011539432	04071	R354273-11	.CONTACT,ELECTRICAL..... UOC:U2B	2
11	PAFZZ	5310010867726	11139	112263-90	.NUT,PLAIN,HEXAGON..... UOC:U2B	1
12	PAFZZ	5310010810799	11139	112264	.WASHER,LOCK..... UOC:U2B	1
13	XDFZZ		11139	HD34-24-31PT	.CONNECTOR,PLUG,ELEC..... UOC:U2B	1
14	PAFZZ	5999012163648	12361	7-689-000704	.CONTACT,ELECTRICAL..... UOC:U2B	18
15	PAFZZ	5935015169371	77060	12015345	.CONNECTOR,MODULAR P..... UOC:U2B	1
16	PAFZZ	5940013919982	77060	12034047	.TERMINAL,LUG..... UOC:U2B	4
17	PAFZZ	5940001133145	96906	MS20659-163	.TERMINAL,LUG..... UOC:U2B	1
18	XDFZZ		64678	680 545 42 26	.TERMINAL,FEMALE..... UOC:U2B	2
19	PAFZZ	5940013431262	77060	12124304	.TERMINAL,QUICK DISC..... UOC:U2B	1
20	PFFZZ	5935015175024	77060	12015952	.SHELL,ELECTRICAL CO..... UOC:U2B	1
21	PAFZZ	5935012922336	77060	12015793	.CONNECTOR,PLUG,ELEC..... UOC:U2B	1
22	PAFZZ	5999013234929	77060	1208 9188	.CONTACT,ELECTRICAL..... UOC:U2B	3
23	PAFZZ	5975013105011	77060	12015323	.BOOT,DUST AND MOIST..... UOC:U2B	3
24	XDFZZ		77060	2977373	.CONNECTOR,PLUG,ELEC.....	1

(1)	(2)	(3)	(4)	(5)	(6)	(7)
ITEM	SMR			PART		
NO	CODE	NSN	CAGEC	NUMBER	DESCRIPTION AND USABLE ON CODES(UOC)	QTY
					UOC:U2B	
25	PAOZZ	5940013374910	77060	2965141	.TERMINAL,QUICK DISC.....	1
					UOC:U2B	
26	PAFZZ	5935014476852	11139	HD10-6-12P	.CONNECTOR,RECEPTACL.....	1
					UOC:U2B	

END OF FIGURE

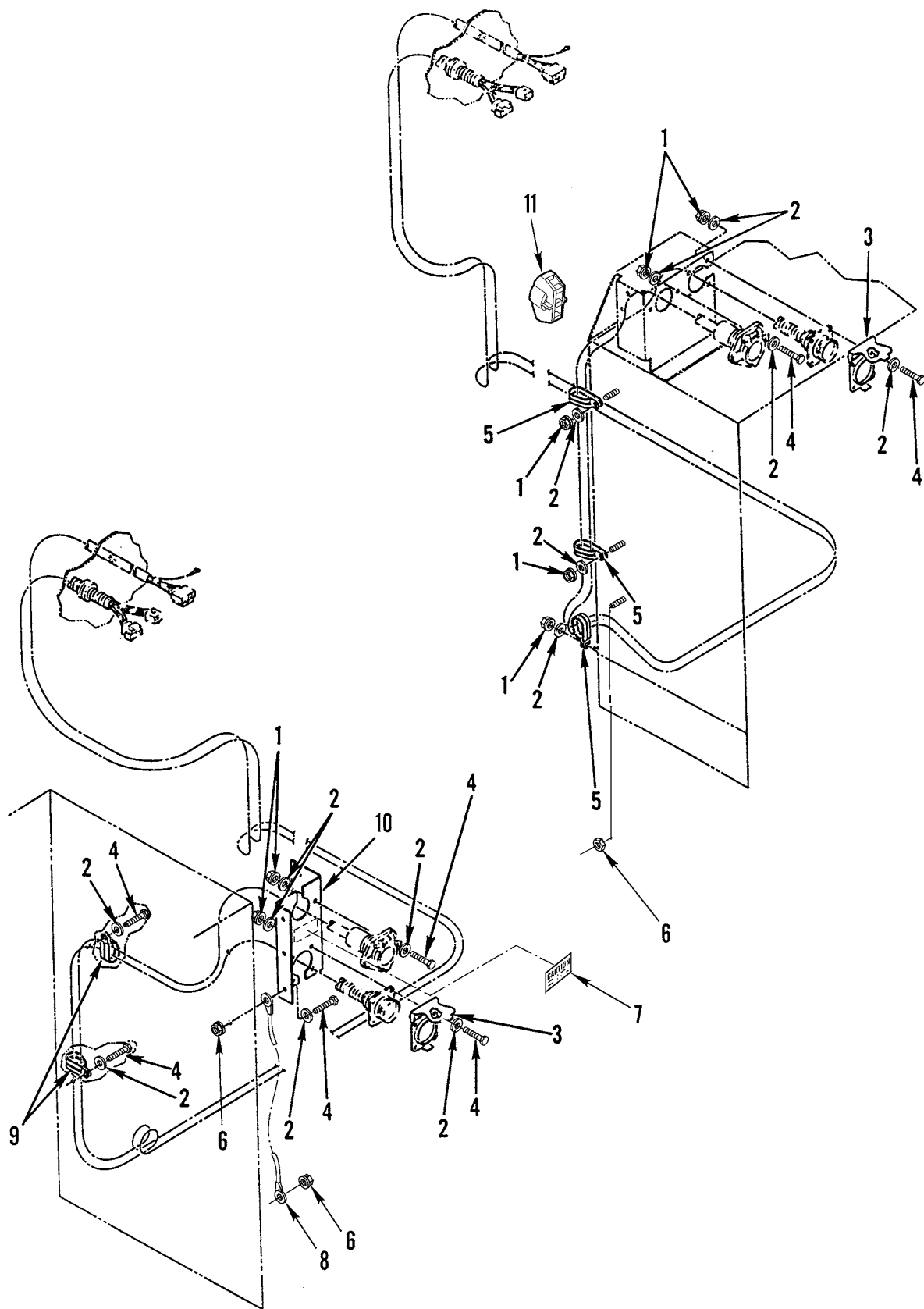

Figure 75. Trailer Hookup Installation

(1) ITEM NO	(2) SMR CODE	(3) NSN	(4) CAGEC	(5) PART NUMBER	(6) DESCRIPTION AND USABLE ON CODES(UOC)	(7) QTY
					GROUP 0613 HULL OR CHASSIS WIRING HARNESS	
					FIG. 75 TRAILER HOOKUP INSTALLATION	
1	PAOZZ	5310013336436	64678	23-10340-125	NUT, SELF-LOCKING, AS.....	19
2	PAOZZ	5310008094058	96906	MS27183-10	WASHER, FLAT.....	11
3	PAOZZ	5935007731428	64678	419 546 70 35	COVER, ELECTRICAL CO.....	2
4	PAOZZ	5305002253843	80204	B1821BH025C100N	SCREW, CAP, HEXAGON H.....	12
5	PAOZZ	5340012530128	01276	900729-24	CLAMP, LOOP.....	3
6	PAOZZ	5310011511036	45152	115307A	NUT, SELF-LOCKING, EX.....	3
7	PAOZZ	7690015279887	64678	24-00967-000	LABEL.....	1
					UOC:U2B	
8	PAOZZ	6150013366489	64678	A06-09547-005	LEAD, ELECTRICAL.....	1
					UOC:U2B	
8	PAOZZ	6150015410356	64678	681-540-30-39	LEAD, ELECTRICAL.....	1
					UOC:ALJ	
9	PAOZZ	5340013367794	64678	UMP S467G20 2	CLAMP, LOOP.....	3
10	PFOZZ	5340015182942	64678	06-18203-003	BRACKET, MOUNTING.....	1
					UOC:ALJ	
10	XDOZZ		64678	06-18203-001	BRACKET, DOUBLE ANGL.....	1
					UOC:U2B	
11	PAOZZ	5975015149329	64678	12-15612-001	MOUNTING BASE, TIEDO.....	2
					UOC:ALJ	

END OF FIGURE

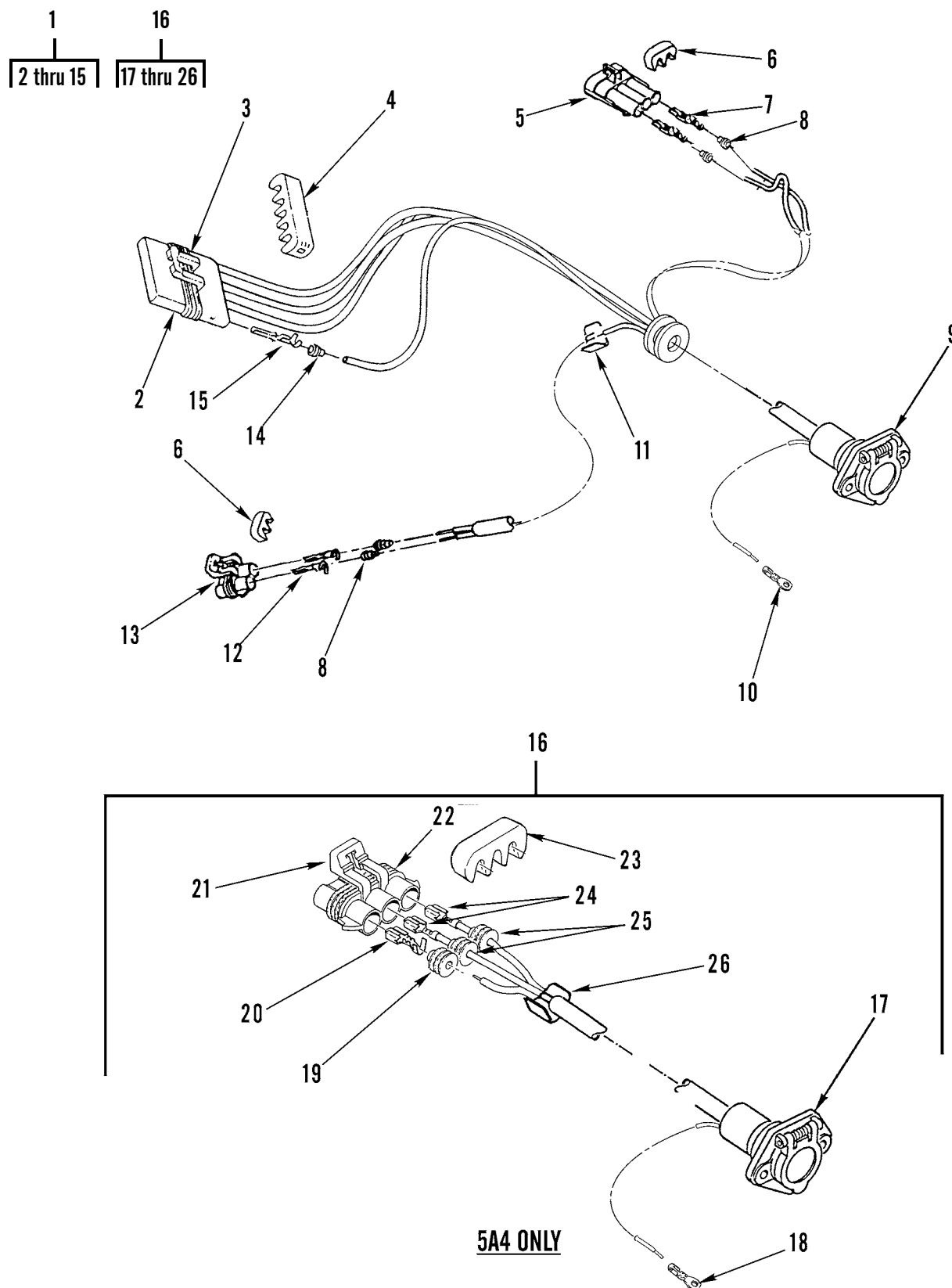

Figure 76. Trailer Hookup Cable and Receptacle Cable (Sheet 1 of 3)

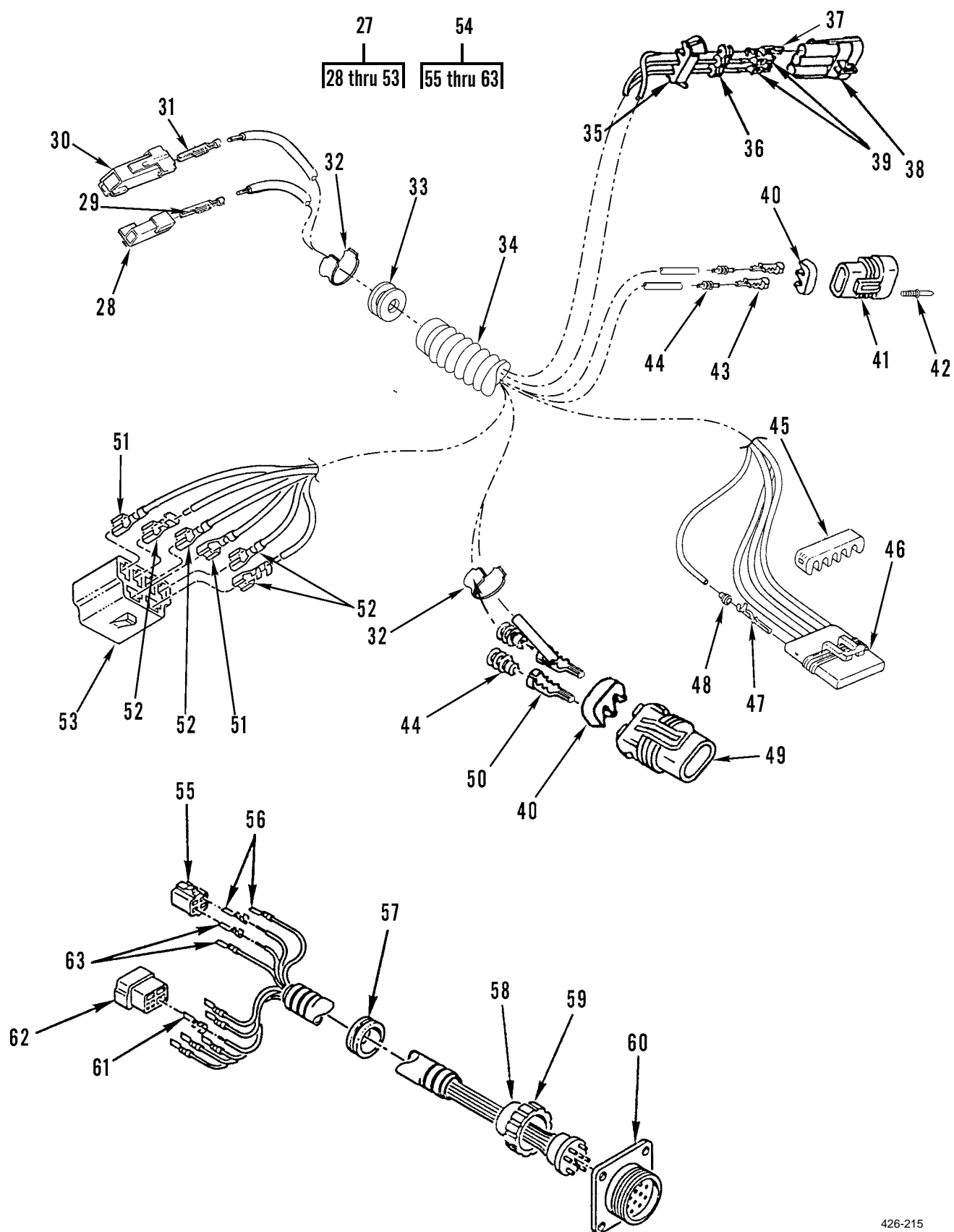
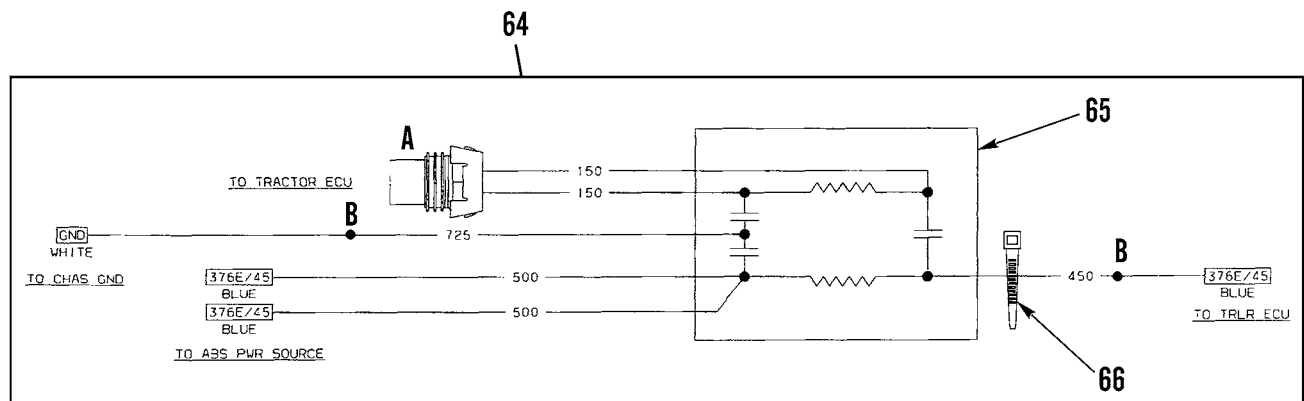

Figure 76. Trailer Hookup Cable and Receptacle Cable (Sheet 2 of 3)



5A4R2

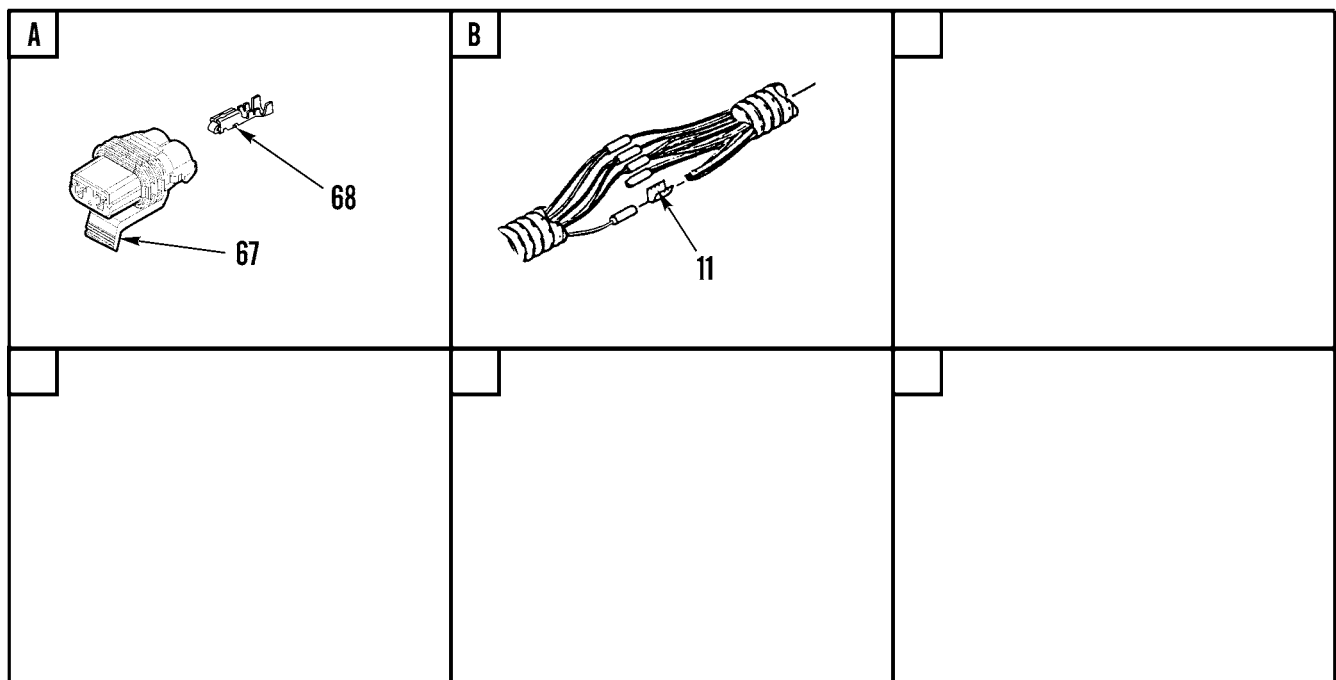

Figure 76. Trailer Hookup Cable and Receptacle Cable (Sheet 3 of 3)

(1) ITEM NO	(2) SMR CODE	(3) NSN	(4) CAGEC	(5) PART NUMBER	(6) DESCRIPTION AND USABLE ON CODES(UOC)	(7) QTY
					GROUP 0613 HULL OR CHASSIS WIRING HARNESS	
					FIG. 76 TRAILER HOOKUP CABLE AND RECEPTACLE CABLE	
1	PAOZZ	5935015194273	64678	A06-38551-008	CONNECTOR,RECEPTACL.....	1
					UOC:ALJ	
1	PFOZZ	6150014786824	64678	A06-26871-008	CABLE ASSEMBLY,SPEC.....	1
					UOC:U2B	
2	XDOZZ		77060	12129600	.CONNECTOR,BODY,ELEC.....	1
3	XDOZZ		77060	12092733	.RETAINER,ELECTRICAL.....	1
4	PFOZZ	5935014711122	77060	12020833	.POLARIZING KEY,ELEC.....	2
5	PFOZZ	5935015176239	77060	12065863	.CONNECTOR ASSEMBLY,.....	1
6	XDOZZ		77060	12059897	.RETAINER,ELECTRICAL.....	2
7	PFOZZ	5999015180236	77060	12052172	.CONTACT,ELECTRICAL.....	2
8	XDOZZ		77060	12065703	.GROMMET,NONMETALLIC.....	4
9	PAOZZ	5935014787607	64466	16-726	.CONNECTOR,RECEPTACL BEHIND CAB....	1
10	PAOZZ	5940013367056	77060	12004439	.TERMINAL,LUG.....	1
11	PAOZZ	5940008425353	77060	1839906	.SPLICE,CONDUCTOR.....	2
					UOC:U2B	
12	PFOZZ	5999015180181	77060	12052139	.CONTACT,ELECTRICAL.....	2
13	PAOZZ	5935013369923	64678	1205 2613	.CONNECTOR BODY,PLUG.....	1
14	XDOZZ		77060	12059260	.GROMMET,NONMETALLIC.....	4
15	PFOZZ	5940015181342	77060	12048254	.TERMINAL,QUICK DISC.....	4
					UOC:U2B	
16	PFOZZ	6150014786828	64678	A06-26871-000	CABLE ASSEMBLY,SPEC MOUNTED ON CAB.	1
					UOC:U2B	
17	PAOZZ	5935014787605	64466	16 826	.CONNECTOR,RECEPTACL.....	1
					UOC:U2B	
18	PAOZZ	5940013367056	77060	12004439	.TERMINAL,LUG.....	1
19	PAOZZ	5930013365334	77060	12052387	.BOOT,DUST AND MOIST.....	1
					UOC:U2B	
20	XDOZZ		77060	12064737	.TERMINAL,LUG.....	1
					UOC:U2B	
21	PAOZZ	5970013441070	77060	12045699	.INSULATOR ASSEMBLY.....	1
					UOC:U2B	
22	PFOZZ	5935015176218	77060	12124686	.CONNECTOR ASSEMBLY,.....	1
					UOC:U2B	
23	XDOZZ		77060	1202 0833	.LOCK,TERMINAL LUG.....	1
					UOC:U2B	
24	PFOZZ	5940015181348	77060	12064736	.TERMINAL,QUICK DISC.....	2
					UOC:U2B	
25	XDOZZ		77060	12059260	.GROMMET,NONMETALLIC.....	2
					UOC:U2B	
26	XDOZZ		77060	5290433	.SPLICE,CONDUCTOR.....	1
					UOC:U2B	
27	PFOZZ	6150015185401	64678	A06-40478-105	WIRING HARNESS,BRAN HARN,7-WAY,ABS TRLR.....	1
					UOC:ALJ	
27	PFOZZ	6150014786810	64678	A06-27385-135	WIRING HARNESS,BRAN 7 WAY ABS, TRAILER.....	1

(1) ITEM NO	(2) SMR CODE	(3) NSN	(4) CAGEC	(5) PART NUMBER	(6) DESCRIPTION AND USABLE ON CODES(UOC)	(7) QTY
28	PFOZZ	5935015175024	77060	12015952	UOC:U2B .SHELL,ELECTRICAL CO.....	1
29	PAOZZ	5940013410525	77060	12084595	UOC:U2B .TERMINAL,QUICK DISC.....	1
30	PFOZZ	5935015175133	77060	12015987	UOC:U2B .CONNECTOR,PLUG,ELEC.....	1
31	PAOZZ	5940013420558	77060	1203 3820	UOC:U2B .TERMINAL,QUICK DISC.....	1
32	PAOZZ	5940008425353	77060	1839906	.SPLICE,CONDUCTOR.....	3
33	PAOZA	5325010460769	70485	2802	.GROMMET,NONMETALLIC.....	1
34	MOOZZ		64678	48-02217-100X132	.CONDUIT,NONMETALLIC 132 IN MAKE FROM BULK PN 48-02217-100.....	1
35	PAOZZ	5970013441070	77060	12045699	UOC:U2B .INSULATOR ASSEMBLY.....	1
36	PAOZZ	5975013400600	77060	12015360	UOC:U2B .BOOT,DUST AND MOIST.....	4
36	XDOZZ		77060	12059257	UOC:ALJ .BOOT,DUST AND MOIST.....	2
37	XDOZZ		77060	12059260	UOC:U2B .GROMMET,NONMETALLIC.....	1
38	PFOZZ	5935015176221	77060	12124685	UOC:U2B .CONNECTOR ASSEMBLY,.....	1
39	PAOZZ	5940014697988	0FW39	12421926	UOC:U2B .TERMINAL,STUD.....	12
39	PFOZZ	5940015181962	77060	12052456	UOC:ALJ .TERMINAL,QUICK DISC.....	3
40	XDOZZ		77060	12059897	UOC:U2B .RETAINER,ELECTRICAL.....	2
41	PAOZZ	5935013369923	64678	1205 2613	.CONNECTOR BODY,PLUG.....	1
42	XDOZZ		77060	12066082	.SEAL/CAVITY.....	2
43	PAOZZ	5999015180181	77060	12052139	UOC:U2B .CONTACT,ELECTRICAL.....	2
44	XDOZZ		77060	12065703	.GROMMET,NONMETALLIC.....	4
45	XDOZZ		77060	15300016	.INSULATOR CAP.....	1
46	XDOZZ		77060	12129565	.CONNECTOR BODY,RECE.....	1
47	PAOZZ	5940014467607	77060	12077413	.TERMINAL,QUICK DISC.....	4
48	PAOZZ	5975013335974	77060	12015193	UOC:U2B .SEAL CABLE.....	4
49	PAOZZ	5935015176239	77060	12065863	UOC:U2B .CONNECTOR ASSEMBLY,.....	1
50	PAOZZ	5999015180236	77060	12052172	.CONTACT,ELECTRICAL.....	2
51	PAOZZ	5940013009339	77060	2984807-5	.TERMINAL,QUICK DISC.....	2
52	PAOZZ	5940013366326	77060	2965143	.TERMINAL,QUICK DISC.....	4
53	PAOZZ	5935013365401	77060	2973890	.CONNECTOR BODY,RECE.....	1
54	PAOZZ	6150015411815	64678	A06-39881-002	CABLE ASSEMBLY,SPEC RCPT MTD AT END OF FRAME.....	1
54	PFOOO	6150013382076	64678	A06-39881-000	UOC:ALJ CABLE ASSEMBLY,SPEC MOUNTED BEHIND CAB.....	1
54	PAOZZ	6150013417737	64678	A06-18016-002	CABLE ASSEMBLY,SPEC MOUNTED AT END OF FRAME.....	1
					UOC:U2B	

(1) ITEM NO	(2) SMR CODE	(3) NSN	(4) CAGEC	(5) PART NUMBER	(6) DESCRIPTION AND USABLE ON CODES(UOC)	(7) QTY
55	PAOZZ	5935010657983	10988	223-160	.CONNECTOR, PLUG, ELEC.....	1
56	PAOZZ	5940007881586	77060	2965142	.TERMINAL, QUICK DISC.....	2
57	PAOZZ	5325001749341	70485	2872	.GROMMET, NONMETALLIC.....	1
58	PAOZZ	5365012471114	5T476	7722333	.SPACER, SLEEVE.....	1
59	PAOZZ	5310012483077	64678	419 990 70 54	.NUT, PLAIN, HEXAGON.....	1
60	PAOZA	5935008463884	96906	MS75021-2	.CONNECTOR, RECEPTACL.....	1
61	PAOZZ	5940009563517	77060	2962987	.TERMINAL, QUICK DISC.....	6
62	PAOZZ	5935013365394	77060	6288700	.CONNECTOR BODY, PLUG.....	1
63	PAOZZ	5940013399566	77060	2965467	.TERMINAL, QUICK DISC.....	2
64	PAOZZ	6150015193079	64678	A06-38103-000	HARNESS, ENGINE FILT.....	1
					UOC:ALJ	
65	PAOZZ	5915015187241	64466	18-001	FILTER, DIRECT CURRE.....	1
					UOC:ALJ	
66	PFOZZ	5340013326696	64678	681 883 00 32	STRAP, RETAINING.....	1
					UOC:ALJ	
67	PAOZZ	5935013087866	77060	15300027	CONNECTOR BODY, PLUG.....	1
					UOC:ALJ	
68	PAOZZ	5999014798614	45152	5HR423.	CONTACT, ELECTRICAL.....	4
					UOC:ALJ	

END OF FIGURE

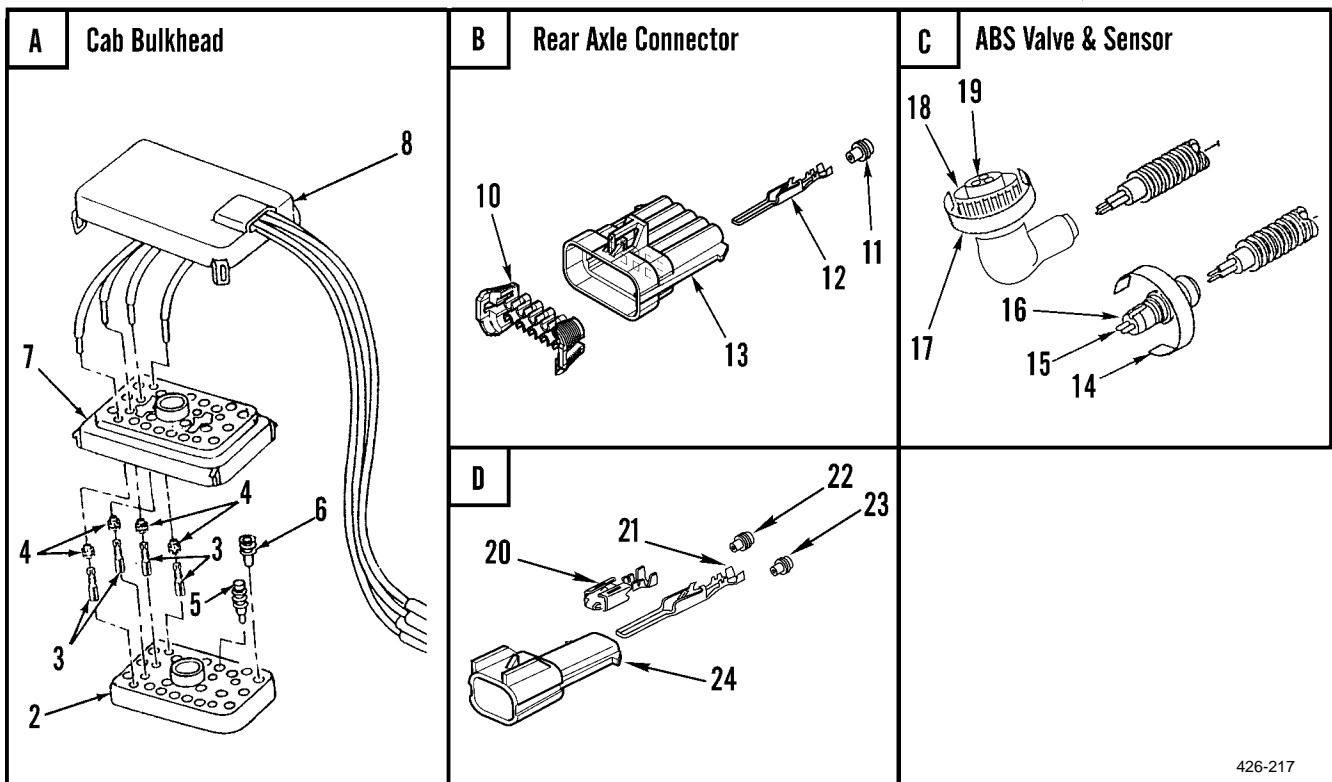
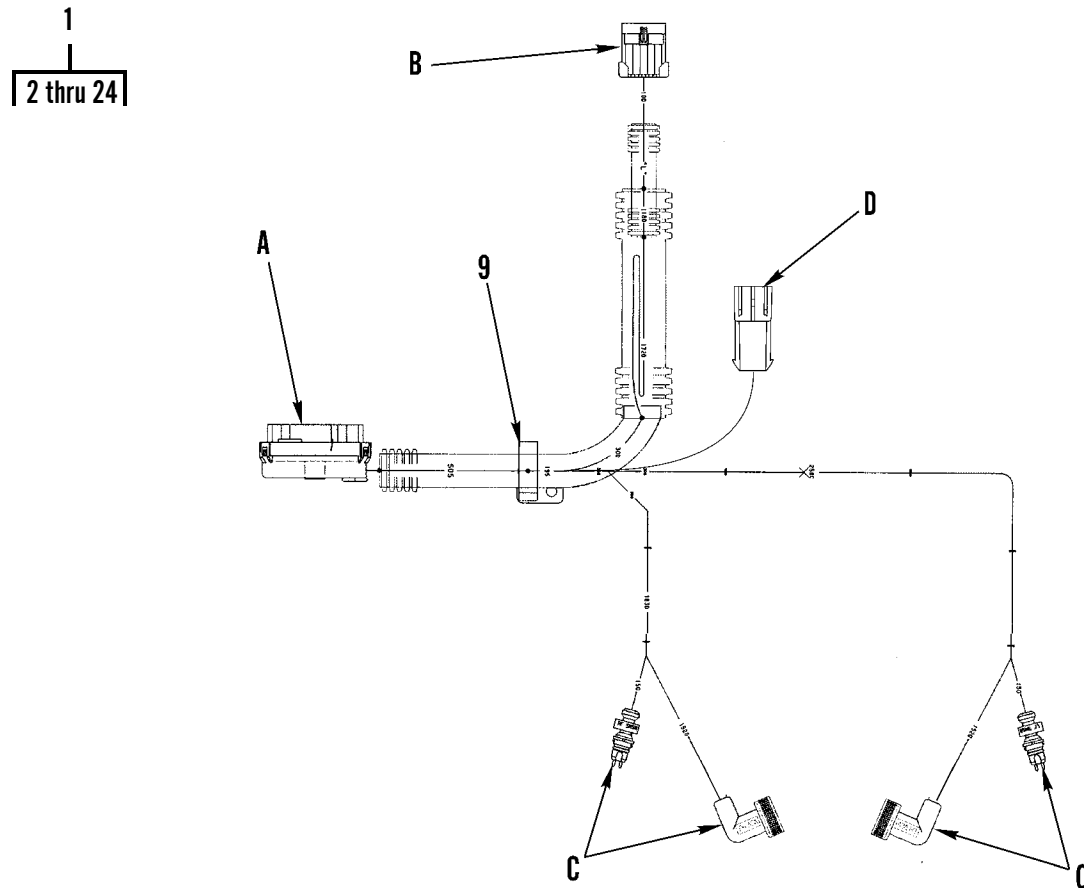

Figure 77. Front Chassis ABS Wiring Harness

(1)	(2)	(3)	(4)	(5)	(6)	(7)
ITEM	SMR			PART		
NO	CODE	NSN	CAGEC	NUMBER	DESCRIPTION AND USABLE ON CODES(UOC)	QTY
					GROUP 0613 HULL OR CHASSIS WIRING HARNESS	
					FIG. 77 FRONT CHASSIS ABS WIRING HARNESS	
1	XDFFF		64678	A06-25989-000	HARNESS ASSY.....	1
					UOC:U2B	
1	PFFFF	6150015213926	64678	A06-36854-003	WIRING,HARNESS,BRAN.....	1
					UOC:ALJ	
2	XDFZZ		77060	12065850	.CONNECTOR,PLUG.....	1
3	PAFZZ	5940013533175	77060	12077411-L	.TERMINAL,QUICK DISC.....	20
					UOC:U2B	
4	PAFZZ	5975013105011	77060	12015323	.BOOT,DUST AND MOIST.....	20
5	PAFZZ	5935013399574	77060	1201 0300	.PLUG,END SEAL,ELECT.....	4
6	XDFZZ		77060	12066082	.SEAL/CAVITY.....	6
7	XDFZZ		77060	12066050	.LOCK,SECONDARY.....	2
8	XDFZZ		77060	12066129	.COVER,CONNECTOR.....	1
9	PAFZA	5975014755309	77060	12066240	.CLAMP,COUPLING NUT,.....	1
10	PAFZZ	5340013651034	77060	12045810	.CLIP,SPRING TENSION.....	1
11	PAFZZ	5325014468320	64678	PAC/12052924	.GROMMET BLANK,NONME.....	10
12	XDFZZ		45152	5HR423.	.CONTACT,ELECTRICAL.....	2
					UOC:ALJ	
12	PAFZZ	5999013641237	77060	12045773	.CONTACT,ELECTRICAL.....	10
					UOC:U2B	
13	PAFZZ	5935013644696	77060	12045808	.CONNECTOR,PLUG,ELEC.....	1
14	XDOZZ		64678	24-00613-000	.LABEL,RH ABS SENSOR.....	1
14	XDOZZ		64678	24-00613-001	.LABEL,LH ABS SENSOR.....	1
15	XDFZZ		78500	449 711 046 0	.CABLE ASSY,ABS.....	2
16	PFFZA	6150014703205	78500	894 601 075 2	.CABLE ASSEMBLY,SPEC.....	2
17	XDOZZ		64678	24-00613-002	.LABEL,RH ABS VALVE.....	1
17	XDOZZ		64678	24-00613-003	.LABEL,LH ABS VALVE.....	1
18	XDFZZ		78500	449 533 058 0	.CABLE ASSEMBLY,SPEC R.H.....	1
					UOC:ALJ	
18	XDFZZ		78500	449 532 058 0	.CABLE ASSEMBLY,SPEC L.H.....	1
					UOC:ALJ	
19	PFFZZ	6150014416728	78500	S8945900612	.CABLE ASSEMBLY,POWE.....	1
					UOC:ALJ	
20	PAFZZ	5940015186055	77060	1204 8451	.TERMINAL,QUICK DISC.....	2
					UOC:ALJ	
21	PAOZZ	5940014621718	77060	15300014	.TERMINAL,LUG.....	1
					UOC:ALJ	
22	PAFZZ	5975013335974	77060	12015193	.SEAL CABLE.....	2
					UOC:ALJ	
23	PAFZZ	5340015188436	64678	23-12497-009	.BOOT,DUST AND MOIST.....	2
					UOC:ALJ	
24	PAOZZ	5935013393227	77060	1530 0002	.CONNECTOR BODY,PLUG.....	1
					UOC:ALJ	

END OF FIGURE

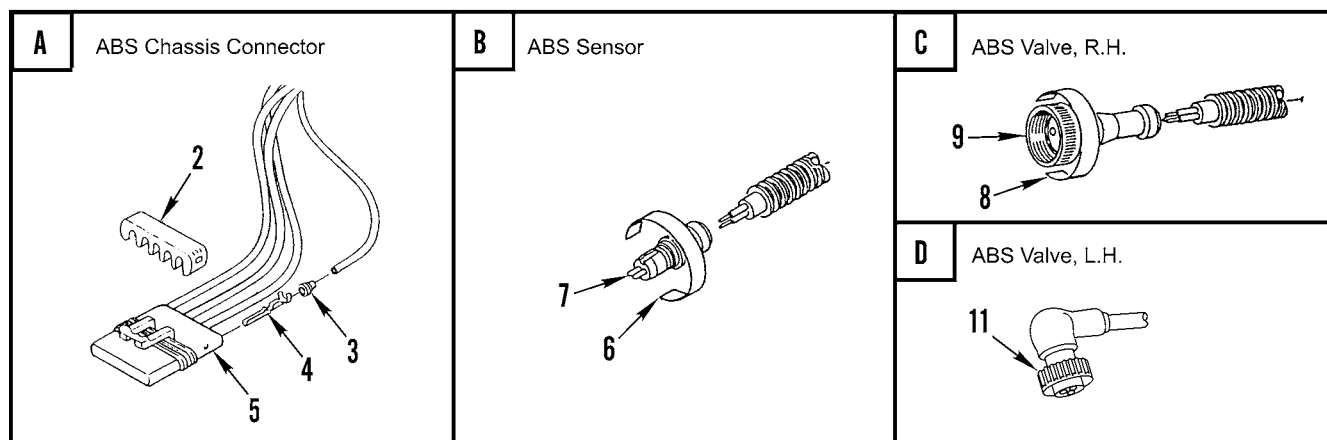
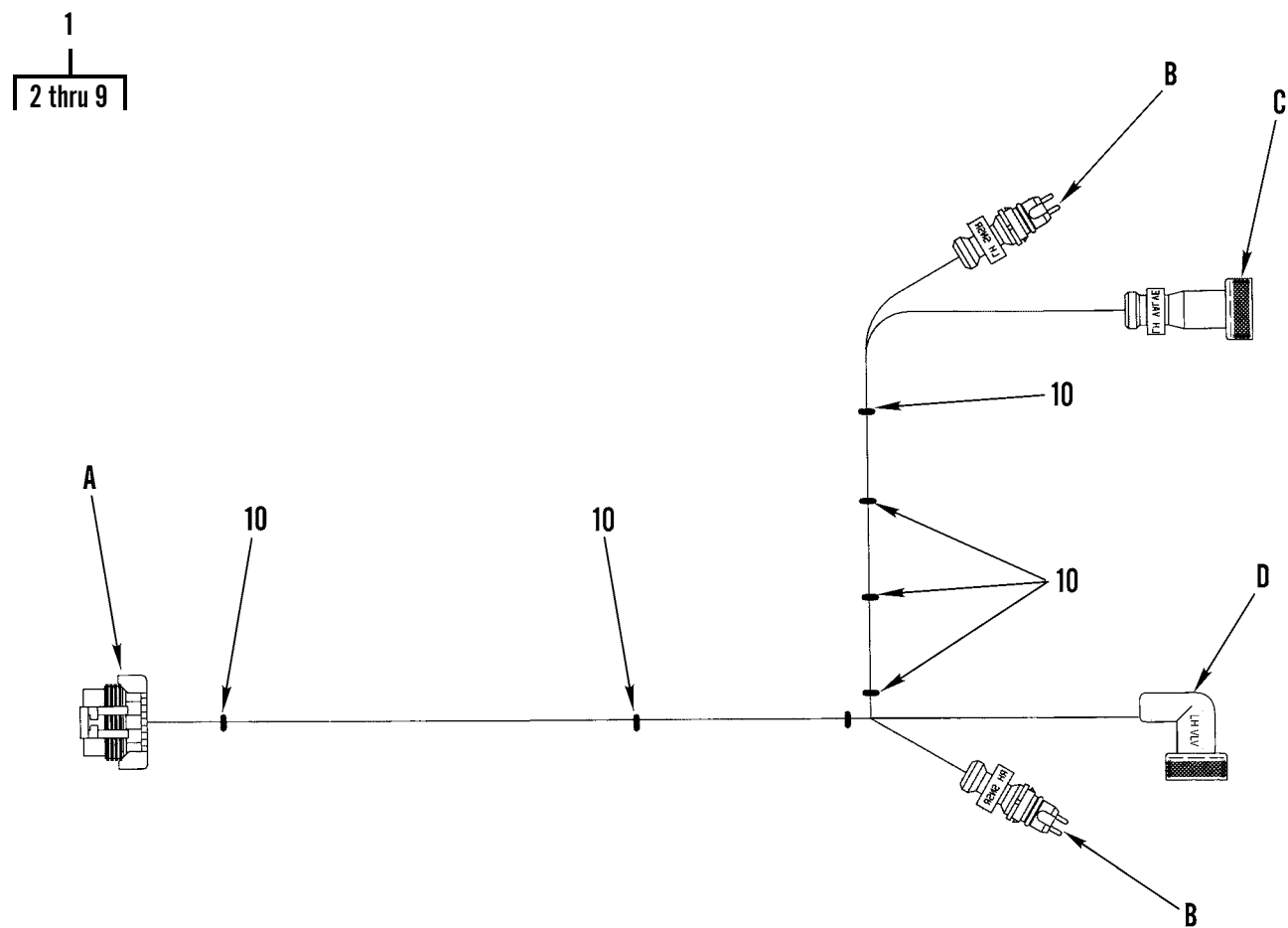

Figure 78. Rear Chassis ABS Wiring Harness

(1) ITEM NO	(2) SMR CODE	(3) NSN	(4) CAGEC	(5) PART NUMBER	(6) DESCRIPTION AND USABLE ON CODES(UOC)	(7) QTY
					GROUP 0613 HULL OR CHASSIS WIRING HARNESS	
					FIG. 78 REAR CHASSIS ABS WIRING HARNESS	
1	XDOFF		64678	A06-25990-000	WIRING HARNESS ASSY.....	1
					UOC:U2B	
1	XDOFF		64678	A06-36855-000	WIRING.....	1
					UOC:ALJ	
2	XDOZZ		77060	12176336	.LOCK,SECONDARY.....	1
3	PAOZZ	5325014468320	64678	PAC/12052924	.GROMMET BLANK,NONME.....	10
4	PAOZZ	5940013661563	77060	12048074	.TERMINAL,QUICK DISC.....	10
5	PAOZZ	5935013645211	77060	12065425	.CONNECTOR,PLUG,ELEC.....	1
6	XDOZZ		64678	24-00613-000	.LABEL,RH ABS SENSOR.....	2
6	XDOZZ		64678	24-00613-001	.LABEL,LH ABS SENSOR.....	2
7	XDOZZ		78500	S4497110150	.CABLE ASSEMBLY,SPEC.....	2
					UOC:U2B	
7	XDOZZ		78500	449 711 008 0	.CABLE ASSEMBLY,SPEC.....	1
					UOC:ALJ	
8	XDOZZ		64678	24-00613-002	.LABEL,RH ABS VALVE.....	2
8	XDOZZ		64678	24-00613-003	.LABEL,LH ABS VALVE.....	2
9	XDOZZ		78500	S8946010732	.CABLE ASSY,ABS VALV.....	2
					UOC:U2B	
9	XDOZZ		78500	S4494130090	.CABLE ASSEMBLY,SPEC.....	1
					UOC:ALJ	
10	PAOZZ	5975009441499	81343	MS3368-1-9A	STRAP,TIEDOWN,ELECT.....	4
11	XDOZZ		78500	S449 532 009 0	CABLE ASSEMBLY,SPEC.....	1
					UOC:ALJ	

END OF FIGURE

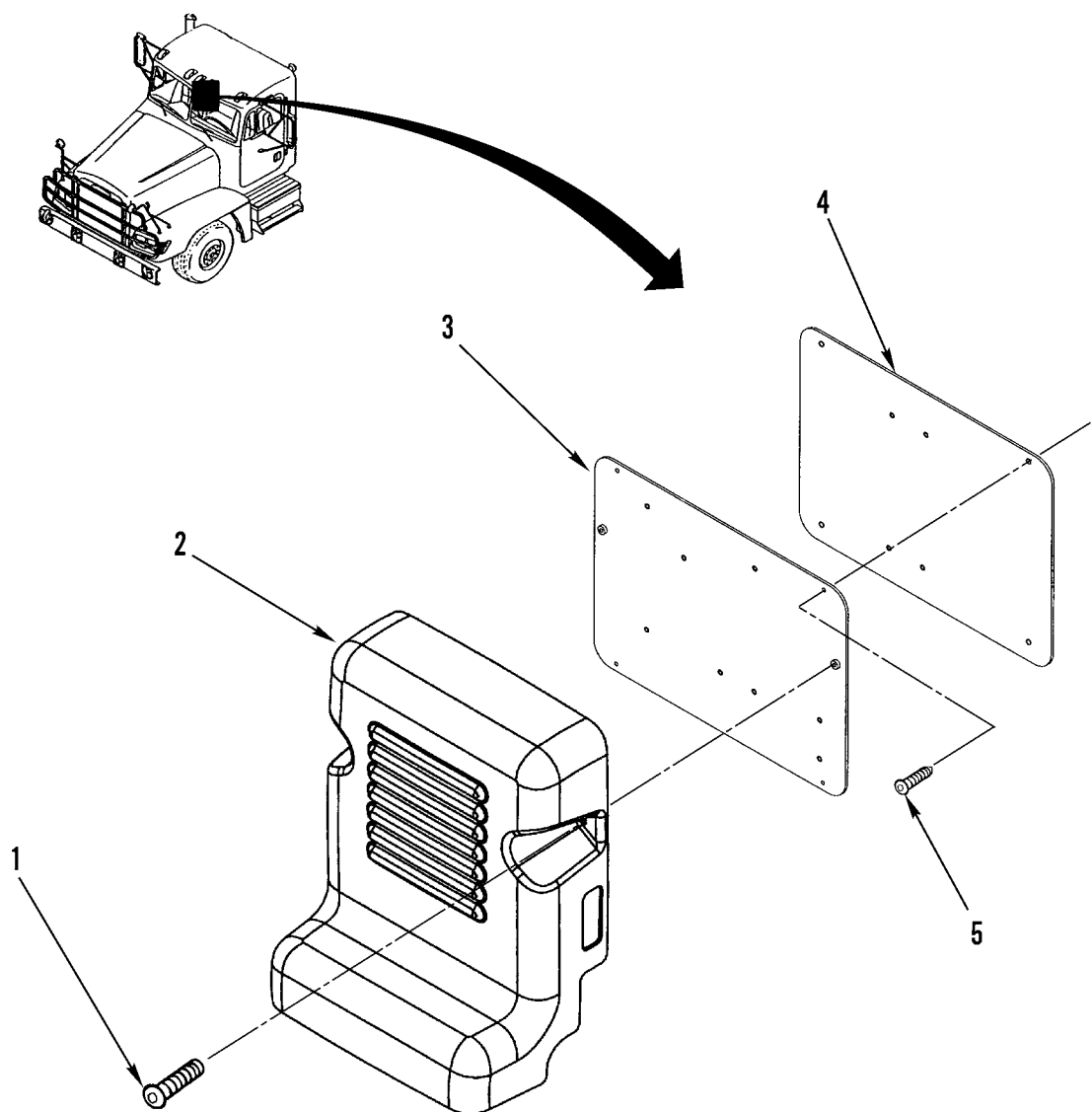

Figure 79. ABS Cover and Mounting Plates

(1) ITEM NO	(2) SMR CODE	(3) NSN	(4) CAGEC	(5) PART NUMBER	(6) DESCRIPTION AND USABLE ON CODES(UOC)	(7) QTY
					GROUP 0613 HULL OR CHASSIS WIRING HARNESS	
					FIG. 79 ABS COVER AND MOUNTING PLATES	
1	XDOZZ		64678	23-10410-704	SCREW,MACHINE.....	2
2	PFOZZ	5340015189746	64678	06-33801-001	COVER,PROTECTIVE,DU.....	1
					UOC:ALJ	
2	XDOZZ		64678	06-27283-000	COVER ECU,ABS,FLB/FLD.....	1
					UOC:U2B	
3	XDOZZ		64678	A06-27038-000	PLATE,MOUNTING ABS.....	1
					UOC:U2B	
3	XDOZZ		64678	A06-41147-000	PLATE,MOUNTING ABS.....	1
					UOC:ALJ	
4	XDOZZ		64678	18-32853-000	PLATE,MOUNTING ECU.....	1
					UOC:U2B	
5	PAOZZ		64678	23-10673-100	SCREW,TAPPING.....	6
					UOC:ALJ	
5	XDOZZ		64678	23-10056-705	SCREW.....	4
					UOC:U2B	

END OF FIGURE

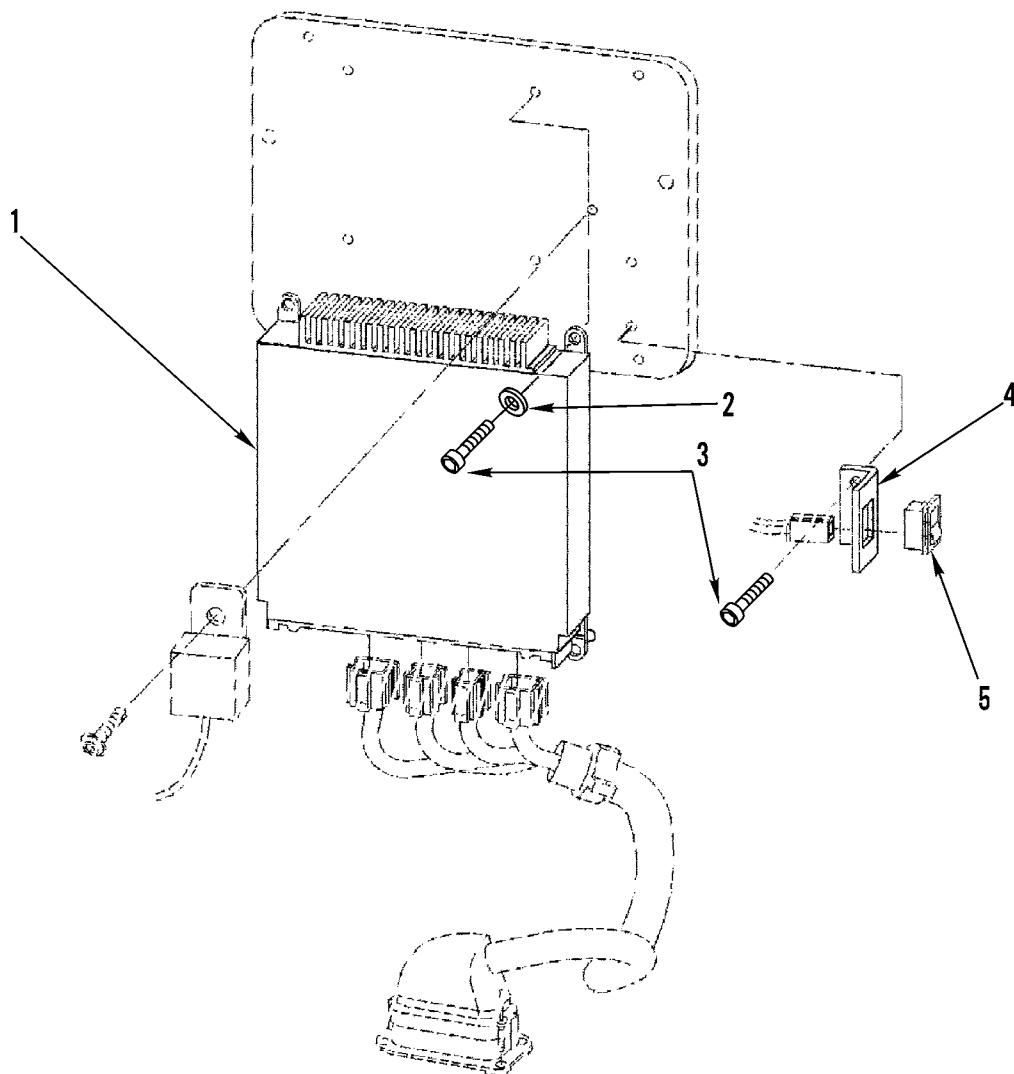

Figure 80. ABS ECU Mounting and Related Parts

(1) ITEM NO	(2) SMR CODE	(3) NSN	(4) CAGEC	(5) PART NUMBER	(6) DESCRIPTION AND USABLE ON CODES(UOC)	(7) QTY
					GROUP 0613 HULL OR CHASSIS WIRING HARNESS	
					FIG. 80 ABS ECU MOUNTING AND RELATED PARTS	
1	PAOZZ	2530015171863	78500	S446 004 603 0	CONTROL,ANTI-LOCK B.....	1
					UOC:ALJ	
1	PAOZZ	2530014754935	78500	S4460044260	CONTROL,ANTI-LOCK B.....	1
					UOC:U2B	
2	PAOZZ	5310000145850	96906	MS27183-42	WASHER,FLAT.....	4
3	XDOZZ		64678	23-10410-704	SCREW,MACHINE.....	6
					UOC:U2B	
3	PAOZZ	5305015186472	64678	23-10410-703	SCREW,MACHINE.....	5
					UOC:ALJ	
4	XDOZZ		64678	06-26822-000	BRACKET,MOUNTING.....	1
5	PAOZZ	5930014750077	64678	ETN/8981K529	SWITCH,TOGGLE.....	1

END OF FIGURE

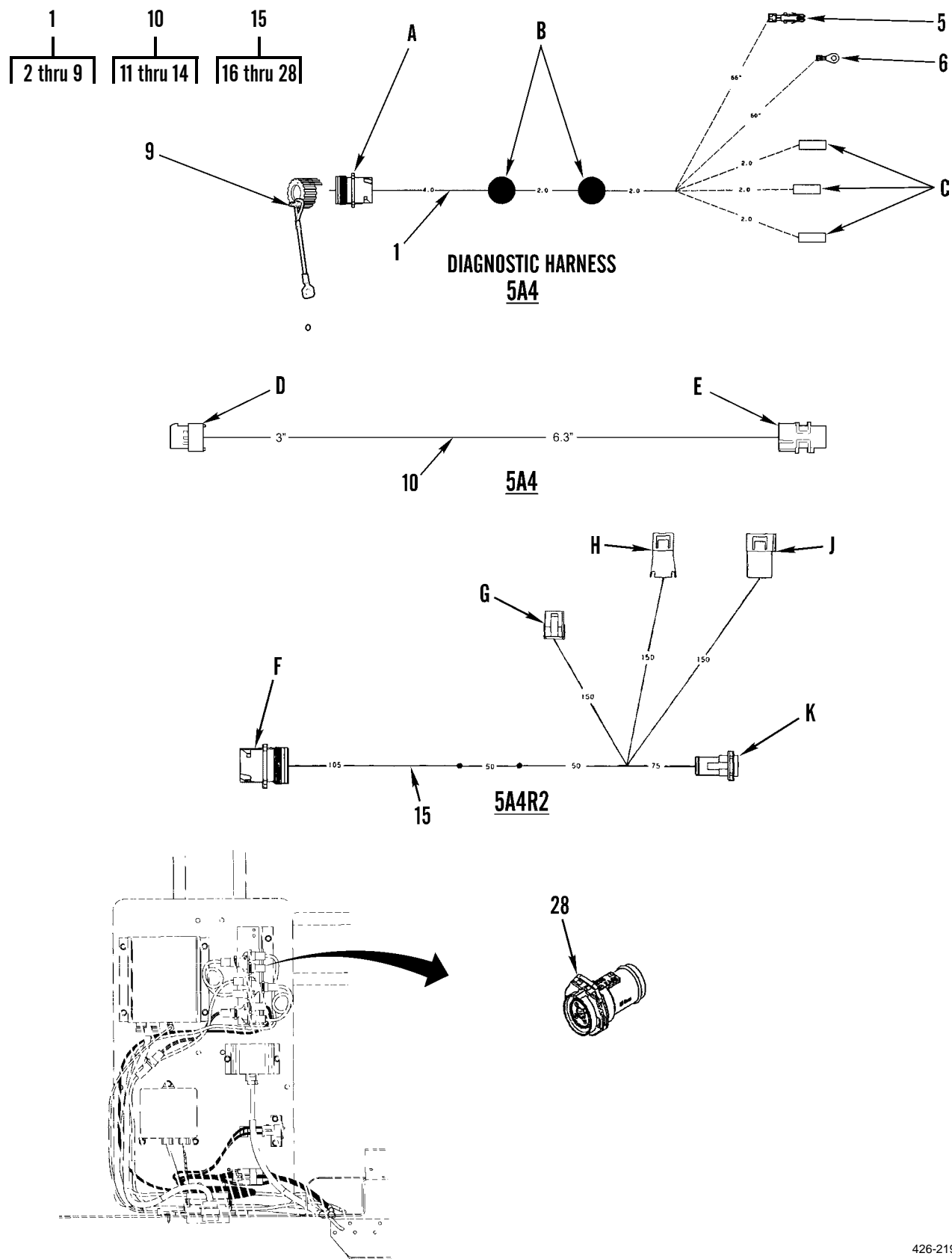

Figure 81. ABS Diagnostic Harness (Sheet 1 of 2)

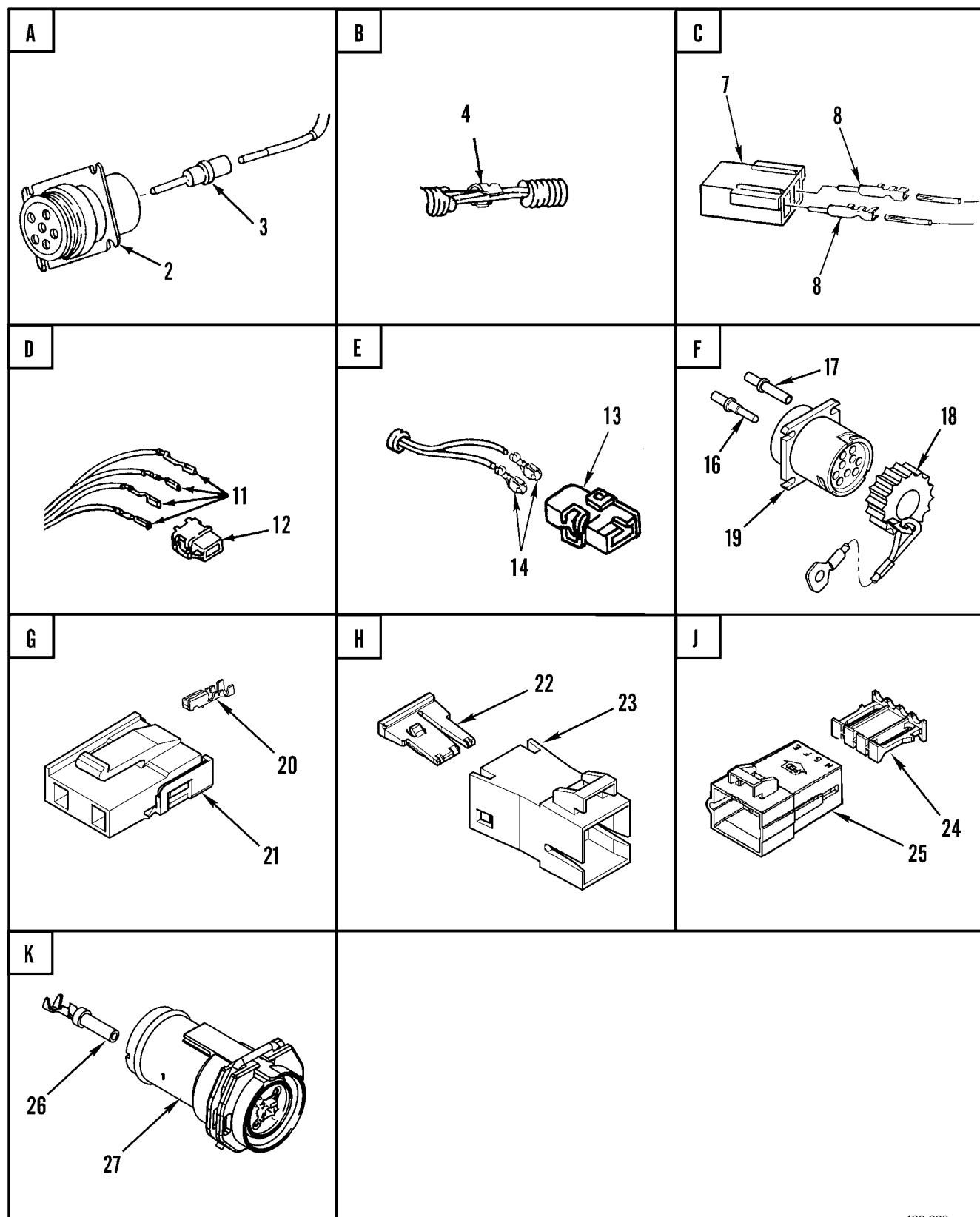

Figure 81. ABS Diagnostic Harness (Sheet 2 of 2)

(1)	(2)	(3)	(4)	(5)	(6)	(7)
ITEM	SMR			PART		
NO	CODE	NSN	CAGEC	NUMBER	DESCRIPTION AND USABLE ON CODES(UOC)	QTY
					GROUP 0613 HULL OR CHASSIS WIRING HARNESS	
					FIG. 81 ABS DIAGNOSTIC HARNESS	
1	XDOOO		64678	A06-29783-000	WIRING HARNESS.....	1
					UOC:U2B	
2	PAOZZ	5935014476852	11139	HD10 6 12P	.CONNECTOR,RECEPTACL.....	1
					UOC:U2B	
3	PAOZA	5940014467581	11139	0460-220-1231	.TERMINAL,STUD.....	4
					UOC:U2B	
4	PAOZZ	5940008425353	77060	1839906	.SPLICE,CONDUCTOR.....	2
					UOC:U2B	
5	PAOZZ	5940013367062	2E480	023433	.TERMINAL,QUICK DISC.....	1
					UOC:U2B	
6	PAOZZ	5940013366322	00779	62691-2	.TERMINAL,LUG.....	1
					UOC:U2B	
7	PAOZZ	5935013371028	64678	12015271	.CONNECTOR BODY,PLUG.....	3
					UOC:U2B	
8	PAOZZ	5940013400587	77060	1202 0116	.TERMINAL,QUICK DISC.....	6
					UOC:U2B	
9	XDOZZ		64678	A06-25705-000	.COVER,DIAGNOSTIC CO.....	1
					UOC:U2B	
10	PAOOZ	6150015313680	64678	A06-29364-000	WIRING HARNESS ABS DIAGNOSTIC INTERFACE.....	1
					UOC:U2B	
11	PAOZZ	5940013919982	77060	12034047	.TERMINAL,LUG.....	2
					UOC:U2B	
12	PAOZZ		77060	12015199	.PLUG,CONNECTOR,ELEC.....	1
13	PAOZZ	5935015169371	77060	12015345	.CONNECTOR,MODULAR P.....	1
					UOC:U2B	
14	XDOZZ		77060	12033821	.TERMINAL,FEMALE.....	2
					UOC:U2B	
15	PFOZZ	6150015187194	64678	A06-39609-000	WIRING HARNESS.....	1
					UOC:ALJ	
16	PAOZZ	5999012163648	11139	0460-202-16141	.CONTACT,ELECTRICAL.....	2
					UOC:ALJ	
17	PAOZZ	5999013734494	11139	0460-215-16141	.CONTACT,ELECTRICAL.....	4
					UOC:ALJ	
18	XDOZZ		64678	A06-25705-001	.COVER, DST CONN, W/.....	1
					UOC:ALJ	
19	PAOZZ	5935014701978	11139	HD10-9-1939P	.ADAPTER,CONNECTOR.....	1
					UOC:ALJ	
20	PAOZZ	5940015186049	77060	12129494	.TERMINAL,QUICK DISC.....	2
					UOC:ALJ	
21	PAOZZ	5935015183267	77060	12034009	.CONNECTOR,PLUG,ELEC.....	1
					UOC:ALJ	
22	PAOZZ	5935014264635	77060	12064755	.SHIELD,ELECTRICAL C.....	2
					UOC:ALJ	
23	PAOZZ	5935014203713	77060	1206 4754	.CONNECTOR BODY,PLUG.....	1
					UOC:ALJ	
24	PAOZZ	5935015208161	77060	1206 5141	.LOCK,TERMINAL.....	1

(1) ITEM NO	(2) SMR CODE	(3) NSN	(4) CAGEC	(5) PART NUMBER	(6) DESCRIPTION AND USABLE ON CODES(UOC)	(7) QTY
25	PAOZZ	5935015313340	77060	1206 6195	UOC:ALJ .HOUSING,PLUG,ELECTR.....	1
26	PAOZZ	5940013400587	77060	1202 0116	UOC:ALJ .TERMINAL,QUICK DISC.....	12
27	PAOZA	5935015183699	71468	086-0068-007	UOC:ALJ .CONNECTOR,PLUG,ELEC.....	1
28	PAOZA	5935015183708	71468	086-0068-011	UOC:ALJ .CONNECTOR,PLUG,ELEC.....	2

END OF FIGURE

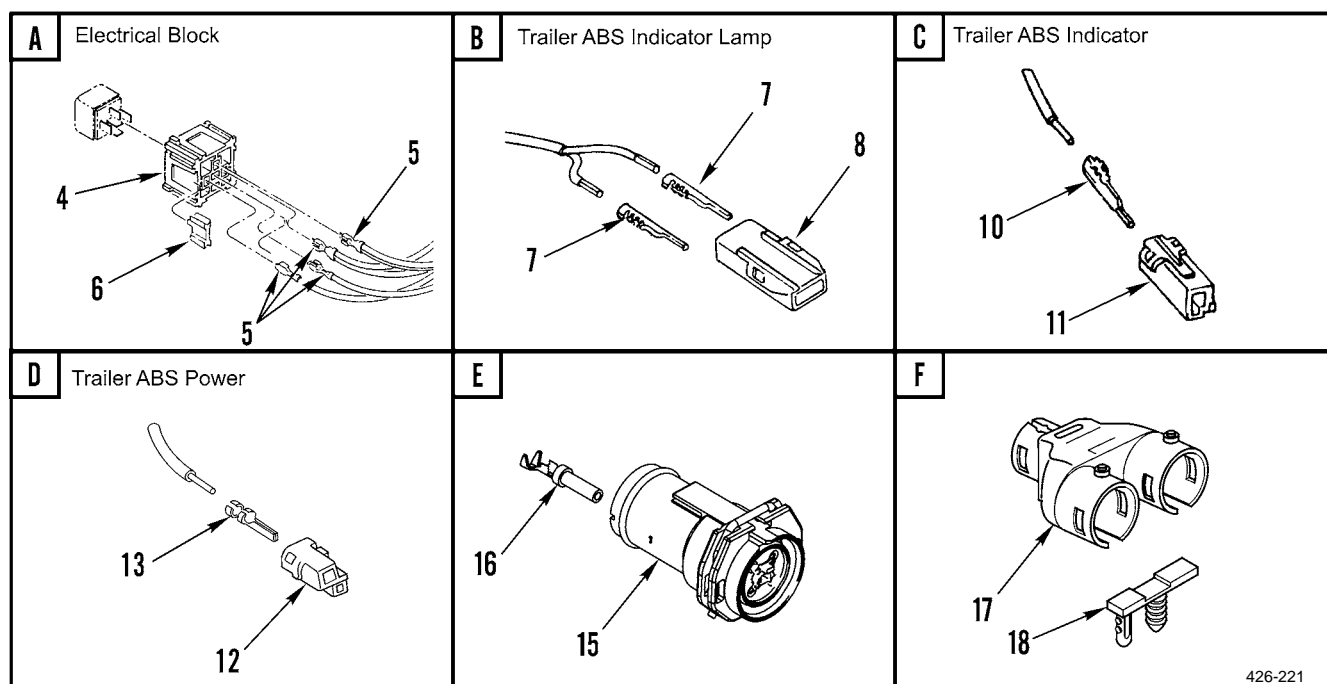
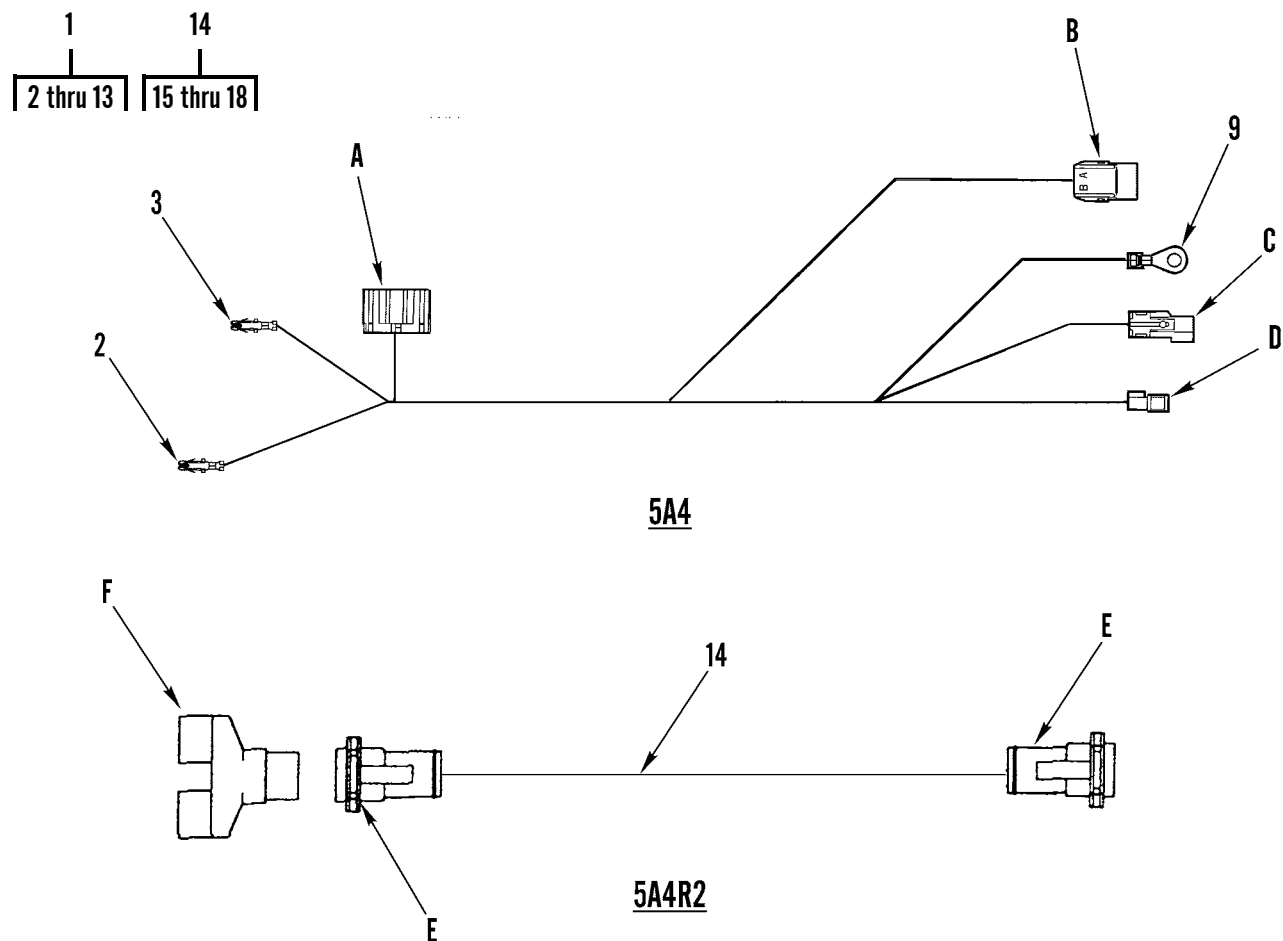

Figure 82. ABS Trailer Cab Floor Harness

(1)	(2)	(3)	(4)	(5)	(6)	(7)
ITEM	SMR			PART		
NO	CODE	NSN	CAGEC	NUMBER	DESCRIPTION AND USABLE ON CODES(UOC)	QTY
					GROUP 0613 HULL OR CHASSIS WIRING HARNESS	
					FIG. 82 ABS TRAILER CAB FLOOR HARNESS	
1	PAOZZ	6150014786805	64678	A06-27386-000	WIRING HARNESS,BRAN.....	1
					UOC:U2B	
2	PAOZZ	5940013367062	2E480	023433	.TERMINAL,QUICK DISC.....	1
					UOC:U2B	
3	PAOZZ	5940013366329	2E480	023432	.TERMINAL,QUICK DISC.....	2
					UOC:U2B	
4	PAOZZ	5935013472657	2E480	059022	.CONNECTOR,PLUG,ELEC.....	1
					UOC:U2B	
5	PAOZZ	5940013373319	77060	12084590	.TERMINAL,QUICK DISC.....	4
					UOC:U2B	
6	XDOZZ		2E480	059011	.LOCKING WEDGE.....	3
					UOC:U2B	
7	PAOZZ	5940013400587	77060	1202 0116	.TERMINAL,QUICK DISC.....	2
					UOC:U2B	
8	PAOZZ	5935013371028	64678	12015271	.CONNECTOR BODY,PLUG.....	1
					UOC:U2B	
9	PAOZZ	5940013366322	77060	12004437	.TERMINAL,LUG.....	1
					UOC:U2B	
10	PAOZZ	5940013421640	77060	1202 0120	.TERMINAL,QUICK DISC.....	1
					UOC:U2B	
11	PFOZZ	5935015175133	77060	12015987	.CONNECTOR,PLUG,ELEC.....	1
					UOC:U2B	
12	PAOZZ	5940013410525	77060	12084595	.TERMINAL,QUICK DISC.....	1
					UOC:U2B	
13	PFOZZ	5935015175024	77060	12015952	.SHELL,ELECTRICAL CO.....	1
					UOC:U2B	
14	PAOZZ	6150015239317	64678	A06-35084-000	HARNESS,TEE.....	1
					UOC:ALJ	
15	PAOZA	5935015183699	71468	086-0068-007	.CONNECTOR,PLUG,ELEC.....	2
					UOC:ALJ	
16	PAOZZ	5940015186101	71468	110238-1016	.TERMINAL,QUICK DISC.....	2
					UOC:ALJ	
17	PAFZZ	5935015171257	71468	130446 0000	.ADAPTER,CONNECTOR.....	1
					UOC:ALJ	
18	PAOZZ	5935015224292	64678	TRW 6475973801	.CONNECTOR ASSEMBLY,.....	1
					UOC:ALJ	

END OF FIGURE



Figure 83. ECU/ABS Wiring Harness (Sheet 1 of 4)

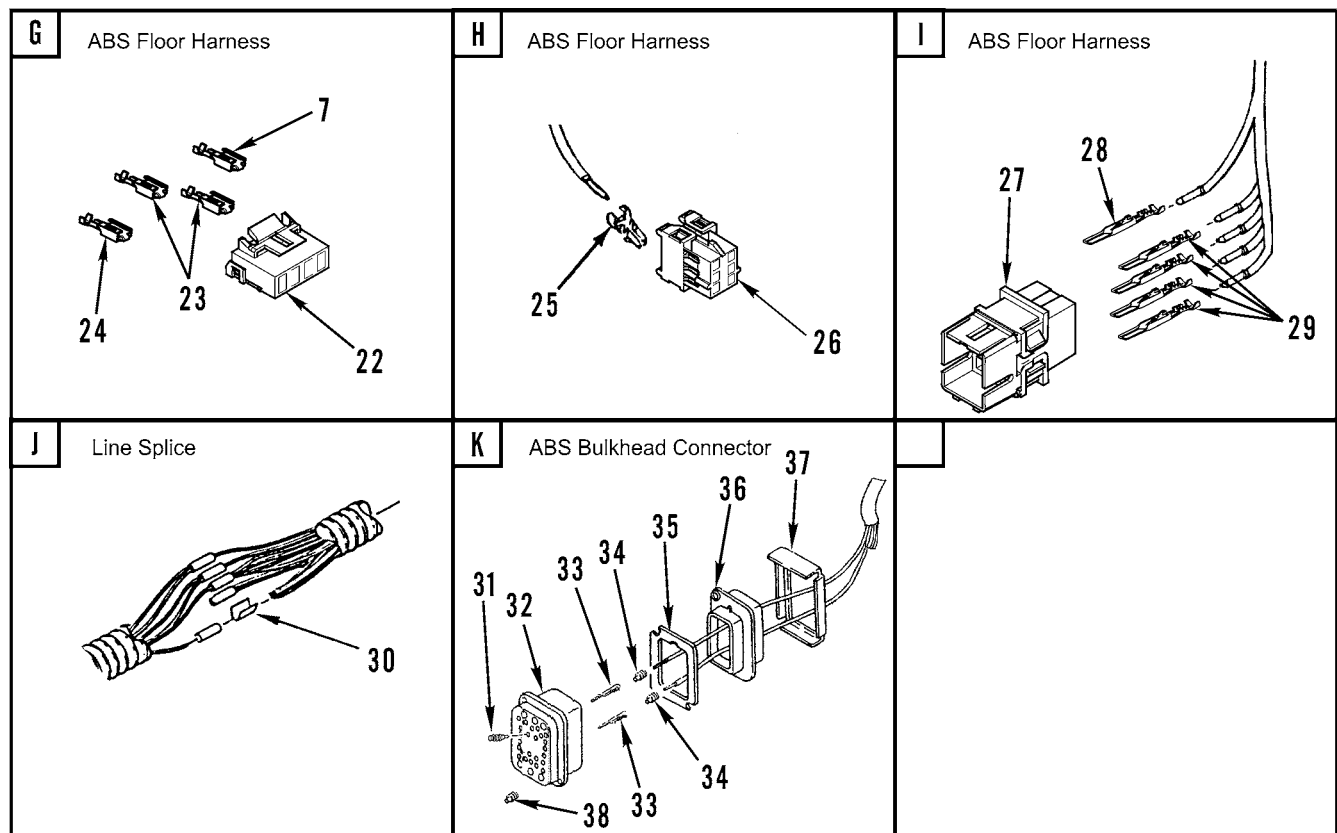
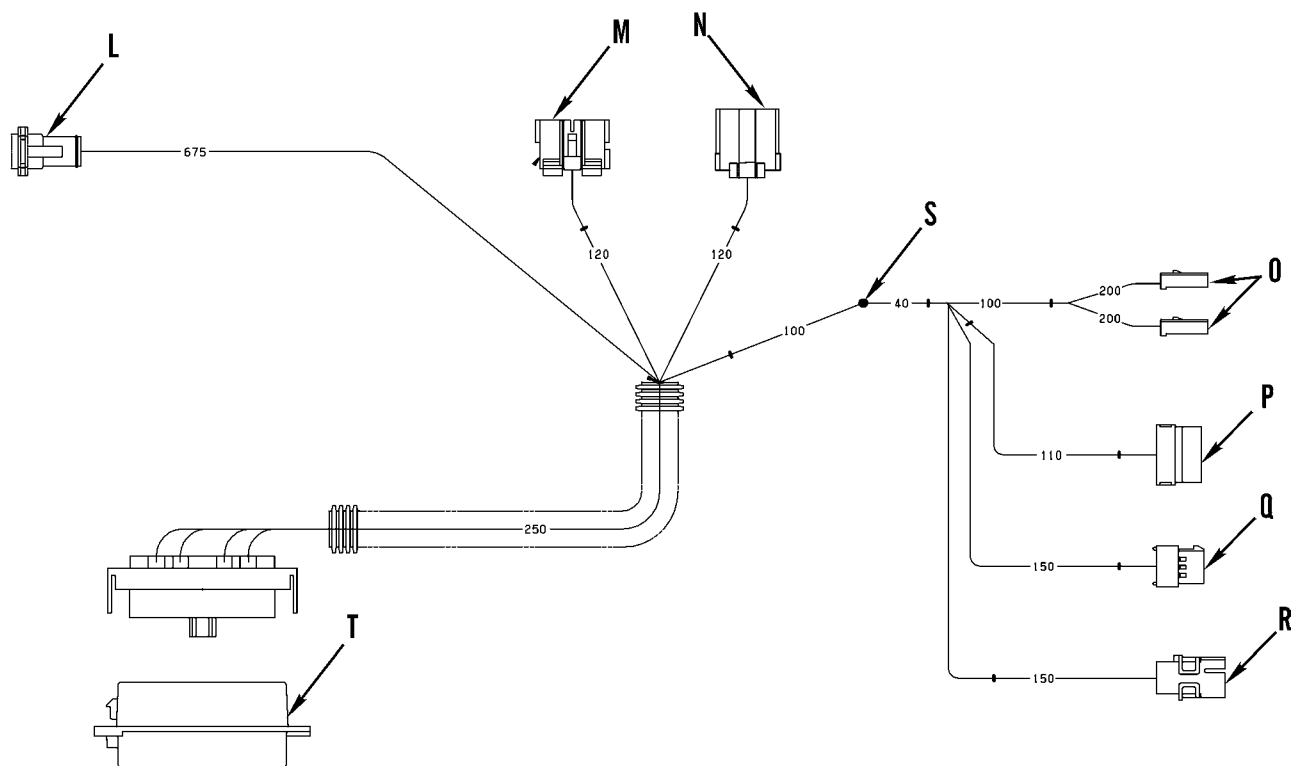

Figure 83. ECU/ABS Wiring Harness (Sheet 2 of 4)

39
40 thru 64



5A4R2

426-225

Figure 83. ECU/ABS Wiring Harness (Sheet 3 of 4)

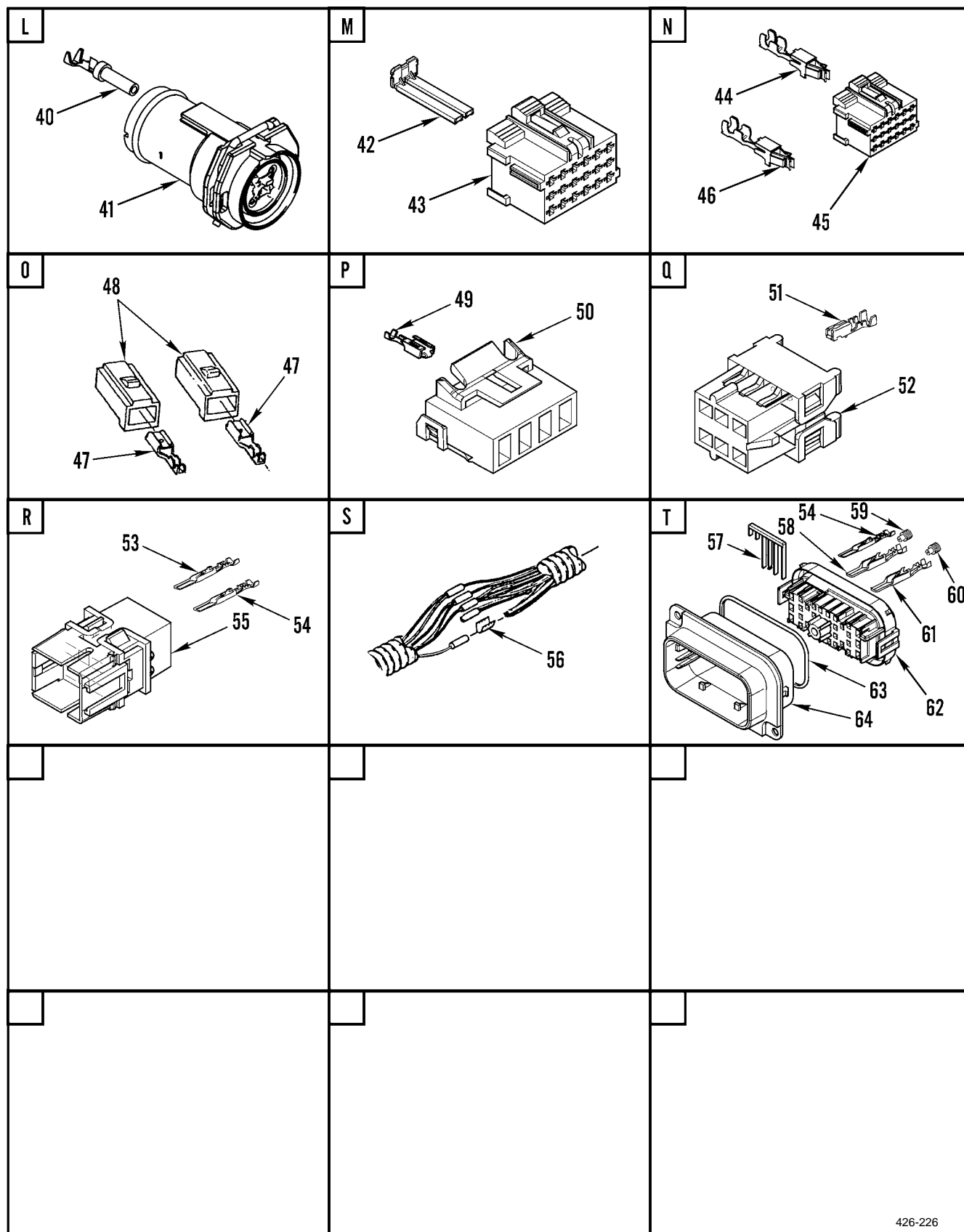

Figure 83. ECU/ABS Wiring Harness (Sheet 4 of 4)

(1) ITEM NO	(2) SMR CODE	(3) NSN	(4) CAGEC	(5) PART NUMBER	(6) DESCRIPTION AND USABLE ON CODES(UOC)	(7) QTY
GROUP 0613 HULL OR CHASSIS WIRING HARNESS						
FIG. 83 ECU/ABS WIRING HARNESS						
1	XDOFF		64678	A06-27300-000	HARNESS ASSY,ABS..... UOC:U2B	1
2	XDOZZ		77060	12066129	.COVER,CONNECTOR..... UOC:U2B	1
3	XDOZZ		00779	1 9673671	.CONNECTOR,SPECIAL..... UOC:U2B	1
4	XDOZZ		00779	927775 3	.TERMINAL,QUICK DISC..... UOC:U2B	25
5	PAOZZ		00779	9927768 9	.TERMINAL,QUICK DISC..... UOC:U2B	1
6	PAOZZ		00779	9927771 9	.TERMINAL,QUICK DISC..... UOC:U2B	1
7	XDOZZ		00779	927768 3	.TERMINAL,QUICK DISC..... UOC:U2B	4
8	XDOZZ		00779	964561-5	.CONNECTOR BODY,RECE..... UOC:U2B	1
9	PAOZZ	5935015284078	00779	968271-1	.CONNECTOR BODY,MODU..... UOC:U2B	1
10	XDOZZ		00779	964561 4	.CONNECTOR BODY,RECE..... UOC:U2B	1
11	PAOZZ	5935015284075	00779	967631-1	.CONNECTOR BODY,MODU 15 CAV, 3X5 PRP..... UOC:U2B	1
12	XDOZZ		00779	964561 2	.CONNECTOR BODY,RECE..... UOC:U2B	1
13	PAOZZ	5935015189182	00779	967633 1	.RETAINER,ELECTRICAL..... UOC:U2B	1
14	PAOZZ	5935010657984	10988	223-155	.CONNECTOR,PLUG,ELEC..... UOC:U2B	2
15	PAOZZ	5999014580082	77060	12124515	.CONTACT,ELECTRICAL..... UOC:U2B	1
16	PFOZZ	5940014816096	77060	12124520	.TERMINAL,QUICK DISC..... UOC:U2B	1
17	PAOZZ	5940014417557	77060	12015865	.TERMINAL,QUICK DISC..... UOC:U2B	2
18	XDOZZ		77060	1208 4588.	.TERMINAL,QUICK DISC..... UOC:U2B	2
19	XDOZZ		77060	12033871	.CONNECTOR,RELAY,MTG..... UOC:U2B	1
20	PAOZZ	5945010956280	53867	0332 204 101	.RELAY,ELECTROMAGNET..... UOC:U2B	1
21	XDOZZ		77060	12033872	.CONNECTOR,LOCKING..... UOC:U2B	1
22	XDOZZ		77060	12015664	.CONNECTOR,MALE 4P..... UOC:U2B	1
23	PAOZZ	5940013373319	77060	12084590	.TERMINAL,QUICK DISC..... UOC:U2B	1

(1) ITEM NO	(2) SMR CODE	(3) NSN	(4) CAGEC	(5) PART NUMBER	(6) DESCRIPTION AND USABLE ON CODES(UOC)	(7) QTY
24	PAOZZ	5940013409064	77060	12015870	.TERMINAL,QUICK DISC..... UOC:U2B	3
25	PAOZZ	5940013570069	77060	12034046	.SPLICE SET,QUICK DI..... UOC:U2B	2
26	PFOZZ	5935015180417	77060	12015344	.CONNECTOR,PLUG,ELEC..... UOC:U2B	1
27	PAOZZ	5935015169371	77060	12015345	.CONNECTOR,MODULAR P..... UOC:U2B	1
28	PAOZZ	5940013400587	77060	1202 0116	.TERMINAL,QUICK DISC..... UOC:U2B	1
29	PAOZZ	5940013919982	77060	12034047	.TERMINAL,LUG..... UOC:U2B	4
30	XDOZZ		77060	01864022	.CLIP,RETAINING..... UOC:U2B	1
31	PAOZZ	5935013399574	77060	12010300	.PLUG,END SEAL,ELECT..... UOC:U2B	4
32	XDOZZ		77060	12160959	.CONNECTOR,HOUSING..... UOC:U2B	1
33	PAOZZ	5940014621717	77060	12048159	.TERMINAL,LUG..... UOC:U2B	20
34	PAOZZ	5330012925293	77060	12015284	.SEAL,CABLE..... UOC:U2B	20
35	PAOZA	5330014407532	77060	1206 5849	.SEAL,NONMETALLIC SP..... UOC:U2B	1
36	XDOZZ		77060	12065848	.CONNECTOR,LOCKING..... UOC:U2B	2
37	PAOZZ	5340014476352	64678	06-23089-000	.COVER,ACCESS..... UOC:U2B	1
38	XDOZZ		77060	12066082	.SEAL/CAVITY..... UOC:U2B	6
39	PAOZZ	6150015192676	64678	A06-40485-000	WIRING HARNESS,BRAN..... UOC:ALJ	1
40	PAOZZ	5940015186101	71468	110238-1016	.TERMINAL,QUICK DISC..... UOC:ALJ	2
41	PAOZA	5935015183711	71468	086-0068-008	.CONNECTOR,PLUG,ELEC..... UOC:ALJ	1
42	PAOZZ	5935015191694	00779	967634-1	.RETAINER,ELECTRICAL..... UOC:ALJ	1
43	PAOZZ	6645015187287	00779	1-967624-1	.HOUSING,TIMER..... UOC:ALJ	1
44	PAOZZ		00779	9927771 9	.TERMINAL,QUICK DISC..... UOC:ALJ	1
45	PAOZA	6645015187282	00779	1355206-1	.HOUSING,TIMER..... UOC:ALJ	1
46	PAOZZ		00779	9927768 9	.TERMINAL,QUICK DISC..... UOC:ALJ	1
47	PFOZZ	5940014816096	77060	12124520	.TERMINAL,QUICK DISC..... UOC:ALJ	1
48	PAOZZ	5935010657984	10988	223-155	.CONNECTOR,PLUG,ELEC..... UOC:ALJ	2
49	PAOZZ	5940013409064	77060	12015870	.TERMINAL,QUICK DISC..... UOC:ALJ	3

(1) ITEM NO	(2) SMR CODE	(3) NSN	(4) CAGEC	(5) PART NUMBER	(6) DESCRIPTION AND USABLE ON CODES(UOC)	(7) QTY
50	XDOZZ		77060	12015664	.CONNECTOR,MALE 4P..... UOC:ALJ	1
51	PAOZZ	5940013570069	77060	12034046	.SPLICE SET,QUICK DI..... UOC:ALJ	2
52	PFOZZ	5935015180417	77060	12015344	.CONNECTOR,PLUG,ELEC.....	1
53	PAOZZ	5940013919982	77060	12034047	.TERMINAL,LUG..... UOC:ALJ	4
54	PAOZA	5940015149972	77060	1212 9498	.TERMINAL,QUICK DISC..... UOC:ALJ	2
55	PAOZZ	5935015169371	77060	12015345	.CONNECTOR,MODULAR P..... UOC:ALJ	1
56	PAOZZ	5940008425353	77060	1839906	.SPLICE,CONDUCTOR..... UOC:ALJ	1
57	XDOZZ		77060	12065848	.CONNECTOR,LOCKING..... UOC:ALJ	2
58	PAOZZ	5935015232053	77060	1206 5196	.CONNECTOR,RECEPTACA..... UOC:ALJ	2
59	PAOZZ	5325015195128	77060	12052452	.SEAL,CAVITY..... UOC:ALJ	2
60	PAOZZ	5330012925293	77060	12015284	.SEAL,CABLE..... UOC:ALJ	20
61	PAOZZ	5940014621717	77060	12048159	.TERMINAL,LUG..... UOC:ALJ	20
62	XDOZZ		77060	12160959	.CONNECTOR,HOUSING..... UOC:ALJ	1
63	PAOZA	5330014407532	77060	1206 5849	.SEAL,NONMETALLIC SP..... UOC:ALJ	1
64	PAOZZ	5340014476352	64678	06-23089-000	.COVER,ACCESS..... UOC:ALJ	1

END OF FIGURE

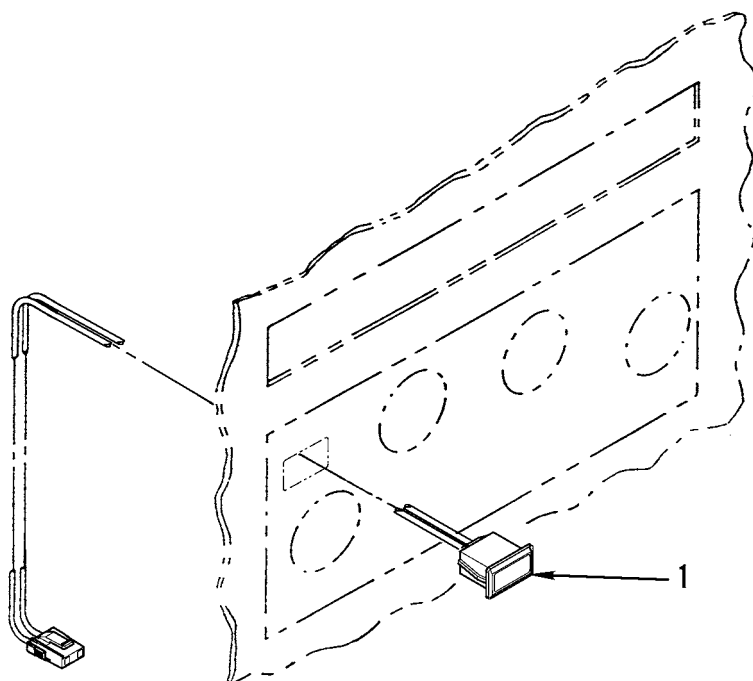
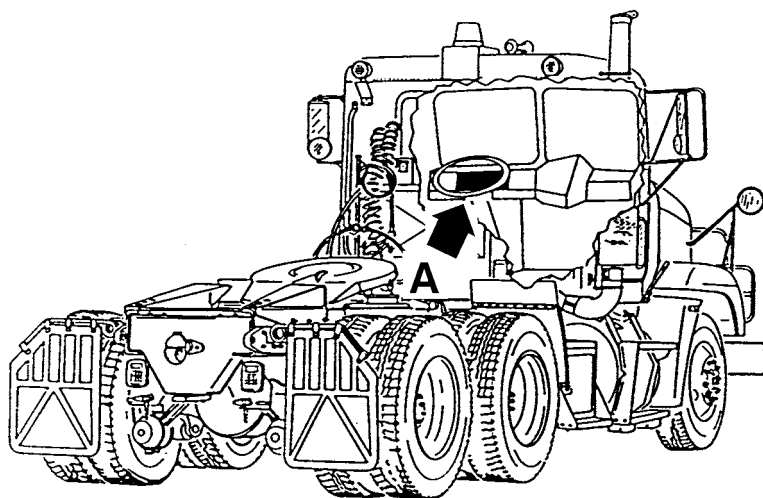

VIEW A

Figure 84. ABS Warning Lamp

(1)	(2)	(3)	(4)	(5)	(6)	(7)
ITEM	SMR			PART		
NO	CODE	NSN	CAGEC	NUMBER	DESCRIPTION AND USABLE ON CODES(UOC)	QTY
					GROUP 0613 HULL OR CHASSIS WIRING HARNESS	
					FIG. 84 ABS WARNING LAMP	
1	PAOZZ	6220014968202	64678	06-22309-002	LIGHT,INDICATOR.....	1
					END OF FIGURE	

1
2 thru 13

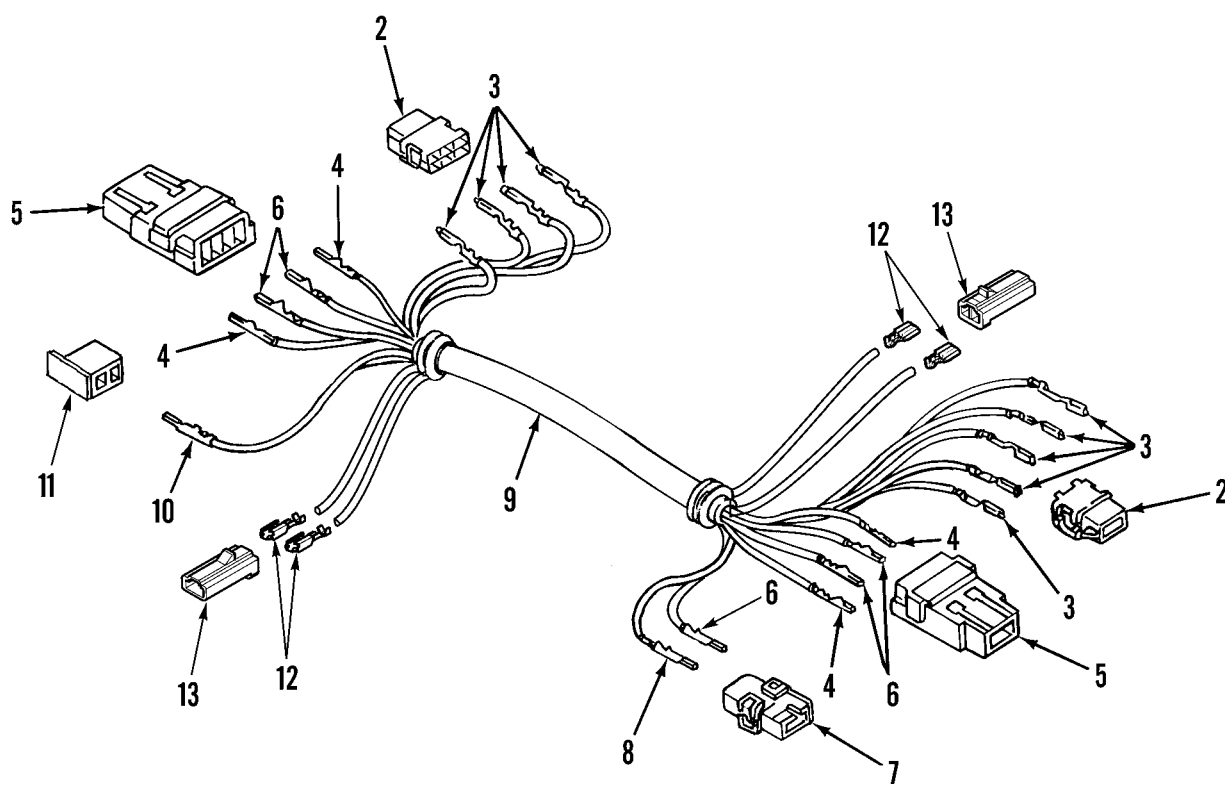
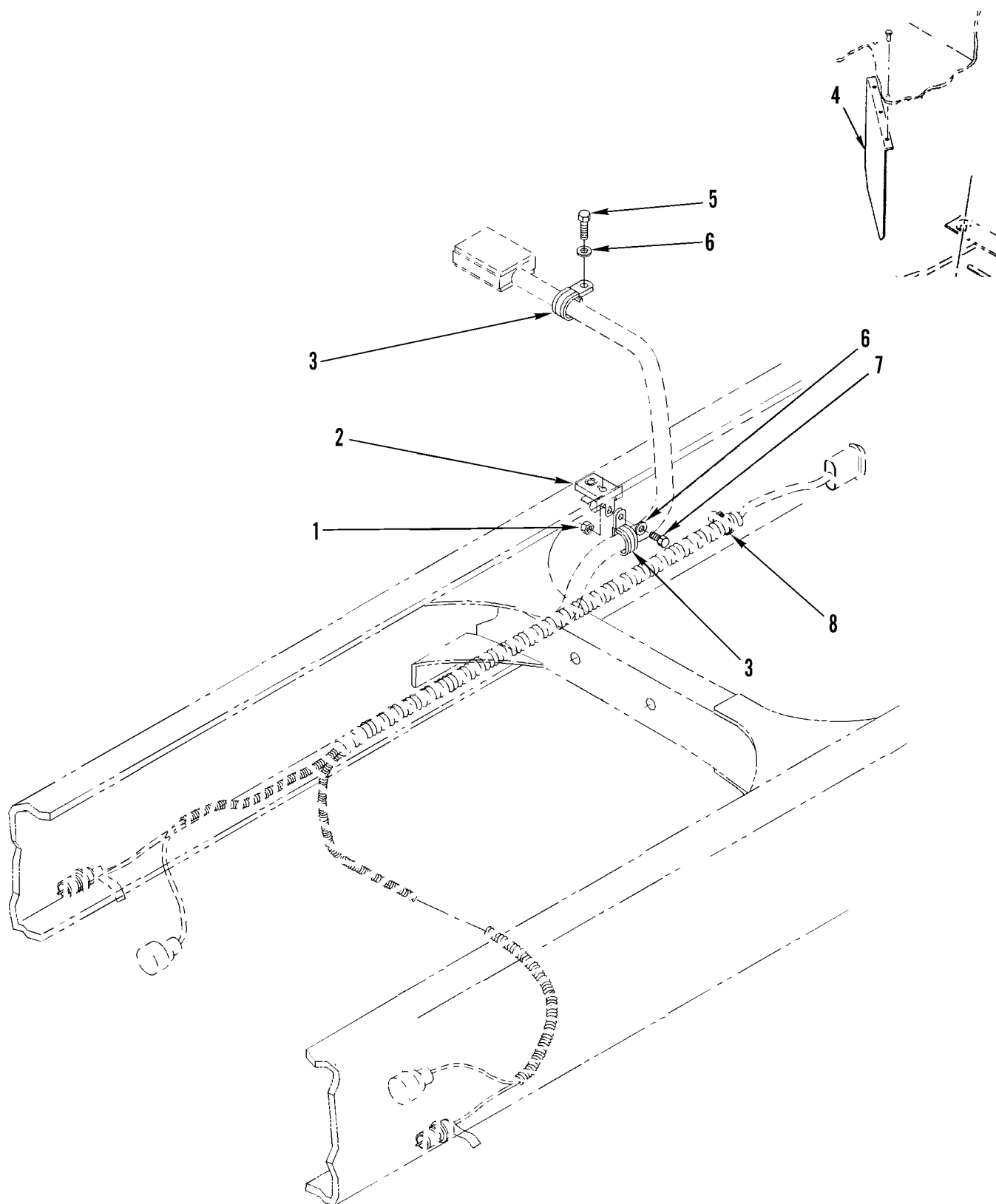

Figure 85. ABS Floor Harness

(1) ITEM NO	(2) SMR CODE	(3) NSN	(4) CAGEC	(5) PART NUMBER	(6) DESCRIPTION AND USABLE ON CODES(UOC)	(7) QTY
GROUP 0613 HULL OR CHASSIS WIRING HARNESS						
FIG. 85 ABS FLOOR HARNESS						
1	PAOZZ	6150015203919	64678	A06-39930-000	WIRING HARNESS,BRAN..... UOC:ALJ	1
1	PAOFZ	6150015340345	64678	A06-23393-004	WIRING HARNESS,BRAN..... UOC:U2B	1
2	PFOZZ	5935015180417	77060	12015344	.CONNECTOR,PLUG,ELEC.....	2
3	PAOZZ	5940013476142	77060	12066214	.TERMINAL,QUICK DISC.....	9
4	PAOZZ	5940013366327	77060	12066493	.TERMINAL,QUICK DISC.....	4
5	XDOZZ		77060	12034295	.HOUSING,CONNECTOR.....	2
6	PAOZZ	5940015402039	77060	800 394	.TERMINAL,QUICK,DISC.....	5
7	PAOZZ	5935015169371	77060	12015345	.CONNECTOR,MODULAR P.....	1
8	PAOZZ	5940013400587	77060	1202 0116	.TERMINAL,QUICK DISC.....	1
9	MFOZZ		64678	48-02217-075X57. 08	.CONDUIT 1.1.08 IN, MAKE FROM BULK PN: 68240R..... UOC:U2B	1
10	XDOZZ		77060	12033822	.TERMINAL,QUICK DISC..... UOC:U2B	1
11	PFOZZ	5935015175024	77060	12015952	.SHELL,ELECTRICAL CO..... UOC:U2B	1
12	PAOZZ	5940007881586	77060	2965142	.TERMINAL,QUICK DISC..... UOC:ALJ	2
13	PAOZZ	5935010657984	10988	223-155	.CONNECTOR,PLUG,ELEC..... UOC:ALJ	2

END OF FIGURE



426-228

Figure 86. ABS Wiring Harness Hardware (Sheet 1 of 2)

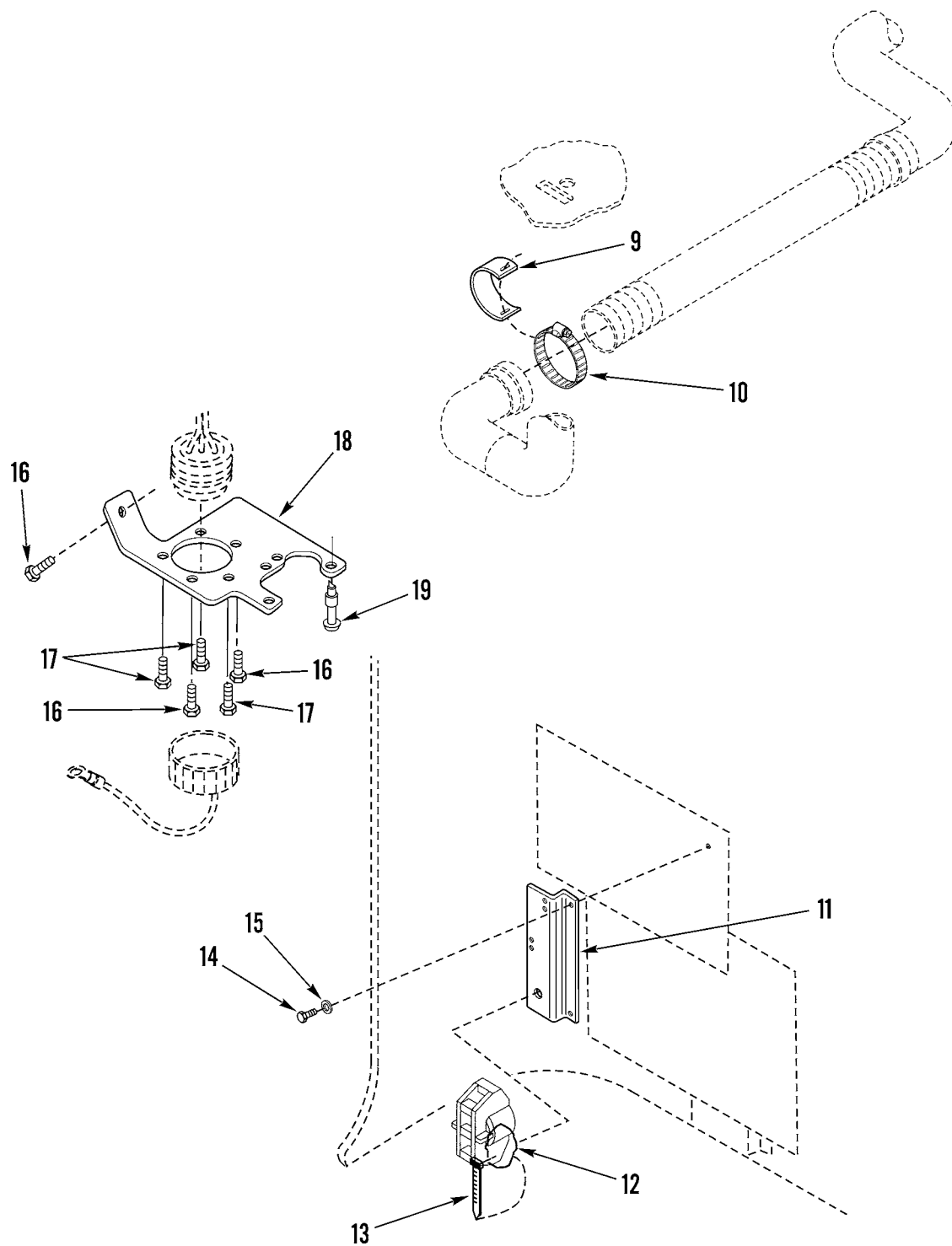
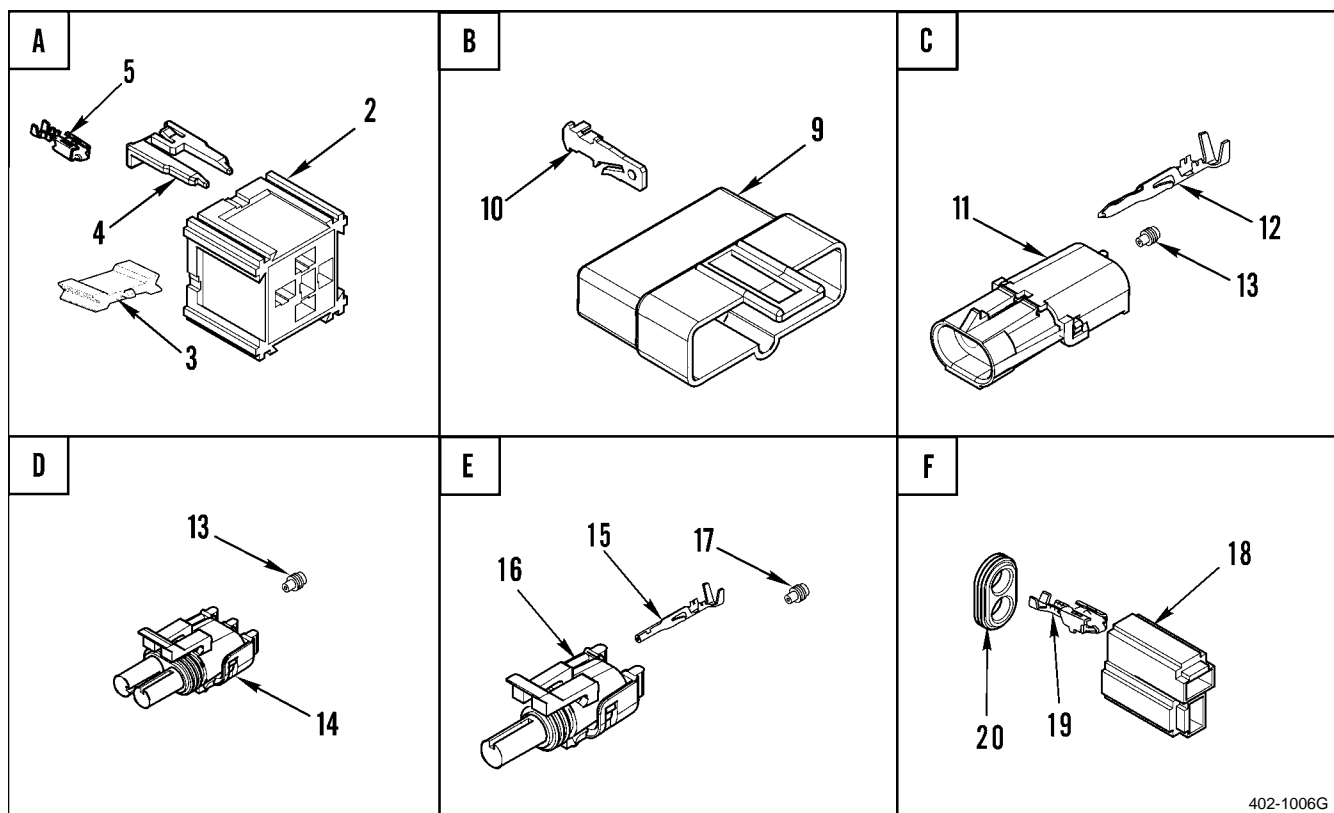
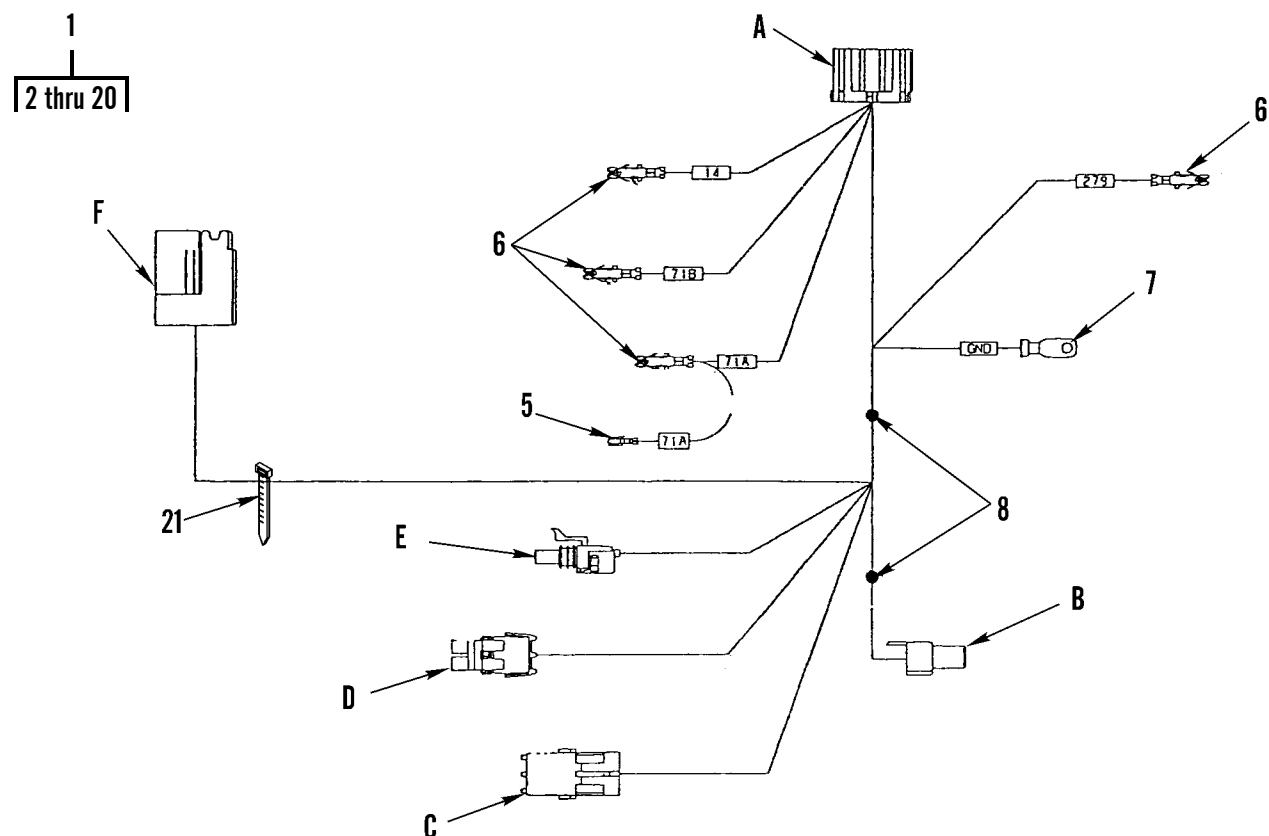

Figure 86. ABS Wiring Harness Hardware (Sheet 2 of 2)

(1)	(2)	(3)	(4)	(5)	(6)	(7)
ITEM	SMR			PART		
NO	CODE	NSN	CAGEC	NUMBER	DESCRIPTION AND USABLE ON CODES(UOC)	QTY
GROUP 0613 HULL OR CHASSIS WIRING HARNESS						
FIG. 86 ABS WIRING HARNESS HARDWARE						
1	PAOZZ	5310000881251	81349	M45913/1-4CG5C	NUT, SELF-LOCKING, HE.....	3
2	PFOZZ	5340015180879	64678	23-12445-001	CLAMP, LOOP.....	1
					UOC:U2B	
3	PAOZZ	5340013335721	64678	23-11358-015	CLAMP, LOOP.....	3
					UOC:ALJ	
3	PFOZZ	5340015189065	18076	S219G18	CLAMP, LOOP.....	2
					UOC:U2B	
4	XDOZZ		64678	06-22285-000	SHIELD, EXHAUST.....	1
					UOC:U2B	
5	PAOZZ		64678	23-10673-100	SCREW, TAPPING.....	1
					UOC:U2B	
6	PAOZZ	5310008094058	96906	MS27183-10	WASHER, FLAT.....	4
7	PAOZZ	5305000680502	77260	H7756	SCREW, CAP, HEXAGON H.....	1
					UOC:U2B	
8	PAOZZ	5975009441499	81343	MS3368-1-9A	STRAP, TIEDOWN, ELECT.....	10
9	PAOZZ	2990015181351	64678	04-16566-003	GUARD, MUFFLER-EXHAU.....	1
					UOC:ALJ	
10	PAOZZ	4730015181274	64678	23-09132-080	CLAMP, HOSE.....	1
					UOC:ALJ	
11	XDOZZ		64678	06-40145-000	BRACKET, MILITARY.....	1
					UOC:ALJ	
12	PAOZZ	5975011448023	06383	ABMM-A	MOUNTING BASE, TIEDO.....	1
					UOC:ALJ	
13	PAOZZ	5975009441499	81343	MS3368-1-9A	STRAP, TIEDOWN, ELECT.....	3
					UOC:ALJ	
14	PAOZZ	5305015186472	64678	23-10410-703	SCREW, MACHINE.....	2
					UOC:ALJ	
15	PAOZZ	5310014788676	64678	23-10900-010	WASHER, FLAT.....	5
					UOC:ALJ	
16	PAOZZ	5305014752114	64678	23-11345-707	SETSCREW.....	3
					UOC:ALJ	
17	PAOZZ	5305013409857	64678	23-10891-704	SCREW, SELF-DRILLING.....	3
					UOC:ALJ	
18	XDOZZ		64678	06-40066-000	BRACKET, DATA TRANS.....	1
					UOC:ALJ	
19	PAOZZ	5305015211846	64678	23-12099-306	SCREW, WASHER HEAD.....	6
					UOC:ALJ	

END OF FIGURE



402-1006G

Figure 87. Wiper Motor Harness

(1) ITEM NO	(2) SMR CODE	(3) NSN	(4) CAGEC	(5) PART NUMBER	(6) DESCRIPTION AND USABLE ON CODES(UOC)	(7) QTY
GROUP 0613 HULL OR CHASSIS WIRING HARNESS						
FIG. 87 WIPER MOTOR HARNESS						
1	XDOOO		64678	A06-29786-000	WIRING HARNESS,BRAN.....	1
2	PAOZZ	5935013472657	2E480	059022	.CONNECTOR,PLUG,ELEC.....	1
3	PAOZZ	2590013504238	2E480	59011	.LOCKING WEDGE.....	1
4	XDOZZ		77060	12033872	.CONNECTOR,LOCKING.....	4
5	PAOZZ	5940013409064	77060	1201 5870	.TERMINAL,QUICK DISC.....	5
6	PAOZZ	5940013367062	2E480	023433	.TERMINAL,QUICK DISC.....	4
7	PAOZZ	5940001133145	96906	MS20659-163	.TERMINAL,LUG.....	1
8	PAOZZ	5940008425353	77060	1839906	.SPLICE,CONDUCTOR.....	2
9	PAOZA	5935015150515	77060	6288539	.CONNECTOR BODY,PLUG.....	1
10	PAOZZ	5940009563517	77060	2962987	.TERMINAL,QUICK DISC.....	5
11	PAOZZ	5935012144163	22785	12010973	.CONNECTOR BODY,PLUG.....	1
UOC:ALJ						
12	PAOZA	5999014064110	77060	12124582	.CONTACT,ELECTRICAL.....	2
13	PAOZZ	5975013105011	77060	12015323	.BOOT,DUST AND MOIST.....	4
14	PAOZZ	5935012145259	77060	12015792	.CONNECTOR BODY,PLUG.....	1
15	PAOZZ	5999012149682	45152	1624090	.CONTACT,ELECTRICAL.....	3
16	PAOZZ	5935012912814	10988	L124720	.CONNECTOR,PLUG,ELEC.....	1
17	PAOZZ	5975012268078	77060	12010293	.BOOT,DUST AND MOIST.....	1
18	PAOZZ	5935014228185	45152	1205 9718	.CONNECTOR,RECEPTACL.....	1
19	XDOZZ		77060	12034110	.TERMINAL,FEMALE.....	2
20	PAOZZ	5935015284065	77060	12010149	.PLUG,ENDSEAL,ELECTR.....	1
21	PAOZZ	5975005709598	81343	MS3367-7-9	STRAP,TIEDOWN,ELECT.....	1

END OF FIGURE

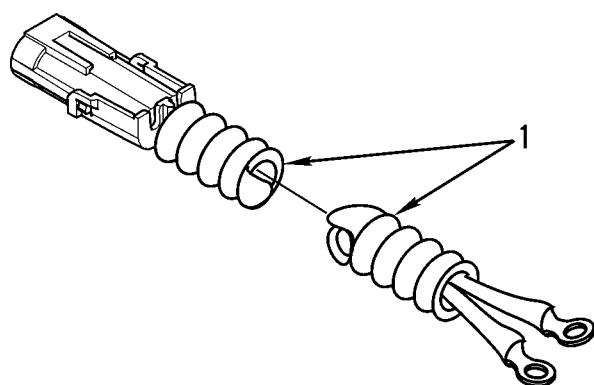
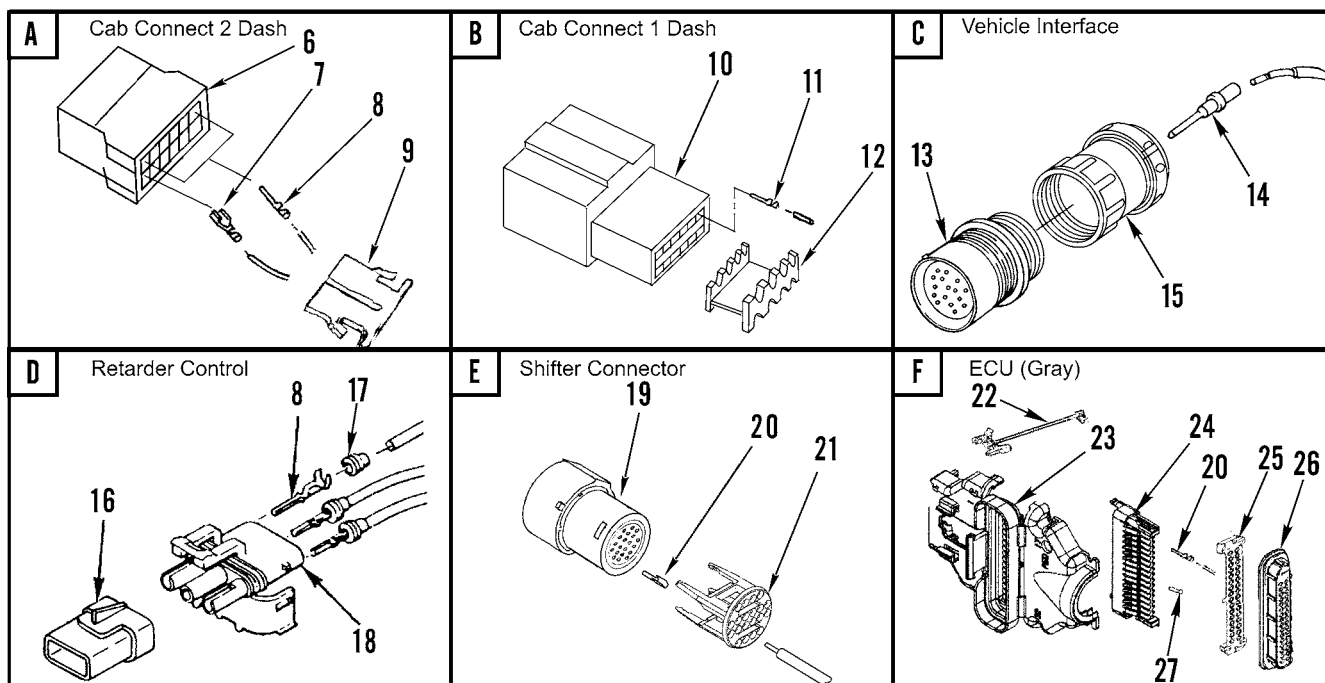
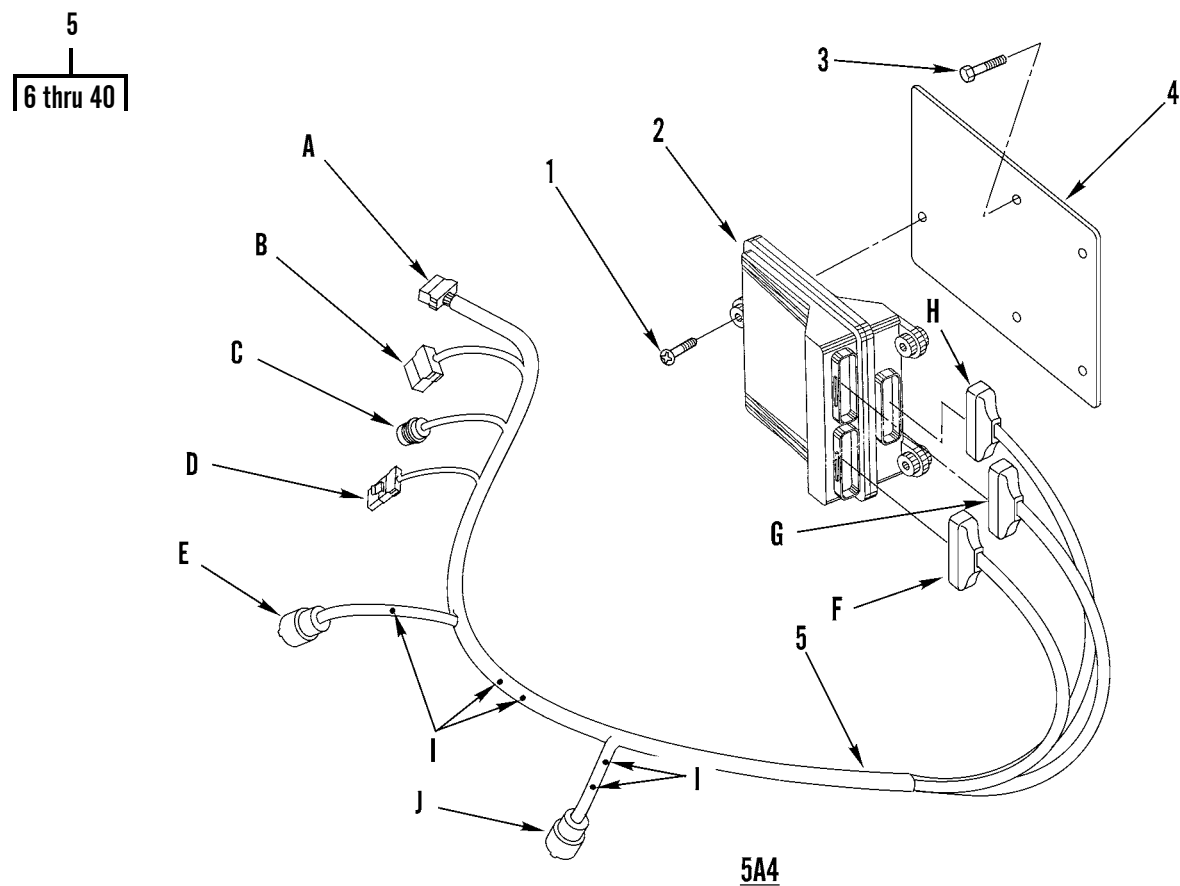

Figure 88. Fan Pressure Switch Control Harness

(1)	(2)	(3)	(4)	(5)	(6)	(7)
ITEM	SMR			PART		
NO	CODE	NSN	CAGEC	NUMBER	DESCRIPTION AND USABLE ON CODES(UC) QTY	
					GROUP 0613 HULL OR CHASSIS WIRING HARNESS	
					FIG. 88 FAN PRESSURE SWITCH CONTROL HARNESS	
1	PAOZZ	6150015309207	64678	A06-17018-000	WIRING HARNESS MEDIUM PRESSURE SWITCH,AIR COMPRESSOR.....	1
					END OF FIGURE	



426-277-1

Figure 89. Transmission ECU and Harness (Sheet 1 of 3)

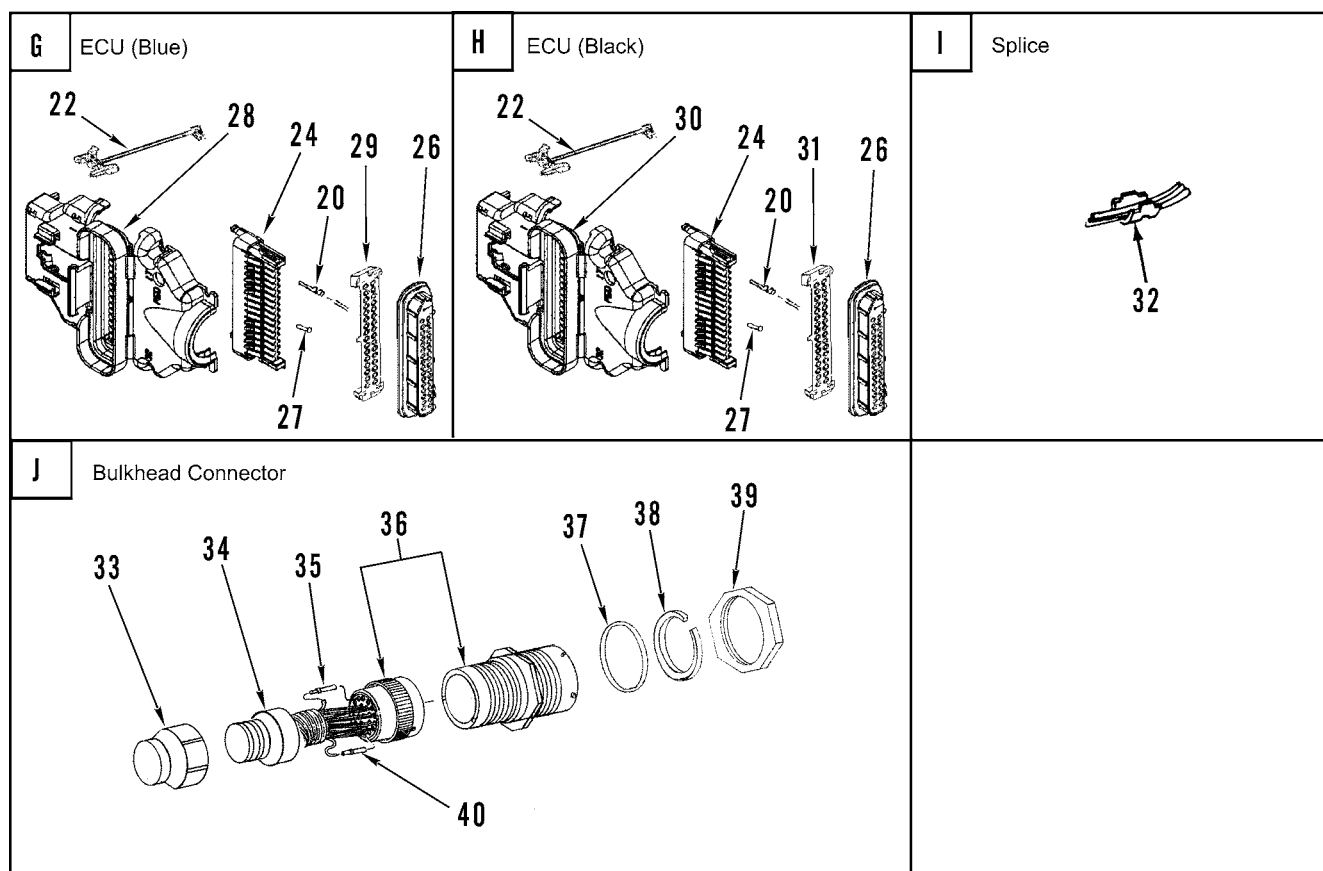
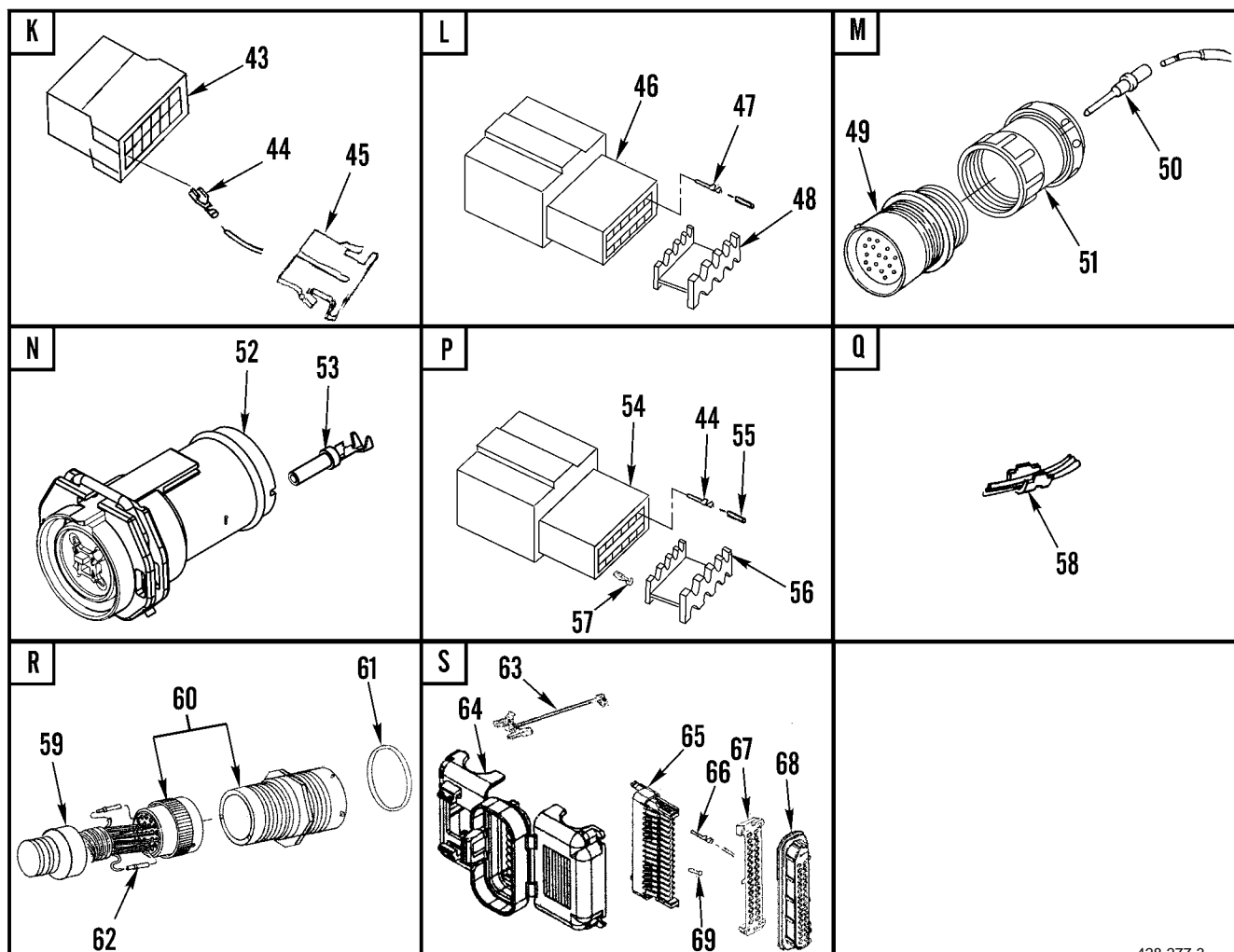
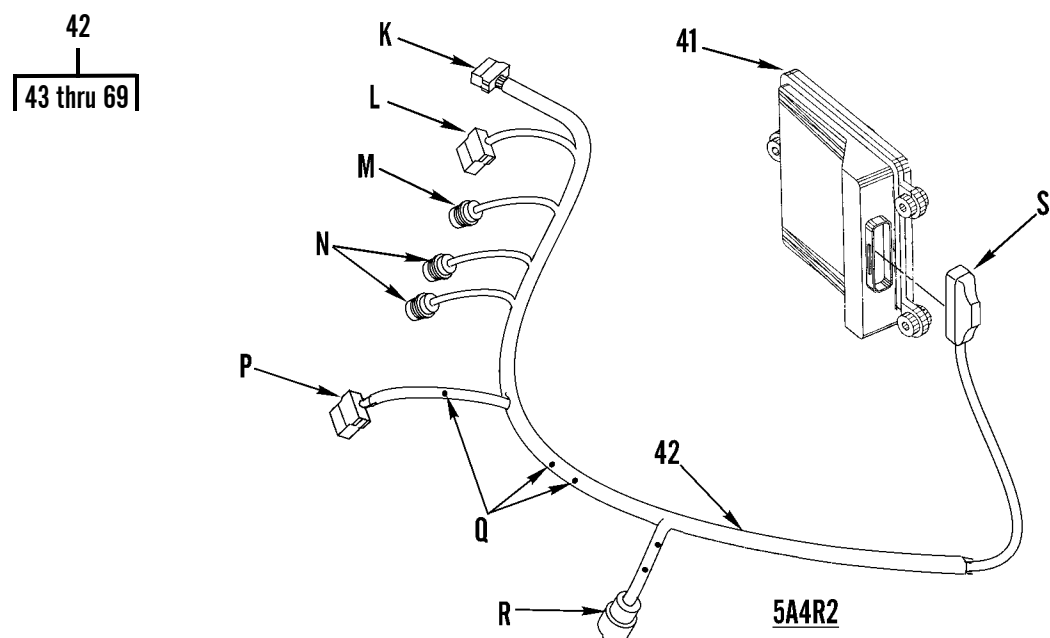

Figure 89. Transmission ECU and Harness (Sheet 2 of 3)



428-277-3

Figure 89. Transmission ECU and Harness (Sheet 3 of 3)

(1) ITEM NO	(2) SMR CODE	(3) NSN	(4) CAGEC	(5) PART NUMBER	(6) DESCRIPTION AND USABLE ON CODES(UOC)	(7) QTY
					GROUP 0613 HULL OR CHASSIS WIRING HARNESS	
					FIG. 89 TRANSMISSION ECU AND HARNESS	
1	PAOZZ	5305013644778	64678	23-10414-125	SCREW,MACHINE.....	3
					UOC:U2B	
2	PAOZZ	2920015217476	73342	ECB00GYF	MODULATOR ASSEMBLY, TRANSMISSION, PROGRAM FOR 65 MPH.....	1
					UOC:U2B	
3	PAOZZ		64678	23-10673-100	SCREW,TAPPING.....	3
					UOC:U2B	
4	XDOZZ		64678	A06-28287-000	PLATE ASSEMBLY, MOU.....	1
					UOC:U2B	
4	XDOZZ		64678	A06-59130-000	PLATE ASSEMBLY, MOU.....	1
					UOC:ALJ	
5	PAOOA	6150015030403	64678	A06-30356-000	WIRING HARNESS,BRAN.....	1
					UOC:U2B	
6	XDOZZ		77060	1206 4998	.CONNECTOR,PLUG,ELEC.....	1
					UOC:U2B	
7	PAOZZ	5940013570069	77060	12034046	.SPLICE SET,QUICK DI.....	8
					UOC:U2B	
8	PAOZZ	5940012347272	77060	1208 9040	.PIN TERMINAL.....	3
					UOC:U2B	
9	XDOZZ		77060	1206 4999	.LOCK,TERM.....	2
					UOC:U2B	
10	PAOZZ	5935015313340	77060	1206 6195	.HOUSING,PLUG,ELECTR.....	1
					UOC:U2B	
11	PAOZZ	5940013919982	77060	12034047	.TERMINAL,LUG.....	6
					UOC:U2B	
12	PFOZZ	5935015208161	77060	1206 5141	.CONNECTOR BODY,PLUG.....	1
					UOC:U2B	
13	PAOZZ	5935010241902	00779	206037-1	.CONNECTOR BODY,PLUG.....	1
					UOC:U2B	
14	PAOZA	5999002392070	00779	66101-2	.CONTACT,ELECTRICAL.....	14
					UOC:U2B	
15	PAOZA	5935010305090	00779	206322-1	.CLAMP,CABLE,ELECTRI.....	1
					UOC:U2B	
16	XDOZZ		77060	1201 5092	.HOUSING,PLUG,ELECTR.....	1
					UOC:U2B	
17	PAOZZ	5330012925293	77060	1201 5284	.SEAL,CABLE.....	3
					UOC:U2B	
18	PAOZZ	5935012922336	77060	12015793	.CONNECTOR,PLUG,ELEC.....	1
					UOC:U2B	
19	PAOZZ	5935014856837	77060	1216 0493	.CONNECTOR,PLUG,ELEC.....	1
					UOC:U2B	
20	PAOZZ	5940014426298	77060	12084912-L	.TERMINAL,LUG.....	86
					UOC:U2B	
21	PAOZZ	5935014455144	77060	12160494	.INSERT,ELECTRICAL C.....	1
					UOC:U2B	
22	PAOZZ	5935014602272	77060	12177289	.CONNECTOR,PLUG,ELEC.....	6
					UOC:U2B	

(1)	(2)	(3)	(4)	(5)	(6)	(7)
ITEM	SMR			PART		
NO	CODE	NSN	CAGEC	NUMBER	DESCRIPTION AND USABLE ON CODES(UOC)	QTY
23	PAOZZ	5935014602604	77060	12191002	.ADAPTER,CABLE CLAMP..... UOC:U2B	1
24	PAOZZ	5935014608050	77060	15305371	.ADAPTER,CABLE CLAMP..... UOC:U2B	3
25	XDOZZ		45152	9HR879.	.RETAINER,ELECTRICAL..... UOC:U2B	1
26	PAOZZ	5930014602495	77060	15305333	.BOOT,DUST AND MOIST..... UOC:U2B	3
27	PAOZZ	5935014607491	77060	12129557	.PLUG,END SEAL,ELECT..... UOC:U2B	25
28	PAOZZ	5935014667448	77060	12191003	.ADAPTER,CABLE CLAMP..... UOC:U2B	1
29	PAOZZ	5935014602601	77060	12129023	.RETAINER,ELECTRICAL..... UOC:U2B	1
30	PAOZZ	5935014602478	77060	12191001	.ADAPTER,CABLE CLAMP..... UOC:U2B	1
31	PAOZZ	5935014602479	77060	12129021	.RETAINER,ELECTRICAL..... UOC:U2B	1
32	PAOZZ	5940008425353	77060	1839906	.SPLICE,CONDUCTOR..... UOC:U2B	5
33	PAOZZ	5935014809061	11139	WTA10-24-01	.SHELL,ELECTRICAL,CO..... UOC:U2B	1
34	PAOZZ	5325015414687	11139	WTA10-24-02	.GROMMET,BLANK,NONME..... UOC:U2B	1
35	PAOZZ	5999012036687	11139	0462-201-16141	.CONTACT,ELECTRICAL..... UOC:U2B	29
36	PAOZZ	5935015425074	11139	WTC04B24-31SN	.CONNECTOR,RECEPTACL..... UOC:U2B	1
37	PAOZZ	5330015416102	11139	9013-3-0402	.SEAL,NONMETALLIC..... UOC:U2B	1
38	PAOZZ	5310015415387	11139	0914-212-2486	.WASHER,SPLIT..... UOC:U2B	1
39	PAOZZ		11139	0926-208-2401	.NUT,PLAIN,HEXAGON..... UOC:U2B	1
40	PAOZZ	5999013724955	19207	12419140	.CONTACT,ELECTRICAL..... UOC:U2B	2
41	PAOZL		73342	29544774	MODULATOR ASSEMBLY..... UOC:ALJ	1
42	PAOOO	6150015410307	64678	A06-58157-000	HARNESS,BRANCHED..... UOC:ALJ	1
43	XDOZZ		77060	1206 4998	.CONNECTOR,PLUG,ELEC..... UOC:ALJ	1
44	PAOZZ	5940014426298	77060	12084912-L	.TERMINAL,LUG..... UOC:ALJ	7
45	XDOZZ		77060	1206 4999	.LOCK,TERM..... UOC:ALJ	1
46	PAOZZ	5935015313340	77060	1206 6195	.HOUSING,PLUG,ELECTR..... UOC:ALJ	1
47	PAOZZ	5940013570069	77060	12034046	.SPLICE SET,QUICK DI..... UOC:ALJ	8
48	PFOZZ	5935015208161	77060	1206 5141	.CONNECTOR BODY,PLUG..... UOC:ALJ	1

(1) ITEM NO	(2) SMR CODE	(3) NSN	(4) CAGEC	(5) PART NUMBER	(6) DESCRIPTION AND USABLE ON CODES(UOC)	(7) QTY
49	PAOZZ	5935010241902	00779	206037-1	.CONNECTOR BODY, PLUG..... UOC:ALJ	1
50	PAOZA	5999002392070	00779	66101-2	.CONTACT, ELECTRICAL..... UOC:ALJ	13
51	PAOZA	5935010305090	00779	206322-1	.CLAMP, CABLE, ELECTRI..... UOC:ALJ	1
52	PAFZA	5935015183711	71468	086 0068 008	.CONNECTOR, PLUG, ELEC..... UOC:ALJ	2
53	PAFZZ	5940015186101	71468	110238-1016	.TERMINAL, QUICK DISC..... UOC:ALJ	4
54	PAOZZ	5935015419574	77060	12191067	.PLUG 16CAV..... UOC:ALJ	1
55	PAOZZ	5935014607491	77060	12129557	.PLUG, END SEAL, ELECT..... UOC:ALJ	1
56	PAOZZ	5935015392491	45152	2KP895	.CONNECTOR, RECEPTACL 16CAV..... UOC:ALJ	1
57	PAOZZ		77060	12191066	.SEAL 16CAV..... UOC:ALJ	1
58	PAOZZ	5940013484721	77060	821240	.SPLICE, CONDUCTOR..... UOC:ALJ	8
59	PAOZZ	5940015419186	77060	23-13210-010	.RECEPTACLE..... UOC:ALJ	1
60	PAOZZ	5935015413152	64678	DUF/HDP24 2447PE	.RECEPTACLE..... UOC:ALJ	1
61	PAOZZ	5330015415359	64678	DUF/16 04477AD	.GASKET..... UOC:ALJ	1
62	PAOZZ	5940015418571	64678	MOL/33001 0004	.TERMINAL..... UOC:ALJ	52
63	PAOZZ	5935014602272	77060	12177289	.CONNECTOR, PLUG, ELEC..... UOC:ALJ	1
64	PAOZZ	5935015416747	64678	AFL/E6206 002	.LOCK..... UOC:ALJ	1
65	PAOZZ	5935015428324	64678	AFL/R61991 001	.CONNECTOR..... UOC:ALJ	1
66	PAOZZ	5940013919982	77060	12034047	.TERMINAL, LUG..... UOC:ALJ	6
67	PAOZZ	5935015419568	64678	AFL/E542	.LOCK 90DEG, MX150S, 80CAV..... UOC:ALJ	1
68	PAOZZ	5935015426040	64678	AFL/E542	.RETAINER 80CAV..... UOC:ALJ	1
69	PAOZZ	5935013361792	77060	1203 4413	.PLUG, END SEAL, ELECT..... UOC:ALJ	1

END OF FIGURE

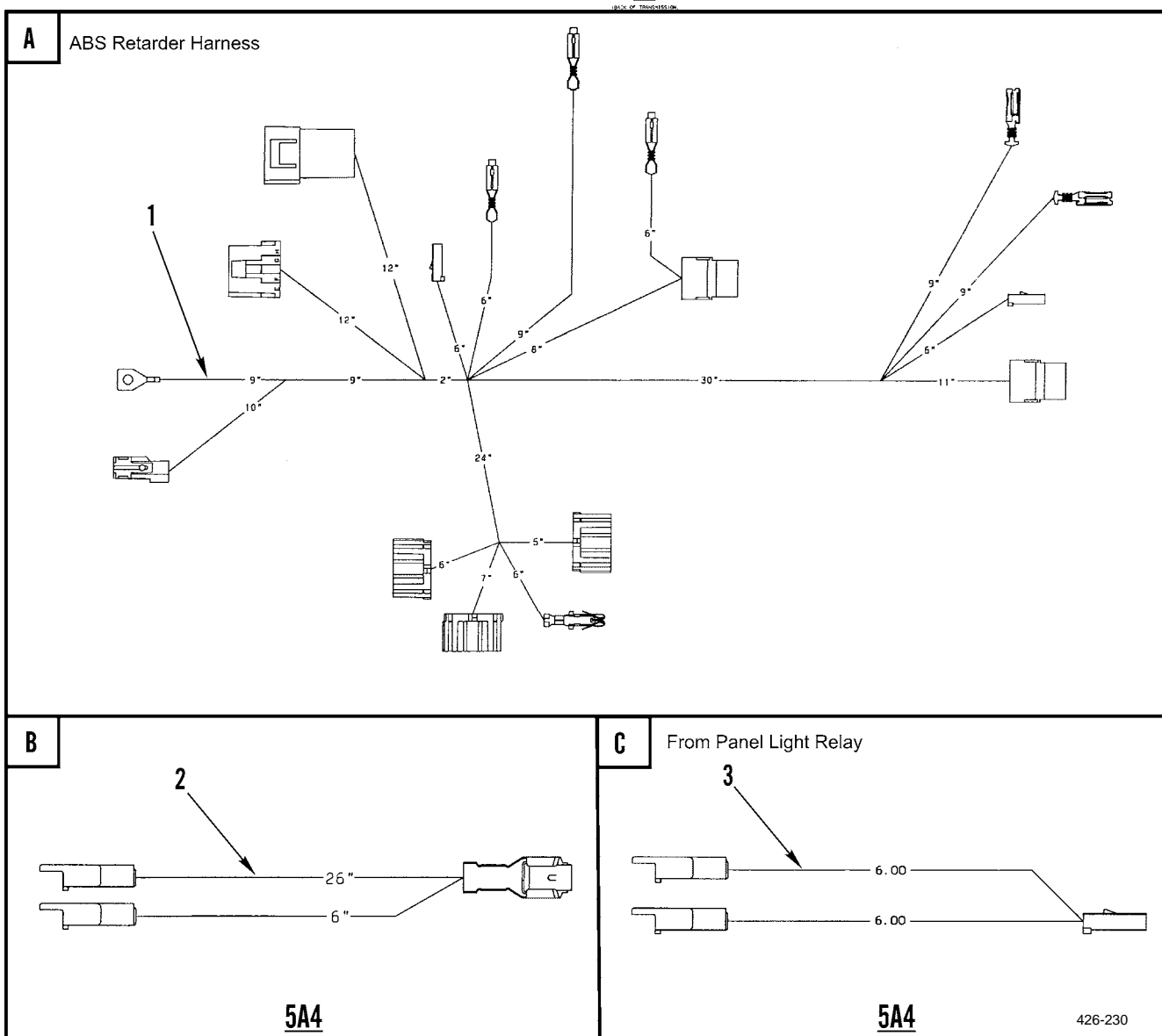

Figure 90. ABS Overlay Harness and Interface Components (Sheet 1 of 2)

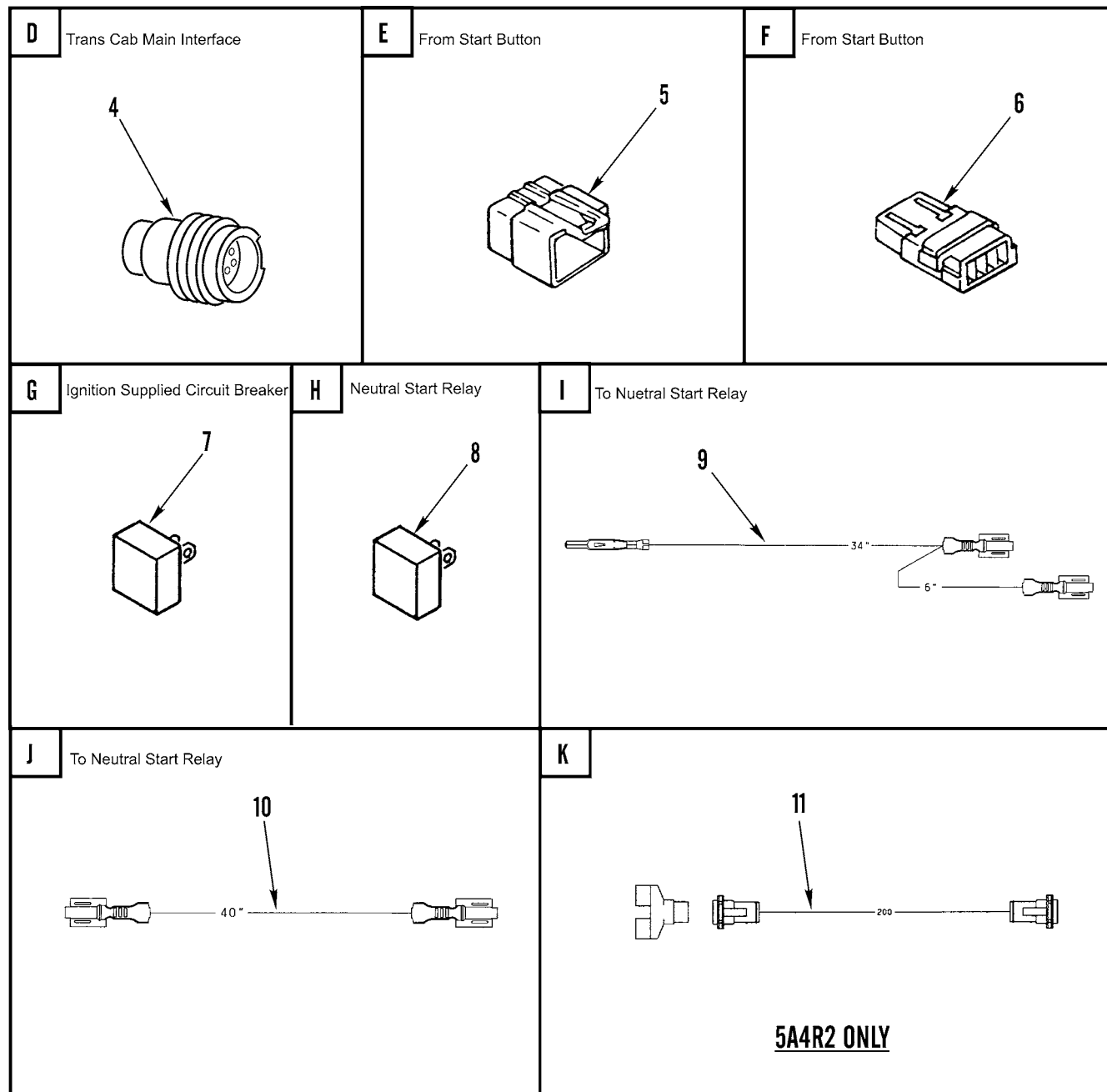
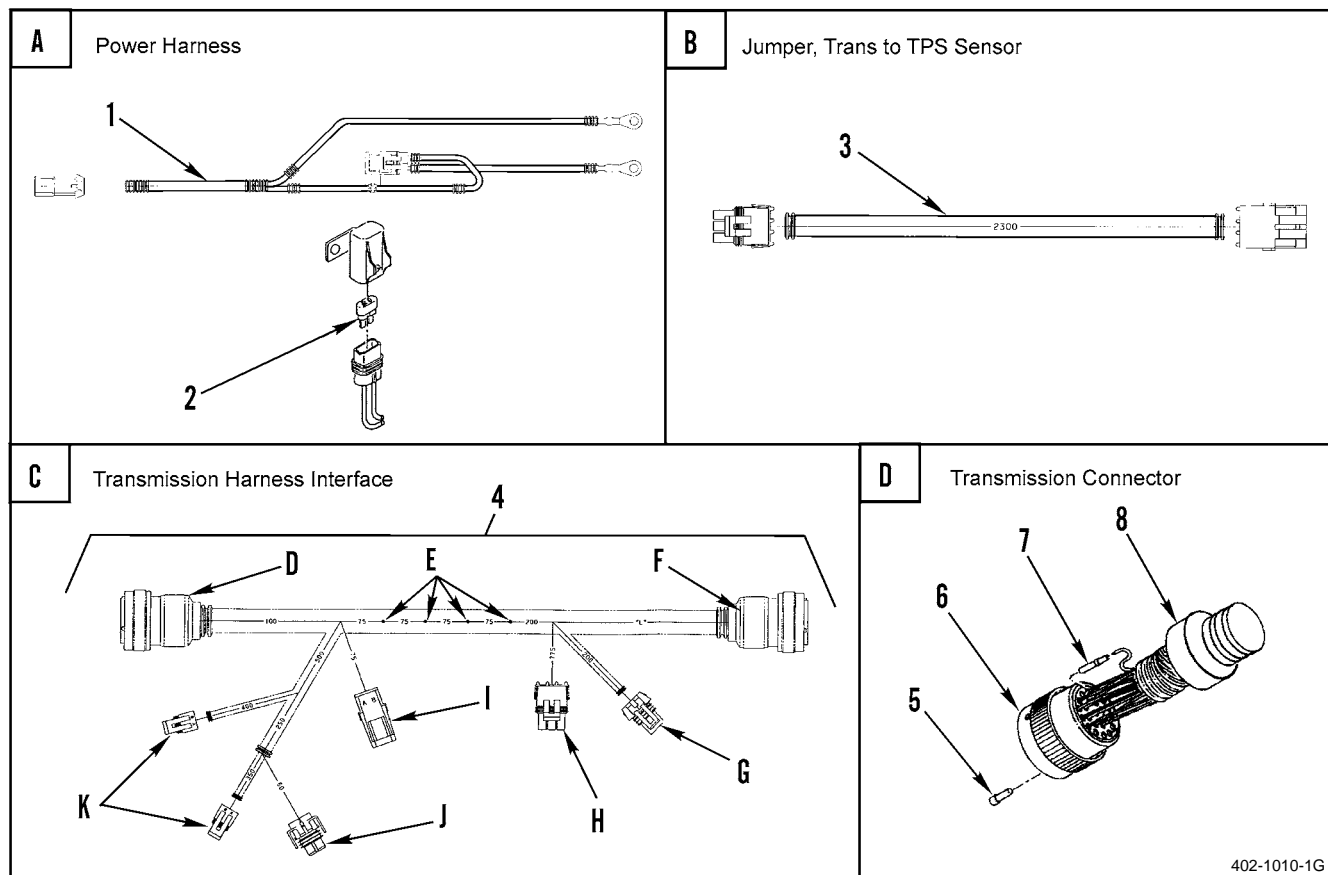
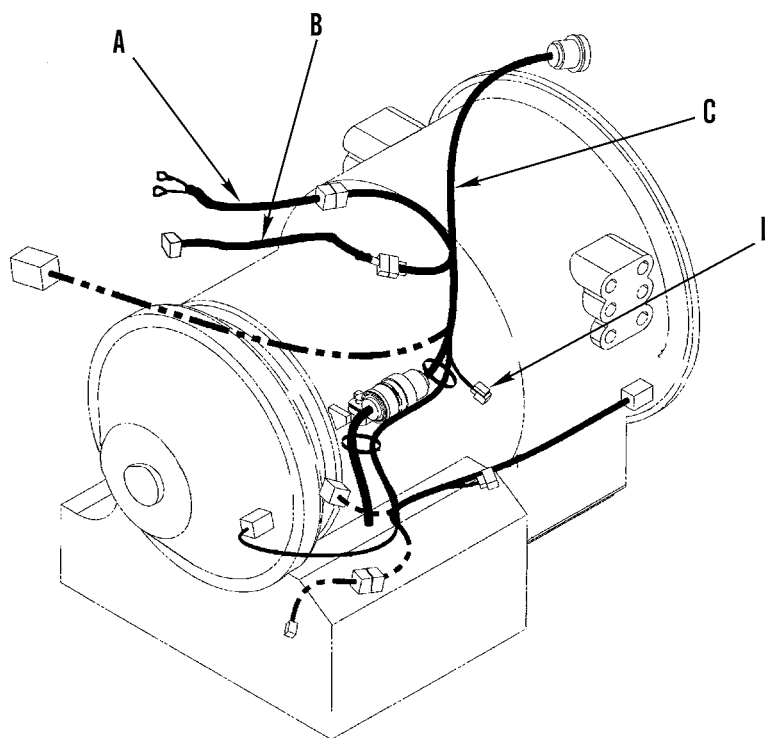
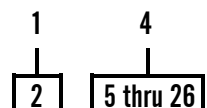

Figure 90. ABS Overlay Harness and Interface Components (Sheet 2 of 2)

(1) ITEM NO	(2) SMR CODE	(3) NSN	(4) CAGEC	(5) PART NUMBER	(6) DESCRIPTION AND USABLE ON CODES(UOC)	(7) QTY
					GROUP 0613 HULL OR CHASSIS WIRING HARNESS	
					FIG. 90 ABS OVERLAY HARNESS AND INTERFACE COMPONENTS	
1	PAOZA	6150015030402	64678	A06-29362-001	WIRING HARNESS,BRAN ABS RETARDER WTECIII.....	1
					UOC:U2B	
2	PAOZA	6150015030406	64678	A06-29754-000	LEAD ASSEMBLY,ELECT.....	1
					UOC:U2B	
3	PAOZA	6150015030405	64678	A06-29042-000	LEAD ASSEMBLY,ELECT.....	1
					UOC:U2B	
4	PAOZA	5935010234871	36378	1003292-07	CONNECTOR BODY,RECE.....	1
					UOC:U2B	
5	XDOZZ		77060	12015664	CONNECTOR,MALE 4P.....	1
					UOC:U2B	
6	XDOZZ		77060	12034295	HOUSING,CONNECTOR.....	1
					UOC:U2B	
7	PAOZZ	5925015034543	11873	122A10-00M	CIRCUIT BREAKER.....	2
					UOC:U2B	
8	PAOZZ	5945015086596	77342	VF4-15F11-C01	RELAY,ELECTROMAGNET.....	3
					UOC:U2B	
9	PAOZA	6150015030410	64678	A06-29754-002	LEAD ASSEMBLY,ELECT.....	1
					UOC:U2B	
10	PAOZZ	6150015031066	64678	A06-29754-001	LEAD,ELECTRICAL.....	1
					UOC:U2B	
11	PAOZZ	6150015239317	64678	A06-35084-000	HARNESS,TEE HARN-1939 TEE W/ JMPR. SEE FIG. 82 FOR DOWNPARTS.....	1
					UOC:ALJ	

END OF FIGURE



402-1010-1G

Figure 91. Transmission Power Harness (Sheet 1 of 3)

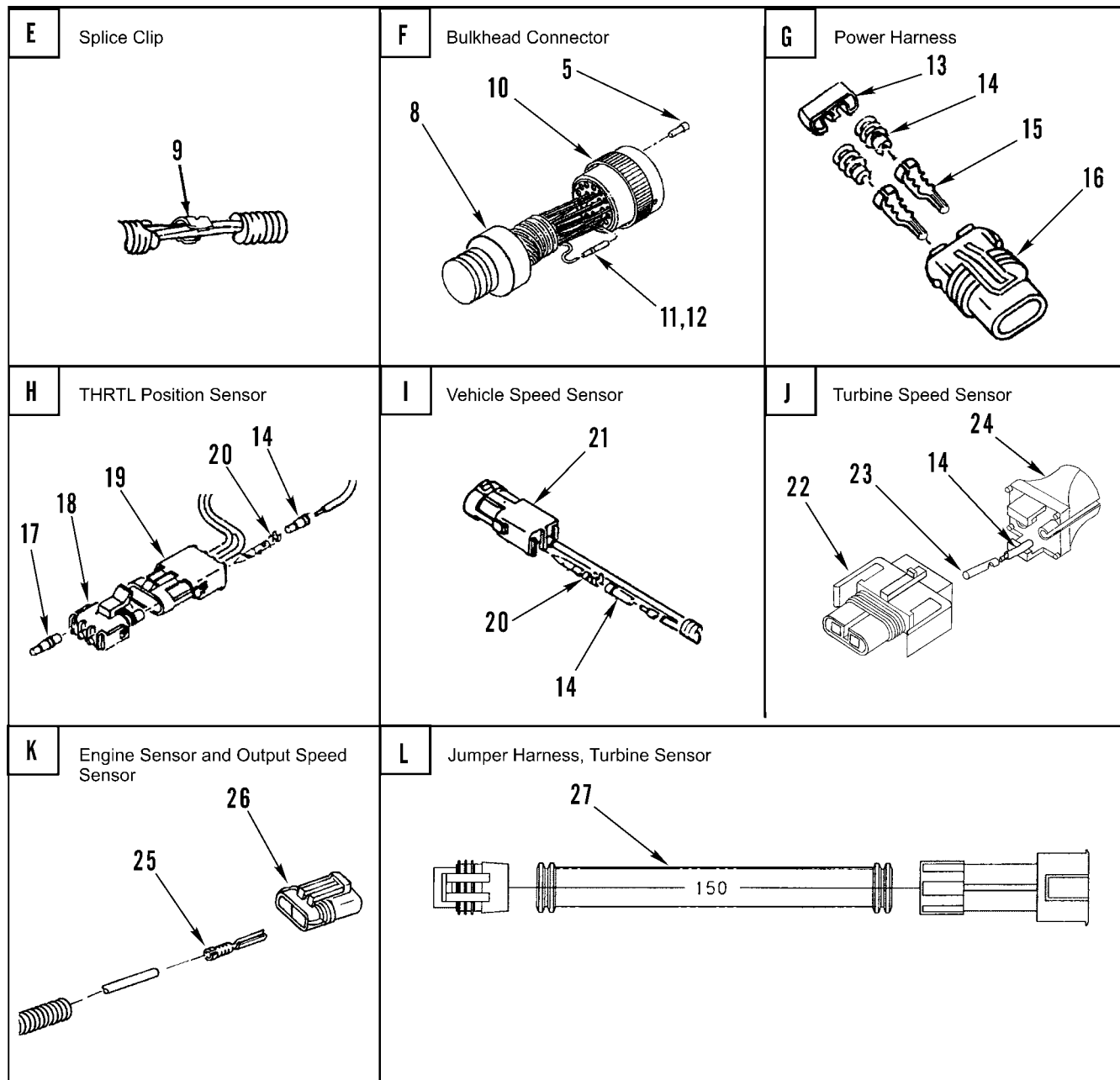

Figure 91. Transmission Power Harness (Sheet 2 of 3)

28
29 thru 41

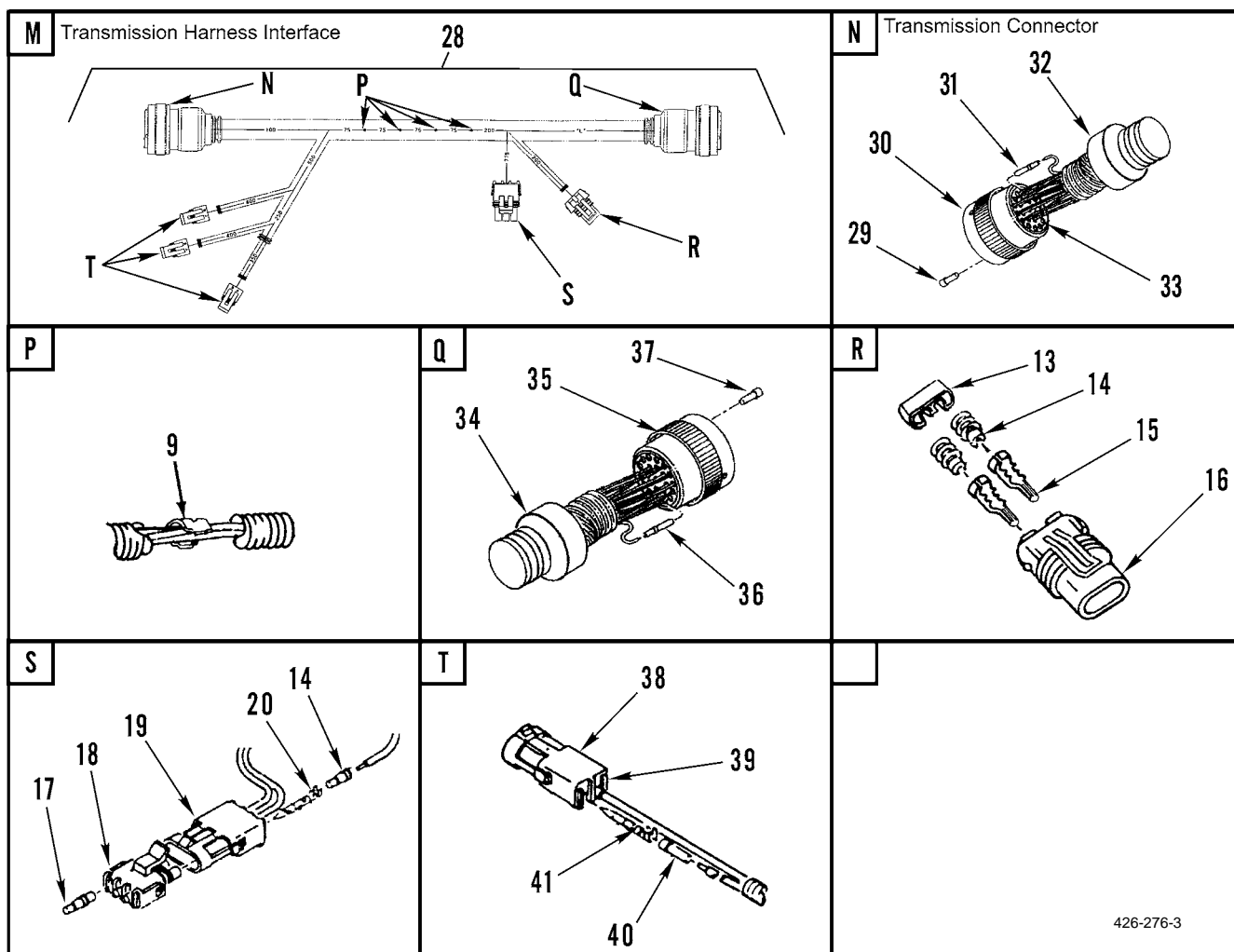
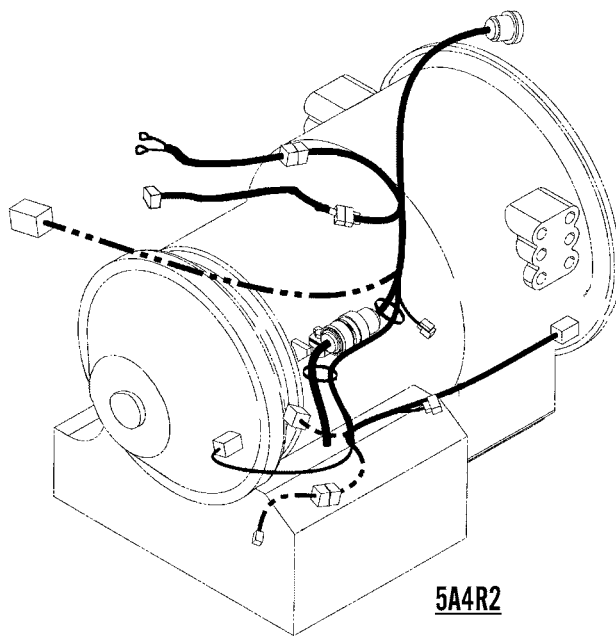

Figure 91. Transmission Power Harness (Sheet 3 of 3)

(1)	(2)	(3)	(4)	(5)	(6)	(7)
ITEM	SMR			PART		
NO	CODE	NSN	CAGEC	NUMBER	DESCRIPTION AND USABLE ON CODES(UOC)	QTY
					GROUP 0613 HULL OR CHASSIS WIRING HARNESS	
					FIG. 91 TRANSMISSION POWER HARNESS	
1	PAOZZ	6150015284010	64678	A06-29041-002	WIRING HARNESS,BRAN TRANSMISSION...	1
2	PAOZZ	5920011496952	58536	AA55569/01-008	.FUSE,INCLOSED LINK.....	1
3	PAOZA	6150015030408	64678	A06-28027-000	CABLE AND CONDUIT A.....	1
4	PAOOA	6150015030404	64678	A06-29039-000	WIRING HARNESS,BRAN.....	1
					UOC:U2B	
5	PAOZZ	5935011741235	11139	114017	.PLUG,END SEAL,ELECT.....	16
					UOC:U2B	
6	XDOZZ		11139	WTC06B24-31SN	.CONNECTOR.....	1
					UOC:U2B	
7	PAOZZ	5999012036687	11139	046220116141	.CONTACT,ELECTRICAL.....	19
					UOC:U2B	
8	XDOZZ		11139	88057 24 31	.SHELL,ELECTRICAL,CO.....	2
					UOC:U2B	
9	PAOZZ	5940008425353	77060	1839906	.SPLICE,CONDUCTOR.....	4
10	XDOZZ		11139	WTC06B24-31PN	.CONNECTOR.....	1
					UOC:U2B	
11	PAOZZ	5999013734494	11139	0460-215-16141	.CONTACT,ELECTRICAL.....	2
					UOC:U2B	
12	PAOZZ	5935015195307	11139	1062-16-0122	.CONNECTOR,PLUG ELEC.....	25
					UOC:U2B	
13	PAOZZ	5940014621718	77060	15300014	.TERMINAL,LUG.....	1
14	PAOZZ	5330012925293	77060	12015284	.SEAL,CABLE.....	8
15	PFOZZ	5940014697988	0FW39	12421926	.TERMINAL,STUD.....	2
16	PAOZZ	5935013087866	77060	15300027	.CONNECTOR BODY,PLUG.....	1
17	PAOZZ	5935013399574	77060	12010300	.PLUG,END SEAL,ELECT.....	6
18	PAOZZ	5935013366409	77060	1201 0717	.CONNECTOR BODY,PLUG.....	1
19	PAOZZ	5935012922336	77060	12015793	.CONNECTOR,PLUG,ELEC.....	1
20	PAOZZ	5940012347272	77060	12089040	.PIN TERMINAL.....	4
21	PAOZZ	5935012144163	22785	12010973	.CONNECTOR BODY,PLUG.....	1
					UOC:U2B	
22	XDOZZ		77060	12124819	.CONNECTOR,PLUG,ELEC.....	1
23	PAOZZ	5940014621717	77060	12048159	.TERMINAL,LUG.....	2
24	XDOZZ		77060	12020807	.INSERT,ELECTRICAL,C.....	1
25	XDOZZ		45152	6HR600	.TERMINAL.....	4
					UOC:U2B	
26	PAOZZ	5935014660260	77060	12162193	.CONNECTOR,PLUG,ELEC.....	2
					UOC:U2B	
27	XDOZZ		64678	A06-28026-000	HARNESS,JUMPER.....	1
					UOC:U2B	
28	PAOOO		64678	A06-58156-000	WIRING HARNESS,BRAN GEN 4 TRANSMISSION, GVG.....	1
					UOC:ALJ	
29	PAOZZ	5935015416733	64678	AFL/E4570	.PLUG,END SEAL,ELECT.....	1
					UOC:ALJ	
30	PAOZZ	5935015413003	64678	AFL/E4569	.BACKSHELL,ELECTRICA 90DEG,20CAV, BOLT ASSIST.....	1
					UOC:ALJ	

(1) ITEM NO	(2) SMR CODE	(3) NSN	(4) CAGEC	(5) PART NUMBER	(6) DESCRIPTION AND USABLE ON CODES(UOC)	(7) QTY
31	PAOZZ	5940015418571	64678	MOL/33001 0004	.TERMINAL,LUG TERM-FEM,MX150S,GLD, 20-16TXL..... UOC:ALJ	1
32	PAOZZ	5935015417386	64678	AFL/R62183 001	.PLUG,END SEAL,ELECT PLUG-ASSY- 20CAV,MX150S,BK..... UOC:ALJ	1
33	PAOZZ	5935015418568	64678	AFL/E4566	.RETAINER,ELECTRICAL RTNR-CA SEAL+CAV PLUG,20CAV..... UOC:ALJ	1
34	PAOZZ	5935015416206	64678	23-13148-031	.CONNECTOR,PLUG,ELEC 47CAV..... UOC:ALJ	1
35	PAOZZ	5935015416207	64678	23-13303-608	.TERMINAL LOCK ,90DEG..... UOC:ALJ	1
36	PAOZZ	5940015412491	64678	23-13210-000	.TERMINAL,FEMALE..... UOC:ALJ	29
37	PAOZZ		77060	15305351	.PLUG,END SEAL,ELECT SEAL-CABLE, GT150SCL,Y,1.7-2.1..... UOC:ALJ	6
38	PAOZZ	5935015420869	77060	15317832	.RETAINER,ELECTRICAL..... UOC:ALJ	3
39	PAOZZ		77060	15358890	.RETAINER,ELECTRICAL CONDUIT CLIP- 2 PIN,TPA..... UOC:ALJ	6
40	PAOZZ	5935015380524	77060	15490464	.ADAPTER,CONNECTOR..... UOC:ALJ	3
41	PAOZZ	5940015416205	77060	15326267	.TERMINAL,QUICK DISC GT150SCL, 18TXL ONLY..... UOC:ALJ	6

END OF FIGURE

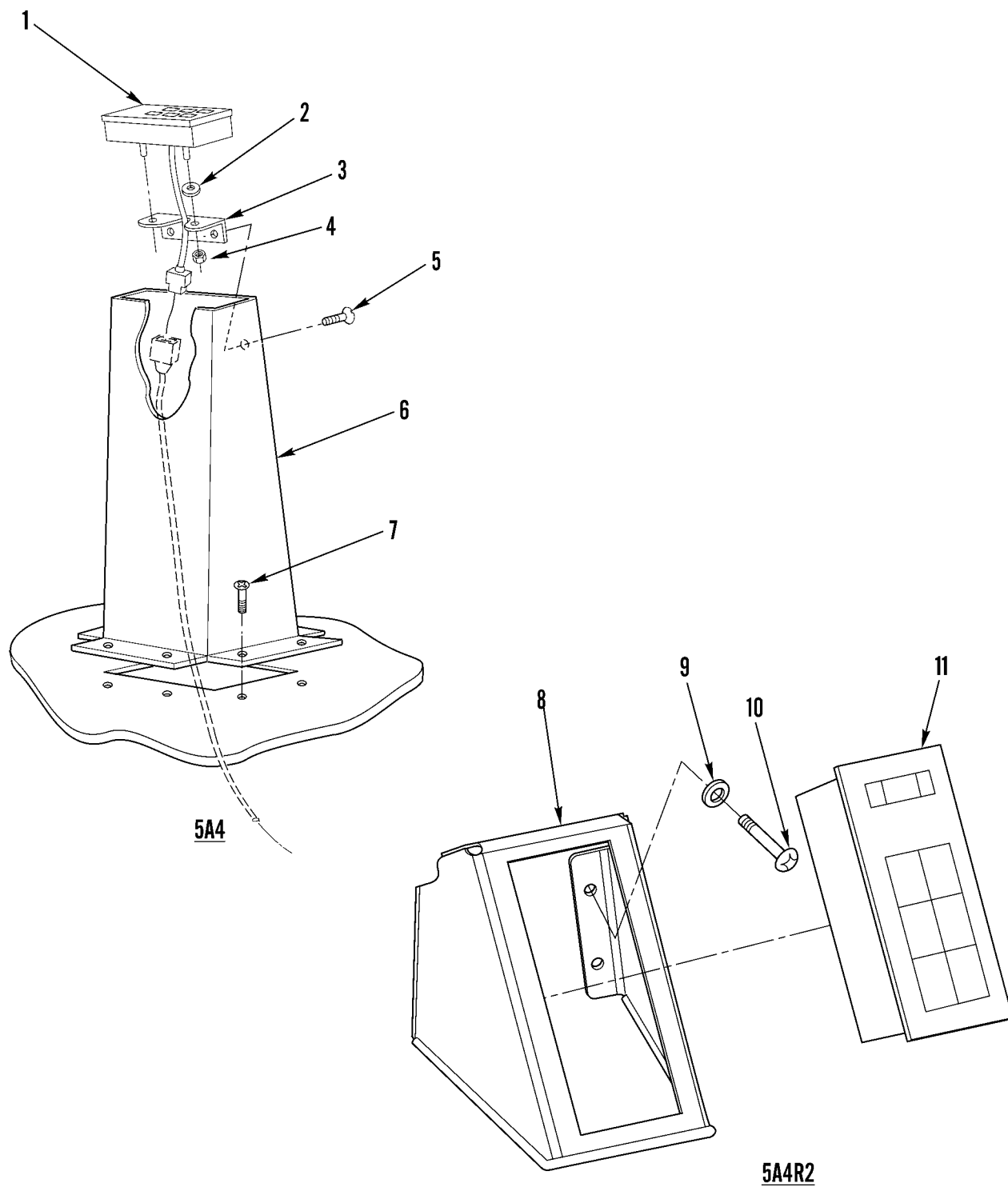

Figure 92. Transmission Shift Control

(1) ITEM NO	(2) SMR CODE	(3) NSN	(4) CAGEC	(5) PART NUMBER	(6) DESCRIPTION AND USABLE ON CODES(UOC)	(7) QTY
GROUP 07 TRANSMISSION						
GROUP 0705 TRANSMISSION SHIFTING						
COMPONENTS						
FIG. 92 TRANSMISSION SHIFT CONTROLS						
1	PAOZZ	2520014591944	73342	29538371	CONTROL ASSEMBLY,TR.....	1
					UOC:U2B	
2	PAOZZ	5310000145850	96906	MS27183-42	WASHER,FLAT.....	2
					UOC:U2B	
3	XDOZZ		64678	A07-16798-000	BRACKET,SHIFTER.....	1
					UOC:U2B	
4	PAOZZ	5310008528593	96906	MS35649-103	NUT,PLAIN,HEXAGON.....	2
					UOC:U2B	
5	PAOZZ	5305015410613	64678	23-11164-704	SCREW,MACHINE.....	2
					UOC:U2B	
6	XDOZZ		64678	A07-14032-000	SHIFT TOWER ASSY.....	1
					UOC:U2B	
7	PFOZZ	5305015185736	64678	23-11164-710	SCREW,MACHINE.....	8
					UOC:U2B	
8	PAOZZ	2520015419529	64678	A07-20975-000	BRACKET,VEHICULAR C TRANSMISSION	1
					SHIFT CONTROL, DASH.....	
					UOC:ALJ	
9	PAOZZ	5310005825965	80205	MS35338-44	WASHER,LOCK.....	1
					UOC:ALJ	
10	PAOZZ	5305015070593	64678	23-09432-100	SCREW,CAP,HEXAGON H.....	4
					UOC:ALJ	
11	PAOZZ	2520015416095	64678	ALI29541991	CONTROL ASSEMBLY,TR.....	1
					UOC:ALJ	

END OF FIGURE

1
2 thru 3

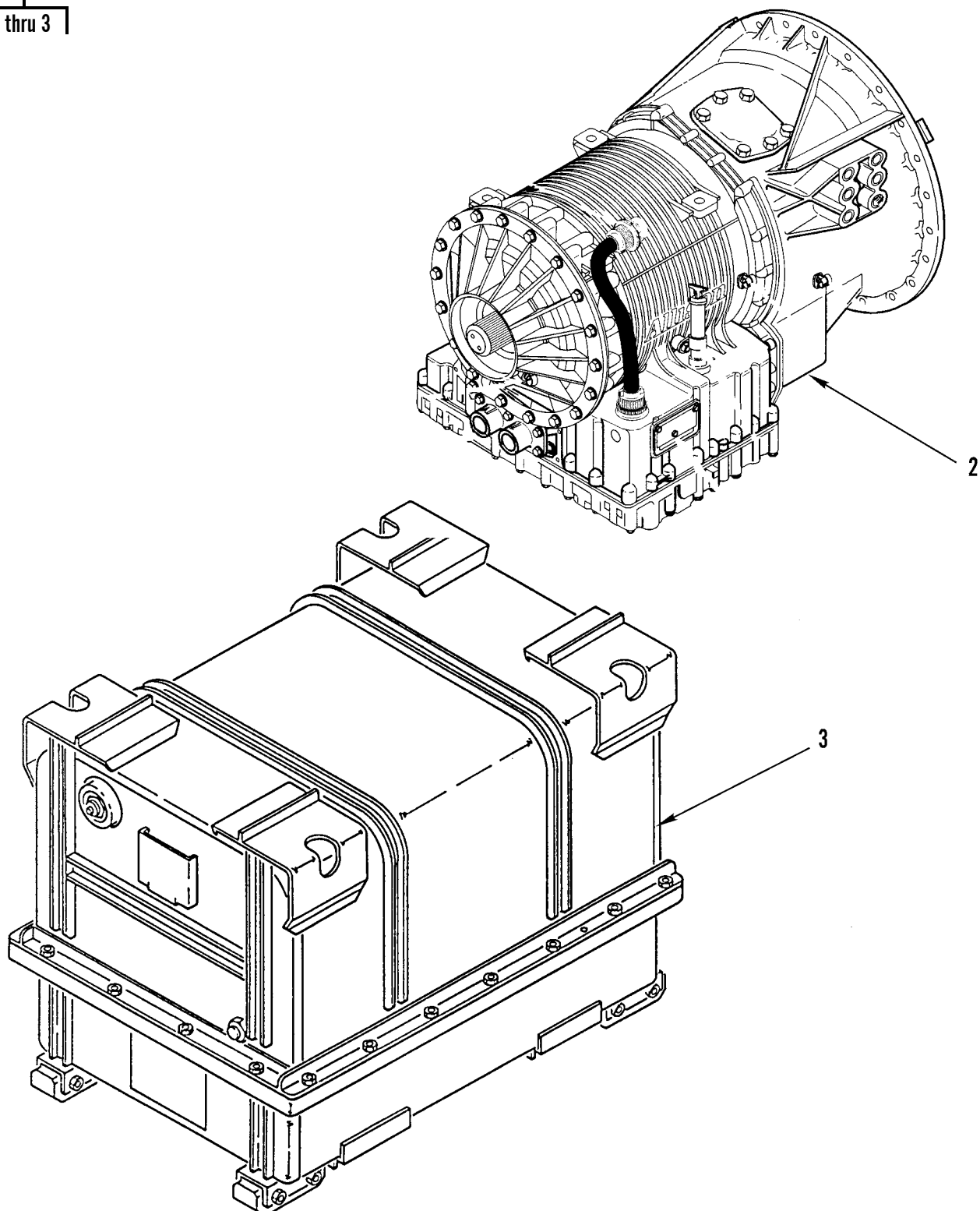
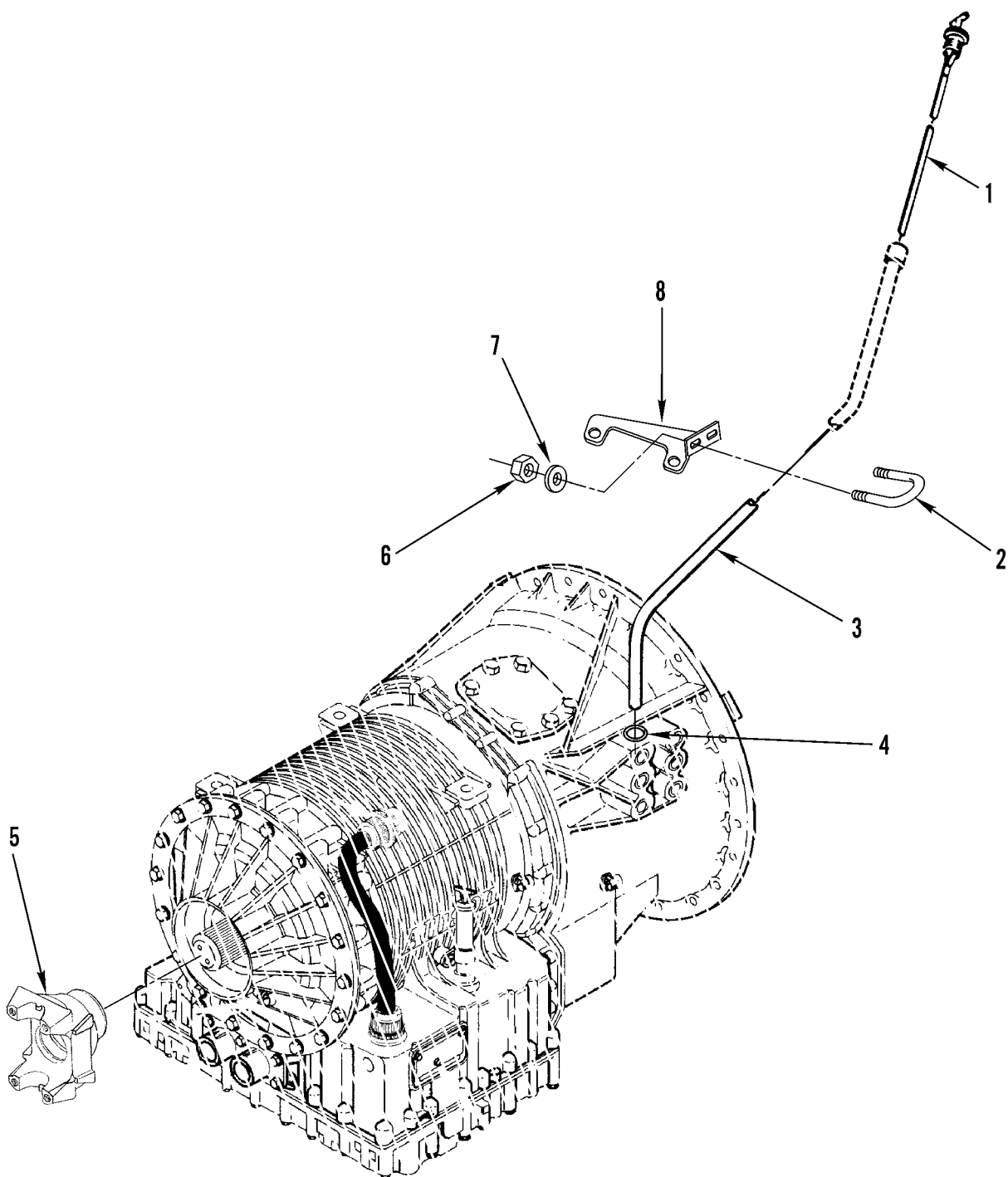

Figure 93. Dressed Transmission and Container

(1) ITEM NO	(2) SMR CODE	(3) NSN	(4) CAGEC	(5) PART NUMBER	(6) DESCRIPTION AND USABLE ON CODES(UOC)	(7) QTY
GROUP 0710 TRANSMISSION ASSEMBLY (HYDRAULIC, HYDROSTATIC, TORQUAMATIC, CROSSDRIVE) AND ASSOCIATED PARTS						
FIG. 93 DRESSED TRANSMISSION AND CONTAINER						
1	PAFHH	2520015410262	19207	57K4572	TRANSMISSION, HYDRAU.....	1
					UOC:ALJ	
1	PGFHH	2520015248165	19207	57K4570	TRANSMISSION AND CO.....	1
					UOC:U2B	
2	XAFHH		19207	12497839	.TRANSMISSION.....	1
					UOC:ALJ	
2	XAFHH		19207	12478860-1	.TRANSMISSION.....	1
					UOC:U2B	
3	PFFFF	8145015037315	19207	12436544-1	.SHIPPING AND STORAG SEE FIG. 215	1
					FOR BREAKDOWN.....	
					UOC:U2B	

END OF FIGURE



402-1013G

Figure 94. Transmission Filler Tube, Rear Yoke and Attaching Hardware

(1) ITEM NO	(2) SMR CODE	(3) NSN	(4) CAGEC	(5) PART NUMBER	(6) DESCRIPTION AND USABLE ON CODES(UOC)	(7) QTY
GROUP 0710 TRANSMISSION ASSEMBLY (HYDRAULIC, HYDROSTATIC, TORQUAMATIC, CROSSDRIVE) AND ASSOCIATED PARTS						
FIG. 94 TRANSMISSION FILLER TUBE, REAR YOKE AND ATTACHING HARDWARE						
1	PAOZZ	6680015284070	64678	A07-18013-000	GAGE ROD, LIQUID LEV.....	1
2	PAOZZ	5306015245031	64678	23-09021-009	BOLT, U.....	1
3	PFOZZ	2590014983966	73342	29511834	PARTS KIT, OIL FILLE.....	1
4	PAOZZ	5330013607826	73342	29507823	SEAL, NONMETALLIC RO.....	1
5	PFOZZ	2520015188465	73342	29540180	YOKE, UNIVERSAL JOIN.....	1
UOC:ALJ						
5	PAOZZ	2520015310975	73342	29540174	YOKE, UNIVERSAL JOIN.....	1
UOC:U2B						
6	PAOZZ	5310013570854	64678	23-09900-104	NUT, SELF-LOCKING, HE.....	2
7	PAOZZ	5310005825965	80205	MS35338-44	WASHER, LOCK.....	2
8	PAOZZ		64678	07-21378-000	BRACKET, MOUNTING.....	1

END OF FIGURE

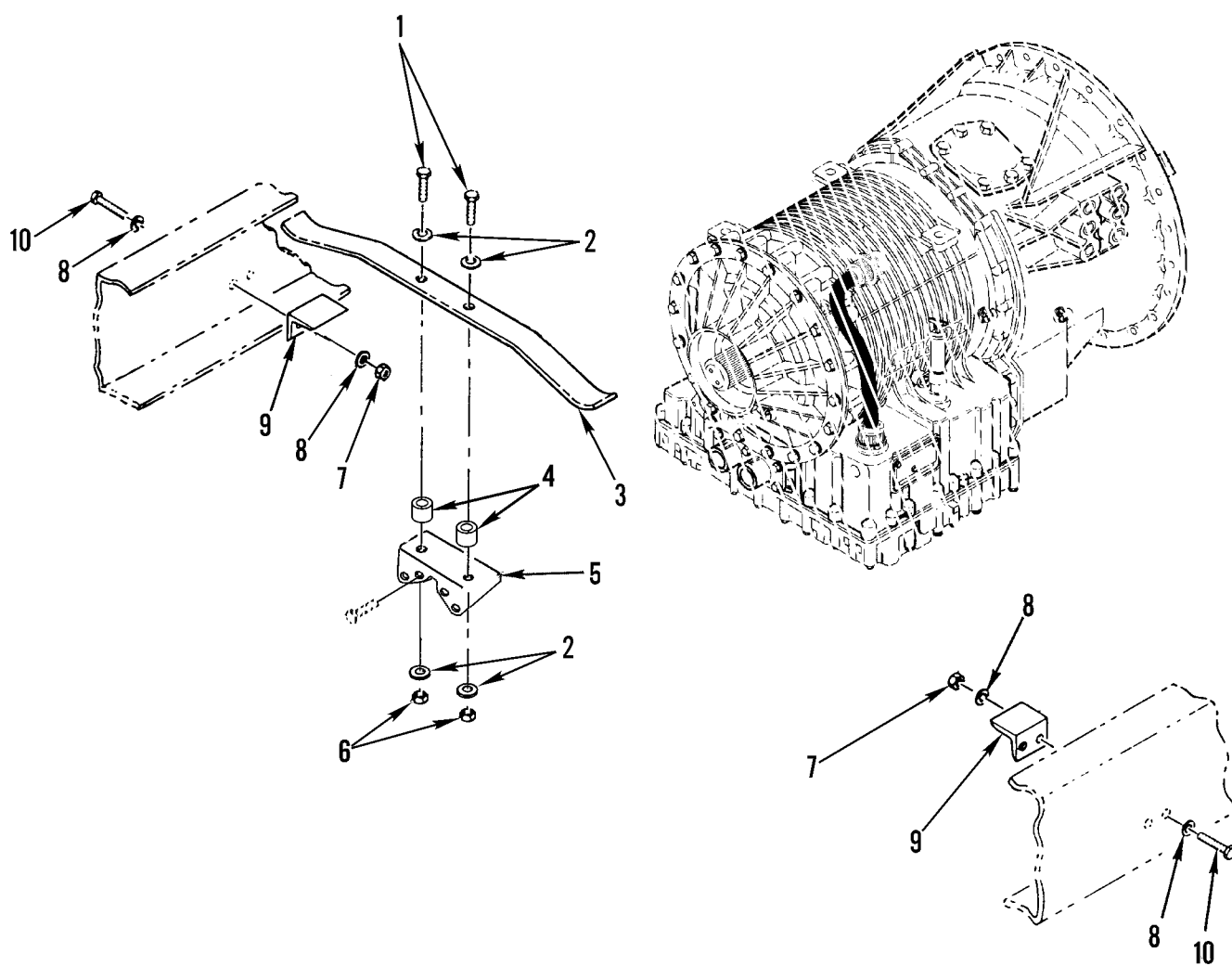

Figure 95. Transmission Mounting Hardware

(1) ITEM NO	(2) SMR CODE	(3) NSN	(4) CAGEC	(5) PART NUMBER	(6) DESCRIPTION AND USABLE ON CODES(UOC)	(7) QTY
GROUP 0710 TRANSMISSION ASSEMBLY (HYDRAULIC, HYDROSTATIC, TORQUAMATIC, CROSSDRIVE) AND ASSOCIATED PARTS						
FIG. 95 TRANSMISSION MOUNTING HARDWARE						
1	PAOZZ	5305007247224	80204	B1821BH063C250N	SCREW,CAP,HEXAGON H.....	2
2	PAFZZ	5310013052539	64678	2309114000	WASHER,FLAT.....	4
3	PAFZZ	5360013455386	64678	07-9485-000	SPRING,LEAF.....	1
4	PAOZZ	5365015262279	64678	23-12150-100	SPACER,SLEEVE.....	2
5	XDFZZ		73342	29507888	BRACKET,MOUNTING.....	1
6	PAFZZ	5310007638920	96906	MS51967-20	NUT,PLAIN,HEXAGON.....	2
7	PAOZZ	5310002694040	81349	M45913/1-10CG5C	NUT,SELF-LOCKING,HE.....	4
8	PAOZZ	5310007208819	80205	MS15795-821	WASHER,FLAT.....	8
9	PFFZZ	5340015410601	64678	07-20698-001	BRACKET,ANGLE RH.....	1
					UOC:ALJ	
9	PFFZZ	5340015413206	64678	07-20698-000	BRACKET,ANGLE LH.....	1
					UOC:ALJ	
9	PAOZZ	5340015386830	64678	07-18690-000	BRACKET,ANGLE LEFT.....	1
					UOC:U2B	
9	PAOZZ	5340015395214	64678	07-18690-001	BRACKET,ANGLE RIGHT.....	1
					UOC:U2B	
10	PAFZZ	5305007247221	80204	B1821BH063C175N	SCREW,CAP,HEXAGON H.....	4

END OF FIGURE

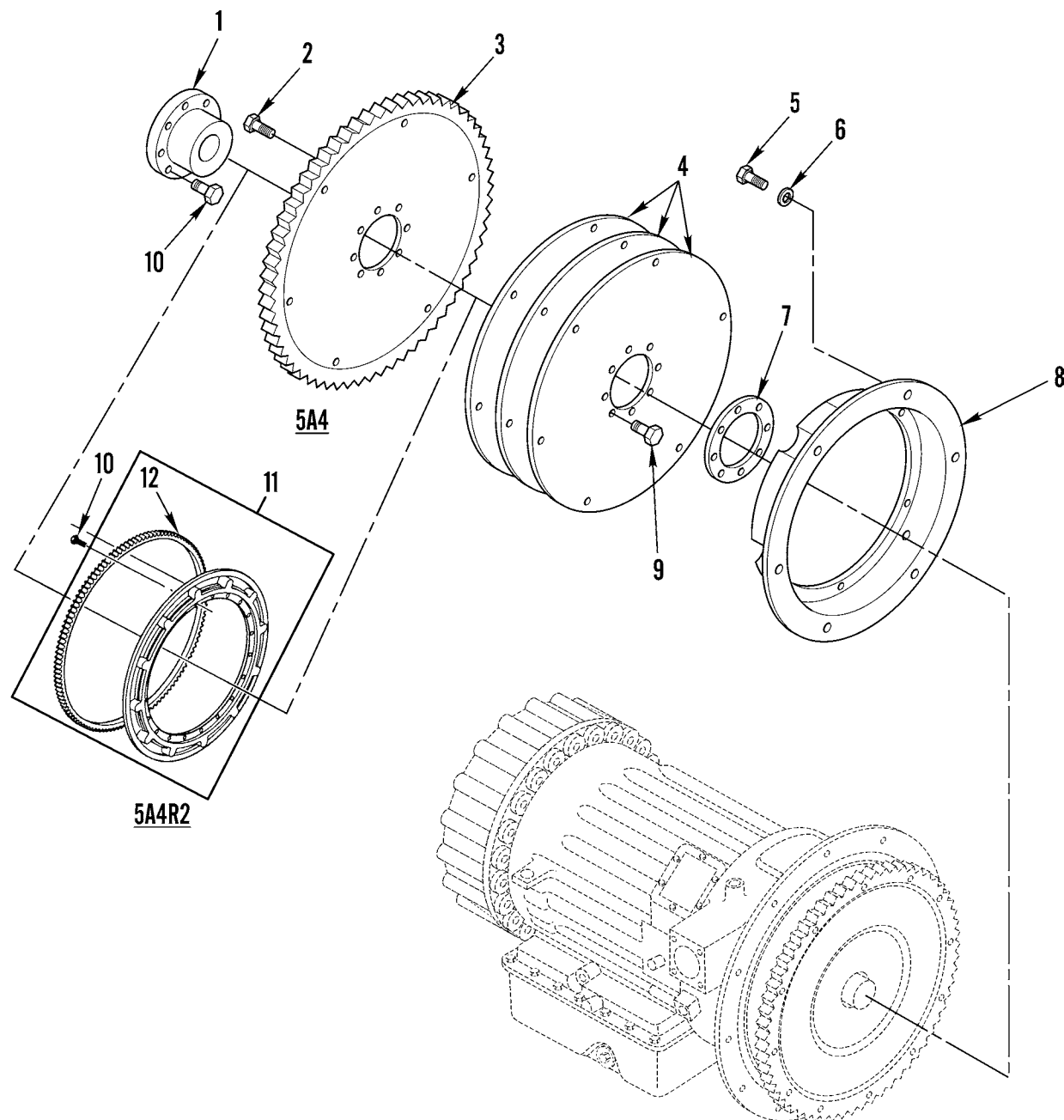
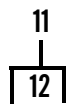

Figure 96. Flexplate and Adapter

(1) ITEM NO	(2) SMR CODE	(3) NSN	(4) CAGEC	(5) PART NUMBER	(6) DESCRIPTION AND USABLE ON CODES(UOC)	(7) QTY
GROUP 0710 TRANSMISSION ASSEMBLY (HYDRAULIC, HYDROSTATIC, TORQUAMATIC, CROSSDRIVE) AND ASSOCIATED PARTS						
FIG. 96 FLEXPLATE AND ADAPTER						
1	PAFZZ	3040015312668	73342	29505977	ADAPTER, FLYWHEEL.....	1
2	PAFZZ	5306015285190	73342	11514236	BOLT, MACHINE M8 X 1.25 X 45M.....	12
UOC:U2B						
3	PAFZZ	2815015312682	73342	29505969	FLYWHEEL.....	1
UOC:U2B						
4	PAFZZ	2520015288097	73342	29505976	FLEXPLATE, FLYWHEEL.....	3
5	PAHZZ	5305000712055	80204	B1821BH044C150N	SCREW, CAP, HEXAGON H 7/16-14 X 1.50.	12
6	PAFZZ	5310014382370	64678	23-09114-001	WASHER, FLAT.....	12
7	PAFZZ	3040015219931	73342	29505978	PLATE, RETAINING, SHA.....	1
8	PAFZZ	2815015312684	73342	29505968	ADAPTER, FLEXPLATE.....	1
9	PAFZZ	5306015270383	73342	29513724	BOLT, MACHINE M6 X 1.0 X 14 MM.....	2
10	PAFZZ	5306015313337	73342	29517179	BOLT, MACHINE 5/8-18 UNF-2A X 1.25 GR8.....	6
11	PFFZZ	2520014801284	73342	29507782	GEAR ADAPTER ASSY RING GEAR AND FLEXPLATE ADAPTER.....	1
UOC:ALJ						
12	PFFZZ	3020015409604	73342	23049239	.GEAR, SPUR STARTER.....	1
UOC:ALJ						

END OF FIGURE

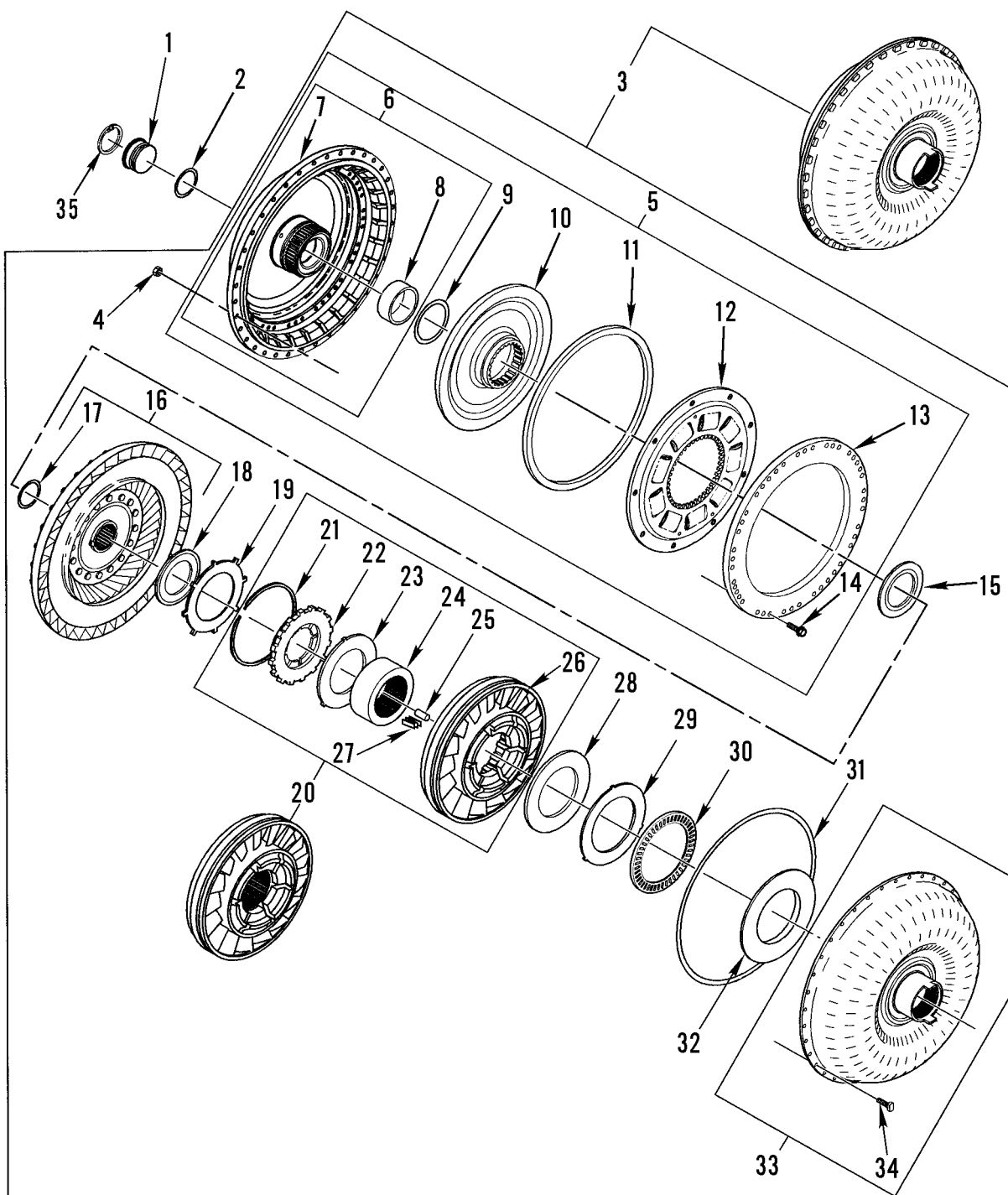

Figure 97. Torque Converter Assembly

(1) ITEM NO	(2) SMR CODE	(3) NSN	(4) CAGEC	(5) PART NUMBER	(6) DESCRIPTION AND USABLE ON CODES(UOC)	(7) QTY
-------------------	--------------------	------------	--------------	-----------------------	---	------------

GROUP 0710 TRANSMISSION ASSEMBLY
(HYDRAULIC, HYDROSTATIC,
TORQUAMATIC, CROSSDRIVE) AND
ASSOCIATED PARTS

FIG. 97 TORQUE CONVERTER ASSEMBLY

1	PFHZZ	5340014841308	73342	29535581	COVER,ACCESS.....	1
2	PAHZZ	5330013619785	73342	29503208	RETAINER,PACKING.....	1
3	AHHHH		73342	29535585	TORQUE CONVERTER AS.....	1
4	PFHZZ	5310014817242	73342	29501339	.NUT,PLAIN,HEXAGON.....	36
5	AHHHH		73342	29514154	.COVER ASSEMBLY,CONV.....	1
6	PFHZZ	2520015283171	73342	29535596	..COVER ASSEMBLY,TRAN.....	1
7	XAHZZ		73342	29537725	...COVER,CONVERTER.....	1
8	PAHZZ	3120015034006	73342	29505782	...BUSHING,SLEEVE.....	1
9	PAHZZ	5330015032403	73342	29501323	..GASKET.....	1
10	PFHZZ	3040015037566	73342	29542017	..HUB,BODY.....	1
11	PAHZZ	5330015032405	73342	29501326	..GASKET.....	1
12	PFHZZ	2520015283805	73342	29542526	..DISK,CLUTCH,VEHICUL.....	1
13	PFHZZ	2520015039512	73342	29514677	..DISK,CLUTCH,VEHICUL.....	1
14	PFHZZ	5306015033231	73342	29514683	..BOLT,MACHINE.....	44
15	PFHZZ	3120014998560	72582	29511436	.BEARING,WASHER,THRU.....	1
16	PFHZZ	3010015097207	73342	29506620	.TURBINE WHEEL,TORQU.....	1
17	PFHZZ	5331015032388	73342	29501318	..O-RING.....	1
18	PFHZZ	3120014960180	73342	29500713	.BEARING,WASHER,THRU.....	1
19	PFHZZ	5310015032544	73342	29506616	.WASHER,KEY.....	1
20	AHHHH		73342	29506623	.IMPELLER,TORQUE CON.....	1
21	PFHZZ	5325015032404	73342	29501304	..RING,RETAINING.....	1
22	PFHZZ	3110015034014	73342	29506622	..RETAINER,ROLLER,BEA.....	1
23	PFHZZ	5310015032547	73342	29501301	..WASHER,KEY.....	1
24	PFHZZ	3110015034017	73342	29501298	..RING,BEARING,INNER.....	1
25	PFHZZ	5315015033381	73342	29501299	..PIN,STRAIGHT,HEADLE.....	12
26	PFHZZ	2520015039517	73342	29503873	..STATOR,TORQUE CONVE.....	1
27	PFHZZ	5360015032406	73342	29501300	..SPRING,FLAT.....	12
28	PFHZZ	5365015034464	73342	29503879	.SHIM 0.27MM, QTY AS REQUIRED.....	1
28	PFHZZ	5365015033775	73342	29503880	.SHIM 0.48MM, QTY AS REQUIRED.....	1
28	PFHZZ	5365015034001	73342	29503881	.SHIM 0.711MM, QTY AS REQUIRED.....	1
29	PFHZZ	5310015032549	73342	29503876	.WASHER,KEY.....	1
30	PFHZZ	3110015034019	73342	29503877	.BEARING,ROLLER,THRU.....	1
31	PAHZZ	5331014787278	73342	29506675	.O-RING.....	1
32	PFHZZ	5365015033668	73342	29506629	.SPACER,SLEEVE.....	1
33	PAHZZ	2520015187511	73342	29514726	.TORQUE CONVERTER,VE.....	1
34	PAHZZ	5306013601970	73342	29500616	..BOLT,TEE HEAD.....	36
35	PAHZZ	5325013601669	73342	29503209	RING,RETAINING 45.82 MM OD.....	1

UOC:ALJ

END OF FIGURE

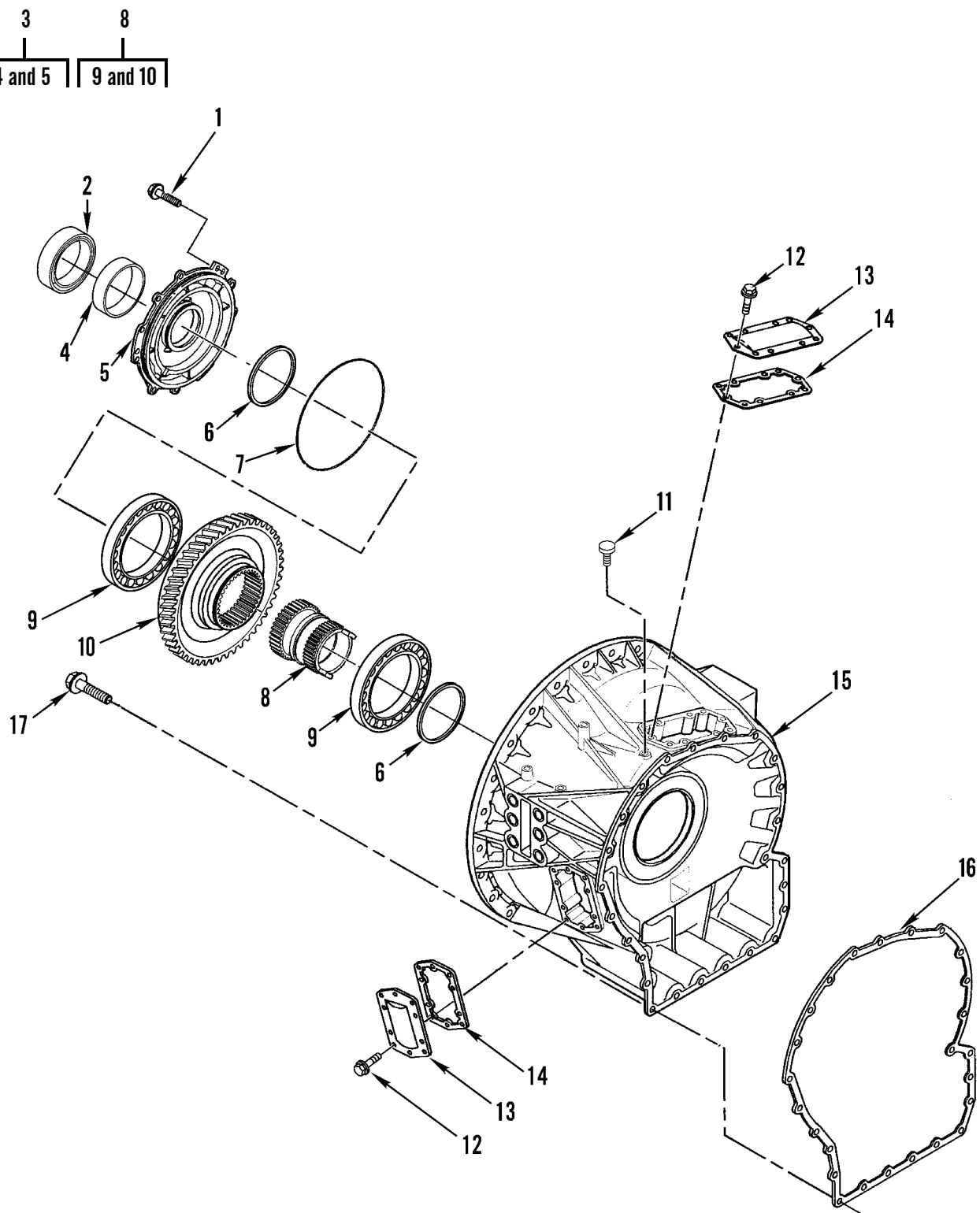

Figure 98. Torque Converter Housing Components

(1)	(2)	(3)	(4)	(5)	(6)	(7)
ITEM	SMR			PART		
NO	CODE	NSN	CAGEC	NUMBER	DESCRIPTION AND USABLE ON CODES(UOC)	QTY
GROUP 0710 TRANSMISSION ASSEMBLY (HYDRAULIC, HYDROSTATIC TORQUAMATIC, CROSSDRIVE) AND ASSOCIATED PARTS						
FIG. 98 TORQUE CONVERTER HOUSING COMPONENTS						
1	PAHZZ	5305011531375	7X677	11500930	SCREW,CAP,HEXAGON H.....	11
2	PFHZZ	5330014669015	73342	29505859	OIL SEAL.....	1
3	PFHZZ	2520015033186	73342	29542356	HOUSING PART,TRANSM.....	1
4	PFHZZ	3120015034223	73342	29537060	.BEARING,SLEEVE.....	1
5	XAHZZ		73342	29542334	.RETAINER,BEARING.....	1
6	PFHZA	5330015048227	73342	29518438	SEAL RING,METAL.....	2
7	PAHZA	5330015027246	73342	23047945	GASKET.....	1
8	PFHZZ	3020015034247	73342	29515650	GEAR,DRIVE MOTION.....	1
9	PAHZZ	3110015028431	73342	29501421	.BEARING,BALL,ANNULA.....	2
10	PFHZZ	3020015035266	73342	29514709	.GEAR,PTO.....	1
11	PAOZZ	2520013884778	73342	23047102	BREATHER.....	1
12	PAHZZ	5306013383981	21969	DIN933-M10X25-8.	BOLT,MACHINE.....	20
				8-B3B		
13	PAHZZ	5340013601048	73342	23048038	COVER,ACCESS.....	2
14	PAHZZ	5330013607520	73342	23048037	GASKET.....	2
15	PFHZZ	2520015036858	73342	29524122	HOUSING,TORQUE CONV.....	1
16	PAHZZ	5330014787279	73342	29505858	GASKET.....	1
17	PAOZZ	5305012511626	7X677	12337902	SCREW,CAP,HEXAGON H.....	25

END OF FIGURE

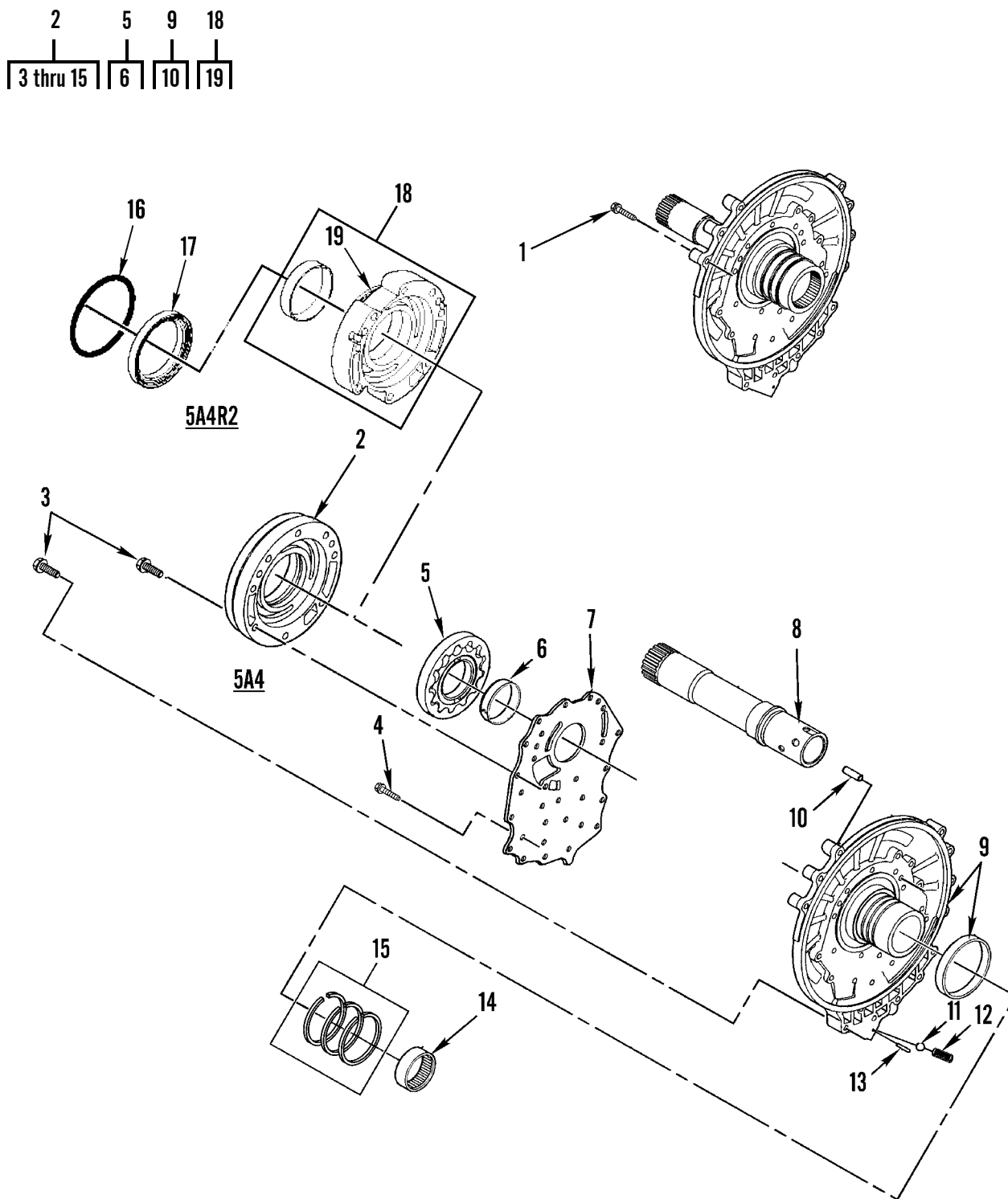
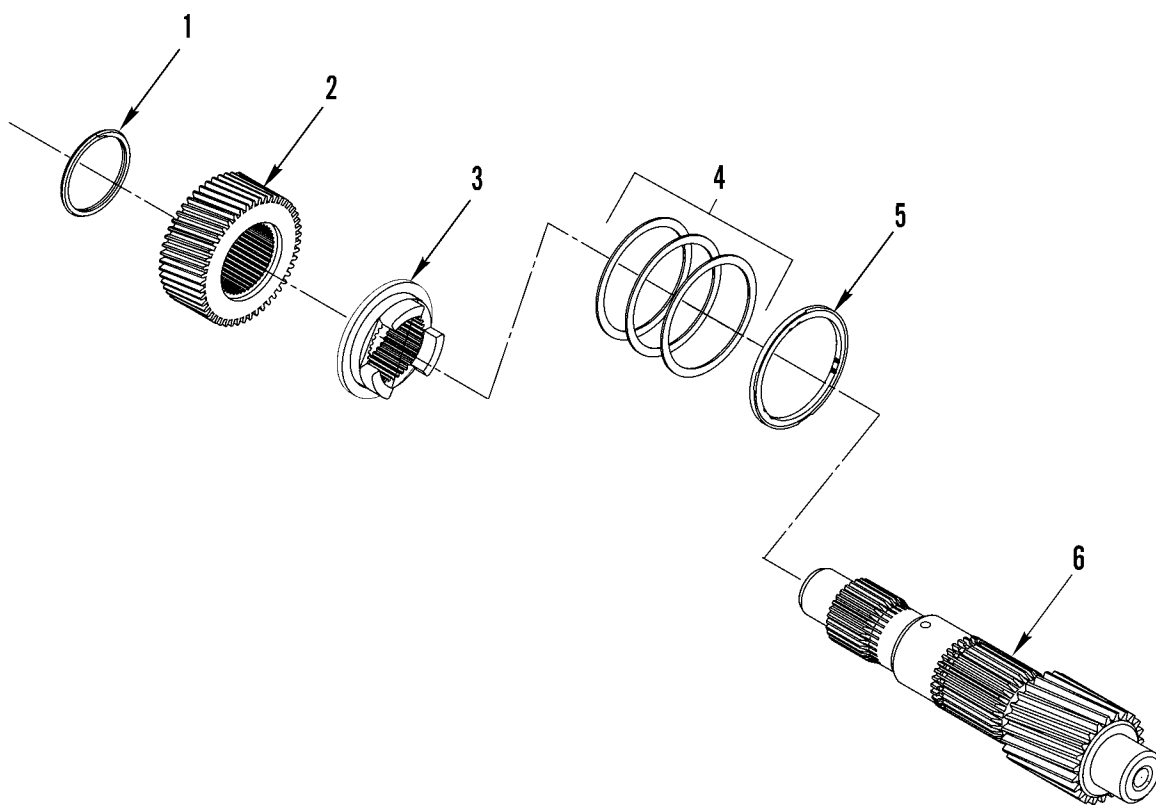

Figure 99. Front Support and Oil Pump Assembly

(1)	(2)	(3)	(4)	(5)	(6)	(7)
ITEM	SMR			PART		
NO	CODE	NSN	CAGEC	NUMBER	DESCRIPTION AND USABLE ON CODES(UOC)	QTY
GROUP 0710 TRANSMISSION ASSEMBLY (HYDRAULIC, HYDROSTATIC, TORQUAMATIC, CROSSDRIVE) AND ASSOCIATED PARTS						
FIG. 99 FRONT SUPPORT AND OIL PUMP ASSEMBLY						
1	PAHZZ	5305012511626	7X677	12337902	SCREW,CAP,HEXAGON H.....	7
2	PFHHZ	4320015034311	73342	29505699	HOUSING SECTION,LIQ.....	1
3	PFHZZ	5305014786277	73342	11501822	.SCREW,CAP,HEXAGON H.....	15
4	PAHZZ	5306013383981	21969	DIN933-M10X25-8.	.BOLT,MACHINE.....	14
				8-B3B		
5	PFHHZ	3020015034570	73342	29515688	.GEAR SET,CYCLOIDAL.....	1
6	PAHZZ	3120014966082	73342	29527102	.BUSHING,SLEEVE.....	1
7	PFHZZ	4320015034307	73342	29501013	.PLATE,WEAR,ROTARY P.....	1
8	PAHZZ	4320015034329	73342	29516490	.SLEEVE,SHAFT,PUMP.....	1
9	PFHHZ	2520015036857	73342	29512739	.HOUSING PART,TRANSM.....	1
10	PAHZZ	5315013605913	73342	29501135	.PIN,STRAIGHT,HEADLE.....	2
11	PAHZZ	3110001006170	24617	145651	.BALL,BEARING.....	1
12	PAHZZ	5360014532343	73342	29507709	.SPRING,HELICAL,COMP.....	1
13	PAHZZ	5315014536936	73342	29516030	.PIN,STRAIGHT,HEADLE.....	1
14	PAHZZ	3110014787434	73342	29505573	.BEARING,ROLLER,CYLI.....	1
15	PFHZZ	2520015041601	73342	29518440	.PARTS KIT,HYDRAULIC.....	1
16	PAHZZ	5331015409796	73342	23047808	O-RING O-RING 129.8MM ID.....	1
					UOC:ALJ	
17	PFHZZ	5330014669015	73342	29505859	OIL SEAL.....	1
					UOC:U2B	
17	PFHZZ	5330015411260	73342	29541890	PACKING ASSEMBLY.....	1
					UOC:ALJ	
18	PFHZZ	3040015283168	73342	29542355	HOUSING SECTION,LIQ.....	1
					UOC:ALJ	
19	PFHZZ	4320015411086	73342	29542335	.HOUSING SECTION,LIQ.....	1
					UOC:ALJ	

END OF FIGURE

**Figure 100. Main Shaft**

(1) ITEM NO	(2) SMR CODE	(3) NSN	(4) CAGEC	(5) PART NUMBER	(6) DESCRIPTION AND USABLE ON CODES(UOC)	(7) QTY
GROUP 0710 TRANSMISSION ASSEMBLY (HYDRAULIC, HYDROSTATIC, TORQUAMATIC, CROSSDRIVE) AND ASSOCIATED PARTS						
FIG. 100 MAIN SHAFT						
1	PAHZZ	5325015032395	73342	29507871	RING,RETAINING.....	1
2	PFHZZ	3020015052326	73342	29505607	GEAR,SUN.....	1
3	PAHZZ	5365015033677	73342	29535630	SPACER,SPECIAL SHAP.....	1
4	PAHZZ	5365015033685	73342	29503218	SHIM 0.27MM.....	1
4	PAHZZ	5365015033678	73342	29503219	SHIM 0.54MM.....	1
4	PAHZZ	5365015033683	73342	29503220	SHIM 0.81MM.....	1
4	PAHZZ	5365015034040	73342	29503221	SHIM 1.08MM.....	1
4	PAHZZ	5365015034042	73342	29503222	SHIM 1.35MM.....	1
4	PAHZZ	5365015034044	73342	29503223	SHIM 1.62MM.....	1
4	PAHZZ	5365015034055	73342	29503224	SHIM 1.89MM.....	1
5	PAHZZ	3120013607544	73342	29503225	BEARING,WASHER,THRU.....	1
6	PAHZZ	3040015033193	73342	29505634	GEARSHAFT,MULTIPLE.....	1

END OF FIGURE

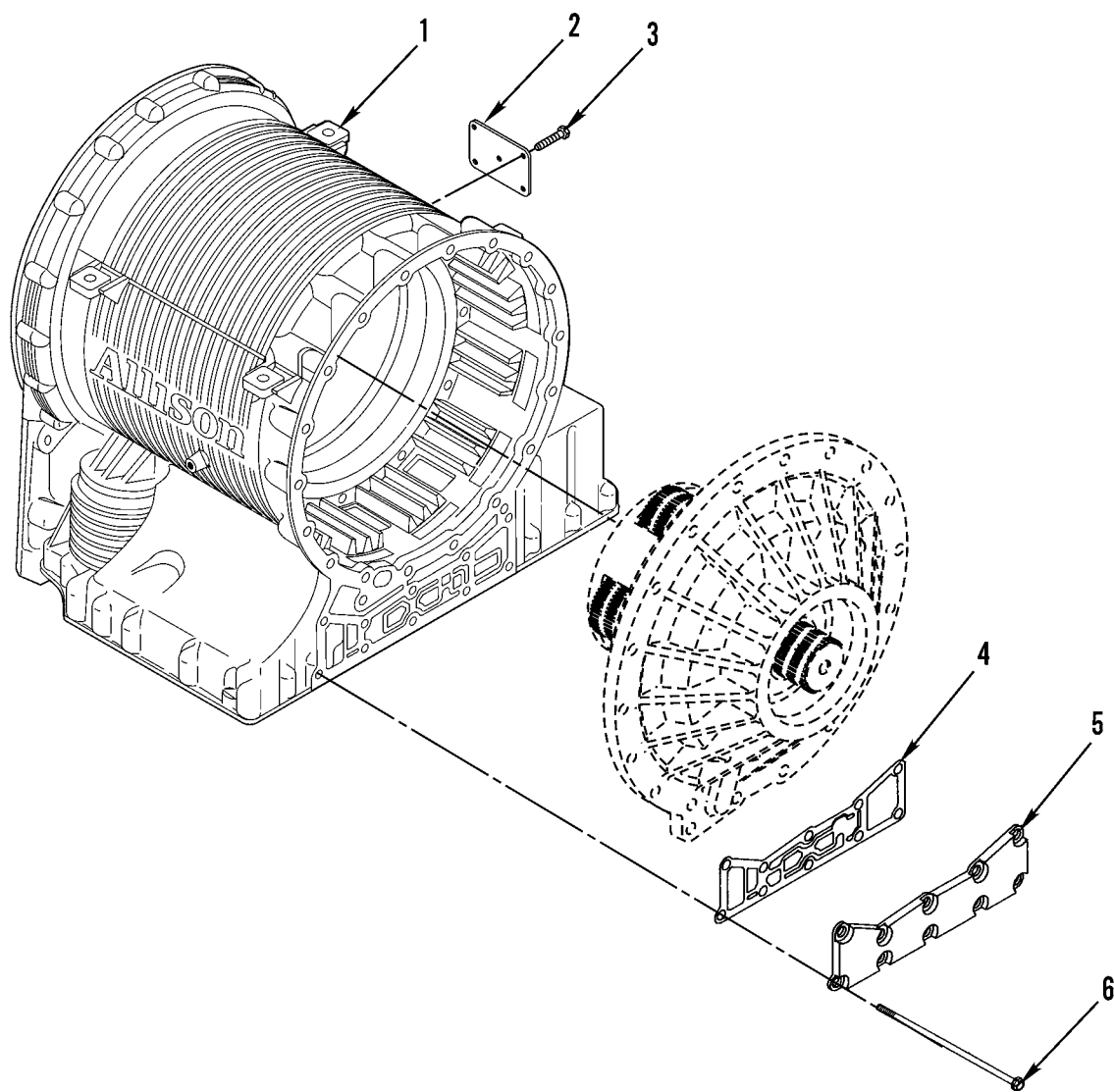

Figure 101. Main Housing and Related Components

(1) ITEM NO	(2) SMR CODE	(3) NSN	(4) CAGEC	(5) PART NUMBER	(6) DESCRIPTION AND USABLE ON CODES(UOC)	(7) QTY
GROUP 0710 TRANSMISSION ASSEMBLY (HYDRAULIC, HYDROSTATIC, TORQUAMATIC, CROSSDRIVE) AND ASSOCIATED PARTS						
FIG. 101 MAIN HOUSING AND RELATED COMPONENTS						
1	XAHZZ		73342	29533225	HOUSING,TRANS,MAIN.....	1
					UOC:U2B	
1	XAHZZ		73342	29541335	HOUSING TRANS MAIN.....	1
					UOC:ALJ	
2	PFOZZ	9905014860220	73342	29533240	PLATE,IDENTIFICATIO.....	1
3	PFOZZ	5305013602854	73342	141445	SCREW,MACHINE.....	1
4	PFHZZ	5330014610587	73342	29503547	GASKET.....	1
5	XDHZZ		73342	29506507	COVER,COOLER PORT.....	1
6	XDHZZ		73342	29507795	BOLT,FLANGE HEAD M10 X 1.5 X 28 MM.	6

END OF FIGURE

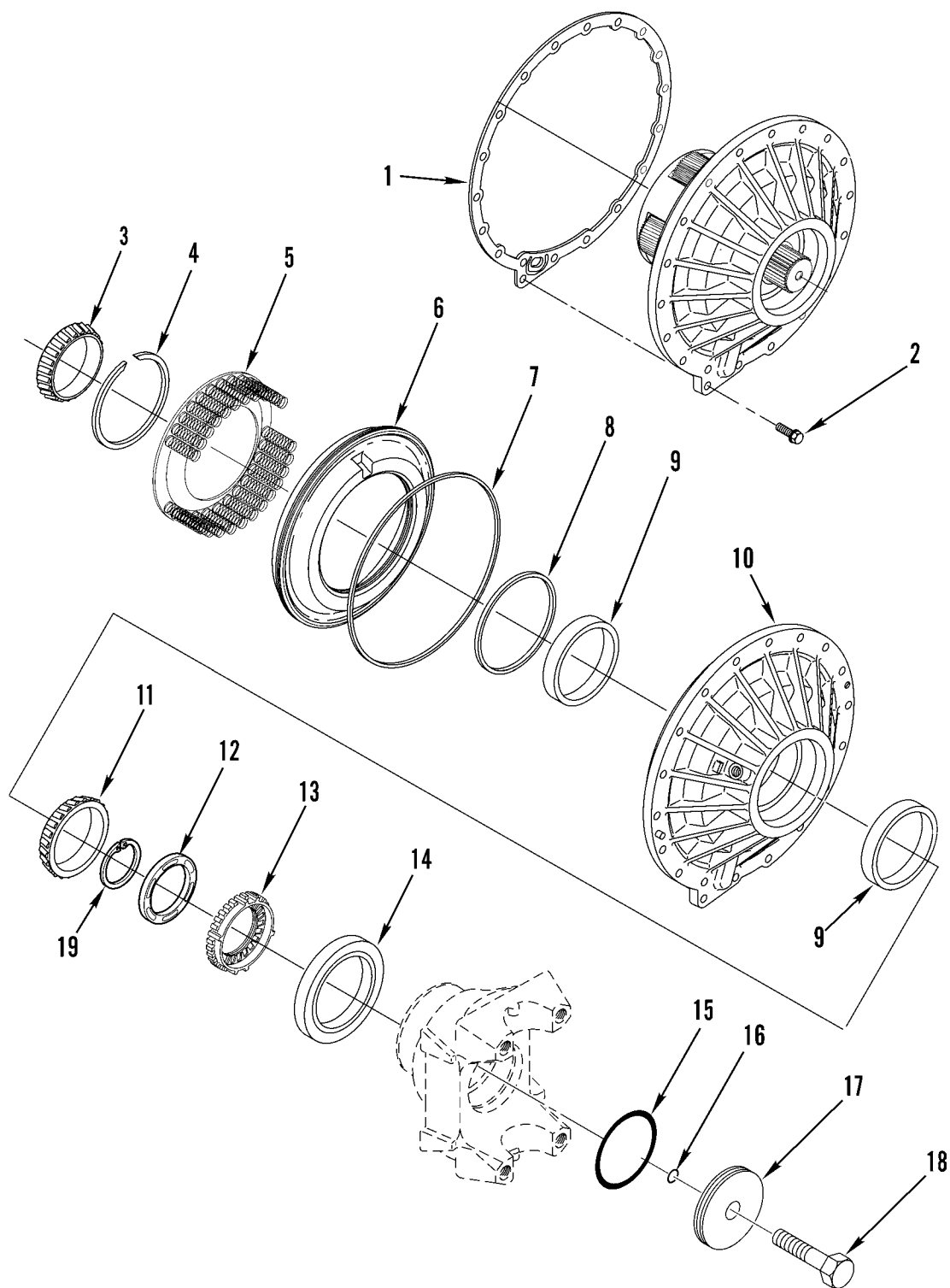

Figure 102. Rear Cover and Component Parts

(1)	(2)	(3)	(4)	(5)	(6)	(7)
ITEM	SMR			PART		
NO	CODE	NSN	CAGEC	NUMBER	DESCRIPTION AND USABLE ON CODES(UOC)	QTY
GROUP 0710 TRANSMISSION ASSEMBLY (HYDRAULIC, HYDROSTATIC, TORQUAMATIC, CROSSDRIVE) AND ASSOCIATED PARTS						
FIG. 102 REAR COVER AND COMPONENT PARTS						
1	PAHZZ	5330014787285	73342	29534355	GASKET.....	1
2	PAHZZ	5306013602033	73342	11515190	BOLT,MACHINE.....	19
3	PAHZZ	3110015034241	73342	29505613	RETAINER AND ROLLER.....	1
4	PAHZZ	5325015032410	73342	29503037	RING,RETAINING.....	1
5	PAHZZ	5360015032473	73342	29503036	SPRING AND RETAINER.....	1
6	PFHZZ	5340015036208	73342	29503035	PLATE,RETAINING,SEA.....	1
7	PAHZZ	5330015032375	73342	23047920	GASKET.....	1
8	PFHZZ	5331014787281	73342	23048164	O-RING.....	1
9	PAHZZ	3110015028730	73342	29505574	CUP,TAPERED ROLLER.....	2
10	PAHZZ	2520015030728	73342	29540134	COVER,TRANSMISSION.....	1
11	PAHZZ	3110015034241	73342	29505613	RETAINER AND ROLLER.....	1
12	PFHZZ	5310015212743	73342	29537166	WASHER,BEVEL.....	1
13	PFHZZ	5310015213815	73342	29537193	NUT,SPECIAL.....	1
14	XDHZZ		73342	29540133	PACKING ASSEMBLY USE WITH TRANSMISSION S/N 6610116280 AND LATER.....	1
					UOC:ALJ	
14	PFHZZ	5330014669014	73342	29515691	SEAL,PLAIN ENCASED.....	1
					UOC:U2B	
15	PAFZZ	5331014669013	73342	29511444	O-RING.....	1
16	PAFZZ	5331014787287	73342	29512875	O-RING.....	1
17	PAFZZ	5340015036141	73342	29535215	PLATE,RETAINING,SEA.....	1
18	PFFZZ	5306014786121	73342	29535219	BOLT,MACHINE.....	1
19	PFFZZ	5325014789348	73342	29511429	RING,RETAINING.....	1
					UOC:ALJ	

END OF FIGURE

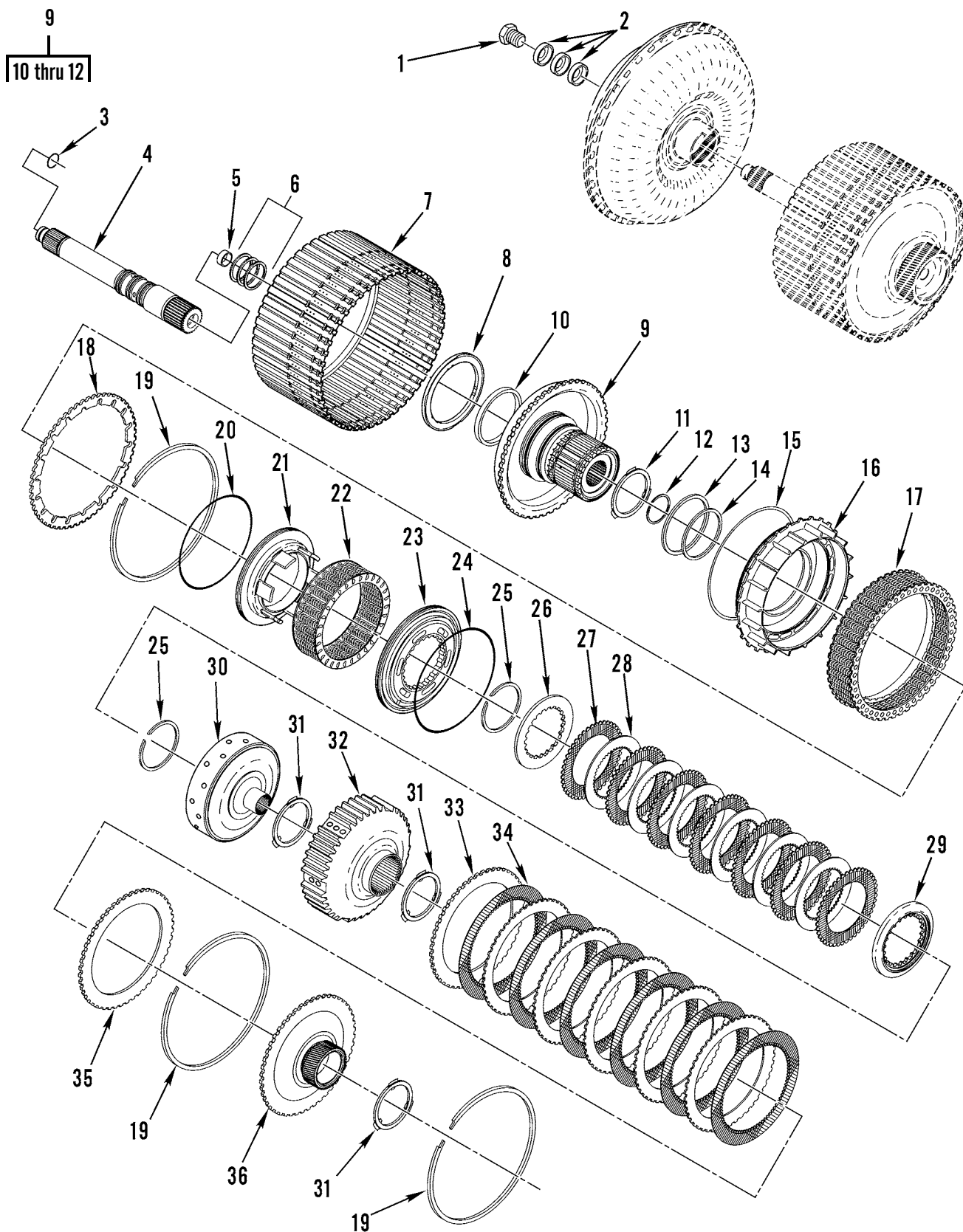

Figure 103. Rotating Clutch Assembly

(1)	(2)	(3)	(4)	(5)	(6)	(7)
ITEM	SMR			PART		
NO	CODE	NSN	CAGEC	NUMBER	DESCRIPTION AND USABLE ON CODES(UOC)	QTY
GROUP 0713 INTERMEDIATE CLUTCH						
FIG. 103 ROTATING CLUTCH ASSEMBLY						
1	PAHZZ	5305013297038	75755	19M8029	SCREW,CAP,HEXAGON H.....	1
2	PAHZZ	5365015028727	73342	29507794	SHIM 5.448MM, QTY AS REQUIRED.....	1
2	PAHZZ	5365015028725	73342	29507793	SHIM 5.270MM, QTY AS REQUIRED.....	1
2	PAHZZ	5365013601017	73342	29505686	SHIM 5.092MM, QTY AS REQUIRED.....	1
2	PAHZZ	5365013601721	73342	29505685	SPACER,PLATE 4.914MM, QTY AS REQUIRED.....	1
2	PAHZZ	5365013601018	73342	29505684	SHIM 4.736MM, QTY AS REQUIRED.....	1
2	PAHZZ	5365013601019	73342	29505683	SPACER,PLATE 4.559MM, QTY AS REQUIRED.....	1
2	PAHZZ	5365013601020	73342	29505682	SHIM 4.381MM, QTY AS REQUIRED.....	1
2	PAHZZ	5365013601021	73342	29505681	SHIM 4.203MM, QTY AS REQUIRED.....	1
2	PAHZZ	5365013601022	73342	29505688	SHIM 4.0MM, QTY AS REQUIRED.....	1
3	PAHZZ	5331013606018	73342	23046274	O-RING.....	1
4	XDZZ		73342	29516499	SHAFT ASSEMBLY.....	1
					UOC:U2B	
4	PAHZZ	3040015283168	73342	29542543	SHAFT,SHOULDERED.....	1
					UOC:ALJ	
5	PFHZZ	3120014787470	73342	29505605	BUSHING,SLEEVE.....	1
6	PFHZZ	5330014787289	73342	29518439	GASKET AND SEAL SET.....	1
7	PAHZZ	2520015028786	73342	29505715	DRUM,CLUTCH.....	1
8	PAHZZ	3120015028708	73342	29505572	BEARING,WASHER,THRU.....	1
9	PAHZZ	3040015027328	73342	29534504	HUB,BODY.....	1
10	PAHZZ	3120015028781	73342	29501485	.BUSHING,SLEEVE.....	1
11	PAHZZ	3120013607544	73342	29503225	.BEARING,WASHER,THRU.....	1
12	PAHZZ	5325015029014	73342	23048131	.RING,RETAINING.....	1
13	PAHZZ	5330014787291	73342	23048095	SEAL,PLAIN.....	1
14	PFHZZ	5330014787292	73342	23048096	SEAL,PLAIN.....	1
15	PFHZZ	5330014787293	73342	23048098	SEAL RING,METAL.....	1
16	PAHZZ	2520015030719	73342	29505717	PISTON,CLUTCH SHAFT.....	1
17	PAHZZ	2815015028792	73342	29505719	SPRING,EXPANDER,PIS.....	1
18	PAHZZ	2520015029491	73342	29505716	PLATE,INTERMEDIATE,.....	1
19	PAHZZ	5325015029016	73342	23049409	RING,RETAINING.....	3
20	PAHZZ	5330013609103	73342	23045615	SEAL RING,METAL.....	1
21	PFHZZ	2520015030703	73342	29542536	PISTON,CLUTCH SHAFT.....	1
22	PAHZZ	2520015033650	73342	29537301	PRESSURE PLATE ASSE.....	1
23	PAHZZ	2520015033656	73342	29534576	PISTON,CLUTCH SHAFT.....	1
24	PAHZZ	5331014787295	73342	23048104	O-RING.....	1
25	PAHZZ	5325015029017	73342	23048105	RING,RETAINING.....	2
26	PAHZZ	2520015033654	73342	29534573	DISK,CLUTCH,VEHICUL.....	1
27	XDZZ		73342	29536338	PLATE.....	7
28	PAHZZ	2520015031767	73342	29536347	PLATE,INTERMEDIATE,.....	6
29	PAHZZ	2520015028794	73342	29534572	RETAINER,CLUTCH PLA.....	1
30	PAHZZ	3040015028170	73342	29511461	HUB,BODY.....	1
31	PAHZZ	3120015028712	73342	29501221	BEARING,WASHER,THRU.....	3
32	PAHZZ	3040015028177	73342	29501068	HUB,BODY.....	1
33	PAHZZ	2520015033646	73342	29536348	PLATE,INTERMEDIATE,.....	7
34	XDZZ		73342	29536339	PLATE.....	7
35	PAHZZ	2520015028798	73342	29505714	RETAINER,CLUTCH PLA.....	1

(1)	(2)	(3)	(4)	(5)	(6)	(7)
ITEM	SMR			PART		
NO	CODE	NSN	CAGEC	NUMBER	DESCRIPTION AND USABLE ON CODES(UOC)	QTY
36	PFHZZ	3020015028281	73342	29505712	GEAR,CLUTCH.....	1

END OF FIGURE

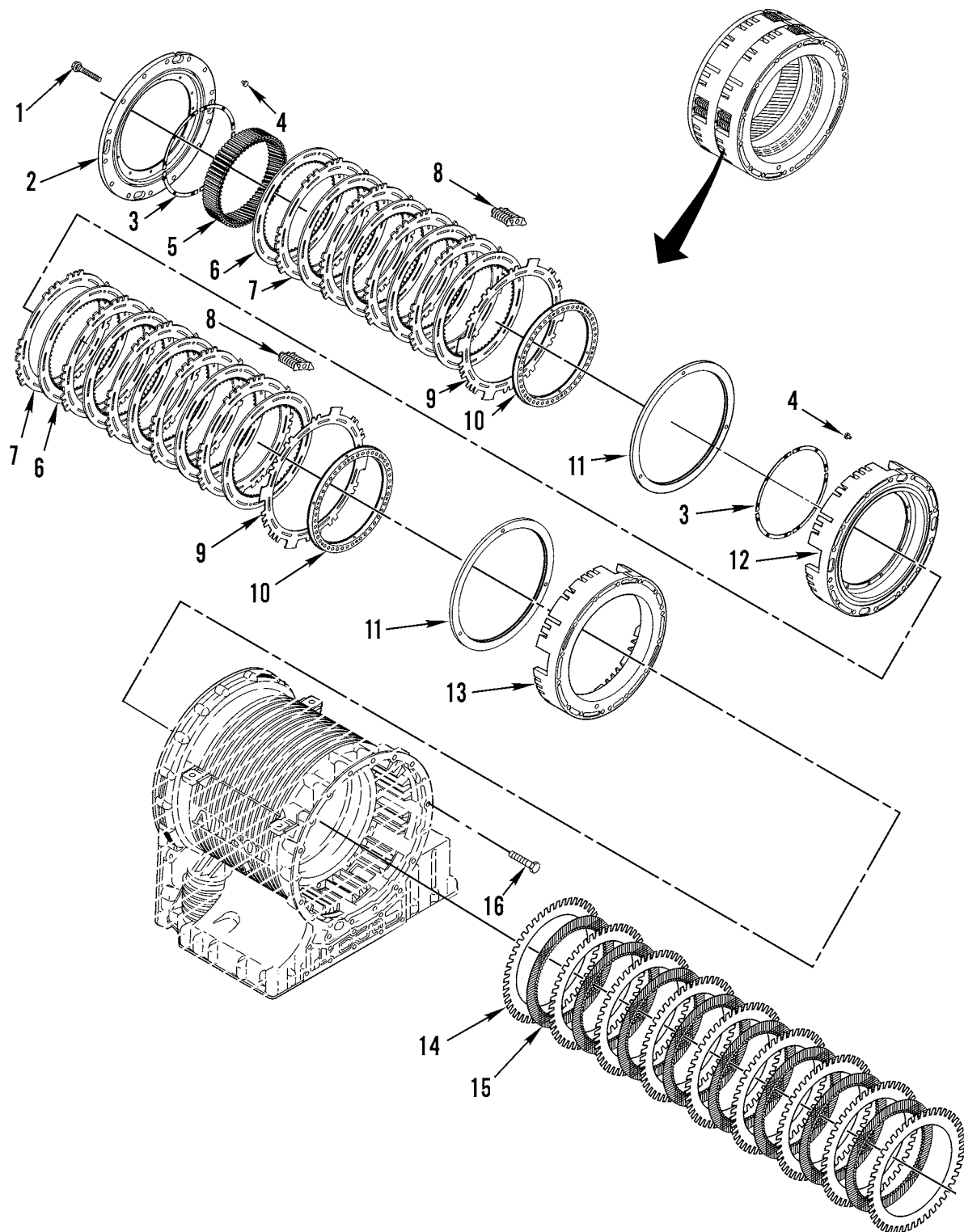

Figure 104. C3/C4 Clutch Assembly

(1)	(2)	(3)	(4)	(5)	(6)	(7)
ITEM	SMR			PART		
NO	CODE	NSN	CAGEC	NUMBER	DESCRIPTION AND USABLE ON CODES(UOC)	QTY
GROUP 0713 INTERMEDIATE CLUTCH						
FIG. 104 C3/C4 CLUTCH ASSEMBLY						
1	PAHZZ	5305013599445	73342	29541274	SCREW,CAP,HEXAGON H.....	14
2	PAHZZ	2520015029498	73342	29507815	PLATE,INTERMEDIATE,.....	1
					UOC:U2B	
2	PFHZZ	2520015417442	73342	29542510	RING,DRIVE PLATE,VE C3.....	1
					UOC:ALJ	
3	PAHZZ	2520015031778	73342	29501110	PLATE,DAMPER,TRANSM.....	8
					UOC:U2B	
3	PFHZZ	5325015411808	73342	29540398	RING,RETAINING.....	6
					UOC:ALJ	
4	PAHZZ	5320013600925	73342	11506706	RIVET,BLIND.....	24
5	PAHZZ	3020015031425	73342	29505630	GEAR,PLANETARY RING.....	1
					UOC:U2B	
5	PFHZZ	3020015409602	73342	29542339	GEAR,SPUR.....	1
					UOC:ALJ	
6	XDHZZ		73342	29536340	PLATE.....	10
7	PAHZZ	2520015031768	73342	29536349	PLATE,INTERMEDIATE,.....	9
					UOC:U2B	
7	PFHZZ	2520015419556	73342	29542506	DISC,CLUTCH C3 CLUTCH FRICTION.....	11
					UOC:ALJ	
8	PFHZZ	5325014789347	73342	29506206	EJECTOR SPRING ASSE.....	8
9	PAHZZ	2520015036728	73342	29501426	PLATE,INTERMEDIATE,.....	2
					UOC:U2B	
9	PFHZZ	2520015411252	73342	29542504	RETAINER,CLUTCH PLA C4 PISTON	2
					RETURN.....	
					UOC:ALJ	
10	PAHZZ	2520015036741	73342	29542644	RETAINER,CLUTCH PLA.....	2
					UOC:U2B	
11	PAHZZ	2520015188782	73342	29539518	PISTON,CLUTCH SHAFT.....	2
					UOC:U2B	
11	PFHZZ	5330015411234	73342	29542503	SEAL,PLAIN C3 CLUTCH.....	1
					UOC:ALJ	
12	PAHZZ	2520015037744	73342	29505691	HOUSING,FRICTION CL.....	1
					UOC:U2B	
12	PFHZZ		73342	29542508	HOUSING C3 CLUTCH.....	1
					UOC:ALJ	
13	PAHZZ	2520015036833	73342	29505690	HOUSING,FRICTION CL.....	1
					UOC:U2B	
13	PFHZZ	2520015412131	73342	29542502	HOUSING PART,MECHAN C4 CLUTCH.....	1
					UOC:ALJ	
14	PAHZZ	2520015188765	73342	29536350	PLATE,INTERMEDIATE,.....	9
15	XDHZZ		73342	2953641	PLATE.....	8
16	PAHZZ	5305012511626	7X677	12337902	SCREW,CAP,HEXAGON H.....	14

END OF FIGURE

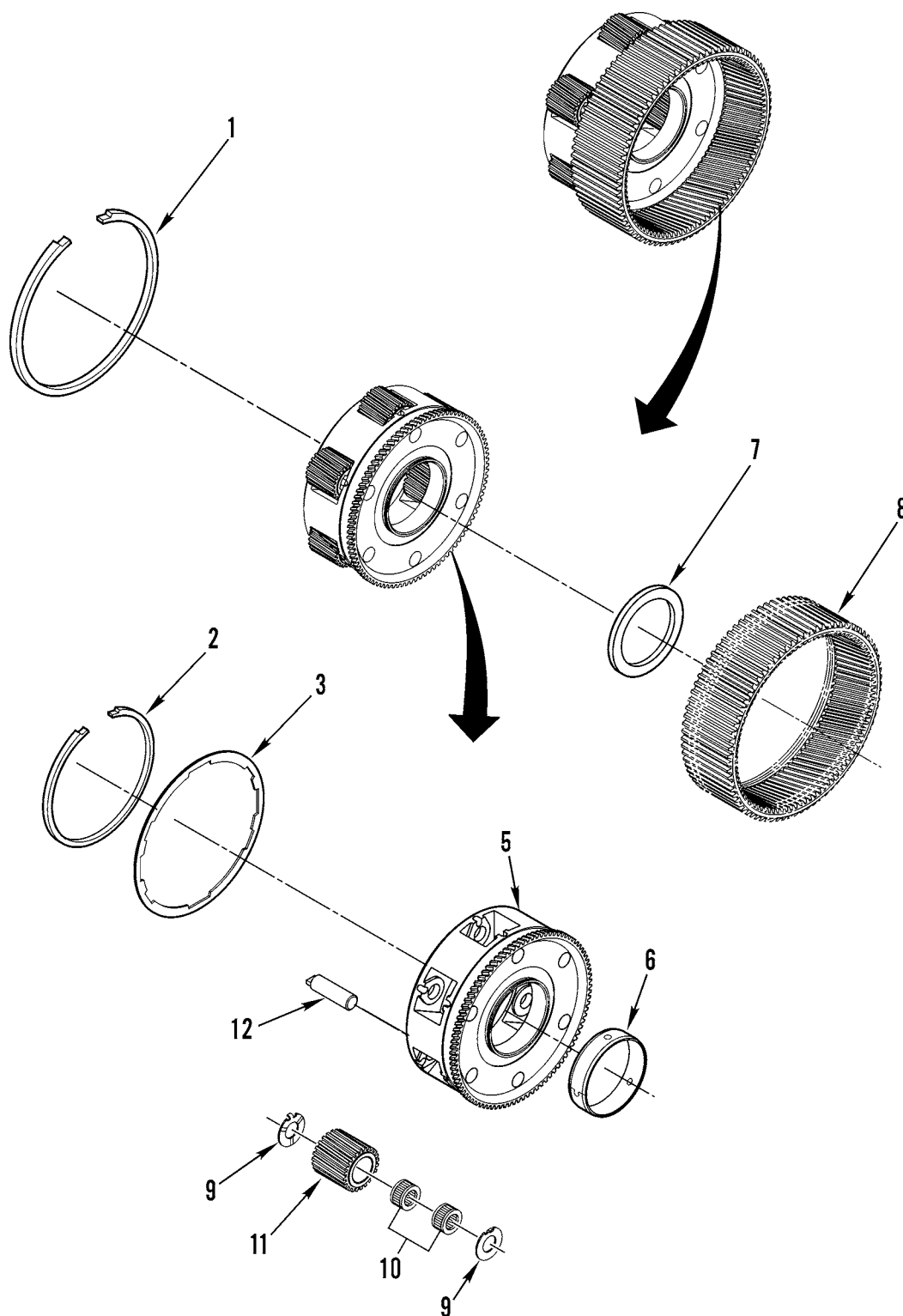
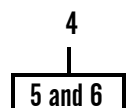

Figure 105. P1 Planetary Assembly

(1) ITEM NO	(2) SMR CODE	(3) NSN	(4) CAGEC	(5) PART NUMBER	(6) DESCRIPTION AND USABLE ON CODES(UOC)	(7) QTY
GROUP 0713 INTERMEDIATE CLUTCH						
FIG. 105 P1 PLANETARY ASSEMBLY						
1	PAHZZ	5325015032377	73342	29501024	RING,RETAINING.....	1
2	PFHZZ	5325015032384	73342	29501034	RING,RETAINING.....	1
3	PAHZZ	5325015032387	73342	29535988	RING,RETAINING.....	1
4	PAHHZ	3010015034046	73342	29535985	CARRIER,GEAR ASSEMB.....	1
5	XAHZZ		73342	29505906	.CARRIER.....	1
6	PFHZZ	3120014787481	73342	29535956	.BUSHING,SLEEVE.....	1
7	PFHZZ	5325015032539	73342	29514684	RING,RETAINING.....	1
8	PFHZZ	3020015034105	73342	29505631	GEAR,SPUR.....	1
9	PAHZZ	5310015032551	73342	29506051	WASHER,KEY.....	12
10	PAHZZ	3110015035144	45152	5HA71	RETAINER AND ROLLER.....	12
11	PFHZZ	3020015034897	73342	29507807	GEAR SET,HELICAL,MA.....	1
12	PFHZZ	5315015033383	73342	29535987	PIN,STRAIGHT,HEADLE.....	6

END OF FIGURE

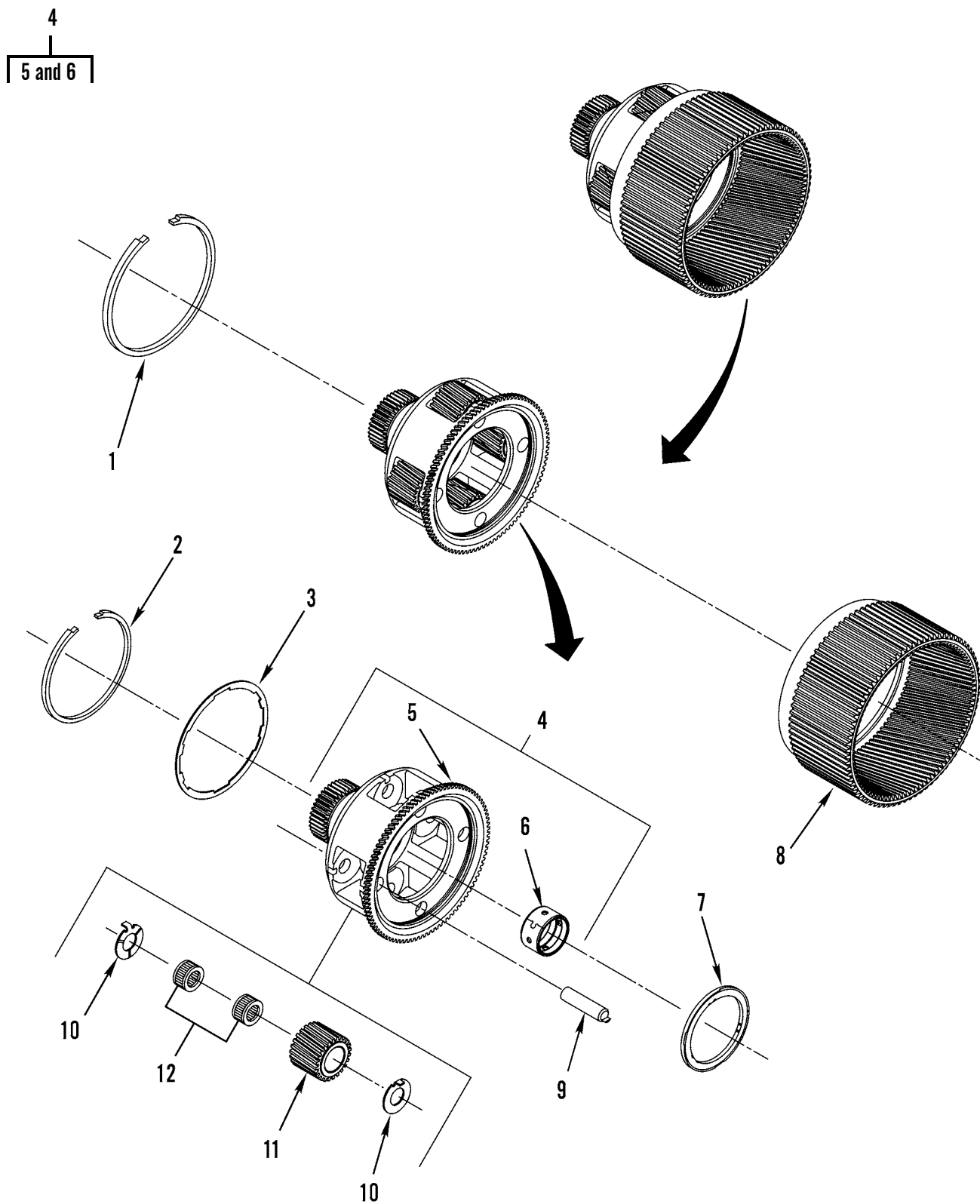

Figure 106. P2 Planetary Assembly

(1) ITEM NO	(2) SMR CODE	(3) NSN	(4) CAGEC	(5) PART NUMBER	(6) DESCRIPTION AND USABLE ON CODES(UOC)	(7) QTY
GROUP 0713 INTERMEDIATE CLUTCH						
FIG. 106 P2 PLANETARY ASSEMBLY						
1	PAHZZ	5325015032377	73342	29501024	RING,RETAINING.....	1
2	PFHZZ	5325015032384	73342	29501034	RING,RETAINING.....	1
3	PFHZZ	5325015032387	73342	29535988	RING,RETAINING.....	1
4	PFHZZ	3010015283802	73342	29535992	CARRIER AND BUSHING.....	1
5	XAHZZ		73342	29535993	.CARRIER, P2 PLANETA.....	1
6	PFHZZ	3120014787477	73342	29535957	.BUSHING,SLEEVE.....	1
7	PFHZZ	3120015034022	45152	5HA80	BEARING,WASHER,THRU.....	1
8	PAHZZ	3020015034968	73342	29534835	GEAR,PLANETARY RING.....	1
9	PFHZZ	5315015033384	73342	29535994	PIN,STRAIGHT,HEADLE.....	4
10	PAHZZ	5310015032553	73342	29506053	WASHER,KEY P2 PINION.....	8
11	PFHZZ	3020015034491	73342	29507805	GEAR SET,HELICAL,MA.....	1
12	PAHZZ	3110015035148	73342	29501053	RETAINER AND ROLLER.....	8

END OF FIGURE

1
2

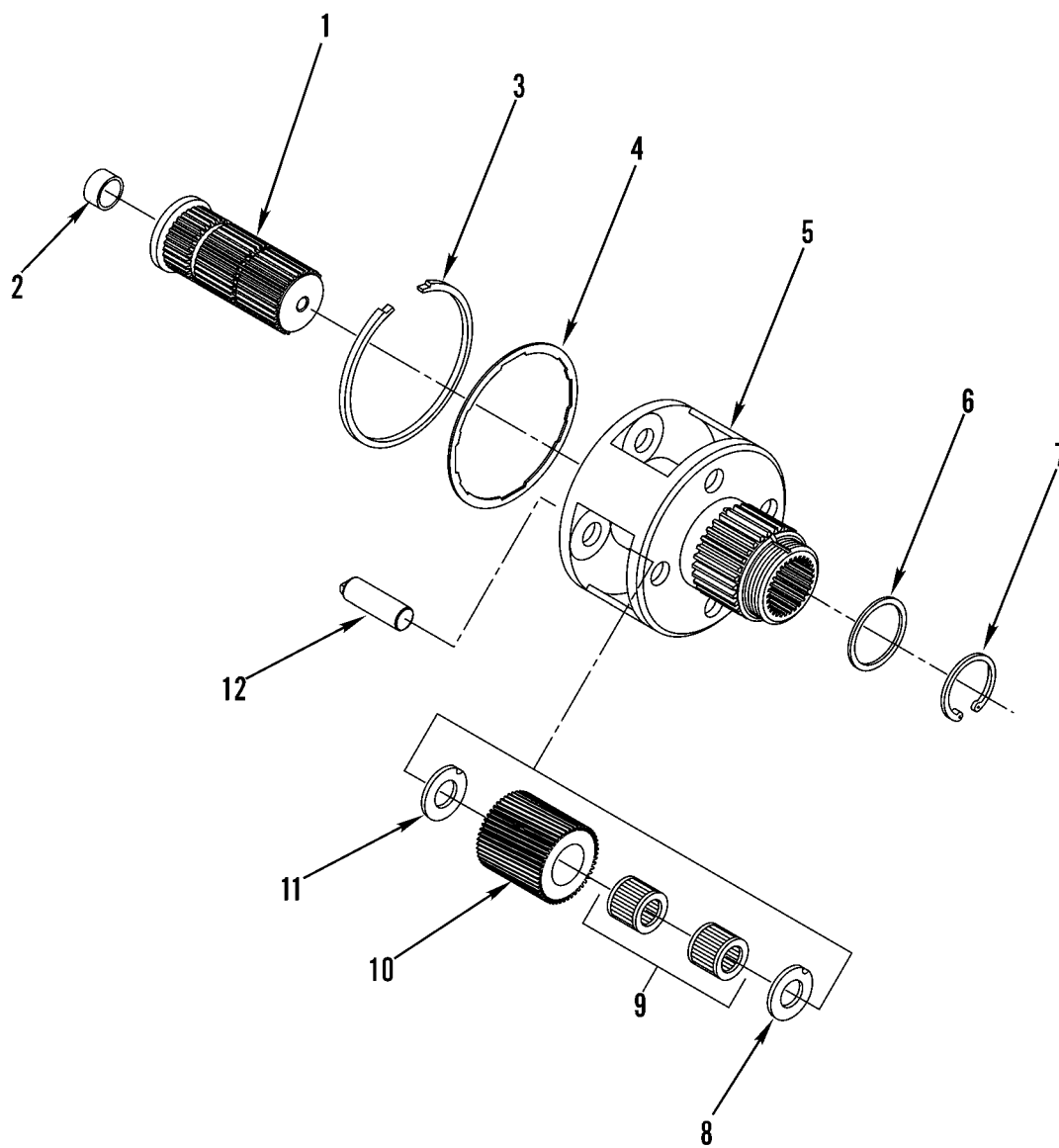

Figure 107. P3 Planetary Assembly

(1)	(2)	(3)	(4)	(5)	(6)	(7)
ITEM	SMR			PART		
NO	CODE	NSN	CAGEC	NUMBER	DESCRIPTION AND USABLE ON CODES(UOC)	QTY
GROUP 0713 INTERMEDIATE CLUTCH						
FIG. 107 P3 PLANETARY ASSEMBLY						
1	PFHZZ	3040015033188	73342	29535235	GEARSHAFT, SPUR.....	1
2	PAHZZ	3120014787470	73342	29505605	.BUSHING, SLEEVE.....	1
3	PAHZZ	5325015032384	73342	29501034	RING, RETAINING.....	1
4	XDHZZ		73342	29501593	RING.....	1
5	XDHZZ		73342	29538495	RING GEAR CARRIER A.....	1
6	PFHZZ	3120015034219	73342	29535224	BEARING, WASHER, THRU.....	1
7	PFHZZ	5325015032602	73342	29505803	RING, RETAINING.....	1
8	PAHZZ	5310015032554	73342	29506055	WASHER, KEY.....	4
9	PAHZZ	3110015034830	73342	29501066	ROLLER SET, BEARING.....	8
10	PAHZZ	3020015034449	73342	29507803	GEAR SET, HELICAL, MA.....	1
11	PAHZZ	5310015032556	73342	29506056	WASHER, KEY.....	4
12	PAHZZ	5315015033387	73342	29535998	PIN, STRAIGHT, HEADLE.....	4

END OF FIGURE

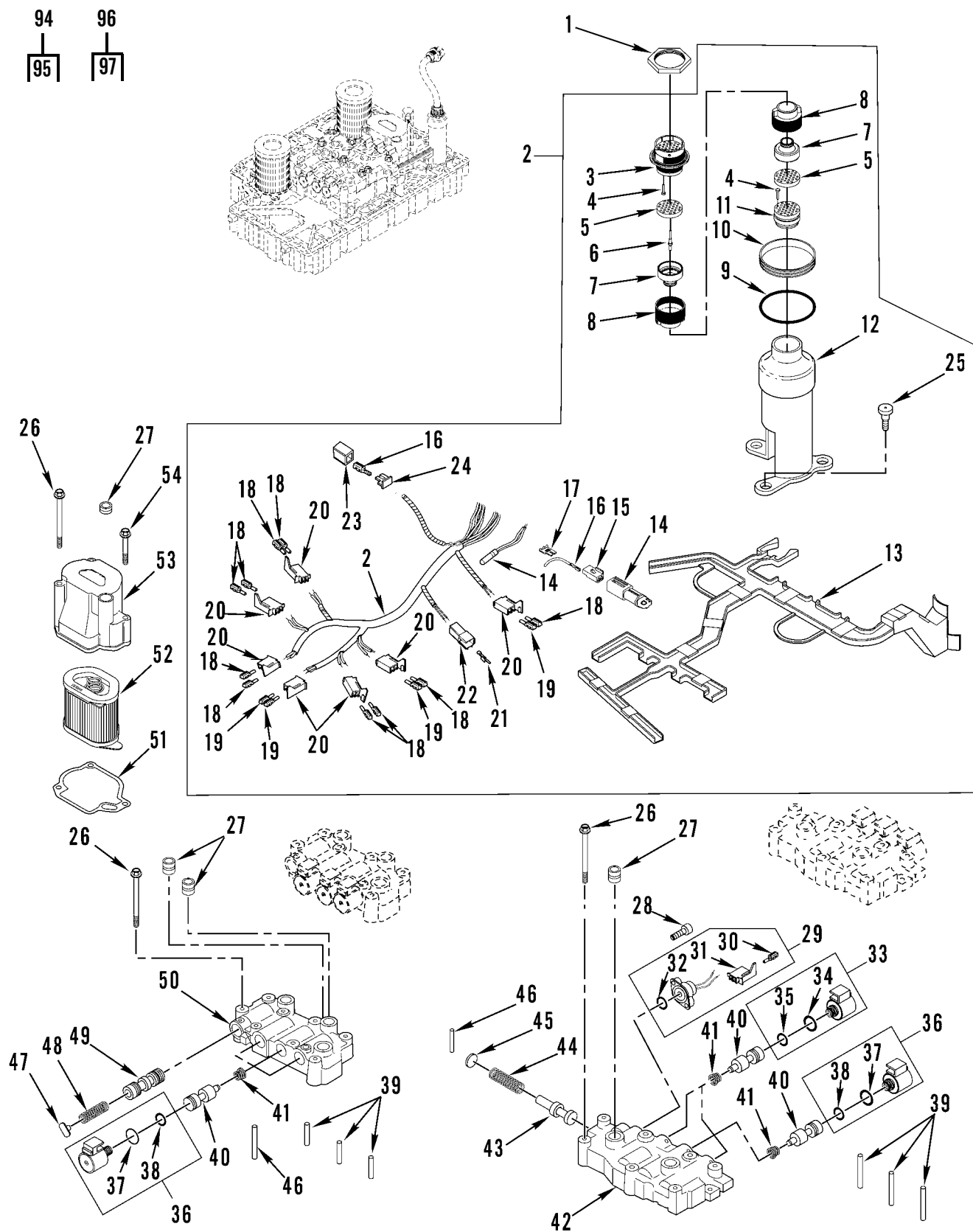

Figure 108. Control Valves and Wiring Harness (Sheet 1 of 4)

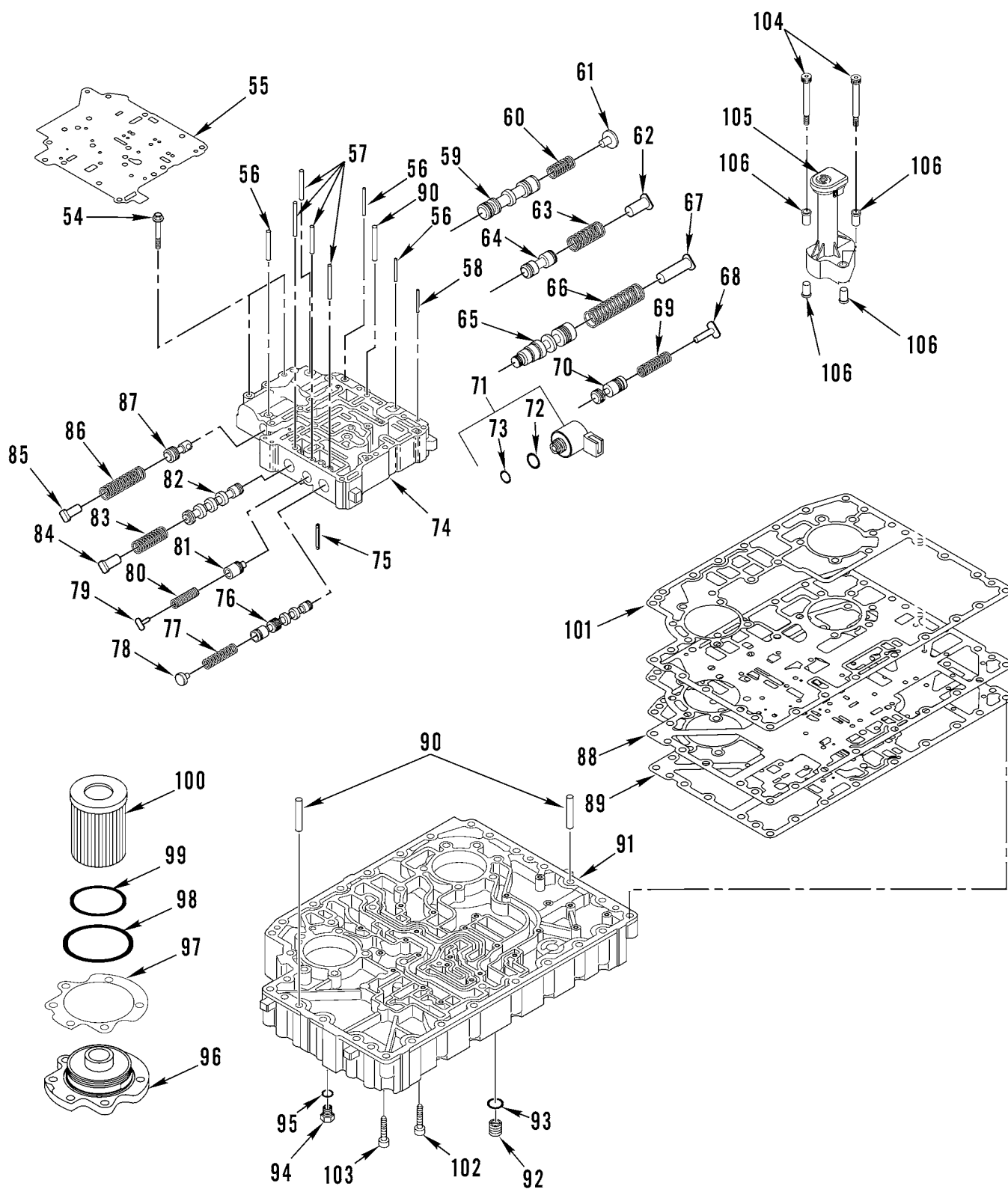
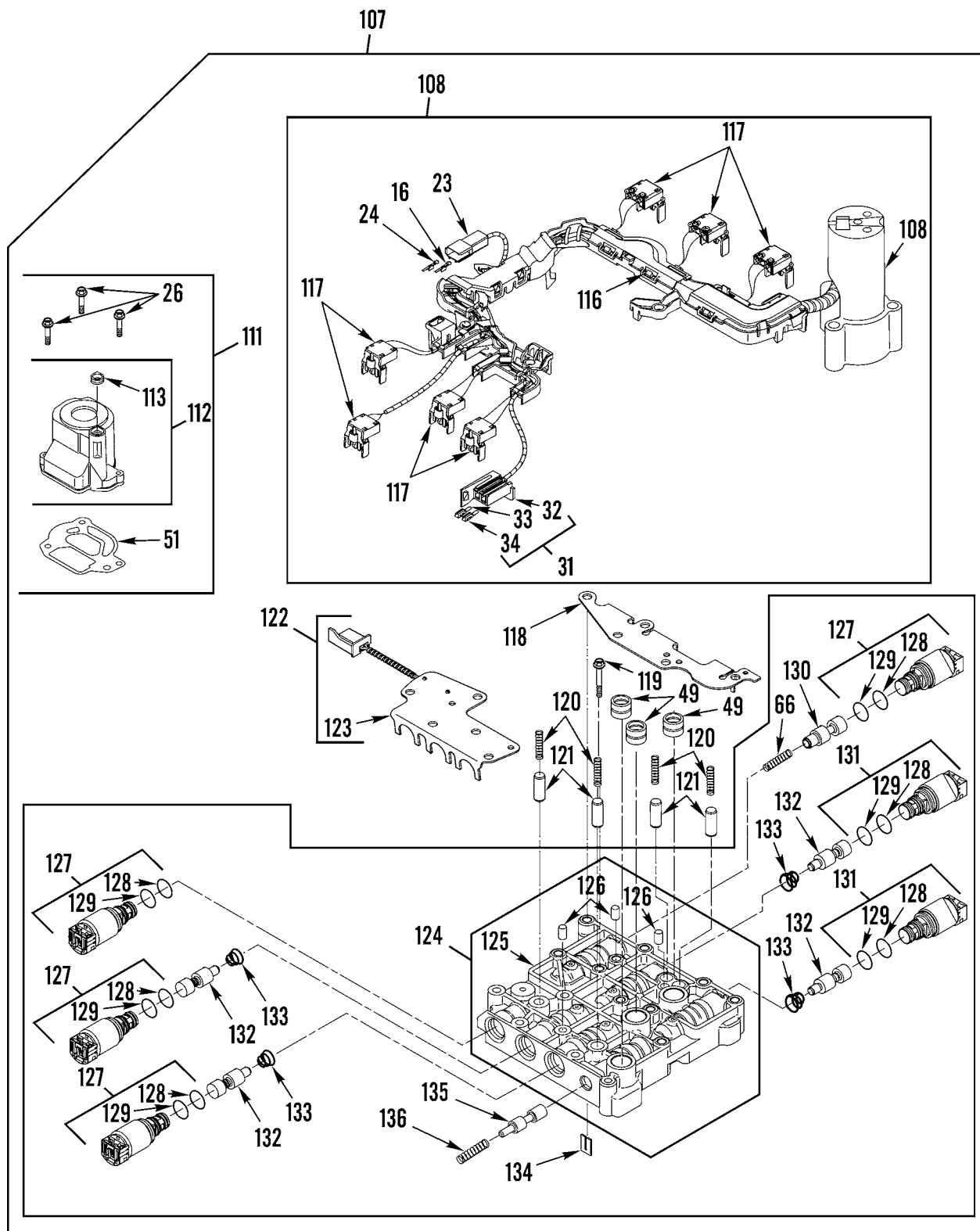
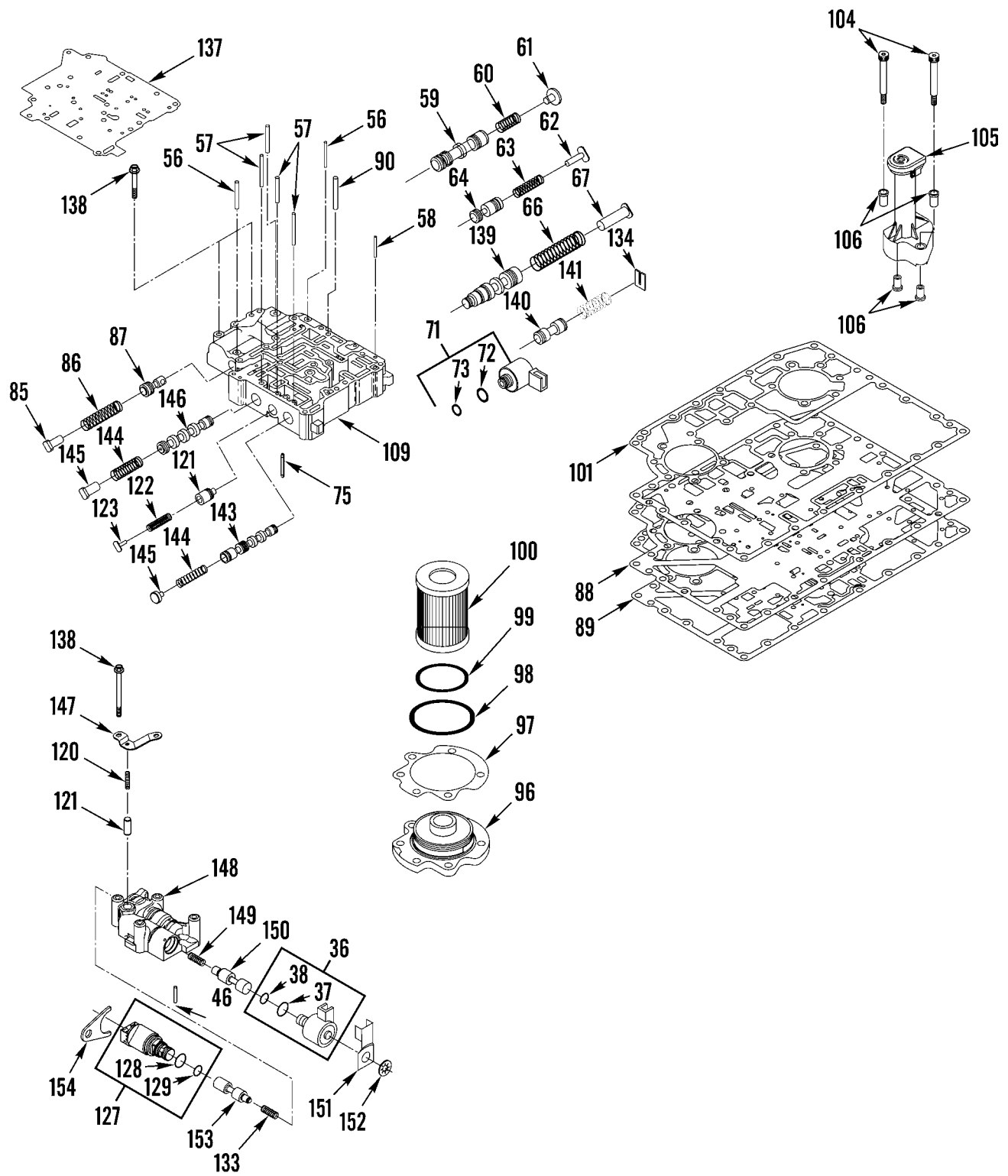

Figure 108. Control Valves and Wiring Harness (Sheet 2 of 4)

**5A4R2****Figure 108. Control Valves and Wiring Harness (Sheet 3 of 4)**



5A4R2

Figure 108. Control Valves and Wiring Harness (Sheet 4 of 4)

(1)	(2)	(3)	(4)	(5)	(6)	(7)
ITEM	SMR			PART		
NO	CODE	NSN	CAGEC	NUMBER	DESCRIPTION AND USABLE ON CODES(UOC)	QTY
GROUP 0713 INTERMEDIATE CLUTCH						
FIG. 108 CONTROL VALVES AND WIRING HARNESS						
1	PAHZZ	5310014765134	73342	29527000	NUT,PLAIN,HEXAGON.....	1
					UOC:U2B	
2	PFHHA	2520014961073	73342	29536466	CONTROL ASSEMBLY,TR.....	1
					UOC:U2B	
3	PFHZZ	5935014599847	73342	29511368	.CONNECTOR,RECEPTACL.....	1
					UOC:U2B	
4	PFHZZ	5340014970666	73342	29511371	.PLUG ASSEMBLY,SEALI.....	1
					UOC:U2B	
5	PAHZZ	5935014599907	73342	29514043	.INSERT,ELECTRICAL C.....	2
					UOC:U2B	
6	PFHZZ	5999014821601	73342	29511369	.CONTACT,ELECTRICAL.....	1
					UOC:U2B	
7	PAHZZ	5935014599848	73342	29514042	.ADAPTER,CONNECTOR.....	2
					UOC:U2B	
8	PFHZZ	5935014599908	73342	29514041	.SHELL,ELECTRICAL CO.....	2
					UOC:U2B	
9	PFHZZ	5331014601190	73342	12092195	.O-RING.....	1
10	PFHZZ	5330014610588	73342	29542084	.SEAL,PLAIN.....	1
11	XDHZZ		73342	29524005	.GROMMET,NONMETALLIC.....	1
					UOC:U2B	
12	PAHZZ	5340015036213	73342	29516328	.STANDOFF,THREADED,S.....	1
					UOC:U2B	
13	PFHZZ	5975014963973	73342	29529973	.PROTECTOR,ELECTRICA.....	1
					UOC:U2B	
14	PAHZZ	5905014772349	73342	12129691	.SENSOR,TEMPERATURE.....	1
15	PFHZZ	5935014963027	73342	12047662	.CONNECTOR,PLUG,ELEC.....	1
16	PFHZZ	5340014970673	73342	12047767	.CLIP,RETAINING.....	5
17	PFHZZ	5340014970671	73342	12047664	.CLIP,RETAINING USED ON	2
					TRANSMISSIONS PRIOR TO 6610048466	
					AND 6610052000 - 6610052184.....	
					UOC:U2B	
18	PFHZZ	5940014612236	73342	12124639	.TERMINAL,LUG.....	10
19	XDHZZ		73342	12124618	.TERMINAL,SOCKET.....	4
					UOC:U2B	
20	XDHZZ		73342	29541590	.CONNECTOR,RECEPTACL.....	10
					UOC:U2B	
21	PFHZZ	5940014612235	73342	12066337	.TERMINAL,LUG.....	2
22	PFHZZ	5935014602344	73342	12110139	.CONNECTOR,RECEPTACL.....	1
23	PFHZZ	5935015191691	73342	12047785	.CONNECTOR,PLUG,ELEC USED ON	1
					TRANSMISSIONS PRIOR TO 6610048466	
					AND 6610052000 - 6610052184.....	
24	PFHZZ	5935015154119	77060	12047783	.RETAINER,ELECTRICAL USE IN	1
					TRANSMISSION FROM 6610048466 EXCEPT	
					6610052000 - 6610052184.....	
25	XDHZZ		73342	29538487	.BOLT,SHOULDER.....	3
					UOC:U2B	
26	PAHZZ	5306013599429	73342	11515310	BOLT,MACHINE.....	17

(1)	(2)	(3)	(4)	(5)	(6)	(7)
ITEM	SMR			PART		
NO	CODE	NSN	CAGEC	NUMBER	DESCRIPTION AND USABLE ON CODES(UOC)	QTY
27	PAHZZ	5330013606006	73342	23046376	SEAL, NONMETALLIC RO.....	5
28	PAHZZ	5305014754853	73342	29535575	SCREW, CAP, SOCKET HE.....	2
29	PAHZZ	5930013605002	73342	29506484	SWITCH, PRESSURE.....	1
					UOC:U2B	
30	PFHZZ	5940014612236	73342	12124639	. TERMINAL, LUG.....	2
					UOC:U2B	
31	XDHZZ		73342	29541590	. CONNECTOR, RECEPTACL.....	1
					UOC:U2B	
32	PAHZZ	5331013881528	73342	29501439	. O-RING.....	1
					UOC:U2B	
33	PAHZZ	5945013605162	73342	29536722	SOLENOID, ELECTRICAL.....	2
					UOC:U2B	
34	PAHZZ	5331013606017	73342	29503383	. O-RING.....	1
35	PAHZZ	5331013606013	73342	29503382	. O-RING.....	1
					UOC:U2B	
36	PAHZZ	5945013605161	73342	29537371	SOLENOID, ELECTRICAL.....	4
37	PAHZZ	5331014758687	73342	23016455	. O-RING.....	2
38	PAHZZ	5331013606016	73342	23014057	. O-RING.....	2
39	PAHZZ	5315013606729	73342	29511647	PIN, STRAIGHT, HEADLE.....	6
40	PAHZZ	4810013604314	73342	29507464	SLIDE, DIRECTIONAL C.....	6
					UOC:U2B	
41	PAHZZ	5360013597944	73342	29502195	SPRING, HELICAL, COMP.....	6
					UOC:U2B	
42	PAHZZ	4820013602421	73342	29507432	BODY, VALVE.....	1
					UOC:U2B	
43	PFHZZ	4820014610599	73342	29507459	SLIDE, DIRECTIONAL C.....	1
					UOC:U2B	
44	PFHZZ	5360015191699	73342	29538462	SPRING, HELICAL, COMP.....	1
					UOC:U2B	
45	PFHZZ	4820014600245	73342	29507457	STOP, VALVE.....	1
					UOC:U2B	
46	PAHZZ	5315013604771	73342	23049372	PIN, SPRING.....	2
					UOC:U2B	
47	PAHZZ	5340013598849	73342	23049343	STOP, MECHANICAL.....	1
					UOC:U2B	
48	PAHZZ	5360013597945	73342	23049332	SPRING, HELICAL, COMP.....	1
					UOC:U2B	
49	PAHZZ	4820013602354	73342	23049321	VALVE, RESTRICTOR CH.....	1
					UOC:U2B	
50	PAHZZ	4810013604433	73342	29507433	BODY, VALVE.....	1
					UOC:U2B	
51	PAHZA	5330014783393	73342	29537066	GASKET.....	1
52	PAHZZ	4330014962970	73342	29537067	PARTS KIT, FLUID PRE.....	1
					UOC:U2B	
53	PAHZZ	4730014785978	73342	29543067	STRAINER, SUCTION.....	1
					UOC:U2B	
54	PAHZZ	5306012810554	62445	111 2290	BOLT, MACHINE.....	3
					UOC:U2B	
55	PAHZZ	4810015039339	73342	29507450	PLATE, SOLENOID, VALV.....	1
					UOC:U2B	
56	PAHZZ	5340013607812	73342	29500822	ROD, STRAIGHT, HEADLE.....	3
57	PAHZZ	5340013605983	73342	23049345	ROD, STRAIGHT, HEADLE.....	5

(1)	(2)	(3)	(4)	(5)	(6)	(7)
ITEM	SMR			PART		
NO	CODE	NSN	CAGEC	NUMBER	DESCRIPTION AND USABLE ON CODES(UOC)	QTY
58	PAHZZ	5340013605984	73342	29500823	ROD,STRAIGHT,HEADLE.....	1
59	PAHZZ	4820013602355	73342	23049315	VALVE,RESTRICTOR CH.....	1
60	PAHZZ	5360013597946	73342	23049326	SPRING,HELICAL,COMP.....	1
61	PAHZZ	5340013598850	73342	23049337	STOP,MECHANICAL.....	1
62	PAHZZ	5340013598851	73342	23049338	STOP,MECHANICAL.....	1
63	PAHZZ	5360013597947	73342	23049327	SPRING,HELICAL,COMP.....	1
64	PAHZZ	4820013606160	73342	23049316	VALVE,RESTRICTOR CH.....	1
65	PAHZZ	4820013611924	73342	23049312	VALVE,RESTRICTOR CH.....	1
66	PAHZZ	5360013597948	73342	29500963	SPRING,HELICAL,COMP.....	1
67	PAHZZ	5340013598852	73342	29503663	STOP,MECHANICAL.....	1
68	PAHZZ	5340013598853	73342	29503674	STOP,MECHANICAL.....	1
					UOC:U2B	
69	PAHZZ	5360013597949	73342	23049325	SPRING,HELICAL,COMP.....	1
					UOC:U2B	
70	PAHZZ	4820013609095	73342	29503673	VALVE,RESTRICTOR CH.....	1
					UOC:U2B	
71	PAHZZ	5945013605163	73342	29537369	SOLENOID,ELECTRICAL.....	1
72	PAHZZ	5331014749719	73342	29503384	.O-RING 18.8MM ID.....	1
73	PAHZZ	5331013606013	73342	29503382	.O-RING 14MM ID.....	1
74	PFHZZ	4820014962883	73342	29507430	BODY,VALVE.....	1
75	PAHZZ	5315013604772	73342	11513011	PIN,SPRING.....	1
					UOC:U2B	
76	PFHZZ	4820014610598	73342	29507460	SLIDE,DIRECTIONAL C.....	1
					UOC:U2B	
77	PAHZZ	5360013597950	73342	29501071	SPRING,HELICAL,COMP.....	1
					UOC:U2B	
78	PAHZZ	5340013599416	73342	23049341	STOP,MECHANICAL.....	1
					UOC:U2B	
79	PAHZZ	5340013601075	73342	23049342	STOP,MECHANICAL.....	1
80	PAHZZ	5360013597951	73342	23049391	SPRING,HELICAL,COMP.....	1
81	PAHZZ	4820013606161	73342	23049320	VALVE,RESTRICTOR CH.....	1
82	PAHZZ	4820013606162	73342	23049318	VALVE,RESTRICTOR CH.....	1
					UOC:U2B	
83	PAHZZ	5360013597952	73342	6885065	SPRING,HELICAL,COMP.....	1
					UOC:U2B	
84	PAHZZ	5340013598854	73342	23049340	STOP,MECHANICAL.....	1
					UOC:U2B	
85	PAHZZ	5340015150843	73342	29538477	STOP,MECHANICAL.....	1
86	PFHZZ	5360014601141	73342	29507456	SPRING,HELICAL,COMP.....	1
87	PAHZZ	4820013604408	73342	29507462	SLIDE,DIRECTIONAL C.....	1
88	PAHZZ	4820015037467	73342	29524398	DIVIDER,VALVE FLOW.....	1
					UOC:U2B	
88	PFHZZ	4320015411176	73342	29542917	PUMP,SEPERATOR.....	1
					UOC:ALJ	
89	PAHZZ	5330014787298	73342	29542920	GASKET.....	1
90	PAHZZ	5315013605914	73342	23046354	PIN,STRAIGHT,HEADLE.....	2
91	XDHZZ		73342	29524445	PLATE.....	1
92	PAHZZ	5365013600937	73342	29534362	PLUG,MACHINE THREAD.....	1
93	PAHZZ	5331013610235	73342	23019664	.O-RING.....	1
94	PAHZZ	5365013599336	73342	29500034	PLUG,MACHINE THREAD.....	9
95	PAHZZ	5331014246629	73342	23043446	.O-RING.....	1
96	PAHZZ	5340014430317	73342	29524447	COVER,ACCESS.....	2

(1)	(2)	(3)	(4)	(5)	(6)	(7)
ITEM	SMR			PART		
NO	CODE	NSN	CAGEC	NUMBER	DESCRIPTION AND USABLE ON CODES(UOC)	QTY
97	PAHZZ	5330014408651	73342	29524449	.GASKET.....	2
98	PAHZZ	5331014396677	73342	29524448	O-RING.....	2
99	PAHZZ	5331013607725	73342	29507437	O-RING.....	2
100	PFHZZ	2910014311324	73342	29538232	FILTER,FLUID.....	2
101	PAHZZ	5330014787297	73342	29501099	GASKET.....	1
102	PAHZZ	5305013598004	73342	29541286	SCREW,CAP,HEXAGON H M10 X 1.5 X 55MM.....	9
103	PFHZZ	5305013599445	73342	29541274	SCREW,CAP,HEXAGON H.....	34
104	PFHZZ	5306015191836	73342	29536564	BOLT,SHOULDER USED STARTING WITH TRANSMISSION S/N 6610052000 - 6610052184.....	2
105	PFHZZ	6680015188807	73342	29530105	TRANSMITTER,LIQUID USED STARTING WITH TRANSMISSION S/N 6610048466, EXCEPT 6610052000 - 6610052184.....	1
106	PFHZZ	5340015190385	73342	29536567	FERRULE,GROOVED CLA USED STARTING WITH TRANSMISSION S/N 6610048466, EXCEPT 6610052000 - 6610052184.....	4
107	PFHHH	4810015410608	73342	29542907	VALVE,LINEAR,DIRECT.....	1
108	PFHHH	6150015410650	73342	29544674	UOC:ALJ .WIRINT HARNESS,BRAN.....	1
109	PFHZZ	4810015424530	73342	29542923	UOC:ALJ .BODY,VALVE.....	1
111	PFHZZ	4330014962970	73342	29544785	UOC:ALJ .PARTS KIT,FLUID PRE.....	1
112	PFHZZ	4730014785978	73342	29543067	UOC:ALJ ..STRAINER,SUCTION.....	1
113	PFHZZ		73342	29542991	UOC:ALJ ...SEAL.....	1
116	PFHZZ		73342	29543019	UOC:ALJ ..PLATE,HARNESS CHANN.....	1
117	PFHZZ		73342	29544184	UOC:ALJ ..CONNECTOR,RECEPTACL.....	7
118	PFHZZ		73342	29542946	UOC:ALJ ..BRACKET,SOLENOID RIGHT SIDE.....	1
119	PAHZZ	5306015283794	73342	11516059	UOC:ALJ ..BOLT,MACHINE M6 X 1.0 X 45MM.....	2
120	PFHZZ		73342	8678805	UOC:ALJ ..SPRING,HELICAL,COMP.....	5
121	PFHZZ		73342	29536230	UOC:ALJ PLUG,PIPE.....	5
122	PFHZZ	5930015412277	73342	29542944	UOC:ALJ SWITCH,PRESSURE.....	1
123	PFHZZ	5945015417586	73342	29542945	UOC:ALJ ..BRACKET,SOLENOID.....	1
124	PFHZZ	4820015410610	73342	29542935	UOC:ALJ BODY,VALVE.....	1
125	PFHZZ	4820015412487	73342	29542822	UOC:ALJ ..BODY,VALVE.....	1
126	PFHZZ	5350015410604	73342	29542954	UOC:ALJ ..PIN,STRAIGHT,HEADLE.....	3
127	PFHZZ	5940015416201	73342	29544297	UOC:ALJ SOLENOID,ELECTRICAL.....	5

(1)	(2)	(3)	(4)	(5)	(6)	(7)
ITEM	SMR			PART		
NO	CODE	NSN	CAGEC	NUMBER	DESCRIPTION AND USABLE ON CODES(UOC)	QTY
128	PAHZZ	5331015412160	73342	29542976	UOC:ALJ .O-RING.....	7
129	PAHZZ	5331015410704	73342	29542975	UOC:ALJ .O-RING 13.0ID.....	7
130	PFHZZ	4810015411148	73342	29542937	UOC:ALJ VALVE, SOLENOID.....	1
131	PFHZZ	5945015417590	73342	29541897	UOC:ALJ SOLENOID, SUBASSEMBL.....	2
132	PFHZZ	4810015412722	73342	29542939	UOC:ALJ PISTON, VALVE.....	4
133	PFHZZ	5360015409587	73342	29542936	UOC:ALJ SPRING, SPIRAL TORSI.....	5
134	PFHZZ	5360015412212	73342	29531022	UOC:ALJ CLIP, RETAINING.....	2
135	PFHZZ	4810015410638	73342	29542940	UOC:ALJ PISTON, VALVE.....	1
136	PFHZZ	5360015409591	73342	29542941	UOC:ALJ SPRING, HELICAL, COMP.....	1
137	PFHZZ	4320015412850	73342	29542933	UOC:ALJ PUMP, SEPARATOR.....	1
138	PFHZZ	5306012810554	18876	13142983-22/11	UOC:ALJ BOLT, MACHINE M6 X 1.0X 60MM.....	6
139	PFHZZ	4810015410700	73342	29542927	UOC:ALJ PISTON, VALVE MAIN REGULATOR.....	1
140	PFHZZ	4810015411089	73342	29542925	UOC:ALJ PISTON, VALVE.....	1
141	PFHZZ	5360015411159	73342	29542926	UOC:ALJ SPRING, HELICAL COMP 16.0 OD X 51.41 MM.....	1
143	PFHZZ	4810015410690	73342	29544937	UOC:ALJ PISTON, VALVE.....	1
144	PFHZZ	5360015412812	73342	29542929	UOC:ALJ SPRING, HELICAL, COMP 16.29 OD X 35.02 MM.....	2
145	PFHZZ	5340015424895	73342	29542930	UOC:ALJ STOP, MECHANICAL.....	2
146	PFHZZ	4810015409593	73342	29542928	UOC:ALJ PISTON, VALVE.....	1
147	PFHZZ	5340015411809	73342	29542953	UOC:ALJ BRACKET, MOUNTING ACCUMULATOR.....	1
148	PFHZZ	4820015411144	73342	29542948	UOC:ALJ BODY, VALVE C6.....	1
149	PFHZZ	5360015409790	73342	29542949	UOC:ALJ SPRING, HELICAL 10.75 OD X 16.71 MM.	1
150	PFHZZ	4820015412766	73342	29542950	UOC:ALJ PISTON, VALVE C6 ENABLE.....	1
151	PFHZZ	5340013880975	73342	29505628	UOC:ALJ CAP, PROTECTIVE, DUST.....	1
152	PAHZZ	5310013887927	73342	29505629	UOC:ALJ PUSH ON NUT.....	1
153	PFHZZ	4820015409784	73342	29542951	UOC:ALJ PISTON, VALVE C6 CLUTCH TRIM.....	1

(1)	(2)	(3)	(4)	(5)	(6)	(7)
ITEM	SMR			PART		
NO	CODE	NSN	CAGEC	NUMBER	DESCRIPTION AND USABLE ON CODES(UOC)	QTY
154	PFHZZ	5935015416199	73342	29542952	UOC:ALJ BRACKET, SOLENOID RE.....	1
					UOC:ALJ	

END OF FIGURE

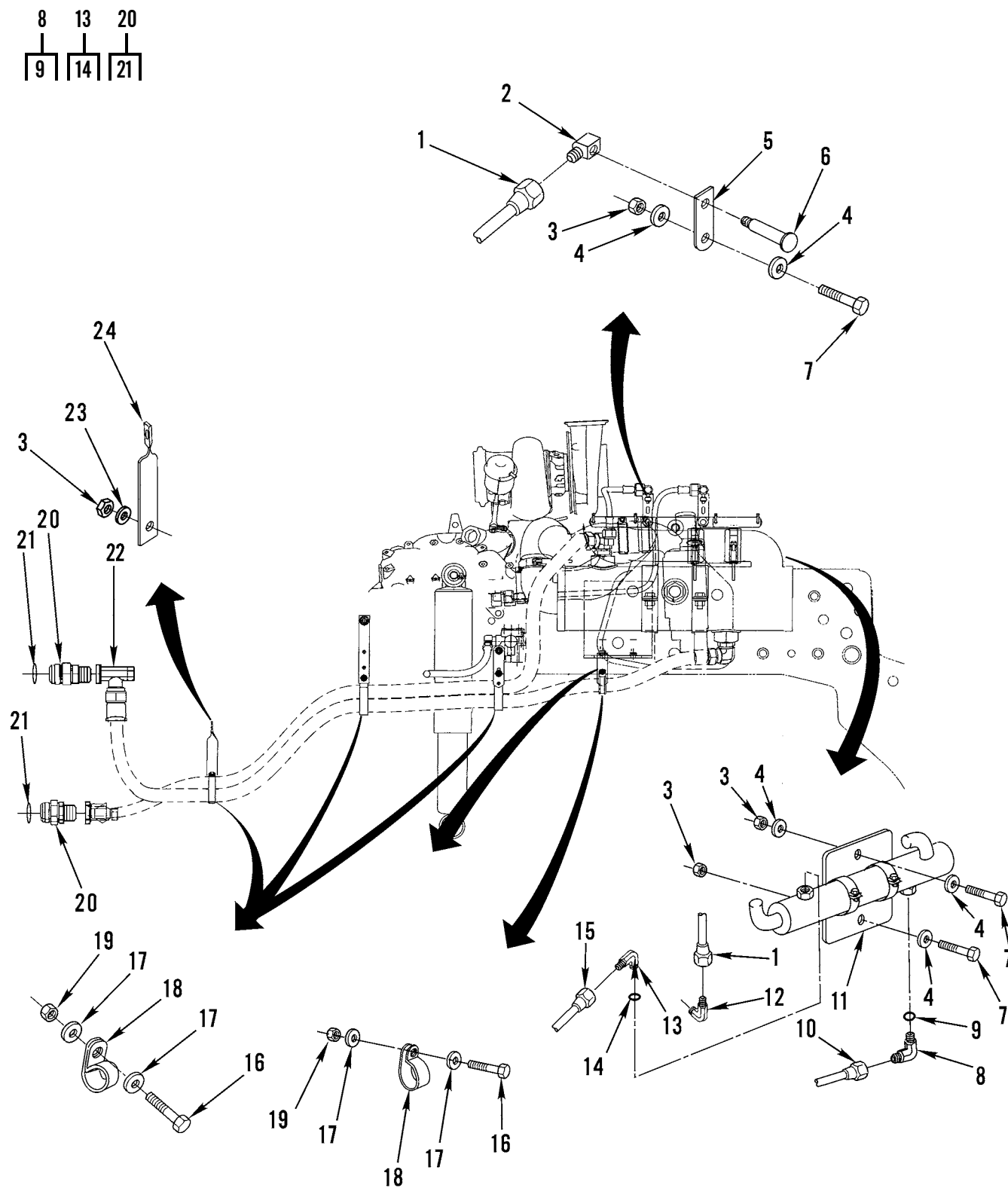

Figure 109. Transmission Oil Cooler, Lines and Fittings

(1)	(2)	(3)	(4)	(5)	(6)	(7)
ITEM	SMR			PART		
NO	CODE	NSN	CAGEC	NUMBER	DESCRIPTION AND USABLE ON CODES(UOC)	QTY
GROUP 0713 INTERMEDIATE CLUTCH						
FIG. 109 TRANSMISSION OIL COOLER, LINES AND FITTINGS						
1	PAOZZ	4720015283921	64678	A23-02232-006	HOSE ASSEMBLY, NONME.....	1
2	PAOZZ	4730002660533	96906	MS35869-22	ADAPTER, STRAIGHT, PI.....	1
3	PAOZZ	5310013192127	64678	23-09901-108	NUT, SELF-LOCKING, HE.....	5
4	PAOZZ	5310007679425	80205	MS15795-818	WASHER, FLAT 1/2.....	8
5	PAOZZ	5340013583686	64678	A01-20695-001	BRACKET, ANGLE.....	1
6	PAOZZ	4820011204532	91816	HV22-24	VALVE, BLEEDER, HYDRA.....	1
7	PAOZZ	5305000213806	80205	MS35307-413	SCREW, CAP, HEXAGON H.....	4
8	PAOZZ	4730008407236	96906	MS51527A16	ELBOW, TUBE TO BOSS.....	1
9	PAOZZ	5331013607723	98441	711509-7	.O-RING.....	1
10	XDOZZ		64678	A07-13386-075	HOSE ASSY.....	1
					UOC:U2B	
10	XDOZZ		64678	A07-13386-078	HOSE ASSY.....	1
					UOC:ALJ	
11	PAOZZ	2520015288090	21563	13302 1 5	COOLER, FLUID, TRANSM.....	1
12	PAOZZ	4730002546225	70334	20723	ELBOW, PIPE TO TUBE.....	1
13	PAOZZ	4730015182802	64678	E07-10869-002	ELBOW, PIPE.....	1
14	PAOZZ	5331013607723	98441	711509-7	.O-RING.....	1
15	XDOZZ		64678	A07-13386-064	HOSE ASSY.....	1
					UOC:U2B	
15	PAOZZ		64678	A07-13386-065	HOSY ASSY.....	1
					UOC:ALJ	
16	PAOZZ	5305002253843	80204	B1821BH025C100N	SCREW, CAP, HEXAGON H 1/4-20 UNC X 1.00.....	1
17	PAOZZ	5310008094058	96906	MS27183-10	WASHER, FLAT.....	6
18	PAOZZ		64678	7790-3414	CLAMP, LOOP.....	4
					UOC:ALJ	
18	PAOZZ	5340014464365	64678	23-09528-090	CLAMP, LOOP.....	3
					UOC:U2B	
19	PAOZZ	5310000881251	81349	M45913/1-4CG5C	NUT, SELF-LOCKING, HE.....	4
20	PAOZZ	4730009305392	96906	MS51525A16	ADAPTER, STRAIGHT, TU.....	2
21	PAOZZ	5331013607723	98441	711509-7	.O-RING.....	3
22	PAOZA	4730014788670	30780	8-16-16GX6JX-S	TEE, PIPE.....	1
23	PAOZZ	5310015185074	64678	23-00600-050	WASHER, FLAT 1/2.....	1
24	PFOZZ	5340015182885	64678	23-09130-011	BRACKET, ANGLE.....	1
					UOC:ALJ	
24	XDOZZ		64678	23-09130-024	BRACKET, STANDOFF.....	1
					UOC:U2B	

END OF FIGURE

1
|
[2 thru 5]

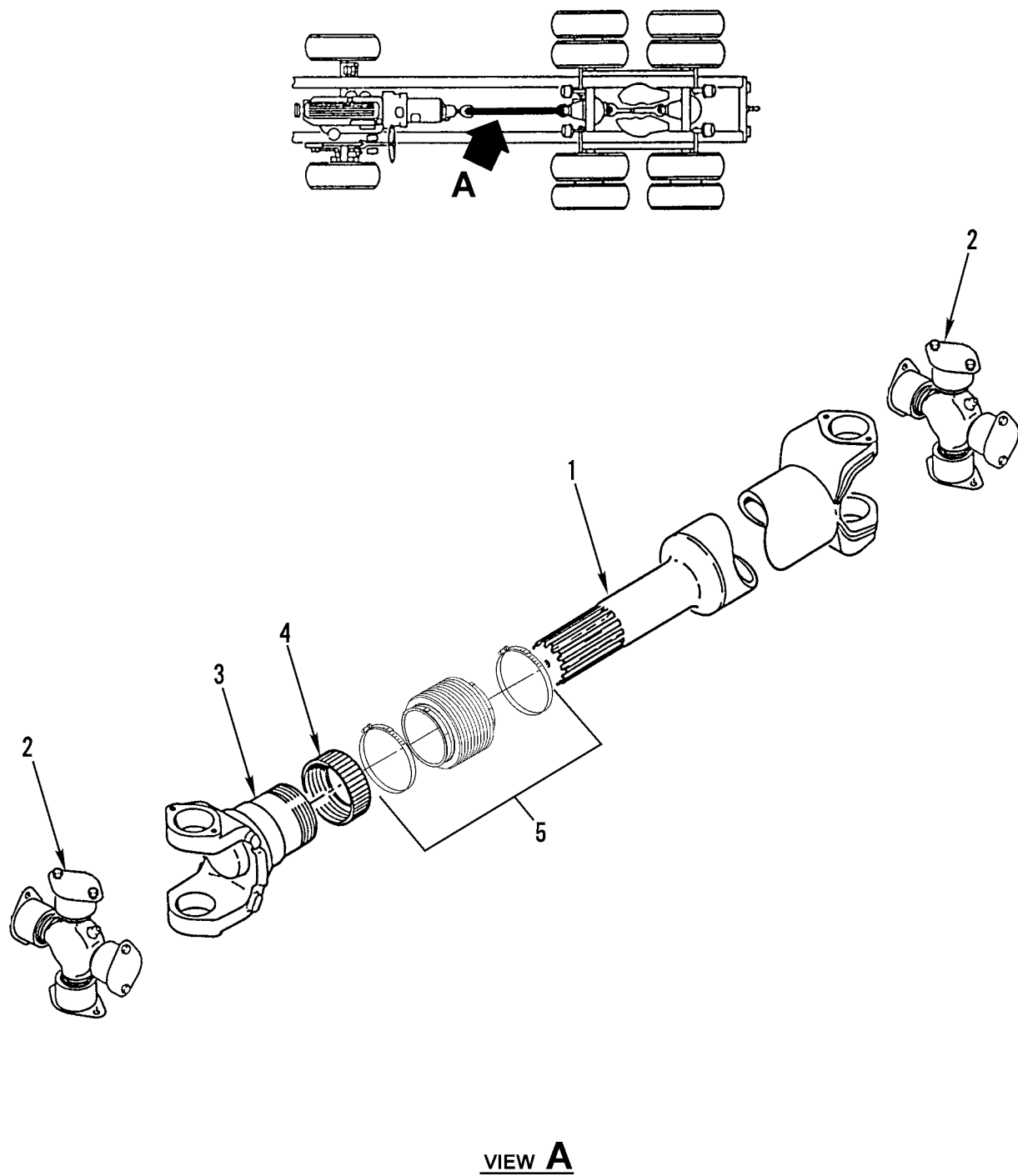
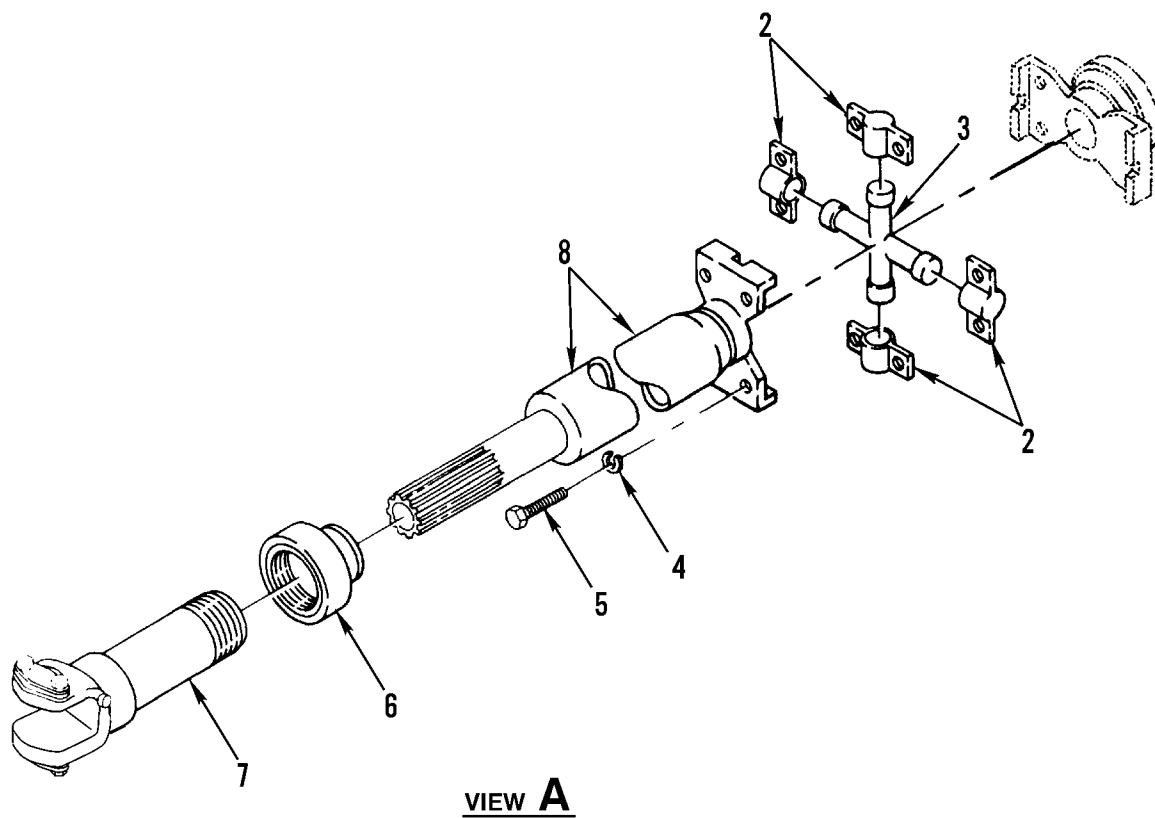
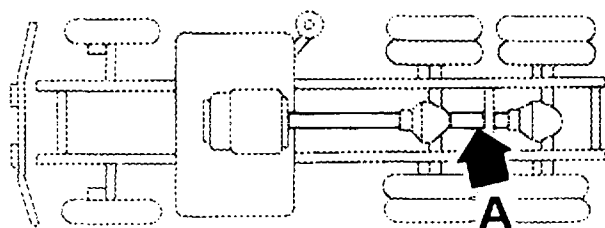

Figure 110. Main Propeller Shaft Assembly

(1) ITEM NO	(2) SMR CODE	(3) NSN	(4) CAGEC	(5) PART NUMBER	(6) DESCRIPTION AND USABLE ON CODES(UOC)	(7) QTY
GROUP 09 PROPELLER, PROPELLER SHAFTS, UNIVERSAL JOINTS, COUPLER AND CLAMP ASSEMBLY GROUP 0900 PROPELLER SHAFTS						
FIG. 110 MAIN PROPELLER SHAFT ASSEMBLY						
1	PAOOO		64678	A09-10515-502	PROPELLER SHAFT TRANSMISSION TO FORWARD REAR AXLE.....	1
					UOC:ALJ	
1	PAOOO	2520015248164	64678	A09-10031-502	PROPELLER SHAFT TRANSMISSION TO FORWARD REAR AXLE.....	1
					UOC:U2B	
2	PAOZZ	2520013256405	78500	R280X	.SPIDER,UNIVERSAL JO.....	2
					UOC:U2B	
2	PAOZZ	2520015206039	95019	SPL170X	.PARTS KIT,UNIVERSAL.....	2
					UOC:ALJ	
3	PAOZZ	2520013256401	78500	217N32671X	.YOKE,UNIVERSAL JOIN.....	1
					UOC:U2B	
4	PAOZZ	5330010821818	78500	SERUR33-4	.SEAL.....	1
					UOC:U2B	
5	PAOZZ	5340015192379	95019	211959X	.BOOT,DUST AND MOIST.....	1

END OF FIGURE

1
2 thru 8



VIEW A

Figure 111. Inter-Axle Propeller Shaft

(1) ITEM NO	(2) SMR CODE	(3) NSN	(4) CAGEC	(5) PART NUMBER	(6) DESCRIPTION AND USABLE ON CODES(UOC)	(7) QTY
GROUP 0900 PROPELLER SHAFTS						
FIG. 111 INTER-AXLE PROPELLER SHAFT						
1	PAOOZ	2520010828626	78500	72WDS007B029	PROPELLER SHAFT..... UOC:U2B	1
1	PAOOO		64678	A09-10521-005	DRIVESHAFT..... UOC:ALJ	1
2	KFOZZ		78500	72N4-15A	.CUP,NEEDLE PART OF KIT P/N CP72NDWT	4
3	PAOZZ	2520015206039	95019	SPL170X	.PARTS KIT,UNIVERSAL..... UOC:ALJ	2
3	KFOZZ		78500	72N1-20A	.CROSS,CENTER PART OF KIT P/N CP72NDWT..... UOC:U2B	1
4	PAOZZ	5310004865355	78500	WALM7-2	.WASHER,LOCK.....	8
5	PAOZZ	5305004848829	78500	CS-H7-20-14	.SCREW.....	8
6	PAOZZ	2520010828607	78500	SE-RUR25-1	.CAP,DUST,PROPELLER.....	1
7	XAOZZ		78500	72NLS32-81	.YOKE,SLIP.....	1
8	PAOZZ		34623	MA250A2100	.PROPELLER SHAFT,FRO.....	1

END OF FIGURE

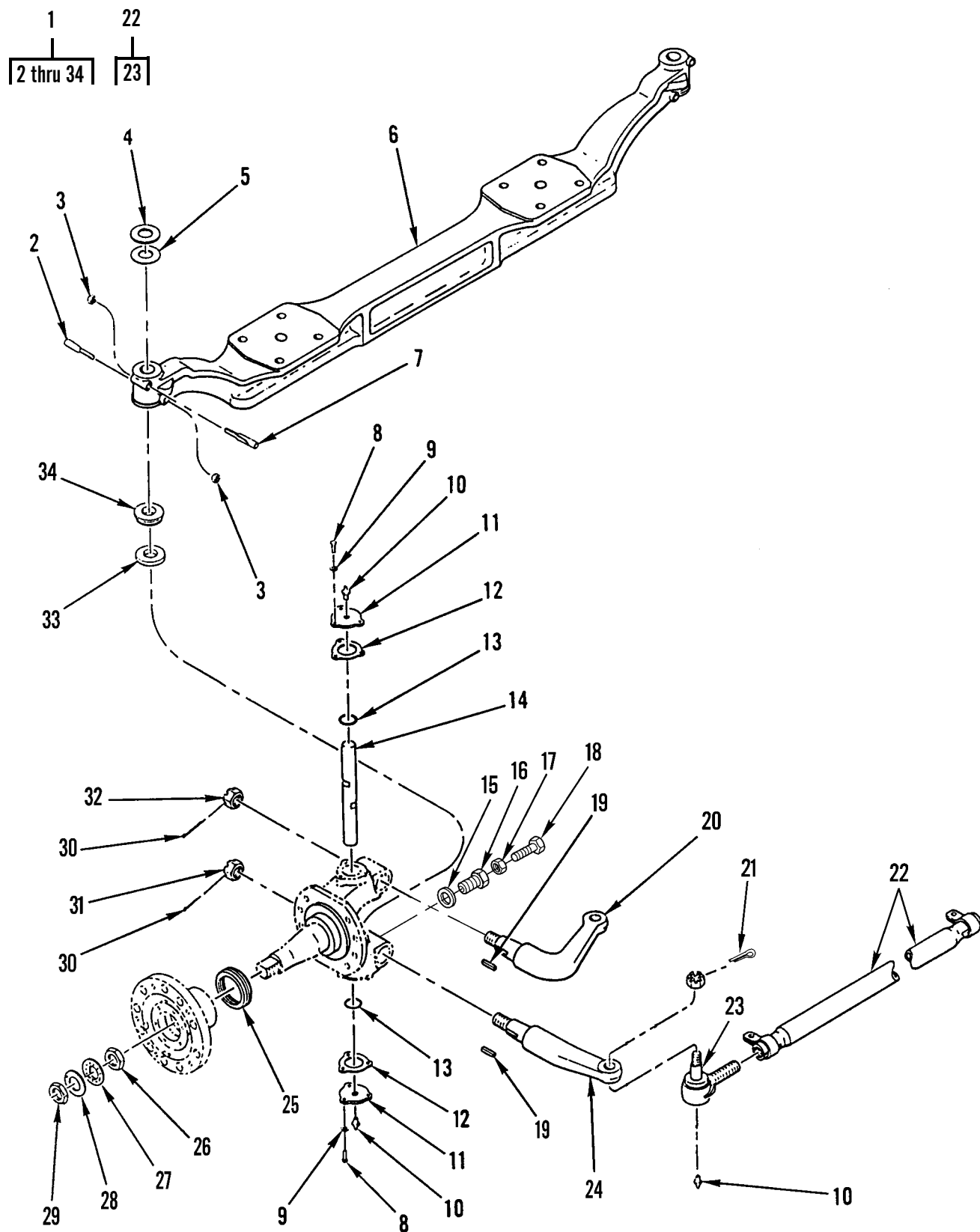

Figure 112. Front Axle Assembly

(1)	(2)	(3)	(4)	(5)	(6)	(7)
ITEM	SMR			PART		
NO	CODE	NSN	CAGEC	NUMBER	DESCRIPTION AND USABLE ON CODES(UOC)	QTY
					GROUP 10 FRONT AXLE	
					GROUP 1000 FRONT AXLE ASSEMBLY	
					FIG. 112 FRONT AXLE ASSEMBLY	
1	PAFFF		19207	12497840	AXLE STEERING.....	1
					UOC:ALJ	
1	PAFFF	2530015248160	19207	12478868	FRONT AXLE M915A4, DRESSED FRONT	1
					AXLE.....	
					UOC:U2B	
2	PAFZZ	5315013265530	3D6E9	7X-1003	.PIN,STRAIGHT,HEADLE PART OF KIT P/N	2
					R201315.....	
3	PAFZZ	5310011152550	3D6E9	1227-Z-780	.NUT,PLAIN,HEXAGON PART OF KIT P/N	4
					R201315.....	
4	PFFZZ	5985011079290	3D6E9	2203-L-3002	.ISOLATOR,RADIO FREQ PART OF KIT P/N	2
					R201315.....	
5	PAFZZ	5365011079291	3D6E9	2203-K-3001	.SHIM PART OF KIT P/N R201315.....	2
6	PAFZZ		78500	3100N7580	.AXLE,VEHICULAR,NOND.....	1
					UOC:ALJ	
6	PAFZZ	2530015291022	78500	3100-L-7448	.AXLE,VEHICULAR,NOND.....	1
					UOC:U2B	
7	PAFZZ	5315013284359	3D6E9	7X-1002	.PIN,SHOULDER,HEADLE PART OF KIT P/N	2
					R201315.....	
8	PFFZZ	5305013293991	78500	S258-2	.SCREW,CAP,HEXAGON H PART OF KIT P/N	12
					R201315.....	
9	PAFZZ	5310012009879	78500	1229-E-1669C	.WASHER,FLAT.....	12
10	PAFZZ	4730000504208	81343	AS15003-1	.FITTING,LUBRICATION.....	4
11	PAFZZ	2530012889700	3E158	2297T4752	.CAP,KING PIN PART OF KIT P/N	4
					R201315.....	
12	PAFZZ	5330013252623	3D6E9	3208-M-1027	.GASKET PART OF KIT P/N R201315.....	4
13	PAFZZ	5330011165309	3D6E9	A-1205-X-1428	.SEAL,PLAIN ENCASED PART OF KIT P/N	4
					R201315.....	
14	PAFZZ	5315011121505	78500	3101D1070	.PIN PART OF KIT P/N R201315.....	2
15	XDFZZ		78500	1229E4139	.WASHER,FLAT.....	2
16	XDFZZ		78500	3280B8530	.INSERT,SCREW,THREAD.....	2
17	PAFZA	5310010839359	3D6E9	13-X-163	.NUT.....	2
18	XDFZZ		78500	26X-1003	.STOP,MECHANICAL.....	2
19	PAFZZ	5315015282060	78500	16X1035	.KEY,WOODRUFF.....	3
20	PAFZZ	2530013253381	78500	3133U6573F	.ARM,STEERING GEAR.....	1
					UOC:U2B	
20	PAFZZ	2530015412796	78500	3133P8882F	.ARM,STEERING GEAR.....	1
					UOC:ALJ	
21	PAFZZ	5315000137214	80205	MS24665-359	.PIN,COTTER.....	2
22	PAFFF	2530015411242	78500	A 3102K4457	.TIE-ROD,STEERING.....	1
					UOC:ALJ	
22	PAFFZ	2530015291083	78500	A 2 3102H2894	.TIE-ROD,STEERING .97, 662, 175D20.	1
					UOC:U2B	
23	PAFZZ	2530015412808	78500	R230104	..TIE ROD END RH.....	1
					UOC:ALJ	
23	PAFZZ	2530015411204	78500	R230105	..TIE ROD END LH.....	1
					UOC:ALJ	
23	PAFZZ	2530015288072	78500	R230132	..TIE ROD END,STEERIN RH.....	1

(1) ITEM NO	(2) SMR CODE	(3) NSN	(4) CAGEC	(5) PART NUMBER	(6) DESCRIPTION AND USABLE ON CODES(UOC)	(7) QTY
23	PAFZZ	2530015287998	78500	R230131	UOC:U2B ..TIE ROD END,STEERIN LH.....	1
24	PAFZZ	2530015411233	78500	3133E7727	UOC:U2B .DRAG LINK,STEERING LH.....	1
24	PAFZZ	2530015412198	78500	3133F7728	UOC:ALJ .DRAG LINK,STEERING R.H.....	1
24	PAFZZ	2530015291057	78500	3133R7350K	UOC:ALJ ..TIE ROD END,STEERIN L.H.....	1
24	PAFZZ	2530015291086	78500	3133Q7349	UOC:U2B .DRAG LINK,STEERING R.H.....	1
25	PAFZZ	5330011499677	80201	35066	UOC:U2B ..SEAL,PLAIN ENCASED.....	2
26	PAFZZ	5310011145637	78500	R002299	.NUT,WHEEL.....	2
26	XDOZZ		7U209	815624	.NUT,SELF-LOCKING INNER.....	2
27	PAOZZ	5310014789281	7U209	815625	.WASHER,FLAT.....	2
28	PAFZZ	2530007001709	45152	380GX108	.RING WHEEL BEARING.....	2
28	PAOZZ	5310014789299	7U209	817134	UOC:U2B .WASHER,FLAT.....	2
29	PAOZZ	5310014789039	7U209	815626	UOC:ALJ .NUT,PLAIN,HEXAGON.....	2
30	PAFZZ	5315008423045	80205	MS24665-499	.PIN,COTTER.....	3
31	PAFZZ	5310004015175	96906	MS35692-1824	.NUT,PLAIN,SLOTTED,H.....	2
32	PAFZZ	5310011940658	34623	5552957	.NUT,PLAIN,HEXAGON.....	1
33	PAFZZ	3120015410700	78500	A1228D1356	.BEARING,THRUST WASH.....	2
33	PAFZZ	3120015281731	78500	A-1228-E-1305	UOC:ALJ .BEARING,WASHER,THRU.....	2
34	PAFZZ	5330011161132	3D6E9	A-1205-B-1432	UOC:U2B ..SEAL,PLAIN ENCASED.....	2

END OF FIGURE

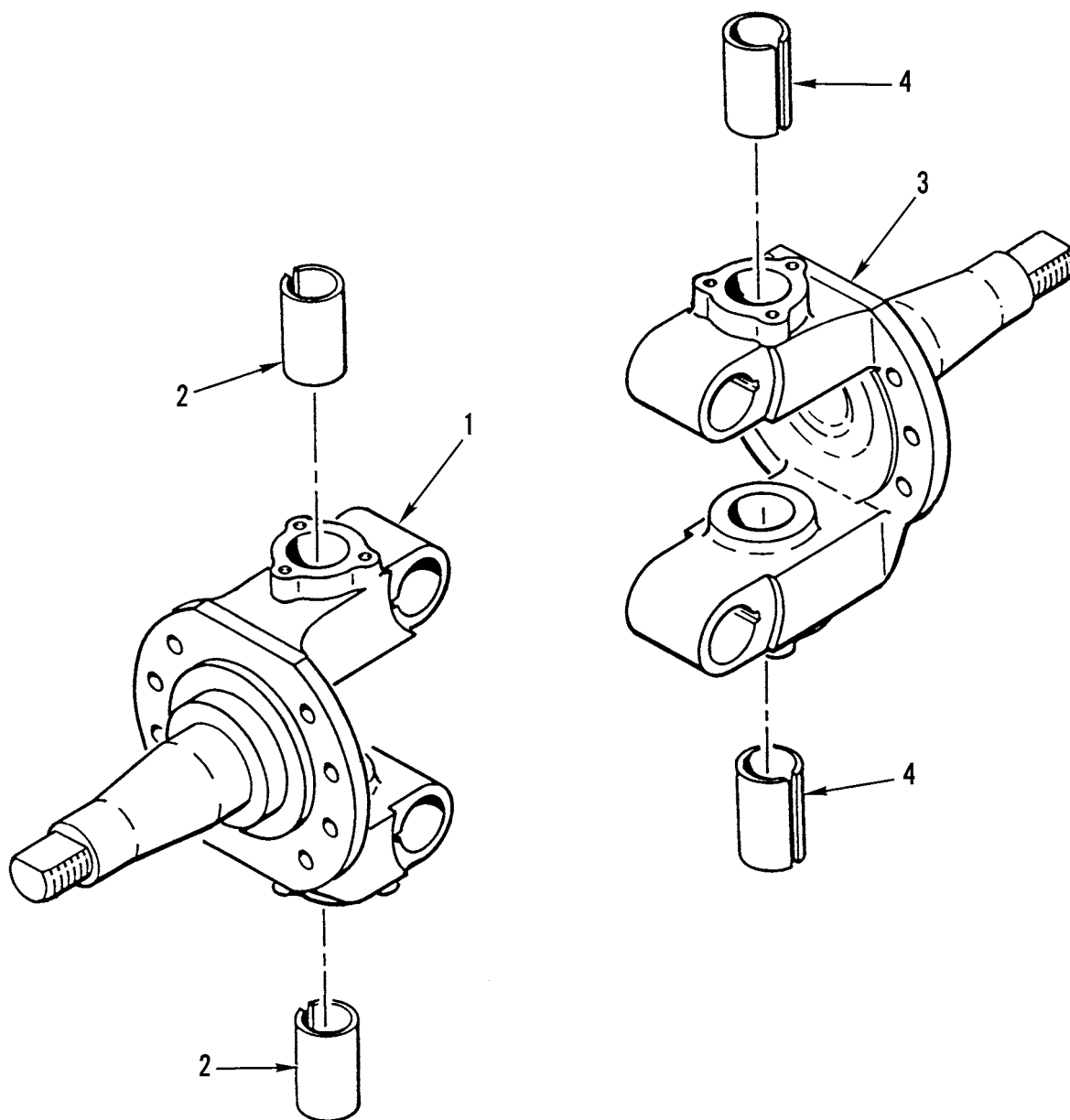
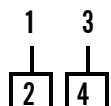

Figure 113. Tie Rod Knuckles

(1) ITEM NO	(2) SMR CODE	(3) NSN	(4) CAGEC	(5) PART NUMBER	(6) DESCRIPTION AND USABLE ON CODES(UOC)	(7) QTY
GROUP 1004 STEERING AND LEANING WHEEL MECHANISM						
FIG. 113 TIE ROD KNUCKLES						
1	PAFFF	2530013264571	78500	3111-C-2863	SPINDLE,WHEEL,DRIVI L.H.....	1
2	PAFZZ	5365013296987	78500	R210088	.BUSHING,MACHINE THR.....	4
3	PAFFF	2530015288084	78500	A-3111-Z-3302	SPINDLE,WHEEL,DRIVI RH.....	1
4	PAFZZ	5365013296987	78500	R210088	.BUSHING,MACHINE THR.....	4

END OF FIGURE

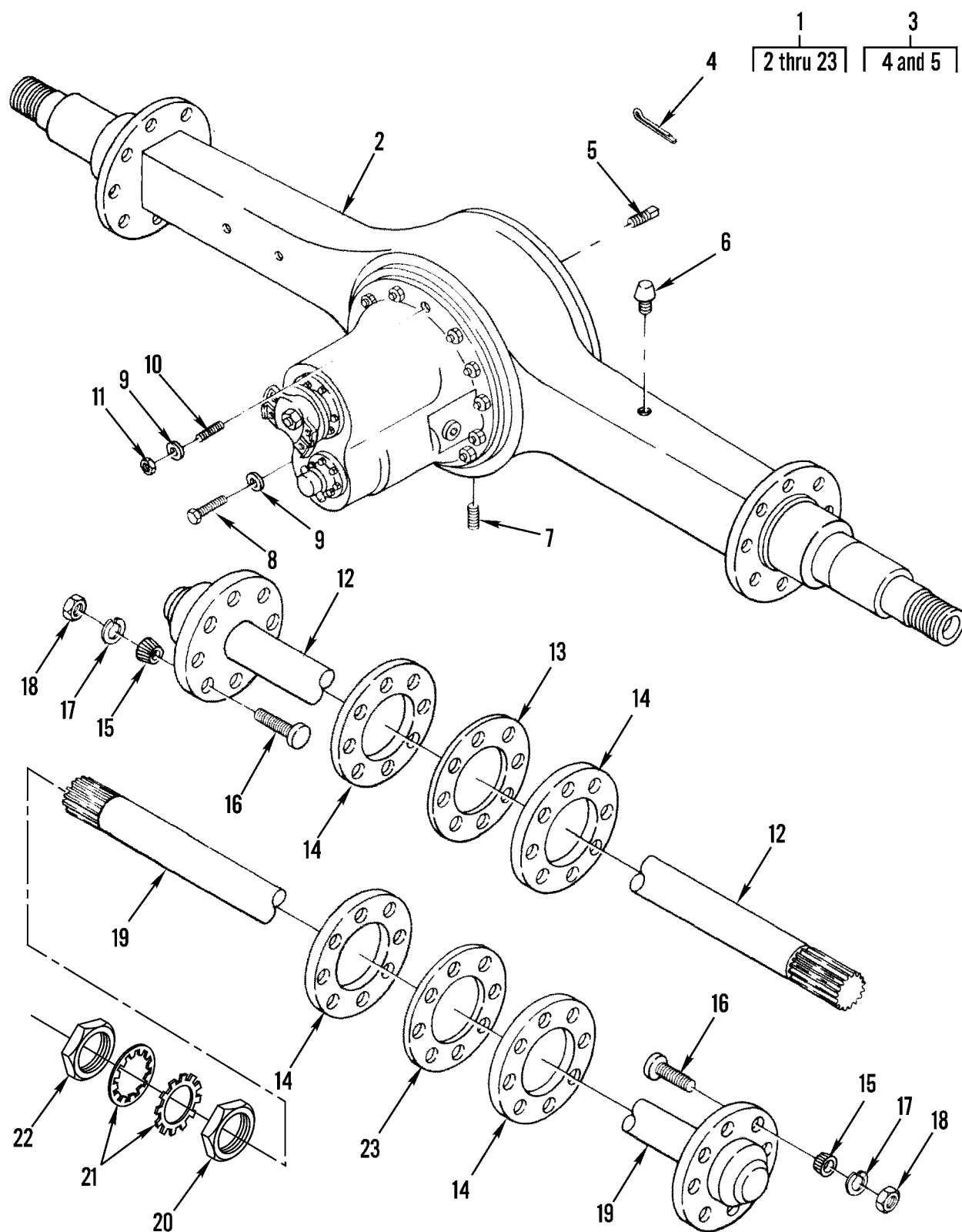
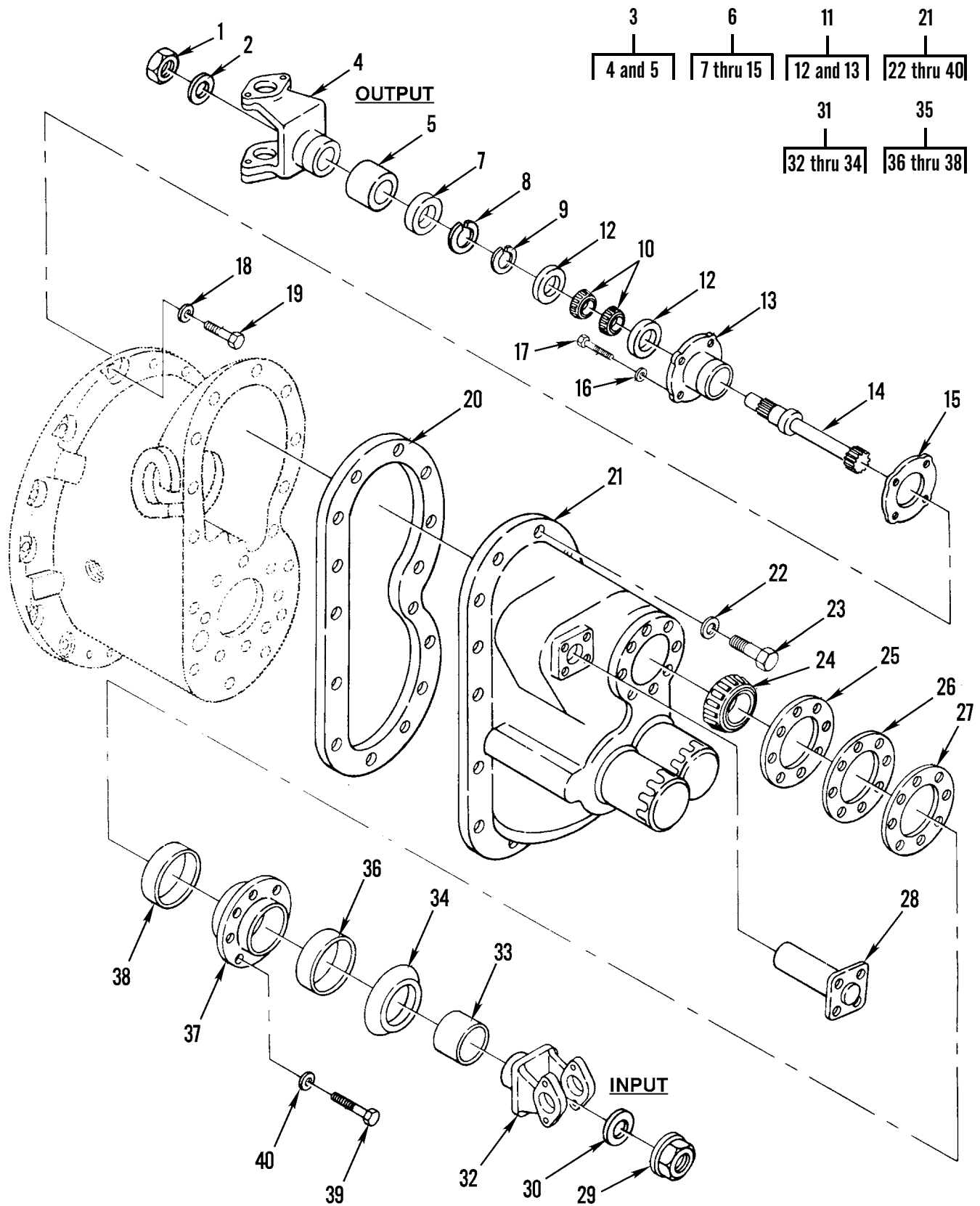

Figure 114. Forward Rear Axle and Rear Rear Axle Assembly

(1)	(2)	(3)	(4)	(5)	(6)	(7)
ITEM	SMR			PART		
NO	CODE	NSN	CAGEC	NUMBER	DESCRIPTION AND USABLE ON CODES(UOC)	QTY
					GROUP 11 REAR AXLE	
					GROUP 1100 REAR AXLE ASSEMBLY	
					FIG. 114 FORWARD REAR AXLE AND	
					REAR REAR AXLE ASSEMBLY	
1	PAFHH	2520011623761	3D6E9	QP100QX23	AXLE ASSEMBLY,AUTOM FORWARD-REAR...	1
1	PAFHH	2520015248159	19207	12478870	AXLE ASSEMBLY,AUTOM REAR-REAR AXLE	1
					WITH ABS.....	
2	XAFZZ		78500	C1-3121-B-28-S	.HOUSING ASSEMBLY FORWARD-REAR.....	1
2	XAFZZ		78500	C1-3121-C-29S	.HOUSING ASSEMBLY REAR-REAR.....	1
3	PAOZZ	2530011254083	78500	A-1199-S-1709	.PLUG,ASSEMBLY.....	1
4	PBOZZ	5315008423044	59556	K-500-PC-0001	..PIN,COTTER.....	1
5	PAOZZ	4730001421630	78500	1850-V-48	..PLUG,PIPE.....	1
6	PAOZZ	2520003532286	78500	A1199-P-1394	.BREATHER.....	1
7	PAOZZ	4730005954827	19207	7521743	.PLUG,PIPE,MAGNETIC.....	1
8	PAFZZ	5305011368347	78500	S-21014-1	.SCREW,CAP,HEXAGON H.....	10
9	PAFZZ	5310010830104	19207	12267565	.WASHER,FLAT 5/8".....	14
10	PBFZZ	5307011860747	10988	N8563	.STUD,PLAIN.....	4
11	PAFZZ	5310002762698	78500	N-110-1	.NUT,PLAIN,HEXAGON 5/8".....	4
12	PAFZZ	2520010898468	3D6E9	3202-N-6358	.SHAFT,AXLE,AUTOMOTI REAR-REAR.....	1
12	PAFZZ	2520010895862	78500	3202-L-6356	.SHAFT,AXLE,AUTOMOTI FORWARD-REAR..	1
13	PAFZZ	5330008078123	3D6E9	A1205N612	.SEAL ASSEMBLY,BEARI INNER.....	2
14	PAFZZ	5330005806567	78500	2208X440	.GASKET.....	4
15	PAFZZ	5365004272282	78500	1246-D-290	.BUSHING,TAPERED.....	16
16	PAFZZ	5307011173156	34623	MA309-21041	.STUD.....	16
17	PAFZZ	5310008000695	96906	MS35335-39	.WASHER,LOCK.....	16
18	PAFZZ	5310010590711	78500	NL 110-1	.NUT,HEX.....	16
19	PAFZZ	2520010895862	78500	3202-L-6356	.SHAFT,AXLE,AUTOMOTI REAR-REAR.....	1
19	PAFZZ	2520010898468	3D6E9	3202-N-6358	.SHAFT,AXLE,AUTOMOTI FORWARD-REAR..	1
20	PAFZZ	5310012544255	78500	R002305	.NUT,PLAIN,HEXAGON OUTER 3 1/4-	4
					12UN-2B.....	
21	PAFZZ	5310014814351	3D6E9	1229F4634S	.WASHER,LOCK SET INCLUDES WASHER W/	4
					HOLE AND TANGED WASHER.....	
22	PAFZZ	2520009177434	78500	R002303	.NUT,WHEEL BEARING INNER 3 1/4-12..	4
23	PAFZZ	5330010762886	3D6E9	A1205U619	.SEAL OIL OUTER OUTER.....	2

END OF FIGURE



402-1035G

Figure 115. Forward Rear Axle Differential Carrier Assembly

(1)	(2)	(3)	(4)	(5)	(6)	(7)
ITEM	SMR			PART		
NO	CODE	NSN	CAGEC	NUMBER	DESCRIPTION AND USABLE ON CODES(UOC)	QTY
GROUP 1102 DIFFERENTIAL						
FIG. 115 FORWARD REAR AXLE						
DIFFERENTIAL CARRIER ASSEMBLY						
1	PBFZZ	5310012732239	3D6E9	1227-Q-901	NUT, SELF-LOCKING, HE.....	1
2	PFFZZ	3120002179661	78500	1229P1030	BEARING, WASHER, THRU.....	1
3	PAFZZ	3010010905961	78500	72NYS28-177A	YOKE ASSEMBLY, UNIVE.....	1
					UOC:U2B	
3	PAFZZ		72447	170-4-681-1X	YOKE, INPUT.....	1
					UOC:ALJ	
4	XAFZZ		78500	3260-J-62	.YOKE.....	1
					UOC:U2B	
5	PAFZZ	3120010830103	3D6E9	1199-A-3329	.BUSHING, SLEEVE.....	1
					UOC:U2B	
6	PAHZZ	2520010826462	78500	A1-3226-X-596	RETAINER, SHAFT.....	1
7	PAHZZ	5330010826979	3D6E9	A-1205-V-1374	.SEAL, PLAIN.....	1
8	PAHZZ	5325010829409	3D6E9	1229-A-2237	.RING, RETAINING 0.155".....	1
8	XDHZZ		78500	1229-B-2238	.RING, RETAINING 0.158".....	1
8	XDHZZ		78500	1229-C-2239	.RING, RETAINING 0.161".....	1
8	PAHZA	5325010828603	3D6E9	1229-D-2240	.RING, RETAINING 0.164".....	1
8	XDHZZ		78500	1229-E-2241	.RING, RETAINING 0.167".....	1
8	XDHZZ		78500	1229-F-2242	.RING, RETAINING 0.170".....	1
8	PAHZZ	5325010829412	3D6E9	1229-G-2243	.RING, RETAINING 0.173".....	1
8	XDHZZ		78500	1229-H-2244	.RING, RETAINING 0.176".....	1
8	XDHZZ		78500	1229-J-2246	.RING, RETAINING 0.179".....	1
8	XDHZZ		78500	1229-K-2247	.RING, RETAINING 0.182".....	1
9	PAHZZ	5325010830100	3D6E9	1829-A-859	.RING, RETAINING.....	1
10	PFHZZ	3110007680543	23040	B7A4221B	.CONE AND ROLLERS, TA.....	1
11	PAHHH	3040012872172	3D6E9	A-3226X-596	.HOUSING, MECHANICAL.....	1
12	PAHZZ	3110007891842	81349	FFB187/01-297	.BEARING, ROLLER, TAPE.....	2
13	XAHZZ		78500	3226-X-596	.CAGE, DIFFERENTIAL.....	1
14	PAHZZ	2520010826463	78500	3280-T-5688	.SHAFT, DIFFERENTIAL.....	1
15	PAHZZ	5330004806152	78500	2208-C-445	.GASKET.....	1
16	PAHZZ	5310010839509	3D6E9	1229-K-1597	WASHER, FLAT.....	4
17	PAHZZ	5306010845390	78500	S-268-1	BOLT, MACHINE.....	4
18	PAFZZ	5310010830104	19207	12267565	WASHER, FLAT.....	14
19	PAFZZ	5305011368347	78500	S-21014-1	SCREW, CAP, HEXAGON H.....	10
20	PAFZZ	5330011026970	3D6E9	3208-Y-25	GASKET.....	1
21	XDFHH		78500	C26-3200-R-1032	DIFFERENTIAL CARRIE.....	1
				4..44-1		
22	PAHZZ	5310005159627	38597	50-4-18-17-7	.WASHER, FLAT.....	12
23	PAHZZ	5305004350409	69633	S-2812-2	.SCREW, CAP, HEXAGON H.....	12
24	PAHZZ	3110010211919	60038	JM511946	.CONE AND ROLLERS, TA.....	1
25	PAHZZ	5365010827009	3D6E9	2203-R-6518	.SHIM.....	1
26	PAHZZ	5365010827010	3D6E9	2203-S-6519	.SHIM.....	1
27	PAHZZ	5365010827011	3D6E9	2203-T-6520	.SHIM.....	1
28	PAHZZ	3010012676055	78500	KIT2266	.CHAMBER ASSEMBLY, AI.....	1
29	PAFZZ	4730011815584	78500	1227-R-902-S	.LOCKNUT, TUBE FITTIN.....	1
30	PAFZZ	5310011850433	78500	1229T1736	.WASHER, FLAT.....	1
31	PAFZZ	3010010921378	3D6E9	17N4-6411X	.YOKE ASSEMBLY, DIFFE.....	1
					UOC:U2B	

(1) ITEM NO	(2) SMR CODE	(3) NSN	(4) CAGEC	(5) PART NUMBER	(6) DESCRIPTION AND USABLE ON CODES(UOC)	(7) QTY
31	PAFZZ		72447	170-4-631-1	.YOKE, OUTPUT..... UOC:ALJ	1
32	XAFZZ		78500	3280-H-5520	..YOKE.....	1
33	PAFZZ	3120011353588	3D6E9	1199-Z-3146	..BUSHING, SLEEVE.....	1
34	XDFZZ		78500	2297D2292	..DEFLECTOR, DIRT AND.....	1
35	PAHZZ	2520011009994	78500	A1-3226-M-585	.GAGE ASSEMBLY, DIFF.....	1
36	PAHZZ	5330010826456	3D6E9	A-1205-E-1227	..SEAL.....	1
37	XAHZZ		78500	3226-M-585	..COVER, INPUT BEARING.....	1
38	PAHZZ	3110010056653	78500	JM-511910	..CUP, TAPERED ROLLER.....	1
39	PAHZZ	5306005370106	78500	S2711-1	.BOLT, MACHINE.....	6
40	PAHZZ	5310015191106	78500	7748744	.WASHER, FLAT.....	1

END OF FIGURE

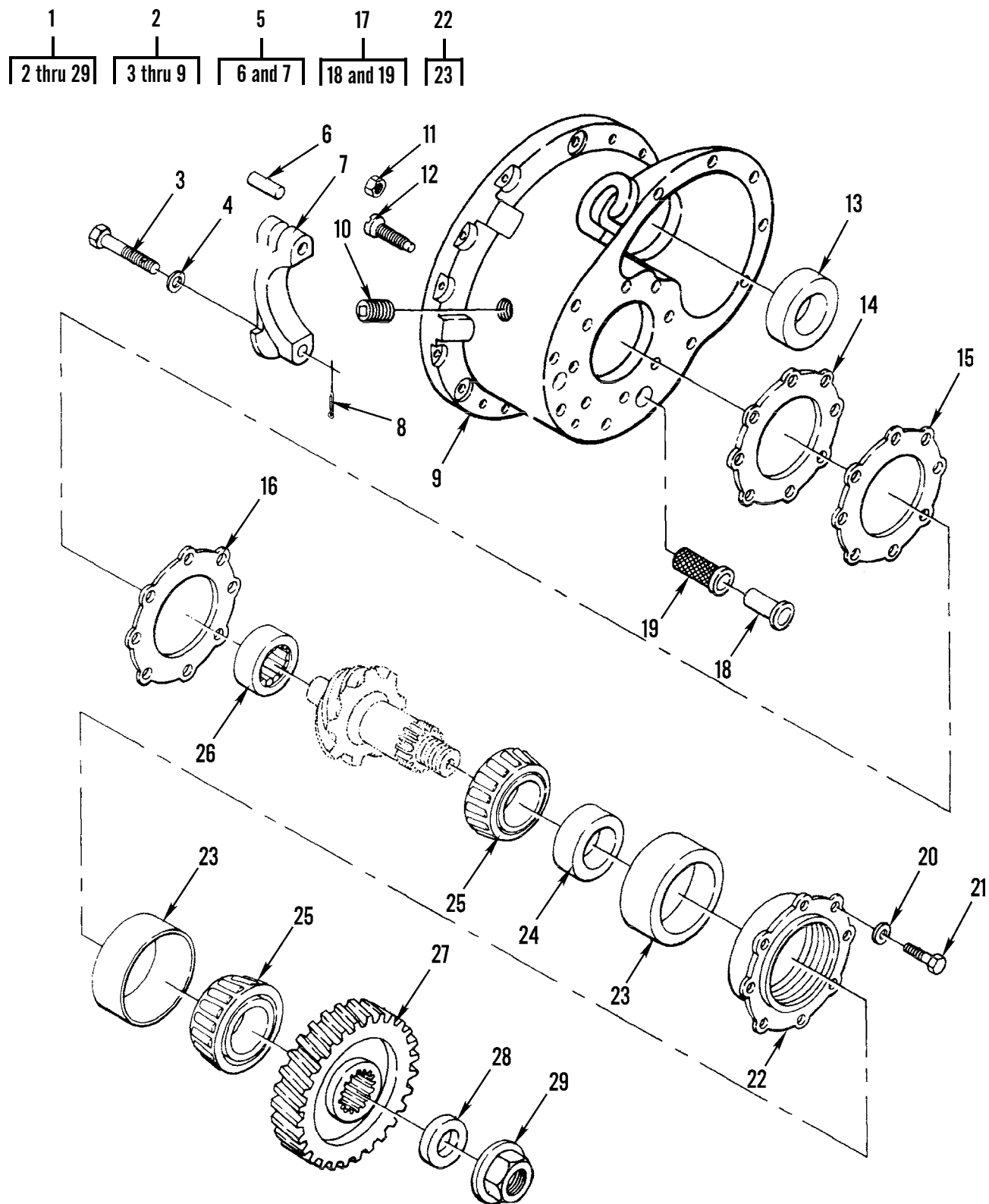

402-1036G

Figure 116. Forward Rear Axle Differential Carrier and Bearing Assembly

(1)	(2)	(3)	(4)	(5)	(6)	(7)
ITEM	SMR			PART		
NO	CODE	NSN	CAGEC	NUMBER	DESCRIPTION AND USABLE ON CODES(UOC)	QTY
GROUP 1102 DIFFERENTIAL						
FIG. 116 FORWARD REAR AXLE DIFFERENTIAL CARRIER AND BEARING ASSEMBLY						
1	XDHHH		78500	C25-3200-R-1032- 4044-1	..DIFFERENTIAL,DRIVIN.....	1
2	PBHHH	5340012875935	78500	A2-3200-R-1032	..CLAMP,SYNCHRO.....	1
3	PAHZZ	5305012805633	3D6E9	S-21238-2	...SCREW,CAP,HEXAGON H.....	4
4	PAHZZ	5310003555453	19207	10900408	...WASHER,FLAT.....	4
5	XAFHH		78500	A-3212-R-330	...CLAMP,RIM CLENCHING USE NSN 5340012875935 FOR REPLACEMENT.....	1
6	PAHZZ	5315005972723	78500	1246-D-342PIN,SHOULDER,HEADLE.....	4
7	XAHZZ		78500	3212-R-330CAP.....	2
8	PAHZZ	5315008806027	78500	1199-R-2176	...PIN,COTTER.....	2
9	XAHZZ		78500	3200-R-1032	...CARR AND CAP ASSY.....	1
10	PAOZZ	4730000103875	81348	WW-P-471ACBBUE	..PLUG,PIPE.....	1
11	PAHZZ	5310002696493	27996	RHY1-34	..NUT,PLAIN,HEXAGON.....	1
12	PAHZZ	5305008806539	78500	15X1025	..SETSCREW.....	1
13	PAHZZ	3110010828752	60038	JLM-710910	..CUP,TAPERED ROLLER.....	1
14	PAHZZ	5365010826573	3D6E9	2203-A-6319	..SHIM.....	3
15	PAHZZ	5365010827012	3D6E9	2203-B-6320	..SHIM.....	4
16	PAHZZ	5365010827013	3D6E9	2203-C-6321	..SHIM.....	1
17	PBFZZ	4730010829169	78500	A-1199-Z-3328	..STRAINER ELEMENT,SE.....	8
18	XAFZZ		78500	1199-Z-3332	...RETAINER,FILTER.....	1
19	PFFZZ	4730010829169	78500	A-1199-Z-3328	...STRAINER ELEMENT,SE.....	1
20	PAHZZ	5310005159627	38597	50-4-18-17-7	..WASHER,FLAT.....	8
21	PAHZZ	5305004350409	69633	S-2812-2	..SCREW,CAP,HEXAGON H.....	8
22	PAFZZ	3110010917662	3D6E9	A-3226-R-564	..RETAINER,BEARING.....	1
23	PAHZZ	3110001000615	60038	72487	...CUP,TAPERED ROLLER.....	2
24	PAHZZ	5365011107817	3D6E9	KIT545	..SHIM,ASSORTMENT.....	1
25	PAHZZ	3110009805621	60038	72212C	..CONE AND ROLLERS,TA.....	2
26	PFHZZ	3110010994888	14262	1228-F-552	..BEARING.....	1
27	PAHZZ	3020010826538	3D6E9	3892-S-3945	..GEAR,HELICAL.....	1
28	PAHZZ	5310007630025	78500	1229-N-1730	..WASHER,FLAT.....	1
29	PAHZZ	5310012902193	3D6E9	1227-N-898	..NUT,PLAIN,HEXAGON.....	1

END OF FIGURE

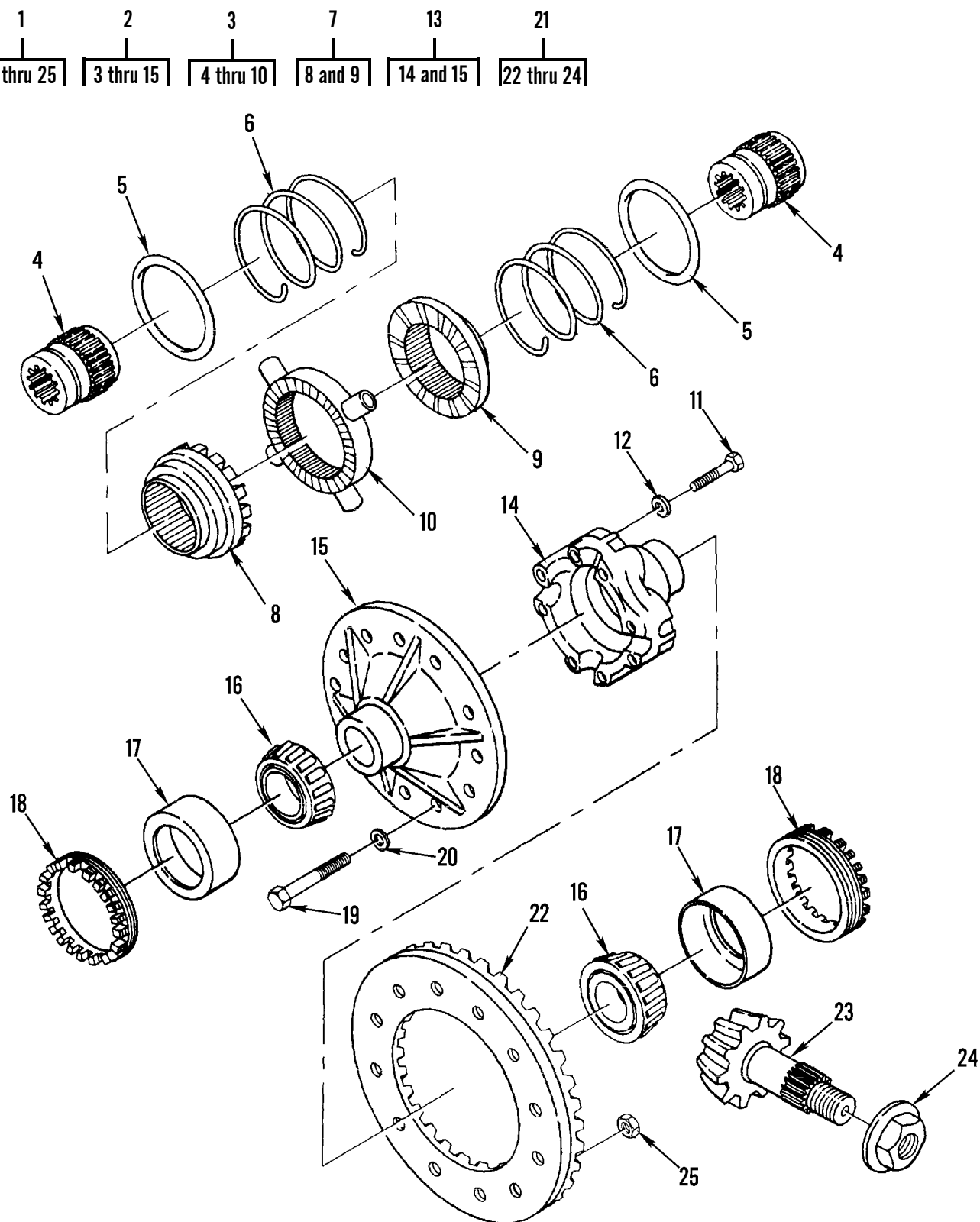

Figure 117. Differential Drive Gear and Pinion Assembly

(1) ITEM NO	(2) SMR CODE	(3) NSN	(4) CAGEC	(5) PART NUMBER	(6) DESCRIPTION AND USABLE ON CODES(UOC)	(7) QTY
GROUP 1102 DIFFERENTIAL						
FIG. 117 DIFFERENTIAL DRIVE GEAR AND PINION ASSEMBLY						
1	PAHZZ	2520010996334	78500	A28-3235-L-1156- 4.4401	DIFFERENTIAL AND GE.....	1
2	PAHZZ	2520010996338	78500	A27-3235-L-1156- 4.4401	.DIFFERENTIAL ASSEMB.....	1
3	PAHZZ	2520010827288	93251	68770	..CLUTCH AND SPIDER A.....	1
4	XAHZZ		93251	66934	...GEAR,SIDE.....	2
5	PAHZZ	5330011778214	93251	66843	...GASKET.....	2
6	PAHZZ	5360011261547	93251	66842	...SPRING,HELICAL,COMP.....	2
7	PAHZZ	2520010830921	93251	67468	...CLUTCH,POSITIVE.....	2
8	XAHZZ		93251	66852HOLDOUT RING.....	1
9	XAHZZ		93251	66921CLUTCH.....	1
10	PAHZZ	2520010828838	93251	67054	...SPIDER ASSEMBLY,CEN.....	1
11	PAHZZ	5305011303229	78500	15X1517	..SCREW,CAP,HEXAGON H.....	16
12	PAHZZ	5310005159627	38597	50-4-18-17-7	..WASHER,FLAT.....	16
13	PAHZZ	2520010917753	3D6E9	A26-3235-L-1156	..CASE,DIFFERENTIAL.....	1
14	XAHZZ		78500	3235-H-1360	...CASE HALF-PLAIN.....	1
15	XAHZZ		78500	3235-L-1156	...CASE HALF-FLANGED.....	1
16	PAHZZ	3110001449793	60038	JM716649	.CONE AND ROLLERS,TA.....	2
17	PAHZZ	3110001449455	60038	JM716610	.CUP,TAPERED ROLLER.....	2
18	XBHZZ		78500	2214-G-163.	.RING,BEARING ADJUST.....	2
19	PAHZZ	5306010985852	78500	15X1523	.BOLT.....	12
20	PAHZZ	5310010830104	19207	12267565	.WASHER,FLAT.....	12
21	PAHZZ	2520011337976	78500	A-37530-2	.PARTS KIT,DRIVING A.....	1
22	XAHZZ		78500	37530	..GEAR,BEVEL.....	1
23	XAHZZ		78500	37575	..PINION.....	1
24	PBHZZ	5310012902193	3D6E9	1227-N-898	..NUT,PLAIN,HEXAGON.....	1
25	PAHZZ	5310010590711	78500	NL 110-1	.NUT,HEX.....	12

END OF FIGURE

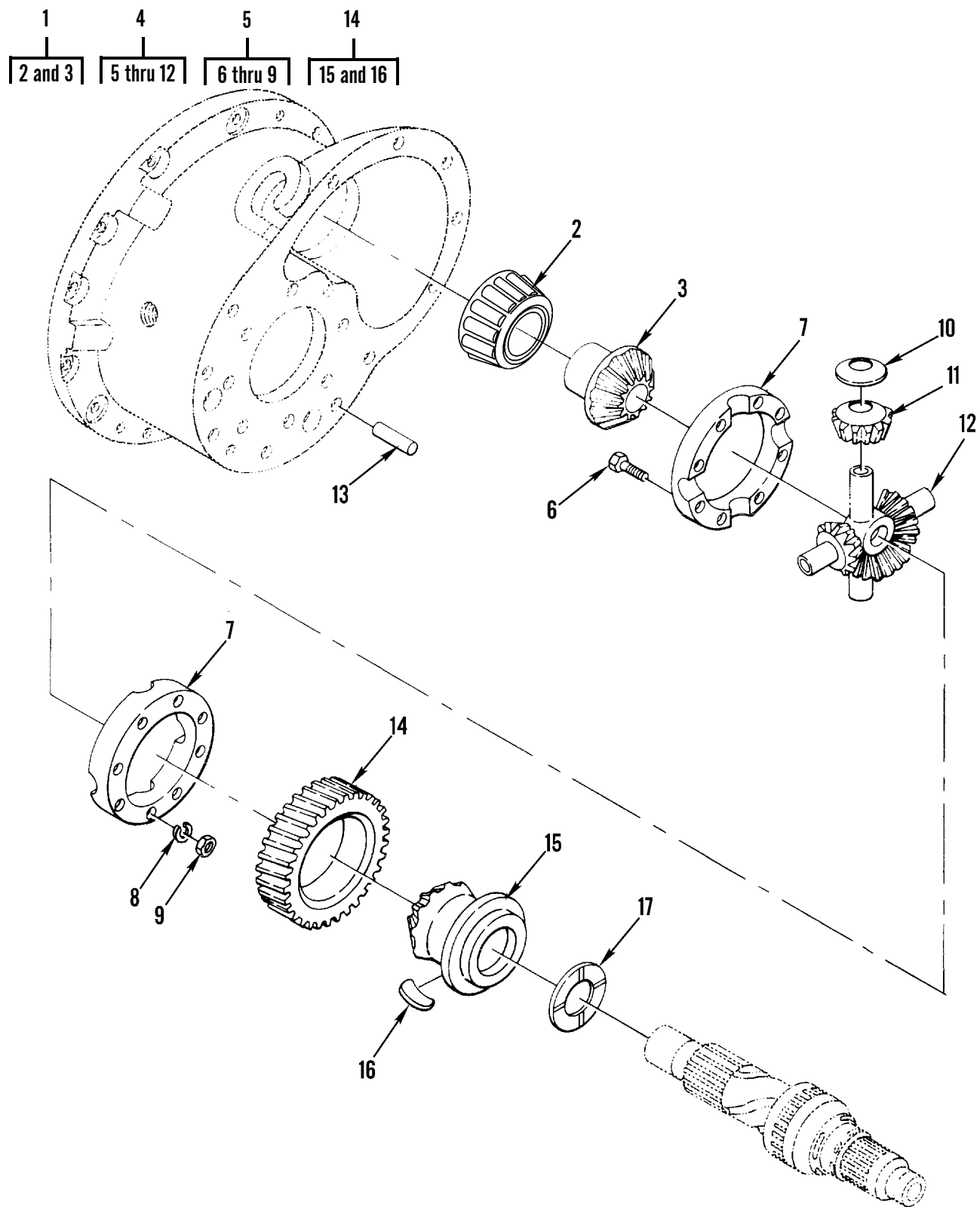

Figure 118. Side Gear and Drive Gear Assembly

(1)	(2)	(3)	(4)	(5)	(6)	(7)
ITEM	SMR			PART		
NO	CODE	NSN	CAGEC	NUMBER	DESCRIPTION AND USABLE ON CODES(UOC)	QTY
GROUP 1102 DIFFERENTIAL						
FIG. 118 SIDE GEAR AND DRIVE GEAR ASSEMBLY						
1	PAHZZ	3110010833919	78500	A-2234-X-778	..BEARING.....	1
2	PFHZZ	3110010990022	0LTL1	JLM710949	...CONE AND ROLLERS,TA.....	1
3	PAHZZ	3020010826580	78500	2234-X-778	...GEAR,BEVEL.....	1
4	PAHZZ	2520010825587	78500	MPS2997	..PINION AND SPIDER.....	1
5	XDHHH		78500	A1-3235-B-1172	...CASE,PINION AND.....	1
6	PAHZZ	5305012902701	78500	S-2623-1SCREW,CAP,HEXAGON H.....	8
7	XAHHZ		78500	3235-B-1172DIFFERENTIAL CASE.....	2
8	PAHZZ	5310010839507	3D6E9	1229-C-1017WASHER,FLAT.....	8
9	PAHZZ	5310012902192	3D6E9	NL-26-1NUT,PLAIN,HEXAGON.....	8
10	PAHZZ	3120012899152	3D6E9	1229-V-1972	...BEARING,WASHER,THRU.....	4
11	PAHZZ	3020010826536	78500	2233-J-192	...GEAR,BEVEL.....	4
12	XAHHZ		78500	3278-J-244	...SPIDER,DIFFERENTIAL.....	1
13	XDHHZ		78500	1246-M-455	..DOWEL.....	2
14	PAHZZ	3010010918993	3D6E9	2234-N-846	..GEAR ASSEMBLY,DIFFE.....	1
15	XAHHZ		78500	3892-P-3968	...GEAR,DRIVE.....	1
16	XAHHZ		78500	16-X-118	...KEY.....	1
17	PAHZZ	3120010836350	3D6E9	1229-H-2764	..BEARING.....	1

END OF FIGURE

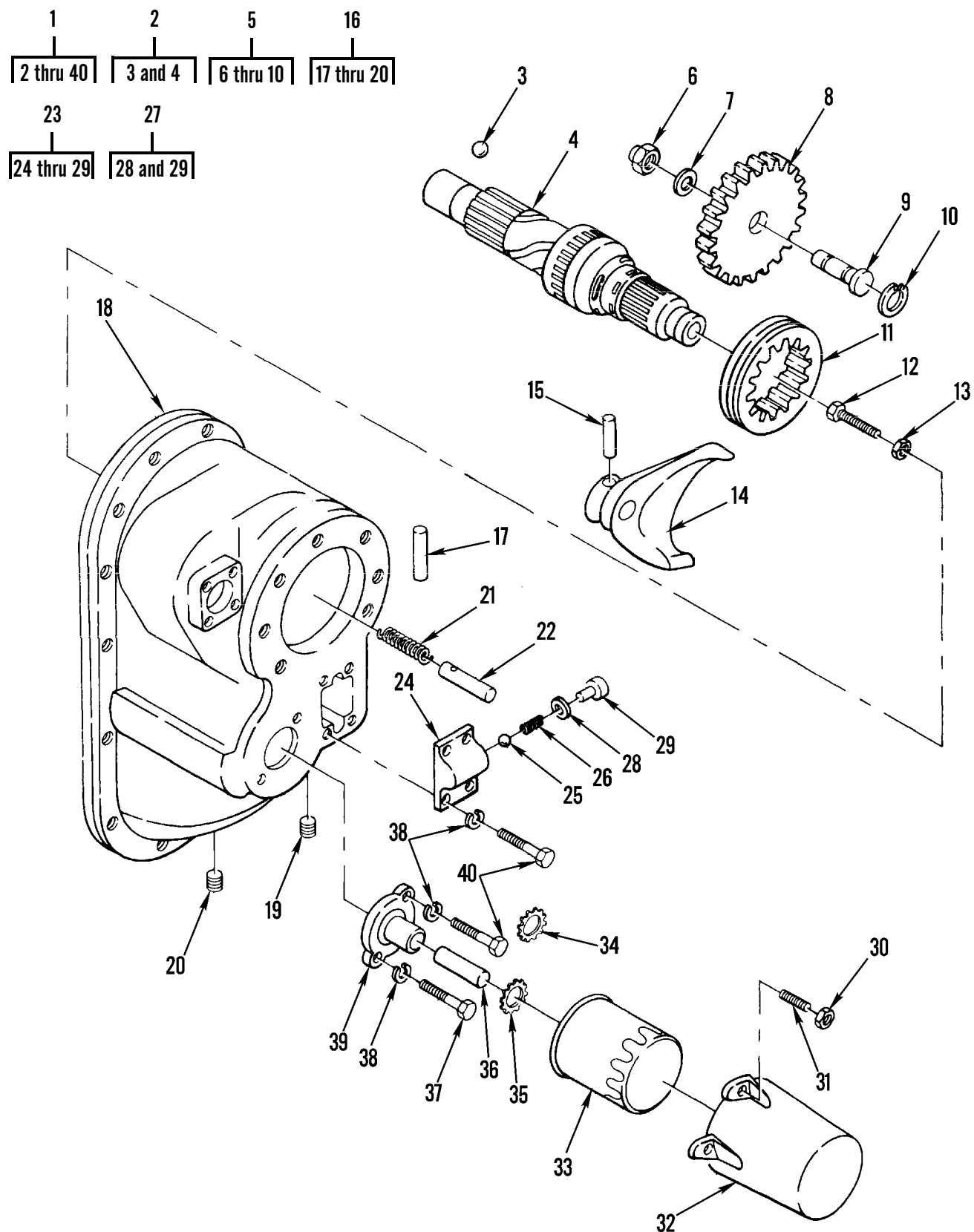

Figure 119. Rear Cover Input Shaft and Shift Assembly

(1)	(2)	(3)	(4)	(5)	(6)	(7)
ITEM	SMR			PART		
NO	CODE	NSN	CAGEC	NUMBER	DESCRIPTION AND USABLE ON CODES(UOC)	QTY
GROUP 1102 DIFFERENTIAL						
FIG. 119 REAR COVER INPUT SHAFT AND SHIFT ASSEMBLY						
1	PAFZZ	2520010921282	0W9W5	MTA6-3280-A-7463	..HOUSING ASSEMBLY,DI.....	1
				-1		
2	PFHZZ	3040011271059	78500	A1-3297-X-50	...SHAFT,AXLE AUTOMOTI.....	1
3	PAHZZ	3110001006155	88042	AF216-1-24	...BALL,BEARING.....	1
4	XAHZZ		78500	A1-3297X50	...SHAFT,AXLE AUTOMOTI.....	1
5	PAFFF	3120013199279	78500	KIT-1588	...PARTS KIT,BEARING R.....	1
6	PAFZZ	5310012902197	78500	1227-N-1106	...NUT,SELF-LOCKING,HE.....	1
7	PAFZZ	5310002120099	3D6E9	1229W1505	...WASHER,FLAT.....	1
8	XAFZZ		78500	3892-Y-4367	...GEAR,PUMP DRIVEN.....	1
9	XAFZZ		78500	2297-A-3589	...DRIVE SHAFT,PUMP.....	1
10	PAFZZ	5325012910033	3D6E9	1229-G-2763	...RING,RETAINING.....	1
11	PAHZZ	3020012903412	3D6E9	3280-G-5519	...GEAR,INTERNAL.....	1
12	PAHZZ	5305004350409	69633	S-2812-2	...SCREW,CAP,HEXAGON H.....	1
13	PAHZZ	5310012902221	3D6E9	N-68-1	...WASHER,SPLIT.....	1
14	PAHZZ	2520012909291	78500	3296-E-57	...SHIFTER FORK,VEHICU.....	1
15	PAHZZ	5315012899116	78500	1246-S-539	...PIN,STRAIGHT,HEADLE.....	1
16	PAFFF	3040012872173	78500	KIT-2268	...HOUSING,MECHANICAL.....	1
17	PAFZZ	4710012903758	78500	2297-V-2284	...TUBE,METALLIC.....	1
18	XAFZZ		78500	3280-A-7463	...COVER,GEAR.....	1
19	PAFZZ	5340002325723	96906	MS35648-6	...PLUG,EXPANSION.....	1
20	PAFZZ	5365010830077	3D6E9	P-26	...PLUG,MACHINE THREAD.....	1
21	PAFZZ	5360004942165	3D6E9	2258U411	...SPRING,HELICAL,COMP.....	1
22	PAFZZ	5315012899117	3D6E9	2297-X-2494	...PIN,STRAIGHT,HEADLE.....	1
23	PAFZZ	4820010828636	3D6E9	A-3266-P-510	...VALVE,SAFETY RELIEF.....	1
24	XAFZZ		78500	3266-P-510	...COVER,PUMP.....	1
25	PAFZZ	3110010833940	78500	1199-N-3394	...BALL,BEARING.....	1
26	PAFZZ	5360010826530	3D6E9	2258-A-521	...SPRING,HELICAL,COMP.....	1
27	PAFFF	5340012872174	3D6E9	A-1199-V-3402	...PLUNGER,DETENT.....	1
28	PAFZZ	5331010826534	78500	1205-T-1268O-RING.....	1
29	XAFZZ		78500	1199-V-3402PLUG.....	1
30	PAOZZ	5310011399862	3D6E9	NL-25-1	...NUT,SELF-LOCKING,KN.....	2
31	PAOZZ	5307012912202	3D6E9	4-X-1707	...STUD,PLAIN.....	2
32	PAOZZ	4330011171977	3D6E9	3280-V-6964	...COVER,FLUID FILTER.....	1
33	PAOZZ	2940002213470	23862	PER49	...FILTER ELEMENT,FLUI.....	1
34	PAFZZ	3010012498960	3D6E9	3892Z4368	...GEAR ASSEMBLY,SPEED.....	1
35	PAFZZ	3020010825989	3D6E9	3892-A-4369	...GEAR,SPUR.....	1
36	PAFZZ	3040012517711	3D6E9	1199-R-3346	...SHAFT,STRAIGHT.....	1
37	PAFZZ	5305012889080	3D6E9	S-2510-2	...SCREW,CAP,HEXAGON H.....	2
38	PAFZZ	5310000791974	19207	11601651	...WASHER,FLAT.....	8
39	PAFZZ	2520010826460	78500	2297-E-2293	...ADAPTER,FILTER.....	1
40	PAFZZ	5305014942348	78500	S-256P2	...SCREW,CAP,HEXAGON H.....	6

END OF FIGURE

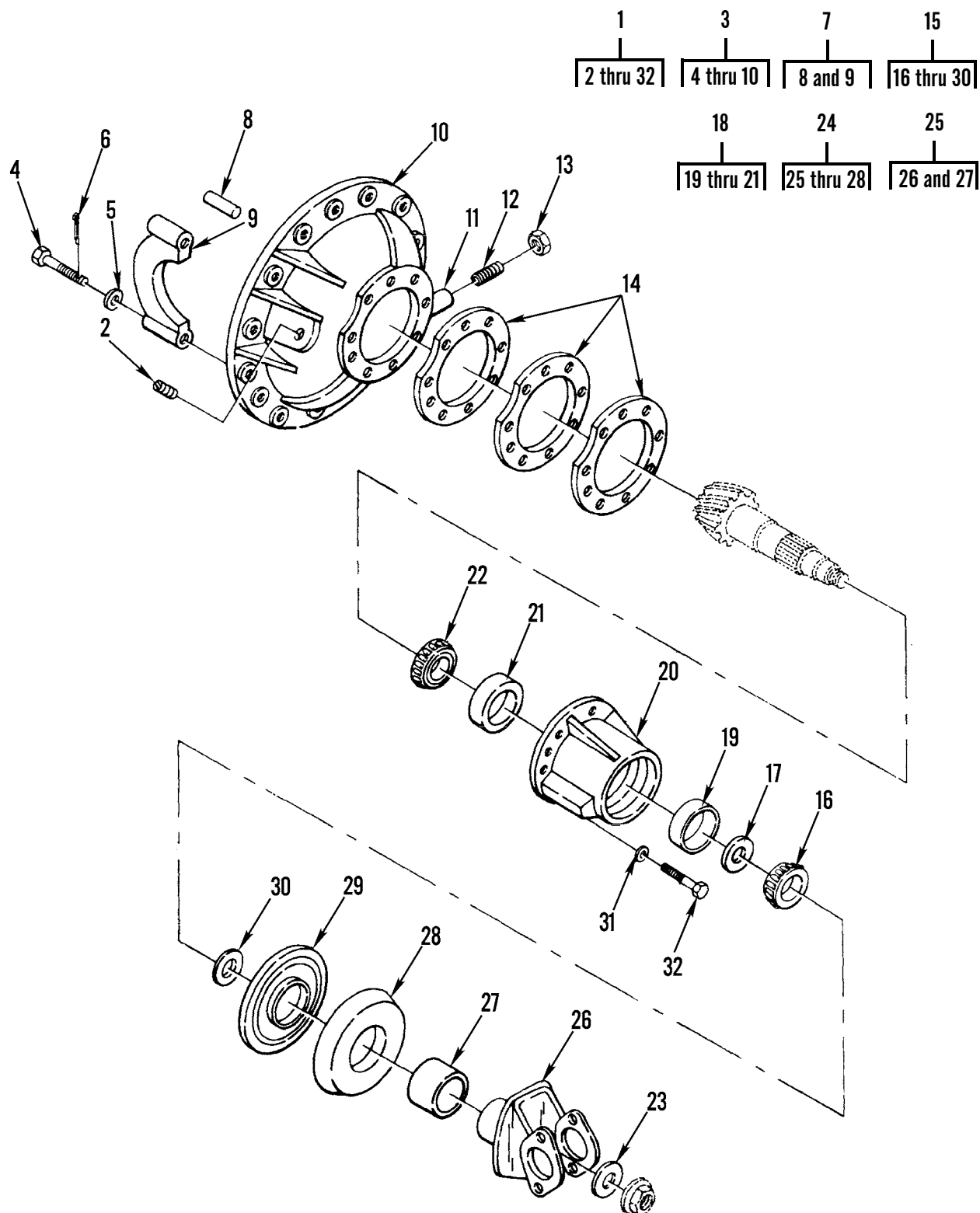

Figure 120. Rear Rear Axle Differential Carrier Assembly

(1)	(2)	(3)	(4)	(5)	(6)	(7)
ITEM	SMR			PART		
NO	CODE	NSN	CAGEC	NUMBER	DESCRIPTION AND USABLE ON CODES(UOC)	QTY
GROUP 1102 DIFFERENTIAL						
FIG. 120 REAR REAR AXLE DIFFERENTIAL CARRIER ASSEMBLY						
1	PAFHH	2520010934143	78500	B26 3200Y1039 44	CARRIER ASSEMBLY DI.....	1
				4		
2	PAOZZ	4730000103875	81348	WW-P-471ACBBUE	.PLUG,PIPE.....	1
3	PAHHH	2520010895680	3D6E9	A2-3200-Y-1039	.DIFFERENTIAL AND CA.....	1
4	PAHZZ	5305012889078	78500	15X1515	..SCREW,CAP,HEXAGON H.....	1
5	PAHZZ	5310003555453	19207	10900408	..WASHER,FLAT.....	2
6	PAHZZ	5315008806027	78500	1199-R-2176	..PIN,COTTER.....	2
7	XBHHH		78500	A-3212-R-330	..CLAMP,RIM CLENCHING.....	2
8	PAHZZ	5315005972723	78500	1246-D-342	...PIN,SHOULDER,HEADLE.....	1
9	XAHZZ		78500	3212-R-330	...CAP.....	1
10	XAHZZ		78500	3200-Y-1039	..CARRIER,DIFFERENTIA.....	1
11	PAHZZ	2520004756554	78500	2297Q563	.BLOCK,THRUST,AXLE.....	1
12	PAHZZ	5305002072226	78500	10X382	.SETSCREW.....	1
13	PAHZZ	5310002696493	27996	RHY1-34	.NUT,PLAIN,HEXAGON.....	1
14	PAHZZ	5365010827006	78500	2203-P-6386	.SHIM 0.003 IN.....	1
14	PAHZZ	5365010827007	78500	2203-Q-6387	.SHIM 0.005 IN.....	3
14	PAHZZ	5365010827008	78500	2203-R-6388	.SHIM 0.010 IN.....	1
15	PAHZZ	2520012524662	78500	MPS-3357	.PARTS KIT,DRIVING A.....	1
16	PAHZZ	3110010999559	60038	72201C AND 72487	..BEARING,ROLLER,TAPE.....	1
17	PAHZZ	3010010905959	78500	KIT-1390	..PARTS KIT,GEAR AND.....	1
18	PAHZZ	2520011076372	3D6E9	A-3226-W-569	..HUB.....	1
19	PAHZZ	3110001000615	60038	72487	...CUP,TAPERED ROLLER.....	1
20	XAHZZ		78500	3226-W-569	...PINION BRG CAGE.....	1
21	PAHZZ	3110001000607	60038	65500	...CUP,TAPERED ROLLER.....	1
22	PAHZZ	3110002273707	60038	65237	..CONE AND ROLLERS,TA.....	1
23	PAFZZ	5310012892452	3D6E9	1229-F-2918	..WASHER,PINIOR.....	1
24	PAFZZ	3010010905961	78500	72NYS28-177A	..YOKE ASSEMBLY,UNIVE.....	1
25	PAFZZ	3010010905961	78500	72NYS28-177A	...YOKE ASSEMBLY,UNIVE.....	1
26	PAOZZ	2520015186806	95019	170-4-671-1X	...YOKE,UNIVERSAL JOIN USE ON 2"	1
					SPLINE DIA. INPUT SHAFT.....	
26	XAFZZ		78500	3260-J-62	...YOKE USE ON INPUT SHAFT WITH	1
					1.75" DIA. SPLINE.....	
27	PAFZZ	3120010830103	3D6E9	1199-A-3329	...BUSHING,SLEEVE.....	1
28	PAFZZ	2530011813621	78500	2297-N-3888	...DEFLECTOR,DIRT AND.....	1
29	PAFZZ	5330010827966	3D6E9	A-1205-B-1328	..SEAL,SPECIAL USE ON INPUT SHAFT	1
					WITH 1.75" DIA. SPLINE.....	
29	PAFZZ	5330011834057	3D6E9	A1205U1685	..SEAL,PINION USE ON INPUT SHAFT	1
					WITH 2" DIA. SPLINE.....	
					UOC:ALJ,U2B	
30	PAFZZ	5310012892548	3D6E9	1229-F-2658	..WASHER,FLAT.....	1
31	PAHZZ	5310005159627	38597	50-4-18-17-7	..WASHER,FLAT.....	8
32	PAHZZ	5305004350409	69633	S-2812-2	..SCREW,CAP,HEXAGON H.....	8

END OF FIGURE

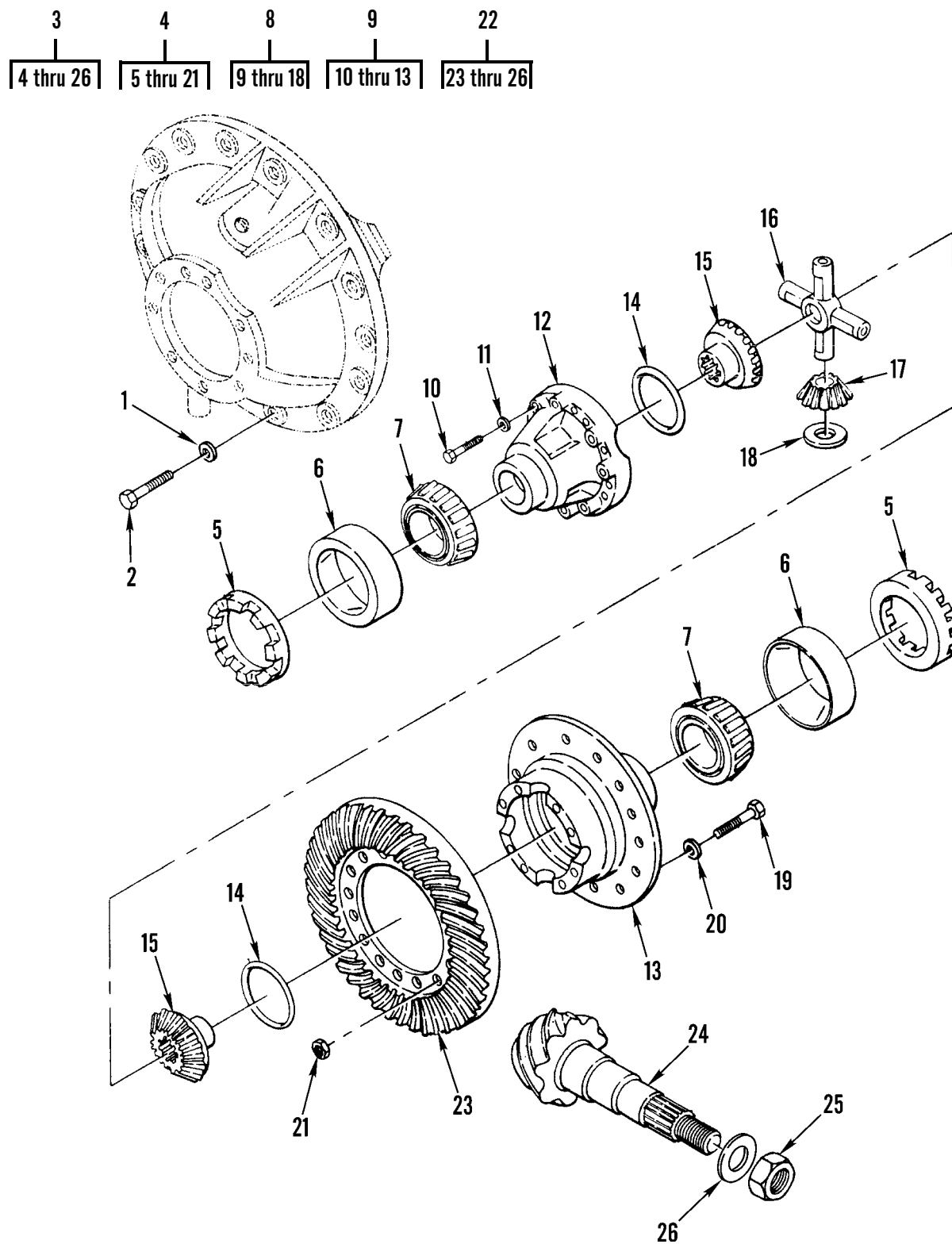

Figure 121. Differential Bevel Gear and Cone Assembly

(1)	(2)	(3)	(4)	(5)	(6)	(7)
ITEM	SMR			PART		
NO	CODE	NSN	CAGEC	NUMBER	DESCRIPTION AND USABLE ON CODES(UOC)	QTY
GROUP 1102 DIFFERENTIAL						
FIG. 121 DIFFERENTIAL BEVEL GEAR AND CONE ASSEMBLY						
1	PAFZZ	5310010830104	19207	12267565	WASHER, FLAT.....	10
2	PAFZZ	5305011368347	78500	S-21014-1	SCREW, CAP, HEXAGON H.....	10
3	AHHHH		78500	A19-3235-L-1156-4.44	DIFFERENTIAL BEVEL.....	1
4	PFHZZ	3020010895681	78500	A18-3235-L-1156-4.44	.DRIVE GEAR AND ASSE.....	1
5	XAHHZ		78500	2214-G-163.	..RING, BEARING ADJUST.....	2
6	PAHZZ	3110001449455	60038	JM716610	..CUP, TAPERED ROLLER.....	2
7	PAHZZ	3110001449793	60038	JM716649	..CONE AND ROLLERS, TA.....	2
8	PAHHH	2520010901396	3D6E9	A17-3235-L-1156	..DIFFERENTIAL ASSEMB.....	1
9	PAHZZ	2520010917753	3D6E9	A26-3235-L-1156	...CASE, DIFFERENTIAL.....	1
10	PAHZZ	5305011303229	78500	15X1517SCREW, CAP, HEXAGON H.....	16
11	PAHZZ	5310005159627	38597	50-4-18-17-7WASHER, FLAT.....	16
12	XAHHZ		78500	3235-H-1360CASE HALF-PLAIN.....	1
13	XAHHZ		78500	3235-L-1156CASE HALF-FLANGED.....	1
14	PAHZZ	3120005945073	78500	1229-T-1034	...BEARING, WASHER, THRU.....	2
15	PAHZZ	3020012901452	3D6E9	2234-C-783	...GEAR, BEVEL.....	2
16	PAHZZ	2520005945097	78500	3278H86	...SPIDER, DIFFERENTIAL.....	1
17	XAHHZ		78500	2233U151	...PINION.....	4
18	PAHZZ	3120011093028	45152	6134SR	...BEARING, WASHER, THRU.....	4
19	PAHZZ	5306010985852	78500	15X1523	..BOLT.....	12
20	PAHZZ	5310010830104	19207	12267565	..WASHER, FLAT.....	12
21	PAHZZ	5310010590711	78500	NL 110-1	..NUT, HEX.....	12
22	PAHZZ	3020010831011	3D6E9	A-37532-3.4.44	.GEAR SET, HELICAL, MA SERVICE 2" W/ 29 SPLINE.....	1
22	XAHHZ		78500	A-37532	.GEAR SET, HELICAL, MA SERVICE 1.75" SHAFT W/34 SPLINE. REPLACE WITH 2" SHAFT W/39 SPLINE GEAR SET P/N A-37532-3.4.44.....	1
23	XAHHZ		78500	37532	..BEVEL GEAR.....	1
24	XAHHZ		78500	37533	..DRIVE GEAR 1.75" W/34 SPLINE.....	1
24	XAHHZ		78500	38561	..DRIVE GEAR 2" W/39 SPLINE.....	1
25	PFHZZ	5310010990397	14262	1227K1051	..NUT FITS 1.75" SHAFT.....	1
25	PFHZZ		78500	1227-R-902	..NUT 1.50"-12UNF-25, FITS 2" SHAFT	1
26	PAFZZ	5310012892452	3D6E9	1229-F-2918	..WASHER, PINIOR FITS 2" SHAFT.....	1
26	PFHZZ	5310011145737	78500	1229A2653	..WASHER, FLAT FITS 1.75" SHAFT.....	1

END OF FIGURE

2
3 thru 7

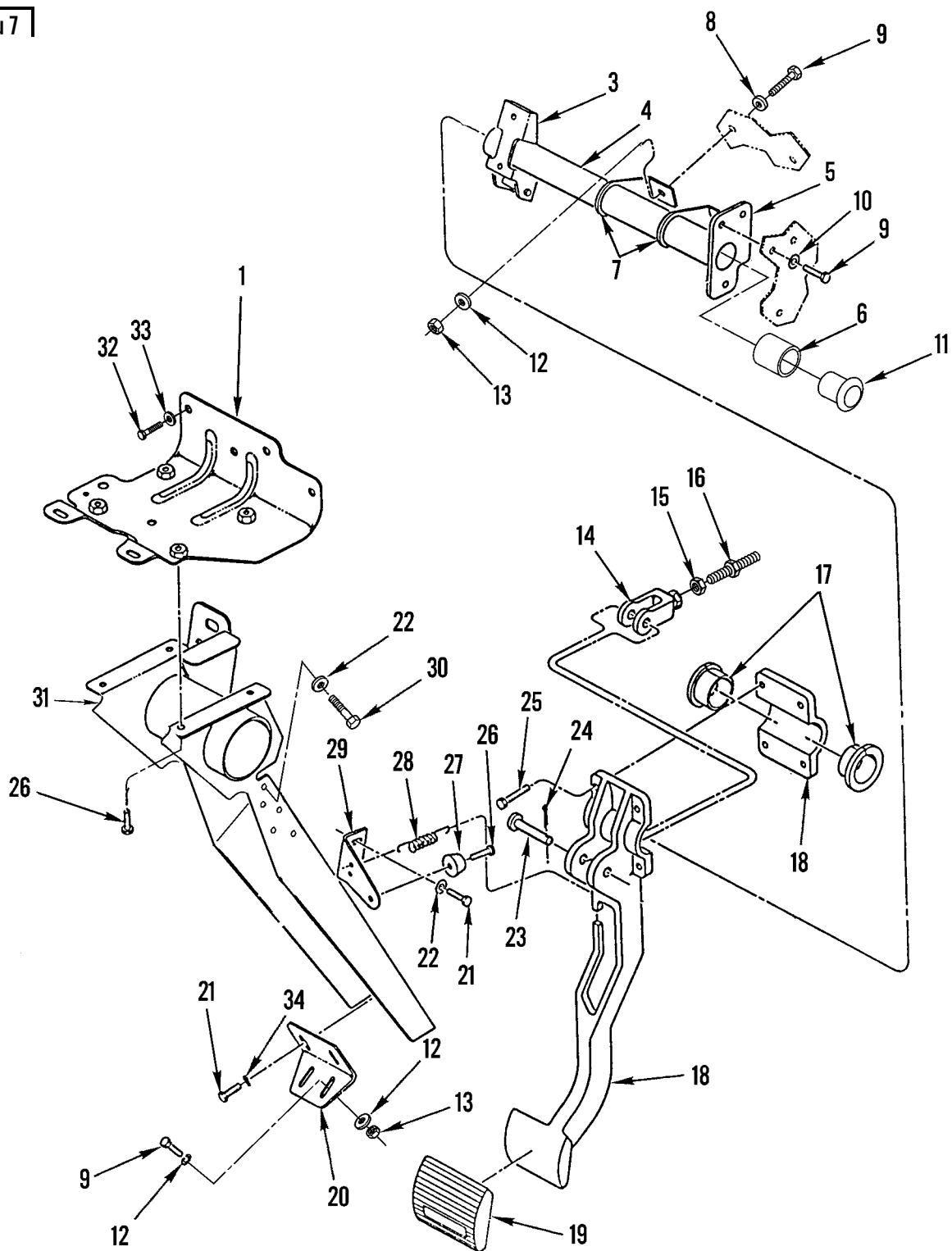

Figure 122. Hanging Brake Assembly

(1)	(2)	(3)	(4)	(5)	(6)	(7)
ITEM	SMR			PART		
NO	CODE	NSN	CAGEC	NUMBER	DESCRIPTION AND USABLE ON CODES(UOC)	QTY
GROUP 12 BRAKES (OTHER THAN SPECIAL PURPOSE)						
GROUP 1202 SERVICE BRAKES						
FIG. 122 HANGING BRAKE ASSEMBLY						
1	XDOZZ		64678	A18-26290-000	BRACKET,ANGLE.....	1
2	XDOOO		64678	A02-12094-000	BRKT,ASSY BK SHAFT.....	1
3	XAOZZ		64678	02-09920-000	.BRACKET,HUB.....	1
4	XAOZZ		64678	02-12094-010	.TUBE.....	1
5	XAOZZ		64678	A02-12002-000	.FLANGE,HUB ASSY.....	1
6	PAOZZ	3120013326594	26124	SU-3403-016	.BEARING,SLEEVE.....	2
7	XAOZZ		64678	12-12238-000	.RETAINER.....	2
8	PFOZZ	5310006255756	80205	MS15795-812	WASHER,FLAT.....	4
9	PAOZZ	5306010758519	80205	MS90725-36	BOLT,MACHINE.....	7
10	PAOZZ	5310009746623	80205	MS35338-140	WASHER,LOCK.....	5
11	XDOZZ		64678	23-11688-022	PLUG,PROTECTIVE,DUS.....	1
12	PAOZZ	5310000814219	96906	MS27183-12	WASHER,FLAT.....	4
13	PAOZZ	5310009843806	81349	M45913/1-5CG5C	NUT,SELF-LOCKING,HE.....	4
14	PAOZZ	5340013284116	64678	23-09014-006	CLEVIS,ROD END.....	1
15	PAOZZ	5310013255775	64678	23-09338-008	NUT,PLAIN,HEXAGON.....	2
16	PAOZZ	5315013284358	64678	12-12241-000	PIN,STRAIGHT,THREAD.....	1
17	PAOZA	3120007029850	96881	24L24-F	BEARING,SLEEVE.....	2
18	XDOZZ		64678	A12-13828-000	BRAKE PEDAL ASSY.....	1
19	XDOZZ		64678	12-12336-000	PAD,PEDAL,BK.....	1
20	XDOZZ		64678	18-23794-000	BRKT STRG LOWER.....	1
21	PAOZZ	5306002258496	80205	MS90725-31	BOLT,MACHINE 5/16-18 X .625.....	6
22	PAOZZ	5310013570878	64678	23-09983-025	WASHER,LOCK.....	2
23	XDOZZ		64678	23-11377-028	PIN,STRAIGHT,HEADED.....	1
24	PAOZZ	5315008423044	59556	K-500-PC-0001	PIN,COTTER.....	1
25	PAOZZ	5305013284357	64678	23-12020-062	SCREW,CAP,SOCKET HE.....	4
26	PAOZZ	5305014418719	64678	23-12022-075	SCREW,MACHINE.....	1
27	PFOZZ	5340002723560	70485	23W	BUMPER,NONMETALLIC.....	1
28	PAOZZ	5360013284126	64678	12-12280-000	SPRING,HELICAL,COMP.....	1
29	XDOZZ		64678	12-13340-000	BKT,BK STOP.....	1
30	XDOZZ		64678	23-10742-062	SCREW,CAP,HEXAGON H 1/4-20 X .625	2
					GR5.....	
31	XDOZZ		64678	A18-25672-003	SUPPORT,STEERING CO.....	1
32	PAOZZ	5305002253843	80204	B1821BH025C100N	SCREW,CAP,HEXAGON H.....	5
33	PAOZZ	5310008094058	96906	MS27183-10	WASHER,FLAT.....	5
34	PAOZZ	5310001872429	96906	MS35338-124	WASHER,LOCK.....	2

END OF FIGURE

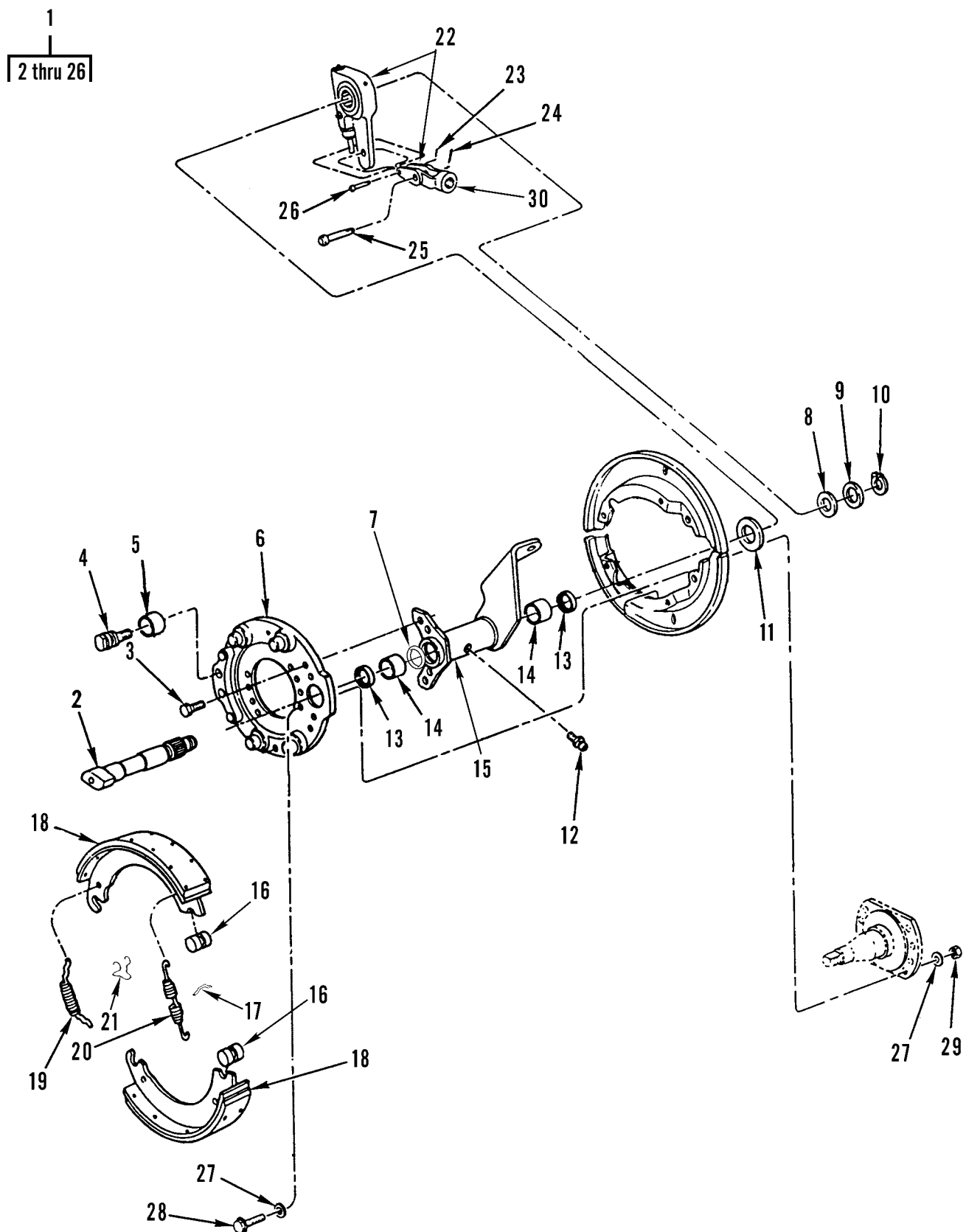

Figure 123. Front Brake Assembly

(1)	(2)	(3)	(4)	(5)	(6)	(7)
ITEM	SMR			PART		
NO	CODE	NSN	CAGEC	NUMBER	DESCRIPTION AND USABLE ON CODES(UOC)	QTY
GROUP 1202 SERVICE BRAKES						
FIG. 123 FRONT BRAKE ASSEMBLY						
1	PAOOA	2530014932644	78500	QP6 1540 1086	BRAKE,SHOE TYPE RIGHT SIDE.....	1
					UOC:U2B	
1	PAOOA	2530014932735	78500	QP6 1540 1085	BRAKE,SHOE TYPE LEFT SIDE.....	1
					UOC:U2B	
1	PAOZZ	2530015412803	78500	QPX 1655 587	BRAKE,SHOE TYPE LH.....	1
					UOC:ALJ	
1	PAOZZ	2530015412163	78500	QPX 1655 588	BRAKE,SHOE TYPE RH.....	1
					UOC:ALJ	
2	PFOZZ	2530014790541	78500	2210N7450	.CAMSHAFT,ACTUATING, RIGHT SIDE....	1
					UOC:U2B	
2	PFOZZ	2530014790545	78500	2210M7449	.CAMSHAFT,ACTUATING, LEFT SIDE....	1
					UOC:U2B	
2	PAOZZ	2530015420351	78500	2210Q7453	.CAMSHAFT,ACTUATING, LH.....	1
					UOC:ALJ	
2	PAOZZ	2530015412196	78500	2210P7452	.CAMSHAFT,ACTUATING, RH.....	1
					UOC:ALJ	
3	PAOZZ	5305014476368	3D6E9	S2810B-2	.SCREW,CAP,HEXAGON H.....	4
4	PAOZZ	5315011296898	78500	1259-N-274	.PIN,SHOULDER,HEADLE PART OF KIT P/N	2
					KSR301 4702QP.....	
5	PAOZZ	3120002556042	78500	1225-B-496	.BUSHING,ANCHOR PIN PART OF KIT P/N	2
					KSR301 4702QP.....	
6	XDOZZ		78500	A3211K5783	.PLATE,BACKING,BRAKE RIGHT, SPIDER.	1
					UOC:U2B	
6	XDOZZ		78500	A3211J5782	.PLATE,BACKING,BRAKE LEFT, SPIDER..	1
					UOC:U2B	
6	PAOZZ	2530015411276	78500	A6/3211A5669	.PLATE,BACKING,BRAKE LEFT, SPIDER..	1
					UOC:ALJ	
6	PAOZZ	2530015411280	78500	A6/3211B5670	.PLATE,BACKING,BRAKE RIGHT, SPIDER.	1
					UOC:ALJ	
7	PAOZZ	5331014785191	3D6E9	1205G761	.O-RING.....	1
8	XDOZZ		78500	1229J3130	.WASHER,FLAT.....	1
9	PAOZZ	5365011269574	3D6E9	1229-S-2697	.SPACER,RING.....	1
10	PAOZZ	5365012135069	3D6E9	1229D2942	.RETAINER.....	1
11	PAOZZ	5310014459489	3D6E9	1229-N-4590	.WASHER,FLAT.....	2
12	PAOZZ	4730000504208	81343	AS15003-1	.FITTING,LUBRICATION.....	1
13	PAOZZ	5330010841063	3D6E9	A-1205-V-1556	.SEAL ASSEMBLY.....	2
14	PAOZZ	3120006619349	78500	1225-N-378	.BEARING,SLEEVE.....	2
15	XDOZZ		78500	A1 3299A6787	.BRACKET,MOUNTING RIGHT.....	1
					UOC:U2B	
15	XDOZZ		78500	A1 3299Z6786	.BRACKET,MOUNTING LEFT.....	1
					UOC:U2B	
15	PAOZZ	5340015413363	78500	A27-3299M5915	.BRACKET,DOUBLE ANGL RIGHT.....	1
					UOC:ALJ	
15	PAOZZ	5340015415373	78500	A27-3299L5914	.BRACKET,DOUBLE ANGL LEFT.....	1
					UOC:ALJ	
16	KFOZZ		78500	2297T7222	.ROLLER PART OF KIT P/N KSR301	1
					4702QP.....	
17	PAOZZ	5315007840637	78500	1218G85	.PIN,RETURN SPRING PART OF KIT P/N	2

(1) ITEM NO	(2) SMR CODE	(3) NSN	(4) CAGEC	(5) PART NUMBER	(6) DESCRIPTION AND USABLE ON CODES(UOC)	(7) QTY
18	KFOZZ		78500	A6 3222M2223	KSR301 4702QP..... .SHOE&LNG ASSY, ABB PART OF KIT P/N KSR301 4702QP..... UOC:U2B	2
18	PAOZZ	2530015412189	78500	A4/3222Z2288	.BRAKE SHOE SET..... UOC:ALJ	2
19	PAOZZ	5360015183316	78500	2258Y1273	.SPRING,HELICAL,EXTE..... UOC:ALJ	2
19	KFOZZ		78500	2258L1234	.SPRING,RETURN PART OF KIT P/N KSR301 4702QP..... UOC:U2B	1
20	KFOZZ		78500	2258H1230	.SPRING,RETAINER PART OF KIT P/N KSR301 4702QP.....	2
21	PAOZZ	5340013284418	78500	N3105B210	.CLIP,SPRING TENSION PART OF KIT P/N KSR301 4702QP.....	1
22	PAOZZ	2530014932873	78500	R801079	.ADJUSTER,SLACK,BRAK.....	2
23	PAOZZ	5315013643744	3D6E9	2257C1173	.PIN,LOCK.....	2
24	PAOZZ	5315014787697	3D6E9	2257D1174	.PIN,LOCK.....	2
25	XDOZZ		78500	19X1116	.PIN,STRAIGHT,HEADED.....	2
26	PAOZZ	5315013153614	3D6E9	19X127	.PIN,STRAIGHT,HEADED.....	2
27	PAOZZ	5310008095997	96906	MS27183-17	WASHER,FLAT.....	28
28	PAOZZ	5305007247222	80204	B1821BH063C200N	SCREW,CAP,HEXAGON H.....	14
29	PAOZZ	5310002694040	81349	M45913/1-10CG5C	NUT,SELF-LOCKING,HE 5/8-11 UNC.....	14
30	PAOZZ	5340015278616	78500	1245-Z-1066	CLEVIS,RODEND.....	2

END OF FIGURE

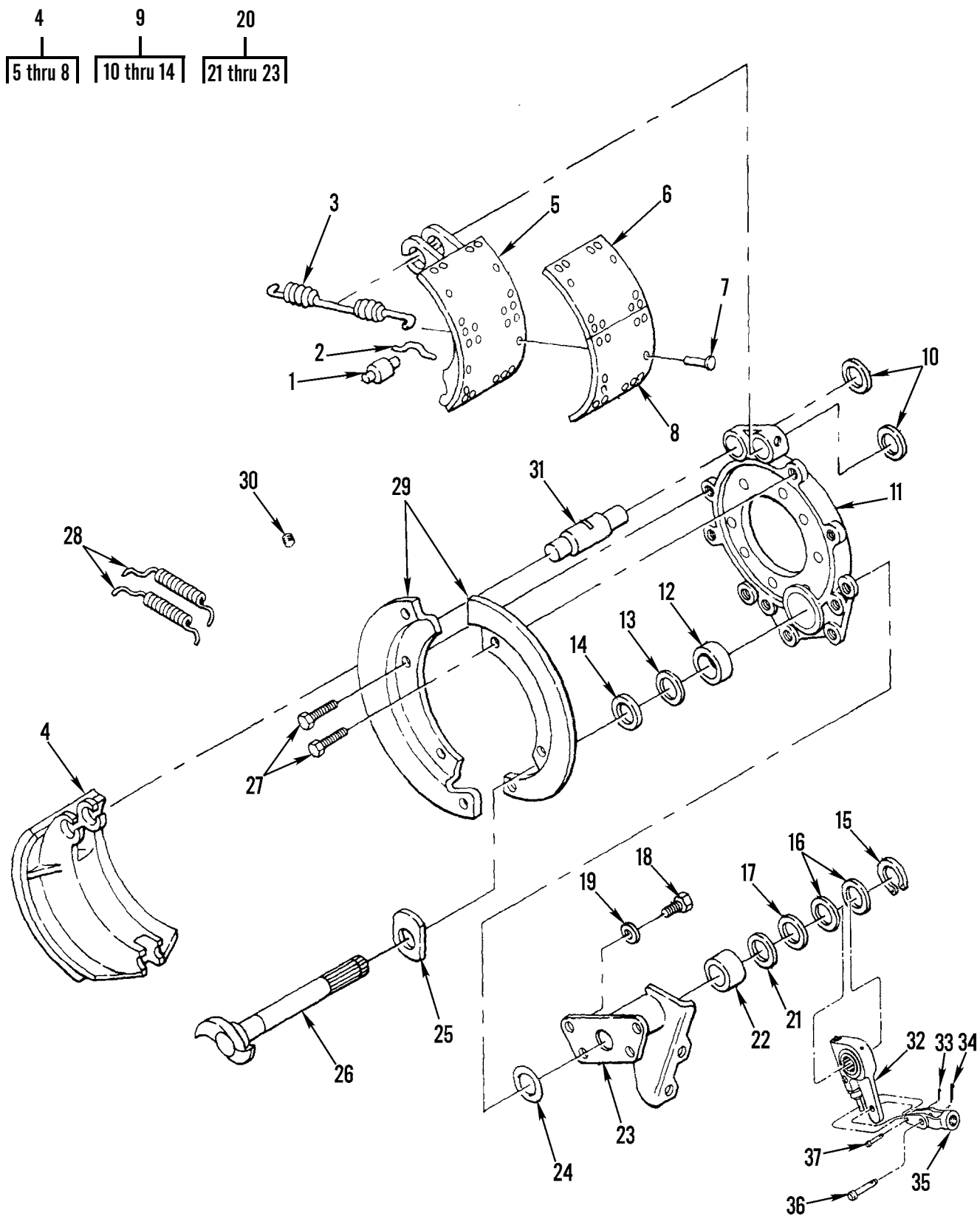

Figure 124. Tandem Axle Brake Assembly

(1)	(2)	(3)	(4)	(5)	(6)	(7)
ITEM	SMR			PART		
NO	CODE	NSN	CAGEC	NUMBER	DESCRIPTION AND USABLE ON CODES(UOC)	QTY
GROUP 1202 SERVICE BRAKES						
FIG. 124 TANDEM AXLE BRAKE ASSEMBLY						
1	PAOZZ	3120003226430	9S143	M596	ROLLER, LINEAR-ROTAR.....	2
2	PAOZZ	5315007840637	78500	1218G85	PIN, RETURN SPRING.....	2
3	PAOZZ	5360011079716	3D6E9	2258-U-619	SPRING.....	1
4	XDOFF		78500	A84-3222-S-1293	BRAKE SHOE.....	2
5	XAFZZ		78500	A-3222-S-1293	.SHOE.....	1
6	KFFZZ		78500	2240-Q-3267	.LINING PART OF KIT P/N KIT8203GH...	1
7	PAFZZ	5320009487636	97286	RV3109	.RIVET, TUBULAR.....	28
8	KFFZZ		78500	2240-R-3268	.LINING PART OF KIT P/N KIT8203GH...	1
9	PBOOO	2530012865744	3D6E9	A 3211P3656	PLATE, BACKING, BRAKE.....	1
10	PAOZZ	3120002556042	78500	1225-B-496	.BUSHING, ANCHOR PIN.....	2
11	XAOZZ		78500	A-3211S3295	.SPIDER, BRAKE.....	1
12	PAOZZ	3120006619349	78500	1225-N-378	.BEARING, SLEEVE.....	1
13	XAOZZ		78500	NA1205V1556.	.SEAL, PLAIN.....	1
14	PAOZZ	5331010841087	78500	1779-J-1024	.O-RING.....	1
15	PAOZZ	5325002045061	78500	1229X1116	RING, RETAINING.....	1
16	PAOZZ	5365011301027	3D6E9	1229-Q-433	SPACER, RING.....	2
17	PAOZZ	5365011269574	3D6E9	1229-S-2697	SPACER, RING.....	1
18	PAOZZ	5305004350409	69633	S-2812-2	SCREW, CAP, HEXAGON H.....	4
19	PAOZZ	5310002120099	3D6E9	1229W1505	WASHER, FLAT.....	4
20	PAOOO	5340012865764	3D6E9	B31-3299-T-1554	BRACKET, MOUNTING R.H.....	1
20	PBOOO	5340012865765	78500	B31-3299-U-1555	BRACKET, MOUNTING L.H.....	1
21	XAOZZ		78500	NA1205V1556.	.SEAL, PLAIN.....	1
22	PAOZZ	3120006619349	78500	1225-N-378	.BEARING, SLEEVE.....	1
23	XAOZZ		78500	3299-T-1554	.BRACKET, BRAKE CHAMB R.H.....	1
23	XAOZZ		78500	3299-U-1555	.BRACKET, BRAKE CHAMB L.H.....	1
24	PAOZZ	5330009698761	78500	2208-T-514	GASKET.....	1
25	PAOZZ	5310011321936	78500	1229-N-2250	WASHER.....	1
26	PAOZZ	2530011269528	78500	2210V7536F	CAMSHAFT, ACTUATING, R.H.....	1
26	PBOZZ	2530011275073	78500	2210-W-7537FW	CAMSHAFT, ACTUATING, L.H.....	1
27	PAOZZ	5305012902226	24617	193929	SCREW, CAP, HEXAGON H.....	4
28	PAOZZ	5360011581974	78500	2258 Q 615	SPRING, HELICAL, EXTE.....	2
29	PAOZZ	2530013295047	3D6E9	A1-3236-Q-2123	COVER, DISK BRAKE.....	1
30	PAOZZ	5340010601624	99017	BP-1	PLUG, PROTECTIVE, DUS.....	1
31	PAOZZ	5315011296898	78500	1259-N-274	PIN, SHOULDER, HEADLE.....	2
32	PAOZZ	2530015291165	64678	ROK/A14 3275B114	ADJUSTER, SLACK BRAK LEFT SIDE.....	2
			6			
32	PAOZZ	2530015291192	64678	ROK/A14 3275C114	ADJUSTER, SLACK BRAK RIGHT SIDE.....	2
			7			
33	PAOZZ	5315013643744	3D6E9	2257C1173	PIN, LOCK.....	4
34	PAOZZ	5315014787697	3D6E9	2257D1174	PIN, LOCK.....	4
35	PAOZZ	5340015278616	78500	1245-Z-1066	CLEVIS, RODEND 5/8-19, STD/STR, 1.38	4
36	XDOZZ		78500	19X1116	PIN, STRAIGHT, HEADED.....	4
37	PAOZZ	5315013153614	3D6E9	19X127	PIN, STRAIGHT, HEADED.....	4

END OF FIGURE

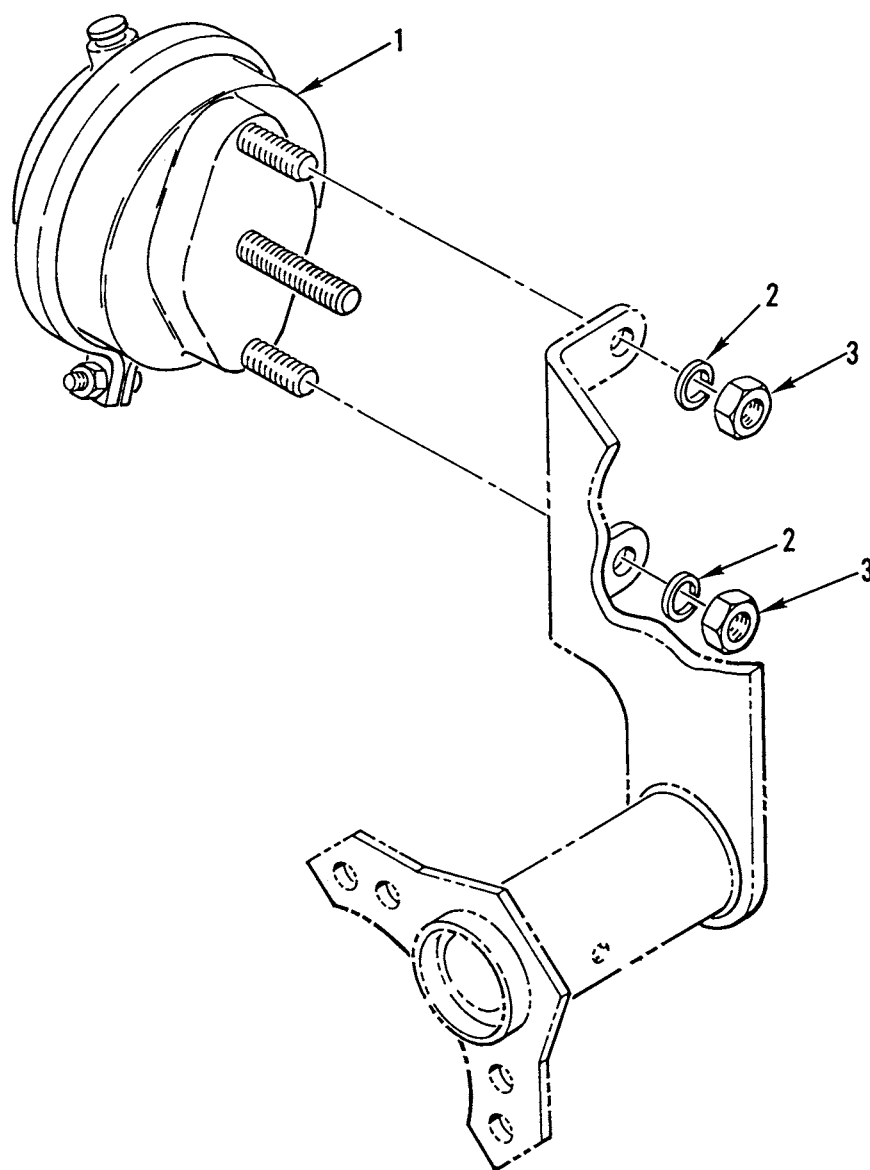

Figure 125. Front Brake Chamber

(1) ITEM NO	(2) SMR CODE	(3) NSN	(4) CAGEC	(5) PART NUMBER	(6) DESCRIPTION AND USABLE ON CODES(UOC)	(7) QTY
GROUP 1202 SERVICE BRAKES						
FIG. 125 FRONT BRAKE CHAMBER						
1	PAOZZ	2530012787558	06721	MA36200	CHAMBER,AIR BRAKE.....	2
					UOC:U2B	
1	PAOZZ	2530015411284	06721	SC24	CHAMBER,AIR BRAKE.....	2
					UOC:ALJ	
2	PAOZZ	5310010593609	3D6E9	1229-N-1626	WASHER,FLAT.....	4
					UOC:U2B	
2	PAOZZ	5310007208819	80205	MS15795-821	WASHER,FLAT 5/8" BRG WASHER.....	4
					UOC:ALJ	
3	PAOZZ	5310007638920	96906	MS51967-20	NUT,PLAIN,HEXAGON.....	4
END OF FIGURE						

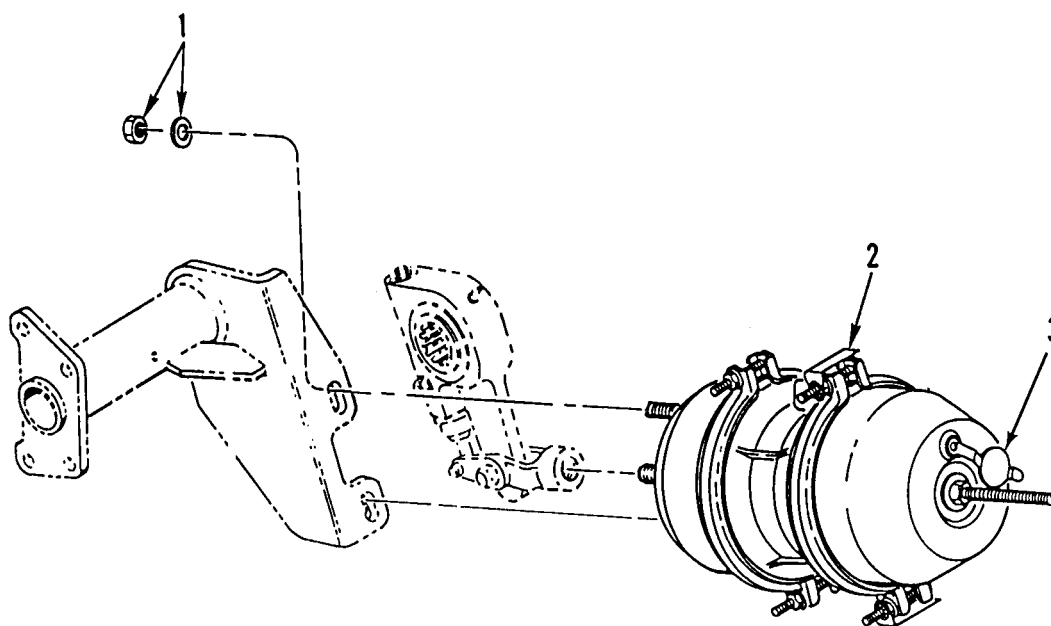

Figure 126. Rear Brake Chamber

(1)	(2)	(3)	(4)	(5)	(6)	(7)
ITEM	SMR			PART		
NO	CODE	NSN	CAGEC	NUMBER	DESCRIPTION AND USABLE ON CODES(UOC)	QTY

GROUP 1208 AIRBRAKE SYSTEM

FIG. 126 REAR BRAKE CHAMBER

1	PAOZZ	5310013165096	4B100	9002001	NUT AND WASHER ASSE.....	4
2	PAOZZ	2530013300002	64678	MGM/3430080	CHAMBER,AIR BRAKE LEFT FORWARD,	2
					AND RIGHT REAR.....	
2	PAOZZ	2530013312996	64678	MGM/3430081	CHAMBER,AIR BRAKE RIGHT FORWARD,	2
					AND LEFT REAR.....	
3	PAOZZ	2530013676668	4B100	9019005	DUST PLUG.....	1

END OF FIGURE

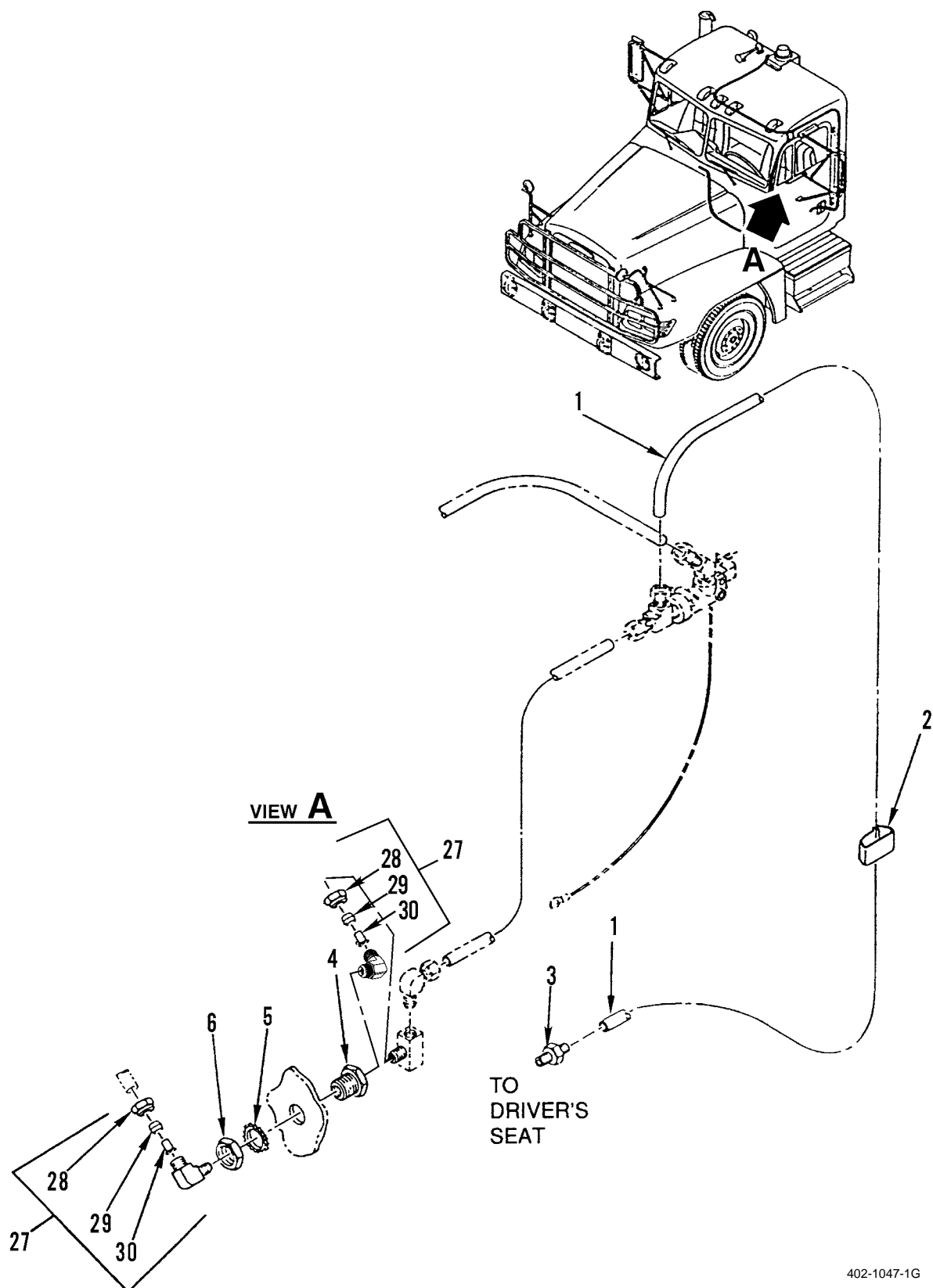

402-1047-1G

Figure 127. Air System Valves, Tanks, Lines and Fittings, Part 1 (Sheet 1 of 3)

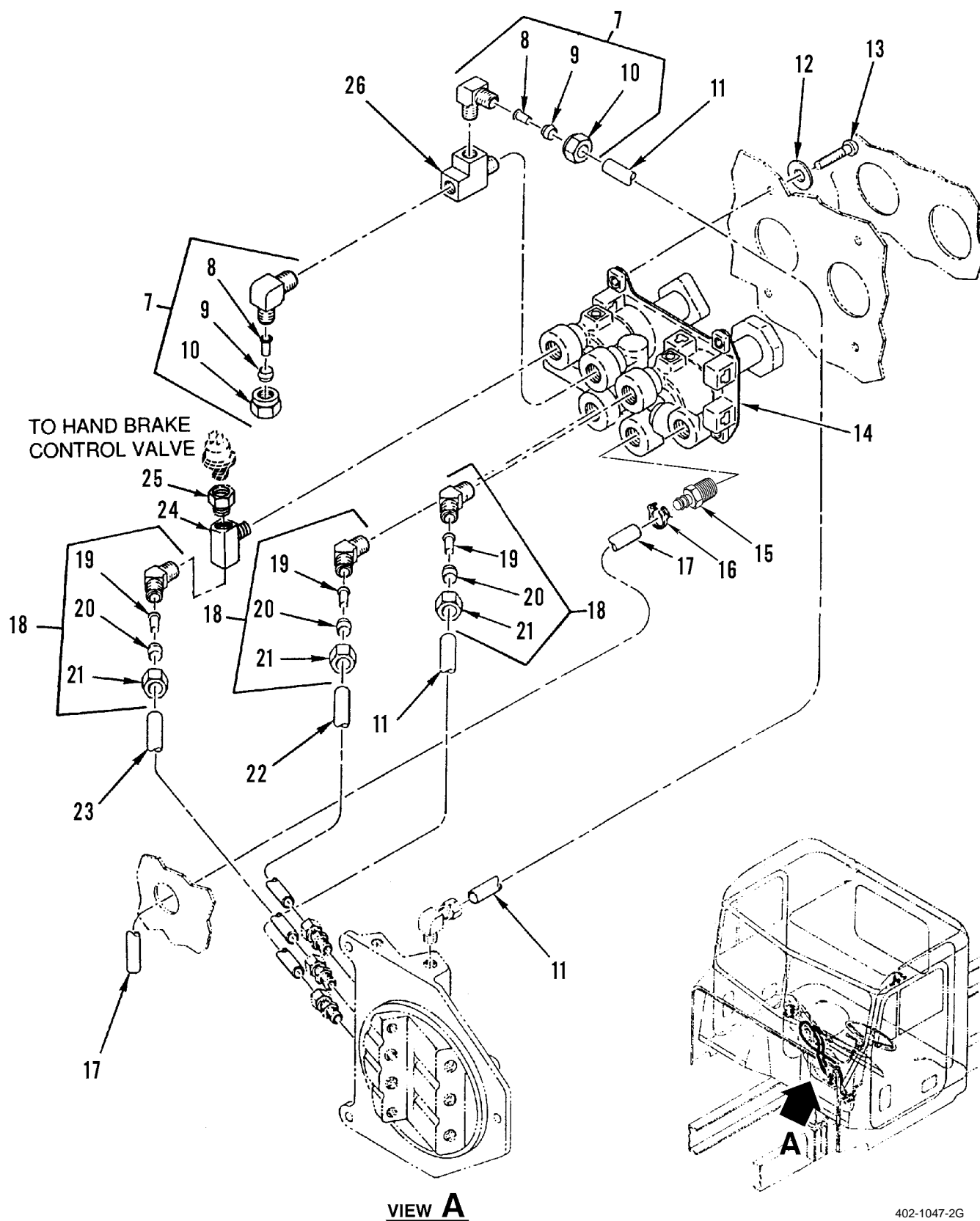
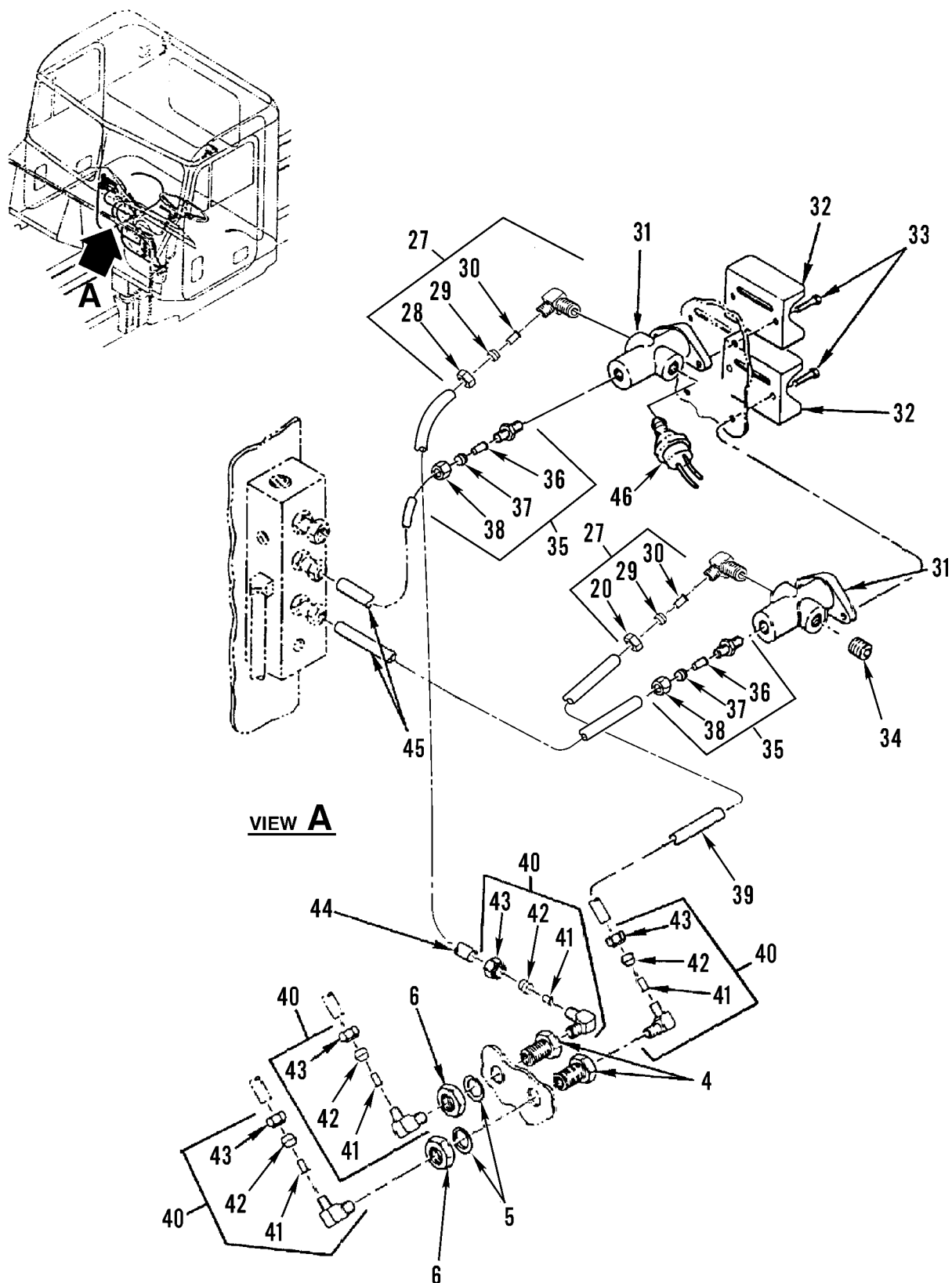

Figure 127. Air System Valves, Tanks, Lines and Fittings, Part 1 (Sheet 2 of 3)



402-1047-3G

Figure 127. Air System Valves, Tanks, Lines and Fittings, Part 1 (Sheet 3 of 3)

(1)	(2)	(3)	(4)	(5)	(6)	(7)
ITEM	SMR			PART		
NO	CODE	NSN	CAGEC	NUMBER	DESCRIPTION AND USABLE ON CODES(UOC)	QTY
GROUP 1208 AIRBRAKE SYSTEM						
FIG. 127 AIR SYSTEM VALVES, TANKS, LINES AND FITTINGS, PART 1						
1	MOOZZ		64678	12-13367-142	TUBE,NYLON 142 IN. MAKE FROM BULK PN 4212-440.....	2
2	PAOZZ	9330014793259	64678	23-12301-000	CLAMP,CABLE,ADHESIV.....	2
3	PAOZZ	4730014518512	93061	62PMT-4	COUPLING ASSEMBLY,Q.....	2
4	PAOZZ	4730013325483	93061	2515-00155	ADAPTER BUSHING.....	3
5	PAOZZ	5310009391060	96906	MS35333-81	WASHER,LOCK.....	3
6	PAOZA	5310015214324	64678	23-09254-008	NUT,PLAIN,HEXAGON.....	3
7	PAOZZ	4730012443552	93061	VS269NTA-6-4	ELBOW,PIPE TO TUBE.....	2
8	PAOZZ	4730010564990	93061	63NTA-6	.INSERT,TUBE FITTING.....	1
9	PAOZZ	4730010485260	81343	6 100115B	.SLEEVE,COMPRESSION,.....	1
10	PAOZZ	4730010487873	93061	61NTA-6	.NUT,TUBE COUPLING.....	1
11	MOOZZ		64678	PFT-6B-BLK-100X3 4	TUBE,NYLON 34 IN. MAKE FROM BULK PN 4212-440.....	2
12	PAOZZ	5310008094058	96906	MS27183-10	WASHER,FLAT PART OF KIT P/N 1033- 05435-03.....	4
13	PAOZZ	5305013644778	64678	23-10414-125	SCREW,MACHINE.....	4
14	PAOZZ	2530013328475	06853	800573	VALVE,RELAY,AIR PRE.....	1
15	PAOZZ	4730014163262	93061	28-8-4	ADAPTER,STRAIGHT,PI.....	1
16	PFOZZ	4730013441721	53421	SNP-7HSO	CLAMP,HOSE.....	1
17	PAOZZ	4710013656944	64678	680 429 00 03	TUBE,BENT,METALLIC.....	1
18	PAOZZ	4730013659072	93061	VS279NTA-6-4	ELBOW,PIPE TO TUBE.....	3
19	PAOZZ	4730010564990	93061	63NTA-6	.INSERT,TUBE FITTING.....	1
20	PAOZZ	4730010485260	81343	6 100115B	.SLEEVE,COMPRESSION,.....	1
21	PAOZZ	4730010487873	93061	61NTA-6	.NUT,TUBE COUPLING.....	1
22	MOOZZ		64678	PFT-6B-BLK-100X2 5	TUBE,NYLON 25 IN. MAKE FROM BULK PN3250-061.....	1
23	MOOZZ		64678	PFT-6B-BLK-100X3 4	TUBE,NYLON 34 IN. MAKE FROM BULK PN3250-061.....	1
24	XDOZZ		93061	VS2224P-4	TEE,PIPE.....	1
25	PAOZZ	4730001960930	96906	MS14315-1XA	BUSHING,PIPE.....	1
26	PAOZZ	4730002779615	93061	2225P-4	TEE,PIPE.....	1
27	PAOZZ	4730012440000	93061	VS269NTA-4-2	ELBOW,PIPE TO TUBE.....	4
28	PAOZZ	4730010486968	93061	61NTA-4	.NUT,TUBE COUPLING.....	1
29	PAOZZ	4730010486358	81343	4 100115B	.SLEEVE,COMPRESSION,.....	1
30	PAOZZ	4730010577109	93061	63NTA-4	.INSERT,TUBE FITTING.....	1
31	PAOZZ	2530013325446	06721	N13440DL	VALVE,BRAKE PNEUMAT.....	2
32	PFOZZ	2590013575444	64678	681 429 12 47	COVER,VEHICULAR COM.....	2
33	PAOZZ	5305014419376	64678	23-12195-075	SCREW,MACHINE.....	4
34	PAOZZ	4730014413513	93061	VS219P-8	PLUG,PIPE.....	1
35	PAOZZ	4730010554017	93061	VS68NTA-4-2	ADAPTER,STRAIGHT,PI.....	2
36	PAOZZ	4730010577109	93061	63NTA-4	.INSERT,TUBE FITTING.....	1
37	PAOZZ	4730010486358	81343	4 100115B	.SLEEVE,COMPRESSION,.....	1
38	PAOZZ	4730010486968	93061	61NTA-4	.NUT,TUBE COUPLING.....	1
39	MOOZZ		64678	PFT-4A-BLK-100X4 6	TUBE,NYLON 46 IN. MAKE FROM BULK PN 4212-440.....	1
40	PFOZZ	4730010864064	93061	269NTA-4-4	ELBOW,PIPE TO TUBE.....	4
41	PAOZZ	4730010577109	93061	63NTA-4	.INSERT,TUBE FITTING.....	1

(1) ITEM NO	(2) SMR CODE	(3) NSN	(4) CAGEC	(5) PART NUMBER	(6) DESCRIPTION AND USABLE ON CODES(UOC)	(7) QTY
42	PAOZZ	4730010486358	81343	4 100115B	.SLEEVE, COMPRESSION,	1
43	PAOZZ	4730010486968	93061	61NTA-4	.NUT, TUBE COUPLING.....	1
44	MOOZZ		64678	PFT-4A-REDX60	TUBING, NONMETALLIC 60 IN. MAKE FROM BULK P/N PFT-4A-RED.....	1
45	MOOZZ		64678	PFT-4A-YELX24	TUBING, NONMETALLIC 24 IN. MAKE FROM BULK P/N PFT-4A-YEL.....	2
46	PAOZZ	5930015025666	58723	1749-1121	SWITCH, PRESSURE INTERAXLE DIFFERENTIAL LOCK.....	1

END OF FIGURE

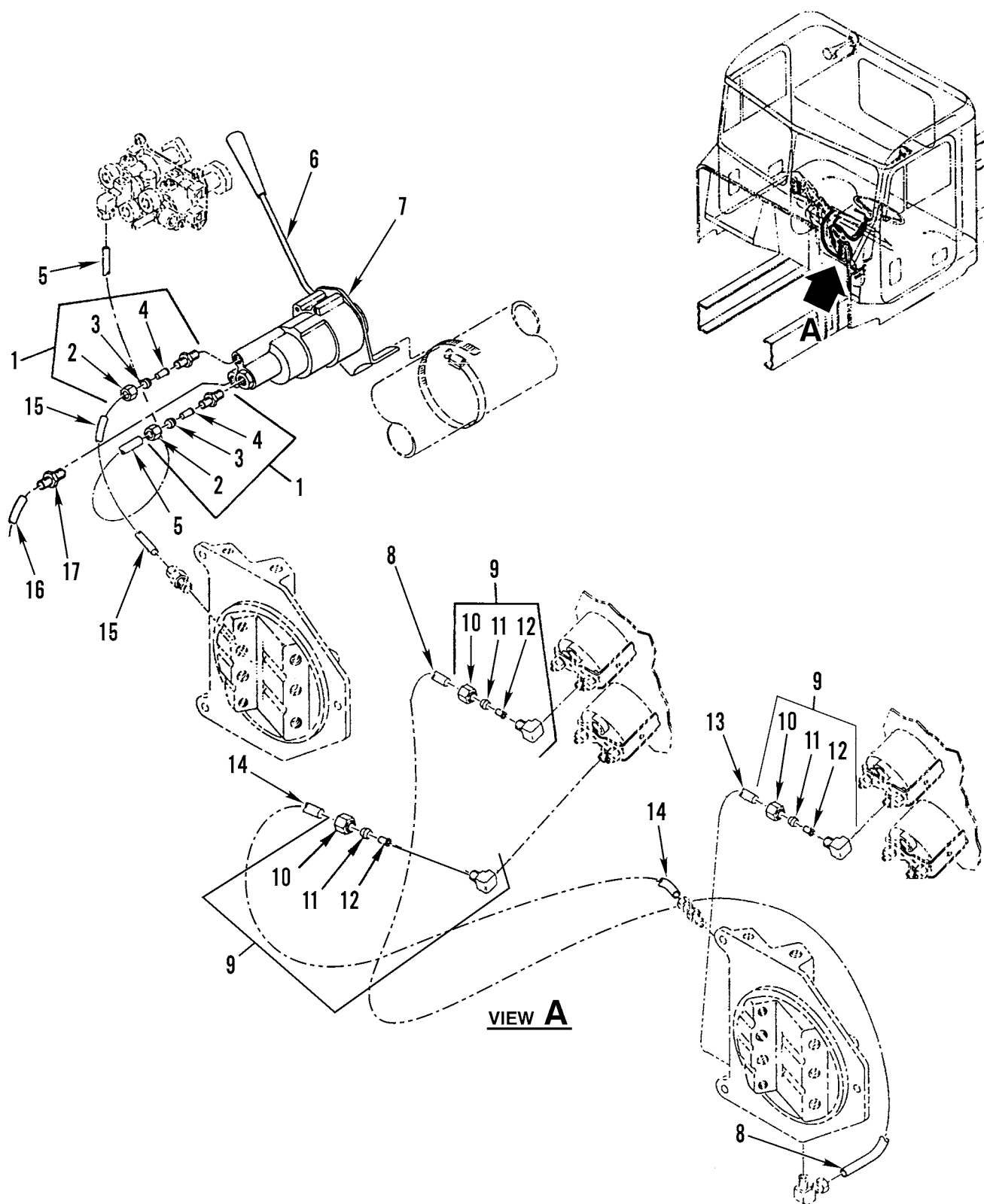

402-1048-1G

Figure 128. Air System Valves, Tanks, Lines and Fittings, Part 2 (Sheet 1 of 3)

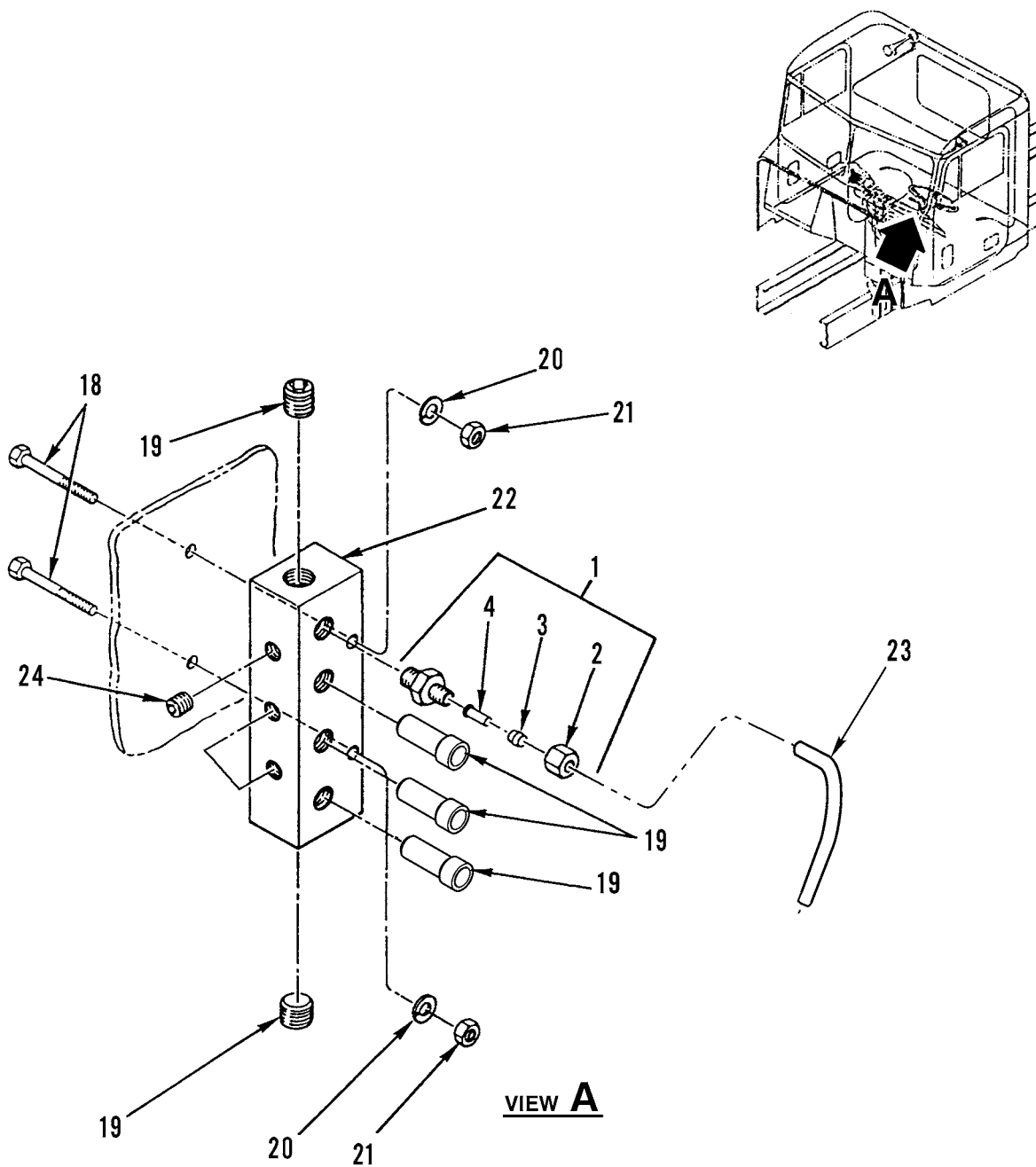

Figure 128. Air System Valves, Tanks, Lines and Fittings, Part 2 (Sheet 2 of 3)

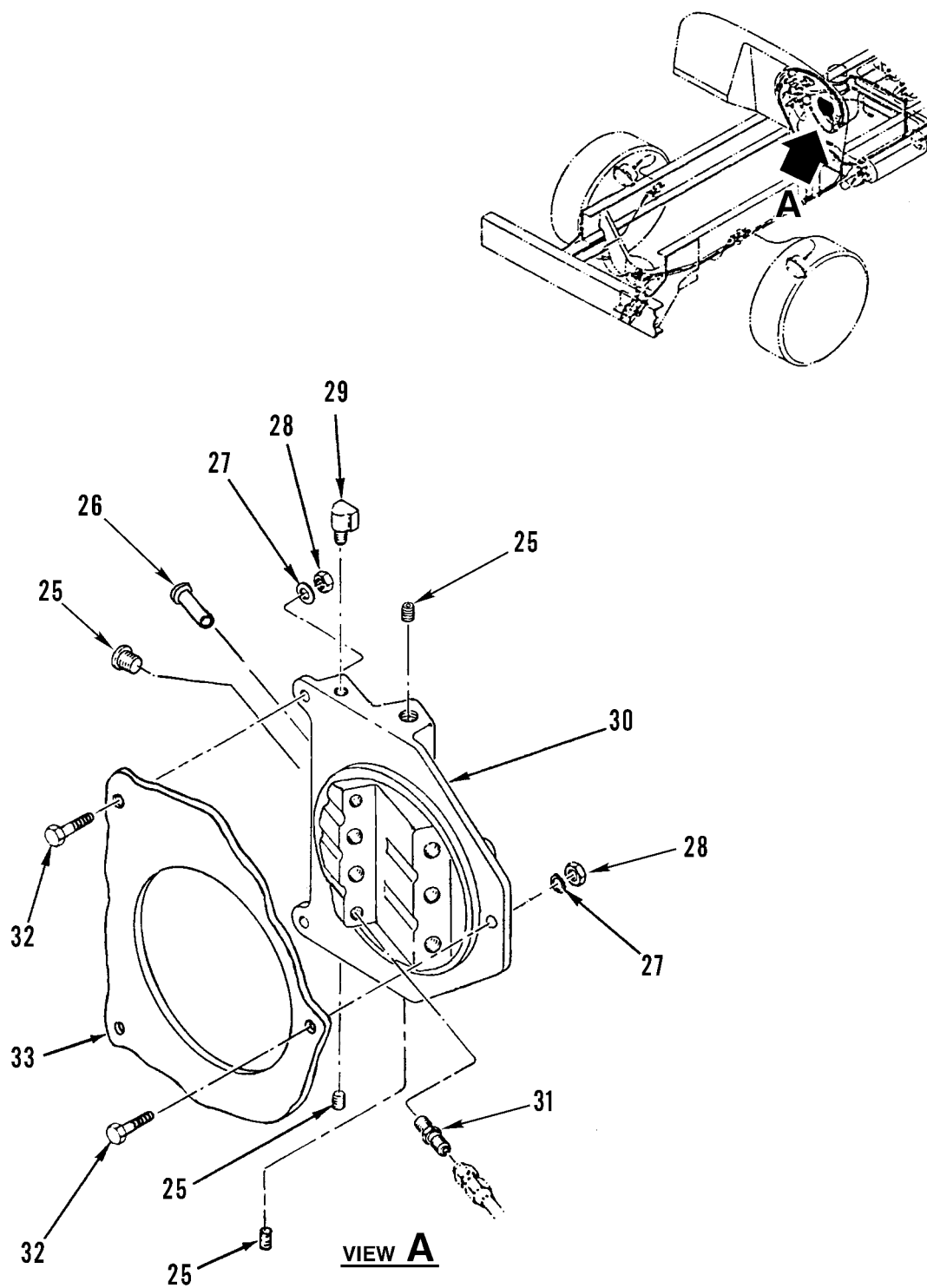

Figure 128. Air System Valves, Tanks, Lines and Fittings, Part 2 (Sheet 3 of 3)

(1)	(2)	(3)	(4)	(5)	(6)	(7)
ITEM	SMR			PART		
NO	CODE	NSN	CAGEC	NUMBER	DESCRIPTION AND USABLE ON CODES(UOC)	QTY
GROUP 1208 AIRBRAKE SYSTEM						
FIG. 128 AIR SYSTEM VALVES, TANKS, LINES AND FITTINGS, PART 2						
1	PAOZZ	4730010622570	30759	68NTA-6-4	ADAPTER, STRAIGHT, PI.....	3
2	PAOZZ	4730010487873	93061	61NTA-6	.NUT, TUBE COUPLING.....	1
3	PAOZZ	4730010485260	81343	6 100115B	.SLEEVE, COMPRESSION,.....	1
4	PAOZZ	4730010564990	93061	63NTA-6	.INSERT, TUBE FITTING.....	1
5	MOOZZ		93061	PFT-6B-BLK100X54	TUBE, NYLON, BRAKE 54" MAKE FROM BULK P/N PFT-6B-BLK-100.....	1
6	PAOZZ	3040013156720	06721	102461-K	LEVER, MANUAL CONTRO.....	1
7	PAOZZ	2530013318709	06721	N30103BN	VALVE, BRAKE PNEUMAT.....	1
8	MOOZZ		64678	12-13371-037	TUBE, NYLON 37 IN. MAKE FROM BULK PN 4212-440.....	1
9	PAOZZ	4730011131791	93061	270NTA-4-2	ELBOW, PIPE TO TUBE.....	3
9	PAOZZ		64678	23-13362-000	UOC:U2B ELBOW, TUBE TO BOSS 90 DEG 5/32 X 1/ 8 NPTF.....	1
					UOC:ALJ	
10	PAOZZ	4730010486968	93061	61NTA-4	.NUT, TUBE COUPLING.....	1
11	PAOZZ	4730010486358	81343	4 100115B	.SLEEVE, COMPRESSION,.....	1
12	PAOZZ	4730010577109	93061	63NTA-4	.INSERT, TUBE FITTING.....	1
13	MOOZZ		64678	PFT4A-BRNX064	TUBING, NONMETALLIC 64 IN. MAKE FROM BULK PN PFT-4A-BRN.....	1
14	MOOZZ		64678	12-13370-037	TUBE, NYLON MAKE FROM BULK PN 4212- 440.....	1
15	MOOZZ		93061	PFT-6B-BLK100X42	TUBE, NYLON, BRAKE 42 IN, MAKE FROM BULK PN PFT-6B-BLK-100.....	1
16	MOOZZ		64678	PFT-4A-BLK-100X7 0	TUBE, NYLON 70 IN. MAKE FROM BULK PN 4212-440.....	1
17	PFOZZ	4730015427625	93061	68PMT-4-4	PRESTOMATIC MALE.....	1
18	PAOZZ	5305000712511	80204	B1821BH025C200N	SCREW, CAP, HEXAGON H.....	2
19	PAOZZ	4730012441265	93061	VS219P-6	PLUG, PIPE.....	2
20	PAOZZ	5310005825965	80205	MS35338-44	WASHER, LOCK.....	2
21	PAOZZ	5310013336436	64678	23-10340-125	NUT, SELF-LOCKING, AS.....	2
22	PAOZA	4730015207219	64678	12-18051-000	MANIFOLD, HYDRAULIC.....	1
					UOC:ALJ	
22	PFOZZ	4730013322465	64678	12-10945-000	MANIFOLD, HYDRAULIC.....	1
					UOC:U2B	
23	MOOZZ		64678	PFT-6B-YELX60	TUBE, NYLON 60 IN. MAKE FROM BULK PN PFT-6B-YEL.....	1
24	PAOZZ	4730012456995	20266	551890	PLUG, PIPE.....	1
25	PAOZZ	4730013326000	93061	VS219P-2	PLUG, PIPE.....	1
26	PAOZZ	5340014817827	93061	639PM-5/32BL	PLUG, LEAKPROOF SEAL.....	1
27	PAOZZ	5310005825965	80205	MS35338-44	WASHER, LOCK.....	3
28	PAOZZ	5310013336436	64678	23-10340-125	NUT, SELF-LOCKING, AS.....	3
29	PAOZZ	4730012849065	98441	VS2202P4-2	ELBOW, PIPE.....	1
30	XDOOO		64678	A12-17593-001	MANIFOLD, AIRLINE.....	1
					UOC:U2B	
30	PFOZZ	2530015411191	64678	12-17005-000	VALVE, RELAY, AIR PRE.....	1
					UOC:ALJ	

(1)	(2)	(3)	(4)	(5)	(6)	(7)
ITEM	SMR			PART		
NO	CODE	NSN	CAGEC	NUMBER	DESCRIPTION AND USABLE ON CODES(UOC)	QTY
31	PAOZZ	4730009003296	07295	100740	ADAPTER, STRAIGHT, PI.....	2
32	PAOZZ	5305002253843	80204	B1821BH025C100N	SCREW, CAP, HEXAGON H.....	3
33	PAOZA	5330014420443	64678	12-11596-000	GASKET.....	1

END OF FIGURE

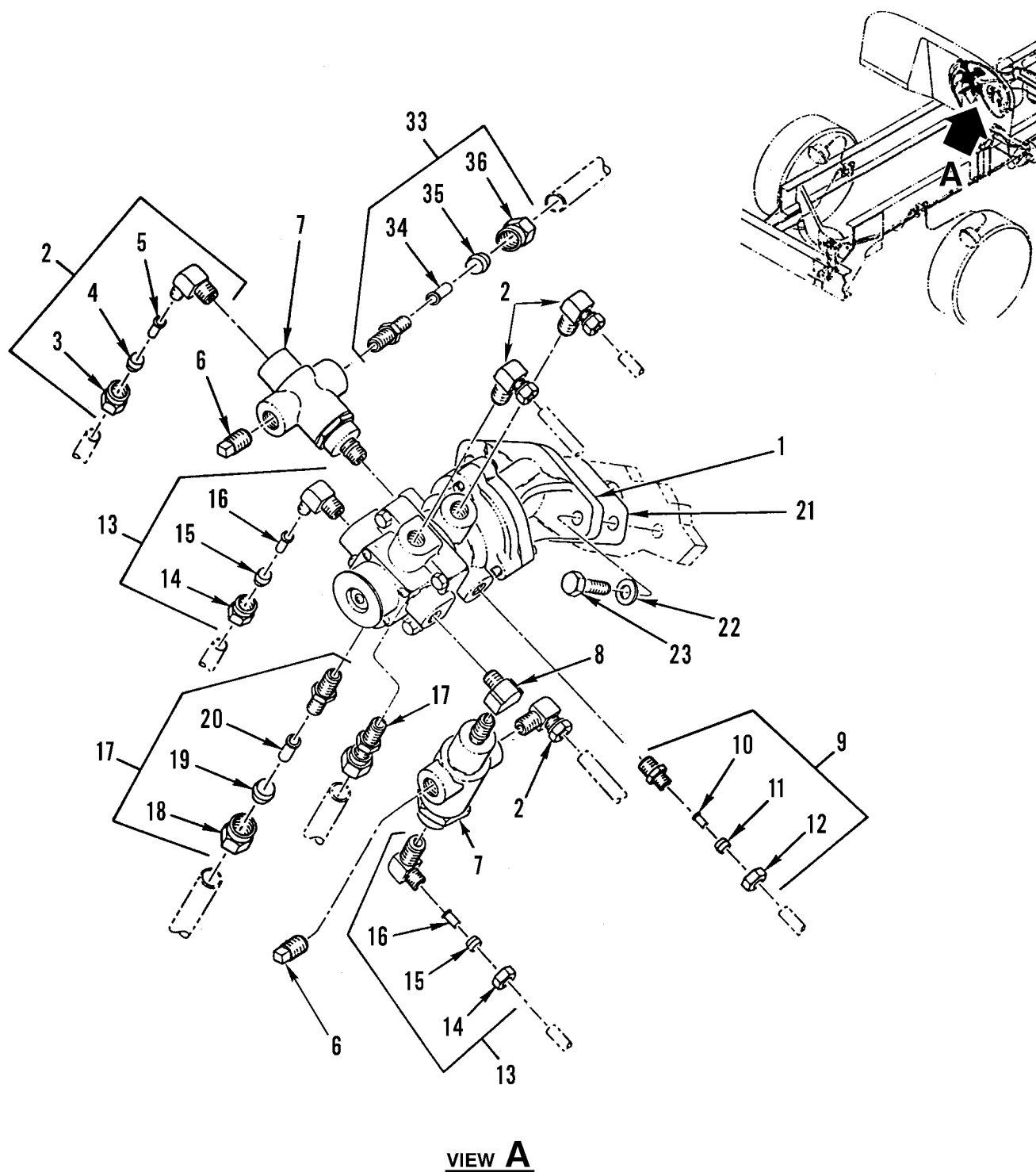
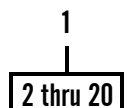
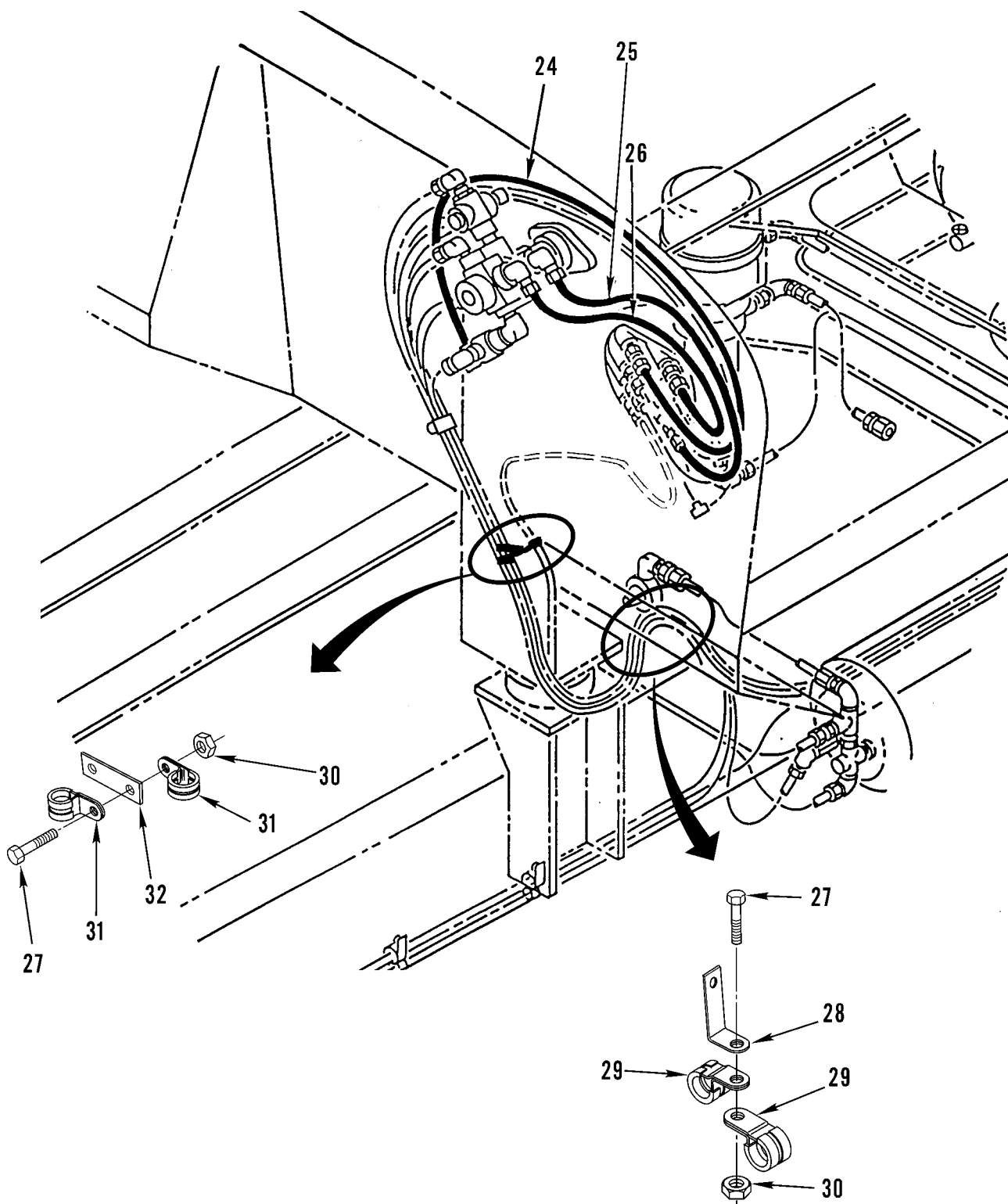

Figure 129. Air System Valves, Tanks, Lines and Fittings, Part 3 (Sheet 1 of 2)



402-1049-2G

Figure 129. Air System Valves, Tanks, Lines and Fittings, Part 3 (Sheet 2 of 2)

(1)	(2)	(3)	(4)	(5)	(6)	(7)
ITEM	SMR			PART		
NO	CODE	NSN	CAGEC	NUMBER	DESCRIPTION AND USABLE ON CODES(UOC)	QTY
GROUP 1208 AIRBRAKE SYSTEM						
FIG. 129 AIR SYSTEM VALVES, TANKS, LINES AND FITTINGS, PART 3						
1	PAOFF	2530013321587	64678	A12-13004-000	VALVE,BRAKE PNEUMAT.....	1
2	PAOZZ	4730012441226	93061	VS269NTA-6-6	.ELBOW,PIPE TO TUBE.....	4
3	PAOZZ	4730010487873	93061	61NTA-6	..NUT,TUBE COUPLING.....	1
4	PAOZZ	4730010485260	81343	6 100115B	..SLEEVE,COMPRESSION,.....	1
5	PAOZZ	4730010564990	93061	63NTA-6	..INSERT,TUBE FITTING.....	1
6	PAOZZ	4730012441265	93061	VS219P-6	.PLUG,PIPE.....	2
7	PAOZZ	2530013321586	06721	N20966R	.VALVE,BRAKE PNEUMAT.....	2
8	PAOZZ	4730002784822	93061	2202P-6-6	.ELBOW,PIPE.....	1
9	PAOZZ	4730010918032	01276	1468X8	.ADAPTER,STRAIGHT,PI.....	1
10	PAOZZ	4730010564990	93061	63NTA-6	..INSERT,TUBE FITTING.....	1
11	PAOZZ	4730010485260	81343	6 100115B	..SLEEVE,COMPRESSION,.....	1
12	PAOZZ	4730010487873	93061	61NTA-6	..NUT,TUBE COUPLING.....	1
13	PAOZZ	4730012441227	93061	VS269NTA-8-6	.ELBOW,PIPE TO TUBE.....	2
14	PAOZZ	4730010487874	93061	61NTA-8	..NUT,TUBE COUPLING.....	1
15	PAOZZ	4730010491559	93061	60NTA-8	..SLEEVE,COMPRESSION,.....	1
16	PAOZA	4730010485261	93061	63NTA-8	..INSERT,TUBE FITTING.....	1
17	PAOZZ	4730010828799	93061	68NTA-10-6	.ADAPTER,STRAIGHT,PI.....	2
18	PAOZZ	4730013714370	93061	61NTA-10	..NUT,TUBE COUPLING.....	1
19	PAOZZ	4730004268180	93061	60NTA-10	..SLEEVE,COMPRESSION,.....	1
20	PAOZZ	4730013559204	93061	63NTA-10	..INSERT,TUBE FITTING.....	1
21	PAOZA	5330014815771	64678	12-15695-000	GASKET.....	1
22	PAOZZ	5310000806004	96906	MS27183-14	WASHER,FLAT.....	2
23	PAOZZ	5305000680511	80204	B1821BH038C125N	SCREW,CAP,HEXAGON H.....	2
24	MOOZZ		64678	PFT-8B-REDX60	TUBE,NYLON REINF 60 IN, MAKE FROM BULK P/N 48-00101-022.....	1
25	MOOZZ		93061	PFT-6B-REDX36	TUBE,NYLON 36 IN. MAKE FROM BULK P/ N PFT-6B-RED.....	1
26	MOOZZ		64678	PFT-6B-GRNX36	TUBING,NONMETALLIC 36" MAKE FROM BULK P/N PFT-6B-GRN.....	1
27	PAOZZ	5305000680509	80204	B1821BH025C125N	SCREW,CAP,HEXAGON H.....	2
28	PAOZZ	5340013284371	64678	23-09130-002	BRACKET,ANGLE.....	1
29	PFOZZ	5340014817686	64678	23-09528-086	CLAMP,LOOP.....	2
30	PAOZZ	5310013336436	64678	23-10340-125	NUT,SELF-LOCKING,AS.....	4
31	PAOZZ	5340013394266	64678	23-11358-024	CLAMP,LOOP.....	2
32	PAOZZ	5365012458802	64678	23-09130-003	SPACER,PLATE.....	1
33	PFOZZ	4730010969128	93061	68NTA-6-6	ADAPTER,STRAIGHT,PI.....	1
34	PFOZZ	4730010564990	93061	63NTA-6	.INSERT,TUBE FITTING.....	1
35	PFOZZ	4730010485260	81343	6 100115B	.SLEEVE,COMPRESSION,.....	1
36	PFOZZ	4730010487873	93061	61NTA-6	.NUT,TUBE COUPLING.....	1

END OF FIGURE

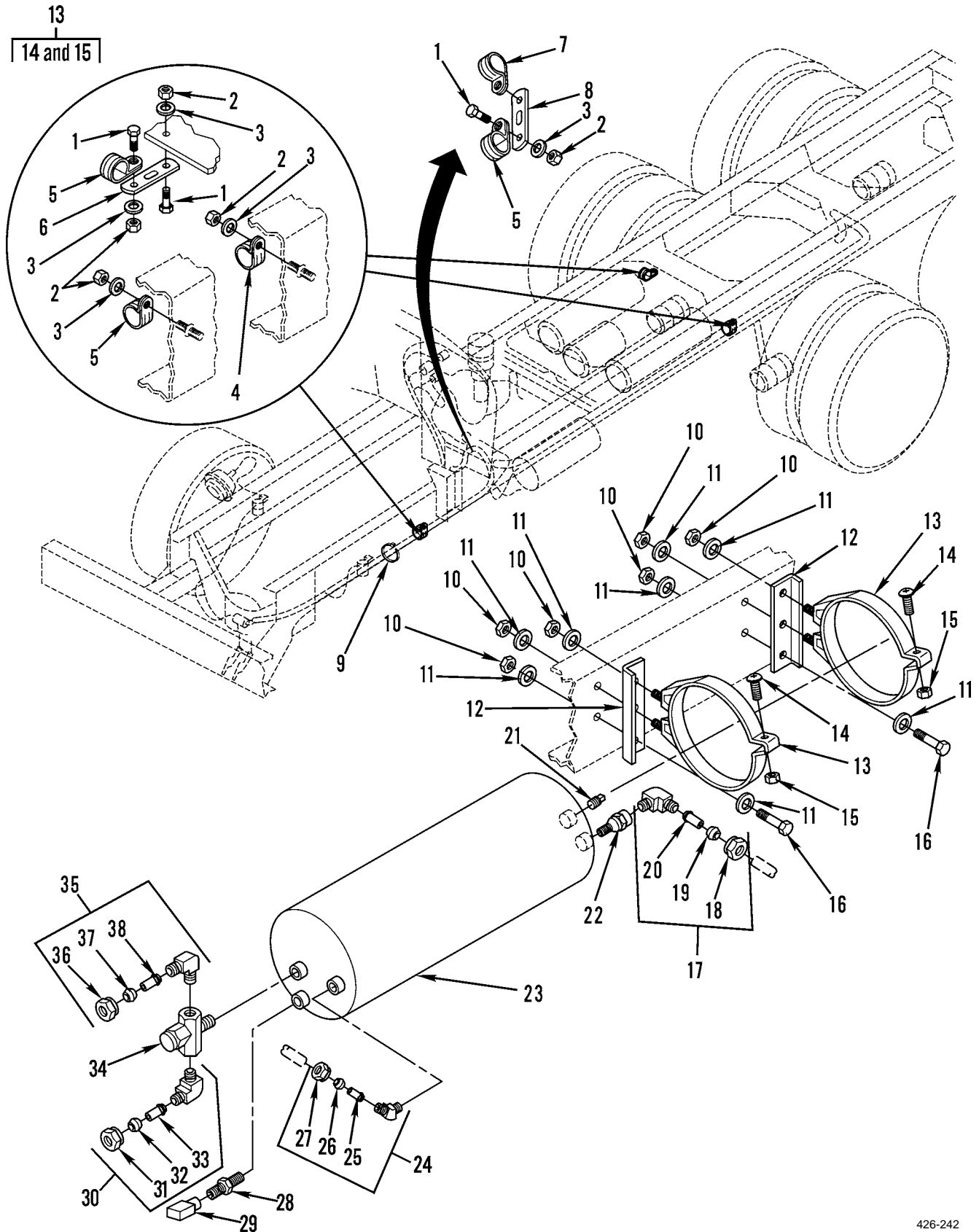

Figure 130. Air System Valves, Tanks, Lines and Fittings, Part 4 (Sheet 1 of 3)

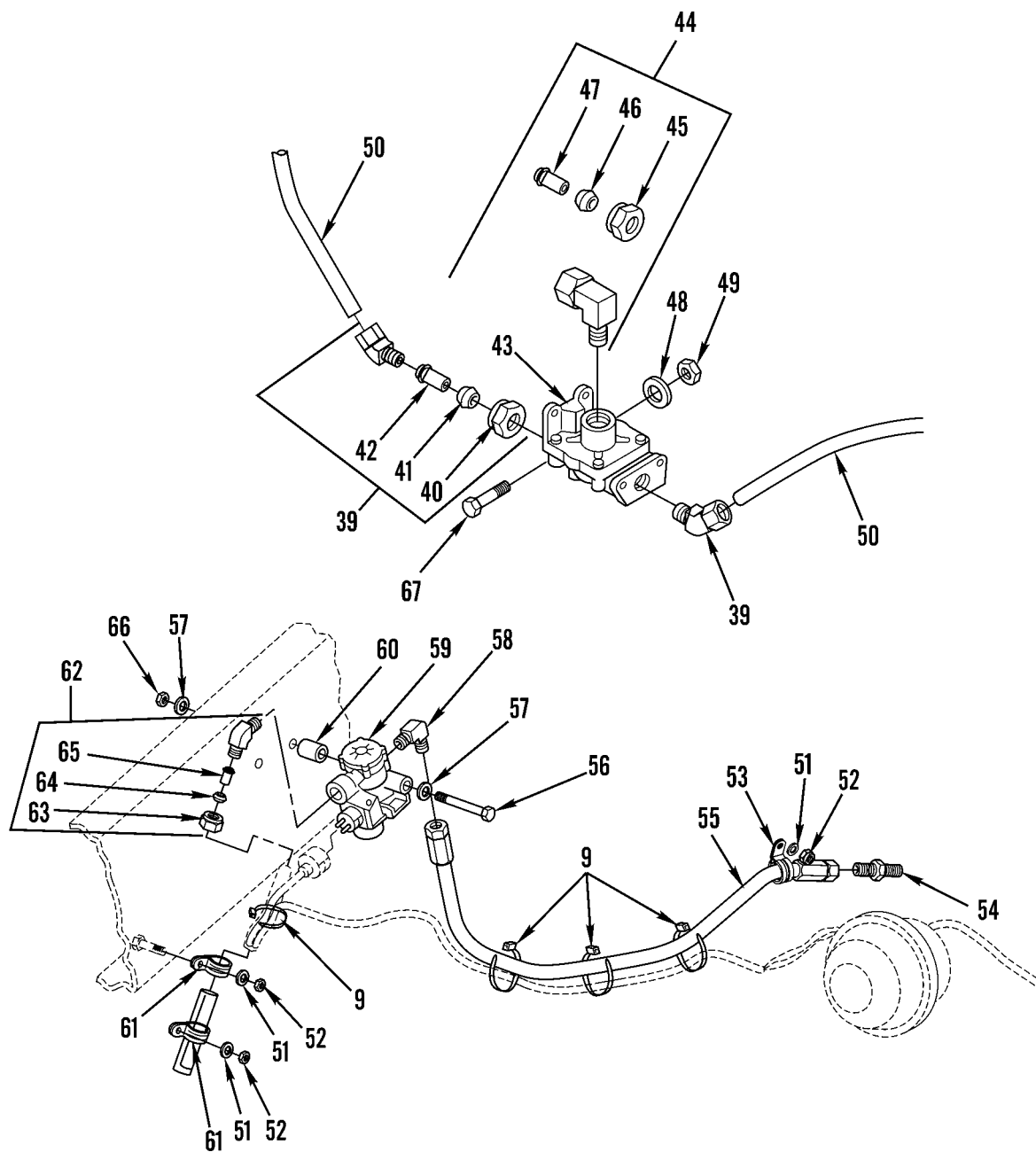
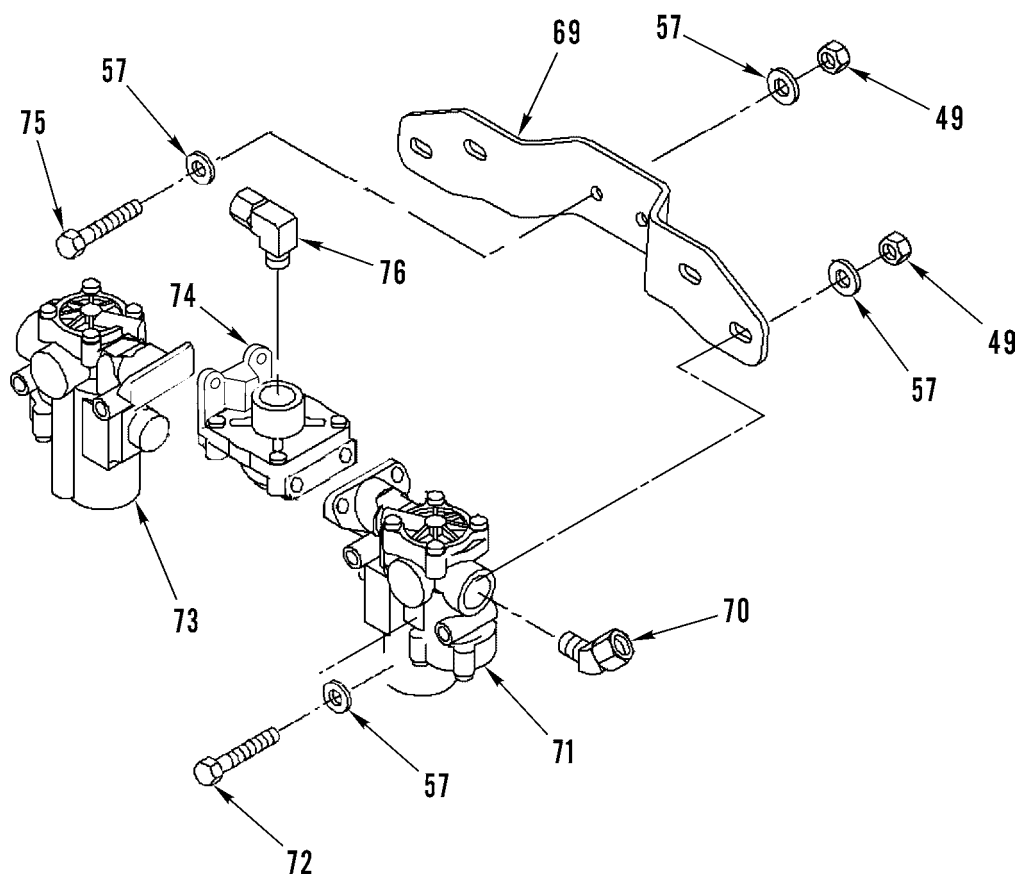

Figure 130. Air System Valves, Tanks, Lines and Fittings, Part 4 (Sheet 2 of 3)

68
69 thru 76



426-244

Figure 130. Air System Valves, Tanks, Lines and Fittings, Part 4 (Sheet 3 of 3)

(1)	(2)	(3)	(4)	(5)	(6)	(7)
ITEM	SMR			PART		
NO	CODE	NSN	CAGEC	NUMBER	DESCRIPTION AND USABLE ON CODES(UOC)	QTY
GROUP 1208 AIRBRAKE SYSTEM						
FIG. 130 AIR SYSTEM VALVES, TANKS, LINES AND FITTINGS, PART 4						
1	PAOZZ	5305000712507	80204	B1821BH025C044N	SCREW,CAP,HEXAGON H.....	3
2	PAOZZ	5310000881251	81349	M45913/1-4CG5C	NUT,SELF-LOCKING,HE.....	3
3	PAOZZ	5310008094058	96906	MS27183-10	WASHER,FLAT.....	6
4	PAOZZ	5340013397022	64678	23-09528-062	CLAMP,LOOP.....	2
5	PFOZZ	5340006164018	01276	900729-1	CLAMP,LOOP.....	3
6	PAOZZ	5365012458802	64678	23-09130-003	SPACER,PLATE.....	1
7	PAOZZ	5340014464365	64678	23-09528-090	CLAMP,LOOP.....	3
8	PAOZZ	5340013284367	64678	23-09130-000	BRACKET,ANGLE.....	1
9	PAOZZ	5975013389190	16956	08-402	STRAP,TIEDOWN,ELECT.....	12
10	PAOZZ	5310000874652	81349	M45913/1-6CG5C	NUT,SELF-LOCKING,HE.....	6
11	PAOZZ	5310007737618	80205	MS15795-814	WASHER,FLAT.....	8
12	PFOZZ	5340013555412	64678	12-13299-000	BRACKET,ANGLE.....	2
13	PFOZZ	5340013338208	64678	A12-13688-000	CLAMP,LOOP.....	2
14	PAOZZ	5306015186412	64678	23-09689-175	.BOLT,SQUARE NECK.....	1
15	PAOZZ	5310000874652	81349	M45913/1-6CG5C	.NUT,SELF-LOCKING,HE.....	1
16	PAOZZ	5305007252317	80204	B1821BH038C150N	SCREW,CAP,HEXAGON H.....	2
17	PAOZZ	4730011024123	93061	269NTA-10-8	ELBOW,PIPE TO TUBE.....	1
18	PAOZZ	4730013714370	93061	61NTA-10	.NUT,TUBE COUPLING.....	1
19	PAOZZ	4730004268180	93061	60NTA-10	.SLEEVE,COMPRESSION,.....	1
20	PAOZZ	4730013559204	93061	63NTA-10	.INSERT,TUBE FITTING.....	1
21	PFOZZ	4730014413513	93061	VS219P-8	PLUG,PIPE.....	1
22	PAOZZ	4820013330732	78528	223-455	VALVE,REGULATING,SY.....	1
23	PAOZZ	2530013321394	64678	A12-11924-002	TANK,PRESSURE.....	1
					UOC:ALJ	
23	PAOZZ	2530013330748	64678	A12-11924-001	TANK,PRESSURE.....	1
					UOC:U2B	
24	PAOZZ	4730010960574	81343	10-8-100302BA	ELBOW,PIPE TO TUBE.....	1
25	PAOZZ	4730013559204	93061	63NTA-10	.INSERT,TUBE FITTING.....	1
26	PAOZZ	4730004268180	93061	60NTA-10	.SLEEVE,COMPRESSION,.....	1
27	PAOZZ	4730013714370	93061	61NTA-10	.NUT,TUBE COUPLING.....	1
28	PAOZZ	4730014960437	64678	23-12340-000	REDUCER,PIPE.....	1
29	PFOZZ	4820004123525	06853	281924	COCK,DRAIN.....	1
30	PFOZZ	4730012441226	93061	VS269NTA-6-6	ELBOW,PIPE TO TUBE.....	1
31	PFOZZ	4730010487873	93061	61NTA-6	.NUT,TUBE COUPLING.....	1
32	PFOZZ	4730010485260	81343	6 100115B	.SLEEVE,COMPRESSION,.....	1
33	PFOZZ	4730010564990	93061	63NTA-6	.INSERT,TUBE FITTING.....	1
34	PAOZZ	4820007748299	06853	800372	VALVE,CHECK.....	1
35	PAOZZ	4730010856577	93061	VS269NTA-4-6	ELBOW,PIPE TO TUBE.....	1
36	PAOZZ	4730010486968	93061	61NTA-4	.NUT,TUBE COUPLING.....	1
37	PAOZZ	4730010486358	81343	4 100115B	.SLEEVE,COMPRESSION,.....	1
38	PAOZZ	4730010577109	93061	63NTA-4	.INSERT,TUBE FITTING.....	1
39	PAOZZ	4730010912809	93061	279NTA-8-6	ELBOW,PIPE TO TUBE.....	2
					UOC:U2B	
40	PAOZZ	4730010487874	93061	61NTA-8	.NUT,TUBE COUPLING.....	1
					UOC:U2B	
41	PAOZZ	4730010491559	93061	60NTA-8	.SLEEVE,COMPRESSION,.....	1
					UOC:U2B	

(1) ITEM NO	(2) SMR CODE	(3) NSN	(4) CAGEC	(5) PART NUMBER	(6) DESCRIPTION AND USABLE ON CODES(UOC)	(7) QTY
42	PAOZA	4730010485261	93061	63NTA-8	.INSERT,TUBE FITTING..... UOC:U2B	1
43	PAOZA	2530014788557	06853	065311	VALVE,BRAKE PNEUMAT..... UOC:U2B	1
44	PAOZZ	4730012441227	93061	VS269NTA-8-6	ELBOW,PIPE TO TUBE..... UOC:U2B	1
45	PAOZZ	4730010487874	93061	61NTA-8	.NUT,TUBE COUPLING..... UOC:U2B	1
46	PAOZZ	4730010491559	93061	60NTA-8	.SLEEVE,COMPRESSION,..... UOC:U2B	1
47	PAOZA	4730010485261	93061	63NTA-8	.INSERT,TUBE FITTING..... UOC:U2B	1
48	PAOZZ	5310000814219	96906	MS27183-12	WASHER,FLAT.....	4
49	PAOZZ	5310009133366	81349	M45913/1-5CBB	NUT,SELF-LOCKING,HE.....	2
50	MOOZZ		64678	48-00101-022X168	TUBE,NYLON REINF 168 IN, MAKE FROM BULK P/N 48-00101-022..... UOC:U2B	1
51	PAOZZ	5310008094058	96906	MS27183-10	WASHER,FLAT.....	4
52	PAOZZ	5310000881251	81349	M45913/1-4CG5C	NUT,SELF-LOCKING,HE.....	4
53	PFOZZ	5340006164018	01276	900729-1	CLAMP,LOOP.....	2
54	PAOZZ	4730002660541	93061	48F8-6	ADAPTER,STRAIGHT,PI.....	2
55	PFOZZ	4720014816845	64678	A23-12249-020	HOSE ASSEMBLY,NONME.....	2
56	PAOZZ	5305013463694	64678	23-10744-350	SCREW,CAP,HEXAGON H 5/16-18 X 3.5" GR5.....	4
57	PAOZZ	5310000814219	96906	MS27183-12	WASHER,FLAT.....	8
58	PAOZZ	4730008902389	93061	149F-8-8	ELBOW,PIPE TO TUBE.....	2
59	PAOZZ	4810013484267	3D6E9	S400 850 053 0	VALVE,SOLENOID..... UOC:U2B	2
59	PAOZZ	4810015351592	78500	472 195 052 0	VALVE,SOLENOID..... UOC:ALJ	2
60	PAOZZ	5365013475442	64678	12-13768-000	SPACER,SLEEVE..... UOC:U2B	2
61	PAOZZ	5340013397022	64678	23-09528-062	CLAMP,LOOP.....	2
62	PAOZZ	4730010793275	93061	279NTA-8-8	ELBOW,PIPE TO TUBE.....	2
63	PAOZZ	4730010487874	93061	61NTA-8	.NUT,TUBE COUPLING.....	1
64	PAOZZ	4730010491559	93061	60NTA-8	.SLEEVE,COMPRESSION,.....	1
65	PAOZA	4730010485261	93061	63NTA-8	.INSERT,TUBE FITTING.....	1
66	PAOZZ	5310009133366	81349	M45913/1-5CBB	NUT,SELF-LOCKING,HE.....	4
67	PAOZZ	5305002264831	80204	B1821BH031C150N	SCREW,CAP,HEXAGON H.....	2
68	PAOZZ	4820015415352	78500	R955413	VALVE ASSEMBLY ABS/Q-RLS COMBO..... UOC:ALJ	1
69	XDOZZ		64678	12-17873-000	.BRACKET,MOUNTING..... UOC:ALJ	1
70	PFOZZ	4730015184188	64678	23-12158-010	.COUPLING HALF,QUICK..... UOC:ALJ	2
71	PAOZZ	4810014814482	78500	S4721950760	.VALVE,SOLENOID..... UOC:ALJ	1
72	PAOZZ	5306002264837	80204	B1821BH031C300N	.BOLT,MACHINE..... UOC:ALJ	2
73	PAOZZ	4810014814474	78500	S4721950770	.VALVE,SOLENOID..... UOC:ALJ	1
74	PAOZZ	4820015412486	78500	S973 500 105 0	.VALVE,SAFTEY RELEAS.....	1

(1)	(2)	(3)	(4)	(5)	(6)	(7)
ITEM	SMR			PART		
NO	CODE	NSN	CAGEC	NUMBER	DESCRIPTION AND USABLE ON CODES(UOC)	QTY
75	PAOZZ	5306010758519	80205	MS90725-36	UOC:ALJ .BOLT,MACHINE.....	2
76	PAOZZ	4730015182916	64678	23-12341-004	UOC:ALJ .ELBOW,PIPE TO TUBE.....	1
					UOC:ALJ	

END OF FIGURE

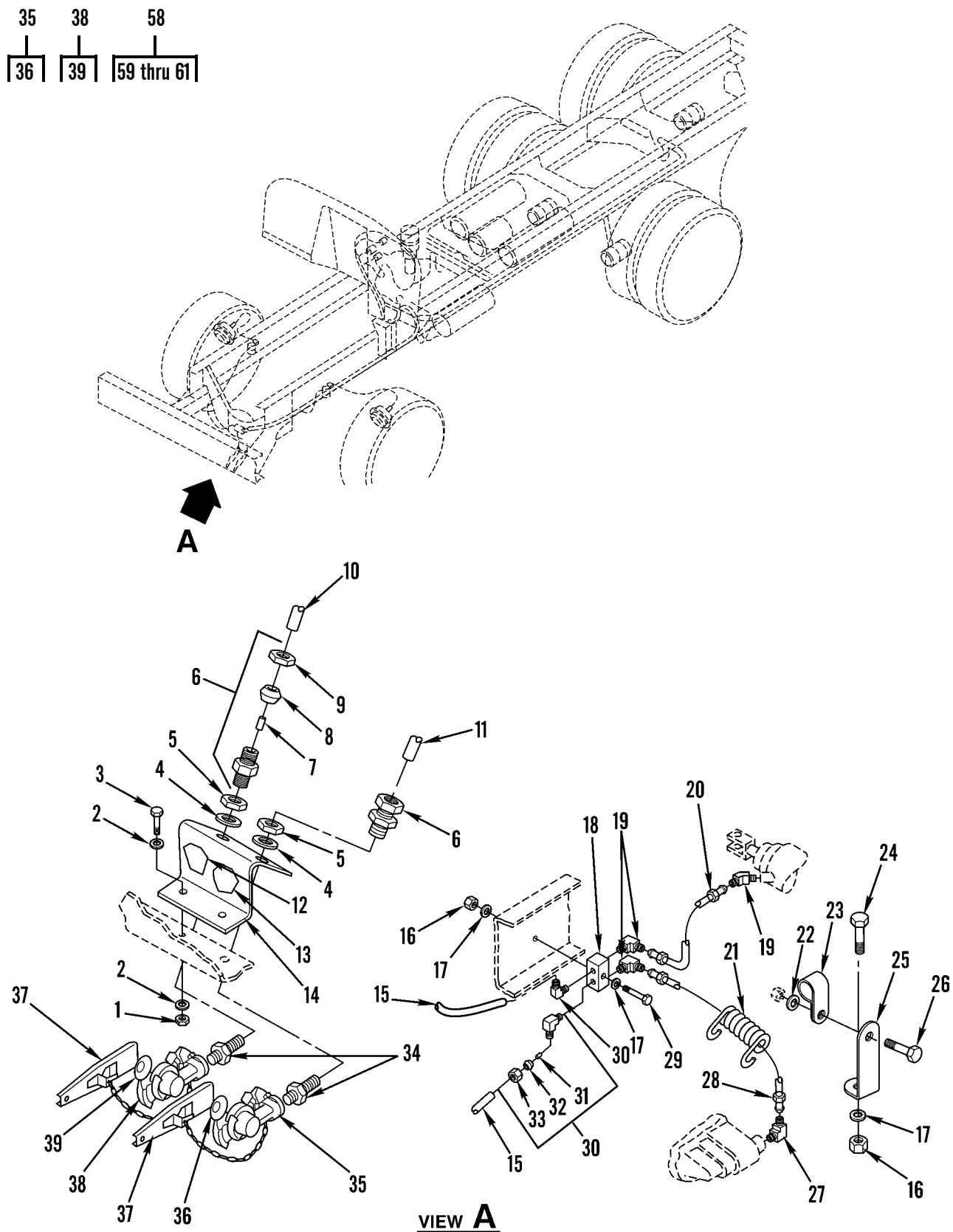

Figure 131. Air System Valves, Tanks, Lines and Fittings, Part 5 (Sheet 1 of 3)

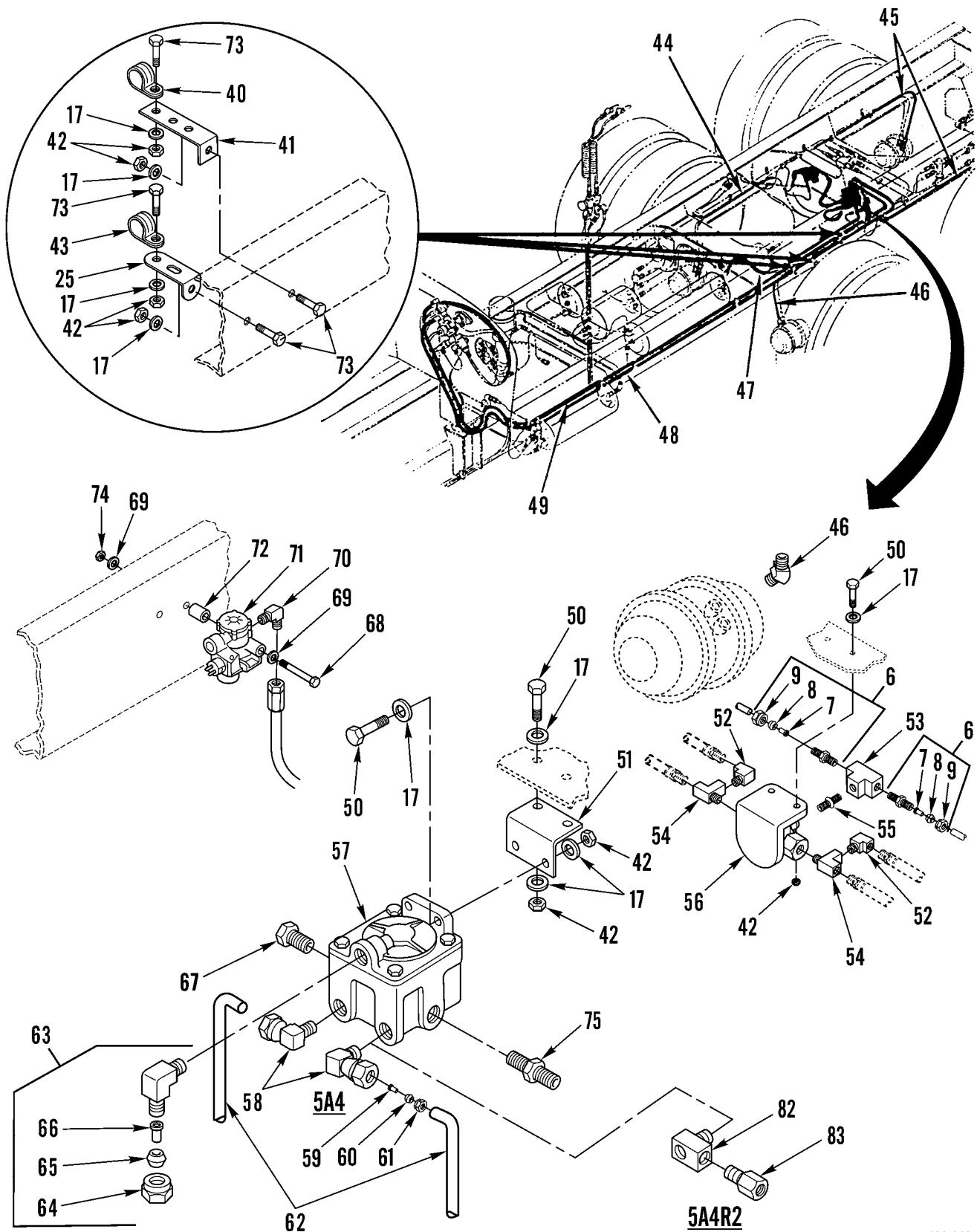

Figure 131. Air System Valves, Tanks, Lines and Fittings, Part 5 (Sheet 2 of 3)

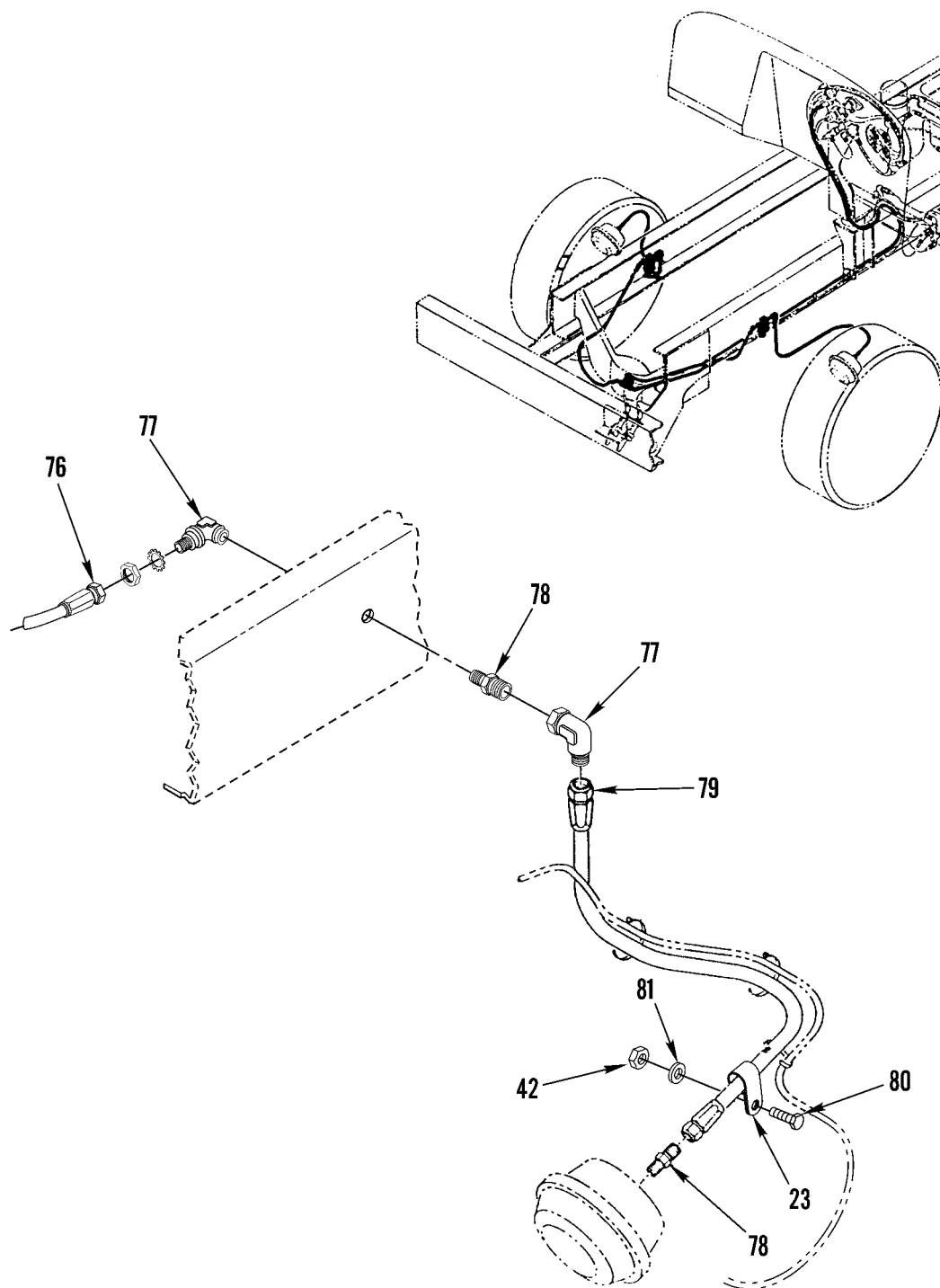

Figure 131. Air System Valves, Tanks, Lines and Fittings, Part 5 (Sheet 3 of 3)

(1)	(2)	(3)	(4)	(5)	(6)	(7)
ITEM	SMR			PART		
NO	CODE	NSN	CAGEC	NUMBER	DESCRIPTION AND USABLE ON CODES(UOC)	QTY
GROUP 1208 AIRBRAKE SYSTEM						
FIG. 131 AIR SYSTEM VALVES, TANKS, LINES AND FITTINGS, PART 5						
1	PAOZZ	5310000874652	81349	M45913/1-6CG5C	NUT,SELF-LOCKING,HE.....	2
2	PAOZZ	5310000806004	96906	MS27183-14	WASHER,FLAT.....	4
3	PAOZZ	5305012104595	97403	13222E0109	SCREW,ROLLER ASSEMB.....	2
4	PAOZZ	5310005826714	96906	MS35333-49	WASHER,LOCK.....	2
5	PAOZZ	5310003251900	80205	NAS1021N17	NUT,SELF-LOCKING,HE.....	2
6	PAOZZ	4730010969128	93061	68NTA-6-6	ADAPTER,STRAIGHT,PI.....	2
7	PAOZZ	4730010564990	93061	63NTA-6	.INSERT,TUBE FITTING.....	1
8	PAOZZ	4730010485260	81343	6 100115B	.SLEEVE,COMPRESSION,.....	1
9	PAOZZ	4730010487873	93061	61NTA-6	.NUT,TUBE COUPLING.....	1
10	MOOZZ		64678	48-00101-010X144	HOSE 144 IN,MAKE FROM BULK P/N PFR- 6B-100.....	1
11	MOOZZ		64678	48-00101-015X96	TUBING,NONMETALLIC 96 IN MAKE FROM BULK P/N PFT-6B-BLK-100.....	1
12	PAOZZ	9905007744284	06853	201499	PLATE,INSTRUCTION.....	1
13	PAOZZ	9905007409721	97384	60244-90104	PLATE,INSTRUCTION.....	1
14	PFOZZ	5340013326590	64678	12-13608-000	BRACKET,DOUBLE ANGL.....	1
15	MOOZZ		64678	PFT-4A-REDX140	TUBING,NONMETALLIC 140 IN,MAKE FROM BULK P/N PFT-4A-RED.....	1
16	PAOZZ	5310000881251	81349	M45913/1-4CG5C	NUT,SELF-LOCKING,HE 1/4-20 X 7/16".	1
17	PAOZZ	5310008094058	96906	MS2718310	WASHER,FLAT.....	16
18	PAOZZ	4730013326117	64678	12-9287-001	MANIFOLD,AIR LINE.....	1
19	PAOZZ	4730013322432	93061	VS249F-4-4	ELBOW,PIPE TO BOSS.....	3
20	PAOZZ	4720013325963	64678	A23-02232-029	HOSE ASSEMBLY,NONME.....	1
21	PFOZZ	5360014323407	06721	11600	SPRING,HELICAL,EXTE.....	1
22	PAOZZ	5310013377035	19207	11628332-7	WASHER,FLAT.....	1
23	PAOZZ	5340006164018	01276	900729-1	CLAMP,LOOP .500 ID.....	12
24	PAHZZ	5305002253843	80204	B1821BH025C100N	SCREW,CAP,HEXAGON H.....	1
25	PAOZZ	5340013284367	64678	23-09130-000	BRACKET,ANGLE.....	1
26	PAOZZ	5305000712067	80204	B1821BH050C125N	SCREW,CAP,HEXAGON H.....	1
27	PAOZZ	4730013325949	93061	VS159F-4-4	ELBOW,PIPE TO TUBE.....	1
28	PAOZZ	4720014813452	64678	A23-02232-050	HOSE ASSEMBLY,NONME.....	1
29	PAOZZ	5305000712514	80204	B1821BH025C275N	SCREW,CAP,HEXAGON H.....	1
30	PAOZZ	4730010918030	93061	279NTA-4-4	ELBOW,PIPE TO TUBE.....	1
31	PAOZZ	4730010577109	93061	63NTA-4	.INSERT,TUBE FITTING.....	1
32	PAOZZ	4730010486358	81343	4 100115B	.SLEEVE,COMPRESSION,.....	1
33	PAOZZ	4730010486968	93061	61NTA-4	.NUT,TUBE COUPLING.....	1
34	XDOZZ		58429	N11246	TRAILER COUPLING,TE.....	2
35	PAOZZ	5342013367391	64466	12-006	COUPLING,CLAMP,GROO.....	1
36	PAOZZ	5330000902128	06853	213630	.PACKING,PREFORMED.....	1
37	PAOZZ	2530001379235	99696	5029209-134-101	DUMMY COUPLING,AUTO.....	2
38	PAOZZ	4730012445365	64466	12008	COUPLING HALF,QUICK.....	1
39	PAOZZ	5330000902128	06853	213630	.PACKING,PREFORMED.....	1
40	PAOZZ	5340014411668	64678	23-11358-039	CLAMP,LOOP.....	1
41	PAOZZ	5340013319466	64678	06-09782-000	BRACKET,ANGLE.....	1
42	PAOZZ	5310000881251	81349	M45913/1-4CG5C	NUT,SELF-LOCKING,HE.....	3
43	PAOZZ	5340013334614	18076	S463G26 ZZ	CLAMP,LOOP.....	2
44	PAOZZ	4720015284829	64678	A12-15480-070	HOSE ASSEMBLY,NONME.....	2

(1) ITEM NO	(2) SMR CODE	(3) NSN	(4) CAGEC	(5) PART NUMBER	(6) DESCRIPTION AND USABLE ON CODES(UOC)	(7) QTY
45	PAOZZ	4720015280578	64678	A12-15480-062	UOC:U2B HOSE ASSEMBLY,NONME.....	2
46	PAOZZ	4730011589201	93061	159F-6-6	UOC:U2B ELBOW,PIPE TO TUBE.....	4
47	MOOZZ		64678	48-00101-010X84	TUBE,NONMETALLIC 84 IN,MAKE FROM	1
48	MOOZZ		64678	48-00101-010X180	BULK P/N PFT-6B-BLK-100.....	1
49	MOOZZ		64678	48-00101-015X180	HOSE 180 IN,MAKE FROM BULK P/N PFT-6B-BLK-100.....	1
50	PAOZZ	5305000680509	80204	B1821BH025C125N	TUBE,NYLON REINF 180 IN,MAKE FROM	1
51	XDOZZ		64678	12-15604-000	BULK P/N PFT-6B-BLK-100.....	6
51	PAOZZ	5340013326586	64678	12-10474-000	SCREW,CAP,HEXAGON H.....	1
52	PAOZZ	4730002784822	93061	2202P-6-6	BRACKET,ANGLE.....	1
53	PAOZZ	4920011510741	07482	21C7298G01	UOC:ALJ BRACKET,ANGLE.....	1
54	PAOZZ	4730004697797	93061	2225P6	UOC:U2B ELBOW,PIPE 90 DEG. #.6MPT - #6FPT..	2
55	PAOZZ	4730014413483	93061	VS215PN-6	DISPENSER,WATER.....	1
56	PAOZZ	4820010951697	06853	289714	TEE,PIPE.....	2
56	PAOZZ	2530012424711	7X677	15519353	NIPPLE,PIPE.....	1
57	PFOZZ	2530014531315	06853	065125	VALVE,FLOW CONTROL.....	1
58	PAOZZ	4730010960574	81343	10-8-100302BA	UOC:ALJ VALVE,BRAKE,PROPORT QUICK RELEASE, 0 PSI.....	1
59	PAOZZ	4730013559204	93061	63NTA-10	UOC:U2B VALVE,RELAY,AIR PRE.....	1
60	PAOZZ	4730004268180	93061	60NTA-10	ELBOW,PIPE TO TUBE.....	2
61	PAOZZ	4730013714370	93061	61NTA-10	.INSERT,TUBE FITTING.....	1
62	MOOZZ		64678	48-00101-020X48	.SLEEVE,COMPRESSION,.....	1
63	PAOZZ	4730012443552	93061	VS269NTA-6-4	.NUT,TUBE COUPLING.....	1
64	PAOZZ	4730010487873	93061	61NTA-6	HOSE,NONMETALLIC 48 IN,MAKE FROM	2
65	PAOZZ	4730010485260	81343	6 100115B	BULK P/N C608-100BLK.....	1
66	PAOZZ	4730010564990	93061	63NTA-6	ELBOW,PIPE TO TUBE.....	1
67	PAOZZ	4730014413513	93061	VS219P-8	.NUT,TUBE COUPLING.....	1
68	PAOZZ	5305013463695	64678	23-10744-500	.SLEEVE,COMPRESSION,.....	1
69	PAOZZ	5310000814219	96906	MS27183-12	.INSERT,TUBE FITTING.....	1
70	XDOZZ		93061	149-10-6	PLUG,PIPE.....	1
71	PAOZZ	4810013484267	3D6E9	S400 850 053 0	SCREW,CAP,HEXAGON H.....	4
71	PAOZZ	4810015351592	78500	472 195 052 0	WASHER,FLAT.....	8
72	PAOZZ	5365013475442	64678	12-13768-000	ELBOW, 90 DEG.....	2
72	PAOZZ	5365015411182	64678	23-09330-100	VALVE,SOLENOID.....	2
73	PAOZZ	5305000712507	80204	B1821BH025C044N	UOC:U2B VALVE,SOLENOID.....	1
74	PAOZZ	5310009133366	81349	M45913/1-5CBB	UOC:ALJ SPACER,SLEEVE.....	2
75	PFOZZ	4730011086410	93061	VS68NTA-12-8	UOC:U2B SPACER,STRAIGHT.....	4
76	MFOZZ		64678	48-00101-020X120	UOC:ALJ SCREW,CAP,HEXAGON H.....	3
					NUT,SELF-LOCKING,HE.....	4
					ADAPTER,STRAIGHT,PI.....	1
					TUBE,NONMETALLIC.....	1
					UOC:ALJ	

(1) ITEM NO	(2) SMR CODE	(3) NSN	(4) CAGEC	(5) PART NUMBER	(6) DESCRIPTION AND USABLE ON CODES(UOC)	(7) QTY
77	PAFZZ	4730015184910	64678	A12-18382-000	ELBOW,PIPE TO HOSE..... UOC:ALJ	1
78	PAOZZ	4730002660541	93061	48F8-6	ADAPTER,STRAIGHT,PI..... UOC:ALJ	2
79	PAOZA	4720015208159	64678	A23-12657-020	HOSE ASSY,NON METAL..... UOC:ALJ	2
80	PAOZZ	5305000712506	80204	B1821BH025C050N	SCREW,CAP,HEXAGON H..... UOC:ALJ	2
81	PAOZZ	5310008094058	96906	MS27183-10	WASHER,FLAT..... UOC:ALJ	2
82	PAOZZ	4730010952034	93061	2225P-8	TEE,PIPE..... UOC:ALJ	1
83	PAOZZ	4730010969127	93061	68NTA-6-8	ADAPTER,STRAIGHT,PI..... UOC:ALJ	1

END OF FIGURE

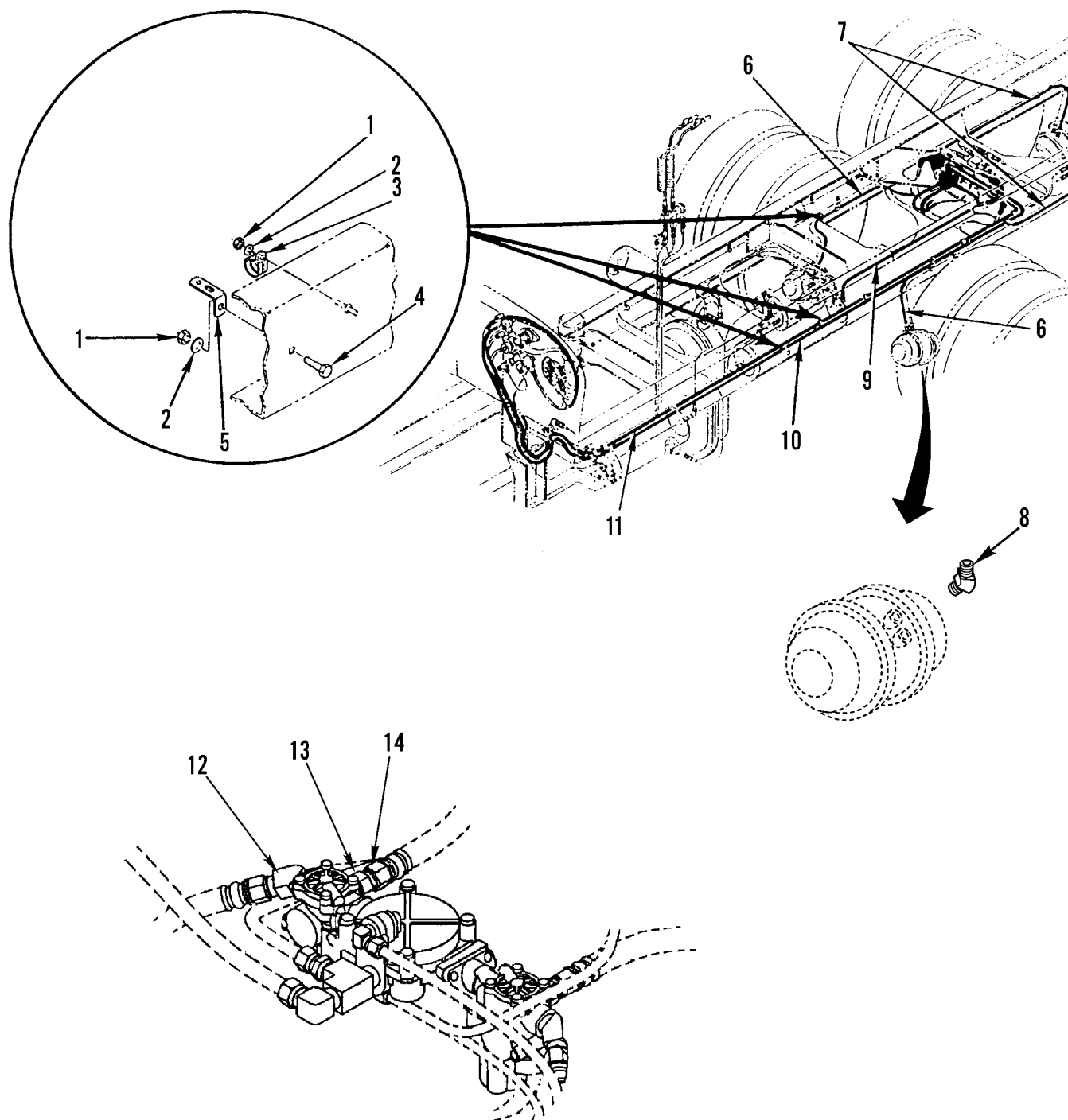
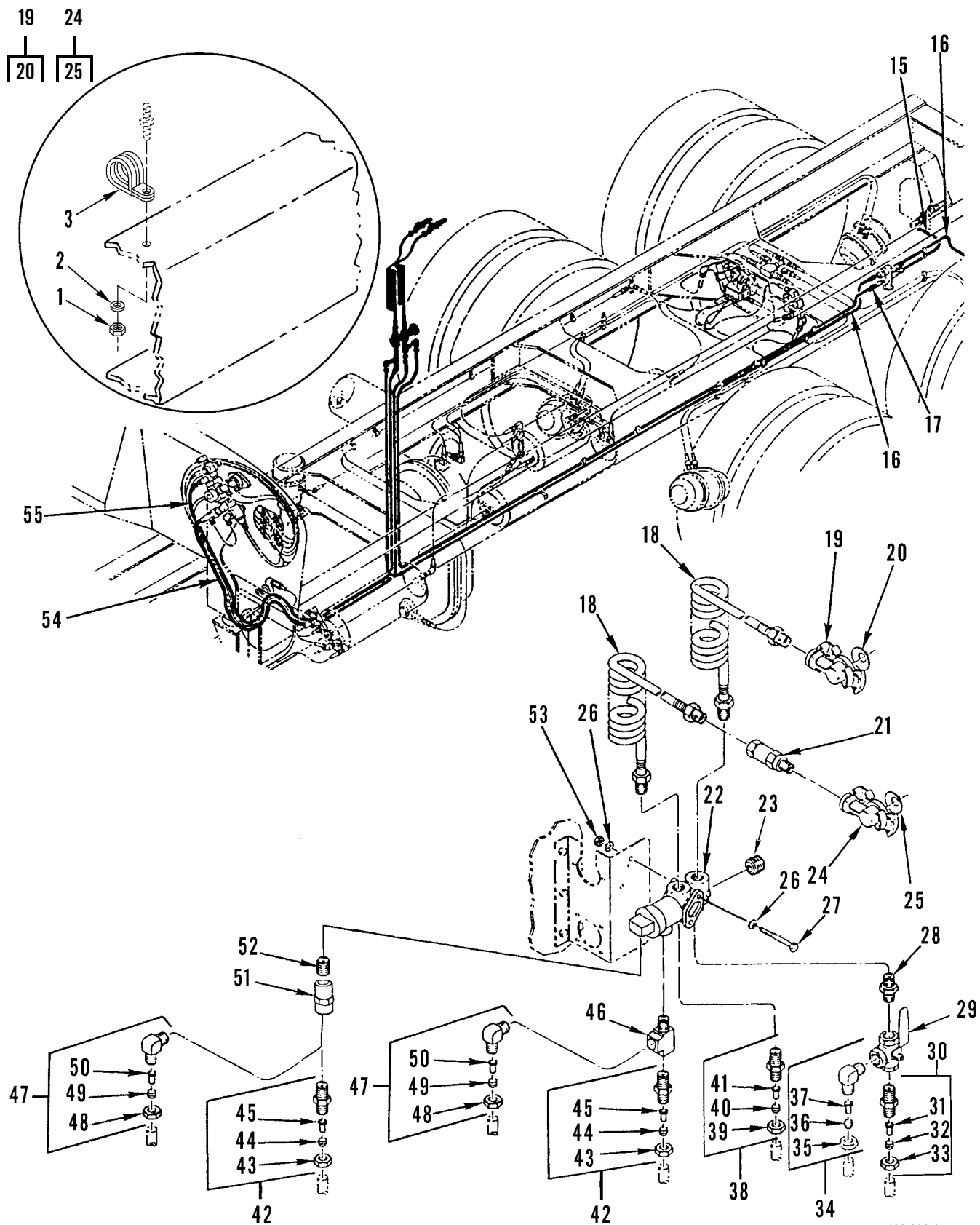

Figure 132. Air System Valves, Tanks, Lines and Fittings, Part 6 (Sheet 1 of 3)



426-282-1

Figure 132. Air System Valves, Tanks, Lines and Fittings, Part 6 (Sheet 2 of 3)

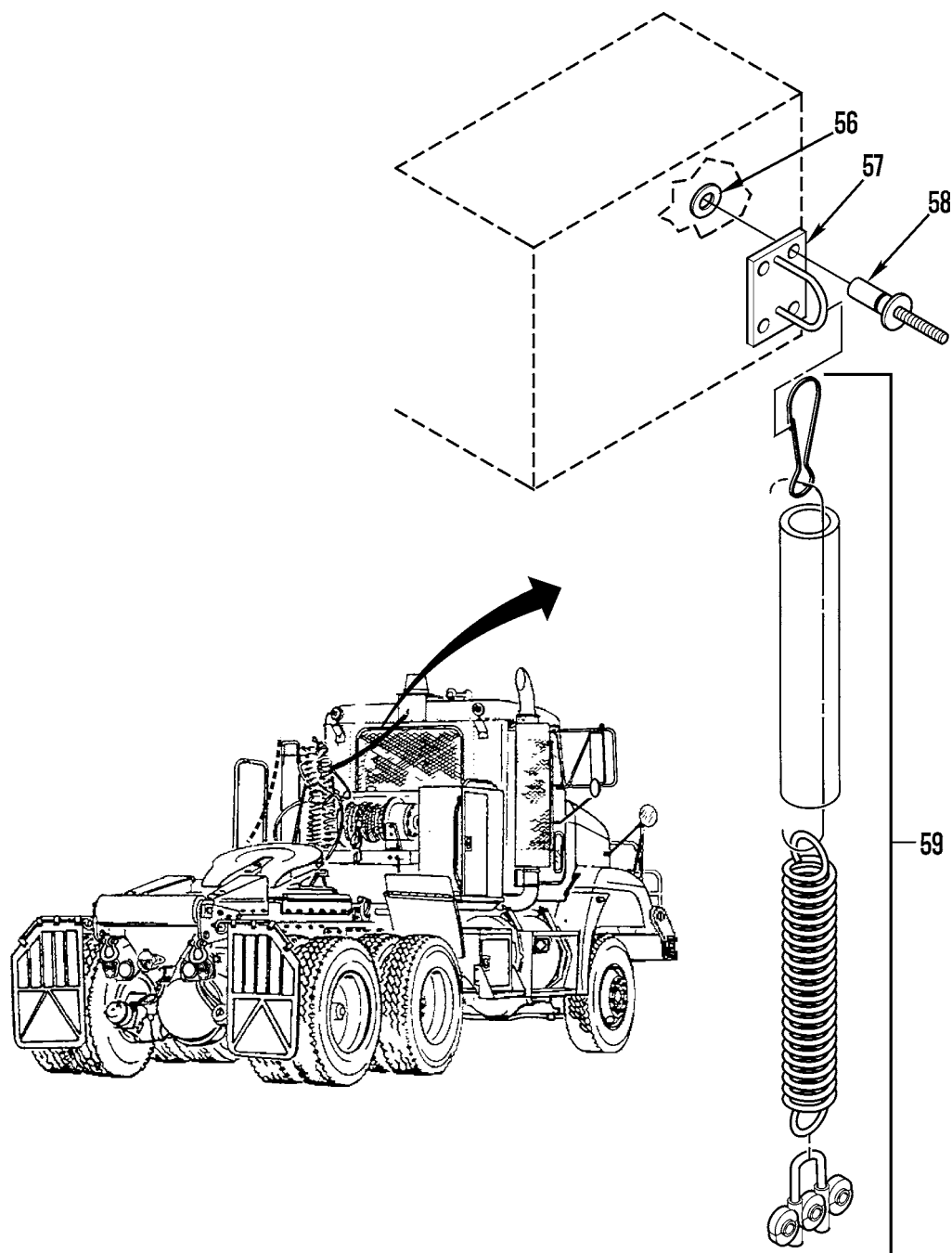

Figure 132. Air System Valves, Tanks, Lines and Fittings, Part 6 (Sheet 3 of 3)

(1)	(2)	(3)	(4)	(5)	(6)	(7)
ITEM	SMR			PART		
NO	CODE	NSN	CAGEC	NUMBER	DESCRIPTION AND USABLE ON CODES(UOC)	QTY
GROUP 1208 AIRBRAKE SYSTEM						
FIG. 132 AIR SYSTEM VALVES, TANKS, LINES AND FITTINGS, PART 6						
1	PAOZZ	5310000881251	81349	M45913/1-4CG5C	NUT, SELF-LOCKING, HE.....	16
2	PAOZZ	5310008094058	96906	MS2718310	WASHER, FLAT.....	20
3	PAOZZ	5340013342880	18076	S630-G14	CLAMP, LOOP.....	8
4	PAOZZ	5305002253843	80204	B1821BH025C100N	SCREW, CAP, HEXAGON H.....	4
5	PAOZZ	5340013319466	64678	06-09782-000	BRACKET, ANGLE.....	1
					UOC:ALJ	
5	PAOZZ	5340013363269	64678	23-09130-008	BRACKET, ANGLE .281 X .281 X 4.0	4
					FLAT.....	
					UOC:U2B	
6	PAOZZ	4720014813449	64678	A23-12250-047	HOSE ASSEMBLY, NONME.....	2
					UOC:ALJ	
6	PAOZZ	4720013486279	64678	A23-02235-047	HOSE ASSEMBLY, NONME #10 HOSE X 47".	2
					UOC:U2B	
7	PAOZZ	4720014732616	64678	A23-12348-065	HOSE ASSEMBLY, NONME.....	2
					UOC:ALJ	
7	PAOZZ	4720013486281	64678	A23-02235-065	HOSE ASSEMBLY, NONME #10 HOSE X 65".	2
					UOC:U2B	
8	PAOZZ	4730012891531	93061	159F-10-6	ELBOW, PIPE TO TUBE.....	4
9	MOOZZ		64678	48-00101-035X180	TUBE, NYLON REINF 180 IN. MAKE FROM	1
					BULK PN C608-100BLK.....	
10	MOOZZ		64678	48-00101-015X180	TUBE, NYLON REINF 180 IN, MAKE FROM	1
					BULK PN PFT-6B-BLK-100.....	
11	MOOZZ		64678	PFT-6B-BLK-100X1	TUBE, NYLON 159 IN, MAKE FROM BULK	1
				59	P/N 3250-061.....	
12	PAOZA	4730010940941	93061	159F-10-8	ELBOW, PIPE TO TUBE 45 DEG. #10 -	4
					#8MPT.....	
13	PAOZZ	4730010960574	81343	10-8-100302BA	ELBOW, PIPE TO TUBE 45 DEG. #10NYL -	4
					#8MPT.....	
14	PAOZZ	4730002736039	41947	A1195	ADAPTER, STRAIGHT, PI.....	4
15	MOOZZ		64678	PFT-8B-BLKX120	TUBING, NONMETALLIC 120 IN, MAKE	1
					FROM BULK P/N C608-100BLK.....	
16	MOOZZ		64678	PFT-6B-ORGX120	TUBING, NONMETALLIC 120 IN, MAKE	2
					FROM BULK P/N PFT-6B-ORG.....	
17	MOOZZ		64678	PFT-8B-BLK-100X1	TUBE, NYLON 100 IN, MAKE FROM BULK P/	1
				00	N 3250-061.....	
18	PAOZZ	4720014786032	61424	731516	HOSE ASSEMBLY, NONME 15' COIL 12/12"	2
19	PAOZZ	4730012445365	64466	12008	COUPLING HALF, QUICK 1/2 FPT.....	1
20	PAOZZ	5330000902128	06853	213630	.PACKING, PREFORMED.....	1
21	PAOZZ	4730013657023	78528	4000-9	COUPLING HALF, SELF-.....	2
22	PFOZA	2530014788502	06853	065706	VALVE, RELAY, AIR PRE.....	1
23	PAOZZ	4730012456995	93061	219P-4	PLUG, PIPE.....	1
24	PAOZZ	5342013367391	64466	12-006	COUPLING, CLAMP, GROO.....	1
25	PAOZZ	5330000902128	06853	213630	.PACKING, PREFORMED.....	1
26	PAOZZ	5310000814219	96906	MS27183-12	WASHER, FLAT 5/16 X .688 X .065.....	4
27	PAOZZ	5306011581154	80204	B1821BH031C275D	BOLT, MACHINE 5/16 - 18 X 2.75".....	2
28	PAOZZ	4730002890232	93061	216P-6-4	REDUCER, PIPE.....	1
29	PAOZZ	4820013321578	64678	FNI/KITZAKTN 3/8	VALVE, BALL.....	1

(1)	(2)	(3)	(4)	(5)	(6)	(7)
ITEM	SMR			PART		
NO	CODE	NSN	CAGEC	NUMBER	DESCRIPTION AND USABLE ON CODES(UOC)	QTY
30	PAOZZ	4730010969128	93061	68NTA-6-6	ADAPTER, STRAIGHT, PI.....	1
31	PAOZZ	4730010564990	93061	63NTA-6	.INSERT, TUBE FITTING.....	1
32	PAOZZ	4730010485260	81343	6 100115B	.SLEEVE, COMPRESSION,.....	1
33	PAOZZ	4730010487873	93061	61NTA-6	.NUT, TUBE COUPLING.....	1
34	PAOZZ	4730012441226	93061	VS269NTA-6-6	ELBOW, PIPE TO TUBE 90 DEG. #6NYL - #6MPT.....	1
35	PAOZZ	4730010487873	93061	61NTA-6	.NUT, TUBE COUPLING.....	1
36	PAOZZ	4730010485260	81343	6 100115B	.SLEEVE, COMPRESSION,.....	1
37	PAOZZ	4730010564990	93061	63NTA-6	.INSERT, TUBE FITTING.....	1
38	PAOZZ	4730010622570	30759	68NTA-6-4	ADAPTER, STRAIGHT, PI.....	1
39	PAOZZ	4730010487873	93061	61NTA-6	.NUT, TUBE COUPLING.....	1
40	PAOZZ	4730010485260	81343	6 100115B	.SLEEVE, COMPRESSION,.....	1
41	PAOZZ	4730010564990	93061	63NTA-6	.INSERT, TUBE FITTING.....	1
42	PAOZZ	4730010918032	01276	1468X8	ADAPTER, STRAIGHT, PI.....	2
43	PAOZZ	4730010487874	93061	61NTA-8	.NUT, TUBE COUPLING.....	1
44	PAOZZ	4730010491559	93061	60NTA-8	.SLEEVE, COMPRESSION,.....	1
45	PAOZA	4730010485261	93061	63NTA-8	.INSERT, TUBE FITTING.....	1
46	PAOZZ	4730014418605	93061	QP8020	TEE, PIPE.....	2
47	PAOZZ	4730012441227	93061	VS269NTA-8-6	ELBOW, PIPE TO TUBE.....	2
48	PAOZZ	4730010487874	93061	61NTA-8	.NUT, TUBE COUPLING.....	1
49	PAOZZ	4730010491559	93061	60NTA-8	.SLEEVE, COMPRESSION,.....	1
50	PAOZA	4730010485261	93061	63NTA-8	.INSERT, TUBE FITTING.....	1
51	PAOZZ	4730008811161	81343	6-6 130138	COUPLING, PIPE.....	1
52	PAOZZ	4730000713175	93061	215PNL-6-15	NIPPLE, PIPE.....	1
53	PAOZZ	5310009133366	81349	M45913/1-5CBB	NUT, SELF-LOCKING, HE 5/16 - 18.....	7
54	MOOZZ		64678	PFT-6B-BLK-100X1 50	TUBE, NYLON MAKE FROM BULK PN 3250- 061, 150 IN.....	1
55	MOOZZ		64678	PFT-6B-BLK-100X1 49	TUBE, NYLON MAKE FROM BULK PN 3250- 061, 149 IN.....	1
56	PAOZZ	5310001392999	1VN02	96311ADX	WASHER, FLAT.....	4
57	PAOZZ	5340015210445	64678	22-10198-000	HASP, STAPLE.....	1
58	PAOZZ	5320012702952	19738	2771-0617	RIVET, BLIND.....	8
59	PAOZZ	2530015191148	97532	071R	DUMMY COUPLING, AUTO.....	1

END OF FIGURE

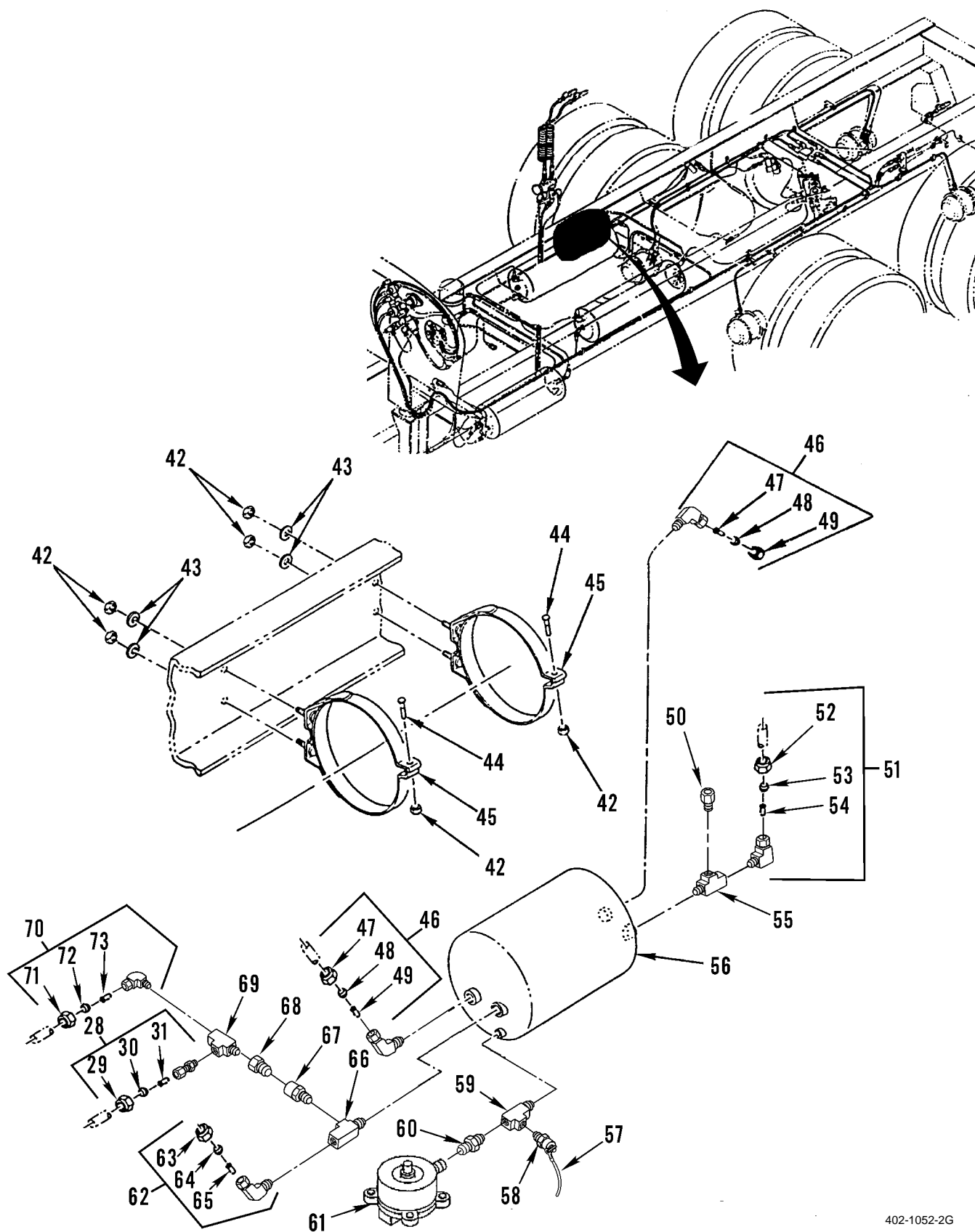

Figure 133. Air System Valves, Tanks, Lines and Fittings, Part 7 (Sheet 2 of 2)

(1)	(2)	(3)	(4)	(5)	(6)	(7)
ITEM	SMR			PART		
NO	CODE	NSN	CAGEC	NUMBER	DESCRIPTION AND USABLE ON CODES(UOC)	QTY
GROUP 1208 AIRBRAKE SYSTEM						
FIG. 133 AIR SYSTEM VALVES, TANKS, LINES AND FITTINGS, PART 7						
1	PAOZZ	4730012456995	93061	219P-4	PLUG,PIPE.....	2
2	PAOZZ	4730010622570	30759	68NTA-6-4	ADAPTER,STRAIGHT,PI.....	1
3	PAOZZ	4730010487873	93061	61NTA-6	.NUT,TUBE COUPLING.....	1
4	PAOZZ	4730010485260	81343	6 100115B	.SLEEVE,COMPRESSION,.....	1
5	PAOZZ	4730010564990	93061	63NTA-6	.INSERT,TUBE FITTING.....	1
6	PAOZZ	5310009133366	81349	M45913/1-5CBB	NUT,SELF-LOCKING,HE.....	2
7	PAOZZ	5310000814219	96906	MS27183-12	WASHER,FLAT.....	4
8	PAOZZ	4730010969127	93061	68NTA-6-8	ADAPTER,STRAIGHT,PI.....	1
9	PAOZZ	4730010564990	93061	63NTA-6	.INSERT,TUBE FITTING.....	1
10	PAOZZ	4730010485260	81343	6 100115B	.SLEEVE,COMPRESSION,.....	1
11	PAOZZ	4730010487873	93061	61NTA-6	.NUT,TUBE COUPLING.....	1
12	PAOZZ	4820014787296	78528	4000-8D	VALVE,CHECK.....	1
13	PAOZZ	4730010793275	93061	279NTA-8-8	ELBOW,PIPE TO TUBE.....	1
14	PAOZA	4730010485261	93061	63NTA-8	.INSERT,TUBE FITTING.....	1
15	PAOZZ	4730010491559	93061	60NTA-8	.SLEEVE,COMPRESSION,.....	1
16	PAOZZ	4730010487874	93061	61NTA-8	.NUT,TUBE COUPLING.....	1
17	PAOZZ	4730011347759	93061	68NTA-8-8	ADAPTER,STRAIGHT,PI.....	1
18	PAOZA	4730010485261	93061	63NTA-8	.INSERT,TUBE FITTING.....	1
19	PAOZZ	4730010491559	93061	60NTA-8	.SLEEVE,COMPRESSION,.....	1
20	PAOZZ	4730010487874	93061	61NTA-8	.NUT,TUBE COUPLING.....	1
21	PAOZZ	5305013463694	64678	23-10744-350	SCREW,CAP,HEXAGON H.....	2
22	XDOZZ		64678	12-14109-000	SPACE,PLATE.....	1
23	PAOZA	2530014788502	06853	065706	VALVE,RELAY,AIR PRE.....	1
24	PAOZZ	4730010918032	01276	1468X8	ADAPTER,STRAIGHT,PI.....	3
25	PAOZZ	4730010487874	93061	61NTA-8	.NUT,TUBE COUPLING.....	1
26	PAOZZ	4730010491559	93061	60NTA-8	.SLEEVE,COMPRESSION,.....	1
27	PAOZA	4730010485261	93061	63NTA-8	.INSERT,TUBE FITTING.....	1
28	PFOZZ	4730010969398	93061	68NTA-4-6	ADAPTER,STRAIGHT,PI.....	1
UOC:ALJ						
28	PAOZZ	4730010969128	93061	68NTA-6-6	ADAPTER,STRAIGHT,PI.....	2
UOC:U2B						
29	PAOZZ	4730010487873	93061	61NTA-6	.NUT,TUBE COUPLING.....	1
30	PAOZZ	4730010485260	81343	6 100115B	.SLEEVE,COMPRESSION,.....	1
31	PAOZZ	4730010564990	93061	63NTA-6	.INSERT,TUBE FITTING.....	1
32	PAOZZ	5310003251900	80205	NAS1021N17	NUT,SELF-LOCKING,HE.....	2
33	PAOZZ	5310005826714	96906	MS35333-49	WASHER,LOCK.....	2
34	PAOZZ	4730012445365	64466	12008	COUPLING HALF,QUICK.....	1
35	PAOZZ	5330000902128	06853	213630	.PACKING,PREFORMED.....	1
36	PAOZZ	2530001379235	99696	5029209-134-101	DUMMY COUPLING,AUTO.....	2
37	PAOZZ	9905007744284	06853	201499	PLATE,INSTRUCTION.....	1
38	PAOZZ	9905007409721	97384	60244-90104	PLATE,INSTRUCTION.....	1
39	PAOZZ	5342013367391	64466	12-006	COUPLING,CLAMP,GROO.....	1
40	PAOZZ	5330000902128	06853	213630	.PACKING,PREFORMED.....	1
41	XDOZZ		58429	N11246	TRAILER COUPLING,TE.....	2
42	PAOZZ	5310000874652	81349	M45913/1-6CG5C	NUT,SELF-LOCKING,HE.....	6
43	PAOZZ	5310007737618	80205	MS15795-814	WASHER,FLAT.....	4
44	PAOZZ	5306015186412	64678	23-09689-175	BOLT,SQUARE NECK.....	2

(1) ITEM NO	(2) SMR CODE	(3) NSN	(4) CAGEC	(5) PART NUMBER	(6) DESCRIPTION AND USABLE ON CODES(UOC)	(7) QTY
45	PAOZZ	5340013338208	64678	A12-13688-000	CLAMP, LOOP.....	2
46	PAOZZ	4730010960574	81343	10-8-100302BA	ELBOW, PIPE TO TUBE.....	2
47	PAOZZ	4730013559204	93061	63NTA-10	.INSERT, TUBE FITTING.....	1
48	PAOZZ	4730004268180	93061	60NTA-10	.SLEEVE, COMPRESSION,.....	1
49	PAOZZ	4730013714370	93061	61NTA-10	.NUT, TUBE COUPLING.....	1
50	PAOZA	4820010683477	06853	289487	VALVE, SAFETY RELIEF.....	1
51	PAOZZ	4730011024123	93061	269NTA-10-8	ELBOW, PIPE TO TUBE.....	1
52	PAOZZ	4730013714370	93061	61NTA-10	.NUT, TUBE COUPLING.....	1
53	PAOZZ	4730004268180	93061	60NTA-10	.SLEEVE, COMPRESSION,.....	1
54	PAOZZ	4730013559204	93061	63NTA-10	.INSERT, TUBE FITTING.....	1
55	PAOZZ	4730013322425	93061	12-10492	TEE, PIPE.....	1
56	PAOZZ	2530013321393	64678	A12-11924-000	TANK, PRESSURE.....	1
57	XDOZZ		64678	A12-14544-024	CABLE ASSEMBLY.....	1
58	PAOZZ	4820013330095	64678	35000	COCK, DRAIN.....	1
59	PAOZZ	4730001776166	81343	4-4-4 140424C	TEE, PIPE.....	1
60	PAOZZ	4730014960437	64678	23-12340-000	REDUCER, PIPE.....	1
61	PFOZZ	4820004123525	06853	281924	COCK, DRAIN.....	1
62	PAOZZ	4730011343563	93061	VS269NTA-6-8	ELBOW, PIPE TO TUBE.....	1
63	PAOZZ	4730010487873	93061	61NTA-6	.NUT, TUBE COUPLING.....	1
64	PAOZZ	4730010485260	81343	6 100115B	.SLEEVE, COMPRESSION,.....	1
65	PAOZZ	4730010564990	93061	63NTA-6	.INSERT, TUBE FITTING.....	1
66	PAOZZ	4730010952034	93061	2225P-8	TEE, PIPE.....	1
67	PAOZZ	4820015189185	06853	0800839	VALVE, CHECK.....	1
68	PAOZZ	4730008176578	96906	MS51847-1	BUSHING, PIPE.....	1
69	PAOZZ	4730014418605	93061	QP8020	TEE, PIPE.....	1
70	PAOZZ	4730012441226	93061	VS269NTA-6-6	ELBOW, PIPE TO TUBE.....	1
71	PAOZZ	4730010487873	93061	61NTA-6	.NUT, TUBE COUPLING.....	1
72	PAOZZ	4730010485260	81343	6 100115B	.SLEEVE, COMPRESSION,.....	1
73	PAOZZ	4730010564990	93061	63NTA-6	.INSERT, TUBE FITTING.....	1

END OF FIGURE

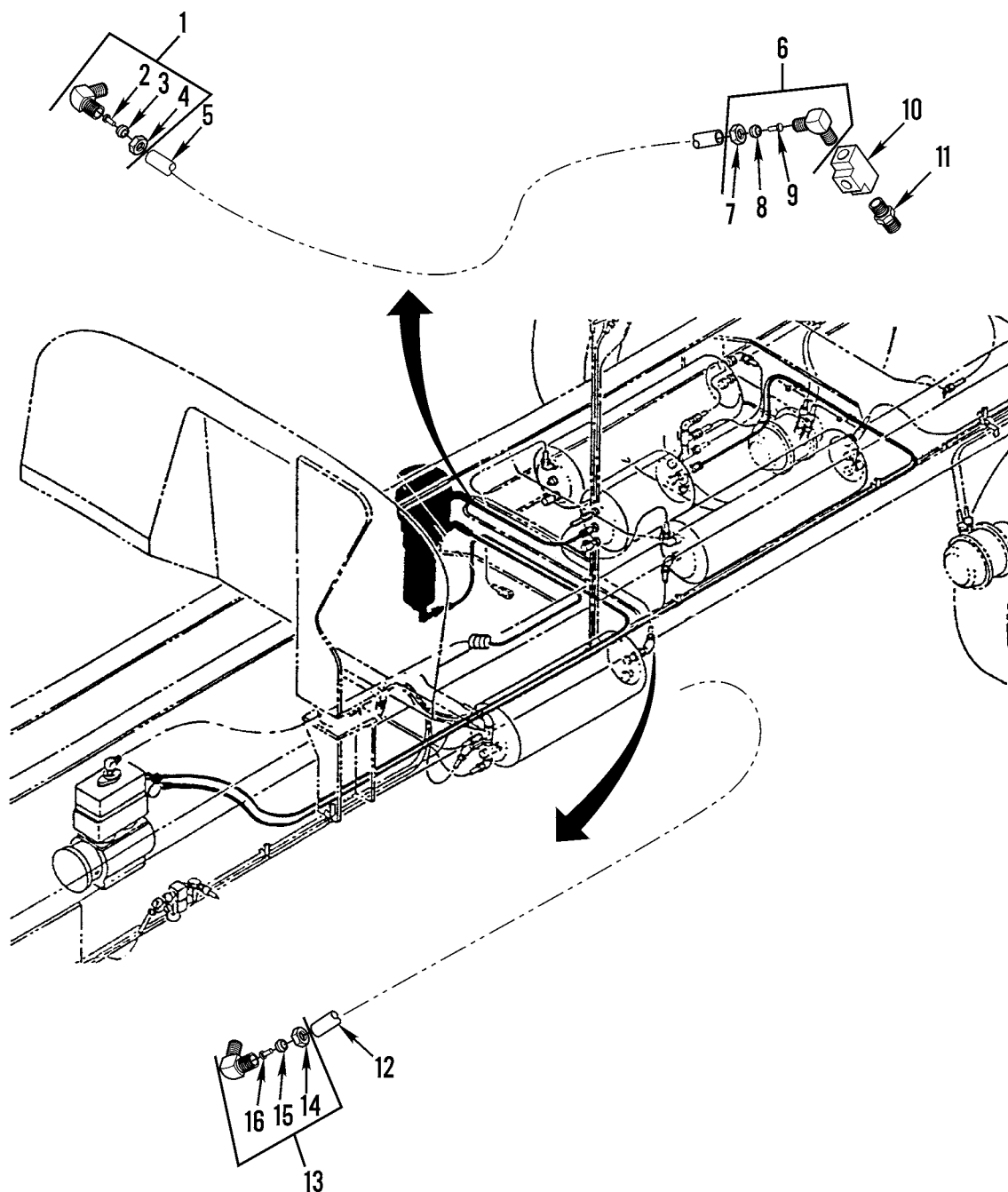
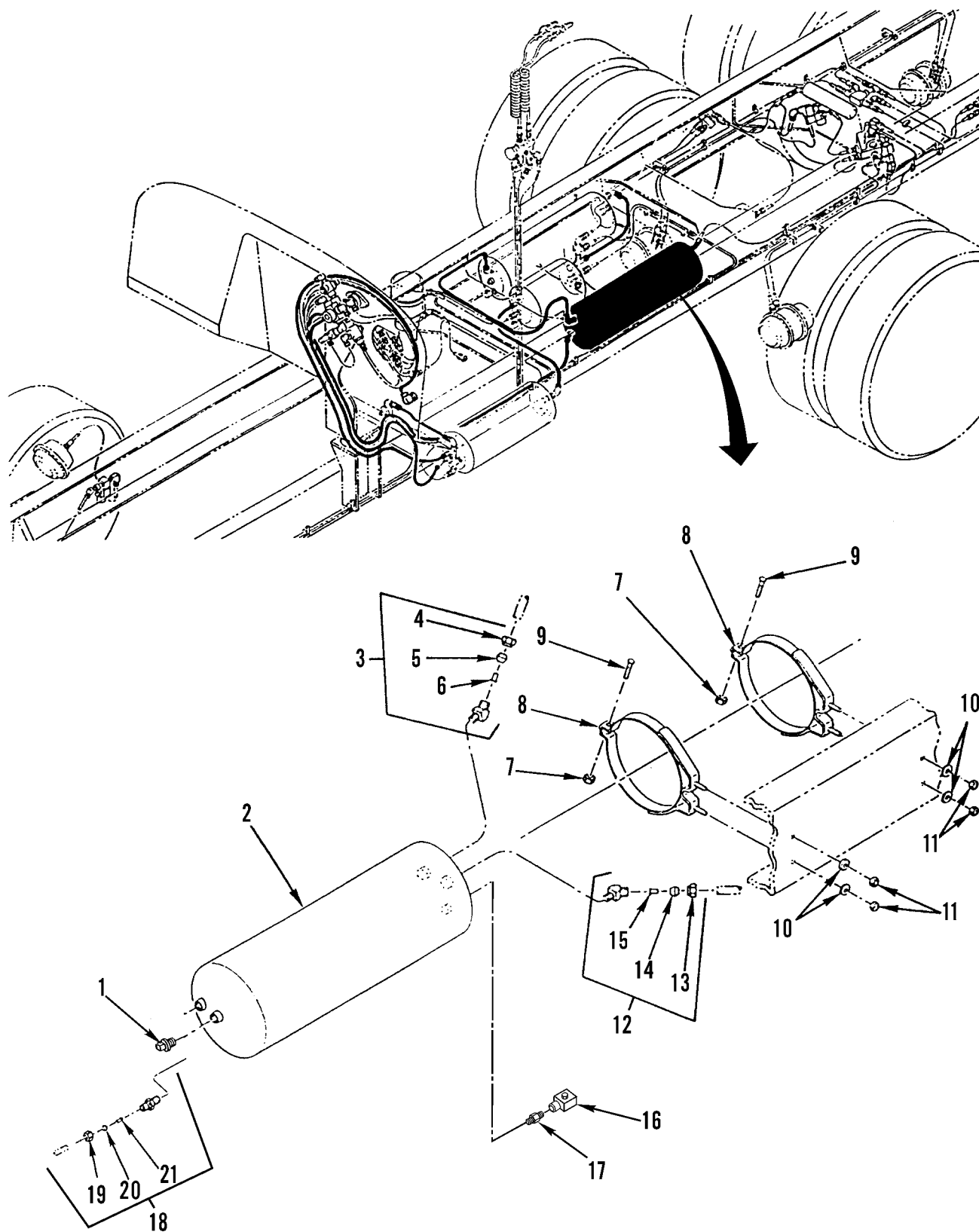

Figure 134. Air System Valves, Tanks, Lines and Fittings, Part 8

(1)	(2)	(3)	(4)	(5)	(6)	(7)
ITEM	SMR			PART		
NO	CODE	NSN	CAGEC	NUMBER	DESCRIPTION AND USABLE ON CODES(UOC)	QTY
GROUP 1208 AIRBRAKE SYSTEM						
FIG. 134 AIR SYSTEM VALVES, TANKS, LINES AND FITTINGS, PART 8						
1	PAOZZ	4730011024123	93061	269NTA-10-8	ELBOW,PIPE TO TUBE.....	1
2	PAOZZ	4730013559204	93061	63NTA-10	.INSERT,TUBE FITTING.....	1
3	PAOZZ	4730004268180	93061	60NTA-10	.SLEEVE,COMPRESSION,.....	1
4	PAOZZ	4730013714370	93061	61NTA-10	.NUT,TUBE COUPLING.....	1
5	MOOZZ		64678	48-00101-030X180	TUBE,NYLON 180 IN. MAKE FROM BULK PN 3250-1010.....	1
6	PAOZZ	4730010960574	93061	VS279NTA-10-8	ELBOW,PIPE TO TUBE.....	1
7	PAOZZ	4730013714370	93061	61NTA-10	.NUT,TUBE COUPLING.....	1
8	PAOZZ	4730004268180	93061	60NTA-10	.SLEEVE,COMPRESSION,.....	1
9	PAOZZ	4730013559204	93061	63NTA-10	.INSERT,TUBE FITTING.....	1
10	PAOZZ	4820015028754	78500	S434 100 310 0	VALVE,CHECK.....	1
11	PAOZZ	4730005953108	93061	216P-8	NIPPLE,PIPE.....	1
12	MOOZZ		64678	48-00101-010X84	TUBE,NONMETALLIC 84 IN,MAKE FROM BULK PN 3250-061.....	1
13	PAOZZ	4730010919212	93061	68NTA-4-4	ADAPTER,STRAIGHT,PI..... UOC:ALJ	1
13	PAOZZ	4730012443552	93061	VS269NTA-6-4	ELBOW,PIPE TO TUBE..... UOC:U2B	1
14	PAOZZ	4730010486968	93061	61NTA-4	.NUT,TUBE COUPLING..... UOC:ALJ	1
14	PAOZZ	4730010487873	93061	61NTA-6	.NUT,TUBE COUPLING..... UOC:U2B	1
15	PAOZZ	4730010486358	81343	4 100115B	.SLEEVE,COMPRESSION,..... UOC:ALJ	1
15	PAOZZ	4730010485260	81343	6 100115B	.SLEEVE,COMPRESSION,..... UOC:U2B	1
16	PAOZZ	4730010577109	93061	63NTA-4	.INSERT,TUBE FITTING..... UOC:ALJ	1
16	PAOZZ	4730010564990	93061	63NTA-6	.INSERT,TUBE FITTING..... UOC:U2B	1

END OF FIGURE



402-1054-1G

Figure 135. Air System Valves, Tanks, Lines and Fittings, Part 9 (Sheet 1 of 2)

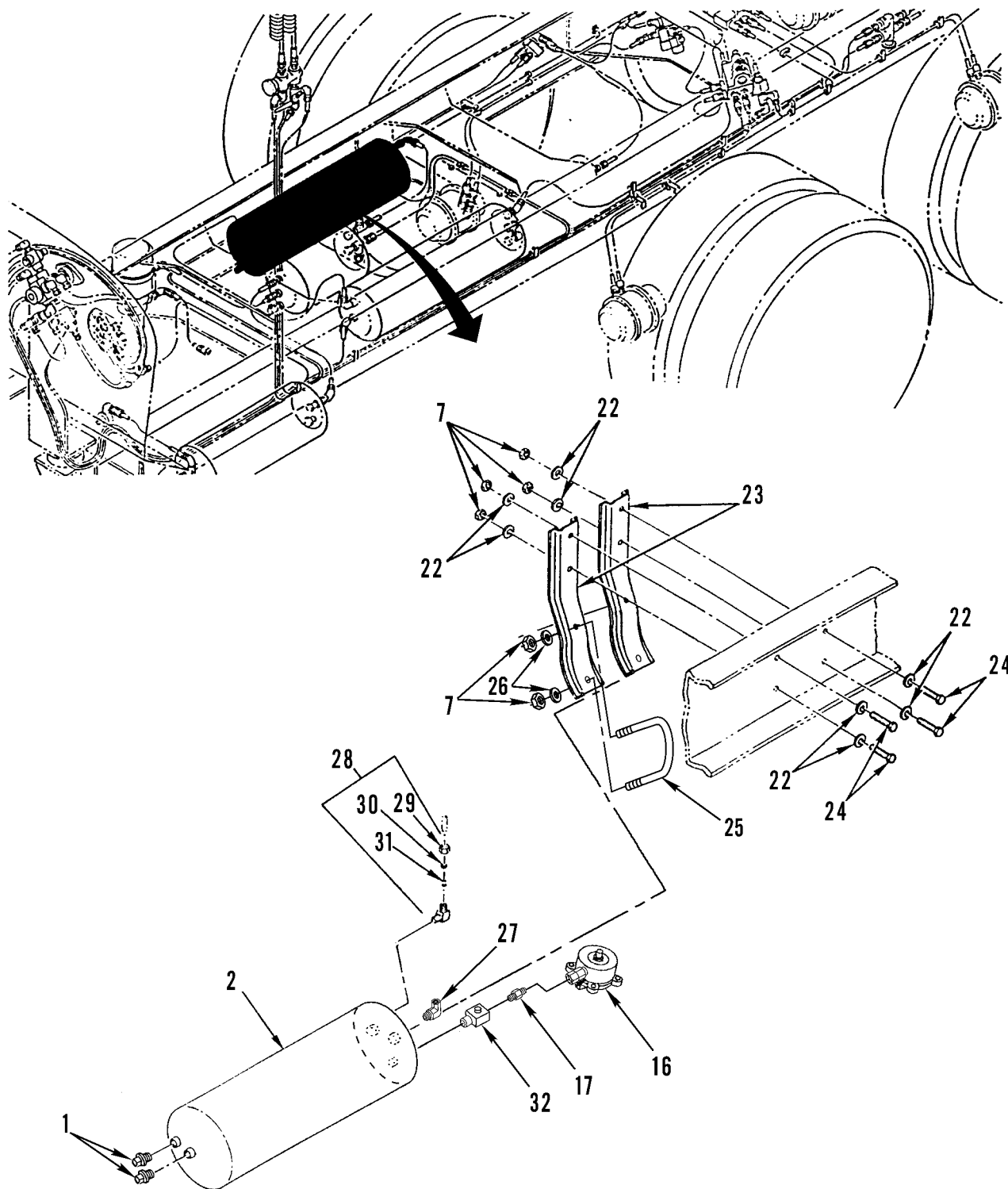

Figure 135. Air System Valves, Tanks, Lines and Fittings, Part 9 (Sheet 2 of 2)

(1)	(2)	(3)	(4)	(5)	(6)	(7)
ITEM	SMR			PART		
NO	CODE	NSN	CAGEC	NUMBER	DESCRIPTION AND USABLE ON CODES(UOC)	QTY
GROUP 1208 AIRBRAKE SYSTEM						
FIG. 135 AIR SYSTEM VALVES, TANKS, LINES AND FITTINGS, PART 9						
1	PAOZZ	4730000113176	30780	1-2SHPB	PLUG,PIPE.....	3
2	PAOZZ	2530013321394	64678	A12-11924-002	TANK,PRESSURE.....	2
3	PAOZZ	4730010960574	81343	10-8-100302BA	ELBOW,PIPE TO TUBE.....	1
4	PAOZZ	4730013714370	93061	61NTA-10	.NUT,TUBE COUPLING.....	1
5	PAOZZ	4730004268180	93061	60NTA-10	.SLEEVE,COMPRESSION,.....	1
6	PAOZZ	4730013559204	93061	63NTA-10	.INSERT,TUBE FITTING.....	1
7	PAOZZ	5310000874652	81349	M45913/1-6CG5C	NUT,SELF-LOCKING,HE.....	6
8	PFOZZ	5340013338208	64678	A12-13688-000	CLAMP,LOOP.....	2
9	PAOZZ	5306015186412	64678	23-09689-175	BOLT,SQUARE NECK.....	2
10	PAOZZ	5310007737618	80205	MS15795-814	WASHER,FLAT.....	4
11	PAOZZ	5310000874652	81349	M45913/1-6CG5C	NUT,SELF-LOCKING,HE.....	4
12	PAOZZ	4730014794206	45152	2075590	FITTING.....	1
13	PAOZZ	4730012915225	93061	61NTA-12	.NUT,TUBE COUPLING.....	1
14	PAOZZ	4730002779741	63477	AC2513	.SLEEVE,COMPRESSION,.....	1
15	PAOZZ	4730012754344	98441	63NTA-12	.INSERT,TUBE FITTING.....	1
16	PFOZZ	4820004123525	06853	281924	COCK,DRAIN.....	2
17	PAOZZ	4730014960437	64678	23-12340-000	REDUCER,PIPE.....	2
18	PAOZZ	4730011967479	93061	68NTA-10-8	ADAPTER,STRAIGHT,PI.....	1
19	PAOZZ	4730013714370	93061	61NTA-10	.NUT,TUBE COUPLING.....	1
20	PAOZZ	4730004268180	93061	60NTA-10	.SLEEVE,COMPRESSION,.....	1
21	PAOZZ	4730013559204	93061	63NTA-10	.INSERT,TUBE FITTING.....	1
22	PAOZZ	5310000806004	96906	MS27183-14	WASHER,FLAT.....	8
23	PFOZZ	5340015183696	64678	12-14352-000	BRACKET,MULTIPLE AN.....	2
24	PAOZZ	5305007247221	80204	B1821BH063C175N	SCREW,CAP,HEXAGON H.....	4
					UOC:ALJ	
24	PAOZZ	5306004838833	15434	191772	BOLT,MACHINE.....	4
					UOC:U2B	
25	PAOZZ	5306015183657	64678	681 993 04 14	BOLT,U.....	2
26	PAOZZ	5310007208819	80205	MS15795-821	WASHER,FLAT.....	8
27	PAOZZ	4730009591628	30780	1-2CD45B	ELBOW,PIPE.....	1
28	PAOZZ	4730011024123	93061	269NTA-10-8	ELBOW,PIPE TO TUBE.....	1
29	PAOZZ	4730013714370	93061	61NTA-10	.NUT,TUBE COUPLING.....	1
30	PAOZZ	4730004268180	93061	60NTA-10	.SLEEVE,COMPRESSION,.....	1
31	PAOZZ	4730013559204	93061	63NTA-10	.INSERT,TUBE FITTING.....	1
32	PAOZZ	4730001776166	81343	4-4-4 140424C	TEE,PIPE.....	1

END OF FIGURE

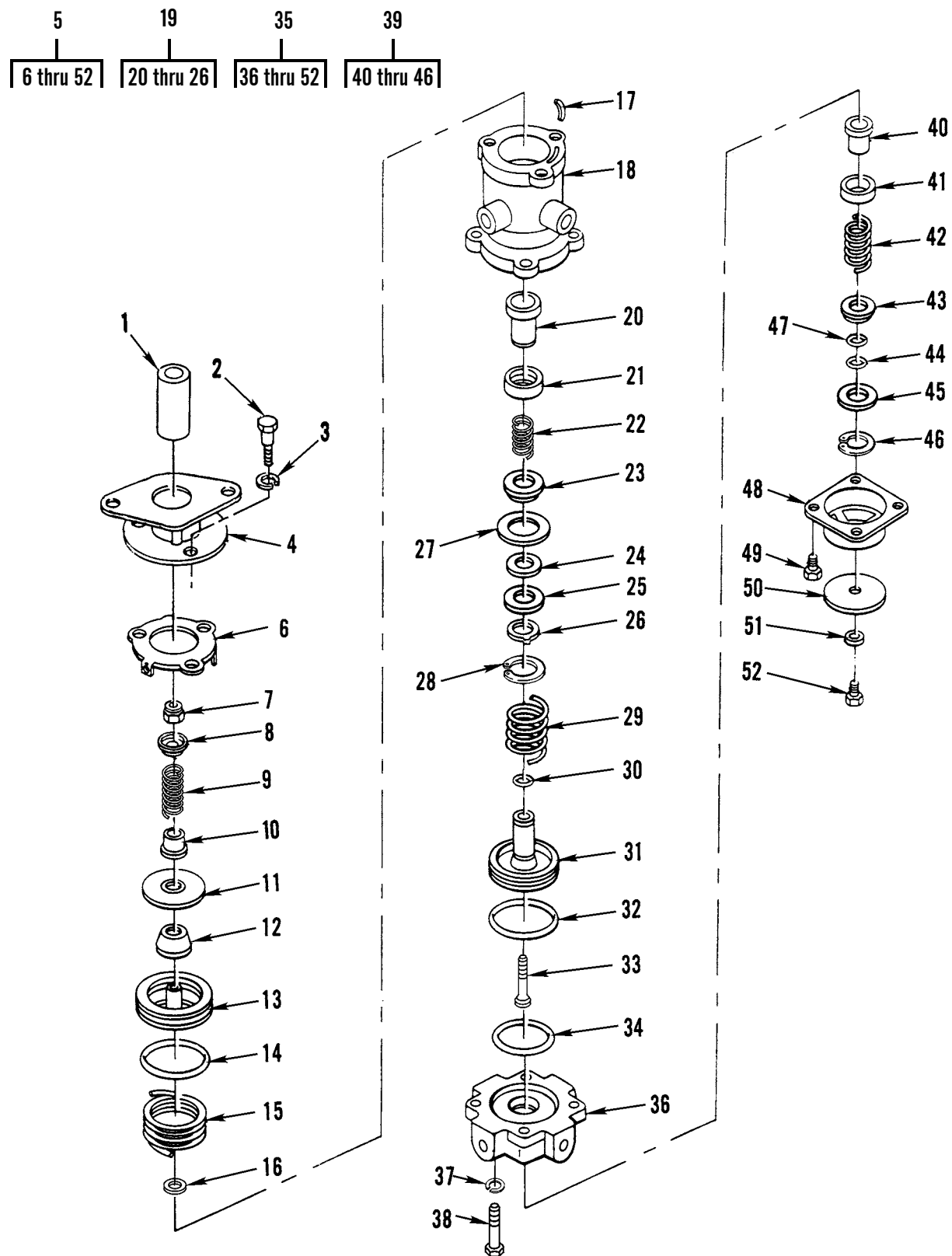

Figure 136. Air System Valves, Tanks, Lines and Fittings, Part 10

(1)	(2)	(3)	(4)	(5)	(6)	(7)
ITEM	SMR			PART		
NO	CODE	NSN	CAGEC	NUMBER	DESCRIPTION AND USABLE ON CODES(UOC)	QTY
GROUP 1208 AIRBRAKE SYSTEM						
FIG. 136 AIR SYSTEM VALVES, TANKS, LINES AND FITTINGS, PART 10						
1	XDFZZ		06853	298486	PLUNGER.....	1
2	PAFZZ	5306011241225	06853	113052	BOLT,ASSEMBLED WASH.....	3
3	PAFZZ	5310009594679	96906	MS35340-45	WASHER,LOCK.....	3
4	XDFZZ		64678	12-12277-000	ADAPTER.....	1
5	PFFFF	2590011306720	06853	286171	VALVE THROTTLE.....	1
6	PAFZZ	2530009802384	06853	239668	.RETAINER,BRAKE VALV.....	1
7	PAFZZ	5310008775798	80205	MS21044D3	.NUT,SELF-LOCKING,HE PART OF KIT P/N 82TV196.....	1
8	PAFZZ	5340011354292	06853	290189	.RETAINER,HELICAL CO.....	1
9	PAFZZ	5360011251670	06853	290185	.SPRING,HELICAL,COMP.....	1
10	PAFZZ	5310011268834	06853	290188	.NUT,SLEEVE.....	1
11	PFFZZ	4820011320606	06853	290187	.SEAT,VALVE.....	1
12	PCFZZ	5342009314527	11083	5D0768	.MOUNT,RESILIENT,WEA PART OF KIT P/N 82TV196.....	1
13	PAFZZ	2530011609652	06853	290184	.PISTON,HYDRAULIC BR.....	1
14	KFFZZ		45152	1PS100	.PACKING,PREFORMED PART OF KIT P/N 82TV196.....	1
15	PAFZZ	5360011251671	06853	247231	.SPRING,HELICAL,COMP PART OF KIT P/N 82TV196.....	1
16	KFFZZ		06853	292596	.WASHER,RUBBER PART OF KIT P/N 82TV196.....	1
17	PAFZA	4330010557653	06853	245050	.FILTER,BRAKE VALVE PART OF KIT P/N 82TV196.....	1
18	PFFZZ	4820012424712	06853	290181	.BODY,VALVE.....	1
19	PAFZZ	4820010836788	06853	279754	.GUIDE,VALVE STEM PART OF KIT P/N 82TV196.....	1
20	PAFZZ	2530010838102	06853	112442	..VALVE,INLET AND EXH PART OF KIT P/N 82TV196.....	1
21	PAFZZ	5340010836420	06853	244435	..SEAT,HELICAL COMPRE PART OF KIT P/N 82TV196.....	1
22	PAFZZ	5360010839766	06853	244437	..SPRING,HELICAL,COMP PART OF KIT P/N 82TV196.....	1
23	XDFZZ		06853	244439	..O-RING RETAINER,BRA PART OF KIT P/N 82TV196.....	2
24	KFFZZ		45152	1PS66	..PACKING,PREFORMED PART OF KIT P/N 82TV196.....	1
25	PFFZA	5310010854523	06853	244438	..WASHER,FLAT PART OF KIT P/N 82TV196.....	1
26	PAFZZ	5325008042025	96906	MS16624-1087	..RING,RETAINING PART OF KIT P/N 82TV196.....	1
27	XAFZZ		45152	1PS47	.RETAINER,PACKING.....	1
28	PAFZZ	5340007387552	06853	240345	.CLIP,RETAINING.....	1
29	KFFZZ		06853	290190	.SPRING,RELAY PART OF KIT P/N 82TV196.....	1
30	PCFZZ	5331000445726	98134	3AS3582-016	.O-RING PART OF KIT P/N 82TV196.....	1
31	PAFZZ	2530011229933	06853	290202	.PISTON,VALVE.....	1
32	PAFZZ	5331011261233	06853	247226	.O-RING PART OF KIT P/N 82TV196.....	1

(1) ITEM NO	(2) SMR CODE	(3) NSN	(4) CAGEC	(5) PART NUMBER	(6) DESCRIPTION AND USABLE ON CODES(UOC)	(7) QTY
33	PAFZZ	5305011250929	06853	290186	.SCREW, SHOULDER.....	1
34	KFFZZ		45152	1PS88	.PACKING, PREFORMED PART OF KIT P/N 82TV196.....	1
35	XAFFF		06853	289108	.LOWER BODY ASSY.....	1
36	PAFZZ	4820012424714	06853	290182	..BODY, VALVE.....	1
37	PAFZZ	5310000870306	06853	202981	..WASHER, LOCK.....	4
38	PAFZZ	5305004657854	06853	203198	..SCREW, CAP, HEXAGON H.....	4
39	KFFFF		06853	286172	..VALVE ASSY, INL/EXH PART OF KIT P/N 82TV196.....	1
40	KFFZZ		06853	248536	...VALVE, INLET/EXH PART OF KIT P/N 82TV196.....	1
41	PAFZZ	2530011273971	06853	247216	...RETAINER, HELICAL CO PART OF KIT P/N 82TV196.....	1
42	PAFZZ	5360011246811	06853	247217	...SPRING, HELICAL, COMP PART OF KIT P/N 82TV196.....	1
43	KFFZZ		06853	247219	...RETAINER, PACKING PART OF KIT P/N 82TV196.....	1
44	KFFZZ		45152	1PS90	...PACKING, PREFORMED PART OF KIT P/N 82TV196.....	1
45	PAFZZ	5310012960327	06853	290183	...WASHER, FLAT.....	1
46	KFFZZ		06853	247220	...RING, RETAINING PART OF KIT P/N 82TV196.....	1
47	KFFZZ		45152	1PS93	..PACKING, PREFORMED PART OF KIT P/N 82TV196.....	1
48	PAFZZ	4820011520193	89346	634419-C-1	..CAP, VALVE.....	1
49	PAFZZ	5305010846065	06853	292275	..SCREW, MACHINE.....	4
50	PAFZZ	4820011520194	06853	249371	..DIAPHRAGM, VALVE, FLA PART OF KIT P/N 82TV196.....	1
51	PAFZZ	5310001212803	06853	239943	..WASHER, SPRING TENSIL PART OF KIT P/N 82TV196.....	1
52	PFFZA	4820005415874	06853	103081	..VALVE, MODULATING PART OF KIT P/N 82TV196.....	1

END OF FIGURE

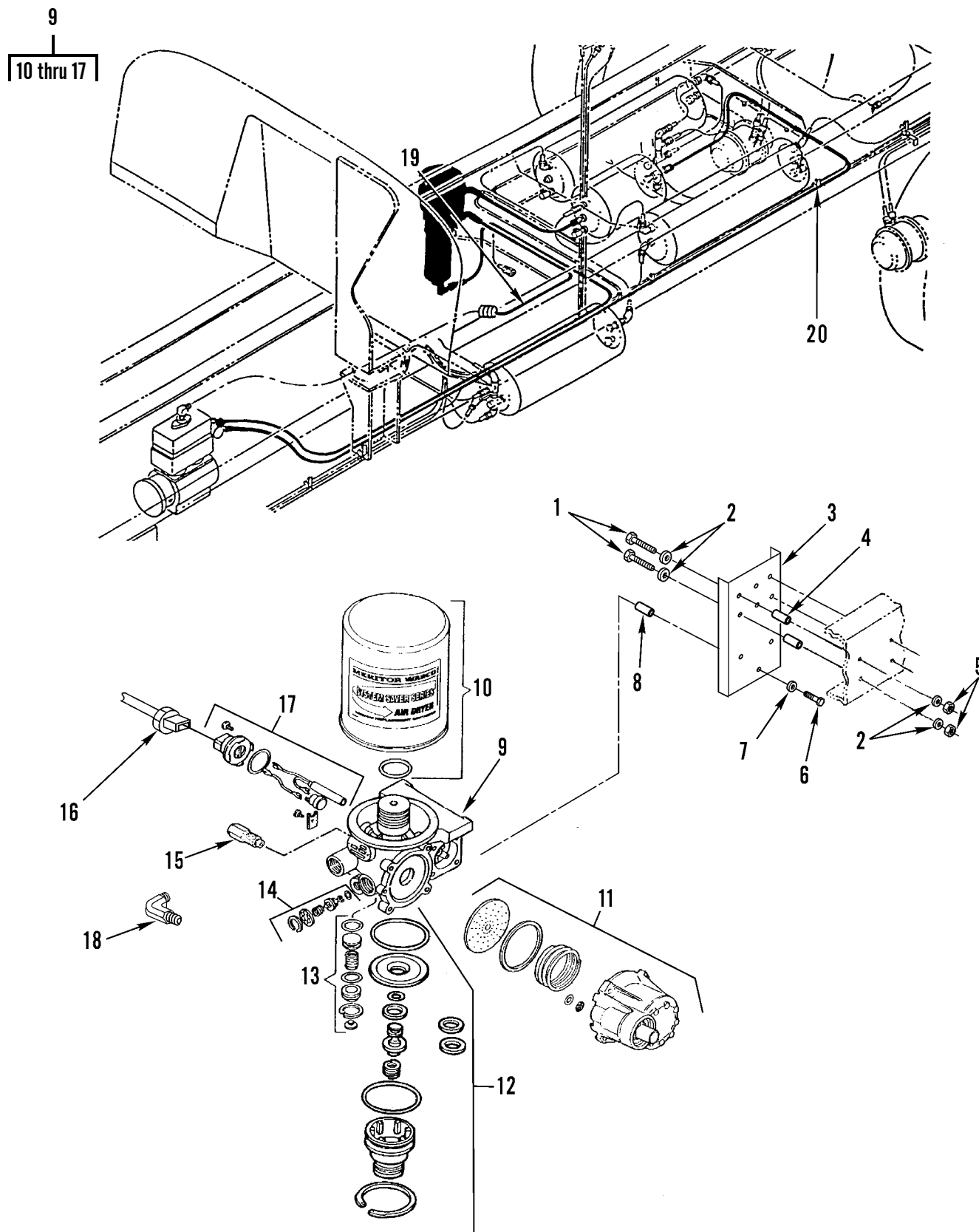

Figure 137. Air Dryer Assembly

(1)	(2)	(3)	(4)	(5)	(6)	(7)
ITEM	SMR			PART		
NO	CODE	NSN	CAGEC	NUMBER	DESCRIPTION AND USABLE ON CODES(UOC)	QTY
GROUP 1208 AIRBRAKE SYSTEM						
FIG. 137 AIR DRYER ASSEMBLY						
1	PAOZZ	5305007246847	80204	B1821BH063C600N	SCREW,CAP,HEXAGON H.....	4
2	PAOZZ	5310007208819	80205	MS15795-821	WASHER,FLAT.....	8
3	XDOZZ		64678	12-14496-004	BRACKET,DOUBLE ANGL.....	1
					UOC:U2B	
3	PFOZZ	5340015409762	64678	12-14496-005	BRACKET,DOUBLE ANGL.....	1
					UOC:ALJ	
4	XDOZZ		64678	23-09291-388	SPACER,SLEEVE.....	4
5	PAOZZ	5310002694040	81349	M45913/1-10CG5C	NUT,SELF-LOCKING,HE.....	4
6	PAOZZ	5305000712073	80204	B1821BH050C250N	SCREW,CAP,HEXAGON H.....	3
7	PAOZZ	5310011091977	19207	11628332-2	WASHER,FLAT.....	3
8	XDOZZ		64678	23-11709-100	SPACER,SLEEVE.....	3
9	PFOOA	4440014816126	78500	R955205	DRIER,AIR-GAS,DESIC.....	1
10	PAOZZ	4440014439031	78500	R950011	.CARTRIDGE,DEHYDRATO.....	1
11	PAOZZ	4820014814483	78500	R950012	.PARTS KIT,SAFETY RE.....	1
12	PAOZZ	4820014436639	78500	R950014	.PARTS KIT,VALVE.....	1
13	PAOZZ	4820014814485	78500	R950013	.PARTS KIT,SAFETY RE.....	1
14	PAOZZ	4820014814563	78500	R950017	.PARTS KIT,SAFETY RE.....	1
15	PAOZZ	4820014814556	78500	S2206-D-1226	.VALVE,VENT.....	1
16	PAOZZ	6150014816857	3D6E9	SRWABC002	.CABLE ASSEMBLY,SPEC.....	1
17	PAOZZ	2990014442368	3D6E9	R950015	.PARTS KIT,HEATER,CO.....	1
18	PAOZZ	4730006139339	93061	249F-10-8	ELBOW,PIPE TO TUBE.....	1
19	PAOZZ	4720015031140	64678	A23-02235-090	HOSE ASSEMBLY,NONME.....	1
20	MOOZZ		64678	PFT-6B-BLK-100X1	TUBE,NYLON 115 IN,MAKE FROM BULK	1
			15		PN 3250-061.....	

END OF FIGURE

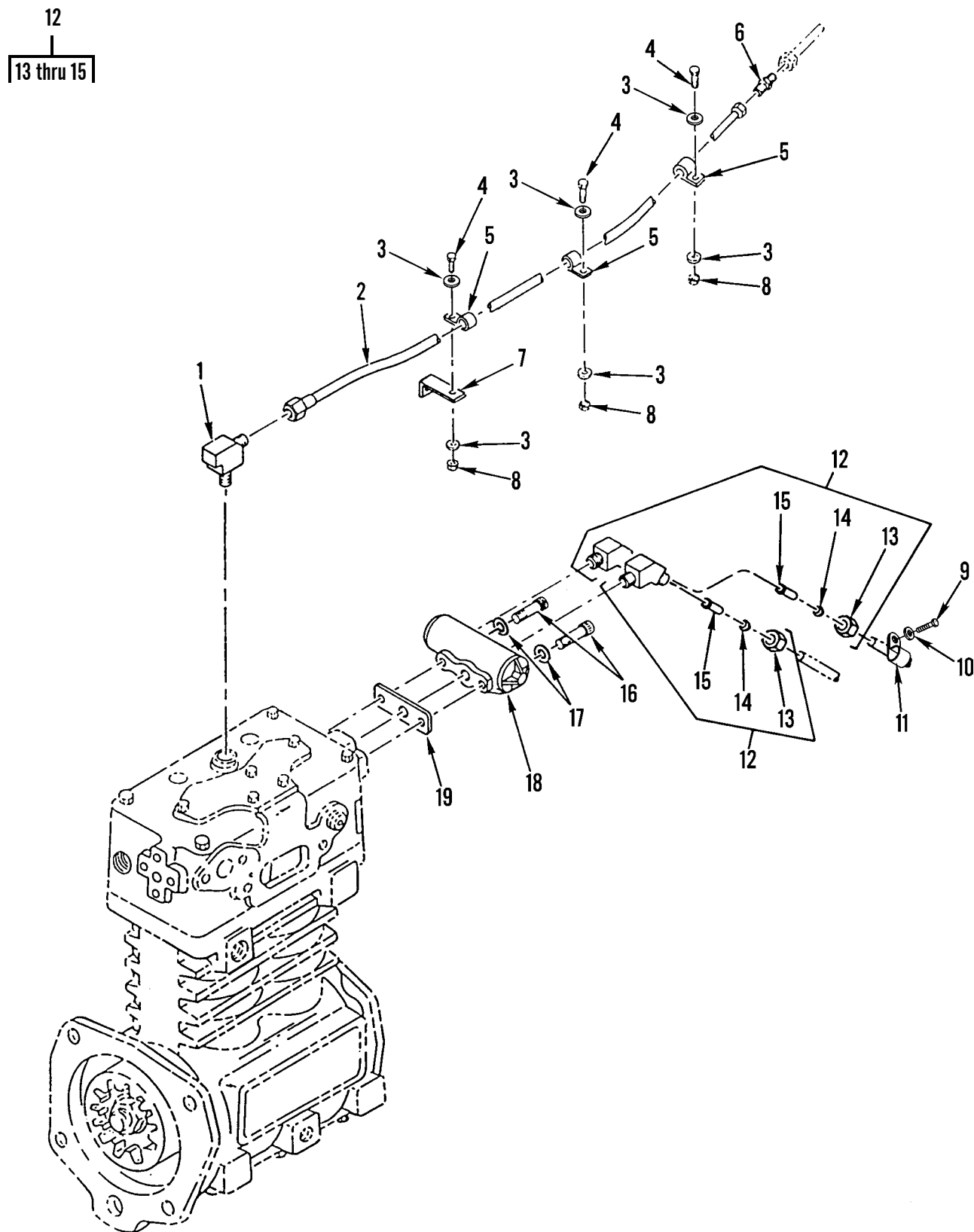

Figure 138. Air Compressor Governor and Discharge

(1) ITEM NO	(2) SMR CODE	(3) NSN	(4) CAGEC	(5) PART NUMBER	(6) DESCRIPTION AND USABLE ON CODES(UOC)	(7) QTY
GROUP 1209 AIR COMPRESSOR ASSEMBLY						
FIG. 138 AIR COMPRESSOR GOVERNOR AND DISCHARGE						
1	XDOZZ		93061	VS48F10-8.	ADAPTER, STRAIGHT, PI.....	1
2	PAOZZ	4720013321598	64678	A12-11593-054	HOSE ASSEMBLY, NONME.....	1
3	PAOZZ	5310008094058	96906	MS27183-10	WASHER, FLAT.....	6
4	PAOZZ	5305002253843	80204	B1821BH025C100N	SCREW, CAP, HEXAGON H.....	3
5	PAOZZ	5340007645231	01276	900729-4	CLAMP, LOOP.....	3
6	PAOZZ	4730002773874	81343	10-10 010101B	NIPPLE, TUBE.....	1
7	PAOZZ	5340014818190	64678	23-09130-007	BRACKET, ANGLE.....	3
8	PAOZZ	5310000881251	81349	M45913/1-4CG5C	NUT, SELF-LOCKING, HE.....	3
9	PAOZZ	5305011184279	75160	19H1936	SCREW, CAP, HEXAGON H 3/8-16 X .75"..	1
10	PAOZZ	5310000806004	96906	MS27183-14	WASHER, FLAT.....	1
11	PAOZZ	5340015084535	64678	23-09528-050	CLAMP, LOOP.....	1
12	PAOZZ	4730012275373	93061	279NTA-6-2	ELBOW, PIPE TO TUBE.....	2
13	PAOZZ	4730010487873	93061	61NTA-6	.NUT, TUBE COUPLING.....	1
14	PAOZZ	4730010564990	93061	63NTA-6	.INSERT, TUBE FITTING.....	1
15	PAOZZ	4730010485260	81343	6 100115B	.SLEEVE, COMPRESSION,.....	1
16	PAOZZ	5305015209663	64678	23-10574-288	SCREW, CAP, HEXAGON.....	2
17	PAOZZ	5310000814219	96906	MS27183-12	WASHER, FLAT 5/16 X .688 X .065.....	2
18	PAOZZ	2530008275934	06853	275707	GOVERNOR ASSEMBLY, A.....	1
					UOC:U2B	
18	PAOZZ		06853	5010669	GOVERNOR ASSEMBLY.....	1
					UOC:ALJ	
19	PAOZZ	5330005313197	06853	236577	GASKET.....	1

END OF FIGURE

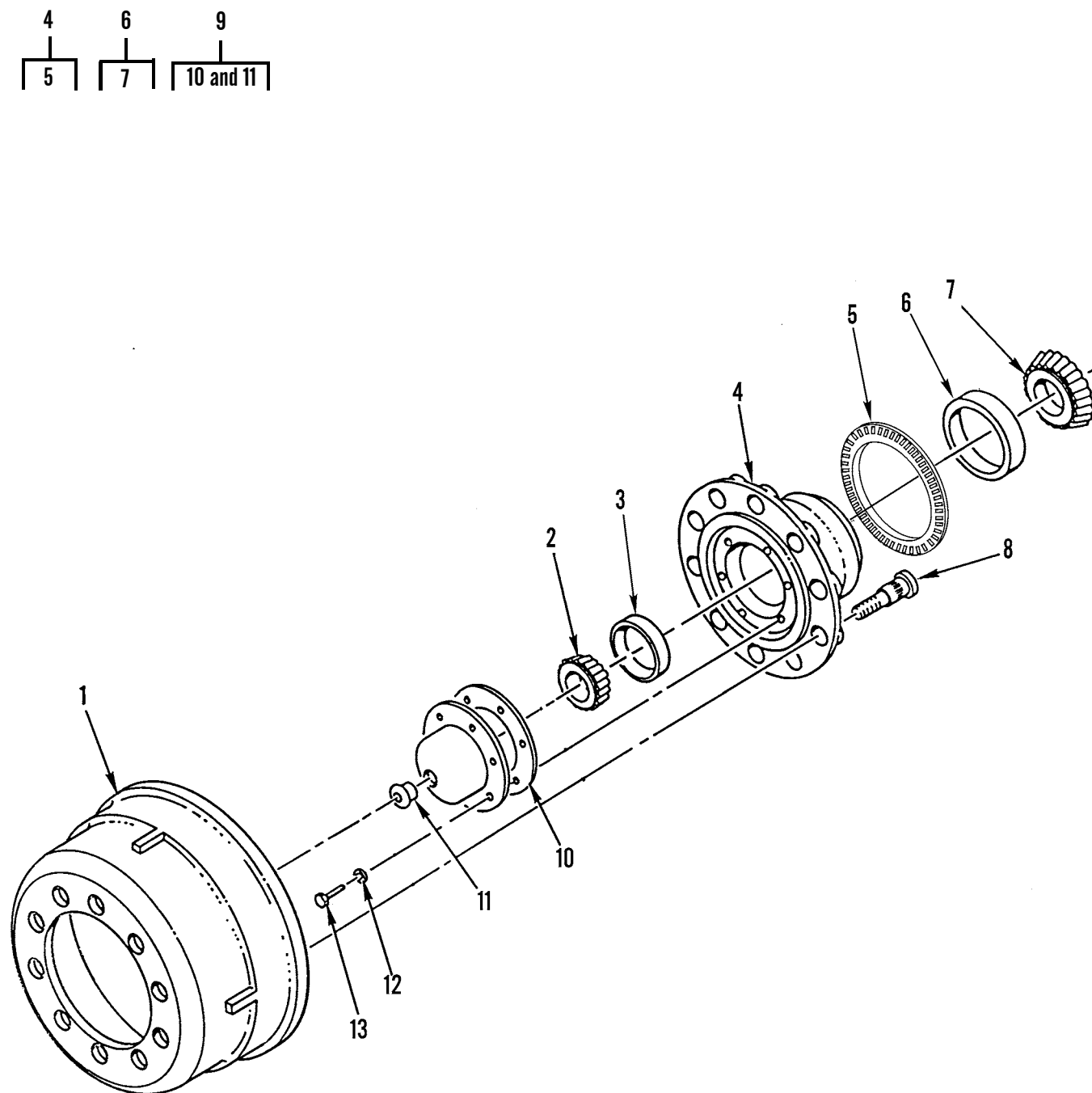

Figure 139. Front Axle Hub Assembly

(1)	(2)	(3)	(4)	(5)	(6)	(7)
ITEM	SMR			PART		
NO	CODE	NSN	CAGEC	NUMBER	DESCRIPTION AND USABLE ON CODES(UOC)	QTY
GROUP 13 WHEELS AND TRACKS						
GROUP 1311 WHEEL ASSEMBLY						
FIG. 139 FRONT AXLE HUB ASSEMBLY						
1	XDOZA		73973	3800X	BRAKE DRUM.....	2
					UOC:U2B	
1	PAOZZ	2530015419745	73972	3758X	BRAKE DRUM.....	2
					UOC:ALJ	
2	PAOZZ	3110001005938	60038	3782-3720	BEARING,ROLLER,TAPE.....	2
3	PFOZZ	3110001000376	60038	3720	CUP,TAPERED ROLLER.....	2
4	PAOZZ		4N501	10003481	HUB,WHEEL,VEHICULAR RIGHT FRONT....	1
					UOC:ALJ	
4	PAOZZ	2530015412146	4N501	10003480	HUB,WHEEL,VEHICULAR LEFT FRONT.....	1
					UOC:ALJ	
4	PAOZZ	2530015285063	4N501	10009853	HUB,WHEEL,VEHICULAR LEFT FRONT.....	1
					UOC:U2B	
4	PAOZZ	2530015285033	4N501	10009854	HUB,WHEEL,VEHICULAR RIGHT FRONT....	1
					UOC:U2B	
5	PAOZA	2530014789345	4N501	103706	.SENSOR,ANTI-LOCK BR FRONT ONLY,	2
					TONE RING.....	
6	PAOZZ	3110002938997	60038	HM212011	CUP,TAPERED ROLLER.....	2
7	PAOZZ	3110008290575	58536	AA59649-500	.BEARING,ROLLER,TAPE.....	2
8	PAOZZ	5307015411245	4N501	10001408	LOCATOR,STUD WHEEL WHEEL STUD-LH,3/	10
					4 -16 UNF LH X2.81 SAE GRADE 8.....	
					UOC:ALJ	
8	PAOZZ	5307015410698	4N501	10001409	LOCATOR,STUD WHEEL WHEEL STUD-RH,3/	10
					4 -16 UNF LH X2.81 SAE GRADE 8.....	
					UOC:ALJ	
8	PAOZZ	5307015282135	4N501	103189	LOCATOR,STUD WHEEL WHEEL STUD-LH...	10
					UOC:U2B	
8	PAOZZ	5307015278051	4N501	103190	LOCATOR,STUD WHEEL R.H.....	10
					UOC:U2B	
9	PAOZZ	2530014240396	64678	CHR/1711	HUB CAP,WHEEL.....	2
10	PAOZZ	5330014759540	80201	450755	.GASKET.....	1
11	PAOZZ	5340012881244	80201	450434	.PLUG,PROTECTIVE,DUS.....	1
12	PAOZZ	5310009746623	80205	MS35338-140	WASHER,LOCK .318 MAX. ID X .586....	12
13	PAOZZ	5306002264825	80204	B1821BH031C075N	BOLT,MACHINE 5/16-18UNC-2A X .750..	12

END OF FIGURE

2
|
3 thru 7

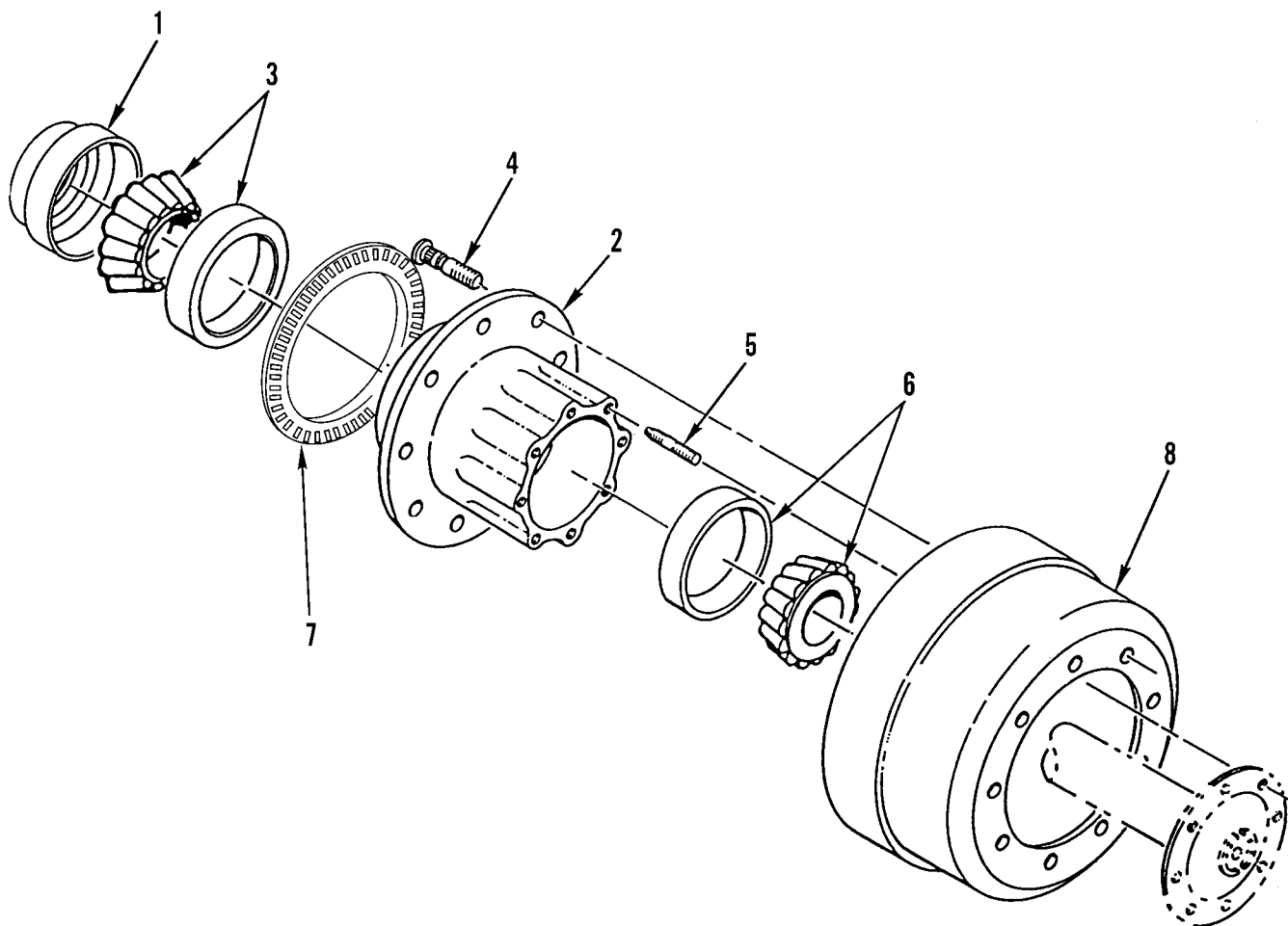
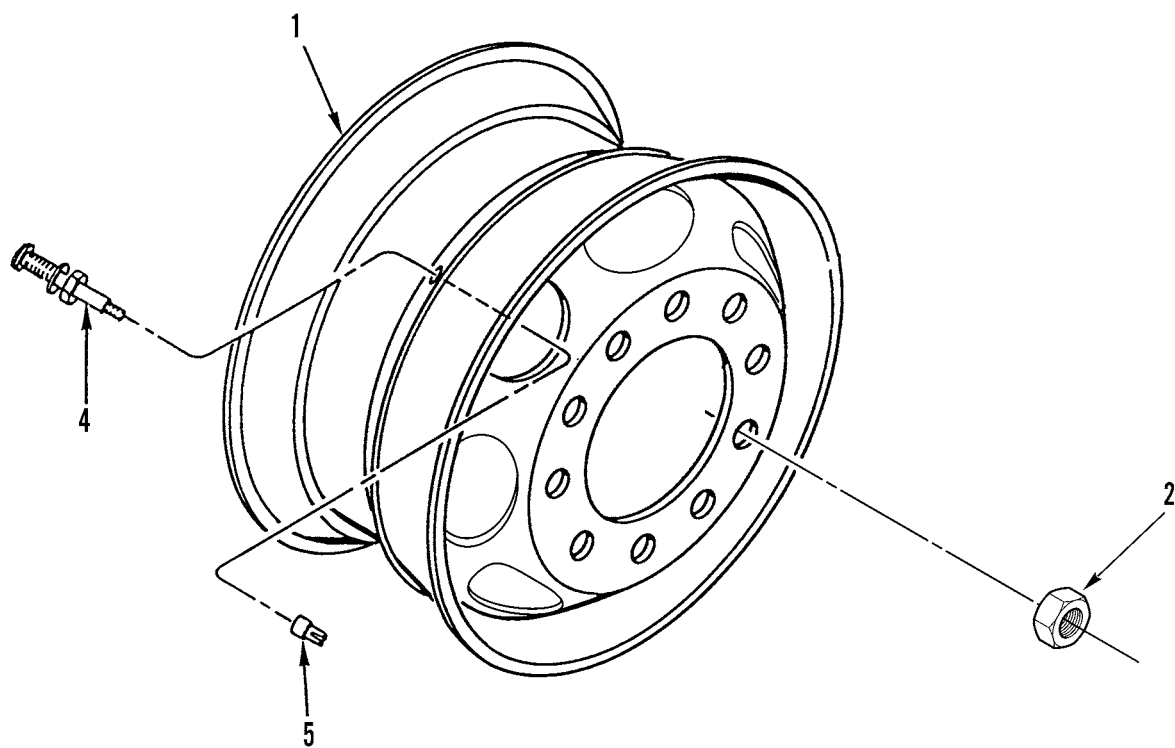

Figure 140. Rear Rear Axle Hub Assembly

(1) ITEM NO	(2) SMR CODE	(3) NSN	(4) CAGEC	(5) PART NUMBER	(6) DESCRIPTION AND USABLE ON CODES(UOC)	(7) QTY
GROUP 1311 WHEEL ASSEMBLY						
FIG. 140 REAR REAR AXLE HUB ASSEMBLY						
1	PAOZZ	5330011171014	52304	1277701	SEAL,PLAIN ENCASED.....	2
2	PAOZZ	2530015285020	4N501	10001351	HUB,WHEEL,VEHICULAR REAR-REAR LEFT.	1
2	PAOZZ	2530015290682	4N501	10001352	HUB,WHEEL,VEHICULAR RIGHT REAR.....	1
3	PAOZZ	3110002273719	3D6E9	598A	.CONE AND ROLLERS,TA.....	2
4	PAOZZ		4N501	10001334	.LOCATOR,STUD WHEEL LH, 322LX3/4-	10
					16 125 .78.....	
					UOC:ALJ	
4	PAOZZ		4N501	10001335	.LOCATOR,STUD WHEEL R.H., 322RX3/4-	10
					16 125 .78.....	
					UOC:ALJ	
4	PAOZZ	5306015279238	4N501	102279	.LOCATOR,STUD WHEEL LH.....	10
					UOC:U2B	
4	PAOZZ	5307015314922	4N501	102280	.LOCATOR STUD,WHEEL RH.....	10
					UOC:U2B	
5	PAOZZ	5307015032761	4N501	103430	.STUD,PLAIN 8 USED AT EACH WHEEL	16
					POSITION FOR FORWARD AND REAR AXLE..	
6	PAOZZ	3110001004218	52676	12267670	.BEARING,ROLLER,TAPE.....	2
7	PAOZA	2530014789211	4N501	103705	.SENSOR,ANTI-LOCK BR.....	2
8	PAOZZ	2530014411881	73972	3600AX	BRAKE DRUM.....	2

END OF FIGURE

3
4 and 5



FRONT

Figure 141. Wheel Assembly (Sheet 1 of 2)

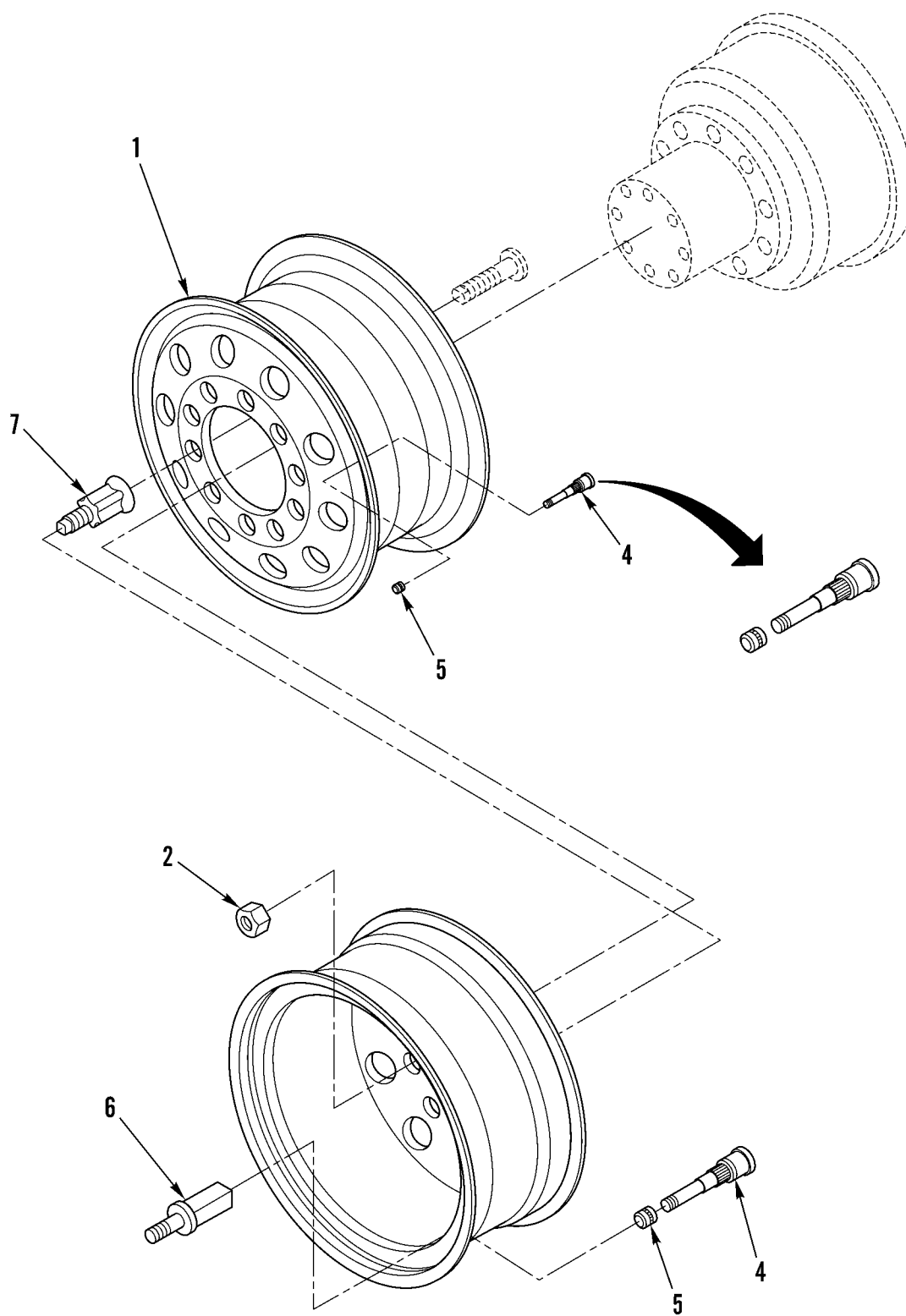

FORWARD REAR AND REAR REAR

Figure 141. Wheel Assembly (Sheet 2 of 2)

(1) ITEM NO	(2) SMR CODE	(3) NSN	(4) CAGEC	(5) PART NUMBER	(6) DESCRIPTION AND USABLE ON CODES(UOC)	(7) QTY
GROUP 1311 WHEEL ASSEMBLY						
FIG. 141 WHEEL ASSEMBLY						
1	PAOZZ	2530013297523	73195	27404N	WHEEL DISC 225 X 825 662 GR2 .44...	11
2	PAOZZ	5310013317602	64678	FXC/FX8920L	NUT,SELF-LOCKING,SI.....	30
3	PAOZZ	2640015331492	27783	TR-573-D12	VALVE,PNEUMATIC TIR.....	10
4	XDOZZ		27783	TR572-D12	.VALVE CORE.....	1
5	XDOZZ		27783	7572B	.CAP,PNEUMATIC VALVE.....	1
6	PAOZZ	2640000500827	27783	7382	VALVE EXTENSION,TIR.....	4
7	XDOZZ		22337	NTR27LH	NUT,INNER LEFT 125, 3/4 & 9/8.....	20
7	XDOZZ		22337	NTR27RH	NUT RIGHT 125, 3/4 & 9/8.....	20

END OF FIGURE

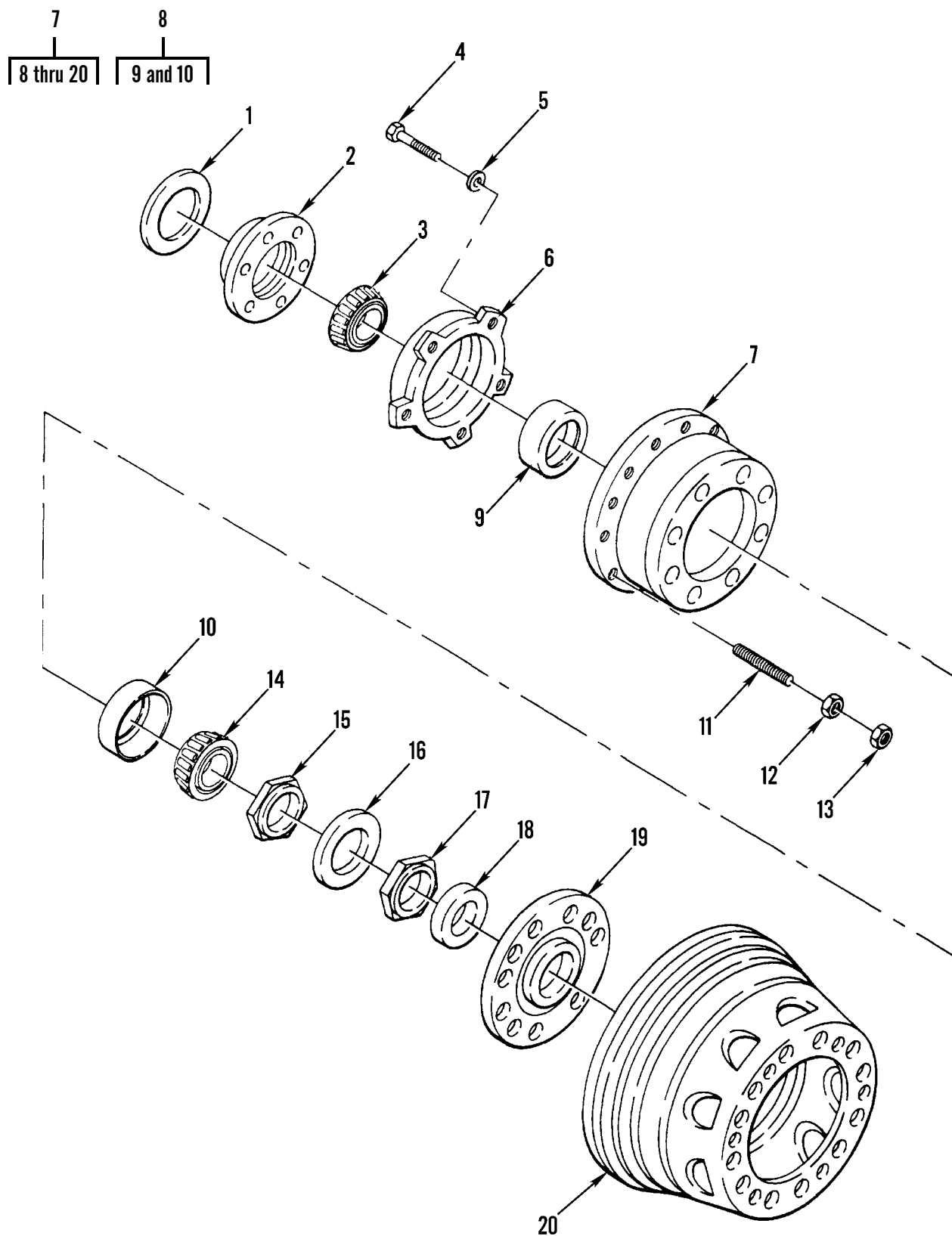

Figure 142. Forward Rear Axle Hub and Drum Assembly

(1)	(2)	(3)	(4)	(5)	(6)	(7)
ITEM	SMR			PART		
NO	CODE	NSN	CAGEC	NUMBER	DESCRIPTION AND USABLE ON CODES(UOC)	QTY
GROUP 1311 WHEEL ASSEMBLY						
FIG. 142 FORWARD REAR AXLE HUB AND DRUM ASSEMBLY						
1	PAOZZ	2590007706746	78500	1199E1669	RING,WIPER.....	1
2	PAOZZ	5330004095771	62265	839495	SEAL,OIL.....	1
3	PAOZZ	3110002273719	3D6E9	598A	CONE AND ROLLERS,TA.....	1
4	PAOZZ	5305013571656	3D6E9	S255Z	SCREW,CAP,HEXAGON H.....	5
5	PAOZZ	5310000791974	19207	11601651	WASHER,FLAT.....	1
6	PAOZZ	2520011427913	3D6E9	3286-C-445	DEFLECTOR,DIRT AND.....	1
7	PAOOO	2530010829689	78500	A65-333-Q-2331	BRAKE DRUM ASSEMBLY L.H.....	1
7	PAOOO	2530010832129	78500	A66-333-Q-2331	HUB AND DRUM ASSEMB R.H.....	1
8	PAOZZ	2530010832128	78500	A1-333-Q-2331	.HUB AND STUD ASSEMB L.H.....	1
8	PAOZZ	2530010832130	78500	HRRA00TC6	.HUB AND STUD ASSEMB R.H.....	1
9	PAOZZ	3110001000329	02413	572	..CUP,TAPERED ROLLER.....	1
10	PAOZZ	3110001424390	60038	592A	..CUP,TAPERED ROLLER.....	1
11	PAOZZ	5307010328634	78500	20-X-1463	.STUD,PLAIN L.H.....	10
11	PAOZZ	5307010328635	78500	20-X-1464	.STUD,PLAIN R.H.....	10
12	PAOZZ	5310001958969	3D6E9	1199J114	.NUT CAP ASSEMBLY.....	10
13	PAOZZ	5310001619964	3D6E9	1199N118	.NUT,CAP PUTER R.H.....	10
13	PAOZZ	5310012705463	58536	A52427-L-1.125	.NUT,PLAIN,SINGLE BA L.H.....	10
14	PAOZZ	3110001000643	60038	580	.CONE AND ROLLERS,TA.....	1
15	PAOZZ	2520009177434	78500	R002303	.NUT,WHEEL BEARING.....	1
16	PAOZZ	5310003219974	K4998	1229U1009	.WASHER,KEY.....	1
17	PAOZZ	5310012544255	78500	R002305	.NUT,PLAIN,HEXAGON.....	1
18	PAOZZ	3950008078131	78500	A1199S1917	.WIPER.....	1
19	PAOZZ	5330008078123	3D6E9	A1205N612	.SEAL ASSEMBLY,BEARI.....	1
20	PAOZZ	2530010831055	29222	16797	.BRAKE DRUM.....	1

END OF FIGURE

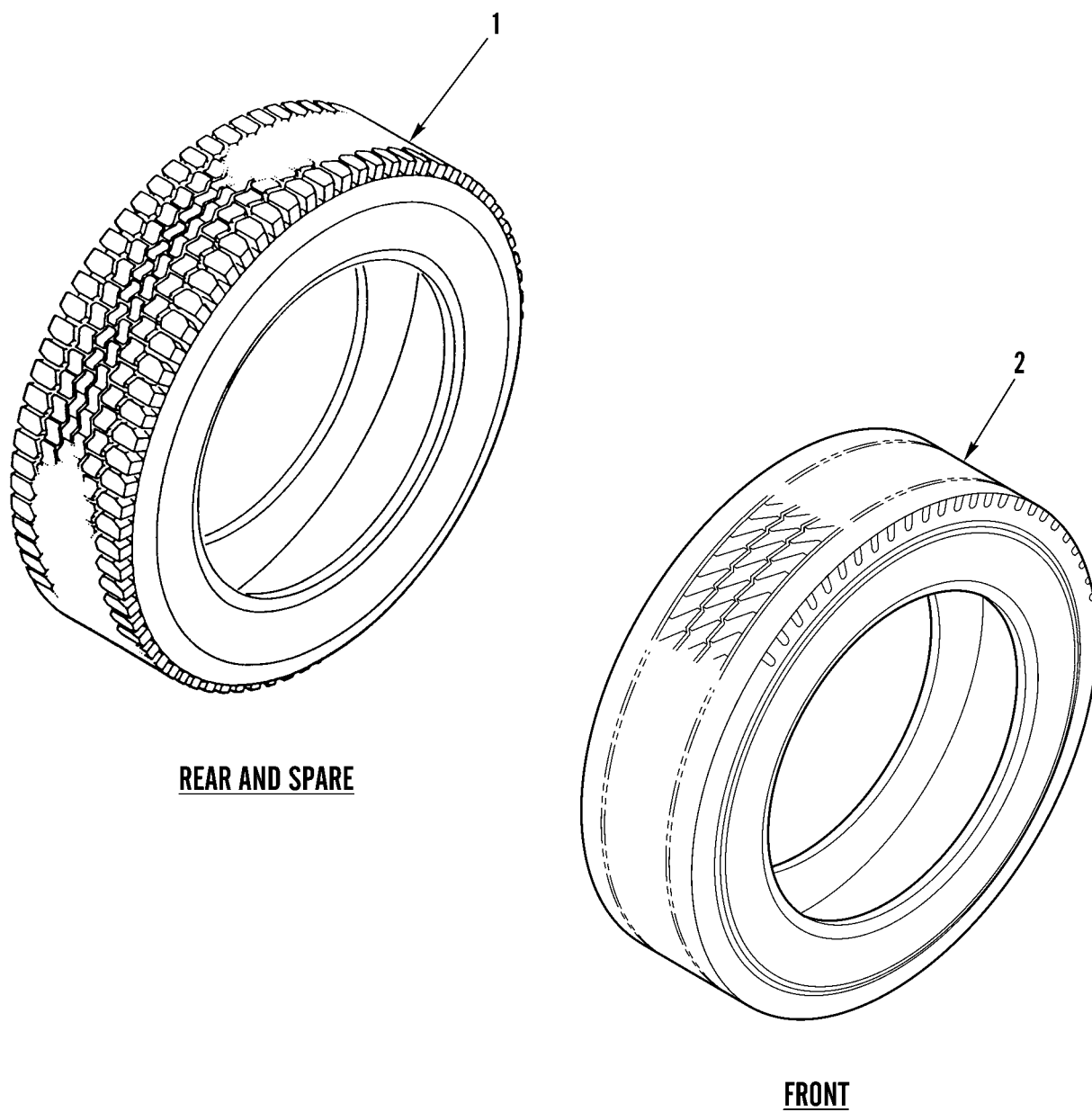

Figure 143. Tires

(1)	(2)	(3)	(4)	(5)	(6)	(7)
ITEM	SMR			PART		
NO	CODE	NSN	CAGEC	NUMBER	DESCRIPTION AND USABLE ON CODES(UOC)	QTY
					GROUP 1313 TIRES, TUBES, TIRE CHAINS	
					FIG. 143 TIRES	
1	PCOHH	2610014815378	12195	62165	TIRE,PNEUMATIC,VEHI.....	9
2	PAOZZ		12195	85335	TIRE, PNEUMATIC FRONT HEAVY LOAD...	2

END OF FIGURE

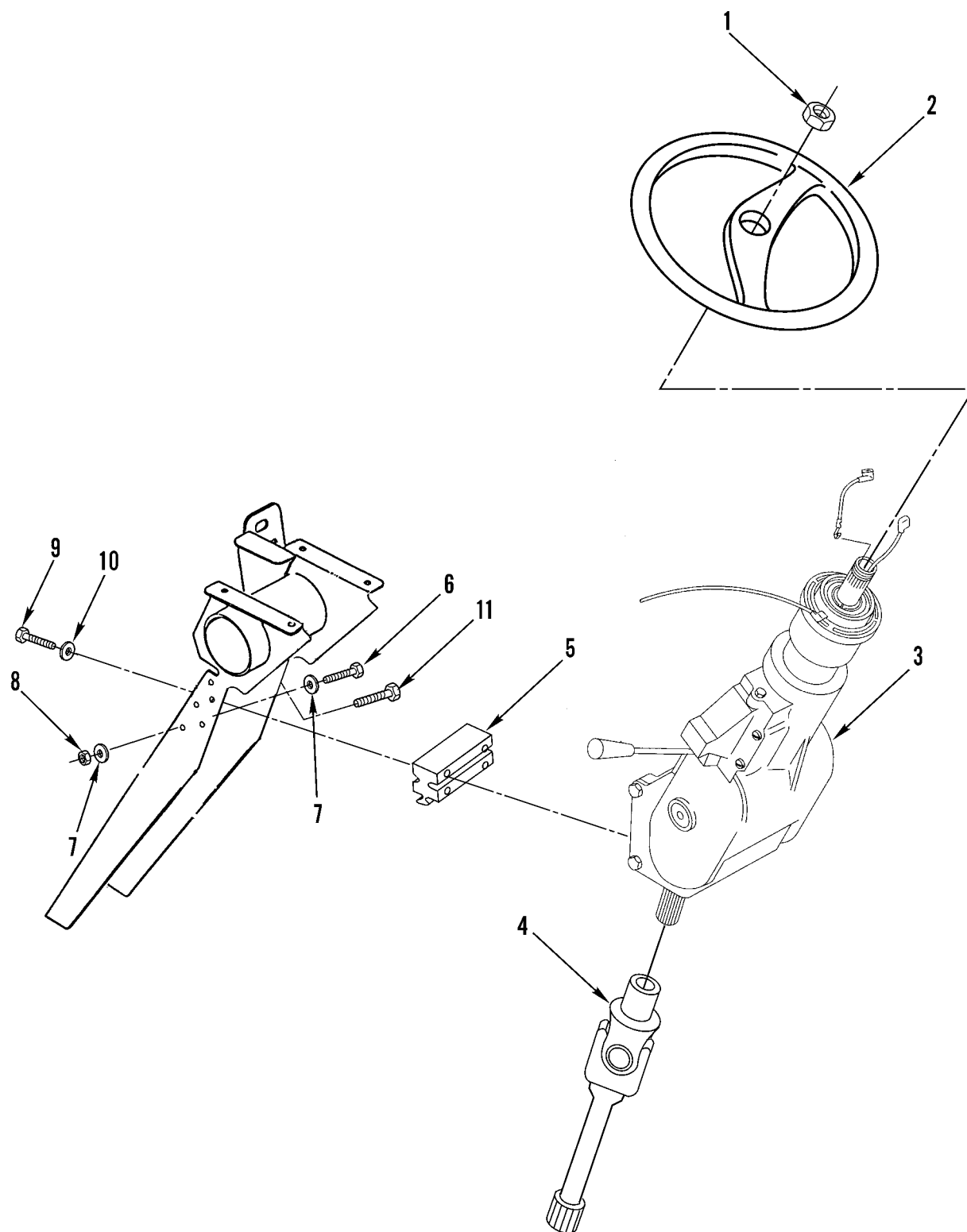

Figure 144. Steering Column

(1)	(2)	(3)	(4)	(5)	(6)	(7)
ITEM	SMR			PART		
NO	CODE	NSN	CAGEC	NUMBER	DESCRIPTION AND USABLE ON CODES(UOC)	QTY
					GROUP 14 STEERING	
					GROUP 1401 MECHANICAL STEERING GEAR	
					ASSEMBLY (TRACTORS, TANKS, ETC.)	
					FIG. 144 STEERING COLUMN	
1	PAOZZ	5310013319710	64678	23-12077-000	NUT,SELF-LOCKING,HE.....	1
2	PFOZZ	2530123522728	64678	318 464 00 01	STEERING WHEEL.....	1
3	PAFZZ	2530014989629	77640	TC34055	SHAFT AND CONTROL A.....	1
4	PAFZZ	2520014790533	77640	403851	YOKE,UNIVERSAL JOIN.....	1
5	XDFZZ		64678	18-26028-000	SPACER,SPECIAL SHAP.....	1
6	PAFZZ	5306002264843	80204	B1821BH031C450N	BOLT,MACHINE.....	2
7	PAFZZ	5310008093078	96906	MS27183-11	WASHER,FLAT.....	6
8	PAFZZ	5310009843806	81349	M45913/1-5CG5C	NUT,SELF-LOCKING,HE.....	3
9	PAFZZ	5305007829489	80204	B1821BH038C200N	SCREW,CAP,HEXAGON H.....	4
10	XDFZZ		64678	23-09426-401	WASHER,FLAT,SPECIAL.....	4
11	XDFZZ		64678	23-10744-500	SCREW,CAP,HEXAGON H.....	1

END OF FIGURE

4
|
5

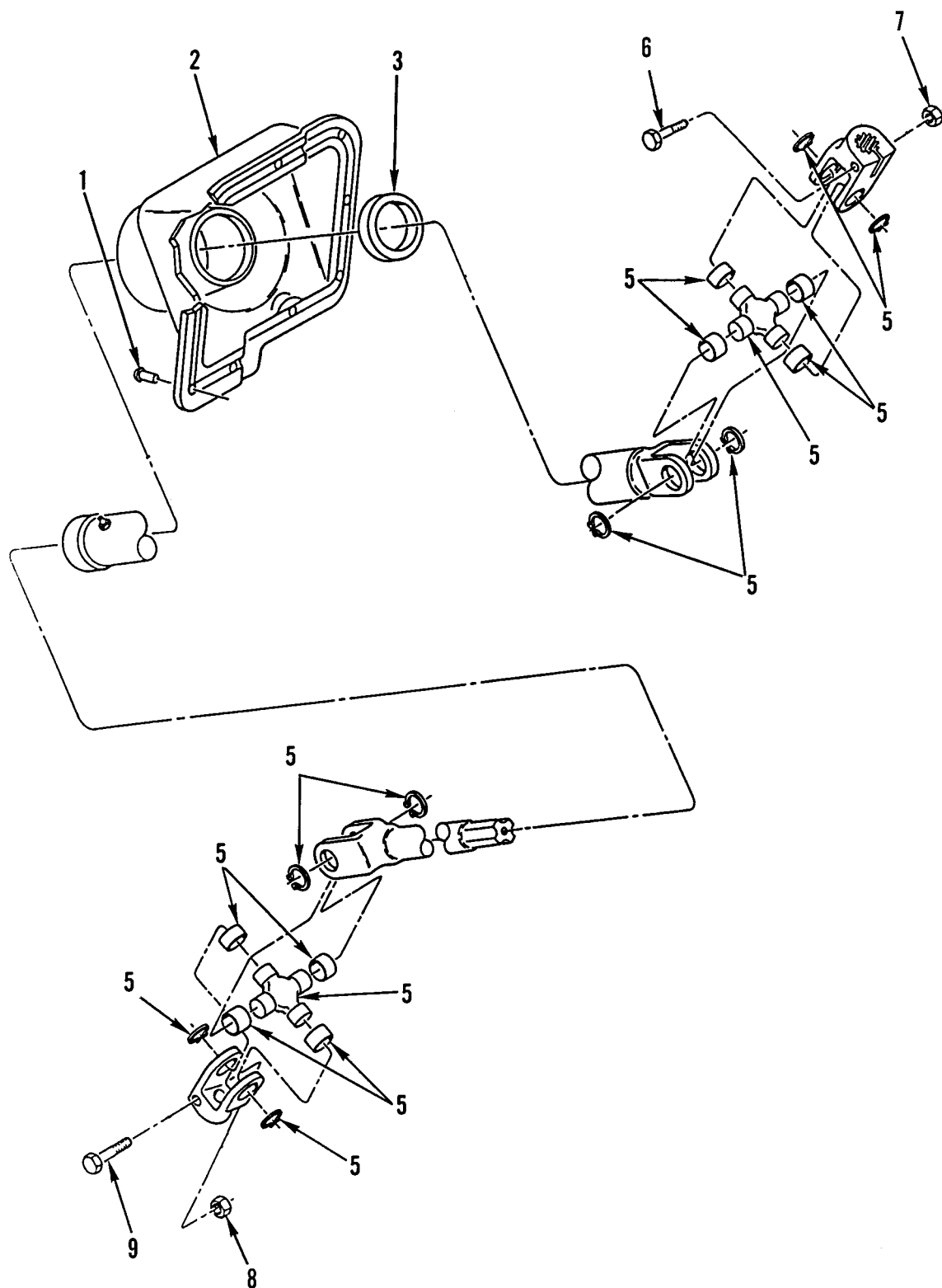

Figure 145. Universal Shaft and Steering Boot

(1) ITEM NO	(2) SMR CODE	(3) NSN	(4) CAGEC	(5) PART NUMBER	(6) DESCRIPTION AND USABLE ON CODES(UOC)	(7) QTY
GROUP 1401 MECHANICAL STEERING GEAR ASSEMBLY (TRACTORS, TANKS, ETC.)						
FIG. 145 UNIVERSAL SHAFT AND STEERING BOOT						
1	PFOZZ	5320010562973	F4492	1641-0631	RIVET,BLIND.....	10
2	PFOZZ	5340013284391	64678	14-12078-000	BOOT,DUST AND MOIST.....	1
3	PFOZZ	3120013284276	64678	14-09254-000	BUSHING,SLEEVE.....	1
4	PAOOO	2520013271298	95019	917370-16SX	PROPELLER SHAFT WIT.....	1
5	PAOZZ	2520002946752	95019	5-170X	.SPIDER,UNIVERSAL JO.....	2
6	PAOZZ	5305013284430	64678	14-09683-000	SCREW,CLOSE TOLERAN.....	1
7	PAOZZ	5310011511036	45152	115307A	NUT,SELF-LOCKING,EX.....	1
8	PAOZZ	5310013306354	64678	14-12087-000	NUT,SELF-LOCKING,HE.....	1
9	PAOZZ	5305013284388	8B911	LE871620134	SCREW,CAP,HEXAGON H.....	1

END OF FIGURE

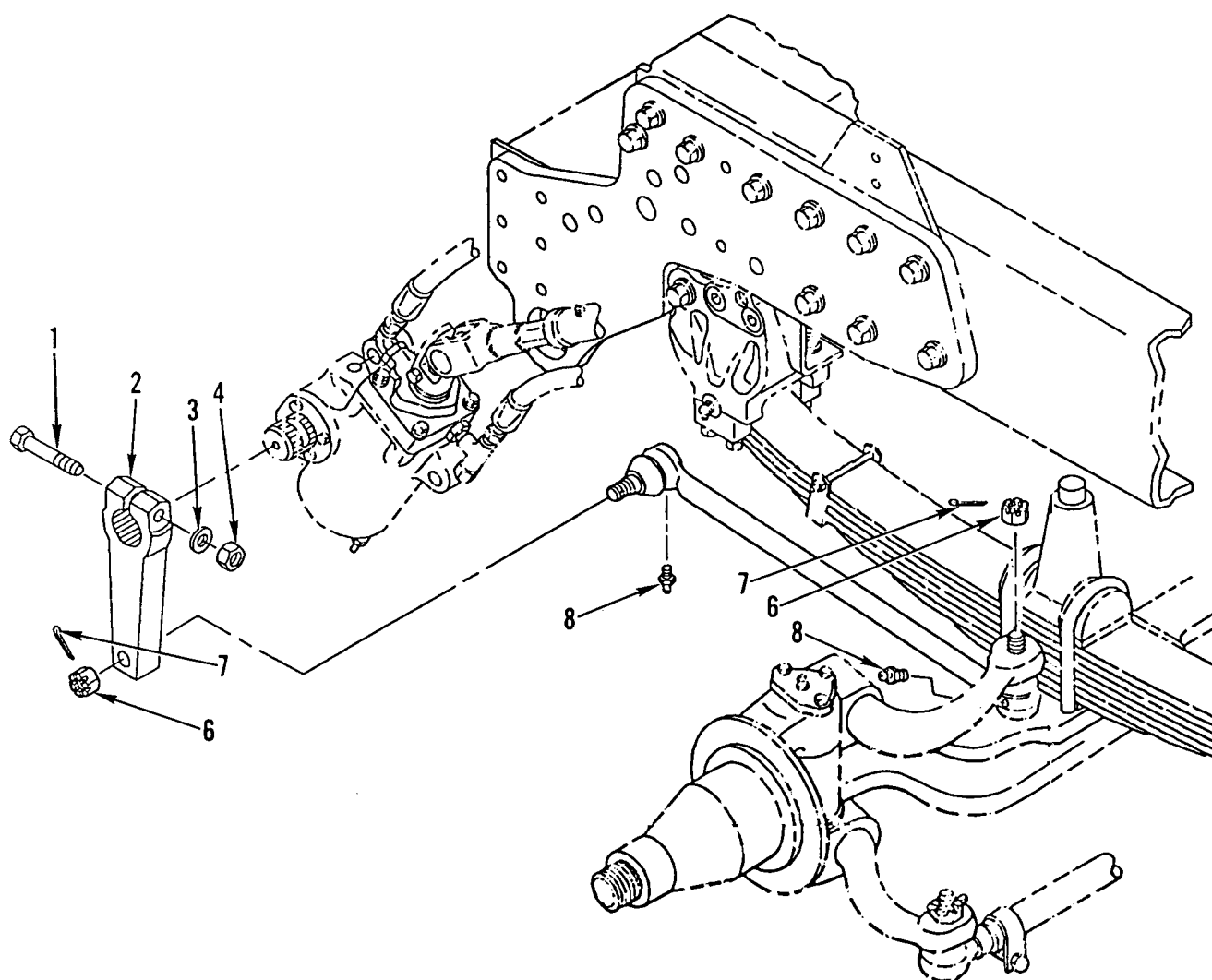
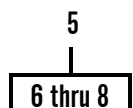

Figure 146. Steering Linkage

(1) ITEM NO	(2) SMR CODE	(3) NSN	(4) CAGEC	(5) PART NUMBER	(6) DESCRIPTION AND USABLE ON CODES(UOC)	(7) QTY
GROUP 1401 MECHANICAL STEERING GEAR ASSEMBLY (TRACTORS, TANKS, ETC.)						
FIG. 146 STEERING LINKAGE						
1	PAOZZ	5305009037767	80204	B1821BH075F400N	SCREW,CAP,HEXAGON H.....	1
2	PAOZZ	2530013300030	64678	14-12007-000	PITMAN ARM,STEERING.....	1
					UOC:U2B	
2	PAOZZ	2530015057571	64678	14-14794-000	PITMAN ARM,STEERING.....	1
					UOC:ALJ	
3	PAOZZ	5310012751065	96906	MS51412-13	WASHER,FLAT.....	1
4	PAOZZ	5310008329719	81349	M45913/2-12FG5C	NUT,SELF-LOCKING,HE.....	1
5	PAOZZ	2530013300774	64678	14-10281-004	TIE ROD,STEERING.....	1
					UOC:U2B	
5	PAOZZ		64678	14-14793-001	DRAG LINK.....	1
					UOC:ALJ	
6	PAOZZ	5310011587840	77640	L14-MN-2	.NUT,PLAIN,SLOTTED,H.....	2
7	PAOZZ	5315015178963	64678	23-00800-412	.PIN,COTTER.....	2
					UOC:ALJ	
7	PAOZZ	5315000137214	88044	AN380-4-7	.PIN,COTTER.....	2
					UOC:U2B	
8	PAOZZ	4730012932939	36251	205010	.FITTING,LUBRICATION.....	2
					UOC:U2B	

END OF FIGURE

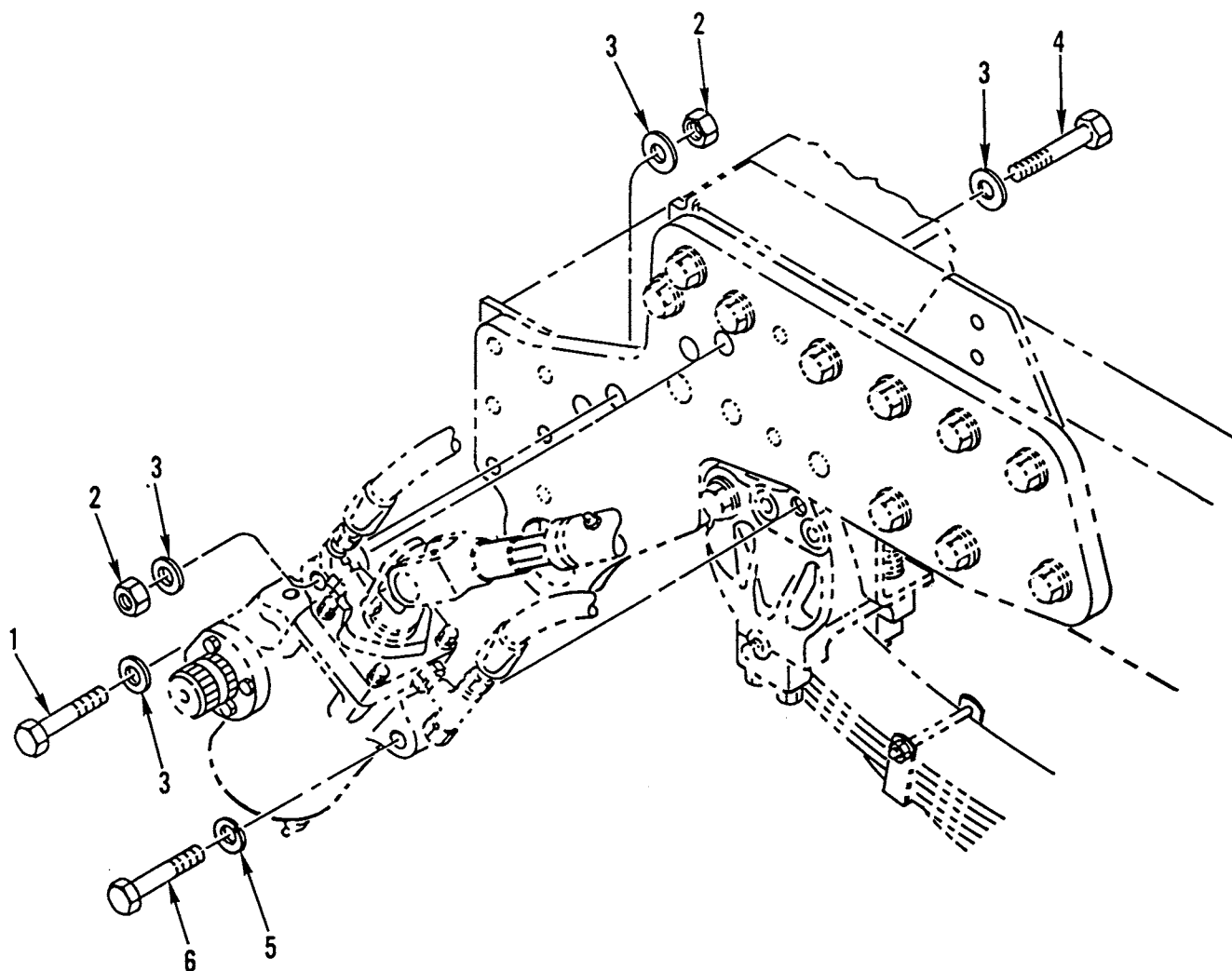

Figure 147. Steering Gear Mounting Hardware

(1) ITEM NO	(2) SMR CODE	(3) NSN	(4) CAGEC	(5) PART NUMBER	(6) DESCRIPTION AND USABLE ON CODES(UOC)	(7) QTY
GROUP 1401 MECHANICAL STEERING GEAR ASSEMBLY (TRACTORS, TANKS, ETC.)						
FIG. 147 STEERING GEAR MOUNTING HARDWARE						
1	PAOZZ	5305012770451	80204	B1821BH088C475N	SCREW,CAP,HEXAGON H.....	1
2	PAOZZ	5310013293700	64678	23-09901-114	NUT,PLAIN,HEXAGON.....	2
3	PAOZZ	5310008098540	96906	MS27183-25	WASHER,FLAT.....	4
4	PAOZZ	5305009474350	80204	B1821BH088C550N	SCREW,CAP,HEXAGON H.....	1
5	PAOZZ	5310009265871	80205	MS35338-147	WASHER,LOCK.....	1
6	PAOZZ	5305011955050	80204	B1821BH088C500N	SCREW,CAP,HEXAGON H.....	1

END OF FIGURE

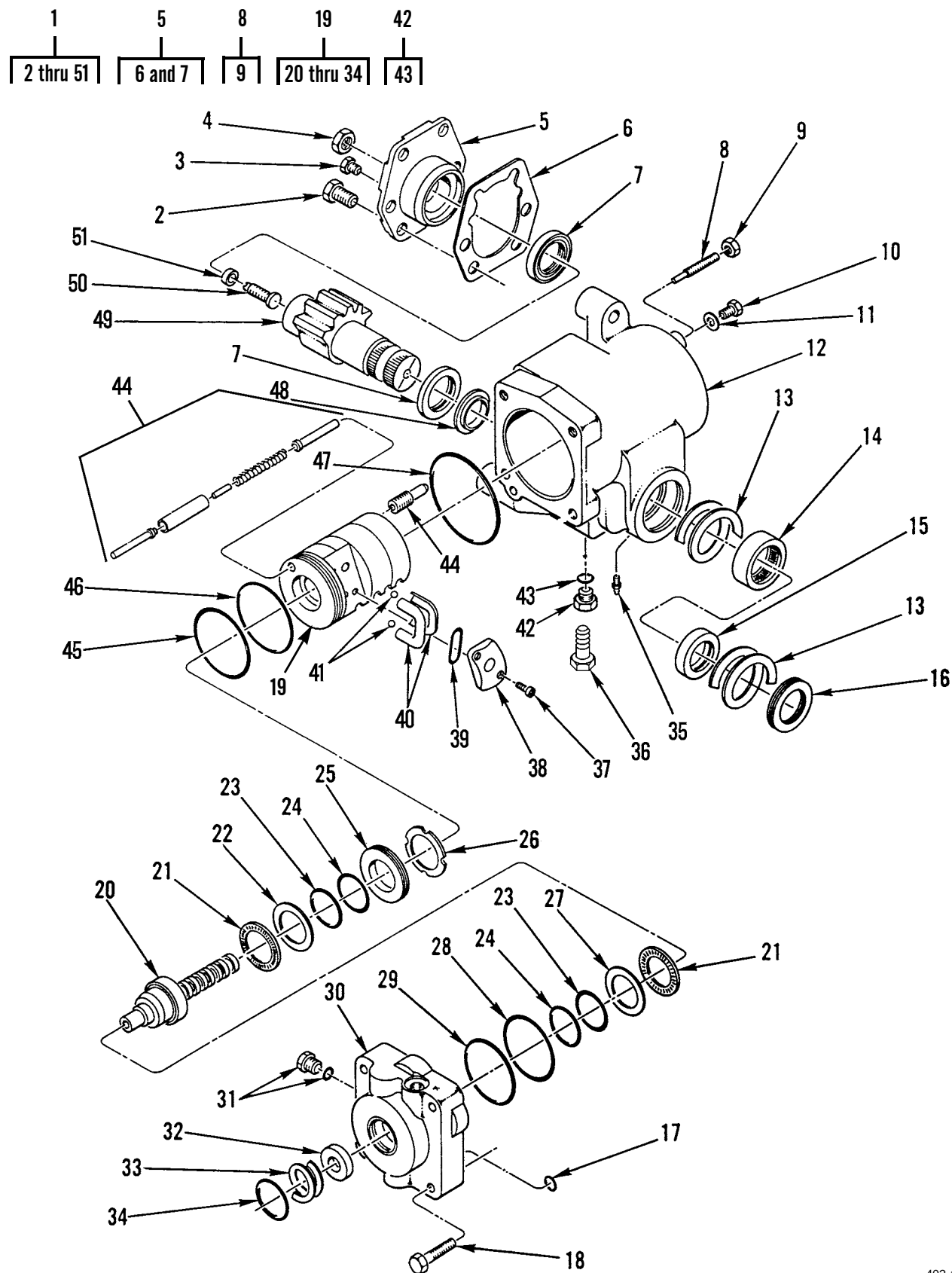

Figure 148. Steering Gear Assembly

(1)	(2)	(3)	(4)	(5)	(6)	(7)
ITEM	SMR			PART		
NO	CODE	NSN	CAGEC	NUMBER	DESCRIPTION AND USABLE ON CODES(UOC)	QTY
GROUP 1401 MECHANICAL STEERING GEAR ASSEMBLY (TRACTORS, TANKS, ETC.)						
FIG. 148 STEERING GEAR ASSEMBLY						
1	PAFFF	2530013271350	77640	TAS65004AX	STEERING GEAR.....	1
2	PAFZZ	5306011861052	77640	G223734	.BOLT.....	6
3	PFFZZ	5342011634807	77640	036201	.PLUG PART OF KIT P/N TAS650006.....	1
4	PAFZZ	5310005435858	77640	G9419666	.NUT,PLAIN,HEXAGON.....	1
5	PAFZZ	5340013313781	77640	TAS655002J1	.COVER,ACCESS.....	1
6	PAFZZ	5330011494415	77640	HFB649000	..GASKET PART OF KIT P/N TAS650006..	1
7	KFFZZ		77640	478040	..SEAL,OUTPUT PART OF KIT P/N TAS650006.....	2
8	PAOZZ	5305013284245	77640	021407X1	.THUMBSCREW.....	1
9	KFFZZ		77640	025119	..NUT,JAM PART OF KIT P/N TAS650006.	1
10	PAFZZ	5305013284389	77640	G9426534	.SCREW,CAP,HEXAGON H.....	1
11	PAFZZ	5310013293925	77640	029119	.WASHER,FLAT.....	1
12	XAFZZ		77640	TAS652005J1	.HOUSING.....	1
13	PAFZZ	5325013317516	77640	401650	.RING,RETAINING.....	2
14	PAFZZ	3110015114108	77640	071033	.BEARING,ROLLER,NEED.....	1
15	KFFZZ		77640	478041	.SEAL PART OF KIT P/N TAS650006.....	1
16	KFFZZ		77640	478045	.SEAL PART OF KIT P/N TAS650006.....	1
17	XDFZA		77640	032823	.O-RING PART OF KIT P/N TAS650006...	1
18	PAFZZ	5305011361619	77640	020251	.SCREW.....	4
19	XAFFF		77640	TAS653003B3	.WORM,VLV HSG.....	1
20	PAFZZ	3040013321670	77640	TAS653003S3	..WORM SHAFT.....	1
21	PAFZZ	3110007562022	21335	K686747-11	..RETAINER AND ROLLER.....	2
22	PAFZZ	3110000552100	60380	TRA2840	..SEAT,BEARING.....	1
23	PFFZZ	5330015178907	77640	029123	..SEAL RING,METAL PART OF KIT P/N TAS650006.....	2
24	PFFZZ	5331014380612	77640	032200-158	..O-RING PART OF KIT P/N TAS650006..	2
25	PAFZZ	5365013294034	77640	400149	..SPACER,RING.....	1
26	KFFZZ		76640	027007	..ADJUSTER LOCKNUT PART OF KIT P/N TAS650006.....	1
27	PAFZZ	3120013284295	77640	400143	..BEARING,WASHER,THRU.....	1
28	KFFZA		77640	029116.	..RETAINER,PACKING PART OF KIT P/N TAS650006.....	1
29	KFFZA		77640	032200-152.	..O-RING PART OF KIT P/N TAS650006..	1
30	PFFZZ	4820013328542	77640	TAS656005A1	..BODY,VALVE.....	1
31	PAOZZ	5365011340522	07637	415437-A1	..PLUG.....	1
32	KFFZZ		77640	478054	..SEAL PART OF KIT P/N TAS650006....	1
33	PAFZZ	5325000506271	80756	RRN150	..RING,RETAINING PART OF KIT P/N TAS650006.....	1
34	PFFZZ	5330014368599	77640	478044	..RETAINER,PACKING PART OF KIT P/N TAS650006.....	1
35	PAOZZ	4730013291842	64678	037027	.FITTING,LUBRICATION.....	1
36	PFFZZ	5305015189063	77640	021397	.SCREW,MACHINE.....	1
37	PFFZZ	5305014377541	77640	020228	.SCREW,MACHINE PART OF KIT P/N TAS650006.....	2
38	XDFZZ		77640	400161	.RETAINER,BALL,BEARI.....	1
39	KFFZZ		77640	478042	.SEAL PART OF KIT P/N TAS650006.....	1
40	KFFZZ		77640	400156	.GUIDE,BALL RETURN PART OF KIT P/N	2

(1) ITEM NO	(2) SMR CODE	(3) NSN	(4) CAGEC	(5) PART NUMBER	(6) DESCRIPTION AND USABLE ON CODES(UOC)	(7) QTY
					TAS650006.....	
41	PAFZZ	3110001006152	77640	213684	.BALL,BEARING.....	32
42	PAOZZ	5365011340522	07637	415437-A1	.PLUG.....	1
43	PCOZZ	5331011354807	77640	032229	..O-RING PART OF KIT P/N TAS650006..	2
44	PFFZZ	4320015185400	77640	TAS000003	.SEAL ASSEMBLY,SHAFT.....	1
45	PFFZZ	5331011354069	77640	032590	.O-RING PART OF KIT P/N TAS650006...	1
46	PCFZZ	5330014816281	77640	HFB640001	.PARTS KIT,SEAL REPL PART OF KIT P/N TAS650006.....	1
47	PFFZZ	5330011497229	77640	032616	.PACKING,PREFORMED PART OF KIT P/N TAS650006.....	1
48	PAFZZ	3110013284066	77640	028519	.BEARING,BALL,THRUST.....	1
49	PAFZZ	3040013325490	77640	HFB644100A10397	.GEARSHAFT,SECTOR,SP.....	1
50	PAFZZ	5305008992049	77640	021200	.SETSCREW.....	1
51	PAFZZ	2530002250680	77640	062005	.RETAINER,ADJUSTING.....	1

END OF FIGURE

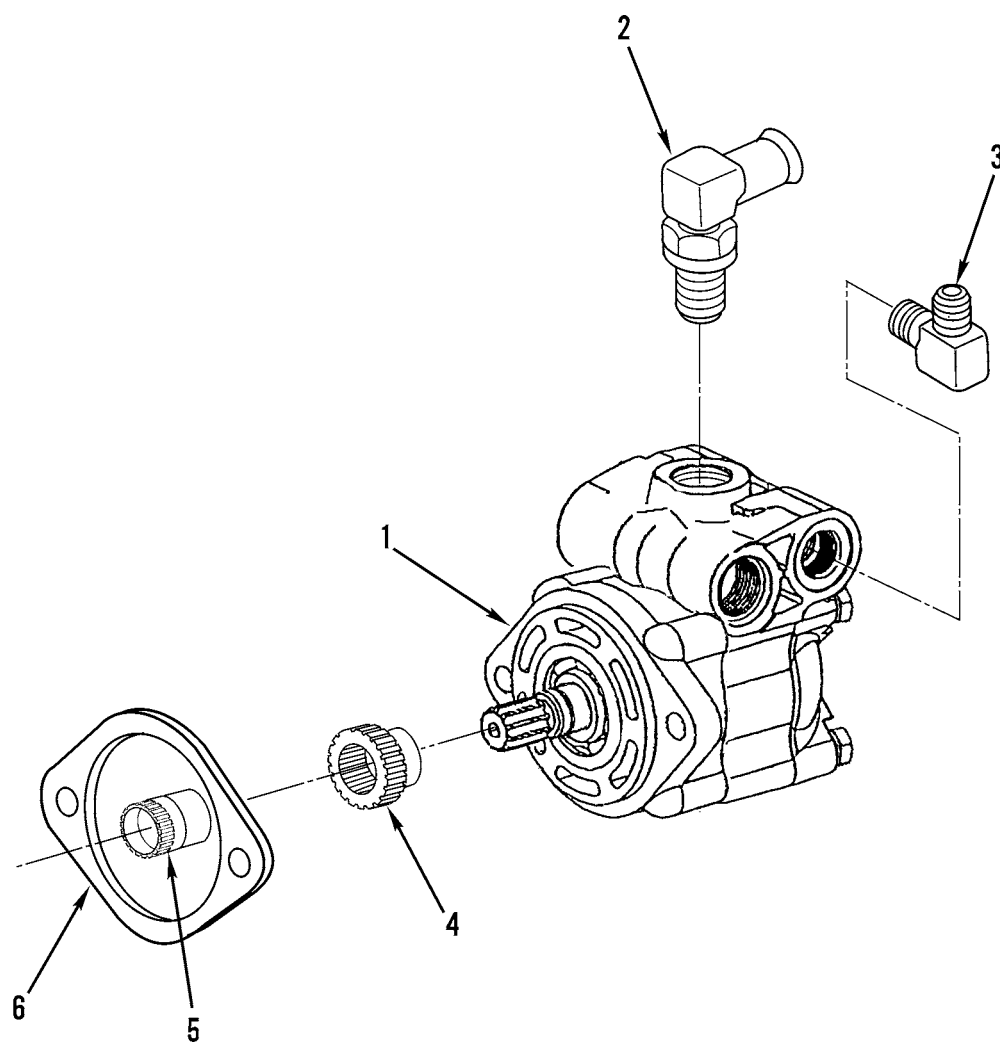

Figure 149. Hydraulic Steering Pump Assembly

(1) ITEM NO	(2) SMR CODE	(3) NSN	(4) CAGEC	(5) PART NUMBER	(6) DESCRIPTION AND USABLE ON CODES(UOC)	(7) QTY
					GROUP 1410 HYDRAULIC PUMP OR FLUID MOTOR ASSEMBLY	
					FIG. 149 HYDRAULIC STEERING PUMP ASSEMBLY	
1	PAFZZ	2530015248163	64678	14-12528-000	PUMP ASSEMBLY POWER STEERING.....	1
2	PAFZZ	4730014961223	64678	23-11858-012	ELBOW,HOSE TO BOSS.....	1
3	PAFZZ	4730008225609	96906	MS51527A8	ELBOW,TUBE TO BOSS.....	1
4	PAFZZ	3010011460113	15434	3023506	COUPLING,SHAFT,RIGI.....	1
5	PAFZZ	5325010849033	15434	100475	RING,RETAINING.....	1
6	PAFZZ	5330010715727	15434	154916	GASKET.....	1

END OF FIGURE

8	12	14
9	13	15

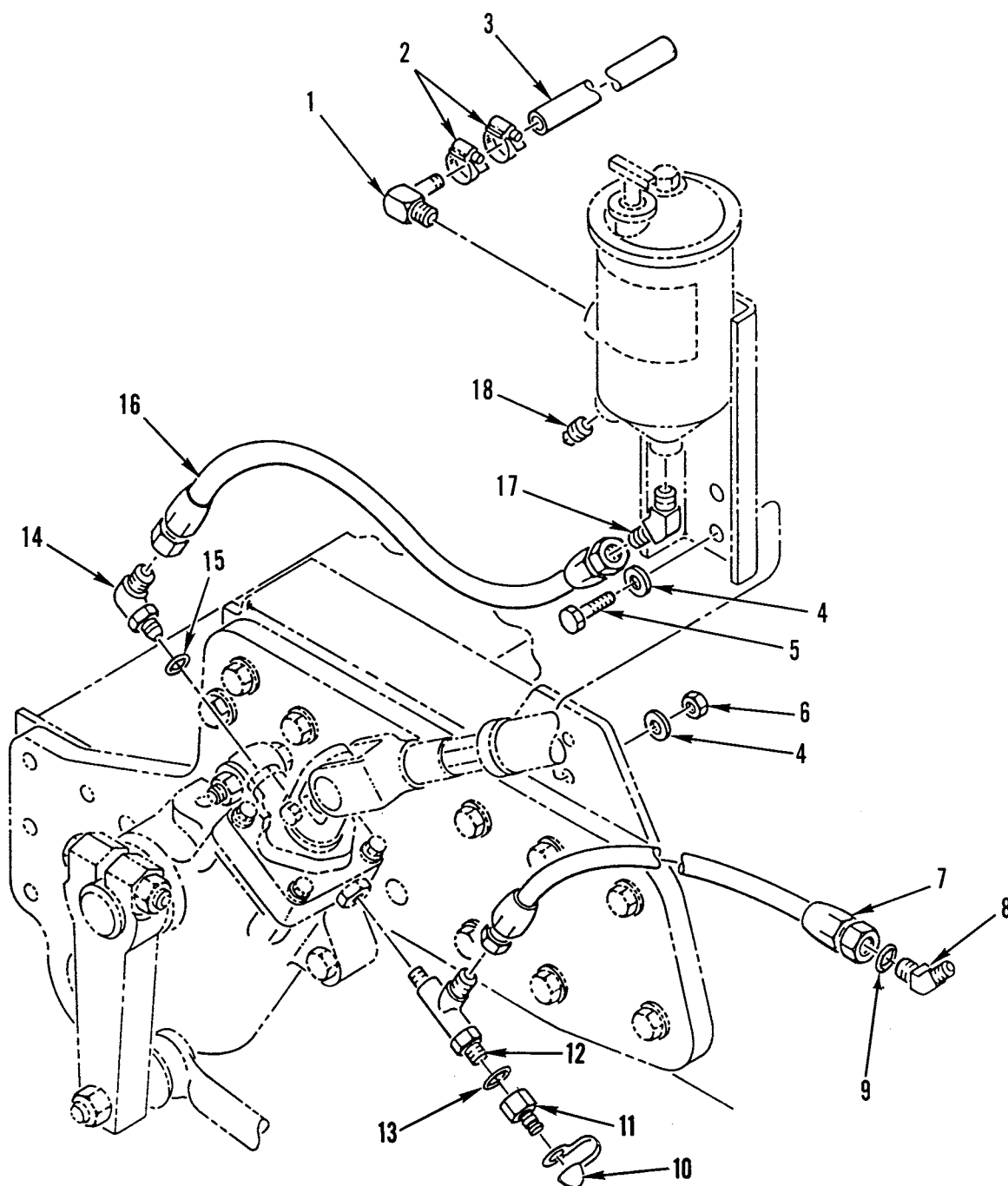
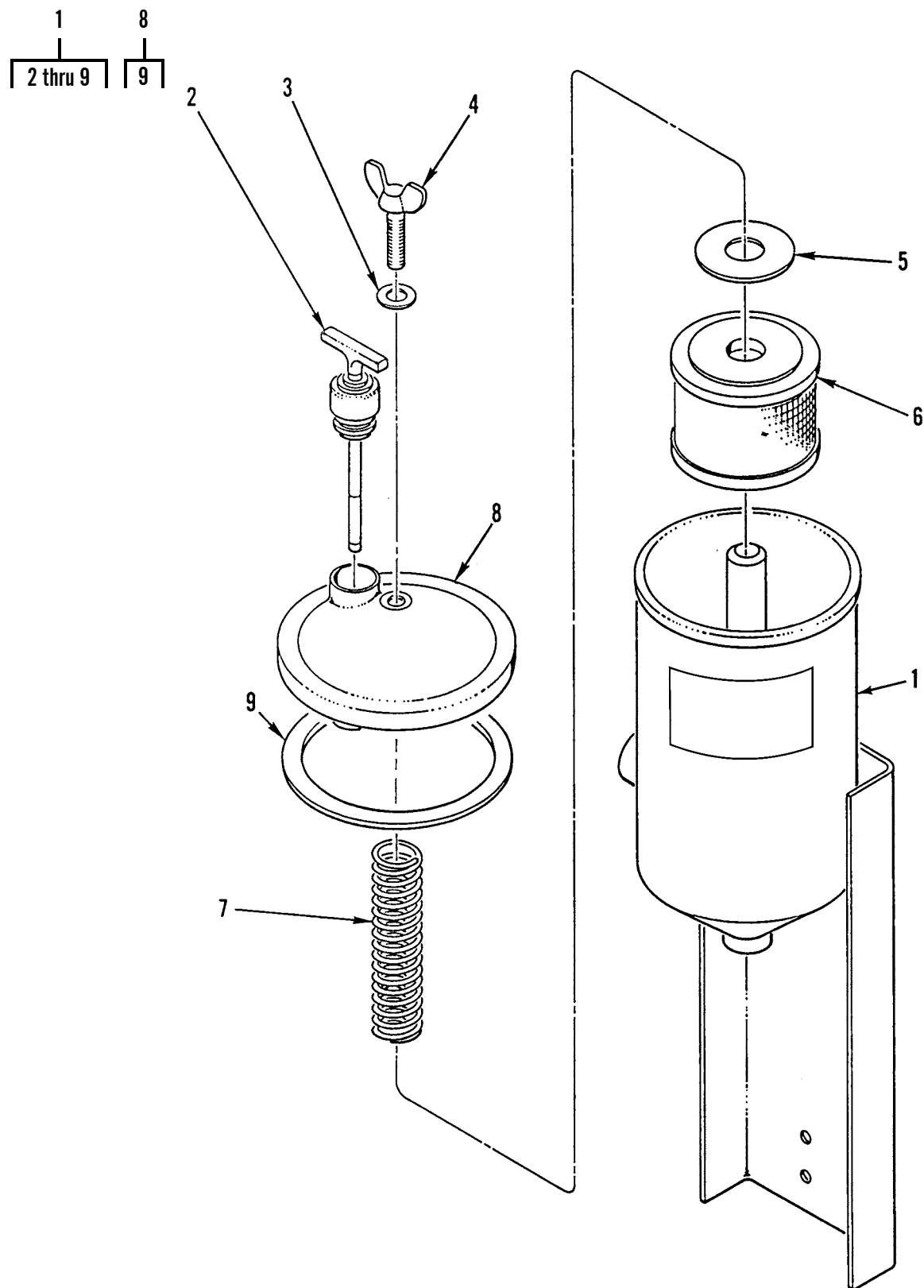

Figure 150. Steering Lines and Fittings

(1) ITEM NO	(2) SMR CODE	(3) NSN	(4) CAGEC	(5) PART NUMBER	(6) DESCRIPTION AND USABLE ON CODES(UOC)	(7) QTY
GROUP 1411 HOSES, LINES, FITTINGS						
FIG. 150 STEERING LINES AND FITTINGS						
1	PAOZZ	4730013292139	64678	23-09340-001	ELBOW,PIPE TO HOSE.....	1
2	PAOZZ	4730009083194	58536	A-A-52506-F-12	CLAMP,HOSE.....	2
3	MOOZZ		87373	891HT-12X48	HOSE,NONMETALLIC 48 IN,MAKE FROM	1
					BULK PN 891HT 12 300.....	
4	PAOZZ	5310011091977	19207	11628332-2	WASHER,FLAT.....	4
5	PAOZZ	5305000712071	80204	B1821BH050C200N	SCREW,CAP,HEXAGON H.....	2
6	PAOZZ	5310002256993	81349	M45913/1-8CG5C	NUT,SELF-LOCKING,HE.....	2
7	PAFZZ	4720015281671	64678	14-14436-028	HOSE ASSEMBLY,NON.....	1
8	PAOZZ	4730012702477	30780	8V6X-S	ELBOW,TUBE.....	1
9	PCOZZ	5331009298171	02697	3-908N552-90	.O-RING.....	1
10	PAOZZ	5340012630821	57760	PD6	CAP,PROTECTIVE,DUST.....	1
11	PFOZZ	4220013300663	97111	PD38BTX	ADAPTER,QUICK CONNE.....	1
12	PAOZZ	5331013286016	30780	8R50X0S053T-8-8	O-RING TEE FITTING WITH O-RING.....	1
13	PCOZZ	5331009298171	02697	3-908N552-90	.O-RING.....	1
14	PAOZZ	4730010884453	01276	2062-8-10S	ELBOW,TUBE TO BOSS.....	1
15	PCOZZ	5331009298171	02697	3-908N552-90	.O-RING.....	1
16	PAOZZ	4720015080153	64678	A23-11771-015	HOSE ASSEMBLY,NONME.....	1
17	PAOZZ	4730013292141	93601	VS3103-8-10	ELBOW,PIPE TO TUBE.....	1
18	PAOZZ	4730007026932	78500	P18	PLUG,PIPE.....	1

END OF FIGURE



402-1070G

Figure 151. Reservoir Assembly and Bracket

(1) ITEM NO	(2) SMR CODE	(3) NSN	(4) CAGEC	(5) PART NUMBER	(6) DESCRIPTION AND USABLE ON CODES(UC) QTY	(7) QTY
GROUP 1413 TANKS, RESERVOIRS						
FIG. 151 RESERVOIR ASSEMBLY AND BRACKET						
1	PAOOO	2530013277713	64678	A14-12093-000	RESERVOIR,PUMP ASSE.....	1
2	PAOZZ	6680013308259	0U276	42365	.GAGE ROD-CAP,LIQUID.....	1
3	PAOZZ	3120013296626	76700	Q66214	.BEARING,WASHER,THRU.....	1
4	PAOZZ	5305013284246	76700	Q53670	.THUMBSCREW.....	1
5	PAOZZ	5310013391331	76700	Q66957	.WASHER,FLAT.....	1
6	PAOZZ	2940004321761	76700	83213D	.FILTER ELEMENT,FLUI.....	1
7	PAOZZ	5360013284128	76700	Q63135	.SPRING,HELICAL,COMP.....	1
8	PFOZZ	4330013298821	76700	Q80474	.COVER,FLUID FILTER.....	1
9	PAOZZ	5330013581289	76700	Q-59278	..GASKET.....	1

END OF FIGURE

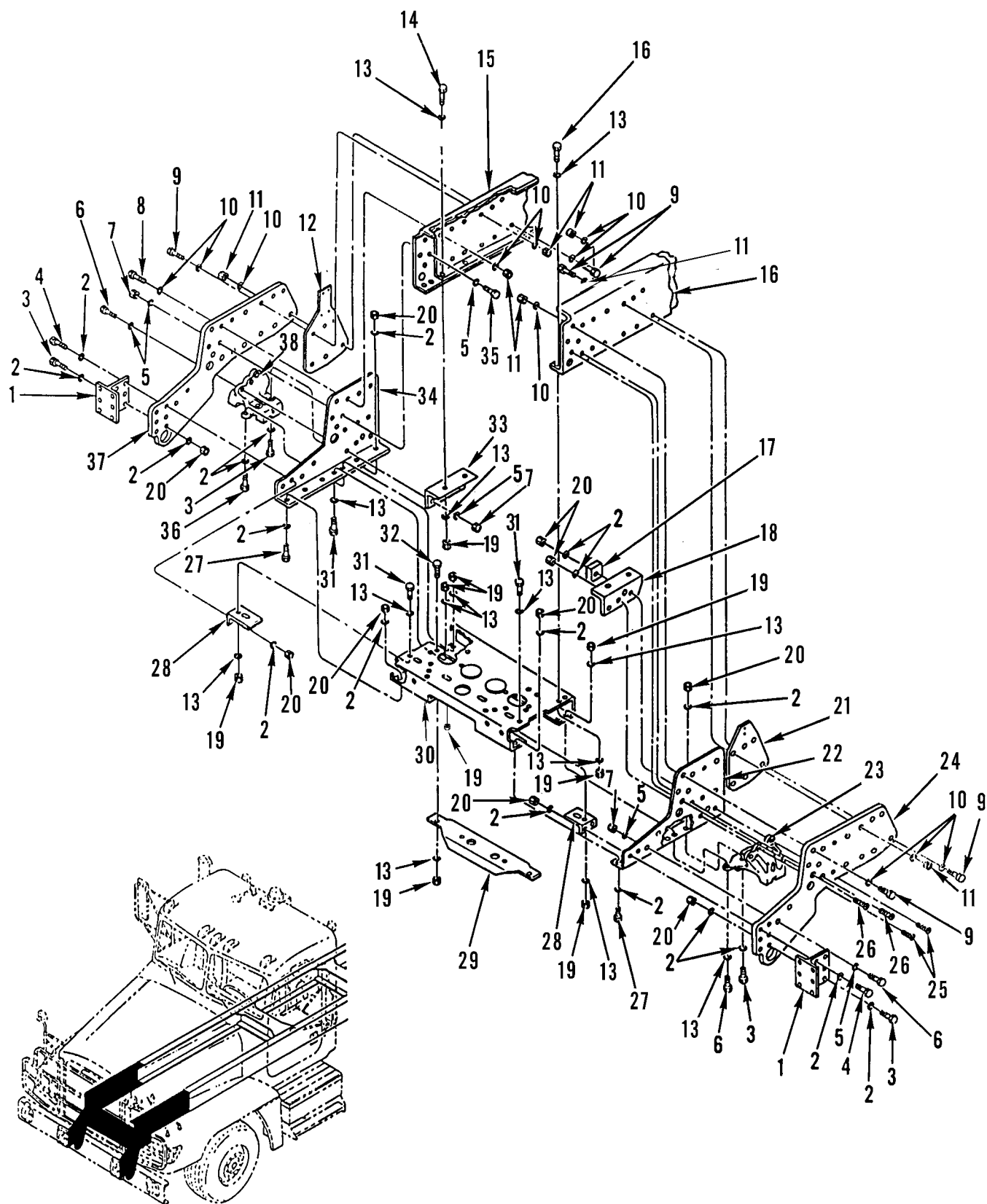

Figure 152. Forward Frame Assembly

(1)	(2)	(3)	(4)	(5)	(6)	(7)
ITEM	SMR			PART		
NO	CODE	NSN	CAGEC	NUMBER	DESCRIPTION AND USABLE ON CODES(UOC)	QTY
GROUP 15 FRAME, TOWING ATTACHMENTS, DRAWBARS, AND ARTICULATION SYSTEMS GROUP 1501 FRAME ASSEMBLY						
FIG. 152 FORWARD FRAME ASSEMBLY						
1	XDHZZ		64678	21-26182-020	BRACKET,VEHICULAR B OUTSIDE RH & LH UOC:ALJ	2
1	PFHZZ	5340013381032	64678	15-13457-000	BRACKET,T..... UOC:U2B	2
1	PFHZZ	5340015412488	64678	A21-26182-000	BRACKET,MOUNTING INSIDE RH & LH.... UOC:ALJ	2
2	PAHZZ	5310007208819	80205	MS15795-821	WASHER,FLAT.....	42
3	PAHZZ	5305007247224	80204	B1821BH063C250N	SCREW,CAP,HEXAGON H.....	12
4	PAHZZ	5305007247228	80204	B1821BH063C300N	SCREW,CAP,HEXAGON H.....	6
5	PAHZZ	5310008098540	96906	MS27183-25	WASHER,FLAT.....	12
6	PAHZZ	5305009640512	80204	B1821BH088C275N	SCREW,CAP,HEXAGON H.....	5
7	PAHZZ	5310013293700	64678	23-09901-114	NUT,PLAIN,HEXAGON.....	6
8	PAHZZ	5305013088195	80205	MS24671-90	SCREW,CAP,SOCKET HE.....	1
9	PAHZZ	5305009908400	80204	B1821BH100C350N	SCREW,CAP,HEXAGON H.....	21
10	PAHZZ	5310013367579	64678	23-09114-008	WASHER,FLAT.....	47
11	PAHZZ	5310013369850	64678	23-09901-116	NUT,SELF-LOCKING,HE.....	26
12	PFHZZ	5365013365946	64678	15-13554-000	SPACER,PLATE.....	1
13	PAHZZ	5310011091977	19207	11628332-2	WASHER,FLAT.....	36
14	PAHZZ	5305000712070	80204	B1821BH050C175N	SCREW,CAP,HEXAGON H.....	8
15	XDHZZ		64678	15-12129-446	RAIL,FRAME,STEEL.....	1
16	XDHZZ		64678	15-12128-446	RAIL,FRAME,STEEL.....	1
17	PFHZZ	5340013366665	64678	15-12186-000	PLATE,MOUNTING.....	1
18	PFHZZ	5340013365953	64678	15-12185-000	BRACKET,ANGLE.....	1
19	PAHZZ	5310002256993	81349	M45913/1-8CG5C	NUT,SELF-LOCKING,HE.....	20
20	PAHZZ	5310002694040	81349	M45913/1-10CG5C	NUT,SELF-LOCKING,HE.....	22
21	PFHZZ	5365013370371	64678	15-13553-000	SPACER,PLATE.....	1
22	PFHZZ	5340013365954	64678	15-13541-000	BRACKET,ANGLE.....	1
23	PFHZZ	2590013370426	64678	15-12182-003	BRACKET,VEHICULAR C.....	1
24	PGHZZ	2510013476082	64678	15-13538-000	FRAME SECTION,STRUC.....	1
25	PAHZZ	5305013387295	64678	23-09614-375	SCREW,CAP,SOCKET HE.....	1
26	PAHZZ	5305009572395	96906	MS16997-233	SCREW,CAP,SOCKET HE.....	5
27	PAHZZ	5305007247221	80204	B1821BH063C175N	SCREW,CAP,HEXAGON H.....	2
28	PFHZZ	2510013384486	64678	15-12643-000	FRAME SECTION,STRUC.....	2
29	PFHZZ	5340013365957	64678	15-12644-000	BRACKET,DOUBLE ANGL.....	1
30	PFHZZ	5340013366976	64678	A15-13551-000	BRACKET,MOUNTING.....	1
31	PAHZZ	5305000712069	80204	B1821BH050C150N	SCREW,CAP,HEXAGON H 1/2-13 X 1.5 GR8.....	6
32	PAHZZ	5305013374267	64678	23-12008-125	SCREW,MACHINE.....	4
33	PFHZZ	5340013371033	64678	15-12185-001	BRACKET,ANGLE.....	1
34	PFHZZ	5340013371034	64678	15-13541-001	BRACKET,ANGLE.....	1
35	PAHZZ	5305011387735	80204	B1821BH088C350N	SCREW,CAP,HEXAGON H.....	1
36	PAHZZ	5305000712072	80204	B1821BH050C225N	SCREW,CAP,HEXAGON H.....	2
37	XDHZZ		64678	15-13538-005	FRAME SECTION,STRUC.....	1
38	PFHZZ	2590013370425	64678	15-12182-000	BRACKET,VEHICULAR C.....	1

END OF FIGURE

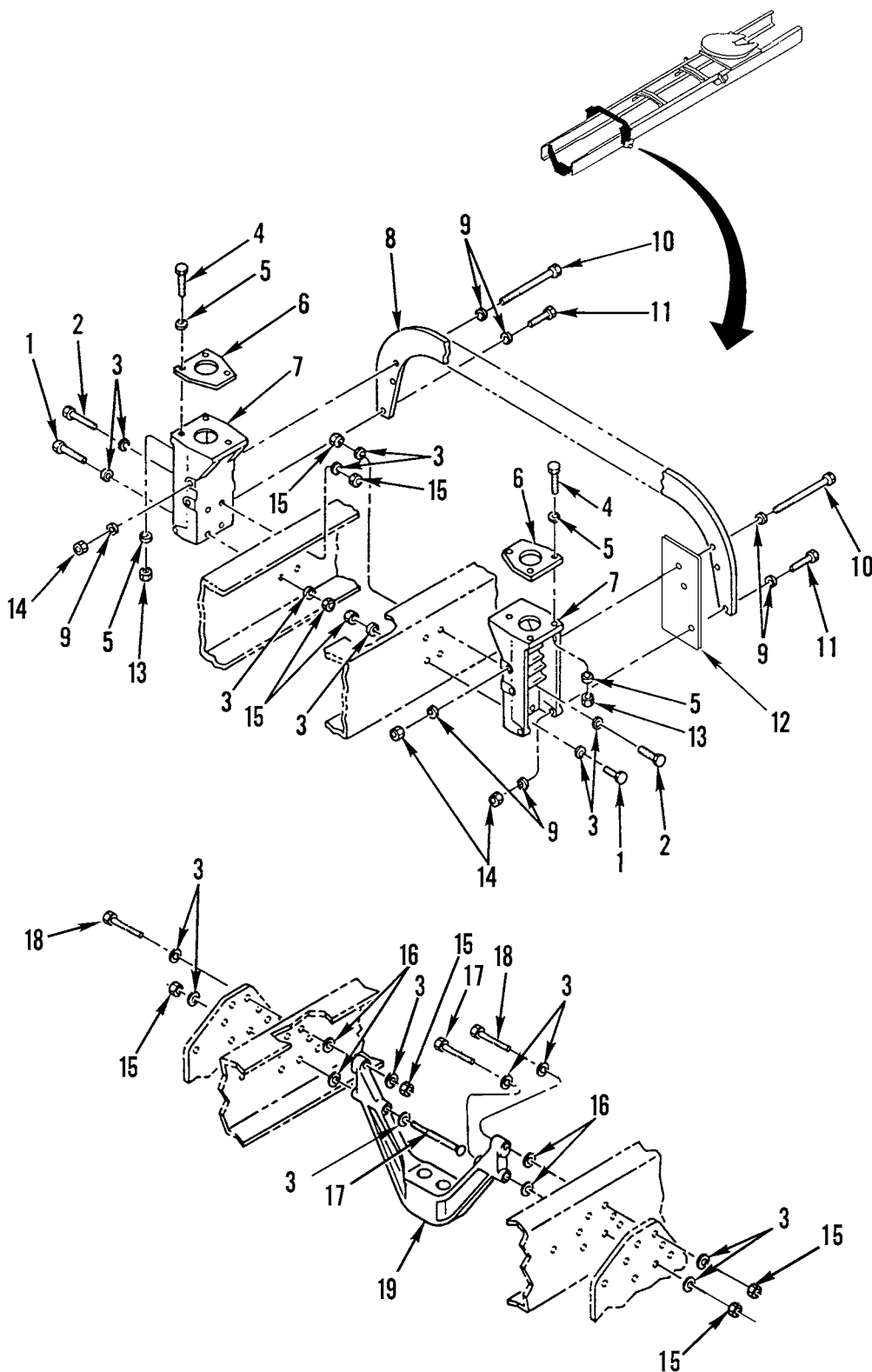

Figure 153. Overslung Crossmember and Front Engine Mounting

(1)	(2)	(3)	(4)	(5)	(6)	(7)
ITEM	SMR			PART		
NO	CODE	NSN	CAGEC	NUMBER	DESCRIPTION AND USABLE ON CODES(UOC)	QTY
GROUP 1501 FRAME ASSEMBLY						
FIG. 153 OVERSLUNG CROSSMEMBER AND FRONT ENGINE MOUNTING						
1	PAFZZ	5305007247223	80204	B1821BH063C225N	SCREW,CAP,HEXAGON H.....	6
2	PAFZZ	5305007247228	80204	B1821BH063C300N	SCREW,CAP,HEXAGON H.....	2
3	PAFZZ	5310007208819	80205	MS15795-821	WASHER,FLAT.....	24
4	PAFZZ	5305008213869	80204	B1821BH038C175N	SCREW,CAP,HEXAGON H.....	6
5	PAFZZ	5310007737618	80205	MS15795-814	WASHER,FLAT.....	12
6	PAFZZ	5340014066966	64678	A15-14555-000	PLATE,MOUNTING.....	4
7	PFHZZ	5340015411188	64678	15-12621-002	BRACKET,MOUNTING.....	2
8	PGFZZ	2510014814335	64678	15-13915-001	FRAME SECTION,STRUC.....	1
9	PAFZZ	5310011091977	19207	11628332-2	WASHER,FLAT.....	12
10	PAFZZ	5305013366838	64678	23-09440-800	SCREW,CAP,HEXAGON H.....	4
11	PAFZZ	5305000712073	80204	B1821BH050C250N	SCREW,CAP,HEXAGON H.....	2
12	XDFZZ		64678	15-14661-000	SPACER,PLATE.....	2
13	PAFZZ	5310000874652	81349	M45913/1-6CG5C	NUT,SELF-LOCKING,HE.....	6
14	PAFZZ	5310002256993	81349	M45913/1-8CG5C	NUT,SELF-LOCKING,HE.....	6
15	PAFZZ	5310002694040	81349	M45913/1-10CG5C	NUT,SELF-LOCKING,HE.....	12
16	PAHZZ	5310013370370	64678	23-11812-012	WASHER,FLAT.....	4
17	PAHZZ	5306013446714	45152	62411AX	BOLT,MACHINE.....	2
18	PAHZZ	5305007247266	80204	B1821BH063C500N	SCREW,CAP,HEXAGON H.....	2
19	XDHZZ		64678	01-23292-000	BRACKET,ENGINE MOUN.....	1

END OF FIGURE

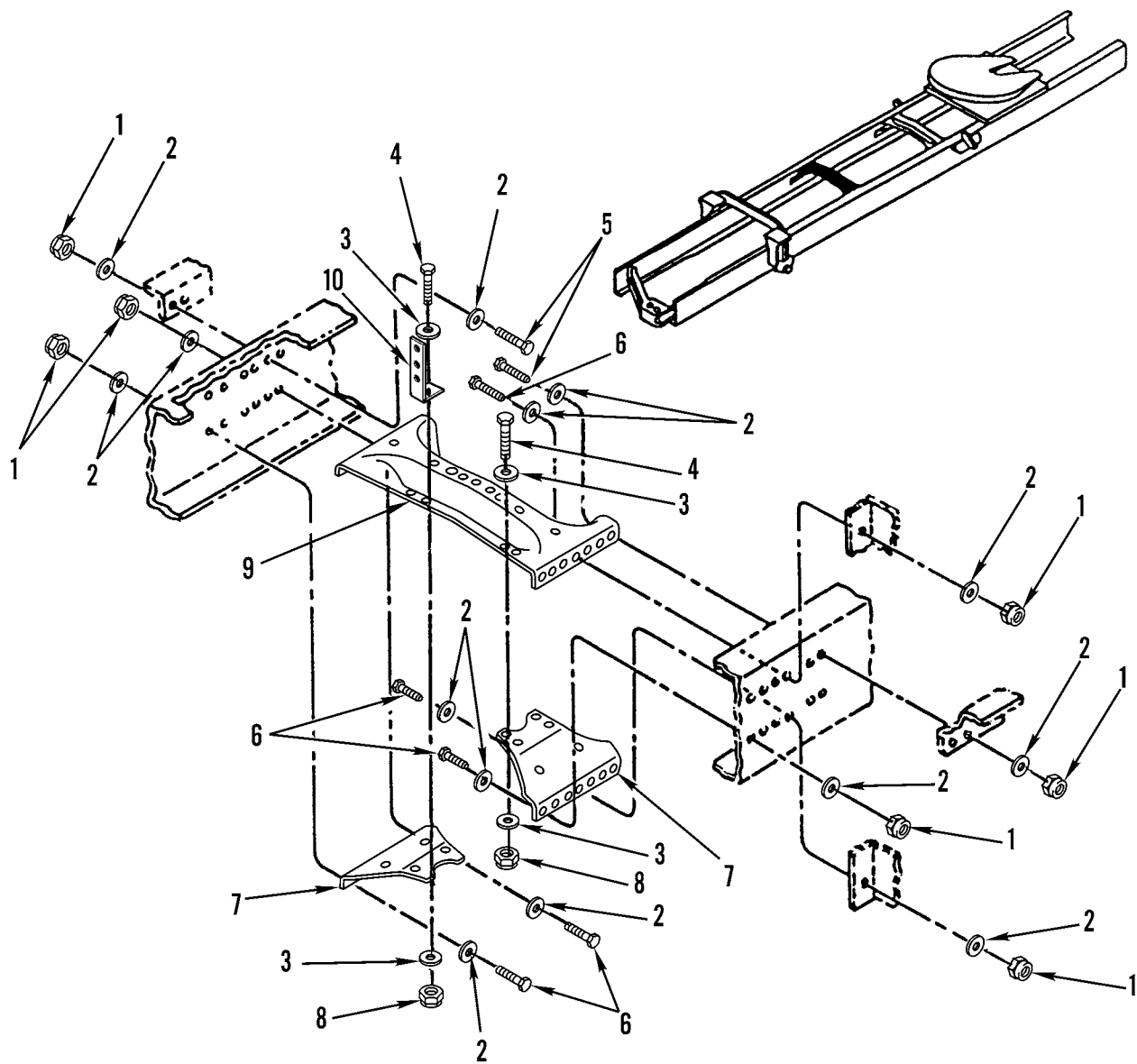

Figure 154. Cab Alligator Crossmember

(1) ITEM NO	(2) SMR CODE	(3) NSN	(4) CAGEC	(5) PART NUMBER	(6) DESCRIPTION AND USABLE ON CODES(UOC)	(7) QTY
GROUP 1501 FRAME ASSEMBLY						
FIG. 154 CAB ALLIGATOR CROSSMEMBER						
1	PAHZZ	5310002694040	81349	M45913/1-10CG5C	NUT,SELF-LOCKING,HE.....	16
2	PAHZZ	5310007208819	80205	MS15795-821	WASHER,FLAT.....	32
3	PAHZZ	5310011091977	19207	11628332-2	WASHER,FLAT.....	16
4	PFHZZ	5305000712071	80204	B1821BH050C200N	SCREW,CAP,HEXAGON H 1/2-13 X 2.00..	8
5	PAHZZ	5305007247223	80204	B1821BH063C225N	SCREW,CAP,HEXAGON H.....	8
6	PAHZZ	5305007247224	80204	B1821BH063C250N	SCREW,CAP,HEXAGON H.....	8
7	PGHZZ	2510014814566	64678	15-15636-001	FRAME SECTION,STRUC.....	2
8	PAHZZ	5310002256993	81349	M45913/1-8CG5C	NUT,SELF-LOCKING,HE.....	8
9	PAHZZ	5340013382907	64678	A15-12169-002	BRACKET,MOUNTING.....	1
10	PAHZZ	5340013319466	64678	06-09782-000	BRACKET,ANGLE.....	1

END OF FIGURE

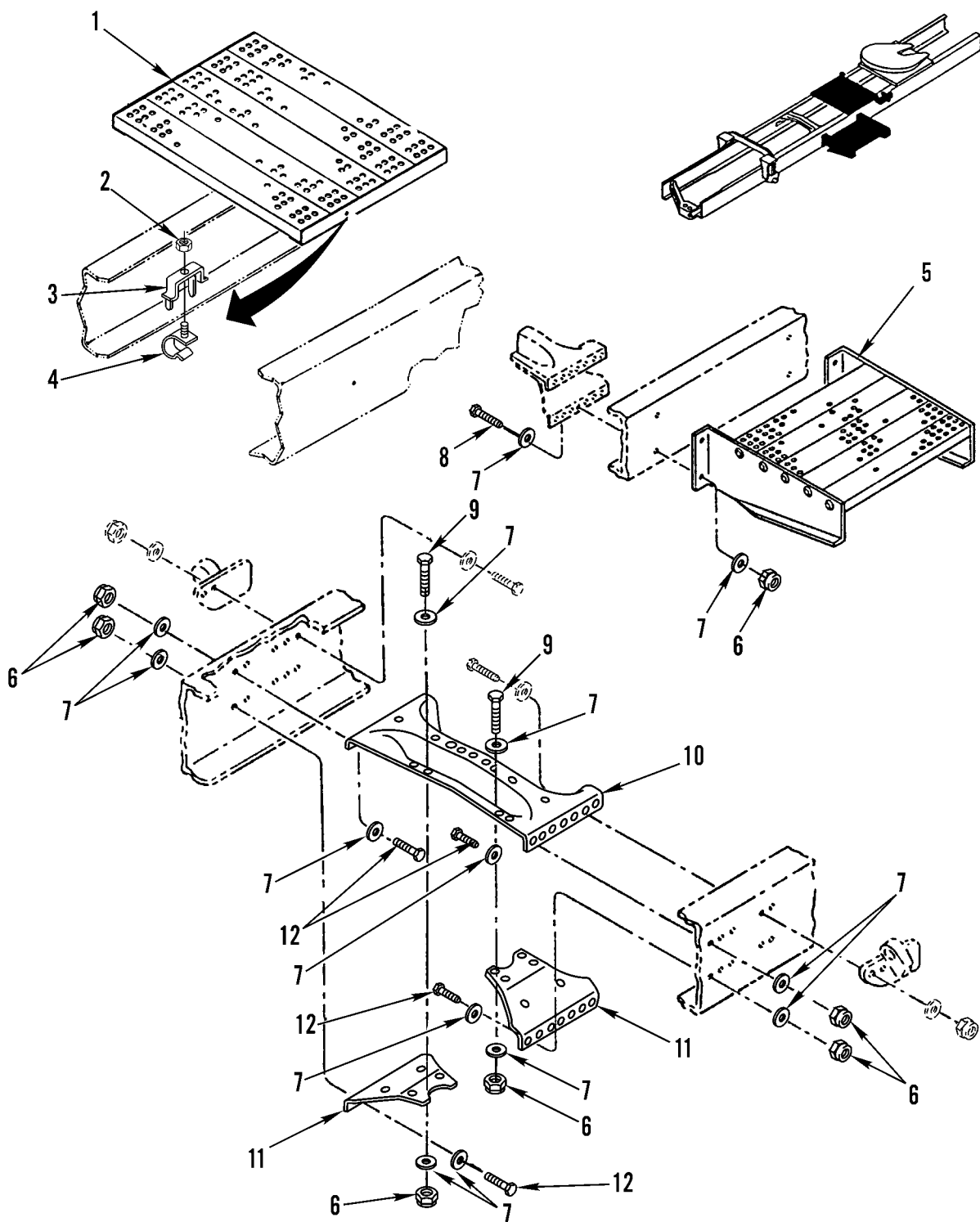

Figure 155. Treadplate, L/S Platform, Midships and Alligator Crossmember

(1) ITEM NO	(2) SMR CODE	(3) NSN	(4) CAGEC	(5) PART NUMBER	(6) DESCRIPTION AND USABLE ON CODES(UOC)	(7) QTY
GROUP 1501 FRAME ASSEMBLY						
FIG. 155 TREADPLATE, L/S PLATFORM, MIDSHIPS AND ALLIGATOR CROSSMEMBER						
1	PFOZZ	2510014814326	64678	A22-35839-002	TREAD,METALLIC,NONS.....	1
2	XDOZZ		64678	23-11600-102	NUT,SELF-LOCKING,HE.....	4
3	XDOZZ		64678	22-43540-000	BRACKET,MOUNTING.....	4
4	XDOZZ		64678	A22-43203-000	CLIP,SPRING TENSION.....	4
5	PFOZZ	2510015184185	64678	A22-35376-001	TREAD,METALLIC,NONS.....	1
6	PAOZZ	5310002694040	81349	M45913/1-10CG5C	NUT,SELF-LOCKING,HE.....	18
7	PAOZZ	5310007208819	80205	MS15795-821	WASHER,FLAT.....	36
8	PAOZZ	5305007247222	80204	B1821BH063C200N	SCREW,CAP,HEXAGON H.....	2
9	PAHZZ	5305007247228	80204	B1821BH063C300N	SCREW,CAP,HEXAGON H.....	4
10	PAHZZ	5340013382908	64678	A15-12619-001	BRACKET,MOUNTING.....	1
11	PGHZZ	2510014814566	64678	15-15636-001	FRAME SECTION,STRUC.....	2
12	PAHZZ	5305007247223	80204	B1821BH063C225N	SCREW,CAP,HEXAGON H.....	12

END OF FIGURE

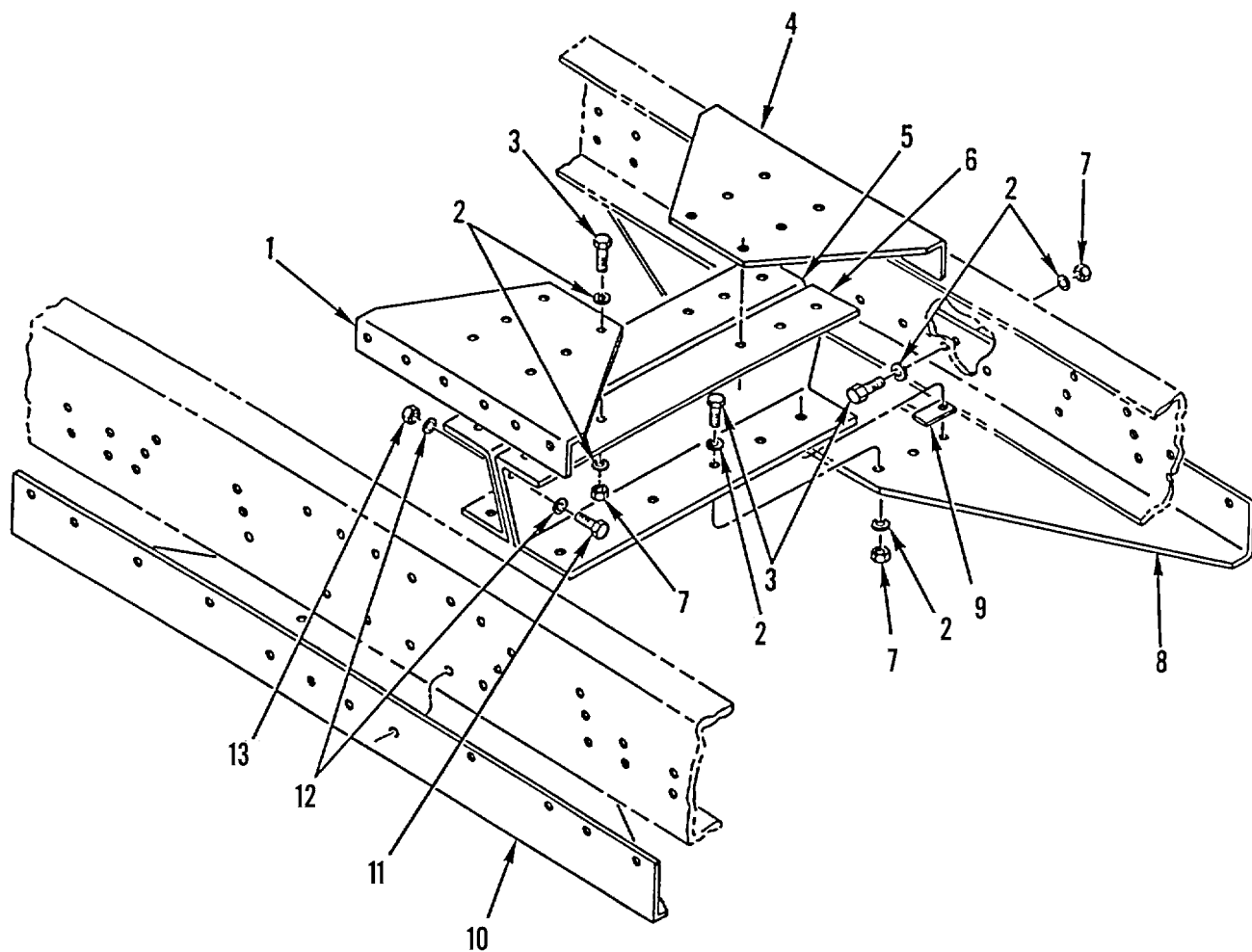

Figure 156. Rear Suspension Crossmember

(1) ITEM NO	(2) SMR CODE	(3) NSN	(4) CAGEC	(5) PART NUMBER	(6) DESCRIPTION AND USABLE ON CODES(UOC)	(7) QTY
GROUP 1501 FRAME ASSEMBLY						
FIG. 156 REAR SUSPENSION CROSSMEMBER						
1	PGHZZ	2510013563609	64678	A16-11920-002	FRAME SECTION,STRUC.....	1
2	PAHZZ	5310007208819	80205	MS15795-821	WASHER,FLAT.....	64
3	PAHZZ	5305007247222	80204	B1821BH063C200N	SCREW,CAP,HEXAGON H.....	32
4	PFHZZ	2510013374128	64678	A16-11920-000	FRAME SECTION,STRUC.....	1
5	PAHZZ	2510013374133	64678	16-11921-007	FRAME SECTION,STRUC.....	1
6	PGHZZ	2510013484527	64678	16-11921-008	FRAME SECTION,STRUC.....	1
7	PAHZZ	5310002694040	81349	M45913/1-10CG5C	NUT,SELF-LOCKING,HE.....	32
8	PAOZZ	2510015290544	64678	16-14486-003	FRAME,SECTION STRUC CROSSMEMBER	1
					GUSSET, LOWER R.H. SIDE.....	
9	PFHZZ	5365013380356	64678	16-12581-000	SPACER,RING.....	8
10	PAOZZ	2510015290688	64678	16-14486-002	FRAME,SECTION STUCT CROSSMEMBER	1
					GUSSET, LOWER L.H. SIDE.....	
11	PAHZZ	5305000712071	80204	B1821BH050C200N	SCREW,CAP,HEXAGON H.....	8
12	PAHZZ	5310011091977	19207	11628332-2	WASHER,FLAT.....	12
13	PAHZZ	5310002256993	81349	M45913/1-8CG5C	NUT,SELF-LOCKING,HE.....	8

END OF FIGURE

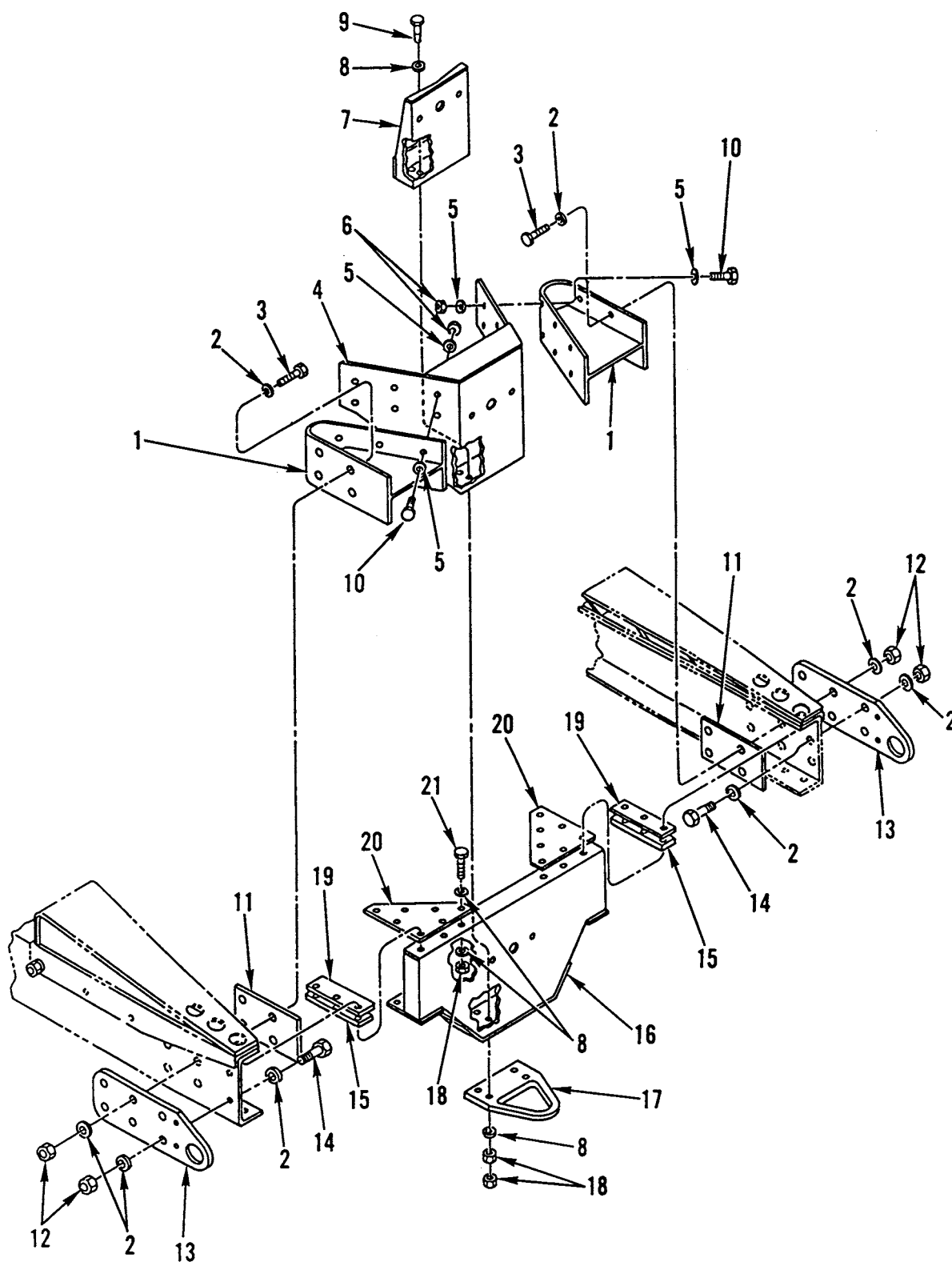

Figure 157. Rear Crossmember and Tiedown

(1)	(2)	(3)	(4)	(5)	(6)	(7)
ITEM	SMR			PART		
NO	CODE	NSN	CAGEC	NUMBER	DESCRIPTION AND USABLE ON CODES(UOC)	QTY
GROUP 1501 FRAME ASSEMBLY						
FIG. 157 REAR CROSSMEMBER AND TIEDOWN						
1	XDHZZ		64678	E15-11813-002	SUPPORT, A-FRAME.....	2
2	PAHZZ	5310013367579	64678	23-09114-008	WASHER, FLAT.....	24
3	PAHZZ	5305002765739	80204	B1821BH100C375N	SCREW, CAP, HEXAGON H.....	8
4	XDHZZ		64678	A15-13339-000	PLATE, A-FRAME.....	1
5	PAHZZ	5310015185913	64678	23-00600-062	WASHER, FLAT.....	8
					UOC:ALJ	
5	PAHZZ	5310007208819	80205	MS15795-821	WASHER, FLAT.....	24
					UOC:U2B	
6	PAHZZ	5310002694040	81349	M45913/1-10CG5C	NUT, SELF-LOCKING, HE.....	12
7	XDHZZ		64678	A15-10198-000	BOX, COUPLER.....	1
8	PAHZZ	5310011091977	19207	11628332-2	WASHER, FLAT.....	24
9	PAHZZ	5306013366829	64678	23-11011-350	BOLT, MACHINE.....	4
10	PAHZZ	5305007247222	80204	B1821BH063C200N	SCREW, CAP, HEXAGON H.....	4
					UOC:ALJ	
10	PAHZZ	5305007247221	80204	B1821BH063C175N	SCREW, CAP, HEXAGON H.....	12
					UOC:U2B	
11	PFHZZ	5365013370372	64678	15-13565-000	SPACER, PLATE.....	2
12	PAHZZ	5310013369850	64678	23-09901-116	NUT, SELF-LOCKING, HE.....	12
13	XDOZZ		64678	A22-44869-000	BRACKET, MOUNTING R.H.....	1
					UOC:U2B	
13	XDOZZ		64678	A22-44869-001	BRACKET, MOUNTING L.H.....	1
					UOC:U2B	
13	PFHZZ	5340015412419	64678	A22-62163-001	BRACKET, MOUNTING R.H.....	1
					UOC:ALJ	
13	PFHZZ	5340015410634	64678	A22-62163-000	BRACKET, MOUNTING L.H.....	1
					UOC:ALJ	
14	PAHZZ	5305009408068	80204	B1821BH100C300N	SCREW, CAP, HEXAGON H.....	4
15	PAHZZ	5340013366909	64678	15-09170-050	PLATE, MENDING.....	2
16	XDHZZ		64678	A15-12507-000	CROSSMEMBER.....	1
17	PAHZZ	4010013365983	64678	15-13270-000	LINK, CHAIN, END.....	1
					UOC:U2B	
17	PFHZZ	2540015419534	64678	15-13270-001	BRACKET, TOW HOOK U-BOLT, 4 HOLE.....	1
					UOC:ALJ	
18	PFOZZ	5310002256993	81349	M45913/1-8CG5C	NUT, SELF-LOCKING, HE.....	16
19	PAHZZ	5340013363928	64678	15-09170-038	PLATE, MENDING.....	2
20	PAHZZ	2510013385911	64678	15-10279-001	FRAME SECTION, STRUC.....	2
21	PAOZZ	5305000712069	80204	B1821BH050C150N	SCREW, CAP, HEXAGON H.....	8

END OF FIGURE

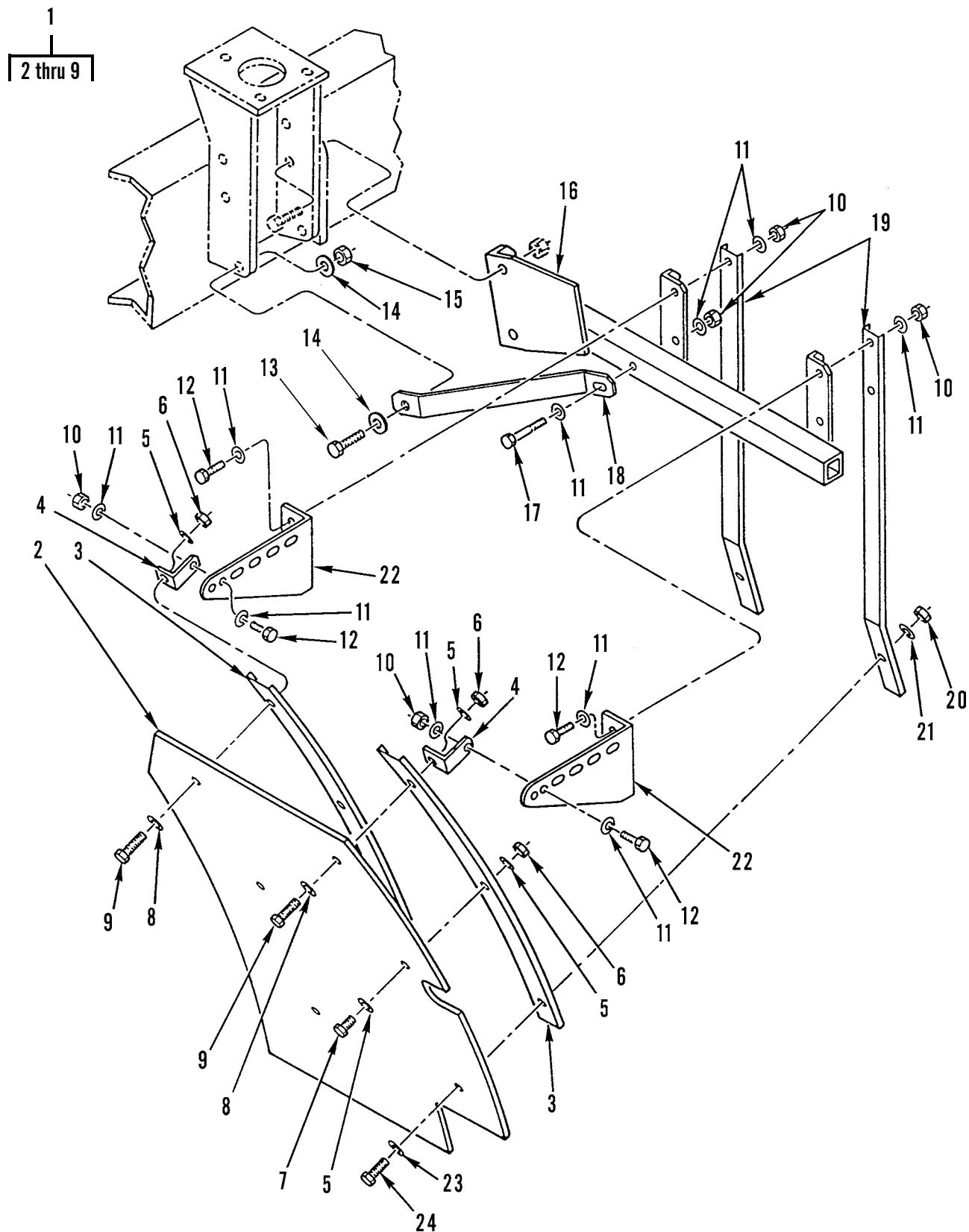

Figure 158. Front Mudflaps

(1)	(2)	(3)	(4)	(5)	(6)	(7)
ITEM	SMR			PART		
NO	CODE	NSN	CAGEC	NUMBER	DESCRIPTION AND USABLE ON CODES(UOC)	QTY
GROUP 1501 FRAME ASSEMBLY						
FIG. 158 FRONT MUDFLAPS						
1	XDOOO		64678	A22-39265-000	MUDFLAP ASSY L.H.....	1
1	XDOOO		64678	A22-39265-001	MUDFLAP ASSY R.H.....	1
2	PFOZZ	2540013390554	64678	22-32642-000	.GUARD,SPLASH,VEHICU.....	1
3	PFOZZ	5340013367992	64678	22-32640-000	.STRAP,RETAINING.....	2
4	PFOZZ	5340013370380	64678	22-32514-001	.BRACKET,ANGLE.....	2
5	PFOZZ	5310000806004	96906	MS27183-14	.WASHER,FLAT.....	6
6	PFOZZ	5310007320558	96906	MS51967-8	.NUT,PLAIN,HEXAGON.....	4
7	PFOZZ	5305012104595	97403	13222E0109	.SCREW,ROLLER ASSEMB.....	2
8	PAOZA	5310010977691	94223	768	.WASHER,FLAT.....	2
9	PFOZZ	5305008213869	80204	B1821BH038C175N	.SCREW,CAP,HEXAGON H.....	2
10	PAOZZ	5310000874652	81349	M45913/1-6CG5C	NUT,SELF-LOCKING,HE.....	22
11	PAOZZ	5310000806004	96906	MS27183-14	WASHER,FLAT.....	46
12	PAOZZ	5305000680511	80204	B1821BH038C125N	SCREW,CAP,HEXAGON H.....	12
13	PAOZZ	5305000712070	80204	B1821BH050C175N	SCREW,CAP,HEXAGON H.....	2
14	PAOZZ	5310011091977	19207	11628332-2	WASHER,FLAT.....	4
15	PAOZZ	5310002256993	81349	M45913/1-8CG5C	NUT,SELF-LOCKING,HE.....	2
16	PFOZZ	5340013366978	64678	A22-32550-000	BRACKET,MOUNTING LEFT.....	1
16	PFOZZ	5340013366549	64678	A22-32550-001	BRACKET,MOUNTING RIGHT.....	1
17	PAOZZ	5305008465703	80204	B1821BH038C300N	SCREW,CAP,HEXAGON H.....	4
18	PFOZZ	5340013382877	64678	22-32551-000	BRACKET,DOUBLE ANGL.....	2
19	PFOZZ	5340013366918	64678	22-32552-000	BRACKET,DOUBLE ANGL.....	4
20	PAOZZ	5310009843806	81349	M45913/1-5CG5C	NUT,SELF-LOCKING,HE.....	4
21	PAOZZ	5310000814219	96906	MS27183-12	WASHER,FLAT.....	4
22	PFOZZ	5340013363936	64678	22-32515-000	BRACKET,ANGLE.....	4
23	PAOZA	5310010977691	94223	768	WASHER,FLAT.....	4
24	PAOZZ	5306002258503	80205	MS90725-39	BOLT,MACHINE.....	4

END OF FIGURE

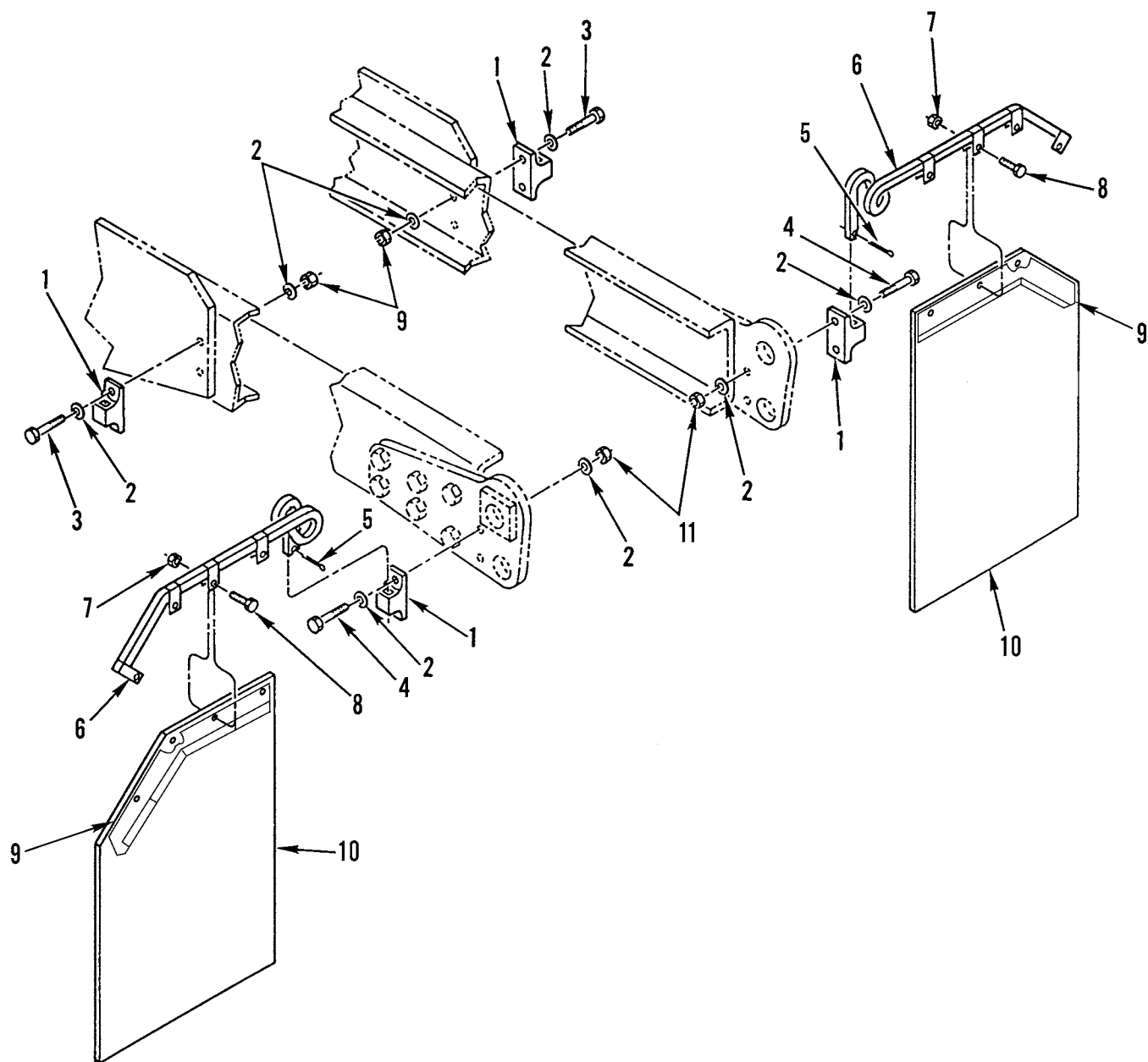

Figure 159. Rear Mudflaps

(1) ITEM NO	(2) SMR CODE	(3) NSN	(4) CAGEC	(5) PART NUMBER	(6) DESCRIPTION AND USABLE ON CODES(UOC)	(7) QTY
GROUP 1501 FRAME ASSEMBLY						
FIG. 159 REAR MUDFLAPS						
1	PAOZZ	5340013366029	64678	B-850	BRACKET,MOUNTING.....	4
2	PAOZZ	5310011091977	19207	11628332-2	WASHER,FLAT.....	16
3	PAOZZ	5305000712070	80204	B1821BH050C175N	SCREW,CAP,HEXAGON H.....	4
4	PAOZZ	5305000712072	80204	B1821BH050C225N	SCREW,CAP,HEXAGON H.....	4
5	PAOZZ	5315001879572	80205	MS24665-621	PIN,COTTER.....	2
6	PAOZZ	2510013913905	85411	A-84-L	ROD,SPLASH GUARD LEFT.....	1
6	PAOZZ	2540013387727	85411	A-84-R	HOLDER,SPLASH GUARD RIGHT.....	1
7	PAOZZ	5310000874652	81349	M45913/1-6CG5C	NUT,SELF-LOCKING,HE.....	8
8	PAOZZ	5305000680511	80204	B1821BH038C125N	SCREW,CAP,HEXAGON H.....	8
9	PAOZZ	5340014817010	64678	A22-47301-000	BRACKET,MOUNTING L.H.....	1
9	PAOZZ	5340014817021	64678	BTS/RT35R	BRACKET,MOUNTING R.H.....	1
10	PAOZZ	2540013374416	64678	22-33178-010	GUARD,SPLASH,VEHICU LEFT.....	1
10	PAOZZ	2540013384621	64678	22-33178-011	GUARD,SPLASH,VEHICU RIGHT.....	1
11	PAOZZ	5310002256993	81349	M45913/1-8CG5C	NUT,SELF-LOCKING,HE.....	8

END OF FIGURE

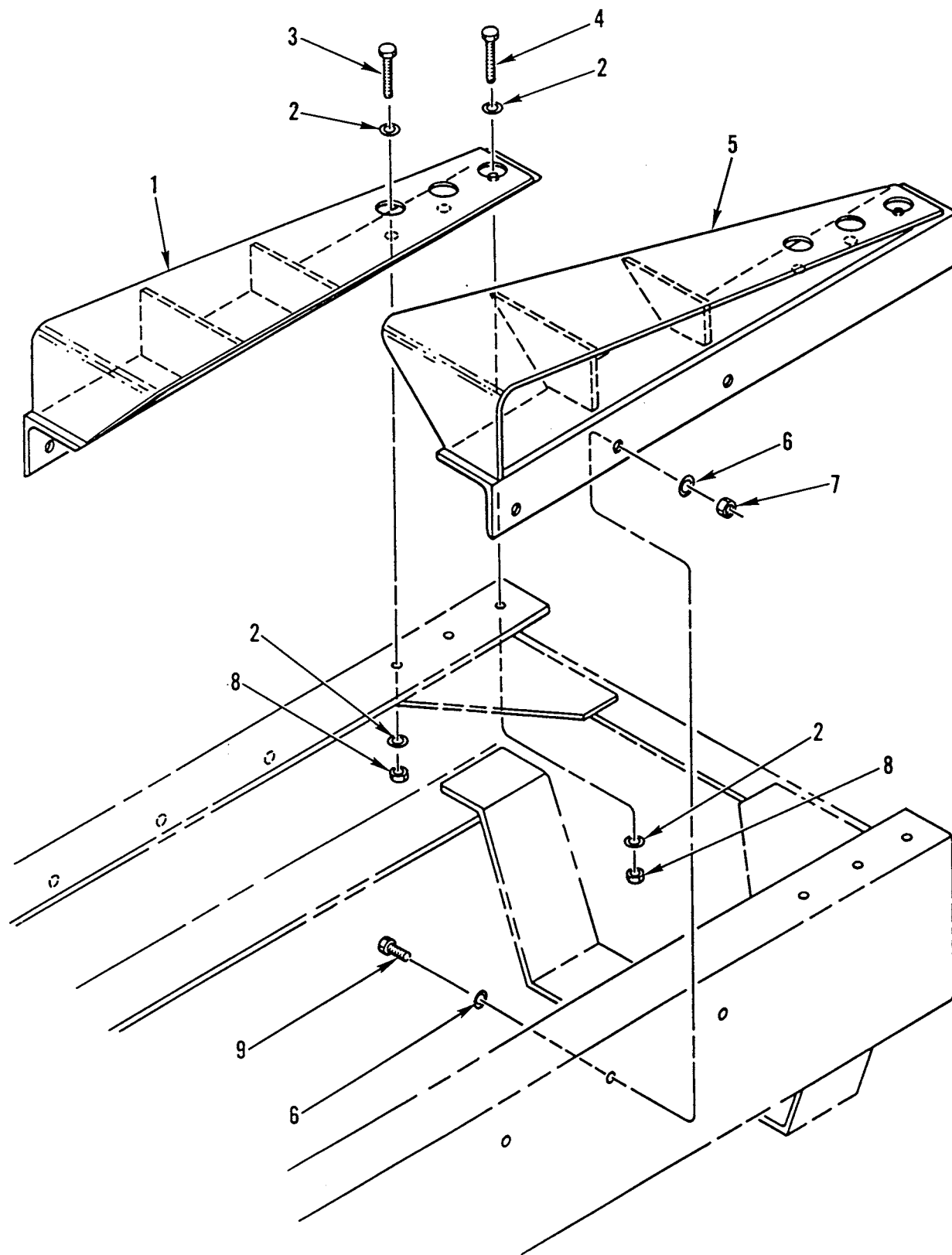

Figure 160. Ramp Installation

(1)	(2)	(3)	(4)	(5)	(6)	(7)
ITEM	SMR			PART		
NO	CODE	NSN	CAGEC	NUMBER	DESCRIPTION AND USABLE ON CODES(UOC)	QTY

GROUP 1501 FRAME ASSEMBLY

FIG. 160 RAMP INSTALLATION

1	PGFZZ	2510013299905	64678	A22-34757-001	FRAME SECTION,STRUC.....	1
2	PAFZZ	5310011091977	19207	11628332-2	WASHER,FLAT.....	12
3	PAFZZ	5305000712075	80204	B1821BH050C300N	SCREW,CAP,HEXAGON H.....	4
4	PAFZZ	5305001397071	80205	MS35307-420	SCREW,CAP,HEXAGON H.....	2
5	PGFZZ	2510013299904	64678	A22-34757-000	FRAME SECTION,STRUC.....	1
6	PAFZZ	5310007208819	80205	MS15795-821	WASHER,FLAT.....	12
7	PAFZZ	5310002694040	81349	M45913/1-10CG5C	NUT,SELF-LOCKING,HE.....	6
8	PAFZZ	5310002256993	81349	M45913/1-8CG5C	NUT,SELF-LOCKING,HE.....	6
9	PAFZZ	5305007247222	80204	B1821BH063C200N	SCREW,CAP,HEXAGON H.....	6

END OF FIGURE

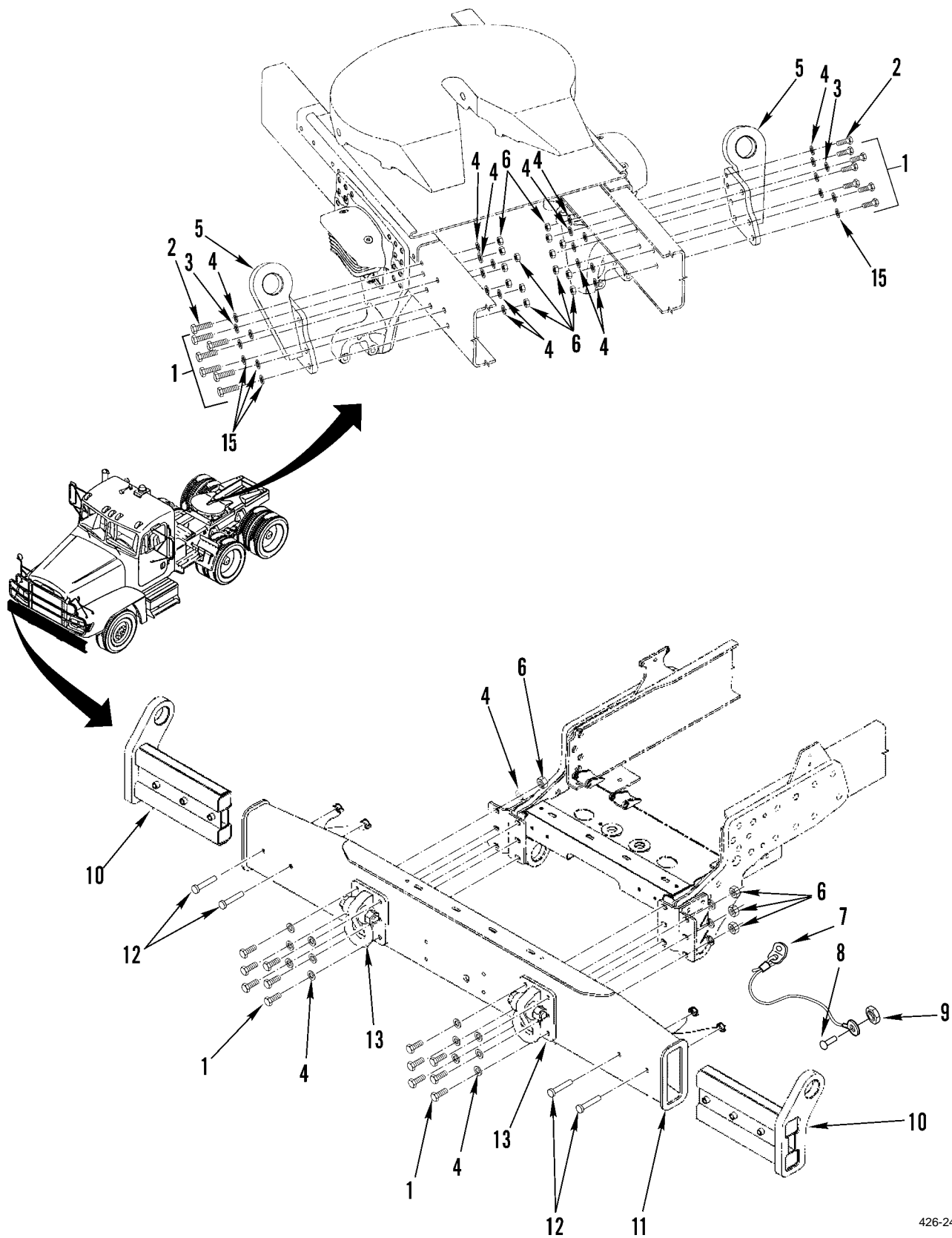

Figure 161. Front Bumper, Tow Bracket and Sling Bracket

(1) ITEM NO	(2) SMR CODE	(3) NSN	(4) CAGEC	(5) PART NUMBER	(6) DESCRIPTION AND USABLE ON CODES(UOC)	(7) QTY
GROUP 1503 PINTLES AND TOWING ATTACHMENT						
FIG. 161 FRONT BUMPER, TOW BRACKET AND SLING BRACKET						
1	PAOZZ	5305007247225	80204	B1821BH063C275N	SCREW,CAP,HEXAGON H.....	8
2	PAOZZ	5305007247225	80204	B1821BH063C275N	SCREW,CAP,HEXAGON H.....	10
2	PAOZZ	5305007247224	80204	B1821BH063C250N	SCREW,CAP,HEXAGON H.....	18
3	PAFZZ	5310015282287	64678	23-11812-031	WASHER,FLAT 5/8 PLD STL .31THK.....	4
4	PAOZZ	5310007208819	80205	MS15795-821	WASHER,FLAT.....	26
5	PAFZZ	2590015290469	64678	A22-44658-001	BRACKET,VEHICULAR C ASSY. LIFT EYE, AFT LH SIDE.....	1
5	PAOZZ	2590015290482	64678	A22-44658-002	BRACKET,VEHICULAR C ASSY. LIFT EYE, AFT RH SIDE.....	1
6	PAOZZ	5310009154891	96906	MS51967-21	NUT,PLAIN,HEXAGON.....	16
7	PFOZZ	4010014816604	64678	A21-26065-000	WIRE ROPE ASSEMBLY,.....	4
8	PAOZZ	5305012104595	97403	13222E0109	SCREW,ROLLER ASSEMB.....	2
9	PAOZZ	5310011511036	45152	115307A	NUT,SELF-LOCKING,EX.....	2
10	XDOZZ		64678	A15-16879-001	BRACKET,VEHICULAR C ASSY-LIFT EYE, FRONT LH SIDE.....	1
10	XDOZZ		64678	A15-16879-000	BRACKET,VEHICULAR C ASSY-LIFT EYE, FRONT RH SIDE.....	1
11	XDOZZ		64678	A21-26181-000	BUMPER,VEHICULAR.....	1
12	PAOZZ	5315014813615	64678	23-12139-006	PIN,STRAIGHT,HEADED.....	4
13	PFOZZ	2540013379254	64678	A22-38684-00	BRACKET,TOW HOOK.....	2
15	PAOZZ	5310015277808	64678	23-11812-006	WASHER,FLAT 5/8 ID X 1.5 OD X .060 THK.....	2

END OF FIGURE

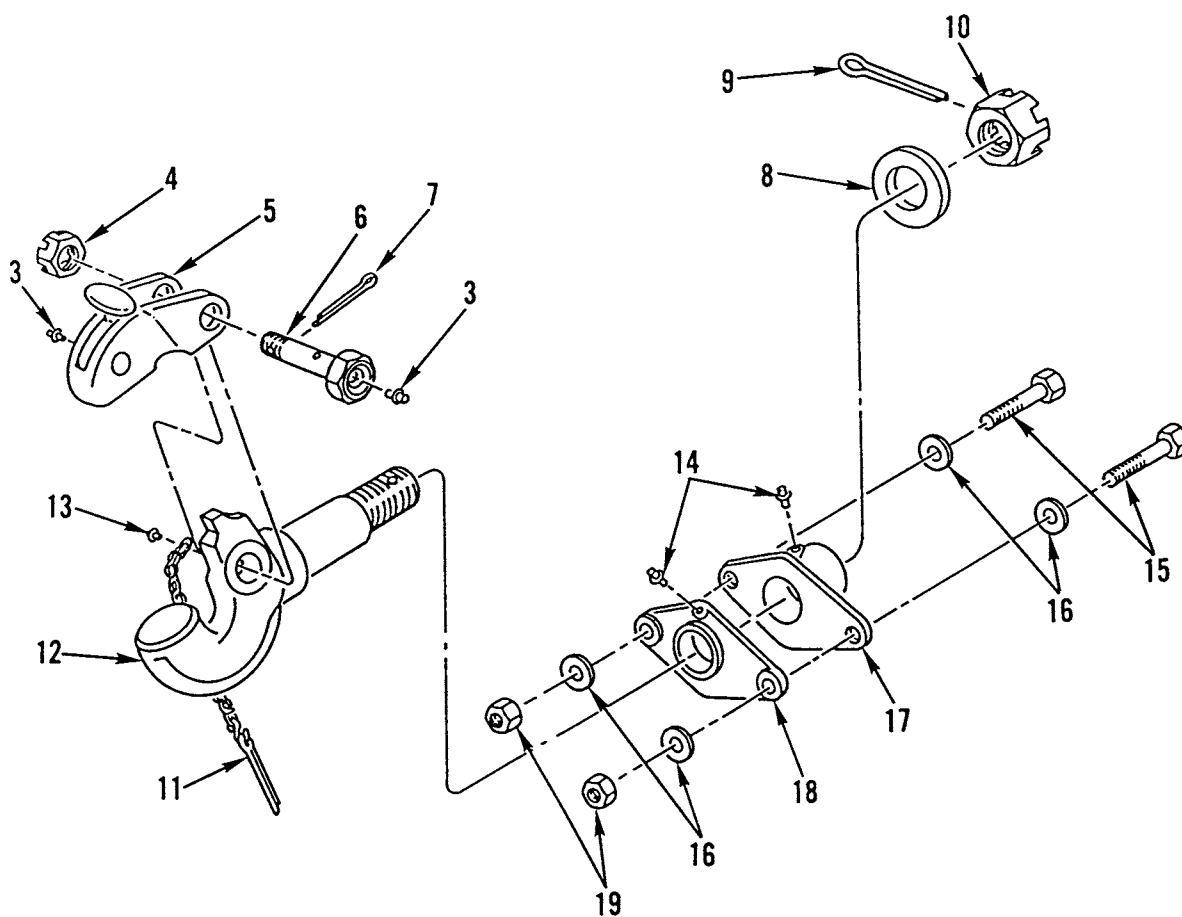
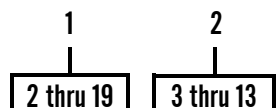

Figure 162. Pintle Hook, Rear

(1)	(2)	(3)	(4)	(5)	(6)	(7)
ITEM	SMR			PART		
NO	CODE	NSN	CAGEC	NUMBER	DESCRIPTION AND USABLE ON CODES(UOC)	QTY

GROUP 1503 PINTLES AND TOWING
ATTACHMENTS

FIG. 162 PINTLE HOOK, REAR

1	PFOZZ	2540013373725	74410	PH-760	PINTLE ASSEMBLY,TOW.....	1
2	PAOZZ	2540007760103	96906	MS51118	.PINTLE ASSEMBLY,TOW.....	1
3	PAOZZ	4730000504203	96906	MS-15001-1	..FITTING,LUBRICATION.....	2
4	PAOZZ	5310004848816	19207	503520	..NUT,PLAIN,SLOTTED,H.....	1
5	PAOZZ	2540011515703	74410	XA-764-A	..LATCH,PINTLE HOOK.....	1
6	XDOZZ		74410	XA-766-1	..BOLT,FLUID PASSAGE.....	1
7	PAOZZ	5315011531451	74410	XB-119-1	..PIN,COTTER.....	1
8	PAOZZ	5310013366745	74410	XA-768	..WASHER,FLAT.....	1
9	PAOZZ	5315002341848	74410	XB-773	..PIN,COTTER.....	1
10	PAOZZ	5310013366681	74410	XB-771-1	..NUT,PLAIN,CASTELLAT.....	1
11	PAOZZ	4010012931710	74410	XA-199-6	..CHAIN ASSEMBLY,SING.....	1
12	PFOZZ	2540013373725	74410	XA-761	..PINTLE ASSEMBLY,TOW.....	1
13	PAOZZ	5305004865292	74410	XB-128	..SCREW.....	1
14	PAOZZ	4730000504203	96906	MS-15001-1	..FITTING,LUBRICATION.....	2
15	PAOZZ	5305013374796	64678	23-09446-350	.SCREW,CAP,HEXAGON H HEX 3/4-10 X 3.50".....	2
16	PAOZZ	5310012751065	96906	MS51412-13	.WASHER,FLAT.....	4
17	PAOZZ	2540013379005	74410	XA-763	.PINTLE,BRACKET.....	1
18	PAOZZ	2540013379004	74410	XA-763-A	.BRACKET,PINTLE HOOK.....	1
19	PFOZZ	5310011508599	74410	XB-769	.NUT,SELF-LOCKING,HE.....	2

END OF FIGURE

1
2 thru 6

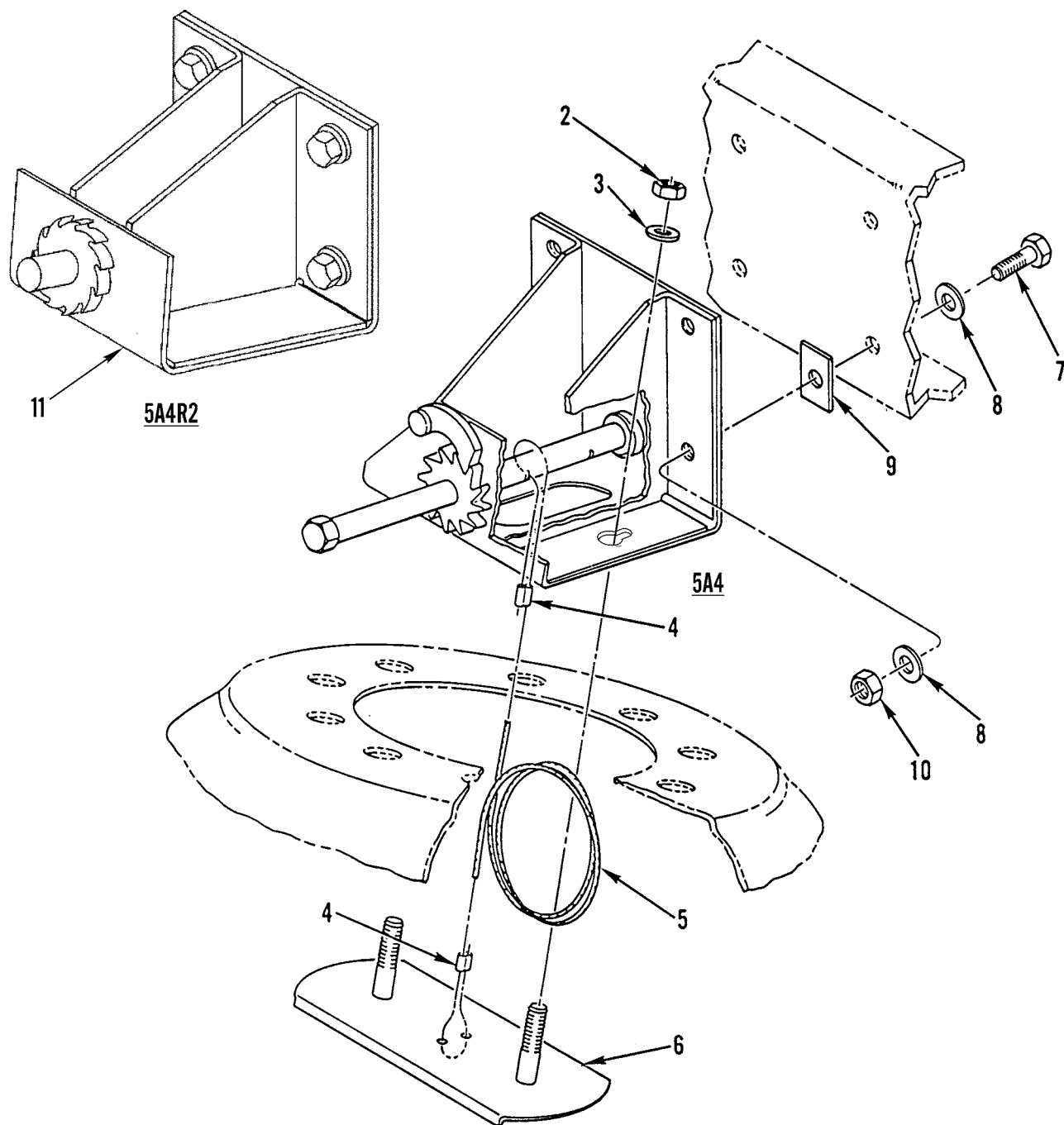

Figure 163. Spare Tire Carrier

(1) ITEM NO	(2) SMR CODE	(3) NSN	(4) CAGEC	(5) PART NUMBER	(6) DESCRIPTION AND USABLE ON CODES(UOC)	(7) QTY
					GROUP 1504 SPARE WHEEL CARRIER AND TIRE LOCK	
					FIG. 163 SPARE TIRE CARRIER	
1	PFOOO	2590013369937	64678	A22-52996-000	BRACKET,VEHICULAR C..... UOC:U2B	1
2	PAOZZ	5310009154891	96906	MS51967-21	.NUT,PLAIN,HEXAGON..... UOC:U2B	2
3	PAOZZ	5310013370905	64678	BMK-F1TC-01	.WASHER,LOCK..... UOC:U2B	2
4	PAOZZ	4030012454168	96906	MS51844-65	.SWAGING SLEEVE,WIRE..... UOC:U2B	2
5	MOOZZ		64678	FITC-02	.CABLE,SPECIAL PURPO 144 IN, MAKE FROM BULK PN M83420/1-005..... UOC:U2B	1
6	PAOZZ	5340013366446	64678	FITC-05	.BRACKET,DOUBLE ANGL..... UOC:U2B	1
7	PAOZZ	5305007247224	80204	B1821BH063C250N	SCREW,CAP,HEXAGON H..... UOC:ALJ	4
7	PAOZZ	5305007247223	80204	B1821BH063C225N	SCREW,CAP,HEXAGON H..... UOC:U2B	4
8	PAOZZ	5310013334538	64678	23-09114-007	WASHER,FLAT.....	8
9	PAOZZ	5365013560083	64678	E22-25841-008	SPACER,PLATE.....	2
10	PAOZZ	5310002694040	81349	M45913/1-10CG5C	NUT,SELF-LOCKING,HE.....	4
11	PAOZZ		64678	22-62169-101	RETAINER,SPARE TIRE..... UOC:ALJ	1

END OF FIGURE

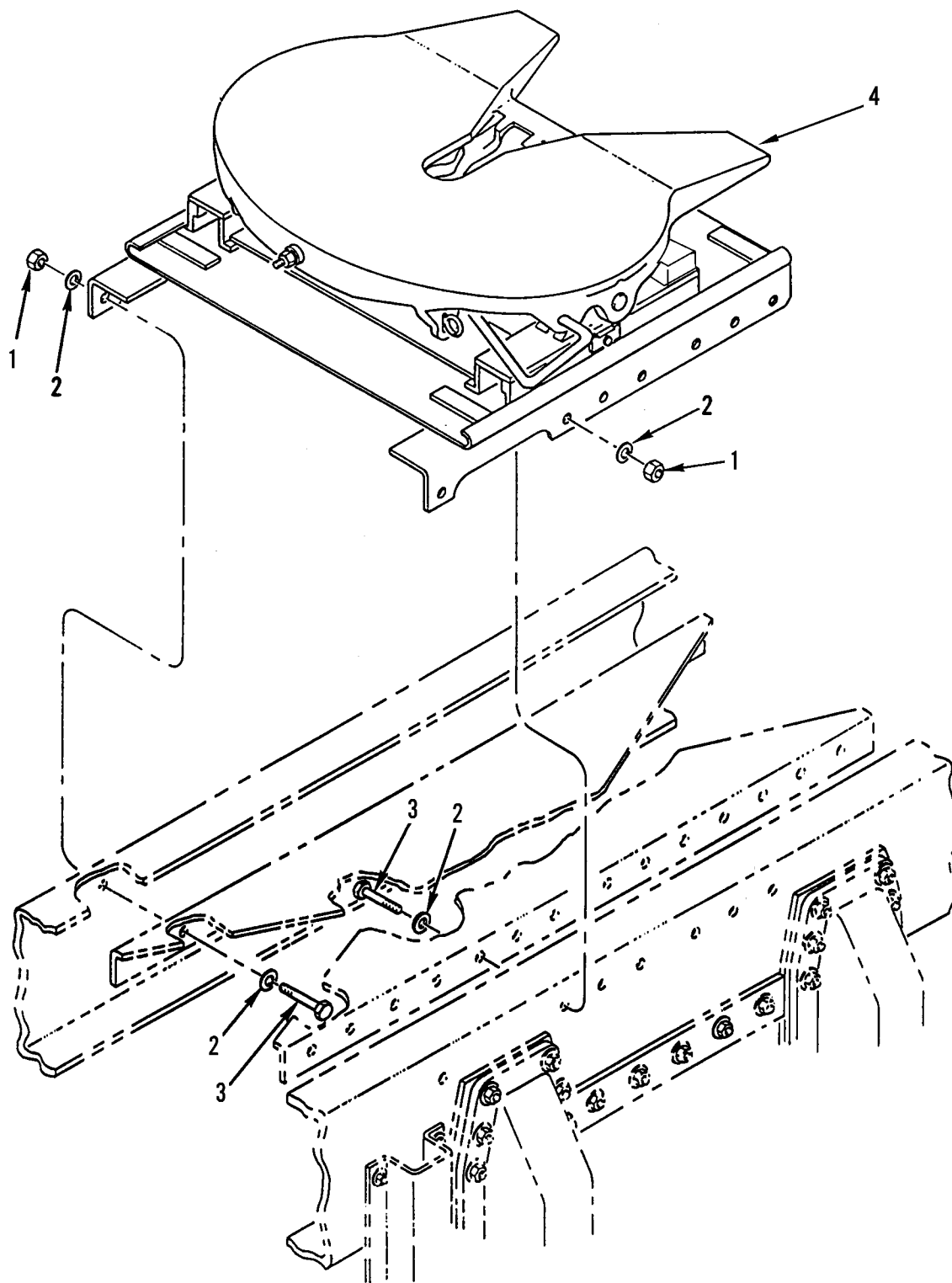

Figure 164. Fifth Wheel Assembly

(1)	(2)	(3)	(4)	(5)	(6)	(7)
ITEM	SMR			PART		
NO	CODE	NSN	CAGEC	NUMBER	DESCRIPTION AND USABLE ON CODES(UOC)	QTY

GROUP 1506 FIFTH WHEEL

FIG. 164 FIFTH WHEEL ASSEMBLY

1	PAFZZ	5310002694040	81349	M45913/1-10CG5C	NUT,SELF-LOCKING,HE.....	14
					UOC:U2B	
2	PAFZZ	5310007208819	80205	MS15795-821	WASHER,FLAT.....	28
3	PAFZZ	5305007247223	80204	B1821BH063C225N	SCREW,CAP,HEXAGON H.....	14
4	PAFFF	2510015408837	64678	HLDFW33S04716 7	FIFTH WHEEL ASSEMBL.....	1

END OF FIGURE

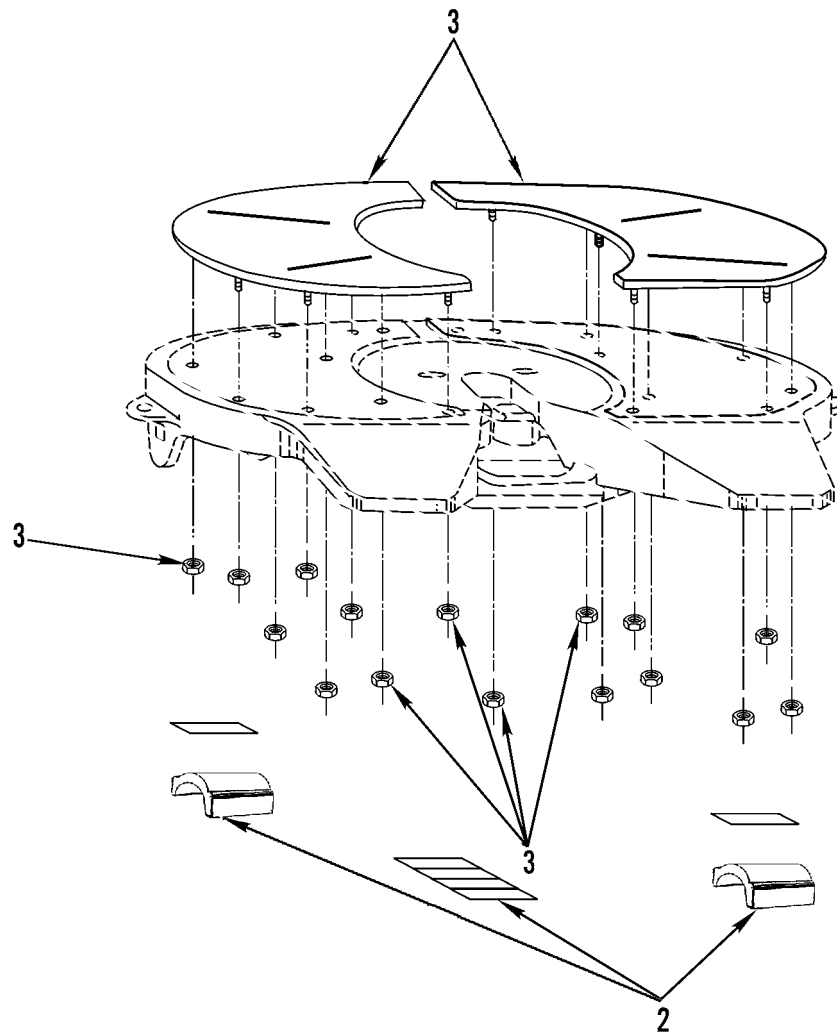
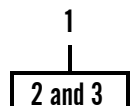

Figure 165. Fifth Wheel Components

(1)	(2)	(3)	(4)	(5)	(6)	(7)
ITEM	SMR			PART		
NO	CODE	NSN	CAGEC	NUMBER	DESCRIPTION AND USABLE ON CODES(UOC)	QTY

GROUP 1506 FIFTH WHEEL

FIG. 165 FIFTH WHEEL COMPONENTS

1	XAFFA		74410	FW33-S04716-1.	.PLATE,FIFTH WHEEL A.....	1
2	PAFZA	2510014790997	74410	RK-331-1	..PARTS KIT,FIFTH WHE.....	1
3	PAFZA	2510014790989	74410	RK-331-2	..PARTS KIT,FIFTH WHE.....	1

END OF FIGURE

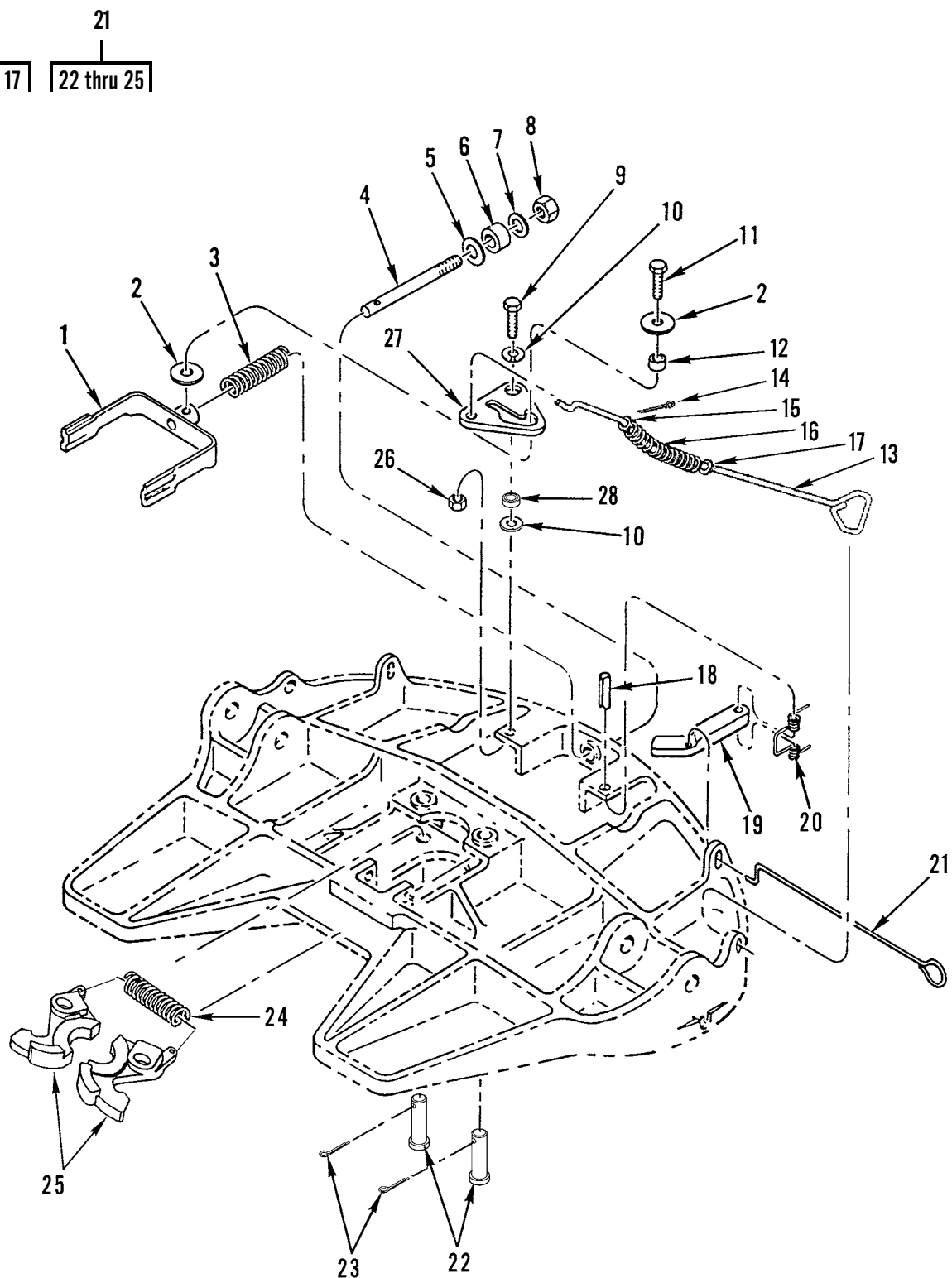

Figure 166. Wheel Plate Assembly

(1)	(2)	(3)	(4)	(5)	(6)	(7)
ITEM	SMR			PART		
NO	CODE	NSN	CAGEC	NUMBER	DESCRIPTION AND USABLE ON CODES(UOC)	QTY
GROUP 1506 FIFTH WHEEL						
FIG. 166 WHEEL PLATE ASSEMBLY						
1	PAFZZ	2510014397490	74410	XA-07295	YOKE,FIFTH WHEEL PART OF KIT P/N RK-351-A-02-L.....	1
2	PAFZZ	5310014394256	74410	XB-07431	WASHER,FLAT PART OF KIT P/N RK-351-A-02-L.....	2
3	PFFZZ	5360011652290	74410	XB-1505	SPRING,HELICAL,COMP PART OF KIT P/N RK-351-A-02-L.....	1
4	PFFZZ	5307011600471	74410	XA-1706	STUD PART OF KIT P/N RK-351-A-02-L..	1
5	KFFZZ		74410	XB-02312	TAG,LOCK ADJ PART OF KIT P/N RK-351-A-02-L.....	1
6	PFFZZ	5365011624787	74410	XB-1127	SPACER,SLEEVE PART OF KIT P/N RK-351-A-02-L.....	1
7	PFFZZ	5310011609956	74410	XB-PW-1316-112	WASHER,FLAT PART OF KIT P/N RK-351-A-02-L.....	1
8	PFFZZ	5310011624753	74410	XB-HNH-34-F	NUT,SELF-LOCKING,HE PART OF KIT P/N RK-351-A-02-L.....	1
9	PFFZZ	5305011610019	74410	XB-2083	SCREW,CAP,HEXAGON H PART OF KIT P/N RK-351-A-02-L.....	1
10	PFFZZ	5310014805364	74410	XB-08559	WASHER,FLAT PART OF KIT P/N RK-351-A-02-L.....	2
11	PFFZZ	5305011610017	74410	XB-CX-58-F-134	SCREW,CAP,HEXAGON H PART OF KIT P/N RK-351-A-02-L.....	1
12	PFFZZ	3120011689204	74410	XA-1507	ROLLER,LINEAR-ROTAR PART OF KIT P/N RK-351-A-02-L.....	1
13	PFFZZ	5340014407691	74410	XA-07151-1	HANDLE,MANUAL CONTR PART OF KIT P/N RK-351-A-02-L.....	1
14	PFFZZ	5315014816055	74410	XB-07508	.PIN,COTTER PART OF KIT P/N RK-351-A-02-L.....	1
15	PFFZZ	5310014950403	74410	XB-PW-1732-1-116	.WASHER,FLAT PART OF KIT P/N RK-351-A-02-L.....	1
16	PAFZZ	5360014392291	74410	XB-07291	.SPRING,HELICAL,EXTE PART OF KIT P/N RK-351-A-02-L.....	1
17	PAFZZ	5310011999467	74410	XB-T-49	.WASHER,FLAT PART OF KIT P/N RK-351-A-02-L.....	1
18	PFFZZ	5315011670207	74410	XB-21-S-500-2750	PIN,STRAIGHT,HEADLE PART OF KIT P/N RK-351-A-02-L.....	1
19	PFFZZ	3040011649277	74410	XA-3528	CONNECTING LINK,RIG PART OF KIT P/N RK-351-A-02-L.....	1
20	PFFZZ	5360011652301	74410	XB-2149	SPRING,HELICAL,TORS PART OF KIT P/N RK-351-A-02-L.....	1
21	PAFZZ	2510011980857	74410	XA-3542-M	HANDLE,LOCK,SECOND PART OF KIT P/N RK-351-A-02-L.....	1
22	PAFZZ	5315014401440	74410	XA-07292-T	.PIN,SHOULDER,HEADED PART OF KIT P/N RK-351-A-02-L.....	2
23	PFFZZ	5315008499854	74410	XB-5	.PIN,COTTER PART OF KIT P/N RK-351-A-02-L.....	2
24	PAFZZ	5360014392295	74410	XB-07628	.SPRING,HELICAL,EXTE PART OF KIT P/N RK-351-A-02-L.....	1
25	PAFZZ	2510014395341	74410	XA-07296	.PLATE,FIFTH WHEEL A PART OF KIT P/N	1

(1) ITEM NO	(2) SMR CODE	(3) NSN	(4) CAGEC	(5) PART NUMBER	(6) DESCRIPTION AND USABLE ON CODES(UOC)	(7) QTY
26	PFFZZ	5310011652274	74410	XB-T-69-A	RK-351-A-02-L..... NUT,SELF-LOCKING,HE 1/2-20,GRADE B	1
27	PAFZZ	3040014401841	74410	XA-07150-L	PART OF KIT P/N RK-351-A-02-L..... CAM,CONTROL PART OF KIT P/N RK-351-A	1
28	PFFZZ	3110011689203	74410	XA-1029	-02-L..... ROLLER,BEARING PART OF KIT P/N RK- 351-A-02-L.....	1

END OF FIGURE

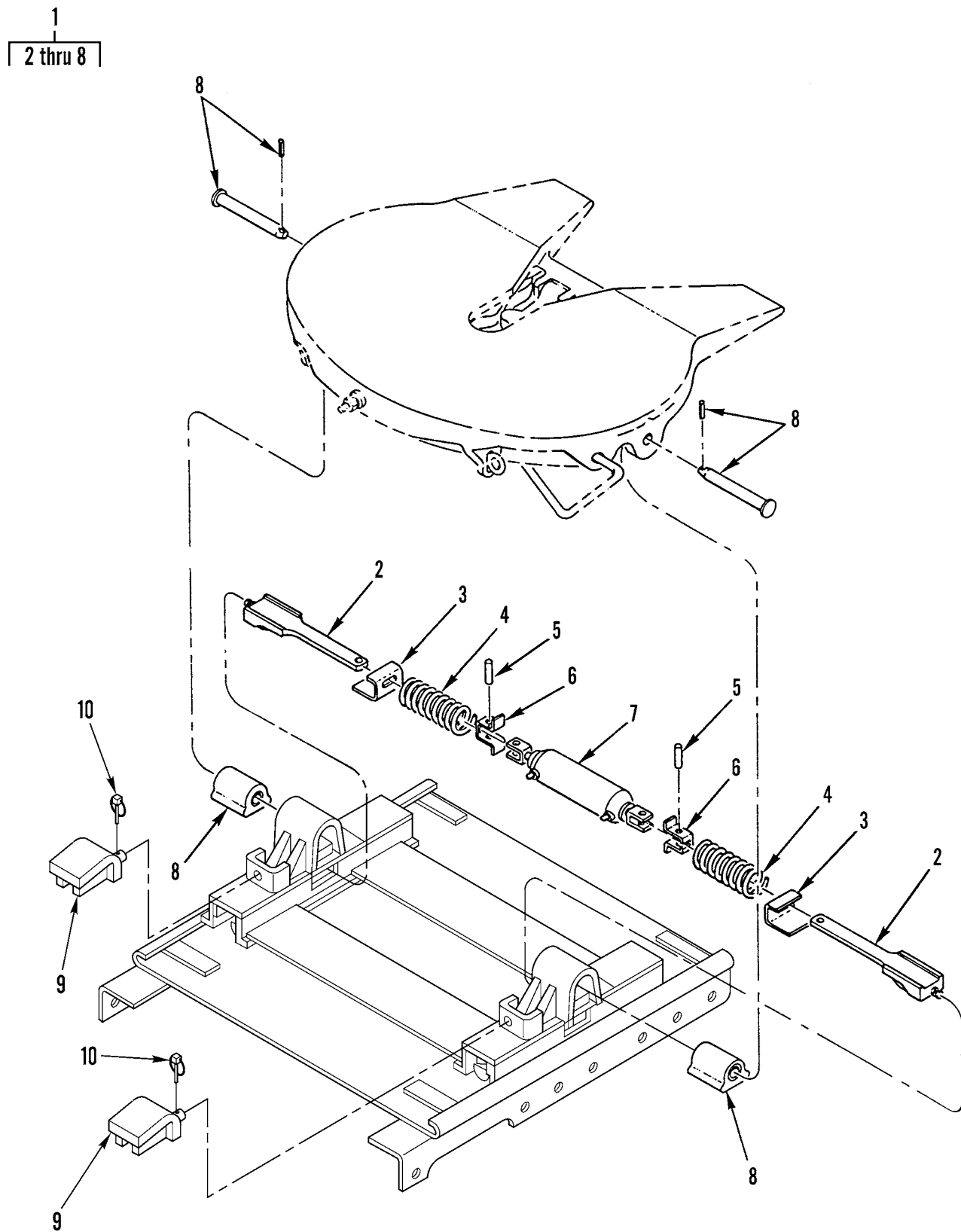

Figure 167. Slider Bracket and Plate

(1) ITEM NO	(2) SMR CODE	(3) NSN	(4) CAGEC	(5) PART NUMBER	(6) DESCRIPTION AND USABLE ON CODES(UOC)	(7) QTY
GROUP 1506 FIFTH WHEEL						
FIG. 167 SLIDER BRACKET AND PLATE						
1	PFFFF	2510011555796	74410	XA-7001	BRACKET,SLIDE ASSEM.....	1
2	PAFZZ	5340013284513	74410	XA-0372-A	.PLUNGER,DETENT.....	2
3	XDFZZ		74410	XA-01586	.PIN,SPRING.....	2
4	PAFZZ	5360011596485	74410	XB-2502	.SPRING,HELICAL,COMP.....	2
5	PAFZZ	5315011591263	74410	XA-2503	.PIN,STRAIGHT,HEADLE.....	2
6	PAFZZ	5340011596484	74410	XA-2501	.RETAINER,HELICAL CO.....	2
7	PAFZZ	2590011555873	74410	XA-2524-R	.CYLINDER ASSEMBLY,A.....	1
8	PAFZZ	2510013330199	74410	RK-04413	.PARTS KIT,FIFTH WHE.....	1
9	PAOZZ	5340015412838	64678	A22-53312-201	STOP,MECHANICAL REMOVABLE.....	2
10	PAFZZ	5315015411085	64678	23-12620-000	PIN,QUICK RELEASE.....	2

END OF FIGURE

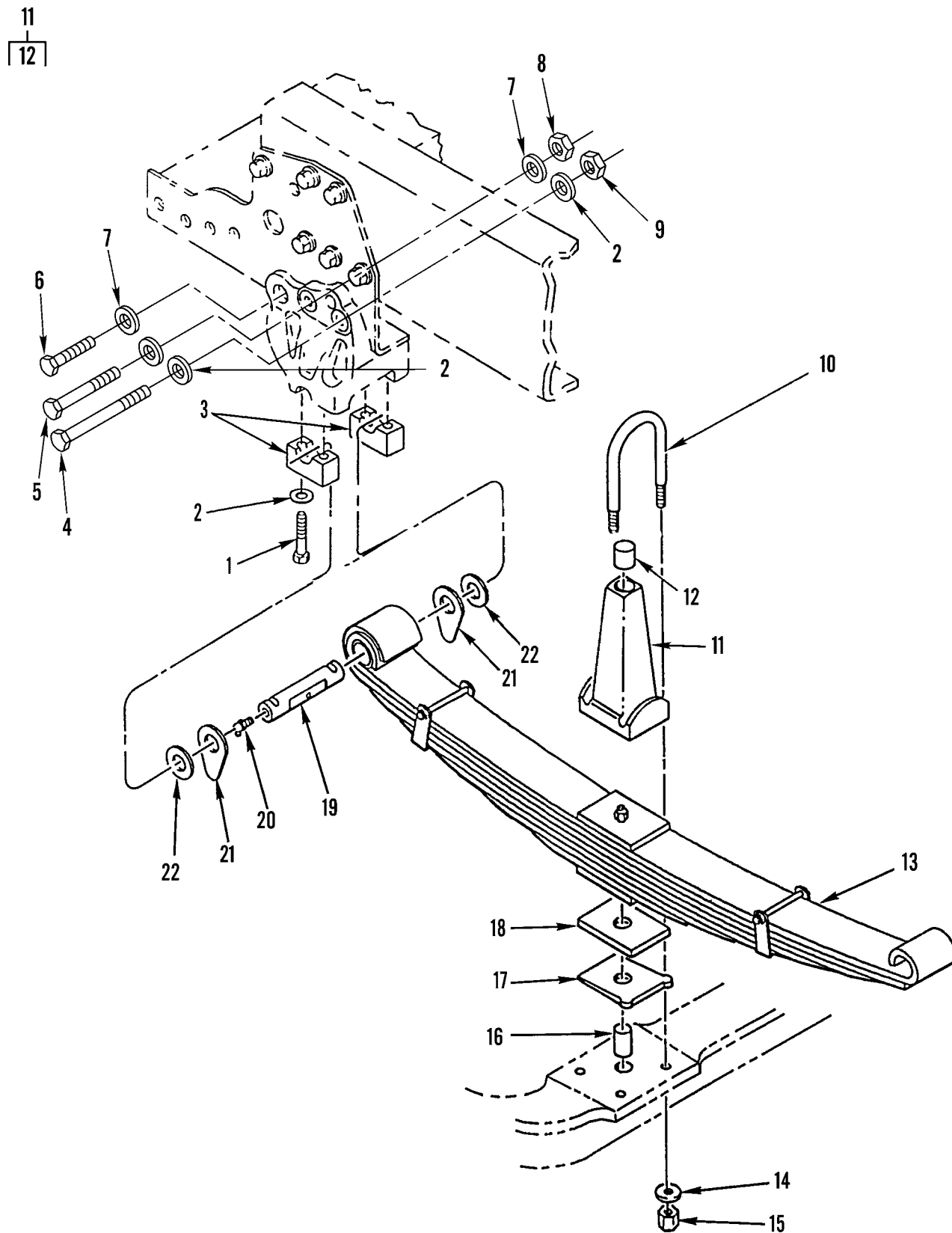

Figure 168. Front Springs (Sheet 1 of 3)

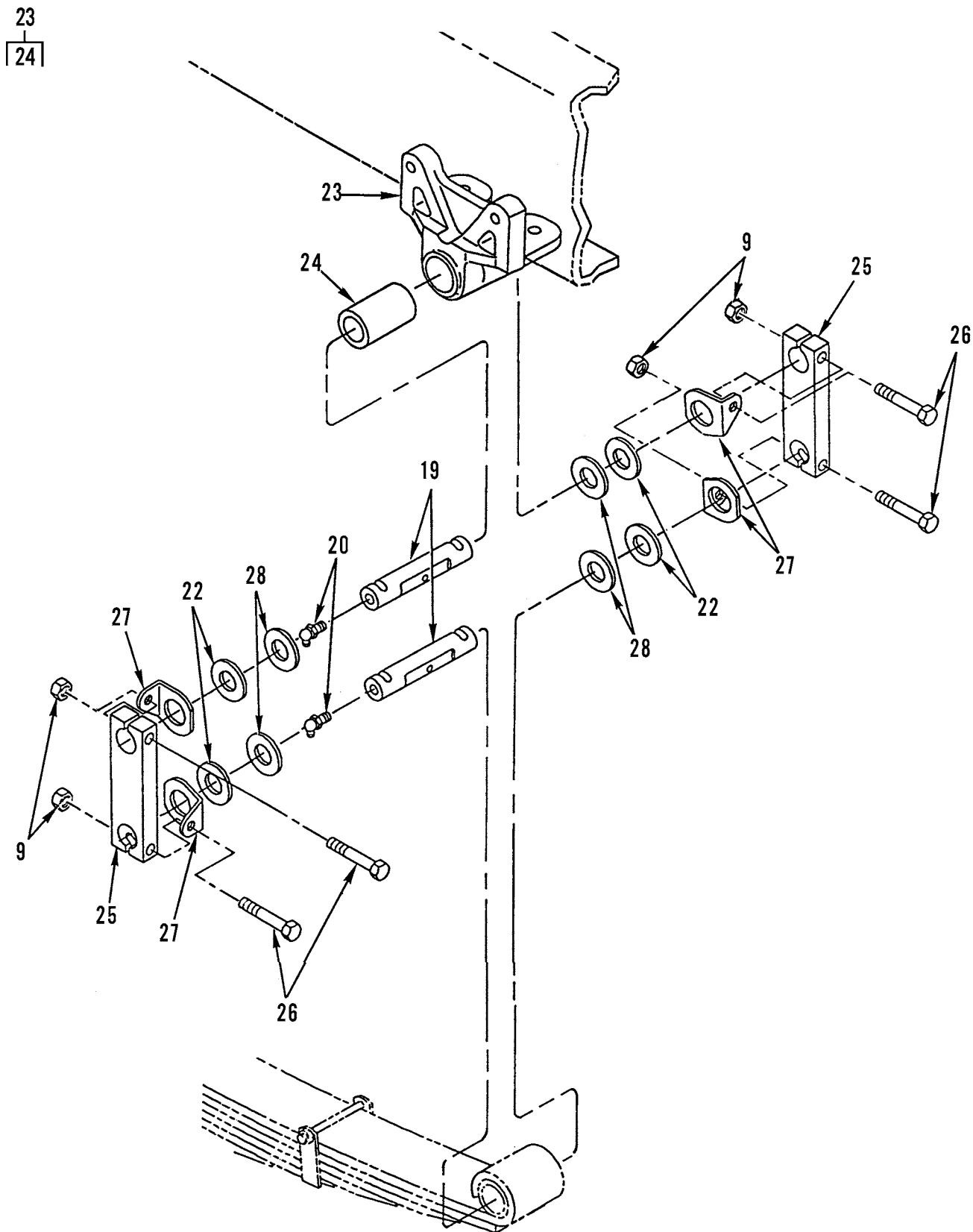
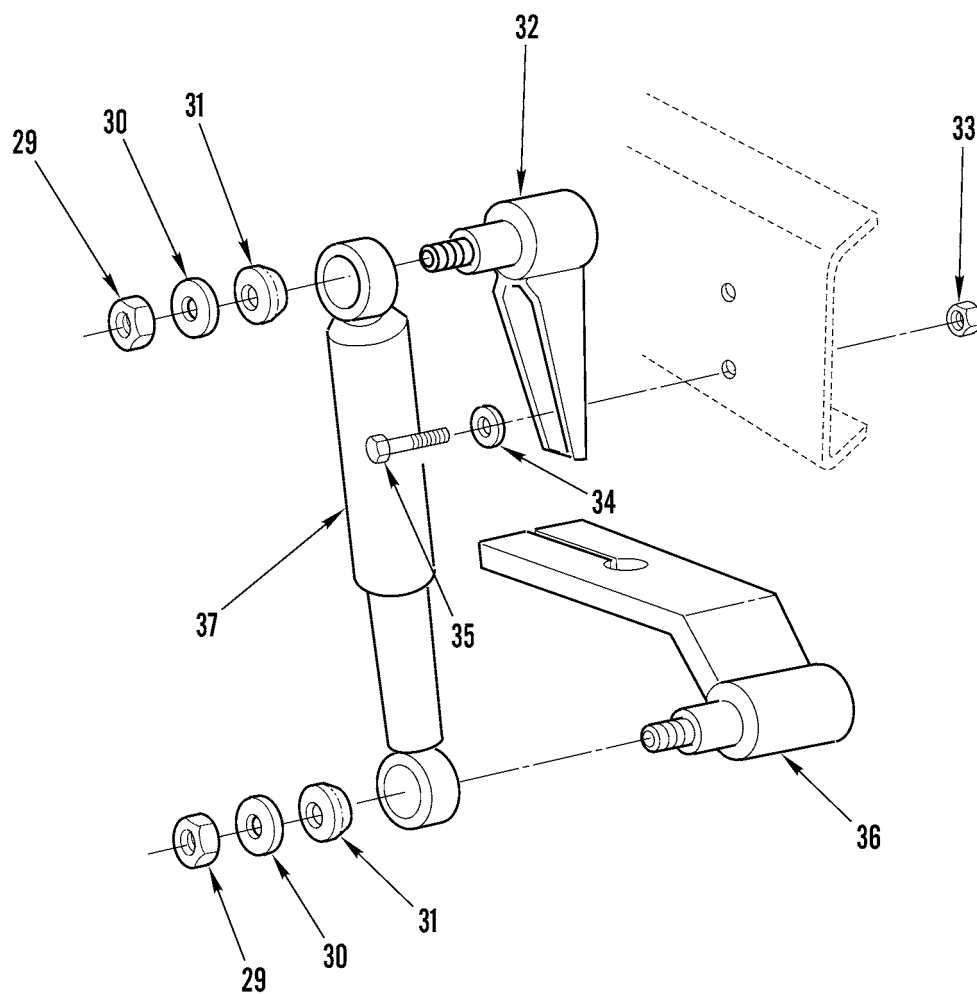

Figure 168. Front Springs (Sheet 2 of 3)



5A4R2

Figure 168. Front Springs (Sheet 3 of 3)

(1)	(2)	(3)	(4)	(5)	(6)	(7)
ITEM	SMR			PART		
NO	CODE	NSN	CAGEC	NUMBER	DESCRIPTION AND USABLE ON CODES(UOC)	QTY
GROUP 16 SPRINGS AND SHOCK ABSORBERS						
GROUP 1601 SPRINGS						
FIG. 168 FRONT SPRINGS AND SHOCK						
ABSORBERS						
1	PAFZZ	5305000712073	80204	B1821BH050C250N	SCREW,CAP,HEXAGON H 1/2-13 UNC X 2.50.....	8
2	PAFZZ	5310013377035	19207	11628332-7	WASHER,FLAT.....	24
3	PAFZZ	3130013284421	64678	16-12323-000	CAP,PILLOW BLOCK.....	4
4	PAFZZ	5305000712079	80204	B1821BH050C400N	SCREW,CAP,HEXAGON H.....	4
5	PAFZZ	5305000712071	80204	B1821BH050C200N	SCREW,CAP,HEXAGON H 1/2-13 X 2.00".	4
6	PAFZZ	5305007247224	80204	B1821BH063C250N	SCREW,CAP,HEXAGON H.....	4
7	PAFZZ	5310007208819	80205	MS15795-821	WASHER,FLAT.....	8
8	PFFZZ	5310002694040	81349	M45913/1-10CG5C	NUT,SELF-LOCKING,HE.....	4
9	PAFZZ	5310002256993	81349	M45913/1-8CG5C	NUT,SELF-LOCKING,HE.....	8
10	PAFZZ	5306015413372	64678	11-09624-125	BOLT,U.....	2
					UOC:ALJ	
10	PAFZZ	5306015282142	64678	11-09624-120	BOLT,U USE QTY 4 ON UOC U2B,USE QTY 2 ON UOC ALJ.....	4
11	PFFZZ	5340014818467	64678	A16-14038-001	STOP,MECHANICAL.....	2
12	PAFZZ	5340014818594	64678	11-17450-000	.BUMPER,NONMETALLIC.....	1
13	PAFZZ	2510013275278	64678	A16-12244-000	SPRING ASSEMBLY,LEA.....	2
					UOC:U2B	
13	PAFZZ	2510015332169	64678	A16-12614-001	SPRING ASSEMBLY,LEA.....	2
					UOC:ALJ	
14	PAFZZ	5310005847796	80205	MS15795-824	WASHER,FLAT.....	8
15	PAFZZ	5310013431030	64678	23-00461-007	NUT,PLAIN,HEXAGON.....	8
16	PAFZZ	5315013275977	64678	23-09271-138	PIN,STRAIGHT,HEADLE .75 OD X 1.38" LG.....	2
16	PAFZZ	5315015279244	64678	23-09271-388	PIN,STRAIGHT,HEADLE .75 OD X 3.88" LG.....	2
17	PFFZZ	5365013568950	64678	16-13363-001	SHIM .151 IN.....	1
					UOC:U2B	
17	PFFZZ	5365013568951	64678	16-13363-011	SHIM .457 IN.....	2
18	PAFZZ	5365015410603	64678	16-10386-008	SPACER,PLATE SPCR-AXLE,0.75, 575X400,.766OD.....	1
					UOC:ALJ	
18	PAFZZ	5365015416097	64678	16-10386-006	SPACER,PLATE SPCR-AXLE,0.50, 575X400,.766OD, L.H.....	1
					UOC:ALJ	
18	PAFZZ	5365015410676	64678	16-10386-005	SPACER,PLATE SPCR-AXLE,3.00, 575X400,.766OD,1 EA. R & L.....	2
					UOC:ALJ	
18	PAFZZ	5365015312112	64678	16-10386-013	SPACER,PLATE.....	2
					UOC:U2B	
19	PAFZZ	3040013270143	64678	16-12373-000	SHAFT,STRAIGHT.....	4
20	PAOZZ	4730001720034	81343	AS15003-6	FITTING,LUBRICATION.....	2
21	PAFZZ	5365013279084	64678	16-12265-000	SPACER,PLATE.....	4
22	PAFZZ	5310013306364	72741	730-012	WASHER,FLAT.....	5
23	PFFFF	2510013271174	64678	A16-12355-000	HANGER,SPRING,VEHIC.....	1
					UOC:U2B	

(1) ITEM NO	(2) SMR CODE	(3) NSN	(4) CAGEC	(5) PART NUMBER	(6) DESCRIPTION AND USABLE ON CODES(UOC)	(7) QTY
23	PGFZZ	2510014932856	64678	A16-12355-003	HANGER, SPRING, VEHIC..... UOC:ALJ	2
24	PAFZZ	2510014813360	28158	37992	.PIN, VEHICULAR LEAF..... UOC:ALJ	1
24	PAFZZ	3120015312093	64678	HDR30057-7	.BUSHING, SLEEVE 3.906 X 1.503 / 1.249..... UOC:U2B	2
25	PAFZZ	2510013277773	64678	16-11890-000	SHACKLE, LEAF SPRING.....	4
26	PAFZZ	5305001397071	80205	MS35307-420	SCREW, CAP, HEXAGON H.....	8
27	PFFZZ	2510013269147	64678	16-09040-002	PLATE, WEAR, LEAF SPR.....	8
28	PAFZZ	5310013297043	64678	23-09114-009	WASHER, FLAT.....	8
29	PAOZZ	5310014789022	64678	23-09337-113	NUT, SELF-LOCKING, HE..... UOC:ALJ	4
30	XDOZZ		64678	23-00600-078	WASHER..... UOC:ALJ	4
31	PFOZZ	5365014966545	27387	60593-5	BUSHING, NONMETALLIC..... UOC:ALJ	8
32	PAOZZ	2590015417320	64678	10-12233-000	BRACKET, VEHICULAR..... UOC:ALJ	2
33	PAOZZ	5310002256993	81349	M45913/1-8CG5C	NUT, SELF-LOCKING, HE..... UOC:ALJ	4
34	PAOZZ	5310007679425	80205	MS15795-818	WASHER, FLAT..... UOC:ALJ	8
35	PAOZZ	5305000712070	80204	B1821BH050C175N	SCREW, CAP, HEXAGON H..... UOC:ALJ	4
36	XDOZZ		64678	A10-09972-001	BRACKET, MOUNTING LEFT..... UOC:ALJ	1
36	XDOZZ		64678	A10-09972-002	BRACKET, MOUNTING RIGHT..... UOC:ALJ	1
37	PAOZA	2510014791515	64678	10-12032-002	SHOCK ABSORBER, DIRE..... UOC:ALJ	2

END OF FIGURE

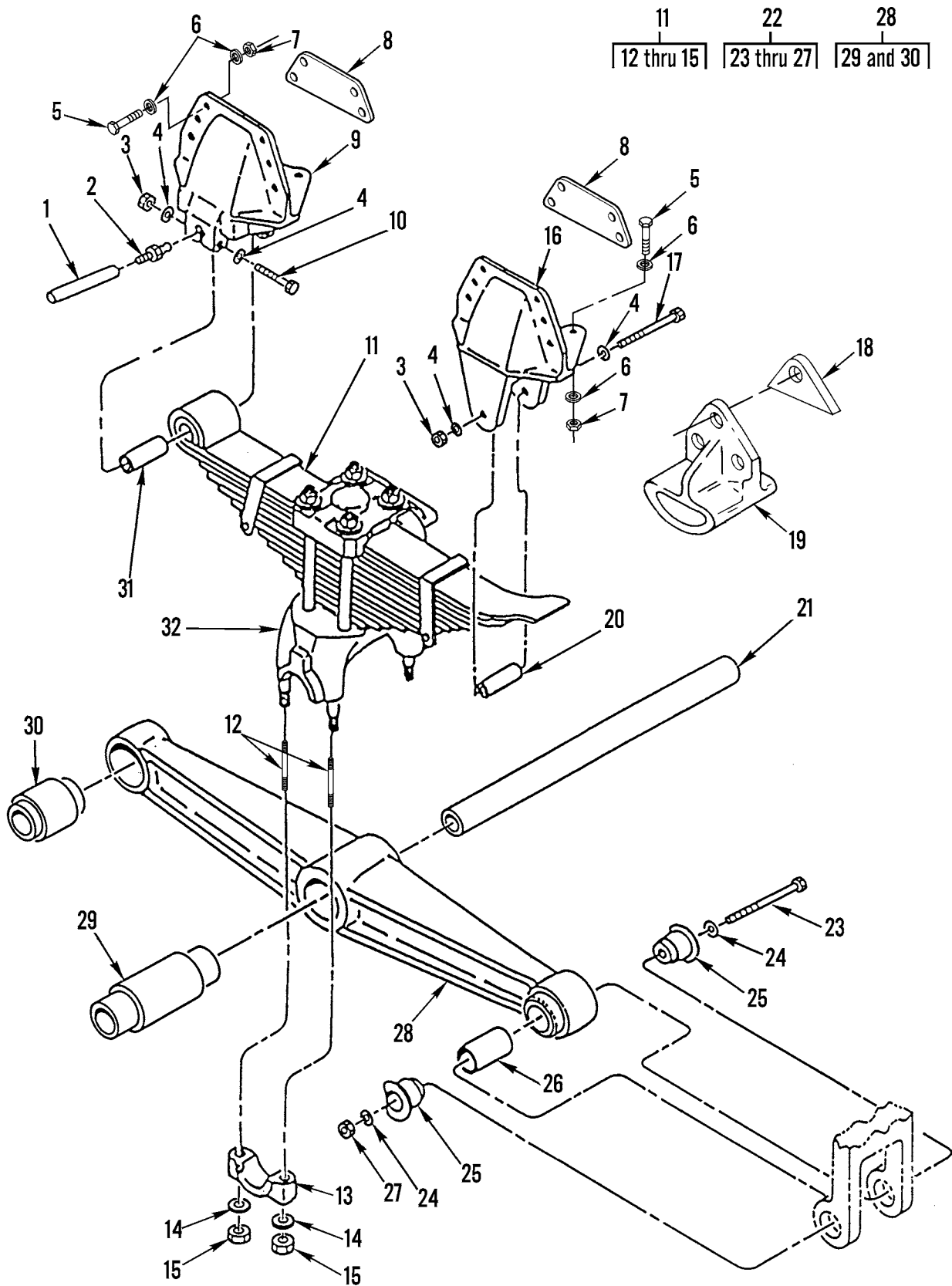

Figure 169. Suspension System, Rear Axle

(1)	(2)	(3)	(4)	(5)	(6)	(7)
ITEM	SMR			PART		
NO	CODE	NSN	CAGEC	NUMBER	DESCRIPTION AND USABLE ON CODES(UOC)	QTY
GROUP 1601 SPRINGS						
FIG. 169 SUSPENSION SYSTEM, REAR AXLE						
1	PFFZZ	5315011576216	28158	43146	PIN,SPRING 136.27 MM X 34.87 MM PART OF KIT P/N 29828-34..... UOC:U2B	2
2	PFFZZ	4730012171115	45152	615FX	FITTING,LUBRICATION PART OF KIT P/N 29828-34.....	2
3	KFFZZ		28158	46578	NUT,LOCK PART OF KIT P/N 29828-34... UOC:U2B	6
4	KFFZZ		28158	22962-11	WASHER .531 ID X 1.062 OD X .097 THK PART OF KIT P/N 29828-34..... UOC:U2B	8
5	PAFZZ	5305007247224	80204	B1821BH063C250N	SCREW,CAP,HEXAGON H.....	38
6	PAFZZ	5310013052539	64678	23-09114-000	WASHER,FLAT .69 X 1.31 X .177.....	76
7	PAFZZ	5310002694040	81349	M45913/1-10CG5C	NUT,SELF-LOCKING,HE 5/8-11UNC.....	38
8	PAFZZ	5340013276591	64678	16-11917-000	PLATE,MOUNTING.....	4
9	PFFZZ	2510011591002	28158	46841-2	ALIGNMENT CLIP,LEAF.....	2
10	KFFZZ		28158	24531-9	BOLT PART OF KIT P/N 29828-34.....	4
11	PFFZZ	2510010969496	28158	45121	SPRING ASSEMBLY,LEA.....	2
12	PAFZZ	5307011531343	45152	19AS4	.STUD,PLAIN.....	4
13	PBFZZ	2510011641871	28158	58795	.CAP,SADDLE.....	4
14	PAFZZ	5310011544334	45152	19AS190	.WASHER,FLAT.....	8
15	PAFZZ	5310011850510	45152	19AS34	.NUT,SELF-LOCKING,CO.....	8
16	PFFZZ	2510011591003	71388	57594-2	ALIGNMENT CLIP,LEAF..... UOC:ALJ	2
17	PFFZZ	5305011544324	28158	24531-5	SCREW,CAP,HEXAGON H PART OF KIT P/N 29828-34.....	2
18	PAFZZ	5365015283412	64678	16-11915-000	SPACER,PLATE.....	2
19	PAFZZ	2510010942699	28158	30249-7	HANGER,SPRING,AUXIL.....	2
20	PAFZZ	5365011548511	45152	19AS57	SPACER,SLEEVE PART OF KIT P/N 29828- 34.....	2
21	PFFZZ	2510011464158	45152	19AS60	CROSS TUBE.....	1
22	PFFFZ	2530010986754	28158	45000-7	BEAM END ADAPTER AS PART OF KIT P/N AA27425-68.....	4
23	PFFZZ	5306001829230	28158	21867-23	.BOLT,MACHINE PART OF KIT P/N AA27425-68.....	1
24	PFFZZ	5310011602047	45152	19AS135	.WASHER,FLAT .802 ID X 1.385 OD X .109 THK PART OF KIT P/N AA27425-68.	2
25	PFFZZ	3120013450940	28158	45163	.BEARING,SLEEVE PART OF KIT P/N AA27425-68.....	2
26	KFFZZ		28258	45289-2	.TUBE PART OF KIT P/N AA27425-68....	1
27	PFFZZ	5310011785976	28158	30191	.NUT,SELF-LOCKING,HE 3/4-16UNF-2B PART OF KIT P/N AA27425-68.....	1
28	PFFZF	2530013271349	28158	7500-554	TORQUE ROD,TANDEM A WITH BUSHINGS..	2
29	PAFZZ	3120013294297	28158	49400	.BUSHING,SLEEVE.....	1
30	PAFZZ	3120011554522	45152	2AG352	.BUSHING,ASSEMBLY.....	2
31	PFFZZ	3120010820203	64678	HDR/30057 008L	BUSHING,SLEEVE PART OF KIT P/N 29828 -34.....	2

WP 0002 00

TM 9-2320-303-24P

(1)	(2)	(3)	(4)	(5)	(6)	(7)
ITEM	SMR			PART		
NO	CODE	NSN	CAGEC	NUMBER	DESCRIPTION AND USABLE ON CODES(UOC)	QTY
32	PFFZZ		64678	HDR/31017109	SADDLE, SPRING.....	2

END OF FIGURE

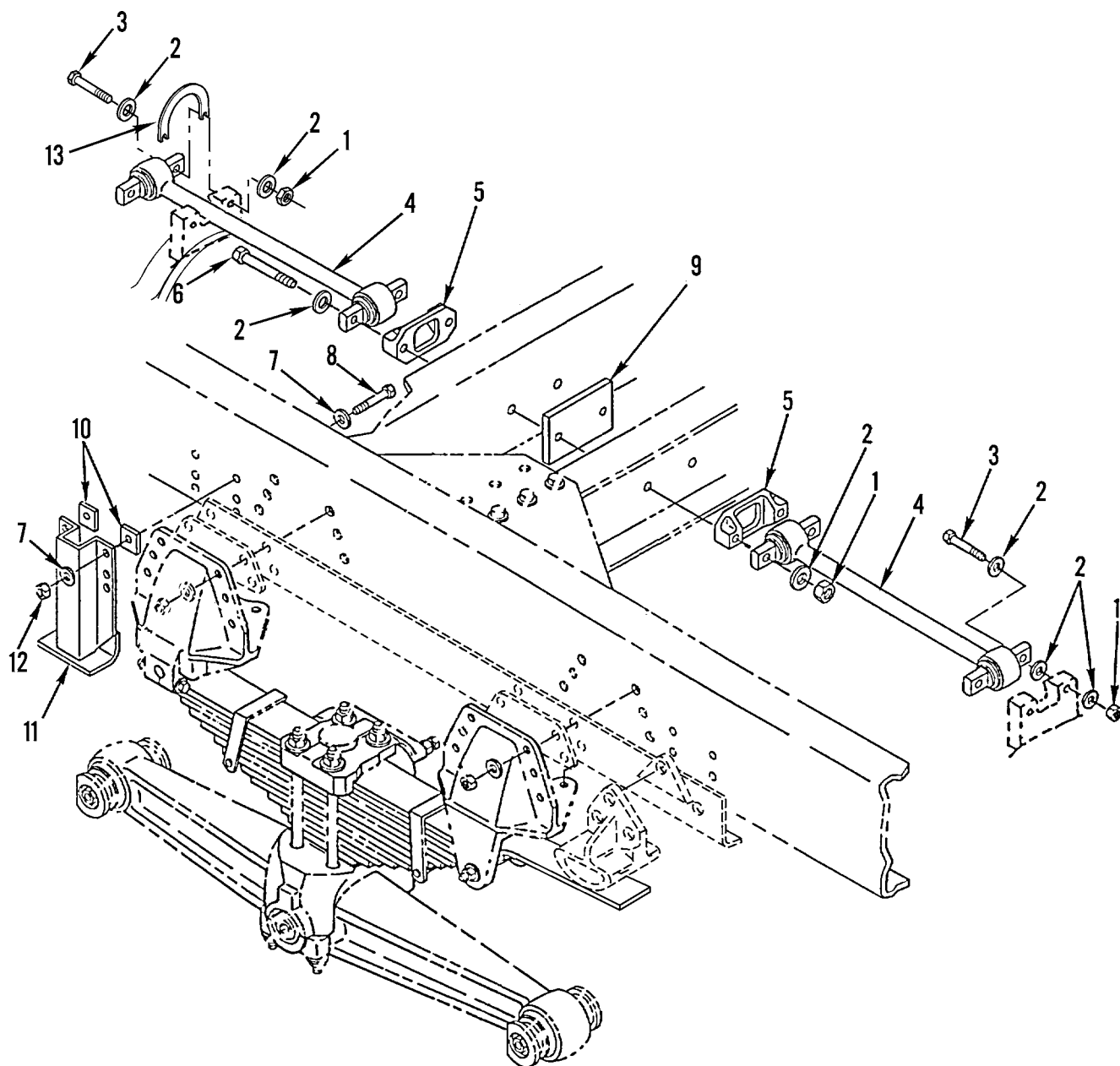

Figure 170. Rear Suspension Torque Rods and Attaching Hardware

(1) ITEM NO	(2) SMR CODE	(3) NSN	(4) CAGEC	(5) PART NUMBER	(6) DESCRIPTION AND USABLE ON CODES(UOC)	(7) QTY
GROUP 1605 TORQUE, RADIUS AND STABILIZER BARS						
FIG. 170 REAR SUSPENSION TORQUE RODS AND ATTACHING HARDWARE						
1	PAFZZ	5310014789028	64678	23-13175-110	NUT,SELF-LOCKING,HE.....	6
2	PAFZZ	5310013052539	64678	23-09114-000	WASHER,FLAT.....	12
3	PAFZZ	5305007247263	80204	B1821BH063C425N	SCREW,CAP,HEXAGON H.....	4
4	PAFZZ	2530010807413	93019	SS-00321-21	TORQUE ROD ASSEMBLY.....	2
5	PFFZZ	5340013275996	64678	16-12324-000	BRACKET,MOUNTING.....	1
6	PAFZZ	5306015278789	64678	23-09444-000	SCREW,CAP,HEXAGON H 5/8-11 X 10.5".	2
7	PAFZZ	5310007679425	80205	MS15795-818	WASHER,FLAT.....	16
8	PAFZZ	5305000712071	80204	B1821BH050C200N	SCREW,CAP,HEXAGON H 1/2-13 X 2.00".	8
9	PAFZZ	5340013276445	64678	16-09264-000	PLATE,MENDING.....	11
10	PFFZZ	5365013302374	64678	06-09732-001	SPACER,PLATE.....	4
11	PAFZZ	2510015292060	64678	A16-11914-002	FRAME SECTION,STRUC LEFT SIDE, AXLE STOP.....	1
11	PAFZZ	2510015292064	64678	A16-11914-003	FRAME SECTION,STUCT RIGHT SIDE, AXLE STOP.....	1
12	PAFZZ	5310002256993	81349	M45913/1-8CG5C	NUT,SELF-LOCKING,HE.....	8
13	XDFZZ		64678	16-15076-000	SPACER.....	6

END OF FIGURE

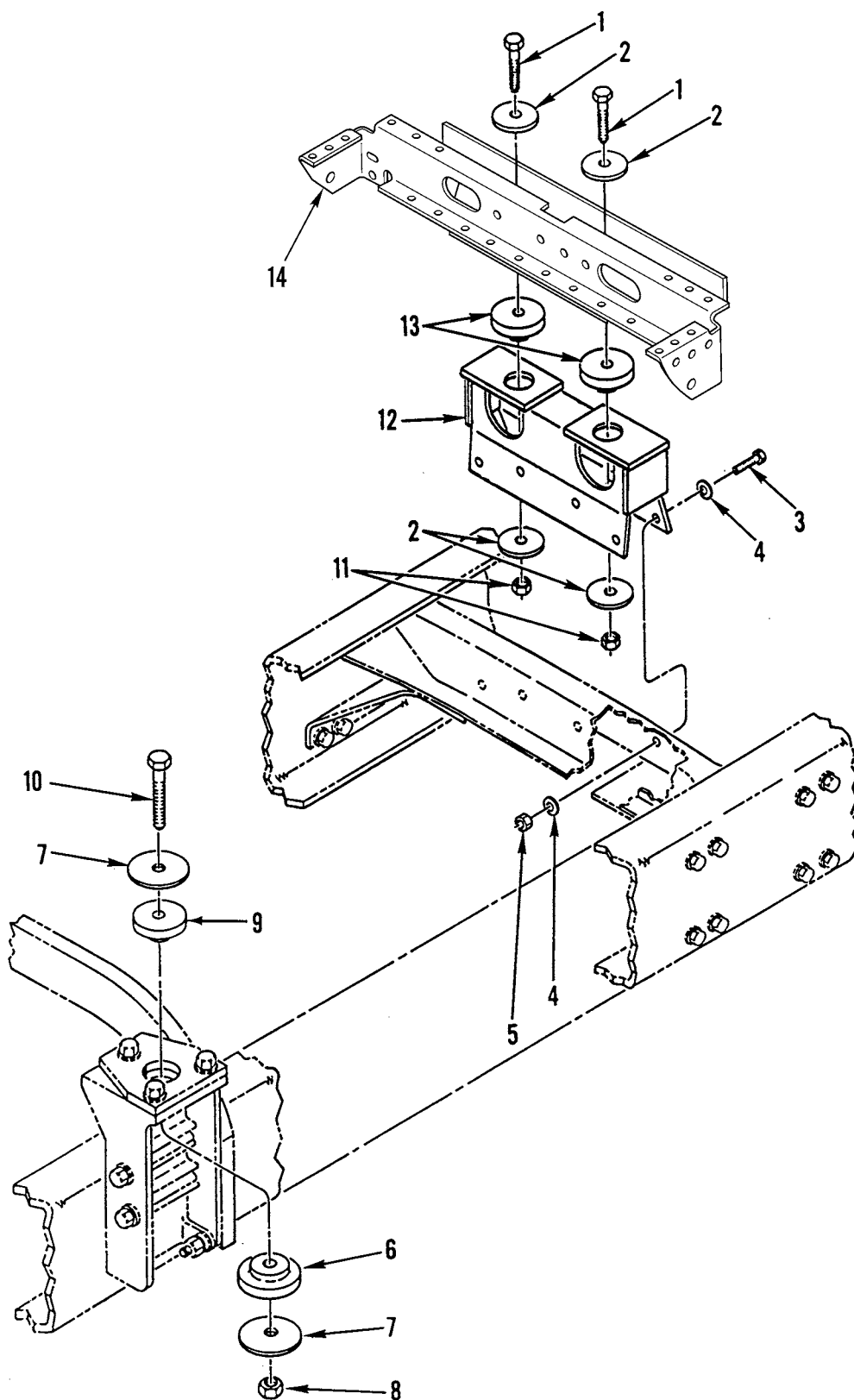

Figure 171. Cab Mounting Hardware

(1) ITEM NO	(2) SMR CODE	(3) NSN	(4) CAGEC	(5) PART NUMBER	(6) DESCRIPTION AND USABLE ON CODES(UOC)	(7) QTY
					GROUP 18 BODY, CAB, HOOD, AND HULL	
					GROUP 1801 BODY, CAB, HOOD AND HULL	
					ASSEMBLIES	
					FIG. 171 CAB MOUNTING HARDWARE	
1	PAFZZ	5305007247254	80204	B1821BH063C400N	SCREW,CAP,HEXAGON H.....	2
2	PAFZZ	5310013267480	64678	18-15174-008	WASHER,FLAT.....	4
3	PAFZZ	5305000680511	80204	B1821BH038C125N	SCREW,CAP,HEXAGON H.....	8
4	PAFZZ	5310000806004	96906	MS27183-14	WASHER,FLAT.....	16
5	PAFZZ	5310000874652	81349	M45913/1-6CG5C	NUT,SELF-LOCKING,HE.....	8
6	PCFZZ	5342013367037	64678	681 891 00 01	MOUNT,RESILIENT,WEA.....	2
7	PAFZZ	5310013366861	64678	681 317 04 76	WASHER,FLAT.....	4
8	PAFZZ	5310000676356	81349	M45913/2-12CG5C	NUT,SELF-LOCKING,HE.....	2
9	PAFZZ	3120014087869	4R901	811320	BUSHING,SLEEVE.....	2
10	PAFZZ	5305009480677	96906	MS35307-499	SCREW,CAP,HEXAGON H.....	2
11	PAFZZ	5310002694040	81349	M45913/1-10CG5C	NUT,SELF-LOCKING,HE.....	2
12	PPFZZ	2590013387391	64678	A18-24201-000	BRACKET,VEHICULAR C.....	1
13	PAFZZ	5342013364250	76005	J6210-46	MOUNT,RESILIENT,WEA.....	2
14	PAFZZ	9540015390607	64678	18-24029-002	CHANNEL,REAR CAB.....	1
					UOC:ALJ	

END OF FIGURE

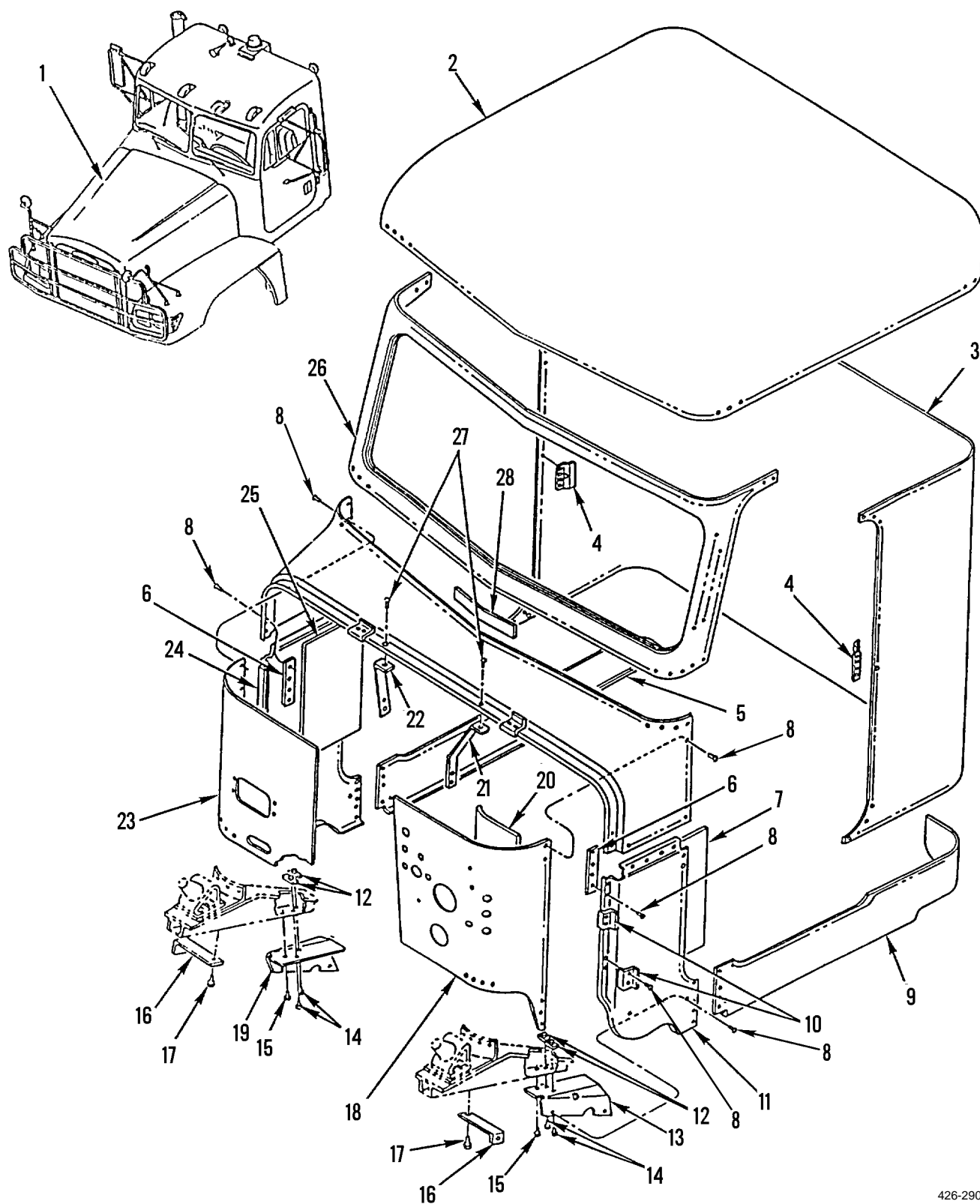

Figure 172. Cab Assembly and Cab Skin Panels

(1)	(2)	(3)	(4)	(5)	(6)	(7)
ITEM	SMR			PART		
NO	CODE	NSN	CAGEC	NUMBER	DESCRIPTION AND USABLE ON CODES(UOC)	QTY
GROUP 1801 BODY, CAB, HOOD, AND HULL ASSEMBLIES						
FIG. 172 CAB ASSEMBLY AND CAB SKIN PANELS						
1	PBHHH	2510015244205	64678	FTL/M915A4CAB	CAB ASSEMBLY.....	1
					UOC:U2B	
1	PBHHH		64678	FTL/M915A4R2CAB	COMPLETE DRESSED CA.....	1
					UOC:ALJ	
2	XDHZZ		64678	18-23027-000	ROOF,CAB.....	1
3	XDHZZ		64678	18-18964-000	SKIN,REAR CAB.....	1
4	XDHZZ		64678	18-17951-000	REINFORCEMENT.....	2
5	XDHZZ		64678	18-21070-001	SKIRT,SIDE.....	1
6	XDHZZ		64678	18-25559-000	STIFFENER,COWL.....	2
7	PFHZZ	2510013374143	64678	18-25627-000	INSULATION PANEL,VE.....	1
8	XDHZZ		19738	2771-0613	RIVET,BLIND.....	28
9	XDHZZ		64678	18-21070-000	SKIRT,SIDE.....	1
10	PFHZZ	2540013381710	64678	18-25509-000	GUIDE,HOOD VEHICULA.....	6
11	PFHZZ	2510015393272	64678	18-23848-004	PANEL,BODY,VEHICULA.....	1
12	PAHZZ	3120012987357	64678	23-11037-800	BUSHING,SLEEVE.....	4
13	XDHZZ		64678	18-25612-000	REINFORCEMENT.....	1
14	PAHZZ	5305012987333	64678	23-11036-810	SCREW,TAPPING.....	4
15	PAHZZ	5320011570908	34623	MA273-20000	RIVET,BLIND.....	2
16	XDHZZ		64678	18-28018-000	BRACE,COWL.....	2
17	PAHZZ	5305011373938	96906	MS51871-3	SCREW,TAPPING.....	2
18	XDHZZ		64678	A18-25073-007	SKIN,NOSE.....	1
19	XDHZZ		64678	18-25612-001	REINFORCEMENT.....	1
20	PFHZZ	2510013374144	64678	18-25628-000	INSULATION PANEL,VE.....	1
21	XDHZZ		64678	18-25653-000	BRACE,COWL TOP LH.....	1
22	XDHZZ		64678	18-25652-000	BRACE,COWL TOP RH.....	1
23	XDHZZ		64678	A18-25063-002	SKIN,NOSE.....	1
24	PFHZZ	2510014472118	64678	18-23848-005	PANEL,BODY,VEHICULA.....	1
25	PAHZZ	5640013495289	64678	18-25657-000	INSULATION FELT,THE.....	1
26	XDHZZ		64678	A18-23528-001	FRAME ASSY,WSHLD.....	1
27	PAHZZ	5320012702952	19738	2771-0617	RIVET,BLIND.....	6
28	XDHZZ		64678	18-15173-001	COVER,NOSE BM.....	1

END OF FIGURE

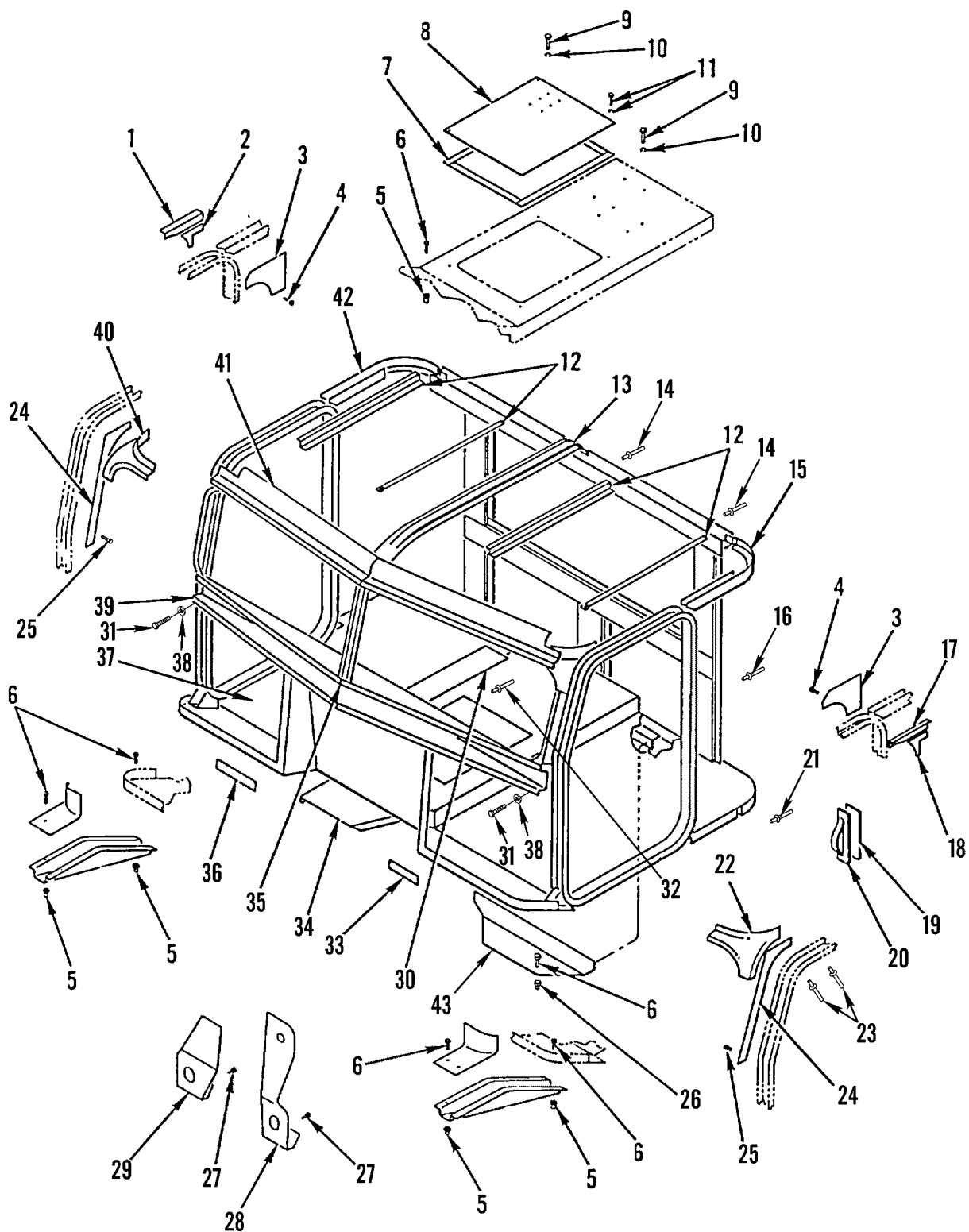

Figure 173. Cab Framing

(1)	(2)	(3)	(4)	(5)	(6)	(7)
ITEM	SMR			PART		
NO	CODE	NSN	CAGEC	NUMBER	DESCRIPTION AND USABLE ON CODES(UOC)	QTY
GROUP 1801 BODY, CAB, HOOD, AND HULL ASSEMBLIES						
FIG. 173 CAB FRAMING						
1	XDHZZ		64678	18-23506-001	ANGLE,UPPER.....	1
2	XDHZZ		64678	A18-23508-001	PLATE ASSY,ANCH-RH.....	1
3	XDHZZ		64678	18-23507-000	GUSSET,SUPPORT.....	2
4	PAHZZ	5305013367551	64678	23-10673-075	SCREW,TAPPING.....	6
5	PFHZZ	3120012987357	64678	23-11037-800	BUSHING,SLEEVE.....	189
6	PFHZZ	5305012987333	64678	23-11036-810	SCREW,TAPPING.....	189
7	MHHZZ		64678	48-00050-206X6	TAPE,FOAM MAKE FROM BULK PN V532X3/4INX200FT, 6 FT.....	1
8	XDHZZ		64678	A18-29448-003	COVER,ACCESS.....	1
					UOC:U2B	
8	XDHZZ		64678	A18-45100-003	COVER,ACCESS.....	1
					UOC:ALJ	
9	PAHZZ	5305002253843	80204	B1821BH025C100N	SCREW,CAP,HEXAGON H.....	4
10	PAHZZ	5310005825965	80205	MS35338-44	WASHER,LOCK.....	4
11	PAHZZ	5305013373804	64678	23-10891-075	SCREW,SELF-DRILLING.....	24
12	XDHZZ		64678	18-22182-002	STIFFENER,ROOF.....	4
13	XDHZZ		64678	18-23035-007	BOW,ROOF,CTR.....	1
14	PAHZZ	5320012702952	19738	2771-0617	RIVET,BLIND.....	118
15	XDHZZ		64678	18-17649-016	BEAM,TOP,SIDE-LH.....	1
16	PAHZZ	5320015178930	64678	23-11675-602	RIVET,BLIND.....	1
17	XDHZZ		64678	18-23506-000	ANGLE,UPPER.....	1
18	XDHZZ		64678	A18-23508-000	PLATE ASSY,ANCH-LH.....	1
19	MHHZZ		64678	48-02454-206X12	TAPE,URETH FOAM MAKE FROM BULK PN V4062, 12 FT.....	1
20	XDHZZ		64678	18-17733-000	BRACKET,SEAL,FLG.....	2
21	PAOZZ	5320013302282	1CY13	2221-0817	RIVET,COMPRESSION.....	4
22	XDHZZ		64678	18-24322-000	BRACKET,COR,UPR FWD.....	1
23	PAHZZ	5320011570908	34623	MA273-20000	RIVET,BLIND.....	3
24	XDHZZ		64678	18-23539-000	PLATE,BOXING.....	2
25	PAHZZ	5305011373938	96906	MS51871-3	SCREW,TAPPING.....	27
26	PAHZZ	5365013367659	17446	3LC120-2R12	SPACER,SLEEVE.....	24
27	PAHZZ	5306013412895	9K475	C120LB-R12-4	BOLT,SHOULDER.....	12
28	PGHZZ	2510015184916	64678	A18-23836-003	PLATE,FRONT.....	1
29	XDHZZ		64678	18-23837-003	MOUNT,CAB,RH.....	1
30	XDHZZ		64678	22-46220-000	DUCT,HEATER/AC.....	1
31	PAHZZ	5306001218232	1UVT5	308742	BOLT,MACHINE.....	2
32	XDHZZ		19738	2771-0613	RIVET,BLIND.....	8
33	XDHZZ		64678	18-24095-000	SHIM,CAB MT,CONV.....	1
34	XDHZZ		64678	18-28345-000	HEAT SHIELD,EXH.....	1
35	PFHZZ	5340013364022	64678	18-23534-001	BRACKET,MOUNTING.....	1
36	XDHZZ		64678	18-24095-001	SHIM,CAB MT,CONV.....	1
37	XDHZZ		64678	A18-29449-008	DECK ASSY,RH.....	1
					UOC:U2B	
37	XDHZZ		64678	A18-29449-012	DECK ASSY.....	1
					UOC:ALJ	
38	PAHZZ	5310008094058	96906	MS27183-10	WASHER,FLAT.....	2
39	XDHZZ		64678	A18-25686-001	NOSEBEAM ASSY.....	1

(1)	(2)	(3)	(4)	(5)	(6)	(7)
ITEM	SMR			PART		
NO	CODE	NSN	CAGEC	NUMBER	DESCRIPTION AND USABLE ON CODES(UOC)	QTY
40	XDHZZ		64678	18-24322-001	BRACKET,COR,UPR FWD.....	1
41	XDHZZ		64678	A18-23540-001	BEAM ASSY,HDR WDSHL.....	1
42	XDHZZ		64678	18-17649-017	BEAM,TOP,SIDE-RH.....	1
43	PFHZZ	5340014411109	64678	18-29549-000	BRACKET,MOUNTING.....	1

END OF FIGURE

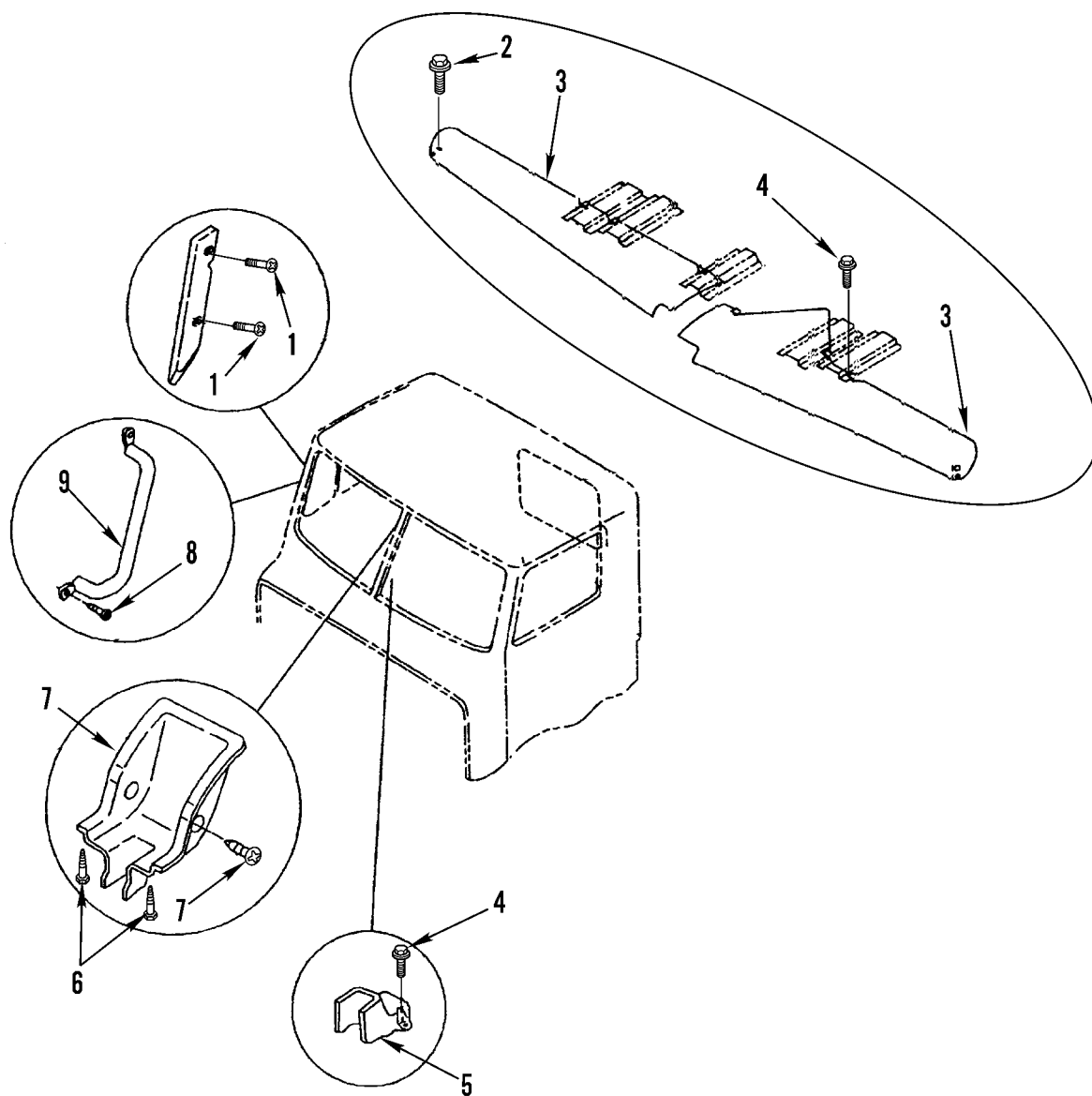

Figure 174. Cab Interior Trim Components

(1) ITEM NO	(2) SMR CODE	(3) NSN	(4) CAGEC	(5) PART NUMBER	(6) DESCRIPTION AND USABLE ON CODES(UOC)	(7) QTY
					GROUP 1801 BODY, CAB, HOOD, AND HULL ASSEMBLIES	
					FIG. 174 CAB INTERIOR TRIM COMPONENTS	
1	PAOZZ	5325014813600	64678	23-12114-000	FASTENER,TRIM,RIBBE.....	2
2	PAOZZ	5305013369466	64678	23-11657-305	SCREW,TAPPING.....	8
3	XDOZZ		64678	18-21756-000	MOLDING,PLASTIC.....	1
4	PFOZZ	5305009846193	80205	MS35206-245	SCREW,MACHINE.....	3
5	XDOZZ		64678	18-27692-000	COVER,CTR POST,LWR.....	1
6	PAOZZ	5305013369467	64678	23-11657-306	SCREW,TAPPING.....	4
7	XDOZZ		64678	18-27690-000	MOLDING,PLASTIC.....	1
8	PAOZZ	5305011373938	96906	MS51871-3	SCREW,TAPPING.....	2
9	PAOZZ	5340013387068	64678	A18-19194-000	HANDLE,BOW.....	1

END OF FIGURE

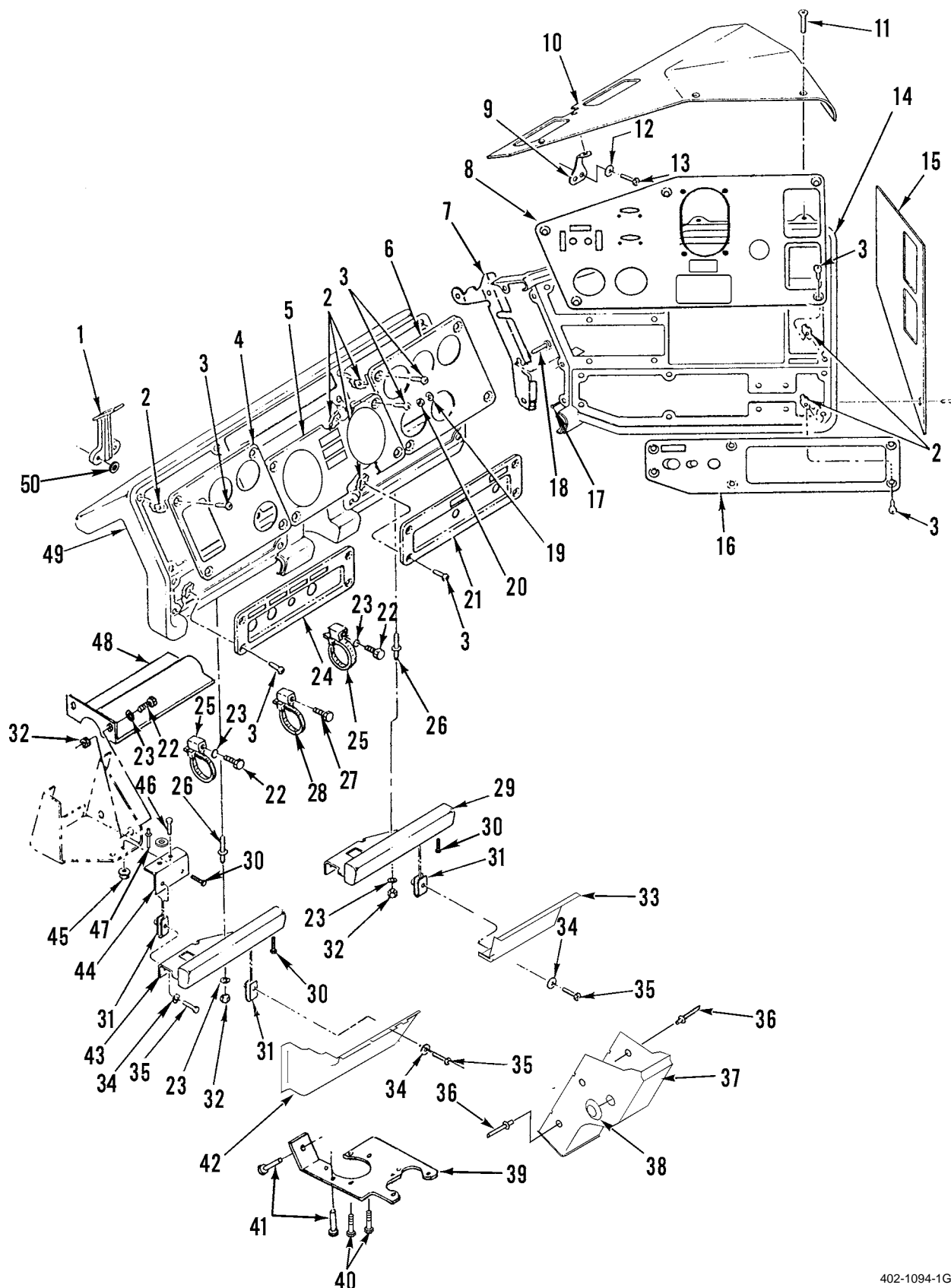

Figure 175. Dashboard Assemblies (Sheet 1 of 2)

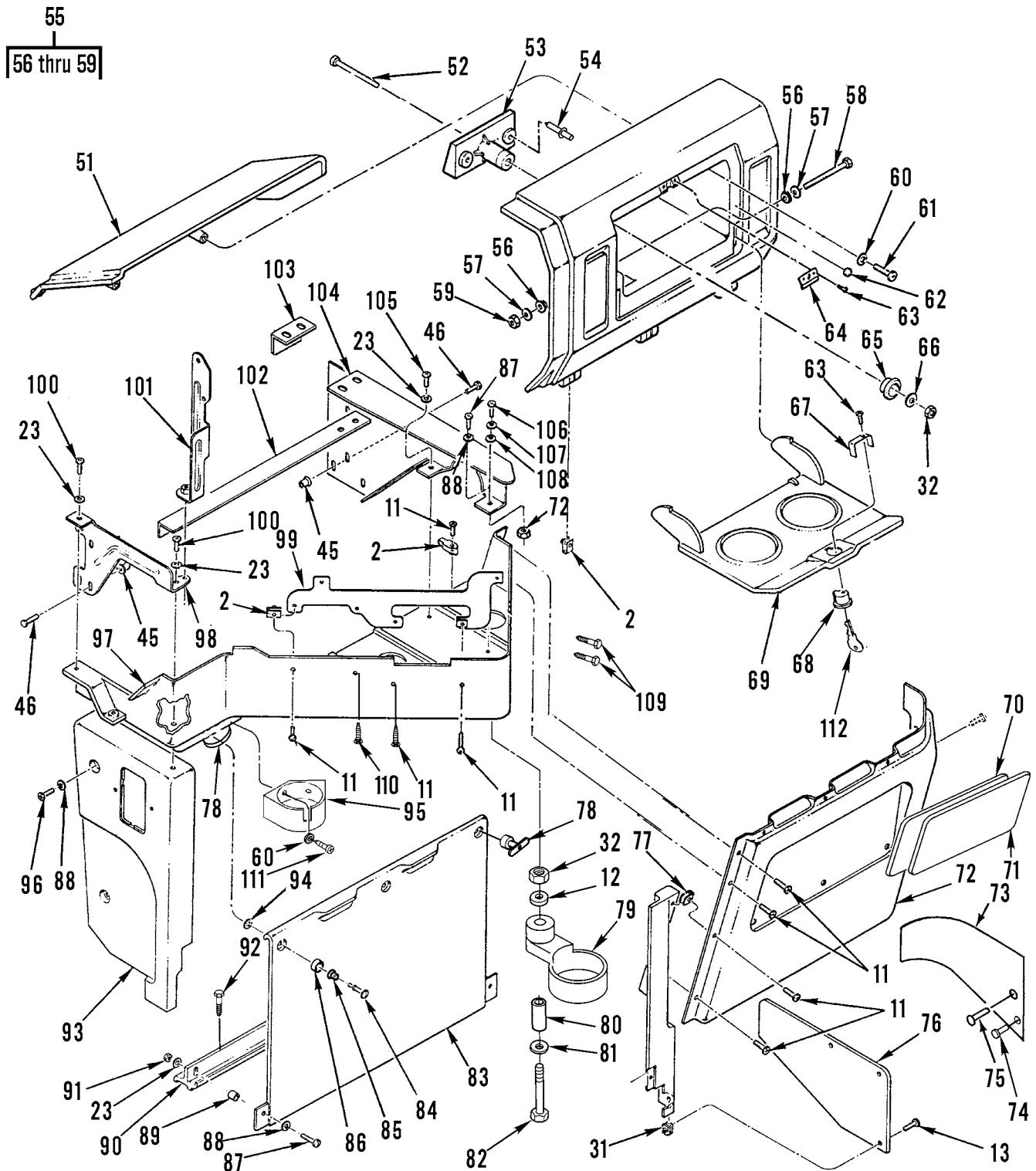

Figure 175. Dashboard Assemblies (Sheet 2 of 2)

(1)	(2)	(3)	(4)	(5)	(6)	(7)
ITEM	SMR			PART		
NO	CODE	NSN	CAGEC	NUMBER	DESCRIPTION AND USABLE ON CODES(UOC)	QTY
GROUP 1801 BODY, CAB, HOOD, AND HULL ASSEMBLIES						
FIG. 175 DASHBOARD ASSEMBLIES						
1	PFOZZ	5340013366809	64678	18-17268-000	BRACKET,MOUNTING.....	3
2	PFOZZ	5310013384116	64678	23-11668-000	NUT,CLIP-ON.....	47
3	PAOZZ	5305013650343	64678	23-11344-088	SETSCREW.....	31
4	PFOZZ	2510014429289	64678	22-34806-003	PANEL,VEHICULAR OPE.....	1
5	XDOZZ		64678	22-43373-026	PANEL,VEHICULAR OPE.....	1
6	XDOZZ		64678	22-34805-002	PANEL,INDICATOR.....	1
7	PFOZZ	5340014106637	64678	18-25631-002	BRACKET,MOUNTING.....	1
8	PAOZZ	2510015412870	64678	22-49591-005	PANEL,VEHICULAR OPE.....	1
9	XDOZZ		64678	18-22457-001	BRACKET,MOUNTING.....	1
10	PFOZZ	2590013448439	64678	A18-19569-003	PAD,CUSHIONING.....	1
11	PAOZZ	5305013366830	64678	23-11345-710	SETSCREW 3/16-16 X 1.0, TORX.....	11
12	PAOZZ	5310015081316	64678	23-10900-25	WASHER,FLAT.....	3
13	PFOZZ	5305015185736	64678	23-11164-710	SCREW,MACHINE.....	12
14	PFHZZ	2510014814003	64678	18-22127-006	PANEL,VEHICULAR OPE.....	1
15	PFOZZ	5340013367696	64678	A18-19555-003	COVER,ACCESS.....	1
16	XDOZZ		64678	22-34916-004	PANEL,VEHICULAR OPE.....	1
17	XDOZZ		64678	23-11632-001	STUD,SHOULDERED.....	1
18	PAOZZ	5305013366595	64678	23-10410-712	SCREW,MACHINE 12.24 UNC X 1.250 TORX HEAD.....	3
19	PAOZZ	5310005568420	94223	1183	WASHER,FLAT.....	6
20	PAOZZ	5310013294045	64678	23-09336-005	NUT,SELF-LOCKING,CL.....	3
21	PFOZZ	2510013657135	64678	22-35018-003	PANEL,VEHICULAR OPE.....	1
					UOC:U2B	
21	PFOZZ	2510015416105	64678	22-35018-004	PANEL,VEHICULAR OPE R.H.....	1
					UOC:ALJ	
22	PAOZZ	5305000680508	80204	B1821BH025C075N	SCREW,CAP,HEXAGON H 1/4-20 UNC X 3/4.....	2
23	PAOZZ	5310008094058	96906	MS27183-10	WASHER,FLAT.....	21
24	XDOZZ		64678	22-35017-000	PANEL,VEHICULAR OPE.....	1
25	PAOZZ	5975013507083	53421	T120MR	STRAP,TIEDOWN,ELECT.....	2
26	PFOZZ	5307013367673	64678	23-11632-000	STUD,SHOULDERED.....	2
27	PAOZZ		64678	23-10673-100	SCREW,TAPPING.....	1
28	PAOZZ	5340014464365	64678	23-09528-090	CLAMP,LOOP.....	1
29	PFOZZ	5340013366030	64678	A18-26081-000	BRACKET,MOUNTING.....	1
30	XDOZZ		64678	23-11149-704	SCREW,TAPPING.....	11
31	PFOZZ	5310013372353	64678	23-11865-000	NUT,CLIP-ON.....	25
32	PAOZZ	5310000881251	81349	M45913/1-4CG5C	NUT,SELF-LOCKING,HE 1/4-20 UNC.....	11
33	PFOZZ	2510014814044	64678	18-26759-000	PANEL,VEHICULAR OPE.....	1
34	PAOZZ	5310006877697	70210	S8157N100-063	WASHER,FLAT.....	7
35	PAOZZ	5305015410299	64678	23-11160-706	SCREW,MACHINE.....	2
36	PFOZZ	5325014954133	64678	23-12164-001	INSERT,PANEL FASTEN.....	4
37	PFOZZ	2530014814037	64678	18-24027-009	HOUSING,STEERING CO.....	1
38	XDOZZ		64678	23-11689-008	PLUG,PROTECTIVE,DUS.....	2
39	XDOZZ		64678	18-30008-000	BRACKET,DATA PLUG.....	1
40	PAOZZ	5305013409857	64678	23-10891-704	SCREW,SELF-DRILLING.....	3
41	PAOZZ	5305014752114	64678	23-11345-707	SETSCREW.....	9
42	PFOZZ	2510014814040	64678	18-26758-006	PANEL,VEHICULAR OPE.....	1

(1)	(2)	(3)	(4)	(5)	(6)	(7)
ITEM	SMR			PART		
NO	CODE	NSN	CAGEC	NUMBER	DESCRIPTION AND USABLE ON CODES(UOC)	QTY
43	PFOZZ	2590014814007	64678	A18-26081-001	BRACKET,VEHICULAR C.....	1
44	PFOZZ	5340013365955	64678	18-26082-000	BRACKET,ANGLE.....	1
45	PFOZZ	3120012987357	64678	23-11037-800	BUSHING,SLEEVE.....	20
46	PAOZZ	5305012987333	64678	23-11036-810	SCREW,TAPPING.....	20
47	PFOZZ	5320013302282	1CY13	2221-0817	RIVET,COMPRESSION.....	2
48	XDOZZ		64678	06-13076-000	SHIELD,ELECT-WIRING.....	1
49	XDOZZ		64678	A18-22178-017	PANEL,VEHICULAR OPE.....	1
50	PBOZZ	5310013365345	64678	23-11663-000	NUT,CLIP-ON.....	4
51	PFOZZ	2510013382317	64678	A18-18585-003	PANEL,BODY,VEHICULA.....	1
52	PAOZZ	5305000712510	80204	B1821BH025C175N	SCREW,CAP,HEXAGON H.....	3
53	XDOZZ		64678	18-18371-000	SCREW ASSEMBLY,PANE.....	3
54	PFOZZ		19738	1692-0621	RIVET,BLIND.....	6
55	PFOOO	2540013378846	64678	A18-26517-000	DOOR,GLOVE COMPARTM.....	1
56	PAOZZ	5310008094058	96906	MS27183-10	.WASHER,FLAT.....	2
57	PAOZZ	5310013369731	76211	2575	.WASHER,FLAT.....	2
58	PAOZZ	5305000712517	80204	B1821BH025C350N	.SCREW,CAP,HEXAGON H.....	1
59	PAOZZ	5310000881251	81349	M45913/1-4CG5C	.NUT,SELF-LOCKING,HE.....	2
60	PAOZZ	5310000145850	96906	MS27183-42	WASHER,FLAT 1/4.....	4
61	PAOZZ	5305013366596	64678	23-11160-088	SCREW,MACHINE.....	2
62	PFOZZ	5340013364251	0H6Y7	6065	BUMPER,NONMETALLIC.....	2
63	PAOZZ	5305013462284	64678	23-10406-025	SCREW,MACHINE.....	3
64	PFOZZ	5340013475917	64678	18-18955-0	STRIKE,CATCH.....	1
65	PFOZZ	5365013366449	64678	18-18372-000	SPACER,SLEEVE.....	3
66	PFOZZ	5310013366864	86928	A367-276-2	WASHER,SPRING TENS.....	3
67	PFOZZ	5340013455534	64678	18-18954-000	BRACKET,DOUBLE ANGL.....	1
68	KFOZZ		08645	592727AA1-H680	LOCK,GLOVE BOX PART OF KIT P/N BNS608148H680.....	1
69	PFOZZ	2540013378845	64678	18-18586-003	DOOR,GLOVE COMPARTM.....	1
70	PFOZZ	2590014814319	64678	18-27366-000	PAD,CUSHIONING.....	1
71	PFOZZ	2590014814320	64678	18-26054-000	COVER,VEHICULAR COM.....	1
72	PFOZZ	5340013367697	64678	18-23408-003	COVER,ACCESS.....	1
73	XDOZZ		64678	18-26875-000	COVER,ACCESS.....	1
74	PAOZZ	5305013369466	64678	23-11657-305	SCREW,TAPPING.....	8
75	XDOZZ		64678	23-10899-706	SCREW,TAPPING TORX.....	2
76	PFOZZ	5340013365971	64678	18-26068-001	COVER,ACCESS.....	1
77	PFOZZ	5340013379995	64678	18-24267-003	ITEM,SPECIAL.....	1
78	PFOZZ	5325009983351	94222	85-47-101-15	RECEPTACLE,TURNLOCK.....	3
79	PFOZZ	2540014813578	64678	A22-34381-000	HOLDER,CUP,VEHICULA.....	1
80	PAOZZ	5365013366450	64678	18-17849-000	SPACER,SLEEVE.....	1
81	XDOZZ		64678	23-09427-025	WASHER,PLATED STEEL.....	1
82	XDOZZ		64678	23-09462-225	BOLT,MACHINE.....	1
83	PFOZZ	5340013365970	64678	18-24266-003	COVER,ACCESS.....	1
84	PFOZZ	5325013367688	94222	85-11-540-52	STUD,TURNLOCK FASTE.....	3
85	PFOZZ	5360004103130	94222	14-18-150-24	SPRING,HELICAL,COMP.....	3
86	PFOZZ	5310011286503	94222	85-46-101-41	WASHER,RECESSED.....	3
87	PAOZZ	5305013366597	64678	23-11164-125	SCREW,MACHINE.....	3
88	XDOZZ		86928	5702-107-060BO	WASHER,FLAT.....	5
89	PFOZZ	5365013367656	64678	18-24685-000	SPACER,SLEEVE.....	2
90	XDOZZ		64678	18-26331-000	RACEWAY,METALLIC.....	1
91	PAOZZ	5310013570854	64678	23-09900-104	NUT,SELF-LOCKING,HE.....	3
92	PAOZZ	5305013369467	64678	23-11657-306	SCREW,TAPPING.....	7
93	PFOZZ	5340013379020	64678	18-24268-001	ITEM,SPECIAL.....	1

(1) ITEM NO	(2) SMR CODE	(3) NSN	(4) CAGEC	(5) PART NUMBER	(6) DESCRIPTION AND USABLE ON CODES(UOC)	(7) QTY
94	PFOZZ	5310011029221	94222	85-34-201-20	RETAINER.....	3
95	PFOZZ	2540014814045	64678	18-27525-000	HOLDER,CUP,VEHICULA.....	1
96	PAOZZ	5305015410613	64678	23-11164-704	SCREW,MACHINE.....	2
97	PFOZZ	5340013367410	64678	A18-26258-000	COVER,ACCESS.....	1
					UOC:U2B	
97	PFOZZ	5340015410670	64678	A18-26258-001	COVER,ACCESS.....	1
					UOC:ALJ	
98	PFOZZ	5340013363938	64678	A18-23456-000	BRACKET,DOUBLE ANGL.....	1
99	XDOZZ		64678	18-24578-001	BRKT,DASH PANEL CON.....	1
					UOC:U2B	
99	PFOZZ	5340015416099	64678	A18-57796-000	BRACKET,MOUNTING DASH PANELS.....	1
					UOC:ALJ	
100	PAOZZ	5305009881728	80205	MS35206-287	SCREW,MACHINE.....	2
101	PFOZZ	5340013363932	64678	A18-24695-000	BRACKET,ANGLE.....	1
102	XDOZZ		64678	18-27306-000	BRKT, ANGLE,FIREWAL.....	1
103	XDOZZ		64678	18-27307-000	BRACKET,ANGLE.....	1
104	PFOZZ	5340013364024	64678	A18-23406-001	BRACKET,MOUNTING.....	1
105	XDOZZ		64678	23-11164-724	SCREW,MACHINE.....	1
106	PAOZZ	5305002253843	80204	B1821BH025C100N	SCREW,CAP,HEXAGON H.....	1
107	XDOZZ		64678	SS05702-138-060	WASHER,FLAT.....	1
108	PAOZA	5310010977691	94223	768	WASHER,FLAT.....	1
109	XDOZZ		64678	23-11345-712	SETSCREW.....	10
110	XDOZZ		64678	23-11344-710	SETSCREW.....	2
111	PAOZZ	5305013365928	64678	23-11344-712	SETSCREW.....	4
112	PAOZZ		64678	BRS 322311	KEY,BLANK.....	1

END OF FIGURE

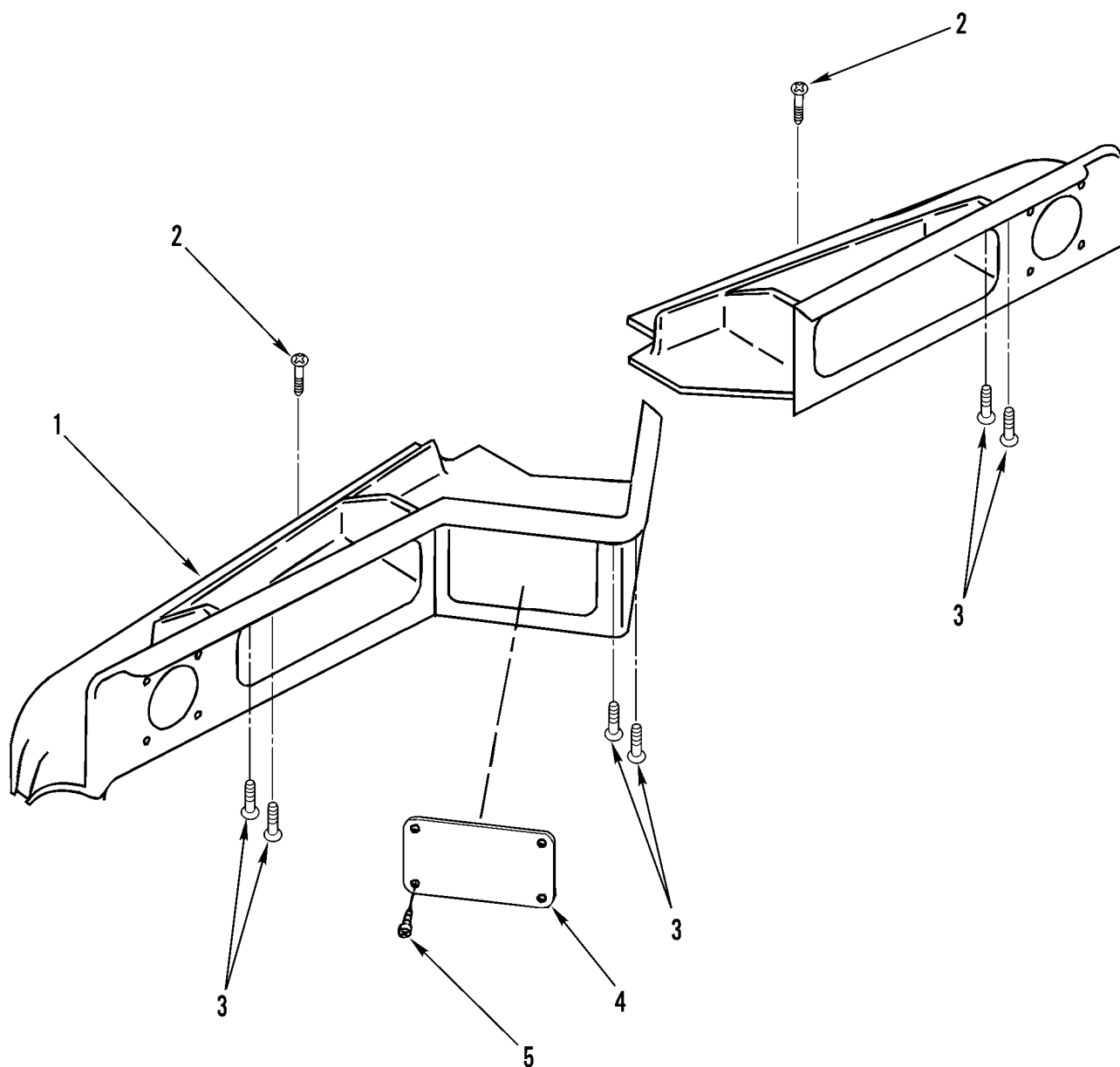

Figure 176. Cab Overhead Storage Components

(1) ITEM NO	(2) SMR CODE	(3) NSN	(4) CAGEC	(5) PART NUMBER	(6) DESCRIPTION AND USABLE ON CODES(UOC)	(7) QTY
					GROUP 1801 BODY, CAB, HOOD, AND HULL ASSEMBLIES	
					FIG. 176 CAB OVERHEAD STORAGE COMPONENTS	
1	XDOZZ		64678	A18-28702-000	BOX,ACCESSORIES,STO.....	1
2	PAOZZ	5305013387313	64678	23-11657-308	SCREW,SELF-DRILLING.....	4
3	PAOZZ	5305013369467	64678	23-11657-306	SCREW,TAPPING.....	6
4	XDOZZ		64678	22-20981-004	PANEL,VEHICULAR COM.....	1
5	XDOZZ		64678	23-11226-706	SCREW,TAPPING.....	4

END OF FIGURE

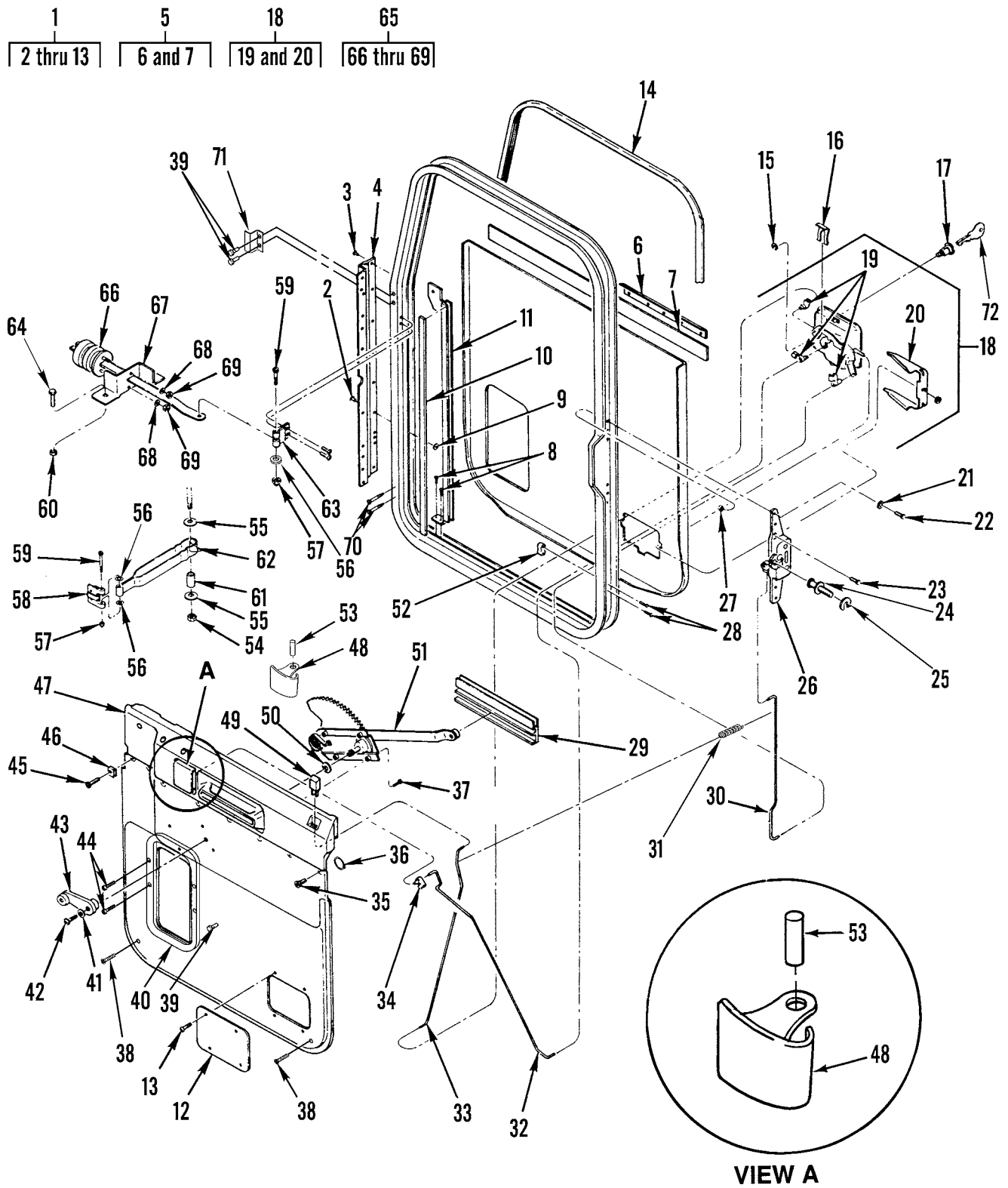
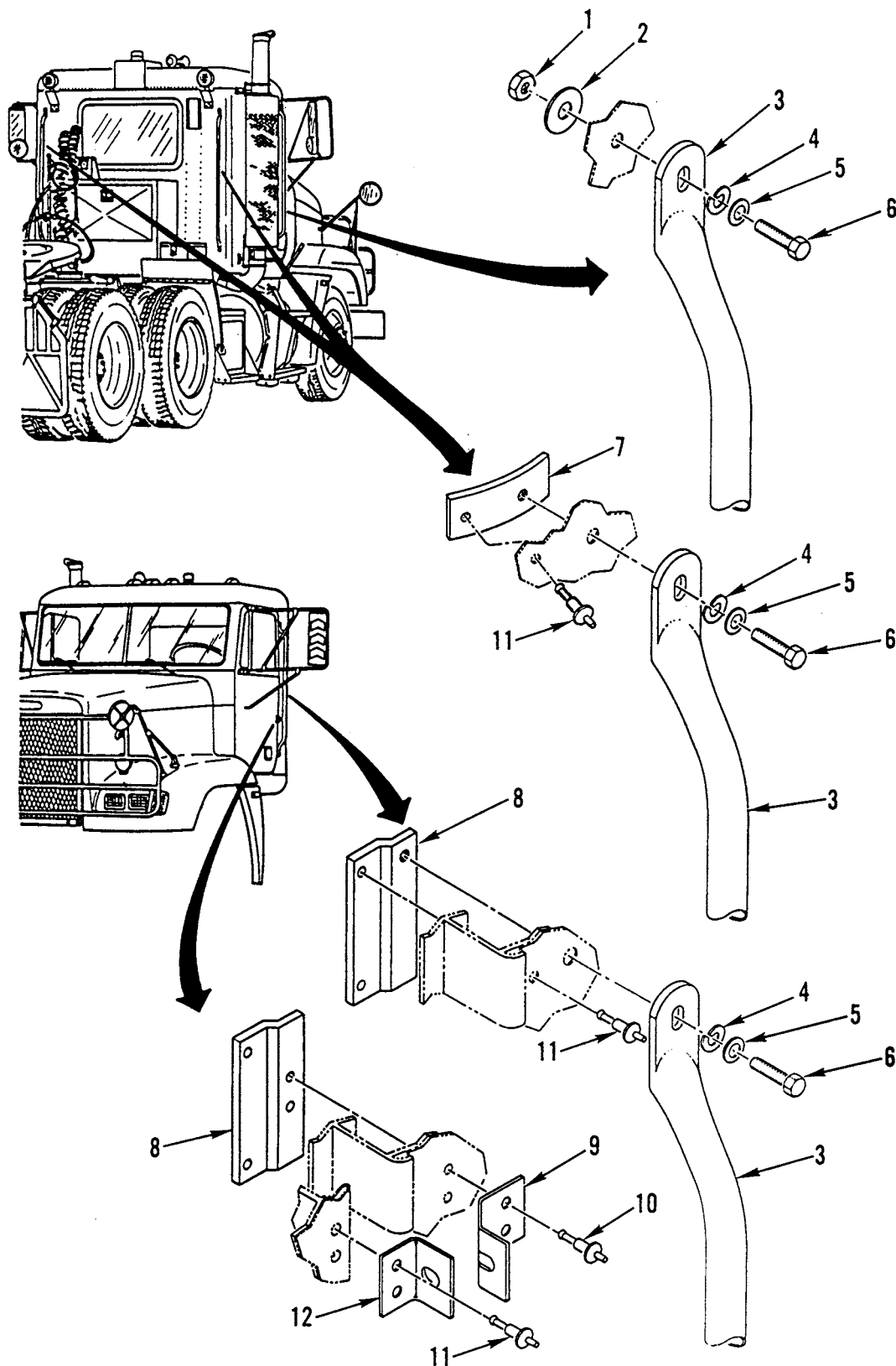

Figure 177. Door Assembly

(1)	(2)	(3)	(4)	(5)	(6)	(7)
ITEM	SMR			PART		
NO	CODE	NSN	CAGEC	NUMBER	DESCRIPTION AND USABLE ON CODES(UOC)	QTY
GROUP 1801 BODY, HOOD, CAB, AND HULL ASSEMBLIES						
FIG. 177 DOOR ASSEMBLY						
1	PFFFF	2510013562309	64678	A18-28001-004	DOOR,VEHICULAR L.H.....	1
					UOC:U2B	
1	PFFFF	2510013562310	64678	A18-28001-005	DOOR,VEHICULAR R.H.....	1
					UOC:U2B	
1	PFFFF		64678	A18-28001-003	DOOR,VEHICULAR R.H.....	1
					UOC:ALJ	
1	PFFFF		64678	A18-28001-002	DOOR,VEHICULAR L.H.....	1
					UOC:ALJ	
2	PAFZZ	5305012987333	64678	23-11036-810	.SCREW,TAPPING.....	8
3	PAFZZ	5305002253843	80204	B1821BH025C100N	.SCREW,CAP,HEXAGON H.....	1
4	PFFZZ	2510013658975	64678	18-27217-000	.HINGE,DOOR,VEHICULA.....	1
5	PAFZZ	2590013463243	64678	A18-27781-000	.MOLDING,METAL LEFT SIDE.....	1
5	PAFZZ	2590013463245	64678	A18-27781-001	.MOLDING,METAL RIGHT SIDE.....	1
6	PAFZZ	2540013665254	64678	18-27780-000	..REFILL BLADE,WIPER LEFT.....	1
6	PAFZZ	2590013683478	64678	18-27780-001	..WIPER,DOOR GLASS RIGHT.....	1
7	PAFZZ	2540013665112	64678	18-27779-000	..BLADE,WINDSHIELD WI LEFT.....	1
7	PAFZZ	2590013677601	64678	18-27779-001	..MOLDING,METAL RIGHT.....	1
8	PAFZZ	5305013456545	64678	23-10570-050	.SCREW,CAP,SOCKET HE.....	2
9	PFFZZ	3120012987357	64678	23-11037-800	.BUSHING,SLEEVE.....	8
10	MFFZZ		64678	48-02454-106X27	.MSC TAPE URETH FOAM 27",MAKE FROM	2
					BULK PN 4516 5/8 IN.....	
11	PAFZZ	2540013657155	64678	A18-30470-000	.CHANNEL,LIFT,VEHICL LEFT SIDE.....	1
11	PAFZZ	2540013657156	64678	18-27742-001	.CHANNEL,LIFT,VEHICL RIGHT SIDE.....	1
12	PFFZZ	5340013456569	64678	18-19557-0	.COVER,ACCESS.....	1
13	XDFZZ		64678	23-10891-794	.SCREW,ASSEMBLED WAS.....	4
14	PAOZZ	5330014062130	64678	22-25294-005	SEAL,PLAIN.....	1
15	PAFZZ	5325007217680	96906	MS16633-1025	RING,RETAINING.....	2
16	PAFZZ	5360013455143	64678	18-14569-001	SPRING,FLAT.....	2
17	KFFZZ		08645	591909AA1-H680	LOCK,DOOR PART OF KIT P/N	1
					BNS608148H680.....	
18	PFFZZ	2540013455746	70523	43971	LATCH,DOOR,VEHICULA LEFT SIDE.....	1
18	PFFZZ	2540013461813	70523	43970	LATCH,DOOR,VEHICULA RIGHT SIDE.....	1
19	PAFZZ	5325013507068	70523	27801	.LOCKSPRING,TURNLOCK LEFT SIDE.....	1
19	PAFZZ	5325013507069	70523	27800	.GROMMET,NONMETALLIC RIGHT SIDE.....	1
20	PAFZZ	5365013454056	70523	28986	.SPACER,SPECIAL SHAP.....	1
21	PAFZZ	5310008094058	96906	MS27183-10	WASHER,FLAT.....	8
22	PAFZZ	5305002253843	80204	B1821BH025C100N	SCREW,CAP,HEXAGON H.....	16
23	PAFZZ	5305000680502	77260	H7756	SCREW,CAP,HEXAGON H.....	8
24	PFFZZ	5340014749581	64678	681 721 02 K0	STUD,FRICTION CATCH.....	2
25	PFFZZ	5365013482443	64678	18-25956-000	SPACER,PLATE.....	4
26	PAFZZ	2540013469852	64678	A18-27783-000	LATCH,DOOR,VEHICULA LEFT.....	1
26	PAFZZ	2540013469853	64678	A18-27783-001	LATCH,DOOR,VEHICULA RIGHT.....	1
27	PAFZZ	5310000881251	81349	M45913/1-4CG5C	NUT,SELF-LOCKING,HE.....	8
28	PAFZZ	5305013332822	93907	224-60610	SCREW,TAPPING.....	4
29	PFFZZ	2540013455966	64678	18-17963-000	CHANNEL,LIFT,VEHICL.....	2
30	PFFZZ	3040013463239	64678	18-17999-000	CONNECTING LINK,RIG.....	2
31	XDFZZ		64678	18-19955-000	SPRING,HELICAL,EXTE.....	2

(1)	(2)	(3)	(4)	(5)	(6)	(7)
ITEM	SMR			PART		
NO	CODE	NSN	CAGEC	NUMBER	DESCRIPTION AND USABLE ON CODES(UOC)	QTY
32	PAFZZ	3040013463237	64678	18-17997-002	LEVER,REMOTE CONTRO LEFT.....	1
32	PAFZZ	3040013463240	64678	18-17997-003	CONNECTING LINK,RIG RIGHT.....	1
33	PFFZZ	3040013463238	64678	18-23504-000	CONNECTING LINK,RIG LEFT.....	1
33	PFFZZ	3040013463241	64678	18-23504-001	CONNECTING LINK,RIG RIGHT.....	1
34	PAFZZ	5325013507068	70523	27801	LOCKSPRING,TURNLOCK.....	1
35	PAFZZ	5305013644803	64678	23-10899-125	SCREW,TAPPING.....	1
36	PAOZZ	5325014439525	64678	23-09457-005	RING,RETAINING.....	3
					UOC:U2B	
37	PAFZZ	5305013456582	64678	23-10330-704	SCREW,MACHINE.....	8
38	PAOZZ	5305015183855	64678	23-12215-703	SCREW,TAPPING.....	23
39	PFOZZ	5320012475819	64678	23-09990-006	RIVET,BLIND.....	4
40	PAOZZ	2510015184904	64678	18-18000-004	FRAME,WINDOW,VEHICU.....	1
41	PAOZZ	5310005765752	80205	MS35333-39	WASHER,LOCK.....	1
42	PAOZZ	5305013456545	64678	23-10570-050	SCREW,CAP, SOCKET HE.....	1
43	PAOZZ	2540013455736	64678	A18-18557-002	HANDLE,WINDOW REGUL.....	2
44	PAOZZ	5305015183861	64678	23-11261-710	SCREW,TAPPING.....	4
45	PAFZZ	5305013373805	64678	23-10899-075	SCREW,TAPPING.....	7
46	PAFZZ	5310013384116	64678	23-11668-000	NUT,CLIP-ON.....	7
47	PAFZZ	2510013655318	64678	A18-24195-000	SILL ASSEMBLY,LEFT LEFT.....	1
47	PAFZZ	2510013665035	64678	A18-24195-001	WINDOW,VEHICULAR RIGHT.....	1
48	PFFZZ	2540014227773	64678	18-17247-001	HANDLE,DOOR,VEHICUL.....	1
48	PFFZZ	2540014227763	64678	18-17247-000	HANDLE,DOOR,VEHICUL.....	1
49	PFFZZ	2540013469851	64678	18-17409-000	LATCH,DOOR,VEHICULA.....	1
50	PAFZZ	5310013650234	64678	18-28199-000	WASHER,FLAT.....	2
51	PAFZZ	2540013460736	64678	A18-16142-002	REGULATOR,VEHICLE W LEFT.....	1
51	PAFZZ	2540013486129	64678	A18-16142-003	REGULATOR,VEHICLE W RIGHT.....	1
52	PFFZZ	5365013452513	64678	18-18239-000	SPACER,PLATE.....	2
53	PFFZZ	5315014224331	64678	18-19193-000	PIN,STRAIGHT,HEADLE.....	2
54	PAFZZ	5310009133366	81349	M45913/1-5CBB	NUT,SELF-LOCKING,HE.....	1
55	PAFZA	5310010977691	94223	768	WASHER,FLAT.....	2
56	PAFZZ	5310008238804	96906	MS27183-9	WASHER,FLAT.....	2
57	PAFZZ	5310013461594	64678	23-11860-000	NUT,SELF-LOCKING,CA.....	2
58	PAFZZ	5340013459873	64678	A18-25689-000	LEAF,BUTT HINGE.....	1
59	XDFZZ		64678	18-24417-001	SCREW,CAP, SOCKET HD.....	1
60	PAFZZ	5310013570854	64678	23-09900-104	NUT,SELF-LOCKING,HE.....	2
61	PAFZA	5365004806974	64678	18-44978-000	SPACER,SLEEVE.....	1
62	PAFZZ	5340013507062	64678	18-26136-000	CLOSER,DOOR.....	1
63	PAFZZ	5340013459874	64678	A18-25719-000	LEAF,BUTT HINGE.....	1
64	PAFZZ	5305002253843	80204	B1821BH025C100N	SCREW,CAP,HEXAGON H.....	2
65	PAFZZ	5340013485016	64678	A18-24221-000	CLOSER,DOOR.....	1
66	PAFZZ	5340013507072	64678	681 720 00 16	.STRIKE,CATCH.....	1
67	PAFZZ	5340013455533	64678	18-24220-000	.BRACKET,DOUBLE ANGL.....	1
68	PAFZZ	5310121514842	D8046	912004006102	.WASHER.....	2
69	PAFZZ	5310121564991	D9477	DIN934-M6-8-A2P	.NUT,PLAIN,HEXAGON.....	2
70	PAOZZ	5305011373938	96906	MS51871-3	SCREW,TAPPING.....	8
71	XDOZZ		64678	18-24177-000	BRACKET,ANGLE.....	2
72	PAOZZ		64678	BRS 322311	KEY,BLANK.....	1

END OF FIGURE



402-1097G

Figure 178. Exterior Grab Handles

(1) ITEM NO	(2) SMR CODE	(3) NSN	(4) CAGEC	(5) PART NUMBER	(6) DESCRIPTION AND USABLE ON CODES(UOC)	(7) QTY
GROUP 1801 BODY, CAB, HOOD, AND HULL ASSEMBLIES						
FIG. 178 EXTERIOR GRAB HANDLES						
1	PAOZZ	5310000874652	81349	M45913/1-6CG5C	NUT, SELF-LOCKING, HE.....	2
2	PAOZZ	5310013370369	70655	3553	WASHER, FLAT.....	2
3	PAOZZ	5340013370399	64678	18-26135-000	HANDLE, BOW.....	4
4	PAOZZ	5310009847042	80205	MS35338-141	WASHER, LOCK.....	8
5	PAOZZ	5310008094061	96906	MS27183-15	WASHER, FLAT.....	8
6	PAOZZ	5305012104595	97403	13222E0109	SCREW, ROLLER ASSEMB.....	8
7	XDHZZ		64678	A18-48261-000	PLATE, TAP.....	4
8	XDHZZ		64678	18-09723-000	PLATE, TAP, GRAB HDL.....	4
9	PFOZZ	5340013369041	64678	22-35633-000	BRACKET, DOUBLE ANGL.....	2
10	PFOZZ	5320012432947	19738	2771-0824	RIVET, BLIND.....	4
11	PFOZZ	5320015178908	64678	23-09366-508	RIVET, SOLID.....	12
12	PFOZZ	5340013366911	64678	22-35632-000	BRACKET, ANGLE.....	2

END OF FIGURE

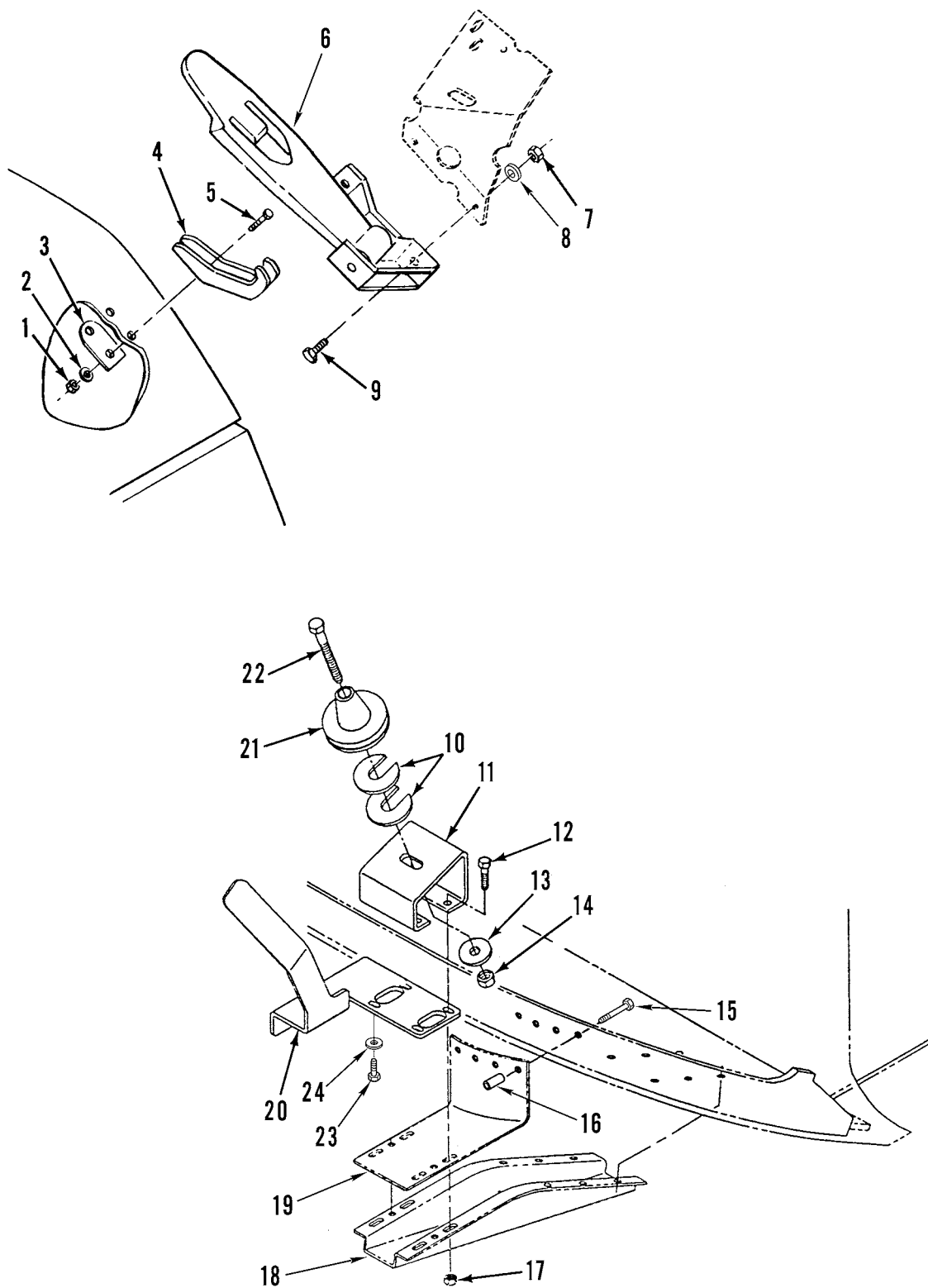

Figure 179. Latch and Hood Mount

(1)	(2)	(3)	(4)	(5)	(6)	(7)
ITEM	SMR			PART		
NO	CODE	NSN	CAGEC	NUMBER	DESCRIPTION AND USABLE ON CODES(UOC)	QTY
GROUP 1801 BODY, CAB, HOOD, AND HULL ASSEMBLIES						
FIG. 179 LATCH AND HOOD MOUNT						
1	PAOZZ	5310013294045	64678	23-09336-005	NUT, SELF-LOCKING, CL.....	4
2	PAOZZ	5310000145850	96906	MS27183-42	WASHER, FLAT.....	4
3	PFOZZ	3460013322798	64678	17-12076-000	PLATE, LAPPING.....	2
4	PAOZZ	2590014282988	64678	17-12434-000	BRACKET, VEHICULAR C.....	2
5	PAOZZ	5305009846212	80205	MS35206-265	SCREW, MACHINE.....	4
6	PAOZZ	2540014282983	64678	17-12435-000	LATCH, HOOD, VEHICULA L.H.....	1
6	PAOZZ	2540014282985	64678	17-12435-001	LATCH, HOOD, VEHICULA R.H.....	1
7	PAOZZ	5310000881251	81349	M45913/1-4CG5C	NUT, SELF-LOCKING, HE.....	4
8	PAOZZ	5310008094058	96906	MS27183-10	WASHER, FLAT.....	4
9	PAOZZ	5305002253843	80204	B1821BH025C100N	SCREW, CAP, HEXAGON H.....	4
10	PAOZZ	5310015178931	64678	22-34866-000	WASHER, FLAT.....	1
					UOC:ALJ	
10	PFOZZ	5365013294041	64678	17-10320-001	SPACER, PLATE.....	4
					UOC:U2B	
11	XDOZZ		64678	17-12478-000	HINGE, HOOD, VEHICULA.....	2
					UOC:ALJ	
11	PFOZZ	2510013321356	64678	17-12053-000	HINGE, HOOD, VEHICULA.....	2
					UOC:U2B	
12	PAOZZ	5306015178911	64678	23-09688-100	BOLT, SQUARE NECK.....	8
					UOC:ALJ	
12	PAOZZ	5305013294004	64678	23-11005-125	SCREW, CAP, HEXAGON H.....	8
					UOC:U2B	
13	XDOZZ		61649	219353.	WASHER, FLAT.....	2
14	PAOZZ	5310002256993	81349	M45913/1-8CG5C	NUT, SELF-LOCKING, HE.....	2
15	PAOZZ	5305012987333	64678	23-11036-810	SCREW, TAPPING.....	24
16	PFOZZ	3120012987357	64678	23-11037-800	BUSHING, SLEEVE.....	24
17	PAOZZ	5310009843806	81349	M45913/1-5CG5C	NUT, SELF-LOCKING, HE.....	8
18	XDOZZ		64678	17-10417-002	BRACKET, MULTIPLE AN.....	2
19	PAOZZ	5340013366758	64678	17-10407-000	BRACKET, ANGLE L.H.....	1
19	PAOZZ	5340013366759	64678	17-10407-001	BRACKET, ANGLE R.H.....	1
20	PGOZZ	5340015178917	64678	18-28937-000	BRACKET, ANGLE LEFT.....	1
					UOC:ALJ	
20	PGOZZ	5340015178920	64678	18-28937-001	BRACKET, ANGLE RIGHT.....	1
					UOC:ALJ	
20	PFOZZ	5340013293984	64678	18-25731-002	BRACKET, ANGLE LEFT.....	1
					UOC:U2B	
20	PFOZZ	5340013284372	64678	18-25731-003	BRACKET, ANGLE RIGHT.....	1
					UOC:U2B	
21	PAOZZ	5340013317290	64678	A17-10464-001	BUMPER, NONMETALLIC.....	2
22	PAOZZ	5305000712081	80204	B1821BH050C450N	SCREW, CAP, HEXAGON H.....	2
23	PAOZZ	5306002264827	80204	B1821BH031C100N	BOLT, MACHINE.....	4
					UOC:ALJ	
24	PAOZZ		64678	23-10900-031	WASHER, FLAT.....	12
					UOC:ALJ	

END OF FIGURE

1
2 thru 16

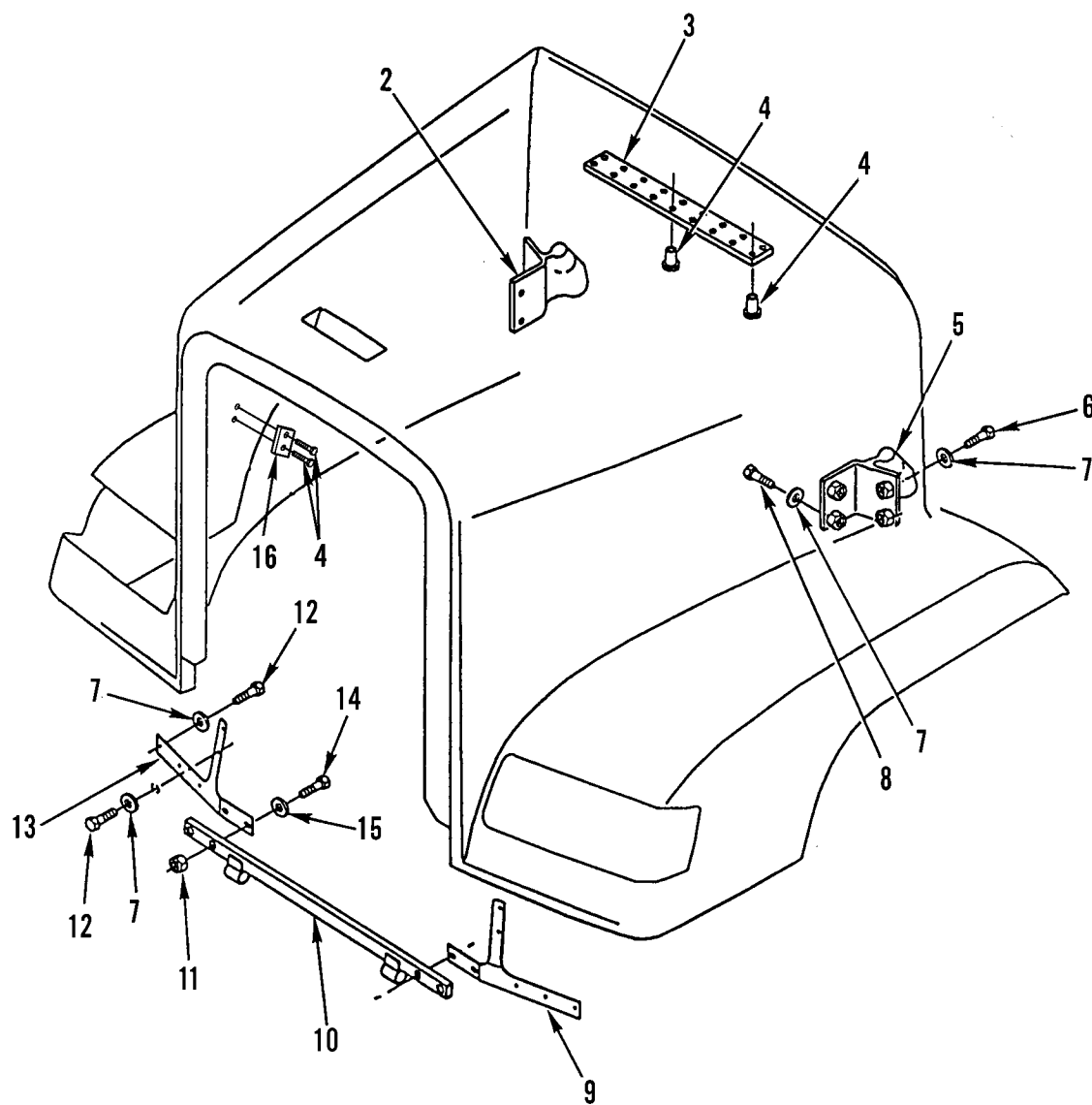

Figure 180. Hood Assembly

(1) ITEM NO	(2) SMR CODE	(3) NSN	(4) CAGEC	(5) PART NUMBER	(6) DESCRIPTION AND USABLE ON CODES(UOC)	(7) QTY
GROUP 1801 BODY, CAB, HOOD, AND HULL ASSEMBLIES						
FIG. 180 HOOD ASSEMBLY						
1	PAOOO	2510013277717	64678	A17-12443-002	HOOD,ENGINE COMPART.....	1
2	PFOZZ	5340013294096	64678	17-10465-001	.BRACKET,MOUNTING.....	1
3	PFOZZ	5340013293891	64678	17-12062-000	.PLATE,MENDING.....	1
4	XDOZZ		64678	23-12501-000	.RIVET,COMPRESSION.....	18
5	PFOZZ	5340013294095	64678	17-10465-000	.BRACKET,MOUNTING.....	1
6	PAOZZ	5305012104595	97403	13222E0109	.SCREW,ROLLER ASSEMB.....	2
7	PAOZZ	5310000806004	96906	MS27183-14	.WASHER,FLAT.....	18
8	PAOZZ	5305008213869	80204	B1821BH038C175N	.SCREW,CAP,HEXAGON H.....	4
9	PFOZZ	5340013293980	64678	A17-12580-000	.BRACKET,ANGLE.....	1
10	PFOZZ	5340013294093	64678	A17-10375-001	.BRACKET,MOUNTING.....	1
11	PAOZZ	5310002256993	81349	M45913/1-8CG5C	.NUT,SELF-LOCKING,HE.....	4
12	PAOZZ	5305000680511	80204	B1821BH038C125N	.SCREW,CAP,HEXAGON H.....	12
13	PFOZZ	5340013294094	64678	A17-12580-001	.BRACKET,MOUNTING.....	1
14	PAOZZ	5305000712067	80204	B1821BH050C125N	.SCREW,CAP,HEXAGON H.....	4
15	PAOZZ	5310011091977	19207	11628332-2	.WASHER,FLAT.....	8
16	XDOZZ		64678	A17-14651-000	.BACKING PLATE-PROP.....	1

END OF FIGURE

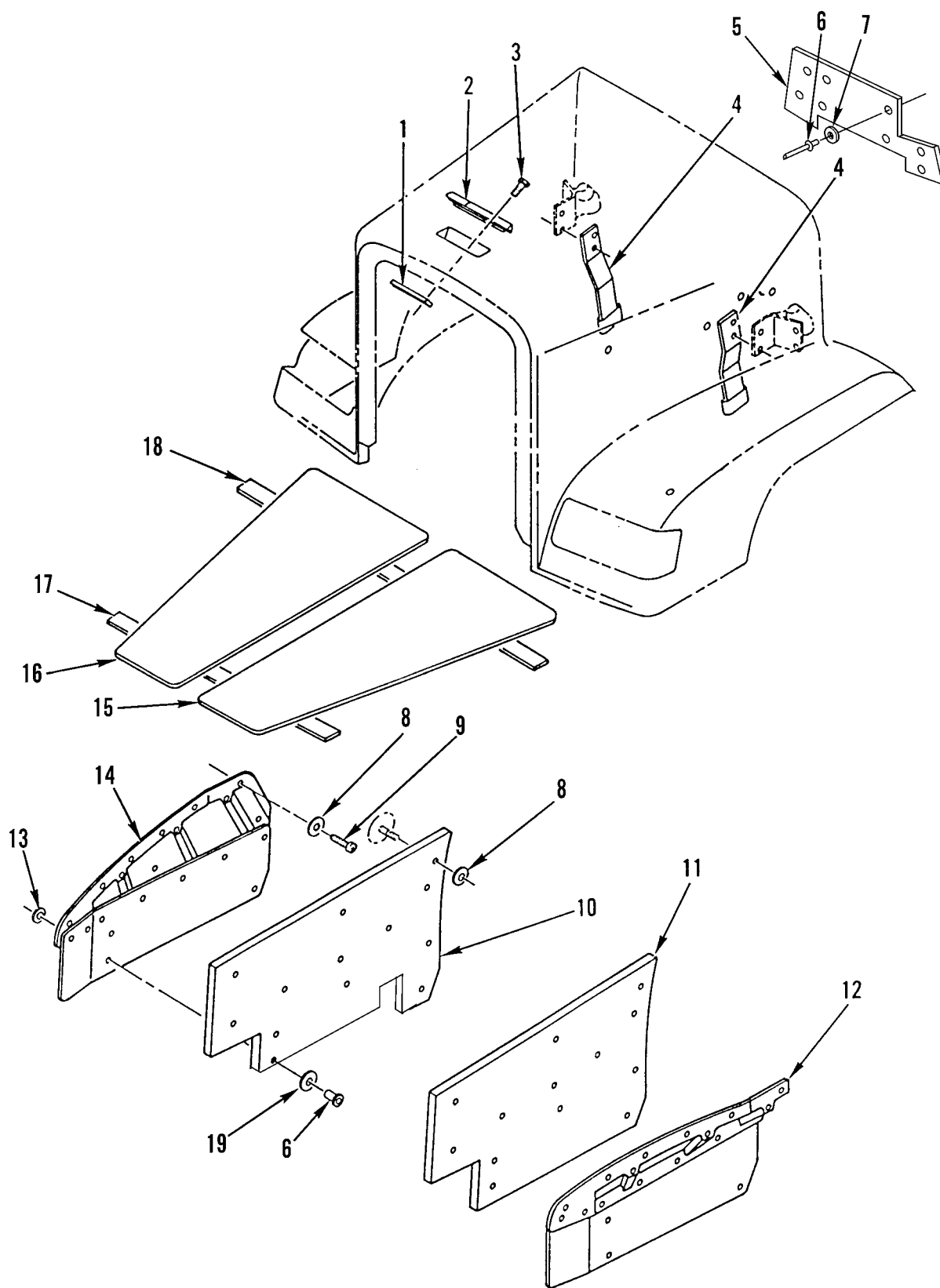

Figure 181. Hood Liner, Insulation

(1) ITEM NO	(2) SMR CODE	(3) NSN	(4) CAGEC	(5) PART NUMBER	(6) DESCRIPTION AND USABLE ON CODES(UOC)	(7) QTY
GROUP 1801 BODY, CAB, HOOD, AND HULL ASSEMBLIES						
FIG. 181 HOOD LINER, INSULATION						
1	PFOZZ	5340013293892	64678	17-12002-000	PLATE,MENDING.....	1
2	PFOZZ	5340013294009	64678	17-10460-000	HANDLE,BOW.....	1
3	PAOZZ	5305013293857	64678	23-11685-050	SCREW,MACHINE.....	2
4	PGOZZ	5340015178922	64678	17-12462-001	BRACKET,ANGLE.....	2
UOC:ALJ						
4	PFOZZ	5340013293982	64678	17-12036-000	BRACKET,ANGLE LEFT.....	1
UOC:U2B						
4	PFOZZ	5340013293983	64678	17-12036-001	BRACKET,ANGLE HOOD-GUIDE, UPPER	1
RIGHT HAND SIDE.....						
UOC:U2B						
5	PAOZZ	2510014813359	64678	A18-26381-000	INSULATION PANEL,VE.....	1
6	PFOZZ	5320010562973	F4492	1641-0631	RIVET,BLIND.....	26
7	PAOZZ	5310005568420	94223	1183	WASHER,FLAT.....	8
8	PAOZZ	5310013323254	31223	17W12580	WASHER,FLAT.....	16
9	PAHZZ	5320015178930	64678	23-11675-602	RIVET,BLIND.....	18
10	PAOZZ	5640013489746	64678	17-12134-001	SOUND CONTROLLING F.....	1
11	PAOZZ	5640013489745	64678	17-12134-000	SOUND CONTROLLING F.....	1
12	PAOZZ	2510013295035	64678	A17-12669-000	LINER,VEHICULAR FEN.....	1
13	PAOZZ	5310013293929	64678	18-20141-000	WASHER,FLAT.....	12
14	PFOZZ	2510013295036	64678	A17-12039-001	LINER,VEHICULAR FEN.....	1
15	PFOZZ	5970013318972	64678	A17-12137-000	INSULATOR,PLATE.....	1
16	PFOZZ	5970013331156	64678	A17-12137-001	INSULATOR,PLATE.....	1
17	PFOZZ	5340013306876	64678	17-12136-000	STRAP,RETAINING.....	1
18	PFOZZ	5340013321538	64678	17-12135-000	STRAP,RETAINING.....	2
19	PAOZZ	5310015081316	64678	23-10900-25	WASHER,FLAT.....	30

END OF FIGURE

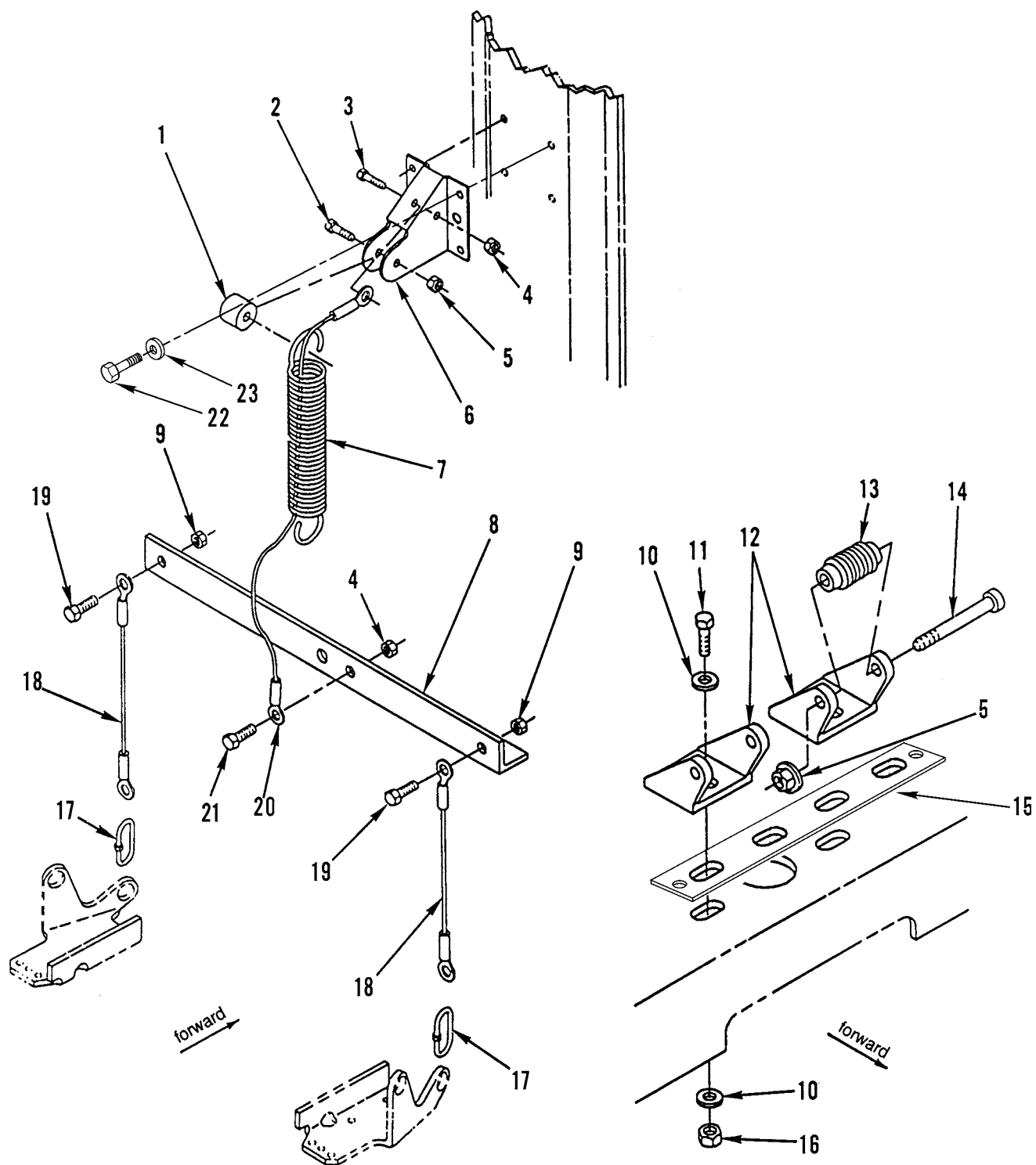

Figure 182. Tilt Assist and Hinges (Sheet 1 of 2)

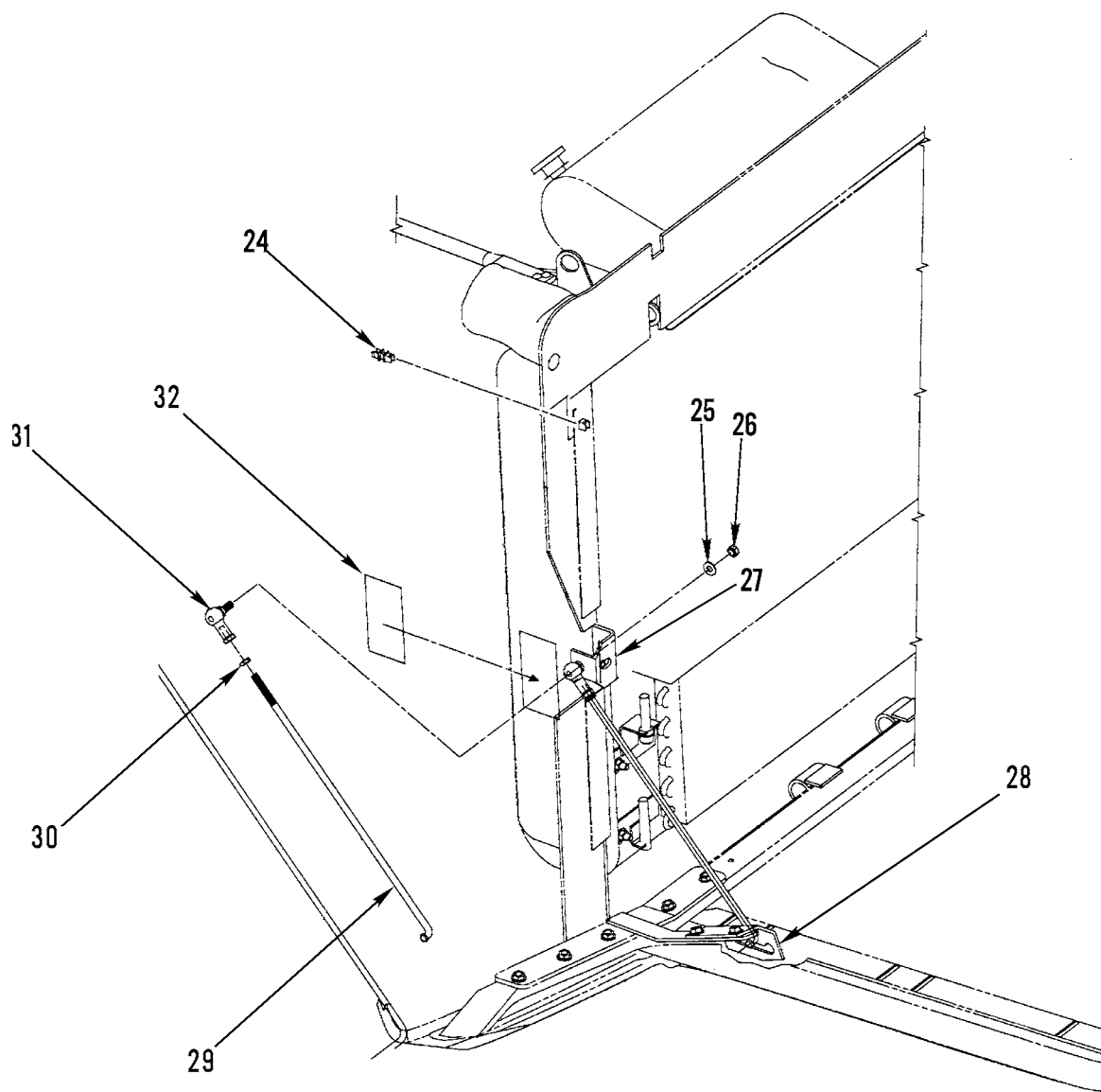

Figure 182. Tilt Assist and Hinges (Sheet 2 of 2)

(1)	(2)	(3)	(4)	(5)	(6)	(7)
ITEM	SMR			PART		
NO	CODE	NSN	CAGEC	NUMBER	DESCRIPTION AND USABLE ON CODES(UOC)	QTY
GROUP 1801 BODY, CAB, HOOD, AND HULL ASSEMBLIES						
FIG. 182 TILT ASSIST AND HINGES						
1	PAOZZ	5365013321521	64678	23-09330-171	SPACER, SLEEVE.....	1
2	PAOZZ	5305002693218	80205	MS90725-68	SCREW, CAP, HEXAGON H.....	1
3	PAOZZ	5306002264835	80204	B1821BH031C250N	BOLT, MACHINE.....	1
4	PAOZZ	5310009843806	81349	M45913/1-5CG5C	NUT, SELF-LOCKING, HE.....	2
5	PAOZZ	5310009308214	96906	MS51988-7	NUT, SELF-LOCKING, EX.....	3
6	PFOZZ	5340013340466	64678	17-12006-000	BRACKET, DOUBLE ANGL.....	1
7	PAOZZ	5360013293756	64678	17-12069-000	SPRING, HELICAL, EXTE.....	1
8	PFOZZ	5340013293981	64678	17-12080-000	BRACKET, ANGLE.....	1
9	PAOZZ	5310002256993	81349	M45913/1-8CG5C	NUT, SELF-LOCKING, HE 1/2-13.....	2
10	PAOZZ	5310007679425	80205	MS15795-818	WASHER, FLAT.....	4
11	PAFZZ	5305000712073	80204	B1821BH050C250N	SCREW, CAP, HEXAGON H 1/2-13 UNC X 2.50.....	6
12	PAOZZ	5340013293863	64678	17-10425-002	HINGE, STRAP.....	2
13	PAOZZ	5365013294102	76005	J-17700-5	BUSHING, NONMETALLIC.....	2
14	PAOZZ	5306013293835	64678	23-11352-428	BOLT, SHOULDER.....	2
15	XDOZZ		64678	21-26184-000	SPACER, PLATE.....	1
					UOC:ALJ	
15	PAOZZ	5310013293928	64678	17-10133-000	WASHER, FLAT.....	2
					UOC:U2B	
16	PAOZZ	5310002256993	81349	M45913/1-8CG5C	NUT, SELF-LOCKING, HE.....	2
17	PAOZZ	4010013291837	57648	85524	LINK, CHAIN, DETACHAB.....	2
18	PAOZZ	5995013288997	64678	A17-12081-000	LEAD, ELECTRICAL.....	2
19	PAOZZ	5305000712067	80204	B1821BH050C125N	SCREW, CAP, HEXAGON H.....	2
20	PAOZZ	5995013288998	64678	A17-12082-000	LEAD, ELECTRICAL.....	1
21	PAOZZ	5306002264825	80204	B1821BH031C075N	BOLT, MACHINE.....	1
22	PAOZZ	5305002253843	80204	B1821BH025C100N	SCREW, CAP, HEXAGON H.....	4
					UOC:U2B	
22	PAOZZ	5305000680502	77260	H7756	SCREW, CAP, HEXAGON H.....	4
					UOC:ALJ	
23	PAOZZ	5310008094058	96906	MS27183-10	WASHER, FLAT.....	4
24	PAOZZ	5340014819062	64678	23-12661-000	STANDOFF, PLAIN, SNAP.....	1
25	XDOZZ		64678	23-09114-002	WASHER, FLAT.....	1
26	XDOZZ		64678	23-09901-206	NUT, SELF-LOCKING.....	1
27	XDOZZ		64678	17-13227-000	BRACKET, ANGLE.....	1
28	XDOZZ		64678	17-13019-000	BRACKET, ANGLE.....	1
29	PAOZZ	2510014813545	64678	17-13020-000	ROD, HOOD, VEHICULAR.....	1
30	PFOZZ	5310013255775	64678	23-09338-008	NUT, PLAIN, HEXAGON.....	1
31	PAOZZ	5340014818681	64678	SPF6S055	ROD END, THREADED.....	1
32	XDOZZ		64678	24-00743-000	DECAL, HOOD PROP ROD.....	1

END OF FIGURE

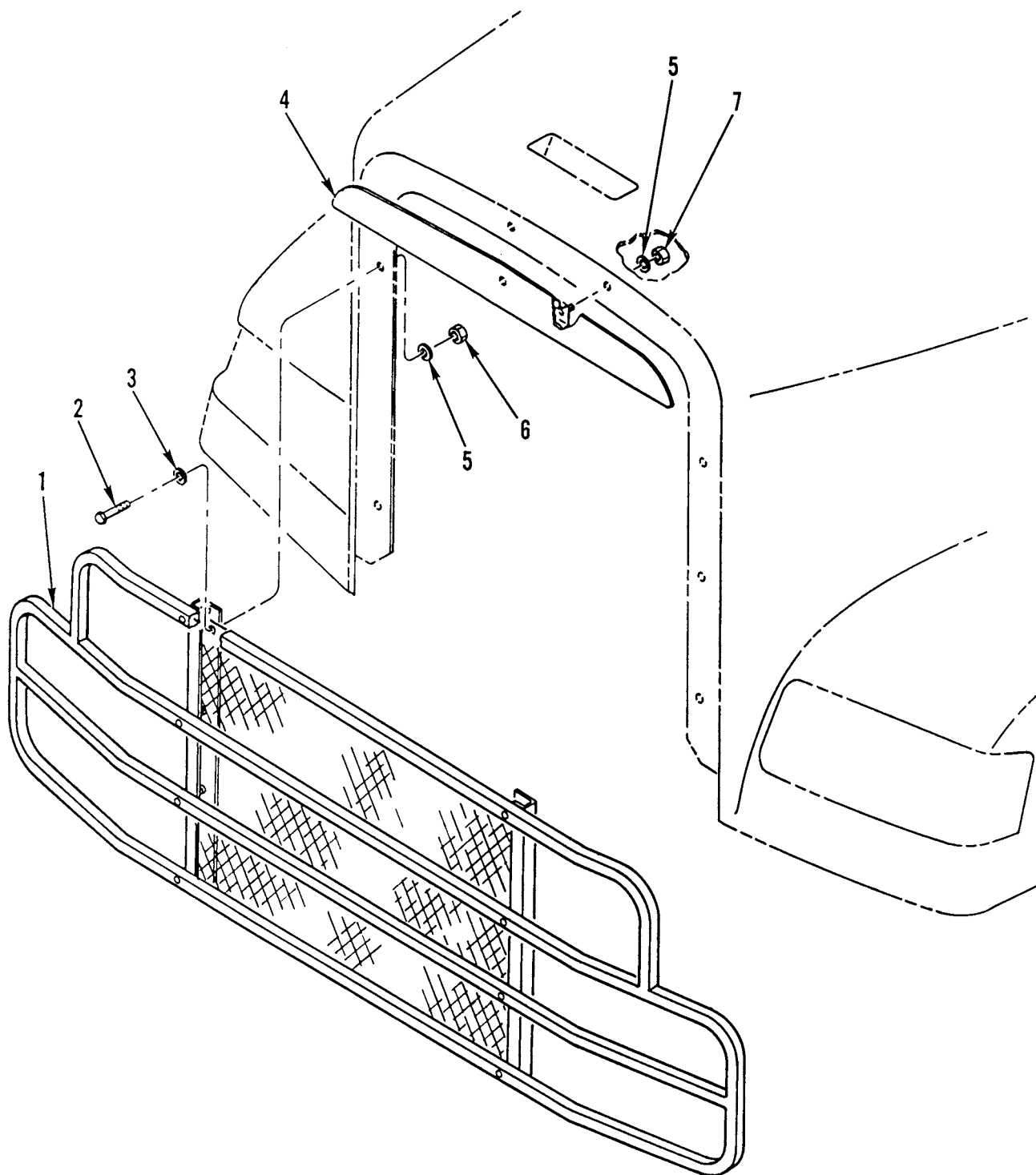

Figure 183. Brush Guard

(1)	(2)	(3)	(4)	(5)	(6)	(7)
ITEM	SMR			PART		
NO	CODE	NSN	CAGEC	NUMBER	DESCRIPTION AND USABLE ON CODES(UOC)	QTY
					GROUP 1801 BODY, CAB, HOOD, AND HULL ASSEMBLIES	
					FIG. 183 BRUSH GUARD	
1	PFOZZ	2540013321403	64678	A17-12104-001	GUARD,BRUSH,VEHICUL.....	1
2	PAOZZ	5306002264825	80204	B1821BH031C075N	BOLT,MACHINE.....	6
3	PAOZZ	5310000814219	96906	MS27183-12	WASHER,FLAT.....	6
4	PFOZZ	5430013321374	64678	A17-12108-000	TANK SECTION,FLUID.....	1
5	PAOZA	5310007814762	77272	VS15305-5039-20	WASHER,FLAT.....	8
6	PAOZZ	5310009133366	81349	M45913/1-5CBB	NUT,SELF-LOCKING,HE.....	8
7	PAOZZ	5310013293704	90763	SR250000 S0H	NUT,SHEET SPRING.....	3

END OF FIGURE

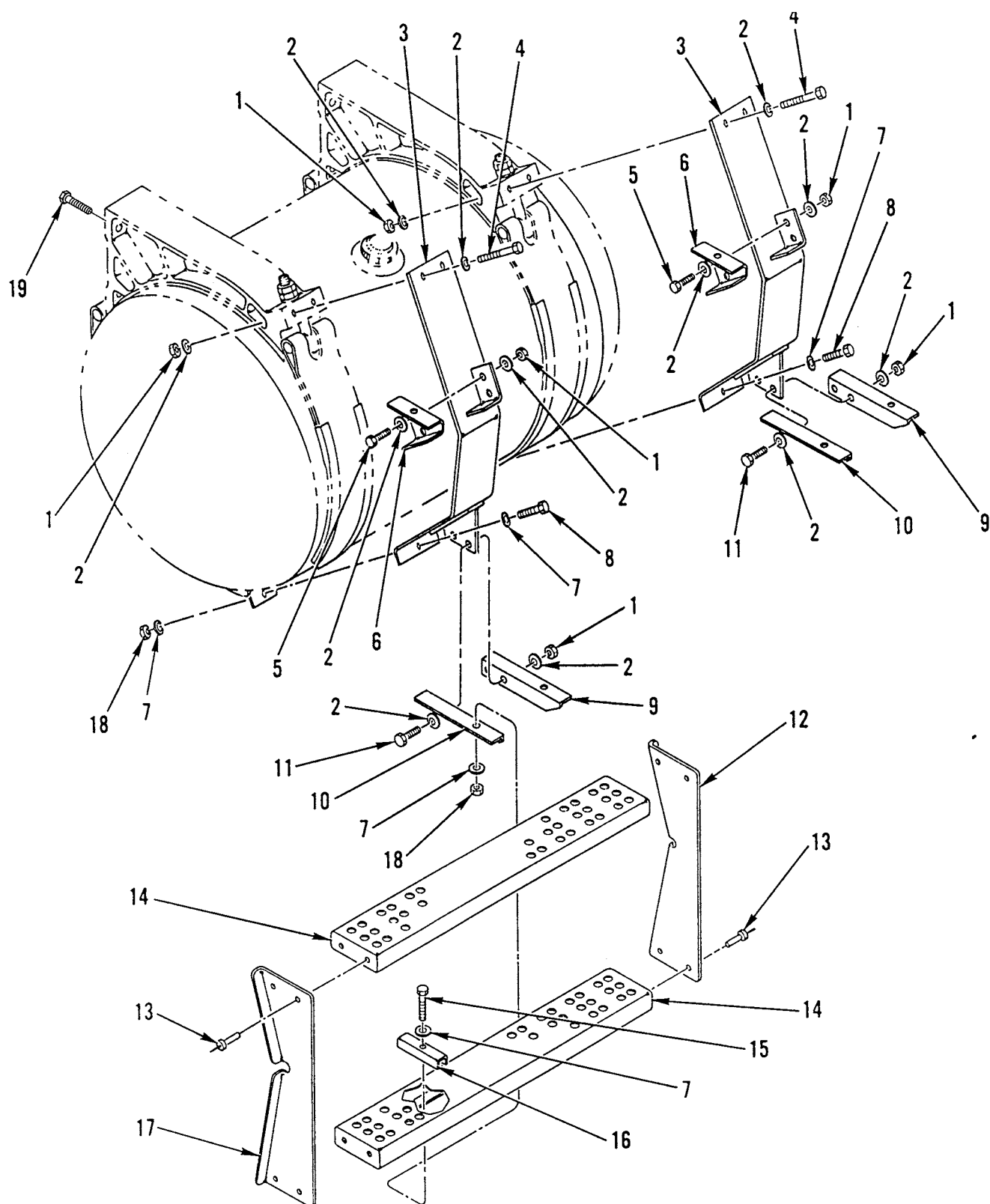

Figure 184. Step Assembly R/S

(1)	(2)	(3)	(4)	(5)	(6)	(7)
ITEM	SMR			PART		
NO	CODE	NSN	CAGEC	NUMBER	DESCRIPTION AND USABLE ON CODES(UOC)	QTY

GROUP 1802 FENDERS, RUNNING BOARDS,
WITH MOUNTING AND ATTACHING PARTS,
OUTRIGGERS, WINDSHIELD, GLASS, ETC.

FIG. 184 STEP ASSEMBLY R/S

1	PAOZZ	5310000874652	81349	M45913/1-6CG5C	NUT,SELF-LOCKING,HE.....	12
2	PAOZZ	5310000806004	96906	MS27183-14	WASHER,FLAT.....	24
3	PFOZZ	5340013326653	64678	A22-35921-000	BRACKET,MOUNTING.....	2
4	PAOZZ	5305008465703	80204	B1821BH038C300N	SCREW,CAP,HEXAGON H.....	4
5	PAOZZ	5305000680511	80204	B1821BH038C125N	SCREW,CAP,HEXAGON H.....	4
6	PFOZZ	5340013326588	64678	22-32394-000	BRACKET,DOUBLE ANGL.....	2
7	PAOZZ	5310000814219	96906	MS27183-12	WASHER,FLAT.....	12
8	PAOZZ	5305013463694	64678	23-10744-350	SCREW,CAP,HEXAGON H.....	2
9	PFOZZ	5340013326584	64678	22-35920-000	BRACKET,ANGLE.....	1
10	PFOZZ	5340013341362	64678	22-35920-001	BRACKET,ANGLE.....	1
11	PAOZZ	5305007252317	80204	B1821BH038C150N	SCREW,CAP,HEXAGON H.....	4
12	PFOZZ	5340013360120	64678	22-35299-000	BRACKET,MOUNTING.....	1
13	PFOZZ	5320011570908	34623	MA273-20000	RIVET,BLIND.....	8
14	PFOZZ	2590013321628	64678	A22-35310-001	RUNNING BOARD,VEHIC.....	2
15	PAOZZ	5305002264831	80204	B1821BH031C150N	SCREW,CAP,HEXAGON H.....	4
16	PAOZZ	5340013379231	64678	22-35842-000	CLAMP,BRIDGE.....	6
17	PFOZZ	5340013326585	64678	22-35299-001	BRACKET,ANGLE.....	1
18	PAOZZ	5310008807744	96906	MS51967-5	NUT,PLAIN,HEXAGON 4/16-18 UNC.....	6
19	PAOZZ	5305007247224	80204	B1821BH063C250N	SCREW,CAP,HEXAGON H.....	4

END OF FIGURE

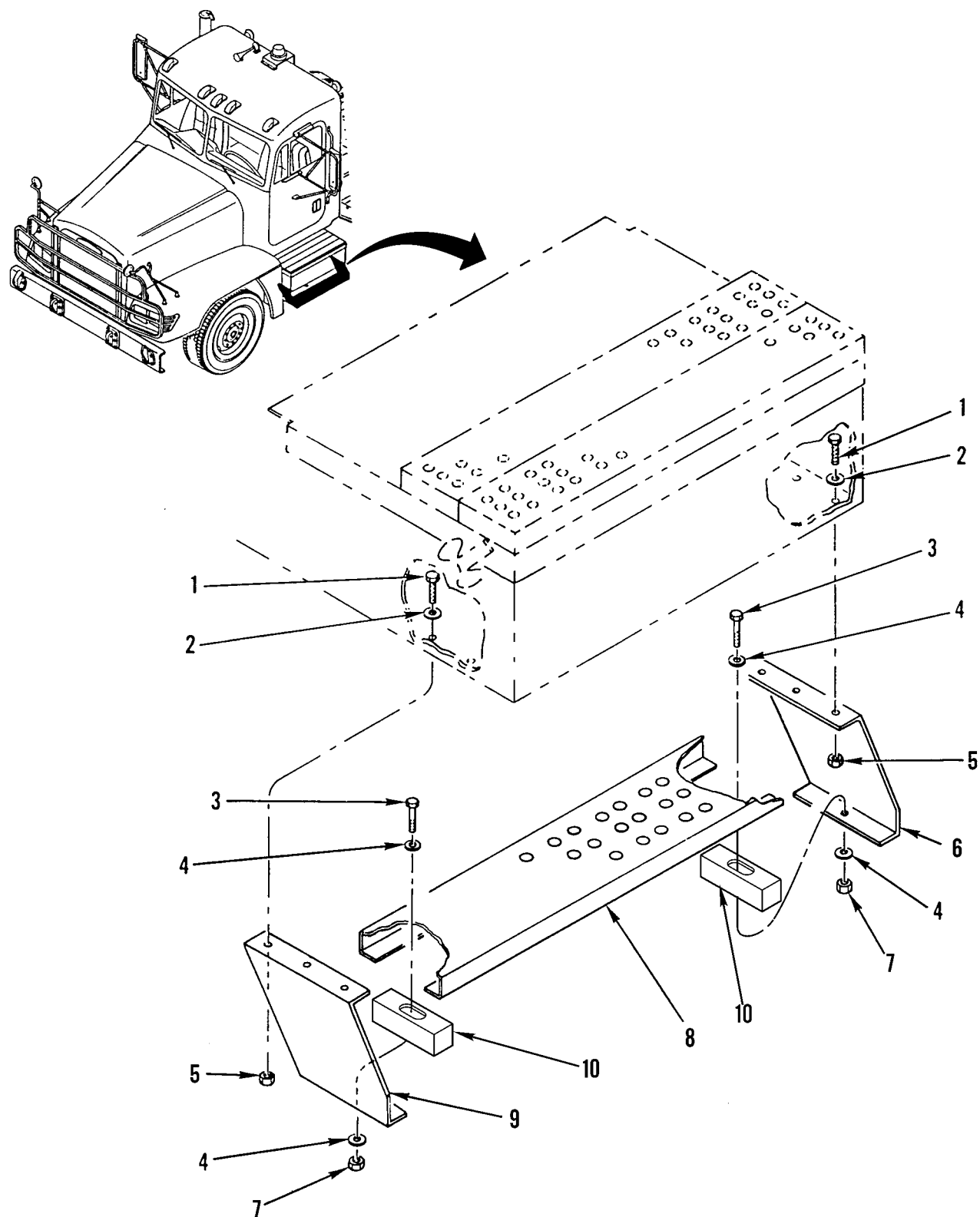

402-1104G

Figure 185. Left Step Assembly

(1) ITEM NO	(2) SMR CODE	(3) NSN	(4) CAGEC	(5) PART NUMBER	(6) DESCRIPTION AND USABLE ON CODES(UOC)	(7) QTY
GROUP 1802 FENDERS, RUNNING BOARDS WITH MOUNTING AND ATTACHING PARTS, OUTRIGGERS, WINDSHIELD, GLASS, ETC.						
FIG. 185 LEFT STEP ASSEMBLY						
1	PAOZZ	5305000680511	80204	B1821BH038C125N	SCREW,CAP,HEXAGON H.....	6
2	PAOZZ	5310000806004	96906	MS27183-14	WASHER,FLAT.....	6
3	PAOZZ	5305002264831	80204	B1821BH031C150N	SCREW,CAP,HEXAGON H.....	2
4	PAOZZ	5310000814219	96906	MS27183-12	WASHER,FLAT.....	4
5	PFOZZ	5310008512682	96906	MS35691-17	NUT,PLAIN,HEXAGON.....	6
6	XDOZZ		64678	06-17964-001	PLATE,STEP,MTG.....	1
7	PAOZZ	5310009133366	81349	M45913/1-5CBB	NUT,SELF-LOCKING,HE.....	2
8	PAOZZ	2510013389982	64678	06-17156-006	TREAD,METALLIC,NONS.....	1
9	XDOZZ		64678	06-17964-000	PLATE,STEP,MTG.....	1
10	PAOZZ	5340013379231	64678	22-35842-000	CLAMP,BRIDGE.....	2

END OF FIGURE

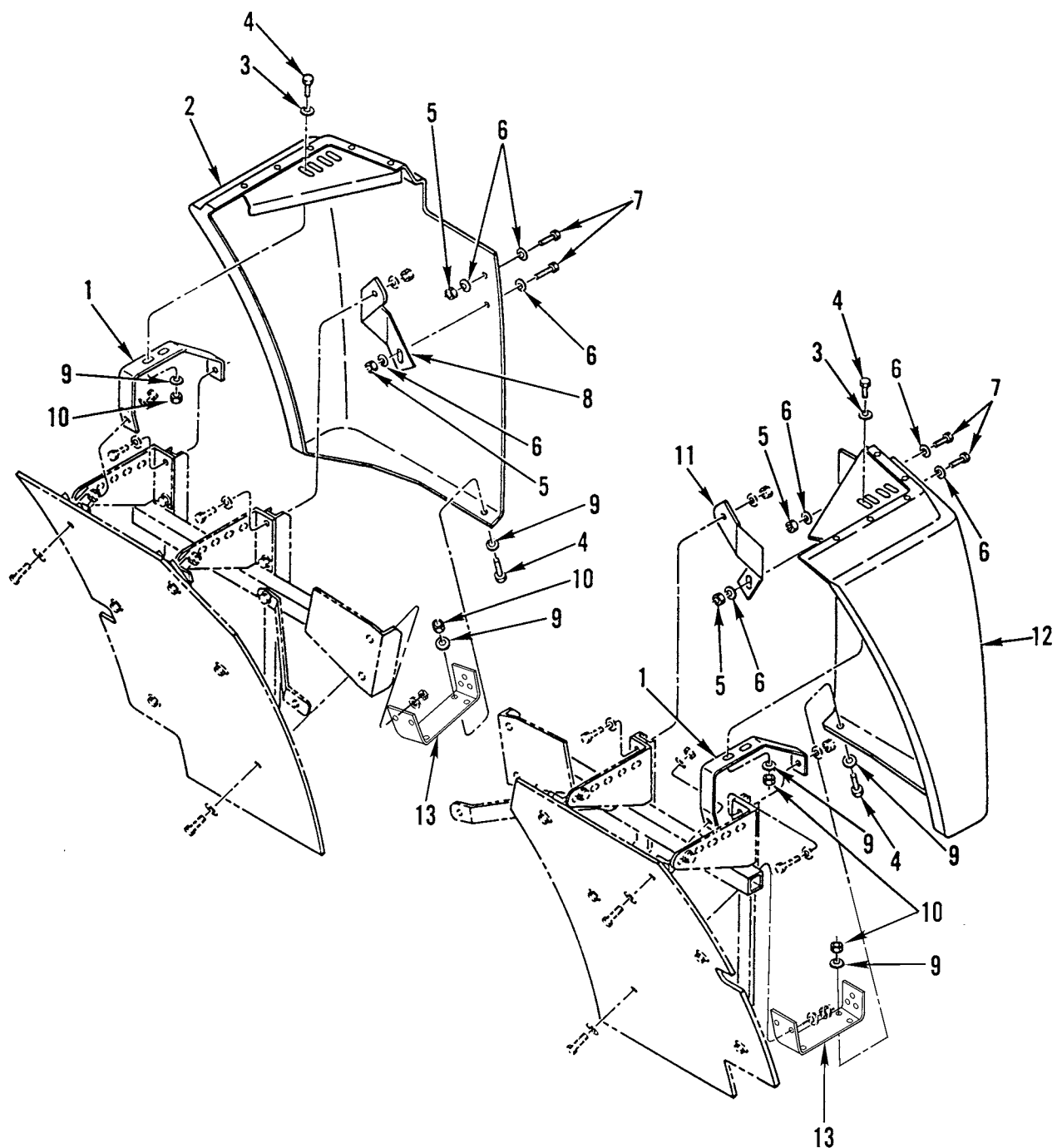

Figure 186. Front Quarterfender Installation

(1) ITEM NO	(2) SMR CODE	(3) NSN	(4) CAGEC	(5) PART NUMBER	(6) DESCRIPTION AND USABLE ON CODES(UOC)	(7) QTY
GROUP 1802 FENDERS, RUNNING BOARDS WITH MOUNTING AND ATTACHING PARTS, OUTRIGGERS, WINDSHIELD, GLASS, ETC.						
FIG. 186 FRONT QUARTERFENDER INSTALLATION						
1	PFOZZ	5340013394331	64678	22-33267-000	BRACKET,MOUNTING.....	2
2	PFOZZ	2510015081806	64678	A22-32896-003	FENDER,VEHICULAR R.H.....	1
UOC:ALJ						
2	PFOZZ	2510013378841	64678	A22-32896-001	FRAME,STRUCTURAL,VE RIGHT.....	1
UOC:U2B						
3	PAOZA	5310010977691	94223	768	WASHER,FLAT.....	2
4	PAOZZ	5306002258503	80205	MS90725-39	BOLT,MACHINE.....	4
5	PAOZZ	5310000874652	81349	M45913/1-6CG5C	NUT,SELF-LOCKING,HE.....	4
6	PAOZZ	5310000806004	96906	MS27183-14	WASHER,FLAT.....	8
7	PAOZZ	5305000680511	80204	B1821BH038C125N	SCREW,CAP,HEXAGON H.....	4
8	PFOZZ	2510013374122	64678	22-33726-001	BRACE,FENDER.....	1
9	PAOZZ	5310000814219	96906	MS27183-12	WASHER,FLAT.....	8
10	PAOZZ	5310009843806	81349	M45913/1-5CG5C	NUT,SELF-LOCKING,HE.....	6
11	PFOZZ	2510013374121	64678	22-33726-000	BRACE,FENDER.....	1
12	PFOZZ	2510015081801	64678	A22-32896-002	FENDER,VEHICULAR L.H.....	1
UOC:ALJ						
12	PFOZZ	2510013374130	64678	A22-32896-000	FRAME SECTION,STRUC LEFT.....	1
UOC:U2B						
13	PFOZZ	5340013363934	64678	22-32516-000	BRACKET,ANGLE.....	2

END OF FIGURE

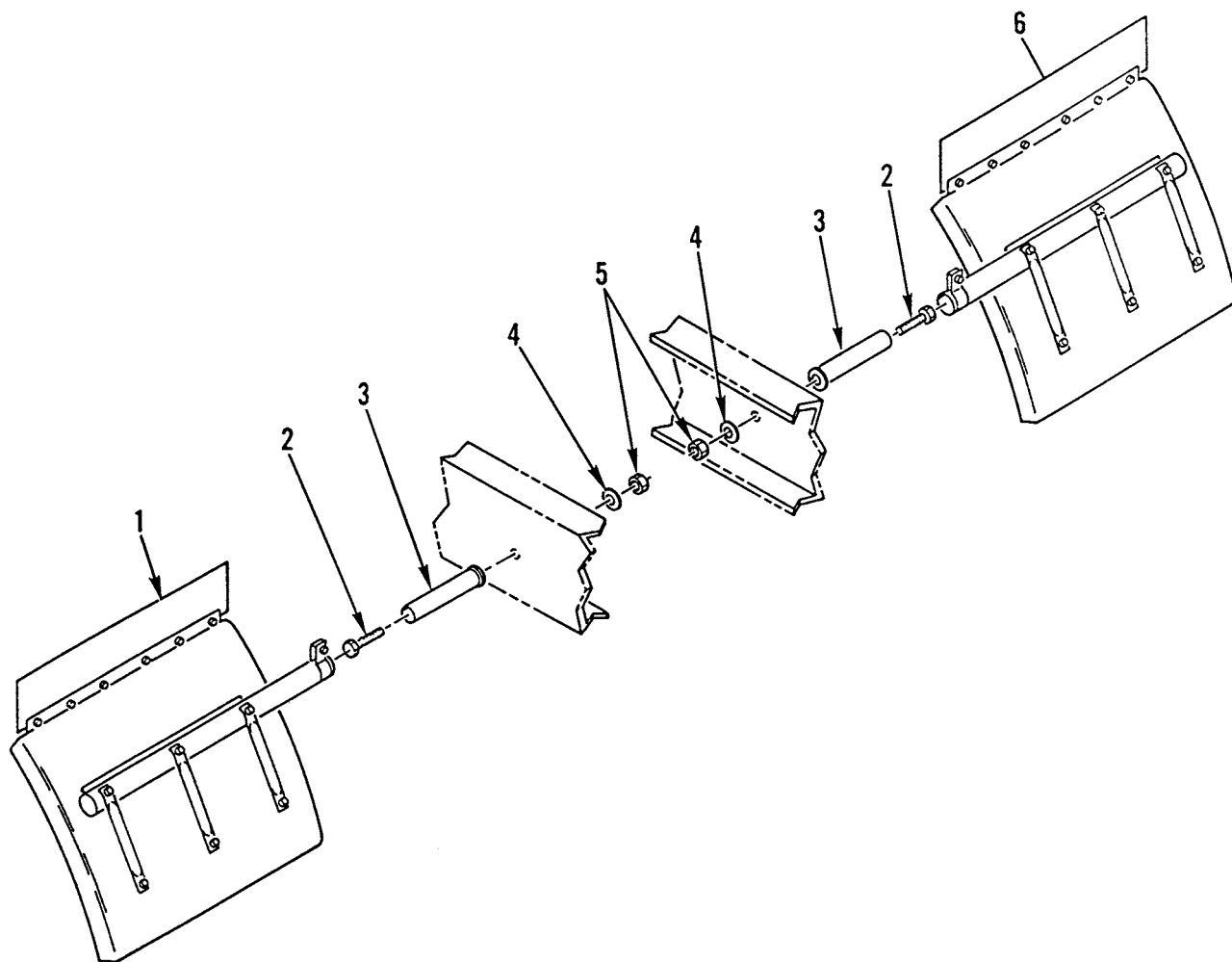

Figure 187. Rear Quarterfender Installation

(1)	(2)	(3)	(4)	(5)	(6)	(7)
ITEM	SMR			PART		
NO	CODE	NSN	CAGEC	NUMBER	DESCRIPTION AND USABLE ON CODES(UOC)	QTY

GROUP 1802 FENDERS, RUNNING BOARDS
WITH MOUNTING AND ATTACHING PARTS,
OUTRIGGERS, WINDSHIELD, GLASS, ETC.

FIG. 187 REAR QUARTERFENDER
INSTALLATION

1	PFOZZ	2510013374125	64678	A22-35146-001	PANEL,BODY,VEHICULA.....	1
2	PAOZZ	5305007247228	80204	B1821BH063C300N	SCREW,CAP,HEXAGON H.....	2
3	PFOZZ	5365013367658	64678	FLT/1600-15MT	SPACER,SLEEVE.....	2
4	PAOZZ	5310007208819	80205	MS15795-821	WASHER,FLAT.....	2
5	PAOZZ	5310002694040	81349	M45913/1-10CG5C	NUT,SELF-LOCKING,HE.....	2
6	PFOZZ	2510013378843	64678	A22-35146-000	PANEL,BODY,VEHICULA.....	1

END OF FIGURE

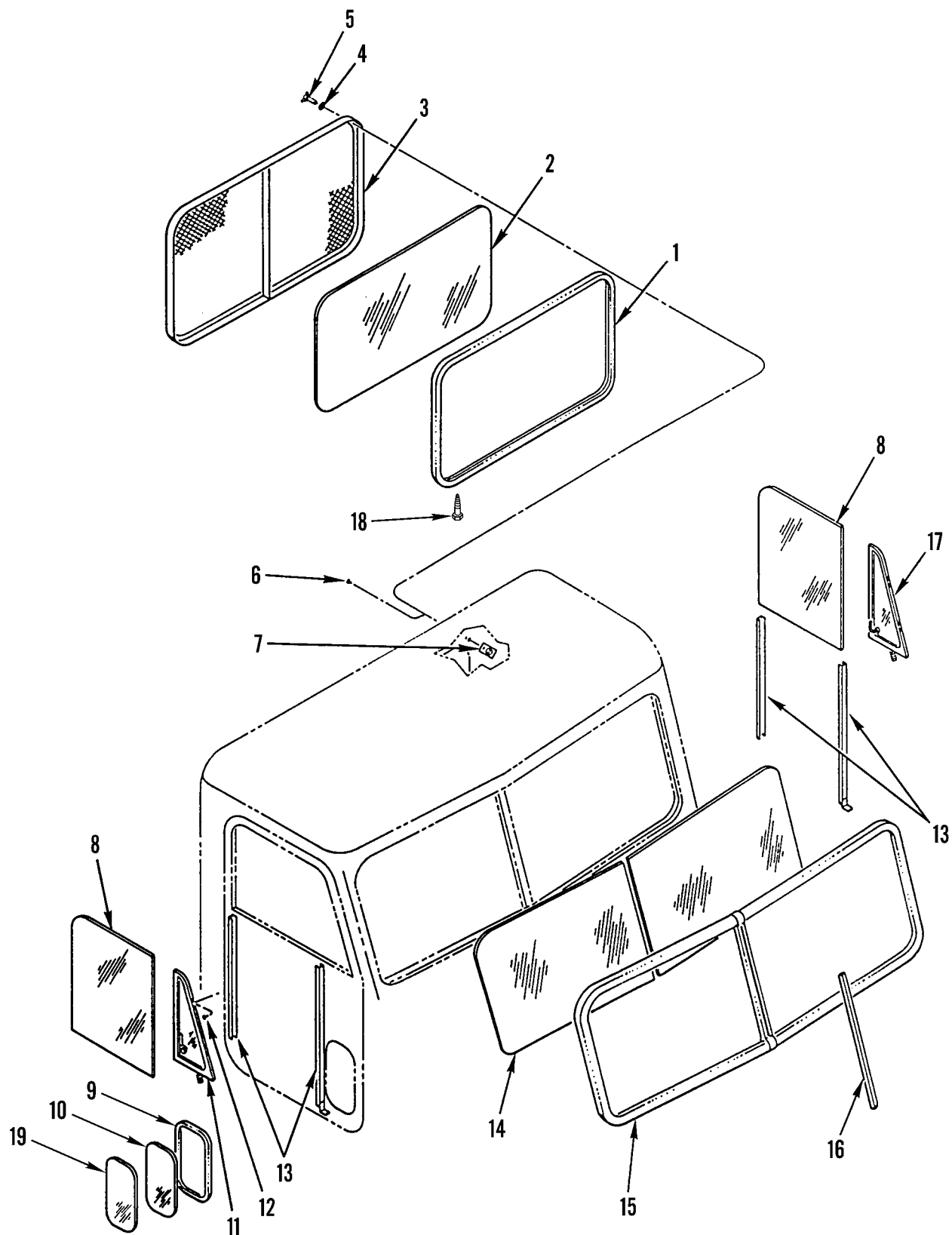
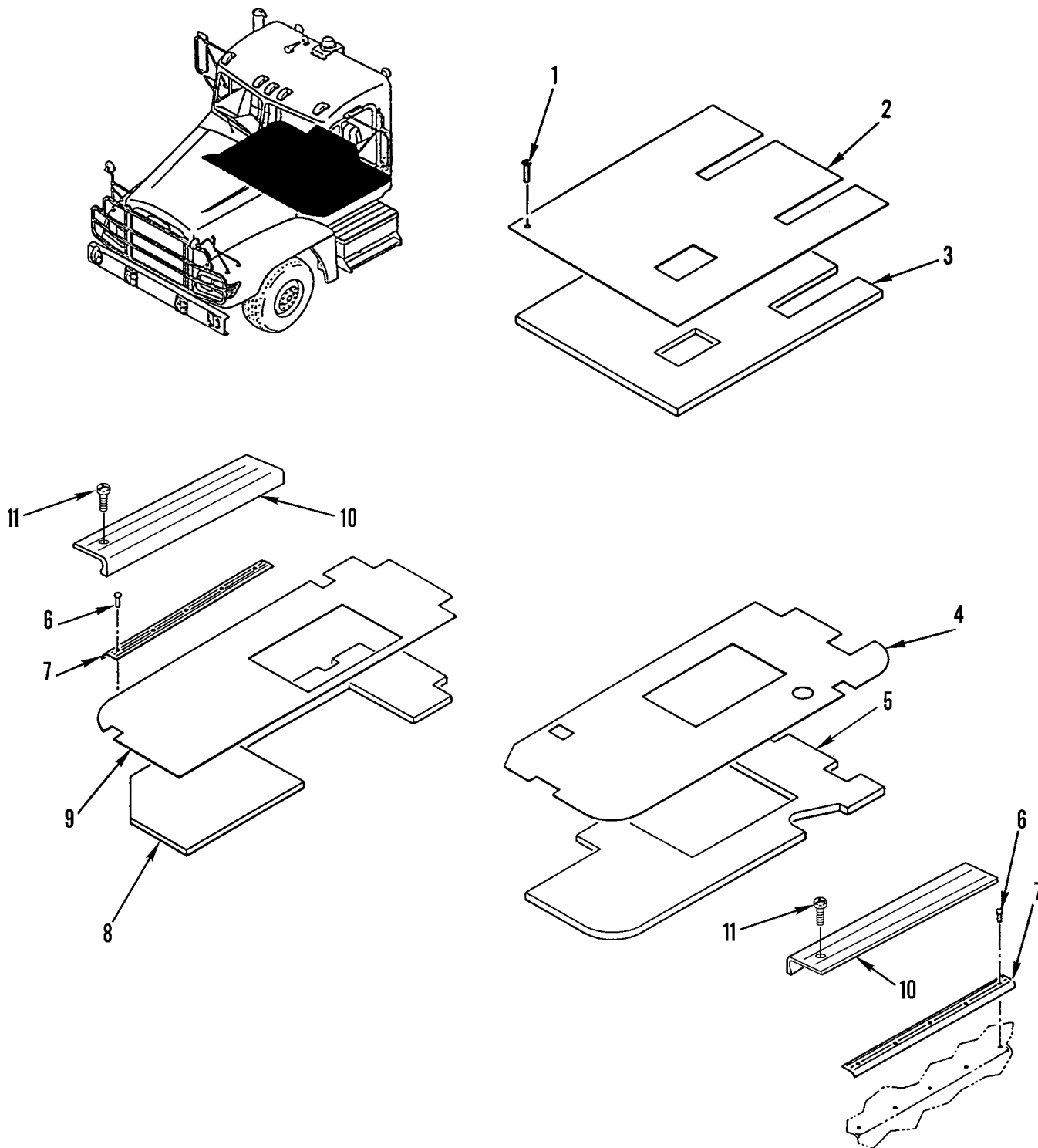

Figure 188. Windshield and Windows

(1) ITEM NO	(2) SMR CODE	(3) NSN	(4) CAGEC	(5) PART NUMBER	(6) DESCRIPTION AND USABLE ON CODES(UOC)	(7) QTY
GROUP 1802 FENDERS, RUNNING BOARDS WITH MOUNTING AND ATTACHING PARTS, OUTRIGGERS, WINDSHIELD, GLASS, ETC.						
FIG. 188 WINDSHIELD AND WINDOWS						
1	PFFZZ	9390013385873	64678	48-02470-000	NONMETALLIC SPECIAL.....	1
2	PFFZZ	2510013372116	64678	22-28696-000	WINDOW,VEHICULAR.....	1
3	PFOZZ	2510013370233	64678	A22-33408-000	GRILLE,METAL.....	1
4	PAOZZ	5310000814219	96906	MS27183-12	WASHER,FLAT.....	4
5	PFOZZ	5305013367543	64678	23-12036-012	THUMBSCREW.....	4
6	XDOZZ		19738	2771-0613	RIVET,BLIND.....	8
7	XDOZZ		64678	A22-34726-000	PLATE ASSY,MTG-WDO.....	4
8	PAOZZ	2510013372115	64678	18-17450-001	WINDOW,VEHICULAR.....	2
9	PAOZA	5330014815790	64678	18-29297-000	SEAL,NONMETALLIC RO R.H.....	1
9	PAOZZ	5330013366893	5F845	75000681	SEAL,NONMETALLIC SP L.H.....	1
10	PAOZZ	2510014813575	64678	DNC 28974 00	WINDOW,VEHICULAR R.H.....	1
11	PAFZZ	2510013377592	64678	A18-17428-006	VENT WING ASSEMBLY, LEFT.....	1
12	PAFZZ	5305013366730	64678	A23-11466-101	SCREW,ASSEMBLED WAS.....	6
13	PAFZZ	5330011112281	82654	AS-1340	RUBBER SEAL.....	4
14	PAFZZ	2510013372114	64678	DNC-23529-3	WINDOW,VEHICULAR.....	2
15	PAFZZ	9390013385872	64678	18-23530-001	NONMETALLIC SPECIAL.....	1
16	PCFZZ	5342013443727	64678	18-23531-000	MOUNT,RESILIENT,WEA.....	1
17	PAFZZ	2510013370247	64678	A18-17428-007	VENT WING ASSEMBLY,.....	1
18	PAOZZ	5305014413307	64678	23-10094-050	SCREW,TAPPING.....	16
19	PAOZZ	2510014813575	64678	18-25772-000	WINDOW,VEHICULAR R.H. DOOR.....	1

END OF FIGURE



402-1108G

Figure 189. Floor Covering

(1) ITEM NO	(2) SMR CODE	(3) NSN	(4) CAGEC	(5) PART NUMBER	(6) DESCRIPTION AND USABLE ON CODES(UOC)	(7) QTY
GROUP 1805, FLOORS, SUBFLOORS, AND RELATED COMPONENTS						
FIG. 189 FLOOR COVERING						
1	PAOZZ	5305013369466	64678	23-11657-305	SCREW,TAPPING.....	8
2	PFOZZ	2540014813593	64678	18-25662-000	MAT,FLOOR.....	1
3	PFOZZ	2510014813987	64678	18-25656-000	INSULATION PANEL,VE.....	1
4	PFOZZ	2540014813991	64678	A18-27085-000	MAT,FLOOR.....	1
5	PFOZZ	2510014813996	64678	18-27087-001	INSULATION PANEL,VE.....	1
6	PAOZZ	5305013367550	64678	23-10035-100	SCREW,TAPPING.....	10
7	XDOZZ		64678	18-19790-000	PLATE,TRD,DR SILL.....	2
8	PFOZZ	2510014813998	64678	18-27088-001	INSULATION PANEL,VE.....	1
9	PFOZZ	2540014813993	64678	A18-27086-000	MAT,FLOOR.....	1
10	XDOZZ		64678	18-27055-000	TREAD, DOOR SILL.....	2
11	PAOZZ	5305015178950	64678	23-11261-706	SCREW,TAPPING.....	8

END OF FIGURE

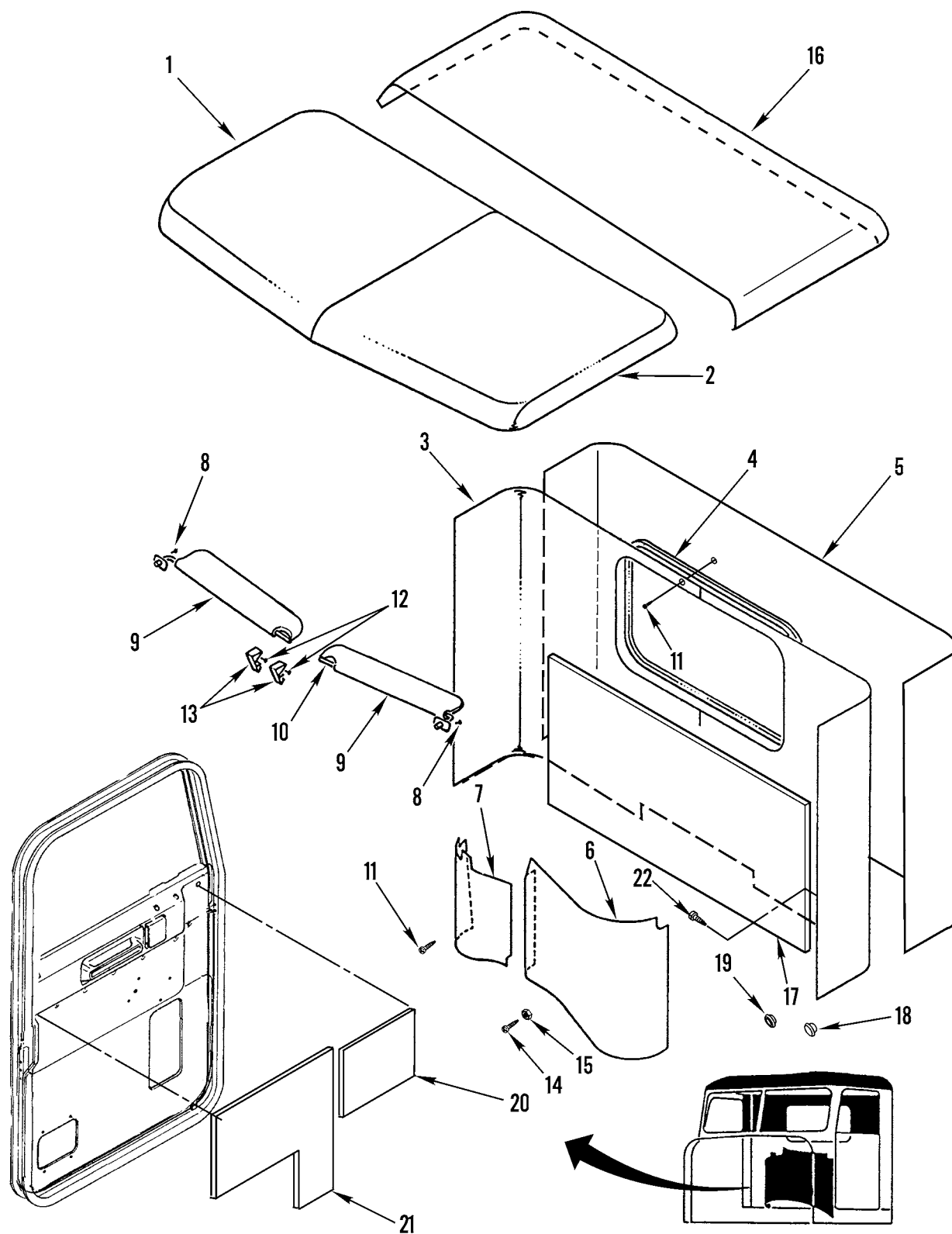
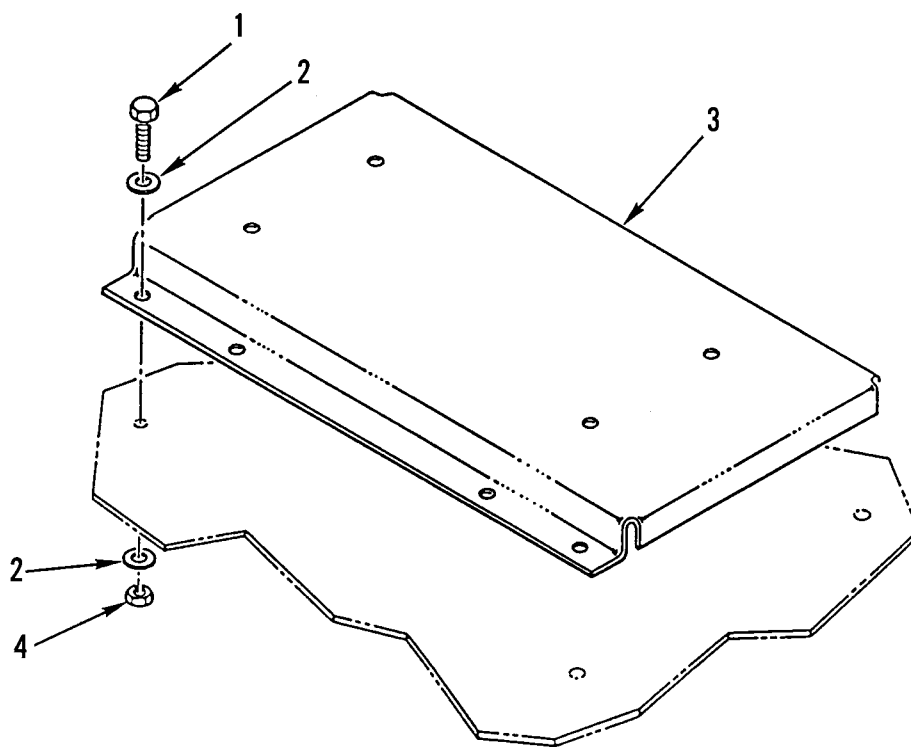
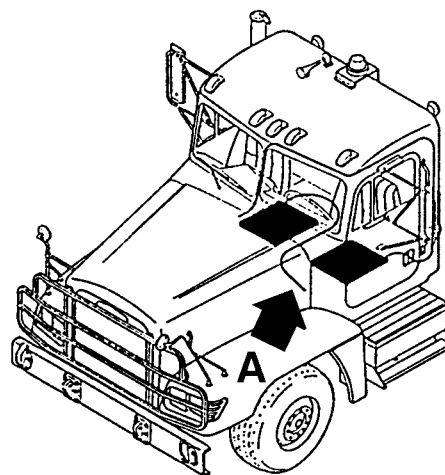

Figure 190. Interior Cab Panels

(1) ITEM NO	(2) SMR CODE	(3) NSN	(4) CAGEC	(5) PART NUMBER	(6) DESCRIPTION AND USABLE ON CODES(UOC)	(7) QTY
GROUP 1806 UPHOLSTERY, SEATS, AND CARPETS						
FIG. 190 INTERIOR CAB PANELS						
1	PFHZZ	2590014813550	64678	A18-41021-001	PAD,CUSHIONING.....	1
2	PFHZZ	2590014813553	64678	A18-41021-000	PAD,CUSHIONING.....	1
3	PFHZZ	2590013378936	64678	A18-26205-001	PAD,CUSHIONING.....	1
4	PFOZZ	2510015189470	64678	22-17199-001	FRAME,WINDOW,VEHICU.....	1
5	PFOZZ	2590013370211	64678	A18-26205-000	PAD,CUSHIONING.....	1
6	PFOZZ	5340013365449	64678	A18-26207-000	COVER,ACCESS.....	1
7	PAOZZ	5340013363962	64678	A18-26208-000	COVER,ACCESS.....	1
8	PAOZZ	5305013367550	64678	23-10035-100	SCREW,TAPPING.....	8
9	PAOZZ	2540013379332	64678	A22-53826-003	VISOR,SUN,VEHICLE.....	2
10	XDOZZ		64678	23-11198-002	CLIP,SPRING TENSION.....	2
11	PAOZZ	5305013369467	64678	23-11657-306	SCREW,TAPPING.....	87
12	PFOZZ	5305015178937	64678	23-10899-712	SCREW,TAPPING.....	4
13	PFOZZ	5340015178947	64678	18-36267-000	CLIP,RETAINING.....	2
14	PAOZZ	5305014752114	64678	23-11345-707	SETSCREW.....	4
15	PAOZZ	5310013372353	64678	23-11865-000	NUT,CLIP-ON.....	4
16	PFOZZ	2510015184190	64678	48-02488-062	INSULATION PANEL,VE.....	1
17	PFOZZ	2540015189472	64678	48-02488-100	INSULATION,THERMAL,.....	1
18	PFOZZ	5340015188442	64678	23-11689-009	PLUG,PROTECTIVE,DUS.....	2
19	PFOZZ	5340015188443	64678	23-11688-012	PLUG,PROTECTIVE,DUS.....	1
20	PFOZZ	2510015184191	64678	18-19297-004	INSULATION PANEL,VE R.H.....	1
20	PFOZZ	2510015184189	64678	18-19297-002	INSULATION PANEL,VE L.H.....	1
21	PFOZZ	2510015184193	64678	18-19299-001	INSULATION PANEL,VE RIGHT.....	1
21	PFOZZ	2510015184195	64678	18-19299-000	INSULATION PANEL SE LEFT.....	1
22	PFOZZ	5305013369466	64678	23-11657-305	SCREW,TAPPING.....	21

END OF FIGURE



VIEW A

Figure 191. Seat Mounting Bracket

(1) ITEM NO	(2) SMR CODE	(3) NSN	(4) CAGEC	(5) PART NUMBER	(6) DESCRIPTION AND USABLE ON CODES(UOC)	(7) QTY
					GROUP 1806 UPHOLSTERY, SEATS, AND CARPETS	
					FIG. 191 SEAT MOUNTING BRACKET	
1	PAOZZ	5305012104595	97403	13222E0109	SCREW,ROLLER ASSEMB.....	8
2	PAOZZ	5310007737618	80205	MS15795-814	WASHER,FLAT.....	16
3	PFOZZ	5340013366920	64678	A22-24864-002	BRACKET,MULTIPLE AN.....	2
4	PAOZZ	5310007320558	96906	MS51967-8	NUT,PLAIN,HEXAGON.....	8

END OF FIGURE

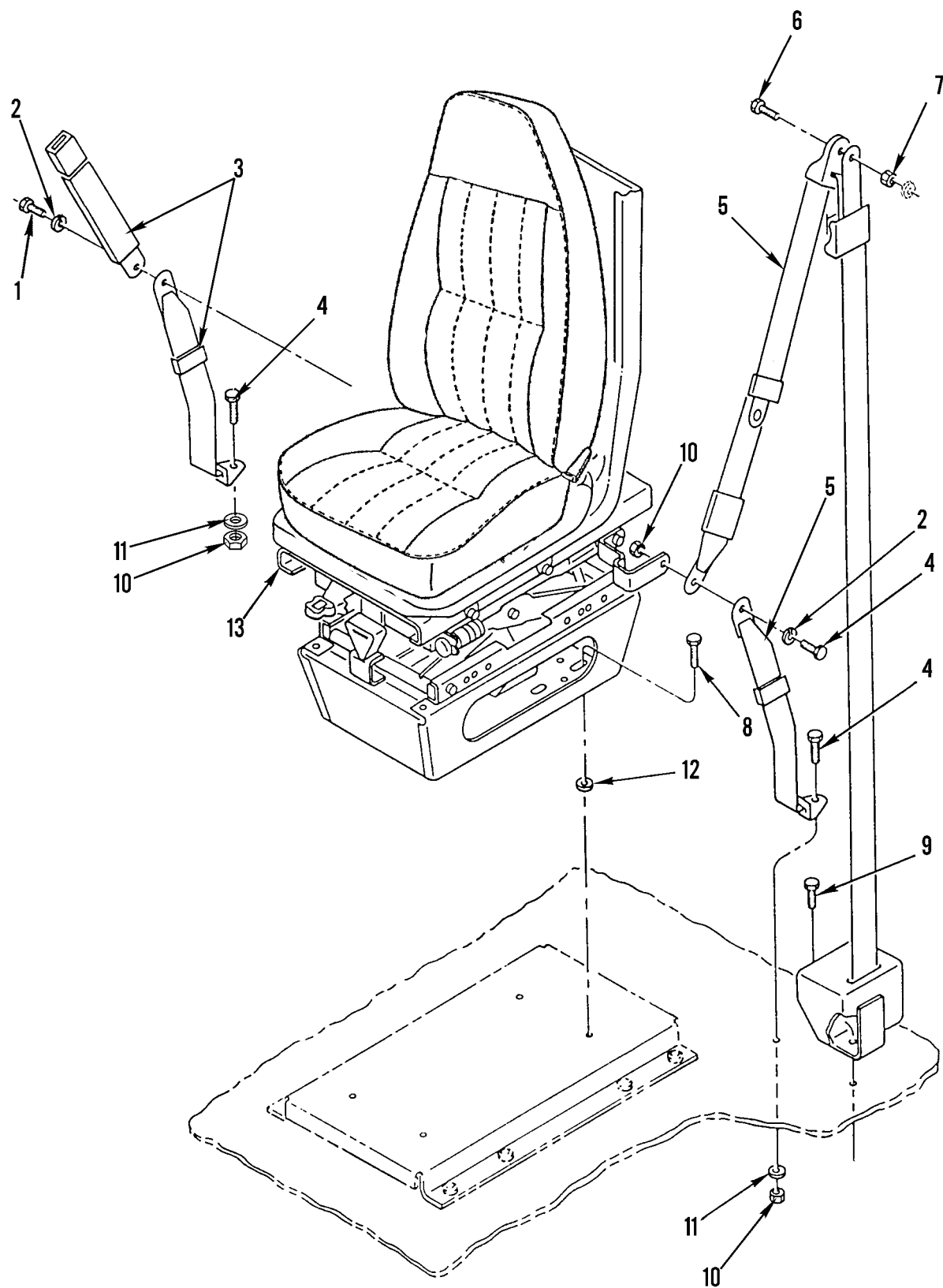
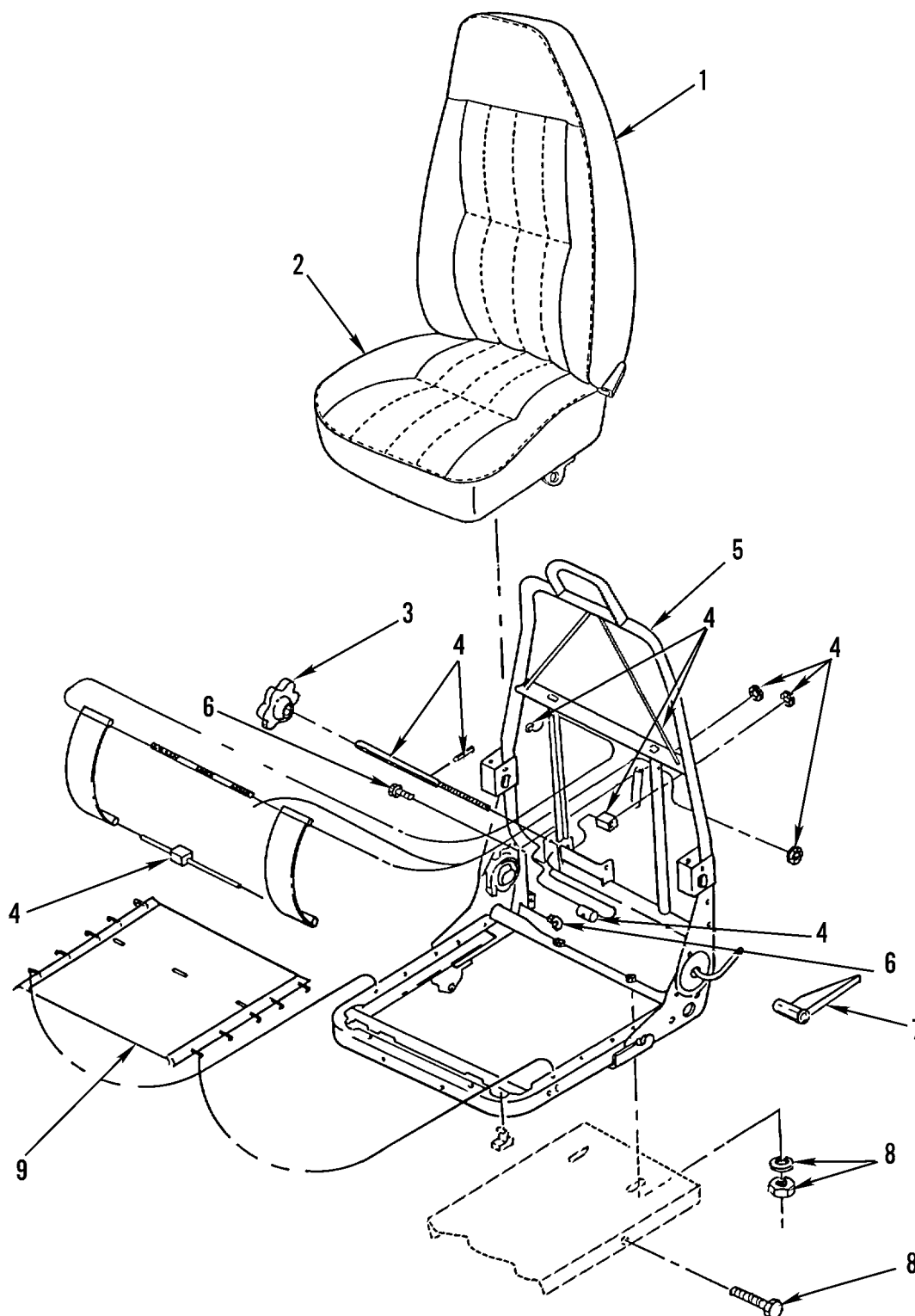

Figure 192. Seat Mounting Hardware

(1) ITEM NO	(2) SMR CODE	(3) NSN	(4) CAGEC	(5) PART NUMBER	(6) DESCRIPTION AND USABLE ON CODES(UOC)	(7) QTY
GROUP 1806 UPHOLSTERY, SEATS, AND CARPETS						
FIG. 192 SEAT MOUNTING HARDWARE						
1	PAOZZ	5305007872177	80205	MS35308-387	SCREW,CAP,HEXAGON H.....	4
2	PAOZZ	5310008094061	96906	MS27183-15	WASHER,FLAT.....	4
3	PAOZZ	2540014425480	29944	F10582	BELT,VEHICULAR SAFE.....	2
4	PAOZZ	5305015214355	29944	11716	SCREW,CAP,HEXAGON.....	4
5	PAOZZ	2540014425560	29944	F10581	BELT,VEHICULAR SAFE.....	2
6	XDOZZ		29944	14155	SCREW,CAP,HEXAGON H.....	2
7	PAOZA	5365014331005	29944	00041	SPACER,SLEEVE.....	2
8	PAOZZ	5305012104595	97403	13222E0109	SCREW,ROLLER ASSEMB.....	8
9	XDOZZ		29944	10122	SCREW,CAP,HEXAGON H.....	2
10	PAOZZ	5310013674135	29944	11675	NUT,SELF-LOCKING,EX.....	6
11	PAOZZ	5310015216724	29944	10114	WASHER,FLAT.....	6
12	PAOZZ	5310007737618	80205	MS15795-814	WASHER,FLAT.....	8
13	PFOOO	2540014426101	3B481	1239101-002	SEAT,VEHICULAR INCLUDES FIGURES 193 AND 194.....	2

END OF FIGURE

1
2 thru 9



402-1112G

Figure 193. Seat Assembly

(1)	(2)	(3)	(4)	(5)	(6)	(7)
ITEM	SMR			PART		
NO	CODE	NSN	CAGEC	NUMBER	DESCRIPTION AND USABLE ON CODES(UOC)	QTY

GROUP 1806 UPHOLSTERY, SEATS, AND
CARPETS

FIG. 193 SEAT ASSEMBLY

1	PAOZZ	2540015188477	3B481	1220086-002	FRAME SECTION,SEAT,.....	1
2	PAOZZ	2540015196822	3B481	6200827-001	.CUSHION,SEAT,VEHICU.....	1
3	XDOZZ		3B481	6200413-002	.KNOB,LUMBAR.....	1
4	PFOZZ	2540014426300	3B481	6222137-001	.PARTS KIT,SEAT,VEHI.....	1
5	XAOZZ		3B481	6200908-001	.FRAME ASSY,MID BACK.....	1
6	PFOZZ	2540014426334	3B481	6107030-001	.PARTS KIT,SEAT,VEHI.....	1
7	PFOZZ	5340014411096	3B481	6103653-003	.GRIP,HANDLE.....	1
8	PAOZZ	5340014448409	3B481	6222007-001	.HARDWARE KIT,MECHAN.....	1
9	PFOZZ	2540014420354	3B481	6222157-001	.SUPPORT,SEAT,VEHICU.....	1

END OF FIGURE

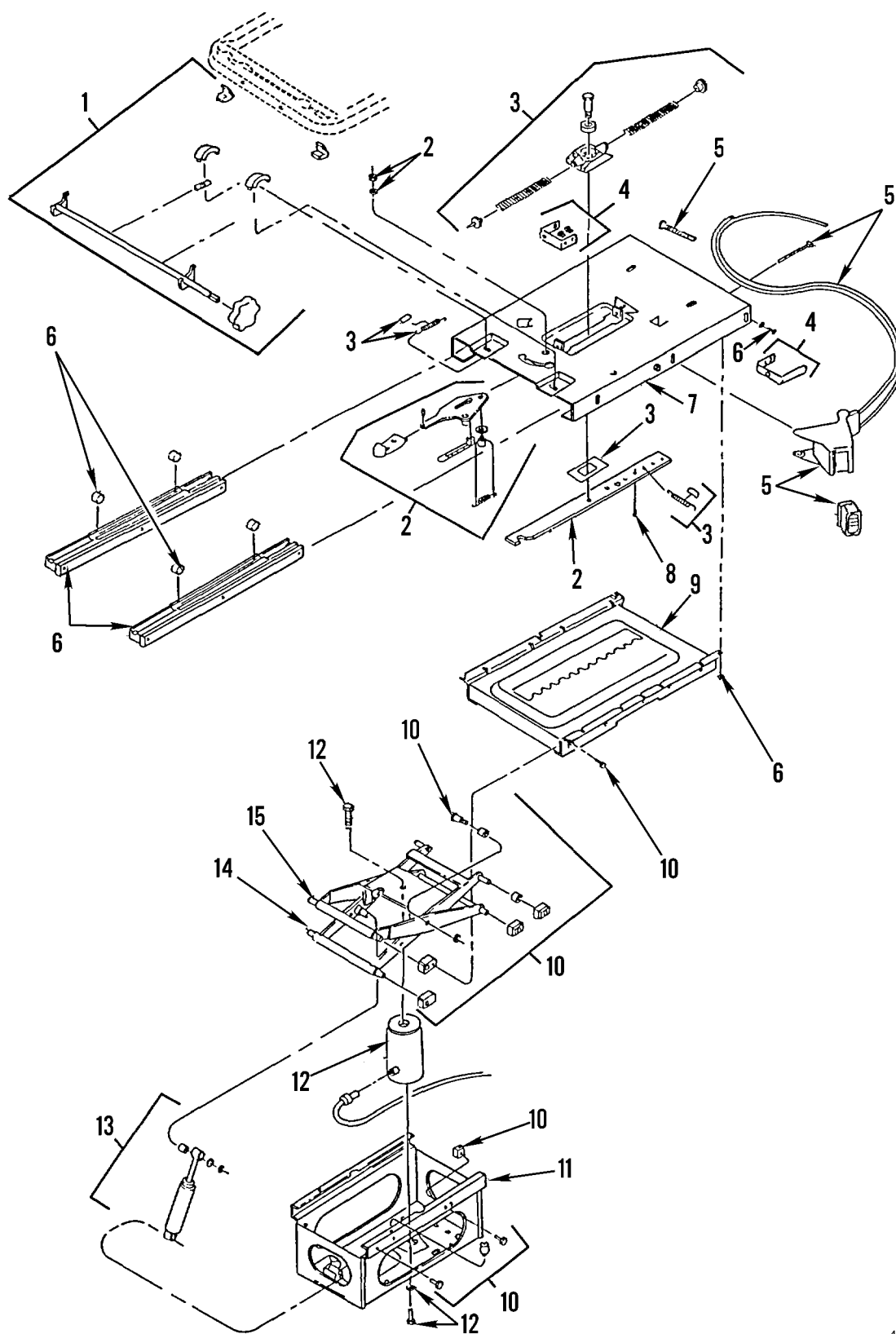

402-1113G

Figure 194. Seat Base Assembly

(1) ITEM NO	(2) SMR CODE	(3) NSN	(4) CAGEC	(5) PART NUMBER	(6) DESCRIPTION AND USABLE ON CODES(UOC)	(7) QTY
GROUP 1806 UPHOLSTERY, SEATS, AND CARPETS						
FIG. 194 SEAT BASE ASSEMBLY						
1	PFOZZ	2540014437190	3B481	6222135-001	PARTS KIT,SEAT,VEHI.....	1
2	PAOZZ	2540014437171	3B481	6222134-001	PARTS KIT,SEAT,VEHI.....	1
3	PFOZZ	2540014426200	3B481	6222133-001	PARTS KIT,SEAT,VEHI.....	1
4	XDOZZ		3B481	6222005-001	ICP BRACKET SET.....	1
5	PFOZA	4820015189211	3B481	6222207-001	VALVE,LIFT-CHECK.....	1
6	PFOZZ	2540014530600	3B481	6222165-001	ADJUSTER,VEHICULAR.....	1
7	XDOZZ		3B481	6222168-001	ISOLATOR ASSEMBLY.....	1
8	XDOZZ		3B481	6222138-001	RESTRICTOR,FORE/AFT.....	1
9	XDOZZ		3B481	6201570-001	PLATE,UPPER.....	1
10	PAOZZ	2540014437153	3B481	6222076-001	PARTS KIT,SEAT,VEHI.....	1
11	XDOZZ		3B481	6200061-001	RISER.....	1
12	PAOZZ	2510013326037	3B481	6222086-001	AIR SPRING,VEHICULA.....	1
13	PAOZZ	2540014428180	3B481	6222067-001	ADJUSTER,VEHICULAR.....	1
14	PFOZZ	2520015188474	3B481	6222113-001	PARTS KIT,CONTROL A.....	1
15	XDOZZ		3B481	6065662-002	LEVER ASSY,OUTER.....	1

END OF FIGURE

1
2 thru 6

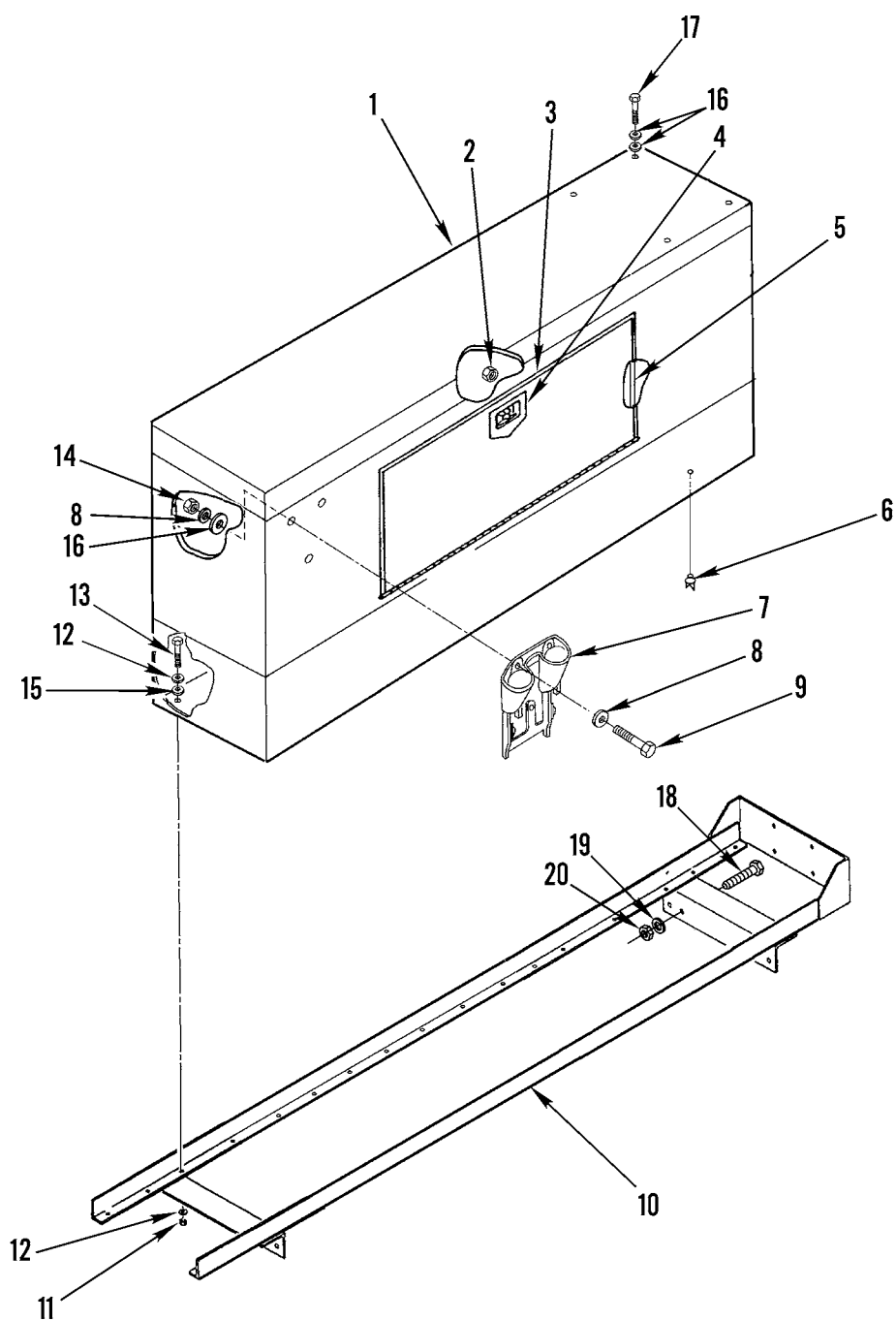
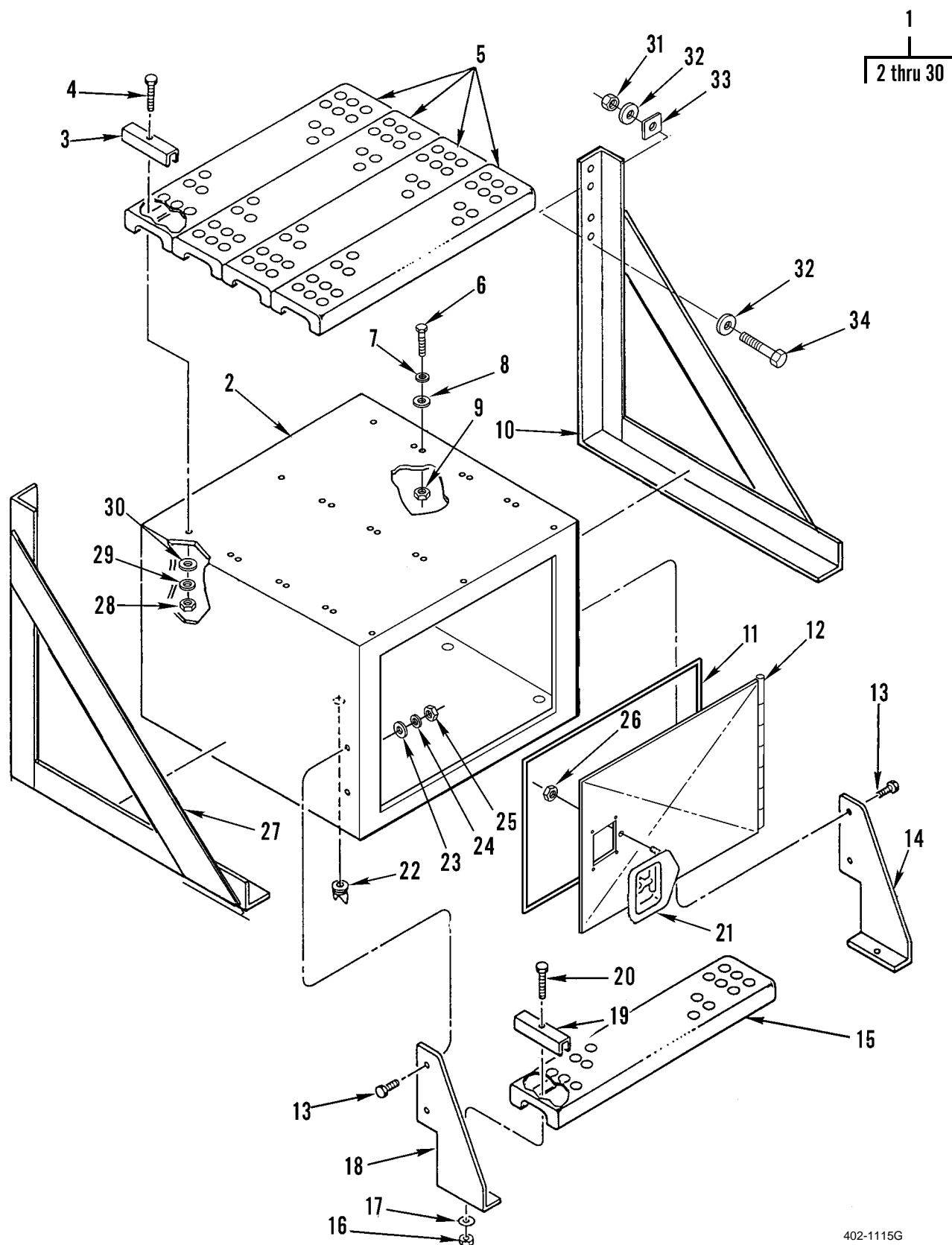

Figure 195. Personnel and Tire Chain Boxes

(1) ITEM NO	(2) SMR CODE	(3) NSN	(4) CAGEC	(5) PART NUMBER	(6) DESCRIPTION AND USABLE ON CODES(UOC)	(7) QTY
GROUP 1808 STOWAGE RACKS, BOXES, STRAPS, CARRYING CASES, CABLE REELS, HOSE REELS, ETC.						
FIG. 195 PERSONNEL AND TIRE CHAIN BOXES						
1	PAOOZ		64678	A22-35193-004	CABINET, STORAGE.....	1
2	PAOZZ	5310000881251	81349	M45913/1-4CG5C	.NUT, SELF-LOCKING, HE.....	4
3	XAOZZ		64678	A22-38715-000	.DOOR, EQPT BOX.....	1
4	PAOZZ	2540013575687	64678	SIE/481STUDS	.LATCH, DOOR, VEHICULA.....	1
5	MOOZZ		64678	48-02471-001X8	.SEAL, DOOR 8 FT, MAKE FROM BULK PN 22-25294-001.....	1
6	PFOZZ	4820014814329	18265	P533226	.COCK, POPPET DRAIN.....	1
7	PFOZZ	2530014814323	64678	12-17042-000	DUMMY COUPLING, AUTO.....	1
8	PFOZZ	5310000814219	96906	MS27183-12	WASHER, FLAT 5/16 X .688 X .065.....	10
9	PAOZZ	5305002264831	80204	B1821BH031C150N	SCREW, CAP, HEXAGON H.....	3
10	XDOZZ		64678	A22-49798-000	BRACKET, MOUNTING.....	1
11	PAOZZ	5310000874652	81349	M45913/1-6CG5C	NUT, SELF-LOCKING, HE.....	14
12	PAOZZ	5310000806004	96906	MS27183-14	WASHER, FLAT.....	28
13	PAOZZ	5305012460609	64678	23-09436-125	SCREW, CAP, HEXAGON H.....	14
14	XDOZZ		64678	23-09982-031	NUT, PLAIN HEXAGON.....	3
15	PAOZZ	5310015192479	64678	23-12321-038	WASHER, SEAL.....	14
16	PAOZZ	5310015193174	64678	23-12321-031	WASHER, SEAL.....	4
17	PAOZZ	5305015185853	64678	23-10744-100	SCREW, CAP, HEXAGON H.....	4
18	PAOZZ	5305009413580	96906	MS35307-464	SCREW, CAP, HEXAGON H.....	3
19	PAOZZ	5310013334538	64678	23-09114-007	WASHER, FLAT.....	6
20	PAOZZ	5310002694040	81349	M45913/1-10CG5C	NUT, SELF-LOCKING, HE.....	3

END OF FIGURE



402-1115G

Figure 196. Tractor Equipment Box

(1)	(2)	(3)	(4)	(5)	(6)	(7)
ITEM	SMR			PART		
NO	CODE	NSN	CAGEC	NUMBER	DESCRIPTION AND USABLE ON CODES(UOC)	QTY
GROUP 1808 STOWAGE RACKS, BOXES, STRAPS, CARRYING CASES, CABLE REELS, HOSE REELS, ETC.						
FIG. 196 TRACTOR EQUIPMENT BOX						
1	PAOZZ	2540015419453	64678	A22-35190-001	BOX,ACCESSORIES STO.....	1
2	PFOZZ	2540013387454	64678	A22-35189-001	.BOX,ACCESSORIES STO.....	1
3	PAOZZ	5340013379231	64678	22-35842-000	.CLAMP,BRIDGE.....	8
4	PAOZZ	5305002264831	80204	B1821BH031C150N	.SCREW,CAP,HEXAGON H.....	8
5	PFOZZ	2510013370231	64678	A06-17158-000	.TREAD,METALLIC,NONS.....	4
6	PAOZZ	5305000680511	80204	B1821BH038C125N	.SCREW,CAP,HEXAGON H.....	6
7	PAOZZ	5310000806004	96906	MS27183-14	.WASHER,FLAT.....	12
8	PAOZZ	5310015193174	64678	23-12321-031	.WASHER,SEAL.....	8
9	PAOZZ	5310000874652	81349	M45913/1-6CG5C	.NUT,SELF-LOCKING,HE.....	6
10	PAOZZ	5340015409417	64678	A22-35197-003	.BRACKET,MOUNTING LH LH.....	1
11	MOOZZ		64678	48-02471-001X55	.SEAL 5.5 FT. MAKE FROM BULK PN 22- 25294-001.....	1
12	XAOZZ		64678	A22-38643-000	.DOOR.....	1
13	PAOZZ	5305000712067	80204	B1821BH050C125N	.SCREW,CAP,HEXAGON H.....	4
14	PAOZZ	5340013383189	64678	22-35222-001	.BRACKET,ANGLE.....	1
15	PFOZZ	2510013392317	64678	681 883 24 01	.TREAD,METALLIC,NONS.....	1
16	PAOZZ	5310009133366	81349	M45913/1-5CBB	.NUT,SELF-LOCKING,HE.....	2
17	PAOZZ	5310000814219	96906	MS27183-12	.WASHER,FLAT.....	4
18	PAOZZ	5340013366914	64678	22-35222-000	.BRACKET,ANGLE.....	1
19	PFOZZ	5340013326696	64678	681 883 00 32	.STRAP,RETAINING.....	2
20	PAOZZ	5305002264831	80204	B1821BH031C150N	.SCREW,CAP,HEXAGON H.....	2
21	PAOZZ	2540013575687	64678	SIE/481STUDS	.LATCH,DOOR,VEHICULA.....	1
22	PAOZZ	4820011971880	18265	P14-9099	.VALVE,VACUUM BREAKI.....	1
23	PFOZZ	5310015191193	64678	23-12321-050	.WASHER,SEAL.....	4
24	PAOZZ	5310008095998	96906	MS27183-18	.WASHER,FLAT.....	4
25	PAOZZ	5310002256993	81349	M45913/1-8CG5C	.NUT,SELF-LOCKING,HE.....	4
26	PAOZZ	5310000881251	81349	M45913/1-4CG5C	.NUT,SELF-LOCKING,HE.....	4
27	PAOZZ	5340015415005	64678	A22-35197-002	.BRACKET,MOUNTING RH RH.....	1
28	PAOZZ	5310009133366	81349	M45913/1-5CBB	.NUT,SELF-LOCKING,HE.....	8
29	PAOZZ	5310000814219	96906	MS27183-12	.WASHER,FLAT.....	16
30	PAOZZ	5310015192479	64678	23-12321-038	.WASHER,SEAL.....	6
31	PAOZZ	5310002694040	81349	M45913/1-10CG5C	NUT,SELF-LOCKING,HE.....	4
32	PAOZZ	5310013334538	64678	23-09114-007	WASHER,FLAT.....	8
33	PAOZZ	5365013560083	64678	E22-25841-008	SPACER,PLATE.....	3
34	PAOZZ	5305007247223	80204	B1821BH063C225N	SCREW,CAP,HEXAGON H.....	4

END OF FIGURE

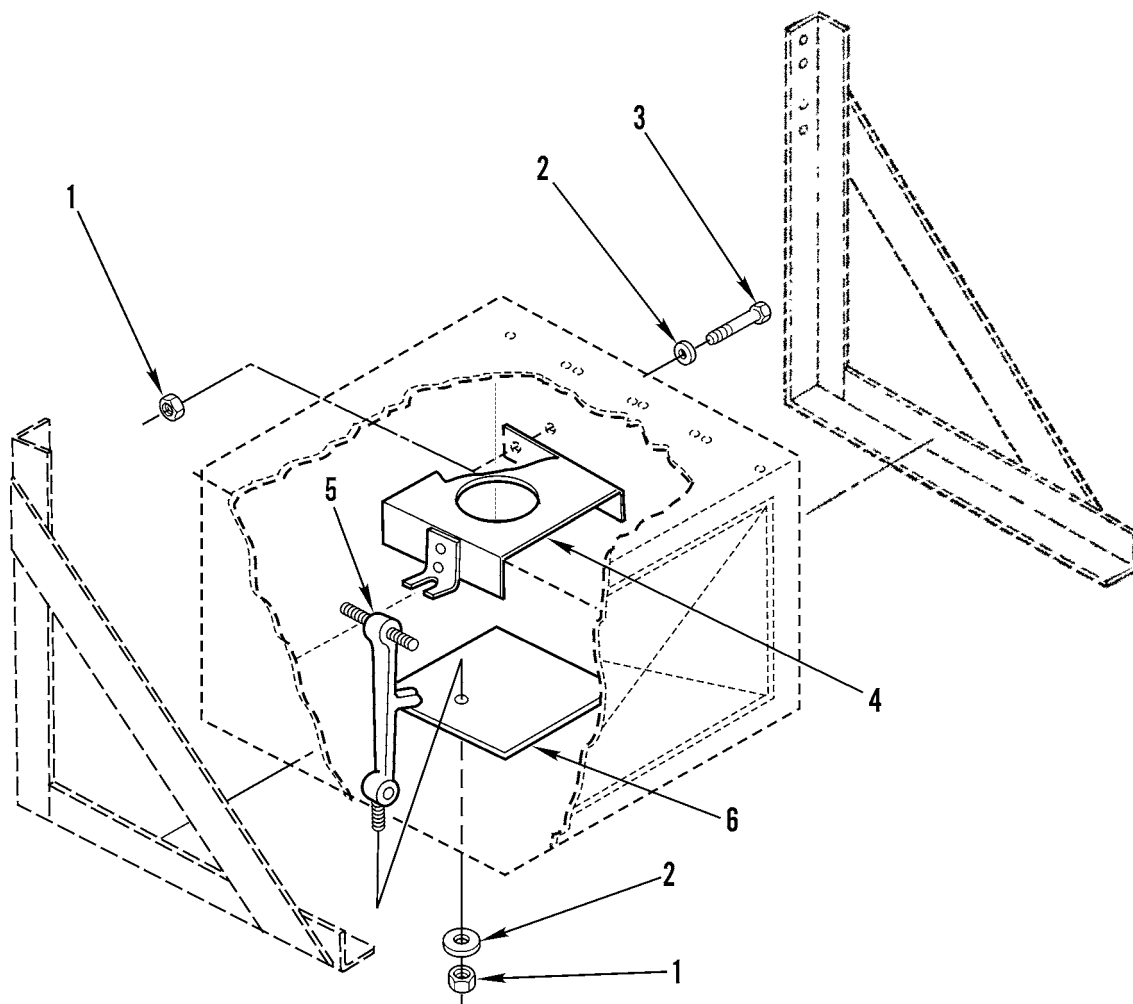

Figure 197. Jack Holddown Components

(1) ITEM NO	(2) SMR CODE	(3) NSN	(4) CAGEC	(5) PART NUMBER	(6) DESCRIPTION AND USABLE ON CODES(UOC)	(7) QTY
GROUP 1808 STOWAGE RACKS, BOXES, STRAPS, CARRYING CASES, CABLE REELS, HOSE REELS, ETC.						
FIG. 197 JACK HOLDDOWN COMPONENTS						
1	PAOZZ	5310013570854	64678	23-09900-104	NUT,SELF-LOCKING,HE.....	3
2	PAOZZ	5310008094058	96906	MS27183-10	WASHER,FLAT.....	3
3	PAOZZ	5306002264829	80204	B1821BH031C125N	BOLT,MACHINE.....	2
4	XDOZZ		64678	A22-35598-000	BRACKET,VEHICULAR C.....	1
5	PAOZZ	5340014816997	64678	681 541 00 K0	STRAP,ELASTIC.....	1
6	XDOZZ		64678	22-36337-000	PAD,JACK INST.....	1

END OF FIGURE

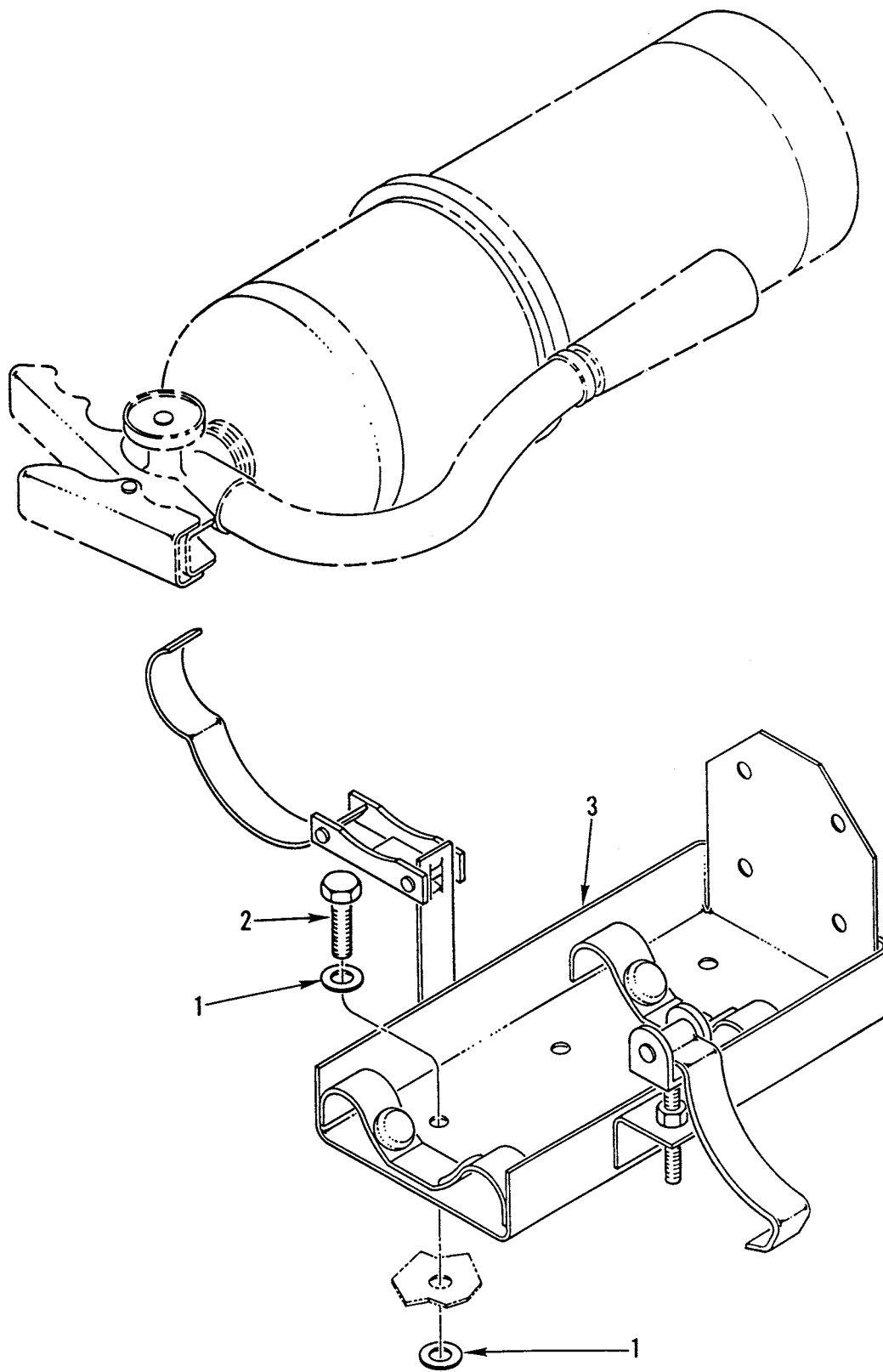

Figure 198. Fire Extinguisher Bracket

(1)	(2)	(3)	(4)	(5)	(6)	(7)
ITEM	SMR			PART		
NO	CODE	NSN	CAGEC	NUMBER	DESCRIPTION AND USABLE ON CODES(UOC)	QTY
					GROUP 1808 STOWAGE RACKS, BOXES, STRAPS, CARRYING CASES, CABLE REELS, HOSE REELS, ETC.	
					FIG. 198 FIRE EXTINGUISHER BRACKET	
1	PAOZZ	5310008094058	96906	MS27183-10	WASHER,FLAT.....	8
2	PAOZZ	5305013367014	64678	23-10414-150	SCREW,MACHINE.....	4
3	PAOZZ	4210012821789	54905	809	BRACKET,FIRE EXTING.....	1

END OF FIGURE

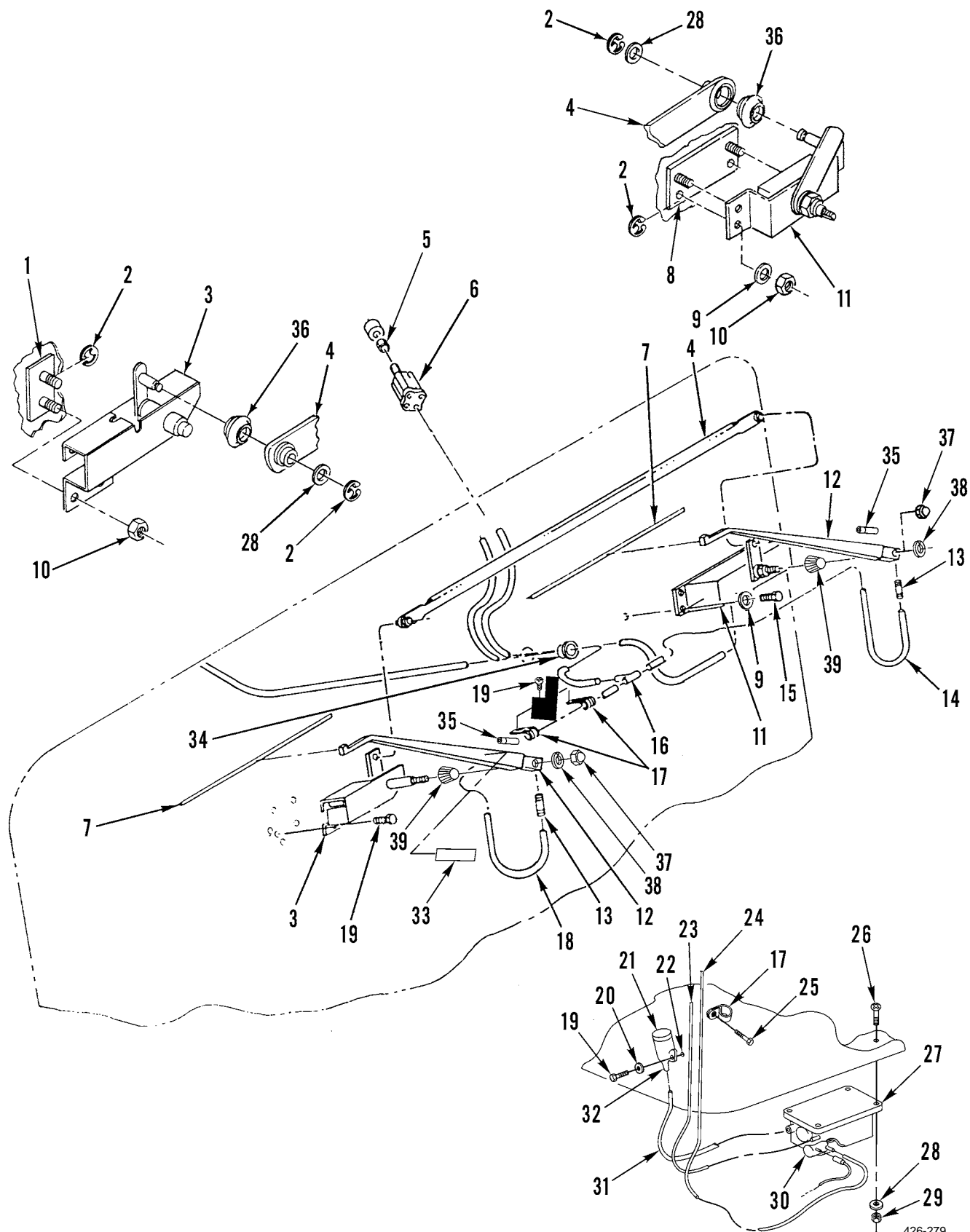

Figure 199. Windshield Wipers, Motors, and Washer Bottle

(1)	(2)	(3)	(4)	(5)	(6)	(7)
ITEM	SMR			PART		
NO	CODE	NSN	CAGEC	NUMBER	DESCRIPTION AND USABLE ON CODES(UOC)	QTY
GROUP 22 BODY CHASSIS OR HULL, AND ACCESSORY ITEMS GROUP 2202 ACCESSORY ITEMS						
FIG. 199 WINDSHIELD WIPERS, MOTORS, AND WASHER BOTTLE						
1	XDOZZ		64678	A06-19799-000	PLATE,MOUNTING.....	1
2	PAOZZ	5340013315739	70655	8868	CLIP,SPRING TENSION.....	3
3	XDOZZ		64678	A22-45533-000	BRKT/PIVOT ASSY.....	1
4	PAOZA	3040014787794	64678	A22-41519-000	CONNECTING LINK,RIG.....	1
5	PAOZZ	5355014788725	64678	22-23372-001	KNOB.....	1
6	PAOZZ	5930014786816	64678	A22-51674-000	SWITCH,ROTARY.....	1
7	PAOZZ	2540010981865	70412	51-15	BLADE,WINDSHIELD WI.....	1
8	XDOZZ		64678	A22-21041-001	PLATE ASSY.....	1
9	PAOZZ	5310008094058	96906	MS27183-10	WASHER,FLAT.....	4
10	PAOZZ	5310013570854	64678	23-09900-104	NUT,SELF-LOCKING,HE.....	4
11	PAOZA	2540014791522	64678	A22-45492-001	MOTOR,WINDSHIELD WI.....	1
12	PAOZZ	2540014429346	82484	4188 30BWS	ARM,WINDSHIELD WIPE.....	2
13	PAOZZ	4730013374479	64678	N220-2	MENDER,HOSE.....	2
14	MOOZZ		64678	48-02017-100X18	HOSE,NONMETALLIC LH 18 IN. MAKE FORM BULK PN 48-02017-100 (64678)...	1
15	PAOZZ	5305000712519	80204	B1821BH025C400N	SCREW,CAP,HEXAGON H.....	2
16	PAOZZ	4730012838173	82464	W-58-1	TEE,HOSE.....	1
17	PAOZZ	5340007645231	01276	900729-4	CLAMP,LOOP.....	3
18	MOOZZ		64678	48-02017-100X30	HOSE,NONMETALLIC RH 30 IN. MAKE FROM BULK PN 48-02017-100.....	1
19	PAOZZ	5305011373938	96906	MS51871-3	SCREW,TAPPING.....	4
20	PAOZZ	5310008094058	96906	MS27183-10	WASHER,FLAT.....	2
21	PAOZZ	2590015033582	0E3E3	063360	CAP,FILLER OPENING.....	1
22	XDOZZ		64678	23-09277-049	RIVNUT,ALUMINUM.....	2
23	MOOZZ		64678	48-02017-156X048	HOSE,NONMETALLIC 48 IN. MAKE FROM BULK PN 48-02017-100 (64678).....	1
24	MOOZZ		64678	48-02017-156X72	HOSE,NONMETALLIC 72 IN. MAKE FROM BULK PN 48-02017-100 (64678).....	1
25	PAOZZ	5305013369466	64678	23-11657-305	SCREW,TAPPING.....	2
26	XDOZZ		64678	23-11033-100	BOLT,CARRIAGE ROUND HEAD, 1/4-20...	4
27	PAOZZ	2540015029192	0E3E3	062659	RESERVOIR,WINDSHIEL.....	1
28	XDOZZ		64678	23-10900-025	WASHER,FLAT.....	4
29	PAOZZ	5310008512674	96906	MS35691-1	NUT,PLAIN,HEXAGON.....	4
30	PAOZZ	2540013615146	19986	066011	PUMP,WINDSHIELD WAS.....	1
31	PFOZZ	4720015190971	64678	48-02486-007	TUBING,NONMETALLIC.....	1
32	PAOZZ	2590013612388	19986	066023	FILLER NECK.....	1
33	XDOZZ		64678	24-00401-000	LABEL,CAUTION.....	2
34	PAOZZ	5325014062124	64678	12-14621-000	GROMMET,NONMETALLIC.....	1
35	PAOZZ	2540015191085	82484	GW-254	NOZZLE,WINDSHIELD W.....	2
36	PAOZZ		64678	UTA 6269940SE25W	SEAL,RUBBER BOOT.....	2
37	PAOZZ		64678	UTA 6257120	NUT,ACORN.....	2
38	PAOZZ		64678	UTA 6257820	WASHER,LOCK.....	2
39	PAOZZ		64678	UTA 6258020	NUT,KNURLED.....	2

END OF FIGURE

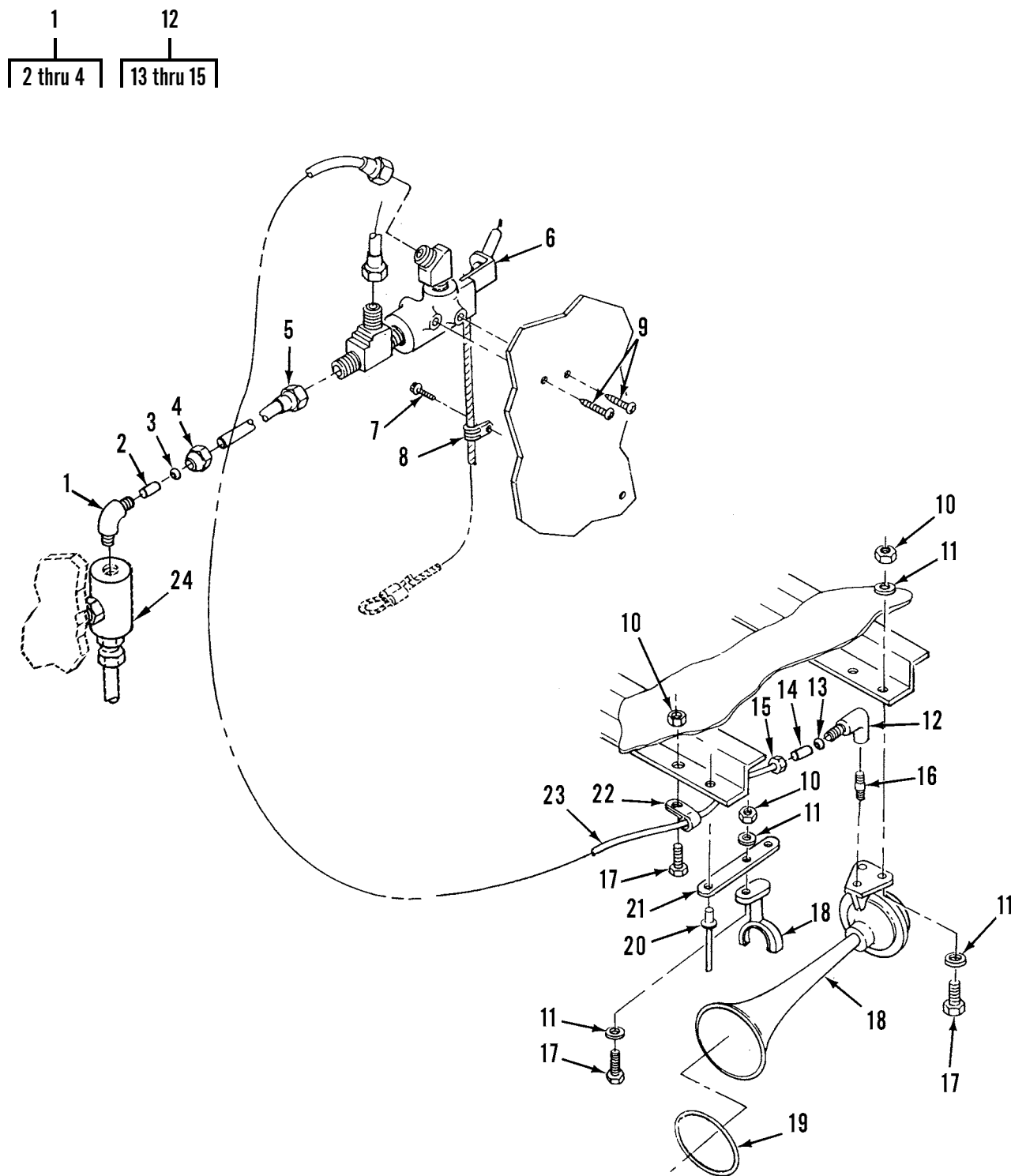
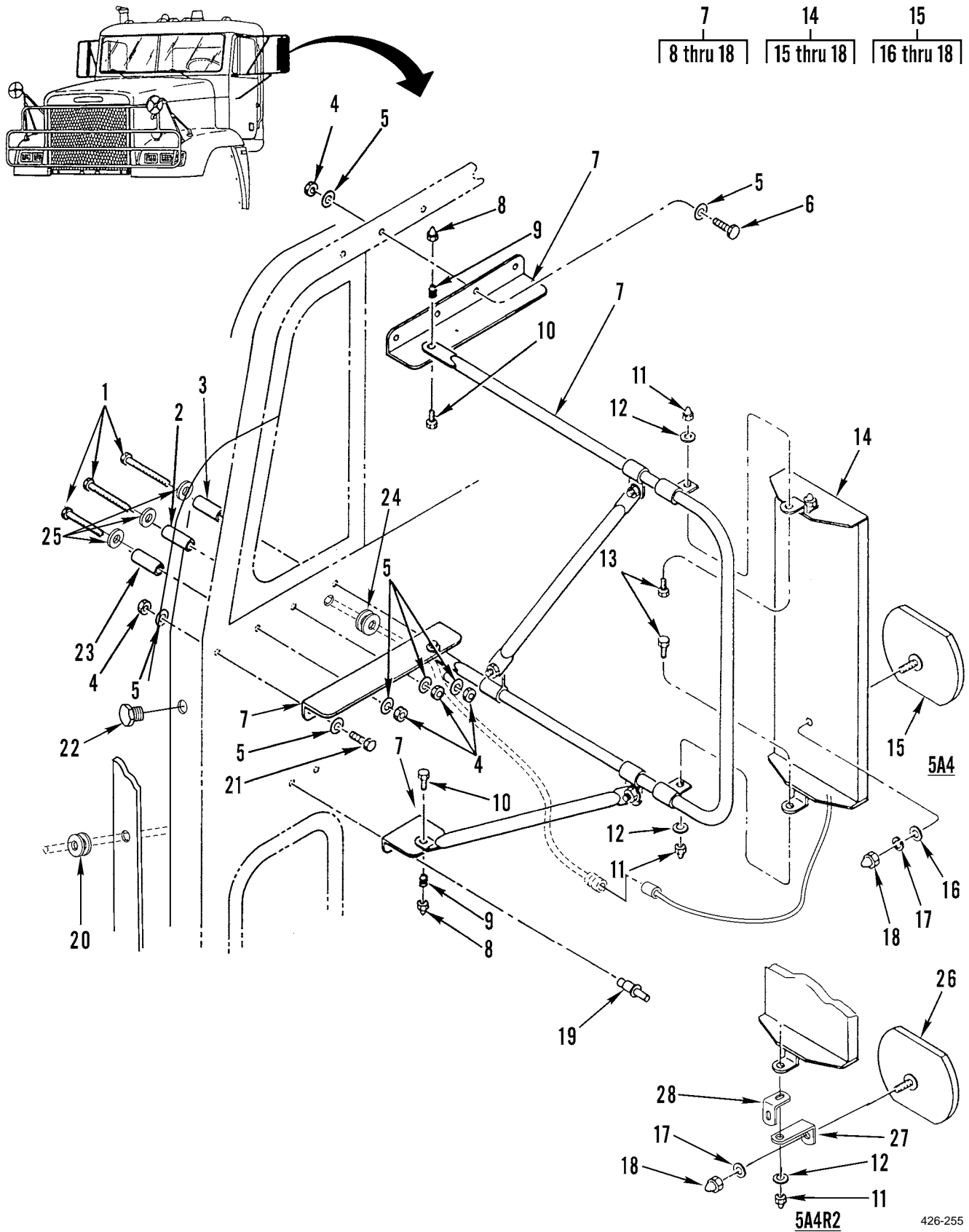

Figure 200. Air Horn Assembly and Mounting Hardware

(1)	(2)	(3)	(4)	(5)	(6)	(7)
ITEM	SMR			PART		
NO	CODE	NSN	CAGEC	NUMBER	DESCRIPTION AND USABLE ON CODES(UOC)	QTY
GROUP 2202 ACCESSORY ITEMS						
FIG. 200 AIR HORN ASSEMBLY AND MOUNTING HARDWARE						
1	PFOZZ	4730010864064	93061	269NTA-4-4	ELBOW,PIPE TO TUBE.....	1
2	PAOZZ	4730010577109	93061	63NTA-4	.INSERT,TUBE FITTING.....	1
3	PAOZZ	4730010486358	81343	4 100115B	.SLEEVE,COMPRESSION,.....	1
4	PAOZZ	4730010486968	93061	61NTA-4	.NUT,TUBE COUPLING.....	1
5	MOOZZ		87373	PFT4A BLK100X48	TUBING,NONMETALLIC 48 IN. MAKE FROM BULK PN 3250-061 (85757).....	1
6	PAOZZ	2590015083479	78528	3301-2	VALVE,CONTROL,AIR H.....	1
7	PAOZZ	5305013409857	64678	23-10891-704	SCREW,SELF-DRILLING.....	1
8	PAOZZ	5340012991813	5G881	W4NY-125NA	CLAMP,LOOP.....	1
9	PAOZZ	5305013332822	93907	224-60610	SCREW,TAPPING.....	2
10	PAOZZ	5310000881251	81349	M45913/1-4CG5C	NUT,SELF-LOCKING,HE.....	4
11	PAOZZ	5310008094058	96906	MS27183-10	WASHER,FLAT.....	6
12	PAOZZ	4730011131791	93061	270NTA-4-2	ELBOW,PIPE TO TUBE.....	1
13	PAOZZ	4730010577109	93061	63NTA-4	.INSERT,TUBE FITTING.....	1
14	PAOZZ	4730010486358	81343	4 100115B	.SLEEVE,COMPRESSION,.....	1
15	PAOZZ	4730010486968	93061	61NTA-4	.NUT,TUBE COUPLING.....	1
16	PAOZZ	4730002301996	81346	B687R-1B	NIPPLE,PIPE.....	1
17	PAOZZ	5305002253843	80204	B1821BH025C100N	SCREW,CAP,HEXAGON H.....	4
18	PAOZZ	2590012464298	26501	1725	HORN,PNEUMATIC.....	1
19	XDOZZ		26501	1699	SHIELD.....	1
20	PAOZZ	5320011570908	34623	MA273-20000	RIVET,BLIND.....	1
21	PAOZZ	5365012458802	64678	23-09130-003	SPACER,PLATE.....	1
22	PAOZZ	5340013502444	18076	S463-G4	CLAMP,LOOP.....	1
23	MOOZZ		87373	PFT4A BLK100X105	TUBING,NONMETALLIC 105 IN. MAKE FROM BULK PN 3250-061 (85757).....	1
24	PAOZZ	4730000888666	24617	444134	TEE,PIPE.....	1

END OF FIGURE



426-255

Figure 201. Rear View Mirror and Attaching Hardware

(1)	(2)	(3)	(4)	(5)	(6)	(7)
ITEM	SMR			PART		
NO	CODE	NSN	CAGEC	NUMBER	DESCRIPTION AND USABLE ON CODES(UOC)	QTY
GROUP 2202 ACCESSORY ITEMS						
FIG. 201 REAR VIEW MIRROR AND ATTACHING HARDWARE						
1	PFOZZ	5305015186867	64678	23-11529-300	SCREW,CAP,HEXAGON H.....	6
2	PAOZZ	5365013366451	64678	18-17849-002	SPACER,SLEEVE.....	2
3	PAOZZ	5365013367657	64678	18-17849-001	SPACER,SLEEVE.....	2
4	PAOZZ	5310000881251	81349	M45913/1-4CG5C	NUT,SELF-LOCKING,HE.....	16
5	PAOZZ	5310008094058	96906	MS27183-10	WASHER,FLAT.....	26
6	PAOZZ	5305002253843	80204	B1821BH025C100N	SCREW,CAP,HEXAGON H.....	8
7	PFOZZ	2540015190745	30226	612111	ARM,REARVIEW MIRROR LEFT.....	1
					UOC:ALJ	
7	PFOZZ	2540015190743	30226	612113	ARM,REARVIEW MIRROR RIGHT.....	1
					UOC:ALJ	
7	PAOOO	2540014932871	30226	158HFRGVV2L	MIRROR ASSEMBLY,REA LEFT.....	1
					UOC:U2B	
7	PAOOO	2540014932854	30226	158HFRGVV2R	MIRROR ASSEMBLY,REA RIGHT.....	1
					UOC:U2B	
8	PAOZZ	5310013570819	64678	23-11553-138	.NUT,PLAIN,CAP.....	2
9	PAOZZ	5360013570838	64678	23-09033-000	.SPRING,HELICAL,COMP.....	2
10	PFOZZ	5305013373258	96906	MS51107-64	.SCREW,CAP,HEXAGON H.....	2
11	PAOZZ	5310009133366	81349	M45913/1-5CBB	.NUT,SELF-LOCKING,HE.....	8
					UOC:ALJ	
11	PAOZZ	5310013570820	64678	23-11553-225	.NUT,PLAIN,CAP.....	6
					UOC:U2B	
12	PAOZZ	5310013570878	64678	23-09983-025	.WASHER,LOCK.....	6
13	PAOZZ	5305002264831	80204	B1821BH031C150N	.SCREW,CAP,HEXAGON H.....	4
					UOC:ALJ	
13	PAOZZ	5306000680513	18876	PMS90727001-06	.BOLT,MACHINE.....	6
					UOC:U2B	
14	PAOZZ	2540015186805	79146	708523	.MIRROR ASSEMBLY,REA.....	1
					UOC:ALJ	
14	PAOZZ	2540015186804	79146	708522	.MIRROR ASSEMBLY,REA.....	1
					UOC:ALJ	
14	PAOZZ	2540014813597	30226	S158KDV1H	.MIRROR HEAD,VEHICUL.....	1
					UOC:U2B	
15	PAOZZ	2540013549260	30226	602314	.MIRROR HEAD,VEHICUL.....	1
					UOC:U2B	
16	PAOZZ	5310008892528	96906	MS45904-68	.WASHER,LOCK.....	1
					UOC:U2B	
17	PAOZZ	5310013570878	64678	23-09983-025	.WASHER,LOCK.....	1
					UOC:U2B	
18	PAOZZ	5310013570820	64678	23-11553-225	.NUT,PLAIN,CAP.....	1
					UOC:U2B	
19	XDOZZ		64678	23-11052-101	RIVET,BLIND.....	4
20	PAOZZ	5325013344808	64678	23-11185-000	GROMMET,NONMETALLIC.....	4
21	PAOZZ	5305000680509	80204	B1821BH025C125N	SCREW,CAP,HEXAGON H.....	2
22	XDOZZ		64678	23-11689-005	PLUG,HOLE.....	2
					UOC:U2B	
23	PAOZZ	5365013366450	64678	18-17849-000	SPACER,SLEEVE.....	2
24	PAOZZ	5325013366929	70485	5436	GROMMET,NONMETALLIC.....	2

(1)	(2)	(3)	(4)	(5)	(6)	(7)
ITEM	SMR			PART		
NO	CODE	NSN	CAGEC	NUMBER	DESCRIPTION AND USABLE ON CODES(UOC)	QTY
25	PAOZZ	5310015209890	64678	23-11599-002	WASHER, FLAT.....	6
26	PAOZZ	2540015412155	64678	22-61934-000	MIRROR ASSEMBLY, REA.....	2
					UOC:ALJ	
27	PFOZZ	5340015185798	64678	22-29646-006	BRACKET, ANGLE.....	2
					UOC:ALJ	
28	PFOZZ	5340015185896	64678	22-29888-005	BRACKET, ANGLE.....	4
					UOC:ALJ	

END OF FIGURE

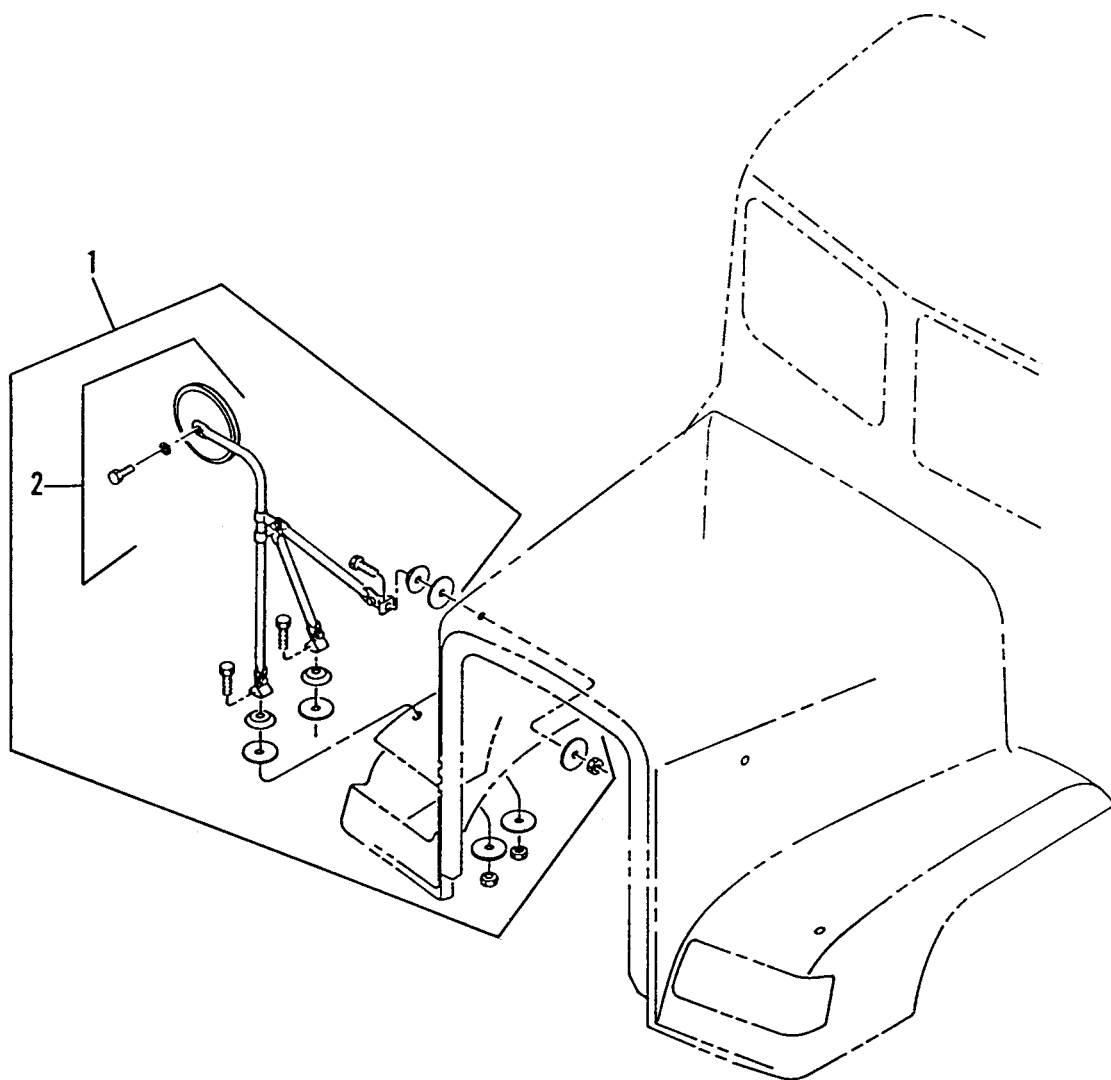
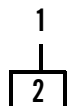

Figure 202. Rear View Mirror (Spotter) and Lockdown Mirror

(1) ITEM NO	(2) SMR CODE	(3) NSN	(4) CAGEC	(5) PART NUMBER	(6) DESCRIPTION AND USABLE ON CODES(UOC)	(7) QTY
GROUP 2202 ACCESSORY ITEMS						
FIG. 202 REAR VIEW MIRROR (SPOTTER) AND LOOKDOWN MIRROR						
1	PAOOO	2540013284750	64678	SPN/1761	MIRROR ASSEMBLY, REA.....	2
2	PAOZZ	2540013302621	64678	SPN/1760	.MIRROR HEAD, VEHICUL.....	1

END OF FIGURE

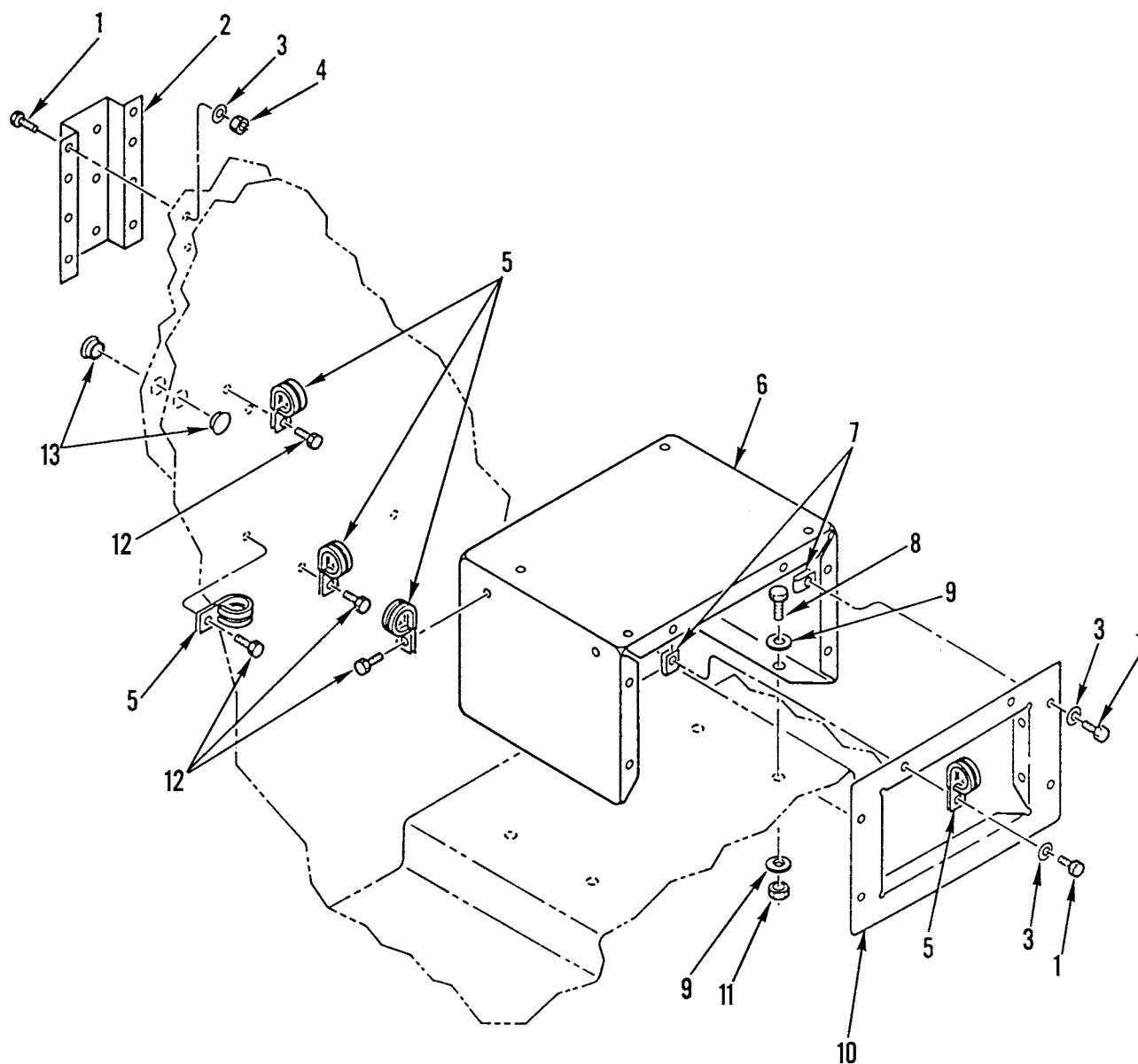

Figure 203. Radio Antenna Mounting

(1)	(2)	(3)	(4)	(5)	(6)	(7)
ITEM	SMR			PART		
NO	CODE	NSN	CAGEC	NUMBER	DESCRIPTION AND USABLE ON CODES(UOC)	QTY

GROUP 2202 ACCESSORY ITEMS

FIG. 203 RADIO ANTENNA MOUNTING

1	PAOZZ	5305002253843	80204	B1821BH025C100N	SCREW,CAP,HEXAGON H.....	14
2	PAOZZ	5340013367647	64678	A22-35430-000	BRACKET,MULTIPLE AN.....	1
3	PAOZZ	5310008094058	96906	MS27183-10	WASHER,FLAT.....	14
4	PAOZZ	5310000881251	81349	M45913/1-4CG5C	NUT,SELF-LOCKING,HE.....	8
5	PAOZZ	5340011453232	01276	900729-21	CLAMP,LOOP.....	9
6	PFOZZ	5340013376577	64678	22-34781-000	PLATE,MOUNTING.....	1
7	PAOZZ	5310013365345	64678	23-11663-000	NUT,CLIP-ON.....	6
8	PAOZZ	5305012104595	97403	13222E0109	SCREW,ROLLER ASSEMB.....	4
9	PAOZZ	5310007737618	80205	MS15795-814	WASHER,FLAT.....	8
10	PFOZZ	2510014813584	64678	22-38270-000	FRAME,STRUCTURAL,VE.....	1
11	PAOZZ	5310000874652	81349	M45913/1-6CG5C	NUT,SELF-LOCKING,HE.....	4
12	PAOZZ	2540015412155	64678	23-10673-100	SCREW,TAPPING.....	7
13	XDOZZ		64678	23-11689-011	PLUG FLUSH.....	2

END OF FIGURE

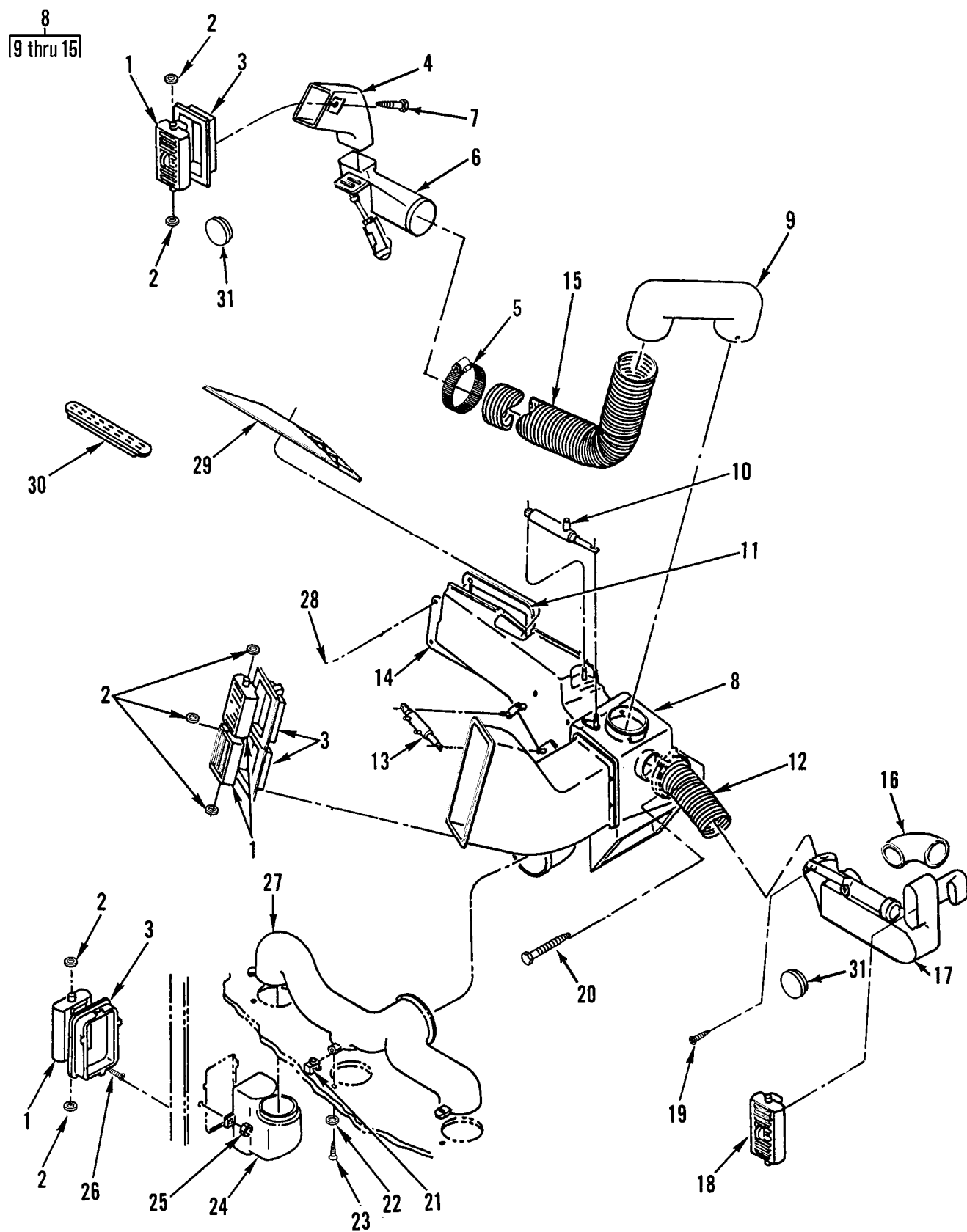

Figure 204. Vehicle Heater Duct Assembly

(1)	(2)	(3)	(4)	(5)	(6)	(7)
ITEM	SMR			PART		
NO	CODE	NSN	CAGEC	NUMBER	DESCRIPTION AND USABLE ON CODES(UOC)	QTY
GROUP 2202 ACCESSORY ITEMS						
FIG. 204 VEHICLE HEATER DUCT ASSEMBLY						
1	PFOZZ	2540013374097	64678	721	VENTILATOR,AIR CIRC.....	6
2	PFOZZ	5310014066332	86928	5613-37-62	WASHER,FLAT.....	14
3	PAOZZ	2590015422935	64678	22-20576-001	BEZEL,AUTOMOTIVE TR.....	6
4	PAOZZ		64678	A22-35051-000	DUCT,OUTLET SECTION.....	1
5	PFOZZ	5975001563253	81343	MS3367-2-9	STRAP,TIEDOWN,ELECT.....	3
6	PAOZZ		64678	A22-36296-000	DUCT ASSY,LH,SECT.....	1
7	PFOZZ	5305014413307	64678	23-10094-050	SCREW,TAPPING.....	2
8	PAOOO	4710013377366	64678	BOA-85-031-30-80	DUCT,MICROCLIMATIC.....	1
				9		
9	PAOZZ	4710013377367	64678	ABPN83313520	.DUCT,MICROCLIMATIC.....	1
10	PFOZZ	304001337742B	64678	BOA/97847	.CYLINDER ASSEMBLY,A.....	1
11	PAOZZ	5330013365360	64678	22-28965-00	.GASKET.....	1
12	PAOZZ	4720013378833	64678	80.349.00.109	.HOSE,AIR DUCT.....	1
13	PAOZZ	3040013382410	64678	ARS/BVC3A	.CYLINDER ASSEMBLY,A.....	1
14	PFOZZ	5340013364025	64678	22-28966-000	.BRACKET,MOUNTING.....	1
15	PAOZZ	4720013387518	64678	ABPN83313913	.HOSE,AIR DUCT.....	1
16	PAOZZ		64678	22-40537-000	DUCT-HEAT,FLOOR,RH.....	1
17	PAOZZ		64678	A22-39461-000	DUCT-RS OUTLET.....	1
18	PFOZZ	2540013374098	64678	22-33741-000	VENTILATOR,AIR CIRC.....	1
19	PAOZZ	5305013369466	64678	23-11657-305	SCREW,TAPPING.....	3
20	PFOZZ	5305014418719	64678	23-12022-075	SCREW,MACHINE.....	1
21	PAOZZ	5310013372353	64678	23-11865-000	NUT,CLIP-ON.....	3
22	PAOZZ	5310004420908	28839	10-51354	WASHER,FLAT.....	3
23	PAOZZ	5305013366830	64678	23-11345-710	SETSCREW.....	5
24	PFOZZ	4720013369719	64678	22-30549-000	HOSE,AIR DUCT.....	1
25	PAOZZ	5310013384116	64678	23-11668-000	NUT,CLIP-ON.....	2
26	PFOZZ	5305013367551	64678	23-10673-075	SCREW,TAPPING.....	3
27	PFOZZ	4520013370207	64678	22-34443-000	LATERAL,AIR CONDITI.....	1
28	XDOZZ		64678	23-10056-704	SCREW,MACHINE.....	1
29	PFOZZ	2540013374096	64678	A22-20252-000	VENTILATOR,AIR CIRC.....	1
30	PAOZZ	2510013370232	64678	18-19420-000	GRILLE,METAL.....	4
31	XDOZZ		99017	BP-2 1/2	PLUG,DASH.....	2

END OF FIGURE

4
5 thru 18

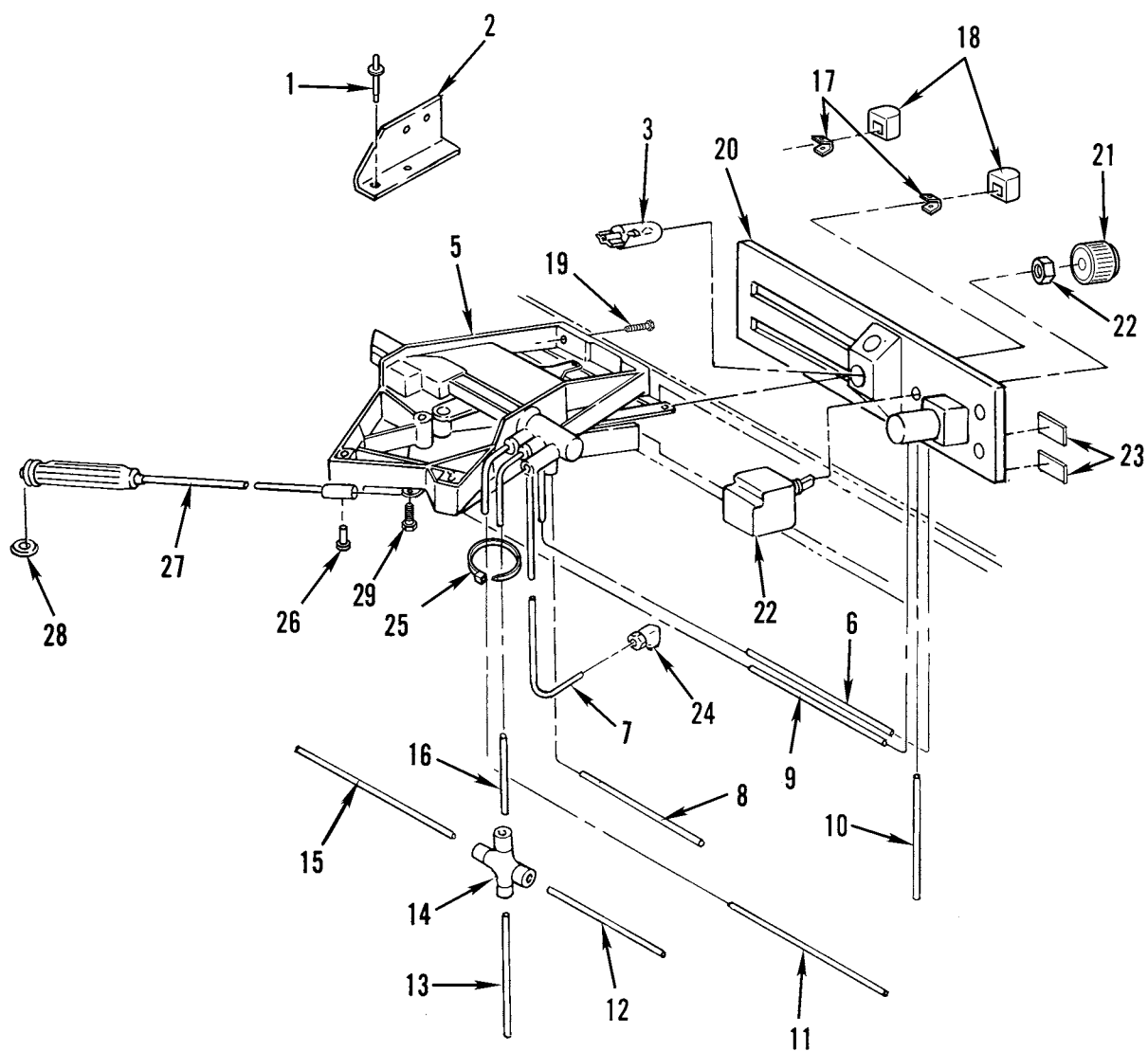

Figure 205. Heater/AC Control Assembly

(1)	(2)	(3)	(4)	(5)	(6)	(7)
ITEM	SMR			PART		
NO	CODE	NSN	CAGEC	NUMBER	DESCRIPTION AND USABLE ON CODES(UOC)	QTY
GROUP 2202 ACCESSORY ITEMS						
FIG. 205 HEATER/AC CONTROL ASSEMBLY						
1	PAOZZ	5320012432947	19738	2771-0824	RIVET,BLIND.....	2
2	PFOZZ	5340013363933	64678	A22-30548-000	BRACKET,ANGLE.....	1
3	PAOZZ	6240009441264	62246	A-01270	LAMP,INCANDESCENT.....	1
4	XDOOO		64678	A22-36278-001	CONTROL ASSY,AC/HTR.....	1
5	PFOZZ	2540014417689	64678	ARS805-0001-000	.HOUSING AND LEVER A.....	1
6	MOOZZ		64678	48-00100-816X6	.TUBING,NYLON 6 IN. MAKE FROM BULK PN C602 (30327).....	1
7	MOOZZ		64678	48-00100-814X16	.TUBING,NYLON 16 IN. MAKE FROM BULK PN C602 (30327).....	1
8	MOOZZ		64678	48-00100-816X48	.TUBING,NYLON 48 IN. MAKE FROM BULK PN C602 (30327).....	1
9	MOOZZ		64678	48-00100-829X12	.TUBING,NYLON 12 IN. MAKE FROM BULK PN C602 (30327).....	1
10	MOOZZ		64678	48-00100-812X18	.TUBING,NYLON 18 IN. MAKE FROM BULK PN C602 (30327).....	1
11	MOOZZ		64678	48-00100-815X15	.TUBING,NYLON 15 IN. MAKE FROM BULK PN C602 (30327).....	1
12	MOOZZ		64678	48-00100-816X18	.TUBING,NYLON 18 IN. MAKE FROM BULK PN C602 (30327).....	1
13	MOOZZ		64678	48-00100-816X48	.TUBING,NYLON 48 IN. MAKE FROM BULK PN C602 (30327).....	1
14	PFOZZ	4730014416491	64678	ARS/0170007001	.CROSS,BOSS.....	1
15	MOOZZ		64678	48-00100-829X56	.TUBING,NYLON 56 IN. MAKE FROM BULK PN C602 (30327).....	1
16	MOOZZ		64678	48-00100-812X15	.TUBING,NYLON 15 IN. MAKE FROM BULK PN C602 (30327).....	1
17	PAOZZ	5340013398805	64678	ARS 651B	.CLIP,RETAINING.....	2
18	PAOZZ	5355013389457	64678	BCH14P1	.KNOB.....	2
19	PAOZZ	5305014419376	64678	23-12195-075	SCREW,MACHINE.....	4
20	XDOZZ		64678	A22-45655-000	BEZEL ASSY,CONTROL.....	1
21	PAOZZ	5355014788725	64678	22-23372-001	KNOB.....	1
22	PAOZZ	5930013365442	64678	A06-14889-001	SWITCH,ROTARY.....	1
23	XDOZZ		64678	24-00665-003	LABEL 2LB,14 OZ, R-134A.....	1
24	PAOZZ	4730008035665	30327	269-P 1/8 X 1/8	ELBOW,PIPE TO TUBE.....	1
25	PAOZZ	5975013389190	16956	08-402	STRAP,TIEDOWN,ELECT.....	2
26	PAOZZ	5305013366598	64678	23-10410-062	SCREW,MACHINE.....	1
27	PFOZZ	2590014425038	64678	22-40896-000	CABLE ASSEMBLY,CONT.....	1
28	PAOZZ	5325014439525	64678	23-09457-005	RING,RETAINING.....	1
29	XDOZZ		64678	23-10056-704	SCREW,MACHINE.....	1

END OF FIGURE

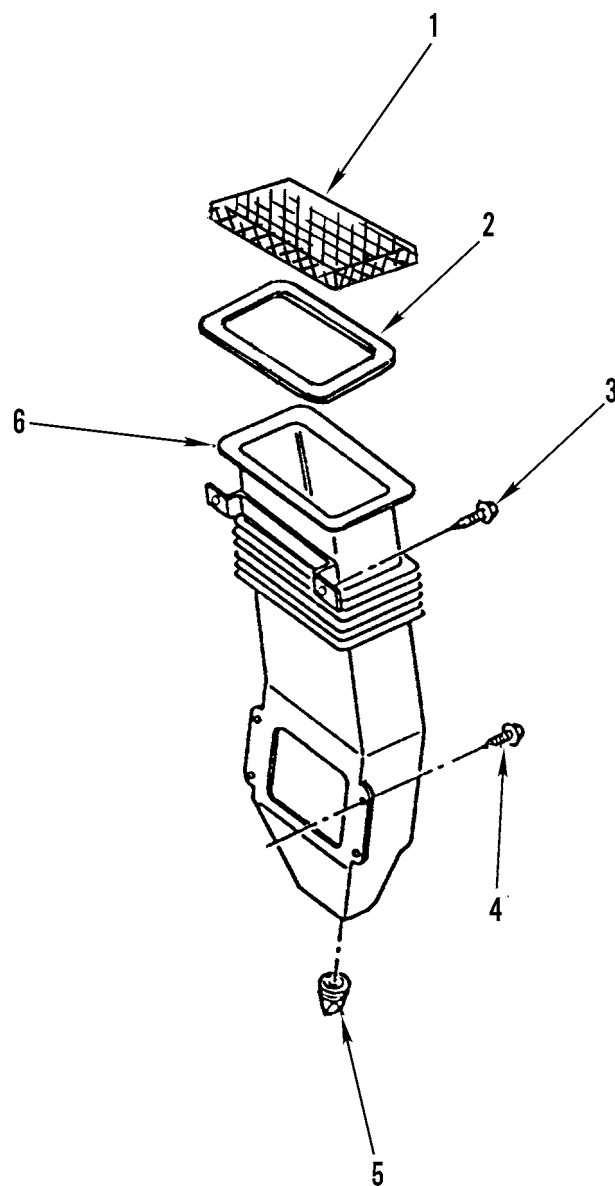

Figure 206. Vehicle Heater Air Intake

(1)	(2)	(3)	(4)	(5)	(6)	(7)
ITEM	SMR			PART		
NO	CODE	NSN	CAGEC	NUMBER	DESCRIPTION AND USABLE ON CODES(UOC)	QTY

GROUP 2202 ACCESSORY ITEMS

FIG. 206 VEHICLE HEATER AIR INTAKE

1	XDOZZ		64678	22-30530-000	SCREEN, INTAKE.....	1
2	XDOZZ		64678	22-29913-000	GASKET, INLET, UPPER.....	1
3	PAFZZ	5305013367551	64678	23-10673-075	SCREW, TAPPING.....	2
4	PAFZZ	5306001218232	1UVT5	308742	BOLT, MACHINE.....	4
5	PAFZZ	4820011971880	18265	P14-9099	VALVE, VACUUM BREAKI.....	2
6	PAFZZ	2540013575696	64678	A22-32031-000	HOUSING, AIR INTAKE,.....	1

END OF FIGURE

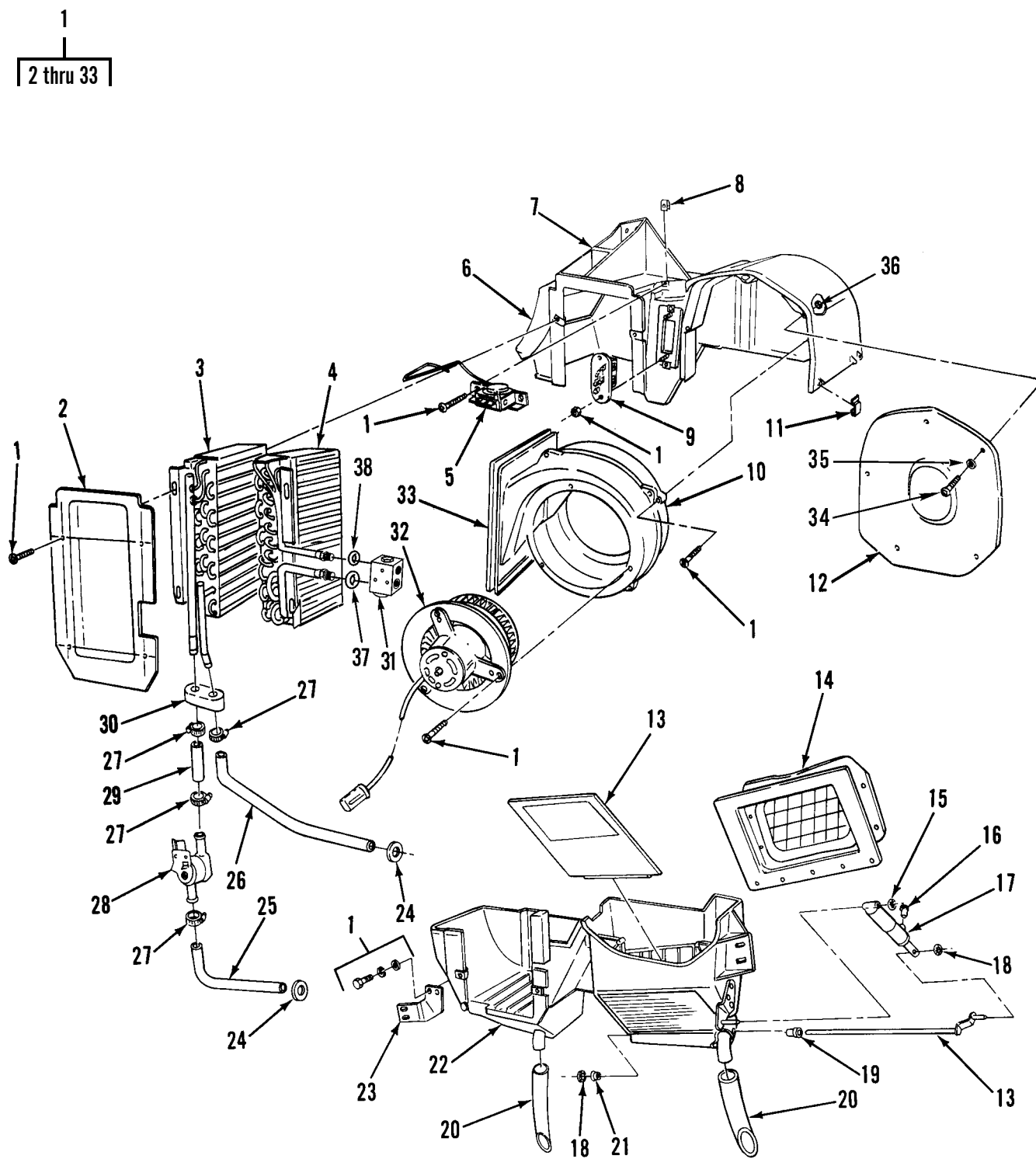

Figure 207. Heater/AC Assembly

(1)	(2)	(3)	(4)	(5)	(6)	(7)
ITEM	SMR			PART		
NO	CODE	NSN	CAGEC	NUMBER	DESCRIPTION AND USABLE ON CODES(UOC)	QTY
GROUP 2202 ACCESSORY ITEMS						
FIG. 207 HEATER/AC ASSEMBLY						
1	XDOFF		64678	A22-49952-000	HEATER/AC ASSY.....	1
2	XDOZZ		64678	BOA 750045 05	.CORE COVER ASSY.....	1
3	PAOZZ	2930013373765	64678	ABP/N83 315025	.CORE,RADIATOR.....	1
4	PAFZZ	4130014433814	64678	ABP N83 307010	.EVAPORATOR COIL,REF.....	1
5	PAOZZ	6685014428552	64678	BOA 630014 00	.THERMOSTAT,FLOW CON.....	1
6	XDOZZ		64678	BOA 782094 00	.MODULE,DISCHARGE.....	1
7	XDOZZ		64678	BOA 750033 09	.HOUSING,CASE,TOP AS.....	1
8	XDOZZ		64678	BOA 702013 00	.NUT,TYPE-U,SHEET ME.....	10
9	PAFZZ	5905013383434	64678	80.926.00.079	.RESISTOR,FIXED,FILM.....	1
10	XDOZZ		64678	BOA 750049 03	.SCROLL ASSY.....	1
11	XDOZZ		64678	BOA 90 703 06 76	.CLIP,CASE.....	10
			8			
12	XDOZZ		64678	80 412 04 139	.COVER,MOTOR ACCESS.....	1
13	XDOZZ		64678	BOA 180156 03	.DOOR,AIR INLET.....	1
14	PFOZZ	5340013363911	64678	ABPN83328034	.BOOT,DUST AND MOIST.....	1
15	XDOZZ		64678	BOA 702011 00	.NUT,PUSH PAL.....	1
16	XDOZZ		64678	BOA 640019 00	.BUTTON,PLASTIC.....	1
17	PFOZZ	3040013377428	64678	BOA/97847	.CYLINDER ASSEMBLY,A.....	1
18	XDOZZ		64678	BOA 707014 00	.NUT,PUSH CLIP.....	10
19	PFOZZ	5365014412679	64678	BOA 708003 00	.BUSHING,NONMETALLIC.....	5
20	XDOZZ		64678	BOA 680018 01	.TUBING,DRAIN.....	12
21	PFOZZ	5365014412674	64678	ABP N83 328014	.BUSHING,MACHINE THR.....	1
22	XDOZZ		64678	BOA 750034 08	.HOUSING,HVAC,BOTTOM.....	1
23	XDOZZ		64678	BOA 180168 03	.BRACKET,MTG,HVAC,LH.....	1
24	PFOZZ	5325014450252	64678	BOA 782039 00	.GROMMET,NONMETALLIC.....	2
25	MOOZZ		64678	48-25122-062X63	.HOSE,NONMETALLIC 63 IN, MAKE FROM BULK PN 48-25122-062.....	1
26	MOOZZ		64678	48-25122-075X37	.HOSE,NONMETALLIC 37 IN. MAKE FROM BULK PN 48-25122-075.....	1
27	XDOZZ		64678	BOA 707004 00	.CLAMP,HOSE.....	4
28	PAOZZ	2540014424550	75418	173119	.VALVE,HEATER CONTRO.....	1
29	MOOZZ		64678	48-25122-075X3	.HOSE,HEATER 3 IN. MAKE FROM BULK PN: 48-25122-075.....	1
30	XDOZZ		64678	BOA 782017 02	.SEAL,TUBE.....	1
31	PFFZZ	4820014421673	64678	A22-45432-000	.VALVE,EXPANSION.....	1
32	PFOZZ	6105013366565	64678	ABP N83 301017	.MOTOR,DIRECT CURREN.....	1
33	XDOZZ		64678	BOA 78211501	.SEAL,DISCHG,BLOWER.....	1
34	PAOZZ	5306001218232	1UVT5	308742	BOLT,MACHINE.....	6
35	PAOZZ	5310015081316	64678	23-10900-225	WASHER,FLAT.....	6
36	XDOZZ		64678	BOA 002002	NUT,PAL PUSH.....	3
37	PFFZZ	5331015185228	64678	BOA/8020400219	O-RING.....	1
38	PFFZZ	5331015185231	64678	BOA/80 204 00 22	O-RING.....	1

9

END OF FIGURE

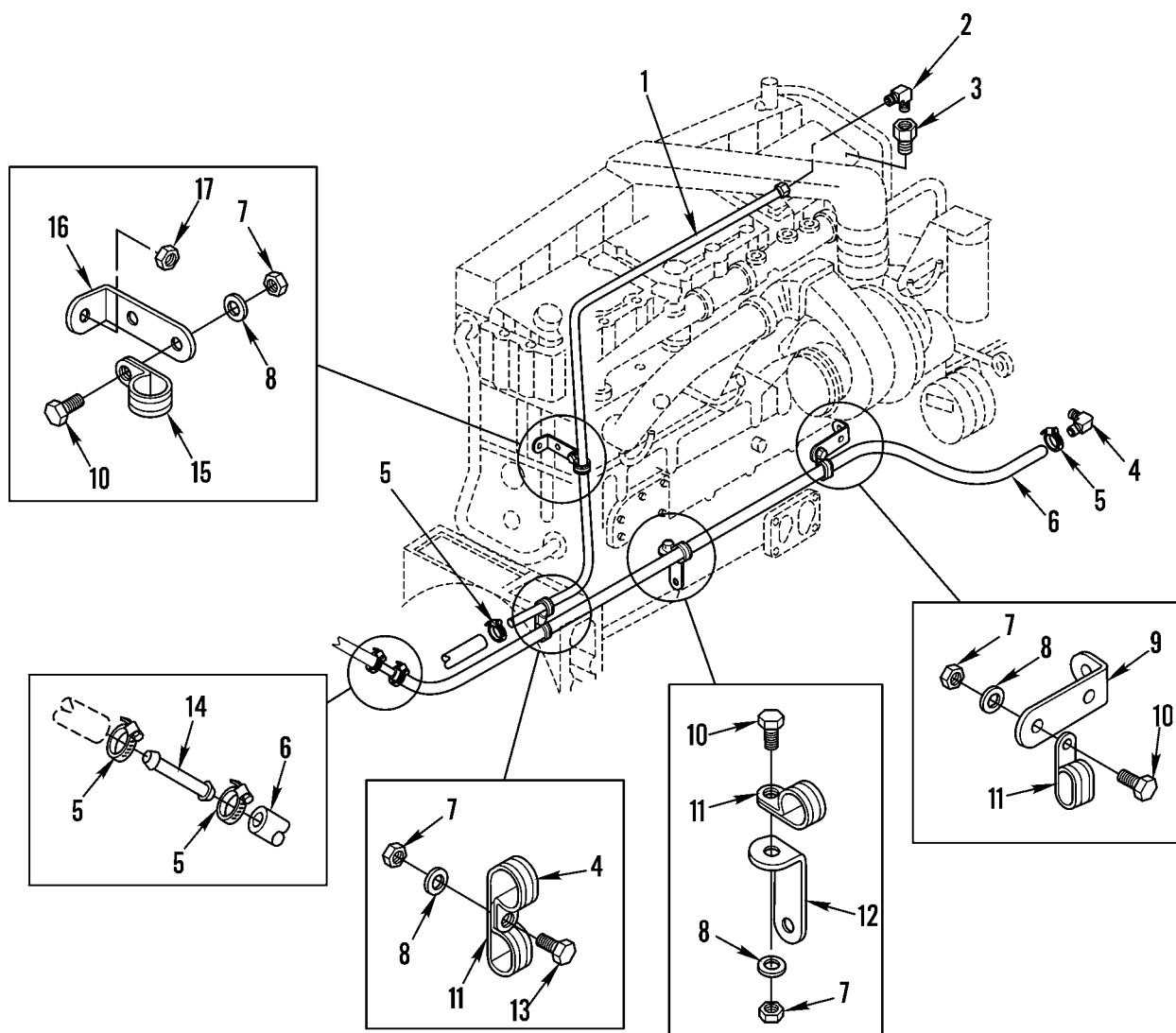

Figure 208. Heater Hoses

(1) ITEM NO	(2) SMR CODE	(3) NSN	(4) CAGEC	(5) PART NUMBER	(6) DESCRIPTION AND USABLE ON CODES(UOC)	(7) QTY
GROUP 2202 ACCESSORY ITEMS						
FIG. 208 HEATER HOSES						
1	PAOZZ	4710015280580	64678	05-15490-000	TUBE,BENT,METALLIC.....	1
2	PAOZZ	4730006139339	93061	249F-10-8	ELBOW,PIPE TO TUBE 90 45D 10 X #8	1
					MPT.....	
3	PAOZZ	4730002783167	23926	G-46659	BUSHING,PIPE.....	1
4	PAOZZ	4730013359621	72582	8929749	ELBOW,PIPE TO HOSE.....	1
5	PFOZZ	4730015181352	64678	23-12691-001	CLAMP,HOSE.....	4
6	PAOZZ	4720015284760	64678	22-21952-071	HOSE,NONMETALLIC HEATER.....	1
7	PAOZZ	5310000881251	81349	M45913/1-4CG5C	NUT,SELF-LOCKING,HE.....	5
8	PAOZZ	5310008094058	96906	MS27183-10	WASHER,FLAT.....	8
9	PAOZZ	5340015285025	64678	23-09130-036	BRACKET,ANGLE .531 X .281.....	1
10	PAOZZ	5305000680502	00365	F98	SCREW,CAP,HEXAGON H 1/4-20 X /75"..	3
11	PAOZZ	5340004130070	01276	900729-8	CLAMP,LOOP SUPPORT, 1.062" I.D.....	3
12	PAOZZ	5340015182915	64678	23-09130-004	BRACKET,ANGLE.....	1
13	PAOZZ	5305002253843	80204	B1821BH025C100N	SCREW,CAP,HEXAGON H.....	1
14	PAOZZ	4730015282356	64678	22-23632-000	SLEEVE,HOSE CONNECT 3/4" I.D.....	1
15	PAOZZ	5340011453232	01276	900729-21	CLAMP,LOOP SUPPORT,.625" I.D.....	1
16	PAOZZ	5340015094399	64678	23-09130-025	BRACKET,ANGLE .531" X .281".....	1
17	PAOZZ	5310002256993	81349	M45913/1-8CG5C	NUT,SELF-LOCKING,HE HEX, PT, 1/2-13, ZN.....	1

END OF FIGURE

8
|
9

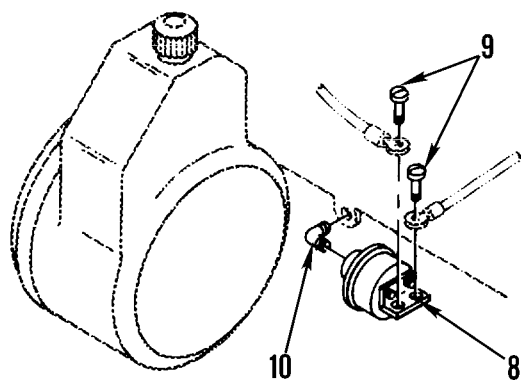
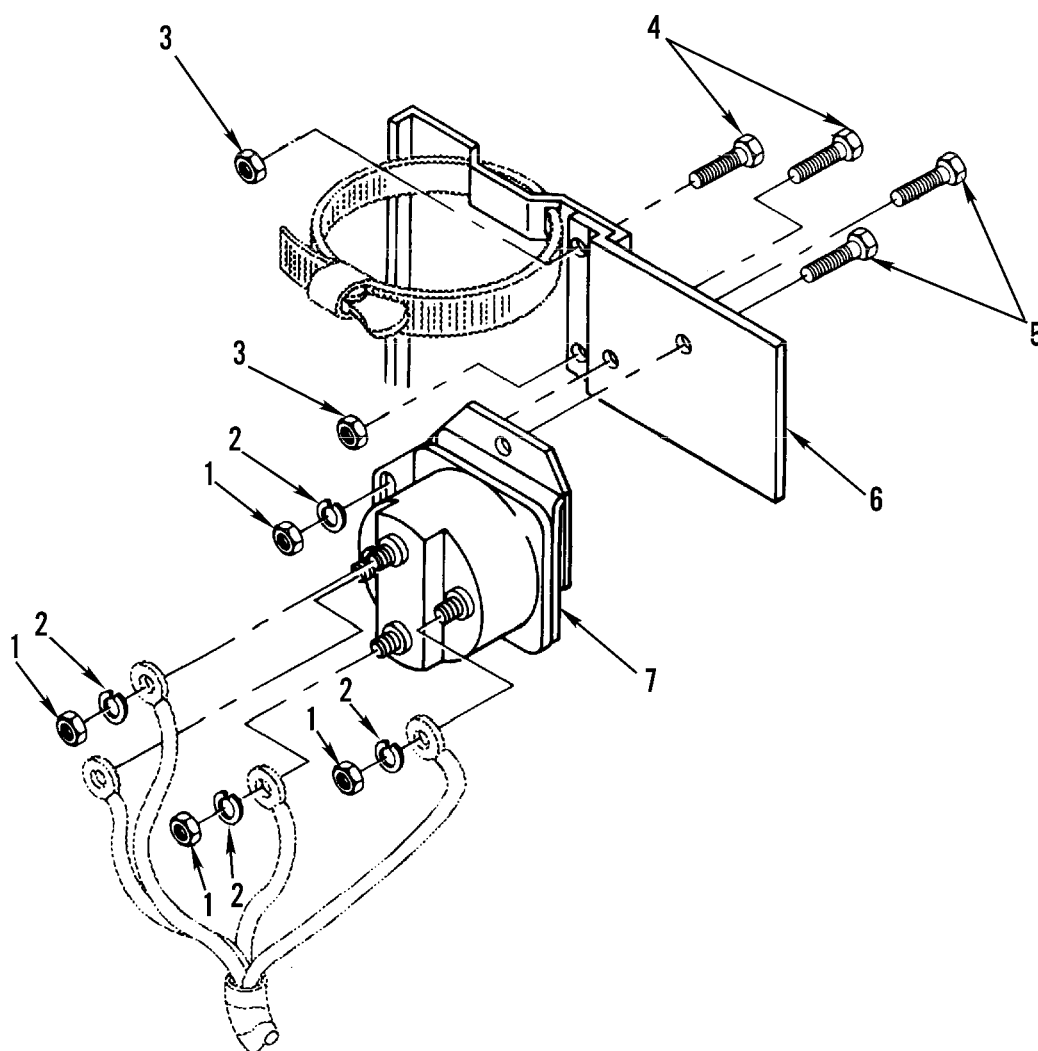

Figure 209. Magnetic Switch Mounting

(1) ITEM NO	(2) SMR CODE	(3) NSN	(4) CAGEC	(5) PART NUMBER	(6) DESCRIPTION AND USABLE ON CODES(UOC)	(7) QTY
GROUP 2207 WINTERIZATION EQUIPMENT						
FIG. 209 MAGNETIC SWITCH MOUNTING						
1	PAOZZ	5310008807744	96906	MS51967-5	NUT,PLAIN,HEXAGON.....	6
2	PAOZZ	5310010794777	34623	5962516	WASHER,LOCK.....	6
3	PAOZZ	5310011193668	24617	9422295	NUT,SELF-LOCKING,CO.....	2
4	PAOZZ	5306002264825	80204	B1821BH031C075N	BOLT,MACHINE.....	2
5	PAOZZ	5305010979886	24617	9419002	SCREW,CAP,HEXAGON H.....	2
6	PAOZZ	2520011337863	34623	MB242A-20196	PLATE,MAGNETIC.....	1
7	PAOZZ	2920011981226	24975	SAZ-4201BR	RELAY-SOLENOID,ENGI.....	1
8	PAOZZ	5930011007652	34623	MA308-20009	SWITCH,PRESSURE.....	1
9	PAOZZ	5305009846226	96906	MS35206-240	.SCREW,MACHINE.....	2
10	PAOZZ	4730006030671	79470	C3359X2	ELBOW,PIPE.....	1

END OF FIGURE

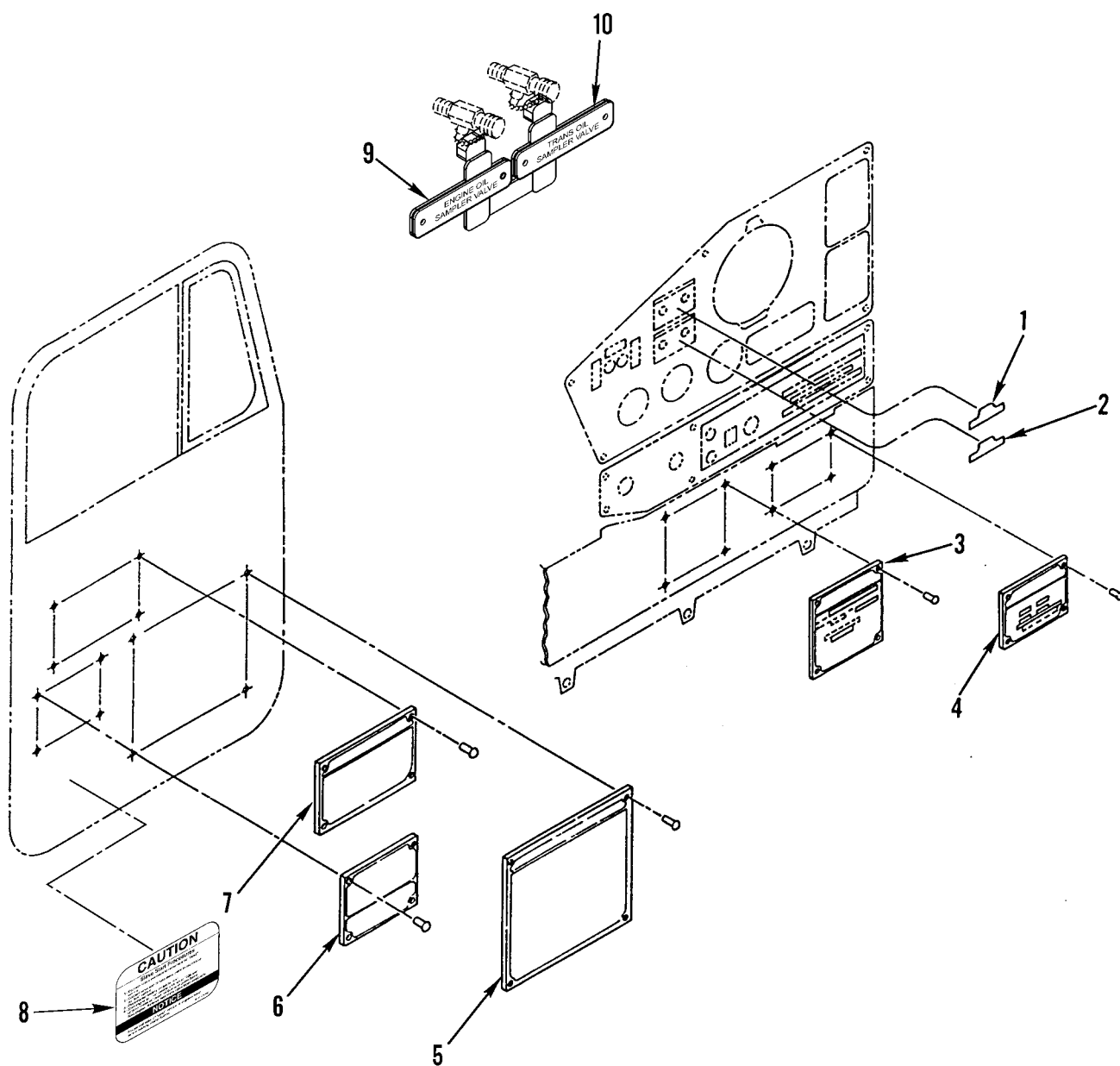

Figure 210. Data Plates

(1) ITEM NO	(2) SMR CODE	(3) NSN	(4) CAGEC	(5) PART NUMBER	(6) DESCRIPTION AND USABLE ON CODES(UOC)	(7) QTY
GROUP 2210 DATA PLATES AND INSTRUCTION HOLDERS						
FIG. 210 DATA PLATES						
1	XDOZZ		64678	681 584 14 38	LABEL.....	1
2	XDOZZ		64678	681 584 13 38	LABEL.....	1
3	PAOZZ		64678	24-00646-021	PLATE,IDENTIFICATIO.....	1
					UOC:ALJ	
3	XDOZZ		64678	24-00646-011	PLATE,IDENTIFICATIO M915A4.....	1
					UOC:U2B	
4	PFOZZ		64678	24-00655-016	PLATE,IDENTIFICATIO.....	1
					UOC:ALJ	
4	XDOZZ		64678	24-00655-009	PLATE,IDENTIFICATIO M915A4.....	1
					UOC:U2B	
5	XDOZZ		64678	24-00658-004	PLATE,INSTRUCTION USE S/N TO ORDER DATA PLATES.....	1
6	XDOZZ		64678	24-00648-004	PLATE,IDENTIFICATIO M915A4.....	1
7	PAOZZ		64678	24-00647-011	PLATE,IDENTIFICATIO.....	1
					UOC:ALJ	
7	PFOZZ	9905015402283	64678	24-00647-010	PLATE,IDENTIFICATIO USE S/N TO ORDER DATA PLATES.....	1
					UOC:U2B	
8	XDOZZ		64678	24-01109-000	MARKER,IDENTIFICATI CAUTION SLAVE START.....	1
9	PAOZZ	5340015280592	64678	A01-27023-003	BRACKET,MOUNTING ENGINE OIL SAMPLE.	1
10	PAOZZ	5340015278622	64678	A01-27023-002	BRACKET,MOUNTING TRANS OIL SAMPLE..	1

END OF FIGURE

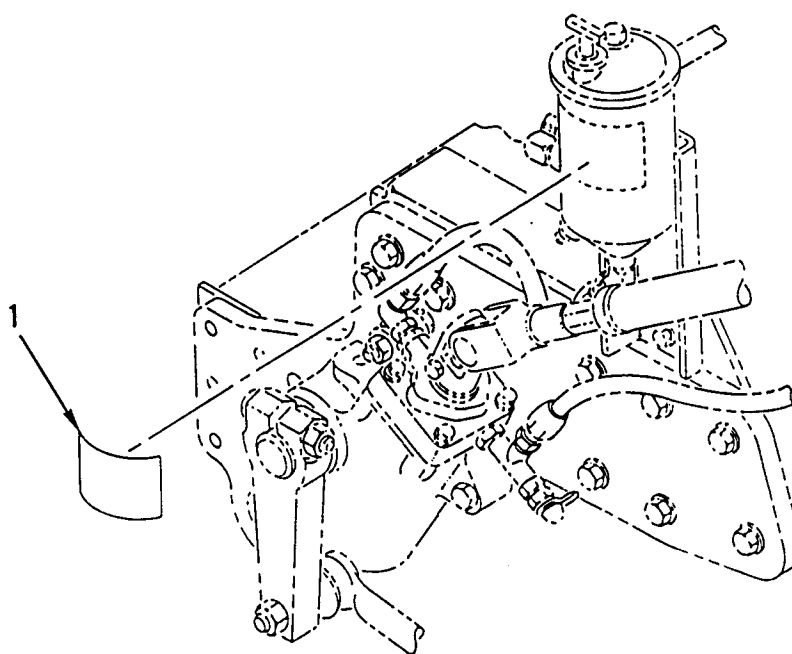

Figure 211. Data Plates

(1)	(2)	(3)	(4)	(5)	(6)	(7)
ITEM	SMR			PART		
NO	CODE	NSN	CAGEC	NUMBER	DESCRIPTION AND USABLE ON CODES(UOC)	QTY

GROUP 2210 DATA PLATES AND
INSTRUCTION HOLDERS

FIG. 211 DATA PLATES

1	XDOZZ		64678	24-00666-000	DECAL.....	1
---	-------	--	-------	--------------	------------	---

END OF FIGURE

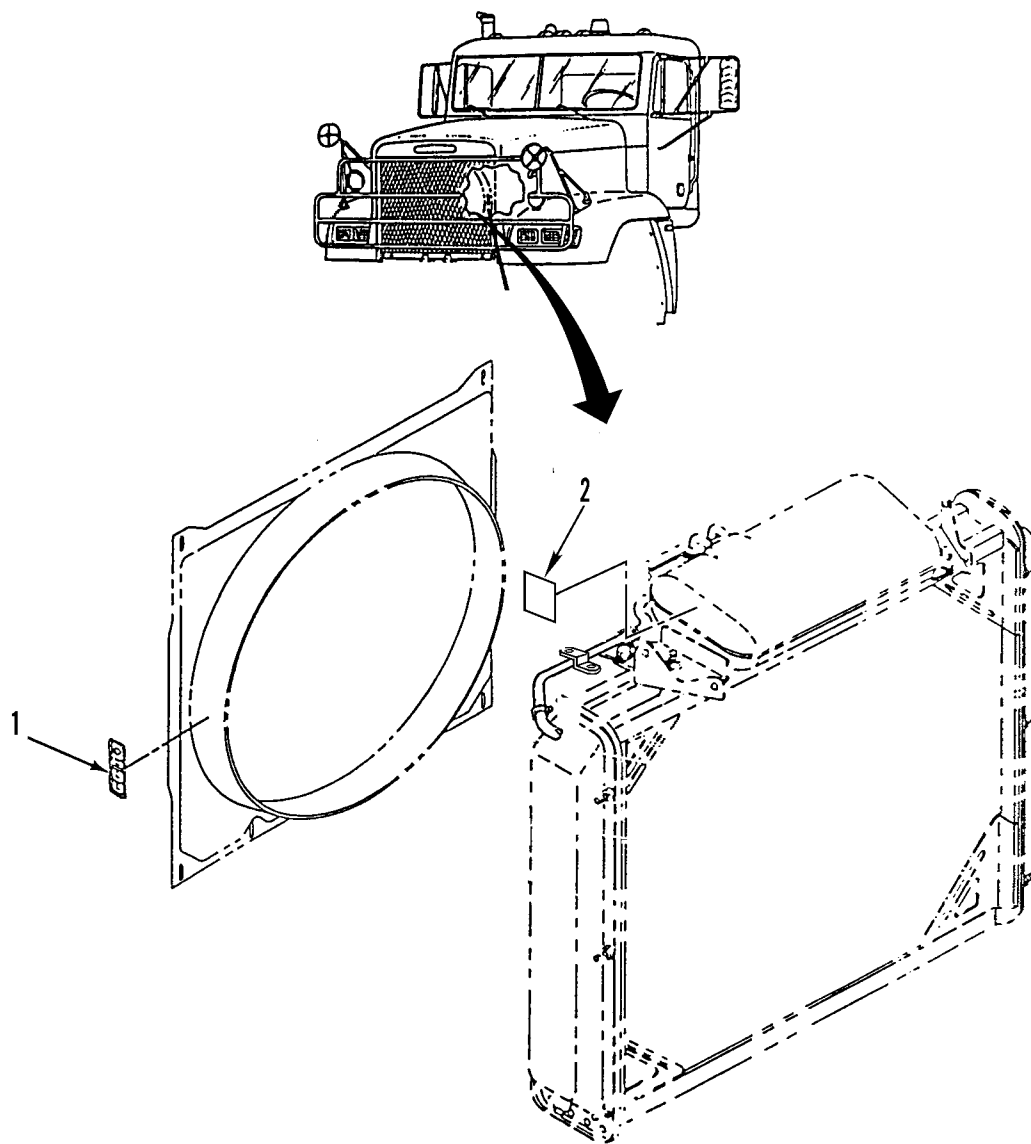

Figure 212. Fan Decals and Sign Kit (Sheet 1 of 2)

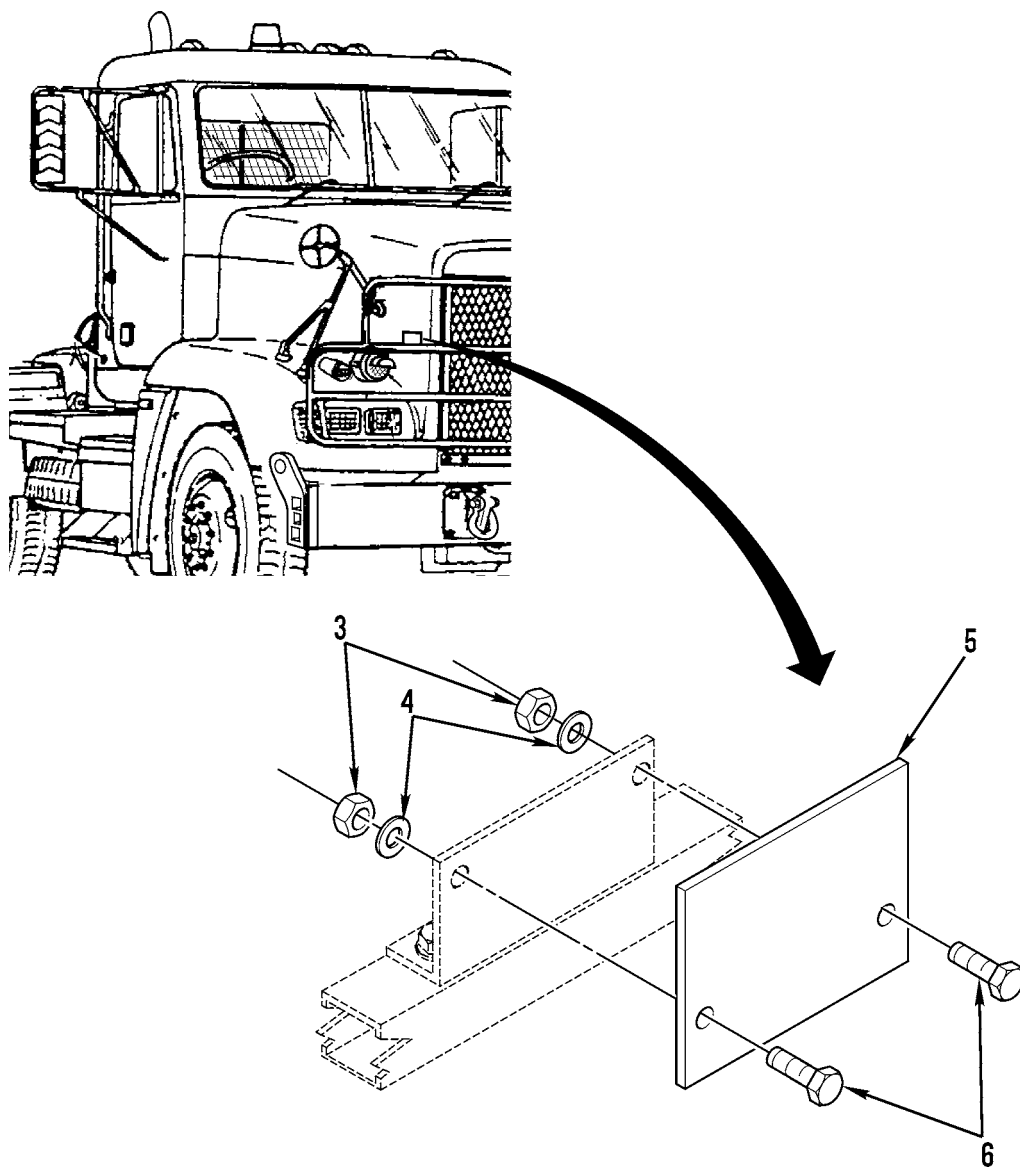

Figure 212. Fan Decals and Sign Kit (Sheet 2 of 2)

(1)	(2)	(3)	(4)	(5)	(6)	(7)
ITEM	SMR			PART		
NO	CODE	NSN	CAGEC	NUMBER	DESCRIPTION AND USABLE ON CODES(UOC)	QTY

GROUP 2210 DATA PLATES AND
INSTRUCTION HOLDERS

FIG. 212 FAN DECALS AND SIGN KIT

1	XDOZZ		64678	24-00662-000	DECAL,FAN DANGER,AUTO FAN.....	2
2	XDOZZ		64678	MBT/A4195847282	DECAL WARNING, RADIATOR COOLANT....	1
3	PAOZZ	5310009133366	81349	M45913/1-5CBB	NUT,SELF-LOCKING,HE.....	2
4	PFOZZ	5310000814219	96906	MS27183-12	WASHER,FLAT.....	4
5	PAOZZ	9905005656267	81337	6-1-2248	SIGN KIT,VEHICLE CL.....	1
6	PAOZZ	5306002258503	80205	MS90725-39	BOLT,MACHINE.....	2

END OF FIGURE

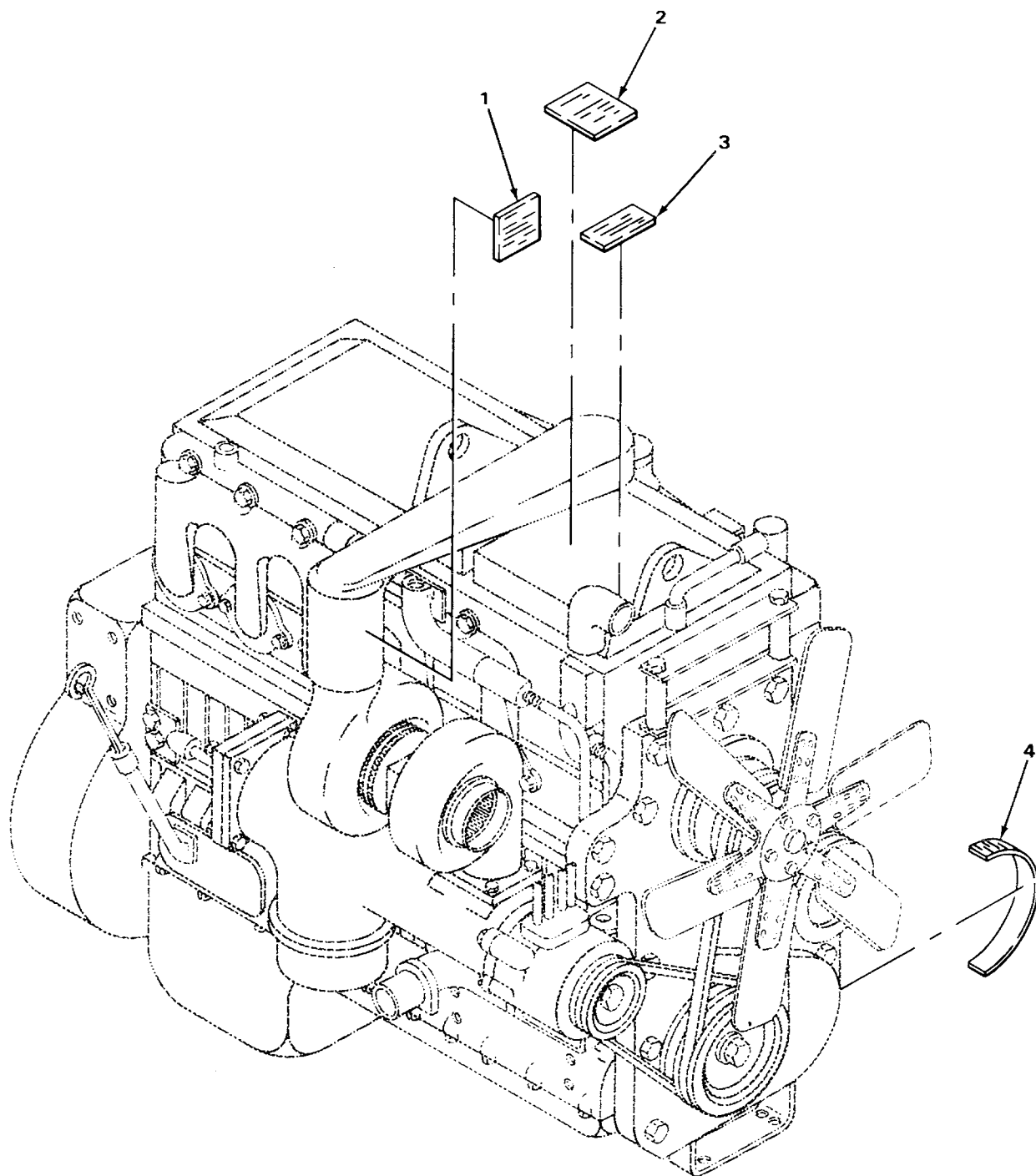
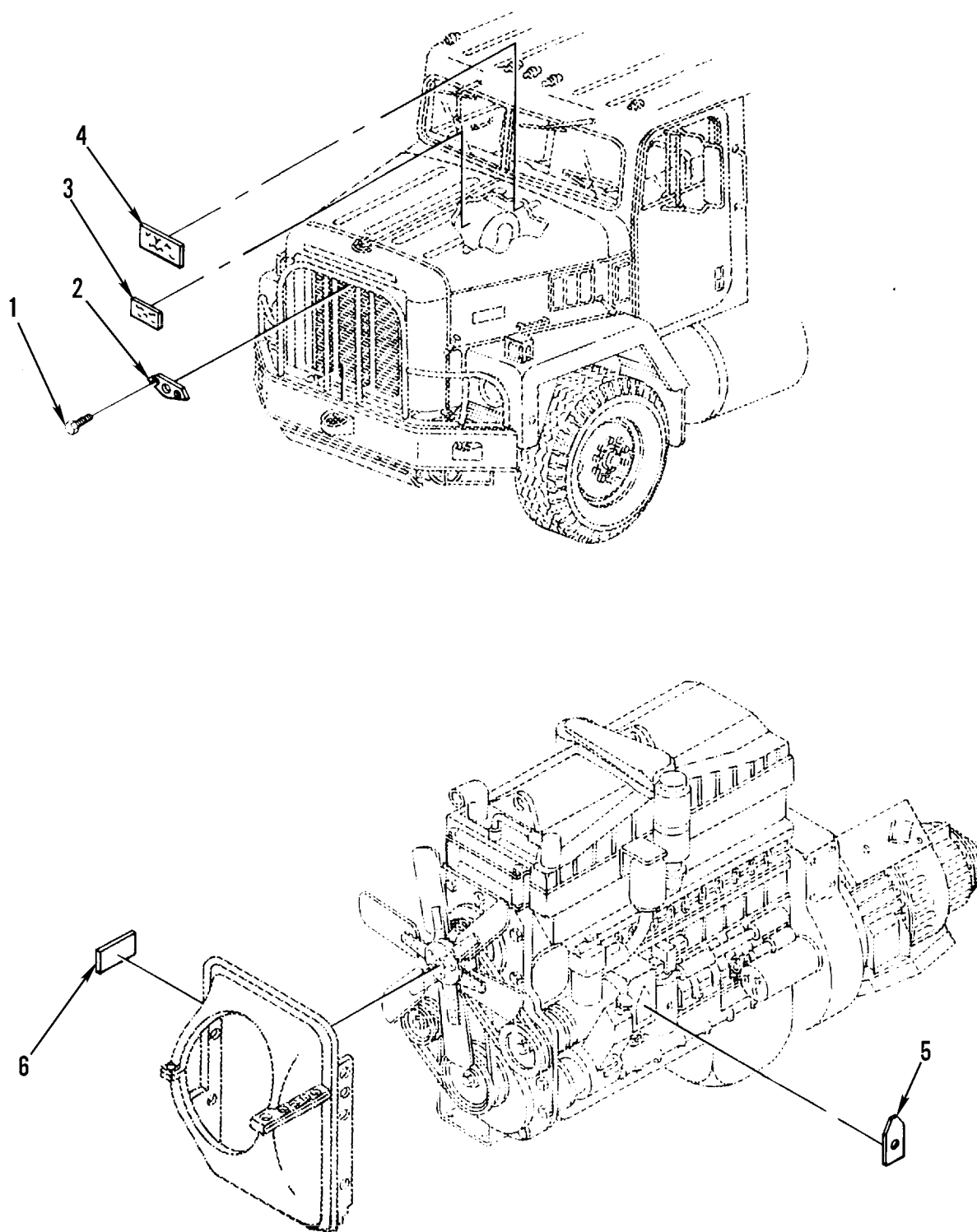

Figure 213. Engine Related Decals and Instruction Plates

(1) ITEM NO	(2) SMR CODE	(3) NSN	(4) CAGEC	(5) PART NUMBER	(6) DESCRIPTION AND USABLE ON CODES(UOC)	(7) QTY
					GROUP 2210 DATA PLATES AND INSTRUCTION HOLDERS	
					FIG. 213 ENGINE RELATED DECALS AND INSTRUCTION PLATES	
1	PAOZZ	2815004066737	34623	MA246 21 001	PLATE.....	1
2	PAOZZ	2815010861559	15434	68088	OIL LINE BAND,LUBRI.....	1
3	XBOZZ		15434	3003480	LABEL.....	1
4	PCOZZ	7690010946720	15434	3074214	MARKER,IDENTIFICATI.....	1

END OF FIGURE

**Figure 214. Hood and Fan Decals and Instruction Plates**

(1) ITEM NO	(2) SMR CODE	(3) NSN	(4) CAGEC	(5) PART NUMBER	(6) DESCRIPTION AND USABLE ON CODES(UOC)	(7) QTY
					GROUP 2210 DATA PLATES AND INSTRUCTION HOLDERS	
					FIG. 214 HOOD AND FAN DECALS AND INSTRUCTION PLATES	
1	PAOZZ	5305004324253	24617	9422037	SCREW,TAPPING.....	2
2	PAOZZ	9905010824495	34623	MA246-20000	PLATE,IDENTIFICATIO.....	1
3	PCOZZ	7690010822255	3ES68	0603A36	MARKER,IDENTIFICATI.....	1
4	PCOZZ	7690011026565	34623	M-A162-20022	MARKER,IDENTIFICATI.....	1
5	PAOZZ	9905007337622	15434	105375	PLATE,IDENTIFICATIO.....	1
6	PCOZZ	7690011055978	34623	MA162-20023	MARKER,IDENTIFICATI.....	1

END OF FIGURE

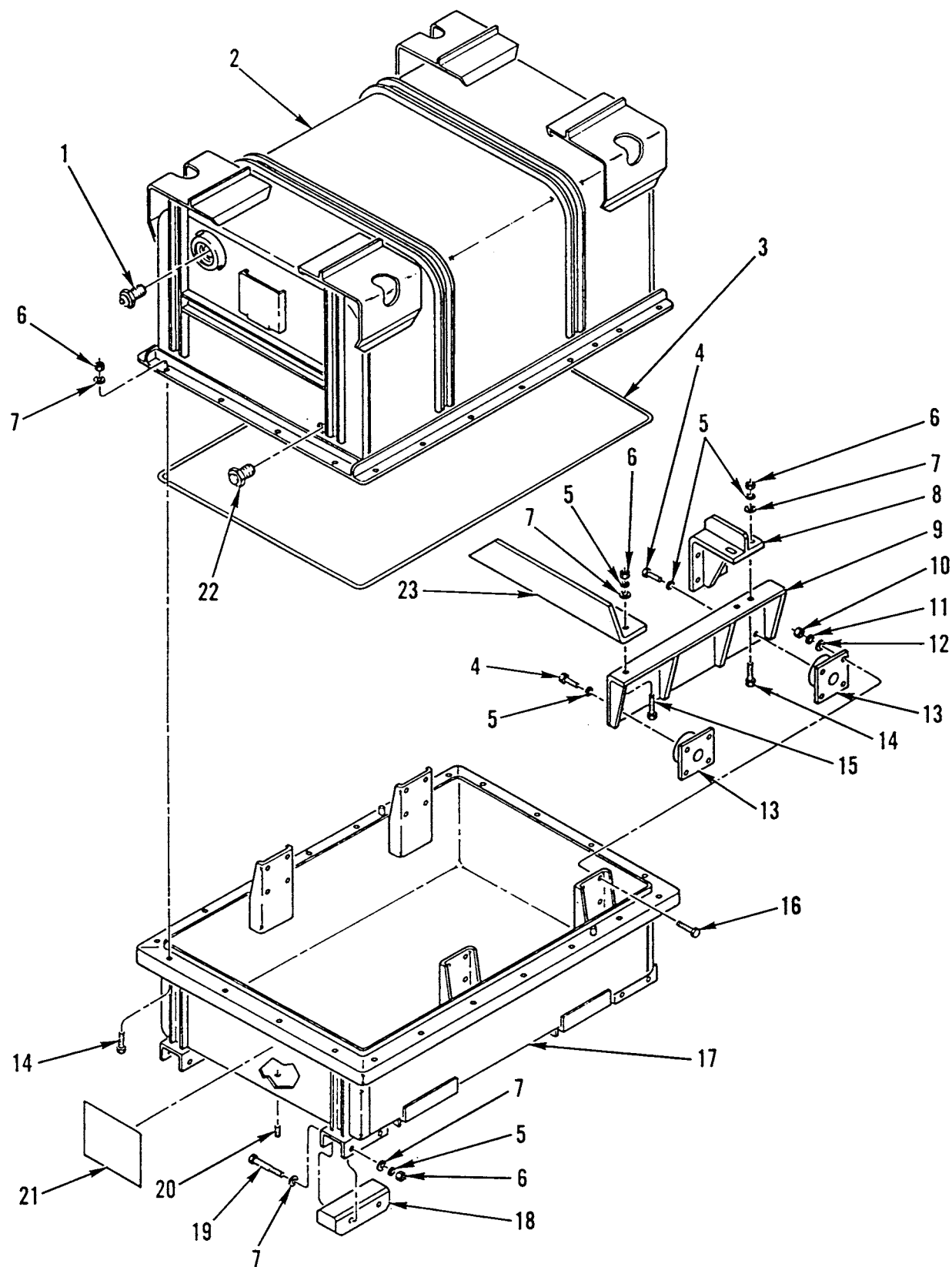

402-1135G

Figure 215. Transmission Container

(1)	(2)	(3)	(4)	(5)	(6)	(7)
ITEM	SMR			PART		
NO	CODE	NSN	CAGEC	NUMBER	DESCRIPTION AND USABLE ON CODES(UOC)	QTY
GROUP 33 SPECIAL PURPOSE KITS						
GROUP 3301 REUSABLE SHIPPING						
CONTAINERS						
FIG. 215 TRANSMISSION CONTAINER						
1	PAFZZ	4820012048364	08992	TA330-10-10-R	VALVE,PRESSURE EQUA.....	1
2	PAFZZ	8145012452099	33873	51178-1-003	CONTAINER,UPPER SEC.....	1
3	PAFZZ	5330012487817	33873	51178-1-100	SEAL,NONMETALLIC RO.....	1
4	PAFZZ	5305009900695	80205	B1821BH050F088N	SCREW,CAP,HEXAGON H.....	4
5	PFFZZ	5310005845272	80205	MS35338-48	WASHER,LOCK.....	18
6	PAFZZ	5310007680318	96906	MS51967-14	NUT,PLAIN,HEXAGON.....	36
7	PAFZZ	5310008095998	96906	MS27183-18	WASHER,FLAT.....	44
8	PFFZZ	8140012455694	33873	51178-1-008	SUPPORT,SHIPPING AN.....	1
9	PFFZZ	8140012454323	33873	51178-1-006	SUPPORT,SHIPPING AN LEFT.....	1
9	XDFZZ		33873	51178-005	SUPPORT,SHIPPING RIGHT.....	1
10	PAFZZ	5310008807744	96906	MS51967-5	NUT,PLAIN,HEXAGON.....	16
11	PAFZZ	5310004079566	96906	MS-35338-45	WASHER,LOCK.....	16
12	PAFZZ	5310000814219	96906	MS27183-12	WASHER,FLAT.....	16
13	PAFZZ	8140012454321	33873	51178-1-105	SUPPORT,SHIPPING AN.....	4
14	PAFZZ	5305000712069	80204	B1821BH050C150N	SCREW,CAP,HEXAGON H.....	26
15	PAFZZ	5305000712070	24446	N22P29028C11	SCREW,CAP,HEXAGON H.....	2
16	PAFZZ	5306002258499	80205	MS90725-34	BOLT,MACHINE.....	16
17	PFFZZ	8145012452092	33873	51178-1-002	CONTAINER,LOWER SEC.....	1
18	PFFZZ	3990012473625	33873	51178-1-101	SKID,PLATFORM.....	4
19	PAFZZ	5305000712083	80204	B1821BH050C500N	SCREW,CAP,HEXAGON H.....	8
20	PAFZZ	4730002212140	96906	MS20913-6S	PLUG,PIPE.....	1
21	PCFZZ	7690012454316	33873	51178-1-104	MARKER,IDENTIFICATI.....	1
22	PAFZZ	6685006181822	18876	9129386	INDICATOR,HUMIDITY,.....	1
23	PFFZZ	8140012454325	33873	M-1492-5	SUPPORT,SHIPPING AN.....	1

END OF FIGURE

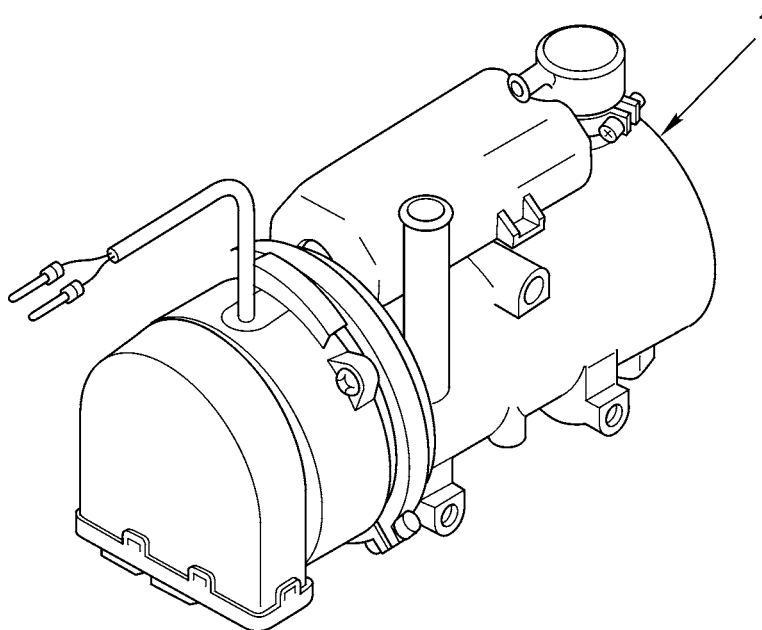

Figure 216. Arctic Heater

WP 0002 00

TM 9-2320-303-24P

(1)	(2)	(3)	(4)	(5)	(6)	(7)
ITEM	SMR			PART		
NO	CODE	NSN	CAGEC	NUMBER	DESCRIPTION AND USABLE ON CODES(UOC)	QTY
					GROUP 3303 WINTERIZATION KITS	
					FIG. 216 ARCTIC HEATER	
1	XDOFF		64678	681 830 10 K2.	HEATER,VEHICULAR,CO.....	1
					UOC:U2B	

END OF FIGURE

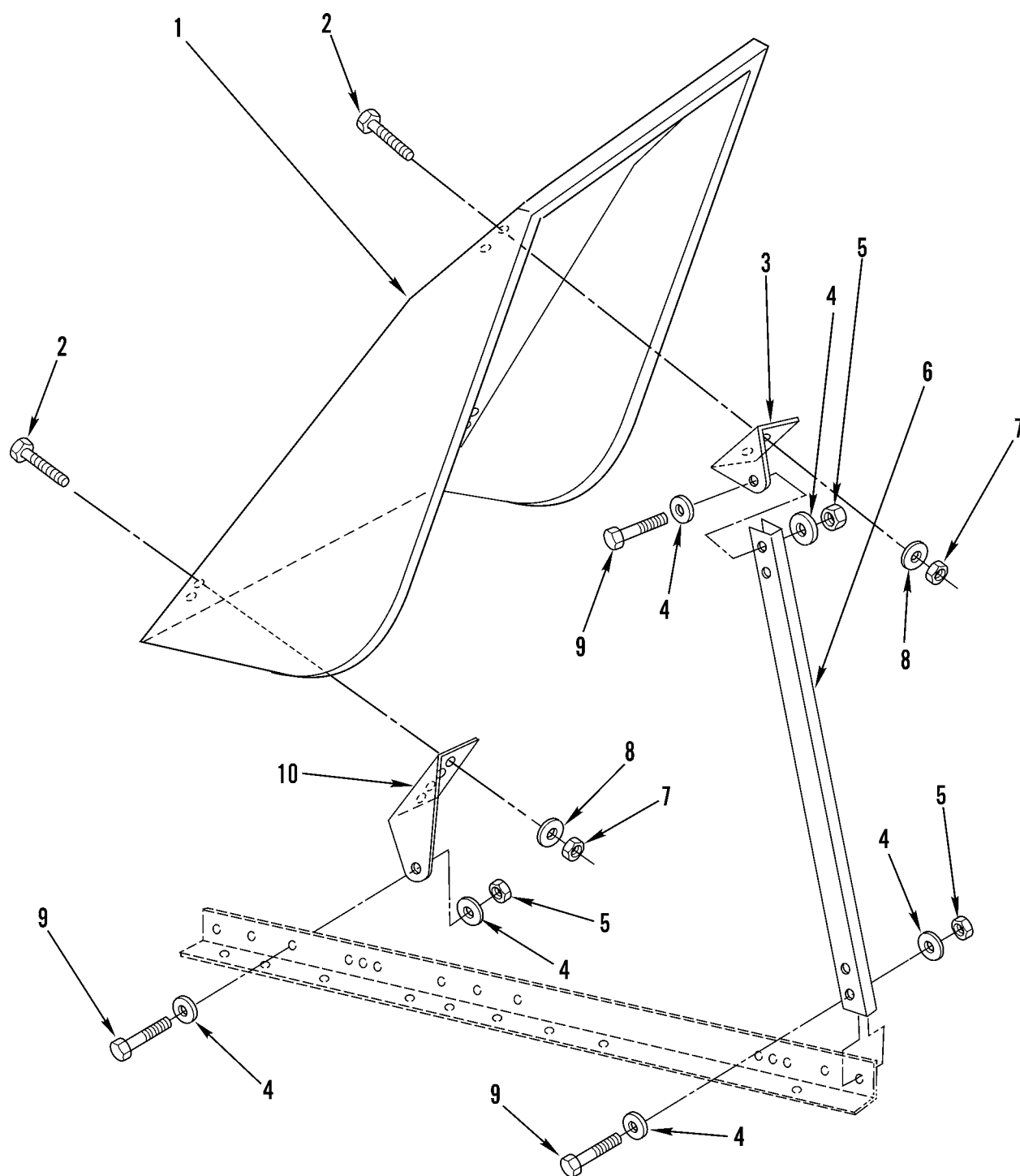

402-1139-1G

Figure 217. Air Deflector Kit (Sheet 1 of 2)

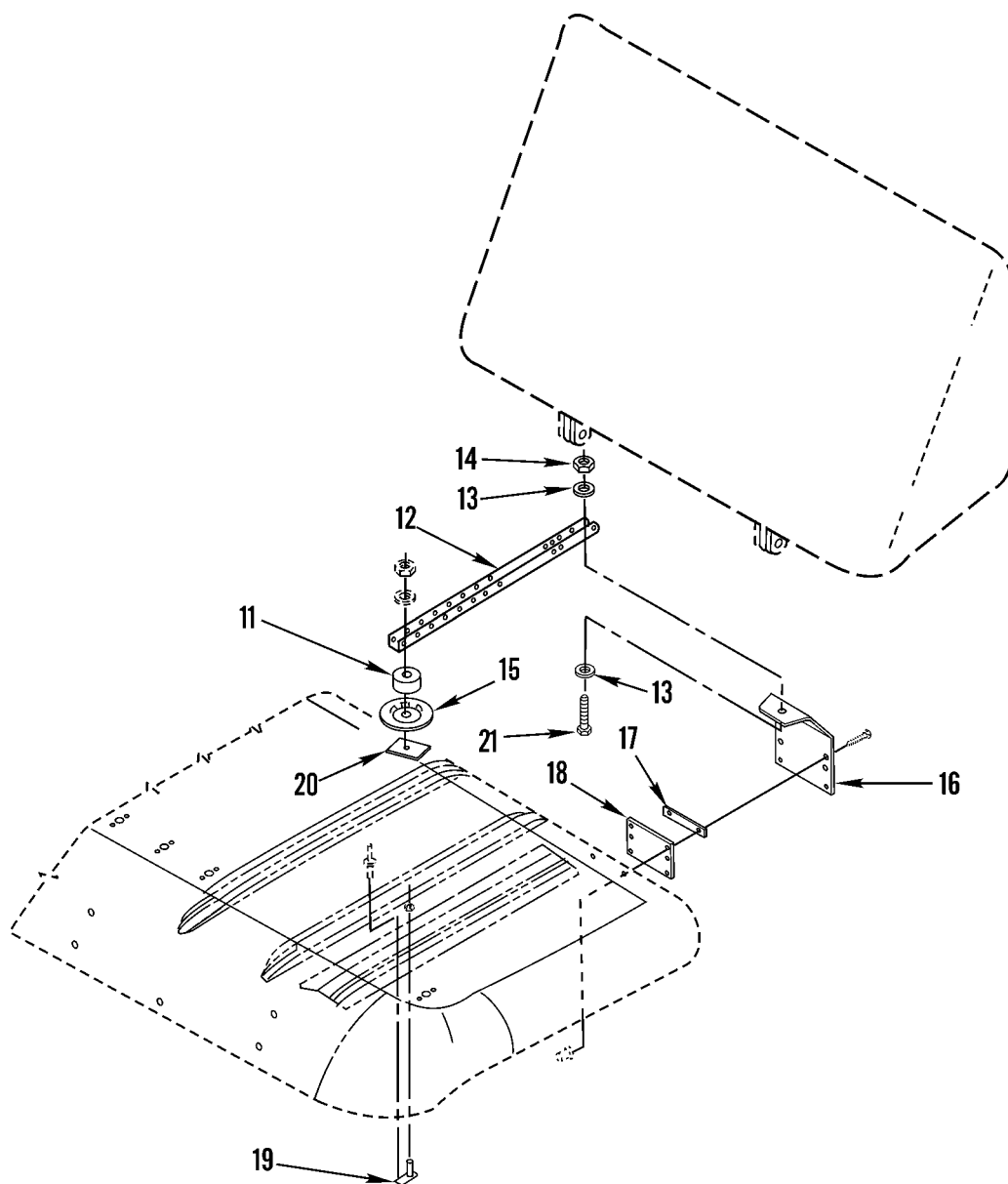

Figure 217. Air Deflector Kit (Sheet 2 of 2)

(1)	(2)	(3)	(4)	(5)	(6)	(7)
ITEM	SMR			PART		
NO	CODE	NSN	CAGEC	NUMBER	DESCRIPTION AND USABLE ON CODES(UOC)	QTY
GROUP 3307 SPECIAL PURPOSE KITS						
FIG. 217 AIR DEFLECTOR KIT						
1	PAOOA	2590014791562	64678	RUD/AA727	DEFLECTOR ASSEMBLY.....	1
2	PAOZZ	5305014790269	64678	RUD/KP300	SCREW,ASSEMBLED WAS.....	8
3	XDOZZ		64678	RUD/AP306	BRACKET,ANGLE.....	2
4	XDOZZ		64678	RUD/AP690	WASHER,FLAT.....	20
5	PAOZZ	5310014789035	64678	RUD/AP691	NUT,SELF-LOCKING,HE.....	2
6	XDOZZ		64678	RUD/AP376	BRACKET,ANGLE.....	2
7	PAOZZ	5310014788939	64678	RUD/AP695	NUT,PLAIN,HEXAGON.....	8
8	PAOZZ	5310014788683	64678	RUD/AP696	WASHER,LOCK.....	8
9	PAOZZ	5306014790281	64678	RUD/AP694	BOLT,MACHINE 3/8-16 UNC X 1.00.....	6
10	XDOZZ		64678	RUD/AP004-3	BRACKET,ANGLE R.H.....	1
11	XDOZZ		64678	RUD/AP001	SPACER,TAPERED.....	4
12	XDOZZ		64678	22-24618-001	CHANNEL,MOUNTING, A.....	2
13	PAOZZ	5310008094061	96906	MS27183-15	WASHER,FLAT 3/8.....	4
14	PAOZZ	5310011511036	45152	115307A	NUT,SELF-LOCKING,EX 3/8-16.....	10
15	XDOZZ		64678	RUD/AP008	PLATE,MOUNTING.....	4
16	XDOZZ		64678	22-35078-001	BRACKET,MOUNTING.....	2
17	XDOZZ		64678	22-13795-000	PLATE,REINFORCEMENT.....	2
18	PAOZA	5330014785194	64678	RUD/AP359	GASKET.....	2
19	XDOZZ		64678	A22-28624-000	BOLT ASSY,CAPTIVE.....	4
20	XDOZZ		64678	RUD/AP673	SEAL,PLATE.....	4
21	PAOZZ	5306014790339	64678	23-11008-100	BOLT,SHOULDER 3/8-18 X 1.0.....	6

END OF FIGURE

1
2 thru 19

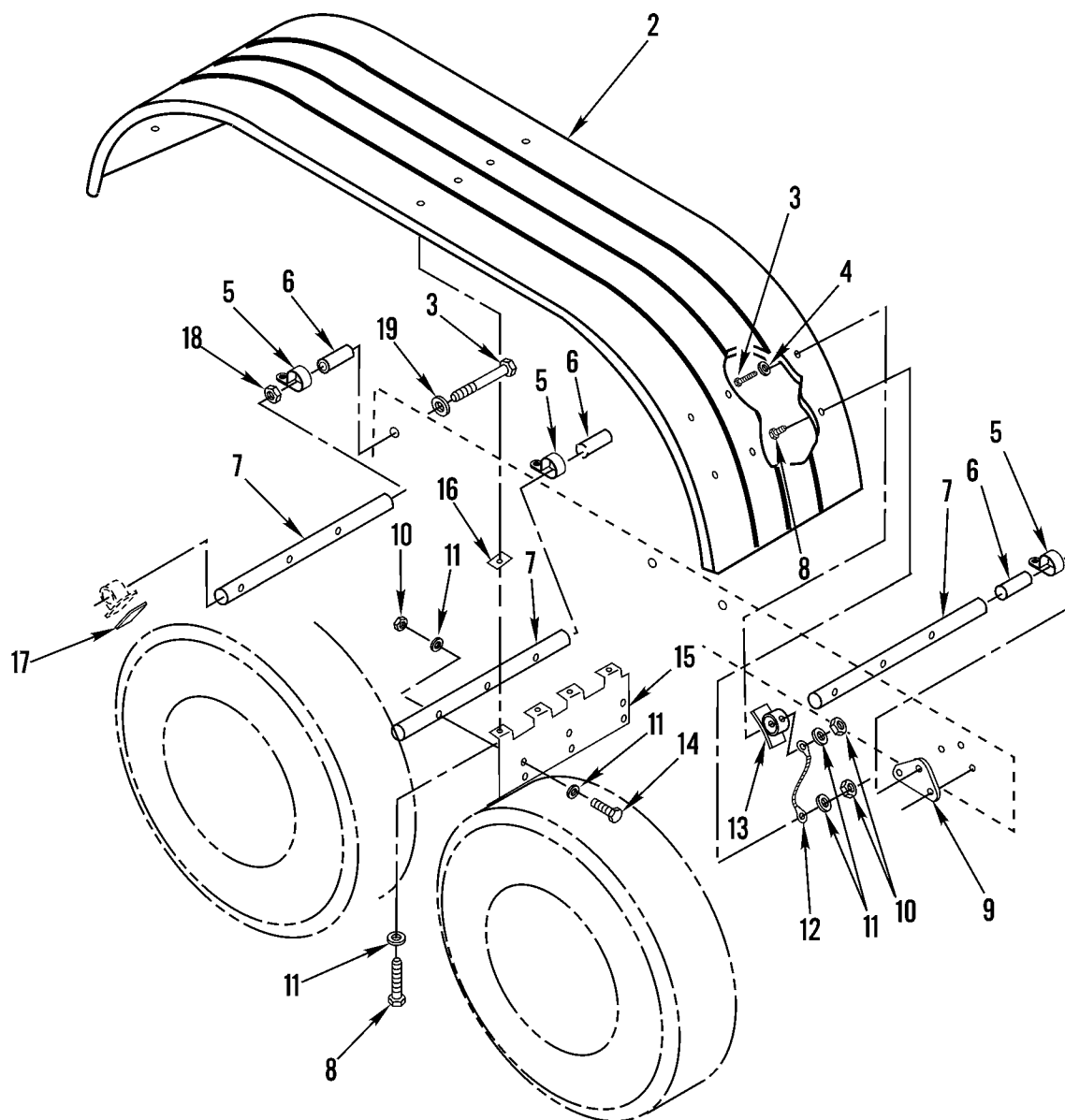

Figure 218. Full Fender Rear

(1) ITEM NO	(2) SMR CODE	(3) NSN	(4) CAGEC	(5) PART NUMBER	(6) DESCRIPTION AND USABLE ON CODES(UOC)	(7) QTY
GROUP 3307 SPECIAL PURPOSE KITS						
FIG. 218 FULL FENDER REAR						
1	PAOOO	2510015290378	64678	A22-53824-000	FULL FENDER KIT M915A4.....	1
2	PFOZZ	2510015185216	64678	PRT 30 7364	.FENDER,VEHICULAR.....	2
3	PAOZZ	5305000712517	80204	B1821BH025C350N	.SCREW,CAP,HEXAGON H.....	12
4	PAOZZ	5310015081316	64678	23-10900-25	.WASHER,FLAT.....	20
5	PFOZZ	2510015187522	64678	PRU 123 2	.BRACE,FENDER.....	6
6	PAOZZ	5365013367658	64678	FLT/1600-15MT	.SPACER,SLEEVE.....	4
7	PFOZZ	5340015183251	64678	22-36356-000	.BRACKET,MOUNTING.....	6
8	PAOZZ	5305002253843	80204	B1821BH025C100N	.SCREW,CAP,HEXAGON H.....	20
9	PAOZZ	2590015266520	64678	22-60339-000	.BRACKET,VEHICULAR REAR.....	2
10	PAOZZ	5310000881251	81349	M45913/1-4CG5C	.NUT,SELF-LOCKING,HE.....	38
11	PAOZZ	5310008094058	96906	MS27183-10	.WASHER,FLAT.....	56
12	PFOZZ	5340015183235	64678	FLT 1590 9	.BRACKET,MOUNTING.....	12
13	PFOZA	4710015189220	64678	FLT 1590 4	.TUBE,METALLIC.....	4
14	PAOZZ	5305000712514	80204	B1821BH025C275N	.SCREW,CAP,HEXAGON H.....	6
15	PAOZZ	2590015266549	64678	22-59141-000	.BRACKET,VEHICULAR A LEFT HAND SIDE	1
15	PAOZZ	2590015266563	64678	22-59141-001	.BRACKET,VEHICULAR C CENTER,RIGHT	1
HAND SIDE.....						
16	PFOZZ	5340015184927	64678	PRT 90 370500	.PAD,CUSHIONING.....	8
17	PAOZZ	5365015207190	64678	22-53775-000	.BUSHING,NONMETALLIC 20 X 4 X 1/4..	4
18	PAOZZ	5310002694040	81349	M45913/1-10CG5C	.NUT,SELF-LOCKING,HE.....	4
19	PAOZZ	5310007208819	80205	MS15795-821	.WASHER,FLAT 0.69 X 1.31 X .177....	6

END OF FIGURE

1
2 thru 5

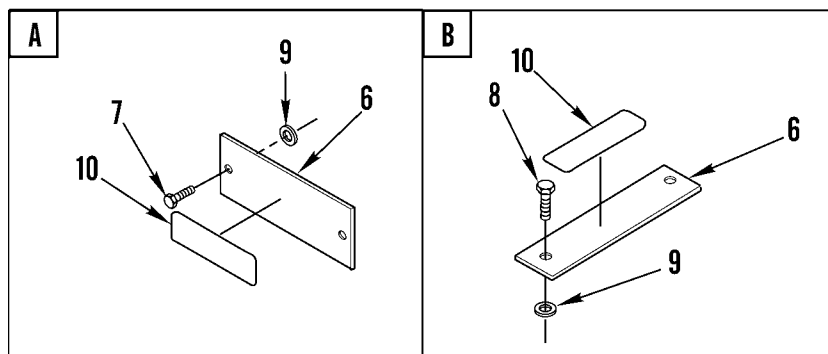
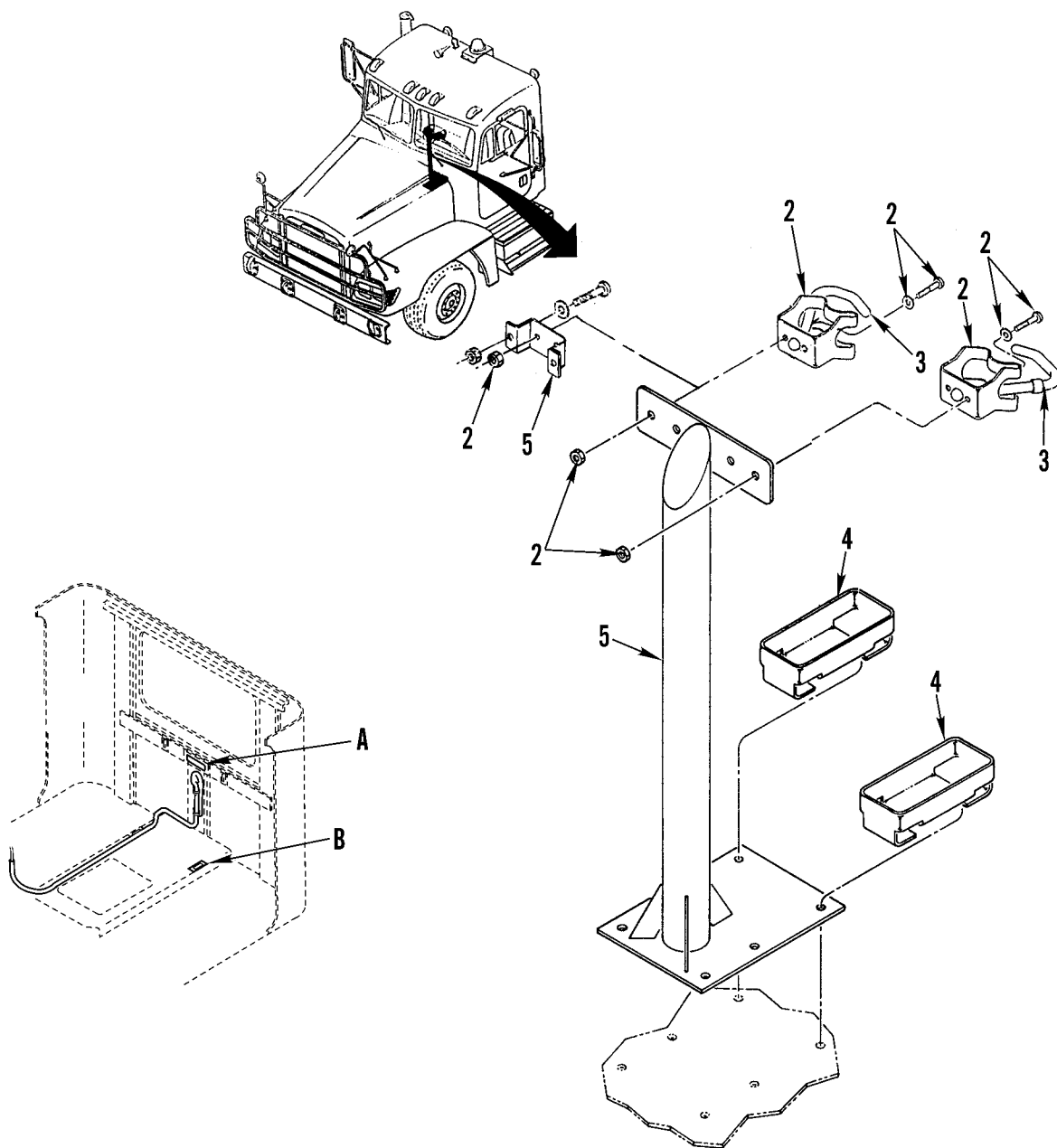

Figure 219. Rifle Mounting Kit

(1) ITEM NO	(2) SMR CODE	(3) NSN	(4) CAGEC	(5) PART NUMBER	(6) DESCRIPTION AND USABLE ON CODES(UOC)	(7) QTY
GROUP 34 ARMAMENT AND SIGHTING AND FIRE CONTROL (ELECTRIC/ELECTRONIC) MATERIEL GROUP 3401 PRIMARY ARMAMENT						
FIG. 219 RIFLE MOUNTING KIT						
1	PAOOO	1005014399229	64678	681 816 00 K2	MOUNT,RIFLE.....	1
2	PFOZZ	5342004555899	19207	11630581	.BRACKET,MOUNTING,CA.....	2
3	PFOZZ	1095007637348	19207	11630529	.RACK,STORAGE,SMALL.....	2
4	PFOZZ	2590002648828	19207	11630594	.SUPPORT,RIFLE MOUNT.....	2
5	PAOZZ	5340014402686	64678	22-41744-000	.BRACKET,MULTIPLE AN.....	2
6	XDOZZ		64678	22-54580-000	PLATE-LOC,RIFLE MOU.....	4
UOC:ALJ						
7	PAFZZ	5305000680502	77260	H7756	SCREW,CAP,HEXAGON H.....	4
UOC:ALJ						
8	PAOZZ	5305002253842	80204	B1821BH025C113N	SCREW,CAP,HEXAGON H.....	4
UOC:ALJ						
9	PFOZZ	5310015185068	64678	23-10900-226	WASHER,FLAT.....	8
UOC:ALJ						
10	XDOZZ		64678	24-01182-000	DECAL,PLATE,LOC,RIF.....	4
UOC:ALJ						

END OF FIGURE

1
2 thru 10

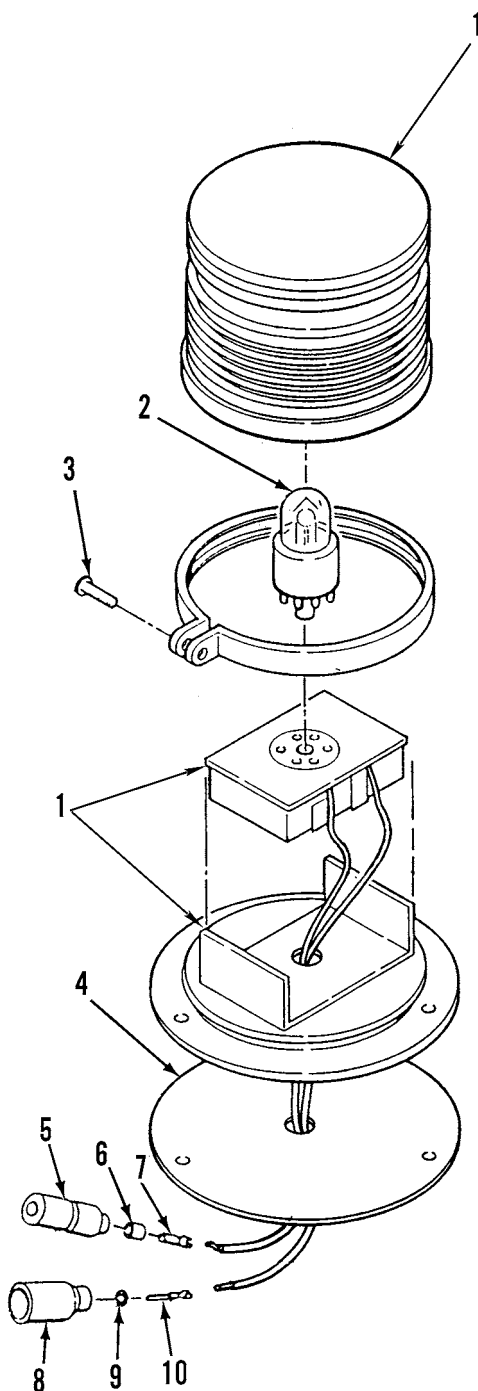

Figure 220. Beacon Warning Light Kit

(1) ITEM NO	(2) SMR CODE	(3) NSN	(4) CAGEC	(5) PART NUMBER	(6) DESCRIPTION AND USABLE ON CODES(UC) QTY	(7) QTY
GROUP 42 ELECTRICAL EQUIPMENT (NOT CONTAINED IN OTHER FUNCTIONAL GROUPS) GROUP 4209 SIGNALING DEVICES						
FIG. 220 BEACON WARNING LIGHT KIT						
1	PAOOO	6220014952851	66654	SY22011H-A	LIGHT,WARNING.....	1
2	PAOZZ	6240010852319	45152	2BF561	.LAMP,FLASHTUBE.....	1
3	PAOZZ	5305000509231	10402	14-104216-120	.SCREW,MACHINE.....	1
4	PAOZZ	5330012213166	10402	38-0240201-00	.GASKET.....	1
5	PAOZZ	5975012304370	5A910	8338566	.CABLE NIPPLE,ELECTR.....	2
6	PAOZZ	5970008338562	19207	8338562	.INSULATOR,BUSHING.....	1
7	PAOZZ	5999000572929	19204	572929	.CONTACT,ELECTRICAL.....	1
8	PAOZZ	5935008338561	19207	8338561	.SHELL,ELECTRICAL CO.....	1
9	PAOZZ	5310008338567	19207	8338567	.WASHER,SLOTTED.....	1
10	PAOZZ	5940003996676	19207	8338564	.TERMINAL SET,QUICK.....	1

END OF FIGURE

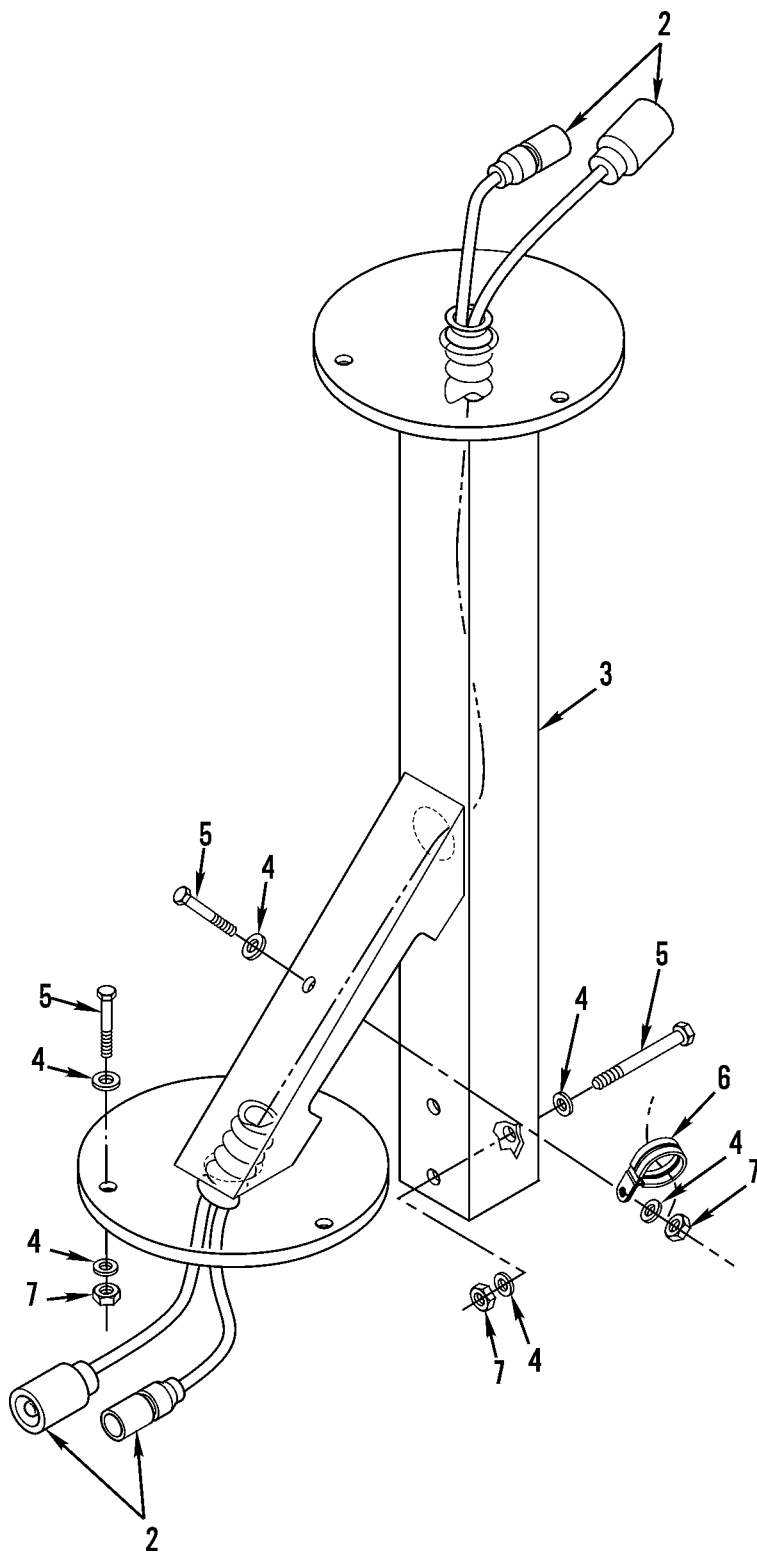
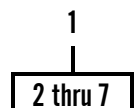

Figure 221. Beacon Light Extension Kit

(1)	(2)	(3)	(4)	(5)	(6)	(7)
ITEM	SMR			PART		
NO	CODE	NSN	CAGEC	NUMBER	DESCRIPTION AND USABLE ON CODES(UOC)	QTY

GROUP 4209 SIGNALING DEVICES

FIG. 221 BEACON LIGHT EXTENSION KIT

1	PAOZZ	6210015070480	64678	Z22-57446-000	PARTS KIT,BEACON LI.....	1
2	PAOZA	6150015073201	64678	A06-38704-023	.CABLE ASSEMBLY,SPEC.....	1
3	PAOZZ	5340015081824	64678	A06-38590-000	.BRACKET,MOUNTING.....	1
4	PAOZZ	5310008094058	96906	MS27183-10	.WASHER,FLAT.....	12
5	PAOZZ	5305015070593	64678	23-09432-100	.SCREW,CAP,HEXAGON H.....	6
6	PAOZZ	5340015426270	64678	23-11357-004	.CLAMP,LOOP.....	1
7	PAOZZ	5310000881251	81349	M45913/1-4CG5C	.NUT,SELF-LOCKING,HE.....	6

END OF FIGURE

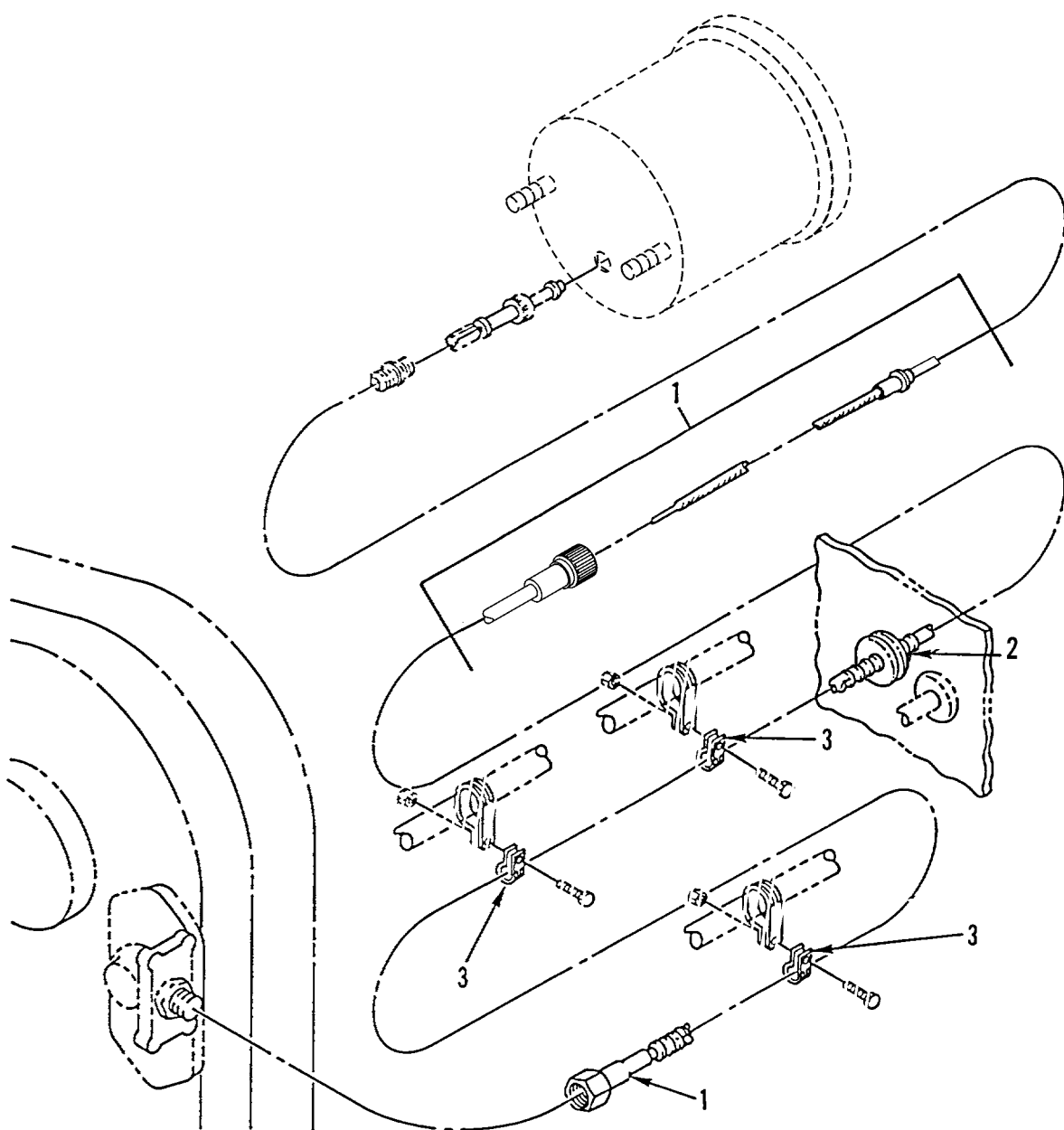

Figure 222. Tachometer Cable and Attaching Hardware

(1) ITEM NO	(2) SMR CODE	(3) NSN	(4) CAGEC	(5) PART NUMBER	(6) DESCRIPTION AND USABLE ON CODES(UOC)	(7) QTY
					GROUP 47 GAGES (NONELECTRICAL) WEIGHING AND MEASURING DEVICES GROUP 4701 INSTRUMENTS (SPEED AND DISTANCE)	
					FIG. 222 TACHOMETER CABLE AND ATTACHING HARDWARE	
1	PAOZZ	6680015283494	64678	A22-35217-066	SHAFT ASSEMBLY,FLEX UPPER DRIVE CABLE RPM.....	1
2	XDOZZ		64678	23-11464-000	GROMMET.....	1
3	PAOZZ	5340006649056	96906	MS21919WG6	CLAMP,LOOP.....	4

END OF FIGURE

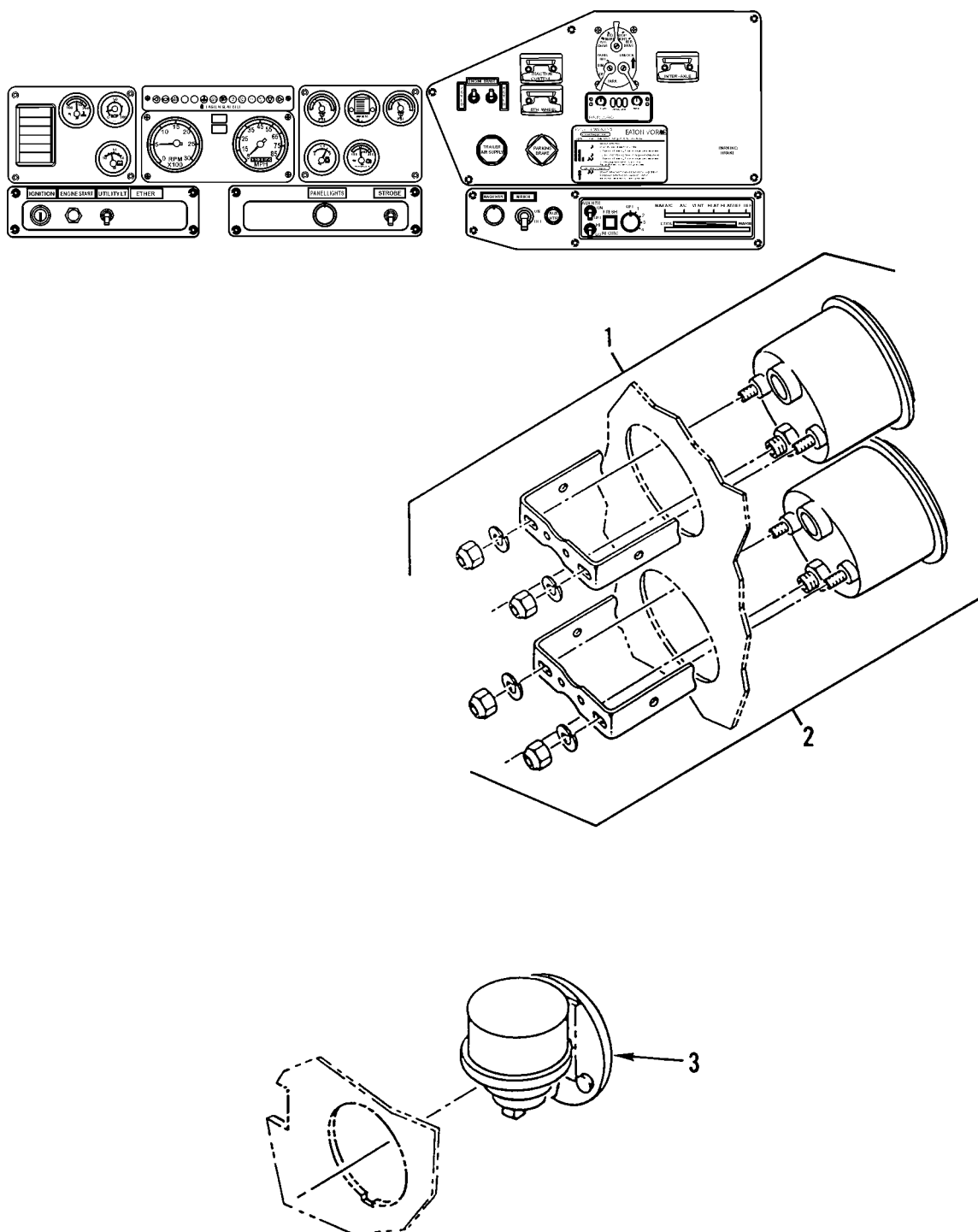
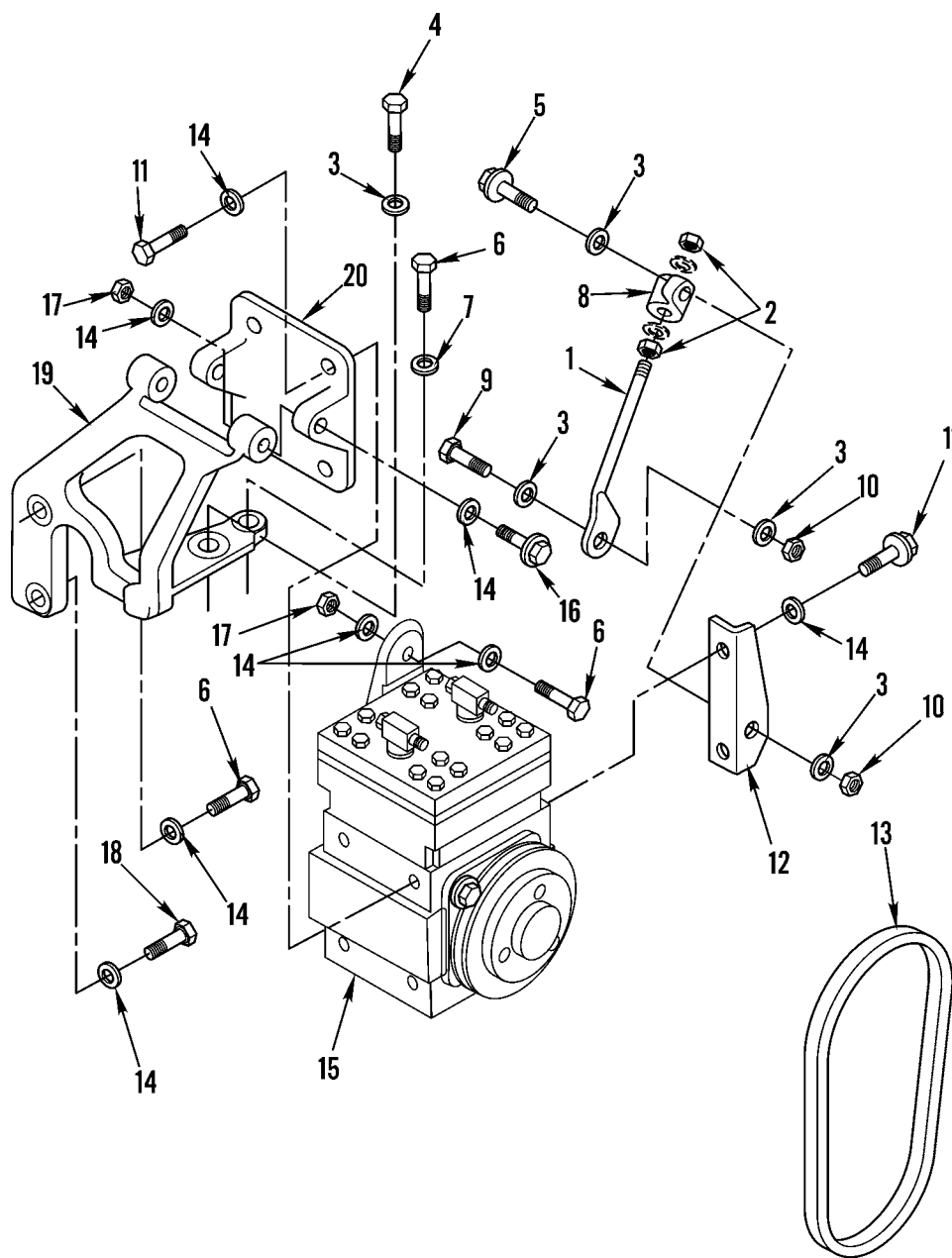

Figure 223. Air Pressure Gages and Air Restriction Gage

(1)	(2)	(3)	(4)	(5)	(6)	(7)
ITEM	SMR			PART		
NO	CODE	NSN	CAGEC	NUMBER	DESCRIPTION AND USABLE ON CODES(UOC)	QTY
					GROUP 4702 GAGES, MOUNTINGS, LINES AND FITTINGS	
					FIG. 223 AIR PRESSURE GAGES AND AIR RESTRICTION GAGE	
1	PAOZZ	6685013354471	57733	490-ZY	GAGE,PRESSURE,DIAL.....	1
2	PAOZZ	5220013489747	64678	AMA/162316	GAGE,COMPARATOR,AIR.....	1
3	PAOZZ	6680014750101	59150	168501-00225	INDICATOR,LIQUID QU.....	1

END OF FIGURE

**Figure 224. A/C Compressor and Mounting Hardware**

(1)	(2)	(3)	(4)	(5)	(6)	(7)
ITEM	SMR			PART		
NO	CODE	NSN	CAGEC	NUMBER	DESCRIPTION AND USABLE ON CODES(UOC)	QTY
					GROUP 52 REFRIGERATION, AIR CONDITIONER/HEATER, AND AIR CONDITIONING COMPONENTS GROUP 5200 AIR CONDITIONER/HEATER ASSEMBLY AND GAS COMPRESSOR ASSEMBLY	
					FIG. 224 A/C COMPRESSOR AND MOUNTING HARDWARE	
1	PAOZZ	5306015279233	64678	01-11424-001	BOLT,EYE COMPRESSOR.....	1
2	PAOZZ	5310008352037	96906	MS35691-53	NUT,PLAIN,HEXAGON 5/6-18, LOW HEAT/ JAM.....	2
3	PAOZZ	5310007679425	80205	MS15795-818	WASHER,FLAT 0.53 X 1.06 X .177.....	6
4	PAOZZ	5305000712067	80204	B1821BH050C125N	SCREW,CAP,HEXAGON H 1/2-13 X 1.25" GR8.....	1
5	PAOZZ	5305000712070	80204	B1821BH050C175N	SCREW,CAP,HEXAGON H 1/2-13 X 1.75" GR8.....	1
6	PAOZZ	5305000680511	80204	B1821BH038C125N	SCREW,CAP,HEXAGON H 3/8-16 X 1.25" GR8.....	3
7	PAOZZ	5310000045033	26916	004-003005-055	WASHER,LOCK.....	9
8	PAOZZ	5340013356703	64678	01-11367-000	CONNECTOR,ROD END LINK END, COMPRESSOR ADJUST.....	1
9	PAOZZ	5305000712073	80204	B1821BH050C250N	SCREW,CAP,HEXAGON H 1/2-13 X 2.50" GR8.....	1
10	PAOZZ	5310007680318	96906	MS51967-14	NUT,PLAIN,HEXAGON 1/2-13UNC.....	2
11	PAOZZ	5305000680510	80204	B1821BH038C100N	SCREW,CAP,HEXAGON H 3/8-16 X 1.00" GR8.....	6
12	PAOZZ	5340015280720	64678	01-22323-000	BRACKET,ANGLE COMPRESSOR ADJUST....	1
13	PAOZZ	3030011002171	24161	9412	BELT,V .51 X 41.00 A/C COMPRESSOR..	1
14	PAOZZ	5310000806004	96906	MS27183-14	WASHER,FLAT 0.41 X 0.81 X 0.80.....	15
15	PAFZZ	4130015313365	64678	22-47510-000	COMPRESSOR,REFRIGER.....	1
16	PAOZZ	5305007829489	80204	B1821BH038C200N	SCREW,CAP,HEXAGON H.....	2
17	PAOZZ	5310007320558	96906	MS51967-8	NUT,PLAIN,HEXAGON DISTN LOCK, 3/8- 16, GR5.....	3
18	PAOZZ	5305015282288	64678	23-10576-125	SCREW,CAP,SOCKET HE 3/8-16.....	1
19	PAOZZ	2590015290498	64678	01-21099-000	BRACKET,VEHICULAR C.....	1
20	PAOZZ	5340015281758	64678	01-22283-000	BRACKET,MOUNTING.....	1

END OF FIGURE

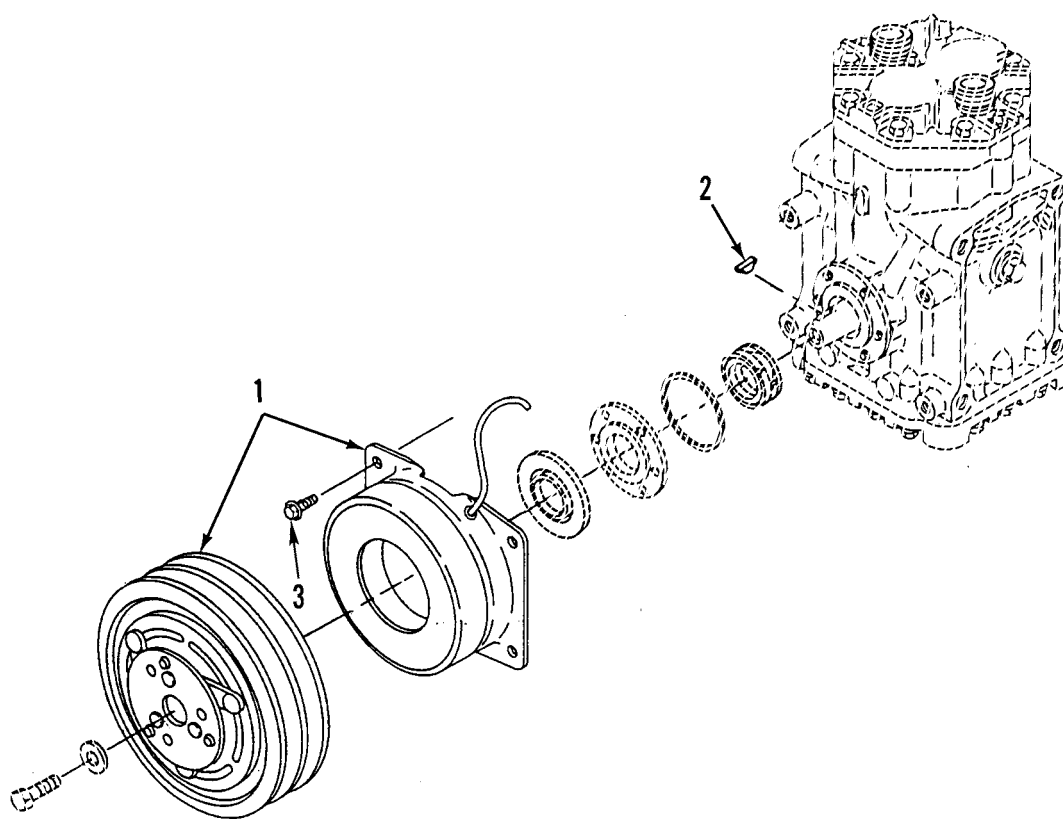

Figure 225. Clutch Assembly, A/C Compressor

(1) ITEM NO	(2) SMR CODE	(3) NSN	(4) CAGEC	(5) PART NUMBER	(6) DESCRIPTION AND USABLE ON CODES(UOC)	(7) QTY
					GROUP 5203 COMPRESSOR DRIVE, PEDESTAL, BASE	
					FIG. 225 CLUTCH ASSEMBLY, A/C COMPRESSOR	
1	PAOZZ	2520015184631	0W4A6	24 25247	CLUTCH,MAGNETIC,VEH.....	1
					UOC:U2B	
1	PAOZZ	2520015417441	0W4A6	024 25238	CLUTCH,MAGNETIC VEH.....	1
					UOC:ALJ	
2	PFOZZ	5315014400441	64678	ABPN83305620	KEY,WOODRUFF.....	1
3	XDOZZ		0W4A6	021 21588	SCREW,CAP,HEXAGON H.....	4

END OF FIGURE

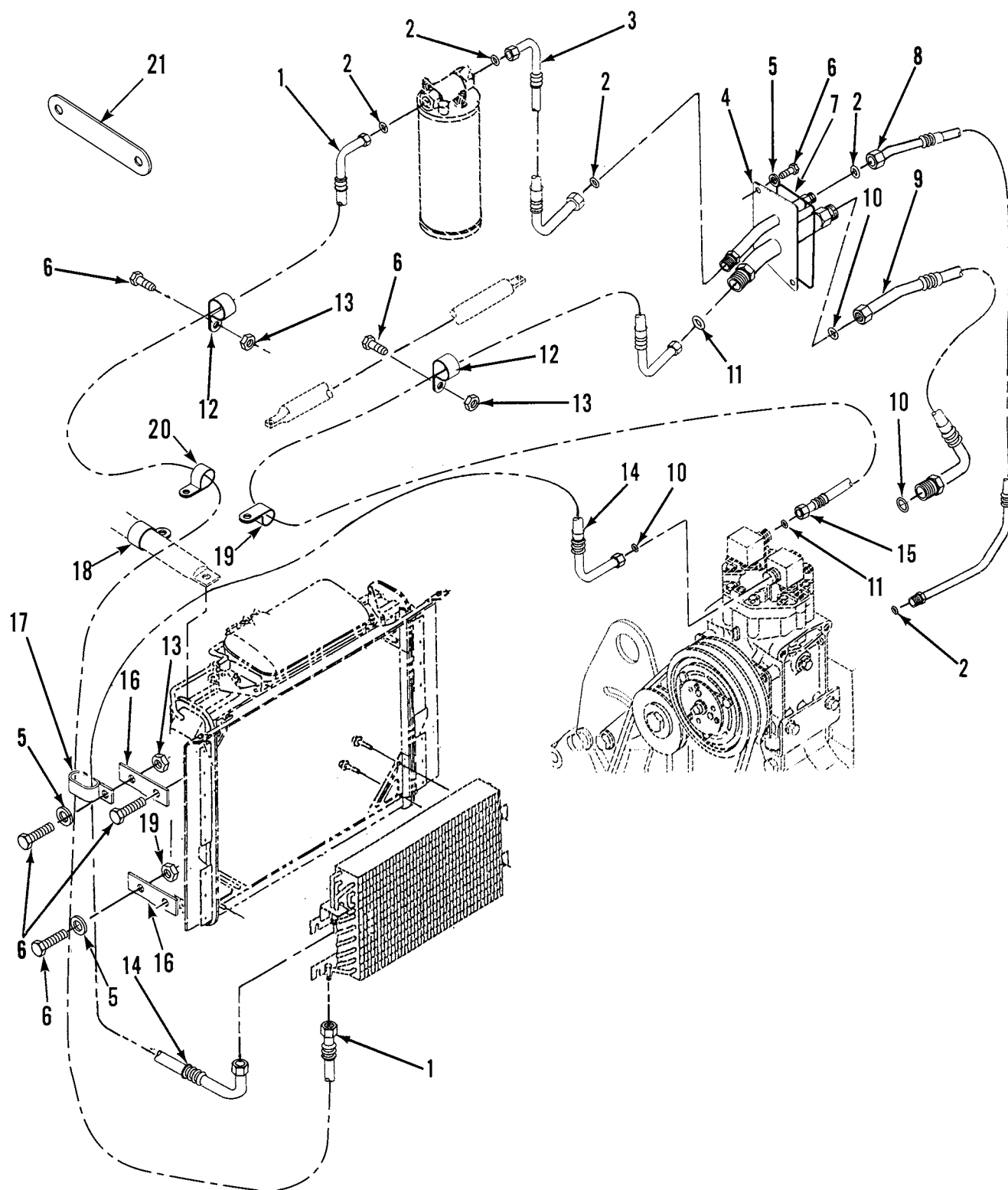
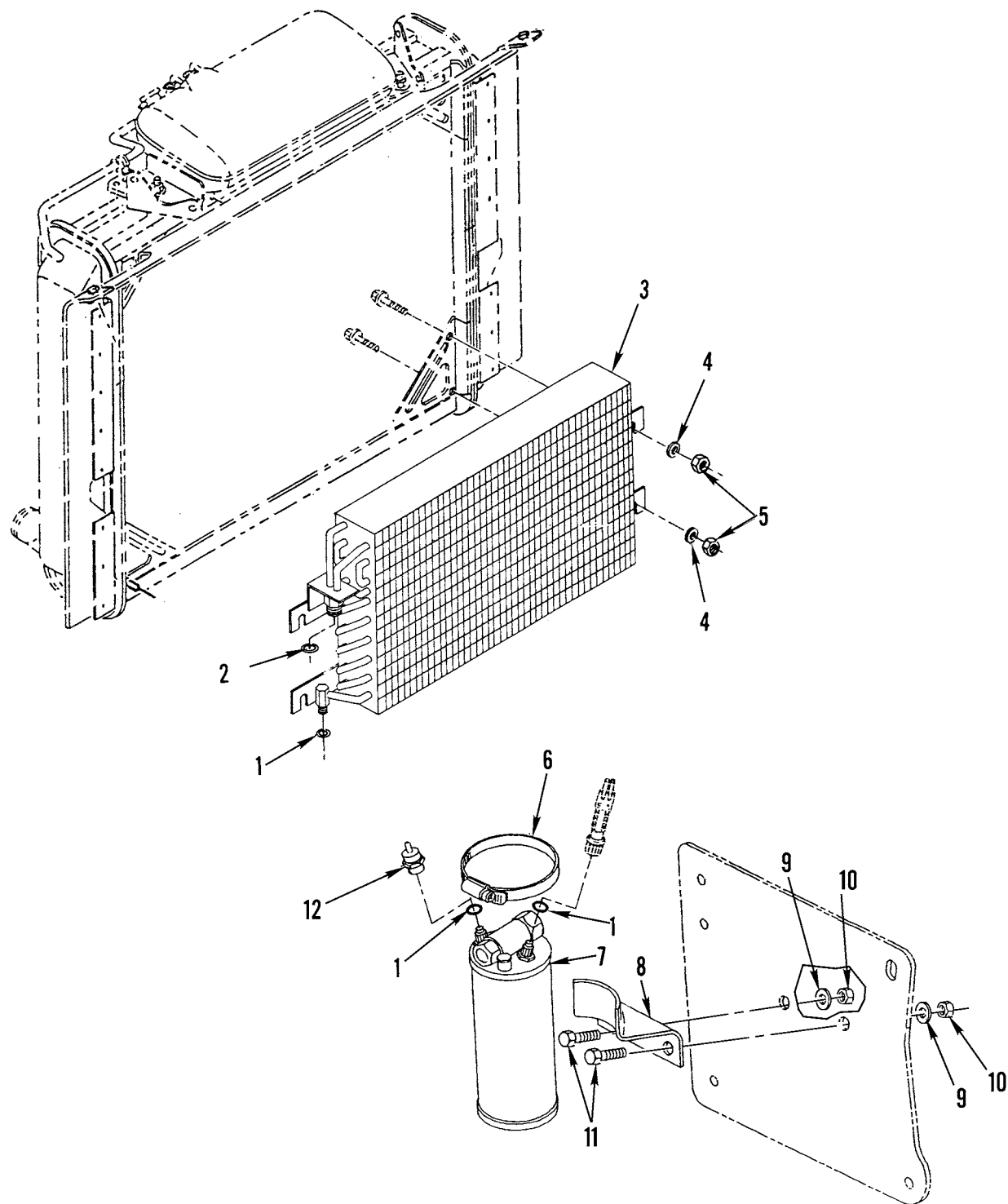

Figure 226. A/C/ Hoses and Brackets

(1) ITEM NO	(2) SMR CODE	(3) NSN	(4) CAGEC	(5) PART NUMBER	(6) DESCRIPTION AND USABLE ON CODES(UOC)	(7) QTY
GROUP 5217 REFRIGERANT PIPING						
FIG. 226 A/C HOSES AND BRACKETS						
1	PAFZZ	4720014422306	64678	A22-32945-094	HOSE ASSEMBLY, NONME.....	1
2	PAFZZ	5331009166639	81343	AS568-011AMS3209	O-RING.....	6
3	PAFZZ	4720014422305	64678	A22-41330-002	HOSE ASSEMBLY, NONME.....	1
4	PAFZZ	4710014425074	64678	A22-38941-000	TUBE ASSEMBLY, METAL.....	1
5	PAFZZ	5310008094058	96906	MS27183-10	WASHER, FLAT.....	6
6	PAFZZ	5305000680508	80204	B1821BH025C075N	SCREW, CAP, HEXAGON H 1/4-20X0.75....	8
7	XDFZZ		64678	22-46774-000	GASKET, NONMETALLIC.....	1
8	PAFZZ	4720014422371	64678	A22-38763-000	HOSE ASSEMBLY, NONME.....	1
9	PAFZZ	4720014422732	64678	A22-38762-000	HOSE ASSEMBLY, NONME.....	1
10	PCFZZ	5331003520327	07060	2-013C557-70	O-RING.....	2
11	PAFZA	5330012358331	02697	2-015C873-70	PACKING, PREFORMED.....	2
12	PAOZZ	5340007645231	01276	900729-4	CLAMP, LOOP.....	1
13	PAOZZ	5310000881251	81349	M45913/1-4CG5C	NUT, SELF-LOCKING, HE.....	6
14	PAOZZ	4720015282366	64678	A22-41331-016	HOSE ASSEMBLY, NONME COMPRESSOR TO CONDENSER, #8, 80.00", 90F/STR.....	1
15	PAOZZ		64678	A22-41332-127	HOSE ASSEMBLY, NONME COMPRESSOR TO DECK. #10/12, 68.00", 90F/90F.....	1
16	PFOZZ	5340015190685	64678	23-09130-015	BRACKET, ANGLE.....	2
17	PAOZZ	5340015334864	18076	S465G12 2	CLAMP, LOOP DIA. 5/8" 2 TUBE.....	2
18	PAOZZ	5340004130070	01276	900729-8	CLAMP, LOOP 1.062 ID.....	3
19	PFOZZ	5340006164018	01276	900729-1	CLAMP, LOOP.....	3
20	PAOZZ	5340013342880	18076	S630-G14	CLAMP, LOOP.....	3
21	XDOZZ		64678	23-09130-003	SPACER, PLATE.....	1

END OF FIGURE



402-1148G

Figure 227. A/C Condenser and Rec/Dryer

(1)	(2)	(3)	(4)	(5)	(6)	(7)
ITEM	SMR			PART		
NO	CODE	NSN	CAGEC	NUMBER	DESCRIPTION AND USABLE ON CODES(UOC)	QTY

GROUP 5230 CONDENSER (WATER OR AIR COOLED)

FIG. 227 A/C CONDENSER AND REC/DRYER

1	PAFZZ	5331009166639	81343	AS568-011AMS3209	O-RING.....	2
2	PAFZA	5330012358331	02697	2-015C873-70	PACKING,PREFORMED.....	2
3	PAFZZ	4130014419145	64678	22-32466-001	CONDENSING UNIT,REF.....	1
4	PAOZZ	5310000814219	96906	MS27183-12	WASHER,FLAT.....	4
5	PAOZZ	5310009133366	81349	M45913/1-5CBB	NUT,SELF-LOCKING,HE.....	4
6	PFOZZ	4730013262939	81646	5748	CLAMP,HOSE.....	1
7	PAFZZ	4130014450443	30756	088335-00	CARTRIDGE,DEHYDRA.....	1
8	XDOZZ		64678	22-32610-000	BRACKET.....	1
9	PAOZZ	5310000806004	96906	MS27183-14	WASHER,FLAT.....	4
10	PAOZZ	5310007320558	96906	MS51967-8	NUT,PLAIN,HEXAGON.....	4
11	PAOZZ	5305014440594	64678	23-11177-075	SCREW,CAP,HEXAGON H.....	2
12	PAFZZ	5930014443672	64678	22-43249-000	SWITCH,PRESSURE.....	1

END OF FIGURE

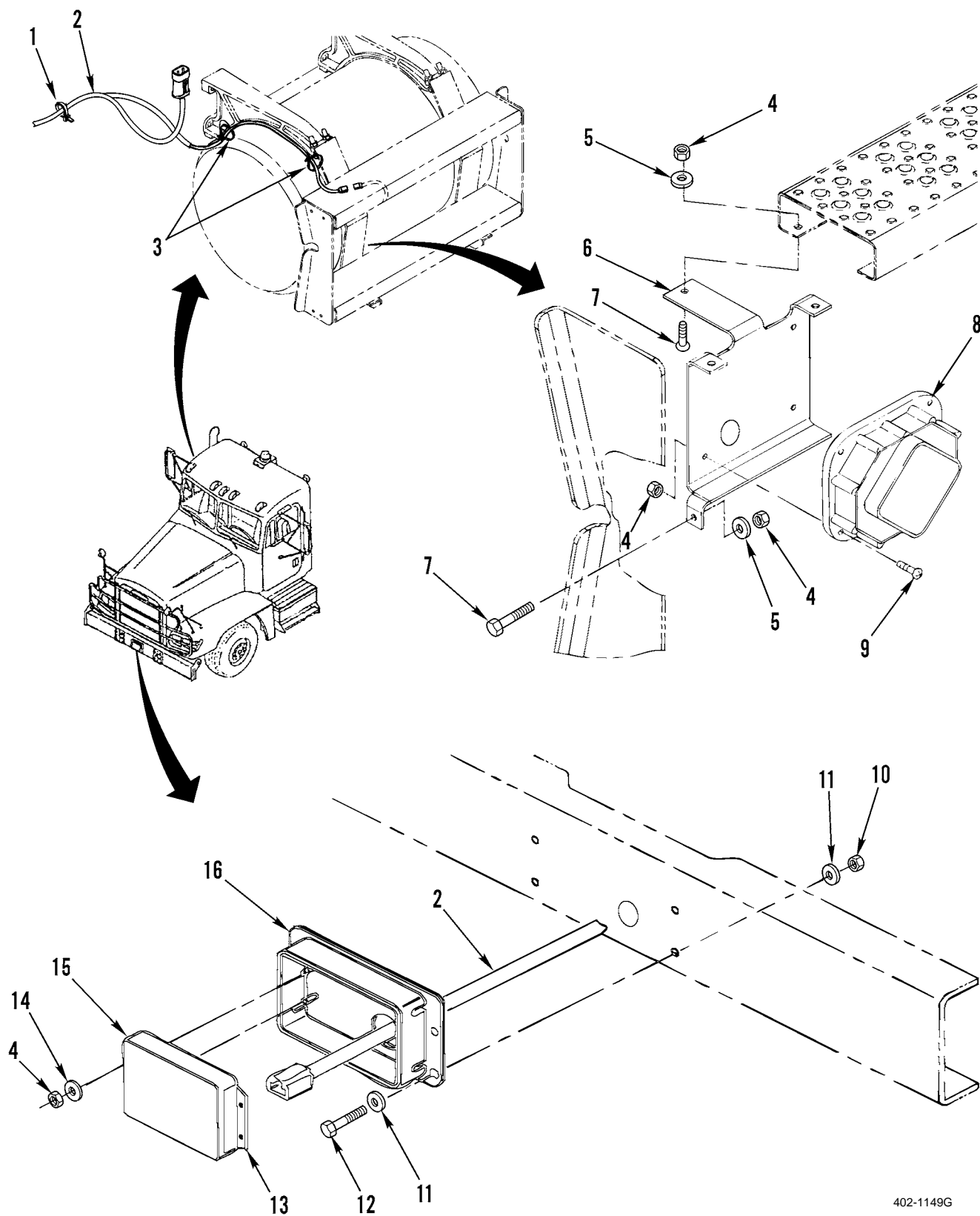

402-1149G

Figure 228. Vorad External Components

(1) ITEM NO	(2) SMR CODE	(3) NSN	(4) CAGEC	(5) PART NUMBER	(6) DESCRIPTION AND USABLE ON CODES(UOC)	(7) QTY
GROUP 68 WARNING, SCANNING, AND SIGNALING DEVICES, AND NAVIGATIONAL INSTRUMENTS (LAND, AIR, AND WATER) GROUP 6806 RADAR SYSTEM						
FIG. 228 VORAD EXTERNAL COMPONENTS						
1	PAOZZ	5975009441499	81343	MS3368-1-9A	STRAP,TIEDOWN,ELECT.....	8
2	PFOOA	6150014816568	64678	A06-31714-000	CABLE ASSEMBLY,SPEC.....	1
3	PAOZZ	5975001563253	81343	MS3367-2-9	STRAP,TIEDOWN,ELECT.....	4
UOC:ALJ						
4	PAOZZ	5310000881251	81349	M45913/1-4CG5C	NUT,SELF-LOCKING,HE.....	12
5	XDOZZ		64678	23-10900-025	WASHER,FLAT.....	4
6	XDOZZ		64678	06-35870-000	BRACKET,SIDE SENSOR.....	1
UOC:U2B						
6	PAOZZ	5340015410694	64678	06-35870-003	BRACKET,MOUNTING.....	1
UOC:ALJ						
7	XDOZZ		64678	23-11613-710	SCREW,MACHINE.....	4
8	PAOZZ	5840014948318	19954	83895-100	ANTENNA-RECEIVER-TR.....	1
9	XDOZZ		64678	23-11613-706	SCREW,MACHINE.....	4
10	PAOZZ	5310002256993	81349	M45913/1-8CG5C	NUT,SELF-LOCKING,HE.....	4
11	PAOZZ	5310007679425	80205	MS15795-818	WASHER,FLAT.....	8
12	PAOZZ	5305000712067	80204	B1821BH050C125N	SCREW,CAP,HEXAGON H.....	4
13	PFOZZ	5340014817248	64678	06-32349-000	BRACKET,ANGLE.....	2
14	PAOZZ	5310008094058	96906	MS27183-10	WASHER,FLAT.....	4
15	PBOZZ	5840014948317	19954	83124-100	ANTENNA-RECEIVER-TR.....	1
16	XDOZZ		64678	A06-33143-000	HOUSING,ELECTRONIC.....	1

END OF FIGURE

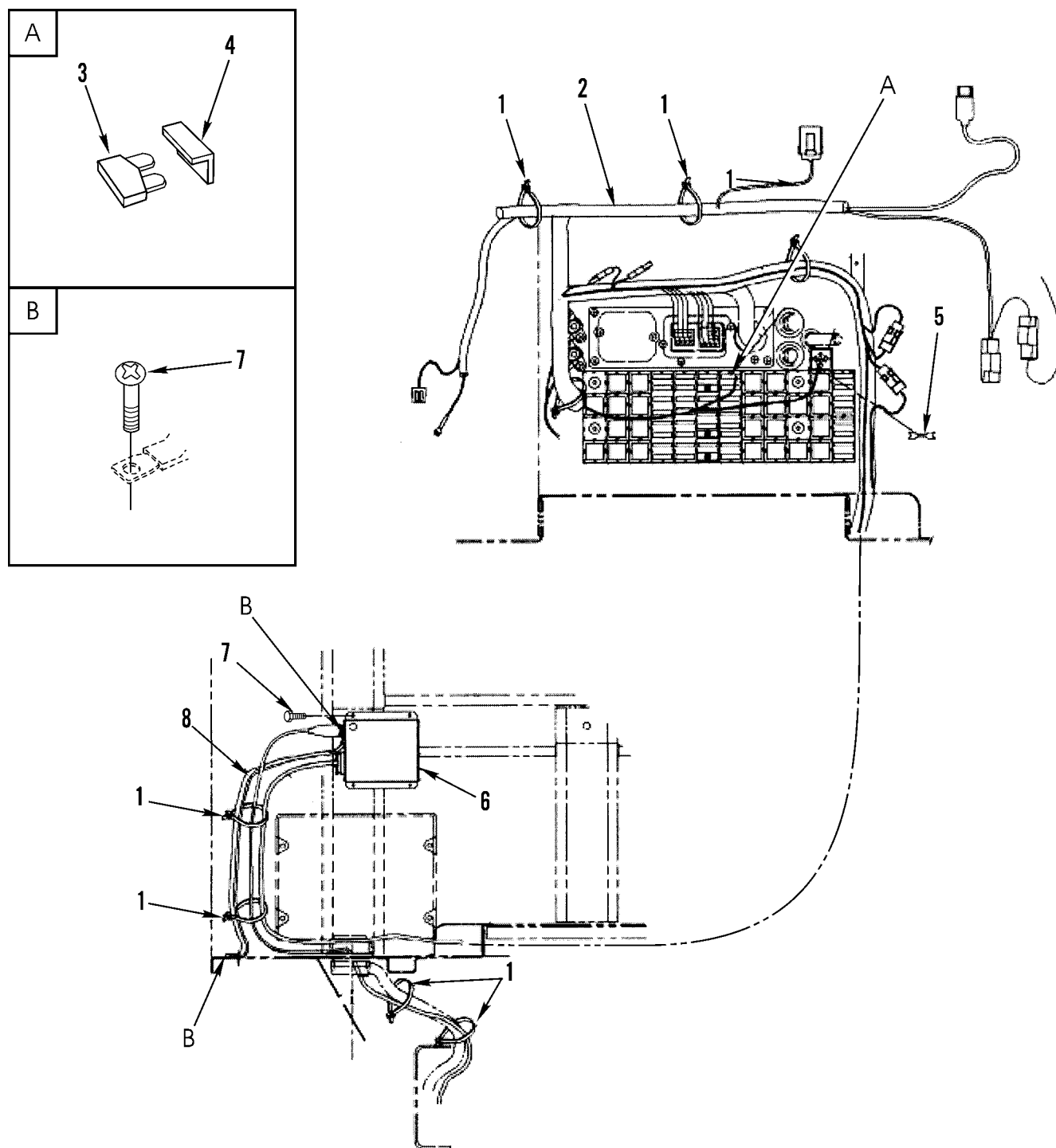

Figure 229. Vorad Cab Wiring

(1) ITEM NO	(2) SMR CODE	(3) NSN	(4) CAGEC	(5) PART NUMBER	(6) DESCRIPTION AND USABLE ON CODES(UOC)	(7) QTY
GROUP 6806 RADAR SYSTEM						
FIG. 229 VORAD CAB WIRING						
1	PAOZZ	5975009441499	81343	MS3368-1-9A	STRAP,TIEDOWN,ELECT.....	8
2	PFOOO	6150014816613	64678	A06-31483-000	WIRING HARNESS,BRAN.....	1
UOC:U2B						
2	PFOOO	6150015412904	64678	A06-39773-001	HARNESS,VORAD SEE FIGURE 232 FOR	1
DOWNPARTS.....						
UOC:ALJ						
3	PAOZZ	5920011235212	58536	AA55569/01-005	FUSE,INCLOSED LINK.....	1
4	PAOZZ	5340013760542	2E480	59099	CLIP,RETAINING.....	1
5	PAOZZ	2590013504238	2E480	59011	LOCKING WEDGE.....	1
6	PFOZZ	7042014948319	19954	80626-740	CONTROL,COMPUTER PR.....	1
7	PFOZZ	5305015211846	64678	23-12099-306	SCREW,TAPPING.....	4
8	XDOZZ		64678	A06-09664-002	HARNESS,GROUND.....	1

END OF FIGURE

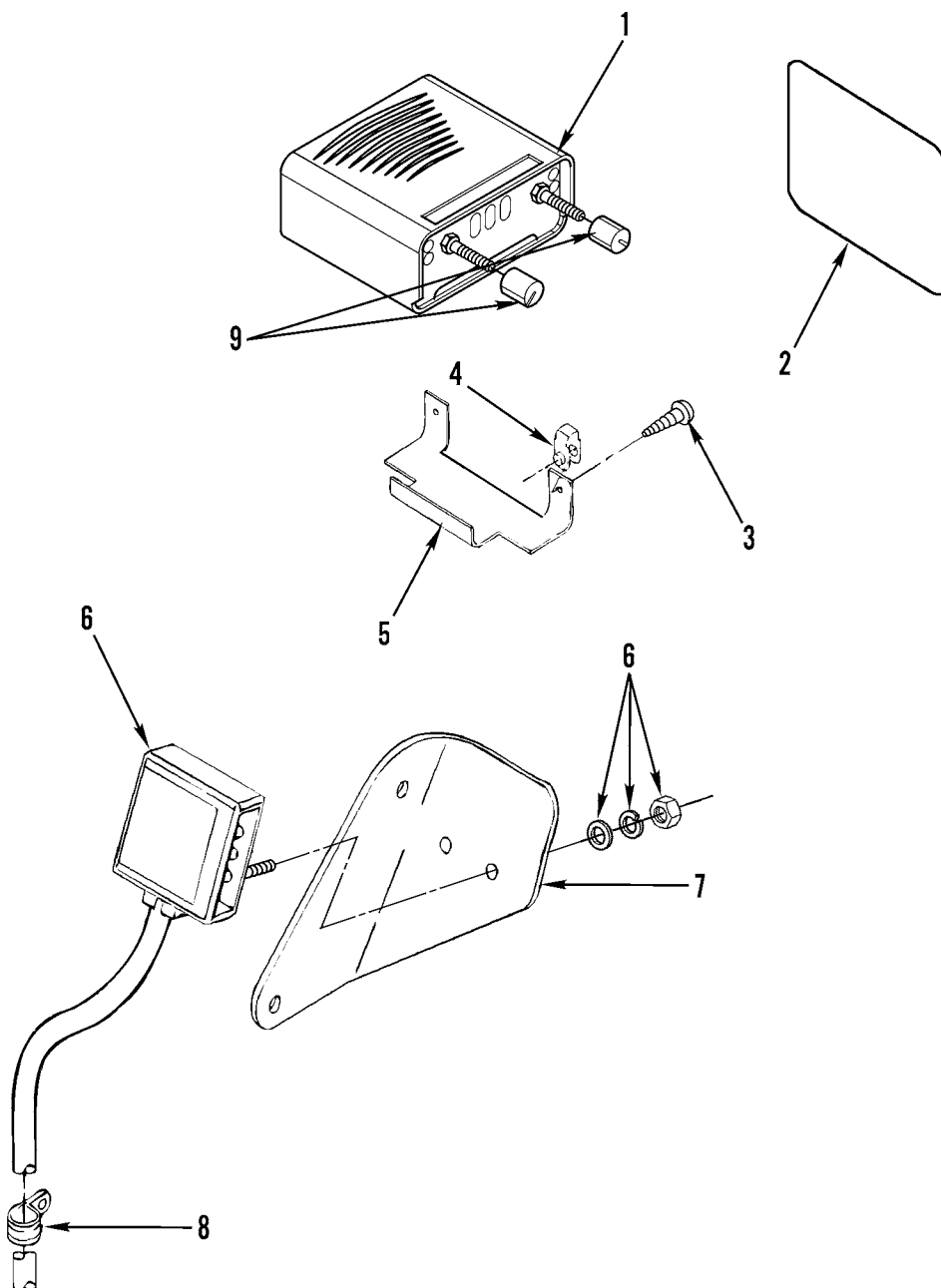

Figure 230. Vorad Internal Cab Components

(1) ITEM NO	(2) SMR CODE	(3) NSN	(4) CAGEC	(5) PART NUMBER	(6) DESCRIPTION AND USABLE ON CODES(UOC)	(7) QTY
GROUP 6806 RADAR SYSTEM						
FIG. 230 VORAD INTERNAL CAB COMPONENTS						
1	PBOZZ	7025015098642	19954	83327 100	DATA ENTRY UNIT.....	1
2	XDOZZ		19954	80026-001	LABEL,SYSTEM WARNIN.....	1
3	PFOZZ	5305014752114	64678	23-11345-707	SETSCREW.....	2
4	PFOZZ	5310013372353	64678	23-11865-000	NUT,CLIP-ON.....	2
5	PFOZZ	5340014817320	64678	18-38936-000	BRACKET,MOUNTING.....	1
6	PAOZZ	7025014959857	19954	83577-100	DISPLAY UNIT.....	1
7	XDOZZ		64678	18-34573-000	BRACKET,SIDE DISPLA.....	1
8	PFOZZ	5340006649056	96906	MS21919WG6	CLAMP,LOOP.....	1
9	PAOZZ	5355015257470	19954	40531-101	KNOB.....	2

END OF FIGURE

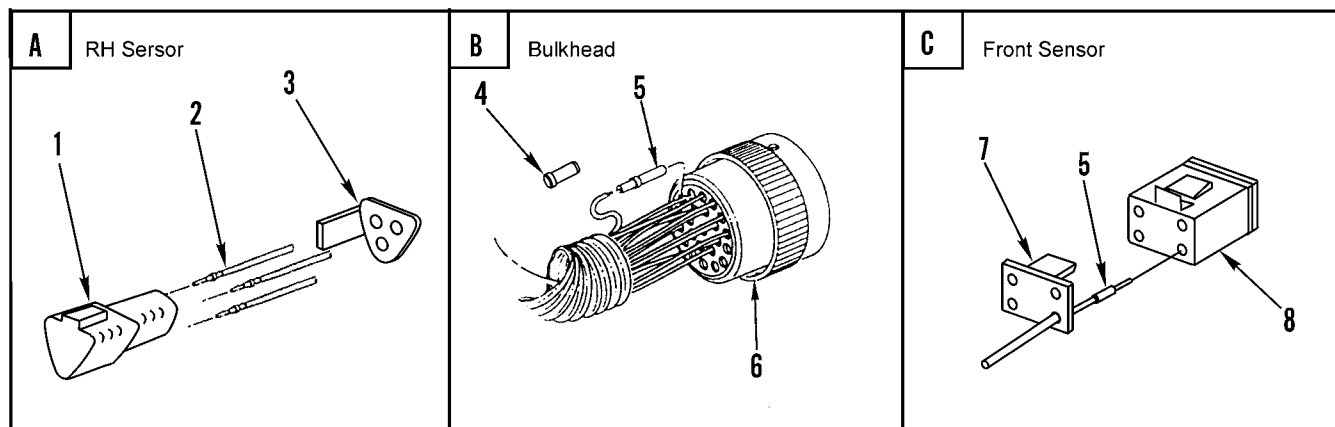
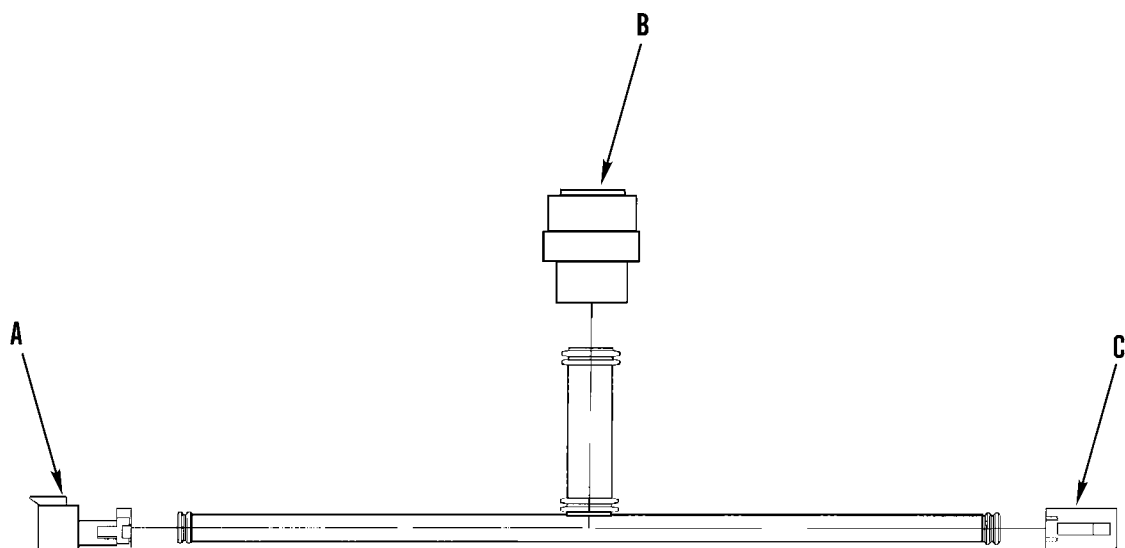

Figure 231. Vorad Chassis Harness Components

(1)	(2)	(3)	(4)	(5)	(6)	(7)
ITEM	SMR			PART		
NO	CODE	NSN	CAGEC	NUMBER	DESCRIPTION AND USABLE ON CODES(UOC)	QTY
GROUP 6806 RADAR SYSTEM						
FIG. 231 VORAD CHASSIS HARNESS COMPONENTS						
1	XDOZZ		11139	DT04-3P	CONNECTOR, PLUG ELEC.....	1
2	PAOZZ	5999012163648	11139	0460-202-16141	CONTACT, ELECTRICAL.....	3
3	PAOZZ	5935014708337	11139	W3P	SLEEVE, LOCKING, ELEC.....	1
4	PAFZZ	5935011741235	11139	114017	PLUG, END SEAL, ELECT.....	7
5	PAOZZ	5999012036687	11139	0462-201-16141	CONTACT, ELECTRICAL.....	11
6	PAOZZ	5935013643646	11139	HD36-18-14SN	CONNECTOR BODY, PLUG.....	1
7	PFOZZ	5935014830852	11139	W4S	CONNECTOR, RECEPTACL.....	1
8	PFOZZ	5935014846537	11139	DT06-4S	CONNECTOR, PLUG, ELEC.....	1

END OF FIGURE

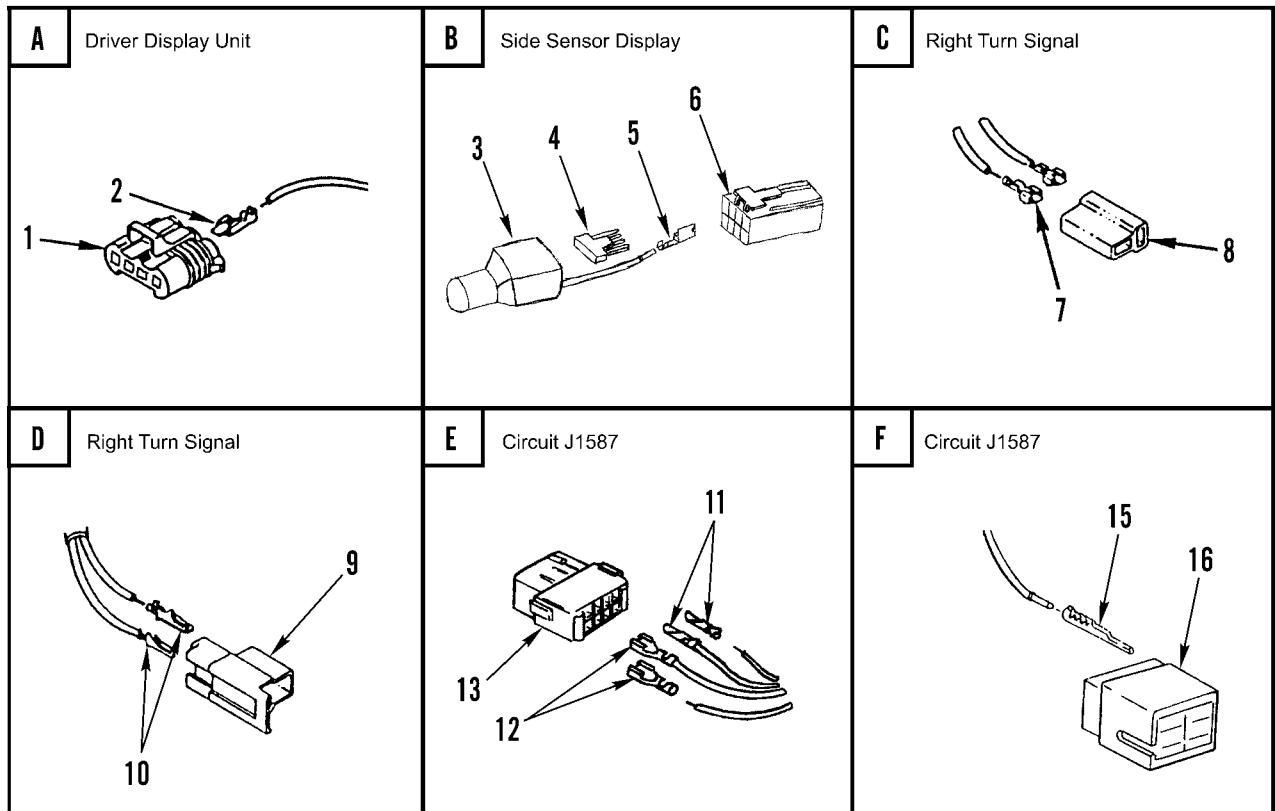
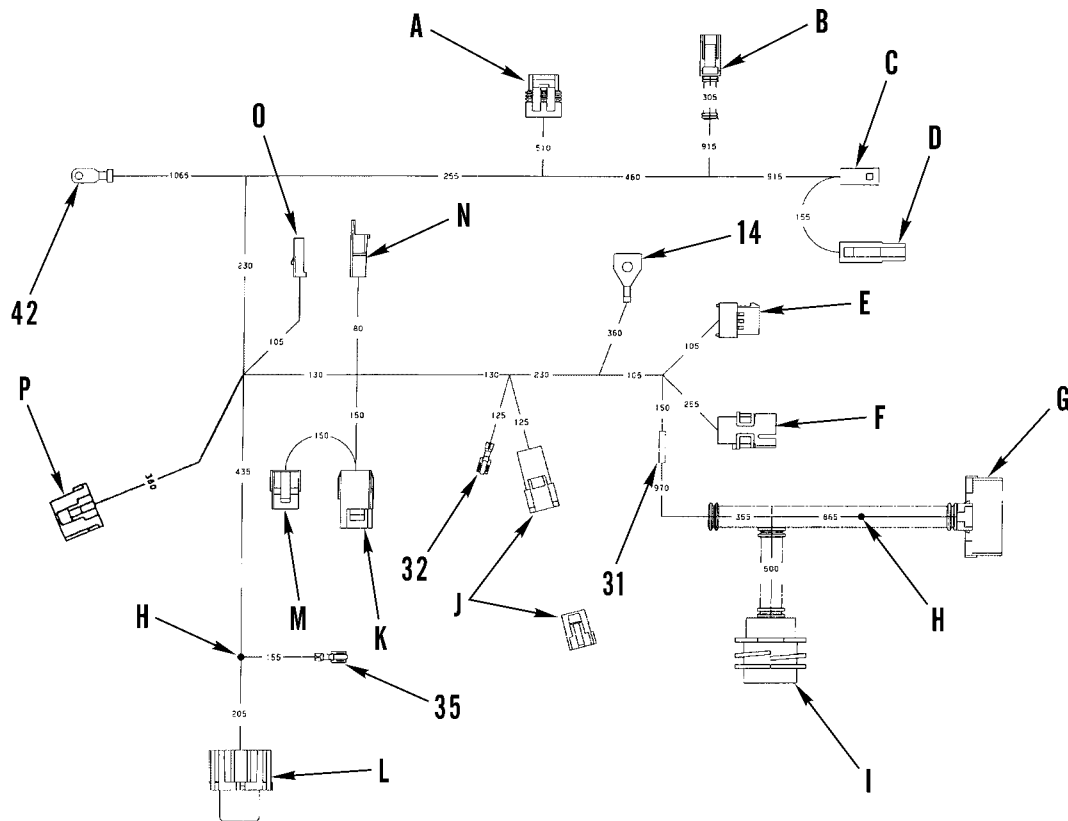

Figure 232. Vorad Cab Harness Components (Sheet 1 of 2)

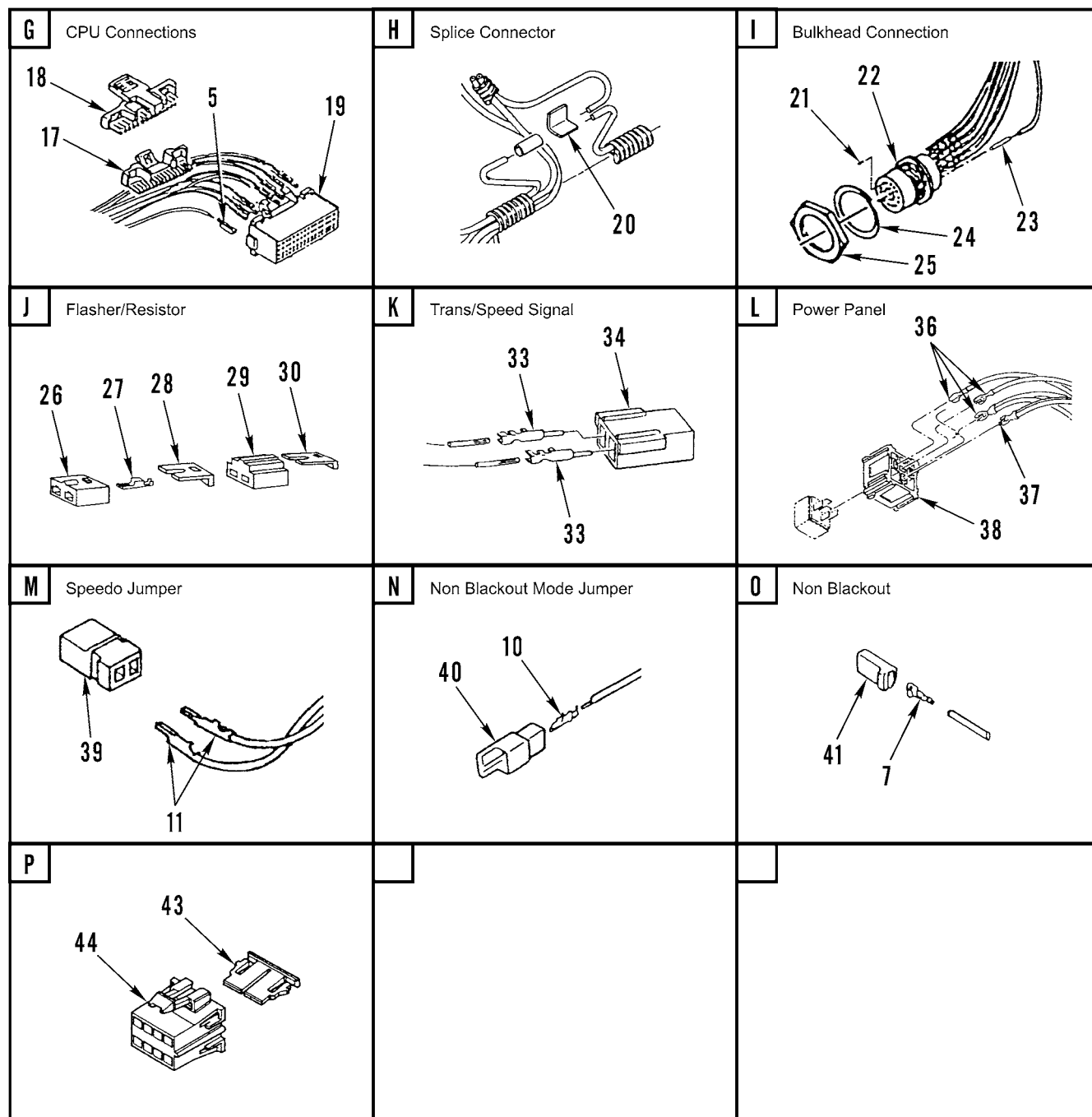

Figure 232. Vorad Cab Harness Components (Sheet 2 of 2)

(1)	(2)	(3)	(4)	(5)	(6)	(7)
ITEM	SMR			PART		
NO	CODE	NSN	CAGEC	NUMBER	DESCRIPTION AND USABLE ON CODES(UOC)	QTY
GROUP 6806 RADAR SYSTEM						
FIG. 232 VORAD CAB HARNESS COMPONENTS						
1	XDOZZ		77060	12162188	CONNECTOR,SEALED.....	1
2	XDOZZ		45152	6HR600	TERMINAL.....	4
3	PAOZZ	5340015178595	19954	40501 101	BOOT,DUST AND MOIST.....	1
4	XDOZZ		77060	12059160	LOCK.....	1
5	XDOZZ		77060	12146448	CONNECTOR,PLUG,ELEC.....	23
6	XDOZZ		77060	12059162	CONNECTOR.....	1
7	PAOZZ	5940014816096	77060	12124520	TERMINAL,QUICK DISC.....	3
					UOC:U2B	
8	PAOZZ	5935011618087	77060	2973781	CONNECTOR BODY,PLUG.....	1
					UOC:U2B	
9	PAOZZ	5935012963521	77060	2984883	CONNECTOR BODY,PLUG.....	1
					UOC:U2B	
10	PAOZZ	5940013476143	77060	2965439	TERMINAL,QUICK DISC.....	3
					UOC:U2B	
11	PAOZZ	5940013476142	77060	12066214	TERMINAL,QUICK DISC.....	3
					UOC:U2B	
12	PAOZZ	5940013570069	77060	12034046	SPLICE SET,QUICK DI.....	2
13	PFOZZ	5935015180417	77060	12015344	CONNECTOR,PLUG,ELEC.....	1
14	PAOZZ	5940013366322	00779	62691-2	TERMINAL,LUG.....	1
					UOC:U2B	
15	PAOZZ	5940013919982	77060	12034047	TERMINAL,LUG.....	4
					UOC:U2B	
16	PAOZZ	5935015169371	77060	12015345	CONNECTOR,MODULAR P.....	1
					UOC:U2B	
17	PAOZZ	5935013366410	64678	681 545 03 89	CONNECTOR BODY,PLUG.....	1
18	PAOZZ	5935013363693	64678	681 545 02 89	CONNECTOR BODY,PLUG.....	1
19	XDOZZ		77060	12045537	CONNECTOR.....	1
20	PAOZZ	5940008425353	77060	1839906	SPLICE,CONDUCTOR.....	4
21	PAOZZ	5935011741235	11139	114017	PLUG,END SEAL,ELECT.....	7
22	PAOZZ	5935013647773	11139	HD34-18-14PN	CONNECTOR BODY,RECE.....	1
23	PAOZZ	5999012163648	11139	0460-202-16141	CONTACT,ELECTRICAL.....	7
24	PAOZZ	5310010810798	11139	114021	WASHER,LOCK.....	1
25	PAOZZ	5310010867725	11139	114020-90	NUT,PLAIN,HEXAGON.....	1
26	XDOZZ		77060	12064749	CONNECTOR.....	1
					UOC:U2B	
27	PAOZZ	5940013421640	77060	1202 0120	TERMINAL,QUICK DISC.....	1
					UOC:U2B	
28	XDOZZ		77060	12059860	LOCK,SECONDARY.....	1
					UOC:U2B	
29	XDOZZ		77060	12064750	CONNECTOR.....	1
					UOC:U2B	
30	XDOZZ		77060	12064751	LOCK,SECONDARY.....	1
					UOC:U2B	
31	PAOZZ	5905004267095	81349	RNC60K1002FS	RESISTOR,FIXED,FILM.....	1
32	PAOZZ	5940013431262	77060	12124304	TERMINAL,QUICK DISC.....	1
					UOC:U2B	
33	PAOZZ	5940014195877	77060	12084586	TERMINAL,QUICK DISC.....	1

(1) ITEM NO	(2) SMR CODE	(3) NSN	(4) CAGEC	(5) PART NUMBER	(6) DESCRIPTION AND USABLE ON CODES(UOC)	(7) QTY
34	PAOZZ	5935013371028	64678	12015271	UOC:U2B CONNECTOR BODY, PLUG.....	1
35	PAOZZ	5940014000618	77060	12020321	UOC:U2B TERMINAL, QUICK DISC.....	1
36	PFOZA	5999015179332	77060	12015869	UOC:U2B CONTACT, ELECTRICAL.....	3
37	PFOZZ	5940015175397	77060	12020035	UOC:U2B TERMINAL, QUICK DISC.....	1
38	PAOZZ	5935013472657	2E480	059022	UOC:U2B CONNECTOR, PLUG, ELEC.....	1
39	XDOZZ		77060	12015199	UOC:U2B PLUG, CONNECTOR, ELEC.....	1
40	PAOZZ	5940012347954	77060	2984528	UOC:U2B TERMINAL BODY, QUICK.....	1
41	PAOZZ	5935010657984	10988	223-155	UOC:U2B CONNECTOR, PLUG, ELEC.....	1
42	PAOZZ	5940007881586	77060	2965142	UOC:U2B TERMINAL, QUICK DISC.....	1
43	PAOZZ	5395015419081	77060	1212 9081	UOC:U2B PLUG, CAVITY.....	1
44	PAOZZ	5935015117654	11139	12129083	UOC:ALJ CONNECTOR, RECEPTACL.....	1

END OF FIGURE

1
2 thru 5

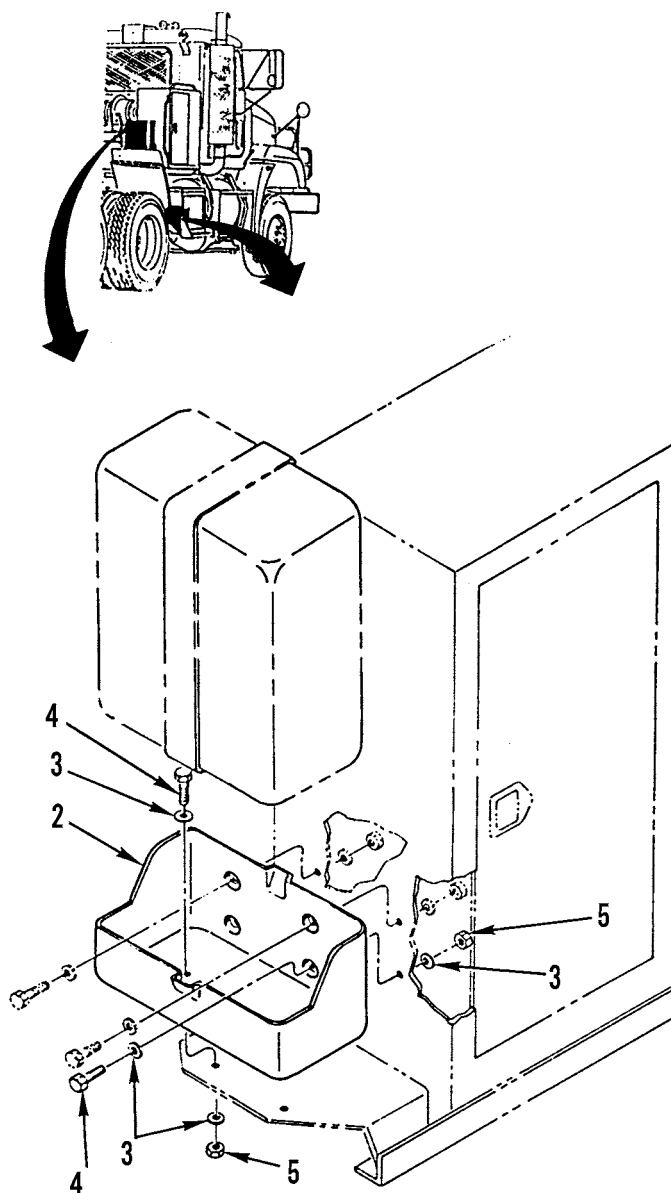

Figure 233. M13 Decontamination Mounting Kit

(1) ITEM NO	(2) SMR CODE	(3) NSN	(4) CAGEC	(5) PART NUMBER	(6) DESCRIPTION AND USABLE ON CODES(UOC)	(7) QTY
					GROUP 91 CHEMICAL, BIOLOGICAL, AND RADIOLOGICAL (CBR) EQUIPMENT GROUP 9120 DECONTAMINATION EQUIPMENT	
					FIG. 233 M13 DECONTAMINATION MOUNTING KIT	
1	XDOZZ		64678	681 899 02 K0	BRACKET,DOUBLE ANGL.....	1
2	PFOZZ	2590004736331	19207	6566675	.BRACKET,VEHICULAR C.....	1
3	PAOZZ	5310000814219	96906	MS27183-12	.WASHER,FLAT.....	8
4	PAOZZ	5306002264825	80204	B1821BH031C075N	.BOLT,MACHINE.....	4
5	PAOZZ	5310009133366	81349	M45913/1-5CBB	.NUT,SELF-LOCKING,HE.....	4

END OF FIGURE

(1) ITEM NO	(2) SMR CODE	(3) NSN	(4) CAGEC	(5) PART NUMBER	(6) DESCRIPTION AND USABLE ON CODES(UOC)	(7) QTY
GROUP 94 REPAIR KITS						
GROUP 9401 REPAIR KITS						
FIG. KITS						
PAOZZ	2520007667607	78500	CP72NDWT		PARTS KIT,UNIVERSAL.....	1
					CROSS,CENTER (1) 111-3	
					CUP,NEEDLE (4) 111-2	
PAFZZ	2510013291386	28158	AA27425-68		MODIFICATION KIT,VE.....	1
					BEAM END ADAPTER AS(4) 169-22	
					BEARING,SLEEVE (2) 169-25	
					BOLT,MACHINE (1) 169-23	
					NUT,SELF-LOCKING,HE(1) 169-27	
					TUBE (1) 169-26	
					WASHER,FLAT (2) 169-24	
PAOZZ	2530014791357	78500	KSR301 4702QP		PARTS KIT,BRAKE SHO.....	1
					BUSHING,ANCHOR PIN (2) 123-5	
					CLIP,SPRING TENSION(1) 123-21	
					PIN,RETURN SPRING (2) 123-17	
					PIN,SHOULDER,HEADLE(2) 123-4	
					ROLLER (1) 123-16	
					SHOE&LNG ASSY, ABB (2) 123-18	
					SPRING,RETURN (1) 123-19	
					SPRING,RETAINER (2) 123-20	
PAFZZ	2530011120753	78500	KIT8203GH		BRAKE LINING KIT.....	1
					LINING (1) 124-6	
					LINING (1) 124-8	
PAFZZ	2510014790934	74410	RK-351-A-02-L		PARTS KIT,FIFTH WHE REBUILD KIT....	1
					CAM,CONTROL (1) 166-27	
					CONNECTING LINK,RIG(1) 166-19	
					HANDLE,LOCK,SECOND (1) 166-21	
					HANDLE,MANUAL CONTR(1) 166-13	
					NUT,SELF-LOCKING,HE(1) 166-8	
					NUT,SELF-LOCKING,HE(1) 166-26	
					PIN,COTTER (2) 166-23	
					PIN,COTTER (1) 166-14	
					PIN,SHOULDER,HEADED(2) 166-22	
					PIN,STRAIGHT,HEADLE(1) 166-18	
					PLATE,FIFTH WHEEL A(1) 166-25	
					ROLLER,BEARING (1) 166-28	
					ROLLER,LINEAR-ROTOR(1) 166-12	
					SCREW,CAP,HEXAGON H(2) 166-9	
					SCREW,CAP,HEXAGON H(1) 166-11	
					SPACER,SLEEVE (1) 166-6	
					SPRING,HELICAL COMP(1) 166-3	
					SPRING,HELICAL,EXTE(1) 166-24	
					SPRING,HELICAL,EXTE(1) 166-16	
					SPRING,HELICAL,TORS(1) 166-20	
					STUD (1) 166-4	
					TAG,LOCK ADJ (1) 166-5	
					WASHER,FLAT (1) 166-7	

(1)	(2)	(3)	(4)	(5)	(6)	(7)
ITEM	SMR			PART		
NO	CODE	NSN	CAGEC	NUMBER	DESCRIPTION AND USABLE ON CODES(UOC)	QTY
					WASHER, FLAT (2) 166-2	
					WASHER, FLAT (2) 166-10	
					WASHER, FLAT (1) 166-15	
					WASHER, FLAT (1) 166-17	
					YOKE, FIFTH WHEEL (1) 166-1	
PAFZZ	2530015197742	78500	R201315		PARTS KIT, KINGPIN.....	1
					CAP, KING PIN (4) 112-11	
					GASKET (4) 112-12	
					ISOLATOR, RADIO FREQ(2) 112-4	
					NUT, PLAIN, HEXAGON (4) 112-3	
					PIN (2) 112-14	
					PIN, SHOULDER, HEADLE(2) 112-7	
					PIN, STRAIGHT, HEADLE(2) 112-2	
					SCREW, CAP, HEXAGON H(12) 112-8	
					SEAL, PLAIN ENCASED (4) 112-13	
					SHIM (2) 112-5	
PAFZZ	5330013286054	77640	TAS650006		PARTS KIT, SEAL REPL.....	1
					ADJUSTER LOCKNUT (1) 148-26	
					GASKET (1) 148-6	
					GUIDE, BALL RETURN (2) 148-40	
					NUT, JAM (1) 148-9	
					O-RING (1) 148-17	
					O-RING (1) 148-29	
					O-RING (2) 148-24	
					O-RING (2) 148-43	
					O-RING (1) 148-45	
					PACKING, PREFORMED (1) 148-47	
					PARTS KIT, SEAL REPL(1) 148-46	
					PLUG (1) 148-3	
					RETAINER, PACKING (1) 148-28	
					RETAINER, PACKING (1) 148-34	
					RING, RETAINING (1) 148-33	
					SCREW, MACHINE (2) 148-37	
					SEAL (1) 148-15	
					SEAL (1) 148-39	
					SEAL (1) 148-16	
					SEAL (1) 148-32	
					SEAL RING, METAL (2) 148-23	
					SEAL, OUTPUT (2) 148-7	
PAOZZ	2520014411704	75418	1033-05435-03		PARTS KIT, CLUTCH DI.....	1
					COUPLING (1) 31-18	
					O-RING (1) 31-17	
					O-RING (1) 31-15	
					SCREW, MACHINE (6) 31-25	
					WASHER, FLAT (4) 127-12	
PAOZZ	2930014411726	75418	1033-07781-01		PARTS KIT, FAN RADIA.....	1
					BEARING (1) 31-30	
					BEARING (1) 31-32	

(1)	(2)	(3)	(4)	(5)	(6)	(7)
ITEM	SMR			PART		
NO	CODE	NSN	CAGEC	NUMBER	DESCRIPTION AND USABLE ON CODES(UOC)	QTY
					COUPLING (1) 31-18	
					NUT, CYLINDER (1) 31-3	
					O-RING (1) 31-5	
					O-RING (1) 31-6	
					O-RING (1) 31-17	
					SNAP RING, INTERNAL (1) 31-31	
					SNAP RING, INTERNAL (1) 31-33	
					SPRING, HELICAL, COMP(1) 31-11	
PAOZZ	2520014411736	75418	1033-08250-01		PARTS KIT, FRICTION.....	1
					LINING, PIECE, 1 (1) 31-23	
					NUT, CYLINDER (1) 31-3	
					O-RING (1) 31-5	
					O-RING (1) 31-6	
					SCREW, MACHINE (6) 31-25	
PAFFF	2510013264630	28158	29828-34		SHACKLE, LEAF SPRING.....	1
					BOLT (4) 169-10	
					BUSHING, SLEEVE (2) 169-31	
					FITTING, LUBRICATION(2) 169-2	
					NUT, LOCK (6) 169-3	
					PIN, SPRING (2) 169-1	
					SCREW, CAP, HEXAGON H(2) 169-17	
					SPACER, SLEEVE (2) 169-20	
					WASHER (8) 169-4	
PAOZZ		08645	BNS608148H680		LOCK SET, RIM.....	1
					LOCK, DOOR (1) 177-17	
					LOCK, GLOVE BOX (1) 175-68	
PAFZZ	4820010341287	45152	82TV196		PARTS KIT, LINEAR DI.....	1
					DIAPHRAGM, VALVE, FLA(1) 136-50	
					FILTER, BRAKE VALVE (1) 136-17	
					GUIDE, VALVE STEM (1) 136-19	
					MOUNT, RESILIENT, WEA(1) 136-12	
					NUT, SELF-LOCKING, HE(1) 136-7	
					O-RING (1) 136-30	
					O-RING (1) 136-32	
					O-RING RETAINER, BRA(2) 136-23	
					PACKING, PREFORMED (1) 136-14	
					PACKING, PREFORMED (1) 136-24	
					PACKING, PREFORMED (1) 136-34	
					PACKING, PREFORMED (1) 136-44	
					PACKING, PREFORMED (1) 136-47	
					RETAINER, HELICAL CO(1) 136-41	
					RETAINER, PACKING (1) 136-43	
					RING, RETAINING (1) 136-26	
					RING, RETAINING (1) 136-46	
					SEAT, HELICAL COMPRE(1) 136-21	
					SPRING, HELICAL, COMP(1) 136-15	
					SPRING, HELICAL, COMP(1) 136-22	
					SPRING, HELICAL, COMP(1) 136-42	
					SPRING, RELAY (1) 136-29	
					VALVE ASSY, INL/EXH (1) 136-39	
					VALVE, INLET AND EXH(1) 136-20	
					VALVE, INLET/EXH (1) 136-40	

(1)	(2)	(3)	(4)	(5)	(6)	(7)
ITEM	SMR			PART		
NO	CODE	NSN	CAGEC	NUMBER	DESCRIPTION AND USABLE ON CODES(UOC)	QTY
					VALVE,MODULATING	(1) 136-52
					WASHER,FLAT	(1) 136-25
					WASHER,RUBBER	(1) 136-16
					WASHER,SPRING TENS	(1) 136-51

END OF FIGURE

(1) ITEM NO	(2) SMR CODE	(3) NSN	(4) CAGEC	(5) PART NUMBER	(6) DESCRIPTION AND USABLE ON CODES(UOC)	(7) QTY
-------------------	--------------------	------------	--------------	-----------------------	---	------------

GROUP 95 GENERAL USE STANDARDIZED
PARTS

GROUP 9501 HARDWARE SUPPLIES AND
BULK MATERIEL, COMMON

FIG. BULK

1	XDOZZ		77060	68240R	CONDUIT.....	V
2	PAFZZ	5975012439900	77060	64498R	CONDUIT, NONMETALLIC.....	V
3	PAOZZ	4720015209182	87373	PH 891HT-12	HOSE, ASSEMBLY, NONME.....	1
4	PAOZZ	4720004211279	24161	24224	HOSE, NONMETALLIC.....	V
5	PAOZZ	4720012939313	24161	24240	HOSE, NONMETALLIC SUPPLIED IN 3 FT	V
					LENGTHS.....	
6	PAOZZ	4720011228202	24161	24248	HOSE, NONMETALLIC.....	V
7	PAOZZ	4720005414243	24161	28430	HOSE, NONMETALLIC.....	V
8	PAOZZ	4720013317810	24161	4230-0174	HOSE, NONMETALLIC.....	V
9	PAOZZ	4720015073657	64678	48-25122-062	HOSE, NONMETALLIC 5/8 ID.....	V
10	PAOZZ	4720014975836	64678	48-25122-075	HOSE, NONMETALLIC 3/4 ID.....	V
11	PAOZZ	4720012931827	61424	PFT-6B-YEL	HOSE, NONMETALLIC 3/8 OD.....	V
12	PAOZZ	4720012879313	61424	PFT-6B-RED	HOSE, NONMETALLIC 3/8 OD.....	V
13	PAOZZ	4720013368154	64678	48-02017-100	HOSE, NONMETALLIC.....	V
14	PAOZZ	4720013553104	64678	48-00101-022	HOSE, NONMETALLIC 1/2".....	V
15	PAOZZ	4720010099058	85757	3250-1010	HOSE, NONMETALLIC.....	V
16	PAOZZ	4720010144915	85757	3250-061	HOSE, NONMETALLIC.....	V
17	PAOZZ	4720010036706	13174	C608-100BLK	HOSE, NONMETALLIC.....	V
18	PAOZZ	5530006186955	58536	A-A-55057-5/16	PLYWOOD, CONSTRUCTIO.....	V
				IN THK		
19	PAOZZ	1640002853705	81349	M83420/1-005	ROPE, WIRE.....	V
20	PAOZZ	5330013371108	12624	V4062	RUBBER STRIP.....	V
21	PAOZZ	5330002376140	12624	V532X3/4IN, X200F	SEAL, NONMETALLIC SP.....	V
				T		
22	PAOZZ	5330013565086	64678	22-25294-001	SEAL, NONMETALLIC SP.....	V
23	PAOZZ	7510000797604	52152	4516 5/8 IN.	TAPE, PRESSURE SENSI.....	V
24	PAOZZ	4710015326550	64678	KTS/6AT	TUBE, METALLIC.....	V
25	PAOZZ	4720004434746	85757	4212-440	TUBING, NONMETALLIC 1/4" OD.....	V
26	PAOZZ	4720011925261	30327	C602	TUBING, NONMETALLIC 1/8 IN.....	V
27	PAOZZ	4720014786407	87373	PFT-4A-BRN	TUBING, NONMETALLIC 1/4 IN.....	V
28	PAOZZ	4720012947228	61424	PFT-4A-RED	TUBING, NONMETALLIC 1/4" OD.....	V
29	PAOZZ	4720013491970	61424	PFT-6B-GRN	TUBING, NONMETALLIC 3/8 IN.....	V
30	PAOZZ	4720011829067	61424	PFT-6B-BLK-100	TUBING, NONMETALLIC 3/8" OD.....	V
31	PAOZZ	4720013643392	98441	PFT-6B-ORG	TUBING, NONMETALLIC 3/8" OD.....	V

END OF FIGURE

1	5
2 thru 24	6 thru 10

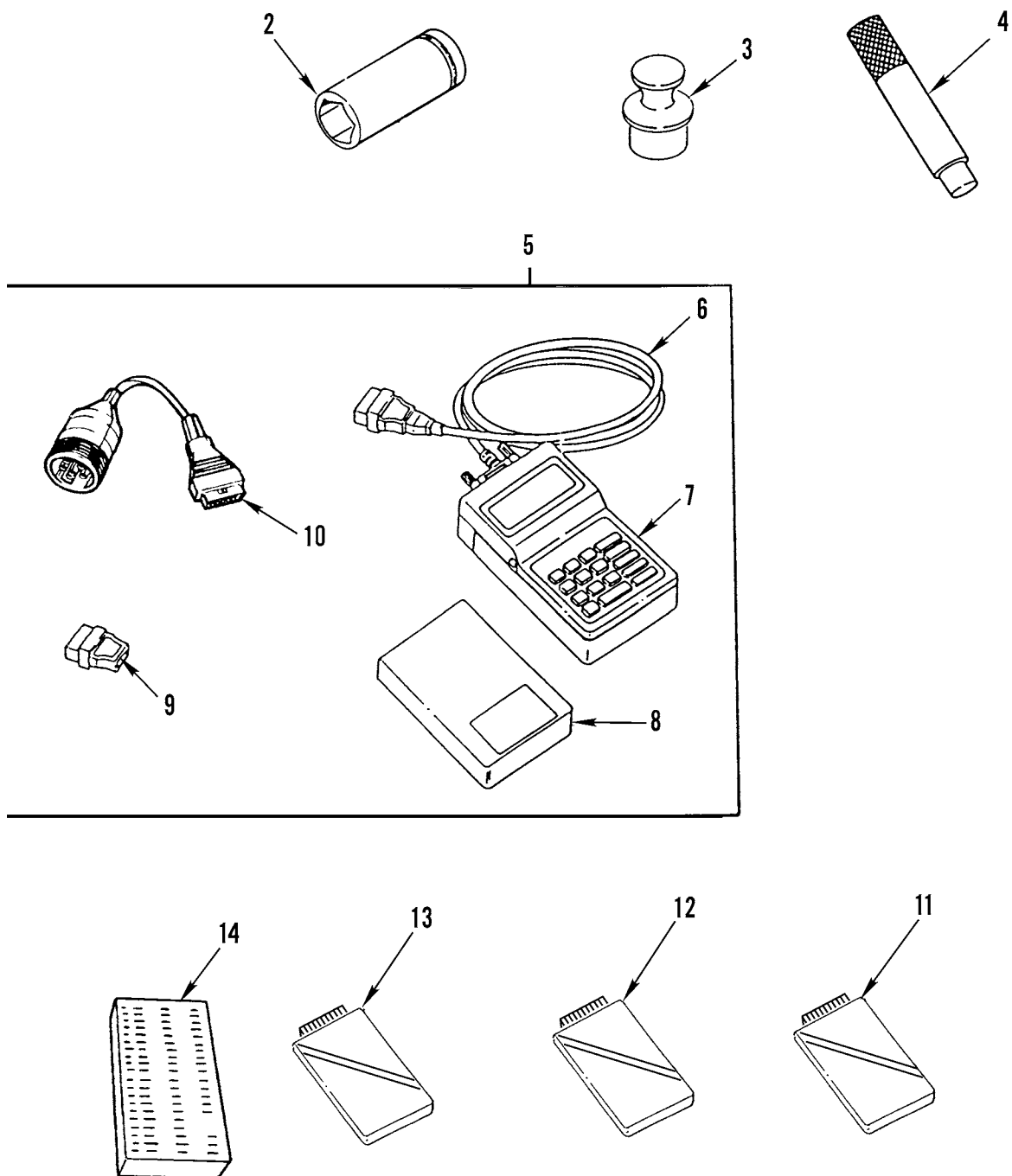

Figure 234. Unit Special Tools (Sheet 1 of 2)

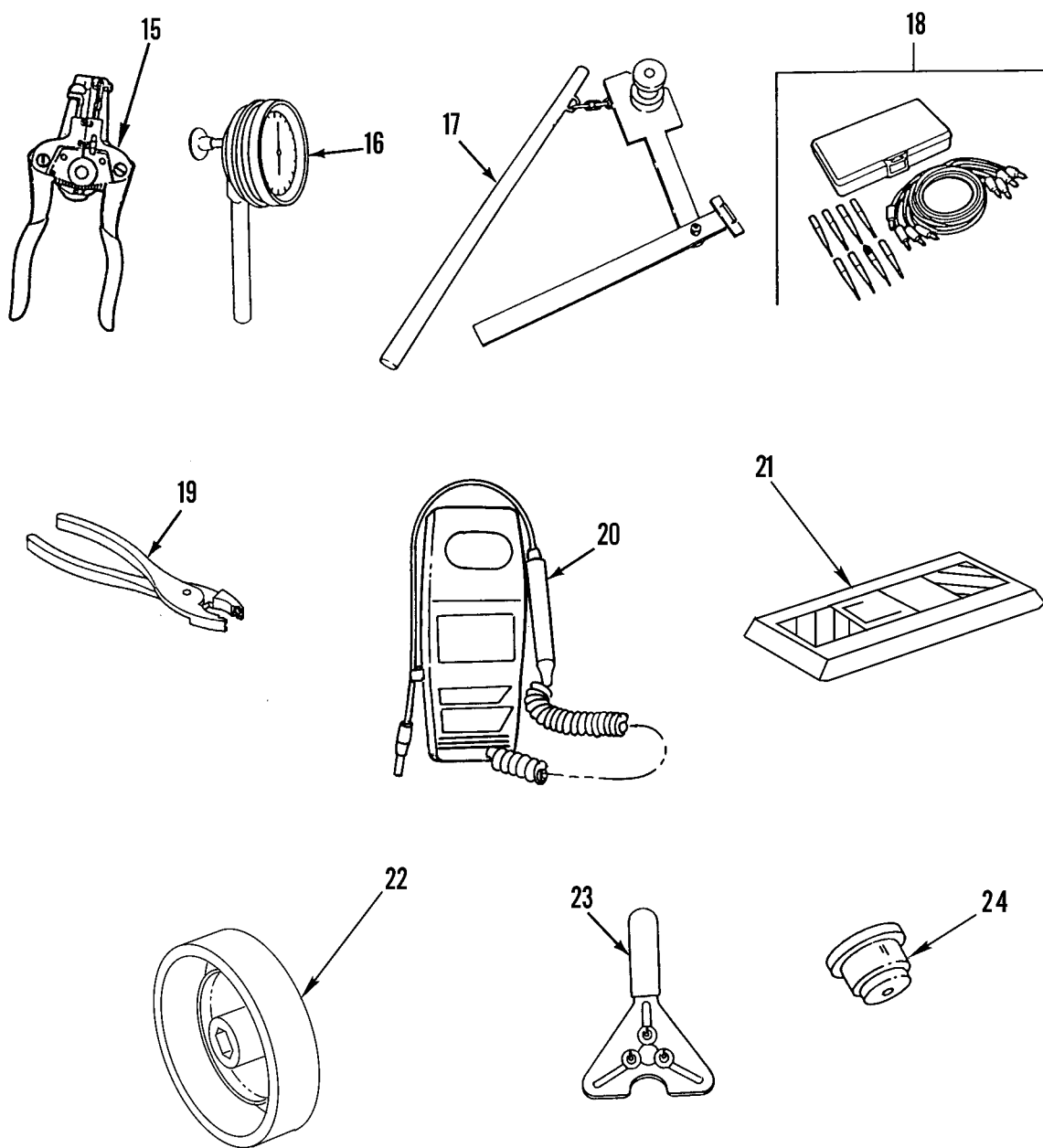
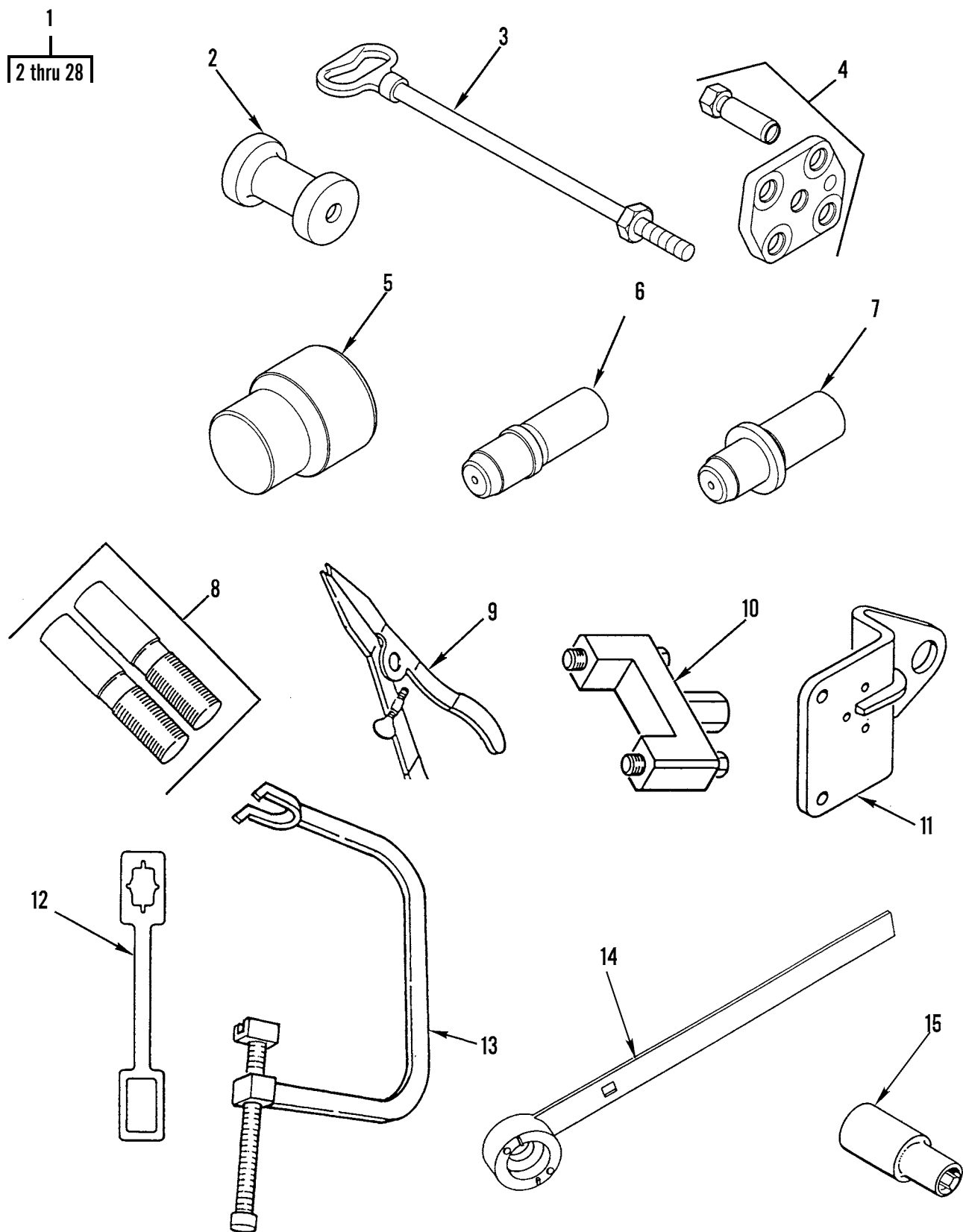

Figure 234. Unit Special Tools (Sheet 2 of 2)

(1) ITEM NO	(2) SMR CODE	(3) NSN	(4) CAGEC	(5) PART NUMBER	(6) DESCRIPTION AND USABLE ON CODES(UOC)	(7) QTY
GROUP 26 TOOLS AND TEST EQUIPMENT						
GROUP 2604 SPECIAL TOOLS						
FIG. 234 UNIT SPECIAL TOOLS						
1	PEOOO		19207	57K6074	TOOL KIT,GENERAL ME ORGANIZATONAL..	
2	PEOZZ	5130013898450	55719	BWD482	.SOCKET,SOCKET WRENC.....	
3	PEOZZ	5220013574913	74410	TF-0237	.GAGE,PROFILE.....	
4	PEOZZ	5120009775578	33287	J7079-2	.HANDLE,DRIVER.....	
5	AOOOO		33287	J 38500-H	.TESTER,INTERNAL COM.....	
6	PEOZZ	6150013539708	33287	J 38500-2	..CABLE ASSEMBLY,SPEC.....	
7	PEOZZ	4910014910701	33287	J-38500-1A	..TESTER,INTERNAL COM INCLUDES	
					READER, CABLE, AND STORAGE BOX.....	
8	PEOZZ	7025014828761	33287	J38500-1500C	..INTERFACE UNIT,DATA PRO-LINK PC	
					CARD ADAPTER.....	
9	PEOZZ	5935013532532	33287	J 34812-1	..ADAPTER,ELECTRICAL.....	
10	PEOZZ	5935014777230	45225	J-38500-60A	..ADAPTER,CONNECTOR.....	
11	PEOZA	7025014829014	45225	J-38500-4100C	.MEMORY CARD,PERSONA PRO-LINK PC	
					CARD FOR ABS.....	
12	PEOZA	7025014828911	45225	J-38500-1300I	.MEMORY CARD,PERSONA PRO-LINK PC	
					CARD FOR CTIS & VORAD.....	
13	PEOZA	7025014828961	33287	J38500-1800A	.MEMORY CARD,PERSONA PRO-LINK	
					TRANSMISSION PC CARD.....	
14	PEOZZ	4910013723128	78500	446 300 3140	.ABS TEST ADAPTER.....	
15	PEOZZ	5110013550848	33287	J35615	.STRIPPER,WIRE,HAND.....	
16	PEOZZ	5210004029619	33287	J7872	.INDICATOR,DIAL.....	
17	PEOZZ	4910011573571	74410	TFTLN5001	.TESTER,KINGPIN LOCK.....	
18	PEOZZ	6150013542604	33287	J 35751	.WIRING HARNESS.....	
19	PEOZZ	5120005373375	45586	18P	.PLIERS,SLIP JOINT.....	
20	PEOZZ	4940013870948	07295	16600	.LEAK DETECTOR,REFRI.....	
21	PEOZZ	5210014940899	33287	J38460-A	.PROTRACTOR,DIGITAL.....	
22	PEOZZ	5120014794986	4N501	107119	.INSERTER,ABS RING ABS TONE RINGS..	
23	PEOZZ	5120014390305	07BE6	99-499	.HOLDER,CLUTCH.....	
24	PEOZZ	5120009775579	33287	J8550	.INSERTER,SEAL.....	

END OF FIGURE



426-318-1

Figure 235. Direct Support Special Tools (Sheet 1 of 2)

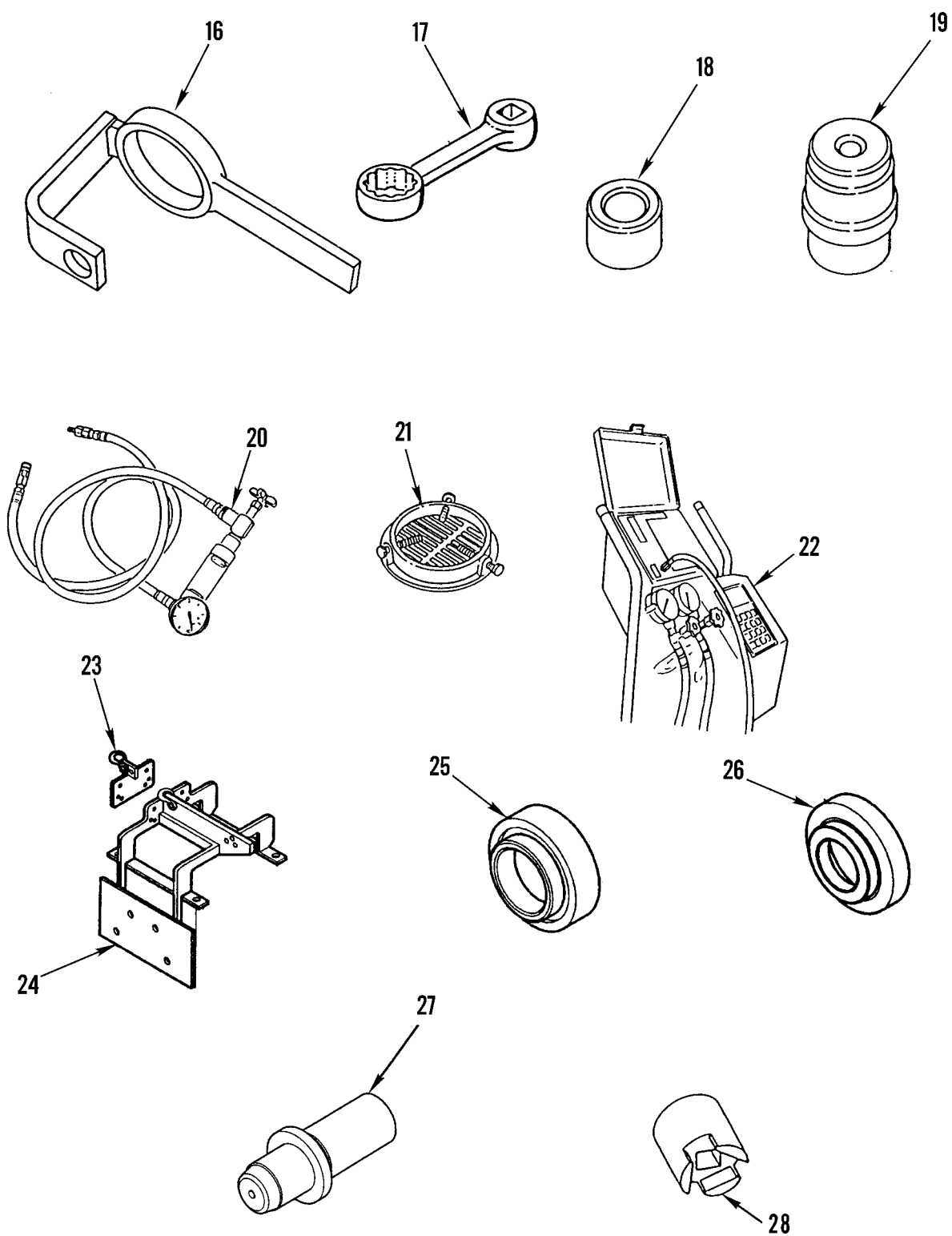

(1)	(2)	(3)	(4)	(5)	(6)	(7)
ITEM	SMR			PART		
NO	CODE	NSN	CAGEC	NUMBER	DESCRIPTION AND USABLE ON CODES(UOC)	QTY

GROUP 2604 SPECIAL TOOLS

FIG. 235 DIRECT SUPPORT SPECIAL TOOLS

1	PEFFF		19207	57K6075	TOOL KIT,GENERAL ME DIRECT SUPPORT.	
2	PEFZZ	5120015228034	3D6E9	5226	.EXTRACTOR.....	
3	PEFZZ	5120015228035	3D6E9	5227	.EXTRACTOR.....	
4	PEFZZ	5340015213135	3D6E9	5250	.COVER,ACCESS.....	
5	PEFZZ	5120015252994	3D6E9	5255	.BLOCK,BENCH,MECHANI.....	
6	PEFZZ	5120015231628	3D6E9	5256	.INSERTER,SEAL.....	
7	PEFZZ	5120015263289	3D6E9	5257	.INSERTER,SEAL.....	
8	PEFZZ	5315013332771	33287	J36235	.PIN,SHOULDER,HEADLE.....	
9	PEFZZ	5120013226888	33287	J36347	.PLIERS,RETAINING RI.....	
10	PEFZZ	5120014371725	55719	L883	.SOCKET,SOCKET WRENC.....	
11	PEFZZ	5120011166049	33287	J-24365	.LIFTING BRACKET,FLY.....	
12	PEFZZ	5120014550436	33287	J-3453-A	.HOLDING BAR,PINION.....	
13	PEFZZ	4910011656015	74410	TFTLN-2500	.SLIDER,SPRING COMPR.....	
14	PEFZZ	5120013717369	33287	J37070	.ADJUSTING TOOL,WORM.....	
15	PEFZZ	5120013554791	76377	XE-16	.SOCKET,SOCKET WRENC.....	
16	PEFZZ	5120013538490	33287	J 37464	.SPANNER ATTACHMENT,.....	
17	PEFZZ	5120002158200	45225	OTCEDBX15-16	.ADAPTER,TORQUE WREN.....	
18	PEFZZ	5120013540468	33287	J 37073	.INSTALLATION TOOL,S.....	
19	PEFZZ	5120013542943	33287	J 37071-A	.INSERTER,BEARING AN.....	
20	PEFZZ	4910011603618	33287	J26487-C	.TESTER,POWER STEERI.....	
21	PEFZZ	4910011277959	33287	J26554-A	.SHIELD,TURBO PROTEC.....	
22	PEFZZ	6685014385088	33287	J38509	.TEST SET SUBASSEMBL.....	
23	PEFZZ	5340014753497	33287	J41445	.BRACKET,MOUNTING.....	
24	PEFZZ	2590014757886	33287	J35926-A	.BRACKET,VEHICULAR C.....	
25	PEFZZ	5120014927522	33287	J37032	.INSERTER,SEAL.....	
26	PEFZZ	5120014927521	33287	J37031	.INSERTER,SEAL.....	
27	PEFZZ	5120015414269	33287	J38779	.INSERTER AND REMOVE.....	
28	PEFZZ	5120013387182	33287	J25447-B	.INSERTER AND REMOVE.....	

END OF FIGURE

1
2 thru 22

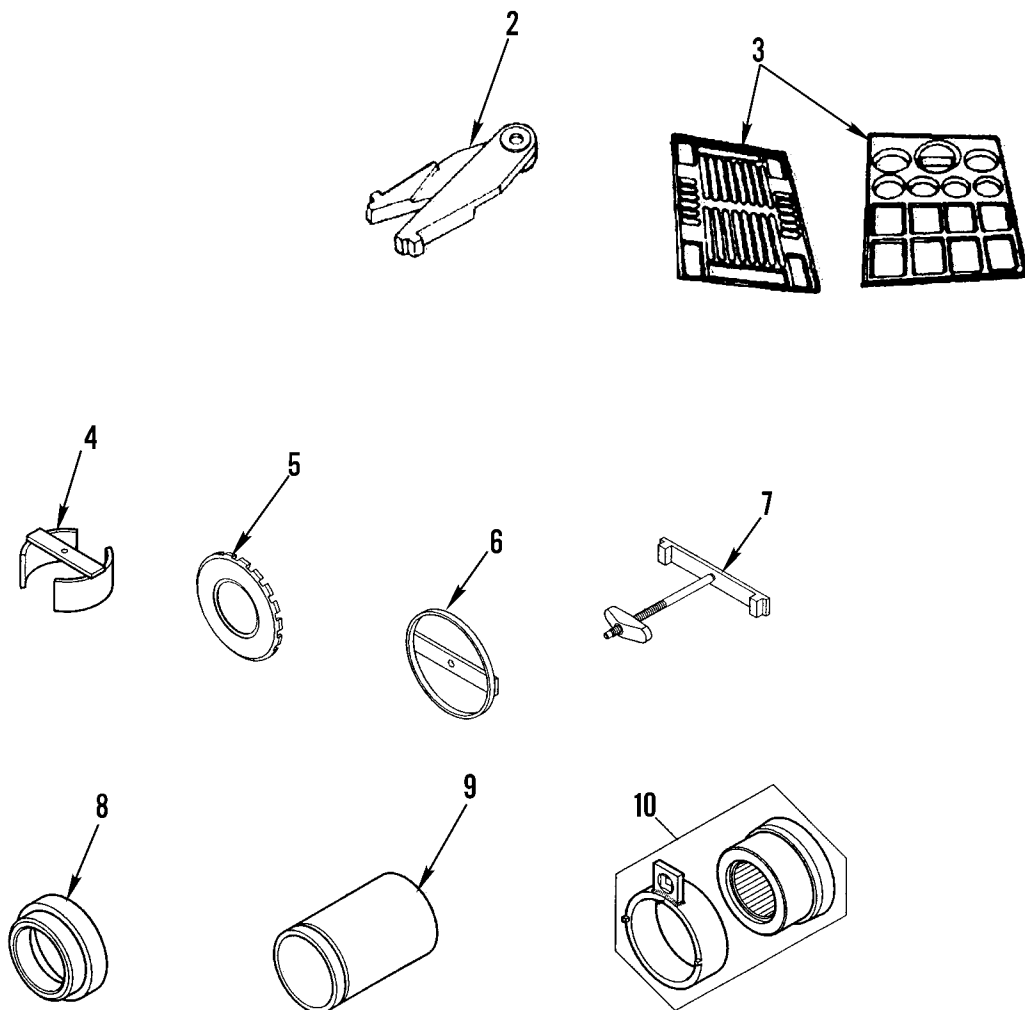

Figure 236. General Support Special Tools (Sheet 1 of 2)

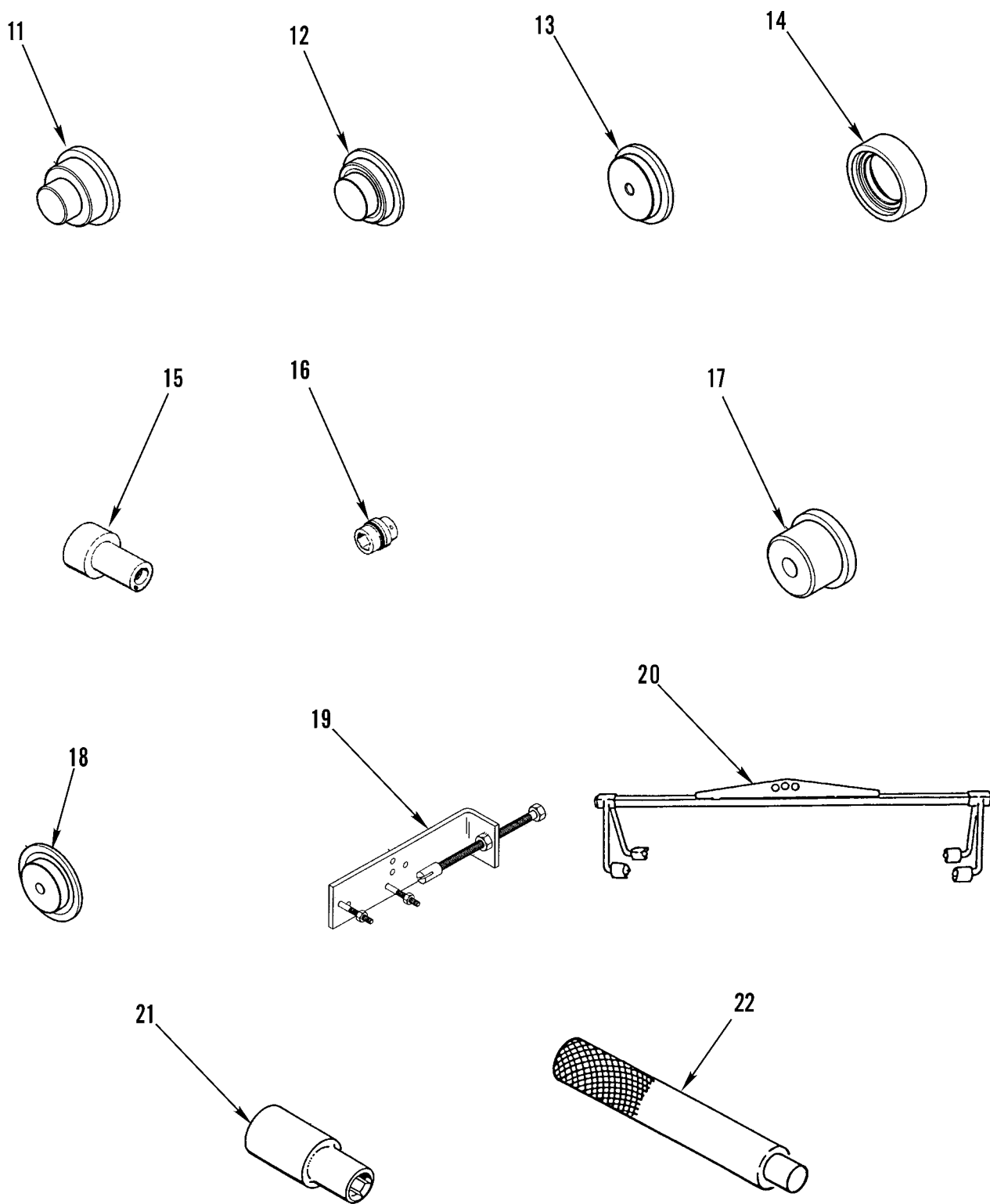

Figure 236. General Support Special Tools (Sheet 2 of 2)

(1) ITEM NO	(2) SMR CODE	(3) NSN	(4) CAGEC	(5) PART NUMBER	(6) DESCRIPTION AND USABLE ON CODES(UOC)	(7) QTY
GROUP 2604 SPECIAL TOOLS						
FIG. 236 GENERAL SUPPORT SPECIAL TOOLS						
1	PEHHH		19207	57K6076	TOOL KIT,GENERAL ME GENERAL SUPPORT	
2	PEHZZ	5120007846482	33287	J3940	.REMOVER,WHEEL BEARI.....	
3	PEHZZ	4810014771579	33287	J-33163	.PARTS KIT,VALVES VALVE BODY PARTS	
					TRAY INCLUDEW J33163-1 & -2.....	
4	PEHZZ	5120013885623	33287	J35923-2	.INSERTER AND REMOVE.....	
5	PEHZZ	5325014754635	33287	J37030-1	.RING,RETAINING.....	
6	PEHZZ	5325014754745	33287	J37030-2	.RING,RETAINING.....	
7	PEHZZ	5120014769378	33287	J37030-3	.INSERTER AND REMOVE.....	
8	PEHZZ	5120014757608	33287	J37033	.INSERTER,BEARING AN USE WITH ITEM	
					9.....	
9	PEHZZ	5120014812193	33287	J37034	.SEAL INSTALLER.....	
10	PEHZZ	5180014762361	33287	J37035	.TOOL KIT,TRANSMISS.....	
11	PEHZZ	5120014769380	33287	J37036	.INSERTER,BEARING AN.....	
12	PEHZZ	5120014769377	33287	J37038	.INSERTER,BEARING AN.....	
13	PEHZZ	5120014772749	33287	J37040	.INSERTER,BEARING AN.....	
14	PEHZZ	3120014751603	33287	J37041	.BUSHING,SLEEVE.....	
15	PEHZZ	5220013881460	33287	J-38548-A	.GAGE,PROFILE.....	
16	PEHZZ	5120014939093	33287	J38564	.ADAPTER,TORQUE WREN.....	
17	PEHZZ	5120014757609	33287	J39949	.INSERTER,BEARING AN.....	
18	PEHZZ	5120014757610	33287	J39954	.INSERTER,BEARING AN.....	
19	PEHZZ	5120014769381	33287	J41462	.COMPRESSOR,SPRING.....	
20	PEHZZ	3940013538561	33287	J-39520	.SLING,BEAM TYPE.....	
21	PEHZZ	5120014788622	33287	J39534	.SOCKET,SOCKET WRENC.....	1
22	PEHZZ	5120006772259	33287	J8092	.HANDLE,DRIVER.....	

END OF FIGURE

CROSS-REFERENCE INDEXES

NATIONAL STOCK NUMBER INDEX					
STOCK NUMBER	FIG.	ITEM	STOCK NUMBER	FIG.	ITEM
5310-00-004-5033	54	14	5305-00-068-0509	131	50
	224	7		201	21
4730-00-010-3867	7	2	5305-00-068-0510	224	11
4730-00-010-3875	116	10	5305-00-068-0511	129	23
	120	2		158	12
4730-00-011-3176	135	1		159	8
5315-00-013-7214	13	6		171	3
	112	21		180	12
	146	7		184	5
5310-00-014-5850	41	41		185	1
	53	15		186	7
	55	7		196	6
	80	2		224	6
	92	2	5306-00-068-0513	201	13
	175	60	5305-00-071-2055	96	5
	179	2	5305-00-071-2067	131	26
5305-00-021-3806	109	7		180	14
5310-00-032-1814	34	29		182	19
2640-00-050-0827	141	6		196	13
4730-00-050-4203	162	3		224	4
	162	14		228	12
4730-00-050-4208	112	10	5305-00-071-2069	22	5
	123	12		53	4
5325-00-050-6271	148	33		64	12
5305-00-050-9231	220	3		65	10
3110-00-055-2100	148	22		152	31
5999-00-057-2929	67	15		157	21
	69	11		215	14
	73	6	5305-00-071-2070	19	13
	73	13		22	20
	220	7		32	16
2920-00-058-6608	36	11		37	9
5310-00-061-4650	34	36		152	14
5310-00-067-6356	2	1		158	13
	171	8		159	3
5305-00-068-0502	36	32		168	35
	55	19		215	15
	64	42		224	5
	86	7	5305-00-071-2071	150	5
	177	23		154	4
	182	22		156	11
	208	10		168	5
	219	7		170	8
5305-00-068-0508	17	20	5305-00-071-2072	20	6
	34	31		152	36
	63	4		159	4
	175	22	5305-00-071-2073	137	6
	226	6		153	11
5305-00-068-0509	18	49		168	1
	129	27		182	11

CROSS-REFERENCE INDEXES

NATIONAL STOCK NUMBER INDEX					
STOCK NUMBER	FIG.	ITEM	STOCK NUMBER	FIG.	ITEM
5305-00-071-2073	224	9	5310-00-081-4219	158	21
5305-00-071-2075	160	3		183	3
5305-00-071-2079	168	4		184	7
5305-00-071-2081	179	22		185	4
5305-00-071-2083	215	19		186	9
5305-00-071-2506	131	80		188	4
5305-00-071-2507	130	1		195	8
	131	73		196	17
5305-00-071-2510	175	52		196	29
5305-00-071-2511	128	18		212	4
5305-00-071-2514	131	29		215	12
	218	14		227	4
5305-00-071-2517	175	58		233	3
	218	3	5331-00-081-9299	15	7
5305-00-071-2519	199	15	3120-00-082-0403	36	19
4730-00-071-3175	132	52	5310-00-082-1888	15	6
5310-00-079-1974	119	38	5340-00-084-7787	15	11
	142	5	2910-00-085-7436	15	10
7510-00-079-7604	BULK	24	5310-00-087-0306	136	37
5310-00-080-6004	10	17	5310-00-087-4652	11	12
	17	25		17	26
	19	2		22	13
	31	37		31	38
	37	4		37	3
	49	5		41	36
	129	22		130	10
	131	2		130	15
	135	22		131	1
	138	10		133	42
	158	5		135	7
	158	11		135	11
	171	4		153	13
	180	7		158	10
	184	2		159	7
	185	2		171	5
	186	6		178	1
	195	12		184	1
	196	7		186	5
	224	14		195	11
	227	9		196	9
5310-00-081-4219	21	4		203	11
	24	4	5310-00-088-1251	12	5
	65	3		17	22
	122	12		18	14
	130	48		20	4
	130	57		27	19
	131	69		37	19
	132	26		41	35
	133	7		49	4
	138	17		50	1

CROSS-REFERENCE INDEXES

STOCK NUMBER		NATIONAL STOCK NUMBER INDEX			
	FIG.	ITEM	STOCK NUMBER	FIG.	ITEM
5310-00-088-1251	51	3	5940-00-107-1481	66	63
	53	1		69	35
	54	4	3120-00-111-3711	36	43
	55	21	5330-00-111-3795	36	46
	60	2	9390-00-112-8047	36	30
	64	3	5910-00-112-8051	33	13
	86	1	5940-00-113-3145	17	17
	109	19		38	6
	130	2		39	4
	130	52		66	53
	131	16		66	165
	131	42		69	23
	132	1		74	17
	138	8		87	7
	175	32	5940-00-113-9820	66	89
	175	59	5940-00-114-1300	34	12
	177	27	5310-00-121-2803	136	51
	179	7	5306-00-121-8232	38	1
	195	2		173	31
	196	26		206	4
	200	10		207	34
	201	4	5331-00-132-0274	15	15
	203	4	2530-00-137-9235	131	37
	208	7		133	36
	218	10	5305-00-138-9848	15	8
	221	7	5310-00-139-2999	132	56
	226	13	5305-00-139-7071	160	4
	228	4		168	26
4730-00-088-8666	200	24	3110-00-142-4390	142	10
5330-00-090-2128	131	36	6240-00-144-4693	55	3
	131	39	3110-00-144-9455	117	17
	132	20		121	6
	132	25	3110-00-144-9793	117	16
	133	35		121	7
	133	40	6240-00-155-7949	56	5
3110-00-100-0329	142	9	5975-00-156-3253	17	12
3110-00-100-0376	139	3		50	11
3110-00-100-0607	120	21		64	27
3110-00-100-0615	116	23		204	5
	120	19		228	3
3110-00-100-0643	142	14	5310-00-159-6209	10	3
3110-00-100-4218	140	6	5970-00-160-4001	33	22
3110-00-100-5938	139	2	5970-00-160-4066	33	5
3110-00-100-6152	148	41	4720-00-160-9649	29	4
3110-00-100-6155	119	3	5310-00-161-9964	142	13
3110-00-100-6170	99	11	5310-00-166-8341	23	12
5940-00-107-1481	38	4		27	27
	39	13	4730-00-172-0034	168	20
	41	23	5325-00-174-9341	76	57
	41	29	5305-00-177-5552	7	8

CROSS-REFERENCE INDEXES

NATIONAL STOCK NUMBER INDEX					
STOCK NUMBER	FIG.	ITEM	STOCK NUMBER	FIG.	ITEM
5305-00-177-5568	36	62	5305-00-225-3843	177	64
4730-00-177-6166	133	59		179	9
	135	32		182	22
5306-00-182-9230	169	23		200	17
5310-00-187-2429	122	34		201	6
5315-00-187-9572	159	5		203	1
5310-00-190-7773	36	7		208	13
4730-00-193-0875	27	22		218	8
5310-00-195-8969	142	12	5310-00-225-6993	19	10
4730-00-196-0930	127	25		22	8
4730-00-196-0936	28	6		37	12
5365-00-197-9327	7	1		49	3
3110-00-198-2082	33	29		53	17
4730-00-202-6491	27	10		65	24
	59	2		150	6
5325-00-204-5061	124	15		152	19
5305-00-206-4527	28	19		153	14
5305-00-207-2226	120	12		154	8
5310-00-209-0965	32	4		156	13
	36	2		157	18
5310-00-209-1239	40	2		158	15
5310-00-212-0099	119	7		159	11
	124	19		160	8
5120-00-215-8200	235	17		168	9
3120-00-217-9661	115	2		168	33
4730-00-221-2140	215	20		170	12
2940-00-221-3470	119	33		179	14
2530-00-225-0680	148	51		180	11
5305-00-225-3842	219	8		182	9
5305-00-225-3843	20	10		182	16
	27	20		196	25
	37	22		208	17
	49	11		228	10
	50	5	5306-00-225-8492	21	5
	51	5	5306-00-225-8496	122	21
	54	2	5306-00-225-8499	215	16
	55	18	5306-00-225-8503	158	24
	64	15		186	4
	65	28		212	6
	75	4	5306-00-226-4825	139	13
	109	16		182	21
	122	32		183	2
	128	32		209	4
	131	24		233	4
	132	4	5306-00-226-4827	179	23
	138	4	5306-00-226-4829	197	3
	173	9	5305-00-226-4831	18	40
	175	106		130	67
	177	3		184	15
	177	22		185	3

CROSS-REFERENCE INDEXES

NATIONAL STOCK NUMBER INDEX					
STOCK NUMBER	FIG.	ITEM	STOCK NUMBER	FIG.	ITEM
5305-00-226-4831	195	9	5310-00-269-4040	169	7
	196	4		171	11
	196	20		187	5
	201	13		195	20
5306-00-226-4833	21	3		196	31
5306-00-226-4835	182	3		218	18
5306-00-226-4837	130	72	5310-00-269-6493	116	11
5306-00-226-4843	144	6		120	13
3110-00-227-3707	120	22	5340-00-272-3560	122	27
3110-00-227-3719	140	3	4730-00-273-6039	132	14
	142	3	5310-00-274-4546	36	3
4730-00-230-1996	200	16	4330-00-274-4712	29	9
5340-00-232-5723	119	19	5310-00-276-2698	114	11
5315-00-234-1848	162	9	5305-00-276-5739	157	3
5330-00-237-6140	BULK	22	5325-00-276-6056	55	5
5999-00-239-2070	89	14	5325-00-276-6091	55	26
	89	50	4730-00-277-3874	138	6
5305-00-240-0194	34	33	4730-00-277-9615	127	26
5330-00-252-3274	35	3	4730-00-277-9741	135	14
4730-00-254-6225	6	8	4730-00-278-3167	61	8
	109	12		208	3
3120-00-255-6042	123	5	4730-00-278-4603	5	15
	124	10	4730-00-278-4822	129	8
5310-00-261-7340	7	10		131	52
	10	3	4720-00-278-4890	7	6
	28	18	1640-00-285-3705	BULK	20
5310-00-262-2986	15	1	5330-00-286-0487	16	1
2590-00-264-8828	219	4	4730-00-287-1614	26	18
4730-00-266-0533	109	2	4730-00-289-0232	132	28
4730-00-266-0541	130	54	4730-00-289-1935	28	21
	131	78	3110-00-293-8997	139	6
5305-00-269-3218	182	2	2520-00-294-6752	145	5
5310-00-269-4040	3	9	2910-00-304-3427	16	2
	13	7	5930-00-307-8856	42	13
	22	16	2940-00-316-1413	5	9
	60	13	5310-00-321-9974	142	16
	65	27	3120-00-322-6430	124	1
	95	7	5310-00-325-1900	131	5
	123	29		133	32
	137	5	5305-00-335-4067	36	50
	152	20	5331-00-352-0327	226	10
	153	15	2520-00-353-2286	114	6
	154	1	4730-00-355-1872	19	17
	155	6	5310-00-355-5453	116	4
	156	7		120	5
	157	6	5342-00-369-5038	5	6
	160	7	5935-00-378-1253	41	20
	163	10		66	54
	164	1		66	146
	168	8	5940-00-399-6676	53	28

CROSS-REFERENCE INDEXES

NATIONAL STOCK NUMBER INDEX					
STOCK NUMBER	FIG.	ITEM	STOCK NUMBER	FIG.	ITEM
5940-00-399-6676	67	12	5305-00-435-0409	119	12
	69	8		120	32
	70	13		124	18
	73	3	5310-00-442-0908	204	22
	73	23	5310-00-442-0966	33	11
	220	10		36	14
5310-00-401-5175	112	31	4720-00-443-4746	BULK	26
5210-00-402-9619	234	16	5305-00-450-0463	33	34
4730-00-404-2906	28	5	5310-00-451-0631	33	27
2815-00-406-6737	213	1	3110-00-451-1534	33	30
5310-00-407-9566	17	5	5305-00-451-1623	33	8
	215	11	5975-00-451-5001	40	14
5330-00-409-5771	142	2	5342-00-455-5899	219	2
5360-00-410-3130	175	85	5305-00-461-5860	36	59
4820-00-412-3525	130	29	5305-00-465-7854	136	38
	133	61	5310-00-470-6154	8	9
	135	16	2590-00-473-6331	233	2
5340-00-413-0070	60	3	2520-00-475-6554	120	11
	208	11	5305-00-477-4671	36	54
	226	18	5330-00-480-6152	115	15
5342-00-420-9813	17	3	5365-00-480-6974	177	61
4720-00-421-1279	BULK	4	5310-00-482-1999	36	53
3110-00-425-1801	33	18	5306-00-483-8833	32	18
5905-00-426-7095	232	31		135	24
4730-00-426-8180	129	19	5310-00-484-1718	15	2
	130	19	5310-00-484-8816	162	4
	130	26	5305-00-484-8829	111	5
	131	60	5305-00-486-5292	162	13
	133	48	5310-00-486-5355	111	4
	133	53	5310-00-490-6482	21	2
	134	3		65	14
	134	8	5360-00-494-2165	119	21
	135	5	5331-00-506-4874	28	4
	135	20	5365-00-507-3271	9	1
	135	30	5310-00-508-5439	36	21
5365-00-427-2282	114	15	5305-00-509-8106	15	3
5310-00-428-6461	33	12	5310-00-515-9627	115	22
5310-00-429-2686	34	14		116	20
5310-00-429-3127	33	20		117	12
5310-00-429-3156	34	3		120	31
5310-00-429-3453	33	35		121	11
5342-00-431-7066	33	15	5310-00-517-6564	36	1
5342-00-432-1557	19	4	5310-00-521-8595	10	2
2940-00-432-1761	151	6	5310-00-523-0880	18	10
5310-00-432-3959	33	25	5330-00-531-3197	138	19
5305-00-432-4253	214	1	5306-00-537-0106	115	39
5325-00-432-7380	73	4	5120-00-537-3375	234	19
	73	18	4720-00-541-4243	BULK	7
5305-00-435-0409	115	23	4820-00-541-5874	136	52
	116	21	5310-00-543-5858	148	4

CROSS-REFERENCE INDEXES

NATIONAL STOCK NUMBER INDEX					
STOCK NUMBER	FIG.	ITEM	STOCK NUMBER	FIG.	ITEM
5310-00-550-1130	63	3	3120-00-661-9349	124	12
5310-00-550-3503	55	16		124	22
5310-00-556-8420	175	19	5340-00-664-9056	52	24
	181	7		222	3
5310-00-558-7738	18	17		230	8
9905-00-565-6267	212	5	5310-00-677-1637	53	12
5975-00-570-9598	87	21	5120-00-677-2259	236	22
5310-00-576-5752	177	41	5310-00-687-7697	175	34
5330-00-580-6567	114	14	5365-00-695-1247	7	3
5310-00-582-5965	36	31	2530-00-700-1709	112	28
	92	9	4730-00-702-6932	150	18
	94	7	3120-00-702-9850	122	17
	128	20	3120-00-709-5459	18	5
	128	27	5310-00-720-8819	3	2
	173	10		13	2
5310-00-582-6714	131	4		22	12
	133	33		60	12
5310-00-584-5272	64	9		65	8
	215	5		95	8
5310-00-584-7796	168	14		125	2
5310-00-584-7799	2	2		135	26
2590-00-590-7378	4	1		137	2
4730-00-591-3405	26	6		152	2
3120-00-594-5073	121	14		153	3
2520-00-594-5097	121	16		154	2
4730-00-595-3108	134	11		155	7
4730-00-595-4827	114	7		156	2
5315-00-597-2723	116	6		157	5
	120	8		160	6
5360-00-597-4570	9	3		161	4
4730-00-603-0671	209	10		164	2
4730-00-613-9339	14	4		168	7
	137	18		187	4
	208	2		218	19
5340-00-616-4018	50	6	5307-00-721-4341	17	6
	54	5	5325-00-721-7680	177	15
	130	5	5305-00-724-6847	137	1
	130	53	5305-00-724-7221	65	12
	131	23		95	10
	226	19		135	24
6685-00-618-1822	215	22		152	27
5530-00-618-6955	BULK	19		157	10
5320-00-623-1768	175	54	5305-00-724-7222	3	7
5310-00-625-5756	64	41		123	28
	122	8		155	8
5331-00-633-6818	36	55		156	3
5310-00-637-9541	5	18		157	10
5935-00-644-6750	56	7		160	9
2910-00-646-9727	17	2	5305-00-724-7223	153	1
3120-00-661-9349	123	14		154	5

CROSS-REFERENCE INDEXES

NATIONAL STOCK NUMBER INDEX					
STOCK NUMBER	FIG.	ITEM	STOCK NUMBER	FIG.	ITEM
5305-00-724-7223	155	12	5340-00-764-5231	17	18
	163	7		37	21
	164	3		138	5
	196	34		199	17
5305-00-724-7224	60	11	5340-00-764-7361	226	12
	95	1		36	23
	152	3		36	9
	154	6		2520-00-766-7607	KITS
5305-00-724-7225	161	2	5310-00-767-9425	6	5
	163	7		32	8
	168	6		37	11
	169	5		109	4
	184	19		168	34
	13	3		170	7
	161	1		182	10
	161	2		224	3
5305-00-724-7228	13	1	5310-00-768-0318	228	11
	152	4		20	12
	153	2		215	6
	155	9		224	10
5305-00-724-7254	187	2	3110-00-768-0543	115	10
	171	1		142	1
	170	3		5975-00-771-6634	66
	3	1		2540-00-772-2050	162
5305-00-724-7263	153	18	5935-00-773-1428	75	3
5305-00-724-7266	18	16	5310-00-773-7618	130	11
5305-00-725-2317	130	16		133	43
	184	11		135	10
5310-00-732-0558	10	18		153	5
	54	13		191	2
	158	6		192	12
	191	4		203	9
	224	17	9905-00-774-4284	131	12
	227	10		133	37
	36	12	4820-00-774-8299	130	34
	22	11	5310-00-775-5139	33	10
9905-00-733-7622	214	5		34	30
5310-00-737-5065	20	8		36	15
5340-00-738-7552	136	28	2540-00-776-0103	162	2
9905-00-740-9721	131	13	5310-00-781-4762	183	5
	133	38	5305-00-782-9489	144	9
4820-00-752-9040	16	3		224	16
3110-00-756-2022	148	21	5315-00-784-0637	123	17
5977-00-758-9555	36	27		124	2
5310-00-763-0025	116	28	5120-00-784-6482	236	2
6240-00-763-3450	43	7	5305-00-787-2177	192	1
1095-00-763-7348	219	3	5940-00-788-1586	41	28
5310-00-763-8913	32	10		44	22
5310-00-763-8920	95	6		55	24
	125	3		66	17

CROSS-REFERENCE INDEXES

NATIONAL STOCK NUMBER INDEX					
STOCK NUMBER	FIG.	ITEM	STOCK NUMBER	FIG.	ITEM
5940-00-788-1586	66	142	5310-00-809-4058	201	5
	67	3		203	3
	72	7		208	8
	76	56		218	11
	85	12		221	4
	232	42		226	5
3110-00-789-1842	115	12		228	14
2910-00-790-8736	9	4	5310-00-809-4061	178	5
5310-00-800-0695	114	17		192	2
4820-00-802-9337	5	12		217	13
4730-00-803-5665	205	24	5310-00-809-4085	32	3
5325-00-804-2025	136	26	5310-00-809-5997	123	27
5330-00-807-8123	114	13	5310-00-809-5998	196	24
	142	19		215	7
3950-00-807-8131	142	18	5310-00-809-8540	147	3
5310-00-809-3078	144	7		152	5
5310-00-809-3079	53	3	4730-00-817-6578	133	68
5310-00-809-4058	12	4	5305-00-821-3869	153	4
	17	21		158	9
	27	18		180	8
	34	32	4730-00-822-5609	149	3
	45	2	5310-00-823-8804	177	56
	47	7	2530-00-827-5934	138	18
	49	9	3110-00-829-0575	139	7
	51	4	4820-00-829-5600	15	13
	52	8	5310-00-832-9719	146	4
	53	24	5935-00-833-8561	53	26
	54	3		67	14
	55	22		69	6
	64	18		70	10
	75	2		73	2
	86	6		73	24
	109	17		220	8
	122	33	5970-00-833-8562	53	27
	127	12		67	13
	130	3		69	7
	130	51		70	11
	131	81		73	14
	138	3		220	6
	173	38	5310-00-833-8567	67	16
	175	23		69	10
	175	56		73	5
	177	21		73	15
	179	8		220	9
	182	23	5310-00-835-2037	32	10
	197	2		224	2
	198	1	6240-00-836-2079	55	13
	199	9	5331-00-838-6729	36	20
	199	20	5340-00-839-0653	7	7
	200	11	4730-00-840-7236	109	8

CROSS-REFERENCE INDEXES

NATIONAL STOCK NUMBER INDEX					
STOCK NUMBER	FIG.	ITEM	STOCK NUMBER	FIG.	ITEM
5315-00-842-3044	114	4	5310-00-913-3366	131	74
	122	24		132	53
5315-00-842-3045	112	30		133	6
5940-00-842-5353	39	27		177	54
	44	21		183	6
	66	20		185	7
	66	143		196	16
	67	4		196	28
	69	38		201	11
	74	3		212	3
	76	11		227	5
	76	32		233	5
	81	4	5310-00-915-4891	13	8
	83	56		161	6
	87	8		163	2
	89	32	5331-00-916-6639	226	2
	91	9		227	1
	232	20	2520-00-917-7434	114	22
5935-00-846-3884	76	60		142	15
5305-00-846-5703	158	17	5310-00-922-2017	15	9
	184	4	6240-00-924-7526	53	6
5315-00-849-9854	166	23	5310-00-926-5871	147	5
5310-00-851-2674	199	29	4730-00-927-7272	5	13
5310-00-851-2682	185	5	2930-00-928-3595	28	22
5310-00-852-8593	92	4	5331-00-929-8171	150	9
5310-00-866-5293	32	8		150	13
5310-00-877-5798	136	7		150	15
5340-00-878-5257	49	6	4730-00-930-5392	109	20
5315-00-880-6027	116	8	5310-00-930-8214	182	5
	120	6	5342-00-931-4527	136	12
5305-00-880-6539	116	12	5310-00-933-8118	56	6
5310-00-880-7744	184	18	5310-00-934-9751	62	6
	209	1	5310-00-934-9757	61	11
	215	10	5310-00-939-1060	127	5
5310-00-880-8189	64	36	5305-00-940-8068	157	14
4730-00-881-1161	132	51	5305-00-941-3580	195	18
6240-00-889-1799	52	26	6240-00-944-1264	205	3
	53	10	5975-00-944-1499	50	10
5310-00-889-2528	201	16		53	20
4730-00-890-2389	130	58		63	6
5310-00-891-3404	17	4		66	77
5305-00-899-2049	148	50		78	10
4730-00-900-3296	128	31		86	8
5305-00-903-7767	146	1		86	13
4730-00-908-3194	150	2		228	1
5310-00-913-3366	18	34		229	1
	64	34	6240-00-946-9654	44	19
	65	2	5305-00-947-4350	147	4
	130	49	5305-00-947-4360	2	7
	130	66	5305-00-948-0677	171	10

CROSS-REFERENCE INDEXES

NATIONAL STOCK NUMBER INDEX					
STOCK NUMBER	FIG.	ITEM	STOCK NUMBER	FIG.	ITEM
5320-00-948-7636	124	7	5935-01-023-4871	90	4
4730-00-954-9510	29	6	5935-01-024-1902	89	13
	29	6		89	49
5940-00-956-3517	41	24	5310-01-024-3109	34	28
	66	2	4730-01-030-4950	36	29
	67	9	5935-01-030-5090	89	15
	76	61		89	51
	87	10	5320-01-032-1043	56	8
5305-00-957-2395	152	26	5307-01-032-8634	142	11
4730-00-959-1628	135	27	5307-01-032-8635	142	11
5310-00-959-4679	136	3	2920-01-033-4319	34	8
5330-00-961-9470	9	2	5961-01-034-0828	33	3
5305-00-964-0512	152	6	5961-01-034-0829	33	23
5330-00-969-8761	124	24	4820-01-034-1287	KITS	
5305-00-970-4114	34	20	4730-01-045-3083	29	7
5310-00-974-6623	54	7	4820-01-045-6080	29	2
	122	10	5325-01-046-0769	76	33
	139	12	4730-01-048-5260	127	9
5120-00-977-5578	234	4		127	20
5120-00-977-5579	234	24		128	3
2530-00-980-2384	136	6		129	4
3110-00-980-5621	116	25		129	11
5310-00-984-3806	18	41		129	35
	122	13		130	32
	144	8		131	8
	158	20		131	65
	179	17		132	32
	182	4		132	36
	186	10		132	40
5305-00-984-6191	36	25		133	4
5305-00-984-6193	174	4		133	10
5305-00-984-6210	40	1		133	30
5305-00-984-6212	179	5		133	64
5305-00-984-6226	62	13		133	72
	209	9		134	15
5310-00-984-7042	178	4		138	15
5305-00-988-1728	175	100	4730-01-048-5261	129	16
5305-00-990-0695	215	4		130	42
5305-00-990-8400	152	9		130	47
5325-00-998-3351	175	78		130	65
4720-01-003-6706	BULK	17		132	45
3110-01-005-6653	115	38		132	50
4720-01-009-9058	BULK	15		133	14
5305-01-010-2362	28	10		133	18
4720-01-014-4915	BULK	16		133	27
5977-01-014-7438	34	10	4730-01-048-6358	26	4
4330-01-020-3666	29	10		26	13
3110-01-021-1919	115	24		127	29
5935-01-023-4871	66	198		127	37
	74	9		127	42

CROSS-REFERENCE INDEXES

NATIONAL STOCK NUMBER INDEX						
STOCK NUMBER	FIG.	ITEM	STOCK NUMBER	FIG.	ITEM	
4730-01-048-6358	128	11	4730-01-049-1559	132	49	
	130	37		133	15	
	131	32		133	19	
	134	15		133	26	
	200	3	4730-01-055-4017	26	2	
	200	14		127	35	
4730-01-048-6968	26	5	4330-01-055-7653	136	17	
	26	14	5320-01-056-2973	145	1	
	127	28		181	6	
	127	38	4730-01-056-4990	127	8	
	127	43		127	19	
	128	10		128	4	
	130	36		129	5	
	131	33		129	10	
	134	14		129	34	
	200	4		130	33	
	200	15		131	7	
	4730-01-048-7873	127	10		131	66
		127	21		132	31
		128	2		132	37
129		3		132	41	
129		12		133	5	
129		36		133	9	
130		31		133	31	
131		9		133	65	
131		64		133	73	
132		33		134	16	
132		35		138	14	
132		39	4730-01-057-7109	26	3	
133		3		26	12	
133		11		127	30	
133		29		127	36	
133		63		127	41	
133		71		128	12	
134		14		130	38	
138		13		131	31	
4730-01-048-7874		129	14		134	16
	130	40		200	2	
	130	45		200	13	
	130	63	5310-01-059-0711	114	18	
	132	43		117	25	
	132	48		121	21	
	133	16	5310-01-059-3609	125	2	
	133	20	5340-01-060-1624	124	30	
	133	25	4730-01-062-2570	128	1	
4730-01-049-1559	129	15		132	38	
	130	41		133	2	
	130	46	5935-01-065-7983	66	25	
	130	64		66	141	
	132	44		76	55	

CROSS-REFERENCE INDEXES

NATIONAL STOCK NUMBER INDEX					
STOCK NUMBER	FIG.	ITEM	STOCK NUMBER	FIG.	ITEM
5935-01-065-7984	42	12	5310-01-081-0799	74	12
	44	23	6685-01-081-9721	61	2
	55	23		62	14
	66	8	3120-01-082-0203	169	31
	66	85	5330-01-082-1818	110	4
	83	14	7690-01-082-2255	214	3
	83	48	9905-01-082-4495	214	2
	85	13	2520-01-082-5587	118	4
	232	41	3020-01-082-5989	119	35
4820-01-068-3477	133	50	5330-01-082-6456	115	36
5961-01-069-9653	34	26	2920-01-082-6458	33	26
5330-01-071-5727	149	6	2520-01-082-6460	119	39
6115-01-072-9661	32	17	2520-01-082-6462	115	6
2920-01-075-5666	35	6	2520-01-082-6463	115	14
5306-01-075-8519	122	9	5360-01-082-6530	119	26
	130	75	5331-01-082-6534	119	28
5330-01-076-2886	114	23	3020-01-082-6536	118	11
5330-01-076-4830	5	5	3020-01-082-6538	116	27
5342-01-076-8642	32	7	2920-01-082-6571	33	14
2920-01-076-9812	36	17	5365-01-082-6573	116	14
2920-01-077-0911	36	37	4720-01-082-6695	5	16
3020-01-077-4412	32	15	2920-01-082-6731	36	39
2920-01-077-4919	32	2	5315-01-082-6970	33	31
5310-01-077-5254	62	5	5330-01-082-6979	115	7
5310-01-077-6817	17	8	3120-01-082-6996	33	2
6680-01-077-7509	62	12	5365-01-082-7006	120	14
5310-01-077-9437	34	11	5365-01-082-7007	120	14
5310-01-077-9438	34	2	5365-01-082-7008	120	14
5305-01-077-9439	34	7	5365-01-082-7009	115	25
5310-01-077-9648	34	27	5365-01-082-7010	115	26
5310-01-077-9649	34	5	5365-01-082-7011	115	27
5305-01-077-9659	33	36	5365-01-082-7012	116	15
5306-01-078-2719	33	16	5365-01-082-7013	116	16
5330-01-078-2825	34	15	2920-01-082-7179	33	7
5330-01-078-2826	34	9	2520-01-082-7288	117	3
4730-01-079-3275	130	62	5330-01-082-7966	120	29
	133	13	5325-01-082-8603	115	8
4710-01-079-3493	10	9	5995-01-082-8605	33	24
5310-01-079-4645	32	12	2520-01-082-8607	111	6
5310-01-079-4777	209	2	2520-01-082-8626	111	1
5330-01-079-6372	36	45	4820-01-082-8636	119	23
5315-01-079-6713	36	51	3110-01-082-8752	116	13
5340-01-079-6715	19	1	4730-01-082-8799	10	16
5310-01-079-7154	36	18		129	17
6685-01-079-9259	62	7	2520-01-082-8838	117	10
5305-01-080-4755	36	38	4730-01-082-9169	116	17
5340-01-080-6654	28	11		116	19
2530-01-080-7413	170	4	5325-01-082-9409	115	8
5310-01-081-0798	232	24	5325-01-082-9412	115	8
5310-01-081-0799	66	179	3120-01-082-9417	33	21

CROSS-REFERENCE INDEXES

NATIONAL STOCK NUMBER INDEX					
STOCK NUMBER	FIG.	ITEM	STOCK NUMBER	FIG.	ITEM
3120-01-082-9418	33	4	4730-01-086-4064	127	40
3120-01-082-9419	33	19		200	1
2530-01-082-9689	142	7	5330-01-086-6203	28	13
5365-01-083-0077	119	20	5310-01-086-7725	232	25
5325-01-083-0100	115	9	5310-01-086-7726	66	178
3120-01-083-0103	115	5		74	11
	120	27	4730-01-086-8652	28	17
5310-01-083-0104	114	9	2930-01-087-8749	28	3
	115	18	5310-01-088-2825	60	8
	117	20	2530-01-088-4432	36	40
	121	1	4730-01-088-4453	150	14
	121	20	6220-01-088-5915	53	22
2520-01-083-0921	117	7	5930-01-088-5923	62	10
3020-01-083-1011	121	22	5305-01-088-6019	28	2
2530-01-083-1055	142	20		29	5
2815-01-083-2123	28	8	5995-01-088-7334	40	10
2530-01-083-2128	142	8	4730-01-088-7502	26	11
2530-01-083-2129	142	7	5961-01-089-0555	40	7
2530-01-083-2130	142	8	2520-01-089-5680	120	3
3110-01-083-3919	118	1	3020-01-089-5681	121	4
3110-01-083-3940	119	25	2520-01-089-5862	114	12
5970-01-083-6117	36	35		114	19
5970-01-083-6118	36	36	2520-01-089-8468	114	12
3120-01-083-6350	118	17		114	19
5340-01-083-6420	136	21	2520-01-090-1396	121	8
4820-01-083-6788	136	19	3010-01-090-5959	120	17
2530-01-083-8102	136	20	3010-01-090-5961	115	3
5310-01-083-9359	112	17		120	24
5310-01-083-9507	118	8		120	25
5310-01-083-9509	115	16	5305-01-091-2498	8	8
5360-01-083-9766	136	22	4730-01-091-2809	130	39
5330-01-084-1063	123	13	3110-01-091-7662	116	22
5331-01-084-1087	124	14	2520-01-091-7753	117	13
6105-01-084-3049	36	47		121	9
5306-01-084-5390	115	17	4730-01-091-8030	131	30
5305-01-084-6065	136	49	4730-01-091-8032	129	9
5325-01-084-9033	149	5		132	42
5330-01-084-9068	16	1		133	24
5920-01-085-0825	47	10	3010-01-091-8993	118	14
6240-01-085-2319	220	2	4730-01-091-9212	134	13
3040-01-085-2616	15	14	2520-01-092-1282	119	1
2520-01-085-3152	111	8	3010-01-092-1378	115	31
5310-01-085-4523	136	25	4330-01-092-1720	5	8
4710-01-085-6134	10	10	6240-01-093-2131	56	3
4730-01-085-6577	130	35	2520-01-093-4143	120	1
5305-01-085-8197	28	14	4730-01-094-0941	132	12
4730-01-085-9119	28	12	2510-01-094-2699	169	19
4710-01-085-9348	10	13	5930-01-094-6608	40	15
4710-01-085-9349	10	12	7690-01-094-6720	213	4
2815-01-086-1559	213	2	4820-01-095-1697	131	56

CROSS-REFERENCE INDEXES

NATIONAL STOCK NUMBER INDEX					
STOCK NUMBER	FIG.	ITEM	STOCK NUMBER	FIG.	ITEM
2920-01-095-1911	33	32	5930-01-100-7652	62	8
4730-01-095-2034	131	82		209	8
	133	66	2520-01-100-9994	115	35
6220-01-095-2616	53	8	5940-01-101-8398	40	6
5940-01-095-3303	36	34	4730-01-102-4123	130	17
5977-01-095-5206	33	33		133	51
5365-01-095-5666	8	6		134	1
5930-01-095-6193	62	3		135	28
5930-01-095-6194	62	2	7690-01-102-6565	214	4
5945-01-095-6280	47	1	5330-01-102-6970	115	20
	48	1	2920-01-102-8586	34	21
	63	8	5310-01-102-9221	175	94
	83	20	5305-01-104-4846	32	13
5930-01-095-9805	62	1	5310-01-104-8244	34	18
4730-01-096-0574	130	24		34	22
	131	58	2920-01-104-8950	36	48
	132	13	2920-01-104-8951	36	33
	133	46	7690-01-105-5978	214	6
	134	6	4020-01-106-6523	65	23
	135	3	2940-01-106-9056	5	1
5310-01-096-6988	35	2	2520-01-107-6372	120	18
4720-01-096-9052	5	14	5930-01-107-6474	62	4
4730-01-096-9127	131	83	5970-01-107-7163	36	8
	133	8	5985-01-107-9290	112	4
4730-01-096-9128	129	33	5365-01-107-9291	112	5
	131	6	5360-01-107-9716	124	3
	132	30	4730-01-108-6410	131	75
	133	28	6680-01-108-7410	7	9
4730-01-096-9398	133	28	5310-01-109-1977	19	11
2510-01-096-9496	169	11		22	4
2930-01-097-6755	8	3		65	11
5310-01-097-7691	158	8		137	7
	158	23		150	4
	175	108		152	13
	177	55		153	9
	186	3		154	3
5310-01-097-9417	32	14		156	12
5305-01-097-9886	209	5		157	8
5342-01-098-0175	8	10		158	14
2540-01-098-1865	199	7		159	2
5306-01-098-5852	117	19		160	2
	121	19		180	15
2530-01-098-6754	169	22	3120-01-109-3028	121	18
3110-01-099-0022	118	2	4730-01-109-8501	10	11
5310-01-099-0397	121	25	5306-01-109-9054	35	1
3110-01-099-4888	116	26	5365-01-110-7817	116	24
2520-01-099-6334	117	1	5330-01-111-2281	188	13
2520-01-099-6338	117	2	3120-01-111-9326	36	44
3110-01-099-9559	120	16	2530-01-112-0753	KITS	
3030-01-100-2171	224	13	5315-01-112-1505	112	14

CROSS-REFERENCE INDEXES

NATIONAL STOCK NUMBER INDEX					
STOCK NUMBER	FIG.	ITEM	STOCK NUMBER	FIG.	ITEM
5310-01-112-1738	36	57	2530-01-127-5073	124	26
5310-01-112-1740	36	5	4910-01-127-7959	235	21
5315-01-113-0395	36	56	5310-01-128-6503	175	86
4730-01-113-1791	26	17	5315-01-129-6898	123	4
	44	27		124	31
	128	9	5306-01-130-0458	32	5
	200	12	5365-01-130-1027	124	16
5310-01-114-5637	112	26	5305-01-130-3229	117	11
5310-01-114-5737	121	26		121	10
5310-01-115-2550	112	3	2590-01-130-6720	136	5
5330-01-116-1132	112	34	2940-01-131-5928	6	7
5330-01-116-5309	112	13	4820-01-132-0606	136	11
5120-01-116-6049	235	11	5310-01-132-1936	124	25
5925-01-116-8225	34	24	2520-01-133-7863	209	6
5330-01-117-1014	140	1	2520-01-133-7976	117	21
4330-01-117-1977	119	32	5310-01-133-9474	32	6
5307-01-117-3156	114	16	5365-01-134-0522	148	31
5305-01-118-4279	138	9		148	42
5970-01-118-6753	36	13	4730-01-134-3563	133	62
5305-01-118-8826	4	2	4730-01-134-7759	133	17
5310-01-119-3668	209	3	3120-01-135-3588	115	33
4820-01-120-4532	6	6	5331-01-135-4069	148	45
	109	6	5340-01-135-4292	136	8
5305-01-120-7644	36	41	5331-01-135-4807	148	43
5305-01-121-5475	36	22	5310-01-135-5851	5	17
4720-01-122-8202	BULK	6	5305-01-136-1619	148	18
2530-01-122-9933	136	31	5305-01-136-8347	114	8
5920-01-123-5211	47	5		115	19
5920-01-123-5212	229	3		121	2
5306-01-124-1225	136	2	5305-01-137-3938	25	3
2940-01-124-3420	5	4		51	1
5360-01-124-6811	136	42		172	17
5930-01-124-7660	40	8		173	25
5305-01-125-0929	136	33		174	8
5360-01-125-1670	136	9		177	70
5360-01-125-1671	136	15		199	19
2530-01-125-4083	114	3	5305-01-138-7735	152	35
5331-01-126-1233	136	32	5340-01-139-4200	33	1
5360-01-126-1547	117	6	2920-01-139-4894	33	17
5310-01-126-3664	53	19	5310-01-139-9862	119	30
5970-01-126-8703	36	6	2920-01-141-1488	33	28
2920-01-126-8751	32	11	2815-01-142-1732	4	5
5310-01-126-8834	136	10	2520-01-142-7913	142	6
2530-01-126-9528	124	26	5305-01-143-8112	28	20
5365-01-126-9574	123	9	5310-01-144-6115	8	4
	124	17	5975-01-144-8023	86	12
5340-01-127-0445	36	61	5305-01-145-0776	8	7
3040-01-127-1059	119	2	5340-01-145-3232	37	20
5305-01-127-1337	40	9		203	5
2530-01-127-3971	136	41		208	15

CROSS-REFERENCE INDEXES

NATIONAL STOCK NUMBER INDEX					
STOCK NUMBER	FIG.	ITEM	STOCK NUMBER	FIG.	ITEM
5330-01-145-5380	27	1	2590-01-155-5873	167	7
5330-01-145-5381	28	1	5977-01-155-7352	36	26
	28	1	5305-01-155-9770	33	9
5305-01-145-8382	8	2	5305-01-157-0878	34	19
5310-01-145-8405	8	1	5320-01-157-0908	172	15
3010-01-146-0113	149	4		173	23
2815-01-146-1024	4	6		184	13
4820-01-146-1048	15	5		200	20
2930-01-146-1085	28	12	5310-01-157-1997	34	1
2910-01-146-1099	16	2	4910-01-157-3571	234	17
4710-01-146-1113	10	10	5315-01-157-6216	169	1
4710-01-146-1114	10	9	5310-01-157-7370	40	5
4730-01-146-3111	7	5	5306-01-158-1154	132	27
4710-01-146-3169	10	12	5360-01-158-1974	124	28
4730-01-146-4016	29	3	5305-01-158-1989	40	4
2510-01-146-4158	169	21	5310-01-158-7840	146	6
2930-01-146-4212	28	8	4730-01-158-9201	131	46
5330-01-146-7314	28	15	2510-01-159-1002	169	9
5365-01-147-5030	8	5	2510-01-159-1003	169	16
5330-01-149-4415	148	6	5315-01-159-1263	167	5
5920-01-149-6952	47	3	5365-01-159-1313	34	16
	91	2	5340-01-159-6484	167	6
5920-01-149-6953	47	2	5360-01-159-6485	167	4
5330-01-149-7229	148	47	5307-01-160-0471	166	4
5330-01-149-9677	112	25	5305-01-160-0775	32	9
5310-01-150-8599	162	19	5310-01-160-2047	169	24
4920-01-151-0741	131	53	4910-01-160-3618	235	20
5310-01-151-1036	55	17	2920-01-160-5821	34	13
	64	43	2530-01-160-9652	136	13
	75	6	5310-01-160-9956	166	7
	145	7	5305-01-161-0017	166	11
	161	9	5305-01-161-0019	166	9
	217	14	5935-01-161-8087	41	5
4820-01-152-0193	136	48		66	61
4820-01-152-0194	136	50		66	124
5307-01-153-1343	169	12		72	8
5305-01-153-1375	98	1		232	8
5315-01-153-1451	162	7	2520-01-162-3761	114	1
5999-01-153-9432	74	10	5310-01-162-4753	166	8
2920-01-154-2103	36	60		166	50
5305-01-154-3969	62	11	5365-01-162-4787	166	6
5305-01-154-4324	169	17	5310-01-162-6003	34	4
5310-01-154-4334	169	14	5342-01-163-4807	148	3
5935-01-154-4586	56	9	4730-01-163-5002	23	13
5330-01-154-5214	53	7	4720-01-163-7186	17	10
5365-01-154-8511	169	20	5305-01-164-2327	5	2
5305-01-155-4355	34	17	2815-01-164-6103	4	4
3120-01-155-4522	169	30	2920-01-164-8123	36	58
2510-01-155-5796	167	1	5306-01-164-8277	5	7
2920-01-155-5843	36	42	3040-01-164-9277	166	19

CROSS-REFERENCE INDEXES

NATIONAL STOCK NUMBER INDEX					
STOCK NUMBER	FIG.	ITEM	STOCK NUMBER	FIG.	ITEM
4730-01-165-0749	29	7	5310-01-200-9879	112	9
5310-01-165-2274	166	26	6240-01-203-2106	52	11
5360-01-165-2290	166	3	5999-01-203-6687	89	35
5360-01-165-2301	166	20		91	7
5315-01-167-0207	166	18		231	5
5935-01-168-0731	66	10	4820-01-204-8364	215	1
	66	138	5305-01-210-4595	11	4
3110-01-168-9203	166	28		49	8
3120-01-168-9204	166	12		131	3
5935-01-174-1235	91	5		158	7
	231	4		161	8
	232	21		178	6
4710-01-175-2368	40	11		180	6
	40	13		191	1
5306-01-175-7558	47	9		192	8
5935-01-177-1199	40	12		203	8
4730-01-177-3515	11	3	4820-01-210-9571	28	7
5330-01-177-8214	117	5	5365-01-213-5069	123	10
5310-01-178-5976	169	27	5935-01-214-4163	39	20
4330-01-178-9783	5	10		66	99
5935-01-179-9105	66	72		69	14
	66	151		87	11
2530-01-181-3621	120	28		91	21
4730-01-181-5584	115	29	5935-01-214-5259	39	21
4720-01-182-9067	BULK	31		66	100
5330-01-183-4057	120	29		69	48
2940-01-184-1877	29	1		73	22
5310-01-184-6477	22	14		87	14
5310-01-184-7647	61	10	5999-01-214-9682	39	16
5310-01-185-0433	115	30		66	95
5310-01-185-0510	169	15		69	45
5307-01-186-0747	114	10		73	9
5306-01-186-1052	148	2		73	20
4810-01-187-4925	15	4		87	15
5920-01-188-6294	47	11	4710-01-215-8158	7	4
5310-01-189-8384	5	3	5999-01-216-3648	66	181
5310-01-190-0283	31	21		74	14
5310-01-190-4607	31	22		81	16
5307-01-190-5854	31	19		231	2
5365-01-192-2176	35	4		232	23
4720-01-192-5261	BULK	27	4730-01-217-1115	169	2
5310-01-194-0658	112	32	5330-01-221-3166	220	4
5305-01-195-5050	147	6	2930-01-222-6696	23	5
4730-01-196-7479	135	18	6220-01-224-3042	55	12
4820-01-197-1880	196	22	5975-01-226-8078	17	14
	206	5		39	22
2510-01-198-0857	166	21		66	94
2920-01-198-1226	209	7		69	12
5310-01-199-9467	166	17		87	17
4730-01-200-4278	11	6	4730-01-227-5373	138	12

CROSS-REFERENCE INDEXES

NATIONAL STOCK NUMBER INDEX					
STOCK NUMBER	FIG.	ITEM	STOCK NUMBER	FIG.	ITEM
4820-01-227-7141	29	2	8140-01-245-4325	215	23
2940-01-227-7445	29	10	8140-01-245-5694	215	8
4730-01-228-7710	29	8	4730-01-245-6995	128	24
5340-01-229-8967	17	7		132	23
5975-01-230-4370	53	25		133	1
	67	17	5365-01-245-8802	129	32
	69	9		130	6
	73	7		200	21
	73	16	5305-01-246-0609	195	13
	220	5	2590-01-246-4298	200	18
5940-01-234-7272	89	8	5365-01-247-1114	66	74
	91	20		66	152
5940-01-234-7954	42	10		76	58
	66	21	3990-01-247-3625	215	18
	66	128	5320-01-247-5819	177	39
	67	10	5310-01-248-3077	66	75
	232	40		66	153
5310-01-234-9416	34	34		76	59
5330-01-235-8331	226	11	5330-01-248-7817	215	3
	227	2	3010-01-249-8960	119	34
5340-01-236-0548	40	3	5305-01-251-1626	98	17
5365-01-241-3903	4	3		99	1
2530-01-242-4711	131	56		104	16
4820-01-242-4712	136	18	3040-01-251-7711	119	36
4820-01-242-4714	136	36	5310-01-251-9276	47	8
5320-01-243-2947	178	10		64	33
	205	1	2520-01-252-4662	120	15
5975-01-243-9900	BULK	2	5340-01-253-0128	50	7
4730-01-244-0000	127	27		75	5
4730-01-244-1226	129	2	5310-01-254-4255	114	20
	130	30		142	17
	132	34	9330-01-256-5345	BULK	18
	133	70	5340-01-263-0821	150	10
4730-01-244-1227	129	13	3010-01-267-6055	115	28
	130	44	2910-01-269-0434	17	13
	132	47	5310-01-269-9245	34	35
4730-01-244-1265	128	19	4730-01-270-2477	150	8
	129	6	5320-01-270-2952	20	1
4730-01-244-3552	127	7		132	58
	131	63		172	27
	134	13		173	14
4730-01-244-5365	131	38	5940-01-270-3700	69	39
	132	19	5310-01-270-5463	142	13
	133	34	5310-01-273-2239	115	1
8145-01-245-2092	215	17	5310-01-275-1065	3	4
8145-01-245-2099	215	2		146	3
4030-01-245-4168	163	4		162	16
7690-01-245-4316	215	21	4730-01-275-4344	135	15
8140-01-245-4321	215	13	5305-01-277-0451	147	1
8140-01-245-4323	215	9	2530-01-278-7558	125	1

CROSS-REFERENCE INDEXES

NATIONAL STOCK NUMBER INDEX					
STOCK NUMBER	FIG.	ITEM	STOCK NUMBER	FIG.	ITEM
5310-01-278-9527	23	7	5935-01-292-2336	74	21
3120-01-279-1228	36	28		89	18
5305-01-280-5633	116	3		91	19
5306-01-281-0554	108	54	5330-01-292-5293	83	34
	108	138		83	60
4210-01-282-1789	198	3		89	17
4730-01-283-8173	199	16		91	14
4730-01-284-9065	128	29	4010-01-293-1710	162	11
5330-01-285-4827	4	7	4720-01-293-1827	BULK	11
2530-01-286-5744	124	9	4730-01-293-2939	146	8
5340-01-286-5764	124	20	4720-01-293-9313	BULK	5
5340-01-286-5765	124	20	4720-01-294-7228	BULK	29
3040-01-287-2172	115	11	5935-01-295-2863	66	71
3040-01-287-2173	119	16		66	150
5340-01-287-2174	119	27	5310-01-296-0327	136	45
5340-01-287-5935	116	2	5935-01-296-2196	66	76
4720-01-287-9313	BULK	12		66	160
5340-01-288-1244	139	11		67	2
5305-01-288-9078	120	4	5935-01-296-3521	41	25
5305-01-288-9080	119	37		66	3
2530-01-288-9700	112	11		66	140
4730-01-289-1531	132	8		232	9
5310-01-289-2452	120	23	5305-01-298-7333	11	8
	121	26		20	11
5310-01-289-2548	120	30		22	1
5315-01-289-9116	119	15		172	14
5315-01-289-9117	119	22		173	6
3120-01-289-9152	118	10		175	46
3020-01-290-1452	121	15		177	2
5310-01-290-2192	118	9		179	15
5310-01-290-2193	116	29	3120-01-298-7357	11	10
	117	24		20	3
5310-01-290-2197	119	6		22	18
5310-01-290-2221	119	13		172	12
5305-01-290-2226	124	27		173	5
5305-01-290-2701	118	6		175	45
3020-01-290-3412	119	11		177	9
4710-01-290-3758	119	17		179	16
2520-01-290-9291	119	14	5340-01-299-1813	200	8
5325-01-291-0033	119	10	5940-01-300-9339	76	51
5307-01-291-2202	119	31	5310-01-305-2539	95	2
5935-01-291-2814	17	16		169	6
	66	96		170	2
	73	10	5935-01-308-7866	39	34
	73	21		69	55
	87	16		76	67
4730-01-291-5225	135	13		91	16
5330-01-291-6537	15	12	5305-01-308-8195	152	8
5935-01-292-2336	39	29	5935-01-308-8599	39	15
	66	149	5975-01-310-5011	66	98

CROSS-REFERENCE INDEXES

NATIONAL STOCK NUMBER INDEX					
STOCK NUMBER	FIG.	ITEM	STOCK NUMBER	FIG.	ITEM
5975-01-310-5011	74	23	3120-01-328-4276	145	3
	77	4	3120-01-328-4295	148	27
	87	13	5305-01-328-4357	122	25
5310-01-313-3089	18	15	5315-01-328-4358	122	16
	18	38	5315-01-328-4359	112	7
	18	51	5340-01-328-4367	49	14
5315-01-315-3614	123	26		130	8
	124	37		131	25
3040-01-315-6720	128	6	5340-01-328-4368	20	7
5340-01-315-7223	65	17	5340-01-328-4369	20	13
5310-01-316-5096	126	1	5340-01-328-4370	27	16
5310-01-319-2127	109	3	5340-01-328-4371	27	17
5935-01-319-2334	69	24		129	28
3120-01-319-9279	119	5	5340-01-328-4372	179	20
5120-01-322-6888	235	9	5305-01-328-4386	23	18
5999-01-323-4929	17	15	5305-01-328-4387	23	15
	66	148	5305-01-328-4388	145	9
	74	22	5305-01-328-4389	148	10
5330-01-325-2623	112	12	5340-01-328-4391	145	2
2530-01-325-3381	112	20	5340-01-328-4418	123	21
5310-01-325-5775	122	15	3130-01-328-4421	168	3
	182	30	5305-01-328-4430	145	6
2520-01-325-6401	110	3	5340-01-328-4513	167	2
2520-01-325-6405	110	2	2540-01-328-4750	202	1
4730-01-326-2939	227	6	5331-01-328-6016	150	12
2530-01-326-4571	113	1	5330-01-328-6054	KITS	
2510-01-326-4630	KIT		2520-01-328-8084	18	25
5315-01-326-5530	112	2	5995-01-328-8997	182	18
5310-01-326-7480	171	2	5995-01-328-8998	182	20
2510-01-326-9147	168	27	5940-01-329-1096	73	11
3040-01-327-0143	168	19		73	17
2510-01-327-1174	168	23	2510-01-329-1386	KIT	
2520-01-327-1298	145	4	4010-01-329-1837	182	17
2530-01-327-1349	169	28	4730-01-329-1842	148	35
2530-01-327-1350	148	1	4730-01-329-2139	150	1
2510-01-327-5278	168	13	4730-01-329-2141	150	17
5315-01-327-5977	168	16	5310-01-329-3697	24	3
5340-01-327-5996	170	5	5310-01-329-3700	147	2
5340-01-327-6445	170	9		152	7
5340-01-327-6591	169	8	5310-01-329-3704	183	7
2530-01-327-7713	151	1	5360-01-329-3756	182	7
2510-01-327-7717	180	1	5306-01-329-3835	182	14
2510-01-327-7773	168	25	5305-01-329-3857	181	3
5365-01-327-9084	168	21	5340-01-329-3863	182	12
3110-01-328-4066	148	48	5340-01-329-3891	180	3
5340-01-328-4116	122	14	5340-01-329-3892	181	1
5360-01-328-4126	122	28	5310-01-329-3925	148	11
5360-01-328-4128	151	7	5310-01-329-3928	182	15
5305-01-328-4245	148	8	5310-01-329-3929	181	13
5305-01-328-4246	151	4	5340-01-329-3980	180	9

CROSS-REFERENCE INDEXES

NATIONAL STOCK NUMBER INDEX					
STOCK NUMBER	FIG.	ITEM	STOCK NUMBER	FIG.	ITEM
5340-01-329-3981	182	8	4720-01-330-0806	27	25
5340-01-329-3982	181	4	5320-01-330-2282	173	21
5340-01-329-3983	181	4		175	47
5340-01-329-3984	179	20	5365-01-330-2374	170	10
5305-01-329-3991	112	8	2540-01-330-2621	202	2
5305-01-329-3998	3	5	5310-01-330-6354	145	8
5305-01-329-4004	179	12	5310-01-330-6364	168	22
5340-01-329-4009	181	2	5340-01-330-6876	181	17
5365-01-329-4034	148	25	6680-01-330-8259	151	2
5365-01-329-4041	179	10	2930-01-331-1731	23	6
5310-01-329-4045	18	29	2930-01-331-1858	23	14
	37	7	4730-01-331-2844	27	9
	41	40	2930-01-331-2987	23	1
	53	14	2530-01-331-2996	126	2
	65	19	5340-01-331-3781	148	5
	175	20	5340-01-331-5739	199	2
	179	1	4730-01-331-6629	23	2
5340-01-329-4090	22	19	5340-01-331-7290	179	21
5340-01-329-4093	180	10	5325-01-331-7516	148	13
5340-01-329-4094	180	13	5310-01-331-7602	141	2
5340-01-329-4095	180	5	4720-01-331-7810	BULK	8
5340-01-329-4096	180	2	5930-01-331-8183	61	7
5365-01-329-4102	182	13	2530-01-331-8709	128	7
5340-01-329-4106	22	17	5430-01-331-8795	23	10
5340-01-329-4107	22	6	5970-01-331-8972	181	15
5340-01-329-4108	22	2	5330-01-331-9283	31	7
3120-01-329-4297	169	29	5340-01-331-9328	13	12
4730-01-329-4981	26	7	5325-01-331-9372	31	13
2510-01-329-5036	181	14	5310-01-331-9416	31	20
2530-01-329-5045	63	1	5340-01-331-9466	50	3
2530-01-329-5047	124	29		131	41
3120-01-329-6626	151	3		132	5
5330-01-329-6920	23	9		154	10
5365-01-329-6987	113	2	5365-01-331-9503	31	10
	113	4	5340-01-331-9610	31	24
5305-01-329-7038	103	1	5310-01-331-9710	144	1
5310-01-329-7043	168	28	5342-01-331-9919	20	9
2530-01-329-7523	141	1	5930-01-332-0680	41	21
4330-01-329-8821	151	8		41	33
2990-01-329-9894	21	6	5365-01-332-0913	22	21
2990-01-329-9895	19	14	2510-01-332-1356	179	11
2990-01-329-9896	19	12	5430-01-332-1373	23	17
2990-01-329-9899	19	9	5430-01-332-1374	183	4
2930-01-329-9900	25	1	2530-01-332-1393	133	56
2510-01-329-9904	160	5	2530-01-332-1394	130	23
2510-01-329-9905	160	1		135	2
2530-01-330-0002	126	2	2540-01-332-1403	183	1
2530-01-330-0030	146	2	5365-01-332-1521	182	1
4220-01-330-0663	150	11	5340-01-332-1538	181	18
2530-01-330-0774	146	5	5340-01-332-1539	23	21

CROSS-REFERENCE INDEXES

NATIONAL STOCK NUMBER INDEX					
STOCK NUMBER	FIG.	ITEM	STOCK NUMBER	FIG.	ITEM
5340-01-332-1540	23	11	5315-01-333-2771	235	8
4820-01-332-1578	132	29	5305-01-333-2822	52	20
2530-01-332-1586	129	7		177	28
2530-01-332-1587	129	1		200	9
4720-01-332-1598	138	2	5340-01-333-3003	23	8
2590-01-332-1628	184	14	5365-01-333-3575	2	5
3040-01-332-1670	148	20	5310-01-333-4538	163	8
4730-01-332-2425	133	55		195	19
4730-01-332-2432	6	3		196	32
	131	19	5365-01-333-4556	3	8
4730-01-332-2465	128	22	5340-01-333-4670	11	11
3460-01-332-2798	179	3	5342-01-333-5425	13	14
5310-01-332-3254	25	2	6220-01-333-5592	42	6
	181	8	5340-01-333-5721	86	3
5342-01-332-3584	22	15	5975-01-333-5974	39	17
2530-01-332-5446	127	31		69	3
2990-01-332-5459	61	9		72	4
4730-01-332-5483	127	4		73	8
3040-01-332-5490	148	49		73	19
4730-01-332-5949	131	27		76	48
4720-01-332-5963	131	20		77	22
4730-01-332-5998	13	15	5342-01-333-5993	23	4
4730-01-332-6000	128	25	5310-01-333-6436	53	1
2510-01-332-6037	194	12		65	20
4730-01-332-6117	131	18		75	1
5365-01-332-6546	2	3		128	21
5340-01-332-6584	184	9		128	28
5340-01-332-6585	184	17		129	30
5340-01-332-6586	131	51	6695-01-333-6750	41	13
5340-01-332-6588	184	6		42	5
5340-01-332-6590	131	14	5340-01-333-8208	130	13
3120-01-332-6594	122	6		133	45
5340-01-332-6653	184	3		135	8
5340-01-332-6696	76	66	5340-01-333-8889	49	7
	196	19		64	16
5306-01-332-7185	64	47	5340-01-334-0466	182	6
5305-01-332-7228	32	16	5306-01-334-0511	32	2
5342-01-332-7614	2	4	5340-01-334-1362	184	10
5342-01-332-7615	2	6	5325-01-334-4808	55	10
2530-01-332-8475	127	14		201	20
4820-01-332-8542	148	30	5999-01-334-9784	66	117
4820-01-333-0095	133	58	6685-01-335-4471	223	1
5340-01-333-0160	21	1	5340-01-335-6703	32	7
2510-01-333-0199	167	8		224	8
2510-01-333-0206	3	11	4730-01-335-9621	208	4
4820-01-333-0732	130	22	5340-01-336-0120	184	12
2930-01-333-0743	23	20	5925-01-336-1734	47	12
2930-01-333-0744	23	16	5935-01-336-1792	89	69
2530-01-333-0748	130	23	5340-01-336-2447	27	28
5970-01-333-1156	181	16	5340-01-336-3269	44	3

CROSS-REFERENCE INDEXES

NATIONAL STOCK NUMBER INDEX					
STOCK NUMBER	FIG.	ITEM	STOCK NUMBER	FIG.	ITEM
5340-01-336-3269	132	5	5365-01-336-5946	152	12
5930-01-336-3684	66	58	5340-01-336-5953	152	18
	66	104	5340-01-336-5954	152	22
5935-01-336-3693	66	68	5340-01-336-5955	175	44
	66	134	5340-01-336-5957	152	29
	232	18	5340-01-336-5970	175	83
5935-01-336-3694	66	59	5340-01-336-5971	175	76
	66	103	4010-01-336-5983	157	17
5935-01-336-3695	66	62	5340-01-336-6029	159	1
	66	125	5340-01-336-6030	175	29
5340-01-336-3911	207	14	5340-01-336-6115	41	47
5340-01-336-3928	157	19	5940-01-336-6322	66	14
5340-01-336-3930	44	18		66	91
5340-01-336-3932	175	101		69	22
5340-01-336-3933	205	2		81	6
5340-01-336-3934	186	13		82	9
5340-01-336-3936	158	22		232	14
5340-01-336-3938	175	98	5940-01-336-6323	39	12A
5340-01-336-3962	190	7	5940-01-336-6324	39	14
5340-01-336-4022	173	35	5940-01-336-6325	66	42
5340-01-336-4024	175	104		66	121
5340-01-336-4025	204	14		74	8
5342-01-336-4250	171	13	5940-01-336-6326	41	19
5340-01-336-4251	175	62		66	7
5930-01-336-5334	52	18		76	52
	69	18	5940-01-336-6327	39	8
	71	8		85	4
	76	19	5940-01-336-6328	66	44
5310-01-336-5344	44	4	5940-01-336-6329	82	3
5310-01-336-5345	175	50	5935-01-336-6409	39	28
	203	7		91	18
5330-01-336-5360	204	11	5935-01-336-6410	66	65
5935-01-336-5394	66	16		66	133
	66	201		232	17
	76	62	5935-01-336-6411	39	11
5935-01-336-5395	39	11		69	32
	69	60	5935-01-336-6412	66	29
5935-01-336-5396	39	30		66	188
5935-01-336-5400	39	10	5935-01-336-6413	66	32
	69	30		66	186
5935-01-336-5401	66	18	5340-01-336-6446	163	6
	66	200	5340-01-336-6447	55	15
	76	53	5365-01-336-6449	175	65
5340-01-336-5414	53	18	5365-01-336-6450	175	80
5930-01-336-5442	205	22		201	23
5340-01-336-5449	190	6	5365-01-336-6451	201	2
5940-01-336-5777	39	3	6150-01-336-6470	41	22
	66	52	6150-01-336-6472	72	1
	66	129	6150-01-336-6477	64	7
5305-01-336-5928	175	111	6150-01-336-6478	37	13

CROSS-REFERENCE INDEXES

NATIONAL STOCK NUMBER INDEX					
STOCK NUMBER	FIG.	ITEM	STOCK NUMBER	FIG.	ITEM
6150-01-336-6489	51	2	5940-01-336-7062	87	6
	75	8	5342-01-336-7391	131	35
5340-01-336-6549	158	16		132	24
6105-01-336-6565	207	32		133	39
5305-01-336-6595	41	37	5340-01-336-7410	175	97
	175	18	5305-01-336-7543	188	5
5305-01-336-6596	175	61	5305-01-336-7550	189	6
5305-01-336-6597	175	87		190	8
5305-01-336-6598	205	26	5305-01-336-7551	173	4
5340-01-336-6663	45	4		204	26
5340-01-336-6665	152	17		206	3
6145-01-336-6678	38	5	5310-01-336-7579	152	10
5310-01-336-6681	162	10		157	2
5305-01-336-6730	188	12	5340-01-336-7647	203	2
5310-01-336-6745	162	8	5365-01-336-7656	45	5
5340-01-336-6758	179	19		175	89
5340-01-336-6759	179	19	5365-01-336-7657	201	3
5340-01-336-6809	175	1	5365-01-336-7658	187	3
5306-01-336-6829	157	9		218	6
5305-01-336-6830	175	11	5365-01-336-7659	173	26
	204	23	5307-01-336-7673	175	26
5305-01-336-6838	153	10	5325-01-336-7688	175	84
5310-01-336-6861	171	7	5340-01-336-7696	175	15
5310-01-336-6864	175	66	5340-01-336-7697	175	72
5330-01-336-6893	188	9	5340-01-336-7794	75	9
5935-01-336-6900	66	56	5340-01-336-7992	158	3
	66	122	4720-01-336-8154	BULK	13
	74	5	5340-01-336-9041	178	9
5340-01-336-6909	157	15	5930-01-336-9056	41	11
5340-01-336-6911	178	12		42	7
5340-01-336-6914	196	18	5935-01-336-9065	39	9
5340-01-336-6918	158	19		66	30
5340-01-336-6919	55	25		66	189
5340-01-336-6920	191	3		69	58
5325-01-336-6929	67	11	5305-01-336-9151	18	32
	72	6		44	1
	201	24	5305-01-336-9466	174	2
5340-01-336-6976	152	30		175	74
5340-01-336-6978	158	16		189	1
5305-01-336-7014	198	2		190	22
5342-01-336-7037	171	6		199	25
5940-01-336-7056	39	12		204	19
	66	50	5305-01-336-9467	174	6
	66	88		175	92
	76	10		176	3
	76	18		190	11
5940-01-336-7061	41	39	5340-01-336-9560	65	21
5940-01-336-7062	66	43	4720-01-336-9719	204	24
	81	5	5310-01-336-9731	175	57
	82	2	5310-01-336-9850	152	11

CROSS-REFERENCE INDEXES

NATIONAL STOCK NUMBER INDEX					
STOCK NUMBER	FIG.	ITEM	STOCK NUMBER	FIG.	ITEM
5310-01-336-9850	157	12	5940-01-337-3319	82	5
5935-01-336-9923	66	5		83	23
	66	163	6150-01-337-3427	41	26
	76	13	2540-01-337-3725	162	12
	76	41	2930-01-337-3765	207	3
5935-01-336-9924	67	7	5305-01-337-3804	173	11
2590-01-336-9937	163	1	5305-01-337-3805	56	1
5999-01-337-0088	52	17		177	45
	69	17	5940-01-337-3812	39	32
4520-01-337-0207	204	27	2540-01-337-4096	204	29
2590-01-337-0211	190	5	2540-01-337-4097	204	1
2510-01-337-0231	196	5	2540-01-337-4098	204	18
2510-01-337-0232	204	30	2540-01-337-4105	58	3
2510-01-337-0233	188	3	2510-01-337-4121	186	11
2510-01-337-0247	188	17	2510-01-337-4122	186	8
5306-01-337-0351	65	18	2510-01-337-4125	187	1
5310-01-337-0369	178	2	2510-01-337-4128	156	4
5310-01-337-0370	153	16	2510-01-337-4130	186	12
5365-01-337-0371	152	21	2510-01-337-4133	156	5
5365-01-337-0372	157	11	2920-01-337-4135	41	2
5340-01-337-0380	158	4	2510-01-337-4143	172	7
5325-01-337-0387	71	4	2510-01-337-4144	172	20
5340-01-337-0399	178	3	3040-01-337-4160	71	7
2590-01-337-0425	152	38	5305-01-337-4267	152	32
2590-01-337-0426	152	23	2540-01-337-4416	159	10
5310-01-337-0905	163	3	4730-01-337-4479	199	13
5935-01-337-1028	66	70	5940-01-337-4910	41	3
	66	106		42	11
	67	18		66	6
	81	7		74	25
	82	8	6150-01-337-5038	66	35
	232	34		66	49
5340-01-337-1032	53	2	6150-01-337-5039	66	37
5340-01-337-1033	152	33	5340-01-337-6577	203	6
5340-01-337-1034	152	34	5310-01-337-7035	131	22
5330-01-337-1108	BULK	21		168	2
2510-01-337-2114	188	14	4710-01-337-7366	204	8
2510-01-337-2115	188	8	4710-01-337-7367	204	9
2510-01-337-2116	188	2	3040-01-337-7428	207	17
5310-01-337-2353	175	31	2510-01-337-7592	188	11
	190	15	4720-01-337-8833	204	12
	204	21	2510-01-337-8841	186	2
	230	4	2510-01-337-8843	187	6
5305-01-337-3258	201	10	2540-01-337-8845	175	69
5940-01-337-3317	66	55	2540-01-337-8846	175	55
	66	157	2590-01-337-8936	190	3
5940-01-337-3318	66	15	2540-01-337-9004	162	18
	66	127	2540-01-337-9005	162	17
5940-01-337-3319	66	12	5340-01-337-9020	175	93
	66	102	5340-01-337-9231	184	16

CROSS-REFERENCE INDEXES

NATIONAL STOCK NUMBER INDEX					
STOCK NUMBER	FIG.	ITEM	STOCK NUMBER	FIG.	ITEM
5340-01-337-9231	185	10	4720-01-338-7518	204	15
	196	3	2540-01-338-7727	159	6
2540-01-337-9254	161	13	6220-01-338-9050	55	14
2540-01-337-9332	190	9	5975-01-338-9190	130	9
5340-01-337-9995	175	77		205	25
5365-01-338-0356	156	9	5355-01-338-9457	205	18
5340-01-338-1032	152	1	6220-01-338-9504	52	5
2920-01-338-1069	41	16	2510-01-338-9982	185	8
2540-01-338-1710	172	10	2540-01-339-0554	158	2
5930-01-338-2035	58	2	6150-01-339-1180	67	1
6220-01-338-2055	52	27	6220-01-339-1193	55	2
6220-01-338-2057	56	2	6150-01-339-1204	41	17
6150-01-338-2076	76	54	5310-01-339-1331	151	5
2510-01-338-2317	175	51	2510-01-339-2317	196	15
3040-01-338-2410	204	13	5935-01-339-3227	72	2
5340-01-338-2877	158	18		77	24
5340-01-338-2907	154	9	5340-01-339-4266	129	31
5340-01-338-2908	155	10	5340-01-339-4331	186	1
5340-01-338-3189	196	14	6220-01-339-5102	52	27
5905-01-338-3434	207	9	5975-01-339-5950	64	20
5935-01-338-3532	39	24		66	34
	69	15		66	90
5935-01-338-3534	39	10	6220-01-339-6015	55	1
	69	59	5940-01-339-6981	41	38
5999-01-338-3808	50	2	5340-01-339-7022	130	4
5306-01-338-3981	98	12		130	61
	99	4	6685-01-339-8261	44	26
5310-01-338-4116	175	2	6150-01-339-8299	66	39
	177	46	5340-01-339-8805	205	17
	204	25	5940-01-339-9566	66	19
2510-01-338-4486	152	28		67	20
2540-01-338-4621	159	10		76	63
5340-01-338-4651	41	44	5935-01-339-9574	39	23
6220-01-338-5772	44	2		69	44
6220-01-338-5773	55	9		77	5
6220-01-338-5779	44	9		83	31
6220-01-338-5780	44	8		91	17
6250-01-338-5816	44	20	6150-01-339-9891	64	13
9390-01-338-5872	188	15	5940-01-340-0586	72	3
9390-01-338-5873	188	1	5940-01-340-0587	39	5
2510-01-338-5911	157	20		66	69
6220-01-338-5928	52	29		66	107
6620-01-338-5952	44	25		67	19
2590-01-338-6044	52	29		69	27
5340-01-338-7068	174	9		81	8
5120-01-338-7182	235	28		81	26
5305-01-338-7295	152	25		82	7
5305-01-338-7313	176	2		83	28
2590-01-338-7391	171	12		85	8
2540-01-338-7454	196	2	5940-01-340-0588	39	6

CROSS-REFERENCE INDEXES

NATIONAL STOCK NUMBER INDEX					
STOCK NUMBER	FIG.	ITEM	STOCK NUMBER	FIG.	ITEM
5940-01-340-0588	69	34	5940-01-343-1262	66	26
5975-01-340-0600	70	5		66	175
	70	15		74	19
	76	36		232	32
6160-01-340-8837	65	15	5970-01-344-1070	52	19
6160-01-340-8856	65	1		69	19
5940-01-340-9064	66	11		71	3
	66	101		76	21
	83	24		76	35
	83	49	4730-01-344-1721	127	16
	87	5	5342-01-344-3727	188	16
5305-01-340-9857	86	17	5306-01-344-6714	153	17
	175	40	2590-01-344-8439	175	10
	200	7	6240-01-345-0526	41	6
5940-01-341-0525	66	4	3120-01-345-0940	169	25
	66	214	5365-01-345-2513	177	52
	76	29	5365-01-345-4056	177	20
	82	12	5360-01-345-5143	177	16
5306-01-341-2895	173	27	5360-01-345-5386	95	3
6240-01-341-3770	52	10	5340-01-345-5533	177	67
5940-01-341-7689	39	26	5340-01-345-5534	175	67
	41	18	2540-01-345-5736	177	43
	41	30	2540-01-345-5746	177	18
	66	57	2540-01-345-5966	177	29
	66	105	5305-01-345-6545	177	8
5970-01-341-7696	39	9		177	42
	66	33	5340-01-345-6569	177	12
	66	185	5305-01-345-6582	177	37
	69	29	4730-01-345-8904	27	13
5970-01-341-7697	39	2	5340-01-345-9873	177	58
	66	31	5340-01-345-9874	177	63
	66	184	2540-01-346-0736	177	51
	69	33	5310-01-346-1594	177	57
6150-01-341-7737	76	54	2540-01-346-1813	177	18
6685-01-341-9125	44	16	5305-01-346-2284	175	63
5305-01-341-9443	5	11	3040-01-346-3237	177	32
5940-01-342-0558	39	5	3040-01-346-3238	177	33
	76	31	3040-01-346-3239	177	30
5940-01-342-0559	66	60	3040-01-346-3240	177	32
	66	114	3040-01-346-3241	177	33
5940-01-342-1640	39	7	2590-01-346-3243	177	5
	66	22	2590-01-346-3245	177	5
	69	31	5305-01-346-3694	130	56
	82	10		133	21
	232	27		184	8
5940-01-342-3882	69	21	5975-01-346-8339	60	1
	71	9	2540-01-346-9851	177	49
5935-01-342-5944	66	64	2540-01-346-9852	177	26
	66	130	2540-01-346-9853	177	26
5310-01-343-1030	168	15	5940-01-347-0013	66	196

CROSS-REFERENCE INDEXES

NATIONAL STOCK NUMBER INDEX					
STOCK NUMBER	FIG.	ITEM	STOCK NUMBER	FIG.	ITEM
5935-01-347-2657	82	4	5975-01-350-7083	175	25
	87	2	6150-01-353-1002	66	36
	232	38		66	206
5940-01-347-3383	69	2	5935-01-353-2532	234	9
	70	2	5940-01-353-3175	77	3
5365-01-347-5442	130	60	5120-01-353-8490	235	16
	131	72	3940-01-353-8561	236	20
5340-01-347-5917	175	64	6150-01-353-9708	234	6
2510-01-347-6082	152	24	5120-01-354-0468	235	18
5940-01-347-6140	66	40	6150-01-354-2604	234	18
5940-01-347-6142	66	27	2990-01-354-2803	59	1
	67	5	5120-01-354-2943	235	19
	85	3	5310-01-354-5785	55	20
	232	11	2540-01-354-9260	201	15
5940-01-347-6143	42	9	5110-01-355-0848	234	15
	66	136	4720-01-355-3104	BULK	14
	74	4	5120-01-355-4791	235	15
	232	10	5340-01-355-5412	130	12
5365-01-348-2443	177	25	5340-01-355-5416	46	3
6220-01-348-3028	44	10	5305-01-355-5504	61	4
2510-01-348-4527	156	6	5330-01-355-7002	61	6
5940-01-348-4721	89	58	4730-01-355-9204	129	20
5340-01-348-5016	177	65		130	20
2540-01-348-6129	177	51		130	25
4720-01-348-6279	132	6		131	59
4720-01-348-6281	132	7		133	47
5340-01-348-7014	49	13		133	54
5640-01-348-9745	181	11		134	2
5640-01-348-9746	181	10		134	9
5220-01-348-9747	223	2		135	6
5935-01-349-0792	66	67		135	21
	66	132		135	31
4720-01-349-1970	BULK	30	5365-01-356-0083	163	9
8115-01-349-2459	1	2		196	33
5310-01-349-4083	18	48	2510-01-356-2309	177	1
	63	2	2510-01-356-2310	177	1
5640-01-349-5289	172	25	2910-01-356-2715	61	5
2520-01-349-9996	12	8	2510-01-356-3609	156	1
2590-01-350-4238	41	45	5330-01-356-5086	BULK	23
	87	3	5310-01-356-6158	38	3
	229	5	5365-01-356-8950	168	17
5340-01-350-7062	177	62	5365-01-356-8951	168	17
5325-01-350-7068	177	19	5940-01-357-0069	66	48
	177	34		66	109
5325-01-350-7069	177	19		83	25
5340-01-350-7072	177	66		83	51
5310-01-350-7074	39	2		89	7
	66	28		89	47
	66	187		232	12
	69	56	5310-01-357-0819	201	8

CROSS-REFERENCE INDEXES

NATIONAL STOCK NUMBER INDEX					
STOCK NUMBER	FIG.	ITEM	STOCK NUMBER	FIG.	ITEM
5310-01-357-0820	201	11	5305-01-359-9445	104	1
	201	18		108	103
5360-01-357-0838	201	9	5320-01-360-0925	104	4
5310-01-357-0854	18	39	5365-01-360-0937	108	92
	94	6	5365-01-360-1017	103	2
	175	91	5365-01-360-1018	103	2
	177	60	5365-01-360-1019	103	2
	197	1	5365-01-360-1020	103	2
	199	10	5365-01-360-1021	103	2
5310-01-357-0878	122	22	5365-01-360-1022	103	2
	201	12	5340-01-360-1033	57	3
	201	17	5340-01-360-1048	98	13
5305-01-357-1656	142	4	5340-01-360-1075	108	79
6220-01-357-1883	46	1	5325-01-360-1669	97	35
6220-01-357-3672	52	9	5365-01-360-1721	103	2
5220-01-357-4913	234	3	5306-01-360-1970	97	34
5999-01-357-4951	41	4	5306-01-360-2033	102	2
5905-01-357-4958	41	31	4820-01-360-2354	108	49
2590-01-357-5444	127	32	4820-01-360-2355	108	59
2540-01-357-5687	195	4	4820-01-360-2421	108	42
	196	21	5305-01-360-2854	101	3
2540-01-357-5696	206	6	4810-01-360-4314	108	40
6220-01-357-9487	52	5	4820-01-360-4408	108	87
5999-01-357-9675	66	197	4810-01-360-4433	108	50
5330-01-358-1289	151	9	5315-01-360-4771	108	46
5340-01-358-3686	6	4	5315-01-360-4772	108	75
	109	5	5930-01-360-5002	108	29
5340-01-358-4652	71	5	5945-01-360-5161	108	36
5305-01-358-6668	52	7	5945-01-360-5162	108	33
6150-01-359-5773	66	47	5945-01-360-5163	108	71
5360-01-359-7944	108	41	5315-01-360-5913	99	10
5360-01-359-7945	108	48	5315-01-360-5914	108	90
5360-01-359-7946	108	60	5340-01-360-5983	108	57
5360-01-359-7947	108	63	5340-01-360-5984	108	58
5360-01-359-7948	108	66	5330-01-360-6006	108	27
5360-01-359-7949	108	69	5331-01-360-6013	108	35
5360-01-359-7950	108	77		108	73
5360-01-359-7951	108	80	5331-01-360-6016	108	38
5360-01-359-7952	108	83	5331-01-360-6017	57	2
5305-01-359-8004	108	102		57	6
5340-01-359-8849	108	47		108	34
5340-01-359-8850	108	61	5331-01-360-6018	103	3
5340-01-359-8851	108	62	4820-01-360-6160	108	64
5340-01-359-8852	108	67	4820-01-360-6161	108	81
5340-01-359-8853	108	68	4820-01-360-6162	108	82
5340-01-359-8854	108	84	5315-01-360-6729	108	39
5305-01-359-8904	52	6	5330-01-360-7520	98	14
5365-01-359-9336	108	94	3120-01-360-7544	100	5
5340-01-359-9416	108	78		103	11
5306-01-359-9429	108	26	5331-01-360-7723	109	9

CROSS-REFERENCE INDEXES

NATIONAL STOCK NUMBER INDEX					
STOCK NUMBER	FIG.	ITEM	STOCK NUMBER	FIG.	ITEM
5331-01-360-7723	109	14	5940-01-370-5059	69	25
	109	21	4730-01-371-4370	129	18
5331-01-360-7725	108	99		130	18
5340-01-360-7812	108	56		130	27
5330-01-360-7826	94	4		131	61
4820-01-360-9095	108	70		133	49
5330-01-360-9103	103	20		133	52
5331-01-361-0235	108	93		134	4
4820-01-361-1924	108	65		134	7
2590-01-361-2388	199	32		135	4
2540-01-361-5146	199	30		135	19
6695-01-361-6056	57	1		135	29
5330-01-361-9785	97	2	5120-01-371-7369	235	14
5999-01-363-6922	37	10	4910-01-372-3128	234	14
5999-01-364-1237	77	12	5999-01-372-4955	89	40
4720-01-364-3392	BULK	32	5999-01-373-4494	81	17
5935-01-364-3646	231	6		91	11
5315-01-364-3744	123	23	5340-01-376-0542	66	213
	124	33		229	4
5935-01-364-4696	77	13	5935-01-376-1385	66	174
5305-01-364-4778	89	1	5998-01-381-6624	18	59
	127	13	5999-01-385-8325	66	83
5305-01-364-4803	177	35	4940-01-387-0948	234	20
5935-01-364-5211	78	5	5340-01-388-0975	108	151
5935-01-364-7773	232	22	5220-01-388-1460	236	15
5310-01-365-0234	177	50	5331-01-388-1528	108	32
5305-01-365-0343	175	3	2520-01-388-4778	98	11
5340-01-365-1034	77	10	5120-01-388-5623	236	4
5340-01-365-1035	70	9	5310-01-388-7927	108	152
2510-01-365-5318	177	47	5130-01-389-8450	234	2
4710-01-365-6944	127	17	5340-01-391-1349	65	29
4730-01-365-7023	132	21	2510-01-391-3905	159	6
2510-01-365-7135	175	21	6680-01-391-8588	43	3
2540-01-365-7156	177	11	6685-01-391-9546	61	1
2510-01-365-8975	177	4	5940-01-391-9982	66	139
4730-01-365-9072	26	20		69	28
	127	18		74	16
5940-01-366-1561	69	26		81	11
5940-01-366-1563	66	173		83	29
	70	8		83	53
	72	15		89	11
	78	4		89	66
2510-01-366-5035	177	47		232	15
2540-01-366-5112	177	7	2940-01-392-0417	26	8
2540-01-366-5254	177	6	5945-01-392-9346	38	2
6150-01-367-0599	65	16	5360-01-392-9389	31	11
5310-01-367-4135	192	10	5330-01-393-5626	31	9
2530-01-367-6668	126	3	5940-01-400-0618	232	35
2590-01-367-7601	177	7	5325-01-406-2124	199	34
2590-01-368-3478	177	6	5330-01-406-2130	177	14

CROSS-REFERENCE INDEXES

NATIONAL STOCK NUMBER INDEX					
STOCK NUMBER	FIG.	ITEM	STOCK NUMBER	FIG.	ITEM
5999-01-406-4110	39	19	5360-01-439-2295	166	24
	66	97	5310-01-439-4256	166	2
	69	13	2510-01-439-5341	166	25
	87	12	5331-01-439-6677	108	98
5310-01-406-6332	204	2	2510-01-439-7490	166	1
5340-01-406-6966	153	6	1005-01-439-9229	219	1
4730-01-407-3710	46	2	5315-01-440-0441	225	2
3120-01-408-7869	171	9	5315-01-440-1440	166	22
5340-01-410-6637	175	7	3040-01-440-1841	166	27
5340-01-410-7065	54	8	6220-01-440-2402	43	2
5305-01-411-3449	54	6	5340-01-440-2686	219	5
6220-01-411-3686	54	1	5310-01-440-6750	31	28
5340-01-411-3823	54	12	5330-01-440-7532	83	35
6150-01-412-6544	73	1		83	63
6150-01-412-6546	73	12	5340-01-440-7691	166	13
4730-01-416-3262	127	15		166	40
5940-01-419-5877	232	33	6220-01-440-8056	53	5
5935-01-420-3713	81	23	6220-01-440-8065	53	5
5315-01-422-4331	177	53	5330-01-440-8651	108	97
2540-01-422-7763	177	48	5310-01-440-9675	31	27
2540-01-422-7773	177	48	5340-01-441-1096	193	7
5935-01-422-8185	66	93	5340-01-441-1103	17	11
	66	95	5340-01-441-1109	173	43
	87	18	5340-01-441-1668	131	40
2530-01-424-0396	139	9	2520-01-441-1704	KITS	
5331-01-424-6629	108	95	2930-01-441-1726	KITS	
5935-01-426-4635	81	22	2520-01-441-1736	KITS	
2540-01-428-2983	179	6	2530-01-441-1881	140	8
2540-01-428-2985	179	6	5365-01-441-2674	207	21
2590-01-428-2988	179	4	5365-01-441-2679	207	19
2910-01-431-1324	108	100	5305-01-441-3307	188	18
5330-01-431-6771	35	5		204	7
5360-01-432-3407	131	21	4730-01-441-3483	131	55
6250-01-432-9541	66	161	4730-01-441-3513	127	34
5365-01-433-1005	192	7		130	21
2590-01-435-4231	44	6		131	67
5330-01-436-8599	148	34	5935-01-441-4919	70	3
5120-01-437-1725	235	10	4730-01-441-6491	205	14
5305-01-437-7541	148	37	6150-01-441-6728	77	19
5331-01-438-0612	148	24	5940-01-441-7557	83	17
2815-01-438-1517	1	1	2540-01-441-7689	205	5
5310-01-438-2370	11	5	4730-01-441-8605	132	46
	64	32		133	69
	96	6	5305-01-441-8719	122	26
6685-01-438-5088	235	22		204	20
5930-01-438-6328	41	15	4130-01-441-9145	227	3
	45	1	5305-01-441-9376	37	5
5120-01-439-0305	234	23		127	33
5340-01-439-0816	49	12		205	19
5360-01-439-2291	166	16	2540-01-442-0354	193	9

CROSS-REFERENCE INDEXES

NATIONAL STOCK NUMBER INDEX					
STOCK NUMBER	FIG.	ITEM	STOCK NUMBER	FIG.	ITEM
5330-01-442-0443	128	33	5340-01-446-4365	175	28
6220-01-442-1071	43	1	5330-01-446-4690	54	10
5930-01-442-1113	58	1	5940-01-446-7581	81	3
4820-01-442-1673	207	31	5940-01-446-7607	76	47
4720-01-442-2305	226	3	3120-01-446-7854	60	5
4720-01-442-2306	226	1	5325-01-446-8320	72	14
4720-01-442-2371	226	8		77	11
4720-01-442-2732	226	9		78	3
2540-01-442-4550	207	28	6140-01-446-9498	64	6
2590-01-442-5038	205	27	2510-01-447-2118	172	24
4710-01-442-5074	226	4	5340-01-447-6352	83	37
2540-01-442-5480	192	3		83	64
2540-01-442-5560	192	5	5935-01-447-6852	74	26
2540-01-442-6101	192	13		81	2
2540-01-442-6200	194	3	4730-01-451-8512	127	3
5940-01-442-6298	89	20	2540-01-453-0600	194	6
	89	44	2530-01-453-1315	131	57
2540-01-442-6300	193	4	5360-01-453-2343	99	12
2540-01-442-6334	193	6	5315-01-453-6936	99	13
2540-01-442-8180	194	13	5120-01-455-0436	235	12
6685-01-442-8552	207	5	5999-01-458-0082	66	123
2530-01-442-9176	60	14		83	15
2510-01-442-9289	175	4	2520-01-459-1944	92	1
2540-01-442-9346	199	12	5935-01-459-9847	108	3
5340-01-443-0317	108	96	5935-01-459-9848	108	7
6250-01-443-0403	43	5	5935-01-459-9907	108	5
5930-01-443-1947	59	4	5935-01-459-9908	108	8
4130-01-443-3814	207	4	4820-01-460-0245	108	45
5305-01-443-4906	31	35	5360-01-460-1141	108	86
4820-01-443-6639	137	12	5331-01-460-1190	108	9
2540-01-443-7153	194	10	5935-01-460-2272	89	22
2540-01-443-7171	194	2		89	63
2540-01-443-7190	194	1	5935-01-460-2344	108	22
4440-01-443-9031	137	10	5935-01-460-2478	89	30
5325-01-443-9525	177	36	5935-01-460-2479	89	31
	205	28	5930-01-460-2495	89	26
5305-01-444-0594	227	11	5935-01-460-2601	89	29
5305-01-444-0597	43	4	5935-01-460-2604	89	23
5930-01-444-3672	227	12	5935-01-460-7491	89	27
5340-01-444-8409	193	8		89	55
5325-01-445-0252	207	24	5935-01-460-8050	89	24
4130-01-445-0443	227	7	5330-01-461-0587	101	4
5935-01-445-5144	89	21	4820-01-461-0598	108	76
5310-01-445-9489	123	11	4820-01-461-0599	108	43
6220-01-445-9920	54	11	5940-01-461-2235	108	21
6220-01-446-3528	54	9	5940-01-461-2236	108	18
5365-01-446-3725	13	4		108	30
5340-01-446-4365	64	17	5940-01-462-1717	69	49
	109	18		83	33
	130	7		83	61

CROSS-REFERENCE INDEXES

NATIONAL STOCK NUMBER INDEX					
STOCK NUMBER	FIG.	ITEM	STOCK NUMBER	FIG.	ITEM
5940-01-462-1717	91	23	5120-01-476-9378	236	7
5940-01-462-1718	39	18	5120-01-476-9380	236	11
	69	54	5120-01-476-9381	236	19
	72	5	4810-01-477-1579	236	3
	77	21	5905-01-477-2349	108	14
	91	13	5120-01-477-2749	236	13
5305-01-462-5303	31	25	5935-01-477-7230	234	10
2530-01-464-9916	70	12	5330-01-478-3393	108	51
2610-01-465-5823	143	2	3120-01-478-4833	60	6
5935-01-466-0260	91	26	5331-01-478-5191	123	7
5935-01-466-7448	89	28	5330-01-478-5194	217	18
5331-01-466-9013	102	15	5925-01-478-5941	47	6
5330-01-466-9014	102	14	5925-01-478-5959	47	4
5330-01-466-9015	98	2	4730-01-478-5978	108	53
	99	17		108	112
5940-01-469-7988	39	33	2990-01-478-6006	19	3
	69	4	4720-01-478-6009	19	7
	70	4	4720-01-478-6032	132	18
	76	39	5306-01-478-6121	102	18
	91	15	5305-01-478-6277	99	3
5935-01-470-1978	81	19	4720-01-478-6407	BULK	28
6150-01-470-3205	77	16	6150-01-478-6501	70	1
5935-01-470-8337	231	3	5999-01-478-6780	42	3
5935-01-471-1122	76	4	6150-01-478-6791	42	1
4720-01-473-2616	132	7	6150-01-478-6801	63	7
5310-01-474-8462	3	10	6150-01-478-6805	82	1
5340-01-474-9581	177	24	6150-01-478-6810	76	27
5331-01-474-9719	108	72	5930-01-478-6816	199	6
5930-01-475-0077	80	5	6150-01-478-6819	71	1
6680-01-475-0101	223	3	6150-01-478-6824	76	1
3120-01-475-1603	236	14	6150-01-478-6828	76	16
5305-01-475-2114	86	16	6250-01-478-6934	41	1
	175	41	6210-01-478-7219	44	11
	190	14	6210-01-478-7230	44	12
	230	3	6210-01-478-7235	41	8
5340-01-475-3497	235	23	5331-01-478-7278	97	31
5325-01-475-4635	236	5	5330-01-478-7279	98	16
5325-01-475-4745	236	6	5331-01-478-7281	102	8
5305-01-475-4853	108	28	5330-01-478-7285	102	1
2530-01-475-4935	80	1	5331-01-478-7287	102	16
5975-01-475-5309	77	9	5330-01-478-7289	103	6
5120-01-475-7608	236	8	5330-01-478-7291	103	13
5120-01-475-7609	236	17	5330-01-478-7292	103	14
5120-01-475-7610	236	18	5330-01-478-7293	103	15
2590-01-475-7886	235	24	5331-01-478-7295	103	24
5331-01-475-8687	108	37	4820-01-478-7296	133	12
5330-01-475-9540	139	10	5330-01-478-7297	108	101
5180-01-476-2361	236	10	5330-01-478-7298	108	89
5310-01-476-5134	108	1	3110-01-478-7434	99	14
5120-01-476-9377	236	12	3120-01-478-7470	103	5

CROSS-REFERENCE INDEXES

NATIONAL STOCK NUMBER INDEX					
STOCK NUMBER	FIG.	ITEM	STOCK NUMBER	FIG.	ITEM
3120-01-478-7470	107	2	2510-01-479-1515	168	37
3120-01-478-7477	106	6	2540-01-479-1522	199	11
3120-01-478-7481	105	6	2590-01-479-1562	217	1
6620-01-478-7549	44	24	2990-01-479-2450	19	16
5935-01-478-7605	76	17	9330-01-479-3259	127	2
5935-01-478-7607	76	9	4730-01-479-4206	135	12
5315-01-478-7697	123	24	5120-01-479-4986	234	22
	124	34	5999-01-479-8614	76	68
3040-01-478-7794	199	4	2520-01-480-1284	96	11
2530-01-478-8502	132	22	5310-01-480-5364	166	10
	133	23	5340-01-480-7067	67	6
2530-01-478-8557	130	43	4730-01-480-9061	89	33
5120-01-478-8622	236	21	5120-01-481-2193	236	9
4730-01-478-8670	109	22	2510-01-481-3359	181	5
5310-01-478-8676	18	30	2510-01-481-3360	168	24
	37	8	4720-01-481-3449	132	6
	52	23	4720-01-481-3452	131	28
	72	17	2510-01-481-3545	182	29
	86	15	2590-01-481-3550	190	1
5310-01-478-8683	217	8	2590-01-481-3553	190	2
5355-01-478-8725	41	7	2510-01-481-3575	188	10
	199	5		188	19
	205	21	2540-01-481-3578	175	79
5310-01-478-8939	217	7	2510-01-481-3584	203	10
5310-01-478-9014	52	22	2540-01-481-3593	189	2
5310-01-478-9022	168	29	2540-01-481-3597	201	14
5310-01-478-9028	170	1	5325-01-481-3600	174	1
5310-01-478-9035	217	5	5315-01-481-3615	161	12
5310-01-478-9039	112	29	6220-01-481-3742	52	1
2540-01-478-9089	42	2	2510-01-481-3987	189	3
2530-01-478-9211	140	7	2540-01-481-3991	189	4
5310-01-478-9281	112	27	2540-01-481-3993	189	9
5310-01-478-9299	112	28	2510-01-481-3996	189	5
2530-01-478-9345	139	5	2510-01-481-3998	189	8
5325-01-478-9347	104	8	2510-01-481-4003	175	14
5325-01-478-9348	102	19	2590-01-481-4007	175	43
2590-01-478-9451	60	10	2530-01-481-4037	175	37
2520-01-479-0012	57	5	2510-01-481-4040	175	42
5305-01-479-0269	217	2	2510-01-481-4044	175	33
5306-01-479-0281	217	9	2540-01-481-4045	175	95
5306-01-479-0339	217	21	2590-01-481-4319	175	70
2520-01-479-0533	144	4	2590-01-481-4320	175	71
5340-01-479-0540	19	6	2530-01-481-4323	195	7
2530-01-479-0541	123	2	2510-01-481-4326	155	1
2530-01-479-0545	123	2	4820-01-481-4329	195	6
2530-01-479-0838	60	4	2510-01-481-4335	153	8
2510-01-479-0934	KITS		5310-01-481-4351	114	21
2510-01-479-0989	165	3	4810-01-481-4474	130	73
2510-01-479-0997	165	2	4810-01-481-4482	130	71
2530-01-479-1357	KITS		4820-01-481-4483	137	11

CROSS-REFERENCE INDEXES

NATIONAL STOCK NUMBER INDEX					
STOCK NUMBER	FIG.	ITEM	STOCK NUMBER	FIG.	ITEM
4820-01-481-4485	137	13	6150-01-492-5747	74	1
4820-01-481-4556	137	15	5120-01-492-7521	235	26
4820-01-481-4563	137	14	5120-01-492-7522	235	25
2510-01-481-4566	154	7	2530-01-493-2644	123	1
	155	11	2530-01-493-2735	123	1
5305-01-481-5295	45	3	2540-01-493-2854	201	7
2610-01-481-5378	143	1	2510-01-493-2856	168	23
5330-01-481-5771	129	21	2540-01-493-2871	201	7
6150-01-481-5779	41	34	2530-01-493-2873	123	22
5330-01-481-5790	188	9	5210-01-494-0899	234	21
5315-01-481-6055	166	14	5305-01-494-2348	119	40
5940-01-481-6096	66	86	5840-01-494-8317	228	15
	83	16	5840-01-494-8318	228	8
	83	47	7042-01-494-8319	229	6
	232	7	5310-01-495-0403	166	15
4440-01-481-6126	137	9	6220-01-495-2851	220	1
5330-01-481-6281	148	46	5325-01-495-4133	175	36
6150-01-481-6568	228	2	5935-01-495-6671	69	36
4010-01-481-6604	161	7	7025-01-495-9857	230	6
6150-01-481-6613	229	2	3120-01-496-0180	97	18
4720-01-481-6845	130	55	4730-01-496-0437	130	28
6150-01-481-6857	137	16		133	60
5340-01-481-6997	197	5		135	17
5340-01-481-7010	159	9	2990-01-496-0455	19	15
5340-01-481-7021	159	9	2520-01-496-1073	108	2
5310-01-481-7242	97	4	4730-01-496-1223	149	2
5340-01-481-7248	228	13	5930-01-496-1810	64	44
5340-01-481-7320	230	5	4820-01-496-2883	108	74
4730-01-481-7685	14	2	4330-01-496-2970	108	52
5340-01-481-7686	129	29		108	111
5340-01-481-7827	128	26	5935-01-496-3027	108	15
5340-01-481-8190	138	7	5930-01-496-3442	58	4
5340-01-481-8194	53	16	5975-01-496-3973	108	13
5340-01-481-8399	49	1	3120-01-496-6082	99	6
5340-01-481-8467	168	11	5365-01-496-6545	168	31
5340-01-481-8594	168	12	6220-01-496-8202	84	1
5340-01-481-8681	182	31	5340-01-497-0666	108	4
5340-01-481-9062	182	24	5340-01-497-0671	108	17
5999-01-482-1601	108	6	5340-01-497-0673	72	11
7025-01-482-8911	234	12		108	16
7025-01-482-8961	234	13	4720-01-497-5836	BULK	10
7025-01-482-9014	234	11	2590-01-498-3966	94	3
6220-01-482-9850	53	23	2530-01-498-9629	144	3
5935-01-483-0852	231	7	3120-01-499-8560	97	15
5340-01-484-1308	97	1	5930-01-502-5666	127	46
5935-01-484-6537	231	8	5330-01-502-7246	98	7
6140-01-485-1472	64	6	3040-01-502-7328	103	9
5935-01-485-6837	89	19	3040-01-502-8170	103	30
9905-01-486-0220	101	2	3040-01-502-8177	103	32
4910-01-491-0701	234	7	3020-01-502-8281	103	36

CROSS-REFERENCE INDEXES

NATIONAL STOCK NUMBER INDEX					
STOCK NUMBER	FIG.	ITEM	STOCK NUMBER	FIG.	ITEM
3110-01-502-8431	98	9	5360-01-503-2473	102	5
3120-01-502-8708	103	8	5325-01-503-2539	105	7
3120-01-502-8712	103	31	5310-01-503-2544	97	19
5365-01-502-8725	103	2	5310-01-503-2547	97	23
5365-01-502-8727	103	2	5310-01-503-2549	97	29
3110-01-502-8730	102	9	5310-01-503-2551	105	9
4820-01-502-8754	134	10	5310-01-503-2553	106	10
3120-01-502-8781	103	10	5310-01-503-2554	107	8
2520-01-502-8786	103	7	5310-01-503-2556	107	11
2815-01-502-8792	103	17	5325-01-503-2602	107	7
2520-01-502-8794	103	29	5307-01-503-2761	140	5
2520-01-502-8798	103	35	3040-01-503-3188	107	1
5325-01-502-9014	103	12	3040-01-503-3193	100	6
5325-01-502-9016	103	19	5306-01-503-3231	97	14
5325-01-502-9017	103	25	5315-01-503-3381	97	25
2540-01-502-9192	199	27	5315-01-503-3383	105	12
2520-01-502-9491	103	18	5315-01-503-3384	106	9
2520-01-502-9498	104	2	5315-01-503-3387	107	12
6150-01-503-0402	90	1	2590-01-503-3582	199	21
6150-01-503-0403	89	5	2520-01-503-3646	103	33
6150-01-503-0404	91	4	2520-01-503-3650	103	22
6150-01-503-0405	90	3	2520-01-503-3654	103	26
6150-01-503-0406	90	2	2520-01-503-3656	103	23
6150-01-503-0408	91	3	5365-01-503-3668	97	32
6150-01-503-0410	90	9	5365-01-503-3677	100	3
2520-01-503-0703	103	21	5365-01-503-3678	100	4
2520-01-503-0719	103	16	5365-01-503-3683	100	4
2520-01-503-0728	102	10	5365-01-503-3685	100	4
6150-01-503-1066	90	10	5365-01-503-3775	97	28
4720-01-503-1140	137	19	5365-01-503-4001	97	28
3020-01-503-1425	104	5	3120-01-503-4006	97	8
2520-01-503-1767	103	28	3110-01-503-4014	97	22
2520-01-503-1768	104	7	3110-01-503-4017	97	24
2520-01-503-1778	104	3	3110-01-503-4019	97	30
6350-01-503-2137	63	5	3120-01-503-4022	106	7
5330-01-503-2375	102	7	5365-01-503-4040	100	4
5325-01-503-2377	105	1	5365-01-503-4042	100	4
	106	1	5365-01-503-4044	100	4
5325-01-503-2384	105	2	3010-01-503-4046	105	4
	106	2	5365-01-503-4055	100	4
	107	3	3020-01-503-4105	105	8
5325-01-503-2387	105	3	3120-01-503-4219	107	6
	106	3	3120-01-503-4223	98	4
5331-01-503-2388	97	17	3110-01-503-4241	102	3
5325-01-503-2395	100	1		102	11
5330-01-503-2403	97	9	3020-01-503-4247	98	8
5325-01-503-2404	97	21	4320-01-503-4307	99	7
5330-01-503-2405	97	11	4320-01-503-4311	99	2
5360-01-503-2406	97	27	4320-01-503-4329	99	8
5325-01-503-2410	102	4	3020-01-503-4449	107	10

CROSS-REFERENCE INDEXES

NATIONAL STOCK NUMBER INDEX					
STOCK NUMBER	FIG.	ITEM	STOCK NUMBER	FIG.	ITEM
5365-01-503-4464	97	28	5340-01-508-4535	138	11
3020-01-503-4491	106	11	5945-01-508-6596	90	8
5925-01-503-4543	90	7	6150-01-509-2462	64	1
3020-01-503-4570	99	5	5340-01-509-4399	49	10
3110-01-503-4830	107	9		208	16
3020-01-503-4897	105	11	3010-01-509-7207	97	16
3020-01-503-4968	106	8	7025-01-509-8642	230	1
3110-01-503-5144	105	10	2990-01-510-0383	19	3
3110-01-503-5148	106	12	5310-01-511-2845	13	5
3020-01-503-5266	98	10	3110-01-511-4108	148	14
5340-01-503-6141	102	17	5935-01-511-7654	232	44
5340-01-503-6154	57	7	5306-01-512-2177	57	4
5340-01-503-6208	102	6	5340-01-513-6947	53	18
5340-01-503-6213	108	12	5340-01-513-6957	53	2
2520-01-503-6728	104	9	2940-01-514-2457	12	3
2520-01-503-6741	104	10	5935-01-514-4355	66	180
2520-01-503-6833	104	13	6220-01-514-6996	52	13
2520-01-503-6857	99	9	6220-01-514-7001	52	12
2520-01-503-6858	98	15	6220-01-514-7014	52	13
8145-01-503-7315	93	3	6220-01-514-7016	52	12
4820-01-503-7467	108	88	6220-01-514-7021	53	5
3040-01-503-7566	97	10	6220-01-514-7024	52	1
2520-01-503-7744	104	12	5940-01-514-7064	66	159
4810-01-503-9339	108	55	5940-01-514-7066	66	158
2520-01-503-9512	97	13	5940-01-514-7069	66	87
2520-01-503-9517	97	26	5940-01-514-7609	66	190
2520-01-504-1601	99	15	5310-01-514-7895	55	28
5330-01-504-8227	98	6	6150-01-514-8000	68	1
3020-01-505-2326	100	2	5935-01-514-8563	66	135
2530-01-505-7571	146	2	6150-01-514-9236	70	6
6210-01-507-0480	221	1	5930-01-514-9318	66	162
5305-01-507-0593	92	10	5940-01-514-9325	41	47
	221	5	5930-01-514-9328	41	49
3030-01-507-0898	31	36	5975-01-514-9329	50	4
4730-01-507-1139	27	12		53	21
6150-01-507-3201	221	2		75	11
4720-01-507-3657	BULK	9	6020-01-514-9585	41	32
5305-01-507-4986	24	2	6220-01-514-9687	44	15
2940-01-507-5159	12	2	5940-01-514-9972	39	35
5340-01-507-7122	22	3		69	53
5340-01-507-7129	22	7		83	54
4720-01-508-0153	150	16	5940-01-515-0042	41	46
5330-01-508-1083	12	7		66	204
5310-01-508-1316	175	12	5940-01-515-0049	66	203
	181	19	5940-01-515-0053	66	210
	218	4	5340-01-515-0099	19	8
2510-01-508-1801	186	12	5935-01-515-0131	72	10
2510-01-508-1806	186	2	5935-01-515-0142	69	42
5340-01-508-1824	221	3	5940-01-515-0184	66	207
2590-01-508-3479	200	6	5970-01-515-0191	66	205

CROSS-REFERENCE INDEXES

NATIONAL STOCK NUMBER INDEX					
STOCK NUMBER	FIG.	ITEM	STOCK NUMBER	FIG.	ITEM
5935-01-515-0369	66	155	5940-01-517-5397	74	7
5305-01-515-0442	18	22		232	37
	64	28	5935-01-517-6218	69	16
5935-01-515-0515	66	156		76	22
	87	9	5935-01-517-6221	52	16
5340-01-515-0843	108	85		69	20
5935-01-515-1808	66	119		76	38
5935-01-515-1816	66	191	5935-01-517-6239	76	5
5935-01-515-1819	66	108		76	49
5940-01-515-1941	66	126	5340-01-517-8595	232	3
5935-01-515-2028	69	51	5330-01-517-8907	148	23
	70	16	5320-01-517-8908	178	11
5940-01-515-2365	66	116	5306-01-517-8911	179	12
5340-01-515-2883	52	21	5340-01-517-8917	179	20
6015-01-515-2986	41	12	5340-01-517-8920	179	20
5305-01-515-3148	44	14	5340-01-517-8922	181	4
5305-01-515-3152	61	3	5320-01-517-8930	173	16
5305-01-515-3154	53	9		181	9
5305-01-515-3165	65	22	5310-01-517-8931	179	10
5935-01-515-4103	66	110	5305-01-517-8937	190	12
5935-01-515-4108	66	118	5340-01-517-8947	190	13
5935-01-515-4109	66	193	5305-01-517-8950	189	11
5935-01-515-4119	72	12	5315-01-517-8963	146	7
	108	24	5999-01-517-9332	66	45
5310-01-515-5947	41	48		66	120
5305-01-515-5953	64	31		74	6
5935-01-516-7347	72	16		232	36
5935-01-516-9371	66	171	5999-01-518-0181	66	111
	74	15		76	12
	81	13		76	43
	83	27	5999-01-518-0236	76	7
	83	55		76	50
	85	7	5935-01-518-0417	83	26
	232	16		83	52
5935-01-516-9379	70	7		85	2
	72	13		232	13
5935-01-517-1257	66	81	5340-01-518-0879	86	2
	82	17	4730-01-518-1274	86	10
2530-01-517-1863	80	1	5940-01-518-1342	76	15
6150-01-517-3208	66	79	5940-01-518-1348	76	24
5935-01-517-5024	66	24	2990-01-518-1351	86	9
	66	177	4730-01-518-1352	208	5
	74	20	5940-01-518-1962	76	39
	76	28	4730-01-518-2802	109	13
	82	13	5340-01-518-2885	18	50
	85	11		109	24
5935-01-517-5133	66	23	5340-01-518-2915	208	12
	66	176	4730-01-518-2916	130	76
	76	30	5340-01-518-2942	75	10
	82	11	5340-01-518-3235	218	12

CROSS-REFERENCE INDEXES

NATIONAL STOCK NUMBER INDEX					
STOCK NUMBER	FIG.	ITEM	STOCK NUMBER	FIG.	ITEM
5340-01-518-3251	218	7	5306-01-518-6412	133	44
5935-01-518-3258	66	84		135	9
5935-01-518-3267	81	21	6150-01-518-6449	69	62
5360-01-518-3316	123	19	5305-01-518-6472	72	18
5306-01-518-3657	135	25		80	3
5340-01-518-3696	135	23		86	14
5935-01-518-3699	66	182	6150-01-518-6617	69	61
	81	27	6150-01-518-6618	69	63
	82	15	6150-01-518-6621	69	64
5935-01-518-3708	81	28	2540-01-518-6804	201	14
5935-01-518-3711	66	82	2540-01-518-6805	201	14
	83	41	2520-01-518-6806	120	26
	89	52	5305-01-518-6867	201	1
5305-01-518-3855	177	38	6150-01-518-7194	81	15
5305-01-518-3861	177	44	5915-01-518-7241	76	65
2510-01-518-4185	155	5	6645-01-518-7282	83	45
4730-01-518-4188	130	70	6645-01-518-7287	83	43
2510-01-518-4189	190	20	6350-01-518-7290	66	202
2510-01-518-4190	190	16	2520-01-518-7511	97	33
2510-01-518-4191	190	20	2510-01-518-7522	218	5
2510-01-518-4193	190	21	5340-01-518-8436	77	23
2510-01-518-4195	190	21	5340-01-518-8442	190	18
2520-01-518-4631	225	1	5340-01-518-8443	190	19
2510-01-518-4904	177	40	2520-01-518-8465	94	5
4730-01-518-4910	131	77	2520-01-518-8474	194	14
2510-01-518-4916	173	28	2540-01-518-8477	193	1
5340-01-518-4927	218	16	2520-01-518-8765	104	14
5310-01-518-5068	219	9	2520-01-518-8782	104	11
5310-01-518-5074	109	23	6680-01-518-8807	108	105
2510-01-518-5216	218	2	5305-01-518-9063	148	36
5331-01-518-5228	207	37	5340-01-518-9065	86	3
5331-01-518-5231	207	38	5935-01-518-9182	83	13
6150-01-518-5320	72	19	4820-01-518-9185	133	67
4320-01-518-5400	148	44	4820-01-518-9211	194	5
6150-01-518-5401	76	27	4710-01-518-9220	218	13
5305-01-518-5736	92	7	2510-01-518-9470	190	4
	175	13	2540-01-518-9472	190	17
5340-01-518-5798	201	27	5340-01-518-9746	79	2
5305-01-518-5853	195	17	5340-01-518-9753	50	9
5340-01-518-5896	201	28	5340-01-519-0385	108	106
5310-01-518-5913	157	5	5340-01-519-0683	50	8
5940-01-518-6049	66	166	5340-01-519-0685	226	16
	81	20	2540-01-519-0743	201	7
5940-01-518-6055	77	20	2540-01-519-0745	201	7
5940-01-518-6101	66	80	4720-01-519-0971	199	31
	66	183	2540-01-519-1085	199	35
	82	16	5310-01-519-1106	115	40
	83	40	2530-01-519-1148	132	59
	89	53	5310-01-519-1193	196	23
5306-01-518-6412	130	14	5999-01-519-1221	66	208

CROSS-REFERENCE INDEXES

NATIONAL STOCK NUMBER INDEX					
STOCK NUMBER	FIG.	ITEM	STOCK NUMBER	FIG.	ITEM
5935-01-519-1691	108	23	6150-01-521-4753	66	1
5935-01-519-1694	83	42	2930-01-521-4754	30	1
5360-01-519-1699	108	44	6150-01-521-4756	69	1
5306-01-519-1836	108	104	2930-01-521-5286	31	1
5340-01-519-2379	110	5	2930-01-521-5295	31	26
5310-01-519-2479	195	15	5310-01-521-6724	192	11
	196	30	2920-01-521-7476	89	2
6150-01-519-2676	83	39	4730-01-521-9586	27	26
6150-01-519-3079	76	64	3040-01-521-9931	96	7
5310-01-519-3174	195	16	5935-01-522-4292	82	18
	196	8	5120-01-522-8034	235	2
6220-01-519-4254	72	20	5120-01-522-8035	235	3
5935-01-519-4273	76	1	5120-01-523-1628	235	6
5325-01-519-5128	83	59	5935-01-523-2053	83	58
5935-01-519-5307	91	12	5330-01-523-3409	52	3
2540-01-519-6822	193	2	6150-01-523-6258	59	4
2530-01-519-7742	KITS		6150-01-523-7014	72	9
6150-01-520-3919	85	1	6220-01-523-7685	52	4
5940-01-520-3951	66	154	6150-01-523-9317	82	14
5940-01-520-3966	66	145		90	11
5330-01-520-5791	69	41	2510-01-524-4205	172	1
2520-01-520-6039	110	2	5306-01-524-5031	18	23
	111	3		94	2
5935-01-520-6054	69	46	2520-01-524-8159	114	1
5365-01-520-7190	218	17	2530-01-524-8160	112	1
4730-01-520-7219	128	22	2530-01-524-8163	149	1
4720-01-520-8159	131	79	2520-01-524-8164	110	1
5935-01-520-8161	66	169	2520-01-524-8165	93	1
	81	24	5360-01-525-0836	31	14
	89	12	5120-01-525-2994	235	5
	89	48	5355-01-525-7470	230	9
6220-01-520-8799	55	1	5330-01-525-7482	24	1
5310-01-520-8808	64	8	5340-01-525-8595	18	12
4720-01-520-9182	BULK	3	3020-01-526-0647	31	29
5305-01-520-9663	138	16	5365-01-526-2279	95	4
4730-01-520-9750	53	16	5310-01-526-2478	26	10
5310-01-520-9890	201	25	5120-01-526-3289	235	7
5340-01-521-0445	132	57	2590-01-526-6520	218	9
5305-01-521-1846	86	19	2590-01-526-6549	218	15
	229	7	2590-01-526-6563	218	15
5310-01-521-2743	102	12	2910-01-526-6639	10	19
5340-01-521-3135	235	4	2930-01-526-6641	24	5
5310-01-521-3815	102	13	2930-01-526-6643	24	6
5340-01-521-3823	37	18	5306-01-527-0383	96	9
6150-01-521-3926	77	1	2540-01-527-0469	12	6
5310-01-521-4324	127	6	2930-01-527-3352	31	2
5305-01-521-4355	192	4	5940-01-527-3588	66	194
3030-01-521-4743	32	1	5310-01-527-7808	161	15
6150-01-521-4745	39	1	5307-01-527-8051	139	8
5930-01-521-4752	59	3	5340-01-527-8616	123	30

CROSS-REFERENCE INDEXES

NATIONAL STOCK NUMBER INDEX					
STOCK NUMBER	FIG.	ITEM	STOCK NUMBER	FIG.	ITEM
5340-01-527-8616	124	35	2590-01-529-0469	161	5
5340-01-527-8622	210	10	2590-01-529-0482	161	5
5306-01-527-8789	170	6	2590-01-529-0498	224	19
5306-01-527-9233	224	1	2510-01-529-0544	156	8
5306-01-527-9238	140	4	2530-01-529-0682	140	2
5315-01-527-9244	168	16	2510-01-529-0688	156	10
4720-01-528-0578	131	45	2530-01-529-1022	112	6
4710-01-528-0580	208	1	2530-01-529-1057	112	24
5340-01-528-0592	210	9	2530-01-529-1083	112	22
5340-01-528-0720	224	12	2530-01-529-1086	112	24
4720-01-528-1671	150	7	2530-01-529-1165	124	32
3120-01-528-1731	112	33	2530-01-529-1192	124	32
5340-01-528-1758	224	20	2510-01-529-2060	170	11
5315-01-528-2060	112	19	2510-01-529-2064	170	11
5307-01-528-2135	139	8	2910-01-530-5167	13	13
5306-01-528-2142	168	10	6150-01-530-9207	88	1
5310-01-528-2287	161	3	2520-01-531-0975	94	5
5305-01-528-2288	224	18	3120-01-531-2093	168	24
4730-01-528-2356	208	14	5365-01-531-2112	168	18
4720-01-528-2366	226	14	3040-01-531-2668	96	1
5310-01-528-2902	64	4	2815-01-531-2682	96	3
3040-01-528-3168	103	4	2815-01-531-2684	96	8
2520-01-528-3171	97	6	5306-01-531-3337	96	10
5365-01-528-3412	169	18	5935-01-531-3340	66	170
6680-01-528-3494	222	1		81	25
6150-01-528-3572	64	25		89	10
5306-01-528-3794	108	119		89	46
3010-01-528-3802	106	4	4130-01-531-3365	224	15
4720-01-528-3921	109	1	6150-01-531-3680	81	10
6150-01-528-4010	91	1	5307-01-531-4922	140	4
5935-01-528-4065	87	20	4720-01-531-6467	27	14
6680-01-528-4070	94	1	6150-01-531-6885	39	31
5935-01-528-4075	83	11	5306-01-531-7252	32	13
5935-01-528-4078	83	9	5305-01-531-7296	37	2
4720-01-528-4760	208	6	4710-01-531-7304	27	24
5340-01-528-4761	18	33	2510-01-531-7703	44	5
4720-01-528-4829	131	44	2590-01-531-7719	32	11
2530-01-528-5020	140	2	5305-01-531-9629	32	5
5340-01-528-5025	208	9	5305-01-531-9630	37	14
2530-01-528-5033	139	4	4720-01-531-9633	27	15
2530-01-528-5063	139	4	6620-01-532-0329	43	6
5306-01-528-5190	96	2	6220-01-532-1149	44	13
5306-01-528-5571	64	40	2930-01-532-1439	27	2
2530-01-528-7998	112	23	6150-01-532-3647	42	14
2530-01-528-8072	112	23	6250-01-532-3687	43	8
2530-01-528-8084	113	3	4810-01-532-3985	26	9
2520-01-528-8090	109	11	6150-01-532-4966	18	60
2520-01-528-8097	96	4	2920-01-532-4974	34	38
5340-01-528-9958	31	34	4710-01-532-6550	BULK	25
2510-01-529-0378	218	1	5340-01-532-6552	18	54

CROSS-REFERENCE INDEXES

NATIONAL STOCK NUMBER INDEX					
STOCK NUMBER	FIG.	ITEM	STOCK NUMBER	FIG.	ITEM
5340-01-532-6565	18	55	4730-01-539-2457	11	13
5340-01-532-8151	18	24	4730-01-539-2488	11	1
5305-01-532-8891	18	37	5935-01-539-2491	89	56
5305-01-532-8908	18	53	3040-01-539-3200	18	35
4730-01-532-8931	26	19	2590-01-539-3235	18	13
5340-01-532-9111	18	57	2540-01-539-3243	18	21
4710-01-532-9114	27	5	2510-01-539-3272	172	11
5310-01-532-9115	18	52	4720-01-539-3497	6	9
5340-01-532-9117	18	31	5310-01-539-3530	18	43
5930-01-532-9392	18	58	5315-01-539-3531	18	6
5305-01-533-0284	18	56	5305-01-539-3581	49	15
2990-01-533-1164	19	5	5340-01-539-3591	18	2
2590-01-533-1176	22	10	5305-01-539-3615	18	11
2640-01-533-1492	141	3	5340-01-539-4012	17	23
2510-01-533-2169	168	13	5315-01-539-4024	18	4
6150-01-534-0345	85	1	5340-01-539-4642	18	28
4810-01-535-1592	130	59	4720-01-539-4810	14	3
	131	71	5340-01-539-5214	95	9
5935-01-538-0524	91	40	6220-01-539-8875	44	7
2910-01-538-4849	17	1	5940-01-540-2039	85	6
2540-01-538-4877	18	1	9905-01-540-2283	210	7
2540-01-538-5122	18	3	5935-01-540-8786	89	57
6150-01-538-6804	58	6	2510-01-540-8837	164	4
5340-01-538-6816	11	9	5340-01-540-9417	196	10
5305-01-538-6820	18	20	4320-01-540-9586	99	18
5340-01-538-6826	18	42	5360-01-540-9587	108	133
5340-01-538-6830	95	9	5360-01-540-9591	108	136
4710-01-538-6837	11	2	4810-01-540-9593	108	146
6150-01-538-7765	64	2	3020-01-540-9602	104	5
5365-01-538-7821	17	24	3020-01-540-9604	96	12
5310-01-538-7832	49	2	5340-01-540-9762	137	3
5320-01-538-7841	18	9	4820-01-540-9784	108	153
4720-01-538-7850	10	15	5360-01-540-9790	108	149
5340-01-538-9150	3	3	5331-01-540-9796	99	16
5306-01-538-9182	18	44	2520-01-541-0262	93	1
5360-01-538-9192	18	47	6150-01-541-0307	89	42
5305-01-538-9200	14	1	6150-01-541-0356	75	8
5305-01-538-9219	18	26	5340-01-541-0601	95	9
5330-01-538-9667	55	4	5365-01-541-0603	168	18
5310-01-538-9951	18	27	5315-01-541-0604	108	126
5340-01-539-0128	64	19	4810-01-541-0608	108	107
5340-01-539-0143	3	6	4820-01-541-0610	108	124
5310-01-539-0166	18	18	5305-01-541-0613	92	5
5340-01-539-0233	18	36		175	96
5305-01-539-0601	10	20	5340-01-541-0634	157	13
5305-01-539-0611	18	46	4810-01-541-0638	108	135
5315-01-539-0617	18	7	6150-01-541-0650	108	108
4730-01-539-1555	11	14	4730-01-541-0664	108	121
5305-01-539-2075	17	19	5340-01-541-0670	175	97
4730-01-539-2265	11	16	5365-01-541-0676	168	18

CROSS-REFERENCE INDEXES

NATIONAL STOCK NUMBER INDEX					
STOCK NUMBER	FIG.	ITEM	STOCK NUMBER	FIG.	ITEM
4810-01-541-0690	108	143	5940-01-541-2491	91	36
5340-01-541-0694	228	6	4810-01-541-2722	108	132
5307-01-541-0698	139	8	5360-01-541-2765	108	120
4810-01-541-0700	108	139	4820-01-541-2766	108	150
3120-01-541-0703	112	33	2530-01-541-2796	112	20
5331-01-541-0704	108	129	2530-01-541-2803	123	1
5315-01-541-1085	167	10	2530-01-541-2808	112	23
4320-01-541-1086	99	19	5360-01-541-2812	108	144
4810-01-541-1089	108	140	5340-01-541-2838	167	9
4820-01-541-1144	108	148	4320-01-541-2850	108	137
4810-01-541-1148	108	130	6150-01-541-2866	66	78
5360-01-541-1159	108	141	2510-01-541-2870	175	8
2590-01-541-1168	163	11	6150-01-541-2904	229	2
4320-01-541-1176	108	88	5935-01-541-3003	91	30
5365-01-541-1182	131	72	5340-01-541-3206	95	9
5340-01-541-1188	153	7	5340-01-541-3363	123	15
2530-01-541-1191	128	30	5306-01-541-3372	168	10
2530-01-541-1204	112	23	5120-01-541-4269	235	27
2530-01-541-1233	112	24	5325-01-541-4687	89	34
5330-01-541-1234	104	11	5340-01-541-4693	64	46
2530-01-541-1242	112	22	5340-01-541-5005	196	27
5307-01-541-1245	139	8	5330-01-541-5340	55	4
2520-01-541-1252	104	9	4820-01-541-5352	130	68
5330-01-541-1260	99	17	5330-01-541-5359	89	61
2530-01-541-1276	123	6	5340-01-541-5373	123	15
2530-01-541-1280	123	6	5310-01-541-5387	89	38
2530-01-541-1284	125	1	4730-01-541-5547	44	27
5305-01-541-1299	175	35		128	9
6150-01-541-1807	64	5	2520-01-541-6095	92	11
5325-01-541-1808	104	3	5365-01-541-6097	168	18
5340-01-541-1809	108	147	5340-01-541-6099	175	99
6150-01-541-1814	69	40	5330-01-541-6102	89	37
6150-01-541-1815	76	54	2510-01-541-6105	175	21
2520-01-541-2131	104	13	5935-01-541-6199	108	154
2530-01-541-2146	139	4	5945-01-541-6201	108	127
2540-01-541-2155	201	26	5940-01-541-6205	91	41
5331-01-541-2160	108	128	5935-01-541-6206	91	34
2530-01-541-2163	123	1	5935-01-541-6207	91	35
2530-01-541-2189	123	18	5935-01-541-6733	91	29
2530-01-541-2196	123	2	5935-01-541-6747	89	64
2530-01-541-2198	112	24	2590-01-541-7320	168	32
5360-01-541-2212	108	134	5935-01-541-7386	91	32
2990-01-541-2227	11	17	2520-01-541-7441	225	1
5930-01-541-2277	108	122	2520-01-541-7442	104	2
2940-01-541-2400	12	1	5945-01-541-7586	108	123
5945-01-541-2406	108	118	5945-01-541-7590	108	131
5340-01-541-2419	157	13	5935-01-541-8568	91	33
4820-01-541-2486	130	74	5940-01-541-8571	89	62
4820-01-541-2487	108	125		91	31
5340-01-541-2488	152	1	5935-01-541-9041	108	117

CROSS-REFERENCE INDEXES

STOCK NUMBER		NATIONAL STOCK NUMBER INDEX			
		FIG.	ITEM	FIG.	ITEM
5935-01-541-9081		232	43		
2540-01-541-9453		196	1		
2520-01-541-9529		92	8		
2540-01-541-9534		157	17		
2520-01-541-9556		104	7		
5935-01-541-9574		89	54		
2530-01-541-9745		139	1		
2530-01-542-0351		123	2		
5935-01-542-0869		91	38		
2590-01-542-2935		204	3		
4810-01-542-4530		108	109		
5340-01-542-4895		108	145		
5935-01-542-5074		89	36		
5340-01-542-6270		221	6		
4730-01-542-7625		128	17		
3130-01-542-7760		18	19		
9905-01-542-7905		210	7		
9905-01-542-7906		210	4		
9905-01-542-7907		210	3		
5935-01-542-8324		89	65		
2530-01-543-3168		139	4		
2510-01-543-3646		177	1		
5940-01-543-4027		83	5		
		83	46		
5935-01-544-1066		66	115		
5935-01-544-1069		66	167		
		81	12		
5935-01-544-1081		66	113		
5940-01-544-1223		66	137		
5940-01-544-1225		66	172		
7125-01-544-2103		195	1		
5340-01-544-2212		34	37		
5340-01-544-2215		94	8		
5340-01-544-3965		27	21		
4720-01-544-6733		226	15		
5940-01-544-7787		66	144		
2520-01-545-0047		97	12		
2520-01-545-0052		98	3		
5330-01-545-2268		108	10		
2530-12-150-4842		177	68		
5310-12-156-4991		177	69		
5999-12-301-9403		71	6		
2530-12-352-2728		144	2		
5310-12-361-7970		64	38		
5930-12-361-9604		64	39		
5930-12-361-9605		64	37		

CROSS-REFERENCE INDEXES

PART NUMBER INDEX					
CAGEC	PART NUMBER	STOCK NUMBER	FIG.	ITEM	
78500	A 2 3102H2894	2530-01-529-1083	112	22	
78500	A 3102K4457	2530-01-541-1242	112	22	
3D6E9	A 3211P3656	2530-01-286-5744	124	9	
58536	A-A-52506-F-12	4730-00-908-3194	150	2	
62246	A-01270	6240-00-944-1264	205	3	
78500	A-1199-S-1709	2530-01-125-4083	114	3	
3D6E9	A-1199-V-3402	5340-01-287-2174	119	27	
78500	A-1199-Z-3328	4730-01-082-9169	116	17	
			116	19	
3D6E9	A-1205-B-1328	5330-01-082-7966	120	29	
3D6E9	A-1205-B-1432	5330-01-116-1132	112	34	
3D6E9	A-1205-E-1227	5330-01-082-6456	115	36	
3D6E9	A-1205-V-1374	5330-01-082-6979	115	7	
3D6E9	A-1205-V-1556	5330-01-084-1063	123	13	
3D6E9	A-1205-X-1428	5330-01-116-5309	112	13	
78500	A-1228-E-1305	3120-01-528-1731	112	33	
78500	A-2234-X-778	3110-01-083-3919	118	1	
78500	A-3111-Z-3302	2530-01-528-8084	113	3	
78500	A-3211S3295		124	11	
78500	A-3212-R-330		116	5	
			120	7	
78500	A-3222-S-1293		124	5	
3D6E9	A-3226-R-564	3110-01-091-7662	116	22	
3D6E9	A-3226-W-569	2520-01-107-6372	120	18	
3D6E9	A-3226X-596	3040-01-287-2172	115	11	
3D6E9	A-3266-P-510	4820-01-082-8636	119	23	
78500	A-37530-2	2520-01-133-7976	117	21	
78500	A-37532		121	22	
3D6E9	A-37532-3.4.44	3020-01-083-1011	121	22	
85411	A-84-L	2510-01-391-3905	159	6	
85411	A-84-R	2540-01-338-7727	159	6	
58536	AA-55057-5/16 IN THK	5530-00-618-6955	BULK	19	
78225	AAX0615	2930-01-222-6696	23	5	
28158	AA27425-68	2510-01-329-1386	KIT		
58536	AA55569/01-005	5920-01-123-5212	229	3	
58536	AA55569/01-007	5920-01-123-5211	47	5	
58536	AA55569/01-008	5920-01-149-6952	47	3	
			91	2	
58536	AA55569/01-009	5920-01-085-0825	47	10	
58536	AA55569/01-010	5920-01-149-6953	47	2	
58536	AA55569/01-011	5920-01-188-6294	47	11	
58536	AA59565-10-500	4720-00-278-4890	7	6	
58536	AA59616-BDQBUEd	4730-00-193-0875	27	22	
58536	AA59649-500	3110-00-829-0575	139	7	
06383	ABMM-A	5975-01-144-8023	86	12	
64678	ABP N83 301017	6105-01-336-6565	207	32	
64678	ABP N83 307010	4130-01-443-3814	207	4	
64678	ABP N83 328014	5365-01-441-2674	207	21	
64678	ABP/N83 315025	2930-01-337-3765	207	3	
64678	ABPN35-50PLAG	5340-01-479-0540	19	6	

CROSS-REFERENCE INDEXES

PART NUMBER INDEX				
CAGEC	PART NUMBER	STOCK NUMBER	FIG.	ITEM
64678	ABPN83305620	5315-01-440-0441	225	2
64678	ABPN83313913	4720-01-338-7518	204	15
64678	ABPN83328034	5340-01-336-3911	207	14
5A910	AC-12261	6220-01-411-3686	54	1
63477	AC2513	4730-00-277-9741	135	14
64678	AFL/E4566	5935-01-541-8568	91	33
64678	AFL/E4569	5935-01-541-3003	91	30
64678	AFL/E4570	5935-01-541-6733	91	29
64678	AFL/E542		89	67
			89	68
64678	AFL/E6206 002	5935-01-541-6747	89	64
64678	AFL/R61991 001	5935-01-542-8324	89	65
64678	AFL/R62183 001	5935-01-541-7386	91	32
88042	AF216-1-24	3110-00-100-6155	119	3
64678	ALI29541991	2520-01-541-6095	92	11
64678	AMA/Y101506	6250-01-443-0403	43	5
64678	AMA/162316	5220-01-348-9747	223	2
88044	AN3121-1816	6240-00-155-7949	56	5
88044	AN380-4-7	5315-00-013-7214	146	7
64678	ARS 651B	5340-01-339-8805	205	17
64678	ARS/BVC3A	3040-01-338-2410	204	13
64678	ARS/0170007001	4730-01-441-6491	205	14
64678	ARS805-0001-000	2540-01-441-7689	205	5
82654	AS-1340	5330-01-111-2281	188	13
81343	AS15003-1	4730-00-050-4208	112	10
			123	12
81343	AS15003-6	4730-00-172-0034	168	20
81343	AS568-011AMS3209	5331-00-916-6639	226	2
			227	1
24975	A001-09-0555	6115-01-072-9661	32	17
64678	A01-16661-001	2910-01-538-4849	17	1
64678	A01-20695-001	5340-01-358-3686	6	4
			109	5
64678	A01-20704-000	2540-01-538-4877	18	1
64678	A01-25633-000	5340-01-539-0233	18	36
64678	A01-27023-002	5340-01-527-8622	210	10
64678	A01-27023-003	5340-01-528-0592	210	9
35510	A010077650	5977-01-014-7438	34	10
64678	A02-12002-000		122	5
64678	A02-12094-000		122	2
24975	A022100195	2920-01-082-6571	33	14
24975	A027078983	2920-01-141-1488	33	28
24975	A027079022	2920-01-139-4894	33	17
64678	A03-15282-000	2990-01-541-2227	11	17
64678	A03-21672-002	2940-01-541-2400	12	1
64678	A03-28234-201	2910-01-530-5167	13	13
64678	A03-30459-000	5340-01-331-9328	13	12
24975	A041079035	2920-01-082-6458	33	26
24975	A042079031	5330-01-078-2825	34	15
64678	A05-12792-000	5340-01-329-4106	22	17
64678	A05-12959-001	2930-01-333-0743	23	20

CROSS-REFERENCE INDEXES

CAGEC	PART NUMBER	PART NUMBER INDEX		FIG.	ITEM
			STOCK NUMBER		
64678	A05-12959-003		2930-01-333-0744	23	16
64678	A05-12991-000		5430-01-331-8795	23	10
64678	A05-12992-000		5430-01-332-1373	23	17
64678	A05-15171-000		2930-01-331-2987	23	1
64678	A05-15339-001		5340-01-507-7122	22	3
64678	A05-15420-000		5330-01-525-7482	24	1
64678	A05-16142-000		5340-01-507-7129	22	7
64678	A05-18047-000		2930-01-526-6641	24	5
64678	A05-18047-001		2930-01-526-6643	24	6
64678	A05-18132-000		4710-01-531-7304	27	24
64678	A05-18132-001			27	24
24975	A059059234		3110-00-451-1534	33	30
64678	A06-09547-005		6150-01-336-6489	51	2
				75	8
64678	A06-09664-000		6145-01-336-6678	38	5
64678	A06-09664-002			229	8
64678	A06-09664-003		5999-01-338-3808	50	2
64678	A06-14889-001		5930-01-336-5442	205	22
64678	A06-14973-000		6220-01-339-6015	55	1
64678	A06-15605-006		6220-01-338-9504	52	5
64678	A06-15605-007		6220-01-357-9487	52	5
64678	A06-17018-000		6150-01-530-9207	88	1
64678	A06-17139-000		6220-01-339-5102	52	27
64678	A06-17139-001		6220-01-338-2055	52	27
64678	A06-17158-000		2510-01-337-0231	196	5
64678	A06-17188-001		6150-01-478-6819	71	1
64678	A06-17895-002		5935-01-514-8563	66	135
64678	A06-17960-001		6160-01-340-8837	65	15
64678	A06-17965-000		6160-01-340-8856	65	1
64678	A06-18016-002		6150-01-341-7737	76	54
64678	A06-18114-002		2510-01-531-7703	44	5
64678	A06-18198-000			65	9
64678	A06-18198-001			65	25
64678	A06-18212-000		6150-01-339-1180	67	1
64678	A06-18247-000		6150-01-339-1204	41	17
64678	A06-18247-001		6150-01-336-6470	41	22
64678	A06-18247-002		6150-01-337-3427	41	26
64678	A06-18260-000		6220-01-338-5773	55	9
64678	A06-18296-084		6150-01-538-7765	64	2
64678	A06-18301-000		6150-01-336-6472	72	1
64678	A06-18319-002		6150-01-478-6501	70	1
64678	A06-19799-000			199	1
64678	A06-20074-000		6150-01-412-6546	73	12
64678	A06-20074-001		6150-01-412-6544	73	1
64678	A06-20806-000		6350-01-518-7290	66	202
64678	A06-20980-088			37	15
64678	A06-21184-000		5905-01-357-4958	41	31
64678	A06-22688-010		6150-01-521-4756	69	1
64678	A06-23362-000			42	8
64678	A06-23393-004		6150-01-534-0345	85	1
64678	A06-23561-000			66	41

CROSS-REFERENCE INDEXES

		PART NUMBER INDEX			
CAGEC	PART NUMBER	STOCK NUMBER		FIG.	ITEM
64678	A06-25705-000			81	9
64678	A06-25705-001			81	18
64678	A06-25989-000			77	1
64678	A06-25990-000			78	1
64678	A06-26631-001	4810-01-532-3985		26	9
64678	A06-26871-000	6150-01-478-6828		76	16
64678	A06-26871-008	6150-01-478-6824		76	1
64678	A06-27038-000			79	3
64678	A06-27300-000			83	1
64678	A06-27385-135	6150-01-478-6810		76	27
64678	A06-27386-000	6150-01-478-6805		82	1
64678	A06-28026-000			91	27
64678	A06-28027-000	6150-01-503-0408		91	3
64678	A06-28152-003	6150-01-531-6885		39	31
64678	A06-28287-000			89	4
64678	A06-28950-000	6150-01-521-4753		66	1
64678	A06-29039-000	6150-01-503-0404		91	4
64678	A06-29041-002	6150-01-528-4010		91	1
64678	A06-29042-000	6150-01-503-0405		90	3
64678	A06-29362-001	6150-01-503-0402		90	1
64678	A06-29364-000	6150-01-531-3680		81	10
64678	A06-29365-000	6150-01-532-3647		42	14
64678	A06-29390-000	6150-01-521-4745		39	1
64678	A06-29507-000	6150-01-538-6804		58	6
64678	A06-29570-000	6150-01-532-4966		18	60
64678	A06-29754-000	6150-01-503-0406		90	2
64678	A06-29754-001	6150-01-503-1066		90	10
64678	A06-29754-002	6150-01-503-0410		90	9
64678	A06-29783-000			81	1
64678	A06-29786-000			87	1
64678	A06-30356-000	6150-01-503-0403		89	5
64678	A06-30881-000	6150-01-478-6801		63	7
64678	A06-31096-000			58	5
64678	A06-31483-000	6150-01-481-6613		229	2
64678	A06-31714-000	6150-01-481-6568		228	2
64678	A06-32756-004	6150-01-523-6258		59	4
64678	A06-32989-000	6150-01-478-6791		42	1
64678	A06-33143-000			228	16
64678	A06-33155-001	6150-01-492-5747		74	1
64678	A06-33246-090			37	16
64678	A06-33247-095			37	17
64678	A06-34259-001	6150-01-514-8000		68	1
64678	A06-35084-000	6150-01-523-9317		82	14
				90	11
64678	A06-35602-000	6150-01-481-5779		41	34
64678	A06-35801-050			64	21
64678	A06-35801-098	6150-01-528-3572		64	25
64678	A06-35802-097	6150-01-509-2462		64	1
64678	A06-35823-062			64	23
64678	A06-36273-000	6150-01-518-5320		72	19
64678	A06-36854-003	6150-01-521-3926		77	1

CROSS-REFERENCE INDEXES

		PART NUMBER INDEX			
CAGEC	PART NUMBER	STOCK NUMBER	FIG.	ITEM	
64678	A06-36855-000		78	1	
64678	A06-36925-000	6220-01-520-8799	55	1	
64678	A06-38103-000	6150-01-519-3079	76	64	
64678	A06-38551-008	5935-01-519-4273	76	1	
64678	A06-38590-000	5340-01-508-1824	221	3	
64678	A06-38704-023	6150-01-507-3201	221	2	
64678	A06-38814-000	6220-01-514-7024	52	1	
64678	A06-39268-001		66	211	
64678	A06-39306-001	6150-01-514-9236	70	6	
64678	A06-39609-000	6150-01-518-7194	81	15	
64678	A06-39609-001	6150-01-517-3208	66	79	
64678	A06-39668-000	6150-01-523-7014	72	9	
64678	A06-39669-004	6150-01-541-1814	69	40	
64678	A06-39773-001	6150-01-541-2904	229	2	
64678	A06-39881-000	6150-01-338-2076	76	54	
64678	A06-39881-002	6150-01-541-1815	76	54	
64678	A06-39930-000	6150-01-520-3919	85	1	
64678	A06-40435-054	6150-01-518-6617	69	61	
64678	A06-40436-051	6150-01-518-6449	69	62	
64678	A06-40437-062	6150-01-518-6618	69	63	
64678	A06-40438-008	6150-01-518-6621	69	64	
64678	A06-40478-105	6150-01-518-5401	76	27	
64678	A06-40485-000	6150-01-519-2676	83	39	
64678	A06-41147-000		79	3	
64678	A06-45274-002	6150-01-541-2866	66	78	
64678	A06-58156-000		91	28	
64678	A06-58157-000	6150-01-541-0307	89	42	
64678	A06-59130-000		89	4	
64678	A06-60688-002		39	1	
24975	A062071189	5977-01-095-5206	33	33	
64678	A07-13386-064		109	15	
64678	A07-13386-065		109	15	
64678	A07-13386-075		109	10	
64678	A07-13386-078		109	10	
64678	A07-14032-000		92	6	
64678	A07-16798-000		92	3	
64678	A07-18013-000	6680-01-528-4070	94	1	
64678	A07-20975-000	2520-01-541-9529	92	8	
35510	A079078625	3110-00-425-1801	33	18	
24975	A082073545	5970-00-160-4066	33	5	
24975	A082096851	3120-01-082-9417	33	21	
64678	A09-10031-502	2520-01-524-8164	110	1	
64678	A09-10515-502		110	1	
64678	A09-10521-005		111	1	
78500	A1 3299A6787		123	15	
78500	A1 3299Z6786		123	15	
78500	A1-3226-M-585	2520-01-100-9994	115	35	
78500	A1-3226-X-596	2520-01-082-6462	115	6	
78500	A1-3235-B-1172		118	5	
3D6E9	A1-3236-Q-2123	2530-01-329-5047	124	29	
78500	A1-3297-X-50	3040-01-127-1059	119	2	

CROSS-REFERENCE INDEXES

		PART NUMBER INDEX			
CAGEC	PART NUMBER	STOCK NUMBER	FIG.	ITEM	
78500	A1-3297X50		119	4	
78500	A1-333-Q-2331	2530-01-083-2128	142	8	
64678	A10-09972-001		168	36	
64678	A10-09972-002		168	36	
41947	A1195	4730-00-273-6039	132	14	
78500	A1199-P-1394	2520-00-353-2286	114	6	
78500	A1199S1917	3950-00-807-8131	142	18	
64678	A12-11593-054	4720-01-332-1598	138	2	
64678	A12-11924-000	2530-01-332-1393	133	56	
64678	A12-11924-001	2530-01-333-0748	130	23	
64678	A12-11924-002	2530-01-332-1394	130	23	
			135	2	
64678	A12-13004-000	2530-01-332-1587	129	1	
64678	A12-13688-000	5340-01-333-8208	130	13	
			133	45	
			135	8	
64678	A12-13828-000		122	18	
64678	A12-14544-024		133	57	
64678	A12-15480-062	4720-01-528-0578	131	45	
64678	A12-15480-070	4720-01-528-4829	131	44	
64678	A12-17593-001		128	30	
64678	A12-18382-000	4730-01-518-4910	131	77	
3D6E9	A1205N612	5330-00-807-8123	114	13	
			142	19	
3D6E9	A1205U1685	5330-01-183-4057	120	29	
3D6E9	A1205U619	5330-01-076-2886	114	23	
78500	A1228D1356	3120-01-541-0703	112	33	
64678	A14-12093-000	2530-01-327-7713	151	1	
64678	A15-10198-000		157	7	
64678	A15-12169-002	5340-01-338-2907	154	9	
64678	A15-12507-000		157	16	
64678	A15-12619-001	5340-01-338-2908	155	10	
64678	A15-13339-000		157	4	
64678	A15-13551-000	5340-01-336-6976	152	30	
64678	A15-14555-000	5340-01-406-6966	153	6	
64678	A15-16879-000		161	10	
64678	A15-16879-001		161	10	
64678	A16-11914-002	2510-01-529-2060	170	11	
64678	A16-11914-003	2510-01-529-2064	170	11	
64678	A16-11920-000	2510-01-337-4128	156	4	
64678	A16-11920-002	2510-01-356-3609	156	1	
64678	A16-12244-000	2510-01-327-5278	168	13	
64678	A16-12355-000	2510-01-327-1174	168	23	
64678	A16-12355-003	2510-01-493-2856	168	23	
64678	A16-12614-001	2510-01-533-2169	168	13	
64678	A16-14038-001	5340-01-481-8467	168	11	
64678	A17-10375-001	5340-01-329-4093	180	10	
64678	A17-10464-001	5340-01-331-7290	179	21	
64678	A17-12039-001	2510-01-329-5036	181	14	
64678	A17-12081-000	5995-01-328-8997	182	18	
64678	A17-12082-000	5995-01-328-8998	182	20	

CROSS-REFERENCE INDEXES

		PART NUMBER INDEX			
CAGEC	PART NUMBER	STOCK NUMBER	FIG.	ITEM	
64678	A17-12104-001	2540-01-332-1403	183	1	
64678	A17-12108-000	5430-01-332-1374	183	4	
64678	A17-12137-000	5970-01-331-8972	181	15	
64678	A17-12137-001	5970-01-333-1156	181	16	
64678	A17-12443-002	2510-01-327-7717	180	1	
64678	A17-12580-000	5340-01-329-3980	180	9	
64678	A17-12580-001	5340-01-329-4094	180	13	
64678	A17-12669-000		181	12	
64678	A17-14651-000		180	16	
3D6E9	A17-3235-L-1156	2520-01-090-1396	121	8	
64678	A18-16142-002	2540-01-346-0736	177	51	
64678	A18-16142-003	2540-01-348-6129	177	51	
64678	A18-17428-006	2510-01-337-7592	188	11	
64678	A18-17428-007	2510-01-337-0247	188	17	
64678	A18-18557-002	2540-01-345-5736	177	43	
64678	A18-18585-003	2510-01-338-2317	175	51	
64678	A18-19194-000	5340-01-338-7068	174	9	
64678	A18-19555-003	5340-01-336-7696	175	15	
64678	A18-19569-003	2590-01-344-8439	175	10	
64678	A18-20931-000		20	2	
64678	A18-22178-017		175	49	
64678	A18-23406-001	5340-01-336-4024	175	104	
64678	A18-23456-000	5340-01-336-3938	175	98	
64678	A18-23508-000		173	18	
64678	A18-23508-001		173	2	
64678	A18-23528-001		172	26	
64678	A18-23540-001		173	41	
64678	A18-23836-003	2510-01-518-4916	173	28	
64678	A18-24195-000	2510-01-365-5318	177	47	
64678	A18-24195-001	2510-01-366-5035	177	47	
64678	A18-24201-000	2590-01-338-7391	171	12	
64678	A18-24221-000	5340-01-348-5016	177	65	
64678	A18-24695-000	5340-01-336-3932	175	101	
64678	A18-25063-002		172	23	
64678	A18-25073-007		172	18	
64678	A18-25672-003		122	31	
64678	A18-25686-001		173	39	
64678	A18-25689-000	5340-01-345-9873	177	58	
64678	A18-25719-000	5340-01-345-9874	177	63	
64678	A18-26081-000	5340-01-336-6030	175	29	
64678	A18-26081-001	2590-01-481-4007	175	43	
64678	A18-26205-000	2590-01-337-0211	190	5	
64678	A18-26205-001	2590-01-337-8936	190	3	
64678	A18-26207-000	5340-01-336-5449	190	6	
64678	A18-26208-000	5340-01-336-3962	190	7	
64678	A18-26258-000	5340-01-336-7410	175	97	
64678	A18-26258-001	5340-01-541-0670	175	97	
64678	A18-26290-000		122	1	
64678	A18-26381-000	2510-01-481-3359	181	5	
64678	A18-26517-000	2540-01-337-8846	175	55	
64678	A18-27085-000	2540-01-481-3991	189	4	

CROSS-REFERENCE INDEXES

		PART NUMBER INDEX			
CAGEC	PART NUMBER	STOCK NUMBER	FIG.	ITEM	
64678	A18-27086-000	2540-01-481-3993	189	9	
64678	A18-27781-000	2590-01-346-3243	177	5	
64678	A18-27781-001	2590-01-346-3245	177	5	
64678	A18-27783-000	2540-01-346-9852	177	26	
64678	A18-27783-001	2540-01-346-9853	177	26	
64678	A18-28001-002	2510-01-543-3646	177	1	
64678	A18-28001-003		177	1	
64678	A18-28001-004	2510-01-356-2309	177	1	
64678	A18-28001-005	2510-01-356-2310	177	1	
64678	A18-28702-000		176	1	
64678	A18-29448-003		173	8	
64678	A18-29449-008		173	37	
64678	A18-29449-012		173	37	
64678	A18-30470-000		177	11	
78500	A18-3235-L-1156-4.44	3020-01-089-5681	121	4	
64678	A18-41021-000	2590-01-481-3553	190	2	
64678	A18-41021-001	2590-01-481-3550	190	1	
64678	A18-45100-003		173	8	
64678	A18-48261-000		178	7	
64678	A18-57796-000	5340-01-541-6099	175	99	
78500	A19-3235-L-1156-4.44		121	3	
78500	A2-3200-R-1032	5340-01-287-5935	116	2	
3D6E9	A2-3200-Y-1039	2520-01-089-5680	120	3	
64678	A21-26065-000	4010-01-481-6604	161	7	
64678	A21-26181-000		161	11	
64678	A21-26182-000	5340-01-541-2488	152	1	
64678	A22-11731-003	6250-01-338-5816	44	20	
64678	A22-11731-006	6250-01-532-3687	43	8	
64678	A22-16019-000	5999-01-357-4951	41	4	
64678	A22-20252-000	2540-01-337-4096	204	29	
64678	A22-21041-001		199	8	
64678	A22-24864-002	5340-01-336-6920	191	3	
64678	A22-25231-003	6220-01-333-5592	42	6	
64678	A22-25231-008		41	9	
64678	A22-28624-000		217	19	
64678	A22-30548-000	5340-01-336-3933	205	2	
64678	A22-32031-000	2540-01-357-5696	206	6	
64678	A22-32550-000	5340-01-336-6978	158	16	
64678	A22-32550-001	5340-01-336-6549	158	16	
64678	A22-32896-000	2510-01-337-4130	186	12	
64678	A22-32896-001	2510-01-337-8841	186	2	
64678	A22-32896-002	2510-01-508-1801	186	12	
64678	A22-32896-003	2510-01-508-1806	186	2	
64678	A22-32945-094	4720-01-442-2306	226	1	
64678	A22-33408-000	2510-01-337-0233	188	3	
64678	A22-34381-000	2540-01-481-3578	175	79	
64678	A22-34726-000		188	7	
64678	A22-34757-000	2510-01-329-9904	160	5	
64678	A22-34757-001	2510-01-329-9905	160	1	

CROSS-REFERENCE INDEXES

CAGEC	PART NUMBER	PART NUMBER INDEX		FIG.	ITEM
		STOCK NUMBER			
64678	A22-35022-000			41	14
64678	A22-35023-000			41	12
64678	A22-35098-001	6020-01-514-9585		41	32
64678	A22-35146-000	2510-01-337-8843		187	6
64678	A22-35146-001	2510-01-337-4125		187	1
64678	A22-35189-001	2540-01-338-7454		196	2
64678	A22-35190-001	2540-01-541-9453		196	1
64678	A22-35193-004	7125-01-544-2103		195	1
64678	A22-35197-002	5340-01-541-5005		196	27
64678	A22-35197-003	5340-01-540-9417		196	10
64678	A22-35217-066	6680-01-528-3494		222	1
64678	A22-35310-001	2590-01-332-1628		184	14
64678	A22-35376-001	2510-01-518-4185		155	5
64678	A22-35399-000	6250-01-478-6934		41	1
64678	A22-35430-000	5340-01-336-7647		203	2
64678	A22-35598-000			197	4
64678	A22-35839-002	2510-01-481-4326		155	1
64678	A22-35921-000	5340-01-332-6653		184	3
64678	A22-36278-001			205	4
64678	A22-36464-000	5930-01-443-1947		59	4
64678	A22-37833-000	6220-01-338-2057		56	2
64678	A22-38643-000			196	12
64678	A22-38684-00	2540-01-337-9254		161	13
64678	A22-38715-000			195	3
64678	A22-38762-000	4720-01-442-2732		226	9
64678	A22-38763-000	4720-01-442-2371		226	8
64678	A22-38898-001	6680-01-391-8588		43	3
64678	A22-38941-000	4710-01-442-5074		226	4
64678	A22-39265-000			158	1
64678	A22-39265-001			158	1
64678	A22-41330-002	4720-01-442-2305		226	3
64678	A22-41331-016	4720-01-528-2366		226	14
64678	A22-41332-127	4720-01-544-6733		226	15
64678	A22-41519-000	3040-01-478-7794		199	4
64678	A22-43203-000			155	4
64678	A22-44658-001	2590-01-529-0469		161	5
64678	A22-44658-002	2590-01-529-0482		161	5
64678	A22-44869-000			157	13
64678	A22-44869-001			157	13
64678	A22-45194-000	5930-01-521-4752		59	3
64678	A22-45432-000	4820-01-442-1673		207	31
64678	A22-45492-001	2540-01-479-1522		199	11
64678	A22-45533-000			199	3
64678	A22-45655-000			205	20
64678	A22-47301-000	5340-01-481-7010		159	9
64678	A22-49798-000			195	10
64678	A22-49952-000			207	1
64678	A22-51674-000	5930-01-478-6816		199	6
64678	A22-52996-000	2590-01-336-9937		163	1
64678	A22-53312-201	5340-01-541-2838		167	9
64678	A22-53824-000	2510-01-529-0378		218	1

CROSS-REFERENCE INDEXES

		PART NUMBER INDEX			
CAGEC	PART NUMBER	STOCK NUMBER	FIG.	ITEM	
64678	A22-53826-003	2540-01-337-9332	190		9
64678	A22-54361-001	6015-01-515-2986	41		12
64678	A22-62163-000	5340-01-541-0634	157		13
64678	A22-62163-001	5340-01-541-2419	157		13
64678	A23-02232-006	4720-01-528-3921	109		1
64678	A23-02232-015		6		2
64678	A23-02232-029	4720-01-332-5963	131		20
64678	A23-02232-048	4720-01-539-3497	6		9
64678	A23-02232-050	4720-01-481-3452	131		28
64678	A23-02234-080	5305-01-538-9200	14		1
64678	A23-02235-022	4720-01-538-7850	10		15
64678	A23-02235-047	4720-01-348-6279	132		6
64678	A23-02235-065	4720-01-348-6281	132		7
64678	A23-02235-090	4720-01-503-1140	137		19
64678	A23-02235-108	4720-01-539-4810	14		3
64678	A23-11466-101	5305-01-336-6730	188		12
64678	A23-11771-015	4720-01-508-0153	150		16
64678	A23-12249-020	4720-01-481-6845	130		55
64678	A23-12250-047	4720-01-481-3449	132		6
64678	A23-12348-065	4720-01-473-2616	132		7
64678	A23-12657-020	4720-01-520-8159	131		79
81996	A2303-12-51PC6	5310-00-261-7340	28		18
3D6E9	A26-3235-L-1156	2520-01-091-7753	117		13
			121		9
78500	A27-3235-L-1156-4.4401	2520-01-099-6338	117		2
78500	A27-3299L5914	5340-01-541-5373	123		15
78500	A27-3299M5915	5340-01-541-3363	123		15
78500	A28-3235-L-1156-4.4401	2520-01-099-6334	117		1
78500	A3211J5782		123		6
78500	A3211K5783		123		6
98441	A3410-21	4720-01-096-9052	5		14
86928	A367-276-2	5310-01-336-6864	175		66
78500	A4/3222Z2288	2530-01-541-2189	123		18
41947	A4739	4730-00-927-7272	5		13
58536	A52427-L-1.125	5310-01-270-5463	142		13
78500	A6 3222M2223		123		18
78500	A6/3211A5669	2530-01-541-1276	123		6
78500	A6/3211B5670	2530-01-541-1280	123		6
78500	A65-333-Q-2331	2530-01-082-9689	142		7
78500	A66-333-Q-2331	2530-01-083-2129	142		7
10988	A77544	4330-00-274-4712	29		9
78500	A84-3222-S-1293		124		4
64678	B-850	5340-01-336-6029	159		1
64678	BCH14P1	5355-01-338-9457	205		18
06721	BE20301		37		6
64678	BMK-F1TC-01	5310-01-337-0905	163		3
15434	BM78793	2910-00-304-3427	16		2
08645	BNS608148H680		KITS		
64678	BOA 002002		207		36

CROSS-REFERENCE INDEXES

		PART NUMBER INDEX			
CAGEC	PART NUMBER	STOCK NUMBER		FIG.	ITEM
64678	BOA 180156 03			207	13
64678	BOA 180168 03			207	23
64678	BOA 630014 00	6685-01-442-8552		207	5
64678	BOA 640019 00			207	16
64678	BOA 680018 01			207	20
64678	BOA 702011 00			207	15
64678	BOA 702013 00			207	8
64678	BOA 707004 00			207	27
64678	BOA 707014 00			207	18
64678	BOA 708003 00	5365-01-441-2679		207	19
64678	BOA 750033 09			207	7
64678	BOA 750034 08			207	22
64678	BOA 750045 05			207	2
64678	BOA 750049 03			207	10
64678	BOA 782017 02			207	30
64678	BOA 782039 00	5325-01-445-0252		207	24
64678	BOA 782094 00			207	6
64678	BOA 78211501			207	33
64678	BOA 90 703 06 76			207	11
	8				
64678	BOA/80 204 00 22	5331-01-518-5231		207	38
	9				
64678	BOA/8020400219	5331-01-518-5228		207	37
64678	BOA/97847	3040-01-337-7428		207	17
99017	BP-1	5340-01-060-1624		124	30
99017	BP-2 1/2			204	31
64678	BRS 322311			41	50
				175	112
				177	72
64678	BTS/RT35R	5340-01-481-7021		159	9
64678	BW 800380	6220-01-539-8875		44	7
55719	BWD482	5130-01-389-8450		234	2
64678	B0A-85-031-30-80	4710-01-337-7366		204	8
	9				
80204	B1821BH025C044N	5305-00-071-2507		130	1
				131	73
80204	B1821BH025C050N	5305-00-071-2506		131	80
80204	B1821BH025C075L	5306-01-175-7558		47	9
80204	B1821BH025C075N	5305-00-068-0508		17	20
				34	31
				63	4
				175	22
				226	6
80204	B1821BH025C100N	5305-00-225-3843		20	10
				27	20
				37	22
				49	11
				50	5
				51	5
				54	2
				55	18

CROSS-REFERENCE INDEXES

		PART NUMBER INDEX			
CAGEC	PART NUMBER	STOCK NUMBER	FIG.	ITEM	
80204	B1821BH025C100N	5305-00-225-3843	64	15	
			65	28	
			75	4	
			109	16	
			122	32	
			128	32	
			131	24	
			132	4	
			138	4	
			173	9	
			175	106	
			177	3	
			177	22	
			177	64	
			179	9	
			182	22	
			200	17	
			201	6	
			203	1	
			208	13	
218	8				
80204	B1821BH025C113N	5305-00-225-3842	219	8	
80204	B1821BH025C125N	5305-00-068-0509	18	49	
			129	27	
			131	50	
			201	21	
80204	B1821BH025C175N	5305-00-071-2510	175	52	
80204	B1821BH025C200N	5305-00-071-2511	128	18	
80204	B1821BH025C275N	5305-00-071-2514	131	29	
			218	14	
80204	B1821BH025C350N	5305-00-071-2517	175	58	
			218	3	
80204	B1821BH025C400N	5305-00-071-2519	199	15	
80204	B1821BH031C075N	5306-00-226-4825	139	13	
			182	21	
			183	2	
			209	4	
			233	4	
80204	B1821BH031C100N	5306-00-226-4827	179	23	
80204	B1821BH031C125N	5306-00-226-4829	197	3	
80204	B1821BH031C150N	5305-00-226-4831	18	40	
			130	67	
			184	15	
			185	3	
			195	9	
			196	4	
			196	20	
			201	13	
80204	B1821BH031C200N	5306-00-226-4833	21	3	
80204	B1821BH031C250N	5306-00-226-4835	182	3	
80204	B1821BH031C275D	5306-01-158-1154	132	27	

CROSS-REFERENCE INDEXES

CAGEC	PART NUMBER	PART NUMBER INDEX		FIG.	ITEM
			STOCK NUMBER		
80204	B1821BH031C300N		5306-00-226-4837	130	72
80204	B1821BH031C450N		5306-00-226-4843	144	6
80204	B1821BH038C100N		5305-00-068-0510	224	11
80204	B1821BH038C125N		5305-00-068-0511	129	23
				158	12
				159	8
				171	3
				180	12
				184	5
				185	1
				186	7
				196	6
				224	6
80204	B1821BH038C150N		5305-00-725-2317	18	16
				130	16
				184	11
80204	B1821BH038C175N		5305-00-821-3869	153	4
				158	9
				180	8
80204	B1821BH038C200N		5305-00-782-9489	144	9
				224	16
80204	B1821BH038C300N		5305-00-846-5703	158	17
				184	4
80204	B1821BH044C150N		5305-00-071-2055	96	5
80204	B1821BH050C125N		5305-00-071-2067	131	26
				180	14
				182	19
				196	13
				224	4
				228	12
80204	B1821BH050C150N		5305-00-071-2069	22	5
				53	4
				64	12
				65	10
				152	31
				157	21
				215	14
80204	B1821BH050C175N		5305-00-071-2070	19	13
				22	20
				32	16
				37	9
				152	14
				158	13
				159	3
				168	35
				224	5
80204	B1821BH050C200N		5305-00-071-2071	150	5
				154	4
				156	11
				168	5
				170	8

CROSS-REFERENCE INDEXES

		PART NUMBER INDEX			
CAGEC	PART NUMBER	STOCK NUMBER	FIG.	ITEM	
80204	B1821BH050C225N	5305-00-071-2072	20	6	
			152	36	
			159	4	
80204	B1821BH050C250N	5305-00-071-2073	137	6	
			153	11	
			168	1	
			182	11	
			224	9	
80204	B1821BH050C300N	5305-00-071-2075	160	3	
80204	B1821BH050C400N	5305-00-071-2079	168	4	
80204	B1821BH050C450N	5305-00-071-2081	179	22	
80204	B1821BH050C500N	5305-00-071-2083	215	19	
80205	B1821BH050F088N	5305-00-990-0695	215	4	
80204	B1821BH063C175N	5305-00-724-7221	65	12	
			95	10	
			135	24	
			152	27	
			157	10	
80204	B1821BH063C200N	5305-00-724-7222	3	7	
			123	28	
			155	8	
			156	3	
			157	10	
80204	B1821BH063C225N	5305-00-724-7223	160	9	
			153	1	
			154	5	
			155	12	
			163	7	
80204	B1821BH063C250N	5305-00-724-7224	164	3	
			196	34	
			60	11	
			95	1	
			152	3	
80204	B1821BH063C275N	5305-00-724-7225	154	6	
			161	2	
			163	7	
			168	6	
			169	5	
80204	B1821BH063C300N	5305-00-724-7228	184	19	
			13	3	
			161	1	
80204	B1821BH063C400N	5305-00-724-7254	161	2	
			13	1	
			152	4	
			153	2	
			155	9	
80204	B1821BH063C425N	5305-00-724-7263	187	2	
			171	1	
			170	3	
			3	1	
			153	18	
80204	B1821BH063C450N	5305-00-724-7264	3	1	
80204	B1821BH063C500N	5305-00-724-7266	153	18	

CROSS-REFERENCE INDEXES

CAGEC	PART NUMBER INDEX		FIG.	ITEM
	PART NUMBER	STOCK NUMBER		
80204	B1821BH063C550N	5305-00-732-9207	22	11
80204	B1821BH063C600N	5305-00-724-6847	137	1
80204	B1821BH075C450N	5305-00-947-4360	2	7
80204	B1821BH075F400N	5305-00-903-7767	146	1
80204	B1821BH088C275N	5305-00-964-0512	152	6
80204	B1821BH088C350N	5305-01-138-7735	152	35
80204	B1821BH088C475N	5305-01-277-0451	147	1
80204	B1821BH088C500N	5305-01-195-5050	147	6
80204	B1821BH088C550N	5305-00-947-4350	147	4
80204	B1821BH100C300N	5305-00-940-8068	157	14
80204	B1821BH100C350N	5305-00-990-8400	152	9
80204	B1821BH100C375N	5305-00-276-5739	157	3
78500	B26 3200Y1039 44	2520-01-093-4143	120	1
	4			
05411	B28H		27	7
			29	3
3D6E9	B31-3299-T-1554	5340-01-286-5764	124	20
78500	B31-3299-U-1555	5340-01-286-5765	124	20
81346	B687R-1B	4730-00-230-1996	200	16
23040	B7A4221B	3110-00-768-0543	115	10
64678	CAS/217131 001	5999-01-478-6780	42	3
99539	CBM21389	5310-00-582-5965	36	31
64678	CHR/1711	2530-01-424-0396	139	9
78500	CP72NDWT	2520-00-766-7607	KITS	
78500	CS-H7-20-14	5305-00-484-8829	111	5
78500	C1-3121-B-28-S		114	2
78500	C1-3121-C-29S		114	2
9K475	C120LB-R12-4	5306-01-341-2895	173	27
87405	C175AP	2940-00-316-1413	5	9
11873	C1925S	5940-01-514-9325	41	47
78500	C25-3200-R-1032-4044-1		116	1
78500	C26-3200-R-10324..44-1		115	21
79470	C3359X2	4730-00-603-0671	209	10
23040	C391674		17	9
30327	C602	4720-01-192-5261	BULK	27
13174	C608-100BLK	4720-01-003-6706	BULK	17
53421	DCT110HIR		69	51
93061	DC604-2	4820-00-752-9040	16	3
21969	DIN933-M10X25-8.8-B3B	5306-01-338-3981	98	12
			99	4
D9477	DIN934-M6-8-A2P	5310-12-156-4991	177	69
64678	DK 016 0010	5340-01-541-4693	64	46
64678	DNC 28974 00	2510-01-481-3575	188	10
64678	DNC-23529-3	2510-01-337-2114	188	14
11139	DT04-3P		231	1
11139	DT06-4S	5935-01-484-6537	231	8
64678	DUF/HDP24 2447PE		89	60
64678	DUF/16 04477AD	5330-01-541-5359	89	61

CROSS-REFERENCE INDEXES

PART NUMBER INDEX				
CAGEC	PART NUMBER	STOCK NUMBER	FIG.	ITEM
73342	ECB00GYF	2920-01-521-7476	89	2
18265	ECG11 2043	2940-01-507-5159	12	2
64678	EST/6222 340	5340-01-525-8595	18	12
64678	ESX 120 105112	5945-01-392-9346	38	2
64678	ETN/28 5623	5935-01-515-0369	66	155
64678	ETN/8981K529	5930-01-475-0077	80	5
64678	E06-13353-000	5340-01-336-6447	55	15
64678	E07-10869-002	4730-01-518-2802	109	13
64678	E15-11813-002		157	1
64678	E22-25841-008	5365-01-356-0083	163	9
			196	33
64678	E24-00242-009		41	10
81349	FFB187/01-297	3110-00-789-1842	115	12
76700	FGQ-02853	5340-01-333-0160	21	1
64678	FIA 7222821S	6350-01-503-2137	63	5
64678	FITC-02		163	5
64678	FITC-05	5340-01-336-6446	163	6
64678	FLT 1590 4	4710-01-518-9220	218	13
64678	FLT 1590 9	5340-01-518-3235	218	12
64678	FLT/1600-15MT	5365-01-336-7658	187	3
			218	6
64678	FNI/KITZAKTN 3/8	4820-01-332-1578	132	29
64678	FTL/M915A4CAB	2510-01-524-4205	172	1
64678	FTL/M915A4R2CAB		172	1
74410	FW33-S04716-1.		165	1
64678	FXC/FX8920L	5310-01-331-7602	141	2
24975	F094029968	5310-01-077-9648	34	27
29944	F10581	2540-01-442-5560	192	5
29944	F10582	2540-01-442-5480	192	3
00365	F98	5305-00-068-0502	36	32
			208	10
23926	G-46659	4730-00-278-3167	208	3
82424	GC-148	3130-01-542-7760	18	19
55242	GE/67		55	3
64678	GNI/9700G1	5330-01-523-3409	52	3
64678	GNI/9700L	6220-01-523-7685	52	4
64678	GRO/92183	6220-01-339-1193	55	2
64678	GTD 5050	2940-01-392-0417	26	8
24161	GT28433S	3030-01-507-0898	31	36
82484	GW-254	2540-01-519-1085	199	35
77640	G223734	5306-01-186-1052	148	2
77640	G9419666	5310-00-543-5858	148	4
77640	G9426534	5305-01-328-4389	148	10
34623	G9430783	5306-01-130-0458	32	5
11139	HDP242431PT	5935-01-514-4355	66	180
64678	HDR/30057 008L	3120-01-082-0203	169	31
64678	HDR/31017109		169	32
64678	HDR30057-7	3120-01-531-2093	168	24
11139	HD10 6 12P	5935-01-447-6852	81	2
11139	HD10-6-12P	5935-01-447-6852	74	26
11139	HD10-9-1939P	5935-01-470-1978	81	19

CROSS-REFERENCE INDEXES

CAGEC	PART NUMBER	PART NUMBER INDEX		FIG.	ITEM
		STOCK NUMBER			
11139	HD34-18-14PN	5935-01-364-7773		232	22
11139	HD34-24-31PT			74	13
11139	HD36-18-14SN	5935-01-364-3646		231	6
77640	HFB640001	5330-01-481-6281		148	46
77640	HFB644100A10397	3040-01-332-5490		148	49
77640	HFB649000	5330-01-149-4415		148	6
64678	HLDFW33S04716 7	2510-01-540-8837		164	4
60038	HM212011	3110-00-293-8997		139	6
78500	HRRA00TC6	2530-01-083-2130		142	8
7Z588	HTM800	4730-01-177-3515		11	3
91816	HV22-24	4820-01-120-4532		6	6
				109	6
08805	H4651	6240-01-203-2106		52	11
62607	H4656LL	6240-01-341-3770		52	10
77260	H7756	5305-00-068-0502		55	19
				64	42
				86	7
				177	23
				182	22
				219	7
64678	III/803734P	5930-01-331-8183		61	7
33287	J 34812-1	5935-01-353-2532		234	9
33287	J 35751	6150-01-354-2604		234	18
33287	J 37071-A	5120-01-354-2943		235	19
33287	J 37073	5120-01-354-0468		235	18
33287	J 37464	5120-01-353-8490		235	16
33287	J 38500-H			234	5
33287	J 38500-2	6150-01-353-9708		234	6
76005	J-17700-5	5365-01-329-4102		182	13
76005	J-2049-54	5310-01-184-6477		22	14
76005	J-20941-6	5340-01-539-0143		3	6
33287	J-24365	5120-01-116-6049		235	11
33287	J-33163	4810-01-477-1579		236	3
33287	J-3453-A	5120-01-455-0436		235	12
33287	J-38500-1A	4910-01-491-0701		234	7
45225	J-38500-1300I	7025-01-482-8911		234	12
45225	J-38500-4100C	7025-01-482-9014		234	11
45225	J-38500-60A	5935-01-477-7230		234	10
33287	J-38548-A	5220-01-388-1460		236	15
33287	J-39520	3940-01-353-8561		236	20
11873	JB2520-001	5940-01-339-6981		41	38
11873	JB3816-202	5940-01-336-7061		41	39
60038	JLM-710910	3110-01-082-8752		116	13
0LTL1	JLM710949	3110-01-099-0022		118	2
78500	JM-511910	3110-01-005-6653		115	38
60038	JM511946	3110-01-021-1919		115	24
60038	JM716610	3110-00-144-9455		117	17
				121	6
60038	JM716649	3110-00-144-9793		117	16
				121	7
33287	J25447-B	5120-01-338-7182		235	28

CROSS-REFERENCE INDEXES

		PART NUMBER INDEX			
CAGEC	PART NUMBER	STOCK NUMBER	FIG.	ITEM	
33287	J26487-C	4910-01-160-3618	235	20	
33287	J26554-A	4910-01-127-7959	235	21	
33287	J35615	5110-01-355-0848	234	15	
33287	J35923-2	5120-01-388-5623	236	4	
33287	J35926-A	2590-01-475-7886	235	24	
33287	J36235	5315-01-333-2771	235	8	
33287	J36347	5120-01-322-6888	235	9	
33287	J37030-1	5325-01-475-4635	236	5	
33287	J37030-2	5325-01-475-4745	236	6	
33287	J37030-3	5120-01-476-9378	236	7	
33287	J37031	5120-01-492-7521	235	26	
33287	J37032	5120-01-492-7522	235	25	
33287	J37033	5120-01-475-7608	236	8	
33287	J37034	5120-01-481-2193	236	9	
33287	J37035	5180-01-476-2361	236	10	
33287	J37036	5120-01-476-9380	236	11	
33287	J37038	5120-01-476-9377	236	12	
33287	J37040	5120-01-477-2749	236	13	
33287	J37041	3120-01-475-1603	236	14	
33287	J37070	5120-01-371-7369	235	14	
33287	J38460-A	5210-01-494-0899	234	21	
33287	J38500-1500C		234	8	
33287	J38500-1800A	7025-01-482-8961	234	13	
33287	J38509	6685-01-438-5088	235	22	
33287	J38564		236	16	
33287	J38779	5120-01-541-4269	235	27	
33287	J3940	5120-00-784-6482	236	2	
33287	J39534	5120-01-478-8622	236	21	
33287	J39949	5120-01-475-7609	236	17	
33287	J39954	5120-01-475-7610	236	18	
33287	J41445	5340-01-475-3497	235	23	
33287	J41462	5120-01-476-9381	236	19	
61465	J50-09	5310-00-209-0965	32	4	
			36	2	
76005	J6210-46	5342-01-336-4250	171	13	
33287	J7079-2	5120-00-977-5578	234	4	
33287	J7872	5210-00-402-9619	234	16	
33287	J8092	5120-00-677-2259	236	22	
33287	J8550	5120-00-977-5579	234	24	
59556	K-500-PC-0001	5315-00-842-3044	114	4	
			122	24	
78500	KIT-1390	3010-01-090-5959	120	17	
78500	KIT-1588	3120-01-319-9279	119	5	
78500	KIT-2268	3040-01-287-2173	119	16	
78500	KIT2266	3010-01-267-6055	115	28	
3D6E9	KIT545	5365-01-110-7817	116	24	
78500	KIT8203GH	2530-01-112-0753	KITS		
78500	KSR301 4702QP	2530-01-479-1357	KITS		
64678	KSS/240100904	5930-01-496-1810	64	44	
64678	KTS/6AT	4710-01-532-6550	BULK	25	
64678	KTS/6ATX10		11	15	

CROSS-REFERENCE INDEXES

CAGEC	PART NUMBER	PART NUMBER INDEX		FIG.	ITEM
			STOCK NUMBER		
7Z588	K231-D-374		5340-01-544-3965	27	21
21335	K686747-11		3110-00-756-2022	148	21
8B911	LE871620134		5305-01-328-4388	145	9
78280	LP-2299		5342-00-420-9813	17	3
78280	LP2287		5307-00-721-4341	17	6
10988	L124720		5935-01-291-2814	66	96
				73	10
				73	21
				87	16
77640	L14-MN-2		5310-01-158-7840	146	6
55719	L883		5120-01-437-1725	235	10
34623	M-A162-20022		7690-01-102-6565	214	4
34623	M-C207-20014		3020-01-077-4412	32	15
33873	M-1492-5		8140-01-245-4325	215	23
34623	M/145-20019		4720-01-082-6695	5	16
34623	M/219B20002		5310-01-079-4645	32	12
34623	MA162-20023		7690-01-105-5978	214	6
34623	MA207-21180		2920-01-160-5821	34	13
34623	MA217-21011		5310-01-157-1997	34	1
34623	MA217-21012		5310-01-162-6003	34	4
34623	MA246 21 001		2815-00-406-6737	213	1
34623	MA246-20000		9905-01-082-4495	214	2
34623	MA25-21056		5305-01-088-6019	29	5
34623	MA250A2100		2520-01-085-3152	111	8
34623	MA273-20000		5320-01-157-0908	172	15
				173	23
				184	13
				200	20
34623	MA308-20009		5930-01-100-7652	62	8
				209	8
34623	MA309-21041		5307-01-117-3156	114	16
06721	MA36200		2530-01-278-7558	125	1
64678	MBT A6813040720		5340-01-528-4761	18	33
64678	MBT/A4195847282			212	2
96139	MB14106-2		6150-01-367-0599	65	16
34623	MB207-20015		5342-01-076-8642	32	7
34623	MB242A-20196		2520-01-133-7863	209	6
34623	MB25-20026		5306-01-109-9054	35	1
34623	MB269A-20000		2920-01-077-4919	32	2
34623	MD242A-20005		2920-01-126-8751	32	11
18265	MFM101160		2990-01-496-0455	19	15
64678	MGM/3430080		2530-01-330-0002	126	2
64678	MGM/3430081		2530-01-331-2996	126	2
64678	MOL/33001 0004		5940-01-541-8571	89	62
				91	31
78500	MPS-3357		2520-01-252-4662	120	15
78500	MPS2997		2520-01-082-5587	118	4
96906	MS-15001-1		4730-00-050-4203	162	3
				162	14
96906	MS-35338-45		5310-00-407-9566	215	11
96906	MS122032		5310-00-159-6209	10	3

CROSS-REFERENCE INDEXES

CAGEC	PART NUMBER	PART NUMBER INDEX		FIG.	ITEM
		STOCK NUMBER			
96906	MS14315-1XA	4730-00-196-0930		127	25
80205	MS15795-812	5310-00-625-5756		64	41
				122	8
80205	MS15795-814	5310-00-773-7618		130	11
				133	43
				135	10
				153	5
				191	2
				192	12
				203	9
80205	MS15795-818	5310-00-767-9425		6	5
				32	8
				37	11
				109	4
				168	34
				170	7
				182	10
				224	3
				228	11
80205	MS15795-821	5310-00-720-8819		3	2
				13	2
				22	12
				60	12
				65	8
				95	8
				125	2
				135	26
				137	2
				152	2
				153	3
				154	2
				155	7
				156	2
				157	5
				160	6
				161	4
				164	2
				168	7
				187	4
				218	19
80205	MS15795-822	5310-00-584-7799		2	2
80205	MS15795-824	5310-00-584-7796		168	14
96906	MS16624-1087	5325-00-804-2025		136	26
96906	MS16633-1025	5325-00-721-7680		177	15
96906	MS16997-233	5305-00-957-2395		152	26
96906	MS18154-59	5305-01-010-2362		28	10
96906	MS20659-104	5940-00-107-1481		38	4
				39	13
				41	23
				41	29
96906	MS20659-105	5940-00-114-1300		34	12

CROSS-REFERENCE INDEXES

		PART NUMBER INDEX			
CAGEC	PART NUMBER	STOCK NUMBER		FIG.	ITEM
81343	MS20659-128	5940-00-113-9820		66	89
96906	MS20659-163	5940-00-113-3145		17	17
				38	6
				39	4
				66	53
				66	165
				69	23
				74	17
				87	7
96906	MS20913-6S	4730-00-221-2140		215	20
80205	MS21044D3	5310-00-877-5798		136	7
96906	MS21919WG6	5340-00-664-9056		52	24
				222	3
				230	8
80205	MS24665-359	5315-00-013-7214		13	6
				112	21
80205	MS24665-499	5315-00-842-3045		112	30
80205	MS24665-621	5315-00-187-9572		159	5
80205	MS24671-90	5305-01-308-8195		152	8
96906	MS27183-10	5310-00-809-4058		12	4
				17	21
				27	18
				34	32
				45	2
				47	7
				49	9
				51	4
				52	8
				53	24
				54	3
				55	22
				64	18
				75	2
				86	6
				109	17
				122	33
				127	12
				130	3
				130	51
				131	81
				138	3
				173	38
				175	23
				175	56
				177	21
				179	8
				182	23
				197	2
				198	1
				199	9
				199	20

CROSS-REFERENCE INDEXES

CAGEC	PART NUMBER	PART NUMBER INDEX		FIG.	ITEM
		STOCK NUMBER			
96906	MS27183-10	5310-00-809-4058		200	11
				201	5
				203	3
				208	8
				218	11
				221	4
				226	5
				228	14
				144	7
				21	4
96906	MS27183-11	5310-00-809-3078		24	4
96906	MS27183-12	5310-00-081-4219		65	3
				122	12
				130	48
				130	57
				131	69
				132	26
				133	7
				138	17
				158	21
				183	3
				184	7
				185	4
				186	9
				188	4
				195	8
				196	17
				196	29
				212	4
				215	12
				227	4
				233	3
96906	MS27183-14	5310-00-080-6004		10	17
				17	25
				19	2
				31	37
				37	4
				49	5
				129	22
				131	2
				135	22
				138	10
				158	5
				158	11
				171	4
				180	7
				184	2
				185	2
				186	6
				195	12
				196	7

CROSS-REFERENCE INDEXES

		PART NUMBER INDEX			
CAGEC	PART NUMBER	STOCK NUMBER	FIG.	ITEM	
96906	MS27183-14	5310-00-080-6004	224	14	
			227	9	
96906	MS27183-15	5310-00-809-4061	178	5	
			192	2	
			217	13	
96906	MS27183-16	5310-00-809-4085	32	3	
96906	MS27183-17	5310-00-809-5997	123	27	
96906	MS27183-18	5310-00-809-5998	196	24	
			215	7	
96906	MS27183-19	5310-00-809-3079	53	3	
96906	MS27183-25	5310-00-809-8540	147	3	
			152	5	
96906	MS27183-42	5310-00-014-5850	41	41	
			53	15	
			55	7	
			80	2	
			92	2	
			175	60	
96906	MS27183-9	5310-00-823-8804	179	2	
			177	56	
96906	MS2718310		131	17	
81343	MS3367-2-9	5975-00-156-3253	132	2	
			17	12	
			50	11	
			64	27	
			204	5	
81343	MS3367-3-9	5975-00-451-5001	228	3	
			40	14	
81343	MS3367-7-9	5975-00-570-9598	87	21	
81343	MS3368-1-9A	5975-00-944-1499	50	10	
			53	20	
			63	6	
			66	77	
			78	10	
			86	8	
			86	13	
			228	1	
96906	MS35206-240	5305-00-984-6226	229	1	
			62	13	
80205	MS35206-243	5305-00-984-6191	209	9	
80205	MS35206-245	5305-00-984-6193	36	25	
96906	MS35206-263	5305-00-984-6210	174	4	
80205	MS35206-265	5305-00-984-6212	40	1	
80205	MS35206-287	5305-00-988-1728	179	5	
80205	MS35307-413	5305-00-021-3806	175	100	
80205	MS35307-420	5305-00-139-7071	109	7	
			160	4	
96906	MS35307-464	5305-00-941-3580	168	26	
			195	18	
96906	MS35307-499	5305-00-948-0677	171	10	
80205	MS35308-387	5305-00-787-2177	192	1	

CROSS-REFERENCE INDEXES

		PART NUMBER INDEX			
CAGEC	PART NUMBER	STOCK NUMBER	FIG.	ITEM	
80205	MS35333-39	5310-00-576-5752	177	41	
80205	MS35333-40	5310-00-550-1130	63	3	
96906	MS35333-49	5310-00-582-6714	131	4	
			133	33	
96906	MS35333-81	5310-00-939-1060	127	5	
96906	MS35335-36	5310-00-550-3503	55	16	
96906	MS35335-39	5310-00-800-0695	114	17	
96906	MS35335-60	5310-00-209-1239	40	2	
96906	MS35338-124	5310-00-187-2429	122	34	
80205	MS35338-135	5310-00-933-8118	56	6	
80205	MS35338-140	5310-00-974-6623	54	7	
			122	10	
			139	12	
80205	MS35338-141	5310-00-984-7042	178	4	
80205	MS35338-147	5310-00-926-5871	147	5	
80205	MS35338-44	5310-00-582-5965	92	9	
			94	7	
			128	20	
			128	27	
			173	10	
96906	MS35338-45	5310-00-407-9566	17	5	
80205	MS35338-46	5310-00-637-9541	5	18	
80205	MS35338-48	5310-00-584-5272	64	9	
			215	5	
96906	MS35340-45	5310-00-959-4679	136	3	
96906	MS35425-72	5310-01-077-6817	17	8	
96906	MS35648-6	5340-00-232-5723	119	19	
96906	MS35649-103	5310-00-852-8593	92	4	
80205	MS35649-282	5310-00-934-9757	61	11	
80205	MS35650-302	5310-00-934-9751	62	6	
96906	MS35691-1	5310-00-851-2674	199	29	
96906	MS35691-17	5310-00-851-2682	185	5	
96906	MS35691-50	5310-00-891-3404	17	4	
96906	MS35691-506	5310-00-523-0880	18	10	
96906	MS35691-53	5310-00-835-2037	32	10	
			224	2	
96906	MS35692-1824	5310-00-401-5175	112	31	
96906	MS35869-22	4730-00-266-0533	109	2	
96906	MS39254	2910-00-646-9727	17	2	
96906	MS45904-68	5310-00-889-2528	201	16	
96906	MS51107-64	5305-01-337-3258	201	10	
96906	MS51113-1	5930-00-307-8856	42	13	
96906	MS51118	2540-00-776-0103	162	2	
96906	MS51412-13	5310-01-275-1065	3	4	
			146	3	
			162	16	
96906	MS51412-2	5310-01-234-9416	34	34	
96906	MS51414-4	5310-01-251-9276	47	8	
			64	33	
96906	MS51525A16	4730-00-930-5392	109	20	
96906	MS51527A16	4730-00-840-7236	109	8	

CROSS-REFERENCE INDEXES

CAGEC	PART NUMBER	PART NUMBER INDEX		FIG.	ITEM
			STOCK NUMBER		
96906	MS51527A8		4730-00-822-5609	149	3
96906	MS51844-65		4030-01-245-4168	163	4
96906	MS51847-1		4730-00-817-6578	133	68
96906	MS51849-76		5305-00-240-0194	34	33
96906	MS51871-3		5305-01-137-3938	25	3
				51	1
				172	17
				173	25
				174	8
				177	70
				199	19
96906	MS51967-11		5310-00-880-8189	64	36
96906	MS51967-14		5310-00-768-0318	20	12
				215	6
				224	10
96906	MS51967-17		5310-00-763-8913	32	10
96906	MS51967-20		5310-00-763-8920	95	6
				125	3
96906	MS51967-21		5310-00-915-4891	13	8
				161	6
				163	2
96906	MS51967-5		5310-00-880-7744	184	18
				209	1
				215	10
96906	MS51967-8		5310-00-732-0558	10	18
				54	13
				158	6
				191	4
				224	17
				227	10
96906	MS51988-7		5310-00-930-8214	182	5
96906	MS75021-2		5935-00-846-3884	76	60
80205	MS90725-27		5306-00-225-8492	21	5
80205	MS90725-31		5306-00-225-8496	122	21
80205	MS90725-34		5306-00-225-8499	215	16
80205	MS90725-36		5306-01-075-8519	122	9
				130	75
80205	MS90725-39		5306-00-225-8503	158	24
				186	4
				212	6
80205	MS90725-68		5305-00-269-3218	182	2
96906	MS9356-04		5310-01-349-4083	18	48
				63	2
96906	MS9356-06		5310-00-490-6482	21	2
				65	14
0W9W5	MTA6-3280-A-7463		2520-01-092-1282	119	1
	-1				
24975	M001094125		2920-01-075-5666	35	6
24975	M010071035		5977-00-758-9555	36	27
24975	M018225043		2920-01-104-8950	36	48
24975	M027077493		5305-01-120-7644	36	41

CROSS-REFERENCE INDEXES

PART NUMBER INDEX				
CAGEC	PART NUMBER	STOCK NUMBER	FIG.	ITEM
24975	M047078138	2920-01-077-0911	36	37
24975	M047095971	2920-01-076-9812	36	17
24975	M148052377	5970-01-083-6117	36	35
24975	M151055272	2920-00-058-6608	36	11
81349	M45913/1-10CG5C	5310-00-269-4040	3	9
			13	7
			22	16
			60	13
			65	27
			95	7
			123	29
			137	5
			152	20
			153	15
			154	1
			155	6
			156	7
			157	6
			160	7
			163	10
			164	1
			168	8
			169	7
			171	11
			187	5
			195	20
			196	31
			218	18
81349	M45913/1-4CG5C	5310-00-088-1251	12	5
			17	22
			18	14
			20	4
			27	19
			37	19
			41	35
			49	4
			50	1
			51	3
			53	1
			54	4
			55	21
			60	2
			64	3
			86	1
			109	19
			130	2
			130	52
			131	16
			131	42
			132	1
			138	8

CROSS-REFERENCE INDEXES

CAGEC	PART NUMBER	PART NUMBER INDEX		FIG.	ITEM
		STOCK NUMBER			
81349	M45913/1-4CG5C	5310-00-088-1251		175	32
				175	59
				177	27
				179	7
				195	2
				196	26
				200	10
				201	4
				203	4
				208	7
				218	10
				221	7
				226	13
				228	4
81349	M45913/1-5CBB	5310-00-913-3366		18	34
				64	34
				65	2
				130	49
				130	66
				131	74
				132	53
				133	6
				177	54
				183	6
				185	7
				196	16
				196	28
				201	11
				212	3
				227	5
81349	M45913/1-5CG5C	5310-00-984-3806		233	5
				18	41
				122	13
				144	8
				158	20
				179	17
				182	4
81349	M45913/1-6CG5C	5310-00-087-4652		186	10
				11	12
				17	26
				22	13
				31	38
				37	3
				41	36
				130	10
				130	15
				131	1
				133	42
				135	7
				135	11
				153	13

CROSS-REFERENCE INDEXES

CAGEC	PART NUMBER	PART NUMBER INDEX		FIG.	ITEM
		STOCK NUMBER			
81349	M45913/1-6CG5C	5310-00-087-4652		158	10
				159	7
				171	5
				178	1
				184	1
				186	5
				195	11
				196	9
				203	11
				19	10
				22	8
81349	M45913/1-8CG5C	5310-00-225-6993		37	12
				49	3
				53	17
				65	24
				150	6
				152	19
				153	14
				154	8
				156	13
				157	18
				158	15
				159	11
				160	8
				168	9
				168	33
				170	12
				179	14
				180	11
				182	9
				182	16
81349	M45913/2-12CG5C	5310-00-067-6356		196	25
				208	17
				228	10
				2	1
				171	8
				146	4
				34	36
				124	1
				36	56
				36	40
81349	M45913/2-12FG5C	5310-00-832-9719		146	4
96906	M45913/3-4CG8C	5310-00-061-4650		34	36
9S143	M596	3120-00-322-6430		124	1
35510	M777073587	5315-01-113-0395		36	56
24975	M77795146	2530-01-088-4432		36	40
81349	M83420/1-005	1640-00-285-3705		BULK	20
78500	N-110-1	5310-00-276-2698		114	11
06721	N-30255	2540-01-337-4105		58	3
3D6E9	N-68-1	5310-01-290-2221		119	13
80205	NAS1021N17	5310-00-325-1900		131	5
				133	32
				36	54
80205	NAS1351-3-6	5305-00-477-4671		36	54
78500	NA1205V1556.			124	13
				124	21
				124	21
78500	NL 110-1	5310-01-059-0711		114	18

CROSS-REFERENCE INDEXES

PART NUMBER INDEX				
CAGEC	PART NUMBER	STOCK NUMBER	FIG.	ITEM
78500	NL 110-1	5310-01-059-0711	117	25
			121	21
3D6E9	NL-25-1	5310-01-139-9862	119	30
3D6E9	NL-26-1	5310-01-290-2192	118	9
22337	NTR27LH		141	7
22337	NTR27RH		141	7
58429	N11246		131	34
			133	41
76761	N1128		32	17
06721	N13440DL	2530-01-332-5446	127	31
06721	N20966R	2530-01-332-1586	129	7
64678	N210980008010	5310-01-526-2478	26	10
24446	N22P29028C11	5305-00-071-2070	215	15
64678	N220-2	4730-01-337-4479	199	13
06721	N30103BN	2530-01-331-8709	128	7
78500	N3105B210	5340-01-328-4418	123	21
76761	N3212	2920-01-532-4974	34	38
10988	N8563	5307-01-186-0747	114	10
3D6E9	P-26	5365-01-083-0077	119	20
64678	PAC/12052924	5325-01-446-8320	72	14
			77	11
			78	3
97111	PD38BTX	4220-01-330-0663	150	11
57760	PD6	5340-01-263-0821	150	10
24975	PD8A	2920-01-164-8123	36	58
23862	PER49	2940-00-221-3470	119	33
64678	PFT-4A-BLK-100X4		127	39
	6			
64678	PFT-4A-BLK-100X7		128	16
	0			
87373	PFT-4A-BRN	4720-01-478-6407	BULK	28
61424	PFT-4A-RED	4720-01-294-7228	BULK	29
64678	PFT-4A-REDX140		131	15
64678	PFT-4A-REDX60		127	44
64678	PFT-4A-YELX24		127	45
61424	PFT-6B-BLK-100	4720-01-182-9067	BULK	31
64678	PFT-6B-BLK-100X1		137	20
	15			
64678	PFT-6B-BLK-100X1		132	55
	49			
64678	PFT-6B-BLK-100X1		132	54
	50			
64678	PFT-6B-BLK-100X1		132	11
	59			
64678	PFT-6B-BLK-100X2		127	22
	5			
64678	PFT-6B-BLK-100X3		127	11
	4			
			127	23
93061	PFT-6B-BLK100X42		128	15
93061	PFT-6B-BLK100X54		128	5

CROSS-REFERENCE INDEXES

PART NUMBER INDEX				
CAGEC	PART NUMBER	STOCK NUMBER	FIG.	ITEM
61424	PFT-6B-GRN	4720-01-349-1970	BULK	30
64678	PFT-6B-GRNX36		129	26
98441	PFT-6B-ORG	4720-01-364-3392	BULK	32
64678	PFT-6B-ORGX120		132	16
61424	PFT-6B-RED	4720-01-287-9313	BULK	12
93061	PFT-6B-REDX36		129	25
61424	PFT-6B-YEL	4720-01-293-1827	BULK	11
64678	PFT-6B-YELX60		128	23
64678	PFT-8B-BLK-100X100		132	17
64678	PFT-8B-BLKX120		132	15
64678	PFT-8B-REDX60		129	24
87373	PFT4A BLK100X105		200	23
87373	PFT4A BLK100X48		200	5
64678	PFT4A-BRNX064		128	13
87373	PH 891HT-12	4720-01-520-9182	BULK	3
74410	PH-760	2540-00-772-2050	162	1
18876	PMS90727001-06	5306-00-068-0513	201	13
64678	PRT 30 7364	2510-01-518-5216	218	2
64678	PRT 90 370500	5340-01-518-4927	218	16
64678	PRU 123 2	2510-01-518-7522	218	5
18265	P14-9099	4820-01-197-1880	196	22
			206	5
78500	P18	4730-00-702-6932	150	18
18265	P533226	4820-01-481-4329	195	6
18265	P534550	2540-01-527-0469	12	6
18265	P548796	2940-01-514-2457	12	3
76700	Q-39426	2990-01-329-9894	21	6
76700	Q-59278	5330-01-358-1289	151	9
78280	QA1-2TC	2910-01-269-0434	17	13
78500	QPX 1655 587	2530-01-541-2803	123	1
78500	QPX 1655 588	2530-01-541-2163	123	1
3D6E9	QP100QX23	2520-01-162-3761	114	1
78500	QP6 1540 1085	2530-01-493-2735	123	1
78500	QP6 1540 1086	2530-01-493-2644	123	1
93061	QP8020	4730-01-441-8605	132	46
			133	69
78280	QS-1289-010 (G)	5340-01-229-8967	17	7
7Z588	QS300-M96H	4730-00-355-1872	19	17
7706Y	QX12-4587		39	25
76700	Q53670	5305-01-328-4246	151	4
76700	Q63135	5360-01-328-4128	151	7
76700	Q66214	3120-01-329-6626	151	3
76700	Q66957	5310-01-339-1331	151	5
76700	Q80474	4330-01-329-8821	151	8
27996	RHY1-34	5310-00-269-6493	116	11
			120	13
74410	RK-04413	2510-01-333-0199	167	8
74410	RK-331-1	2510-01-479-0997	165	2
74410	RK-331-2	2510-01-479-0989	165	3
74410	RK-351-A-02-L	2510-01-479-0934	KITS	

CROSS-REFERENCE INDEXES

CAGEC	PART NUMBER INDEX		FIG.	ITEM
	PART NUMBER	STOCK NUMBER		
81349	RNC60K1002FS	5905-00-426-7095	232	31
64678	ROK/A14 3275B114	2530-01-529-1165	124	32
	6			
64678	ROK/A14 3275C114	2530-01-529-1192	124	32
	7			
80756	RRN150	5325-00-050-6271	148	33
64678	RUD/AA727	2590-01-479-1562	217	1
64678	RUD/AP001		217	11
64678	RUD/AP004-3		217	10
64678	RUD/AP008		217	15
64678	RUD/AP306		217	3
64678	RUD/AP359	5330-01-478-5194	217	18
64678	RUD/AP376		217	6
64678	RUD/AP673		217	20
64678	RUD/AP690		217	4
64678	RUD/AP691	5310-01-478-9035	217	5
64678	RUD/AP694	5306-01-479-0281	217	9
64678	RUD/AP695	5310-01-478-8939	217	7
64678	RUD/AP696	5310-01-478-8683	217	8
64678	RUD/KP300	5305-01-479-0269	217	2
97286	RV3109	5320-00-948-7636	124	7
78500	R002299	5310-01-114-5637	112	26
78500	R002303	2520-00-917-7434	114	22
			142	15
78500	R002305	5310-01-254-4255	114	20
			142	17
24975	R042097706	5330-01-078-2826	34	9
24975	R049095076	5995-01-082-8605	33	24
35510	R049095080	2920-01-082-7179	33	7
78500	R201315	2530-01-519-7742	KITS	
78500	R210088	5365-01-329-6987	113	2
			113	4
78500	R230104	2530-01-541-2808	112	23
78500	R230105	2530-01-541-1204	112	23
78500	R230131	2530-01-528-7998	112	23
78500	R230132	2530-01-528-8072	112	23
78500	R280X	2520-01-325-6405	110	2
04071	R354273-11	5999-01-153-9432	74	10
78500	R801079	2530-01-493-2873	123	22
0B8Y6	R8597	6620-01-532-0329	43	6
78500	R950011	4440-01-443-9031	137	10
78500	R950012	4820-01-481-4483	137	11
78500	R950013	4820-01-481-4485	137	13
78500	R950014	4820-01-443-6639	137	12
3D6E9	R950015		137	17
78500	R950017	4820-01-481-4563	137	14
78500	R955205	4440-01-481-6126	137	9
78500	R9553413	2530-01-479-0838	60	4
78500	R955342	2530-01-442-9176	60	14
78500	R955413	4820-01-541-5352	130	68
15434	S-109		10	5

CROSS-REFERENCE INDEXES

PART NUMBER INDEX				
CAGEC	PART NUMBER	STOCK NUMBER	FIG.	ITEM
15434	S-151C		10	6
78500	S-21014-1	5305-01-136-8347	114	8
			115	19
			121	2
3D6E9	S-21238-2	5305-01-280-5633	116	3
15434	S-223	5310-00-521-8595	10	2
3D6E9	S-2510-2	5305-01-288-9080	119	37
78500	S-256P2	5305-01-494-2348	119	40
78500	S-2623-1	5305-01-290-2701	118	6
78500	S-268-1	5306-01-084-5390	115	17
69633	S-2812-2	5305-00-435-0409	115	23
			116	21
			119	12
			120	32
			124	18
15434	S-604	5310-00-261-7340	7	10
			10	3
15434	S-609		10	7
81343	SAE J513 4-4 010 102B		6	1
96906	SAE-AS21919WCF-2 4	5340-00-878-5257	49	6
24975	SAZ-4201BR	2920-01-198-1226	209	7
06721	SC24	2530-01-541-1284	125	1
78500	SE-RUR25-1	2520-01-082-8607	111	6
78500	SERUR33-4	5330-01-082-1818	110	4
64678	SIE/481STUDS	2540-01-357-5687	195	4
			196	21
53421	SNP-7HSO	4730-01-344-1721	127	16
64678	SPF6S055	5340-01-481-8681	182	31
95019	SPL170X	2520-01-520-6039	110	2
			111	3
64678	SPN/1760	2540-01-330-2621	202	2
64678	SPN/1761	2540-01-328-4750	202	1
3D6E9	SRWABC002	6150-01-481-6857	137	16
90763	SR250000 S0H	5310-01-329-3704	183	7
93019	SS-00321-21	2530-01-080-7413	170	4
76005	SSB33-1001-7	5342-01-332-7614	2	4
76005	SSB33-1001-8	5342-01-332-7615	2	6
64678	SS05702-138-060		175	107
26124	SU-3403-016	3120-01-332-6594	122	6
66654	SY22011H-A	6220-01-495-2851	220	1
15434	S126	5305-00-177-5552	7	8
15434	S130A	5305-00-206-4527	28	19
30226	S158KDV1H	2540-01-481-3597	201	14
15434	S189C	5305-00-509-8106	15	3
11873	S2A15B0	5925-01-478-5941	47	6
35510	S214077452	2920-01-082-6731	36	39
18076	S219G18	5340-01-518-9065	86	3
78500	S2206-D-1226	4820-01-481-4556	137	15
3D6E9	S255Z	5305-01-357-1656	142	4

CROSS-REFERENCE INDEXES

CAGEC	PART NUMBER	PART NUMBER INDEX		FIG.	ITEM
		STOCK NUMBER			
78500	S258-2	5305-01-329-3991		112	8
78500	S2711-1	5306-00-537-0106		115	39
3D6E9	S2810B-2			123	3
15434	S285	5310-00-470-6154		8	9
3D6E9	S400 850 053 0			130	59
				131	71
78500	S434 100 310 0	4820-01-502-8754		134	10
78500	S4419023524	5975-01-346-8339		60	1
78500	S446 004 603 0	2530-01-517-1863		80	1
78500	S4460044260	2530-01-475-4935		80	1
78500	S449 532 009 0			78	11
78500	S4494130090			78	9
78500	S4497110150			78	7
18076	S463-G4			60	7
				200	22
18076	S463G26 ZZ			131	43
18076	S464-G10	5342-01-333-5993		23	4
18076	S464-G20	5340-01-348-7014		49	13
18076	S465G12 2			226	17
78500	S4721950760	4810-01-481-4482		130	71
78500	S4721950770	4810-01-481-4474		130	73
18076	S630-G14			132	3
				226	20
15434	S689			10	8
70210	S8157N100-063	5310-00-687-7697		175	34
78500	S8945900612	6150-01-441-6728		77	19
78500	S8946010732			78	9
78500	S899-760-510-4	3120-01-446-7854		60	5
78500	S973 500 105 0	4820-01-541-2486		130	74
77640	TAS000003	4320-01-518-5400		148	44
77640	TAS650006	5330-01-328-6054	KITS		
77640	TAS65004AX	2530-01-327-1350		148	1
77640	TAS652005J1			148	12
77640	TAS653003B3			148	19
77640	TAS653003S3	3040-01-332-1670		148	20
77640	TAS655002J1	5340-01-331-3781		148	5
77640	TAS656005A1	4820-01-332-8542		148	30
08992	TA330-10-10-R	4820-01-204-8364		215	1
77640	TC34055	2530-01-498-9629		144	3
74410	TF-0237	5220-01-357-4913		234	3
74410	TFTLN-2500			235	13
74410	TFTLN5001	4910-01-157-3571		234	17
64678	TL/26751Y			55	2
64678	TL/97077	5330-01-541-5340		55	4
64678	TL/97085			52	3
17446	TLN1000L3	5310-00-677-1637		53	12
27783	TR-573-D12	2640-01-533-1492		141	3
60380	TRA2840	3110-00-055-2100		148	22
64678	TRW 6475973801	5935-01-522-4292		82	18
27783	TR572-D12			141	4
24975	T0015114TB	2920-01-102-8586		34	21

CROSS-REFERENCE INDEXES

		PART NUMBER INDEX			
CAGEC	PART NUMBER		STOCK NUMBER	FIG.	ITEM
53421	T120MR		5975-01-350-7083	175	25
81779	T2062PP			64	11
81779	T3075PP			64	29
64678	UMP S467G20 2	5340-01-336-7794		75	9
64678	UTA 6257120			199	37
64678	UTA 6257820			199	38
64678	UTA 6258020			199	39
64678	UTA 6269940SE25W			199	36
77342	VF4-15F11-C01	5945-01-508-6596		90	8
88763	VSHE1 45 6B	4730-01-331-2844		27	9
77272	VS15305-5039-20	5310-00-781-4762		183	5
93061	VS159F-4-4	4730-01-332-5949		131	27
93061	VS215PN-6	4730-01-441-3483		131	55
93061	VS219P-2	4730-01-332-6000		128	25
93061	VS219P-6	4730-01-244-1265		128	19
				129	6
93061	VS219P-8	4730-01-441-3513		127	34
				130	21
				131	67
93061	VS2202 P2-2	4730-01-329-4981		26	7
98441	VS2202P4-2	4730-01-284-9065		128	29
93061	VS2224P-4			127	24
93061	VS249F-4-4	4730-01-332-2432		6	3
				131	19
57760	VS249F-8-6	4730-01-481-7685		14	2
93061	VS269NTA-4-2	4730-01-244-0000		127	27
93061	VS269NTA-4-6	4730-01-085-6577		130	35
93061	VS269NTA-6-4	4730-01-244-3552		127	7
				131	63
				134	13
93061	VS269NTA-6-6	4730-01-244-1226		129	2
				130	30
				132	34
				133	70
93061	VS269NTA-6-8	4730-01-134-3563		133	62
93061	VS269NTA-8-6	4730-01-244-1227		129	13
				130	44
				132	47
93061	VS279NTA-10-8	4730-01-096-0574		134	6
93061	VS279NTA-6-4	4730-01-365-9072		26	20
				127	18
93601	VS3103-8-10	4730-01-329-2141		150	17
93061	VS48F10-8.			138	1
93061	VS68NTA-12-8	4730-01-108-6410		131	75
93061	VS68NTA-4-2	4730-01-055-4017		26	2
				127	35
12624	V4062	5330-01-337-1108		BULK	21
12624	V532X3/4IN,X200F	5330-00-237-6140		BULK	22
	T				
82464	W-58-1	4730-01-283-8173		199	16
78500	WALM7-2	5310-00-486-5355		111	4

CROSS-REFERENCE INDEXES

PART NUMBER INDEX				
CAGEC	PART NUMBER	STOCK NUMBER	FIG.	ITEM
11139	WTA10-24-01	4730-01-480-9061	89	33
11139	WTA10-24-02	5325-01-541-4687	89	34
11139	WTC04B24-31SN	5935-01-542-5074	89	36
11139	WTC06B24-31PN		91	10
11139	WTC06B24-31SN		91	6
81348	WW-P-471ACBBUE	4730-00-010-3875	116	10
			120	2
21335	W205PPFS50191	3110-00-198-2082	33	29
11139	W3P	5935-01-470-8337	231	3
5G881	W4NY-125NA	5340-01-299-1813	200	8
11139	W4S	5935-01-483-0852	231	7
74410	XA-01586		167	3
74410	XA-0372-A	5340-01-328-4513	167	2
74410	XA-07150-L	3040-01-440-1841	166	27
74410	XA-07151-1	5340-01-440-7691	166	13
			166	40
74410	XA-07292-T	5315-01-440-1440	166	22
74410	XA-07295	2510-01-439-7490	166	1
74410	XA-07296	2510-01-439-5341	166	25
74410	XA-1029	3110-01-168-9203	166	28
74410	XA-1507	3120-01-168-9204	166	12
74410	XA-1706	5307-01-160-0471	166	4
74410	XA-199-6	4010-01-293-1710	162	11
74410	XA-2501	5340-01-159-6484	167	6
74410	XA-2503	5315-01-159-1263	167	5
74410	XA-2524-R	2590-01-155-5873	167	7
74410	XA-3528	3040-01-164-9277	166	19
74410	XA-3542-M	2510-01-198-0857	166	21
74410	XA-7001	2510-01-155-5796	167	1
74410	XA-761	2540-01-337-3725	162	12
74410	XA-763	2540-01-337-9005	162	17
74410	XA-763-A	2540-01-337-9004	162	18
74410	XA-764-A		162	5
74410	XA-766-1		162	6
74410	XA-768	5310-01-336-6745	162	8
74410	XB-CX-58-F-134	5305-01-161-0017	166	11
74410	XB-HNH-34-F	5310-01-162-4753	166	8
			166	50
74410	XB-PW-1316-112	5310-01-160-9956	166	7
74410	XB-PW-1732-1-116	5310-01-495-0403	166	15
74410	XB-T-49	5310-01-199-9467	166	17
74410	XB-T-69-A	5310-01-165-2274	166	26
74410	XB-02312		166	5
74410	XB-07291	5360-01-439-2291	166	16
74410	XB-07431	5310-01-439-4256	166	2
74410	XB-07508	5315-01-481-6055	166	14
74410	XB-07628	5360-01-439-2295	166	24
74410	XB-08559	5310-01-480-5364	166	10
74410	XB-1127	5365-01-162-4787	166	6
74410	XB-119-1	5315-01-153-1451	162	7
74410	XB-128	5305-00-486-5292	162	13

CROSS-REFERENCE INDEXES

CAGEC	PART NUMBER	PART NUMBER INDEX		FIG.	ITEM
			STOCK NUMBER		
74410	XB-1505		5360-01-165-2290	166	3
74410	XB-2083		5305-01-161-0019	166	9
74410	XB-21-S-500-2750		5315-01-167-0207	166	18
74410	XB-2149		5360-01-165-2301	166	20
74410	XB-2502		5360-01-159-6485	167	4
74410	XB-5		5315-00-849-9854	166	23
74410	XB-769		5310-01-150-8599	162	19
74410	XB-771-1		5310-01-336-6681	162	10
74410	XB-773		5315-00-234-1848	162	9
76377	XE-16		5120-01-355-4791	235	15
76385	Z-3003		5325-00-432-7380	73	4
				73	18
24975	Z053071038		5331-00-633-6818	36	55
24975	Z082078302		5310-01-112-1738	36	57
35510	Z082078421		5970-01-118-6753	36	13
24975	Z087006399		5315-01-082-6970	33	31
35510	Z095002434		5310-00-775-5139	33	10
				34	30
				36	15
45152	Z095003249		5310-00-274-4546	36	3
35510	Z095097800		3120-01-111-9326	36	44
35510	Z096038401		3120-01-279-1228	36	28
24975	Z096073644		3120-00-111-3711	36	43
24975	Z098002364		5310-01-024-3109	34	28
64678	Z22-57446-000		6210-01-507-0480	221	1
24975	Z226079024		5310-01-077-9437	34	11
45225	0TCEDBX15-16		5120-00-215-8200	235	17
29944	00041		5365-01-433-1005	192	7
75078	001030		5310-01-145-8405	8	1
75078	001094		5310-01-144-6115	8	4
75078	001178		5340-01-236-0548	40	3
75078	001180		5930-01-124-7660	40	8
75078	001218		5930-01-094-6608	40	15
75078	001234		5365-01-147-5030	8	5
75078	001244		5305-01-127-1337	40	9
75078	001512		5940-01-101-8398	40	6
75078	001534		5961-01-089-0555	40	7
75078	001558		5305-01-158-1989	40	4
75078	001559		5310-01-157-7370	40	5
75078	003251		5365-01-095-5666	8	6
75078	003708		4710-01-175-2368	40	11
				40	13
26916	004-003005-055		5310-00-004-5033	54	14
				224	7
75078	007137		5935-01-177-1199	40	12
64678	01-11367-000		5340-01-335-6703	32	7
				224	8
64678	01-11424-000		5306-01-334-0511	32	2
64678	01-11424-001		5306-01-527-9233	224	1
64678	01-11727-000		5360-01-538-9192	18	47
64678	01-12120-001		5365-01-333-4556	3	8

CROSS-REFERENCE INDEXES

PART NUMBER INDEX				
CAGEC	PART NUMBER	STOCK NUMBER	FIG.	ITEM
64678	01-14501-000	5340-01-538-9150	3	3
64678	01-15047-000	5365-01-333-3575	2	5
64678	01-15051-000	2590-01-531-7719	32	11
64678	01-15492-000	2510-01-333-0206	3	11
64678	01-20117-000	5315-01-539-4024	18	4
64678	01-20118-000	2590-01-539-3235	18	13
64678	01-20610-000	2540-01-538-5122	18	3
64678	01-20772-000	2540-01-539-3243	18	21
64678	01-20963-001	5310-01-474-8462	3	10
64678	01-20988-000	5305-01-539-0611	18	46
64678	01-20988-001	5305-01-539-3615	18	11
64678	01-21099-000	2590-01-529-0498	224	19
64678	01-21346-000	5340-01-539-4012	17	23
64678	01-21573-000	5340-01-532-8151	18	24
64678	01-21799-000	5340-01-538-6826	18	42
64678	01-21997-001	5365-01-332-6546	2	3
64678	01-22283-000	5340-01-528-1758	224	20
64678	01-22323-000	5340-01-528-0720	224	12
64678	01-23292-000		153	19
64678	01-25160-000	5340-01-539-4642	18	28
64678	01-26898-000	3040-01-539-3200	18	35
64678	01-27750-000	5340-01-532-9117	18	31
64678	01-4811-77	6220-01-357-1883	46	1
81834	01-5377-71	6220-01-440-8065	53	5
81834	01-6496-74		52	15
81834	01-9233-71	5325-01-337-0387	71	4
75078	012647	5305-01-145-8382	8	2
83299	0156301-00	4730-00-591-3405	26	6
77060	01864022		66	147
			83	30
64678	02-09920-000		122	3
64678	02-12094-010		122	4
77640	020228	5305-01-437-7541	148	37
77640	020251	5305-01-136-1619	148	18
0W4A6	021 21588		225	3
77640	021200	5305-00-899-2049	148	50
77640	021397	5305-01-518-9063	148	36
77640	021407X1	5305-01-328-4245	148	8
2E480	023432	5940-01-336-6329	82	3
2E480	023433	5940-01-336-7062	66	43
			81	5
			82	2
			87	6
2E480	023435	5940-01-336-6328	66	44
2E480	023438	5940-01-544-7787	66	144
2E480	023439		66	46
2E480	023440	5999-01-519-1221	66	208
0W4A6	024 25238	2520-01-541-7441	225	1
77640	025119		148	9
24975	02523	5310-01-104-8244	34	18
			34	22

CROSS-REFERENCE INDEXES

		PART NUMBER INDEX			
CAGEC	PART NUMBER	STOCK NUMBER	FIG.	ITEM	
76640	027007		148	26	
24975	02771.		34	23	
			34	25	
77640	028519	3110-01-328-4066	148	48	
77640	029116.		148	28	
77640	029119	5310-01-329-3925	148	11	
77640	029123	5330-01-517-8907	148	23	
64678	03-13429-000	4730-01-539-2457	11	13	
64678	03-17589-000	4710-01-538-6837	11	2	
64678	03-17827-000	5340-01-333-4670	11	11	
64678	03-17828-000	5340-01-538-6816	11	9	
64678	03-21346-000		13	10	
64678	03-21347-000		13	9	
64678	03-21565-000	5330-01-508-1083	12	7	
64678	03-27310-004		13	11	
64678	03-30974-000	2520-01-349-9996	12	8	
14153	03070	5330-01-431-6771	35	5	
77640	032200-152.		148	29	
77640	032200-158	5331-01-438-0612	148	24	
77640	032229	5331-01-135-4807	148	43	
77640	032590	5331-01-135-4069	148	45	
77640	032616	5330-01-149-7229	148	47	
77640	032823		148	17	
53867	0332 204 101	5945-01-095-6280	47	1	
			48	1	
			63	8	
			83	20	
77640	036201	5342-01-163-4807	148	3	
64678	037027	4730-01-329-1842	148	35	
64678	04-09152-021	5340-01-515-0099	19	8	
64678	04-10259-000	5340-01-328-4368	20	7	
64678	04-11848-000	5340-01-328-4369	20	13	
64678	04-12099-000	2990-01-329-9895	19	14	
64678	04-12584-000		20	16	
64678	04-12585-000		20	15	
64678	04-14209-000	2990-01-329-9899	19	9	
64678	04-15105-000	2990-01-329-9896	19	12	
64678	04-16076-000	2990-01-479-2450	19	16	
64678	04-16554-001		20	14	
64678	04-16566-003	2990-01-518-1351	86	9	
64678	04-17094-016	2990-01-533-1164	19	5	
64678	04-19105-013	4720-01-478-6009	19	7	
64678	04-19338-017	2990-01-478-6006	19	3	
64678	04-19338-020	2990-01-510-0383	19	3	
11139	0460-202-16141	5999-01-216-3648	66	181	
			81	16	
			231	2	
			232	23	
11139	0460-215-16141	5999-01-373-4494	81	17	
			91	11	
11139	0460-220-1231	5940-01-446-7581	81	3	

CROSS-REFERENCE INDEXES

		PART NUMBER INDEX			
CAGEC	PART NUMBER	STOCK NUMBER	FIG.	ITEM	
11139	0462-201-16141	5999-01-203-6687	89	35	
			231	5	
11139	046220116141	5999-01-203-6687	91	7	
D8015	0482006006	2530-12-150-4842	177	68	
64678	05-09561-006		27	4	
64678	05-09562-005		27	6	
64678	05-09564-010	4720-01-531-6467	27	14	
64678	05-12207-000	5340-01-332-1539	23	21	
64678	05-12289-000	5330-01-329-6920	23	9	
64678	05-12295-000	5340-01-333-3003	23	8	
64678	05-12499-000	5340-01-332-1540	23	11	
64678	05-12795-000	5340-01-329-4107	22	6	
64678	05-12952-000	5340-01-329-4090	22	19	
64678	05-13022-000	5340-01-329-4108	22	2	
64678	05-15353-000	5340-01-328-4370	27	16	
64678	05-15490-000	4710-01-528-0580	208	1	
64678	05-15799-000	2930-01-331-1731	23	6	
64678	05-16070-000	5342-01-332-3584	22	15	
64678	05-17081-000		24	7	
64678	05-17107-000	4710-01-532-9114	27	5	
64678	05-18181-000	2590-01-533-1176	22	10	
2E480	059011		82	6	
2E480	059022	5935-01-347-2657	82	4	
			87	2	
			232	38	
2E480	059056	5940-01-336-6325	66	42	
			66	121	
			74	8	
64678	06-09732-001	5365-01-330-2374	170	10	
64678	06-09782-000	5340-01-331-9466	50	3	
			131	41	
			132	5	
			154	10	
64678	06-13076-000		175	48	
64678	06-15160-000		37	1	
64678	06-17156-006	2510-01-338-9982	185	8	
64678	06-17867-000	5930-01-336-3684	66	58	
			66	104	
64678	06-17964-000		185	9	
64678	06-17964-001		185	6	
64678	06-17976-000		65	7	
64678	06-17976-001		65	26	
64678	06-18056-000	5340-01-338-4651	41	44	
64678	06-18087-000	5340-01-336-5414	53	18	
64678	06-18087-001	5340-01-337-1032	53	2	
64678	06-18126-000	2590-01-338-6044	52	29	
64678	06-18126-001	6220-01-338-5928	52	29	
64678	06-18131-000		65	5	
64678	06-18131-001		65	6	
64678	06-18158-000	6150-01-339-9891	64	13	
64678	06-18159-000	6150-01-336-6477	64	7	

CROSS-REFERENCE INDEXES

		PART NUMBER INDEX			
CAGEC	PART NUMBER	STOCK NUMBER		FIG.	ITEM
64678	06-18203-001			75	10
64678	06-18203-003	5340-01-518-2942		75	10
64678	06-18338-000	5340-01-336-6115		41	47
64678	06-18405-001			65	4
64678	06-19508-002	6150-01-541-1807		64	5
64678	06-19690-000			64	10
64678	06-19807-000	5340-01-355-5416		46	3
64678	06-20072-000	5340-01-411-3823		54	12
64678	06-20072-001	5340-01-410-7065		54	8
64678	06-20879-000	5340-01-391-1349		65	29
64678	06-21383-000			64	30
64678	06-22285-000			86	4
64678	06-22309-000	6220-01-442-1071		43	1
64678	06-22309-001	6220-01-440-2402		43	2
64678	06-22309-002	6220-01-496-8202		84	1
64678	06-23089-000	5340-01-447-6352		83	37
				83	64
64678	06-26822-000			80	4
64678	06-27283-000			79	2
64678	06-32041-101			65	13
64678	06-32349-000	5340-01-481-7248	228		13
64678	06-33801-001	5340-01-518-9746	79		2
64678	06-34001-001	5340-01-336-6919	55		25
64678	06-35699-001		64		24
64678	06-35870-000		228		6
64678	06-35870-003	5340-01-541-0694	228		6
64678	06-38986-000	5340-01-513-6947	53		18
64678	06-38986-001	5340-01-513-6957	53		2
64678	06-39089-000	6220-01-514-7021	53		5
64678	06-40066-000		86		18
64678	06-40145-000		86		11
64678	06-59185-002	5340-01-544-2212	34		37
3ES68	0603A36	7690-01-082-2255	214		3
77640	062005	2530-00-225-0680	148		51
0E3E3	062659	2540-01-502-9192	199		27
0E3E3	063360	2590-01-503-3582	199		21
06853	065125	2530-01-453-1315	131		57
06853	065311	2530-01-478-8557	130		43
06853	065706	2530-01-478-8502	132		22
			133		23
19986	066011	2540-01-361-5146	199		30
19986	066023	2590-01-361-2388	199		32
06853	069001	6220-01-514-9687	44		15
64678	07-18690-000	5340-01-538-6830	95		9
64678	07-18690-001	5340-01-539-5214	95		9
64678	07-20698-000	5340-01-541-3206	95		9
64678	07-20698-001	5340-01-541-0601	95		9
64678	07-21378-000	5340-01-544-2215	94		8
64678	07-9485-000	5360-01-345-5386	95		3
97532	071R	2530-01-519-1148	132		59
77640	071033	3110-01-511-4108	148		14

CROSS-REFERENCE INDEXES

CAGEC	PART NUMBER	PART NUMBER INDEX		FIG.	ITEM
		STOCK NUMBER			
53551	071046	5310-01-079-7154		36	18
13548	07240	6220-01-482-9850		53	23
2E480	075586	5970-01-515-0191		66	205
16956	08-402	5975-01-338-9190		130	9
				205	25
06853	0800839	4820-01-518-9185		133	67
71468	086 0068 008	5935-01-518-3711		66	82
				89	52
71468	086 0069 001	5935-01-518-3258		66	84
71468	086-0068-007	5935-01-518-3699		66	182
				81	27
				82	15
71468	086-0068-008	5935-01-518-3711		83	41
71468	086-0068-011	5935-01-518-3708		81	28
30756	088335-00	4130-01-445-0443		227	7
11139	0914-212-2486	5310-01-541-5387		89	38
2E480	09158			66	212
2E480	092576	6150-01-337-5038		66	35
				66	49
2E480	092578	6150-01-359-5773		66	47
2E480	092579	6150-01-337-5039		66	37
2E480	092580	6150-01-339-8299		66	39
2E480	092587			66	38
				66	209
11139	0926-208-2401			89	39
2E480	092603	5940-01-515-0053		66	210
2E480	092612	6150-01-353-1002		66	36
				66	206
2E480	092650	5940-01-515-0049		66	203
2E480	092652	5940-01-515-0042		41	46
				66	204
2E480	092654	5940-01-515-0184		66	207
D8129	1 04 00 23727 0	5340-01-358-4652		71	5
00779	1 9673671			83	3
50022	1-S-980301	2930-01-331-1858		23	14
30780	1-2CD45B	4730-00-959-1628		135	27
30780	1-2SHPB	4730-00-011-3176		135	1
00779	1-967624-1	6645-01-518-7287		83	43
45152	1PS100			136	14
45152	1PS47			136	27
45152	1PS66			136	24
45152	1PS88			136	34
45152	1PS90			136	44
45152	1PS93			136	47
81343	10-10 010101B	4730-00-277-3874		138	6
64678	10-12032-002	2510-01-479-1515		168	37
64678	10-12233-000	2590-01-541-7320		168	32
64678	10-12332-000	3120-01-478-4833		60	6
28839	10-51354	5310-00-442-0908		204	22
81834	10-7103-03			53	13
81343	10-8-100302BA	4730-01-096-0574		130	24

CROSS-REFERENCE INDEXES

CAGEC	PART NUMBER	PART NUMBER INDEX		FIG.	ITEM
			STOCK NUMBER		
81343	10-8-100302BA	4730-01-096-0574	131	58	
			132	13	
			133	46	
			135	3	
78500	10X382	5305-00-207-2226	120	12	
4N501	10001334		140	4	
4N501	10001335		140	4	
4N501	10001351	2530-01-528-5020	140	2	
4N501	10001352	2530-01-529-0682	140	2	
4N501	10001408	5307-01-541-1245	139	8	
4N501	10001409	5307-01-541-0698	139	8	
4N501	10003480	2530-01-541-2146	139	4	
4N501	10003481	2530-01-543-3168	139	4	
4N501	10009853	2530-01-528-5063	139	4	
4N501	10009854	2530-01-528-5033	139	4	
75418	1002-07005-35	2990-01-332-5459	61	9	
36378	1003292-07	5935-01-023-4871	66	198	
			74	9	
			90	4	
15434	100475	5325-01-084-9033	149	5	
07295	100740	4730-00-900-3296	128	31	
29944	10114	5310-01-521-6724	192	11	
29944	10122		192	9	
15434	101322	2590-00-590-7378	4	1	
4N501	102279	5306-01-527-9238	140	4	
4N501	102280	5307-01-531-4922	140	4	
D8129	10239219160	5999-12-301-9403	71	6	
06721	102461-K	3040-01-315-6720	128	6	
24975	1026EA	5925-01-116-8225	34	24	
06853	103081	4820-00-541-5874	136	52	
4N501	103189	5307-01-528-2135	139	8	
4N501	103190	5307-01-527-8051	139	8	
75418	1033-05435-03	2520-01-441-1704	KITS		
75418	1033-07781-01	2930-01-441-1726	KITS		
75418	1033-08250-01	2520-01-441-1736	KITS		
4N501	103430	5307-01-503-2761	140	5	
4N501	103620G	2590-01-478-9451	60	10	
4N501	103705	2530-01-478-9211	140	7	
4N501	103706	2530-01-478-9345	139	5	
77640	103879	4730-00-010-3867	7	2	
D8129	10400237241	3040-01-337-4160	71	7	
56161	10505804	5330-00-111-3795	36	46	
15434	105375	9905-00-733-7622	214	5	
11139	1062-16-0122	5935-01-519-5307	91	12	
79470	1070X4	4730-01-200-4278	11	6	
4N501	107119	5120-01-479-4986	234	22	
75418	1077-07927-01	2930-01-521-5295	31	26	
51377	1090-09500-01	2930-01-527-3352	31	2	
19207	10900408	5310-00-355-5453	116	4	
			120	5	
19200	10910174-4	5310-00-866-5293	32	8	

CROSS-REFERENCE INDEXES

CAGEC	PART NUMBER	PART NUMBER INDEX		FIG.	ITEM
			STOCK NUMBER		
75418	1093-07928-01		2930-01-521-5286	31	1
64678	11-09624-120		5306-01-528-2142	168	10
64678	11-09624-125		5306-01-541-3372	168	10
64678	11-17450-000		5340-01-481-8594	168	12
79470	110-03270		4730-01-086-8652	28	17
71468	110238-1016		5940-01-518-6101	66	80
				66	183
				82	16
				83	40
				89	53
62445	111 2290		5306-01-281-0554	108	54
11139	112263-90		5310-01-086-7726	66	178
				74	11
11139	112264		5310-01-081-0799	66	179
				74	12
06853	112442		2530-01-083-8102	136	20
06853	113052		5306-01-124-1225	136	2
11139	114017		5935-01-174-1235	91	5
				231	4
				232	21
11139	114020-90		5310-01-086-7725	232	25
11139	114021		5310-01-081-0798	232	24
7X677	11500930		5305-01-153-1375	98	1
73342	11501822		5305-01-478-6277	99	3
73342	11506706		5320-01-360-0925	104	4
73342	11513011		5315-01-360-4772	108	75
73342	11514236		5306-01-528-5190	96	2
73342	11515190		5306-01-360-2033	102	2
73342	11515310		5306-01-359-9429	108	26
73342	11516059		5306-01-528-3794	108	119
24617	115224		4730-00-196-0936	28	6
45152	115307A		5310-01-151-1036	55	17
				64	43
				75	6
				145	7
				161	9
				217	14
08806	1156		6240-00-924-7526	53	6
08108	1157		6240-00-889-1799	52	26
				53	10
06721	11600		5360-01-432-3407	131	21
19207	11601651		5310-00-079-1974	119	38
				142	5
19207	11628332-2		5310-01-109-1977	19	11
				22	4
				65	11
				137	7
				150	4
				152	13
				153	9
				154	3

CROSS-REFERENCE INDEXES

		PART NUMBER INDEX			
CAGEC	PART NUMBER	STOCK NUMBER	FIG.	ITEM	
19207	11628332-2	5310-01-109-1977	156	12	
			157	8	
			158	14	
			159	2	
			160	2	
19207	11628332-7	5310-01-337-7035	180	15	
			131	22	
			168	2	
			219	3	
			219	2	
19207	11630529	1095-00-763-7348	219	3	
19207	11630581	5342-00-455-5899	219	2	
19207	11630594	2590-00-264-8828	219	4	
34623	11664432	5365-01-192-2176	35	4	
19207	11664480	5330-00-252-3274	35	3	
29944	11675	5310-01-367-4135	192	10	
29944	11716	5305-01-521-4355	192	4	
94223	1183	5310-00-556-8420	175	19	
			181	7	
3D6E9	1199-A-3329	3120-01-083-0103	115	5	
			120	27	
78500	1199-N-3394	3110-01-083-3940	119	25	
78500	1199-R-2176	5315-00-880-6027	116	8	
			120	6	
3D6E9	1199-R-3346	3040-01-251-7711	119	36	
78500	1199-V-3402		119	29	
3D6E9	1199-Z-3146	3120-01-135-3588	115	33	
78500	1199-Z-3332		116	18	
78500	1199E1669	2590-00-770-6746	142	1	
3D6E9	1199J114	5310-00-195-8969	142	12	
3D6E9	1199N118	5310-00-161-9964	142	13	
64466	12-006	5342-01-336-7391	131	35	
			132	24	
			133	39	
64678	12-09068-006	5340-01-336-6663	45	4	
64678	12-10474-000	5340-01-332-6586	131	51	
93061	12-10492	4730-01-332-2425	133	55	
64678	12-10945-000	4730-01-332-2465	128	22	
64678	12-11596-000	5330-01-442-0443	128	33	
64678	12-12234-000	5340-01-539-3591	18	2	
64678	12-12238-000		122	7	
64678	12-12241-000	5315-01-328-4358	122	16	
64678	12-12277-000		136	4	
64678	12-12280-000	5360-01-328-4126	122	28	
64678	12-12336-000		122	19	
64678	12-13299-000	5340-01-355-5412	130	12	
64678	12-13340-000		122	29	
64678	12-13367-060		11	7	
64678	12-13367-142		127	1	
64678	12-13370-037		128	14	
64678	12-13371-037		128	8	
64678	12-13608-000	5340-01-332-6590	131	14	
64678	12-13768-000	5365-01-347-5442	130	60	

CROSS-REFERENCE INDEXES

CAGEC	PART NUMBER	PART NUMBER INDEX		FIG.	ITEM
			STOCK NUMBER		
64678	12-13768-000		5365-01-347-5442	131	72
64678	12-14109-000			133	22
64678	12-14352-000		5340-01-518-3696	135	23
64678	12-14496-004			137	3
64678	12-14496-005		5340-01-540-9762	137	3
64678	12-14621-000		5325-01-406-2124	199	34
64678	12-15604-000			131	51
64678	12-15612-001		5975-01-514-9329	50	4
				53	21
				75	11
64678	12-15695-000		5330-01-481-5771	129	21
64678	12-17005-000		2530-01-541-1191	128	30
64678	12-17042-000		2530-01-481-4323	195	7
64678	12-17873-000			130	69
64678	12-18051-000		4730-01-520-7219	128	22
64678	12-9287-001		4730-01-332-6117	131	18
77060	12004264		6250-01-432-9541	66	161
77060	12004433		5940-01-366-1561	69	26
77060	12004435		5940-01-329-1096	73	11
				73	17
77060	12004436		5940-01-341-7689	39	26
				41	18
				41	30
				66	57
				66	105
77060	12004437		5940-01-336-6322	66	14
				66	91
				69	22
				82	9
77060	12004438		5940-01-336-6323	39	12A
77060	12004439		5940-01-336-7056	39	12
				66	50
				66	88
				76	10
				76	18
64466	12008		4730-01-244-5365	131	38
				132	19
				133	34
77060	1201 0182		5999-01-214-9682	39	16
				69	45
				73	9
				73	20
77060	1201 0293		5975-01-226-8078	39	22
77060	1201 0300		5935-01-339-9574	39	23
				69	44
				77	5
77060	1201 0717		5935-01-336-6409	39	28
				91	18
77060	1201 0974		5935-01-336-5396	39	30
77060	1201 0996		5935-01-338-3532	39	24
				69	15

CROSS-REFERENCE INDEXES

CAGEC	PART NUMBER	PART NUMBER INDEX		FIG.	ITEM
		STOCK NUMBER			
77060	1201 5092			89	16
64678	1201 5271	5935-01-337-1028		66	70
				66	106
				67	18
77060	1201 5284	5330-01-292-5293		89	17
77060	1201 5508	5935-01-336-6412		66	29
				66	188
77060	1201 5509	5935-01-336-5395		39	11
				69	60
77060	1201 5510	5310-01-350-7074		39	2
				66	28
				66	187
				69	56
77060	1201 5511	5935-01-336-9065		39	9
				66	30
				66	189
				69	58
77060	1201 5791	5935-01-291-2814		17	16
77060	1201 5792	5935-01-214-5259		39	21
				73	22
77060	1201 5797	5935-01-308-8599		39	15
77060	1201 5870	5940-01-340-9064		66	11
				66	101
				87	5
77060	1201 5880	5940-01-337-3317		66	55
				66	157
77060	1201 5966	5935-01-336-6411		39	11
				69	32
77060	1201 5968	5970-01-341-7696		39	9
				66	33
				66	185
				69	29
77060	1201 5969	5970-01-341-7697		66	31
				66	184
				69	33
77060	1201-5969	5970-01-341-7697		39	2
77060	12010106	5940-01-515-2365		66	116
77060	12010149	5935-01-528-4065		87	20
77060	12010293	5975-01-226-8078		17	14
				66	94
				69	12
				87	17
77060	12010300	5935-01-339-9574		83	31
				91	17
22785	12010973	5935-01-214-4163		39	20
				66	99
				69	14
				87	11
				91	21
77060	12015193	5975-01-333-5974		39	17
				69	3

CROSS-REFERENCE INDEXES

CAGEC	PART NUMBER	PART NUMBER INDEX		FIG.	ITEM
		STOCK NUMBER			
77060	12015193	5975-01-333-5974	72	4	
			73	8	
			73	19	
			76	48	
			77	22	
77060	12015199	5935-01-544-1069	55	6	
			66	167	
			81	12	
64678	12015271	5935-01-337-1028	232	39	
			81	7	
			82	8	
77060	12015284	5330-01-292-5293	232	34	
			83	34	
			83	60	
77060	12015323	5975-01-310-5011	91	14	
			66	98	
			74	23	
77060	12015344	5935-01-518-0417	77	4	
			87	13	
			83	26	
			83	52	
77060	12015345	5935-01-516-9371	85	2	
			232	13	
			66	171	
			74	15	
			81	13	
77060	12015360	5975-01-340-0600	83	27	
			83	55	
			85	7	
			232	16	
			70	5	
77060	12015664		70	15	
			76	36	
			66	13	
			66	168	
77060	12015792	5935-01-214-5259	83	22	
			83	50	
			90	5	
			66	100	
			69	48	
77060	12015793	5935-01-292-2336	87	14	
			39	29	
			66	149	
			74	21	
77060	12015865	5940-01-441-7557	89	18	
			91	19	
			83	17	
			77060	12015869	5999-01-517-9332
66	120				
74	6				
232	36				

CROSS-REFERENCE INDEXES

		PART NUMBER INDEX			
CAGEC	PART NUMBER	STOCK NUMBER	FIG.	ITEM	
77060	12015870	5940-01-340-9064	83	24	
			83	49	
77060	12015878	5940-01-515-1941	66	126	
77060	12015952	5935-01-517-5024	66	24	
			66	177	
			74	20	
			76	28	
			82	13	
			85	11	
77060	12015987	5935-01-517-5133	66	23	
			66	176	
			76	30	
77060	1202 0116	5940-01-340-0587	82	11	
			39	5	
			66	69	
			66	107	
			67	19	
			69	27	
			81	8	
			81	26	
			82	7	
			83	28	
77060	1202 0120	5940-01-342-1640	85	8	
			39	7	
			66	22	
			69	31	
77060	1202 0126	5940-01-340-0588	82	10	
			232	27	
			39	6	
			69	34	
77060	1202 0128	5935-01-336-5400	39	10	
77060	1202 0545	5935-01-336-6413	69	30	
			66	32	
77060	1202 0629	5935-01-338-3534	66	186	
			39	10	
77060	1202 0833		69	59	
			76	23	
77060	12020035		66	199	
77060	12020119	5940-01-517-5397	74	7	
			232	37	
			69	57	
			232	35	
77060	12020321	5940-01-400-0618			
77060	12020599	5935-01-495-6671	69	36	
77060	12020807		69	43	
			91	24	
77060	12020833	5935-01-471-1122	76	4	
72582	120217	5310-00-922-2017	15	9	
77060	1203 3820	5940-01-342-0558	39	5	
			76	31	
77060	1203 4413	5935-01-336-1792	89	69	
77060	1203 4446		69	37	

CROSS-REFERENCE INDEXES

CAGEC	PART NUMBER	PART NUMBER INDEX		FIG.	ITEM
		STOCK NUMBER			
77060	12033821			81	14
77060	12033822			85	10
77060	12033871			83	19
77060	12033872			83	21
				87	4
77060	12034009	5935-01-518-3267		81	21
77060	12034046	5940-01-357-0069		66	48
				66	109
				83	25
				83	51
				89	7
				89	47
				232	12
77060	12034047	5940-01-391-9982		66	139
				69	28
				74	16
				81	11
				83	29
				83	53
				89	11
				89	66
				232	15
77060	12034108			66	92
				66	94
77060	12034110			87	19
77060	12034295			85	5
				90	6
77060	1204 0559	5940-01-340-0586		72	3
77060	1204 0753	5935-01-319-2334		69	24
77060	1204 0977	5935-01-336-9924		67	7
77060	1204 5575	5935-01-349-0792		66	67
77060	1204 5699	5970-01-344-1070		52	19
				69	19
				71	3
77060	1204 8451	5940-01-518-6055		77	20
77060	12045537			232	19
77060	12045575	5935-01-349-0792		66	132
77060	12045699	5970-01-344-1070		76	21
				76	35
77060	12045773	5999-01-364-1237		77	12
77060	12045808	5935-01-364-4696		77	13
77060	12045810	5340-01-365-1034		77	10
77060	12047581	5999-01-334-9784		66	117
73342	12047662	5935-01-496-3027		108	15
73342	12047664	5340-01-497-0671		108	17
73342	12047767	5340-01-497-0673		72	11
				108	16
77060	12047781	5935-01-515-0131		72	10
77060	12047782	5935-01-515-1808		66	119
77060	12047783	5935-01-515-4119		72	12
				108	24

CROSS-REFERENCE INDEXES

CAGEC	PART NUMBER	PART NUMBER INDEX		FIG.	ITEM
		STOCK NUMBER			
77060	12047784	5935-01-515-4108		66	118
73342	12047785	5935-01-519-1691		108	23
77060	12048074	5940-01-366-1563		66	173
				70	8
				72	15
				78	4
77060	12048086	2530-01-464-9916		70	12
77060	12048159	5940-01-462-1717		69	49
				83	33
				83	61
				91	23
77060	12048254	5940-01-518-1342		76	15
77060	1205 2455	5940-01-342-3882		69	21
				71	9
64678	1205 2613	5935-01-336-9923		66	5
				66	163
				76	13
				76	41
45152	1205 9718	5935-01-422-8185		66	93
				66	95
				87	18
78500	1205-T-1268	5331-01-082-6534		119	28
3D6E9	1205G761	5331-01-478-5191		123	7
77060	12052139	5999-01-518-0181		66	111
				76	12
				76	43
77060	12052172	5999-01-518-0236		76	7
				76	50
77060	12052387	5930-01-336-5334		52	18
				69	18
				71	8
				76	19
77060	12052452	5325-01-519-5128		83	59
77060	12052456	5940-01-518-1962		76	39
77060	12052845	5935-01-516-9379		70	7
				72	13
77060	12059160			232	4
77060	12059162			232	6
77060	12059168	5340-01-365-1035		70	9
77060	12059195	5935-01-515-4109		66	193
77060	12059257			76	36
77060	12059260			76	14
				76	25
				76	37
77060	12059450	5935-01-515-0142		69	42
77060	12059595	5935-01-516-7347		72	16
77060	12059860			232	28
77060	12059897			76	6
				76	40
77060	1206 4735	5999-01-337-0088		52	17
				69	17

CROSS-REFERENCE INDEXES

CAGEC	PART NUMBER	PART NUMBER INDEX		FIG.	ITEM
			STOCK NUMBER		
77060	1206 4754		5935-01-420-3713	81	23
77060	1206 4998		5935-01-544-1081	66	113
				89	6
				89	43
77060	1206 4999			66	112
				89	9
				89	45
77060	1206 5141		5935-01-520-8161	66	169
				81	24
				89	12
				89	48
77060	1206 5196		5935-01-523-2053	83	58
77060	1206 5849		5330-01-440-7532	83	35
				83	63
77060	1206 6195		5935-01-531-3340	66	170
				81	25
				89	10
				89	46
77060	1206 6214		5940-01-347-6142	66	27
77060	12064736		5940-01-518-1348	76	24
77060	12064737			76	20
77060	12064749			232	26
77060	12064750			232	29
77060	12064751			232	30
77060	12064752		5935-01-515-1819	66	108
77060	12064753		5935-01-515-4103	66	110
77060	12064755		5935-01-426-4635	81	22
77060	12065279		5935-01-520-6054	69	46
77060	12065425		5935-01-364-5211	78	5
77060	12065703			76	8
				76	44
77060	12065848			83	36
				83	57
77060	12065850			77	2
77060	12065862		5935-01-441-4919	70	3
77060	12065863		5935-01-517-6239	76	5
				76	49
77060	12066050			77	7
77060	12066082			76	42
				77	6
				83	38
77060	12066129			77	8
				83	2
77060	12066214		5940-01-347-6142	67	5
				85	3
				232	11
77060	12066240		5975-01-475-5309	77	9
77060	12066304		5940-01-544-1225	66	172
73342	12066337		5940-01-461-2235	108	21
77060	12066493		5940-01-336-6327	39	8
				85	4

CROSS-REFERENCE INDEXES

CAGEC	PART NUMBER	PART NUMBER INDEX		FIG.	ITEM
		STOCK NUMBER			
77060	12077411	5940-01-527-3588		66	194
77060	12077411-L	5940-01-353-3175		77	3
77060	12077413	5940-01-446-7607		76	47
77060	1208 4588	5940-01-347-6140		66	40
77060	1208 4588.			83	18
77060	1208 4590	5940-01-337-3319		66	12
				66	102
77060	1208 4891			69	5
				70	18
77060	1208 9040	5940-01-234-7272		89	8
77060	1208 9188	5999-01-323-4929		74	22
77060	12084586	5940-01-419-5877		232	33
77060	12084590	5940-01-337-3319		82	5
				83	23
77060	12084595	5940-01-341-0525		66	4
				66	214
				76	29
				82	12
77060	12084673			69	52
				70	14
77060	12084912-L	5940-01-442-6298		89	20
				89	44
77060	12089040	5940-01-234-7272		91	20
77060	12089188	5999-01-323-4929		17	15
				66	148
77060	12089649			66	66
				74	2
73342	12092195	5331-01-460-1190		108	9
77060	12092733			76	3
77060	12103505			66	51
77060	12103881	5940-01-370-5059		69	25
73342	12110139	5935-01-460-2344		108	22
77060	12110295	5935-01-515-1816		66	191
77060	1212 4685			71	2
77060	1212 9081	5935-01-541-9081		232	43
77060	1212 9498	5940-01-514-9972		39	35
				83	54
77060	12124304	5940-01-343-1262		66	26
				66	175
				74	19
				232	32
77060	12124512	5940-01-514-7069		66	87
77060	12124515	5999-01-458-0082		66	123
				83	15
77060	12124517	5940-01-514-7066		66	158
77060	12124518	5940-01-520-3966		66	145
77060	12124519	5940-01-514-7064		66	159
77060	12124520	5940-01-481-6096		66	86
				83	16
				83	47
				232	7

CROSS-REFERENCE INDEXES

		PART NUMBER INDEX			
CAGEC	PART NUMBER	STOCK NUMBER	FIG.	ITEM	
22785	12124523	5940-01-520-3951	66	154	
77060	12124582	5999-01-406-4110	39	19	
			66	97	
			69	13	
			87	12	
73342	12124618		108	19	
73342	12124639	5940-01-461-2236	108	18	
			108	30	
77060	12124685	5935-01-517-6221	52	16	
			69	20	
			76	38	
77060	12124686	5935-01-517-6218	69	16	
			76	22	
77060	12124819		69	47	
			91	22	
77060	12129021	5935-01-460-2479	89	31	
77060	12129023	5935-01-460-2601	89	29	
11139	12129083	5935-01-511-7654	232	44	
77060	12129494	5940-01-518-6049	66	166	
			81	20	
77060	12129498	5940-01-514-9972	69	53	
77060	12129557	5935-01-460-7491	89	27	
			89	55	
77060	12129565		76	46	
77060	12129600		76	2	
73342	12129691	5905-01-477-2349	108	14	
77060	12146448		66	131	
			232	5	
77060	1216 0493	5935-01-485-6837	89	19	
77060	12160494	5935-01-445-5144	89	21	
77060	12160959		83	32	
			83	62	
77060	12162188		232	1	
77060	12162193	5935-01-466-0260	91	26	
77060	12176336		78	2	
77060	12177289	5935-01-460-2272	89	22	
			89	63	
78500	1218G85	5315-00-784-0637	123	17	
			124	2	
77060	12186400	5935-01-515-2028	69	51	
			70	16	
77060	12191001	5935-01-460-2478	89	30	
77060	12191002	5935-01-460-2604	89	23	
77060	12191003	5935-01-466-7448	89	28	
77060	12191066	5935-01-540-8786	89	57	
77060	12191067	5935-01-541-9574	89	54	
11873	122A10-00M	5925-01-503-4543	90	7	
3B481	1220086-002	2540-01-518-8477	193	1	
78500	1225-B-496	3120-00-255-6042	123	5	
			124	10	
78500	1225-N-378	3120-00-661-9349	123	14	

CROSS-REFERENCE INDEXES

PART NUMBER INDEX				
CAGEC	PART NUMBER	STOCK NUMBER	FIG.	ITEM
78500	1225-N-378	3120-00-661-9349	124	12
			124	22
5A910	12258212	6220-01-088-5915	53	22
19207	12267565	5310-01-083-0104	114	9
			115	18
			117	20
			121	1
			121	20
52676	12267670	3110-00-100-4218	140	6
78500	1227-N-1106	5310-01-290-2197	119	6
3D6E9	1227-N-898	5310-01-290-2193	116	29
			117	24
3D6E9	1227-Q-901	5310-01-273-2239	115	1
78500	1227-R-902		121	25
78500	1227-R-902-S	4730-01-181-5584	115	29
3D6E9	1227-Z-780	5310-01-115-2550	112	3
14262	1227K1051	5310-01-099-0397	121	25
14262	1228-F-552	3110-01-099-4888	116	26
3D6E9	1229-A-2237	5325-01-082-9409	115	8
78500	1229-B-2238		115	8
3D6E9	1229-C-1017	5310-01-083-9507	118	8
78500	1229-C-2239		115	8
3D6E9	1229-D-2240	5325-01-082-8603	115	8
78500	1229-E-1669C	5310-01-200-9879	112	9
78500	1229-E-2241		115	8
78500	1229-F-2242		115	8
3D6E9	1229-F-2658	5310-01-289-2548	120	30
3D6E9	1229-F-2918	5310-01-289-2452	120	23
			121	26
3D6E9	1229-G-2243	5325-01-082-9412	115	8
3D6E9	1229-G-2763	5325-01-291-0033	119	10
78500	1229-H-2244		115	8
3D6E9	1229-H-2764	3120-01-083-6350	118	17
78500	1229-J-2246		115	8
3D6E9	1229-K-1597	5310-01-083-9509	115	16
78500	1229-K-2247		115	8
3D6E9	1229-N-1626	5310-01-059-3609	125	2
78500	1229-N-1730	5310-00-763-0025	116	28
78500	1229-N-2250	5310-01-132-1936	124	25
3D6E9	1229-N-4590	5310-01-445-9489	123	11
3D6E9	1229-Q-433	5365-01-130-1027	124	16
3D6E9	1229-S-2697	5365-01-126-9574	123	9
			124	17
78500	1229-T-1034	3120-00-594-5073	121	14
3D6E9	1229-V-1972	3120-01-289-9152	118	10
78500	1229A2653	5310-01-114-5737	121	26
3D6E9	1229D2942	5365-01-213-5069	123	10
78500	1229E4139		112	15
3D6E9	1229F4634S	5310-01-481-4351	114	21
78500	1229J3130		123	8
78500	1229P1030	3120-00-217-9661	115	2

CROSS-REFERENCE INDEXES

CAGEC	PART NUMBER	PART NUMBER INDEX		FIG.	ITEM
			STOCK NUMBER		
78500	1229T1736		5310-01-185-0433	115	30
K4998	1229U1009		5310-00-321-9974	142	16
3D6E9	1229W1505		5310-00-212-0099	119	7
				124	19
78500	1229X1116		5325-00-204-5061	124	15
7X677	12337902		5305-01-251-1626	98	17
				99	1
				104	16
19207	12342306		5340-01-315-7223	65	17
5A910	12360910-3-383G		6220-01-446-3528	54	9
19207	12389942		8115-01-349-2459	1	2
3B481	1239101-002		2540-01-442-6101	192	13
19207	12414268-001		5999-01-385-8325	66	83
19207	12417678		5935-01-376-1385	66	174
19207	12419140		5999-01-372-4955	89	40
0FW39	12421926		5940-01-469-7988	39	33
				69	4
				70	4
				76	39
				91	15
19207	12436544-1		8145-01-503-7315	93	3
78500	1245-Z-1066		5340-01-527-8616	123	30
				124	35
78500	1246-D-290		5365-00-427-2282	114	15
78500	1246-D-342		5315-00-597-2723	116	6
				120	8
78500	1246-M-455			118	13
78500	1246-S-539		5315-01-289-9116	119	15
19207	12468576		5330-01-446-4690	54	10
19207	12468578-1		6220-01-445-9920	54	11
19207	12478860-1			93	2
19207	12478868		2530-01-524-8160	112	1
19207	12478870		2520-01-524-8159	114	1
19207	12497839			93	2
19207	12497840			112	1
93061	125HBL-16-16		4730-01-345-8904	27	13
78500	1259-N-274		5315-01-129-6898	123	4
				124	31
52304	1277701		5330-01-117-1014	140	1
15434	129768		5310-00-082-1888	15	6
15434	129826		4820-00-829-5600	15	13
15434	129839		5340-00-084-7787	15	11
15434	129888		5331-00-081-9299	15	7
3D6E9	13-X-163		5310-01-083-9359	112	17
15434	130118		2930-00-928-3595	28	22
15434	130394		4730-00-404-2906	28	5
71468	130446 0000		5935-01-517-1257	66	81
				82	17
18876	13142983-22/11		5306-01-281-0554	108	138
97403	13222E0109		5305-01-210-4595	11	4
				49	8

CROSS-REFERENCE INDEXES

CAGEC	PART NUMBER	PART NUMBER INDEX		FIG.	ITEM
		STOCK NUMBER			
97403	13222E0109	5305-01-210-4595		131	3
				158	7
				161	8
				178	6
				180	6
				191	1
				192	8
				203	8
55156	1325F	6220-01-519-4254		72	20
21563	13302 1 5	2520-01-528-8090		109	11
15434	134074	2910-00-085-7436		15	10
00779	1355206-1	6645-01-518-7282		83	45
35510	13657	5310-00-428-6461		33	12
24617	137410	4730-00-289-1935		28	21
64678	14-09254-000	3120-01-328-4276		145	3
64678	14-09683-000	5305-01-328-4430		145	6
64678	14-10281-004	2530-01-330-0774		146	5
10402	14-104216-120	5305-00-050-9231		220	3
64678	14-12007-000	2530-01-330-0030		146	2
64678	14-12078-000	5340-01-328-4391		145	2
64678	14-12087-000	5310-01-330-6354		145	8
64678	14-12528-000	2530-01-524-8163		149	1
64678	14-14436-028	4720-01-528-1671		150	7
64678	14-14793-001			146	5
64678	14-14794-000	2530-01-505-7571		146	2
94222	14-18-150-24	5360-00-410-3130		175	85
73342	141445	5305-01-360-2854		101	3
29944	14155			192	6
64386	1449-380-55640	5342-01-331-9919		20	9
24617	145651	3110-00-100-6170		99	11
72452	1459-259			28	9
15434	14648300	2910-00-790-8736		9	4
01276	1468X8	4730-01-091-8032		129	9
				132	42
				133	24
15434	148203	5330-01-145-5381		28	1
93061	149-10-6			131	70
93061	149F-8-8	4730-00-890-2389		130	58
64678	15-09170-038	5340-01-336-3928		157	19
64678	15-09170-050	5340-01-336-6909		157	15
64678	15-10279-001	2510-01-338-5911		157	20
64678	15-12128-446			152	16
64678	15-12129-446			152	15
64678	15-12182-000	2590-01-337-0425		152	38
64678	15-12182-003	2590-01-337-0426		152	23
64678	15-12185-000	5340-01-336-5953		152	18
64678	15-12185-001	5340-01-337-1033		152	33
64678	15-12186-000	5340-01-336-6665		152	17
64678	15-12621-002	5340-01-541-1188		153	7
64678	15-12643-000	2510-01-338-4486		152	28
64678	15-12644-000	5340-01-336-5957		152	29

CROSS-REFERENCE INDEXES

		PART NUMBER INDEX			
CAGEC	PART NUMBER	STOCK NUMBER	FIG.	ITEM	
64678	15-13270-000	4010-01-336-5983	157	17	
64678	15-13270-001	2540-01-541-9534	157	17	
64678	15-13457-000	5340-01-338-1032	152	1	
64678	15-13538-000	2510-01-347-6082	152	24	
64678	15-13538-005		152	37	
64678	15-13541-000	5340-01-336-5954	152	22	
64678	15-13541-001	5340-01-337-1034	152	34	
64678	15-13553-000	5365-01-337-0371	152	21	
64678	15-13554-000	5365-01-336-5946	152	12	
64678	15-13565-000	5365-01-337-0372	157	11	
64678	15-13915-001	2510-01-481-4335	153	8	
64678	15-14661-000		153	12	
64678	15-15636-001	2510-01-481-4566	154	7	
			155	11	
78500	15X1025	5305-00-880-6539	116	12	
78500	15X1515	5305-01-288-9078	120	4	
78500	15X1517	5305-01-130-3229	117	11	
			121	10	
78500	15X1523	5306-01-098-5852	117	19	
			121	19	
77060	1530 0002	5935-01-339-3227	72	2	
			77	24	
77060	1530 0017	5940-01-347-3383	69	2	
77060	1530 0030	5940-01-347-0013	66	196	
77060	15300014	5940-01-462-1718	39	18	
			69	54	
			72	5	
			77	21	
			91	13	
77060	15300016		76	45	
77060	15300017	5940-01-347-3383	70	2	
77060	15300027	5935-01-308-7866	39	34	
			69	55	
			76	67	
			91	16	
77060	15305333	5930-01-460-2495	89	26	
77060	15305351		91	37	
77060	15305371	5935-01-460-8050	89	24	
77060	15317832	5935-01-542-0869	91	38	
77060	15324857		66	195	
			69	50	
			70	17	
77060	15326267	5940-01-541-6205	91	41	
77060	15358890		91	39	
15434	154088	5330-00-961-9470	9	2	
77060	15490464	5935-01-538-0524	91	40	
15434	154916	5330-01-071-5727	149	6	
7X677	15519353	2530-01-242-4711	131	56	
0B8S3	157088	5365-00-507-3271	9	1	
30226	158HFRGVV2L	2540-01-493-2871	201	7	
30226	158HFRGVV2R	2540-01-493-2854	201	7	

CROSS-REFERENCE INDEXES

		PART NUMBER INDEX			
CAGEC	PART NUMBER		STOCK NUMBER	FIG.	ITEM
0EJ14	1586		5305-01-341-9443	5	11
93061	159F-10-6		4730-01-289-1531	132	8
93061	159F-10-8		4730-01-094-0941	132	12
93061	159F-6-6		4730-01-158-9201	131	46
64466	16 826		5935-01-478-7605	76	17
78500	16-X-118			118	16
64678	16-09040-002		2510-01-326-9147	168	27
64678	16-09264-000		5340-01-327-6445	170	9
64678	16-10386-005		5365-01-541-0676	168	18
64678	16-10386-006		5365-01-541-6097	168	18
64678	16-10386-008		5365-01-541-0603	168	18
64678	16-10386-013		5365-01-531-2112	168	18
64678	16-11890-000		2510-01-327-7773	168	25
64678	16-11915-000		5365-01-528-3412	169	18
64678	16-11917-000		5340-01-327-6591	169	8
64678	16-11921-007		2510-01-337-4133	156	5
64678	16-11921-008		2510-01-348-4527	156	6
64678	16-12265-000		5365-01-327-9084	168	21
64678	16-12323-000		3130-01-328-4421	168	3
64678	16-12324-000		5340-01-327-5996	170	5
64678	16-12373-000		3040-01-327-0143	168	19
64678	16-12581-000		5365-01-338-0356	156	9
64678	16-13363-001		5365-01-356-8950	168	17
64678	16-13363-011		5365-01-356-8951	168	17
64678	16-14486-002		2510-01-529-0688	156	10
64678	16-14486-003		2510-01-529-0544	156	8
64678	16-15076-000			170	13
64466	16-726		5935-01-478-7607	76	9
81834	16-9043-07		5935-01-336-3694	66	59
				66	103
78500	16X1035		5315-01-528-2060	112	19
3A2G6	1601-0414		5320-01-032-1043	56	8
61349	162309			44	17
61349	162312		6620-01-478-7549	44	24
45152	1624090		5999-01-214-9682	66	95
				87	15
F4492	1641-0631		5320-01-056-2973	145	1
				181	6
07295	16600		4940-01-387-0948	234	20
15434	166777		5305-01-091-2498	8	8
29222	16797		2530-01-083-1055	142	20
08108	168		6240-00-144-4693	55	3
59150	168501-00225		6680-01-475-0101	223	3
19738	1692-0621		5320-00-623-1768	175	54
26501	1699			200	19
64678	17-10133-000		5310-01-329-3928	182	15
64678	17-10320-001		5365-01-329-4041	179	10
64678	17-10407-000		5340-01-336-6758	179	19
64678	17-10407-001		5340-01-336-6759	179	19
64678	17-10417-002			179	18
64678	17-10425-002		5340-01-329-3863	182	12

CROSS-REFERENCE INDEXES

		PART NUMBER INDEX			
CAGEC	PART NUMBER	STOCK NUMBER	FIG.	ITEM	
64678	17-10460-000	5340-01-329-4009	181	2	
64678	17-10465-000	5340-01-329-4095	180	5	
64678	17-10465-001	5340-01-329-4096	180	2	
64678	17-12002-000	5340-01-329-3892	181	1	
64678	17-12006-000	5340-01-334-0466	182	6	
64678	17-12036-000	5340-01-329-3982	181	4	
64678	17-12036-001	5340-01-329-3983	181	4	
64678	17-12053-000	2510-01-332-1356	179	11	
64678	17-12062-000	5340-01-329-3891	180	3	
64678	17-12069-000	5360-01-329-3756	182	7	
64678	17-12076-000	3460-01-332-2798	179	3	
64678	17-12080-000	5340-01-329-3981	182	8	
64678	17-12134-000	5640-01-348-9745	181	11	
64678	17-12134-001	5640-01-348-9746	181	10	
64678	17-12135-000	5340-01-332-1538	181	18	
64678	17-12136-000	5340-01-330-6876	181	17	
64678	17-12434-000	2590-01-428-2988	179	4	
64678	17-12435-000	2540-01-428-2983	179	6	
64678	17-12435-001	2540-01-428-2985	179	6	
64678	17-12462-001	5340-01-517-8922	181	4	
64678	17-12478-000		179	11	
64678	17-13019-000		182	28	
64678	17-13020-000	2510-01-481-3545	182	29	
64678	17-13227-000		182	27	
3D6E9	17N4-6411X	3010-01-092-1378	115	31	
31223	17W12580	5310-01-332-3254	25	2	
			181	8	
72447	170-4-631-1		115	31	
95019	170-4-671-1X	2520-01-518-6806	120	26	
72447	170-4-681-1X		115	3	
15434	170970		10	4	
26501	1725	2590-01-246-4298	200	18	
75418	173119	2540-01-442-4550	207	28	
11873	17425-4E09F3	5925-01-336-1734	47	12	
58723	1749-1121	5930-01-502-5666	127	46	
58723	1749-1124	5930-01-496-3442	58	4	
58723	1749-1907	5930-01-338-2035	58	2	
78500	1779-J-1024	5331-01-084-1087	124	14	
15434	179901	4820-01-045-6080	29	2	
15434	179902	4730-00-954-9510	29	6	
15434	179903	4730-01-045-3083	29	7	
15434	179904	4730-01-146-4016	29	3	
15434	179912	4720-00-160-9649	29	4	
64466	18-001	5915-01-518-7241	76	65	
64678	18-09723-000		178	8	
64678	18-11197-001	9330-01-256-5345	BULK	18	
64678	18-14569-001	5360-01-345-5143	177	16	
64678	18-15173-001		172	28	
64678	18-15174-008	5310-01-326-7480	171	2	
64678	18-17247-000	2540-01-422-7763	177	48	
64678	18-17247-001	2540-01-422-7773	177	48	

CROSS-REFERENCE INDEXES

		PART NUMBER INDEX			
CAGEC	PART NUMBER	STOCK NUMBER	FIG.	ITEM	
64678	18-17268-000	5340-01-336-6809	175	1	
64678	18-17409-000	2540-01-346-9851	177	49	
64678	18-17450-001	2510-01-337-2115	188	8	
64678	18-17649-016		173	15	
64678	18-17649-017		173	42	
64678	18-17733-000		173	20	
64678	18-17849-000	5365-01-336-6450	175	80	
			201	23	
64678	18-17849-001	5365-01-336-7657	201	3	
64678	18-17849-002	5365-01-336-6451	201	2	
64678	18-17951-000		172	4	
64678	18-17963-000	2540-01-345-5966	177	29	
64678	18-17997-002	3040-01-346-3237	177	32	
64678	18-17997-003	3040-01-346-3240	177	32	
64678	18-17999-000	3040-01-346-3239	177	30	
64678	18-18000-004	2510-01-518-4904	177	40	
64678	18-18239-000	5365-01-345-2513	177	52	
64678	18-18371-000		175	53	
64678	18-18372-000	5365-01-336-6449	175	65	
64678	18-18586-003	2540-01-337-8845	175	69	
64678	18-18954-000	5340-01-345-5534	175	67	
64678	18-18955-0	5340-01-347-5917	175	64	
64678	18-18964-000		172	3	
64678	18-19193-000	5315-01-422-4331	177	53	
64678	18-19297-002	2510-01-518-4189	190	20	
64678	18-19297-004	2510-01-518-4191	190	20	
64678	18-19299-000	2510-01-518-4195	190	21	
64678	18-19299-001	2510-01-518-4193	190	21	
64678	18-19420-000	2510-01-337-0232	204	30	
64678	18-19557-0	5340-01-345-6569	177	12	
64678	18-19790-000		189	7	
64678	18-19955-000		177	31	
64678	18-20141-000	5310-01-329-3929	181	13	
64678	18-21070-000		172	9	
64678	18-21070-001		172	5	
64678	18-21756-000		174	3	
64678	18-22127-006	2510-01-481-4003	175	14	
64678	18-22182-002		173	12	
64678	18-22457-001		175	9	
64678	18-23027-000		172	2	
64678	18-23035-007		173	13	
64678	18-23408-003	5340-01-336-7697	175	72	
64678	18-23504-000	3040-01-346-3238	177	33	
64678	18-23504-001	3040-01-346-3241	177	33	
64678	18-23506-000		173	17	
64678	18-23506-001		173	1	
64678	18-23507-000		173	3	
64678	18-23530-001	9390-01-338-5872	188	15	
64678	18-23531-000	5342-01-344-3727	188	16	
64678	18-23534-001	5340-01-336-4022	173	35	
64678	18-23539-000		173	24	

CROSS-REFERENCE INDEXES

PART NUMBER INDEX				
CAGEC	PART NUMBER	STOCK NUMBER	FIG.	ITEM
64678	18-23794-000		122	20
64678	18-23837-003		173	29
64678	18-23848-004	2510-01-539-3272	172	11
64678	18-23848-005	2510-01-447-2118	172	24
64678	18-24027-009	2530-01-481-4037	175	37
64678	18-24029-002		171	14
64678	18-24095-000		173	33
64678	18-24095-001		173	36
64678	18-24177-000		177	71
64678	18-24220-000	5340-01-345-5533	177	67
64678	18-24266-003	5340-01-336-5970	175	83
64678	18-24267-003	5340-01-337-9995	175	77
64678	18-24268-001	5340-01-337-9020	175	93
64678	18-24322-000		173	22
64678	18-24322-001		173	40
64678	18-24417-001		177	59
64678	18-24578-001		175	99
64678	18-24685-000	5365-01-336-7656	45	5
			175	89
64678	18-25509-000	2540-01-338-1710	172	10
64678	18-25559-000		172	6
64678	18-25612-000		172	13
64678	18-25612-001		172	19
64678	18-25627-000	2510-01-337-4143	172	7
64678	18-25628-000	2510-01-337-4144	172	20
64678	18-25631-002	5340-01-410-6637	175	7
64678	18-25652-000		172	22
64678	18-25653-000		172	21
64678	18-25656-000	2510-01-481-3987	189	3
64678	18-25657-000	5640-01-349-5289	172	25
64678	18-25662-000	2540-01-481-3593	189	2
64678	18-25731-002	5340-01-329-3984	179	20
64678	18-25731-003	5340-01-328-4372	179	20
64678	18-25772-000	2510-01-481-3575	188	19
64678	18-25956-000	5365-01-348-2443	177	25
64678	18-26028-000		144	5
64678	18-26054-000	2590-01-481-4320	175	71
64678	18-26068-001	5340-01-336-5971	175	76
64678	18-26082-000	5340-01-336-5955	175	44
64678	18-26135-000	5340-01-337-0399	178	3
64678	18-26136-000	5340-01-350-7062	177	62
64678	18-26331-000		175	90
64678	18-26758-006	2510-01-481-4040	175	42
64678	18-26759-000	2510-01-481-4044	175	33
64678	18-26875-000		175	73
64678	18-27055-000		189	10
64678	18-27087-001	2510-01-481-3996	189	5
64678	18-27088-001	2510-01-481-3998	189	8
64678	18-27217-000	2510-01-365-8975	177	4
64678	18-27306-000		175	102
64678	18-27307-000		175	103

CROSS-REFERENCE INDEXES

CAGEC	PART NUMBER	PART NUMBER INDEX		FIG.	ITEM
			STOCK NUMBER		
64678	18-27366-000		2590-01-481-4319	175	70
64678	18-27525-000		2540-01-481-4045	175	95
64678	18-27690-000			174	7
64678	18-27692-000			174	5
64678	18-27742-001		2540-01-365-7156	177	11
64678	18-27779-000		2540-01-366-5112	177	7
64678	18-27779-001		2590-01-367-7601	177	7
64678	18-27780-000		2540-01-366-5254	177	6
64678	18-27780-001		2590-01-368-3478	177	6
64678	18-28018-000			172	16
64678	18-28199-000		5310-01-365-0234	177	50
64678	18-28345-000			173	34
64678	18-28937-000		5340-01-517-8917	179	20
64678	18-28937-001		5340-01-517-8920	179	20
64678	18-29297-000		5330-01-481-5790	188	9
64678	18-29549-000		5340-01-441-1109	173	43
64678	18-30008-000			175	39
64678	18-32853-000			79	4
64678	18-34573-000			230	7
64678	18-36267-000		5340-01-517-8947	190	13
64678	18-38936-000		5340-01-481-7320	230	5
64678	18-44978-000		5365-00-480-6974	177	61
45586	18P		5120-00-537-3375	234	19
15434	181466		5310-00-484-1718	15	2
3D6E9	1829-A-859		5325-01-083-0100	115	9
77060	1839906		5940-00-842-5353	39	27
				44	21
				66	20
				66	143
				67	4
				69	38
				74	3
				76	11
				76	32
				81	4
				83	56
				87	8
				89	32
				91	9
				232	20
78500	1850-V-48			114	5
15434	187556		5305-00-138-9848	15	8
08108	1893		6240-00-763-3450	43	7
08108	1895		6240-00-946-9654	44	19
45152	19AS135		5310-01-160-2047	169	24
45152	19AS190		5310-01-154-4334	169	14
45152	19AS34		5310-01-185-0510	169	15
45152	19AS4		5307-01-153-1343	169	12
45152	19AS57		5365-01-154-8511	169	20
45152	19AS60		2510-01-146-4158	169	21
75160	19H1936		5305-01-118-4279	138	9

CROSS-REFERENCE INDEXES

CAGEC	PART NUMBER	PART NUMBER INDEX		FIG.	ITEM
			STOCK NUMBER		
75755	19M8029		5305-01-329-7038	103	1
78500	19X1116			123	25
				124	36
3D6E9	19X127		5315-01-315-3614	123	26
				124	37
7X677	190254		5310-01-269-9245	34	35
15434	190876		5331-00-132-0274	15	15
83298	19128		5310-00-442-0966	33	11
				36	14
15434	191772		5306-00-483-8833	32	18
				135	24
24617	193929		5305-01-290-2226	124	27
78528	1961A		5342-01-333-5425	13	14
0B8S3	199453		6680-01-108-7410	7	9
07060	2-013C557-70		5331-00-352-0327	226	10
02697	2-015C873-70		5330-01-235-8331	226	11
				227	2
45152	2AG352		3120-01-155-4522	169	30
45152	2AW408		5310-01-184-7647	61	10
45152	2BF561		6240-01-085-2319	220	2
45152	2KP895		5935-01-539-2491	89	56
78500	20-X-1463		5307-01-032-8634	142	11
78500	20-X-1464		5307-01-032-8635	142	11
06853	201499		9905-00-774-4284	131	12
				133	37
15434	202185		4710-01-146-1114	10	9
06853	202981		5310-00-087-0306	136	37
06853	203198		5305-00-465-7854	136	38
33457	204163		4330-01-020-3666	29	10
36251	205010		4730-01-293-2939	146	8
00779	206037-1		5935-01-024-1902	89	13
				89	49
01276	2062-8-10S		4730-01-088-4453	150	14
00779	206322-1		5935-01-030-5090	89	15
				89	51
93061	207P-2		4730-00-287-1614	26	18
70334	20723		4730-00-254-6225	6	8
				109	12
45152	2075590		4730-01-479-4206	135	12
15434	208829		5342-01-098-0175	8	10
93061	209P-12-8		4730-00-278-3167	61	8
93061	209P-6-4		4730-00-202-6491	27	10
				59	2
64678	21-26182-020			152	1
64678	21-26184-000			182	15
07482	21C7298G01		4920-01-151-0741	131	53
95019	211959X		5340-01-519-2379	110	5
02768	212-180602-13			52	14
15434	213079		5330-01-084-9068	16	1
06853	213630		5330-00-090-2128	131	36
				131	39

CROSS-REFERENCE INDEXES

CAGEC	PART NUMBER	PART NUMBER INDEX		FIG.	ITEM
			STOCK NUMBER		
06853	213630		5330-00-090-2128	132	20
				132	25
				133	35
				133	40
77640	213684		3110-00-100-6152	148	41
15434	214345		4820-01-210-9571	28	7
93061	215PNL-6-15		4730-00-071-3175	132	52
15434	215042		2815-01-083-2123	28	8
93061	216P-6-4		4730-00-289-0232	132	28
93061	216P-8		4730-00-595-3108	134	11
15434	216128		4710-01-079-3493	10	9
15434	216467			28	16
10966	216806 004		2540-01-478-9089	42	2
78500	217N32671X		2520-01-325-6401	110	3
15434	217034		2930-01-097-6755	8	3
28158	21867-23		5306-00-182-9230	169	23
93061	219P-4		4730-01-245-6995	132	23
				133	1
61649	219353.			179	13
45152	2199600		5340-01-480-7067	67	6
64678	22-10198-000		5340-01-521-0445	132	57
64678	22-13795-000			217	17
81834	22-1412-01		6220-01-514-7014	52	13
81834	22-1412-02		6220-01-514-6996	52	13
81834	22-1412-03		6220-01-514-7016	52	12
81834	22-1412-04		6220-01-514-7001	52	12
64678	22-17199-001		2510-01-518-9470	190	4
64678	22-20576-001		2590-01-542-2935	204	3
64678	22-20981-004			176	4
64678	22-21148-000		6695-01-333-6750	41	13
				42	5
64678	22-21952-071		4720-01-528-4760	208	6
64678	22-23372-001		5355-01-478-8725	41	7
				199	5
				205	21
64678	22-23632-000		4730-01-528-2356	208	14
64678	22-24618-001			217	12
64678	22-25294-001		5330-01-356-5086	BULK	23
64678	22-25294-005		5330-01-406-2130	177	14
64678	22-25773-012			64	26
64678	22-27156-000		5330-01-355-7002	61	6
64678	22-28696-000		2510-01-337-2116	188	2
64678	22-28965-00		5330-01-336-5360	204	11
64678	22-28966-000		5340-01-336-4025	204	14
64678	22-29646-006		5340-01-518-5798	201	27
64678	22-29888-005		5340-01-518-5896	201	28
64678	22-29913-000			206	2
64678	22-30530-000			206	1
64678	22-30549-000		4720-01-336-9719	204	24
64678	22-30934-000			56	4
64678	22-32394-000		5340-01-332-6588	184	6

CROSS-REFERENCE INDEXES

PART NUMBER INDEX				
CAGEC	PART NUMBER	STOCK NUMBER	FIG.	ITEM
64678	22-32466-001	4130-01-441-9145	227	3
64678	22-32514-001	5340-01-337-0380	158	4
64678	22-32515-000	5340-01-336-3936	158	22
64678	22-32516-000	5340-01-336-3934	186	13
64678	22-32551-000	5340-01-338-2877	158	18
64678	22-32552-000	5340-01-336-6918	158	19
64678	22-32610-000		227	8
64678	22-32640-000	5340-01-336-7992	158	3
64678	22-32642-000	2540-01-339-0554	158	2
64678	22-33178-010	2540-01-337-4416	159	10
64678	22-33178-011	2540-01-338-4621	159	10
64678	22-33267-000	5340-01-339-4331	186	1
64678	22-33726-000	2510-01-337-4121	186	11
64678	22-33726-001	2510-01-337-4122	186	8
64678	22-33741-000	2540-01-337-4098	204	18
64678	22-34443-000	4520-01-337-0207	204	27
64678	22-34781-000	5340-01-337-6577	203	6
64678	22-34805-002		175	6
64678	22-34806-003	2510-01-442-9289	175	4
64678	22-34866-000	5310-01-517-8931	179	10
64678	22-34916-004		175	16
64678	22-35017-000		175	24
64678	22-35018-003	2510-01-365-7135	175	21
64678	22-35018-004	2510-01-541-6105	175	21
64678	22-35078-001		217	16
64678	22-35222-000	5340-01-336-6914	196	18
64678	22-35222-001	5340-01-338-3189	196	14
64678	22-35299-000	5340-01-336-0120	184	12
64678	22-35299-001	5340-01-332-6585	184	17
64678	22-35632-000	5340-01-336-6911	178	12
64678	22-35633-000	5340-01-336-9041	178	9
64678	22-35842-000	5340-01-337-9231	184	16
			185	10
			196	3
64678	22-35920-000	5340-01-332-6584	184	9
64678	22-35920-001	5340-01-334-1362	184	10
64678	22-36337-000		197	6
64678	22-36356-000	5340-01-518-3251	218	7
64678	22-38270-000	2510-01-481-3584	203	10
64678	22-40896-000	2590-01-442-5038	205	27
64678	22-41744-000	5340-01-440-2686	219	5
64678	22-43249-000	5930-01-444-3672	227	12
64678	22-43373-026		175	5
64678	22-43540-000		155	3
64678	22-46220-000		173	30
64678	22-46774-000		226	7
64678	22-47510-000	4130-01-531-3365	224	15
64678	22-49591-005	2510-01-541-2870	175	8
64678	22-53775-000	5365-01-520-7190	218	17
64678	22-54580-000		219	6
64678	22-54800-000	6685-01-391-9546	61	1

CROSS-REFERENCE INDEXES

		PART NUMBER INDEX			
CAGEC	PART NUMBER		STOCK NUMBER	FIG.	ITEM
64678	22-59141-000		2590-01-526-6549	218	15
64678	22-59141-001		2590-01-526-6563	218	15
64678	22-60339-000		2590-01-526-6520	218	9
64678	22-61934-000		2540-01-541-2155	201	26
64678	22-62169-101		2590-01-541-1168	163	11
93061	2202P-6-6		4730-00-278-4822	129	8
				131	52
3D6E9	2203-A-6319		5365-01-082-6573	116	14
3D6E9	2203-B-6320		5365-01-082-7012	116	15
3D6E9	2203-C-6321		5365-01-082-7013	116	16
3D6E9	2203-K-3001		5365-01-107-9291	112	5
3D6E9	2203-L-3002		5985-01-107-9290	112	4
78500	2203-P-6386		5365-01-082-7006	120	14
78500	2203-Q-6387		5365-01-082-7007	120	14
78500	2203-R-6388		5365-01-082-7008	120	14
3D6E9	2203-R-6518		5365-01-082-7009	115	25
3D6E9	2203-S-6519		5365-01-082-7010	115	26
3D6E9	2203-T-6520		5365-01-082-7011	115	27
78500	2208-C-445		5330-00-480-6152	115	15
78500	2208-T-514		5330-00-969-8761	124	24
78500	2208X440		5330-00-580-6567	114	14
78500	2210-W-7537FW		2530-01-127-5073	124	26
78500	2210M7449		2530-01-479-0545	123	2
78500	2210N7450		2530-01-479-0541	123	2
78500	2210P7452		2530-01-541-2196	123	2
78500	2210Q7453		2530-01-542-0351	123	2
78500	2210V7536F		2530-01-126-9528	124	26
78500	2214-G-163.			117	18
				121	5
1CY13	2221-0817		5320-01-330-2282	173	21
				175	47
93061	2225P-4		4730-00-277-9615	127	26
93061	2225P-8		4730-01-095-2034	131	82
				133	66
93061	2225P6			131	54
10988	223-155		5935-01-065-7984	42	12
				44	23
				55	23
				66	8
				66	85
				83	14
				83	48
				85	13
				232	41
10988	223-160		5935-01-065-7983	66	25
				66	141
				76	55
78528	223-455		4820-01-333-0732	130	22
11873	22315-000		5925-01-478-5959	47	4
37099	2233		4330-01-178-9783	5	10
78500	2233-J-192		3020-01-082-6536	118	11

CROSS-REFERENCE INDEXES

		PART NUMBER INDEX			
CAGEC	PART NUMBER	STOCK NUMBER	FIG.	ITEM	
78500	2233U151		121	17	
3D6E9	2234-C-783	3020-01-290-1452	121	15	
3D6E9	2234-N-846	3010-01-091-8993	118	14	
78500	2234-X-778		118	3	
93907	224-60610	5305-01-333-2822	52	20	
			177	28	
			200	9	
78500	2240-Q-3267		124	6	
78500	2240-R-3268		124	8	
37099	2254	2940-01-124-3420	5	4	
3D6E9	2257C1173	5315-01-364-3744	123	23	
			124	33	
3D6E9	2257D1174	5315-01-478-7697	123	24	
			124	34	
37099	2258	4330-01-092-1720	5	8	
78500	2258 Q 615	5360-01-158-1974	124	28	
3D6E9	2258-A-521	5360-01-082-6530	119	26	
3D6E9	2258-U-619	5360-01-107-9716	124	3	
78500	2258H1230		123	20	
78500	2258L1234		123	19	
3D6E9	2258U411	5360-00-494-2165	119	21	
78500	2258Y1273	5360-01-518-3316	123	19	
70485	2273	5325-00-276-6091	55	26	
28158	22962-11		169	4	
78500	2297-A-3589		119	9	
78500	2297-E-2293	2520-01-082-6460	119	39	
78500	2297-N-3888	2530-01-181-3621	120	28	
78500	2297-V-2284	4710-01-290-3758	119	17	
3D6E9	2297-X-2494	5315-01-289-9117	119	22	
78500	2297D2292		115	34	
78500	2297Q563	2520-00-475-6554	120	11	
3E158	2297T4752	2530-01-288-9700	112	11	
78500	2297T7222		123	16	
64678	23-00461-007	5310-01-343-1030	168	15	
64678	23-00600-050	5310-01-518-5074	109	23	
64678	23-00600-062	5310-01-518-5913	157	5	
64678	23-00600-078		168	30	
64678	23-00701-006	5310-01-532-9115	18	52	
64678	23-00800-412	5315-01-517-8963	146	7	
64678	23-00812-018	5315-01-539-3531	18	6	
64678	23-00825-012	5315-01-539-0617	18	7	
81834	23-0106-06		53	14	
81834	23-0133-36		53	9	
81834	23-0133-38	5305-01-358-6668	52	7	
81834	23-0136-11	5305-01-359-8904	52	6	
81834	23-0171-02		53	15	
81834	23-0172-02		53	11	
64678	23-09014-006	5340-01-328-4116	122	14	
64678	23-09021-009	5306-01-524-5031	18	23	
			94	2	
64678	23-09033-000	5360-01-357-0838	201	9	

CROSS-REFERENCE INDEXES

CAGEC	PART NUMBER	PART NUMBER INDEX		FIG.	ITEM
			STOCK NUMBER		
64678	23-09093-004			27	23
64678	23-09114-000		5310-01-305-2539	169	6
				170	2
64678	23-09114-001		5310-01-438-2370	11	5
				64	32
				96	6
64678	23-09114-002			182	25
64678	23-09114-006		5310-01-313-3089	18	15
				18	38
				18	51
64678	23-09114-007		5310-01-333-4538	163	8
				195	19
				196	32
64678	23-09114-008		5310-01-336-7579	152	10
				157	2
64678	23-09114-009		5310-01-329-7043	168	28
64678	23-09114-021		5310-01-538-9951	18	27
64678	23-09130-000		5340-01-328-4367	49	14
				130	8
				131	25
64678	23-09130-001		5340-01-333-8889	49	7
				64	16
64678	23-09130-002		5340-01-328-4371	27	17
				129	28
64678	23-09130-003		5365-01-245-8802	129	32
				130	6
				200	21
				226	21
64678	23-09130-004		5340-01-518-2915	208	12
64678	23-09130-007		5340-01-481-8190	138	7
64678	23-09130-008		5340-01-336-3269	44	3
				132	5
64678	23-09130-011		5340-01-518-2885	18	50
				109	24
64678	23-09130-012		5340-01-481-8399	49	1
64678	23-09130-015		5340-01-519-0685	226	16
64678	23-09130-016		5340-01-539-0128	64	19
64678	23-09130-021		5340-01-521-3823	37	18
64678	23-09130-024			109	24
64678	23-09130-025		5340-01-509-4399	49	10
				208	16
64678	23-09130-036		5340-01-528-5025	208	9
64678	23-09130-050			27	17
64678	23-09132-080		4730-01-518-1274	86	10
64678	23-09200-005		4730-01-332-5998	13	15
64678	23-09219-013		4730-01-532-8931	26	19
64678	23-09247-104		5310-01-088-2825	60	8
64678	23-09254-008		5310-01-521-4324	127	6
64678	23-09271-138		5315-01-327-5977	168	16
64678	23-09271-388		5315-01-527-9244	168	16
64678	23-09277-049			199	22

CROSS-REFERENCE INDEXES

PART NUMBER INDEX				
CAGEC	PART NUMBER	STOCK NUMBER	FIG.	ITEM
64678	23-09278-061	5320-01-538-7841	18	9
64678	23-09291-388		137	4
64678	23-09322-550	4730-01-539-2265	11	16
64678	23-09322-600	4730-01-539-2488	11	1
64678	23-09330-100	5365-01-541-1182	131	72
64678	23-09330-171	5365-01-332-1521	182	1
64678	23-09330-350	5365-01-538-7821	17	24
64678	23-09331-050	5365-01-332-0913	22	21
64678	23-09336-005	5310-01-329-4045	18	29
			37	7
			41	40
			53	14
			65	19
			175	20
			179	1
64678	23-09336-010	5310-01-515-5947	41	48
64678	23-09337-105	5310-01-336-5344	44	4
64678	23-09337-113	5310-01-478-9022	168	29
64678	23-09338-007	5310-01-539-3530	18	43
64678	23-09338-008	5310-01-325-5775	122	15
			182	30
64678	23-09339-510	5310-01-538-7832	49	2
64678	23-09340-001	4730-01-329-2139	150	1
64678	23-09366-508	5320-01-517-8908	178	11
64678	23-09426-401		144	10
64678	23-09427-025		175	81
64678	23-09432-100	5305-01-507-0593	92	10
			221	5
64678	23-09436-125	5305-01-246-0609	195	13
64678	23-09436-500	5305-01-539-2075	17	19
64678	23-09437-125	5305-01-539-3581	49	15
64678	23-09439-350	5305-01-531-9629	32	5
64678	23-09440-200		32	9
64678	23-09440-650	5305-01-332-7228	32	16
64678	23-09440-800	5305-01-336-6838	153	10
64678	23-09444-000	5306-01-527-8789	170	6
64678	23-09446-200	5305-01-329-3998	3	5
64678	23-09446-350		162	15
64678	23-09457-005	5325-01-443-9525	177	36
			205	28
64678	23-09462-225		175	82
64678	23-09473-075	5305-01-538-9219	18	26
64678	23-09488-000	5340-01-336-9560	65	21
64678	23-09498-005	5306-01-538-9182	18	44
64678	23-09528-050	5340-01-508-4535	138	11
64678	23-09528-062	5340-01-339-7022	130	4
			130	61
64678	23-09528-074	4730-01-520-9750	53	16
64678	23-09528-076	5340-01-439-0816	49	12
64678	23-09528-086	5340-01-481-7686	129	29
64678	23-09528-087	5340-01-519-0683	50	8

CROSS-REFERENCE INDEXES

CAGEC	PART NUMBER	PART NUMBER INDEX		FIG.	ITEM
		STOCK NUMBER			
64678	23-09528-090	5340-01-446-4365		64	17
				109	18
				130	7
				175	28
64678	23-09528-092	5340-01-518-9753		50	9
64678	23-09596-031			18	45
64678	23-09596-050	5310-01-520-8808		64	8
64678	23-09614-375	5305-01-338-7295		152	25
64678	23-09688-100	5306-01-517-8911		179	12
64678	23-09689-175	5306-01-518-6412		130	14
				133	44
				135	9
64678	23-09744-100	5305-01-328-4386		23	18
64678	23-09744-150	5305-01-328-4387		23	15
64678	23-09900-104	5310-01-357-0854		18	39
				94	6
				175	91
				177	60
				197	1
				199	10
64678	23-09901-108	5310-01-319-2127		109	3
64678	23-09901-114	5310-01-329-3700		147	2
				152	7
64678	23-09901-116	5310-01-336-9850		152	11
				157	12
64678	23-09901-206			182	26
64678	23-09982-031			195	14
64678	23-09983-025	5310-01-357-0878		122	22
				201	12
				201	17
64678	23-09990-006	5320-01-247-5819		177	39
64678	23-10035-100	5305-01-336-7550		189	6
				190	8
				204	28
64678	23-10056-704			205	29
64678	23-10056-705			79	5
64678	23-10056-712	5305-01-515-3152		61	3
64678	23-10094-050	5305-01-441-3307		188	18
				204	7
64678	23-10330-704	5305-01-345-6582		177	37
64678	23-10340-108	5310-01-126-3664		53	19
64678	23-10340-125	5310-01-333-6436		53	1
				65	20
				75	1
				128	21
				128	28
				129	30
64678	23-10340-131	5310-01-329-3697		24	3
64678	23-10406-025	5305-01-346-2284		175	63
64678	23-10406-710	5305-01-532-8908		18	53
64678	23-10408-075	5305-01-538-6820		18	20

CROSS-REFERENCE INDEXES

CAGEC	PART NUMBER	PART NUMBER INDEX		FIG.	ITEM
			STOCK NUMBER		
64678	23-10410-062		5305-01-336-6598	205	26
64678	23-10410-703		5305-01-518-6472	72	18
				80	3
				86	14
64678	23-10410-704			79	1
				80	3
64678	23-10410-706		5305-01-336-9151	18	32
				44	1
64678	23-10410-712		5305-01-336-6595	41	37
				175	18
64678	23-10411-710			42	4
64678	23-10414-125		5305-01-364-4778	89	1
				127	13
64678	23-10414-150		5305-01-336-7014	198	2
64678	23-10414-706			41	42
64678	23-10414-710		5305-01-515-3165	65	22
64678	23-10570-050		5305-01-345-6545	177	8
				177	42
64678	23-10574-288		5305-01-520-9663	138	16
64678	23-10576-125		5305-01-528-2288	224	18
64678	23-10673-075		5305-01-336-7551	173	4
				204	26
				206	3
64678	23-10673-100			79	5
				86	5
				89	3
				175	27
				203	12
64678	23-10742-062			122	30
64678	23-10742-225		5305-01-515-0442	18	22
				64	28
64678	23-10742-250			64	14
64678	23-10744-100		5305-01-518-5853	195	17
64678	23-10744-325		5305-01-515-5953	64	31
64678	23-10744-350		5305-01-346-3694	130	56
				133	21
				184	8
64678	23-10744-500			131	68
				144	11
64678	23-10745-050		5305-01-411-3449	54	6
64678	23-10746-200		5305-01-539-0601	10	20
64678	23-10747-075		5305-01-531-9630	37	14
64678	23-10748-125			64	35
64678	23-10753-100		5305-01-531-7296	37	2
64678	23-10800-075		5305-01-507-4986	24	2
64678	23-10800-100			18	8
64678	23-10891-075		5305-01-337-3804	173	11
64678	23-10891-704		5305-01-340-9857	86	17
				175	40
				200	7
64678	23-10891-794			177	13

CROSS-REFERENCE INDEXES

		PART NUMBER INDEX			
CAGEC	PART NUMBER	STOCK NUMBER	FIG.	ITEM	
64678	23-10899-075	5305-01-337-3805	56	1	
			177	45	
64678	23-10899-125	5305-01-364-4803	177	35	
64678	23-10899-706		175	75	
64678	23-10899-712	5305-01-517-8937	190	12	
64678	23-10900-010	5310-01-478-8676	18	30	
			37	8	
			52	23	
			72	17	
			86	15	
64678	23-10900-025		20	5	
			27	18	
			37	23	
			50	12	
			50	13	
			64	45	
			199	28	
			228	5	
64678	23-10900-028	5310-01-539-0166	18	18	
64678	23-10900-031		179	24	
64678	23-10900-225		207	35	
64678	23-10900-226	5310-01-518-5068	219	9	
64678	23-10900-25	5310-01-508-1316	175	12	
			181	19	
			218	4	
64678	23-10992-006	4720-01-531-9633	27	15	
64678	23-11005-125	5305-01-329-4004	179	12	
64678	23-11007-100	5306-01-332-7185	64	47	
64678	23-11007-175	5306-01-531-7252	32	13	
64678	23-11008-100	5306-01-479-0339	217	21	
64678	23-11011-350	5306-01-336-6829	157	9	
64678	23-11033-100		199	26	
64678	23-11036-810	5305-01-298-7333	11	8	
			20	11	
			22	1	
			172	14	
			173	6	
			175	46	
			177	2	
			179	15	
64678	23-11037-800	3120-01-298-7357	11	10	
			20	3	
			22	18	
			172	12	
			173	5	
			175	45	
			177	9	
			179	16	
64678	23-11052-101		201	19	
64678	23-11145-001	5310-01-528-2902	64	4	
64678	23-11149-704		175	30	

CROSS-REFERENCE INDEXES

CAGEC	PART NUMBER	PART NUMBER INDEX		FIG.	ITEM
			STOCK NUMBER		
64678	23-11160-025		5305-01-355-5504	61	4
64678	23-11160-088		5305-01-336-6596	175	61
64678	23-11160-706		5305-01-541-1299	175	35
64678	23-11160-710		5305-01-515-3154	53	9
64678	23-11164-125		5305-01-336-6597	175	87
64678	23-11164-704		5305-01-541-0613	92	5
				175	96
64678	23-11164-710		5305-01-518-5736	92	7
				175	13
64678	23-11164-720		5305-01-481-5295	45	3
64678	23-11164-724			175	105
64678	23-11177-075		5305-01-444-0594	227	11
64678	23-11185-000		5325-01-334-4808	55	10
				201	20
64678	23-11194-606		5940-01-336-6324	39	14
64678	23-11198-002			190	10
64678	23-11226-706			176	5
64678	23-11230-706		5305-01-515-3148	44	14
64678	23-11261-706		5305-01-517-8950	189	11
64678	23-11261-710		5305-01-518-3861	177	44
64678	23-11344-088		5305-01-365-0343	175	3
64678	23-11344-710			175	110
64678	23-11344-712		5305-01-336-5928	175	111
64678	23-11345-707		5305-01-475-2114	86	16
				175	41
				190	14
				230	3
64678	23-11345-710		5305-01-336-6830	175	11
				204	23
64678	23-11345-712			175	109
64678	23-11352-202		5305-01-532-8891	18	37
64678	23-11352-428		5306-01-329-3835	182	14
64678	23-11357-004		5340-01-542-6270	221	6
64678	23-11357-008		5340-01-336-2447	27	28
64678	23-11357-015		5340-01-441-1103	17	11
64678	23-11358-015		5340-01-333-5721	86	3
64678	23-11358-024		5340-01-339-4266	129	31
64678	23-11358-039		5340-01-441-1668	131	40
64678	23-11377-028			122	23
64678	23-11464-000			222	2
64678	23-11488-110		5310-01-478-9014	52	22
64678	23-11529-300		5305-01-518-6867	201	1
64678	23-11553-138		5310-01-357-0819	201	8
64678	23-11553-225		5310-01-357-0820	201	11
				201	18
64678	23-11599-002		5310-01-520-9890	201	25
64678	23-11600-102			155	2
64678	23-11609-714			52	25
64678	23-11610-710			55	8
64678	23-11613-706			228	9
64678	23-11613-710			228	7

CROSS-REFERENCE INDEXES

		PART NUMBER INDEX			
CAGEC	PART NUMBER	STOCK NUMBER		FIG.	ITEM
64678	23-11623-710			52	28
64678	23-11632-000	5307-01-336-7673		175	26
64678	23-11632-001			175	17
64678	23-11657-305	5305-01-336-9466		174	2
				175	74
				189	1
				190	22
				199	25
				204	19
64678	23-11657-306	5305-01-336-9467		174	6
				175	92
				176	3
				190	11
64678	23-11657-308	5305-01-338-7313		176	2
64678	23-11663-000	5310-01-336-5345		175	50
				203	7
64678	23-11668-000	5310-01-338-4116		175	2
				177	46
				204	25
64678	23-11675-602	5320-01-517-8930		173	16
				181	9
64678	23-11685-050	5305-01-329-3857		181	3
64678	23-11688-012	5340-01-518-8443		190	19
64678	23-11688-022			122	11
64678	23-11689-005			201	22
64678	23-11689-008			175	38
64678	23-11689-009	5340-01-518-8442		190	18
64678	23-11689-011			203	13
64678	23-11709-100			137	8
64678	23-11812-006	5310-01-527-7808		161	15
64678	23-11812-012	5310-01-337-0370		153	16
64678	23-11812-031	5310-01-528-2287		161	3
64678	23-11858-012	4730-01-496-1223		149	2
64678	23-11860-000	5310-01-346-1594		177	57
64678	23-11865-000	5310-01-337-2353		175	31
				190	15
				204	21
				230	4
64678	23-12008-125	5305-01-337-4267		152	32
64678	23-12020-062	5305-01-328-4357		122	25
64678	23-12022-075	5305-01-441-8719		122	26
				204	20
64678	23-12027-130			55	27
64678	23-12027-225	5310-01-514-7895		55	28
64678	23-12036-012	5305-01-336-7543		188	5
64678	23-12062-000	5365-01-446-3725		13	4
64678	23-12067-062	5305-01-444-0597		43	4
64678	23-12077-000	5310-01-331-9710		144	1
64678	23-12099-306	5305-01-521-1846		86	19
				229	7
64678	23-12114-000	5325-01-481-3600		174	1

CROSS-REFERENCE INDEXES

CAGEC	PART NUMBER	PART NUMBER INDEX		FIG.	ITEM
			STOCK NUMBER		
64678	23-12127-300		5306-01-528-5571	64	40
64678	23-12139-006		5315-01-481-3615	161	12
64678	23-12150-100		5365-01-526-2279	95	4
64678	23-12158-010		4730-01-518-4188	130	70
64678	23-12164-001		5325-01-495-4133	175	36
64678	23-12195-075		5305-01-441-9376	37	5
				127	33
				205	19
64678	23-12215-703		5305-01-518-3855	177	38
64678	23-12231-003		5340-01-481-8194	53	16
64678	23-12301-000		9330-01-479-3259	127	2
64678	23-12321-031		5310-01-519-3174	195	16
				196	8
64678	23-12321-038		5310-01-519-2479	195	15
				196	30
64678	23-12321-050		5310-01-519-1193	196	23
64678	23-12340-000		4730-01-496-0437	130	28
				133	60
				135	17
64678	23-12341-004		4730-01-518-2916	130	76
64678	23-12445-001		5340-01-518-0879	86	2
64678	23-12497-009		5340-01-518-8436	77	23
64678	23-12497-012		5330-01-520-5791	69	41
64678	23-12497-025		5930-01-514-9318	66	162
64678	23-12501-000			180	4
64678	23-12620-000		5315-01-541-1085	167	10
64678	23-12661-000		5340-01-481-9062	182	24
64678	23-12691-001		4730-01-518-1352	208	5
64678	23-12691-002		4730-01-507-1139	27	12
64678	23-12699-000		5310-01-511-2845	13	5
64678	23-12832-085			27	3
64678	23-12832-095		4730-01-521-9586	27	26
64678	23-13148-031		5935-01-541-6206	91	34
64678	23-13175-108			32	12
64678	23-13175-110		5310-01-478-9028	170	1
64678	23-13210-000		5940-01-541-2491	91	36
77060	23-13210-010			89	59
64678	23-13303-608		5935-01-541-6207	91	35
64678	23-13362-000		4730-01-541-5547	44	27
				128	9
64678	23-9277-049		5310-01-356-6158	38	3
64678	23-9426-203		5310-01-354-5785	55	20
64678	23-9890-100		5306-01-337-0351	65	18
70485	23W		5340-00-272-3560	122	27
73342	23014057		5331-01-360-6016	108	38
73342	23016455		5331-01-475-8687	108	37
73342	23019664		5331-01-361-0235	108	93
73342	23043446		5331-01-424-6629	108	95
73342	23045615		5330-01-360-9103	103	20
73342	23046274		5331-01-360-6018	103	3
73342	23046354		5315-01-360-5914	108	90

CROSS-REFERENCE INDEXES

CAGEC	PART NUMBER	PART NUMBER INDEX		FIG.	ITEM
			STOCK NUMBER		
73342	23046376		5330-01-360-6006	108	27
73342	23047102		2520-01-388-4778	98	11
73342	23047808		5331-01-540-9796	99	16
73342	23047920		5330-01-503-2375	102	7
73342	23047945		5330-01-502-7246	98	7
73342	23048037		5330-01-360-7520	98	14
73342	23048038		5340-01-360-1048	98	13
73342	23048095		5330-01-478-7291	103	13
73342	23048096		5330-01-478-7292	103	14
73342	23048098		5330-01-478-7293	103	15
73342	23048104		5331-01-478-7295	103	24
73342	23048105		5325-01-502-9017	103	25
73342	23048131		5325-01-502-9014	103	12
73342	23048164		5331-01-478-7281	102	8
73342	23049239		3020-01-540-9604	96	12
73342	23049312		4820-01-361-1924	108	65
73342	23049315		4820-01-360-2355	108	59
73342	23049316		4820-01-360-6160	108	64
73342	23049318		4820-01-360-6162	108	82
73342	23049320		4820-01-360-6161	108	81
73342	23049321		4820-01-360-2354	108	49
73342	23049325		5360-01-359-7949	108	69
73342	23049326		5360-01-359-7946	108	60
73342	23049327		5360-01-359-7947	108	63
73342	23049332		5360-01-359-7945	108	48
73342	23049337		5340-01-359-8850	108	61
73342	23049338		5340-01-359-8851	108	62
73342	23049340		5340-01-359-8854	108	84
73342	23049341		5340-01-359-9416	108	78
73342	23049342		5340-01-360-1075	108	79
73342	23049343		5340-01-359-8849	108	47
73342	23049345		5340-01-360-5983	108	57
73342	23049372		5315-01-360-4771	108	46
73342	23049391		5360-01-359-7951	108	80
73342	23049409		5325-01-502-9016	103	19
64678	2309114000		5310-01-305-2539	95	2
18179	2318BC-FRL12		5999-01-363-6922	37	10
37099	2322		4820-00-802-9337	5	12
77445	233774		5310-00-558-7738	18	17
72582	23503510		2990-01-354-2803	59	1
37099	2360		5305-01-164-2327	5	2
37099	2361		5310-01-189-8384	5	3
06853	236577		5330-00-531-3197	138	19
06853	239668		2530-00-980-2384	136	6
06853	239943		5310-00-121-2803	136	51
0W4A6	24 25247		2520-01-518-4631	225	1
81834	24 9901 26		5340-01-515-2883	52	21
64678	24-00401-000			199	33
64678	24-00407-006		6220-01-338-5780	44	8
64678	24-00407-027		6210-01-478-7219	44	11
64678	24-00442-000		6210-01-478-7235	41	8

CROSS-REFERENCE INDEXES

CAGEC	PART NUMBER	PART NUMBER INDEX		FIG.	ITEM
		STOCK NUMBER			
64678	24-00613-000			77	14
				78	6
64678	24-00613-001			77	14
				78	6
64678	24-00613-002			77	17
				78	8
64678	24-00613-003			77	17
				78	8
64678	24-00646-011			210	3
64678	24-00646-021	9905-01-542-7907		210	3
64678	24-00647-010	9905-01-540-2283		210	7
64678	24-00647-011	9905-01-542-7905		210	7
64678	24-00648-004			210	6
64678	24-00655-009			210	4
64678	24-00655-016	9905-01-542-7906		210	4
64678	24-00658-004			210	5
64678	24-00662-000			212	1
64678	24-00665-003			205	23
64678	24-00666-000			211	1
64678	24-00743-000			182	32
64678	24-00967-000			75	7
64678	24-01109-000			210	8
64678	24-01182-000			219	10
D1510	24-34-00-245	5930-12-361-9604		64	39
D1510	24-34-00-249	5930-12-361-9605		64	37
77326	24-405	5930-01-438-6328		41	15
				45	1
96881	24L24-F	3120-00-702-9850		122	17
06853	240345	5340-00-738-7552		136	28
24161	24224	4720-00-421-1279	BULK		4
24161	24240	4720-01-293-9313	BULK		5
24161	24248	4720-01-122-8202	BULK		6
D1510	243400248	5310-12-361-7970	64		38
06853	244435	5340-01-083-6420	136		21
06853	244437	5360-01-083-9766	136		22
06853	244438	5310-01-085-4523	136		25
06853	244439		136		23
06853	245050	4330-01-055-7653	136		17
28158	24531-5	5305-01-154-4324	169		17
28158	24531-9		169		10
06853	247216	2530-01-127-3971	136		41
06853	247217	5360-01-124-6811	136		42
06853	247219		136		43
06853	247220		136		46
06853	247226	5331-01-126-1233	136		32
06853	247231	5360-01-125-1671	136		15
06853	248536		136		40
98688	2486 7022		55		11
93061	249F-10-8	4730-00-613-9339	14		4
			137		18
			208		2

CROSS-REFERENCE INDEXES

CAGEC	PART NUMBER	PART NUMBER INDEX		FIG.	ITEM
			STOCK NUMBER		
06853	249371		4820-01-152-0194	136	50
93061	2515-00155		4730-01-332-5483	127	4
33457	25562200		5330-00-286-0487	16	1
70485	2566		5325-00-276-6056	55	5
76211	2575		5310-01-336-9731	175	57
78500	26X-1003			112	18
24975	26175		5310-00-429-3127	33	20
30327	269-P 1/8 X 1/8		4730-00-803-5665	205	24
93061	269NTA-10-8		4730-01-102-4123	130	17
				133	51
				134	1
				135	28
93061	269NTA-4-4		4730-01-086-4064	127	40
				200	1
93061	270NTA-4-2		4730-01-113-1791	26	17
				44	27
				128	9
				200	12
70418	27035		6240-00-836-2079	55	13
24617	273228		5305-01-154-3969	62	11
73195	27404N		2530-01-329-7523	141	1
58723	2749-2108		5930-01-442-1113	58	1
06853	275707		2530-00-827-5934	138	18
19738	2771-0613			172	8
				173	32
				188	6
19738	2771-0617		5320-01-270-2952	20	1
				132	58
				172	27
				173	14
19738	2771-0824		5320-01-243-2947	178	10
				205	1
70523	27800		5325-01-350-7069	177	19
70523	27801		5325-01-350-7068	177	19
				177	34
93061	279NTA-4-4		4730-01-091-8030	131	30
93061	279NTA-6-2		4730-01-227-5373	138	12
93061	279NTA-8-6		4730-01-091-2809	130	39
93061	279NTA-8-8		4730-01-079-3275	130	62
				133	13
06853	279754		4820-01-083-6788	136	19
93061	28-8-4		4730-01-416-3262	127	15
57733	280-EE		6685-01-079-9259	62	7
70485	2802		5325-01-046-0769	76	33
06853	280337		5930-01-088-5923	62	10
00779	280755 4		5940-01-514-7609	66	190
06853	281924		4820-00-412-3525	130	29
				133	61
				135	16
24161	28430		4720-00-541-4243	BULK	7
06853	286171		2590-01-130-6720	136	5

CROSS-REFERENCE INDEXES

CAGEC	PART NUMBER	PART NUMBER INDEX		FIG.	ITEM
		STOCK NUMBER			
06853	286172			136	39
70485	2872	5325-00-174-9341		76	57
06853	289108			136	35
06853	289487	4820-01-068-3477		133	50
06853	289714	4820-01-095-1697		131	56
70523	28986	5365-01-345-4056		177	20
09527	2901-21	5930-01-095-6193		62	3
06853	290181	4820-01-242-4712		136	18
06853	290182	4820-01-242-4714		136	36
06853	290183	5310-01-296-0327		136	45
06853	290184	2530-01-160-9652		136	13
06853	290185	5360-01-125-1670		136	9
06853	290186	5305-01-125-0929		136	33
06853	290187	4820-01-132-0606		136	11
06853	290188	5310-01-126-8834		136	10
06853	290189	5340-01-135-4292		136	8
06853	290190			136	29
09527	2902-20			62	9
06853	290202	2530-01-122-9933		136	31
06853	292275	5305-01-084-6065		136	49
06853	292596			136	16
79500	293	6240-01-345-0526		41	6
73342	29500034	5365-01-359-9336		108	94
73342	29500616	5306-01-360-1970		97	34
73342	29500713	3120-01-496-0180		97	18
73342	29500822	5340-01-360-7812		108	56
73342	29500823	5340-01-360-5984		108	58
73342	29500963	5360-01-359-7948		108	66
73342	29501013	4320-01-503-4307		99	7
73342	29501024	5325-01-503-2377		105	1
				106	1
73342	29501034	5325-01-503-2384		105	2
				106	2
				107	3
73342	29501053	3110-01-503-5148		106	12
73342	29501066	3110-01-503-4830		107	9
73342	29501068	3040-01-502-8177		103	32
73342	29501071	5360-01-359-7950		108	77
73342	29501099	5330-01-478-7297		108	101
73342	29501110	2520-01-503-1778		104	3
73342	29501135	5315-01-360-5913		99	10
73342	29501221	3120-01-502-8712		103	31
73342	29501298	3110-01-503-4017		97	24
73342	29501299	5315-01-503-3381		97	25
73342	29501300	5360-01-503-2406		97	27
73342	29501301	5310-01-503-2547		97	23
73342	29501304	5325-01-503-2404		97	21
73342	29501318	5331-01-503-2388		97	17
73342	29501323	5330-01-503-2403		97	9
73342	29501326	5330-01-503-2405		97	11
73342	29501339	5310-01-481-7242		97	4

CROSS-REFERENCE INDEXES

CAGEC	PART NUMBER	PART NUMBER INDEX		FIG.	ITEM
			STOCK NUMBER		
73342	29501421		3110-01-502-8431	98	9
73342	29501426		2520-01-503-6728	104	9
73342	29501439		5331-01-388-1528	108	32
73342	29501485		3120-01-502-8781	103	10
73342	29501593			107	4
73342	29502195		5360-01-359-7944	108	41
73342	29503035		5340-01-503-6208	102	6
73342	29503036		5360-01-503-2473	102	5
73342	29503037		5325-01-503-2410	102	4
73342	29503208		5330-01-361-9785	97	2
73342	29503209		5325-01-360-1669	97	35
73342	29503218		5365-01-503-3685	100	4
73342	29503219		5365-01-503-3678	100	4
73342	29503220		5365-01-503-3683	100	4
73342	29503221		5365-01-503-4040	100	4
73342	29503222		5365-01-503-4042	100	4
73342	29503223		5365-01-503-4044	100	4
73342	29503224		5365-01-503-4055	100	4
73342	29503225		3120-01-360-7544	100	5
				103	11
73342	29503382		5331-01-360-6013	108	35
				108	73
73342	29503383		5331-01-360-6017	57	2
				57	6
				108	34
73342	29503384		5331-01-474-9719	108	72
73342	29503547		5330-01-461-0587	101	4
73342	29503663		5340-01-359-8852	108	67
73342	29503673		4820-01-360-9095	108	70
73342	29503674		5340-01-359-8853	108	68
73342	29503843		5340-01-360-1033	57	3
73342	29503873		2520-01-503-9517	97	26
73342	29503876		5310-01-503-2549	97	29
73342	29503877		3110-01-503-4019	97	30
73342	29503879		5365-01-503-4464	97	28
73342	29503880		5365-01-503-3775	97	28
73342	29503881		5365-01-503-4001	97	28
73342	29505572		3120-01-502-8708	103	8
73342	29505573		3110-01-478-7434	99	14
73342	29505574		3110-01-502-8730	102	9
73342	29505605		3120-01-478-7470	103	5
				107	2
73342	29505607		3020-01-505-2326	100	2
73342	29505613		3110-01-503-4241	102	3
				102	11
73342	29505628		5340-01-388-0975	108	151
73342	29505629		5310-01-388-7927	108	152
73342	29505630		3020-01-503-1425	104	5
73342	29505631		3020-01-503-4105	105	8
73342	29505634		3040-01-503-3193	100	6
73342	29505681		5365-01-360-1021	103	2

CROSS-REFERENCE INDEXES

CAGEC	PART NUMBER INDEX		FIG.	ITEM
	PART NUMBER	STOCK NUMBER		
73342	29505682	5365-01-360-1020	103	2
73342	29505683	5365-01-360-1019	103	2
73342	29505684	5365-01-360-1018	103	2
73342	29505685	5365-01-360-1721	103	2
73342	29505686	5365-01-360-1017	103	2
73342	29505688	5365-01-360-1022	103	2
73342	29505690	2520-01-503-6833	104	13
73342	29505691	2520-01-503-7744	104	12
73342	29505699	4320-01-503-4311	99	2
73342	29505712	3020-01-502-8281	103	36
73342	29505714	2520-01-502-8798	103	35
73342	29505715	2520-01-502-8786	103	7
73342	29505716	2520-01-502-9491	103	18
73342	29505717	2520-01-503-0719	103	16
73342	29505719	2815-01-502-8792	103	17
73342	29505782	3120-01-503-4006	97	8
73342	29505803	5325-01-503-2602	107	7
73342	29505858	5330-01-478-7279	98	16
73342	29505859	5330-01-466-9015	98	2
			99	17
73342	29505906		105	5
73342	29505968	2815-01-531-2684	96	8
73342	29505969	2815-01-531-2682	96	3
73342	29505976	2520-01-528-8097	96	4
73342	29505977	3040-01-531-2668	96	1
73342	29505978	3040-01-521-9931	96	7
73342	29506051	5310-01-503-2551	105	9
73342	29506053	5310-01-503-2553	106	10
73342	29506055	5310-01-503-2554	107	8
73342	29506056	5310-01-503-2556	107	11
73342	29506206	5325-01-478-9347	104	8
73342	29506484	5930-01-360-5002	108	29
73342	29506507		101	5
73342	29506616	5310-01-503-2544	97	19
73342	29506620	3010-01-509-7207	97	16
73342	29506622	3110-01-503-4014	97	22
73342	29506623.		97	20
73342	29506629	5365-01-503-3668	97	32
73342	29506675	5331-01-478-7278	97	31
73342	29507430	4820-01-496-2883	108	74
73342	29507432	4820-01-360-2421	108	42
73342	29507433	4810-01-360-4433	108	50
73342	29507437	5331-01-360-7725	108	99
73342	29507450	4810-01-503-9339	108	55
73342	29507456	5360-01-460-1141	108	86
73342	29507457	4820-01-460-0245	108	45
73342	29507459	4820-01-461-0599	108	43
73342	29507460	4820-01-461-0598	108	76
73342	29507462	4820-01-360-4408	108	87
73342	29507464	4810-01-360-4314	108	40
73342	29507709	5360-01-453-2343	99	12

CROSS-REFERENCE INDEXES

CAGEC	PART NUMBER INDEX		FIG.	ITEM
	PART NUMBER	STOCK NUMBER		
73342	29507768	2520-01-328-8084	18	25
73342	29507782	2520-01-480-1284	96	11
73342	29507793	5365-01-502-8725	103	2
73342	29507794	5365-01-502-8727	103	2
73342	29507795		101	6
73342	29507803	3020-01-503-4449	107	10
73342	29507805	3020-01-503-4491	106	11
73342	29507807	3020-01-503-4897	105	11
73342	29507815	2520-01-502-9498	104	2
73342	29507823	5330-01-360-7826	94	4
73342	29507871	5325-01-503-2395	100	1
73342	29507888		95	5
73342	29509637	6695-01-361-6056	57	1
73342	29511368	5935-01-459-9847	108	3
73342	29511369	5999-01-482-1601	108	6
73342	29511371	5340-01-497-0666	108	4
73342	29511429	5325-01-478-9348	102	19
72582	29511436	3120-01-499-8560	97	15
73342	29511444	5331-01-466-9013	102	15
73342	29511461	3040-01-502-8170	103	30
73342	29511508	5340-01-503-6154	57	7
73342	29511647	5315-01-360-6729	108	39
73342	29511834	2590-01-498-3966	94	3
73342	29512201	2520-01-479-0012	57	5
73342	29512739	2520-01-503-6857	99	9
73342	29512875	5331-01-478-7287	102	16
73342	29513724	5306-01-527-0383	96	9
73342	29514041	5935-01-459-9908	108	8
73342	29514042	5935-01-459-9848	108	7
73342	29514043	5935-01-459-9907	108	5
73342	29514154		97	5
73342	29514677	2520-01-503-9512	97	13
73342	29514683	5306-01-503-3231	97	14
73342	29514684	5325-01-503-2539	105	7
73342	29514709	3020-01-503-5266	98	10
73342	29514726	2520-01-518-7511	97	33
73342	29515650	3020-01-503-4247	98	8
73342	29515688	3020-01-503-4570	99	5
73342	29515691	5330-01-466-9014	102	14
73342	29516030	5315-01-453-6936	99	13
73342	29516328	5340-01-503-6213	108	12
73342	29516490	4320-01-503-4329	99	8
73342	29516499		103	4
73342	29517179	5306-01-531-3337	96	10
73342	29518438	5330-01-504-8227	98	6
73342	29518439	5330-01-478-7289	103	6
73342	29518440	2520-01-504-1601	99	15
73342	29524005		108	11
73342	29524122	2520-01-503-6858	98	15
73342	29524398	4820-01-503-7467	108	88
73342	29524445		108	91

CROSS-REFERENCE INDEXES

CAGEC	PART NUMBER	PART NUMBER INDEX		FIG.	ITEM
			STOCK NUMBER		
73342	29524447		5340-01-443-0317	108	96
73342	29524448		5331-01-439-6677	108	98
73342	29524449		5330-01-440-8651	108	97
73342	29527000		5310-01-476-5134	108	1
73342	29527102		3120-01-496-6082	99	6
73342	29529973		5975-01-496-3973	108	13
73342	29530105		6680-01-518-8807	108	105
73342	29531022		5360-01-541-2212	108	134
73342	29533225			101	1
73342	29533240		9905-01-486-0220	101	2
73342	29534355		5330-01-478-7285	102	1
73342	29534362		5365-01-360-0937	108	92
73342	29534504		3040-01-502-7328	103	9
73342	29534572		2520-01-502-8794	103	29
73342	29534573		2520-01-503-3654	103	26
73342	29534576		2520-01-503-3656	103	23
73342	29534835		3020-01-503-4968	106	8
73342	29535215		5340-01-503-6141	102	17
73342	29535219		5306-01-478-6121	102	18
73342	29535224		3120-01-503-4219	107	6
73342	29535235		3040-01-503-3188	107	1
73342	29535575		5305-01-475-4853	108	28
73342	29535581		5340-01-484-1308	97	1
73342	29535585			97	3
73342	29535596		2520-01-528-3171	97	6
73342	29535630		5365-01-503-3677	100	3
73342	29535956		3120-01-478-7481	105	6
73342	29535957		3120-01-478-7477	106	6
73342	29535985		3010-01-503-4046	105	4
73342	29535987		5315-01-503-3383	105	12
73342	29535988		5325-01-503-2387	105	3
				106	3
73342	29535992		3010-01-528-3802	106	4
73342	29535993			106	5
73342	29535994		5315-01-503-3384	106	9
73342	29535998		5315-01-503-3387	107	12
73342	29536230		4730-01-541-0664	108	121
73342	29536338			103	27
73342	29536339			103	34
73342	29536340			104	6
73342	29536347		2520-01-503-1767	103	28
73342	29536348		2520-01-503-3646	103	33
73342	29536349		2520-01-503-1768	104	7
73342	29536350		2520-01-518-8765	104	14
73342	2953641			104	15
73342	29536466		2520-01-496-1073	108	2
73342	29536564		5306-01-519-1836	108	104
73342	29536567		5340-01-519-0385	108	106
73342	29536722		5945-01-360-5162	108	33
73342	29537060		3120-01-503-4223	98	4
73342	29537066		5330-01-478-3393	108	51

CROSS-REFERENCE INDEXES

CAGEC	PART NUMBER INDEX		FIG.	ITEM
	PART NUMBER	STOCK NUMBER		
73342	29537067	4330-01-496-2970	108	52
73342	29537166	5310-01-521-2743	102	12
73342	29537193	5310-01-521-3815	102	13
73342	29537301	2520-01-503-3650	103	22
73342	29537369	5945-01-360-5163	108	71
73342	29537371	5945-01-360-5161	108	36
73342	29537507	5306-01-512-2177	57	4
73342	29537725		97	7
73342	29538232	2910-01-431-1324	108	100
73342	29538371	2520-01-459-1944	92	1
73342	29538462	5360-01-519-1699	108	44
73342	29538477	5340-01-515-0843	108	85
73342	29538487		108	25
73342	29538495		107	5
73342	29539518	2520-01-518-8782	104	11
73342	29540133		102	14
73342	29540134	2520-01-503-0728	102	10
73342	29540174	2520-01-531-0975	94	5
73342	29540180	2520-01-518-8465	94	5
73342	29540398	5325-01-541-1808	104	3
73342	29541274	5305-01-359-9445	104	1
			108	103
73342	29541286	5305-01-359-8004	108	102
73342	29541335		101	1
73342	29541590		108	20
			108	31
73342	29541890	5330-01-541-1260	99	17
73342	29541897	5945-01-541-7590	108	131
73342	29542017	3040-01-503-7566	97	10
73342	29542084	5330-01-545-2268	108	10
73342	29542334		98	5
73342	29542335	4320-01-541-1086	99	19
73342	29542339	3020-01-540-9602	104	5
73342	29542355	4320-01-540-9586	99	18
73342	29542356	2520-01-545-0052	98	3
73342	29542502	2520-01-541-2131	104	13
73342	29542503	5330-01-541-1234	104	11
73342	29542504	2520-01-541-1252	104	9
73342	29542506	2520-01-541-9556	104	7
73342	29542508		104	12
73342	29542510	2520-01-541-7442	104	2
73342	29542526	2520-01-545-0047	97	12
73342	29542536	2520-01-503-0703	103	21
73342	29542543	3040-01-528-3168	103	4
73342	29542644	2520-01-503-6741	104	10
73342	29542822	4820-01-541-2487	108	125
73342	29542907	4810-01-541-0608	108	107
73342	29542917	4320-01-541-1176	108	88
73342	29542920	5330-01-478-7298	108	89
73342	29542923	4810-01-542-4530	108	109
73342	29542925	4810-01-541-1089	108	140

CROSS-REFERENCE INDEXES

CAGEC	PART NUMBER	PART NUMBER INDEX		FIG.	ITEM
			STOCK NUMBER		
73342	29542926		5360-01-541-1159	108	141
73342	29542927		4810-01-541-0700	108	139
73342	29542928		4810-01-540-9593	108	146
73342	29542929		5360-01-541-2812	108	144
73342	29542930		5340-01-542-4895	108	145
73342	29542933		4320-01-541-2850	108	137
73342	29542935		4820-01-541-0610	108	124
73342	29542936		5360-01-540-9587	108	133
73342	29542937		4810-01-541-1148	108	130
73342	29542939		4810-01-541-2722	108	132
73342	29542940		4810-01-541-0638	108	135
73342	29542941		5360-01-540-9591	108	136
73342	29542944		5930-01-541-2277	108	122
73342	29542945		5945-01-541-7586	108	123
73342	29542946		5945-01-541-2406	108	118
73342	29542948		4820-01-541-1144	108	148
73342	29542949		5360-01-540-9790	108	149
73342	29542950		4820-01-541-2766	108	150
73342	29542951		4820-01-540-9784	108	153
73342	29542952		5935-01-541-6199	108	154
73342	29542953		5340-01-541-1809	108	147
73342	29542954		5315-01-541-0604	108	126
73342	29542975		5331-01-541-0704	108	129
73342	29542976		5331-01-541-2160	108	128
73342	29542991			108	113
73342	29543019			108	116
73342	29543067		4730-01-478-5978	108	53
				108	112
73342	29544184		5935-01-541-9041	108	117
73342	29544297		5945-01-541-6201	108	127
73342	29544674		6150-01-541-0650	108	108
73342	29544774			89	41
73342	29544785		4330-01-496-2970	108	111
73342	29544937		4810-01-541-0690	108	143
77060	2962064		5940-01-336-5777	39	3
				66	52
				66	129
77060	2962987		5940-00-956-3517	41	24
				66	2
				67	9
				76	61
				87	10
64678	2965019			66	9
				66	164
77060	2965141		5940-01-337-4910	41	3
				42	11
				66	6
				74	25
77060	2965142		5940-00-788-1586	41	28
				44	22
				55	24

CROSS-REFERENCE INDEXES

CAGEC	PART NUMBER	PART NUMBER INDEX		FIG.	ITEM
			STOCK NUMBER		
77060	2965142		5940-00-788-1586	66	17
				66	142
				67	3
				72	7
				76	56
				85	12
				232	42
77060	2965143		5940-01-336-6326	41	19
				66	7
				76	52
77060	2965439		5940-01-347-6143	42	9
				66	136
				74	4
				232	10
77060	2965467		5940-01-339-9566	66	19
				67	20
				76	63
77060	2965510			43	9
77060	2971859		5940-01-337-3318	66	15
				66	127
77060	2973781		5935-01-161-8087	41	5
				66	61
				66	124
				72	8
77060	2973849		5940-00-107-1481	232	8
				66	63
				69	35
77060	2973850		5940-01-270-3700	69	39
77060	2973890		5935-01-336-5401	66	18
				66	200
				76	53
1JB11	2977042		5935-01-295-2863	66	71
				66	150
77060	2977044		5935-01-296-2196	66	76
				66	160
				67	2
77060	2977373		5935-01-544-1066	41	27
				66	115
				74	24
28158	29828-34		2510-01-326-4630	KIT	
77060	2984528		5940-01-234-7954	42	10
				66	21
				66	128
				67	10
				232	40
77060	2984678		5935-01-336-3695	66	62
				66	125
77060	2984807-5		5940-01-300-9339	76	51
06853	298486			136	1
77060	2984883		5935-01-296-3521	41	25
				66	3

CROSS-REFERENCE INDEXES

CAGEC	PART NUMBER	PART NUMBER INDEX		FIG.	ITEM
		STOCK NUMBER			
77060	2984883	5935-01-296-3521		66	140
				232	9
15434	299670	2940-01-131-5928		6	7
02697	3-908N552-90	5331-00-929-8171		150	9
				150	13
				150	15
98134	3AS3582-016			136	30
17446	3LC120-2R12	5365-01-336-7659		173	26
15434	3000266	3040-01-085-2616		15	14
15434	3003480			213	3
15434	3004261	5340-01-080-6654		28	11
15434	3006182	5305-01-118-8826		4	2
15434	3006183	2815-01-142-1732		4	5
15434	3006349	2815-01-164-6103		4	4
15434	3006358	2815-01-146-1024		4	6
15434	3008596	4730-01-146-3111		7	5
15434	3010595	5305-01-085-8197		28	14
15434	3010596	5305-01-088-6019		28	2
15434	3011931	5330-01-086-6203		28	13
15434	301243800	4730-01-085-9119		28	12
15434	3012476	5305-01-143-8112		28	20
15434	301300000	2930-01-087-8749		28	3
15434	301439700	4730-01-109-8501		10	11
15434	3015114	2930-01-146-4212		28	8
15434	3015373	4710-01-085-9348		10	13
15434	3015375	4710-01-085-9349		10	12
15434	3015387	4710-01-146-3169		10	12
15434	3015389	4710-01-146-1113		10	10
15434	3015393	4710-01-085-6134		10	10
75418	3018-01507-01	5330-01-393-5626		31	9
75418	3018-01519-01	5330-01-331-9283		31	7
75418	3018-01609-01			31	5
75418	3018-01610-01			31	15
75418	3018-01612-01			31	6
75418	3018-01613-01			31	17
15434	3018764	2930-01-146-1085		28	12
28158	30191	5310-01-178-5976		169	27
15434	3019158	5330-01-145-5380		27	1
15434	3019574	5305-01-145-0776		8	7
15434	3020753			10	14
15434	3020754			10	1
15434	3023506	3010-01-146-0113		149	4
15434	3024709	5330-01-145-5381		28	1
28158	30249-7	2510-01-094-2699		169	19
15434	3024960	5330-01-146-7314		28	15
75418	3029-01317-03	5310-01-440-9675		31	27
75418	3029-01371-01			31	3
75418	3030-00364-01	5310-01-190-4607		31	22
15434	3030970	4820-01-146-1048		15	5
15434	3035362	4810-01-187-4925		15	4
75418	3038-01510-01	5325-01-331-9372		31	13

CROSS-REFERENCE INDEXES

		PART NUMBER INDEX			
CAGEC	PART NUMBER		STOCK NUMBER	FIG.	ITEM
75418	3038-01564-01			31	33
75418	3038-01565-01			31	31
75418	3042-01223-16	5305-01-443-4906		31	35
75418	3042-01684-01	5305-01-462-5303		31	25
75418	3051-01405-01	5307-01-190-5854		31	19
15434	3054611			15	10
15434	3054841	5330-01-285-4827		4	7
15434	3055069	5365-00-695-1247		7	3
75418	3058-00843-07	5310-01-331-9416		31	20
75418	3058-01603-01	5310-01-440-6750		31	28
15434	3060419	5340-01-532-6565		18	55
15434	3061400	5305-01-533-0284		18	56
15434	3069155	4710-01-215-8158		7	4
07421	3069160	5998-01-381-6624		18	59
15434	3069162	5340-01-532-9111		18	57
15434	3071074	2930-01-532-1439		27	2
15434	3071354	5930-01-532-9392		18	58
15434	3071355	5340-01-532-6552		18	54
15434	3074214	7690-01-094-6720		213	4
1UVT5	308742	5306-00-121-8232		38	1
				173	31
				206	4
				207	34
77326	31-200	2920-01-338-1069		41	16
82465	31WLF51618	5310-00-166-8341		23	12
				27	27
78500	3100-L-7448	2530-01-529-1022		112	6
78500	3100N7580			112	6
78500	3101D1070	5315-01-112-1505		112	14
78500	3111-C-2863	2530-01-326-4571		113	1
04614	3120-013-0002	3120-00-709-5459		18	5
78500	3133E7727	2530-01-541-1233		112	24
78500	3133F7728	2530-01-541-2198		112	24
78500	3133P8882F	2530-01-541-2796		112	20
78500	3133Q7349	2530-01-529-1086		112	24
78500	3133R7350K	2530-01-529-1057		112	24
78500	3133U6573F	2530-01-325-3381		112	20
08108	3157			52	2
35510	31757	5305-00-177-5568		36	62
64678	318 464 00 01	2530-12-352-2728		144	2
82465	32WLF3816	5310-01-278-9527		23	7
78500	3200-R-1032			116	9
78500	3200-Y-1039			120	10
78500	3202-L-6356	2520-01-089-5862		114	12
				114	19
3D6E9	3202-N-6358	2520-01-089-8468		114	12
				114	19
3D6E9	3208-M-1027	5330-01-325-2623		112	12
3D6E9	3208-Y-25	5330-01-102-6970		115	20
78500	3212-R-330			116	7
				120	9

CROSS-REFERENCE INDEXES

		PART NUMBER INDEX			
CAGEC	PART NUMBER	STOCK NUMBER		FIG.	ITEM
78500	3226-M-585			115	37
78500	3226-W-569			120	20
78500	3226-X-596			115	13
35510	3231	5310-00-032-1814		34	29
78500	3235-B-1172			118	7
78500	3235-H-1360			117	14
				121	12
78500	3235-L-1156			117	15
				121	13
85757	3250-061	4720-01-014-4915	BULK		16
85757	3250-1010	4720-01-009-9058	BULK		15
78500	3260-J-62			115	4
				120	26
78500	3266-P-510			119	24
78500	3278-J-244			118	12
78500	3278H86	2520-00-594-5097		121	16
78500	3280-A-7463			119	18
3D6E9	3280-G-5519	3020-01-290-3412		119	11
78500	3280-H-5520			115	32
78500	3280-T-5688	2520-01-082-6463		115	14
3D6E9	3280-V-6964	4330-01-117-1977		119	32
78500	3280B8530			112	16
3D6E9	3286-C-445	2520-01-142-7913		142	6
78500	3296-E-57	2520-01-290-9291		119	14
78500	3299-T-1554			124	23
78500	3299-U-1555			124	23
78528	3301-2	2590-01-508-3479		200	6
57733	334AD	6685-01-081-9721		61	2
				62	14
79396	33405	2910-01-146-1099		16	2
64678	35000	4820-01-333-0095		133	58
80201	35066	5330-01-149-9677		112	25
70655	3553	5310-01-337-0369		178	2
37099	3564	5306-01-164-8277		5	7
37099	3566	5342-00-369-5038		5	6
73972	3600AX	2530-01-441-1881		140	8
35510	36900	5310-00-482-1999		36	53
60038	3720	3110-00-100-0376		139	3
78500	37530			117	22
78500	37532			121	23
78500	37533			121	24
78500	37575			117	23
73972	3758X	2530-01-541-9745		139	1
60038	3782-3720	3110-00-100-5938		139	2
28158	37992	2510-01-481-3360		168	24
10402	38-0240201-00	5330-01-221-3166		220	4
45152	380GX108	2530-00-700-1709		112	28
73973	3800X			139	1
35510	38406	9390-00-112-8047		36	30
78500	38561			121	24
75078	3881	5995-01-088-7334		40	10

CROSS-REFERENCE INDEXES

PART NUMBER INDEX				
CAGEC	PART NUMBER	STOCK NUMBER	FIG.	ITEM
3D6E9	3892-A-4369	3020-01-082-5989	119	35
78500	3892-P-3968		118	15
3D6E9	3892-S-3945	3020-01-082-6538	116	27
78500	3892-Y-4367		119	8
3D6E9	3892Z4368	3010-01-249-8960	119	34
12361	3903927	5330-01-291-6537	15	12
57733	391-JK	6680-01-077-7509	62	12
57733	391-NX	2910-01-356-2715	61	5
35510	3966	5305-01-121-5475	36	22
81343	4 100115B	4730-01-048-6358	26	4
			26	13
			127	29
			127	37
			127	42
			128	11
			130	37
			131	32
			134	15
			200	3
			200	14
3D6E9	4-X-1707	5307-01-291-2202	119	31
81343	4-2-100103BA	4730-01-088-7502	26	11
81343	4-4-4 140424C	4730-00-177-6166	133	59
			135	32
78528	4000-8D	4820-01-478-7296	133	12
78528	4000-9	4730-01-365-7023	132	21
75418	4001-40690-01	5365-01-331-9503	31	10
75418	4001-40691-01	5360-01-525-0836	31	14
77640	400143	3120-01-328-4295	148	27
77640	400149	5365-01-329-4034	148	25
77640	400156		148	40
77640	400161		148	38
75418	4011-42323-01	5340-01-528-9958	31	34
75418	4012-41486-01		31	30
75418	4012-41904-01		31	32
77640	401650	5325-01-331-7516	148	13
75418	4026-36900-01		31	23
75418	4038-40903-01		31	18
77640	403851	2520-01-479-0533	144	4
75418	4040-41131-03		31	8
75418	4043-41795-01		31	4
19954	40501 101	5340-01-517-8595	232	3
19954	40531-101	5355-01-525-7470	230	9
75418	4073-38444-01	5340-01-331-9610	31	24
75418	4077-42321-01	3020-01-526-0647	31	29
75418	4079-41132-03		31	12
75418	4079-42079-01		31	16
75418	4088-40615-01	5360-01-392-9389	31	11
07637	415437-A1	5365-01-134-0522	148	31
			148	42
82484	4188 30BWS	2540-01-442-9346	199	12

CROSS-REFERENCE INDEXES

CAGEC	PART NUMBER INDEX		FIG.	ITEM
	PART NUMBER	STOCK NUMBER		
64678	419 546 70 35	5935-00-773-1428	75	3
64678	419 990 70 54	5310-01-248-3077	76	59
85757	4212-440	4720-00-443-4746	BULK	26
75175	42127-001	6220-01-357-3672	52	9
24161	4230-0174	4720-01-331-7810	BULK	8
0U276	42365	6680-01-330-8259	151	2
37099	4311	5330-01-076-4830	5	5
28158	43146	5315-01-157-6216	169	1
70523	43970	2540-01-346-1813	177	18
70523	43971	2540-01-345-5746	177	18
24617	444134	4730-00-088-8666	200	24
21450	444688	4730-01-030-4950	36	29
12662	445-25	6220-01-095-2616	53	8
78500	446 300 3140	4910-01-372-3128	234	14
78500	449 532 058 0		77	18
78500	449 533 058 0		77	18
78500	449 711 008 0		78	7
78500	449 711 046 0		77	15
28158	45000-7	2530-01-098-6754	169	22
80201	450434	5340-01-288-1244	139	11
80201	450755	5330-01-475-9540	139	10
28158	45121	2510-01-096-9496	169	11
52152	4516 5/8 IN.	7510-00-079-7604	BULK	24
28158	45163	3120-01-345-0940	169	25
28258	45289-2		169	26
92679	461048C1	5910-00-112-8051	33	13
28158	46578		169	3
57733	467-ED	6685-01-341-9125	44	16
28158	46841-2	2510-01-159-1002	169	9
78500	472 195 052 0	4810-01-535-1592	130	59
			131	71
15418	4735-41392-01	2930-01-521-4754	30	1
57733	474-BL	6620-01-338-5952	44	25
77640	478040		148	7
77640	478041		148	15
77640	478042		148	39
77640	478044	5330-01-436-8599	148	34
77640	478045		148	16
77640	478054		148	32
64678	48-00050-206X6		173	7
64678	48-00081-038X18		27	8
64678	48-00081-038X24		23	3
64678	48-00081-100X24		27	11
64678	48-00100-010X15		26	1
64678	48-00100-010X5		26	15
64678	48-00100-812X15		205	16
64678	48-00100-812X18		205	10
64678	48-00100-814X16		205	7
64678	48-00100-815X15		205	11
64678	48-00100-816X18		205	12
64678	48-00100-816X48		205	8

CROSS-REFERENCE INDEXES

PART NUMBER INDEX				
CAGEC	PART NUMBER	STOCK NUMBER	FIG.	ITEM
64678	48-00100-816X48		205	13
64678	48-00100-816X6		205	6
64678	48-00100-829X12		205	9
64678	48-00100-829X56		205	15
64678	48-00101-010X144		131	10
64678	48-00101-010X180		131	48
64678	48-00101-010X84		131	47
			134	12
64678	48-00101-015X180		131	49
			132	10
64678	48-00101-015X96		131	11
64678	48-00101-020X120		131	76
64678	48-00101-020X48		131	62
64678	48-00101-022	4720-01-355-3104	BULK	14
64678	48-00101-022X168		130	50
64678	48-00101-030X180		134	5
64678	48-00101-035X180		132	9
64678	48-02017-100	4720-01-336-8154	BULK	13
64678	48-02017-100X18		199	14
64678	48-02017-100X30		199	18
64678	48-02017-156X048		199	23
64678	48-02017-156X72		199	24
64678	48-02217-025X5		26	16
64678	48-02217-075X57. 08		85	9
64678	48-02217-100X132		76	34
64678	48-02454-106X27		177	10
64678	48-02454-206X12		173	19
64678	48-02470-000	9390-01-338-5873	188	1
64678	48-02471-001X55		196	11
64678	48-02471-001X8		195	5
64678	48-02486-007	4720-01-519-0971	199	31
64678	48-02488-062	2510-01-518-4190	190	16
64678	48-02488-100	2540-01-518-9472	190	17
64678	48-25122-062	4720-01-507-3657	BULK	9
64678	48-25122-062X63		207	25
64678	48-25122-075	4720-01-497-5836	BULK	10
64678	48-25122-075X3		207	29
64678	48-25122-075X37		207	26
77060	48-25360-019X154		64	22
93061	48F8-6	4730-00-266-0541	130	54
			131	78
79470	48X8X8	4730-00-278-4603	5	15
74545	4890	5935-01-154-4586	56	9
57733	490-ZY	6685-01-335-4471	223	1
55752	490R30	2910-01-526-6639	10	19
28158	49400	3120-01-329-4297	169	29
95019	5-170X	2520-00-294-6752	145	5
11083	5D0768	5342-00-931-4527	136	12
45152	5HA71	3110-01-503-5144	105	10
45152	5HA80	3120-01-503-4022	106	7

CROSS-REFERENCE INDEXES

CAGEC	PART NUMBER	PART NUMBER INDEX		FIG.	ITEM
			STOCK NUMBER		
45152	5HR423.		5999-01-479-8614	76	68
				77	12
38597	50-4-18-17-7		5310-00-515-9627	115	22
				116	20
				117	12
				120	31
				121	11
28803	500-9302		6220-01-338-5772	44	2
06853	5010669			138	18
99696	5029209-134-101		2530-00-137-9235	131	37
				133	36
19207	503520		5310-00-484-8816	162	4
70412	51-15		2540-01-098-1865	199	7
33873	51178-005			215	9
33873	51178-1-002		8145-01-245-2092	215	17
33873	51178-1-003		8145-01-245-2099	215	2
33873	51178-1-006		8140-01-245-4323	215	9
33873	51178-1-008		8140-01-245-5694	215	8
33873	51178-1-100		5330-01-248-7817	215	3
33873	51178-1-101		3990-01-247-3625	215	18
33873	51178-1-104		7690-01-245-4316	215	21
33873	51178-1-105		8140-01-245-4321	215	13
37099	5216		2940-01-106-9056	5	1
14242	522111E-588-Z		5342-00-432-1557	19	4
3D6E9	5226		5120-01-522-8034	235	2
3D6E9	5227		5120-01-522-8035	235	3
3D6E9	5250		5340-01-521-3135	235	4
3D6E9	5255		5120-01-525-2994	235	5
3D6E9	5256		5120-01-523-1628	235	6
3D6E9	5257		5120-01-526-3289	235	7
24975	52720		5977-01-155-7352	36	26
35510	52722		5310-00-732-4986	36	12
77060	5290433		5940-01-544-1223	66	137
				76	26
70485	5436		5325-01-336-6929	67	11
				72	6
				201	24
35510	54387			36	24
06853	550502		2590-01-435-4231	44	6
20266	551890		4730-01-245-6995	128	24
34623	5550509		5305-01-155-9770	33	9
34623	5552957		5310-01-194-0658	112	32
08108	561		6240-01-093-2131	56	3
86928	5613-37-62		5310-01-406-6332	204	2
19207	57K3603		2815-01-438-1517	1	1
19207	57K4570		2520-01-524-8165	93	1
19207	57K4572		2520-01-541-0262	93	1
19207	57K6074			234	1
19207	57K6075			235	1
19207	57K6076			236	1
86928	5702-107-060BO			175	88

CROSS-REFERENCE INDEXES

CAGEC	PART NUMBER	PART NUMBER INDEX		FIG.	ITEM
			STOCK NUMBER		
35510	57035			36	16
81646	5706		4730-01-331-6629	23	2
34623	5710454			29	4
02413	572		3110-00-100-0329	142	9
19204	572929		5999-00-057-2929	67	15
				69	11
				73	6
				73	13
				220	7
34623	5730765		4820-01-227-7141	29	2
34623	5730769		2940-01-227-7445	29	10
34623	5730770		4730-01-228-7710	29	8
34623	5730775		4730-00-954-9510	29	6
34623	5731684		5330-01-154-5214	53	7
34623	5739124		2940-01-184-1877	29	1
34623	5740254		5310-01-190-0283	31	21
81646	5748		4730-01-326-2939	227	6
71388	57594-2		2510-01-159-1003	169	16
60038	580		3110-00-100-0643	142	14
35510	58754		5305-00-450-0463	33	34
28158	58795			169	13
32498	588-11		2920-01-337-4135	41	2
2E480	59011		2590-01-350-4238	41	45
				87	3
				229	5
13445	59024-33		5930-01-332-0680	41	21
2E480	59099		5340-01-376-0542	66	213
				229	4
08645	591909AA1-H680			177	17
60038	592A		3110-00-142-4390	142	10
35510	59225		5310-00-451-0631	33	27
08645	592727AA1-H680			175	68
24975	5955		5310-00-508-5439	36	21
34623	5962514		5310-01-077-5254	62	5
34623	5962516		5310-01-079-4777	209	2
34623	5962849		5935-01-168-0731	66	10
				66	138
34623	5965573-B		5930-01-107-6474	62	4
34623	5973517		5340-01-079-6715	19	1
3D6E9	598A		3110-00-227-3719	140	3
				142	3
35510	59982S		5310-00-429-3156	34	3
81343	6 100115B		4730-01-048-5260	127	9
				127	20
				128	3
				129	4
				129	11
				129	35
				130	32
				131	8
				131	65

CROSS-REFERENCE INDEXES

CAGEC	PART NUMBER	PART NUMBER INDEX		FIG.	ITEM
		STOCK NUMBER			
81343	6 100115B	4730-01-048-5260	132	32	
			132	36	
			132	40	
			133	4	
			133	10	
			133	30	
			133	64	
			133	72	
			134	15	
			138	15	
81337	6-1-2248	9905-00-565-6267	212	5	
81343	6-6 130138	4730-00-881-1161	132	51	
45152	6HR600		91	25	
			232	2	
19207	6TMF/TYPEI	6140-01-446-9498	64	6	
93061	60NTA-10	4730-00-426-8180	129	19	
			130	19	
			130	26	
			131	60	
			133	48	
			133	53	
			134	3	
			134	8	
			135	5	
			135	20	
			135	30	
93061	60NTA-8	4730-01-049-1559	129	15	
			130	41	
			130	46	
			130	64	
			132	44	
			132	49	
			133	15	
			133	19	
			133	26	
24975	60023	5305-00-970-4114	34	20	
30226	602314	2540-01-354-9260	201	15	
97384	60244-90104	9905-00-740-9721	131	13	
			133	38	
27387	60593-5	5365-01-496-6545	168	31	
0H6Y7	6065	5340-01-336-4251	175	62	
3B481	6065662-002		194	15	
00779	60770-2		67	8	
81834	61-2080-02	5330-01-538-9667	55	4	
93061	61NTA-10	4730-01-371-4370	129	18	
			130	18	
			130	27	
			131	61	
			133	49	
			133	52	
			134	4	

CROSS-REFERENCE INDEXES

CAGEC	PART NUMBER	PART NUMBER INDEX		FIG.	ITEM
			STOCK NUMBER		
93061	61NTA-10		4730-01-371-4370	134	7
				135	4
				135	19
				135	29
				135	13
				26	5
				26	14
				127	28
				127	38
				127	43
93061	61NTA-12		4730-01-291-5225	128	10
				130	36
				131	33
				134	14
				200	4
				200	15
				127	10
				127	21
				128	2
				129	3
93061	61NTA-4		4730-01-048-6968	129	12
				129	36
				130	31
				131	9
				131	64
				132	33
				132	35
				132	39
				133	3
				133	11
93061	61NTA-6		4730-01-048-7873	133	29
				133	63
				133	71
				134	14
				138	13
				129	14
				130	40
				130	45
				130	63
				132	43
93061	61NTA-8		4730-01-048-7874	132	48
				133	16
				133	20
				133	25
				193	7
				193	6
				201	7
				201	7
				121	18
				169	2
00779	61868-1		5940-01-337-3812	39	32

CROSS-REFERENCE INDEXES

CAGEC	PART NUMBER	PART NUMBER INDEX		FIG.	ITEM
			STOCK NUMBER		
93061	62PMT-4		4730-01-451-8512	127	3
3B481	6200061-001			194	11
3B481	6200413-002			193	3
3B481	6200827-001		2540-01-519-6822	193	2
3B481	6200908-001			193	5
3B481	6201570-001			194	9
7Z588	62028		4730-01-407-3710	46	2
12195	62165		2610-01-481-5378	143	1
3B481	6222005-001			194	4
3B481	6222007-001		5340-01-444-8409	193	8
3B481	6222067-001		2540-01-442-8180	194	13
3B481	6222076-001		2540-01-443-7153	194	10
3B481	6222086-001		2510-01-332-6037	194	12
3B481	6222113-001		2520-01-518-8474	194	14
3B481	6222133-001		2540-01-442-6200	194	3
3B481	6222134-001		2540-01-443-7171	194	2
3B481	6222135-001		2540-01-443-7190	194	1
3B481	6222137-001		2540-01-442-6300	193	4
3B481	6222138-001			194	8
3B481	6222157-001		2540-01-442-0354	193	9
3B481	6222165-001		2540-01-453-0600	194	6
3B481	6222168-001			194	7
3B481	6222207-001		4820-01-518-9211	194	5
24975	62394		5310-01-077-9438	34	2
45152	62411AX		5306-01-344-6714	153	17
00779	62691-2		5940-01-336-6322	81	6
				232	14
77060	6288539		5935-01-515-0515	66	156
				87	9
77060	6288700		5935-01-336-5394	66	16
				66	201
				76	62
77060	6294468		5940-01-342-0559	66	60
				66	114
93061	63NTA-10		4730-01-355-9204	129	20
				130	20
				130	25
				131	59
				133	47
				133	54
				134	2
				134	9
				135	6
				135	21
				135	31
98441	63NTA-12		4730-01-275-4344	135	15
93061	63NTA-4		4730-01-057-7109	26	3
				26	12
				127	30
				127	36
				127	41

CROSS-REFERENCE INDEXES

CAGEC	PART NUMBER	PART NUMBER INDEX		FIG.	ITEM
		STOCK NUMBER			
93061	63NTA-4	4730-01-057-7109		128	12
				130	38
				131	31
				134	16
				200	2
				200	13
93061	63NTA-6	4730-01-056-4990		127	8
				127	19
				128	4
				129	5
				129	10
				129	34
				130	33
				131	7
				131	66
				132	31
				132	37
				132	41
				133	5
				133	9
				133	31
				133	65
				133	73
				134	16
93061	63NTA-8	4730-01-048-5261		138	14
				129	16
				130	42
				130	47
				130	65
				132	45
				132	50
				133	14
				133	18
				133	27
89346	634419-C-1	4820-01-152-0193		136	48
64386	638	4020-01-106-6523		65	23
93061	639PM-5/32BL	5340-01-481-7827		128	26
70040	6402609	5930-01-095-9805		62	1
77060	64498R	5975-01-243-9900		BULK	2
77060	64498RX72			60	9
15434	64709	5365-01-241-3903		4	3
81834	64931-5	6220-01-224-3042		55	12
30003	65A81B774-01	5935-00-378-1253		41	20
				66	54
				66	146
60038	65237	3110-00-227-3707		120	22
60038	65500	3110-00-100-0607		120	21
19207	6566675	2590-00-473-6331		233	2
00779	66098-7	5999-01-357-9675		66	197
00779	66101-2	5999-00-239-2070		89	14
				89	50

CROSS-REFERENCE INDEXES

		PART NUMBER INDEX			
CAGEC	PART NUMBER	STOCK NUMBER		FIG.	ITEM
93251	66842	5360-01-126-1547		117	6
93251	66843	5330-01-177-8214		117	5
93251	66852			117	8
93251	66921			117	9
93251	66934			117	4
93251	67054	2520-01-082-8838		117	10
93251	67468	2520-01-083-0921		117	7
15434	67684	5310-00-262-2986		15	1
15434	67946	5365-00-197-9327		7	1
93061	68NTA-10-6	4730-01-082-8799		10	16
				129	17
93061	68NTA-10-8	4730-01-196-7479		135	18
93061	68NTA-4-4	4730-01-091-9212		134	13
93061	68NTA-4-6	4730-01-096-9398		133	28
30759	68NTA-6-4	4730-01-062-2570		128	1
				132	38
				133	2
93061	68NTA-6-6	4730-01-096-9128		129	33
				131	6
				132	30
				133	28
93061	68NTA-6-8	4730-01-096-9127		131	83
				133	8
93061	68NTA-8-8	4730-01-134-7759		133	17
93061	68PMT-4-4	4730-01-542-7625		128	17
64678	680 429 00 03	4710-01-365-6944		127	17
64678	680 545 42 26			74	18
15434	68088	2815-01-086-1559		213	2
64678	681 065 01 040	5340-01-336-3930		44	18
64678	681 317 04 76	5310-01-336-6861		171	7
64678	681 429 12 47	2590-01-357-5444		127	32
64678	681 460 03 40	2530-01-329-5045		63	1
64678	681 501 22 82	4720-01-330-0806		27	25
64678	681 505 21 55	2930-01-329-9900		25	1
64678	681 540 08 38	6150-01-336-6478		37	13
64678	681 541 00 K0	5340-01-481-6997		197	5
64678	681 544 04 03	6220-01-440-8056		53	5
64678	681 545 02 89	5935-01-336-3693		66	68
				66	134
				232	18
64678	681 545 03 89	5935-01-336-6410		66	65
				66	133
				232	17
64678	681 545 07 22	5930-01-332-0680		41	33
64678	681 545 10 22	5930-01-336-9056		41	11
				42	7
64678	681 545 16 28	5935-01-336-6900		66	56
				66	122
				74	5
64678	681 545 40 90	6220-01-532-1149		44	13
64678	681 545 47 90	6210-01-478-7230		44	12

CROSS-REFERENCE INDEXES

CAGEC	PART NUMBER	PART NUMBER INDEX		FIG.	ITEM
			STOCK NUMBER		
64678	681 545 50 90		6220-01-338-5779	44	9
64678	681 545 55 90		6220-01-348-3028	44	10
64678	681 584 13 38			210	2
64678	681 584 14 38			210	1
64678	681 720 00 16		5340-01-350-7072	177	66
64678	681 721 02 K0		5340-01-474-9581	177	24
64678	681 816 00 K2		1005-01-439-9229	219	1
64678	681 830 10 K2.			216	1
64678	681 883 00 32		5340-01-332-6696	76	66
				196	19
64678	681 883 24 01		2510-01-339-2317	196	15
64678	681 891 00 01		5342-01-336-7037	171	6
64678	681 899 02 K0			233	1
64678	681 993 04 14		5306-01-518-3657	135	25
64678	681-540-30-39		6150-01-541-0356	75	8
77060	68240R			BULK	1
64678	684038.00			204	16
15434	68425		5340-00-839-0653	7	7
93251	68770		2520-01-082-7288	117	3
73342	6885065		5360-01-359-7952	108	83
12361	7-689-000704		5999-01-216-3648	74	14
3D6E9	7X-1002		5315-01-328-4359	112	7
3D6E9	7X-1003		5315-01-326-5530	112	2
15434	70470		4730-01-165-0749	29	7
15434	70624		5331-00-506-4874	28	4
15434	70700		5360-00-597-4570	9	3
79146	708522		2540-01-518-6804	201	14
79146	708523		2540-01-518-6805	201	14
35510	7092		5305-00-335-4067	36	50
35510	71045		3120-00-082-0403	36	19
98441	711509-7		5331-01-360-7723	109	9
				109	14
				109	21
24975	71180		5961-01-034-0829	33	23
35510	71181		5961-01-034-0828	33	3
78500	72NLS32-81			111	7
78500	72NYS28-177A		3010-01-090-5961	115	3
				120	24
				120	25
78500	72N1-20A			111	3
78500	72N4-15A			111	2
78500	72WDS007B029		2520-01-082-8626	111	1
64678	721		2540-01-337-4097	204	1
60038	72201C AND 72487		3110-01-099-9559	120	16
60038	72212C		3110-00-980-5621	116	25
60038	72487		3110-00-100-0615	116	23
				120	19
2E480	7255-99-00		5935-01-342-5944	66	64
				66	130
72741	730-012		5310-01-330-6364	168	22
35510	73009		5310-00-429-2686	34	14

CROSS-REFERENCE INDEXES

CAGEC	PART NUMBER	PART NUMBER INDEX		FIG.	ITEM
			STOCK NUMBER		
61424	731516		4720-01-478-6032	132	18
24975	73447		5310-00-190-7773	36	7
35510	73450S		5310-00-517-6564	36	1
35510	73502		5305-00-461-5860	36	59
35510	73503		5305-01-080-4755	36	38
24975	73515		5315-01-079-6713	36	51
35510	73543		5305-00-451-1623	33	8
35510	73546		5970-00-160-4001	33	22
35510	73547		3120-01-082-6996	33	2
35510	73571		5340-01-127-0445	36	61
35510	73575			36	10
35510	73579		2920-00-764-7365	36	9
19207	7375065		5310-00-737-5065	20	8
35510	73760		5342-00-431-7066	33	15
27783	7382		2640-00-050-0827	141	6
24975	74133		5310-01-077-9649	34	5
74545	7467		5935-00-644-6750	56	7
24975	74980		5331-00-838-6729	36	20
35510	74987		5340-00-764-7361	36	23
28158	7500-554		2530-01-327-1349	169	28
5F845	75000681		5330-01-336-6893	188	9
35510	75008			36	52
19207	7521743		4730-00-595-4827	114	7
35510	75451		5310-00-429-3453	33	35
27783	7572B			141	5
35510	75777		5310-01-112-1740	36	5
24975	75783		5970-01-107-7163	36	8
35510	75784		5970-01-126-8703	36	6
94223	768		5310-01-097-7691	158	8
				158	23
				175	108
				177	55
				186	3
35510	76985		5310-00-432-3959	33	25
19207	7716634		5975-00-771-6634	66	73
5A910	7716895		5935-01-179-9105	66	72
				66	151
5T476	7722333		5365-01-247-1114	66	74
				66	152
				76	58
5A910	7723309		5310-01-248-3077	66	75
				66	153
19207	7735571		4730-01-163-5002	23	13
78500	7748744		5310-01-519-1106	115	40
64678	7790-3414			109	18
35510	77916		3120-01-082-9419	33	19
24975	77976			34	6
35510	78099		2920-01-155-5843	36	42
24975	78136		2920-01-154-2103	36	60
24975	78882			36	4
24975	78990		5340-01-139-4200	33	1

CROSS-REFERENCE INDEXES

PART NUMBER INDEX				
CAGEC	PART NUMBER	STOCK NUMBER	FIG.	ITEM
24975	78991	5305-01-077-9659	33	36
35510	78993		33	6
35510	78997	5306-01-078-2719	33	16
35510	79000	2920-01-033-4319	34	8
24975	79027	5961-01-069-9653	34	26
35510	79043	5305-01-077-9439	34	7
24975	79045	2920-01-095-1911	33	32
35510	79070	3120-01-082-9418	33	4
35510	79121		36	49
24975	79123	6105-01-084-3049	36	47
24975	79138	5970-01-083-6118	36	36
24975	79390	2920-01-104-8951	36	33
24975	79413	5940-01-095-3303	36	34
30780	8-16-16GX6JX-S	4730-01-478-8670	109	22
30780	8R50X0S053T-8-8	5331-01-328-6016	150	12
30780	8V6X-S	4730-01-270-2477	150	8
64678	80 412 04 139		207	12
64678	80.349.00.109	4720-01-337-8833	204	12
64678	80.926.00.079	5905-01-338-3434	207	9
77060	800 394	5940-01-540-2039	85	6
19954	80026-001		230	2
06853	800372	4820-00-774-8299	130	34
06853	800573	2530-01-332-8475	127	14
19954	80626-740	7042-01-494-8319	229	6
54905	809	4210-01-282-1789	198	3
4R901	811320	3120-01-408-7869	171	9
24161	8136-3925	3030-01-521-4743	32	1
7U209	815624		112	26
7U209	815625	5310-01-478-9281	112	27
7U209	815626	5310-01-478-9039	112	29
7U209	817134	5310-01-478-9299	112	28
45152	82TV196	4820-01-034-1287	KITS	
77060	821240	5940-01-348-4721	89	58
57733	82345	6685-01-339-8261	44	26
19954	83124-100	5840-01-494-8317	228	15
76700	83213D	2940-00-432-1761	151	6
19954	83327 100	7025-01-509-8642	230	1
19207	8338561	5935-00-833-8561	53	26
			67	14
			69	6
			70	10
			73	2
			73	24
			220	8
19207	8338562	5970-00-833-8562	53	27
			67	13
			69	7
			70	11
			73	14
			220	6
19207	8338564	5940-00-399-6676	53	28

CROSS-REFERENCE INDEXES

		PART NUMBER INDEX			
CAGEC	PART NUMBER	STOCK NUMBER	FIG.	ITEM	
19207	8338564	5940-00-399-6676	67	12	
			69	8	
			70	13	
			73	3	
			73	23	
5A910	8338566	5975-01-230-4370	220	10	
			53	25	
			67	17	
			69	9	
			73	7	
19207	8338567	5310-00-833-8567	73	16	
			73	5	
			220	15	
			220	9	
			230	6	
19954	83577-100	7025-01-495-9857	228	8	
19954	83895-100	5840-01-494-8318	142	2	
62265	839495	5330-00-409-5771	204	9	
64678	85.031.30.809	4710-01-337-7367	175	84	
94222	85-11-540-52	5325-01-336-7688	175	94	
94222	85-34-201-20	5310-01-102-9221	175	86	
94222	85-46-101-41	5310-01-128-6503	175	78	
94222	85-47-101-15	5325-00-998-3351	204	6	
64678	8512030300		204	4	
64678	8512030400		204	17	
64678	8512630200		143	2	
12195	85335	2610-01-465-5823	182	17	
57648	85524	4010-01-329-1837	108	120	
73342	8678805	5360-01-541-2765	91	8	
11139	88057 24 31		199	2	
70655	8868	5340-01-331-5739	150	3	
87373	891HT-12X48		208	4	
72582	8929749	4730-01-335-9621	77	16	
78500	894 601 075 2	6150-01-470-3205	41	49	
55588	8956K913	5930-01-514-9328	62	2	
11083	9G8010	5930-01-095-6194	89	25	
45152	9HR879.		11	14	
64386	90HL6	4730-01-539-1555	64	20	
18179	90PC20R	5975-01-339-5950	66	34	
4B100	9002001	5310-01-316-5096	66	90	
			126	1	
			17	10	
			50	6	
			54	5	
90915	9002316	4720-01-163-7186	130	5	
01276	900729-1	5340-00-616-4018	130	53	
			131	23	
			226	19	

CROSS-REFERENCE INDEXES

CAGEC	PART NUMBER	PART NUMBER INDEX		FIG.	ITEM
		STOCK NUMBER			
01276	900729-21	5340-01-145-3232		37	20
				203	5
				208	15
01276	900729-24	5340-01-253-0128		50	7
				75	5
01276	900729-4	5340-00-764-5231		17	18
				37	21
				138	5
				199	17
				226	12
01276	900729-8	5340-00-413-0070		60	3
				208	11
				226	18
11139	9013-3-0402	5330-01-541-6102		89	37
4B100	9019005	2530-01-367-6668		126	3
18876	9129386	6685-00-618-1822		215	22
95019	917370-16SX	2520-01-327-1298		145	4
00779	927768 3			83	7
00779	927775 3			83	4
72560	9411382	5310-01-135-5851		5	17
24161	9412	3030-01-100-2171		224	13
24617	9417033	5305-01-160-0775		32	9
24617	9419002	5305-01-097-9886		209	5
24617	9419871	5310-01-097-9417		32	14
73342	9421497			23	19
24617	9422037	5305-00-432-4253		214	1
24617	9422295	5310-01-119-3668		209	3
24617	9427321	5305-01-104-4846		32	13
24617	9429661	5310-01-133-9474		32	6
24617	9429691	5310-01-096-6988		35	2
1VN02	96311ADX	5310-00-139-2999		132	56
00779	964561 2			83	12
00779	964561 4			83	10
00779	964561-5			83	8
00779	967631-1	5935-01-528-4075		83	11
00779	967633 1	5935-01-518-9182		83	13
00779	967634-1	5935-01-519-1694		83	42
00779	968271-1	5935-01-528-4078		83	9
64678	9700 005	6220-01-481-3742		52	1
24975	97253	5305-01-157-0878		34	19
35510	97309	5365-01-159-1313		34	16
0WY95	9750N7025	6140-01-485-1472		64	6
24975	97799	5330-01-079-6372		36	45
24975	97827	5305-01-155-4355		34	17
07BE6	99-499	5120-01-439-0305		234	23
13548	99120C	6220-01-338-9050		55	14
00779	9927768 9	5940-01-543-4027		83	5
				83	46
				83	6
00779	9927771 9			83	44

By Order of the Secretary of the Army:

PETER J. SCHOOMAKER
General, United States Army
Chief of Staff

Official:

JOYCE E. MORROW
Administrative Assistant to the
Secretary of the Army
0626201

DISTRIBUTION:

To be distributed in accordance with the initial distribution number (IDN) 381145, requirements for TM 9-2320-303-24P.

RECOMMENDED CHANGES TO PUBLICATIONS AND BLANK FORMS For use of this form, see AR 25-30; the proponent agency is OAASA						Use Part II (<i>reverse</i>) for Repair Parts and Special Tool Lists (RPSTL) and Supply Catalogs/Supply Manuals (SC/SM).	DATE
TO: (<i>Forward to proponent of publication or form</i>) (<i>Include ZIP Code</i>) AMSTA-LC-LPIT/TECH PUBS, TACOM-RI 1 Rock Island Arsenal Rock Island, IL 61299-7630						FROM: (<i>Activity and location</i>) (<i>Include ZIP Code</i>)	
PART I - ALL PUBLICATIONS (EXCEPT RPSTL AND SC/SM) AND BLANK FORMS							
PUBLICATION/FORM NUMBER						DATE	TITLE
ITEM	PAGE	PARA-	LINE	FIGURE NO.	TABLE	RECOMMENDED CHANGES AND REASON	
<div style="font-size: 100px; opacity: 0.3; transform: rotate(-10deg); pointer-events: none;">SAMPLE</div>							
TYPED NAME, GRADE OR TITLE					TELEPHONE EXCHANGE/AUTOVON, PLUS EXTENSION		SIGNATURE

TO: <i>(Forward direct to addressee listed in publication)</i> AMSTA-LC-LPIT/TECH PUBS, TACOM-RI 1 Rock Island Arsenal Rock Island, IL 61299-7630				FROM: <i>(Activity and location) (Include ZIP Code)</i>				DATE 1 August 2009	
PART II - REPAIR PARTS AND SPECIAL TOOL LISTS AND SUPPLY CATALOGS/SUPPLY MANUALS									
PUBLICATION NUMBER TM 9-2320-303-24P				DATE 28 February 2007		TITLE Unit, DS and GS Support Maintenance Repair Parts and Special Tools List (RPSTL) Truck, Tractor, Line Haul (M915A4 and M915A4R2)			
PAGE NO.	COLM NO.	LINE NO.	NATIONAL STOCK NUMBER	REFERENCE NO.	FIGURE NO.	ITEM NO.	TOTAL NO. OF MAJOR ITEMS SUPPORTED	RECOMMENDED ACTION	
					50			Missing Items 2 in Illustration	
PART III - REMARKS <i>(For use in recording remarks, or suggestions for improvement of publications and drawings. Additional sheets may be used when space is needed.)</i>									
TYPED NAME, GRADE OR TITLE				TELEPHONE EXCHANGE/AUTOVON, PLUS EXTENSION			SIGNATURE		

RECOMMENDED CHANGES TO PUBLICATIONS AND BLANK FORMS For use of this form, see AR 25-30; the proponent agency is OAASA						Use Part II (<i>reverse</i>) for Repair Parts and Special Tool Lists (RPSTL) and Supply Catalogs/Supply Manuals (SC/SM).	DATE
TO: (<i>Forward to proponent of publication or form</i>) (<i>Include ZIP Code</i>) AMSTA-LC-LPIT/TECH PUBS, TACOM-RI 1 Rock Island Arsenal Rock Island, IL 61299-7630						FROM: (<i>Activity and location</i>) (<i>Include ZIP Code</i>)	
PART I - ALL PUBLICATIONS (EXCEPT RPSTL AND SC/SM) AND BLANK FORMS							
PUBLICATION/FORM NUMBER						DATE	TITLE
ITEM	PAGE	PARA-	LINE	FIGURE NO.	TABLE	RECOMMENDED CHANGES AND REASON	
TYPED NAME, GRADE OR TITLE					TELEPHONE EXCHANGE/AUTOVON, PLUS EXTENSION		SIGNATURE

TO: <i>(Forward direct to addressee listed in publication)</i> AMSTA-LC-LPIT/TECH PUBS, TACOM-RI 1 Rock Island Arsenal Rock Island, IL 61299-7630				FROM: <i>(Activity and location) (Include ZIP Code)</i>			DATE	
PART II - REPAIR PARTS AND SPECIAL TOOL LISTS AND SUPPLY CATALOGS/SUPPLY MANUALS								
PUBLICATION NUMBER TM 9-2320-303-24P				DATE 28 February 2007		TITLE Unit, DS and GS Support Maintenance Repair Parts and Special Tools List (RPSTL) Truck, Tractor, Line Haul (M915A4 and M915A4R2)		
PAGE NO.	COLM NO.	LINE NO.	NATIONAL STOCK NUMBER	REFERENCE NO.	FIGURE NO.	ITEM NO.	TOTAL NO. OF MAJOR ITEMS SUPPORTED	RECOMMENDED ACTION
PART III - REMARKS <i>(Any general remarks or recommendations, or suggestions for improvement of publications and blank forms. Additional blank sheets may be used if more space is needed.)</i>								
TYPED NAME, GRADE OR TITLE				TELEPHONE EXCHANGE/AUTOVON, PLUS EXTENSION			SIGNATURE	

RECOMMENDED CHANGES TO PUBLICATIONS AND BLANK FORMS For use of this form, see AR 25-30; the proponent agency is OAASA						Use Part II (<i>reverse</i>) for Repair Parts and Special Tool Lists (RPSTL) and Supply Catalogs/Supply Manuals (SC/SM).	DATE
TO: (<i>Forward to proponent of publication or form</i>) (<i>Include ZIP Code</i>) AMSTA-LC-LPIT/TECH PUBS, TACOM-RI 1 Rock Island Arsenal Rock Island, IL 61299-7630						FROM: (<i>Activity and location</i>) (<i>Include ZIP Code</i>)	
PART I - ALL PUBLICATIONS (EXCEPT RPSTL AND SC/SM) AND BLANK FORMS							
PUBLICATION/FORM NUMBER						DATE	TITLE
ITEM	PAGE	PARA-	LINE	FIGURE NO.	TABLE	RECOMMENDED CHANGES AND REASON	
TYPED NAME, GRADE OR TITLE					TELEPHONE EXCHANGE/AUTOVON, PLUS EXTENSION		SIGNATURE

TO: <i>(Forward direct to addressee listed in publication)</i> AMSTA-LC-LPIT/TECH PUBS, TACOM-RI 1 Rock Island Arsenal Rock Island, IL 61299-7630				FROM: <i>(Activity and location) (Include ZIP Code)</i>			DATE	
PART II - REPAIR PARTS AND SPECIAL TOOL LISTS AND SUPPLY CATALOGS/SUPPLY MANUALS								
PUBLICATION NUMBER TM 9-2320-303-24P				DATE 2 February 2007		TITLE Unit, DS and GS Support Maintenance Repair Parts and Special Tools List (RPSTL) Truck, Tractor, Line Haul (M915A4 and M915A4R2)		
PAGE NO.	COLM NO.	LINE NO.	NATIONAL STOCK NUMBER	REFERENCE NO.	FIGURE NO.	ITEM NO.	TOTAL NO. OF MAJOR ITEMS SUPPORTED	RECOMMENDED ACTION
PART III - REMARKS <i>(Any general remarks or recommendations, or suggestions for improvement of publications and blank forms. Additional blank sheets may be used if more space is needed.)</i>								
TYPED NAME, GRADE OR TITLE				TELEPHONE EXCHANGE/AUTOVON, PLUS EXTENSION			SIGNATURE	

RECOMMENDED CHANGES TO PUBLICATIONS AND BLANK FORMS For use of this form, see AR 25-30; the proponent agency is OAASA						Use Part II (<i>reverse</i>) for Repair Parts and Special Tool Lists (RPSTL) and Supply Catalogs/Supply Manuals (SC/SM).	DATE
TO: (<i>Forward to proponent of publication or form</i>) (<i>Include ZIP Code</i>) AMSTA-LC-LPIT/TECH PUBS, TACOM-RI 1 Rock Island Arsenal Rock Island, IL 61299-7630						FROM: (<i>Activity and location</i>) (<i>Include ZIP Code</i>)	
PART I - ALL PUBLICATIONS (EXCEPT RPSTL AND SC/SM) AND BLANK FORMS							
PUBLICATION/FORM NUMBER						DATE	TITLE
ITEM	PAGE	PARA-	LINE	FIGURE NO.	TABLE	RECOMMENDED CHANGES AND REASON	
TYPED NAME, GRADE OR TITLE					TELEPHONE EXCHANGE/AUTOVON, PLUS EXTENSION		SIGNATURE

TO: <i>(Forward direct to addressee listed in publication)</i> AMSTA-LC-LPIT/TECH PUBS, TACOM-RI 1 Rock Island Arsenal Rock Island, IL 61299-7630				FROM: <i>(Activity and location) (Include ZIP Code)</i>			DATE	
PART II - REPAIR PARTS AND SPECIAL TOOL LISTS AND SUPPLY CATALOGS/SUPPLY MANUALS								
PUBLICATION NUMBER TM 9-2320-303-24P				DATE 28 February 2007		TITLE Unit, DS and GS Support Maintenance Repair Parts and Special Tools List (RPSTL) Truck, Tractor, Line Haul (M915A4 and M915A4R2)		
PAGE NO.	COLM NO.	LINE NO.	NATIONAL STOCK NUMBER	REFERENCE NO.	FIGURE NO.	ITEM NO.	TOTAL NO. OF MAJOR ITEMS SUPPORTED	RECOMMENDED ACTION
PART III - REMARKS <i>(Any general remarks or recommendations, or suggestions for improvement of publications and blank forms. Additional blank sheets may be used if more space is needed.)</i>								
TYPED NAME, GRADE OR TITLE				TELEPHONE EXCHANGE/AUTOVON, PLUS EXTENSION			SIGNATURE	

This fine document...

Was brought to you by me:



[Liberated Manuals -- free army and government manuals](#)

Why do I do it? I am tired of sleazy CD-ROM sellers, who take publicly available information, slap “watermarks” and other junk on it, and sell it. Those masters of search engine manipulation make sure that their sites that sell free information, come up first in search engines. They did not create it... They did not even scan it... Why should they get your money? Why are not letting you give those free manuals to your friends?

I am setting this document FREE. This document was made by the US Government and is NOT protected by Copyright. Feel free to share, republish, sell and so on.

I am not asking you for donations, fees or handouts. If you can, please provide a link to liberatedmanuals.com, so that free manuals come up first in search engines:

<A HREF=<http://www.liberatedmanuals.com/>>Free Military and Government Manuals

- Sincerely
Igor Chudov
<http://igor.chudov.com/>
- [Chicago Machinery Movers](#)