TECHNICAL MANUAL

ORGANIZATIONAL MAINTENANCE

REPAIR PARTS AND SPECIAL TOOLS LISTS

FOR

TRUCK, CHASSIS: 5-TON, 6x6

M39, M39A2 M40, M40A1, M40A2, M40A1C, M40A2C,

M61, M61A1, M61A2, M63, M63A1, M63A2, M63C, M63A1C,

M63A2C, M63A1D, M63A2D, M139A1, M139A2, M139C,

M139A2C, M139D, M139A2D, M139F, M139A1F, M139A2F;

TRUCK, CARGO: M41, M41A2, M54, M54A1, M54A2, M54A1C,

M54A2C, M55, M55A1, M55A2; TRUCK, DUMP: M51, M51A1,

M51A2; TRUCK, TRACTOR : M52, M52A1, M52A2; TRUCK,

TRACTOR, WRECKER: M246, M246A1, M246A2; TRUCK, VAN,

EXPANSIBLE: M291A1, M291A2, M291A1C, M291A2C, M291A1D,

M291A2D; TRUCK, WRECKER, MEDIUM: M62, M543, M543A1,

M543A2; TRUCK, BRIDGING: M139, M328A1, M328A2;

TRUCK, LOGGING, M748A1, M748A2.

CHANGE

NO C 1

HEADQUARTERS
DEPARTMENT OF THE ARMY
Washington, D. C., 18 November 1989

**ORGANIZATIONAL MAINTENANCE
REPAIR PARTS AND SPECIAL TOOLS LISTS
FOR
TRUCK, CHASSIS: 5-TON, 6 X 6
M39, M39A2, M40, M40A1 , M40A2, M40A1C, M40A2C,
M61 , M61A1 , M61A2, M63, M63A1 , M63A2, M63C, M63A1C,
M63A2C, M63A1D, M63A2D, M139A1, M139A2, M139C,
M139A2C, M139D, M139A2D, M139F, M139A1F, M139A2F;
TRUCK, CARGO: M41 , M41A2, M54, M54A1 , M54A2, M54A1C,
M54A2C, M55, M55A1 , M55A2; TRUCK, DUMP: M51, M51A1,
M51A2; TRUCK, TRACTOR: M52, M52A1, M52A2; TRUCK,
TRACTOR, WRECKER: M246, M246A1, M246A2; TRUCK, VAN,
EXPANSIBLE: M291A1, M291A2, M291A1C, M291A2C, M291A1D,
M291A2D; TRUCK, WRECKER, MEDIUM: M62, M62A2, M543, M543A1,
M543A2; TRUCK, BRIDGING: M139, M328A1, M328A2;
TRUCK, LOGGING, M748A1, M748A2.**

TM 9-2320-211-20P, May 1973 is changed as follows:

1. Remove old pages and insert new pages as indicated below.
2. File this change sheet in front of the publication for reference purposes.

REMOVE PAGES

**2-27 and 2-28
3-29 and 3-30**

INSERT PAGES

**2-27 and 2-28
3-29 and 3-30**

By Order of the Secretary of the Army:

CARL E. VUONO
General, United States Army
Chief of Staff

Official:

WILLIAM J. MEEHAN II
Brigadier General, United States Army
The Adjutant General

Distribution:

To be distributed in accordance with DA Form 12-38-R, (Block No. 0210) , requirements for Truck, Cargo, 5-ton, 6 x 6, Multifuel, M39-series.

TECHNICAL MANUAL }
 NO. 9-2320-211-20P }

HEADQUARTERS
 DEPARTMENT OF THE ARMY
 WASHINGTON, D. C., 7 May 1973

**ORGANIZATIONAL MAINTENANCE REPAIR PARTS
 AND SPECIAL TOOLS LISTS
 FOR**

TRUCK, CHASSIS: 5-TON, 6x6, M39, M39A2, M40, M40A1, M40A2, M40A1C, M40A2C, M61, M61A1, M61A2, M63, M63A1, M63A2, M63C, M63A1C, M63A2C, M63A1D, M63A2D, M139A1, M139A2, M139C, M139A2C, M139D, M139A2D, M139F, M139A1F, M139A2F; TRUCK, CARGO: M41, M41A2, M54, M54A1, M54A2, M54A1C, M54A2C, M55, M55A1, M55A2; TRUCK, DUMP: M51, M51A1, M51A2; TRUCK, TRACTOR: M52, M52A1, M52A2; TRUCK, TRACTOR, WRECKER: M246, M246A1, M246A2; TRUCK, VAN, EXPANSIBLE: M291A1, M291A2, M291A1C, M291A2C, M291A1D, M291A2D; TRUCK, WRECKER, MEDIUM: M62, M543, M543A1, M543A2; TRUCK, BRIDGING: M139, M328A1, M328A2; TRUCK, LOGGING, M748A1, M748A2.

Current as of 1 November 1972

| SECTION | | Paragraph | Page | Figure |
|---------|---|-----------|------|-----------|
| I. | INTRODUCTION | | | |
| | Scope | 1 | 1-1 | |
| | General | 2 | 1-1 | |
| | Explanation of columns | 3 | 1-1 | |
| | Special information | 4 | 1-3 | |
| | How to locate repair parts | 5 | 1-8 | |
| | Abbreviations | 6 | 1-8 | |
| | Reporting of Equipment publication improvements | 7 | 1-8 | |
| II. | REPAIR PARTS LIST | | | |
| | Group 01 — ENGINE | | | |
| | 0100 Engine assembly | 2-1 | | 1 |
| | 0101 Crankcase, block, cylinder head | 2-1 | | 2-4 |
| | 0105 Valve covers and gaskets | 2-3 | | 5 |
| | 0106 Engine lubrication system | 2-3 | | 6-16 |
| | 0108 Manifolds | 2-13 | | 17 |
| | Group 02—CLUTCH | | | |
| | 0202 Clutch release mechanism | 2-14 | | 18 |
| | Group 03—FUEL SYSTEM | | | |
| | 0301 Carburetor, fuel | 2-16 | | 19 |
| | 0302 Fuel pumps | 2-16 | | 20-22 |
| | 0304 Air cleaner | 2-18 | | 23 and 24 |
| | 0305 Turbocharger | 2-22 | | 25-27 |
| | 0306 Tanks, lines, and fittings | 2-26 | | 28 |
| | 0309 Fuel filters | 2-28 | | 29-32 |

*This manual supercedes TM 9-2320-211-20P, 27 March 1963 including all changes.

| | Page | Figure |
|--|-------|-------------|
| 0311 Engine starting aids | 2-23 | 33 and 34 |
| 0312 Accelerator and throttle controls | 2-37 | 35 and 36 |
| Group 04—EXHAUST SYSTEM | | |
| 0401 Muffler and pipes | 2-40 | 37-39 |
| Group 05—COOLING SYSTEM | | |
| 0501 Radiator | 2-45 | 40 and 41 |
| 0503 Water manifold, headers and thermostats | 2-48 | 42-44 |
| 0504 Water pump | 2-52 | 45-47 |
| 0505 Fan assemblies | 2-54 | 48-50 |
| Group 06—ELECTRICAL SYSTEM | | |
| 0601 Generators | 2-56 | 51-53 |
| 0602 Generator regulator | 2-59 | 54 |
| 0603 Starting motors | 2-60 | 55-57 |
| 0605 Ignition components | 2-62 | 58-60 |
| 0606 Engine safety controls | 2-65 | 61 |
| 0607 Instrument panel | 2-69 | 62 and 63 |
| 0608 Miscellaneous items | 2-69 | 64-66 |
| 0609 Lights | 2-71 | 67-77 |
| 0610 Sending units and warning switches | 2-77 | 78-81 |
| 0611 Horn | 2-78 | 82 and 83 |
| 0612 Batteries, storage (wet or dry) | 2-80 | 84 |
| 0613 Hull or chassis wiring harness | 2-81 | 85 and 86 |
| Group 07—TRANSMISSION | | |
| 0700 Transmission assembly | 2-83 | 87 |
| 0703 Transmission clutch and clutch controls | 2-84 | 88 |
| 0704 Transmission top cover assembly | 2-84 | 89 and 90 |
| Group 08—TRANSFER AND FINAL DRIVE ASSEMBLIES. | | |
| 0801 Power transfer and final drive assemblies | 2-84 | 91 and 92 |
| 0802 Clutch and clutch controls | 2-85 | 93 |
| Group 09—PROPELLER AND PROPELLER SHAFT. | | |
| 0900 Propeller shafts | 2-86 | 94-98 |
| Group 10—FRONT AXLE | | |
| 1000 Front axle assembly | 2-97 | 99 |
| 1004 Steering and Learning wheel mechanism | 2-97 | 100 |
| Group 11—REAR AXLE | | |
| 1101 Housing, covers and plugs | 2-98 | 101 |
| Group 12—BRAKES | | |
| 1201 Handbrakes | 2-98 | 102-104 |
| 1202 Service brakes | 2-102 | 105 |
| 1204 Hydraulic brake system | 2-104 | 106-109 |
| 1206 Mechanical brake system | 2-109 | 110 |
| 1208 Air brake system | 2-110 | 111-113 |
| 1209 Air compressor assembly | 2-115 | 114-117 |
| 1211 Trailer brake connections and controls | 2-119 | 118-120 |
| Group 13—WHEELS | | |
| 1311 Wheel assembly | 2-122 | 121-123 |
| 1313 Tires and tubes | 2-126 | 124 and 125 |
| Group 14—STEERING | | |
| 1401 Mechanical steering gear assembly | 2-128 | 126-129 |
| 1411 Hoses, lines, fittings | 2-130 | 130 |
| 1413 Tanks and reservoirs | 2-133 | 131 |
| Group 15—FRAME, TOWING ATTACHMENTS, | | |
| 1501 Frame assembly | 2-133 | 132 and 133 |
| 1503 Pintles and towing attachments | 2-135 | 134 |

| | Page | Figure |
|---|-------|-------------|
| 1504 Spare wheel carrier and tire lock | 2-136 | 135-140 |
| 1506 Fifth wheel | 2-141 | 141 |
| 1507 Landing gear, leveling jacks (mechanical or hydraulic) | 2-142 | 142 |
| Group 16—SPRINGS AND SHOCK ABSORBERS. | | |
| 1601 Springs | 2-142 | 143-148 |
| 1604 Shock absorber equipment | 148 | 149 |
| Group 18—BODY, CAB, HOOD AND HULL. | | |
| 1801 Body, cab, hood and hull assemblies | 2-148 | 150 |
| 1802 Fenders, running boards and windshield | 2-150 | 151 |
| 1805 Cab floor | 2-150 | 152 |
| 1806 Upholstery seats and carpets | 2-150 | 153 and 154 |
| 1808 Stowage boxes | 2-152 | 155 and 156 |
| 1812 Special purpose body | 2-153 | 157-173 |
| Group 20—HOIST, WINCH, POWER CONTROL AND POWER TAKEOFF | | |
| 2001 Hoist, winch, crane assembly | 2-161 | 174-195 |
| Group 22—BODY, CHASSIS AND HULL ACCESSORY ITEMS. | | |
| 2201 Canvas, rubber and plastic items | 2-170 | 196-198 |
| 2202 Accessory items | 2-171 | 199 and 200 |
| 2210 Data Plates and instruction holders | 2-173 | 201 and 202 |
| Group 33—SPECIAL PURPOSE KITS. | | |
| 3303 Winterization kits | 2-177 | 203-206 |
| Group 47—GAGES (NON-ELECTRICAL). | | |
| 4701 Instruments (speed and distance) | 2-179 | 207 and 208 |
| SECTION III. SPECIAL TOOLS LIST | | |
| Group 26—TOOLS AND TEST EQUIPMENT | | |
| 2604 Special Tools | 3-1 | 209 |
| SECTION IV. FEDERAL STOCK NUMBER AND REFERENCE NUMBER INDEX | | |
| | 4-1 | |

List of Illustrations

| Figure | Title | Page |
|--------|---|------|
| 1 | Engine crankcase fittings (gasoline) | 3-3 |
| 2 | Drain cocks (diesel) | 3-4 |
| 3 | Drain cock, elbow, and plug-multifuel | 3-5 |
| 4 | Cylinder head assembly (gasoline) | 3-6 |
| 5 | Cylinder head covers, and gaskets (gasoline) | 3-7 |
| 6 | Breather w/oil filler assembly and oil gage (gas) | 3-8 |
| 7 | Covers, attaching parts (diesel) | 3-9 |
| 8 | Oil level gage, drain plug, and related parts (multifuel) | 3-10 |
| 9 | Oil level indicator and drain plugs (diesel) | 3-11 |
| 10 | Engine breather and fuel lines (gasoline) | 3-12 |
| 11 | Breather and related parts—multifuel | 3-13 |
| 12 | Breather and related parts (diesel) | 3-14 |
| 13 | Oil cooler (diesel) | 3-15 |
| 14 | Engine oil filter | 3-16 |
| 15 | Oil filter and oil cooler with related parts (multifuel) | 3-17 |
| 16 | Oil cooler, oil filters (diesel) | 3-18 |
| 17 | Engine intake and exhaust manifold (gasoline) | 3-19 |
| 18 | Clutch release mechanism and linkage | 3-20 |
| 19 | Carburetor assy (gasoline) | 3-21 |
| 20 | Fuel pump assembly (gasoline) | 3-22 |
| 21 | Fuel injector nozzle and related parts (multifuel) | 3-23 |
| 22 | Fuel filter tubes and related parts (multifuel) | 3-24 |
| 23 | Air cleaner assembly (diesel and multifuel) | 3-25 |
| 24 | Air cleaner assembly (gasoline) | 3-26 |
| 25 | Turbocharger and related parts (multifuel) | 3-27 |
| 26 | Turbocharger and related parts (diesel) | 3-28 |
| 27 | Turbocharger elbow assembly and related parts—multifuel | 3-29 |
| 28 | Fuel tank assembly | 3-30 |
| 29 | Fuel filter assembly (gasoline) | 3-31 |
| 30 | Fuel filters and related parts (multifuel) | 3-32 |
| 31 | Secondary fuel oil filter (diesel) | 3-33 |
| 32 | Primary fuel filter (diesel) | 3-34 |
| 33 | Flame heater and related parts (multifuel) | 3-35 |
| 34 | Intake manifold heater assembly (diesel) | 3-36 |
| 35 | Antidieseling, choke, and hand throttle controls | 3-37 |
| 36 | Throttle linkage | 3-38 |
| 37 | Exhaust pipe, muffler, and attaching parts (gasoline) | 3-39 |
| 38 | Exhaust pipes, tailpipes, and attaching parts (diesel) | 3-40 |
| 39 | Vertical exhaust stack (multifuel and diesel) | 3-41 |
| 40 | Radiator (diesel and multifuel) | 3-42 |
| 41 | Radiator (gasoline) | 3-43 |
| 42 | Water headers (gasoline) | 3-44 |
| 43 | Thermostat housing; thermostat and water manifold hoses and clamps (multifuel) | 3-45 |
| 44 | Water header, thermostat, and related parts (diesel) | 3-46 |
| 45 | Water pump assembly (gasoline) | 3-47 |
| 46 | Water pump and related parts (multifuel) | 3-48 |
| 47 | Water pump assembly and related parts (diesel) | 3-49 |
| 48 | Fan, belts, and accessories (gasoline) | 3-50 |
| 49 | Engine fan, belts, and related parts (multifuel) | 3-51 |
| 50 | Fan assembly and related parts (diesel) | 3-52 |
| 51 | Generator assembly (gas) | 3-53 |
| 52 | Generator, engine assembly (multifuel) | 3-54 |
| 53 | Generator assembly and related parts (diesel) | 3-55 |
| 54 | Generator regulator | 3-56 |
| 55 | Starter assembly (gas) | 3-57 |
| 56 | Starting motor, engine assembly (multifuel) | 3-58 |
| 57 | Starter assembly and related parts (diesel) | 3-59 |
| 58 | Spark plug and cables (gasoline) | 3-60 |
| 59 | Distributor assembly (gasoline) | 3-61 |
| 60 | Distributor drive housing and governor valve (gasoline) | 3-62 |
| 61 | Low air pressure switch | 3-63 |
| 62 | Instrument panel | 3-64 |

List of Illustrations— Continued

| Figure | Title | Page |
|--------|---|-------|
| 63 | Instrument cluster | 3-65 |
| 64 | Directional signal control | 3-66 |
| 65 | Headlight beam selector switch | 3-67 |
| 66 | Engine ground strap (multifuel) | 3-68 |
| 67 | Headlight assembly | 3-69 |
| 68 | Blackout headlight assembly | 3-70 |
| 69 | Marker light assembly [special lighting] | 3-71 |
| 70 | Stoplight-taillight assembly (right) | 3-72 |
| 71 | Stoplight-taillight assembly (left) | 3-73 |
| 72 | Turn signal and blackout marker light | 3-74 |
| 73 | Front composite light (special lighting) | 3-75 |
| 74 | Front run signal light (special lighting) | 3-76 |
| 75 | Composite taillight (special lighting) | 3-77 |
| 76 | Floodlight assembly | 3-78 |
| 77 | Dome light assembly | 3-79 |
| 78 | Fuel quantity transmitter | 3-80 |
| 79 | Sending units (gasoline) | 3-81 |
| 80 | Sending units (multifuel) | 3-82 |
| 81 | Sending units (diesel) | 3-83 |
| 82 | Horn button | 3-84 |
| 83 | Air horn assembly | 3-85 |
| 84 | Batteries and related parts | 3-86 |
| 85 | Receptacle assembly battery slave | 3-87 |
| 86 | Rear wiring harness | 3-88 |
| 87 | Transmission case attaching parts | 3-89 |
| 88 | Transmission clutch housing | 3-90 |
| 89 | Transmission shifter lever | 3-91 |
| 90 | Transmission breather valve and plugs | 3-92 |
| 91 | Transfer-transmission case plugs | 3-93 |
| 92 | Transfer-transmission front plug | 3-94 |
| 93 | Declutch control piping | 3-95 |
| 94 | Propeller shaft, transmission to transfer | 3-96 |
| 95 | Propeller shaft assembly, transfer to front axle | 3-96 |
| 96 | Propeller shaft, transfer to center bearing assembly | 3-97 |
| 97 | Propeller shaft assemblies, transfer to forward rear axle, and center bearing to forward rear axle | 3-98 |
| 98 | Propeller shaft assemblies forward rear to rear-rear axle | 3-99 |
| 99 | Front axle components | 3-100 |
| 100 | Steering knuckle and related parts | 2-101 |
| 101 | Rear axle housing related parts | 3-102 |
| 102 | Parking lever assembly | 3-103 |
| 103 | Parking brake cable and related parts | 3-104 |
| 104 | Parking brake drum and shoe | 3-105 |
| 105 | Service brakes | 3-106 |
| 106 | Wheel cylinder and related parts | 3-107 |
| 107 | Master cylinder assembly | 3-108 |
| 108 | Hydraulic air cylinder | 3-109 |
| 109 | Hydraulic lines | 3-110 |
| 110 | Brake pedal and linkage | 3-111 |
| 111 | Front airlines | 3-112 |
| 112 | Air lines (rear) | 3-113 |
| 113 | Air reservoir and safety valve | 3-114 |
| 114 | Air compressor assembly (gasoline) | 3-115 |
| 115 | Air compressor strainer assembly (gasoline) | 3-116 |
| 116 | Air governor assembly | 3-117 |
| 117 | Air compressor and related parts—multifuel | 3-118 |
| 118 | Trailer connections | 3-119 |
| 119 | Trailer coupling assembly | 3-120 |
| 120 | Trailer brake control and related parts | 3-121 |
| 121 | Wheel with ring assembly | 3-122 |
| 122 | Front wheel hub and brakedrum | 3-123 |
| 123 | Rear axle hub assy, drum and related parts | 3-124 |
| 124 | Tire and inner tube, pneumatic | 3-125 |

List of Illustrations—Continued

| Figure | Title | Page |
|--------|--|-------|
| 125 | Tire valve extension | 3-126 |
| 126 | Steering wheel | 3-127 |
| 127 | Steering lever and bracket | 3-128 |
| 128 | Drag link assembly | 3-129 |
| 129 | Tie rod assembly | 3-130 |
| 130 | Power steering piping-diesel and multifuel | 3-131 |
| 131 | Reservoir assembly and related parts | 3-132 |
| 132 | Front lifting shackle and bumper | 3-133 |
| 133 | Rear lifting shackle and bumper | 3-134 |
| 134 | Pintle hook assembly and mounting bracket | 134 |
| 135 | Spare wheel carrier and tire lock | 3-135 |
| 136 | Tire carrier | 3-136 |
| 137 | Tire carrier | 3-137 |
| 138 | Carrier and fuel tank projector decks | 3-138 |
| 139 | Tire carrier | 3-139 |
| 140 | Spare tire mounting | 3-140 |
| 141 | Fifth wheel assembly | 3-141 |
| 142 | Leveling jack assembly | 3-142 |
| 143 | Front spring and related parts | 3-143 |
| 144 | Front spring assembly | 3-144 |
| 145 | Rear spring and related parts | 3-145 |
| 146 | Rear spring assembly | 146 |
| 147 | Rear spring assembly and guide bracket | 3-147 |
| 148 | Rear spring seat and bearing | 3-138 |
| 149 | Shock absorbers and related parts | 3-149 |
| 150 | Cab doors and related parts | 3-150 |
| 151 | Windshield assembly | 3-151 |
| 152 | Cab floor board plugs | 3-152 |
| 153 | Operator and companion seat assembly | 3-153 |
| 154 | Drivers seat assembly | 3-154 |
| 155 | Box assembly, tool-exploded view | 3-155 |
| 156 | Bracket pioneer tool mounting | 3-156 |
| 157 | Side wall components | 3-157 |
| 158 | Left rear door assembly | 3-158 |
| 159 | Right rear door assembly | 3-159 |
| 160 | Side door assembly parts | 3-160 |
| 161 | Van body side door striker | 3-161 |
| 162 | Loading roller | 3-162 |
| 163 | Cable assembly | 3-163 |
| 164 | Van body power gate frame lubrication fittings | 3-164 |
| 165 | Van body battery connection cable assy | 4-165 |
| 166 | Van body rear wall emergency light switch | 3-166 |
| 167 | Van body power gate lifting frame lube fittings | 3-167 |
| 168 | Van body hydraulic system | 3-168 |
| 169 | Van body power gate drive, electrical drive, and related parts | 3-169 |
| 170 | Van body power gate hand lever grip | 3-170 |
| 171 | Van body power gate control handles and lube fittings | 3-171 |
| 172 | Van body power gate platform attaching parts | 3-172 |
| 173 | Oil tank assembly wrecker body crane | 3-173 |
| 174 | Front winch assembly | 3-174 |
| 175 | Front winch drum plugs and brake band | 3-175 |
| 176 | Front winch roller assembly lube fittings | 3-176 |
| 177 | Lubrication fittings front and rear winch tensioner | 3-177 |
| 178 | Rear winch gear and brake case plugs | 3-178 |
| 179 | Rod assembly dump control box connecting end lever assembly | 3-179 |
| 180 | Dump control box rod and power take off control shafts | 3-180 |
| 181 | Dump truck oil gage | 3-181 |
| 182 | Control box assembly | 3-182 |
| 183 | Valve assembly, crane gondola control | 3-183 |
| 184 | Shipper roller and related parts | 3-184 |
| 185 | Boom assembly and fittings | 3-185 |
| 186 | Lubrication fittings inner boom assembly | 3-186 |
| 187 | Rear winch drive shaft pillow shaft | 3-187 |

List of Illustrations—Continued

| Figure | Title | Page |
|--------|--|-------|
| 188 | Hydraulic hoist pump | 3-188 |
| 189 | Upper roller shipper assembly | 3-189 |
| 190 | Filler and drain plugs winch, wrecker body boom hoist | 3-190 |
| 191 | Lubrication fittings, boom winch—exploded view | 3-191 |
| 192 | Boom roller assembly | 3-192 |
| 193 | Lubrication fittings, elevating and extension cylinders | 3-193 |
| 194 | Hydraulic tubing (M5431) | 3-194 |
| 195 | Vehicle winch mounting | 3-195 |
| 196 | Cargo curtain and paulin | 3-196 |
| 197 | Gondola frame and cab top cover. | 3-197 |
| 198 | Cab top assembly | 3-198 |
| 199 | Windshield wiper and rear view mirror and related parts | 3-199 |
| 200 | Right and left mirror assembly | 3-200 |
| 201 | Identification and instruction plates | 3-201 |
| 202 | Identification plate (gasoline) | 3-202 |
| 203 | Fuel pump assembly | 3-203 |
| 204 | Power plant heater cover, hood, louvre, and grill canvas set | 3-204 |
| 205 | Heater fuel lines | 3-205 |
| 206 | Fuel filter assembly | 3-206 |
| 207 | Speedometer and tachometer shafts and related parts | 3-207 |
| 208 | Tachometer drive and takeoff adapters | 3-208 |
| 209 | Special tools | 3-209 |

SECTION I
INTRODUCTION

1. Scope

This manual lists repair parts, special tools, and test equipment required for the performance of organizational maintenance of the truck, 5-ton 6x6.

2. General

These repair parts and special tools lists are divided into the following sections:

a. *Repair Parts—Section II.* A list of repair parts authorized for the performance of maintenance at the organizational level in figure and item number sequence.

b. *Special Tools and Test Equipment—Section III.* A list of special tools and test equipment authorized for the performance of maintenance at the organizational level.

c. *Federal Stock Number and Reference Number Index—Section IV.* A list of Federal stock numbers in ascending numerical sequence followed by a list of reference numbers in ascending alphanumeric sequence, cross-referenced to the illustration figure number and item number.

3. Explanation of Columns

The following provides an explanation of columns found in the tabular listings.

a. *Source, Maintenance and Recoverability Codes (SMR).* These codes of the uniform SMR code format are listed in column 1 in five positions as follows:

(1) *Source codes.* The Source Codes are entered in the first and second positions and are assigned to support items to indicate the manner of acquiring support items for maintenance, repair, or overhaul of end items. Source codes are defined as listed below.

| | Definition |
|-----|--|
| | Item procured and stocked for anticipated or known usage. |
| P C | Item procured and stocked for insurance purpose because essentiality dictates that a minimum quantity be available in the supply systems. |
| PD | Item procured and stocked and which otherwise would be coded PA except that it is deteriorative in nature. |
| | Support item, excluding support equipment, procured for initial issue or outfitting and stocked only for subsequent or additional initial issues or outfittings. Not subject to automatic replenishment. |
| PE | Support equipment procured and stocked for initial issue or outfitting to specified maintenance repair activities. |

| Code | Definition |
|------|--|
| PF | Support equipment which will not be stocked but which will be centrally procured on demand. |
| PG | Item procured and stocked to provide for sustained support life of the equipment. It is applied to an item peculiar to the equipment which, because of probable discontinuance or shutdown of production facilities, would prove uneconomical to reproduce at a later time. |
| KD | An item of depot overhaul / repair kit and not purchased separately. Depot kit is defined as a kit that provides items required at the time of overhaul or repair. |
| KF | An item of a maintenance kit and not purchased separately. Maintenance kit is defined as a kit that provides an item that can be replaced at organizational or intermediate levels of maintenance. |
| KB | Item included in both a depot overhaul/ repair kit and a maintenance kit. |
| MO | Item to be manufactured or fabricated at organizational level. |
| MF | Item to be manufactured or fabricated at the direct support maintenance level. |
| MH | Item to be manufactured or fabricated at the general support maintenance level. |
| MD | Item to be manufactured or fabricated at depot maintenance level. |
| AO | Item to be assembled at organizational level. |
| AF | Item to be assembled at the direct support maintenance level. |
| AH | Item to be assembled at the general support maintenance level. |
| AD | Item to be assembled at depot maintenance level. |
| XA | Item is not procured or stocked. The requirement for the item will be filled by replacement of the next higher assembly or component. |
| XB | Item is not procured or stocked. If this item is not available through salvage, it is to be requisitioned. |
| XC | Installation drawing, diagram, instruction sheet, field service drawing that is identified by a manufacturer's part number. A low-mortality item that is not stocked. When required, requisition the item from the end item manager with exception data, using the manufacturer's code and part number. |

NOTE

Cannibalization or salvage may be used as a source of supply for any items coded above except those coded XA.

(2) *Maintenance code.* Maintenance codes are entered in the third and fourth positions. They indicate the level of maintenance authorized to use and repair the support item as defined below.

(a) *Use.* The maintenance code entered in the third position indicates the lowest maintenance

level authorized to remove, replace, and use the support item. The use maintenance level is indicated by one of the codes defined below.

| <i>Code</i> | <i>Explanation and application</i> |
|-------------|--|
| C | Crew or operator maintenance performed within organizational maintenance. |
| O | Support item is removed, replaced, and used at the organizational level. |
| F | Support item is removed, replaced, and used at the direct support level. |
| H | Support item is removed, replaced, and used at the general support level. |
| D | Support item is removed, replaced, and used at depot, mobile depot, or specialized repair activity only. |

(b) *Repair*. The maintenance code entered in the fourth position indicates whether the item is to be repaired. It identifies the lowest maintenance level with the capability to perform complete repair; i.e., all authorized maintenance functions. This position contains one of the following maintenance codes assigned by the service(s) that require the code as defined below.

| <i>Code</i> | <i>Explanation and application</i> |
|-------------|---|
| O | The lowest maintenance level capable of complete repair of the support item is the organizational level. |
| F | The lowest maintenance level capable of complete repair of the support item is the direct support level. |
| H | The lowest maintenance level capable of complete repair of the support item is the general support level. |
| D | The lowest maintenance level capable of complete repair of support item is the depot level; performed by depot, mobile depot, or specialized repair activity. Repair restricted to designated specialized repair activity. |
| Z | Nonreparable. No repair is authorized. |
| B | No repair is authorized. The item may be reconditioned by adjusting, lubrication ; etc., at the user level. No parts or special tools are procured for the maintenance of this item. |

(3) *Recoverability code*. This code is entered in the fifth position. It is assigned to a support item to indicate the disposition action on an un-serviceable item. This fifth position contains one of the codes defined below.

| <i>Code</i> | <i>Definition</i> |
|-------------|--|
| Z | Nonreparable item. When un-serviceable, condemn it and dispose of it at the level indicated in the third position (use). |
| O | Reparable item. When not economical to repair, condemn it and dispose of it at organizational level. |
| F | Reparable item. When not economical to repair, condemn it and dispose of it at the direct support level. |
| H | Reparable item. When not economical to repair, condemn it and dispose of it at the general support level. |

| <i>Code</i> | <i>Definition</i> |
|-------------|---|
| D | Reparable item. When beyond lower-level repair capability, return it to depot. Condemnation and disposal are not authorized below depot level. |
| L | Reparable item. Repair, Condemnation, and disposal are not authorized below depot / specialized repair activity level. |
| A | Item requires special handling because of specific reasons (i.e., precious metal content, high-dollar value, critical material, or hazardous material). Refer to appropriate manuals/ directives for specific instructions. |

b. *Federal Stock Number, Column 2*. This column indicates the Federal stock number assigned to the item which will be used for requisitioning purposes.

NOTE

Federal stock numbers that are missing for P source-coded items are not currently recorded in the AMDF. When these stock numbers are broadcast in the AMDF they will be provided by a change to this manual.

c. *Description, Column 3*. Indicates the Federal item name and a minimum description required to identify the item. The last line indicates the reference number followed by the applicable Federal supply code for manufacturer (FSCM) in parentheses. The FSCM is used as an element in item identification to designate the manufacturer of distributor or Government agency; etc., and is identified in SB 708-42. Items that are included in kits and sets are listed below the name of the kit or set with the quantity of each item in the kit or set indicated in front of the item name. Material required for manufacture or fabrication is identified.

d. *Unit of Measure (U/M), Column 4*. This column indicates the standard or basic quantity by which the listed item is used in performing the actual maintenance function. This measure is expressed by a two-character alphabetical abbreviation; e.g., ea, in, pr, etc., and is the basis used to indicate quantities and allowances in subsequent columns.

e. *Quantity Incorporated in Unit, Column 5*. This column indicates the quantity of the item used in the functional group. A V appearing in this column in lieu of a quantity indicates that a definite quantity cannot be indicated (e.g., shims, spacers; etc.).

f. *15-Day Organizational Maintenance Authorization, Column 6*.

(1) For repair parts only.

(a) Asterisks in the allowance columns indicate the total range of repair parts authorized for use at the organizational category. The repair

parts will be requisitioned on an as-required basis. The repair parts authorized at the organizational level will be those for the maintenance mission at that level. Requirements for repair parts stockage and for distribution to supported units will be based on demand and determined in accordance with AR 710-2.

(b) Major Army commands are authorized to approve reductions in the range of support items authorized for use in units within their commands. Recommendations for increases in the range of items authorized for use will be forwarded to: Commander, US Army Tank-Automotive Command, ATTN: AMSTA-M (NMP), Warren, MI 48090.

(2) The allowance quantities for special tools or test, measurement, and diagnostic equipment (TMDE) and other support equipment peculiar to the end item are shown in the appropriate density spread / allowance columns.

g. Illustration, Column 7 of Sections II and III. This column is divided as follows:

(1) *Figure number, subcolumn (a).* This column indicates the figure number of the illustration in which the item is shown.

(2) *Item number, subcolumn (b).* This column indicates the call-out number used to reference the item in the illustration.

4. Special Information

a. Useable-on codes are included in column 3. Uncoded items are applicable to all models. Identification of the useable on codes used in this publication are:

| Model Code | Nomenclature | Model No. |
|------------|--|-----------|
| A | All models | |
| AA | Vehicles with R6602 gas engine | |
| AB | Vehicles with LDS-465-1A multifuel engines | |
| AC | Vehicles with ENDT 673 Mack diesel engines | |
| AD | All 5-ton with winches | |
| AE | All 5-ton with soft top cabs | |
| BA | Truck chassis 5T 6x6 | M40 |
| BB | Truck chassis 5T 6x6 w / w | M40 |
| BC | Truck chassis 5T 6x6 w / w | M139F |
| BD | Truck wrecker medium | M543 |
| BE | Truck bridge stake transporter | M139 |
| BF | Truck flat bed 5T 6x6 w / w | M40 |
| BG | Truck bolster swivel 5T 6x6 w / w | M40 |
| BH | Truck bolster 5T 6x6 w / w | M748A2 |
| CA | Truck cargo 5T 6x6 | M41 |
| CB | Truck cargo 5T 6x6 w / w | M41 |
| CC | Truck dump 5T 6x6 | M51A2 |
| CD | Truck dump 5T 6x6 w/w | M51A2 |
| CE | Truck van expansible 5T 6x6 | M291A2 |
| CF | Truck van expansible 5T 6x6 | M291A2C |
| CG | Truck van expansible 5T 6x6 | M291A2D |

| Model Code | Nomenclature | Model No. |
|------------|---|-----------|
| DA | Truck dump 5T 6x6 soft top cab | M51 |
| DB | Truck dump 5T 6x6 w / w soft top cab | M51 |
| DC | Truck stake transport 5T 6x6 w / w | M328A2 |
| DE | Truck tractor 5T 6x6 | M52A2 |
| DF | Truck tractor 5T 6x6 w / w | M52A2 |
| EA | Truck tractor 5T 6x6 soft top cab | M52 |
| EB | Truck tractor 5T 6x6 w / w soft top cab | M52 |
| EC | Truck tractor 5T 6x6 hard top cab | M52 |
| EF | Truck tractor wrecker 5T 6x6 | M246A2 |
| EG | Truck cargo 5T 6x6 | M55A2 |
| FA | Truck cargo 5T 6x6 soft top cab | M54 |
| FB | Truck cargo 5T 6x6 w / w soft top cab | M54 |
| FE | Truck cargo 5T 6x6 | M54A2 |
| FG | Truck cargo 5T 6x6 w / w | M54A2 |
| FH | Truck cargo 5T 6x6 w / w | M55A2 |
| FI | Truck chassis 5T 6x6 | M61A2 |
| FJ | Truck wrecker medium 5T 6x6 w / w | M543A2 |
| GA | Truck chassis 5T 6x6 | M61 |
| GB | Truck chassis 5T 6x6 w / w | M61 |
| CD | Truck chassis 5T 6x6 | M63A2C |
| GE | Truck chassis 5T 6x6 | M40A2C |
| HA | Truck wrecker medium 5T 6x6 w / w | M62 |
| HB | Truck chassis 5T 6x6 w / w | M139A2F |
| IA | Truck chassis 5T 6x6 w / w | M139 |
| JA | Truck tractor wrecker 5T 6x6 w / w | M246 |
| KA | Truck chassis 5T 6x6 | M63 |
| KB | Truck chassis 5T 6x6 w / w | M63 |
| LA | Truck chassis 5T 6x6 | M139C |
| MA | Truck chassis 5T 6x6 | M139D |
| MB | Truck chassis 5T 6x6 w / w | M63A2 |
| OA | Truck chassis 5T 6x6 | M39 |
| OB | Truck chassis 5T 6x6 w / w | M39 |
| RA | Truck cargo 5T 6x6 w / w | M55 |
| TB | Truck chassis 5T 6x6 | M63A2 |
| TC | Truck chassis 5T 6x6 w / w | M61A2 |
| XA | Truck chassis 5T 6x6 w / w | M63C |
| XA | Truck cargo 5T 6x6 | M55 |
| ZB | Truck cargo dropsides 5T 6x6 | M54A2C |
| ZC | Truck cargo dropside 5T 6x6 w / w | M54A2C |
| 1A | Truck tractor 5T 6x6 w / w | M52A1 |
| 1B | Truck tractor 5T 6x6 | M52A1 |
| 1C | Truck cargo 5T 6x6 w / w | M54A1 |
| 1D | Truck cargo 5T 6x6 w / w | M54A1 |
| 1E | Truck chassis 5T 6x6 w / w | M40A1 |
| 1F | Truck chassis 5T 6x6 | M40A1 |
| 1G | Truck cargo dropsides 5T 6x6 w / w | M54A1C |
| 1H | Truck cargo dropsides 5T 6x6 | M54A1C |
| 1I | Truck bolster 5T 6x6 w / w | M748A1 |
| 1J | Truck chassis 5T 6x6 w / w | M40A1C |
| 1K | Truck wrecker 5T 6x6 w / w | M543A1 |
| 1L | Truck chassis 5T 6x6 w / w | M61A1 |
| 1M | Truck chassis 5T 6x6 | M61A1 |
| 1N | Truck chassis 5T 6x6 w / w | M63A1 |
| 1O | Truck chassis 5T 6x6 | M63A1 |
| 1P | Truck cargo 5T 6x6 w / w | M55A1 |
| 1Q | Truck cargo 5T 6x6 | M55A1 |
| 1R | Truck chassis 5T 6x6 w / w | M63A1C |
| 1T | Truck chassis 5T 6x6 | M63A1C |
| 1U | Truck van expansible 5T 6x6 | M291A1 |
| 1V | Truck van expansible 5T 6x6 | M291A1C |
| 1W | Truck van expansible 5T 6x6 | M291A1D |
| 1X | Truck chassis 5T 6x6 w / w | M139A1 |

TM 9-2320-211-20P

| <i>Model Code</i> | <i>Nomenclature</i> | <i>Model No.</i> |
|-------------------|---|------------------|
| 1Y | Truck chassis 5T 6x6 | M139A1 |
| 1Z | Truck stake bridge transport 5T 6x6 w/w | M328A1 |
| 2A | Truck, chassis 5T 6x6 w / w | M139A1F |
| 2B | Truck, dump 5T 6x6 | M51A1 |
| 2C | Truck, dump 5T 6x6 w/ w | M51A1 |
| 3G | Truck tractor, wrecker, 5T 6x9 w / w | M246A1 |

equipment supported and the number of maintenance personnel allocated to perform the required maintenance operations.

c. Due to changes made during production of the engines covered in this manual, effective change points, by engine serial number, are listed following the description of the part where applicable.

d. The following publications pertain to the 5-ton, 6x6 Truck and its components:

b. The basis of issue for authorized special tools and test equipment is the number of end items of

LO 9-2320-211-12

Truck, chassis: 5-ton, 6X6, M39, M139, M139A1, M139A1F, M139A2F, M139C, M139D, M139F, M40, M40A1, M40A1C, M40A2C, M40C, M61, M161A1, M61A2, M63, M63A1, M63A1C, M63A2, M63A2C, M63C; truck, bolster: 5-ton, 6X6, M748A1, M748A2; truck, cargo: M41, M54, M54A1, M54A2, M55, M55A1, M55A2; truck, cargo, dropside: 5-ton, 6X6, M54A1C, M54A2C; truck, dump: 5-ton, 6X6, M51, M51A1, M51A2; truck flat bed: 5-ton, 6X6 M40: chassis, truck, bridge stake transporter: 5-ton, 6X6, M139, M328A1, M328A2; truck, tractor: 5-ton, 6X6, M52, M52A1, M52A2; truck, van, expandible: 5-ton, 6X6, M291A1, M291A1C, M291A1D, M291A2, M291A2C, M291A2D; truck, tractor, wrecker: 5-ton, 6X6, M246, M240A1, M246A2; truck, wrecker, medium : 5-ton, 6X6, M62, M543, M543A1, M543A2.

TM 9-2320-211-ESC

Equipment Serviceability criteria for truck, chassis: 5-ton, 6X6, M39, M40, M40C, M40A1, M40A1C, M61, M61A1, M61A2, M63, M63A1, M63A2, M139, M139C, M139D, M139F, M139A1, M139A1F, M139A2F; truck, cargo, 5-ton, 6X6, M41, M54, M54A1, M54A1C, M54A2, M54A2C, M55, M55A1, M55A2; truck, bolster: logging, 5-ton, 6X6, M748A1, M748A2; truck, wrecker: medium, 5-ton, 6X6, M62, M543, M543A1, M543A2; truck, tractor: wrecker, 5-ton, 6X6, M246, M240A1, M246A2; truck, van: expandible, 5-ton, 6X6, M291A1, M291A1C, M291AD: truck, stake: bridge transport, 5-ton, 6X6, M328A1, M328A2.

TM 9-2320-211-20

Operators manual: 5-ton, 6X6, M39, M40, M40C, M61, M61A2, M63, M63A2, M63C, M139, M139C, M139D, M139F, M139A2F; truck, cargo, M41, M54, M54A1, M54A2, M55, M55A2; truck, dump: M51, M51A2; truck tractor: M52, M52A1, M52A2; truck, tractor, wrecker: M246; truck, van: expandible, M291A2, M291A2C; truck, wrecker: medium, M62, M543, M543A2.

TM 9-2320-211-20

Organizational maintenance for truck, chassis: 5-ton, 6X6, M39, M40, M40C, M61, M61A2, M63, M63A2, M63C, M139, M139C, M139D, M139F, M139A2F; truck, cargo: M41, M54, M54A1, M54A2, M55, M55A2; truck, dump: M51, M51A2; truck, tractor: M52, M52A1, M52A2 ; truck, tractor, wrecker: M246, M246A1, M246A2; truck, van, expandible: M291A2, M291A2C, M291A1D, M291A21); truck, wrecker, medium : M62, M543, M543A1, M543A2.

e. Tables 1 and 2 provide a rapid index to all recoverable, direct exchange items and repair kits and sets contained in this manual. The items in

table 1 are in FSN sequence and items in table 2 are listed in functional group sequence.

TABLE 1. RECOVERABLE AND DIRECT EXCHANGE ITEMS

| SMR CODE | FEDERAL STOCK NUMBER | PART NO. AND MFR CODE | DESCRIPTION | QTY | ILLUSTRATION | |
|-------------|----------------------------|-----------------------------|---|-------------------|---------------|-------------|
| | | | | INC IN UNIT | FIGURE NO* | ITEM NO. |
| PAOFF | 2510-809-7791 | 11640352 (19207) | FIFTH WHEEL ASSEMBLY | 1 | 141 | 1 |
| PAOFF | 2520-040-2318 | 8330480(19207) | PUMP ASSEMBLY | 1 | 188 | 2 |
| PAOFF | 2520-040-2338 | 8332238 (19207) | PROPELLER SHAFT WITH UNIVERSAL JOINT ASSEMBLY | 1 | 96 | 1 |
| PAOFF | 2520-040-2339 | 8332244 (19207) | PROPELLER SHAFT WITH UNIVERSAL JOINT ASSEMBLY | 1 | 94 | 1 |
| PAOFF | 2520-040-2340 | 8332245 (19207) | PROPELLER SHAFT WITH UNIVERSAL JOINT ASSEMBLY | 1 | 95 | 1 |
| PAOFF | 2520-040-2341 | 8332246 (19207) | PROPELLER SHAFT WITH UNIVERSAL JOINT ASSEMBLY | 1 | 97 | 1 |
| PAOFF | 2520-040-2342 | 8332247(19207) | PROPELLER SHAFT WITH UNIVERSAL JOINT ASSEMBLY | 1 | 97 | 1 |
| PAOFF | 2520-318-0982 | 8332248(19207) | PROPELLER SHAFT WITH UNIVERSAL JOINT ASSEMBLY | 1 | 98 | 1 |
| PAOFF | 2520-318-0983 | 8332249(19207) | PROPELLER SHAFT WITH UNIVERSAL JOINT ASSEMBLY | 1 | 98 | 1 |
| PAOFF | 2520-741-2343 | 8332250(19207) | PROPELLER SHAFT WITH UNIVERSAL JOINT ASSEMBLY | 1 | 96 | 28 |
| PAOFF | 2520-901-9681 | 10885788(19207) | PROPELLER SHAFT WITH UNIVERSAL JOINT ASSEMBLY | 1 | 94 | 1 |
| PAOFF | 2520-901-9682 | 8712095-1(19207) | PROPELLER SHAFT WITH UNIVERSAL JOINT ASSEMBLY | 1 | 95 | 1 |
| PAOFF | 2590-901-9683 | 8712095-2(19207) | PROPELLER SHAFT WITH UNIVERSAL JOINT ASSEMBLY | 1 | 98 | 1 |
| PAOFF | 2520-901-9684 | 7112095-3(19207) | PROPELLER SHAFT WITH UNIVERSAL JOINT ASSEMBLY | 1 | 98 | 1 |
| PAOFF | 2520-904-4557 | 8712094-3(19207) | PROPELLER SHAFT WITH UNIVERSAL JOINT ASSEMBLY | 1 | 96 | 28 |
| PAOFF | 2520-904-8105 | 8712094-1(19207) | PROPELLER SHAFT WITH UNIVERSAL JOINT ASSEMBLY | 1 | 97 | 1 |
| PAOFF | 2520-904-8106 | 8712094-2(19207) | PROPELLER SHAFT WITH UNIVERSAL JOINT ASSEMBLY | 1 | 97 | 1 |
| PAOFF | 2520-904-8107 | 8712097(19207) | PROPELLER SHAFT WITH UNIVERSAL JOINT ASSEMBLY | 1 | 96 | 28 |
| PAOFF | 2530-142-1743 | 7539349(19207) | COMPRESSOR,RECIPROCATING | 1 | 114 | 2 |
| PAOFF | 2530-152-2250 | 11665741(19207) | BRAKE SHOE WITH LINING' | 12 | 105 | 8 |
| PAOFF | 2530-693-0679 | 8380558(19207) | BRAKE SHOE,INTERNAL | 1 | 104 | 25 |
| PAOFF | 2530-693-0680 | 8380559(19207) | BRAKE SHOE WITH LINING | 1 | 104 | 25 |
| PAOFF | 2530-737-6689 | 7376689(19207) | CYLINDER,AIR,HYDRAULIC | 1 | 108 | 1 |
| PAOFF | 2530-741-1070 | 7411070(19207) | CYLINDER ASSEMBLY,MASTER | 1 | 107 | 1 |
| PAOFF | 2530-741-3937 | 7413937(19207) | VALVE, BRAKE RELEASE | 2 | GROUP | 1211 |
| PAOFF | 2530-854-4457 | 10900525(19207) | GOVERNOR ASSEMBLY,AIR | 1 | 116 | 1 |
| PAOFF | 2540-047-3926 | 8710630(19207) | PINTLE ASSEMBLY,TOWING | 1 | 134 | 1 |
| PAOFF | 2590-179-5581 | 10876227(19207) | BOOM ROLLER ASSEMBLY | 2 | 192 | 1 |
| PAOFF | 2590-741-1122 | 7411122(19207) | WINCH ASSEMBLY | 1 | 174 | 1 |
| PAOFF | 2610-204-2545 | MS35338-25(96906) | TIRE,PNEUMATIC | 10 | 124 | 1 |
| PAOFF | 2610-262-8653 | MS35338-21(96906) | TIRE,PNEUMATIC | 10 | 124 | 1 |
| PAOFF | 2610-540-4725 | MS35338-23(96906) | TIRE,PNEUMATIC | 10 | 124 | 1 |
| PAOFF | 2805-740-9968 | 7376205(19207) | HEAD ASSEMBLY,CYLINDER | 1 | 4 | 9 |
| PAOFF | 2805-740-9971 | 7409971(19207) | HEAD ASSEMBLY,CYLINDER | 1 | 4 | 5 |
| PAOFF | 2910-218-1272 | 7409203(19207) | FUEL PUMP ASSEMBLY | 1 | 2 | 6 |
| PAOFF | 2910-562-0441 | 8331877(19297) | CARBURETOR,FLOAT | 1 | 19 | 1 |
| PAOFF | 2910-735-4014 | 8376299(19207) | PUMP,FUEL | 1 | 203 | 1 |
| PAOFF | 2910-860-2338 | 7748874(19207) | PUMP,FUEL,ELECTRIC | 1 | 34 | 28 |
| PAOFF | 2910-937-5076 | 10947358-3(19207) | PUMP,FUEL,ELECTRIC | 1 | 28 | 7.1 |
| PAOFF | 2920-226-6545 | 10911018-1(19207) | STARTER,ENGINE,ELECTRICAL | 2 | 56 | 2 |
| | | | | | 57 | 1 |
| PAOFF | 2920-267-9987 | 10935376(19207) | STARTER,ENGINE,ELECTRICAL | 2 | 56 | 2 |
| | | | | | 57 | 1 |

TABLE 1. RECOVERABLE AND DIRECT EXCHANGE ITEMS-CONTINUED

| SMR CODE | FEDERAL STOCK NUMBER | PART NO. AND MFR CODE | DESCRIPTION | QTY INC IN UNIT | ILLUSTRATION | |
|-------------|----------------------------|-----------------------------|----------------------------|--------------------------|---------------|-------------|
| | | | | | FIGURE NO* | ITEM NO. |
| PAOFF | 2920-293-4380 | 7355736(19207) | GENERATOR,ENGINE | 3 | 51 | 8 |
| | | | | | 52 | 4 |
| | | | | | 53 | 15 |
| PAOFF | 2920-358-6960 | 7353276(19207) | DISTRIBUTOR,IGNITION | 1 | 59 | 1 |
| PAOFF | 2920-640-7300 | 7731426(19207) | STARTER,ENGINE,ELECTRICAL | 1 | 55 | 1 |
| PAOFF | 2920-800-7218 | 11631857(19207) | REGULATOR,ENGINE GENERATOR | 1 | 54 | 6 |
| PAOFF | 2920-903-9534 | 10950808(19207) | GENERATOR,ENGINE | 3 | 51 | 8 |
| | | | | | 52 | 4 |
| | | | | | 53 | 15 |
| PAOFF | 2920-953-9784 | 8712283(19207) | REGULATOR,ENGINE GENERATOR | 1 | 54 | 6 |
| PAOFF | 2920-999-6216 | 109513851-1(19207) | STARTER,ENGINE,ELECTRICAL | 2 | 56 | 2 |
| | | | | | 57 | 1 |
| | | | | | 54 | 6 |
| PAOFF | 2930-169-5759 | 11640319(19207) | RADIATOR,ENGINE COOLING | 1 | 40 | 5 |
| PAOFF | 2930-737-5656 | 7375656(19207) | RADIATOR,ENGINE COOLING | 1 | 41 | 1 |
| PAOFF | 2930-890-2556 | 316GCA3155(76040) | PUMP ASSEMBLY,WATER | 1 | 47 | 4 |
| PAOFF | 2930-972-2597 | 3MFAX559(76040) | RADIATOR,ENGINE COOLING | 1 | 40 | 5 |
| PAOFF | 2990-418-1060 | 631GC458(76040) | SUPERCHARGER | 1 | 26 | 6 |
| PAOFF | 2990-974-7443 | 6316C559(76040) | TURBOCHARGER | 1 | 26 | 6 |
| PAOFF | 4310-439-6075 | 10899038(19207) | COMPRESSOR ASSEMBLY | 1 | 117 | 1 |
| PAOFF | 5930-791-1561 | 8380700(19207) | SWITCH,ROTARY | 1 | GROUP | |
| | | | | | 0607* | |
| PAOZA | 6140-057-2554 | MS35000-3(96906) | BATTERY,STORAGE | 2 | 84 | 17 |

| PART NO. AND MFR CODE | DESCRIPTION | FUNCTIONAL GROUP | FIGURE NO* |
|-----------------------------|-----------------------------|---------------------|---------------|
| 215SB76(89619) | GASKET SET | 0106 | 16 |
| 5702659(19207) | PARTS KIT, OIL FILTER | 0106 | 15 |
| 5702791(19207) | GASKET SET | 0305 | 25 |
| 5342271(19207) | GASKET SET | 0309 | 29 |
| 5702776(19207) | PARTS KIT | 0309 | 30 |
| 5702684(19207) | PARTS KIT | 0309 | 31 |
| 255GB43(89619) | MANIFOLD HEATER KIT | 0311 | 34 |
| 5702725(19207) | PARTS KIT, WATER PUMP DRIVE | 0504 | 46 |
| 5702744(19207) | SHIM SET | 0601 | 52 |
| 5702692(19207) | GASKET SET | 0603 | |
| 5702512(19207) | PARTS KIT | 0605 | 59 |
| 5702510(19207) | PARTS KIT | 0605 | 59 |
| 5702401(19207) | PARTS KIT | 0607 | |
| 5702506(19207) | PARTS KIT | 0611 | 82 |
| 7412638(19207) | PARTS KIT | 0900 | |
| 7347665(19207) | KIT,REPAIR | 0900 | |
| 8712082(19207) | KIT,REPAIR | 0900 | |
| 8712092(19207) | KIT,REPAIR | 0900 | |
| 7409572(19207) | KIT,REPAIR | 0900 | |
| 5702691(19207) | GASKET SET | 1209 | 117 |
| 101539R91(31007) | PARTS KIT | 1401 | 128 |

5. How to Locate Repair Parts

a. When Federal Stock Number or Reference Number is Unknown:

(1) *First.* Using the table of contents determine the functional subgroup within which the repair part belongs. This is necessary since illustrations are prepared for functional subgroups, and listings are divided into the same groups.

(2) *Second.* Find the illustration covering the functional subgroup to which the repair part belongs.

(3) *Third.* Identify the repair part on the illustration, and note the illustration figure and item number of the repair part.

(4) *Fourth.* Using the repair parts listing, find the functional subgroup to which the repair part belongs, and locate the illustration figure and item number noted on the illustration.

b. When the Federal Stock Number or Reference Number is Known:

(1) *First.* Using the index of Federal stock numbers and reference numbers find the pertinent Federal stock number or reference number. This index is in ascending FSN sequence followed by a list of reference numbers in ascending alphameric sequence cross-referenced to the illustration figure number and item number.

(2) *Second.* Using the repair parts listings, find the functional subgroup of the repair part and the illustration figure number and item number referenced in the index of Federal stock numbers and reference numbers.

6. Abbreviations

assy assembly (ies)
 AWG American Wire Gage
 cp candle power
 dia diameter
 ea each
 FSN Federal stock number
 ft feet (foot)
 hex hexagon (al)

ID inside diameter
 in inch (es)
 lg long(length)
 NC American National Coarse Thread.
 NF American National Fine Thread.
 no number(s)
 nom nominal
 NPT American Standard Taper Pipe Threads.
 NPTF American Standard Taper Pipe Threads (Dryseal).
 NS American National Special Thread.
 OA overall
 OD outside diameter
 pc piece(s)
 P/N part number
 psi pounds per square inch
 S steel
 sq square
 tbd thread(ed)(s)
 thk thick (ness)
 TM technical manual
 TS truck single type(tire chain).
 TU tube
 UNC Unified National Coarse Thread.
 UNCA Unified National Coarse Thread (male).
 UNF Unified Fine Thread
 UNJF Unified National Fine Thread with Controlled Radius Root and Increased Minor Diameter.
 UNS Unified Special Thread
 V volt(s)

7. Reporting of Equipment Publication Improvements

The reporting of errors, omissions, and recommendations for improving this publication by the individual user is encouraged. Reports should be submitted on DA Form 2028 (Recommended Changes to Publications) and forwarded direct to: Commander, US Army Tank-Automotive Command, ATTN: AMSTA-MAP, Warren, MI 48090.

SECTION II. REPAIR PARTS LIST

| (1) | (2) | (3) | (4) | (5) | (6) | (7) | | | | | |
|-------|---------------|---|----------------|------|-----------------------|------|-------|--------|--------|------|--------------|
| SMR | Federal | Description | Unit | Qty | 15-day organizational | | | | | | |
| Code | Stock | | of | Inc | Maintenance alw | | | | | | Illustration |
| | Number | | Meas. | In | | | | | | | |
| | | | | Unit | | | | | | | |
| | | Reference number & mfg. code | Usable on code | | (a) | (b) | (c) | (d) | (a) | (b) | |
| | | | | | 1-5 | 6-20 | 21-50 | 51-100 | Figure | Item | |
| | | | | | | | | | No. | No. | |
| | | GROUP 01-ENGINE | | | | | | | | | |
| | | 0100-ENGINE ASSEMBLY | | | | | | | | | |
| PAOZZ | 4820-542-2370 | COCK, DRAIN: COOLANT, CYLINDER HEAD MS35782-7 (96906) | AA | EA | 1 | * | * | * | * | 1 | 1 |
| PAOZZ | 5307-023-4726 | STUD, PLAIN: 8758524 (19207) | AA | EA | 4 | * | * | * | * | 1 | 2 |
| PAOZZ | | WASHER, FLAT: 10871163 (19207) | AA | EA | 4 | * | * | * | * | 1 | 3 |
| PAOZZ | 5305-071-1764 | SCREW, CAP, HEXAGON: 1/2-13UNC-2A X 1/2 MS90725-104 (96906) | AA | EA | 4 | * | * | * | * | 1 | 4 |
| PAOZZ | 5307-023-4664 | STUD, PLAIN: 3/8-16NC X 3/8-16NC X 1 1/4 O.A. 878522 (19207) | AA | EA | 1 | * | * | * | * | 1 | 5 |
| PAOZZ | 4730-101-2616 | PLUG, PIPE: MACHINE THREAD 126045 (31007) | AA | EA | 2 | * | * | * | * | 1 | 6 |
| PAOZZ | 5307-275-8548 | STUD, PLAIN: FLYWHEEL HOUSING 3/8-16 X 1 3/8 O.A. 8376183 (19207) | AA | EA | 1 | * | * | * | * | 1 | 7 |
| PAOZZ | 5307-350-7099 | STUD: ALLOY 3/8-16NC X 3/8-16UNC X 1-7/8, FLYWHEEL HOUSING 10753GT (31007) | AA | EA | 1 | * | * | * | * | 1 | 8 |
| PAOZZ | 5310-768-0318 | NUT, PLAIN, HEXAGON: 1/2-13UNC-2B MS51967-14 (96906) | AA | EA | 5 | * | * | * | * | 1 | 9 |
| PAOZZ | 5310-834-7606 | WASHER, LOCK: 1/2 NOM SIZE, BASE STUD MS35340-48 (96906) | AA | EA | 5 | * | * | * | * | 1 | 10 |
| PAOZZ | 5307-737-6213 | STUD, PLAIN: 1/2-13NC-3 X 2 1/4, BASE 7376213 (19207) | AA | EA | 5 | * | * | * | * | 1 | 11 |
| PAOZZ | 5307-741-3423 | STUD, PLAIN: 1/2-13UNC X 1/2-13NC X 2 1/2 O.A. X4179 (14351) | AA | EA | 2 | * | * | * | * | 1 | 12 |
| PAOZZ | 4730-042-8988 | PLUG, PIPE: MACHINE THREAD WWP471 (81348) | AA | EA | 14 | * | * | * | * | 1 | 13 |
| | | 0101-CRANKCASE, BLOCK, CYLINDER HEAD | | | | | | | | | |
| PAOZZ | 5305-044-4153 | SCREW, CAP, HEXAGON: 1/2-13UNC-2A X 1 IN. WATER PASSAGE COVER MS90725-109 (96906) | AC | EA | 2 | * | * | * | * | 2 | 1 |
| PAOZZ | 5310-584-5272 | WASHER, LOCK: 1/2 NOM SIZE, WATER PASSAGE COVER MS35338-48 (96906) | AC | EA | 2 | * | * | * | * | 2 | 2 |
| XBOZZ | | COVER: WATER PASSAGE 338GB11C (76040) | AC | EA | 1 | | | | | 2 | 3 |

| (1) SMR Code | (2) Federal Stock Number | (3) Description | (4) Unit of Meas. | (5) Qty Inc In Unit | (6) 15-day organizational Maintenance alw | | | | (7) Illustration | |
|--------------------|-----------------------------------|--|----------------------------|---------------------------------|---|-------------|--------------|---------------|----------------------|--------------------|
| | | Reference number & mfg. code | Usable on code | | (a) 1-5 | (b) 6-20 | (c) 21-50 | (d) 51-100 | (a) Figure No. | (b) Item No. |
| | | 0101-CRANKCASE, BLOCK, CYLINDER HEAD -CONTINUED | | | | | | | | |
| PAOZZ | 2930-495-8342 | GASKET: WATER PASSAGE COVER 56AX107 (76040) | AC | EA | 1 | * | * | * | 2 | 4 |
| PAOZZ | 2815-236-2609 | VALVE, WATER DRAIN: UPPER 61AX54 (76040) | AC | EA | 1 | * | * | * | 2 | 5 |
| PAOZZ | | ELBOW: WATER DRAIN 63AX891 (76040) | AC | EA | 1 | * | * | * | 2 | 6 |
| PAOZZ | 4820-769-7694 | COCK, DRAIN: LOWER 7697694 (19207) | AC | EA | 1 | * | * | * | 2 | 7 |
| PAOZZ | 4820-174-0340 | COCK, DRAIN: CRANKCASE WATER JACKET 3663932 (24617) | AB | EA | 1 | * | * | * | 3 | 1 |
| PAOZZ | 4730-542-5599 | ELBOW, PIPE: CRANKCASE DRAIN COCK 444055 (24617) | AB | EA | 1 | * | * | * | 3 | 2 |
| PAOZZ | 4730-044-4655 | PLUG, PIPE: CRANKCASE 444665 (19207) | AB | EA | 1 | * | * | * | 3 | 3 |
| PAOZZ | | WASHER, FLAT: CYLINDER HEAD 10871160 (19207) | AA | EA | 28 | * | * | * | 4 | 1 |
| PAOZZ | 5306-584-7247 | BOLT, MACHINE: CYLINDER HEAD 10871180 (19207) | AA | EA | 6 | * | * | * | 4 | 2 |
| PAOZZ | 5306-281-4705 | BOLT, MACHINE: CYLINDER HEAD 8713864 (19207) | AA | EA | 8 | * | * | * | 4 | 3 |
| PAOZZ | 5305-281-3272 | SCREW, CAP, HEXAGON HEAD: CYLINDER HEAD 8713948 (19207) | AA | EA | 14 | * | * | * | 4 | 4 |
| PAOFF | 2805-740-9971 | HEAD ASSEMBLY, CYLINDER: FRONT, INCLUDES VALVES, GUIDES, SPRINGS AND INSERTS 7376204 (19207) | AA | EA | 1 | * | * | * | 4 | 5 |
| PAOZZ | 5307-206-5451 | STUD, PLAIN: INTAKE MANIFOLD 1/2-13NC X 1/2-13UNC 3 X 1 3/4 O.A. 61824R1 (31007) | | EA | 2 | * | * | * | 4 | 6 |
| PAOZZ | 5307-206-5441 | STUD, PLAIN: INTAKE MANIFOLD 1/2-13NC X 1/2-13UNC 3 X 3 2/8 O.A. 61862R1 (31007) | | EA | 2 | * | * | * | 4 | 7 |
| PAOZZ | 5307-206-5461 | STUD, PLAIN: INTAKE MANIFOLD 1/2-13NC X 1/2-13UNC 3 X 2 1/2 O.A. X19994 (02978) | | EA | 9 | * | * | * | 4 | 8 |
| PAOFF | 2805-740-9968 | HEAD ASSEMBLY, CYLINDER: REAR, INCLUDES VALVES, GUIDES, SPRINGS AND INSERTS 7376205 (19207) | AA | EA | 1 | * | * | * | 4 | 9 |
| PAOZZ | 2805-535-3657 | GASKET: CYLINDER HEAD 7375224 (19207) | AA | EA | 2 | * | * | * | 4 | 10 |

| (1) | (2) | (3) | (4) | (5) | (6) | (7) | (a) | (b) | | |
|-------|---------------|--|----------------|------|-------------|----------------|--------------|------------|----------|----|
| SMR | Federal | Description | Unit | Qty | 15-day | organizational | Illustration | | | |
| Code | Stock | | of | Inc | Maintenance | alw | | | | |
| | Number | | Meas. | In | | | | | | |
| | | | | Unit | | | | | | |
| | | Reference number & mfg. code | Usable on code | (a) | (b) | (c) | (d) | (a) Figure | (b) Item | |
| | | | | 1-5 | 6-20 | 21-50 | 51-100 | No. | No. | |
| PAOZZ | 5305-269-3211 | 0105-VALVE COVERS AND GASKETS SCREW, CAP, HEXAGON HEAD: 3/8-16UNC-2A X 1.00 IN., VALVE COVER MS90725-60 (96906) | AA | EA | 6 | * | * | * | 5 | 1 |
| PAOZZ | 5330-197-8116 | GASKET: VALVE COVER SCREW 105451 (24617) | AA | EA | 6 | * | * | * | 5 | 2 |
| PAOZZ | 2805-737-6313 | COVER ASSEMBLY WITH STUDS: REAR 7376313 (19207) | AA | EA | 1 | * | * | * | 5 | 3 |
| PAOZZ | 2805-737-8503 | COVER: REAR, ENGINE INTAKE AND EXHAUST VALVES 7378503 (19207) | | EA | 1 | * | * | * | 5 | 4 |
| PAOZZ | 5307-038-1947 | STUD, PLAIN: FRONT VALVE COVER ASSEMBLY (2) REAR VALVE COVER ASSEMBLY (2) X19982 (02978) | | EA | 1 | * | * | * | 5 | 5 |
| PAOZZ | 5330-449-6360 | GASKET: FRONT VALVE COVER (1) REAR VALVE COVER (1) R600A402 (14351) | AA | EA | 2 | * | * | * | 5 | 6 |
| PAOZZ | | SCREEN: VENT LINE CONNECTOR 10871190 (19207) | AA | EA | 1 | * | * | * | 5 | 7 |
| PAOZZ | 2805-350-6825 | CONNECTOR, VENT LINE: ROCKER ARM COVER R600A324 (14351) | AA | EA | 1 | * | * | * | 5 | 8 |
| PAOZZ | 5310-012-0638 | WASHER, LOCK: SPLIT HEAVY DUTY 120638 (21450) | AA | EA | 4 | * | * | * | 5 | 9 |
| PAOZZ | 5310-761-6882 | NUT, PLAIN, HEXAGON: 5/16-18UNC-2B, MS51967-2 (96906) | AA | EA | 4 | * | * | * | 5 | 10 |
| PAOZZ | 4730-253-4412 | ELBOW, PIPE: CYLINDER HOOD COVER CONNECTOR MS39230-2 (96906) | AA | EA | 1 | * | * | * | 5 | 11 |
| PAOZZ | | VALVE: 8332029 (19207) | AA | EA | 1 | * | * | * | 5 | 12 |
| PAOZZ | 4730-278-0190 | ELBOW, PIPE TO TUBE: INVERTED 137424 (12204) | AA | EA | 1 | * | * | * | 5 | 13 |
| PAOZZ | 2805-737-6312 | COVER ASSEMBLY: ROCKER ARM, FRONT W/ CAP AND STUD 7376312 (19207) | AA | EA | 1 | * | * | * | 5 | 14 |
| PAOZZ | 2805-033-6069 | CAP: OIL FILLER ASSEMBLY 6280567 (19207) | | EA | 1 | * | * | * | 5 | 15 |
| -OZZ | | COVER: CYLINDER HEAD 8758478 (19207) | | | 1 | | | | 5 | 16 |
| PAOZZ | 2805-449-6360 | GASKET: CYLINDER HEAD COVER R600A402 (14351) | AA | EA | 2 | * | * | * | 5 | 17 |
| PAOZZ | 5315-664-1270 | 0106-ENGINE LUBRICATION SYSTEM PIN, STRAIGHT, HEADLESS: CYLINDER HEAD TO CYLINDER BLOCK R600A211 (14351) | AA | EA | 4 | * | * | * | 6 | 1 |

| (1) SMR Code | (2) Federal Stock Number | (3) Description | (4) Unit of Meas. | (5) Qty Inc In Unit | (6) 15-day Maintenance alw | (7) organizational Illustration | (a) Figure | (b) Item No. |
|--|-----------------------------------|--|----------------------------|---------------------------------|-------------------------------------|---------------------------------------|---------------|-----------------------------------|
| Reference number & mfg. code | | | Usable on code | (a) | (b) | (c) | (d) | (a) (b) Figure Item No. No. |
| 0106-ENGINE LUBRICATION SYSTEM -CONTINUED | | | | | | | | |
| PAOZZ | 2805-737-6336 | SUPPORT: OIL LEVEL GAGE 7376336 (19207) | AA | EA | 1 | * * * * | 6 | 2 |
| PAOZZ | 5330-737-6332 | PACKING, PREFORMED: LEATHER, OIL GAGE ROD 7376332 (19207) | AA | EA | 1 | * * * * | 6 | 3 |
| PAOZZ | 2805-737-6338 | GAGE: BAYONET TYPE, OIL LEVEL 7376338 (19207) | AA | EA | 1 | * * * * | 6 | 4 |
| PAOZZ | 2805-695-7196 | BREATHER: WITH OIL FILTER ASSEMBLY 7538675 (19207) | AA | EA | 1 | * * * * | 6 | 5 |
| PAOZZ | 2805-737-6331 | BRACKET, AIR BREATHER: 7376331 (19207) | AA | EA | 1 | * * * * | 6 | 6 |
| PAOZZ | 5310-637-9541 | WASHER, LOCK: 3/8 NOM SIZE, AIR BREATHER BRACKET MS35338-46 (96906) | AA | EA | 2 | * * * * | 6 | 7 |
| PAOZZ | 5310-732-0558 | NUT, PLAIN, HEXAGON: 3/8-16UNC-2B, AIR BREATHER BRACKET MS51967-8 (96906) | AA | EA | 2 | * * * * | 6 | 8 |
| PAOZZ | 4730-421-9087 | PLUG, PIPE: 1/8-27NPT, FLYWHEEL HOUSING MS49005-2 (96906) | AA | EA | 1 | * * * * | 6 | 9 |
| PAOZZ | 4730-088-8665 | PLUG, PIPE: 3/4-14NPT, DRAIN, FLYWHEEL, HOUSING MS49005-10 (96906) | AA | EA | 1 | * * * * | 6 | 10 |
| PAOZZ | 4730-113-0573 | ELBOW, TUBE: COMPRESSION, BALL SLEEVE 3/4 TUBE X 1/2NPT THD. MS39171-9 (96906) | AA | EA | 1 | * * * * | 6 | 11 |
| PAOZZ | 2805-040-2263 | PIPE, AIR BREATHER TUBE: 7376335 (19207) | AA | EA | 1 | * * * * | 6 | 12 |
| PAOZZ | 4730-270-4620 | ADAPTER, STRIAGHT,PIPE: W/SLEEVE AND NUT 144391 (24617) | AA | EA | 1 | * * * * | 6 | 13 |
| PAOZZ | 5307-038-1942 | STUD PLAIN: 3/8-16NC-3 1/2 X 3/8-16NC-2-9 / 16 X 1 1/4 X19002 (02978) | AA | EA | 2 | * * * * | 6 | 14 |
| PAOZZ | 2815-131-5527 | GASKET: OIL PAN DRAIN PLUG 711196 (16662) | AA | EA | 1 | * * * * | 6 | 15 |
| PAOZZ | 4730-968-6129 | PLUG, PIPE, MAGNETIC: OIL PAN DRAIN MS49006-10 (96906) | AA | EA | 1 | * * * * | 6 | 16 |
| PAOZZ | 4730-113-5473 | SLEEVE, TUBE: COMPRESSION BALL, 3/4 TUBE MS39177-9 (96906) | AA | EA | 1 | * * * * | 6 | 17 |
| PAOZZ | 4730-113-5472 | NUT, TUBE: COMPRESSION BALL, 3/4 TUBE, 1-18 UNS THD. MS39176-9 (96906) | AA | EA | 1 | * * * * | 6 | 18 |
| PAOZZ | 5330-974-9677 | WASHER, NONMETALLIC: 1/2 NOM SIZE, OIL CAP CHAIN RETAINER 56AX326 (76040) | AC | EA | 1 | * * * * | 7 | 1 |

| (1) SMR Code | (2) Federal Stock Number | (3) Description | (4) Unit of Meas. | (5) Qty Inc In Unit | (6) 15-day Maintenance alw | (7) organizational Illustration | (a) Figure No. | (b) Item No. |
|--------------------------------|-----------------------------------|---|----------------------------|---------------------------------|-------------------------------------|---------------------------------------|----------------------|--------------------|
| Reference number & mfg. code | | | Usable on code | (a) | (b) | (c) | (d) | |
| | | | | 1-5 | 6-20 | 21-50 | 51-100 | |
| 0106-ENGINE LUBRICATION SYSTEM | | | | | | | | |
| -CONTINUED | | | | | | | | |
| PAOZZ | 5305-269-3214 | SCREW, CAP, HEXAGON: 3/8-16UNC-2A X 1 1/2 IN. LG OIL CAP CHAIN RETAINER MS90725-64 (96906) | AC | EA | 1 | * | * | 7 |
| PAOZZ | 2815-974-7442 | CAP, OIL FILLER: VALVE COVER 222GB23 (76040) | AC | EA | 1 | * | * | 7 |
| XBOZZ | | CHAIN: OIL FILLER CAP 1AB1805 (76040) | AC | EA | 1 | | | 7 |
| XBOZZ | | RETAINER: OIL FILLER CAP CHAIN 253GB1269 (76040) | AC | EA | 1 | | | 7 |
| PAOZZ | 4730-890-2386 | CLAMP: TURBO CHARGER INLET HOSE 180GB135 (89619) | AC | EA | 1 | * | * | 7 |
| PAOZZ | 6680-887-1334 | GAGE ROD-CAP, LIQUID LEVEL: OIL 10912158 (19207) | AB | EA | 1 | * | * | 8 |
| PAOZZ | 5330-737-6332 | PACKING, PREFORMED: OIL LEVEL ROD COLLAR 7376332 (19207) | | EA | 1 | * | * | 8 |
| XAOZZ | | GAGE, ROD, LIQUID LEVEL: OIL 10912158-1 (19207) | | | 1 | | | 8 |
| PAOZZ | 5310-143-6481 | NUT, PLAIN, HEXAGON: OIL GAGE ROD SUPPORT BRACKET 7748972 (19207) | AB | EA | 1 | * | * | 8 |
| PAOZZ | 5310-285-7037 | WASHER, LOCK: 216 NOM. SIZE, OIL GAGE ROD SUPPORT BRACKET MS122031 (96906) | AB | EA | 1 | * | * | 8 |
| PAOZZ | 2815-177-8215 | SUPPORT, ROD OIL GAGE: 10912591 (19207) | AB | EA | 1 | * | * | 8 |
| PAOZZ | 5305-489-8350 | SCREW, MACHINE: OIL GAGE ROD SUPPORT BRACKET 7748975 (19207) | AB | EA | 1 | * | * | 8 |
| PAOZZ | 2815-937-7447 | SUPPORT, OIL GAGE ROD: 10889899 (19207) | AB | EA | 1 | * | * | 8 |
| PAOZZ | 5340-196-6710 | SPACER RING, RING: OIL PAN DRAIN PLUG AN901-10C (88044) | AB | EA | 2 | * | * | 8 |
| PAOZZ | 5365-288-8483 | PLUG, MACHINE THREAD: OIL PAN DRAIN 445097 (24617) | AB | EA | 2 | * | * | 8 |
| PAOZZ | 6680-890-6402 | INDICATOR, LIQUID: OIL LEVER 795GBA130A (76040) | AC | EA | 1 | * | * | 9 |
| PAOZZ | 5306-225-9087 | SCREW, CAP, HEXAGON HEAD: 5/16-24UNF-2A X 3/4 IN. LG INDICATOR GUIDE BRACKET MS90726-32 (96906) | AC | EA | 1 | * | * | 9 |
| PAOZZ | 5310-023-3524 | WASHER, LOCK: 5/16 NOM SIZE, INDICATOR GUIDE BRACKET (1), GUIDE CLAMP (1) 36AX22 (76040) | AC | EA | 2 | * | * | 9 |

| (1) | (2) | (3) | (4) | (5) | (6) | (7) | (a) | (b) | | |
|----------|----------------------|---|----------------|-----|------------------------|--------------------|--------------|------------|----|----|
| SMR Code | Federal Stock Number | Description | Unit of Meas. | Qty | 15-day Maintenance Inc | organizational alw | Illustration | Item | | |
| | | Reference number & mfg. code | Usable on code | | (a) 1-5 | (b) 6-20 | (c) 21-50 | (d) 51-100 | | |
| | | | | | | | Figure No. | No. | | |
| | | 0106-ENGINE LUBRICATION SYSTEM -CONTINUED | | | | | | | | |
| XBOZZ | | BRACKET: OIL INDICATOR GUIDE 253GC299 (76040) | AC | EA | 1 | | | 9 | 4 | |
| PAOZZ | 5306-225-8497 | SCREW, CAP, HEXAGON HEAD: 5/16-18UNC-2A X 3/4 IN. LG INDICATOR GUIDE BRACKET MS90725-32 (96906) | AC | EA | 1 | * | * | * | 9 | 5 |
| PAOZZ | | NUT: INDICATOR GUIDE 63AX355 (76040) | AC | EA | 1 | * | * | * | 9 | 6 |
| PAOZZ | | SLEEVE: INDICATOR GUIDE 52AX5 (76040) | AC | EA | 1 | * | * | * | 9 | 7 |
| PAOZZ | 4730-974-7451 | PLUG, DRAIN: OIL PAN 261GC15 (76040) | AC | EA | 2 | * | * | * | 9 | 8 |
| PAOZZ | 5340-333-7450 | SPACER, RING: OIL PAN 39AX23 (76040) | AC | EA | 2 | * | * | * | 9 | 9 |
| PAOZZ | | NUT: INDICATOR GUIDE CLAMP 20AX2 (76040) | AC | EA | 1 | * | * | * | 9 | 10 |
| PAOZZ | | CLAMP: INDICATOR GUIDE 83AX55 (76040) | AC | EA | 1 | * | * | * | 9 | 11 |
| XBOZZ | | GUIDE: OIL LEVEL INDICATOR 715GB420 (76040) | AC | EA | 1 | | | | 9 | 12 |
| PAOZZ | 4730-908-3194 | CLAMP, HOSE: AIR CLEANER TO CRANKCASE VENT LINE HOSE MS35842-11 (96906) | AA | EA | 2 | * | * | * | 10 | 1 |
| PAOZZ | 4720-248-1231 | TUBE: RUBBER, COOLANT LINES ZZH428 (81348) | AA | FT | V | * | * | * | 10 | 2 |
| PAOZZ | 4730-278-0190 | ELBOW, PIPE TO TUBE: METERING VALVE ELBOW AND MANIFOLD ELBOW 137424 (12204) | AA | EA | 2 | * | * | * | 10 | 3 |
| PAOZZ | 4710-277-4515 | TUBE, COPPER: METERING VALVE ELBOW TO MANIFOLD ELBOW VENT LINE WWT775 (81348) | AA | FT | V | * | * | * | 10 | 4 |
| PAOZZ | 4730-188-1854 | NIPPLE: MANIFOLD TO CYLINDER HEAD VENT LINE WWN351TYPE 1 (81348) | AA | EA | 1 | * | * | * | 10 | 5 |
| PAOZZ | 4730-541-3369 | COUPLING, PIPE: MANIFOLD TO CYLINDER HEAD VENT LINE 444347 (19207) | AA | EA | 1 | * | * | * | 10 | 6 |
| PAOZZ | 4730-277-9615 | TEE, PIPE: MALE CRANKCASE VENT LINE 444552 (19207) | AA | EA | 1 | * | * | * | 10 | 7 |
| PAOZZ | 4730-221-2137 | PLUG, PIPE: 1/4NPT MS20913-2S (96906) | AA | EA | 1 | * | * | * | 10 | 8 |
| PAOZZ | 5307-903-7673 | STUD, PLAIN: CYLINDER HEAD COVERS TO CRANKCASE BREATHER 10889976-1 (19207) | AB | EA | 4 | * | * | * | 11 | 1 |

| (1) SMR Code | (2) Federal Stock Number | (3) Description | (4) Unit of Meas. | (5) Qty | (6) 15-day Maintenance In | (7) organizational alw Unit | (a) 1-5 | (b) 6-20 | (c) 21-50 | (d) 51-100 | (7) Illustration No. | (b) Item No. |
|--------------------|-----------------------------------|--|----------------------------|------------|------------------------------------|--------------------------------------|------------|-------------|--------------|---------------|----------------------------|--------------------|
| | | Reference number & mfg. code | Usable on code | | | | | | | | | |
| | | 0106-ENGINE LUBRICATION SYSTEM -CONTINUED | | | | | | | | | | |
| PAOZZ | 2815-861-3832 | GASKET: CYLINDER HEAD BREATHER TUBE ADAPTER TO CYLINDER HEAD COVERS 10889825 (19207) | AB | EA | 2 | * | * | * | * | | 11 | 2 |
| PAOZZ | 2815-404-3204 | ADAPTER: CYLINDER HEAD COVER BREATHER TUBE 10889949 (19207) | AB | EA | 1 | * | * | * | * | | 11 | 3 |
| PAOZZ | 5310-959-4679 | WASHER, LOCK: CYLINDER HEAD BREATHER TUBE ADAPTER TO CYLINDER HEAD COVERS MS35340-45 (96906) | AB | EA | 4 | * | * | * | * | | 11 | 4 |
| PAOZZ | 5310-880-7744 | NUT, PLAIN, HEXAGON: 5/16-UNC-2B, CYLINDER HEAD BREATHER TUBE ADAPTER TO CYLINDER HEAD COVERS MS51967-5 (96906) | AB | EA | 4 | * | * | * | * | | 11 | 5 |
| PAOZZ | 2805-678-1378 | RETAINER: OIL FILLER CAP TO WATER MANIFOLD 8754184 (19207) | AB | EA | 1 | * | * | * | * | | 11 | 6 |
| PAOZZ | 5315-514-2660 | PIN, RETAINING: OIL FILLER CAP TO WATER MANIFOLD MS29523-1 (96906) | AB | EA | 2 | * | * | * | * | | 11 | 7 |
| MOOZZ | | CHAIN: OIL FILLER CAP TO WATER MANIFOLD (7 INCHES LONG) 10885108 (19207) | AB | EA | 1 | | | | | | 11 | 8 |
| PAOZZ | 4010-262-1551 | FABRICATED FROM: CHAIN, WELDLESS: 42C14155-1 (80244) | B | FT | V | * | * | * | * | | | |
| PAOZZ | 2815-999-5410 | CAP, FILLER OPENING: OIL 10951264 (19207) | AB | EA | 1 | * | * | * | * | | 11 | 9 |
| PAOZZ | 2815-179-3601 | BRACKET, OIL FILTER: 10896326 (19207) | AB | EA | 2 | * | * | * | * | | 11 | 10 |
| PAOZZ | 4730-277-8418 | CLAMP, HOSE: CRANKCASE BREATHER TUBE TO ADAPTER 105475 (24617) | AB | EA | 2 | * | * | * | * | | 11 | 11 |
| PAOZZ | 4720-924-6110 | HOSE, NONMETALLIC: CRANKCASE BREATHER TUBE 8357973 (19207) | AB | FT | 1 | * | * | * | * | | 11 | 12 |
| PAOZZ | 2815-103-5770 | TUBE, CRANKCASE BREATHER: 10951257 (19207) | AB | EA | 1 | * | * | * | * | | 11 | 13 |
| PAOZZ | 5305-068-0501 | SCREW, CAP, HEXAGON HEAD: 1/4-20UNC-2A X 5/8 CRANKCASE BREATHER TUBE CLAMP TO TURBOCHARGER BRACKET MS90725-5 (96906) | AB | EA | 1 | * | * | * | * | | 11 | 14 |
| PAOZZ | 5310-809-4058 | WASHER, FLAT: 9/32 NOM. SIZE, CRANKCASE BREATHER TUBE CLAMP TO BRACKET MS27183-10 (96906) | AB | EA | 1 | * | * | * | * | | 11 | 15 |
| PAOZZ | 5340-456-2440 | CLAMP, LOOP: CRANKCASE BREATHER TUBE TO BRACKET 10912382 (19207) | AB | EA | 1 | * | * | * | * | | 11 | 16 |

| (1) | (2) | (3) | | | | | (4) | (5) | (6) | (7) | | | |
|-------|---------------|--|----------------|----|---|-------|------|-------------|----------------|--------------|--------|------------|----------|
| SMR | Federal | Description | | | | Unit | Qty | 15-day | organizational | | | | |
| Code | Stock | | | | | of | Inc | Maintenance | alw | Illustration | | | |
| | Number | | | | | Meas. | In | | | | | | |
| | | | | | | | Unit | | | | | | |
| | | Reference number & mfg. code | Usable on code | | | | | (a) | (b) | (c) | (d) | (a) Figure | (b) Item |
| | | | | | | | | 1-5 | 6-20 | 21-50 | 51-100 | No. | No. |
| | | 0106-ENGINE LUBRICATION SYSTEM -CONTINUED | | | | | | | | | | | |
| PAOZZ | 5310-682-5930 | WASHER, LOCK: 1/4 NOM. SIZE, CRANKCASE BREATHER TUBE CLAMP TO BRACKET MS35340-44 (96906) | AB | EA | 1 | * | * | * | * | | | 11 | 17 |
| PAOZZ | 5310-723-4458 | NUT, PLAIN, HEXAGON: 1/4-20UNC-2B CRANKCASE BREATHER TUBE CLAMP TO BRACKET MS35690-404 (96906) | AB | EA | 1 | * | * | * | * | | | 11 | 18 |
| PAOZZ | | SCREW: BREATHER PIPE 4AX128 (76040) | AC | EA | 3 | * | * | * | * | | | 12 | 1 |
| PAOZZ | 5310-023-4161 | WASHER, PLAIN: BREATHER PIPE 37AX1 (76040) | AC | EA | 4 | * | * | * | * | | | 12 | 2 |
| XBOZZ | | PIPE, BREATHER: CRANKCASE COVERS 191GC340 (76040) | AC | EA | 1 | | | | | | | 12 | 3 |
| PAOZZ | 5307-023-3386 | STUD: BREATHER PIPE 616GC126 (89619) | AC | EA | 1 | * | * | * | * | | | 12 | 4 |
| PAOZZ | 2815-974-7561 | GASKET: BREATHER PIPE 590GB1150A (76040) | AC | EA | 2 | * | * | * | * | | | 12 | 5 |
| XBOZZ | | LOOM: TUBE CLAMP 676AX1 (76040) | AC | EA | 2 | | | | | | | 12 | 6 |
| PAOZZ | 2940-890-2561 | CLAMP: VENTILATION TUBE 83AX226 (76040) | AC | EA | 2 | * | * | * | * | | | 12 | 7 |
| PAOZZ | | TUBE: VENTILATION 283GC3100 (76040) | AC | EA | 2 | * | * | * | * | | | 12 | 8 |
| PAOZZ | | NUT: TUBE FITTING COMPRESSION SLEEVE 63AX362 (76040) | AC | EA | 2 | * | * | * | * | | | 12 | 9 |
| PAOZZ | | SLEEVE: TUBE FITTING 52AX6 (76040) | AC | EA | 2 | * | * | * | * | | | 12 | 10 |
| PAOZZ | 4730-919-8788 | FITTING, TUBE: VENTILATION VALVE 63AX483 (76040) | AC | EA | 2 | * | * | * | * | | | 12 | 11 |
| PAOZZ | | VALVE, VENTILATION: 69GC119 (76040) | AC | EA | 2 | * | * | * | * | | | 12 | 12 |
| PAOZZ | 2940-890-2562 | NIPPLE, VALVE: VENTILATION VALVE TO BREATHER PIPE 63AX376 (76040) | AC | A | 2 | * | * | * | * | | | 12 | 13 |
| XBOZZ | | LINK, CONTROL: VENTILATION VALVES 922GC134 (76040) | AC | EA | 1 | | | | | | | 12 | 14 |
| PAOZZ | 5315-839-5820 | PIN, COTTER: 1/16X3/4 IN. LG, VALVE LINK SWIVEL MS24665-134 (96906) | AC | EA | 3 | * | * | * | * | | | 12 | 15 |
| PAOZZ | 5310-023-4225 | WASHER 37AX435 (76040) | AC | EA | 3 | * | * | * | * | | | 12 | 16 |
| PAOZZ | 4730-890-2376 | SWIVEL, VALVE LINK: 183GC162 (89619) | AC | EA | 3 | * | * | * | * | | | 12 | 17 |

| (1) SMR Code | (2) Federal Stock Number | (3) Description | (4) Unit of Meas. | (5) Qty Inc In Unit | (6) 15-day Maintenance alw | (7) organizational Illustration | (a) Figure No. | (b) Item No. |
|--------------------------------|-----------------------------------|--|----------------------------|---------------------------------|-------------------------------------|---------------------------------------|----------------------|--------------------|
| Reference number & mfg. code | | | Usable on code | (a) 1-5 | (b) 6-20 | (c) 21-50 | (d) 51-100 | |
| 0106-ENGINE LUBRICATION SYSTEM | | | | | | | | |
| -CONTINUED | | | | | | | | |
| PAOZZ | 2910-890-2522 | SCREW: VALVE SWIVEL 9AX59 (76040) | AC | EA | 3 | * * * * | 12 | 18 |
| PAOZZ | | NUT: WIRE BRACKET 20AX1 (76040) | AC | EA | 1 | * * * * | 12 | 19 |
| PAOZZ | 5330-974-9677 | WASHER, NONMETALLIC: WIRE BRACKET 56AX326 (76040) | AC | EA | 1 | * * * * | 12 | 20 |
| XBOZZ | | BRACKET: WIRE 253GC1272 (76040) | AC | EA | 1 | | 12 | 21 |
| PAOZZ | 5305-068-0506 | SCREW, CAP, HEXAGON HEAD: 1/4-28UNF-2A X 3/4, WIRE BRACKET MS90726-6 (96906) | AC | EA | 1 | * * * * | 12 | 22 |
| PAOZZ | 2930-890-2555 | FITTING, THERMOSTAT: WATER INLET 493GB163 (76040) | AC | EA | 1 | * * * * | 13 | 1 |
| PAOZZ | 2930-890-2554 | SEAL: OIL COOLER WATER INLET FITTING 446GC155 (76040) | AC | EA | 2 | * * * * | 13 | 2 |
| PAOZZ | 5330-974-7549 | GASKET: WATER PUMP INLET HOUSING AND ELBOW 56AX392 (76040) | AC | EA | 2 | * * * * | 13 | 3 |
| PAOZZ | 4730-890-2380 | ELBOW: OIL COOLER INLET TUBE 63AX440 (89619) | AC | EA | 2 | * * * * | 13 | 4 |
| PAOZZ | | SLEEVE: WATER INLET TUBE 52AX13 (76040) | AC | EA | 2 | * * * * | 13 | 5 |
| PAOZZ | | NUT: WATER INLET TUBE 142GC165 (76040) | AC | EA | 2 | * * * * | 13 | 6 |
| PAOZZ | | TUBE: WATER INLET 673GC3115 (76040) | AC | EA | 1 | * * * * | 13 | 7 |
| PAOZZ | 5305-021-1343 | SCREW, CAP, HEXAGON HEAD: 3/8-16NC X 1, OIL INLET TUBE 4AX1 (89619) | AC | EA | 2 | * * * * | 13 | 8 |
| PAOZZ | 5310-637-9541 | WASHER, LOCK: 3/8 NOM SIZE, OIL INLET TUBE MS35338-46 (96906) | AC | EA | 4 | * * * * | 13 | 9 |
| PAOZZ | 5330-974-7548 | GASKET: INLET AND OUTLET TUBE 56AX357 (76040) | AC | EA | 2 | * * * * | 13 | 10 |
| PAOZZ | | TUBE ASSEMBLY: OIL INLET 237GC418 (76040) | AC | EA | 1 | * * * * | 13 | 11 |
| PAOZZ | | GASKET: FILTER BASE TO INLET TUBE 590GB1245 (76040) | AC | EA | 1 | * * * * | 13 | 12 |
| PAOZZ | 5330-974-7545 | GASKET: FILTER BASE TO OUTLET TUBE 590GB1246 (76040) | AC | EA | 1 | * * * * | 13 | 13 |
| PAOZZ | | TUBE ASSEMBLY: OIL OUTLET 237GC418 (76040) | AC | EA | 1 | * * * * | 13 | 14 |

| (1) | (2) | (3) | (4) | (5) | (6) | (7) | (a) | (b) | | |
|----------|----------------------|--|----------------|-----|--------------------|--------------------|--------------|------------|----|----|
| SMR Code | Federal Stock Number | Description | Unit of Meas. | Qty | 15-day Maintenance | organizational alw | Illustration | | | |
| | | Reference number & mfg. code | Usable on code | | (a) 1-5 | (b) 6-20 | (c) 21-50 | (d) 51-100 | | |
| | | | | | | | Figure No. | Item No. | | |
| | | 0106-ENGINE LUBRICATION SYSTEM -CONTINUED | | | | | | | | |
| PAOZZ | 5305-269-3211 | SCREW, CAP, HEXAGON HEAD: 3/8-16NC X 1 OIL OUTLET TUBE MS90725-60 (96906) | AC | EA | 2 | * | * | * | 13 | 15 |
| PAOZZ | 5305-069-5577 | SCREW, CAP, HEXAGON HEAD: 7/16-14UNC X 2 1/2, INLET HOUSING MS90725-93 (96906) | AC | EA | 2 | * | * | * | 13 | 16 |
| PAOZZ | 5310-576-2544 | WASHER, FLAT: WATER PUMP INLET ELBOW, 7/16 PLAIN G374-7 (26512) | AC | EA | 2 | * | * | * | 13 | 17 |
| XBOZZ | | ELBOW: WATER PUMP INLET 493GB2157 (76040) | AC | EA | 1 | | | | 13 | 18 |
| PAOZZ | 2940-505-6714 | FILTER: FLUID PRESSURE ASSEMBLY MS35342-1 (96906) | AA | EA | 1 | * | * | * | 14 | 1 |
| XAOZZ | | FITTING: 5323545 (19207) | | | 1 | | | | 14 | 2 |
| PAOZZ | 5310-297-6078 | WASHER, FLAT: SCREW COVER 5329469 (19207) | | EA | 2 | * | * | * | 14 | 3 |
| PAOZZ | 2940-708-9606 | COVER: OIL FILTER 7089606 (19207) | | EA | 2 | * | * | * | 14 | 4 |
| PAOZZ | 5330-171-7032 | GASKET: WASHER TYPE, FILTER COVER MS35347-1 (96906) | | EA | 2 | * | * | * | 14 | 5 |
| PAOZZ | 2990-699-8991 | SPRING, HELICAL, COMPRESSION: FILTER 5323547 (19207) | | EA | 2 | * | * | * | 14 | 6 |
| PAOZZ | 2940-141-9026 | FILTER ELEMENT: FLUID PRESSURE MS35345-1 (96906) | | EA | 2 | * | * | * | 14 | 7 |
| PAOZZ | 2940-626-2431 | SHELL ASSEMBLY: OIL FILTER 6262431 (19207) | | EA | 2 | * | * | * | 14 | 8 |
| PAOZZ | 5330-202-3713 | GASKET: SHELL TO BASE MS35347-2 (96906) | | EA | 2 | * | * | * | 14 | 9 |
| PAOZZ | 4730-954-1281 | PIPE, PLUG: MACHINE THREAD MS49005-4 (96906) | AA | EA | 1 | * | * | * | 14 | 10 |
| PAOZZ | 2940-194-2497 | FILTER, FLUID PRESSURE: 7748873 (19207) | AB | EA | 2 | * | * | * | 15 | 1 |
| PAOZZ | 5315-252-5987 | PIN, COTTER: 1 1/4 IN. LG., 1/16 DIA., CENTER POST (COMPONENT OF PARTS KIT, OIL FILTER, FSN 2940-884-4801) MS24665-138 (96906) | | EA | 1 | * | * | * | 15 | 2 |
| PAOZZ | 2540-135-6529 | POST, OIL FILTER CENTER: FILTER BODY 10951012 (19207) | | EA | 1 | * | * | * | 15 | 3 |
| KFOZZ | | GASKET: FILTER BODY 7748905 (19207) | | EA | 1 | (SE | | | 15 | 4 |

| (1) SMR Code | (2) Federal Stock Number | (3) Description | (4) Unit of Meas. | (5) Qty Inc In Unit | (6) 15-day organizational Maintenance alw | (7) Illustration | (a) Figure No. | (b) Item No. | |
|------------------------------|-----------------------------------|---|----------------------------|---------------------------------|---|---------------------|----------------------|--------------------|----|
| Reference number & mfg. code | | | Usable on code | (a) 1-5 | (b) 6-20 | (c) 21-50 | (d) 51-100 | | |
| XAOZZ | | 0106-ENGINE LUBRICATION SYSTEM-CONTINUED FILTER BODY: FLUID, OIL FILTER 10951015 (19207) | | 1 | | | | 15 | 5 |
| PAOZZ | 2815-924-6118 | SPRING, OIL FILTER: 10951016 (19207) | EA | 1 | * | * | * | 15 | 6 |
| XAOZZ | | CUP: FLUID FILTER 10951017 (19207) | | 1 | | | | 15 | 7 |
| KFOZZ | | FILTER ELEMENT, FLUID: 8748329 (19207) | EA | 1 | (See Kit 2940-884-4801) | | | 15 | 8 |
| KFOZZ | | GASKET: FLUID FILTER 7748870 (19207) | EA | 1 | (See Kit 2940-884-4801) | | | 15 | 9 |
| PAOZZ | 4730-221-2139 | PLUG, PIPE: 1/2 IN. NPT, OIL COOLER AND FILTER HOUSING DRAIN MS20913-4S (96906) | AB | EA | 1 | * | * | 15 | 10 |
| PAOZZ | 5305-021-2320 | SCREW, CAP, HEXAGON HEAD: BYPASS FILTER COVER 365SB19 (76040) | AC | EA | 1 | * | * | 16 | 1 |
| PAOZZ | 5310-297-6078 | GASKET: BYPASS FILTER COVER SCREW 123SB16 (76040) | AC | EA | 1 | * | * | 16 | 2 |
| XBOZZ | | COVER: BYPASS FILTER 3076-5241 (76040) | AC | EA | 1 | | | 16 | 3 |
| XBOZZ | | SPRING: BYPASS FILTER COVER 362SB23 (76040) | AC | EA | 1 | | | 16 | 4 |
| PAOZZ | 2940-141-9026 | FILTER ELEMENT, FLUID: WITH WASHER (OIL BYPASS) MS35345-1 (96906) | AC | EA | 1 | * | * | 16 | 5 |
| PAOZZ | 5330-599-1285 | GASKET: BYPASS FILTER COVER MS35347-1 (96906) | EA | 1 | * | * | * | 16 | 6 |
| PAOZZ | 4710-890-2567 | TUBE, BYPASS: FILTER CENTER 381SB17 (819619) | AC | EA | 1 | * | * | 16 | 7 |
| XBOZZ | | SCREW: CENTER HOLDDOWN 28SB11 (76040) | AC | EA | 1 | | | 16 | 8 |
| XBOZZ | | PLATE: BYPASS FILTER HOLDDOWN 305SB11 (76040) | AC | EA | 1 | | | 16 | 9 |
| PAOZZ | 4730-890-2370 | PLUG, OIL DRAIN: BYPASS FILTER CASE 63AX4 (89619) | AC | EA | 1 | * | * | 16 | 10 |
| PAOZZ | 5330-202-3713 | GASKET: BYPASS FILTER CASE TO BASE (COMPONENT OF GASKET SET, FSN 2815-890-6248) MS35347-2 (96906) | AC | EA | 1 | * | * | 16 | 11 |
| PAOZZ | | PLUG: 1/4-INCH MOUNTING BASE 63AX45 (76040) | AC | EA | 1 | * | * | 16 | 12 |
| PAOZZ | | PLUG: 1/8-INCH MOUNTING BASE 63AX3 (76040) | AC | EA | 1 | * | * | 16 | 13 |
| PAOZZ | 4730-890-2369 | PLUG: OIL DRAIN MOUNTING BASE 226GB117A (89619) | AC | EA | 2 | * | * | 16 | 14 |

| (1) SMR Code | (2) Federal Stock Number | (3) Description | (4) Unit of Meas. | (5) Qty Inc In Unit | (6) 15-day organizational Maintenance alw | (7) Illustration | (a) Figure No. | (b) Item No. |
|--|-----------------------------------|---|----------------------------|---------------------------------|---|-------------------------------|----------------------|--------------------|
| Reference number & mfg. code | | | Usable on code | (a) | (b) | (c) | (d) | |
| | | | | 1-5 | 6-20 | 21-50 | 51-100 | |
| 0106-ENGINE LUBRICATION SYSTEM -CONTINUED | | | | | | | | |
| PAOZZ | 5310-023-4225 | WASHER, SPECIAL: MOUNTING BASE 37AX435 (76040) | AC | EA | 2 | * | * | * * 16 15 |
| PAOZZ | 2940-580-6283 | FILTER ELEMENT FLUID: WITH GASKET, OIL FULL FLOW ASSEMBLY MS35802-3 (96906) | AC | EA | 1 | * | * | * * 16 16 |
| KFOZZ | | GASKET: INNERR BAR TO CASE 6432-666360 (76040) | AC | EA | 1 | (See Set 2815-890-6248) 16 17 | | |
| PAOZZ | | CUP: SPRING SEATING 6432-6663358 (76040) | AC | EA | 1 | * | * | * * 16 18 |
| PAOZZ | | SPRING: OIL FILTER 6432-65106 (76040) | AC | EA | 1 | * | * | * * 16 19 |
| XBOZZ | | CASE AND BUSHING: FULL FLOW FILTER 6432-6663354 (76040) | AC | EA | 1 | | | 16 20 |
| PAOZZ | 4730-919-8775 | PLUG: OIL FILTER 6432-8901 (89619) | AC | EA | 1 | * | * | * * 16 21 |
| KFOZZ | | GASKET: OUTER BAR TO CASE 6432-666361 (76040) | AC | EA | 1 | (See Set 2815-890-6248) 16 22 | | |
| PAOZZ | 2940-902-2558 | BAR: OIL FILTER CASE 6432-6663368 (76040) | AC | EA | 1 | * | * | * * 16 23 |
| PAOZZ | 2990-890-2563 | PLATE, TURBO CHARGER: WARNING 485GB177 (76040) | AC | EA | 1 | * | * | * * 16 24 |
| XBOZZ | | CASE: BYPASS FILTER 3076-132371 (76040) | AC | EA | 1 | | | 16 25 |
| PAOZZ | 2940-884-4801 | PARTS KIT, OIL FILTER: 5702659 (19207) | AB | EA | 1 | * | * | * * 15 KIT |
| | | CONSISTING OF: | | | | | | |
| | | 1-PIN, COTTER MS24665-138 (96906) | | | | | | 15 2 |
| | | 1-GASKET 7748905 (19207) | | | | | | 15 4 |
| | | 1-ELEMENT 8748329 (19207) | | | | | | 15 8 |
| | | 1-GASKET 7748870 (19207) | | | | | | 15 9 |
| | | 1-GASKET (NOT USED) 8725201 (19207) | | | | | | NI |
| | | 1-PIN, COTTER (NOT USED) MS24665-285 (96906) | | | | | | NI |

| (1) SMR Code | (2) Federal Stock Number | (3) Description | (4) Unit of Meas. | (5) Qty Inc In Unit | (6) 15-day organizational Maintenance alw | (7) Illustration | (a) Figure | (b) Item No. |
|--|-----------------------------------|--|----------------------------|---------------------------------|---|---------------------|---------------|--------------------|
| Reference number & mfg. code | | | Usable on code | (a) (b) (c) (d) | 1-5 6-20 21-50 51-100 | No. | No. | No. |
| 0106-ENGINE LUBRICATION SYSTEM -CONTINUED | | | | | | | | |
| PAOZZ | 2815-890-6248 | GASKET SET: FULL FLOW AND BYPASS, ENGINE 215SB76 (89619) CONSISTING OF: 1-GASKET: BYPASS FILTER COVER SCREW 123SB16 (76040) 1-WASHER: BYPASS CASE TO BASE 5323534 (19207) 1-GASKET: INNER BAR TO CASE 6432-666360 (76040) 1-GASKET: OUTER BAR TO CASE 6432-666361 (76040) 1-GASKET: OIL RELIEF VALVE HOUSING 590GB1266 (76040) | AC | EA | 1 * * * | * | 16 | KIT |
| PAOZZ | 4730-221-2139 | 0108-MANIFOLDS PLUG, PIPE: 1/2NPT, INTAKE MANIFOLD MS20913-4S (96906) | AA | EA | 1 * * * | * | 17 | 1 |
| PAOZZ | 2805-737-6347 | MANIFOLD, INTAKE: 7376347 (19207) | AA | EA | 1 * * * | * | 17 | 2 |
| PAOZZ | 4730-954-1281 | PLUG, PIPE: 1/4-18NPT, INTAKE MANIFOLD PRIMER HOLES MS49005-4 (96906) | AA | EA | 6 * * * | * | 17 | 3 |
| PAOZZ | 5307-023-4666 | STUD, PLAIN: INTAKE MANIFOLD CARBURETOR MOUNTING 8758513 (19207) | AA | EA | 4 * * * | * | 17 | 4 |
| XBOZZ | | SHIELD: INTAKE MANIFOLD 8758559 (19207) | AA | EA | 1 | | 17 | 5 |
| PAOZZ | 5307-023-4685 | STUD, PLAIN: INTAKE MANIFOLD CARBURETOR MOUNTING 8758516 (19207) | AA | EA | 2 * * * | * | 17 | 6 |
| PAOZZ | 5310-913-5474 | NUT, PLAIN, HEXAGON: 1/2-13UNC-2B, EXHAUST AND INTAKE MANIFOLD STUD MS51969-5 (96906) | AA | EA | 15 * * * | * | 17 | 7 |
| XBOZZ | | CRAB: EXHAUST MANIFOLD, FRONT AND REAR 8758549 (19207) | AA | EA | 2 | | 17 | 8 |
| PAOZZ | | WASHER, FLAT: EXHAUST MANIFOLD 10871148 (19207) | AA | EA | 4 * * * | * | 17 | 9 |
| PAOZZ | 2805-737-6345 | MANIFOLD, EXHAUST: FRONT 7376345 (19207) | AA | EA | 1 * * * | * | 17 | 10 |
| XBOZZ | | CRAB: EXHAUST MANIFOLD 8758550 (19207) | AA | EA | 6 | | 17 | 11 |
| XBOZZ | | CRAB: EXHAUST MANIFOLD, FRONT 8332125 (19207) | AA | EA | 2 | | 17 | 12 |

| (1) | (2) | (3) | (4) | (5) | (6) | (7) | (a) | (b) | | |
|----------|----------------------|---|----------------|---------|--------------------|--------------------|--------------|------------|----------------|--------------|
| SMR Code | Federal Stock Number | Description | Unit of Meas. | Qty | 15-day Maintenance | organizational alw | Illustration | | | |
| | | Reference number & mfg. code | Usable on code | In Unit | (a) 1-5 | (b) 6-20 | (c) 21-50 | (d) 51-100 | (a) Figure No. | (b) Item No. |
| | | 0108-MANIFOLDS-CONTINUED | | | | | | | | |
| PAOZZ | 2990-737-6349 | SPACER: EXHAUST MANIFOLD 7376349 (19207) | AA | EA | 1 | * | * | * | 17 | 13 |
| PAOZZ | 2805-308-8377 | GASKET:EXHAUST AND INTAKE MANIFOLD 8398207 (19207) | AA | EA | 2 | * | * | * | 17 | 14 |
| XBOZZ | | CRAB: EXHAUST MANIFOLD, CENTER 8758546 (19207) | AA | EA | 1 | | | | 17 | 15 |
| PAOZZ | 2805-737-6346 | MANIFOLD, EXHAUST: CENTER 7376346 (19207) | AA | EA | 1 | * | * | * | 17 | 16 |
| PAOZZ | 2805-428-5708 | SEAL, RING, METAL: EXHAUST MANIFOLD 7376348 (19207) | AA | EA | 4 | * | * | * | 17 | 17 |
| PAOZZ | 2805-737-6344 | MANIFOLD, EXHAUST: REAR 7375344 (19207) | AA | EA | 1 | * | * | * | 17 | 18 |
| PAOZZ | | WASHER, PLAIN: EXHAUST MANIFOLD TO INTAKE MANIFOLD 10871160 (19207) | AA | EA | 3 | * | * | * | 17 | 19 |
| PAOZZ | 5305-071-1780 | SCREW, CAP, HEXAGON HEAD: EXHAUST MANIFOLD TO INTAKE MANIFOLD 7376350 (19207) | AA | EA | 1 | * | * | * | 17 | 20 |
| PAOZZ | 5307-737-6343 | STUD, PLAIN: EXHAUST MANIFOLD, CENTER 7376343 (19207) | AA | EA | 4 | * | * | * | 17 | 21 |
| PAOZZ | 5305-782-9494 | SCREW, CAP, HEXAGON HEAD: 1/2-13UNC-2A X 1 3/4, EXHAUST MANIFOLD TO INTAKE MANIFOLD MS90725-114 (96906) | AA | EA | 2 | * | * | * | 17 | 22 |
| | | GROUP 02-CLUTCH | | | | | | | | |
| | | 0202-CLUTCH RELEASE MECHANISM | | | | | | | | |
| PAOZZ | 2540-752-0971 | PAD, PEDAL, CLUTCH: 7520971 (19207) | A | EA | 1 | * | * | * | 18 | 1 |
| PAOZZ | 2530-740-9448 | STEM, PEDAL, CLUTCH: 7409448 (19207) | A | EA | 1 | * | * | * | 18 | 2 |
| PAOZZ | 5340-752-0964 | BUMPER, RUBBER: CLUTCH PEDAL STEM 7520964 (19207) | A | EA | 1 | * | * | * | 18 | 3 |
| PAOZZ | 5310-950-0039 | NUT, SELF-LOCKING: CLUTCH PEDAL MS21044N6 (96906) | A | EA | 4 | * | * | * | 18 | 4 |
| PAOZZ | 2520-734-8744 | LEVER, CLUTCH PEDAL: 7348744 (19207) | A | EA | 1 | * | * | * | 18 | 5 |
| PAOZZ | 5305-269-2808 | SCREW, CAP, HEXAGON HEAD: 3/8-16UNF-2A X 1 3/4 IN., CLUTCH PEDAL LEVER MS90726-65 (96906) | A | EA | 1 | * | * | * | 18 | 6 |
| PAOZZ | 5315-616-5530 | KEY, WOODRUFF: PEDAL AND LINKAGE SHAFTS MS35756-15 (96906) | A | EA | 3 | * | * | * | 18 | 7 |

| (1) | (2) | (3) | (4) | (5) | (6) | (7) | (a) | (b) |
|----------|----------------------|---|----------------|-----|--------------------------------|--------------------|--------------|------|
| SMR Code | Federal Stock Number | Description | Unit of Meas. | Qty | 15-day Maintenance Inc In Unit | organizational alw | Illustration | |
| | | Reference number & mfg. code | Usable on code | | (a) (b) (c) (d) | | Figure | Item |
| | | | | | 1-5 6-20 21-50 51-100 | | No. | No. |
| PAOZZ | 2520-734-8746 | 0202-CLUTCH RELEASE MECHANISM-CONTINUED SHAFT, STRAIGHT: PEDAL LINKAGE 7348746 (19207) | A | EA | 1 * * * * | | 18 | 8 |
| PAOZZ | 5305-269-2809 | SCREW, CAP, HEXAGON HEAD: 3/3-16UNF-2A X 2 IN., PEDAL SHAFT LEVER MS90726-66 (96906) | A | EA | 2 * * * * | | 18 | 9 |
| PAOZZ | 2520-040-2248 | LEVER: PEDAL SHAFT 7376155 (19207) | A | EA | 1 * * * * | | 18 | 10 |
| PAOZZ | 2520-734-8743 | LEVER, REMOTE CONTROL: RELEASE SHAFT 7348743 (19207) | A | EA | 1 * * * * | | 18 | 11 |
| PAOZZ | 2520-097-4893 | LINKAGE: REMOTE LEVER CONTROL ADJUSTING 8735505 (19207) | A | EA | 1 * * * * | | 18 | 12 |
| PAOZZ | 5340-550-8089 | CLEVIS, ROD END: ADJUSTING LINKAGE 104039 (24617) | | EA | 1 * * * * | | 18 | 13 |
| PAOZZ | 5310-732-0560 | NUT, PLAIN, HEXAGON: ADJUSTING LINKAGE ROD MS51968-14 (96906) | | EA | 2 * * * * | | 18 | 14 |
| XAOZZ | | ROD: ADJUSTING LINKAGE 10883202 (19207) | | | 1 | | 18 | 15 |
| PAOZZ | 5340-692-6060 | CLEVIS, ROD END, ASSEMBLY, ADJUSTABLE: 7373234 (19207) | | EA | 1 * * * * | | 18 | 16 |
| PAOZZ | 2520-692-6059 | SPRING, HELICAL, COMPRESSION: ADJUSTABLE CLEVIS 7373229 (19207) | | EA | 1 * * * * | | 18 | 17 |
| PAOZZ | 3110-294-1834 | BEARING, BALL: ADJUSTABLE CLEVIS 7373347 (19207) | | EA | 1 * * * * | | 18 | 18 |
| PAOZZ | 5340-739-7542 | CLEVIS, ROD END: ADJUSTABLE LINKAGE 7397542 (19207) | | EA | 1 * * * * | | 18 | 19 |
| PAOZZ | 5315-737-3224 | PIN, GROOVED, HEADED: ADJUSTABLE CLEVIS 7373224 (19207) | | EA | 1 * * * * | | 18 | 20 |
| PAOZZ | 5315-842-3154 | PIN, STRAIGHT, HEADED: PEDAL SHAFT LEVER MS35810-36 (96906) | A | EA | 1 * * * * | | 18 | 21 |
| PAOZZ | 5315-839-5822 | PIN, COTTER: PEDAL SHAFT LEVER MS24665-353 (96906) | A | EA | 1 * * * * | | 18 | 22 |
| PAOZZ | 5305-269-2811 | SCREW, CAP, HEXAGON HEAD: 3/8-24UNF-2A X 2 1/4 IN., CLUTCH PEDAL LEVER MS90726-67 (96906) | A | EA | 1 * * * * | | 18 | 23 |
| PAOZZ | 5340-422-2072 | BRACKET, ANGLE: PEDAL RETRACTING SPRING 10871490 (19207) | A | EA | 1 * * * * | | 18 | 24 |

| (1) | (2) | (3) | (4) | (5) | (6) | (7) | (a) | (b) |
|----------|----------------------|---|----------------|-----|--------------------------------|--------------------|--------------|------|
| SMR Code | Federal Stock Number | Description | Unit of Meas. | Qty | 15-day Maintenance Inc In Unit | organizational alw | Illustration | Item |
| | | Reference number & mfg. code | Usable on code | | (a) (b) (c) (d) | | Figure No. | No. |
| | | 0202-CLUTCH RELEASE MECHANISM -CONTINUED | | | | | | |
| PAOZZ | 5360-740-9447 | SPRING, HELICAL, EXTENSION: PEDAL RETRACTING 7409447 (19207) | A | EA | 1 * * * | * | 18 | 25 |
| PAOZZ | 2520-407-6750 | PLATE, RETAINING CLUTCH: 10871489 (19207) | A | EA | 1 * * * | * | 18 | 26 |
| | | GROUP 03-FUEL SYSTEM 0301-CARBURETOR, FUEL | | | | | | |
| PAOFF | 2910-562-0441 | CARBURETOR, FLOAT: WITH GOVERNOR AND ANTI-DIESELING VALVE (USE GOVERNOR LEVER SPRING FSN 5360-200-5415 FOR M62 AND M246) 8331877 (19207) | AA | EA | 1 * * * | * | 19 | 1 |
| PAOZZ | 4730-050-4203 | FITTING, LUBRICATION: 1/2-28NF-2, THROTTLE LEVER HOUSING MS15001-1 (96906) | AA | EA | 1 * * * | * | 19 | 2 |
| PAOZZ | 2910-459-7396 | GASKET: CARBURETOR MOUNTING 7409124 | AA | EA | 2 * * * | * | 19 | 3 |
| PAOZZ | | INSULATOR: CARBURETOR MOUNTING 5214355 (19207) | AA | EA | 1 * * * | * | 19 | 4 |
| PAOZZ | 5310-982-4908 | NUT, SELF-LOCKING HEXAGON: 3/8-24UNC, CAR- BURETOR MOUNTING MS21045-6 (96906) | AA | EA | 6 * * * | * | 19 | 5 |
| PAOZZ | 5360-200-5415 | SPRING: GOVERNOR LEVER (FOR M62 AND M246) 8327323 (19207) | | EA | 1 * * * | * | 19 | N/I |
| | | 0302-FUEL PUMP | | | | | | |
| PAOZZ | 2910-696-0323 | BREATHER, VALVE: FUEL PUMP 8332098 (19207) | AA | EA | 1 * * * | * | 20 | 1 |
| PAOZZ | 5310-684-3463 | WASHER: FLUID PRESSURE, COPPER, .390 ID, .625 OD, .062 THICK MS51092-1 (96906) | AA | EA | 2 * * * | * | 20 | 2 |
| PAOZZ | 5305-978-9396 | SCREW, CAP, SOCKET HEAD: 3/8-16UNC-3A X 1 1/2, FUEL PUMP MS16997-101 (96906) | AA | EA | 1 * * * | * | 20 | 3 |
| PAOZZ | 5310-732-0558 | NUT, PLAIN, HEXAGON: 3/8-16UNC-2B, FUEL PUMP MS51967-8 (96906) | AA | EA | 1 * * * | * | 20 | 4 |
| PAOZZ | 5310-637-9541 | WASHER, LOCK: 3/8 NOM SIZE, FUEL PUMP MS35338-49 (96906) | AA | EA | 2 * * * | * | 20 | 5 |
| PAOFF | 2910-218-1272 | FUEL PUMP ASSEMBLY: 7409203 (19207) | AA | EA | 1 * * * | * | 20 | 6 |
| PAOZZ | 5330-700-6868 | GASKET: FUEL PUMP MOUNTING 7006868 (19207) | AA | EA | 1 * * * | * | 20 | 7 |

| (1) SMR Code | (2) Federal Stock Number | (3) Description | (4) Unit of Meas. | (5) Qty In Unit | (6) 15-day Maintenance alw | (7) organizational Illustration | (a) Figure No. | (b) Item No. | |
|--------------------------|-----------------------------------|--|----------------------------|--------------------------|-------------------------------------|---------------------------------------|----------------------|--------------------|---|
| | | Reference number & mfg. code | Usable on code | (a) | (b) | (c) | (d) | | |
| | | | | 1-5 | 6-20 | 21-50 | 51-100 | | |
| 0302-FUEL PUMP-CONTINUED | | | | | | | | | |
| PAOZZ | 4730-289-5420 | TEE,PIPE TO TUBE:INJECTOR NOZZLE FUEL RETURN,CYLINDER AB NUMBERS 1,2,3,4,AND 5 10914555 (19207) | EA | 5 | * | * | * | 21 | 1 |
| PAOZZ | 4730-889-6886 | TEE,TUBE: FLAME HEATER NOZZLE FUEL RETURN TO INJECTOR NOZZLE RETURN TUBE AT CYLINDER NUMBERS 3 AND 4 10951190 (19207) | EA | 2 | * | * | * | 21 | 2 |
| PAOZZ | 4730-882-8621 | ELBOW,PIPE TO TUBE:INJECTOR NOZZLE FUEL RETURN AB CYLINDER NUMBER 6 10914559 (19207) | EA | 1 | * | * | * | 21 | 3 |
| MOOZZ | | TUBING,PLASTIC:CYLINDER NUMBER 1 INJECTOR NOZZLE FUEL AB RETURN TEE (27.00 IN. LG) 11609976-9 (19207) | EA | 1 | | | | 22 | 1 |
| PAOZZ | 4720-135-4424 | FABRICATED FROM: TUBING,PLASTIC: 11609976 (19207) | FT | V | * | * | * | 22 | 1 |
| MOOZZ | | TUBING,PLASTIC:FUEL INJECTOR NOZZLE FUEL RETURN CYLINDER AB NUMBERS1-2,2-3,4-5, AND 5-6 (5.00 IN, LG) 11609976-1 (19207) | EA | 4 | | | | 22 | 2 |
| PAOZZ | 4720-135-4424 | FABRICATED FROM: TUBING,PLASTIC: 11609976 (19207) | FT | V | * | * | * | 22 | 2 |
| MOOZZ | | TUBING,PLASTIC: FUEL INJECTOR NOZZLE FUEL RETURN, CYLINDER NUMBERS 3-4 (2.62 IN. LG) 11609976-16 (19207) | EA | 2 | | | | 22 | 3 |
| PAOZZ | 4720-135-4424 | FABRICATED FROM: TUBING,PLASTIC: 11609976 (19207) | FT | V | * | * | * | 22 | 3 |
| PAOZZ | 4730-900-5573 | ELBOW,PIPE TO TUBE:FUEL FILTER INLET AND OUTLET 10951184 (19207) | EA | 2 | * | * | * | 22 | 4 |
| PAOZZ | 5310-959-4675 | WASHER,LOCK:3/8 NOM SIZE,TAPPET CHAMBER COVER THROUHG FILTER HEAD TO CRANKCASE MS35340-46 (96906) | EA | 3 | * | * | * | 22 | 5 |
| PAOZZ | 5310-732-0558 | NUT,PLAIN,HEXAGON:FUEL FILTER THROUGH TAPPET CHAMBER COVER TO CRANKCASE MS51967-8 (96906) | EA | 3 | * | * | * | 22 | 6 |
| PAOZZ | 4730-088-8666 | TEE,PIPE:FUEL FILTER FUEL RETURN 444134 (31007) | EA | 1 | * | * | * | 22 | 7 |
| PAOZZ | 4730-277-5553 | ELBOW,PIPE :90@ FUEL RETURN TO TANK MS51952-2 (96906) | EA | 1 | * | * | * | 22 | 8 |

| (1) SMR Code | (2) Federal Stock Number | (3) Description | (4) Unit of Meas. | (5) Qty | (6) 15-day Maintenance In Unit | (7) organizational alw Illustration | (a) Figure No. | (b) Item No. |
|------------------------------|-----------------------------------|---|----------------------------|------------|--|--|----------------------|--------------------|
| Reference number & mfg. code | | | Usable on code | | (a) (b) (c) (d) | 1-5 6-20 21-50 51-100 | | |
| 0302-FUEL PUMP-CONTINUED | | | | | | | | |
| PAOZZ | 4730-203-2866 | ELBOW,PIPE TO TUBE:FUEL INJECTOR PUMP OVERFLOW RETURN TO FILTER TEE 10951182 (19207) | AB | EA | 1 | * * * * | 22 | 9 |
| PAOZZ | | TUBE,FUEL DENSITY:FINAL FILTER TO COMPENSATOR 10951185-2 (19207) | AB | EA | 1 | * * * * | 22 | 10 |
| PAOZZ | 5305-269-3208 | SCREW,CAP,HEXAGON HEAD:3/8-16UNC-2A X 5/8, FUEL FILTER INLET TUBE CLAMP MS90725-57 (96906) | AB | EA | 2 | * * * * | 22 | 11 |
| PAOZZ | 5340-282-7505 | CLAMP,LOOP:FUEL FILTER INLET TUBE MS21333-57 (96906) | AB | EA | 2 | * * * * | 22 | 12 |
| MOOZZ | | TUBING,PLASTIC:FUEL SUPPLY PUMP TO FILTER INLET (26.00 IN. LG) 10951185-6 (19207) | AB | EA | 1 | | 22 | 13 |
| PAOZZ | 4710-726-5459 | FABRICATED FROM: TUBING,PLASTIC: 10861278 (19207) | | FT | V | * * * * | 22 | 13 |
| PAOZZ | | TUBE,FUEL INJECTOR:INJECTION OVERFLOW TO FILTER INLET TEE (1 PC. 30.00 IN. LG) 10951185-4 (19207) | AB | EA | 1 | * * * * | 22 | 14 |
| PAOZZ | 5340-881-5303 | CLAMP,LOOP:INJECTOR NOZZLE FUEL RETURN TUBE TO COM- PRESSOR MS21333-45 (96906) | AB | EA | 1 | * * * * | 22 | 15 |
| 0304-AIR CLEANER | | | | | | | | |
| PAOZZ | 5305-988-1727 | SCREW,MACHINE:AIR FILTER INDICATOR MS35206-283 (96906) | AB,AC | EA | 2 | * * * * | 23 | 1 |
| PAOZZ | 2940-909-2453 | FILTER,INDICATOR,AIR:METAL MS53063-4 (96906) | AB,AC | EA | 1 | * * * * | 23 | 2 |
| PAOZZ | 5310-809-3078 | WASHER,FLAT:5/16 NOM,FILTER INDICATOR MS27183-11 (96906) | AB,AC | EA | 2 | * * * * | 23 | 3 |
| PAOZZ | 4730-900-3296 | ADAPTER,STRAIGHT,PIPE:FILTER HOSE MS39158-3 (96906) | AB,AC | EA | 1 | * * * * | 23 | 4 |
| PAOZZ | 5310-088-1251 | NUT,SELF-LOCKING:FILTER INDICATOR MS51922-1 (96906) | AB,AC | EA | 2 | * * * * | 23 | 5 |
| PAOZZ | 4720-972-2606 | HOSE,ASSEMBLY,RUBBER:AIR RESTRICTION FILTER 10931946 (19207) | AB,AC | EA | 1 | * * * * | 23 | 6 |
| PAOZZ | 4730-090-0832 | CONNECTOR:FILTER HOSE MS39159-3 (96906) | AB,AC | EA | 1 | * * * * | 23 | 7 |
| PAOZZ | 4730-277-8750 | ADAPTER,STRAIGHT,PIPE:TUBE TO FILTER HOSE MS39179-1 (96906) | AB,AC | EA | 1 | * * * * | 23 | 8 |

| (1) SMR Code | (2) Federal Stock Number | (3) Description | (4) Unit of Meas. | (5) Qty Inc In Unit | (6) 15-day organizational Maintenance alw | (7) Illustration | (a) Figure | (b) Item No. | | | |
|------------------------------|-----------------------------------|---|----------------------------|---------------------------------|---|---------------------|---------------|--------------------|-----|----|----|
| Reference number & mfg. code | | | Usable on code | (a) | (b) | (c) | (d) | (a) | (b) | | |
| | | | | 1-5 | 6-20 | 21-50 | 51-100 | No. | No. | | |
| 0304-AIR CLEANER-CONTINUED | | | | | | | | | | | |
| PAOZZ | 5325-835-7289 | GROMMET,RUBBER:FILTER HOSE CONNECTOR MS35490-75 (96906) | AB,AC | EA | 1 | * | * | * | * | 23 | 9 |
| PAOZZ | 4710-899-7893 | TUBING,PLASTIC:AIR CLEANER 865779 (19207) | AB,AC | EA | 1 | * | * | * | * | 23 | 10 |
| PAOZZ | 4730-950-6134 | CLAMP,HOSE:PLASTIC TUBING MS21920-41 (96906) | AB,AC | EA | 2 | * | * | * | * | 23 | 11 |
| PAOZZ | 5310-959-7600 | NUT,SELF-LOCKING:TUBING CLAMP MS51922-5 (96906) | AB,AC | EA | 2 | * | * | * | * | 23 | 12 |
| PAOZZ | 4730-912-9114 | ELBOW,BRASS:RUBBER HOSE MS39184-1 (96906) | AB,AC | EA | 2 | * | * | * | * | 23 | 13 |
| PAOZZ | 4720-972-2608 | HOSE ASSEMBLY,RUBBER:AIR CLEANER TUBE TO COM- PRESSOR 10931947 (19207) | AB,AC | EA | 1 | * | * | * | * | 23 | 14 |
| PAOZZ | 4730-720-1398 | CLAMP,HOSE:AIR INLET AND OUTLET HOSE 7048625 (19207) | AB,AC | EA | 8 | * | * | * | * | 23 | 15 |
| PAOZZ | 2940-018-5296 | HOSE PREFORMED:TURBOCHARGER INLET 10938335 (19207) | AB | EA | 1 | * | * | * | * | 23 | 16 |
| PAOZZ | | HOSE:TURBOCHARGER INLET 3 1/2 I.D., 6 IN. LONG 8712137 (19207) | AC | EA | 1 | * | * | * | * | 23 | 16 |
| PAOZZ | 2990-972-2600 | TUBE,TURBOCHARGER INLET:TURBOSUPERCHARGER INLET HOSE 10931910 (19207) | AC | EA | 1 | * | * | * | * | 23 | 17 |
| PAOZZ | 4720-973-3994 | HOSE,NONMETALLIC: 5 IN. I.D. 5 IN. LONG 8712136-2 (19207) | AC | EA | 2 | * | * | * | * | 23 | 18 |
| PAOZZ | | HOSE:5 IN. I.D. 6 IN. LONG 8712136-1 (19207) | AB,AC | EA | 1 | * | * | * | * | 23 | 18 |
| PAOZZ | 4730-933-2928 | CONNECTOR:PLASTIC TUBING MS39181-1 (96906) | AB,AC | EA | 1 | * | * | * | * | 23 | 19 |
| PAOZZ | 2940-972-2602 | TUBE,AIR CLEANER OUTLET:TO TURBOCHARGER 10931911 919207) | AC | EA | 1 | * | * | * | * | 23 | 20 |
| PAOZZ | | CLAMP,HOSE:AIR CLEANER TUBE 83AX579-2 (76040) | AB,AC | EA | 1 | * | * | * | * | 23 | 21 |
| PAOZZ | 5305-068-0506 | SCREW,CAP,HEXAGON HEAD:1/4-28UNF-2A X 3/4 IN., AIR CLEANER TUBE CLAMP MS90726-6 (96906) | AB,AC | EA | 2 | * | * | * | * | 23 | 22 |
| PAOZZ | 2940-972-2603 | TUBE,AIR CLEANER OUTLET: 10931913 (19207) | AC | EA | 1 | * | * | * | * | 23 | 23 |
| PAOZZ | 2940-018-5296 | TUBE,AIR CLEANER OUTLET: 10938334 (19207) | AB | EA | 1 | * | * | * | * | 23 | 23 |

| (1) SMR Code | (2) Federal Stock Number | (3) Description | (4) Unit of Meas. | (5) Qty Inc In Unit | (6) 15-day Maintenance alw | (7) organizational Illustration | (a) Figure | (b) Item No. | | | |
|------------------------------|-----------------------------------|--|----------------------------|---------------------------------|-------------------------------------|---------------------------------------|---------------|--------------------|-----|----|----|
| Reference number & mfg. code | | | Usable on code | (a) | (b) | (c) | (d) | (a) | (b) | | |
| | | | | 1-5 | 6-20 | 21-50 | 51-100 | No. | No. | | |
| 0304-AIR CLEANER-CONTINUED | | | | | | | | | | | |
| PAOZZ | 2940-911-5631 | FILTER ASSEMBLY,AIR; 7737120 (19207) | AB,AC | EA | 1 | * | * | * | * | 23 | 24 |
| PAOZZ | 5305-269-3209 | SCREW,CAP,HEXAGON HEAD:3/8-16UNC-2A X 3/4 IN., CAP (6),BODY (4) MS90725-58 (96906) | | EA | 10 | * | * | * | * | 23 | 25 |
| PAOZZ | 5310-637-9541 | WASHER,FLAT:CAP (6), COVER (4) MS35338-46 (96906) | | EA | 10 | * | * | * | * | 23 | 26 |
| PAOZZ | | GASKET:CAP TO COVER 7737126 (19207) | | EA | 1 | * | * | * | * | 23 | 28 |
| XAOZZ | | LOCK ASSY:AIR CLEANER BODY 7737482 (19207) | | | 1 | | | | | 23 | 29 |
| XAOZZ | | CAP:COVER AIR CLEANER BODY 7737123 (19207) | | | 1 | | | | | 23 | 27 |
| PAOZZ | 5310-732-0558 | NUT,PLAIN,HEXAGON:CAP (6),BODY (4) MS51967-8 (96906) | | EA | 10 | * | * | * | * | 23 | 30 |
| PAOZZ | 2940-974-9669 | FILTER ELEMENT,INTAKE: 7737491 (19207) | | EA | 1 | * | * | * | * | 23 | 31 |
| XAOZZ | | BODY:AIR CLEANER 7737124 (19207) | | | 1 | | | | | 23 | 32 |
| PAOZZ | | GASKET:OVER TO BODY 7737126 (19207) | | EA | 1 | * | * | * | * | 23 | 33 |
| XAOZZ | | OUTLET: AIR CLEANER BODY 7737127 (19207) | | EA | 1 | * | * | * | * | 23 | 34 |
| XAOZZ | | BRACKET,MOUNTING: 11593197 (19207) | | | 1 | | | | | 23 | 35 |
| PAOZZ | 5305-068-0506 | SCREW,CAP,HEXAGON HEAD:1/4-20UNCA-2A X 3/4 IN., MOUNTING BRACKET MS90726-6 (96906) | AB,AC | EA | 2 | * | * | * | * | 23 | 36 |
| PAOZZ | 5310-582-5965 | WASHER,LOCK: 1/4 NOM SIZE, MOUNTING BRACKET MS35338-44 (96906) | AB,AC | EA | 2 | * | * | * | * | 23 | 37 |
| PAOZZ | 5310-732-0558 | NUT,PLAIN,HEXAGON: 1/4-20UNC-2A,MOUNTING BRACKET MS51967-8 (96906) | AB,AC | EA | 2 | * | * | * | * | 23 | 38 |
| PAOZZ | 2940-740-9304 | CLEANER,ASSEMBLY,AIR:GASOLINE 7409304 (19207) | AA | EA | 1 | * | * | * | * | 24 | 1 |
| PAOZZ | 2940-740-9305 | CUP,OIL:AIR CLEANER BODY 7409305 (19207) | | EA | 1 | * | * | * | * | 24 | 2 |
| PAOZZ | 2940-740-9303 | CLAMP,AIR CLEANER:OIL CUP 7409303 (19207) | | EA | 1 | * | * | * | * | 24 | 3 |
| PAOZZ | 5306-272-6558 | BOLT,EYE:OIL CUP CLAMP 139507H (31007) | | EA | 1 | * | * | * | * | 24 | 4 |

| (1) SMR Code | (2) Federal Stock Number | (3) Description | (4) Unit of Meas. | (5) Qty Inc In Unit | (6) 15-day organizational Maintenance alw | (7) Illustration | (a) Figure | (b) Item No. |
|------------------------------|-----------------------------------|--|----------------------------|---------------------------------|---|---------------------|---------------|--------------------|
| Reference number & mfg. code | | | Usable on code | (a) (b) (c) (d) | 1-5 6-20 21-50 51-100 | No. | | |
| 0304-AIR CLEANER-CONTINUED | | | | | | | | |
| PAOZZ | 2940-740-9306 | GASKET:OIL CUP 7409360 (19207) | EA | 1 | * * * | * | 24 | 5 |
| PAOZZ | 2940-740-9144 | BAND ASSEMBLY MOUNTING:AIR CLEANER BODY 7409144 (19207) CONSISTING OF: | EA | 2 | * * * | * | 24 | 6 |
| PAOZZ | 5305-984-6680 | SCREW,CAP,HEXAGON HEAD: MOUNTING BAND MS35206-300 (96906) | EA | 1 | * * * | * | 24 | 7 |
| PAOZZ | 5310-012-0399 | NUT,PLAIN,SQUARE;MOUNTING BAND 120399 (12204) | EA | 1 | * * * | * | 24 | 8 |
| PAOZZ | 5310-080-6004 | WASHER,FLAT:.406 ID, MOUNTING BAND MS27183-14 (96906) | EA | 1 | * * * | * | 24 | 9 |
| PAOZZ | 5310-637-9541 | WASHER,LOCK: 3/8 NOM. SIZE,AIR CLEANER MOUNTING BAND MS35338-46 (96906) | EA | 1 | * * * | * | 24 | 10 |
| PAOZZ | 5305-269-2802 | SCREW,CAP,HEXAGON HEAD: 3/8-24UNF-2A X 7/8 IN., MOUNTING BAND MS90726-59 (96906) | EA | 1 | * * * | * | 24 | 11 |
| PAOZZ | 2940-134-4657 | ELEMENT ASSEMBLY,AIR CLEANER FILTER 11604545 (19207) | EA | 1 | * * * | * | 24 | 12 |
| XAOZZ | | BODY:AIR CLEANER DN-P10672 (84243) | | 1 | | | 24 | 13 |
| PAOZZ | 4730-908-6293 | CLAMP,HOSE:CARBURETOR AIR INTAKE HOSE MS35842-15 (96906) | EA | 2 | * * * | * | 24 | 14 |
| PAOZZ | 2940-740-9300 | HOSE,PREFORMED: AIR CLEANER TO CARBURETOR 740930 (19207) | EA | 1 | * * * | * | 24 | 15 |
| PAOZZ | 5305-600-8993 | SCREW,SHOULDER: 181608 (10001) | EA | 4 | * * * | * | 24 | 16 |
| PAOZZ | 2910-740-9309 | INLET,AIR HOSE:TO CARBURETOR 7409309 (19207) | EA | 1 | * * * | * | 24 | 17 |
| PAOZZ | 2910-740-9307 | GASKET:CARBURETOR TO AIR HOSE INLET 7409307 (19207) | EA | 1 | * * * | * | 24 | 18 |
| PAOZZ | 5310-088-0553 | NUT,SELF-LOCKING HEXAGON: AIR HOSE INLET MS21044-N5 (96906) | EA | 4 | * * * | * | 24 | 19 |

| (1) SMR Code | (2) Federal Stock Number | (3) Description | (4) Unit of Meas. | (5) Qty Inc In Unit | (6) 15-day organizational Maintenance alw | (7) Illustration | | | |
|------------------------------|-----------------------------------|--|----------------------------|---------------------------------|---|-------------------------|------------|----------------------|--------------------|
| Reference number & mfg. code | | | Usable on code | (a) 1-5 | (b) 6-20 | (c) 21-50 | (d) 51-100 | (a) Figure No. | (b) Item No. |
| | | 0305-TURBOCHARGER | | | | | | | |
| KFOZZ | | GASKET:TURBOCHARGER MOUNTING TO EXHAUST MANIFOLD 11641832 (19207) | AB | EA | 1 | (See Set 5330-460-2572) | 25 | 1 | |
| PAOZZ | 2990-856-2905 | GASKET:TURBOCHARGER OIL INLET (COMPONENT OF GASKET SET, FSN 5330-460-2572) 7383446 (19207) | AB | EA | 1 | * * * * | 25 | 2 | |
| PAOZZ | 4730-925-8176 | ADAPTER,STRAIGHT,TUBE: TURBOCHARGER OIL INLET 10951285 (19207) | AB | EA | 1 | * * * * | 25 | 3 | |
| PAOZZ | 5310-959-4675 | WASHER,LOCK:3/8 NOM.SIZE, OIL INLET TUBE ADAPTER (2), TURBOCHARGER OIL DRAIN TUBE (2) MS35340-46 (96906) | AB | EA | 4 | * * * * | 25 | 4 | |
| PAOZZ | 5305-269-3210 | SCREW,CAP,HEXAGON HEAD:3/8-16UNC-2A X 7/8 OIL INLET TUBE ADAPTER (2) TURBOCHARGER OIL DRAIN TUBE(2) MS90725-59 (96906) | AB | EA | 4 | * * * * | 25 | 5 | |
| PAOZZ | 4730-277-9730 | SLEEVE: CLINCH TUBE OIL INLET TUBE TO ADAPTER 8165X8 (79470) | AB | EA | 1 | * * * * | 25 | 6 | |
| PAOZZ | 4730-278-5496 | NUT,TUBE COUPLING :1/2 IN. TUBING,OIL INLET TUBE TO ADAPTER MS39210-6 (96906) | AB | EA | 1 | * * * * | 25 | 7 | |
| PAOZZ | 2990-925-3981 | TUBE,BENT STEEL:OIL INLET 10951248 (19207) | AB | EA | 1 | * * * * | 25 | 8 | |
| PAOZZ | 4730-944-7048 | ELBOW,PIPE TO TUBE: 90@,OIL INLET TUBE TO CRANKCASE MS39202-8 (96906) | AB | EA | 1 | * * * * | 25 | 9 | |
| PAOZZ | 4730-803-8368 | CLAMP,HOSE: TURBOCHARGER TO INTAKE MANIFOLD HOSE 7748839-4 (19207) | AB | EA | 2 | * * * * | 25 | 10 | |
| PAOZZ | 4720-075-3328 | HOSE,AIR DUCT,RUBBER:TURBOCHARGER TO INTAKE MANIFOLD ELBOW 10935282 (19207) | AB | EA | 1 | * * * * | 25 | 11 | |
| PAOZZ | 2990-856-2906 | GASKET:TURBOCHARGER OIL DRAIN(COMPONENT OF GASKET SET, FSN 5330-460-2572) 7748858 (19207) | AB | EA | 1 | * * * * | 25 | 12 | |
| PAOZZ | 2990-925-3977 | TUBE ASSEMBLY,METAL:TURBOCHARGER OIL DRAIN 109551247 (19207) | AB | EA | 1 | * * * * | 25 | 13 | |
| PAOZZ | 4730-277-8418 | CLAMP,HOSE:OIL DRAIN HOSE TO TUBE 105475 (24617) | AB | EA | 2 | * * * * | 25 | 14 | |
| PAOZZ | 4720-924-6110 | HOSE,NONMETALLIC:DRAIN TUBE TO ADAPTER 8357973 (19207) | AB | EA | 1 | * * * * | 25 | 15 | |
| PAOZZ | 4730-277-6851 | ADAPTER,STRAIGHT,PIPE TO HOSE:TURBOCHARGER OIL DRAIN TUBE HOSE 7965281 (19207) | AB | EA | 1 | * * * * | 25 | 16 | |

| (1) SMR Code | (2) Federal Stock Number | (3) Description | (4) Unit of Meas. | (5) Qty Inc In Unit | (6) 15-day Maintenance alw | (7) organizational Illustration | (a) Figure No. | (b) Item No. |
|------------------------------|-----------------------------------|---|----------------------------|---------------------------------|-------------------------------------|---------------------------------------|----------------------|--------------------|
| Reference number & mfg. code | | | Usable on code | (a) | (b) | (c) | (d) | |
| | | | | 1-5 | 6-20 | 21-50 | 51-100 | |
| 0305-TURBOCHARGER-CONTINUED | | | | | | | | |
| PAOZZ | 5310-998-7386 | NUT,SELF-LOCKING,HEXAGON:TURBOCHARGER TO EXHAUST MANIFOLD 11609972 (19207) | AB | EA | 4 | * | * | 17 |
| PAOZZ | 5310-810-1786 | NUT.SELF-LOCKING 3/8-24UNF-3B, EXHAUST ELBOW(6) TURBOCHARGER TO MANILFOLD(4) MS21042-6 (96906) | AC | EA | 10 | * | * | 1 |
| PAOZZ | 5310-209-1962 | WASHER,FLAT:3/8 NOM. SIZE,EXHAUST ELBOW (6).EXHAUST ADPATER BRACKET (2) MS27183-13 (96906) | AC | EA | 8 | * | * | 2 |
| PAOZZ | 5307-023-3356 | STUD:3/8-24NF X 3/8-16NC EXHAUST ELBOW 16AX809 (89619) | AC | EA | 6 | * | * | 3 |
| XBOZZ | | ELBOW,EXHAUST:TURBOCHARGER 4ME3882 (76040) | AC | EA | 1 | | | 4 |
| PAOZZ | | GASKET:EXHAUST ELBOW TO TURBOCHARGER 590GB1167A (76040) | AC | EA | 1 | * | * | 5 |
| PAOFF | 2990-974-7583 | TURBOCHARGER:OPTIONAL WITH 2990-418-1060 6316C559 (76040) | AC | EA | 1 | * | * | 6 |
| PAOFF | 2990-418-1060 | SUPERCHARGER:OPTIONAL WITH 2990-974-7583 631GC458 (76040) | AC | EA | 1 | * | * | 6 |
| PAOZZ | 5330-974-7547 | GASKET:TURBOCHARGER OIL INLET 56AX356 (76040) | AC | EA | 1 | * | * | 7 |
| PAOZZ | | TUBE:OIL INLET ELBOW 208GCA154 (76040) | AC | EA | 1 | * | * | 8 |
| PAOZZ | 5310-637-9541 | WASHER,LOCK:3/8 NOM. SIZE OIL INLET TUBE (2) OIL DRAIN TUBE(2) MS35338-46 (96906) | AC | EA | 4 | * | * | 9 |
| PAOZZ | 5305-269-3209 | SCREW,CAP,HEXAGON HEAD:3/8-16UNC-2A X IN. LG OIL INLET TUBE(2),OIL DRAIN TUBE(2) MS90725-58 (96906) | AC | EA | 4 | * | * | 10 |
| PAOZZ | 4730-890-2388 | TEE:OIL INLET 63AX3285 (89619) | AC | EA | 1 | * | * | 11 |
| PAOZZ | 4730-421-9087 | PLUG,PIPE:1/8-27 NPT OIL INLET TEE MS49005-2 (96906) | AC | EA | 1 | * | * | 12 |
| PAOZZ | 4720-890-5017 | HOSE ASSEMBLY,OIL:INLET 36RUA3138P42 (89619) | AC | EA | 1 | * | * | 13 |
| PAOZZ | 4730-890-2386 | CLAMP,TURBO CHARGER:OIL HOSE AT BREATHER PIPE 180GB135 (89619) | AC | EA | 1 | * | * | 14 |
| PAOZZ | 4730-277-7132 | CLAMP:MANIFOLD TUBE TO INLET HOSE B54-33683 (33544) | AC | EA | 6 | * | * | 15 |

| (1) | (2) | (3) | (4) | (5) | (6) | (7) | (a) | (b) |
|-----------------------------|----------------------|--|----------------|-----|------------------------|--------------------|--------------|------------|
| SMR Code | Federal Stock Number | Description | Unit of Meas. | Qty | 15-day Inc Maintenance | organizational alw | Illustration | |
| | | Reference number & mfg. code | Usable on code | | (a) 1-5 | (b) 6-20 | (c) 21-50 | (d) 51-100 |
| | | | | | | | Figure No. | Item No. |
| 0305-TURBOCHARGER-CONTINUED | | | | | | | | |
| PAOZZ | 2990-089-7942 | HOSE,TURBOCHARGER:INLET MANIFOLD TUBE 744GB124 (76040) | AC | EA | 2 | * | * | * |
| PAOZZ | | TUBE:INLET MANIFOLD 680GC420 (76040) | AC | EA | 1 | * | * | * |
| PAOZZ | 4730-890-2390 | ELBOW:VENT TUBE 63AX495 (89619) | AC | EA | 1 | * | * | * |
| PAOZZ | | SLEEVE,COMPRESSION: 5/16 VENT TUBE ELBOW TO NUT 52AX4 (76040) | AC | EA | 2 | * | * | * |
| PAOZZ | | NUT,COMPRESSION:3/8 63AX361 (76040) | AC | EA | 2 | * | * | * |
| PAOZZ | | TUBE,VENT: 100AX66P15 (76040) | AC | EA | 1 | * | * | * |
| PAOZZ | 2940-890-2560 | CONNECTOR,TUBE: VENT TUBE 63AX494 (76040) | AC | EA | 1 | * | * | * |
| PAOZZ | 5330-974-7562 | GASKET:TURBOCHARGER TO EXHAUST MANIFOLD 590GB1189 (76040) | AC | EA | 1 | * | * | * |
| PAOZZ | | NUT:5/16-18NC OIL HOSE CLAMP 22AX20 (76040) | AC | EA | 1 | * | * | * |
| PAOZZ | 5310-407-9566 | WASHER,LOCK:5/16 NOM,SIZE,OIL HOSE CLAMP MS35338-45 (96906) | AC | EA | 1 | * | * | * |
| PAOZZ | 4730-890-2375 | CLAMP:OIL HOSE,LOWER 180GB137 (89619) | AC | EA | 1 | * | * | * |
| PAOZZ | 4730-890-2389 | ELBOW:OIL, INLET HOSE TO FILTER BASE 63AX372 (89619) | AC | EA | 1 | * | * | * |
| PAOZZ | | TUBE,ASSEMBLY:OIL DRAIN 681GCA111 (76040) | AC | EA | 1 | * | * | * |
| PAOZZ | 5330-974-7548 | GASKET:OIL DRAIN TUBE 56AX357 (76040) | AC | EA | 1 | * | * | * |
| PAOZZ | 2990-974-7477 | HOSEASSEMBLY,RUBBER:OIL DRAIN TUBE 36RUA1164P4 (76040) | AC | EA | 1 | * | * | * |
| PAOZZ | 5305-269-2809 | SCREW,CAP,HEXAGON HEAD: 3/8-24UNF-2A X 2 TURBOCHARGER TO EXHAUST MANIFOLD MS90726-66 (96906) | AC | EA | 4 | * | * | * |
| PAOZZ | | ELBOW:OIL DRAIN 63AX520 (76040) | AC | EA | 1 | * | * | * |
| PAOZZ | 5305-269-3211 | SCREW,CAP,HEXAGON HEAD:3/8-16UNC-2A X 1.000 IN, LG ADAPTER BRACKET MS90725-60 (96906) | AC | EA | 2 | * | * | * |
| PAOZZ | 5310-809-4061 | WASHER,FLAT:7/16 NOM,SIZE. ADPATER BRACKET SCREW MS27183-15 (96906) | AC | EA | 2 | * | * | * |

| (1) SMR Code | (2) Federal Stock Number | (3) Description | (4) Unit of Meas. | (5) Qty Inc In Unit | (6) 15-day Maintenance alw | (7) organizational Illustration | (a) Figure | (b) Item No. |
|------------------------------|-----------------------------------|--|----------------------------|---------------------------------|-------------------------------------|---------------------------------------|---------------|--------------------|
| Reference number & mfg. code | | | Usable on code | (a) (b) (c) (d) | 1-5 6-20 21-50 51-100 | No. | | |
| 0305-TURBOCHARGER-CONTINUED | | | | | | | | |
| XBOZZ | | BRACKET:EXHAUST OUTLET ADAPTER 8ME346 (76040) | AC | EA | 1 | | 26 | 35 |
| PAOZZ | 5310-974-7444 | NUT:7/16-14NC 23AX395 (76040) | AC | EA | 2 | * * * * | 26 | 36 |
| PAOZZ | | NUT,SELF-LOCKING:5/16 24NF CLAMP 21AX692 (76040) | AC | EA | 2 | * * * * | 26 | 37 |
| PAOZZ | 4730-890-2374 | CLAMP:EXHAUST ELBOW 48RU2110 (89619) | AC | EA | 2 | * * * * | 26 | 38 |
| XBOZZ | | PIN, STRAIGHT: BRACKET 31AX542 (76040) | AC | EA | 2 | | 26 | 39 |
| XBOZZ | | ADAPTER:EXHAUST OUTLET 90RU282 (76040) | AC | EA | 1 | | 26 | 40 |
| PAOZZ | 5306-225-9091 | SCREW,CAP,HEXAGON HEAD:5/16-24UNF-2A X 1 1/4 CLAMP MS90726-36 (96906) | AC | EA | 2 | * * * * | 26 | 41 |
| PAOZZ | 5310-582-5965 | WASHER,LOCK:TURBOCHARGER EXHAUST ELBOW MS35338-44 (96906) | AB | EA | 6 | * * * * | 27 | 1 |
| PAOZZ | 5310-761-6882 | NUT,PLAIN,HEXAGON HEAD:TURBOCHARGER EXHAUST ELBOW TO SUPPORT MS51967-2 (96906) | AB | EA | 6 | * * * * | 27 | 2 |
| PAOZZ | 5305-269-3211 | SCREW,CAP,HEXAGON HEAD:TURBOCHARGER EXHAUST MS90725-60 (96906) | AB | EA | 6 | * * * * | 27 | 3 |
| PAOZZ | 5330-899-4482 | GASKET:TURBOCHARGER INLET ELBOW 10889769 (19207) | AB | EA | 2 | * * * * | 27 | 4 |
| PAOZZ | 2990-860-2355 | ELBOW:EXHAUST TURBOCHARGER 7748883 (19207) | AB | EA | 1 | * * * * | 27 | 5 |
| PAOZZ | 5305-958-5246 | SCREW,MACHINE:TURBOCHARGER ELBOW MS35190-289 (96906) | AB | EA | 6 | * * * * | 27 | 6 |
| PAOZZ | 5305-269-3209 | SCREW,CAP,HEXAGON HEAD:TURBOCHARGER EXHAUST ELBOW SUPPORT TO CRANKCASE MS90725-58 (96906) | AB | EA | 3 | * * * * | 27 | 7 |
| PAOZZ | 5310-637-9541 | WASHER,LOCK:TURBOCHARGER EXHAUST ELBOW SUPPORT TO CRANKCASE MS35338-46 (96906) | AB | EA | 3 | * * * * | 27 | 8 |
| PAOZZ | 5330-460-2572 | GASKET SET:TURBOCHARGER 5702791 (19207) CONSISTING OF : 1-GASKET:TURBOCHARGER MOUNTING 1164832 (19207) 1-GASKET:OIL OUTLET 7383446 (19207) | AB | EA | 1 | * * * * | 25 | SET |
| | | | | | | | 25 | 1 |
| | | | | | | | 25 | 2 |

| (1) SMR Code | (2) Federal Stock Number | (3) Description | (4) Unit of Meas. | (5) Qty Inc In Unit | (6) 15-day organizational Maintenance alw | (7) Illustration No. | (a) Figure No. | (b) Item No. |
|--|-----------------------------------|--|----------------------------|---------------------------------|---|----------------------------|----------------------|--------------------|
| Reference number & mfg. code | | | Usable on code | (a) (b) (c) (d) | 1-5 6-20 21-50 51-100 | | | |
| 0305-TURBOCHARGER-CONTINUED CONSISTING OF;CONTINUED | | | | | | | | |
| | | 1-GASKET:OIL DRAIN 7748858 (19207) | | | | | 25 | 12 |
| 0306-TANKS,LINES AND FITTINGS | | | | | | | | |
| PAOZZ | 2910-901-9686 | TANK,FUEL,ENGINE.LEFT: 78 GALLON 10883593 (19207) | AA | EA | 1 | * * * * | 28 | 1 |
| PAOZZ | 2910-719-1233 | TANK,FUEL,ENGINE: 71912133 (19207) | BE,IA LA,MA | EA | 1 | * * * * | 28 | 1 |
| PAOZZ | 2910-740-9420 | TANK,FUEL,ENGINE,RIGHT: 55 GALLON 7409420 (19207) | AA | EA | 2 | * * * * | 28 | 1 |
| PAOZZ | 2910-972-2612 | TANK,FUEL,ENGINE: 78 GALLON 10931906 (19207_ | AC | EA | 1 | * * * * | 28 | 1 |
| PAOZZ | 2910-972-2613 | TANK,FUEL,ENGINE: 55 GALLON 10931907 (19207) | AC | EA | 2 | * * * * | 28 | 1 |
| PAOZZ | 2910-073-0148 | TANK,FUEL,ENGINE,LEFT: 55 GALLON 10938346 (19207) | AB | EA | 1 | * * * * | 28 | 1 |
| PAOZZ | 2910-073-0149 | TANK,FUEL,ENGINE,LEFT: 78 GALLON 10938369-2 (19207) | AB | EA | 1 | * * * * | 28 | 1 |
| PAOZZ | 2910-134-4646 | TANK ASSY,FUEL: 78 GALLON (M291 SERIES 10931906-1 (19207) | | EA | 1 | * * * * | 28 | 1 |
| PAOZZ | 2910-410-5766 | TANK ,ASSY,FUEL,RIGHT: 55 GALLON (M51A2,M52A2 MODELS) 10938203 (19207) | | EA | 1 | * * * * | 28 | 1 |
| PAOZZ | 2910-410-5761 | TANK ASSY,FUEL,RIGHT: 55 GALLON 10883592 (19207) | AA | EA | 1 | * * * * | 28 | 1 |
| PAOZZ | 2910-410-5765 | TANK ASSY,FUEL,LEFT: 78 GALLON WITH IN-TANK FUEL PUMP 10938403 (19207) | AB | EA | 1 | * * * * | 28 | 1 |
| PAOZZ | 2910-911-5671 | TANK ASSY,FUEL,RIGHT: 78 GALLON 10938369-1 (19207) | AB | EA | 1 | * * * * | 28 | 1 |
| PAOZZ | 2910-177-7842 | TANK ASSY,FUEL,LEFT: 55 GALLON WITH IN-TANK FUEL PUMP 10938374 (19207) | AB | EA | 1 | * * * * | 28 | 1 |
| PAOZZ | 2910-141-9758 | CAP WITH CHAIN,FUEL TANK: FILLER MS35645-1 (96906) | A | EA | 1 | * * * * | 28 | 2 |
| PAOZZ | 5330-684-7851 | GASKET: FILLER CAP MS35643-1 (96906) | A | EA | 1 | * * * * | 28 | 3 |
| PAOZZ | 2910-752-9138 | SLEEVE,FUEL TANK,FILLER: MS90908-1 (96906) | A | EA | 1 | * * * * | 28 | 4 |

| (1) SMR Code | (2) Federal Stock Number | (3) Description Reference number & mfg. code | (4) Unit of Meas. | (5) Qty Inc In Unit | (6) 15-day organizational Maintenance alw | (7) Illustration No. | (a) Figure No. | (b) Item No. |
|---|-----------------------------------|---|---|---------------------------------|---|----------------------------|----------------------|--------------------|
| | | | Usable on code | (a) (b) (c) (d) | 1-5 6-20 21-50 51-100 | | | |
| 0306-TANKS,LINES AND FITTINGS -CONTINUED | | | | | | | | |
| PAOZZ | 5305-984-6193 | SCREW,MACHINE:VENT COVER MS35206-245 (96906) | AA,AC | EA | 12 | * * * * | 28 | 5 |
| PAOZZ | | SCREW,RECESS HEADED:SELF-SEALING INTANK PUMP 11069358-2 (19207) | AB | EA | 12 | * * * * | 28 | 5.1 |
| PAOZZ | 5310-753-9073 | WASHER,SHOULDERED AND RECESSED:VENT COVER 7409422 (19207) | AA,AC | EA | 12 | * * * * | 28 | 6 |
| PAOZZ | 2910-740-9402 | COVER,VENT: 7409402 (19207) | AA,AC | EA | 1 | * * * * | 28 | 7 |
| PAOZZ | 2910-01-286-7755 | TERMINAL ASSEMBLY: 12368371 (19207) | AB | EA | 1 | * * * * | 28 | 7.1 |
| PAOZZ | 2910-00-148-1612 | PUMP,SUBMERGED: 10947344 (10001) | AB | EA | 1 | * * * * | 28 | 7.2 |
| PAOZZ | 5330-735-1315 | GASKET:VENT COVER 7351315 (19207) | AA,AC | EA | 1 | * * * * | 28 | 8 |
| PAOZZ | 2910-269-3464 | GASKET:INTANK PUMP 10917063 (19207) | AB | EA | 1 | * * * * | 28 | 8.1 |
| PAOZZ | 4730-278-3380 | PLUG,PIPE:DRAIN MS49005-10 (96906) | A | EA | 1 | * * * * | 28 | 9 |
| PAOZZ | 5305-269-2815 | SCREW,CAP,HEXAGON HEAD:STRAP (2 USED WITH 55- 78 GALLON TANKS) MS90726-71 (96906) | A | EA | 4 | * * * * | 28 | 10 |
| PAOZZ | 5310-950-0039 | NUT,SELF-LOCKING:STRAP (2 USED WITH 55 AND 78 GALLON TANKS) MS21044N6 (96906) | A | EA | 8 | * * * * | 28 | 11 |
| PAOZZ | 2910-740-9419 | STRAP,FUEL TANK: (2 USED WITH 55 AND 78 GALLON TANKS) 7409419 (19207) | A | EA | 4 | * * * * | 28 | 12 |
| NONILLUSTRATED | | | | | | | | |
| PAOZZ | 2910-569-2681 | VALVE,CONTROL FLUID:FUEL TANK SELECTOR SK1031 (70411) | IA,IB | EA | 1 | * * * * | | |
| PAOZZ | 2910-737-6147 | CONTROL,ASSEMBLY,MANIFOLD:GASOLINE SHUT-OFF VALVE 7376147 (19207) | AA | EA | 3 | * * * * | | |
| PAOZZ | 2910-911-5636 | VALVE ASSEMBLY:MINATURE FLOAT 8737816 (19207) | CC,CD,DE DE,FE,FG, FH,EG,IK, TB,CE,CF CG,HB | EA | 1 | * * * * | | |
| PAOZZ | 2910-974-7581 | REDUCER,FUEL FLOW:OVERFLOW 63AX1221 (76040) | AC | EA | 1 | * * * * | | |
| PAOZZ | 4820-948-5433 | VALVE,FUEL SHUT-OFF:EMERGENCY 700GC19 (76040) | AC | EA | 1 | * * * * | | |

| (1) SMR Code | (2) Federal Stock Number | (3) Description | (4) Unit of Meas. | (5) Qty Inc In Unit | (6) 15-day organizational Maintenance alw | (7) Illustration No. | (a) Figure No. | (b) Item No. | |
|---|-----------------------------------|---|----------------------------|---------------------------------|---|----------------------------|----------------------|--------------------|-------|
| Reference number & mfg. code | | | Usable on code | (a) (b) (c) (d) | | | | | |
| 0306-TANKS,LINES AND FITTINGS-CONTINUED | | | | | | | | | |
| NONILLUSTRATED-CONTINUED | | | | | | | | | |
| PAOZZ | 4820-741-1064 | COCK,PLUG:FUEL LINE SHUT-OFF 7411064 (19207) | EA | 1 | * | * | * | * | |
| PAOZZ | 5330-808-0794 | PACKING,PREFORMED:EMERGENCY SHUT-OFF VALVE MS28778-8 (96906) | EA | 1 | * | * | * | * | |
| PAOZZ | 5340-809-1492 | CLAMP,LOOP:FUEL LINES MS21333-100 (96906) | EA | 7 | * | * | * | * | |
| PAOZZ | 2910-951-7545 | HOSE ASSEMBLY,RUBBER: (FUEL RETURN LINE TO TANK) 7009103 (19207) | EA | 1 | * | * | * | * | |
| PAOZZ | 2910-983-8735 | HOSE,ASSEMBLY,RUBBER:(FUEL INJECTION PUMP SUPPLY LINE) 10931945 (19207) | EA | 1 | * | * | * | * | |
| PAOZZ | 4730-200-0257 | REDUCER,PIPE:FUEL SUPPLY LINE(1) AND PRIMARY FILTER(1) 444014 (21450) | EA | 2 | * | * | * | * | |
| 0309-FUEL FILTERS | | | | | | | | | |
| PAOZZ | 2910-455-7910 | FILTER ASSEMBLY,FUEL: 7743726 (19207) | EA | 1 | * | * | * | * | 29 1 |
| PAOZZ | 4730-012-7951 | PLUG,PIPE: 1/4 INCH FILTER DRAIN 127951 (21450) | EA | 1 | * | * | * | * | 29 2 |
| PAOZZ | 5340-360-8300 | SPRING,TENSION:FILTER ELEMENT 7540162 (19207) | EA | 1 | * | * | * | * | 29 3 |
| PAOZZ | 2910-455-8085 | FILTER ELEMENT,FLUID: 7744141 (19207) | EA | 1 | * | * | * | * | 29 4 |
| PAOZZ | 5330-290-1425 | GASKET:FILTER ELEMENT (COMPONENT OF GASKET SET,FUEL FILTER FSN 2910-360-8298) 5291726 (19207) | EA | 1 | * | * | * | * | 29 5 |
| PAOZZ | 5330-314-9727 | WASHER,NONMETALLIC:SEDIMENT BOWL (COMPONENT OF GASKET SET,FUEL FILTER,FSN 2910-360-8298) 5291725 (19207) | EA | 1 | * | * | * | * | 29 6 |
| PAOZZ | 4730-954-1281 | PLUG.PIPE:MACHINE THREAD MS49005-4 (96906) | EA | 2 | * | * | * | * | 29 7 |
| PAOZZ | 5330-551-0433 | WASHER,NONMETALLIC:SEDIMENT BOWL SCREW (COMPONENT OF GASKET SET,FUEL FILTER,FSN 2910-360-8298) 1503536 (70040) | EA | 1 | * | * | * | * | 29 8 |
| PAOZZ | 5305-529-1728 | SCREW:SEDIMENT BOWL 5291728 (19207) | EA | 1 | * | * | * | * | 29 9 |
| PAOZZ | 5310-950-0039 | NUT,SELF-LOCKING,HEXAGON: 3/8-24UNF-3B,9/16 W,64 THK MOUNTING MS21044N6 (96906) | EA | 2 | * | * | * | * | 29 10 |

| (1) SMR Code | (2) Federal Stock Number | (3) Description | (4) Unit of Meas. | (5) Qty Inc In Unit | (6) 15-day organizational Maintenance alw | (7) Illustration | (a) Figure No. | (b) Item No. | |
|------------------------------|-----------------------------------|--|----------------------------|---------------------------------|---|---------------------|----------------------|--------------------|----|
| Reference number & mfg. code | | | Usable on code | (a) 1-5 | (b) 6-20 | (c) 21-50 | (d) 51-100 | | |
| 0309-FUEL FILTERS-CONTINUED | | | | | | | | | |
| PAOZZ | 4730-277-8274 | ELBOW ASSEMBLY: 137423 (21450) | EA | 2 | * * * * | | | 29 | 11 |
| PAOZZ | 5305-269-2805 | SCREW,CAP,HEXAGON HEAD: 3/8-24UNF-2A X 1 1/4,MOUNTING MS90726-62 (96906) | EA | 2 | * * * * | | | 29 | 12 |
| PAOZZ | 2910-133-8172 | FUEL FILTER ASSEMBLY: 11609954 (19207) | AB | EA | 1 | * * * * | | 30 | 1 |
| PAOZZ | 4730-221-2138 | PLUG,PIPE: 3/8 NPT,FUEL FILTER HEAD MS20913-3S (96906) | EA | 1 | * * * * | | | 30 | 2 |
| XAOZZ | | HEAD,FLUID FILTER: 10935628 (19207) | | 1 | | | | 30 | 3 |
| PAOZZ | 4820-177-0015 | VALVE,PRESSURE RELIEF:FUEL FILTER 10935636 (19207) | EA | 1 | * * * * | | | 30 | 4 |
| PAOZZ | 5340-178-1409 | SPRING,HELICAL,COMPRESSION: PRESSURE RELIEF VALVE 10935637 (19207) | EA | 1 | * * * * | | | 30 | 5 |
| PAOZZ | 5330-599-2934 | PACKING,PREFORMED:RELIEF VALVE PLUG MS28775-112 (96906) | EA | 1 | * * * * | | | 30 | 6 |
| PAOZZ | 5365-178-1404 | PLUG,MACHINE THREAD:PRESSURE RELIEF VALVE 10935638 (19207) | EA | 1 | * * * * | | | 30 | 7 |
| PAOZZ | 2910-930-5960 | VALVE,BLEEDER FUEL FILTER: 10951003 (19207) | EA | 1 | * * * * | | | 30 | 8 |
| PAOZZ | 5310-177-8092 | PULG,HEX HEAD:FUEL FILTER 10935635 (19207) | EA | 2 | * * * * | | | 30 | 9 |
| KFOZZ | | WASHER,FLAT:FILTER HEAD 10935483 (19207) | EA | 1 | (SEE KIT 2910-134-7335) | | | 30 | 10 |
| KFOZZ | | GASKET:FILTER HEAD 10935481 (19207) | EA | 1 | (SEE KIT 2910-134-7835) | | | 30 | 11 |
| XAOZZ | | CUP,FLUID FILTER ELEMENT: 10935634 (19207) | | 2 | | | | 30 | 12 |
| PAOZZ | 5330-585-6663 | PACKING,PREFORMED:FILTER ELEMENT CUP MS28775-110 (96906) | EA | 2 | * * * * | | | 30 | 13 |
| PAOZZ | 5310-167-0821 | WASHER,FLAT:FILTER CAP AND SPRING AN960-616 (88044) | EA | 2 | * * * * | | | 30 | 14 |
| XAOZZ | | SPRING,FILTER ELEMENT: 10935633 (19207) | | 2 | | | | 30 | 15 |

| (1) SMR Code | (2) Federal Stock Number | (3) Description | (4) Unit of Meas. | (5) Qty Inc In Unit | (6) 15-day organizational Maintenance alw | (7) Illustration | (a) Figure No. | (b) Item No. | |
|------------------------------|-----------------------------------|---|----------------------------|---------------------------------|---|-------------------------|----------------------|--------------------|------|
| Reference number & mfg. code | | | Usable on code | (a) 1-5 | (b) 6-20 | (c) 21-50 | (d) 51-100 | | |
| 0309-FUEL FILTERS-CONTINUED | | | | | | | | | |
| PAOZZ | 5315-829-1326 | PIN,COTTER: 3/64 DIA., 3/4 IN. LG FILTER ELEMENT CUP MS24665-71 (96906) | EA | 2 | * | * | * | 30 16 | |
| PAOZZ | 3110-887-5524 | BALL, BEARING: PRESSURE RELIEF VAVLE MS19061-15 (96906) | EA | 1 | * | * | * | 30 17 | |
| XAOZZ | | SPRING, HELICAL, COMPRESSION: PRESSURE RELIEF VALVE 11602308 (19207) | | 1 | | | | 30 18 | |
| PAOZZ | 2520-362-9443 | GASKET: PRESSURE RELIEF VALVE PLUG 7005621 (19207) | EA | 1 | * | * | * | 30 19 | |
| PAOZZ | 5365-407-5119 | PLUG, MACHINE THREAD: PRESSURE RELIEF VALVE 11602309 (19207) | EA | 1 | * | * | * | 30 20 | |
| XAOZZ | | BODY, FILTER: FUEL 11609953 (19207) | | 2 | | | | 30 21 | |
| PAOZZ | 4820-384-0253 | COCK: FUEL FILTER DRAIN A6850 (79470) | EA | 2 | * | * | * | 30 22 | |
| KFOZZ | | ELEMENT: FLUID PRESSURE FILTER 11610298 (19207) | EA | 2 | (SEE KIT 2910-134-7835) | | | 30 23 | |
| KFOZZ | | GASKET: FLUID PRESSURE FILTER 10935482 (19207) | EA | 2 | (SEE KIT 2910-134-7835) | | | 30 24 | |
| PAOZZ | 5330-805-8849 | GASKET: COVER SCREW 6432-37172 (76040) | AC | EA | 1 | * | * | 31 1 | |
| PAOZZ | 5305-935-7582 | SCREW, CAP, HEXAGON HEAD: TOP COVER RETAINING 6432-60483 (76040) | AC | EA | 1 | * | * | 31 2 | |
| XBOZZ | | COVER: FILTER CASE 6432-58850 (76040) | AC | EA | 1 | | | 31 3 | |
| KFOZZ | | GASKET: SECONDARY MFILTER ELEMENT 20509-5 (81321) | AC | EA | 1 | (SEE KIT 2940-067-7625) | | | 31 4 |
| KFOZZ | | ELEMENT FILTER: 33435 (81321) | AC | EA | | (SEE KIT 2940-067-7625) | | | 31 5 |
| XBOZZ | | CASE: FILTER ELEMENT 6432-59556 (76040) | AC | EA | 1 | | | 31 6 | |
| PAOZZ | | NUT: 1/4-28NF BRACKET CLAMP 20AX1 (76040) | AC | EA | 2 | * | * | 31 7 | |
| PAOZZ | 5310-582-5965 | WASHER, LOCK: 1/4 NOM. SIZE BRACKET CLAMP MS35338-44 (96906) | AC | EA | 2 | * | * | 31 8 | |
| XBOZZ | | BRACKET: MOUNTING 136GB228A (76040) | AC | EA | 1 | | | 31 9 | |

| (1) | (2) | (3) | (4) | (5) | (6) | (7) | | | | |
|-----------------------------|----------------------|---|----------------|-----|--------------------------------|--------------------|--------------|------------|----------------|--------------|
| SMR Code | Federal Stock Number | Description | Unit of Meas. | Qty | 15-day Maintenance Inc In Unit | organizational alw | Illustration | | | |
| | | Reference number & mfg. code | Usable on code | | (a) 1-5 | (b) 6-20 | (c) 21-50 | (d) 51-100 | (a) Figure No. | (b) Item No. |
| 0309-FUEL FILTERS-CONTINUED | | | | | | | | | | |
| PAOZZ | 5310-584-5272 | WASHER,LOCK:1/2 NOM. SIZE,MOUNTING BRACKET MS35338-48 (96906) | AC | EA | 2 | * | * | * | * | 31 10 |
| PAOZZ | 5305-071-1773 | SCREW,CAP,HEXAGON HEAD: 1/2-13UNC-2A X 3 1/4 MOUNTING BRACKET MS90725-120 (96906) | AC | EA | 2 | * | * | * | * | 31 11 |
| PAOZZ | 5305-267-8977 | SCREW,CAP,HEXAGON HEAD: 1/4-28UNF-2A X 1 1/4 MOUNTING BRACKET MS90726 (96906) | AC | EA | 2 | * | * | * | * | 31 12 |
| PAOZZ | 4730-890-2377 | PLUG:SECONDARY FILTER CASE DRAIN 6432-35788-1 (89619) | AC | EA | 1 | * | * | * | * | 31 13 |
| PAOZZ | 4730-890-2378 | PLUG:FUEL OIL DRAIN, TOP COVER(1),FILTER CASE(1) 6432-7600 (86919) | AC | EA | 2 | * | * | * | * | 32 1 |
| PAOZZ | 5305-935-7582 | SCREW,CAP,HEXAGON HEAD:TOP COVER 6432-60483 (76040) | AC | EA | 1 | * | * | * | * | 32 2 |
| PAOZZ | 5330-805-8849 | GASKET:TOP COVER SCREW 6432-37172 (76040) | AC | EA | 1 | * | * | * | * | 32 3 |
| PAOZZ | | ELBOW:TOP COVER 63AX305 (76040) | AC | EA | 1 | * | * | * | * | 32 4 |
| XBOZZ | | COVER:FILTER CASE COVER 6432-6662577 (76040) | AC | EA | 1 | | | | | 32 5 |
| PAOZZ | 5330-805-8852 | GASKET:TOP COVER TO CASE 590GB1229 (76040) | AC | EA | 1 | * | * | * | * | 32 6 |
| PAOZZ | 5330-533-1977 | WASHER,NON-METALLIC:PRIMARY FUEL FILLER BOWL 5331977 (19207) | AC | EA | 1 | * | * | * | * | 32 6 |
| PAOZZ | 2910-974-7445 | FILTER,ELEMENT,FLUID: 237GB16 (76040) | AC | EA | 1 | * | * | * | * | 32 7 |
| PAOZZ | 2910-350-6850 | FILTER ELEMENT,FLUID:PRESSURE 81221 (29096) | AC | EA | 1 | * | * | * | * | 32 7 |
| XBOZZ | | CASE:PRIMARY FILTER 6432-6662577 (76040) | AC | EA | 1 | | | | | 32 8 |
| PAOZZ | 4730-974-7587 | ELBOW:FUEL OUTLET 63AX310 (76040) | AC | EA | 1 | * | * | * | * | 32 9 |
| XBOZZ | | BRACKET:FUEL FILTER MOUNTING 6432-20380 (76040) | AC | EA | 1 | | | | | 32 10 |
| PAOZZ | 2910-360-8298 | GASKET SET:FUEL FILTER 5342271 (19207) | AA | EA | 1 | * | * | * | * | 29 SET |
| | | CONSISTING OF: 1-GASKET:FILTER ELEMENT 5291726 (19207) | | | | | | | | 29 5 |

| (1) SMR Code | (2) Federal Stock Number | (3) Description | (4) Unit of Meas. | (5) Qty Inc In Unit | (6) 15-day organizational Maintenance alw | (7) Illustration No. | | | | |
|------------------------------|-----------------------------------|---|----------------------------|---------------------------------|---|----------------------------|---------------|----------------------|--------------------|-----|
| Reference number & mfg. code | | | Usable on code | (a) 1-5 | (b) 6-20 | (c) 21-50 | (d) 51-100 | (a) Figure No. | (b) Item No. | |
| 0309-FUEL FILTERS-CONTINUED | | | | | | | | | | |
| CONSISTING OF:-CONTINUED | | | | | | | | | | |
| | | 1-WASHER:SEDIMENT BOWEL 5291725 (19207) | | | | | | 29 | 6 | |
| | | 1-WASHER:SEDIMENT BOWEL 1503536 (70040) | | | | | | 29 | 8 | |
| PAOZZ | 2910-134-7835 | PARTS KIT,FLUID PRESSURE: 5702776 (19207) | AB | EA | 1 | * | * | * | 30 | KIT |
| CONSISTING OF: | | | | | | | | | | |
| | | 1-WASHER: 10935483 (19207) | | | | | | 30 | 10 | |
| | | 1-GASKET 10935481 (19207) | | | | | | 30 | 11 | |
| | | 1-ELEMENT: 11610298 (19207) | | | | | | 30 | 23 | |
| | | 1-GASKET: 10935482 (19207) | | | | | | 30 | 24 | |
| PAOZZ | 2940-067-7625 | PARTS KIT,FLUID PRESSURE:SECONDARY 5702684 (19207) | AB | EA | 1 | * | * | * | 31 | KIT |
| CONSISTING OF : | | | | | | | | | | |
| | | 1-GASKET 20509-5 (81321) | | | | | | 31 | 4 | |
| | | 1-ELEMENT 33435 (81321) | | | | | | 31 | 5 | |
| 0311-ENGINE STARTING AIDS | | | | | | | | | | |
| PAOZZ | 2990-907-0651 | WIRING HARNESS,BRANCHED:FLAME HEATER 10951180 (19207) | AB | EA | 1 | * | * | * | 33 | 1 |
| PAOZZ | 5340-489-8348 | BRACKET,ANGLE:FRONT WIRING HARNESS CLAMP 7059460-1 (19207) | AB | EA | 1 | * | * | * | 33 | 2 |
| PAOZZ | 5340-344-2767 | STRAP,RETAINING:FRONT WIRING HARNESS 114214R1 (31007) | AB | EA | 1 | * | * | * | 33 | 3 |
| PAOZZ | 5305-993-1848 | SCREW,MACHINE: NO.10-32UNF-2A X 3/4 FUEL LINE TUBING CLAMPS MS35207-265 (96906) | B | EA | 1 | * | * | * | 33 | 4 |
| PAOZZ | 4710-103-5809 | TUBING,PLASTIC:FLAME HEATER PUMP TO FLAME HEATER NOZZLE, 23.00 IN. LG 11609977-4 (19207) | AB | EA | 1 | * | * | * | 33 | 5 |
| PAOZZ | 5306-225-8506 | SCREW,CAP,HEXAGON HEAD:5/16-18UNC-2A X 2 1/2,IGNITION UNIT AND FLAME HEATER PUMP CLAMPS AND WATER MANIFOLD TO CYLINDER HEAD MS90725-42 (96906) | AB | EA | 4 | * | * | * | 33 | 6 |

| (1) SMR Code | (2) Federal Stock Number | (3) Description | (4) Unit of Meas. | (5) Qty | (6) 15-day Maintenance In Unit | (7) organizational alw Illustration | (a) Figure No. | (b) Item No. |
|-------------------------------------|-----------------------------------|---|----------------------------|------------|--|--|----------------------|--------------------|
| | | Reference number & mfg. code | Usable on code | (a) | (b) | (c) | (d) | |
| | | | | 1-5 | 6-20 | 21-50 | 51-100 | |
| 0311-ENGINE STARTING AIDS-CONTINUED | | | | | | | | |
| PAOZZ | 4730-078-9773 | ELBOW,PIPE TO TUBE:FLAME HEATER FUEL PUMP OUTLET 10914552 (19207) | AB | EA | 1 | * | * | 7 |
| PAOZZ | 2990-907-0653 | PUMP,FUEL,ELECTRIC:FLAME HEATER 10951192 (19207) | AB | EA | 1 | * | * | 8 |
| PAOZZ | 4730-415-3172 | COUPLING,PIPE:FLAME HEATER FUEL PUMP INLET 443998 (21450) | AB | EA | 1 | * | * | 9 |
| PAOZZ | 4730-710-9486 | ELBOW,PIPE:FLAME HEATER FUEL PUMP ADAPTER 7109486 (19207) | AB | EA | 1 | * | * | 10 |
| PAOZZ | 2910-884-1211 | FILTER,FLUID PRESSURE:FLAME HEATER FUEL 10935646 (19207) | AB | EA | 1 | * | * | 11 |
| PAOZZ | 5340-057-2890 | CLAMP,LOOP:NOZZLE FUEL RETURN TUBE INJECTOR PUMP TO FLAME HEATER TUBE MS21333-3 (96906) | AB | EA | 2 | * | * | 12 |
| MOOZZ | | TUBING,PLASTIC:FLAME HEATER NOZZLE FUEL RETURN (1 PC. 23.00 IN. LG) 11609976-8 (19207) | AB | EA | 1 | | | 13 |
| PAOZZ | 4720-135-4424 | FABRICATED FROM: TUBING,PLASTIC: 11609976 (19207) | AB | FT | V | * | * | |
| PAOZZ | 4730-289-1243 | ADAPTER,STRAIGHT PIPE TO TUBE:FLAME HEATER NOZZLE FUEL INLET 88L1-8X1-8 (30327) | AB | EA | 1 | * | * | 14 |
| PAOZZ | 4730-289-1242 | ADPATER,STRAIGHT,PIPE:FLAME HEATER NOZZLE FUEL RETURN 9975928 (18876) | AB | A | 1 | * | * | 15 |
| PAOZZ | 2990-908-6323 | NOZZLE AND VALVE ASSEMBLY:FLAME HEATER 10935643 (19207) | AB | EA | 1 | * | * | 16 |
| PAOZZ | 2920-411-5747 | SPARK PLUG:WITH GASKET,FLAME HEATER 10935558 (19207) | AB | EA | 1 | * | * | 17 |
| PAOZZ | 5330-298-0091 | GASKET:FLAME HEATER SPARK PLUG 150190 (21450) | | EA | 1 | * | * | 18 |
| PAOZZ | 5340-057-2888 | CLAMP,LOOP:FLAME HEATER PUMP TO NOZZLE TUBE MS21333-1 (96906) | AB | EA | 1 | * | * | 19 |
| PAOZZ | 5310-877-5797 | NUT,SELF-LOCKING:.1900- 32UNJF-3B, FUEL LINE TUBING CLAMPS MS21044N3 (96906) | AB | EA | 1 | * | * | 20 |
| PAOZZ | 2990-907-0652 | CABLE ASSEMBLY,HEATER:FLAME HEATER 10951191 (19207) | AB | EA | 1 | * | * | 21 |

| (1) SMR Code | (2) Federal Stock Number | (3) Description | (4) Unit of Meas. | (5) Qty | (6) 15-day Maintenance In Unit | (7) organizational alw Illustration | (a) Figure No. | (b) Item No. | | |
|-------------------------------------|-----------------------------------|---|----------------------------|------------|--|--|----------------------|--------------------|----|----|
| Reference number & mfg. code | | | Usable on code | (a) | (b) | (c) | (d) | | | |
| | | | | 1-5 | 6-20 | 21-50 | 51-100 | | | |
| 0311-ENGINE STARTING AIDS-CONTINUED | | | | | | | | | | |
| PAOZZ | 5340-881-5303 | CLAMP,LOOP:FUEL SUPPLY PUMP TO FILTER TUBE AND PUMP BRACKET MS21333-45 (96906) | AB | EA | 1 | * | * | * | 33 | 22 |
| MOOZZ | | TUBING,PLASTIC:FUEL INJECTOR SUPPLY PUMP TO FLAME HEATER FILTER (1 PC. 48.50 IN. LG) 11609976-17 (19207) FABRICATED FROM: | AB | EA | 1 | | | | 33 | 23 |
| PAOZZ | 4720-135-4424 | TUBING,PLASTIC: 11609976 (19207) | AB | FT | V | * | * | * | * | |
| PAOZZ | 5340-282-7519 | CLAMP.LOOP:FUEL SUPPLY TUBE TO OIL COOLER COVER STUD MS21333-34 (96906) | AB | EA | 1 | * | * | * | 33 | 24 |
| PAOZZ | 2990-908-6317 | IGNITION UNIT,MANIFOLD:AIR HEATER (OPTIONAL WITH FSN 2990-927-9384) 10951227 (19207) | AB | EA | 1 | * | * | * | 33 | 25 |
| PAOZZ | 2990-927-9384 | IGNITION UNIT,MANIFOLD:AIR HEATER (OPTIONAL WITH FSN 2990-908-6317) 11588687 (19207) | AB | EA | 1 | * | * | * | 33 | 25 |
| PAOZZ | 5340-792-0843 | CLAMP.LOOP:IGNITION UNIT TO MANIFOLD 11641634 (19207) | AB | EA | 2 | * | * | * | 33 | 26 |
| PAOZZ | 4720-974-7479 | HOSE ASSEMBLY,NONMETALLIC:OVERFLOW OUTLET (1), INLET (1) 36RUA3117P10 (76040) | AC | EA | 2 | * | * | * | 34 | 1 |
| PAOZZ | 4720-974-7483 | HOSE ASSEMBLY,NONMETALLIC:FUEL SUPPLY LINE 36RUA3117P29 (76040) | AC | EA | 1 | * | * | * | 34 | 2 |
| PAOZZ | 2940-890-2561 | CLAMP,TUBE:FUEL INLET TUBE 83AX226 (76040) | AC | EA | 2 | * | * | * | 34 | 3 |
| PAOZZ | 2910-890-2517 | ELBOW,FUEL FILTER: 1/4 OD PUMP (1),VALVE (4),HEATER (2) 63AX330 (76040) | AC | EA | 7 | * | * | * | 34 | 4 |
| PAOZZ | 2990-974-7605 | VALVE,SOLENOID: 7062194 (19207) | AC | EA | 2 | * | * | * | 34 | 5 |
| XBOZZ | | BRACKET:SOLENOID MOUNTING 270GB213(76040) | AC | EA | 1 | | | | 34 | 6 |
| PAOZZ | | WASHER,LOCK:NO. 10 SOLENOID MOUNTING BRACKET (4) FUEL PUMP MOUNT BRACKET(2) 36AX76 (76040) | AC | EA | 6 | * | * | * | 34 | 7 |
| PAOZZ | | SCREW: 32 NF X 3/8 SOLENOID MOUNTING BRACKET 9AX21 (76040) | AC | EA | 4 | * | * | * | 34 | 8 |
| PAOZZ | 4720-974-7480 | HOSE ASSEMBLY:HEATER PUMP OUTLET 36RUA3117P15 (76040) | AC | EA | 1 | * | * | * | 34 | 9 |

| (1) SMR Code | (2) Federal Stock Number | (3) Description | (4) Unit of Meas. | (5) Qty Inc In Unit | (6) 15-day organizational Maintenance alw | (7) Illustration | | | |
|-------------------------------------|-----------------------------------|--|----------------------------|---------------------------------|---|-------------------------|---------------|----------------------|--------------------|
| Reference number & mfg. code | | | Usable on code | (a) 1-5 | (b) 6-20 | (c) 21-50 | (d) 51-100 | (a) Figure No. | (b) Item No. |
| 0311-ENGINE STARTING AIDS-CONTINUED | | | | | | | | | |
| KFOZZ | | LEAD,ELECTRICAL:IGNITION UNIT 44MO223 (76040) | AC | EA | 1 | (SEE KIT 2990-974-7443) | 34 | | 10 |
| PAOZZ | 2990-770-1641 | IGNITION UNIT,MANIFOLD: 7062198 (19207) | AC | EA | 1 | * * * * | | 34 | 11 |
| PAOZZ | 2910-890-2550 | INSULATOR,EXCITER:IGNITION UNIT 41GC112 (76040) | AC | EA | 1 | * * * * | | 34 | 12 |
| XBOZZ | | CLAMP:IGNITION UNIT TO BRACKET 270GB29 (76040) | AC | EA | 1 | | | 34 | 13 |
| XBOZZ | | BRACKET:IGNITION UNIT 270GB212 (76040) | AC | EA | 1 | | | 34 | 14 |
| PAOZZ | 5310-582-5965 | WASHER,LOCK: 1/4 NOM,SIZE IGNITION UNIT BRACKET (2), CLAMP (1) MS35338-44 (96906) | AC | EA | 3 | * * * * | | 34 | 15 |
| PAOZZ | | NUT: 1/4-28NF IGNITION UNIT BRACKET (2),CLAMP (1) 20AX1 (76040) | | EA | 3 | * * * * | | 34 | 16 |
| PAOZZ | 5305-267-8979 | SCREW,CAP,HEXAGON HEAD:1/4-28UNF-2A X 1 3/4 IGNITION UNIT CLAMP MS90726-13 (96906) | AC | EA | 1 | * * * * | | 34 | 17 |
| PAOZZ | 5305-068-0505 | SCREW,CAP,HEXAGON HEAD: 1/4-28UNF-2A X 5/8 IGNITION UNIT BRACKET MS90726-5 (96906) | AC | EA | 2 | * * * * | | 34 | 18 |
| PAOZZ | 5310-809-3078 | WASHER,FLAT:5/16 NOM,SIZE MANIFLOD HEATER HOUSING MS27183-11 (96906) | AC | EA | 4 | * * * * | | 34 | 19 |
| PAOZZ | 5306-225-8496 | SCREW,CAP,HEXAGON HEAD:5/16-18UNC-2A X 5/8 IN. LG MANIFOLD HEATER HOUSING MS90725-31 (96906) | AC | EA | 4 | * * * * | | 34 | 20 |
| KFOZZ | | HOIUSING:MANIFOLD HEATER 255GB16 (76040) | AC | EA | 1 | (SEE KIT 2990-974-7443) | 34 | | 21 |
| PAOZZ | 2910-854-4428 | NOZZLE AND HOLDER:MANIFOLD HEATER 10899109 (19207) | AC | EA | 1 | * * * * | | 34 | 22 |
| PAOZZ | 2910-974-7581 | REDUCER,FUEL FLOW:NOZZLE TO ELBOW 63AX1221 (76040) | AC | EA | 1 | * * * * | | 34 | 23 |
| PAOZZ | 5330-974-7565 | GASKET:MANIFOLD HEATER HOUSING 590GB1209 (76040) | AC | EA | 1 | * * * * | | 34 | 24 |
| PAOZZ | 5330-298-0091 | GASKET:SPARK PLUG 150190 (19207) | AC | EA | 1 | * * * * | | 34 | 25 |
| PAOZZ | 2920-974-7453 | GLOW,PLUG,MANIFOLD: 268GC1118 (76040) | AC | EA | 1 | * * * * | | 34 | 26 |
| PAOZZ | 4730-974-7588 | ADAPTER:FUEL PUMP OUTLET HOSE 63AX329 (76040) | AC | EA | 1 | * * * * | | 34 | 27 |

| (1) SMR Code | (2) Federal Stock Number | (3) Description | (4) Unit of Meas. | (5) Qty | (6) 15-day organizational Maintenance alw In Unit | (7) Illustration | (a) Figure No. | (b) Item No. |
|-------------------------------------|-----------------------------------|---|----------------------------|------------|---|---------------------|----------------------|--------------------|
| Reference number & mfg. code | | | Usable on code | (a) 1-5 | (b) 6-20 | (c) 21-50 | (d) 51-100 | |
| 0311-ENGINE STARTING AIDS-CONTINUED | | | | | | | | |
| PAOFF | 2910-860-2338 | PUMP,FUEL:ELECTRIC 7748874 (19207) | AC | EA | 1 | * | * | 34 28 |
| XBOZZ | | BRACKET:FUEL PUMP MOUNTING 270GB214 (76040) | AC | EA | 1 | | | 34 29 |
| PAOZZ | | NUT:10-32NF PUMP TO BRACKET 53AX6 (76040) | AC | EA | 2 | * | * | 34 30 |
| PAOZZ | | NUT:7/16-20NF BRACKET MOUNTING 20AX4 (76040) | AC | EA | 2 | * | * | 34 31 |
| PAOZZ | 5310-209-0965 | WASHER,LOCK:7/16 NOM. SIZE BRACKET MOUNTING MS35338-47 (96906) | AC | EA | 2 | * | * | 34 32 |
| PAOZZ | | SCREW:10-32-NF X 3/8 FUEL PUMP TO BRACKET MOUNTING 9AX72 (76040) | AC | EA | 2 | * | * | 34 33 |
| PAOZZ | 4720-974-7481 | HOSE ASSEMBLY, RUBBER: FUEL SUPPLY INLET 36RUA3117P23 (76040) | AC | EA | 1 | * | * | 34 34 |
| PAOZZ | 4730-289-1254 | NONILLUSTRATED ADAPTER,STRAIGHT PIPE TO TUBE:IN TANK GASOLINE FUEL PUMP OUTLET 137407 (24617) | AC | EA | 1 | * | * | |
| PAOZZ | 2990-974-7443 | MANIFOLD HEATER KIT: 255GB43 (89619) CONSISTING OF: 2-SOLENIOID VALVES: 7062194 (19207) 1-LEAD ELECTRICAL: 44M0223 (76040) 1-IGNITION UNIT: 7062198 (19207) 1-HOUSING: 255GB16 (76040) 1-NOZZLE AND HOLDER: 10899109 (19207) 1-GASKET: 150190 (19207) 1-GLOW PLUG: 268GC1118 (76040) 1-FUEL PUMP: 7748874 (19207) | AC | EA | 1 | * | * | 34 KIT |
| | | | | | | | | 34 5 |
| | | | | | | | | 34 10 |
| | | | | | | | | 34 11 |
| | | | | | | | | 34 21 |
| | | | | | | | | 34 22 |
| | | | | | | | | 34 25 |
| | | | | | | | | 34 26 |
| | | | | | | | | 34 28 |

| (1) | (2) | (3) | (4) | (5) | (6) | (7) | (a) | (b) | | |
|----------|----------------------|---|----------------|-----|------------------------|--------------------|--------------|------------|----|----|
| SMR Code | Federal Stock Number | Description | Unit of Meas. | Qty | 15-day Maintenance Inc | organizational alw | Illustration | Item | | |
| | | Reference number & mfg. code | Usable on code | | (a) 1-5 | (b) 6-20 | (c) 21-50 | (d) 51-100 | | |
| | | | | | | | Figure No. | No. | | |
| | | 0312-ACCELERATOR AND THROTTLE CONTROLS | | | | | | | | |
| PAOZZ | 5315-236-8357 | PIN,COTTER: ANTI-DIESEL CONTROL CABLE MS24665-368 (96906) | AA,AC | EA | 1 | * | * | * | 35 | 1 |
| PAOZZ | 2910-699-8476 | SPRING,HELICAL,COMPRESSION: ANTI-DIESELING CONTROL CALBLE 8332670 (19207) | AA,AC | EA | 1 | * | * | * | 35 | 2 |
| PAOZZ | 2910-699-8475 | RETAINER, SPRING: ANTI-DIESELING CONTROL CABLE (USED WITH CARBURETOR FSN 2910-562-0441) | AA,AC | EA | 1 | * | * | * | 35 | 3 |
| PAOZZ | 5325-011-7965 | GROMMET,RUBBER: PUSH-PULL, CONTROL CABLE 117965 (24617) | AA,AC | EZ | 1 | * | * | * | 35 | 4 |
| PAOZZ | 5310-975-2075 | NUT,PLAIN,HEXAGON: ANTI-DIESELING CHOKE, AND THROTTLE CONTRLS MS35691-21 (96906) | AA,AC | EA | 3 | * | * | * | 35 | 5 |
| PAOZZ | 5310-637-9541 | WASHER,LOCK: 3/8 NOM SIZE, ANTI-DIESELING, CHOKE AND THROTTLE CONTROLS MS35338-46 (96906) | AA,AC | EA | 3 | * | * | * | 35 | 6 |
| PAOZZ | 2590-060-7229 | PLATE: ANTI-DIESELING CONTROL MOUNTING 100883397 (19207) | AA,AC | EA | 1 | * | * | * | 35 | 7 |
| PAOZZ | 2590-693-0667 | CONTROL ASSEMBLY,PUSH-PULL: ANTI-DIESELING (USED WITH CARBURETOR FSN 2910-562-0441) 8332668 (19207) | AA | EA | 1 | * | * | * | 35 | 8 |
| PAOZZ | 2590-752-0597 | CONTROL ASSEMBLY,PUSH-PULL: ANTI-DIESELING (USED WITH CARBURETOR FSN 2910-737-5469 AND 2910-832-7282) 7520597 (19207) | AA | EA | 1 | * | * | * | 35 | 8 |
| PAOZZ | 2590-944-6210 | CONTROL ASSEMBLY, PUSH-PULL: ENGINE STOP (MULTI FUEL) 10938316-2 (19207) | AB | EA | 1 | * | * | * | 35 | 8 |
| PAOZZ | 2590-971-5023 | CONTROL ASSEMBLY, PUSH-PULL: ENGINE STOP (DIESEL) 21QBX155 (76040) | AC | EA | 1 | * | * | * | 35 | 8 |
| PAOZZ | 2590-971-5024 | CONTROL ASSEMBLY, PUSH-PULL: ENGINE STOP 21QBX156 (76040) | AC | EA | 1 | * | * | * | 35 | 8 |
| PAOZZ | 2590-999-8590 | CONTROL ASSEMBLY, PUSH-PULL: ENGINE STOP 10938316-3 (19207) | AB | EA | 1 | * | * | * | 35 | 8 |
| PAOZZ | 2990-131-6151 | CONOTRL ASSEMBLY, PUSH-PULL:ENGINE STOP 10938316-4 (19207) | AA,AB | EA | 1 | * | * | * | 35 | 8 |
| PAOZZ | 2590-911-5628 | CONTROL ASSEMBLY: PUSH-PULL THROTTLE GAS ENGINE (1) MULTIFUEL (1) DIESEL (1) 10938316-1 (19207) | AA,AB,AC | EA | | * | * | * | 35 | 9 |
| PAOZZ | 2590-740-9267 | CONTROL: CHOKE WITH KNOB ASSEMBLY 7409267 (19207) | AA | EA | 1 | * | * | * | 35 | 10 |

| (1) | (2) | (3) | (4) | (5) | (6) | (7) | (a) | (b) | | |
|----------|----------------------|---|----------------|---------|--------------------|--------------------|--------------|------------|----|----|
| SMR Code | Federal Stock Number | Description | Unit of Meas. | Qty | 15-day Maintenance | organizational alw | Illustration | | | |
| | | Reference number & mfg. code | Usable on code | In Unit | (a) 1-5 | (b) 6-20 | (c) 21-50 | (d) 51-100 | | |
| | | | | | | | Figure No. | Item No. | | |
| | | 0312-ACCELERATOR AND THROTTLE CONTROLS-CONTINUED | | | | | | | | |
| PAOZZ | 5325-060-0976 | GROMMET, RUBBER: THROTTLE CONTROL CABLE MS35490-7 (96906) | EA | 1 | * | * | * | * | 35 | 11 |
| PAOZZ | 5310-959-7600 | NUT,SELF-LOCKING: THROTTLE CONTROL CLIP MS51922-5 (96906) | AA,AC | EA | 1 | * | * | * | 35 | 12 |
| PAOZZ | 2910-532-3160 | COLLAR,THROTTLE CONTROL: 5323160 (19207) | AA,AC | EA | 1 | * | * | * | 35 | 13 |
| PAOZZ | 5305-993-1849 | SCREW,MACHINE: THROTTLE CONTROL COLLAR MS35207-259 (96906) | AA,AC | EA | 1 | * | * | * | 35 | 14 |
| XBOZZ | | CLIP: THROTTLE CONTROL CABLE 570348 (21450) | AA,AC | EA | 1 | | | | 35 | 15 |
| PAOZZ | 5305-068-0506 | SCREW,CAP,HEXAGON HEAD: 1/4-28UNF-2AX3/4, THROTTLE CONTROL CLIP MS90726-6 (96906) | AA,AC | EA | 1 | * | * | * | 35 | 16 |
| XBOZZ | | BRACKET: ANTI-DIESELING CONTROL CABLE 49R285 (76040) | AA,AC | EA | 1 | | | | 35 | 17 |
| PAOZZ | 2910-740-9271 | ROD,THROTTLE ASSEMBLY: CROSS SHAFT TO CARBURETOR 7409271 (19207) | A | EA | 1 | * | * | * | 36 | 1 |
| PAOZZ | 2590-262-8892 | BALL JOINT: CARBURETOR ROD (2) LEVER ROD (2) 191474 (24617) | EA | 4 | * | * | * | * | 36 | 2 |
| PAOZZ | 5310-971-7989 | NUT,PLAIN,HEXAGON: CARBURETOR ROD(2), LEVER ROD (2) MS35691-5 (96906) | EA | 4 | * | * | * | * | 36 | 3 |
| XAOZZ | | ROD: CARBURETOR BALL JOINT 10883235 (19207) | | 1 | | | | | 36 | 4 |
| PAOZZ | 2540-741-3422 | SHAFT ASSEMBLY, CROSS THROTTLE: 7409273 (19207) | A | EA | 1 | * | * | * | 36 | 5 |
| PAOZZ | 2540-752-9238 | LINK: LEFT CROSS SHAFT 7529238 (19207) | EA | 1 | * | * | * | * | 36 | 6 |
| PAOZZ | 5310-877-5796 | NUT, SELF-LOCKING: BALL JOINT MS21044N4 (96906) | EA | 4 | * | * | * | * | 36 | 7 |
| PAOZZ | 5315-276-5160 | PIN,GROOVED,HEADLESS: LEFT CROSS SHAFT LINK MS35671-30 (96906) | EA | 2 | * | * | * | * | 36 | 8 |
| XAOZZ | | BRACKET: LEFT CROSS SHAFT 7529237 (19207) | | 2 | | | | | 36 | 9 |
| PAOZZ | 4730-050-4203 | FITTING, LUBRICATION: LEFT AND RIGHT CROSS SHAFT BRACKET MS15001-1 (96906) | EA | 2 | * | * | * | * | 36 | 10 |

| (1) SMR Code | (2) Federal Stock Number | (3) Description | (4) Unit of Meas. | (5) Qty Inc In Unit | (6) 15-day organizational Maintenance alw | (7) Illustration No. | | | |
|------------------------------|-----------------------------------|--|----------------------------|---------------------------------|---|----------------------------|---------------|----------------------|--------------------|
| Reference number & mfg. code | | | Usable on code | (a) 1-5 | (b) 6-20 | (c) 21-50 | (d) 51-100 | (a) Figure No. | (b) Item No. |
| | | 0312-ACCELERATOR AND THROTTLE CONTROLS-CONTINUED | | | | | | | |
| XAOZZ | | SHAFT: THROTTLE CROSS SHAFT 10883234 (19207) | | 1 | | | | 36 | 11 |
| PAOZZ | 2590-752-9235 | LEVER, REMOTE CONTROL: RIGHT CROSS SHAFT 7529235 (19207) | EA | 1 | * | * | * | 36 | 12 |
| PAOZZ | 5310-950-0039 | NUT, SELF-LOCKING: CROSS SHAFT CLAMP (1) ACCELERATOR PEDAL STOP (1), CROSS SHAFT CLIP (1) MS210441-N6 (96906) | A | EA | 3 | * | * | 36 | 13 |
| PAOZZ | 5340-597-7932 | BRACKET: CROSS SHAFT 120520 (24617) | A | EA | 1 | * | * | 36 | 14 |
| PAOZZ | 5305-269-2803 | SCREW,CAP,HEXAGON HEAD: 3/8-24UNF-2A X 1 IN., CROSS SHAFT BRACKET CLAMP MS90726-60 (96906) | A | EA | 2 | * | * | 36 | 15 |
| PAOZZ | 5340-740-9266 | CLIP,THROTTLE CONTROL: 7409266 (19207) | A | EA | 1 | * | * | 36 | 16 |
| PAOZZ | 5360-753-9129 | SPRING,HELICAL,EXTENSION: ANTI-DIESELING VALVE CONTROL (USED WITH CARBURETO, FSN 2910-737-5469 AND CARBURETOR, FSN 2910-832-7282) 7539129 (19207) | A | EA | 1 | * | * | 36 | 17 |
| PAOZZ | 2910-699-8476 | SPRING,HELICAL,COMPRESSION: RETURN, ANTI- DIESELING VALVE CONTROL (USED WITH CARBURETOR, FSN 2910-562- 0441) 8332670 (19207) | A | EA | 1 | * | * | 36 | 17 |
| PAOZZ | | CLIP: CROSS SHAFT 7373265 (19207) | A | EA | 1 | * | * | 36 | 18 |
| PAOZZ | 5310-627-6128 | WASHER,LOCK: CROSS SHAFT CLIP MS35335-35 (96906) | A | EA | 2 | * | * | 36 | 19 |
| XBOZZ | | ROD: LEVER BALL JOINTS 10883236 (19207) | A | EA | 1 | | | 36 | 20 |
| PAOZZ | 5315-839-2325 | PIN,COTTER: ACCELERATOR PEDAL LEVER MS24665-132 (96906) | A | EA | 2 | * | * | 36 | 21 |
| PAOZZ | 5310-080-6004 | WASHER,FLAT:.406 ID, ACCELERATOR PEDAL LEVER AND STRAP MS27183-14 (96906) | A | EA | 4 | * | * | 36 | 22 |
| PAOZZ | 2590-753-9135 | BELL CRANK: PEDAL CONNECTING LINK TO CROSS SHAFT JOINT 1539135 (19207) | A | EA | 1 | * | * | 36 | 23 |
| PAOZZ | 2540-115-2565 | PEDAL ASSEMBLY CONTROL: 7397798 (19207) | A | EA | 1 | * | * | 36 | 24 |
| PAOZZ | 2540-753-9114 | PEDAK,CONTROL: ACCELERATOR 7539114 (19207) | EA | 1 | * | * | * | 36 | 25 |

| (1) SMR Code | (2) Federal Stock Number | (3) Description | (4) Unit of Meas. | (5) Qty Inc In Unit | (6) 15-day organizational Maintenance alw | (7) Illustration | (a) Figure | (b) Item No. |
|------------------------------|-----------------------------------|--|-------------------------------|---------------------------------|---|---------------------|---------------|--------------------|
| Reference number & mfg. code | | | Usable on code | (a) | (b) | (c) | (d) | |
| | | | | 1-5 | 6-20 | 21-50 | 51-100 | |
| | | 0312-ACCELERATOR AND THROTTLE CONTROLS-CONTINUED | | | | | | |
| PAOZZ | 2540-753-9130 | BRACKET: ACCELERATOR PEDAL 7539130 (19207) | EA | 1 | * | * | * | 36 26 |
| PAOZZ | 5315-338-1621 | PIN, STRAIGHT, HEADED: ACCELERATOR PEDAL BRACKET 7539131 (19207) | EA | 1 | * | * | * | 36 27 |
| PAOZZ | 5305-984-7341 | SCREW, MACHINE: ACCELERATOR PEDAL BRACKET MS35191-273 (96906) | AA | EA | 2 | * | * | 36 28 |
| PAOZZ | 5310-877-5797 | NUT, SELF-LOCKING: ACCELERATOR PEDAL BRACKET MS21044N3 (96906) | A | EA | 2 | * | * | 36 29 |
| PAOZZ | 5310-732-0559 | NUT, PLAIN, HEXAGON: ACCELERATOR PEDAL STOP MS51965-8 (96906) | A | EA | 1 | * | * | 36 30 |
| PAOZZ | 5305-269-2811 | SCREW, CAP, HEXAGON HEAD: 3/8-24UNF-2A X 21/4 IN., ACCELERATOR PEDAL STOP MS90726-67 (96906) | A | EA | 1 | * | * | 36 31 |
| PAOZZ | 5305-842-3044 | PIN, COTTER: ACCELERATOR PEDAL CONNECTING LINK MS24665-283 (96906) | A | EA | 2 | * | * | 36 32 |
| PAOZZ | 2540-753-9112 | CONNECTING LIN, RIGID: ACCELERATOR PEDAL TO BELL CRANK 7539112 (19207) | AA, AC | EA | 1 | * | * | 36 33 |
| PAOZZ | 2540-912-3109 | CONNECTONG LINK, RIGID: ACCELERATOR PEDAL TO BELL CRANK 10938299 (19207) | CC, EB, FG, FH, DF, FI, FJ | EA | 1 | * | * | 36 33 |
| PAOZZ | 2910-753-9133 | BRACKET, ACCELERATOR: BELL CRANK 7539133 (19207) | A | EA | 1 | * | * | 36 34 |
| PAOZZ | 5305-267-8974 | SCREW, CAP, HEXAGON HEAD: 1/4-28UNF-2A X 1 IN., BELL CRANK BRACKET MS90726-8 (96906) | A | EA | 2 | * | * | 36 35 |
| | | GROUP 04-EXHAUST SYSTEMEM 0401-MUFFLER PIPES | | | | | | |
| PAOZZ | 5305-269-2807 | SCREW, CAP, HEXAGON HEAD: 3/8-24UNF-2A X 11/4 IN., TAIL PIPE EXTENSION MS90726-64 (96906) | AA | EA | 16 | * | * | 37 1 |
| PAOZZ | 2990-040-2333 | EXTENSION: EXHAUST PIPE 8331956 (19207) | AA (EXCEPT EA, EB, EC) | EA | 1 | * | * | 37 2 |
| PAOZZ | 2990-649-9484 | PIPE, EXHAUST: EXTENSION, TAIL PIPE 7059574 (19207) | EA, EB, EC | EA | 1 | * | * | 37 2 |
| PAOZZ | 2990-734-8828 | GASKET: MUFFLER TO TAIL PIPE FLANGE 7348828 (19207) | AA | EA | 2 | * | * | 37 3 |

| (1) SMR Code | (2) Federal Stock Number | (3) Description Reference number & mfg. code | (4) Unit of Meas. | (5) Qty Inc In Unit | (6) 15-day organizational Maintenance alw | (7) Illustration No. | (a) Figure No. | (b) Item No. | | |
|----------------------------------|-----------------------------------|---|---|---------------------------------|---|----------------------------|----------------------|--------------------|----|----|
| Usable on code | | | (a) | (b) | (c) | (d) | (a) | (b) | | |
| | | | 1-5 | 6-20 | 21-50 | 51-100 | No. | No. | | |
| 0401-MUFFLER AND PIPES-CONTINUED | | | | | | | | | | |
| PAOZZ | 5310-950-0039 | NUT,SELF-LOCKING,HEXAGON: EXHAUST SYSTEM MS21044N6 (96906) | AA | EA | 20 | * | * | * | 37 | 4 |
| PAOZZ | 2990-741-1095 | BRACKET,TAIL PIPE: 7411095 (19207) | AA | EA | 1 | * | * | * | 37 | 5 |
| PAOZZ | 5306-692-7171 | SCREW,CAP,HEXAGON HEAD: EXHAUST CLAMP AND LINK 8332741 (19207) | AA | EA | 6 | * | * | * | 37 | 6 |
| PAOZZ | 5310-732-0559 | NUT,PLAIN,HEXAGON: RETAINING STRAP (4) CLAMP (2) MS51968-8 (96906) | AA | EA | 6 | * | * | * | 37 | 7 |
| PAOZZ | 5340-447-4726 | CLAMP,RETAINING: MUFFLER AND TAIL PIPE 7001893 (19207) | AA | EA | 4 | * | * | * | 37 | 8 |
| PAOZZ | 2990-658-9563 | CLAMP,EXHAUST PIPE: UNDERCARRIAGE 8408438 (19207) | AA | EA | 1 | * | * | * | 37 | 8 |
| PAOZZ | 2990-734-8839 | PIPE,EXHAUST: MUFFLER TO EXTENSION 7348839 (19207) | DA,DB EA,EB EC | EA | 1 | * | * | * | 37 | 9 |
| PAOZZ | 2990-734-8838 | PIPE,EXHAUST TAIL: 7348838 (19207) | A | EA | 1 | * | * | * | 37 | 9 |
| PAOZZ | 2990-741-1093 | PIPE,TAIL: MUFFLER TO EXTENSION 7411093 (19207) | FB, BG,FA | EA | 1 | * | * | * | 37 | 9 |
| PAOZZ | 2990-741-1096 | PIPE,EXHAUST: MUFFLERTO EXTENSION 7411096 (19207) | BD,HA | EA | 1 | * | * | * | 37 | 9 |
| PAOZZ | 2990-591-7696 | PIPE, TAIL: MUFFLER TO EXTENSION 7411097 (19207) | RA, | EA | 1 | * | * | * | 37 | 9 |
| PAOZZ | 2990-734-8826 | CALMP: EXHAUST PIPE 7348826 (19207) | AA | EA | 2 | * | * | * | 37 | 10 |
| PAOZZ | 2990-741-3235 | CONNECTING LINK, RIGHT: MUFFLER HANGER BRACKET 7413235 (19207) | AA | EA | 2 | * | * | * | 37 | 11 |
| PAOZZ | 2990-741-1057 | BRACKET, EXHAUST PIPE: FRONT AND REAR MUFFLER SUPPORT 7411057 (19207) | CA,CB,DA DB,EA,EB EC,FA,FB HA,BD | EA | 2 | * | * | * | 37 | 12 |
| PAOZZ | 5340-741-1094 | BRACKET,DOUBLE ANGLE;REAR MUFFLER HANGER 7411094 (19207) | BG | EA | 1 | * | * | * | 37 | 12 |
| PAOZZ | 5305-269-2808 | SCREW,CAP,HEXAGON HEAD: 3/8-24UNF-2A X 13/4 IN., CLAMP MS90726-65 (96906) | AA | EA | 5 | * | * | * | 37 | 13 |
| PAOZZ | 2990-734-8834 | PIPE,EXHAUST: MAINFOLD TO MUFFLER 7348834 (19207) | AA(EXCEPT LA,MA) | EA | 1 | * | * | * | 37 | 14 |
| PAOZZ | 2990-385-7997 | PIPE, EXHAUST: MANIFOLD TO MUFFLER 8404205 (19207) | LA,MA | EA | 1 | * | * | * | 37 | 14 |

| (1) SMR Code | (2) Federal Stock Number | (3) Description | (4) Unit of Meas. | (5) Qty Inc In Unit | (6) 15-day organizational Maintenance alw | (7) Illustration No. | (a) Figure No. | (b) Item No. |
|----------------------------------|-----------------------------------|--|-------------------------------------|---------------------------------|---|----------------------------|----------------------|--------------------|
| Reference number & mfg. code | | | Usable on code | | (a) (b) (c) (d) | | | |
| | | | | | 1-5 6-20 21-50 51-100 | | | |
| 0401-MUFFLER AND PIPES-CONTINUED | | | | | | | | |
| PAOZZ | 5310-880-7745 | NUT,PLAIN,HEXAGON: EXHAUST PIPE TO MUFFLER MS51968-11 (96906) | AA | EA | 8 | * * * * | 37 | 15 |
| PAOZZ | 5310-734-8837 | WASHER,PLAIN: EXHAUST PIPE 7348837 (19207) | AA | EA | 8 | * * * * | 37 | 16 |
| PAOZZ | 5307-737-6343 | STUD,PLAIN: EXHAUST PIPE TO MUFFLER 7376343 (19207) | AA | EA | 8 | * * * * | 37 | 17 |
| PAOZZ | 2990-734-8833 | GASKET: EXHAUST PIPE TO EXHAUST MANIFOLD 7348833 (19207) | AA | EA | 1 | * * * * | 37 | 18 |
| PAOZZ | 2990-291-7475 | GASKET: EXHAUST PIPE TO MUFFLER FLANGE 7348827 (19207) | AA | EA | 1 | * * * * | 37 | 19 |
| PAOZZ | 2990-734-8829 | MUFFLER, EXHAUST: 7348829 (19207) | AA (EXCEPT EA, XA, FA EA, EC) | EA | 1 | * * * * | 37 | 20 |
| PAOZZ | 2990-294-2257 | MUFFLER,EXHAUST: SPARK ARRESTOR 7974710 (19207) | EB, XA FA, EA, EC | EA | 1 | * * * * | 37 | 20 |
| PAOZZ | 5305-269-2808 | SCREW,CAP,HEXAGON HEAD:3/8-24UNF-2A X 13/4 IN., EXHAUST PIPE MS90726-65 (96906) | AC, AB | EA | 3 | * * * * | 38 | 1 |
| PAOZZ | 2990-972-2610 | PIPE,EXHAUST: TAIL EXTENSION 10899445 (19207) | AC, AB | EA | 1 | * * * * | 38 | 2 |
| PAOZZ | 2990-225-8326 | GASKET: FRONT EXHAUST PIPE 10938351 (19207) | AC, AB | EA | 1 | * * * * | 38 | 3 |
| PAOZZ | 2990-972-2611 | PIPE,EXHAUST: 10899439 (19207) | AC | EA | 1 | * * * * | 38 | 4 |
| PAOZZ | 2990-972-2594 | PIPE,EXHAUST: 10899440 (19207) | AC | EA | 1 | * * * * | 38 | 4 |
| PAOZZ | 5310-950-0039 | NUT,SELF-LOCKING, HEXAGON: EXHAUST PIPE MS21044N6 (96906) | AB, AC | EA | 3 | * * * * | 38 | 5 |
| PAOZZ | 5305-269-2808 | SCREW,CAP,HEXAGON HEAD:3/8-24UNF-2A X 13/4 IN., EXHAUST PIPE HANGER MS90726-65 (96906) | AB, AC | EA | 12 | * * * * | 38 | 6 |
| PAOZZ | 2990-741-1060 | HANGER: TAILPIPE 7411060 (19207) | AB, AC | EA | 1 | * * * * | 38 | 7 |
| PAOZZ | 2990-741-1059 | HANGER: TAAILPIPE 7411059 (19207) | AB, AC | EA | 1 | * * * * | 38 | 7 |
| PAOZZ | 2990-741-3235 | CONNECTING LINK, RIGID: EXHAUST PIPE 7413235 (19207) | AB, AC | EA | 1 | * * * * | 38 | 8 |
| PAOZZ | 2990-734-8826 | CALMP: EXHAUST PIPE 7348826 (19207) | AB, AC | EA | 6 | * * * * | 38 | 9 |

| (1) SMR Code | (2) Federal Stock Number | (3) Description | (4) Unit of Meas. | (5) Qty Inc In Unit | (6) 15-day organizational Maintenance alw | (7) Illustration | (a) Figure | (b) Item No. |
|----------------------------------|-----------------------------------|---|----------------------------|---------------------------------|---|---------------------|---------------|--------------------|
| Reference number & mfg. code | | | Usable on code | (a) (b) (c) (d) | 1-5 6-20 21-50 51-100 | No. | | |
| 0401-MUFFLER AND PIPES-CONTINUED | | | | | | | | |
| PAOZZ | 5310-732-0559 | NUT,PLAIN,HEXAGON: EXHAUST PIPE MS51968-8 (96906) | AB,AC | EA | 12 | * * * | 38 | 10 |
| PAOZZ | 2990-291-7475 | GASKET: EXHAUST PIPE 7348827 (19207) | AB,AC | EA | 1 | * * * | 38 | 11 |
| PAOZZ | 2990-972-2605 | CLAMP, ASSEMBLY: FRONT EXHAUST PIPE 48RUA297 (76040) | AB,AC | EA | 1 | * * * | 38 | 12 |
| PAOZZ | 5305-269-2807 | SCREW,CAP,HEXAGON HEAD: 3/8-24UNF-2A X 11/2IN., EXHAUST PIPE CLAMP MS90726-64 (96906) | | EA | 2 | * * * | 38 | 13 |
| PAOZZ | 2990-734-8826 | CLAMP: EXHAUST PIPE 119076H (31007) | | EA | 2 | * * * | 38 | 14 |
| PAOZZ | 5310-950-0039 | NUT,HEXAGON: EXHAUST PIPE MS21044N6 (96906) | | EA | 2 | * * * | 38 | 15 |
| PAOZZ | 2990-056-4798 | PIPE,EXHAUST: FRONT 10938264 (19207) | AB,AC | EA | 1 | * * * | 38 | 16 |
| PAOZZ | 2990-925-3968 | PIPE,EXHAUST: EXTESION (DIESEL AND MULTIFUEL) 10938491 (19207) | AB,AC | EA | 1 | * * * | 39 | 1 |
| PAOZZ | 5306-947-2327 | BOLT, "U": EXHAUST PIPE (DIESEL AND MULTIFUEL) 11593178 (19207) | AB,AC | EA | 1 | * * * | 39 | 2 |
| PAOZZ | 5306-944-6989 | BOLT, "U": SHIELD TO BRACKET (DIESEL AND MULTIFUEL) 10938497 (19207) | AB,AC | EA | 2 | * * * | 39 | 3 |
| PAOZZ | 2990-925-3967 | SHIELD ASSEMBLY: (DIESEL AND MULTIFUEL) 10938495 (19207) | AB,AC | EA | 1 | * * * | 39 | 4 |
| PAOZZ | 2990-925-3966 | SADDLE CLAMP,EXHAUST: (DIESEL AND MULTIFUEL) 10938496 (19207) | AB,AC | EA | 2 | * * * | 39 | 5 |
| PAOZZ | 2990-944-6981 | PIPE,EXHAUST: (MULTIFUEL) 10938490 (19207) | AB | EA | 1 | * * * | 39 | 6 |
| PAOZZ | | PIPE,EXHAUST: (DIESEL) 11608909 (19207) | AC | EA | 1 | * * * | 39 | 6 |
| PAOZZ | 5340-947-2396 | COUPLING,CALMP,GROOVE: EXAHOST PIPE TO ADAPTER (DIESEL AND MULTIFUEL) MS27116-17B (96906) | AB,AC | EA | 1 | * * * | 39 | 7 |
| XBOZZ | | ADAPTER: EXHAUST PIPE TO TURBOCHARGER 11608765 (19207) | AB | EA | 1 | | 39 | 8 |
| PAOZZ | 5330-899-4481 | GASKET: ADAPTER TO TURBOCHARGER 10889768 (19207) | AB | EA | 1 | * * * | 39 | 9 |
| PAOZZ | 5310-768-0318 | NUT, SELF-LOCKING,HEXAGON: MOUNTING BRACKET (DIESEL AND MULTIFUEL) MS51967-14 (96906) | AB,AC | EA | 1 | * * * | 39 | 10 |

| (1) | (2) | (3) | (4) | (5) | (6) | (7) | (a) | (b) |
|----------------------------------|----------------------|--|----------------|-----|------------------------|--------------------|--------------|------------|
| SMR Code | Federal Stock Number | Description | Unit of Meas. | Qty | 15-day Maintenance Inc | organizational alw | Illustration | |
| | | Reference number & mfg. code | Usable on code | | (a) 1-5 | (b) 6-20 | (c) 21-50 | (d) 51-100 |
| | | | | | | | Figure No. | Item No. |
| 0401-MUFFLER AND PIPES-CONTINUED | | | | | | | | |
| PAOZZ | 5306-225-9093 | SCREW,CAP,HEXAGON HEAD: 5/16-24UNF-2A X 1 1/2 IN., SUPPORT BRACKET (DIESEL AND MULTIFUEL) MS90726-38 (96906) | AB,AC | EA | 2 | * | * | * |
| PAOZZ | 5340-237-3936 | BRACKET: EXHAUST SUPPORT (DIESEL AND MULTIFUEL) 10938492 (19207) | AB,AC | EA | 1 | * | * | * |
| PAOZZ | 5310-088-1251 | NUT,SELF-LOCKING HEXAGON: SADDLE U BOLTS (DIESEL AND MULTIFUEL) MS51922-1 (96906) | AB,AC | EA | 6 | * | * | * |
| PAOZZ | 5310-067-9507 | NUT,SELF-LOCKING HEXAGON: SUPPORT BRACKET (DISSEL AND MULTIFUEL) MS51922-37 (96906) | AB,AC | EA | 1 | * | * | * |
| PAOZZ | 5305-999-8691 | SCREW,CAP,HEXAGON HEAD: SUPPORT BRACKET (DIESEL AND MULTIFUEL) 10938486 (19207) | AB,AC | EA | 1 | * | * | * |
| PAOZZ | 5305-716-8175 | SCREW,CAP,HEXAGON HEAD:1/2-20UNF-2A X 4 IN., MOUNTING BRACKET MS90726-123 (96906) | AB,AC | EA | 1 | * | * | * |
| PAOZZ | 5310-809-3079 | WASHER: MOUNTING BRACKET (DIESEL AND MULTIFUEL) MS27183-19 (96906) | AB,AC | EA | 5 | * | * | * |
| PAOZZ | 2990-121-0686 | BRACKET: EXHAUST PIPE (DIESEL AND MULTIFUEL) 11608820 (19207) | AB,AC | EA | 1 | * | * | * |
| PAOZZ | 2990-925-3975 | SADDLE CLAMP, EXHAUST: EXHAUST STACK (DIESEL AND MULTIFUEL) 11593179 (19207) | AB,AC | EA | 1 | * | * | * |
| PAOZZ | 2990-121-6184 | SPRING,HELICAL,COMPRESSION: MOUNTING BRACKET (DIESEL AND MULTIFUEL) 11608819 (19207) | AB,AC | EA | 2 | * | * | * |
| NONILLUSTRATED | | | | | | | | |
| PAOZZ | 2990-073-0150 | PIPE,EXHAUST: TAIL 10931954-1 (19207) | DE,DF | EA | 1 | * | * | * |
| PAOZZ | 2990-073-0151 | PIPE,EXHAUST: TAIL 10931954-2 (19207) | DE,DF | EA | 1 | * | * | * |
| PAOZZ | 2990-073-0152 | PIPE,EXHAUST: FRONT(MULTIFUEL) 10938367 (19207) | AB | EA | 1 | * | * | * |
| PAOZZ | 2990-225-8325 | GASKET: EXHAUST PIPE EXTENSION (MULTIFUEL) 10899444 (19207) | AB | EA | 1 | * | * | * |
| PAOZZ | 2990-225-8326 | GASKET: FRONT EXHAUST PIPE(MULTIFUEL) 10938351 (19207) | AB | EA | 1 | * | * | * |
| PAOZZ | 2990-291-7475 | GASKET: FRONT EXHAUST PIPETO TAILPIPE (MULTIFUEL) 7348827 (19207) | AB | EA | 1 | * | * | * |

| (1) SMR Code | (2) Federal Stock Number | (3) Description | (4) Unit of Meas. | (5) Qty Inc In Unit | (6) 15-day Maintenance alw | (7) Illustration No. | (a) Figure No. | (b) Item No. | |
|--|-----------------------------------|--|----------------------------|---------------------------------|-------------------------------------|----------------------------|----------------------|--------------------|-------|
| Reference number & mfg. code | | | Usable on code | (a) | (b) | (c) | (d) | | |
| | | | | 1-5 | 6-20 | 21-50 | 51-100 | | |
| 0401-MUFFLER AND PIPES-CONTINUED NONILLUSTRATED-CONTINUED | | | | | | | | | |
| PAOZZ | 2990-385-7997 | PIPE,EXHAUST: ASSEMBLY 8404205 (19207) | LA,MA | EA | 1 | * | * | * | * |
| PAOZZ | 2990-649-9484 | PIPE,EXHAUST: EXTENSION,TAIL PIPE 7059574 (19207) | EA,EB,EC | EA | 1 | * | * | * | * |
| PAOZZ | 2990-734-8826 | CALMP: EXHAUST PIPE(MULTIFUEL) 119076H (31007) | AB | EA | 6 | * | * | * | * |
| GROUP 05-COOLING SYSTEM 0501-RADIATOR | | | | | | | | | |
| PAOZZ | 2930-741-1061 | CAP,RADIATOR WITH CHAIN: 7411061 (19207) | AB,AC | EA | 1 | * | * | * | * |
| PAOZZ | 2930-720-2677 | CAP,RADIATOR PRESSURE: MS35840-1 (96906) | AB | EA | 1 | * | * | * | * |
| PAOZZ | 5310-950-0039 | NUT,SELF-LOCKING,HEXAGON: RADIATOR MS21044N6 (96906) | AB,AC | EA | 1 | * | * | * | * |
| PAOZZ | 5310-080-6004 | WASHER,FLAT:.406 ID, RADIATOR MS27183-14 (96906) | AB,AC | EA | 4 | * | * | * | * |
| PAOZZ | 2930-832-7014 | SPRING,HELICAL,COMPRESSION: RADIATOR SUPPORT ROD 8327014 (19207) | AB,AC | EA | 2 | * | * | * | * |
| PAOFF | 2930-169-5759 | RADIATOR,ENGINE COOLING: 11640319 (19207) | AB,AC | EA | 1 | * | * | * | * |
| PAOFF | 2930-972-2597 | RADIATOR,ENGINE COOLING: (DIESEL) 3MFAX559 (76040) | AC | EA | 1 | * | * | * | * |
| PAOFF | 2930-045-2672 | RADIATOR,ENGINE COOLING: MULTIFUEL 8737820 (19207) | AB | EA | 1 | * | * | * | * |
| PAOZZ | 5310-975-2075 | NUT,PLAIN,HEXAGON: RADIATOR MS35691-21 (96906) | AB,AC | EA | 2 | * | * | * | * |
| PAOZZ | 5340-737-5657 | ROD,CLEVIS END: RADIATOR SUPPORT 7375657 (19207) | AB,AC | EA | 1 | * | * | * | * |
| PAOZZ | 5315-815-8840 | PIN: RADIATOR SUPPORT ROD MS35810-34 (96906) | AB,AC | EA | 1 | * | * | * | * |
| PAOZZ | 5315-842-3044 | PIN,COTTER: RADIATOR SUPPORT ROD MS24665-283 (96906) | AB,AC | EA | 1 | * | * | * | * |
| XBOZZ | | BRACKET: RADIATOR SUPPORT RID 80MFX278 (76040) | AB,AC | EA | 1 | | | | 40 10 |
| PAOZZ | 2930-064-3926 | HOSE,PREFORMED: RADIATOR INLET 8712139 (19207) | AC | EA | 1 | * | * | * | * |
| PAOZZ | 4730-720-1398 | CLAMP,HOSE: RADIATOR MS35842-5 (96906) | AC | EA | 6 | * | * | * | * |

| (1) | (2) | (3) | (4) | (5) | (6) | (7) | (a) | (b) | | |
|-------------------------|----------------------|---|----------------|---------|--------------------|--------------------|--------------|------------|----|----|
| SMR Code | Federal Stock Number | Description | Unit of Meas. | Qty | 15-day Maintenance | organizational alw | Illustration | | | |
| | | Reference number & mfg. code | Usable on code | In Unit | (a) 1-5 | (b) 6-20 | (c) 21-50 | (d) 51-100 | | |
| | | | | | No. | | Figure No. | Item No. | | |
| 0501-RADIATOR-CONTINUED | | | | | | | | | | |
| PAOZZ | 4730-542-3268 | CLAMP,HOSE: LOWER RADIATOR MS35842-4 (96906) | AB | EA | 1 | * | * | * | 40 | 12 |
| PAOZZ | 4730-909-8627 | CLAMP,HOSE: UPPER RADIATOR HOSE (2) LOWER HOSE (1) MS35842-13 | AB,AC | EA | 3 | * | * | * | 40 | 12 |
| PAOZZ | 2930-974-7408 | HOSE,PREFORMED: RADIATOR (ALSO MAY BE FABRICATED FROM 4720-051-0663 HOSE) 8712138 (19207) | AB,AC | FT | V | * | * | * | 40 | 13 |
| PAOZZ | 2930-972-2601 | TUBE,RADIATOR OUTLET: RADIATOR 10931941 (19207) | AB,AC | EA | 1 | * | * | * | 40 | 14 |
| PAOZZ | | ASBESTOS: RADIATOR OUTLET HOSE 27-W-929-800 (70040) | AB,AC | EA | 1 | | | | 40 | 15 |
| PAOZZ | 5310-950-0039 | NUT,SELF-LOCKING: HOSE CLAMP SCREW MS21044N6 (96906) | AB,AC | EA | 1 | * | * | * | 40 | 16 |
| PAOZZ | | CLAMP: RADIATOR OUTLET HOSE 10899438 (19207) | AB,AC | EA | 1 | * | * | * | 40 | 17 |
| PAOZZ | 5305-269-2803 | SCREW,CAP,HEXAGON HEAD:3/8-24UNF-2A X 1 IN., RADIATOR HOSE CLAMP MS90726-60 (96906) | AB,AC | EA | 1 | * | * | * | 40 | 18 |
| PAOZZ | 2930-064-3925 | HOSE,PREFORMED: RADIATOR OUTLET 8712140 (19207) | AC | EA | 1 | * | * | * | 40 | 19 |
| PAOZZ | 2930-021-6583 | HOSE,PREFORMED: MULTIFUEL RADIATOR OUTLET 10938255 (19207) | AB | EA | 1 | * | * | * | 40 | 19 |
| PAOZZ | 5310-820-6653 | WASHER,LOCK: RADIATOR SUPPORT MS35338-50 (96906) | AB,AC | EA | 2 | * | * | * | 40 | 20 |
| PAOZZ | 5305-727-5677 | SCREW,CAP,HEXAGON HEAD: 5/8-18UNF-2A X 1 1/2 IN., RADIATOR SUPPORT MS90726-162 (96906) | AB,AC | EA | 2 | * | * | * | 40 | 21 |
| PAOZZ | 5315-839-5822 | PIN,COTTER: RADIATOR SUPPORT BLIND RIVET MS24665-353 (96906) | AB,AC | EA | 2 | * | * | * | 40 | 22 |
| PAOZZ | 5310-842-1490 | NUT,PLAIN: RADIATOR SUPPORT MS35692-37 (96906) | AB,AC | EA | 2 | * | * | * | 40 | 23 |
| PAOZZ | 5340-799-5228 | SPACER,SLEEVE: RADIATOR SUPPORT 10883212 (19207) | AC,AB | EA | 2 | * | * | * | 40 | 24 |
| PAOZZ | 2930-737-5658 | SPRING,HELICAL,COMPRESSION: RADIATOR SUPPORT 7375658 (19207) | AC,AB | EA | 2 | * | * | * | 40 | 25 |
| XBOZZ | | SPACER: RADIATOR 44RUI693 (76040) | AC,AB | EA | 2 | | | | 40 | 26 |
| PAOZZ | 4820-849-1220 | COCK,DRAIN: RADIATOR MS35782-5 (96906) | AC,AB | EA | 2 | * | * | * | 40 | 27 |
| PAOZZ | 5330-599-5658 | GASKET,NONMETALLIC: RADIATOR CAP 5262210 (19207) | AC,AB | EA | 1 | * | * | * | 40 | 28 |

| (1) SMR Code | (2) Federal Stock Number | (3) Description | (4) Unit of Meas. | (5) Qty In Unit | (6) 15-day Maintenance alw | (7) organizational Illustration | (a) Figure No. | (b) Item No. | |
|---|-----------------------------------|--|----------------------------|--------------------------|-------------------------------------|---------------------------------------|----------------------|--------------------|-------|
| Reference number & mfg. code | | | Usable on code | (a) | (b) | (c) | (d) | | |
| | | | | 1-5 | 6-20 | 21-50 | 51-100 | | |
| 0501-RADIATOR-CONTINUED NONILLUSTRATED | | | | | | | | | |
| PAOZZ | 2930-236-0562 | SHIELD,DUST,RADIATOR: 10938462 (19207) | AC,AB | EA | 1 | * | * | * | * |
| PAOZZ | 4720-051-0663 | HOSE,RUBBER: RADIATOR INLET, 2 FOOT, 6 1/2 INCH, X 2 INCH ID., TYPE 2, GRADE A, CLASS 2 ZZH428 (81348) | A | IN | V | * | * | * | * |
| PAOFF | 2930-737-5656 | RADIATOR ASSEMBLY: GASOLINE ENGINE 7375656 (19207) | AA | EA | 1 | * | * | * | * |
| PAOZZ | 2930-741-1061 | CAP,RADIATOR WITH CHAIN: FILLER 7411061 (19207) | | EA | 1 | * | * | * | * |
| PAOZZ | 5330-599-5658 | GASKET, NONMETALLIC: FILLET CAP 5262210 (19207) | | EA | 1 | * | * | * | * |
| PAOZZ | 5310-950-0039 | NUT, SELF-LOCKING HEXAGON: RADIATOR STAY ROD MS21044N6 (96906) | AA | EA | 1 | * | * | * | * |
| PAOZZ | 5310-080-6004 | WASHER,FLAT:.406 ID, RADIATOR STAY ROD MS27183-14 (96906) | AA | EA | 4 | * | * | * | * |
| PAOZZ | 2930-832-7014 | SPRING,HELICAL,COMPRESSION: RADIATOR SUPPORT ROD 8327014 (19207) | AA | EA | 2 | * | * | * | * |
| PAOZZ | 5340-737-5657 | CLEVIS,ROD END: RADIATOR SUPPORT ROD 7375657 (19207) | AA | EA | 1 | * | * | * | * |
| PAOZZ | 5315-815-8840 | PIN,STRAIGHT,HEADED: SUPPORT ROD MS35810-34 (96906) | AA | EA | 1 | * | * | * | * |
| PAOZZ | 5315-842-3044 | PIN,COTTER: SUPPORT ROD MS24665-283 (96906) | AA | EA | 1 | * | * | * | * |
| PAOZZ | 4730-278-2064 | CLAMP,HOSE: RADIATOR HOSE 502922 (21450) | AA | EA | 6 | * | * | * | * |
| MOOZZ | | HOSE,RUBBER: RADIATOR INLET, 421/2 INCHES LONG 107622R1 (31007) FABRICATE FROM: | AA | EA | 1 | | | | 41 11 |
| PAOZZ | 4720-223-8735 | HOSE,NONMETALLIC: 26C29400 (81337) | | IN | V | * | * | * | * |
| PAOZZ | 4820-849-1220 | COCK,DRAIN: RADIATOR MS35782-5 (96906) | AA | EA | 2 | * | * | * | * |
| PAOZZ | | HOSE: RADIATOR OUTLET 7376183 (19207) | AA | EA | 1 | * | * | * | * |
| PAOZZ | | TUBE:RADIATOR WATER INLET PUMP TO CYLINDER HEAD 102049R1 (31007) | AA | EA | 1 | * | * | * | * |
| PAOZZ | 4720-737-6182 | HOSE,PREFORMED: RADIATOR OUTLET MOLDED 102060R1 (31007) | AA | EA | 1 | * | * | * | * |

| (1) | (2) | (3) | (4) | (5) | (6) | (7) | | | |
|----------|----------------------|--|----------------|-----|--------------------|--------------------|----------------|--------------|--|
| SMR Code | Federal Stock Number | Description | Unit of Meas. | Qty | 15-day Maintenance | organizational alw | Illustration | | |
| | | Reference number & mfg. code | Usable on code | | (a) (b) (c) (d) | | (a) Figure No. | (b) Item No. | |
| | | 0501-RADIATOR-CONTINUED | | | | | | | |
| PAOZZ | 5310-820-6653 | WASHER,LOCK: RADIATOR SUPPORT MS35338-50 (96906) | AA | EA | 5 | * * * | 41 | 16 | |
| PAOZZ | 5305-727-5677 | SCREW,CAP,HEXAGON HEAD:5/8-18INF-2A X 11/2 IN., RADIATOR SUPPORT MS90726-162 (96906) | AA | EA | 5 | * * * | 41 | 17 | |
| PAOZZ | 5310-062-4954 | NUT,SELF-LOCKING, HEXAGON: RADIATOR SUPPORT MS21045-8 (96906) | AA | EA | 2 | * * * | 41 | 18 | |
| PAOZZ | 5310-809-5998 | WASHER,FLAT: RADIATOR MOUNTING PLATE MS27183-18 (96906) | AA | EA | 2 | * * * | 41 | 19 | |
| PAOZZ | 2930-737-5658 | SPRING,HELICAL,COMPRESSION: MOUNTING SUPPORT 7375658 (19207) | AA | EA | 2 | * * * | 41 | 20 | |
| PAOZZ | 2990-752-9294 | SHIM:RADIATOR MOUNTING SUPPORT 7529294 (19207) | AA | EA | 2 | * * * | 41 | 21 | |
| | | NONILLUSTRATED | | | | | | | |
| PAOZZ | 2930-080-7637 | SHIELD,RUBBER,RADIATOR: UPPER 10871411 (19207) | AA | EA | 1 | * * * | | | |
| PAOZZ | 2930-177-7846 | SHIELD,DUST,RADIATOR: BOTTOM 10871414 (19207) | AA | EA | 1 | * * * | | | |
| PAOZZ | 2930-919-2875 | MOUNTING,RADIATOR: BOTTOM 10946886 (19207) | AA | EA | 1 | * * * | 41 | 22 | |
| PAOZZ | 4730-014-2435 | NUT,INVERTED TUBE COUPLING: COMPRESSOR TO WATER PUMP WATER LINES 142435 (24617) | AC | EA | 4 | * * * | | | |
| PAOZZ | 5340-911-5634 | BUSHING,RUBBER: RADIATOR MOUNTING 8737966 (19207) | AB | EA | 2 | * * * | | | |
| | | 0503-WATER MANIFOLD,HEADERS, THERMOSTATS | | | | | | | |
| PAOZZ | 5305-269-3222 | SCREW,CAP,HEXAGON HEAD:3/8-16UNC-2A X 31/2 THERMOSTAT HOUSING MS90725-72 (96906) | AA | EA | 1 | * * * | 42 | 1 | |
| PAOZZ | 5310-637-9541 | WASHER,LOCK:3/8NOM SIZE, THERMOSTAT HOUSING MS35338-46 (96906) | AA | EA | 2 | * * * | 42 | 2 | |
| PAOZZ | 2930-737-6363 | HOUSING: THERMOSTAT 7376363 (19207) | AA | EA | 1 | * * * | 42 | 3 | |
| PAOZZ | 5330-737-5221 | GASKET: THERMOSTAT HOUSING 7375221 (19207) | AA | EA | 1 | * * * | 42 | 4 | |
| PAOZZ | 2805-696-4049 | SEAL,THERMOSTAT: HOUSING BJ4086 (18163) | AA | EA | 2 | * * * | 42 | 5 | |

| (1) SMR Code | (2) Federal Stock Number | (3) Description | (4) Unit of Meas. | (5) Qty Inc In Unit | (6) 15-day organizational Maintenance alw | (7) Illustration | (a) Figure | (b) Item No. | |
|---|-----------------------------------|--|----------------------------|---------------------------------|---|---------------------|---------------|--------------------|----|
| Reference number & mfg. code | | | Usable on code | (a) 1-5 | (b) 6-20 | (c) 21-50 | (d) 51-100 | | |
| 0503-WATER MANIFOLD,HEADERS, THERMOSTATS-CONTINUED | | | | | | | | | |
| PAOZZ | 6620-737-5211 | THERMOSTAT: WATER TEMPERATURE 7375211 (19207) | AA | EA | 2 | * | * | 42 | 6 |
| PAOZZ | 2930-737-5649 | HEADER: WATER INLET, WITH HOUSING AND PLUG ASSEMBLY 7375649 (19207) | AA | EA | 1 | * | * | 42 | 7 |
| PAOZZ | 4730-088-9716 | PLUG,PIPE: 1 INCH NPT, WATER HEADER MS49005-12 (96906) | | EA | 1 | * | * | 42 | 8 |
| PAOZZ | 4730-289-5176 | PLUG,PIPE: 1/2-14 NPT, WATER HEADER MS49005-8 (96906) | | EA | 2 | * | * | 42 | 9 |
| PAOZZ | 5305-225-8494 | SCREW,CAP,HEXAGON HEAD 1/2-18UNC-2A X 1/2, WATER HEADER MS90725-29 (96906) | | EA | 2 | * | * | 42 | 10 |
| PAOZZ | 5310-205-9982 | WASHER,FLAT: 11/32 NOM SIZE, WATER HEADER SCREW MS51795-512 (96906) | | EA | 2 | * | * | 42 | 11 |
| PAOZZ | 4730-909-8627 | CLAMP, HOSE: WATER HEADER HOSE MS35842-13 (96906) | AA | EA | 2 | * | * | 42 | 12 |
| PAOZZ | 2805-737-5213 | MANIFOLD,WATER OUTLET: REAR 7375213 (19207) | AA | EA | 1 | * | * | 42 | 13 |
| PAOZZ | 5330-127-2943 | GASKET: WATER OUTLET HEADER TO HEAD 8398205 (19207) | AA | EA | 4 | * | * | 42 | 14 |
| PAOZZ | 5310-684-3463 | GASKET: FLUID PRESSURE,COPPER,.390 ID, .625 OD, .062 THICK, WATER HEADER SCREW MS51092-1 (96906) | AA | EA | 4 | * | * | 42 | 15 |
| PAOZZ | 5305-071-2075 | SCREW,CAP,HEXAGON HEAD: 1/2-13UNC-2A X 3, WATER HEADER MS90728-119 (96906) | AA | EA | 1 | * | * | 42 | 16 |
| PAOZZ | 5305-071-1774 | SCREW,CAP,HEXAGON HEAD: 1/2-13UNC-2A X 3 1/2, WATER HEADER MS90725-121 (96906) | AA | EA | 2 | * | * | 42 | 17 |
| PAOZZ | 5330-737-6329 | PACKING,PREFORMED: OIL COOLER TO WATER INLET 7376329 (19207) | AA | EA | 1 | * | * | 42 | 18 |
| PAOZZ | 4730-909-8627 | CLAMP,HOSE: OIL COOLER WATER SEAL MS35842-13 (96906) | AA | EA | 1 | * | * | 42 | 19 |
| PAOZZ | 5305-071-1776 | SCREW,CAP,HEXAGON HEAD: 1/2-13UNC-2A X 4, WATER HEADER MS90728-123 (96906) | AA | EA | 1 | * | * | 42 | 20 |
| PAOZZ | 2930-737-6181 | HEADER: WATER INLET 7376181 (19207) | AA | EA | 1 | * | * | 42 | 21 |
| PAOZZ | 5306-272-5144 | BOLT,MACHINE: THERMOSTAT HOUSING 318813PC6 (10001) | AA | EA | 1 | * | * | 42 | 22 |

| (1) | (2) | (3) | (4) | (5) | (6) | (7) | (a) | (b) | | |
|----------|----------------------|---|----------------|-----|------------------------|--------------------|------------------|------------|----|----|
| SMR Code | Federal Stock Number | Description | Unit of Meas. | Qty | 15-day Inc Maintenance | organizational alw | Illustration No. | Item No. | | |
| | | Reference number & mfg. code | Usable on code | | (a) 1-5 | (b) 6-20 | (c) 21-50 | (d) 51-100 | | |
| | | 0503-WATER MANIFOLD, HEADERS, THERMOSTATS-CONTINUED | | | | | | | | |
| PAOZZ | 5310-732-0558 | NUT,PLAIN HEXAGON: 3/8-16UNC-2B,WATER HEADER MS51967-8 (96906) | AA | EA | 2 | * | * | * | 42 | 23 |
| PAOZZ | 5310-637-9541 | WASHER,LOCK: 3/8 NOM SIZE, WATER HEADER MS35338-46 (96906) | AA | EA | 2 | * | * | * | 42 | 24 |
| PAOZZ | 5307-038-1942 | STUD, PLAIN: WATER HEADER X19002 (14351) | AA | EA | 2 | * | * | * | 42 | 25 |
| PAOZZ | 5330-350-6875 | GASKET: WATER HEADER TO CYLINDER HEAD 10891GT (31007) | AA | EA | 4 | * | * | * | 42 | 26 |
| PAOZZ | 5305-269-3208 | SCREW,CAP,HEXAGON HEAD: 3/8-16UNC-2A X 5/8, WATER HEADER MS90725-57 (96906) | AA | EA | 4 | * | * | * | 42 | 27 |
| PAOZZ | 5310-080-6004 | WASHER,FLAT: .406 ID,NOM SIZE, WATER HEADER MS27183-14 (96906) | AA | EA | 4 | * | * | * | 42 | 28 |
| MOOZZ | | HOSE,RUBBER: REAR ENGINE WATER OUTLET HEADER 103111R1 (31007) FABRICATED FROM: | AA | EA | 1 | | | | 42 | 29 |
| PAOZZ | 4720-235-4117 | HOSE,RUBBER: COOLANT LINES 33-H-775 (80244) | | FT | V | * | * | * | | |
| PAOZZ | 2815-179-5645 | HOUSING ASSEMBLY: THERMOSTAT 10899061 (19207) | AB | EA | 1 | * | * | * | 43 | 1 |
| PAOZZ | 4730-639-9921 | PLUG,PIPE: THERMOSTAT HOUSING 444595 (21450) | | EA | 1 | * | * | * | 43 | 2 |
| XAOZZ | | HOUSING, THERMOSTAT: 10899061-1 (19207) | | | 1 | | | | 43 | 3 |
| PAOZZ | 4730-221-2137 | PLUG,PIPE: 1/4 NPT, THERMOSTAT HOUSING MS20913-2S (96906) | | EA | 1 | * | * | * | 43 | 4 |
| PAOZZ | 2930-848-9943 | SEAL,PLAIN,ENCASED:THERMOSTAT 7748859 (19207) | AB | EA | 1 | * | * | * | 43 | 5 |
| PAOZZ | 6620-179-2203 | THERMOSTAT,FLOW CONTROL: 11641849 (19207) | AB | EA | 1 | * | * | * | 43 | 6 |
| PAOZZ | 2930-851-4653 | GASKET: THERMOSTAT HOUSING 10889849 (19207) | AB | EA | 1 | * | * | * | 43 | 7 |
| PAOZZ | 4730-541-7747 | CLAMP, HOSE: CYLINDER HEAD WATER OUTLET MANIFOLD TO INTAKE MANIFOLD (4, THERMOSTAT HOUSING TO WATER PUMP (2) AN737TW74-91 (88044) | AB | EA | 6 | * | * | * | 43 | 8 |
| PAOZZ | | HOSE, NONMETALLIC: CYLINDER HEAD WATER OUTLET MANIFOLD TO INTAKE MANIFOLD (1.75 IN.LG) 10889993 (19207) | AB | EA | 2 | * | * | * | 43 | 9 |

| (1) | (2) | (3) | (4) | (5) | (6) | (7) | (a) | (b) | | |
|----------|----------------------|--|----------------|---------|--------------------|--------------------|--------------|------------|----------------|--------------|
| SMR Code | Federal Stock Number | Description | Unit of Meas. | Qty | 15-day Maintenance | organizational alw | Illustration | | | |
| | | Reference number & mfg. code | Usable on code | In Unit | (a) 1-5 | (b) 6-20 | (c) 21-50 | (d) 51-100 | (a) Figure No. | (b) Item No. |
| | | 0503-WATER MANIFOLD, HEADERS, THERMOSTATS-CONTINUED | | | | | | | | |
| PAOZZ | | HOSE, NONMETALLIC: THERMOSTAT HOUSING TO WATER PUMP (3.25 IN. LG) 10889991 (19207) | AB | EW | 1 | * | * | * | 43 | 10 |
| PAOZZ | 5310-080-6004 | WASHER, FLAT: .406 ID NOM SIZE, THERMOSTAT HOUSING TO INTAKE MANIFOLD MS27183-14 (96906) | AB | EA | 2 | * | * | * | 43 | 11 |
| PAOZZ | 5306-850-3993 | BOLT, MACHINE: THERMOSTAT HOUSING TO INTAKE MANIFOLD 7748976 (19207) | AB | EA | 2 | * | * | * | 43 | 12 |
| PAOZZ | 5305-269-3217 | SCREW, CAP, HEXAGON HEAD: 3/8-16 UNC-2A X 21/4 MANIFOLD HOUSING BRACKET MS90725-67 (96906) | AC | EA | 2 | * | * | * | 44 | 1 |
| PAOZZ | 5310-080-6004 | WASHER, FLAT: .406 NOM. SIZE, MAINFOLD HOUSING BRACKET MS27183-14 (96906) | AC | EA | 2 | * | * | * | 44 | 2 |
| XBOZZ | | BRACKET: RADIATOR TOP BRACE 80MF278 (76040) | AC | EA | 1 | | | | 44 | 3 |
| XBOZZ | | HOUSING: THERMOSTAT 439GB386 (76040) | AC | EA | 1 | | | | 44 | 4 |
| PAOZZ | | GASKET: THERMOSTAT HOUSING 590GB1134 (76040) | AC | EA | 1 | * | * | * | 44 | 5 |
| PAOZZ | 2930-890-2553 | SEAL, THERMOSTAT: HOUSING 447GC146 (76040) | AC | EA | 1 | * | * | * | 44 | 6 |
| PAOZZ | 6620-974-7595 | THERMOSTAT, ENGIN: WATER 170 DEGREES 657GC225P2 (76040) | AC | EA | 1 | * | * | * | 44 | 7 |
| PAOZZ | 2930-974-7572 | GASKET: WATER OUTLET 605GB11B (76040) | AC | EA | 4 | * | * | * | 44 | 8 |
| XBOZZ | | MANIFOLD: WATER OUTLET (FRONT) 107GC489 (76040) | AC | EAA | 1 | | | | 44 | 9 |
| PAOZZ | 5330-974-7517 | PACKING, PREFORMED: MANIFOLD TUBE 447GC148 (76040) | AC | EA | 2 | * | * | * | 44 | 10 |
| PAOZZ | 4730-289-5176 | PLUG, PIPE: 1/2-14NPT WATER OUTLET MANIFOLD MS49005-8 (96906) | AC | EA | 1 | * | * | * | 44 | 11 |
| XBOZZ | | TUBE: WATER MANIFOLD CONNECTOR 227GC157 (76040) | AC | EA | 1 | | | | 44 | 12 |
| XBOZZ | | MANIFOLD: WATER OUTLET (REAR) 107GC218 (76040) | AC | EA | 1 | | | | 44 | 13 |
| PAOZZ | 5310-209-1962 | WASHER, FLAT: 3/8NOM, SIZE, MANIFOLD MOUNTING 61-0542-1 (42280) | AC | EA | 12 | * | * | * | 44 | 14 |
| PAOZZ | 5305-269-3219 | SCREW, CAP, HEXAGON HEAD: 3/8-16UNC-2A X 23/4 MANIFOLD MOUNTING MS90725-69 (96906) | AC | EA | 6 | * | * | * | 44 | 15 |

| (1) | (2) | (3) | (4) | (5) | (6) | (7) | (a) | (b) | | |
|----------|----------------------|--|----------------|---------|--------------------|--------------------|--------------|------------|----|----|
| SMR Code | Federal Stock Number | Description | Unit of Meas. | Qty | 15-day Maintenance | organizational alw | Illustration | | | |
| | | Reference number & mfg. code | Usable on code | In Unit | (a) 1-5 | (b) 6-20 | (c) 21-50 | (d) 51-100 | | |
| | | | | | Figure No. | | | Item No. | | |
| | | 0503-WATER MANIFOLD, HEADERS, THERMOSTATS-CONTINUED | | | | | | | | |
| PAOZZ | 5305-269-3211 | SCREW,CAP,HEXAGON HEAD: 3/8-16UNC-2A X 1 INCH MANIFOLD MOUNTING MS90725-60 (96906) | AC | EA | 4 | * | * | * | 44 | 16 |
| PAOZZ | 4730-057-5555 | PLUG PIPE: 3/8-18NPT FRONT MANIFOLD MS49005-6 (96906) | AC | EA | 1 | * | * | * | 44 | 17 |
| PAOZZ | | WASHER,FLAT:.391 MANIFOLD MOUNTING 37AX2 (76040) | AC | EA | 2 | * | * | * | 44 | 18 |
| PAOZZ | 5305-269-3220 | SCREW,CAP,HEXAGON HEAD: 3/8-16UNC-2A X 3 MANIFOLD MOUNTING MS90725-70 (96906) | AC | EA | 2 | * | * | * | 44 | 19 |
| PAOZZ | 5305-935-7584 | STUD: WATER MANIFOLD 18AX1074 (76040) | AC | EA | 2 | * | * | * | 44 | 20 |
| PAOZZ | 4730-977-5584 | ELBOW: BLEEDER HOSE 63AX878 (76040) | AC | EA | 1 | * | * | * | 44 | 21 |
| PAOZZ | 2930-974-7525 | HOSE,PREFORMED: BYPASS 493GB2158 (76040) | AC | EA | 1 | * | * | * | 44 | 22 |
| PAOZZ | 4730-278-2068 | CLAMP,HOSE: BYPASS HOSE 7337665 (19207) | AC | EA | 2 | * | * | * | 44 | 23 |
| PAOZZ | 2930-890-2555 | FITTING, THERMOSTAT: BYPASS HOSE 493GB163 (76040) | AC | EA | 1 | * | * | * | 44 | 24 |
| PAOZZ | 2930-890-2554 | SEAL: OIL COOLER, BYPASS FITTING 446GC155 (76040) | AC | EA | 1 | * | * | * | 44 | 25 |
| PAOZZ | 4730-974-7589 | TEE: BLEEDER OUTLET 63AX532 (76040) | AC | EA | 1 | * | * | * | 44 | 26 |
| PAOZZ | 4720-974-7484 | HOSE: BLEEDER OUTLET 36RUA3113P5 (76040) | AC | EA | 1 | * | * | * | 44 | 27 |
| | | 0504-WATER PUMP | | | | | | | | |
| PAOZZ | 5315-012-0123 | PIN,COTTER: 1/8DIA.11/4 IN.LG, PULLEY SHAFT NUT MS24665-355 (96906) | AA | A | 1 | * | * | * | 45 | 1 |
| PAOZZ | 5310-275-0869 | NUT,CATELLATED,HEXAGON: WATER PUMP SHAFT X18066 (14351) | AA | EA | 1 | * | * | * | 45 | 2 |
| PAOZZ | 5310-800-0695 | WASHER,LOCK: 5/8 NOM SIZE, EXTERNAL TOOTH, PUMP SHAFT MS35335-39 (96906) | AA | EA | 1 | * | * | * | 45 | 3 |
| PAOZZ | 5310-366-0893 | WASHER,FLAT: PUMP SHAFT 8028732 (224617) | AA | EA | 1 | * | * | * | 45 | 4 |
| PAOZZ | 2930-737-5687 | PULLEY: FAN AND WATER PUMP 7375687 (19207) | AA | EA | 1 | * | * | * | 45 | 5 |
| PAOZZ | 4730-172-0028 | FITTING LUBRICATION: MS15003-4 (96906) | AA | EA | 1 | * | * | * | 45 | 6 |

| (1) SMR Code | (2) Federal Stock Number | (3) Description | (4) Unit of Meas. | (5) Qty Inc In Unit | (6) 15-day organizational Maintenance alw | (7) Illustration | (a) Figure No. | (b) Item No. |
|------------------------------|-----------------------------------|--|----------------------------|---------------------------------|---|-------------------------|----------------------|--------------------|
| Reference number & mfg. code | | | Usable on code | (a) 1-5 | (b) 6-20 | (c) 21-50 | (d) 51-100 | |
| 0504-WATER PUMP-CONTINUED | | | | | | | | |
| PAOZZ | 2930-699-8484 | PUMP ASSEMBLY, WATER: 8333784 (19207) | AA | EA | 1 | * | * | 7 |
| PAOZZ | 5310-768-0318 | NUT,PLAIN,HEXAGON: 1/2-13UNC-2,13/16 W, 27/64 THK, BRACKET MOUNTING MS51967-14 (96906) | AA | EA | 2 | * | * | 8 |
| PAOZZ | 5310-584-5272 | WASHER,LOCK: 1/2 NOM SIZE, BRACKET MOUNTING MS35338-48 (96906) | AA | EA | 2 | * | * | 9 |
| KFOZZ | | PUMP,WATER: ENGINE COOLING 10951101 (19207) | AB | EA | 1 | (SEE KIT 2930-903-0679) | | 1 |
| PAOZZ | 5310-880-7744 | NUT,PLAIN,HEXAGON: WATER PUMP HOUSING TO DRIVE HOUSING MS51967-5 (96906) | AB | EA | 6 | * | * | 2 |
| PAOZZ | 5310-959-4679 | WASHER,LOCK: WATER PUMP HOUSING TO DRIVE HOUSING MS35340-45 (96906) | AB | EA | 6 | * | * | 3 |
| PAOZZ | 2930-901-8663 | GASKET: WATER PUMP HOUSING TO DRIVE HOUSING 10889854 (19207) | AB | EA | 1 | * | * | 4 |
| PAOZZ | 5310-167-0721 | WASHER, LOCK: GENERATOR GROUND STRAP AND WATER PUMP HOUSING TO PUMP DRIVE HOUSING MS35333-41 (96906) | AB | A | 1 | * | * | 5 |
| PAOZZ | 4720-974-7485 | HOSE ASSEMBLY, NONMETALLIC: ;PUMP AIR VENT 36RUA311709 (76040) | AC | EA | 1 | * | * | 1 |
| PAOZZ | 2910-890-2517 | ELBOWL FUEL FILTER, MANIFOLD BYPASS 63AX330 (76040) | AC | EA | 1 | * | * | 2 |
| PAOZZ | 4730-890-2380 | ELBOW: OIL COOLER, RETURN 63AX440 (89619) | AC | EA | 1 | * | * | 3 |
| PAOFF | 2930-890-2556 | PUMP ASSEMBLY, WATER: 316GCA3155 (76040) | AC | EA | 1 | * | * | 4 |
| PAOZZ | 5330-974-7549 | GASKET: PUMP INLET FITTING 56AX392 (76040) | AC | EA | 2 | * | * | 5 |
| PAOZZ | 5310-023-4374 | WASHER,SPECIAL: 1/2 NOM, SIZE, WATER PUMP MOUNTING 36AX5 (76040) | AC | EA | 3 | * | * | 6 |
| PAOZZ | 2930-890-2552 | SCREW: WATER PUMP MOUNTING 1/3 NC X 4 4AX133 (76040) | AC | EA | 1 | * | * | 7 |
| PAOZZ | 2930-974-7454 | PULLEY,GROOVED: FAN AND HUB 302GC2187A (76040) | AC | EA | 1 | * | * | 8 |
| PAOZZ | 5310-637-9541 | WASHER,LOCK: 3/8 NOM. SIZE, PULLEY MOUNTING MS35338-46 (96906) | AC | EA | 6 | * | * | 9 |
| PAOZZ | 5305-269-3210 | SCREW,CAP,HEXAGON HEAD: 3/8-16UNC-2A X 7/8 PULLEY MOUNTING MS90725-59 (96906) | AC | EA | 6 | * | * | 10 |

| (1) SMR Code | (2) Federal Stock Number | (3) Description | (4) Unit of Meas. | (5) Qty | (6) 15-day Maintenance In Unit | (7) organizational alw Illustration | (a) Figure | (b) Item No. | | |
|------------------------------|-----------------------------------|--|----------------------------|------------|--|--|---------------|-----------------------------|----|-----|
| Reference number & mfg. code | | | Usable on code | (a) | (b) | (c) | (d) | (a) (b) (c) (d) Figure Item | | |
| | | | | 1-5 | 6-20 | 21-50 | 51-100 | No. No. | | |
| 0504-WATER PUMP-CONTINUED | | | | | | | | | | |
| PAOZZ | 4730-769-7737 | VALVE: WATER DRAIN, PUMP 7697737 (19207) | AC | EA | 1 | * | * | * | 47 | 11 |
| PAOZZ | 4730-890-2371 | ADAPTER: AIR COMPRESSOR, COOLANT HOSE CONNECTOR TO PUMP 63AX1842 (76040) | AC | EA | 1 | * | * | * | 47 | 12 |
| PAOZZ | 4730-890-2373 | CONNECTOR: AIR COMPRESSOR, COOLANT HOSE TO ADAPTER 63AX308 (76040) | AC | EA | 1 | * | * | * | 47 | 13 |
| PAOZZ | 5305-042-6417 | SCREW,CAP,HEXAGON HEAD: 1/2-13UNC-2A X 1 1/2 LG PUMP MOUNTING MS90725-113 (96906) | AC | EA | 2 | * | * | * | 47 | 14 |
| PAOZZ | 4720-974-7488 | HOSE ASSEMBLY, NONMETALLIC: COMPRESSOR COOLANT RETURN 36RUA3132946 (76040) | AC | EA | 1 | * | * | * | 47 | 15 |
| PAOZZ | 2930-974-7489 | HOSE ASSEMBLY, RUBBER: COMPRESSOR COOLANT INLET 36RUA3132P9 (76040) | AC | EA | 1 | * | * | * | 47 | 16 |
| PAOZZ | 4730-890-2372 | ELBOW: AIR COMPRESSOR, COOLANT HOSE AT CYLINDER 63AX1214 (89619) | AC | EA | 1 | * | * | * | 47 | 17 |
| PAOZZ | 2930-974-7543 | GASKET: WATER PUMP MOUNTING 194215 (19207) | AC | EA | 1 | * | * | * | 47 | 18 |
| PAOZZ | 4730-890-2370 | PLUG: OIL DRAIN, 1/4 NPT PUMP BODY 63AX4 (89619) | AC | EA | 1 | * | * | * | 47 | 19 |
| PAOZZ | 2910-974-7581 | REDUCER: FUEL FLOW, FRESAE POCKET BREATHER 63AX1221 (76040) | AC | EA | 1 | * | * | * | 47 | 20 |
| PAOZZ | 2520-692-5887 | BREATHER: GREASE POCKET REDUCER 7764064 (19207) | AC | EA | 1 | * | * | * | 47 | 21 |
| PAOZZ | 2930-903-0679 | PARTS KIT, WATER PUMP DRIVE: 5702725 (19207) CONSISTING OF: 1-PUMP: 10951101 (19207) 1-GASKET: 10889854 (19207) 1-WASHER: MS35333-41 (96906) | AB | EA | 1 | * | * | * | 46 | KIT |
| | | | | | | | | | 46 | 1 |
| | | | | | | | | | 46 | 4 |
| | | | | | | | | | 46 | 5 |
| 0505-FAN ASSEMBLIES | | | | | | | | | | |
| PAOZZ | 5305-225-9081 | SCREW,CAP,HEXAGON HEAD:5/16-18UNC-2A X 1 1/4, FAN TO PUMP MS90725-36 (96906) | AA | EA | 6 | * | * | * | 48 | 1 |
| PAOZZ | 5310-407-9566 | WAHER,LOCK; 5/16 NOM SIZE, FAN TO PUMP MS35338-45 (96906) | AA | EA | 6 | * | * | * | 48 | 2 |

| (1) SMR Code | (2) Federal Stock Number | (3) Description Reference number & mfg. code | (4) Unit of Meas. Usable on code | (5) Qty In Unit | (6) 15-day organizational Maintenance alw 1-5 6-20 21-50 51-100 | (7) Illustration No. (a) Figure (b) Item (c) No. (d) No. |
|-------------------------------|-----------------------------------|--|--|--------------------------|--|--|
| 0505-FAN ASSEMBLIES-CONTINUED | | | | | | |
| PAOZZ | 2930-737-5685 | BLADE, FAN: 7375685 (19207) | AA | EA | 1 * * * * | 48 3 |
| PAOZZ | 3030-322-9626 | BELT, V, MATCHED SET: FAN DRIVE 8331878 (19207) | AA | EA | 1 * * * * | 48 4 |
| PAOZZ | 4730-278-2048 | CLAMP, HOSE: BY-PASS 7375228 (19207) | AA | EA | 2 * * * * | 48 5 |
| PAOZZ | 4730-909-8627 | CLAMP,HOSE: 21/8 TO 23/8 ID MS35842-13 (96906) | AA | EA | 2 * * * * | 48 6 |
| MOOZZ | | HOSE,RUBBER: WATER INLET HEADER TO PUMP, 21/4 ID 103107R1 (31007) FABRICATED FROM: | AA | EA | 1 | 48 7 |
| PAOZZ | 4720-223-8735 | HOSE,RUBBER: COOLANT LINE 33-H-781 (81244) | FT | V | * * * * | 48 7 |
| MOOZZ | | HOSE,RUBBER:THERMOSTAT 103113R1 (31007) FABRICATED FROM: | AA | EA | 1 | 48 8 |
| PAOZZ | 4720-235-4127 | HOSE,RUBBER: RAADIATOR 33-H-744 (80244) | FT | V | * * * * | 48 8 |
| PAOZZ | 5306-225-8503 | SCREW,CAP,HEXAGON HEAD: 5/16-18UNC-2A X 1 3/4 ENGINE FAN TO WATER PUMP PULLEY MS90725-39 (96906) | AB | EA | 4 * * * * | 49 1 |
| PAOZZ | 5310-959-4679 | WASHER,LOCK:5/16 NOM. SIZE ENGINE FAN TO WATER PUMP PULLEY MS35340-45 (96906) | AB | EA | 4 * * * * | 49 2 |
| PAOZZ | 2930-113-0768 | BLADE, FAN: ENGINE COOLING 11641747 (19207) | AB | EA | 1 * * * * | 49 3 |
| PAOZZ | 3030-863-7738 | BELTS,V, MATCHED SET: WATER PUMP AND GENERATOR DRIVE 5702650 (19207) | AB | EA | 1 * * * * | 49 4 |
| PAOZZ | 5365-443-5262 | SPACER, PLATE: ENGINE FAN 11641748 (19207) | AB | EA | 1 * * * * | 49 5 |
| PAOZZ | 3030-974-7628 | BELT, V, MATCHED:SET 88GB165 (76040) | AC | EA | 1 * * * * | 50 1 |
| PAOZZ | 2930-974-7448 | FAN: ENGINE COOLING 22MH414P56 (76040) | AC | EA | 1 * * * * | 50 2 |

| (1) | (2) | (3) | (4) | (5) | (6) | (7) | (a) | (b) |
|----------------------------|----------------------|--|----------------|---------|--------------------|--------------------|--------------|------------|
| SMR Code | Federal Stock Number | Description | Unit of Meas. | Qty | 15-day Maintenance | organizational alw | Illustration | |
| | | Reference number & mfg. code | Usable on code | In Unit | (a) 1-5 | (b) 6-20 | (c) 21-50 | (d) 51-100 |
| | | | | | Figure No. | | | Item No. |
| GROUP 06-ELECTRICAL SYSTEM | | | | | | | | |
| 0601-GENERATORS | | | | | | | | |
| PAOZZ | 5310-842-1490 | NUT,SLOTTED,HEXAGON: 1/2-20UNF-2B (USE WITH GENERATOR,FSN 2920-903-9534) MS35692-37 (96906) | AA | EA | 1 | * | * | 51 |
| PAOZZ | 5310-902-9369 | NUT,SELF-LOCKING,HEXAGON: 1/2-20UNF-3/4 WITH 7/16 THK (USE WITH GENERATOR, FSN 2920-293-4380) MS21083N8 (96906) | AA | EA | 1 | * | * | 51 |
| PAOZZ | 5310-809-5998 | WASHER,FLAT: 17/32 NOM SIZE SELF-LOCKING NUT MS27183-18 (96906) | AA | EA | 1 | * | * | 51 |
| PAOZZ | 5310-584-5272 | WASHER,LOCK: 1/2 NO, SIZE, SLOTTED NUT MS35338-48 (96906) | AA | EA | 1 | * | * | 51 |
| PAOZZ | 2920-640-3097 | PULLEY,GROOVED: USE WITH GENERATOR, FSN 2920-293-4380 7375243 (19207) | AA | EA | 1 | * | * | 51 |
| PAOZZ | 2920-215-3876 | ARM: GENERATOR MOUNTING 7740601 (19207) | AA | EA | 1 | * | * | 51 |
| PAOZZ | 5310-627-6128 | WASHER,LOCK:EXTERNAL TOOTH, 3/8 NOM SIZE MOUNTING ARM MS35335-35 (96906) | AA | EA | 1 | * | * | 51 |
| PAOZZ | 5310-080-6004 | WASHER,FLAT: 13/32 NOM SIZE, MOUNTING ARM MS27183-14 (96906) | AA | EA | 1 | * | * | 51 |
| PAOZZ | 5305-269-3210 | SCREW,CAP,HEXAGON HEAD: 3/8-16UNC-2A X 7/8, MOUNTING ARM MS90725-59 (96906) | AA | EA | 1 | * | * | 51 |
| PAOZZ | 2920-903-9534 | GENERATOR, ENGINE: OPTIONAL WITH GENERATOR, FSN 2920-293-4380 10950808 (19207) | AA | EA | 1 | * | * | 51 |
| PAOZZ | 2920-293-4380 | GENERATOR, ENGINE: OPTIONAL WITH GENERATOR, FSN 2920-903-9534 7355736 (19207) | AA | EA | 1 | * | * | 51 |
| PAOZZ | 5310-088-0552 | NUT, SELF-LOCKING: 7/16-20UNF-3B MOUNTING (USE WITH GENERATOR FSN 2920-903-9534) MS21044N7 (96906) | AA | EA | 1 | * | * | 51 |
| PAOZZ | 5310-209-0965 | WASHER,LOCK: 7/16 NOM SIZE MOUNTING SCREW MS35338-47 (96906) | AA | EA | 1 | * | * | 51 |
| PAOZZ | 5305-710-4194 | SCREW,CAP HEXAGON HEAD: 7/16-20UNG-2A X 1-1/2, MOUNTING MS90726-89 (96906) | AA | EA | 1 | * | * | 51 |
| PAOZZ | 5305-710-4195 | SCREW,CAP,HEXAGON HEAD: 7/16-20UNF-2A X 1-3/4, MOUNTING MS90726-90 (96906) | AA | EA | 1 | * | * | 51 |

| (1) SMR Code | (2) Federal Stock Number | (3) Description | (4) Unit of Meas. | (5) Qty Inc In Unit | (6) 15-day organizational Maintenance alw | (7) Illustration | (a) Figure | (b) Item No. | | |
|------------------------------|-----------------------------------|--|----------------------------|---------------------------------|---|---------------------|---------------|--------------------|--------------|----|
| Reference number & mfg. code | | | Usable on code | (a) 1-5 | (b) 6-20 | (c) 21-50 | (d) 51-100 | (a) Figure | (b) Item No. | |
| 0601-GENERATORS-CONTINUED | | | | | | | | | | |
| PAOZZ | 5315-616-5526 | KEY, WOODRUFF: SHAFT OF GENERATOR, FSN 2920-293-4380 MS35756-8 (96906) | AA | EA | 1 | * | * | * | 51 | 13 |
| PAOZZ | 5315-816-1794 | PIN, COTTER: 3 / 32 DIA X 1 INCH SLOTTED NUT MS24665-285 (96906) | AA | EA | 1 | * | * | * | 51 | 14 |
| PAOZZ | 5305-269-3210 | SCREW, CAP, HEXAGON HEAD: 3/8-16UNC-2A X 7 / 8, GENERATOR ADJUSTING STRAP MS90725-59 (96906) | AB | EA | 1 | * | * | * | 52 | 1 |
| PAOZZ | 5310-143-6488 | WASHER, KEY: GENERATOR ADJUSTING STRAP 10871194 (19207) | AB | EA | 1 | * | * | * | 52 | 2 |
| PAOZZ | 5310-959-4675 | WASHER, LOCK: 3/8 NOM. SIZE, GENERATOR ADJUSTING STRAP MS35340-46 (96906) | AB | EA | 2 | * | * | * | 52 | 3 |
| PAOFF | 2920-293-4380 | GENERATOR, ENGINE: (OPTIONAL WITH GENERATOR, FSN 2920-903-9534) 7355736 (19207) | AB | EA | 1 | * | * | * | 52 | 4 |
| PAOFF | 2920-903-9534 | GENERATOR, ENGINE: (OPTIONAL WITH GENERATOR, FSN 2920-293-4380) 10950808 (19207) | AB | EA | 1 | * | * | * | 52 | 4 |
| PAOZZ | 5315-616-5526 | KEY, WOODRUFF: GENERATOR SHAFT TO PULLY MS35756-8 (96906) | AB | EA | 1 | * | * | * | 52 | 5 |
| PAOZZ | 6150-112-0236 | LEAD, ELECTRICAL: GENERATOR TO WATER PUMP GROUND 11610016 (19207) | AB | EA | 1 | * | * | * | 52 | 6 |
| PAOZZ | 5310-167-0721 | WASHER, LOCK: INTERNAL TOOTH 5 / 16 NOM.SIZE, GENERATOR GROUND LEAD TO WATER PUMP MS35333-41 (96906) | AB | EA | 1 | * | * | * | 52 | 7 |
| PAOZZ | 5340-490-4134 | STRAP, RETAINING: GENERATOR ADJUSTING 1089717 (19207) | AB | EA | 1 | * | * | * | 52 | 8 |
| PAOZZ | 5310-732-0558 | NUT, PLAIN, HEXAGON: 3/8-16-2B, GENERATOR ADJUSTING STRAP TO WATER PUMP MS51967-8 (96906) | AB | EA | 1 | * | * | * | 52 | 9 |
| PAOZZ | 5310-902-9369 | NUT, SELF-LOCKING: GENERATOR PULLEY TO SHAFT MS21083N8 (96906) | AB | EA | 1 | * | * | * | 52 | 10 |
| PAOZZ | 5310-809-5998 | WASHER, FLAT: 17 / 32 NOM. SIZE, GENERATOR PULLEY TO SHAFT MS27183-18 (96906) | AB | EA | 1 | * | * | * | 52 | 11 |
| PAOZZ | 2920-848-8405 | PULLEY, GROOVED: GENERATOR 10889929 (19207) | AB | EA | 1 | * | * | * | 52 | 12 |
| PAOZZ | 5310-193-7574 | WASHER: GROUND LEAD TO GENERATOR END PLATE FFW 100 (81348) | AB | EA | 1 | * | * | * | 52 | 13 |

| (1) SMR Code | (2) Federal Stock Number | (3) Description Reference number & mfg. code | (4) Unit of Meas. | (5) Qty Inc In Unit | (6) 15-day organizational Maintenance alw | (7) Illustration | (a) Figure No. | (b) Item No. |
|---------------------------|-----------------------------------|--|----------------------------|---------------------------------|---|-------------------------|----------------------|--------------------|
| | | | Usable on code | (a) 1-5 | (b) 6-20 | (c) 21-50 | (d) 51-100 | |
| 0601-GENERATORS-CONTINUED | | | | | | | | |
| PAOZZ | 5315-939-0832 | PIN, COTTER: 7 / 8 IN. LG, GENERATOR MOUNTING BOLT MS9245-46 (96906) | AB | EA | 2 | * | * | 14 |
| PAOZZ | 5310-167-1288 | NUT, CASTELLATED: GENERATOR TO MOUNTING BRACKET AN310-7 (88044) | AB | EA | 2 | * | * | 15 |
| PAOZZ | 5310-184-8973 | WASHER, FLAT: GENERATOR TO MOUNTING BRACKET MS9320-13 (96906) | AB | EA | 4 | * | * | 16 |
| PAOZZ | 5306-143-3299 | BOLT, MACHINE: GENERATOR TO MOUNTING BRACKET AN102320 (88044) | AB | EA | 2 | * | * | 17 |
| KFOZZ | | SHIM: GENERATOR MOUNTING 11610015-1 (19207) | AB | EA | 2 | (SEE SET 2920-119-0859) | | 18 |
| KFOZZ | | SHIM: GENERATOR MOUNTING 11610015-2 (19207) | AB | EA | 1 | (SEE SET 2920-119-0859) | | 19 |
| KFOZZ | | SHIM: GENERATOR MOUNTING 11610015-3 (19207) | AB | EA | 1 | (SEE SET 2920-119-0859) | | 20 |
| XBOZZ | | LINK: GENERATOR ADJUSTING 4MJ1105 (76040) | AC | EA | 1 | | | 1 |
| PAOZZ | 5310-808-6004 | WASHER, FLAT: .406 NOM SIZE, ADJUSTING LINK SCREW MS27183-14 (96906) | AC | EA | 2 | * | * | 2 |
| PAOZZ | 5310-959-4675 | WASHER, LOCK: 3/8 NOM SIZE, ADJUSTING LINK SCREW MS35340-46 (96906) | AC | EA | 2 | * | * | 3 |
| PAOZZ | 5305-269-3210 | SCREW, CAP, HEXAGON HEAD: 3/8-UNC-2A X 7 / 8, ADJUSTING LINK SCREW MS90725-59 (96906) | AC | EA | 2 | * | * | 4 |
| PAOZZ | 5315-816-1794 | PIN, COTTER: 3 / 32 X 1 IN. LG, SLOTTED HEXAGON NUT MS24665-285 (96906) | AC | EA | 1 | * | * | 5 |
| PAOZZ | 5310-902-9369 | NUT, SELF-LOCKING, HEXAGON: 1/2 PULLEY TO ARMATURE MS21083N8 (96906) | AC | EA | 1 | * | * | 6 |
| PAOZZ | 5310-842-1490 | NUT, SLOTTED, HEXAGON: 1/2-28UNF-2B, PULLEY TO ARM ATURE MS35692-37 (96906) | AC | EA | 1 | * | * | 6 |
| PAOZZ | 5310-584-5272 | WASHER, LOCK: 1/2 NOM SIZE, PULLEY TO ARM ATURE (1), MOUNTING BRACKET (3) MS35338-48 (96906) | AC | EA | 4 | * | * | 7 |
| PAOZZ | 5310-809-5997 | WASHER, FLAT: 1/2 NOM SIZE, PULLEY TO ARM ATURE (1), MOUNTING BRACKET (3) MS27183-17 (96906) | AC | EA | 4 | * | * | 8 |
| PAOZZ | 2920-974-7455 | PULLEY, GROOVED: GENERATOR 302GC2210 (76040) | AC | EA | 1 | * | * | 9 |
| PAOZZ | 5315-616-5526 | KEY, WOODRUFF: PULLEY TO ARM ATURE MS35756-8 (96906) | AC | EA | 1 | * | * | 10 |

| (1) SMR Code | (2) Federal Stock Number | (3) Description | (4) Unit of Meas. | (5) Qty Inc In Unit | (6) 15-day organizational Maintenance alw | (7) Illustration | (a) Figure | (b) Item No. | | |
|--|-----------------------------------|---|----------------------------|---------------------------------|---|---------------------|---------------|--------------------|----------|-----|
| Reference number & mfg. code | | | Usable on code | (a) 1-5 | (b) 6-20 | (c) 21-50 | (d) 51-100 | (a) Figure | (b) Item | |
| 0601-GENERATORS-CONTINUED | | | | | | | | | | |
| PAOZZ | 5305-710-4194 | SCREW, CAP, HEXAGON HEAD: 7 / 16-UNF-2A X 1-1/2 MS90726-89 (96906) | AC | EA | 2 | * | * | * | 53 | 11 |
| PAOZZ | | NUT, LOCK: 7 / 16-20NF, GENERATOR TO BRACKET 21AX673 (76040) | AC | EA | 2 | * | * | * | 53 | 12 |
| XBOZZ | | BRACKET: GENERATOR MOUNTING 3MJ3114 (76040) | AC | EA | 1 | | | | 53 | 13 |
| PAOZZ | 5306-143-3299 | BOLT, MACHINE: MOUNTING BRACKET AM102320 (88044) | AC | EA | 3 | * | * | * | 53 | 14 |
| PAOFF | 2920-293-4380 | GENERATOR, ENGINE: OPTIONAL WITH GENERATOR ASSEMBLY, FSN 2920-903-9534 7355736 (19207) | AC | EA | 1 | * | * | * | 53 | 15 |
| PAOFF | 2920-903-9534 | GENERATOR, ENGINE: OPTIONAL WITH GENERATOR ASSEMBLY, FSN 2920-293-4380 10950808 (19207) | AC | EA | 1 | * | * | * | 53 | 15 |
| PAOZZ | 2920-119-0859 | SHIM SET: GENERATOR MOUNTING 5702744 (19207) CONSISTING OF: 2-SHIM 1-SHIM 1-SHIM | AB | EA | 1 | * | * | * | 52 | SET |
| | | | | | | | | | 52 | 18 |
| | | | | | | | | | 52 | 19 |
| | | | | | | | | | 52 | 20 |
| 0602-GENERATOR REGULATOR | | | | | | | | | | |
| NOTE ELECTRICAL TOOL KIT, FSN 5180-876-9336, AUTHORIZED BY TOE WILL BE UTILIZED FOR APPLICABLE REPLACEMENT OF PARTS NOT SPECIFIED IN THIS GROUP | | | | | | | | | | |
| PAOZZ | 5305-995-3442 | SCREW, MACHINE: MOUNTING BRACKET 7539652 (19207) | A | EA | 4 | * | * | * | 54 | 1 |
| PAOZZ | 5310-045-3296 | WASHER, LOCK: MOUNTING BRACKET MS35338-43 (96906) | A | EA | 4 | * | * | * | 54 | 2 |
| PAOZZ | 2920-737-6366 | BRACKET, MOUNTING: GENERATOR REGULATOR 7376366 (19207) | A | EA | 2 | * | * | * | 54 | 3 |
| PAOZZ | 2510-040-2306 | BRACKET, MOUNTING: DASH PANEL 8330263 (19207) | A | EA | 1 | * | * | * | 54 | 3 |
| PAOZZ | 2920-737-4823 | BRACKET, MOUNTING: AUTOLITE V8C43 (19207) | A | EA | 2 | * | * | * | 54 | 3 |

| (1) SMR Code | (2) Federal Stock Number | (3) Description | (4) Unit of Meas. | (5) Qty Inc In Unit | (6) 15-day Maintenance alw | (7) organizational Illustration | (a) Figure | (b) Item No. | | | |
|--|-----------------------------------|--|----------------------------|---------------------------------|-------------------------------------|---------------------------------------|---------------|--------------------|-----|----|---|
| Reference number & mfg. code | | | Usable on code | (a) | (b) | (c) | (d) | (a) | (b) | | |
| | | | | 1-5 | 6-20 | 21-50 | 51-100 | No. | No. | | |
| 0602-GENERATOR REGULATOR -CONTINUED | | | | | | | | | | | |
| PAOZZ | 2920-753-9614 | BRACKET, MOUNTING: USED WITH REGULATOR, FSN 2920-394-5999 1916097 (16764) | A | EA | 2 | * | * | * | * | 54 | 3 |
| PAOZZ | 5310-880-7746 | NUT, PLAIN, HEXAGON: MOUNTING BRACKET MS51968-5 (96906) | A | EA | 4 | * | * | * | * | 54 | 4 |
| PAOZZ | 5306-042-5590 | SCREW, MACHINE: MOUNTING BRACKET 425594 (24617) | A | EA | 4 | * | * | * | * | 54 | 5 |
| PAOFF | 2920-800-7218 | REGULATOR, ENGINE GENERATOR: 11631857 (19207) | A | EA | 1 | * | * | * | * | 54 | 6 |
| PAOFF | 2920-953-9784 | REGULATOR, ENGINE GENERATOR: 8712283 (19207) (WHEN EXHAUSTED US 2920-800-7218) | A | EA | 1 | * | * | * | * | 54 | 6 |
| NON-ILLUSTRATED | | | | | | | | | | | |
| PAOZZ | 2920-965-6859 | CABLE ASSY, SPECIAL PURPOSE: GENERATOR TO REGULATOR, 81 INCHES MS51334-8 (96906) | AB | EA | 1 | * | * | * | * | | |
| PAOZZ | 6145-548-2927 | BRAID, WIRE: GROUND STRAP 22-C-70 (80244) | A | FT | V | * | * | * | * | | |
| PAOZZ | 5340-737-4922 | CUSHION: MOUNTING BRACKET, GENERATOR REGULATOR V8931 (19728) | A | EA | 4 | * | * | * | * | | |
| PAOZZ | 5975-322-9865 | FERRULE, ELECTRICAL CONDUCTOR: GENERATOR REGULATOR 504804 (21450) | A | EA | 8 | * | * | * | * | | |
| 0603-STARTING MOTORS | | | | | | | | | | | |
| PAOFF | 2920-640-7300 | STARTER, ENGINE, ELECTRICAL: 7389561 (19207) | AA | EA | 1 | * | * | * | * | 55 | 1 |
| PAOZZ | 5305-719-5349 | SETSCREW: NO. 8, 0.164-32UNC-3A X 3/8 MS51963-37 (96906) | | EA | 1 | * | * | * | * | 55 | 2 |
| PAOZZ | 5930-548-8274 | SWITCH, STARTER: 7348956 (19207) | | EA | 1 | * | * | * | * | 55 | 3 |
| PAOZZ | | GASKET: STARTER MOUNTING 10883262 (19207) | | EA | 1 | * | * | * | * | 55 | 4 |
| PAOZZ | 5310-820-6653 | WASHER, LOCK: 5/8 NOM SIZE MS35338-50 (96906) | | EA | 3 | * | * | * | * | 55 | 5 |
| PAOZZ | 5305-724-5911 | SCREW, CAP, HEXAGON HEAD: 5/8-11UNC-CA X 1-3/4 MS90725-163 (96906) | | EA | 3 | * | * | * | * | 55 | 6 |
| PAOZZ | 2920-860-9153 | GASKET: STARTER MOUNTING (ALSO IN GASKET SET 2920-088-9372) 10889926 (19207) | AB | EA | 1 | * | * | * | * | 56 | 1 |

| (1) SMR Code | (2) Federal Stock Number | (3) Description | (4) Unit of Meas. | (5) Qty Inc In Unit | (6) 15-day Maintenance alw | (7) organizational Illustration | (a) Figure No. | (b) Item No. |
|--------------------------------|-----------------------------------|---|----------------------------|---------------------------------|-------------------------------------|---------------------------------------|----------------------|--------------------|
| Reference number & mfg. code | | | Usable on code | | (a) (b) (c) (d) | (a) (b) (c) (d) | (a) (b) | |
| 0603-STARTING MOTORS-CONTINUED | | | | | | | | |
| PAOFF | 2920-226-6545 | STARTER, ENGINE, ELECTRIC: ASSEMBLY (OPTIONAL WITH STARTERS, FSN 2920-267-9987, FSN 2920-999-6216 10911018-1 (19207) | AB | EA | 1 | * * * * | 56 | 2 |
| PAOFF | 2920-267-9987 | STARTER, ENGINE, ELECTRIC: ASSEMBLY (OPTIONAL WITH STARTERS, FSN 2920-226-6545, FSN 2920-999-6216) 10935376 (19207) | AB | EA | 1 | * * * * | 56 | 2 |
| PAOFF | 2920-999-6216 | STARTER, ENGINE, ELECTRICAL: ASSEMBLY (OPTIONAL WITH STARTERS, FSN 2920-226-6545, FSN 2920-267-9987) 10951385-1 (19207) | AB | EA | 1 | * * * * | 56 | 2 |
| PAOZZ | 5310-763-8920 | NUT, PLAIN, HEXAGON: STARTER TO FLYWHEEL HOUSING MS51967-20 (96906) | AB | EA | 3 | * * * * | 56 | 3 |
| PAOZZ | 5310-045-5001 | WASHERR, LOCK: 5/8 NOM. SIZE, STARTER TO FLYWHEEL HOUSING MS35340-50 (96906) | AB | EA | 3 | * * * * | 56 | 4 |
| PAOFF | 2920-267-9987 | STARTER, ENGINE ELECTRIC: OPTIONAL WITH STARTER, FSN 2920-226-6545 AND FSN 2920-999-6216 10935376 (19207) | AC | EA | 1 | * * * * | 57 | 1 |
| PAOFF | 2920-226-6545 | STARTER, ENGINE, ELECTRIC: OPTIONAL WITH STARTER, FSN 2920-267-9987 AND FSN 2920-999-6216 10911018-1 (19207) | AC | EA | 1 | * * * * | 57 | 1 |
| PAOFF | 2920-999-6216 | STARTER, ENGINE, ELECTRIC: OPTIONAL WITH STARTER, FSN 2920-226-6545 AND FSN 290-267-9987 10951385-1 (19207) | AC | EA | 1 | * * * * | 57 | 1 |
| PAOZZ | 5305-051-0827 | SCREW, CAP, HEXAGON HEAD: 5/8-11UNC-2A X C, STARTER MOUNTING MS90725-164 (96906) | AC | EA | 3 | * * * * | 57 | 2 |
| PAOZZ | 5310-820-6653 | WASHER, LOCK: 5/8 NOM. SIZE, STARTER MOUNTING MS353338-50 (96906) | AC | EA | 3 | * * * * | 57 | 3 |
| NON-ILLUSTRATED | | | | | | | | |
| PAOZZ | 2920-088-9372 | GASKET: STARTER MOUNTING 5702692 (19207) CONSISTING OF: | AB | EA | 1 | * * * * | | |
| PAOZZ | 2920-860-9153 | (1) GASKET: (USED WITH LDS-46501 ENGINES) 10889926 (19207) | AB | | | | 56 | |
| PAOZZ | 2920-860-9154 | (1) GASKET: (NOT USED WITH THIS VEHICLE) 10889927 (19207) | | | | | | |
| PAOZZ | 5945-636-8778 | RELAY ASSEMBLY: STARTER CONTROL, ON LEFT FIREWALL, ENGINE SIDE | AB,AC | EA | 1 | * * * * | | |
| PAOZZ | | HARNES ASSEMBLY: STARTER COTNROL RELAY TO STARTER SOLENOID 11608935-1 | AB,AC | EA | 1 | * * * * | | |

| (1) SMR Code | (2) Federal Stock Number | (3) Description | (4) Unit of Meas. | (5) Qty Inc In Unit | (6) 15-day organizational Maintenance alw | (7) Illustration | (a) Figure | (b) Item No. | | | |
|------------------------------|-----------------------------------|--|----------------------------|---------------------------------|---|---------------------|---------------|--------------------|----------|----|----|
| Reference number & mfg. code | | | Usable on code | (a) 1-5 | (b) 6-20 | (c) 21-50 | (d) 51-100 | (a) Figure | (b) Item | | |
| 0605-IGNITION COMPONENTS | | | | | | | | | | | |
| PAOZZ | 2920-620-3961 | CABLE ASSEMBLY, POWER: NUMBER 2 AND 5 SPARK PLUG 8741867 (19207) | AA | EA | 2 | * | * | * | * | 58 | 1 |
| PAOZZ | 2920-620-3959 | CABLE ASSEMBLY, SPARK PLUG: NUMBER 3 AND 4 SPARK PLUG MS51011-2 (96906) | AA | EA | 2 | * | * | * | * | 58 | 1 |
| PAOZZ | 2920-724-3111 | LEAD AND CONDUIT: NUMBER 1 AND 6 SPARK PLUG 8741868 (19207) | AA | EA | 2 | * | * | * | * | 58 | 1 |
| PAOZZ | 2920-288-3126 | SPARK PLUG: 200 PSI PRE-IGNITION RATING MS35909-1 (96906) | AA | EA | 6 | * | * | * | * | 58 | 2 |
| PAOZZ | 2920-287-9135 | SPARK PLUG: 155 PSI PRE-IGNITION RATING HOT TYPE MS35909-2 (96906) | AA | EA | 6 | * | * | * | * | 58 | 2 |
| PAOZZ | 5330-883-8218 | GASKET: ANNULAR, SPARK PLUG MS35769-10 (96906) | AA | EA | 6 | * | * | * | * | 58 | 3 |
| PAOFF | 2920-294-3679 | DISTRUBUTOR, IGNITION: WITH COIL 7353276 (19207) | AA | EA | 1 | * | * | * | * | 59 | 1 |
| PAOZZ | 9905-205-2903 | PLATE, IDENTIFICATION: 1919590 (16764) | | EA | 1 | * | * | * | * | 59 | 2 |
| PAOZZ | 2920-752-9208 | COVER ASSEMBLY, DISTRIBUTOR: 7529208 (19207) | | EA | 1 | * | * | * | * | 59 | 3 |
| PAOZZ | 5330-753-9568 | GASKET: HOUSING COVER 7539568 (19207) | | EA | 1 | * | * | * | * | 59 | 4 |
| PAOZZ | 2920-353-9919 | CAP, IGNITION DISTRIBUTOR: 7539586 (19207) | | EA | 1 | * | * | * | * | 59 | 5 |
| PAOZZ | 2920-287-8245 | ROTOR, IGNITION DISTRIBUTOR: 7539588 (19207) | | EA | 1 | * | * | * | * | 59 | 6 |
| PAOZZ | 5305-720-7763 | SCREW, MACHINE: NO. 8-32UNC-2A X 3 / 16 MS35265-40 (96906) | | EA | 1 | * | * | * | * | 59 | 7 |
| PAOZZ | 5310-045-3299 | WASHER, LOCK: NO. 8, 0.164 MS35338-42 (96906) | | EA | 1 | * | * | * | * | 59 | 8 |
| PAOZZ | 5910-358-6962 | CA-PACITOR: (ALSO AVAILABLE IN PARTS KIT DISTRIBUTOR, FSN 2920-606-8506) 7539574 (19207) | | EA | 1 | * | * | * | * | 59 | 9 |
| PAOZZ | 2920-518-6810 | CONTACT SET, DISRIBUTOR: (ALSO AVAILABLE IN PARTS KIT, DISTRIBUTOR, FSN 2920-606-8506) 7529209 (19207) | | EA | 1 | * | * | * | * | 59 | 10 |
| PAOZZ | 5305-285-5282 | SCREW, ASSEMBLED WASHER: NO. 8, 0.164-32NC- 2A X 3/8, CAPACITOR BRACKET 453696 (21450) | | EA | 1 | * | * | * | * | 59 | 11 |
| PAOZZ | 5340-753-9572 | BRACKET: FIXED CAPACITOR 7539572 (19207) | | EA | 1 | * | * | * | * | 59 | 12 |

| (1) SMR Code | (2) Federal Stock Number | (3) Description | (4) Unit of Meas. | (5) Qty Inc In Unit | (6) 15-day Maintenance alw | (7) organizational Illustration | (a) Figure | (b) Item No. |
|--|-----------------------------------|---|----------------------------|---------------------------------|-------------------------------------|---------------------------------------|---------------|--------------------|
| | | Reference number & mfg. code | Usable on code | (a) | (b) | (c) | (d) | |
| | | | | 1-5 | 6-20 | 21-50 | 51-100 | |
| 0605-IGNITION COMPONENTS -CONTINUED | | | | | | | | |
| PAOZZ | 5910-358-6962 | CAPACITOR, FIXED, PAPER DIELECTRIC: IGNITION COIL PRIMARY FILTER 1916625 (24617) | EA | 1 | * | * | * | 59 13 |
| PAOZZ | | WASHER: CAPACITOR 7539592 (19207) | EA | 1 | * | * | * | 59 14 |
| PAOZZ | 5330-285-3428 | GASKET: CAPACITOR (ALSO AVAILABLE IN PARTS KIT COUPLING, DISTRIBUTOR, FSN 2920-606-8507) 7539577 (19207) | EA | 1 | * | * | * | 59 15 |
| PAOZZ | 5910-256-9729 | CAPACITOR, FIXED, PAPER DIELECTRIC: (ALSO AVAILABLE IN PARTS KIT, COUPLING, DISTRIBUTOR, FSN 2920- 606-8507) 7539561 (19207) | EA | 1 | * | * | * | 59 16 |
| PAOZZ | 2920-374-4543 | COUPLING: CAPACITOR (ALSO AVAILABLE IN PARTS KIT COUPLING, DISTRIBUTOR, FSN 2920-606-8507) 7539576 (19207) | EA | 1 | * | * | * | 59 17 |
| PAOZZ | 5305-281-6390 | SCREW, ASSEMBLED WASHER: NO. 6, 0.138-32NC- 2A X 3/8, COUPLING TERMINAL 453648 (16764) | EA | 4 | * | * | * | 59 18 |
| PAOZZ | | WASHER: IGNITION RESISTOR 7539592 (19207) | EA | 1 | * | * | * | 59 19 |
| PAOZZ | 5905-337-8277 | RESISTOR, IGNITION: IGNITION COIL 7539590 (19207) | EA | 1 | * | * | * | 59 20 |
| PAOZZ | 5970-753-9571 | INSULATOR, PLATE: COIL RESISTOR 7539571 (19207) | EA | 1 | * | * | * | 59 21 |
| PAOZZ | 5330-297-7334 | WASHER, NONMETALLIC: COIL FLANGE 7539566 (19207) | EA | 1 | * | * | * | 59 22 |
| PAOZZ | 2920-358-6960 | COIL,IGNITION: 7539563 (19207) | EA | 1 | * | * | * | 59 23 |
| PAOZZ | 2920-569-8919 | PLATE, IGNITION, COIL RETAINING 7539567 (19207) | EA | 1 | * | * | * | 59 24 |
| PAOZZ | 5305-285-5285 | SCREW, ASEMBLED WASHER: NO. 10, 0.190-32NF- 2A X 7 /16, COIL PLATE 453699 (21450) | EA | 1 | * | * | * | 59 25 |
| PAOZZ | 5310-934-9757 | NUT, PLAIN, HEXAGON: NO. 8,0.164-32NC-2B X 11-/32 X 1/8 THK, RESISTOR LEAD AND BREAKER LEVER SCREW MS35649-282 (96906) | EA | 2 | * | * | * | 59 26 |
| PAOZZ | 5310-934-9751 | NUT, PLAIN, HEXAGON: NO. 10, 0.190-32NF-2B 3/8 W, 1/8 THK. HOLDDOWN PLATE MS35650-302 (96906) | EA | 2 | * | * | * | 59 27 |

| (1) SMR Code | (2) Federal Stock Number | (3) Description | (4) Unit of Meas. | (5) Qty Inc In Unit | (6) 15-day organizational Maintenance alw | (7) Illustration | (a) Figure | (b) Item No. | |
|--|-----------------------------------|---|----------------------------|---------------------------------|---|---------------------|---------------|--------------------|----|
| Reference number & mfg. code | | | Usable on code | (a) | (b) | (c) | (d) | | |
| | | | | 1-5 | 6-20 | 21-50 | 51-100 | | |
| 0605-IGNITION COMPONENTS -CONTINUED | | | | | | | | | |
| PAOZZ | 2920-358-6580 | BRACKET, RESISTOR: 7539565 (19207) | EA | 1 | * | * | * | 59 | 28 |
| PAOZZ | 5310-045-3299 | WASHER, LOCK: NO. 8 MS35338-42 (96906) | EA | 2 | * | * | * | 59 | 29 |
| PAOZZ | | SCREW: 453328 (21450) | EA | 2 | * | * | * | 59 | 30 |
| PAOZZ | 2920-279-7435 | LEAD, ELECTRICAL: 7539575 (19207) | AA | EA | 1 | * | * | 59 | 31 |
| PAOZZ | 5940-082-4939 | TERMINAL, LUG: LEAD BREAKER LEVER TO PRIMARY COIL MS35438-3 (96906) | EA | 1 | * | * | * | 59 | 32 |
| PAOZZ | 6145-284-0001 | WIRE, ELECTRICAL: A W G NO. 18, BLACK TERMINAL LUGS MILW76 (81349) | FT | V | * | * | * | 59 | 33 |
| PAOZZ | 5940-020-0154 | TERMINAL, LUG: LEAD BREAKER LEVER TO PRIMARY COIL 2001540WGD TAX161 (19204) | EA | 1 | * | * | * | 59 | 34 |
| PAOZZ | 5305-889-3002 | SCREW, MACHINE: NO. 8-32UNC-2A X 5 / 16 MS35206-242 (96906) | EA | 1 | * | * | * | 59 | 35 |
| PAOZZ | 5305-801-8157 | SCREW, MACHINE: (COMPONENT OF PARTS KIT, DISTRIBUTOR, FSN 2920-606-8506) 110775 (23610) | EA | 1 | * | * | * | 59 | 36 |
| PAOZZ | 5310-753-9564 | WASHER, FLAT: (COMPONENT OF PARTS KIT, DISTRIBUTOR, FSN 2920-606-8506) 7539564 (19207) | EA | 1 | * | * | * | 59 | 37 |
| PAOZZ | 5305-285-5284 | SCREW, ASSEMBLED WASHER: NO. 10, 0.190-32NF- 2A X 1/4 453697 (21450) | EA | 5 | * | * | * | 59 | 38 |
| PAOZZ | 5310-823-8804 | WASHER, FLAT: 1/4 NOM SIZE MS27183-9 (96906) | EA | 5 | * | * | * | 59 | 39 |
| PAOZZ | 5307-753-9535 | STUD, EXTENSION: DISTRIBUTOR CAP 7539535 (19207) | EA | 5 | * | * | * | 59 | 40 |
| PAOZZ | 5310-753-9569 | WASHER, NONMETALLIC: CAP STUD 7539569 (19207) | EA | 5 | * | * | * | 59 | 41 |
| PAOZZ | 5305-285-5266 | SCREW, ASSEMBLED WASHER: NO.10,0.190-32NF- 2A X 5/8, COVER 591209 (21450) | EA | 8 | * | * | A A | 59 | 42 |
| PAOZZ | 2805-342-6869 | GASKET: DRIVE SHAFT HOUSING TO CYLINDER BLOCK R600S283 (02978) | AA | EA | 1 | * | * | 60 | 1 |

| (1) SMR Code | (2) Federal Stock Number | (3) Description | (4) Unit of Meas. | (5) Qty Inc In Unit | (6) 15-day organizational Maintenance alw | (7) Illustration No. | (a) Figure No. | (b) Item No. |
|---|-----------------------------------|--|----------------------------|---------------------------------|---|----------------------------|----------------------|--------------------|
| Reference number & mfg. code | | | Usable on code | (a) | (b) | (c) | (d) | |
| | | | | 1-5 | 6-20 | 21-50 | 51-100 | |
| 0605-IGNITION COMPONENTS | | | | | | | | |
| -CONTINUED | | | | | | | | |
| PAOZZ | 2805-342-3450 | RETAINER, TACHOMETER: DRIVEN GEAR SHAFT AND DRIVE SHAFT BEARING R600M277 (02978) | AA | EA | 1 | * | * | 2 |
| PAOZZ | 5330-350-6870 | GASKET: TACHOMETER DRIVE SHAFT BEARING RETAINER R600S285 (14351) | AA | EA | 1 | * | * | 3 |
| PAOZZ | 5330-292-3159 | SEAL, OIL: TACHOMETER DRIVE SHAFT R600S47 (14351) | AA | EA | 1 | * | * | 4 |
| PAOZZ | 4730-421-9087 | PLUG, PIPE: 1/8NPT HOUSING AND COVER MS49005-2 (96906) | AA | EA | 2 | * | * | 5 |
| PAOZZ | 2920-358-6966 | CLAMP: MOUNTING, HOUSING 7539532 (19207) | AA | EA | 2 | * | * | 6 |
| PAOZZ | 6680-770-3972 | GEAR: SHAFT, UPPER R600H214 (14351) | AA | EA | 1 | * | * | 7 |
| PAOZZ | 4730-172-0028 | FITTING, LUBRICATION: 1/8NPT, 45 DEGREE MS15003-2 (96906) | AA | EA | 1 | * | * | 8 |
| PAOZZ | 2920-606-8507 | PARTS KIT, COUPLING, DISTRIBUTOR: ELECTRICAL 5702512 (19207) | AA | EA | 1 | * | * | KIT |
| CONSISTING OF: | | | | | | | | |
| 1-GASKET: 7539577 (19207) | | | | | | | 59 | 15 |
| 1-CAPACITOR: 7539561 (19207) | | | | | | | 59 | 16 |
| 1-COUPLING: 7539576 (19207) | | | | | | | 59 | 17 |
| PAOZZ | 2920-606-8506 | PARTS KIT, DISTRIBUTOR: IGNITION CONTACT 5702510 (19207) | AA | EA | 1 | * | * | KIT |
| CONSISTING OF: | | | | | | | | |
| 1-CAPACITOR: 7539574 (19207) | | | | | | | 59 | 9 |
| 1-CONTACT SET: 7529209 (19207) | | | | | | | 59 | 10 |
| 1-MACHINE SCREW: 110775 (23610) | | | | | | | 59 | 37 |
| 1-FLAT WASHER: 7539564 (19207) | | | | | | | 59 | 37 |
| 0606-ENGINE SAFETY CONTROLS | | | | | | | | |
| NOTE | | | | | | | | |
| ELECTRICAL TOOL KIT, FSN 5180-876-9336, AUTHORIZED BY TOE WILL BE UTILIZED FOR APPLICABLE REPLACEMENT PARTS NO SPECIFIED IN THIS GROUP. | | | | | | | | |
| PAOZZ | 5930-058-1576 | SWITCH,PRESSURE: LOW AIR MS27152-1 (96906) | A | EA | 1 | * | * | 61 |
| PAOZZ | 5930-776-2673 | SWITCH, PRESSURE: STOPLIGHT, AIR, WITH CABLE AND CON-NECTOR, ASSEMBLY 7762673 (19207) | A | EA | 1 | * | * | 61 |

| (1) SMR Code | (2) Federal Stock Number | (3) Description | (4) Unit of Meas. | (5) Qty Inc In Unit | (6) 15-day Maintenance alw | (7) organizational Illustration | (a) Figure | (b) Item No. |
|---|-----------------------------------|--|----------------------------|---------------------------------|-------------------------------------|---------------------------------------|---------------|--------------------|
| Reference number & mfg. code | | | Usable on code | | (a) (b) (c) (d) | (a) Figure | (b) Item | |
| | | | | | 1-5 6-20 21-50 51-100 | No. | No. | |
| 0606-ENGINE SAFETY CONTROLS -CONTINUED | | | | | | | | |
| NON-ILLUSTRATED | | | | | | | | |
| PAOZZ | 5945-504-8993 | SOLENOID, ELECTRICAL: OVERRIDE ENGINE GOVERNOR 10876165 (19207) | BD | EA | 1 | * * * * | | |
| 0607-INSTRUMENT PANEL | | | | | | | | |
| NOTE ELECTRICAL TOOL KIT, FSN 5180-876-9336, AUTHORIZED BY TOE WILL BE UTILIZED FOR APPLICABLE REPLACEMENT PARTS NOT SPECIFIED IN THIS GROUP | | | | | | | | |
| NOTE FOR REPAIR OF ELECTRICAL COMPONENTS REFER TO KIT, FSN 5935-570-1380 SUBGROUP 0613. | | | | | | | | |
| PAOZZ | 2590-307-8856 | SWITCH, LIGHT: MS51113-1 (96906) | A | EA | 1 | * * * * | 62 1 | |
| PAOZZ | 5930-699-9438 | SWITCH, ROTARY IGNITION: MS39060-2 (96906) | | EA | 1 | * * * * | 62 2 | |
| PAOZZ | 5930-898-0500 | SWITCH, ROTARY, WITH SCREW AND WASHER: FLOOD LIGHT(1), FUEL SELECTOR (1), WARNING(1) MS39060-1 (96906) | A | EA | 3 | * * * * | 62 3 | |
| PAOZZ | 5325-753-9255 | RECEPTACLE, TURN LOCK FASTNER: INSTRUMENT CLUSTER 7539255 (19207) | A | EA | 4 | * * * * | 62 4 | |
| PAOZZ | 5330-693-0611 | SEAL, RUBBER, SPECIAL: NAP COMPARTMENT DOOR 7373339 (19207) | A | EA | 1 | * * * * | 62 5 | |
| PAOZZ | 6220-538-1088 | LEVER, SWITCH: FLOOD LIGHT(1) (M62, M139,M139C, M139D,M543) FUEL SELECTOR (1) (M51,M52A1,M61, M62,M543) WARNING LIGHT (1) N62MN246,M543) IGNITION SWITCH (1), LIGHT SWITCH (3) 5381088 (19207) | | EA | 7 | * * * * | 62 6 | |
| PAOZZ | 5355-708-8745 | KNOB ASSEMBLY: WINDSHIELD WIPER VALVE 7088745 (19207) | A | EA | 1 | * * * * | 62 7 | |
| PAOZZ | | NUT,PLAIN, HEXAGON: WINDSHIELD WIPER VALVE 7539694 (19207) | A | EA | 1 | * * * * | 62 8 | |
| PAOZZ | 2540-753-9695 | VALVE ASSEMBLY, PRESSURE REGULATING: WINDSHIELD WIPER 7539695 (19207) | A | EA | 1 | * * * * | 62 9 | |
| PAOZZ | 5925-776-2620 | CIRCUIT BREAKER: 7762620 (19207) | A | EA | 1 | * * * * | 62 10 | |
| PAOZZ | 5305-958-4359 | SCREW, MACHINE:CIRCUIT BREAKER MS35207-246 (96906) | A | EA | 1 | * * * * | 62 10 | |
| PAOZZ | 5310-285-1616 | WASHER, FLAT: WIRING HARNESS B7960-2617-6 (82817) | A | EA | 1 | * * * * | 63 1 | |

| (1) SMR Code | (2) Federal Stock Number | (3) Description | (4) Unit of Meas. | (5) Qty Inc In Unit | (6) 15-day Maintenance alw | (7) organizational Illustration | (a) Figure | (b) Item No. | | | |
|---------------------------------|-----------------------------------|--|----------------------------|---------------------------------|-------------------------------------|---------------------------------------|---------------|--------------------|-----|----|----|
| Reference number & mfg. code | | | Usable on code | (a) | (b) | (c) | (d) | (a) | (b) | | |
| | | | | 1-5 | 6-20 | 21-50 | 51-100 | No. | No. | | |
| 0607-INSTRUMENT PANEL-CONTINUED | | | | | | | | | | | |
| PAOZZ | 2590-333-1590 | HARNES ASSEMBLY, INSTRUMENT: INDICATING LIGHT 8376501 (19207) | AA | EA | 1 | * | * | * | * | 63 | 2 |
| PAOZZ | 2590-220-5105 | HARNES ASSY, INSTRUMENT: INDICATING LIGHT 8376502 (19207) | AB,AC | EA | 1 | * | * | * | * | 63 | 2 |
| PAOZZ | 5310-167-0836 | WASHER, FLAT: WIRING HARNES CONNECTORS 8896953 (18876) | A | EA | 5 | * | * | * | * | 63 | 3 |
| PAOZZ | 5307-752-5694 | STUD, EXTENSION: GAGE TO CABLES 7526594 (19204) | A | EA | 5 | * | * | * | * | 63 | 4 |
| PAOZZ | 6210-776-0412 | LIGHT, PANEL: USED ON OLD TYPE PANEL WITH 1-7/8 INCH HOLE 7760412 (19207) | A | EA | 3 | * | * | * | * | 63 | 5 |
| PAOZZ | 6210-295-0006 | LIGHT, PANEL: USED ON NEW TYPE PANEL WITH 1 INCH HOLE 1582082 (70040) | A | EA | 2 | * | * | * | * | 63 | 5 |
| PAOZZ | 6210-699-9458 | LIGHT, PANEL: 8376500 (19207) | AB,AC | EA | 2 | * | * | * | * | 63 | 5 |
| PAOZZ | 6240-019-0877 | LAMP, INCANDESCENT: HIGH BEAM INDICATOR LIGHT (1) INSTRUMENT PANEL LIGHT (2) (USED WITH LIGHT FSN 6210-776- 0412 AND LIGHT FSN 6210-776-0418) MS15570-1251 (96906) | A | EA | 3 | * | * | * | * | 63 | 6 |
| PAOZZ | 6240-266-9940 | LAMP, INCANDESCENT: CLEAR HIGH BEAM INDICATOR LIGHT (1) INSTRUMENT LIGHT (2) (USED WITH LIGHT, FSN 6220-026- 4761 AND LIGHT FSN 6210-174-1375) MS25231-1829 (96906) | A | EA | 3 | * | * | * | * | 63 | 6 |
| PAOZZ | 6210-738-4388 | LENS, INDICATOR LIGHT: HIGH BEAM INDICATOR LIGHT (1), PANEL LIGHT (2) 7384388 (19207) | A | EA | 3 | * | * | * | * | 63 | 7 |
| PAOZZ | 6210-299-5564 | LENS, LIGHT: HIGH BEAM INDICATOR (USED WITH LIGHT, FSN 6210-174-1375) 7358622 (19207) | A | EA | 1 | * | * | * | * | 63 | 7 |
| PAOZZ | 2510-089-3775 | PANEL: CLUSTER 7971605 (19207) | A | EA | 1 | * | * | * | * | 63 | 8 |
| PAOZZ | 6685-936-2139 | INDICATOR, TEMPERATURE: MS24543-1 (96906) | A | EA | 1 | * | * | * | * | 63 | 9 |
| PAOZZ | 2590-508-4592 | COVER, INSTRUMENT PANEL, LIGHT: (USED WITH LIGHT, FSN 6210-776-0412) 7384392 (19207) | A | EA | 2 | * | * | * | * | 63 | 10 |
| PAOZZ | 6680-933-3600 | INDICATOR, LIQUID QUANTITY: MS24544-2 (96906) | A | EA | 1 | * | * | * | * | 63 | 11 |
| PAOZZ | 6620-056-9584 | INDICATOR, PRESSURE, OIL: 60 P.S.I (USED WITH TRANSMITTER 6620-814-4770) MS24541-2 (96906) | A | EA | 1 | * | * | * | * | 63 | 12 |

| (1) SMR Code | (2) Federal Stock Number | (3) Description | (4) Unit of Meas. | (5) Qty Inc In Unit | (6) 15-day Maintenance alw | (7) organizational Illustration | (a) Figure No. | (b) Item No. | | |
|------------------------------|-----------------------------------|--|----------------------------|---------------------------------|-------------------------------------|---------------------------------------|----------------------|--------------------|------|----|
| Reference number & mfg. code | | | Usable on code | (a) | (b) | (c) | (d) | (a) | (b) | |
| | | | | 1-5 | 6-20 | 21-50 | 51-100 | Figure | Item | |
| | | 0607-INSTRUMENT PANEL-CONTINUED | | | | | | | | |
| PAOZZ | 6625-321-6365 | METER, ARBITRARY SCALE: BATTERY-GENERATOR MS24532-2 (96906) | A | EA | 1 | * | * | * | 63 | 13 |
| PAOZZ | 6685-515-3478 | GAGE, PRESSURE, DIAL: AIR, 120 PSI (USED WITH HOSE, FSN 2530-319-6002) 7954512 (19207) | A | EA | 1 | * | * | * | 63 | 14 |
| PAOZZ | 2590-693-4173 | COVER: HIGH BEAM INDICATOR LIGHT (USED WITH, FSN 6210-776-0418) 7384389 (19207) | A | EA | 1 | * | * | * | 63 | 15 |
| PAOZZ | 5325-757-1963 | STUD, TURNLOCK FASTENER: PANEL MOUNTING 7526590 (19207) | A | EA | 4 | * | * | * | 63 | 16 |
| PAOZZ | 5305-889-3002 | SCREW, MACHINE: HIGH BEAM INDICATOR LIGHT (2) PANEL LIGHTS (4) MS35206-242 (96906) | A | EA | 6 | * | * | * | 63 | 17 |
| PAOZZ | 5310-045-3299 | WASHER, LOCK: HIGH BEAM INDICATOR LIGHT (2), PANEL LIGHTS (4) MS35338-42 (96906) | A | EA | 6 | * | * | * | 63 | 18 |
| PAOZZ | 5310-752-6591 | PUSH ON NUT: CLUSTER PANEL MOUNTING STUD 7526591 (19207) | A | EA | 4 | * | * | * | 63 | 19 |
| PAOZZ | 6210-174-1375 | LIGHT, INDICATOR: HIGH BEAM 24V (USED ON NEW TYPE PANEL WITH 1 INCH HOLE) 7358619 (19207) | A | EA | 1 | * | * | * | 63 | 20 |
| PAOZZ | 6210-776-0418 | LIGHT, INDICATOR: HIGH BEAM, 24V (USED ON OLD TYPE PANEL WITH 1-7/8 INCH HOLE) 7760418 (19207) | A | EA | 1 | * | * | * | 63 | 20 |
| | | NONILLUSTRATED | | | | | | | | |
| PAOZZ | 2510-752-6596 | SHIELD, PANEL LIGHT: 7526596 (19207) | A | EA | 2 | * | * | * | | |
| PAOZZ | 2510-753-9519 | CASE: GAGE, WITH RESISTOR 7539519 (19207) | A | EA | 4 | * | * | * | | |
| PAOZZ | 2520-040-2303 | SPACER, SLEEVE: BRAKE LOCK 8330243 (19207) | HA,JA,BD | EA | 1 | * | * | * | | |
| PAOZZ | 5930-610-6025 | SWITCH ASSEMBLY: MICRO BRAKE LOCK 7355592 (19207) | HA,JA,BD | EA | 1 | * | * | * | | |
| PAOZZ | 2530-874-3284 | LOCK ASSEMBLY, BRAKE MICRO: USED WITH VEHICLES HAVING DOUGLAS CONNECTOR 10913198 (19207) | HA,JA,BD | EA | 1 | * | * | * | | |
| PAOZZ | 2530-886-5872 | LOCK ASSEMBLY, BRAKE, MICRO: USED WITH VEHICLES HAVING PACKARD CONNECTORS 10913199 (19207) | HA,JA,BD | EA | 1 | * | * | * | | |

| (1) SMR Code | (2) Federal Stock Number | (3) Description | (4) Unit of Meas. | (5) Qty Inc In Unit | (6) 15-day Maintenance alw | (7) organizational Illustration | (a) Figure | (b) Item No. | | |
|---|-----------------------------------|--|----------------------------|---------------------------------|-------------------------------------|---------------------------------------|---------------|--------------------|-----|------|
| Reference number & mfg. code | | | Usable on code | (a) | (b) | (c) | (d) | (a) | (b) | |
| | | | | 1-5 | 6-20 | 21-50 | 51-100 | No. | No. | |
| 0607-INSTRUMENT PANEL-CONTINUED NONILLUSTRATED-CONTINUED | | | | | | | | | | |
| PAOZZ | 2920-133-9629 | SWITCH, ENGINE, STARTER: 11640178 (19207) | AB,AC | EA | 1 | * | * | * | * | |
| PAOZZ | 5325-753-9255 | RECEPTACLE: INSTRUMENT CLUSTER TO PANEL FASTENER 7539255 (19207) | A | EA | 4 | * | * | * | * | |
| PAOZZ | 5930-296-6318 | SWITCH, TOGGLE: SOLENOID OVERRIDE MS39061-1 (96906) | BD | EA | 1 | * | * | * | * | |
| PAOZZ | 5930-296-6319 | SWITCH, TOGGLE: COLD START 24V MS39061-2 (96906) | AB,AC | EA | 1 | * | * | * | * | |
| PAOFF | 5930-791-1561 | SWITCH, ROTARY: WITHOUT CABLES, FUEL SELECTOR 8380700 (19207) | AB,AC | EA | 1 | * | * | * | * | |
| PAOZZ | 5935-399-6673 | SHELL, ELECTRICAL CONNECTOR: CABLE FUEL SELECTOR 161568R1 (31007) | A | EA | 1 | * | * | * | * | |
| PAOZZ | 2920-351-9657 | SWITCH, MAGNETIC: 8360003 (19207) | AA | EA | 1 | * | * | * | * | |
| PAOZZ | 2920-796-2655 | PARTS KIT, WIRING: ENGINE IGNITION SWITCH USED WITH SWITCH FSN 5930-699-9438 TO REPLACE SWITCH 7760409 5702401 (19207) | A | EA | 1 | * | * | * | * | |
| CONSISTING OF: | | | | | | | | | | |
| PAOZZ | 2520-772-6808 | 1-BRACKET 7726808 (19207) | | | | | | | | |
| KFOZZ | | 1-CABLE ASSEMBLY 7033742 (19207) | | | | | | | | |
| KFOZZ | | 1-HARNESS ASSEMBLY 8687079 (19207) | | | | | | | | |
| KFOZZ | | 1-HARNESS ASSEMBLY 8687080 (19207) | | | | | | | | |
| KFOZZ | | 1-INSTRUCTION SHEET | | | | | | | | |
| PAOZZ | 6210-688-4722 | LIGHT, INDICATOR: FUEL TRANSFER MS35413-2 (96906) | AB | EA | 1 | * | * | * | * | |
| 0608-MISCELLANEOUS ITEMS | | | | | | | | | | |
| PAOZZ | 2590-808-6072 | CONTROL, TURN SIGNAL: 11613632-1 (19207) | A | EA | 1 | * | * | * | * | 64 1 |
| PAOZZ | 5850-076-8922 | LENS, TURN SIGNAL HANDLE: 24-129 (77977) | A | EA | 1 | * | * | * | * | 64 2 |
| PAOZZ | 6240-419-3185 | LAMP, INCANDESCENT: TURN SIGNAL INDICATOR MS25231-1873 (96906) | | EA | 1 | * | * | * | * | 64 3 |
| NONILLUSTRATED | | | | | | | | | | |
| PAOZZ | 5945-789-3706 | FLASHER, TURN SIGNAL: SOLID STATE 11613631 (19207) | A | EA | 1 | * | * | * | * | |
| PAOZZ | 5945-066-3984 | FLASHER, THERMAL (ALL WRECKER MODELS) 10894913 (19207) | | EA | 1 | * | * | * | * | |
| PAOZZ | 5305-988-1723 | SCREW, MACHINE: DIMMER SWITCH MS35206-279 (96906) | A | EA | 2 | * | * | * | * | 65 1 |

| (1) SMR Code | (2) Federal Stock Number | (3) Description | (4) Unit of Meas. | (5) Qty | (6) 15-day Maintenance In Unit | (7) organizational alw Illustration | (a) Figure No. | (b) Item No. | | |
|------------------------------------|-----------------------------------|--|---------------------------------------|------------|--|--|----------------------|--------------------|----|---|
| Reference number & mfg. code | | | Usable on code | (a) | (b) | (c) | (d) | | | |
| | | | | 1-5 | 6-20 | 21-50 | 51-100 | | | |
| 0608-MISCELLANIOUS ITEMS-CONTINUED | | | | | | | | | | |
| PAOZZ | 5310-209-0786 | WASHER, LOCK: DINNER SWITCH MS353335-33 (96906) | A | EA | 2 | * | * | * | 65 | 2 |
| PAOZZ | 5930-092-9511 | SWITCH, ELECTRICAL: HEADLIGHT DIMMER 7728788 (19207) | A | EA | 1 | * | * | * | 65 | 3 |
| PAOZZ | 2590-248-4627 | LEAD, ELECTRICAL: ENGINE GROUND 11610018 (19207) | AB | EA | 2 | * | * | * | 66 | 1 |
| PAOZZ | 5310-595-7237 | WASHER, LOCK, INTERNAL TOOTH: 3/8 NOM, SIZE, ENGINE GROUND TO TAPPET COVER AND OIL PAN RAIL MS35333-42 (96906) NONILLUSTRATED | AB | EA | 2 | * | * | * | 66 | 2 |
| PAOZZ | 5945-952-3818 | FLASHER, TURN SIGNAL: 7050005 (19207) | A | EA | 1 | * | * | * | | |
| PAOZZ | 2590-953-2179 | BOX, DISTRIBUTION: 8683529 (19207) | A | EA | 1 | * | * | * | | |
| PAOZZ | 2590-953-2177 | GASKET, DISTRIBUTION BOX: 8683543 (19207) | A | EA | 1 | * | * | * | | |
| PAOZZ | 2590-772-8814 | HARNES, INTERVEHICULAR: 7728815 (19207) | A | EA | 1 | * | * | * | | |
| PAOZZ | 5935-666-1513 | CONNECTOR, PLUG, ELECTRICAL: INTERVEHICULAR CABLE MALE 7731427 (19207) | EA,EB,EC, IA,IB | EA | 1 | * | * | * | | |
| PAOZZ | 5935-846-3884 | CONNECTOR, RECEPTACLE, ELECTRICAL: IN- TERVEHICULAR CABLE (1 USED ON M52 AND M52A1) MS75021-2 (96906) | AA | EA | 2 | * | * | * | | |
| PAOZZ | 2590-693-4182 | CABLE, LOW PRESSURE: 7762726 (19207) | A | EA | 1 | * | * | * | | |
| MOOZZ | | CABLE AND CONNECTOR, ELECTRICAL: FUEL SELECTOR TO CONNECTOR ASSEMBLY (USED WITH ROTARY, FUEL SELECTOR SWITCH,FSN 5930-898-0500 171210R91 (31007) FABRICATE FROM: | DA,DB,EA EB,EC, HA,BD, IA,IB | EA | 1 | | | | | |
| PAOZZ | 2590-693-3730 | CONNECTOR ASSEMBLY, CABLE: FUEL SELECTOR 7982398 (19207) | | EA | 1 | * | * | * | | |
| PAOZZ | 5935-776-0599 | CONNECTOR, PLUG, ELECTRICAL: FUEL SELECTOR 7760599 (19207) | | EA | 1 | * | * | * | | |
| PAOZZ | 6145-772-0853 | WIRE, ELECTRICAL: MIL13486 / 1-5 (81349) | | FT | V | * | * | * | | |
| PAOZZ | 6145-772-0853 | WIRE, ELECTRICAL: MIL 13486 / 1-5 (81349) | | FT | V | * | * | * | | |

| (1) SMR Code | (2) Federal Stock Number | (3) Description | (4) Unit of Meas. | (5) Qty | (6) 15-day Inc Maintenance In | (7) organizational alw Illustration | (a) Figure | (b) Item No. |
|--|-----------------------------------|--|--------------------------------------|------------|--|--|---------------|--------------------|
| Reference number & mfg. code | | | Usable on code | (a) | (b) | (c) | (d) | |
| | | | | 1-5 | 6-20 | 21-50 | 51-100 | |
| 0608-MISCELLANEOUS ITEMS-CONTINUED | | | | | | | | |
| NONILLUSTRATED-CONTINUED | | | | | | | | |
| MOOZZ | | CABLE AND CONNECTOR, ELECTRICAL: SWITCH TO CONNECTOR ASSEMBLY (USED WITH WARNING LIGHT) 171568R91 (31007) | DA,DE,EA EB,EC, HA,BD IA,IB | EA | 1 | | | |
| PAOZZ | 5935-629-9241 | FABRICATED FROM: CONNECTOR, PLUG, ELECTRICAL: WARNING LIGHT 7760598 (19207) | | EA | 1 | * | * | * |
| PAOZZ | 5935-833-8561 | SHELL, ELECTRICAL, CONNECTOR: WARNING LIGHT 8338561 (19207) | | EA | 2 | * | * | * |
| PAOZZ | 5970-833-8562 | INSULATOR, BUSHING: 8338562 (19207) | | EA | 3 | * | * | * |
| PAOZZ | 5940-399-6676 | TERMINAL LUG: 8338564 (19207) | | EA | 4 | * | * | * |
| MOOZZ | | CABLE AND CONNECTOR, ELECTRICAL: SWITCH TO CONNECTOR ASSEMBLY (USED WITH FLOOD LIGHT SWITCH FSN 5930-898-0500) 171566R91 (31007) | A | EA | 1 | | | |
| PAOZZ | 5935-034-8009 | FABRICATE FROM: CONNECTOR, PLUG, ELECTRICAL: FLOOD LIGHT 8338565 (19207) | | EA | 1 | * | * | * |
| PAOZZ | 5935-776-0599 | CONNECTOR, PLUG, ELECTRICAL: FLOOD LIGHT 7760599 (19207) | | EA | 1 | * | * | * |
| PAOZZ | 5970-833-8562 | INSULATOR, BUSHING: 8338562 (19207) | | EA | 4 | * | * | * |
| PAOZZ | 5935-833-8561 | SHELL, ELECTRICAL CONNECTOR: MALE 8338561 (19207) | | EA | 2 | * | * | * |
| PAOZZ | 5940-399-6676 | TERMINAL LUG: 8338564 (19207) | | EA | 3 | * | * | * |
| 0609-LIGHTS | | | | | | | | |
| NOTE | | | | | | | | |
| ELECTRICAL TOOL KIT, FSN 5180-876-9336, AUTHORIZED BY TOE WILL BE UTILIZED FOR APPLICABLE REPLACEMENT PARTS NOT SPECIFIED IN THIS GROUP. | | | | | | | | |
| PAOZZ | 6220-696-0324 | HEADLIGHT ASSEMBLY: 8332127 (19207) | A | EA | 2 | * | * | * |
| PAOZZ | 5325-752-5365 | GROMMET, RUBBER: HEADLIGHT MOUNT 7525365 (19207) | | EA | 1 | * | * | * |
| PAOZZ | 5340-735-0577 | MOUNT, RESILIENT: LAMP PLATE 7350577 (19207) | | EA | 1 | * | * | * |

| (1) SMR Code | (2) Federal Stock Number | (3) Description Reference number & mfg. code | (4) Usable on code | (5) Unit of Meas. In Unit | (6) Qty 15-day Inc Maintenance alw | (7) organizational Illustration (a) Figure (b) Item (c) 1-5 (d) 6-20 21-50 51-100 No. |
|-----------------------|-----------------------------------|--|-----------------------|--|--|--|
| 0609-LIGHTS-CONTINUED | | | | | | |
| PAOZZ | 6220-753-9550 | RING: LAMP MOUNTING 7539550 (19207) | | EA | 1 | * * * * 67 4 |
| PAOZZ | 6240-504-0981 | LAMP, INCANDESCENT: CLEAR 451988 (21450) | | EA | 1 | * * * * 67 5 |
| PAOZZ | 6240-696-0249 | LAMP, INCANDESCENT: AMBER COLORED HEADLIGHT (USED ON VEHICLES IN AREAS WHERE REGULATIONS REQUIRE THE USE OF AMBER HEADLIGHTS) 8334009 (19207) | | EA | 1 | * * * * 67 5 |
| PAOZZ | 6220-300-9908 | DOOR ASSEMBLY, HEADLIGHT: 7525936 (19207) | A | EA | 1 | * * * * 67 6 |
| PAOZZ | 5305-984-6214 | SCREW, MACHINE: LAMP DOOR MS35206-267 (96906) | | EA | 3 | * * * * 67 7 |
| PAOZZ | 5365-732-0642 | RING, RETAINING: HEADLIGHT DOOR 7320642 (19207) | | EA | 3 | * * * * 67 8 |
| XAOZZ | | DOOR: HEADLIGHT 7529215 (19207) | | | 1 | 67 9 |
| PAOZZ | 6220-353-0941 | SEAL, RUBBER, SPECIAL: HEADLIGHT DOOR 7375024 (19207) | | EA | 1 | * * * * 67 10 |
| PAOZZ | 6220-447-3477 | SPRING, LENS, HEADLIGHT: DOOR SEAL 7712833 (19207) | | EA | 5 | * * * * 67 11 |
| PAOZZ | 5305-735-0582 | SETSCREW: LAMP RETAINING RING 7350582 (19207) | | EA | 3 | * * * * 67 12 |
| PAOZZ | 5365-695-9727 | RING, RETAINING: LAMP 7350581 | | EA | 1 | * * * * 67 13 |
| PAOZZ | 6220-512-9219 | RING ASSEMBLY: LAMP RETAINING (USED WITH AUTOLITE HEADLIGHT) 8735610 (19207) | | EA | 3 | * * * * 67 13 |
| PAOZZ | 5305-989-7434 | SCREW, MACHINE: LAMP PLATE MOUNTING MS35207-263 (96906) | | EA | 8 | * * * * 67 14 |
| PAOZZ | 5310-045-3296 | WASHER: LAMP PLATE MS35338-43 (96906) | | EA | 8 | * * * * 67 15 |
| PAOZZ | 5305-989-7434 | SCREW, MACHINE: 10-32 X 1/2 PAN HEAD, CROSS RECESS MS35207-263 (96906) | | EA | 16 | * * * * 67 16 |
| PAOZZ | 5310-045-3296 | WASHER, LOCK: MS35338-43 (96906) | | EA | 16 | * * * * 67 17 |
| PAOZZ | 6220-776-0505 | HEADLIGHT ASSEMBLY: SHIELDED BLACKOUT 7760505 (19207) | | EA | 1 | * * * * 68 1 |
| PAOZZ | 5325-752-5365 | GROMMET, RUBBER: LIGHT BODY 7525365 (19207) | | EA | 1 | * * * * 68 2 |

| (1) | (2) | (3) | (4) | (5) | (6) | (7) | (a) | (b) | |
|----------|----------------------|---|----------------|-----|---------------------------------------|--------------|-----------|------------|-------|
| SMR Code | Federal Stock Number | Description | Unit of Meas. | Qty | 15-day organizational Maintenance alw | Illustration | Figure | Item | |
| | | Reference number & mfg. code | Usable on code | | (a) 1-5 | (b) 6-20 | (c) 21-50 | (d) 51-100 | |
| | | | | | | | No. | No. | |
| | | 0609-LIGHTS-CONTINUED | | | | | | | |
| PAOZZ | 2520-776-5214 | BODY ASSEMBLY: LIGHT 7765214 (19207) | EA | 1 | * | * | * | 68 3 | |
| PAOZZ | 6220-283-9906 | LAMP-UNIT, HEADLIGHT: 573435 (21450) | EA | 1 | * | * | * | 68 4 | |
| PAOZZ | 6220-695-1107 | DOOR, BLACKOUT LAMP: 7525940 (19207) | EA | 1 | * | * | * | 68 5 | |
| PAOZZ | 5305-614-3423 | SCREW, MACHINE: LAMP DOOR MS35265-43 (96906) | EA | 3 | * | * | * | 68 6 | |
| PAOZZ | 6220-693-4175 | SPRING, RETAINING: HEADLIGHT UNIT 7320711 (19207) | EA | 3 | * | * | * | 68 7 | |
| PAOZZ | 6220-577-3434 | LIGHT, MARKER: SPECIAL LIGHTING MS35243-1 (96906) COMPOSED OF | A | EA | 2 | * | * | * | 69 1 |
| PAOZZ | 6220-299-7425 | LENS, AMBER: MS35421-1 (96906) | EA | 1 | * | * | * | 69 2 | |
| PAOZZ | 6240-019-0877 | LAMP, INCANDESCENT: MS15570-1251 (96906) | EA | 1 | * | * | * | 69 3 | |
| XBOZZ | | BRACKET, MARKER LIGHT: 11649244 (19207) | A | EA | 2 | | | | 69 4 |
| PAOZZ | 5310-889-2528 | WASHER, LOCK: PROTECTOR BOX AND BRACKET MS45904-68 (96906) | A | EA | 4 | * | * | * | 69 5 |
| PAOZZ | 5310-959-7600 | NUT, SELF-LOCKING: MOUNTING BRACKET MS51922-5 (96906) | A | EA | 4 | * | * | * | 69 6 |
| XBOZZ | | BOX, PROTECTOR: 10945889 (19207) | A | EA | 2 | | | | 69 7 |
| PAOZZ | 5310-807-1466 | NUT, SELF-LOCKING: MOUNTING BRACKETS (8), LAMP- HOLDERS (8) MS21042-8 (96906) | A | EA | 16 | * | * | * | 69 8 |
| PAOZZ | 5305-267-8973 | SCREW, CAP, HEXAGON HEAD: 1/4-28UNF-2A X 9/16 MOUNTING BRACKETS MS90726-4 (96906) | A | EA | 4 | * | * | * | 69 9 |
| PAOZZ | 5305-984-6192 | SCREW, MACHINE: BRACKET MOUNTING MS35206-244 (96906) | A | EA | 8 | * | * | * | 69 10 |
| PAOZZ | 5305-059-4568 | SCREW, MACHINE: LAMP HOLDERS MOUNTING MS35190-253 (96906) | A | EA | 8 | * | * | * | 69 11 |
| PAOZZ | 6220-337-6471 | STOPLIGHT-TAILLIGHT: RIGHT MS51330-1 (96906) | A | EA | 1 | * | * | * | 70 1 |
| PAOZZ | 6240-019-0877 | LAMP, INCANDESCENT: MS15570-1251 (96906) | EA | 2 | * | * | * | * | 70 2 |
| PAOZZ | 5330-297-7106 | PACKING, PREFORMED: DOOR 7320658 (19207) | EA | 1 | * | * | * | * | 70 3 |

| (1) | (2) | (3) | (4) | (5) | (6) | (7) | (a) | (b) |
|-----------------------|----------------------|--|----------------|-----|------------------------|--------------------|--------------|------------|
| SMR Code | Federal Stock Number | Description | Unit of Meas. | Qty | 15-day Maintenance Inc | organizational alw | Illustration | |
| | | Reference number & mfg. code | Usable on code | | (a) 1-5 | (b) 6-20 | (c) 21-50 | (d) 51-100 |
| | | | | | | | Figure No. | Item No. |
| 0609-LIGHTS-CONTINUED | | | | | | | | |
| PAOZZ | 6220-752-6018 | DOOR ASSEMBLY WITH SCREWS: 7526017 (21450) | | EA | 1 | * | * | * |
| PAOZZ | 6220-669-5623 | STOPLIGHT-TAILLIGHT: LEFT MS51329-1 (96906) | A | EA | 1 | * | * | * |
| PAOZZ | 6220-752-6020 | DOOR ASSEMBLY WITH SCREWS: 7526020 (19207) | | EA | 1 | * | * | * |
| PAOZZ | 5330-297-7106 | PACKING PREFORMED: DOOR 7320658 (19207) | | EA | 1 | * | * | * |
| PAOZZ | 6240-019-0877 | LAMP, INCANDESCENT: TAILLIGHT MS15570-1251 (96906) | | EA | 1 | * | * | * |
| PAOZZ | 6240-044-6914 | LAMP, INCANDESCENT: STOPLIGHT MS35478-1683 (96906) | | EA | 2 | * | * | * |
| PAOZZ | 6220-500-0437 | LIGHT, MARKER, CLEARANCE: BLACKOUT PARKING AND WARNING MS53047-1 (96906) | A | EA | 2 | * | * | * |
| PAOZZ | 6240-044-6914 | LAMP, INCANDESCENT: BLACKOUT MARKER LIGHT MS35478-1683 (96906) | | EA | 1 | * | * | * |
| PAOZZ | 5330-297-7106 | PACKING, PREFORMED: LIGHT DOOR 7320658 (19207) | | EA | 1 | * | * | * |
| PAOZZ | 6220-752-6030 | DOOR ASSEMBLY: 7526030 (19207) | | EA | 1 | * | * | * |
| PAOZZ | 6240-019-0877 | LAMP, INCANDESCENT: MS15570-1251 (96906) | | EA | 2 | * | * | * |
| PAOZZ | 5306-225-9087 | SCREW, CAP, HEXAGON HEAD: 5/16-24UNF-2A X 3/4 IN., LIGHT MOUNTING MS90726-32 (96906) | A | EA | 4 | * | * | * |
| PAOZZ | 5310-889-2527 | WASHER, LOCK: LIGHTING MOUNTING MS45904-72 (96906) | A | EA | 4 | * | * | * |
| PAOZZ | 6220-428-5943 | GUARD: BRUSH FRONT LIGHT MOUNTING 11658687 (19207) | A | EA | 2 | * | * | * |
| PAOZZ | 6220-880-1624 | LIGHT ASSEMBLY: FRONT 11614156 (19207) | A | EA | 2 | * | * | * |
| XAOZZ | | BODY: FRONT LIGHT 11639541 (19207) | | | 1 | | | |
| PAOZZ | 6240-019-3093 | LAMP, INCANDESCENT: 6 CP., SINGLE CONTACT MS15570-623 (96906) | | EA | 1 | * | * | * |
| PAOZZ | 5330-463-0200 | GASKET: LIGHT DOOR 11639519-1 (19207) | | EA | 1 | * | * | * |
| PAOZZ | 6220-179-4325 | DOOR ASSEMBLY WITH SCREWS: 11639546 (19207) | | EA | 1 | * | * | * |

| (1) SMR Code | (2) Federal Stock Number | (3) Description | (4) Unit of Meas. | (5) Qty Inc In Unit | (6) 15-day organizational Maintenance alw | (7) Illustration No. | (a) Figure No. | (b) Item No. | |
|------------------------------|-----------------------------------|--|----------------------------|---------------------------------|---|----------------------------|----------------------|--------------------|----|
| Reference number & mfg. code | | | Usable on code | (a) | (b) | (c) | (d) | | |
| | | | | 1-5 | 6-20 | 21-50 | 51-100 | | |
| 0609-LIGHTS-CONTINUED | | | | | | | | | |
| PAOZZ | 6240-044-6914 | LAMP, INCANDESCENT: 32 CP., SINGLE CONTACT MS35478-1683 (96906) | EA | 1 | * | * | * | 73 | 9 |
| PAOZZ | 6240-019-0877 | LAMP, INCANDESCENT: MS15570-1251 (96906) | EA | 1 | * | * | * | 73 | 10 |
| PAOZZ | 5305-068-0502 | SCREW, CAP, HEXAGON HEAD: 1/4-20UNC-2A X 3/4, PROTECTIVE HOOD MOUNTING MS90725-6 (96906) | A | EA | 8 | * | * | 73 | 11 |
| PAOZZ | 2590-178-1036 | BOX, PROTECTOR: LIGHT 7397758 (19207) | A | EA | 2 | * | * | 73 | 12 |
| PAOZZ | 5325-682-1614 | GROMMET, RUBBER: PROTECTOR BOX MS35490-8 (96906) | A | EA | 8 | * | * | 73 | 13 |
| PAOZZ | 5310-088-1251 | NUT, SELF-LOCKING: LIGHT PROTECTOR HOOD MS51922-1 (96906) | A | EA | 8 | * | * | 73 | 14 |
| PAOZZ | 5310-809-4058 | WASHER, FLAT: .281 ID, LIGHT PROTECTION HOOD MS25183-10 (96906) | A | EA | 8 | * | * | 73 | 15 |
| PAOZZ | 5310-889-2528 | WASHER, LOCK: PROTECTOR BOX MS45904-68 (96906) | A | EA | 8 | * | * | 73 | 16 |
| PAOZZ | 5310-088-1251 | NUT, SELF-LOCKING: LIGHT MOUNTING MS51922-1 (96906) | A | EA | 4 | * | * | 74 | 1 |
| PAOZZ | 5310-809-4058 | WASHER, FLAT: .281 ID, LIGHT MOUNTING MS27183-10 (96906) | A | EA | 4 | * | * | 74 | 2 |
| PAOZZ | 6220-428-5943 | GUARD: BRUSH FRONT TURN SIGNAL MOUNTING 11658687 (19207) | A | EA | 2 | * | * | 74 | 3 |
| PAOZZ | 6240-044-6914 | LAMP, INCANDESCENT: MS35478-1683 (96906) | A | EA | 1 | * | * | 74 | 4 |
| PAOZZ | | GASKET: LENS 11620983 (19207) | A | EA | 1 | * | * | 74 | 5 |
| PAOZZ | | LENS, AMBER: 11620987-1 (19207) | A | EA | 1 | * | * | 74 | 6 |
| PAOZZ | 2590-178-1036 | BOX, PROTECTOR: LIGHT HOOD 7397758 (19207) | A | EA | 2 | * | * | 74 | 7 |
| PAOZZ | 5325-682-1614 | GROMMET: PROTECTOR BOX MS35490-8 (96906) | A | EA | 2 | * | * | 74 | 8 |
| PAOZZ | 5310-959-7600 | NUT, SELF-LOCKING: PROTECTOR HOOD MOUNTING MS51922-5 (96906) | A | EA | 8 | * | * | 74 | 9 |
| PAOZZ | 5310-889-2528 | WASHER, LOCK: PROTECTOR HOOD MOUNTING MS45904-68 (96906) | A | EA | 8 | * | * | 74 | 10 |
| PAOZZ | 5305-068-0502 | SCREW, CAP, HEXAGON HEAD: 1/4-20UNC-2A X 3/4, PROTECTOR HOOD MOUNTING MS90725-6 (96906) | A | EA | 8 | * | * | 74 | 11 |

| (1) | (2) | (3) | (4) | (5) | (6) | (7) | (a) | (b) |
|----------|----------------------|--|-------------------|---------|--------------------|--------------------|--------------|------------|
| SMR Code | Federal Stock Number | Description | Unit of Meas. | Qty | 15-day Maintenance | organizational alw | Illustration | |
| | | Reference number & mfg. code | Usable on code | In Unit | (a) 1-5 | (b) 6-20 | (c) 21-50 | (d) 51-100 |
| | | | | | No. | Figure | Item | No. |
| | | 0609-LIGHTS-CONTINUED | | | | | | |
| PAOZZ | 6220-880-1625 | TAILLIGHT ASSEMBLY, COMPOSITE: 11614157 (19207) | A | EA | 2 | * | * | * |
| PAOZZ | 6220-179-4324 | DOOR ASSEMBLY, WITH SCREWS: 11639535 (19207) | | EA | 1 | * | * | * |
| PAOZZ | 5330-462-0907 | GASKET: COMPOSITE TAILLIGHT 11639519-2 (19207) | | EA | 1 | * | * | * |
| PAOZZ | 6240-019-0877 | LAMP, INCANDESCENT: MS15570-1251 (96906) | | EA | 2 | * | * | * |
| PAOZZ | 6240-044-6914 | LAMP, INCANDESCENT: 32 CP, SINGLE CONTACT MS35478-1638 (96906) | | EA | 1 | * | * | * |
| PAOZZ | 6240-019-3093 | LAMP, INCANDESCENT: 6 CP, SINGLE CONTACT MS15570-623 (96906) | | EA | 1 | * | * | * |
| XAOZZ | | BODY ASSEMBLY: LIGHT 11639520 (19207) | | | 1 | | | |
| XBOZZ | | BRACKET: LIGHT MOUNTING (LEFT) 11649243-1 (19207) | A | EA | 1 | | | |
| XBOZZ | | BRACKET: LIGHT MOUNTING (RIGHT) 11649243-2 (19207) | A | EA | 1 | | | |
| PAOZZ | 5306-225-9087 | SCREW, CAP, HEXAGON HEAD: 5/16-24UNF-2A X 3/4. LIGHT MOUNTING MS90726-32 (96906) | A | EA | 8 | * | * | * |
| PAOZZ | 5310-889-2527 | WASHER, LOCK: LIGHT MOUNTING MS45904-72 (96906) | A | EA | 8 | * | * | * |
| PAOZZ | 6220-878-7301 | FLOODLIGHT, ELECTRIC: (WITH MOUNTING BRACKET) MS51320-1 (96906) | HA,JA,BD | EA | 3 | * | * | * |
| PAOZZ | 5310-639-1497 | WASHER, FLAT: LIGHT TO MOUNTING BRACKET 2W1-24-36-64 (43999) | HA,JA,BD FJ,EF | EA | 4 | * | * | * |
| PAOZZ | 5310-809-5998 | WASHER, FLAT: .531 ID, LIGHT MOUNTING MS27183-18 (96906) | HA,JA,BD FJ,EF | EA | 4 | * | * | * |
| PAOZZ | 6240-295-2421 | LAMP, INCANDESCENT: FLOOD LIGHT 7416874 (19207) | HA,JA,BD | EA | 1 | * | * | * |
| PAOZZ | 5340-741-6869 | SPRING, RETAINING: LAMP 7416869 (19207) | HA,JA,BD FJ,EF | EA | 4 | * | * | * |
| PAOZZ | 6220-738-5905 | DOOR ASSEMBLY, FLOODLIGHT: 7385905 (19207) | HA,JA,BD FJ,EF | | | | | |
| PAOZZ | 6220-338-1083 | LIGHT, DOME: 110V WHITE 7092279 (19207) | CE,CF CG | EA | 6 | * | * | * |
| PAOZZ | 6220-338-1086 | LIGHT, DOME:110V BLUE 7092284 (19207) | CE,CF CG | EA | 1 | * | * | * |

| (1) | (2) | (3) | (4) | (5) | (6) | (7) | (a) | (b) | | |
|----------|----------------------|---|-----------------------------------|-----|--------------------|--------------------|--------------|------------|----|---|
| SMR Code | Federal Stock Number | Description | Unit of Meas. | Qty | 15-day Maintenance | organizational alw | Illustration | Item | | |
| | | Reference number & mfg. code | Usable on code | | (a) 1-5 | (b) 6-20 | (c) 21-50 | (d) 51-100 | | |
| | | | | | No. | Figure | No. | Item | | |
| | | 0609-LIGHTS-CONTINUED | | | | | | | | |
| PAOZZ | 6220-500-3185 | LENS,LIGHT:110V WHITE 8328122 (19207) | CE,CF CG | EA | 1 | * | * | * | 77 | 2 |
| PAOZZ | 6220-025-3697 | LENS,LIGHT:110V BLUE 89985 (19975) | CE,CF CG | EA | 1 | * | * | * | 77 | 2 |
| PAOZZ | 6240-269-0958 | LAMP,INCANDESCENT:WHITE 75A115V (08108) | CE,CF CG | EA | 1 | * | * | * | 77 | 3 |
| PAOZZ | 6240-143-3059 | LAMP,INCANDESCENT:BLUE BLACKOUT MS15586-5 (96906) | CE,CF | EA | 1 | * | * | * | 77 | 3 |
| | | NONILLUSTRATED | | | | | | | | |
| PAOZZ | 6220-832-7131 | GASKET:COLLECTOR,USED WITH COLLECTOR FLOODLIGHT 8327131 (19207) | HA,JA,BD | EA | 1 | * | * | * | | |
| PAOZZ | 6220-999-7805 | LIGHT,WARNING,AMBER: 8747985-1 (19207) | HA,JA,BD FJ,EF | EA | 1 | * | * | * | | |
| PAOZZ | 6240-999-7806 | LAMP-UNIT,AMBER:WARNING SIGNAL LIGHT 10944453-1 (19207) | A | EA | 1 | * | * | * | | |
| PAOZZ | 6250-741-8960 | LAMPHOLDER AND CLAMP:INSPECTION LIGHT 7408960 (19207) | HA,JA,BD FJ,EF | EA | 1 | * | * | * | | |
| | | 0610-SENDING UNITS AND WARNING SWITCHES NOTE ELECTRICAL TOOL KIT,FSN 5180-876-9336,AUTHORIZED BY TOE WILL BE UTILIZED FOR APPLICABLE REPLACEMENT PARTS NOT SPECIFIED IN THIS GROUP. | | | | | | | | |
| PAOZZ | 5305-088-9044 | CREW,MACHINE:FUEL TANK TRANSMITTER (5 ,ONLY USED ON M39,M40,M41,M54,M55,M63,M139,M139C,M139D M246) MS35207-260 (96906) | DA,DB,EA EB,EC,HA, BD | EA | 10 | * | * | * | 78 | 1 |
| PAOZZ | 5310-753-9073 | WASHER:SPECIAL VENT COVER SCREW,COPPER,FUEL TANK TRANSMITTER (5 ONLY USED ON M39, M40,M41,M54,M55, M63, M139, M139C,M139D ,M246) 7539073 (19207) | DA,DB,EA EB,EC,HA, BD | EA | 10 | * | * | * | 78 | 2 |
| PAOZZ | 6680-515-3458 | TRANSMITTER,LIQUID QUANTITY:FUEL TANK (1 ONLY USED ON M39, M40, M41, M54, M55, M63, M139, M139C, M139D, M246) 1517596 (70040) | DA,DB,EA EB,EC,HA, BD | EA | 2 | * | * | * | 78 | 3 |
| PAOZZ | 6680-226-4574 | TRANSMITTER,LIQUID QUANTITY:FUEL TANK 8376491 (19207) | CC,CD,DE, DF,FE,FG FH,EG,FJ | EA | 1 | * | * | * | 78 | 3 |

| (1) SMR Code | (2) Federal Stock Number | (3) Description | (4) Unit of Meas. | (5) Qty Inc In Unit | (6) 15-day Maintenance alw | (7) organizational Illustration | (a) Figure | (b) Item No. | | | |
|---|-----------------------------------|---|----------------------------|---------------------------------|-------------------------------------|---------------------------------------|---------------|--------------------|-----|----|---|
| Reference number & mfg. code | | | Usable on code | (a) | (b) | (c) | (d) | (a) | (b) | | |
| | | | | 1-5 | 6-20 | 21-50 | 51-100 | No. | No. | | |
| 0610-SENDING UNITS AND WARNING SWITCHES-CONTINUED | | | | | | | | | | | |
| PAOZZ | 2910-753-9072 | GASKET:FUEL TANK TRANSMITTER (1 USED ON M39,M40,M41, M54,M55,M63,M139,M139C,M139D,M246) 7539072 (19207) | DA,DB,EA, HA,BD | EA | 2 | * | * | * | * | 78 | 4 |
| PAOZZ | 4730-188-1854 | NIPPLE:1/4 X 1-1/2 SHORT,OIL PRESSURE TRANSMITTER TEE PIPE TO CRANKCASE 105407 (21450) | AA | EA | 1 | * | * | * | * | 79 | 1 |
| PAOZZ | 4730-202-6491 | BUSHING:3/8 NPT X 1/4 NPT 119928 (21450) | AA | EA | 1 | * | * | * | * | 79 | 1 |
| PAOZZ | 6620-814-4770 | TRANSMITTER,PRESSURE:OIL GAGE 60 PSI USED W/INDICATOR,FSN 6620-056-9584 MS24538-1 (96906) | AA | EA | 1 | * | * | * | * | 79 | 2 |
| PAOZZ | 4730-249-2029 | TEE,PIPE:OIL GAUGE TRANSMITTER WWP521 (81348) | AA | EA | 1 | * | * | * | * | 79 | 3 |
| PAOZZ | 4730-288-8572 | PLUG:OIL PRESSURE TRANSMITTER TO NIPPLE TEE PIPE WWP471TYPE1 (81348) | AA | EA | 1 | * | * | * | * | 79 | 4 |
| PAOZZ | 6685-814-5271 | TRANSMITTER,TEMPERATURE:WATER MS24537-1 (96906) | AA | EA | 1 | * | * | * | * | 79 | 5 |
| PAOZZ | 6620-814-4770 | TRANSMITTER,PRESSURE:OIL PRESSURE MS24538-1 (96906) | AB | EA | 1 | * | * | * | * | 80 | 1 |
| PAOZZ | 4730-301-7470 | COUPLING,PIPE:PRESSURE SENDING UNIT 444000 (24617) | AB | EA | 1 | * | * | * | * | 80 | 2 |
| PAOZZ | 4730-542-5599 | ELBOW,PIPE:OIL PRESSURE SENDING UNIT 44055 (21450) | AB | EA | 1 | * | * | * | * | 80 | 3 |
| PAOZZ | 6685-814-5271 | TRANSMITTER,TEMPERATURE:WATER MS24537-1 (96906) | AB | EA | 1 | * | * | * | * | 80 | 4 |
| PAOZZ | 6685-814-5271 | TRANSMITTER,TEMPERATURE:NEAR WATER OUTLET MANIFOLD MS24537-1 (96906) | AC | EA | 1 | * | * | * | * | 81 | 1 |
| PAOZZ | 6620-814-4770 | TRANSMITTER,OIL PRESSURE:OIL COOLER OUTLET TUBE TO BASE PLATE MS24538-1 (96906) | AC | EA | 1 | * | * | * | * | 81 | 2 |
| 0611-HORN | | | | | | | | | | | |
| PAOZZ | 2590-612-2181 | COVER,HORN BUTTON:(ALSO AVAILABLE IN HORN BUTTON PARTS KIT,FSN 2590-606-8504) 7351271 (19207) | A | EA | 1 | * | * | * | * | 82 | 1 |
| PAOZZ | 2590-384-0570 | BUTTON,HORN CONTACT:(ALSO AVAILABLE IN HORN BUTTON PARTS KIT,FSN 2590-606-8504) 6184126 (19207) | A | EA | 1 | * | * | * | * | 82 | 2 |

| (1) SMR Code | (2) Federal Stock Number | (3) Description | (4) Unit of Meas. | (5) Qty Inc In Unit | (6) 15-day organizational Maintenance alw | (7) Illustration | | | |
|---------------------|-----------------------------------|--|----------------------------|---------------------------------|---|-------------------------|---------------|----------------------|--------------------|
| | | Reference number & mfg. code | Usable on code | (a) 1-5 | (b) 6-20 | (c) 21-50 | (d) 51-100 | (a) Figure No. | (b) Item No. |
| 0611-HORN-CONTINUED | | | | | | | | | |
| PAOZZ | 2590-215-4048 | CONTACT,ELECTRICAL:(ALSO AVAILABLE IN HORN BUTTON PARTS KIT,FSN 2590-606-8504) 5214327 (19207) | A | EA | 1 | * | * | * | 82 3 |
| PAOZZ | 2590-253-7229 | SPRING,HELICAL,COMPRESSION:(ALSO AVAILABLE IN HORN BUTTON PARTS KIT,FSN 2590-606-8504) 5214326 (19207) | A | EA | 1 | * | * | * | 82 4 |
| PAOZZ | 2590-374-0826 | CONTACT.ELECTRICAL: (ALSO AVAILABLE IN HORN BUTTON PARTS KIT,FSN 2590-606-8504) 5214325 (76040) | A | EA | 1 | * | * | * | 82 5 |
| PAOZZ | 2590-737-3216 | PLATE,BASE,HORN BUTTON:(ALSO AVAILABLE IN HORN BUTTON PARTS KIT, FSN 2590-606-8504) 7373216 (19207) | A | EA | 1 | * | * | * | 82 6 |
| PAOZZ | 2590-752-1492 | CABLE ASSEMBLY:HORN BUTTON 7521492 (19207) | A | EA | 1 | * | * | * | 82 7 |
| PAOZZ | 5310-833-8567 | WASHER:CABLE SHELL 8338567(19207) | A | EA | 1 | * | * | * | 82 8 |
| PAOZZ | 5935-572-9180 | SHELL:CABLE 8338566 (19207) | A | EA | 1 | * | * | * | 82 9 |
| PAOZZ | 5340-693-4174 | BUSHING,RUBBER:CABLE SHELL(ALSO AVAILABLE IN HORN BUTTON PARTS KIT,FSN 2590-606-8504) 7521491 (19207) | A | EA | 1 | * | * | * | 82 10 |
| PAOZZ | 5310-735-1273 | WASHER,SHOULDERED:CABLE INSULATOR (ALSO AVAILABLE IN HORN BUTTON,PARTS KIT FSN 2590-606-8504) 7351273 (19207) | A | EA | 1 | * | * | * | 82 11 |
| PAOZZ | 2590-253-7230 | SPRING,HELICAL,COMPRESSION:(ALSO AVIALABLE IN HORN BUTTON PARTS KIT FSN 2590-606-8504) 5214324 (19207) | A | EA | 1 | * | * | * | 82 12 |
| KFOZZ | | INSULATOR:CABLE 5214427 (19207) | A | | 1 | (SEE KIT 2590-606-8504) | | | 82 13 |
| PAOZZ | 5305-014-9921 | SCREW,MACHINE:CONTACT PLATE MS35495-93 (96906) | A | EA | 3 | * | * | * | 82 14 |
| PAOZZ | 5945-240-1684 | SOLENOID,HORN ASSEMBLY: MS17981-1 (96906) | A | EA | 1 | * | * | * | 83 1 |
| PAOZZ | 2590-900-1640 | HORN,ELECTRICAL,AIR: MS51301-1 (96906) | A | EA | 1 | * | * | * | 83 2 |
| PAOZZ | 2920-706-1110 | BRACKET,MOUNTING: 7061110 (19207) | A | EA | 1 | * | * | * | 83 3 |
| PAOZZ | 5305-267-8974 | SCREW,CAP,HEXAGON HEAD:MOUNTING BRACKET MS90726-8 (96906) | A | EA | 2 | * | * | * | 83 4 |

| (1) SMR Code | (2) Federal Stock Number | (3) Description | (4) Unit of Meas. | (5) Qty Inc In Unit | (6) 15-day organizational Maintenance alw | (7) Illustration | (a) Figure | (b) Item No. | | |
|-------------------------------------|-----------------------------------|---|----------------------------|---------------------------------|---|---------------------|---------------|--------------------|--------------|-----|
| Reference number & mfg. code | | | Usable on code | (a) 1-5 | (b) 6-20 | (c) 21-50 | (d) 51-100 | (a) Figure | (b) Item No. | |
| 0611-HORN-CONTINUED | | | | | | | | | | |
| PAOZZ | 5310-877-5796 | NUT,SELF-LOCKING:MOUNTING BRACKET MS21044N4 (96906) | A | EA | 2 | * | * | * | 83 | 5 |
| PAOZZ | 2590-606-8504 | PARTS KIT,HORN BUTTON: 5702506 (19207) CONSISTING OF: 1-COVER 7351271 (19207) 1-BUTTON 6184126 (19207) 1-CONTACT 5214327 (19207) 1-SPRING 5214326 (19207) 1-CONTACT 5214325 (76040) 1-PLATE 7373216 (19207) 1-BUSHING 7521491 (19207) 1-WASHER 7351273 (19207) 1-SPRING 5214324 (19207) 1-INSULATOR 5214427 (19207) 1-GASKET 7351272 (19207) | A | EA | 1 | * | * | * | 82 | KIT |
| | | | | | | | | 82 | 1 | |
| | | | | | | | | 82 | 2 | |
| | | | | | | | | 82 | 3 | |
| | | | | | | | | 82 | 4 | |
| | | | | | | | | 82 | 5 | |
| | | | | | | | | 82 | 6 | |
| | | | | | | | | 82 | 10 | |
| | | | | | | | | 82 | 11 | |
| | | | | | | | | 82 | 12 | |
| | | | | | | | | 82 | 13 | |
| | | | | | | | | 82 | NI | |
| 0612-BATTERIES,STORAGE (WET OR DRY) | | | | | | | | | | |
| PAOZZ | 5940-549-6583 | TERMINAL LUG:NEGATIVE MS75004-2 (96906) | A | EA | 2 | * | * | * | 84 | 1 |
| PAOZZ | 5306-050-1924 | BOLT,MACHINE:NEGATIVE AND POSITIVE TERMINAL LUGS 501924 (21450) | | EA | 4 | * | * | * | 84 | 2 |
| PAOZZ | 5306-021-3548 | BOLT,MACHINE:NEGATIVE AND POSITIVE TERMINAL LUGS 7378201 (19207) | | EA | 4 | * | * | * | 84 | 3 |
| XAOZZ | | TERMINAL LUG,NEGATIVE: 548090 (21450) | | | 2 | | | | 84 | 4 |
| PAOZZ | 5310-732-0558 | NUT,PLAIN,HEXAGON:CABLE TERMINAL LUGS MS51967-8 (96906) | | EA | 4 | * | * | * | 84 | 5 |
| PAOZZ | 5310-880-7744 | NUT,PLAIN,HEXAGON:NEGATIVE AND POSITIVE TER- MINAL LUGS MS51967-5 (96906) | | EA | 4 | * | * | * | 84 | 6 |
| PAOZZ | 6140-776-2738 | LEAD,STORAGE BATTERY:INTERCONNECTING AND POSITIVE LEADS (11 FEET) 7762738 (19207) | A | FT | V | * | * | * | 84 | 7 |
| PAOZZ | 6145-805-3354 | WIR,ELECTRICAL:STORAGE BATTERY LEAD M13486/ 1-2 (81349) | | EA | V | * | * | * | 84 | 8 |
| PAOZZ | 5970-705-6639 | INSULATION SLEEVING,ELECTRICAL: WIRE TO TERMINAL LUG 7056639 (19207) | | EA | V | * | * | * | 84 | 9 |

| (1) SMR Code | (2) Federal Stock Number | (3) Description | (4) Unit of Meas. | (5) Qty Inc In Unit | (6) 15-day Maintenance alw | (7) organizational Illustration | (a) Figure No. | (b) Item No. | |
|---|-----------------------------------|--|----------------------------|---------------------------------|-------------------------------------|---------------------------------------|----------------------|--------------------|----|
| Reference number & mfg. code | | | Usable on code | (a) | (b) | (c) | (d) | | |
| 0612-BATTERIES,STORAGE (WET OR DRY) -CONTINUED | | | | 1-5 | 6-20 | 21-50 | 51-100 | | |
| PAOZZ | 5940-113-8191 | TERMINAL LUG:WIRE MS25036-127 (96906) | EA | 6 | * | * | * | 84 | 10 |
| PAOZZ | 5940-549-6581 | TERMINAL LUG,POSITIVE: MS75004-1 (96906) | A | EA | 2 | * | * | 84 | 11 |
| XAOZZ | | TERMINAL LUG,POSITIVE: 583708 (21450) | | 2 | | | | 84 | 12 |
| PAOZZ | 6140-776-2737 | LEAD,STORAGE BATTERY:POSITIVE 7762737 (19207) | A | EA | 1 | * | * | 84 | 13 |
| PAOZZ | 5310-950-0039 | NUT,SELF-LOCKING: BATTERY LEAD GROUND(1) AND BOX THUMB SCREW (2) MS21044N6 (96906) | | EA | 3 | * | * | 84 | 14 |
| PAOZZ | 5305-042-5604 | BOLT,ASSEMBLED WASHER:POSITIVE BATTERY LEAD TO GROUND 425604 (21450) | | EA | 1 | * | * | 84 | 15 |
| PAOZZ | 2590-040-2187 | RETAINER,BATTERY: MS53046-3 (96906) | A | EA | 1 | * | * | 84 | 16 |
| PAOZA | 6140-057-2554 | BATTERY,STORAGE: MS35000-3 (96906) | A | EA | 2 | * | * | 84 | 17 |
| PAOZZ | 2590-753-9504 | BOX,BATTERY: 7539504 (19207) | A | EA | 1 | * | * | 84 | 18 |
| PAOZZ | 5310-088-0553 | NUT,SELF-LOCKING: BOX SUPPORT CLAMP MS21044N5 (96906) | A | EA | 2 | * | * | 84 | 19 |
| PAOZZ | 6140-737-3211 | CLAMP:BOX SUPPORT TO BOX 7373211 (19207) | A | EA | 2 | * | * | 84 | 20 |
| PAOZZ | 5310-264-4085 | WASHER,SPRING TENSION: BOX SUPPORT CLAMP MOUNTING 7372766 (19207) | A | EA | 2 | * | * | 84 | 21 |
| PAOZZ | 5306-225-9088 | CREW,CAP,HEXAGON HEAD:5/16-24UNF-2A X 7/8 IN.,BOX SUPPORT CLAMP MS90726-33 (96906) | A | EA | 2 | * | * | 84 | 22 |
| PAOZZ | 5310-627-6128 | WASHER,LOCK:BOX THUMB SCREW MS35335-35 (96906) | A | EA | 2 | * | * | 84 | 23 |
| PAOZZ | 5305-335-4665 | THUMBSCREW:BATTERY BOX 7373236 (19207) | A | EA | 2 | * | * | 84 | 24 |
| PAOZZ | 5306-739-7754 | BOLT,ASSEMBLY,HOOK:(INCLUDING NUT) BATTERY RETAINER 7397754 (19207) | A | EA | 5 | * | * | 84 | 25 |
| 0613-HULL OR CHASSIS WIRING HARNESS | | | | | | | | | |
| PAOZZ | | RECEPTACLE ASSEMBLY:BATTERY SLAVE 7731421 (19207) | A | EA | 1 | * | * | 85 | 1 |

| (1) SMR Code | (2) Federal Stock Number | (3) Description | (4) Unit of Meas. | (5) Qty Inc In Unit | (6) 15-day Maintenance alw | (7) organizational Illustration | (a) Figure | (b) Item No. | | |
|---|-----------------------------------|--|----------------------------|---------------------------------|-------------------------------------|---------------------------------------|---------------|--------------------|----------|----|
| Reference number & mfg. code | | | Usable on code | (a) 1-5 | (b) 6-20 | (c) 21-50 | (d) 51-100 | (a) Figure | (b) Item | |
| 0613-HULL OR CHASSIS WIRING HARNESS -CONTINUED | | | | | | | | | | |
| PAOZZ | 2590-737-3246 | GROMMET:CAB FLOOR PANEL 7373246 (19207) | A | EA | 2 | * | * | * | 85 | 2 |
| PAOZZ | 5310-959-7600 | NUT,SLEF-LOCKING:RECEPTACLE COVER (4), HARNESS CLAMPS (13) MS51922-5 (96906) | A | EA | 17 | * | * | * | 86 | 1 |
| PAOZZ | 5305-068-0506 | SCREW,CAP,HEXAGON HEAD:1/4-28UNF-2A X 3/4 IN., HARNESS CLAMPS MS90726-6 (96906) | A | EA | 13 | * | * | * | 86 | 2 |
| PAOZZ | | CLAMP,LOOP: 8330338 (19207) | A | EA | 1 | * | * | * | 86 | 3 |
| PAOZZ | 5935-773-1428 | COVER,ELECTRICAL:TRAILER RECEPTACLE (WITH HINGE) 7731428 (19207) | A | EA | 1 | * | * | * | 86 | 4 |
| PAOZZ | 5305-267-8979 | SCREW,CAP,HEXAGON HEAD: 1/4-28UNF-2A X 1- 3/4 IN., TRAILER RECEPTACLE COVER MS90726-13 (96906) | A | EA | 4 | * | * | * | 86 | 5 |
| PAOZZ | 5340-419-3077 | CLAMP,LOOP:TRAILER RECEPTACLE BRANCH 8330343 (19207) | A | EA | 1 | * | * | * | 86 | 6 |
| PAOZZ | 5340-445-4557 | CLAMP,LOOP:MAIN BRANCH 8330341 (19207) | A | EA | 7 | * | * | * | 86 | 7 |
| PAOZZ | 5340-088-1254 | CLAMP,LOOP: MS21333-104 (96906) | A | EA | 1 | * | * | * | 86 | 8 |
| PAOZZ | | CLAMP,LOOP: 7059459 (19207) | A | EA | 2 | * | * | * | 86 | 9 |
| PAOZZ | | CLAMP,LOOP: 8330337 (19207) | A | EA | 1 | * | * | * | 86 | 10 |
| NONILLUSTRATED | | | | | | | | | | |
| PAOZZ | 2590-561-6104 | CONNECTOR AND LEAD ASSEMBLY:IGNITION SWITCH TO LOW PRESSURE FEED AND FILTER 171211R91 (31007) | A | EA | 1 | * | * | * | | |
| PAOZZ | 2590-561-6105 | CONNECTOR AND LEAD ASSEMBLY:BATTERY TO IGNITION SWITCH 171209R91 (19207) | A | EA | 1 | * | * | * | | |
| PAOZZ | 2590-735-5938 | BRACKET,POLARIZING RECEPTACLE:USED WITH CONNECTOR FSN 5935-773-1429 AND FSN 5935-306-2023 7355938 (19207) FB,RA,ZA HA BE IA,LA,MA JA,BD | BG | EA | 1 | * | * | * | | |

| (1) SMR Code | (2) Federal Stock Number | (3) Description | (4) Unit of Meas. | (5) Qty Inc In Unit | (6) 15-day organizational Maintenance alw | (7) Illustration | (a) Figure | (b) Item No. |
|---|-----------------------------------|--|----------------------------|---------------------------------|---|---------------------|---------------|--------------------|
| Reference number & mfg. code | | | Usable on code | (a) (b) (c) (d) | 1-5 6-20 21-50 51-100 | No. | | |
| 0613-HULL OR CHASSIS WIRING HARNESS -CONTINUED NONILLUSTRATED-CONTINUED | | | | | | | | |
| PAOZZ | 2590-972-2614 | LEAD,ELECTRICAL,BRANCHED:COLD STARTING 10931908 (19207) | IA,IB,IC ID | EA | 1 | * * * * | | |
| PAOZZ | 5340-809-1492 | CLAMP,LOOP: .75 STEEL CUSHIONED MS21333-100 (96906) | HA,JA,BD | EA | 1 | * * * * | | |
| PAOZZ | 5340-988-1162 | CLAMP,LOOP: .625 STEEL CUSHIONED MS21333-113 (96906) | EA,EB,EC IA,IB | EA | 1 | * * * * | | |
| PAOZZ | 5925-894-8015 | CIRCUIT BREAKER:ELECTRIC POWER SYSTEM MIL-C-13516/2-1 (81349) | A | EA | 1 | * * * * | | |
| PAOZZ | 5925-740-9996 | CIRCUIT BREAKER:FLOOD LIGHT (OPTIONAL WITH BREAKER, FSN 5925-752-6909) | HA,BE,IA LA,MA,JA | EA | 1 | * * * * | | |
| PAOZZ | 5925-752-6909 | 106142R91 (31007) CIRCUIT BREAKER:AUTOMATIC RESET 105229R1 (31007) | BD HA,BE,IA LA,MA,JA | EA | 1 | * * * * | | |
| PAOZZ | 5930-776-2673 | SWITCH,WITH CABLE AND CONNECTOR:STOPLIGHT AND AIR 7762673 (19207) | A | EA | 1 | * * * * | | |
| PAOZZ | 5945-296-8464 | FLASHER,THERMAL:(NOT WATERPROOF) 7533788 (19207) | A | EA | 1 | * * * * | | |
| PAOZZ | 5975-504-8992 | CAP,ELECTRICAL:SLIP RING 10876367 (19207) | BD | EA | 3 | * * * * | | |
| PAOZZ | 5977-504-8967 | HOLDER,ELECTRICAL,CONTACT BRUSH:SLIP RING PLATE SUPPORT 10876136 (19207) | BD | EA | 3 | * * * * | | |
| PAOZZ | 5945-066-3984 | FLASHER,THERMAL:WATERPROOF 10894913 (19207) | A | EA | 2 | * * * * | | |
| GROUP 07-TRANSMISSION | | | | | | | | |
| 0700-TRANSMISSION ASSEMBLY | | | | | | | | |
| PAOZZ | 5330-234-3317 | GASKET:CASE COVER 8327322 (19207) | A | EA | 2 | * * * * | 87 | 1 |
| PAOZZ | 2520-354-0771 | COVER,ACCESS:CASE 5323473 (19207) | A | EA | 2 | * * * * | 87 | 2 |
| PAOZZ | 5306-145-1069 | BOLT SELF-LOCKING: ACCESS COVER 7748663 (19207) | A | EA | 6 | * * * * | 87 | 3 |
| PAOZZ | 4730-278-3357 | PLUG,PIPE:OIL DRAIN 103881 (31007) | A | EA | 1 | * * * * | 87 | 4 |
| PAOZZ | 4730-737-5248 | PLUG,PIPE:CASE 7375248 (19207) | A | EA | 1 | * * * * | 87 | 5 |

| (1) SMR Code | (2) Federal Stock Number | (3) Description | (4) Unit of Meas. | (5) Qty Inc In Unit | (6) 15-day organizational Maintenance alw | (7) Illustration | (a) Figure | (b) Item No. | | |
|--|-----------------------------------|--|----------------------------|---------------------------------|---|---------------------|---------------|--------------------|----------|---|
| Reference number & mfg. code | | | Usable on code | (a) 1-5 | (b) 6-20 | (c) 21-50 | (d) 51-100 | (a) Figure | (b) Item | |
| 0703-TRANSMISSION CLUTCH AND CLUTCH CONTROLS | | | | | | | | | | |
| PAOZZ | 5340-752-0976 | PLUG,EXPANSION:LEVER SHAFT HOLE 7520976 (19207) | A | EA | 1 | * | * | * | 88 | 1 |
| PAOZZ | 2520-752-0957 | GASKET:INSPECT HOLE COVER 7520957 (19207) | A | EA | 1 | * | * | * | 88 | 2 |
| PAOZZ | 2520-752-0956 | COVER,PLATE,ACCESS:INSPECTION HOLE 7520956 (19207) | A | EA | 1 | * | * | * | 88 | 3 |
| PAOZZ | 5310-407-9566 | WASHER,LOCK:COVER PLATE MS35338-45 (96906) | A | EA | 6 | * | * | * | 88 | 4 |
| PAOZZ | 5305-225-8499 | SCREW,CAP,HEXAGON HEAD:COVER PLATE MS90725-34 (96906) | A | EA | 6 | * | * | * | 88 | 5 |
| PAOZZ | 4730-288-8497 | CUP,GREASE:CLUTCH RELEASE SHAFT 112465 (12204) | A | EA | 2 | * | * | * | 88 | 6 |
| PAOZZ | 4730-278-4216 | ELBOW,PIPE:CLUTCH RELEASE SHAFT 7337759 (19207) | A | EA | 2 | * | * | * | 88 | 7 |
| PAOZZ | 5330-286-6815 | SEAL,PLAIN,ENCASED:LEVER SHAFT HOLE 500021 (21450) | A | EA | 1 | * | * | * | 88 | 8 |
| 0704-TRANSMISSION TOP COVER ASSEMBLY | | | | | | | | | | |
| PAOZZ | 5355-350-2457 | KNOB:GEAR SHIFT HAND LEVER A167632 (19207) | A | EA | 1 | * | * | * | 89 | 1 |
| PAOZZ | 5310-834-8732 | NUT,HEXAGON:LEVER KNOB MS35691-33 (96906) | A | EA | 1 | * | * | * | 89 | 2 |
| PAOZZ | 4820-726-4719 | VALVE,ASSEMBLY,AIR: 5196397 (19207) | A | EA | 1 | * | * | * | 90 | 1 |
| PAOZZ | 5340-232-5723 | PLUG,EXPANSION:REVERSE AND FIRST SPEED SHIFTING ROD HOLE MS35648-6 (96906) | A | EA | 3 | * | * | * | 90 | 2 |
| GROUP 08-TRNASFER AND FINAL DRIVE ASSEMBLIES | | | | | | | | | | |
| 0801-POWER TRANSFER AND FINAL DRIVE ASSEMBLIES | | | | | | | | | | |
| PAOZZ | 4730-954-1281 | PLUG,PIPE:HEADLESS TRANSFER CASE MS49005-4 (96906) | A | EA | 1 | * | * | * | 91 | 1 |
| PAOZZ | 4730-045-9835 | PLUG,PIPE,MAGNETIC:DRAIN MS49006-14 (96906) | A | EA | 1 | * | * | * | 91 | 2 |
| PAOZZ | 4730-954-1281 | PLUG,PIPE:FRONT OUTPUT CASE FILTER MS49005-4 (96906) | A | EA | 1 | * | * | * | 92 | 1 |

| (1) SMR Code | (2) Federal Stock Number | (3) Description | (4) Unit of Meas. | (5) Qty | (6) 15-day Maintenance In Unit | (7) organizational alw Illustration | (a) Figure | (b) Item No. | | |
|---------------------------------|-----------------------------------|--|----------------------------|------------|--|--|---------------|--------------------|----|----|
| Reference number & mfg. code | | | Usable on code | (a) | (b) | (c) | (d) | | | |
| | | | | 1-5 | 6-20 | 21-50 | 51-100 | | | |
| 0802-CLUTCH AND CLUTCH CONTROLS | | | | | | | | | | |
| PAOZZ | 4730-069-1187 | ELBOW ASSEMBLY,PIPE TO TUBE: MS39183-3 (96906) | A | EA | 2 | * | * | * | 93 | 1 |
| XAOZZ | | ELBOW:COUPLING NUT MS39182-23 (96906) | | | 2 | * | * | * | 93 | 2 |
| PAOZZ | 4730-293-7108 | SLEEVE, COMPRESSION: ELBOW TO COUPLING NUT MS39197-3 (96906) | | EA | 4 | * | * | * | 93 | 3 |
| PAOZZ | 4730-278-8825 | NUT,TUBE COUPLING: AIR LINE CONNECTOR MS39196-3 (96906) | | EA | 4 | * | * | * | 93 | 4 |
| PAOZZ | | LINE:ELBOW ASSEMBLY TO AIR LINE CONNECTOR 8330259 (19207) | A | EA | 1 | * | * | * | 93 | 5 |
| PAOZZ | 5340-809-1492 | CLAMP,LOOP:AIR LINE TO TRANSFER MS21333-100 (96906) | A | EA | 3 | * | * | * | 93 | 6 |
| PAOZZ | 4730-277-5684 | ELBOW,PIPE:HOSE ASSEMBLY TO LINE 121619 (21450) | A | EA | 1 | * | * | * | 93 | 7 |
| PAOZZ | 4720-832-7000 | HOSE ASSEMBLY,RUBBER:FLEXIBLE AIR TRANSMISSION VALVE 8327000 (19207) | A | EA | 1 | * | * | * | 93 | 8 |
| PAOZZ | 4730-540-2576 | ELBOW ASSEMBLY,PIPE TO TUBE:RUBBER HOSE ASSEMBLY 504365 (24617) | A | EA | 1 | * | * | * | 93 | 9 |
| PAOZZ | 4730-278-3832 | ELBOW:RUBBER HOSE TO COUPLING NUT MS39184-3 (96906) | | EA | 1 | * | * | * | 93 | 10 |
| PAOZZ | 5305-068-0506 | SCREW,CAP,HEXAGON HEAD:1/4-28UNF-2A X 3/4 IN., LOOP CLAMP MS90726-6 (96906) | A | EA | 3 | * | * | * | 93 | 11 |
| PAOZZ | 5310-959-7600 | NUT,SELF-LOCKING:LOOP CLAMP SCREW MS51922-5 (96906) | A | EA | 3 | * | * | * | 93 | 12 |
| PAOZZ | 4730-277-5553 | ELBOW:PIPE; HOSE TO TRANSFER MS51952-2 (96906) | A | EA | 1 | * | * | * | 93 | 13 |
| PAOZZ | 4720-318-0974 | HOSE ASSEMBLY,NONMETALLIC:AIR HOSE TO TRANSFER 8330260 (19207) | A | EA | 1 | * | * | * | 93 | 14 |
| PAOZZ | 4730-832-7012 | CONNECTOR,AIR LINE: 8327012 (19207) | A | EA | 2 | * | * | * | 93 | 15 |
| PAOZZ | 4720-832-7011 | HOSE ASSEMBLY,RUBBER:AIR FORWARD AND REVERSE TRANSMISSION TO TRANSFER CASE 8327011 (19207) | A | EA | 1 | * | * | * | 93 | 16 |
| PAOZZ | 2520-451-2850 | PLATE:CLAMP TO TRANSFER 8327010 (19207) | A | EA | 1 | * | * | * | 93 | 17 |

| (1) SMR Code | (2) Federal Stock Number | (3) Description | (4) Unit of Meas. | (5) Qty Inc In Unit | (6) 15-day Maintenance alw | (7) organizational Illustration | (a) Figure | (b) Item No. |
|---|-----------------------------------|---|----------------------------|---------------------------------|-------------------------------------|---------------------------------------|---------------|-----------------------------|
| Reference number & mfg. code | | | Usable on code | (a) | (b) | (c) | (d) | (a) (b) (c) (d) Figure Item |
| | | | | 1-5 | 6-20 | 21-50 | 51-100 | No. No. |
| GROUP 09-PROPELLER AND PROPELLER SHAFTS | | | | | | | | |
| 0900-PROPELLER SHAFTS | | | | | | | | |
| PAOFF | 2520-901-9681 | PROPELLER SHAFT WITH UNIVERSAL JOINT ASSEMBLY:TRANSMISSION TO TRANSFER,OPTIONAL WITH SHAFT, FSN 2520-040-2339 10885788 (19207) | A | EA | 1 | * | * | * * 94 1 |
| PAOFF | 2520-040-2339 | PROPELLER SHAFT WITH UNIVERSAL JOINT ASSEMBLY:TRANSMISSION TO TRANSFER,OPTIONAL WITH SHAFT, FSN 2520-901-6981 8332244 (19207) | A | EA | 1 | * | * | * * 94 1 |
| PAOZZ | 2520-734-8841 | FLANGE,PROPELLER SHAFT:TRANSMISSION TO TRANSFER SHAFT 7348841 (19207) | | EA | 2 | * | * | * * 94 2 |
| PAOZZ | 2520-734-7665 | UNIVERSAL JOINT:USED WITH SHAFT FSN 2520-040- 2339 7347665 (19207) CONSISTING OF: 4-BEARING 5-6-78 X (78080) 1-JOURNAL,ASSEMBLY 5-5-138 X (78080) 4-PLATE,LOCK 98-741 (78080) 8-BOLT 5-73-109 (78080) 4-CAP,HEARING 5-70-49 (78080) | | EA | 2 | * | * | * * 94 3 |
| PAOZZ | 2520-912-3668 | UNIVERSAL JOINT: USED WITH SHAFT FSN 2520-901- 9681 8712082 (19207) CONSISTING OF: 2-PLATE 5301357 (19207) 4-GASKET 7348876 (19207) 2-WELD WIRE 7422J (76260) 2-FITTING MS15001-1 (96906) 1-FITTING MS15003-1 (96906) 1-PLUG MS49005-2 (96906) 4-SCREW 7412316 (19207) 4-BOLT 5291734 (19207) 4-WASHER MS35338-47 (96906) 1-JOURNAL 112-7100 (76260) 4-BEARING 113-7200 (76260) 4-SHIELD 5291580 (19207) | | EA | 2 | * | * | * * 94 3 |
| PAOZZ | 4730-050-4208 | FITTING,LUBRICATION:1/8-NPT MALE SHORT,JOURNAL MS15003-1 (96906) | | EA | 2 | * | * | * * 94 4 |
| PAOZZ | 4730-421-9087 | PLUG,PIPE: 1/8-INCH,SLIP YOKE MS49005-2 (96906) | | EA | 1 | * | * | * * 94 5 |

| (1) SMR Code | (2) Federal Stock Number | (3) Description | (4) Unit of Meas. | (5) Qty Inc In Unit | (6) 15-day Maintenance alw | (7) organizational Illustration | (a) Figure No. | (b) Item No. | |
|---------------------------------|-----------------------------------|---|----------------------------|---------------------------------|-------------------------------------|---------------------------------------|----------------------|--------------------|-----|
| Reference number & mfg. code | | | Usable on code | (a) | (b) | (c) | (d) | | |
| | | | | 1-5 | 6-20 | 21-50 | 51-100 | | |
| 0900-PROPELLER SHAFTS-CONTINUED | | | | | | | | | |
| PAOZZ | 5310-741-2306 | WASHER,KEY:UNIVERSAL JOINT YOKE 7412306 (19207) | EA | 2 | * | * | * | 94 | 6 |
| PAOZZ | 2520-692-6161 | YOKE,UNIVERSAL JOINT:PROPELLER SHAFT ASSEMBLY 8332661 (19207) | EA | 1 | * | * | * | 94 | 7 |
| PAOZZ | 4730-050-4230 | FITTING,LUBRICATION: 1/4-28NF-2 MALE,TRANS- MISSION TO TRANSFER SPIDER MS15001-1 (96906) | EA | 2 | * | * | * | 94 | 8 |
| PAOZZ | 5306-737-6150 | BOLT,MACHINE:PROPELLER SHAFT FLANGE 7376150 (19207) | EA | 16 | * | * | * | 94 | 9 |
| PAOZZ | 5330-734-8848 | FELT,MECHANICAL PREFIXED:YOKE STUD 7348848 (19207) | EA | 1 | * | * | * | 94 | 10 |
| XBOZZ | | RETAINER:UNIVERSAL JOINT YOKE 7348843 (19207) | EA | 1 | | | | 94 | 11 |
| PAOZZ | 5310-950-0039 | NUT,SELF-LOCKING,HEXAGON:SHAFT FLANGE MS21044N6 (96906) | EA | 16 | * | * | * | 94 | 12 |
| PAOZZ | 2520-734-8847 | YOKE STUD:JOURNAL ASSEMBLY 7348847 (19207) | EA | 1 | * | * | * | 94 | 13 |
| PAOZZ | 2520-457-6660 | CAP,DUST:TRANSMISSION TO TRANSFER UNIVERSAL JOINT 7349695 (19207) | A | EA | 2 | * | * | 94 | N/I |
| PAOZZ | 8305-264-6153 | FELT,SHEET:BULK,UNIVERSAL JOINT SLIP WASHER | A | FT | V | * | * | 94 | N/I |
| PAOFF | 2520-901-9682 | PROPELLER SHAFT WITH UNIVERSAL JOINT: ASSEMBLY:TRANSFER TO FRONT AXLE,OPTIONAL WITH SAHFT,FSN 2520-040-2340 8712095-1 (19207) | A | EA | 1 | * | * | 95 | 1 |
| PAOFF | 2520-040-2340 | PROPELLER SHAFT WITH UNIVERSAL JOINT: ASSEMBLY:TRANSFER TO FRONT AXLE,OPTIONAL WITH SHAFT,FSN 2520-901-9682 8332245 (19207) | A | EA | 1 | * | * | 95 | 1 |
| PAOZZ | 2520-912-3668 | UNIVERSAL JOINT:USED WITH SHAFT FSN 2520-901- 9682 8712082 (19207) CONSISTING OF: 2-PLATE 5301357 (19207) 4-GASKET 7348876 (19207) 2-WELD WIRE 7422J (76260) 2-FITTING MS15001-1 (96906) 1-FITTING MS15003-1 (96906) 1-PLUG MS49005-2 (96906) 4-SCREW 7412316 (19207) 4-BOLT 5291734 (19207) | EA | 2 | * | * | * | 95 | 2 |

| (1) SMR Code | (2) Federal Stock Number | (3) Description | (4) Unit of Meas. | (5) Qty Inc In Unit | (6) 15-day organizational Maintenance alw | (7) Illustration | (a) Figure | (b) Item No. |
|---------------------------------|-----------------------------------|--|----------------------------|---------------------------------|---|---------------------|---------------|--------------------|
| Reference number & mfg. code | | | Usable on code | (a) 1-5 | (b) 6-20 | (c) 21-50 | (d) 51-100 | |
| 0900-PROPELLER SHAFTS-CONTINUED | | | | | | | | |
| CONSISTING OF-CONTINUED | | | | | | | | |
| 4-WASHER MS35338-47 (96906) | | | | | | | | |
| 1-JOURNAL 112-7100 (76260) | | | | | | | | |
| 4-BEARING 113-7200 (76260) | | | | | | | | |
| 4-SHIELD 5291580 (19207) | | | | | | | | |
| PAOZZ | 2520-734-7665 | UNIVERSAL JOINT:USED WITH SHAFT FSN 2520-040-2340 7347665 (19207) CONSISTING OF: 4-BEARING 5-6-78 X (78080) 1-JOURNAL, ASSEMBLY 5-5-138 X (78080) 4-PLATE, LOCK 98-741 (78080) 8-BOLT 5-73-109 (78080) 4-CAP, HEARING 5-70-49 (78080) | EA | 2 | * * * * | | 95 | 2 |
| PAOZZ | 2520-734-8878 | FLANGE, COMPANION, UNIVERSAL JOINT: PROPELLER SHAFT TRANSFER TO FRONT AXLE 7348878 (19207) | EA | 2 | * * * * | | 95 | 3 |
| PAOZZ | 2520-734-8880 | YOKE ASSEMBLY, PROPELLER: SLIP UNIVERSAL JOINT, TRANSFER TO FRONT AXLE 7348880 (19207) | EA | 1 | * * * * | | 95 | 4 |
| PAOZZ | 5310-734-8882 | WASHER, SPLIT: SLIP, YOKE 7348882 (19207) | EA | 2 | * * * * | | 95 | 5 |
| PAOZZ | 2520-700-2402 | CAP, DUST, PROPELLER SHAFT: TRANSFER TO FRONT AXLE SLIP YOKE 7002402 (19207) | EA | 1 | * * * * | | 95 | 6 |
| PAOZZ | 5310-950-0039 | NUT, SELF-LOCKING HEXAGON: COMPANION FLANGE MS21044N6 (96906) | EA | 16 | * * * * | | 95 | 7 |
| PAOZZ | 5306-737-6150 | BOLT, MACHINE: PROPELLER SHAFT FLANGE 7376150 (19207) | EA | 16 | * * * * | | 95 | 8 |
| PAOZZ | 5330-734-8881 | WASHER: SLIP, YOKE 7348881 (19207) | EA | 1 | * * * * | | 95 | 9 |
| XBOZZ | | SHAFT: UNIVERSAL JOINT ASSEMBLY MJ-42-5705 (76260) | EA | 1 | | | 95 | 10 |
| PAOZZ | 8305-290-5588 | FELT, SHEET: 3/8-INCH THICK, 36-INCH LONG, UNIVERSAL BLOCK BEARING WASHER | FT | V | * * * * | | 95 | N/I |
| PAOZZ | 5310-067-9507 | NUT, SELF-LOCKING HEXAGON: MS51922-37 (96906) | A | EA | 4 | * * * * | 96 | 1 |
| PAOZZ | 5305-761-4227 | SCREW, CAP, HEXAGON HEAD: 1/2-0UNF-2A X 1-1/4 IN., MOUNTING PLATE MS90726-111 (96906) | A | EA | 4 | * * * * | 96 | 2 |

| (1) SMR Code | (2) Federal Stock Number | (3) Description | (4) Unit of Meas. | (5) Qty Inc In Unit | (6) 15-day organizational Maintenance alw | (7) Illustration | (a) Figure | (b) Item No. |
|---------------------------------|-----------------------------------|---|--|---------------------------------|---|---------------------|---------------|--------------------|
| Reference number & mfg. code | | | Usable on code | (a) 1-5 | (b) 6-20 | (c) 21-50 | (d) 51-100 | |
| 0900-PROPELLER SHAFTS-CONTINUED | | | | | | | | |
| PAOZZ | 2520-656-0323 | CENTER BEARING DRIVE ASSEMBLY:(INCLUDING BRACKET) 10871093 (19207) | A | EA | 1 | * | * | 96 3 |
| PAOZZ | 2520-734-7596 | FLANGE:CENTER BEARING ASSEMBLY 7347596 (19207) | A | EA | 1 | * | * | 96 4 |
| PAOZZ | 5310-492-9631 | NUT:FLANGE 5143813 (19207) | A | EA | 1 | * | * | 96 5 |
| PAOZZ | 5315-298-1498 | PIN,COTTER:FLANGE NUT MS24665-362 (96906) | A | EA | 1 | * | * | 96 6 |
| PAOZZ | 4730-050-4208 | FITTING,LUBRICATION: 1/8 NPT, FLANGE MS15003-1 (96906) | A | EA | 1 | * | * | 96 7 |
| PAOFF | 2520-904-8107 | PROPELLER SHAFT WITH UNIVERSAL JOINT ASSEMBLY:TRANSFER TO CENTER BEARING, OPTIONAL WITH SHAFT FSN 2520-040-2343 8712097 (19207) | RA, ZA, KA, KB, IA, BE, LA, MA, JA, BC, CE, CF, CD | EA | 1 | * | * | 96 8 |
| PAOFF | 2520-040-2343 | PROPELLER SHAFT WITH UNIVERSAL JOINT ASSEMBLY:TRANSFER TO CENTER BEARING,OPTIONAL WITH SHAFT FSN 2520-904-8107 8332250 (19207) | RA, ZA, KA, KB, XA, JA, BE, BC, CE, CF, CD | EA | 1 | * | * | 96 8 |
| PAOFF | 2520-040-2338 | SHAFT ASSEMBLY:PROPELLER PILLOW BLOCK TO FORWARD REAR AXLE WITH UNIVERSAL JOINT 8332238 (19207) | RA, ZA, KA, KB, JA, CE, CF, CD | EA | 1 | * | * | 96 8 |
| PAOZZ | 5306-737-6151 | BOLT,MACHINE:SHAFT PILLOW BLOCK 7376151 (19207) | | EA | 2 | * | * | 96 9 |
| PAOZZ | 5306-737-6150 | BOLT,MACHINE:CAP,PROPELLER SHAFT FLANGE 7376150 (19207) | | EA | 8 | * | * | 96 10 |
| PAOZZ | 5310-637-9541 | WASHER,LOCK: 3/8 NOM SIZE, YOKE,UNIVERSAL MS35338-46 (96906) | | EA | 2 | * | * | 96 11 |
| PAOZZ | 2520-734-8884 | FLANGE COMPANION,UNIVERSAL: JOINT:TRANSFER TO PILLOW BLOCK 7348884 (19207) | | EA | 1 | * | * | 96 12 |
| XAOZZ | | SHAFT:PROPELLER 42-5788 (76260) | | | 1 | | | 96 13 |
| PAOZZ | 2520-028-3434 | UNIVERSAL JOINT:USED WITH SHAFT FSN 2520-904-8107 8712092 (19207) | | EA | 1 | * | * | 96 14 |

| (1) SMR Code | (2) Federal Stock Number | (3) Description | (4) Unit of Meas. | (5) Qty Inc In Unit | (6) 15-day Maintenance alw | (7) Illustration No. | (a) Figure No. | (b) Item No. | | |
|--------------------|-----------------------------------|--|----------------------------|---------------------------------|-------------------------------------|----------------------------|----------------------|--------------------|----|----|
| | | Reference number & mfg. code | Usable on code | | (a) (b) (c) (d) | | | | | |
| | | 0900-PROPELLER SHAFTS-CONTINUED | | | | | | | | |
| | | CONSISTING OF: | | | | | | | | |
| | | 4-BEARING | | | | | | | | |
| | | 807779 (94537) | | | | | | | | |
| | | 1-JOURNAL | | | | | | | | |
| | | 807780 (94537) | | | | | | | | |
| | | 4-RING SNAP | | | | | | | | |
| | | 2-7-29 (78080) | | | | | | | | |
| PAOZZ | 2520-039-7131 | UNIVERSAL JOINT:USED WITH SHAFTS, FSN2520-040-2338 AND 2520-040-2343 7412638 (19207) | EA | 1 | * | * | * | * | 96 | 14 |
| | | CONSISTING OF: | | | | | | | | |
| | | 4-PLATE | | | | | | | | |
| | | 5214479 (19207) | | | | | | | | |
| | | 8-BOLT | | | | | | | | |
| | | 5214483 (19207) | | | | | | | | |
| | | 4-CAP | | | | | | | | |
| | | 5-70-49 (78080) | | | | | | | | |
| | | 1-JOURNAL 6-5-168X (78080) | | | | | | | | |
| | | 4-BEARING | | | | | | | | |
| | | 6-6-58X (78080) | | | | | | | | |
| PAOFF | 2520-040-2342 | PROPELLER SHAFT WITH UNIVERSAL JOINT ASSEMBLY:TRANSFER TO FORWAR REAR AXLE,OPTIONAL WITH SHAFT, FSN 2520-904-8105 83332247 (19207) | EA | 1 | * | * | * | * | 97 | 1 |
| | | | | | | | | | | |
| PAOFF | 2520-904-8105 | PROPELLER SHAFT WITH UNIVERSAL JOINT ASSEMBLY:TRANSFER TO FORWARD REAR AXLE,OPTIONAL WITH SHAFT,FSN 2520-040-2342 8712094-1 (19207) | EA | 1 | * | * | * | * | 97 | 1 |
| | | | | | | | | | | |
| PAOFF | 2520-040-2341 | PROPELLER SHAFT WITH UNIVERSAL JOINT ASSEMBLY:TRANSFER TO FORWARD REAR AXLE, OPTIONAL WITH SHAFT,FSN 2520-904-8106 8332246 (19207) | EA | 1 | * | * | * | * | 97 | 1 |
| | | | | | | | | | | |
| PAOFF | 2520-904-8106 | PROPELLER SHAFT WITH UNIVERSAL JOINT ASSEMBLY:TRANSFER TO FORWARD REAR AXLE,OPTIONAL WITH SHAFT,FSN 2520-040-2341 8712094-2 (19207) | EA | 1 | * | * | * | * | 97 | 1 |

| (1) SMR Code | (2) Federal Stock Number | (3) Description | (4) Unit of Meas. | (5) Qty Inc In Unit | (6) 15-day organizational Maintenance alw | (7) Illustration No. | (a) Figure No. | (b) Item No. | | | |
|---------------------------------|-----------------------------------|---|----------------------------|---------------------------------|---|----------------------------|----------------------|--------------------|----|----|---|
| Reference number & mfg. code | | | Usable on code | (a) 1-5 | (b) 6-20 | (c) 21-50 | (d) 51-100 | | | | |
| 0900-PROPELLER SHAFTS-CONTINUED | | | | | | | | | | | |
| PAOZZ | 2520-028-3434 | UNIVERSAL JOINT:USED WITH SHAFTS, FSN 2520-904-8105 AND FSN 2520-904-8106 8712092 (19207) CONSISTING OF: 4-BEARING 807779 (94537) 1-JOURNAL 807780 (94537) 4-RING SNAP 2-7-29 (78080) | EA | 2 | * | * | * | * | 97 | 2 | |
| PAOZZ | 2520-039-7131 | UNIVERSAL JOINT:USED WITH SHAFTS, FSN 2520-040-2342 AND FSN 2520-040-2341 7412638 (19207) CONSISTING OF: 4-PLATE 5214479 (19207) 8-BOLT 5214483 (19207) 4-CAP 5-70-49 (78080) 1-JOURNAL 6-5-168X (78080) 4-BEARING 6-6-58X (78080) | EA | 2 | * | * | * | * | 97 | 2 | |
| PAOZZ | 2520-499-8944 | DEFLECTOR,SHIELD:UNIVERSAL JOINT BEARING 5291580 (19207) | A | EA | 8 | * | * | * | * | 97 | 3 |
| PAOZZ | 4730-050-4208 | FITTING,LUBRICATION:1/8 NPT MALE SHORT,UNIVERSAL JOINT JOURNAL MS15003-1 (96906) | A | EA | 2 | * | * | * | * | 97 | 4 |
| PAOZZ | 5306-737-6150 | BOLT,MACHINE:UNIVERSAL JOINT FLANGE 7376150 (19207) | A | EA | 2 | * | * | * | * | 97 | 5 |
| PAOZZ | 5310-950-0039 | NUT,SELF-LOCKING HEAD: UNIVERSAL JOINT FLANGE MS21044N6 (96906) | A | EA | 8 | * | * | * | * | 97 | 6 |
| PAOZZ | 2520-734-8884 | FLANGE:COMPANION,UNIVERSAL JOINT 7348884 (19207) | A | EA | 2 | * | * | * | * | 97 | 7 |
| PAOZZ | 5310-637-9541 | WASHER,LOCK:BEARING JOURNAL MS35338-46 (96906) | A | EA | 2 | * | * | * | * | 97 | 8 |

| (1) SMR Code | (2) Federal Stock Number | (3) Description | (4) Unit of Meas. | (5) Qty Inc In Unit | (6) 15-day Maintenance alw | (7) organizational Illustration | (a) Figure | (b) Item No. | | | |
|---------------------------------|-----------------------------------|---|---|---------------------------------|-------------------------------------|---------------------------------------|---------------|-----------------------------|---|----|-----|
| Reference number & mfg. code | | | Usable on code | (a) | (b) | (c) | (d) | (a) (b) (c) (d) Figure Item | | | |
| | | | | 1-5 | 6-20 | 21-50 | 51-100 | No. No. | | | |
| 0900-PROPELLER SHAFTS-CONTINUED | | | | | | | | | | | |
| PAOZZ | 5306-737-615 | BOLT,MACHINE:BEARING JOURNAL 7376151 (19207) | RA,ZA,BE IA,LA, MA,JA | EA | 12 | * | * | * | * | 97 | 9 |
| PAOZZ | 5310-741-2306 | WASHER:RETAINING,SLIP YOKE FELT 7412306 (19207) | A | EA | 2 | * | * | * | * | 97 | 10 |
| PAOZZ | 3805-355-2100 | RETAINER:PROPELLER SHAFT 7348886 (19207) | A | EA | 1 | * | * | * | * | 97 | 11 |
| XBOZZ | | SHAFT: PL6317 (76260) | A | EA | 1 | | | | | 97 | 12 |
| PAOZZ | 5310-734-8891 | WASHER:SLIP YOKE FELT 7348891 (19207) | A | EA | 1 | * | * | * | * | 97 | 13 |
| PAOZZ | 2520-734-8890 | YOKE,UNIVERSAL JOINT:WITH DUST PLUG ASSEMBLY 7348890 (19207) | A | EA | 1 | * | * | * | * | 97 | 14 |
| PAOZZ | 4730-018-9566 | PLUG,PIPE:UNIVERSAL JOINT YOKE 117243 (21450) | A | EA | 1 | * | * | * | * | 97 | 15 |
| PAOZZ | 8305-264-6153 | FELT,SHEET:BULK,1/2-INCH THINK,UNIVERSAL JOINT SLIP YOKE WASHER | | FT | V | * | * | * | * | 97 | N/I |
| PAOFF | 2520-901-9684 | PROPELLER SHAFT WITH UNIVERSAL JOINT ASSEMBLY:FORWARD REAR TO REAR AXLE,OPTIONAL WITH SHAFT, FSN 2520-318-0983 8712095-3 (19207) | BE,IA,LA, MA | EA | 1 | * | * | * | * | 98 | 1 |
| PAOFF | 2520-901-9683 | PROPELLER SHAFT WITH UNIVERSAL JOINT ASSEMBLY:FORWARD REAR TO REAR AXLE,OPTIONAL WITH SHAFT FSN 2520-318-0982 8712095-2 (19207) | OB,BG,BF, CA,CB,DA, DB,EA,EB, EC,FA,FB, RA,ZA,HA, JA,IA,IB, IC | EA | 1 | * | * | * | * | 98 | 1 |
| PAOFF | 2520-318-0982 | PROPELLER SHAFT WITH UNIVERSAL JOINT ASSEMBLY:FORWARD REAR TO REAR AXLE,OPTIONAL WITH SHAFT FSN 2520-901-9683 83332248 (19207) | BG,BF,PA, CA,CB,DA, DB,EA,EB, EC,IA,IB, IC,ID,RA, ZA,HA,XA, JA,BD | EA | 1 | * | * | * | * | 98 | 1 |
| PAOFF | 2520-318-0983 | PROPELLER SHAFT WITH UNIVERSAL JOINT ASSEMBLY:FORWARD REAR TO REAR AXLE ASSEMBLY (OPTIONAL WITH FSN 2520-901-9684) 8332249 (19207) | BE,IA,LA, MA | EA | 1 | * | * | * | * | 98 | 1 |

| (1) SMR Code | (2) Federal Stock Number | (3) Description | (4) Unit of Meas. | (5) Qty Inc In Unit | (6) 15-day organizational Maintenance alw | (7) Illustration | (a) Figure | (b) Item No. |
|---------------------------------|-----------------------------------|--|----------------------------|---------------------------------|---|---------------------|---------------|--------------------|
| Reference number & mfg. code | | | Usable on code | (a) (b) (c) (d) | | | | |
| 0900-PROPELLER SHAFTS-CONTINUED | | | | | | | | |
| PAOZZ | 2520-912-3668 | UNIVERSAL JOINT:USED WITH SHAFTS FSN 2520-901-9683 AND FSN 2520-901-9684 8712082 (19207) CONSISTING OF: 2-PLATE 5301357 (19207) 4-GASKET 7348876 (19207) 2-WELD WIRE 7422J (76260) 2-FITTING MS15001-1 (96906) 1-FITTING MS15003-1 (96906) 1-PLUG MS49005-2 (96906) 4-SCREW 7412316 (19207) 4-BOLT 5291734 (19207) 4-WASHER MS35338-47 (96906) 1-JOURNAL 112-7100 (76260) 4-BEARING 113-7200 (76260) 4-SHIELD 5291580 (19207) | EA | 2 | * * * * | 98 | 2 | |
| PAOZZ | 2520-734-7665 | UNIVERSAL JOINT:USED WITH SHAFTS FSN 2520-318-0982 AND FSN 2520-318-0983 7347665 (19207) CONSISTING OF: 4-BEARING 5-6-78 X (78080) 1-JOURNAL,ASSEMBLY 5-5-138 X (78080) 4-PLATE,LOCK 98-741 (78080) 8-BOLT 5-73-109 (78080) 4-CAP,BEARING 5-70-49 (78080) | EA | 2 | * * * * | 98 | 2 | |

| (1) SMR Code | (2) Federal Stock Number | (3) Description | (4) Unit of Meas. | (5) Qty Inc In Unit | (6) 15-day organizational Maintenance alw | (7) Illustration | (a) Figure | (b) Item No. |
|---------------------------------|-----------------------------------|---|----------------------------|---------------------------------|---|---------------------|---------------|--------------------|
| Reference number & mfg. code | | | Usable on code | (a) 1-5 | (b) 6-20 | (c) 21-50 | (d) 51-100 | |
| 0900-PROPELLER SHAFTS-CONTINUED | | | | | | | | |
| PAOZZ | 2520-499-8944 | DEFLECTOR,SHIELD:UNIVERSAL JOINT BEARING 5291580 (19207) | A | EA | 8 | * | * | 98 3 |
| PAOZZ | 2520-734-8878 | FLANGE,COMPANION,UNIVERSAL JOINT: PROPELLER SHAFT 7348878 (19207) | A | EA | 2 | * | * | 98 4 |
| PAOZZ | 5306-737-6150 | BOLT:UNIVERSAL JOINT JOURNAL BEARING 7376150 (19207) | A | EA | 16 | * | * | 98 5 |
| PAOZZ | 5310-950-0039 | NUT.SLEF-LOCKING,HEXAGON: UNIVERSAL JOINT JOURNAL BEARING MS21044N6 (96906) | A | EA | 16 | * | * | 98 6 |
| PAOZZ | 4730-050-4208 | FITTING,LUBRICATION:UNIVERSAL JOINT MS15003-1 (96906) | A | EA | 2 | * | * | 98 7 |
| XBOZZ | | SHAFT:PROPELLER MJ-42-5705 (76260) | A | EA | 1 | | | 98 8 |
| PAOZZ | 2520-700-2402 | CAP,DUST:PROPELLER SHAFT 7002402 (19207) | A | EA | 1 | * | * | 98 9 |
| PAOZZ | 5310-734-8882 | WASHER:PROPELLER SHAFT 734882 (19207) | A | EA | 2 | * | * | 98 10 |
| PAOZZ | 2520-734-8880 | YOKE,UNIVERSAL JOINT:PROPELLER SHAFT 7348880 (19207) | A | EA | 1 | * | * | 98 11 |
| PAOZZ | 5330-734-8881 | WASHER:PROPELLER SHAFT 7348881 (19207) | A | EA | 1 | * | * | 98 12 |
| NONILLUSTRATED | | | | | | | | |
| PAOZZ | 2520-457-6660 | CAP,DUST:PROPELLER,TRANSMISSION TO TRANSFER UNIVERSAL JOINT 7375261 (19207) | A | EA | 2 | * | * | 98 |
| PAOZZ | 8305-264-6153 | FELT,SHEET:UNIVERSAL JOINT SLIP YOKE WASHER 7348843 (19207) | A | FT | V | * | * | |
| PAOZZ | 2520-039-7131 | PARTS KIT,UNIVERSAL JOINT;USED WITH SHAFTS,FSN 2520-040-2342, FSN 2520-040-2338, FSN 2520-040-2341 AND FSN 2520-040-2343 7412638 (19207) CONSISTING OF: 4-PLATE: 5214479 (19207) 8-BOLT: 5214483 (19207) 4-CAP: 5-70-49 (78080) | A | EA | V | * | * | |

| (1) SMR Code | (2) Federal Stock Number | (3) Description | (4) Unit of Meas. | (5) Qty Inc In Unit | (6) 15-day organizational Maintenance alw | (7) Illustration | | | |
|---------------------------------|-----------------------------------|---|----------------------------|---------------------------------|---|---------------------|---------------|----------------------|--------------------|
| Reference number & mfg. code | | | Usable on code | (a) 1-5 | (b) 6-20 | (c) 21-50 | (d) 51-100 | (a) Figure No. | (b) Item No. |
| 0900-PROPELLER SHAFTS-CONTINUED | | | | | | | | | |
| CONSISTING OF:-CONTINUED | | | | | | | | | |
| 1-JOURNAL: 6-5-168X (78080) | | | | | | | | | |
| 4-BEARING: | | | | | | | | | |
| 6-6-58X (78080) | | | | | | | | | |
| PAOZZ | 2520-734-7665 | KIT,REPAIR,UNIVERSAL JOINT:USED WITH SHAFTS FSN 2520-040-2339, FSN 2520-040-2340, FSN 2520-318- 0982 AND FSN 2520-318-0983 7347665 (19207) | EA | V | * | * | * | * | |
| CONSISTING OF: | | | | | | | | | |
| 4-BEARING: | | | | | | | | | |
| 5-6-78 X (78080) | | | | | | | | | |
| 1-JOURNAL ASSEMBLY: | | | | | | | | | |
| 5-5-138 X (78080) | | | | | | | | | |
| 4-PLATE,LOCK: | | | | | | | | | |
| 98-741 (78080) | | | | | | | | | |
| 8-BOLT: | | | | | | | | | |
| 5-73-109 (78080) | | | | | | | | | |
| 4-CAP,HEARING: | | | | | | | | | |
| 5-70-49 (78080) | | | | | | | | | |
| PAOZZ | 2520-912-3668 | KIT,REPAIR,UNIVERSAL JOINT:USED WITH SHAFTS FSN 2520-901-9681, FSN 2520-901-9683, FSN 2520-901-9684, AND FSN 2520-901-9682 8712082 (19207) | EA | V | * | * | * | * | |
| CONSISTING OF: | | | | | | | | | |
| 2-PLATE: | | | | | | | | | |
| 5301357 (19207) | | | | | | | | | |
| 4-GASKET: | | | | | | | | | |
| 7348876 (19207) | | | | | | | | | |
| 2-WELD WIRE: | | | | | | | | | |
| 7422J (76260) | | | | | | | | | |
| 2-FITTING: | | | | | | | | | |
| MS15001-1 (96906) | | | | | | | | | |
| 1-FITTING: | | | | | | | | | |
| MS15003-1 (96906) | | | | | | | | | |
| 1-PLUG: | | | | | | | | | |
| MS49005-2 (96906) | | | | | | | | | |
| 4-SCREW: | | | | | | | | | |
| 7412316 (19207) | | | | | | | | | |
| 4-BOLT: | | | | | | | | | |
| 5291734 (19207) | | | | | | | | | |

| (1) SMR Code | (2) Federal Stock Number | (3) Description | (4) Unit of Meas. | (5) Qty Inc In Unit | (6) 15-day organizational Maintenance alw | (7) Illustration | (a) Figure | (b) Item No. |
|------------------------------|-----------------------------------|---|----------------------------|---------------------------------|---|---------------------|---------------|--------------------|
| Reference number & mfg. code | | | Usable on code | (a) (b) (c) (d) | | | Figure | Item |
| | | | | 1-5 6-20 21-50 51-100 | | | No. | No. |
| | | 0900-PROPELLER SHAFTS-CONTINUED CONSISTING OF:-CONTINUED 4-WASHER: MS35338-47 (96906) 1-JOURNAL: 112-7100 (76260) 4-BEARING: 113-7200 (76260) 4-SHIELD: 5291580 (19207) | | | | | | |
| PAOZZ | 2520-028-3434 | KIT,REPAIR,UNIVERSAL JOINT:USED WITH SHAFTS, FSN 2520-904-8105, FSN 2520-904-8106, AND FSN 2520- 904-8107 8712092 (19207) CONSISTING OF: 4-BEARING: 807779 (94537) 1-JOURNAL: 807780 (94537) 4-RING SNAP: 2-7-29 (78080) | EA | V | * | * | * | * |
| PAOZZ | 2520-740-9572 | KIT,REPAIR,PROPELLER SHAFT:USED WITH SHAFT FSN 2520-293-5127 TRANSMISSION POWER TAKEOFF TO FRONT WINCH 7409572 (19207) CONSISTING OF: 1-BEARING: 113-2130 (76260) 1-SPIDER: 112-2102 (76260) 1-BEARING: 113-2131 (76260) 2-PLATE,LOCK: 4598J (76260) 4-SCREW,CAP: 223650 (21450) 1-BEARING: 113-2130 (76260) 4-WASHER,CORK: 8917J (76260) 2-BEARING: 113-2129 (76260) | EA | V | * | * | * | * |

| (1) SMR Code | (2) Federal Stock Number | (3) Description | (4) Unit of Meas. | (5) Qty Inc In Unit | (6) 15-day Maintenance alw | (7) organizational Illustration | (a) Figure No. | (b) Item No. |
|------------------------------|-----------------------------------|--|----------------------------|---------------------------------|-------------------------------------|---------------------------------------|----------------------|--------------------|
| Reference number & mfg. code | | | Usable on code | (a) | (b) | (c) | (d) | |
| | | | | 1-5 | 6-20 | 21-50 | 51-100 | |
| | | GROUP 10-FRONT AXLE | | | | | | |
| | | 1000-FRONT AXLE ASSEMBLY | | | | | | |
| PAOZZ | 5315-752-1651 | PIN, SHOULDER, HEADLESS: AXLE HOUSING 7521651(19207) | A | EA | 6 | * | * | 99 |
| PAOZZ | 4730-954-1281 | PLUG, PIPE: 1/4-18NPT, FRONT AXLE HOUSING MS490005-4(96906) | A | EA | 2 | * | * | 99 |
| PAOZZ | 5330-839-9066 | GASKET, ANNULAR: FILLER PLUG MS35769-21(96906) | A | EA | 2 | * | * | 99 |
| PAOZZ | 4730-968-6129 | PLUG, PIPE, MAGNETIC: 3/4-1/4 NPT MS490006-10(96906) | A | EA | 1 | * | * | 99 |
| PAOZZ | 5365-732-6126 | PLUG, MACHINE THREAD: 7326126(19207) | A | EA | 1 | * | * | 99 |
| | | 1004-STEERING MECHANISM | | | | | | |
| PAOZZ | 2520-734-6991 | FLANGE ASSEMBLY, DRIVE: 7346991(19207) | A | EA | 2 | * | * | 100 |
| PAOZZ | 5340-734-6992 | PLUG, EX: DRIVE FLANGE 7346992(19207) | A | EA | 1 | * | * | 100 |
| PAOZZ | 5330-054-6865 | PACKING, PREFORMED: 220984, (44674) | A | EA | 1 | * | * | 100 |
| PAOZZ | 5306-752-1631 | BOLT, MACHINE: FLANGE TO HUB 7521631 (19207) | A | EA | 10 | * | * | 100 |
| PAOZZ | 5310-584-5272 | WASHER, LOCK: FLANGE TO HUB MS35338-48(96906) | A | EA | 10 | * | * | 100 |
| XAOZZ | | FLANGE, DRIVE: 8758278(19207) | A | | 1 | | | 100 |
| PAOZZ | 2530-734-6993 | GASKET: DRIVE FLANGE 7346993(19207) | A | EA | 2 | * | * | 100 |
| PAOZZ | 2520-740-9550 | SEAL, PLAIN, ENCASED: HUB BEARING, INNER FRONT 7409550(19207) | A | EA | 2 | * | * | 100 |
| PAOZZ | 2520-740-9551 | DEFLECTOR, DIRT AND MOISTURE: FRONT WHEEL BRAKE DRUMS 7409551(19207) | A | EA | 2 | * | * | 100 |
| PAOZZ | 2530-734-6982 | SPINDLE: WHEEL BEARINGS, W/BEARING 7346982(19207) | A | EA | 2 | * | * | 100 |
| PAOZZ | 4730-050-4208 | FITTING: STEERING KNUCKLE PLATE MS15003-1(96906) | A | EA | 2 | * | * | 100 |
| PAOZZ | 5310-616-6354 | WASHER, FLAT: SPINDLE STUD MS35335-38(96906) | A | EA | 10 | * | * | 100 |
| PAOZZ | 5310-012-1983 | NUT, PLAIN, HEXAGON: SPINDLE STUD 121983(21450) | A | EA | 10 | * | * | 100 |

| (1) SMR Code | (2) Federal Stock Number | (3) Description Reference number & mfg. code | (4) Unit of Meas. | (5) Qty In Unit | (6) 15-day Maintenance In | (7) organizational alw Illustration Figure No. | (a) 1-5 | (b) 6-20 | (c) 21-50 | (d) 51-100 | (a) Figure No. | (b) Item No. |
|--------------------|-----------------------------------|--|----------------------------|--------------------------|------------------------------------|---|------------|-------------|--------------|---------------|----------------------|--------------------|
| | | GROUP 11-REAR AXLE 1101-HOUSING COVERS AND PLUGS | | | | | | | | | | |
| PAOZZ | 5315-752-1651 | PIN, SHOULDER, HEADLESS: 7521651(19207) | A | EA | 6 | * | * | * | * | | 101 | 1 |
| PAOZZ | 4820-726-4719 | VALVE, AIR PRESSURE RELIEF: SIDE COVER 5196397(19207) | A | EA | 2 | * | * | * | * | | 101 | 2 |
| PAOZZ | 5365-732-6126 | PLUG, MACHINE THREAD: 7326126(19207) | A | EA | 2 | * | * | * | * | | 101 | 3 |
| PAOZZ | 5330-839-9066 | GASKET: MS35769-21(96906) | A | EA | 2 | * | * | * | * | | 101 | 4 |
| PAOZZ | 4730-968-6129 | PLUG, PIPE, MAGNETIC: HOUSING DRAIN 502398(78500) | A | EA | 2 | * | * | * | * | | 101 | 5 |
| | | GROUP 12-BRAKES 1201-HANDBRAKES | | | | | | | | | | |
| PAOZZ | 2530-040-2401 | LEVER ASSEMBLY: HANDBRAKE 8365663(19207) | A | EA | 1 | * | * | * | * | | 102 | 1 |
| PAOZZ | 5355-359-0405 | KNOB: LEVER 8343624(19207) | | EA | 1 | * | * | * | * | | 102 | 2 |
| XAOZZ | | SPRING, HELICAL, COMPRESSION: HOUSING 8374954(19207) | | | 1 | | | | | | 102 | 3 |
| XAOZZ | | BALL: HOUSING 169108(21450) | | | 1 | | | | | | 102 | 4 |
| XAOZZ | | HOUSING: BRAKE LEVER 8343649(19207) | | | 1 | | | | | | 102 | 5 |
| XAOZZ | | LEVER: 8374950(19207) | | | 1 | | | | | | 102 | 6 |
| XAOZZ | | PIN: 8343628(19207) | | | 1 | | | | | | 102 | 7 |
| XAOZZ | | BRACKET: 8374952(19207) | | | 2 | | | | | | 102 | 8 |
| XAOZZ | | SPACER: 8343635(19207) | | | 2 | | | | | | 102 | 9 |
| XAOZZ | | BRACKET: 8343630(19207) | | | 2 | | | | | | 102 | 10 |
| PAOZZ | 5310-950-0039 | NUT, SELF-LOCKING, HEXAGON: BRACKETS TO LEVER MS21044N6(96906) | | EA | 3 | * | * | * | * | | 102 | 11 |
| PAOZZ | 5310-081-4219 | WASHER, FLAT: .344 ID, BRACKET TO LEVER MS27183-12(96906) | | EA | 1 | * | * | * | * | | 102 | 12 |
| PAOZZ | 5315-842-3044 | PIN, COTTER: MS24665-283(96906) | | EA | 1 | * | * | * | * | | 102 | 13 |

| (1) SMR Code | (2) Federal Stock Number | (3) Description Reference number & mfg. code | (4) Unit of Meas. | (5) Qty In Unit | (6) 15-day Maintenance allow | (7) organizational alw Illustration | (a) Figure No. | (b) Item No. |
|--------------------|-----------------------------------|--|----------------------------|--------------------------|---------------------------------------|--|----------------------|--------------------|
| | | | Usable on code | (a) 1-5 | (b) 6-20 | (c) 21-50 | (d) 51-100 | |
| | | 1201-HANDBRAKES-CONTINUED | | | | | | |
| PAOZZ | 5340-740-9361 | BRACKET,ANGLE: 7409361(19207) | EA | 1 | * | * | * | 102 14 |
| PAOZZ | | SPACER: 8343634(19207) | EA | 1 | * | * | * | 102 15 |
| PAOZZ | 5305-269-2801 | SCREW,CAP,HEXAGON HEAD: 3/8-24UNF-2A X 3/4 ANGLE BRACKET TO LEVER MS907726-58(96906) | EA | 2 | * | * | * | 102 16 |
| PAOZZ | | CONNECTING LINK,RIGID: ADJUSTING ROD 8343631(19207) | EA | 1 | * | * | * | 102 17 |
| PAOZZ | 2530-930-1543 | ROD,ADJUSTING: CONNECTING LINK TO LEVER SCREW 8374951(19207) | EA | 1 | * | * | * | 102 18 |
| XAOZZ | | SCREW: ADJUSTING ROD LEVER 10493R1(31007) | EA | 1 | * | * | * | 102 19 |
| XAOZZ | | TUBE: BRACKET SCREW 10883128(19207) | | 2 | | | | 102 20 |
| PAOZZ | 5305-269-2818 | SCREW,CAP,HEXAGON HEAD: 3/8-24UNF-2A X 4 IN, BRACKETS TO LEVER MS90726-74(96906) | EA | 2 | * | * | * | 102 21 |
| PAOZZ | 5315-741-5746 | PIN,BRAKE ROD: 7415746(19207) | EA | 1 | * | * | * | 102 22 |
| XAOZZ | | RIVET: BRACKET TO LEVER 8701439(19207) | EA | 1 | * | * | * | 102 23 |
| PAOZZ | 5365-682-1762 | RING,RETAINING: 587555(2145) | EA | 1 | * | * | * | 102 24 |
| PAOZZ | 5310-625-5756 | WASHER,FLAT: MS15795-812(96906) | EA | 1 | * | * | * | 102 25 |
| PAOZZ | 2530-179-3637 | SPACER,LEVER,BRAKE: 8343637 (19207) | EA | 2 | * | * | * | 102 26 |
| PAOZZ | | CLEVIS,ROD END: BRAKE 8333013(19207) | A | EA | 1 | * | * | 103 1 |
| PAOZZ | 5305-269-2805 | SCREW,CAP,HEXAGON HEAD: 3/8-24UNF-2A X 11/4 IN. CLAMP BRAK CET MS90726-62(96906) | A | EA | 6 | * | * | 103 2 |
| PAOZZ | 2530-999-8591 | BRAK CET,CLAMP: CABLE END 10883130(19207) | A | EA | 1 | * | * | 103 3 |
| PAOZZ | 5310-732-0558 | NUT,PLAIN,HEXAGON: CLAMP BRACKET(10) CABLE END A (1) MS51967-8(96906) | A | EA | 11 | * | * | 103 4 |

| (1) SMR Code | (2) Federal Stock Number | (3) Description Reference number & mfg. code | (4) Unit of Meas. | (5) Qty Inc In Unit | (6) 15-day Maintenance alw | (7) organizational Illustration | (a) Figure No. | (b) Item No. |
|--------------------|-----------------------------------|--|----------------------------|---------------------------------|-------------------------------------|---------------------------------------|----------------------|--------------------|
| | | | Usable on code | (a) 1-5 | (b) 6-20 | (c) 21-50 | (d) 51-100 | |
| | | 1201-HANDBRAKES-CONTINUED | | | | | | |
| PAOZZ | 5305-269-2806 | SCREW,CAP,HEXAGON HEAD: 3/8-24UNF-2A X 13/8 3/8 IN.,CABLE CLAMP MS90726-63(96906) | A | EA | 4 | * | * | 103 |
| PAOZZ | 5310-809-4058 | WASHER,FLAT: 0281 ID,CABLE CLAMP MS27183-10(96906) | A | EA | 8 | * | * | 103 |
| PAOZZ | 5305-068-0505 | SCREW,CAP,HEXAGON HEAD: 1/4-28UNF-2A X 5/8 IN., CABLE CLAMP MS90726-5(96906) | A | EA | 5 | * | * | 103 |
| PAOZZ | 5310-959-7600 | NUT,PLAIN: MS51922-5(96906) | A | EA | 5 | * | * | 103 |
| PAOZZ | 2530-740-9372 | CONNECTING LINK,RIGID: CABLE CLAMP 7409372(19207) | A | EA | 3 | * | * | 103 |
| PAOZZ | 5340-282-7521 | CLAMP,LOOP: PARKING BRAKE CABLE MS21333-40 (96906) | A | EA | 1 | * | * | 103 |
| PAOZZ | 5340-740-9366 | CLAMP: PARKING BRAKE CABLE (USE STRAP,FSN 5340-512- 1948 WHEN STOCK IS EXHAUSTED) 7409366(19207) | A | EA | 2 | * | * | 103 |
| PAOZZ | 5340-512-1948 | STRAP,RETAINING: PARKING BRAKE CABLE 16027R1(31007)3 | | EA | 2 | * | * | 103 |
| PAOZZ | 5310-740-9369 | NUT,SINGLE BALL SEAT: CABLE END 7409369(19207) | A | EA | 1 | * | * | 103 |
| PAOZZ | 2530-052-3683 | CLAMP,PARKING BRAKE: BRAKE CABLE 10883129(19207) | A | EA | 2 | * | * | 103 |
| PAOZZ | 2530-741-3485 | BRACLET: CABLE CLAMP 7413485(19207) | A | EA | 1 | * | * | 103 |
| PAOZZ | 2530-740-9365 | CABLE: HANDBRAKE 7409365(19207) | A | EA | 1 | * | * | 103 |
| PAOZZ | 2530-052-3687 | PLATE,WEAR,PARKING: PARKING BRAKE CABLE 10883131(19207) | A | EA | 1 | * | * | 103 |
| PAOZZ | 2530-033-6029 | DRUM,BRAKE: PARKING 7409367(19207) | A | EA | 1 | * | * | 104 |
| PAOZZ | 2530-563-5531 | BRACKET: BRAKE DRUM ASSEMBLY 7409363(19207) | A | EA | 1 | * | * | 104 |
| PAOZZ | 5360-693-0615 | SPRING,HELICAL EXTENSION: RETURN OUTER SHOE 7521284(19207) | A | EA | 1 | * | * | 104 |
| PAOZZ | 5310-880-7745 | NUT,PLAIN,HEXAGON: BRACKET MS51968-11(96906) | A | EA | 1 | * | * | 104 |
| PAOZZ | 5305-206-0932 | SCREW,SHOULDER: ADJUSTING SHOE 7064469(19207) | A | EA | 1 | * | * | 104 |

| (1) SMR Code | (2) Federal Stock Number | (3) Description Reference number & mfg. code | (4) Unit of Meas. | (5) Qty In Unit | (6) 15-day Maintenance allow | (7) organizational alw Illustration | (a) Figure No. | (b) Item No. |
|--------------------|-----------------------------------|--|----------------------------|--------------------------|---------------------------------------|--|----------------------|--------------------|
| | | | Usable on code | (a) 1-5 | (b) 6-20 | (c) 21-50 | (d) 51-100 | |
| | | 1201-HANDBRAKES-CONTINUED | | | | | | |
| PAOZZ | 2530-312-1583 | DEFLECTOR,DIRT AND OIL: COMPANION FLANGE 7409371(19207) | A | EA | 1 | * | * | 104 6 |
| PAOZZ | 2520-734-6802 | FLANGE ASSEMBLY,COMPANION: 7346802(19207) | A | EA | 1 | * | * | 104 7 |
| PAOZZ | | WASHER,FLAT: COMPANION FLANGE 7375259(19207) | A | EA | 1 | * | * | 104 8 |
| PAOZZ | 5310-492-9631 | NUT,SLOTTED,HEXAGON: COMPANION FLANGE A143813(76040) | A | EA | 1 | * | * | 104 9 |
| PAOZZ | 5315-059-0184 | PIN,COTTER: SLOTTED NUT MS24665-361(96906) | A | EA | 1 | * | * | 104 10 |
| PAOZZ | 5310-732-0559 | NUT,PLAIN,HEXAGON: DRUM TO FLANGE MS51968-8(96906) | A | EA | 8 | * | * | 104 11 |
| PAOFF | 2530-693-0679 | BRAKE SHOE,INTERNAL: 8380558(19207) | A | EA | 1 | * | * | 104 12 |
| PAOZZ | 5310-297-3314 | WASHER,FLAT: BRAKE SHOE 7064467(19207) | A | EA | 4 | * | * | 104 13 |
| PAOZZ | 5310-637-9541 | WASHER,LOCK: 3/8 NOM SIZE,BRAKE SHOE MS35338-46(96906) | A | EA | 3 | * | * | 104 14 |
| PAOZZ | 5315-316-0992 | PIN,SHOULDER,HEADLESS: BRAKE SHOE 7064470(19207) | A | EA | 1 | * | * | 104 15 |
| PAOZZ | 5365-752-1285 | RING,RETAINING: SHOE LEVER PIN(2), SHOE ANCHOR BOLT(1) 7521285(19207) | | EA | 3 | * | * | 104 16 |
| PAOZZ | 2530-736-8683 | LEVER ASSEMBLY, SHOE: 7368683(19207) | A | EA | 1 | * | * | 104 17 |
| PAOZZ | 5315-312-0831 | PIN,GROOVED,HEADLESS: SHOE LEVER 7521448(19207) | | EA | 2 | * | * | 104 18 |
| XAOZZ | | LEVER,SHOE: 8757709(19207) | | | 1 | | | 104 19 |
| PAOZZ | 5315-018-7988 | PIN,COTTER: EXTENSION SPRING MS24665-493(96906) | | EA | 1 | * | * | 104 20 |
| PAOZZ | 5360-740-9447 | SPRING,HELICAL,EXTENSION: BRAKE LEVER 7409447(19207) | A | EA | 1 | * | * | 104 21 |
| PAOZZ | 5306-740-9370 | BOLT,MACHINE: BRAKE SHOE 7409370(19207) | A | EA | 1 | * | * | 104 22 |
| PAOZZ | 5310-333-7519 | PIN,SHOULDER,HEADLESS: BRAKE SHOE 7064468(19207) | A | EA | 1 | * | * | 104 23 |
| PAOZZ | 2530-321-6375 | SPRING,BRAKE SHOE: 7064466(19207) | A | EA | 1 | * | * | 104 24 |
| PAOFF | 2530-693-0680 | BRAKE SHOE WITH LINING: OUTER 8380559(19207) | A | EA | 1 | * | * | 104 25 |

| (1) SMR Code | (2) Federal Stock Number | (3) Description Reference number & mfg. code | (4) Unit of Meas. | (5) Qty Inc In Unit | (6) 15-day Maintenance allow | (7) organizational alw Illustration | (a) Figure No. | (b) Item No. |
|---------------------------|-----------------------------------|--|----------------------------|---------------------------------|---------------------------------------|--|----------------------|--------------------|
| | | | Usable on code | (a) 1-5 | (b) 6-20 | (c) 21-50 | (d) 51-100 | |
| 1201-HANDBRAKES-CONTINUED | | | | | | | | |
| PAOZZ | 4730-050-4208 | FITTING,LUBRICATION: 1/8 NPT,OUTER BRAKE SHOE MS15003-1(96906) | A | EA | 2 | * | * | 104 26 |
| PAOZZ | 5310-891-3428 | NUT.PLAIN,HEXAGON: OUTER BRAKE SHOE MS35691-77(96906) | A | EA | 4 | * | * | 104 27 |
| PAOZZ | 5310-732-0559 | NUT,PLAIN,HEXAGON:OUTER BRAKE SHOE MS51968-8(96906) | A | EA | 1 | * | * | 104 28 |
| PAOZZ | 5306-737-6152 | BOLT,RIBBED NECK: SERRATED SHOULDER 10X507(78500) | A | EA | 8 | * | * | 104 29 |
| PAOZZ | 4730-172-0028 | FITTING,LUBRICATION: 1/8 NPT, 45°,OUTER BRAKE SHOE MS15003-4(96906) | A | EA | 2 | * | * | 104 30 |
| 1202-SERVICE BRAKES | | | | | | | | |
| PAOZZ | 5305-269-3210 | SCREW,CAP,HEXAGON HEAD: 3/8-16UNC-24 X 7/8, BRAKE WHEEL CYLINDER MS90725-59(96906) | A | EA | 12 | * | * | 105 1 |
| PAOZZ | 5310-637-9541 | WASHER,LOCK: 3/8 SCREW SIZE,BRAKE WHEEL CYLINDER DUST COVER MS35338-46(96909) | A | EA | 12 | * | * | 105 2 |
| PAOZZ | 5306-740-9376 | BOLT: SHOE ADJUSTING CAM 7409376(19207) | A | EA | 12 | * | * | 105 3 |
| PAOZZ | 2530-740-9382 | SPRING: SHOE ADJUSTING CAM 7409382(19207) | A | EA | 12 | * | * | 105 4 |
| PAOZZ | 2530-457-1676 | CAM: ADJUSTING,BRAKE SHOE UPPER 5282725(19207) | A | EA | 12 | * | * | 105 5 |
| PAOZZ | 2530-656-4895 | SHIELD,HEAT: WHEEL CYLINDER 7409323(19207) | A | EA | 6 | * | * | 105 6 |
| PAOZZ | 2530-272-8106 | LINK: WHEEL CYLINDER 7413486(19207) | A | EA | 12 | * | * | 105 7 |
| PAOFF | 2530-152-2250 | BRAKE SHOE: WITH LINING 11665741 (19207) | A | EA | 12 | * | * | 105 8 |
| PAOZZ | 5315-740-9379 | PIN: SHOE ANCHOR PIN STRAP 7409379(19207) | A | EA | 12 | * | * | 105 9 |
| PAOZZ | 5310-740-9385 | WASHER: SPRING SJHOE ANCHOR 7409385(19207) | A | EA | 12 | * | * | 105 10 |
| PAOZZ | 5310-059-4261 | WASHER,FLAT: 1/16 THICK,SHOE ANCHOR PIN 594261(21450) | A | EA | 24 | * | * | 105 11 |
| PAOZZ | 5340-944-4911 | RETAINER: MS16633-3025(96906) | A | EA | 12 | * | * | 105 12 |

| (1) SMR Code | (2) Federal Stock Number | (3) Description Reference number & mfg. code | (4) Unit of Meas. | (5) Qty Inc In Unit | (6) 15-day Maintenance alw | (7) organizational Illustration | (a) Figure No. | (b) Item No. |
|--------------------|-----------------------------------|---|----------------------------|---------------------------------|-------------------------------------|---------------------------------------|----------------------|--------------------|
| | | | | | (a) (b) (c) (d) | | | |
| | | | | | Usable on code | 1-5 6-20 21-50 51-100 | | |
| PAOZZ | 5310-797-9322 | 1202-SERVICE BRAKES-CONTINUED WASHER, SLOTTED: 7979332(19207) | A | EA | 12 | * * * * | 105 | 13 |
| PAOZZ | 2530-204-3622 | LINK, ANCHOR BRAKE SHOE: 7979340(19207) | A | EA | 6 | * * * * | 105 | 14 |
| XBOZZ | | BRACKET: ANCHOR PIN MOUNTING 7979334(19207) | A | EA | 6 | | 105 | 15 |
| PAOZZ | 5310-584-7888 | WASHER, LOCK: MS35338-51(96906) | A | EA | 12 | * * * * | 105 | 16 |
| PAOZZ | 5310-275-9460 | NUT, PLAIN, HEXAGON: 7413488(19207) | A | EA | 12 | * * * * | 105 | 17 |
| PAOZZ | 5310-595-7237 | WASHER, LOCK: (COMPONENT OF PARTS KIT, GUIGUIDE PIN FSN, 2530-137-9275) MS35333-42(96906) | A | EA | 12 | * * * * | 105 | 18 |
| PAOZZ | 5310-732-0559 | NUT, PLAIN, HEXAGON: COMPONENT OF PARTS KIT, GUIDE PIN FSN 2530-137-9275) MS51968-8(96906) | A | EA | 12 | * * * * | 105 | 19 |
| PAOZZ | 2530-925-0139 | PIN: GUIDE, BRAKE SHOE 11593201(19207) | A | EA | 12 | * * * * | 105 | 20 |
| PAOZZ | 2530-797-9339 | SPRING: RETRACTING, BRAKESHOE 7409383(19207) | A | EA | 6 | * * * * | 105 | 21 |
| PAOZZ | 5315-842-3044 | PIN, COTTER: BRAKESHOE ANCHOR PIN MS24665-283(96906) | A | EA | 24 | * * * * | 105 | 22 |
| PAOZZ | 2530-232-6020 | COVER: MOUNTING PLATE, DUST 8758357(19207) | A | EA | 1 | * * * * | 105 | 23 |
| PAOZZ | 2530-461-3835 | PIN, PIVOT, BRAKE SHOE: 7979271(19207) | A | EA | 12 | * * * * | 105 | 24 |
| PAOZZ | 2530-137-9275 | PARTS KIT, GUIDE PIN: SERVICE BRAKE 11677781(19207) CONSISTING OF: 1-SPRING 11663025(19207) 1-GUIDE PIN 11663231(19207) 3-WASHERS 11663232(19207) 1-SPRING 11663233(19207) 1-NUT 11663236(19207) 1-NUT MS51968-8(96906) | A | | | * * * * | 105 | 19 |

| (1) SMR Code | (2) Federal Stock Number | (3) Description | (4) Unit of Meas. | (5) Qty Inc In Unit | (6) 15-day Maintenance allow | (7) organizational Illustration | (a) Figure No. | (b) Item No. |
|------------------------------|-----------------------------------|--|----------------------------|---------------------------------|---------------------------------------|---------------------------------------|----------------------|--------------------|
| Reference number & mfg. code | | | Usable on code | (a) 1-5 | (b) 6-20 | (c) 21-50 | (d) 51-100 | |
| | | 1202-SERVICE BRAKES-CONTINUED CONSISTING OF:-CONTINUED 1-WASHER, LOCK MS35333-42(96906) | | | | | | 105 18 |
| PAOZZ | 4730-516-7419 | 1204-HYDRAULIC BRAKE SYSTEM BOLT, FLUID PASSAGE: MULTIPLE CONNECTOR 5167419(19207) | A | EA | 6 | * | * | 106 1 |
| PAOZZ | 5310-209-1761 | WASHER, FLAT: MULTIPLE CONNECTOR A215674(19207) | A | EA | 6 | * | * | 106 2 |
| PAOZZ | 4730-528-2743 | CONNECTOR, MULTIPLE: FLUID PRESSURE LINE 5282743(19207) | A | EA | 6 | * | * | 106 3 |
| PAOZZ | 5310-275-6635 | WASHER, FLAT: COPPER 1/2 I.D., 13/16 O.D. 5214539(19207) | A | EA | 6 | * | * | 106 4 |
| PAOZZ | 2530-278-6555 | VALVE, BLEEDER: BACKING PLATE 7411071(19207) | A | EA | 6 | * | * | 106 5 |
| PAOZZ | 2530-421-9687 | CYLINDER ASSEMBLY, WHEEL: FRONT 8758255(19207) | A | EA | 2 | * | * | 106 6 |
| PAOZZ | 2530-920-7568 | CYLINDER ASSEMBLY, WHEEL: REAR 8758259(19207) | A | EA | 4 | * | * | 106 6 |
| PAOFF | 2530-741-1070 | CYLINDER ASSEMBLY, MASTER: 7411070(19207) | A | EA | 1 | * | * | 107 1 |
| PAOZZ | 5310-361-7052 | WASHER, FLAT: OUTLET PLUG 5156636(19207) | A | EA | 1 | * | * | 107 2 |
| PAOZZ | 5365-289-4926 | PLUG, OUTLET: 5215672(19207) | A | EA | 1 | * | * | 107 3 |
| PAOZZ | 2530-274-4510 | SCREW, MACHINE: BLEEDER 7409322(19207) | A | EA | 1 | * | * | 107 4 |
| PAOZZ | 2530-741-1069 | CAP, FILLER 7411069(19207) | A | EA | 1 | * | * | 107 5 |
| PAOZZ | 2530-740-9316 | GASKET: 7409316(19207) | A | EA | 1 | * | * | 107 6 |
| PAOZZ | 2530-740-9313 | BOOT, DUST AND MOISTURE: 7409313(19207) | A | EA | 1 | * | * | 107 7 |
| PAOZZ | 5305-269-2807 | SCREW, CAP, HEXAGON HEAD: MASTER CYLINDER MOUNTING MS90726-64 (96906) | A | EA | 4 | * | * | 107 8 |
| PAOZZ | 5310-982-4908 | NUT, SELF-LOCKING: MASTER CYLINDER MOUNTING MS51922-21(96906) | A | EA | 1 | * | * | 107 9 |
| PAOZZ | 4730-421-9087 | PLUG, PIPE: MACHINE THREAD MS49005-2(96906) | A | EA | 1 | * | * | 107 10 |

| (1) SMR Code | (2) Federal Stock Number | (3) Description Reference number & mfg. code | (4) Unit of Meas. | (5) Qty Inc In Unit | (6) 15-day Maintenance alw | (7) organizational Illustration | (a) Figure No. | (b) Item No. | |
|--------------------|-----------------------------------|--|----------------------------|---------------------------------|-------------------------------------|---------------------------------------|----------------------|--------------------|----|
| | | | Usable on code | (a) 1-5 | (b) 6-20 | (c) 21-50 | (d) 51-100 | | |
| | | -CONTINUED | | | | | | | |
| PAOFF | 2530-737-6689 | CYLINDER,AIR,HYDRAULIC: BRAKE NUT 7376689(19207) | A | EA | 1 | * | * | 108 | 1 |
| PAOZZ | 2530-294-6747 | SCREW,BLEEDER: BODY ASSEMBLY AND CYLINDER CAP 7376729(19207) | | EA | 2 | * | * | 108 | 2 |
| PAOZZ | 4730-057-5555 | PLUG,PIPE: 3/8-18,PISTON HOUSING MS49005-6(96906) | | EA | 1 | * | * | 108 | 3 |
| PAOZZ | 4730-018-9566 | PLUG,PIPE: CYLINDER SHELL G1251(24617) | | EA | 1 | * | * | 108 | 4 |
| PAOZZ | | PLATE: 10883281(19207) | A | E | 2 | * | * | 109 | 1 |
| PAOZZ | 5360-516-7466 | SPRING,HELICAL,EXTENSION: TORSION BRAKE LINE 5167466(19207) | A | EA | 2 | * | * | 109 | 2 |
| PAOZZ | 4720-203-9515 | HOSE ASSEMBLY,NONMETALLIC: FRONT AXLE LINE 143-60110-01900(79470) | A | EA | 2 | * | * | 109 | 3 |
| PAOZZ | 5305-267-8973 | SCREW,CAP,HEXAGON HEAD: 1/4-28UNF-2A X 9/16, HOSE CLIP MS90726-4(96906) | A | EA | 2 | * | * | 109 | 4 |
| PAOZZ | 5340-597-0182 | CLIP: FRONT AXLE LINE MS21333-39(96906) | A | EA | 2 | * | * | 109 | 5 |
| PAOZZ | 5310-959-7600 | NUT,SELF-LOCKING: HOSE CLIP MS51922-5(96906) | A | EA | 2 | * | * | 109 | 6 |
| PAOZZ | 2530-740-9451 | BRACKET,MOUNTING: FRONT HOSE LINE 7409451(19207) | A | EA | 2 | * | * | 109 | 7 |
| PAOZZ | 5310-637-9541 | WASHER,LOCK: 3/8 NOMINAL SIZE MOUNTING BRACKET MS35338-46(96906) | A | EA | 2 | * | * | 109 | 8 |
| PAOZZ | 5305-269-3208 | SCREW,CAP,HEXGON HEAD: 3/8-16UNC-2A X 5/8, MOUNTING BRACKET MS90725-57(96906) | A | EA | 2 | * | * | 109 | 9 |
| PAOZZ | 5310-543-4385 | WASHER,LOCK: 3/8 NOM SIZE, MOUNTING BRACKET MS35333-46(96906) | A | EA | 2 | * | * | 109 | 10 |
| PAOZZ | 5310-835-2037 | NUT,PLAIN,HEXAGON: MOUNTING BRACKET MS35691-53(96906) | A | EA | 11 | * | * | 109 | 11 |
| PAOZZ | 2530-740-9481 | TUBE ASSEMBLY,METAL: FRONT AXLE LINE TEE TO RIGHT FRONT WHEEL CYLINDER LINE 7409481(19207) | A | EA | 1 | * | * | 109 | 12 |

| (1) SMR Code | (2) Federal Stock Number | (3) Description Reference number & mfg. code | (4) Unit of Meas. | (5) Qty Inc In Unit | (6) 15-day Maintenance alw | (7) organizational Illustration | (a) Figure No. | (b) Item No. |
|--------------------|-----------------------------------|---|----------------------------|---------------------------------|-------------------------------------|---------------------------------------|----------------------|--------------------|
| | | | Usable on code | (a) 1-5 | (b) 6-20 | (c) 21-50 | (d) 51-100 | |
| | | 1204-HYDRAULIC BRAKE SYSTEM -CONTINUED | | | | | | |
| PAOZZ | | CLIP: FRONT AXLE LINE 7409327(19207) | A | EA 3 | * | * | * | 109 13 |
| PAOZZ | 5310-737-3253 | NUT,PLAIN,HEXAGON: FRONT AXLE BRAKE SUPPLY HOSE 7373253(19207) | A | EA 2 | * | * | * | 109 14 |
| PAOZZ | 5310-550-3714 | WASHER,LOCK: FRONT AXLE BRAKE SUPPLY HOSE MS35333-47(96906) | A | EA 2 | * | * | * | 109 15 |
| PAOZZ | 5340-419-9485 | BRACKET: FRONT AXLE FLEXIBLE LINE 10883284(19207) | A | EA 1 | * | * | * | 109 16 |
| PAOZZ | 4710-900-8592 | TUBE ASSEMBLY,METAL: FRONT AXLE FLEXIBLE LINE 10883283(19207) | A | EA 1 | * | * | * | 109 17 |
| PAOZZ | 4720-741-3492 | HOSE ASSEMBLY,NONMETALLIC: FRONT AXLE BRAKE 7413492(19207) | A | EA 1 | * | * | * | 109 18 |
| PAOZZ | 5310-950-0039 | NUT,SELF-LOCKING,HEXAGON: MOUNTING BRACKET MS21044N6(96906) | A | EA 2 | * | * | * | 109 19 |
| PAOZZ | 5305-269-2803 | SCREW,CAP,HEXAGON HEAD: 3/8-24UNF-2A X LIN., MOUNTING BRACKET MS90726-60(96906) | A | EA 1 | * | * | * | 109 20 |
| PAOZZ | 2530-740-9478 | TUBE ASSEMBLY,METAL: FRAME TEE TO FRONT AXLE FLXIBLE LINE 7409478(19207) | A | EA 1 | * | * | * | 109 21 |
| PAOZZ | 5310-809-4058 | WASHER,FLAT: .281 ID, LOOP CLAMP MS27183-10(96906) | A | EA 1 | * | * | * | 109 22 |
| PAOZZ | 5305-267-8974 | SCREW,CAP,HEXGON HEAD: 1/4-28UNF-2A X 1 IN., LOOP CLAMP MS90726-8 (96906) | A | EA 1 | * | * | * | 109 23 |
| PAOZZ | 5340-896-1094 | CLAMP,LOOP: FRONT AIR HYDRAULIC SUPPLY LINE 573036(21450) | A | EA 2 | * | * | * | 109 24 |
| PAOZZ | 5305-068-0507 | SCREW,CAP,HEXAGON HEAD: 1/4-28UNF-2A X 7/8 IN,. LOOP CLAMP MS90726-7(96906) | A | EA 3 | * | * | * | 109 25 |
| PAOZZ | 2530-740-9475 | TUBE ASSEMBLY,METAL: AIR HYDRAULIC CYLINDER TO FRAME TEE 7409475(19207) | A | EA 1 | * | * | * | 109 26 |
| PAOZZ | 5306-225-9093 | SCREW,CAP,HEXAGON HEAD: 5/16-24UNF-2A X 1 1/2 IN., LOOP CLAMP MS90726-38(96906) | A | EA 1 | * | * | * | 109 27 |
| PAOZZ | 4730-740-9332 | TEE,TUBE: BRAKE BOOSTER CYLINDER LINE AND AXLE HYRAULIC SUPPLY LINES 7409332(19207) | A | EA 1 | * | * | * | 109 28 |

| (1) | (2) | (3) | (4) | (5) | (6) | (7) | (a) | (b) |
|----------|----------------------|--|---|-----|------------------------|-----------------------|--------------|------|
| SMR Code | Federal Stock Number | Description | Unit of Meas. | Qty | 15-day Maintenance Inc | organizational alw | Illustration | Item |
| | | Reference number & mfg. code | Usable on code | | In Unit | | Figure No. | No. |
| | | | | | | (a) (b) (c) (d) | | |
| | | | | | | 1-5 6-20 21-50 51-100 | | |
| | | 1204-HYDRAULIC BRAKE SYSTEM -CONTINUED | | | | | | |
| PAOZZ | 5365-244-1341 | SPACER: L 10883334(19207) | A | EA | 1 | * * * * | 109 | 29 |
| PAOZZ | 5310-088-0553 | NUT,SELF=LOCKING,HEXAGON: LOOP CLAMP MS21044N5(96906) | A | EA | 3 | * * * * | 109 | 30 |
| PAOZZ | 5310-275-6635 | WASHER,FLAT: MASTER CYLINDER TO AIR HYDRAULIC LINE 5214539(19207) | A | EA | 1 | * * * * | 109 | 31 |
| PAOZZ | 2530-740-9474 | TUBE ASSEMBLY, METAL:METAL: MASTER CYLINDER TO AIR HYDRAULIC CYLINDER 7409474(19207) | A | EA | 1 | * * * * | 109 | 32 |
| PAOZZ | 5305-267-8979 | SCREW,CAP,HEXAGON HEAD: 1/4-28UNF-2A X 1 3/4 IN. , LOOP CLAMP MS90726-13(96906) | A | EA | 5 | * * * * | 109 | 33 |
| PAOZZ | 5340-809-1492 | CLAMP,LOOP: | HA,BD | EA | 7 | * * * * | 109 | 34 |
| | | | MS21333-100(96906) | | | | | |
| PAOZZ | 5340-741-3899 | SPACER,SLEEVE: LOOP CLAMP 7413899(19207) | A | EA | 1 | * * * * | 109 | 35 |
| PAOZZ | 5365-496-9706 | SPACER,SLEEVE: LOOP CLAMP 10883319(19207) | A | EA | 1 | * * * * | 109 | 36 |
| PAOZZ | 2530-741-1149 | LINE ASSEMBLY,FRAME: TEE TO REAR AXLE UNION 7411149(19207) | A | EA | 1 | * * * * | 109 | 37 |
| PAOZZ | 2530-740-9479 | TUBE ASSEMBLY,METAL: FRAME TEE TO REAR AXLE UNION 7409479(19207) | CA,CB,FA FB,IC,ID | EA | 1 | * * * * | 109 | 37 |
| PAOZZ | 2530-740-9480 | TUBE ASSEMBLY,METAL: FRAME TO REAR AXLE UNION 7409480 (19207) | A | EA | 1 | * * * * | 109 | 37 |
| PAOZZ | 5305-267-8980 | SCREW,CAP,HEXAGON HEAD: 1/4-28UNF-2A X 2 IN. , LOOP CLAMP MS90726-14(96906) | DA,DB,EA EB,HA,BD IA,IB | EA | 1 | * * * * | 109 | 38 |
| PAOZZ | | UNION: REAR AXLE AXLE TEE LINE 190922(21450) | A | EA | 1 | * * * * | 109 | 39 |
| PAOZZ | 2530-740-9476 | TUBE ASSEMBLY,METAL: FORWARD REAR AXLE TEE TO LEFT WHEEL CYLINDER 7409476(19207) | OB,BG,BF CA,CB,DB IB,EA,EC FA,FB,HA, BD,JA,IB, IC,ID | EA | 1 | * * * * | 109 | 40 |
| PAOZZ | 2530-741-1147 | LINE ASSEMBLY,TEE: FORWARD REAR AXLE TEE TO LEFT WHEEL CYLINDER 7411147(19207) | BE,IA | EA | 1 | * * * * | 109 | 40 |
| PAOZZ | 4730-737-3252 | CONNECTOR,MULTIPLE: REAR BRAKE LINE 7373252(19207) | A | EA | 2 | * * * * | 109 | 41 |

| (1) SMR Code | (2) Federal Stock Number | (3) Description | (4) Unit of Meas. | (5) Qty Inc In Unit | (6) 15-day Maintenance alw | (7) organizational Illustration | (a) Figure No. | (b) Item No. | | |
|------------------------------|-----------------------------------|---|--|---------------------------------|-------------------------------------|---------------------------------------|----------------------|--------------------|-----|----|
| Reference number & mfg. code | | | Usable on code | (a) | (b) | (c) | (d) | | | |
| | | | | 1-5 | 6-20 | 21-50 | 51-100 | | | |
| | | 1204-HYDRAULIC BRAKE SYSTEM -CONTINUED | | | | | | | | |
| PAOZZ | 2530-740-9485 | TUBE ASSEMBLY,METAL: FORWARD REAR AXLE TO TEE TO RIGHT WHEEL CYLINDER 7409485(19207) | BG,BF,CA, CB,DA,DB, EA,EB,EC, FA,FB,HA, BD,IA,IB, IC,ID | EA | 1 | * | * | * | 109 | 42 |
| PAOZZ | 5305-269-2801 | SCREW,CAP,HEXAGON HEAD: 3/8-24UNF-2A X 3/4 IN., LOOP CLAMP MS90726-58(96906) | A | EA | 4 | * | * | * | 109 | 43 |
| PAOZZ | 5340-282-7551 | CLAMP,LOOP: BOLT BRAKE LINE MS21333-55(96906) | A | EA | 4 | * | * | * | 109 | 44 |
| PAOZZ | 4720-740-9331 | HOSE ASSEMBLY,NONMETALLIC: REAR AXLE BRAKE 7409331(19207) | A | EA | 1 | * | * | * | 109 | 45 |
| PAOZZ | 5340-248-6078 | BAND,RETAINING: 10871218(19207) | A | EA | 4 | * | * | * | 109 | 46 |
| PAOZZ | 5305-984-6212 | SCREW,MACHINE: RETAINING BAND MS35206-265(96906) | A | EA | 4 | * | * | * | 109 | 47 |
| PAOZZ | 5310-045-3296 | WASHER,FLAT: RETAINING BAND MS35338-43(96906) | A | EA | 4 | * | * | * | 109 | 48 |
| PAOZZ | 5310-934-9758 | NUT,PLAIN,HEXAGON: RETAINING BAND MS35649-202(96906) | A | EA | 4 | * | * | * | 109 | 49 |
| PAOZZ | | SPACER,SLEEVE: RETAINING BAND 7339985(19207) | A | EA | 4 | * | * | * | 109 | 50 |
| PAOZZ | 5306-225-9088 | SCREW,CAP,HEXAGON HEAD: 5/16-24UNF-2A X 7/8 IN., LINE FITTING MS90726-33(96906) | A | EA | 2 | * | * | * | 109 | 51 |
| PAOZZ | | FITTING: REAR BRAKE LINE 7341234 (19207) | A | EA | 1 | * | * | * | 109 | 52 |
| PAOZZ | 2530-741-1150 | LINE ASSEMBLY,TEE: REAR AXLE TEE TO RIGHT WHEEL CYLINDER 7411150(19207) | BE,IA | EA | 1 | * | * | * | 109 | 53 |
| PAOZZ | 2530-740-9483 | TUBE ASSEMBLY,METAL: REAR REAR AXLE TO RIGHT WHEEL CYLINDER 7409483(19207) | BG,BF,CA, CB,DA,DB, EA,EB,FA, FB,HA,BD, IA,IB | EA | 1 | * | * | * | 109 | 53 |
| PAOZZ | 2530-740-9477 | TUBE ASSEMBLY,METAL: REAR REAR AXLE TEE TO LEFT WHEEL CYLINDER 7409477(19207) | BG,BB,BF CA,CB,DA DB,FA,FB HA,BD,IA IB,IC,ID | EA | 1 | * | * | * | 109 | 54 |

| (1) SMR Code | (2) Federal Stock Number | (3) Description Reference number & mfg. code | (4) Unit of Meas. | (5) Qty In Unit | (6) 15-day Maintenance alw | (7) organizational Illustration | (a) Figure No. | (b) Item No. |
|---|-----------------------------------|---|----------------------------|--------------------------|-------------------------------------|---------------------------------------|----------------------|--------------------|
| | | | | | (a) (b) (c) (d) | | | |
| | | | | | Usable on code | 1-5 6-20 21-50 51-100 | | |
| 1204-HYDRAULIC BRAKE SYSTEM -CONTINUED | | | | | | | | |
| PAOZZ | 2530-741-1148 | LINE ASSEMBLY,TEE: REAR REAR AXLE TEE TO LEFT WHEEL CYLINDER 7411148(19207) | BE,IA | EA | 1 | * * * * | 109 | 54 |
| PAOZZ | 2530-740-9484 | TUBE ASSEMBLY,METAL: UNION TO REAR AXLE FLEXIBLE LINE 7409484(19207) | A | EA | 1 | * * * * | 109 | 55 |
| PAOZZ | 2530-740-9482 | TUBE ASSEMBLY,METAL: FRONT AXLE LINE TEE TO LEFT FRONT WHEEL CYLINDER LINE 7409482(19207) | A | EA | 1 | * * * * | 109 | 56 |
| PAOZZ | 2530-421-3930 | BRACKET: 10883282(19207) | A | EA | 2 | * * * * | 109 | 57 |
| PAOZZ | 2530-741-3493 | TEE: AXLE CYLINDER TUBE,FRONT AXLE BRAKE WHEEL CYLINDER 7413493(19207) | A | EA | 2 | * * * * | 109 | 58 |
| PAOZZ | 2530-740-9475 | TUBE ASSEMBLY,METAL: AIR HYDRAULIC CYLINDER TO FRAME TEE 7409475(19207) | A | EA | 1 | * * * * | 109 | 59 |
| 1206-MECHANICAL BRAKE SYSTEM | | | | | | | | |
| PAOZZ | 5310-950-0039 | NUT,SELF-LOCKING,HEXAGON: LEVER(1), CYLINDER (4),BRACE(2) MS21044N6(96906) | A | EA | 7 | * * * * | 110 | 1 |
| PAOZZ | 5340-752-0964 | BUMPER,RUBBER: PEDAL LEVER 7520964(19207) | A | EA | 1 | * * * * | 110 | 2 |
| PAOZZ | 2530-740-9448 | STEM,PEDAL: BRAKE LEVER 7409448(19207) | A | EA | 1 | * * * * | 110 | 3 |
| PAOZZ | 2540-752-0971 | PAD,PEDAL: STEM 7520971(19207) | A | EA | 1 | * * * * | 110 | 4 |
| PAOZZ | 5305-269-2808 | SCREW,CAP,HEXAGON HEAD: 3/8-24UNF-2A X 1 3/4 IN., PEDAL LEVER MS90726-65(96906) | A | EA | 1 | * * * * | 110 | 5 |
| PAOZZ | 2530-179-5705 | LEVER,BRAKE ACTUATING: BRACKET 10871495(19207) | A | EA | 1 | * * * * | 110 | 6 |
| PAOZZ | 3120-740-9443 | BEARING,SLEEVE: PEDAL LEVER 7409443(19207) | A | EA | 1 | * * * * | 110 | 7 |
| PAOZZ | 4730-050-4208 | FITTING,LUBRICATION: 1/8 NPT, PEDAL LEVER MS1503-1(96906) | A | EA | 1 | * * * * | 110 | 8 |
| PAOZZ | 5310-763-8911 | NUT,PLAIN,HEXAGON: YOKE MS51968-17(96906) | A | EA | 1 | * * * * | 110 | 9 |
| PAOZZ | 5340-740-9449 | CLEVIS,ROD END: MASTER CYLINDER TO PEDAL LEVER 7409449(19207) | A | EA | 1 | * * * * | 110 | 10 |

| (1) SMR Code | (2) Federal Stock Number | (3) Description Reference number & mfg. code | (4) Unit of Meas. | (5) Qty Inc In Unit | (6) 15-day Maintenance allow | (7) organizational alw Illustration | (a) Figure No. | (b) Item No. |
|--|-----------------------------------|--|----------------------------|---------------------------------|---------------------------------------|--|----------------------|--------------------|
| | | | Usable on code | (a) 1-5 | (b) 6-20 | (c) 21-50 | (d) 51-100 | |
| 1206-MECHANICAL BRAKE SYSTEM -CONTINUED | | | | | | | | |
| PAOZZ | 5315-839-5822 | PIN,COTTER MS24665-353(96906) | A | EA | 1 | * * * * | 110 | 11 |
| PAOZZ | 5315-842-3154 | PIN,STRAIGHT,HEADED: YOKE MS35810-36(96906) | A | EA | 1 | * * * * | 110 | 12 |
| PAOZZ | 5360-740-9447 | SPRING,HELICAL,EXTENSION PEDAL LEVER 7409447(19207) | A | EA | 1 | * * * * | 110 | 13 |
| PAOZZ | 5340-462-2902 | BRACKET,ANGLE: 7409442(19207) | A | EA | 1 | * * * * | 110 | 14 |
| 1208-AIR BRAKE SYSTEM | | | | | | | | |
| PAOZZ | 4730-069-1187 | ELBOW,PIPE TO TUBE: MS39182-3(96906) | A | EA | 5 | * * * * | 111 | 1 |
| PAOZZ | 4730-419-9424 | NIPPLE,PIPE: 837631(19207) | A | EA | 2 | * * * * | 111 | 2 |
| PAOZZ | 5360-410-9791 | SPRING,HELICAL,COMPRESSION: 10883272(19207) | A | EA | 1 | * * * * | 111 | 3 |
| PAOZZ | 4730-708-1996 | ELBOW,PIPE TO TUBE: MS39183-5(96906) | A | EA | 4 | * * * * | 111 | 4 |
| PAOZZ | 5310-582-6714 | WASHER,LOCK: MS35333-49(96906) | A | EA | 1 | * * * * | 111 | 5 |
| PAOZZ | 5310-959-7600 | NUT,SELF-LOCKING,HEXAGON: MS51922-5(96906) | A | EA | 14 | * * * * | 111 | 6 |
| PAOZZ | 5340-896-1094 | CLAMP,LOOP: TUBE RETAINING MS21333-100(96906) | A | EA | 5 | * * * * | 111 | 7 |
| PAOZZ | 5305-068-0507 | SCREW,CAP,JHEXAGON HEAD: MS90726-7(96906) | A | EA | 4 | * * * * | 111 | 8 |
| PAOZZ | | TUBE: TO GOVERNOR 10883494(19207) | A | EA | 1 | * * * * | 111 | 9 |
| PAOZZ | 2530-854-3747 | TUBE,METAL,PREFORMED: 10883359(19207) | A | EA | 1 | * * * * | 111 | 10 |
| PAOZZ | 4730-701-7678 | ELBOW PIPE TO TUBE: MS39182-6(96906) | A | EA | 1 | * * * * | 111 | 11 |
| PAOZZ | 2530-854-4457 | GOVERNOR ASSEMBLY: MS53006-1(96906) | A | EA | 1 | * * * * | 111 | 12 |
| PAOZZ | 2530-040-2272 | LINE,PREFORMED: 7409459(19207) | A | EA | 1 | * * * * | 111 | 13 |
| PAOZZ | 2530-753-9300 | MANIFOLD,ASSEMBLY: 7539300(19207) | A | EA | 1 | * * * * | 111 | 14 |
| PAOZZ | 4730-011-2578 | PLUG,PIPE: 112578(21540) | A | EA | 1 | * * * * | 111 | 15 |

| (1) SMR Code | (2) Federal Stock Number | (3) Description | (4) Unit of Meas. | (5) Qty Inc In Unit | (6) 15-day Maintenance alw | (7) organizational Illustration | (a) Figure No. | (b) Item No. | | |
|------------------------------|-----------------------------------|---|----------------------------|---------------------------------|-------------------------------------|---------------------------------------|----------------------|--------------------|-----|----|
| Reference number & mfg. code | | | Usable on code | (a) 1-5 | (b) 6-20 | (c) 21-50 | (d) 51-100 | | | |
| PAOZZ | 4720-319-6002 | 1208-AIR BRAKE SYSTEM-CONTINUED HOSE ASSEMBLY: MANIFOLD AIR GAGE 8332548(19207) | A | EA | 1 | * | * | * | 111 | 16 |
| PAOZZ | 2530-740-9495 | LINE,MANIFOLD FITTING: 7409495(19207) | A | EA | 1 | * | * | * | 111 | 17 |
| PAOZZ | 2530-740-9496 | LINE,MANIFOLD FITTING: 7409496(19207) | A | EA | 1 | * | * | * | 111 | 18 |
| PAOZZ | 4730-069-1186 | ADAPTER,STRAIGHT,PIPE TO TUBE: MS39179-5(96906) | A | EA | 1 | * | * | * | 111 | 19 |
| PAOZZ | 4730-142-3075 | ADAPTER,STRAIGHT,PIPE TO TUBE: MS39179-4(96906) | A | EA | 1 | * | * | * | 111 | 20 |
| PAOZZ | 2530-753-3853 | VALVE: AIR SUPPLY 7533853(19207) | A | EA | 1 | * | * | * | 111 | 21 |
| PAOZZ | 4730-069-1186 | ADAPTER,STRAIGHT,PIPE: MS39179-5(96906) | A | EA | 1 | * | * | * | 111 | 22 |
| PAOZZ | 5305-267-8974 | SCREW,CAP,HEXAGON HEAD: MS90726-8(96906) | A | EA | 1 | * | * | * | 111 | 23 |
| PAOZZ | 4730-011-8537 | UNION,PIPE,CONNECTION: MS39167-3(96906) | A | EA | 1 | * | * | * | 111 | 24 |
| PAOZZ | 2530-740-9455 | TUBE,PREFORMED: 7409455(19207) | A | EA | 1 | * | * | * | 111 | 25 |
| PAOZZ | 2530-740-9457 | TUBE,PREFORMED: 7409457(19207) | A | EA | 1 | * | * | * | 111 | 26 |
| PAOZZ | | TUBE,PREFORMED: 10883500(19207) | A | EA | 1 | * | * | * | 111 | 27 |
| PAOZZ | 5340-282-7505 | CLAMP,LOOP: STEEL MS21333-57(96906) | A | EA | 1 | * | * | * | 111 | 28 |
| PAOZZ | 5305-068-0505 | SCREW,CAP,HEXAGON HEAD: MS90726-5(96906) | A | EA | 1 | * | * | * | 111 | 29 |
| PAOZZ | 5340-286-2494 | CLAMP,LOOP: STEEL MS21333-36 | A | EA | 1 | * | * | * | 111 | 30 |
| PAOZZ | | CLAMP,LOOP: 125698(21450) | A | EA | 1 | * | * | * | 111 | 31 |
| PAOZZ | 4730-943-8051 | ELBOW,PIPE TO TUBE: MS39182-2(96906) | A | EA | 1 | * | * | * | 111 | 32 |
| PAOZZ | 4730-782-5461 | TEE,PIPE TO TUBE: MS39190-2(96906) | A | EA | 1 | * | * | * | 111 | 33 |
| PAOZZ | 2530-740-9488 | LINE, GOVERNOR: 7409488(19207) | A | EA | 1 | * | * | * | 111 | 34 |
| PAOZZ | 4730-494-6580 | TEE,PIPE TO TUBE: MS39190-3(96906) | A | EA | 1 | * | * | * | 111 | 35 |

| (1) SMR Code | (2) Federal Stock Number | (3) Description | (4) Unit of Meas. | (5) Qty Inc In Unit | (6) 15-day Maintenance allow | (7) organizational alw Illustration | (a) Figure No. | (b) Item No. |
|------------------------------|-----------------------------------|--|----------------------------|---------------------------------|---------------------------------------|--|----------------------|--------------------|
| Reference number & mfg. code | | | Usable on code | (a) | (b) | (c) | (d) | |
| | | | | 1-5 | 6-20 | 21-50 | 51-100 | |
| | | 1208-AIR BRAKE SYSTEM-CONTINUED | | | | | | |
| PAOZZ | | LINE,MANIFOLD: 7409493(19207) | A | EA | 1 | * | * | 111 36 |
| PAOZZ | | LINE: TO AIR SUPPLY VALVE 7409494(19207) | A | EA | 1 | * | * | 111 37 |
| PAOZZ | 2530-932-4994 | TUBE,METAL,PREFORMED: 10883499(19207) | A | EA | 1 | * | * | 111 38 |
| PAOZZ | 5340-984-8540 | CLAMP,LOOP: MS21333-102(96906) | A | EA | 2 | * | * | 111 39 |
| PAOZZ | 4730-011-8537 | UNION,PIPE,CONNECTION: MS39167-3 | A | EA | 1 | * | * | 111 40 |
| PAOZZ | 5305-068-0507 | SCREW,CAP,HEXGON HEAD: MS90726-7(96906) | A | EA | 1 | * | * | 111 41 |
| PAOZZ | 5305-068-0506 | SCREW,CAP,HEXAGON HEAD: MS90726-6 | A | EA | 4 | * | * | 111 42 |
| PAOZZ | 5340-896-1094 | CLAMP,LOOP; MS21333-100 | A | EA | 4 | * | * | 111 43 |
| PAOZZ | 2530-454-5093 | PLATE: BRAKE LINE RETAINING 10883303 (19207) | A | EA | 2 | * | * | 111 44 |
| PAOZZ | | TEE,PIPE TO PIPE: 504331(21540) | A | EA | 1 | * | * | 111 45 |
| PAOZZ | 2530-740-9468 | TUBE: CONNECTOR 7409468(19207) | A | EA | 1 | * | * | 111 46 |
| PAOZZ | 2530-740-9464 | TUBE: CONNECTOR 7409464(19207) | A | EA | 1 | * | * | 111 47 |
| PAOZZ | | TUBE,CONNECTOR 7409446(19207) | A | EA | 1 | * | * | 111 48 |
| PAOZZ | 4730-069-1186 | ADAPTER,STRAIGHT,PIPE TO TUBE: MS39179-5(96906) | A | EA | 1 | * | * | 111 49 |
| PAOZZ | 4820-377-8780 | VALVE: AIR SUPPLY 8330632(19207) | A | EA | 1 | * | * | 111 50 |
| PAOZZ | 4730-277-5553 | ELBOW,PIPE TO TUBE: 90° MS51922-2(96906) | A | EA | 1 | * | * | 111 51 |
| PAOZZ | 5340-597-0182 | CLAMP,LOOP: MS21333-39 | A | EA | 2 | * | * | 111 52 |
| PAOZZ | 2530-740-9486 | TUBE: FRONT LINE 7409486(19207) | A | EA | 1 | * | * | 111 53 |
| PAOZZ | 5360-410-9791 | SPRING,SAFETY: 10883272(19207) | A | EA | 1 | * | * | 111 54 |
| PAOZZ | 4730-278-3213 | NIPPLE,TUBE: MS39187-2(96906) | A | EA | 1 | * | * | 111 55 |

| (1) | (2) | (3) | (4) | (5) | (6) | (7) | | | | (a) | (b) |
|----------|----------------------|--|----------------|---------|--------|----------------|-------|--------------|--------|------|-----|
| SMR Code | Federal Stock Number | Description | Unit of Meas. | Qty | 15-day | organizational | alw | Illustration | | | |
| | | Reference number & mfg. code | Usable on code | In Unit | (a) | (b) | (c) | (d) | Figure | Item | |
| | | | | | 1-5 | 6-20 | 21-50 | 51-100 | No. | No. | |
| PAOZZ | | 1208-AIR BRAKE SYSTEM-CONTINUED LINE, TRAILER CONNECTION: 7409487(19207) | A | EA | 1 | * | * | * | * | 111 | 56 |
| PAOZZ | 4730-896-0837 | TEE,TUBE: 17/32-24NS-2A MS39188-2(96906) | A | EA | 1 | * | * | * | * | 112 | 1 |
| PAOZZ | 5340-809-1492 | CLAMP,HOSE MS21333-100(96906) | A | EA | 12 | * | * | * | * | 112 | 2 |
| PAOZZ | 5310-959-7600 | NUT,SELF-LOCKING HEXGON: MS51922-5(96906) | A | EA | 12 | * | * | * | * | 112 | 3 |
| PAOZZ | 5310-267-8976 | SCREW,CAP,HEXAGON HEAD: MS90726-11(96906) | A | EA | 5 | * | * | * | * | 112 | 4 |
| PAOZZ | | TUBE,METAL,PREFORMED: 7409460(19207) | A | EA | 1 | * | * | * | * | 112 | 5 |
| PAOZZ | | TUBE,METAL,PREFORMED: 10883409(19207) | A | EA | 1 | * | * | * | * | 112 | 5 |
| PAOZZ | 5305-068-0507 | SCREW,CAP.,HEXAGON HEAD: MS90726-7(96906) | A | EA | 4 | * | * | * | * | 112 | 6 |
| PAOZZ | 4730-278-3213 | NIPPLE,TUBE: 17/32-24NS-2A MS39187-2(96906) | A | EA | 1 | * | * | * | * | 112 | 7 |
| PAOZZ | | TUBE,METAL,PREFORMED: 108883410(19207) | A | EA | 1 | * | * | * | * | 112 | 8 |
| PAOZZ | 2530-740-9471 | TUBE,METAL,PREFORMED: 7409471(19207) | A | EA | 1 | * | * | * | * | 112 | 8 |
| PAOZZ | | TUBE, MENTAL, PREFORMED: 10883407(19207) | A | EA | 1 | * | * | * | * | 112 | 9 |
| PAOZZ | | TUBE,METAL,PREFORMED: 7409470(19207) | A | EA | 1 | * | * | * | * | 112 | 9 |
| PAOZZ | | TUBE,METAL,PREFORMED: 7411146(19207) | A | EA | 1 | * | * | * | * | 112 | 10 |
| PAOZZ | | TUBE,METAL,PREFORMED: 10883408(19207) | A | EA | 1 | * | * | * | * | 112 | 10 |
| PAOZZ | 4730-460-3907 | ELBOW,TUBE: 17/32-24NS-2A MS39186-1(96906) | A | EA | 1 | * | * | * | * | 112 | 11 |
| PAOZZ | 5340-741-3899 | SPACER: 7413899(19207) | A | EA | 1 | * | * | * | * | 112 | 12 |
| PAOZZ | | TUBE, METAL,PREFORMED: 7409460(19207) | A | EA | 1 | * | * | * | * | 112 | 13 |
| PAOZZ | | TUBE,METAL,PREFORMED: 8327005(19207) | A | EA | 1 | * | * | * | * | 112 | 14 |
| PAOZZ | 5305-267-8977 | SCREW,CAP,HEXAGON HEAD: MS90726-10(96906) | A | EA | 1 | * | * | * | * | 112 | 15 |

| (1) SMR Code | (2) Federal Stock Number | (3) Description | (4) Unit of Meas. | (5) Qty Inc In Unit | (6) 15-day Maintenance alw | (7) organizational Illustration | (a) Figure No. | (b) Item No. |
|------------------------------|-----------------------------------|--|----------------------------|---------------------------------|-------------------------------------|---------------------------------------|----------------------|--------------------|
| Reference number & mfg. code | | | Usable on code | (a) 1-5 | (b) 6-20 | (c) 21-50 | (d) 51-100 | |
| | | 1208-AIR BRAKE SYSTEM-CONTINUED | | | | | | |
| PAOZZ | 4730-143-9282 | ELBOW, PIPE TO TUBE: 90° 17/32-24NS-2A MS39182-8(96906) | A | EA | 1 | * | * | 112 16 |
| PAOZZ | | TUBE, METAL, PREFORMED: 10883285(19207) | A | EA | 1 | * | * | 112 17 |
| PAOZZ | | TUBE, METAL, PREFORMED: 7409497(19207) | A | EA | 1 | * | * | 112 18 |
| PAOZZ | | TUBE, METAL, PREFORMED: 7409465 (19207) | A | EA | 1 | * | * | 112 19 |
| PAOZZ | | TUBE, METAL, PREFORMED: 7409462(19207) | A | EA | 1 | * | * | 112 20 |
| PAOZZ | 4730-404-3205 | ELBOW, PIPE TO TUBE: 10883538(19207) | A | EA | 1 | * | * | 112 21 |
| PAOZZ | 4730-930-6354 | ELBOW, PIPE TUBE: MALE PIPE END MS39193-3(96906) | A | EA | 1 | * | * | 112 22 |
| PAOZZ | 4730-270-4616 | ADAPTER, STRAIGHT, PIPE: 17/32-24-NS-2A MS39179-6(96906) | A | EA | 1 | * | * | 112 23 |
| PAOZZ | 2530-409-8935 | VALVE: AIR SUPPLY 5340153(19207) | A | EA | 1 | * | * | 112 24 |
| PAOZZ | 4730-701-7678 | ELBOW, PIPE TO THREAD: 90° 17/32-24NS-2A MS39182-6(96906) | A | EA | 1 | * | * | 112 25 |
| PAOZZ | | TUBE, METAL, PREFORMED: 7409502(19207) | A | EA | 1 | * | * | 112 26 |
| XBOZZ | | TUBE, METAL, PREFORMED: | A | EA | 1 | * | * | 112 27 |
| XBOZZ | | TUBE, METAL, PREFORMED: | A | EA | 1 | * | * | 112 28 |
| PAOZZ | 4730-691-1595 | TEE, PIPE TO TUBE: 7339955(19207) | A | EA | 1 | * | * | 112 29 |
| PAOZZ | 2530-318-0957 | RESERVOIR: AIR ASSEMBLY 8327048(19207) | A | EA | 2 | * | * | 113 1 |
| PAOZZ | 2530-774-5285 | VALVE, SAFETY: AIR TANK 7745285(19207) | A | EA | 1 | * | * | 113 2 |
| PAOZZ | 4820-287-4268 | COCK, DRAIN: PRESSURE TANK MS35784-2(96906) | A | EA | 1 | * | * | 113 3 |
| PAOZZ | 5306-207-4932 | BOLT, U: AIR RESERVOIR SUPPORT 8327473(19207) | A | EA | 4 | * | * | 113 4 |
| PAOZZ | 5310-950-0039 | NUT, SELF-LOCKING, HEXAGON: "U" BOLT SUPPORT MS21044N6(96906) | A | EA | 8 | * | * | 113 5 |
| PAOZZ | 2530-246-7003 | NON-ILLUSTRATED SPRING: SAFETY VALVE, AIR RESERVOIR 8327909(19207) | A | EA | 1 | * | * | |

| (1) SMR Code | (2) Federal Stock Number | (3) Description | (4) Unit of Meas. | (5) Qty Inc In Unit | (6) 15-day Maintenance allow | (7) organizational alw Illustration | (a) Figure No. | (b) Item No. |
|---------------------------------|-----------------------------------|--|----------------------------|---------------------------------|---------------------------------------|--|----------------------|--------------------|
| Reference number & mfg. code | | | Usable on code | (a) | (b) | (c) | (d) | |
| | | | | 1-5 | 6-20 | 21-50 | 51-100 | |
| 1208-AIR BRAKE SYSTEM-CONTINUED | | | | | | | | |
| NONILLUSTRATED-CONTINUED | | | | | | | | |
| PAOZZ | 2530-898-0224 | HOSE ASSEMBLY,BRAKE: INTERVEHICULAR 7413037(19207) | A | EA | 2 | * | * | * |
| NONILLUSTRATED | | | | | | | | |
| PAOZZ | 4730-494-6580 | TEE,PIPE TO TUBE: LINE TO GOVERNOR MS39190-3(96906) | A | EA | 1 | * | * | * |
| PAOZZ | 4730-511-1671 | CONNECTOR,AIR BRAKE: 8331478(19207) | A | EA | 4 | * | * | * |
| PAOZZ | 4730-546-5902 | COUPLING,PIPE: AIR GAGE TO AIR HOSE 8747887(19207) | A | EA | 1 | * | * | * |
| PAOZZ | 4730-987-9073 | ADAPTER,STRAIGHT,PIPE TO HOSE: AIR BRAKE, 1/2 NPTF MALE PIPE END,3/8 X 3/4 O.D. HOSE END ASSEMBLY MS39133-2(96906) | A | EA | 4 | * | * | * |
| NONILLUSTRATED | | | | | | | | |
| PAOZZ | 5340-700-1765 | SPRING,HELICAL,COMPRESSION: AIR SUPPLY VALVE 202677(06853) | A | EA | 2 | * | * | * |
| 1209-AIR COMPRESSOR ASSEMBLY | | | | | | | | |
| PAOZZ | 4730-044-4688 | PLUG,PIPE: 1/8-27NPTF, AIR COMPRESSOR CRANKSHAFT REAR BEARING COVER AND UNLOADER VALVE LEVER COVER WWP471(81349) | AA | EA | 2 | * | * | * |
| PAOFF | 2530-142-1743 | COMPRESSOR,RECIPROCATOR: 7539349(19207) | AA | EA | 1 | * | * | * |
| PAOZZ | 4730-045-9767 | PLUG,PIPE: HEX-SOCKET, 1/4-18NPTF, AIR COMPRESSOR CYLINDER MS490006-4(96906) | AA | EA | 1 | * | * | * |
| PAOZZ | 2530-740-9206 | PULLEY ASSEMBLY, AIR COMPRESSOR: W/FLANGE 7409206(19207) | AA | EA | 1 | * | * | * |
| PAOZZ | | PULLEY, AIR COMPRESSOR: REAR 108971247(19207) | | EA | 1 | * | * | * |
| PAOZZ | | PULLEY, AIR COMPRESSOR: FRONT 8682896(19207) | | EA | 1 | * | * | * |
| PAOZZ | 3030-821-8270 | BELT,V: COMPRESSOR DRIVE MS51070-42(96906) | AA | EA | 1 | * | * | * |
| PAOZZ | 5310-275-9453 | NUT,PLAIN,SLOTTED: 7376063(19207) | AA | EA | 1 | * | * | * |
| PAOZZ | 5315-012-0123 | PIN,COTTER: 1/8 X 1 1/4 IN.LG,SLOTTED NUT MS24665-355 (96906) | AA | EA | 1 | * | * | * |
| PAOZZ | 5310-637-9541 | WASHER, LOCK: FRONT PULLEY, 3/8 NOM SIZE MS35338-46(96906) | AA | EA | 2 | * | * | * |

| (1) SMR Code | (2) Federal Stock Number | (3) Description Reference number & mfg. code | (4) Unit of Meas. | (5) Qty In Unit | (6) 15-day Maintenance alw | (7) organizational Illustration | (a) Figure No. | (b) Item No. | | |
|--|-----------------------------------|--|----------------------------|--------------------------|-------------------------------------|---------------------------------------|----------------------|--------------------|-----|----|
| | | | Usable on code | (a) 1-5 | (b) 6-20 | (c) 21-50 | (d) 51-100 | | | |
| 1209-AIR COMPRESSOR ASSEMBLY -CONTINUED | | | | | | | | | | |
| PAOZZ | 5305-269-3215 | SCREW,CAP,HEXAGON HEAD: 3/8-16UNC-2A X 1 3/4, FRONT PULLEY MS90725-65(96906) | AA | EA | 2 | * | * | * | 114 | 11 |
| PAOZZ | 4730-018-9566 | PLUG,PIPE: 1/8-27NPT, BRACKET G1251(24617) | AA | EA | 2 | * | * | * | 114 | 12 |
| PAOZZ | 5307-335-4089 | STUD: 7/16-14NC X 1 5/8,MOUNTING 63575R1(31007) | AA | EA | 4 | * | * | * | 114 | 13 |
| PAOZZ | 5330-641-6449 | GASKET: AIR COMPRESSOR TO MOUNTING BRACKET A340175(76040) | AA | EA | 1 | * | * | * | 114 | 14 |
| PAOZZ | 5310-209-0965 | WASHER,LOCK: 7/16 NOM SIZE,,MOUNTING STUD MS35338-47(96906) | AA | EA | 4 | * | * | * | 114 | 15 |
| PAOZZ | 5310-880-8189 | NUT,PLAIN,HEXAGON: 7/16-14UNC-2B,MOUNTING STUD MS51967-11(96906) | AA | EA | 4 | * | * | * | 114 | 16 |
| PAOZZ | 4730-045-9769 | PLUG,PIPE: 3/8-18NPTF,COMPRESSOR CYLINDER HEAD MS490006-6(96906) | AA | EA | 1 | * | * | * | 114 | 17 |
| PAOZZ | 2530-753-9372 | AIR-CLEANER,INTAKE: AIR COMPRESSOR 7539372(19207) | AA | EA | 1 | * | * | * | 115 | 1 |
| PAOZZ | 5305-018-9291 | SCREW,CAP,HEXAGON HEAD: AIR CLEANER MOUNTING 189291(24617) | AA | EA | 2 | * | * | * | 115 | 2 |
| PAOZZ | 5310-193-9715 | WASHER,FLAT: AIR CLEANER MOUNTING 299491PC4(10001) | AA | EA | 2 | * | * | * | 115 | 3 |
| PAOZZ | 5330-260-9311 | PACKING,PREFORMED: AIR CLEANER MOUNTING AN6227B5(88044) | AA | EA | 2 | * | * | * | 115 | 4 |
| PAOFF | 2530-854-4457 | GOVERNOR ASSEMBLY, AIR: AIR BRAKE MS530069-1(96906) | A | EA | 1 | * | * | * | 116 | 1 |
| PAOZZ | 5306-225-9088 | SCREW,CAP,HEXAGON HEAD: 5/16-24UNF-2A X 7/8 IN., MS90726-33 (96906) | A | EA | 2 | * | * | * | 116 | 2 |
| PAOZZ | 5310-959-7600 | NUT,SELF-LOCKING,HEXAGON: MS51922-5(96906) | A | EA | 2 | * | * | * | 116 | 3 |
| PAOZZ | | SCREEN: 8327938(19207) | A | EA | 1 | * | * | * | 116 | 4 |
| PAOZZ | 2530-422-7674 | SCREEN,CUP: STRAINER 60-S-88(80244) | A | EA | 1 | * | * | * | 116 | 5 |
| PAOZZ | | NUT,PLAIN: 60-N-261700(80244) | A | EA | 1 | * | * | * | 116 | 6 |
| PAOZZ | 2910-753-9391 | VENT: AIR GOVERNOR 7539391(19207) | A | EA | 1 | * | * | * | 116 | 7 |

| (1) SMR Code | (2) Federal Stock Number | (3) Description Reference number & mfg. code | (4) Unit of Meas. | (5) Qty In Unit | (6) 15-day organizational Maintenance alw | (7) Illustration (a) Figure (b) Item (c) 1-5 (d) 6-20 21-50 51-100 |
|--------------------|-----------------------------------|---|----------------------------|--------------------------|---|---|
| PAOFF | 4310-439-6075 | COMPRESSOR ASSEMBLY, RECIPROCATING: power AB DRIVEN 10899038 (19207) | EA | | | |
| PAOZZ | 2530-863-3155 | COMPRESSOR, RECIPROCATING, POWER DRIVEN: MS51322-1 (96906) | EA | 1 | * * * * | 117 2 |
| PAOZZ | 5330-498-2426 | GASKET: UNLOADER VALVE 11641987 (19207) | EA | 1 | * * * * | 117 3 |
| PAOZZ | | VALVE ASSEMBLY, UNLOADER: AIR COMPRESSOR N13799E (06721) | EA | 1 | * * * * | 117 4 |
| PAOZZ | 2530-828-5027 | GASKET: COMPRESSOR DISCHARGE ELBOW 7748823 (19207) | EA | 1 | * * * * | 117 5 |
| PAOZZ | 5310-550-1130 | WASHER, LOCK: INTERNAL TOOTH, 1/4 NOM., SIZE, UNLOADER VALVE TO COMPRESSOR MS35333-40 (96906) | EA | 2 | * * * * | 117 6 |
| PAOZZ | 5310-768-0319 | NUT, PLAIN, HEXAGON: 1/4-28UNF-2B, UNLOADER VALVE TO COMPRESSOR MS51968-2 (96906) | EA | 2 | * * * * | 117 7 |
| PAOZZ | 4730-202-9744 | ELBOW, PIPE TO TUBE: COMPRESSOR UNLOADER VALVE 201697 (06853) | EA | 1 | * * * * | 117 8 |
| PAOZZ | 4730-518-9043 | ELBOW, FLANGE TO TUBE: AIR COMPRESSOR DISCHARGE 5189043 (19207) | EA | 1 | * * * * | 117 9 |
| PAOZZ | 4730-054-2572 | NUT, TUBE COUPLING: COMPRESSOR ELBOW MS39196-4 (96906) | EA | 1 | * * * * | 117 10 |
| PAOZZ | 4730-054-2571 | SLEEVE, COMPRESSION: COMPRESSOR ELBOW MS39197-4 (96906) | EA | 1 | * * * * | 117 11 |
| PAOZZ | 4730-078-4097 | ELBOW, TUBE TO BAR: DISCHARGE AIR COMPRESSOR 8748337 (19207) | EA | 1 | * * * * | 117 12 |
| PAOZZ | 5310-959-4679 | WASHER, LOCK: COMPRESSOR DISCHARGE AND INLET ELBOW MS35340-45 (96906) | EA | 4 | * * * * | 117 13 |
| PAOZZ | 5306-225-8503 | BOLT, MACHINE: 5/16-18UNC-2A X 1 3/4, DISCHARGE ELBOW MS90725-39 (96906) | EA | 2 | * * * * | 117 14 |
| PAOZZ | 2530-818-0508 | GASKET: COMPRESSOR AIR INLET ELBOW 7748826 (19207) | EA | 1 | * * * * | 117 15 |

| (1) SMR Code | (2) Federal Stock Number | (3) Description Reference number & mfg. code | (4) Unit of Meas. | (5) Qty In Unit | (6) 15-day organizational Maintenance alw | | | | (7) Illustration | | |
|--|-----------------------------------|--|----------------------------|--------------------------|---|-------------|--------------|---------------|----------------------|--------------------|----|
| | | | | | (a) 1-5 | (b) 6-20 | (c) 21-50 | (d) 51-100 | (a) Figure No. | (b) Item No. | |
| 1209-AIR COMPRESSOR ASSEMBLY -CONTINUED | | | | | | | | | | | |
| PAOZZ | 4310-986-0013 | AIR CLEANER, INTAKE: AIR COMPRESSOR MS53005-1 (96906) | AA,AB | EA | 1 | * | * | * | * | 117 | 16 |
| PAOZZ | 5306-225-8497 | SCREW,CAP,HEXAGON HEAD: 5/16-18UNC 2A X 3/4, COMPRESSOR AIR INLET ELBOW MS90725-32 (96906) | | EA | 2 | * | * | * | * | 117 | 17 |
| PAOZZ | 5315-012-4553 | KEY, WOODRUFF: COMPRESSOR SHAFT TO PULLEY MS35756-17 (96906) | | EA | 1 | * | * | * | * | 117 | 18 |
| PAOZZ | 2530-860-0573 | PULLEY, HALF, COMPRESSOR: COMPRESSOR DRIVE 10889938 (19207) | AB | EA | 1 | * | * | * | * | 117 | 19 |
| PAOZZ | 5305-269-3214 | SCREW,CAP,HEXAGON HEAD: 3/8-16UNC-2A X 1 1/2, ADJUSTABLE PULLEY HALF TO PULLEY FLANGE MS90725-64 (96906) | AB | EA | 2 | * | * | * | * | 117 | 20 |
| PAOZZ | 5310-959-4675 | WASHER,LOCK: 3/8 NOM, SIZE, ADJUSTABLE PULLEY HALF TO PULLEY FLANGE MS35340-46 (96906) | AB | EA | 2 | * | * | * | * | 117 | 21 |
| PAOZZ | 3030-849-1033 | BELT, V: COMPRESSOR DRIVE MS51066-51 (96906) | AB | EA | 1 | * | * | * | * | 117 | 22 |
| PAOZZ | 2530-860-0572 | FLANGE, PULLEY, COMPRESSOR: COMPRESSOR DRIVE 10889937 (19207) | AB | EA | 1 | * | * | * | * | 117 | 23 |
| PAOZZ | 5310-880-8189 | NUT,PLAIN,HEXAGON: 7/16-14UNC-2B, COMPRESSOR SUPPORT MS51967-11 (96906) | AB | EA | 4 | * | * | * | * | 117 | 24 |
| PAOZZ | 5310-655-9370 | WASHER, LOCK: 7/16 NOM, SIZE, COMPRESSOR SUPPORT MS35340-47 (96906) | AB | EA | 4 | * | * | * | * | 117 | 25 |
| PAOZZ | 2530-860-0574 | GASKET, SUPPORT: COMPRESSOR TO CRANKCASE 10889933 (19207) | AB | EA | 1 | * | * | * | * | 117 | 26 |
| PAOZZ | 5310-080-6004 | WASHER, FLAT: 13/32 NOM, SIZE, COMPRESSOR SUPPORT TO CRANKCASE MS27183-14 (96906) | AB | EA | 7 | * | * | * | * | 117 | 27 |
| PAOZZ | 5305-269-3210 | SCREW,CAP,HEXAGON HEAD: 3/8-16UNC-2A X 7/8, COMPRESOR SUPPORT TO CRANKCASE MS90725-59 (96906) | AB | EA | 7 | * | * | * | * | 117 | 28 |
| PAOZZ | 2530-177-8050 | SUPPORT, COMPRESSOR: MOUNTING 10889935 (19207) | AB | EA | 1 | * | * | * | * | 117 | 29 |
| PAOZZ | 4730-044-4688 | PLUG,PIPE: COMPRESSOR SUPPORT OIL HOLE 9423063 (24617) | | EA | 1 | * | * | * | * | 117 | 30 |
| PAOZZ | 5307-851-8971 | STUD,PLAIN: COMPRESSOR SUPPORT (USED WITH ALUMINUM SUPPORT) 10899085 (19207) | | EA | 4 | * | * | * | * | 117 | 31 |

| (1) SMR Code | (2) Federal Stock Number | (3) Description | (4) Unit of Meas. | (5) Qty Inc In Unit | (6) 15-day Maintenance alw | (7) organizational Illustration | (a) Figure No. | (b) Item No. |
|--|-----------------------------------|---|----------------------------|---------------------------------|-------------------------------------|---------------------------------------|----------------------|----------------------|
| Reference number & mfg. code | | | Usable on code | | (a) (b) (c) (d) | (a) (b) (c) (d) | (a) (b) | (a) (b) |
| 1209-AIR COMPRESSOR ASSEMBLY -CONTINUED | | | | | | | | |
| PAOZZ | 5307-912-5635 | STUD,PLAIN: COMPRESSOR SUPPORT (USED WITH IRON SUPPORT) 10935517 (19207) | EA | 4 | * * * * | | 117 | 31 |
| XAOZZ | | SUPPORT: AIR COMPRESSOR 10889934 (19207) | | 1 | | | 117 | 32 |
| PAOZZ | 2815-455-9497 | BRACKET: TACHOMETER CABLE CLIP 10896327 (19207) | EA | 1 | * * * * | | 117 | 33 |
| PAOZZ | 2530-064-6667 | GASKET: COMPRESSOR TO SUPPORT 7748825 (19207) | EA | 1 | * * * * | | 117 | 34 |
| PAOZZ | 2530-071-5328 | GASKET SET: AIR COMPRESSOR 5702691 (19207) CONSISTING OF: 1-GASKET: 11641987 (19207) 1-GASKET: 10889933 (19207) 1-GASKET: 7748825 (19207) | EA | 1 | * * * * | | 117 | SET 3 26 34 |
| 1211-TRAILER BRAKE CONNECTIONS AND CONTROLS | | | | | | | | |
| PAOZZ | 4730-069-1186 | ADAPTER,STRAIGHT,PIPE: MS39179-5 (96906) | EA | 2 | * * * * | | 118 | 1 |
| PAOZZ | 4730-419-9424 | NIPPLE,PIPE: ADAPTER 8376311 (19207) | EA | 2 | * * * * | | 118 | 2 |
| PAOZZ | 5305-267-8977 | SCREW,CAP,HEXAGON HEAD: 1/4-28UNF-2A X 1 1/4 IN. , MS90726-10 (96906) | EA | 4 | * * * * | | 118 | 3 |
| PAOZZ | 5340-177-8053 | BRACKET,ANGLE: 10883330 (19207) | EA | 2 | * * * * | | 118 | 4 |
| PAOZZ | 2530-270-3878 | DUMMY COUPLING,AUTOMOTIVE: AIR BRAKE HOSE 7014965 (19207) | EA | 2 | * * * * | | 118 | 5 |
| PAOZZ | 2530-740-9445 | DUMMY COUPLING, AUTOMOTIVE: AIR BRAKE HOSE FRONT SERVICE TRAILER CONNECTION 7409445 (19207) | EA | 2 | * * * * | | 118 | 5 |
| PAOZZ | 4730-196-1504 | NIPPLE, PIPE: 192075 (19207) | EA | 2 | * * * * | | 118 | 6 |
| PAOZZ | 2530-179-7123 | BRACKET: COUPLING, AIR BRAKE LEFT SIDE 10883328 (19207) | EA | 2 | * * * * | | 118 | 7 |

| (1) SMR Code | (2) Federal Stock Number | (3) Description Reference number & mfg. code | (4) Usable on code | (5) Unit of Meas. In Unit | (6) Qty 15-day Maintenance alw | (7) organizational Illustration (a) Figure (b) 1-5 (c) 6-20 (d) 21-50 51-100 No. | (b) Item No. |
|--------------------|-----------------------------------|---|-------------------------------------|--|--|--|--------------------|
| | | 1211-TRAILER BRAKE CONNECTIONS AND CONTROLS-CONTINUED | | | | | |
| PAOZZ | 5340-448-4073 | BRACKET: COUPLING, AIR BRAKE RIGHT SIDE 10883329 (19207) | EA,EB,EC,JA IA,IB,DE,DF,EF | EA | 1 | * * * * | 118 7 |
| PAOZZ | | ELBOW: 127849 (21450) | EA,EB,EC,JA IA,IB,DE,DF,EF | EA | 2 | * * * * | 118 8 |
| PAOZZ | 5310-959-7600 | NUT,SELF-LOCKING: BRACKET SCREW MS51922-5 (96906) | EA,EB,EC,JA IA,IB,DE,DF,EF | EA | 4 | * * * * | 118 9 |
| PAOZZ | 4820-350-6495 | COCK,PLUG: CUTOUT AIR LINE HOSE COUPLING 7014964 (19207) | EA,EB,EC,JA IA,IB,DE,DF,EF | EA | 2 | * * * * | 118 10 |
| PAOZZ | 4730-196-1991 | NIPPLE: AIR LINE HOSE COUPLING 189611 (21450) | EA,EB,EC,JA IA,IB,DE,DF,EF | EA | 2 | * * * * | 118 11 |
| PAOZZ | 4730-249-3885 | ELBOW,PIPE: CUTOUT COCK TO AIR HOSE COUPLING 144130 (24617) | EA,EB,EC,JA IA,IB,DE,DF,EF | EA | 2 | * * * * | 118 12 |
| PAOZZ | 5340-157-7938 | BRACKET: 10883331 (19207) | EA,EB,EC,JA IA,IB,DE,DF,EF | EA | 2 | * * * * | 118 13 |
| PAOZZ | 5310-582-6714 | WASHER,LOCK: COUPLING TO BRACKET MS35333-49 (96906) | EA,EB,EC,JA IA,IB,DE,DF,EF | EA | 2 | * * * * | 118 14 |
| PAOZZ | 5310-021-9760 | NUT,PLAIN,HEXAGON: COUPLING TO BRACKET 219760 (21450) | EA,EB,EC,JA IA,IB,DE,DF,EF | EA | 2 | * * * * | 118 15 |
| PAOZZ | 4730-196-1991 | NIPPLE,PIPE: AIR LINE HOSE COUPLING 189611 (24617) | A | EA | 2 | * * * * | 119 1 |
| PAOZZ | 4730-595-0083 | COUPLING HALF,QUICK DISCONNECT: FRONT (2), REAR (4) MS35746-1 (96906) | EA,EB,EC,JA IA,IB,DE,DF,EF | EA | 6 | * * * * | 119 2 |
| PAOZZ | 4730-595-0083 | COUPLING HALF, QUICK DISCONNECT: AIR BRAKE HOSE, ASSEMBLY TRAILER CONNECTION EMERGENCY AND SERVICE FRONT (2), REAR (2) MS35746-1 (96906) | OB,BG,BF,CA CB,DA,DB,FA IC,ID | EA | 4 | * * * * | 119 2 |
| XAOZZ | | BODY: 500333 (21450) | EA,EB,EC,JA IA,IB,DE,DF,EF | | 1 | | 119 3 |
| PAOZZ | 4730-334-7803 | PLUNGER: COUPLING HOUSING 538825 (21450) | EA,EB,EC,JA | EA | 1 | * * * * | 119 4 |
| PAOZZ | 5340-597-0305 | SPRING: PLUNGER 538827 (2150) | EA,EB,EC,JA IA,IB,DE,DF,EF | EA | 1 | * * * * | 119 5 |
| PAOZZ | 4730-053-8826 | RETAINER: COUPLING HOUSING 538826 (21450) | EA,EB,EC,JA IA,IB,DE,DF,EF | EA | 1 | * * * * | 119 6 |
| PAOZZ | 5330-090-2128 | PACKING, PREFORMED: COUPLING HOUSING MS35748-1 (96906) | EA,EB,EC,JA IA,IB,DE,DF,EF | EA | 2 | * * * * | 119 7 |
| MOOZZ | | TUBE: HAND CONTROL VALVE ELBOW (38 INCHES REGULATED) 11664711 (19207) | EA,EB,EC,JA IA,IB,DE,DF,EF | EA | 1 | | 120 1 |

| (1) SMR Code | (2) Federal Stock Number | (3) Description Reference number & mfg. code | (4) Unit of Meas. | (5) Qty Inc In Unit | (6) 15-day Maintenance alw | (7) organizational Illustration (a) (b) (c) (d) Figure No. | (a) 1-5 | (b) 6-20 | (c) 21-50 | (d) 51-100 | (a) Figure No. | (b) Item No. |
|--------------------|-----------------------------------|--|--------------------------------|---------------------------------|-------------------------------------|---|------------|-------------|--------------|---------------|----------------------|--------------------|
| | | 1211-TRAILER BRAKE CONNECTIONS AND CONTROLS-COTINUED FABRICATE FROM: | | | | | | | | | | |
| PAOZZ | 4710-277-4534 | TUBE, COPPER: SEAMLESS 5/8 O.D. X .049 WALL CLASS 2, TYPE K, WWT 799 (81348) | FT | V | * | * | * | * | * | 120 | | 1 |
| PAOZZ | 2530-062-9719 | VALVE, BRAKE: HAND CONTROL 11602159 (19207) | EA,EB,EC,JA | EA | 1 | * | * | * | * | 120 | | 2 |
| PAOZZ | 4730-069-1186 | ADAPTER ASSEMBLY: MS39179-5 (96906) | EA,EB,EC,JA | EA | 2 | * | * | * | * | 120 | | 3 |
| MOOZZ | | TUBE: HAND CONTROL VALVE ELBOW (48 INCHES REGULATED) 11664710 (19207) FABRICATE FROM: | EA,EB,EC,JA | EA | 1 | | | | | 120 | | 4 |
| PAOZZ | 4710-277-4534 | TUBE, COPPER: SEAMLESS 5/8 O.D. X .049 WALL, CLASS 2, TYPE K, WWT799 (81348) | FT | V | * | * | * | * | * | 120 | | 4 |
| PAOZZ | 4730-270-4616 | ADAPATER: TUBE VALVE MS39179-6 (96906) | EA,EB,EC,JA,IA, IB,DE,DF,EF | EA | 1 | * | * | * | * | 120 | | 5 |
| PAOZZ | | VALVE ASSEMBLY: 5346153 (19207) | EA,EB,EC,JA,IA IB,DE,DF,EF | EA | 1 | * | * | * | * | 120 | | 6 |
| PAOZZ | 5310-061-7325 | ELBOW: VALVE ASSEMBLY MS21045-4 (96906) | EA,EB,EC,JA,IA IB | EA | 1 | * | * | * | * | 120 | | 7 |
| MOOZZ | | TUBE: HAND CONTROL UNION TO VALVE (34 INCHES REGULATED) 11664712 (19207) FABRICATE FROM: | EA,EB,EC,JA,IA IB,DE,DF,EF | EA | 1 | | | | | 120 | | 8 |
| PAOZZ | 4710-277-4534 | TUBE, COPPER: SEALMESS, 5/8 O.D. X .049 WALL,CLASS 2, TYPE K, 60 FOOT LENGTHS WWT799 (81348) | FT | V | * | * | * | * | * | 120 | | 8 |
| PAOZZ | 5340-809-1492 | CLAMP, TUBE: MS21333-100 (96906) | EA,EB,EC,JA,IA, IB,DE,DF,EF | EA | 1 | * | * | * | * | 120 | | 9 |
| PAOZZ | | UNION: HAND CONTROL AIR SUPPLY 7368415 (19207) | EA,EB,EC,JA,IA IB,DE,DF,EF | EA | 1 | * | * | * | * | 120 | | 10 |
| PAOZZ | 4730-069-1187 | ELBOW: TUBE MS39182-3 (96906) NON-ILLUSTRATED | EA,EB,EC,JA IA,IB,DE,DF,EF | EA | 1 | * | * | * | * | 120 | | 11 |
| PAOFF | 2530-741-3937 | VALVE: RELEASE, BRAKE TRAILER AIR BRAKES (1), AIR CLUTCH (1) 7413937 (19207) | EA,EB,EC,IB DE,DF,HA | EA | 2 | * | * | * | * | | | |
| PAOZZ | 2540-740-9863 | STRAP, AIR LINES: AIR HOSE 7409873 (19207) | EB,JA,IB | EA | 3 | * | * | * | * | | | |
| PAOZZ | 4720-238-8304 | HOSE, NONMETALLIC: RUBBER COMPOUNDED COVER 7205003 (19207) | EA,EB,JA, IA,IB,DE, DF | FT | V | * | * | * | * | | | |

| (1) SMR Code | (2) Federal Stock Number | (3) Description | (4) Unit of Meas. | (5) Qty In Unit | (6) 15-day Maintenance In | (7) organizational alw Illustration | (a) Figure | (b) Item No. |
|------------------------------|-----------------------------------|---|---|--------------------------|------------------------------------|--|---------------|--------------------|
| Reference number & mfg. code | | | Usable on code | | (a) (b) (c) (d) | (a) (b) | (a) (b) | (a) (b) |
| | | | | | 1-5 6-20 21-50 51-100 | No. | No. | No. |
| | | 1211-TRAILER BRAKE CONNECTIONS AND CONTROLS-CONTINUED NONILLUSTRATED-CONTINUED | | | | | | |
| PAOZZ | 4730-142-3076 | ADAPTER, STRAIGHT, PIPE TO TUBE: COMPRESSION BALL SLEEVE MALE PIPE END TO END ASSEMBLY CYLINDER MS31979-9 (96906) | EA,EB,JA IA,IB,DE DF | EA | 1 | * * * * | | |
| PAOZZ | 4730-278-5592 | PLUG, PIPE: AIR SUPPLY VALVE MS39182-9 (96906) DF | EA,EB,JA IA,IB,DE | EA | 2 | * * * * | | |
| PAOZZ | 4730-426-8352 | ELBOW, PIPE TO TUBE: BALL SLEEVE, MALE PIPE END AIR RESERVOIR TO AIR RESERVOIR LINE 504394 (21450) | EA,EB,JA IA,IB,DE DF | EA | 2 | * * * * | | |
| PAOZZ | 5310-275-6635 | WASHER, FLAT: BRAKE BOOSTER, COPPER, 13/16 O.D. CYLINDER LINE TO MASTER CYLINDER (2), AND BRAKE LINE TO BOOS CYLINDER (1) 5214539 (19207) | EA,EB,JA IA,IB,DE DF | EA | 3 | * * * * | | |
| PAOZZ | 4730-511-1671 | CONNECTOR AIR BRAKE: CLAMPING, TRAILER AIR LINE HOSE COUPLING CUTOOUT COCK, WITHOUT NUT AND WASHEER (TRAILER FRONT EMERGENCY CONNECION. TRAILER FRONT SERVICE CONNECTION. TRAILER REAR EMERGENCY CONNECTION AND TRAILER REAR SERVICE CONNECTION) 8331478 (19207) | EA,EB,EC IA,IB,DE DF | EA | 4 | * * * * | | |
| | | GROUP 13-WHEELS 1311-WHEEL ASSEMBLY | | | | | | |
| PAOZZ | 2530-603-5768 | WHEEL ASSEMBLY, PNEUMATIC TIRE: MS53044-6 (96906) | BG,B,DA DB,EA,EB EC,FA,FB RA,ZA,HA JA,BD,IA IB,IC,ID | EA | 11 | * * * * | 121 | 1 |
| PAOZZ | 2530-287-5701 | WHEEL, PNEUMATIC TIRE: MS53044-8 996906 | BE,IA,LA MA | EA | 11 | * * * * | 121 | 1 |
| PAOZZ | 2530-287-5702 | WHEEL, PNEUMATIC TIRE: 7353765 (19207) | CA,CB | EA | 11 | * * * * | 121 | 1 |
| PAOZZ | 2530-738-9493 | DISK, WHEEL: 7389493 (19207) | A | EA | 11 | * * * * | 121 | 2 |

| (1) SMR Code | (2) Federal Stock Number | (3) Description Reference number & mfg. code | (4) Unit of Meas. | (5) Qty In Unit | (6) 15-day organizational Maintenance alw | (7) Illustration (a) Figure (b) Item (c) 1-5 (d) 6-20 21-50 51-100 No. | (b) Item No. | |
|--------------------|-----------------------------------|---|--|--------------------------|---|--|--------------------|---|
| PAOZZ | 2530-738-9061 | 1311-WHEEL ASSEMBLY-CONTINUED RING, SIDE, AUTOMOTIVE WHEEL: MS53045-3 (96906) | BG,BF,DA DB,EA,EB EC,FA,FB TA,RA,ZA HA,JA,BD IB,IA,IC ID | EA | 11 | * * * * | 121 | 3 |
| PAOZZ | 2530-735-3671 | RING, SIDE, AUTOMOTIVE WHEEL: MS53045-4 996906) | BE,IA,LA MA,CA,CB | EA | 11 | * * * * | 121 | 3 |
| PAOZZ | 5310-353-2427 | NUT,PLAIN,HEXAGON: HUB TO SPINDLE 7346885 (19207) | A | EA | 2 | * * * * | 122 | 1 |
| PAOZZ | 5310-700-7089 | WASHER, KEY: HUB BEARING ADJUSTING NUT 5139123 (19207) | A | EA | 2 | * * * * | 122 | 2 |
| PAOZZ | 5310-374-0836 | NUT, PLAIN, OCTAGON: HUB BEARING 7979308 (19207) | A | EA | 2 | * * * * | 122 | 3 |
| PAOZZ | 3110-100-0649 | CONE AND ROLLERS, TAPERED BEARING : WITH OUTER HUB 7411072 (19207) | A | EA | 2 | * * * * | 122 | 4 |
| PAOZZ | 2530-693-1029 | NUT,CAP, DUAL WHEEL: LEFT WHEEL MS53068-1 (96906) | IA,BE | EA | 10 | * * * * | 122 | 5 |
| PAOZZ | 2530-359-1162 | NUT,CAP, DUAL WHEEL: RIGHT WHEEL MS53068-2 (96906) | IA,BE | EA | 10 | * * * * | 122 | 5 |
| PAOZZ | 5310-594-8038 | NUT, SINGLE BALL SEAT, HEXAGON: FRONT AXLE RIGHT WHEEL HUB STUD MS51983-2 (96906) | BG,BF,CA CB,DA,DB EA,EB,EC FA,FB,RA ZA,IA,IB IC,ID | EA | 10 | * * * * | 122 | 5 |
| PAOZZ | 5310-053-7804 | NUT, SELF-LOCKING, HEXAGON: FRONT AXLE LEFT WHEEL HUB STUD A167732 (19207) | BG,BF,CA CB,DA,DB EA,EB,EC FA,FC,RA ZA,IA,IB IC,ID | EA | 10 | * * * * | 122 | 5 |
| PAOZZ | | HUB AND DRUM ASSEMBLY, BRAKE: 8758332 (19207) | A | EA | 2 | * * * * | 122 | 6 |
| PAOZZ | 5310-880-7745 | NUT, PLAIN, HEXAGON: MS51968-11 (96906) | | EA | 2 | * * * * | 122 | 7 |
| PAOZZ | 5310-209-0965 | WASHER, LOCK: MS35338-47 (96906) | | EA | 2 | * * * * | 122 | 8 |

| (1) SMR Code | (2) Federal Stock Number | (3) Description Reference number & mfg. code | (4) Unit of Meas. | (5) Qty In Unit | (6) 15-day Maintenance In | (7) organizational allowance Illustration Figure | (a) 1-5 | (b) 6-20 | (c) 21-50 | (d) 51-100 | (7) Illustration Figure No. | (b) Item No. |
|--------------------|-----------------------------------|---|----------------------------|--------------------------|------------------------------------|--|------------|-------------|--------------|---------------|--------------------------------------|--|
| PAOZZ | 2530-211-6129 | 1311-WHEEL ASSEMBLY-CONCINUED COVER, ACCESS: BRAKE DRUM 7979315 (19207) | EA | 2 | * | * | * | * | * | 122 | 9 | |
| PAOZZ | 2530-093-5597 | DRUM, BRAKE: 7409394 (19207) | EA | 1 | * | * | * | * | * | 122 | 10 | |
| PAOZZ | 2530-740-9395 | HUB, CAPS, WHEEL: 7409395 (19207) | EA | 1 | * | * | * | * | * | 122 | 11 | |
| PAOZZ | 3110-142-4390 | CUP, TAPERED ROLLER BEARING: HUB 1192542 (12204) | EA | 2 | * | * | * | * | * | 122 | 12 | |
| XAOZZ | | HUB: 7979324 (19207) | | 1 | | | | | | 122 | 13 | |
| PAOZZ | 2530-740-9390 | ADAPTER, HUBWHEEL: FRONT AXLE 7409390 (19207) | EA | 1 | * | * | * | * | * | 122 | 14 | |
| PAOZZ | 5306-569-9018 | BOLT, RIVET TYPE: LEFT FRONT WHEEL HUB 7411182 (19207) | EA | 10 | * | * | * | * | * | 122 | 15 | BE, IA |
| PAOZZ | 5306-741-1183 | BOLT, RIBBED, SHOULDER: RIGHT FRONT WHEEL HUB KC5417 (505131) | EA | 10 | * | * | * | * | * | 122 | 15 | BE, IA |
| PAOZZ | 5306-151-5754 | BOLT, RIBBED, SHOULDER: WHEEL HUB LEFT FRONT AXLE 7411183 (19207) | EA | 10 | * | * | * | * | * | 122 | 15 | BG, BF, CA CB, DA, DB EA, EB, EC FA, FB, RA ZA, HA, IA IB, IC, ID |
| PAOZZ | 5306-740-9555 | BOLT, RIBBED, SHOULDER: WHEEL HUB, RIGHT FRONT AXLE MS51946-6 (996906) | EA | 10 | * | * | * | * | * | 122 | 15 | BG, BF, CA CB, DA, DB EA, EB, EC FA, FB, TA RA, ZA, HA IA, IB, IC ID |
| PAOZZ | 5306-740-9389 | BOLT, RIBBED, SHOULDER: BRAKE DRUM ADAPTER | EA | 20 | * | * | * | * | * | 122 | 16 | 7409389 (19207) |
| PAOZZ | 3110-198-1468 | CONE AND ROLLERS, TAPERED: SPINDLE 7409349 (19207) | EA | 2 | * | * | * | * | * | 122 | 17 | A |
| PAOZZ | 5310-353-2427 | NUT, PLAIN, OCTAGON: 7979263 (19207) | EA | 4 | * | * | * | * | * | 123 | 1 | A |
| PAOZZ | 5310-700-7089 | WASHER, KEY: 5139123 (19207) | EA | 4 | * | * | * | * | * | 123 | 2 | A |
| PAOZZ | | NUT, PLAIN, OCTAGON: 7009603 (19207) | EA | 4 | * | * | * | * | * | 123 | 3 | A |

| (1) SMR Code | (2) Federal Stock Number | (3) Description Reference number & mfg. code | (4) Usable on code | (5) Unit of Meas. | (6) Qty Inc In Unit | (6) 15-day Maintenance alw | (6) (a) 1-5 | (6) (b) 6-20 | (6) (c) 21-50 | (6) (d) 51-100 | (7) Illustration Figure No. | (7) Item No. |
|--------------------|-----------------------------------|--|---|----------------------------|---------------------------------|-------------------------------------|-------------------|--------------------|---------------------|----------------------|--------------------------------------|--------------------|
| PAOZZ | 2530-741-3447 | 1311-WHEEL ASSEMBLY-CONTINUED SEAL, PLAIN, ENCASED: FORWARD REAR (2), REAR REAR AXLE (2) A1205R668 (78500) | A | EA | 4 | * | * | * | * | 123 | 4 | |
| PAOZZ | 3110-100-0649 | CONE AND ROLLERS, TAPERED: 121468 (24617) | A | EA | 4 | * | * | * | * | 123 | 5 | |
| PAOZZ | 5310-880-7745 | NUT, PLAIN, HEXAGON: MS51968-11 (96906) | A | EA | 4 | * | * | * | * | 123 | 6 | |
| PAOZZ | 5310-209-0965 | WASHER, LOCK: MS35338-47 (96906) | A | EA | 4 | * | * | * | * | 123 | 7 | |
| PAOZZ | 2530-211-6129 | COVER, ACCESS: HUB BEARING 7979315 (19207) | A | EA | 4 | * | * | * | * | 123 | 8 | |
| PAOZZ | 2530-093-5597 | BRAKE. DRUM: 7409394 (19207) | A | EA | 4 | * | * | * | * | 123 | 9 | |
| PAOZZ | 5310-880-2005 | NUT, PLAIN, SINGLE BALL: FORWARD REAR AND REAR REAR OUTER WHEEL HUB STUD MS51983-4 (96906) | BG,BF,CA CB,DA,DB EA,EB,EC FA,FB,RA ZA,HA,HA IA,IB,IC ID | EA | 10 | * | * | * | * | 123 | 10 | |
| PAOZZ | 2530-359-1162 | NUT, CAP, DUAL WHEEL: FORWARD REAR AND REAR REAR AXLE INNER WHEEL HUB STUD MS53068-2 (96906) | BG,BF,CA CB,DA,DB EA,EB,EC FA,FB,RA ZA,BE,IA BD,IA,IB IC, ID | EA | 10 | * | * | * | * | 123 | 11 | |
| PAOZZ | 2530-693-1029 | NUT, CAP, DUAL WHEEL: FORWARD REAR AND REAR REAR AXLE INNER WHEEL HUB STUD MS53068-1 (96906) | BG,BF,CA CB,DA,DB EA,EB,EC FA,FB,EC FA,FB,RA ZA,HA,BE IA,BD,IA IB,IC, ID | EA | 10 | * | * | * | * | 123 | 11 | |
| PAOZZ | 2530-740-9395 | HUB: W/BEARING CUPS ASSEMBLY 7409395 (19207) | A | EA | 4 | * | * | * | * | 123 | 12 | |
| PAOZZ | 3110-142-4390 | CUP, TAPERED ROLLER BEARING: 1192542 (12204) | | EA | 2 | * | * | * | * | 123 | 13 | |
| XAOZZ | | HUB: 7979324 (19207) | | | 1 | | | | | 123 | 14 | |

| (1) SMR Code | (2) Federal Stock Number | (3) Description | (4) Unit of Meas. | (5) Qty Inc In Unit | (6) 15-day Maintenance alw | (7) organizational alw | (a) 1-5 | (b) 6-20 | (c) 21-50 | (d) 51-100 | (7) Illustration Figure No. | (b) Item No. |
|--------------------|-----------------------------------|---|--|---------------------------------|-------------------------------------|------------------------------|------------|-------------|--------------|---------------|--------------------------------------|--------------------|
| | | Reference number & mfg. code | | | | | | | | | | |
| | | 1311-WHEEL ASSEMBLY-CONTINUED | | | | | | | | | | |
| PAOZZ | 5306-740-9555 | BOLT, RIBBED SHOULDER: FORWARD REAR AND REAR REAR AXLE WHEEL HUB MS51946-6 (96906) | BG,BF,CA CB,DA,DB EA,EB,EC FA,FB,RA ZA,HA,JA IB,IC,ID | EA | 10 | * | * | * | * | 123 | 15 | |
| PAOZZ | 2530-740-9388 | PLATE, BACKING, BRAKE: REAR WHEEL DRUM 7979323 (19207) | A | EA | 4 | * | * | * | * | 123 | 16 | |
| PAOZZ | 5310-584-5272 | WASHER, LOCK: BACKING PLATE MS35338-48 (96906) | A | EA | 80 | * | * | * | * | 123 | 17 | |
| PAOZZ | 5306-930-5248 | BOLT, MACHINE: BACKING PLATE 10896726-1 (19207) | A | EA | 80 | * | * | * | * | 123 | 18 | |
| PAOZZ | 2530-740-9556 | DEFLECTOR, DIRT AND MOISTURE: BACKING PLATE 7979322 (19207) | A | EA | 4 | * | * | * | * | 123 | 19 | |
| PAOZZ | 5306-740-9389 | BOLT, RIBBED, SHOULDER: BRAKE DRUM ADAPTER 7409389 (19207) | A | EA | 40 | * | * | * | * | 123 | 20 | |
| PAOZZ | 3110-198-1468 | CONE AND ROLLERS, TAPERED: 7409349 (19207) | A | EA | 4 | * | * | * | * | 123 | 21 | |
| PAOZZ | 2520-740-9550 | SEAL, PLAIN, ENCASED: 7409550 (19207) | A | EA | 4 | * | * | * | * | 123 | 22 | |
| PAOZZ | 2530-740-9553 | WIPER: FORWARD REAR AXLE (2), REAR REAR AXLE (2) 1199F1436 (78500) | | EA | 4 | * | * | * | * | 123 | 23 | |
| | | 1313-TIRES AND TUBES | | | | | | | | | | |
| PAOFF | 2610-540-4725 | TIRE, PNEUMATIC: TRUCK AND BUS, 12.00-20, 14 PLY MS35388-23 (96906) | EF,JA,3G | EA | 10 | * | * | * | * | 124 | 1 | |
| PAOFF | 2610-262-8653 | TIRE, PNEUMATIC: TRUCK AND BUS 11.00 - 20 MS35388-21 (96906) | ALL MODELS EXCEPT BE,IA,LA,MA | EA | 10 | * | * | * | * | 124 | 1 | |
| PAOFF | 2610-204-2545 | TIRE, PHEUMATIC: TRUCK AND BUS, 14.00 - 20 MS35388-25 (96906) | BE,IA,LA,MA | EA | 10 | * | * | * | * | 124 | 1 | |
| PAOZZ | 2610-051-9464 | INNTERUBE, PNEUMATIC TIRE: TRUCK AND BUS, 14.00 - 20 MS35392-18 (96906) | BE,IA,LA,MA | EA | 10 | * | * | * | * | 124 | 2 | |
| PAOZZ | 2610-051-9454 | INNERTUBE, PNEUMATIC TIRE: TRUCK AND BUS, 12.00 - 20 MS35392-16 (96906) | JA,EF,3G | EA | 10 | * | * | * | * | 124 | 2 | |
| PAOZZ | 2610-051-9450 | INNER TUBE, PNEUMATIC TIRE: TRUCK AND BUS, 11.00 - 20 MS35392-15 (96906) | BG,BF,DA,DB EA,EB,EC, RA,ZA,HA,KB BD,IA,IB,IC,ID | EA | 10 | * | * | * | * | 124 | 2 | |

| (1) SMR Code | (2) Federal Stock Number | (3) Description Reference number & mfg. code | (4) Unit of Meas. | (5) Qty In Unit | (6) 15-day organizational Maintenance alw | (7) Illustration No. | (a) Figure No. | (b) Item No. |
|--------------------|-----------------------------------|---|----------------------------|--------------------------|---|----------------------------|----------------------|--------------------|
| | | | | | (a) | (b) | (c) | (d) |
| | | | | | 1-5 | 6-20 | 21-50 | 51-100 |
| PAOZZ | 2640-050-1229 | 1313-TIRES AND TUBES-CONTINUED VALVE CORE: INNER TUBE 6100E (53477) | BG,BF,DA,BD EA | 10 | * * * * | 124 | 3 | |
| PAOZZ | 2640-060-3550 | CAP, TIRE VALVE: CORE MS51375-1 (96906) | BG,BF,DA,DB EA | 10 | * * * * | 124 | 4 | |
| PAOZZ | 2640-200-1934 | VALVE, EXTENSION, TIRE" 8333276 (19207) | DA,DB,EA,EB EA | 4 | * * * * | 125 | 1 | |
| PAOZZ | 5340-408-4800 | BRACKET: VALVE EXTENSION 10883229 (19207) | DA,DB,EA,EB, EA | 4 | * * * * | 125 | 2 | |
| PAOZZ | 5310-482-1025 | NUT: BRACKET 10883232 (19207) | DA,DB,EA,EB EA | 4 | * * * * | 125 | 3 | |
| PAOZZ | 2540-040-0030 (SEE NOTE) | NON-ILLUSTRATED CHAIN, PNEUMATIC TIRE: TRUCK, SINGLE TYPE TS 14.00- 20 (USED ON M39, M139, M139C, M139D, M41) 540030 (21450) | EA | 6 | * * * * | | | |
| PAOZZ | 2540-054-0027 (SEE NOTE) | CHAIN, PNEUMATIC TIRE: TRUCK,SINGLE TYPE TS 11.00 25 (USED ON M40,M51,M52,M55,M61,M63,M543) 540027 (21450) | EA | 6 | * * * * | | | |
| PAOZZ | 2540-054-0027 (SEE NOTE) | CHAIN, PNEUMATIC TIRE: TRUCK, SINGLE, TYPE TS 11-20 (M62 USED ON OUTER DUAL WHEEL ONLY) 540027 (21450) | EA | 6 | * * * * | | | |

NOTE:
THE COMMANDING GENERAL, US CONARC/CINCAR
STRIKE, WILL AUTHORIZE THE ISSUE OF TIRE CHAINS TO UNITS ON
CONTINGENCY PLANS AS REQUIRED. FOR UNITS NOT ON
CONTINGENCY PLANS, TIRE CHAINS WILL BE ISSUED ONLY AS
REQUIRED TO MEET LOCAL CONDITIONS (NOT AS ITEMS OF OVE
OR INITIAL ISSUE). REQUISITIONS FOR TIRE CHAINS WILL BE
SUBMITTED WITH JUSTIFICATION FOR SAME. IN CONTINENTAL

| (1) SMR Code | (2) Federal Stock Number | (3) Description | (4) Unit of Meas. | (5) Qty In Unit | (6) 15-day Maintenance allow | (7) Illustration | | | | | |
|--|-----------------------------------|---|----------------------------|--------------------------|---------------------------------------|-------------------------|---------------|----------------------|--------------------|-----|---|
| Reference number & mfg. code | | | Usable on code | (a) 1-5 | (b) 6-20 | (c) 21-50 | (d) 51-100 | (a) Figure No. | (b) Item No. | | |
| 1313-TIRES AND TUBES-CONTINUED | | | | | | | | | | | |
| NONILLUSTRATED-CONTINUED | | | | | | | | | | | |
| UNITED STATES, THE COMMANDING GENERAL OF THE ARMY CONCERNED WILL APPROVE REQUISITIONS FOR TIRE CHAINS. FOR NATIONAL GUARD UNITS, OFFICER OF EACH STATE WILL APPROVE REQUISITIONS. COMMANDING GENERALS OF OVERSEA COMMANDS WILL AUTHORIZE ISSUE OF TIRE CHAINS WHEN DEEMED NECESSARY. TIRE CHAINS AND CROSS CHAINS (REPAIR PARTS) ARE FOR GENERAL APPLICATION ACCORDING TO TIRE SIZE. | | | | | | | | | | | |
| GROUP 14-STEERING | | | | | | | | | | | |
| 1401-MECHANICAL STEERING GEAR ASSEMBLY | | | | | | | | | | | |
| PAOZZ | 5310-374-0824 | NUT, PLAIN, HEXAGON: STEERING WHEEL RETAINING 5167785 (19207) | A | EA | 1 | * | * | * | * | 126 | 1 |
| PAOZZ | 2530-277-2689 | WHEEL, STEERING: 7521474 (19207) | A | EA | 1 | * | * | * | * | 126 | 2 |
| PAOZZ | 5305-246-6566 | SCREW, CAP, HEXAGON HEAD: 1/2-20UNF-2A X 3 1/4 - INCH MS90726-120 (96906) | A | EA | 1 | * | * | * | * | 127 | 1 |
| PAOZZ | 4730-050-4208 | FITTING, LUBRICATION: 1/8 NPT, LEAF PIN MS15003-1 (96906) | A | EA | 1 | * | * | * | * | 127 | 2 |
| PAOZZ | 5310-877-5795 | NUT, SELT-LOCKING, HEXAON: MS21044N8 (96906) | A | EA | 1 | * | * | * | * | 127 | 3 |
| PAOZZ | 2530-736-9960 | SEAL, PLAIN: RELAY LEVER 7369960 (19207) | A | EA | 2 | * | * | * | * | 127 | 4 |
| PAOZZ | 2530-734-8898 | DRAG LINK, STEERING: STEERING GEAR TO RELAY LEVER 7348898 (19207) | A | EA | 1 | * | * | * | * | 128 | 1 |
| PAOZZ | 2530-734-8899 | DRAG LINK, STEERING: RELAY LEVER TO AXLE 7348899 (19207) | A | EA | 1 | * | * | * | * | 128 | 1 |
| KFOZZ | | PLUG: ADJUSTING STUD SEAT 7798H (31007) | | EA | 2 | (SEE KIT 2530-734-8897) | | | 128 | 2 | |
| KFOZZ | | SEAT, BALL STUD 7798HB (31007) | | EA | 4 | (SEE KIT 2530-734-8897) | | | 128 | 3 | |
| KFOZZ | | SPRING: BALL STUD SEAT 17796H (31007) | | EA | 2 | (SEE KIT 2530-734-8897) | | | 128 | 4 | |
| PAOZZ | 5315-013-7308 | PIN, COTTER: BALL STUD SEAT ADJUSTING PLUG MS24665-627 (96906) | | EA | 2 | * | * | * | * | 128 | 5 |
| KFOZZ | | SEAT, BALL STUD SPRING: 17798HA (31007) | | EA | 2 | (SEE KIT 2530-734-8897) | | | 128 | 6 | |

| (1) SMR Code | (2) Federal Stock Number | (3) Description Reference number & mfg. code | (4) Unit of Meas. | (5) Qty In Unit | (6) 15-day organizational Maintenance alw | (7) Illustration | (a) Figure No. | (b) Item No. |
|--------------------|-----------------------------------|--|----------------------------|--------------------------|---|-----------------------|----------------------|--------------------|
| | | | | | (a) (b) (c) (d) | | | |
| | | | | | Usable on code | 1-5 6-20 21-50 51-100 | | |
| | | 1401-MECHANICAL STEERING GEAR ASSEMBLY-CONTINUED | | | | | | |
| PAOZZ | 4730-050-4208 | FITTING, LUBRICATION: 1/8 NPT DRAG LINK TUBE MS15003-1 (96906) | EA | 2 | * * * * | | 128 | 7 |
| XAOZZ | | TUBE: AXLE 7034614 (19207) | | 1 | | | 128 | 8 |
| XAOZZ | | TUBE: GEAR 7034635 (19207) | | 1 | | | 128 | 8 |
| KFOZZ | | FELT, MECHANICAL PREFORMED: 99381R1 (31007) | EA | 2 | (SEE KIT 2530-734-8897) | | 128 | 9 |
| KFOZZ | | SHIELD: 7369959 (19207) | EA | 2 | (SEE KIT 2530-734-8897) | | 128 | 10 |
| PAOZZ | 2530-734-8877 | TIE ROD ASSEMBLY: 7348877 (19207) | EA | 2 | * * * * | | 129 | 1 |
| PAOZZ | 4730-050-4208 | FITTING, LUBRICATION: TIE ROD END MS15003-1 (96906) | EA | 2 | * * * * | | 129 | 2 |
| PAOZZ | 2530-211-6111 | TIE ROD END, STEERING: RIGHT 7369964 (19207) | EA | 1 | * * * * | | 129 | 3 |
| PAOZZ | 2530-303-4923 | TIE ROD END, STEERING: LEFT 7369963 (19207) | EA | 1 | * * * * | | 129 | 3 |
| PAOZZ | 5310-638-6283 | NUT, SLOTTED, HEXAGON: END STUD 272336 (24617) | EA | 1 | * * * * | | 129 | 4 |
| PAOZZ | 5315-234-1617 | PIN, COTTER: END STUD NUT MS24665-633 (96906) | EA | 1 | * * * * | | 129 | 5 |
| PAOZZ | 5305-725-4111 | SCREW, CAP, HEXAGON HEAD: 5/8-18UNF-2A X 2 1/4- INCH END CLAMP MS90726-165 (96906) | EA | 2 | * * * * | | 129 | 6 |
| PAOZZ | 5310-820-6653 | WASCHER, LOCK: END CLAMP SCREW MS35338-50 (96906) | EA | 2 | * * * * | | 129 | 7 |
| PAOZZ | 5310-763-8905 | NUT, PLAIN, HEXAGON: END CLAMP SCREW MS51968-20 (96906) | EA | 2 | * * * * | A | 129 | 8 |
| PAOZZ | 2530-734-8897 | PARTS KIT: DRAG LINK REPAIR 101539R91 (31007) COMPOSED OF: | EA | 1 | * * * * | | 128 | KIT |
| | | 2-PLUG: | | | | | 128 | 2 |
| | | 4-SEAT, BALL STUD: | | | | | 128 | 3 |
| | | 2-STUD: | | | | | 128 | 4 |
| | | 2-PIN, COTTER: | | | | | 128 | 5 |
| | | 2-SEAT, BALL STUD: | | | | | 128 | 6 |
| | | 2-FELT, MECHANICAL PREFORMED: | | | | | 128 | 9 |
| | | 2-SHIELD: | | | | | 128 | 10 |

| (1) SMR Code | (2) Federal Stock Number | (3) Description Reference number & mfg. code | (4) Usable on code | (5) Unit of Meas. | (6) Qty Inc In Unit | (6) 15-day Maintenance allow | (6) organizational alw | (6) alw | (7) Illustration (a) Figure No. | (7) Illustration (b) Item No. | |
|--------------------|-----------------------------------|--|-----------------------|----------------------------|---------------------------------|---------------------------------------|------------------------------|------------|---|---|----|
| | | | | | | (a) | (b) | (c) | (d) | | |
| | | | | | | 1-5 | 6-20 | 21-50 | 51-100 | | |
| PAOZZ | 4730-278-3676 | 1411-HOSES, LINES, FITTINGS ELBOW, PIPE TO TUBE: MS20823-6B | AC,AB | EA | 2 | * | * | * | * | 130 | 1 |
| PAOZZ | 4720-289-2308 | HOSE ASSEMBLY, RUBBER: RESERVOIR TO STEERING PUMP MS28741-6-0750 (96906) | IA,IB,IC ID | EA | 1 | * | * | * | * | 130 | 2 |
| PAOZZ | | CLAMP, LOOP: RESERVOIR LINE 10931982 (19207) | AC,AB | EA | 1 | * | * | * | * | 130 | 3 |
| PAOZZ | 5330-285-9842 | PACKING, PREFORMED: MS28778-10 (96906) | AC,AB | EA | 2 | * | * | * | * | 130 | 4 |
| PAOZZ | 5310-282-7822 | NUT, PLAIN, HEXAGON: AN924-10 (88044) | AC,AB | EA | 2 | * | * | * | * | 130 | 5 |
| PAOZZ | 4730-924-5504 | ELBOW, TUBE: MS24394-10 (96906) | AC,AB | EA | 2 | * | * | * | * | 130 | 6 |
| PAOZZ | 4720-143-8901 | HOSE ASSEMBLY, NONMETALLIC: 11608913 (19207) | AC,AB | EA | 1 | * | * | * | * | 130 | 7 |
| PAOZZ | 4720-740-9286 | HOSE ASSEMBLY, RUBBER: 7409286 (19207) | AC,AB | EA | 1 | * | * | * | * | 130 | 8 |
| PAOZZ | 5310-959-7600 | NUT, SELF-LOCKING: MS51922-5 (96906) | AC,AB | EA | 2 | * | * | * | * | 130 | 9 |
| PAOZZ | 5340-809-1500 | CLAMP, LOOP: MS21333-107 (96906) | AC,AB | EA | 1 | * | * | * | * | 130 | 10 |
| PAOZZ | 5310-877-5796 | NUT, SELF-LOCKING: MS21044N4 (96906) | AC,AB | EA | 2 | * | * | * | * | 130 | 11 |
| PAOZZ | 5310-809-4058 | WASHER, FLAT: .281 ID MS27183-10 (96906) | AC,AB | EA | 3 | * | * | * | * | 130 | 12 |
| PAOZZ | 5305-267-8984 | SCREW, CAP, HEXAGON HEAD: 1/4-28UNF-2A X 2 3/4 IN., MS90726-17 (96906) | AC,AB | EA | 1 | * | * | * | * | 130 | 13 |
| PAOZZ | 4720-808-6291 | HOSE ASSEMBLY, RUBBER: RESERVOIR TO STEERING PUMP MS28741-12-0640 (96906) | IA,IB,IC ID | EA | 1 | * | * | * | * | 130 | 14 |
| PAOZZ | | BUSHING: RESERVOIR 8758371 (19207) | AC,AB | EA | 1 | * | * | * | * | 130 | 15 |
| PAOZZ | 4730-925-8167 | CONNECTOR, RESERVOIR: 9402685 (19207) | AC,AB | EA | 1 | * | * | * | * | 130 | 16 |
| PAOZZ | 4730-186-3027 | BUSHING: RESERVOIR 144040 (21450) | AC,AB | EA | 1 | * | * | * | * | 130 | 17 |
| PAOZZ | | CLAMP: 78MR11 (76040) | AC,AB | EA | 1 | * | * | * | * | 130 | 18 |
| PAOZZ | 5340-764-7052 | CLAMP, LOOP: MS21333-116 (96906) | AC,AB | EA | 1 | * | * | * | * | 130 | 19 |
| PAOZZ | 5340-809-1494 | CLAMP, LOOP: MS21333-105 (96906) | AC,AB | EA | 1 | * | * | * | * | 130 | 20 |

| (1) SMR Code | (2) Federal Stock Number | (3) Description Reference number & mfg. code | (4) Usable on code | (5) Unit of Meas. In Unit | (6) Qty 15-day Maintenance allow | (7) Illustration No. | (a) 1-5 | (b) 6-20 | (c) 21-50 | (d) 51-100 | (a) Figure No. | (b) Item No. |
|--------------------|-----------------------------------|---|-----------------------|--|--|----------------------------|------------|-------------|--------------|---------------|----------------------|--------------------|
| | | 1411- HOSES, LINES, FITTINGS-CONTINUED | | | | | | | | | | |
| PAOZZ | 5305-267-8980 | SCREW, CAP, HEXAGON HEAD: 1/4-28UNF-2A X 2 IN., CLAMP MS90726-14 (96906) | AC,AB | EA | 1 | * | * | * | * | | 130 | 21 |
| PAOZZ | 5330-808-0794 | PACKING, PREFORMED: MS28778-8 (96906) | AC,AB | EA | 4 | * | * | * | * | | 130 | 22 |
| PAOZZ | 5310-208-5775 | NUT, PLAIN, HEXAGON: MS24400-8 (96906) | AC,AB | EA | 4 | * | * | * | * | | 130 | 23 |
| PAOZZ | 4730-804-1931 | ELBOW, TUBE: MS24396-8 (96906) | AC,AB | EA | 2 | * | * | * | * | | 130 | 24 |
| PAOZZ | 4730-806-6233 | ELBOW, TUBE: MS24394-8 (96906) | AC,AB | EA | 2 | * | * | * | * | | 130 | 25 |
| PAOZZ | 4720-964-3417 | HOSE ASSEMBLY, RUBBER: 8728289 (19207) | AC,AB | EA | 2 | * | * | * | * | | 130 | 26 |
| PAOZZ | 4730-231-3014 | ELBOW, PIPE TO TUBE: MS20822-10 (96906) | AC | EA | 1 | * | * | * | * | | 130 | 27 |
| PAOZZ | 2530-971-5026 | COUPLING ASSEMBLY, HOSE: 10931979-2 (19207) | IA, IB, IC | EA | 1 | * | * | * | * | | 130 | 28 |
| PAOZZ | 4730-287-3281 | PLUG, PIPE: 127950 (24617) | AC,AB | EA | 1 | * | * | * | * | | 130 | 29 |
| PAOZZ | 5330-618-0801 | PACKING, PREFORMED: MS28775-114 (96906) | AC,AB | EA | 1 | * | * | * | * | | 130 | 30 |
| PAOZZ | 4730-261-4218 | ELBOW: MS39231-5 (96906) | AC,AB | EA | 1 | * | * | * | * | | 130 | 31 |
| PAOZZ | 4730-277-5553 | ELBOW, PIPE: MS51952-2 (96906) | AC,AB | EA | 1 | * | * | * | * | | 130 | 32 |
| PAOZZ | 2530-971-5025 | COUPLING ASSEMBLY, HOSE: BY PASS HOSE 10931979-1 (19207) | AC,AB | EA | 1 | * | * | * | * | | 130 | 33 |
| PAOZZ | 2530-971-5027 | COUPLING ASSEMBLY, HOSE: FEED 10931979-3 (19207) | IA, IB, IC ID | EA | 1 | * | * | * | * | | 130 | 34 |
| PAOZZ | 4730-278-3682 | ELBOW: 9402867 (24617) | AC,AB | EA | 1 | * | * | * | * | | 130 | 35 |
| PAOZZ | 2530-072-4404 | NONILLUSTRATED HOSE ASSEMBLY, RUBBER: STEERING PUMP TO CONTROL VALVE (DIESEL / MILTIFUEL) 10938340 (19207) | AC,AB | EA | 1 | * | * | * | * | | | |
| PAOZZ | 4730-278-3203 | NONILLUSTRATED BUSHING, RESERVOIR, CONTROL VALVE HOSE: 128140 (21450) | A, AB | EA | 1 | * | * | * | * | | | |

| (1) SMR Code | (2) Federal Stock Number | (3) Description | (4) Unit of Meas. | (5) Qty In Unit | (6) 15-day Maintenance In | (7) organizational alw Illustration | (a) Figure No. | (b) Item No. |
|--|-----------------------------------|--|----------------------------|--------------------------|------------------------------------|--|----------------------|--------------------|
| Reference number & mfg. code | | | Usable on code | | (a) 1-5 | (b) 6-20 | (c) 21-50 | (d) 51-100 |
| 1411-HOSES, LINES FITTINGS-CONTINUED NONILLUSTRATED-CONTINUED | | | | | | | | |
| PAOZZ | 4730-939-7132 | CONNECTOR: PUMP OUTLET 8720306 (19207) | AB | EA | 1 | * | * | * |
| PAOZZ | 4730-196-0888 | BUSHING: 3/4 X 1/2 PUMP OUTLET AND TANK INLET WW-P-471-TY2, STYLE C, CLASS 1 (81349) | AA | EA | 2 | * | * | * |
| PAOZZ | 4730-278-3658 | ELBOW, TUBE: 1/2 O.D. TU, POWER CYLINDER LINE 7350898 (19207) | AA | EA | 2 | * | * | * |
| NON ILLUSTRATED | | | | | | | | |
| PAOZZ | 4730-335-2372 | COUPLING: RESERVOIR TO PUMP 510104-12 (00624) | AA | EA | 1 | * | * | * |
| PAOZZ | 4730-568-2258 | ADAPTER, STRAIGHT, TUBE "T" HOSE: 1/2 I.D., 5/8 O.D. TU END 7350969 (19207) | AA | EA | 6 | * | * | * |
| PAOZZ | 4730-695-1123 | ADAPTER, STRAIGHT, PIPE TO HOSE: 1/2 NPTF MALE END, 1/2 I.D. X 59 / 64 O.D. HOSE 7350967 (19207) | AA | EA | 5 | * | * | * |
| PAOZZ | 4730-740-9276 | ELBOW: 5/8 INCH 9402866 (19207) | AA | EA | 1 | * | * | * |
| PAOZZ | 5305-068-0505 | SCREW, CAP, HEXAGON HEAD: 1/4-28UNF 2A X 5/8 CLIP EXTENSION MS90726-5 (96906) | AA | EA | 1 | * | * | * |
| PAOZZ | 5305-269-2803 | SCREW, CAP HEXAGON HEAD: 3/8-24UNF 2A X 1 CLIP TO BRACKET MS90726-60 (96906) | AA | EA | 1 | * | * | * |
| NONILLUSTRATED | | | | | | | | |
| PAOZZ | 5305-269-2813 | SCREW, CAP, HEXAGON HEAD: 3/8-24UNF-2A X 2 3/4 BRACKET TO HOUSING AND EXTENSIONL TO HOUSING MS90726-69 (96906) | AA | EA | 2 | * | * | * |
| PAOZZ | 5310-019-2062 | NUT, SELF-LOCKING, HEXAGON: 3/8-24NF-3 BRACKET TO HOUSING, CLIP EXTENSION TO HOUSING AND CLIP TO BRACKET 192062 (21450) | AA | EA | V | * | * | * |
| PAOZZ | 5310-809-4061 | WASHER, FLAT: 7/16 I.D., 1 O.D., 0.083 THICK BRACKET TO HOUSING, CLIP TO EXTENSION, AND EXTENSION TO HOUSING MS27183-15 (96906) | AA | EA | 3 | * | * | * |
| PAOZZ | 5330-740-9278 | GASKET: 0.662 I.D., 0.073 THICK, UNION TO POWER CYLINDER (1), ELBOW TO POWER CYLINDER (1), AND ELBOW TO CONTROL VALVE (2) 7409278 (19207) | AA | EA | 4 | * | * | * |
| PAOZZ | 5340-057-3053 | CLAMP, ELECTRICAL: 3/4 O.D. TU, 1/4 BOLT SIZE, HYDRAULIC LINE 573053 (21450) | AA | EA | 1 | * | * | * |

| (1) SMR Code | (2) Federal Stock Number | (3) Description | (4) Unit of Meas. | (5) Qty In Unit | (6) 15-day Maintenance allow | (7) organizational alw | (a) 1-5 | (b) 6-20 | (c) 21-50 | (d) 51-100 | (7) Illustration Figure No. | (b) Item No. |
|--------------------|-----------------------------------|--|----------------------------|--------------------------|---------------------------------------|------------------------------|------------|-------------|--------------|---------------|--------------------------------------|--------------------|
| | | Reference number & mfg. code | | | | | | | | | | |
| | | 1411-HOSES, LINES, FITTINGS-CONTINUED NONILLUSTRATED-CONTINUED | | | | | | | | | | |
| PAOZZ | 4730-287-4822 | ELBOW: RESERVOIR DRAIN 444042 (21450) | A | EA | 1 | * | * | * | * | | | |
| PAOZZ | 4730-924-5508 | NIPPLE: RESERVOIR DRAIN MS51953-52 (96906) | A | EA | 1 | * | * | * | * | | | |
| PAOZZ | 2530-941-6215 | PLATE: HYDRAULIC STEERING HOSE SUPPORT 11593180 (19207) | AB | EA | 1 | * | * | * | * | | | |
| | | 1413-TANKS AND RESERVOIRS | | | | | | | | | | |
| PAOZZ | 2520-740-9290 | RESERVOIR, OIL: HYDRAULIC STEERING 7409290 (19207) | A | EA | 1 | * | * | * | * | 131 | | 1 |
| PAOZZ | 4730-278-4319 | PLUG, PIPE: OIL DRAIN 143890 (12204) | | EA | 1 | * | * | * | * | 131 | | 2 |
| PAOZZ | 5365-575-2638 | PLUB, MACHINE THREAD: 10883350 (19207) | | EA | 1 | * | * | * | * | 131 | | 3 |
| PAOZZ | 2590-786-0194 | FILTER ASSY, BREATHER: HYDRAULIC OIL TANK 8376371 (19207) | | EA | 1 | * | * | * | * | 131 | | 4 |
| PAOZZ | 5305-269-2802 | SCREW, CAP, HEXAGON HEAD: RESERVIOR MOUNTING MS90726-59 (96906) | | EA | 2 | * | * | * | * | 131 | | 5 |
| PAOZZ | 5310-080-6004 | WASHER, FLAT: RESERVOIR MOUTING MS27183-14 (96906) | | EA | 4 | * | * | * | * | 131 | | 6 |
| PAOZZ | 5310-950-0039 | NUT, SELF-LOCKING: RESERVOIR MOUNTING MS21044N6 (96906) | | EA | 3 | * | * | * | * | 131 | | 7 |
| PAOZZ | 5305-269-2808 | SCREW, CAP, HEXAQQON HEAD: RESERVOIR MOUNTING MS90726-65 (96906) | | EA | 1 | * | * | * | * | 131 | | 8 |
| PAOZZ | 5310-050-2233 | WASHER, FLAT: RESERVOIR MOUNTING, 3/8 NOM. ID, THICK 502233 (21450) | | EA | 1 | * | * | * | * | 131 | | 9 |
| PAOZZ | | CUSHION: RESERVOIR MOUNTING 1023735R1 (31007) | | EA | 2 | * | * | * | * | 131 | | 10 |
| PAOZZ | | SPACER: RESERVOIR MOUNTING 102413R1 (31007) | | EA | 1 | * | * | * | * | 131 | | 11 |
| | | GROUP 15-FRAME,TOWING ATTATCHMENTS | | | | | | | | | | |
| | | 1501-FRAME ASSEMBLY | | | | | | | | | | |
| PAOZZ | 5315-741-2924 | PIN ASSEMBLY WITH CHAIN AND HOOK: 109426R92 (31007) | A | EA | 2 | * | * | * | * | 132 | | 1 |
| PAOZZ | 4030-740-9522 | SHACKLE, LIFTING: FRONT 7409522 (19207) | A | EA | 2 | * | * | * | * | 132 | | 2 |
| PAOZZ | | BOLT, MACHINE: MOUNTING PLATE 10883119 (19207) | A | EA | 4 | * | * | * | * | 132 | | 3 |

| (1) SMR Code | (2) Federal Stock Number | (3) Description | (4) Unit of Meas. | (5) Qty Inc In Unit | (6) 15-day Maintenance allow | (7) organizational alw Illustration | (a) Figure No. | (b) Item No. |
|-------------------------------|-----------------------------------|---|--|---------------------------------|---------------------------------------|--|----------------------|--------------------|
| Reference number & mfg. code | | | Usable on code | (a) 1-5 | (b) 6-20 | (c) 21-50 | (d) 51-100 | |
| 1501-FRAME ASSEMBLY-CONTINUED | | | | | | | | |
| PAOZZ | 5305-269-2805 | SCREW, CAP, HEXAGONE HEAD: 3/8-24UNF-2A X 1 1/4 IN., BRUSH GUARD BRACE BRACKET MS90726-62 (96906) | A | EA | 4 | * * * * | 132 | 4 |
| PAOZZ | 2510-740-9514 | BRACKET: LIFTING SHACKLE 7409514 (19207) | A | EA | 2 | * * * * | 132 | 5 |
| PAOZZ | 5305-761-4227 | SCREW, CAP, HEXAGON HEAD: 1/2-20UNF-2A X 1 1/4 IN., BRUSH GUARD BRACKET MS90726-111 (96906) | A | EA | 6 | * * * * | 132 | 6 |
| PAOZZ | 5310-521-4534 | WASHER, FLAT: FRONT LIFTING SHACKLE BRACKET 5214534 (19207) | A | EA | 2 | * * * * | 132 | 7 |
| PAOZZ | 2510-407-5084 | PLATE: FRONT BUMPER 10883113 (19207) | A | EA | 2 | * * * * | 132 | 8 |
| PAOZZ | 5310-950-0039 | NUT, SELF-LOCKING: FRONT BUMPER PLATE MS21044N6 (96906) | A | EA | 4 | * * * * | 132 | 9 |
| PAOZZ | 4710-162-1019 | PIPE: BUMPER TO MOUNTING PLATE 7409524 (19207) | A | FT | V | * * * * | 132 | 10 |
| PAOZZ | 5315-741-2924 | PIN ASSEMBLY WITH CHAIN AND HOOK 109426R92 (31007) | A | EA | 2 | * * * * | 133 | 1 |
| PAOZZ | 5310-225-6408 | NUT, SELF-LOCKING: BRACKET MS51922-53 (96906) | A | EA | 3 | * * * * | 133 | 2 |
| PAOZZ | 2510-740-9514 | BRACKET: LIFTING SHACKLE 7409514 (19207) | A | EA | 2 | * * * * | 133 | 3 |
| PAOZZ | 5305-393-0220 | SCREW, CAP, HEXAGON HEAD: 8408442 (19207) | A | EA | 3 | * * * * | 133 | 4 |
| PAOZZ | 4030-740-9522 | SHACKLE: REAR 7409522 (19207) | A | EA | 2 | * * * * | 133 | 5 |
| PAOZZ | 5310-067-9507 | NUT, SELF-LOCKING: MS51922-37 (96906) | A | EA | 2 | * * * * | 133 | 6 |
| PAOZZ | 2540-693-0676 | BUMPERETTE, REAR: 8333329 (19207) | BG,BF,CA,BC EA,BF,IL,HA BE,IA,BD,FA,FB | EA | 2 | * * * * | 133 | 7 |
| PAOZZ | 2540-752-1596 | BUMPERETTE, REAR: 7521596 (19207) | BG,BF,CA,CB FA,FB,IL,HA BE,IA,BD,FA,FB | EA | 2 | * * * * | 133 | 7 |
| PAOZZ | 5305-725-4183 | SCREW, CAP, HEXAGON HEAD: 1/2-20UNF-2A X 1 1/2 IN., BUMPERETTE MS90726-113 (96906) | A | EA | 2 | * * * * | 133 | 8 |
| PAOZZ | 5305-725-4187 | SCREW, CAP, HEXAGON HEAD: 1/2-20UNF-2A X 1 3/4 IN., MS90726-114 (96906) | A | EA | 4 | * * * * | 133 | 9 |

| (1) | (2) | (3) | (4) | (5) | (6) | (7) | (a) | (b) | | |
|-------|---------------|--|--|------|-------------|----------------|--------------|--------|-----|----|
| SMR | Federal | Description | Unit | Qty | 15-day | organizational | Figure | Item | | |
| Code | Stock | | of | Inc | Maintenance | alw | Illustration | | | |
| | Number | | Meas. | In | | | | | | |
| | | | | Unit | | | | | | |
| | | Reference number & mfg. code | Usable on code | | (a) | (b) | (c) | (d) | | |
| | | | | | 1-5 | 6-20 | 21-50 | 51-100 | | |
| | | | | | No. | No. | No. | No. | | |
| PAOZZ | 5315-281-7744 | PIN, LOCK: RETAINING, LIFTING SHACKLE .1770 DIAMETER 7409515 (19207) | A | EA | 2 | * | * | * | 133 | 10 |
| PAOZZ | 2510-407-5087 | NONILLUSTRATED PROTECTOR BOX: TAILLIGHT CONNECTOR 10883106-1 (19207) | CE,CF,CG | EA | 2 | * | * | * | | |
| PAOFF | 2540-047-3926 | 1503-PINTLES AND TOWING ATTACHMENTS PINTLE ASSEMBLY, TOWING: 8710630 (19207) | A | EA | 1 | * | * | * | 134 | 1 |
| PAOZZ | 5315-187-9591 | PIN, COTTER: PINTLE HOOK SHAFT MS24665-689 (96906) | | EA | 1 | * | * | * | 134 | 2 |
| PAOZZ | 5310-771-4911 | NUT, SLOTTED, HEXAGON: PINTLE HOOK SHAFT 7714911 (19207) | | EA | 1 | * | * | * | 134 | 3 |
| PAOZZ | 5310-776-4909 | WASHER, FLAT: PINTLE HOOK SHAFT 7764909 (19207) | | EA | 1 | * | * | * | 134 | 4 |
| PAOZZ | 5315-298-1499 | PIN, COTTER: HOOK LOCK BOLT MS24665-360 (96906) | | EA | 1 | * | * | * | 134 | 5 |
| PAOZZ | 5310-070-1902 | NUT, SLOTTED, HEXAGON: MS35692-77 (96906) | | EA | 1 | * | * | * | 134 | 6 |
| PAOZZ | 2540-704-4253 | SPRING, HELICAL, COMPRESSTION: LATCH LOCK 7044253 (19207) | | EA | 1 | * | * | * | 134 | 7 |
| PAOZZ | 4730-050-4208 | FITTING, LUBRICATION: 1/8 NPT MS15003-1 (96906) | | EA | 2 | * | * | * | 134 | 8 |
| PAOZZ | 5315-234-1848 | PIN, COTTER: LATCH CHAIN MS24665-629 (96906) | | EA | 1 | * | * | * | 134 | 9 |
| PAOZZ | 5305-253-5626 | SCREW, DRIVE, ROUND: MS21318-4-7 (96906) | | EA | 1 | * | * | * | 134 | 10 |
| PAOZZ | 5306-693-0635 | BOLT, INTERNALLY, RELEVED: HOOK LOCK 7725844 (19207) | | EA | 1 | * | * | * | 134 | 11 |
| PAOZZ | 4010-129-3221 | CHAIN, WELDLESS: HOOK LOCK BOLT 819906 (18876) | | FT | V | * | * | * | 134 | 12 |
| PAOZZ | 4030-948-7315 | HOOK, S: MS87006-33 (96906) | | EA | 1 | * | * | * | 134 | 13 |
| PAOZZ | 2540-981-2758 | LATCH, PINTLE HOOK: 8712064-1 (19207) | | EA | 1 | * | * | * | 134 | 14 |
| | 2510-040-2322 | BRACE, PINTLE HOOK: 8330743 (19207) | BG,BF,FA,FB DA,DB,HA,BE IA,MA,IC,ID,IB | EA | 2 | * | * | * | 134 | 15 |

| (1) | (2) | (3) | (4) | (5) | (6) | | | | (7) | |
|----------|----------------------|---|----------------|---------|--------|----------------|-------|--------------|------------|----------|
| SMR Code | Federal Stock Number | Description | Unit of Meas. | Qty | 15-day | organizational | alw | Illustration | | |
| | | Reference number & mfg. code | Usable on code | In Unit | (a) | (b) | (c) | (d) | (a) | (b) |
| | | | | | 1-5 | 6-20 | 21-50 | 51-100 | Figure No. | Item No. |
| | | 1504-SPARE WHEEL CARRIER AND TIRE LOCK | | | | | | | | |
| PAOZZ | 2510-895-9053 | CARRIER, SPARE TIRE: D30624 (90280) | BE,DC | EA | 1 | * | * | * | 135 | 1 |
| PAOZZ | | SPACER: SPARE TIRE WORM GEAR D30617-15 (90280) | | EA | 1 | * | * | * | 135 | 2 |
| PAOZZ | 2510-860-7273 | GEAR, WORM: B30629 (90280) | | EA | 1 | * | * | * | 135 | 3 |
| PAOZZ | | PIN: D30617-20 (90280) | | EA | 3 | * | * | * | 135 | 4 |
| PAOZZ | 2590-860-9076 | SPACER: WORM GEAR D30617-14 (90280) | | EA | 1 | * | * | * | 135 | 5 |
| PAOZZ | | S[ACER: WHEEL GEAR D30617-13 (90280) | | EA | 1 | * | * | * | 135 | 6 |
| PAOZZ | | GEAR. WHEEL: 830630 (90280) | | EA | 1 | * | * | * | 135 | 7 |
| PAOZZ | | SPACER: WHEEL GEAR D30617-12 (90280) | | EA | 1 | * | * | * | 135 | 8 |
| PAOZZ | | PIN: SPARE TIRE DRUM D30617-19 (90280) | | EA | 1 | * | * | * | 135 | 9 |
| XAOZZ | | DRUM: SPARE TIRE WIRE ROPE B30620 (90280) | | | 1 | | | | 135 | 10 |
| PAOZZ | | SCREW, MACHINE: SPARE TIRE RACK D30617-4 (90280) | | EA | 6 | * | * | * | 135 | 11 |
| PAOZZ | | WASHER, FLAT: SPARE TIRE RACK D30617-18 (90280) | | EA | 6 | * | * | * | 135 | 12 |
| PAOZZ | | NUT, PLAIN: SPARE TIRE RACK D30617-5 (90280) | | EA | 6 | * | * | * | 135 | 13 |
| PAOZZ | 6730-537-9342 | SHAFT: SPARE TIRE WHEEL A30628 (25734) | | EA | 1 | * | * | * | 135 | 14 |
| PAOZZ | 2590-860-9078 | CLAMP: WIRE ROPE D30617-17 (90280) | | EA | 1 | * | * | * | 135 | 15 |
| PAOZZ | 2590-860-9077 | WIRE, ROPE: SPARE TIRE D30617-16 (90280) | | EA | 1 | * | * | * | 135 | 16 |
| PAOZZ | 5910-946-0022 | BRACKET: SPARE TIRE B30619 (90280) | | EA | 1 | * | * | * | 135 | 17 |
| PAOZZ | | NUT, PLAIN: SPARE TIRE BRACKET TO RACK A30697 (58189) | | EA | 1 | * | * | * | 135 | 18 |
| | 2510-104-8784 | RACK, SPARE TIRE: D30617 (90280) | | EA | 1 | * | * | * | 135 | 19 |

| (1) SMR Code | (2) Federal Stock Number | (3) Description | (4) Unit of Meas. | (5) Qty Inc In Unit | (6) 15-day organizational Maintenance alw | (7) Illustration | (a) Figure No. | (b) Item No. | |
|--------------------|-----------------------------------|---|--|---------------------------------|---|---------------------|----------------------|--------------------|----|
| | | Reference number & mfg. code | Usable on code | (a) | (b) | (c) | (d) | | |
| | | | | 1-5 | 6-20 | 21-50 | 51-100 | | |
| | | 1504-SPARE WHEEL CARRIER AND TIRE LOCK-CONTINUED | | | | | | | |
| PAOZZ | 2540-971-1488 | SHAFT: WORM GEAR A30623 (90280) | EA | 1 | * | * | * | 135 | 20 |
| PAOZZ | | NUT: WORM GEAR SHAFT A30595 (90280) | EA | 1 | * | * | * | 135 | 21 |
| PAOZZ | 2510-493-8912 | BRACKET ASSEMBLY: SPARE TIRE SUPPORT 11593243 (19207) | BG,LA,MA ID,CE,CF CG | EA | 1 | * | * | 136 | 1 |
| PAOZZ | 5310-982-4908 | NUT,PLAIN: BRACE TO BRACKET CF,CG | BG,LA,MA MS21045-6 (96906) IB,ID,CE | EA | 4 | * | * | 136 | 2 |
| PAOZZ | 5305-269-2803 | SCREW,CAP,HEXAGON: 3/8-24UNF-2A X 1 INCH, MS90726-60 (96906) | BG,LA,MA IB,ID,CE CF,CG | EA | 4 | * | * | 136 | 3 |
| PAOZZ | 2510-740-9537 | CLAMP ASSEMBLY: 7409537 (19207) | BG,LA,MA ID,CE,CF CG | EA | 1 | * | * | 136 | 4 |
| PAOZZ | 5310-595-9659 | NUT,PLAIN: CLAMP ASSEMBLY 7331003 (19207) | BG,LA,MA | EA | 1 | * | * | 136 | 5 |
| PAOZZ | 2510-740-9534 | BRACE: | BG,LA,MA 7409534 (19207) ID,CE,CF CG | EA | 2 | * | * | 136 | 6 |
| PAOZZ | 5305-269-2805 | CREW,CAP,HEXAGON HEAD: 3/8-24UNF-2A X 1 1/4 INCH, BRACE MS90726-62 (96906) | BG,LA,MA ID,CE,CF CG | EA | 2 | * | * | 136 | 7 |
| PAOZZ | 5305-226-7768 | SCREW,CAP,HEXAGON HEAD: 1/2-20UNF-2A X 2 INCH. SIDE SUPPORT BRACKET MS90726-115 (96906) | BG,LA,MA ID,CE,CF | EA | 1 | * | * | 136 | 8 |
| PAOZZ | 5310-062-4954 | NUT,PLAIN,HEXAGON: SIDE SUPPORT BRACKET MS21045-8 (96906) | BG,LA,MA | EA | 8 | * | * | 136 | 9 |
| XBOZZ | 5340-237-3940 | BRACKET: SIDE SUPPORT, LEFT 11593242 (19207) CF,CG | BG,CG,LA MA, ID,CE | EA | 1 | | | 136 | 10 |
| XBOZZ | 5340-480-7607 | BRACKET: SIDE SUPPORT, RIGHT 11593237 (19207) | BG,LA,MA ID,CE,CF CG | EA | 1 | | | 136 | 11 |
| PAOZZ | 5305-725-4183 | SCREW,CAP,HEXAGON HEAD: 1/2-20UNF-2A X 1 1/2 INCH, BASE ASSEMBLY MS90726-113 (96906) | BG,LA,MA ID,CE,CF CG | EA | 4 | * | * | 136 | 12 |

| (1) SMR Code | (2) Federal Stock Number | (3) Description Reference number & mfg. code | (4) Unit of Meas. | (5) Qty In Unit | (6) 15-day Maintenance allow | (7) organizational alw Illustration | (a) Figure No. | (b) Item No. | | | |
|--------------------|-----------------------------------|--|--|--------------------------|---------------------------------------|--|----------------------|--------------------|---|-----|----|
| | | | Usable on code | (a) | (b) | (c) | (d) | | | | |
| | | | | 1-5 | 6-20 | 21-50 | 51-100 | | | | |
| PAOZZ | 5306-740-9533 | 1504-SPARE WHEEL CARRIER AND TIRE LOCK-CONTINUED BOLT: BRACE TO BRACKET 7409533 (19207) | BG,BH,II IF,CE,IA MA,IM,IO IT,ID,CE CF,CG,IU IV | EA | 1 | * | * | * | * | 136 | 13 |
| PAOZZ | 5305-761-4227 | SCREW,CAP,HEXAGON HEAD: 1/2-20UNF-2A X 1 1/4 IN., BRACKET MS90726-111 (96906) | HB,IA,CB FB,FG,FH RA | EA | 6 | * | * | * | * | 137 | 1 |
| PAOZZ | 5310-062-4954 | NUT,PLAIN: BRACKET MS21045-8 (96906) | HB,IA,IR CB,FB,FG FH,RA | EA | 10 | * | * | * | * | 137 | 2 |
| PAOZZ | 5306-448-4218 | BOLT,SECURING:CARRIER PLATE ASSEMBLY 11593182 (19207) | HB,IA,CB FB,FG,FH RA | EA | 2 | * | * | * | * | 137 | 3 |
| PAOZZ | 2510-405-1980 | BRACKET: 10883245 (19207) | HB,IA,CB FB,RA | EA | 1 | * | * | * | * | 137 | 4 |
| PAOZZ | 5305-269-2805 | SCREW,CAP,HEXAGON HEAD: 3/8-24UNF-2A X 1 1/4 BRACKET TO PLATE ASSEMBLY MS90726-62 (96906) | HB,IA,CB FB,FG,FH RA | EA | 2 | * | * | * | * | 137 | 5 |
| PAOZZ | 5310-637-9541 | WASHER,FLAT: 3/8 NOM SIZE, BRACKET TO PLATE ASSEMBLY MS35338-46 (96906) | HB,IA,CB FB,FG,FH RA | EA | 2 | * | * | * | * | 137 | 6 |
| XBOZZ | | BRACKET: 10938248 (19207) | HB,IA,CB FB,FG,FH RA | EA | 1 | | | | | 137 | 7 |
| PAOZZ | 2510-493-8901 | PLATE ASSEMBLY: 11593187 (19207) | HB,IA,CB | EA | 1 | * | * | * | * | 137 | 8 |
| PAOZZ | 5305-725-4183 | SCREW,CAP,HEXAGON HEAD: 1/2-20UNF-2A X 1 1/2 IN. TIRE CARRIER PLATE MS90726-113 (96906) | HB,IA,OB,CB FB,FG,FH,RA | EA | 4 | * | * | * | * | 137 | 9 |
| PAOZZ | 2510-425-0577 | PLATE, TIRE CARRIER: 11593184 (19207) | HB,IA,OB,CB FB,FG,FH,RA | EA | 1 | * | * | * | * | 137 | 10 |
| PAOZZ | 5310-732-0559 | NUT,PLAIN: MS51968-8 (96906) | HB,IA,OB,CB FB,FG,FH,RA | EA | 2 | * | * | * | * | 137 | 11 |
| PAOZZ | 5310-480-7606 | NUT,PLAIN: 10938443-2 (19207) | HB,IA,OB,CB FB,FG,FH,RA | EA | 2 | * | * | * | * | 137 | 12 |
| PAOZZ | 5310-809-8533 | WASHER,FLAT: .812 ID MS27183-23 (96906) | HB,IA,CB FB,FG,FH,RA | EA | 2 | * | * | * | * | 137 | 13 |

| (1) SMR Code | (2) Federal Stock Number | (3) Description Reference number & mfg. code | (4) Unit of Meas. | (5) Qty In Unit | (6) 15-day Maintenance allow | (7) organizational alw Illustration | (a) Figure No. | (b) Item No. | |
|--|-----------------------------------|--|----------------------------|--------------------------|---------------------------------------|--|----------------------|--------------------|--|
| | | | Usable on code | | (a) (b) (c) (d) | 1-5 6-20 21-50 51-100 | | | |
| 1504-SPARE WHEEL CARRIER AND TIRE LOCK-CONTINUED | | | | | | | | | |
| PAOZZ | 5360-419-3074 | SPRING: 11593193 (19207) | HB,IA,CB FB,FG,FH,RA | EA | 1 | * * * * | 137 | 14 | |
| PAOZZ | 2510-740-9534 | BRACE: SPARE TIRE BRACKET 7409534 (19207) | AF,3G | EA | 2 | * * * * | 138 | 1 | |
| PAOZZ | 2510-405-1978 | BRACKET: SPARE TIRE SUPPORT 8758195 (19207) | AF | EA | 1 | * * * * | 138 | 2 | |
| PAOZZ | 2510-741-3458 | CLAMP,SPARE TIRE: 7413458 (19207) | AF | EA | 1 | * * * * | 138 | 3 | |
| PAOZZ | 5310-595-9659 | NUT,PLAIN,HEXAGON: BOLT 7331003 (19207) | AF | EA | 1 | * * * * | 138 | 4 | |
| PAOZZ | 5310-061-7325 | NUT,SELF-LOCKING: FUEL TANK AND SPARE TIRE BRACKET MS21045-4 (96906) | AF | EA | 6 | * * * * | 138 | 5 | |
| PAOZZ | 5305-269-2805 | SCREW,CAP,HEXAGON HEAD: 3/8-24UNF-2A X 1 1/4 IN.,REFLECTOR BRACKET TO DECK FUEL TANK (4), REFLECTOR BRACKET TO SPARE TIRE CLAMP(4) MS90726-62 (96906) | AF | EA | 8 | * * * * | 138 | 6 | |
| XBOZZ | | BRACKET: REFLECTOR 8758198 (19207) | AF | EA | 1 | | 138 | 7 | |
| PAOZZ | 5305-068-0506 | SCREW,CAP,HEXAGON HEAD: 1/4-28UNF-2A X 3/4 IN., MS90726-6 (96906) | AF | EA | 6 | * * * * | 138 | 8 | |
| XBOZZ | | BRACKET: DECK SUPPORT AND FUEL TANK 8758442 (19207) | AF | EA | 4 | | 138 | 9 | |
| PAOZZ | 2510-740-9530 | BRACKET: TIRE CARRIER AND TOOL BOX RIGHT FRAME TO BASE 7409536 (19207) | AF | EA | 1 | | 138 | 10 | |
| XBOZZ | | BRACKET: REFLECTOR, DECK FUEL TANK 8758461 (19207) | AF | EA | 2 | | 138 | 11 | |
| XBOZZ | | DECK:FUEL TANK PROTECTOR,RIGHT 8758197 *(19207_(19207) | AF | EA | 1 | | 138 | 12 | |
| PAOZZ | 5310-062-4954 | NUT,SELF-LOCKING: LEFT BOX BRACKET AND REFLECTOR RACKET MS21045-8 (96906) | AF | EA | 10 | * * * * | 138 | 13 | |
| PAOZZ | 5310-176-6615 | WASHER,FLAT: LEFT BOX BRACKET AND REFLECTOR BRACKET AN122586 (88044) | AF | EA | 10 | * * * * | 138 | 14 | |
| PAOZZ | 5305-725-4187 | SCREW,CAP,HEXAGON HEAD: 1/2-20UNF-2A X 13/4 IN., LEFT TOOL BOX BRACKET MS90726-114 (96906) | AF | EA | 4 | * * * * | 138 | 15 | |
| PAOZZ | 5305-725-4183 | SCREW,CAP,HEXAGON HEAD: 1/2-20UNF-2A X 11/2 IN., LEFT TOOL BOX BRACKET MS90726-113 (96906) | AF | EA | 6 | * * * * | 138 | 16 | |

| (1) SMR Code | (2) Federal Stock Number | (3) Description Reference number & mfg. code | (4) Unit of Meas. | (5) Qty Inc In Unit | (6) 15-day Maintenance alw | (7) organizational Illustration | (a) Figure No. | (b) Item No. | | | |
|--------------------|-----------------------------------|---|----------------------------|---------------------------------|-------------------------------------|---------------------------------------|----------------------|--------------------|---|-----|----|
| | | | Usable on code | (a) 1-5 | (b) 6-20 | (c) 21-50 | (d) 51-100 | | | | |
| | | 1504-SPARE WHEEL CARRIER AND TIRE LOCK-CONTINUED | | | | | | | | | |
| PAOZZ | 2510-740-9535 | BRACKET: TOOL BOX, LEFT 7409535 (19207) | AF | EA | 1 | * | * | * | * | 138 | 17 |
| XBOZZ | | DECK: FUEL TANK PROTECTOR, LEFT 8758441 (19207) | AF | EA | 1 | | | | | 138 | 18 |
| PAOZZ | 5310-982-4908 | NUT,SELF-LOCKING: MS21045-6 (96906) | AF | EA | 18 | * | * | * | * | 138 | 19 |
| PAOZZ | 5305-269-2805 | SCREW,CAP,HEXAGON HEAD:3/8-24UNF-2A X 1 IN., BASE ASSEMBLY (8), SPARE TIRE BRACKET (8) MS90726-60 (96906) | AF | EA | 16 | * | * | * | * | 138 | 20 |
| PAOZZ | 5310-809-5998 | WASHER,FLAT: LEFT TOOL BOX BRACKET MS27183-18 (96906) | AF | EA | 1 | * | * | * | * | 138 | 21 |
| PAOZZ | 5306-740-9533 | BOLT, J: SPARE TIRE CLAMP 7409533 (19207) | AF | EA | 1 | * | * | * | * | 138 | 22 |
| PAOZZ | | SPACER: BRACKET TO BASE 8758194 (19207) | AF | EA | 2 | * | * | * | * | 138 | 23 |
| XBOZZ | | BRACKET: HORIZONTAL REINFORCEMENT 8758443 (19207) | AF | EA | 1 | | | | | 138 | 24 |
| PAOZZ | 5310-982-4908 | NUT,SELF-LOCKING: SPARE TIRE REINFORCEMENT BRACKET MS21045-6 (96906) | CC,CD,DA,DB | EA | 8 | * | * | * | * | 139 | 1 |
| PAOZZ | 5305-269-2803 | SCREW,CAP,HEXAGON HEAD: 3/8-24UNF-2A X 1 IN., REINFORCEMENT BRACKET MS90726-60 (96906) | CC,CD,DA,DB | EA | 8 | * | * | * | * | 139 | 2 |
| XBOZZ | | BRACKET: SPARE TIRE REINFORCEMENT 8758183 (19207) | CC,CD,DA,DB | EA | 2 | | | | | 139 | 3 |
| PAOZZ | 2510-740-9534 | BRACE: SPARE TIRE SUPPORT BRACKET 7409534 (19207) | CC,CD,DA,DB | EA | 2 | * | * | * | * | 139 | 4 |
| XBOZZ | | BRACKET ASSEMBLY: SPARE TIRE SUPPORT 8758131 (19207) | CC,CD,DA,DB | EA | 1 | | | | | 139 | 5 |
| PAOZZ | 2510-740-9537 | CLAMP ASSEMBLY: SPARE TIRE SUPPORT 7409537 (19207) | CC,CD,DA,DB | EA | 1 | * | * | * | * | 139 | 6 |
| PAOZZ | 5310-595-9659 | NUT,PLAIN,HEXAGON: J-BOLT 7331003 (19207) | CC,CD,DA,DB | EA | 1 | * | * | * | * | 139 | 7 |
| PAOZZ | 5306-740-9533 | BOLT,J: CLAMP ASSEMBLY 7409533 (19207) | CC,CD,DA,DB | EA | 1 | * | * | * | * | 139 | 8 |
| PAOZZ | 5305-269-2805 | SCREW,CAP,HEXAGON HEAD: 3/8-24UNF-2A X 11/4 IN., BRACE MS90726-62 (96906) | CC,CD,DA,DB | EA | 2 | * | * | * | * | 139 | 9 |
| PAOZZ | 5310-062-4954 | NUT,SELF-LOCKING: RIGHT SIDE BRACKET SUPPORT MS21045-8 (96906) | CC,CD,DA,DB | EA | 8 | * | * | * | * | 139 | 10 |
| PAOZZ | 2510-740-9536 | BRACKET: SIDE SUPPORT RIGHT HAND 7409536 (19207) | CC,CD,DA,DB | EA | 1 | * | * | * | * | 139 | 11 |

| (1) SMR Code | (2) Federal Stock Number | (3) Description | (4) Unit of Meas. | (5) Qty In Unit | (6) 15-day Maintenance allow | (7) organizational Illustration | (a) Figure No. | (b) Item No. |
|------------------------------|-----------------------------------|--|-----------------------------|--------------------------|---------------------------------------|---------------------------------------|----------------------|--------------------|
| Reference number & mfg. code | | | Usable on code | | (a) (b) (c) (d) | (a) (b) (c) (d) | (a) (b) | |
| | | | | | 1-5 6-20 21-50 51-100 | No. No. | No. No. | |
| | | 1504-SPARE WHEEL CARRIER AND TIRE LOCK-CONTINUED | | | | | | |
| PAOZZ | 2510-740-9535 | BRACKET: SIDE SUPPORT, LEFT HAND 7409535 (19207) | CC,CD,DA,DB | EA | 1 | * * * * | 139 | 12 |
| PAOZZ | 5305-725-4187 | SCREW,CAP,HEXAGON HEAD: 1/2-20UNF-2A X 13/4 INCH, SIDE SUPPORT BRACKET MS90726-114 (96906) | CC,CD,DA,DB | EA | 2 | * * * * | 139 | 13 |
| PAOZZ | 5305-725-4183 | SCREW,CAP,HEXAGON HEAD:1/2-20UNF-2A X 11/2 INCH, SIDE SUPPORT BRACKET MS90726-113 (96906) | CC,CD,DA,DB | EA | 6 | * * * * | 139 | 14 |
| PAOZZ | 5315-849-9857 | PIN,COTTER: MS24665-421 (96906) | BF,ZB,ZC,CA FA,FE,ZA,ID | EA | 4 | * * * * | 140 | 1 |
| PAOZZ | 5315-128-2050 | PIN: STUD MS51932-181 (96906) | ZB,ZC,BF,CA, FA,FE,ZA,ID | EA | 2 | * * * * | 140 | 2 |
| PAOZZ | 2590-442-5918 | TUD: 11611619 (19207) | ZB,ZC,BF,CA FA,FE,ZA,ID | EA | 2 | * * * * | 140 | 3 |
| PAOZZ | | NUT:STUD 537807 (19207) | ZB,ZC,BF,CA FA,FE,ZA,ID | EA | 4 | * * * * | 140 | 4 |
| | | 1506-FIFTH WHEEL | | | | | | |
| PAOFF | 2510-809-7791 | FIFTH WHEEL ASSEMBLY: 11640352 (19207) | EF,JA | EA | 1 | * * * * | 141 | 1 |
| PAOZZ | 5305-752-4109 | SCREW,CAP,HEXAGON HEAD: MOUNTING 18UNF, 5/8 X 13/4 MS90726-163 (96906) | AG | EA | 10 | * * * * | 141 | 2 |
| PAOZZ | | SCREW,CAP: MOUNTING 5/8 X 3" 742793 (04636) | EF | EA | 8 | * * * * | 141 | 2 |
| PAOZZ | | SCREW,CAP: MOUNTING 5/8 X 23/4 742792 (04636) | EF | EA | 2 | * * * * | 141 | 2 |
| PAOZZ | 5310-800-0695 | WASHER,LOCK: 5/8 MS35335-39 (96906) | AG | EA | 10 | * * * * | 141 | 3 |
| PAOZZ | | WASHER, LOCK: 5/8 778015 (04636) | EF | EA | 2 | * * * * | 141 | 3 |
| PAOZZ | | NUT: 5/8 914007 (04636) | EF | EA | 8 | * * * * | 141 | 4 |
| PAOZZ | 4730-172-0028 | FITTING, LUBRICATION: 1/8 NPT,45° MS15003-4 (96906) | EF,JA | EA | 6 | * * * * | 141 | 5 |
| PAOZZ | 4730-172-0034 | FITTING,LUBRICATION: 1/8NPT,90° MS15003-6 (96906) | AG | EA | 2 | * * * * | 141 | 6 |

| (1) SMR Code | (2) Federal Stock Number | (3) Description Reference number & mfg. code | (4) Unit of Meas. | (5) Qty | (6) 15-day Maintenance In Unit | (7) organizational alw Illustration | (a) Figure No. | (b) Item No. |
|--------------------|-----------------------------------|--|----------------------------|------------|--|--|----------------------|--------------------|
| | | | Usable on code | | (a) (b) (c) (d) | 1-5 6-20 21-50 51-100 | | |
| | | 1504-SPARE WHEEL CARRIER AND TIRE LOCK-CONTINUED | | | | | | |
| | | 1507-LANDING GEAR,LEVELING JACKS (MECHANICAL OR HYDRAULIC) | | | | | | |
| PAOZZ | 2590-790-2290 | PIN,LOCK: LEVELING JACK, TUBE 7534687 (19207) | CE,CF,CC | EA | 1 | * * * * | 142 | 1 |
| XBOZZ | | TUBE ASSEMBLY: LEVEL JACK 7534673 (19207) | CE,CF,CG | EA | 1 | | 142 | 2 |
| PAOZZ | 2590-115-4341 | TUBE ASSEMBLY: LEVEL JACK 7535616 (19207) | CE,CF,CG | EA | 1 | * * * * | 142 | 3 |
| XBOZZ | | SCREW ASSEMBLY: HOUSING 7534674 (19207) | CE,CF,CG | EA | 4 | | 142 | 4 |
| PAOZZ | 5315-816-5491 | PIN,STRAIGHT,HEADLESS: HOUSING 7534690 (19207) | CE,CF,CG | EA | 1 | * * * * | 142 | 5 |
| XBOZZ | | HOUSING: 7534394 (19207) | CE,CF,CG | EA | 1 | | 142 | 6 |
| PAOZZ | 2590-790-2292 | SLEEVE,LOCK: LEVELING 7534677 (19207) | CE,CF,CG | EA | 1 | * * * * | 142 | 7 |
| PAOZZ | | WASHER: LEVELING LOCK SLEEVE 7534686 (19207) | CE,CF,CG | EA | 1 | * * * * | 142 | 8 |
| PAOZZ | | NUT: 75384684 (19207) | CE,CF,CG | EA | 1 | * * * * | 142 | 9 |
| PAOZZ | 2590-790-2293 | HANDLE ASSEMBLY, LEVER: 7534675 (19207) | CE,CF,CG | EA | 1 | * * * * | 142 | 10 |
| PAOZZ | 2590-790-2288 | SPRING, HELICAL, COMPRESSION 7045152 (19207) | CE,CF,CG | EA | 1 | * * * * | 142 | 11 |
| PAOZZ | 2590-790-2291 | PAWL,RATCHET LEVELING: 7534682 (19207) | CE,CF,CG | EA | 1 | * * * * | 142 | 12 |
| PAOZZ | 2590-790-2289 | GEAR,RATCHET LEVELING: 7534680 (19207) | CE,CF,CG | EA | 1 | * * * * | 142 | 13 |
| PAOZZ | 5365-819-7025 | RING,RETAINING: RATCHET GEAR 7534685 (19207) | CE,CF,CG | EA | 1 | * * * * | 142 | 14 |
| PAOZZ | 2590-870-9937 | PLATE, FOOT LEVELING: 7534676 (19207) | CE,CF,CG | EA | 1 | * * * * | 142 | 15 |
| | | GROUP 16-SPRINGS AND SHOCK ABSORBERS 1601-SPRINGS | | | | | | |
| PAOZZ | 5305-761-4227 | SCREW,CAP,HEXAGON HEAD: LEFT BRACKET SIDE MS90726-111 (96906) | A | EA | 4 | * * * * | 143 | 1 |
| PAOZZ | | SCREW,CAP,HEXAGON HEAD: BRACKET RIGHT SIDE 10883158 (19207) | A | EA | 4 | * * * * | 143 | 1 |
| PAOZZ | 5310-207-9053 | NUT,SELF-LOCKING, HEXAGON: 414908PC40 (10001) | A | EA | 4 | * * * * | 143 | 2 |

| (1) SMR Code | (2) Federal Stock Number | (3) Description Reference number & mfg. code | (4) Unit of Meas. | (5) Qty In Unit | (6) 15-day Maintenance allow | (7) organizational Illustration (a) Figure (b) 6-20 (c) 21-50 (d) 51-100 (a) Figure (b) Item No. |
|------------------------|-----------------------------------|--|---|--------------------------|---------------------------------------|---|
| 1601-SPRINGS-CONTINUED | | | | | | |
| PAOZZ | 5340-482-3791 | BRACKET: 7992548 (19207) | A | EA | 2 * * * * | 143 3 |
| PAOZZ | 5310-062-4954 | NUT,PLAIN,HEXAGON: HANGER MS21045-8 (96906) | A | EA | 10 * * * * | 143 4 |
| PAOZZ | 2510-741-2376 | PIN, VEHICULAR LEAF: SPRING TO HANGER (2) UPPER SHACKLE (2), LOWER SHACKLE (2) 7412376 (19207) | A | EA | 6 * * * * | 143 5 |
| PAOZZ | 4730-050-4208 | FITTING, LUBRICATION: MS15003-1 (96906) | A | EA | 6 * * * * | 143 6 |
| PAOZZ | 5305-246-6566 | SCREW,CAP,HEXAGON HEAD: HANGER SPRING MS90726-120 (96906) | A | EA | 2 * * * * | 143 7 |
| PAOZZ | 2510-740-9344 | SHACKLE ASSEMBLY: 7409344 (19207) | A | EA | 2 * * * * | 143 8 |
| PAOZZ | 2510-741-1110 | SPRING ASSEMBLY, LEAF: 7411110 (19207) | BE, IA | EA | 2 * * * * | 143 9 |
| PAOZZ | 2510-385-7937 | SPRING ASSEMBLY, LEAF: 8402437 (19207) | LA, MA | EA | 2 * * * * | 143 9 |
| PAOZZ | 2510-740-9345 | SPRING ASSEMBLY, LEAF: 7409345 (19207) | A (EXCEPT BE) | EA | 2 * * * * | 143 9 |
| PAOZZ | 5305-716-8182 | SCREW,CAP,HEXAGON HEAD: MS90726-117 (96906) | A | EA | 2 * * * * | 143 10 |
| PAOZZ | 5310-275-8264 | NUT,PLAIN,HEXAGON: CLAMP PLATE 5298551 (19207) | A | EA | 8 * * * * | 143 11 |
| PAOZZ | 5310-013-1143 | WASHER,LOCK; CLAMP PLATE MS35339-33 (96906) | A | EA | 8 * * * * | 143 12 |
| PAOZZ | 5306-575-5420 | BOLT,U: FRONT SPRING 8741540 (19207) | A (EXCEPT BC, BE, HB, IA, LA, MA) | EA | 4 * * * * | 143 13 |
| PAOZZ | 5306-840-2424 | BOLT,U: FRONT SPRING 8402424 (19207) | BC, BE, HB, IA, LA, MA | EA | 4 * * * * | 143 13 |
| PAOZZ | 5340-740-9335 | BUMPER, RUBBER: 7409335 (19207) | A | A | 2 * * * * | 143 14 |
| PAOZZ | 5310-732-0560 | NUT,PLAIN,HEXAGON MS53968-14 (96906) | | EA | 2 * * * * | 144 1 |
| PAOZZ | 2510-741-1111 | SPRING,LEAF: NO. 1 7411111 (19207) | KA, KB, HB, IA, | EA | 2 * * * * | 144 2 |

| (1) | (2) | (3) | (4) | (5) | (6) | (7) | (a) | (b) |
|------------------------|----------------------|---|---|-----|------------------------|--------------------|--------------|--------|
| SMR Code | Federal Stock Number | Description | Unit of Meas. | Qty | 15-day Inc Maintenance | organizational alw | Illustration | Item |
| | | Reference number & mfg. code | Usable on code | | (a) | (b) | (c) | (d) |
| | | | | | 1-5 | 6-20 | 21-50 | 51-100 |
| | | | | | No. | No. | No. | No. |
| | | | | | Figure | No. | | |
| 1601-SPRINGS-CONTINUED | | | | | | | | |
| PAOZZ | 2510-740-9338 | SPRING, LEAF: NO.1 7409338 (19207) | OA,OB,BA,BB, CA,CB,DA,DB, EA,EB,EC,FA, FB,RA,TA,XA, GA,GB,HA,JA, BD,IA,IB,IC | EA | 2 | * | * | * |
| PAOZZ | 2510-741-1112 | SPRING,LEAF: NO. 2 7411112 (19207) | ID | EA | 2 | * | * | * |
| PAOZZ | 2510-740-9339 | SPRING,LEAF: NO. 2 7409339 (19207) | KA,KB,HB,IA, LA,MA | EA | 2 | * | * | * |
| PAOZZ | 2510-700-1851 | SPACER: LEAF CLIP SCREW 7001851 (19207) | OA,OB,BA,BB CA,CB,DA,DB, EA,EB,EC,FA, FB,RA,TA,XA, GA,GB,HA,JA, BD,IA,IB,IC, ID | EA | 6 | * | * | * |
| PAOZZ | 5305-069-5583 | SCREW,CAP,HEXAGON HEAD: LEAF CLIP MS90725-99 (96906) | ID | EA | 12 | * | * | * |
| PAOZZ | 2510-177-7892 | CLIP: LEAF SPRING 10883159 (19207) | | EA | 4 | * | * | * |
| PAOZZ | 2510-134-1109 | CLIP: LEAF SPRING 10883161 (19207) | | EA | 4 | * | * | * |
| PAOZZ | | RIVET: LEAF CLIP 104127 (21450) | | EA | 12 | * | * | * |
| PAOZZ | 2510-177-7800 | CLIP: LEAF SPRING 10883160 (19207) | | EA | 4 | * | * | * |
| PAOZZ | 5310-891-1711 | NUT,PLAIN,HEXAGON: LEAF CLIP MS35691-25 (96906) | | EA | 12 | * | * | * |
| PAOZZ | 5306-740-9333 | BOLT: CENTER 7409333 (19207) | | EA | 2 | * | * | * |
| PAOZZ | 5306-740-9347 | BOLT, "U" SPRING PADDLE 7409347 (19207) | A (EXCEPT HA,JA BD,BE,IA,LA, | EA | 4 | * | * | * |
| PAOZZ | 5306-741-1113 | BOLT "U": SPRING PADDLE 10883203 (19207) | MA BE,LA,IA,MA | EA | 4 | * | * | * |
| PAOZZ | 5306-550-1503 | BOLT,"U": SPRING BEAM 8327211 (19207) | HA,JA,BD | EA | 4 | * | * | * |
| PAOZZ | 2510-277-9786 | SPRING ASSEMBLY, LEAF 8327139 (19207) | HA,JA,BD | EA | 2 | * | * | * |
| PAOZZ | 5340-740-9335 | BUMPER, RUBBER: 7409335 (19207) | HA,JA, | EA | 4 | * | * | * |

| (1) SMR Code | (2) Federal Stock Number | (3) Description Reference number & mfg. code | (4) Unit of Meas. | (5) Qty In Unit | (6) 15-day Maintenance allow | (7) organizational Illustration (a) (b) (c) (d) Figure No. | (b) Item No. | |
|--------------------|-----------------------------------|--|--|--------------------------|---------------------------------------|---|--------------------|----|
| PAOZZ | 5310-984-3806 | 1601-SPRINGS-CONTINUED NUT,SELF-LOCKING HEXAGON: MS51922-9 (96906) | HA,JA,BD | EA | 8 | * * * * | 145 | 4 |
| PAOZZ | 5310-734-6957 | NUT,PLAIN HEXAGON: 7346957 (19207) | A | EA | 8 | * * * * | 145 | 5 |
| PAOZZ | 5310-926-5884 | WASHER, LOCK: MS35340-52 (96906) | A | EA | 8 | * * * * | 145 | 6 |
| PAOZZ | 5306-272-3747 | BOLT,MACHINE: 7346956 (19207) | A | EA | 8 | * * * * | 145 | 7 |
| PAOZZ | 2510-734-6952 | PLATE: BEARING GUIDE 7346952 (19207) | A | EA | 8 | * * * * | 145 | 8 |
| PAOZZ | 5310-700-7127 | NUT,PLAIN,HEXAGON: 7007127 (19207) | A | EA | 8 | * * * * | 145 | 9 |
| PAOZZ | 5310-013-1144 | WASHER,LOCK: MS35339-34 (96906) | A | EA | 8 | * * * * | 145 | 10 |
| PAOZZ | 2510-740-9613 | SPRING ASSEMBLY, LEAF: 7409613 (19207) | A (EXCEPT BE,BD MA,JA,IA,LA | EA | 2 | * * * * | 145 | 11 |
| PAOZZ | 2510-741-1114 | SPRING ASSEMBLY,LEAF: 7411114 (19207) | MA) IA,LA,MA,BE | EA | 2 | * * * * | 145 | 11 |
| PAOZZ | 2510-316-1009 | PIN,ASSEMBLY: SPRING SADDLE 8330268 (19207) | A | EA | 2 | * * * * | 145 | 12 |
| PAOZZ | 4030-270-5436 | HOOK,CHAIN, S:SADDLE PIN MS87006-3 (96906) | A | EA | 4 | * * * * | 145 | 13 |
| PAOZZ | 4010-186-9414 | CHAIN: SADDLE PIN 42C15120-215 (80244) | A | EA | 2 | * * * * | 145 | 14 |
| PAOZZ | | PIN: SADDLE PIN 7339964 (19207) | A | EA | 2 | * * * * | 145 | 15 |
| PAOZZ | 5310-732-0560 | NUT,PLAIN,HEXAGON: MS51968-14 (96906) | | EA | 2 | * * * * | 146 | 1 |
| PAOZZ | 2510-740-9601 | SPRING, LEAF: NO.1 7409601 (19207) | OA,OB,BA,BB, CA,CB,DA,DB, EA,EB,EC,FA, FB,RA,TA,GA, GB,IA,IB,IC KA,KB,LA,MA | EA | 2 | * * * * | 146 | 2 |
| PAOZZ | 2510-741-1115 | SPRING,LEAF: NO. 1 MAIN 7411115 (19207) | HA,JA,BD | EA | 2 | * * * * | 146 | 2 |
| PAOZZ | 2510-318-0959 | SPRING,LEAF: NO. 1 MAIN 8327209 (19207) | | EA | 2 | * * * * | 146 | 2 |

| (1) SMR Code | (2) Federal Stock Number | (3) Description | (4) Unit of Meas. | (5) Qty In Unit | (6) 15-day Maintenance allow | (7) organizational alw Illustration | (a) Figure No. | (b) Item No. |
|------------------------------|-----------------------------------|---|------------------------------|--------------------------|---------------------------------------|--|----------------------|--------------------|
| Reference number & mfg. code | | | Usable on code | | (a) (b) (c) (d) | 1-5 6-20 21-50 51-100 | | |
| 1601-SPRINGS-CONTINUED | | | | | | | | |
| PAOZZ | 2510-740-9602 | SPRING, LEAF: NO. 2 7409602 (19207) EA,EB,EC,FA, FB,RA,TA,GA, GB,IA,IB,IC | OA,DB,BA,BB, CA,CB,DA,DB, | EA | 2 | * * * * | 146 | 3 |
| PAOZZ | 2510-741-1116 | SPRING, LEAF: NO. 2 7411116 (19207) | KA,KB,LA,MA | EA | 2 | * * * * | 146 | 3 |
| PAOZZ | 2510-318-0960 | SPRING, LEAF: NO. 2 8327210 (19207) | HA,JA,BD | EA | 2 | * * * * | 146 | 3 |
| PAOZZ | 2510-740-9612 | SPACER: LEAF SPRING CLIP 7409612 (19207) | | EA | 8 | * * * * | 146 | 4 |
| PAOZZ | 5305-717-3999 | SCREW,CAP,HEXAGON HEAD: LEAF SPRING CLIP MS90725-103 (96906) | | EA | 8 | * * * * | 146 | 5 |
| PAOZZ | | CLIP: LEAF SPRING 10883172 (19207) | | EA | 4 | * * * * | 146 | 6 |
| PAOZZ | | CLIP: LEAF SPRING 10883173 (19207) | | EA | 4 | * * * * | 146 | 7 |
| PAOZZ | 5310-891-1711 | NUT,PLAIN,HEXAGON: LEAF SPRING CLIP MS35691-25 (96906) | | EA | 8 | * * * * | 146 | 8 |
| PAOZZ | 5305-734-6958 | BOLT: CENTER,BRACKET CLAMP 7346958 (19207) | | EA | 2 | * * * * | 146 | 9 |
| PAOZZ | 5306-741-3464 | BOLT: CENTER 18958H (31007) | | EA | 2 | * * * * | 146 | 9 |
| PAOZZ | 5306-550-1503 | BOLT, "U: SPRING SADDLE 8327211 (19207) | HA,JA,BD | EA | 4 | * * * * | 147 | 1 |
| PAOZZ | 2510-693-0604 | SPRING: SADDLE SPRING PIN 7373299 (19207) | HA,JA,BD | EA | 2 | * * * * | 147 | 2 |
| PAOZZ | 2510-693-0609 | BALL: SADDLE SPRING PIN 7373329 (19207) | HA,JA,BD | EA | 2 | * * * * | 147 | 3 |
| PAOZZ | | PIN: SADDLE SPRING 7409604 (19207) | HA,JA,BD | EA | 2 | * * * * | 147 | 4 |
| PAOZZ | 5340-740-9335 | BUMPER,RUBBER: GUIDE BRACKET 7409335 (19207) | HA,JA,BD | EA | 4 | * * * * | 147 | 5 |
| PAOZZ | 5305-272-3747 | BOLT,MACHINE: CLAMPING PLATE 7346956 (19207) | HA,JA,BD | EA | 16 | * * * * | 147 | 6 |
| PAOZZ | 5310-926-5884 | WASHER,LOCK: CLAMPING PLATE MS35340-52 (19207) | HA,JA,BD | EA | 16 | * * * * | 147 | 7 |
| PAOZZ | 2510-734-6952 | NUT,PLAIN,HEXAGON: CLAMPING PLATE 7346952 (19207) | HA,JA,BD HA,JA,BD | EA | 16 | * * * * | 147 | 8 |

| (1) SMR Code | (2) Federal Stock Number | (3) Description Reference number & mfg. code | (4) Unit of Meas. | (5) Qty Inc In Unit | (6) 15-day Maintenance alw | (7) organizational Illustration | (a) Figure No. | (b) Item No. | | | |
|------------------------|-----------------------------------|---|----------------------------|---------------------------------|-------------------------------------|---------------------------------------|----------------------|--------------------|---|-----|----|
| | | | Usable on code | (a) 1-5 | (b) 6-20 | (c) 21-50 | (d) 51-100 | | | | |
| 1601-SPRINGS-CONTINUED | | | | | | | | | | | |
| PAOZZ | 5310-734-6957 | PLATE: GUIDE BRACKET 7346957 (19207) | HA,JA,BD | EA | 4 | * | * | * | * | 147 | 9 |
| PAOZZ | 2510-277-9786 | SPRING ASSEMBLY, LEAF: REAR 8327139 (19207) | HA,JA,BD | EA | 2 | * | * | * | * | 147 | 10 |
| PAOZZ | 5306-446-8762 | BOLT, MACHINE: LEAF SPRING 7017002 (19207) | HA,JA,BD | EA | 2 | * | * | * | * | 147 | 11 |
| PAOZZ | 5310-700-7127 | NUT: SADDLE "U" BOLT 7007127 (19207) | HA,JA,BD | EA | 8 | * | * | * | * | 147 | 12 |
| PAOZZ | 5310-926-5885 | WASHER,LOCK: SADDLE "U" BOLT MS35340-53 (96906) | HA,JA,BD | EA | 8 | * | * | * | * | 147 | 13 |
| PAOZZ | 5310-732-0560 | NUT,PLAIN,HEXAGON: LEAF SPRING MS51968-14 (96906) | A | EA | 2 | * | * | * | * | 147 | 14 |
| PAOZZ | 5310-740-9615 | WASHER,FLAT: 7409615 (19207) | A | EA | 2 | * | * | * | * | 148 | 1 |
| PAOZZ | 5330-740-9312 | WASHER,NONMETALLIC: 7409312 (19207) | A | EA | 3 | * | * | * | * | 148 | 2 |
| PAOZZ | 2510-740-9606 | RETAINER, PACKING: SEAT BEARING FELT 7409606 (19207) | A | EA | 2 | * | * | * | * | 148 | 3 |
| PAOZZ | 2530-740-9553 | RING,WIPER: HUB BEARING OIL SEAL 7979766 (19207) | A | EA | 2 | * | * | * | * | 148 | 4 |
| PAOZZ | 2520-740-9550 | SEAL,PLAIN,ENCASED:SEAT BEARING 7409550 (19207) | A | EA | 2 | * | * | * | * | 148 | 5 |
| PAOZZ | 3110-198-1468 | CONE AND ROLLERS, TAPERED 712286 (21450) | A | EA | 2 | * | * | * | * | 148 | 6 |
| PAOZZ | 5306-740-9608 | BOLT, MACHINE: SPRING SEAT 7409608 (19207) | A | EA | 4 | * | * | * | * | 148 | 7 |
| PAOZZ | 5310-820-6653 | WASHER,LOCK: SPRING SEAT MS35338-55 (96906) | A | EA | 4 | * | * | * | * | 148 | 8 |
| PAOZZ | 2510-741-8773 | SEAT ASSEMBLY, BEARING CUP: 7418773 (19207) | | EA | 2 | * | * | * | * | 148 | 9 |
| PAOZZ | 3110-142-4390 | CUP,TAPERED ROLLER BEARING: 706691 (12742) | A | EA | 2 | * | * | * | * | 148 | 10 |
| PAOZZ | 3110-100-0649 | CONE AND ROLLERS, TAPERED: 705155 (12742) | A | EA | 2 | * | * | * | * | 148 | 11 |
| PAOZZ | 5310-353-2297 | NUT,PLAIN,OCTAGON: 7409606 (19207) | A | EA | 2 | * | * | * | * | 148 | 12 |
| PAOZZ | 5310-700-7089 | WASHER, KEY:SEAT NUT 5139123 (19207) | A | EA | 2 | * | * | * | * | 148 | 13 |
| PAOZZ | 5310-353-2427 | NUT,PLAIN,OCTAGON: 7346885 (19207) | A | EA | 2 | * | * | * | * | 148 | 14 |

| (1) SMR Code | (2) Federal Stock Number | (3) Description Reference number & mfg. code | (4) Unit of Meas. | (5) Qty In Unit | (6) 15-day organizational Maintenance alw | (7) Illustration No. | (a) Figure No. | (b) Item No. | |
|---------------------------------|-----------------------------------|---|----------------------------|--------------------------|---|----------------------------|----------------------|--------------------|--|
| | | | | | (a) (b) (c) (d) | | | | |
| | | | | | 1-5 6-20 21-50 51-100 | | | | |
| 1601-SPRINGS-CONTINUED | | | | | | | | | |
| PAOZZ | 5330-740-9600 | GASKET: SEAT BEARING CAP 7409600 (19207) | A | EA | 2 | * * * * | 148 | 15 | |
| PAOZZ | 2510-740-9391 | COVER, ACCESS: 7409391 (19207) | A | EA | 2 | * * * * | 148 | 16 | |
| PAOZZ | 5310-407-9566 | WASHER: ACCESS COVER TO SEAT MS35338-45 (96906) | A | EA | 12 | * * * * | 148 | 17 | |
| PAOZZ | 5305-225-8494 | SCREW,MACHINE: ACCESS COVER TO SEAT MS90725-29 (96906) | | EA | 12 | * * * * | 148 | 18 | |
| 1604-SHOCK ABSORBER EQUIPMENT | | | | | | | | | |
| PAOZZ | 5310-982-5012 | NUT,SELF-LOCKING,HEXAGON: MS21045-12 (96906) | | EA | 2 | * * * * | 149 | 1 | |
| PAOZZ | 5310-809-8536 | WASHER,FLAT: MS27183-24 (96906) | | EA | 2 | * * * * | 149 | 2 | |
| PAOZZ | 5340-740-9618 | BUSHING, RUBBER: 7409618 (19207) | | EA | 4 | * * * * | 149 | 3 | |
| PAOZZ | 2540-740-9617 | SHOCK ABSORBER, DIRECT ACTION: FRONT 7409617 (19207) | | EA | 2 | * * * * | 149 | 4 | |
| PAOZZ | 5315-740-9619 | PIN,SHOULDER,HEADLESS: 98308R1 (31007) | | EA | 2 | * * * * | 149 | 5 | |
| GROUP 18-BODY,CAB,HOOD AND HULL | | | | | | | | | |
| 1801-BODY,CAB,HOOD AND HULL | | | | | | | | | |
| ASSEMBLIES | | | | | | | | | |
| PAOZZ | 2510-737-3294 | DOOR: RIGHT 7373294 (19207) | A | EA | 1 | * * * * | 150 | 1 | |
| PAOZZ | 2510-737-3293 | DOOR: LEFT 7373293 (19207) | A | EA | 1 | * * * * | 150 | 1 | |
| PAOZZ | 5305-855-0961 | SCREW,MACHINE: ACCESS COVER MS24629-35 (96906) | A | EA | 10 | * * * * | 150 | 2 | |
| PAOZZ | 2510-693-0604 | COVER,ACCESS: 7373299 (19207) | A | EA | 2 | * * * * | 150 | 3 | |
| PAOZZ | 5305-696-5294 | SCREW,ASSEMBLED WASHER: 455177 (21450) | A | EA | 2 | * * * * | 150 | 4 | |
| PAOZZ | 2540-741-0714 | HANDLE,WINDOW REGULATOR: 78080 (17476) | A | EA | 2 | * * * * | 150 | 5 | |
| PAOZZ | 2540-621-2565 | SPACER,HANDLE: 7397852 (19207) | A | EA | 2 | * * * * | 150 | 6 | |
| PAOZZ | 2540-562-0422 | FASTENER: DOOR GLASS REGULATOR 7529309 (19207) | A | EA | 4 | * * * * | 150 | 7 | |

| (1) SMR Code | (2) Federal Stock Number | (3) Description | (4) Unit of Meas. | (5) Qty Inc In Unit | (6) 15-day Maintenance allow | (7) organizational alw Illustration | (a) Figure No. | (b) Item No. |
|---|-----------------------------------|---|----------------------------|---------------------------------|---------------------------------------|--|----------------------|--------------------|
| Reference number & mfg. code | | | Usable on code | (a) 1-5 | (b) 6-20 | (c) 21-50 | (d) 51-100 | |
| 1801-BODY,CAB,HOOD AND HULL ASSEMBLIES-CONTINUED | | | | | | | | |
| PAOZZ | 5340-737-3284 | HINGE,BUTT: LEFT CAB DOOR (USE WITH DOOR 2510-737-3293) 7373284 (19207) | A | EA 2 | * | * | * | 150 8 |
| PAOZZ | 5340-737-3285 | HINGE,BUTT: RIGHT CAB DOOR(USE WITH DOOR 2510-737-3294) 7373285 (19207) | A | EA 2 | * | * | * | 150 8 |
| PAOZZ | 2510-737-3288 | CHECK ASSEMBLY, DOOR: 7373288 (19207) | A | EA 2 | * | * | * | 150 9 |
| PAOZZ | 5315-187-9558 | PIN,COTTER: DOOR CHECK ROD MS24665-431 (96906) | A | EA 2 | * | * | * | 150 10 |
| PAOZZ | 2510-650-1015 | FRAME: WINDOW RIGHT (USE WITH DOOR 2510-737-3294) 7529305 (19207) | A | EA 2 | * | * | * | 150 11 |
| PAOZZ | 2510-674-4487 | FRAME:WINDOW LEFT (USE WITH DOOR 2510-737-3293) 7529304 (19207) | A | EA 2 | * | * | * | 150 11 |
| PAOZZ | 5305-984-7363 | CREW,MACHINE: MS35191-272 (96906) | A | EA 4 | * | * | * | 150 12 |
| PAOZZ | 5310-582-8716 | WASHER,LOCK: MS35336-20 (96906) | A | EA 4 | * | * | * | 150 13 |
| PAOZZ | 2540-741-0715 | HANDLE,DOOR: 14892 (75198) | A | EA 2 | * | * | * | 150 14 |
| PAOZZ | 5305-531-0339 | SCREW,ASSEMBLED WASHER: DOOR LOCK 594270 (21450) | A | EA 20 | * | * | * | 150 15 |
| PAOZZ | 2540-693-0603 | REGULATOR, VEHICLE WINDOW: RIGHT (USE WITH DOOR 2510-737-3294) 7373290 (19207) | A | EA 1 | * | * | * | 150 16 |
| PAOZZ | 2540-693-0602 | REGULATOR,WINDOW: LEFT (USE WITH DOOR 2510-737-3293) 7373289 (19207) | A | EA 1 | * | * | * | 150 16 |
| PAOZZ | 2510-797-5609 | HANDLE, LOCK: 7975609 (19207) | A | EA 2 | * | * | * | 150 17 |
| PAOZZ | 5305-696-5300 | SCREW,ASSEMBLED WASHER: 455184 (21450) | A | EA 2 | * | * | * | 150 18 |
| PAOZZ | 2540-737-3277 | LOCK,REMOTE CONTROL: RIGHT ASSEMBLY (USE WITH DOOR 2510-737-3294) 955334 (58275) | A | EA 1 | * | * | * | 150 19 |
| PAOZZ | 2540-737-3276 | LOCK,REMOTE CONTROL: LEFT ASSEMBLY (USE WITH DOOR 2510-737-3293) 955335 (58275) | A | EA 1 | * | * | * | 150 19 |

| (1) SMR Code | (2) Federal Stock Number | (3) Description Reference number & mfg. code | (4) Unit of Meas. | (5) Qty Inc In Unit | (6) 15-day Maintenance alw | (7) organizational Illustration | (a) Figure No. | (b) Item No. | | | |
|---|-----------------------------------|--|----------------------------|---------------------------------|-------------------------------------|---------------------------------------|----------------------|--------------------|---|-----|---|
| | | | Usable on code | (a) 1-5 | (b) 6-20 | (c) 21-50 | (d) 51-100 | | | | |
| 1802-FENDERS,RUNNING BOARDS, WINDSHIELDS | | | | | | | | | | | |
| PAOZZ | 2510-752-9313 | WINDSHIELD ASSEMBLY: W/ GLASS A2174 (70230) | A | EA | 1 | * | * | * | * | 151 | 1 |
| PAOZZ | 2510-700-5417 | WINDSHIELD ASSEMBLY: INDIVIDUAL SECTIONS 7005417 (19207) | A | EA | 2 | * | * | * | * | 151 | 2 |
| PAOZZ | 2510-693-0609 | ARM ADJUSTING: WINDSHIELD W/ THUMBSCREW 7373327 (19207) | A | EA | 1 | * | * | * | * | 151 | 3 |
| PAOZZ | 5305-145-0605 | SCREW,CATCH: WINDSHIELD INNER FRAME 594401 (21450) | A | EA | 4 | * | * | * | * | 151 | 4 |
| PAOZZ | 2510-737-3326 | PLATE,CATCH: WINDSHIELD FRAME LOCKING S2149 (70230) | A | EA | 2 | * | * | * | * | 151 | 5 |
| PAOZZ | | NUT,LATCH: RETAINING WINDSHIELD FROM 187312 (21450) | A | EA | 4 | * | * | * | * | 151 | 6 |
| PAOZZ | 5310-576-5752 | WASHER,LOCK: FLAT INTERNAL TEETH MS35333-39 (96906) | A | EA | 4 | * | * | * | * | 151 | 7 |
| PAOZZ | 2510-737-3330 | LATCH,LOCKING: WINDSHIELD INNER FRAME SA5764 (70230) | A | EA | 2 | * | * | * | * | 151 | 8 |
| 1805-CAB FLOOR | | | | | | | | | | | |
| XBOZZ | | PLUG: TOEBOARD BUTTON 188002 (50513) | A | EA | 1 | | | | | 152 | 1 |
| XBOZZ | | PLUG: TOEBOARD BUTTON 432449 (19207) | | EA | 1 | | | | | 152 | 2 |
| 1806-UPHOLSTERY SEATS AND CARPETS | | | | | | | | | | | |
| PAOZZ | 2540-737-3307 | SEAT,INDIVIDUAL: COMPANION AND CRANE OPERATOR 7373307 (19207) | A | EA | 1 | * | * | * | * | 153 | 1 |
| PAOZZ | 2510-040-2074 | FRAME: SEAT BACK 7529131 (19207) | A | EA | 1 | * | * | * | * | 153 | 2 |
| PAOZZ | 5310-809-4085 | WASHER,FLAT: MS27183-16 (96906) | A | EA | 6 | * | * | * | * | 153 | 3 |
| PAOZZ | 2540-622-7743 | LEG ASSEMBLY, SEAT, BACK: 7061295 (19207) | A | EA | 1 | * | * | * | * | 153 | 4 |
| PAOZZ | 5315-842-3651 | PIN,COTTER: BACK SEAT LEG MS24665-295 (96906) | A | EA | 7 | * | * | * | * | 153 | 5 |
| PAOZZ | 5315-696-0262 | PIN,STRAIGHT,HEADED: BACK SEAT LEG 7373314 (19207) | A | EA | 6 | * | * | * | * | 153 | 6 |
| PAOZZ | 5310-809-4061 | WASHER,FLAT: MS27183-15(96906) | A | EA | 2 | * | * | * | * | 153 | 7 |

| (1) SMR Code | (2) Federal Stock Number | (3) Description Reference number & mfg. code | (4) Unit of Meas. | (5) Qty In Unit | (6) 15-day Maintenance alw | (7) organizational Illustration | (a) Figure No. | (b) Item No. |
|---|-----------------------------------|--|----------------------------|--------------------------|-------------------------------------|---------------------------------------|----------------------|--------------------|
| | | | | | (a) (b) (c) (d) | | | |
| | | | Usable on code | | 1-5 6-20 21-50 51-100 | | | |
| 1806-UPHOLSTERY SEATS AND CARPETS -CONTINUED | | | | | | | | |
| PAOZZ | 5305-225-8498 | SCREW,CAP,HEXAGON HEAD: LINK MS90725-33 (96906) | A | EA | 2 | * * * * | 153 | 8 |
| PAOZZ | 2540-622-3948 | LINK,COMPANION SEAT: 7061282 (19207) | A | EA | 1 | * * * * | 153 | 9 |
| PAOZZ | 5310-088-0553 | NUT,SELF-LOKING,HEXAGON: MS21044N5 (96906) | A | EA | 2 | * * * * | 153 | 10 |
| PAOZZ | 2540-420-5008 | FRAME,SEAT,VEHICULAR: 8757920 (19207) | A | EA | 1 | * * * * | 153 | 11 |
| PAOZZ | 2540-737-3312 | CUSHION, SEAT,VEHICULAR: 7373312 (19207) | A | EA | 1 | * * * * | 153 | 12 |
| PAOZZ | 5306-225-9089 | SCREW,CAP,HEXAGON HEAD: LINK MS90726-34 (96906) | A | EA | 1 | * * * * | 153 | 13 |
| PAOZZ | 2540-627-5992 | LINK,SEAT BACK: 7061290 (19207) | A | EA | 1 | * * * * | 153 | 14 |
| PAOZZ | 2540-737-3311 | CUSHION, BACK REST: 7373311 (19207) | A | EA | 2 | * * * * | 153 | 15 |
| PAOZZ | 2540-737-3306 | SEAT, INDIVIDUAL: 7373306 (19207) | A | EA | 1 | * * * * | 154 | 1 |
| PAOZZ | 2540-737-3308 | CUSHION ASSEMBLY,DRIVERS: 7373308 (19207) | A | EA | 1 | * * * * | 154 | 2 |
| PAOZZ | 2540-737-3309 | CUSHION ASSEMBLY, DRIVERS: 7373309 (19207) | A | EA | 1 | * * * * | 154 | 3 |
| PAOZZ | 2540-420-5007 | FRAME, SEAT, VEHICULAR: 7529028 (19207) | A | EA | 1 | * * * * | 154 | 4 |
| PAOZZ | 2540-623-5520 | PIN, LOCKING, HANDLE: 7061289 (19207) | A | EA | 2 | * * * * | 154 | 5 |
| PAOZZ | 5310-088-0553 | NUT,SELF-LOCKING, HEXAGON MS21044N5 (96906) | A | EA | 2 | * * * * | 154 | 6 |
| PAOZZ | 2540-513-9806 | HANDLE: 7061286 (19207) | A | EA | 2 | * * * * | 154 | 7 |
| PAOZZ | 2540-567-3282 | SPRING,HELICAL,TORSION: DRIVER'S SEAT LOCKING HANDLE 7061283 (19207) | A | EA | 1 | * * * * | 154 | 8 |
| PAOZZ | 5310-081-4219 | WASHER,FLAT: SEAT HANDLE LOCK MS27183-12 (96906) | A | EA | 1 | * * * * | 154 | 9 |
| PAOZZ | 5315-842-3044 | PIN: DRIVER'S SEAT LOCKING HANDLE MS24665-283 (96906) | A | EA | 1 | * * * * | 154 | 10 |

| (1) SMR Code | (2) Federal Stock Number | (3) Description | (4) Unit of Meas. | (5) Qty Inc In Unit | (6) 15-day Maintenance allow | (7) organizational Illustration | (a) Figure No. | (b) Item No. |
|---|-----------------------------------|--|--|---------------------------------|---------------------------------------|---------------------------------------|----------------------|--------------------|
| Reference number & mfg. code | | | Usable on code | | (a) (b) (c) (d) | 1-5 6-20 21-50 51-100 | | |
| 1806-UPHOLSTERY SEATS AND CARPETS -CONTINUED | | | | | | | | |
| PAOZZ | 2540-653-6779 | BASE,DRIVERS SEAT: 7529008 (19207) | A | EA | 1 | * * * * | 154 | 11 |
| PAOZZ | 5305-958-9990 | SCREW, MACHINE: MS35207-295 (96906) | A | EA | 2 | * * * * | 154 | 12 |
| 1808-STOWAGE BOXES | | | | | | | | |
| PAOZZ | | SNAP AND CHAIN: TOOL BOX DOOR 8175-1-3 (31313) | CA | EA | 2 | * * * * | 155 | 1 |
| PAOZZ | 5305-984-6211 | SCREW, MACHINE: MS35206-264 (96906) | CA | EA | 2 | * * * * | 155 | 2 |
| PAOZZ | 5310-186-7499 | WASHER, SELF-LOCKING: MS35337-26 (96906) | CA | EA | 2 | * * * * | 155 | 3 |
| PAOZZ | 5310-012-0361 | NUT,PLAIN,HEXAGON: MS35649-102 (96906) | CA | EA | 2 | * * * * | 155 | 4 |
| PAOZZ | 5340-530-5021 | STRAP: TOOL HOLD DOWN 8690466 (19207) BG,BH,DA,DB, CD,CC,CE,CF, CG, | EA,EB,EC,IA, IB,IC,DE,DF | EA | 1 | * * * * | 156 | 1 |
| PAOZZ | 5305-269-2802 | SCREW,CAP,HEXAGON HEAD: 3/8-24UNF-2A X 7/8 INCH MS90726-59 (96906) | EA,EB,EC,IA, IB,IC,DE,DF, BG,BN,DA,DB, CD,CC,CE,CF, | EA | 8 | * * * * | 156 | 2 |
| PAOZZ | 5310-809-4061 | CG WASHER,FLAT: .438 I.D. MS27183-15 (96906) BG,BN,DA,DB, CD,CC,CE,CF, CG | EA,EB,EC,IA, IB,IC,DE,DF, | EA | 8 | * * * * | 156 | 3 |
| PAOZZ | 5340-753-3741 | STRAP: TOOL HOLD DOWN 3690463 (19207) | EA,EB,EC,IA, IB,IC,DE,DF, BG,BN,DA,DB, DC,CC,CE,CF, CG | EA | 2 | * * * * | 156 | 4 |
| PAOZZ | 2540-409-8891 | BRACKET ASSEMBLY: PIONEER TOOL SET MS50353-1 (96906) | EA,EB,EC,IA, IB,IC,DE,DF, BG,BN,DA,DB, CA,CC,CE,CF, CG | EA | 1 | * * * * | 156 | 5 |

| (1) SMR Code | (2) Federal Stock Number | (3) Description | (4) Unit of Meas. | (5) Qty In Unit | (6) 15-day Maintenance allow | (7) organizational alw Illustration | (a) Figure No. | (b) Item No. |
|------------------------------|-----------------------------------|--|---|--------------------------|---------------------------------------|--|----------------------|--------------------|
| Reference number & mfg. code | | | Usable on code | | (a) (b) (c) (d) | | | |
| | | | | | 1-5 6-20 21-50 51-100 | | | |
| 1808-STOWAGE BOXES-CONTINUED | | | | | | | | |
| PAOZZ | | BRACKET: MOUNTING, UPPER SUPPORT 10938498 (19207) | EA,EB,EC,IA IB,IC,DE,DF BG,BN,DA,DB, CD,CC,CE,CF, CG | EA | 1 | * * * * | 156 | 6 |
| PAOZZ | 5310-982-4908 | NUT,SELF-LOCKING, HEXAGON: MS21045-6 (96906) | EA,EB,EC,IA, EA,EB,EC,IA, BG,BN,DA,DB, CD,CC,CE,CF CG | EA | 8 | * * * * | 156 | 7 |
| PAOZZ | 2590-925-8003 | BRACKET: MOUNTING, COVER SUPPORT 10938489 (19207) | EA,EB,EC,IA IB,IC,DE,DF, BG,BN,DA,DB, CD,CC,CE,CF CG | EA | 1 | * * * * | 156 | 8 |
| 1812-SPECIAL PURPOSE BODY | | | | | | | | |
| PAOZZ | 5310-582-5965 | WASHER, LOCK: MS35338-44 (96906) | CE,CF,CG | EA | 2 | * * * * | 157 | 1 |
| PAOZZ | 5310-761-6882 | NUT,PLAIN,HEXAGON: MS51967-2 (96906) | | EA | 2 | * * * * | 157 | 2 |
| PAOZZ | 5315-842-3154 | PIN,STRAIGHT,HEADED: MS35810-36 (96906) | | EA | 3 | * * * * | 157 | 3 |
| PAOZZ | 5340-550-8070 | CLEVIS: DOOR LATCH RETAINING MS35812-6 (96906) | | EA | 3 | * * * * | 157 | 4 |
| -OZZ | | BAR: SIDE DOOR RETAINING 7084893 (19207) | | | 1 | | 157 | 5 |
| PAOZZ | 5315-839-5822 | PIN,COTTER: MS24665-353 (96906) | | EA | 3 | * * * * | 157 | 6 |
| PAOZZ | 5340-679-1493 | LATCH,MORTISE:RIGHT HAND, SOLID SIDE REAR 7084996 (19207) | | EA | 1 | * * * * | 157 | 7 |
| PAOZZ | 5340-679-1492 | LATCH, MORTISE: LEFT HAND SOLID SIDE REAR 8380468 (19207) | | EA | 1 | * * * * | 157 | 7 |
| -OZZ | | PLATE: LATCH COVER 7084892 (19207) | | | 1 | | 157 | 8 |
| PAOZZ | 5305-052-8233 | SCREW: PLATE RETAINING MS24617-25 (96906) | | EA | 16 | * * * * | 157 | 9 |
| PAOZZ | 5306-042-5591 | SCREW: DOOR LATCH RETANING 425591 (21450) | | EA | 2 | * * * * | 157 | 10 |
| PAOZZ | 5340-679-1494 | LATCH, MORTISE: RIGHT HAND SOLID SIDE FRONT 7084997 (19207) | | EA | 1 | * * * * | 157 | 11 |

| (1) SMR Code | (2) Federal Stock Number | (3) Description | (4) Unit of Meas. | (5) Qty Inc In Unit | (6) 15-day Maintenance alw | (7) organizational Illustration | (a) Figure No. | (b) Item No. |
|--|-----------------------------------|---|----------------------------|---------------------------------|-------------------------------------|---------------------------------------|----------------------|--------------------|
| Reference number & mfg. code | | | Usable on code | (a) 1-5 | (b) 6-20 | (c) 21-50 | (d) 51-100 | |
| 1812-SPECIAL PUPOSE BODY -CONTINUED | | | | | | | | |
| PAOZZ | 5340-679-1495 | LATCH, MORTISE: LEFT HAND SOLID SIDE FRONT 8380467 (19207) | EA | 1 | * | * | * | 157 11 |
| -OZZ | | BAR: SIDE DOOR, RETAINING 7084894 (19207) | | 1 | | | | 157 12 |
| -OZZ | | BAR:TOP DOOR, LOCKING 7084895 (19207) | | 1 | | | | 157 13 |
| PAOZZ | 2540-679-1446 | CHECK ASSEMBLY, DOOR: REATINING 8698434 (19207) | EA | 1 | * | * | * | 157 14 |
| PAOZZ | 5305-225-3839 | SCREW: DOOR CHECK RETAINING MS90725-8 (96906) | EA | 2 | * | * | * | 157 15 |
| PAOZZ | 2510-179-6978 | DOOR ASSEMBLY: 7084857 (19207) | EA | 1 | * | * | * | 158 1 |
| XAOZZ | | RACK:DOOR SUPPORT 7084837 (19207) | | 1 | | | | 158 2 |
| PAOZZ | | BOLT: RACK MOUNTING 548005 (21450) | EA | 2 | * | * | * | 158 3 |
| PAOZZ | 5340-766-6336 | BUMPER: RACK CUSHIONING 7535620 (19207) | EA | 2 | * | * | * | 158 4 |
| XAOZZ | | GUIDE: DOOR LOCKING DEVICE 7698438 (19207) | | 1 | | | | 158 5 |
| PAOZZ | 5305-281-5727 | SCREW: GUIDE MOUNTING MS51862-26 (96906) | EA | 10 | * | * | * | 158 6 |
| PAOZZ | | BOLT:DOOR LOCKING DEVICE 8698437 (19207) | EA | 2 | * | * | * | 158 7 |
| PAOZZ | 5305-042-0991 | SCREW,LOCKING DEVICE RETAINING 420991 (21450) | EA | 1 | * | * | * | 158 8 |
| PAOZZ | 5315-839-2325 | PIN,COTTER: MS24665-132 (96906) | EA | 2 | * | * | * | 158 9 |
| PAOZZ | | HANDLE ASSEMBLY: 7535621 (19207) | EA | 1 | * | * | * | 158 10 |
| PAOZZ | 5315-114-1924 | PIN:HANDLE RETAINING 141062 (21450) | EA | 1 | * | * | * | 158 11 |
| PAOZZ | 2540-679-1422 | HANDLE, DOOR: INNER REAR 8380492 (19207) | EA | 1 | * | * | * | 158 12 |
| XAOZZ | | PIN : HANDLE CONNECTING 7535623 (19207) | | 1 | | | | 158 13 |
| PAOZZ | 5305-052-8233 | SCREW: CLIP RETAINING MS24617-25 (96906) | EA | 12 | * | * | * | 158 14 |
| PAOZZ | 5230-231-0216 | CLIP: DOOR LATCH 7084860 (19207) | EA | 1 | * | * | * | 158 15 |

| (1) SMR Code | (2) Federal Stock Number | (3) Description Reference number & mfg. code | (4) Unit of Meas. | (5) Qty Inc In Unit | (6) 15-day organizational Maintenance alw | (7) Illustration No. | (a) Figure No. | (b) Item No. |
|--------------------|-----------------------------------|--|----------------------------|---------------------------------|---|----------------------------|----------------------|--------------------|
| | | | Usable on code | (a) 1-5 | (b) 6-20 | (c) 21-50 | (d) 51-100 | |
| | | 1812-SPECIAL PURPOSE BODY -CONTINUED | | | | | | |
| PAOZZ | 2590-405-9771 | BRACKET ASSEMBLY: 7084840 (19207) | EA | 1 | * | * | * | 158 16 |
| PAOZZ | 5305-883-0627 | SCREW: LOCK RETAINING OUTSIDE MS24617-23 (96906) | EA | 2 | * | * | * | 158 17 |
| PAOZZ | | GROMMET: CUSHIONING 7035446 (19207) | EA | 2 | * | * | * | 158 18 |
| XAOZZ | | BAR:LOCK 7084850 (19204) | | 1 | | | | 158 19 |
| XAOZZ | | BAR: LOCKING 7084868 (19204) | | 1 | | | | 158 20 |
| XAOZZ | | CASE ASSEMBLY: 8698441 (19207) | | 1 | | | | 158 21 |
| PAOZZ | 5340-443-9890 | LATCH ASSEMBLY: 8380413 (19207) | EA | 2 | * | * | * | 158 22 |
| PAOZZ | 2510-231-0200 | CLAMP: LOCK RETAINING 7084828 (19207) | EA | 1 | * | * | * | 158 23 |
| PAOZZ | 5340-419-9464 | CLIP: CLAMP MOUNTING 7084861 (19207) | EA | 1 | * | * | * | 158 24 |
| PAOZZ | 5305-281-5727 | SCREW: CLIP MOUNTING MS51862-26 (96906) | EA | 1 | * | * | * | 158 25 |
| PAOZZ | 5305-225-3840 | SCREW,CAP,HEXAGON HEAD: MS90725-7 (96906) | EA | 4 | * | * | * | 158 26 |
| PAOZZ | 5310-582-5965 | WASHER,FLAT: MS35338-44 (96906) | EA | 4 | * | * | * | 158 27 |
| PAOZZ | 5310-934-9758 | NUT: RACK RETAINING MS35649-202 (96906) | EA | 2 | * | * | * | 158 28 |
| PAOZZ | 5310-045-3296 | WASHER: LOCK MS35338-43 (96906) | EA | 2 | * | * | * | 158 29 |
| PAOZZ | 5305-429-1552 | SCREW: RACK RETAINING 171104 (21450) | EA | 4 | * | * | * | 158 30 |
| -OZZ | | RACK, DOOR SUPPORT: 7084837 (19207) | | 1 | | | | 159 1 |
| PAOZZ | | BOLT,MACHINE: RACK RETAINING 548005 (21450) | CE,CF,CG | EA | 2 | * | * | 159 2 |
| PAOZZ | 5340-766-6336 | BUMPER: RACK CUSHIONING 7535620 (19207) | CE,CF,CG | EA | 1 | * | * | 159 3 |
| -OZZ | | BUMPER: LOCK CUSHIONING 7035446 (19207) | CE,CF,CG | 1 | | | | 159 4 |
| PAOZZ | 5305-433-3711 | SCREW,MACHINE: MS51861-35 (96906) | CE,CF,CG | EA | 9 | * | * | 159 5 |

| (1) SMR Code | (2) Federal Stock Number | (3) Description | (4) Unit of Meas. | (5) Qty In Unit | (6) 15-day organizational Maintenance alw | (7) Illustration | (a) Figure No. | (b) Item No. |
|---|-----------------------------------|---|----------------------------|--------------------------|---|---------------------|----------------------|--------------------|
| Reference number & mfg. code | | | Usable on code | | (a) (b) (c) (d) | Figure | Item | |
| 1812-SPECIAL PURPOSE BODY -CONTINUED | | | | | 1-5 6-20 21-50 51-100 | No. | No. | |
| PAOZZ | 2540-177-8199 | HANDLE ASSEMBLY: DOOR 7535567 | CE,CF,CG | EA | 1 | * * * * | 159 | 6 |
| PAOZZ | 2540-679-1422 | HANDLE, DOOR: INNER REAR 8380492 (19207) | CE,CF,CG | EA | 1 | * * * * | 159 | 7 |
| PAOZZ | 2590-659-7754 | PLATE, DOOR: 7535644 (19207) | CE,CF,CG | EA | 1 | * * * * | 159 | 8 |
| PAOZZ | 5340-419-9464 | CLIP: CLAMP SUPPORT 7084861 (19207) | CE,CF,CG | EA | 1 | * * * * | 159 | 9 |
| PAOZZ | 5305-281-5727 | SCREW: CLIP RETAINING MS51862-26 | CE,CF,CG | EA | 1 | * * * * | 159 | 10 |
| PAOZZ | 2510-231-0200 | CLIP ASSEMBLY: 7084828 (19207) | CE,CF,CG | EA | 1 | * * * * | 159 | 11 |
| PAOZZ | 5310-582-5965 | WASHER LOCK: MS35338-44 (96906) | CE,CF,CG | EA | 1 | * * * * | 159 | 12 |
| PAOZZ | 5305-225-3840 | SCREW,CAP,HEXAGON HEAD: MS90725-7 (96906) | CE,CG,CG | EA | 1 | * * * * | 159 | 13 |
| PAOZZ | 5310-934-9758 | NUT,PLAIN,HEXAGON: MS35649-202 (96906) | CE,CF,CG | EA | 2 | * * * * | 159 | 14 |
| PAOZZ | 5310-045-3296 | WASHER,LOCK: MS35338-43 (96906) | CE,CF,CG | EA | 2 | * * * * | 159 | 15 |
| PAOZZ | 5305-429-1552 | SCREW: DOOR RACK SUPPORT RETAINING 171104 (21450) | CE,CF,CG | EA | 1 | * * * * | 159 | 16 |
| PAOZZ | | DOOR ASSEMBLY:RIGHT 7054790 (19207) | CE,CF,CG | EA | 1 | * * * * | 160 | 1 |
| PAOZZ | 2510-421-7239 | DOOR ASSEMBLY: LEFT 7084791 (19207) | CE,CF,CG | EA | 1 | * * * * | 160 | 1 |
| PAOZZ | 5340-679-1490 | LATCH,MORISE: DOOR,RIGHT(USE WITH RIGHT DOOR 8698436 (19207) | CE,CF,CG | EA | 3 | * * * * | 160 | 2 |
| PAOZZ | 5340-679-1491 | LATCH, MORTISE: DOOR LEFT ASSEMBLY (USE WITH LEFT DOOR) 8698435 (19207) | | EA | * | * * * * | 160 | 2 |
| PAOZZ | 5305-883-0625 | SCREW: MORTISE LATCH MS24617-36 (96906) | | EA | 24 | * * * * | 160 | 3 |
| PAOZZ | 5315-839-2325 | PIN,COTTER: MS24665-132 (96906) | | EA | 6 | * * * * | 160 | 4 |
| PAOZZ | 2510-133-9789 | BAR: RIGHT DOOR, UPPER (USE WITH RIGHT DOOR) 7084862 (19207) | | EA | 1 | * * * * | 160 | 5 |
| PAOZZ | 2510-133-9786 | BAR: LEFT DOOR, UPPER (USE WITH LEFT DOOR) 7084863 (19207) | | EA | 1 | * * * * | 160 | 5 |

| (1) SMR Code | (2) Federal Stock Number | (3) Description | (4) Unit of Meas. | (5) Qty Inc In Unit | (6) 15-day Maintenance alw | (7) organizational Illustration | (a) Figure No. | (b) Item No. |
|---|-----------------------------------|---|----------------------------|---------------------------------|-------------------------------------|---------------------------------------|----------------------|--------------------|
| Reference number & mfg. code | | | Usable on code | (a) 1-5 | (b) 6-20 | (c) 21-50 | (d) 51-100 | |
| 1812-SPECIAL PURPOSE BODY -CONTINUED | | | | | | | | |
| PAOZZ | 2540-679-1422 | HANDLE, DOOR: INNER, SIDE DOOR 8380492 (19207) | EA | 2 | * | * | * | 160 6 |
| PAOZZ | 5315-114-1924 | PIN: ;INSIDE DOOR HANDLE RETAINING 141062 (21450) | EA | 2 | * | * | * | 160 7 |
| PAOZZ | 2510-133-9788 | BAR: RIGHT DOOR, LOWER (USE WITH RIGHT DOOR) 7084865 (19207) | EA | 1 | * | * | * | 160 8 |
| PAOZZ | 2510-133-9787 | BAR: LEFT DOOR, LOWER (USE WITH LEFT DOOR) 7084866 (19027) | EA | 1 | * | * | * | 160 8 |
| PAOZZ | | GROMMET: SIDE DOOR 7035446 (19207) | EA | 4 | * | * | * | 160 9 |
| PAOZZ | 5305-883-0627 | SCREW:SIDE DOOR MS24617-23 (96906) | EA | 4 | * | * | * | 160 10 |
| PAOZZ | | SCREW: 424335 (21450) | EA | 6 | * | * | * | 160 11 |
| PAOZZ | 2540-707-0724 | SEAL: 8380493 (19207) | EA | 2 | * | * | * | 160 12 |
| PAOZZ | 2540-679-1421 | HANDLE,DOOR: SIDE,OUTER 8380491 (19207) | EA | 2 | * | * | * | 160 13 |
| PAOZZ | 2540-168-2492 | CASE ASSEMBLY: RIGHT (USE WITH RIGHT DOOR) 7047095 (19207) | EA | 1 | * | * | * | 160 14 |
| PAOZZ | 2540-103-5782 | CASE ASSEMBLY:LEFT (USE WITH LEFT DOOR) 8376760 (19207) | EA | 1 | * | * | * | 160 14 |
| PAOZZ | 5340-238-5606 | STRIKER: SIDE DOOR 7084799 (19207) | CE,CF,CG EA | 1 | * | * | * | 161 1 |
| PAOZZ | 5310-582-5965 | WASHER,LOCK: DOOR STRIKER MS35338-44 (96906) | CE,CF,CG EA | 1 | * | * | * | 161 2 |
| PAOZZ | | SCREW,SELF-LOCKING: 426648 (21450) | CE,CF,CG EA | 1 | * | * | * | 161 3 |
| PAOZZ | 2510-409-4010 | ROLLER ASSEMBLY, TAILBOARD: 8902-15-1 (81336) | BE,DC EA | 1 | * | * | * | 162 1 |
| PAOZZ | 5305-269-3211 | SCREW,CAP,HEXAGON HEAD: MS90725-60 (96906) | EA | 12 | * | * | * | 162 2 |
| PAOZZ | 5310-637-9541 | WASHER,LOCK: BEARING CUP MS35338-46 (96906) | EA | 12 | * | * | * | 162 3 |
| PAOZZ | 4730-050-4208 | FITTING, LUBRICATION: GREASE CUP MS15003-1 (96906) | EA | 2 | * | * | * | 162 4 |
| PAOZZ | 5305-725-4105 | SCREW,CAP,HEXAGON HEAD: MS90726-164 (96906) | EA | 6 | * | * | * | 162 5 |
| PAOZZ | 5305-727-5677 | SCREW,CAP,HEXAGON HEAD: MS90726-162 (96906) | EA | 2 | * | * | * | 162 6 |

| (1) SMR Code | (2) Federal Stock Number | (3) Description | (4) Unit of Meas. | (5) Qty Inc In Unit | (6) 15-day Maintenance alw | (7) organizational Illustration | (a) Figure No. | (b) Item No. |
|---|-----------------------------------|--|----------------------------|---------------------------------|-------------------------------------|---------------------------------------|----------------------|--------------------|
| Reference number & mfg. code | | | Usable on code | (a) | (b) | (c) | (d) | |
| | | | | 1-5 | 6-20 | 21-50 | 51-100 | |
| 1812-SPECIAL PURPOSE BODY -CONTINUED | | | | | | | | |
| PAOZZ | | BEARING, ROLLER: MS17133-1 (96906) | EA | 2 | * | * | * | 162 7 |
| PAOZZ | 5330-291-7550 | SEAL: ROLLER BEARING 500169 (19207) | EA | 2 | * | * | * | 162 8 |
| PAOZZ | 5310-763-8905 | NUT,PLAIN,HEXAGON: MS51968-20 (96906) | EA | 6 | * | * | * | 162 9 |
| PAOZZ | 5310-012-1574 | WASHER,LOCK: MS35338-31 (96906) | EA | 6 | * | * | * | 162 10 |
| PAOZZ | 2590-679-1423 | CABLE ASSEMBLY, SPECIAL PURPOST: 7045796 (19207) | CE,CF,CG | EA | 1 | * | * | 163 1 |
| PAOZZ | 4730-172-0010 | FITTING, LUBRICATION: CENTER BEARING AND INNER CLUTCH POWER GATE FRAME MS15002-1 (96906) | CE,CF,CG | EA | 4 | * | * | 164 1 |
| PAOZZ | | PIN,COTTER 90831075 (19207) | CE,CF,CG | EA | 4 | * | * | 164 2 |
| PAOZZ | 5340-964-5267 | CLAMP: MS21333-120 (96906) | CE,CF,CG | EA | 1 | * | * | 165 1 |
| PAOZZ | 5305-057-9613 | SCREW: MS24621-32 (96906) | CE,CF,CG | EA | 3 | * | * | 165 2 |
| PAOZZ | 5305-958-5453 | SCREW: MS35190-236 (96906) | CE,CF,CG | EA | 4 | * | * | 166 1 |
| PAOZZ | 5930-115-0604 | SWITCH: VAN BODY SINGLE POLE EMERGENCY LIGHT 10937830 (19207) | CE,CF,CG | EA | 1 | * | * | 166 2 |
| PAOZZ | 5930-115-0603 | SWITCH: VAN BODY 3-WAY BLACKOUT 10937539 (19207) | CE,CF,CG | EA | 1 | * | * | 166 3 |
| PAOZZ | 4730-138-8124 | FITTING, LUBRICATION: LIFT FRAME AND BUSHING 92408030 (72509) | CE,CF,CG | EA | 2 | * | * | 167 1 |
| PAOZZ | 4730-172-0010 | FITTING,LUBRICATION: RADIUS ROD PIN AND BEARING CAP MS15002-1 (96906) | EA | 8 | * | * | * | 167 2 |
| PAOZZ | | UNION: ADAPTER 90200047 (72509) | CE,CF,CG | EA | 2 | * | * | 168 1 |
| PAOZZ | | HOSE; LEFT CLOSING CYLINDER TO VALVE (1/4 X 48 LONG) 92821160 (72509) | CE,CF,CG | EA | 2 | * | * | 168 2 |
| PAOZZ | 4820-445-4453 | TY-RAP: HOSE SECURING 97431100 (72509) | CE,CF,CG | EA | 2 | * | * | 168 3 |
| PAOZZ | | CLIP:TUBE RETAINING 90812010 (72509) | CE,CF,CG | EA | 1 | * | * | 168 4 |

| (1) SMR Code | (2) Federal Stock Number | (3) Description | (4) Unit of Meas. | (5) Qty Inc In Unit | (6) 15-day Maintenance alw | (7) organizational Illustration | (a) Figure No. | (b) Item No. | | |
|---|-----------------------------------|--|----------------------------|---------------------------------|-------------------------------------|---------------------------------------|----------------------|--------------------|-----|----|
| Reference number & mfg. code | | | Usable on code | (a) | (b) | (c) | (d) | | | |
| | | | | 1-5 | 6-20 | 21-50 | 51-100 | | | |
| 1812-SPECIAL PURPOSE BODY -CONTINUED | | | | | | | | | | |
| PAOZZ | 5305-071-2239 | SCREW,CAP,HEXAGON HEAD: 1/4-20 X 11/2 MS90725-12 (96906) | CE,CF,CG | EA | 1 | * | * | * | 168 | 5 |
| PAOZZ | | TEE: 97415015 (72509) | CE,CF,CG | EA | 2 | * | * | * | 168 | 6 |
| PAOZZ | 4730-222-1729 | CONNECTOR,MALE: HOSE AN816-7 (88044) | CE,CF,CG | EA | 2 | * | * | * | 168 | 7 |
| PAOZZ | 4720-188-1834 | NIPPLE: CONTROL VALVE TEE 105407 (21450) | CE,CF,CG | EA | 2 | * | * | * | 168 | 8 |
| PAOZZ | | HOSE ASSEMBLY: RIGHT CLOSING TO VALVE 52301795 (72509) | CE,CF,CG | EA | 2 | * | * | * | 168 | 9 |
| PAOZZ | | TEE: HOSE 97415145 (72509) | CE,CF,CG | EA | 1 | * | * | * | 168 | 10 |
| PAOZZ | | ADAPTER: (1-LIFTING CYLINDER HOSE, 1- CONTROL VALVE TEE) 90200058 (72509) | CE,CF,CG | EA | 2 | * | * | * | 168 | 11 |
| PAOZZ | | HOSE: LIFTING CYLINDER TO VALVE (3/8 X 24 LONG) 92820345 (72509) | CE,CF,CG | EA | 1 | * | * | * | 168 | 12 |
| PAOZZ | | ADAPTER ASSEMBLY: RESTRICTOR 20058001 (72509) | CE,CF,CG | EA | 1 | * | * | * | 168 | 13 |
| PAOZZ | 4730-277-5545 | ELBOW: HOSE 125998 (24617) | CE,CF,CG | EA | 1 | * | * | * | 168 | 14 |
| PAOZZ | 4730-188-1896 | PIPE: NIPPLE, LIFTING CYLINDER 219341 (24617) | CE,CF,CG | EA | 1 | * | * | * | 168 | 15 |
| PAOZZ | 4730-196-2058 | NIPPLE CLOSE: 3/4 NPT X 13/8 DIAMETER 144613 (24617) | CE,CF,CG | EA | 1 | * | * | * | 168 | 16 |
| PAOZZ | 4730-540-6436 | ELBOW,STREET: VALVE, 90 DEGREE, 3/4 NPT 126031 (24617) | CE,CF,CG | EA | 1 | * | * | * | 168 | 17 |
| PAOZZ | | UNIVERSAL JOINT: DRIVE SHAFT 93601305 (72509) | CE,CF,CG | EA | 1 | * | * | * | 169 | 1 |
| PAOZZ | 5305-151-9890 | SETSCREW: UNIVERSAL JOINT 97205090 (72509) | CE,CF,CG | EA | 2 | * | * | * | 169 | 2 |
| PAOZZ | 4730-050-4208 | FITTING,LUBRICATION: UNIVERSAL JOINT MS15003-1 (96906) | CE,CF,CG | EA | 1 | * | * | * | 169 | 3 |
| PAOZZ | | SHAFT, DRIVE: 10012834 (72509) | CE,CF,CG | EA | 1 | * | * | * | 169 | 4 |
| PAOZZ | | UNIVERSAL JOINT: DRIVE SHAFT 93601335 (72509) | CE,CF,CG | EA | 1 | * | * | * | 169 | 5 |
| PAOZZ | 4730-221-2140 | PLUG,PIPE: TANK MS20913-6S (96906) | CE,CF,CG | EA | 1 | * | * | * | 169 | 6 |

| (1) SMR Code | (2) Federal Stock Number | (3) Description | (4) Unit of Meas. | (5) Qty In Unit | (6) 15-day Maintenance allow | (7) organizational alw Illustration | (a) Figure No. | (b) Item No. |
|---|-----------------------------------|---|----------------------------|--------------------------|---------------------------------------|--|----------------------|--------------------|
| Reference number & mfg. code | | | Usable on code | | (a) (b) (c) (d) | 1-5 6-20 21-50 51-100 | | |
| 1812-SPECIAL PURPOSE BODY -CONTINUED | | | | | | | | |
| PAOZZ | | REDUCER: TANK BREATHER CAP 3/4NPT X 1/2NPT 179735 (21450) | CE,CF,CG | EA | 1 | * * * * | 169 | 7 |
| PAOZZ | | CAP: TANK BREATHER 90801035 (72509) | CE,CF,CG | EA | 1 | * * * * | 169 | 8 |
| PAOZZ | | GRIP: HAND LEVER (RED) 92415008 (72509) | CE,CF,CG | EA | 2 | * * * * | 170 | 1 |
| PAOZZ | | GRIP: HANDLE 92802055 (72509) | CE,CF,CG | EA | 2 | * * * * | 171 | 1 |
| PAOZZ | | HANDLE,CONTROL: 20100952 (72509) | CE,CF,CG | EA | 2 | * * * * | 171 | 2 |
| PAOZZ | 4730-172-0010 | FITTING,LUBRICATION: MS15002-1 (96906) | CE,CF,CG | EA | 2 | * * * * | 171 | 3 |
| PAOZZ | | SCREW ASSEMBLY: THUMB, CHAIN RETAINING 20100950 (72509) | CE,CF,CG | EA | 2 | * * * * | 172 | 1 |
| PAOZZ | 5305-151-9889 | BOLT: 9804485 (72509) | CE,CF,CG | EA | 4 | * * * * | 172 | 2 |
| PAOZZ | 5310-151-8776 | WASHER, LOCK: 98415042 (72509) | CE,CF,CG | EA | 4 | * * * * | 172 | 3 |
| PAOZZ | 2590-220-5106 | TANK ASSEMBLY: OIL 10876200 (19207) | HA,JA,BD | EA | 1 | * * * * | 173 | 1 |
| PAOZZ | 2590-972-2633 | GAGE ASSEMBLY: OIL TANK 10876562 (19207) | | EA | 1 | * * * * | 173 | 2 |
| PAOZZ | 2590-231-7450 | SCREEN: OIL TANK FILTER 10900106 (19207) | | EA | 1 | * * * * | 173 | 3 |
| PAOZZ | 2910-885-3451 | TANK ASSEMBLY: OIL 10876187 (19207) | | EA | 1 | * * * * | 173 | 4 |
| PAOZZ | 4730-057-5555 | PLUG:3/8-18NPT; OIL TANK DRAIN PLUG MS49005-6 (96906) | | EA | 1 | * * * * | 173 | 5 |
| PAOZZ | 4730-968-6129 | PLUG,PIPE: 3/4-14PNPT,OIL TANK DRAIN PLUG MS49006-10 (96906) | | EA | 1 | * * * * | 173 | 6 |
| PAOZZ | 4820-461-4216 | COCK ASSEMBLY: OIL TANK DRAIN 10900185 (19207) | | EA | 1 | * * * * | 173 | 7 |
| PAOZZ | 5340-425-0636 | STRAP ASSEMBLY: OIL TANK RETAINING 10876277 (19207) | | EA | 1 | * * * * | 173 | 8 |
| PAOZZ | 5305-269-2808 | SCREW,CAP,HEXAGON HEAD: 3/8-24UNF-2A X 13/4 INCHES MS90726-65 (96906) | | EA | 2 | * * * * | 173 | 9 |
| PAOZZ | 2590-231-7455 | SUPPORT ASSEMBLY: OIL TANK 10876274 (19207) | | EA | 2 | * * * * | 173 | 10 |

| (1) SMR Code | (2) Federal Stock Number | (3) Description Reference number & mfg. code | (4) Unit of Meas. | (5) Qty Inc In Unit | (6) 15-day Maintenance alw | (7) organizational Illustration | (a) Figure No. | (b) Item No. | |
|--|-----------------------------------|---|----------------------------|---------------------------------|-------------------------------------|---------------------------------------|----------------------|----------------------|--------------------|
| Reference number & mfg. code | | | Usable on code | (a) 1-5 | (b) 6-20 | (c) 21-50 | (d) 51-100 | (a) Figure No. | (b) Item No. |
| 1812-SPECIAL PURPOSE BODIES | | | | | | | | | |
| -CONTINUED | | | | | | | | | |
| PAOZZ | 5306-225-9096 | SCREW,CAP,HEXAGON HEAD: 5/16-24 UNF-2AX 2 1/4 INCHES MS90726-41 (96906) | EA | 4 | * | * | * | * | 173 11 |
| PAOZZ | 5310-982-4912 | NUT,SELF-LOCKING,HEXAGON: MS21045-5 (96906) | EA | 4 | * | * | * | * | 173 12 |
| PAOZZ | 5310-982-4908 | NUT,SELF-LOCKING,HEXAGON MS21045-6 (96906) | EA | 2 | * | * | * | * | 173 13 |
| PAOZZ | 5340-191-1164 | STRAP ASSEMBLY:OIL TANK RETAINING 10899797 (19207) | EA | 2 | * | * | * | * | 173 14 |
| PAOZZ | 5305-716-8192 | SCREW,CAP,HEXAGON HEAD:1/2-20UNF X 3/4 INCHES MS90726-107 (96906) | EA | 8 | * | * | * | * | 173 15 |
| PAOZZ | 5310-582-5272 | WASHER LOCK: MS35338-48 (96906) | EA | 8 | * | * | * | * | 173 16 |
| GROUP 20 - HOIST, WINCH, POWER CONTROL AND POWER TAKEOFF | | | | | | | | | |
| 2001-HOIST,WINCH,CRANE ASSEMBLY | | | | | | | | | |
| PAOFF | 2590-741-1122 | WINCH ASSEMBLY:FRONT 7411122 (19207) | HA,JA,FJ | EA | 1 | * | * | * | 174 1 |
| PAOZZ | 4730-506-1609 | FITTING,LUBRICATION:SHEAVE ASSEMBLY 587305 (21450) | EA | 3 | * | * | * | * | 174 2 |
| PAOZZ | 2590-641-6405 | WINCH ASSEMBLY:WITH ROLLER 7412382 (19207) | EA | 1 | * | * | * | * | 174 3 |
| PAOZZ | | PLUG,PIPE:GEAR CASE MS51017-155 (96906) | AD | EA | 6 | * | * | * | 175 1 |
| PAOZ | 4730-088-8665 | PLUG,PIPE:3/4-14NPT,GEAR CASE MS49005-10 (96906) | AD | EA | 3 | * | * | * | 175 2 |
| PAOZZ | 2590-740-9565 | BRAKE BAND ASSEMBLY WITH LINING: 7409565 (19207) | AD | EA | 1 | * | * | * | 175 3 |
| PAOZZ | 4730-506-1609 | FITTING,LUBRICATION:ROLLER BRACKET 587305 (21450) | AD | EA | 1 | * | * | * | 176 1 |
| PAOZZ | 4730-050-4208 | FITTING,LUBRICATION:1/8NPT,ROLLER PIN MS15003-1 (9606) | AD | EA | 2 | * | * | * | 176 2 |
| PAOZZ | 4730-172-0034 | FITTING,LUBRICATION:1/8 NPT 90°,ROLLER BRACKET MS15003-6 (96906) | AD | EA | 1 | * | * | * | 176 3 |
| PAOZZ | 4730-172-0034 | FITTING,LUBRICATION: 1/8 NPT 90°, WINCH TENSIONER MS15003-6 (96906) | HA,JA,FS | EA | 2 | * | * | * | 177 1 |
| PAOZZ | 4730-506-1609 | FITTING,LUBRICATION:WINCH TENSIONER 587305 (21450) | HA,JA,FJ | EA | 2 | * | * | * | 177 2 |

| (1) SMR Code | (2) Federal Stock Number | (3) Description | (4) Unit of Meas. | (5) Qty Inc In Unit | (6) 15-day Maintenance alw | (7) organizational Illustration | (a) Figure No. | (b) Item No. | | |
|--------------------|-----------------------------------|---|----------------------------|---------------------------------|-------------------------------------|---------------------------------------|----------------------|--------------------|-----|----|
| | | Reference number & mfg. code | Usable on code | (a) | (b) | (c) | (d) | | | |
| | | | | 1-5 | 6-20 | 21-50 | 51-100 | | | |
| PAOZZ | 4730-289-5176 | 2001-HOIST, WINCH, CRANE ASSEMBLY PLUG,PIPE:1/2-14NPT, BRAKE CSAE MS49005-8 (96906) | HA,JA,FJ | EA | 1 | * | * | * | 178 | 1 |
| PAOZZ | | PLUG,PIPE:BRAKE CASE 501514 (21450) | HA,JA,FJ | EA | 1 | * | * | * | 178 | 2 |
| PAOZZ | 4730-088-8665 | PLUG,PIPE:3/4-14NPT,GEAR CASE MS49005-10 (96906) | HA,FJ,JA | EA | 1 | * | * | * | 178 | 3 |
| PAOZZ | 3040-419-9432 | ROD ASSEMBLY:DUMP CONTROL BOX,CONNECTING 8758694 (19207) | AK | EA | 1 | * | * | * | 179 | 1 |
| PAOZZ | 5315-842-3154 | PIN,CLEVIS: MS35810-36 (96906) | AK | EA | 4 | * | * | * | 179 | 2 |
| PAOZZ | 5315-839-5822 | PIN,COTTER: MS24665-353 (96906) | AK | EA | 4 | * | * | * | 179 | 3 |
| PAOZZ | 5310-732-0560 | NUT,PLAIN:CONTROL AND CONNECTING ROD CLEVIS MS51968-14 (96906) | AK | EA | 2 | * | * | * | 179 | 4 |
| PAOZZ | 5340-534-8350 | CLEVIS:CONTROL AND CONNECTING ROD 144245 (79318) | AK | EA | 1 | * | * | * | 179 | 5 |
| XBOZZ | | ROD:DUMP CONTROL CONNECTING 8758695 (19207) | AK | EA | 1 | | | | 179 | 6 |
| PAOZZ | 5340-158-4073 | SHAFT:DUMP CONTROL CONNECTING ROD MOTION, TRANSFER 8758699 (19207) | AK | EA | 1 | * | * | * | 179 | 7 |
| PAOZZ | 2590-238-5597 | LEVER:DUMP BODY ACTUATING 8758697 (19207) | AK | EA | 2 | * | * | * | 179 | 8 |
| PAOZZ | 5315-889-2776 | PIN,CLEVIS: MS35672-44 (96906) | AK | EA | 2 | * | * | * | 179 | 9 |
| PAOZZ | 3040-419-9433 | ROD ASSEMBLY:HAND LEVER CONNECTING 8758702 (19207) | AK | EA | 1 | * | * | * | 179 | 10 |
| XBOZZ | | ROD:HAND LEVER CONNECTING 8758703 (19207) | AK | EA | 1 | | | | 179 | 11 |
| PAOZZ | 2520-741-1413 | LEVER:DUMP BODY FRONT ACTUATING 7411413 (19207) | AK | EA | 1 | * | * | * | 179 | 12 |
| PAOZZ | 2520-741-1410 | BRACKET:CONTROL LEVER SUPPORT 7411410 (19207) | AK | EA | 2 | * | * | * | 179 | 13 |
| PAOZZ | 5305-269-2803 | SCREW,CAP,HEXAGON HEAD:3/8-24UNF-2A X 1 IN. MS90726-60 (96906) | AK | EA | 4 | * | * | * | 179 | 14 |
| PAOZZ | 5310-982-4908 | NUT,SELF-LOCKING: MS21045-6 (96906) | AK | EA | 4 | * | * | * | 179 | 15 |
| PAOZZ | 4730-050-4208 | FITTING,LUBRICATON:1/8NPT,CONTROL LEVER SUPPORT BRACKET MS15003-1 (96906) | AK | EA | 2 | * | * | * | 179 | 16 |

| (1) SMR Code | (2) Federal Stock Number | (3) Description | (4) Unit of Meas. | (5) Qty In Unit | (6) 15-day Maintenance allow | (7) organizational alw Illustration | (a) Figure No. | (b) Item No. |
|---|-----------------------------------|--|----------------------------|--------------------------|---------------------------------------|--|----------------------|--------------------|
| Reference number & mfg. code | | | Usable on code | | (a) (b) (c) (d) | (a) (b) (c) (d) | (a) (b) | (a) (b) |
| | | | | | 1-5 6-20 21-50 51-100 | No. | No. | No. |
| 2001-HOIST, WINCH, CRANE ASSEMBLY -CONTINUED | | | | | | | | |
| PAOZZ | 5330-736-8416 | SEAL ASSEMBLY:DUMP BODY FRONT ACTUATING LEVER 7368416 (19206) | AK | EA | 1 | * * * * | 179 | 17 |
| PAOZZ | | LEVER ASSEMBLY:DUMP TRUCK CAR HAND CONTROL 8758686 (19207) | AK | EA | 1 | * * * * | 179 | 18 |
| PAOZZ | | KEY: 103907 (12204) | AK | EA | 1 | * * * * | 179 | 19 |
| PAOZZ | 5305-716-8183 | SCREW,CAP,HEXAGON HEAD:1/2-20UNF-2A X 2 1/4 MS90726-116 (96906) | AK | EA | 1 | * * * * | 179 | 20 |
| PAOZZ | 5310-062-4954 | NUT,SELF-LOCKING: MS21045-8 (96906) | AK | EA | 1 | * * * * | 179 | 21 |
| XBOZZ | | LEVER:CAR HAND CONTROL 8757719 (19207) | AK | EA | 1 | | 179 | 22 |
| XBOZZ | | SHAFT:LEVER MOTION TRANSFER 7411415 (19207) | AK | EA | 1 | | 179 | 23 |
| PAOZZ | | LOCK:LEVER 7411387 (19207) | AK | EA | 1 | * * * * | 179 | 24 |
| PAOZZ | 2930-752-1975 | SPRING:LEVER LOCK 7521975 (19207) | AK | EA | 1 | * * * * | 179 | 25 |
| PAOZZ | 5310-982-4908 | NUT,SELF-LOCKING: MS51922-21 (96906) | AK | EA | 1 | * * * * | 179 | 26 |
| PAOZZ | 5310-080-6004 | WASHER,FLAT:.656 1.D. MS27183-14 (96906) | AK | EA | 1 | * * * * | 179 | 27 |
| PAOZZ | 2520-493-8807 | LEVER:CONNECTING ROD,DUMP CONTROL POWER TAKEOFF 8748701 (19207) | AK | EA | 1 | * * * * | 180 | 1 |
| PAOZZ | 5305-269-2803 | SCREW,CAP,HEXAGON HEAD:3/8-24UNF-2AUNF-2A X 1 INCH MS90726-60 (96906) | AK | EA | 8 | * * * * | 180 | 2 |
| PAOZZ | 5310-982-4908 | NUT,SELF-LOCKING: MS21045-6 (96906) | AK | EA | 8 | * * * * | 180 | 3 |
| PAOZZ | 2590-408-8942 | BRACKET:CONTROL ROD AND SHAFT 8758698 (19207) | AK | EA | 4 | * * * * | 180 | 4 |
| PAOZZ | 2590-237-3696 | LEVER:DUMP BODY REAR ACTUATING 8758700 (19207) | AK | EA | 1 | * * * * | 180 | 5 |
| PAOZZ | 5315-842-3154 | PIN,CLEVIS: MS35810-36 (96906) | AK | EA | 3 | * * * * | 180 | 6 |
| PAOZZ | 2590-231-0215 | ROD ASSEMBLY:DUMP CONTROL BOX 8758692 (19207) | AK | EA | 1 | * * * * | 180 | 7 |
| XAOZZ | | ROD:DUMP CONTROL BOX 8758692 (19207) | AK | | 1 | | 180 | 8 |
| PAOZZ | 5340-534-8350 | CLEVIS:DUMP CONTROL BOX ROD 144245 (79318) | AK | EA | 1 | * * * * | 180 | 9 |

| (1) SMR Code | (2) Federal Stock Number | (3) Description | (4) Unit of Meas. | (5) Qty Inc In Unit | (6) 15-day Maintenance allow | (7) organizational alw Illustration | (a) Figure No. | (b) Item No. |
|---|-----------------------------------|---|----------------------------|---------------------------------|---------------------------------------|--|----------------------|--------------------|
| Reference number & mfg. code | | | Usable on code | (a) 1-5 | (b) 6-20 | (c) 21-50 | (d) 51-100 | |
| 2001-HOIST, WINCH, CRANE ASSEMBLY -CONTINUED | | | | | | | | |
| PAOZZ | 5310-732-0560 | NUT,PLAIN,HEXAGON:CONTROL BOX ROD AND CONNECTING CLEVIS MS51968-14 (96906) | AK | EA | 1 | * * * * | 180 | 10 |
| PAOZZ | 5315-839-5822 | PIN,COTTER: MS24665-353 (96906) | AK | EA | 3 | * * * * | 180 | 11 |
| PAOZZ | 5315-889-2776 | PIN,STRAIGHT,HEADLESS: MS35672-44 (96906) | AK | EA | 2 | * * * * | 180 | 12 |
| PAOZZ | 4730-050-4208 | FITTING,LUBRICATION:1/8 NPT, CONTROL ROD AND SHAFT MS15003-1 (96906) | AK | EA | 4 | * * * * | 180 | 13 |
| PAOZZ | 2520-482-2445 | SHAFT:DUMP CONTROL POWER TAKEOFF CONNECTING ROD MOTION TRAVERSE 8758690 (19207) | AK | EA | 1 | * * * * | 180 | 14 |
| PAOZZ | 2590-351-7833 | ROD ASSEMBLY:DUMP CONTROL POWER TAKEOFF CONNECTING 8758687 (19207) | AK | EA | 1 | * * * * | 180 | 15 |
| XBOZZ | | ROD: DUMP CONTROL POWER TAKEOFF CONNECTING 8758688 (19207) | AK | EA | 1 | | 180 | 16 |
| PAOZZ | 5315-846-1270 | PIN,CLEVIS: MS35810-35 (96906) | AK | EA | 1 | * * * * | 180 | 17 |
| PAOZZ | 5315-842-3044 | PIN,COTTER: MS24665-283 (96906) | AK | EA | 1 | * * * * | 180 | 18 |
| PAOZZ | 4730-045-9771 | PLUG,PIPE:1/2-14NPT, HYDRAULIC FLUID TANK PIPE COUPLING MS490006-8 (96906) | AK | EA | 1 | * * * * | 181 | 1 |
| PAOZZ | | SCREEN ASSEMBLY: FLUID TANK 7409025 (19207) | AK | EA | 1 | * * * * | 181 | 2 |
| PAOZZ | 5365-182-9635 | WASHER:HYDRAULIC TANK FILLER 7409080 (19207) | AK | EA | 1 | * * * * | 181 | 3 |
| PAOZZ | 2590-740-9026 | GAUGE ASSEMBLY:FLUID TANK LIQUID LEVEL 7409026 (19207) | AK | EA | 1 | * * * * | 181 | 4 |
| PAOZZ | | PLUG:HYDRAULIC FLUID TANK FILLER 7409027 (19207) | AK | EA | 1 | * * * * | 181 | 5 |
| PAOZZ | 4730-172-0034 | FITTING,LUBRICATION:CONTROL BOX LEVER MS15003-6 (96906) | DA,CC,CD,DB | EA | 1 | * * * * | 182 | 1 |
| PAOZZ | 5305-267-8974 | SCREW,CAP,HEXAGON HEAD:LEVER RETAINING MS90726-8 (96906) | DA,CC,CD,DB | EA | 1 | * * * * | 182 | 2 |
| PAOZZ | 2520-740-9094 | LEVER,REMOTE CONTROL: 7409094 (19207) | DA,CC,CD,DB | EA | 1 | * * * * | 182 | 3 |
| PAOZZ | 5310-582-5965 | WASHER,LOCK: MS35338-44 (96906) | DA,CC,CD,DB | EA | 1 | * * * * | 182 | 4 |
| PAOZZ | 5310-768-0319 | NUT,PLAIN,HEXAGON:CONTROL BOX LEVER MS51968-2 (96906) | DA,CC,CD,DB | EA | 1 | * * * * | 182 | 5 |

| (1) SMR Code | (2) Federal Stock Number | (3) Description Reference number & mfg. code | (4) Unit of Meas. | (5) Qty In Unit | (6) 15-day Maintenance allow | (7) organizational alw Illustration | (a) Figure No. | (b) Item No. |
|---|-----------------------------------|--|----------------------------|--------------------------|---------------------------------------|--|----------------------|--------------------|
| | | | | | | (a) (b) (c) (d) | | |
| | | | Usable on code | | | 1-5 6-20 21-50 51-100 | | |
| 2001-HOIST, WINCH, CRANE ASSEMBLY -CONTINUED | | | | | | | | |
| PAOZZ | 2520-740-9634 | LINK:CONTROL VALVE LEVER TO EYE BOLT 7409634 (19207) | BD,EF,FH,HA JA,3G | EA | 2 | * * * * | 183 | 1 |
| PAOZZ | 5355-740-9732 | BALL:CONTROL VALVE 7409732 (19207) | BD,EF,FJ,HA JA,3G | EA | 4 | * * * * | 183 | 2 |
| PAOZZ | 2520-040-2349 | LEVER:CONTROL VALVE DIVING MOTOR HCF 1990 (04636) | BD,EF,FJ,HA, | EA | 4 | * * * * | 183 | 3 |
| PAOZZ | 5315-842-3651 | PIN,COTTER:CONTROL VALVE ROD MS24665-295 (96906) | BD,EF,FJ,HA, JA,3G | EA | 3 | * * * * | 183 | 4 |
| PAOZZ | 2520-740-9767 | YOKE:CONTROL VALVE 7409767 | BD,EF,FJ,HA, JA,3G | EA | 1 | * * * * | 183 | 5 |
| PAOZZ | 4730-221-2141 | PLUG,PIPE,SQUARE HEAD: MS20913-8S (96906) | BD,EF,FJ,HA, JA,3G | EA | 2 | * * * * | 183 | 6 |
| PAOZZ | 4730-200-0516 | UNION:CONTROL VALVE TO HOSE 8327141 (19207) | BD,EF,FJ,HA, JA,3G | EA | 1 | * * * * | 183 | 7 |
| PAOZZ | | ELBOW:CONTROL VALVE BANK 740179 (19207) | BD,EF,FJ,HA, JA,3G | EA | 1 | * * * * | 183 | 8 |
| PAOZZ | | PLUG,PIPE,SQUARE HEAD: AW812002 (04636) | BD,EF,FJ,HA, JA,3G | EA | 2 | * * * * | 183 | 9 |
| PAOZZ | 4730-221-2137 | PLUG,PIPE,SQUARE HEAD: MS20913-2S (96906) | BD,EF,FJ,HA, JA,3G | EA | 1 | * * * * | 183 | 10 |
| PAOZZ | 4730-832-7157 | ELBOW:CONTROL VALVE BANK 8327157 (19207) | BD,EF,FJ,HA, JA,3G | EA | 1 | * * * * | 183 | 11 |
| PAOZZ | 5310-234-7815 | NUT,PLAIN,HEXAGON: MS35690-724 (96906) | BD,EF,FJ,HA, JA,3G | EA | 1 | * * * * | 183 | 12 |
| PAOZZ | 5315-846-1270 | PIN,STRAIGHT,HEADED:CASE HARDENED MS35810-35 (96906) | BD,EF,FJ,HA, JA,3G | EA | 3 | * * * * | 183 | 13 |
| PAOZZ | 5310-241-6726 | NUT,PLAIN,HEXAGON:7/16-14UNC MS35690-740 (96906) | BD,EF,FJ,HA, JA,3G | EA | 1 | * * * * | 183 | 14 |
| PAOZZ | 5340-740-9740 | CONNECTOR,ROD END:EYE CONTROL VALVE 7409740 (19207) | BD,EF,FJ,HA, JA,3G | EA | 1 | * * * * | 183 | 15 |
| PAOZZ | 4730-050-4208 | FITTING,LUBRICATION: MS15003-1 (96906) | BD,EF,FJ,HA, JA,3G | EA | 1 | * * * * | 184 | 1 |
| PAOZZ | 4730-050-4208 | FITTING,LUBRICATION:1/8NPT,OUTER BOOM PIN MS15003-1 (96906) | BD,FJ | EA | 2 | * * * * | 185 | 1 |
| PAOZZ | 2590-086-7459 | BOOM, OUTER: CRANE 10876190 (19207) | BD,FJ | EA | 1 | * * * * | 185 | 2 |
| PAOZZ | 4730-050-4208 | FITTING, LUBRICATION: 1/8NPT BOOM POINT SHEAVE SHAFT MS15003-1 (96906) | JA,JA,EF | EA | 2 | * * * * | 186 | 1 |

| (1) SMR Code | (2) Federal Stock Number | (3) Description Reference number & mfg. code | (4) Unit of Meas. | (5) Qty Inc In Unit | (6) 15-day Maintenance alw | (7) organizational Illustration | (a) Figure No. | (b) Item No. | | |
|---|-----------------------------------|---|----------------------------|---------------------------------|-------------------------------------|---------------------------------------|----------------------|--------------------|-----|---|
| | | | Usable on code | (a) 1-5 | (b) 6-20 | (c) 21-50 | (d) 51-100 | | | |
| 2001-HOIST, WINCH, CRANE ASSEMBLY -CONTINUED | | | | | | | | | | |
| PAOZZ | 4730-049-8126 | FITTING,LUBRICATION: 1988 (70270) | HA,FH,JA | EA | 1 | * | * | * | 187 | 1 |
| PAOZZ | 4730-430-3221 | ADAPTER:TUBE FITTING 51942 (70270) | HA,FJ,JA | EA | 1 | * | * | * | 187 | 2 |
| XBOZZ | | PIN:ADAPTER PILLOW BLOCK 6Y6802 (24076) | HA,FJ,JA | EA | 1 | | | | 187 | 3 |
| PAOZZ | 3130-227-4054 | BLOCK,PILLOW:REAR DRIVE SHAFT 6Y1127SA (24076) | HA,FJ,JA | EA | 1 | * | * | * | 187 | 4 |
| PAOZZ | 5310-067-9507 | NUT,SELF-LOCKING:PILLOW BLOCK MS51922-37 (96906) | HA,FJ,JA | EA | 2 | * | * | * | 187 | 5 |
| PAOZZ | 5310-167-0823 | WASHER,FLAT:PILLOW BLOCK 502268 (21450) | HA,FJ,JA | EA | 2 | * | * | * | 187 | 6 |
| PAOZZ | 5305-716-8181 | SCREW,CAP,HEXAGON HEAD:1/2-20UNF-2A X 2 3/4 IN., PILLOW BLOCK MS90726-118 (96906) | HA,FJ,JA | EA | 2 | * | * | * | 187 | 7 |
| PAOZZ | 5330-242-5587 | GASKET:HYDRAULIC PUMP 7409082 (19207) | AK | EA | 1 | * | * | * | 188 | 1 |
| PAOFF | 2520-040-2318 | PUMP ASSEMBLY:DUMP TRUCK BODY HOIST 8330480 (19207) | AK | EA | 1 | * | * | * | 188 | 2 |
| PAOZZ | 4730-421-9087 | PLUG:PUMP REAR END COVER MS49005-2 (96906) | | EA | 1 | * | * | * | 188 | 3 |
| PAOZZ | 5305-782-9495 | SCREW,CAP,HEXAGON:1/2-20UNF-2A X 1 1/4 INCH MS90726-111 (96906) | AK | EA | 6 | * | * | * | 188 | 4 |
| PAOZZ | 5310-584-5272 | WASHER,LOCK: MS35338-48 (96906) | AK | EA | 6 | * | * | * | 188 | 5 |
| PAOZZ | 2590-135-6566 | ROLLER ASSEMBLY:UPPER SHIPPER HCU234 (04636) | HA,JA,EF | EA | 1 | * | * | * | 189 | 1 |
| PAOZZ | 4730-288-8555 | PLUG,PIPE:3/4-14NPT MS49005-9 (96906) | BD,FJ | EA | 6 | * | * | * | 190 | 1 |
| PAOZZ | 4820-726-4719 | BREATHER ASSEMBLY: 5196397 (19207) | BD,FJ | EA | 1 | * | * | * | 190 | 2 |
| PAOZZ | 4730-050-4208 | FITTING,LUBRICATION:1/8NPT,BOOM WINCH MS15003-1 (96906) | BD,FJ | EA | 2 | * | * | * | 191 | 1 |
| PAOFF | 2590-179-5581 | BOOM ROLLER ASSEMBLY: 10876227 (19207) | BD,FJ | EA | 2 | * | * | * | 192 | 1 |
| PAOZZ | 5310-820-6653 | WASHER,LOCK:BOOM ROLLER MS35338-50 (96906) | BD,FJ | EA | 12 | * | * | * | 192 | 2 |

| (1) SMR Code | (2) Federal Stock Number | (3) Description Reference number & mfg. code | (4) Unit of Meas. | (5) Qty Inc In Unit | (6) 15-day Maintenance alw | (7) organizational Illustration | (a) Figure No. | (b) Item No. |
|---|-----------------------------------|--|----------------------------|---------------------------------|-------------------------------------|---------------------------------------|----------------------|--------------------|
| | | | Usable on code | (a) 1-5 | (b) 6-20 | (c) 21-50 | (d) 51-100 | |
| 2001-HOIST, WINCH, CRANE ASSEMBLY -CONTINUED | | | | | | | | |
| PAOZZ | 5305-727-5677 | SCREW,CAP,HEXAGON HEAD:5/8-18UNF-2A X 1 1/2 INCH MS90726-162 (96906) | BD,FJ | EA | 12 | * | * | 3 |
| PAOZZ | 4730-050-4208 | FITTING,LUBRICATION:1/8NPT,ELEVATING CYLINDER (2) EXTENSION CYLINDER (1) MS15003-1 (96906) | BD,FJ | EA | 3 | * | * | 1 |
| PAOZZ | 4710-089-6193 | TUBE ASSEMBLY:HYDRAULIC 10876430 (19207) | BD,FJ | EA | 1 | * | * | 1 |
| PAOZZ | 5340-419-3084 | CLAMP: 10910298 (19207) | BD,FJ | EA | 7 | * | * | 2 |
| PAOZZ | 5310-935-9021 | NUT,SELF-LOCKING,HEXAGON HEAD: MS51943-35 (96906) | BD,FJ | EA | 3 | * | * | 3 |
| PAOZZ | 5365-557-8555 | BUSHING,RUBBER: 10906323 (19207) | BD,FJ | EA | 10 | * | * | 4 |
| PAOZZ | 2520-134-1122 | VALVE ASSEMBLY,HYDRAULIC: 10900080 (19207) | BD,FJ | EA | 2 | * | * | 5 |
| PAOZZ | 2590-933-9587 | TUBE ASSEMBLY, METAL: 10876428 (19207) | BD,FJ | EA | 1 | * | * | 6 |
| PAOZZ | 4730-359-4708 | UNION: 9409179 (19207) | BD,FJ | EA | 3 | * | * | 7 |
| PAOZZ | 4730-231-3019 | ELBOW,PIPE TO TUBE: MS20822-16 (96906) | BD,FJ | EA | 4 | * | * | 8 |
| PAOZZ | 4730-456-9831 | ELBOW TO TUBE: 10900266 (19207) | BD,FJ | EA | 2 | * | * | 9 |
| PAOZZ | 4730-044-4655 | PLUG,PIPE: 444655 (21417) | BD,FJ | EA | 4 | * | * | 10 |
| PAOZZ | | CONNECTOR: 9402714 (19207) | BD,FJ | EA | 10 | * | * | 11 |
| PAOZZ | 4730-193-0883 | BUSHING,PIPE: 125915 (21450) | BD,FJ | EA | 2 | * | * | 12 |
| PAOZZ | 4710-087-9187 | TUBE ASSEMBLY,HYDRAULIC: 10876426 (19207) | BD,FJ | EA | 1 | * | * | 13 |
| PAOZZ | 4720-522-1449 | HOSE ASSEMBLY,RUBBER:HOIST CYLINDER TO RESERVOIR 10876145 (19207) | BD,FJ | EA | 2 | * | * | 14 |
| PAOZZ | 4720-826-5610 | HOSE ASSEMBLY,NONMETALLIC:SWIVEL TO HOIST CYLINDER 10876144 (19207) | BD,FJ | EA | 2 | * | * | 15 |
| PAOZZ | 4730-087-0313 | COUPLING,PIPE: 10913149 (19207) | BD,FJ | EA | 4 | * | * | 16 |

| (1) SMR Code | (2) Federal Stock Number | (3) Description | (4) Unit of Meas. | (5) Qty Inc In Unit | (6) 15-day Maintenance alw | (7) organizational Illustration | (a) Figure No. | (b) Item No. | | |
|---|-----------------------------------|--|----------------------------|---------------------------------|-------------------------------------|---------------------------------------|----------------------|--------------------|-----|----|
| Reference number & mfg. code | | | Usable on code | (a) | (b) | (c) | (d) | | | |
| | | | | 1-5 | 6-20 | 21-50 | 51-100 | | | |
| 2001-HOIST, WINCH, CRANE ASSEMBLY -CONTINUED | | | | | | | | | | |
| PAOZZ | | NIPPLE: 191492 (21450) | BD,FJ | EA | 2 | * | * | * | 194 | 17 |
| PAOZZ | | UNION: 9409188 (19207) | BD,FJ | EA | 4 | * | * | * | 194 | 18 |
| PAOZZ | 4720-522-1216 | HOSE ASSEMBLY,RUBBER:CONTROL VALVE TO BOOM FLOW CONTROL VALVE 10876140 (19207) | BD,FJ | EA | 1 | * | * | * | 194 | 19 |
| PAOZZ | 2590-133-0988 | TUBE ASSEMBLY,METAL: 10900242, (19207) | BD,FJ | EA | 1 | * | * | * | 194 | 20 |
| PAOZZ | | CONNECTOR: 9402791 (19207) | BD,FJ | EA | 3 | * | * | * | 194 | 21 |
| PAOZZ | 4730-439-6028 | ADAPTER: 10900108 (19207) | BD,FJ | EA | 2 | * | * | * | 194 | 22 |
| PAOZZ | 4720-826-5607 | HOSE ASSEMBLY,RUBBER:VALVE TO TRAVERSE 10876139 (19207) | BD,FJ | EA | 2 | * | * | * | 194 | 23 |
| PAOZZ | 4720-826-5606 | HOSE ASSEMBLY,RUBBER:VALVE TO HOIST CYCLINDER 10876142 (19207) | BD,FJ | EA | 1 | * | * | * | 194 | 24 |
| PAOZZ | 4720-522-1467 | HOSE ASSEMBLY,RUBBER:RESERVOIR TO PUMP AND CONTROL VALVE TO HOIST MOTOR 10876146 (19207) | BD,FJ | EA | 2 | * | * | * | 194 | 25 |
| PAOZZ | 2590-135-6537 | FILTER,FLUID PRESSURE: 10921633 (19207) | BD,FJ | EA | 1 | * | * | * | 194 | 26 |
| PAOZZ | | PLUG: 444673 (21450) | BD,FJ | EA | 1 | * | * | * | 194 | 27 |
| PAOZZ | 4820-461-4216 | COCK,SHUTOFF:SCREW 10900185 (19207) | BD,FJ | EA | 1 | * | * | * | 194 | 28 |
| PAOZZ | 4730-012-7823 | ELBOW: MS39230-7 (96906) | BD,FJ | EA | 1 | * | * | * | 194 | 29 |
| PAOZZ | 2590-826-5605 | HOSE ASSEMBLY,RUBBER:OIL RETURN TO RESERVOIR 10876143 (19207) | BD,FJ | EA | 1 | * | * | * | 194 | 30 |
| PAOZZ | | UNION: 9409180 (19207) | BD,FJ | EA | 1 | * | * | * | 194 | 31 |
| PAOZZ | | TEE: 218709 (21450) | BD,FJ | EA | 2 | * | * | * | 194 | 32 |
| PAOZZ | 4730-168-2028 | ELBOW,PIPE: 10913151 (19207) | BD,FJ | EA | 1 | * | * | * | 194 | 33 |
| PAOZZ | | ELBOW: 10913152 (19207) | BD,FJ | EA | 1 | * | * | * | 194 | 34 |
| PAOZZ | | ELBOW: 9402909 (19207) | BD,FJ | EA | 1 | * | * | * | 194 | 35 |

| (1) SMR Code | (2) Federal Stock Number | (3) Description | (4) Unit of Meas. | (5) Qty In Unit | (6) 15-day Maintenance alw | (7) organizational Illustration | (a) Figure No. | (b) Item No. | | |
|--|-----------------------------------|---|----------------------------|--------------------------|-------------------------------------|---------------------------------------|----------------------|--------------------|-----|----|
| Reference number & mfg. code | | | Usable on code | (a) | (b) | (c) | (d) | | | |
| | | | | 1-5 | 6-20 | 21-50 | 51-100 | | | |
| 2001- HOIST, WINCH, CRANE ASSEMBLY -CONTINUED | | | | | | | | | | |
| PAOZZ | 4730-718-2621 | CONNECTOR: 9402713 (19207) | BD,FJ | EA | 1 | * | * | * | 194 | 36 |
| PAOZZ | 4730-168-2129 | ELBOW,PIPE: 10913150 (19207) | BD,FJ | EA | 1 | * | * | * | 194 | 37 |
| PAOZZ | | NIPPLE: 431929 (21450) | BD,FJ | EA | 1 | * | * | * | 194 | 38 |
| PAOZZ | | NIPPLE: 219359 (21450) | BD,FJ | EA | 1 | * | * | * | 194 | 39 |
| PAOZZ | 2590-443-4847 | REGULATOR,HYDRAULIC: 10900112 (19207) | BD,FJ | EA | 1 | * | * | * | 194 | 40 |
| PAOZZ | 2540-832-7162 | HOSE ASSEMBLY,RUBBER: 8327162 (19207) | BD,FJ | EA | 1 | * | * | * | 194 | 41 |
| PAOZZ | 5310-950-0039 | NUT,SELF-LOCKING HEXAGON: MS21044N6 (96906) | BD,FJ | EA | 4 | * | * | * | 194 | 42 |
| PAOZZ | 5340-421-3992 | BLOCK: 10910299 (19207) | BD,FJ | EA | 4 | * | * | * | 194 | 43 |
| PAOZZ | | NIPPLE: 187867 (21450) | BD,FJ | EA | 2 | * | * | * | 194 | 44 |
| PAOZZ | 4720-533-3396 | HOSE ASSEMBLY,RUBBER:CONTROL VALVE TO HOIST MOTOR 10876530 (19207) | BD,FJ | EA | 1 | * | * | * | 194 | 45 |
| PAOZZ | | UNION: 9409173 (19207) | BD,FJ | EA | 1 | * | * | * | 194 | 46 |
| PAOZZ | 4730-253-4413 | ELBOW: MS39230-3 (96906) | BD,FJ | EA | 1 | * | * | * | 194 | 47 |
| PAOZZ | 4720-826-5604 | HOSE ASSEMBLY,RUBBER:DRAIN VALVE TO RESERVOIR 10876147 ((19207) | BD,FJ | EA | 1 | * | * | * | 194 | 48 |
| PAOZZ | 4720-177-5787 | HOSE ASSEMBLY,NONMETALLIC: 10922162 (19207) | BD,FJ | EA | 1 | * | * | * | 194 | 49 |
| PAOZZ | | ELBOW 120702 (21450) | BD,FJ | EA | 1 | * | * | * | 194 | 50 |
| PAOZZ | | COUPLING: 187396 (21450) | BD,FJ | EA | 1 | * | * | * | 194 | 51 |
| PAOZZ | | BUSHING: 119931 (21450) | BD,FJ | EA | 1 | * | * | * | 194 | 52 |
| PAOZZ | 4730-196-2055 | NIPPLE: 105405 (21450) | BD,FJ | EA | 1 | * | * | * | 194 | 53 |
| PAOZZ | 2590-832-9019 | TUBE ASSEMBLY,METAL: 10876424 (19207) | BD,FJ | EA | 1 | * | * | * | 194 | 54 |
| PAOZZ | | TEE: 9403025 (19207) | BD,FJ | EA | 1 | * | * | * | 194 | 55 |

| (1) | (2) | (3) | (4) | (5) | (6) | (7) | | | | (a) | (b) | |
|----------|----------------------|--|----------------------------|-----|-----|-------------|--------|----------------|--------|--------------|--------|------|
| SMR Code | Federal Stock Number | Description | Unit of Meas. | Qty | Inc | Maintenance | 15-day | organizational | alw | Illustration | Figure | Item |
| | | Reference number & mfg. code | Usable on code | | | (a) | (b) | (c) | (d) | No. | No. | |
| | | | | | | 1-5 | 6-20 | 21-50 | 51-100 | | | |
| | | 2001-HOIST, WINCH, CRANE ASSEMBLY -CONTINUED | | | | | | | | | | |
| PAOZZ | 4730-050-4208 | FITTING,LUBRICATION:1/8 NPT ROLLER HANGAR SHAFT MS15003-1 (96906) | BD,FJ | EA | 2 | * | * | * | * | 195 | 1 | |
| PAOZZ | 5305-053-8965 | SCREW,CAP,HEXAGON HEAD:5/8-UNF-2A X 2 3/4 IN., DRUM WINCH MOUNTING MS90726-167 (96906) | BD,FJ | EA | 12 | * | * | * | * | 195 | 2 | |
| PAOZZ | 5310-584-5272 | WASHER,LOCK:DRUM WINCH MOUNTING MS35338-48 (96906) | BD,FJ | EA | 12 | * | * | * | * | 195 | 3 | |
| PAOZZ | 2590-974-9670 | WINCH, DRUM:VEHICLE MOUNTING 10876197 (19207) | BD,FJ | EA | 1 | * | * | * | * | 195 | 4 | |
| | | GROUP 22-BODY,CHASSIS AND HULL ACCESSORY ITEMS 2201-CANVAS,RUBBER OR PLASTIC ITEMS | | | | | | | | | | |
| PAOZZ | 2540-860-0518 | TARPAULIN ASSEMBLY: 10899230 (19207) | CA,CB,DA,DB, | EA | 1 | * | * | * | * | 196 | 1 | |
| PAOZZ | 2540-740-9681 | CURTAIN,VEHICULAR:END CARGO BODY 7409681 (19207) | CA,CB,FA,FB | EA | 2 | * | * | * | * | 196 | 2 | |
| PAOZZ | 2540-505-6722 | CURTAIN,VEHICULAR:END CARGO BODY 8357743 (19207) | RA,ZA | EA | 2 | * | * | * | * | 196 | 2 | |
| PAOZZ | 2540-860-0516 | CURTAIN, VEHICULAR; END ASSEMBLY 10899231 (19207) | DA,DB | EA | 1 | * | * | * | * | 196 | 2 | |
| PAOZZ | 2540-569-9605 | CURTAIN:END PAULIN REAR 11544R91 (31007) | A | EA | 1 | * | * | * | * | 196 | 2 | |
| PAOZZ | 2540-200-1911 | CURTAIN,VEHICULAR:END CARGO BODY 501487 (19207) | CA,CB | EA | 2 | * | * | * | * | 196 | 2 | |
| PAOZZ | 2540-770-3429 | COVER:CARGO BODY 7392938 (19207) | RA,ZA | EA | 1 | * | * | * | * | 196 | 3 | |
| PAOZZ | 2540-740-9679 | COVER:CARGO BODY 7409679 (19207) | CA,CB,FA,FB | EA | 1 | * | * | * | * | 196 | 3 | |
| PAOZZ | 5340-594-8032 | STRAP:SAFETY ASSEMBLY 8724381 (19207) | DA,DB | EA | 1 | * | * | * | * | 196 | 4 | |
| PAOZZ | 5340-536-0186 | STRAP,WEBBING:SAFETY ASSEMBLY 8724380 (19207) | CA,CB,FA,FB RA,ZA,IC,ID | EA | 1 | * | * | * | * | 196 | 4 | |
| PAOZZ | 2540-860-2355 | CANOPY:GONDOLA CANVAS 10876433 (19207) | BD,HA,FJ | EA | 1 | * | * | * | * | 197 | 1 | |
| PAOZZ | 2540-860-2358 | BRACE:GONDOLA TOP STEEL 10900249 (19207) | BD,HA,FJ | EA | 3 | * | * | * | * | 197 | 2 | |
| PAOZZ | 2540-860-2356 | FRAME:CANOPY TABULAR STEEL FRONT 10876566 (19207) | BD,HA,FJ | EA | 1 | * | * | * | * | 197 | 3 | |

| (1) SMR Code | (2) Federal Stock Number | (3) Description Reference number & mfg. code | (4) Unit of Meas. | (5) Qty Inc In Unit | (6) 15-day Maintenance alw | (7) organizational Illustration | (a) Figure No. | (b) Item No. | | | |
|--|-----------------------------------|--|----------------------------|---------------------------------|-------------------------------------|---------------------------------------|----------------------|--------------------|---|-----|----|
| | | | Usable on code | (a) 1-5 | (b) 6-20 | (c) 21-50 | (d) 51-100 | | | | |
| 2001-CANVAS,RUBBER OR PLASTIC ITEMS-CONTINUED | | | | | | | | | | | |
| PAOZZ | 2540-860-2357 | FRAME:CANOPY TABULAR STEEL REAR 10876565 (19207) | BD,HA,FH | EA | 1 | * | * | * | * | 197 | 4 |
| PAOZZ | 2540-737-2723 | COVER:CAB TOP WITH REAR CURTAIN ASSEMBLY 66048 (82278) | AE | EA | 1 | * | * | * | * | 198 | 1 |
| PAOZZ | 2510-737-2713 | BAR:CROSS FRONT BOW 66032 (822780) | AE | EA | 1 | * | * | * | * | 198 | 2 |
| PAOZZ | 2510-740-9596 | POST PILLAR, CAB TOP: (LEFT) 7409596 (19207) | AE | EA | 1 | * | * | * | * | 198 | 3 |
| PAOZZ | 2510-740-9597 | POST PILLAR,CAB TOP: (RIGHT) 7409597 (19207) | AE | EA | 1 | * | * | * | * | 198 | 3 |
| PAOZZ | 2520-740-9678 | BAR:CROSS CAB TOP BOW 67314 (82278) | AE | EA | 1 | * | * | * | * | 198 | 4 |
| PAOZZ | 4020-551-8804 | CORD,COTTON: TC571 (81348) | AE | FT | V | * | * | * | * | 198 | 5 |
| 2202-ACCESSORY ITEMS | | | | | | | | | | | |
| PAOZZ | 2540-640-2267 | BLADE,WINDSHIELD WIPER: (12 INCHES LONG) MS53048-12 (96906) | A | EA | 2 | * | * | * | * | 199 | 1 |
| PAOZZ | 2540-050-0810 | ARM,WINDSHIELD WIPER: (ADJUSTABLE) 500810 (19207) | A | EA | 2 | * | * | * | * | 199 | 2 |
| PAOZZ | 5310-705-8965 | NUT,PLAIN,CAP:WINDSHIELD WIPER ARM TO MOTOR SHAFT 7058965 (19207) | A | EA | 2 | * | * | * | * | 199 | 3 |
| PAOZZ | 5305-531-0452 | SCREW,ASSEMBLED WASHER:MOTOR MOUNTING 594269 (21450) | A | EA | 4 | * | * | * | * | 199 | 4 |
| PAOZZ | 2540-753-9697 | BRACKET:INSIDE REAR VIEW MIRROR 7539697 (19207) | A | EA | 1 | * | * | * | * | 199 | 5 |
| PAOZZ | | SCREW: 164475 (21450) | A | EA | 2 | * | * | * | * | 199 | 6 |
| PAOZZ | 2540-054-7201 | MIRROR ASSEMBLY,REAR VIEW: 547201 (21450) | A | EA | 1 | * | * | * | * | 199 | 7 |
| PAOZZ | 2540-391-4322 | MOTOR,WINDSHIELD WIPER: MS53017-1 (96906) | A | EA | 2 | * | * | * | * | 199 | 8 |
| PAOZZ | 4730-908-3195 | CLAMP,HOSE: MS35842-10 (96906) | A | EA | 8 | * | * | * | * | 199 | 9 |
| PAOZZ | 5305-836-9566 | SCREW,TAPPING,THREAD FORMING: N145P1708C (03538) | A | EA | 4 | * | * | * | * | 199 | 10 |
| PAOZZ | 4720-203-2668 | HOSE,NONMETALLIC:WINDSHIELD WIPER LINE A12876 (65909) | A | FT | V | * | * | * | * | 199 | 11 |
| PAOZZ | 4710-277-5525 | TUBE,COPPER:WINDSHIELD WIPER LINE BB3338 (50513) | A | FT | V | * | * | * | * | 199 | 12 |

| (1) SMR Code | (2) Federal Stock Number | (3) Description Reference number & mfg. code | (4) Unit of Meas. | (5) Qty Inc In Unit | (6) 15-day Maintenance alw | (7) organizational Illustration | (a) Figure No. | (b) Item No. |
|--------------------|-----------------------------------|--|----------------------------|---------------------------------|-------------------------------------|---------------------------------------|----------------------|--------------------|
| | | | Usable on code | (a) 1-5 | (b) 6-20 | (c) 21-50 | (d) 51-100 | |
| | | 2202-ACCESSORY ITEMS-CONTINUED | | | | | | |
| PAOZZ | 5340-200-2741 | CLAMP,LOOP:WINDSHIELD WIPER UPPER LINE AN742-6 (88044) | A | EA | 4 | * | * | 199 13 |
| PAOZZ | 5340-088-6655 | CLAMP,LOOP:TEE TO RIGHT WINDSHIELD WIPER MOTOR LINE MS21333-101 (96906) | A | EA | 1 | * | * | 199 14 |
| PAOZZ | 4730-737-2701 | TEE,HOSE:WINDSHIELD WIPER MOTOR LINE 7372701 (19207) | A | EA | 1 | * | * | 199 15 |
| PAOZZ | 5310-061-7325 | NUT,SELF-LOCKING:DOOR SUPPORT PLATE (4) MIRROR BRACES (8) MS21045-4 (96906) | A | EA | 12 | * | * | 200 1 |
| PAOZZ | 2540-933-6262 | PLATE:DOOR SUPPORT 11608938 (19207) | A | EA | 2 | * | * | 200 2 |
| PAOZZ | 5310-809-4058 | WASHER,FLAT:.281 I.D. DOOR SUPPORT PLATE (4),MIRROR BRACES (8) MS27183-10 (96906) | A | EA | 12 | * | * | 200 3 |
| PAOZZ | 2540-933-6263 | CLIP:UPPER DOOR BRACE 11608933 (19207) | A | EA | 2 | * | * | 200 4 |
| PAOZZ | 5305-267-8975 | SCREW,CAP,HEXAGON HEAD:1/4-28UNF-2A X 1 1/8 INCH DOOR SUPPORT AND CLIP MS90726-9 (96906) | A | EA | 4 | * | * | 200 5 |
| PAOZZ | 2510-737-2507 | WASHER:MIRROR BRACE ROD 7372705 (10207) | A | EA | 4 | * | * | 200 6 |
| PAOZZ | 5306-189-1775 | ROD:MIRROR BRACE 11608936 (19207) | A | EA | 2 | * | * | 200 7 |
| PAOZZ | 2540-933-6869 | BRACE:UPPER HINGE 11608926 (19207) | A | EA | 2 | * | * | 200 8 |
| PAOZZ | 2540-493-8895 | BRACE ASSEMBLY:MIRROR 11608924 (19207) | A | EA | 2 | * | * | 200 9 |
| PAOZZ | 2540-788-5637 | MIRROR ASSEMBLY,REAR VIEW: MS53015-2 (96906) | A | EA | 2 | * | * | 200 10 |
| PAOZZ | 2540-933-6870 | BRACE:LOWER HINGE 11608927 (19207) | A | EA | 2 | * | * | 200 11 |
| PAOZZ | 2540-933-6868 | BRACE:DOOR 11608928 (19207) | A | EA | 2 | * | * | 200 12 |
| PAOZZ | 2540-933-6265 | BRACE:LOWER DOOR 11608929 (19207) | A | EA | 2 | * | * | 200 13 |
| PAOZZ | 2540-933-6267 | BRACE:ROD SUPPORT 11608925 (19207) | A | EA | 2 | * | * | 200 14 |
| PAOZZ | 2540-459-3185 | BRACE:UPPER DOOR 11664425 (19207) | A | EA | 2 | * | * | 200 15 |

| (1) | (2) | (3) | (4) | (5) | (6) | (7) | (a) | (b) | | |
|----------|----------------------|---|--|---------|--------------------|--------------------|--------------|------------|-----|----|
| SMR Code | Federal Stock Number | Description | Unit of Meas. | Qty | 15-day Maintenance | organizational alw | Illustration | | | |
| | | Reference number & mfg. code | Usable on code | In Unit | (a) 1-5 | (b) 6-20 | (c) 21-50 | (d) 51-100 | | |
| | | | | | Figure No. | | | Item No. | | |
| PAOZZ | 5306-409-4066 | 2202-ACCESSORY ITEMS-CONTINUED BOLT,MACHINE:UPPER DOOR HINGE 11608931 (19207) | A | EA | 4 | * | * | * | 200 | 16 |
| PAOZZ | 5305-068-0506 | SCREW,CAP HEXAGON HEAD:1/4-28UNF-2A X 3/4 INCH UPPER DOOR BRACE CLIP MS90726-6 (96906) NONILLUSTRATED | A | EA | 2 | * | * | * | 200 | 17 |
| PAOZZ | 9905-202-3639 | REFLECTOR,AMBER: MS35387-2 (96906) | A | EA | V | * | * | * | | |
| PAOZZ | 9905-205-2795 | REFLECTOR,RED: MS35387-1 (96906) | A | EA | V | * | * | * | | |
| PAOZZ | 2540-456-1011 | NONILLUSTRATED HOOK,LASHING: 587499 (21450) | A | EA | V | * | * | * | | |
| PAOZZ | 5305-988-1727 | SCREW,MACHINE:PAN HEAD LASHING HOOK MOUNTING MS35206-283 (96906) | A | EA | V | * | * | * | | |
| PAOZZ | 2590-740-9711 | 2201-DATA PLATES AND INSTRUCTION HOLDERS PLATE,IDENTIFICATION:VEHICLE DATA USED ON VEHICLES WITH WINCH 7409711 (19207) | CB | EA | 1 | * | * | * | 201 | 1 |
| PAOZZ | 2590-740-9712 | PLATE,IDENTIFICATION:VEHICLE DATA WINCH 7409712 (19207) | DB | EA | 1 | * | * | * | 201 | 1 |
| PAOZZ | 2590-740-9713 | PLATE,IDENTIFICATION:VEHICLE DAA 7409713 (19207) | CA | EA | 1 | * | * | * | 201 | 1 |
| PAOZZ | 2590-740-9714 | PLATE,IDENTIFICATION:VEHICLE DATA 7409714 (19207) | DA | EA | 1 | * | * | * | 201 | 1 |
| PAOZZ | 2590-740-9715 | PLATE,INSTRUCTION:VEHICLE OPERATION 740975 (19207) | BG,CA,CB, FA,FB,ZA,HA, IB,BE,RA,BF | EA | 1 | * | * | * | 201 | 1 |
| PAOZZ | 2590-740-9716 | PLATE,INSTRUCTION:VEHICLE OPERATION 7409716 (19207) | AK | EA | 1 | * | * | * | 201 | 1 |
| PAOZZ | 2590-858-5682 | PLATE,INSTRUCTION: 10930014 (19207) | A | EA | 1 | * | * | * | 201 | 1 |
| PAOZZ | 9905-252-5586 | PLATE,INSTRUCTION:INSTRUMENT PANEL 7059462 (19207) | A | EA | 1 | * | * | * | 201 | 1 |
| PAOZZ | 9905-252-5587 | PLATE,INSTRUCTION:INSTRUMENT PANEL 7409993 (19207) | A | EA | 1 | * | * | * | 201 | 1 |
| PAOZZ | 2590-065-9641 | PLATE,INSTRUCTION: 10929829 (19207) | A | EA | 1 | * | * | * | 201 | 1 |

| (1) SMR Code | (2) Federal Stock Number | (3) Description Reference number & mfg. code | (4) Unit of Meas. | (5) Qty In Unit | (6) 15-day Maintenance allow | (7) organizational alw Illustration | (a) Figure No. | (b) Item No. |
|---|-----------------------------------|--|----------------------------|--------------------------|---------------------------------------|--|----------------------|--------------------|
| | | | Usable on code | (a) | (b) | (c) | (d) | |
| | | | | 1-5 | 6-20 | 21-50 | 51-100 | |
| 2210-DATA PLATES AND INSTRUCTION HOLDERS-CONTINUED | | | | | | | | |
| PAOZZ | 2590-951-7549 | PLATE, INSTRUCTION: 10931929 (19207) | IA, IB | EA | 1 | * | * | 1 |
| PAOZZ | 2590-736-8523 | PLATE, INSTRUCTION: INSTRUMENT PANEL 7368523 (19207) | A | EA | 1 | * | * | 1 |
| PAOZZ | 2590-592-1165 | PLATE, INSTRUCTION: SHIFTING FRONT AND REAR WINCH 7024227 (19207) | HA | EA | 2 | * | * | 2 |
| PAOZZ | 2590-594-5919 | PLATE, INSTRUCTION: SHIFTING, POWER DIVIDER 8735849 (19207) | HA | EA | 1 | * | * | 2 |
| PAOZZ | 2590-575-2654 | PLATE, IDENTIFICATION: WEIGHT DIMENSION DATA 105711R1 (31007) | HA | EA | 1 | * | * | 3 |
| PAOZZ | 2590-678-8325 | PLATE, IDENTIFICATION: WEIGHT DIMENSION DATA 7066007 (19207) | EB | EA | 1 | * | * | 3 |
| PAOZZ | 2590-678-8327 | PLATE, IDENTIFICATION: WEIGHT DIMENSION DATA 7066004 (19207) | GB | EA | 1 | * | * | 3 |
| PAOZZ | 2590-678-8328 | PLATE, IDENTIFICATION: WEIGHT DIMENSION DATA 7066003 (19207) | FB | EA | 1 | * | * | 3 |
| PAOZZ | 2590-678-8329 | PLATE, IDENTIFICATION: WEIGHT DIMENSION DATA 7066002 (19207) | CB | EA | 1 | * | * | 3 |
| PAOZZ | 2590-678-8330 | PLATE, IDENTIFICATION: WEIGHT DIMENSION DATA 7066001 (19207) | BG, BF | EA | 1 | * | * | 3 |
| PAOZZ | 2590-678-8331 | PLATE, IDENTIFICATION: WEIGHT DIMENSION DATA 7066000 (19207) | BA | EA | 1 | * | * | 3 |
| PAOZZ | 2590-678-8336 | PLATE, IDENTIFICATION: WEIGHT DIMENSION DATA 70-1024-6 (78880) | IA | EA | 1 | * | * | 3 |
| PAOZZ | 2590-849-4931 | PLATE, IDENTIFICATION: WEIGHT DIMENSION DATA 105708-21 (31007) | FA | EA | 1 | * | * | 3 |
| PAOZZ | 9905-491-6845 | PLATE, IDENTIFICATION: WEIGHT DIMENSION DATA 11593229 (19207) | CF | EA | 1 | * | * | 3 |
| PAOZZ | 9905-498-2423 | PLATE, IDENTIFICATION: WEIGHT DIMENSION DATA 11593227 (19207) | CE | EA | 1 | * | * | 3 |
| PAOZZ | 2590-639-8597 | PLATE, IDENTIFICATION: 8724357 (19207) | A | EA | 1 | * | * | 3 |
| NONILLUSTRATED | | | | | | | | |
| PAOZZ | 2590-912-1861 | PLATE, IDENTIFICATION: 10938216 (19207) | A | EA | 1 | * | * | 3 |
| PAOZZ | 2590-912-3106 | PLATE, IDENTIFICATION: 10938230 (19207) | A | EA | 1 | * | * | 3 |
| PAOZZ | 2590-951-7547 | PLATE, IDENTIFICATION: 10931936 (19207) | IA, IB | EA | 1 | * | * | 3 |

| (1) SMR Code | (2) Federal Stock Number | (3) Description Reference number & mfg. code | (4) Unit of Meas. | (5) Qty Inc In Unit | (6) 15-day Maintenance allow | (7) organizational alw Illustration | (a) Figure No. | (b) Item No. | | |
|---|-----------------------------------|--|----------------------------|---------------------------------|---------------------------------------|--|----------------------|--------------------|-----|---|
| | | | Usable on code | (a) | (b) | (c) | (d) | | | |
| | | | | 1-5 | 6-20 | 21-50 | 51-100 | | | |
| 2210-DATA PLATES AND INSTRUCTION HOLDERS-CONTINUED | | | | | | | | | | |
| PAOZZ | 2520-951-7548 | PLATE, IDENTIFICATION: 10931937 (19207) | IC, ID | EA | 1 | * | * | * | 201 | 3 |
| PAOZZ | 2590-088-4924 | PLATE, IDENTIFICATION: 10931931 (19207) | IC | EA | 1 | * | * | * | 201 | 3 |
| PAOZZ | 2590-088-4925 | PLATE, IDENTIFICATION: 10931930 (19207) | ID | EA | 1 | * | * | * | 201 | 3 |
| PAOZZ | 2590-088-4926 | PLATE, IDENTIFICATION: 10931928 (19207) | IA | EA | 1 | * | * | * | 201 | 3 |
| PAOZZ | 2590-088-4927 | PLATE, IDENTIFICATION: 10931927 (19207) | IB | EA | 1 | * | * | * | 201 | 3 |
| PAOZZ | 2590-630-5480 | PLATE, INSTRUCTION: SERVICE PUBLICATION DATA 10883426-3 (19207) | DA, EA, EC | EA | 1 | * | * | * | 201 | 4 |
| PAOZZ | 9905-678-8312 | PLATE, INSTRUCTION: SERVICE PUBLICATION DATA 8735867 (19207) | EB | EA | 1 | * | * | * | 201 | 4 |
| PAOZZ | 9905-678-8313 | PLATE, INSTRUCTION: SERVICE PUBLICATION DATA 8735865 (19207) | BE, IA | EA | 1 | * | * | * | 201 | 4 |
| PAOZZ | 2590-678-8314 | PLATE, INSTRUCTION: SERVICE PUBLICATION DATA 8735864 (19207) | HA | EA | 1 | * | * | * | 201 | 4 |
| PAOZZ | 2590-678-8316 | PLATE, INSTRUCTION: SERVICE PUBLICATION DATA 8735862 (19207) | BA | EA | 1 | * | * | * | 201 | 4 |
| PAOZZ | 2590-740-9709 | PLATE, IDENTIFICATION: SERVICE PUBLICATION DATA 7409709 (19207) | CA, CB, FA, FB | EA | 1 | * | * | * | 201 | 4 |
| PAOZZ | 2590-608-2267 | PLATE, IDENTIFICATION: 8741701 (19207) | MA | EA | 1 | * | * | * | 201 | 4 |
| PAOZZ | 2590-740-9710 | PLATE, INSTRUCTION: SERVICE PUBLICATION DATA 7409410 (19207) | DA, DB | EA | 1 | * | * | * | 201 | 4 |
| PAOZZ | 5305-855-0961 | SCREW: MS24629-35 (96906) | A | EA | 56 | * | * | * | 201 | 5 |
| PAOZZ | 2590-594-5916 | PLATE, IDENTIFICATION: RESPONSIBLE AGENCY 8735846 (19207) | BF, BG, FA, FB | EA | 1 | * | * | * | 201 | 6 |
| PAOZZ | 2590-740-9717 | PLATE, IDENTIFICATION: RESPONSIBLE AGENCY 7409717 (19207) | | EA | 1 | * | * | * | 201 | 6 |
| PAOZZ | 2590-858-5681 | PLATE, INSTRUCTION: ENGINE OVERHAUL 10929991 (19207) | A | EA | 1 | * | * | * | 201 | 6 |
| PAOZZ | 2590-831-6271 | PLATE, INSTRUCTION: VEHICLE OVERHAUL 7996977 (19207) | A | EA | 1 | * | * | * | 201 | 6 |
| PAOZZ | 2590-607-3524 | PLATE, INSTRUCTION: DEEP WATER FORD 7037055 (19207) | HA | EA | 1 | * | * | * | 201 | 7 |

| (1) SMR Code | (2) Federal Stock Number | (3) Description | (4) Unit of Meas. | (5) Qty In Unit | (6) 15-day Maintenance allow | (7) organizational alw Illustration | (a) Figure No. | (b) Item No. |
|---|-----------------------------------|--|----------------------------|--------------------------|---------------------------------------|--|----------------------|--------------------|
| Reference number & mfg. code | | | Usable on code | | (a) (b) (c) (d) | 1-5 6-20 21-50 51-100 | | |
| 2210-DATA PLATES AND INSTRUCTION HOLDERS-CONTINUED | | | | | | | | |
| PAOZZ | 2590-633-9848 | PLATE, INSTRUCTION: WARNING, LOW AIR PRESSURE, USED ON VEHICLE WITHOUT WINCH 7409719 (19207) | A | EA | 1 | * * * * | 201 | 8 |
| PAOZZ | 2590-740-9707 | PLATE, INSTRUCTION: WARNING LOW AIR PRESSURE, POWER TAKEOFF AND WINCH OPERATION USED ON VEHICLES WITH WINCH 7409707 (19207) | AD | EA | 1 | * * * * | 201 | 8 |
| PAOZZ | 2590-973-0705 | PLATE, INSTRUCTION: WARNING DATA 10931804 (19207) | A | EA | 1 | * * * * | 201 | 9 |
| PAOZZ | 2590-740-9705 | PLATE, IDENTIFICATION: ENGINE BLOCK 7409705 (19207) | AA | EA | 1 | * * * * | 202 | 1 |
| PAOZZ | 5315-042-5913 | RIVET: PLATE 425913 (21450) NONILLUSTRATED | AA | EA | 4 | * * * * | 202 | 2 |
| PAOZZ | 2590-753-8793 | PLATE, IDENTIFICATION: CAUTION, WINCH FRONT 7538793 (19207) | AD | EA | 1 | * * * * | | |
| PAOZZ | 2590-753-8794 | PLATE, IDENTIFICATION: NAME, POWER-TAKE-OFF CASE USED ON VEHICLES WITH WINCH 7538794 (19207) | AD | EA | 1 | * * * * | | |
| PAOZZ | 2590-774-4284 | PLATE, INSTRUCTION: EMERGENCY AIR LINE 7744284 (19207) | A | EA | 1 | * * * * | | |
| PAOZZ | 7690-851-0172 | DECAL, BATTERY: GENERATORS 7368516 (19207) | A | EA | 1 | * * * * | | |
| PAOZZ | 7690-912-3504 | DECAL BATTERY: USED WITH ALTERATORS 10944793 (19207) | A | EA | 1 | * * * * | | |
| PAOZZ | 1560-065-7229 | BASE PLATE ASSEMBLY S619-61022-1 (78286) | A | EA | 1 | * * * * | | |
| PAOZZ | 2540-318-0114 | PLATE, INSTRUCTION: POWER PLANT HEATER 7531701 (19207) | A | EA | 1 | * * * * | | |
| PAOZZ | 2540-740-9718 | PLATE, NAME: TRANSMISSION 7409718 (19207) | A | EA | 1 | * * * * | | |
| PAOZZ | 2590-607-3523 | PLATE, INSTRUCTION: BOOM JACK 7037054 (19207) | HA | EA | 1 | * * * * | | |
| PAOZZ | 2590-903-4809 | PLATE, INSTRUCTION: INSTRUMENT PANEL 7409990 (19207) | A | EA | 1 | * * * * | | |
| PAOZZ | 2590-858-5683 | PLATE, INSTRUCTION: SECONDARY ITEM OVERHAUL 10930015 (19207) | A | EA | 1 | * * * * | | |
| PAOZZ | 2590-740-9708 | PLATE, INSTRUCTION: POWER TAKE-OFF SHIFTING LEVER USED ON VEHICLES WITH WINCH 7409708 (19207) | AD | EA | 1 | * * * * | | |

| (1) SMR Code | (2) Federal Stock Number | (3) Description | (4) Unit of Meas. | (5) Qty In Unit | (6) 15-day Maintenance alw | (7) organizational Illustration | (a) Figure No. | (b) Item No. |
|---|-----------------------------------|--|----------------------------|--------------------------|-------------------------------------|---------------------------------------|----------------------|--------------------|
| Reference number & mfg. code | | | Usable on code | (a) | (b) | (c) | (d) | |
| | | | | 1-5 | 6-20 | 21-50 | 51-100 | |
| 2210-DATA PLATES AND INSTRUCTION HOLDERS-CONTINUED NONILLUSTRATED-CONTINUED | | | | | | | | |
| PAOZZ | 2590-740-9721 | PLATE, INSTRUCTION: SERVICE AIR LINE 7409721 (19207) | A | EA | 1 | * | * | * |
| PAOZZ | 2590-740-9868 | PLATE, IDENTIFICATION: TRACTOR, USED ON VEHICLE WITH WINCH 7409868 (19207) | EB, IA | EA | 1 | * | * | * |
| PAOZZ | 2590-740-9869 | PLATE, IDENTIFICATION: TRACTOR USED ON VEHICLE WITHOUT WINCH 7409869 (19207) | EA, EC | EA | 1 | * | * | * |
| NONILLUSTRATED | | | | | | | | |
| PAOZZ | 2590-060-7229 | PLATE, INSTRUCTION: ANTI-DIESELING CONTROL CABLE 10883397 (19207) | A | EA | 1 | * | * | * |
| PAOZZ | 2590-831-6273 | PLATE, INSTRUCTION: SECONDARY ITEM OVERHAUL ENGINE ACCESSORY 7996979 (19207) | A | EA | 1 | * | * | * |
| PAOZZ | 2590-262-9929 | PLATE, INSTRUCTION: CAUTION WINCH 8344235 (19207) | HA | EA | 1 | * | * | * |
| PAOZZ | 2590-607-3522 | PLATE, INSTRUCTION: LUBRICATION, CRANE 7037056 (19207) | HA | EA | 1 | * | * | * |
| PAOZZ | 5305-253-5618 | SCREW, DRIVE: IDENTIFICATION PLATE FRONT WINCH 145373 (21450) | AD | EA | 8 | * | * | * |
| PAOZZ | 5305-253-5612 | SCREW, DRIVE: NAME PLATE TO TRANSMISSION (4), POWER TAKE-OFF CASE NAMEPLATE (2) MS21318-15 (96906) | AD | EA | 6 | * | * | * |
| GROUP 33 - SPECIAL PURPOSE KITS | | | | | | | | |
| 3303 - WINTERIZATION KITS | | | | | | | | |
| PAOFF | 2910-735-4014 | PUMP, FUEL: PERSONNEL HEATER 24V (NEGATIVE GROUND ONLY) 8376299 (19207) | AA, AC | EA | 1 | * | * | * |
| PAOZZ | 2540-570-1469 | WINTERIZATION KIT: POWER PLANT HEATER COVER 5701469 (19207) | AA, AC | EA | 1 | * | * | * |
| PAOZZ | 2540-735-5719 | COVER ASSEMBLY, ENGINE: 7355719 (19207) | | EA | 1 | * | * | * |
| MOOZZ | | TUBE, COPPER: TEE TO LEFT HEATER (110 INCHES LONG) FABRICATED FROM: | CE, CF CG | EA | 1 | | | 205 |
| PAOZZ | 4710-277-5525 | TUBE, COPPER: SEAMLESS 8689206 (19207) | | FT | V | * | * | * |
| PAOZZ | 4730-011-6452 | NUT, TUBE COUPLING: MS39166-3 (19606) | CE, CF, CG | EA | 2 | * | * | * |

| (1) SMR Code | (2) Federal Stock Number | (3) Description Reference number & mfg. code | (4) Usable on code | (5) Unit of Meas. In Unit | (6) Qty 15-day Inc Maintenance In | (7) 15-day organizational alw Illustration (a) (b) (c) (d) Figure No. | (8) Illustration Item No. |
|--------------------|-----------------------------------|--|-----------------------|--|--|--|------------------------------------|
| | | 3303-WINTERIZATION KITS-CONTINUED | | | | | |
| MOOZZ | | TUBE,COPPER:HEATER OVERFLOW LEFT (79 INCHES LONG) | CE,CF,CG | EA | 1 | 205 | 3 |
| | | FABRICATE FROM: | | | | | |
| PAOZZ | 4710-277-5525 | TUBE,COPPER:SEAMLESS 8789206 (19207) | | FT | V * * * * | 205 | 3 |
| PAOZZ | | COCK: 592790 (21450) | CE,CF,CG | EA | 1 * * * * | 205 | 4 |
| MOOZZ | | TUBE,COPPER:TEE TO HEATER (37 INCHES LONG) | CE,CF,CG | EA | 1 | 205 | 5 |
| | | FABRICATE FROM: | | | | | |
| PAOZZ | 4710-277-5525 | TUBE,COPPER:SEAMLESS,SOFT 1/4 OD, 0.035 WALL 8689206 (19207) | | FT | V * * * * | 205 | 5 |
| PAOZZ | 4730-943-8928 | TEE,TUBE: MS39198-3 (96906) | CE,CF,CG | EA | 1 * * * * | 205 | 6 |
| MOOZZ | | TUBE,COPPER:FUEL PUMP TO TEE (59 INCHES LONG) | CE,CF,CG | EA | 1 | 205 | 7 |
| | | FABRICATE FROM: | | | | | |
| PAOZZ | 4710-277-5525 | TUBE,COPPER:SEAMLESS 8689206 (19207) | | FT | V * * * * | 205 | 7 |
| PAOZZ | 4730-278-4496 | ELBOW,PIPE TO TUBE: MS39202-3 (96906) | CE,CF,CG | EA | 1 * * * * | 205 | 8 |
| PAOZZ | 4730-640-1051 | ELBOW 137422 | CE,CF,CG | EA | 1 * * * * | 205 | 9 |
| PAOZZ | 5340-190-6783 | STRAP,RETAINING: MS35140-4 (96906) | CE,CF,CG | EA | 4 * * * * | 205 | 10 |
| PAOZZ | 5305-854-6689 | SCREW,TAPPING,THREAD FORMING: MS24617-33 (96906) | CE,CF,CG | EA | 10 * * * * | 205 | 11 |
| PAOZZ | 4720-482-8956 | HOSE ASSEMBLY,RUBBER:FUEL TANK TO FUEL PUMP 7539107-2 (19207) | CE,CF,CG | EA | 1 * * * * | 205 | 12 |
| PAOZZ | 4730-288-9953 | ADAPTER,STRAIGHT PIPE TO TUBE:FUEL TANK 187343 (21450) | CE,CF,CG | EA | 1 * * * * | 205 | 13 |
| PAOZZ | 5340-901-8132 | CLAMP,LOOP: MS21334-26 (96906) | CE,CF,CG | EA | 3 * * * * | 205 | 14 |
| MOOZZ | | TUBE,COPPER:RIGHT HEATER OVERFLOW (75 INCHES LONG) | CE,CF,CG | EA | 1 | 205 | 15 |
| | | FABRICATE FROM: | | | | | |
| PAOZZ | 4710-277-5525 | TUBE,COPPER:SEAMLESS 8689206 (19207) | | FT | V * * * * | 205 | 15 |
| | | CLAMP,LOOP: | | | | | |
| PAOZZ | 5340-724-7038 | MS21333-76 (96906) | CE,CF,CG | EA | 3 * * * * | 205 | 16 |
| PAOZZ | 1660-025-3493 | FILTER,FLUID PRESSURE: MS51085-1 (96906) | A | EA | 1 * * * * | 206 | 1 |

| (1) SMR Code | (2) Federal Stock Number | (3) Description Reference number & mfg. code | (4) Unit of Meas. | (5) Qty In Unit | (6) 15-day Maintenance allow | (7) organizational alw Illustration | (a) Figure No. | (b) Item No. |
|--------------------|-----------------------------------|---|----------------------------|--------------------------|---------------------------------------|--|----------------------|--------------------|
| | | | | | (a) (b) (c) (d) | | | |
| | | | | | Usable on code | 1-5 6-20 21-50 51-100 | | |
| PAOZZ | 2910-203-3322 | 3303-WINTERIZATION KITS-CONTINUED FILTER ELEMENT:FLUID PRESSURE 83278647 (19207) | A | EA | 1 | * * * * | 206 | 2 |
| PAOZZ | 5330-265-1089 | PACKING,PREFORMED:FUEL FILTER BOWL MS29513-125 (96906) | A | EA | 1 | * * * * | 206 | 3 |
| PAOZZ | 5930-296-6318 | NONILLUSTRATED SWITCH,TOGGLE:EMERGENCY MS39061-1 (96906) | | EA | 1 | * * * * | | |
| PAOZZ | 2940-740-8773 | NONILLUSTRATED KIT,EVAPORATOR,ALCOHOL 7408773 (19207) | | EA | 1 | * * * * | | |
| PAOZZ | 2540-770-0242 | PACKING,PREFORMED: 7700242 (19207) | | EA | 1 | * * * * | | |
| PAOZZ | 2540-953-0110 | BOX ASSEMBLY,CONTROL: 10885798 (19207) | | EA | 1 | * * * * | | |
| PAOZZ | 2590-695-5164 | IGNITER ASSEMBLY:PERSONNEL HEATER 7520367 (19207) | | EA | 1 | * * * * | | |
| PAOZZ | 2990-374-8308 | NONILLUSTRATED IGNITER ASSEMBLY: 7390869 (19207) | | EA | 1 | * * * * | | |
| PAOZZ | 5330-297-7581 | GASKET:IGNITER,ENGINE HEATER 7375815 (19207) | AA,AC | EA | 1 | * * * * | | |
| PAOZZ | 5930-615-7897 | SWITCH,TOGGLE:(IN CONTROL BOX) (MULTIFUEL) MS35059-31 (96906) | AB | EA | 1 | * * * * | | |
| PAOZZ | 5930-665-1520 | SWITCH,TOGGLE:(IN CONTROL BOX) (MULTIFUEL) MS35058-28 (96906) | AB | EA | 1 | * * * * | | |
| PAOZZ | 6240-155-8714 | LAMP,INCANDESCENT:CONTROL BOX INDICATOR LIGHT (MULTIFUEL) MS35231-313 (96906) | AB | EA | 1 | * * * * | | |
| PAOZZ | 6680-882-0966 | GROUP 47-GAGES (NON ELECTRICAL) 4701-INSTRUMENTS (SPEED AND DISTANCE) SHAFT ASSEMBLY, FLEXIBLE: 55 INCHES LONG, TACHOMETER DRIVE (WITH CASING AND CORE) MS51071-4 (96906) | A | EA | 1 | * * * * | 207 | 1 |
| PAOZZ | 5305-068-0500 | SCREW,CAP,HEXAGON HEAD:1/4-2UNC-2A X 1/2 IN., CLAMP PLATE MS90725-3 (96906) | A | EA | 1 | * * * * | 207 | 2 |
| XBOZZ | | PLATE:CLAMP MOUNTING 10883224 (19207) | A | EA | 1 | | 207 | 3 |

| (1) SMR Code | (2) Federal Stock Number | (3) Description Reference number & mfg. code | (4) Unit of Meas. | (5) Qty In Unit | (6) 15-day Maintenance alw | (7) organizational Illustration | (a) Figure No. | (b) Item No. |
|--------------------|-----------------------------------|--|---|--------------------------|--|---------------------------------------|----------------------|--------------------|
| | | | | | (a) (b) (c) (d) 1-5 6-20 21-50 51-100 | | | |
| | | 4701-INSTRUMENTS (SPEED AND DISTANCE) -CONTINUED | | | | | | |
| PAOZZ | 5340-282-7537 | CLAMP,LOOP:TACHOMETER SHAFT MS21333-41 (96906) | A | EA | 1 | * * * * | 207 | 4 |
| PAOZZ | 5325-174-9030 | GROMMET:TACHOMETER AND SPEEDOMETER SHAFT MS35489-20 (96906) | A | EA | 2 | * * * * | 207 | 5 |
| PAOZZ | 6680-882-0960 | CORE,FLEXIBLE SHAFT:56-5/32 INCHES LONG, TACHOMETER MS51072-4 (96906) | A | EA | 1 | * * * * | 207 | 6 |
| PAOZZ | 6680-753-9689 | GASKET:SPEEDOMETER END 1568362 (21417) | A | EA | 1 | * * * * | 207 | 7 |
| PAOZZ | 6680-825-2076 | TACHOMETER,MECHANICAL:INSTRUMENT CLUSTER MS35916-2 (96906) | A | EA | 1 | * * * * | 207 | 8 |
| PAOZZ | 6680-933-3599 | SPEEDOMETRE,MECHANICAL: MS39021-2 (96906) | A | EA | 1 | * * * * | 207 | 9 |
| PAOZZ | 5305-269-2803 | SCREW,CAP,HEXAGON HEAD:3/8-24UNF-2A X 1 IN. SPEEDOMETER SHAFT CLAMP MS90726-60 (96906) | A | EA | 1 | * * * * | 207 | 10 |
| PAOZZ | 6680-740-9701 | SHAFT ASSEMBLY,FLEXIBLE:SPEEDOMETER DRIVE(WITH CASING AND CORE) 7409701 (19207) | A | EA | 1 | * * * * | 207 | 11 |
| PAOZZ | 6680-528-8736 | CORE,FLEXIBLE SHAFT: 1581430 (24617) | A | EA | 1 | * * * * | 207 | 12 |
| PAOZZ | 5310-753-9688 | WASHER,NON-METALLIC:ADAPTER END 1568220 (24617) | A | EA | 1 | * * * * | 207 | 13 |
| PAOZZ | 2520-715-3866 | ADAPTER ASSEMBLY,ANGLE DRIVE:SPEEDOMETER SHAFT 8331043 (19207) | CA,CB,BE IA | EA | 1 | * * * * | 207 | 14 |
| PAOZZ | 2520-740-9623 | ADAPTER ASSEMBLY:SPEEDOMETER SHAFT (USE WITH 1100 X 20 TIRES) 99673R91, (31007) | BG,BG,DA,DB, EA,EB,EC,FA, FB,RA,ZA,HA, BD,IA,IB,IC, ID FJ | EA | 1 | * * * * | 207 | 14 |
| PAOZZ | 2520-740-9624 | ADAPTER ASSEMBLY:SPEEDOMETER SHAFT 99674R91 (31007) | JA,EF | EA | 1 | * * * * | 207 | 14 |
| PAOZZ | 2520-692-6185 | ADAPTER ASSEMBLY:SPEEDOMETER SHAFT (DRIVE RATIO 26 TO 1) 649AH10-26-1 (31007) | LA,MA | EA | 1 | * * * * | 207 | 14 |
| PAOZZ | 2520-706-5891 | SHAFT,ANGLE DRIVE ADAPTER: 7065891 (19207) | A | EA | 1 | * * * * | 207 | 15 |
| PAOZZ | 2520-706-5892 | SLEEVE ASSEMBLY,ANGLE DRIVE:(WITH BEARING) 7065892 (19207) | A | EA | 1 | * * * * | 207 | 16 |

| (1) SMR Code | (2) Federal Stock Number | (3) Description | (4) Unit of Meas. | (5) Qty In Unit | (6) 15-day Maintenance allow | (7) organizational alw Illustration | (a) Figure No. | (b) Item No. | | | |
|--|-----------------------------------|--|----------------------------|--------------------------|---------------------------------------|--|----------------------|--------------------|---|-----|----|
| Reference number & mfg. code | | | Usable on code | (a) 1-5 | (b) 6-20 | (c) 21-50 | (d) 51-100 | | | | |
| 4701-INSTRUMENTS (SPEED AND DISTANCE) -CONTINUED) | | | | | | | | | | | |
| PAOZZ | 5310-950-0039 | NUT,SELF-LOCKING:SPEEDOMETER SHAFT CLAMP MS21044N6 (96906) | A | EA | 3 | * | * | * | * | 207 | 17 |
| PAOZZ | 5340-282-7509 | CLAMP,LOOP:SPEEDOMETER SHAFT MS21333-62 (96906) | A | EA | 4 | * | * | * | * | 207 | 18 |
| PAOZZ | 5305-269-2801 | SCREW,CAP,HEXAGON HEAD:3/8-24UNF-2A X 3/4 IN. SPEEDOMETER SHAFT CLAMP MS90726-58 (96906) | A | EA | 2 | * | * | * | * | 207 | 19 |
| PAOZZ | 5305-068-0502 | SCREW,CAP,HEXAGON HEAD:1/4-20UNC-2A X 3/4 IN. SHAFT CLAMP MS90725-6 (96906) | A | EA | 1 | * | * | * | * | 207 | 20 |
| PAOZZ | 5310-809-4058 | WASHER,FLAT:.281 ID. SPEEDOMETER CABLE CLAMP MS27183-10 (96906) | A | EA | 1 | * | * | * | * | 207 | 21 |
| PAOZZ | 5310-959-7600 | NUT,SELF-LOCKING:SPEEDOMETER AND TACHOMETER SHAFT CLAMP MS51922-5 (96906) | A | EA | 2 | * | * | * | * | 207 | 22 |
| PAOZZ | 5330-199-5882 | GASKET:GEAR COVER TO TACHOMETER DRIVE ADAPTER MS35769-26 (96906) | AB | EA | 1 | * | * | * | * | 208 | 1 |
| PAOZZ | 6620-084-7621 | ADAPTER,TACHOMETER: TAKE-OFF 10912497 (19207) | AB | EA | 1 | * | * | * | * | 208 | 2 |
| PAOZZ | 2815-995-1811 | ADAPTER ASSEMBLY:TACHOMETER DRIVE,RIGHT ANGLE 11610078 (19207) | AB | EA | 1 | * | * | * | * | 208 | 3 |

| (1) SMR Code | (2) Federal Stock Number | (3) Description | (4) Unit of Meas. | (5) Qty Inc In Unit | (6) 15-day Maintenance allow | (7) organizational Illustration | (a) Figure No. | (b) Item No. | | |
|----------------------------------|-----------------------------------|--|----------------------------|---------------------------------|---------------------------------------|---------------------------------------|----------------------|--------------------|-----|---|
| Reference number & mfg. code | | | Usable on code | (a) | (b) | (c) | (d) | | | |
| | | | | 1-5 | 6-20 | 21-50 | 51-100 | | | |
| GROUP 26-TOOL AND TEST EQUIPMENT | | | | | | | | | | |
| 2604-SPECIAL TOOLS | | | | | | | | | | |
| PEOZZ | 4910-627-7043 | TEST SET,POWER STEERING:CHECKING OIL PRESSURE POWER STEERING 7010267 (19207) | AA | EA | 1 | 1 | 1 | 1 | 209 | 1 |
| PEOZZ | 5120-070-7809 | WRENCH,PULLEY ADJUSTING:AIR COMPRESSOR 10935288 (19207) | AB | EA | 1 | 1 | 1 | 1 | 209 | 2 |
| PEOZZ | 5120-133-9863 | WRENCH,SPANNER:ENGINE BARRING 11600900 (19207) | AB | EA | 1 | 1 | 1 | 1 | 209 | 3 |
| PEOZZ | 5120-134-7459 | CROWFOOT ATTACHMENT:SOCKET WRENCH,FUEL IN- JECTION TUBE NUT TO PUMP 11642001 (19207) | AB | EA | 1 | 1 | 1 | 1 | 209 | 4 |
| PEOZZ | 5120-303-1195 | ADAPTER,PULLER:(USED WITH PULLER,FSN 5120-422- 8570) 8708638 (19207) | AA | EA | 1 | 1 | 1 | 1 | 209 | 5 |
| PEOZZ | 5120-316-9215 | WRENCH,SOCKET:SINGLE SOCKET,T-TYPE,ENGINE OIL FILTER 7950566 (19207) | AA | EA | 1 | 1 | 1 | 1 | 209 | 6 |
| PEOZZ | 5120-378-3139 | WRENCH,SOCKET:DOUBLE SOCKET,T-TYPE,WHEEL BEARING NUT 7076968 (19207) | A | EA | 1 | 1 | 1 | 1 | 209 | 7 |
| PEOZZ | 5120-390-7779 | WRENCH,SPLIT SOCKET:AIR COMPRESSOR BELT TENSION ADJUSTING 8390170 (19207) | AA | EA | 1 | 1 | 1 | 1 | 209 | 8 |
| PAOZZ | 5120-473-6511 | WRENCH,CYLINDER HEAD BOLT:3/4 HEX BY 1/2 SQ. DRIVE, 1/2 INCH OFFSET 7078072 (19207) | AA | EA | 1 | 1 | 1 | 1 | 209 | 9 |
| PAOZZ | 5120-473-6512 | WRENCH,CYLINDER HEAD BOLT:3/4 HEX BY1/2 SQUARE DRIVE, 1 1/2 INCH OFFSET 782085 (80244) | AA | EA | 1 | * | * | * | 209 | 9 |

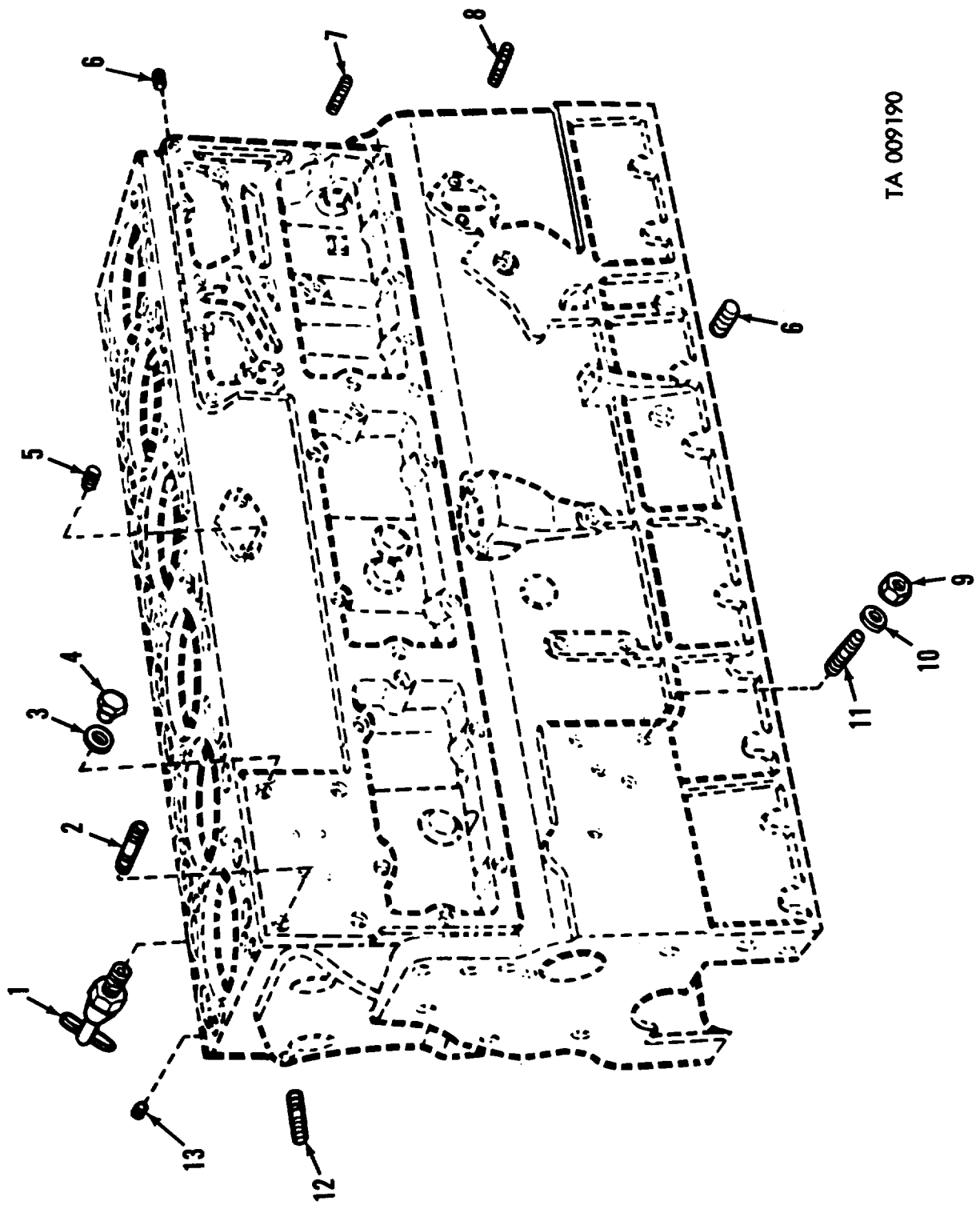

TA 009190

Figure 1. Engine crankcase fittings (gasoline).

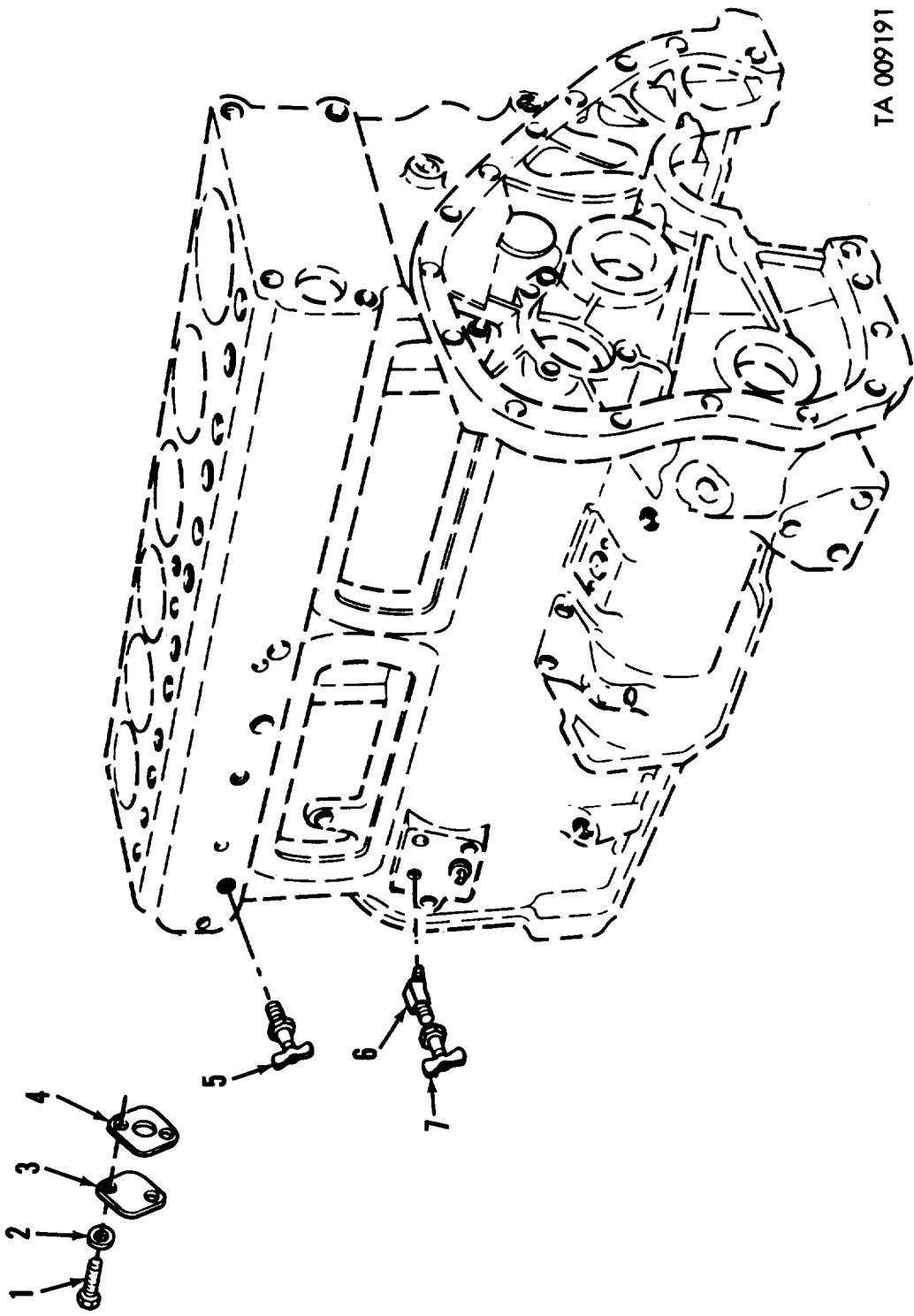

TA 009191

Figure 2. Drain cocks (diesel).

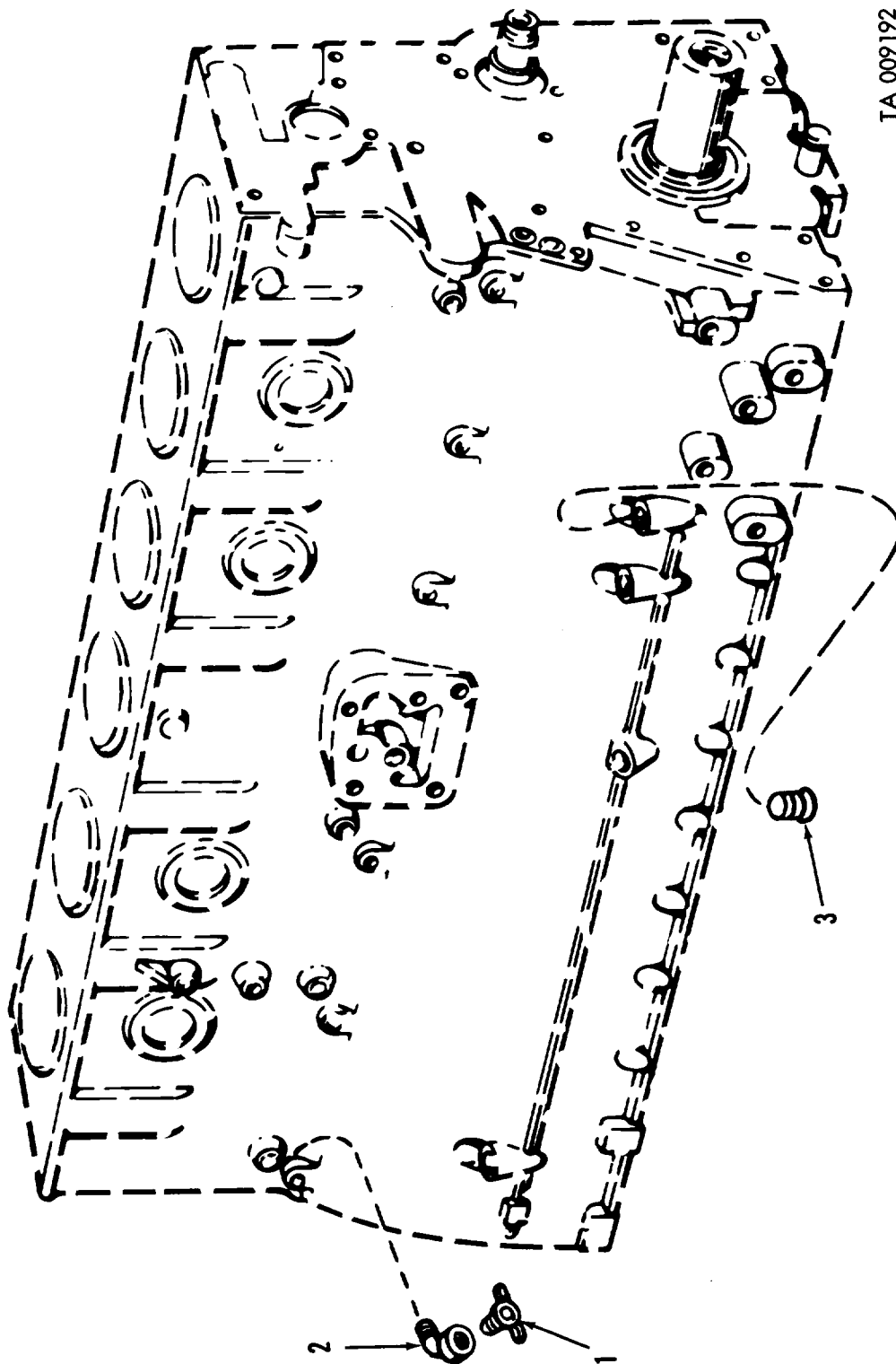

TA 009192

Figure 3. Drain cock, elbow and plug—multifuel.

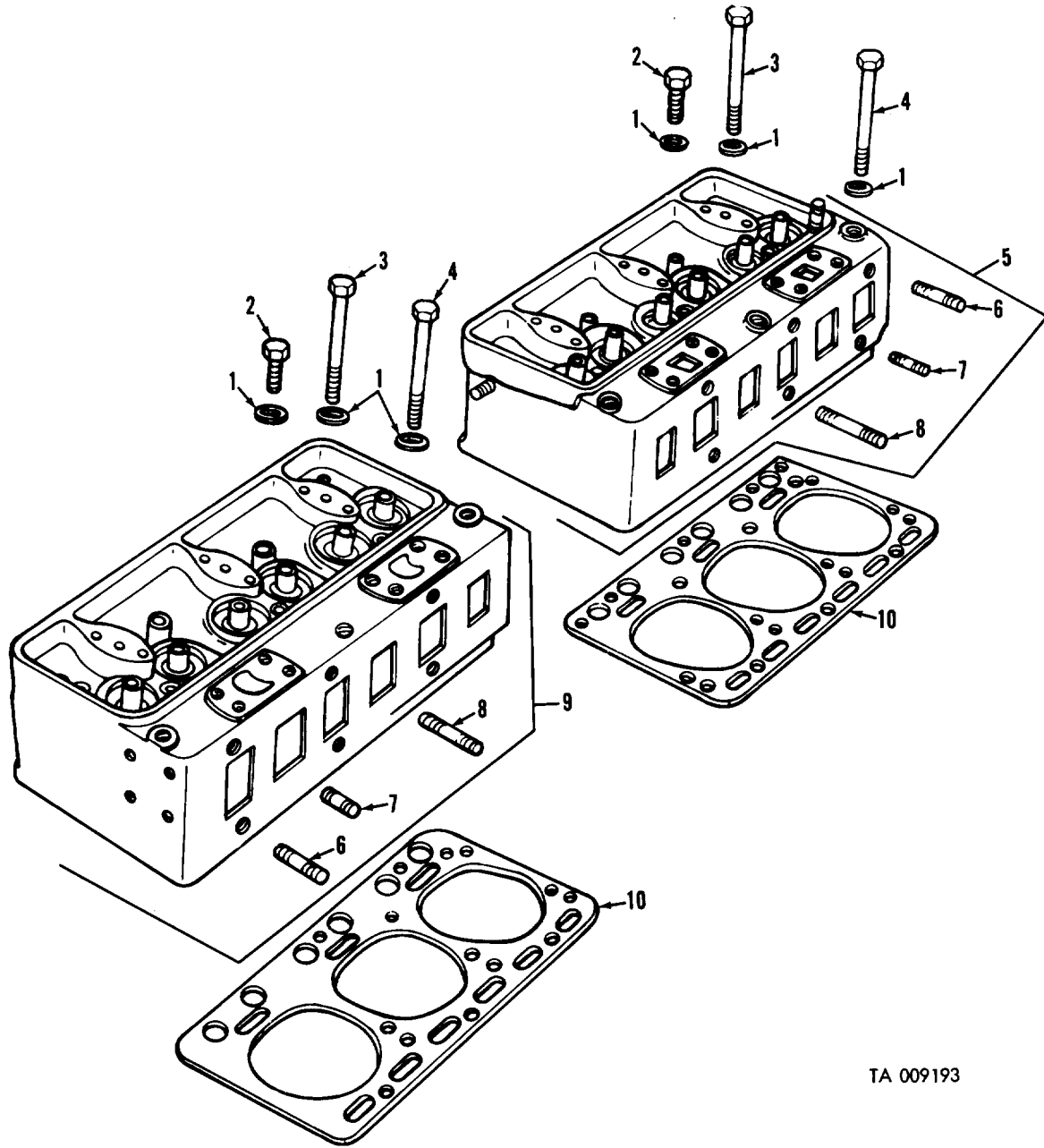

TA 009193

Figure 4. Cylinder head assembly (gasoline).

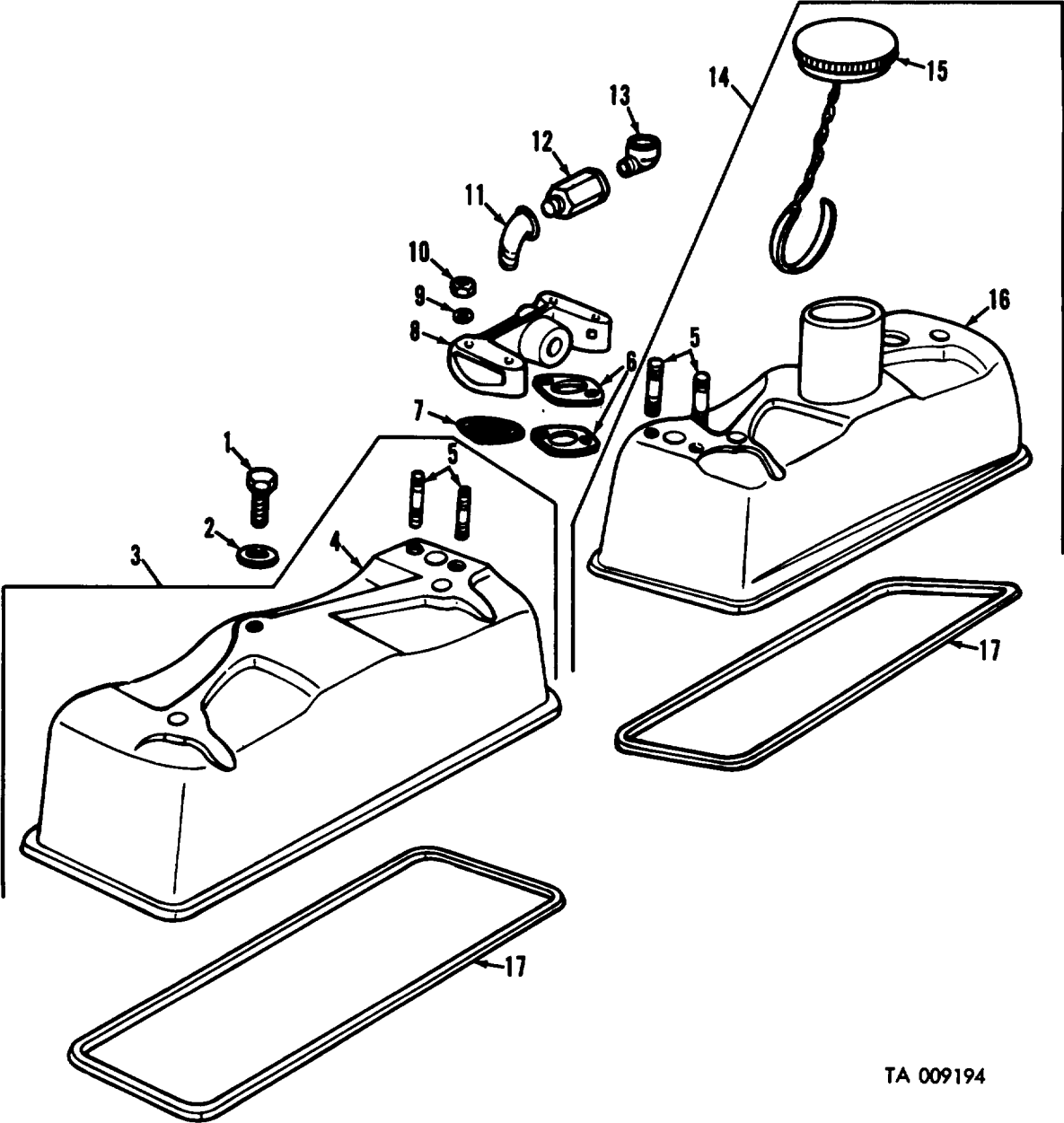

TA 009194

Figure 5. Cylinder head covers and gaskets (gasoline).

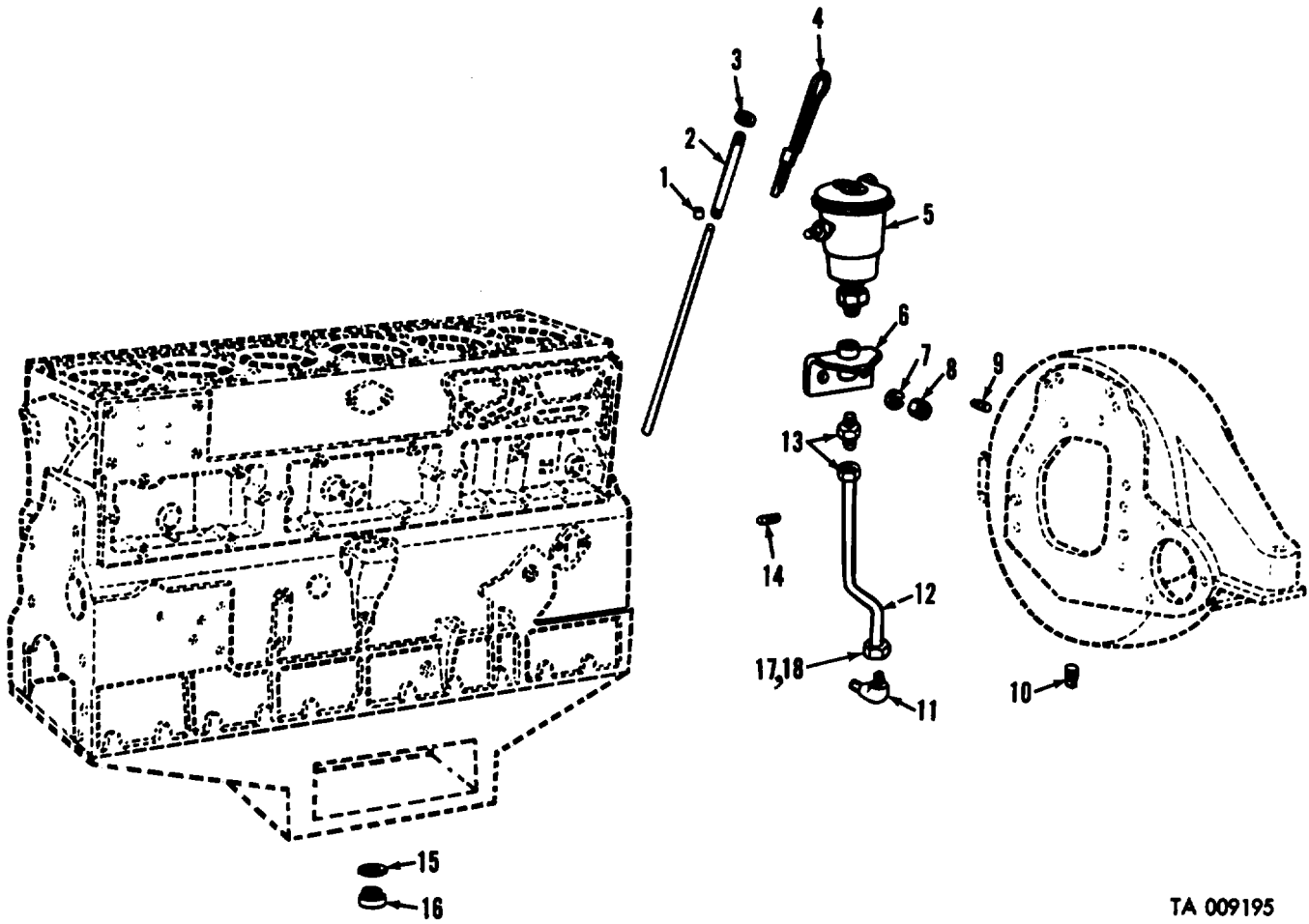
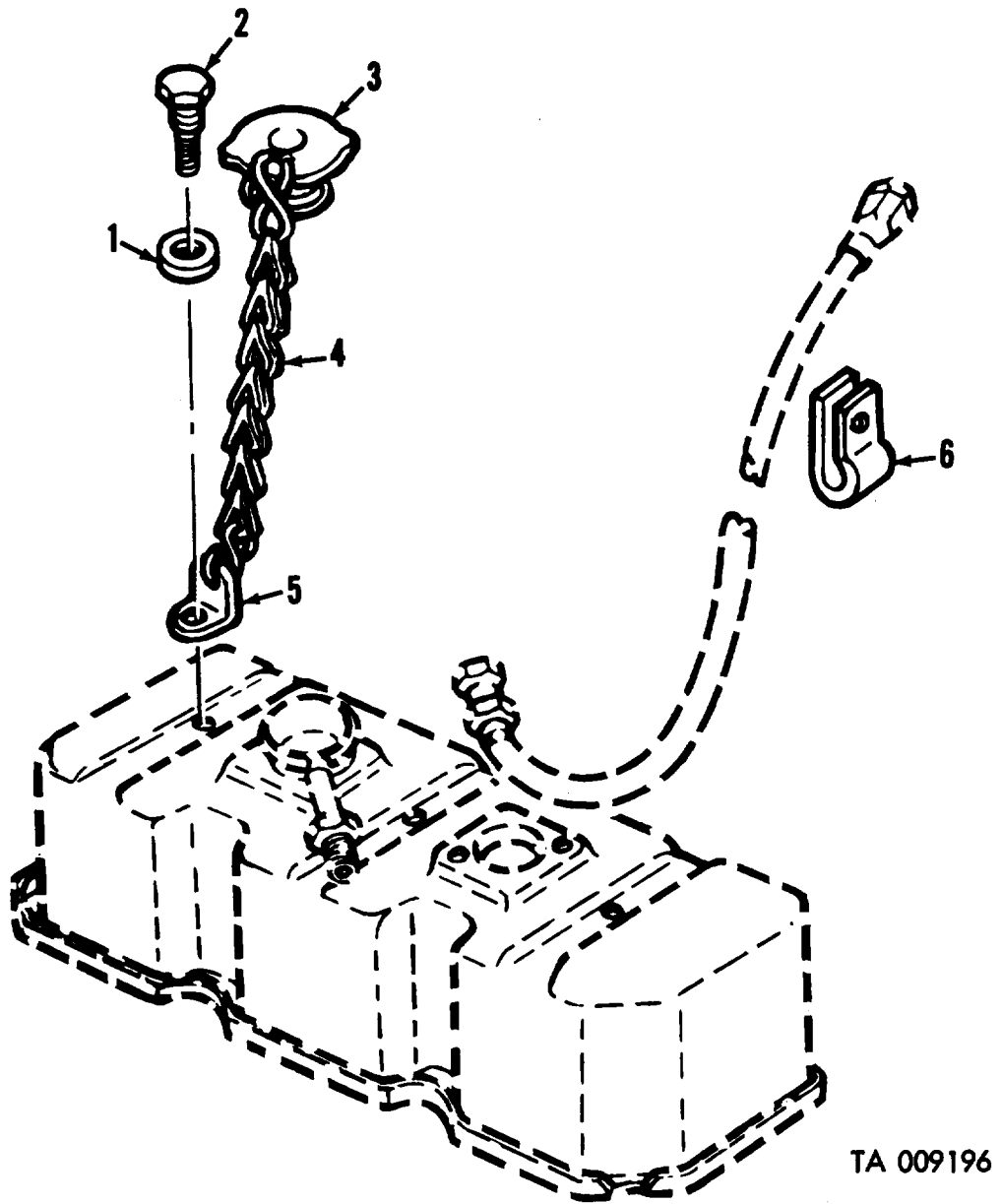
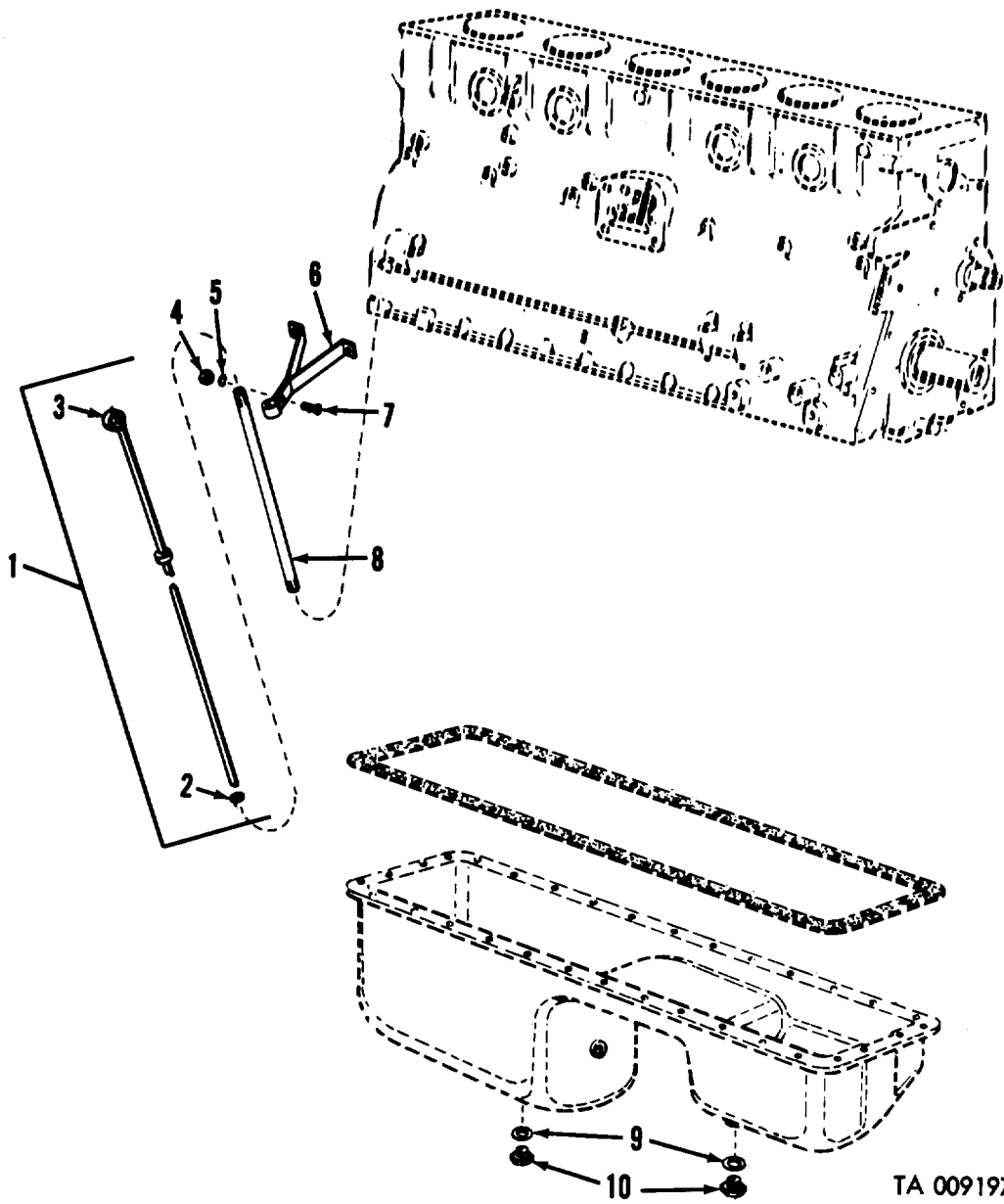

Figure 6. Breather w / oil filler assembly and oil level gage (gasoline).



TA 009196

Figure 7. Coovers, attaching parts (diesel).



TA 009197

Figure 8. Oil level gage, drain, plugs and related parts—multifuel.

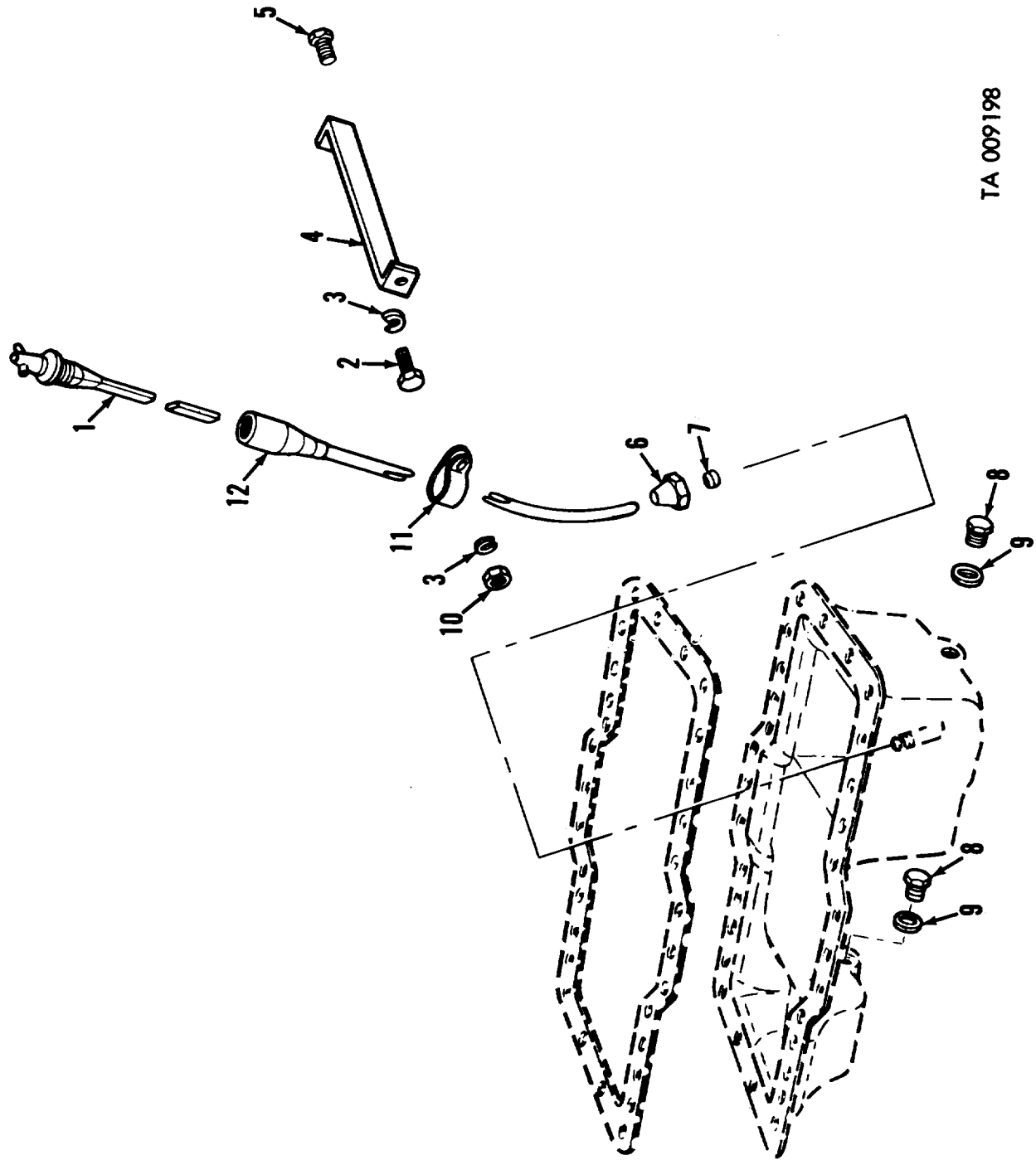

TA 009198

Figure 9. Oil level indicator and drain plugs—diesel.

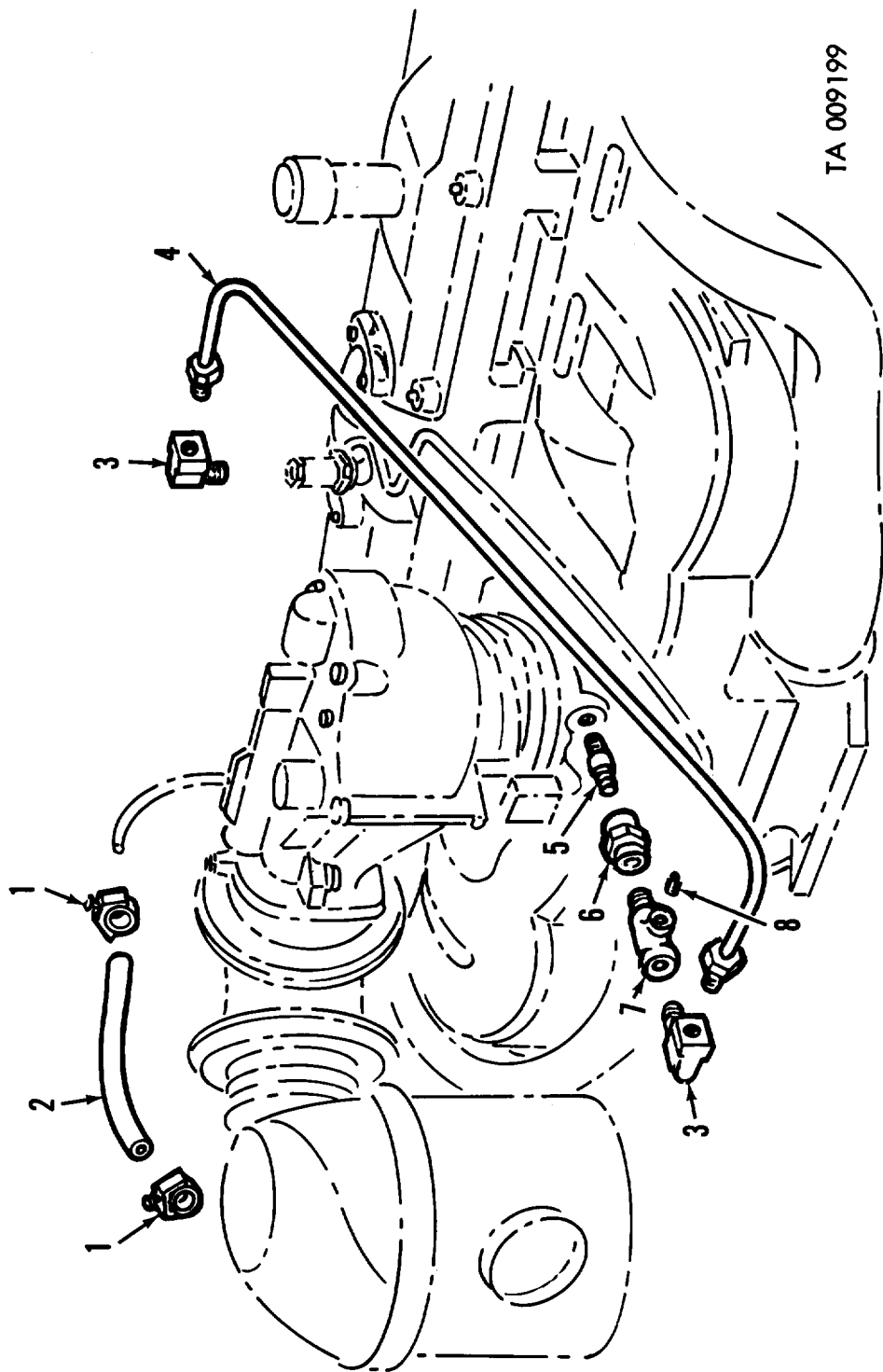

TA 009199

Figure 10. Engine breather and fuel lines (gasoline).

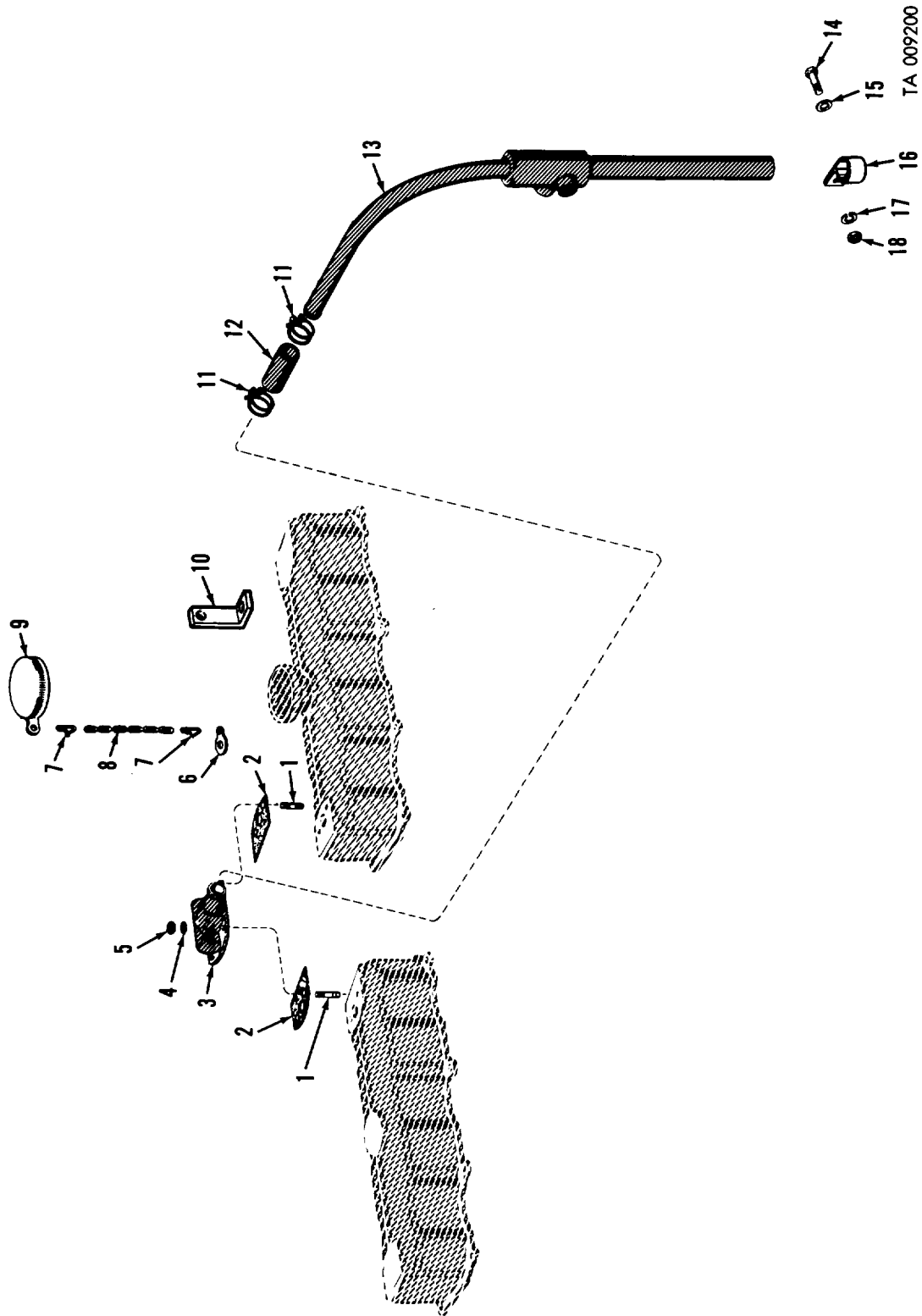
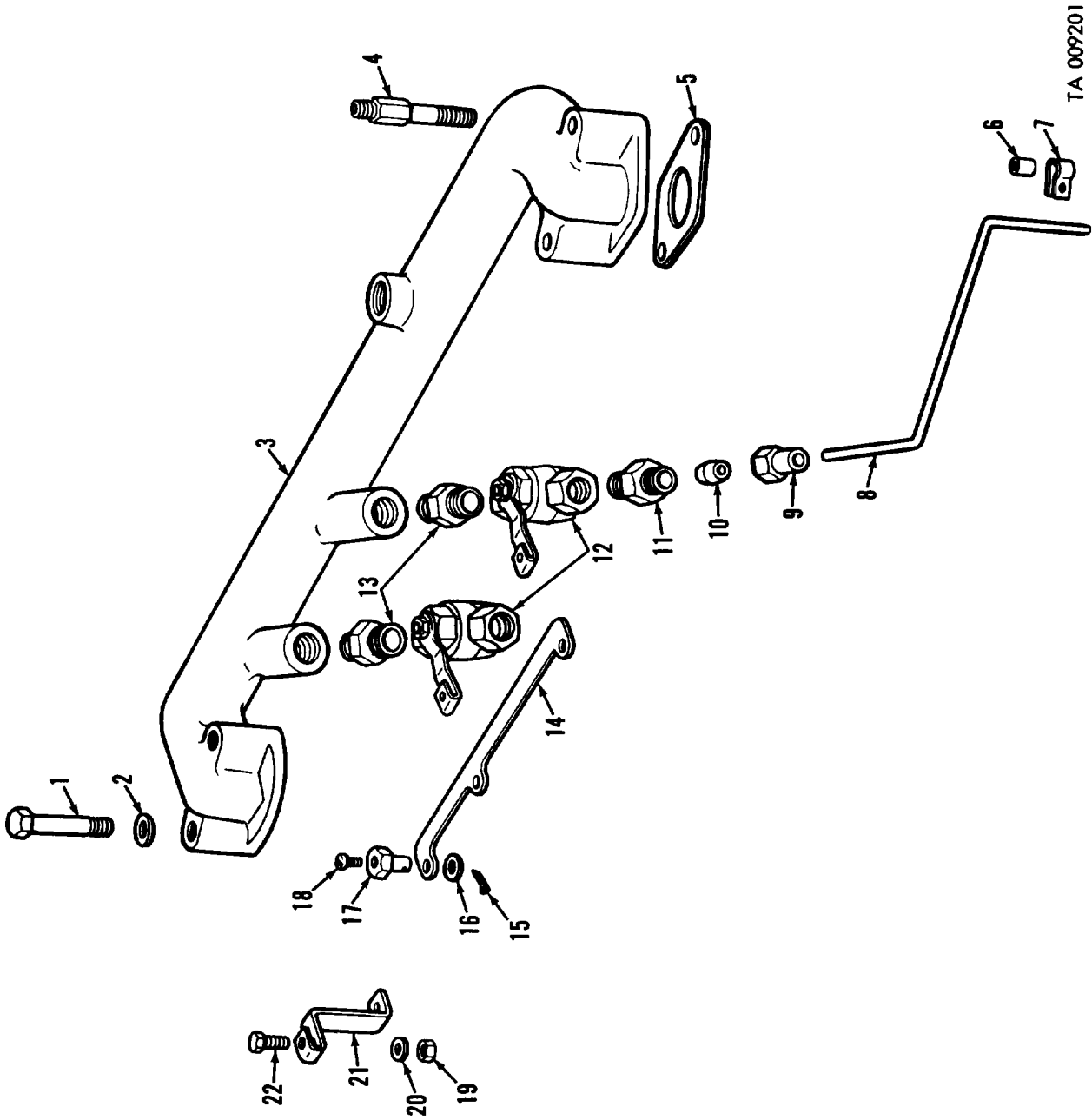
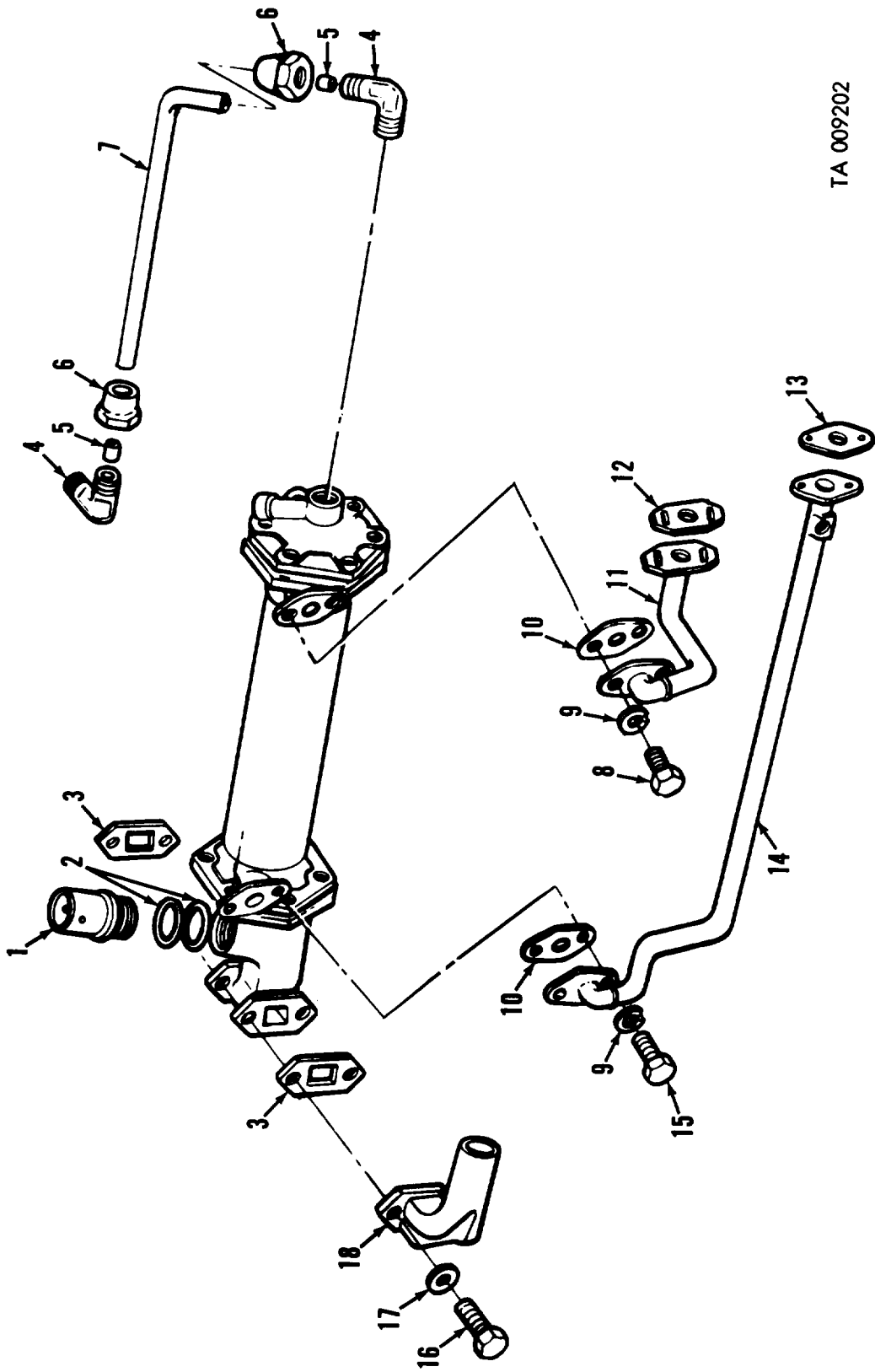

Figure 11. Breather and related parts.



TA 009201

Figure 12. Breather and related parts (diesel).



TA 009202

Figure 13. Oil cooler—diesel.

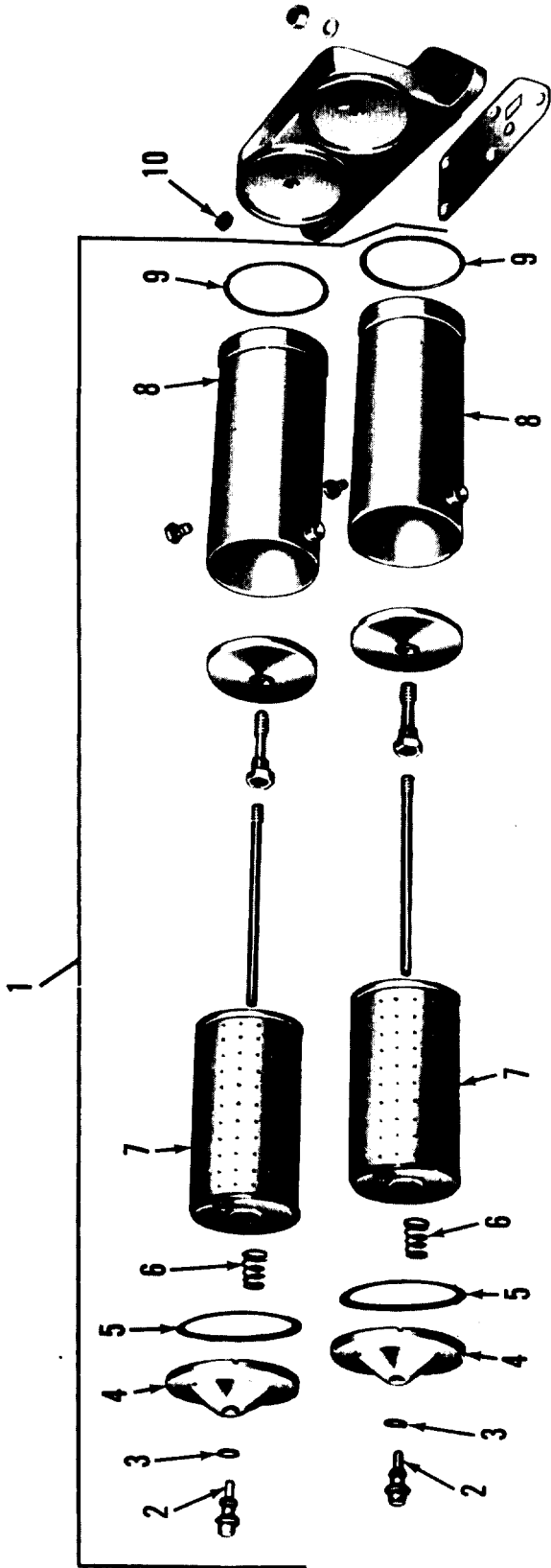

TA 009203

Figure 14. Engine oil filter.

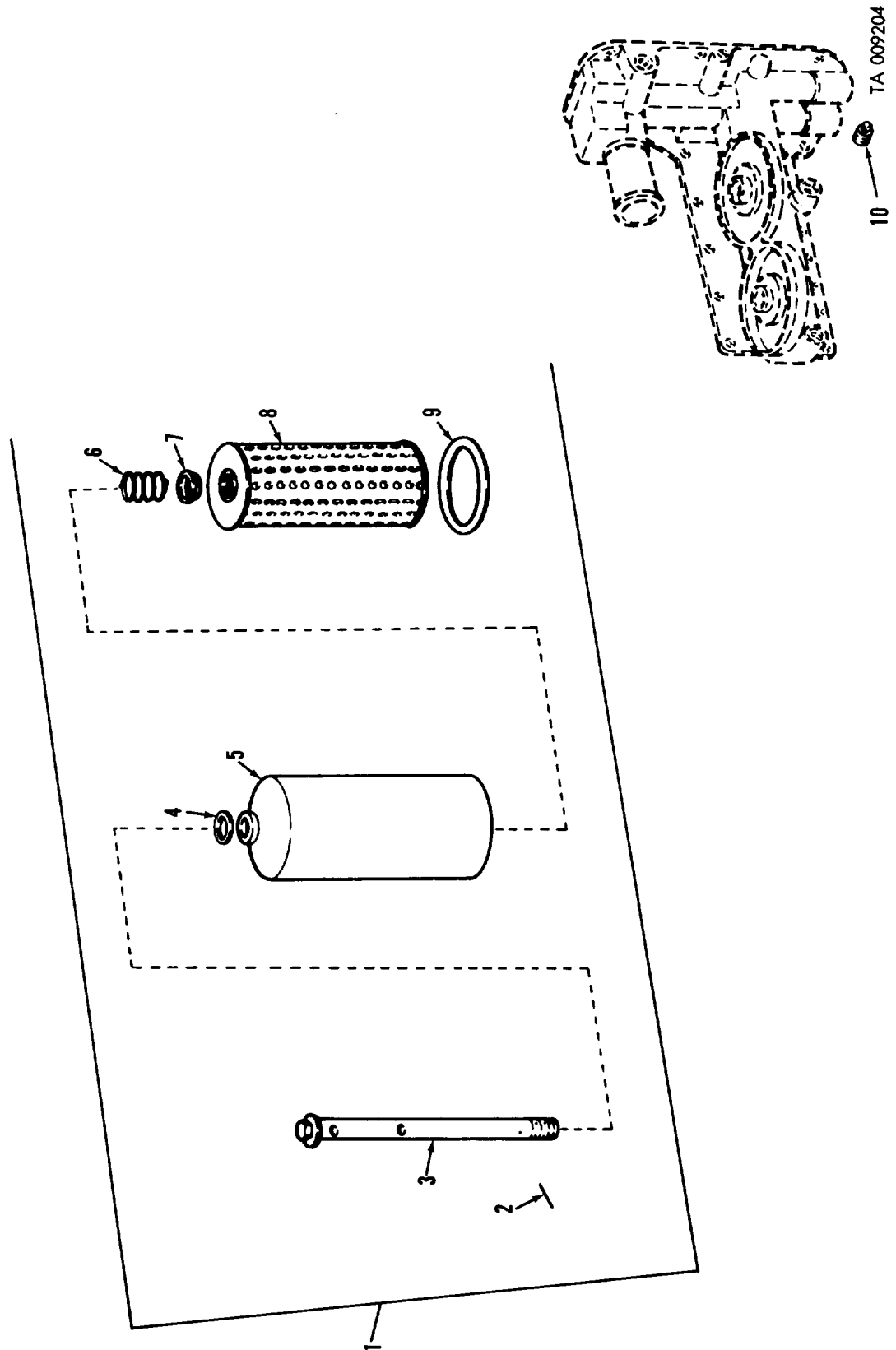
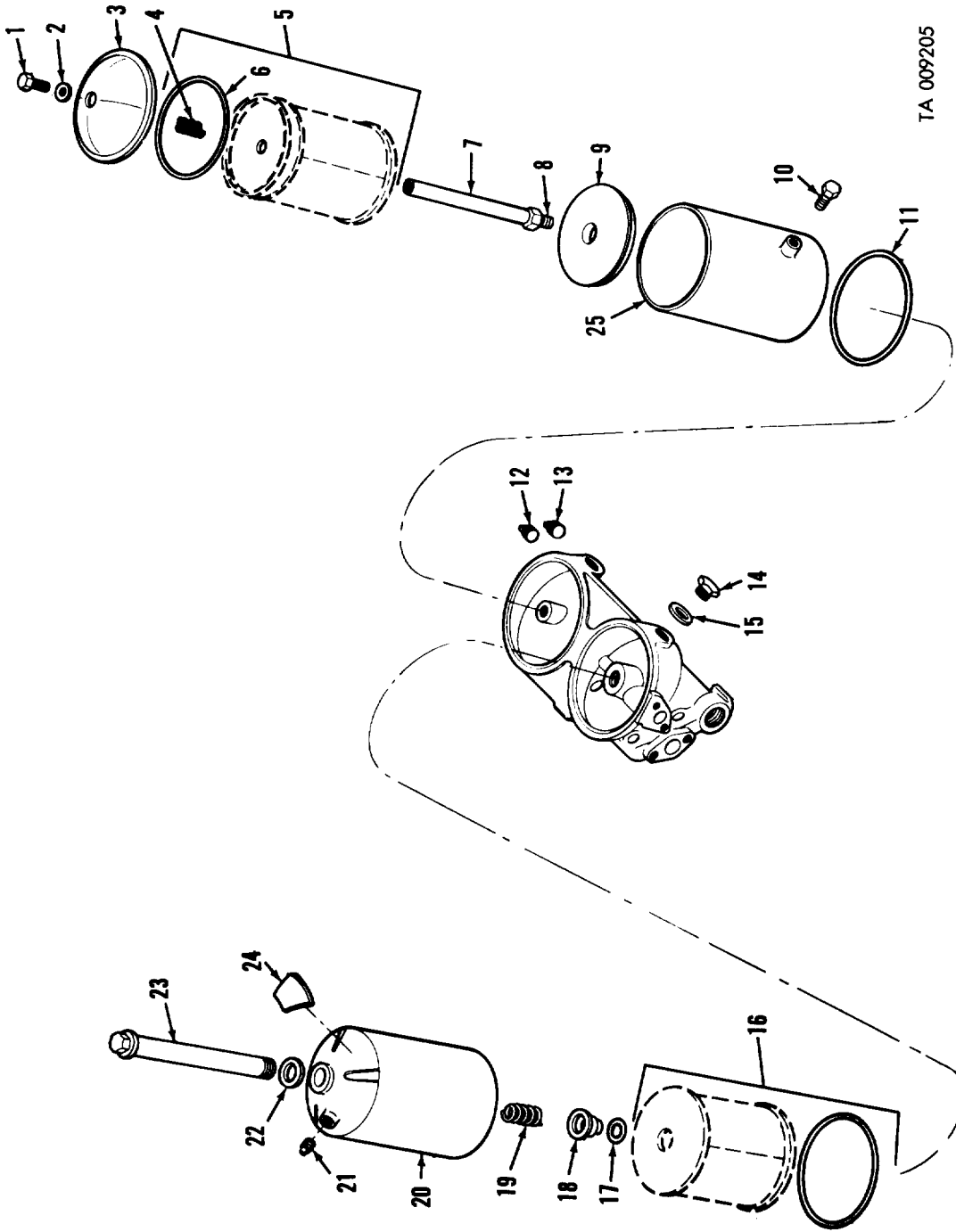
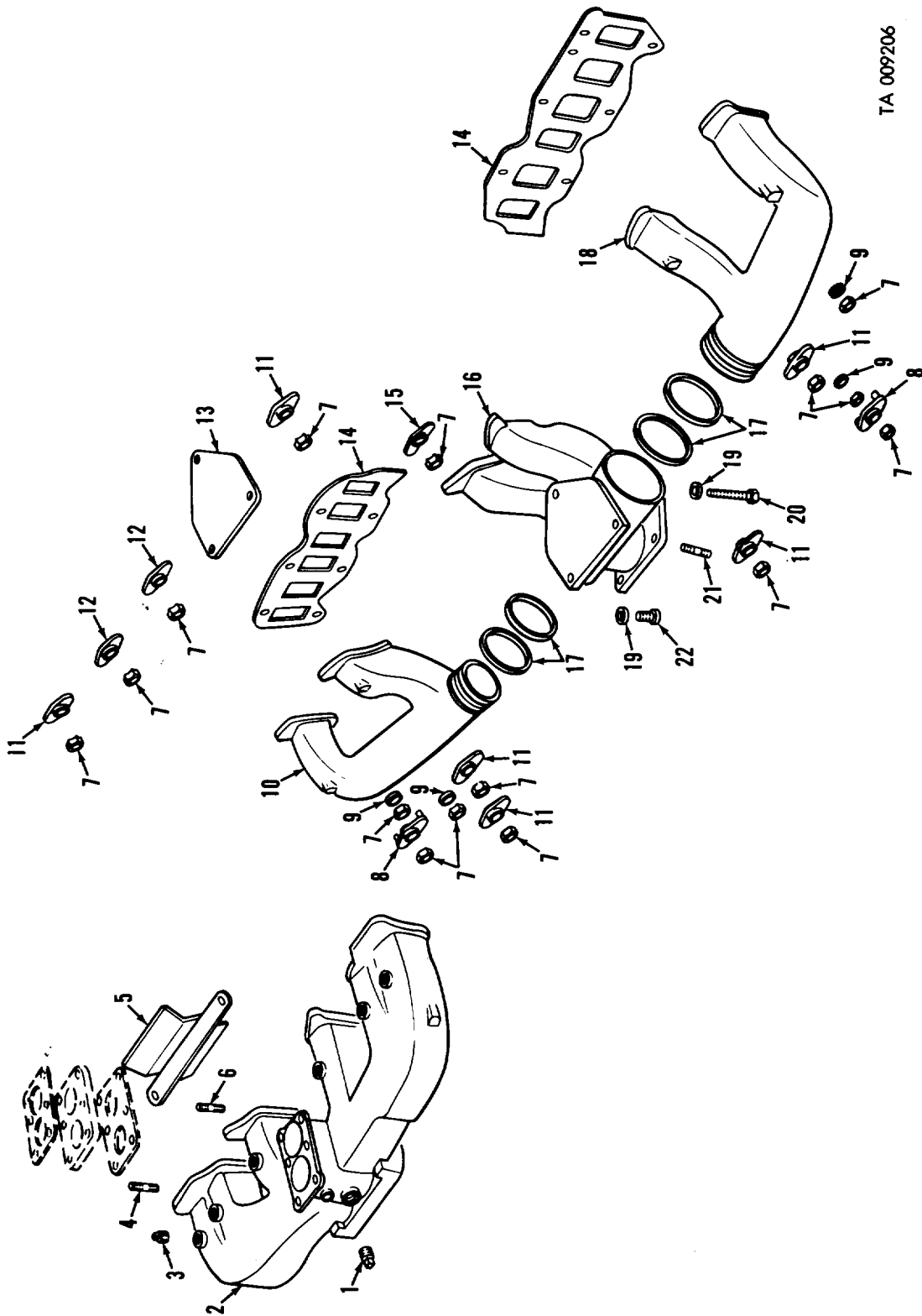

Figure 15. Oil filter and oil cooler with related parts—multifuel.



TA 009205

Figure 16. Oil cooler, oil filters—diesel.



TA 009206

Figure 17. Engine intake and exhaust manifold (gasoline).

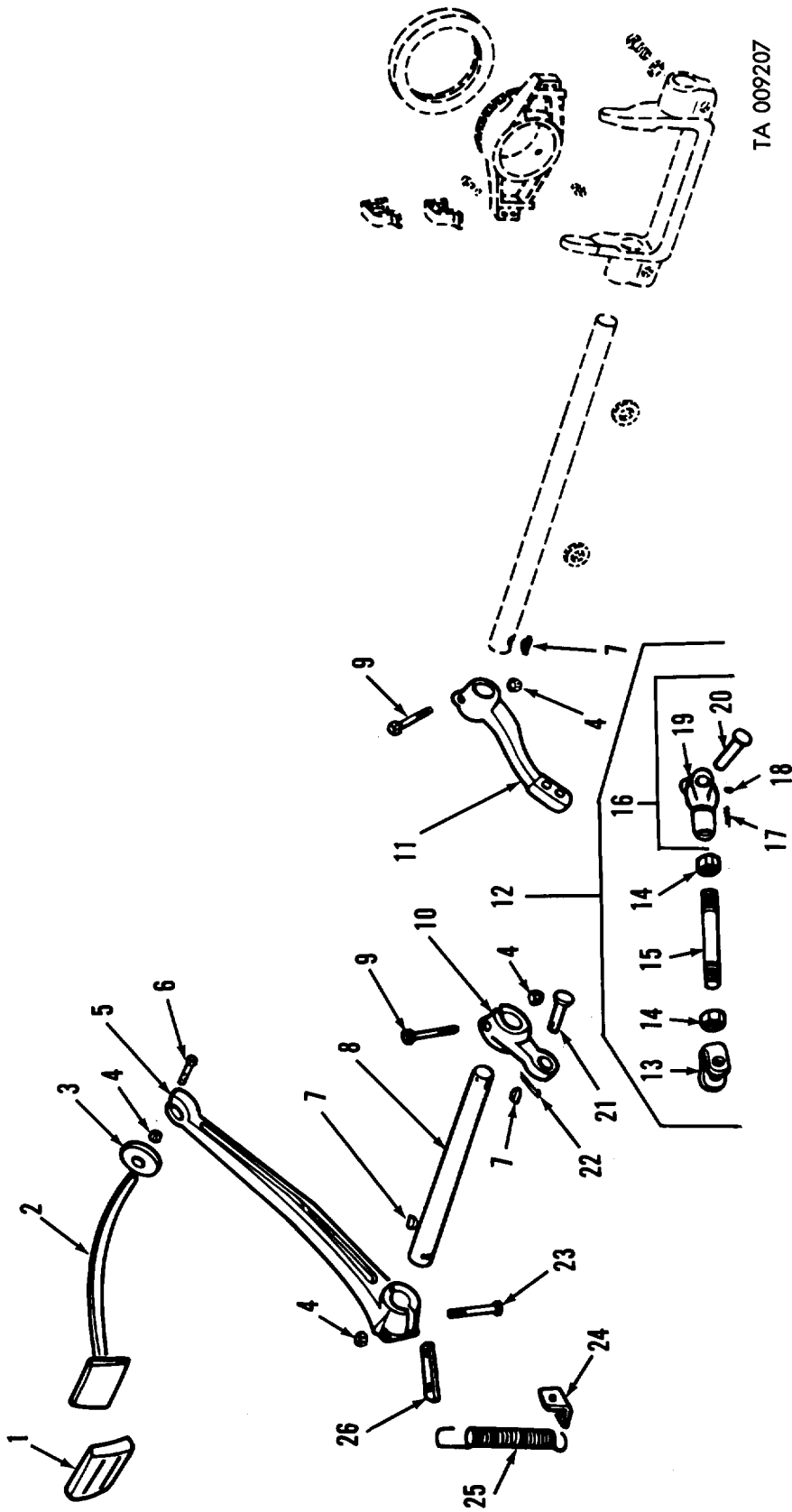
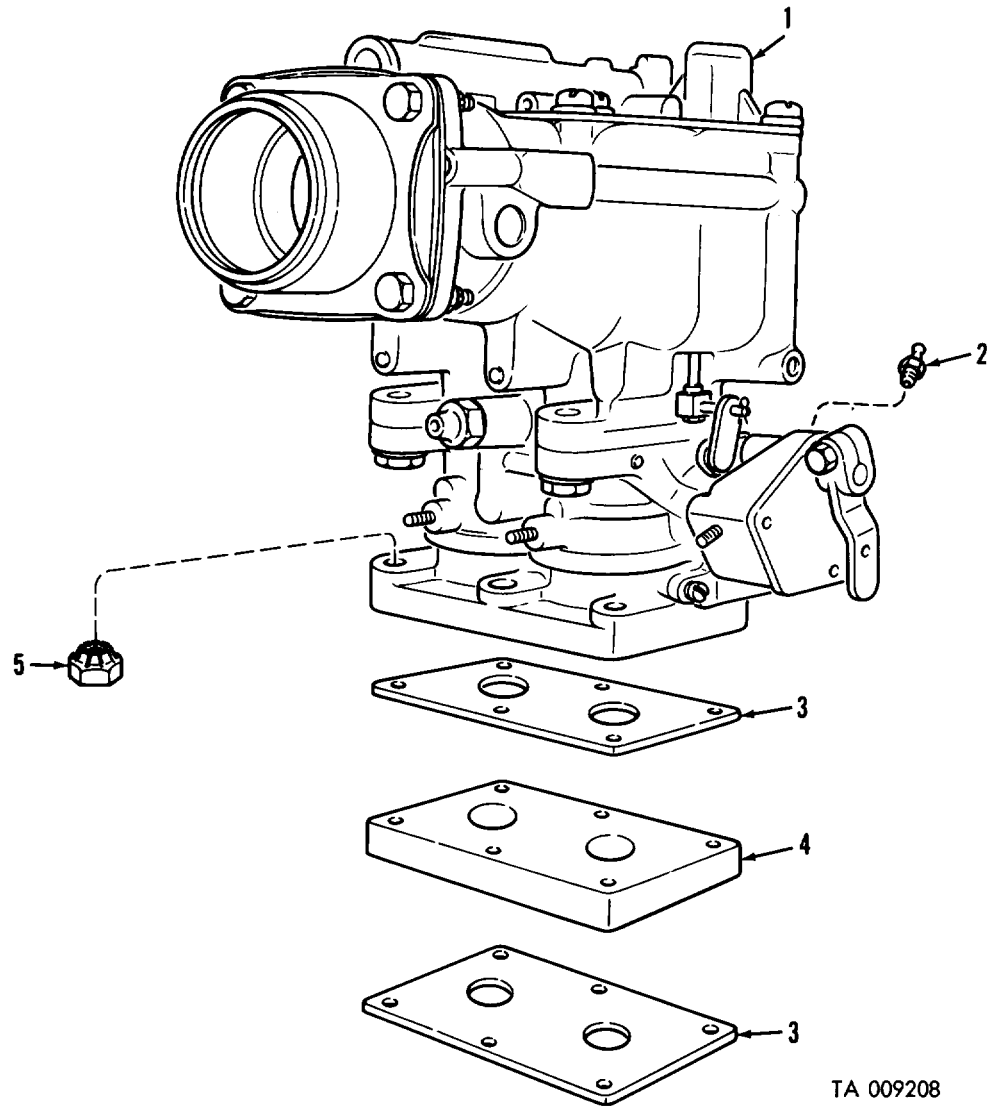
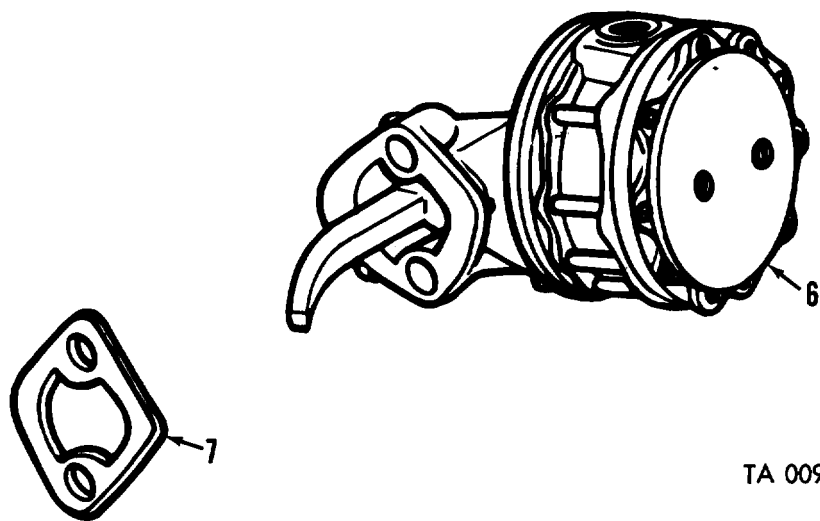

Figure 18. Clutch release mechanism and linkage.



TA 009208

Figure 19. Carburetor assembly (gasoline).



TA 009209

Figure 20. Fuel pump assembly (gasoline).

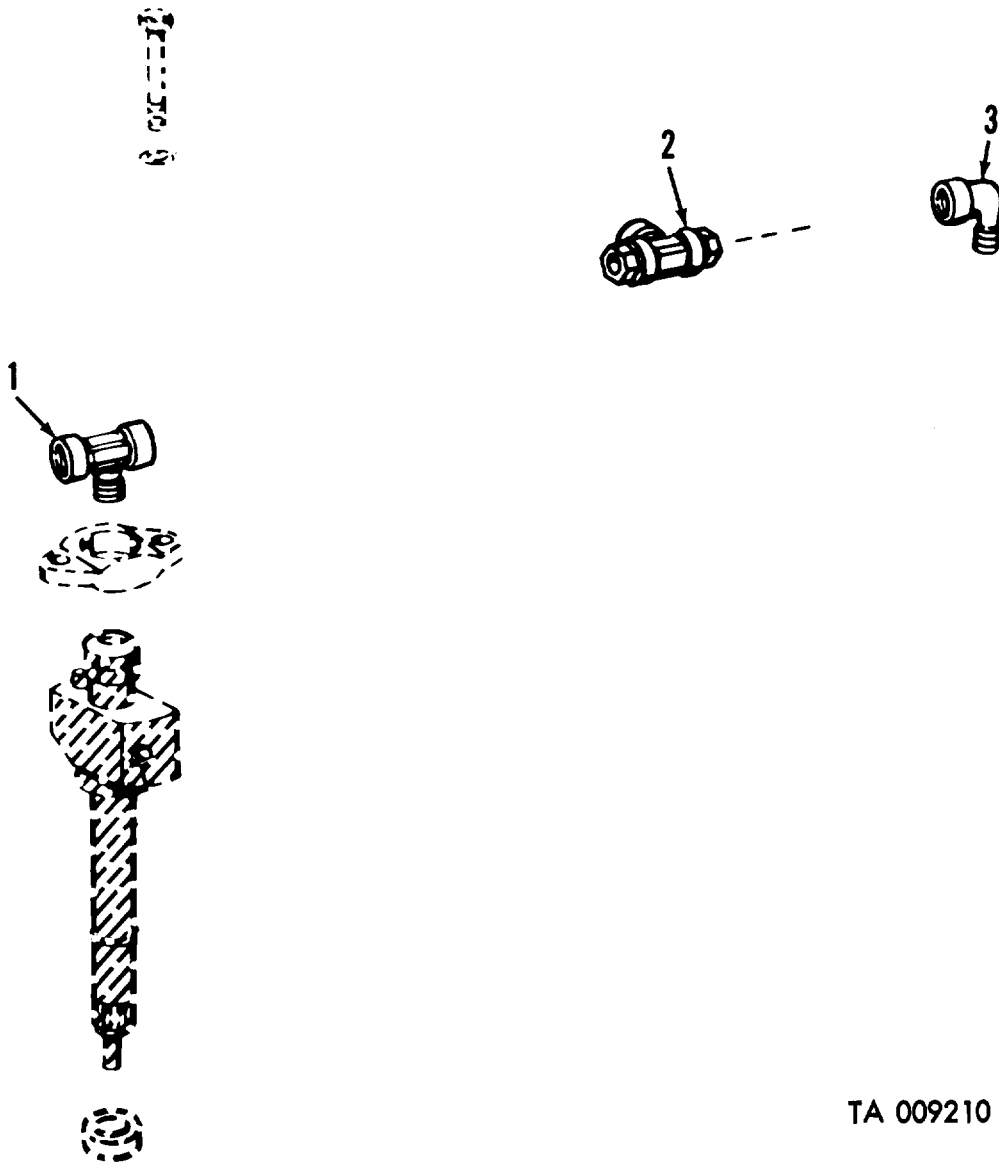

TA 009210

Figure 21. Fuel injector nozzle and related parts—multifuel.

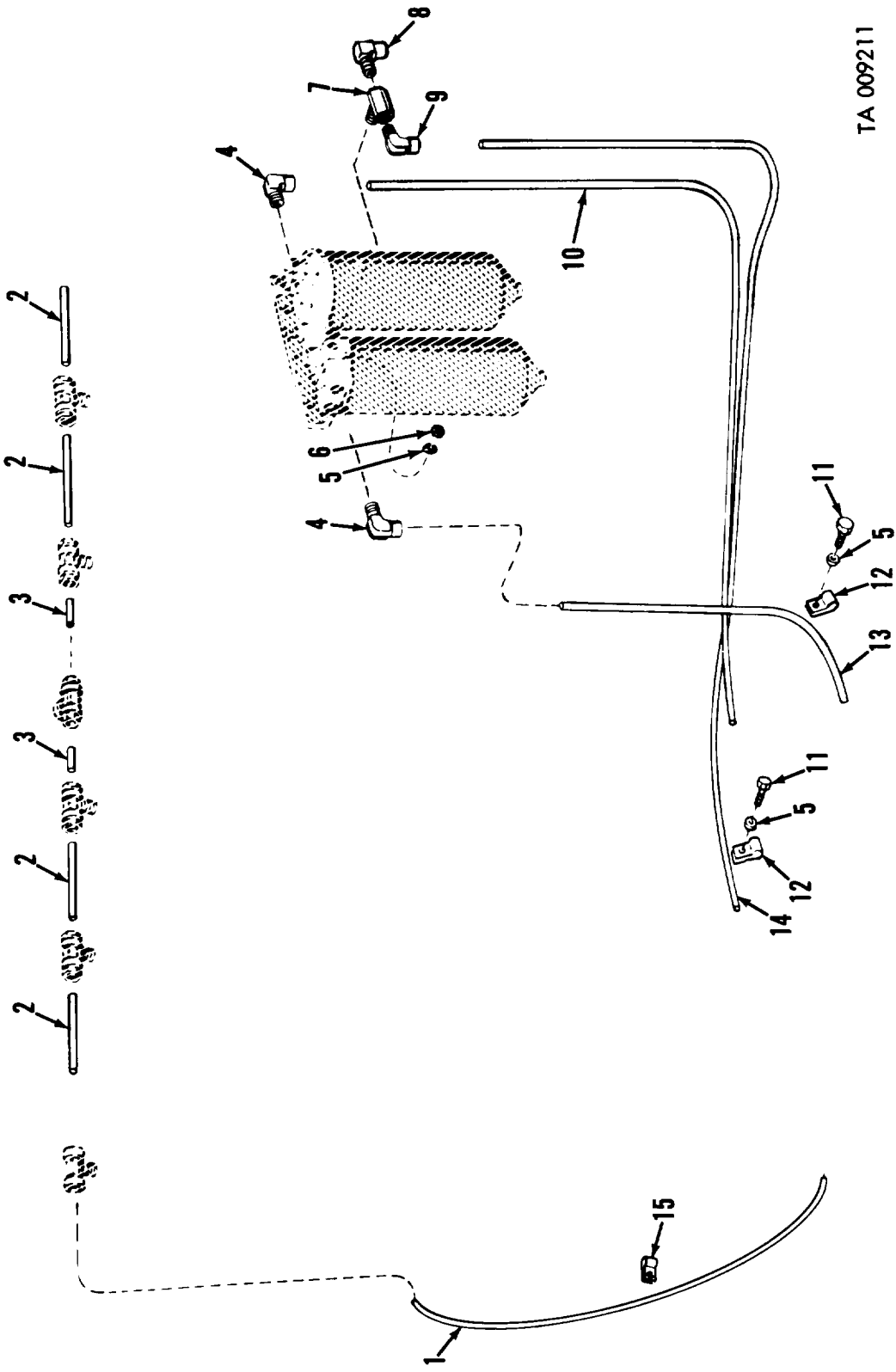

TA 009211

Figure 22. Fuel filter tubes and related parts—multifuel.

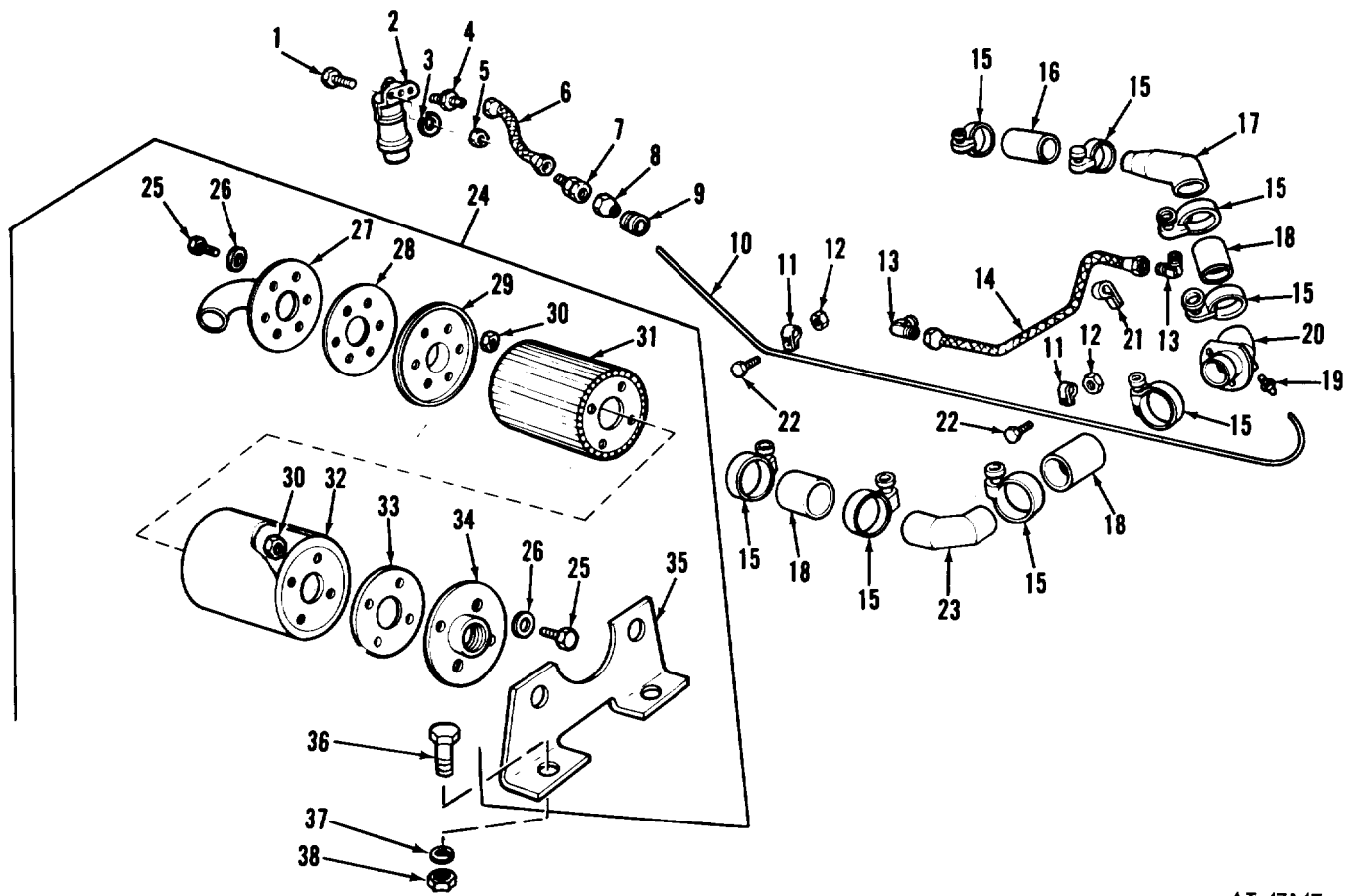

AT 47147

Figure 23. Air cleaner assembly (diesel and multifuel).

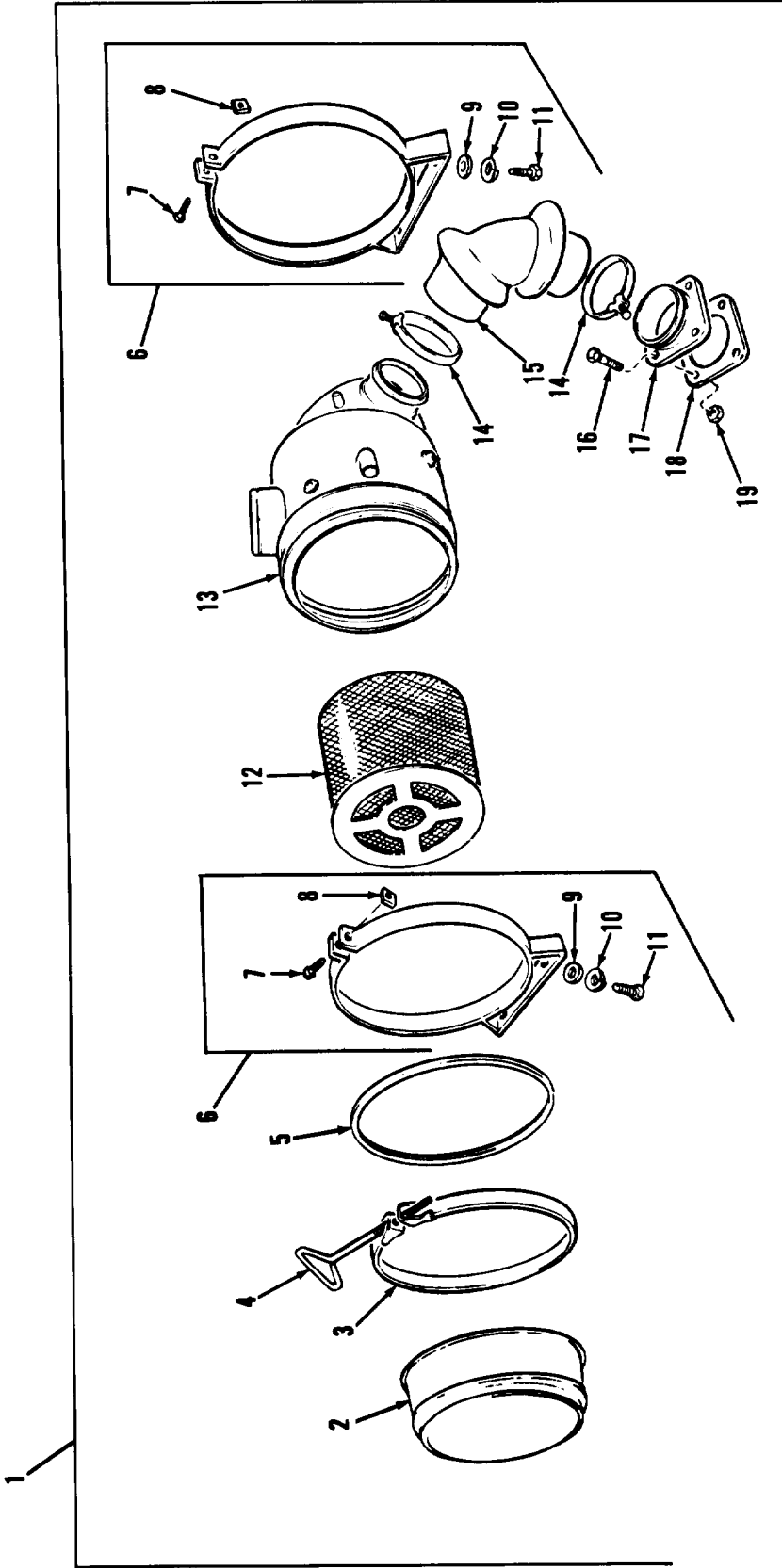

AT 47148

Figure 21. Air cleaner assembly—gasoline.

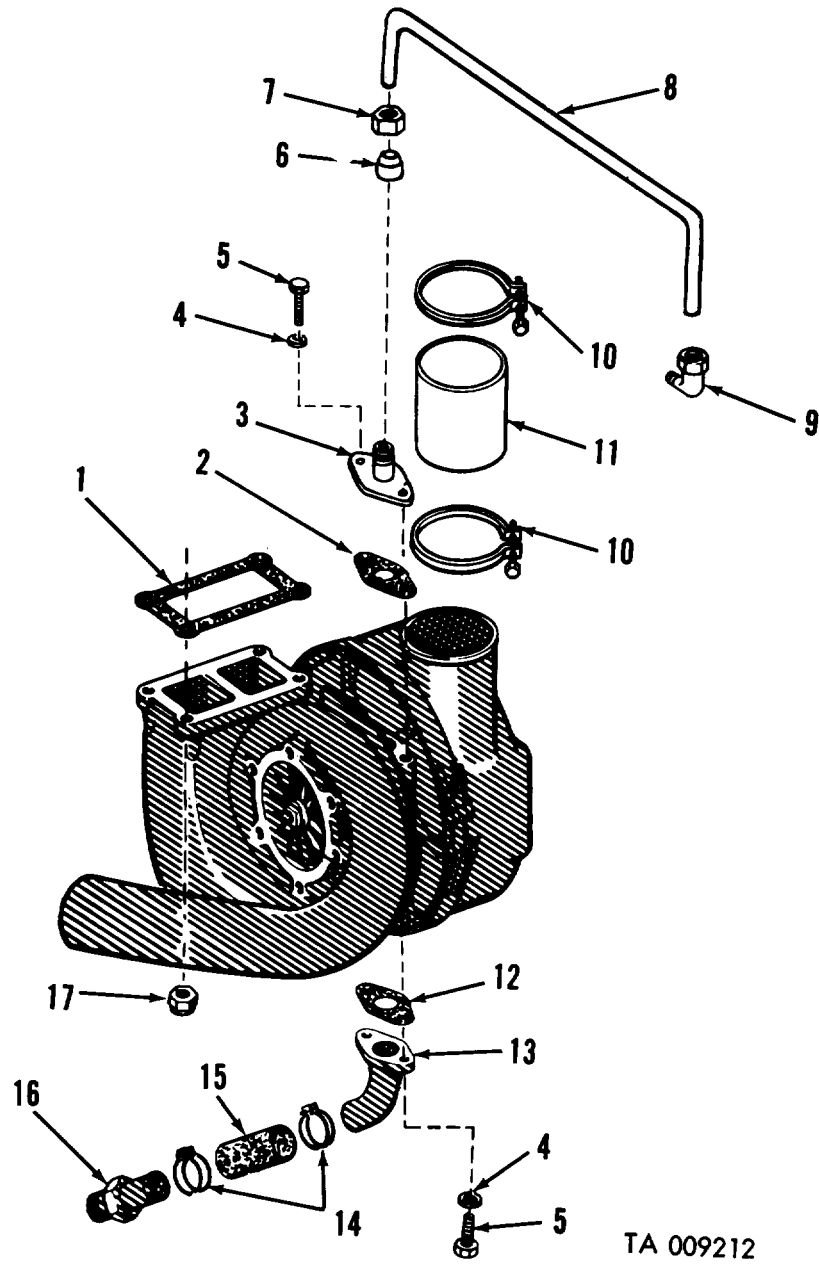

Figure 25. Turbocharger and related parts—multifuel.

TA 009213

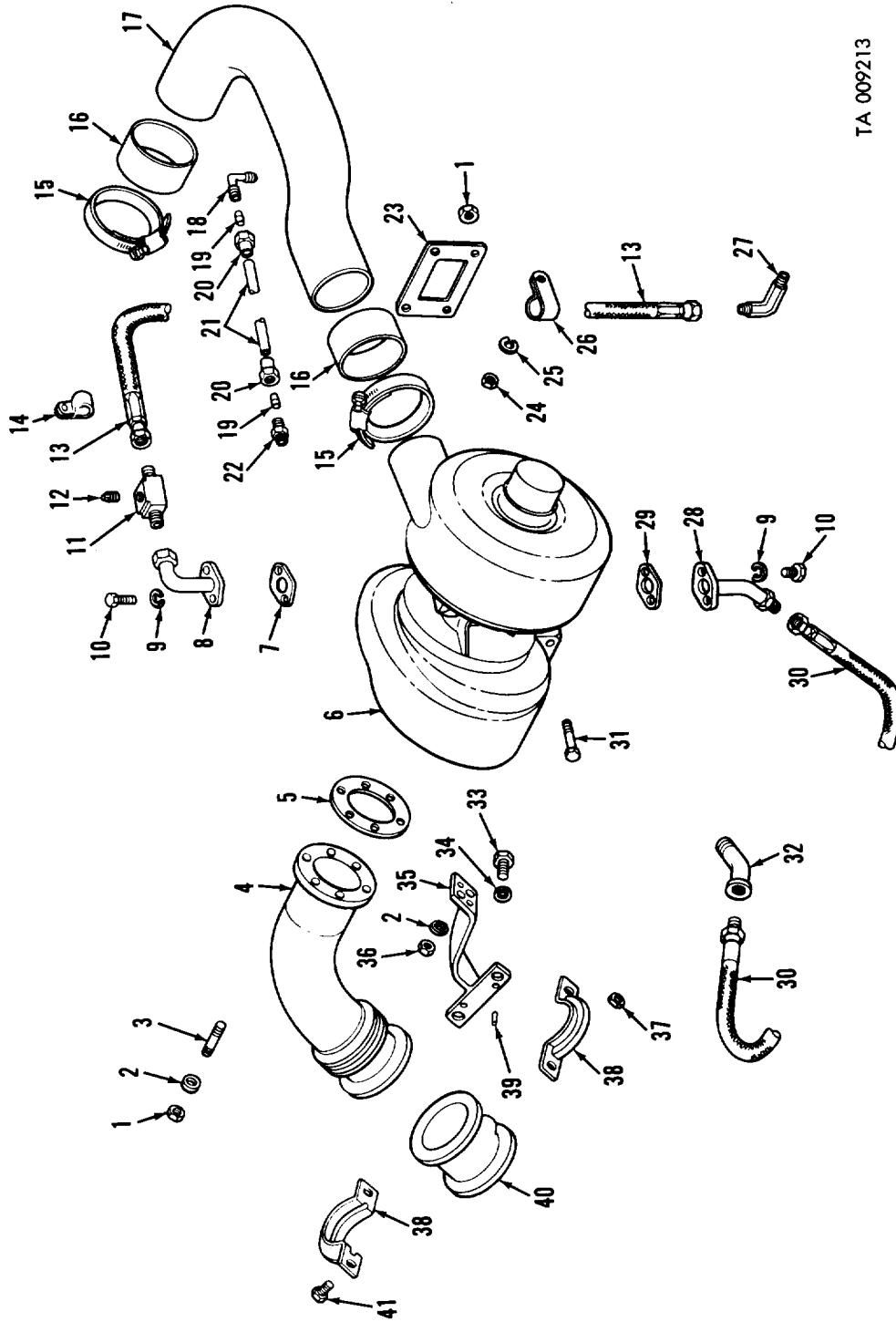

Figure 26. Turbocharger and related parts—diesel.

TA 009214

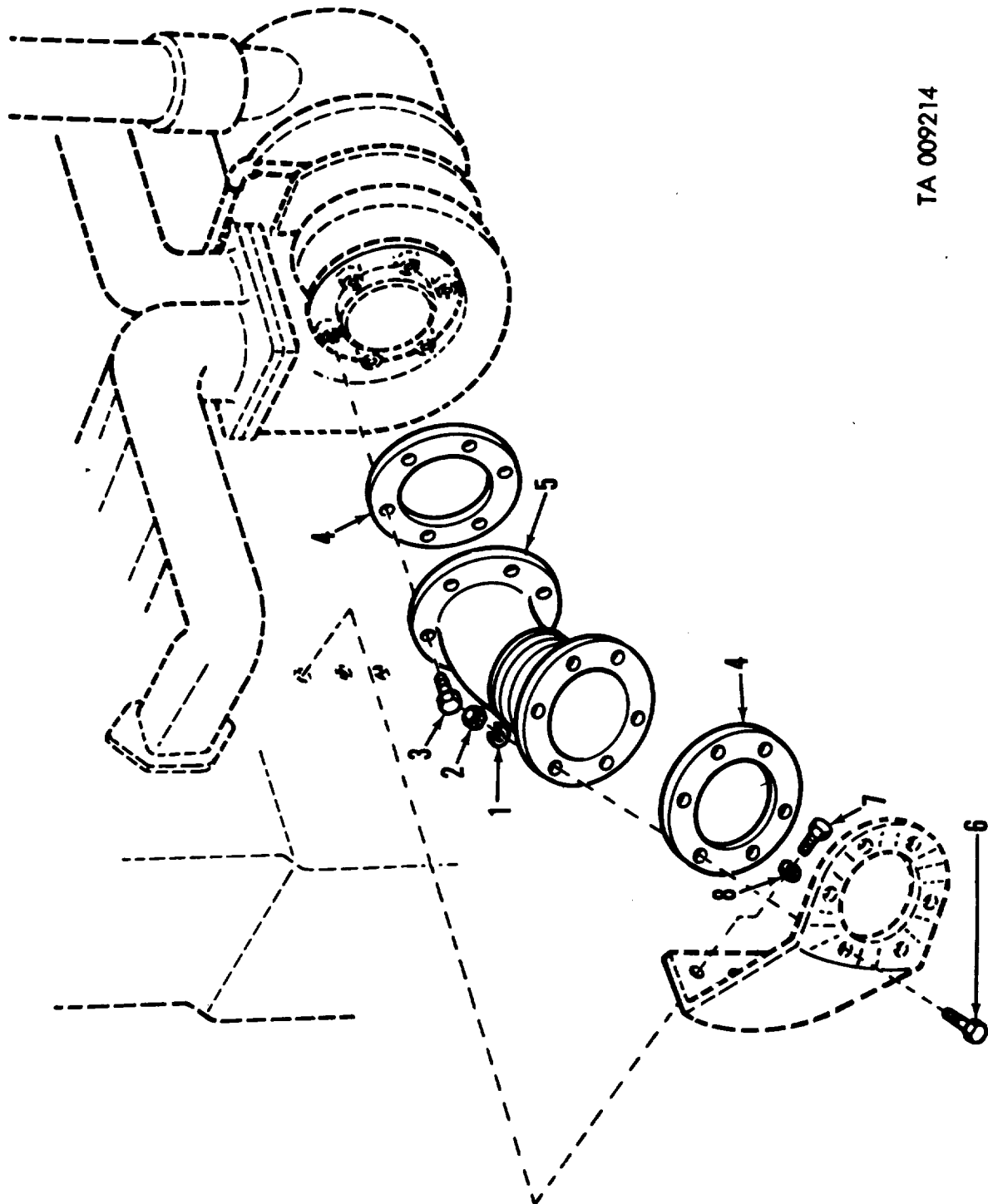

Figure 27. Turbocharger elbow assembly and related parts.

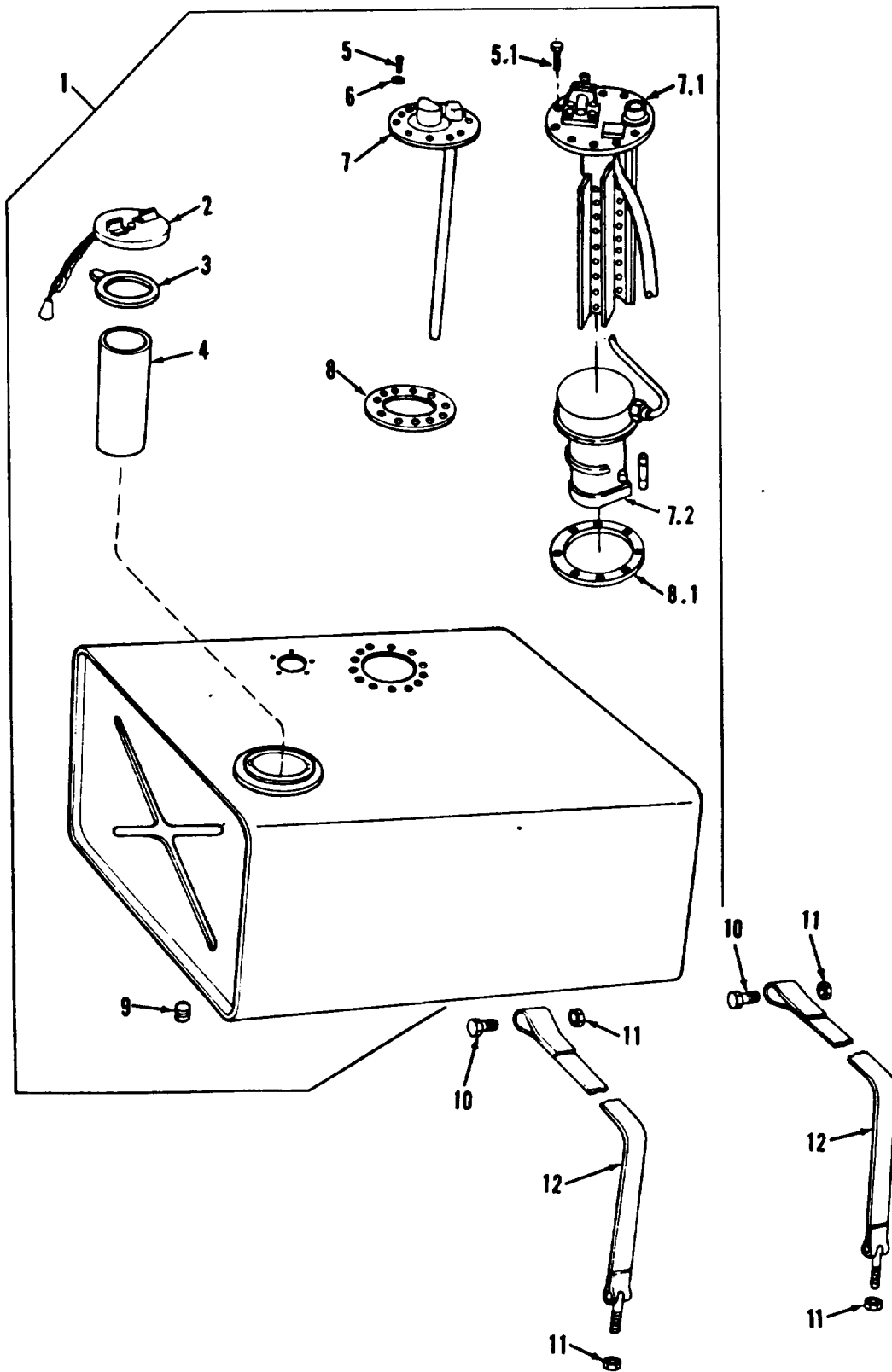
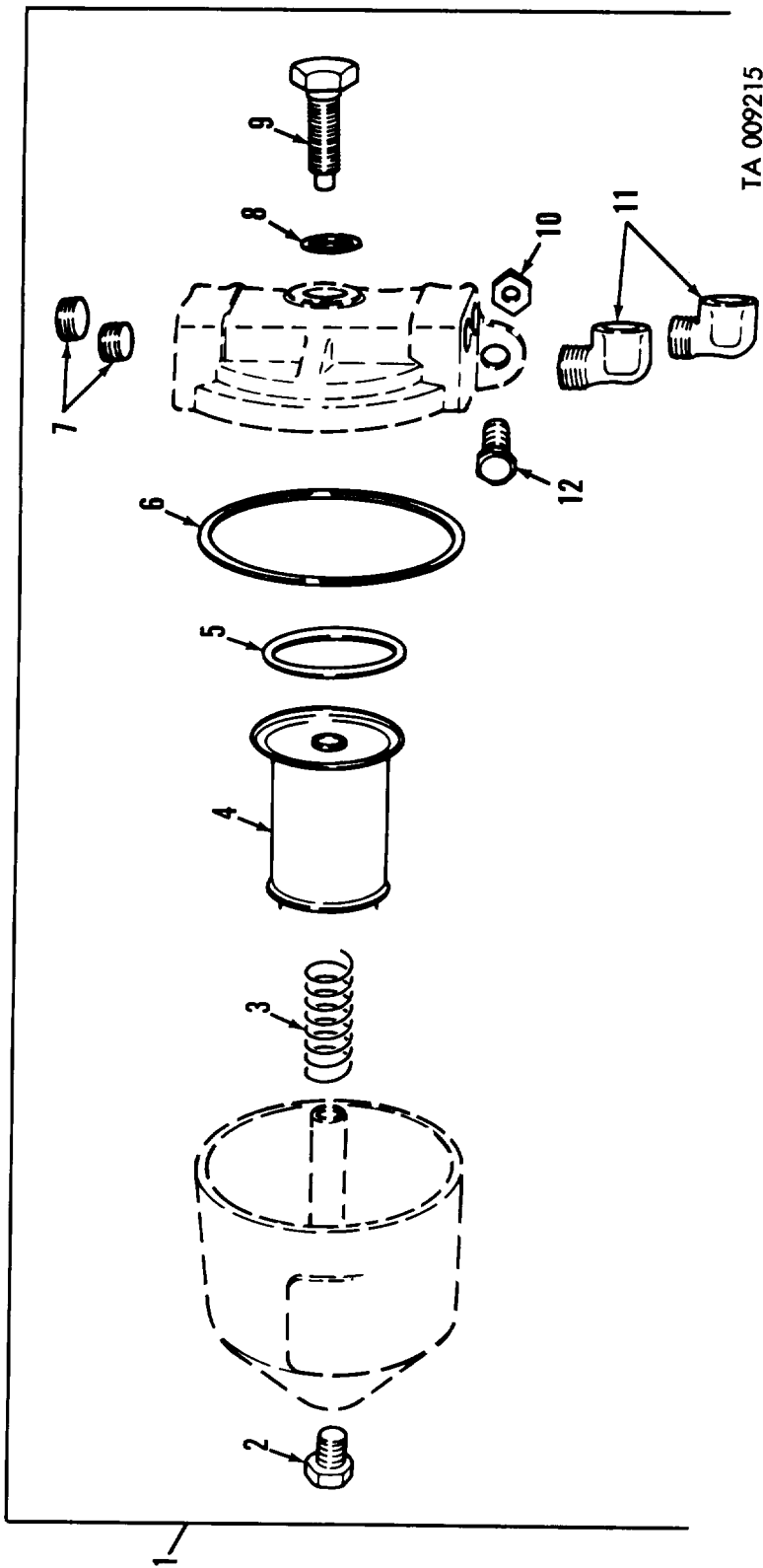
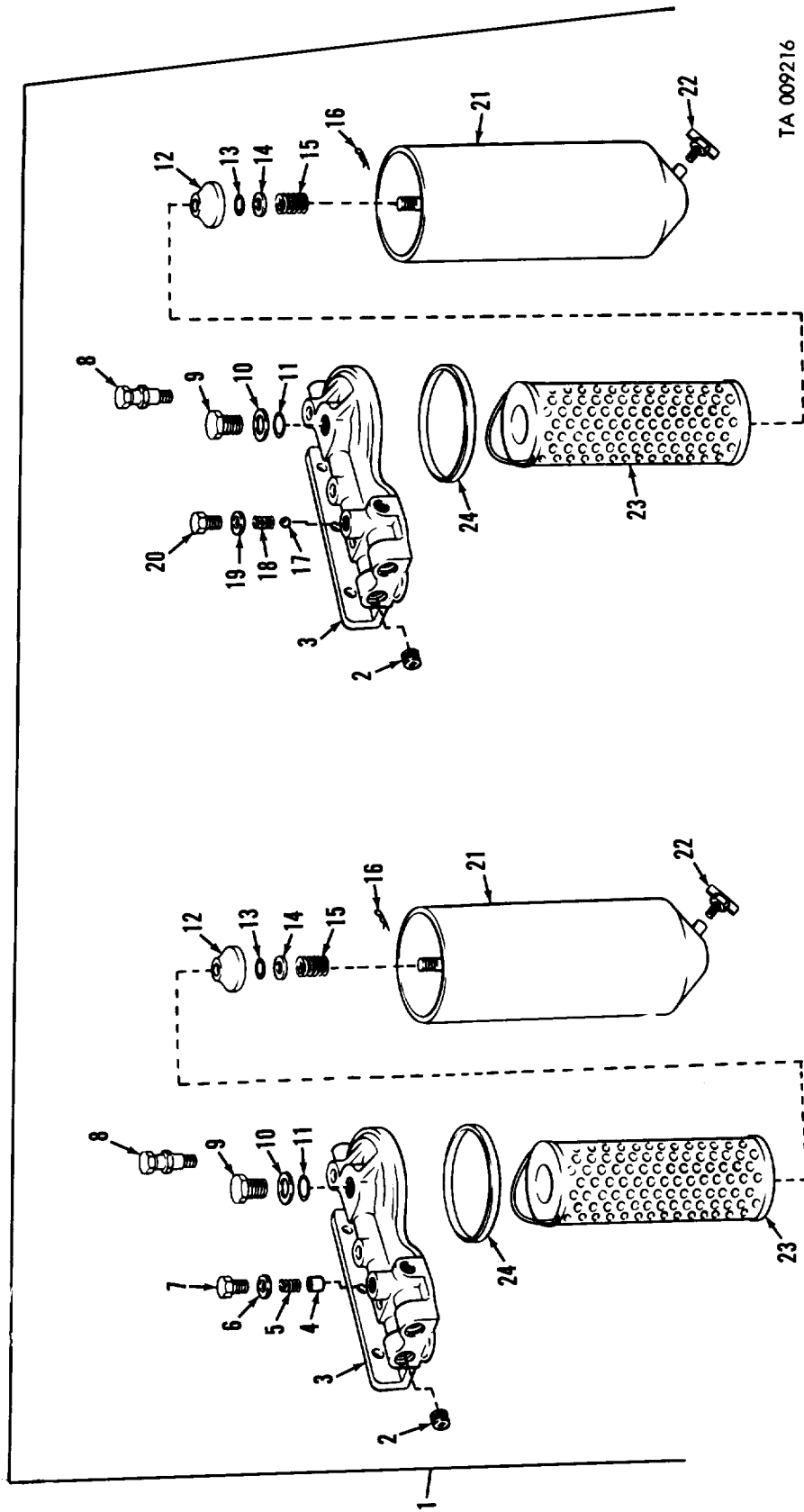

Figure 28. Fuel tank assembly.



TA 009215

Figure 29. Fuel filter assembly (gasoline).



TA 009216

Figure 30. Fuel filters and related parts.

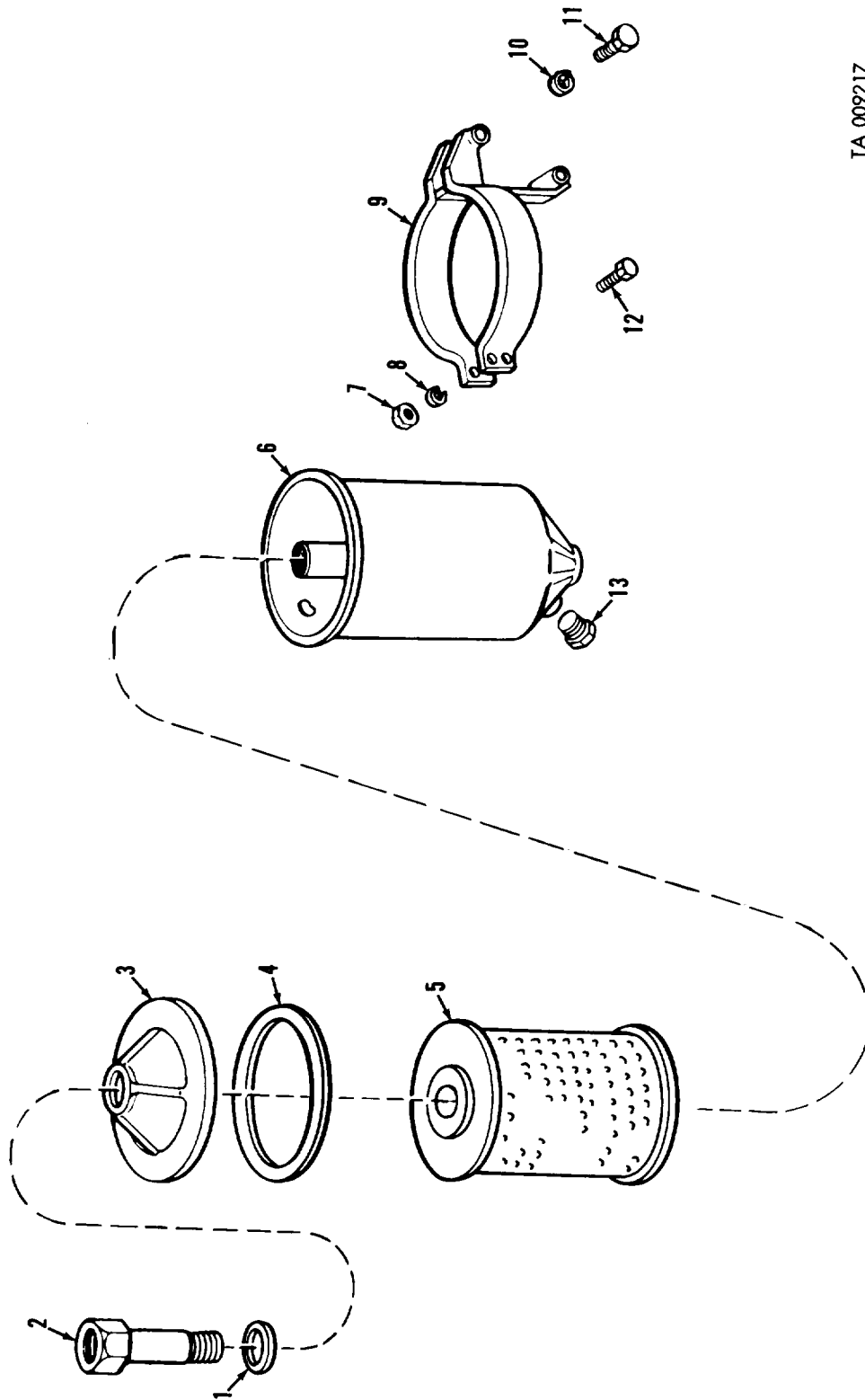

TA 009217

Figure 31. Secondary fuel oil filter—diesel.

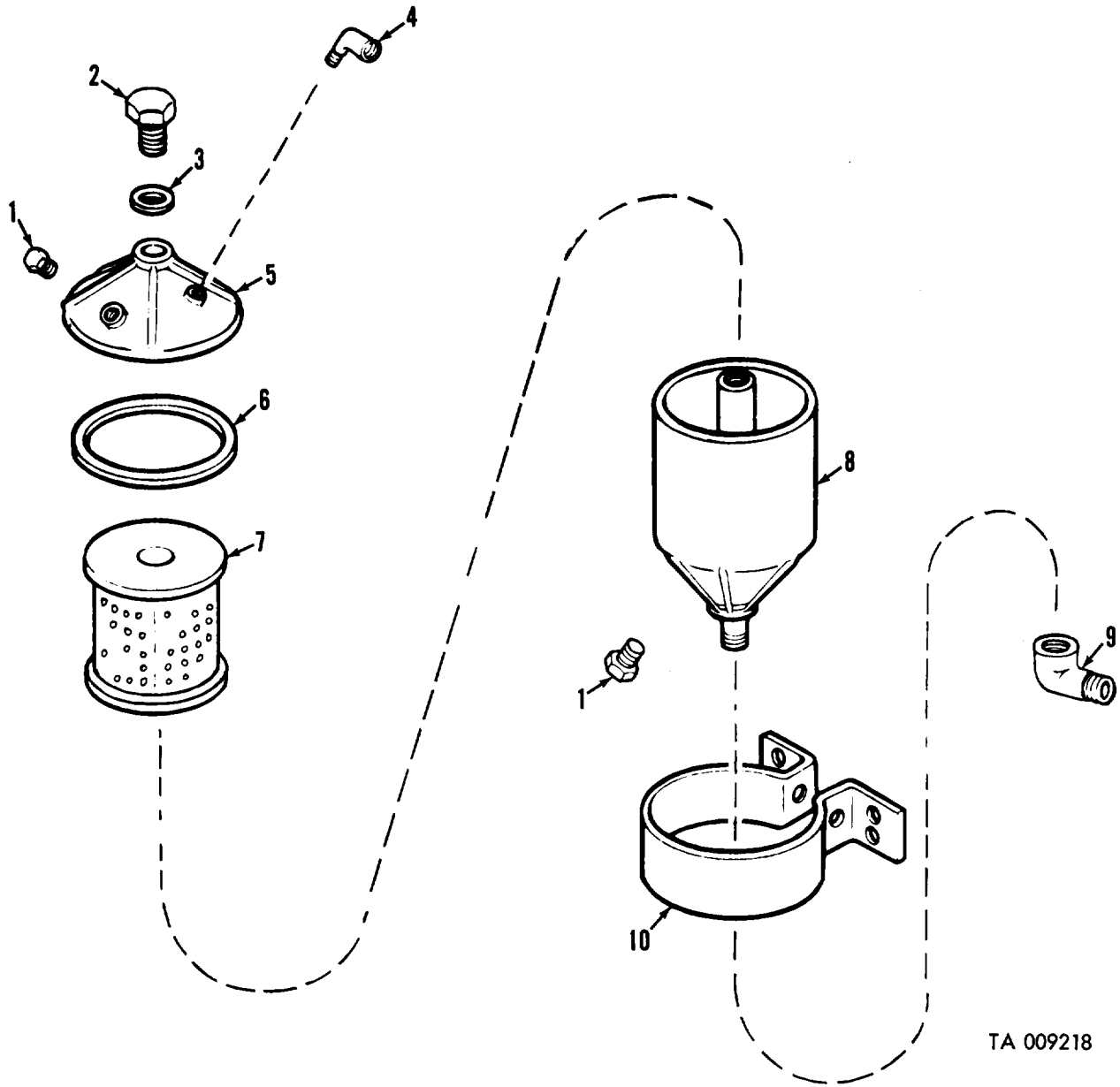

TA 009218

Figure 32. Primary fuel oil filter-diesel.

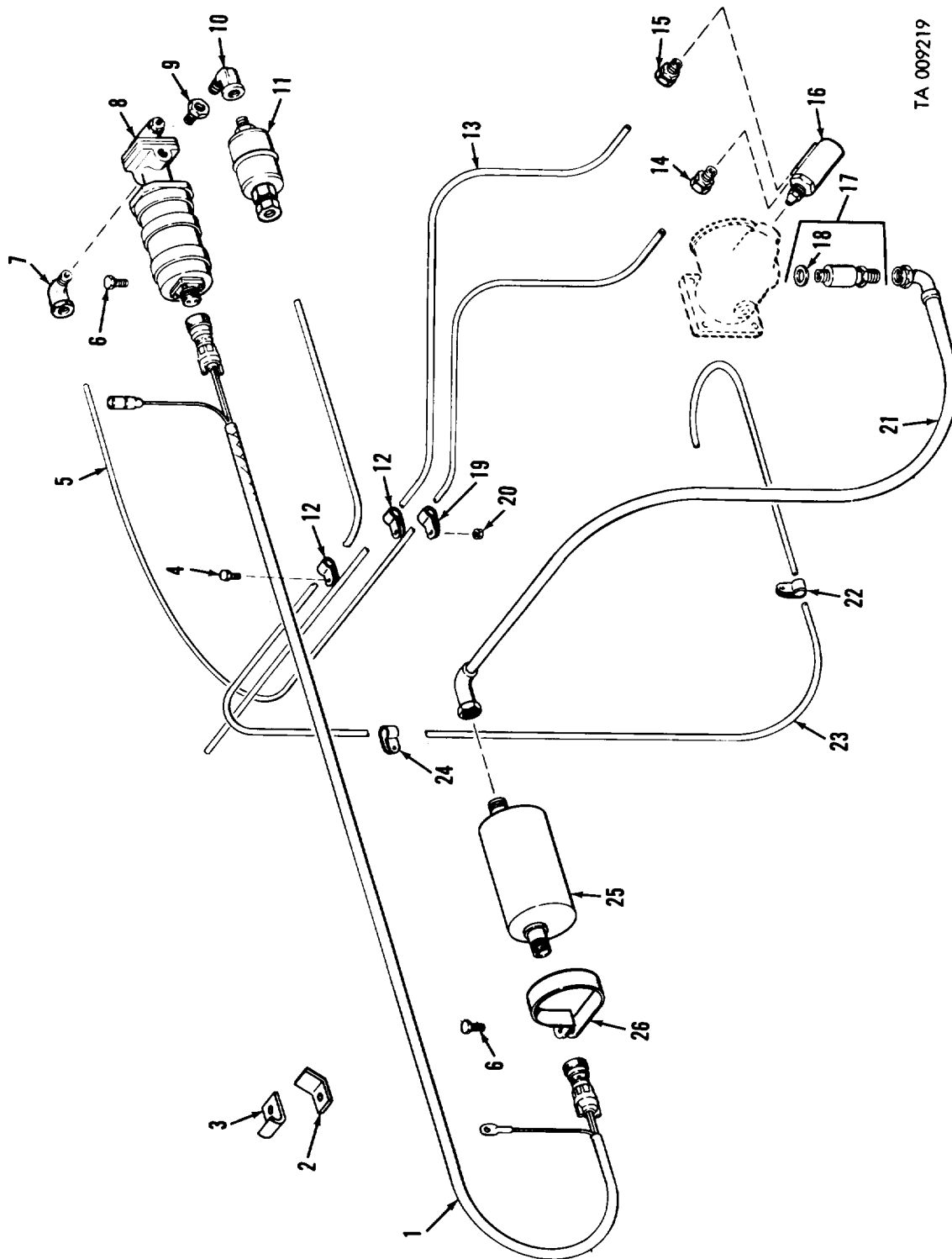

TA 009219

Figure 33. Flame heater and related parts—multifuel.

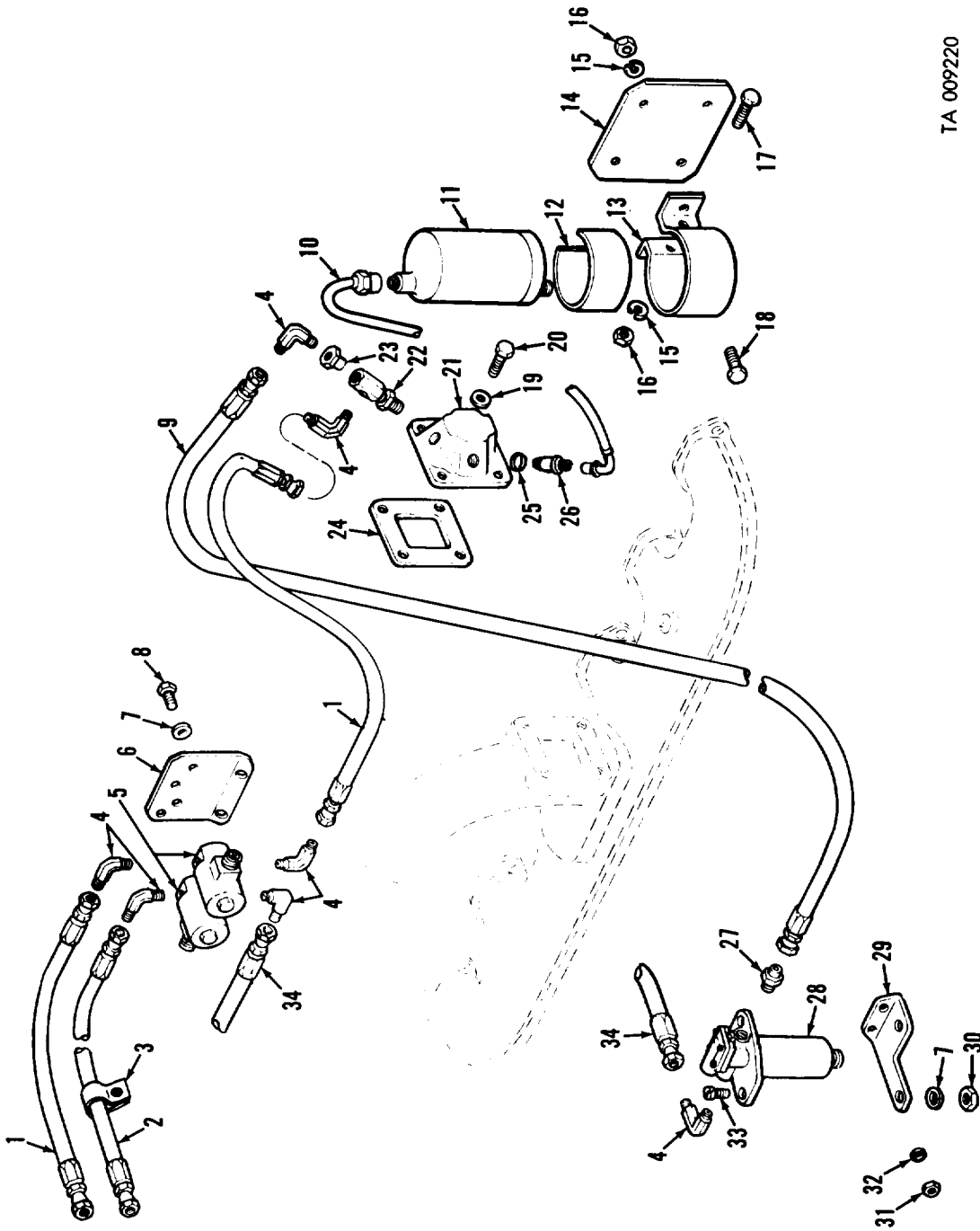

TA 009220

Figure 34. Intake manifold heater assembly—diesel.

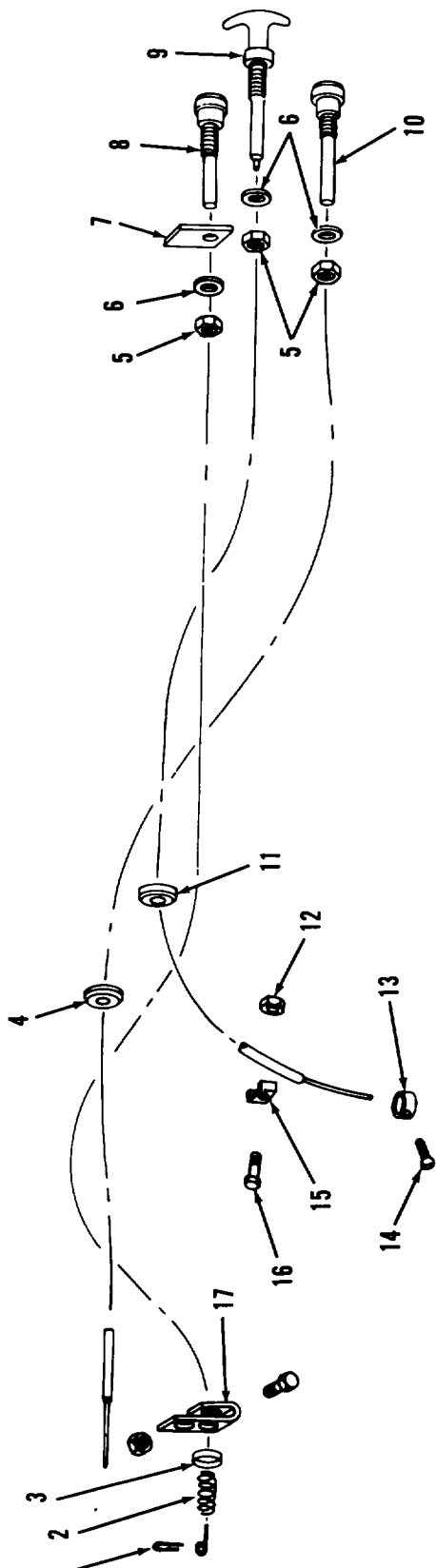

TA 009221

Figure 35. Anti-dieseling, choke and hand throttle controls.

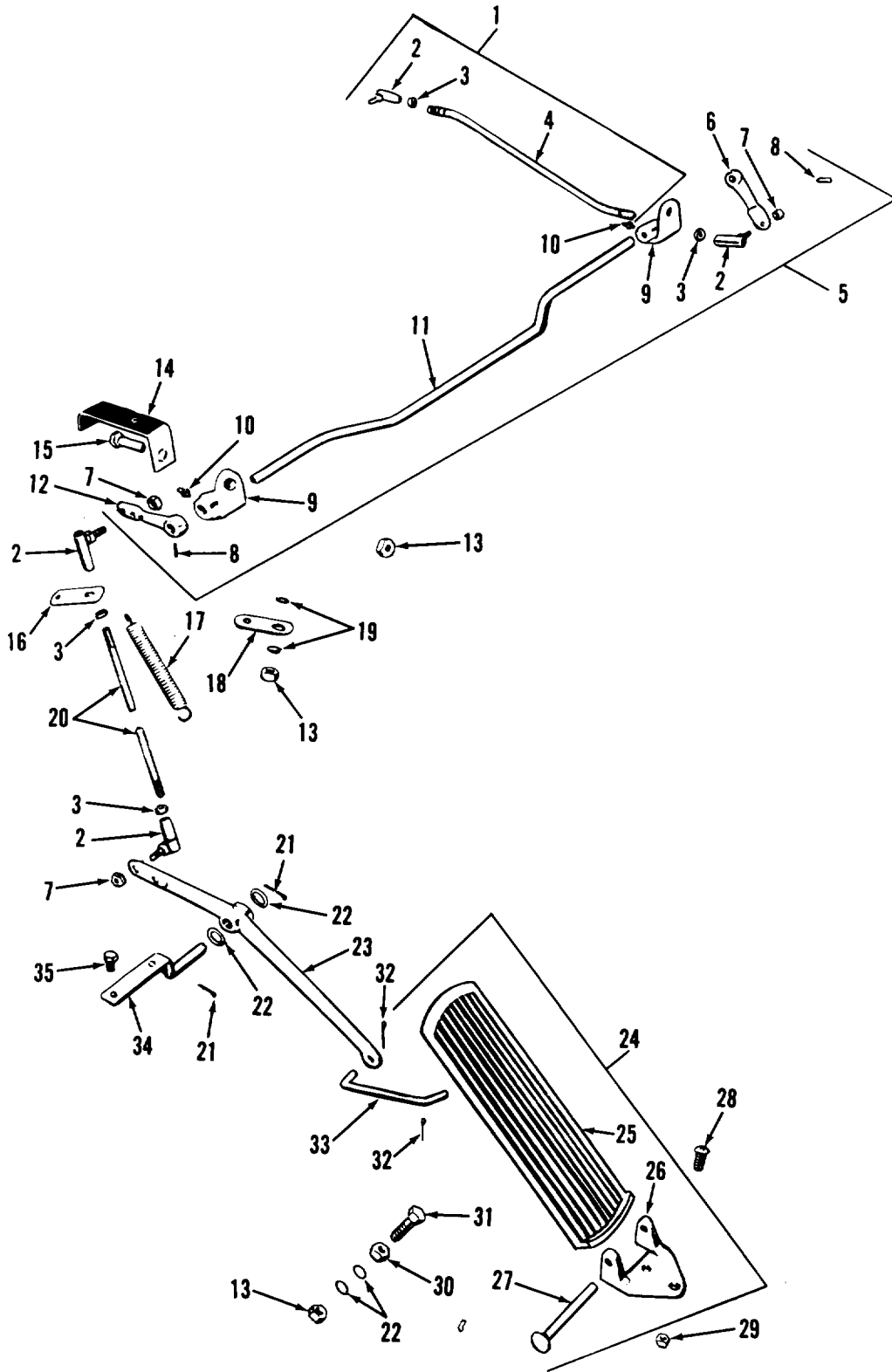

AT 47151

Figure 36. Throttle linkage.

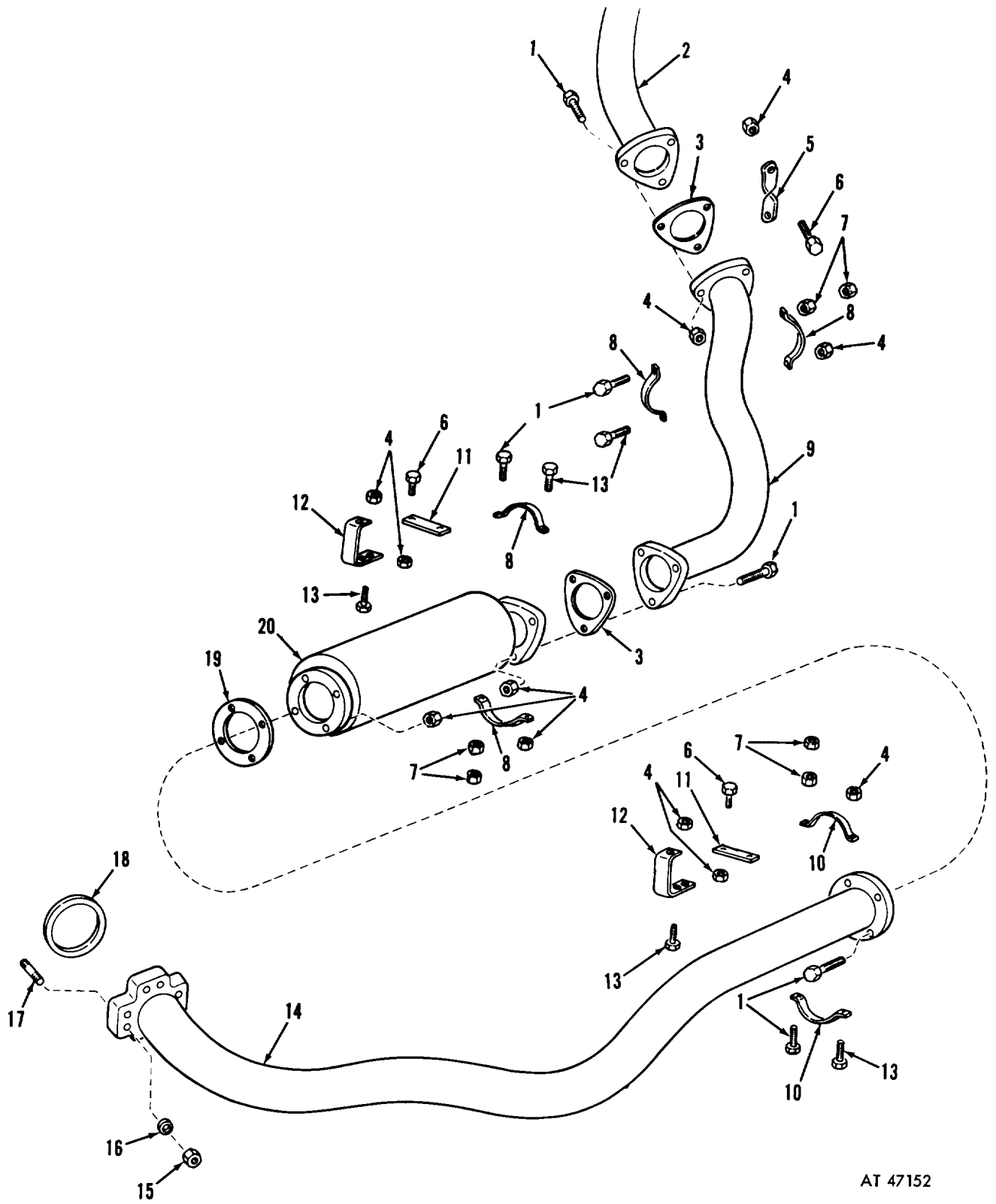

AT 47152

Figure 37. Exhaust pipe, muffler, and attaching parts (gasoline).

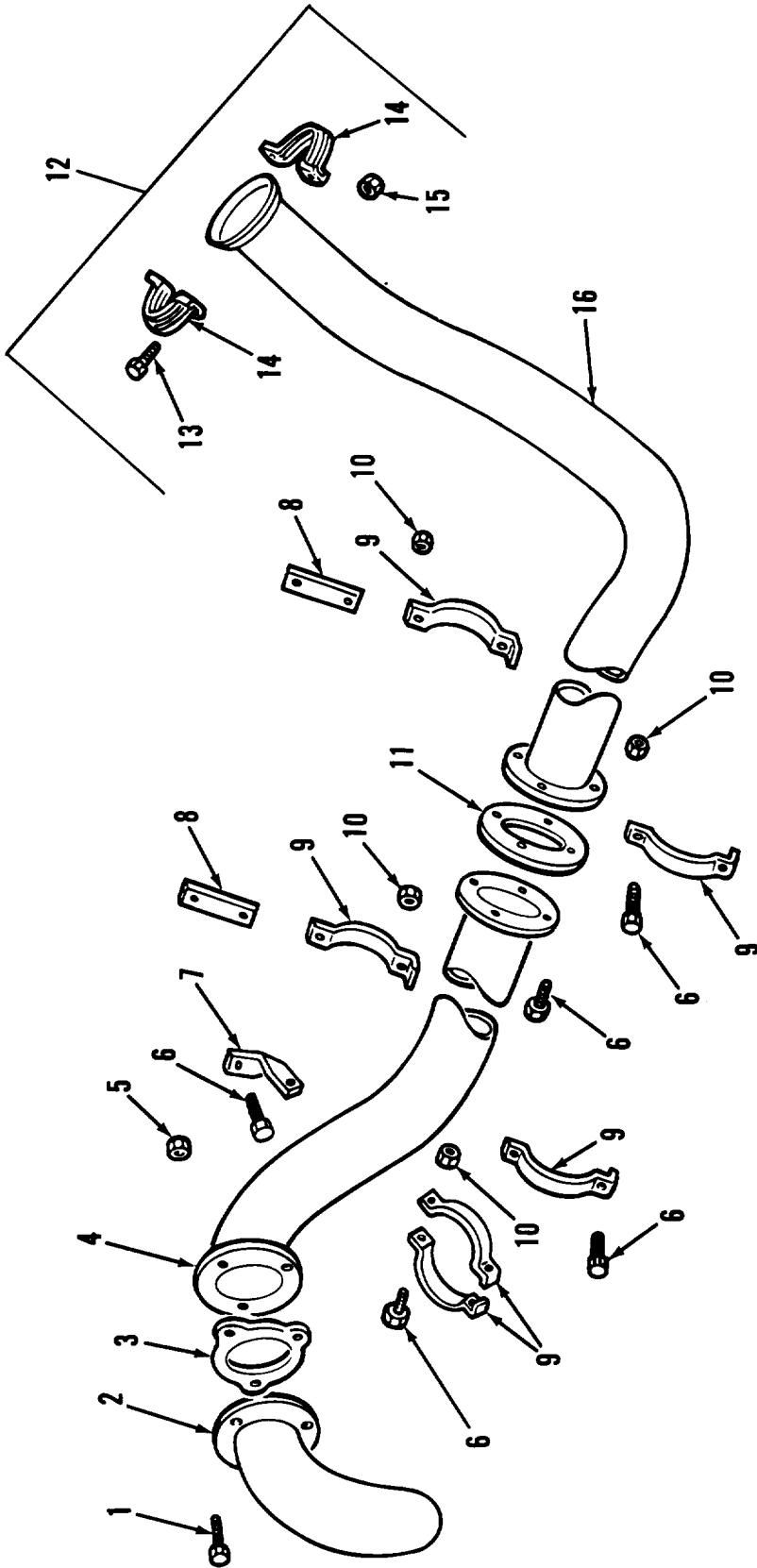

AT 47153

Figure 38. Exhaust pipes, tailpipes, and attaching parts (diesel).

AT 47154

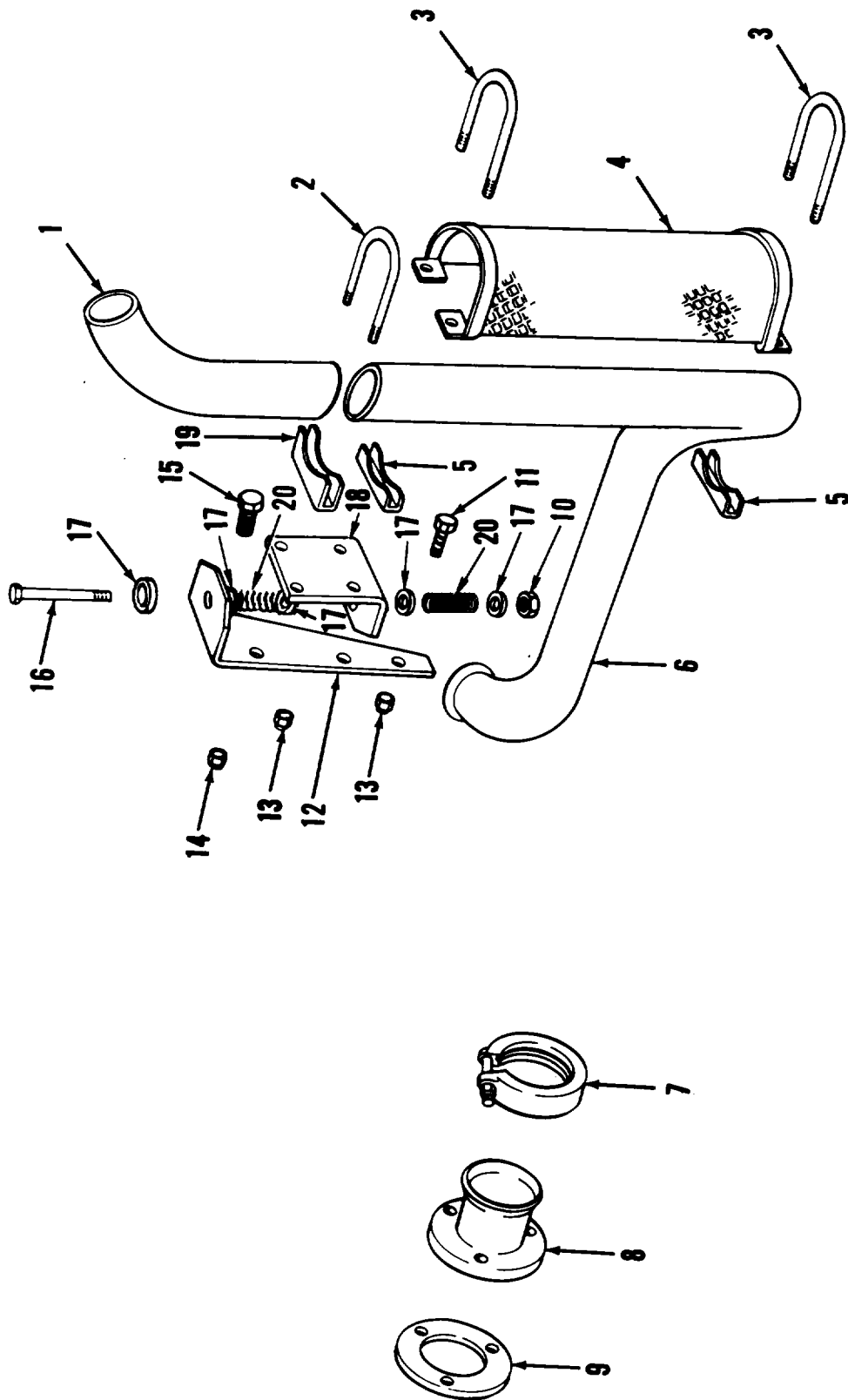
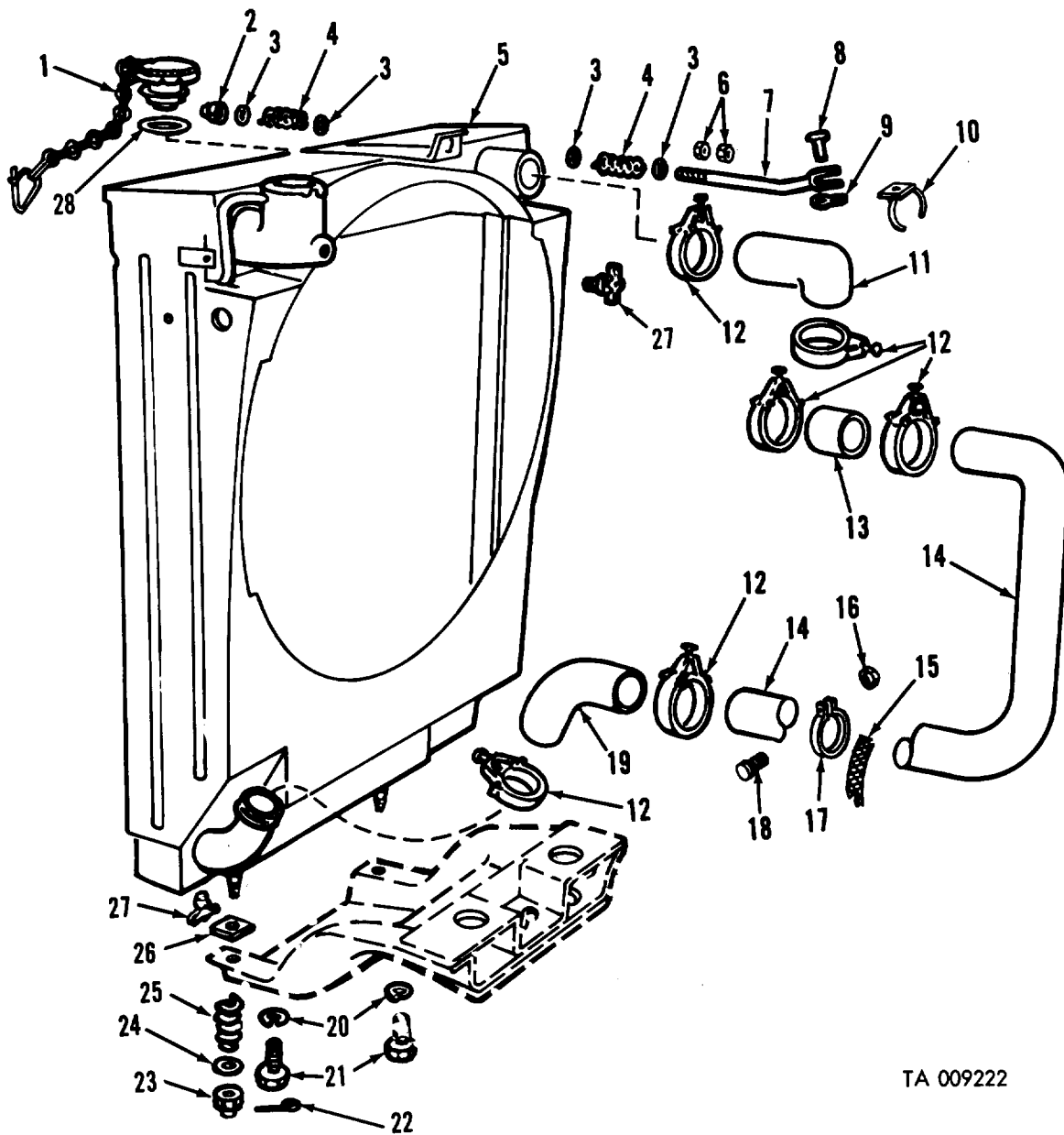
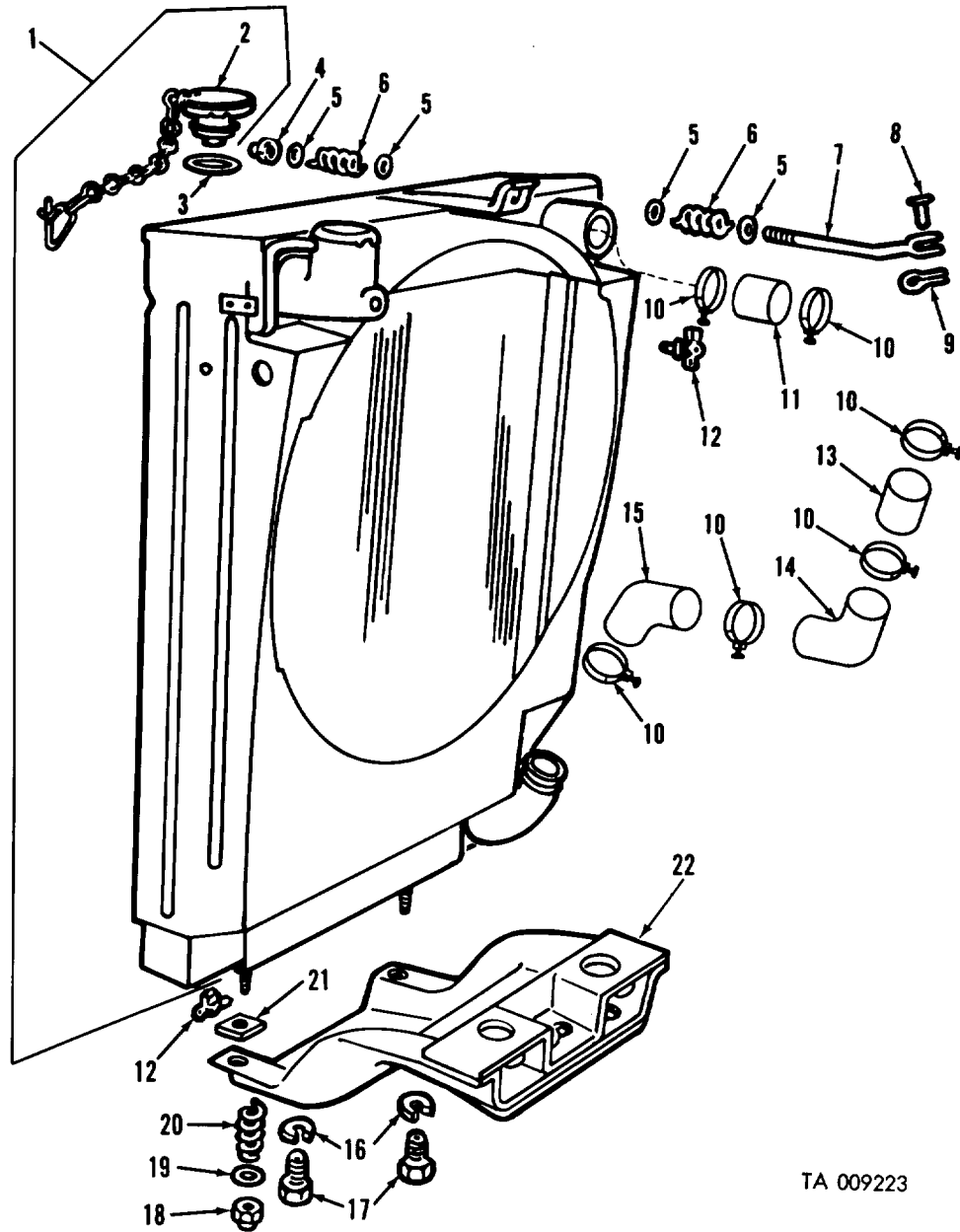

Figure 39. Vertical exhaust stack (multifuel and diesel).



TA 009222

Figure 40. Raidiator (diesel).



TA 009223

Figure 41. Radiator (gasoline).

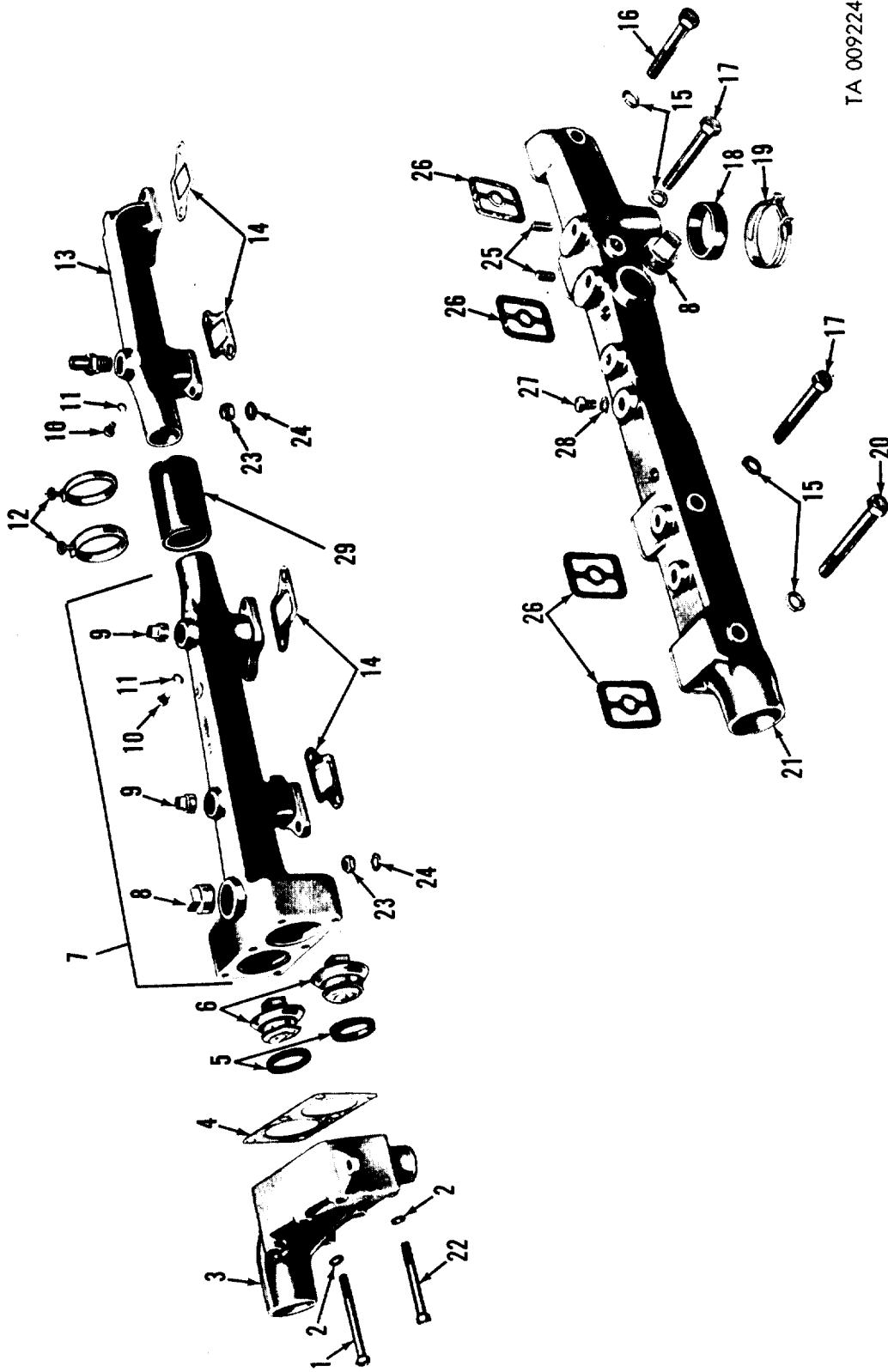

TA 009224

Figure 12. Water headers (gasoline).

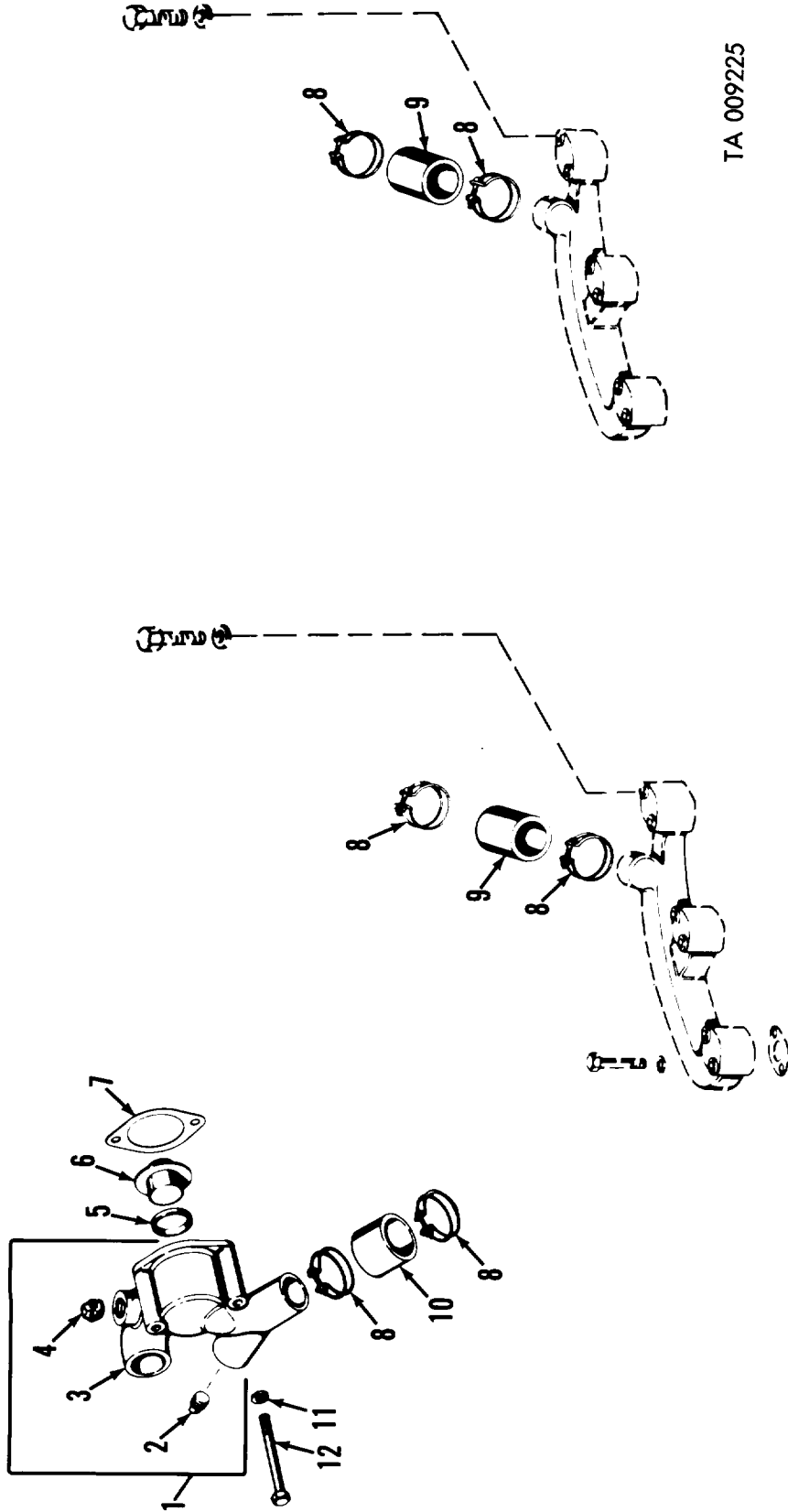

TA 009225

Figure 13. Thermostat housing, thermostat and water manifold hoses and clamps—multifuel.

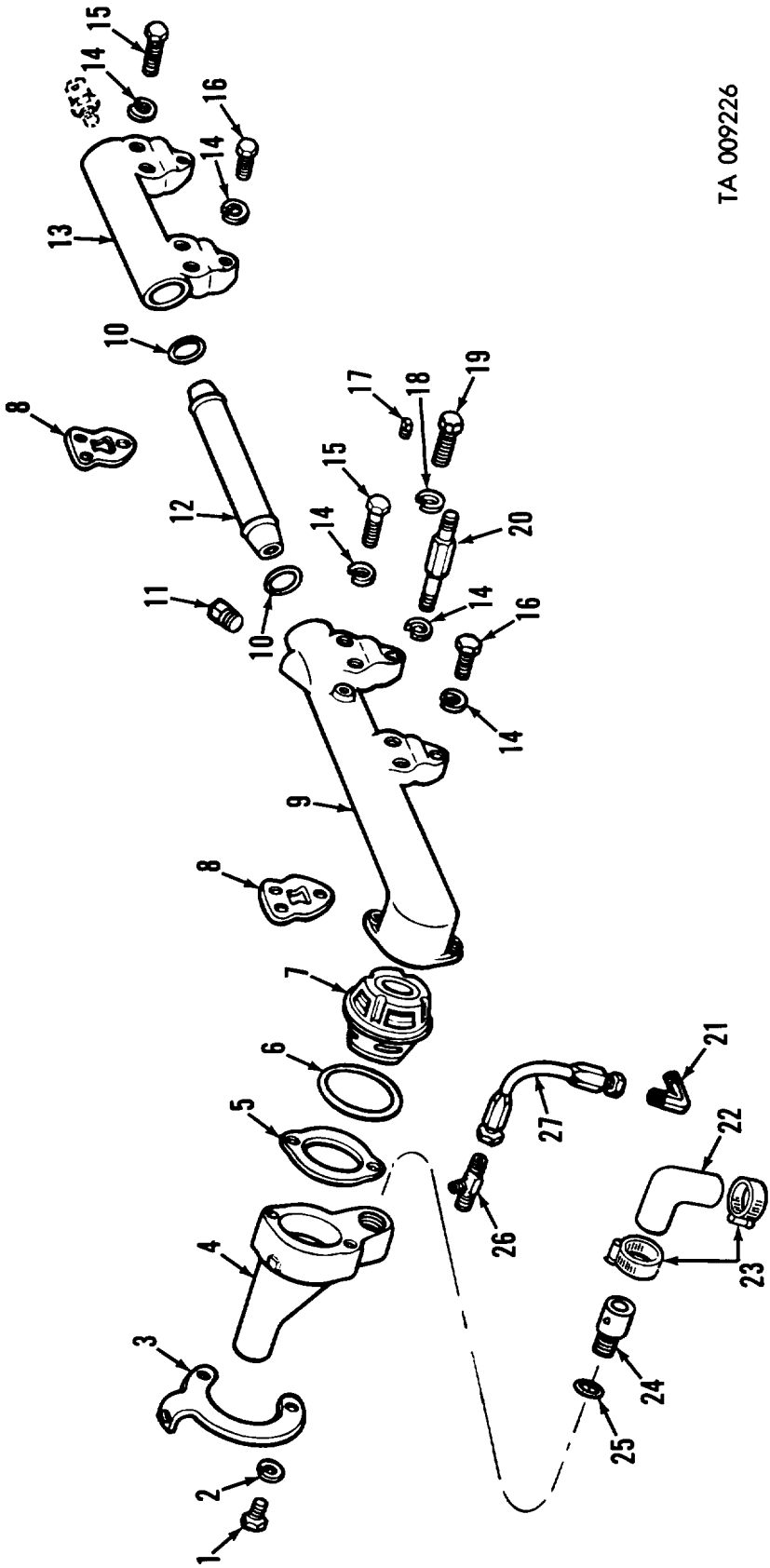

TA 009226

Figure 11. Water header, thermostat and related parts—diesel.

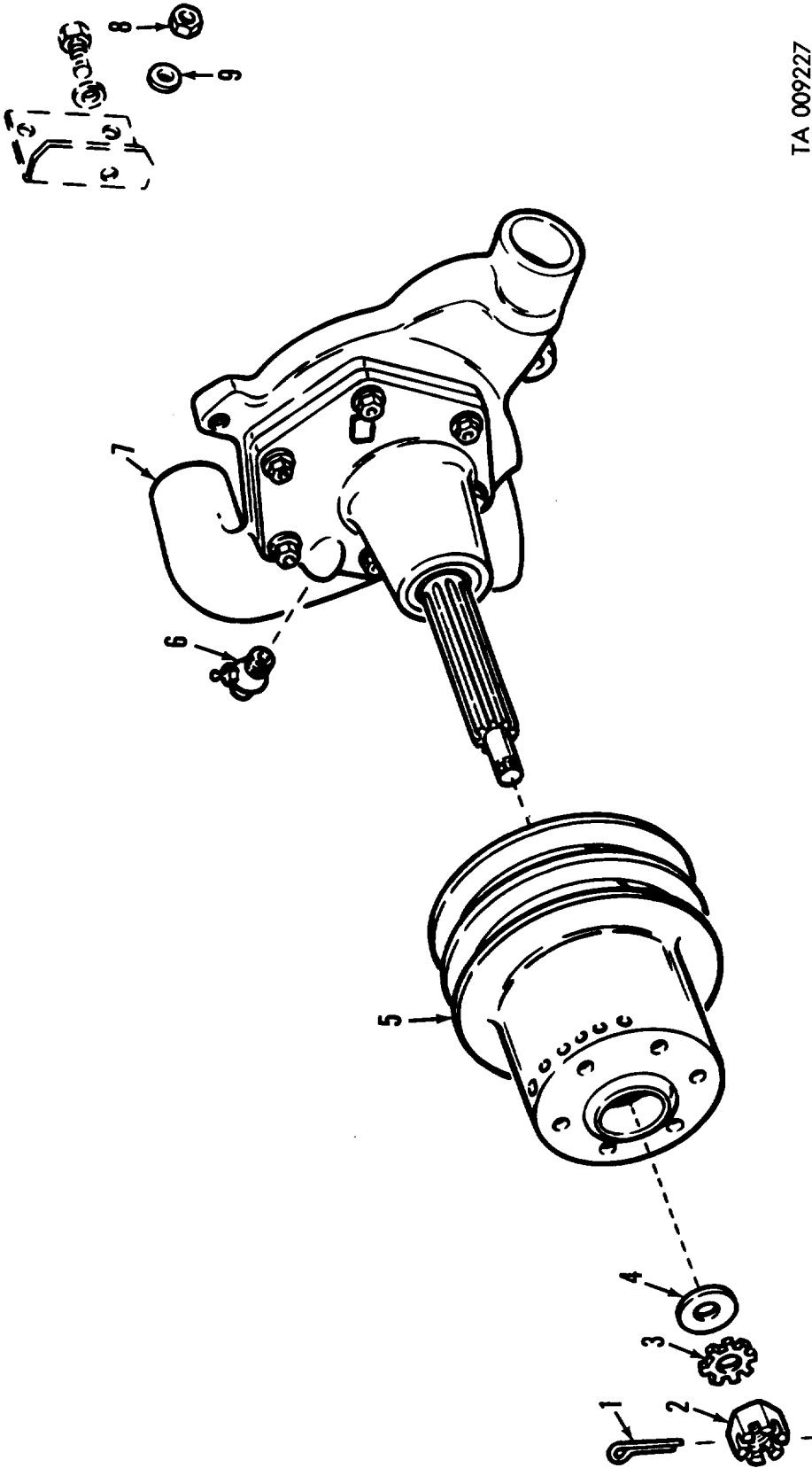

TA 009227

Figure 45. Water pump assembly (gasoline).

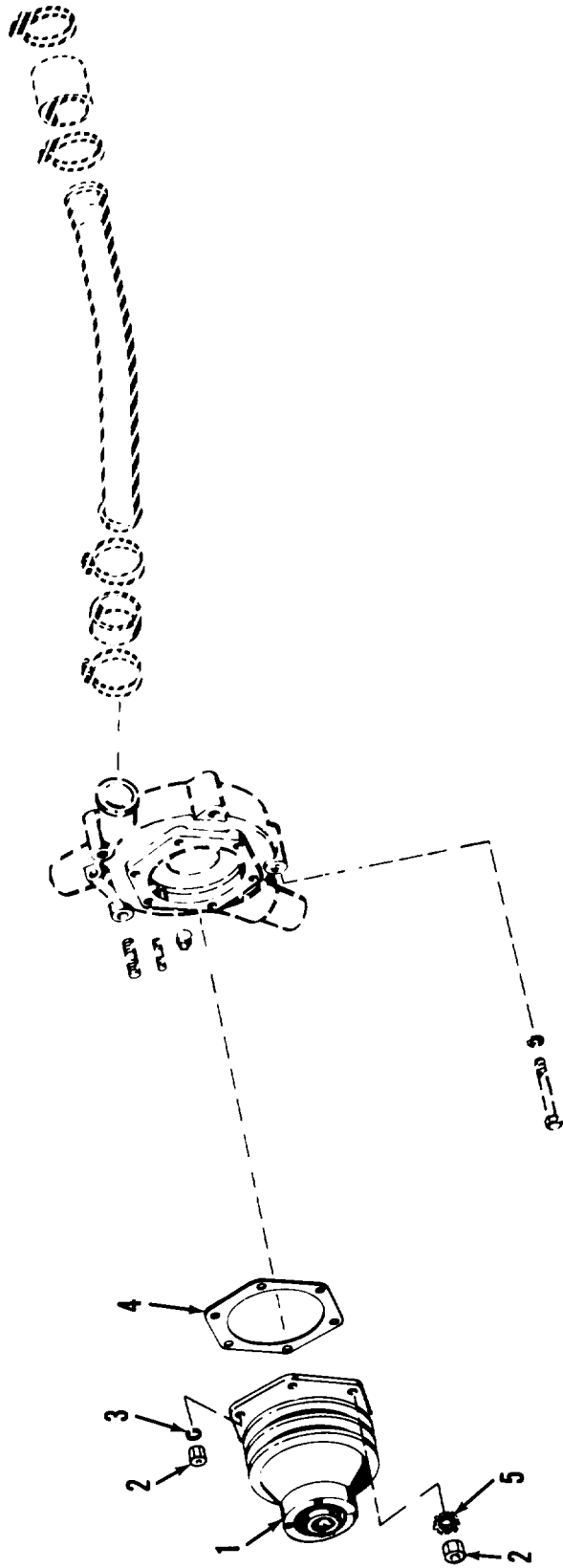

TA 009228

Figure 46. Water pump and related parts (multi-fuel).

TA 009229

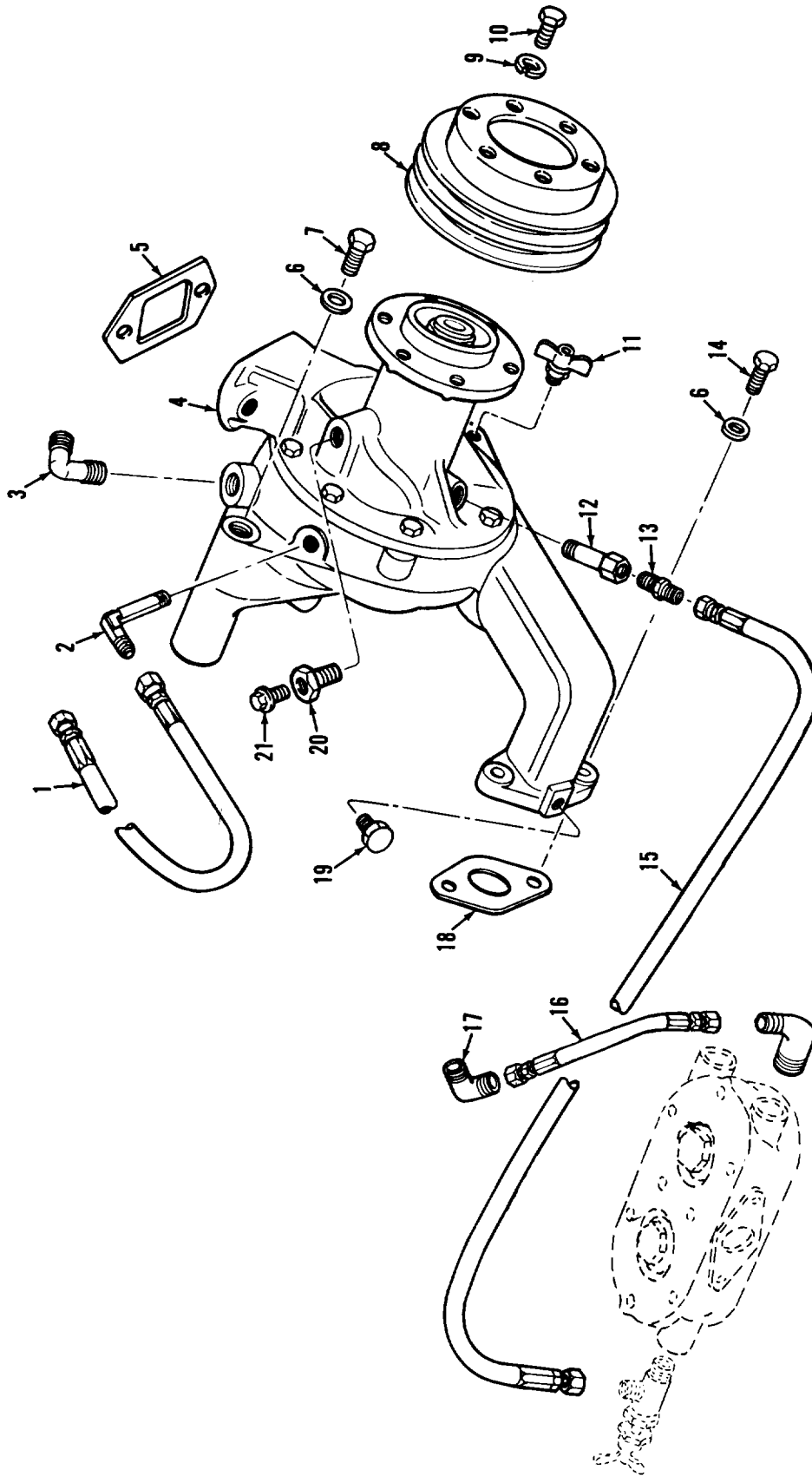
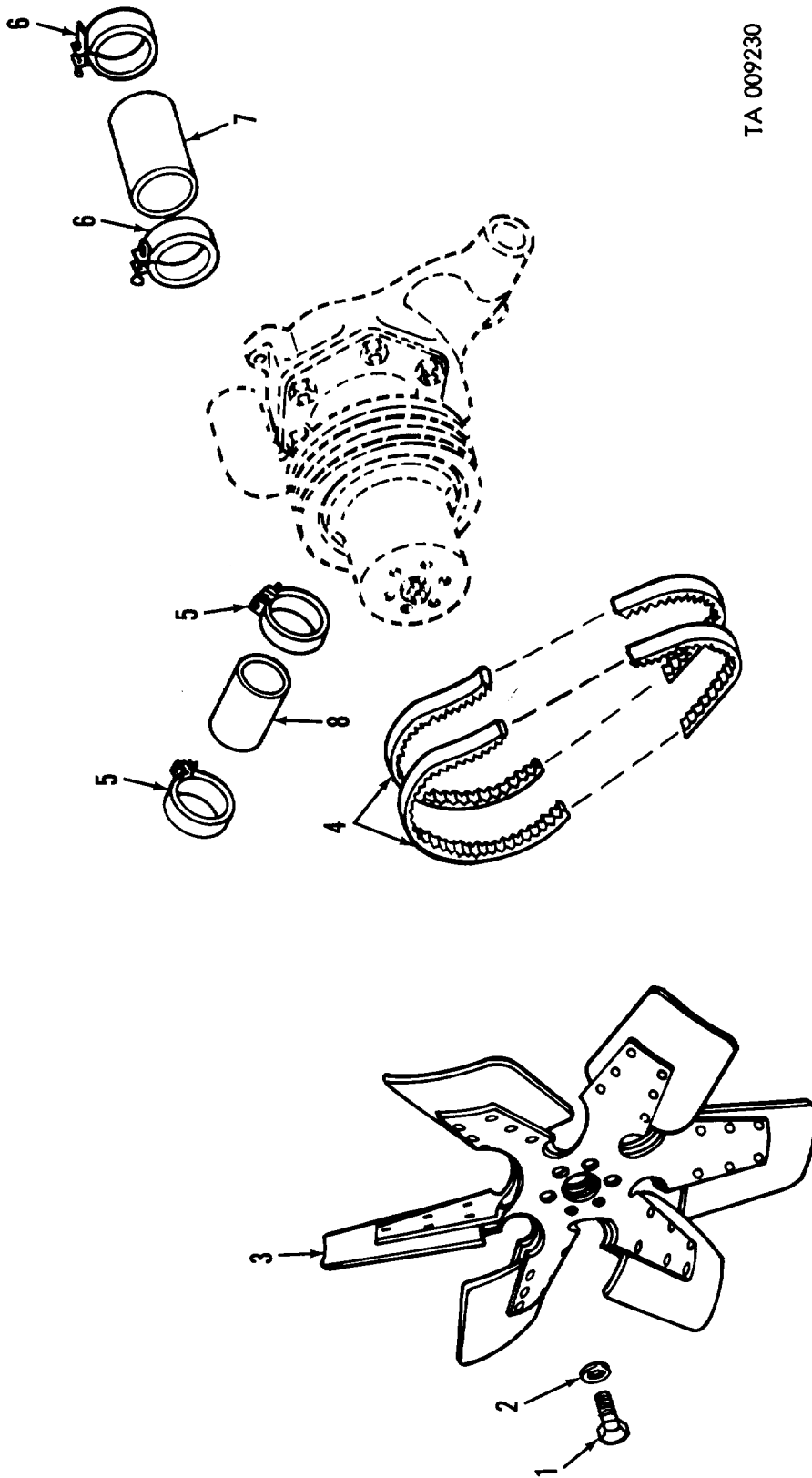
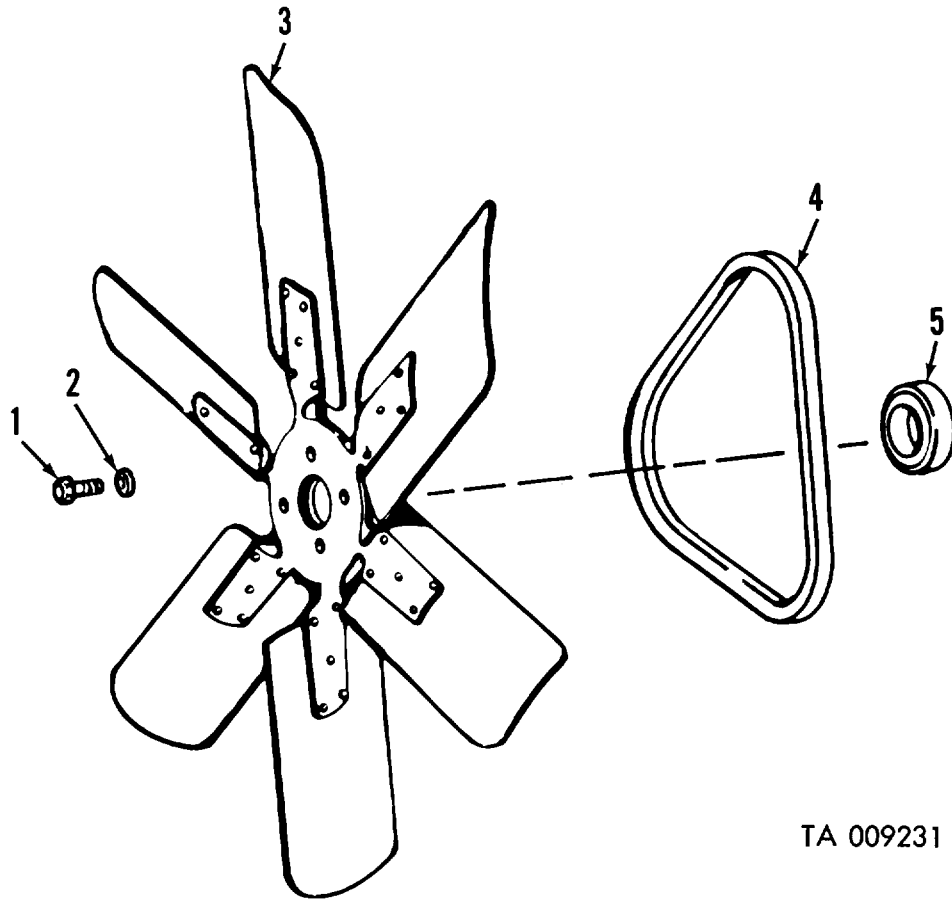

Figure 47. Water pump assembly and related parts—diesel.



TA 009230

Figure 18. Fan belts and accessories (gasoline).



TA 009231

Figure 49. Engine fan, belts and related parts—multifuel.

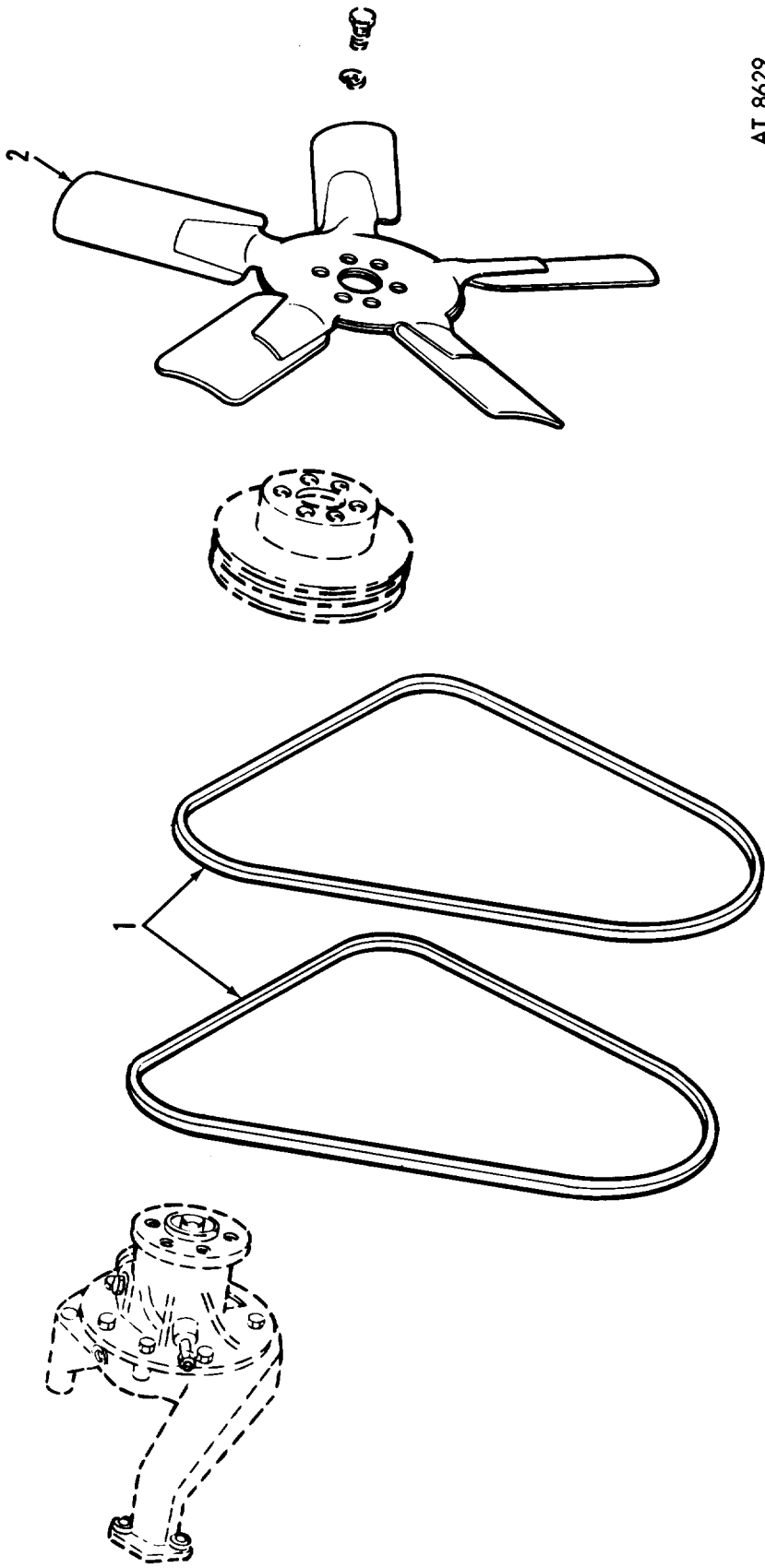

AT 8629

Figure 50. Fan assembly and related parts—diesel.

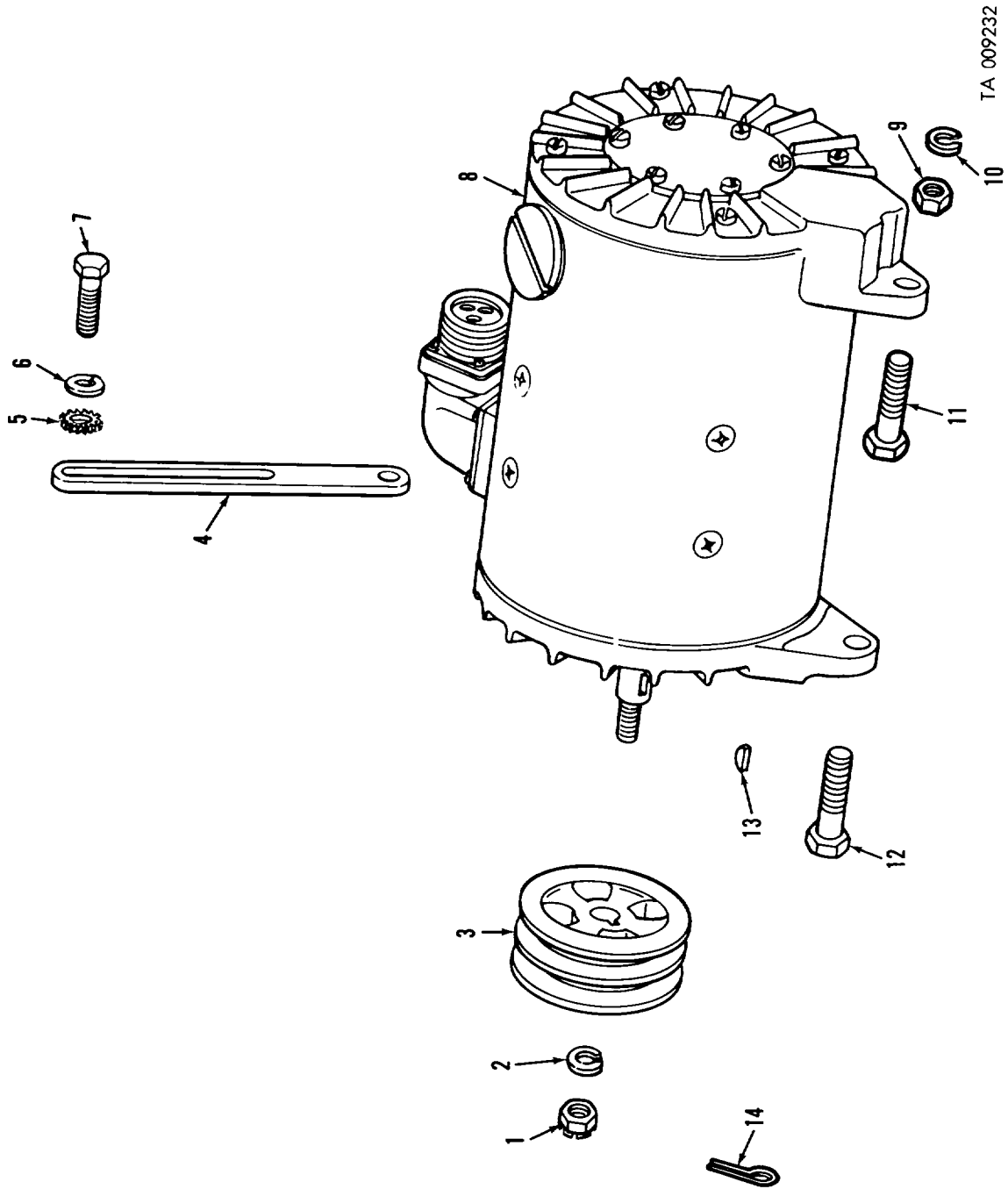
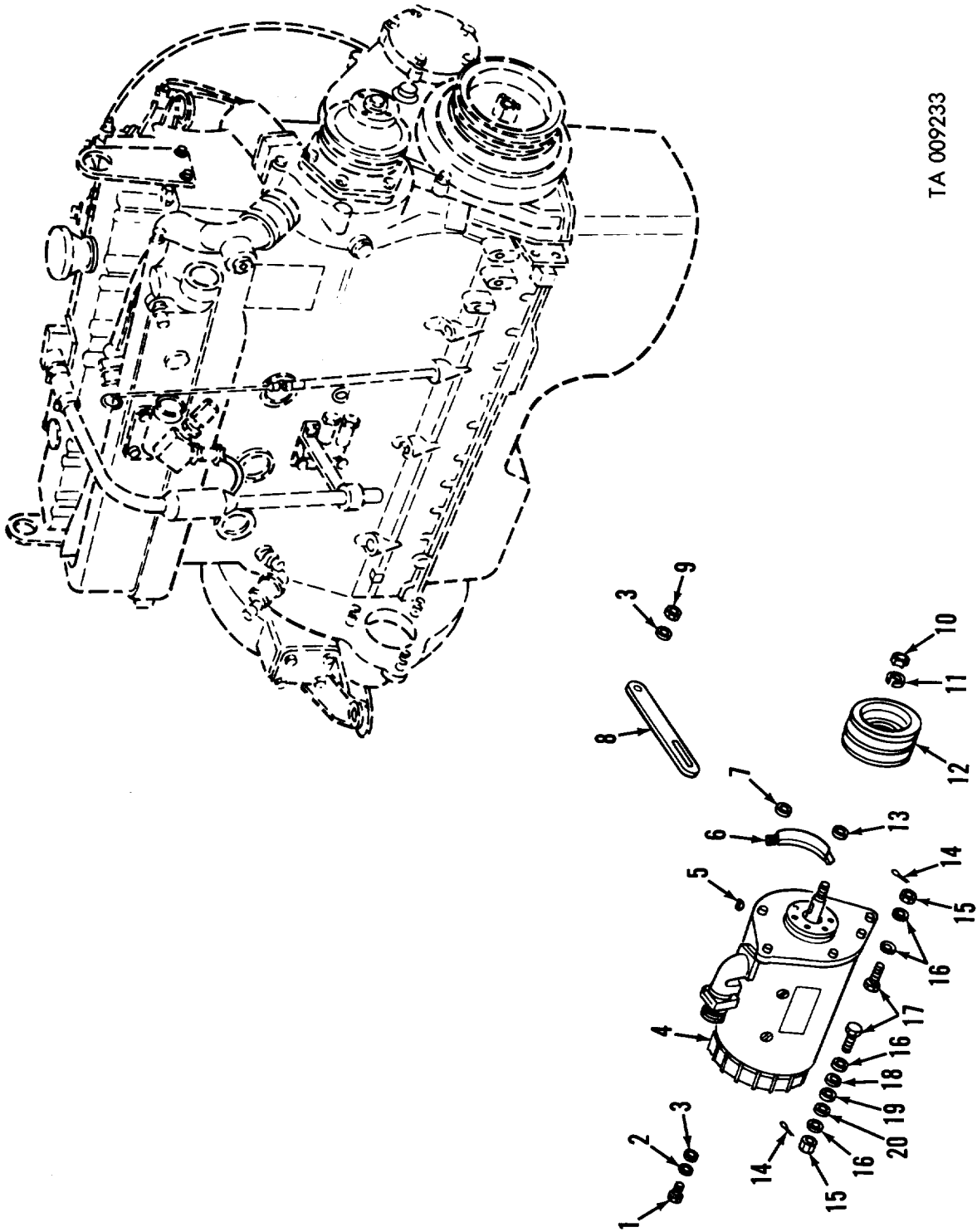
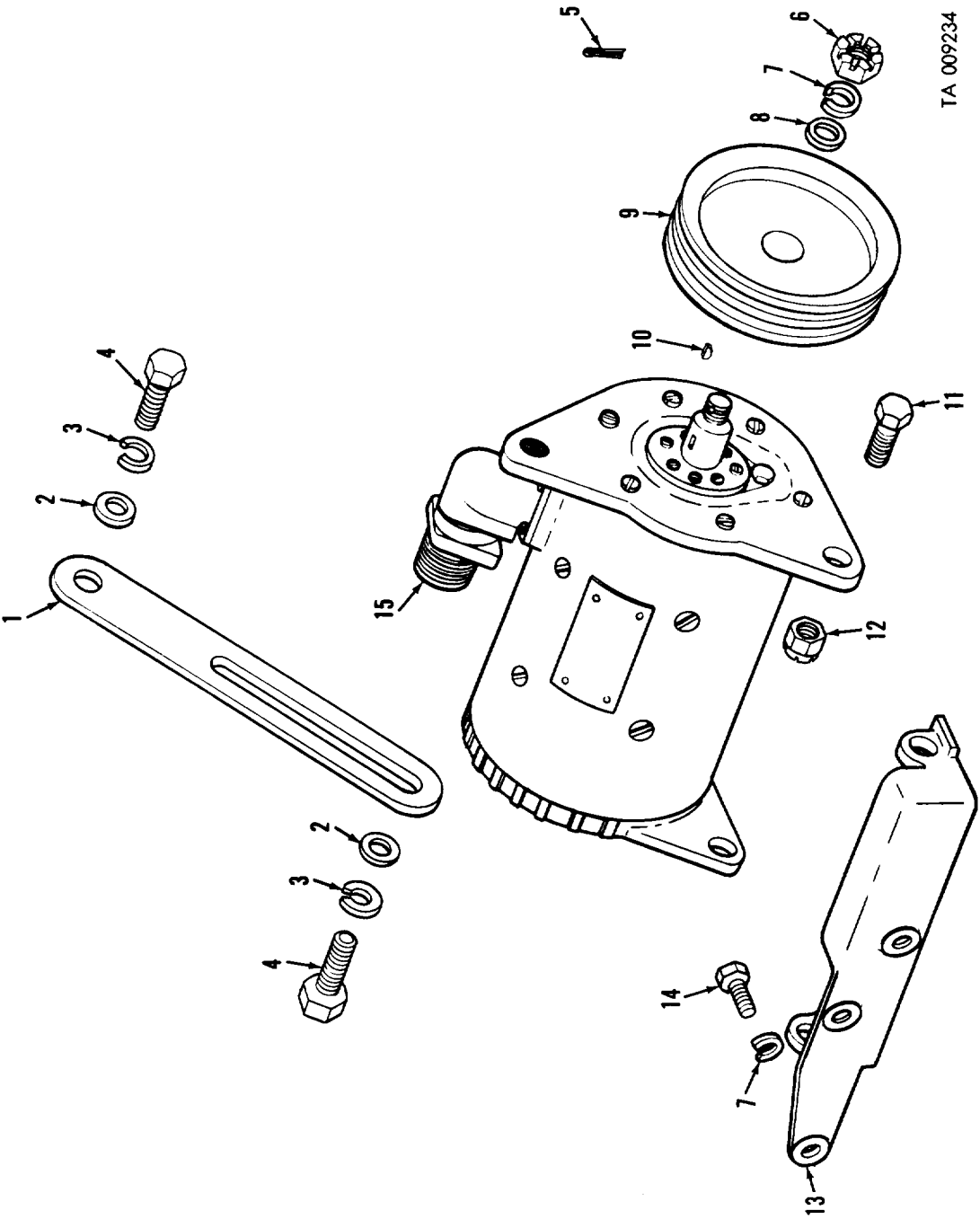

Figure 51. Generator assembly (gasoline).



TA 009233

Figure 52. Generator, engine assembly—multifuel.



TA 009234

Figure 53. Generator assembly and related parts—diesel.

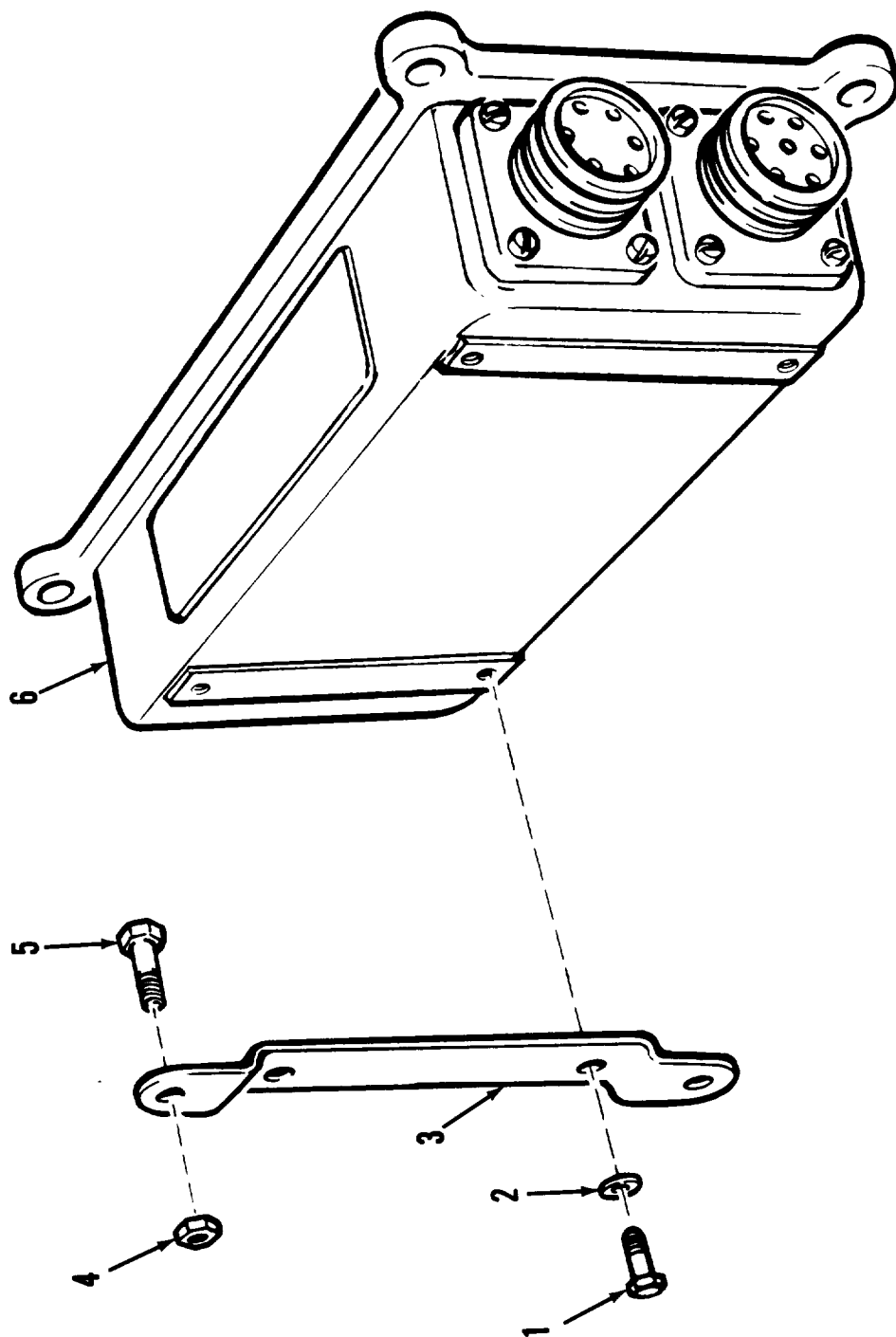

AT 47157

Figure 5-1. Generator regulator.

TA 009235

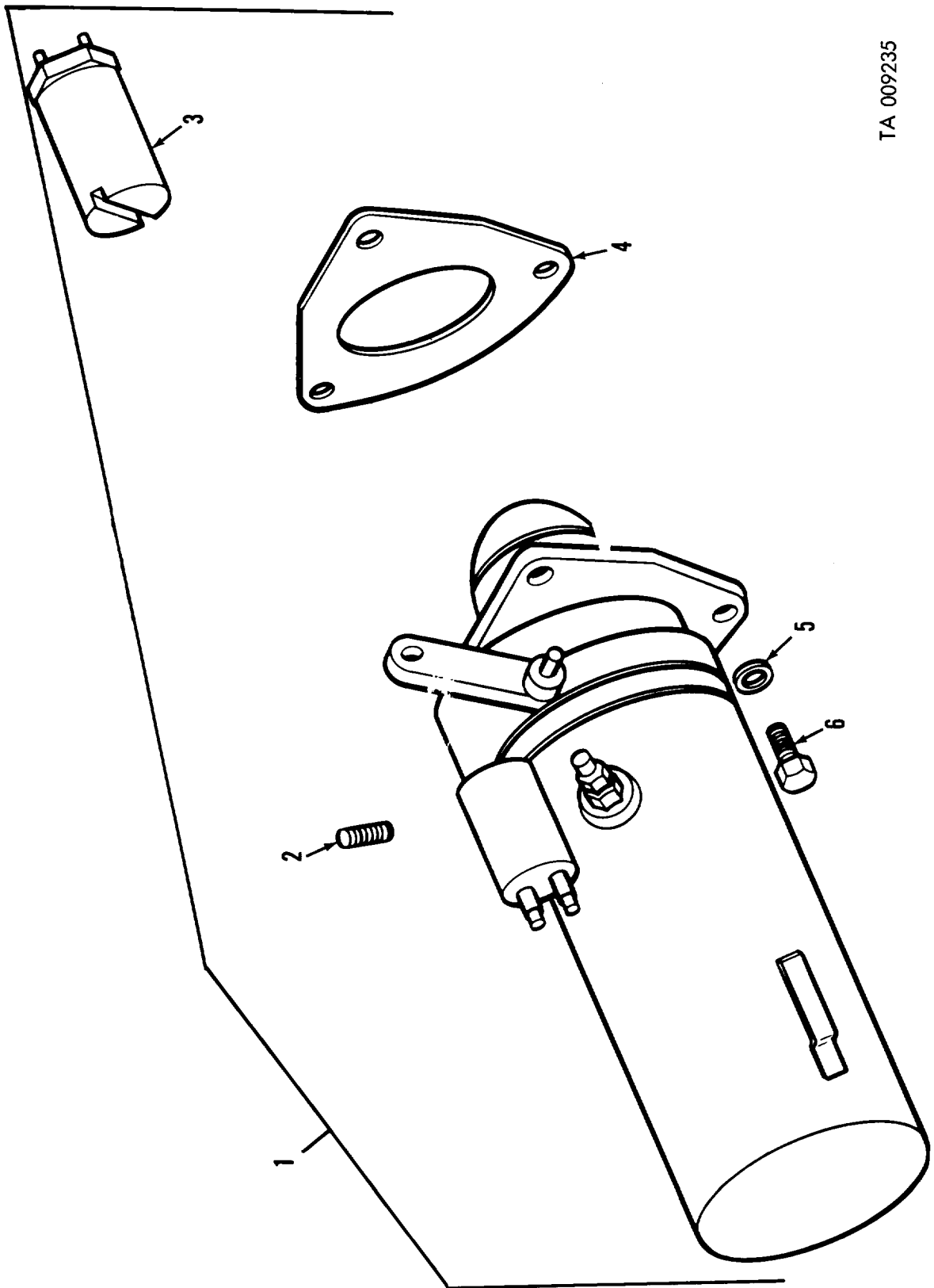
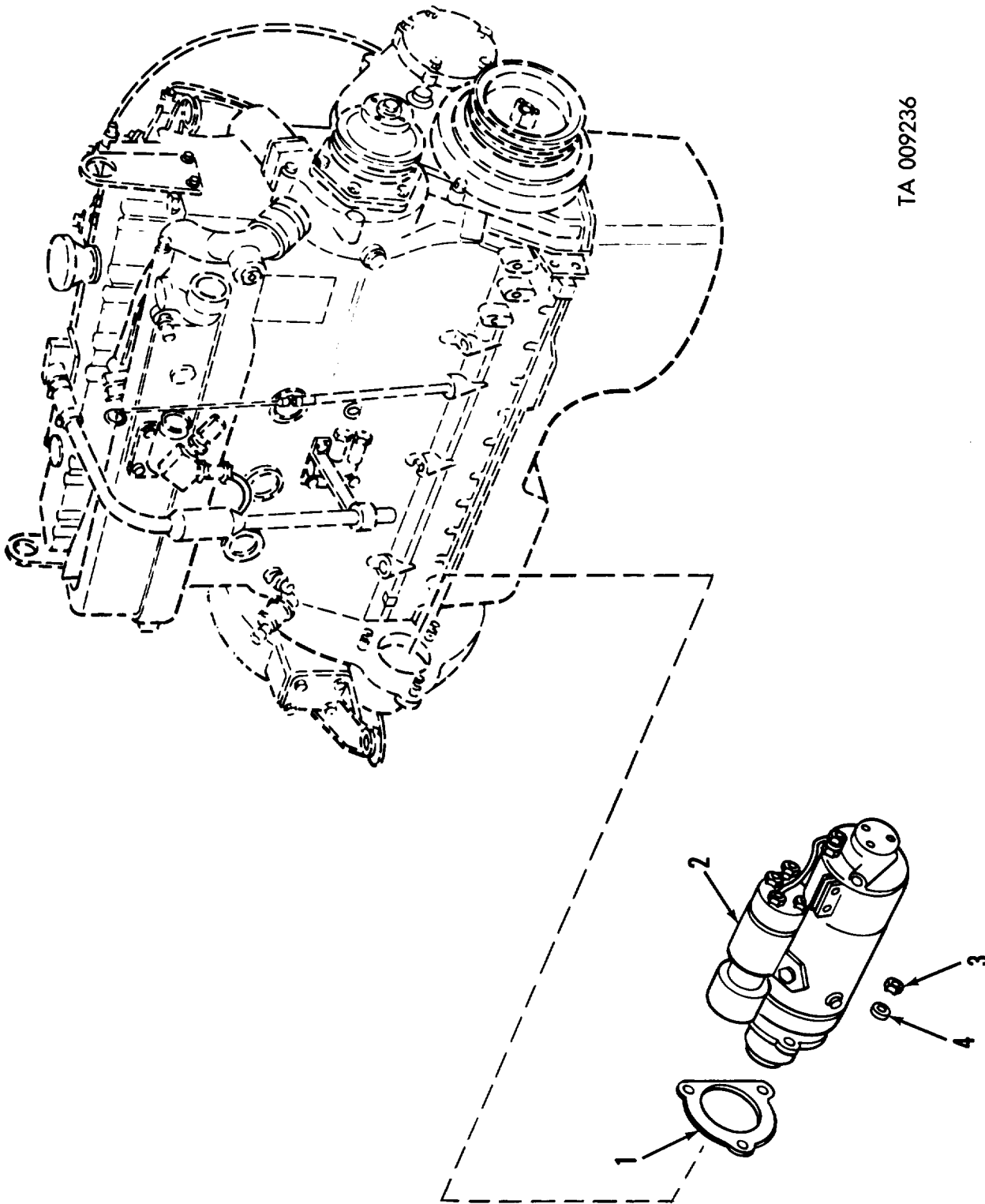

Figure 55. Starter assembly (gasoline).



TA 009236

Figure 56. Starting motor, engine assembly—multifuel.

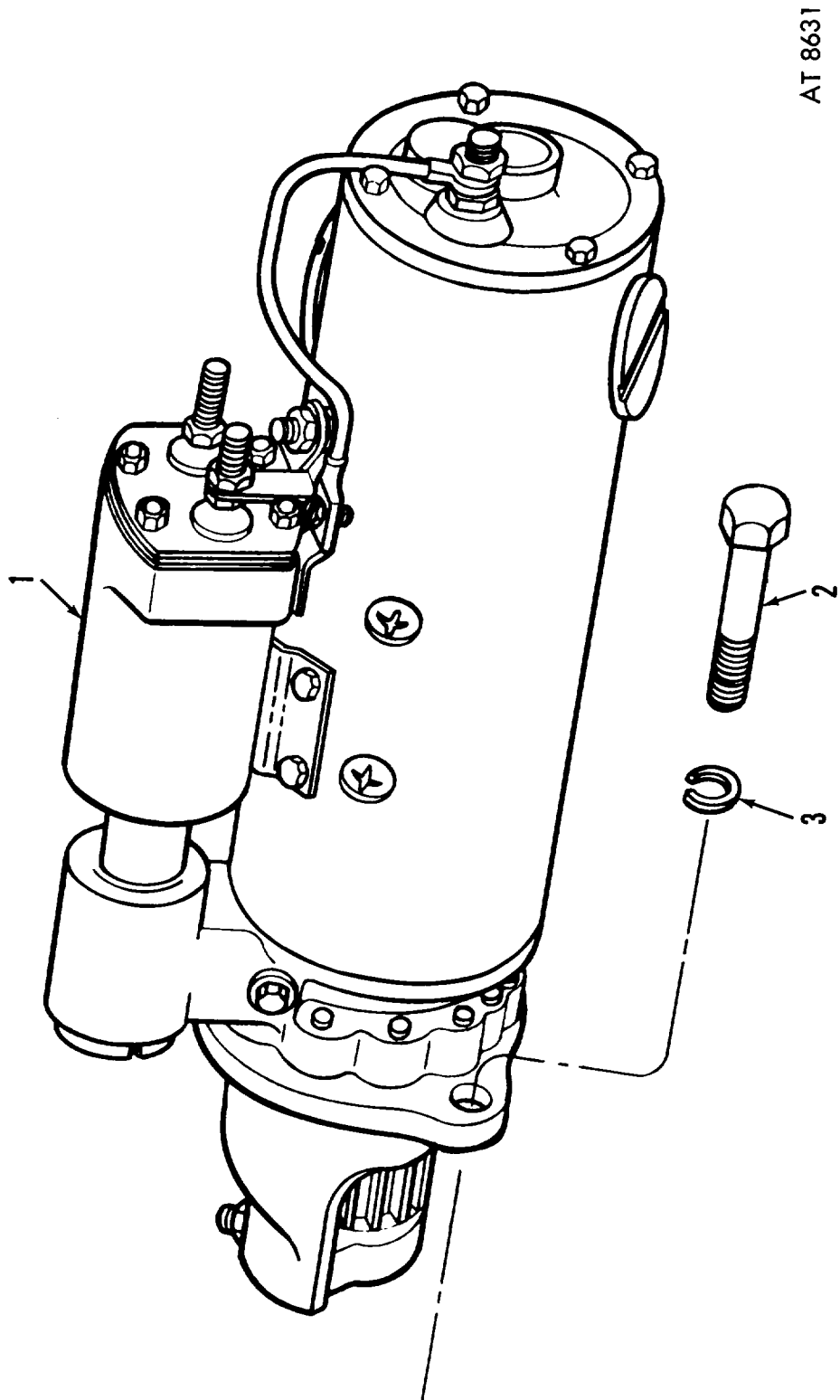
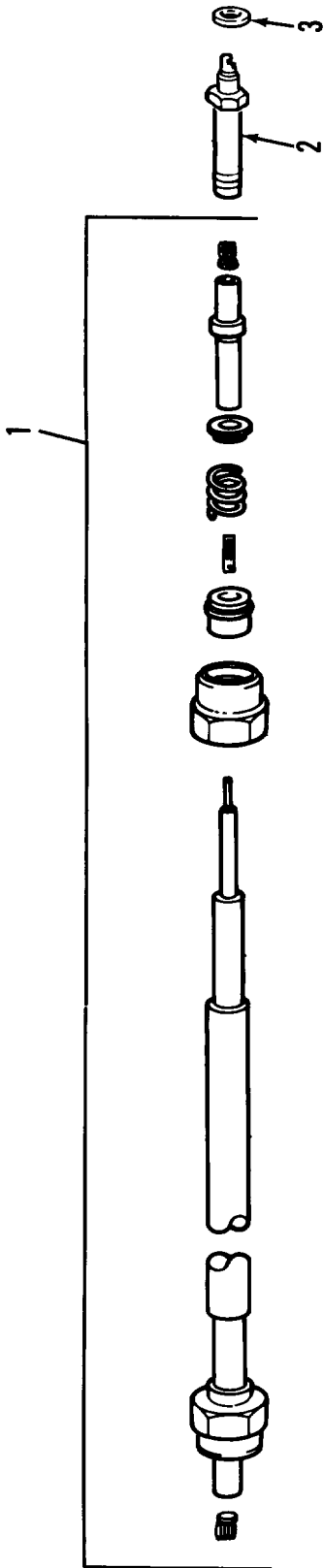
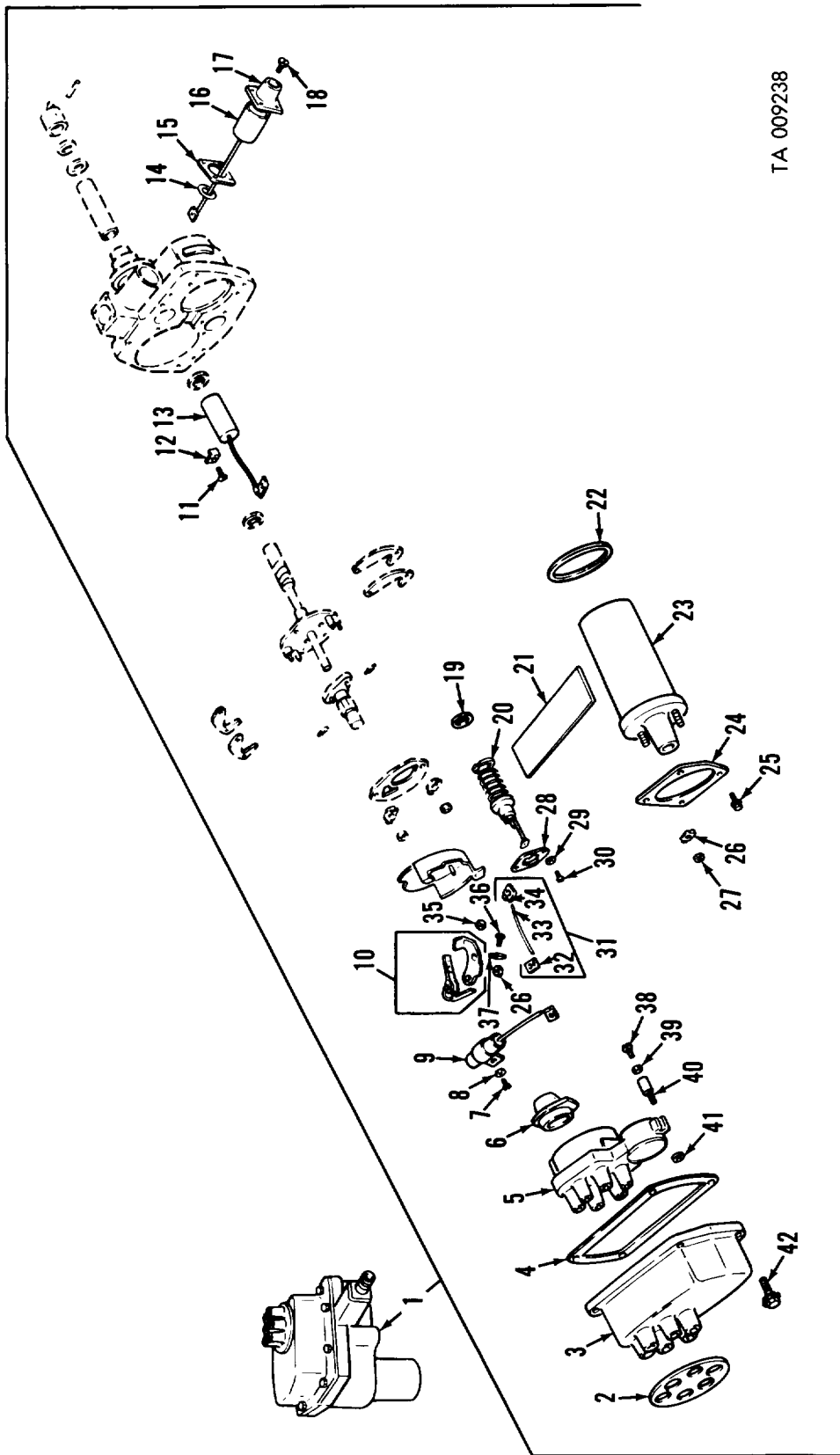

Figure 57. Starter assembly and related parts—diesel.



TA 009237

Figure 58. Spark plug and cables (gasoline).



TA 009238

Figure 59. Distributor assembly (gasoline).

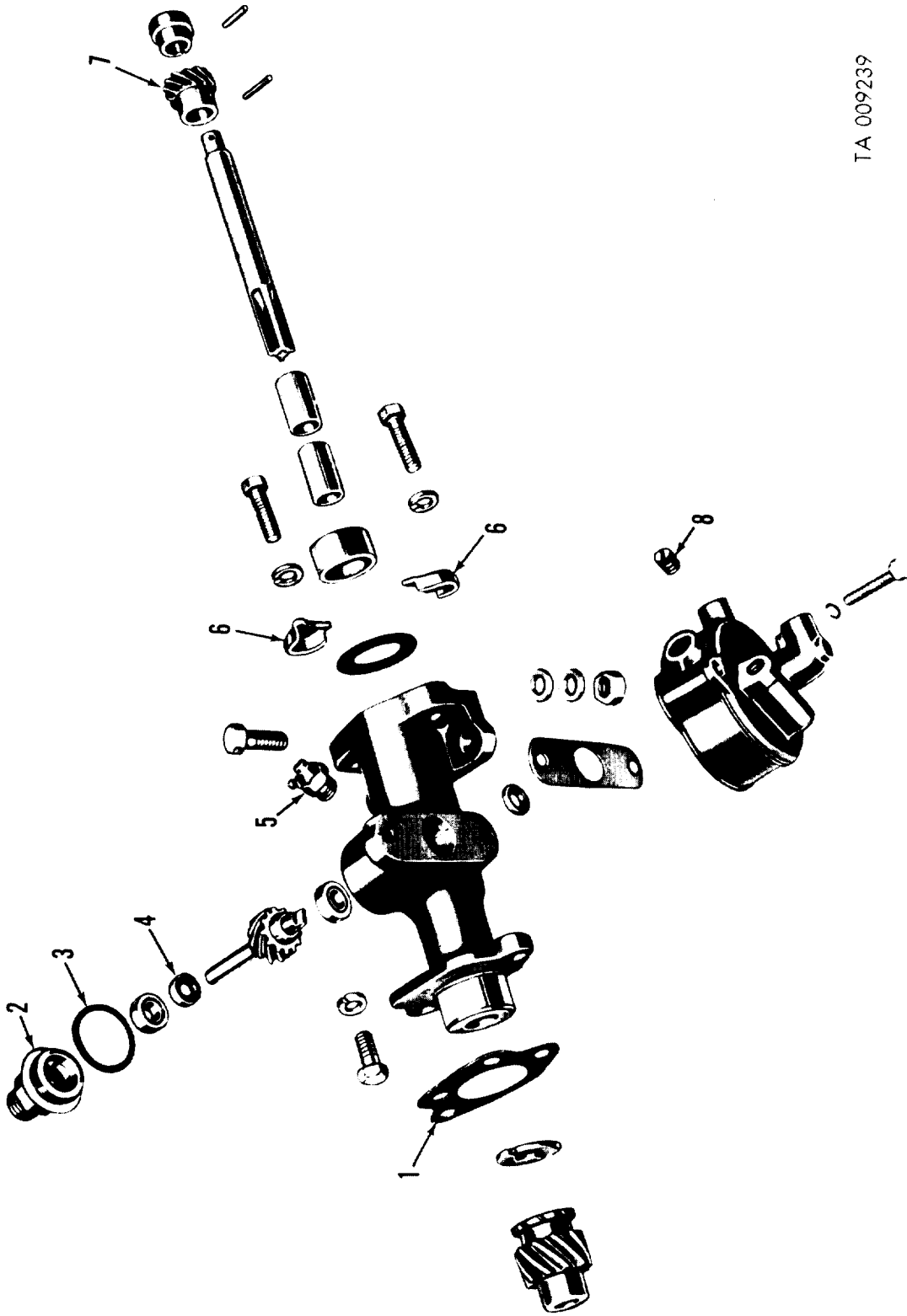

TA 009239

Figure 60. Distributor drive housing and governor valve (gasoline).

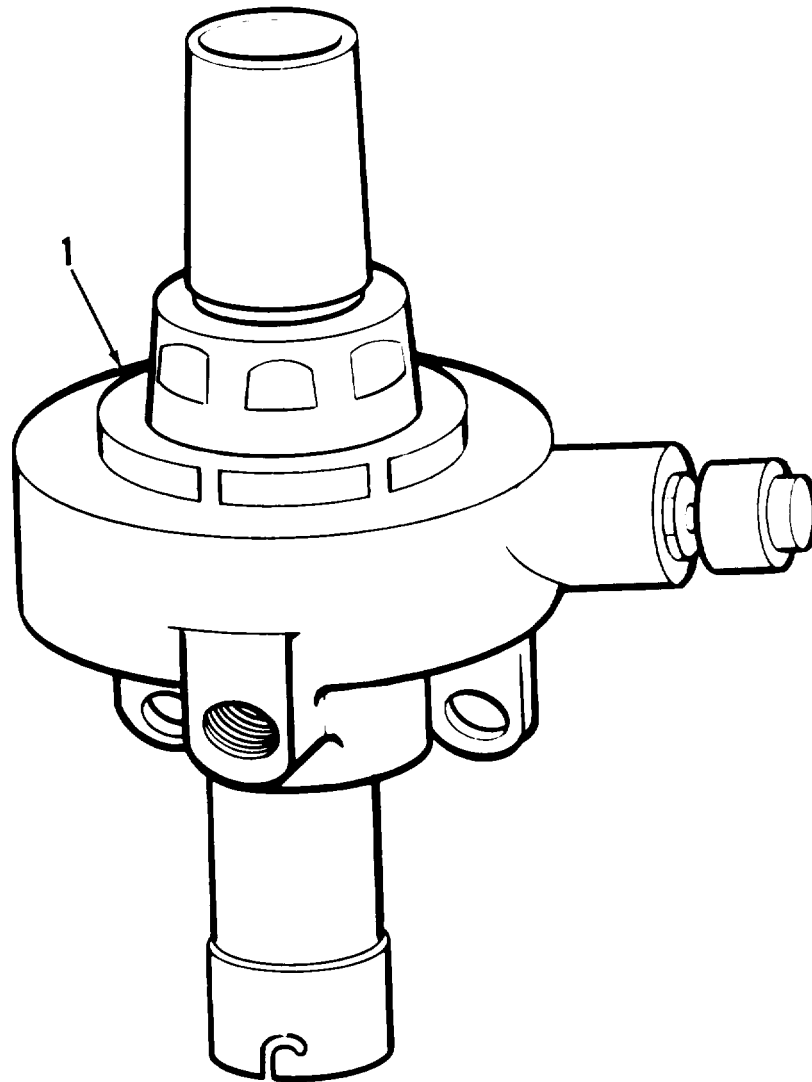

AT 47158

Figure 61. Low air pressure switch.

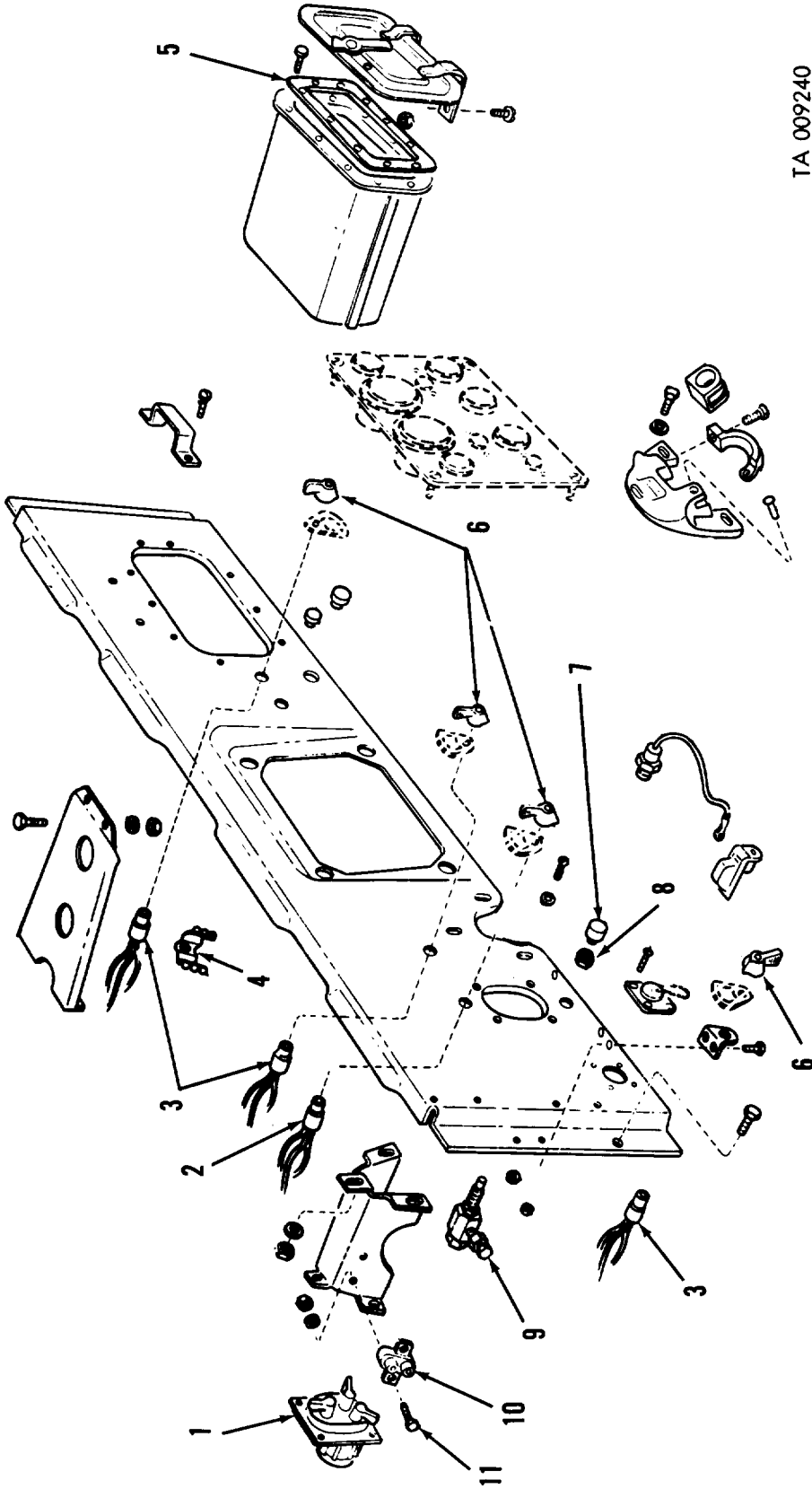

TA 009240

Figure 62. Instrument panel.

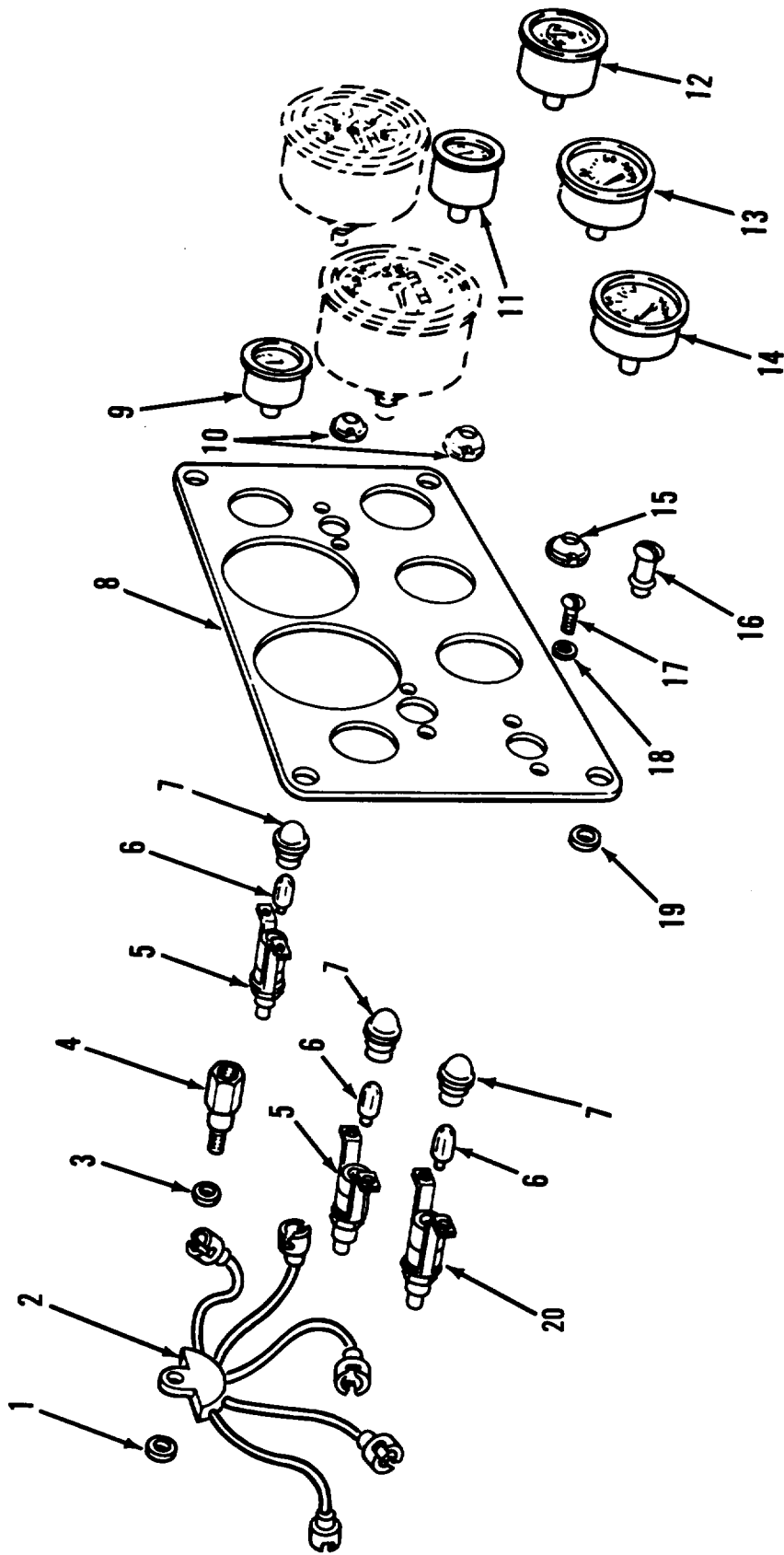

AT 47160

Figure 63. Instrument cluster.

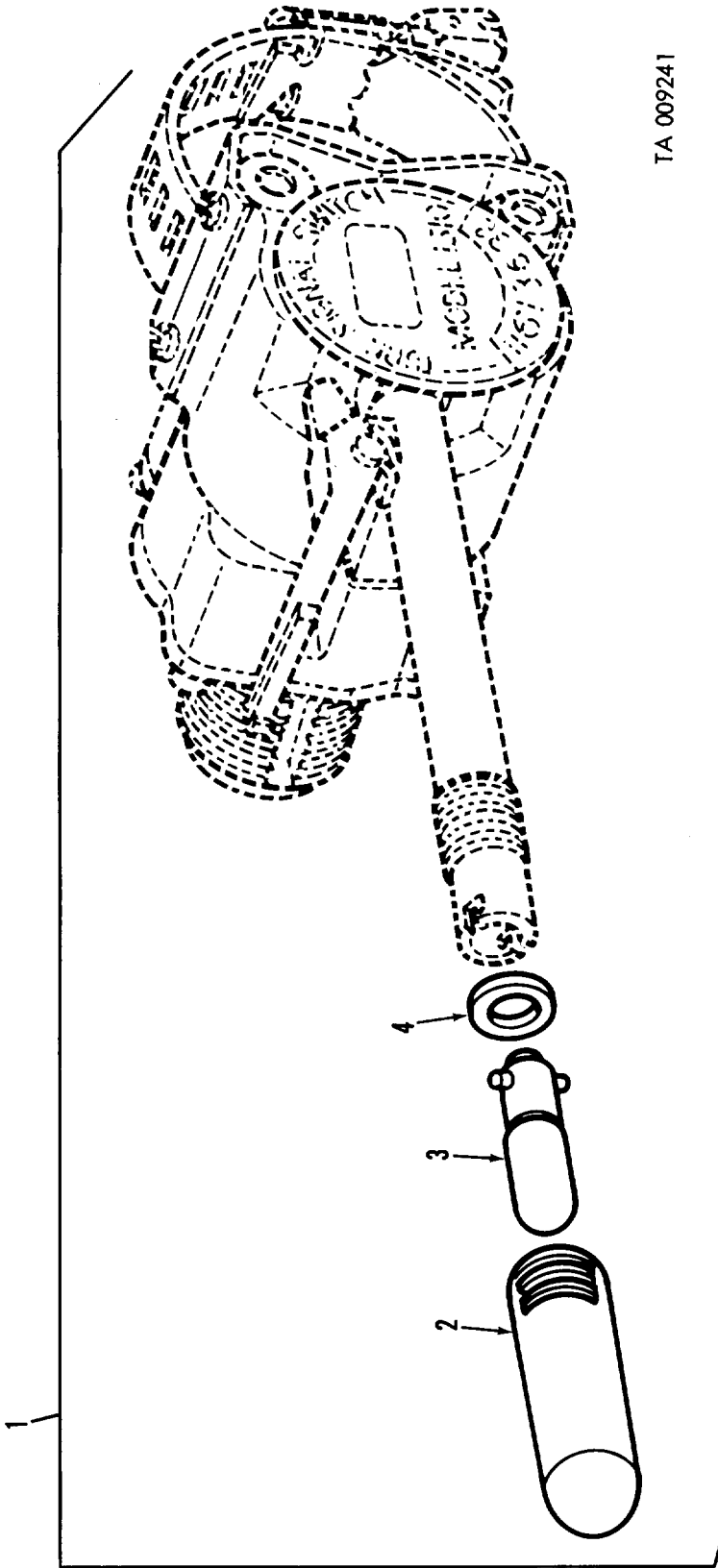

TA 009241

Figure 6-1. Turn signal control.

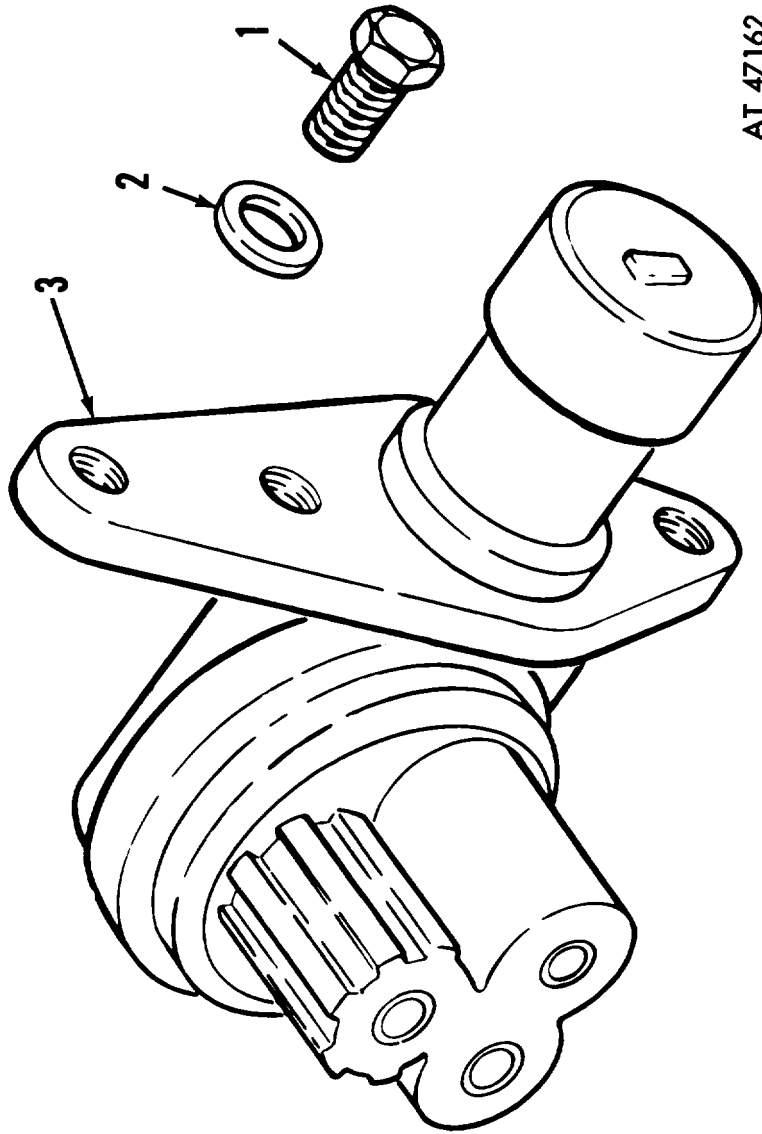
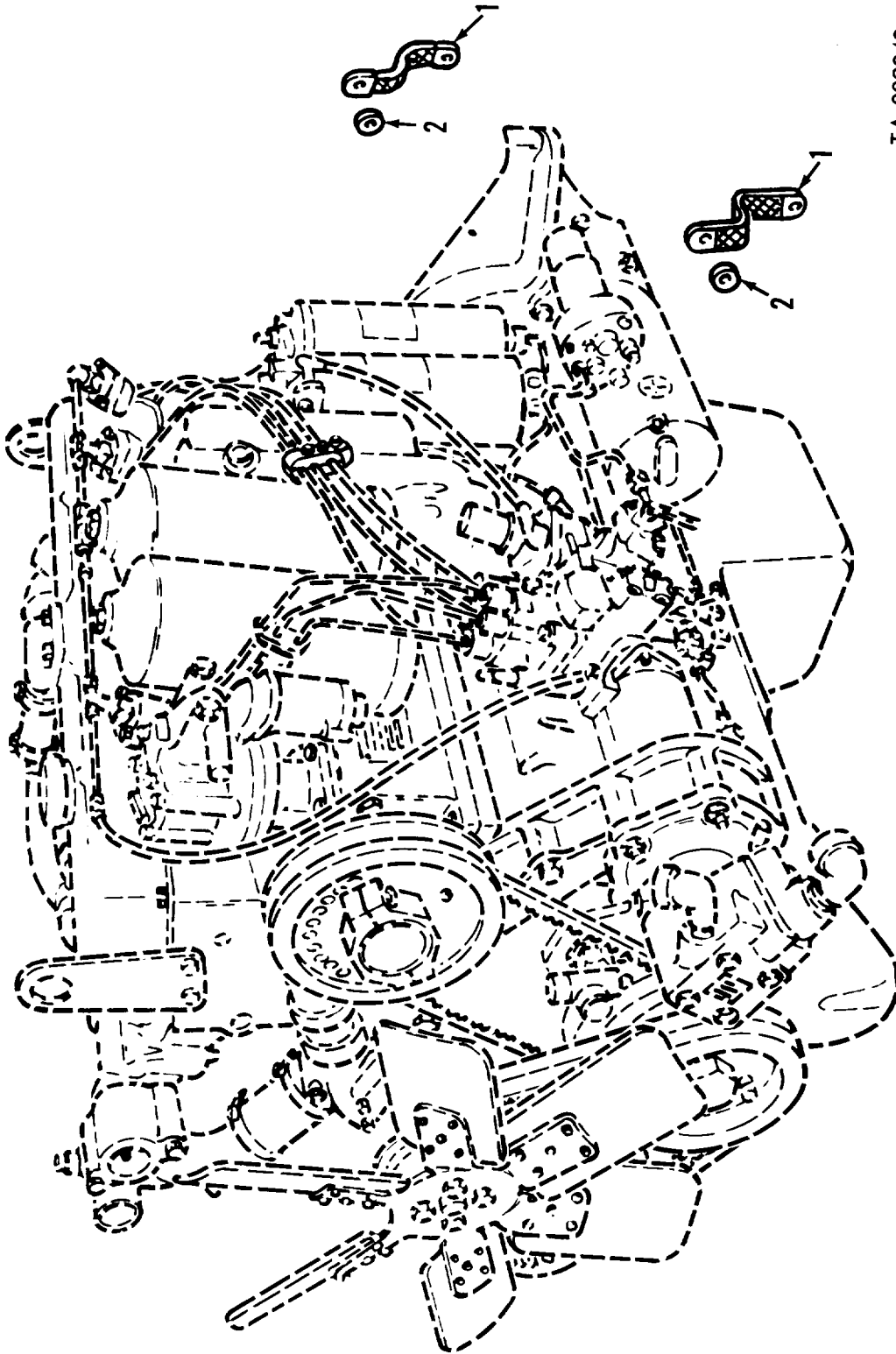
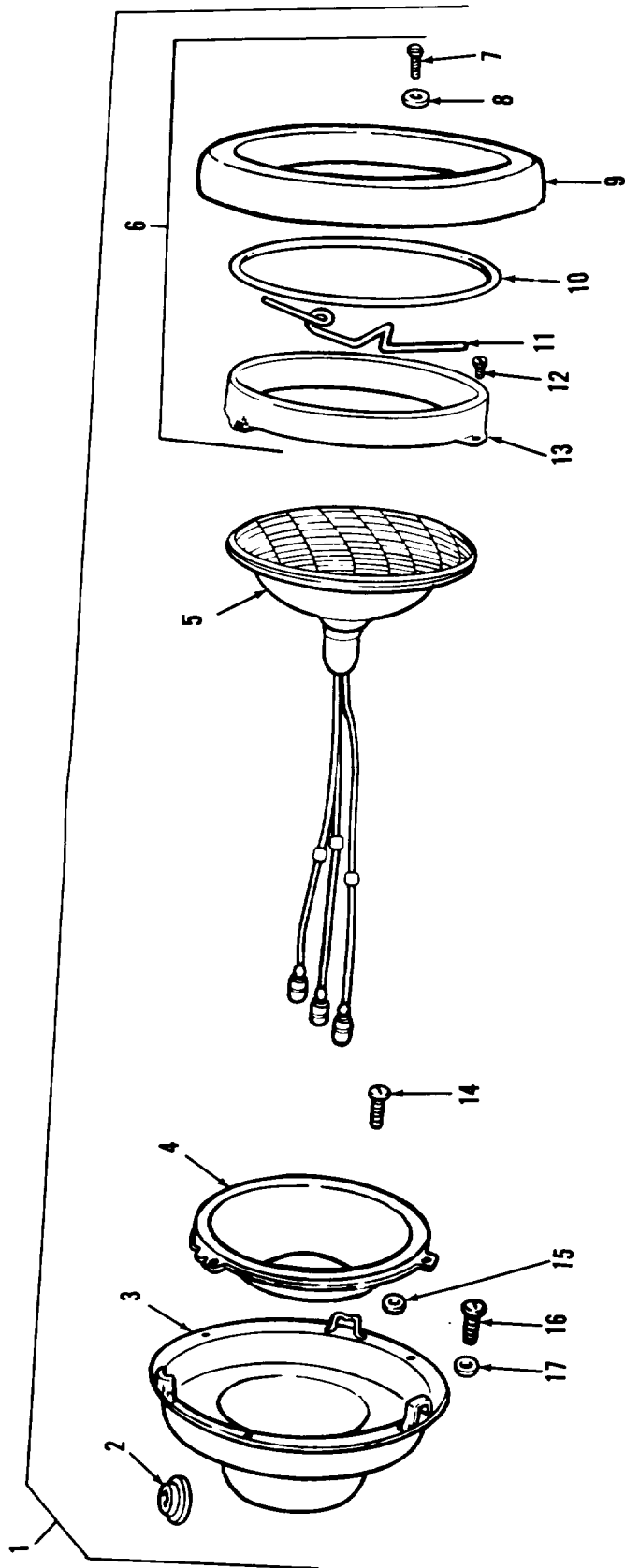

Figure 65. Headlight beam selector switch.



TA 009242

Figure 66. Engine ground strap—multifuel.



AT 47163

Figure 67. Headlight assembly.

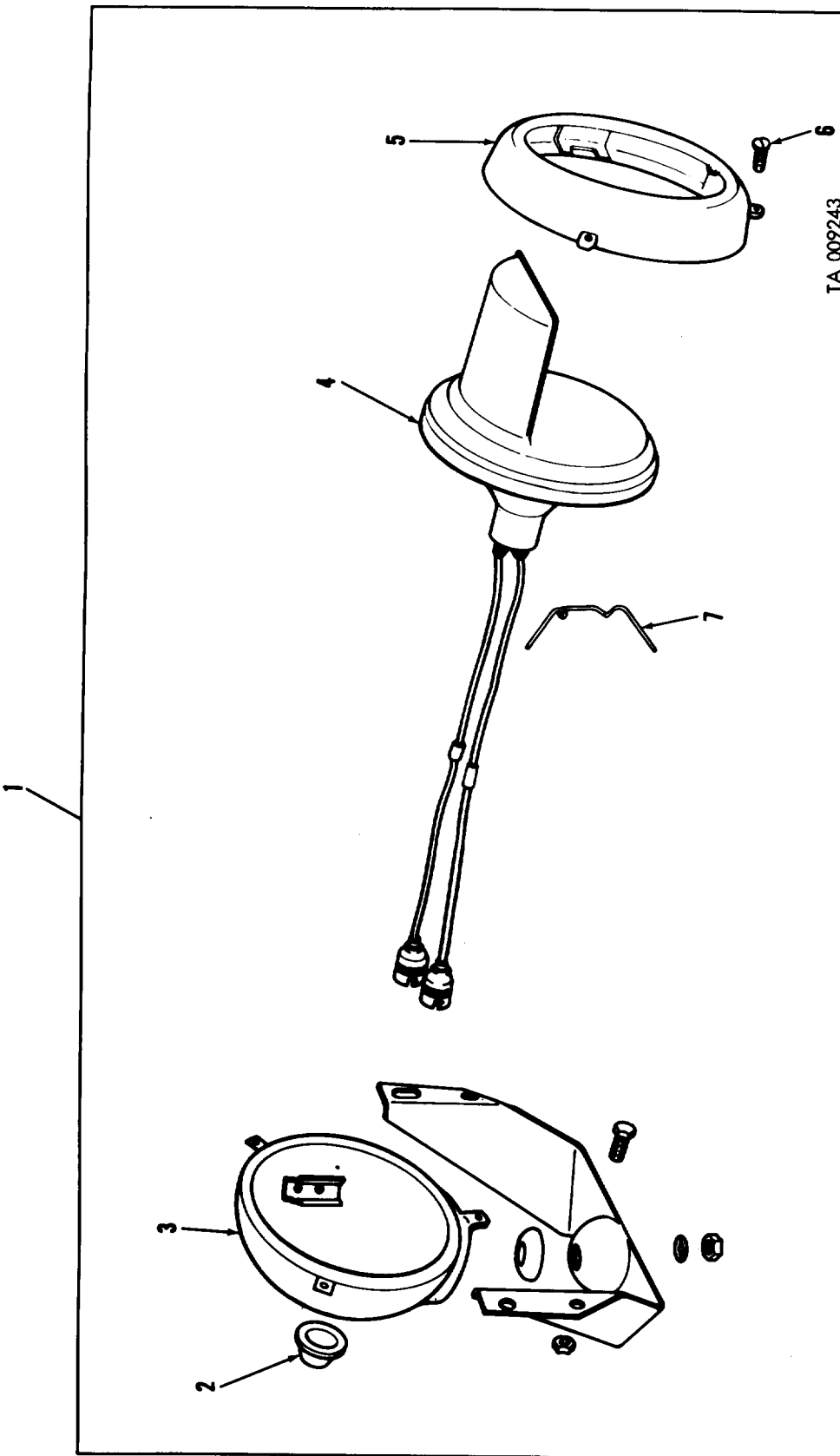

TA 009243

Figure 68. Blackout headlight assembly.

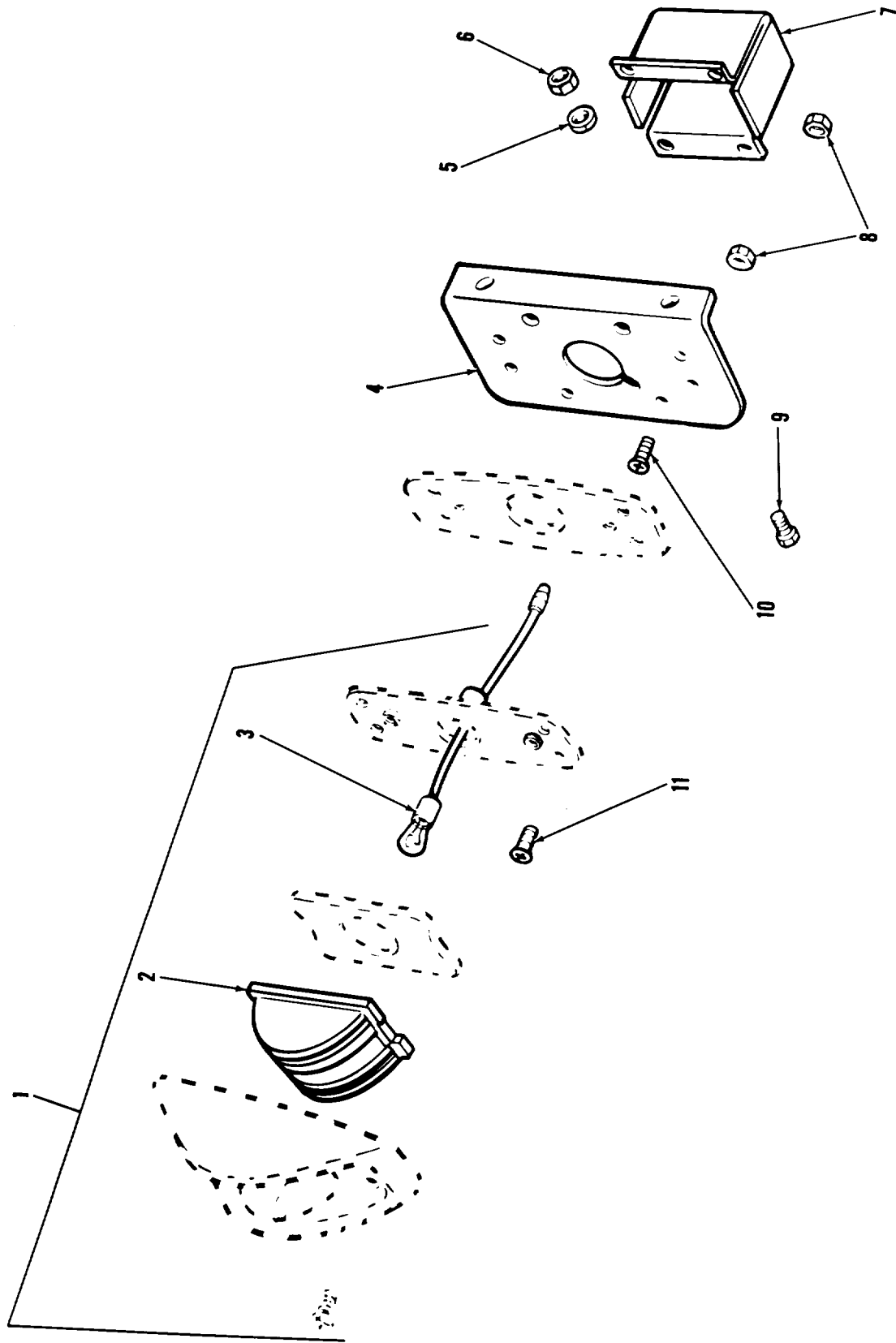

AT 47165

Figure 69. Marker light assembly (special lighting).

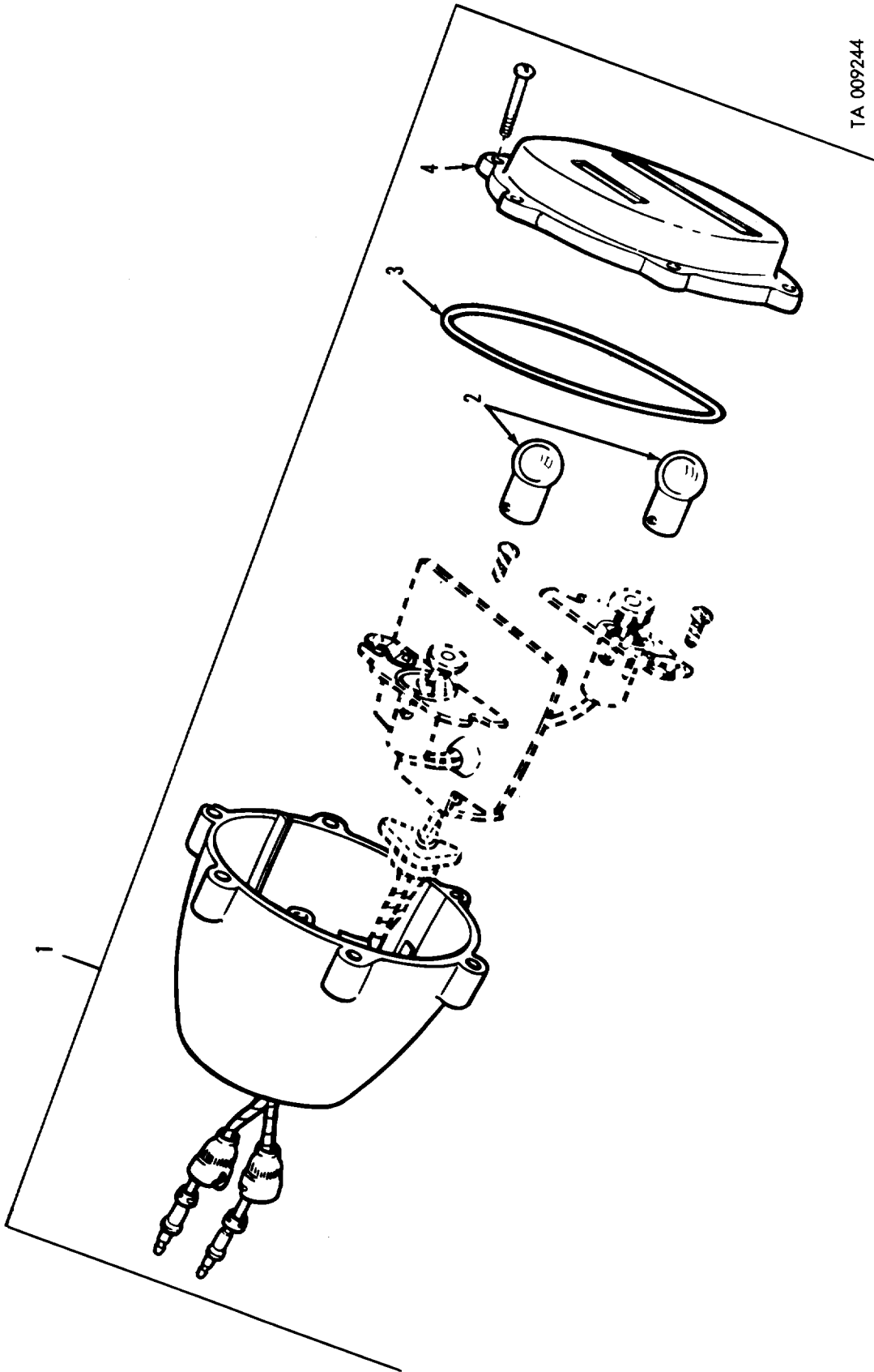

TA 009244

Figure 70. Stoplight-tailight assembly (right).

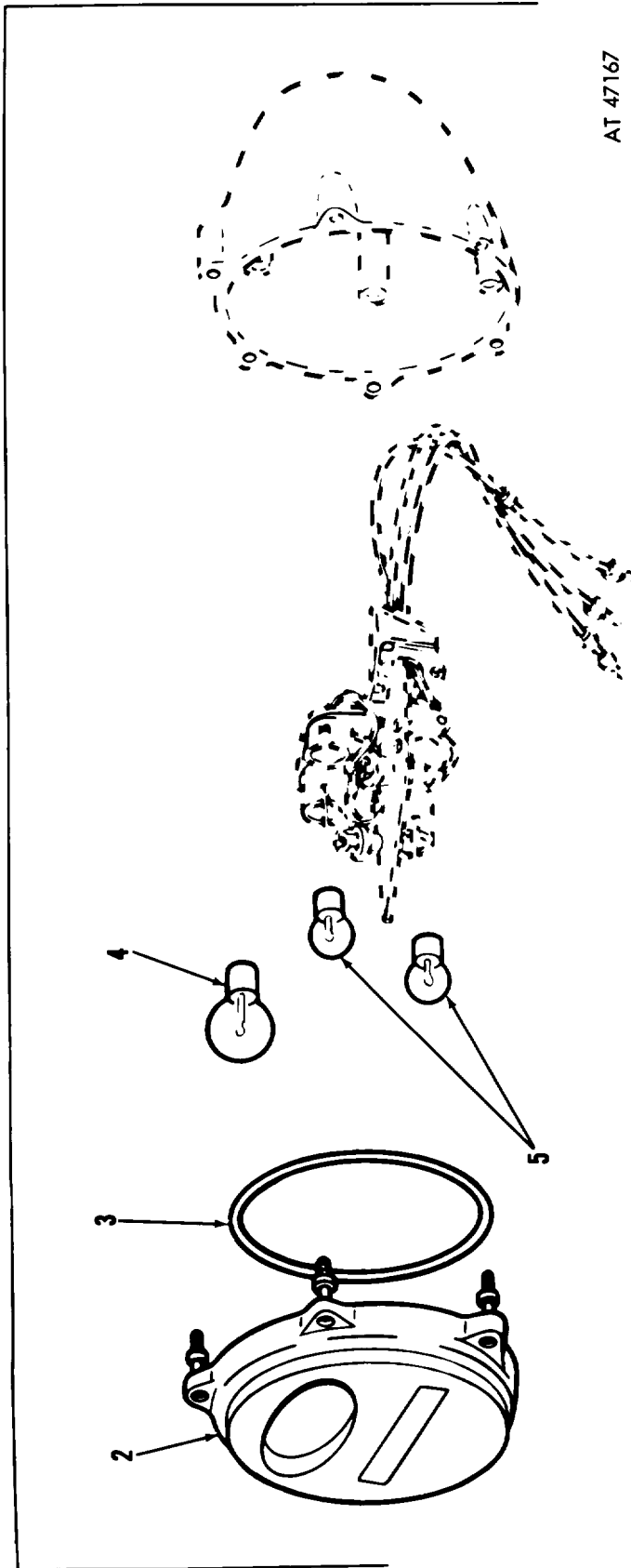

Figure 71. Stoplight-tailight assembly (left).

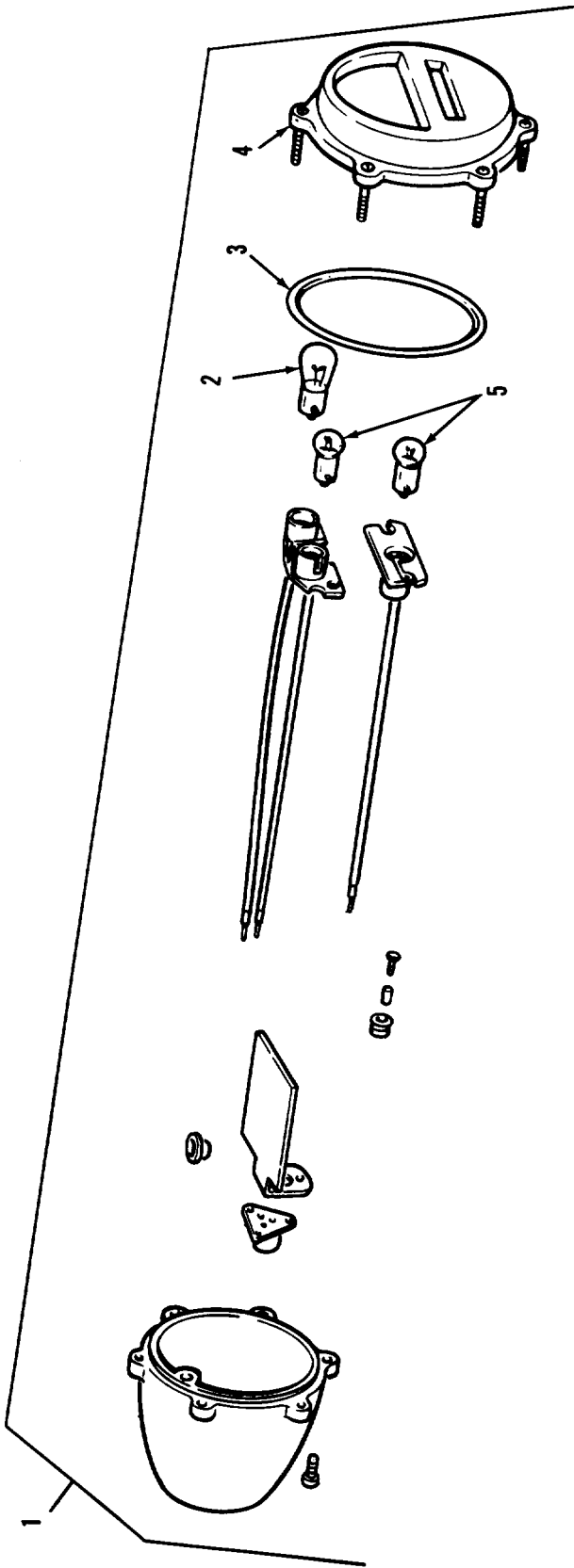
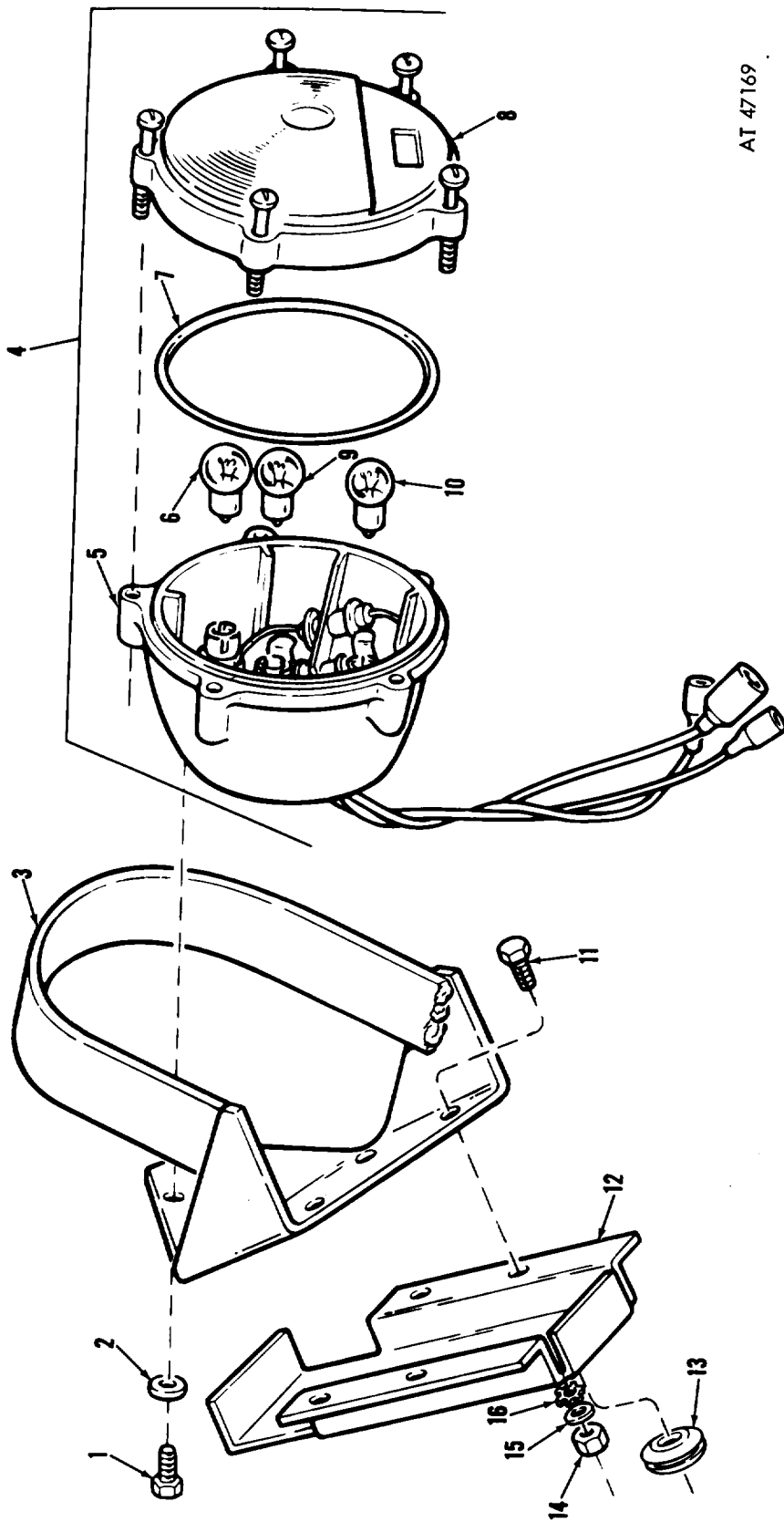

Figure 72. Turn signal and blackout marker light.

TA 009245



AT 47169

Figure 73. Front composite light (special lighting).

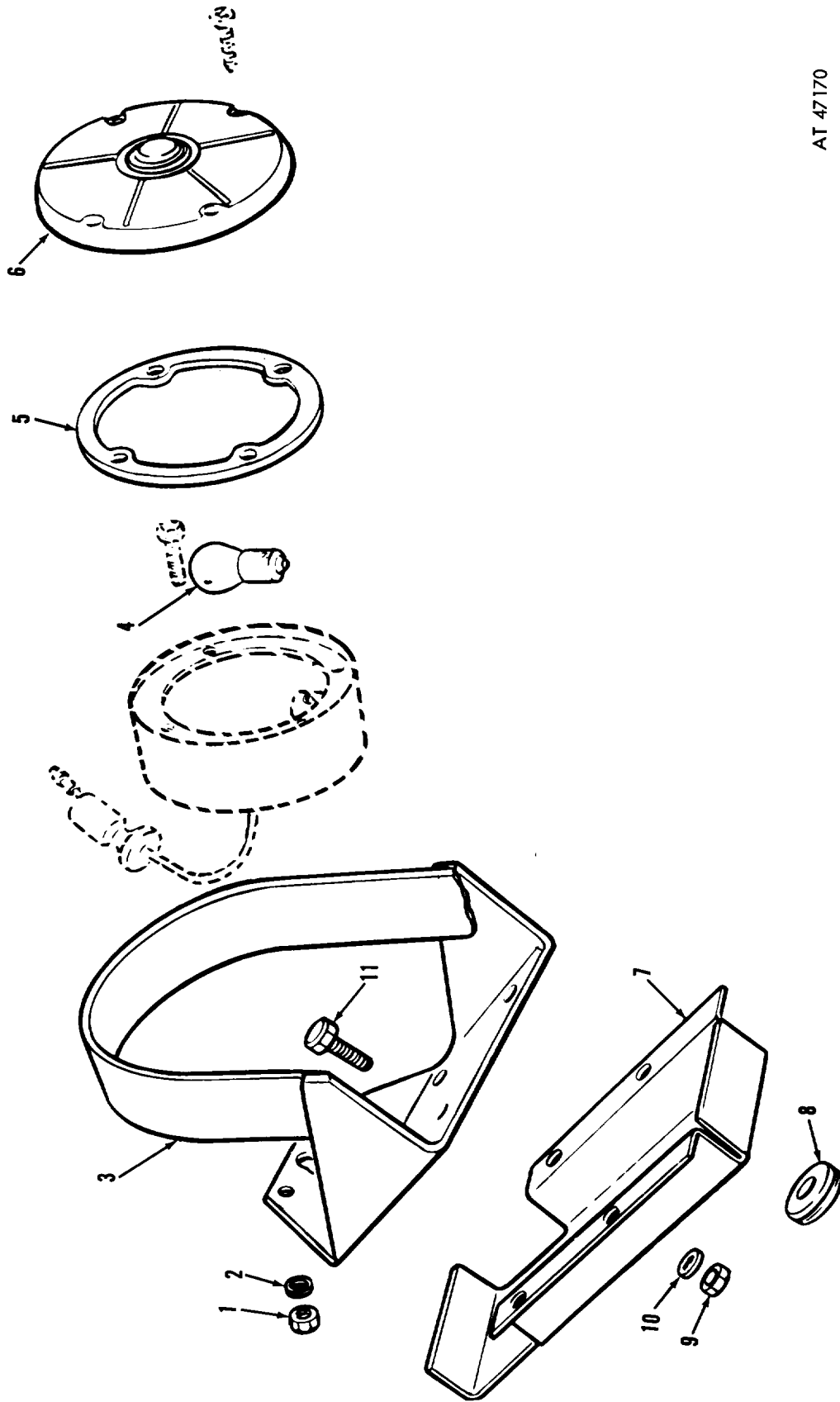

AT 47170

Figure 7-4. Front turn signal light (special lighting).

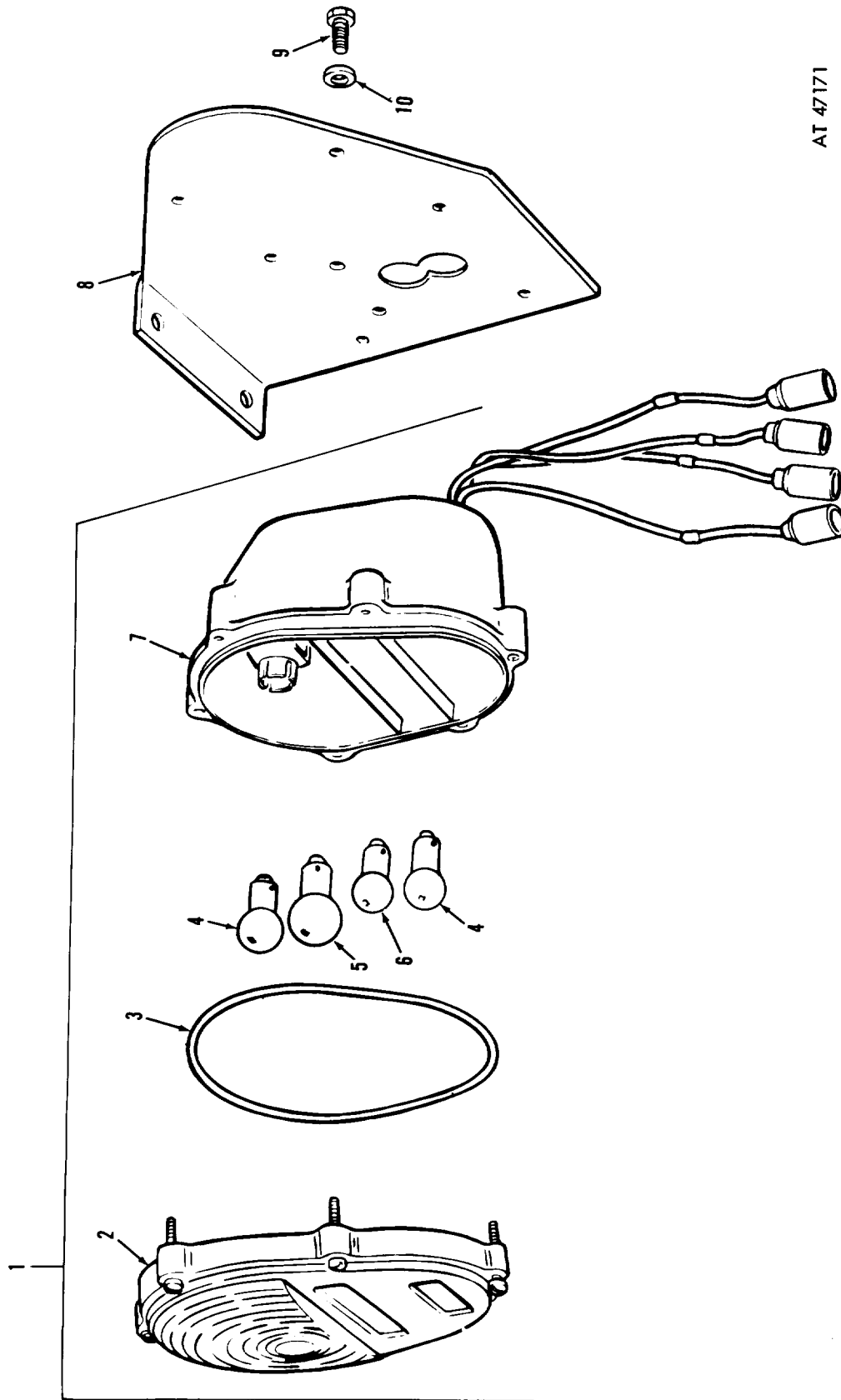

AT 47171

Figure 75. Composite taillight (special lighting).

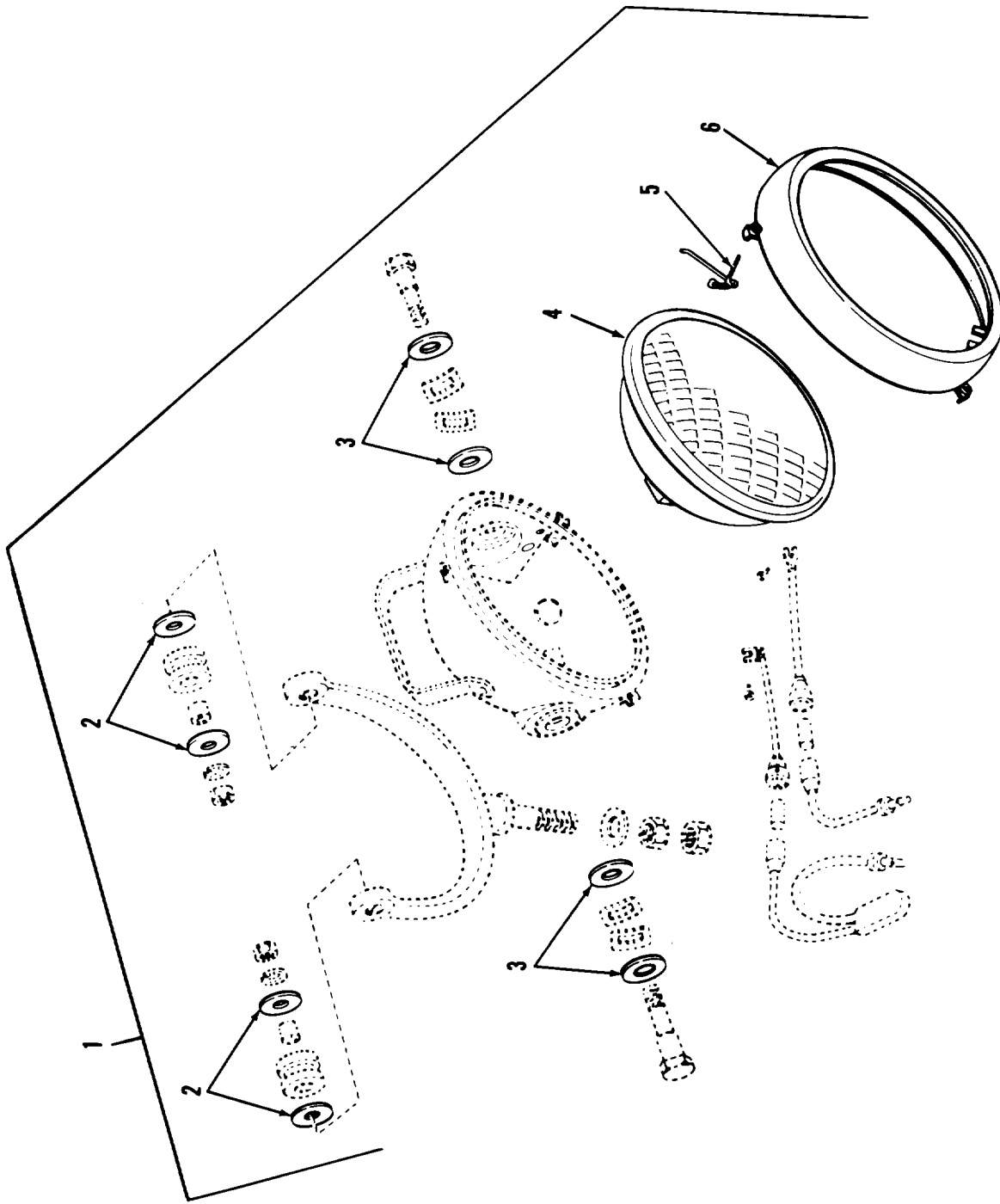

AT 47172

Figure 76. Floodlight assembly.

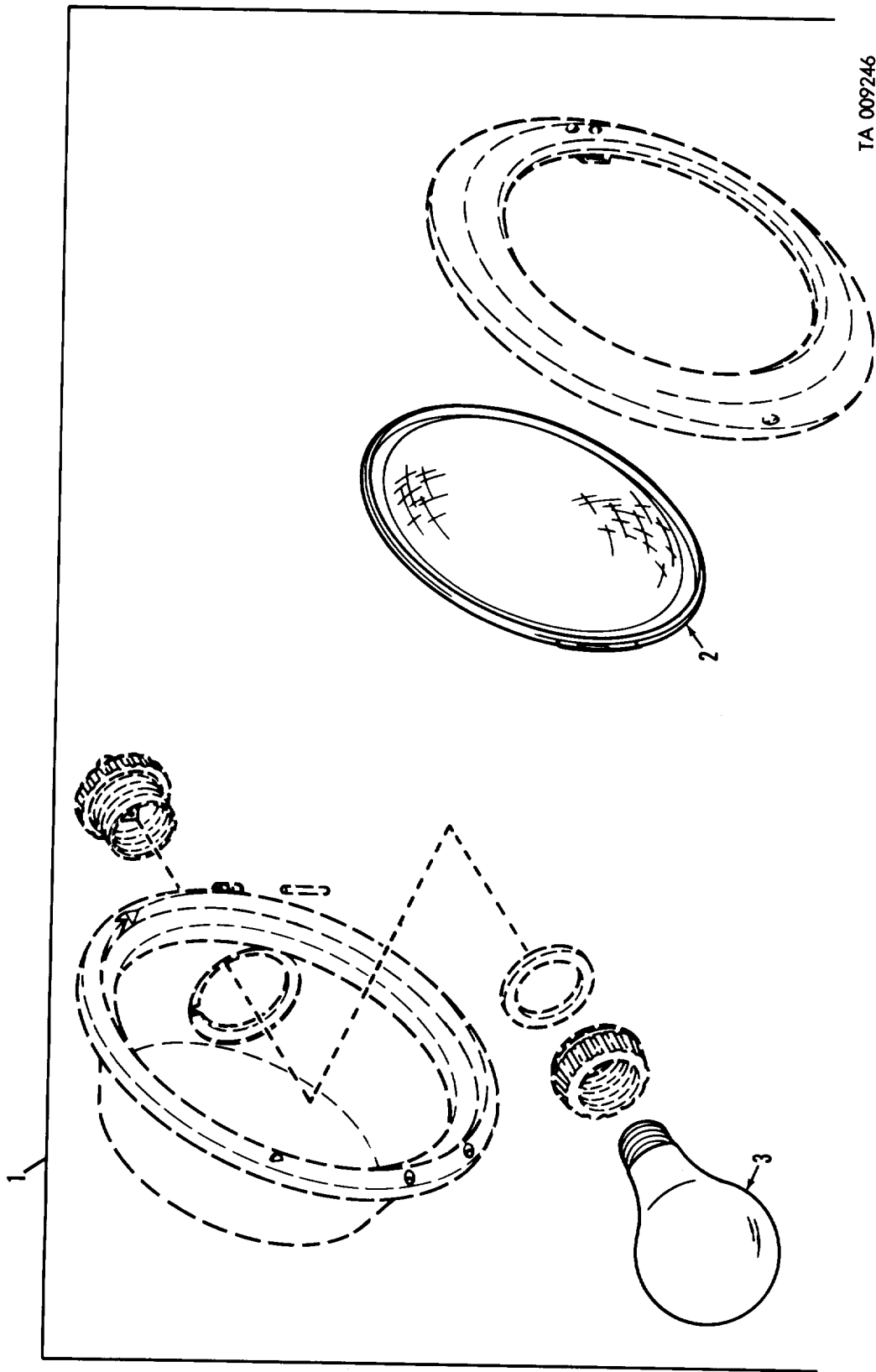

TA 009246

Figure 77. Dome light assembly.

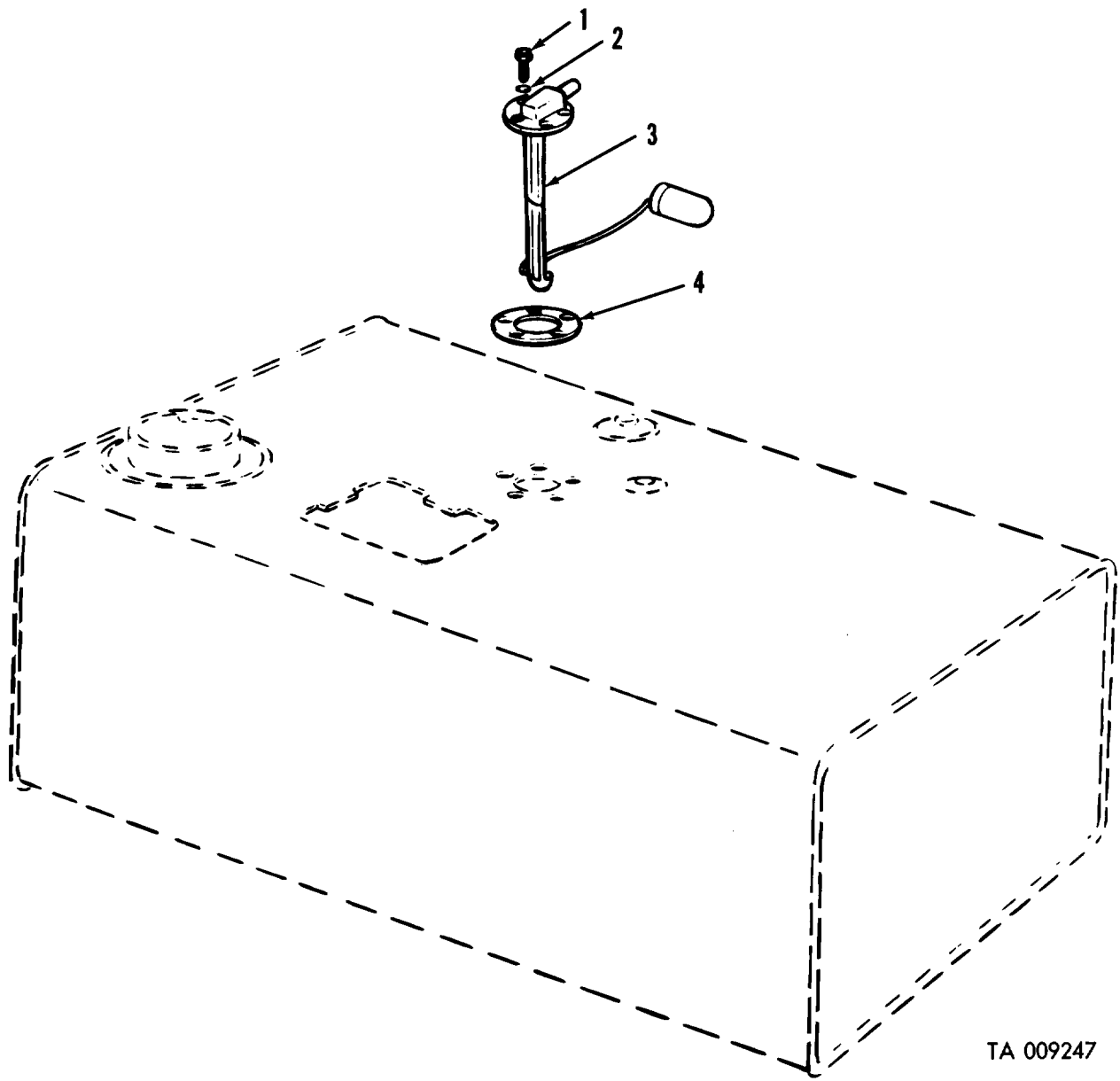

TA 009247

Figure 78. Fuel quantity transmitter.

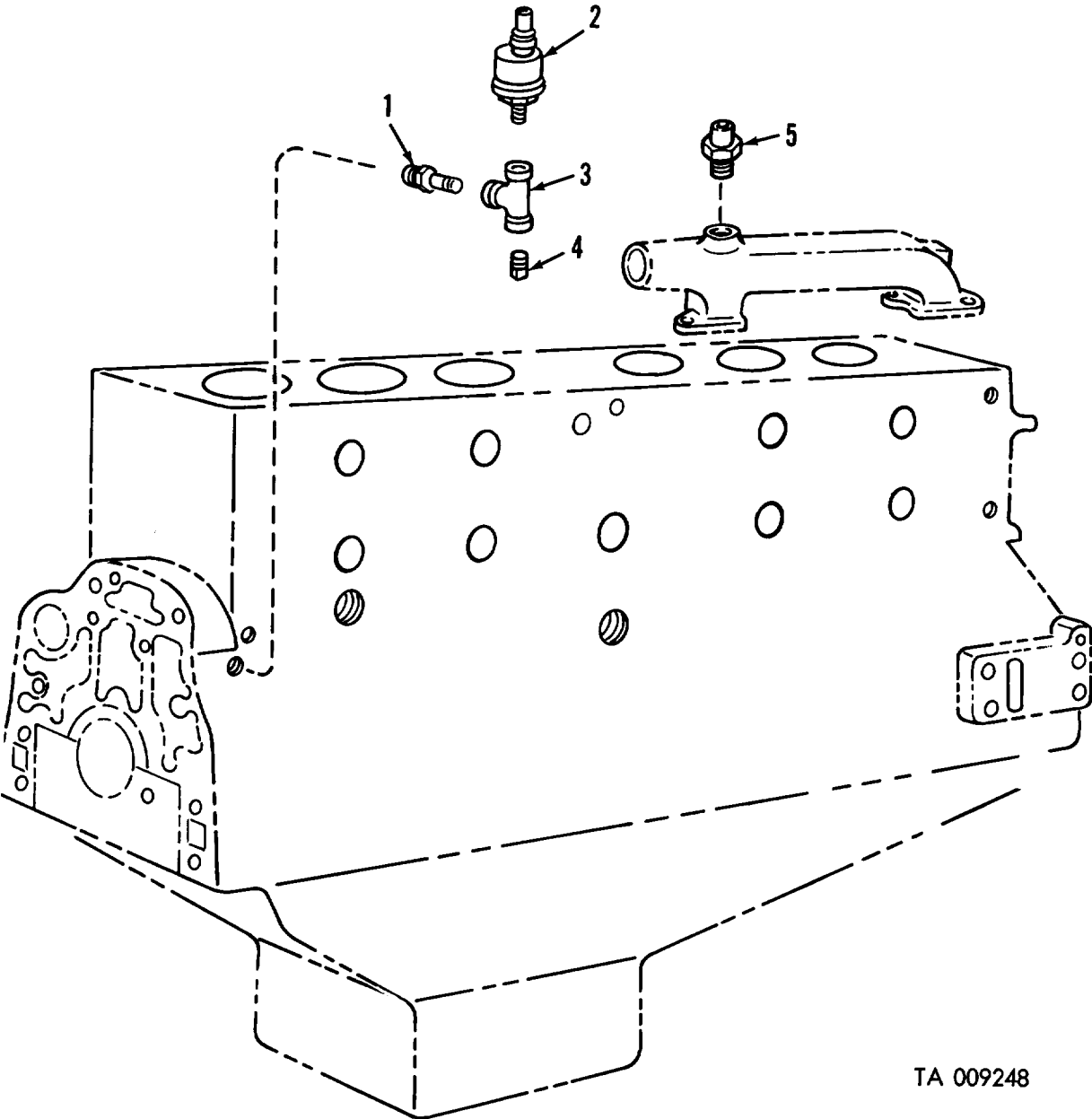

TA 009248

Figure 79. Sending units (gasoline).

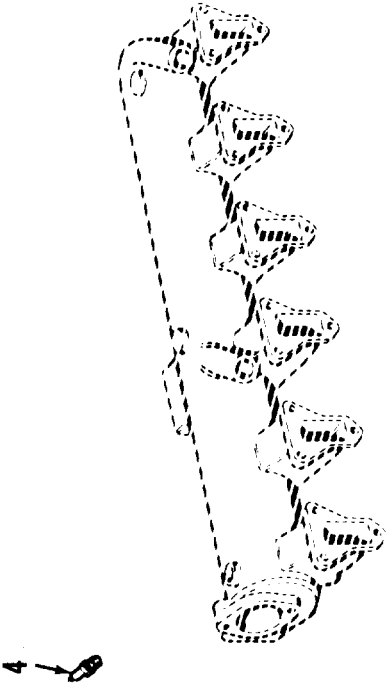

AT 22782



Figure 80. Sending units—multifuel.

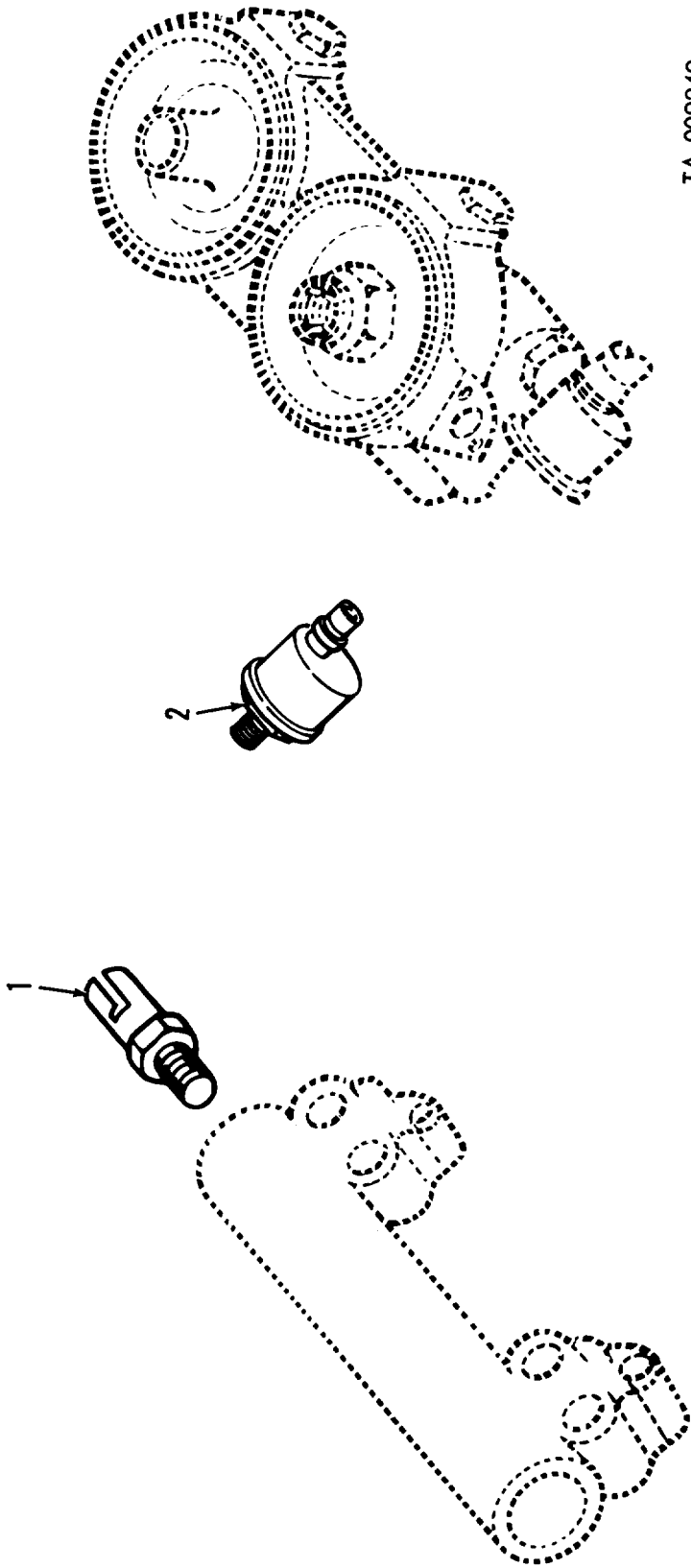

TA 009249

Figure 81. Sending units—diesel.

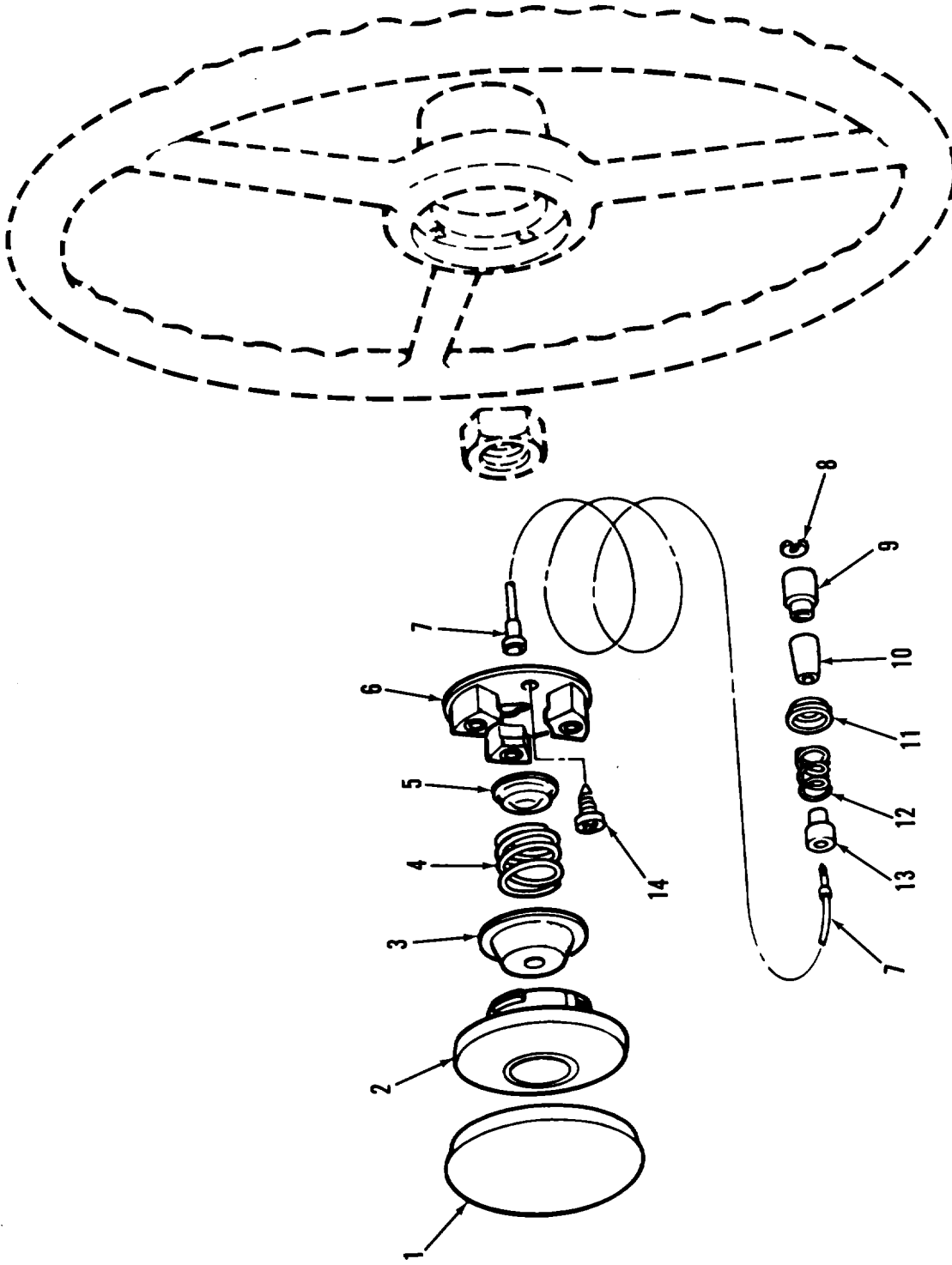
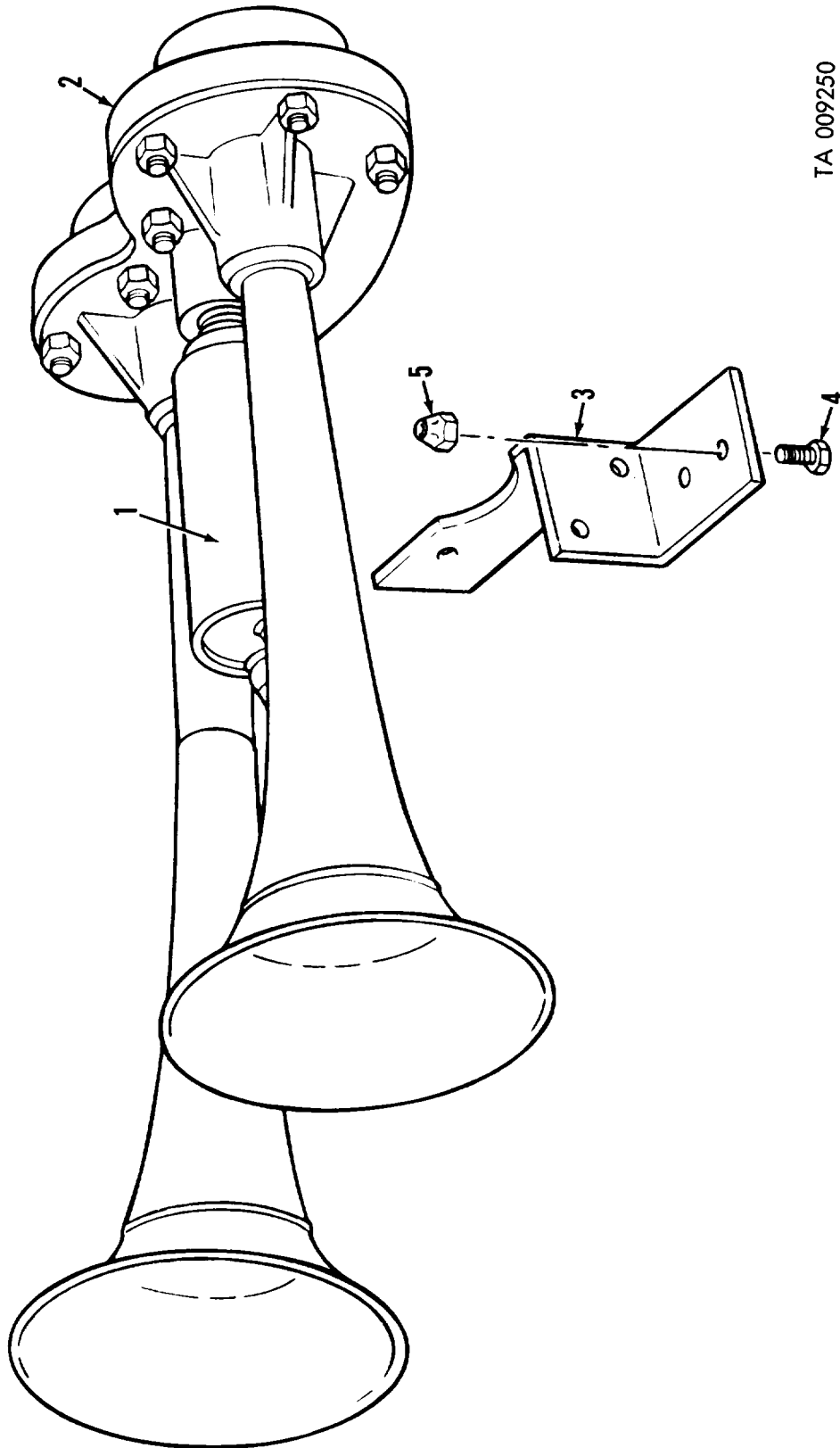
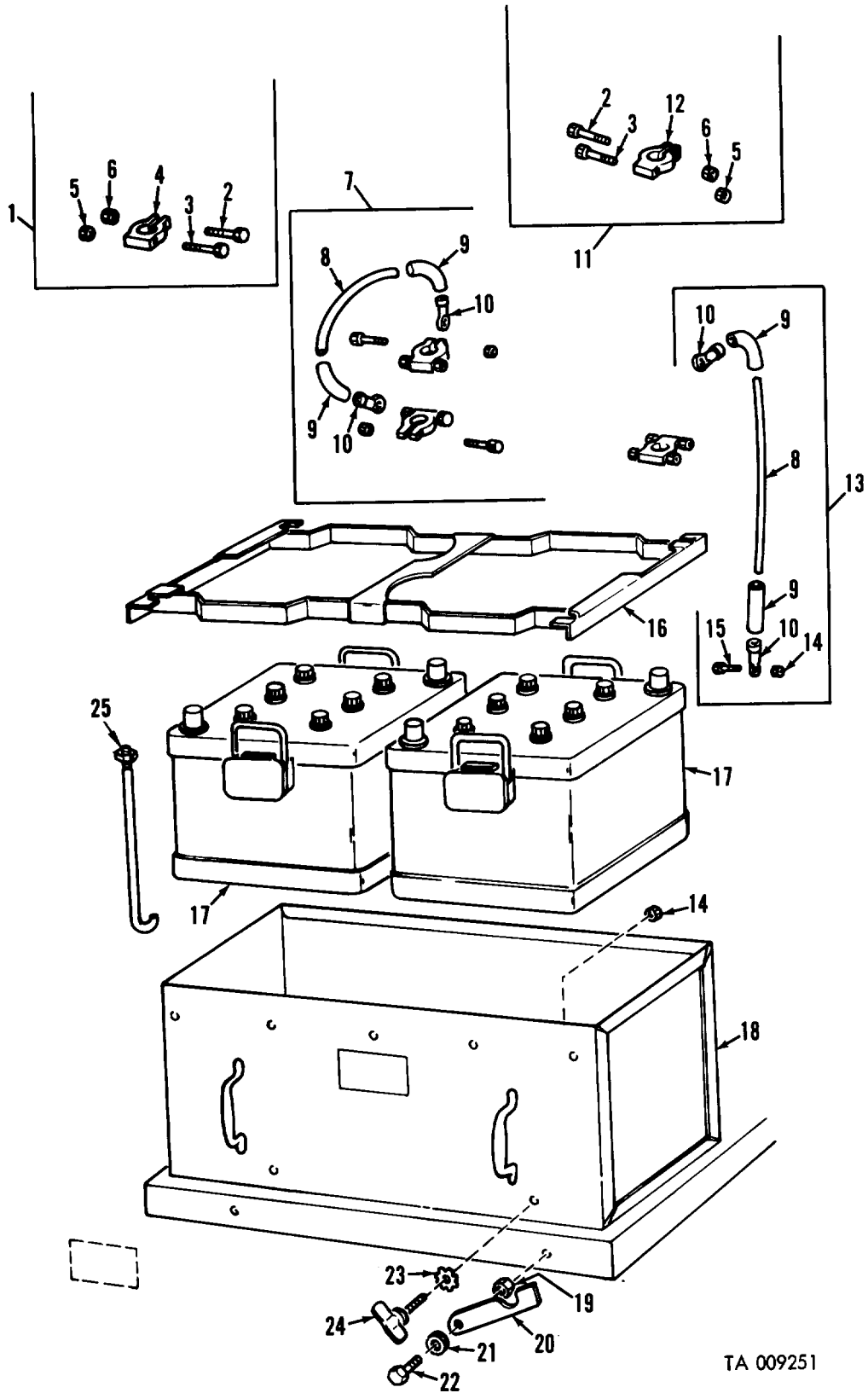

Figure 82. Horn button.



TA 009250

Figure 83. Air horn assembly.



TA 009251

Figure 84. Batteries and related parts.

AT 28002

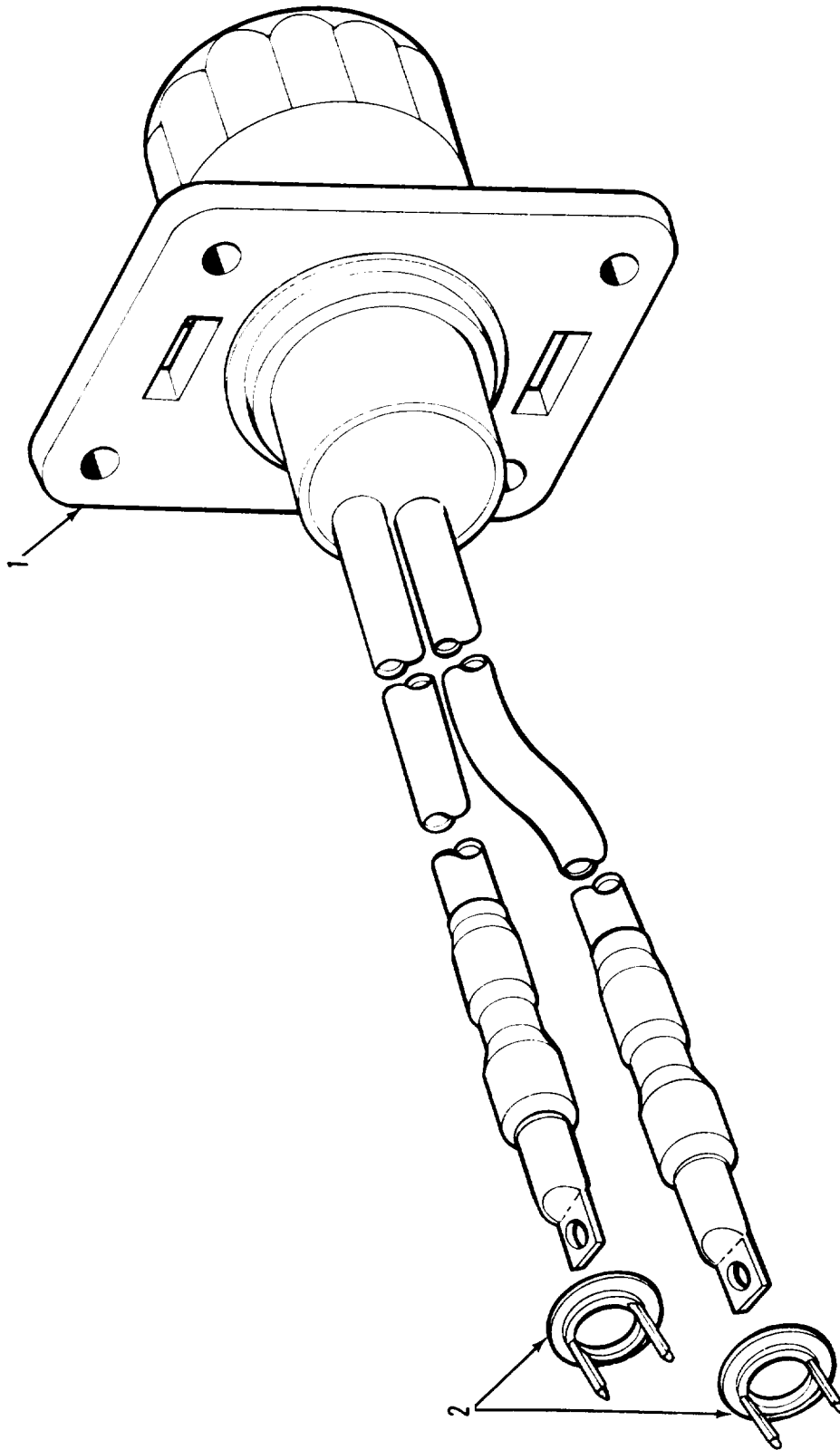
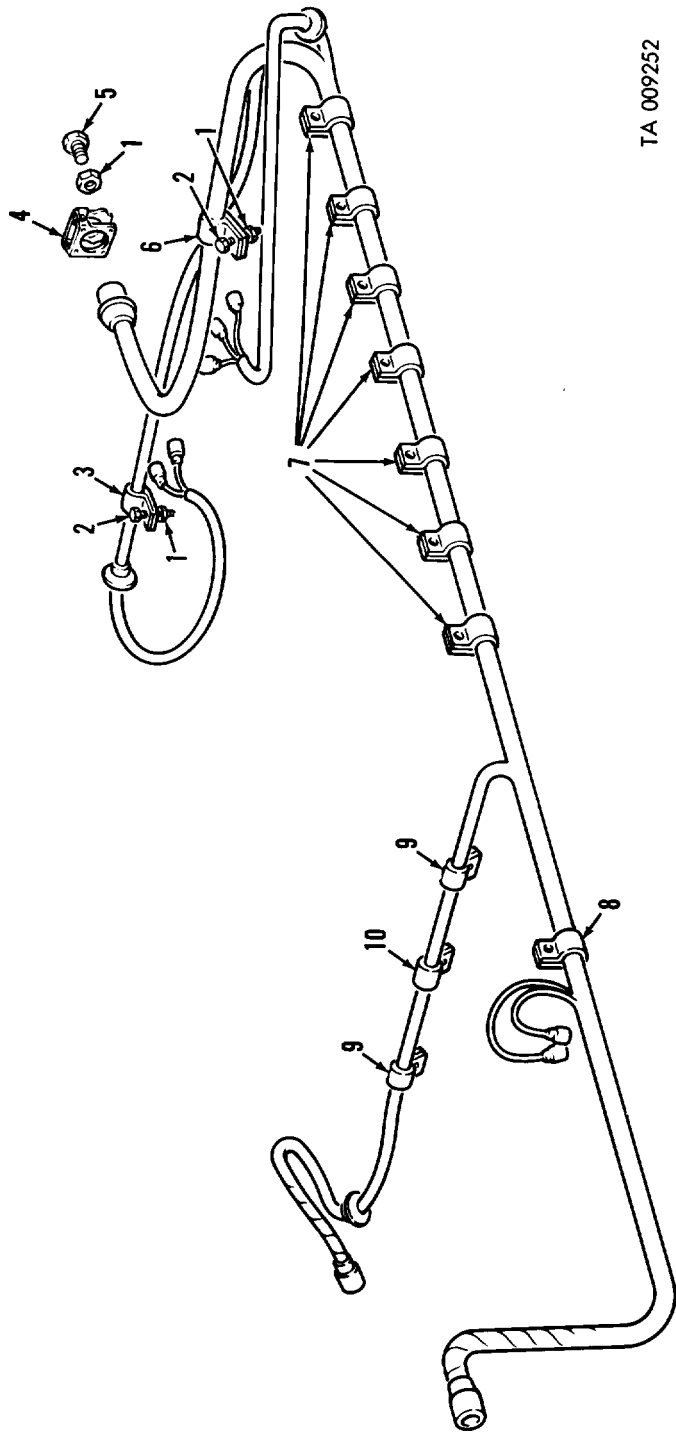
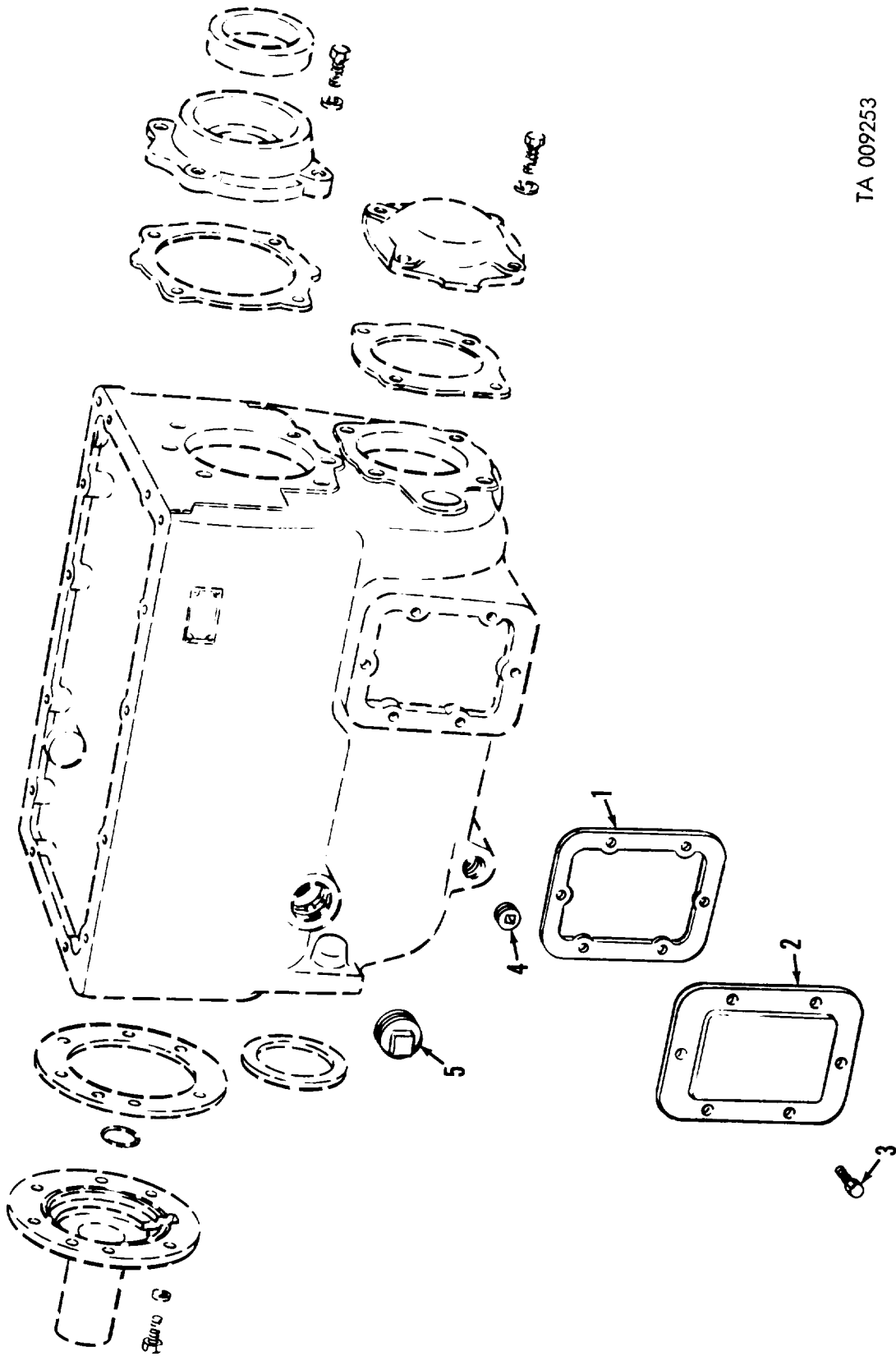

Figure 85. Receptacle assembly battery slave.



TA 009252

Figure 86. Rear wiring harness.



TA 009253

Figure 87. Transmission case attaching parts.

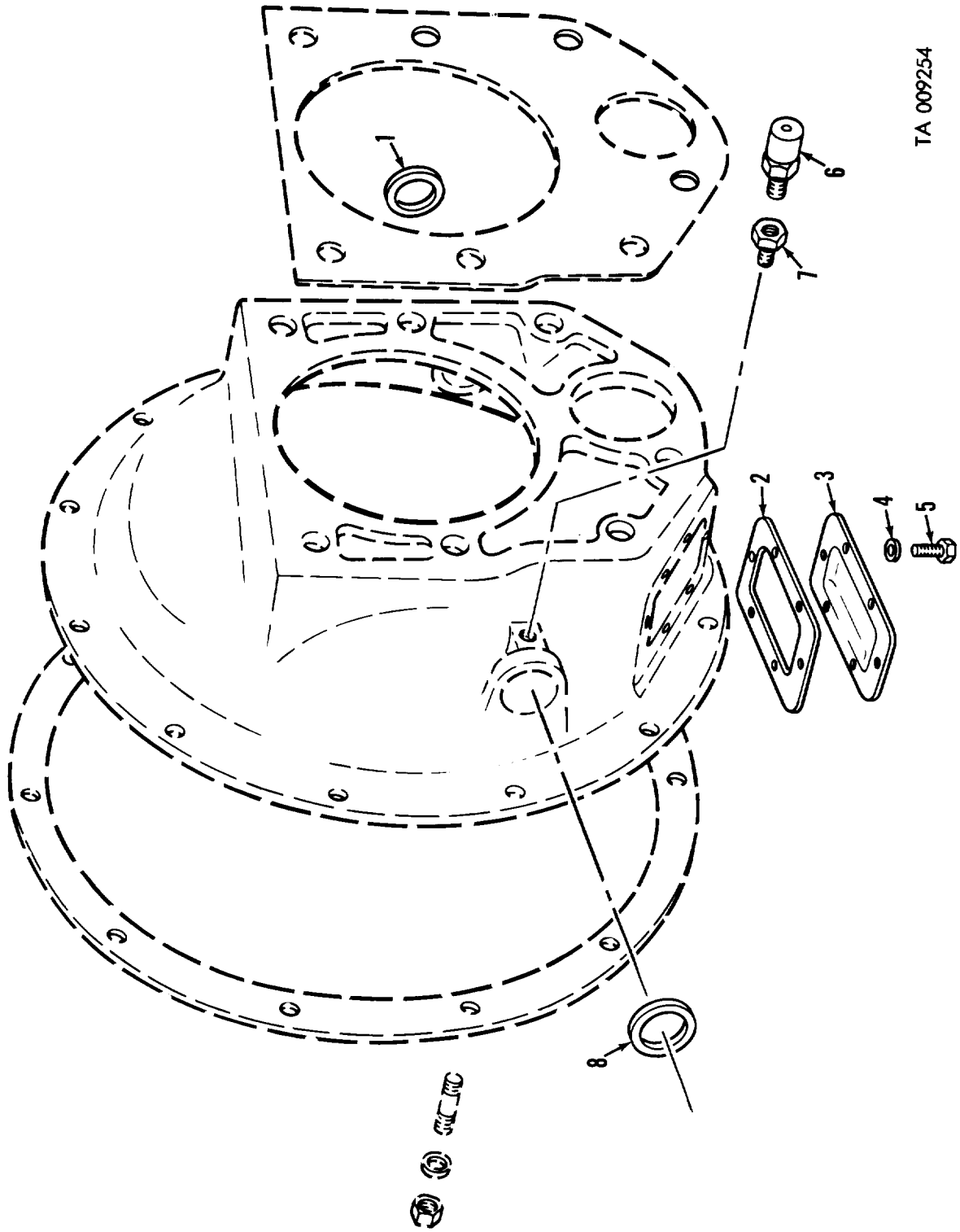

TA 009254

Figure 88. Transmission clutch housing.

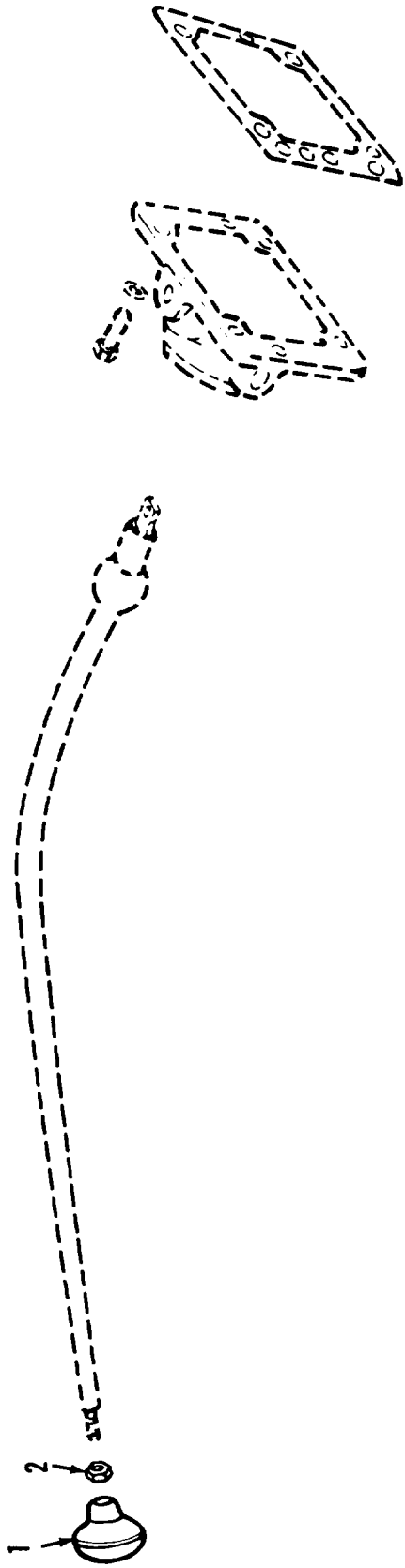

TA 009255

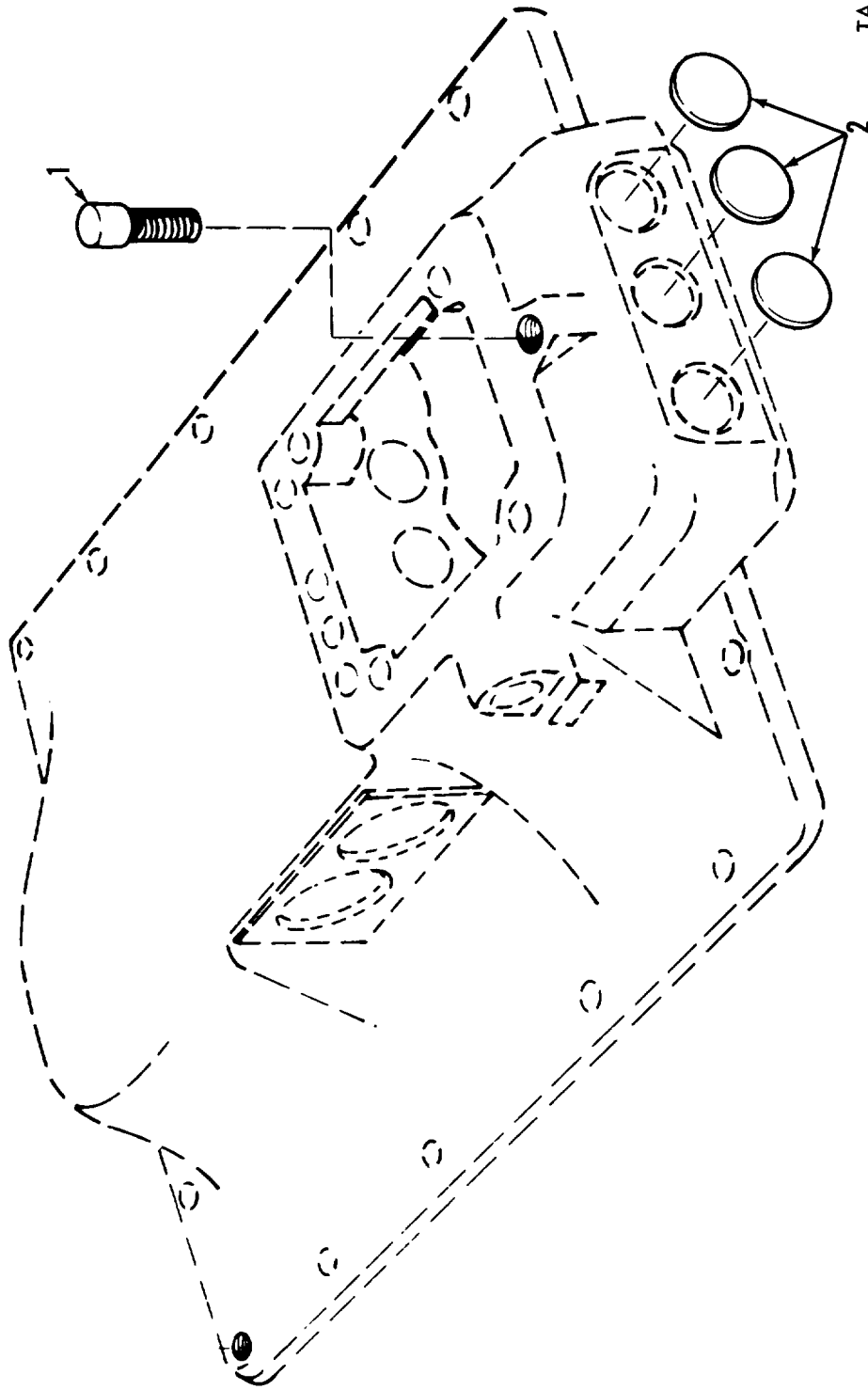

TA 009256

Figure 90. Transmission breather valve and plugs.

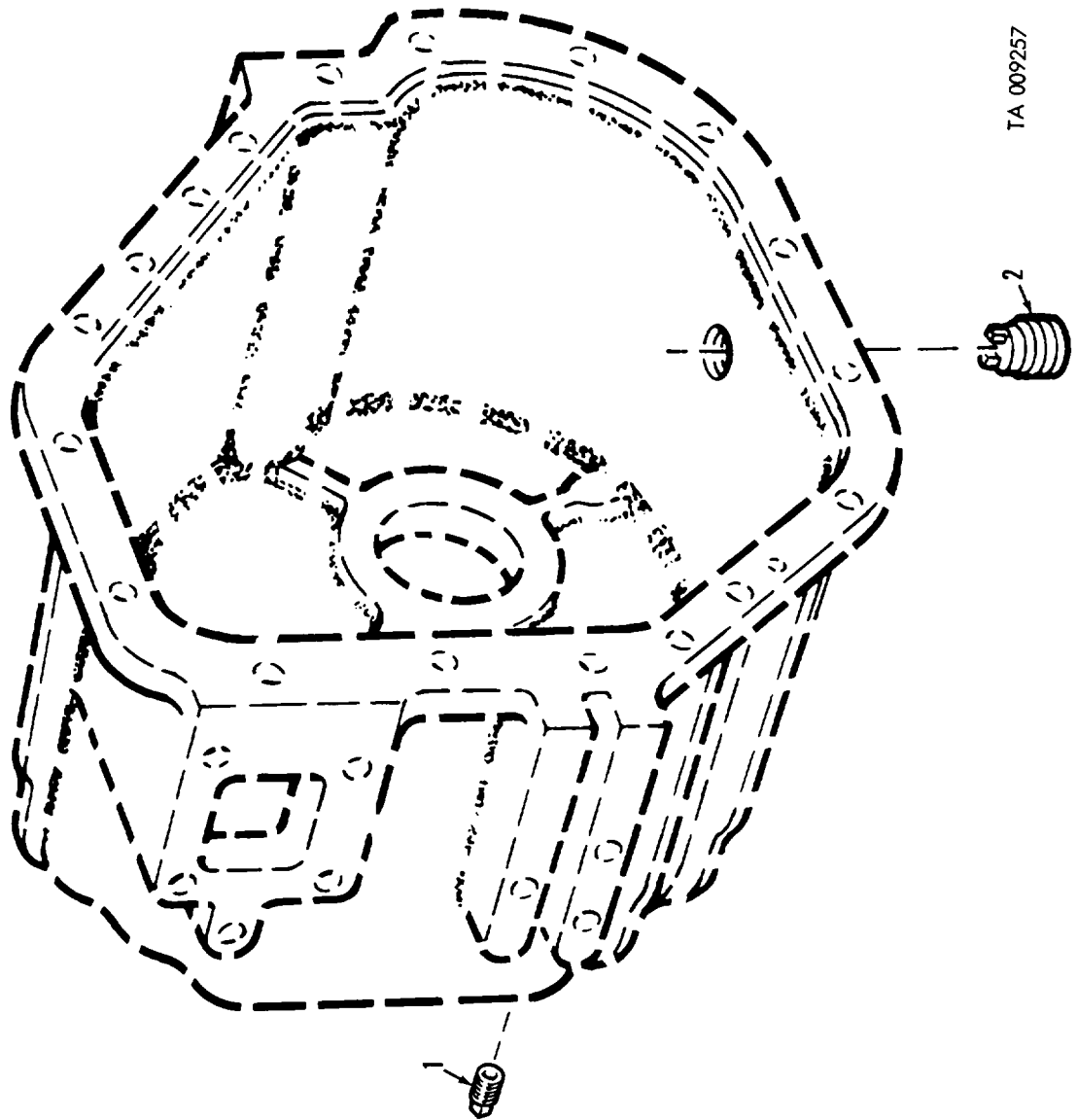

TA 009257

Figure 01. Transfer-transmission case plugs.

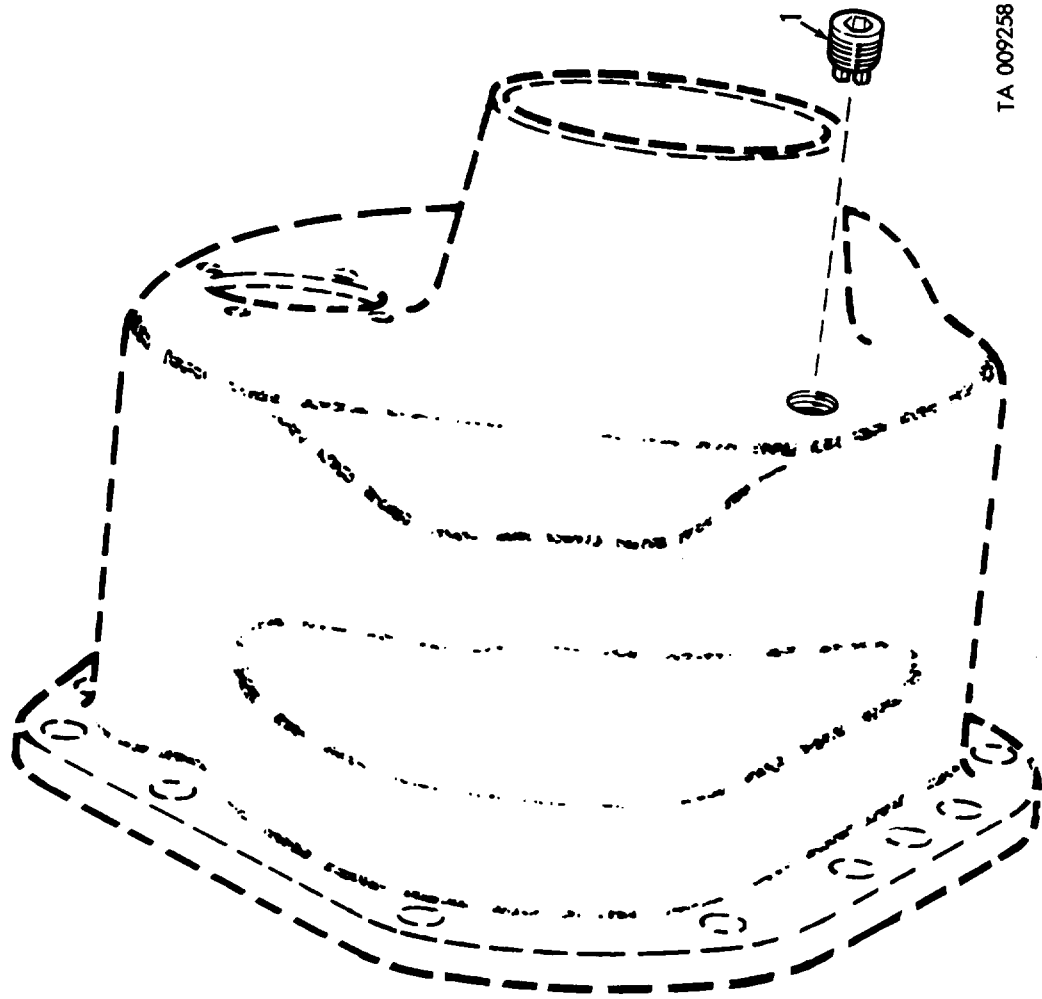

TA 009258

Figure 92. Transfer—transmission front plug.

AT 47197

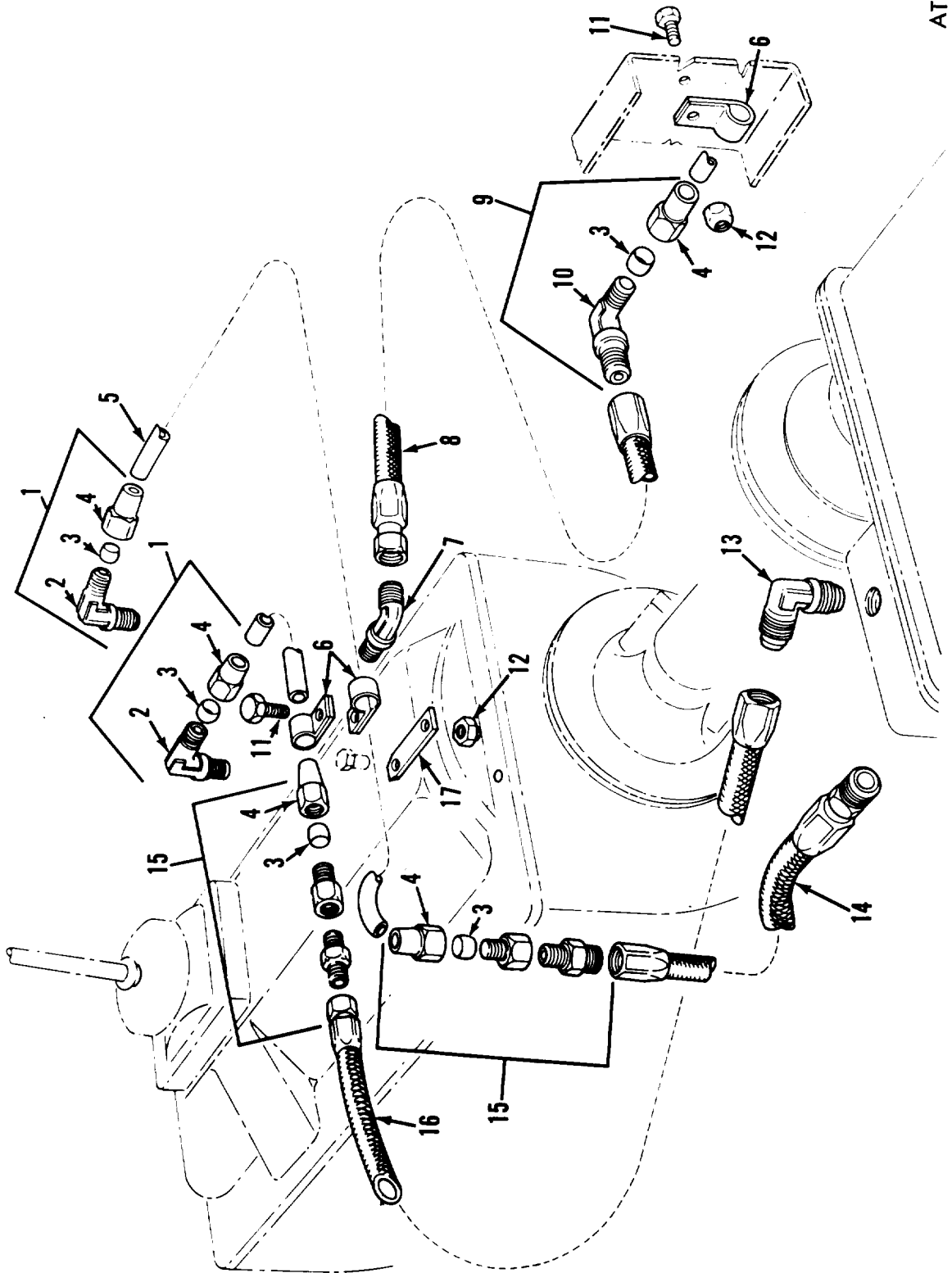
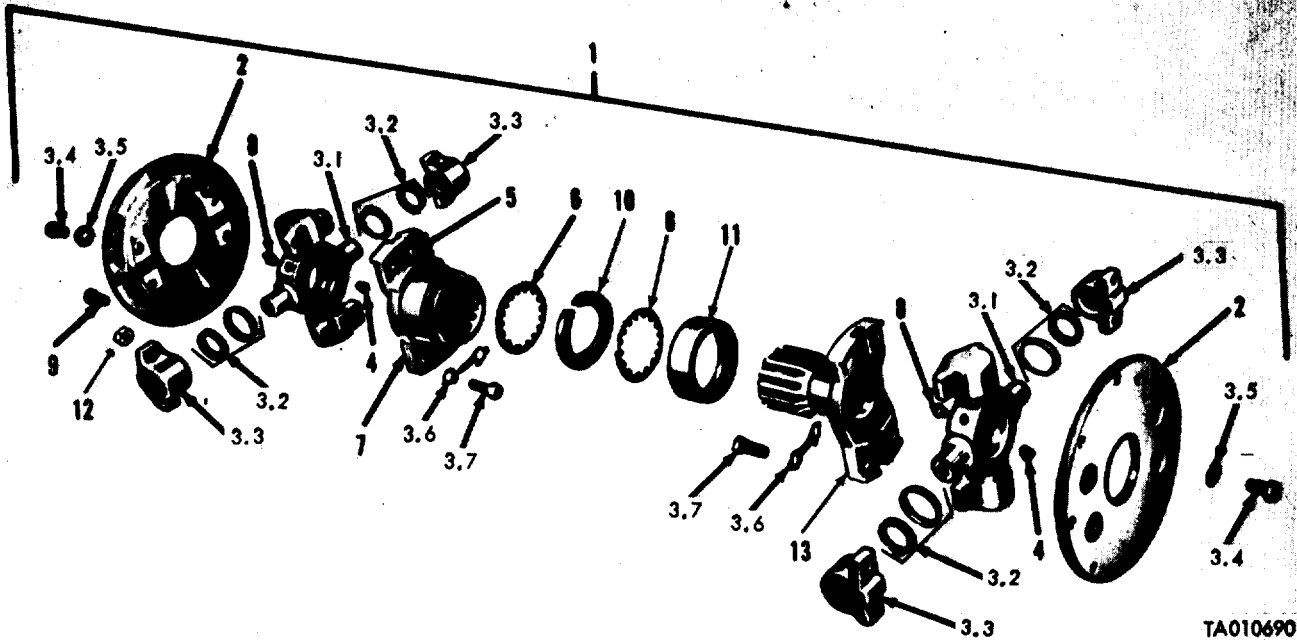
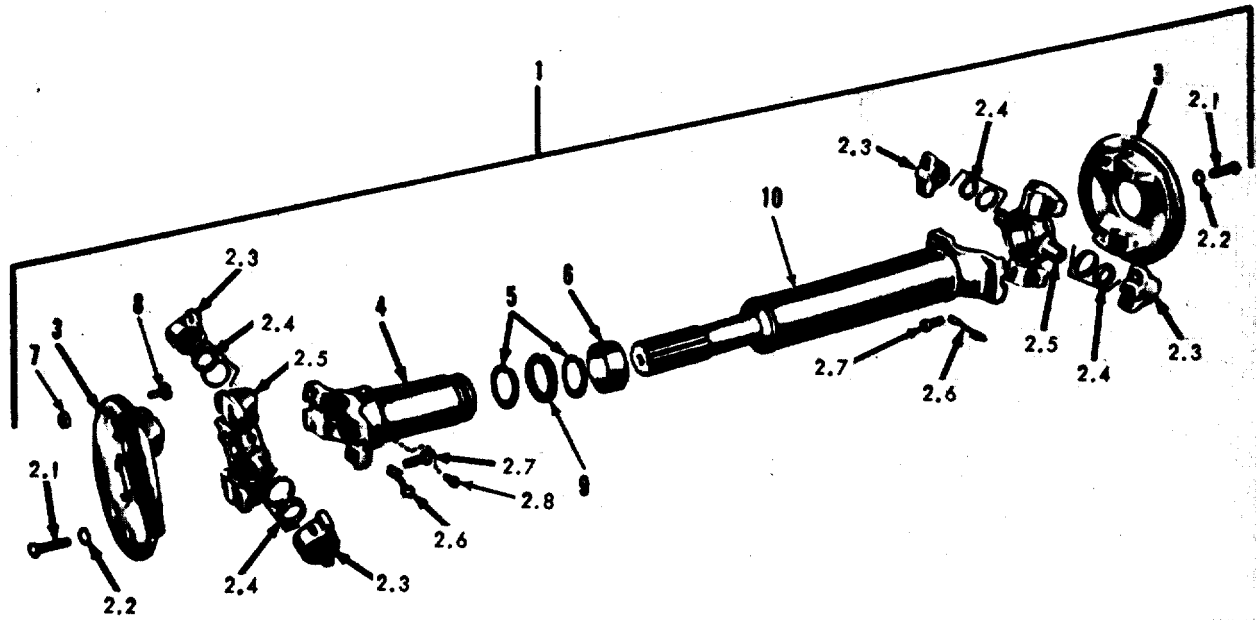

Figure 93. De clutch control piping.



TA010690

Figure 94. Propeller shaft transmission to transfer.



TA010691

Figure 95. Propeller shaft assembly, transfer to front axle.

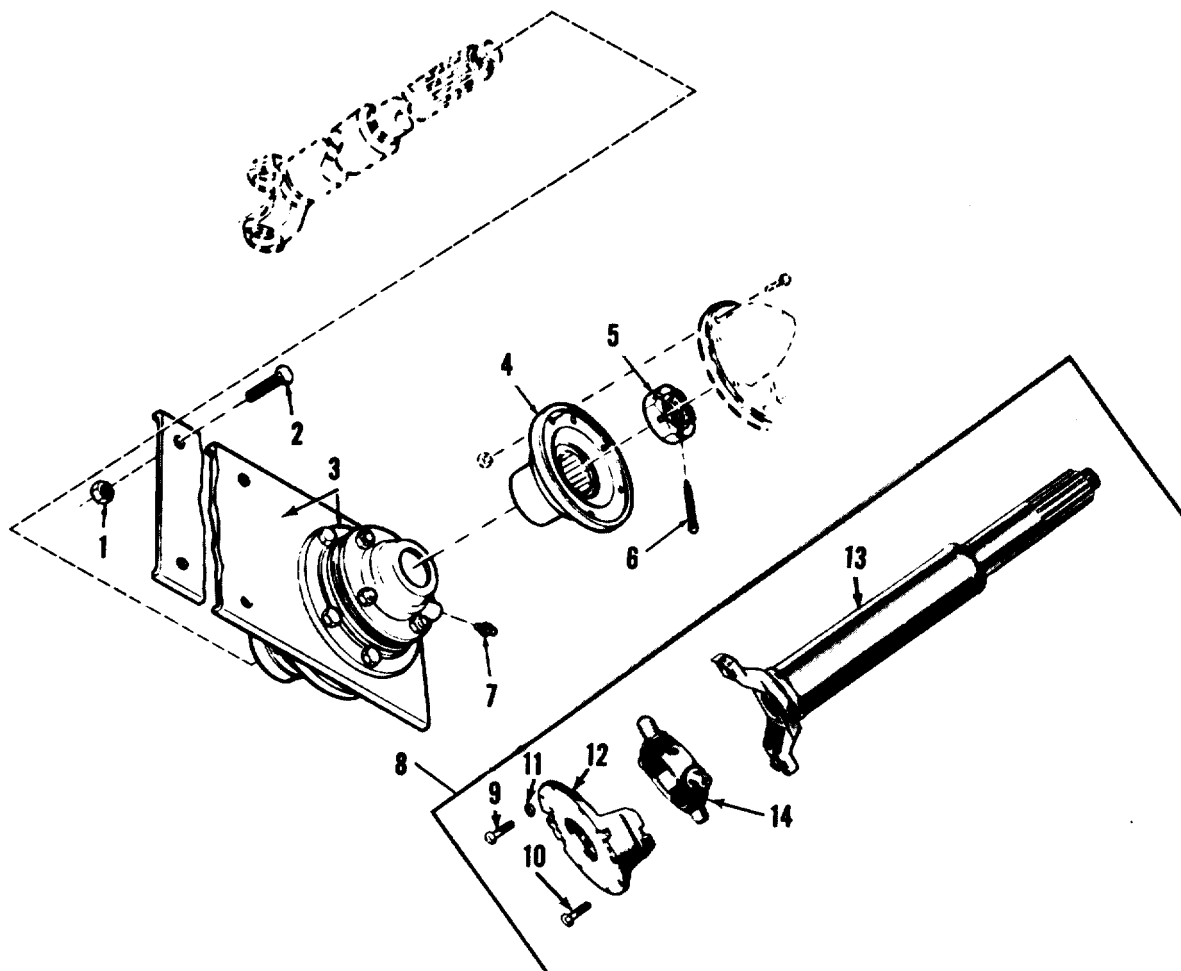

TA010692

Figure 96. Propeller shaft, transfer to center bearing assembly.

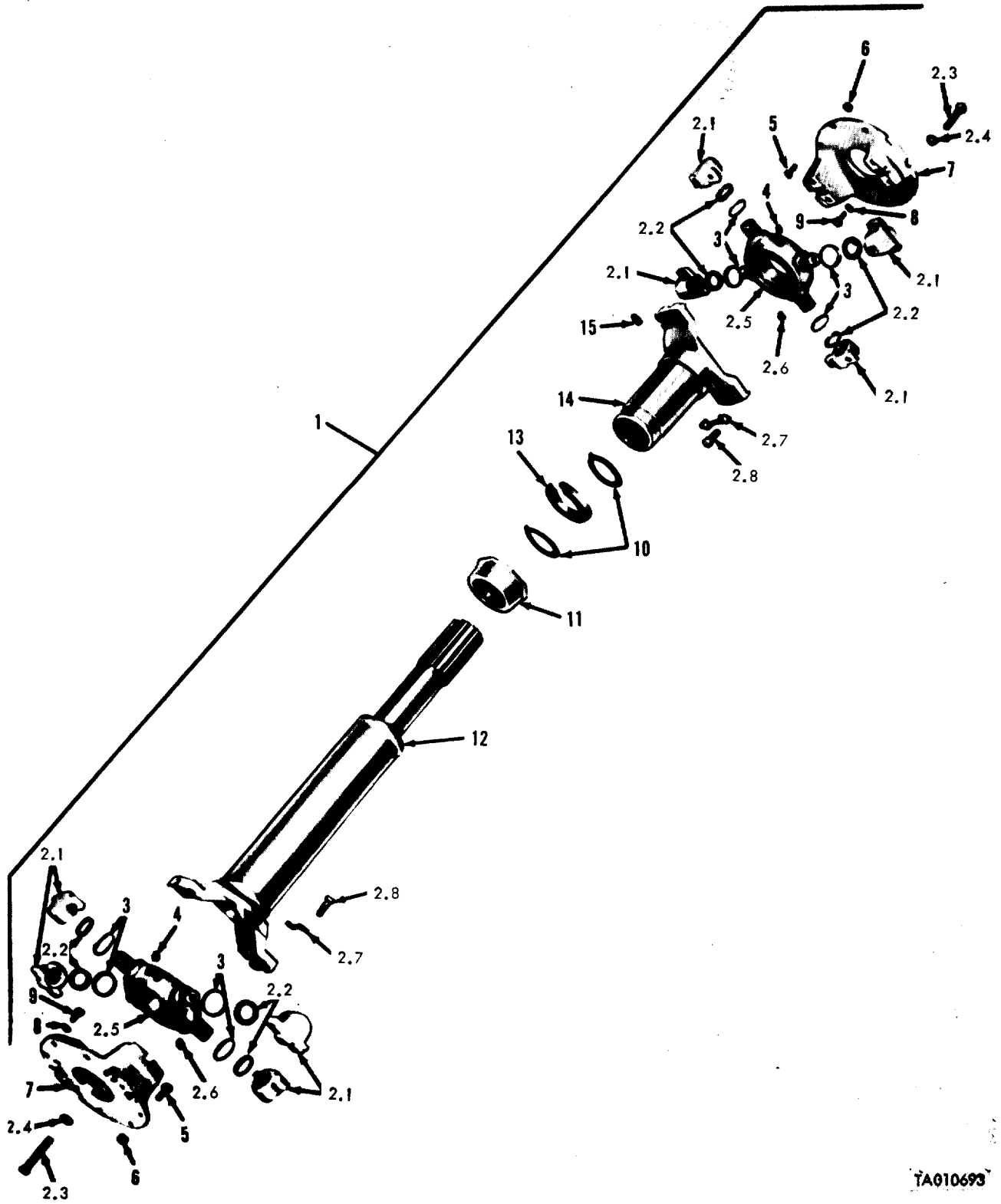

TA010693

Figure 97. Propeller shaft assemblies, transfer to forward rear axle and center bearing to forward rear axle.

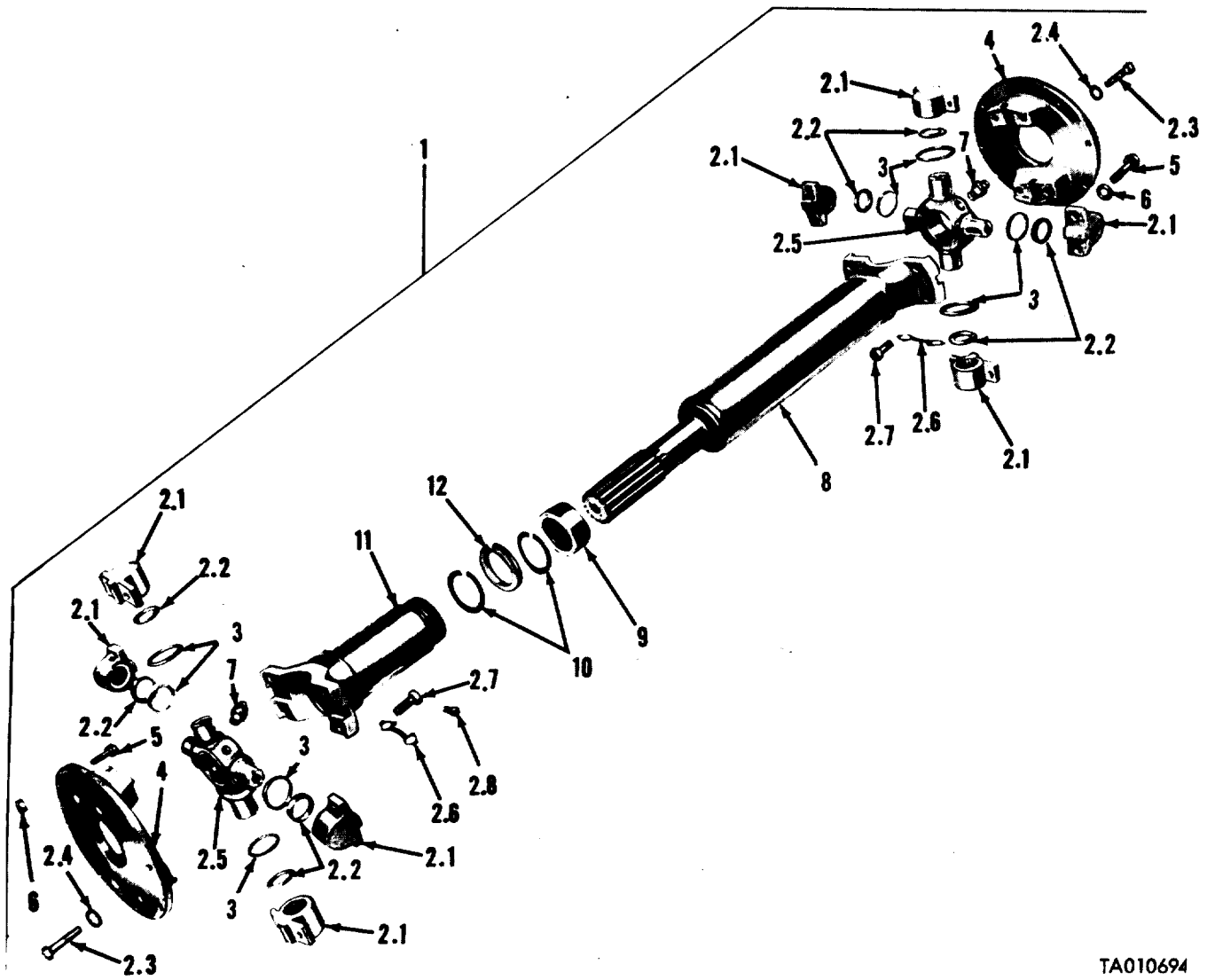

TA010694

Figure 98. Propeller shaft assembly, forward rear to rear rear axle.

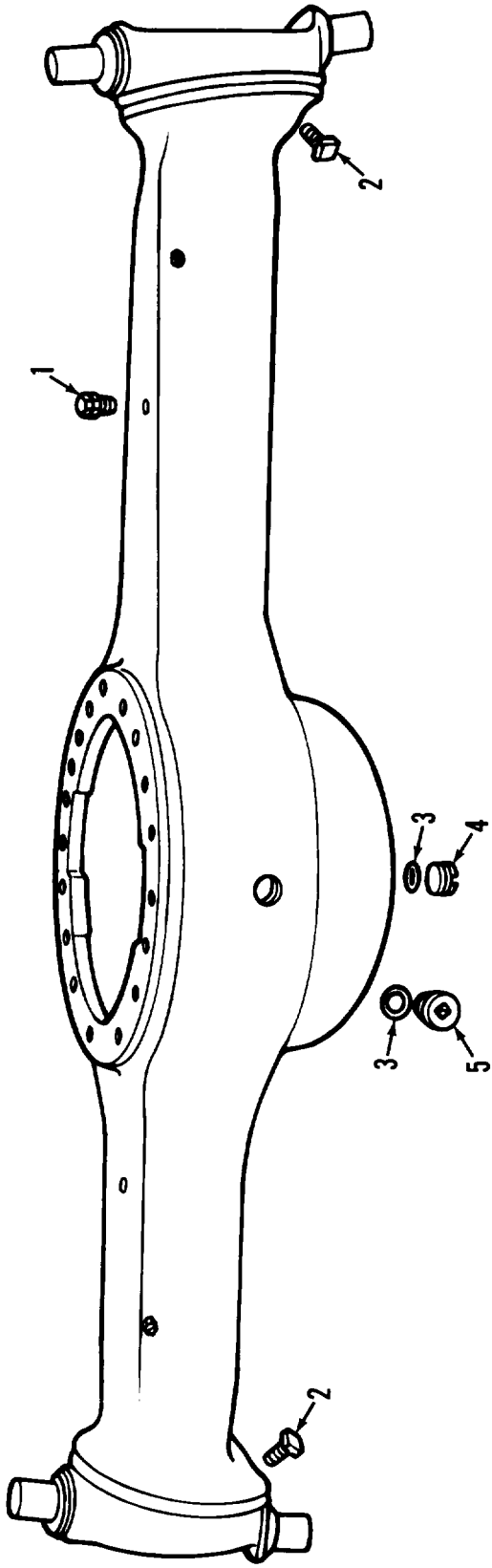

TA 009262

Figure 99. Front axle housing components.

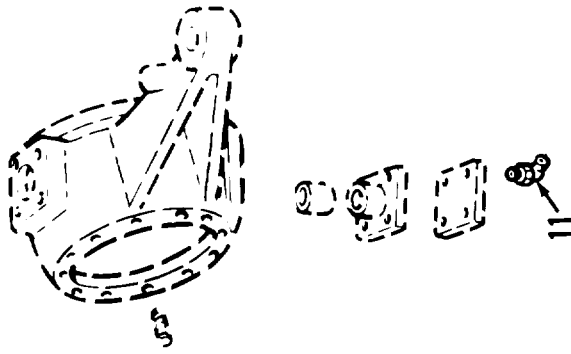

TA 009263

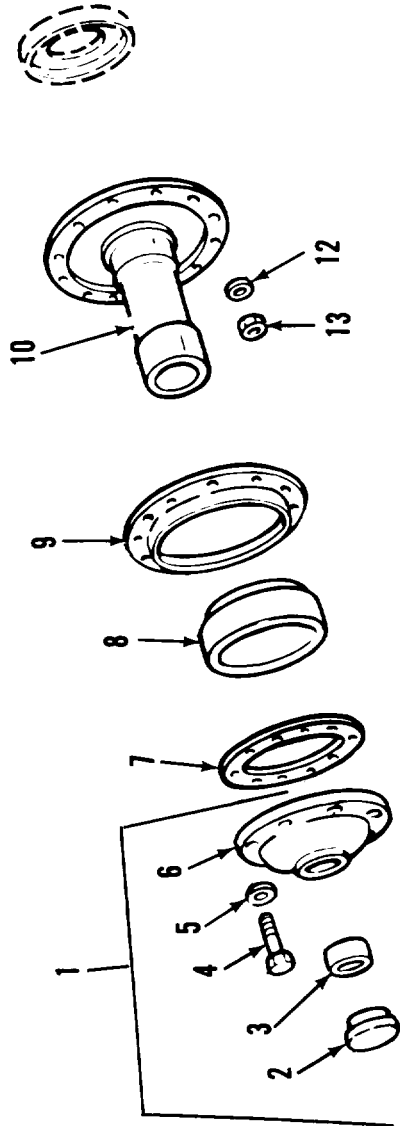
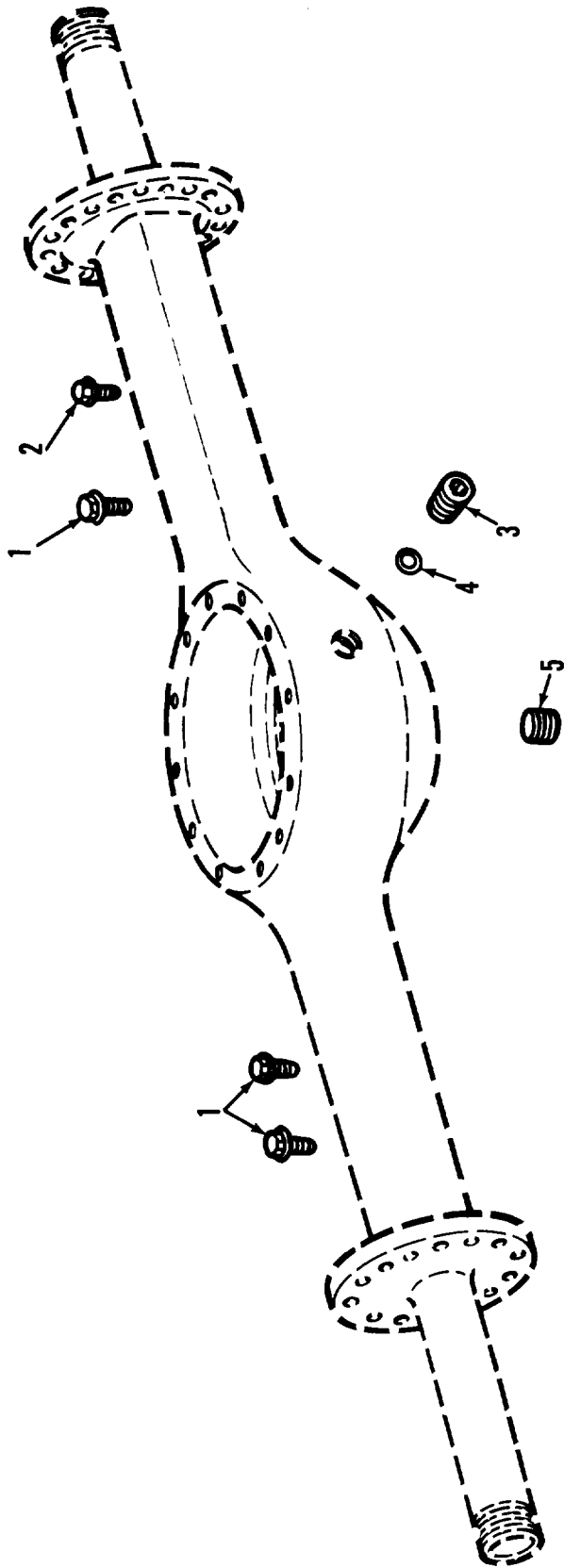
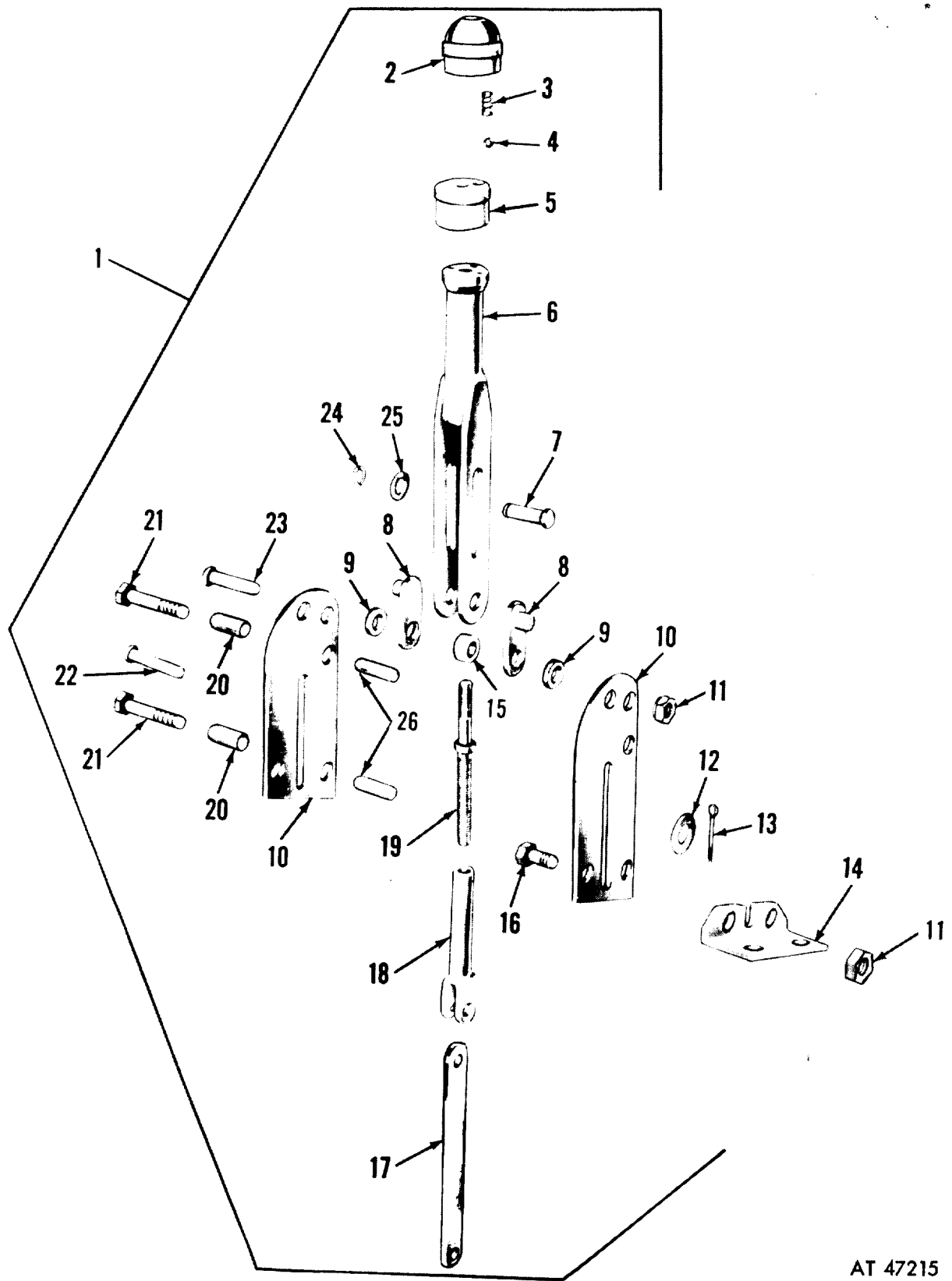

Figure 100. Steering knuckle and related parts.



TA 009264

Figure 101. Rear axle housing related parts.



AT 47215

Figure 102. Parking lever assembly.

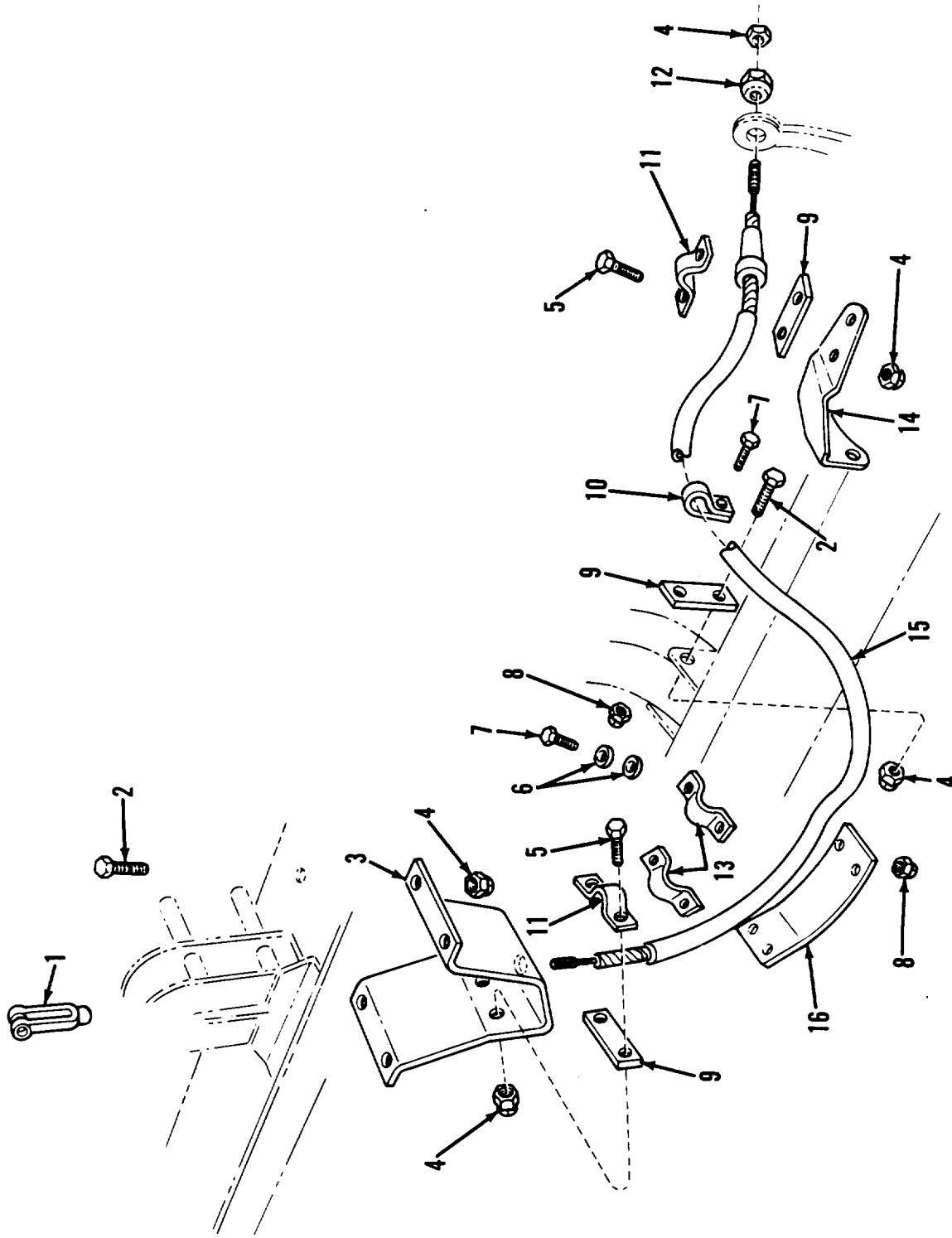
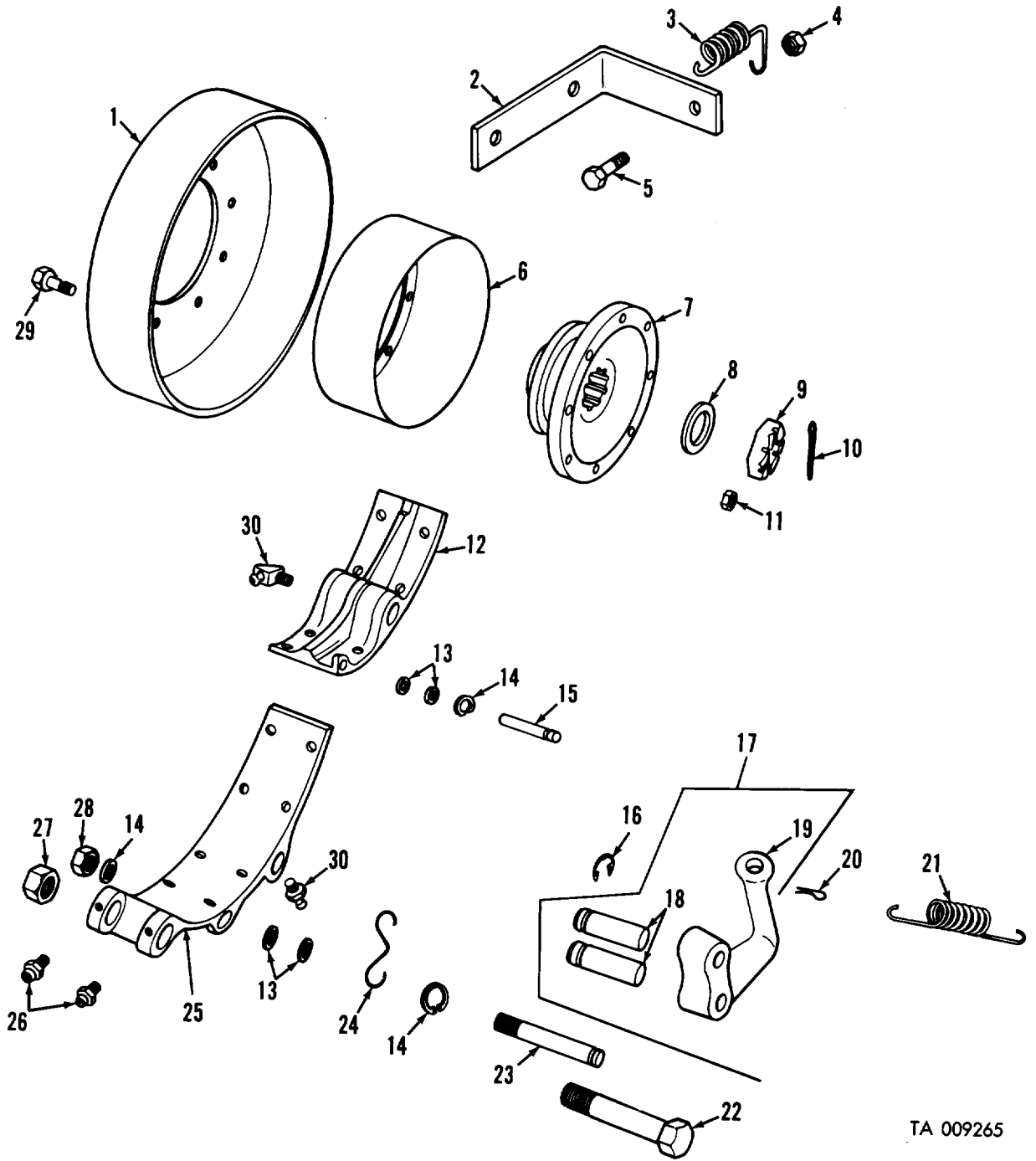
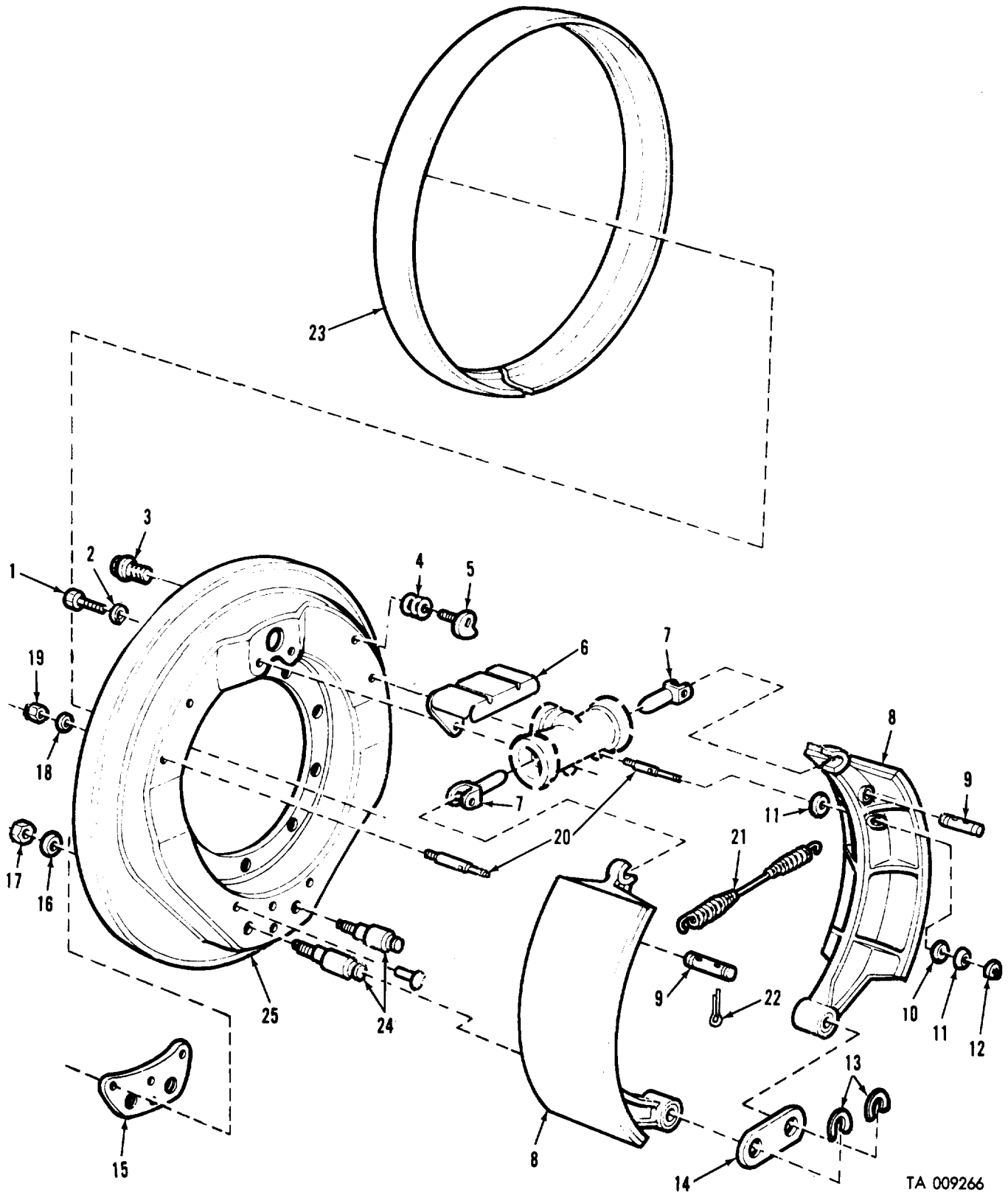

Figure 103. Parking brake cable and related parts.



TA 009265

Figure 104. Parking brake drum and shoe.



TA 009266

Figure 105. Service brake.

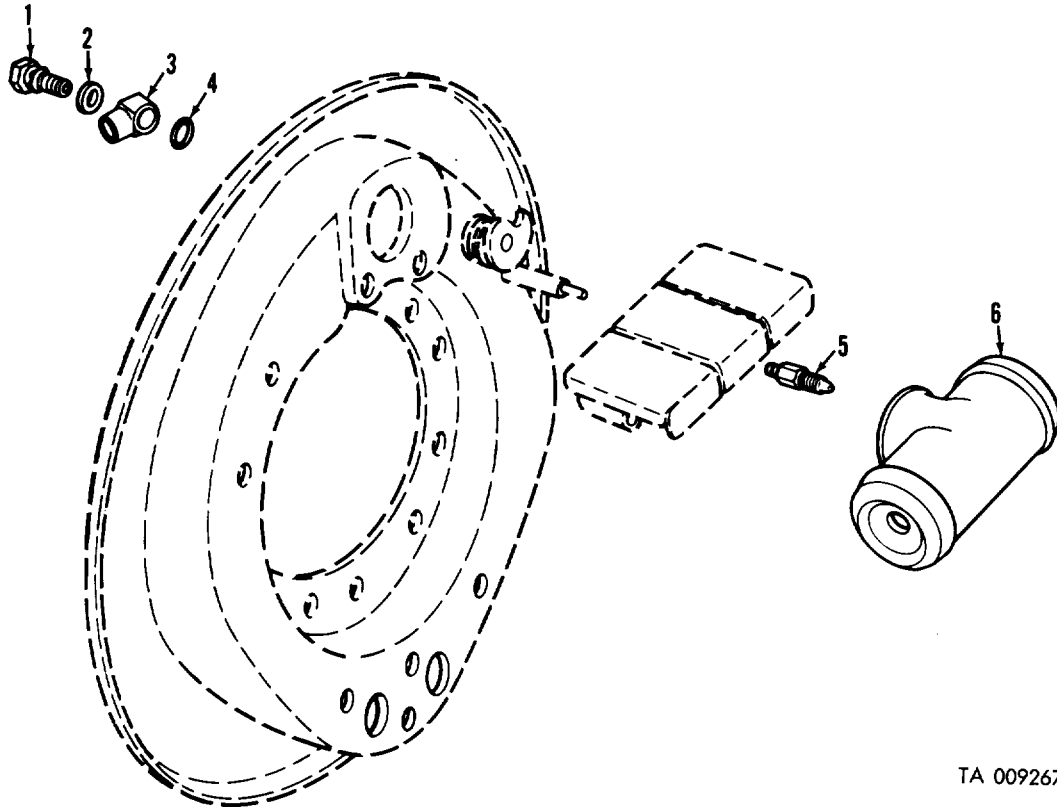

TA 009267

Figure 106. Wheel cylinder and related parts.

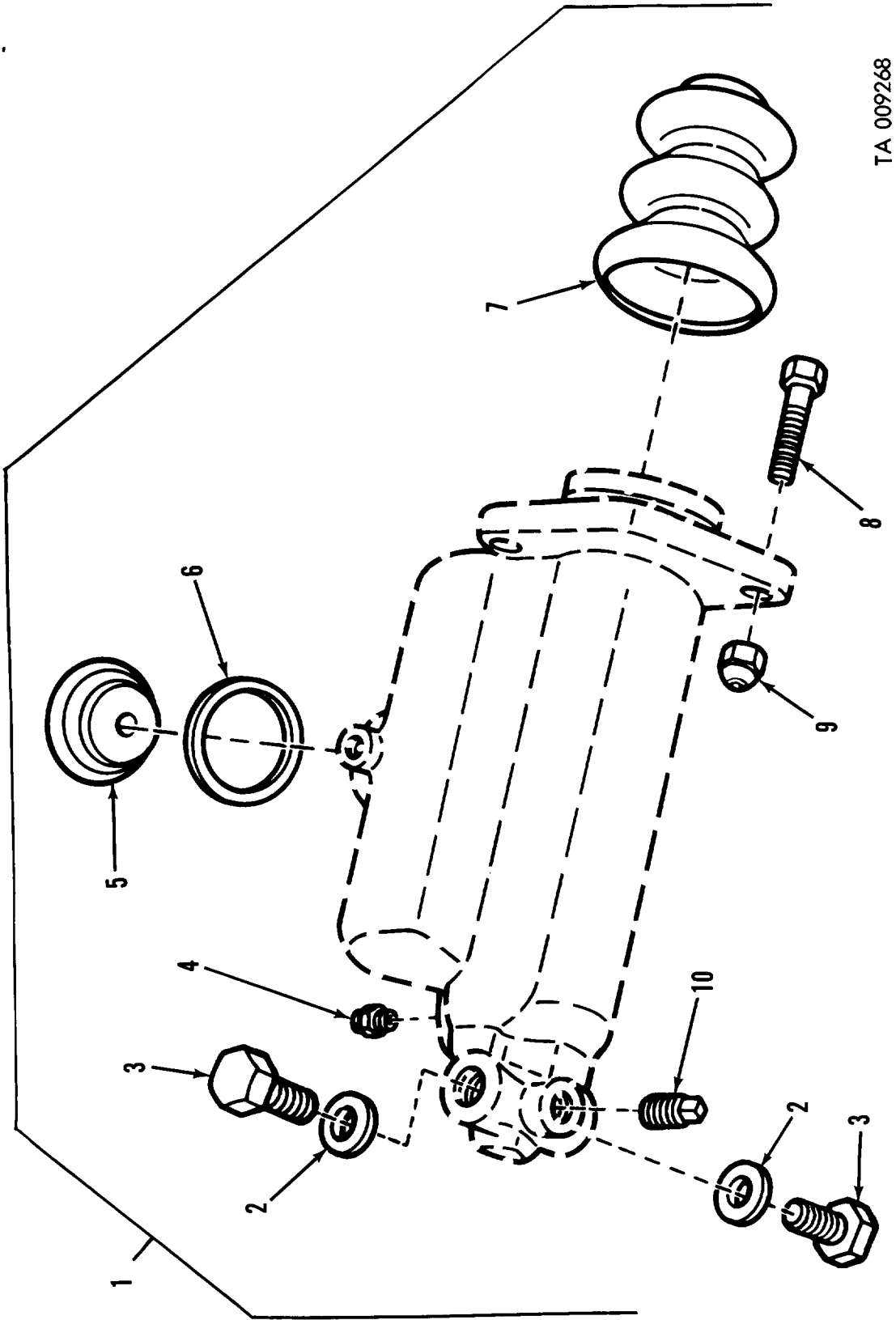

TA 009268

Figure 107. Master cylinder assembly.

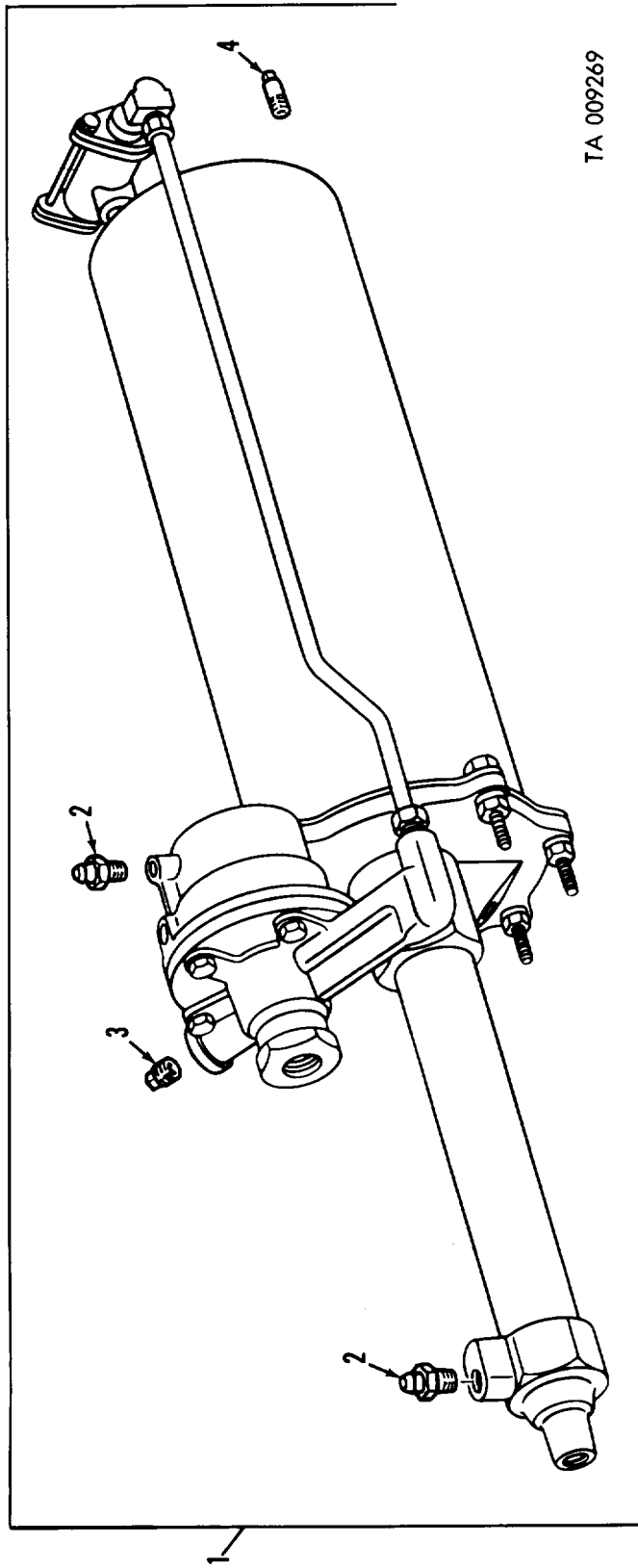

TA 009269

Figure 108. Hydraulic air cylinder.

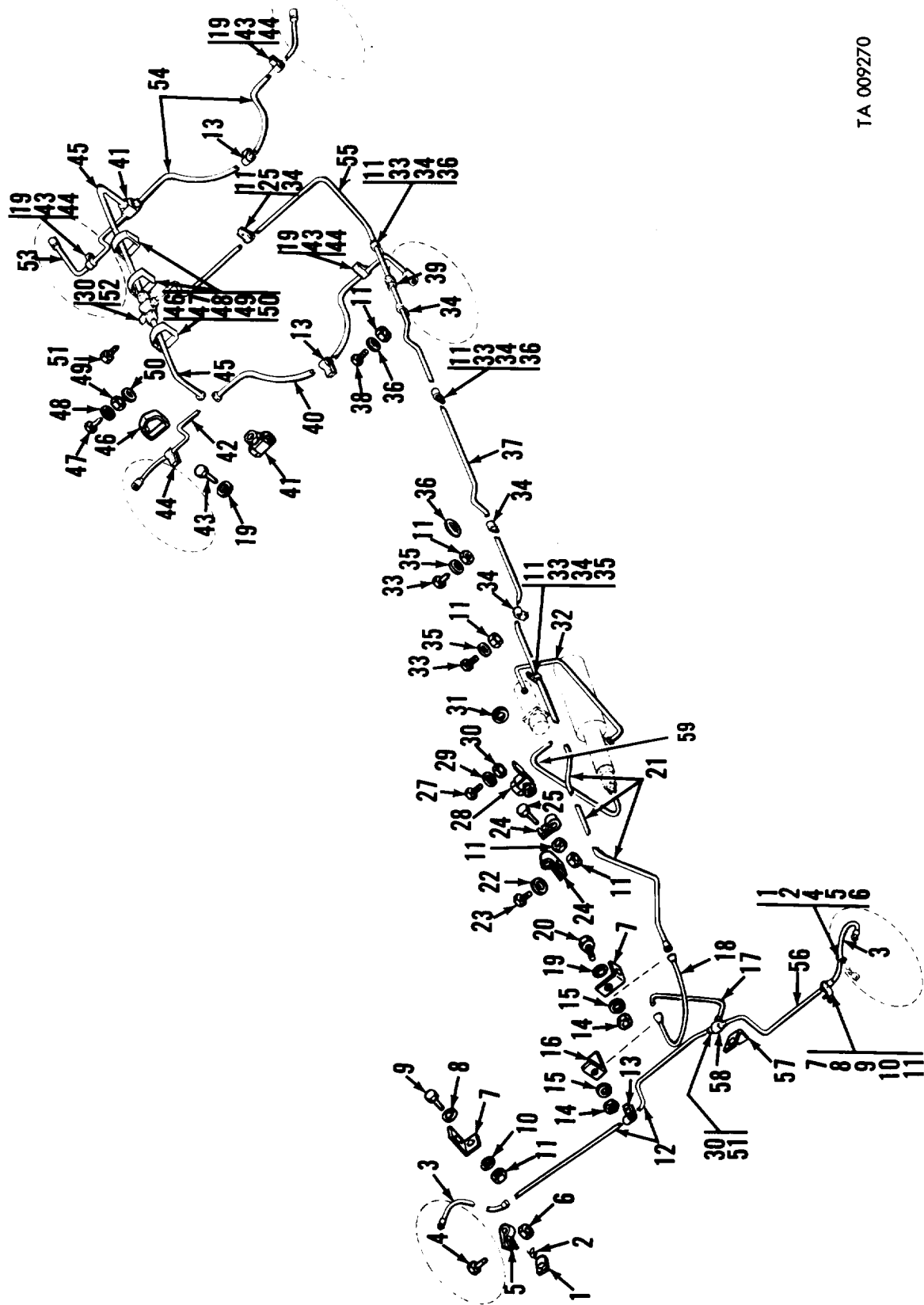

TA 009270

Figure 109. Hydraulic lines.

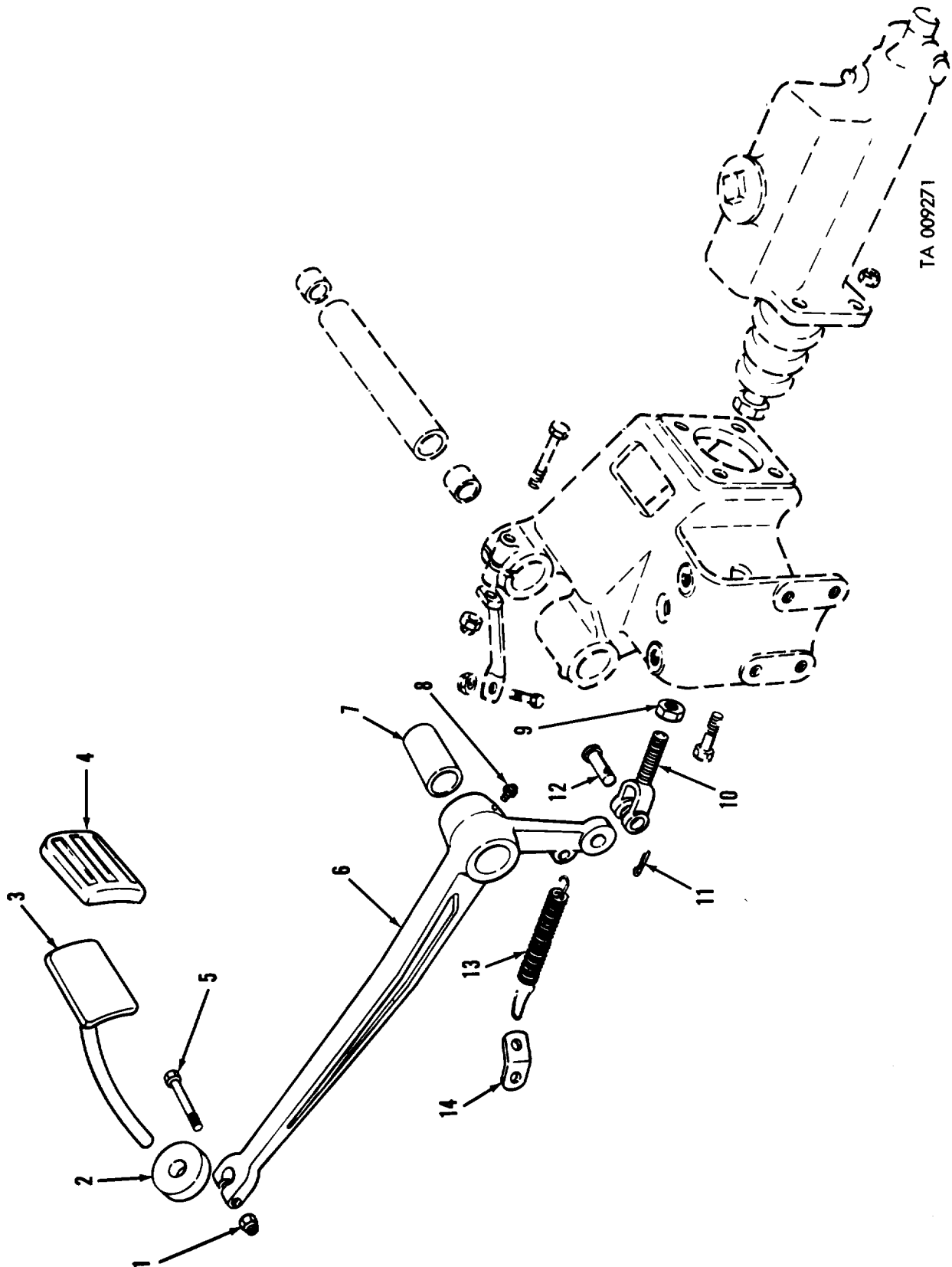
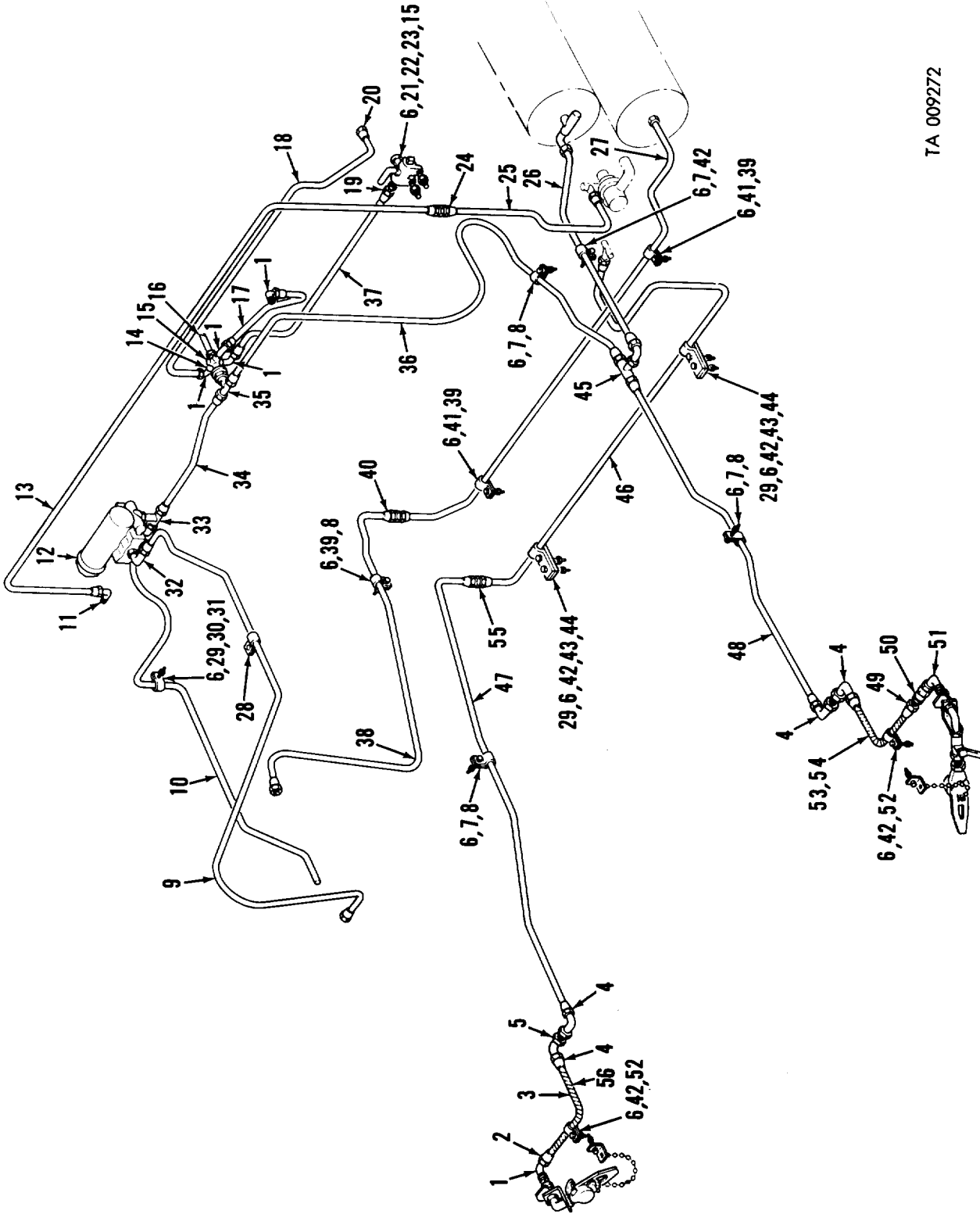
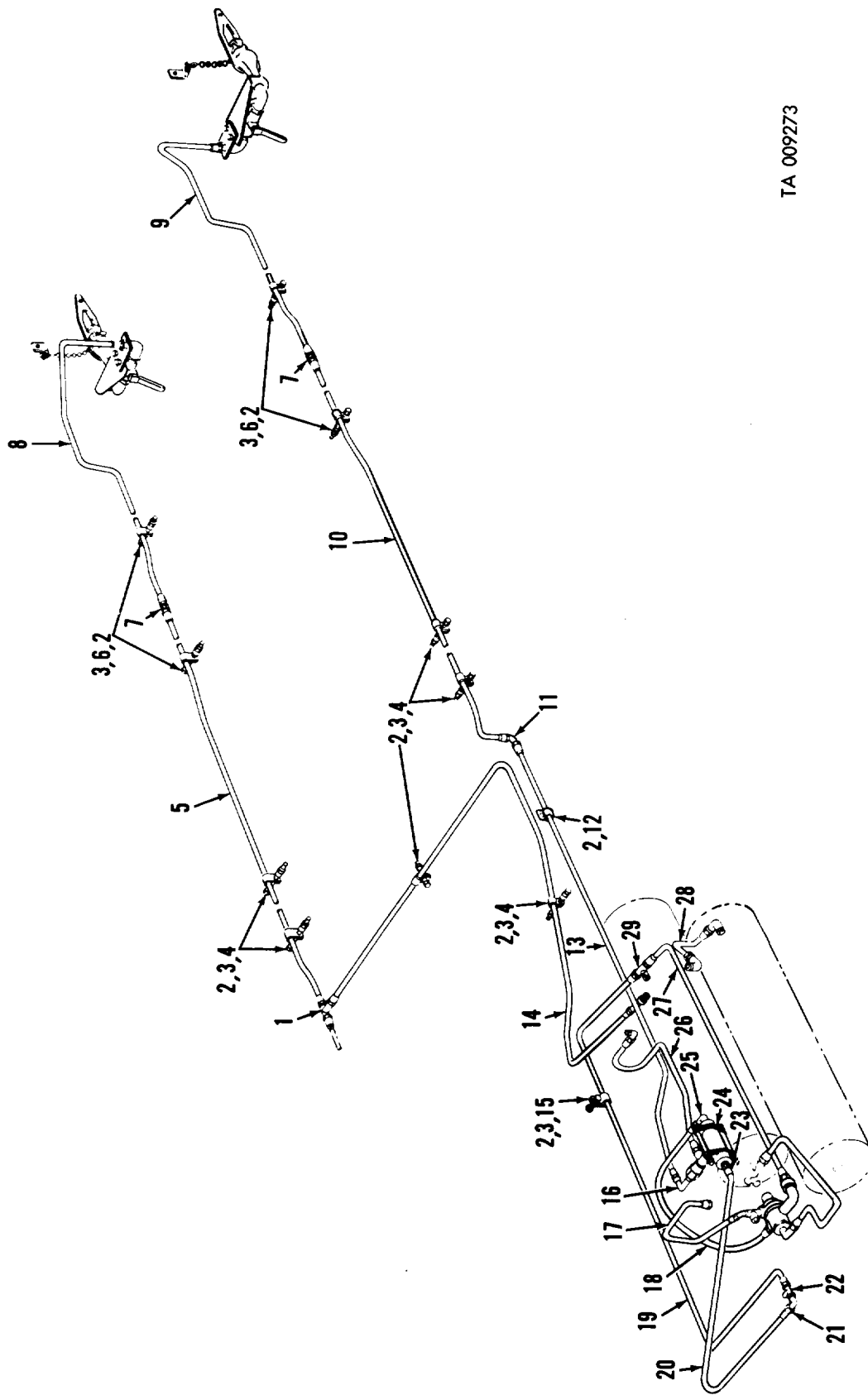

Figure 110. Brake pedal and linkage.



TA 009272

Figure 111. Front air lines.



TA 009273

Figure 112. Air lines rear.

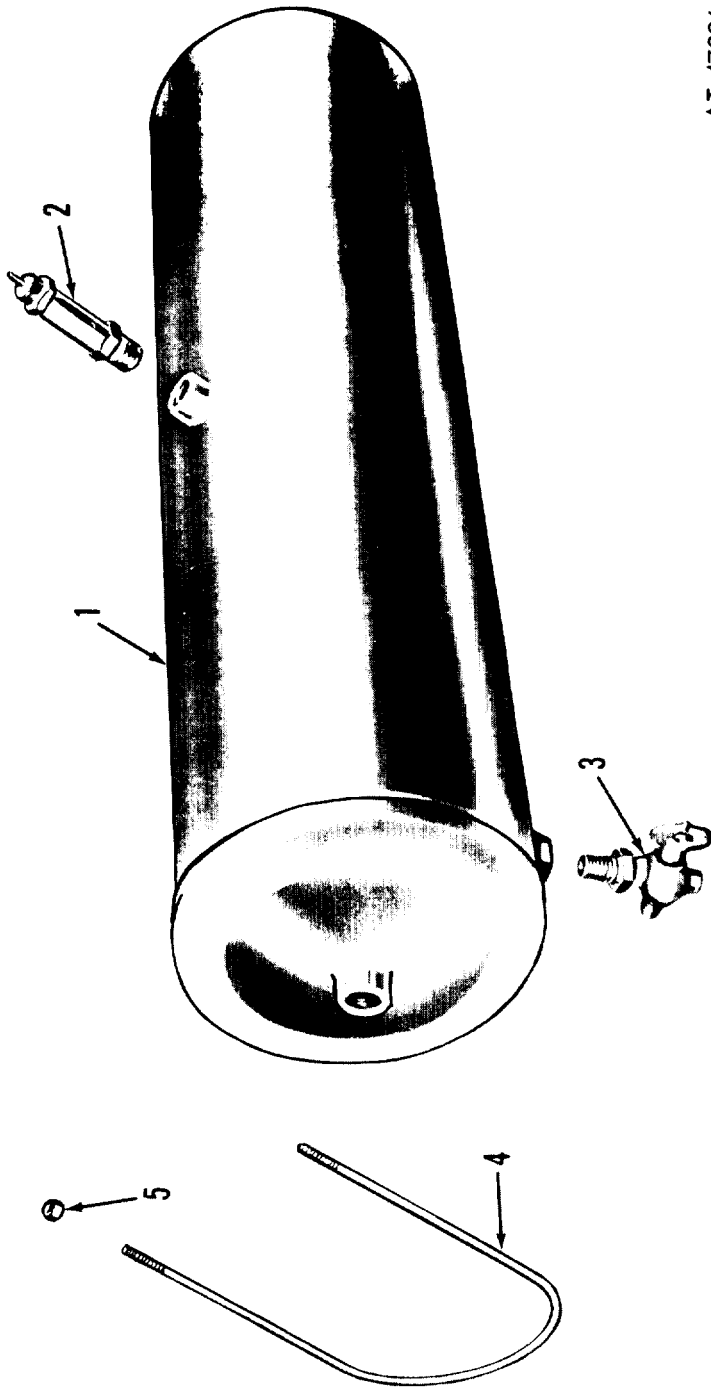

AT 47226

Figure 113. Air reservoir and safety valve.

TA 009274

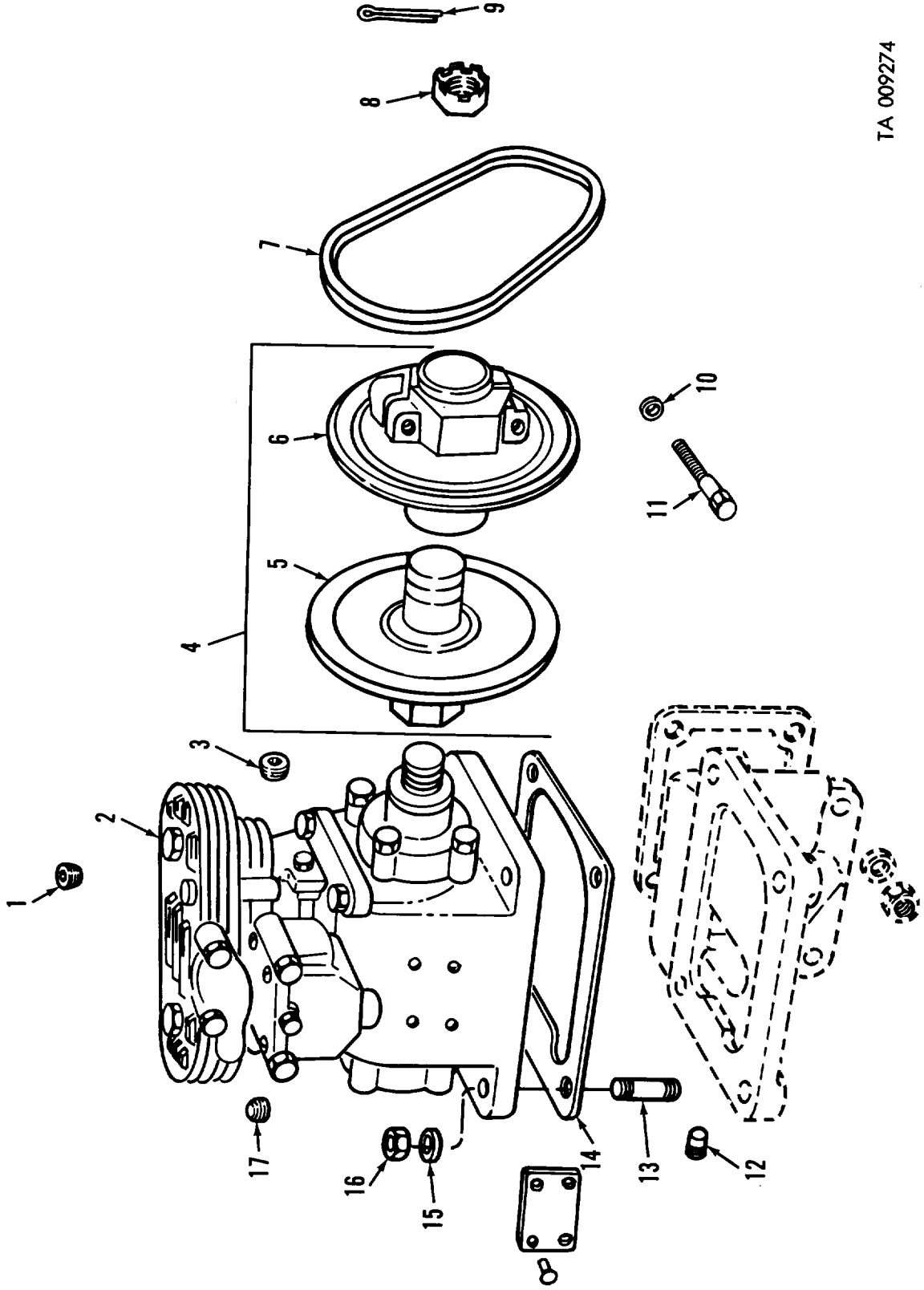
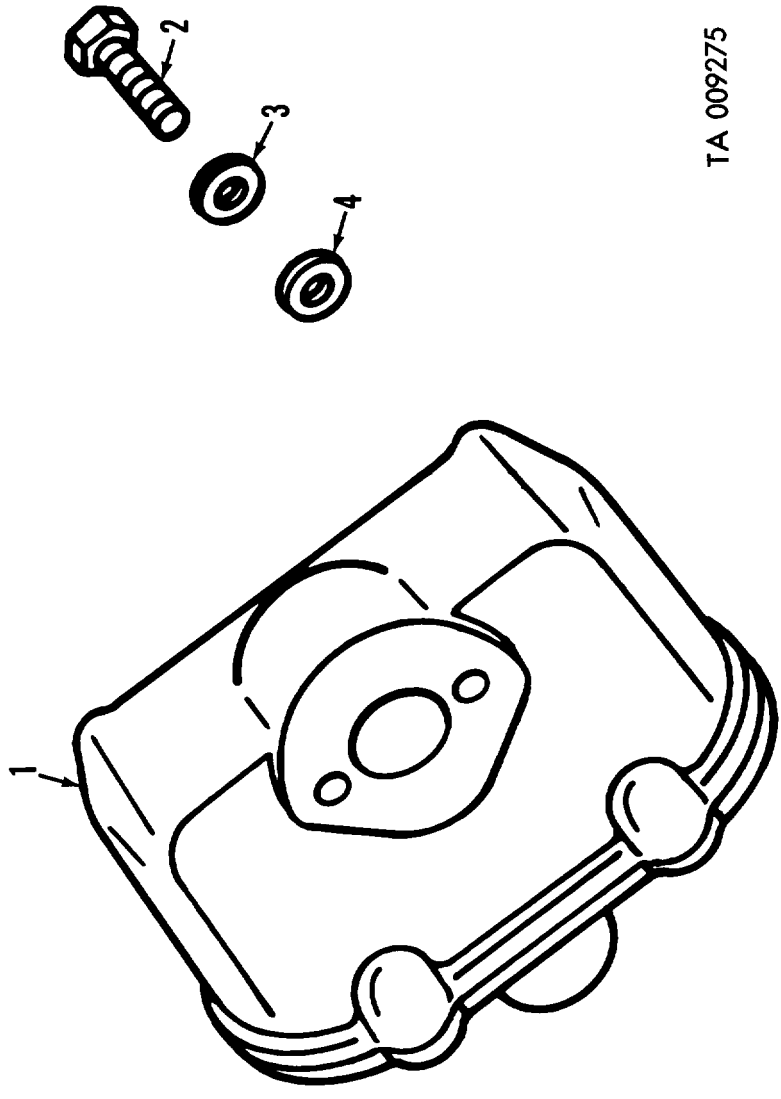
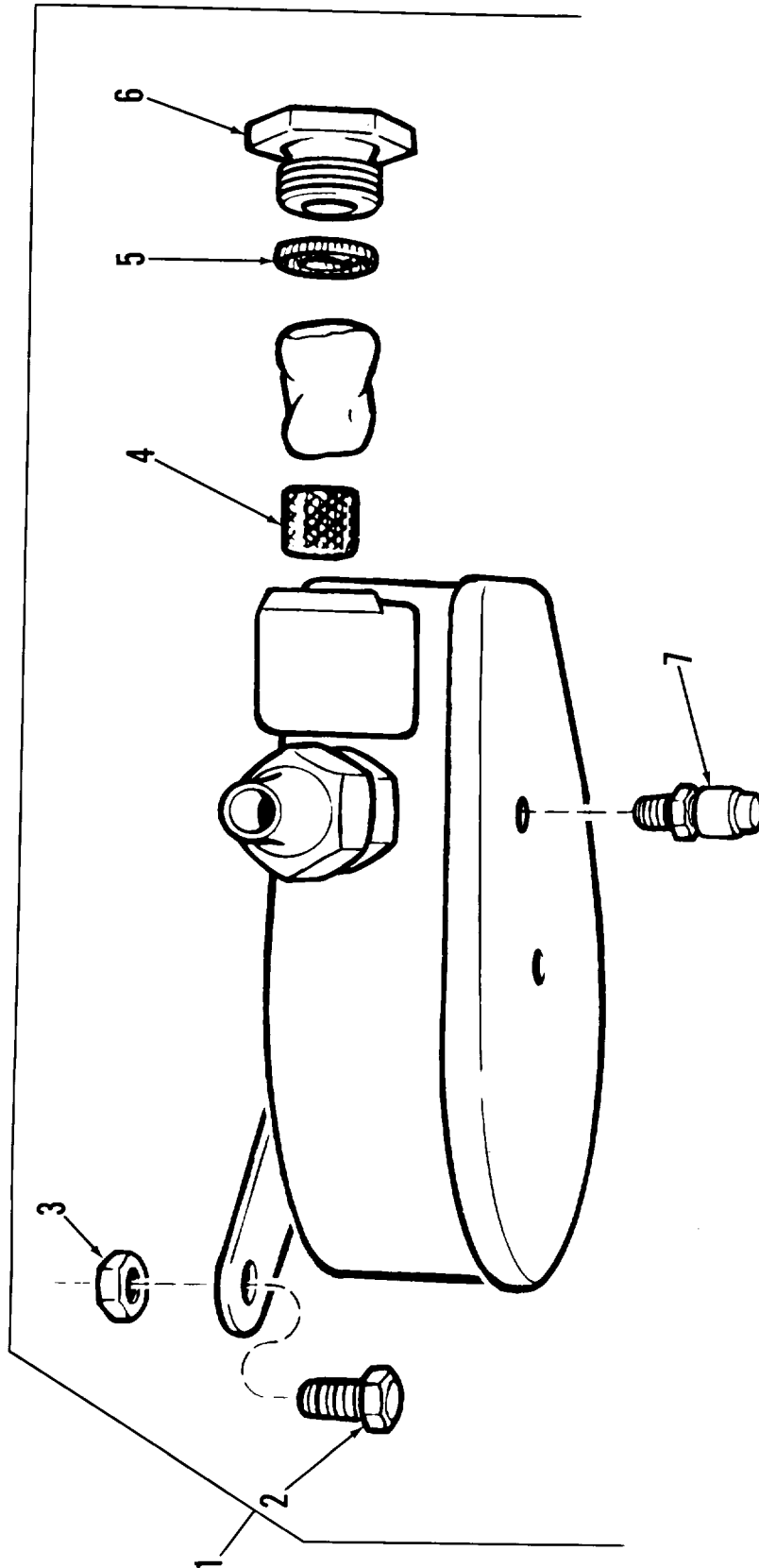

Figure 114. Air compressor assembly (gasoline).



TA 009275

Figure 115. Air compressor strainer assembly (gasoline).



AT 47228

Figure 116. Air governor assembly.

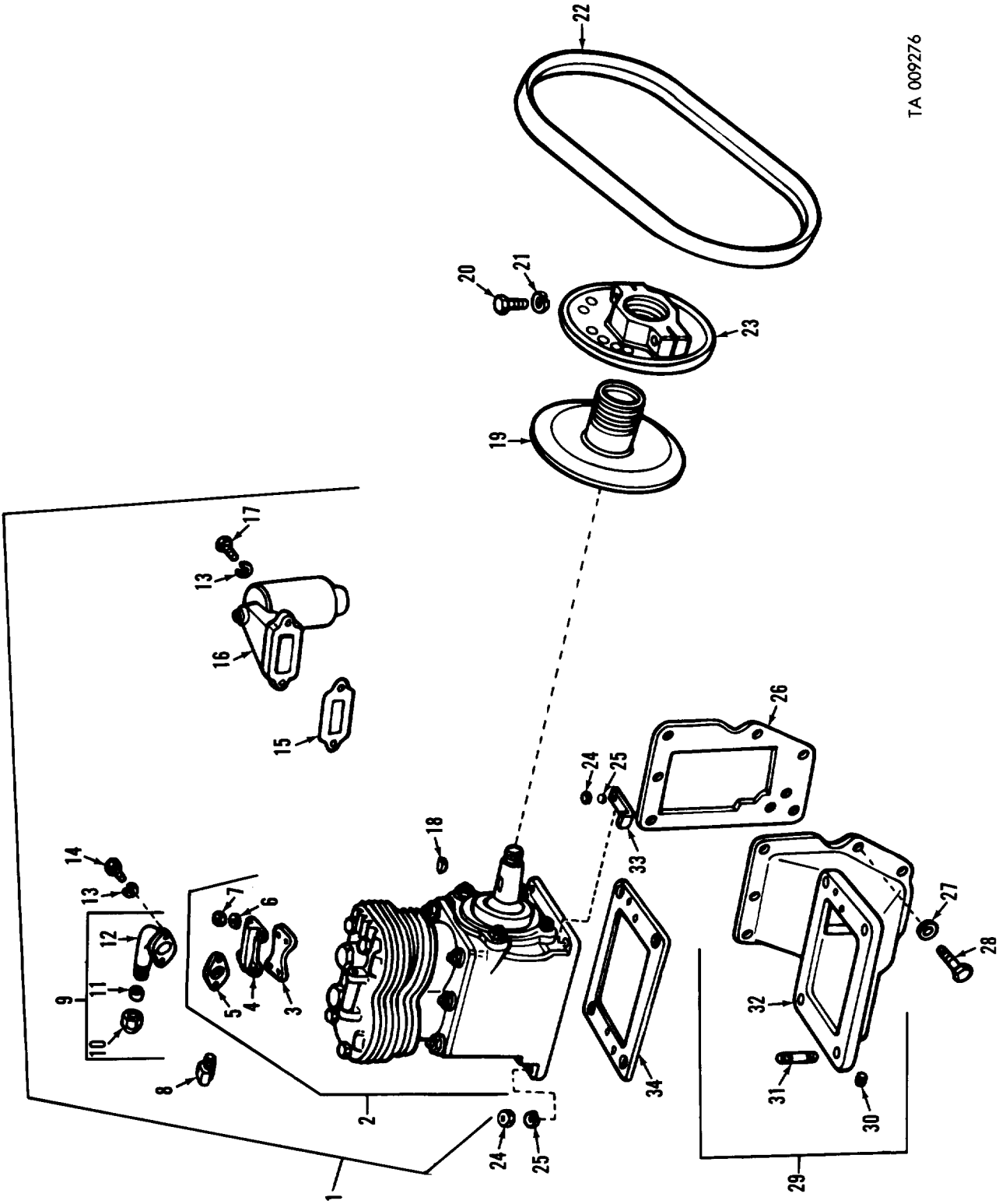

TA 009276

Figure 117. Air compressor and related parts—multifuel.

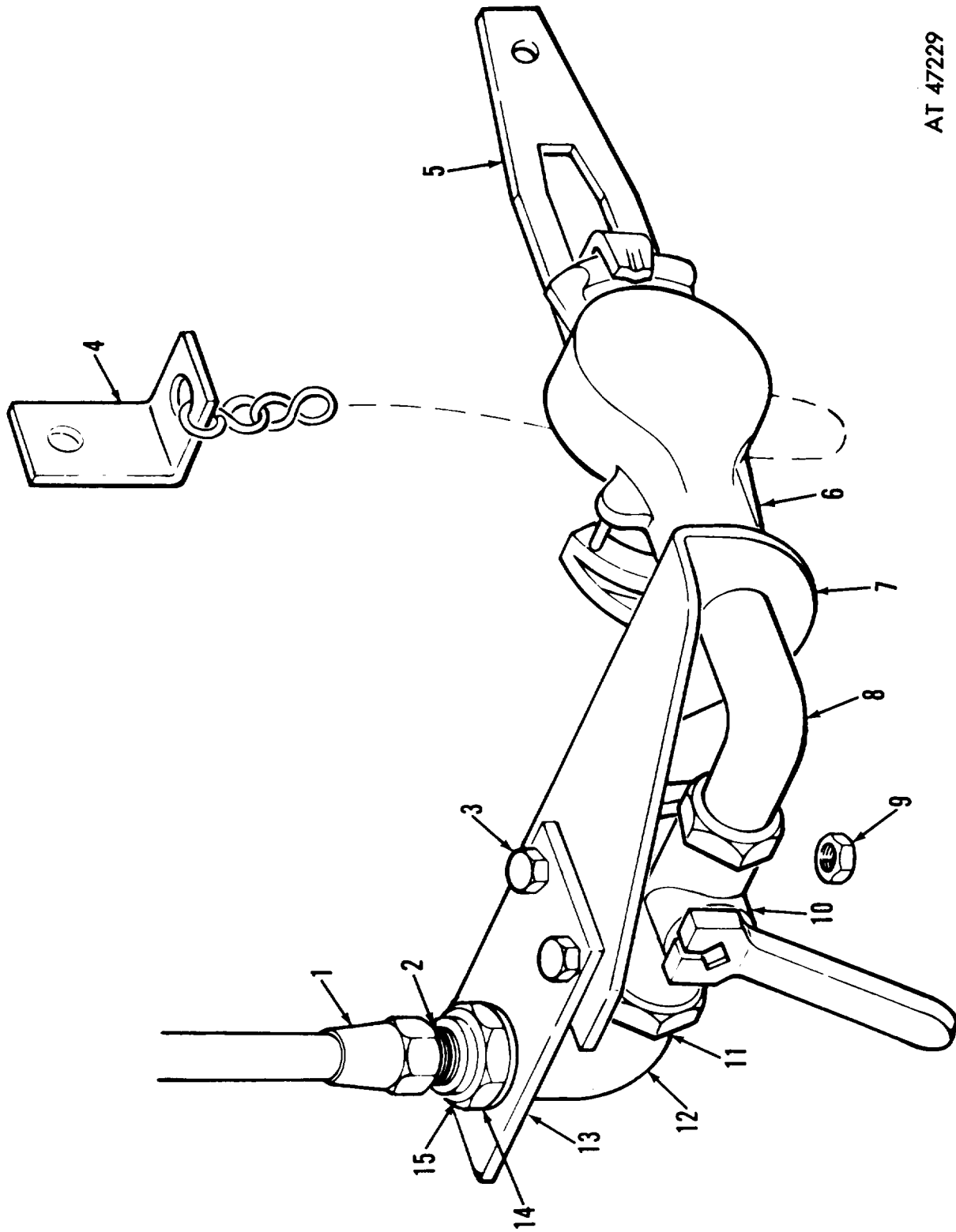

AT 47229

Figure 118. Trailer connections.

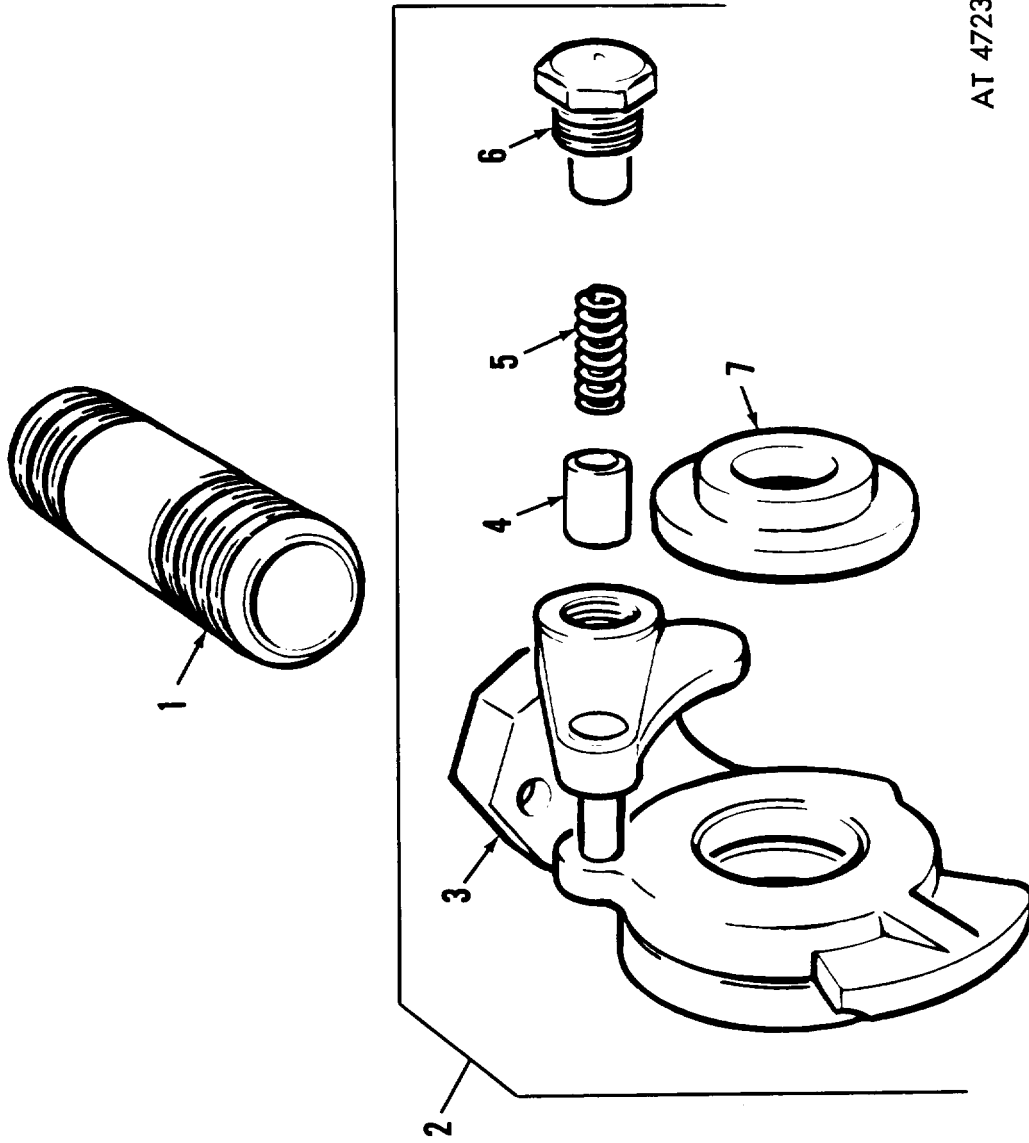

AT 47230

Figure 119. Trailer coupling assembly.

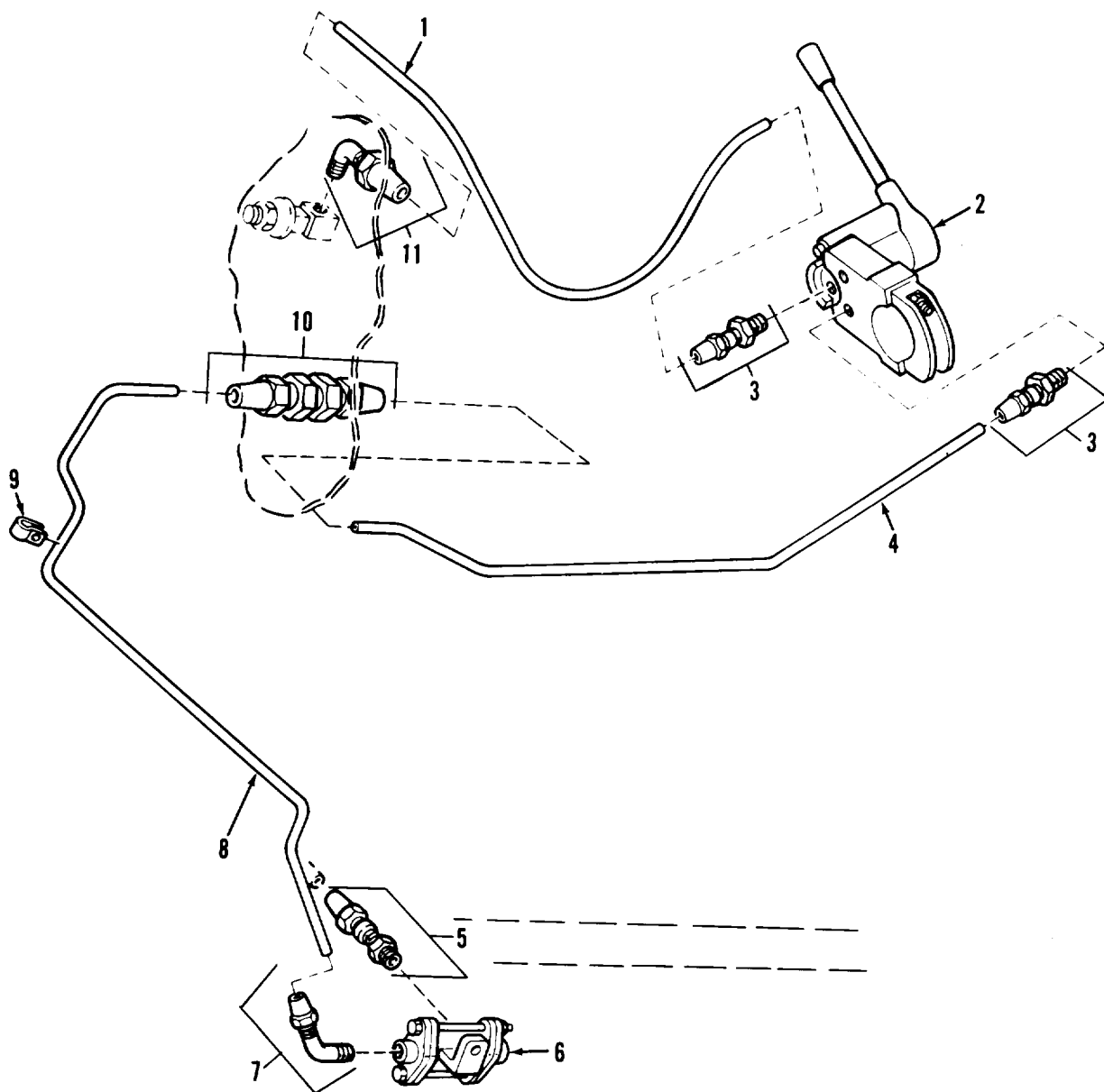

AT 47231

Figure 120. Trailerr brake control and related parts.

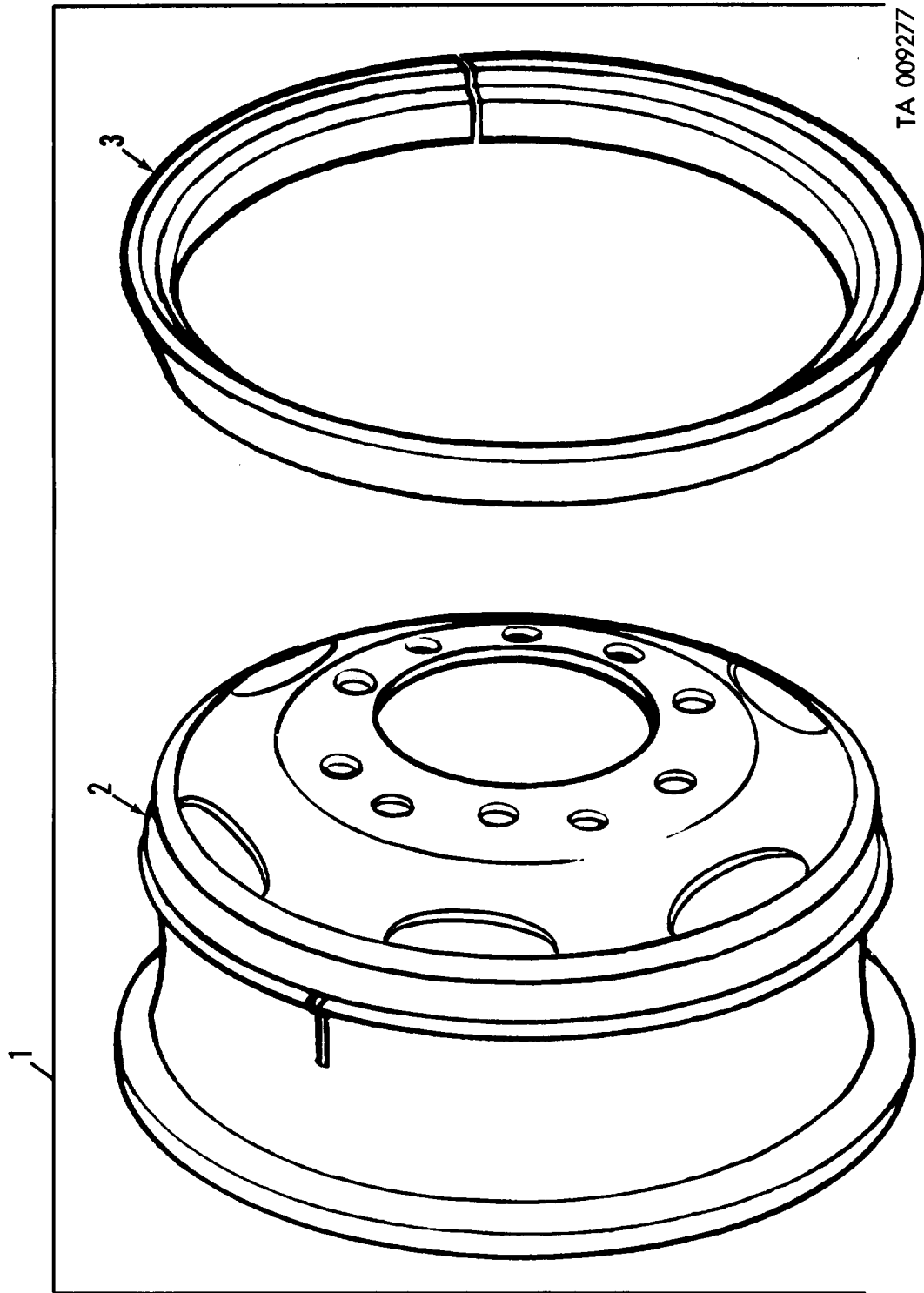

TA 009277

Figure 121. Wheel with ring assembly.

AT 47233

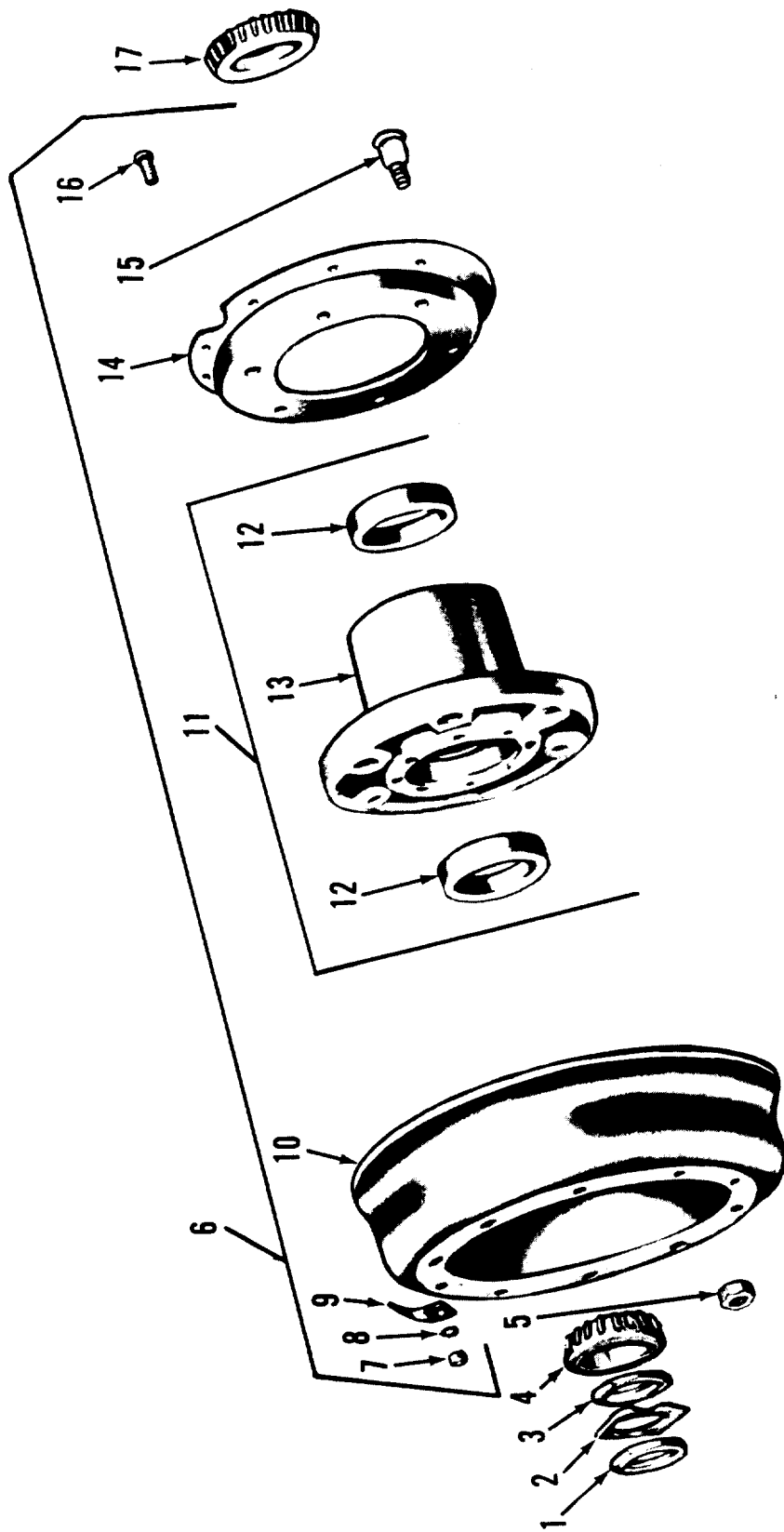
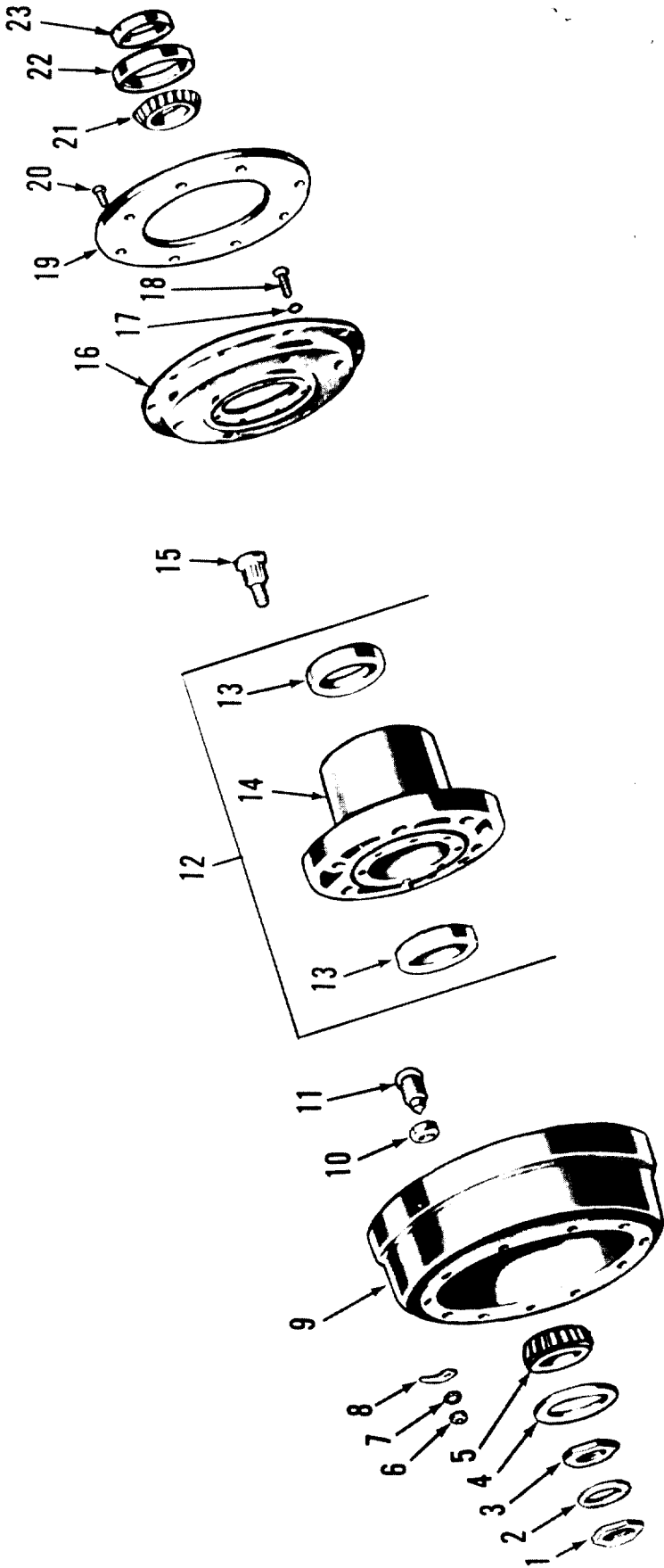
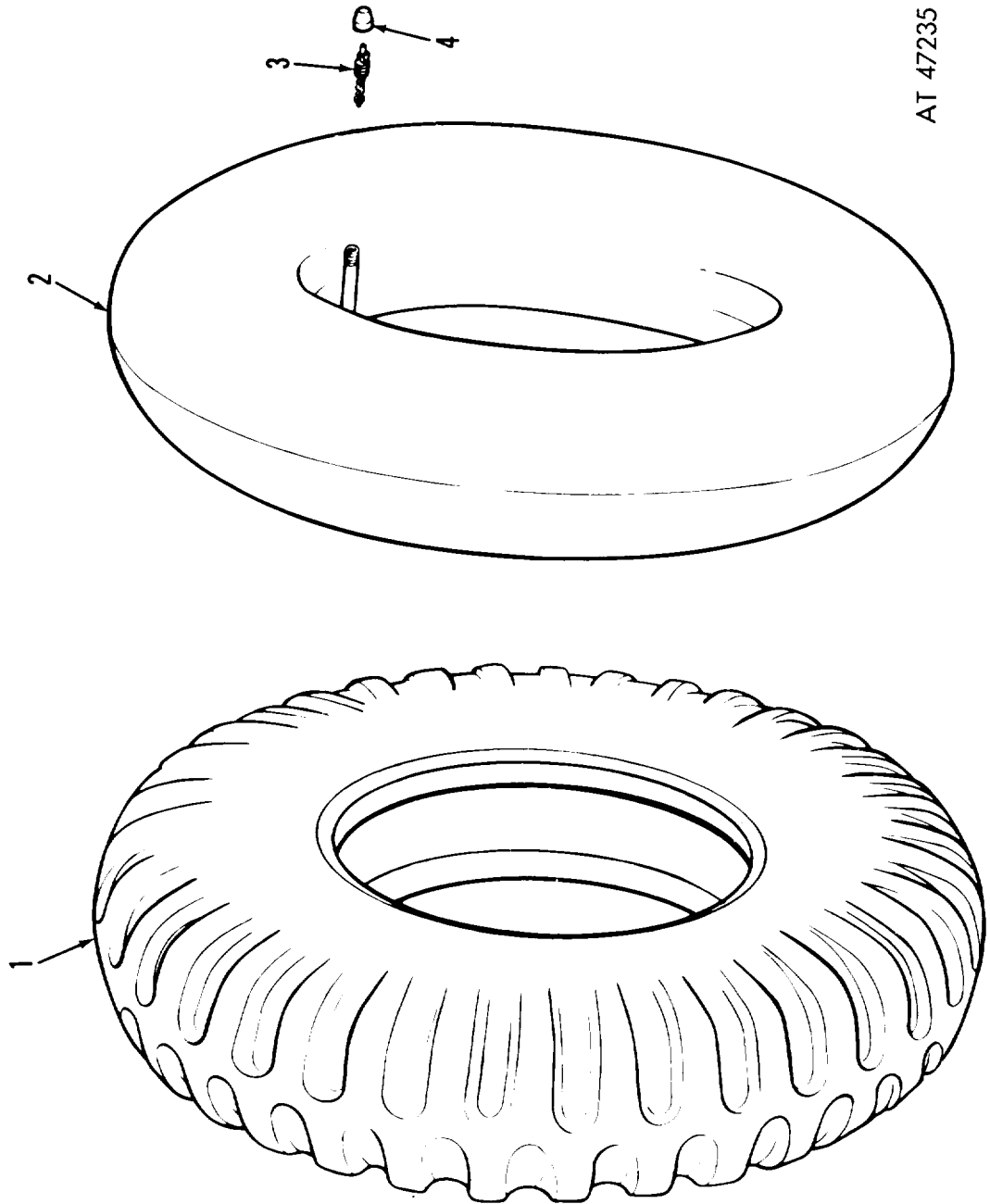

Figure 122. Front wheel hub and brake drum.



AT 47234

Figure 123. Rear axle hub assembly, drum and related parts.



AT 47235

Figure 124. Tire and inner tube, pneumatic.

AT 47236

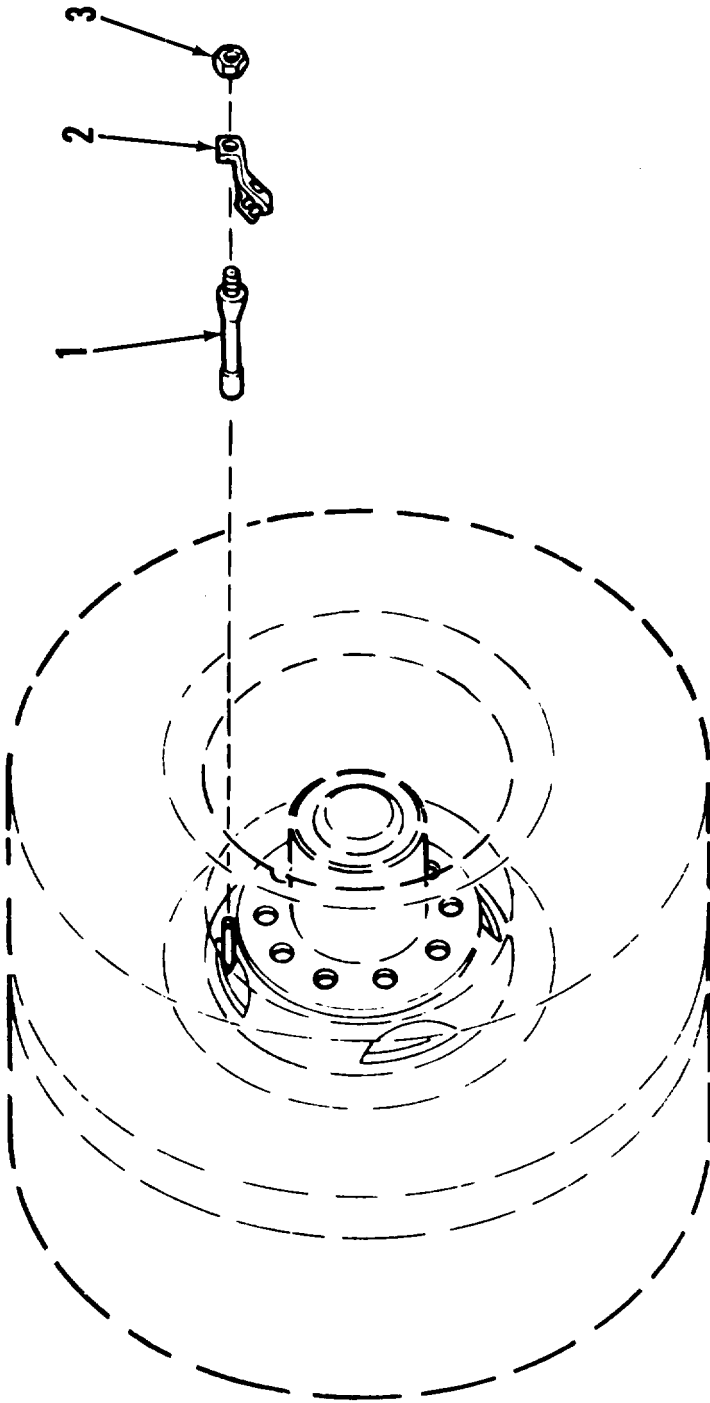
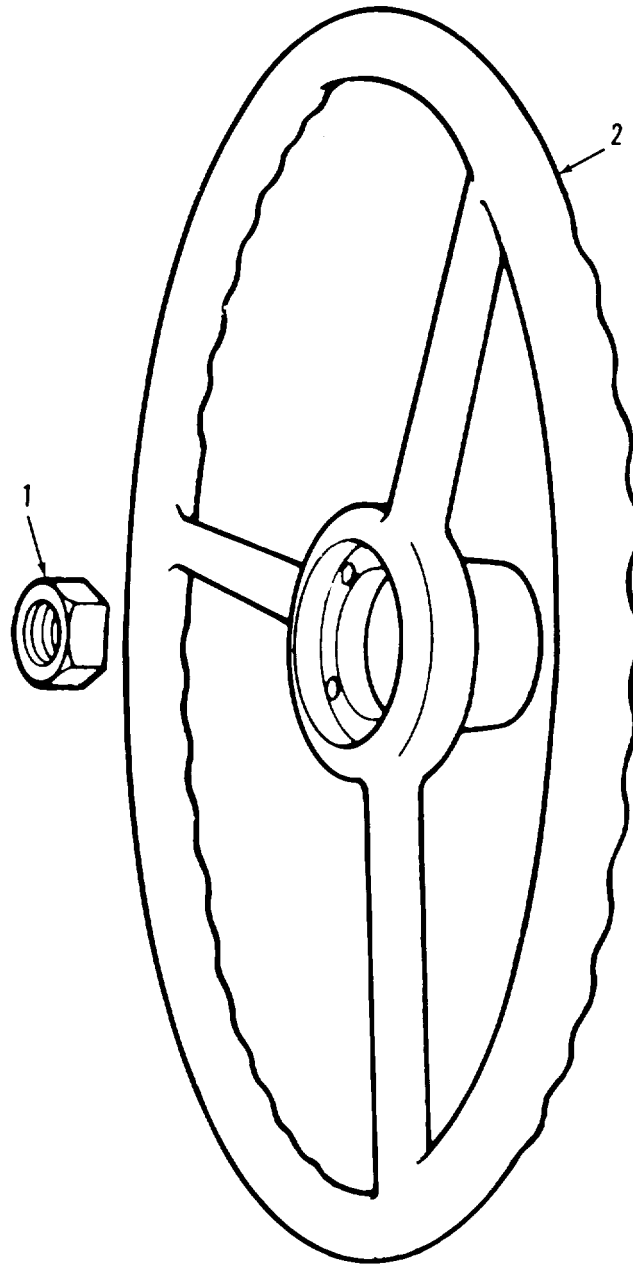
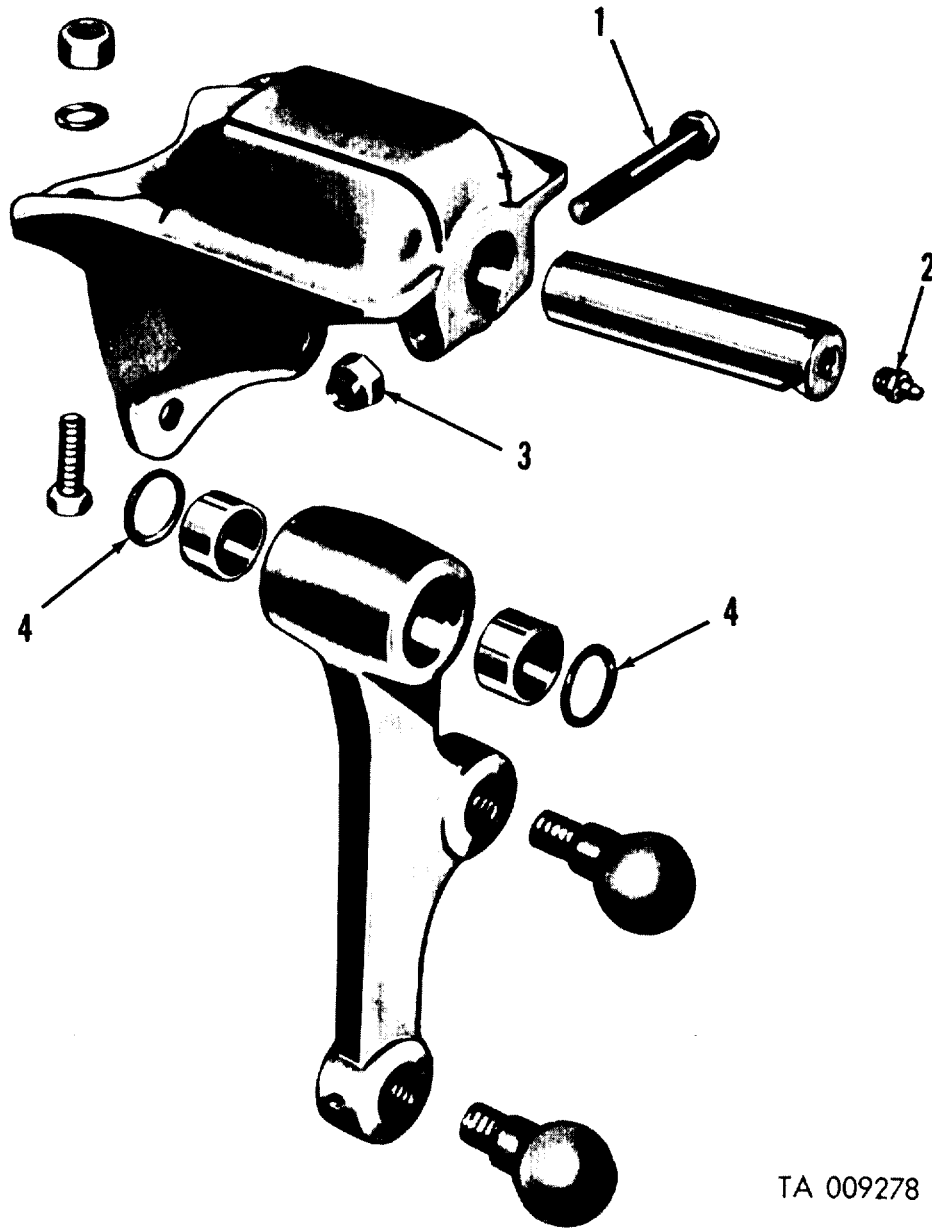

Figure 125. Tire valve extension.



AT 47237

Figure 126. Steering wheel.



TA 009278

Figure 127. Steering lever and bracket.

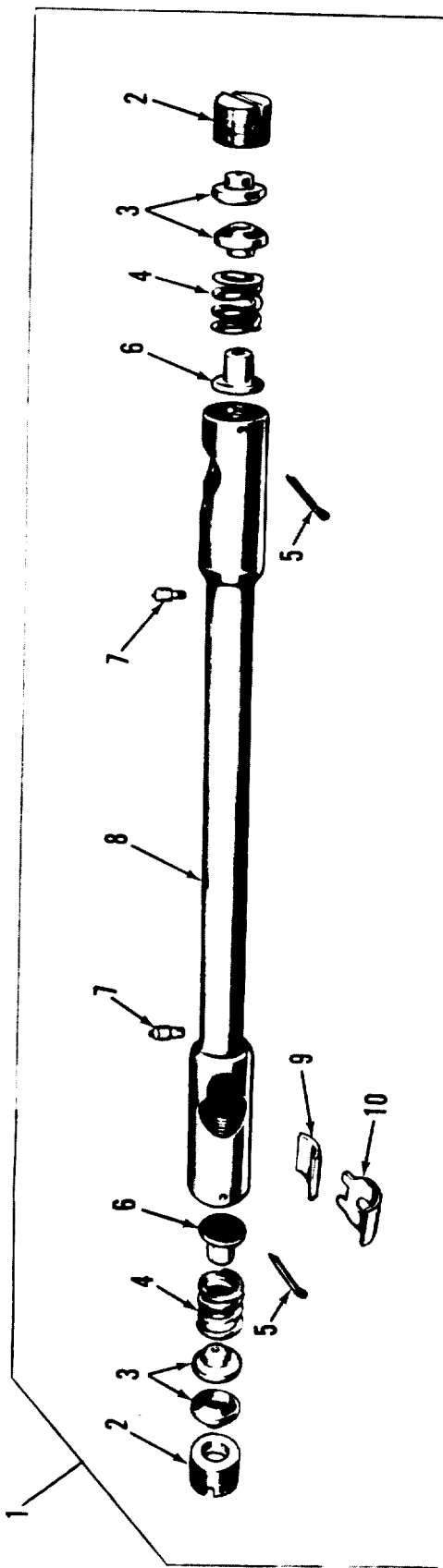

AT 47239

Figure 128. Drag link assembly.

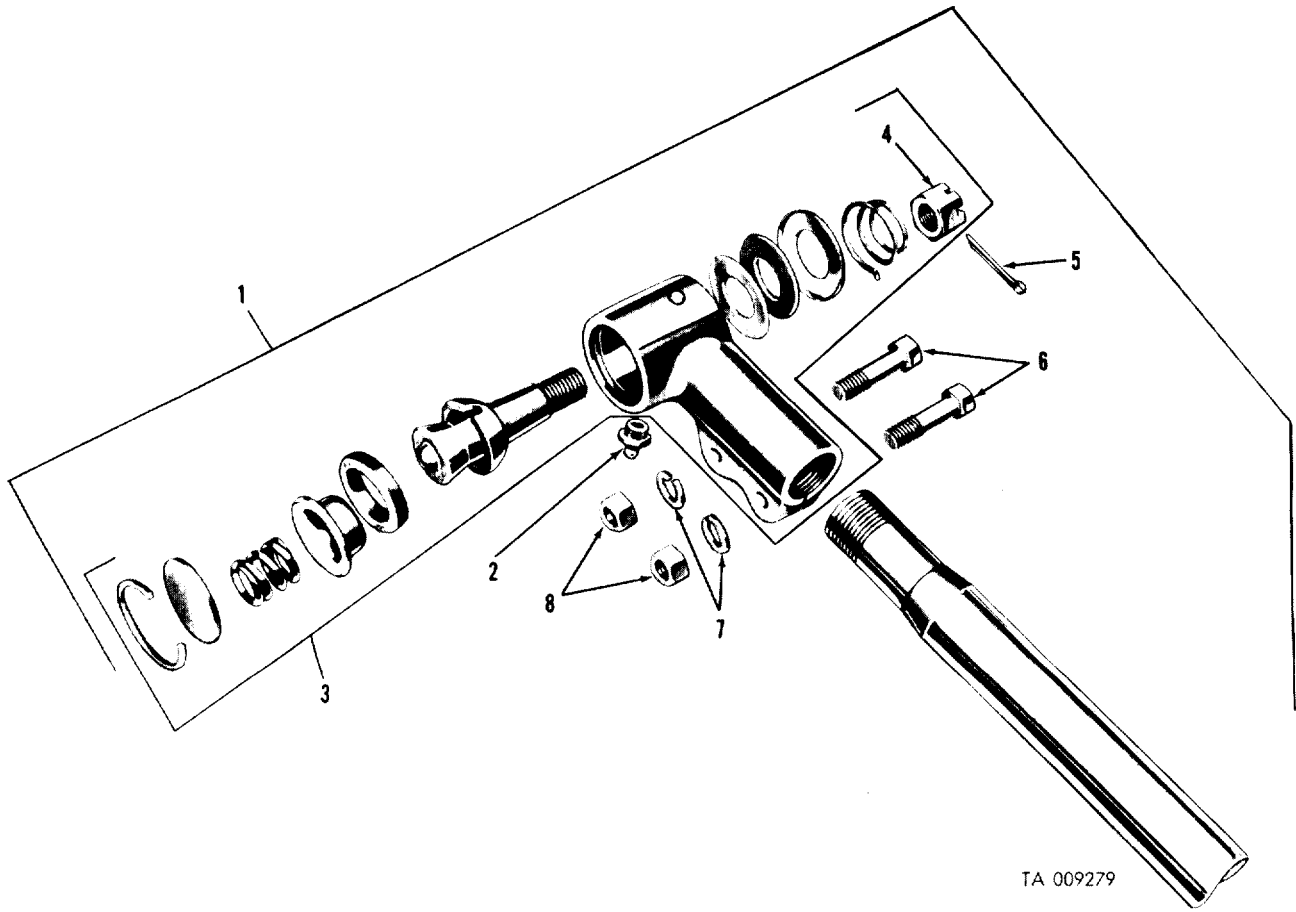

TA 009279

Figure 129. Tire rod assembly.

AT 47245

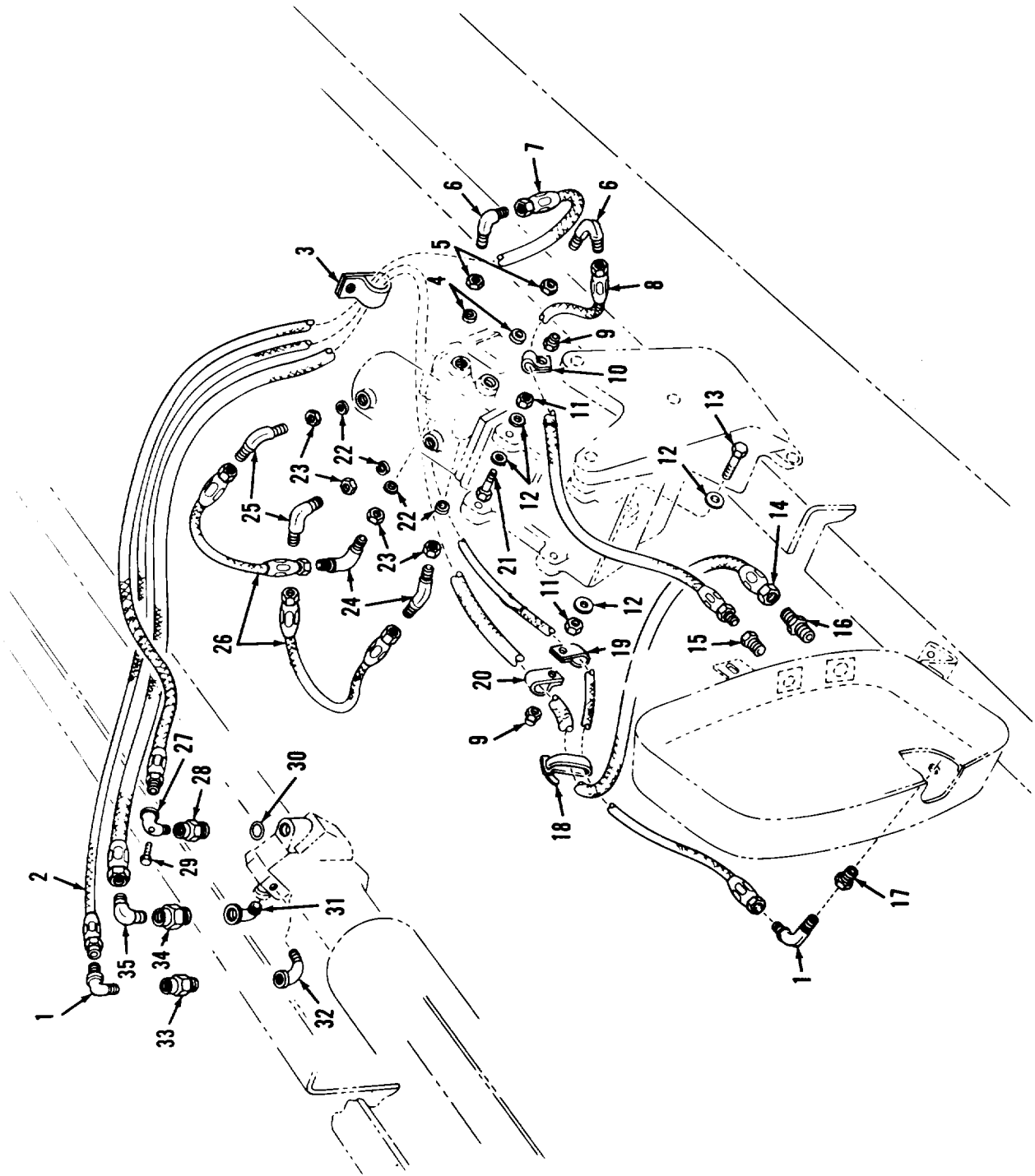
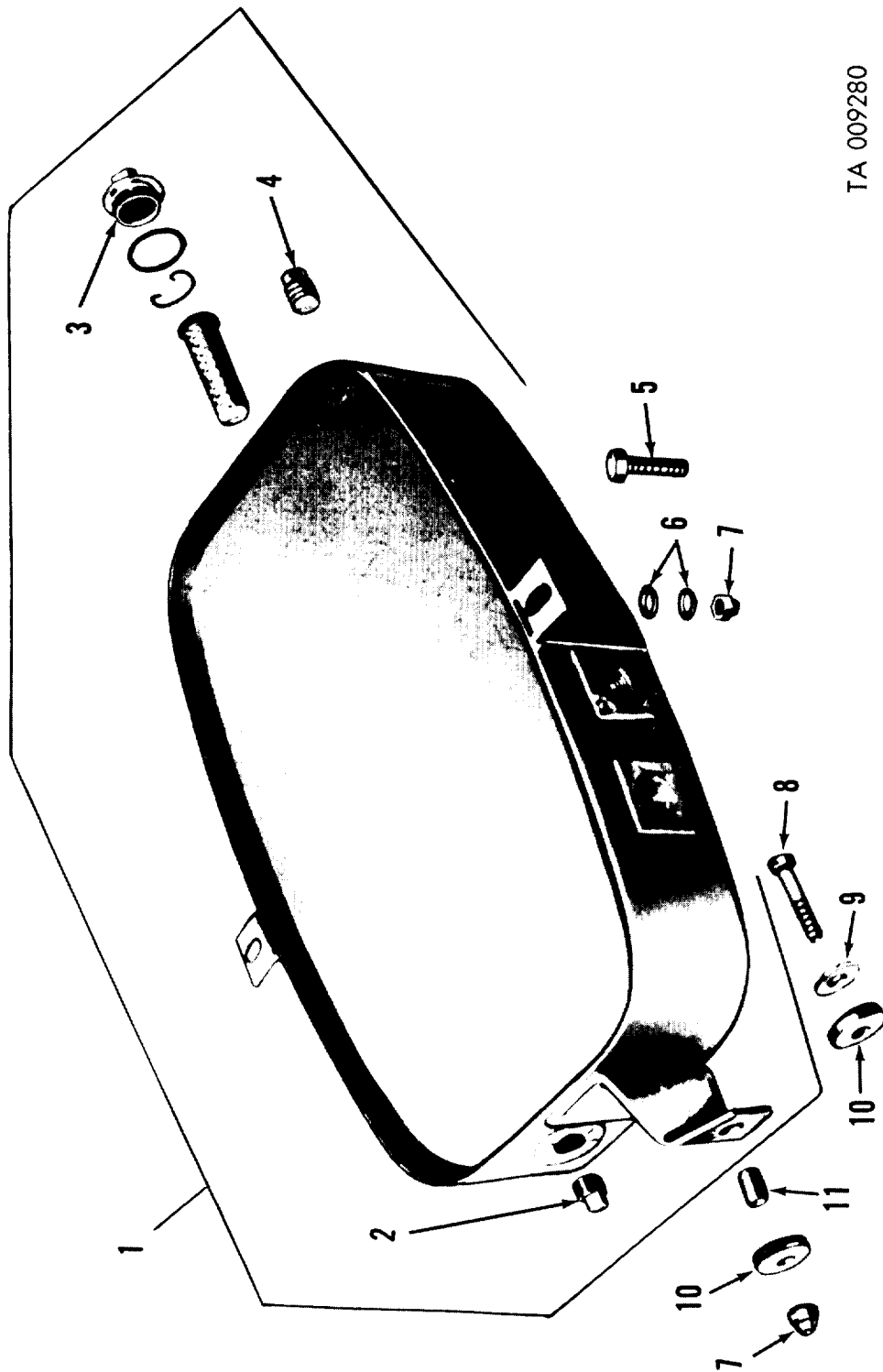

Figure 130. Power steering piping—diesel and multifuel.



TA 009280

Figure 131. Reservoir assembly and related parts.

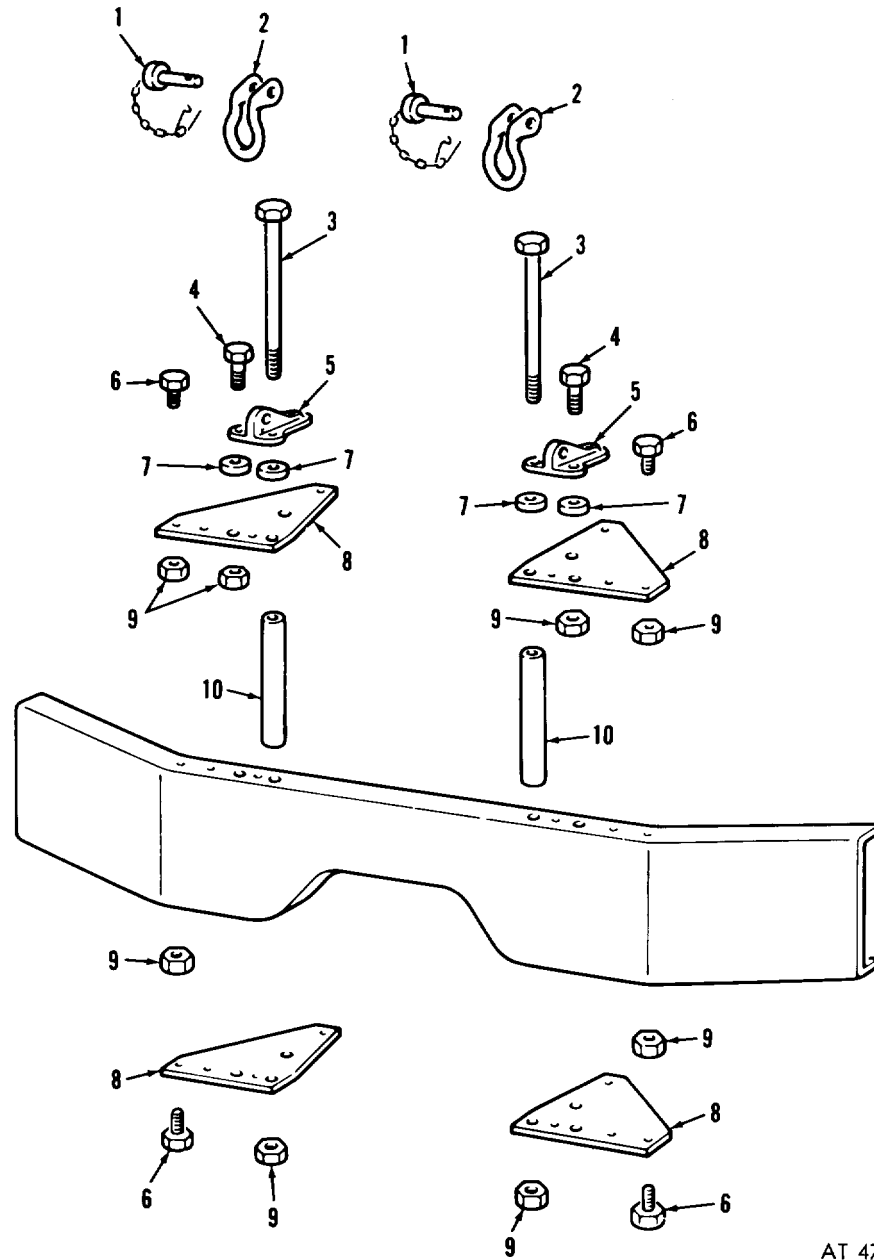
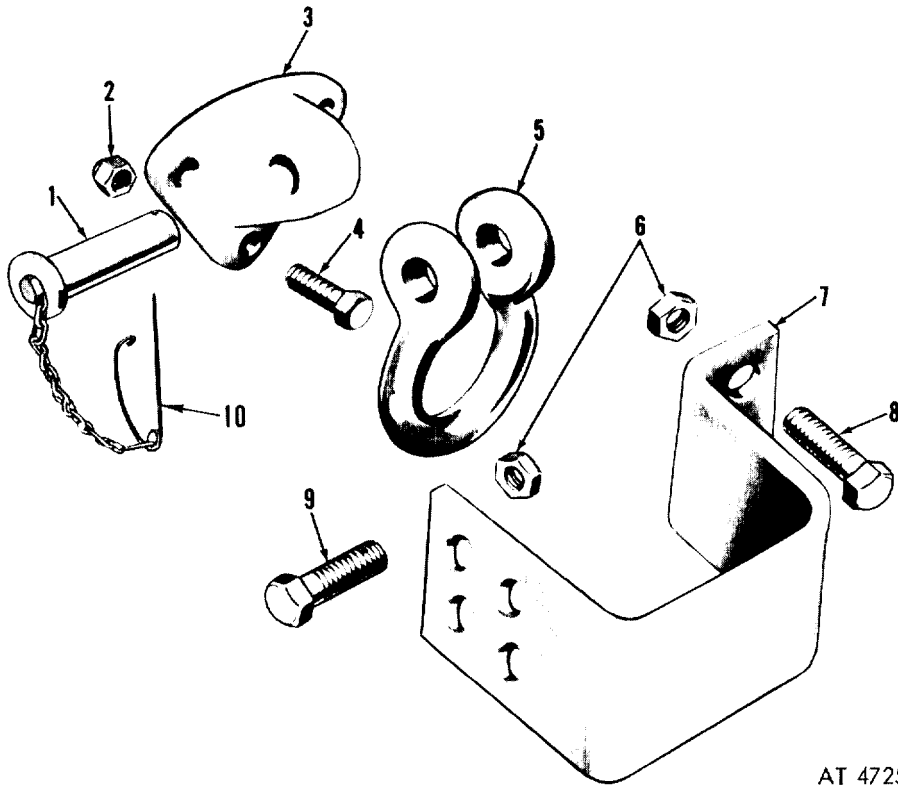

Figure. 132. Front lifting shackles and bumper.

AT 47252



AT 47253

Figure 133. Rear lifting shackle and bumper.

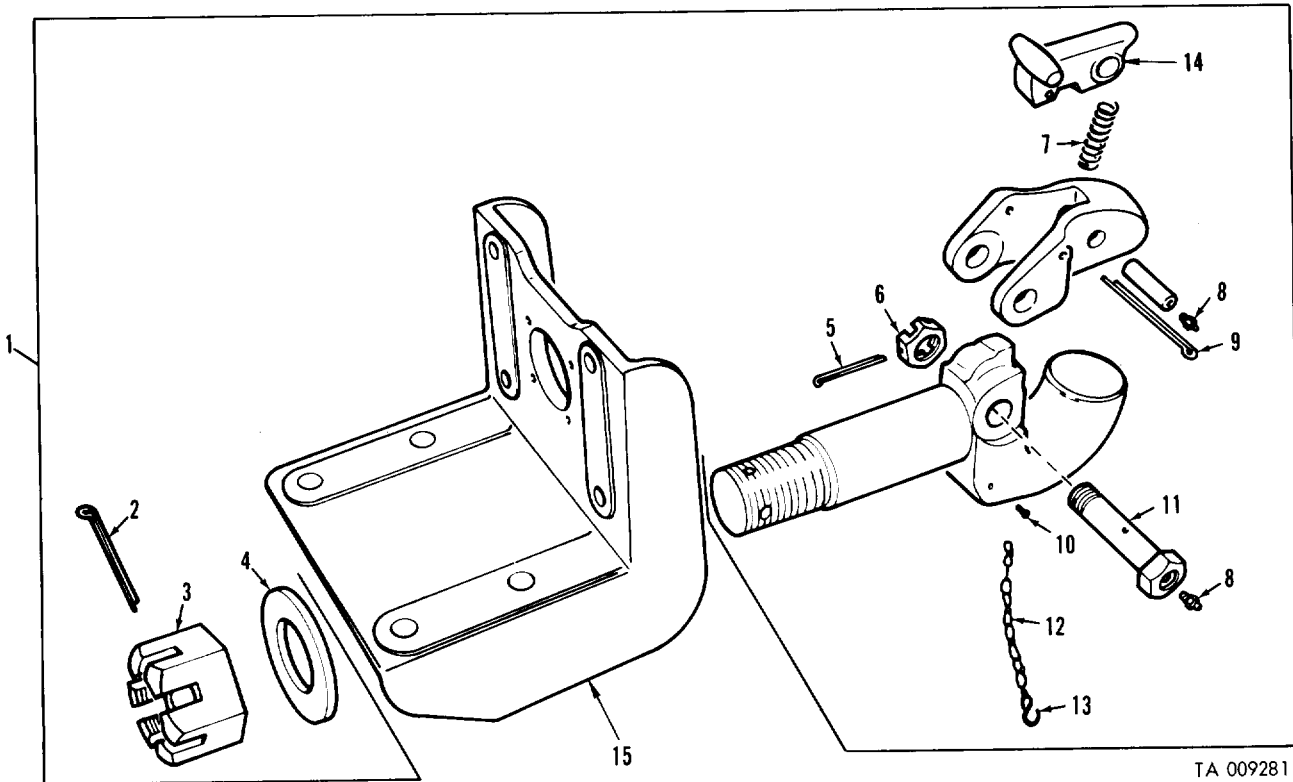

TA 009281

Figure 134. Pintle hook assembly and mounting bracket.

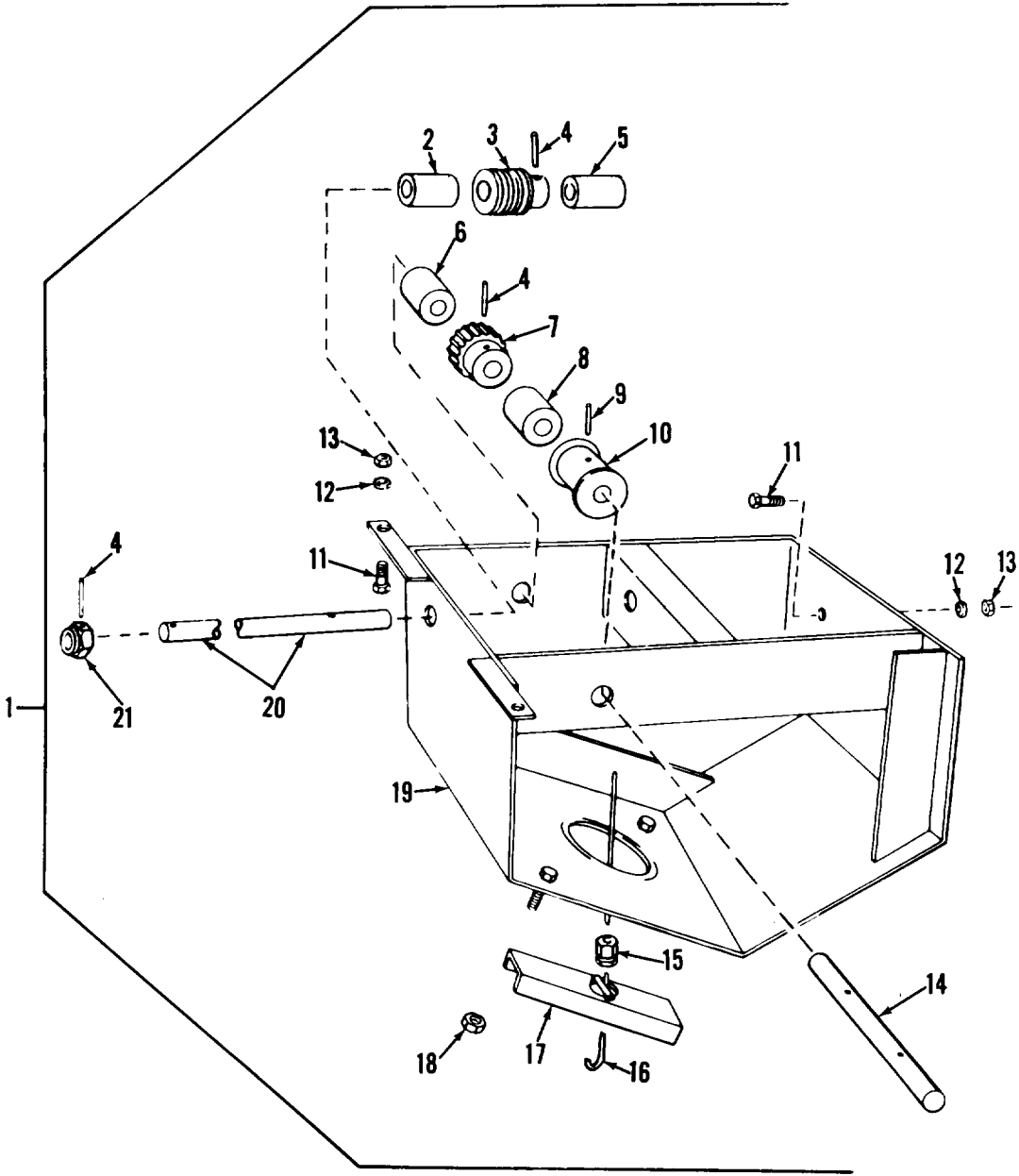

AT 47255

Figure 135. Spare wheel carrier and tire lock.

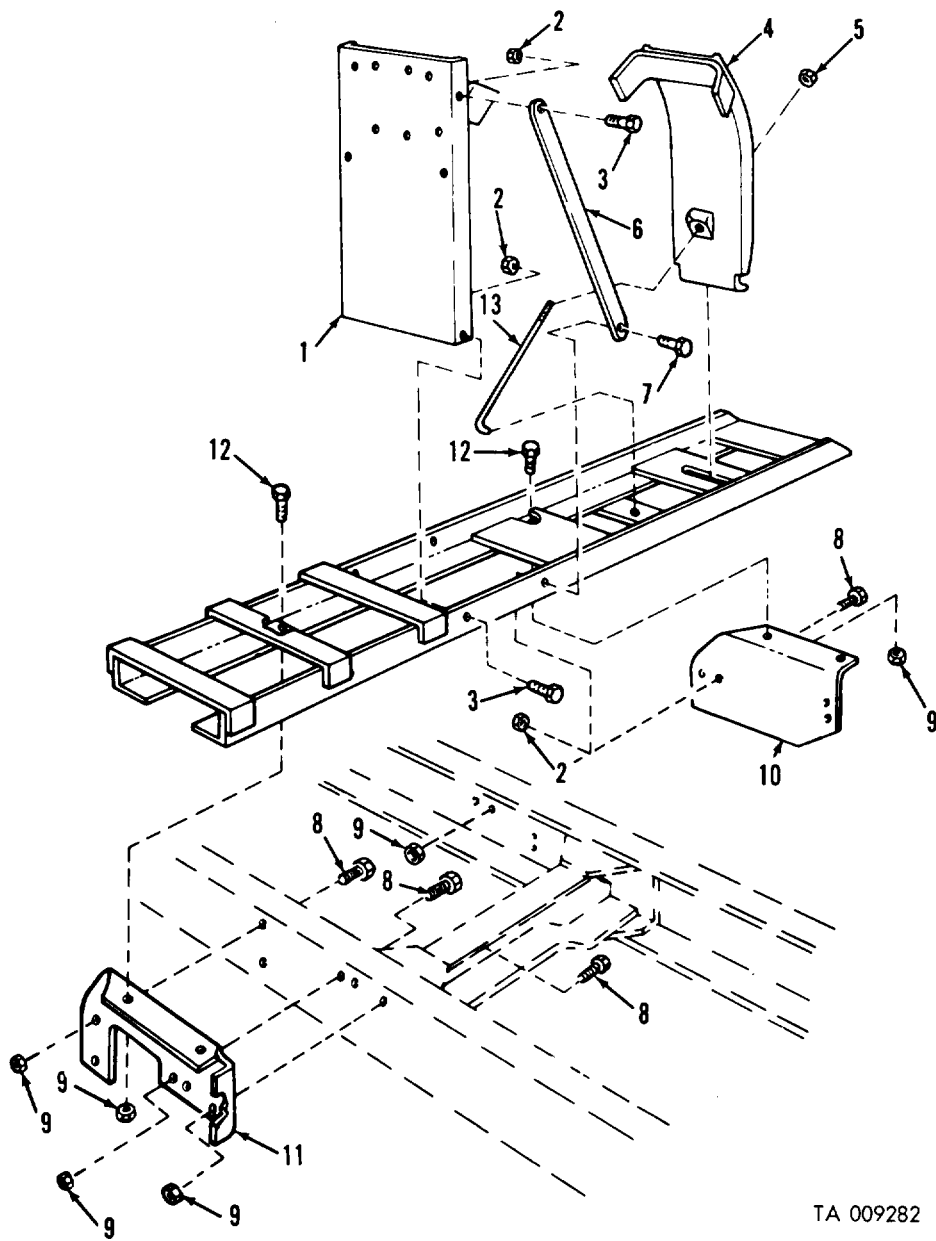

TA 009282

Figure 136. Tire carrier.

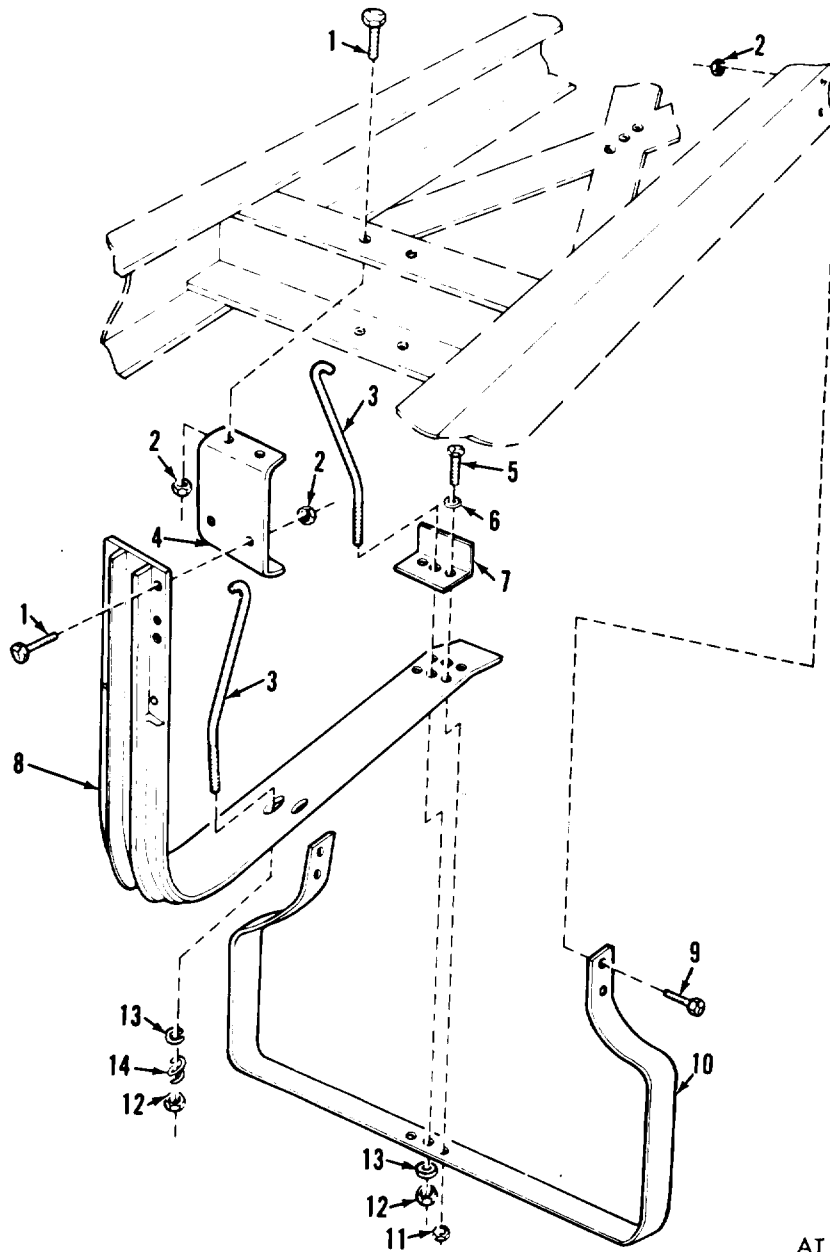

AT 47257

Figure 137. Tire carrier.

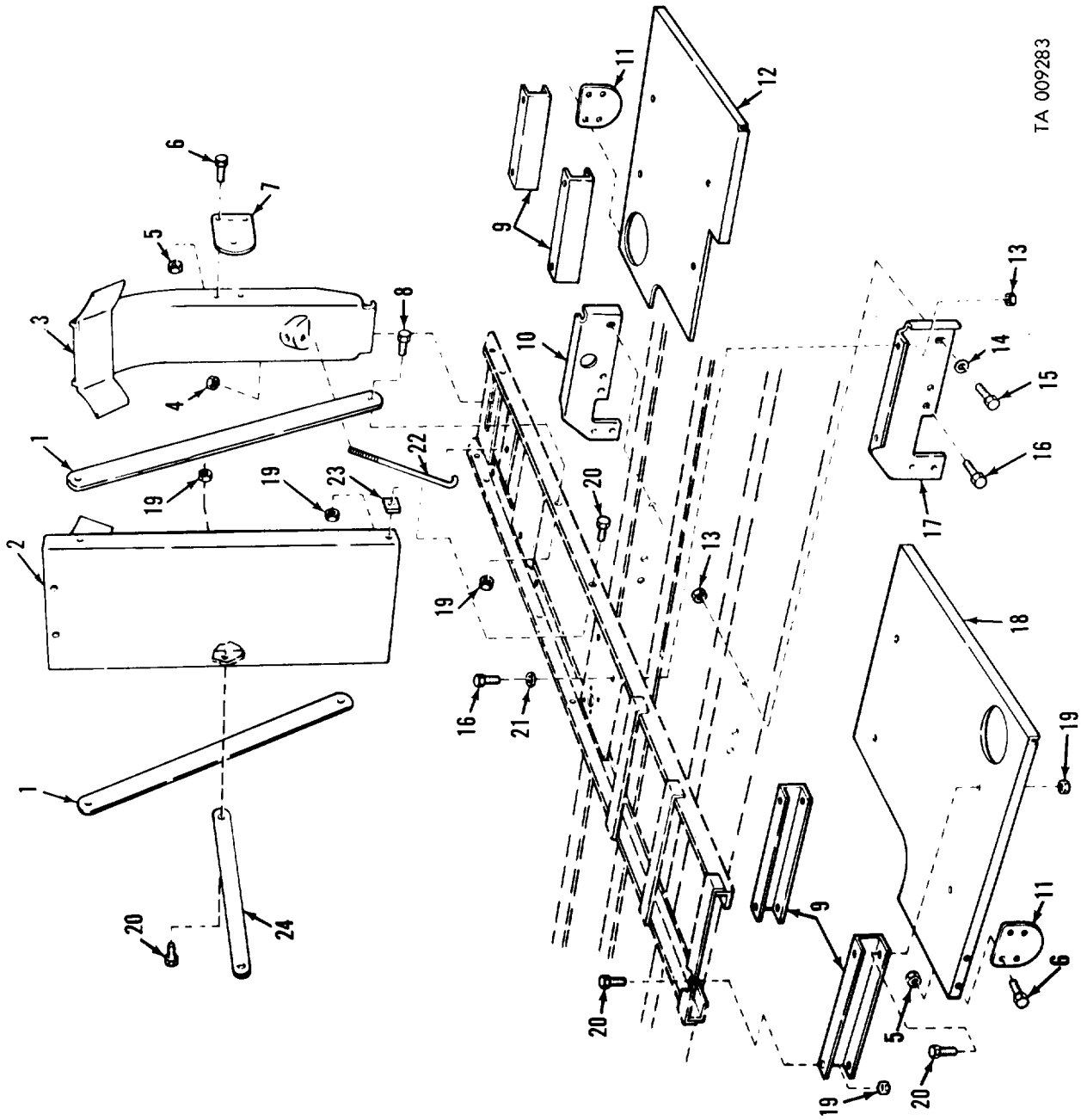

TA 009283

Figure 138. Tire carrier.

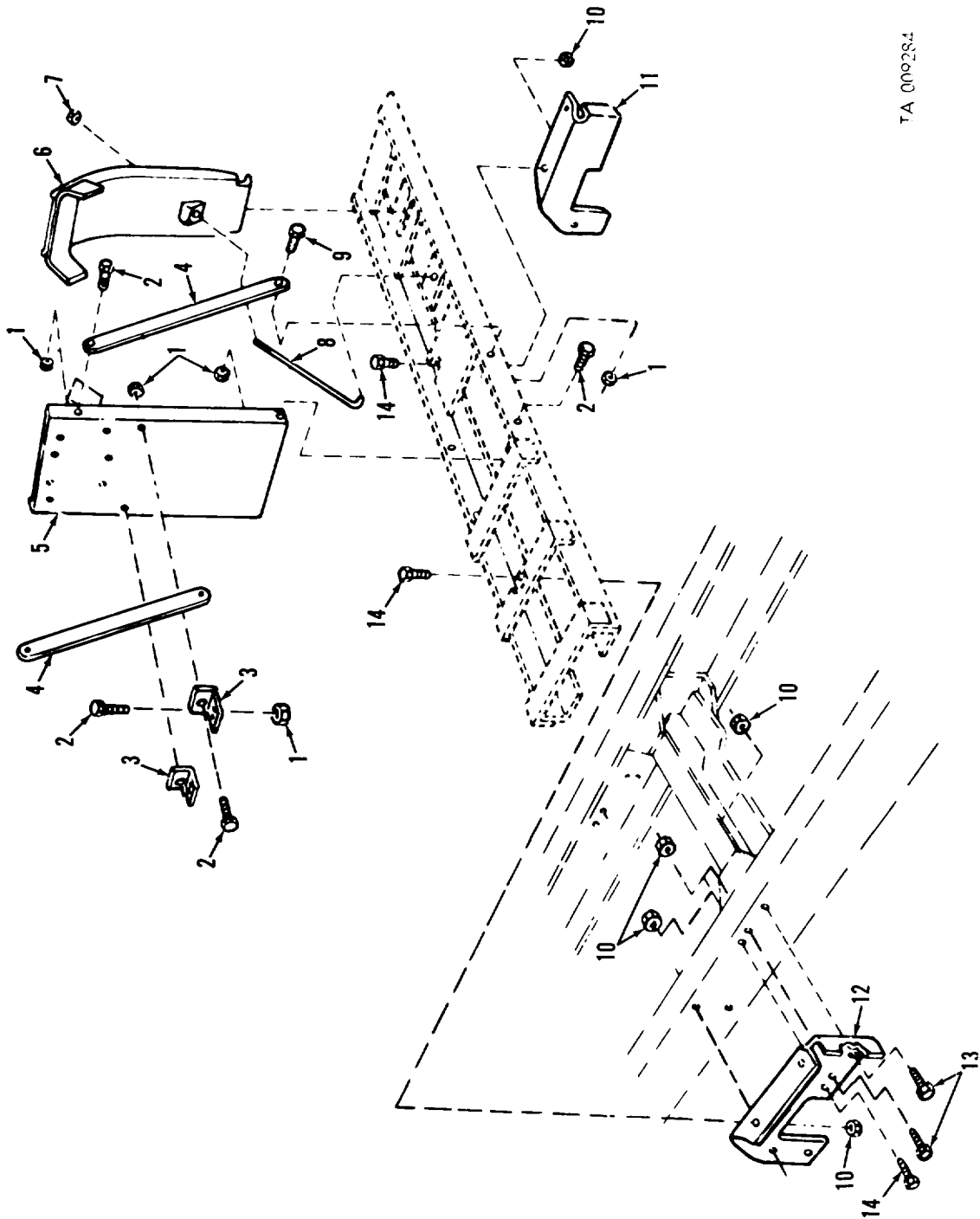

TA 009384

Figure 139. Tire carrier.

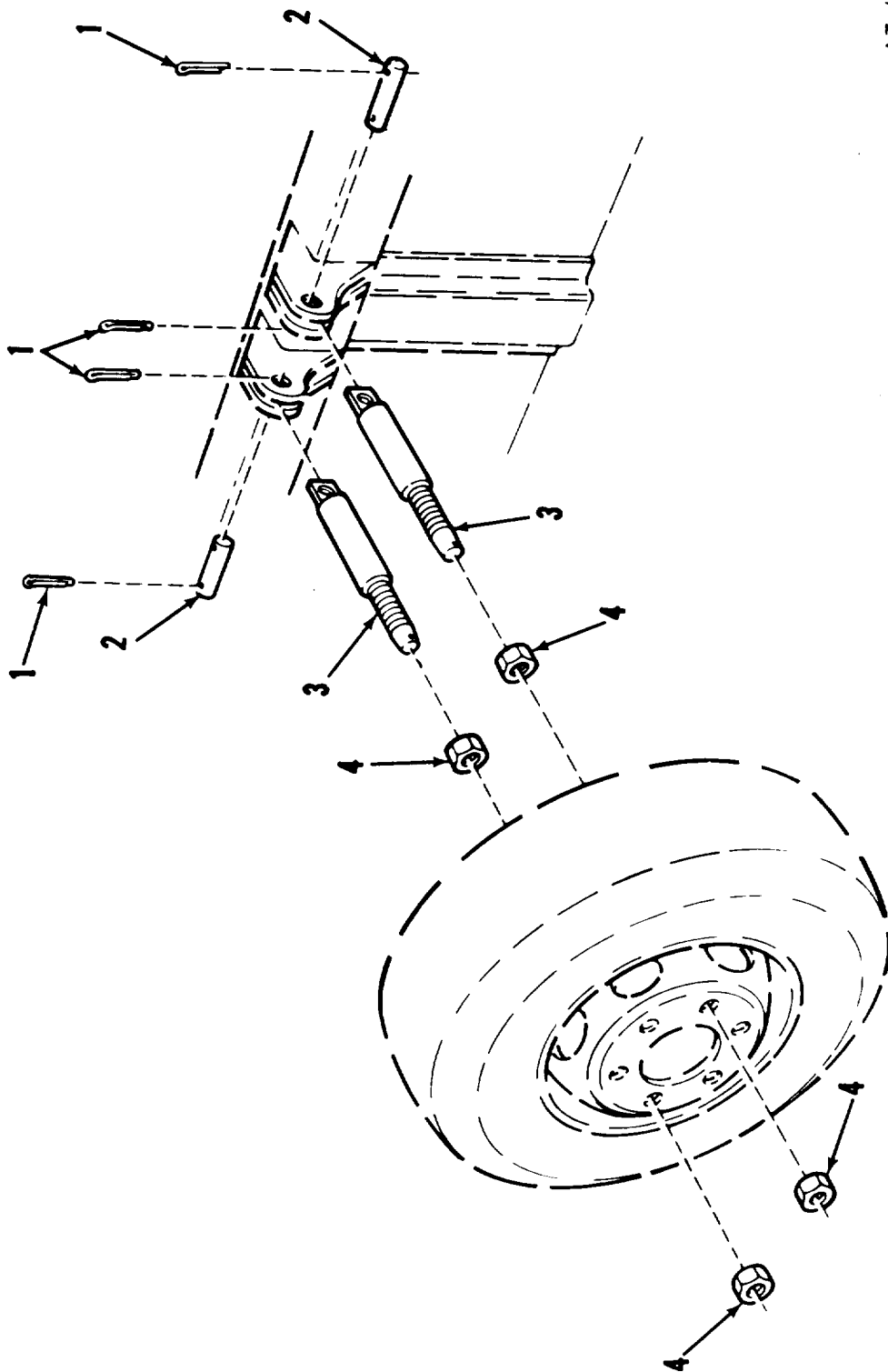

AT 47260

Figure 140. Spare tire mounting.

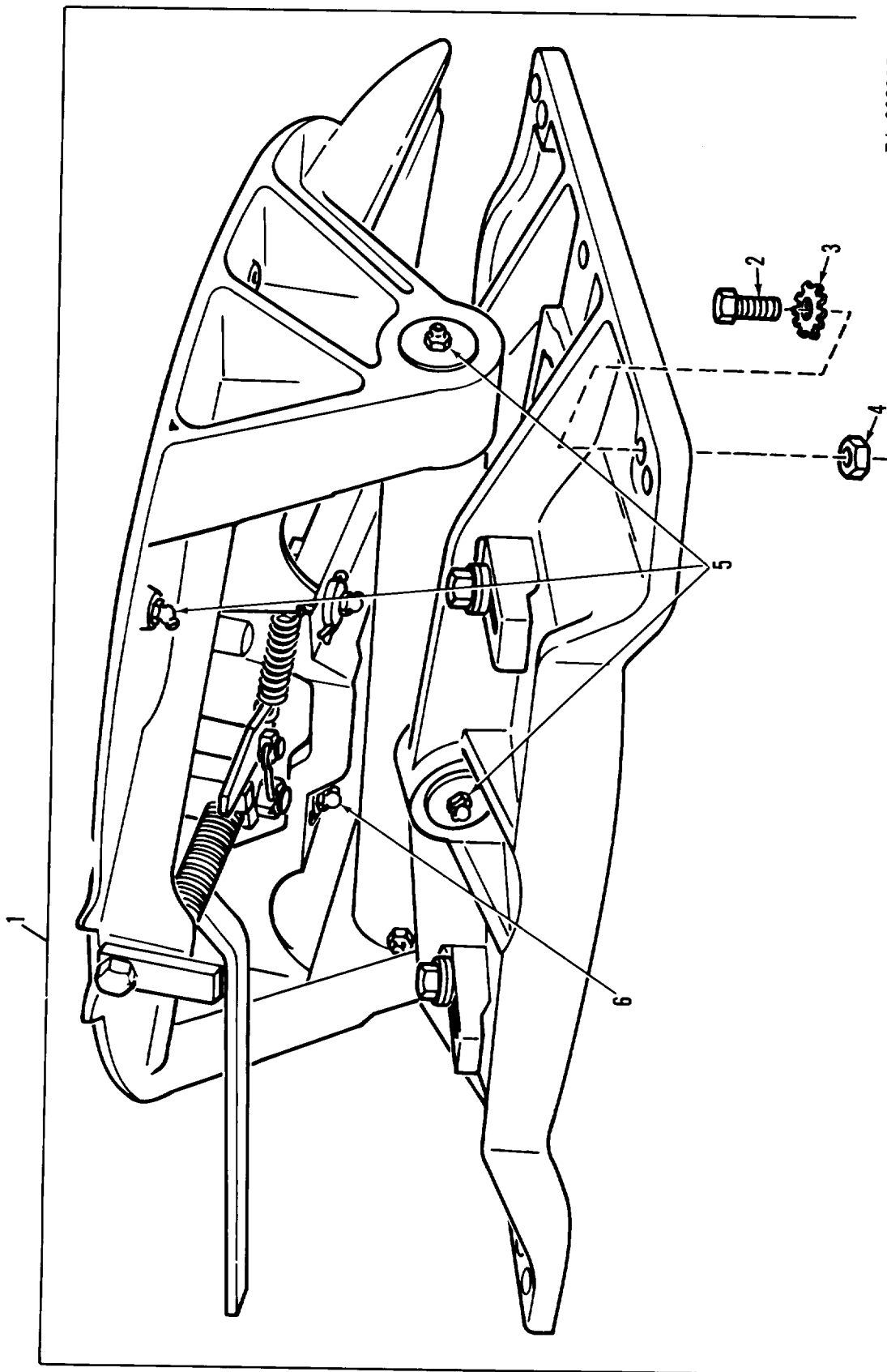

TA 009285

Figure 141. Fifth wheel assembly.

AT 47263

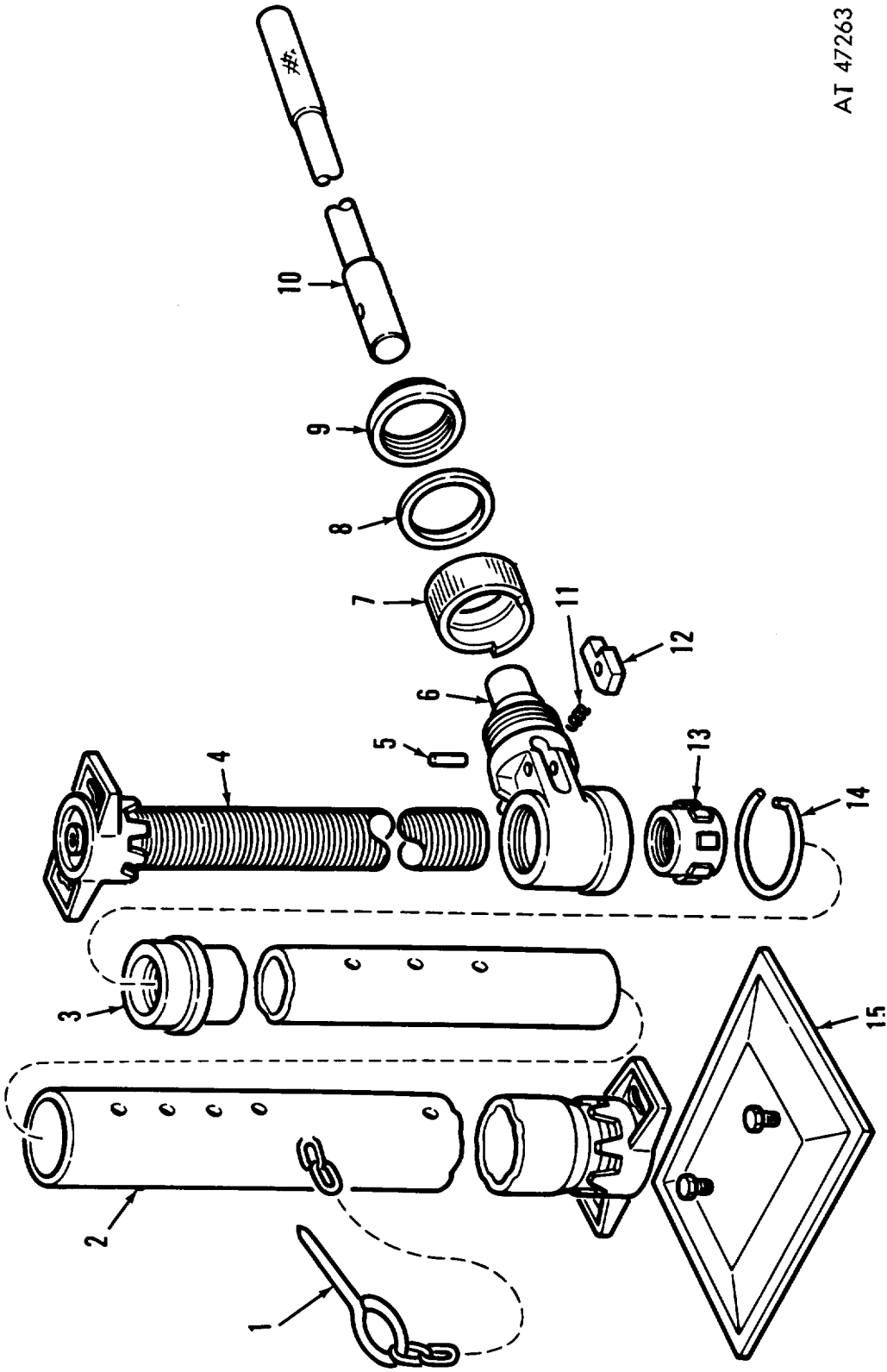

Figure 142. Leveling jack assembly.

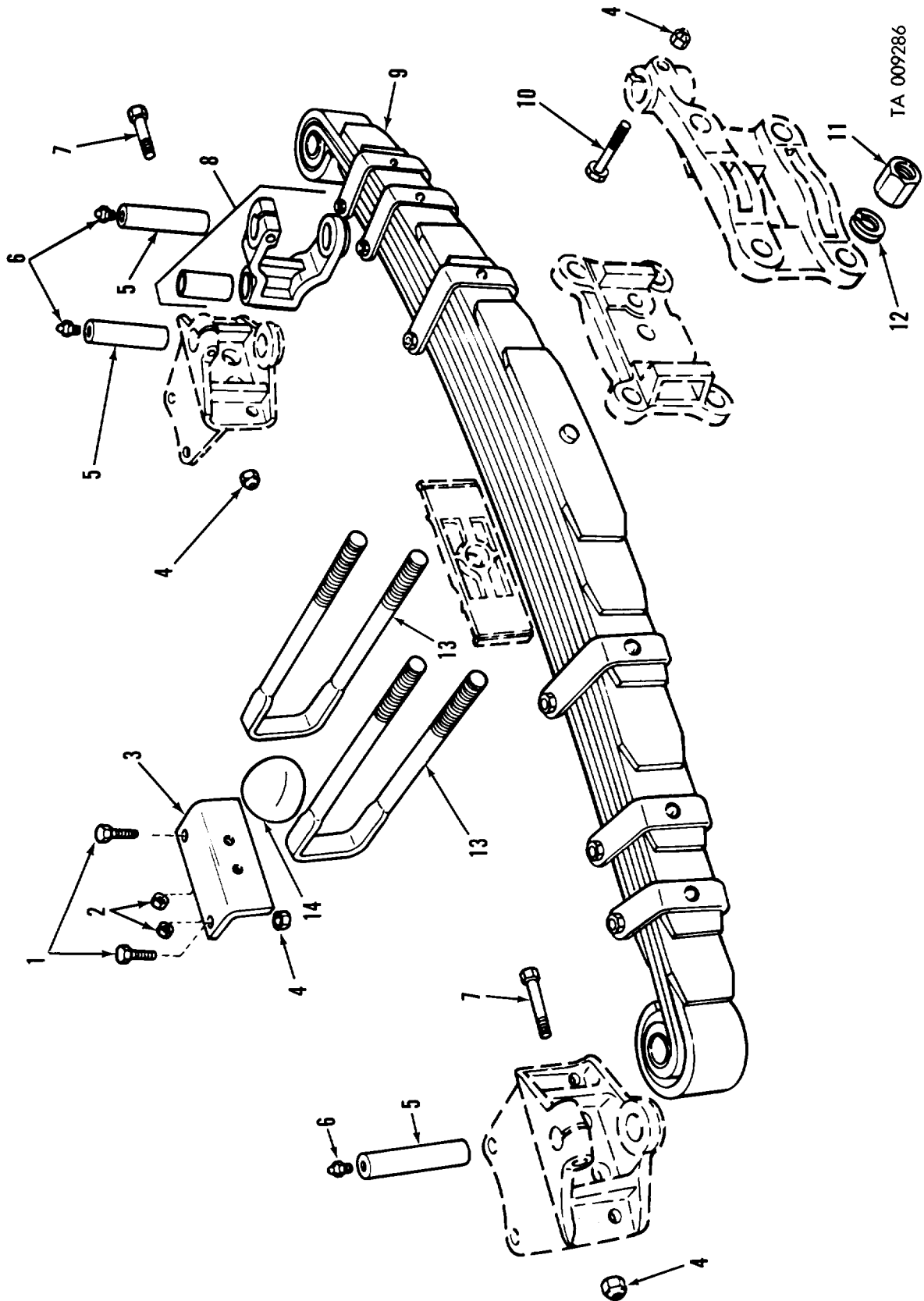
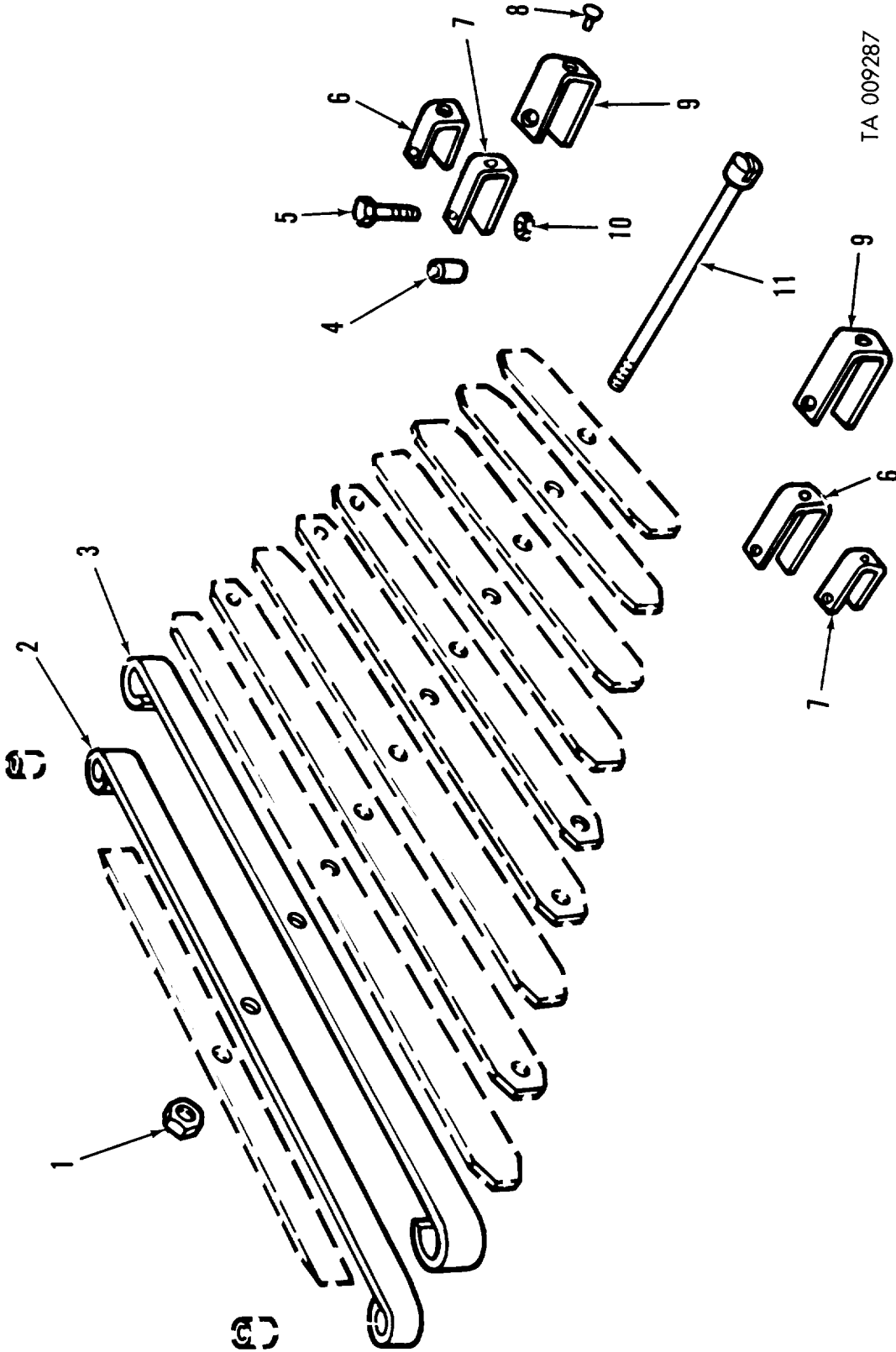
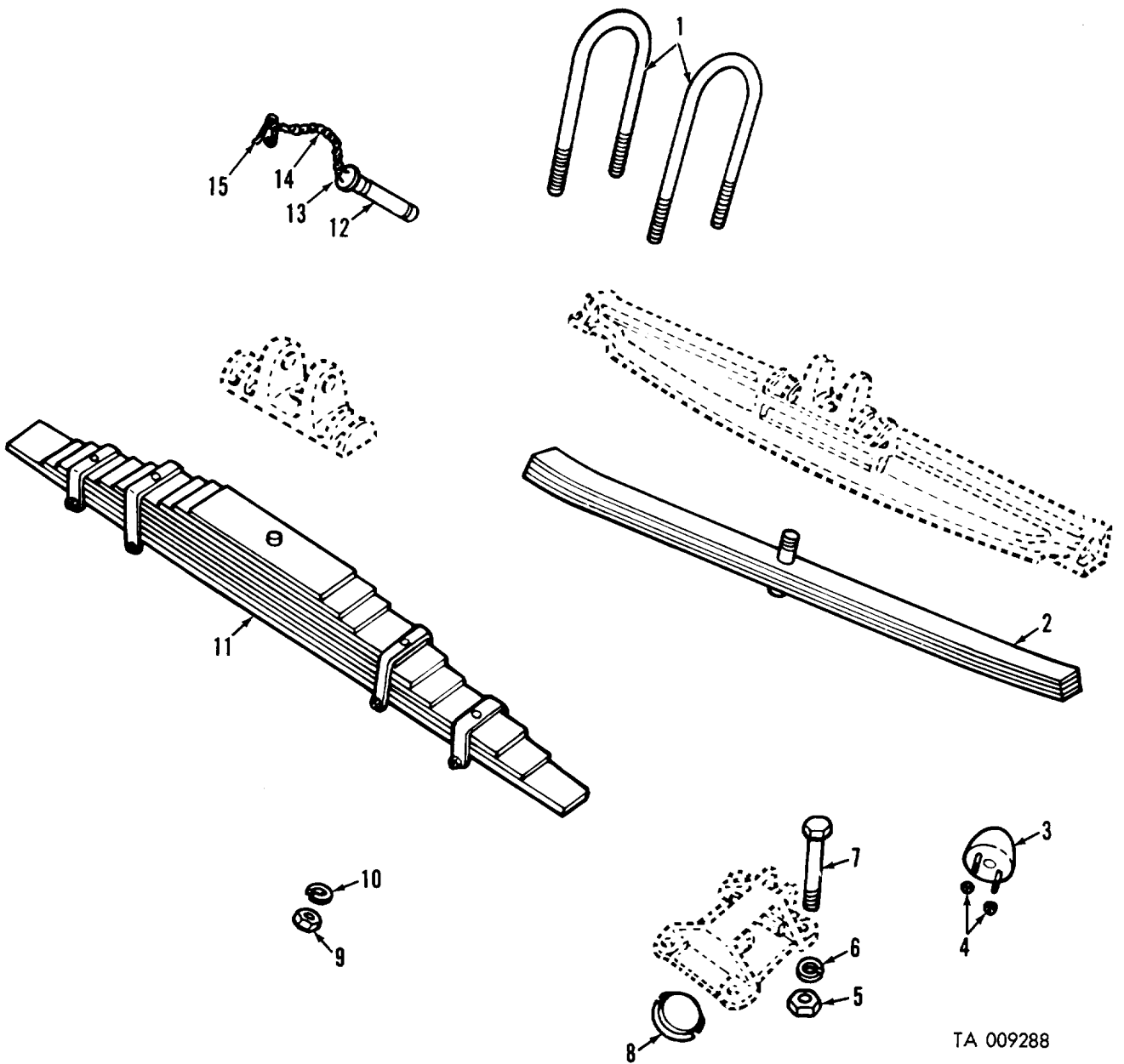

Figure 143. Front spring and related parts.



TA 009287

Figure 144. Front spring assembly.



TA 009288

Figure 145. Rear spring and related parts.

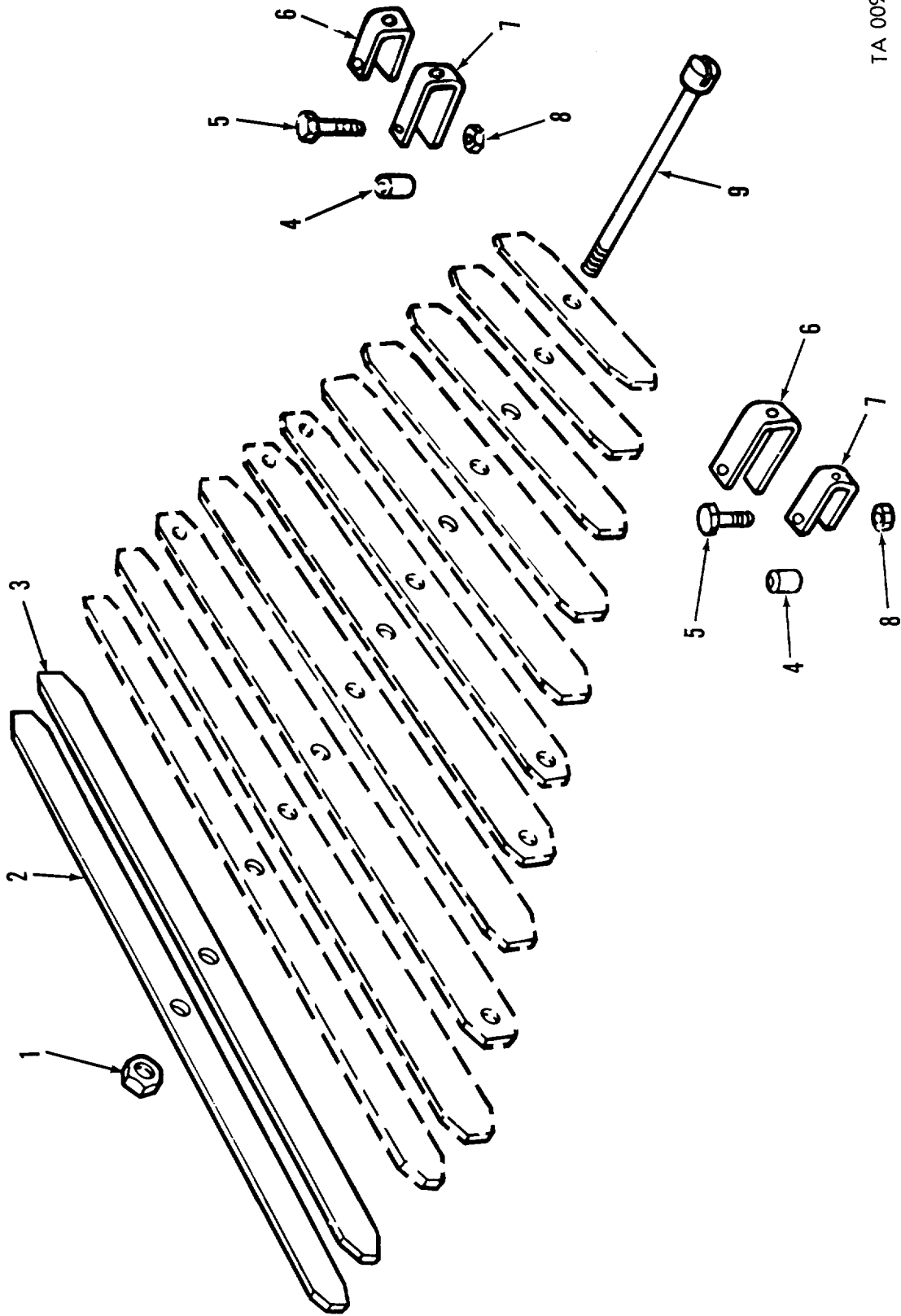

TA 009289

Figure 146. Rear spring assembly.

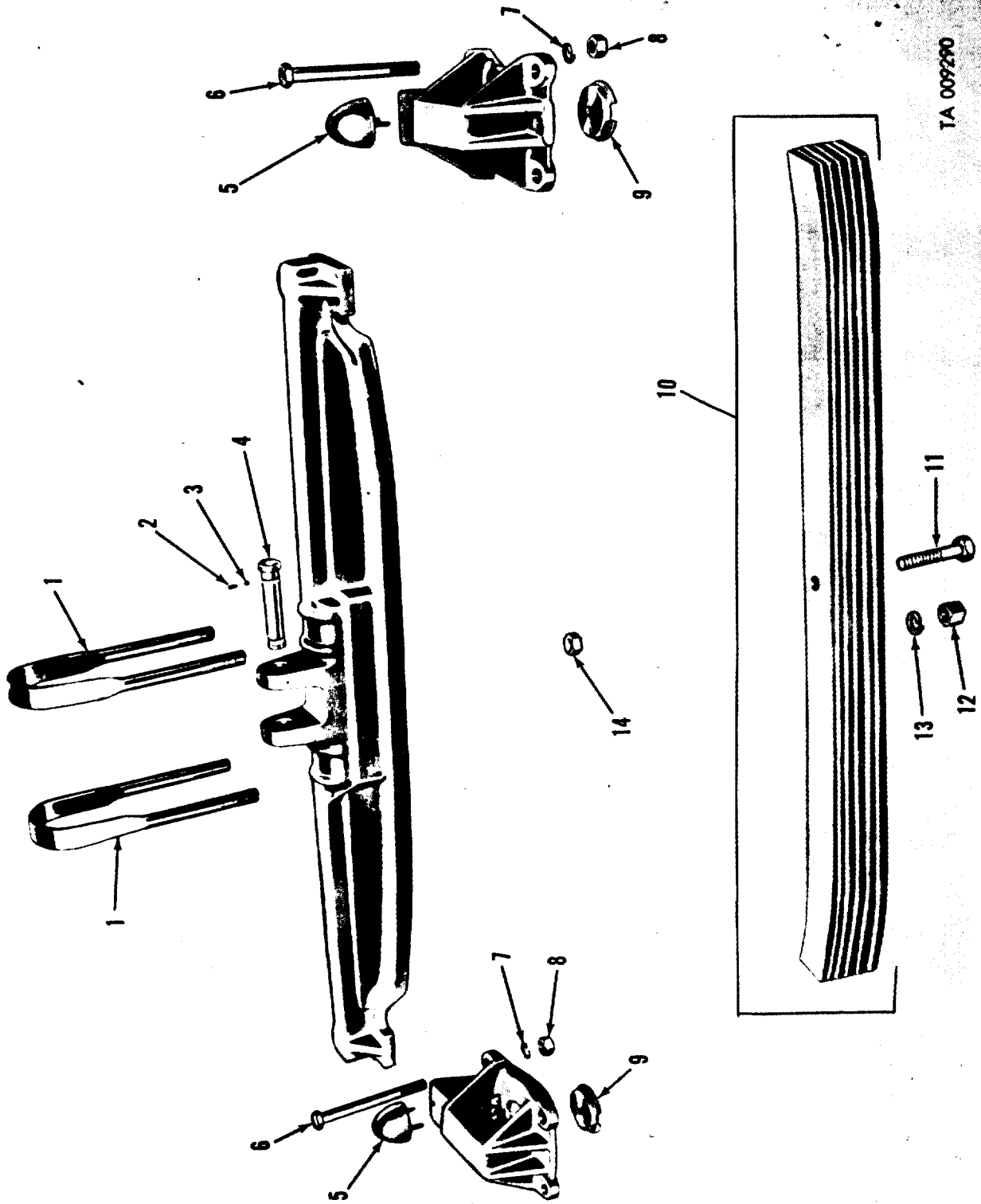

TA 009290

Figure 147. Rear spring assembly and guide bracket.

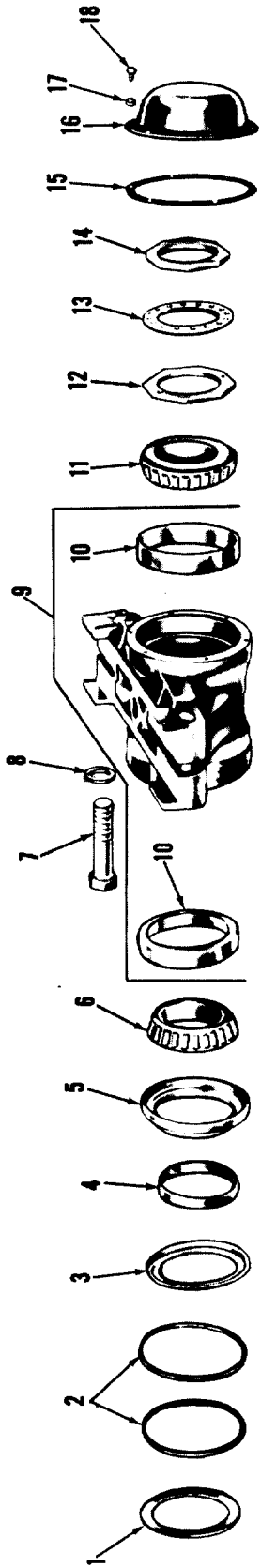

AT 47267

Figure 148. Rear spring seat and bearing.

TA 009291

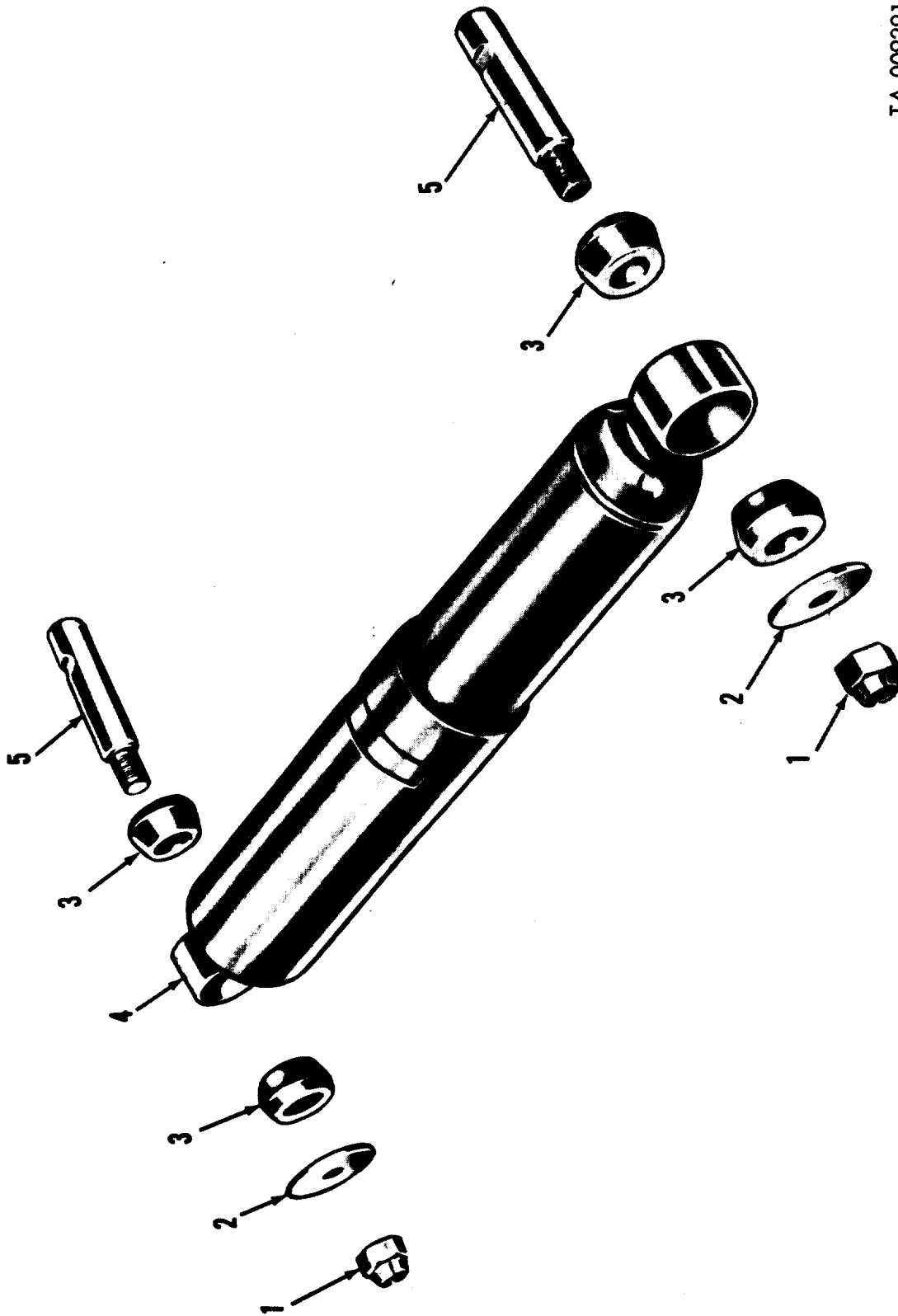
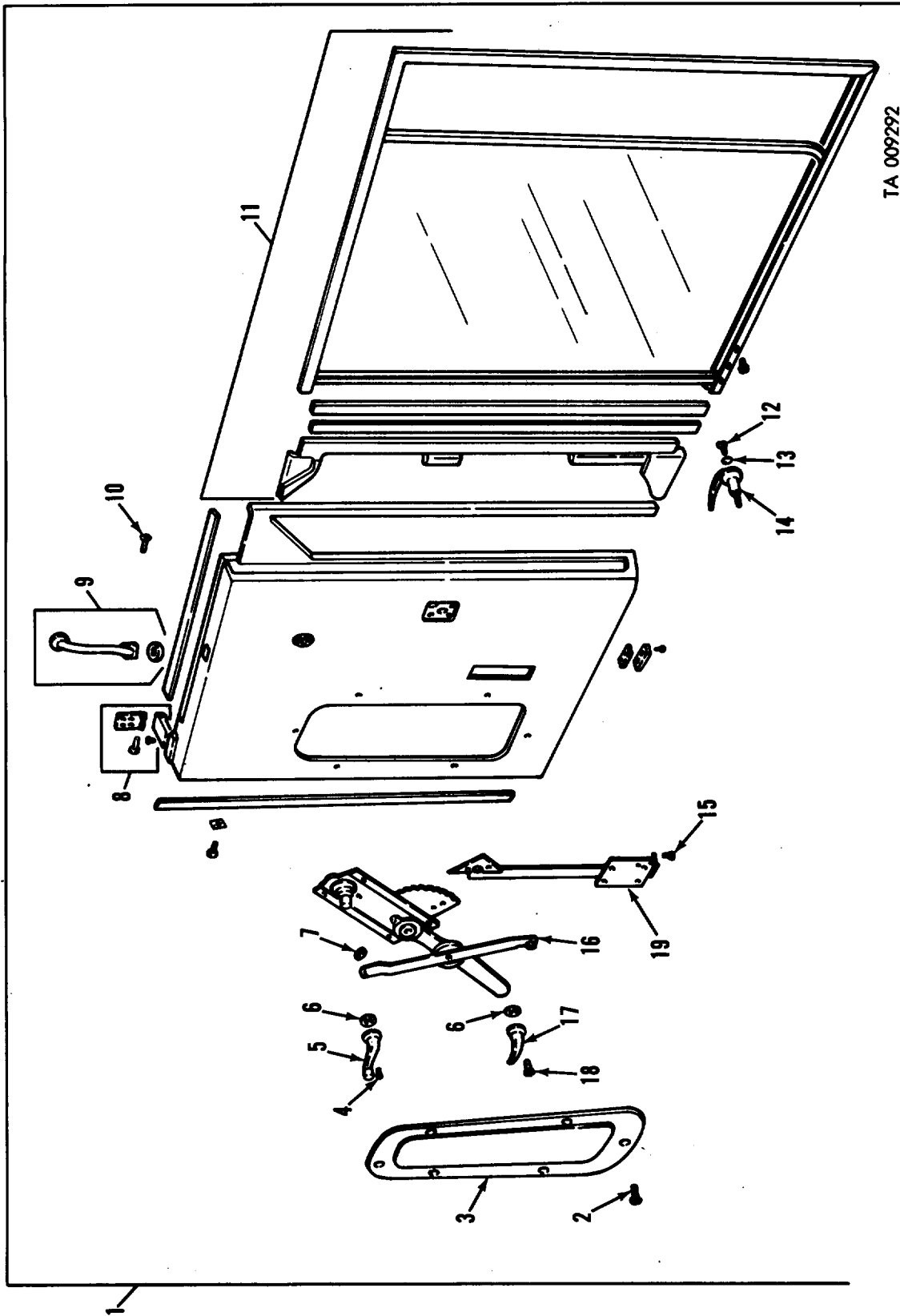
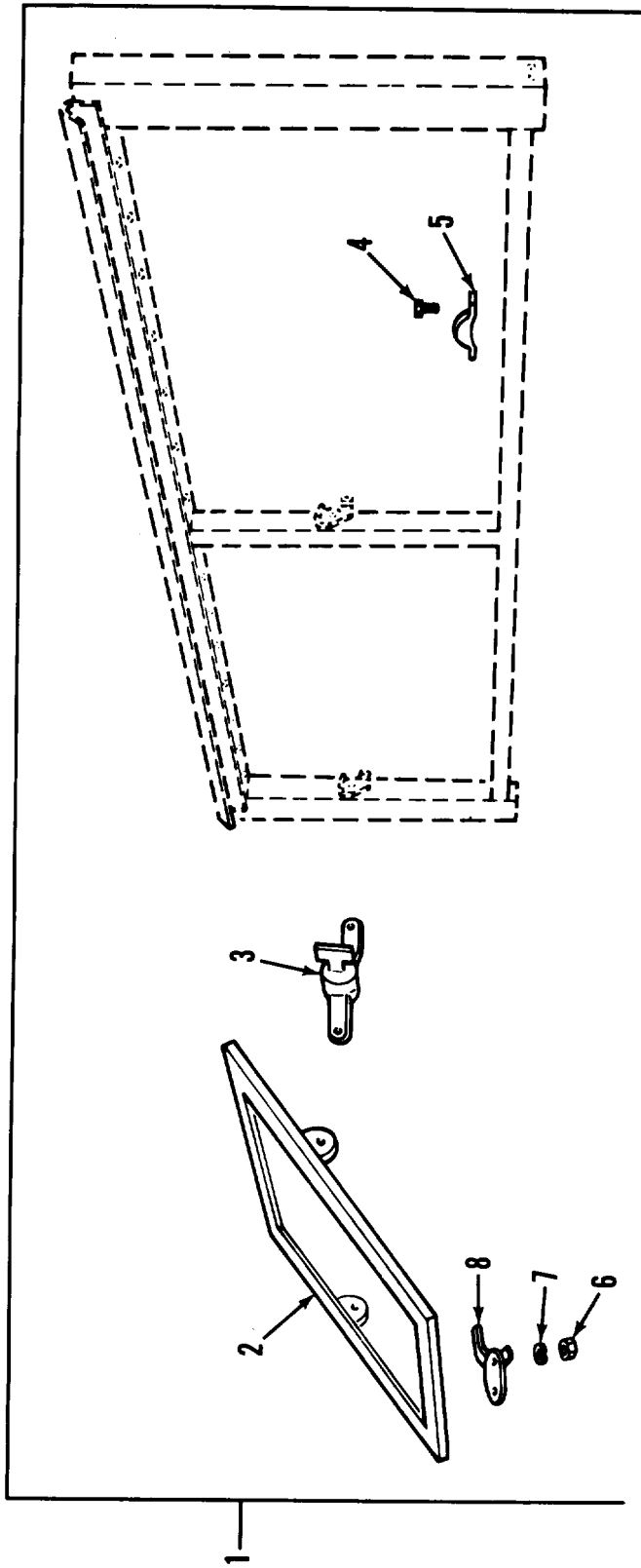

Figure 149. Shock absorbers and related parts.



TA 009292

Figure 150. Cab door and related parts.



TA 009293

Figure 151. Windshield assembly

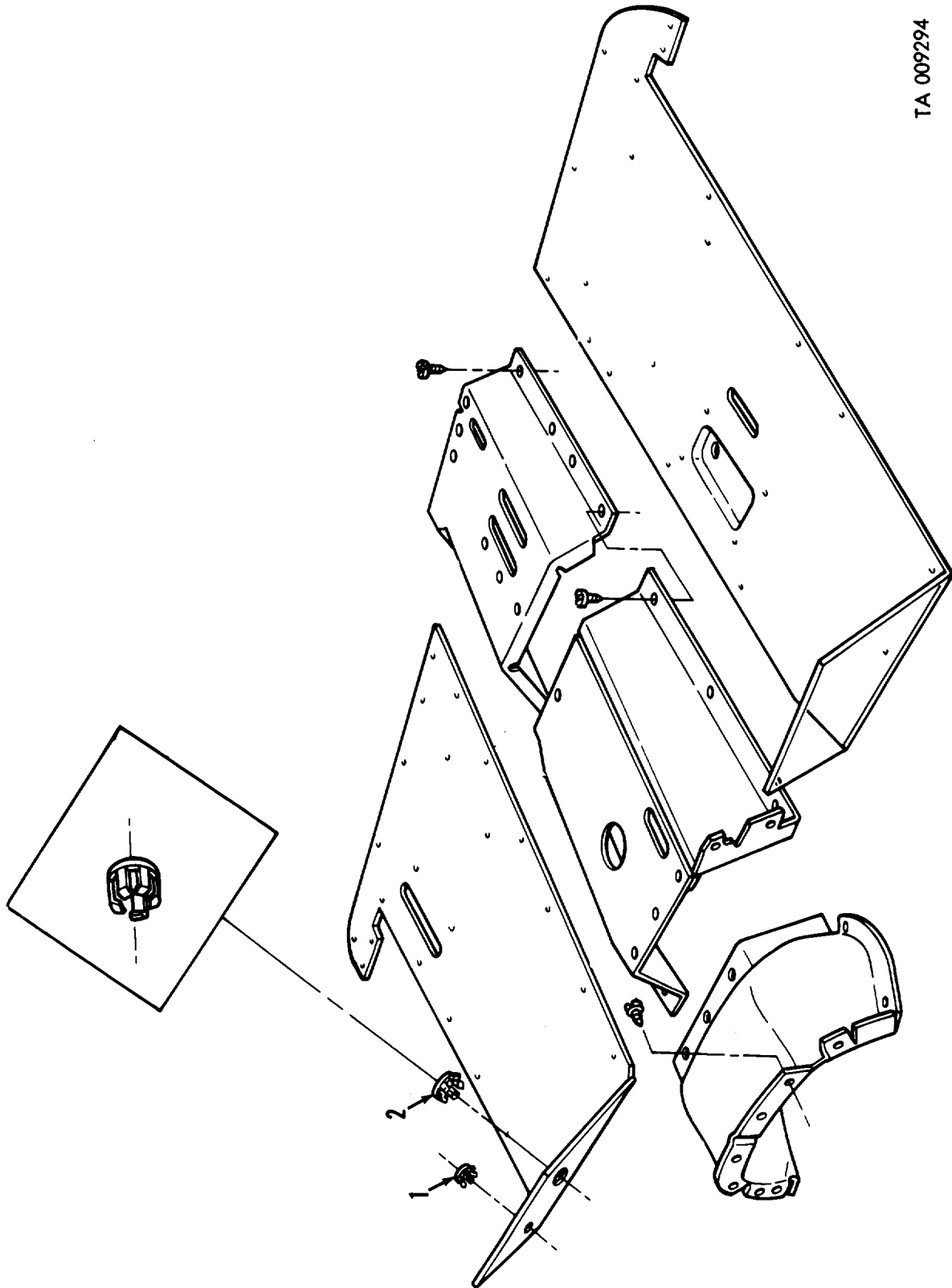

TA 009294

Figure 152. Cab floor board plugs.

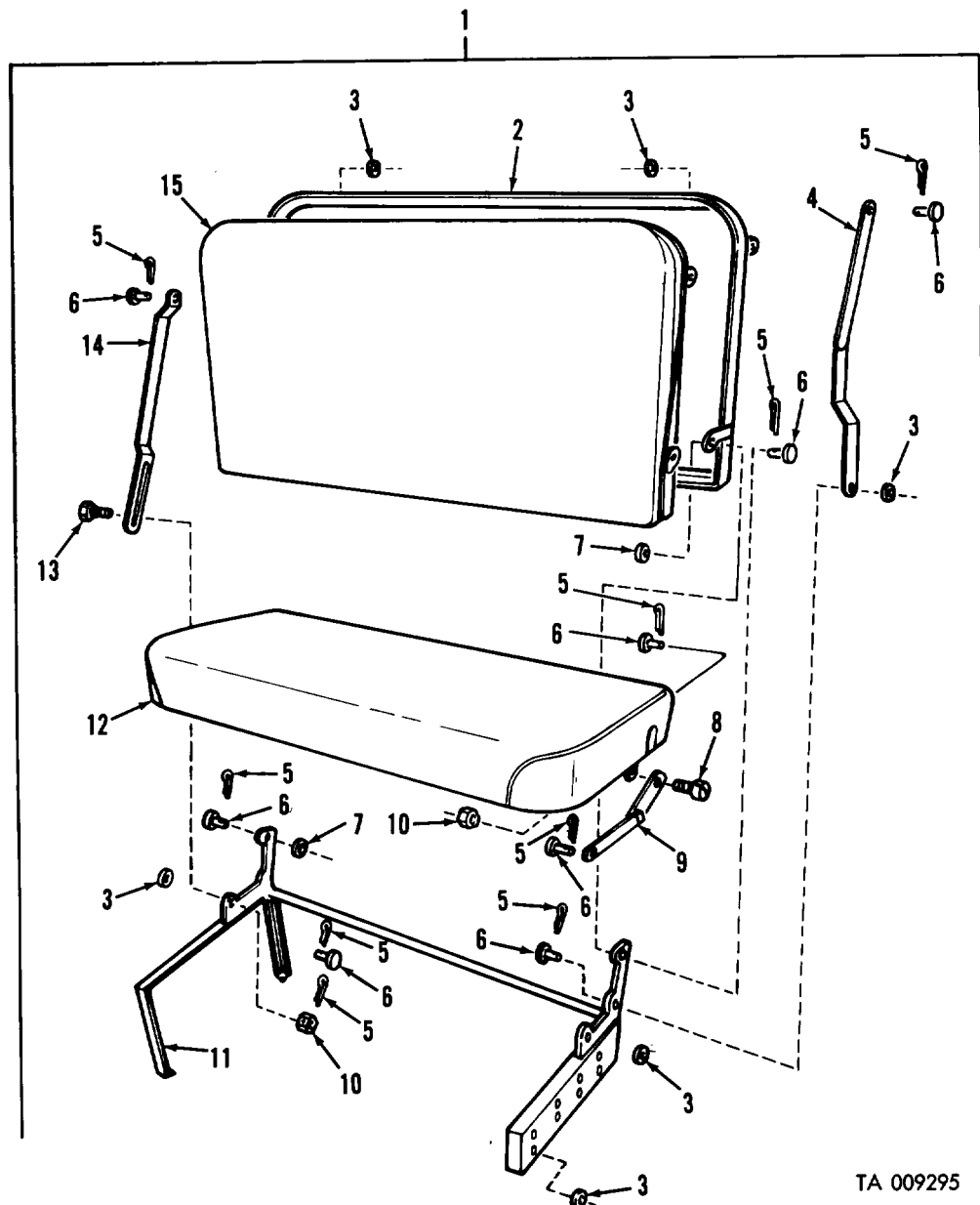

TA 009295

Figure 153. Companion and crane operator's seat.

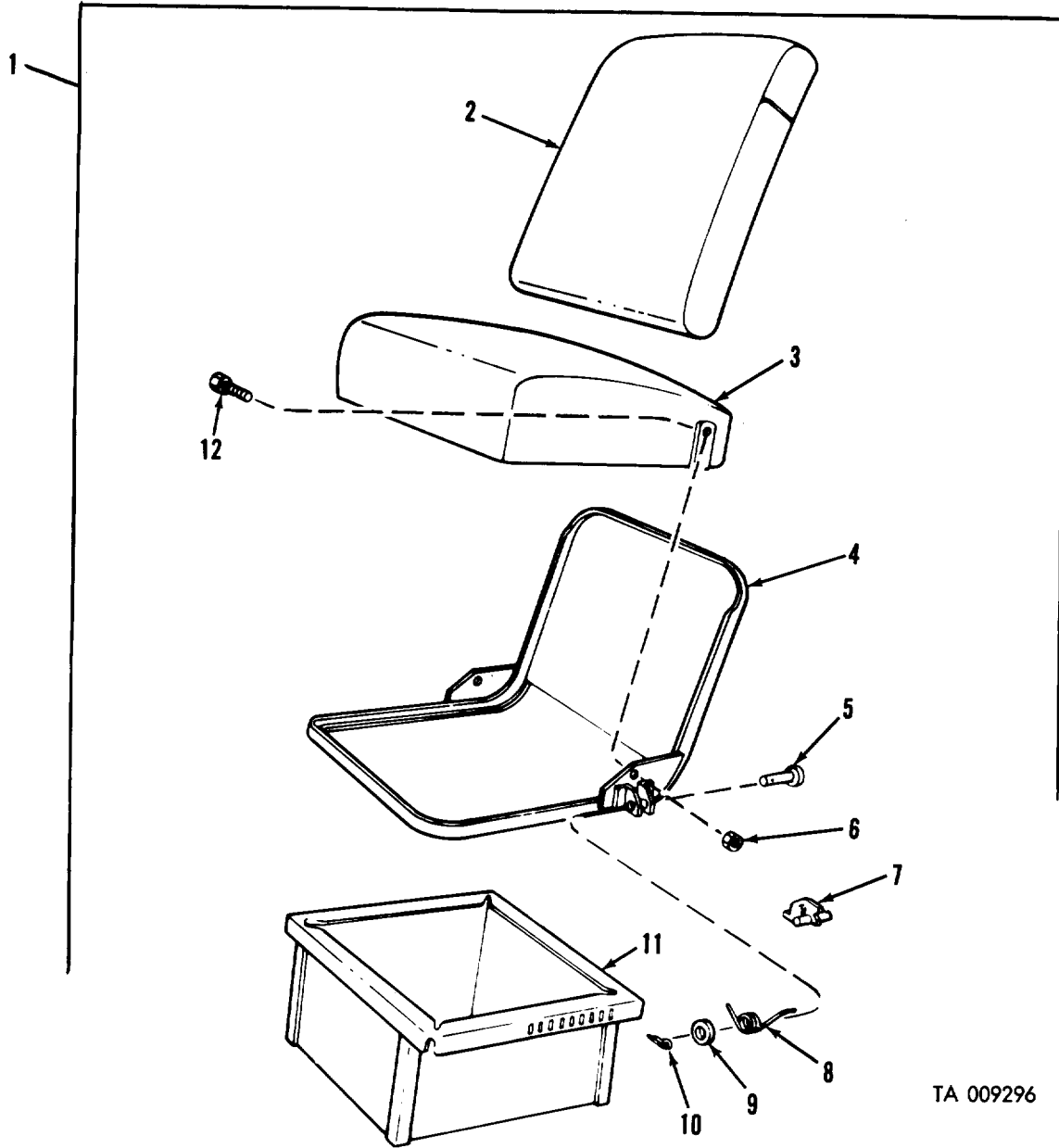

TA 009296

Figure 154. Drivers seat assembly.

AT 28594

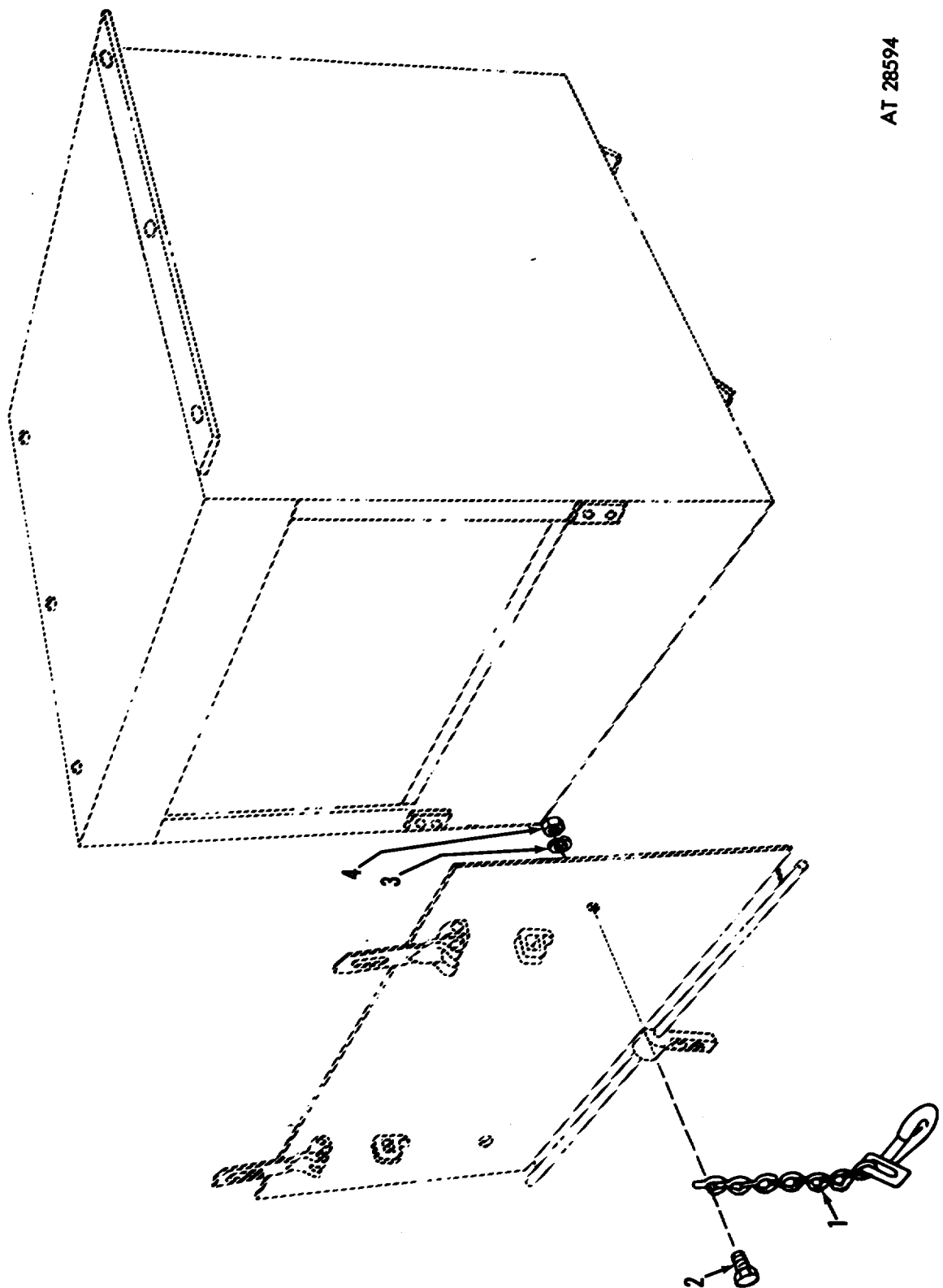
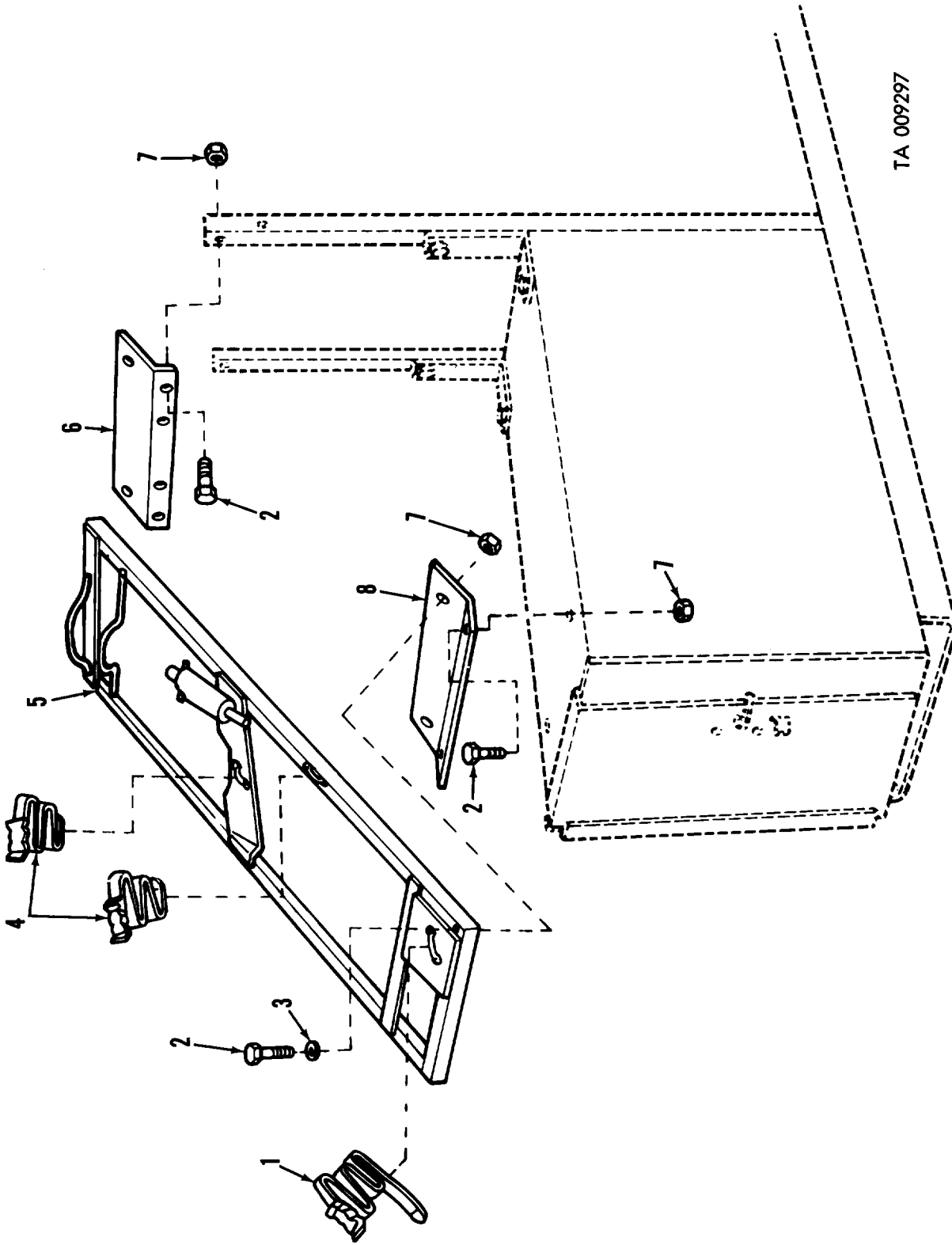

Figure 155. Box assembly, tool—exploded view.



TA 009297

Figure 156. Bracket assembly pioneer tool retaining.

TA 009298

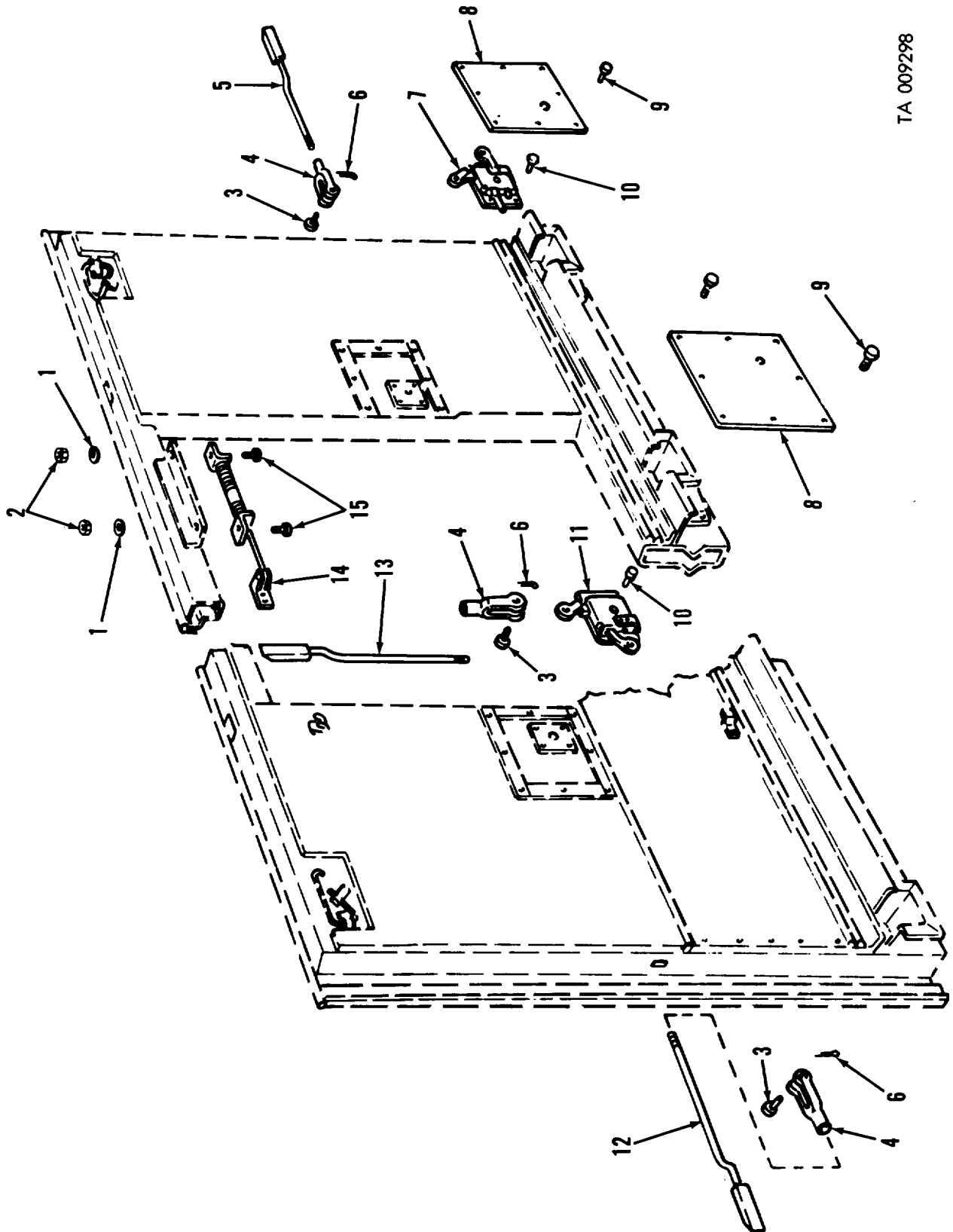
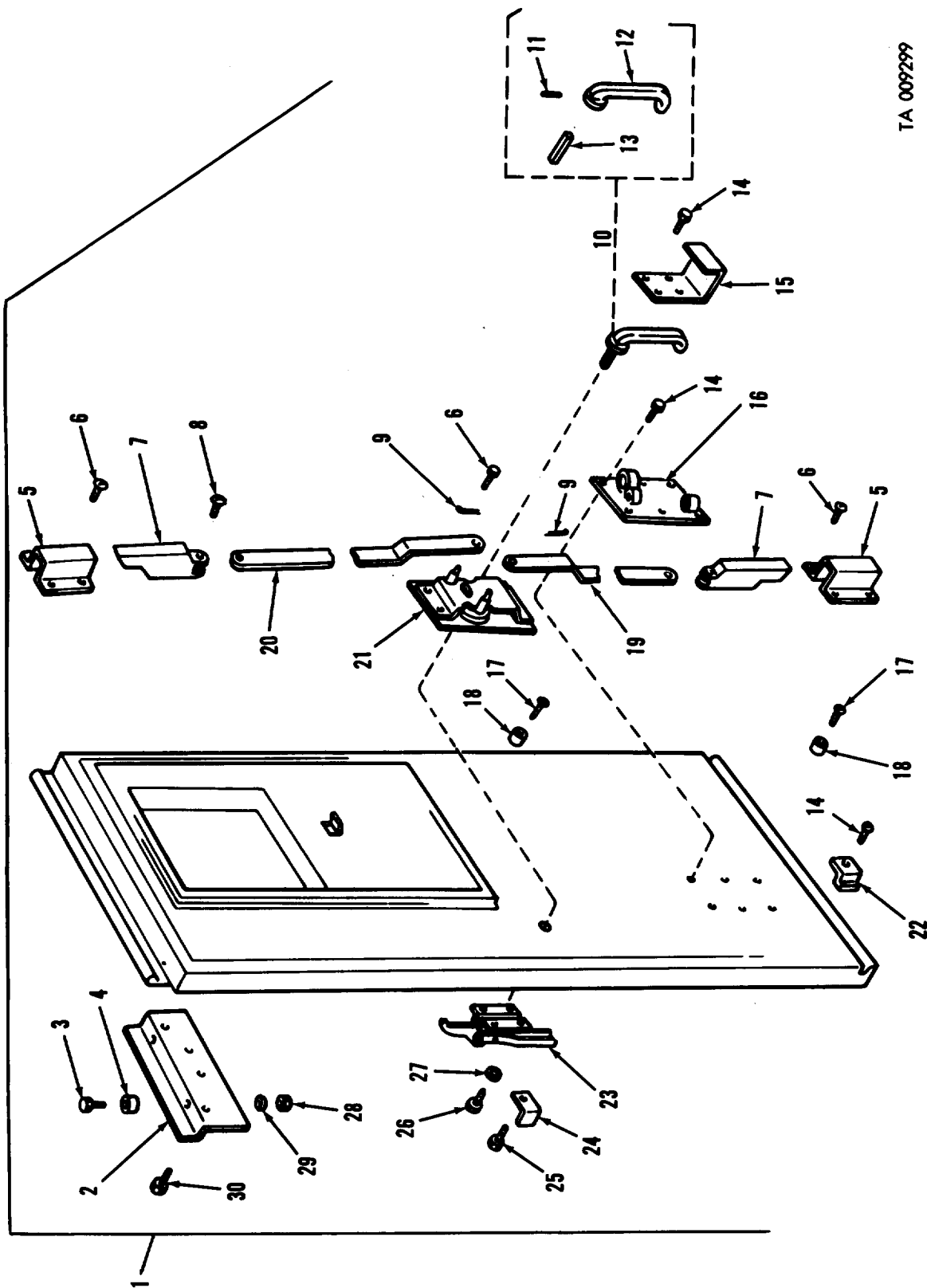

Figure 157. Side wall components.



TA 009299

Figure 158. Left rear door assembly.

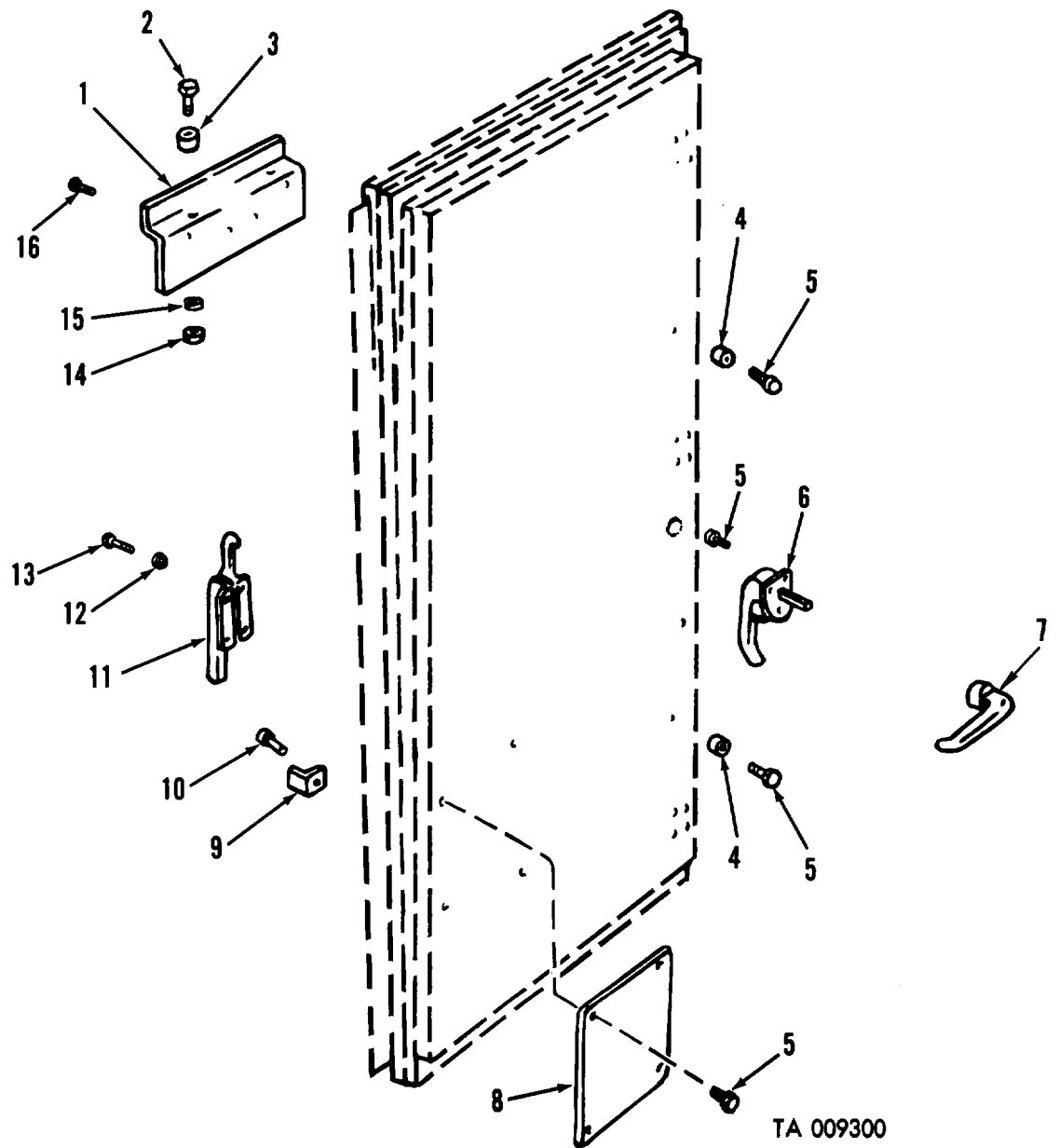
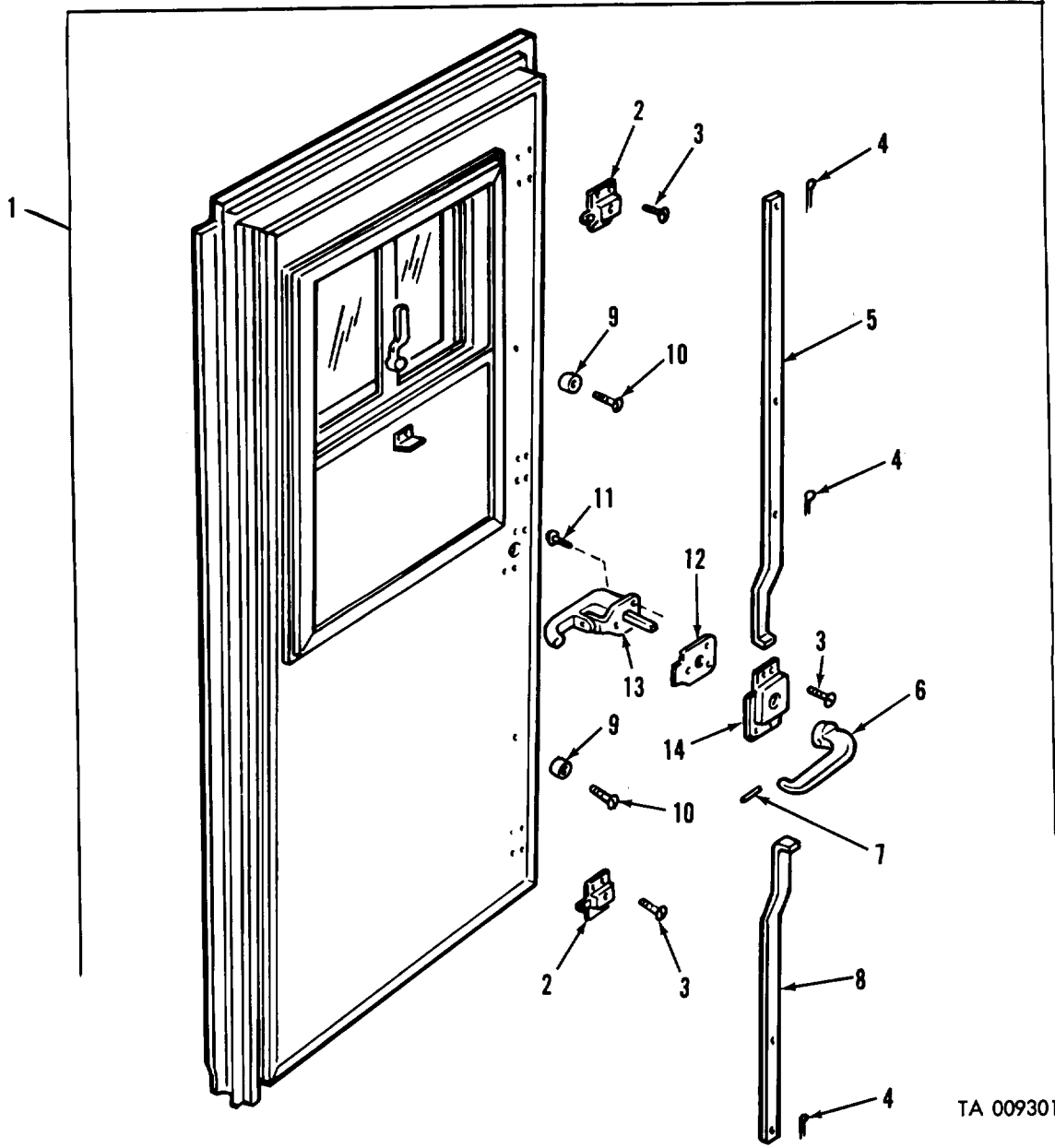
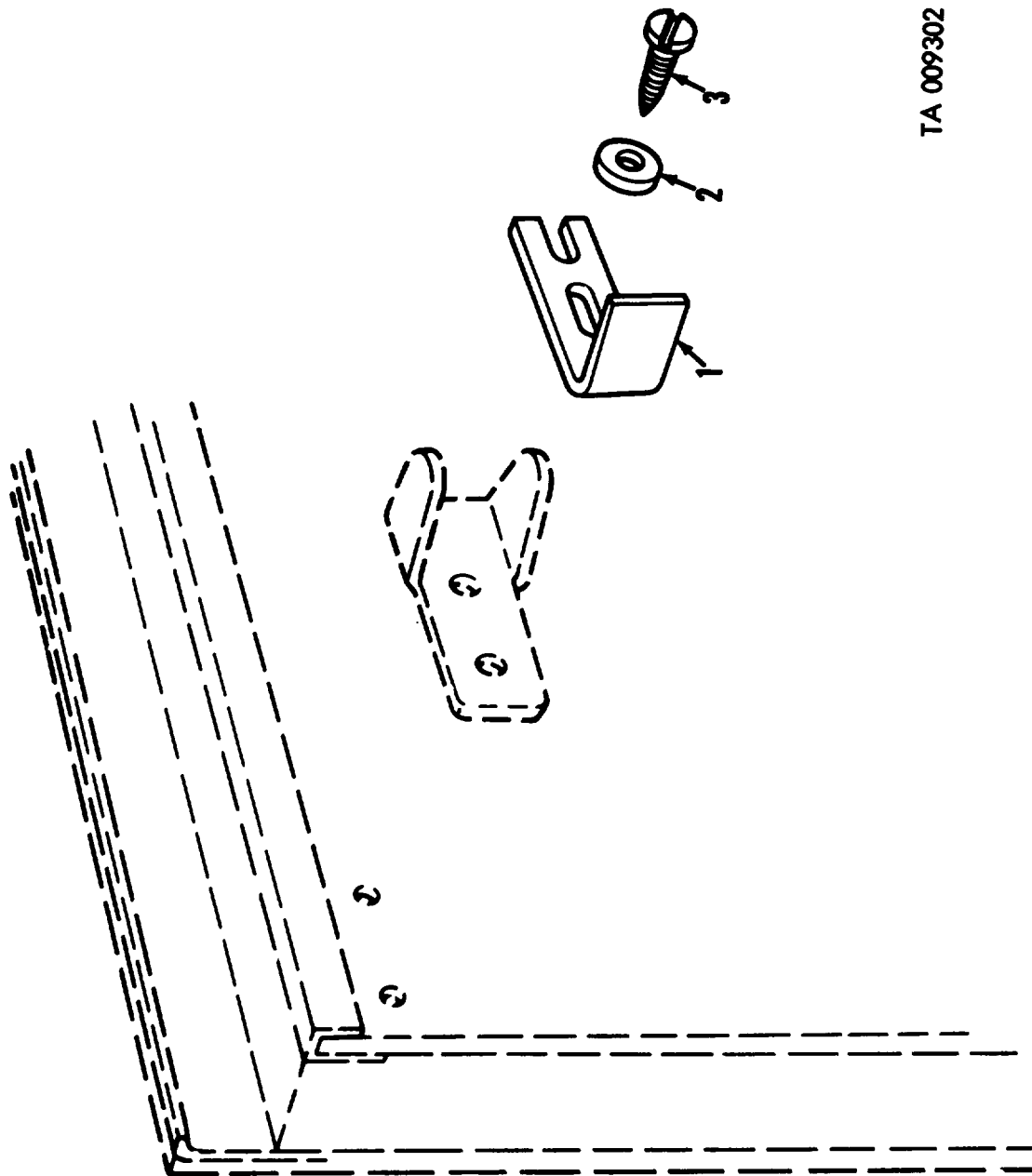

Figure 159. Right rear door assembly.



TA 009301

Figure 160. Side door assembly.



TA 009302

Figure 161. Van body side door striker—exploded view.

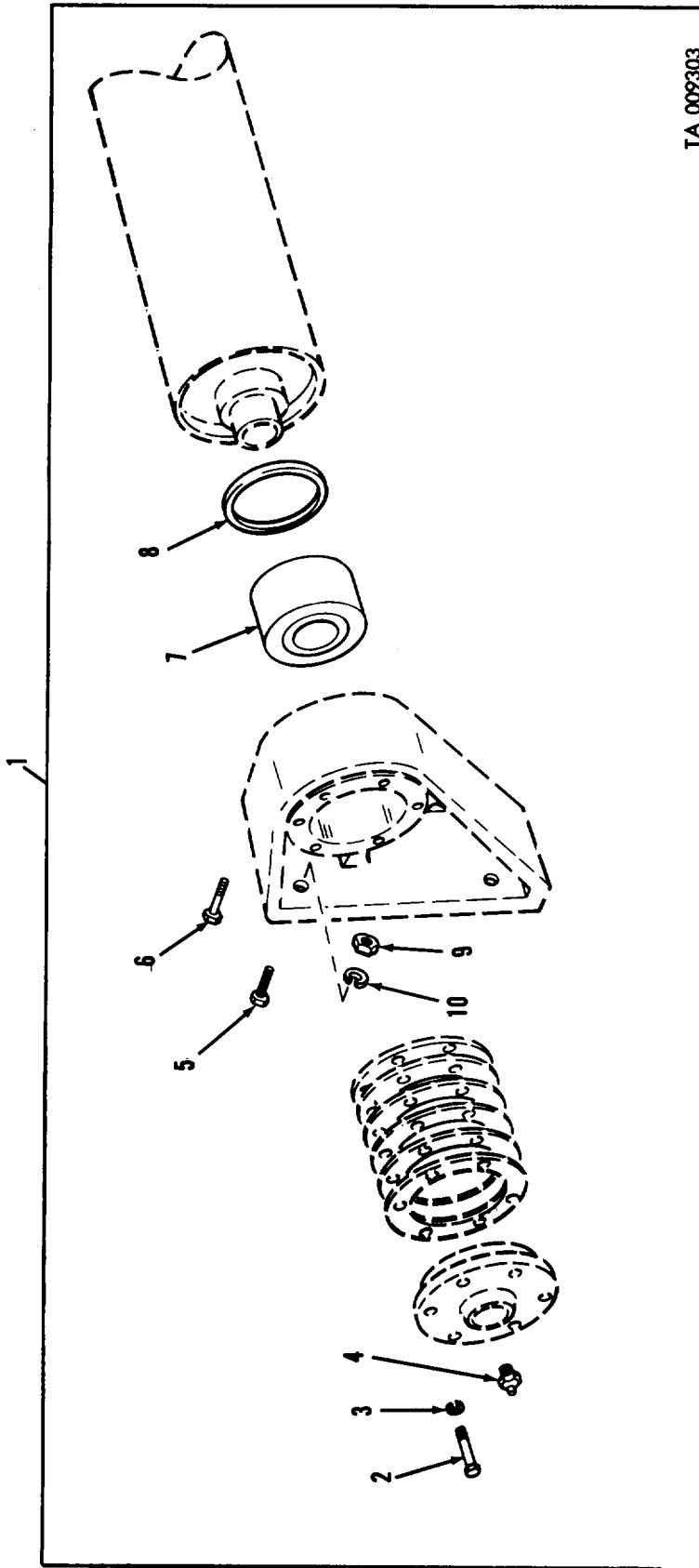

TA 009303

Figure 162. Loading roller.

TA 009304

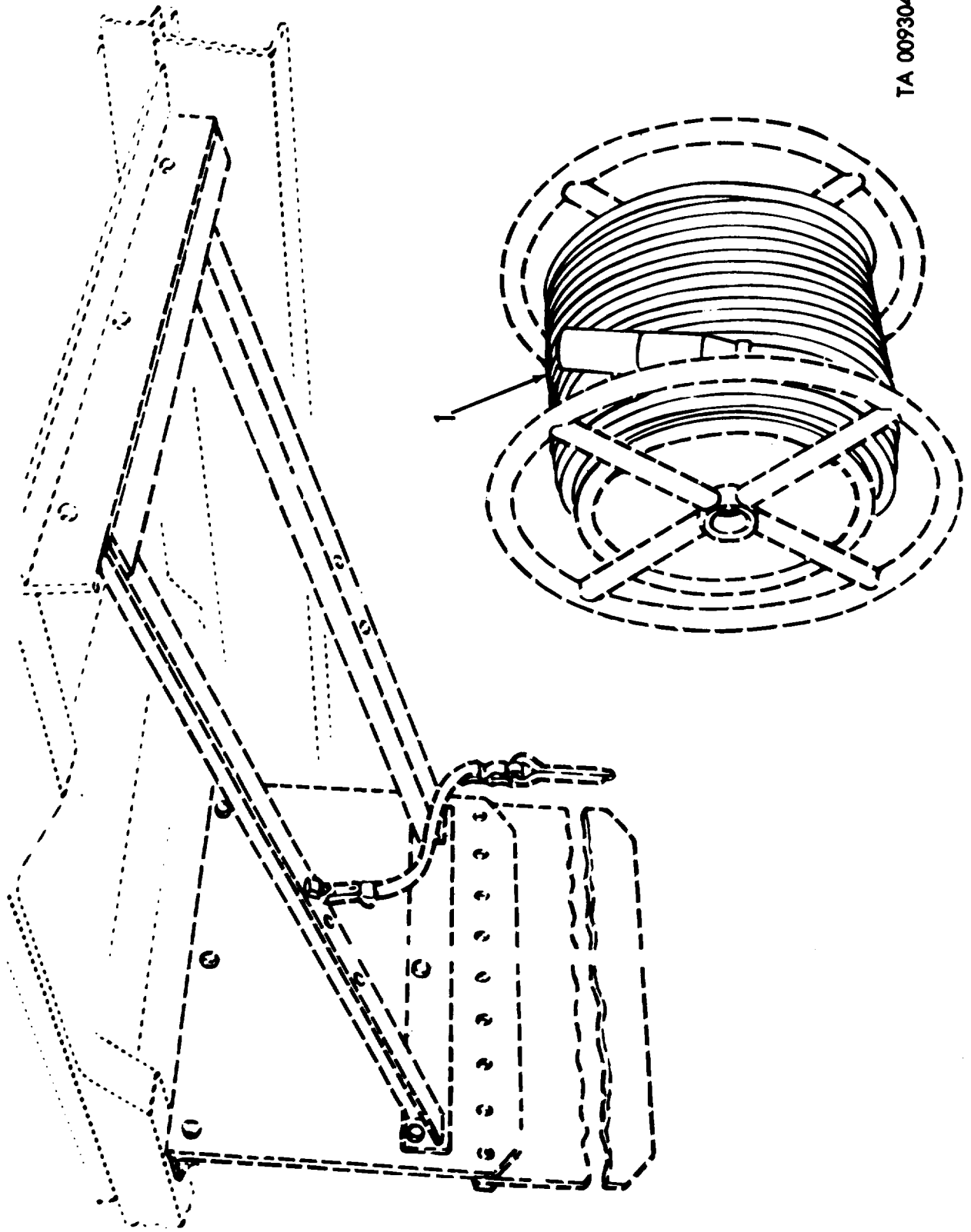

Figure 163. Cable assembly.

TA 009305

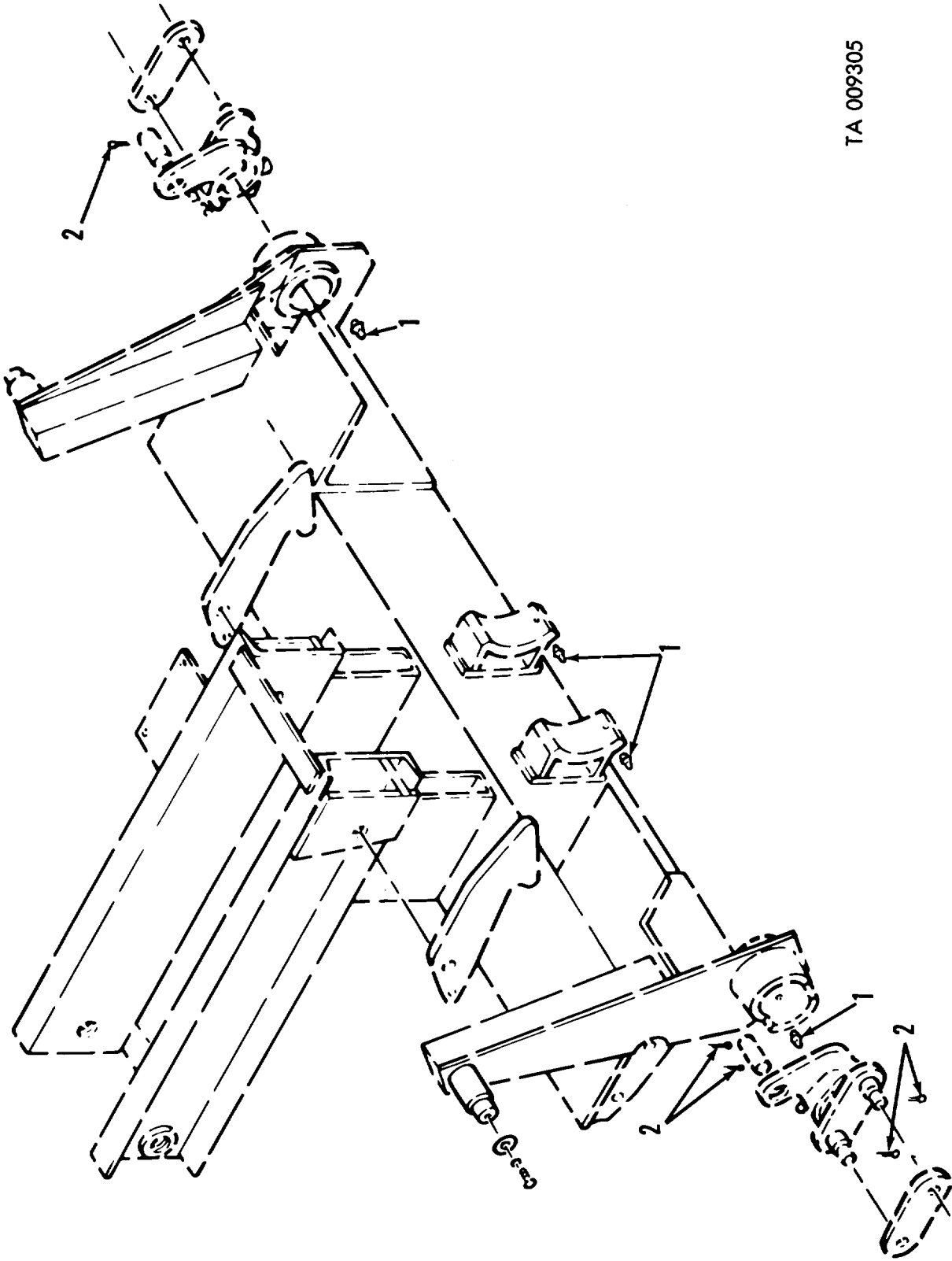
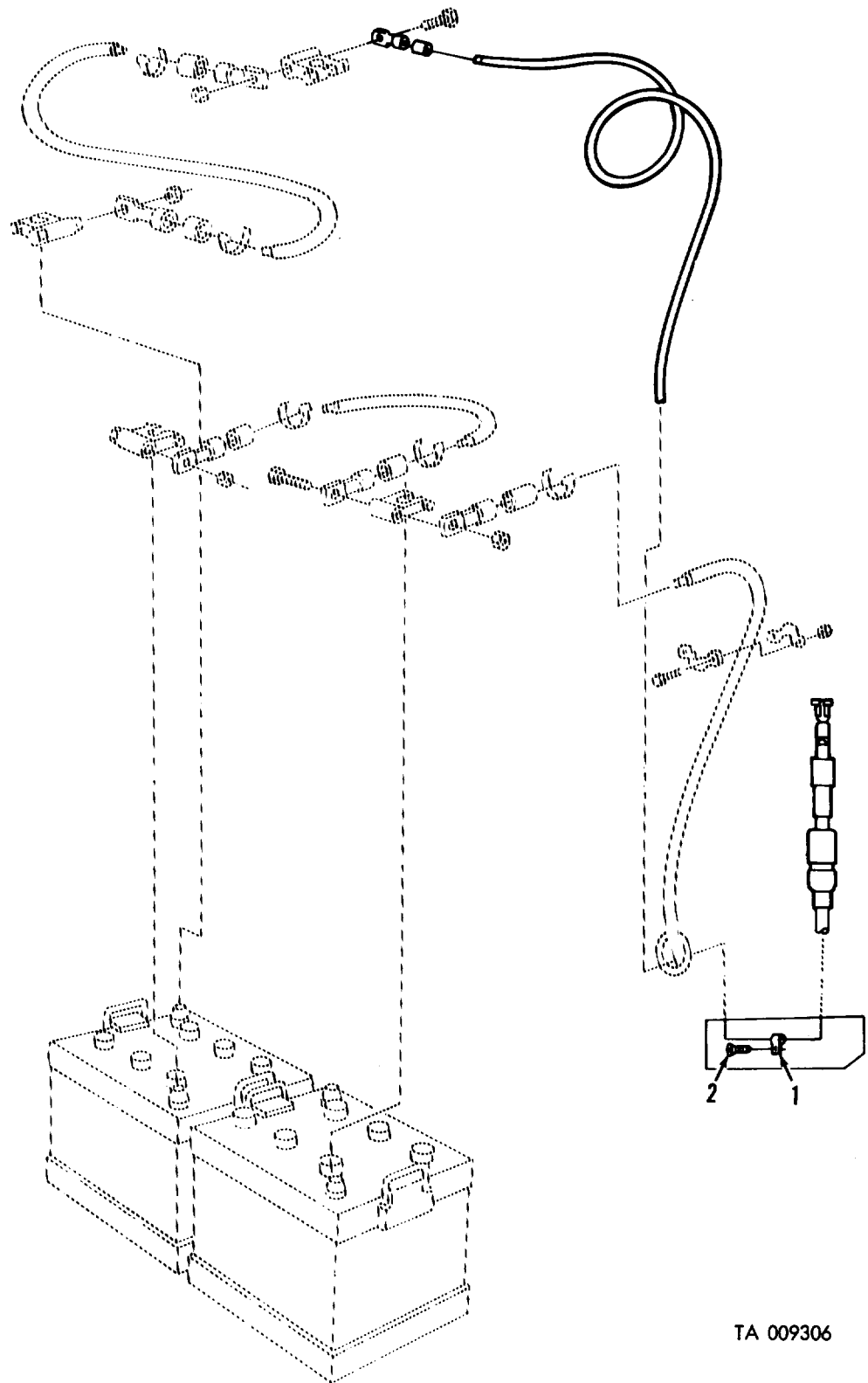

Figure 164. Van body power gate frame lubrication fittings.



TA 009306

Figure 165. Van body battery connection cable assembly.

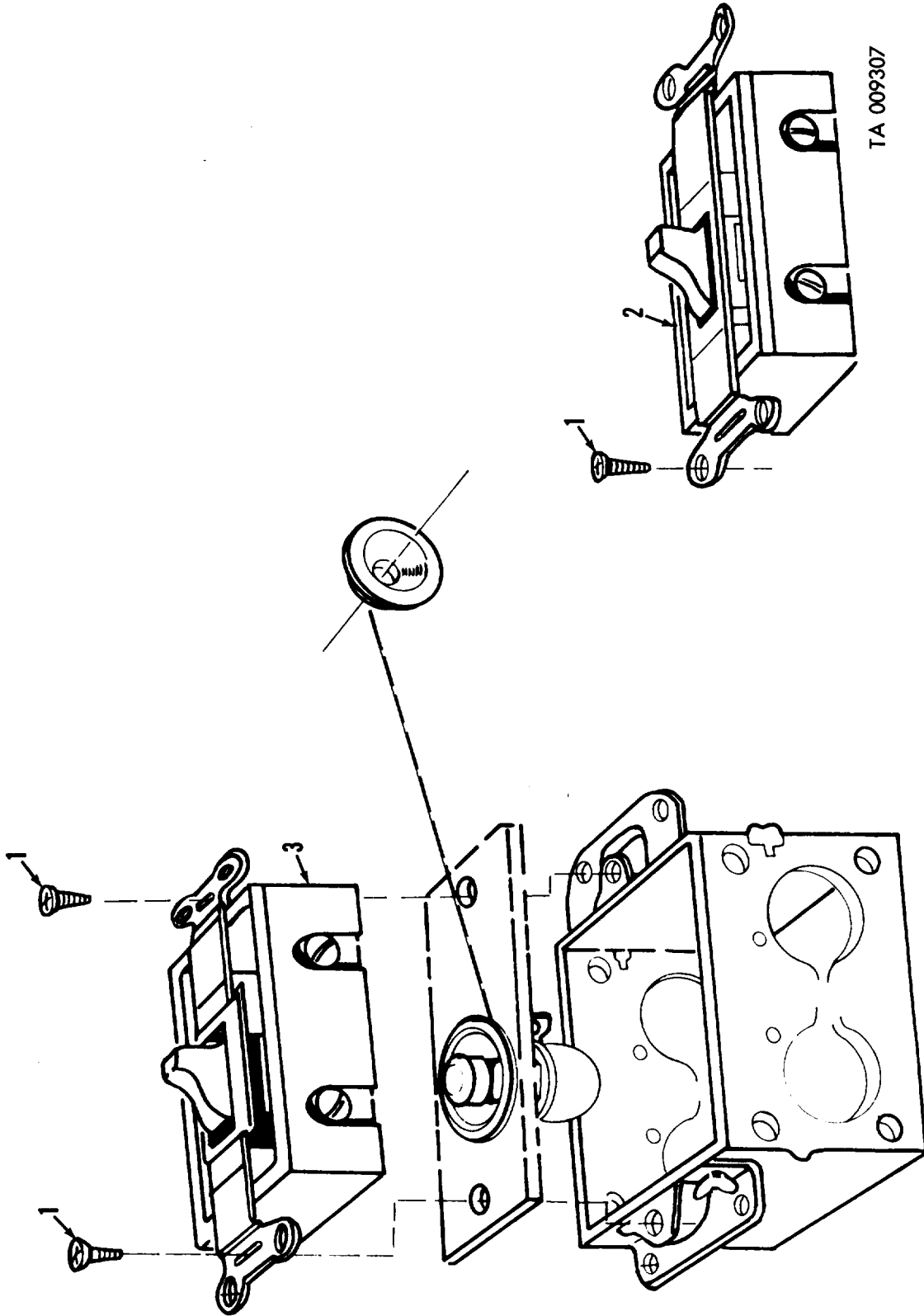
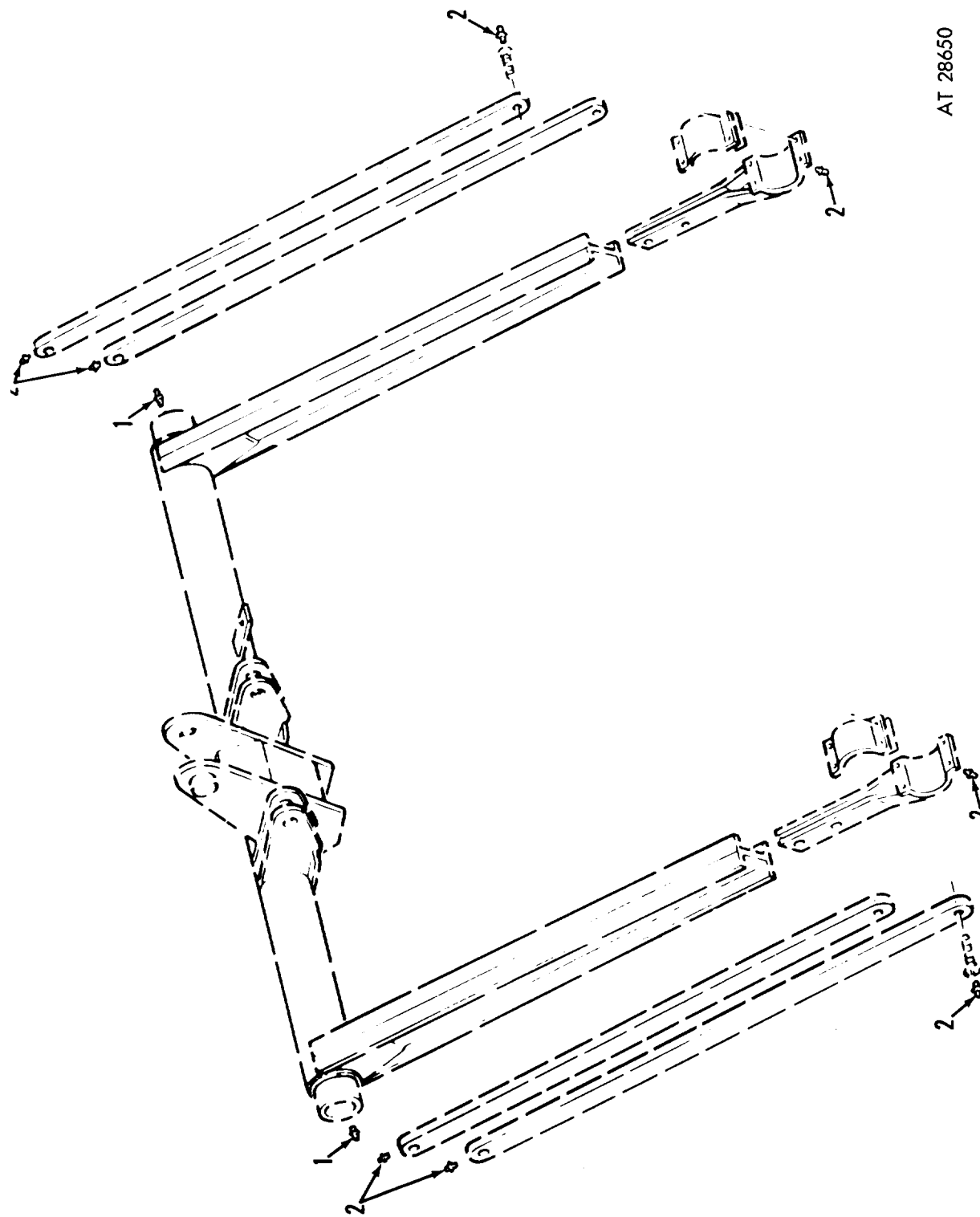
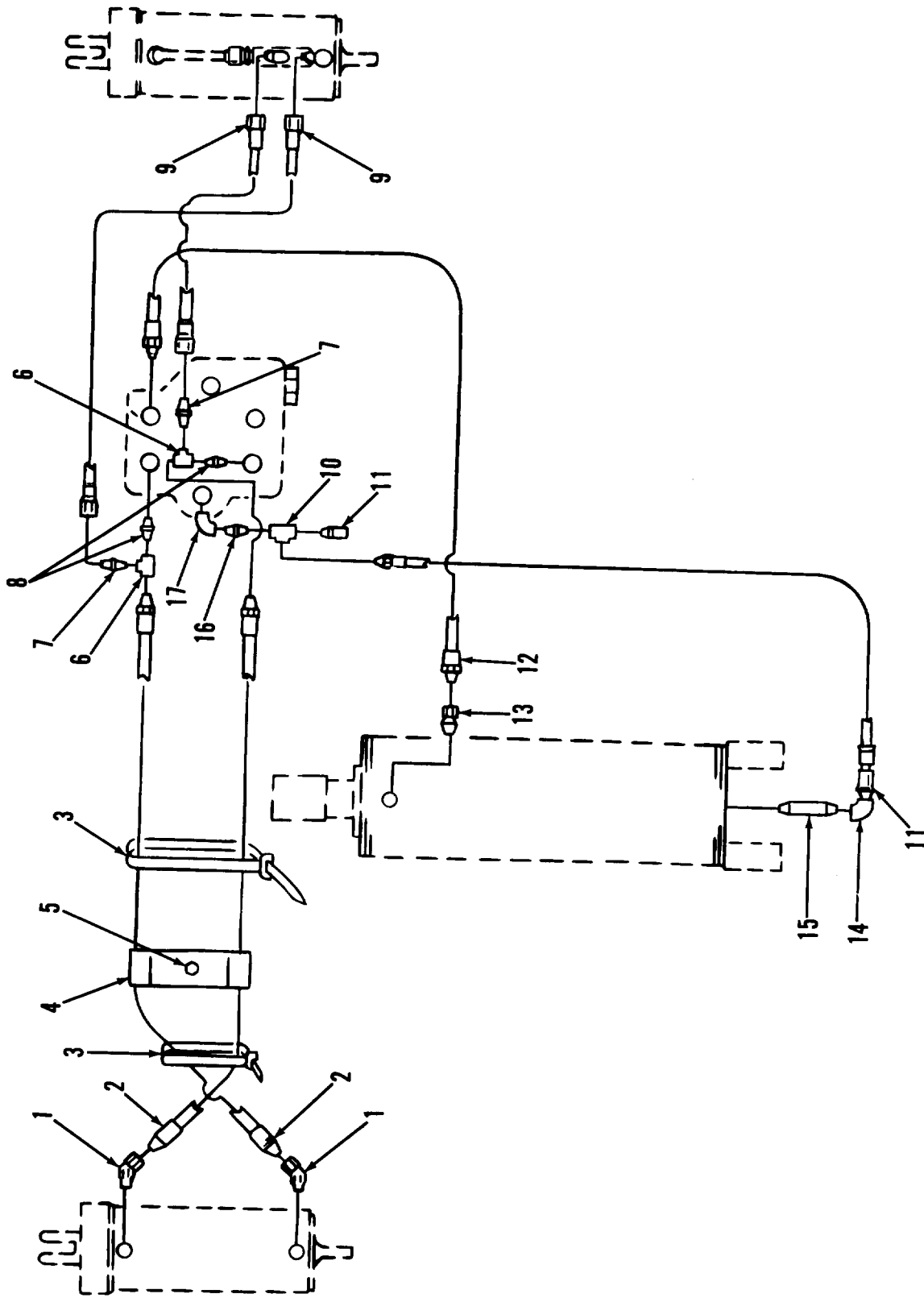

Figure 166. Van body rear wall emergency light switch.



AT 28650

Figure 167. Van body power gate lifting frame lubrication fittings—exploded view.



AT 28336

Figure 168. Van body hydraulic system.

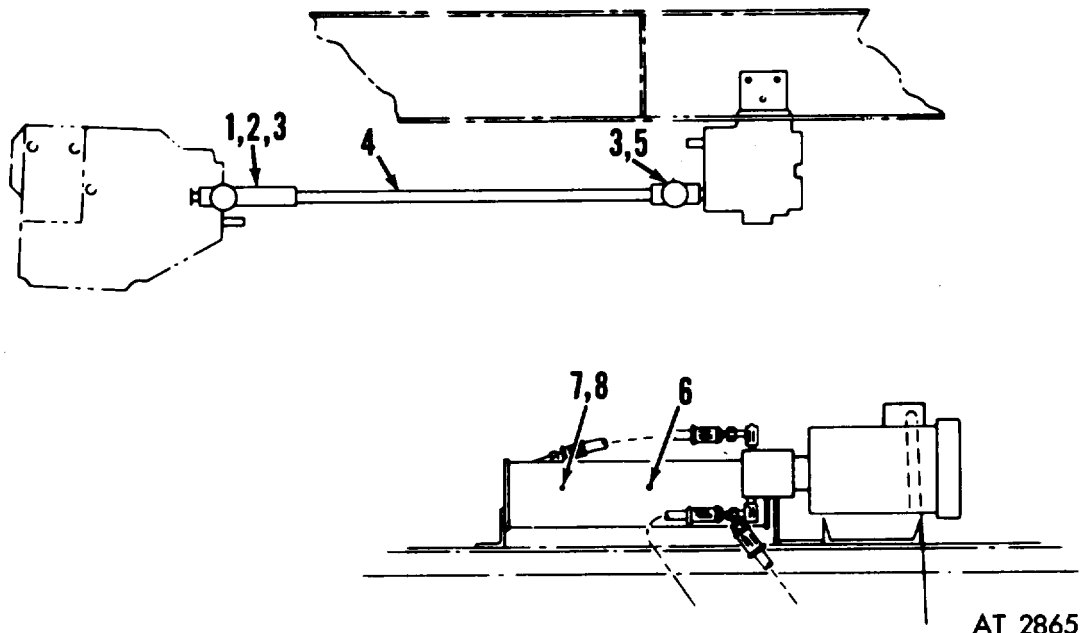
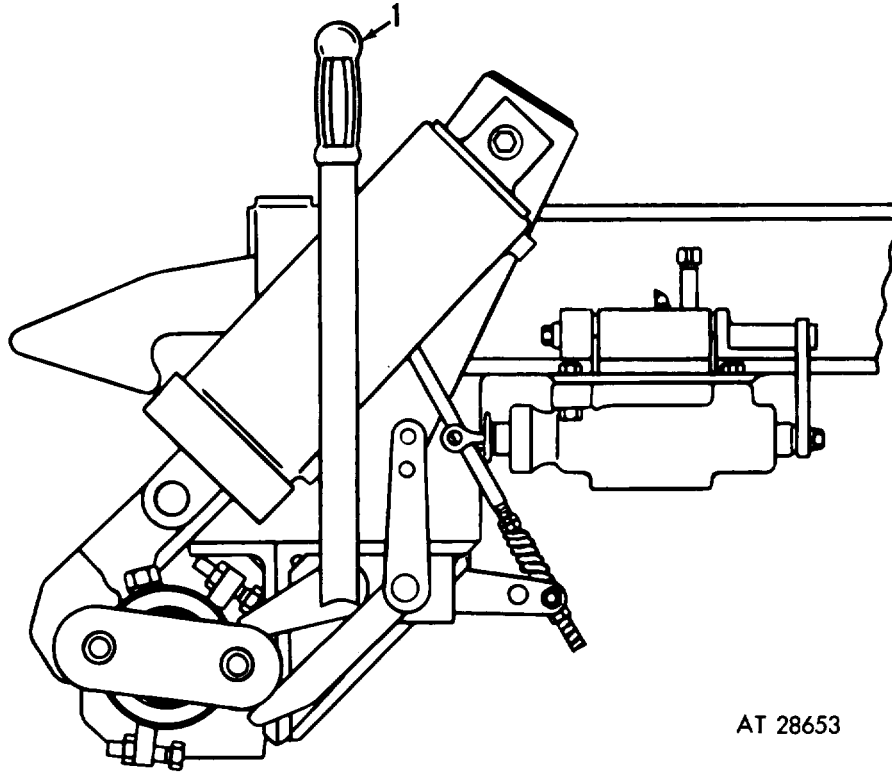

Figure 169. Van body power gate drive, electrical drive, and related parts.



AT 28653

Figure 170. Van body power gate hand lever grip.

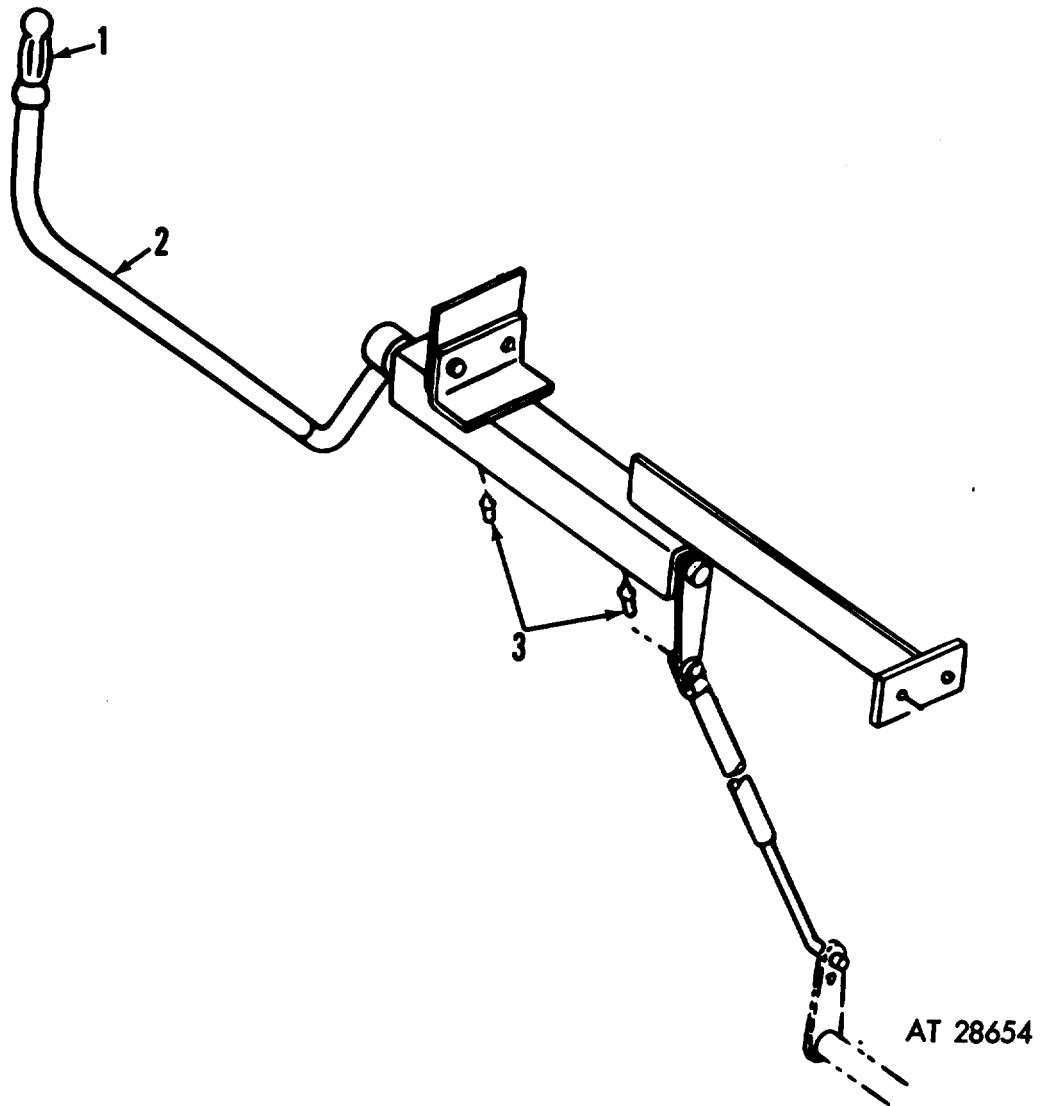

Figure 171. Van body power gate control handles and lubrication fittings.

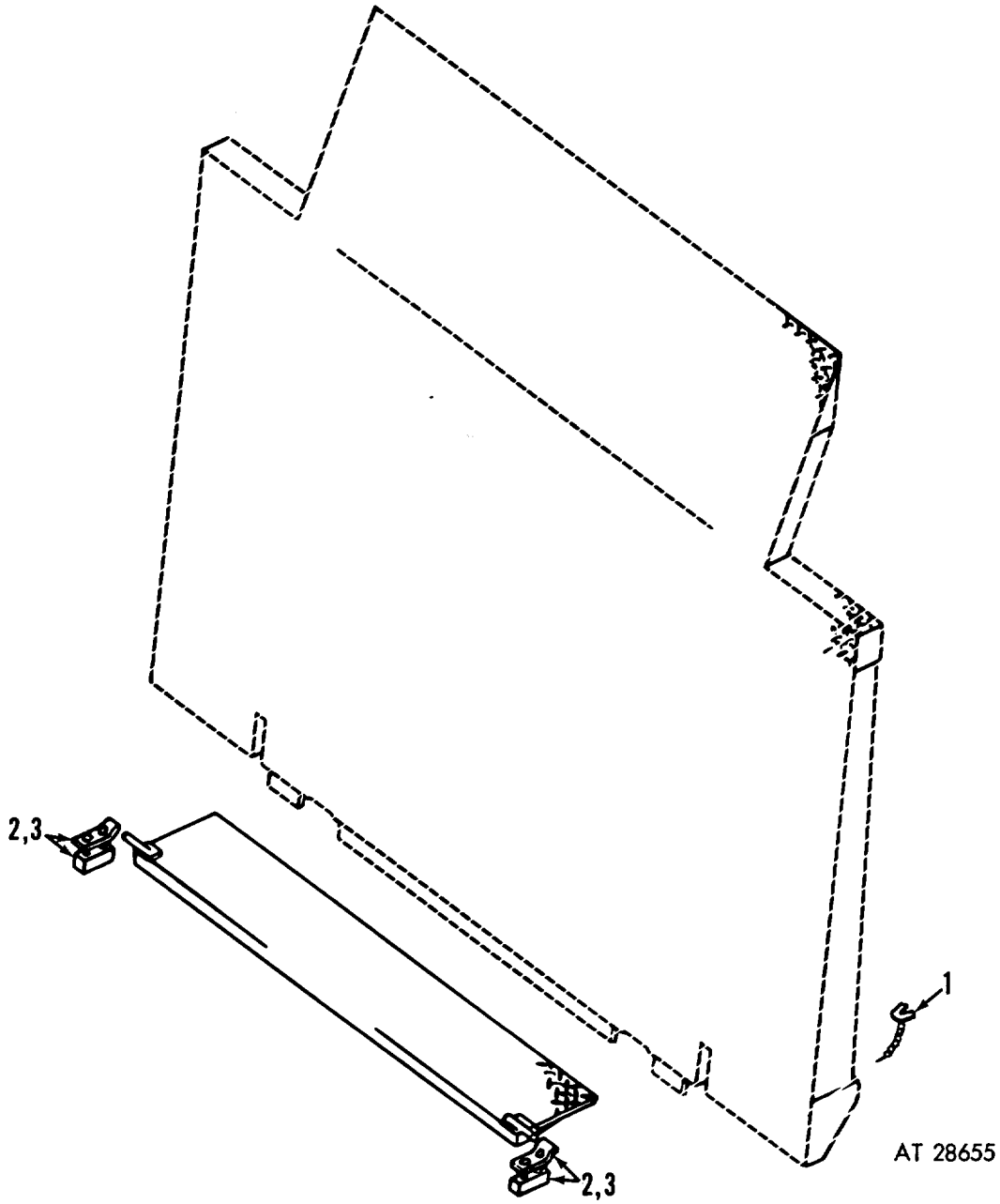
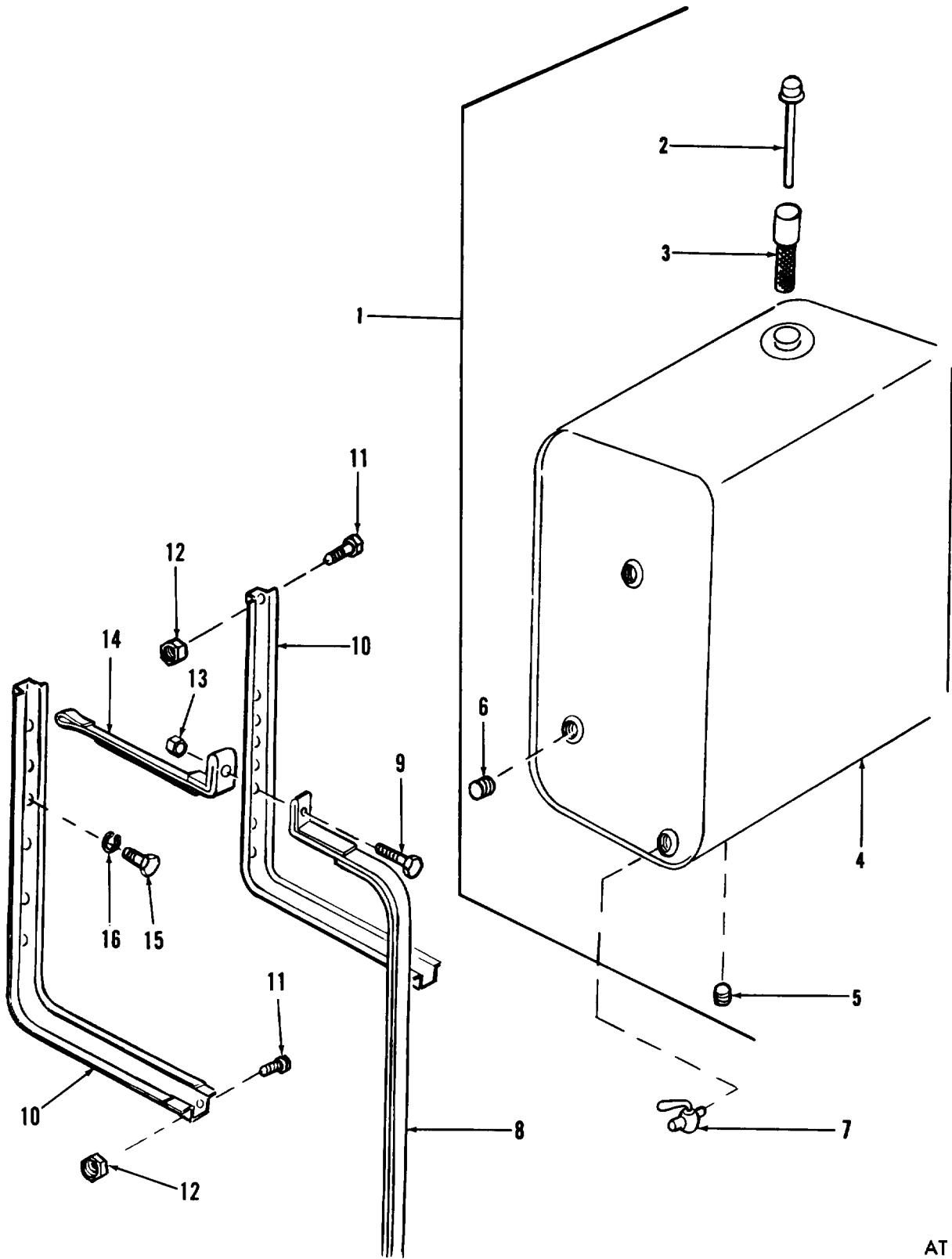
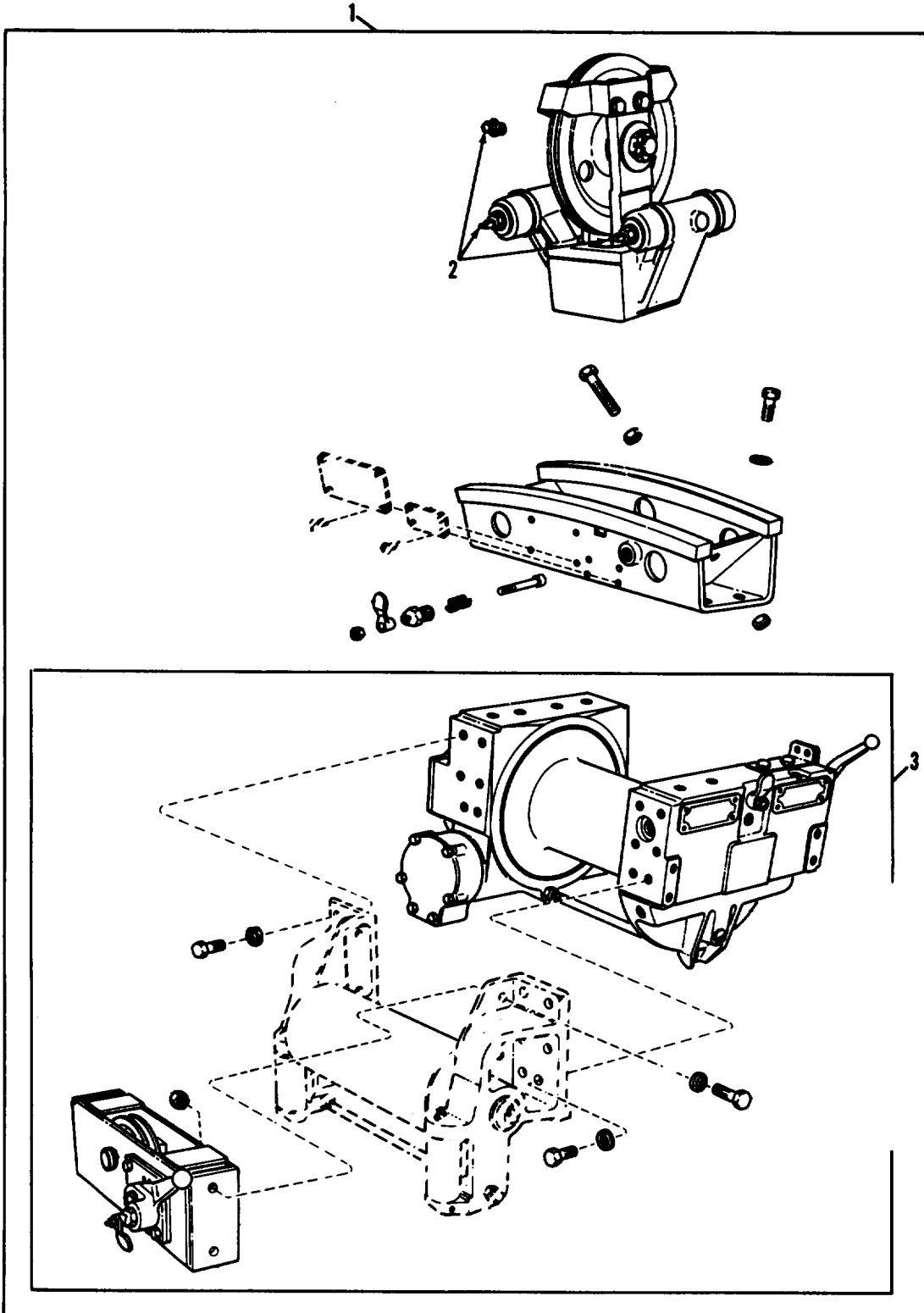

Figure 172. Van body power gate platform attaching parts—exploded view.



AT 28387

Figure 173. Oil tank assembly, wrecker body crane.



TA 009308

Figure 174. Front winch assembly.

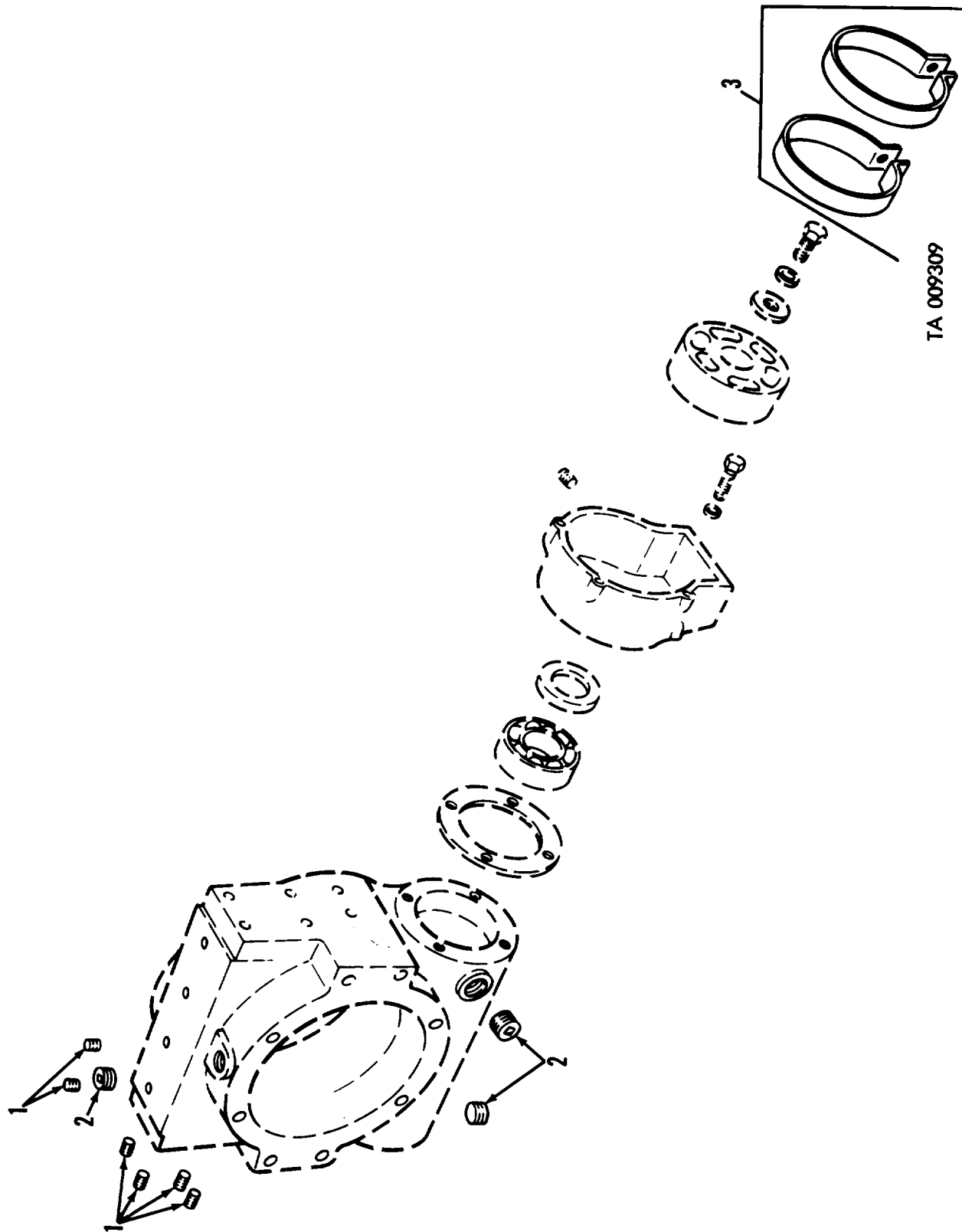
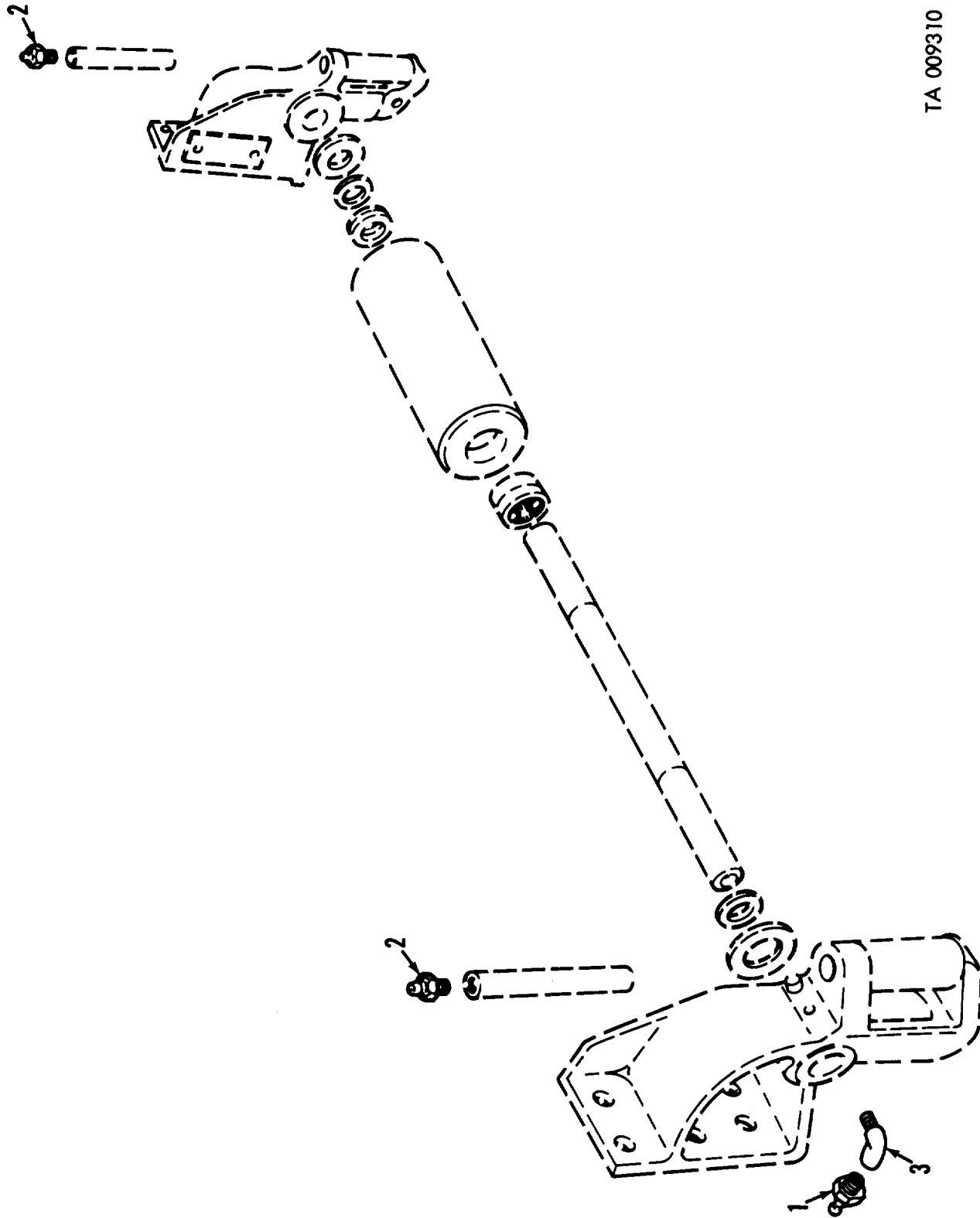

Figure 175. Front winch drum plugs and brake band.



TA 009310

Figure 176. Front winch roller assembly lubrication fittings.

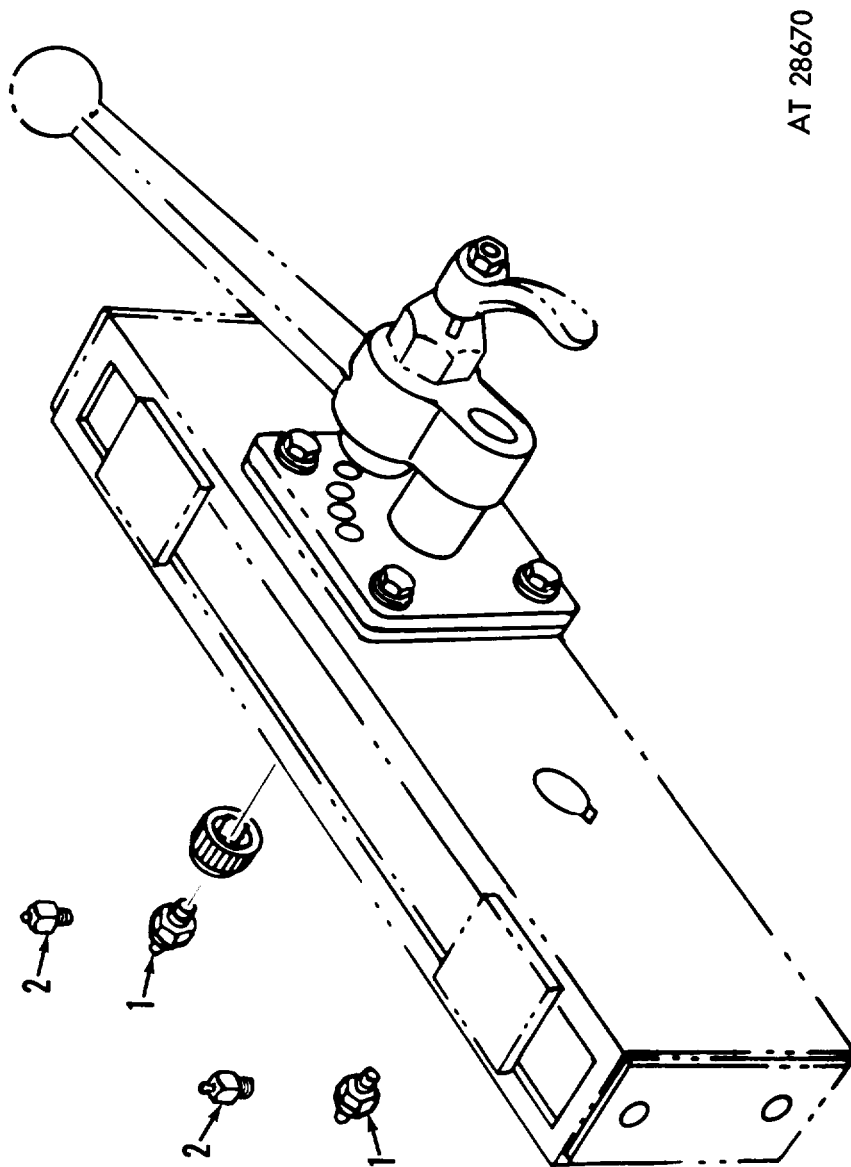

Figure 177. Lubrication fittings front and rear winch tensioner assembly—exploded view.

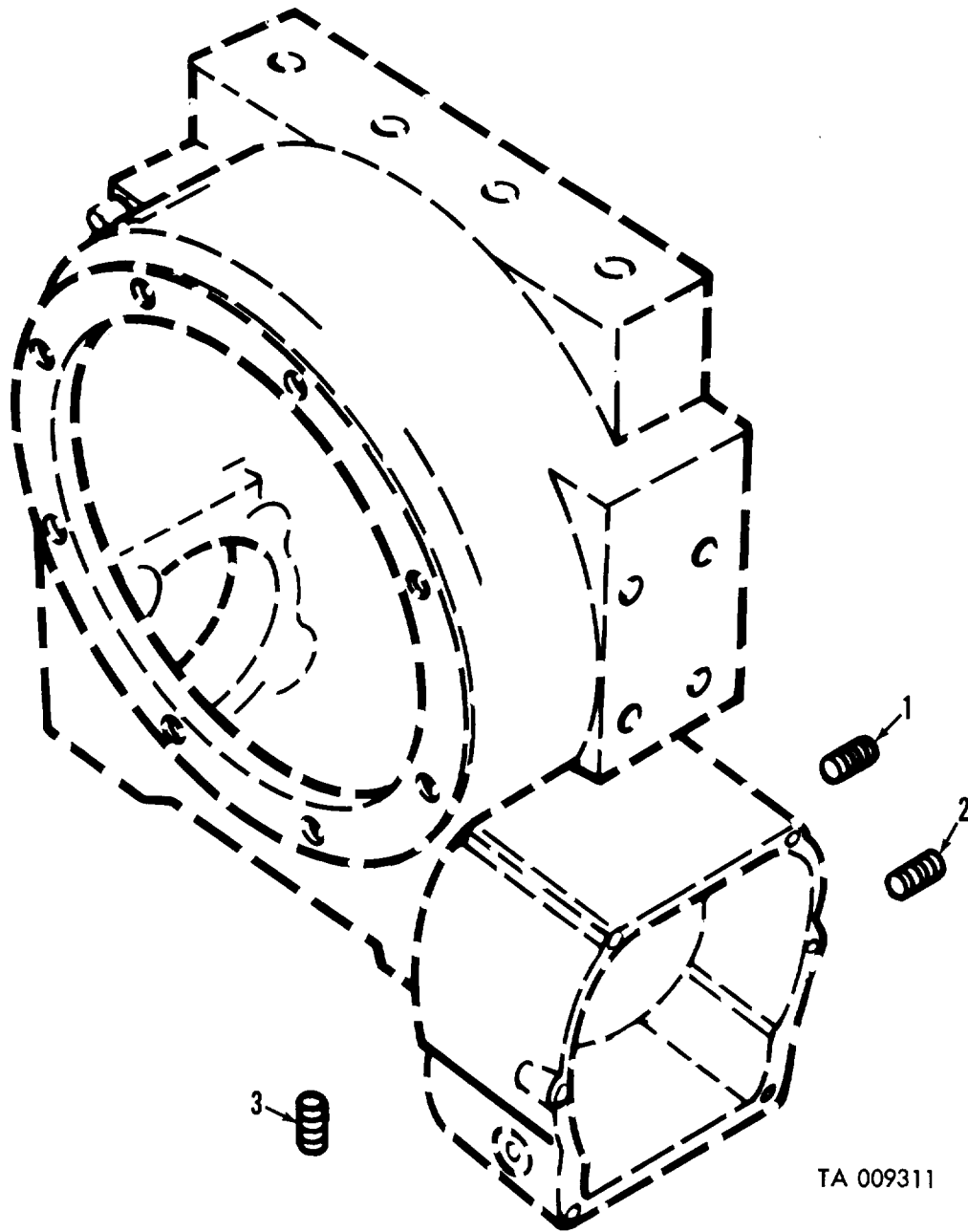
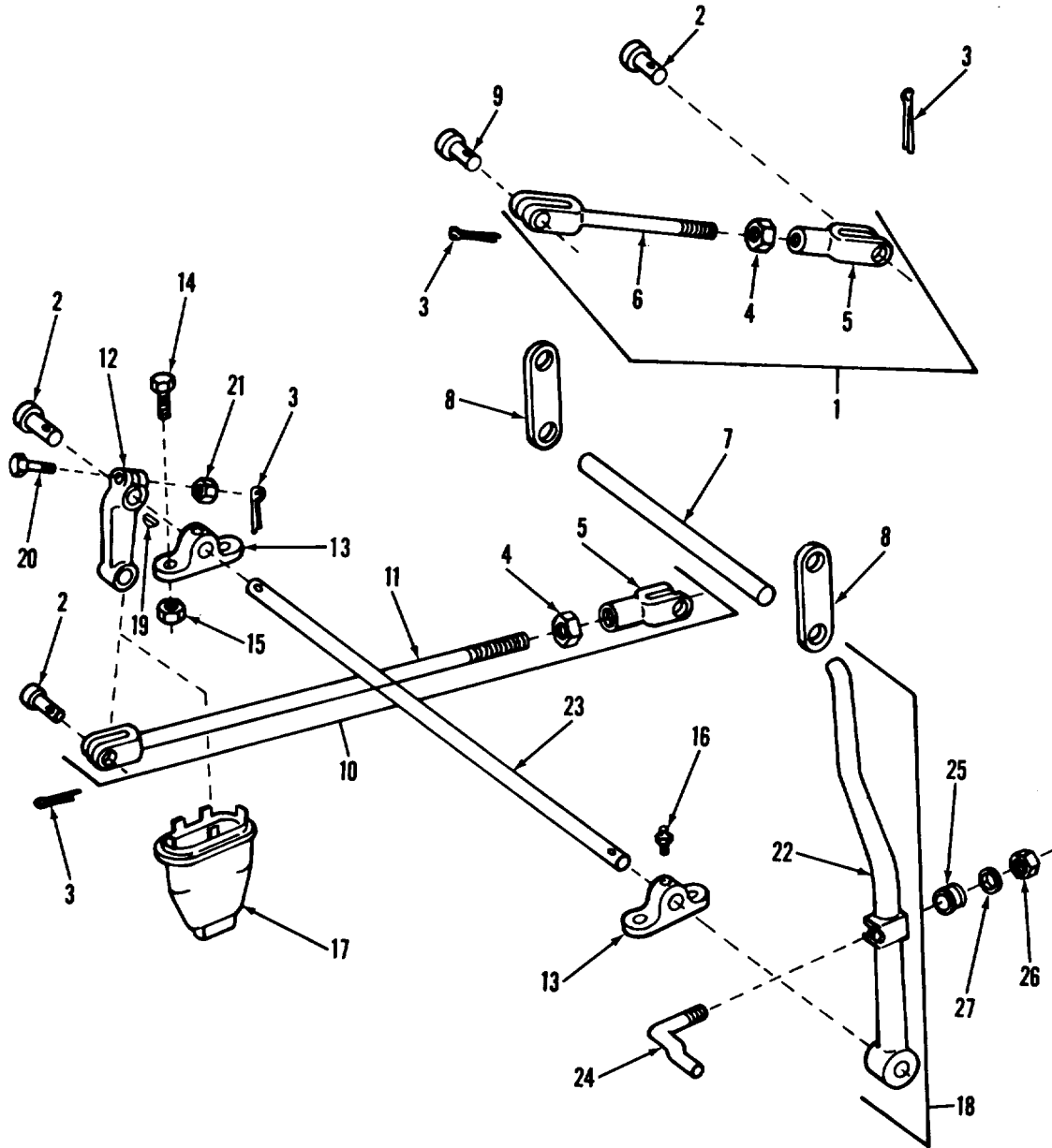
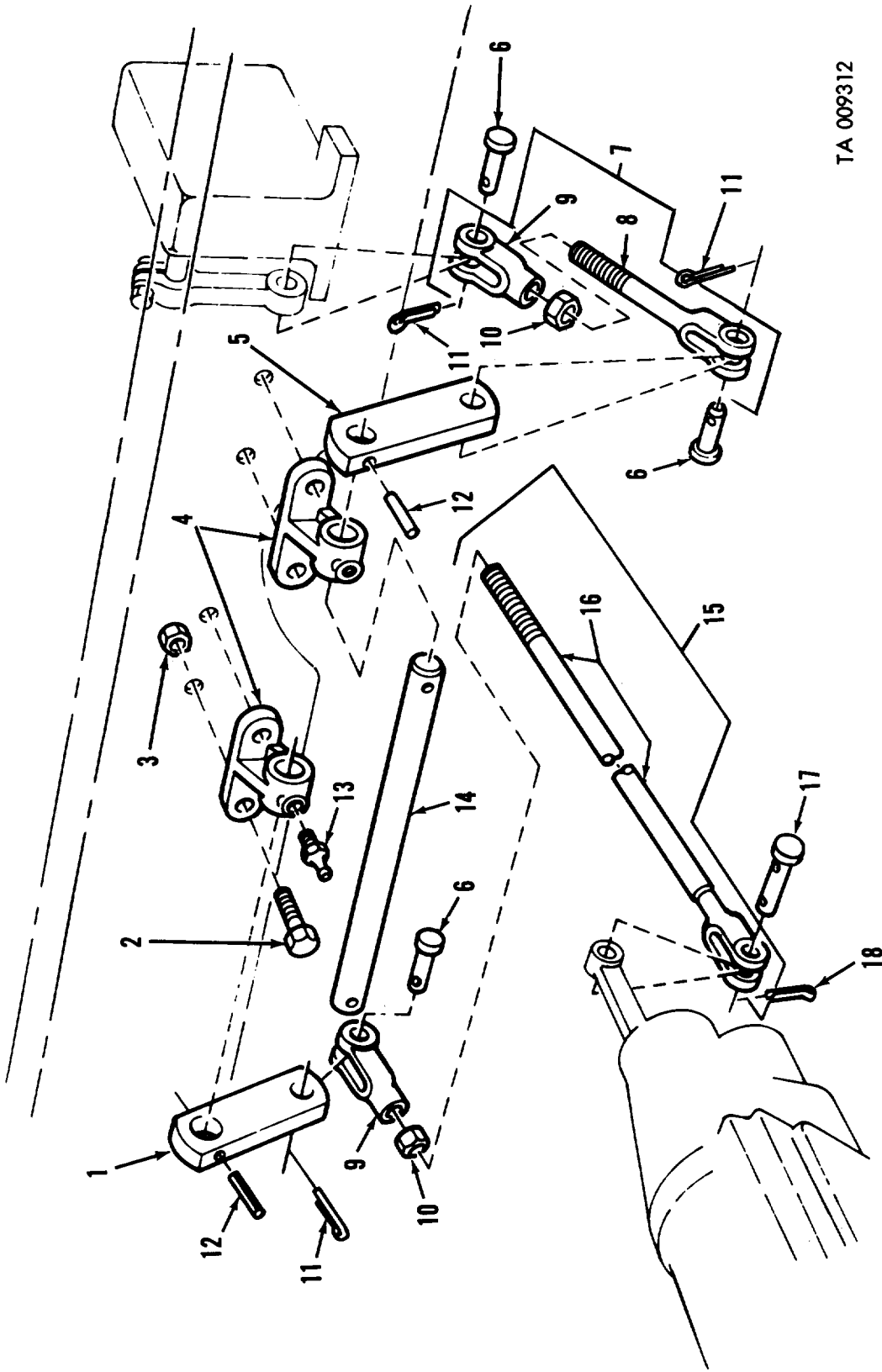

Figure 178. Rear winch gear and brake case plugs.



AT 28347

Figure 179. Rod assembly dump control box connecting end lever assembly.



TA 009312

Figure 180. Dump control box rod and power take-off control and shafts.

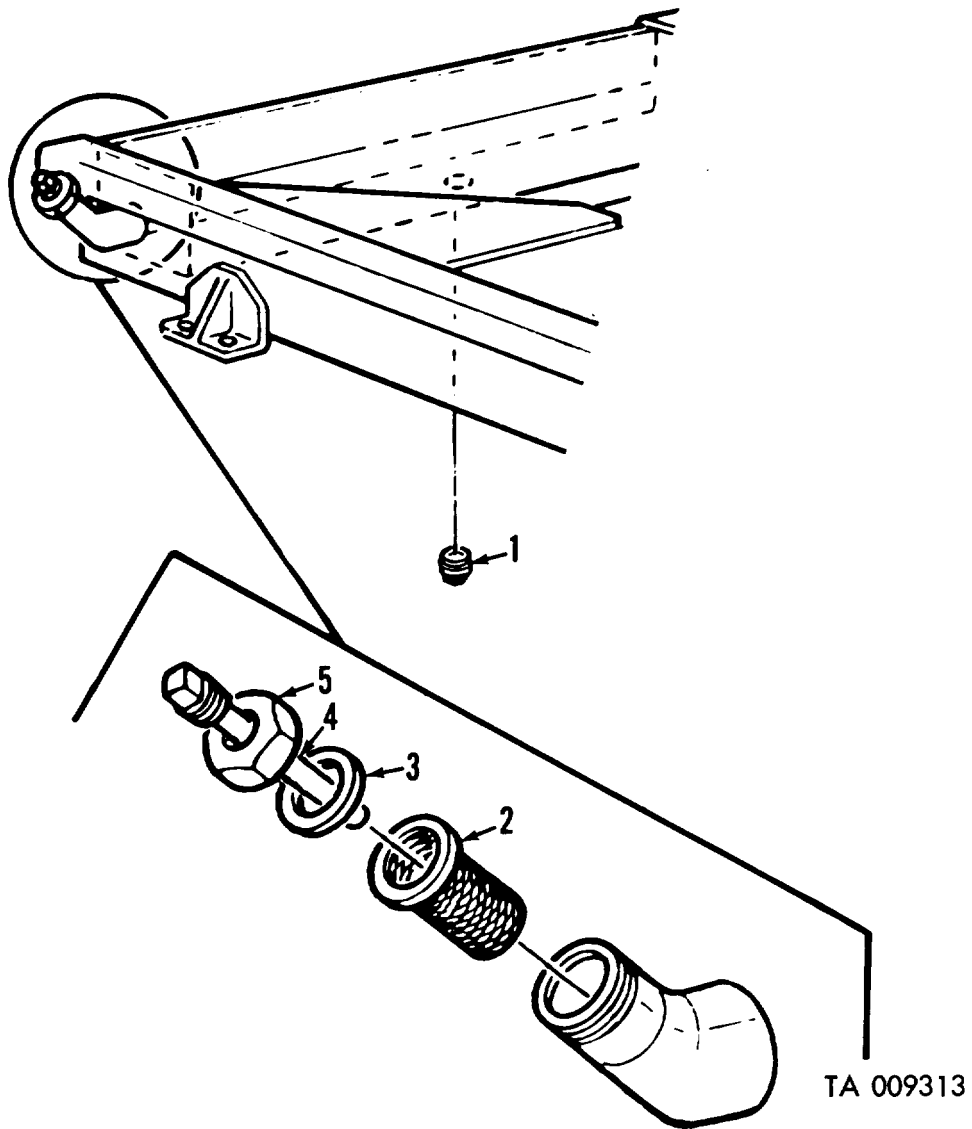

Figure 181. Dump truck oil gage.

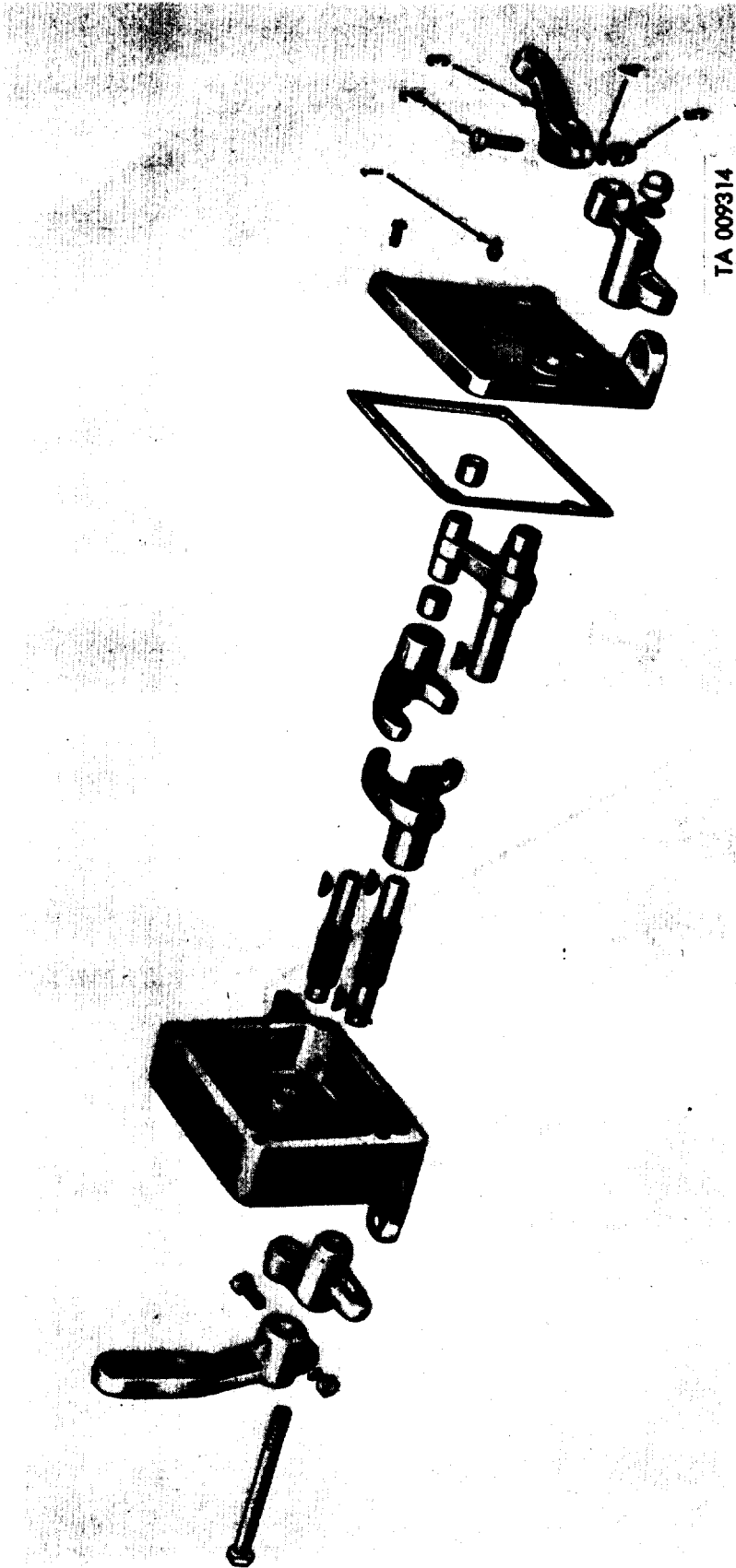
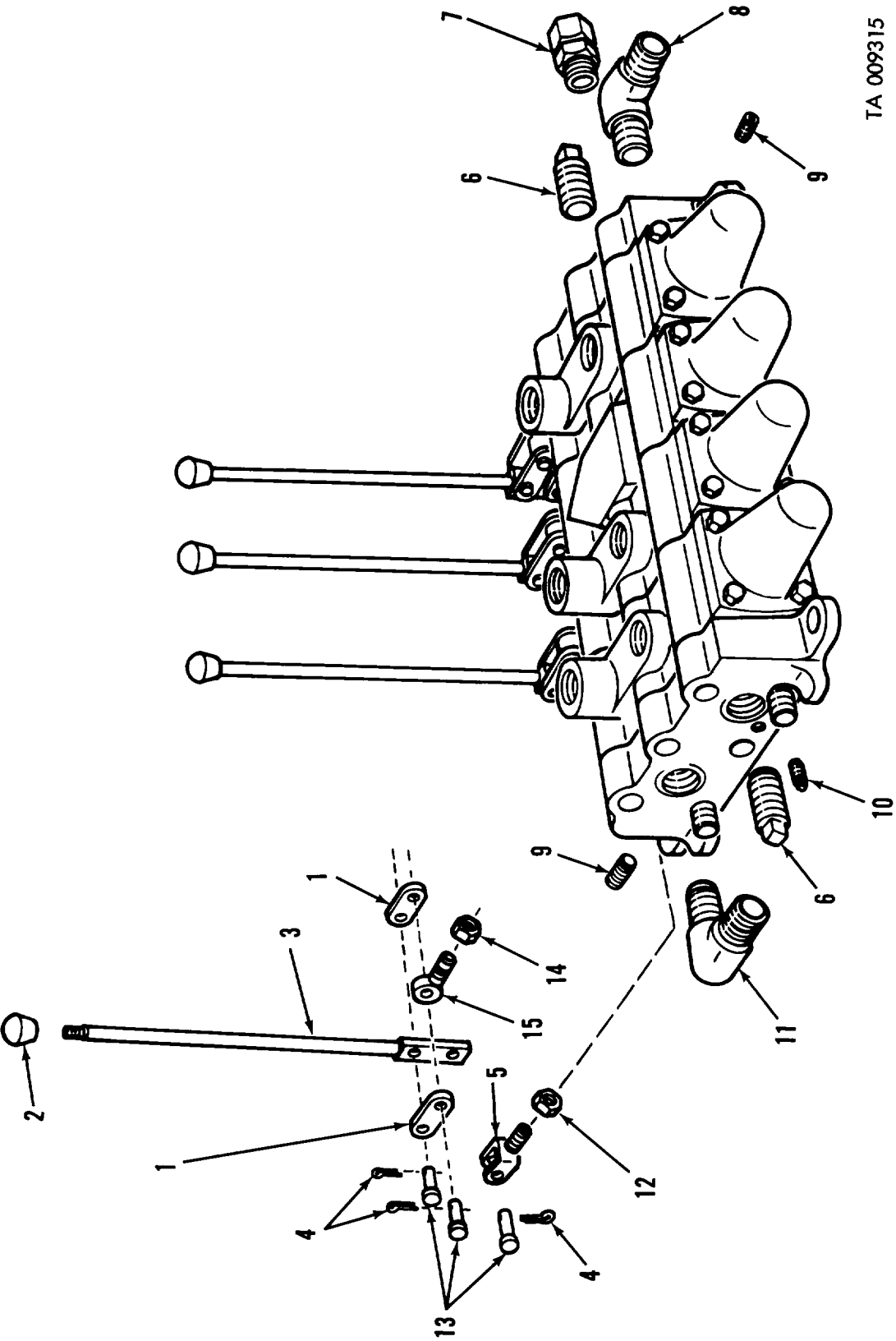
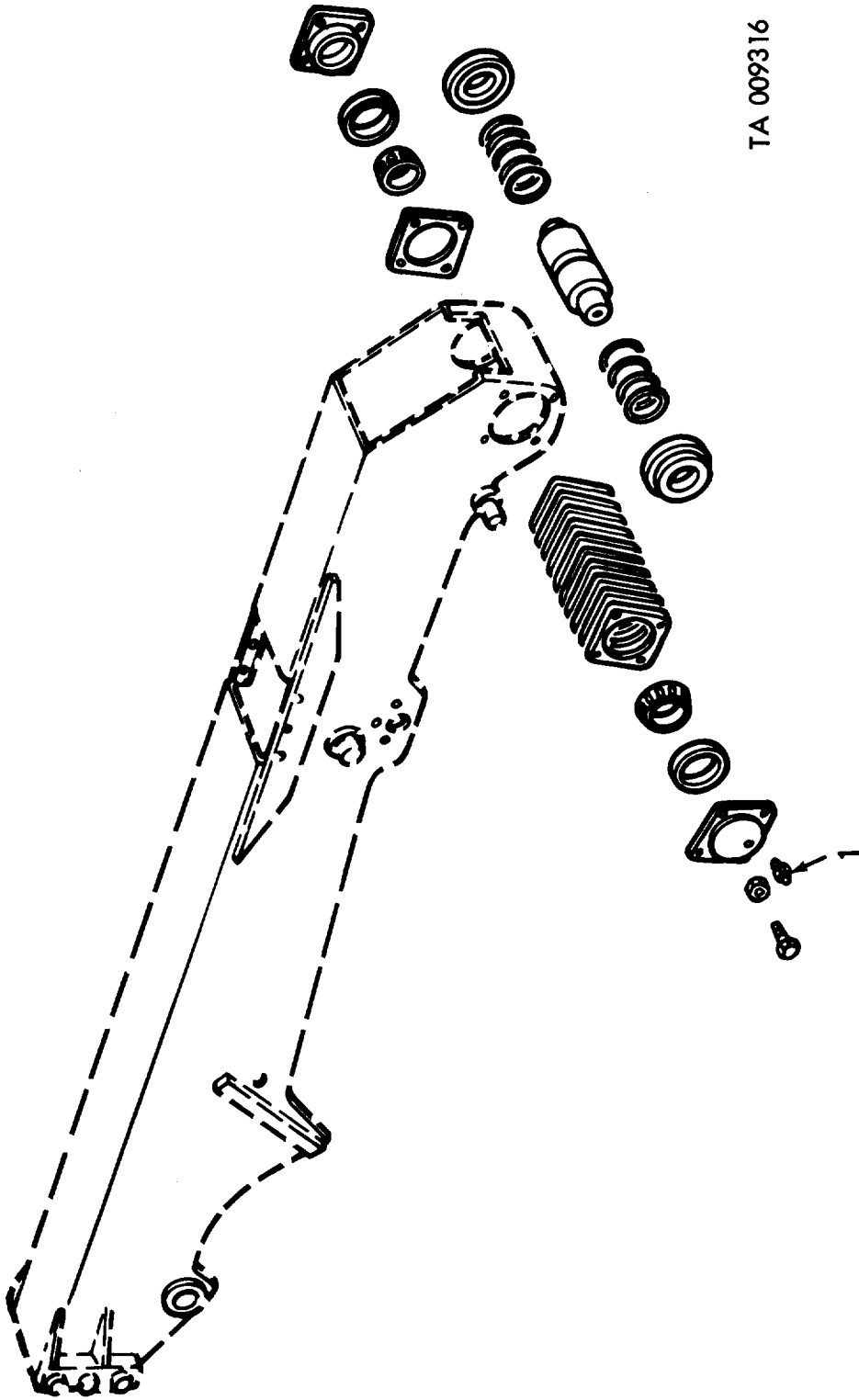

Figure 182. Control box assembly.



TA 009315

Figure 183. Control valve bank.



TA 009316

Figure 184. Shipper roller and related parts.

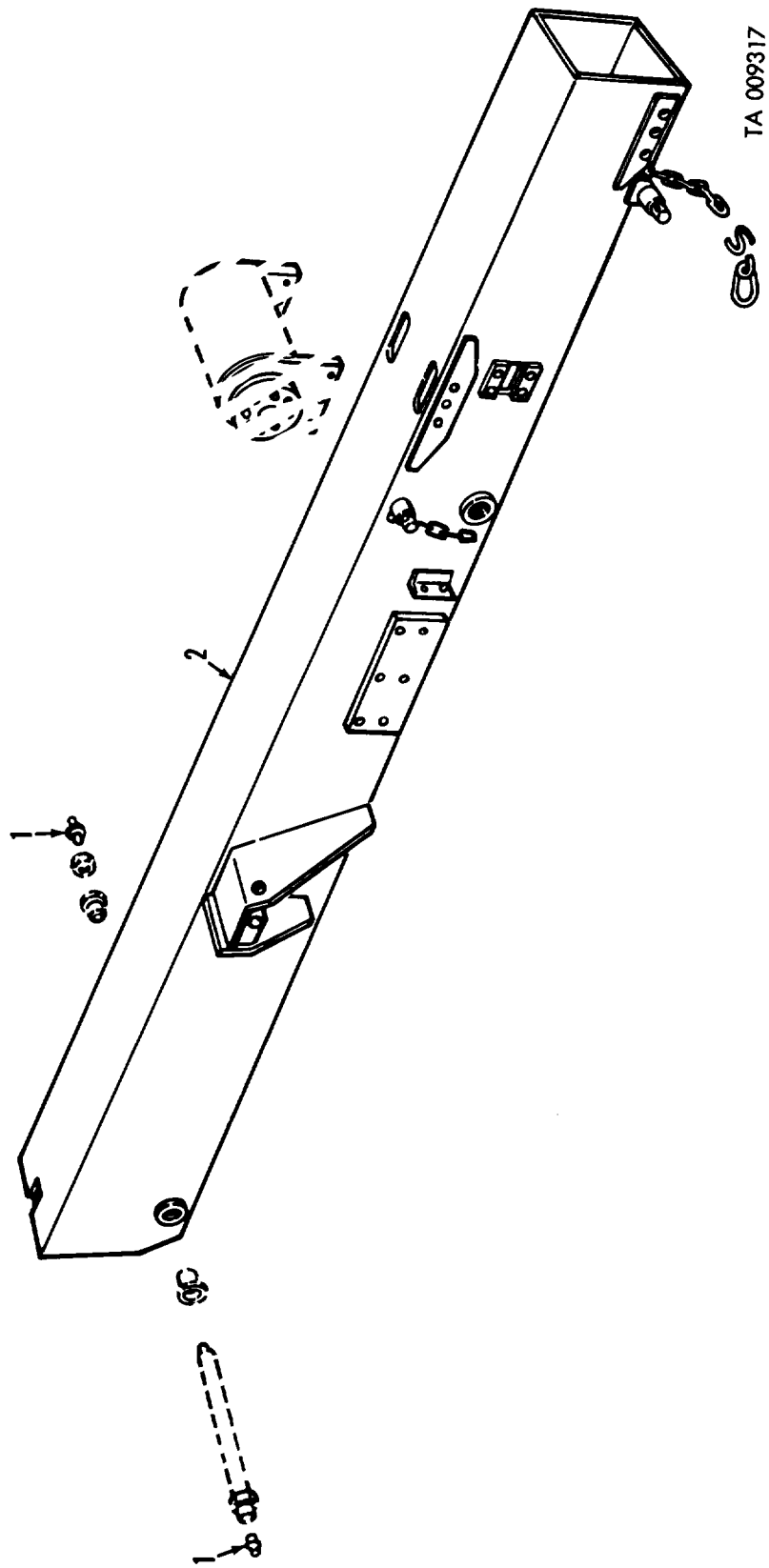
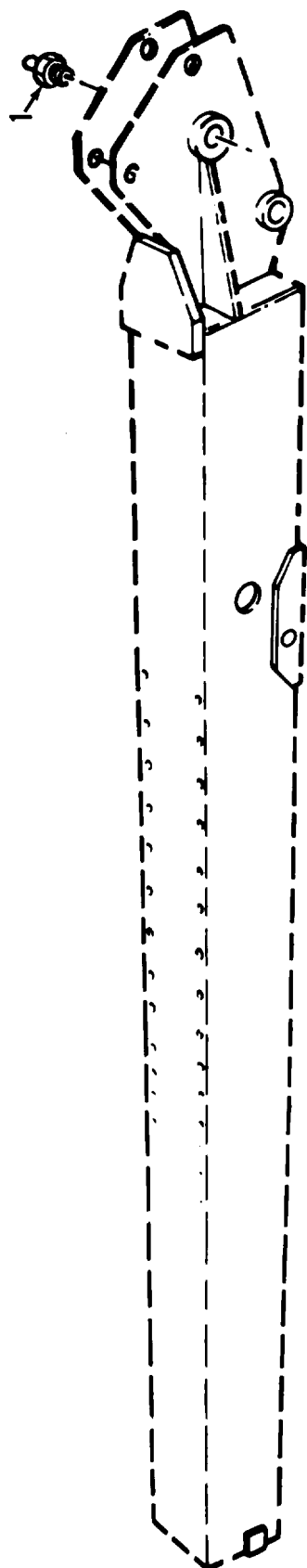

Figure 185. Boom assembly and fittings.



AT 28679

Figure 186. Lubrication fitting, inner boom assembly—exploded view.

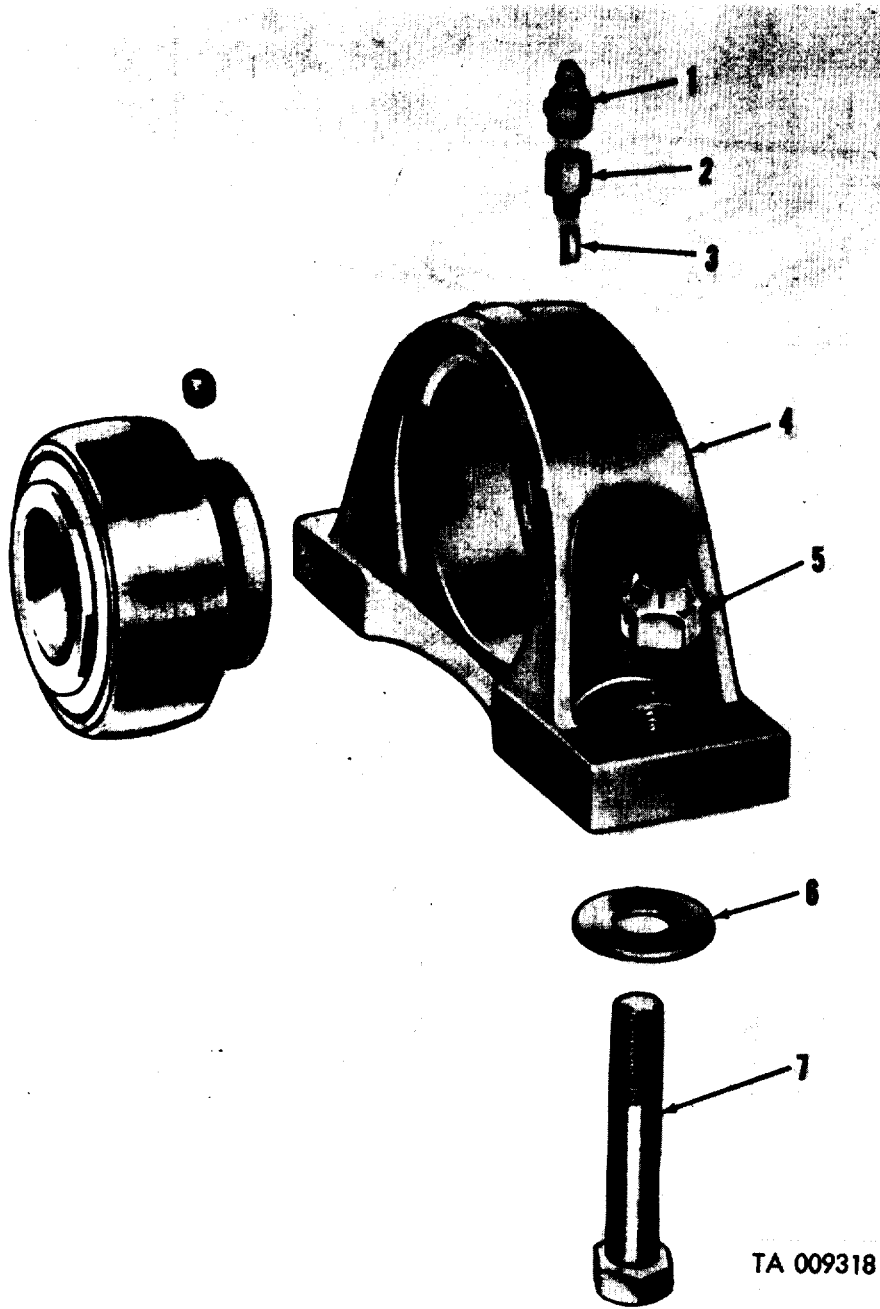

Figure 187. Rear winch drive shaft pillow shaft.

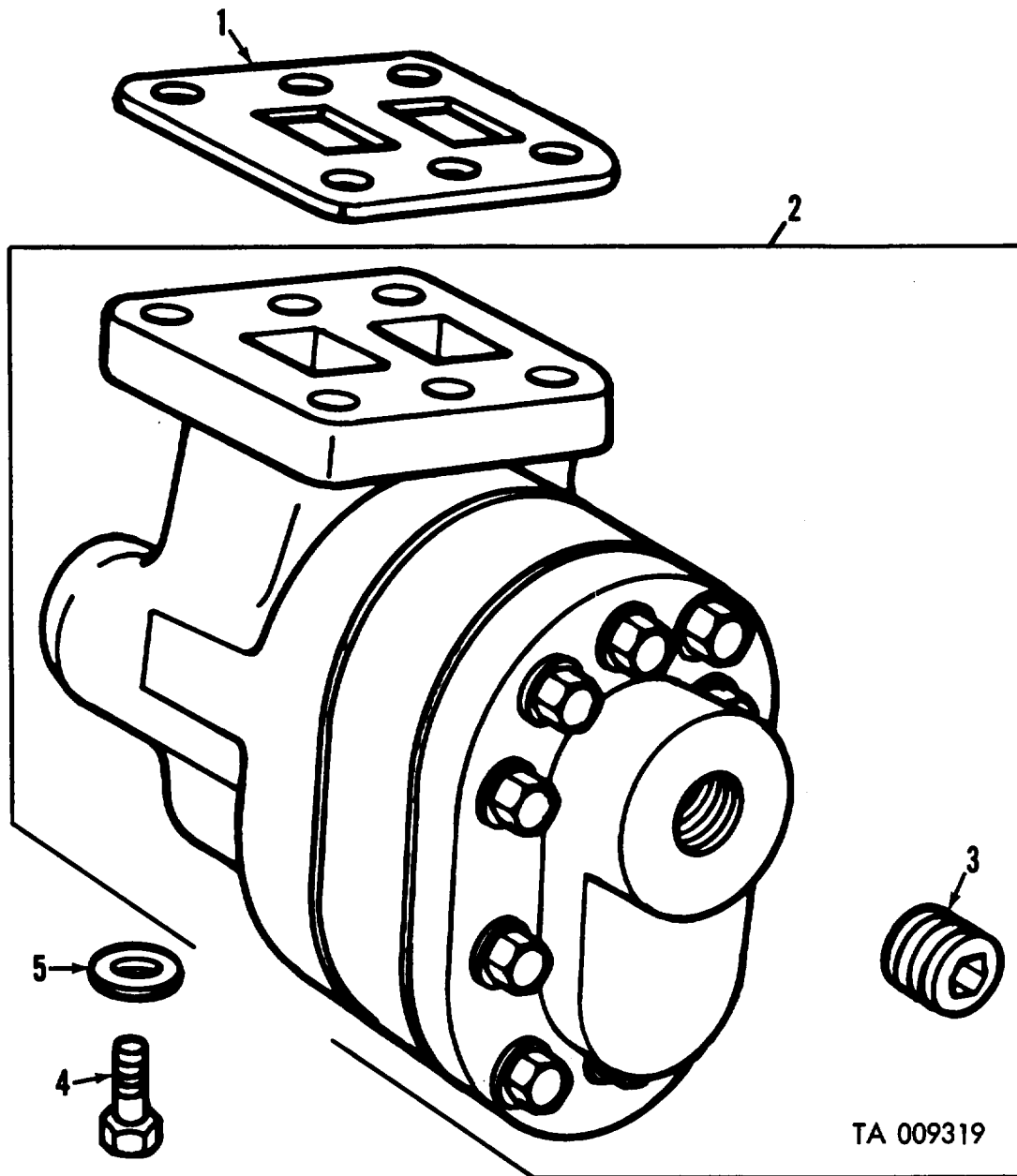
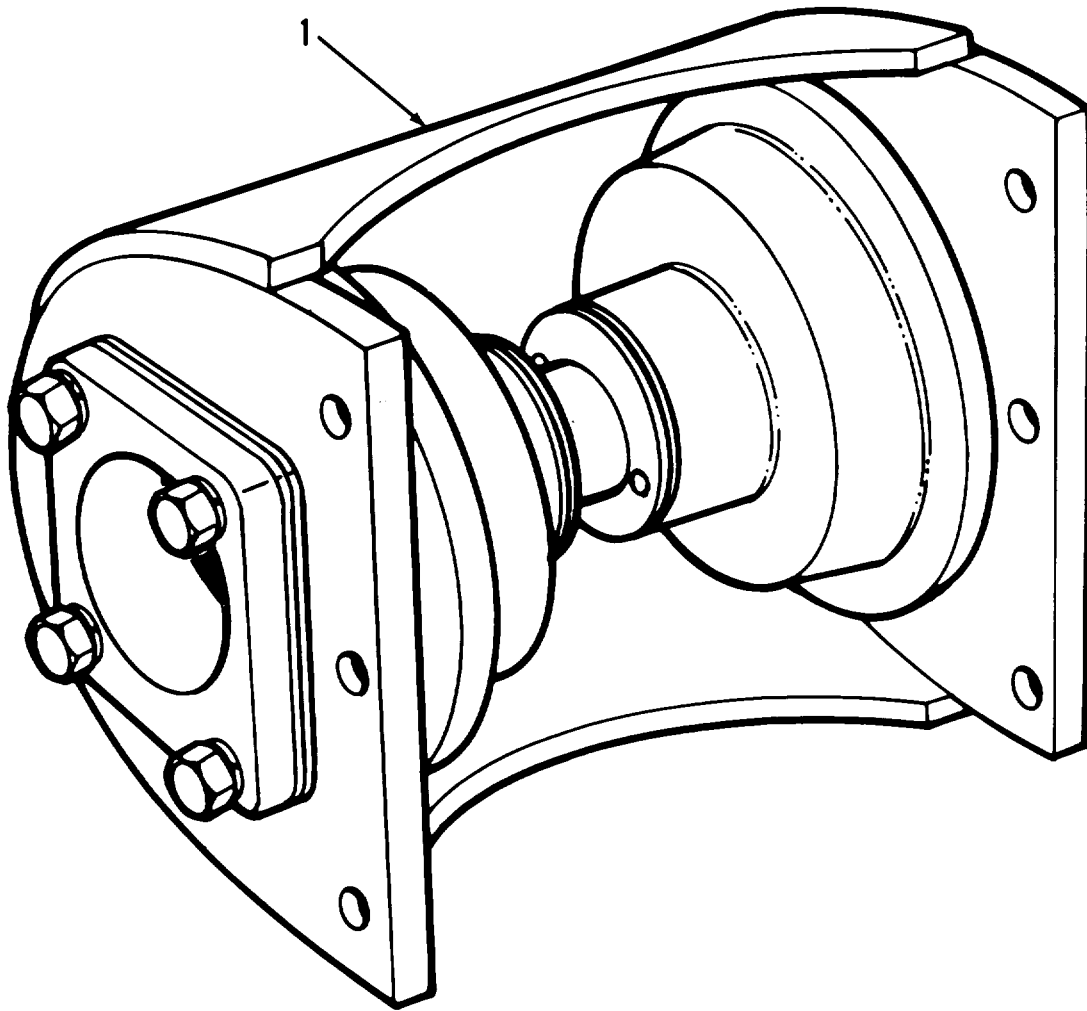

Figure 188. Hydraulic hoist pump.



AT 47336

Figure 189. Upper roller shipper assembly.

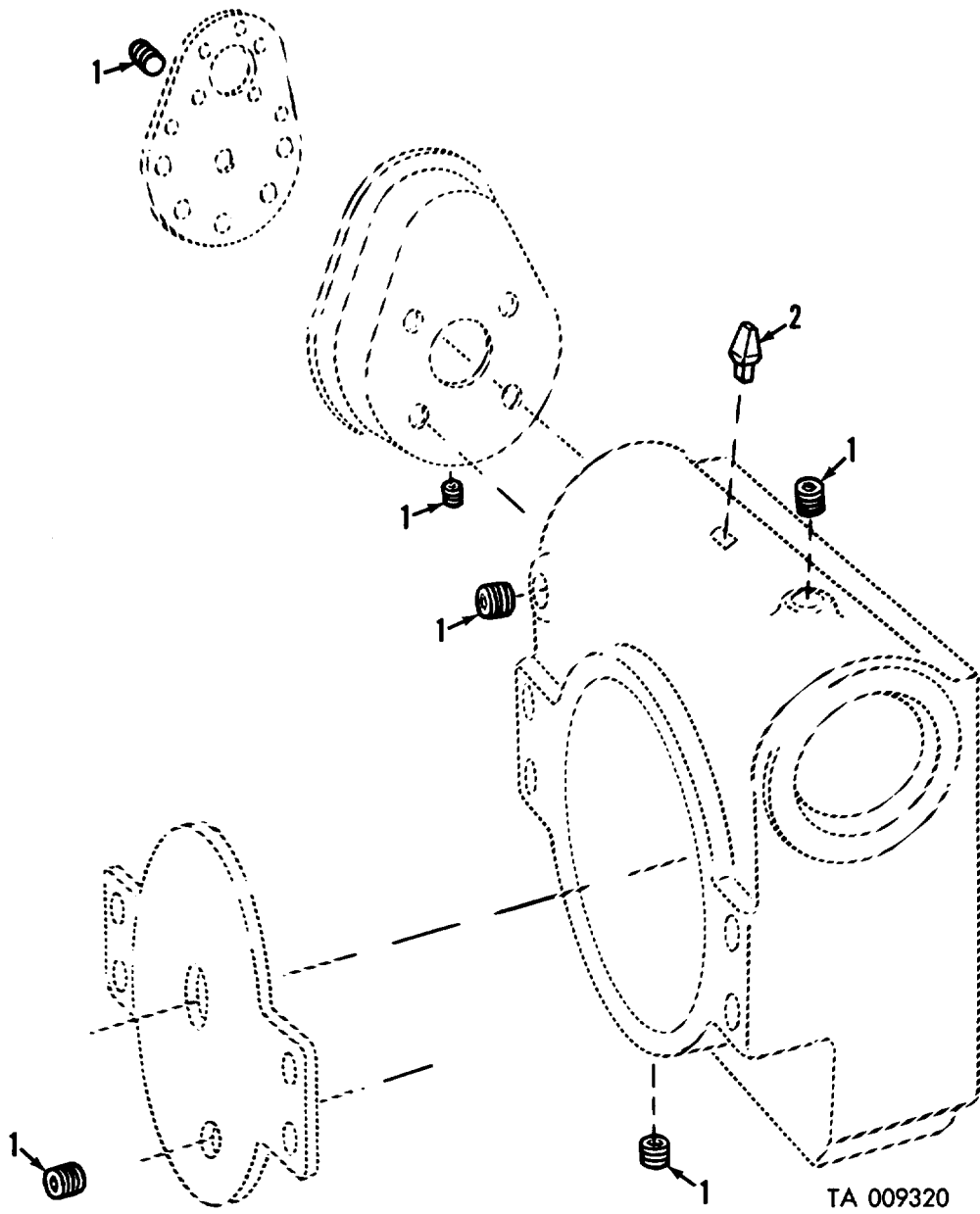
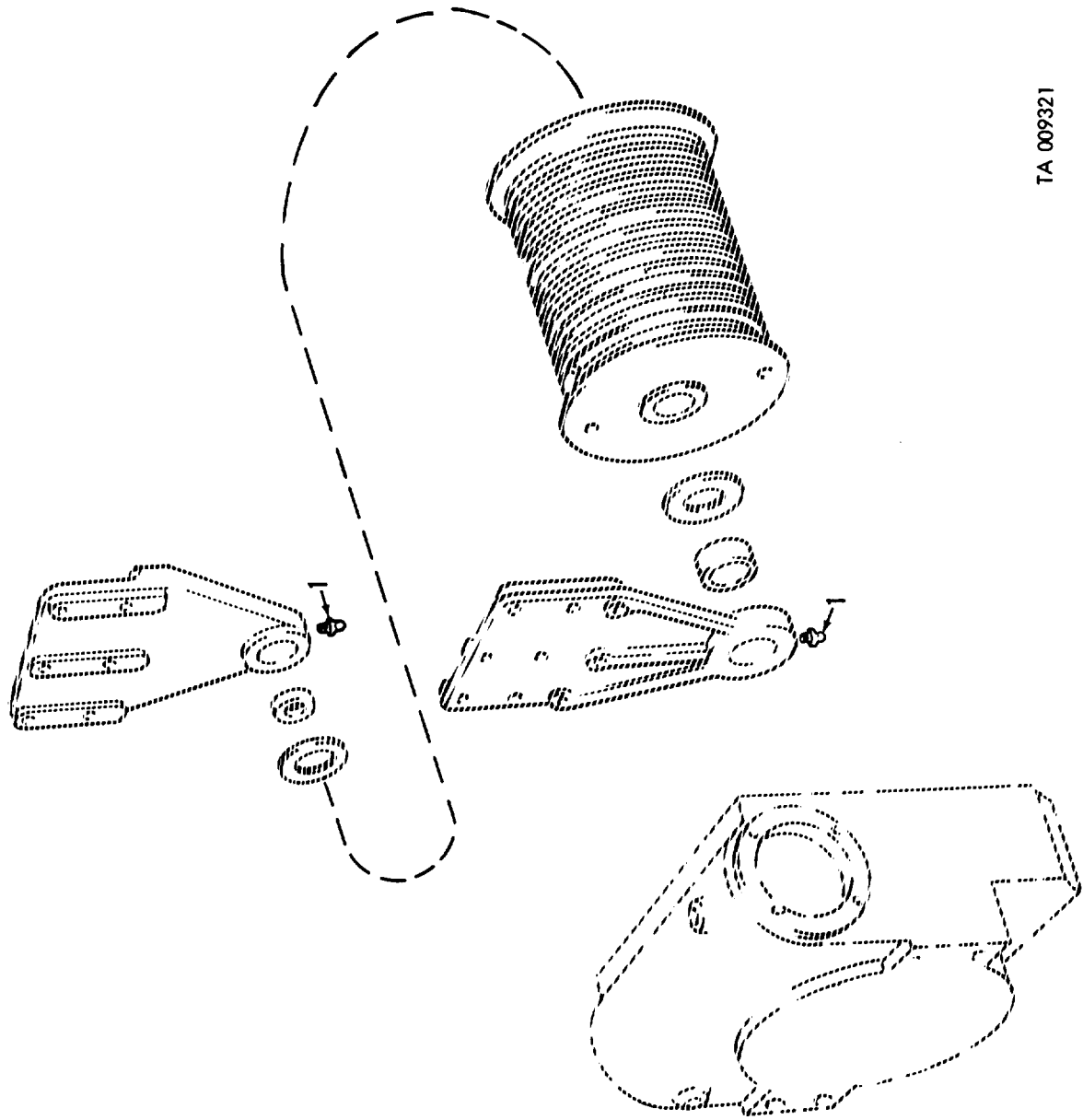
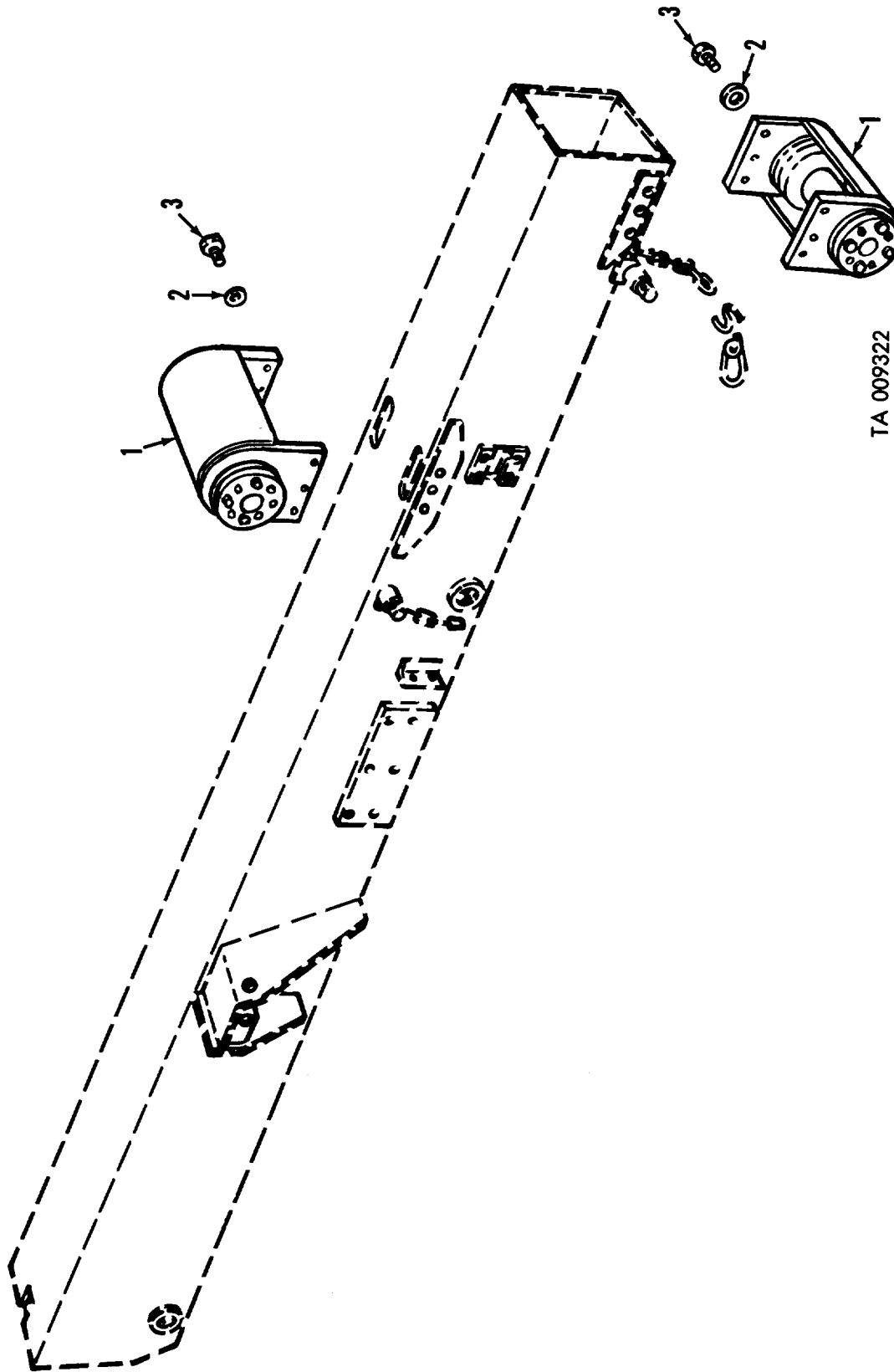

Figure 190. Filler and drain plugs winch wrecker body boom hoist.



TA 009321

Figure 191. Lubrication fittings room winch—exploded view.



TA 009322

Figure 192. Boom roller assembly.

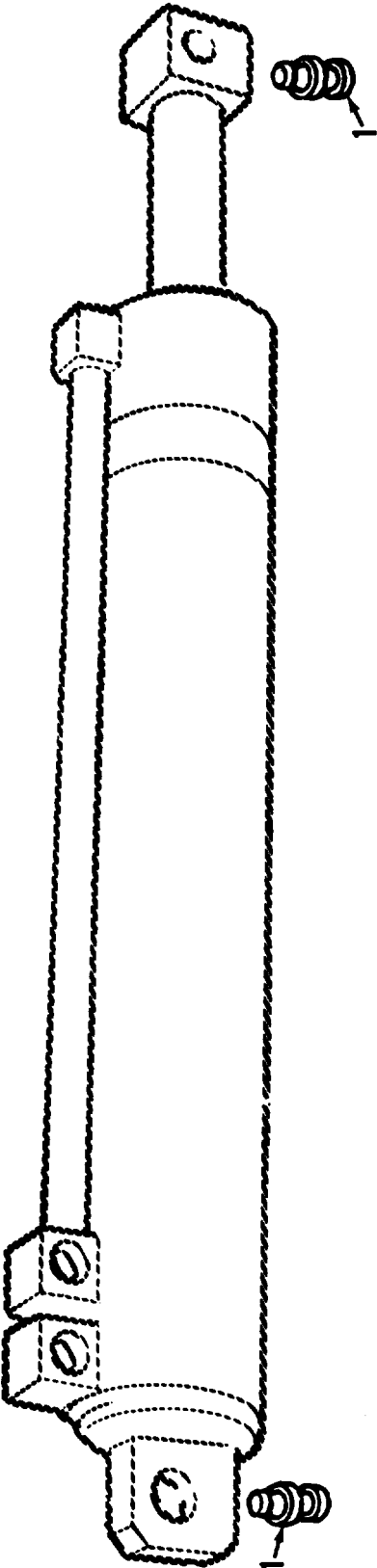

AT 28683

Figure 193. Lubrication fittings, elevating and extension cylinders—exploded view.

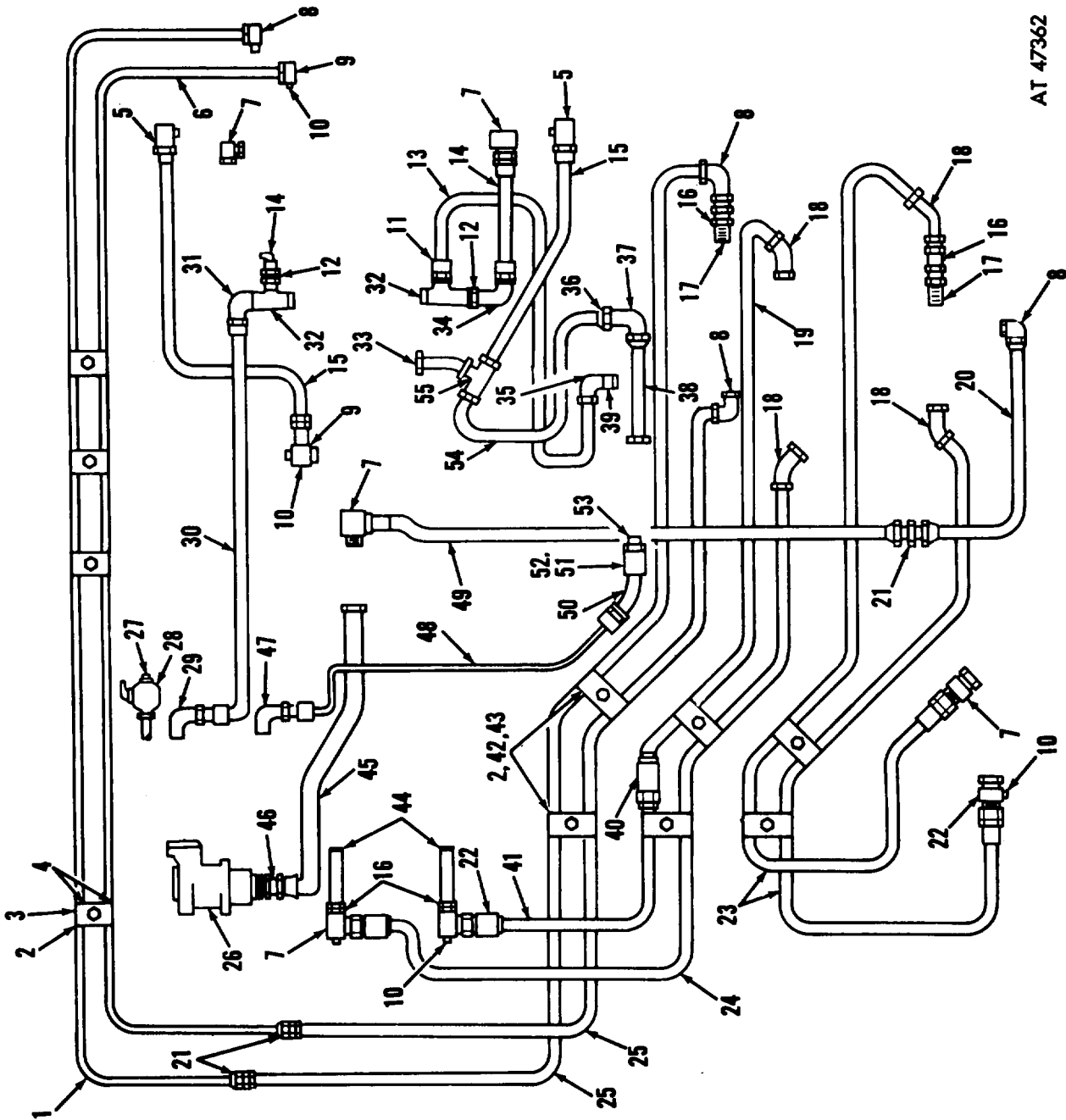

AT 47362

Figure 194. Hydraulic tubing (M543).

TA 009323

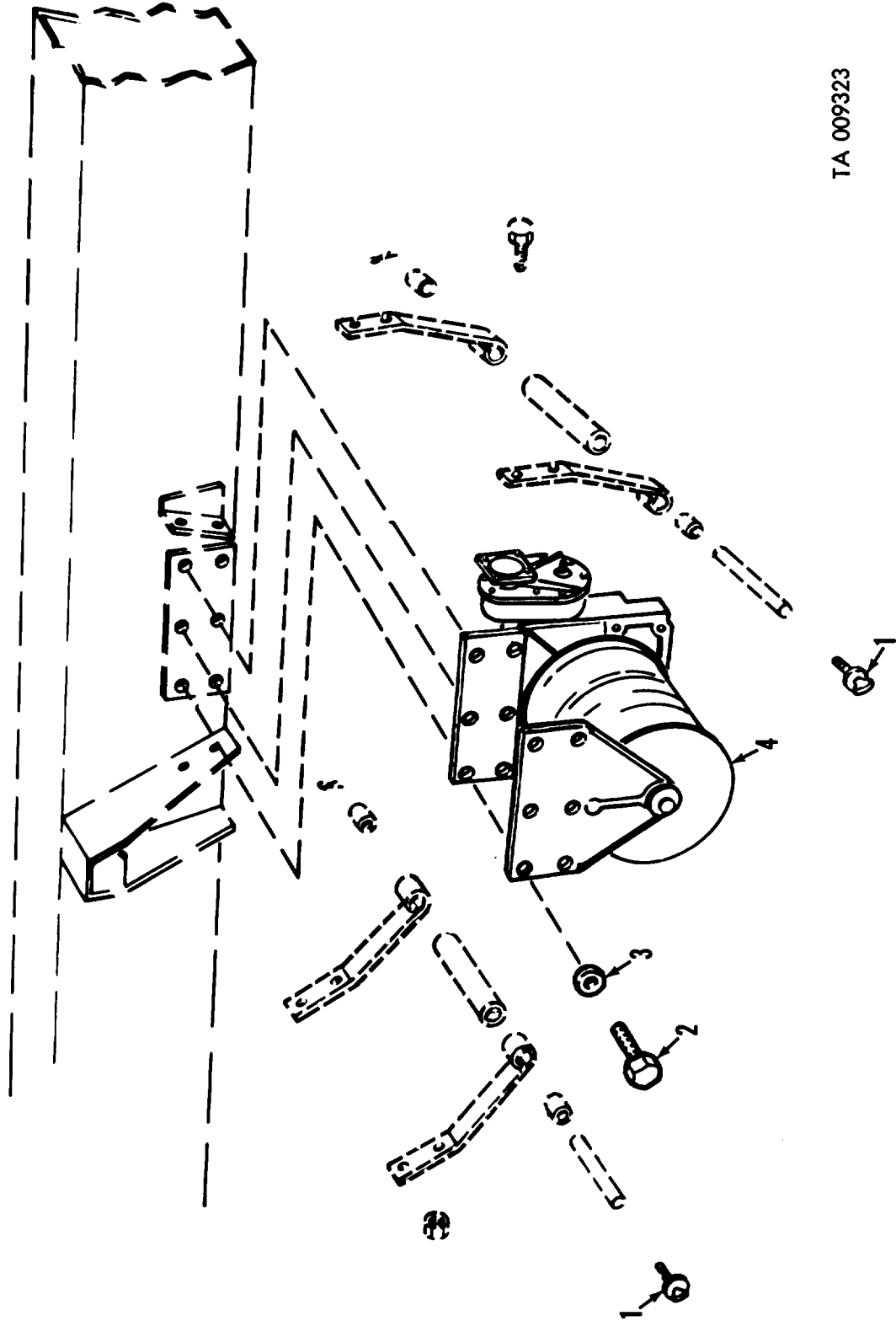
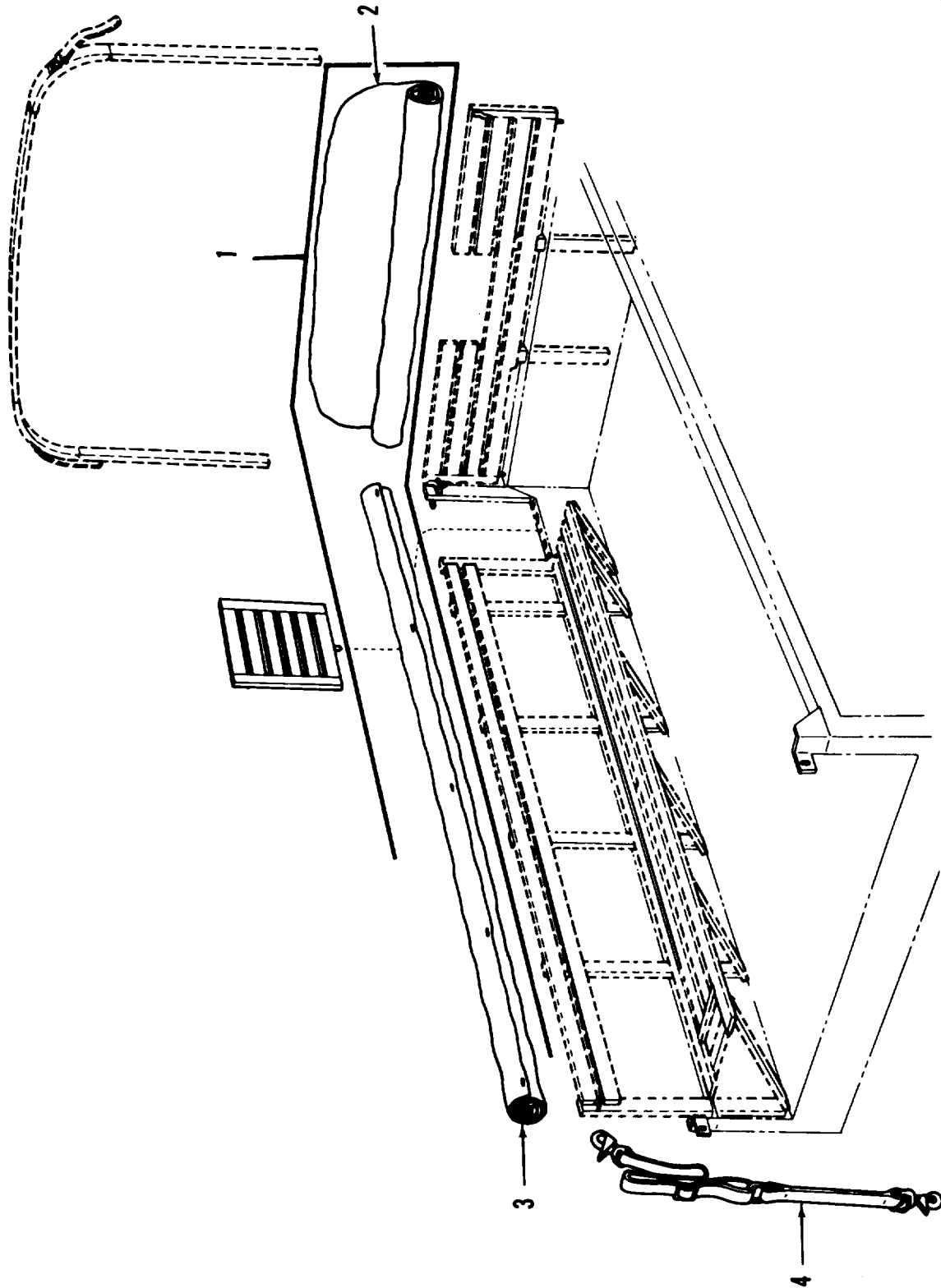
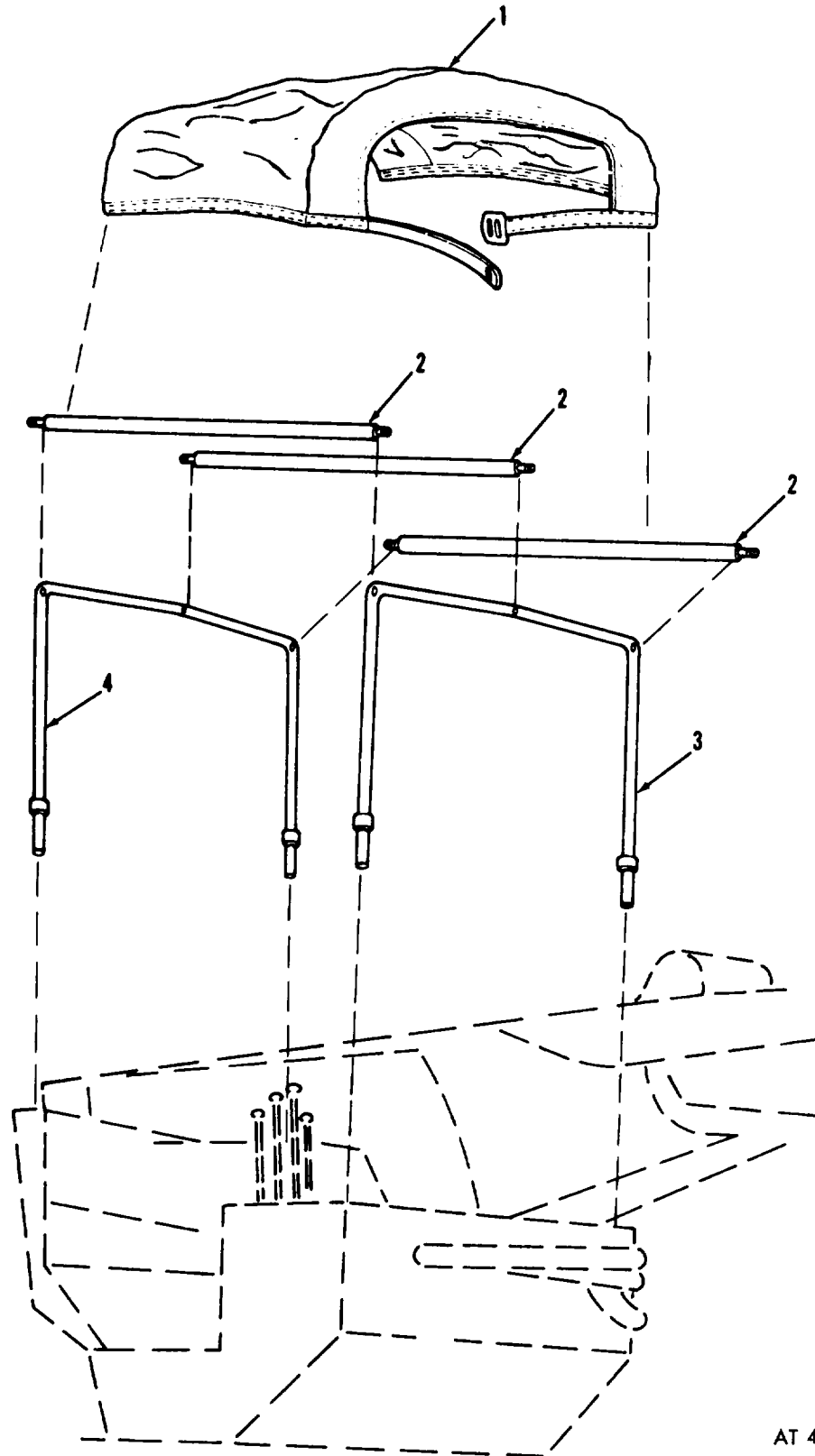

Figure 195. Vehicle winch mounting.



AT 47374

Figure 196. Cargo curtain and paulin.



AT 47376

Figure 197. Gondola frame and top cover.

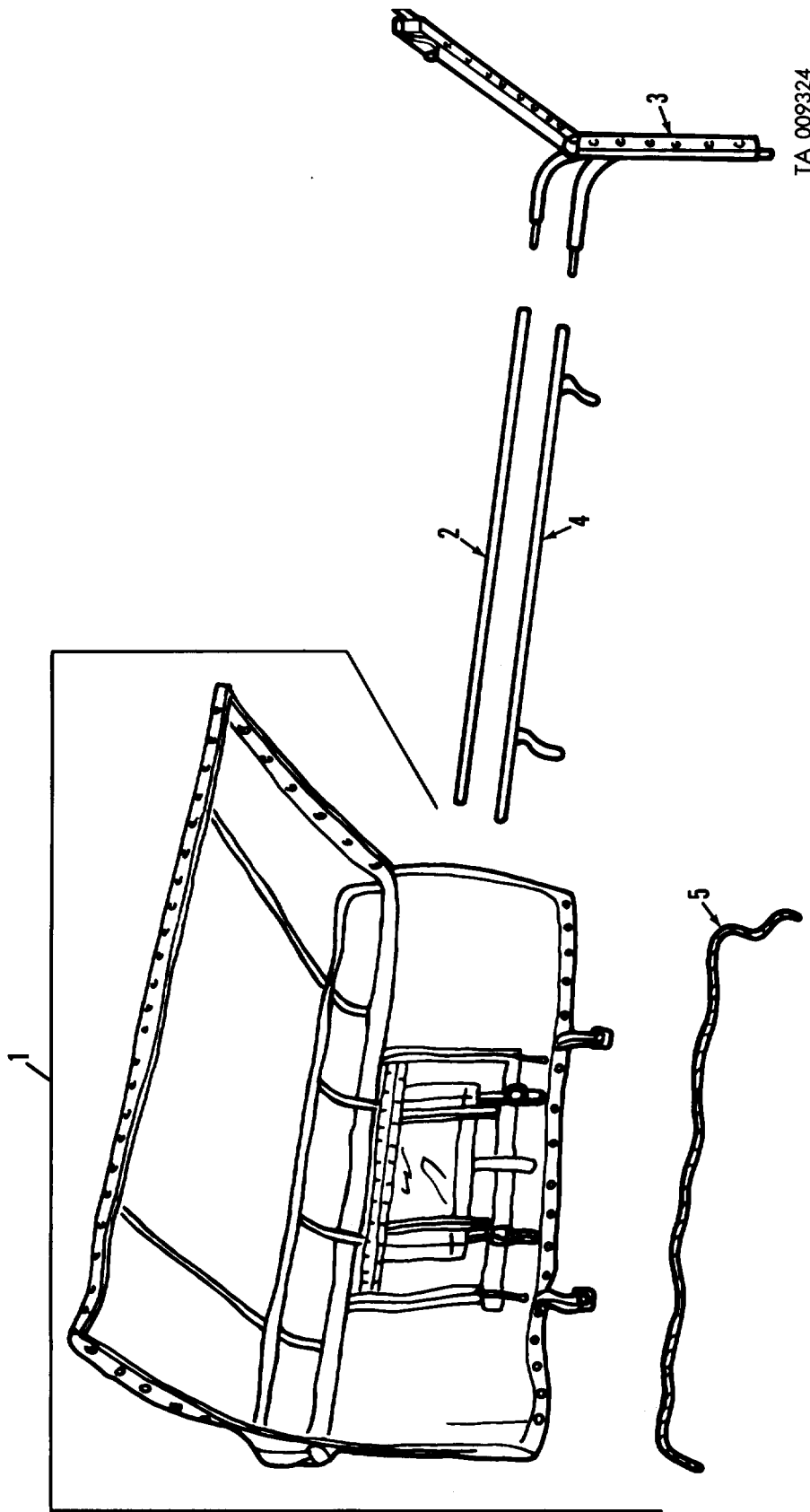

TA 009324

Figure 198. Cab top assembly.

AT 47378

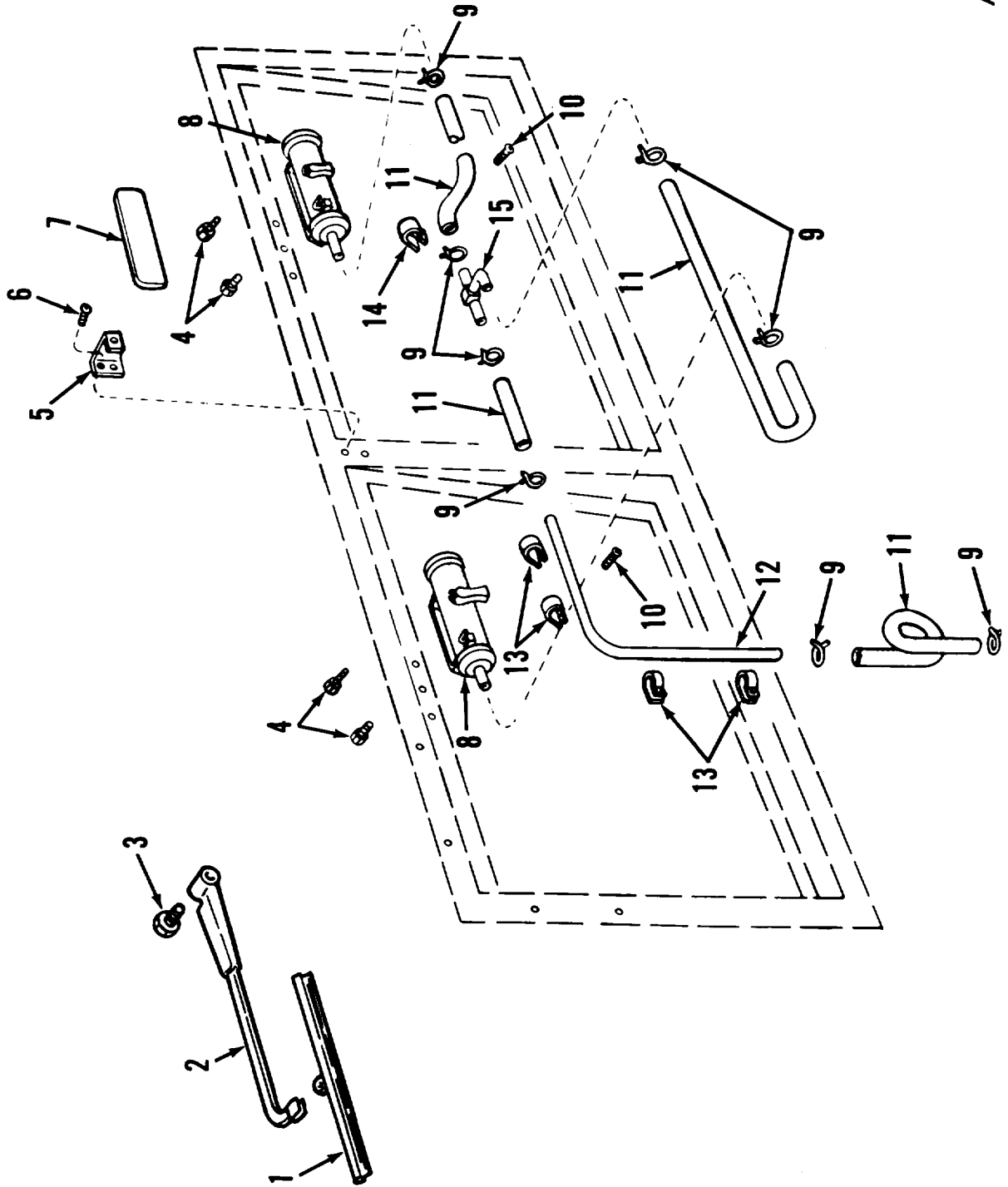
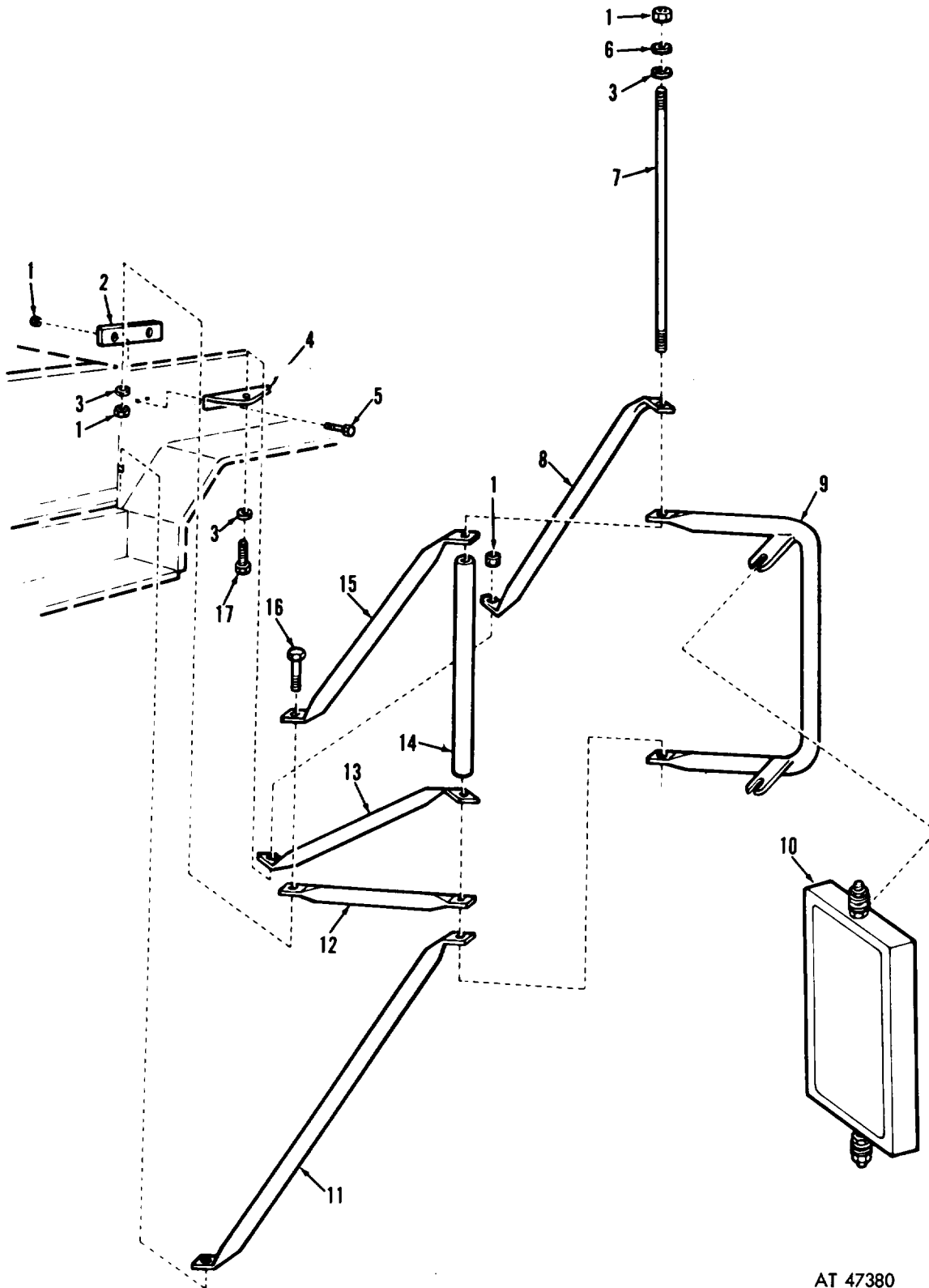
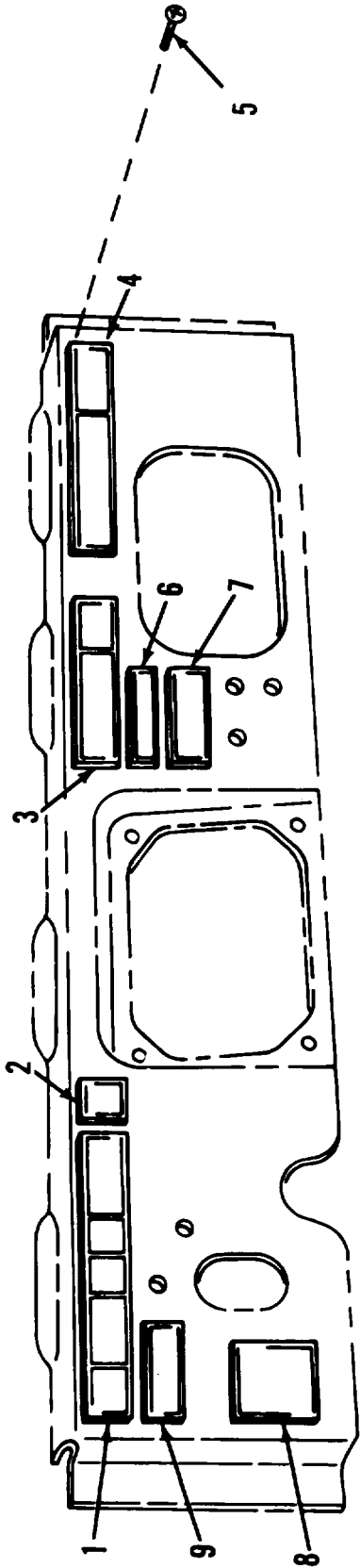

Figure 199. Windshield wiper and rear view mirror and related parts.



AT 47380

Figure 200. Right and left mirror assembly and related parts.



AT 47389

Figure 201. Identification and instruction plates.

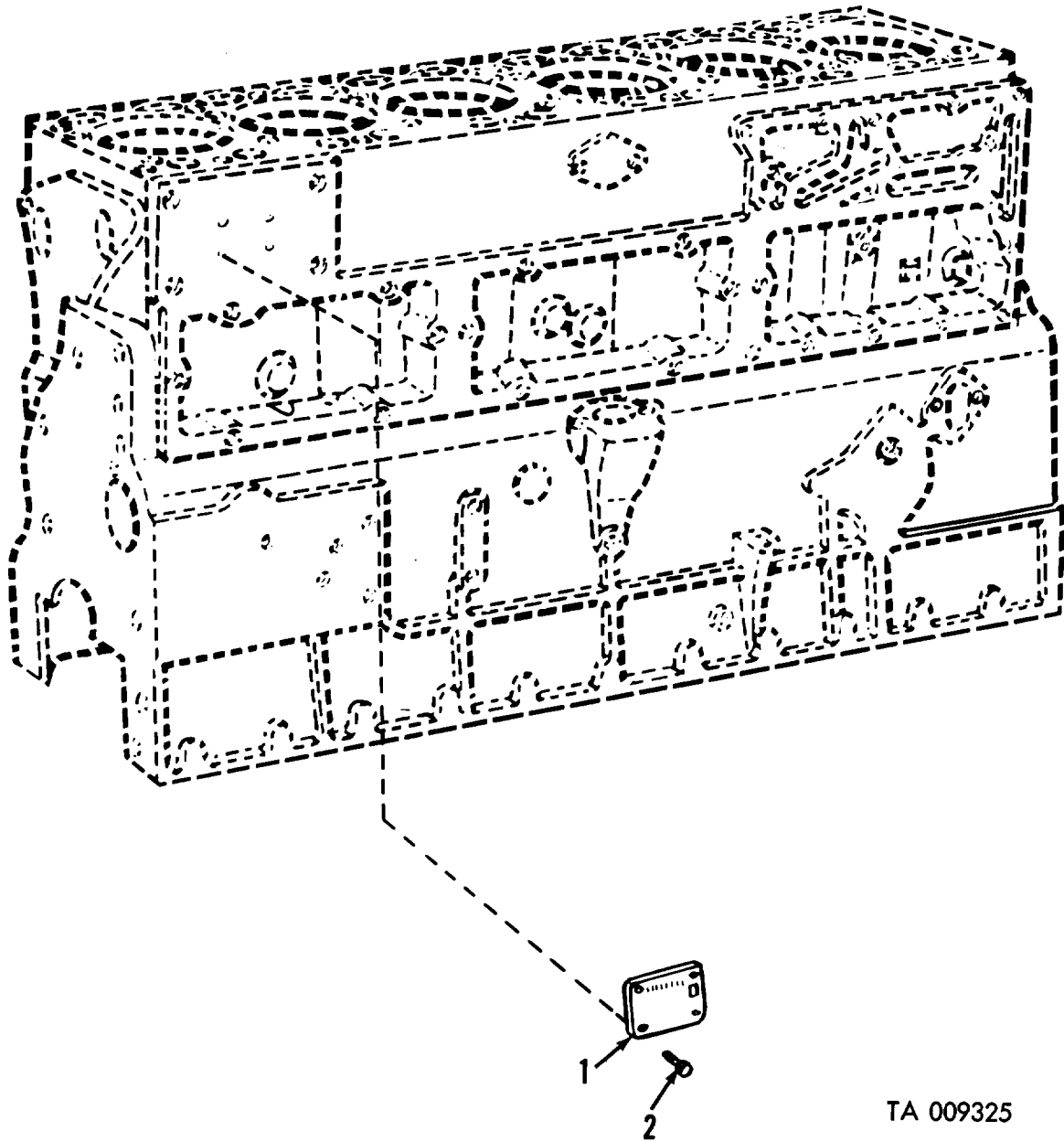

TA 009325

Figure 202. Identification plate (gasoline).

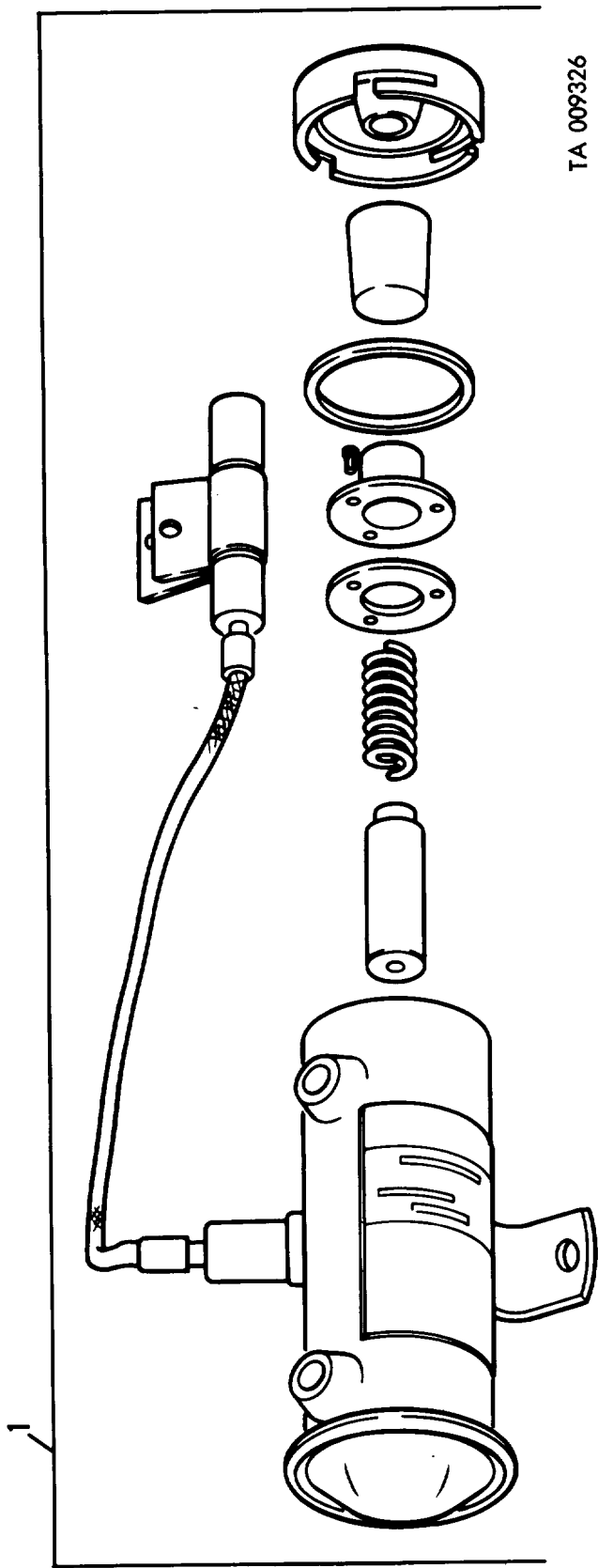

TA 009326

Figure 203. Fuel pump assembly.

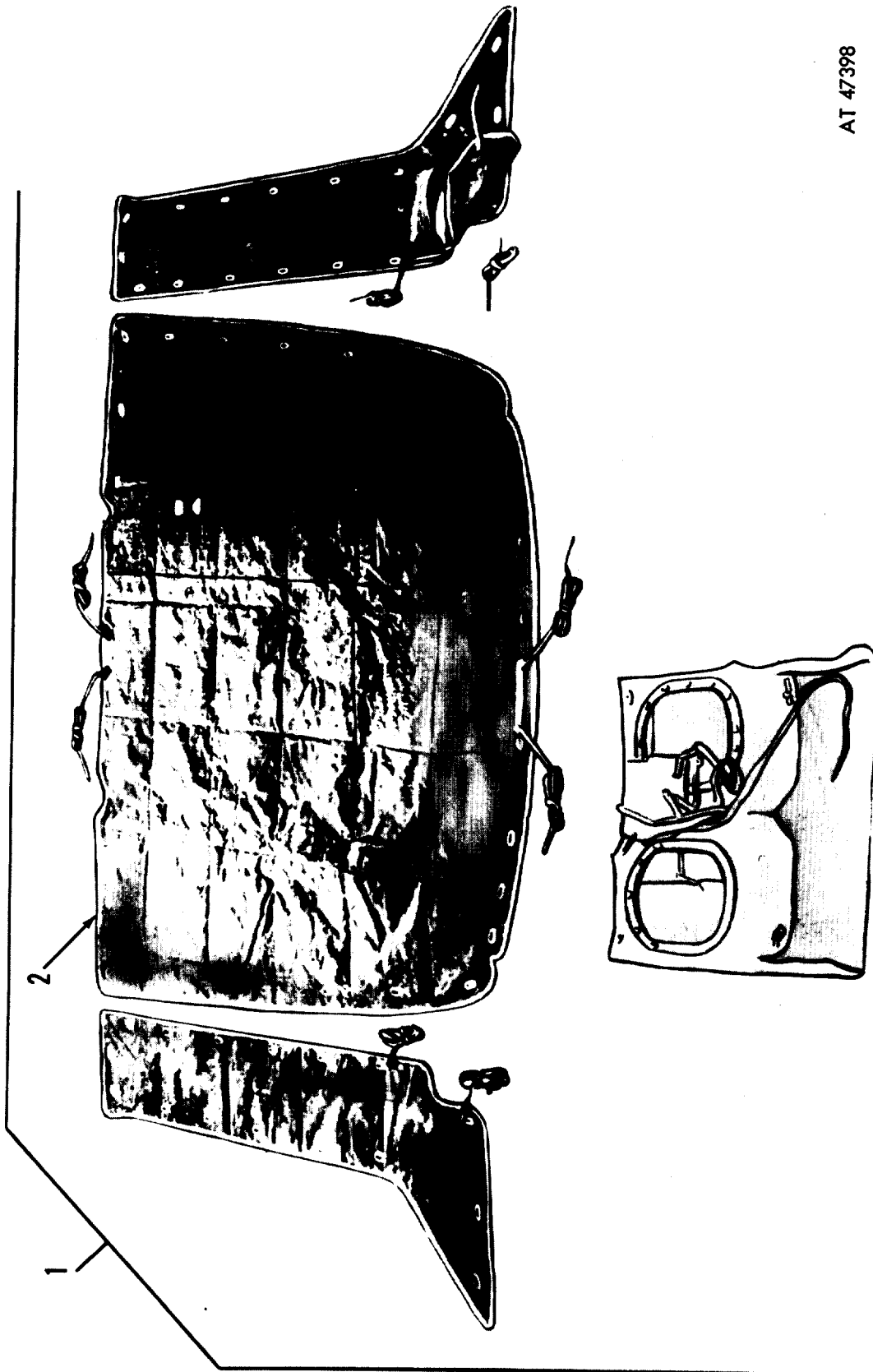

AT 47398

Figure 204. Power plant heater cover, hood, louvre, and grille canvas set.

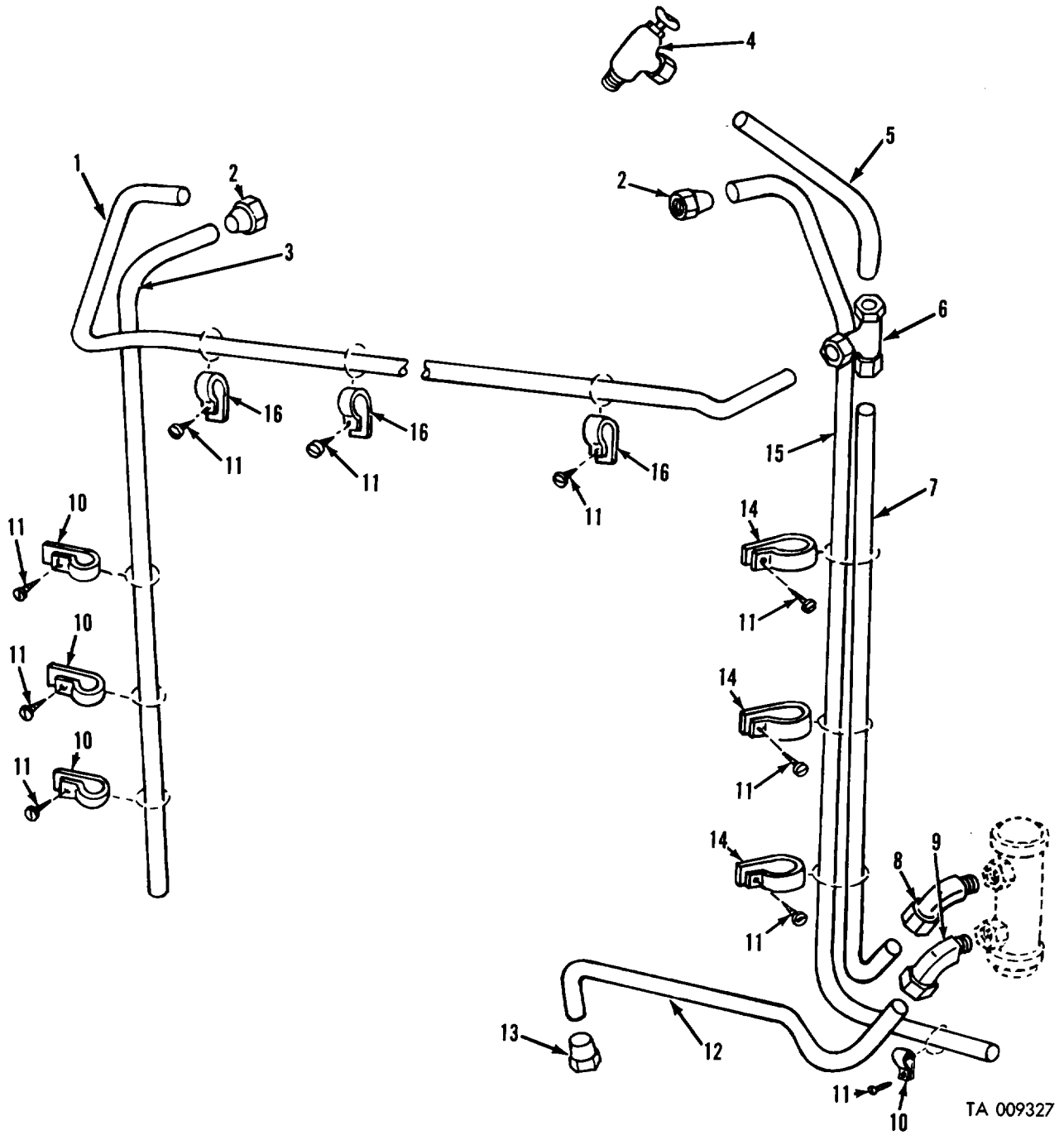

TA 009327

Figure 205. Heater fuel lines.

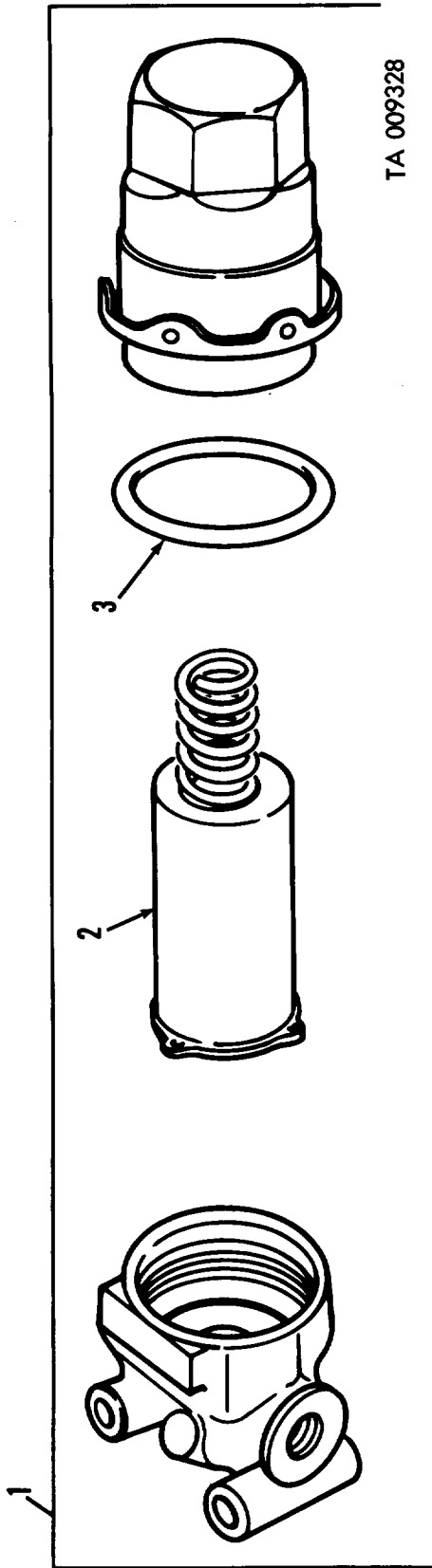
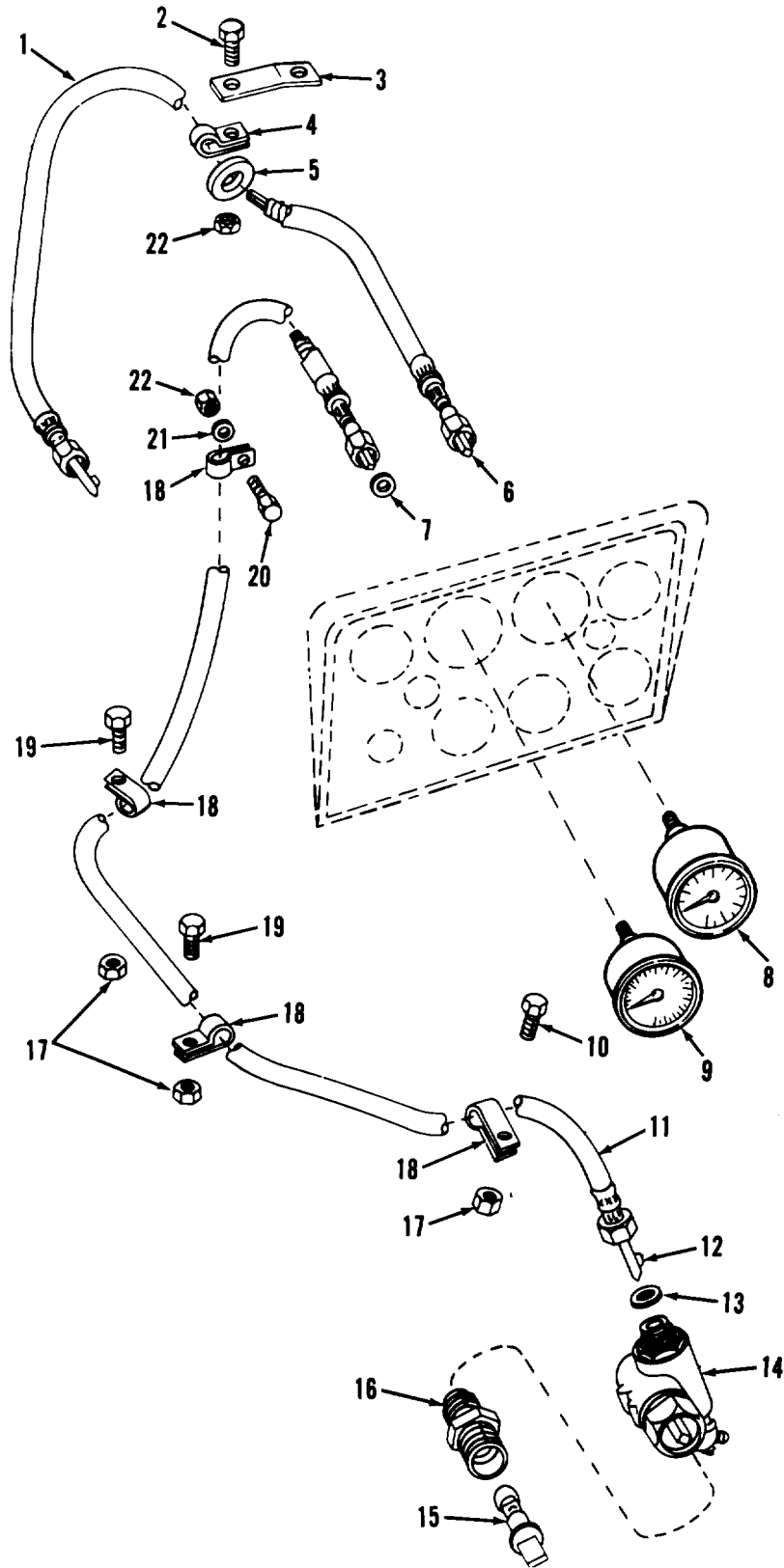
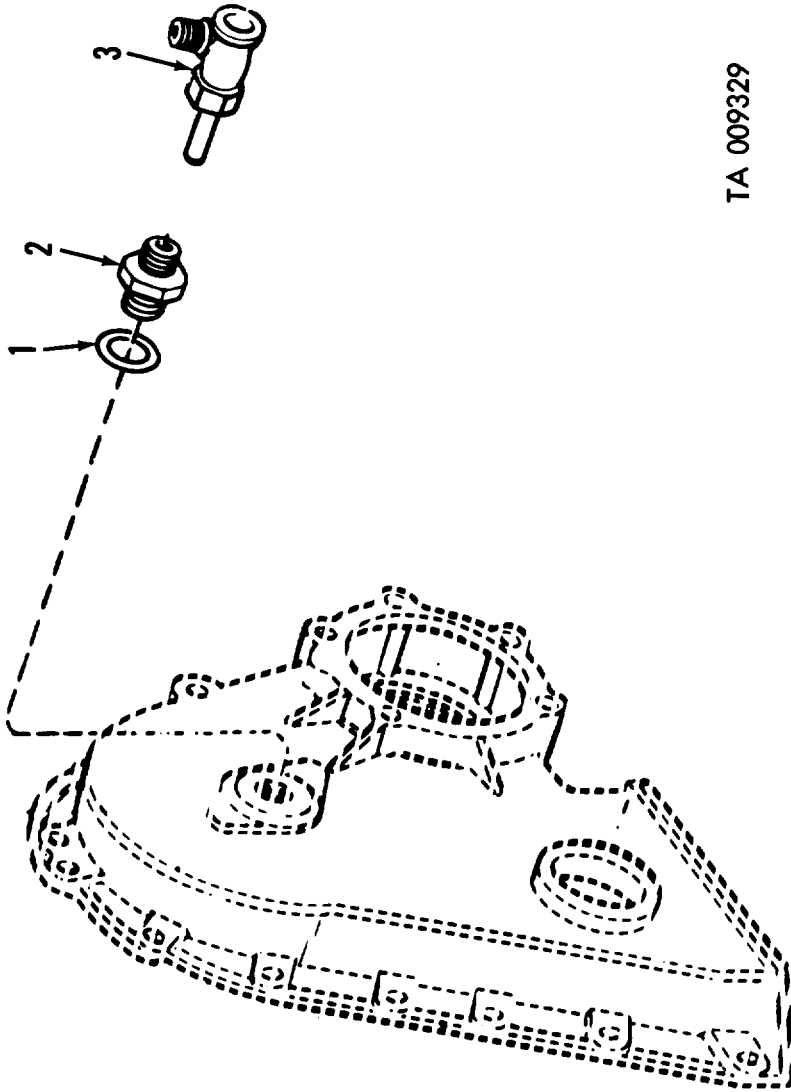

Figure 206. Fuel filter assembly.



AT 47912

Figure 207. Speedometer and tachometer shafts and related parts.



TA 009329

Figure 208. Tachometer drive and takeoff adapters—multifuel.

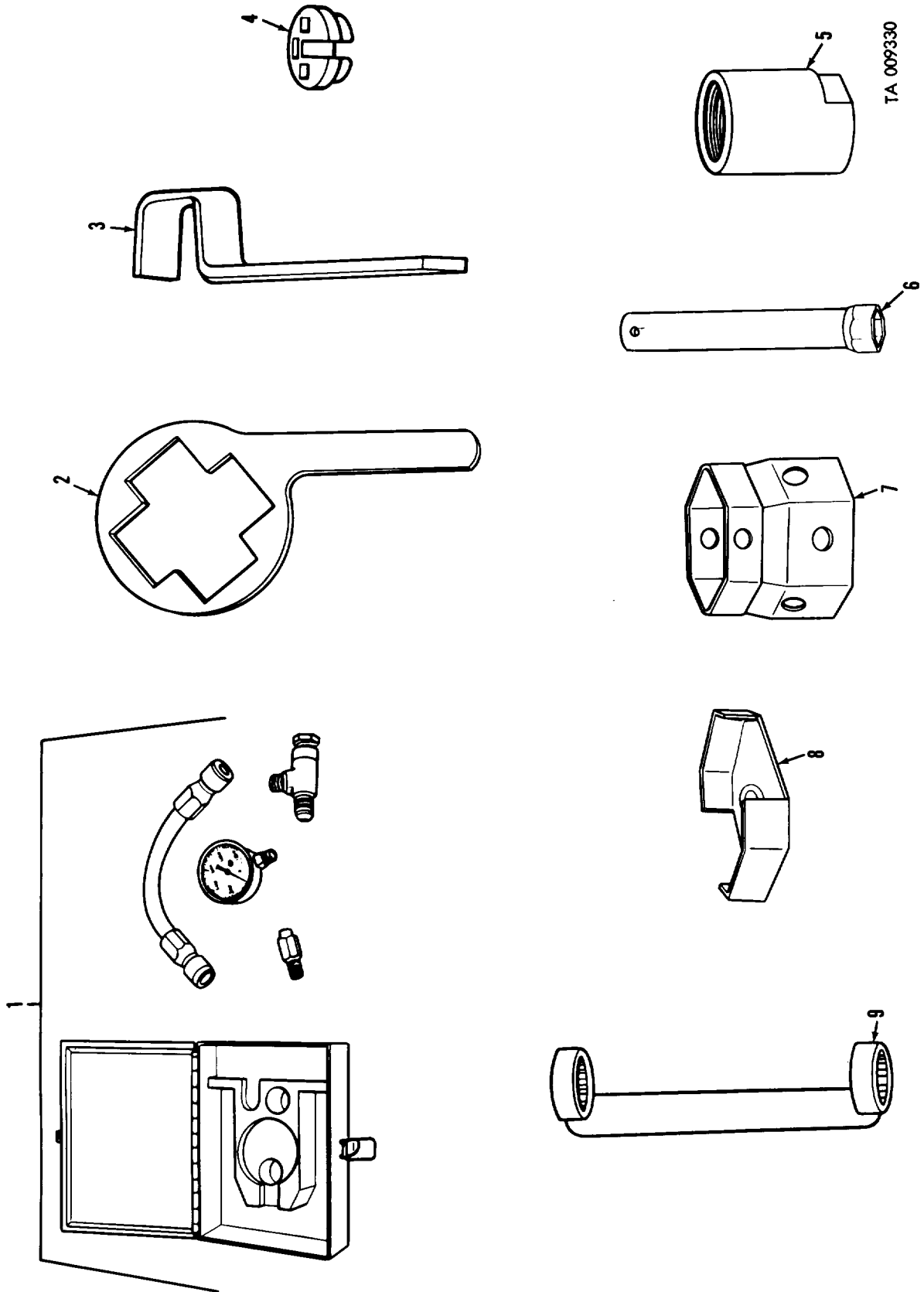

Figure 209. Special tools.

SECTION IV. FEDERAL STOCK NUMBER AND
REFERENCE NUMBER INDEX

FEDERAL STOCK NUMBER CROSS REFERENCE
TO FIGURE AND ITEM NUMBER

| STOCK NUMBER | FIGURE NO | ITEM NO | STOCK NUMBER | FIGURE NO | ITEM NO |
|---------------|--------------|------------|---------------|--------------|------------|
| 1560-065-7229 | 2210 | | 2510-740-9535 | 138 | 17 |
| 1660-025-3493 | 206 | 1 | | 139 | 12 |
| 2510-040-2074 | 153 | 2 | 2510-740-9536 | 139 | 11 |
| 2510-040-2306 | 54 | 3 | 2510-740-9537 | 136 | 4 |
| 2510-040-2322 | 1503 | | | 139 | 6 |
| 2510-089-3775 | 63 | 8 | 2510-740-9596 | 198 | 3 |
| 2510-104-8784 | 135 | 19 | 2510-740-9597 | 198 | 3 |
| 2510-133-9786 | 160 | 5 | 2510-740-9601 | 146 | 2 |
| 2510-133-9787 | 160 | 8 | 2510-740-9602 | 146 | 3 |
| 2510-133-9788 | 160 | 8 | 2510-740-9606 | 148 | 3 |
| 2510-133-9789 | 160 | 4 | 2510-740-9612 | 146 | 4 |
| 2510-134-1109 | 144 | 7 | 2510-740-9613 | 145 | 11 |
| 2510-177-7800 | 144 | 9 | 2510-741-1110 | 143 | 9 |
| 2510-177-7892 | 144 | 6 | 2510-741-1111 | 144 | 2 |
| 2510-179-6978 | 158 | 1 | 2510-741-1112 | 144 | 3 |
| 2510-231-0200 | 159 | 12 | 2510-741-1114 | 145 | 11 |
| | 158 | 23 | 2510-741-1115 | 146 | 2 |
| 2510-277-9786 | 145 | 3 | 2510-741-1116 | 146 | 3 |
| | 147 | 10 | 2510-741-2376 | 143 | 5 |
| 2510-316-1009 | 145 | 12 | 2510-741-3458 | 138 | 3 |
| 2510-318-0959 | 146 | 2 | 2510-741-8773 | 148 | 9 |
| 2510-318-0960 | 143 | 3 | 2510-752-6596 | 0607 | |
| 2510-385-7937 | 143 | 9 | 2510-752-9313 | 151 | 1 |
| 2510-405-1978 | 138 | 2 | 2510-753-9519 | 0607 | |
| 2510-405-1980 | 137 | 4 | 2510-797-5609 | 150 | 17 |
| 2510-407-5084 | 132 | 8 | 2510-809-7791 | 141 | 1 |
| 2510-407-5087 | 1501 | | 2510-860-7273 | 135 | 3 |
| 2510-409-4010 | 162 | 1 | 2510-895-9053 | 135 | 1 |
| 2510-421-7239 | 160 | 1 | 2520-028-3434 | 97 | 2 |
| 2510-425-0577 | 137 | 10 | | 96 | 14 |
| 2510-493-8901 | 137 | 8 | 2520-039-7131 | 97 | 2 |
| 2510-493-8912 | 136 | 1 | | 96 | 14 |
| 2510-650-1015 | 150 | 11 | 2520-040-2248 | 18 | 10 |
| 2510-674-4487 | 150 | 11 | 2520-040-2303 | 0607 | |
| 2510-693-0604 | 147 | 2 | 2520-040-2318 | 188 | 2 |
| | 150 | 3 | 2520-040-2338 | 96 | 8 |
| 2510-693-0609 | 151 | 3 | 2520-040-2339 | 94 | 1 |
| | 147 | 3 | 2520-040-2340 | 95 | 1 |
| 2510-700-1851 | 144 | 4 | 2520-040-2341 | 97 | 1 |
| 2510-700-5417 | 151 | 2 | 2520-040-2342 | 97 | 1 |
| 2510-734-6952 | 145 | 8 | 2520-040-2343 | 96 | 8 |
| | 147 | 8 | 2520-040-2349 | 183 | 3 |
| 2510-737-2507 | 200 | 6 | 2520-097-4893 | 18 | 12 |
| 2510-737-2713 | 198 | 2 | 2520-134-1122 | 194 | 5 |
| 2510-737-3288 | 150 | 9 | 2520-318-0983 | 98 | 1 |
| 2510-737-3293 | 150 | 1 | 2520-354-0771 | 87 | 2 |
| 2510-737-3294 | 150 | 1 | 2520-358-9294 | 0900 | |
| 2510-737-3326 | 151 | 5 | 2520-362-9443 | 30 | 19 |
| 2510-737-3330 | 151 | 8 | 2520-407-6750 | 18 | 26 |
| 2510-740-9338 | 1601 | | 2520-451-2850 | 93 | 17 |
| 2510-740-9339 | 144 | 3 | 2520-457-6660 | 94 | N/I |
| 2510-740-9344 | 143 | 8 | 2520-482-2445 | 180 | 14 |
| 2510-740-9345 | 143 | 9 | 2520-493-8807 | 180 | 1 |
| 2510-740-9391 | 148 | 16 | 2520-521-4479 | 0900 | |
| 2510-740-9514 | 132 | 5 | 2520-530-1357 | 0900 | |
| | 133 | 3 | 2520-656-0323 | 96 | 3 |
| 2510-740-9530 | 138 | 10 | 2520-692-5887 | 47 | 21 |
| 2510-740-9534 | 136 | 6 | 2520-692-6059 | 18 | 17 |
| | 138 | 1 | 2520-692-6161 | 94 | 7 |
| | 139 | 4 | 2520-692-6185 | 207 | 14 |

Federal Stock Number Cross Reference to Figure and Item Number-Continued.

| STOCK NUMBER | FIGURE NO | ITEM NO | STOCK NUMBER | FIGURE NO | ITEM NO |
|---------------|-----------|---------|---------------|-----------|---------|
| 2520-700-2402 | 95 | 6 | 2530-137-9275 | 1202 | |
| | 98 | 9 | 2530-142-1743 | 114 | 2 |
| 2520-706-5891 | 207 | 15 | 2530-152-2250 | 105 | 8 |
| 2520-706-5892 | 207 | 16 | 2530-177-8050 | 117 | 29 |
| 2520-715-3866 | 207 | 14 | 2530-179-3637 | 102 | 26 |
| 2520-734-6802 | 104 | 7 | 2530-179-5705 | 110 | 6 |
| 2520-734-6991 | 100 | 1 | 2530-179-7123 | 118 | 7 |
| 2520-734-7596 | 96 | 4 | 2530-204-3622 | 105 | 13 |
| 2520-734-7665 | 94 | 2 | 2530-211-6111 | 129 | 3 |
| | 95 | 2 | 2530-211-6129 | 123 | 8 |
| | 98 | 2 | | 122 | 9 |
| 2520-734-8743 | 18 | 11 | 2530-232-6020 | 105 | 23 |
| 2520-734-8744 | 18 | 5 | 2530-246-7003 | 1208 | |
| 2520-734-8746 | 18 | 8 | 2530-270-3878 | 118 | 5 |
| 2520-734-8841 | 94 | 2 | 2530-272-8106 | 105 | 7 |
| 2520-734-8847 | 94 | 13 | 2530-274-4510 | 107 | 4 |
| 2520-734-8878 | 95 | 3 | 2530-277-2689 | 126 | 2 |
| | 98 | 4 | 2530-278-6555 | 106 | 5 |
| 2520-734-8880 | 95 | 4 | 2530-287-5701 | 121 | 1 |
| | 98 | 11 | 2530-287-5702 | 121 | 1 |
| 2520-734-8884 | 96 | 12 | 2530-294-6747 | 108 | 2 |
| | 97 | 7 | 2530-303-4923 | 129 | 3 |
| 2520-734-8890 | 97 | 12 | 2530-312-1583 | 104 | 6 |
| 2520-740-9094 | 182 | 3 | 2530-318-0957 | 113 | 1 |
| 2520-740-9290 | 131 | 1 | 2530-321-6375 | 104 | 24 |
| 2520-740-9550 | 148 | 5 | 2530-359-1162 | 123 | 11 |
| | 100 | 8 | | 122 | 5 |
| | 123 | 22 | 2530-421-3930 | 109 | 57 |
| 2520-740-9551 | 100 | 9 | 2530-421-9687 | 106 | 6 |
| 2520-740-9572 | 0900 | | 2530-422-7674 | 116 | 5 |
| 2520-740-9624 | 207 | 14 | 2530-454-5093 | 111 | 44 |
| 2520-740-9634 | 183 | 1 | 2530-457-1676 | 105 | 5 |
| 2520-740-9767 | 183 | 5 | 2530-461-3835 | 105 | 24 |
| 2520-740-9967 | 207 | 14 | 2530-512-2364 | 1204 | |
| 2520-741-1410 | 179 | 13 | | 112 | 24 |
| 2520-741-1413 | 179 | 12 | 2530-563-5531 | 104 | 2 |
| 2520-752-0956 | 88 | 3 | 2530-603-5768 | 121 | 1 |
| 2520-752-0957 | 88 | 2 | 2530-656-4895 | 105 | 6 |
| 2520-772-6808 | 0607 | | 2530-693-0679 | 104 | 12 |
| 2520-776-5214 | 68 | 3 | 2530-693-0680 | 104 | 25 |
| 2520-813-0982 | 98 | 1 | 2530-693-1029 | 122 | 5 |
| 2520-901-9681 | 94 | 1 | | 123 | 11 |
| 2520-901-9682 | 95 | 1 | 2530-734-6982 | 100 | 10 |
| 2520-901-9683 | 98 | 1 | 2530-734-6993 | 100 | 7 |
| 2520-901-9684 | 98 | 1 | 2530-734-8877 | 129 | 1 |
| 2520-904-8105 | 97 | 1 | 2530-734-8897 | 1401 | |
| 2520-904-8106 | 97 | 1 | 2530-734-8898 | 128 | 1 |
| 2520-904-8107 | 96 | 8 | 2530-734-8899 | 128 | 1 |
| 2520-912-3668 | 94 | 3 | 2530-735-3671 | 121 | 3 |
| | 95 | 2 | 2530-736-8683 | 104 | 17 |
| | 98 | 2 | 2530-736-9960 | 124 | 4 |
| 2530-033-6029 | 104 | 1 | 2530-737-6689 | 108 | 1 |
| 2530-040-2272 | 111 | 13 | 2530-738-9061 | 121 | 3 |
| 2530-040-2401 | 102 | 1 | 2530-738-9493 | 121 | 2 |
| 2530-052-3683 | 103 | 13 | 2530-740-9206 | 114 | 4 |
| 2530-052-3687 | 103 | 16 | 2530-740-9313 | 107 | 7 |
| 2530-062-9719 | 120 | 2 | 2530-740-9316 | 107 | 6 |
| 2530-064-6667 | 117 | 34 | 2530-740-9365 | 103 | 15 |
| 2530-071-5328 | 1209 | | 2530-740-9372 | 103 | 9 |
| 2530-072-4404 | 1411 | | 2530-740-9382 | 105 | 4 |
| 2530-093-5597 | 122 | 10 | 2530-740-9388 | 123 | 16 |
| | 123 | 9 | 2530-740-9390 | 122 | 14 |

Federal Stock Number Cross Reference to Figure and Item Number-Continued.

| STOCK NUMBER | FIGURE NO | ITEM NO | STOCK NUMBER | FIGURE NO | ITEM NO |
|---------------|--------------|------------|---------------|--------------|------------|
| 2530-740-9395 | 122 | 11 | 2530-971-5025 | 130 | 33 |
| | 123 | 12 | 2530-971-5026 | 130 | 28 |
| 2530-740-9445 | 118 | 5 | 2530-971-5027 | 130 | 34 |
| 2530-740-9448 | 110 | 3 | 2530-999-8491 | 103 | 3 |
| | 18 | 2 | 2540-047-3926 | 134 | 1 |
| 2530-740-9451 | 109 | 7 | 2540-050-0810 | 199 | 2 |
| 2530-740-9455 | 111 | 25 | 2540-054-7201 | 199 | 7 |
| 2530-740-9457 | 111 | 26 | 2540-103-5782 | 160 | 14 |
| 2530-740-9464 | 111 | 47 | 2540-115-2565 | 36 | 24 |
| 2530-740-9471 | 112 | 8 | 2540-168-2492 | 160 | 14 |
| 2530-740-9474 | 109 | 32 | 2540-177-8199 | 159 | 18 |
| 2530-740-9475 | 109 | 59 | 2540-200-1911 | 196 | 2 |
| | 109 | 26 | 2540-318-0114 | 2210 | |
| 2530-740-9476 | 109 | 40 | 2540-391-4322 | 199 | 8 |
| 2530-740-9477 | 109 | 54 | 2540-409-8891 | 156 | 5 |
| 2530-740-9478 | 109 | 21 | 2540-420-5007 | 154 | 4 |
| 2530-740-9479 | 109 | 37 | 2540-420-5008 | 153 | 11 |
| 2530-740-9480 | 109 | 37 | 2540-456-1011 | 2202 | |
| 2530-740-9481 | 109 | 12 | 2540-459-3185 | 200 | 15 |
| 2530-740-9482 | 109 | 56 | 2540-493-8895 | 200 | 9 |
| 2530-740-9483 | 109 | 53 | 2540-505-6722 | 196 | 2 |
| 2530-740-9484 | 109 | 55 | 2540-513-9806 | 154 | 7 |
| 2530-740-9485 | 109 | 42 | 2540-562-0422 | 150 | 7 |
| 2530-740-9486 | 111 | 53 | 2540-567-3282 | 154 | 8 |
| 2530-740-9488 | 111 | 34 | 2540-569-9605 | 196 | 2 |
| 2530-740-9495 | 111 | 17 | 2540-570-1469 | 204 | 1 |
| 2530-740-9496 | 111 | 18 | 2540-621-2565 | 150 | 6 |
| 2530-740-9553 | 123 | 23 | 2540-622-3948 | 153 | 9 |
| | 148 | 4 | 2540-622-7743 | 153 | 4 |
| 2530-740-9556 | 123 | 19 | 2540-623-5520 | 154 | 5 |
| 2530-741-1069 | 107 | 5 | 2540-627-5992 | 153 | 14 |
| 2530-741-1070 | 107 | 1 | 2540-640-2267 | 199 | 1 |
| 2530-741-1147 | 109 | 40 | 2540-653-6779 | 154 | 11 |
| 2530-741-1148 | 109 | 54 | 2540-679-1421 | 160 | 13 |
| 2530-741-1149 | 109 | 37 | 2540-679-1422 | 160 | 6 |
| 2530-741-1150 | 109 | 53 | | 158 | 12 |
| 2530-741-3447 | 123 | 4 | | 159 | 7 |
| 2530-741-3485 | 103 | 14 | 2540-679-1446 | 157 | 14 |
| 2530-741-3493 | 109 | 58 | 2540-693-0602 | 150 | 16 |
| 2530-741-3937 | 1211 | | 2540-693-0603 | 150 | 16 |
| 2530-753-3853 | 111 | 21 | 2540-693-0676 | 133 | 7 |
| 2530-753-9300 | 111 | 14 | 2540-704-4253 | 134 | 7 |
| 2530-753-9372 | 115 | 1 | 2540-707-0724 | 160 | 12 |
| 2530-774-5285 | 113 | 2 | 2540-735-5719 | 204 | 2 |
| 2530-797-9339 | 105 | 21 | 2540-737-2723 | 198 | 1 |
| 2530-818-0508 | 117 | 15 | 2540-737-3276 | 150 | 19 |
| 2530-828-5027 | 117 | 5 | 2540-737-3277 | 150 | 19 |
| 2530-854-3747 | 111 | 10 | 2540-737-3306 | 154 | 1 |
| 2530-854-4457 | 111 | 12 | 2540-737-3307 | 153 | 1 |
| | 116 | 1 | 2540-737-3308 | 154 | 2 |
| 2530-860-0572 | 117 | 23 | 2540-737-3309 | 154 | 3 |
| 2530-860-0573 | 117 | 19 | 2540-737-3311 | 153 | 15 |
| 2530-860-0574 | 117 | 26 | 2540-737-3312 | 153 | 12 |
| 2530-863-3155 | 117 | 2 | 2540-740-9617 | 149 | 4 |
| 2530-874-3284 | 0607 | | 2540-740-9679 | 196 | 3 |
| 2530-886-5872 | 0607 | | 2540-740-9681 | 196 | 2 |
| 2530-898-0224 | 1208 | | 2540-740-9718 | 2210 | |
| 2530-920-7568 | 106 | 6 | 2540-740-9873 | 1211 | |
| 2530-925-0139 | 105 | 20 | 2540-741-0714 | 150 | 5 |
| 2530-930-1543 | 102 | 18 | 2540-741-0715 | 150 | 14 |
| 2530-932-4994 | 111 | 38 | 2540-741-3422 | 36 | 5 |
| 2530-941-6215 | 1411 | | 2540-752-0971 | 110 | 4 |

Federal Stock Number Cross Reference to Figure and Item Number-Continued.

| STOCK NUMBER | FIGURE NO | ITEM NO | STOCK NUMBER | FIGURE NO | ITEM NO |
|---------------|--------------|------------|---------------|--------------|------------|
| 2540-752-0871 | 18 | 1 | 2590-405-9771 | 158 | 16 |
| 2540-752-1596 | 133 | 7 | 2590-408-8942 | 180 | 4 |
| 2540-752-9238 | 36 | 6 | 2590-442-5918 | 143 | 3 |
| 2540-753-9112 | 36 | 33 | 2590-443-4847 | 194 | 40 |
| 2540-753-9114 | 36 | 25 | 2590-508-4592 | 63 | 10 |
| 2540-753-9130 | 36 | 26 | 2590-561-6104 | 0613 | |
| 2540-753-9695 | 62 | 9 | 2590-561-6105 | 0613 | |
| 2540-753-9697 | 199 | 5 | 2590-575-2654 | 201 | 3 |
| 2540-770-0242 | 3303 | | 2590-592-1165 | 201 | 2 |
| 2540-770-3429 | 196 | 3 | 2590-594-5916 | 201 | 6 |
| 2540-788-5637 | 200 | 10 | 2590-594-5919 | 201 | 2 |
| 2540-832-7162 | 194 | 41 | 2590-606-8504 | 0611 | |
| 2540-860-0516 | 196 | 2 | 2590-607-3522 | 2210 | |
| 2540-860-0518 | 196 | 1 | 2590-607-3523 | 2210 | |
| 2540-860-2355 | 197 | 1 | 2590-607-3524 | 201 | 7 |
| 2540-860-2356 | 197 | 3 | 2590-608-2267 | 201 | 4 |
| 2540-860-2357 | 197 | 4 | 2590-612-2181 | 82 | 1 |
| 2540-860-2358 | 197 | 2 | 2590-630-5480 | 201 | 4 |
| 2540-912-3109 | 36 | 33 | 2590-633-9848 | 201 | 8 |
| 2540-933-6262 | 200 | 2 | 2590-639-8597 | 201 | 3 |
| 2540-933-6263 | 200 | 4 | 2590-641-6405 | 174 | 3 |
| 2540-933-6265 | 200 | 13 | 2590-659-7754 | 159 | 9 |
| 2540-933-6267 | 200 | 14 | 2590-678-8314 | 201 | 4 |
| 2540-933-6868 | 200 | 12 | 2590-678-8316 | 201 | 4 |
| 2540-933-6869 | 200 | 8 | 2590-678-8325 | 203 | 3 |
| 2540-933-6870 | 200 | 11 | 2590-678-8327 | 201 | 3 |
| 2540-953-0110 | 3303 | | 2590-678-8328 | 201 | 3 |
| 2540-971-1488 | 135 | 20 | 2590-678-8329 | 201 | 3 |
| 2540-981-2758 | 1503 | | 2590-678-8330 | 201 | 3 |
| 2590-040-2187 | 84 | 16 | 2590-678-8331 | 201 | 3 |
| 2590-060-7229 | 35 | 7 | 2590-678-8336 | 201 | 3 |
| | 2210 | | 2590-679-1423 | 163 | 1 |
| 2590-065-9641 | 201 | 1 | 2590-690-0667 | 35 | 8 |
| 2590-086-7459 | 185 | 2 | 2590-693-3730 | 0608 | |
| 2590-088-4924 | 201 | 3 | 2590-693-4173 | 63 | 15 |
| 2590-088-4925 | 201 | 3 | 2590-693-4182 | 0608 | |
| 2590-088-4926 | 201 | 3 | 2590-695-5167 | 3303 | |
| 2590-088-4927 | 201 | 3 | 2590-735-1272 | 82 | |
| 2590-115-4341 | 142 | 3 | 2590-735-5938 | 0613 | |
| 2590-133-0988 | 194 | 20 | 2590-736-8523 | 201 | 1 |
| 2590-135-6537 | 194 | 26 | 2590-737-3216 | 82 | 6 |
| 2590-135-6566 | 189 | 1 | 2590-737-3246 | 85 | 2 |
| 2590-178-1036 | 73 | 12 | 2590-740-9026 | 181 | 4 |
| | 74 | 7 | 2590-740-9267 | 35 | 10 |
| 2590-179-5581 | 192 | 1 | 2590-740-9565 | 175 | 3 |
| 2590-215-4048 | 82 | 3 | 2590-740-9705 | 202 | 1 |
| 2590-220-5106 | 173 | 1 | 2590-740-9707 | 201 | 8 |
| 2590-231-0215 | 180 | 7 | 2590-740-9708 | 2210 | |
| 2590-231-7450 | 173 | 3 | 2590-740-9709 | 201 | 4 |
| 2590-231-7455 | 173 | 10 | 2590-740-9710 | 201 | 4 |
| 2590-237-3696 | 180 | 5 | 2590-740-9711 | 201 | 1 |
| 2590-238-5597 | 179 | 8 | 2590-740-9712 | 201 | 1 |
| 2590-248-4627 | 66 | 1 | 2590-740-9713 | 201 | 1 |
| 2590-253-7229 | 82 | 4 | 2590-740-9714 | 201 | 1 |
| 2590-253-7230 | 82 | 12 | 2590-740-9715 | 201 | 1 |
| 2590-262-8892 | 36 | 2 | 2590-740-9716 | 201 | 1 |
| 2590-262-9929 | 2210 | | 2590-740-9717 | 201 | 6 |
| 2590-307-8856 | 62 | 1 | 2590-740-9721 | 2210 | |
| 2590-333-1590 | 63 | 2 | 2590-740-9868 | 2210 | |
| 2590-351-7833 | 180 | 15 | 2590-740-9869 | 2210 | |
| 2590-374-0826 | 82 | 5 | 2590-741-1122 | 174 | 1 |
| 2590-384-0570 | 82 | 2 | 2590-752-0597 | 35 | 8 |

Federal Stock Number Cross Reference to Figure and Item Number-Continued.

| STOCK NUMBER | FIGURE NO | ITEM NO | STOCK NUMBER | FIGURE NO | ITEM NO |
|---------------|-----------|---------|---------------|-----------|---------|
| 2590-752-1492 | 82 | 7 | 2805-350-6825 | 5 | 8 |
| 2590-752-9235 | 36 | 12 | 2805-428-5708 | 17 | 17 |
| 2590-753-8793 | 2210 | | 2805-449-6360 | 5 | 17 |
| 2590-753-8794 | 2210 | | 2805-535-3657 | 4 | 10 |
| 2590-753-9135 | 36 | 23 | 2805-678-1378 | 11 | 6 |
| 2590-753-9504 | 84 | 18 | 2805-695-7196 | 6 | 5 |
| 2590-772-8814 | 0608 | | 2805-737-5213 | 42 | 13 |
| 2590-774-4284 | 2210 | | 2805-737-6312 | 5 | 14 |
| 2590-786-0194 | 131 | 4 | 2805-737-6313 | 5 | 3 |
| 2590-790-2288 | 142 | 11 | 2805-737-6331 | 6 | 6 |
| 2590-790-2289 | 142 | 13 | 2805-737-6336 | 6 | 2 |
| 2590-790-2290 | 142 | 1 | 2805-737-6338 | 6 | 4 |
| 2590-790-2291 | 142 | 12 | 2805-737-6344 | 17 | 18 |
| 2590-790-2292 | 142 | 7 | 2805-737-6345 | 17 | 10 |
| 2590-790-2293 | 142 | 10 | 2805-737-6346 | 17 | 16 |
| 2590-808-6072 | 64 | 1 | 2805-737-6347 | 17 | 2 |
| 2590-826-5605 | 194 | 30 | 2805-737-8503 | 5 | 4 |
| 2590-831-6271 | 201 | 6 | 2805-740-9968 | 4 | 9 |
| 2590-831-6273 | 2210 | | 2805-740-9971 | 4 | 5 |
| 2590-832-9019 | 194 | 54 | 2815-103-5770 | 11 | 13 |
| 2590-849-4931 | 201 | 3 | 2815-131-5527 | 6 | 15 |
| 2590-858-5681 | 201 | 6 | 2815-177-8215 | 8 | 6 |
| 2590-858-5682 | 201 | 1 | 2815-179-3601 | 11 | 10 |
| 2590-858-5683 | 2210 | | 2815-179-5645 | 43 | 1 |
| 2590-860-9076 | 135 | 5 | 2815-236-2609 | 2 | 5 |
| 2590-860-9077 | 135 | 16 | 2815-404-3204 | 11 | 3 |
| 2590-860-9078 | 135 | 15 | 2815-455-9497 | 117 | 33 |
| 2590-870-9937 | 142 | 15 | 2815-861-3832 | 11 | 2 |
| 2590-900-1640 | 83 | 2 | 2815-890-6248 | 0106 | |
| 2590-903-4809 | 2210 | | 2815-899-4482 | 27 | 4 |
| 2590-911-5628 | 35 | 9 | 2815-924-6118 | 15 | 6 |
| 2590-912-1861 | 201 | 3 | 2815-937-7447 | 8 | 8 |
| 2590-912-3106 | 201 | 3 | 2815-974-7442 | 7 | 3 |
| 2590-925-8003 | 156 | 8 | 2815-974-7561 | 12 | 5 |
| 2590-933-9587 | 194 | 6 | 2815-995-1811 | 208 | 3 |
| 2590-944-6210 | 0312 | | 2815-999-5410 | 11 | 9 |
| 2590-951-7547 | 201 | 3 | 2910-073-0148 | 28 | 1 |
| 2590-951-7548 | 201 | 3 | 2910-073-0149 | 28 | 1 |
| 2590-951-7549 | 201 | 1 | 2910-133-8172 | 30 | 1 |
| 2590-953-2177 | 0608 | | 2910-134-4646 | 28 | 1 |
| 2590-953-2179 | 0608 | | 2910-134-7835 | 0309 | |
| 2590-971-5023 | 0312 | | 2910-141-9758 | 28 | 2 |
| 2590-971-5024 | 0312 | | 2910-177-7842 | 28 | 1 |
| 2590-972-2614 | 0613 | | 2910-203-3322 | 206 | 2 |
| 2590-972-2633 | 173 | 2 | 2910-218-1272 | 20 | 6 |
| 2590-973-0705 | 201 | 9 | 2910-269-3464 | 28 | 8*1 |
| 2590-974-9670 | 195 | 4 | 2910-350-6850 | 32 | 7 |
| 2590-999-8590 | 0312 | | 2910-360-8298 | 0309 | |
| 2610-051-9450 | 124 | 2 | 2910-410-5761 | | 28*1 |
| 2610-051-9454 | 124 | 2 | 2910-410-5765 | | 28*1 |
| 2610-051-9464 | 124 | 2 | 2910-410-5766 | | 28*1 |
| 2610-204-2545 | 124 | 1 | 2910-455-7910 | | 29*1 |
| 2610-262-8653 | 124 | 1 | 2910-455-8085 | 29 | 4 |
| 2610-540-4725 | 124 | 1 | 2910-459-7396 | 19 | 3 |
| 2640-050-1229 | 124 | 3 | 2910-532-3160 | 35 | 13 |
| 2640-060-3550 | 124 | 4 | 2910-562-0441 | 19 | 1 |
| 2640-200-1934 | 125 | 1 | 2910-569-2681 | 0306 | |
| 2805-033-6069 | | 15 | 2910-696-0323 | 20 | 1 |
| 2805-040-2263 | 6 | 12 | 2910-699-8475 | 35 | 3 |
| 2805-308-8377 | 17 | 14 | 2910-699-8476 | 36 | 17 |
| 2805-342-3450 | 60 | 2 | | 35 | 2 |
| 2805-342-6869 | 60 | 1 | 2910-719-1233 | 28 | 1 |

Federal Stock Number Cross Reference to Figure and Item Number-Continued.

| STOCK NUMBER | FIGURE NO | ITEM NO | STOCK NUMBER | FIGURE NO | ITEM NO |
|---------------|-----------|---------|---------------|-----------|---------|
| 2910-735-4014 | 203 | 1 | 2920-620-3961 | 58 | 1 |
| 2910-737-6147 | 0306 | | 2920-640-3097 | 51 | 3 |
| 2910-740-9271 | 36 | 1 | 2920-640-7300 | 55 | 1 |
| 2910-740-9307 | 24 | 18 | 2920-706-1110 | 83 | 3 |
| 2910-740-9309 | 24 | 17 | 2920-724-3111 | 58 | 1 |
| 2910-740-9402 | 28 | 7 | 2920-737-4823 | 54 | 3 |
| 2910-740-9419 | 28 | 12 | 2920-737-6366 | 54 | 3 |
| 2910-740-9420 | 28 | 1 | 2920-752-9208 | 59 | 3 |
| 2910-752-9138 | 28 | 4 | 2920-753-9614 | 54 | 3 |
| 2910-753-9072 | 78 | 4 | 2920-796-2655 | 0607 | |
| 2910-753-9133 | 36 | 34 | 2920-800-7218 | 54 | 6 |
| 2910-753-9391 | 116 | 7 | 2920-848-8405 | 52 | 12 |
| 2910-854-4428 | 34 | 22 | 2920-860-9153 | 56 | 1 |
| 2910-860-2338 | 34 | 28 | 2920-860-9154 | 0603 | |
| 2910-884-1211 | 33 | 11 | 2920-903-9534 | 51 | 8 |
| 2910-885-3451 | 173 | 4 | | 52 | 4 |
| 2910-890-2517 | 47 | 2 | | 53 | 15 |
| | 34 | 4 | 2920-953-9784 | 54 | 6 |
| 2910-890-2522 | 12 | 18 | 2920-974-7453 | 34 | 26 |
| 2910-890-2550 | 34 | 12 | 2920-974-7455 | 53 | 9 |
| 2910-901-9686 | 28 | 1 | 2920-999-6216 | 57 | 1 |
| 2910-911-5636 | 0306 | | | 56 | 2 |
| 2910-911-5671 | 28 | 1 | 2930-021-6583 | 40 | 19 |
| 2910-930-5960 | 30 | 8 | 2930-064-3925 | 40 | 19 |
| 2910-937-5076 | 28 | 7.1 | 2930-064-3926 | 40 | 11 |
| 2910-951-7545 | 0312 | | 2930-080-7637 | 0501 | |
| 2910-972-2612 | 28 | 1 | 2930-113-0768 | 49 | 3 |
| 2910-972-2613 | 28 | 1 | 2930-169-5759 | 40 | 5 |
| 2910-974-7445 | 32 | 7 | 2930-177-7846 | 0501 | |
| 2910-974-7581 | 47 | 20 | 2930-236-0562 | 0501 | |
| | 0306 | | 2930-495-8342 | 2 | 4 |
| | 34 | 23 | 2930-699-8484 | 45 | 7 |
| 2910-983-8735 | 0312 | | 2930-720-2677 | 40 | 1 |
| 2920-088-9372 | 0603 | | 2930-737-5649 | 42 | 7 |
| 2920-119-0859 | 0601 | | 2930-737-5656 | 41 | 1 |
| 2920-133-9629 | 0607 | | 2930-737-5658 | 40 | 25 |
| 2920-215-3876 | 51 | 4 | | 41 | 20 |
| 2920-220-5105 | 63 | 2 | 2930-737-5685 | 48 | 3 |
| 2920-226-6545 | 56 | 2 | 2930-737-5687 | 45 | 5 |
| | 57 | 1 | 2930-737-6181 | 42 | 21 |
| 2920-267-9987 | 56 | 2 | 2930-737-6363 | 42 | 3 |
| | 57 | 1 | 2930-741-1061 | 40 | 1 |
| 2920-279-7435 | 59 | 31 | | 41 | 2 |
| 2920-287-8245 | 59 | 6 | 2930-752-1975 | 179 | 25 |
| 2920-287-9135 | 58 | 2 | 2930-832-7014 | 40 | 4 |
| 2920-288-3126 | 58 | 2 | | 41 | 6 |
| 2920-293-4380 | 51 | 8 | 2930-848-9943 | 43 | 5 |
| | 52 | 4 | 2930-851-4653 | 43 | 7 |
| | 53 | 15 | 2930-890-2552 | 47 | 7 |
| 2920-294-3679 | 59 | 1 | 2930-890-2553 | 44 | 6 |
| 2920-353-9919 | 59 | 5 | 2930-890-2554 | 13 | 2 |
| 2920-358-6580 | 59 | 28 | | 44 | 25 |
| 2920-358-6960 | 59 | 23 | 2930-890-2555 | 44 | 24 |
| 2920-358-6966 | 60 | 6 | | 13 | 1 |
| 2920-374-4543 | 59 | 17 | 2930-890-2556 | 47 | 4 |
| | 59 | 47 | 2930-901-8663 | 46 | 4 |
| 2920-411-5747 | 33 | 17 | 2930-903-0679 | 46 | KIT |
| 2920-518-6810 | 59 | 10 | 2930-919-2875 | 0501 | |
| 2920-569-8919 | 59 | 24 | 2930-972-2597 | 40 | 5 |
| 2920-606-8506 | 59 | | 2930-972-2601 | 40 | 14 |
| 2920-606-8507 | 0605 | | 2930-974-7448 | 50 | 2 |
| 2920-620-3959 | 58 | 1 | 2930-974-7489 | 47 | 16 |

Federal Stock Number Cross Reference to Figure and Item Number-Continued.

| STOCK NUMBER | FIGURE NO | ITEM NO | STOCK NUMBER | FIGURE NO | ITEM NO |
|---------------|-----------|---------|---------------|-----------|---------|
| 2930-974-7525 | 44 | 22 | 2990-741-1059 | 38 | 7 |
| 2930-974-7543 | 47 | 18 | 2990-741-1060 | 38 | 7 |
| 2930-974-7572 | 44 | 8 | 2990-741-1093 | 37 | 9 |
| 2940-018-5296 | 23 | 16 | 2990-741-1095 | 37 | 5 |
| 2940-067-7625 | 0309 | | 2990-741-1096 | 37 | 9 |
| 2940-134-4657 | 24 | 12 | 2990-741-3235 | 37 | 11 |
| 2940-135-6529 | 15 | 3 | | 38 | 8 |
| 2940-141-9026 | 14 | 7 | 2990-752-9294 | 41 | 21 |
| | 16 | 5 | 2990-770-1641 | 34 | 11 |
| 2940-194-2497 | 15 | 1 | 2990-856-2905 | 25 | 2 |
| 2940-505-6714 | 14 | 1 | 2990-856-2906 | 25 | 12 |
| 2940-580-6283 | 16 | 16 | 2990-860-2355 | 27 | 5 |
| 2940-626-2431 | 14 | 8 | 2990-890-2563 | 16 | 24 |
| 2940-678-3277 | 0106 | | 2990-907-0651 | 33 | 1 |
| 2940-708-9606 | 14 | 4 | 2990-907-0652 | 33 | 21 |
| 2940-740-8773 | 3303 | | 2990-907-0653 | 33 | 8 |
| 2940-740-9144 | 24 | 6 | 2990-908-6317 | 33 | 25 |
| 2940-740-9300 | 24 | 15 | 2990-908-6323 | 36 | 16 |
| 2940-740-9303 | 24 | 3 | 2990-925-3966 | 39 | 5 |
| 2940-740-9304 | 24 | 1 | 2990-925-3967 | 39 | 4 |
| 2940-740-9305 | 24 | 2 | 2990-925-3968 | 39 | 1 |
| 2940-740-9306 | 24 | 5 | 2990-925-3975 | 39 | 19 |
| 2940-863-7737 | 15 | 8 | 2990-925-3977 | 25 | 13 |
| 2940-884-4801 | 0106 | | 2990-925-3981 | 25 | 8 |
| 2940-890-2558 | 16 | 23 | 2990-927-9384 | 33 | 25 |
| 2940-890-2560 | 26 | 22 | 2990-944-6981 | 39 | 6 |
| 2940-890-2561 | 12 | 7 | 2990-972-2594 | 38 | 4 |
| | 34 | 3 | 2990-972-2600 | 23 | 17 |
| 2940-890-2562 | 12 | 13 | 2990-972-2605 | 38 | 12 |
| 2940-909-2453 | 23 | 2 | 2990-972-2610 | 38 | 2 |
| 2940-911-5631 | 23 | 24 | 2990-972-2611 | 38 | 4 |
| 2940-972-2602 | 23 | 20 | 2990-974-7443 | 0311 | |
| 2940-972-2603 | 23 | 23 | 2990-974-7477 | 26 | 30 |
| 2940-974-9669 | 23 | 31 | 2990-974-7583 | 26 | 6 |
| 2990-040-2333 | 37 | 2 | 2990-974-7605 | 34 | 5 |
| 2990-056-4798 | 38 | 16 | 3030-322-9626 | 48 | 4 |
| 2990-089-7942 | 26 | 16 | 3030-821-8270 | 114 | 7 |
| 2990-121-0686 | 39 | 18 | 3030-849-1033 | 117 | 22 |
| 2990-121-6184 | 39 | 20 | 3030-863-7738 | 49 | 4 |
| 2990-131-6151 | 0312 | | 3030-974-7628 | 50 | 1 |
| 2990-225-8326 | 38 | 3 | 3040-419-9432 | 179 | 1 |
| 2990-291-7475 | 37 | 19 | 3040-419-9433 | 179 | 10 |
| | 38 | 11 | 3110-100-0649 | 123 | 5 |
| 2990-294-2257 | 37 | 20 | | 122 | 4 |
| 2990-374-8308 | 3303 | | | 148 | 11 |
| 2990-385-7997 | 37 | 14 | 3110-142-4390 | 123 | 13 |
| 2990-418-1060 | 26 | 6 | | 122 | 12 |
| 2990-591-7696 | 37 | 9 | | 148 | 10 |
| 2990-649-9484 | 37 | 2 | 3110-198-1468 | 148 | 6 |
| 2990-658-9563 | 37 | 8 | | 122 | 17 |
| 2990-699-8991 | 14 | 6 | | 123 | 21 |
| 2990-734-8826 | 38 | 14 | 3110-294-1834 | 18 | 18 |
| | 37 | 10 | 3110-887-5524 | 30 | 17 |
| | 38 | 9 | 3120-740-9443 | 110 | 7 |
| 2990-734-8828 | 37 | 3 | 3130-227-4054 | 187 | 4 |
| 2990-734-8829 | 37 | 20 | 3805-355-2100 | 97 | 11 |
| 2990-734-8833 | 37 | 18 | 4010-129-3221 | 134 | 12 |
| 2990-734-8834 | 37 | 14 | 4010-186-9414 | 145 | 14 |
| 2990-734-8838 | 37 | 9 | 4010-262-1551 | | |
| 2990-734-8839 | 37 | 9 | 4020-551-8804 | 198 | 5 |
| 2990-737-6349 | 17 | 13 | 4030-270-5436 | 145 | 13 |
| 2990-741-1057 | 37 | 12 | 4030-740-9522 | 133 | 5 |

Federal Stock Number Cross Reference to Figure and Item Number-Continued.

| STOCK NUMBER | FIGURE NO | ITEM NO | STOCK NUMBER | FIGURE NO | ITEM NO |
|---------------|-----------|---------|---------------|-----------|---------|
| 4030-740-9522 | 132 | 2 | 4720-972-2608 | 23 | 14 |
| 4030-948-7315 | 134 | 13 | 4720-973-3994 | 23 | 18 |
| 4310-439-6075 | 117 | 1 | 4720-974-7479 | 34 | 1 |
| 4310-986-0013 | 117 | 16 | 4720-974-7480 | 34 | 9 |
| 4710-087-9187 | 194 | 13 | 4720-974-7481 | 34 | 34 |
| 4710-089-6193 | 194 | 1 | 4720-974-7483 | 34 | 2 |
| 4710-103-5809 | 33 | 5 | 4720-974-7484 | 44 | 27 |
| 4710-162-1019 | 132 | 10 | 4720-974-7485 | 47 | 1 |
| 4710-277-4515 | 10 | 4 | 4720-974-7488 | 47 | 15 |
| 4710-277-4534 | 120 | 1 | 4730-011-2578 | 111 | 15 |
| | 120 | 4 | 4730-011-6452 | 205 | 2 |
| | 120 | 8 | 4730-011-8537 | 111 | 24 |
| 4710-277-5525 | 199 | 12 | | 111 | 40 |
| | 205 | 1 | 4730-012-7823 | 194 | 29 |
| | 205 | 3 | 4730-012-7951 | 29 | 2 |
| | 205 | 5 | 4730-014-2435 | 0501 | |
| | 205 | 7 | 4730-018-9566 | 114 | 12 |
| | 205 | 15 | | 108 | 4 |
| 4710-726-5459 | 22 | 13 | | 97 | 15 |
| 4710-890-2567 | 16 | 7 | 4730-042-8988 | 1 | 13 |
| 4710-899-7893 | 23 | 10 | 4730-044-4655 | 194 | 10 |
| 4710-900-8592 | 109 | 17 | | 3 | 3 |
| 4720-051-0663 | 0501 | | 4730-044-4688 | 114 | 1 |
| 4720-075-3328 | 25 | 11 | | 117 | 30 |
| 4720-135-4424 | 22 | 1 | 4730-045-9767 | 114 | 3 |
| | 22 | 2 | 4730-045-9769 | 114 | 17 |
| | 22 | 3 | 4730-045-9771 | 181 | 1 |
| | 0311 | | 4730-045-9835 | 91 | 2 |
| 4720-143-8901 | 130 | 7 | 4730-049-8126 | 187 | 1 |
| 4720-177-5787 | 194 | 49 | 4730-050-4203 | 0900 | |
| 4720-203-2668 | 199 | 11 | | 19 | 2 |
| 4720-203-9515 | 109 | 3 | | 36 | 10 |
| 4720-223-8735 | 41 | 11 | 4730-050-4208 | 0900 | |
| | 48 | 7 | | 96 | 23 |
| 4720-235-4117 | 0503 | | | 100 | 11 |
| 4720-235-4127 | 48 | 8 | | 104 | 26 |
| 4720-238-8304 | 1211 | | | 110 | 8 |
| 4720-248-1231 | 10 | 2 | | 127 | 2 |
| 4720-289-2308 | 230 | 2 | | 128 | 7 |
| 4720-318-0974 | 93 | 14 | | 129 | 2 |
| 4720-319-6002 | 111 | 16 | | 134 | 8 |
| 4720-482-8956 | 205 | 12 | | 143 | 6 |
| 4720-522-1216 | 194 | 19 | | 169 | 3 |
| 4720-522-1449 | 194 | 14 | | 176 | 2 |
| 4720-522-1467 | 194 | 25 | | 179 | 16 |
| 4720-533-3396 | 194 | 45 | | 180 | 13 |
| 4720-737-6182 | 41 | 15 | | 184 | 1 |
| 4720-740-9286 | 130 | 8 | | 185 | 1 |
| 4720-740-9331 | 109 | 45 | | 186 | 1 |
| 4720-741-3492 | 109 | 18 | | 191 | 1 |
| 4720-808-6291 | 130 | 14 | | 193 | 1 |
| 4720-826-5604 | 194 | 48 | | 195 | 1 |
| 4720-826-5606 | 194 | 24 | 4730-050-4230 | 0900 | |
| 4720-826-5607 | 194 | 23 | 4730-053-8826 | 119 | 6 |
| 4720-826-5610 | 194 | 15 | 4730-054-2571 | 117 | 11 |
| 4720-832-7000 | 93 | 8 | 4730-054-2572 | 117 | 10 |
| 4720-832-7011 | 93 | 16 | 4730-057-5555 | 44 | 17 |
| 4720-890-5017 | 26 | 13 | | 108 | 3 |
| 4720-924-6110 | 11 | 12 | | 173 | 5 |
| | 25 | 15 | 4730-069-1186 | 111 | 19 |
| 4720-964-3417 | 130 | 26 | | 118 | 1 |
| 4720-972-2606 | 23 | 6 | | 111 | 22 |

Federal Stock Number Cross Reference to Figure and Item Number-Continued.

| STOCK NUMBER | FIGURE NO | ITEM NO | STOCK NUMBER | FIGURE NO | ITEM NO |
|---------------|--------------|------------|---------------|--------------|------------|
| 4730-069-1186 | 111 | 49 | 4730-249-2029 | 79 | 3 |
| | 120 | 3 | 4730-249-3885 | 118 | 12 |
| 4730-069-1187 | 93 | 1 | 4730-253-4412 | 5 | 11 |
| | 120 | 11 | 4730-253-4413 | 194 | 47 |
| | 111 | 1 | 4730-253-4415 | 1411 | |
| 4730-078-4097 | 117 | 12 | 4730-261-4218 | 130 | 31 |
| 4730-078-9773 | 33 | 7 | 4730-270-4616 | 112 | 23 |
| 4730-087-0313 | 194 | 16 | | 120 | 5 |
| 4730-088-8665 | 175 | 2 | 4730-270-4620 | 6 | 13 |
| | 178 | 3 | 4730-277-5545 | 168 | 14 |
| | 6 | 10 | 4730-277-5553 | 111 | 51 |
| 4730-088-8666 | 22 | 7 | | 22 | 8 |
| 4730-088-9716 | 42 | 8 | | 93 | 13 |
| 4730-090-0832 | 23 | 7 | | 130 | 32 |
| 4730-101-2616 | 1 | 6 | 4730-277-5684 | 93 | 7 |
| 4730-113-0573 | 6 | 11 | 4730-277-6851 | 25 | 16 |
| 4730-113-5472 | 6 | 18 | 4730-277-7132 | 26 | 15 |
| 4730-113-5473 | 6 | 17 | 4730-277-8274 | 29 | 11 |
| 4730-138-8124 | 167 | 1 | 4730-277-8418 | 11 | 11 |
| 4730-142-3075 | 111 | 20 | | 25 | 14 |
| 4730-142-3076 | 1211 | | 4730-277-8750 | 23 | 8 |
| 4730-143-9282 | 112 | 16 | 4730-277-9615 | 10 | 7 |
| 4730-168-2028 | 194 | 33 | 4730-277-9730 | 25 | 6 |
| 4730-168-2029 | 194 | 37 | 4730-278-0190 | 10 | 3 |
| 4730-172-0010 | 164 | 1 | | 5 | 13 |
| | 167 | 2 | 4730-278-2048 | 48 | 5 |
| | 171 | 3 | 4730-278-2064 | 41 | 10 |
| 4730-172-0028 | 45 | 6 | 4730-278-2068 | 44 | 23 |
| | 60 | 8 | 4730-278-3203 | 1411 | |
| | 104 | 30 | 4730-278-3213 | 111 | 55 |
| | 141 | 5 | | 112 | 7 |
| 4730-172-0034 | 141 | 6 | 4730-278-3357 | 87 | 4 |
| | 176 | 3 | 4730-278-3380 | 28 | 9 |
| | 177 | 1 | 4730-278-3658 | 1411 | |
| | 182 | 1 | 4730-278-3676 | 130 | 1 |
| 4730-186-3027 | 130 | 17 | 4730-278-3682 | 130 | 35 |
| 4730-188-1854 | 79 | 1 | 4730-278-3832 | 93 | 10 |
| | 168 | 8 | 4730-278-4216 | 88 | 7 |
| 4730-188-1896 | 168 | 15 | 4730-278-4319 | 131 | 2 |
| 4730-188-4854 | 10 | 5 | 4730-278-4496 | 205 | 8 |
| 4730-193-0883 | 194 | 12 | 4730-278-5496 | 25 | 7 |
| 4730-196-1504 | 118 | 6 | 4730-278-5592 | 1211 | |
| 4730-196-1991 | 118 | 11 | 4730-278-8825 | 93 | 4 |
| | 119 | 1 | 4730-287-3281 | 130 | 29 |
| 4730-196-2055 | 194 | 53 | 4730-287-4822 | 1411 | |
| 4730-196-2058 | 168 | 16 | 4730-288-8497 | 88 | 6 |
| 4730-200-0257 | 0312 | | 4730-288-8555 | 190 | 1 |
| 4730-200-0516 | 183 | 7 | 4730-288-8572 | 79 | 4 |
| 4730-202-6491 | 79 | 1 | 4730-288-9953 | 205 | 13 |
| 4730-202-9744 | 117 | 8 | 4730-289-1242 | 33 | 15 |
| 4730-203-2866 | 22 | 9 | 4730-289-1243 | 33 | 14 |
| 4730-221-2137 | 10 | 8 | 4730-289-1254 | 0311 | |
| | 43 | 4 | 4730-289-5176 | 42 | 9 |
| | 183 | 10 | | 44 | 11 |
| | 30 | 2 | | 178 | 1 |
| 4730-221-2139 | 17 | 1 | 4730-289-5420 | 21 | 1 |
| | 15 | 10 | 4730-293-7108 | 93 | 3 |
| 4730-221-2140 | 169 | 6 | 4730-301-7470 | 80 | 2 |
| 4730-221-2141 | 183 | 6 | 4730-334-7803 | 119 | 4 |
| 4730-222-1729 | 168 | 7 | 4730-335-2372 | 1411 | |
| 4730-231-3014 | 130 | 27 | 4730-359-4708 | 194 | 7 |
| 4730-231-3019 | 194 | 8 | 4730-404-3205 | 112 | 21 |

Federal Stock Number Cross Reference to Figure and Item Number-Continued.

| STOCK NUMBER | FIGURE NO | ITEM NO | STOCK NUMBER | FIGURE NO | ITEM NO |
|---------------|--------------|------------|---------------|--------------|------------|
| 4730-415-3172 | 33 | 9 | 4730-890-2372 | 47 | 17 |
| 4730-419-9424 | 111 | 2 | 4730-890-2373 | 47 | 13 |
| | 118 | 2 | 4730-890-2374 | 26 | 38 |
| 4730-421-9087 | 0900 | | 4730-890-2375 | 26 | 26 |
| | 6 | 9 | 4730-890-2376 | 12 | 17 |
| | 26 | 12 | 4730-890-2377 | 31 | 13 |
| | 60 | 5 | 4730-890-2378 | 32 | 1 |
| | 107 | 10 | 4730-890-2380 | 47 | 3 |
| | 188 | 3 | | 13 | 4 |
| 4730-430-3221 | 187 | 2 | 4730-890-2386 | 7 | 6 |
| 4730-439-6028 | 194 | 22 | | 26 | 14 |
| 4730-456-9831 | 194 | 9 | 4730-890-2388 | 26 | 11 |
| 4730-460-3907 | 112 | 11 | 4730-890-2389 | 26 | 27 |
| 4730-494-6580 | 111 | 35 | 4730-890-2390 | 26 | 18 |
| | 1208 | | 4730-896-0837 | 112 | 1 |
| 4730-506-1609 | 174 | 2 | 4730-900-3296 | 23 | 4 |
| | 176 | 1 | 4730-900-5573 | 22 | 4 |
| | 177 | 2 | 4730-908-3194 | 10 | 1 |
| 4730-511-1671 | 1208 | | 4730-908-3195 | 199 | 9 |
| | 1211 | | 4730-908-6293 | 24 | 14 |
| 4730-516-7419 | 106 | 1 | 4730-909-8627 | 42 | 12 |
| 4730-518-9043 | 117 | 9 | | 40 | 12 |
| 4730-528-2743 | 106 | 3 | | 42 | 19 |
| 4730-540-2576 | 93 | 9 | | 48 | 6 |
| 4730-540-6436 | 168 | 17 | 4730-912-9114 | 23 | 13 |
| 4730-541-3369 | 10 | 6 | 4730-919-8775 | 16 | 21 |
| 4730-541-7747 | 43 | 8 | 4730-919-8788 | 12 | 11 |
| 4730-542-3268 | 40 | 12 | 4730-924-5504 | 130 | 6 |
| 4730-542-5599 | 80 | 3 | 4730-924-5508 | 1411 | |
| | 3 | 2 | 4730-925-8167 | 130 | 16 |
| 4730-546-5902 | 1208 | | 4730-925-8176 | 25 | 3 |
| 4730-568-2258 | 1411 | | 4730-930-6354 | 112 | 22 |
| 4730-595-0083 | 119 | 2 | 4730-933-2928 | 23 | 19 |
| 4730-639-9921 | 43 | 2 | 4730-939-7132 | 1411 | |
| 4730-640-1051 | 205 | 9 | 4730-943-8051 | 111 | 32 |
| 4730-691-1595 | 112 | 29 | 4730-943-8928 | 205 | 6 |
| 4730-695-1123 | 1411 | | 4730-944-7048 | 25 | 9 |
| 4730-701-7678 | 112 | 25 | 4730-950-6134 | 23 | 11 |
| | 111 | 11 | 4730-954-1281 | 91 | 1 |
| 4730-708-1996 | 111 | 4 | | 92 | 1 |
| 4730-710-9486 | 33 | 10 | | 99 | 2 |
| 4730-718-2621 | 194 | 36 | | 14 | 10 |
| 4730-720-1398 | 40 | 12 | | 17 | 3 |
| | 23 | 15 | | 29 | 7 |
| 4730-737-2701 | 199 | 15 | 4730-968-6129 | 6 | 16 |
| 4730-737-3252 | 109 | 41 | | 99 | 4 |
| 4730-737-5248 | 87 | 5 | | 173 | 6 |
| 4730-740-9276 | 1411 | | | 101 | 5 |
| 4730-740-9332 | 109 | 28 | 4730-974-7451 | 9 | 8 |
| 4730-769-7737 | 47 | 11 | 4730-974-7587 | 32 | 9 |
| 4730-782-5461 | 111 | 33 | 4730-974-7588 | 34 | 27 |
| 4730-803-8368 | 25 | 10 | 4730-974-7589 | 44 | 26 |
| 4730-804-1931 | 130 | 24 | 4730-977-5584 | 44 | 21 |
| 4730-806-6233 | 130 | 25 | 4730-987-9073 | 1208 | |
| 4730-832-7012 | 93 | 15 | 4820-174-0340 | 3 | 1 |
| 4730-832-7157 | 183 | 11 | 4820-177-0015 | 30 | 4 |
| 4730-882-8621 | 21 | 3 | 4820-287-4268 | 113 | 3 |
| 4730-889-6886 | 21 | 2 | 4820-350-6495 | 118 | 10 |
| 4730-890-2369 | 16 | 14 | 4820-377-8780 | 111 | 50 |
| 4730-890-2370 | 47 | 19 | 4820-384-0253 | 30 | 22 |
| | 16 | 10 | 4820-445-4453 | 168 | 3 |
| 4730-890-2371 | 47 | 12 | 4820-461-4216 | 194 | 28 |

Federal Stock Number Cross Reference to Figure and Item Number-Continued.

| STOCK NUMBER | FIGURE NO | ITEM NO | STOCK NUMBER | FIGURE NO | ITEM NO |
|---------------|-----------|---------|---------------|-----------|---------|
| 4820-461-4216 | 173 | 7 | 5305-071-1774 | 42 | 17 |
| 4820-542-2370 | 1 | 1 | 5305-071-1776 | 12 | 20 |
| 4820-726-4719 | 90 | 1 | 5305-071-1780 | 17 | 20 |
| | 190 | 2 | 5305-071-2075 | 42 | 16 |
| | 101 | 2 | 5305-071-2239 | 168 | 5 |
| 4820-741-1064 | 0306 | | 5305-088-9044 | 78 | 1 |
| 4820-769-7694 | 2 | 7 | 5305-145-0605 | 151 | 4 |
| 4820-849-1220 | 40 | 27 | 5305-151-9889 | 172 | 2 |
| | 41 | 12 | 5305-151-9890 | 169 | 2 |
| 4820-948-5433 | 0306 | | 5305-206-0932 | 104 | 5 |
| 4910-627-7043 | 209 | 1 | 5305-225-3839 | 157 | 15 |
| 5120-070-7809 | 209 | 2 | 5305-225-3840 | 158 | 26 |
| 5120-133-9863 | 209 | 3 | | 159 | 14 |
| 5120-134-7459 | 209 | 4 | 5305-225-8494 | 42 | 10 |
| 5120-303-1195 | 209 | 5 | | 148 | 18 |
| 5120-316-9215 | 209 | 6 | 5305-225-8498 | 153 | 8 |
| 5120-378-3139 | 209 | 7 | 5305-225-8499 | 88 | 5 |
| 5120-390-7779 | 209 | 8 | 5305-225-9081 | 48 | 1 |
| 5120-473-6511 | 209 | 9 | 5305-226-7768 | 136 | 8 |
| 5120-473-6512 | 209 | 9 | 5305-246-6566 | 127 | 1 |
| 5230-231-0216 | 158 | 15 | | 143 | 7 |
| 5240-594-8032 | 196 | 4 | 5305-253-5612 | 2210 | |
| 5305-014-9921 | 82 | 14 | 5305-253-5618 | 2210 | |
| 5305-018-9291 | 115 | 2 | 5305-253-5626 | 134 | 10 |
| 5305-021-1343 | 13 | 8 | 5305-267-8973 | 109 | 4 |
| 5305-021-2320 | 16 | 1 | | 69 | 9 |
| 5305-042-0991 | 158 | 8 | 5305-267-8974 | 36 | 35 |
| 5305-042-5604 | 84 | 15 | | 83 | 4 |
| 5305-042-6417 | 47 | 14 | | 109 | 23 |
| 5305-044-4153 | 2 | 1 | | 111 | 23 |
| 5305-051-0827 | 57 | 2 | | 182 | 2 |
| 5305-052-8233 | 157 | 9 | 5305-267-8975 | 200 | 5 |
| | 158 | 14 | 5305-267-8977 | 112 | 15 |
| 5305-053-8965 | 195 | 2 | | 118 | 3 |
| 5305-057-9613 | 165 | 2 | | 31 | 12 |
| 5305-059-4568 | 69 | 11 | 5305-267-8979 | 86 | 5 |
| 5305-068-0500 | 207 | 2 | | 109 | 33 |
| 5305-068-0501 | 11 | 14 | | 34 | 17 |
| 5305-068-0502 | 73 | 11 | 5305-267-8980 | 109 | 38 |
| | 207 | 20 | | 130 | 21 |
| | 74 | 11 | 5305-267-8984 | 130 | 13 |
| 5305-068-0505 | 103 | 7 | 5305-268-2805 | 139 | 9 |
| | 1411 | | 5305-268-2808 | 1411 | |
| | 111 | 29 | 5305-269-2801 | 102 | 16 |
| | 34 | 18 | | 207 | 19 |
| 5305-068-0506 | 12 | 22 | | 109 | 43 |
| | 23 | 22 | 5305-269-2802 | 24 | 11 |
| | 23 | 36 | | 131 | 5 |
| | 35 | 16 | | 156 | 2 |
| | 86 | 2 | 5305-269-2803 | 1411 | |
| | 93 | 11 | | 36 | 15 |
| | 111 | 42 | | 40 | 18 |
| | 138 | 8 | | 109 | 20 |
| | 200 | 17 | | 136 | 3 |
| 5305-068-0507 | 109 | 25 | | 139 | 2 |
| | 111 | 8 | | 179 | 14 |
| | 111 | 41 | | 180 | 2 |
| | 112 | 6 | | 207 | 10 |
| 5305-069-5577 | 13 | 16 | 5305-269-2805 | 138 | 20 |
| 5305-069-5583 | 144 | 5 | | 29 | 12 |
| 5305-071-1764 | 1 | 4 | | 103 | 2 |
| 5305-071-1773 | 31 | 11 | | 132 | 4 |

Federal Stock Number Cross Reference to Figure and Item Number-Continued.

| STOCK NUMBER | FIGURE NO | ITEM NO | STOCK NUMBER | FIGURE NO | ITEM NO |
|---------------|-----------|---------|---------------|-----------|---------|
| 5305-269-2805 | 136 | 7 | 5305-489-8350 | 8 | 7 |
| | 137 | 5 | 5305-529-1728 | 29 | 9 |
| | 138 | 6 | 5305-531-0339 | 150 | 15 |
| 5305-269-2806 | 103 | 5 | 5305-531-0452 | 199 | 4 |
| 5305-269-2807 | 107 | 8 | 5305-600-8993 | 24 | 16 |
| | 37 | 1 | 5305-614-3423 | 68 | 6 |
| | 38 | 13 | 5305-696-5294 | 150 | 4 |
| 5305-269-2808 | 18 | 6 | 5305-696-5300 | 150 | 18 |
| | 37 | 13 | 5305-710-4194 | 41 | 11 |
| | 38 | 1 | | 53 | 11 |
| | 38 | 6 | 5305-710-4195 | 51 | 12 |
| | 110 | 5 | 5305-716-8175 | 39 | 16 |
| | 131 | 8 | 5305-716-8181 | 187 | 7 |
| 5305-269-2809 | 173 | 9 | 5305-716-8182 | 143 | 10 |
| | 18 | 9 | 5305-716-8183 | 179 | 20 |
| | 26 | 31 | 5305-716-8192 | 173 | 15 |
| | 18 | 23 | 5305-717-3999 | 146 | 5 |
| 5305-269-2811 | 36 | 31 | 5305-719-5349 | 55 | 2 |
| | 1411 | | 5305-720-7763 | 59 | 7 |
| 5305-269-2813 | 28 | 10 | 5305-724-5911 | 55 | 6 |
| 5305-269-2815 | 102 | 21 | 5305-724-7206 | 175 | 1 |
| 5305-269-2818 | 109 | 9 | 5305-725-4111 | 129 | 6 |
| | 42 | 27 | 5305-725-4183 | 137 | 9 |
| | 22 | 11 | | 133 | 8 |
| 5305-269-3209 | 23 | 25 | | 138 | 16 |
| | 27 | 7 | | 136 | 12 |
| | 26 | 10 | | 139 | 14 |
| 5305-269-3210 | 105 | 1 | 5305-725-4187 | 138 | 15 |
| | 25 | 5 | | 139 | 13 |
| | 117 | 28 | 5305-727-5677 | 40 | 21 |
| | 47 | 10 | | 192 | 3 |
| | 51 | 7 | | 41 | 17 |
| | 52 | 1 | 5305-734-6958 | 146 | 9 |
| | 53 | 4 | 5305-735-0582 | 67 | 12 |
| 5305-269-3211 | 44 | 16 | 5305-741-2316 | 0900 | |
| | 162 | 2 | 5305-752-4109 | 141 | 2 |
| | 5 | 1 | 5305-761-4227 | 132 | 6 |
| | 13 | 15 | | 143 | 1 |
| | 26 | 33 | | 137 | 1 |
| | 27 | 3 | 5305-782-9494 | 17 | 22 |
| 5305-269-3214 | 7 | 2 | 5305-782-9495 | 188 | 4 |
| | 117 | 20 | 5305-801-8157 | 59 | 36 |
| | 114 | 11 | 5305-836-9566 | 199 | 10 |
| 5305-269-3215 | 44 | 1 | 5305-854-6689 | 205 | 11 |
| 5305-269-3217 | 44 | 15 | 5305-855-0961 | 201 | 5 |
| 5305-269-3219 | 44 | 19 | | 150 | 2 |
| 5305-269-3220 | 44 | 1 | | 201 | 5 |
| 5305-269-3222 | 147 | 6 | 5305-883-0625 | 160 | 3 |
| 5305-272-3747 | 4 | 4 | 5305-883-0627 | 158 | 17 |
| 5305-281-3272 | 158 | 6 | | 160 | 10 |
| | 158 | 25 | 5305-889-3002 | 59 | 35 |
| | 159 | 11 | | 63 | 17 |
| 5305-281-6390 | 59 | 18 | 5305-935-7582 | 31 | 2 |
| 5305-285-5266 | 59 | 42 | | 32 | 2 |
| 5305-285-5282 | 59 | 11 | 5305-935-7584 | 44 | 20 |
| 5305-285-5284 | 59 | 38 | 5305-958-4359 | 62 | 10 |
| 5305-285-5285 | 59 | 25 | 5305-958-5246 | 27 | 6 |
| 5305-335-4665 | 84 | 24 | 5305-958-5453 | 166 | 1 |
| 5305-393-0220 | 133 | 4 | 5305-958-9990 | 154 | 12 |
| 5305-429-1552 | 158 | 30 | 5305-978-9396 | 20 | 3 |
| | 159 | 17 | 5305-984-5680 | 24 | 7 |
| 5305-433-3711 | 159 | 5 | 5305-984-6192 | 69 | 10 |

Federal Stock Number Cross Reference to Figure and Item Number-Continued.

| STOCK NUMBER | FIGURE NO | ITEM NO | STOCK NUMBER | FIGURE NO | ITEM NO |
|---------------|--------------|------------|---------------|--------------|------------|
| 5305-984-6193 | 28 | 5 | | 98 | 5 |
| 5305-984-6211 | 155 | 2 | 5306-737-6151 | 96 | 9 |
| 5305-984-6212 | 109 | 47 | | 97 | 9 |
| 5305-984-6214 | 67 | 7 | 5306-737-6152 | 104 | 29 |
| 5305-984-7341 | 36 | 28 | 5306-739-7754 | 84 | 25 |
| 5305-984-7363 | 150 | 12 | 5306-740-9333 | 144 | 1 |
| 5305-988-1723 | 65 | 1 | 5306-740-9347 | 145 | 1 |
| 5305-988-1727 | 23 | 1 | 5306-740-9370 | 104 | 22 |
| | 2202 | | 5306-740-9376 | 105 | 3 |
| 5305-989-7434 | 67 | 14 | 5306-740-9389 | 122 | 16 |
| | 67 | 16 | | 123 | 20 |
| 5305-993-1848 | 33 | 4 | 5306-740-9533 | 138 | 22 |
| 5305-993-1849 | 35 | 14 | | 136 | 13 |
| 5305-995-3442 | 54 | 1 | | 139 | 8 |
| 5305-999-8691 | 39 | 15 | 5306-740-9555 | 122 | 15 |
| 5306-021-3548 | 84 | 3 | | 123 | 15 |
| 5306-042-5590 | 54 | 5 | 5306-740-9608 | 148 | 7 |
| 5306-042-5591 | 157 | 10 | 5306-741-1113 | 145 | 1 |
| 5306-050-1924 | 84 | 2 | 5306-741-1183 | 122 | 15 |
| 5306-143-3299 | 53 | 14 | 5306-741-3464 | 146 | 9 |
| | 52 | 17 | 5306-752-1631 | 100 | 4 |
| 5306-145-1069 | 87 | 3 | 5306-840-2424 | 143 | 13 |
| 5306-151-5754 | 122 | 15 | 5306-850-3993 | 43 | 12 |
| 5306-189-1775 | 200 | 7 | 5306-930-5243 | 123 | 18 |
| 5306-207-4932 | 113 | 4 | 5306-944-6989 | 39 | 3 |
| 5306-225-8496 | 34 | 20 | 5306-947-2327 | 39 | 2 |
| 5306-225-8497 | 9 | 5 | 5307-023-3356 | 26 | 3 |
| | 117 | 17 | 5307-023-3386 | 12 | 4 |
| 5306-225-8503 | 49 | 1 | 5307-023-4664 | 1 | 5 |
| | 117 | 14 | 5307-023-4666 | 17 | 4 |
| 5306-225-8506 | 33 | 6 | 5307-023-4685 | 17 | 6 |
| 5306-225-9087 | 73 | 1 | 5307-023-4726 | 1 | 2 |
| | 75 | 9 | 5307-038-1942 | 42 | 25 |
| | 9 | 2 | | 6 | 14 |
| 5306-225-9088 | 84 | 22 | 5307-038-1947 | 5 | 5 |
| | 116 | 2 | 5307-206-5441 | 4 | 7 |
| | 109 | 51 | 5307-206-5451 | 4 | 6 |
| 5306-225-9089 | 153 | 13 | 5307-206-5461 | 4 | 8 |
| 5306-225-9091 | 26 | 41 | 5307-275-8548 | 1 | 7 |
| 5306-225-9093 | 109 | 27 | 5307-335-4089 | 114 | 13 |
| | 39 | 11 | 5307-350-7099 | 1 | 8 |
| 5306-225-9096 | 173 | 11 | 5307-737-6213 | 1 | 11 |
| 5306-270-7387 | 0900 | | 5307-737-6343 | 37 | 14 |
| 5306-272-3747 | 145 | 7 | | 17 | 21 |
| 5306-272-5144 | 42 | 22 | 5307-741-3423 | 1 | 12 |
| 5306-272-6558 | 24 | 4 | 5307-752-5694 | 63 | 4 |
| 5306-281-4705 | 4 | 3 | 5307-753-9535 | 59 | 40 |
| 5306-409-4066 | 200 | 16 | 5307-851-8971 | 117 | 31 |
| 5306-425-0003 | 0900 | | 5307-903-7673 | 11 | 1 |
| 5306-446-8762 | 147 | 11 | 5307-912-5635 | 117 | 31 |
| 5306-448-4218 | 137 | 3 | 5310-012-0399 | 24 | 8 |
| 5306-550-1503 | 145 | 1 | 5310-012-0638 | 5 | 9 |
| | 147 | 1 | 5310-012-1983 | 100 | 13 |
| 5306-569-9018 | 122 | 15 | 5310-013-1143 | 143 | 12 |
| 5306-575-5420 | 143 | 13 | 5310-013-1144 | 145 | 10 |
| 5306-584-7247 | 4 | 2 | 5310-019-2062 | 1411 | |
| 5306-692-7171 | 37 | 6 | 5310-021-9760 | 118 | 15 |
| 5306-693-0635 | 134 | 11 | 5310-023-3524 | 9 | 3 |
| 5306-737-6150 | 94 | 9 | 5310-023-4161 | 12 | 2 |
| | 95 | 8 | 5310-023-4225 | 12 | 16 |
| | 96 | 10 | | 16 | 15 |
| | 97 | 5 | 5310-012-4374 | 47 | 6 |

Federal Stock Number Cross Reference to Figure and Item Number-Continued.

| STOCK NUMBER | FIGURE NO | ITEM NO | STOCK NUMBER | FIGURE NO | ITEM NO |
|---------------|--------------|------------|---------------|--------------|------------|
| 5310-033-6007 | 0900 | | 5310-167-1288 | 52 | 15 |
| 5310-045-3296 | 54 | 2 | 5310-176-6615 | 138 | 14 |
| | 67 | 15 | 5310-177-8092 | 30 | 9 |
| | 67 | 17 | 5310-184-8973 | 52 | 16 |
| | 109 | 48 | 5310-193-7574 | 52 | 13 |
| | 155 | 3 | 5310-193-9715 | 115 | 3 |
| | 158 | 29 | 5310-205-9982 | 42 | 11 |
| | 159 | 16 | 5310-207-9053 | 143 | 2 |
| 5310-045-3299 | 59 | 8 | 5310-208-5775 | 130 | 23 |
| | 59 | 29 | 5310-209-0786 | 65 | 2 |
| | 63 | 18 | 5310-209-0965 | 0900 | |
| 5310-045-5001 | 56 | 4 | | 34 | 32 |
| 5310-050-2233 | 131 | 9 | | 51 | 10 |
| 5310-053-7804 | 122 | 5 | | 114 | 15 |
| 5310-059-4261 | 105 | 11 | | 122 | 8 |
| 5310-061-7325 | 120 | 7 | | 123 | 7 |
| | 138 | 5 | 5310-209-1761 | 106 | 2 |
| | 200 | 1 | 5310-209-1962 | 26 | 2 |
| 5310-062-4954 | 41 | 18 | | 44 | 14 |
| | 136 | 9 | 5310-225-6408 | 133 | 2 |
| | 137 | 2 | 5310-234-7815 | 183 | 12 |
| | 138 | 13 | 5310-241-6726 | 183 | 14 |
| | 139 | 10 | 5310-264-4085 | 84 | 21 |
| | 143 | 4 | 5310-267-8976 | 112 | 4 |
| | 179 | 21 | 5310-275-0869 | 45 | 2 |
| 5310-067-9507 | 39 | 14 | 5310-275-6635 | 106 | 4 |
| | 133 | 6 | | 1211 | |
| | 187 | 5 | | 109 | 31 |
| 5310-070-1902 | 134 | 6 | 5310-275-8264 | 143 | 11 |
| 5310-080-6004 | 36 | 22 | 5310-275-9453 | 114 | 8 |
| | 40 | 3 | 5310-275-9460 | 105 | 17 |
| | 41 | 5 | 5310-282-7822 | 130 | 5 |
| | 42 | 28 | 5310-285-1616 | 63 | 1 |
| | 43 | 11 | 5310-285-7037 | 8 | 5 |
| | 51 | 6 | 5310-297-3314 | 104 | 13 |
| | 53 | 2 | 5310-297-6078 | 16 | 2 |
| | 117 | 27 | | 14 | 3 |
| | 131 | 6 | 5310-333-7519 | 104 | 23 |
| | 179 | 27 | 5310-353-2297 | 148 | 12 |
| | 24 | 9 | 5310-353-2427 | 122 | 1 |
| | 44 | 2 | | 148 | 14 |
| 5310-081-4219 | 102 | 12 | | 123 | 1 |
| | 154 | 9 | 5310-361-7052 | 107 | 2 |
| 5310-088-0552 | 51 | 9 | 5310-366-0893 | 45 | 4 |
| 5310-088-0553 | 24 | 19 | 5310-374-0824 | 126 | 1 |
| | 84 | 19 | 5310-374-0836 | 122 | 3 |
| | 109 | 30 | 5310-407-9566 | 26 | 25 |
| | 153 | 10 | | 48 | 2 |
| | 154 | 6 | | 88 | 4 |
| 5310-088-1251 | 23 | 5 | | 148 | 17 |
| | 39 | 13 | 5310-480-7606 | 137 | 12 |
| | 73 | 14 | 5310-482-1025 | 125 | 3 |
| | 74 | 1 | 5310-492-9631 | 104 | 9 |
| 5310-143-6481 | 8 | 4 | | 96 | 5 |
| 5310-143-6488 | 52 | 2 | 5310-521-4534 | 132 | 7 |
| 5310-151-8776 | 172 | 3 | 5310-543-4385 | 109 | 10 |
| 5310-167-0721 | 46 | 5 | 5310-550-1130 | 117 | 6 |
| | 46 | 5 | 5310-550-3714 | 109 | 15 |
| | 52 | 7 | 5310-576-2544 | 13 | 17 |
| 5310-167-0821 | 30 | 14 | 5310-576-5752 | 151 | 7 |
| 5310-167-0823 | 187 | 6 | 5310-576-5752 | 23 | 37 |
| 5310-167-0836 | 63 | 3 | | 31 | 8 |

Federal Stock Number Cross Reference to Figure and Item Number-Continued.

| STOCK NUMBER | FIGURE NO | ITEM NO | STOCK NUMBER | FIGURE NO | ITEM NO |
|---------------|---------------|---------|---------------|---------------|---------|
| 5310-582-5965 | 34 | 15 | 5310-732-0558 | 23 | 38 |
| | 157 | 1 | | 6 | 8 |
| | 158 | 27 | | 20 | 4 |
| | 159 | 13 | | 22 | 6 |
| | 161 | 2 | | 23 | 30 |
| | 182 | 4 | | 42 | 23 |
| | 27 | 1 | | 52 | 9 |
| | 111 | 5 | | 84 | 5 |
| 5310-582-6714 | 118 | 14 | | 103 | 4 |
| | 150 | 13 | 5310-732-0559 | 36 | 30 |
| 5310-582-8716 | 2 | | | 37 | 7 |
| 5310-584-5272 | 31 | 10 | | 38 | 10 |
| | 45 | 9 | | 104 | 11 |
| | 51 | 2 | | 104 | 28 |
| | 53 | 7 | | 105 | 19 |
| | 100 | 5 | | 137 | 11 |
| | 123 | 17 | 5310-732-0560 | 18 | 14 |
| | 173 | 16 | | 143 | 1 |
| | 188 | 5 | | 144 | 1 |
| | 195 | 3 | | 147 | 14 |
| | 5310-584-7888 | 105 | 16 | | 179 |
| 5310-594-8038 | 122 | 5 | | 180 | 10 |
| 5310-595-7237 | 66 | 2 | 5310-734-6957 | 145 | 5 |
| | | 18 | | 147 | 9 |
| 5310-595-9659 | 138 | 4 | 5310-734-8837 | 37 | 16 |
| | 139 | 7 | 5310-734-8882 | 95 | 5 |
| | 136 | 5 | | 98 | 10 |
| 5310-616-6354 | 100 | 12 | 5310-734-8891 | 97 | 13 |
| 5310-625-5756 | 102 | 25 | 5310-735-1273 | 82 | 11 |
| 5310-627-6128 | 36 | 19 | 5310-737-3253 | 109 | 14 |
| | | 84 | 23 | 5310-740-9369 | 103 |
| 5310-637-9541 | 51 | 5 | 5310-740-9385 | 105 | 10 |
| | 6 | 7 | 5310-740-9615 | 148 | 1 |
| | 13 | 9 | 5310-741-2306 | 94 | 6 |
| | 20 | 5 | | 97 | 10 |
| | 23 | 26 | 5310-752-6591 | 63 | 19 |
| | 24 | 10 | 5310-753-9073 | 28 | 6 |
| | 26 | 9 | | 78 | 2 |
| | 27 | 8 | 5310-753-9564 | 59 | 37 |
| | 35 | 6 | 5310-753-9569 | 59 | 41 |
| | 42 | 2 | 5310-753-9688 | 207 | 13 |
| | 42 | 24 | 5310-761-6882 | 5 | 10 |
| | 47 | 9 | | 27 | 2 |
| | 96 | 11 | | 157 | 2 |
| | 97 | 4 | 5310-763-8905 | 129 | 8 |
| | 104 | 14 | 5310-763-8911 | 110 | 9 |
| | 105 | 2 | 5310-763-8920 | 56 | 3 |
| | 109 | 8 | 5310-768-0318 | 1 | 9 |
| 114 | 10 | | 39 | 10 | |
| 137 | 6 | | 45 | 8 | |
| 5310-638-6283 | 19 | 4 | 5310-768-0319 | 117 | 7 |
| 5310-639-1497 | 76 | 2 | | 182 | 5 |
| 5310-655-9370 | 117 | 25 | 5310-771-4911 | 134 | 3 |
| 5310-682-5930 | 11 | 17 | 5310-776-4909 | 134 | 4 |
| 5310-684-3463 | 20 | 2 | 5310-797-9322 | 105 | 13 |
| | | 42 | 15 | 5310-800-0695 | 45 |
| 5310-700-7089 | 148 | 13 | | | |
| | 122 | 2 | | 141 | 3 |
| | 123 | 2 | 5310-807-1466 | 69 | 8 |
| 5310-700-7127 | 145 | 9 | 5310-809-3078 | 23 | 3 |
| | 147 | 12 | | 34 | 19 |
| 5310-705-8965 | 199 | 3 | 5310-809-3079 | 39 | 17 |
| 5310-723-4458 | 11 | 18 | 5310-809-4058 | 73 | 15 |

Federal Stock Number Cross Reference to Figure and Item Number-Continued.

| STOCK NUMBER | FIGURE NO | ITEM NO | STOCK NUMBER | FIGURE NO | ITEM NO |
|---------------|-----------|---------|---------------|-----------|---------|
| 5310-809-4058 | 11 | 15 | | 52 | 10 |
| | 74 | 2 | | 53 | 6 |
| | 103 | 6 | 5310-913-5474 | 17 | 7 |
| | 109 | 22 | 5310-926-5884 | 145 | 6 |
| | 130 | 12 | | 147 | 7 |
| | 200 | 3 | 5310-926-5885 | 147 | 13 |
| | 207 | 21 | 5310-934-9751 | 59 | 27 |
| | | | 5310-934-9757 | 59 | 26 |
| 5310-809-4061 | 1411 | | 5310-934-9758 | 109 | 49 |
| | 26 | 34 | | 155 | 4 |
| | 153 | 7 | | 158 | 28 |
| | 156 | 3 | | 159 | 15 |
| 5310-809-4085 | 153 | 3 | | | |
| 5310-809-5997 | 53 | 8 | 5310-935-9021 | 194 | 3 |
| 5310-809-5998 | 41 | 19 | 5310-950-0039 | 18 | 4 |
| | 51 | 2 | | 28 | 11 |
| | 52 | 11 | | 29 | 10 |
| | 76 | 3 | | 36 | 13 |
| | 138 | 21 | | 37 | 4 |
| | | | | 38 | 5 |
| | | | | 38 | 15 |
| 5310-809-8533 | 137 | 13 | | 40 | 2 |
| 5310-809-8536 | 149 | 2 | | 40 | 16 |
| 5310-810-1786 | 26 | 1 | | 41 | 4 |
| 5310-820-6653 | 40 | 20 | | 84 | 14 |
| | 41 | 16 | | 94 | 9 |
| | 55 | 5 | | 95 | 3 |
| | 57 | 3 | | 97 | 2 |
| | 129 | 7 | | 98 | 2 |
| | 192 | 2 | | 102 | 11 |
| | 148 | 8 | | 109 | 19 |
| | | | | 110 | 1 |
| 5310-823-8804 | 59 | 39 | | 113 | 5 |
| 5310-833-8567 | 82 | 8 | | 131 | 7 |
| 5310-834-7606 | 1 | 10 | | 132 | 9 |
| 5310-834-8732 | 89 | 2 | | 194 | 42 |
| 5310-835-2037 | 109 | 11 | | 207 | 17 |
| | 40 | 23 | | | |
| | 51 | 1 | | | |
| | 53 | 6 | | | |
| | | | | | |
| 5310-877-5795 | 127 | 3 | 5310-959-4675 | 22 | 5 |
| 5310-877-5796 | 36 | 7 | | 25 | 4 |
| | 83 | 5 | | 42 | 3 |
| | 130 | 11 | | 63 | 3 |
| 5310-877-5797 | 33 | 20 | | 117 | 21 |
| | 36 | 29 | 5310-959-4679 | 11 | 4 |
| 5310-880-2005 | 123 | 10 | | 46 | 3 |
| 5310-880-7744 | 11 | 5 | | 49 | 2 |
| | 46 | 2 | | 117 | 13 |
| | 84 | 6 | 5310-959-7600 | 23 | 12 |
| 5310-880-7745 | 37 | 15 | | 35 | 12 |
| | 104 | 4 | | 69 | 6 |
| | 122 | 7 | | 74 | 9 |
| | 123 | 6 | | 86 | 1 |
| | | | | 93 | 12 |
| 5310-880-7746 | 54 | 4 | | 103 | 8 |
| 5310-880-8189 | 114 | 16 | | 109 | 6 |
| | 117 | 24 | | 111 | 6 |
| 5310-889-2527 | 73 | 2 | | 112 | 3 |
| | 75 | 10 | | 116 | 3 |
| 5310-889-2528 | 69 | 5 | | 118 | 9 |
| | 73 | 16 | | 130 | 9 |
| | 74 | 10 | | 207 | 22 |
| | | | | | |
| 5310-891-1711 | 144 | 10 | | 36 | 3 |
| | 146 | 8 | 5310-971-7989 | 26 | 36 |
| 5310-891-3428 | 104 | 27 | 5310-974-7444 | 26 | 36 |
| 5310-902-9369 | 51 | 1 | 5310-975-2075 | 40 | 6 |

Federal Stock Number Cross Reference to Figure and Item Number-Continued.

| STOCK NUMBER | FIGURE NO | ITEM NO | STOCK NUMBER | FIGURE NO | ITEM NO |
|---------------|-----------|---------|---------------|-----------|---------|
| 5310-975-2075 | 35 | 5 | | 160 | 4 |
| 5310-982-4908 | 19 | 5 | 5315-839-5820 | 12 | 15 |
| | 136 | 2 | 5315-839-5822 | 18 | 22 |
| | 138 | 19 | | 40 | 22 |
| | 139 | 1 | | 110 | 11 |
| | 156 | 7 | | 157 | 6 |
| | 173 | 13 | | 179 | 3 |
| | 179 | 15 | | 180 | 11 |
| | 180 | 3 | 5315-842-3044 | 36 | 32 |
| | 107 | 9 | | 40 | 9 |
| | 179 | 26 | | 41 | 9 |
| 5310-982-4912 | 173 | 12 | | 102 | 13 |
| 5310-982-5012 | 149 | 1 | | 105 | 22 |
| 5310-984-3806 | 145 | 4 | | 154 | 10 |
| 5310-998-7386 | 25 | 17 | | 180 | 18 |
| 5315-012-0123 | 45 | 1 | 5315-842-3154 | 110 | 12 |
| | 114 | 9 | | 179 | 2 |
| 5315-012-4553 | 117 | 18 | | 18 | 21 |
| 5315-013-7308 | 128 | 5 | | 157 | 3 |
| 5315-018-7988 | 104 | 20 | | 180 | 6 |
| 5315-042-5913 | 202 | 2 | 5315-842-3651 | 153 | 5 |
| 5315-059-0184 | 104 | 10 | | 183 | 4 |
| 5315-114-1924 | 158 | 11 | 5315-846-1270 | 180 | 17 |
| | 160 | 7 | | 183 | 13 |
| 5315-128-2050 | 140 | 2 | 5315-849-9857 | 140 | 1 |
| 5315-187-9558 | 150 | 10 | 5315-889-2776 | 179 | 9 |
| 5315-187-9591 | 134 | 2 | | 180 | 12 |
| 5315-234-1617 | 129 | 5 | 5315-939-0832 | 52 | 14 |
| 5315-234-1848 | 134 | 9 | 5325-011-7965 | 35 | 4 |
| 5315-236-8357 | 35 | 1 | 5325-060-0976 | 35 | 11 |
| 5315-252-5987 | 15 | 2 | 5325-174-9038 | 207 | 5 |
| 5315-276-5160 | 36 | 8 | 5325-682-1614 | 73 | 13 |
| 5315-281-7744 | 1501 | | | 74 | 8 |
| 5315-298-1498 | 96 | 6 | 5325-752-5365 | 67 | 2 |
| 5315-298-1499 | 134 | 5 | | 68 | 2 |
| 5315-312-0831 | 104 | 18 | 5325-753-9255 | 62 | 4 |
| 5315-316-0992 | 104 | 15 | | 0607 | |
| 5315-338-1621 | 36 | 27 | 5325-757-1963 | 63 | 16 |
| 5315-514-2660 | 11 | 7 | 5325-835-7289 | 23 | 9 |
| 5315-616-5526 | 51 | 13 | 5330-054-6865 | 100 | 3 |
| | 52 | 5 | 5330-071-8728 | 15 | 9 |
| | 53 | 10 | 5330-090-2128 | 119 | 7 |
| 5315-616-5530 | 18 | 7 | 5330-127-2943 | 42 | 14 |
| 5315-664-1270 | 6 | 1 | 5330-171-7032 | 14 | 5 |
| 5315-696-0262 | 153 | 6 | 5330-197-8116 | 5 | 2 |
| 5315-737-3224 | 18 | 20 | 5330-199-5882 | 208 | 1 |
| 5315-740-9379 | 105 | 9 | 5330-202-3713 | 14 | 9 |
| 5315-740-9619 | 149 | 5 | | 16 | 11 |
| 5315-741-2924 | 132 | 1 | 5330-234-3317 | 87 | 1 |
| | 133 | 1 | 5330-242-5587 | 188 | 1 |
| 5315-741-5746 | 102 | 22 | 5330-260-9311 | 115 | 4 |
| 5315-752-1651 | 99 | 1 | 5330-265-1089 | 206 | 3 |
| | 101 | 1 | 5330-285-3428 | 59 | 15 |
| 5315-815-8840 | 40 | 8 | 5330-285-9842 | 130 | 4 |
| | 41 | 8 | 5330-286-6815 | 88 | 8 |
| 5315-816-1794 | 0106 | | 5330-290-1425 | 29 | 5 |
| | 51 | 14 | 5330-292-3159 | 60 | 4 |
| | 53 | 5 | 5330-297-7106 | 70 | 3 |
| 5315-816-5491 | 142 | 5 | | 71 | 3 |
| 5315-829-1326 | 30 | 16 | | 72 | 3 |
| 5315-839-2325 | 36 | 21 | 5330-297-7334 | 59 | 22 |
| | 158 | 9 | 5330-297-7581 | 3303 | |

Federal Stock Number Cross Reference to Figure and Item Number-Continued.

| STOCK NUMBER | FIGURE NO | ITEM NO | STOCK NUMBER | FIGURE NO | ITEM NO |
|---------------|--------------|------------|---------------|--------------|------------|
| 5330-298-0091 | 33 | 18 | 5340-088-6655 | 199 | 14 |
| | 34 | 25 | 5340-157-7938 | 118 | 13 |
| 5330-314-6727 | 29 | 6 | 5340-158-4073 | 179 | 7 |
| 5330-350-6870 | 60 | 3 | 5340-177-8053 | 118 | 4 |
| 5330-350-6875 | 42 | 26 | 5340-178-1409 | 30 | 5 |
| 5330-449-6360 | 5 | 6 | 5340-190-6783 | 205 | 10 |
| 5330-460-2572 | 0305 | | 5340-191-1164 | 173 | 14 |
| 5330-462-0907 | 75 | 3 | 5340-196-6710 | 8 | 9 |
| 5330-463-0200 | 73 | 7 | 5340-200-2741 | 199 | 13 |
| 5330-498-2426 | 117 | 3 | 5340-232-5723 | 90 | 2 |
| 5330-533-1977 | 32 | 6 | 5340-237-3936 | 39 | 12 |
| 5330-551-0433 | 29 | 8 | 5340-237-3940 | 136 | 10 |
| | 29 | 7 | 5340-238-5606 | 161 | 1 |
| 5330-566-7616 | 42 | 5 | 5340-248-6078 | 109 | 46 |
| 5330-585-6663 | 30 | 13 | 5340-282-7505 | 22 | 12 |
| 5330-599-1285 | 16 | 6 | | 111 | 28 |
| 5330-599-2934 | 30 | 6 | 5340-282-7509 | 207 | 18 |
| 5330-599-5658 | 40 | 28 | 5340-282-7519 | 33 | 24 |
| | 41 | 3 | 5340-282-7521 | 103 | 10 |
| 5330-618-0801 | 130 | 30 | 5340-282-7537 | 207 | 4 |
| 5330-641-6449 | 114 | 14 | 5340-282-7551 | 109 | 44 |
| 5330-684-7851 | 28 | 3 | 5340-286-2494 | 111 | 30 |
| 5330-693-0611 | 62 | 5 | 5340-333-7450 | 9 | 9 |
| 5330-700-6868 | 20 | 7 | 5340-344-2767 | 33 | 3 |
| 5330-734-8848 | 94 | 10 | 5340-360-8300 | 29 | 3 |
| 5330-734-8876 | 0900 | | 5340-408-4800 | 125 | 2 |
| 5330-734-8881 | 95 | 9 | 5340-419-3077 | 86 | 6 |
| | 98 | 12 | 5340-419-3087 | 194 | 2 |
| 5330-735-1315 | 28 | 8 | 5340-419-9464 | 159 | 10 |
| 5330-736-8416 | 179 | 17 | 5340-419-9469 | 158 | 24 |
| 5330-737-5221 | 42 | 4 | 5340-419-9485 | 109 | 16 |
| 5330-737-6329 | 42 | 18 | 5340-421-3992 | 194 | 43 |
| 5330-737-6332 | 6 | 3 | 5340-422-2072 | 18 | 24 |
| | 8 | 2 | 5340-425-0636 | 173 | 8 |
| 5330-740-9278 | 1411 | | 5340-443-9890 | 158 | 22 |
| 5330-740-9312 | 148 | 2 | 5340-445-4557 | 86 | 7 |
| 5330-740-9600 | 148 | 15 | 5340-447-4726 | 37 | 8 |
| 5330-753-9568 | 59 | 4 | 5340-448-4073 | 118 | 7 |
| 5330-805-8849 | 31 | 1 | 5340-456-2440 | 11 | 16 |
| | 32 | 3 | 5340-462-2902 | 110 | 14 |
| 5330-805-8852 | 32 | 6 | 5340-480-7607 | 136 | 11 |
| 5330-808-0794 | 0306 | | 5340-482-3791 | 143 | 3 |
| | 130 | 22 | 5340-489-8348 | 33 | 2 |
| 5330-839-9066 | 99 | 3 | 5340-490-4134 | 52 | 8 |
| | 101 | 4 | 5340-512-1948 | 103 | 11 |
| 5330-883-8218 | 58 | 3 | 5340-530-5021 | 156 | 1 |
| 5330-899-4481 | 39 | 9 | 5340-534-8350 | 179 | 5 |
| 5330-974-5747 | 26 | 7 | | 180 | 9 |
| 5330-974-7517 | 44 | 10 | 5340-536-0186 | 196 | 4 |
| 5330-974-7545 | 13 | 13 | 5340-550-8070 | 157 | 4 |
| 5330-974-7548 | 13 | 10 | 5340-550-8089 | 18 | 13 |
| | 26 | 29 | 5340-597-0182 | 109 | 5 |
| 5330-974-7549 | 47 | 5 | | 111 | 52 |
| | 13 | 3 | 5340-597-0305 | 119 | 5 |
| 5330-974-7562 | 26 | 23 | 5340-597-7932 | 36 | 14 |
| 5330-974-7565 | 34 | 24 | 5340-679-1490 | 160 | 2 |
| 5330-974-9677 | 7 | 1 | 5340-679-1491 | 160 | 2 |
| | 12 | 20 | 5340-679-1492 | 157 | 7 |
| 5340-057-2888 | 33 | 19 | 5340-679-1493 | 157 | 7 |
| 5340-057-2890 | 33 | 12 | 5340-679-1494 | 157 | 11 |
| 5340-057-3053 | 1411 | | 5340-679-1495 | 157 | 11 |
| 5340-088-1251 | 86 | 8 | 5340-692-6060 | 18 | 16 |

Federal Stock Number Cross Reference to Figure and Item Number-Continued.

| STOCK NUMBER | FIGURE NO | ITEM NO | STOCK NUMBER | FIGURE NO | ITEM NO |
|---------------|--------------|------------|---------------|--------------|------------|
| 5340-693-4174 | 82 | 10 | 5360-516-7466 | 109 | 2 |
| 5340-700-1765 | 1208 | | 5360-693-0615 | 104 | 3 |
| 5340-724-7038 | 205 | 16 | 5360-740-9447 | 104 | 21 |
| 5340-734-6992 | 100 | 2 | | 110 | 13 |
| 5340-735-0577 | 67 | 3 | | 18 | 25 |
| 5340-737-3285 | 150 | 8 | 5360-753-9129 | 36 | 17 |
| 5340-737-3287 | 150 | 8 | 5360-797-9339 | 105 | 9 |
| 5340-737-4922 | 0602 | | 5365-178-1404 | 30 | 7 |
| 5340-737-5657 | 40 | 7 | 5365-182-9635 | 181 | 3 |
| | 41 | 7 | 5365-244-1341 | 109 | 29 |
| 5340-739-7542 | 18 | 19 | 5365-288-8483 | 8 | 10 |
| 5340-740-9266 | 36 | 16 | 5365-289-4926 | 107 | 3 |
| 5340-740-9335 | 143 | 14 | 5365-407-5119 | 30 | 20 |
| | 145 | 3 | 5365-443-5262 | 49 | 5 |
| | 147 | 5 | 5365-496-9706 | 109 | 36 |
| 5340-740-9361 | 102 | 14 | 5365-557-8555 | 194 | 4 |
| 5340-740-9366 | 103 | 11 | 5365-575-2638 | 131 | 3 |
| 5340-740-9449 | 110 | 10 | 5365-682-1762 | 102 | 24 |
| 5340-740-9618 | 149 | 3 | 5365-695-9727 | 67 | 13 |
| 5340-740-9740 | 183 | 15 | 5365-732-0642 | 67 | 8 |
| 5340-741-1094 | 37 | 12 | 5365-732-6126 | 99 | 5 |
| 5340-741-3899 | 109 | 35 | | 101 | 3 |
| | 112 | 12 | 5365-752-1285 | 104 | 16 |
| 5340-741-6869 | 76 | 5 | 5365-819-7025 | 142 | 14 |
| 5340-752-0964 | 110 | 2 | 5850-076-8922 | 64 | 2 |
| | 18 | 3 | 5905-337-8277 | 59 | 20 |
| 5340-752-0976 | 88 | 1 | 5910-256-9729 | 59 | 16 |
| 5340-753-3741 | 156 | 4 | | 59 | 16 |
| 5340-753-9572 | 59 | 12 | 5910-358-6962 | 59 | 13 |
| 5340-764-7052 | 130 | 19 | | 59 | 9 |
| 5340-766-6336 | 158 | 4 | 5910-946-0022 | 135 | 17 |
| | 159 | 3 | 5925-740-9996 | 0613 | |
| 5340-792-0843 | 33 | 26 | 5925-752-6909 | 0613 | |
| 5340-799-5228 | 40 | 24 | 5925-776-2620 | 62 | 10 |
| 5340-809-1492 | 0306 | | 5925-894-8015 | 0613 | |
| | 0613 | | 5930-058-1576 | 61 | 1 |
| | 93 | 6 | 5930-092-9511 | 65 | 3 |
| | 109 | 34 | 5930-115-0603 | 166 | 3 |
| | 112 | 2 | 5930-115-0604 | 166 | 2 |
| | 120 | 9 | 5930-296-6318 | 0607 | |
| 5340-809-1494 | 130 | 20 | | 3303 | |
| 5340-809-1500 | 130 | 10 | 5930-296-6319 | 0607 | |
| 5340-881-5303 | 22 | 15 | 5930-548-8274 | 55 | 3 |
| | 33 | 22 | 5930-610-6025 | 0607 | |
| 5340-896-1094 | 111 | 7 | 5930-615-7897 | 3303 | |
| | 111 | 43 | 5930-665-1520 | 3303 | |
| | 109 | 24 | 5930-699-9438 | 62 | 2 |
| 5340-901-8132 | 205 | 14 | 5930-776-2673 | 0613 | |
| 5340-911-5634 | 0501 | | | 61 | 1 |
| 5340-944-4911 | 105 | 12 | 5930-791-1561 | 0607 | |
| 5340-947-2396 | 39 | 7 | 5930-898-0500 | 62 | 3 |
| 5340-964-5267 | 165 | 1 | 5935-034-8009 | 0608 | |
| 5340-984-8540 | 111 | 39 | 5935-399-6673 | 0607 | |
| 5340-988-1162 | 0613 | | 5935-572-9180 | 82 | 9 |
| 5355-350-2457 | 89 | 1 | 5935-629-9241 | 0608 | |
| 5355-359-0405 | 102 | 2 | 5935-666-1513 | 0608 | |
| 5355-708-8745 | 62 | 7 | 5935-773-1428 | 86 | 4 |
| 5355-740-9732 | 183 | 2 | 5935-776-0599 | 0608 | |
| 5360-200-5415 | 19 | N/I | 5935-833-8561 | 0608 | |
| 5360-410-9791 | 111 | 3 | 5935-846-3884 | 0608 | |
| | 111 | 54 | 5940-020-0154 | 59 | 34 |
| 5360-419-3074 | 137 | 14 | 5940-082-4939 | 59 | 32 |

Federal Stock Number Cross Reference to Figure and Item Number-Continued.

| STOCK NUMBER | FIGURE NO | ITEM NO | STOCK NUMBER | FIGURE NO | ITEM NO |
|---------------|-----------|---------|---------------|-----------|---------|
| 5940-113-8191 | 84 | 10 | 6240-019-0877 | 63 | 6 |
| 5940-399-6676 | 0608 | | | 69 | 3 |
| 5940-549-6581 | 84 | 11 | | 70 | 2 |
| 5940-549-6583 | 84 | 1 | | 71 | 4 |
| 5945-066-3984 | 0608 | | | 72 | 5 |
| 5945-240-1684 | 83 | | | 73 | 10 |
| 5945-296-8464 | 0613 | | | 75 | 4 |
| 5945-504-8993 | 0606 | | 6240-019-3093 | 73 | 6 |
| 5945-636-8778 | 0603 | | | 75 | 6 |
| 5945-789-3706 | 0608 | | 6240-044-6914 | 71 | 5 |
| 5945-952-3818 | 0608 | | | 72 | 2 |
| 5970-705-6639 | 84 | 9 | | 73 | 9 |
| 5970-753-9571 | 59 | 21 | | 74 | 4 |
| 5970-833-8562 | 0608 | | | 75 | 5 |
| 5975-322-9865 | 0602 | | 6240-143-3059 | 77 | 3 |
| 5975-504-8992 | 0613 | | 6240-155-8714 | 64 | 3 |
| 5977-504-8967 | 0613 | | | 3303 | |
| 6120-299-5564 | 63 | 7 | 6240-266-9940 | 63 | 6 |
| 6140-057-2554 | 84 | 17 | 6240-269-0958 | 77 | 3 |
| 6140-737-3211 | 84 | 20 | 6240-295-2421 | 76 | 4 |
| 6140-776-2737 | 84 | 13 | 6240-504-0981 | 67 | 5 |
| 6140-776-2738 | 84 | 7 | 6240-696-0249 | 67 | 5 |
| 6145-284-0001 | 59 | 33 | 6240-999-7806 | 0609 | |
| 6145-548-2927 | 0602 | | 6250-741-8960 | 0609 | |
| 6145-772-0853 | 0608 | | 6620-056-9584 | 63 | 12 |
| 6145-805-3354 | 84 | 8 | 6620-084-7621 | 208 | 2 |
| 6150-112-0236 | 52 | 6 | 6620-179-2203 | 43 | 6 |
| 6210-174-1375 | 63 | 20 | 6620-283-9906 | 68 | 4 |
| 6210-295-0006 | 63 | 5 | 6620-500-3185 | 77 | 2 |
| 6210-688-4722 | 0607 | | 6620-695-1107 | 68 | 5 |
| 6210-738-4388 | 63 | 7 | 6620-737-5211 | 42 | 6 |
| 6210-776-0412 | 63 | 5 | 6620-738-5905 | 76 | 6 |
| 6210-776-0418 | 63 | 20 | 6620-814-4770 | 79 | 2 |
| 6220-025-3697 | 77 | 2 | | 80 | 1 |
| 6220-179-4324 | 75 | 2 | | 81 | 2 |
| 6220-179-4325 | 73 | 8 | 6620-974-7595 | 44 | 7 |
| 6220-299-7425 | 69 | 2 | 6625-321-6365 | 63 | 13 |
| 6220-300-9908 | 67 | 6 | 6680-226-4574 | 78 | 3 |
| 6220-337-6471 | 70 | 1 | 6680-515-3458 | 78 | 3 |
| 6220-338-1083 | 77 | 1 | 6680-528-8736 | 207 | 12 |
| 6220-338-1086 | 77 | 1 | 6680-740-9701 | 207 | 11 |
| 6220-353-0941 | 67 | 10 | 6680-753-9689 | 207 | 7 |
| 6220-428-5943 | 73 | 3 | 6680-770-3972 | 60 | 7 |
| | 74 | 3 | 6680-825-2076 | 207 | 8 |
| 6220-447-3477 | 67 | 11 | 6680-882-0960 | 207 | 6 |
| 6220-500-0437 | 72 | 1 | 6680-882-0966 | 207 | 1 |
| 6220-512-9219 | 67 | 13 | 6680-887-1334 | 8 | 1 |
| 6220-538-1088 | 62 | 6 | 6680-890-6402 | 9 | 1 |
| 6220-577-3434 | 69 | 1 | 6680-933-3599 | 207 | 9 |
| 6220-669-5623 | 71 | 1 | 6680-933-3600 | 63 | 11 |
| 6220-693-4175 | 68 | 7 | 6685-515-3478 | 63 | 14 |
| 6220-696-0324 | 67 | 1 | 6685-814-5271 | 79 | 5 |
| 6220-752-6018 | 70 | 4 | | 80 | 4 |
| 6220-752-6020 | 71 | 2 | | 81 | 1 |
| 6220-752-6030 | 72 | 4 | 6685-936-2139 | 63 | 9 |
| 7220-753-9550 | 67 | 4 | 6730-537-9342 | 135 | 14 |
| 6220-776-0505 | 68 | 1 | 7690-851-0172 | 2210 | |
| 6220-832-7131 | 0609 | | 7690-912-3504 | 2210 | |
| 6220-878-7301 | 76 | 1 | 8252-074-9067 | 198 | 4 |
| 6220-880-1624 | 73 | 4 | 8305-264-6153 | 94 | N/I |
| 6220-880-1625 | 75 | 1 | | 97 | N/I |
| 6220-999-7805 | 0609 | | | 0900 | |

Federal Stock Number Cross Reference to Figure and Item Number-Continued.

| STOCK NUMBER | FIGURE NO | ITEM NO | STOCK NUMBER | FIGURE NO | ITEM NO |
|---------------|--------------|------------|---------------|--------------|------------|
| 8305-290-5588 | 95 | N/I | 9905-252-5587 | 201 | 1 |
| 9905-202-3639 | 202 | | 9905-491-6845 | 201 | 3 |
| 9905-205-2795 | 2202 | | 9905-498-2423 | 201 | 3 |
| 9905-205-2903 | 59 | 2 | 9905-678-8312 | 201 | 4 |
| 9905-252-5586 | 201 | 1 | 9905-678-8313 | 201 | 4 |

Reference number cross-reference to figure number, and item number-continued

| REFERENCE NUMBER | MFG CODE | FIG NO | ITEM NO | REFERENCE NUMBER | MFG CODE | FIG NO | ITEM NO |
|------------------|----------|--------|---------|------------------|----------|--------|---------|
| AM102320 | 88044 | 53 | 14 | | 76260 | 98 | 8 |
| | | 52 | 17 | MS122031 | 96906 | 8 | 5 |
| AN122586 | 88044 | 138 | 14 | MS15001-1 | 96906 | 0900 | |
| AN310-7 | 88044 | 52 | 15 | | | 19 | 2 |
| AN6227B5 | 88044 | 115 | 4 | | | 36 | 10 |
| AN737TW4-91 | 88044 | 43 | 8 | MS15002-1 | 96906 | 164 | 1 |
| AN742-6 | 88044 | 199 | 13 | | | 167 | 2 |
| AN816-7 | 88044 | 168 | 7 | | | 171 | 3 |
| AN901-10C | 88044 | 8 | 9 | MS15003-1 | 96906 | 0900 | |
| AN924-10 | 88044 | 130 | 5 | | | 0900 | |
| AN960-616 | 88044 | 30 | 14 | | | 0900 | |
| AW812002 | 04636 | 183 | 9 | | | 0900 | |
| A1205R668 | 78500 | 123 | 4 | | | 96 | 23 |
| A12876 | 65909 | 199 | 11 | | | 100 | 11 |
| A143813 | 76040 | 104 | 9 | | | 104 | 26 |
| A167632 | 19207 | 89 | 1 | | | 110 | 8 |
| A167732 | 19207 | 122 | 5 | | | 127 | 2 |
| A215674 | 19207 | 106 | 2 | | | 128 | 7 |
| A2174 | 70230 | 151 | 1 | | | 129 | 2 |
| A30595 | 90280 | 135 | 21 | | | 134 | 8 |
| A30623 | 90280 | 135 | 20 | | | 143 | 6 |
| A30628 | 25734 | 135 | 14 | | 169 | 3 | |
| A30697 | 58189 | 135 | 18 | | | 176 | 2 |
| A340175 | 76040 | 114 | 14 | | | 179 | 16 |
| A6850 | 79470 | 30 | 22 | | | 180 | 13 |
| BB338 | 50513 | 199 | 12 | | | 184 | 1 |
| BJ4086 | 18163 | 42 | 5 | | | 185 | 1 |
| B30619 | 90280 | 135 | 17 | | | 186 | 1 |
| B30620 | 90280 | 135 | 10 | | | 191 | 1 |
| B30629 | 90280 | 135 | 3 | | | 193 | 1 |
| B54-33683 | 33544 | 26 | 15 | | | 195 | 1 |
| B79602617-6 | 82817 | 63 | 1 | MS15003-4 | 96906 | 45 | 6 |
| CF206TYPE1 | 81348 | 0900 | | | | 60 | 8 |
| DN-P10672 | 84243 | 24 | 13 | | | 104 | 30 |
| D30617 | 90280 | 135 | 19 | | | 141 | 5 |
| D30617-12 | 90280 | 135 | 8 | MS15003-6 | 96906 | 141 | 6 |
| D30617-13 | 90280 | 135 | 6 | | | 176 | 3 |
| D30617-14 | 90280 | 135 | 5 | | | 177 | 1 |
| D30617-15 | 90280 | 135 | 2 | | | 182 | 1 |
| D30617-16 | 80280 | 135 | 16 | MS15570-1251 | 96906 | 63 | 6 |
| D30617-17 | 90280 | 135 | 15 | | | 69 | 3 |
| D30617-18 | 90280 | 135 | 12 | | | 70 | 2 |
| D30617-19 | 90280 | 135 | 9 | | | 71 | 4 |
| D30617-20 | 90280 | 135 | 4 | | | 72 | 5 |
| D30617-4 | 90280 | 135 | 11 | | | 73 | 10 |
| D30617-5 | 90280 | 135 | 13 | | 75 | 4 | |
| D30624 | 90280 | 135 | 1 | MS15570-623 | 96906 | 73 | 6 |
| FFW100 | 81348 | 52 | 13 | | | 75 | 6 |
| G1251 | 24617 | 108 | 4 | MS15586-5 | 96906 | 77 | 3 |
| | | 114 | 12 | MS15795-812 | 96906 | 102 | 25 |
| G374-7 | 26512 | 13 | 17 | MS16633-3025 | 96906 | 105 | 12 |
| HCF1990 | 04636 | 183 | 3 | MS16997-101 | 96906 | 20 | 3 |
| HCU234 | 04636 | 189 | 1 | MS17981-1 | 96906 | 83 | 1 |
| KC5417 | 50513 | 122 | 15 | MS19061-15 | 96906 | 30 | 17 |
| MA90725-69 | 96906 | 44 | 15 | MS20822-10 | 96906 | 130 | 27 |
| MA90726-114 | 96906 | 138 | 15 | MS20822-16 | 96906 | 194 | 8 |
| MIL-C-13516/2-1 | 81349 | 0613 | | MS20823-6B | 96906 | 130 | 1 |
| MILW76 | 81349 | 59 | 33 | MS20913-2S | 96906 | 10 | 8 |
| M13486/1-5 | 81349 | 0608 | | | | 43 | 4 |
| M13486/1-12 | 81349 | 84 | 8 | | | 183 | 10 |
| MJ-42-5705 | 76260 | 95 | 10 | MS20913-3S | 96906 | 30 | 2 |

Reference number cross-reference to figure number, and item number-continued

| REFERENCE NUMBER | MFG CODE | FIG NO | ITEM NO | REFERENCE NUMBER | MFG CODE | FIG NO | ITEM NO |
|------------------|----------|--------|---------|------------------|----------|--------|---------|
| MS20913-4S | 96906 | 15 | 10 | | | 52 | 10 |
| | | 17 | 1 | | | 53 | 6 |
| MS20913-6S | 96906 | 169 | 6 | MS21318-15 | 96906 | 2210 | |
| MS20913-8S | 96906 | 183 | 6 | MS21318-47 | 96906 | 134 | 10 |
| MS21042-6 | 96906 | 26 | 1 | MS21333-1 | 96906 | 33 | 19 |
| MS21042-8 | 96906 | 69 | 8 | MS21333-100 | 96906 | 0306 | |
| MS21044N3 | 96906 | 33 | 20 | | | 0613 | |
| | | 36 | 29 | | | 93 | 6 |
| MS21044N4 | 96906 | 36 | 7 | | | 109 | 34 |
| | | 83 | 5 | | | 111 | 7 |
| | | 130 | 11 | | | 111 | 43 |
| MS21044-N5 | 96906 | 24 | 19 | | | 112 | 2 |
| | | 84 | 19 | | | 120 | 9 |
| | | 109 | 30 | MS21333-101 | 96906 | 199 | 14 |
| | | 153 | 10 | MS21333-102 | 96906 | 111 | 39 |
| | | 154 | 6 | MS21333-104 | 96906 | 86 | 8 |
| MS21044N6 | 96906 | 18 | 4 | MS21333-105 | 96906 | 130 | 20 |
| | | 28 | 11 | MS21333-107 | 96906 | 130 | 10 |
| | | 29 | 10 | MS21333-113 | 96906 | 0613 | |
| | | 36 | 13 | MS21333-116 | 96906 | 130 | 19 |
| | | 37 | 4 | MS21333-120 | 96906 | 165 | 1 |
| | | 38 | 5 | MS21333-3 | 96906 | 33 | 12 |
| | | 38 | 15 | MS21333-34 | 96906 | 33 | 24 |
| | | 40 | 2 | MS21333-36 | 96906 | 111 | 30 |
| | | 40 | 16 | MS21333-39 | 96906 | 109 | 5 |
| | | 41 | 4 | | | 111 | 52 |
| | | 84 | 14 | MS21333-40 | 96906 | 103 | 10 |
| | | 94 | 9 | MS21333-41 | 96906 | 207 | 4 |
| | | 95 | 3 | MS21333-45 | 96906 | 22 | 15 |
| | | 97 | 2 | | | 33 | 22 |
| | | 98 | 2 | MS21333-55 | 96906 | 109 | 44 |
| | | 102 | 11 | MS21333-57 | 96906 | 22 | 12 |
| | | 109 | 19 | | | 111 | 28 |
| | | 110 | 1 | MS21333-62 | 96906 | 207 | 18 |
| | | 113 | 5 | MS21333-76 | 96906 | 205 | 16 |
| | | 131 | 7 | MS21334-26 | 96906 | 205 | 14 |
| | | 132 | 9 | MS21920-41 | 96906 | 23 | 11 |
| | | 194 | 42 | MS24394-10 | 96906 | 130 | 6 |
| | | 207 | 17 | MS24394-8 | 96906 | 130 | 25 |
| MS21044N7 | 96906 | 51 | 9 | MS24396-8 | 96906 | 130 | 24 |
| MS21044N8 | 96906 | 127 | 3 | MS24400-8 | 96906 | 130 | 23 |
| MS21045-12 | 96906 | 149 | 1 | MS24532-2 | 96906 | 63 | 13 |
| MS21045-4 | 96906 | 120 | 7 | MS24537-1 | 96906 | 79 | 5 |
| | | 138 | 5 | MS24537-1 | 96906 | 80 | 4 |
| | | 200 | 1 | | | 81 | 1 |
| MS21045-5 | 96906 | 173 | 12 | MS24538-1 | 96906 | 79 | 2 |
| MS21045-6 | 96906 | 19 | 5 | | | 80 | 1 |
| | | 136 | 2 | | | 81 | 2 |
| | | 138 | 19 | MS24541-2 | 96906 | 63 | 12 |
| | | 139 | 1 | MS24543-1 | 96906 | 63 | 9 |
| | | 156 | 7 | MS24544-2 | 96906 | 63 | 11 |
| | | 173 | 13 | MS24617-23 | 96906 | 158 | 17 |
| | | 179 | 15 | | | 160 | 10 |
| | | 180 | 3 | MS24617-25 | 96906 | 157 | 9 |
| MS21045-8 | 96906 | 41 | 18 | | | 158 | 14 |
| | | 136 | 9 | MS24617-33 | 96906 | 205 | 11 |
| | | 137 | 2 | MS24617-36 | 96906 | 160 | 3 |
| | | 138 | 13 | MS24621-32 | 96906 | 165 | 2 |
| | | 139 | 10 | MS24629-35 | 96906 | 201 | 5 |
| | | 143 | 4 | | | 150 | 2 |
| | | 179 | 21 | | | 201 | 5 |
| MS21083-N8 | 96906 | 51 | 1 | MS24635-24 | 96906 | 158 | 6 |

Reference number cross-reference to figure number, and item number-continued

| REFERENCE NUMBER | MFG CODE | FIG NO | ITEM NO | REFERENCE NUMBER | MFG CODE | FIG NO | ITEM NO |
|------------------|----------|--------|---------|------------------|----------|--------|---------|
| MS24635-24 | | 158 | 25 | | | 42 | 28 |
| | | 159 | 11 | | | 43 | 11 |
| MS24637-23 | 96906 | 159 | 5 | | | 44 | 2 |
| MS24665-132 | 96906 | 36 | 21 | | | 51 | 6 |
| MS24665-132 | 96906 | 158 | 9 | | | 53 | 2 |
| MS24665-132 | 96906 | 160 | 4 | | | 117 | 27 |
| MS24665-134 | 96906 | 12 | 15 | | | 131 | 6 |
| MS24665-138 | 96906 | 15 | 2 | | | 179 | 27 |
| MS24665-283 | 96906 | 36 | 32 | MS27183-15 | 96906 | 1411 | |
| MS24665-283 | 96906 | 40 | 9 | | | 26 | 34 |
| | | 41 | 9 | | | 153 | 7 |
| | | 102 | 13 | | | 156 | 3 |
| | | 105 | 22 | MS27183-16 | 96906 | 153 | 3 |
| | | 154 | 10 | MS27183-17 | 96906 | 53 | 8 |
| | | 180 | 18 | MS27183-18 | 96906 | 41 | 19 |
| MS24665-285 | 96906 | 0106 | | | | 51 | 2 |
| | | 51 | 14 | | | 52 | 11 |
| | | 53 | 5 | | | 76 | 3 |
| MS24665-295 | 96906 | 153 | 5 | | | 138 | 21 |
| | | 183 | 4 | MS27183-19 | 96906 | 39 | 17 |
| MS24665-353 | 96906 | 18 | 22 | MS27183-23 | 96906 | 137 | 13 |
| | | 40 | 22 | MS27183-24 | 96906 | 149 | 2 |
| | | 110 | 11 | MS27183-9 | 96906 | 59 | 39 |
| | | 157 | 6 | MS28741-12-0640 | 96906 | 130 | 14 |
| | | 179 | 3 | MS28741-6-0750 | 96906 | 130 | 2 |
| | | 180 | 11 | MS28775-110 | 96906 | 30 | 13 |
| MS24665-355 | 96906 | 45 | 1 | MS28775-112 | 96906 | 30 | 6 |
| | | 114 | 9 | MS28775-114 | 96906 | 130 | 30 |
| MS24665-360 | 96906 | 134 | 5 | MS28778-10 | 96906 | 130 | 4 |
| MS24665-361 | 9690 | 104 | 10 | MS28778-8 | 96906 | 0306 | |
| MS24665-362 | 96906 | 96 | 6 | | | 130 | 22 |
| MS24665-368 | 96906 | 35 | 1 | MS29513-125 | 96906 | 206 | 3 |
| MS24665-421 | 96906 | 140 | 1 | MS29523-1 | 96906 | 11 | 7 |
| MS24665-431 | 96906 | 150 | 10 | MS31979-9 | 96906 | 1211 | |
| MS24665-493 | 96906 | 104 | 20 | MS35000-3 | 96906 | 84 | 17 |
| MS24665-627 | 96906 | 128 | 5 | MS35058-28 | 96906 | 3303 | |
| MS24665-633 | 96906 | 129 | 5 | MS35140-4 | 96906 | 205 | 10 |
| MS24665-689 | 96906 | 134 | 2 | MS35190-236 | 96906 | 166 | 1 |
| MS24665-71 | 96906 | 30 | 16 | MS35190-253 | 96906 | 69 | 11 |
| MS25036-127 | 96906 | 84 | 10 | MS35190-289 | 96906 | 27 | 6 |
| MS25183-10 | 96906 | 73 | 15 | MS35191-272 | 96906 | 150 | 12 |
| MS25231-1829 | 96906 | 63 | 6 | MS35191-273 | 96906 | 36 | 28 |
| MS25231-1873 | 96906 | 64 | 3 | MS35206-242 | 96906 | 59 | 35 |
| MS27116-17B | 96906 | 39 | 7 | | | 63 | 17 |
| MS27152-1 | 96906 | 61 | 1 | MS35206-244 | 96906 | 69 | 10 |
| MS27183-10 | 96906 | 74 | 2 | MS35206-245 | 96906 | 28 | 5 |
| | | 11 | 15 | MS35206-264 | 96906 | 155 | 1 |
| | | 103 | 6 | MS35206-265 | 96906 | 109 | 47 |
| | | 109 | 22 | MS35206-267 | 96906 | 67 | 7 |
| | | 130 | 12 | MS35206-279 | 96906 | 65 | 1 |
| | | 200 | 3 | MS35206-283 | 96906 | 2202 | |
| | | 207 | 21 | | | 23 | 1 |
| MS27183-11 | 96906 | 23 | 3 | MS35206-300 | 96906 | 24 | 7 |
| | | 34 | 19 | MS35207-246 | 96906 | 62 | 10 |
| MS27183-12 | 96906 | 102 | 12 | MS35207-259 | 96906 | 35 | 14 |
| | | 154 | 9 | MS35207-260 | 96906 | 78 | 1 |
| MS27183-13 | 96906 | 26 | 2 | MS35207-263 | 96906 | 67 | 14 |
| MS27183-14 | 96906 | 36 | 22 | | | 67 | 16 |
| | | 24 | 9 | MS35207-265 | 96906 | 33 | 4 |
| | | 40 | 3 | MS35207-295 | 96906 | 154 | 12 |
| | | 41 | 5 | MS35231-313 | 96906 | 3303 | |

Reference number cross-reference to figure number, and item number-continued

| REFERENCE NUMBER | MFG CODE | FIG NO | ITEM NO | REFERENCE NUMBER | MFG CODE | FIG NO | ITEM NO |
|------------------|----------|--------|---------|------------------|----------|--------|---------|
| MS35243-1 | 96906 | 69 | 1 | MS35338-47 | 96906 | 0900 | |
| MS35265-40 | 96906 | 59 | 7 | | | 34 | 32 |
| MS35265-43 | 96906 | 68 | 6 | | | 51 | 10 |
| MS35333-39 | 96906 | 151 | 7 | | | 114 | 15 |
| MS35333-40 | 96906 | 117 | 6 | | | 122 | 8 |
| MS35333-41 | 96906 | 46 | 5 | | | 123 | 7 |
| | | 46 | 5 | MS35338-48 | 96906 | 2 | 2 |
| | | 52 | 7 | | | 31 | 10 |
| MS35333-42 | 96906 | 66 | 2 | | | 45 | 9 |
| | | 105 | 18 | | | 51 | 2 |
| MS35333-46 | 96906 | 109 | 10 | | | 53 | 7 |
| MS35333-47 | 96906 | 109 | 15 | | | 100 | 5 |
| MS35333-49 | 96906 | 111 | 5 | | | 123 | 17 |
| | | 118 | 14 | | | 173 | 16 |
| MS35335-33 | 96906 | 65 | 2 | | | 188 | 5 |
| MS35335-35 | 96906 | 51 | 5 | | | 195 | 3 |
| | | 36 | 19 | MS35338-50 | 96906 | 40 | 20 |
| | | 84 | 23 | | | 41 | 16 |
| MS35335-38 | 96906 | 100 | 12 | | | 55 | 5 |
| MS35335-39 | 96906 | 45 | 3 | | | 57 | 3 |
| | | 141 | 3 | | | 129 | 7 |
| MS35336-20 | 96906 | 150 | 13 | | | 192 | 2 |
| MS35338-42 | 96906 | 59 | 8 | MS35338-51 | 96906 | 105 | 16 |
| | | 59 | 29 | MS35338-55 | 96906 | 148 | 8 |
| | | 63 | 18 | MS35338-44 | 96906 | 27 | 1 |
| MS35338-43 | 96906 | 54 | 2 | MS35339-33 | 143 | 12 | |
| | | 67 | 15 | MS35339-34 | 96906 | 145 | 10 |
| | | 67 | 17 | MS35340-44 | 96906 | 11 | 17 |
| | | 109 | 48 | MS35340-45 | 96906 | 11 | 4 |
| | | 155 | 3 | MS35340-45 | 96906 | 46 | 3 |
| | | 158 | 29 | | | 49 | 2 |
| | | 159 | 16 | | | 117 | 13 |
| MS35338-44 | 96906 | 23 | 37 | MS35340-46 | 96906 | 22 | 5 |
| | | 31 | 8 | | | 25 | 4 |
| | | 34 | 15 | | | 42 | 3 |
| | | 157 | 1 | | | 63 | 3 |
| | | 158 | 27 | | | 117 | 21 |
| | | 159 | 13 | MS35340-47 | 96906 | 117 | 25 |
| | | 161 | 2 | MS35340-48 | 96906 | 1 | 10 |
| | | 182 | 4 | MS35340-50 | 96906 | 56 | 4 |
| MS35338-45 | 96906 | 26 | 25 | MS35340-52 | 96906 | 145 | 6 |
| | | 48 | 2 | | | 147 | 7 |
| | | 88 | 4 | MS35340-53 | 96906 | 147 | 13 |
| | | 148 | 17 | MS35342-1 | 96906 | 14 | 1 |
| MS35338-46 | 96906 | 6 | 7 | MS35345-1 | 9690 | 14 | 7 |
| | | 13 | 9 | MS35345-1 | 96906 | 16 | 5 |
| | | 20 | 5 | | | 16 | 6 |
| | | 23 | 26 | MS35347-2 | 96906 | 14 | 9 |
| | | 24 | 10 | | | 16 | 11 |
| | | 26 | 9 | MS35387-1 | 96906 | 2202 | |
| | | 27 | 8 | MS35387-2 | 96906 | 2202 | |
| | | 35 | 6 | MS35388-21 | 96906 | 124 | 1 |
| | | 42 | 2 | MS35388-23 | 96906 | 124 | 1 |
| | | 42 | 24 | MS35388-25 | 96906 | 124 | 1 |
| | | 47 | 9 | MS35392-15 | 96906 | 124 | 2 |
| | | 96 | 31 | MS35392-16 | 96906 | 124 | 2 |
| | | 97 | 4 | MS35392-18 | 96906 | 124 | 2 |
| | | 104 | 14 | MS35413-2 | 96906 | 0607 | |
| | | 105 | 2 | MS35421-1 | 96906 | 69 | 2 |
| | | 109 | 8 | MS35438-3 | 96906 | 59 | 32 |
| | | 114 | 10 | MS35478-1683 | 96906 | 71 | 5 |
| | | 137 | 6 | | | 72 | 2 |

Reference number cross-reference to figure number, and item number-continued

| REFERENCE NUMBER | MFG CODE | FIG NO | ITEM NO | REFERENCE NUMBER | MFG CODE | FIG NO | ITEM NO |
|------------------|----------|--------|---------|------------------|----------|--------|---------|
| | | 73 | 9 | MS35840-1 | 96906 | 40 | 1 |
| MS35478-1683 | | 74 | 4 | MS35842-10 | 96906 | 199 | 9 |
| | | 75 | 5 | MS35842-13 | 96906 | 42 | 12 |
| MS35489-20 | 96906 | 207 | 5 | | | 40 | 12 |
| MS35490-7 | 96906 | 35 | 11 | | | 42 | 19 |
| MS35490-75 | 96906 | 23 | 9 | | | 48 | 6 |
| MS35490-8 | 96906 | 73 | 13 | MS35842-15 | 96906 | 24 | 14 |
| | | 74 | 8 | MS35842-4 | 96906 | 40 | 12 |
| MS35495-93 | 96906 | 82 | 14 | MS35842-5 | 96906 | 40 | 12 |
| MS35643-1 | 96906 | 28 | 3 | MS35842-71 | 96906 | 10 | 1 |
| MS35645-1 | 96906 | 28 | 2 | MS35909-1 | 96906 | 58 | 2 |
| MS35648-6 | 96906 | 90 | 2 | MS35909-2 | 96906 | 58 | 2 |
| MS35649-202 | 96906 | 109 | 49 | MS35916-2 | 96906 | 207 | 8 |
| | | 155 | 4 | MS39060-1 | 96906 | 62 | 3 |
| | | 158 | 28 | MS39060-2 | 96906 | 62 | 2 |
| | | 159 | 15 | MS39061-1 | 96906 | 0607 | |
| MS35649-282 | 96906 | 59 | 26 | | | 3303 | |
| MS35650-302 | 96906 | 59 | 27 | MS39061-2 | 96906 | 0607 | |
| MS35671-30 | 96906 | 36 | 8 | MS39133-2 | 96906 | 1208 | |
| MS35672-44 | 96906 | 179 | 9 | MS39158-3 | 96906 | 23 | 4 |
| | | 180 | 12 | MS39159-3 | 96906 | 23 | 7 |
| MS35690-404 | | 11 | 18 | MS39166-3 | 96906 | 205 | 2 |
| MS35690-724 | 96906 | 183 | 12 | MS39167-3 | 96906 | 111 | 24 |
| MS35690-740 | 96906 | 183 | 14 | | | 111 | 40 |
| MS35691-21 | 96906 | 40 | 6 | MS39171-9 | 96906 | 6 | 11 |
| | | 35 | 5 | MS39176-9 | 96906 | 6 | 18 |
| MS35691-25 | 96906 | 144 | 10 | MS39177-9 | 96906 | 6 | 17 |
| | | 146 | 8 | MS39179-1 | 96906 | 23 | 8 |
| MS35691-33 | 96906 | 89 | 2 | MS39179-4 | 96906 | 111 | 20 |
| MS35691-5 | 96906 | 36 | 3 | MS39179-5 | 96906 | 111 | 19 |
| MS35691-53 | 96906 | 109 | 11 | | | 111 | 49 |
| MS35691-77 | 96906 | 104 | 27 | | | 118 | 1 |
| MS35692-37 | 96906 | 53 | 6 | | | 111 | 22 |
| | | 40 | 23 | | | 120 | 3 |
| | | 51 | 1 | MS39179-6 | 96906 | 112 | 23 |
| MS35692-77 | 96906 | 134 | 6 | | | 120 | 5 |
| MS35746-1 | 96906 | 119 | 2 | MS39181-1 | 96906 | 23 | 19 |
| MS35748-1 | 96906 | 119 | 7 | MS39182-2 | 96906 | 111 | 32 |
| MS35756-15 | 96906 | 18 | 7 | MS39182-3 | 96906 | 93 | 1 |
| MS35756-17 | 96906 | 117 | 18 | | | 111 | 1 |
| MS35756-8 | 96906 | 51 | 13 | | | 120 | 11 |
| | | 52 | 5 | MS39182-6 | 96906 | 111 | 11 |
| | | 53 | 10 | | | 112 | 25 |
| MS35769-10 | 96906 | 58 | 3 | MS39182-8 | 96906 | 112 | 16 |
| MS35769-21 | 96906 | 99 | 3 | MS39182-9 | 96906 | 1211 | |
| | | 101 | 4 | MS39183-5 | 96906 | 111 | 4 |
| MS35769-26 | 96906 | 208 | 1 | MS39184-1 | 96906 | 23 | 13 |
| MS35782-5 | 96906 | 40 | 27 | MS39184-3 | 96906 | 93 | 10 |
| | | 41 | 12 | MS39186-1 | 96906 | 112 | 11 |
| MS35782-7 | 96906 | 1 | 1 | MS39187-2 | 96906 | 111 | 55 |
| MS35784-2 | 96906 | 113 | 3 | | | 112 | 7 |
| MS35802-3 | 96906 | 16 | 16 | MS39188-2 | 96906 | 112 | 1 |
| MS35810-34 | 96906 | 40 | 8 | MS39190-2 | 96906 | 111 | 33 |
| | | 41 | 8 | MS39190-3 | 96906 | 111 | 35 |
| MS35810-35 | 96906 | 180 | 17 | | | 1208 | |
| | | 183 | 13 | MS39191-3 | 96906 | 112 | 22 |
| | | 110 | 12 | MS39196-3 | 96906 | 93 | 4 |
| | | 179 | 2 | MS39196-4 | 96906 | 117 | 10 |
| | | 18 | 21 | MS39197-3 | 96906 | 93 | 3 |
| | | 157 | 3 | MS39197-4 | 96906 | 117 | 11 |
| | | 180 | 6 | MS39198-3 | 96906 | 205 | 6 |
| MS35812-6 | 96906 | 157 | 4 | MS39202-3 | 96906 | 205 | 8 |

Reference number cross-reference to figure number, and item number-continued

| REFERENCE NUMBER | MFG CODE | FIG NO | ITEM NO | REFERENCE NUMBER | MFG CODE | FIG NO | ITEM NO |
|---------------------|-------------|-----------|------------|---------------------|-------------|-----------|------------|
| MS39202-8 | 96906 | 25 | 9 | MS51862-26 | 96906 | 158 | 6 |
| MS39210-6 | 96906 | 25 | 7 | | | 159 | 11 |
| MS39230-2 | 96906 | 5 | 11 | | | 159 | 25 |
| MS39230-3 | 96906 | 194 | 47 | MS51922-1 | 96906 | 23 | 5 |
| MS39230-7 | 96906 | 194 | 29 | | | 39 | 13 |
| MS39231-5 | 96906 | 130 | 31 | | | 73 | 14 |
| MS45904-68 | 96906 | 69 | 5 | | | 74 | 1 |
| | | 73 | 16 | MS51922-2 | 96906 | 111 | 51 |
| | | 74 | 10 | MS51922-21 | 96906 | 107 | 9 |
| MS45904-72 | 96906 | 73 | 2 | | | 179 | 26 |
| | | 75 | 10 | MS51922-37 | 96906 | 39 | 14 |
| MS49005-10 | 96906 | 175 | 2 | | | 96 | 1 |
| | | 178 | 3 | | | 133 | 6 |
| | | 28 | 9 | | | 187 | 5 |
| | | 6 | 10 | MS51922-5 | 96906 | 23 | 12 |
| MS49005-12 | 96906 | 42 | 8 | | | 35 | 12 |
| MS49005-2 | 96906 | 0900 | | 69 | | 6 | |
| | | 0900 | | | | 74 | 9 |
| | | 0900 | | | | 86 | 1 |
| | | 6 | 9 | | | 93 | 12 |
| | | 26 | 12 | | | 103 | 8 |
| | | 60 | 5 | | | 109 | 6 |
| | | 107 | 10 | | | 111 | 6 |
| | | 188 | 3 | | | 112 | 3 |
| MS49005-4 | 96906 | 91 | 1 | | | 116 | 3 |
| | | 92 | 1 | | | 118 | 9 |
| | | 99 | 2 | | | 130 | 9 |
| | | 14 | 10 | | | 207 | 22 |
| | | 17 | 3 | MS51922-53 | 96906 | 133 | 2 |
| | | 29 | 7 | MS51922-9 | 96906 | 145 | 4 |
| MS49005-6 | 96906 | 44 | 17 | MS51932-181 | 96906 | 140 | 2 |
| | | 108 | 3 | MS51943-35 | 96906 | 194 | 3 |
| | | 173 | 5 | MS51946-6 | 96906 | 122 | 15 |
| MS49005-8 | 96906 | 42 | 9 | | | 123 | 15 |
| | | 44 | 11 | MS51952-2 | 96906 | 22 | 8 |
| | | 178 | 1 | | | 93 | 13 |
| MS49005-9 | 96906 | 190 | 1 | | | 130 | 32 |
| MS49006-10 | 96906 | 6 | 16 | MS51953-52 | 96906 | 1411 | |
| | | 99 | 4 | MS51963-37 | 96906 | 55 | 2 |
| | | 173 | 6 | MS51963-155 | 96906 | 175 | 1 |
| MS49006-14 | 96906 | 91 | 2 | MS51967-11 | 96906 | 114 | 16 |
| MS49006-4 | 96906 | 114 | 3 | | | 117 | 24 |
| MS49006-6 | 96906 | 114 | 17 | MS51967-14 | 96906 | 1 | 9 |
| MS49006-8 | 96906 | 181 | 1 | | | 39 | 10 |
| MS51011-2 | 96906 | 58 | 1 | | | 45 | 8 |
| MS51017-155 | 96906 | 175 | | MS51967-2 | 96906 | 5 | 10 |
| MS51066-51 | 96906 | 117 | 22 | | | 27 | 2 |
| MS51070-42 | 96906 | 114 | 7 | | | 157 | 2 |
| MS51071-4 | 96906 | 207 | 1 | MS51967-20 | 96906 | 56 | 3 |
| MS51072-4 | 96906 | 207 | 6 | MS51967-5 | 96906 | 11 | 5 |
| MS51085-1 | 96906 | 206 | 1 | | | 46 | 2 |
| MS51092-1 | 96906 | 20 | 2 | | | 84 | 6 |
| MS51092-1 | 96906 | 42 | 15 | MS51967-8 | 96906 | 23 | 38 |
| MS51113-1 | 96906 | 62 | 1 | MS51967-8 | 96906 | 6 | 8 |
| MS51301-1 | 96906 | 83 | 2 | | | 20 | 4 |
| MS51320-1 | 96906 | 76 | 1 | | | 22 | 6 |
| MS51322-1 | 96906 | 71 | 1 | | | 42 | 23 |
| MS51330-1 | 96906 | 70 | 1 | | | 52 | 9 |
| MS51375-1 | 96906 | 124 | 4 | | | 84 | 5 |
| MS51795-512 | 96906 | 42 | 11 | | | 103 | 4 |
| MS51861-35 | 96906 | 159 | 5 | MS51968-11 | 96906 | 37 | 15 |

Reference number cross-reference to figure number, and item number-continued

| REFERENCE NUMBER | MFG CODE | FIG NO | ITEM NO | REFERENCE NUMBER | MFG CODE | FIG NO | ITEM NO |
|------------------|----------|--------|---------|------------------|----------|--------|---------|
| MS51968-11 | | 104 | 4 | MS90725-3 | 96906 | 207 | 2 |
| | | 122 | 7 | MS90725-31 | 96906 | 34 | 20 |
| | | 123 | 6 | MS90725-32 | 96906 | 9 | 5 |
| MS51968-14 | 96906 | 18 | 14 | | | 117 | 17 |
| | | 143 | 1 | MS90725-33 | 96906 | 153 | 8 |
| | | 144 | 1 | MS90725-34 | 96906 | 88 | 5 |
| | | 147 | 14 | MS90725-36 | 96906 | 48 | 1 |
| | | 179 | 4 | MS90725-39 | 96906 | 49 | 1 |
| | | 180 | 10 | MS90725-39 | 96906 | 117 | 14 |
| MS51968-17 | 96906 | 110 | 9 | MS90725-42 | 96906 | 33 | 6 |
| MS51968-2 | 96906 | 117 | 7 | MS90725-5 | 96906 | 11 | 14 |
| | | 182 | 5 | MS90725-57 | 96906 | 109 | 9 |
| MS51968-20 | 96906 | 129 | 8 | | | 42 | 27 |
| MS51968-5 | 96906 | 54 | 4 | | | 22 | 11 |
| MS51968-8 | 96906 | 36 | 30 | MS90725-58 | 96906 | 23 | 25 |
| | | 37 | 7 | | | 26 | 10 |
| | | 38 | 10 | | | 27 | 7 |
| | | 104 | 11 | MS90725-59 | 96906 | 105 | 1 |
| | | 104 | 28 | | | 117 | 28 |
| | | 105 | 19 | | | 47 | 10 |
| | | 137 | 11 | | | 51 | 7 |
| MS51969-5 | 96906 | 17 | 7 | | | 52 | 1 |
| MS51983-2 | 96906 | 122 | 5 | | | 53 | 4 |
| MS51983-4 | 96906 | 123 | 10 | | | 25 | 5 |
| MS53005-1 | 96906 | 117 | 16 | MS90725-6 | 96906 | 73 | 11 |
| MS53006-1 | 96906 | 111 | 12 | | | 207 | 20 |
| | | 116 | 1 | | | 74 | 11 |
| MS53015-2 | 96906 | 200 | 100 | MS90725-60 | 96906 | 44 | 14 |
| MS53017-1 | 96906 | 199 | 8 | | | 162 | 2 |
| MS53044-6 | 96906 | 121 | 1 | | | 5 | 1 |
| MS53044-8 | 96906 | 121 | 1 | | | 13 | 15 |
| MS53045-3 | 96906 | 121 | 3 | | | 26 | 33 |
| MS53045-4 | 96906 | 121 | 3 | | | 27 | 3 |
| MS53046-3 | 96906 | 84 | 16 | MS90725-64 | 96906 | 7 | 2 |
| MS53047-1 | 96906 | 72 | 1 | | | 117 | 20 |
| MS53048-12 | 96906 | 199 | 1 | MS90725-65 | 96906 | 114 | 11 |
| MS53053-1 | 96906 | 156 | 5 | MS90725-67 | 96906 | 44 | 1 |
| MS53063-4 | 96906 | 23 | 2 | MS90725-7 | 96906 | 158 | 26 |
| MS53068-1 | 96906 | 122 | 5 | | | 159 | 14 |
| | | 123 | 11 | MS90725-70 | 96906 | 44 | 19 |
| MS53068-2 | 96906 | 123 | 11 | MS90725-72 | 96906 | 42 | 1 |
| | | 122 | 5 | MS90725-8 | 96906 | 157 | 15 |
| MS75004-1 | 96906 | 84 | 11 | MS90725-93 | 96906 | 13 | 16 |
| MS75004-2 | 96906 | 84 | 1 | MS90725-99 | 96906 | 144 | 5 |
| MS75021-2 | 96906 | 0608 | | MS90726-10 | 96906 | 112 | 15 |
| MS87006-3 | 96906 | 145 | 13 | | | 118 | 3 |
| MS87006-33 | 96906 | 134 | 13 | | | 31 | 12 |
| MS9021-2 | 96906 | 207 | 9 | MS90726-107 | 96906 | 173 | 15 |
| MS90725-103 | 96906 | 146 | 5 | MS90726-11 | 96906 | 112 | 4 |
| MS90725-104 | 96906 | 1 | 4 | MS90726-111 | 96906 | 96 | 2 |
| MS90725-109 | 96906 | 2 | 1 | | | 132 | 6 |
| MS90725-111 | 96906 | 188 | 4 | | | 143 | 1 |
| MS90725-113 | 96906 | 47 | 14 | | | 137 | 1 |
| MS90725-114 | 96906 | 17 | 22 | MS90726-113 | 96906 | 137 | 9 |
| MS90725-116 | 96906 | 179 | 20 | | | 133 | 8 |
| MS90725-12 | 96906 | 168 | 5 | | | 138 | 16 |
| MS90725-120 | 96906 | 31 | 11 | | | 136 | 12 |
| MS90725-121 | 96906 | 42 | 17 | | | 139 | 14 |
| MS90725-163 | 96906 | 55 | 6 | MS90726-114 | 96906 | 139 | 13 |
| MS90725-164 | 96906 | 57 | 2 | MS90726-115 | 96906 | 136 | 8 |
| MS90725-29 | 96906 | 42 | 10 | MS90726-117 | 96906 | 143 | 10 |
| MS90725-29 | 96906 | 148 | 18 | MS90726-118 | 96906 | 187 | 7 |

Reference number cross-reference to figure number, and item number-continued

| REFERENCE NUMBER | MFG CODE | FIG NO | ITEM NO | REFERENCE NUMBER | MFG CODE | FIG NO | ITEM NO |
|------------------|----------|--------|---------|------------------|----------|--------|---------|
| MS90726-120 | 96906 | 127 | 1 | | | 138 | 6 |
| | | 143 | 7 | | | 139 | 9 |
| MS90726-123 | 96906 | 39 | 16 | MS90726-63 | 96906 | 103 | 5 |
| MS90726-13 | 96906 | 86 | 5 | MS90726-64 | 96906 | 37 | 1 |
| | | 109 | 33 | | | 107 | 8 |
| | | 34 | 17 | | | 38 | 13 |
| MS90726-14 | 96906 | 109 | 38 | MS90726-65 | 96906 | 1411 | |
| | | 130 | 21 | | | 18 | 6 |
| MS90726-162 | 96906 | 40 | 21 | | | 37 | 13 |
| | | 192 | 3 | | | 38 | 1 |
| | | 41 | 17 | | | 38 | 6 |
| MS90726-163 | 96906 | 141 | 2 | | | 110 | 5 |
| MS90726-165 | 96906 | 129 | 6 | | | 131 | 8 |
| MS90726-167 | 96906 | 195 | 2 | | | 173 | 9 |
| MS90726-17 | 96906 | 130 | 13 | MS90726-66 | 96906 | 18 | 9 |
| MS90726-32 | 96906 | 9 | 2 | | | 26 | 31 |
| | | 73 | 1 | MS90726-67 | 96906 | 18 | 23 |
| | | 75 | 9 | | | 36 | 31 |
| MS90726-33 | 96906 | 84 | 22 | MS90726-69 | 96906 | 1411 | |
| | | 116 | 2 | MS90726-7 | 96906 | 109 | 25 |
| | | 109 | 51 | | | 111 | 8 |
| MS90726-34 | 96906 | 153 | 13 | | | 111 | 41 |
| MS90726-36 | 96906 | 26 | 41 | | | 112 | 6 |
| MS90726-38 | 96906 | 109 | 27 | MS90726-71 | 96906 | 28 | 10 |
| | | 39 | 11 | MS90726-74 | 96906 | 102 | 21 |
| MS90726-4 | 96906 | 109 | 4 | MS90726-8 | 96906 | 36 | 35 |
| | | 69 | 9 | | | 83 | 4 |
| MS90726-41 | 96906 | 173 | 11 | | | 109 | 23 |
| MS90726-5 | 96906 | 103 | 7 | | | 111 | 23 |
| | | 1411 | | | | 182 | 2 |
| | | 111 | 29 | MS90726-89 | 96906 | 41 | 11 |
| | | 34 | 18 | | | 53 | 11 |
| MS90726-58 | 96906 | 102 | 16 | MS90726-9 | 96906 | 200 | 5 |
| | | 207 | 19 | MS90726-90 | 96906 | 51 | 12 |
| | | 109 | 43 | MS90728-119 | 96906 | 42 | 16 |
| MS90726-59 | 96906 | 24 | 11 | MS90728-123 | 96906 | 12 | 20 |
| | | 131 | 5 | MS90908-1 | 96906 | 28 | 4 |
| | | 156 | 2 | MS9245-46 | 96906 | 52 | 14 |
| MS90726-6 | 96906 | 23 | 36 | MS9320-13 | 96906 | 52 | 16 |
| | | 12 | 22 | N13799E | 03721 | 117 | 4 |
| | | 23 | 22 | N145P1708C | 03538 | 199 | 10 |
| | | 35 | 16 | PL6317 | 76260 | 97 | 12 |
| | | 86 | 2 | R600A211 | 14351 | 6 | 1 |
| | | 93 | 11 | R600A324 | 14351 | 5 | 8 |
| | | 111 | 42 | R600A402 | 14351 | 5 | 17 |
| | | 138 | 8 | | | 5 | 6 |
| | | 200 | 17 | R600H214 | 14351 | 60 | 7 |
| MS90726-60 | 96906 | 1411 | | R600M277 | 02978 | 60 | 2 |
| MS90726-60 | 96906 | 36 | 15 | R600S247 | 14351 | 60 | 4 |
| | | 40 | 18 | R600S283 | 02978 | 60 | 1 |
| | | 109 | 20 | R600S285 | 14351 | 60 | 3 |
| | | 136 | 3 | SA5764 | 70230 | 151 | 8 |
| | | 138 | 20 | SK1031 | 70411 | 0306 | |
| | | 139 | 2 | S2149 | 70230 | 151 | 5 |
| | | 179 | 14 | S619-61022-1 | 78286 | 2210 | |
| | | 180 | 2 | TC571 | 81348 | 198 | 5 |
| | | 207 | 10 | V8C43 | 19728 | 54 | 3 |
| MS90726-62 | 96906 | 29 | 12 | V8931 | 19728 | 0602 | |
| | | 103 | 2 | WWN351TYPE1 | 81348 | 10 | 5 |
| | | 132 | 4 | WWP471 | 81348 | 1 | 13 |
| | | 136 | 7 | | | 114 | 1 |
| | | 137 | 5 | WWP471TYPE1 | 81348 | 79 | 4 |

Reference number cross-reference to figure number, and item number-continued

| REFERENCE NUMBER | MFG CODE | FIG NO | ITEM NO | REFERENCE NUMBER | MFG CODE | FIG NO | ITEM NO |
|---------------------|-------------|-----------|------------|---------------------|-------------|-----------|------------|
| WWP471TYPE2 | | | | 10876136 | 19207 | 0613 | |
| STYLCLASS1 | 81348 | 1411 | | 10876139 | 19207 | 194 | 23 |
| WWT775 | 81348 | 10 | 4 | 10876140 | 19207 | 194 | 19 |
| WWT799 | 81348 | 120 | 1 | 10876142 | 19207 | 194 | 24 |
| | | 120 | 8 | 10876143 | 19207 | 194 | 30 |
| X18066 | 14351 | 45 | 2 | 10876144 | 19207 | 194 | 15 |
| X19002 | 14351 | 42 | 25 | 10876145 | 19207 | 194 | 14 |
| | | 6 | 14 | 10876146 | 19207 | 194 | 25 |
| X19982 | 02978 | 5 | 5 | 10876147 | 19207 | 194 | 48 |
| X19994 | 02978 | 4 | 8 | 10876165 | 19207 | 0606 | |
| X4179 | 14351 | 1 | 12 | 10876187 | 19207 | 173 | 4 |
| ZZH428 | 81348 | 0501 | | 10876190 | 19207 | 185 | 2 |
| ZZH428 | 81348 | 10 | 2 | 10876197 | 19207 | 195 | 4 |
| OMS35842-3 | 96906 | 40 | 12 | 10876200 | 19207 | 173 | 1 |
| 1AB1805 | 76040 | 7 | 4 | 10876227 | 19207 | 192 | 1 |
| 10X507 | 78500 | 104 | 29 | 10876274 | 19207 | 173 | 10 |
| 100AX66P15 | 76040 | 26 | 21 | 10876277 | 19207 | 173 | 8 |
| 10012834 | 72509 | 169 | 4 | 10876367 | 19207 | 0613 | |
| 101539R91 | 31007 | 1401 | | 10876424 | 19207 | 194 | 54 |
| 102049R1 | 31007 | 41 | 14 | 10876426 | 19207 | 194 | 13 |
| 102060R1 | 31007 | 41 | 15 | 10876428 | 19207 | 194 | 6 |
| 102413R1 | 31007 | 131 | 11 | 10876430 | 19207 | 194 | 1 |
| 102735R1 | 31007 | 131 | 10 | 10876433 | 19207 | 197 | 1 |
| 103107R1 | 31007 | 48 | 7 | 10876530 | 19207 | 194 | 45 |
| 103111R1 | 31007 | 42 | 29 | 10876562 | 19207 | 173 | 2 |
| 103113R1 | 31007 | 48 | 8 | 10876565 | 19207 | 197 | 4 |
| 103881 | 31007 | 87 | 4 | 10876566 | 19207 | 197 | 3 |
| 103907 | 12204 | 179 | 19 | 10883106-1 | 19207 | 1501 | |
| 104039 | 24617 | 18 | 13 | 10883113 | 19207 | 132 | 8 |
| 104127 | 21450 | 144 | 8 | 10883119 | 19207 | 132 | 3 |
| 104934R1 | 21007 | 102 | 19 | 10883128 | 19207 | 102 | 20 |
| 105229R1 | 21007 | 0613 | | 10883129 | 19207 | 103 | 13 |
| 105405 | 21450 | 194 | 53 | 10883130 | 19207 | 103 | 3 |
| 105407 | 21450 | 79 | 1 | 10883131 | 19207 | 103 | 16 |
| | | 168 | 8 | 10883158 | 19207 | 143 | 1 |
| 105417 | 21450 | 79 | 3 | 10883159 | 19207 | 144 | 6 |
| 105451 | 24617 | 5 | 2 | 10883160 | 19207 | 144 | 9 |
| 105475 | 24617 | 11 | 11 | 10883161 | 19207 | 144 | 7 |
| | | 25 | 14 | 10883172 | 19207 | 146 | 6 |
| 105711R1 | 31007 | 301 | 3 | 10883173 | 19207 | 146 | 7 |
| 106142R91 | 31007 | 0613 | | 10883202 | 19207 | 18 | 15 |
| 107GC218 | 76040 | 44 | 13 | 10883203 | 19207 | 145 | 1 |
| 107GC489 | 76040 | 44 | 9 | 10883212 | 19207 | 40 | 24 |
| 10753GT | 31007 | 1 | 8 | 10883224 | 19207 | 207 | 3 |
| 107622R1 | 31007 | 41 | 11 | 10883229 | 19207 | 125 | 2 |
| 10861278 | 19207 | 22 | 13 | 10883232 | 19207 | 125 | 3 |
| 108708-21 | 31007 | 201 | 3 | 10883234 | 19207 | 36 | 11 |
| 10871093 | 19207 | 96 | 3 | 10883235 | 19207 | 36 | 4 |
| 10871148 | 19207 | 17 | 9 | 10883236 | 19207 | 36 | 20 |
| 10871160 | 19207 | 4 | 1 | 10883245 | 19207 | 137 | 4 |
| | | 17 | 19 | 10883262 | 19207 | 55 | 4 |
| 10871163 | 19207 | 1 | 3 | 10883272 | 19207 | 111 | 54 |
| 10871180 | 19207 | 4 | 2 | | | 111 | 3 |
| 10871190 | 19207 | 5 | 7 | 10883281 | 19207 | 109 | 1 |
| 10871194 | 19207 | 52 | 2 | 10883282 | 19207 | 109 | 57 |
| 10871218 | 19207 | 109 | 46 | 10883283 | 19207 | 109 | 17 |
| 10871247 | 19207 | 114 | 5 | 10883284 | 19207 | 109 | 16 |
| 10871411 | 19207 | 0501 | | 10883285 | 19207 | 112 | 17 |
| 10871414 | 19207 | 0501 | | 10883303 | 19207 | 111 | 44 |
| 10871489 | 19207 | 18 | 26 | 10883319 | 19207 | 109 | 36 |
| 10871490 | 19207 | 18 | 24 | 10883328 | 19207 | 118 | 7 |
| 10871495 | 19207 | 110 | 6 | 10883329 | 19207 | 118 | 7 |

Reference number cross-reference to figure number, and item number-continued

| REFERENCE NUMBER | MFG CODE | FIG NO | ITEM NO | REFERENCE NUMBER | MFG CODE | FIG NO | ITEM NO |
|------------------|----------|--------|---------|------------------|----------|--------|---------|
| 10883330 | 19207 | 118 | 4 | | | 173 | 7 |
| 10883331 | 19207 | 118 | 13 | 10900242 | 19207 | 194 | 20 |
| 10883334 | 19207 | 109 | 29 | 10900249 | 19207 | 197 | 2 |
| 10883350 | 19207 | 131 | 3 | 10900266 | 19207 | 194 | 9 |
| 10883359 | 19207 | 111 | 10 | 10900525 | 19207 | 116 | 1 |
| 10883397 | 19207 | 35 | 7 | 10906323 | 19207 | 194 | 4 |
| | | 2210 | | 10910298 | 19207 | 194 | 2 |
| 10883407 | 19207 | 112 | 9 | 10910299 | 19207 | 194 | 43 |
| 10883408 | 19207 | 112 | 10 | 10911018-1 | 19207 | 56 | 2 |
| 10883409 | 19207 | 112 | 5 | | | 57 | 1 |
| 10883410 | 19207 | 112 | 8 | 10912158 | 19207 | 8 | 1 |
| 10883426-3 | 19207 | 201 | 4 | 10912158-1 | 19207 | 8 | 3 |
| 10883494 | 19207 | 111 | 9 | 10912382 | 19207 | 11 | 16 |
| 10883499 | 19207 | 111 | 38 | 10912497 | 19207 | 208 | 2 |
| 10883500 | 19207 | 111 | 27 | 10912591 | 19207 | 8 | 6 |
| 10883538 | 19207 | 112 | 21 | 10913149 | 19207 | 194 | 16 |
| 10883592 | 19207 | 28 | 1 | 10913150 | 19207 | 194 | 37 |
| 10883593 | 19207 | 28 | 1 | 10913151 | 19207 | 194 | 33 |
| 10885108 | 19207 | 11 | 8 | 10913152 | 19207 | 194 | 34 |
| 10885788 | 19207 | 94 | 1 | 10913198 | 19207 | 0607 | |
| 10885798 | 19207 | 3303 | | 10913199 | 19207 | 0607 | |
| 10889768 | 19207 | 39 | 9 | 10914552 | 19207 | 33 | 7 |
| 10889769 | 19207 | 27 | 4 | 10914555 | 19207 | 21 | 1 |
| 10889825 | 19207 | 11 | 2 | 10914559 | 19207 | 21 | 3 |
| 10889849 | 19207 | 43 | 7 | 10917063 | 19207 | 28 | 8.1 |
| 10889854 | 19207 | 46 | 4 | 10921633 | 19207 | 194 | 26 |
| 10889899 | 19207 | 8 | 8 | 10922162 | 19207 | 194 | 49 |
| 10889926 | 19207 | 56 | 1 | 10929829 | 19207 | 201 | 1 |
| 10889927 | 19207 | 0603 | | 10929991 | 19207 | 201 | 6 |
| 10889929 | 19207 | 52 | 12 | 10930014 | 19207 | 201 | 1 |
| 10889933 | 19207 | 117 | 26 | 10930015 | 19207 | 2210 | |
| 10889934 | 19207 | 117 | 32 | 10931804 | 19207 | 201 | 9 |
| 10889935 | 19207 | 117 | 29 | 10931906 | 19207 | 28 | 1 |
| 10889937 | 19207 | 117 | 23 | 10931906-1 | 19207 | 28 | 1 |
| 10889938 | 19207 | 117 | 19 | 10931907 | 19207 | 28 | 1 |
| 10889949 | 19207 | 11 | 3 | 10931908 | 19207 | 0613 | |
| 10889976-1 | 19207 | 11 | 1 | 10931910 | 19207 | 23 | 17 |
| 10889991 | 19207 | 43 | 10 | 10931911 | 19207 | 23 | 20 |
| 10889993 | 19207 | 73 | 9 | 10931913 | 19207 | 23 | 23 |
| 10891GT | 31007 | 42 | 26 | 10931927 | 19207 | 201 | 3 |
| 10894913 | 19207 | 0613 | | 10931928 | 19207 | 201 | 3 |
| 10896326 | 19207 | 11 | 10 | 10931929 | 19207 | 201 | 1 |
| 10896327 | 19207 | 117 | 33 | 10931930 | 19207 | 201 | 3 |
| 10896726-1 | 19207 | 123 | 18 | 10931931 | 19207 | 201 | 3 |
| 10898717 | 19207 | 52 | 8 | 10931936 | 19207 | 201 | 3 |
| 10899038 | 19207 | 117 | 1 | 10931937 | 19207 | 201 | 3 |
| 10899061 | 19207 | 43 | 1 | 10931941 | 19207 | 40 | 14 |
| 10899061-1 | 19207 | 43 | 3 | 10931945 | 19207 | 0312 | |
| 10899085 | 19207 | 117 | 31 | 10931946 | 19207 | 23 | 6 |
| 10899109 | 19207 | 34 | 22 | 10931947 | 19207 | 23 | 14 |
| 10899230 | 19207 | 196 | 1 | 10931979-1 | 19207 | 130 | 33 |
| 10899231 | 19207 | 196 | 2 | 10931979-2 | 19207 | 130 | 28 |
| 10899438 | 19207 | 40 | 17 | 10931979-3 | 19207 | 130 | 34 |
| 10899439 | 19207 | 38 | 4 | 10931982 | 19207 | 130 | 3 |
| 10899440 | 19207 | 38 | 4 | 10935282 | 19207 | 25 | 11 |
| 10899445 | 19207 | 38 | 2 | 10935288 | 19207 | 209 | 2 |
| 10899797 | 19207 | 173 | 14 | 10935376 | 19207 | 56 | 2 |
| 10900080 | 19207 | 194 | 5 | | | 57 | 1 |
| 10900106 | 19207 | 173 | 3 | 10935481 | 19207 | 30 | 11 |
| 10900108 | 19207 | 194 | 22 | 10935482 | 19207 | 30 | 24 |
| 10900112 | 19207 | 194 | 40 | 10935483 | 19207 | 30 | 10 |
| 10900185 | 19207 | 194 | 28 | 10935517 | 19207 | 117 | 31 |

Reference number cross-reference to figure number, and item number-continued

| REFERENCE NUMBER | MFG CODE | FIG NO | ITEM NO | REFERENCE NUMBER | MFG CODE | FIG NO | ITEM NO |
|---------------------|-------------|-----------|------------|---------------------|-------------|-----------|------------|
| 10935558 | 19207 | 33 | 17 | 10951185-2 | 19207 | 22 | 10 |
| 10935628 | 19207 | 30 | 3 | 10951185-4 | 19207 | 22 | 14 |
| 10935633 | 19207 | 30 | 15 | 10951185-6 | 19207 | 22 | 13 |
| 10935634 | 19207 | 30 | 12 | 10951190 | 19207 | 21 | 2 |
| 10935635 | 19207 | 30 | 9 | 10951191 | 19207 | 33 | 21 |
| 10935636 | 19207 | 30 | 4 | 10951192 | 19207 | 33 | 8 |
| 10935637 | 19207 | 30 | 5 | 10951227 | 19207 | 33 | 25 |
| 10935638 | 19207 | 30 | 7 | 10951247 | 19207 | 25 | 13 |
| 10935643 | 19207 | 36 | 16 | 10951248 | 19207 | 25 | 8 |
| 10935646 | 19207 | 33 | 11 | 10951257 | 19207 | 11 | 13 |
| 10937539 | 19207 | 166 | 3 | 10951264 | 19207 | 11 | 9 |
| 10937830 | 19207 | 166 | 2 | 10951285 | 19207 | 25 | 3 |
| 10938203 | 19207 | 28 | 1 | 10951385-1 | 19207 | 57 | 1 |
| 10938216 | 19207 | 201 | 3 | | | 56 | 2 |
| 10938230 | 19207 | 201 | 3 | 11069358-2 | 19207 | 28 | 5.1 |
| 10938248 | 19207 | 137 | 7 | 110775 | 23610 | 59 | 36 |
| 10938255 | 19207 | 40 | 19 | 112-2102 | 76260 | 0900 | |
| 10938264 | 19207 | 38 | 16 | 112-7100 | 76260 | 0900 | |
| 10938299 | 19207 | 36 | 33 | 112465 | 12204 | 88 | 6 |
| 10938316-1 | 19207 | 35 | 9 | 112578 | 21450 | 111 | 15 |
| 10938316-2 | 19207 | 0312 | | 113-2129 | 76260 | 0900 | |
| 10938316-3 | 19207 | 0312 | | 113-2130 | 76260 | 0900 | |
| 10938316-4 | 19207 | 0312 | | 113-2131 | 76260 | 0900 | |
| 10938334 | 19207 | 23 | 23 | 113-7200 | 76260 | 0900 | |
| 10938335 | 19207 | 23 | 16 | 114214R1 | 31007 | 33 | 3 |
| 10938340 | 19207 | 1411 | | 11544R91 | 31007 | 196 | 2 |
| 10938346 | 19207 | 28 | 1 | 11588687 | 19207 | 33 | 25 |
| 10938351 | 19207 | 38 | 3 | 11593178 | 19207 | 39 | 2 |
| 10938369-2 | 19207 | 28 | 1 | 11593179 | 19207 | 39 | 19 |
| 10938443-2 | 19207 | 137 | 12 | 11593180 | 19207 | 1411 | |
| 10938462 | 19207 | 0501 | | 11593182 | 19207 | 137 | 3 |
| 10938369-1 | 19207 | 21 | 1 | 11593184 | 19207 | 137 | 10 |
| 10938374 | 19207 | 28 | 1 | 11593187 | 19207 | 137 | 8 |
| 10938403 | 19207 | 28 | 1 | 11593193 | 19207 | 137 | 14 |
| 10938486 | 19207 | 39 | 15 | 11593197 | 19207 | 23 | 35 |
| 10938489 | 19207 | 156 | 8 | 11593201 | 19207 | 105 | 20 |
| 10938490 | 19207 | 39 | 6 | 11593227 | 19207 | 201 | 3 |
| 10938491 | 19207 | 39 | 1 | 11593229 | 19207 | 201 | 3 |
| 10938492 | 19207 | 39 | 12 | 11593237 | 19207 | 136 | 11 |
| 10938495 | 19207 | 39 | 4 | 11593242 | 19207 | 136 | 10 |
| 10938496 | 19207 | 39 | 5 | 11593243 | 19207 | 136 | 1 |
| 10938497 | 19207 | 39 | 3 | 11600900 | 19207 | 209 | 3 |
| 10938498 | 19207 | 156 | 6 | 11602159 | 19207 | 120 | 2 |
| 109426R92 | 31007 | 132 | 1 | 11602308 | 19207 | 30 | 18 |
| | | 133 | 1 | 11602309 | 19207 | 30 | 20 |
| 1094453-1 | 19207 | 0609 | | 11604545 | 19207 | 24 | 12 |
| 10944793 | 19207 | 2210 | | 11608765 | 19207 | 39 | 8 |
| 10945889 | 19207 | 69 | 7 | 11608819 | 19207 | 39 | 20 |
| 10946886 | 19207 | 41 | 22 | 11608820 | 19207 | 39 | 18 |
| 10947358-3 | 19207 | 28 | 7.1 | 11608909 | 19207 | 39 | 6 |
| 10950808 | 19207 | 51 | 8 | 11608913 | 19207 | 130 | 7 |
| | | 52 | 4 | 11608924 | 19207 | 200 | 9 |
| | | 53 | 15 | 11608925 | 19207 | 200 | 14 |
| 10951003 | 19207 | 30 | 8 | 11608926 | 19207 | 200 | 8 |
| 10951012 | 19207 | 15 | 3 | 11608927 | 19207 | 200 | 11 |
| 10951015 | 19207 | 15 | 5 | 11608928 | 19207 | 200 | 12 |
| 10951016 | 19207 | 15 | 6 | 11608929 | 19207 | 200 | 13 |
| 10951017 | 19207 | 15 | 7 | 11608931 | 19207 | 200 | 16 |
| 10951101 | 19207 | 46 | 1 | 11608933 | 19207 | 200 | 4 |
| 10951180 | 19207 | 33 | 1 | 11608935-1 | 19207 | 0603 | |
| 10951182 | 19207 | 22 | 9 | 11608936 | 19207 | 200 | 7 |
| 10951184 | 19207 | 22 | 4 | 11608938 | 19207 | 200 | 2 |

Reference number cross-reference to figure number, and item number-continued

| REFERENCE NUMBER | MFG CODE | FIG NO | ITEM NO | REFERENCE NUMBER | MFG CODE | FIG NO | ITEM NO |
|------------------|----------|--------|---------|------------------|----------|--------|---------|
| 11609953 | 19207 | 30 | 21 | 11665741 | 19207 | 105 | 8 |
| 11609954 | 19207 | 30 | 1 | 11677781 | 19207 | 1212 | |
| 11609972 | 19207 | 25 | 17 | 117243 | 21450 | 97 | 15 |
| 11609976 | 19207 | 22 | 1 | 117965 | 24617 | 35 | 4 |
| | | 22 | 2 | 119076H | 31007 | 38 | 14 |
| | | 22 | 3 | 1192542 | 12204 | 123 | 13 |
| | | 0311 | | 1192542 | 12204 | 122 | 12 |
| 11609976-1 | 19207 | 22 | 2 | 1199F1436 | 78500 | 123 | 23 |
| 11609976-16 | 19207 | 22 | 3 | 119928 | 21450 | 79 | 1 |
| 11609976-17 | 19207 | 33 | 23 | 119931 | 21450 | 194 | 52 |
| 11609976-8 | 19207 | 33 | 13 | 120399 | 12204 | 24 | 8 |
| 11609976-9 | 19207 | 22 | 1 | 120520 | 24617 | 36 | 14 |
| 11609977-4 | 19207 | 33 | 5 | 120638 | 21450 | 5 | 19 |
| 11610015-1 | 19207 | 52 | 18 | 120702 | 21450 | 194 | 50 |
| 11610015-1 | 19207 | 52 | 18 | 121468 | 24617 | 123 | 5 |
| 11610015-2 | 19207 | 52 | 19 | 121619 | 21450 | 93 | 7 |
| 11610015-2 | 19207 | 52 | 19 | 121983 | 21450 | 100 | 13 |
| 11610015-3 | 19207 | 52 | 20 | 123SB16 | 76040 | 16 | 2 |
| 11610015-3 | 19207 | 52 | 20 | 125698 | 21450 | 111 | 31 |
| 11610016 | 19207 | 52 | 6 | 125915 | 21450 | 194 | 12 |
| 11610018 | 19207 | 66 | 1 | 125998 | 24617 | 168 | 14 |
| 11610078 | 19207 | 208 | 3 | 126031 | 24617 | 168 | 17 |
| 11610298 | 19207 | 30 | 23 | 126045 | 31007 | 1 | 6 |
| 11610298 | 19207 | 30 | 23 | 127849 | 21450 | 118 | 8 |
| 11611619 | 19207 | 143 | 3 | 127950 | 24617 | 130 | 29 |
| 11613631 | 19207 | 0608 | | 127951 | 21450 | 29 | 2 |
| 11613632-1 | 19207 | 0608 | | 128140 | 21450 | 1411 | |
| 11614156 | 19207 | 73 | 4 | 136GB228A | 76040 | 31 | 9 |
| 11614157 | 19207 | 75 | 1 | 137407 | 24617 | 0311 | |
| 11620983 | 19207 | 74 | 5 | 137422 | | 205 | 9 |
| 11620987-1 | 19207 | 74 | 6 | 137423 | 21450 | 29 | 11 |
| 11631857 | 19207 | 54 | 6 | 137424 | 12204 | 5 | 13 |
| 11639519-1 | 19207 | 73 | 7 | 137424 | 12204 | 10 | 3 |
| 11639519-2 | 19207 | 75 | 3 | 139507H | 31007 | 24 | 4 |
| 11639520 | 19207 | 75 | 7 | 141062 | 21450 | 158 | 11 |
| 11639535 | 19207 | 75 | 2 | 141062 | 21450 | 160 | 7 |
| 11639541 | 19207 | 73 | 5 | 142GC165 | 76040 | 13 | 6 |
| 11639546 | 19207 | 73 | 8 | 142435 | 24617 | 0501 | |
| 11640178 | 19207 | 0607 | | 143-60110-01900 | 79470 | 109 | 3 |
| 11640319 | 19207 | 40 | 5 | 143890 | 12204 | 131 | 2 |
| 11640352 | 19207 | 141 | 1 | 144040 | 21450 | 130 | 17 |
| 11641634 | 19207 | 33 | 26 | 144130 | 24617 | 118 | 12 |
| 11641747 | 19207 | 49 | 3 | 144245 | 79318 | 179 | 5 |
| 11641748 | 19207 | 49 | 5 | 144245 | 79318 | 180 | 9 |
| 11641832 | 19207 | 25 | 1 | 144391 | 24617 | 6 | 13 |
| 11641849 | 19207 | 43 | 6 | 144613 | 24617 | 168 | 16 |
| 11641987 | 19207 | 117 | 3 | 145373 | 21450 | 2210 | |
| 11642001 | 19207 | 209 | 4 | 14892 | 75298 | 150 | 14 |
| 11649243-1 | 19207 | 75 | 8 | 150190 | 21450 | 33 | 18 |
| 11649243-2 | 19207 | 75 | 8 | 150190 | 19207 | 34 | 25 |
| 11649244 | 19207 | 69 | 4 | 150190 | 19207 | 34 | 25 |
| 11658687 | 19207 | 73 | 3 | 1503536 | 70040 | 29 | 8 |
| | | 74 | 3 | 1503536 | 70040 | 29 | 7 |
| 11663025 | 19207 | 1202 | | 1517596 | 70040 | 78 | 3 |
| 11663231 | 19207 | 1202 | | 1539135 | 19207 | 36 | 23 |
| 11663232 | 19207 | 1202 | | 1568220 | 24617 | 207 | 13 |
| 11663233 | 19207 | 1202 | | 1568362 | 24617 | 207 | 7 |
| 11663236 | 19207 | 1202 | | 1581430 | 24617 | 207 | 12 |
| 11664425 | 19207 | 200 | 15 | 1582082 | 70040 | 63 | 5 |
| 11664710 | 19207 | 120 | 4 | 16AX809 | 89619 | 26 | 3 |
| 11664711 | 19207 | 120 | 1 | 160278R1 | 31007 | 103 | 11 |
| 11664712 | 19207 | 120 | 8 | 161568R1 | 31007 | 0607 | |

Reference number cross-reference to figure number, and item number-continued

| REFERENCE NUMBER | MFG CODE | FIG NO | ITEM NO | REFERENCE NUMBER | MFG CODE | FIG NO | ITEM NO |
|------------------|----------|--------|---------|------------------|----------|--------|---------|
| 164475 | 21450 | 199 | 6 | 219359 | 21450 | 194 | 39 |
| 169108 | 21450 | 102 | 4 | 219760 | 21450 | 118 | 15 |
| 171104 | 21450 | 158 | 30 | 22-C-70 | 80244 | 602 | |
| 171104 | 21450 | 159 | 17 | 22AX20 | 76040 | 26 | 24 |
| 171209R91 | 31007 | 613 | | 22MH414P56 | 76040 | 50 | 2 |
| 171210R91 | 31007 | 608 | | 220984 | 44674 | 100 | 3 |
| 171211R91 | 31007 | 613 | | 222GB23 | 76040 | 7 | 3 |
| 171566R91 | 31007 | 608 | | 223650 | 21450 | 900 | |
| 171568R91 | 31007 | 608 | | 226GB117A | 89619 | 16 | 14 |
| 1779HB | 31007 | 128 | 3 | 227GC157 | 76040 | 44 | 12 |
| 17796H | 31007 | 128 | 4 | 23AX395 | 76040 | 26 | 36 |
| 17798H | 31007 | 128 | 2 | 237GB16 | 76040 | 32 | 7 |
| 17798HA | 31007 | 128 | 6 | 237GC418 | 76040 | 13 | 11 |
| 179735 | 21450 | 169 | 7 | | | 13 | 14 |
| 18AX1074 | 76040 | 44 | 20 | 24-129 | 77977 | 64 | 2 |
| 180GB135 | 89619 | 7 | 6 | 253GB1269 | 76040 | 7 | 5 |
| | | 26 | 14 | 253GC1272 | 76040 | 12 | 21 |
| 180GB137 | 89619 | 26 | 26 | 253GC299 | 76040 | 9 | 4 |
| 181608 | 10001 | 24 | 16 | 255GB16 | 76040 | 34 | 21 |
| 183GC162 | 89619 | 12 | 17 | 255GB43 | 89619 | 311 | |
| 187312 | 21450 | 151 | 6 | 26C29400 | 81337 | 41 | 11 |
| 187343 | 21450 | 205 | 13 | 261GC15 | 76040 | 9 | 8 |
| 187396 | 21450 | 194 | 51 | 268GC1118 | 76040 | 34 | 26 |
| 187867 | 21450 | 194 | 44 | 27-W-929-800 | 70040 | 40 | 15 |
| 188002 | 50513 | 152 | 1 | 270GB212 | 76040 | 34 | 14 |
| 189291 | 24617 | 115 | 2 | 270GB213 | 76040 | 34 | 6 |
| 189611 | 21450 | 118 | 11 | 270GB214 | 76040 | 34 | 29 |
| | | 119 | 1 | 270GB29 | 76040 | 34 | 13 |
| 18985H | 31007 | 146 | 9 | 272336 | 24617 | 129 | 4 |
| 190922 | 21450 | 109 | 39 | 28SB11 | 76040 | 16 | 8 |
| 191GC340 | 76040 | 12 | 3 | 283GC3100 | 76040 | 12 | 8 |
| 191474 | 24617 | 36 | 2 | 29105620441 | | 35 | 3 |
| 191492 | 21450 | 194 | 17 | 29109375076 | | 28 | 7.1 |
| 1916097 | 16764 | 54 | 3 | 299491PC4 | 10001 | 115 | 3 |
| 1916625 | 24617 | 59 | 13 | 3MFAX559 | 76040 | 40 | 5 |
| 1919590 | 16764 | 59 | 2 | 3MJ3114 | 76040 | 53 | 13 |
| 192062 | 21450 | 1411 | | 3R91 | 31007 | 207 | 14 |
| 192075 | 19207 | 118 | 6 | 302GC2210 | 76040 | 53 | 9 |
| 194215 | 19207 | 47 | 18 | 305SB11 | 76040 | 16 | 9 |
| 1988 | 70270 | 187 | 1 | 3076-5241 | 76040 | 16 | 3 |
| 10631 | 78080 | 900 | | 3076132371 | 76040 | 16 | 25 |
| 2W1-24-36-64 | 43999 | 76 | 2 | 31AX542 | 76040 | 26 | 39 |
| 20AX1 | 76040 | 12 | 19 | 316GCA3155 | 76040 | 47 | 4 |
| | | 31 | 7 | 318813PC6 | 10001 | 42 | 22 |
| | | 34 | 16 | 33-H-744 | 80244 | 48 | 8 |
| 20AX2 | 76040 | 9 | 10 | 33-H-775 | 80244 | 503 | |
| 20AX4 | 76040 | 34 | 31 | 33-H-781 | 81244 | 48 | 7 |
| 2001540WDGTAX161 | 19204 | 59 | 34 | 33435 | 81321 | 31 | 5 |
| 20058001 | 72509 | 168 | 13 | | | 30 | 5 |
| 20100950 | 72509 | 172 | 1 | 338GB11C | 76040 | 2 | 3 |
| 20100952 | 72509 | 171 | 2 | 3432-58850 | 76040 | 31 | 3 |
| 201697 | 6853 | 117 | 8 | 3432-6662577 | 76040 | 32 | 8 |
| 202677 | 6853 | 1208 | | 36AX22 | 76040 | 9 | 3 |
| 20509-5 | 81321 | 31 | 4 | 36AX5 | 76040 | 47 | 6 |
| | | 30 | 4 | 36AX76 | 76040 | 34 | 7 |
| 208GCA154 | 76040 | 26 | 8 | 36RUA1164P4 | 76040 | 26 | 30 |
| 21AX673 | 76040 | 53 | 12 | 36RUA132P9 | 76040 | 47 | 16 |
| 21AX692 | 76040 | 26 | 37 | 36RUA138P42 | 89619 | 26 | 13 |
| 21QBX155 | 76040 | 312 | | 36RUA3113P5 | 76040 | 44 | 27 |
| 21QBX156 | 76040 | 312 | | 36RUA3117P10 | 76040 | 34 | 1 |
| 215SB76 | 89619 | 106 | | 36RUA3117P15 | 76040 | 34 | 9 |
| 218709 | 21450 | 194 | | 36RUA3117P23 | 76040 | 34 | 34 |
| 219341 | 24617 | 168 | 15 | 36RUA3117P29 | 76040 | 34 | 2 |

Reference number cross-reference to figure number, and item number-continued

| REFERENCE NUMBER | MFG CODE | FIG NO | ITEM NO | REFERENCE NUMBER | MFG CODE | FIG NO | ITEM NO |
|------------------|----------|--------|---------|------------------|----------|--------|---------|
| 36RUA311709 | 76040 | 47 | 1 | 4598J | 76260 | 0900 | |
| 36RUA3132P46 | 76040 | 47 | 15 | 48RUA297 | 76040 | 38 | 12 |
| 362SB23 | 76040 | 16 | 4 | 48RU2110 | 89619 | 26 | 38 |
| 365SB19 | 76040 | 16 | 1 | 485GB177 | 76040 | 16 | 24 |
| 3663932 | 24617 | 3 | 1 | 49R285 | 76040 | 35 | 17 |
| 3690463 | 19207 | 156 | 4 | 493GB158 | 76040 | 44 | 22 |
| 37AX2 | 76040 | 44 | 18 | 493GB163 | 76040 | 44 | 24 |
| 37AX435 | 76040 | 12 | 16 | | | 13 | 1 |
| | | 16 | 15 | 493GB2157 | 76040 | 13 | 18 |
| 37ZX1 | 76040 | 12 | 2 | 5-5-138X | 78080 | 0900 | |
| 381SB17 | 89617 | 16 | 7 | 5-6-78X | 78080 | 0900 | |
| 39AX23 | 76040 | 9 | 9 | 5-70-49 | 78080 | 0900 | |
| 4AX1 | 89619 | 13 | 8 | 5-73-109 | 78080 | 0900 | |
| 4AX128 | 76040 | 12 | 1 | 500021 | 21450 | 88 | 8 |
| 4AX133 | 76040 | 47 | 7 | 500333 | 21450 | 119 | 3 |
| 4ME3882 | 76040 | 26 | 4 | 500810 | 19207 | 199 | 2 |
| 4MJ1105 | 76040 | 53 | 1 | 501487 | 19207 | 196 | 2 |
| 4WWT799 | 81348 | 120 | 4 | 501514 | 21450 | 178 | 2 |
| 41GC112 | 76040 | 34 | 12 | 501924 | 21450 | 84 | 2 |
| 414908PC40 | 10001 | 143 | 2 | 502233 | 21450 | 131 | 9 |
| 42-5788 | 76260 | 96 | 13 | 502268 | 21450 | 187 | 6 |
| 42C14155-1 | 80244 | | | 502398 | 78500 | 101 | 5 |
| 42C15120-215 | 80244 | 145 | 14 | 502922 | 21450 | 41 | 10 |
| 420991 | 21450 | 158 | 8 | 504256 | 21450 | 93 | 2 |
| 424335 | 21450 | 160 | 11 | 504331 | 21450 | 111 | 45 |
| 425591 | 21450 | 157 | 10 | 504365 | 24617 | 93 | 9 |
| 425594 | 24617 | 54 | 5 | 504394 | 21450 | 1211 | |
| 425604 | 21450 | 84 | 15 | 504804 | 21450 | 0602 | |
| 425913 | 21450 | 202 | 2 | 510104-12 | 00624 | 1411 | |
| 426648 | 21450 | 161 | 3 | 5139123 | 19207 | 148 | 13 |
| 431929 | 21450 | 194 | 38 | | | 122 | 2 |
| 432449 | 19207 | 152 | 2 | | | 123 | 2 |
| 439GB386 | 76040 | 44 | 4 | 5143813 | 19207 | 96 | 5 |
| 44GC155 | 76040 | 13 | 2 | 5156636 | 19207 | 107 | 2 |
| 44M0223 | 76040 | 34 | 10 | 5167419 | 19207 | 106 | 1 |
| 44RU1693 | 76040 | 40 | 26 | 5167466 | 19207 | 109 | 2 |
| 44T5330-540 | 19207 | 2001 | | 5167785 | 19207 | 126 | 1 |
| 443998 | 21450 | 33 | 9 | 5189043 | 19207 | 117 | 9 |
| 444000 | 24617 | 80 | 2 | 51942 | 70270 | 187 | 2 |
| 444014 | 21450 | 0312 | | 5196397 | 19207 | 90 | 1 |
| 444042 | 21450 | 1411 | | | | 190 | 2 |
| 444055 | 21450 | 80 | 3 | | | 101 | 2 |
| | | 3 | 2 | 52AX13 | 76040 | 13 | 5 |
| 444134 | 31007 | 22 | 7 | 52AX4 | 76040 | 26 | 19 |
| 444347 | 19207 | 10 | 6 | 52AX5 | 76040 | 9 | 7 |
| 444552 | 19207 | 10 | 7 | 52AX6 | 76046 | 12 | 10 |
| 444595 | 21450 | 43 | 2 | 5214324 | 19207 | 82 | 12 |
| 444655 | 24617 | 194 | 10 | 5214325 | 76040 | 82 | 5 |
| 444665 | 19207 | 3 | 3 | 5214326 | 19207 | 82 | 4 |
| 444673 | 21450 | 194 | 27 | 5214327 | 19207 | 82 | 3 |
| 445097 | 24617 | 8 | 10 | 5214355 | 19207 | 19 | 4 |
| 446GC155 | 76040 | 44 | 25 | 5214427 | 19207 | 82 | 13 |
| 447GC146 | 76040 | 44 | 6 | 5214479 | 19207 | 0900 | |
| 447GC148 | 76040 | 44 | 10 | 5214483 | 19207 | 0900 | |
| 451988 | 21450 | 67 | 5 | 5214534 | 19207 | 132 | 7 |
| 453328 | 21450 | 59 | 30 | 5214539 | 19207 | 106 | 4 |
| 453648 | 16764 | 59 | 18 | 5214539 | 19207 | 109 | 31 |
| 453696 | 21450 | 59 | 11 | 5215672 | 19207 | 107 | 3 |
| 453697 | 21450 | 59 | 38 | 52301795 | 72509 | 168 | 9 |
| 453699 | 21450 | 59 | 25 | 5262210 | 19207 | 40 | 28 |
| 455177 | 21450 | 150 | 4 | | | 41 | 3 |
| 455184 | 21450 | 150 | 18 | 5282725 | 19207 | 105 | 5 |

Reference number cross-reference to figure number, and item number-continued

| REFERENCE NUMBER | MFG CODE | FIG NO | ITEM NO | REFERENCE NUMBER | MFG CODE | FIG NO | ITEM NO |
|---------------------|-------------|-----------|------------|---------------------|-------------|-----------|------------|
| 5282743 | 19207 | 106 | 3 | 590GB1167A | 76040 | 26 | 5 |
| 5291580 | 19207 | 0900 | | 590GB1189 | 76040 | 26 | 23 |
| 5291725 | 19207 | 29 | 6 | 590GB1209 | 76040 | 34 | 24 |
| 5291726 | 19207 | 29 | 5 | 590GB1229 | 76040 | 32 | 6 |
| 5291728 | 19207 | 29 | 9 | 590GB1245 | 76040 | 13 | 12 |
| 5291734 | 19207 | 0900 | | 590GB1246 | 76040 | 13 | 13 |
| 5298551 | 19207 | 143 | 11 | 590GB1266 | 76040 | 0106 | |
| 53AX6 | 76040 | 34 | 30 | 591209 | 21450 | 59 | 42 |
| 5301357 | 19207 | 0900 | | 592790 | 21450 | 205 | 4 |
| 5323160 | 19207 | 35 | 13 | 594261 | 21450 | 105 | 11 |
| 5323473 | 19207 | 87 | 2 | 594269 | 21450 | 199 | 4 |
| 5323534 | 19207 | 16 | 11 | 594270 | 21450 | 150 | 15 |
| 5323545 | 19207 | 14 | 2 | 594401 | 21450 | 151 | 4 |
| 5323547 | 19207 | 14 | 6 | 6-5-168X | 78080 | 0900 | |
| 5329469 | 19207 | 14 | 3 | 6-6-58X | 78080 | 0900 | |
| 5331977 | 19207 | 32 | 6 | 6Y1127SA | 24076 | 187 | 4 |
| 5340153 | 19207 | 112 | 24 | 6Y6802 | 24076 | 187 | 3 |
| 5342271 | 19207 | 0309 | | 60-N-261700 | 80244 | 116 | 6 |
| 5346153 | 19207 | 120 | 6 | 60-S-88 | 80244 | 116 | 5 |
| 537807 | 19207 | 140 | 4 | 605GB11B | 76040 | 44 | 8 |
| 5381088 | 19207 | 62 | 6 | 61-0542-1 | 42280 | 44 | 14 |
| 538825 | 21450 | 119 | 4 | 61AX54 | 76040 | 2 | 5 |
| 538826 | 21450 | 119 | 6 | 6100E | 53477 | 124 | 3 |
| 538827 | 21450 | 119 | 5 | 616GC126 | 89619 | 12 | 4 |
| 547201 | 21450 | 199 | 7 | 61824R1 | 31007 | 4 | 6 |
| 548005 | 21450 | 159 | 2 | 6184126 | 19207 | 82 | 2 |
| 548005 | 21450 | 158 | 3 | 61862R1 | 31007 | 4 | 7 |
| 548090 | 21450 | 84 | 4 | 6262431 | 19207 | 14 | 8 |
| 56AX107 | 76040 | 2 | 4 | 6280567 | 19207 | | 15 |
| 56AX326 | 76040 | 7 | 1 | 63AX1214 | 89619 | 47 | 17 |
| | | 12 | 20 | 63AX1221 | 76040 | 47 | 20 |
| 56AX356 | 76040 | 26 | 7 | | | 0306 | |
| 56AX357 | 76040 | 13 | 10 | | | 34 | 23 |
| | | 26 | 29 | 63AX1740 | 76040 | 130 | 29 |
| 56AX392 | 76040 | 47 | 5 | 63AX1842 | 76040 | 47 | 12 |
| | | 13 | 3 | 63AX3 | 76040 | 16 | 13 |
| 5701469 | 19207 | 204 | 1 | 63AX305 | 76040 | 32 | 4 |
| 5702401 | 19207 | 0607 | | 63AX308 | 76040 | 47 | 3 |
| 5702506 | 19207 | 0611 | | 63AX310 | 76040 | 32 | 9 |
| 5702510 | 19207 | 59 | | 63AX3285 | 89619 | 26 | 11 |
| 5702512 | 19207 | 0605 | | 63AX329 | 76040 | 34 | 27 |
| 5702650 | 19207 | 49 | 4 | 63AX330 | 76040 | 47 | 2 |
| 5702659 | 19207 | 0106 | | | | 34 | 4 |
| 5702684 | 19207 | 0309 | | 63AX355 | 76040 | 9 | 6 |
| 5702691 | 19207 | 1209 | | 63AX361 | 76040 | 26 | 20 |
| 5702692 | 19207 | 0603 | | 63AX362 | 76040 | 12 | 9 |
| 5702725 | 19207 | 46 | KIT | 63AX372 | 89619 | 26 | 27 |
| 5702744 | 19207 | 0601 | | 63AX376 | 76040 | 12 | 13 |
| 5702776 | 19207 | 0306 | | 63AX4 | 89619 | 47 | 19 |
| 5702791 | 19207 | 0305 | | | | 16 | 10 |
| 570348 | 21450 | 35 | 15 | 63AX440 | 89619 | 47 | 3 |
| 573036 | 21450 | 109 | 24 | | | 13 | 4 |
| 573053 | 21450 | 1411 | | 63AX45 | 76040 | 16 | 12 |
| 573435 | 21450 | 68 | 4 | 63AX483 | 76040 | 12 | 11 |
| 583708 | 21450 | 84 | 12 | 63AX494 | 76040 | 26 | 22 |
| 587305 | 21450 | 174 | 2 | 63AX495 | 89619 | 26 | 18 |
| | | 176 | 1 | 63AX520 | 76040 | 26 | 32 |
| | | 177 | 2 | 63AX532 | 76040 | 44 | 26 |
| 587499 | 21450 | 2202 | | 63AX878 | 76040 | 44 | 21 |
| 587555 | 21450 | 102 | 24 | 63AX891 | 76040 | 2 | 6 |
| 590GB1134 | 76040 | 44 | 5 | 631GC458 | 76040 | 26 | 6 |
| 590GB1150A | 76040 | 12 | 5 | 6316C559 | 76040 | 26 | 6 |

Reference number cross-reference to figure number, and item number-continued

| REFERENCE NUMBER | MFG CODE | FIG NO | ITEM NO | REFERENCE NUMBER | MFG CODE | FIG NO | ITEM NO |
|---------------------|-------------|-----------|------------|---------------------|-------------|-----------|------------|
| 63575R1 | 31007 | 114 | 13 | 7058965 | 19207 | 199 | 3 |
| 6432-20380 | 76040 | 32 | 10 | 7059459 | 19207 | 86 | 9 |
| 6432-37172 | 76040 | 31 | 1 | 7059460-1 | 19207 | 33 | 2 |
| | | 32 | 3 | 7059462 | 19207 | 201 | 1 |
| 6432-59556 | 76040 | 31 | 6 | 7059574 | 19207 | 37 | 2 |
| 6432-60483 | 76040 | 31 | 2 | 7061110 | 19207 | 83 | 3 |
| | | 32 | 2 | 70612198 | 19207 | 34 | 11 |
| 6432-65106 | 76040 | 16 | 19 | 7061282 | 19207 | 153 | 9 |
| 6432-6662577 | 76040 | 32 | 5 | 7061283 | 19207 | 154 | 8 |
| 6432-6663354 | 76040 | 16 | 20 | 7061286 | 19207 | 154 | 7 |
| 6432-6663358 | 76040 | 16 | 18 | 7061289 | 19207 | 154 | 5 |
| 6432-6663368 | 76040 | 16 | 23 | 7061290 | 19207 | 153 | 14 |
| 6432-666360 | 76040 | 16 | 18 | 7061295 | 19207 | 153 | 4 |
| 6432-666361 | 76040 | 16 | 22 | 7062194 | 19207 | 34 | 5 |
| 6432-7600 | 86919 | 32 | 1 | 7062198 | 19207 | 34 | 11 |
| 6432-8901 | 89619 | 16 | 21 | 7064466 | 19207 | 104 | 24 |
| 643235788-1 | 89619 | 31 | 13 | 7064467 | 19207 | 104 | 13 |
| 6432666360 | 76040 | 16 | 17 | 7064468 | 19207 | 104 | 23 |
| 649AH10-26-1 | 31007 | 207 | 14 | 7064469 | 19207 | 104 | 5 |
| 657GC225P2 | 76040 | 44 | 7 | 7064470 | 19207 | 104 | 15 |
| 66032 | 82278 | 198 | 2 | 7065891 | 19207 | 207 | 15 |
| 66048 | 82278 | 198 | 1 | 7065892 | 19207 | 207 | 16 |
| 673GC3115 | 76040 | 13 | 7 | 7066000 | 19207 | 201 | 3 |
| 676AX1 | 76040 | 12 | 6 | 7066001 | 19207 | 201 | 3 |
| 680GC420 | 76040 | 26 | 17 | 7066002 | 19207 | 201 | 3 |
| 681GCA111 | 76040 | 26 | 28 | 7066003 | 19207 | 201 | 3 |
| 695GC119 | 76040 | 12 | 12 | 7066004 | 19207 | 201 | 3 |
| 70-1024-6 | 78880 | 201 | 3 | 7066007 | 19207 | 203 | 3 |
| 700GC19 | 76040 | 0306 | | 706691 | 12742 | 148 | 10 |
| 7001851 | 19207 | 144 | 4 | 7076968 | 19207 | 209 | 7 |
| 7001893 | 19207 | 37 | 8 | 7078072 | 19207 | 209 | 9 |
| 7002402 | 19207 | 95 | 6 | 7084790 | 19207 | 160 | 1 |
| | | 98 | 9 | 7084791 | 19207 | 160 | 1 |
| 7005417 | 19207 | 151 | 2 | 7084799 | 19207 | 161 | 1 |
| 7005621 | 19207 | 30 | 19 | 7084828 | 19207 | 159 | 12 |
| 7006868 | 19207 | 20 | 7 | | | 158 | 23 |
| 7007127 | 19207 | 145 | 9 | 7084837 | 19207 | 159 | 1 |
| | | 147 | 12 | | | 158 | 2 |
| 7009103 | 19207 | 0312 | | 7084840 | 19207 | 158 | 16 |
| 7009603 | 19207 | 123 | 3 | 7084850 | 19207 | 158 | 19 |
| 7010267 | 19207 | 209 | 1 | 7084857 | 19207 | 158 | 1 |
| 7014964 | 19207 | 118 | 10 | 7084860 | 19207 | 158 | 15 |
| 7014965 | 19207 | 118 | 5 | 7084861 | 19207 | 159 | 10 |
| 7017002 | 19207 | 147 | 11 | | | 158 | 24 |
| 7024227 | 19207 | 201 | 2 | 7084862 | 19207 | 160 | 4 |
| 7033742 | 19207 | 0607 | | 7084863 | 19207 | 160 | 5 |
| 7034614 | 19207 | 128 | 8 | 7084865 | 19207 | 160 | 8 |
| 7034635 | 19207 | 128 | 8 | 7084866 | 19207 | 160 | 8 |
| 7035446 | 19207 | 159 | 4 | 7084868 | 19207 | 158 | 20 |
| | | 160 | 9 | 7084892 | 19207 | 157 | 8 |
| | | 158 | 18 | 7084893 | 19207 | 157 | 5 |
| 7037054 | 19207 | 2210 | | 7084894 | 19207 | 157 | 12 |
| 7037055 | 19207 | 201 | 7 | 7084895 | 19207 | 157 | 13 |
| 7037056 | 19207 | 2210 | | 7084996 | 19207 | 157 | 7 |
| 7044253 | 19207 | 134 | 7 | 7084997 | 19207 | 157 | 11 |
| 7045152 | 19207 | 142 | 11 | 7088745 | 19207 | 62 | 7 |
| 7045796 | 19207 | 163 | 1 | 7089606 | 19207 | 14 | 4 |
| 7047095 | 19207 | 160 | 14 | 7092279 | 19207 | 77 | 1 |
| 7048625 | 19207 | 23 | 15 | 7092284 | 19207 | 77 | 1 |
| 7050005 | 19207 | 0608 | | 7109361 | 19207 | 102 | 14 |
| 705155 | 12742 | 148 | 11 | 7109486 | 19207 | 33 | 10 |
| 7056639 | 19207 | 84 | 9 | 711196 | 16662 | 6 | 15 |

Reference number cross-reference to figure number, and item number-continued

| REFERENCE NUMBER | MFG CODE | FIG NO | ITEM NO | REFERENCE NUMBER | MFG CODE | FIG NO | ITEM NO |
|------------------|----------|--------|---------|------------------|----------|--------|---------|
| 712286 | 21450 | 148 | 6 | | | 98 | 11 |
| 715GB420 | 76040 | 9 | 12 | 7348881 | 19207 | 95 | 9 |
| 7191233 | 19207 | 28 | 1 | | | 98 | 12 |
| 7205003 | 19207 | 1211 | | 7348882 | 19207 | 95 | 5 |
| 7320642 | 19207 | 67 | 8 | | | 98 | 10 |
| 7320658 | 19207 | 70 | 3 | 7348884 | 19207 | 96 | 12 |
| | | 71 | 3 | | | 97 | 7 |
| | | 72 | 3 | 7348886 | 19207 | 97 | 11 |
| 7320711 | 19207 | 68 | 7 | 7348890 | 19207 | 97 | 14 |
| 7326126 | 19207 | 99 | 5 | 7348891 | 19207 | 97 | 13 |
| 7326126 | 19207 | 101 | 3 | 7348898 | 19207 | 128 | 1 |
| 7331003 | 19207 | 138 | 4 | 7348899 | 19207 | 128 | 1 |
| | | 139 | 7 | 7348956 | 19207 | 55 | 3 |
| 7331003 | 19207 | 136 | 5 | 7349695 | | 94 | N/I |
| 7337665 | 19207 | 44 | 23 | 7350577 | 19207 | 67 | 3 |
| 7337759 | 19207 | 88 | 7 | 7350581 | 19207 | 67 | 13 |
| 7339955 | 19207 | 112 | 29 | 7350582 | 19207 | 67 | 12 |
| 7339964 | 19207 | 145 | 15 | 7350898 | 19207 | 1411 | |
| 7339985 | 19207 | 109 | 50 | 7350967 | 19207 | 1411 | |
| 7341234 | 19207 | 109 | 52 | 7350969 | 19207 | 1411 | |
| 7346802 | 19207 | 104 | 7 | 7351271 | 19207 | 82 | 1 |
| 7346885 | 19207 | 122 | 1 | 7351272 | 19207 | 82 | |
| | | 148 | 14 | 7351273 | 19207 | 82 | 11 |
| 7346952 | 19207 | 145 | 8 | 7351315 | 19207 | 28 | 8 |
| | | 147 | 8 | 7353276 | 19207 | 59 | 1 |
| 7346956 | 19207 | 147 | 6 | 7353765 | 19207 | 121 | 1 |
| | | 145 | 7 | 7355592 | 19207 | 0607 | |
| 7346957 | 19207 | 145 | 5 | 7355719 | 19207 | 204 | 2 |
| | | 147 | 9 | 7355736 | 19207 | 51 | 8 |
| 7346958 | 19207 | 146 | 9 | | | 52 | 4 |
| 7346982 | 19207 | 100 | 10 | | | 53 | 15 |
| 7346986 | 19207 | 0900 | | 7355938 | 19207 | 0613 | |
| 7346991 | 19207 | 100 | 1 | 7357485 | 19207 | 0603 | |
| 7346992 | 19207 | 100 | 2 | 7358619 | 19207 | 63 | 20 |
| 7346993 | 19207 | 100 | 7 | 7358622 | 19207 | 63 | 7 |
| 7347665 | 19207 | 94 | 3 | 7368415 | 19207 | 120 | 10 |
| | | 95 | 2 | 7368416 | 19207 | 179 | 17 |
| | | 98 | 2 | 7368516 | 19207 | 2210 | |
| 7348743 | 19207 | 18 | 11 | 7368523 | 19207 | 201 | 1 |
| 7348744 | 19207 | 18 | 5 | 7368683 | 19207 | 104 | 17 |
| 7348746 | 19207 | 18 | 8 | 7369959 | 19207 | 128 | 10 |
| 7348826 | 19207 | 37 | 10 | 7369960 | 19207 | 124 | 4 |
| | | 38 | 9 | 7369963 | 19207 | 129 | 3 |
| 7348827 | 19207 | 37 | 19 | 7369964 | 19207 | 129 | 3 |
| | | 38 | 11 | 7372701 | 19207 | 199 | 15 |
| 7348828 | 19207 | 37 | 3 | 7372705 | 19207 | 200 | 6 |
| 7348829 | 19207 | 37 | 20 | 7372766 | 19207 | 84 | 21 |
| 7348833 | 19207 | 37 | 18 | 7373211 | 19207 | 84 | 20 |
| 7348834 | 19207 | 37 | 14 | 7373216 | 19207 | 82 | 6 |
| 7348837 | 19207 | 37 | 16 | 7373224 | 19207 | 18 | 20 |
| 7348838 | 19207 | 37 | 9 | 7373229 | 19207 | 18 | 17 |
| 7348839 | 19207 | 37 | 9 | 7373234 | 19207 | 18 | 16 |
| 7348841 | 19207 | 94 | 2 | 7373236 | 19207 | 84 | 24 |
| 7348843 | 19207 | 94 | 11 | 7373246 | 19207 | 85 | 2 |
| | | 97 | N/I | 7373252 | 19207 | 109 | 41 |
| 7348847 | 19207 | 94 | 13 | 7373253 | 19207 | 109 | 14 |
| 7348848 | 19207 | 94 | 10 | 7373265 | 19207 | 36 | 18 |
| 7348876 | 19207 | 0900 | | 7373284 | 19207 | 150 | 8 |
| 7348877 | 19207 | 129 | 1 | 7373285 | 19207 | 150 | 8 |
| 7348878 | 19207 | 95 | 3 | 7373288 | 19207 | 150 | 9 |
| | | 98 | 4 | 7373289 | 19207 | 150 | 16 |
| 7348880 | 19207 | 95 | 4 | 7373290 | 19207 | 150 | 16 |

Reference number cross-reference to figure number, and item number-continued

| REFERENCE NUMBER | MFG CODE | FIG NO | ITEM NO | REFERENCE NUMBER | MFG CODE | FIG NO | ITEM NO |
|---------------------|-------------|-----------|------------|---------------------|-------------|-----------|------------|
| 7373293 | 19207 | 150 | 1 | 7376346 | 19207 | 17 | 16 |
| 7373294 | 19207 | 150 | 1 | 7376347 | 19207 | 17 | 2 |
| 7373299 | 19207 | 147 | 2 | 7376348 | 19207 | 17 | 17 |
| 7373299 | 19207 | 150 | 3 | 7376349 | 19207 | 17 | 13 |
| 7373306 | 19207 | 154 | 1 | 7376350 | 19207 | 17 | 20 |
| 7373307 | 19207 | 153 | 1 | 7376363 | 19207 | 42 | 3 |
| 7373308 | 19207 | 154 | 2 | 7376366 | 19207 | 54 | 3 |
| 7373309 | 19207 | 154 | 3 | 7376689 | 19207 | 108 | 1 |
| 7373311 | 19207 | 153 | 15 | 7376729 | 19207 | 108 | 2 |
| 7373312 | 19207 | 153 | 12 | 7378201 | 19207 | 84 | 3 |
| 7373314 | 19207 | 153 | 6 | 7378503 | 19207 | 5 | 4 |
| 7373327 | 19207 | 147 | 3 | 7378843 | 19207 | 94 | 6 |
| | | 151 | 3 | 7383446 | 19207 | 25 | 2 |
| 7373339 | 19207 | 62 | 5 | 7384388 | 19207 | 63 | 7 |
| 7373347 | 19207 | 18 | 18 | 7384389 | 19207 | 63 | 15 |
| 7375024 | 19207 | 67 | 10 | 7384392 | 19207 | 63 | 10 |
| 7375211 | 19207 | 42 | 6 | 7385905 | 19207 | 76 | 6 |
| 7375213 | 19207 | 42 | 13 | 7389493 | 19207 | 121 | 2 |
| 7375221 | 19207 | 42 | 4 | 7389561 | 19207 | 55 | 1 |
| 7375224 | 19207 | 4 | 10 | 7390869 | 19207 | 3303 | |
| 7375228 | 19207 | 48 | 5 | 7392938 | 19207 | 196 | 3 |
| 7375243 | 19207 | 51 | 3 | 7397542 | 19207 | 18 | 19 |
| 7375248 | 19207 | 87 | 5 | 7397754 | 19207 | 84 | 25 |
| 7375259 | 19207 | 104 | 8 | 7397758 | 19207 | 73 | 12 |
| 7375261 | 19207 | 98 | N/I | | | 74 | 7 |
| 7375344 | 19207 | 17 | 18 | 7397798 | 19207 | 36 | 24 |
| 7375649 | 19207 | 42 | 7 | 7397852 | 19207 | 150 | 6 |
| 7375656 | 19207 | 41 | 1 | 7408773 | 19207 | 3303 | |
| 7375657 | 19207 | 40 | 7 | 7409025 | 19207 | 181 | 2 |
| | | 41 | 7 | 7409026 | 19207 | 181 | 4 |
| 7375658 | 19207 | 40 | 25 | 7409027 | 19207 | 181 | 5 |
| | | 41 | 20 | 7409080 | 19207 | 181 | 3 |
| 7375685 | 19207 | 48 | 3 | 7409082 | 19207 | 188 | 1 |
| 7375687 | 19207 | 45 | 5 | 7409094 | 19207 | 182 | 3 |
| 7375815 | 19207 | 3303 | | 7409124 | | 19 | 3 |
| 7376063 | 19207 | 114 | 8 | 7409144 | 19207 | 24 | 6 |
| 7376147 | 19207 | 0306 | | 7409179 | 19207 | 183 | 8 |
| 7376150 | 19207 | 94 | 9 | 7409203 | 19207 | 20 | 6 |
| | | 95 | 8 | 7409206 | 19207 | 114 | 4 |
| | | 96 | 10 | 7409266 | 19207 | 36 | 16 |
| | | 97 | 5 | 7409267 | 19207 | 35 | 10 |
| | | 98 | 5 | 7409271 | 19207 | 36 | 1 |
| 7376151 | 19207 | 96 | 9 | 7409273 | 19207 | 36 | 5 |
| | | 97 | 9 | 7409278 | 19207 | 1411 | |
| 7376155 | 19207 | 18 | 10 | 7409286 | 19207 | 130 | 8 |
| 7376181 | 19207 | 42 | 21 | 7409290 | 19207 | 131 | 1 |
| 7376183 | 19207 | 41 | 13 | 7409300 | 19207 | 24 | 15 |
| 7376204 | 19207 | 4 | 5 | 7409303 | 19207 | 24 | 3 |
| 7376205 | 19207 | 4 | 9 | 7409304 | 19207 | 24 | 1 |
| 7376213 | 19207 | 1 | 11 | 7409305 | 19207 | 24 | 2 |
| 7376312 | 19207 | 5 | 14 | 7409306 | 19207 | 24 | 5 |
| 7376313 | 19207 | 5 | 3 | 7409307 | 19207 | 24 | 18 |
| 7376329 | 19207 | 42 | 18 | 7409309 | 19207 | 24 | 17 |
| 7376331 | 19207 | 6 | 6 | 7409312 | 19207 | 148 | 2 |
| 7376332 | 19207 | 6 | 3 | 7409313 | 19207 | 107 | 7 |
| | | 8 | 2 | 7409316 | 19207 | 107 | 6 |
| 7376335 | 19207 | 6 | 12 | 7409322 | 19207 | 107 | 4 |
| 7376336 | 19207 | 6 | 2 | 7409323 | 19207 | 105 | 6 |
| 7376338 | 19207 | 6 | 4 | 7409327 | 19207 | 109 | 13 |
| 7376343 | 19207 | 37 | 14 | 7409331 | 19207 | 109 | 45 |
| | | 17 | 21 | 7409332 | 19207 | 109 | 28 |
| 7376345 | 19207 | 17 | 10 | 7409333 | 19207 | 144 | 11 |

Reference number cross-reference to figure number, and item number-continued

| REFERENCE NUMBER | MFG CODE | FIG NO | ITEM NO | REFERENCE NUMBER | MFG CODE | FIG NO | ITEM NO |
|---------------------|-------------|-----------|------------|---------------------|-------------|-----------|------------|
| 7409335 | 19207 | 143 | 14 | 7409478 | 19207 | 109 | 21 |
| | | 145 | 3 | 7409479 | 19207 | 109 | 37 |
| | | 147 | 5 | 7409480 | 19207 | 109 | 37 |
| 7409338 | 19207 | 1601 | | 7409481 | 19207 | 109 | 12 |
| 7409339 | 19207 | 144 | 3 | 7409482 | 19207 | 109 | 56 |
| 7409344 | 19207 | 143 | 8 | 7409483 | 19207 | 109 | 53 |
| 7409345 | 19207 | 143 | 9 | 7409484 | 19207 | 109 | 55 |
| 7409347 | 19207 | 145 | 1 | 7409485 | 19207 | 109 | 42 |
| 7409349 | 19207 | 122 | 17 | 7409486 | 19207 | 111 | 53 |
| | | 123 | 21 | 7409487 | 19207 | 111 | 56 |
| 7409363 | 19207 | 104 | 2 | 7409488 | 19207 | 111 | 34 |
| 7409365 | 19207 | 103 | 15 | 7409491 | 19207 | 111 | 37 |
| 7409366 | 19207 | 103 | 11 | 7409493 | 19207 | 111 | 36 |
| 7409367 | 19207 | 104 | 1 | 7409495 | 19207 | 111 | 17 |
| 7409369 | 19207 | 103 | 12 | 7409496 | 19207 | 111 | 18 |
| 7409370 | 19207 | 104 | 22 | 7409497 | 19207 | 112 | 18 |
| 7409371 | 19207 | 104 | 6 | 7409502 | 19207 | 112 | 26 |
| 7409372 | 19207 | 103 | 9 | 7409514 | 19207 | 132 | 5 |
| 7409376 | 19207 | 105 | 3 | | | 133 | 3 |
| 7409379 | 19207 | 105 | 9 | 7409515 | 19207 | 1501 | |
| 7409382 | 19207 | 105 | 4 | 7409522 | 19207 | 133 | 5 |
| 7409383 | 19207 | 105 | 21 | | | 132 | 2 |
| 7409385 | 19207 | 105 | 10 | 7409524 | 19207 | 132 | 10 |
| 7409389 | 19207 | 122 | 16 | 7409533 | 19207 | 138 | 22 |
| | | 123 | 20 | | | 136 | 13 |
| 7409390 | 19207 | 122 | 14 | | | 139 | 8 |
| 7409391 | 19207 | 148 | 16 | 7409534 | 19207 | 136 | 6 |
| 7409394 | 19207 | 122 | 10 | | | 138 | 1 |
| | | 123 | 9 | | | 139 | 4 |
| 7409395 | 19207 | 122 | 11 | 7409535 | 19207 | 138 | 17 |
| | | 123 | 12 | | | 139 | 12 |
| 7409402 | 19207 | 28 | 7 | 7409536 | 19207 | 138 | 10 |
| 7409410 | 19207 | 201 | 4 | | | 139 | 11 |
| 7409419 | 19207 | 28 | 12 | 7409537 | 19207 | 136 | 4 |
| 7409420 | 19207 | 28 | 1 | | | 139 | 6 |
| 7409442 | 19207 | 110 | 14 | 7409550 | 19207 | 148 | 5 |
| 7409443 | 19207 | 110 | 7 | | | 100 | 8 |
| 7409445 | 19207 | 118 | 5 | | | 123 | 22 |
| 7409446 | 19207 | 111 | 48 | 7409551 | 19207 | 100 | 9 |
| 7409447 | 19207 | 104 | 21 | 7409565 | 19207 | 175 | 3 |
| | | 110 | 13 | 7409572 | 19207 | 0900 | |
| | | 18 | 25 | 7409596 | 19207 | 198 | 3 |
| 7409448 | 19207 | 110 | 3 | 7409597 | 19207 | 198 | 3 |
| | | 18 | 2 | 7409600 | 19207 | 148 | 15 |
| 7409449 | 19207 | 110 | 10 | 7409601 | 19207 | 146 | 2 |
| 7409451 | 19207 | 109 | 7 | 7409602 | 19207 | 146 | 3 |
| 7409455 | 19207 | 111 | 25 | 7409603 | 19207 | 148 | 12 |
| 7409457 | 19207 | 111 | 26 | 7409604 | 19207 | 147 | 4 |
| 7409459 | 19207 | 111 | 13 | 7409606 | 19207 | 148 | 3 |
| 7409460 | 19207 | 112 | 5 | 7409608 | 19207 | 148 | 7 |
| | | 112 | 13 | 7409612 | 19207 | 146 | 4 |
| 7409462 | 19207 | 112 | 20 | 7409613 | 19207 | 145 | 11 |
| 7409464 | 19207 | 111 | 47 | 7409615 | 19207 | 148 | 1 |
| 7409465 | 19207 | 112 | 19 | 7409617 | 19207 | 149 | 4 |
| 7409468 | 19207 | 111 | 46 | 7409618 | 19207 | 149 | 3 |
| 7409470 | 19207 | 112 | 9 | 7409634 | 19207 | 183 | 1 |
| 7409471 | 19207 | 112 | 8 | 7409679 | 19207 | 196 | 3 |
| 7409474 | 19207 | 109 | 32 | 7409681 | 19207 | 196 | 2 |
| 7409475 | 19207 | 109 | 59 | 7409701 | 19207 | 207 | 11 |
| | | 109 | 26 | 7409705 | 19207 | 202 | 1 |
| 7409476 | 19207 | 109 | 40 | 7409707 | 19207 | 201 | 8 |
| 7409477 | 19207 | 109 | 54 | 7409708 | 19207 | 2210 | |

Reference number cross-reference to figure number, and item number-continued

| REFERENCE NUMBER | MFG CODE | FIG NO | ITEM NO | REFERENCE NUMBER | MFG CODE | FIG NO | ITEM NO |
|------------------|----------|--------|---------|------------------|----------|--------|---------|
| 7409709 | 19207 | 201 | 4 | 7413458 | 19207 | 138 | 3 |
| 7409711 | 19207 | 201 | 1 | 7413485 | 19207 | 103 | 14 |
| 7409712 | 19207 | 201 | 1 | 7413486 | 19207 | 105 | 7 |
| 7409713 | 19207 | 201 | 1 | 7413488 | 19207 | 105 | 17 |
| 7409714 | 19207 | 201 | 1 | 7413492 | 19207 | 109 | 18 |
| 7409715 | 19207 | 201 | 1 | 7413493 | 19207 | 109 | 58 |
| 7409716 | 19207 | 201 | 1 | 7413899 | 19207 | 109 | 35 |
| 7409717 | 19207 | 201 | 6 | | | 112 | 12 |
| 7409718 | 19207 | 2210 | | 7413937 | 19207 | 1211 | |
| 7409719 | 19207 | 201 | 8 | 7415746 | 19207 | 102 | 22 |
| 7409721 | 19207 | 2210 | | 7416869 | 19207 | 76 | 5 |
| 7409732 | 19207 | 183 | 2 | 7416874 | 19207 | 76 | 4 |
| 7409740 | 19207 | 183 | 15 | 7418773 | 19207 | 148 | 9 |
| 7409767 | | 183 | 5 | 7418960 | 19207 | 0609 | |
| 7409868 | 19207 | 2210 | | 7422J | 76260 | 0900 | |
| 7409869 | 19207 | 2210 | | 742792 | 14636 | 141 | 2 |
| 7409873 | 19207 | 1211 | | 742793 | 14636 | 141 | 2 |
| 7409990 | 19207 | 2210 | | 744GB124 | 76040 | 26 | 16 |
| 7409993 | 19207 | 201 | 1 | 75A115V | 08108 | 77 | 3 |
| 7400357 | 19207 | 37 | 12 | 7520367 | 19207 | 3303 | |
| 7411059 | 19207 | 38 | 7 | 7520597 | 19207 | 35 | 8 |
| 7411060 | 19207 | 38 | 7 | 7520956 | 19207 | 88 | 3 |
| 7411061 | 19207 | 40 | 1 | 7520957 | 19207 | 88 | 2 |
| | | 41 | 2 | 7520964 | 19207 | 110 | 2 |
| 7411064 | 19207 | 0306 | | | | 18 | 3 |
| 7411069 | 19207 | 107 | 5 | 7520971 | 19207 | 110 | 4 |
| 7411070 | 19207 | 107 | 1 | | | 18 | 1 |
| 7411071 | 19207 | 106 | 5 | 7520976 | 19207 | 88 | 1 |
| 7411072 | 19207 | 122 | 4 | 7521284 | 19207 | 104 | 3 |
| 7411093 | 19207 | 37 | 9 | 7521285 | 19207 | 104 | 16 |
| 7411094 | 19207 | 37 | 12 | 7521448 | 19207 | 104 | 18 |
| 7411095 | 19207 | 37 | 5 | 7521474 | 19207 | 126 | 2 |
| 7411096 | 19207 | 37 | 9 | 7521491 | 19207 | 82 | 10 |
| 7411097 | 19207 | 37 | 9 | 7521492 | 19207 | 82 | 7 |
| 7411110 | 19207 | 143 | 9 | 7521596 | 19207 | 133 | 7 |
| 7411111 | 19207 | 144 | 2 | 7521631 | 19207 | 100 | 4 |
| 7411112 | 19207 | 144 | 3 | 7521651 | 19207 | 99 | 1 |
| 7411114 | 19207 | 145 | 11 | | | 101 | 1 |
| 7411115 | 19207 | 146 | 2 | 7521975 | 19207 | 179 | 25 |
| 7411116 | 19207 | 146 | 3 | 7525365 | 19207 | 67 | 2 |
| 7411122 | 19207 | 174 | 1 | | | 68 | 2 |
| 7411146 | 19207 | 112 | 10 | 7525936 | 19207 | 67 | 6 |
| 7411147 | 19207 | 109 | 40 | 7525940 | 19207 | 68 | 5 |
| 7411148 | 19207 | 109 | 54 | 7526017 | 21450 | 70 | 4 |
| 7411149 | 19207 | 109 | 37 | 7526020 | 19207 | 71 | 2 |
| 7411150 | 19207 | 109 | 53 | 7526030 | 19207 | 72 | 4 |
| 7411182 | 19207 | 122 | 15 | 7526590 | 19207 | 63 | 16 |
| 7411183 | 19207 | 122 | 15 | 7526591 | 19207 | 63 | 19 |
| 7411387 | 19207 | 179 | 24 | 7526594 | 19207 | 63 | 4 |
| 7411410 | 19207 | 179 | 13 | 7526596 | 19207 | 0607 | |
| 7411413 | 19207 | 179 | 12 | 7529008 | 19207 | 154 | 11 |
| 7411415 | 19207 | 179 | 23 | 7529028 | 19207 | 154 | 4 |
| 7412306 | 19207 | 94 | 6 | 7529131 | 19207 | 153 | 2 |
| | | 97 | 10 | 7529208 | 19207 | 59 | 3 |
| 7412316 | 19207 | 0900 | | 7529209 | 19207 | 59 | 10 |
| 7412376 | 19207 | 143 | 5 | 7529215 | 19207 | 67 | 9 |
| 7412382 | 19207 | 174 | 3 | 7529235 | 19207 | 36 | 12 |
| 7412638 | 19207 | 96 | 14 | 7529237 | 19207 | 36 | 9 |
| | | 97 | 2 | 7529238 | 19207 | 36 | 3 |
| 7413037 | 19207 | 1208 | | 7529294 | 19207 | 41 | 21 |
| 7413235 | 19207 | 37 | 11 | 7529304 | 19207 | 150 | 11 |
| | | 38 | 8 | 7529305 | 19207 | 150 | 11 |

Reference number cross-reference to figure number, and item number-continued

| REFERENCE NUMBER | MFG CODE | FIG NO | ITEM NO | REFERENCE NUMBER | MFG CODE | FIG NO | ITEM NO |
|------------------|----------|--------|---------|------------------|----------|--------|---------|
| 7529309 | 19207 | 150 | 7 | | | 59 | 47 |
| 7529572 | 19207 | 59 | 12 | 7539577 | 19207 | 59 | 15 |
| 7531701 | 19207 | 2210 | | 7539586 | 19207 | 59 | 5 |
| 7533788 | 19207 | 0613 | | 7539588 | 19207 | 59 | 6 |
| 7533853 | 19207 | 111 | 21 | 7539590 | 19207 | 59 | 20 |
| 7534394 | 19207 | 142 | 6 | 7539592 | 19207 | 59 | 14 |
| 7534673 | 19207 | 142 | 2 | | | 59 | 19 |
| 7534674 | 19207 | 142 | 4 | 7539652 | 19207 | 54 | 1 |
| 7534675 | 19207 | 142 | 10 | 7539694 | 19207 | 62 | 8 |
| 7534676 | 19207 | 142 | 15 | 7539695 | 19207 | 62 | 9 |
| 7534677 | 19207 | 142 | 7 | 7539697 | 19207 | 199 | 5 |
| 7534680 | 19207 | 142 | 13 | 7540162 | 19207 | 29 | 3 |
| 7534682 | 19207 | 142 | 12 | 7697694 | 19207 | 2 | 7 |
| 7534685 | 19207 | 142 | 14 | 7697737 | 19207 | 47 | 11 |
| 7534686 | 19207 | 142 | 8 | 7698438 | 19207 | 158 | 5 |
| 7534687 | 19207 | 142 | 1 | 7700242 | 19207 | 3303 | |
| 7534690 | 19207 | 142 | 5 | 7712833 | 19207 | 67 | 11 |
| 7535567 | 19207 | 159 | 18 | 7714911 | 19207 | 134 | 3 |
| 7535616 | 19207 | 142 | 3 | 7725844 | 19207 | 134 | 11 |
| 7535620 | 19207 | 158 | 4 | 7726808 | 19207 | 0607 | |
| | | 159 | 3 | 7728788 | 19207 | 65 | 3 |
| 7535621 | 19207 | 158 | 10 | 7728815 | 19207 | 0608 | |
| 7535623 | 19207 | 158 | 13 | 7731421 | 19207 | 85 | 1 |
| 7535644 | | 159 | 9 | 7731427 | 19207 | 0608 | |
| 75384684 | 19207 | 142 | 9 | 7731428 | 19207 | 86 | 4 |
| 7538675 | 19207 | 6 | 5 | 7737120 | 19207 | 23 | 24 |
| 7538793 | 19207 | 2210 | | 7737123 | 19207 | 23 | 27 |
| 7538794 | 19207 | 2210 | | 7737124 | 19207 | 23 | 32 |
| 7539072 | 19207 | 78 | 4 | 7737126 | 19207 | 23 | 28 |
| 7539073 | 19207 | 28 | 6 | | | 23 | 33 |
| 7539073 | 19207 | 78 | 2 | 7737127 | 19207 | 23 | 34 |
| 7539107-2 | 19207 | 205 | 12 | 7737482 | 19207 | 23 | 29 |
| 7539112 | 19207 | 36 | 33 | 7737491 | 19207 | 23 | 31 |
| 7539114 | 19207 | 36 | 25 | 7740601 | 19207 | 51 | 4 |
| 7539129 | 19207 | 36 | 17 | 7743726 | 19207 | 29 | 1 |
| 7539130 | 19207 | 36 | 26 | 7744141 | 19207 | 29 | 4 |
| 7539131 | 19207 | 36 | 27 | 7744284 | 19207 | 2210 | |
| 7539133 | 19207 | 36 | 34 | 7745285 | 19207 | 113 | 2 |
| 7539255 | 19207 | 0607 | | 7748663 | 19207 | 87 | 3 |
| | | 62 | 4 | 7748823 | 19207 | 117 | 5 |
| 7539300 | 19207 | 111 | 14 | 7748825 | 19207 | 117 | 34 |
| 7539349 | 19207 | 114 | 2 | 7748825 | 19207 | 117 | 34 |
| 7539372 | 19207 | 115 | 1 | 7748826 | 19207 | 117 | 15 |
| 7539391 | 19207 | 116 | 7 | 7748839-4 | 19207 | 5 | 10 |
| 7539504 | 19207 | 84 | 18 | 7748858 | 19207 | 25 | 12 |
| 7539519 | 19207 | 0607 | | 7748859 | 19207 | 43 | 5 |
| 7539532 | 19207 | 60 | 6 | 7748870 | 19207 | 15 | 9 |
| 7539535 | 19207 | 59 | 40 | 7748873 | 19207 | 15 | 1 |
| 7539550 | 19207 | 67 | 4 | 7748874 | 19207 | 34 | 28 |
| 7539561 | 19207 | 59 | 16 | 7748883 | 19207 | 27 | 5 |
| 7539561 | 19207 | 59 | 16 | 7748905 | 19207 | 15 | 4 |
| 7539563 | 19207 | 59 | 23 | 7748972 | 19207 | 8 | 4 |
| 7539564 | 19207 | 59 | 37 | 7748975 | 19207 | 8 | 7 |
| 7539565 | 19207 | 59 | 38 | 7748979 | 19207 | 43 | 12 |
| 7539566 | 19207 | 59 | 22 | 7760412 | 19207 | 63 | 5 |
| 7539567 | 19207 | 59 | 24 | 7760418 | 19207 | 63 | 20 |
| 7539568 | 19207 | 59 | 4 | 7760505 | 19207 | 68 | 1 |
| 7539569 | 19207 | 59 | 41 | 7760598 | 19207 | 0608 | |
| 7539571 | 19207 | 59 | 21 | 7760599 | 19207 | 0608 | |
| 7539574 | 19207 | 59 | 9 | 7762620 | 19207 | 62 | 10 |
| 7539575 | 19207 | 59 | 31 | 7762673 | 19207 | 0613 | |
| 7539576 | 19207 | 59 | 17 | | | 61 | 1 |

Reference number cross-reference to figure number, and item number-continued

| REFERENCE NUMBER | MFG CODE | FIG NO | ITEM NO | REFERENCE NUMBER | MFG CODE | FIG NO | ITEM NO |
|------------------|----------|--------|---------|------------------|----------|--------|---------|
| 7762726 | 19207 | 0608 | | 8327209 | 19207 | 146 | 2 |
| 7762737 | 19207 | 84 | 13 | 8327210 | 19207 | 143 | 3 |
| 7762738 | 19207 | 84 | 7 | 8327211 | 19207 | 145 | 1 |
| 7764064 | 19207 | 47 | 21 | | | 147 | 1 |
| 7764909 | 19207 | 134 | 4 | 8327322 | 19207 | 87 | 1 |
| 7765214 | 19207 | 68 | 3 | 8327323 | 19207 | 19 | N/I |
| 778015 | 04636 | 141 | 3 | 8327473 | 19207 | 113 | 4 |
| 78MR11 | 76040 | 130 | 18 | 8327909 | 19207 | 1208 | |
| 78080 | 17476 | 150 | 5 | 8327938 | 19207 | 116 | 4 |
| 795GBA130A | 76040 | 9 | 1 | 8328122 | 19207 | 77 | 2 |
| 7950566 | 19207 | 209 | 6 | 8328647 | 19207 | 206 | 2 |
| 7954512 | 19207 | 63 | 14 | 8330243 | 19207 | 0607 | |
| 7965281 | 19207 | 25 | 16 | 8330259 | 19207 | 93 | 5 |
| 7971605 | 19207 | 63 | 8 | 8330260 | 19207 | 93 | 14 |
| 7974710 | 19207 | 37 | 20 | 8330263 | 19207 | 54 | 4 |
| 7975609 | 19207 | 150 | 17 | 8330268 | 19207 | 145 | 12 |
| 7979263 | 19207 | 123 | 1 | 8330337 | 19207 | 86 | 10 |
| 7979271 | 19207 | 105 | 24 | 8330338 | 19207 | 86 | 3 |
| 7979308 | 19207 | 122 | 3 | 8330341 | 19207 | 86 | 7 |
| 7979315 | 19207 | 123 | 8 | 8330343 | 19207 | 86 | 6 |
| 7979315 | 19207 | 122 | 9 | 8330480 | 19207 | 188 | 2 |
| 7979322 | 19207 | 123 | 19 | 8330632 | 19207 | 111 | 50 |
| 7979323 | 19207 | 123 | 16 | 8330743 | 19207 | 1503 | |
| 7979324 | 19207 | 122 | 13 | 8331043 | 19207 | 207 | 14 |
| 7979324 | 19207 | 123 | 14 | 8331478 | 19207 | 1208 | |
| 7979332 | 19207 | 105 | 13 | | | 1211 | |
| 7979334 | 19207 | 105 | 15 | 8331877 | 19207 | 19 | 1 |
| 7979340 | 19207 | 105 | 14 | 8331878 | 19207 | 48 | 4 |
| 7979766 | 19206 | 148 | 4 | 8331956 | 19207 | 37 | 2 |
| 7982398 | 19207 | 0608 | | 8332029 | 19207 | 5 | 12 |
| 7992548 | 19207 | 143 | 3 | 8332098 | 19207 | 20 | 1 |
| 7996977 | 19207 | 201 | 6 | 8332125 | 19207 | 17 | 12 |
| 7996979 | 19207 | 2210 | | 8332127 | 19207 | 67 | 1 |
| 8ME346 | 76040 | 26 | 35 | 8332238 | 19207 | 96 | 8 |
| 80MFX278 | 76040 | 40 | 10 | 8332244 | 19207 | 94 | 1 |
| 80MF278 | 76040 | 44 | 3 | 8332245 | 19207 | 95 | 1 |
| 8028732 | 24617 | 45 | 4 | 8332246 | 19207 | 97 | 1 |
| 807779 | 94357 | 0900 | | 8332247 | 19207 | 97 | 1 |
| 807780 | 94537 | 0900 | | 8332248 | 19207 | 98 | 1 |
| 81221 | 29096 | 32 | 7 | 8332249 | 19207 | 98 | 1 |
| 8165X8 | 79470 | 25 | 6 | 8332250 | 19207 | 96 | 8 |
| 8175-1-3 | 31313 | 155 | 1 | 8332548 | 19207 | 111 | 16 |
| 819906 | 18876 | 134 | 12 | 8332661 | 19207 | 94 | 7 |
| 83AX226 | 76040 | 12 | 7 | 8332668 | 19207 | 35 | 8 |
| | | 34 | 3 | 8332670 | 19207 | 35 | 2 |
| 83AX55 | 76040 | 9 | 11 | | | 36 | 17 |
| 83AX579-5 | 76040 | 23 | 21 | 8332741 | 19207 | 37 | 6 |
| 830630 | 90280 | 135 | 7 | 8333013 | 19207 | 103 | 1 |
| 8327000 | 19207 | 93 | 8 | 8333276 | 19207 | 125 | 1 |
| 8327005 | 19207 | 112 | 14 | 8333329 | 19207 | 133 | 7 |
| 8327010 | 19207 | 93 | 17 | 8333784 | 19207 | 45 | 7 |
| 8327011 | 19207 | 93 | 16 | 8334009 | 19207 | 67 | 5 |
| 8327012 | 19207 | 93 | 15 | 8338561 | 19207 | 0608 | |
| 8327014 | 19207 | 40 | 4 | 8338562 | 19207 | 0608 | |
| | | 41 | 6 | 8338564 | 19207 | 0608 | |
| 8327048 | 19207 | 113 | 1 | 8338565 | 19207 | 0608 | |
| 8327131 | 19207 | 0609 | | 8338566 | 19207 | 82 | 9 |
| 8327139 | 19207 | 145 | 3 | 8338567 | 19207 | 82 | 8 |
| | | 147 | 10 | 8343624 | 19207 | 102 | 2 |
| 8327141 | 19207 | 183 | 7 | 8343628 | 1907 | 102 | 7 |
| 8327157 | 19207 | 183 | 11 | 8343630 | 19207 | 102 | 10 |
| 8327162 | 19207 | 194 | 41 | 8343631 | 19207 | 102 | 17 |

Reference number cross-reference to figure number, and item number-continued

| REFERENCE NUMBER | MFG CODE | FIG NO | ITEM NO | REFERENCE NUMBER | MFG CODE | FIG NO | ITEM NO |
|------------------|----------|--------|---------|------------------|----------|--------|---------|
| 8343634 | 19207 | 102 | 15 | 8710630 | 19207 | 134 | 1 |
| 8343635 | 19207 | 102 | 9 | 8712064-1 | 19207 | 1503 | |
| 8343637 | 19207 | 102 | 26 | 8712082 | 19207 | 94 | 3 |
| 8343649 | 19207 | 102 | 5 | | | 95 | 2 |
| 8344235 | 19207 | 2210 | | | | 98 | 2 |
| 8357743 | 19207 | 196 | 2 | 8712092 | 19207 | 96 | 14 |
| 8357973 | 19207 | 11 | 12 | | | 97 | 2 |
| 8357973 | 19207 | 25 | 15 | 8712094-1 | 19207 | 97 | 1 |
| 8365663 | 19207 | 102 | 1 | 8712094-2 | 19207 | 97 | 1 |
| 8374950 | 19207 | 102 | 6 | 8712094-3 | 19207 | 93 | 8 |
| 8374951 | 19207 | 102 | 18 | 8712095-1 | 19207 | 95 | 1 |
| 8374952 | 19207 | 102 | 8 | 8712095-2 | 19207 | 98 | 1 |
| 8374954 | 19207 | 102 | 3 | 8712095-3 | 19207 | 98 | 1 |
| 8376183 | 19207 | 1 | 7 | 8712097 | 19207 | 96 | 8 |
| 8376299 | 19207 | 203 | 1 | 8712136-1 | 19207 | 23 | 10 |
| 8376311 | 19207 | 118 | 2 | 8712136-2 | 19207 | 23 | 18 |
| | | 111 | 2 | 8712137 | 19207 | 23 | 16 |
| 8376371 | 19207 | 131 | 4 | 8712138 | 19207 | 40 | 13 |
| 8376491 | 19207 | 78 | 3 | 8712139 | 19207 | 40 | 11 |
| 8376500 | 19207 | 63 | 5 | 8712140 | 19207 | 40 | 19 |
| 8376501 | 19207 | 63 | 2 | 8712283 | 19207 | 54 | 6 |
| 8376502 | 19207 | 63 | 2 | 8713864 | 19207 | 4 | 3 |
| 8376760 | 19207 | 160 | 14 | 8713948 | 19207 | 4 | 4 |
| 8380413 | 19207 | 158 | 22 | 8720306 | 19207 | 1411 | |
| 8380467 | 19207 | 157 | 11 | 8724357 | 19207 | 201 | 3 |
| 8380468 | 19207 | 157 | 7 | 8724380 | 19207 | 196 | 4 |
| 8380491 | 19207 | 160 | 13 | 8724381 | 19207 | 196 | 4 |
| 8380492 | 19207 | 160 | 6 | 8725201 | 19207 | 0106 | |
| | | 158 | 12 | 8728289 | 19207 | 130 | 26 |
| | | 159 | 7 | 8735505 | 19207 | 18 | 12 |
| 8380493 | 19207 | 160 | 12 | 8735610 | 19207 | 67 | 13 |
| 8380558 | 19207 | 104 | 12 | 8735846 | 19207 | 201 | 6 |
| 8380559 | 19207 | 104 | 25 | 8735849 | 19207 | 201 | 2 |
| 8380700 | 19207 | 0607 | | 8735862 | 19207 | 201 | 4 |
| 8390170 | 19207 | 209 | 8 | 8735864 | 19207 | 201 | 4 |
| 8398205 | 19207 | 42 | 14 | 8735865 | 19207 | 201 | 4 |
| 8398207 | 19207 | 17 | 14 | 8735867 | 19207 | 201 | 4 |
| 8402424 | 19207 | 143 | 13 | 8737816 | 19207 | 0306 | |
| 8402437 | 19207 | 143 | 9 | 8737966 | 19207 | 0501 | |
| 8404205 | 19207 | 37 | 14 | 8741540 | 19207 | 143 | 13 |
| 8408438 | 19207 | 37 | 8 | 8741701 | 19207 | 201 | 4 |
| 8408442 | 19207 | 133 | 4 | 8741867 | 19207 | 58 | 1 |
| 865779 | 19207 | 23 | 10 | 8741868 | 19207 | 58 | 1 |
| 867314 | 82278 | 198 | 4 | 8747887 | 19207 | 1208 | |
| 8682896 | 19207 | 114 | 6 | 8747985-1 | 19207 | 0609 | |
| 8683529 | 19207 | 0608 | | 8748329 | 19207 | 15 | 8 |
| 8683543 | 19207 | 0608 | | 8748337 | 19207 | 117 | 12 |
| 8687079 | 19207 | 0607 | | 8748701 | 19207 | 180 | 1 |
| 8687080 | 19207 | 0607 | | 8754184 | 19207 | 11 | 6 |
| 8689206 | 19207 | 205 | 1 | 8757709 | 19207 | 104 | 19 |
| | | 205 | 3 | 8757719 | 19207 | 179 | 22 |
| | | 205 | 5 | 8757920 | 19207 | 153 | 11 |
| | | 205 | 7 | 8758131 | 19207 | 139 | 5 |
| | | 205 | 15 | 8758183 | 19207 | 139 | 3 |
| 8690466 | 19207 | 156 | 1 | 8758194 | 19207 | 138 | 23 |
| 8698434 | 19207 | 157 | 14 | 8758195 | 19507 | 138 | 2 |
| 8698435 | 19207 | 160 | 2 | 8758197 | 19207 | 138 | 12 |
| 8698436 | 19207 | 160 | 2 | 8758198 | 19207 | 138 | 7 |
| 8698437 | 19207 | 158 | 7 | 8758255 | 19207 | 106 | 6 |
| 8698441 | 19207 | 158 | 21 | 8758259 | 19207 | 106 | 6 |
| 8701439 | 19207 | 102 | 23 | 8758278 | 19207 | 100 | 6 |
| 8708638 | 19207 | 209 | 5 | 8758332 | 19207 | 122 | 6 |

Reference number cross-reference to figure number, and item number-continued

| REFERENCE NUMBER | MFG CODE | FIG NO | ITEM NO | REFERENCE NUMBER | MFG CODE | FIG NO | ITEM NO |
|---------------------|-------------|-----------|------------|---------------------|-------------|-----------|------------|
| 8758357 | 19207 | 105 | 23 | 90200058 | 72509 | 168 | 11 |
| 8758371 | 19207 | 130 | 15 | 90200058 | 75209 | 168 | 11 |
| 8758441 | 19207 | 138 | 18 | 90801035 | 72509 | 169 | 8 |
| 8758442 | 19207 | 138 | 9 | 90804485 | 72509 | 172 | 2 |
| 8758443 | 19207 | 138 | 24 | 90812010 | 72509 | 168 | 4 |
| 8758461 | 19207 | 138 | 11 | 90831075 | 19207 | 164 | 2 |
| 8758478 | 19207 | 5 | 16 | 914007 | 04635 | 141 | 4 |
| 8758513 | 19207 | 17 | 4 | 922GC134 | 76040 | 12 | 14 |
| 8758516 | 19207 | 17 | 6 | 92408030 | 72509 | 167 | 1 |
| 8758522 | 19207 | 1 | 5 | 92415008 | 72509 | 170 | 1 |
| 8758524 | 19207 | 1 | 2 | 92802055 | 72509 | 171 | 1 |
| 8758546 | 19207 | 17 | 15 | 92820345 | 72509 | 168 | 12 |
| 8758549 | 19207 | 17 | 8 | 92821160 | 72509 | 168 | 2 |
| 8758550 | 19207 | 17 | 11 | 93601305 | 72509 | 169 | 1 |
| 8758559 | 19207 | 17 | 5 | 93601335 | 72509 | 169 | 5 |
| 8758686 | 19207 | 179 | 18 | 9402685 | 19207 | 130 | 16 |
| 8758687 | 19207 | 180 | 15 | 9402713 | 19207 | 194 | 36 |
| 8758688 | 19207 | 180 | 16 | 9402714 | 19207 | 194 | 11 |
| 8758690 | 19207 | 180 | 14 | 9402791 | 19207 | 194 | 21 |
| 8758691 | 19207 | 180 | 7 | 9402866 | 19207 | 1411 | |
| 8758692 | 19207 | 180 | 8 | 9402867 | 24617 | 130 | 38 |
| 8758694 | 19207 | 179 | 1 | 9402909 | 19207 | 194 | 35 |
| 8758695 | 19207 | 179 | 6 | 9403025 | 19207 | 194 | 55 |
| 8758697 | 19207 | 179 | 8 | 9409173 | 19207 | 194 | 46 |
| 8758698 | 19207 | 180 | 4 | 9409179 | 19207 | 194 | 7 |
| 8758699 | 19207 | 179 | 7 | 9409180 | 19207 | 194 | 31 |
| 8758700 | 19207 | 180 | 5 | 9409188 | 19207 | 194 | 18 |
| 8758702 | 19207 | 179 | 10 | 9423063 | 24617 | 117 | 30 |
| 8758703 | 19207 | 179 | 11 | 955334 | 58275 | 150 | 19 |
| 88GB165 | 76040 | 50 | 1 | 955335 | 58275 | 150 | 19 |
| 88L1-8X1-8 | 30327 | 33 | 14 | 97205090 | 72509 | 169 | 2 |
| 8896953 | 18876 | 63 | 3 | 97415015 | 72509 | 168 | 6 |
| 8902-15-1 | 81336 | 162 | 1 | 97415145 | 72509 | 168 | 10 |
| 8917J | 76260 | 0900 | | 97431100 | 72509 | 168 | 3 |
| 89985 | 19975 | 77 | 2 | 98-741 | 78080 | 0900 | |
| 9AX21 | 76040 | 34 | 8 | 98308R1 | 31007 | 149 | 5 |
| 9AX59 | 76040 | 12 | 18 | 98415042 | 72509 | 172 | 3 |
| 9AX72 | 76040 | 34 | 33 | 99381R1 | 31007 | 128 | 9 |
| 90RU282 | 76040 | 26 | 40 | 99674R91 | 31007 | 207 | 14 |
| 90200047 | 72509 | 168 | 1 | 9975928 | 18876 | 33 | 15 |

By Order of the Secretary of the Army:

CREIGHTON W. ABRAMS
General, United States Army
Chief of Staff

Official:

VERNE L. BOWERS
Major General, United States Army
The Adjutant General

Distribution:

To be distributed in accordance with DA Form 12-38, organizational maintenance requirement. for Trucks. Cargo. 5 Ton, M41: M54: M55: Truck Dump, M51: Truck, Tractor, M52: M246): Truck, Van, Expansive, 6x6, M291A2: M291A2C: M291A2D: Truck. Wreckers. Medium, M62: M543.

* U.S. GOVERNMENT PRINTING OFFICE : 1995 0 - 387-868 (32272)

