

ARMY TM 9-2320-366-24P-2
AIR FORCE T.O. 36112-1C-1156-2

*supersedes copy dated Sept 1998

UNIT, DIRECT SUPPORT, AND
GENERAL SUPPORT MAINTENANCE
REPAIR PARTS AND SPECIAL TOOLS LIST
FOR
M1083 SERIES, 5-TON, 6X6,
MEDIUM TACTICAL VEHICLE (MTV)
VOLUME NO. 2 OF 2

MODEL	NSN	EIC
TRK, CAR., MTV, M1083 W/WN W/O WN	2320-01-360-1895 2320-01-354-3386	BT2 BR2
TRK, CAR., MTV, W/MATL HDLG (MHE), M1084	2320-01-354-3387	BR3
TRK, CAR., MTV, LWB, M1085 W/WN W/O WN	2320-01-360-1897 2320-01-354-4530	BT5 BR7
TRK, CAR., MTV, LWB, W/MATL HDLG EQPT (MHE), M1086	2320-01-354-4531	BR8
TRK, TRACTOR., MTV, M1088 W/WN W/O WN	2320-01-360-1892 2320-01-355-4332	BTY BTJ
TRK, WKR., MTV, M1089	2320-01-354-4528	BR4
TRK, DUMP, MTV, M1090 W/WN W/O WN	2320-01-360-1893 2320-01-354-4529	BTZ BR5
TRK, CHAS, MTV, M1092	2320-01-354-3382	BRZ
TRK, CAR., MTV, AIRDROP, M1093 W/WN W/O WN	2320-01-360-1896 2320-01-355-3063	BT4 BR9
TRK, DUMP, MTV, AIRDROP, M1094 W/WN W/O WN	2320-01-360-1984 2320-01-355-3062	BT2 BTK
TRK, CHAS, MTV, LWB, M1096	2320-01-354-4527	BR6

DISTRIBUTION STATEMENT A. Approved for public release; distribution is unlimited.

HEADQUARTERS, DEPARTMENTS OF THE ARMY AND THE AIR FORCE

31 July 2001

LIST OF EFFECTIVE PAGES

Dates of issue for original and changed pages are:

Original.....31 July 2001

TOTAL NUMBER OF PAGES IS 812, TOTAL NUMBER OF FIGURES IS 67,
CONSISTING OF THE FOLLOWING:

Page/WP No.	*Change No.
Cover	0
A	0
i thru x	0
1 thru 9	0
Figure 419 - Figure 484	0
1-1 thru 487-1	0
Kits-1 thru Kits-5	0
Bulk-1 thru Bulk-3	0
Figure 485 thru Figure 487	0
485-1 thru 487-1	0
I-1 thru I-540	0

*Zero in this column indicates an original page or work package.

TECHNICAL MANUAL
 NO. 9-2320-366-24P-2

HEADQUARTERS
 DEPARTMENTS OF THE ARMY
 AND THE AIR FORCE
 Washington, D.C. 31 July 2001

TECHNICAL ORDER
 NO.

UNIT, DIRECT SUPPORT, AND
 GENERAL SUPPORT MAINTENANCE
 REPAIR PARTS AND SPECIAL TOOLS LIST
 FOR

**M1083 SERIES, 5-TON, 6X6
 MEDIUM TACTICAL VEHICLE (MTV)**

MODEL	NSN	EIC
TRK, CAR., MTV, M1083 W/WN W/O WN	2320-01-360-1895 2320-01-354-3386	BT2 BR2
TRK, CAR., MTV, W/MATL HDLG (MHE), M1084	2320-01-354-3387	BR3
TRK, CAR., MTV, LWB, M1085 W/WN W/O WN	2320-01-360-1897 2320-01-354-4530	BT5 BR7
TRK, CAR., MTV, LWB, W/MATL HDLG EQPT (MHE), M1086	2320-01-354-4531	BR8
TRK, TRACTOR., MTV, M1088 W/WN W/O WN	2320-01-360-1892 2320-01-355-4332	BTY BTJ
TRK, WKR., MTV, M1089	2320-01-354-4528	BR4
TRK, DUMP, MTV, M1090 W/WN W/O WN	2320-01-360-1893 2320-01-354-4529	BTZ BR5
TRK, CHAS, MTV, M1092	2320-01-354-3382	BRZ
TRK, CAR., MTV, AIRDROP, M1093 W/WN W/O WN	2320-01-1896 2320-01-355-3063	BT4 BR9
TRK, DUMP, MTV, AIRDROP, M1094 W/WN W/O WN	2320-01-360-1984 2320-01-355-3062	BT2 BTK
TRK, CHAS, MTV, LWB, M1096	2320-01-354-4527	BR6

REPORTING ERRORS AND RECOMMENDING IMPROVEMENTS

You can help improve this manual. If you find any mistakes or if you know a way to improve the procedures, please let us know. Submit your DA Form 2028 (Recommended Changes to Equipment Technical Publications), through the Internet, on the Army Electronic Product Support (AEPS) website. The Internet address is <http://aeprs.ria.army.mil>. If you need a password, scroll down and click on "ACCES REQUEST FORM". The DA Form 2028 is located in the ONLINE FORMS PROCESSING section of the AEPS. Fill out the form and click on SUBMILT. Using this form on the AEPS will enable us to respond quicker to your comments and better manage the DA Form 2028 program. You may also mail, fax or Email your letter or DA Form 2028 direct to: AMSTA-LC-CI/TECH PUBS, TACOM-RI, 1 Rock Island Arsenal, Rock Island, IL 61299-7630. The email address is TACOM-TECH-PUBS@RIA.ARMY.MIL. The fax number is DSN 793-0726 or Commercial (309) 782-0726.

DISTRIBUTION STATEMENT A. Approved for public release; distribution is unlimited.
 This publication supercedes TM 9-2320-366-24P-2 dated 15 Sept 1998.

TABLE OF CONTENTS

	Page	Illus./ Figure
VOLUME II		
Group 22	Body Chassis and Accessories	
	2202 M1090 and M1094 Body Cover	419-1 419
	2202 Windshield Washer Reservoir.....	420-1 420
	2202 Windshield Wiper and Motor.....	421-1 421
	2202 Cab Mirrors	422-1 422
	2202 Front Reflectors	423-1 423
	2202 Rear Reflectors	424-1 424
	2207 Personnel Heater Assembly	425-1 425
	2210 M1084 and M1086 Decals and Data Plates	426-1 426
	2210 Data and Identification Plates	427-1 427
	2210 M1089 Decals and Data Plates	428-1 428
	2210 M1090 Data and Identification Plates.....	429-1 429
Group 24	Hydraulic and Fluid Systems	
	2401 Air/Hydraulic Power Unit, Hoses and Fittings.....	430-1 430
	2401 Back-up Hydraulic Pump, Hoses and Fittings	431-1 431
	2402 Four Way Relief Valve.....	432-1 432
	2402 Hydraulic Manifold, Hoses and Fittings	433-1 433
	2402 Hydraulic Manifold Assembly	434-1 434
	2402 Hydraulic Manifold Assembly	435-1 435
	2404 Spare Tire Retainer Lift Cylinder, Hoses and Fittings	436-1 436
	2404 Cab Hydraulic Cylinder, Hoses and Fittings.....	437-1 437
	2404 M1090 and M1094 Dump Body Lift Cylinder	438-1 438
	2406 M1083, M1085, M1089 and M1093 Hydraulic Rotary Pump, Winch Control Valve, Hoses and Fittings	439-1 439
	2406 Winch Control Valve Assembly	440-1 440
	2406 2001 M1084 and M1086 Hydraulic Rotary Pump, Hoses and Fittings.....	441-1 441
	2406 2001 M1090 and M1094 Hydraulic Rotary Pump, Hoses and Fittings.....	442-1 442
	2406 2001 M1090 and M1094 Hydraulic Rotary Pump, Winch Control Valve, Hoses and Fittings	443-1 433
	2406 M1089 External Hydraulic Power Ports.....	444-1 444
	2407 Suspension Cylinder, Hoses and Fittings.....	445-1 445
	2408 Hydraulic Reservoir and Filter	446-1 446
Group 33	Special Purpose Kits	
	3301 Engine Container	447-1 447
	3301 Transmission Container	448-1 448
	3303 Options Panel Kit.....	449-1 449
	3307 Amber Warning Light	450-1 450
	3307 Flywheel Housing Vent Kit.....	451-1 451
	3307 M1083 and M1093 Troopseat Kit	452-1 452
	3307 M1085 Troopseat Kit.....	453-1 453
	3307 M1090 and M1094 Troopseat Kit	454-1 454
	3307 M1083 and M1093 Soft Top Cover Kit.....	455-1 455

	Page	Illus./ Figure
Group 33	Special Purpose Kits (continued)	
	3307 M1090 and M1094 Soft Top Cover Kit.....	456-1 456
	3307 M1085 Soft Top Cover Kit	457-1 457
	3307 200A Polarity Protection Device, Terminal Block, Cable and Brackets	458-1 458
	3307 200 AMP Alternator and Regulator	459-1 459
	3307 Reserve Fuel and Water Bottle Brackets	460-1 460
	3307 Light Material Handling Crane Kit.....	461-1 461
	3307 Light Material Handling Crane Winch Assembly	462-1 462
	3307 Light Material Handling Crane Hoist Assembly.....	463-1 463
	3307 Light Material Handling Crane Mast and Swing Assembly	464-1 464
	3307 Light Material Handling Crane Handle Assembly	465-1 465
	3307 Light Material Handling Crane Boom Assembly.....	466-1 466
	3307 Light Material Handling Crane Cable Extension	467-1 467
	3307 Light Material Handling Crane Plug and Circuit Breaker	468-1 468
	3307 Shelter Tiedown Kit	469-1 469
	3307 M1085 Shelter Tiedown Kit.....	470-1 470
	3307 M1083, M1085 and M1093 Collapsible Drums Tiedown Kit.....	471-1 471
	3307 Tank and Pump Unit Tiedown Kit	472-1 472
	3307 Pintle Hook Extension Kit.....	473-1 473
	3307 S-280 Shelter Ladder Adapter Kit	474-1 474
	3307 Crane Adapter Kit.....	475-1 475
Group 34	Armament, Sighting and Fire Control Material	
	3401 Machine Gun Mounting Kit	476-1 476
	3402 Small Arms Mount.....	477-1 477
Group 39	Searchlight and Electrical Illuminating Equipment	
	3901 M1089 Amber Warning Light.....	478-1 478
	3903 Amber Light Mast Assembly	479-1 479
Group 43	Gas, Air and Vacuum Systems	
	4316 M1090 and M1094 Tailgate Pneumatic Solenoid Valve, Manual Override Valve, Hoses and Fittings.....	480-1 480
	4318 M1090 and M1094 Tailgate Pneumatic Cylinder	481-1 481
	4321 Air Dryer, Hoses and Fittings	482-1 482
	4321 Wet Air Tank, Clamps, Hoses and Fittings	483-1 483
Group 47	Measuring Gages	
	4702 Air Filter Warning Indicator	484-1 484
Group 94	Repair Kits	
	9401 Repair Kits.....	Kits-1
Group 95	Hardware Supplies and Bulk Material	
	9501 Bulk Items	Bulk-1
Section III. SPECIAL TOOLS LISTS		
Group 26	Tools and Test Equipment	
	2604 Unit Maintenance Special Tools.....	485-1 485
	2604 Direct Support Maintenance Special Tools	486-1 486
	2604 General Support Maintenance Special Tools.....	487-1 487
Section IV. CROSS REFERENCE INDEX		
	Part Number Index	I-1
	National Stock Number Index.....	I-227
	Figure and Item Number Index	I-329

UNIT, DIRECT SUPPORT, AND GENERAL SUPPORT MAINTENANCE REPAIR PARTS AND SPECIAL TOOLS LIST

SECTION I. INTRODUCTION

1.Scope.

This RPSTL lists and authorizes spares and repair parts; special tools; special test, measurement, diagnostic equipment (TMDE); and other special support equipment required for performance of unit, direct support, and general support maintenance of the M1078 Series LMTV. It authorizes the requisitioning, issue, and disposition of spares, repair parts and special tools as indicated by the source, maintenance and recoverability (SMR) codes.

2.General.

In addition to Section I, Introduction, this Repair Parts and Special Tools List is divided into the following sections:

a.Section II. Repair Parts List. A list of spares and repair parts authorized by this RPSTL for use in the performance of maintenance. The lists also includes parts which must be removed for replacement of authorized parts. Parts lists are composed of functional groups in ascending alphanumeric sequence, with the parts in each group listed in ascending figure and item number sequence. Bulk materials are listed by item name in FIG. BULK at the end of the section. Repair parts kits are listed separately in their own functional group within Section II. Repair parts for repairable special tools are also listed in this section.

b.Section III. Special Tools List. A list of special tools, special TDME, and other special support equipment authorized by this RPSTL (as indicated by Basis of Issue (BOI) information in DESCRIPTION AND USABLE ON CODE column) for the performance of maintenance.

c.Section IV. Cross-Reference Index. A list, in National Item Identification Number (NIIN) sequence, of all National stock numbered items appearing in the listings, followed by a list in alphanumeric sequence of all part numbers appearing in the listings. National stock numbers and part numbers are cross-referenced to each illustration figure and item number appearance. The figure and item number index lists figure and item numbers in alphanumeric sequence and cross-references NSN, CAGEC and part numbers.

3. Explanation of Columns (Sections II and III).

- a. ITEM NO. (Column (1)). Indicates the number used to identify items called out in the illustration.
- b. SMR CODE (Column (2)). The Source, Maintenance, and Recoverability (SMR) code is a 5-position code containing supply/requisitioning information, maintenance category authorization criteria, and disposition instruction, as shown in the following breakout:

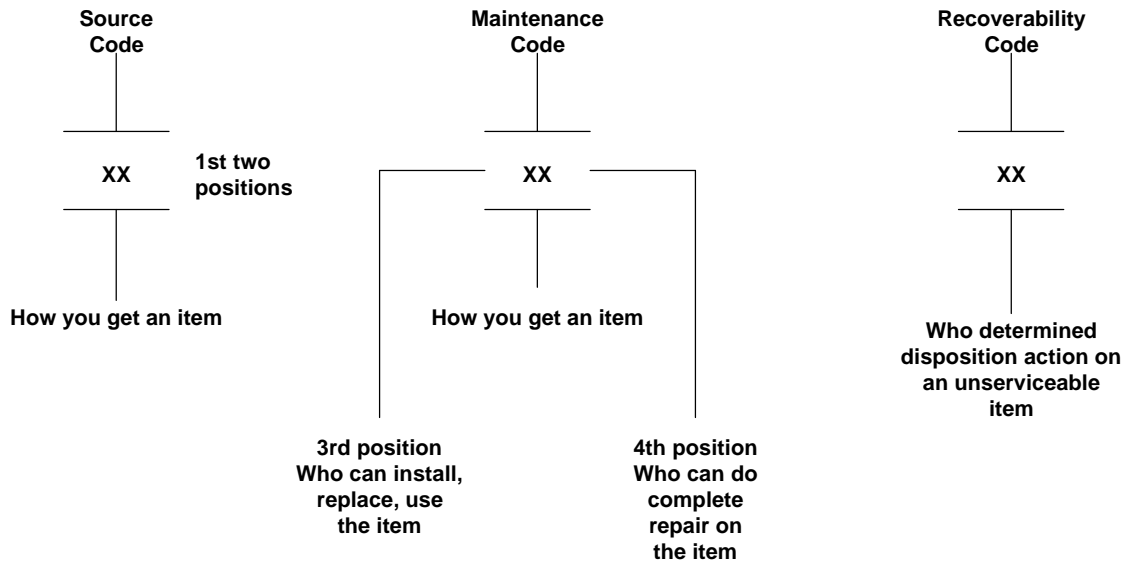

*Complete Repair: Maintenance capacity, capability, and authority to perform all corrective maintenance tasks of the "Repair" function in a use/user environment in order to restore serviceability to a failed item.

(1) Source Code. The source code tells you how to get an item needed for maintenance, repair, or overhaul of an end item/equipment. Explanation of source codes follows:

Code	Explanation
PA	Stocked items; use the applicable NSN to request/requisition items with these source codes. They are authorized to the category indicated by the code entered in the 3rd position of the SMR code.
PB	
PC	
PD	
PE	
PF	
PG	

**NOTE: Items coded PC are subject to deterioration.

Code	Explanation
KD KF KB	Items with these codes are not to be requested/requisitioned individually. They are part of a kit which is authorized to the maintenance category indicated in the 3rd position of the SMR code. The complete kit must be requisitioned and applied.
MO – (Made at Org level) MF – (Made at DS level) MH – (Made at GS level) ML – (Made at Specialized Repair Act (SRA)) MD – (Made at Depot)	Items with these codes are not to be requested/requisitioned individually. They must be made from bulk material which is identified by the part number in the DESCRIPTION AND USABLE ON CODE (UOC) column and listed in the Bulk Material group of the repair parts list in this RPSTL. If the item is authorized to you by the 3rd position of the SMR code, but the source code indicates it is made at a higher level, order the item from the higher level of maintenance.
AO – (Assembled By org level) AF – (Assembled By DS level) AH – (Assembled By GS level) AL – (Assembled By SRA) AD – (Assembled By Depot)	Items with these codes are not to be requested/requisitioned individually. The parts that make up the assembled item must be requisitioned or fabricated and assembled at the level of maintenance indicated by the source code. If the 3rd position code of the SMR code authorizes you to replace the item, but the source code indicates the item is assembled at a higher level, order the item from the higher level of maintenance.

XA -Do not requisition an "XA"-coded item. Order its next higher assembly. (Also, refer to the NOTE below.)

XB -If an "XB" item is not available from salvage, order it using the CAGEC and part number given.

XC -Installation drawing, diagram, instruction sheet, field service drawing that is identified by manufacturer's part number.

XD -Item is not stocked. Order an "XD"-coded item through normal supply channels using the CAGEC and part number given, if no NSN is available.

NOTE: Cannibalization or controlled exchange, when authorized, may be used as a source of supply for items with the above source codes, except for those source coded "XA".

(2) Maintenance Code. Maintenance codes tell you the level(s) of maintenance authorized to USE and REPAIR support items. The maintenance codes are entered in the third and fourth positions of the SMR code as follows:

(a) The maintenance code entered in the third position tells the lowest maintenance level authorized to remove, replace, and use an item. The maintenance code entered in the third position will indicate authorization to one of the following levels of maintenance.

Code	Application/Explanation
C	-Crew or operator maintenance done within organizational level.
O	-Organizational level can remove, replace, and use the item.
F	-Direct support level can remove, replace, and use the item.
H	-General support level can remove, replace, and use the item.
L	-Specialized repair activity can remove, replace and use the item.
D	-Depot level can remove, replace, and use the item.

(b) The maintenance code entered in the fourth position tells whether or not the item is to be repaired and identifies the lowest maintenance level with the capability to do complete repair (i.e., perform all authorized repair functions.) (NOTE: Some limited repair may be done on the item at a lower level of maintenance, if authorized by the Maintenance Allocation Chart (MAC) and SMR codes.) This position will contain one of the following maintenance codes.

Code	Application/Explanation
O	-Organizational is the lowest level that can do complete repair of the item.
F	-Direct support is the lowest level that can do complete repair of the item.
H	-General support is the lowest level that can do complete repair of the item.
D	-Depot is the lowest level that can do complete repair of the item.
Z	-Nonrepairable. No repair is authorized.
B	-No repair is authorized. (No parts or special tools are authorized for the maintenance of a "B" coded item). However, the item may be reconditioned by adjusting, lubricating, etc., at the user level.

(3) Recoverability Code. Recoverability codes are assigned to items to indicate the disposition action on unserviceable items. The recoverability code is entered in the fifth position of the SMR Code as follows:

Code	Application/Explanation
Z	-Nonrepairable item. When unserviceable, condemn and dispose of the item at the level of maintenance shown in 3rd position of SMR Code.
O	-Reparable item. When uneconomically repairable, condemn and dispose of the item at organizational level.
F	-Reparable item. When uneconomically repairable, condemn and dispose of the item at the direct support level.
H	-Reparable item. When uneconomically repairable, condemn and dispose of the item at the general support level.
D	-Reparable item. When beyond lower level repair capability, return to depot. Condemnation and disposal of item not authorized below depot level.
L	-Reparable item. Condemnation and disposal not authorized below specialized repair activity (SRA).
A	-Item requires special handling or condemnation procedures because of specific reasons (e.g., precious metal content, high dollar value, critical material, or hazardous material). Refer to appropriate manuals/directives for specific instructions.

c. CAGEC (Column (3)). The Commercial and Government Entity Code (CAGEC) is a 5-digit alphanumeric code which is used to identify the manufacturer, distributor, or Government agency, etc., that supplies the item.

d. PART NUMBER (Column (4)). Indicates the primary number used by the manufacturer (individual, company, firm, corporation, or Government activity), which controls the design and characteristics of the item by means of its engineering drawings, specifications standards, and inspection requirements to identify an item or range of items.

NOTE: When you use an NSN to requisition an item, the item received may have a different part number from the part ordered.

e. DESCRIPTION AND USABLE ON CODE (UOC) (Column (5)). This column includes the following information:

- (1) The Federal item name and, when required, a minimum description to identify the item.
- (2) The physical security classification of the item is indicated by the parenthetical entry (none).
- (3) Items that are included in kits and sets are listed below the name of the kit or set.

(4) Spare/repair parts that make up an assembled item are listed immediately following the assembled item line entry.

(5) Part numbers for bulk materials are referenced in this column in the line item entry for the item to be manufactured/fabricated.

(6) When the item is not used with all serial numbers of the same model, the effective serial numbers are shown on the last line(s) of the description (before UOC).

(7) The usable on code, when applicable (see paragraph 5, Special information).

(8) In the Special Tools List section, the basis of issue (BOI) appears as the last line(s) in the entry for each special tool, special TMDE, and other special support equipment. When density of equipments supported exceeds spread indicated in the basis of issue, the total authorization is increased proportionately.

(9) The statement "END OF FIGURE" appears just below the last item description in Column 5 for a given figure in both Section II and Section III.

f. QTY (Column (6)). The QTY (quantity per figure column) indicates the quantity of the item used in the breakout shown on the illustration figure, which is prepared for a functional group, subfunctional group, or an assembly. A "V" appearing in this column in lieu of a quantity indicates that the quantity is variable and the quantity may vary from application to application.

4. Explanation of Columns (Section IV).

a. NATIONAL STOCK NUMBER (NSN) INDEX.

(1) STOCK NUMBER column. This column lists the NSN by National item identification number (NIIN) sequence. The NIIN consists of the last nine digits of the NSN (i.e., 5305-01-674-1467). When using this column to locate an item, ignore the first 4 digits of the NSN. However, the complete NSN should be used when ordering items by stock number.

(2) FIG. column. This column lists the number of the figure where the item is identified/located. The figures are in numerical order in Section II and Section III.

(3) ITEM column. The item number identifies the item associated with the figure listed in the adjacent FIG. column. This item is also identified by the NSN listed on the same line.

b. PART NUMBER INDEX. Part numbers in this index are listed in ascending alphanumeric sequence (i.e., vertical arrangement of letter and number combination which places the first letter or digit of each group in order A through Z, followed by the numbers 0 through 9 and each following letter or digit in like order).

(1) CAGEC column. The Commercial and Government Entity Code (CAGEC) is a 5-digit alphanumeric code used to identify the manufacturer, distributor, or Government agency, etc., that supplies the item.

(2) PART NUMBER column. Indicates the primary number used by the manufacturer (individual, firm, corporation or Government activity), which controls the design and characteristics of the item by means of its engineering drawings, specifications standards, and inspection requirements to identify an item or range of items.

(3) STOCK NUMBER column. This column lists the NSN for the associated part number and manufacturer identified in the PART NUMBER and CAGEC columns to the left.

(4) FIG. column. This column lists the number of the figure where the item is identified/located in Section II and III.

(5) ITEM column. The item number is that number assigned to the item as it appears in the figure referenced in the adjacent figure number column.

c. FIGURE AND ITEM NUMBER INDEX.

(1) FIG. column. This column lists the number of the figure where the item is identified/located in Section II and III.

(2) ITEM column. The item number is that number assigned to the item as it appears in the figure referenced in the adjacent figure number column.

(3) STOCK NUMBER column. This column lists the NSN for the item.

(4) CAGEC column. The Commercial and Government Entity Code (CAGEC) is a 5-digit alphanumeric code used to identify the manufacturer, distributor, or Government agency, etc., that supplies the item.

(5) PART NUMBER column. Indicates the primary number used by the manufacturer (individual, firm, corporation or Government activity), which controls the design and characteristics of the item by means of its engineering drawings, specifications standards, and inspection requirements to identify an item or range of items.

5. Special Information.

a. USABLE ON CODE. The usable on code appears in the lower left corner of the Description column heading. Usable on codes are shown as "UOC:" in the description column (left justified) on the first line applicable item description/ nomenclature. Uncoded items are applicable to all models. Identification of UOC's used in this RPSTL are:

<u>Code</u>	<u>Used On</u>
MAB * MWB	Truck, Cargo, MTV, M1083 W/O WN W/WN
MAE *	Truck, Cargo, MTV,LWB, w/MHE, M1084
MWL * MAL	Truck, Cargo, MTV,LWB, w/MHE, M1085 W/WN W/O WN
MAM	Truck, Cargo, MTV,LWB, w/MHE, M1086

MWF	*	Truck, Tractor, MTV, M1088
MAF		W/WN W/O WN
MAG	*	Truck, Wrecker, MTV, M1089
MWH	*	Truck, Dump, MTV, M1090
MAH	*	W/WN W/O WN
MAA		Truck, Chassis, MTV, M1092
MWC	*	Truck, Cargo, MTV, Airdrop, M1093
MAC		W/WN W/O WN
MWJ	*	Truck, Dump, MTV, Airdrop, M1094
MAJ		W/WN W/O WN
MAK		Truck, Chassis, MTV, LWB, M1096

* = With PTO.

b. **FABRICATION INSTRUCTIONS.** Bulk materials required to manufacture items are listed in the Bulk Material Functional Group of this RPSTL. Part numbers for bulk materials are also referenced in the description column of the line item entry for the item to be manufactured/fabricated. Detailed fabrication instructions for items source coded to be manufactured or fabricated are found in TM 9-2320-365-20 and TM 9-2320-365-34.

c. **ASSEMBLY INSTRUCTION.** Detailed assembly instructions for items source coded to be assembled from component spare/repair parts are found in TM 9-2320-365-20 and TM 9-2320-365-34. Items that make up the assembly are listed immediately following the assembly item entry or reference is made to an applicable figure.

d. **KITS.** Line item entry for repair parts kits appear in a group in Section II (see table of contents).

e. **INDEX NUMBERS.** Items which have the word BULK in the figure column will have an index number shown in the item number column. This index number is a cross-reference between the National Stock Number/Part Number Index and the bulk material list in Section II.

f. **ASSOCIATED PUBLICATIONS.** The publication(s) listed below pertain to the MTV and its components.

<u>Publication</u>	<u>Short Title</u>
TB 9-2300-365-15	Technical Bulletin, Warranty, LMTV
TM 9-2320-365-10	Operator's Instructions
TM 9-2320-365-10HR	Hand Receipt
TM 9-2320-365-20	Unit Maintenance Manual
TM 9-2320-365-34	Direct Support (DS)/General Support (GS) Maintenance Manual
TM 9-2320-365-24P	Unit, Direct Support (DS) and General Support (GS) Repair Parts and Special Tools List (RPSTL)

6. How to Locate Repair Parts.

a. When National Stock Number or Part Number Is Not Known.

(1) First. Using the Table of Contents, determine the assembly group or subassembly group to which the item belongs. This is necessary since figures are prepared for assembly groups and subassembly groups, and listings are divided into the same groups.

(2) Second. Find the figure covering the assembly group or subassembly group to which the item belongs.

(3) Third. Identify the item on the figure and use the Figure and Item Number Index to find the NSN.

b. When National Stock Number or Part Number Is Known.

(1) First. Using the National Stock Number or Part Number Index, find the pertinent NSN or PN. The NSN index is in National Item Identification Number (NIIN) sequence (see 4a(1)). The part numbers in the PN index are listed in ascending alphanumeric sequence (see 4b). Both indexes cross-reference to the illustration/figure and item number of the item.

(2) Second. Turn to the figure and item number, verify the item is the one you're looking for, then locate the item number in the repair parts list for the figure.

7. Abbreviations.

<u>Abbreviation</u>	<u>Explanation</u>
MTV	Medium Tactical Vehicle
LWB	Long Wheel Base
W/WN	With Winch
MHE	Material Handling Equipment
STE/ICE	Simplified Test Equipment/Internal Combustion Engines
CTIS	Central Tire Inflation System

Section II. REPAIR PARTS LIST

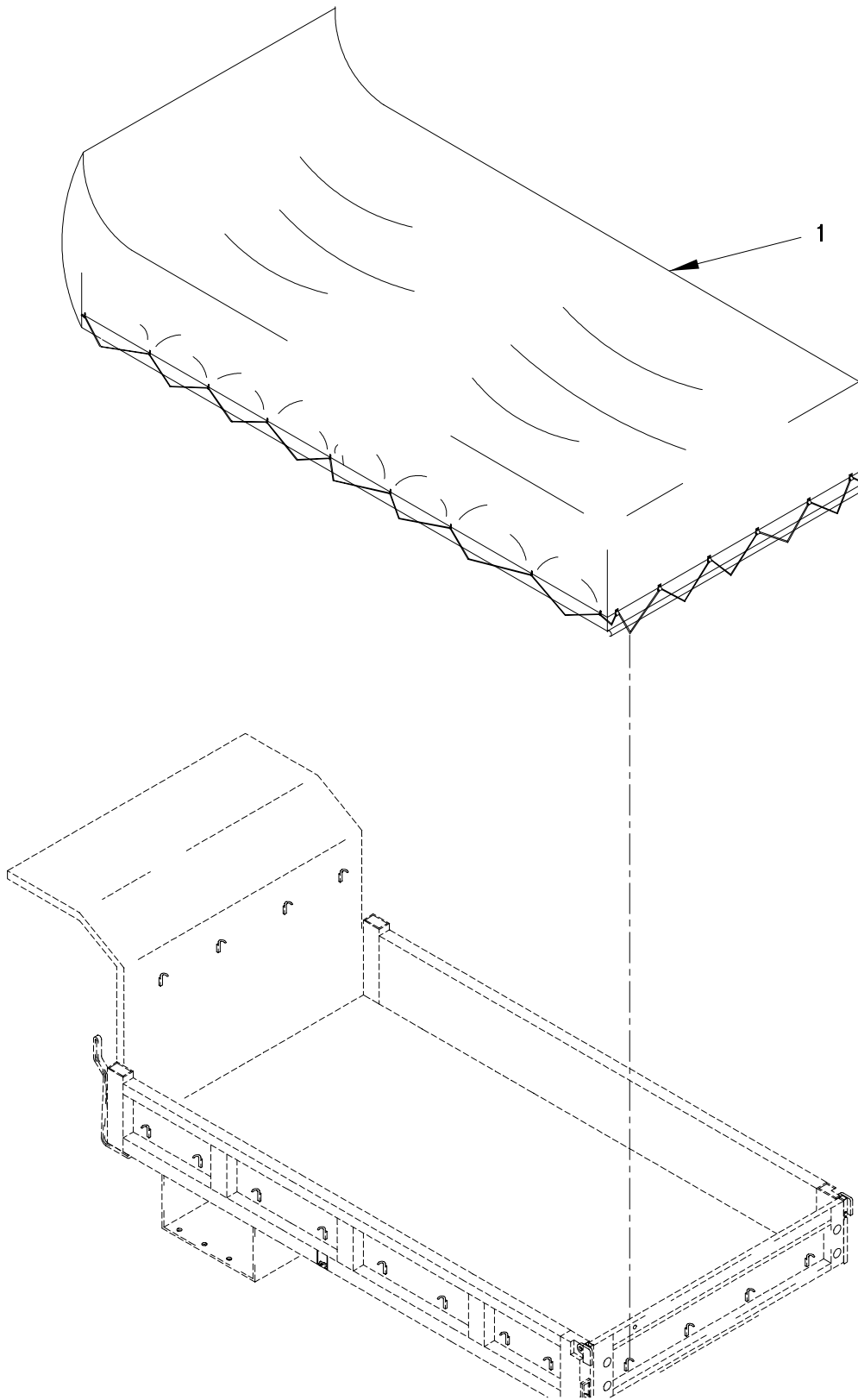

FIGURE 419. M1090 AND M1094 BODY COVER

SECTION II

TM 9-2320-366-24P-2

(1) ITEM NO	(2) SMR CODE	(3) FSCM	(4) PART NUMBER	(5) DESCRIPTION AND USABLE ON CODE (UOC)	(6) QTY
-------------------	--------------------	-------------	-----------------------	--	------------

GROUP 2201: CANVAS, RUBBER, OR
 PLASTIC ITEMS
 FIG.419 M1090 AND M1094 BODY COVER

1	PAOZZ	19207	12415785	COVER,VEHICULAR COM..... UOC:MAH,MAJ,MWH,MWJ,	1
---	-------	-------	----------	--	---

END OF FIGURE

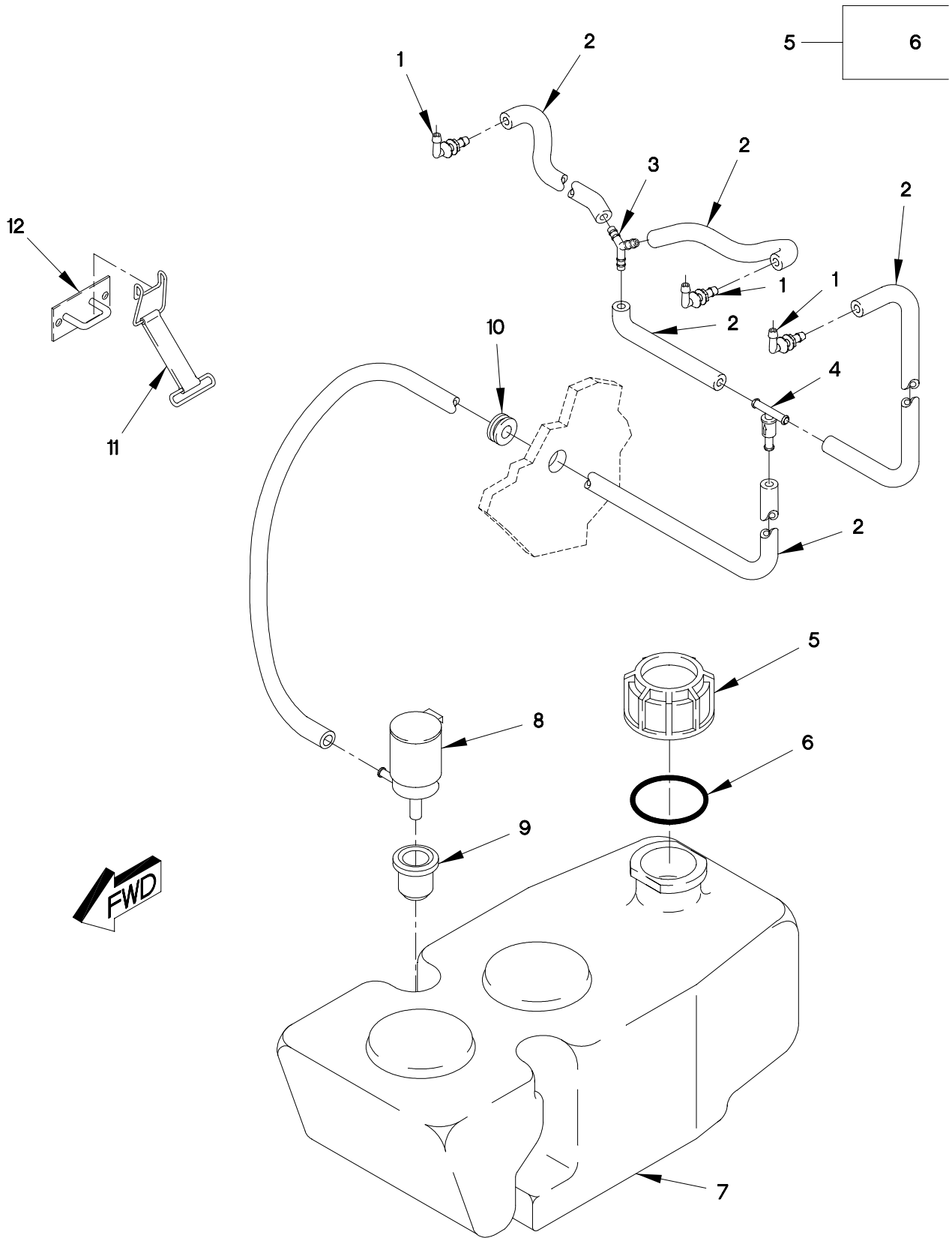

FIGURE 420. WINDSHIELD WASHER RESEVOIR

SECTION II

TM 9-2320-366-24P-2

(1) ITEM NO	(2) SMR CODE	(3) FSCM	(4) PART NUMBER	(5) DESCRIPTION AND USABLE ON CODE (UOC)	(6) QTY
GROUP 2202: ACCESSORY ITEMS FIG.420 WINDSHIELD WASHER RESEVOIR					
1	PAOZZ	82484	192.518	ELBOW,HOSE.....	2
				UOC:MAC,MAJ,MWC,MWJ,	
1	PAOZZ	82484	192.518	ELBOW,HOSE.....	3
				UOC:MAA,MAB,MAE,MAF,MAG,MAH,MAK,MAL, MAM,MWB,MWF,MWH,MWL,	
2	PAOZZ	82484	W-22-105	TUBING,NONMETALLIC.....	V
3	PAOZZ	0FW39	12417565	WYE,TRUE,PIPE.....	1
				UOC:MAA,MAB,MAE,MAF,MAG,MAH,MAK,MAL, MAM,MWB,MWF,MWH,MWL,	
4	PAOZZ	82484	104.385	VALVE,CHECK.....	1
5	PAOZZ	0FW39	12422560	CAP,FILLER OPENING.....	1
6	PAOZZ	96906	MS28775-326	.O-RING.....	1
7	PAOZZ	0FW39	12417490	RESERVOIR, WINDSHIE.....	1
8	PAOZZ	0FW39	12417785	PUMP,WINDSHIELD WAS.....	1
9	PAOZZ	19207	12417598	GROMMET,NONMETALLIC.....	1
10	PAOZZ	96906	MS35489-6	GROMMET,NONMETALLIC.....	1
11	PAOZZ	0FW39	12417525	STRAP,ELASTIC.....	1
12	PAOZZ	0FW39	12419113	BRACKET,MOUNTING.....	1

END OF FIGURE

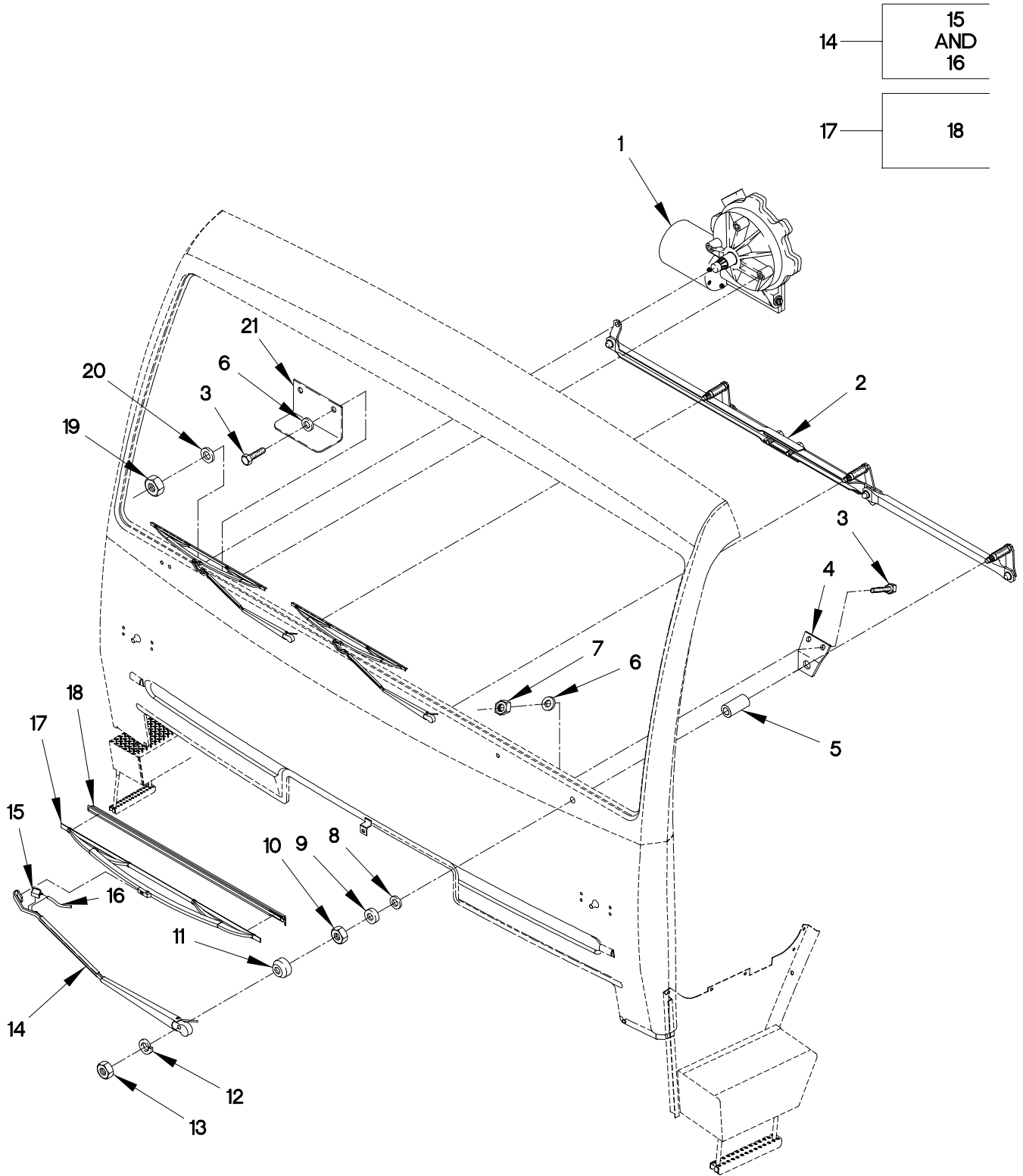

FIGURE 421. WINDSHIELD WIPER AND MOTOR

(1) ITEM NO	(2) SMR CODE	(3) FSCM	(4) PART NUMBER	(5) DESCRIPTION AND USABLE ON CODE (UOC)	(6) QTY
GROUP 2202: ACCESSORY ITEMS FIG.421 WINDSHIELD WIPER AND MOTOR					
1	PAOZZ	82424	E-006-086	MOTOR,WINDSHIELD WI.....	1
2	PAOZZ	82484	GS-3909	ARM,WINDSHIELD WIPE.....	1
3	PAOZZ	15526	DIN933-M6X16-8.8 -A4C	SCREW,CAP,HEXAGON H M6 X 1 X 16....	9
4	PAOZZ	0FW39	12417747	BRACKET,VEHICULAR C.....	3
5	PAOZZ	0FW39	12417488	SPACER,SLEEVE.....	3
6	PAOZZ	19200	12524631-1	WASHER,FLAT M6.....	9
6	PAOZZ	19200	12524631-1	WASHER,FLAT M6..... UOC:MAC,MAJ,MWC,MWJ,	3
7	PAOZZ	15526	DIN 934 ST M6	NUT,PLAIN,HEXAGON M6 X 1.....	6
8	PAOZZ	82484	900.032	GASKET.....	3
9	PAOZZ	82484	910.075	WASHER,FLAT M16.5.....	3
10	PAOZZ	82484	908.718	NUT,PLAIN,HEXAGON M16 X 1.....	3
11	PAOZZ	0FW39	12417757	COLLAR,SHAFT.....	3
12	PAOZZ	19207	12414560-018	WASHER,LOCK M8..... UOC:MAA,MAB,MAE,MAF,MAG,MAH,MAK,MAL, MAM,MWB,MWC,MWF,MWH,MWJ,MWL,	3
12	PAOZZ	19207	12414560-018	WASHER,LOCK M8..... UOC:MAC,MAJ,MWC,MWJ,	2
13	PAOZZ	82484	907.108	NUT,PLAIN,HEXAGON M8 X 1.25..... UOC:MAA,MAB,MAE,MAF,MAG,MAH,MAK,MAL, MAM,MWB,MWF,MWH,MWL,	3
13	PAOZZ	82484	907.108	NUT,PLAIN,HEXAGON M8 X 1.25..... UOC:MAC,MAJ,MWC,MWJ,	2
14	PAOOO	82484	S-4706	ARM,WINDSHIELD WIPE..... UOC:MAA,MAB,MAE,MAF,MAG,MAH,MAK,MAL, MAM,MWB,MWF,MWH,MWL,	3
14	PAOOO	0FW39	12417860	ARM,WINDSHIELD WIPE..... UOC:MAC,MAJ,MWC,MWJ,	2
15	PAOZZ	82484	106.731	.NOZZLE,WINDSHIELD W.....	1
16	PAOZZ	82484	W-22-105	.TUBING,NONMETALLIC.....	V
17	PAOZZ	0FW39	12417656-001	BLADE,WINDSHIELD WI..... UOC:MAA,MAB,MAE,MAF,MAG,MAH,MAK,MAL, MAM,MWB,MWF,MWH,MWL,	3
17	PAOZZ	0FW39	12417656-001	BLADE,WINDSHIELD WI..... UOC:MAC,MAJ,MWC,MWJ,	2
18	PAOZZ	0FW39	TV980007	.WIPER,REFILL.....	1
19	PAOZZ	19207	12419003	NUT,PLAIN,EXTENDED.....	1
20	PAOZZ	34914	990 3861	WASHER,FLAT M8.4.....	1
21	PAOZZ	19207	12420333	BRACKET,ANGLE.....	1

END OF FIGURE

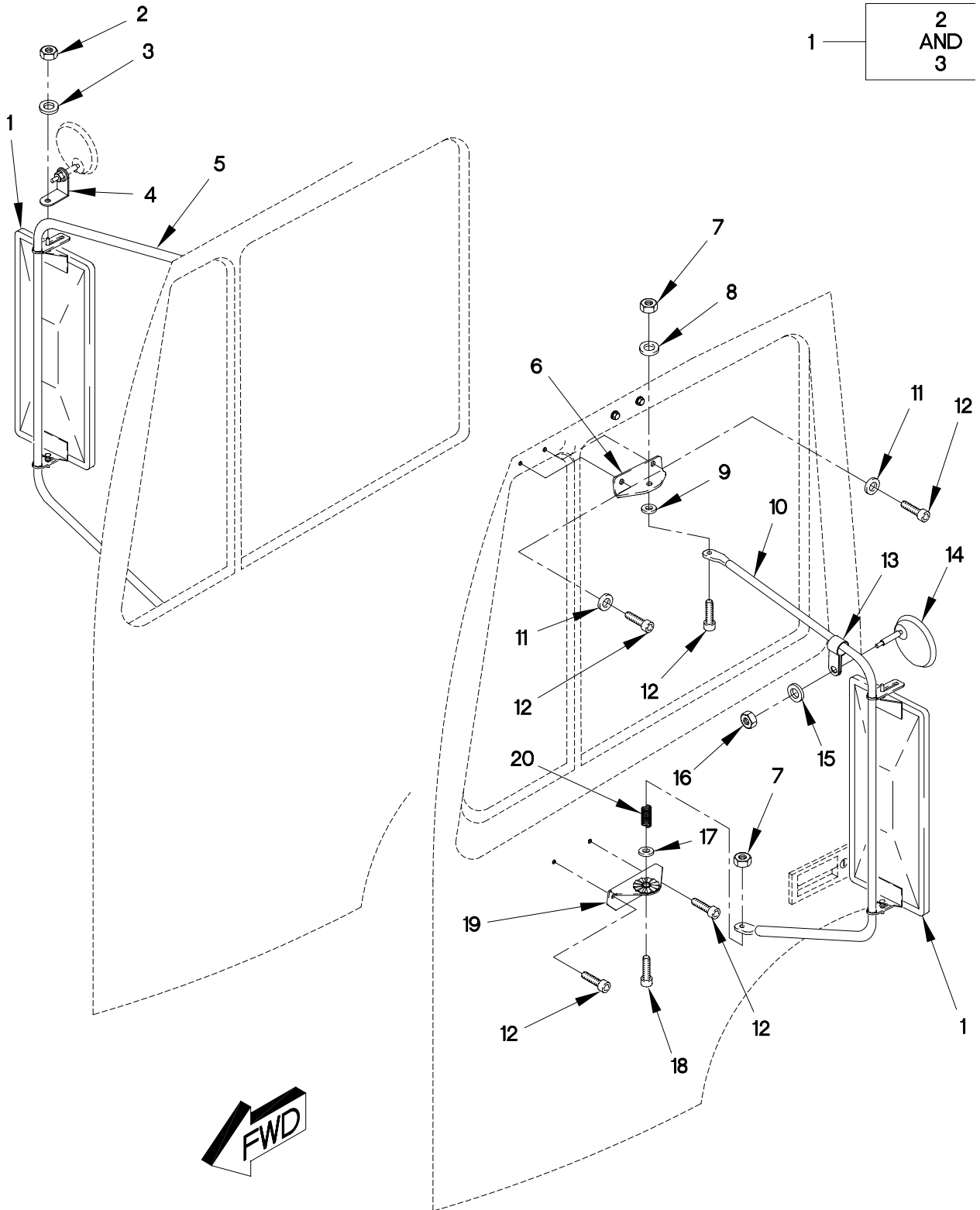

FIGURE 422. CAB MIRRORS

SECTION II

TM 9-2320-366-24P-2

(1) ITEM NO	(2) SMR CODE	(3) FSCM	(4) PART NUMBER	(5) DESCRIPTION AND USABLE ON CODE (UOC)	(6) QTY
GROUP 2202: ACCESSORY ITEMS FIG.422 CAB MIRRORS					
1	PAOZZ	58536	A52432-3-R	MIRROR ASSEMBLY,REA RIGHT.....	1
1	PAOZZ	58536	A52432-3-L	MIRROR ASSEMBLY,REA LEFT.....	1
2	PAOZZ	96906	MS21044-N4	.NUT,SELF-LOCKING,HE 1/4-28.....	4
3	PAOZZ	96906	MS27183-10	.WASHER,FLAT 9/32.....	4
4	PAOZZ	28116	15647184B	BRACKET,ANGLE MOUNT.....	2
5	PAOZZ	0FW39	12419942-011	BRACKET,MOUNTING RIGHT.....	1
				UOC:MAA,MAB,MAE,MAF,MAG,MAH,MAK,MAL, MAM,MWB,MWF,MWH,MWL,	
5	PAOZZ	0FW39	12420113-008	BRACKET,VEHICULAR C.....	1
				UOC:MAC,MAJ,MWC,MWJ,	
6	PAOZZ	0FW39	12419943-001	BRACKET,ANGLE.....	2
7	PAOZZ	19207	12414315-006	NUT,SELF-LOCKING,HE M8 X 1.25.....	4
8	PAOZZ	34914	990 3861	WASHER,FLAT M8.4.....	4
9	PAOZZ	19207	12419942-010	BRACKET,MOUNTING LEFT.....	1
				UOC:MAA,MAB,MAE,MAF,MAG,MAH,MAK,MAL, MAM,MWB,MWF,MWH,MWL,	
9	PAOZZ	19207	12420113-007	BRACKET,VEHICULAR C.....	1
				UOC:MAC,MAJ,MWC,MWJ,	
10	PAOZZ	19200	12524631-1	WASHER,FLAT M6.....	8
11	PAOZZ	19207	12414475-068	SCREW,CAP,SOCKET HE M6 X 1 X 16....	8
12	PAOZZ	28116	915920	BRACKET,ARM MOUNT.....	2
13	PAOZZ	28116	810505	MIRROR,CONVEX.....	2
14	PAOZZ	96906	MS27183-10	WASHER,FLAT.....	4
15	PAOZZ	96906	MS21044-N4	NUT,SELF-LOCKING,HE.....	2
16	PAOZZ	81495	071 408 32	BOLT,MACHINE M8 X 1.25 X 25.....	4
17	PAOZZ	19207	12421262	PLATE,MOUNTING.....	2
18	PAOZZ	0FW39	12419944-001	BRACKET,ANGLE.....	2

END OF FIGURE

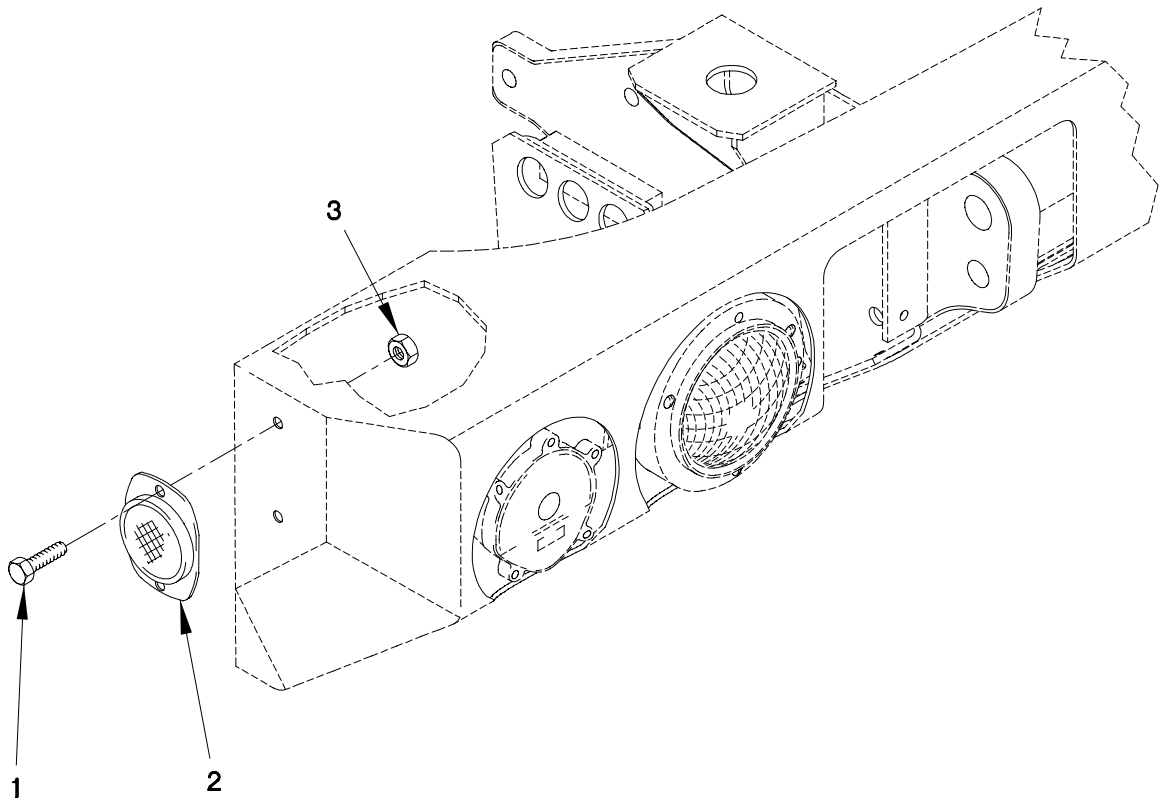

FIGURE 423. FRONT REFLECTORS

SECTION II

TM 9-2320-366-24P-2

(1) ITEM NO	(2) SMR CODE	(3) FSCM	(4) PART NUMBER	(5) DESCRIPTION AND USABLE ON CODE (UOC)	(6) QTY
-------------------	--------------------	-------------	-----------------------	--	------------

GROUP 2202: ACCESSORY ITEMS
FIG.423 FRONT REFLECTORS

1	PAOZZ	56161	10504502	SCREW,CAP,HEXAGON H M5 X .8 X 25...	4
2	PAOZZ	96906	MS35387-2	REFLECTOR,INDICATIN.....	2
3	PAOZZ	19207	12414315-003	NUT,PLAIN,HEXAGON M5 X .8.....	4

END OF FIGURE

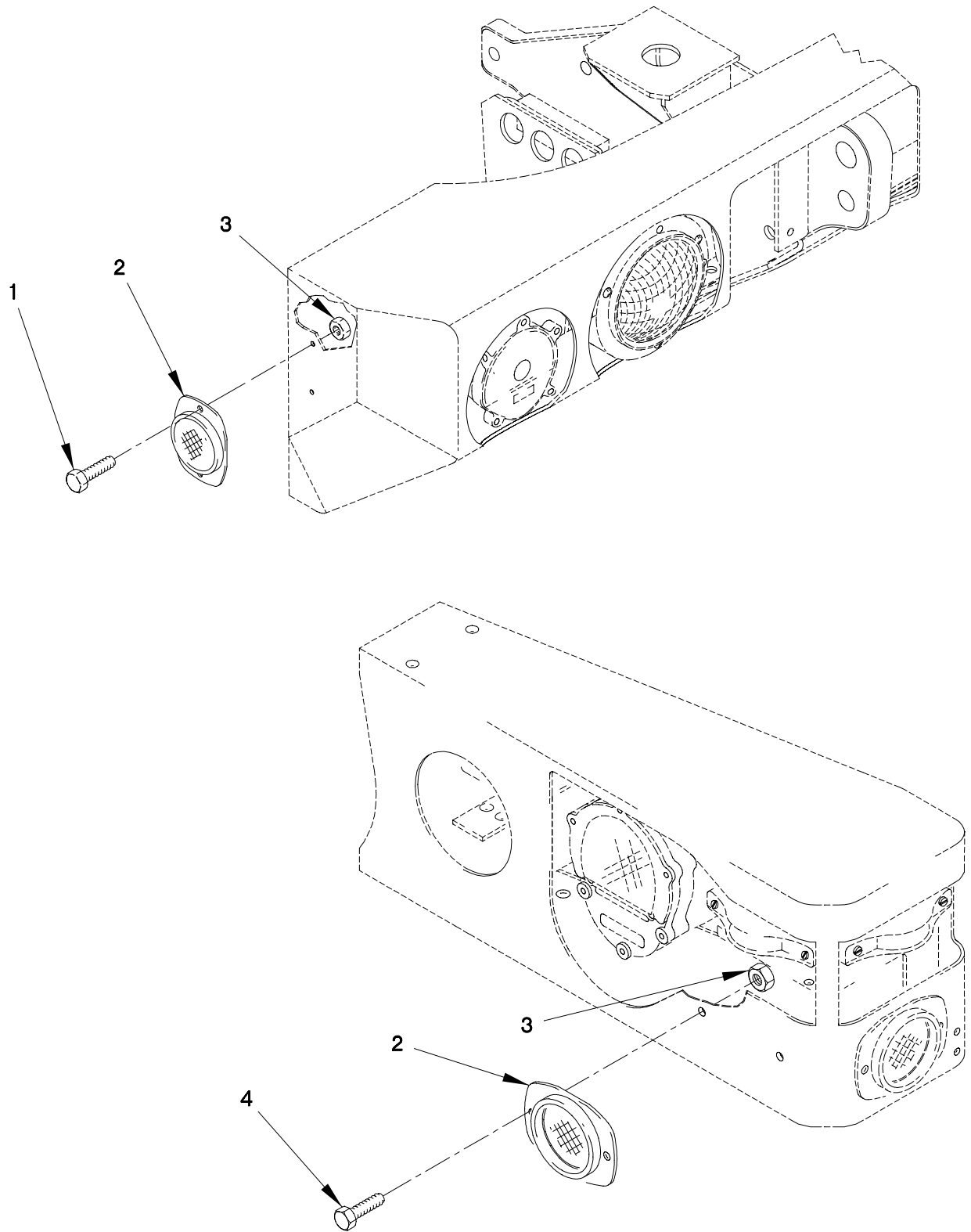

FIGURE 424. REAR REFLECTORS (SHEET 1 OF 2)

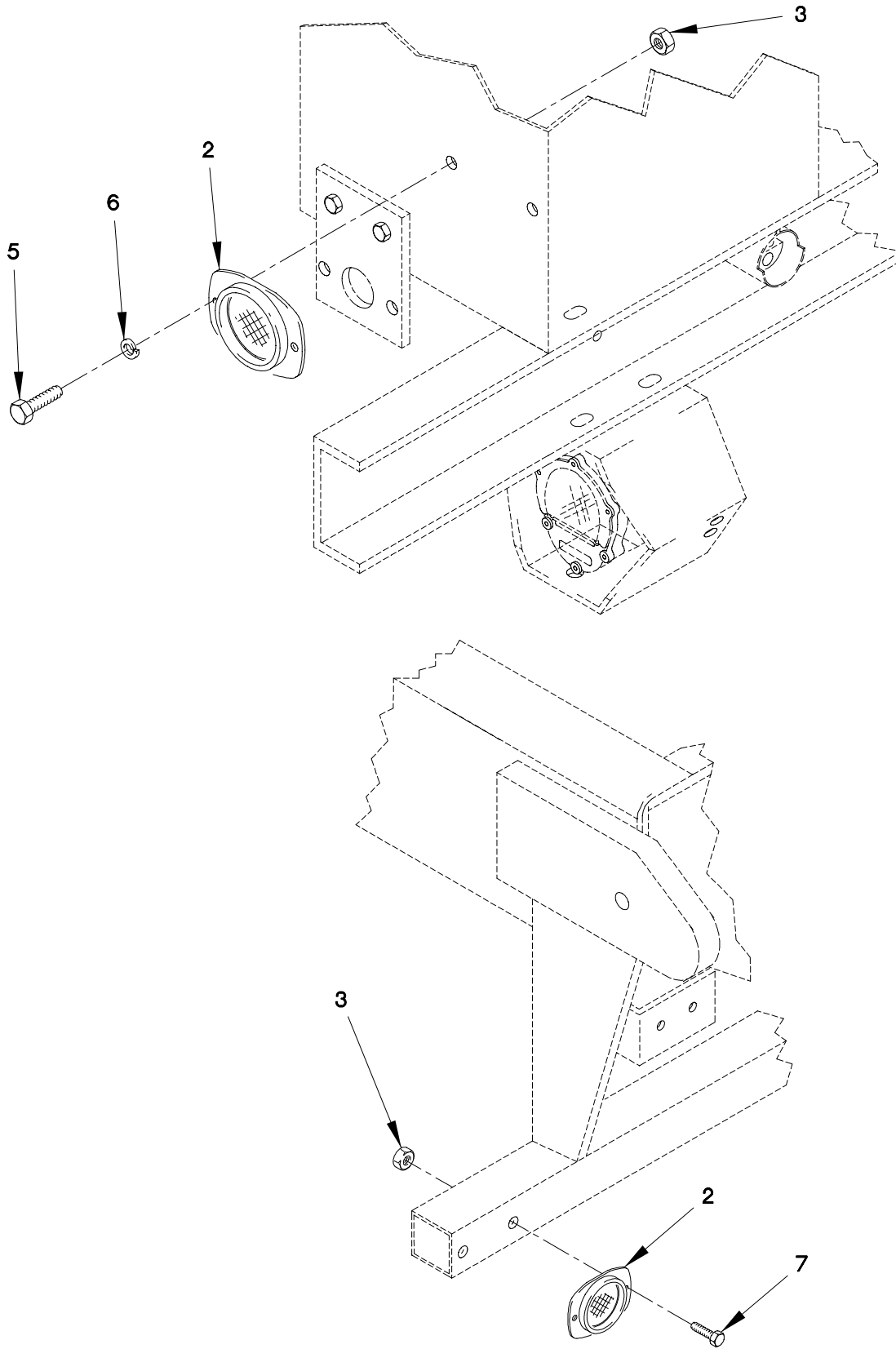

FIGURE 424. REAR REFLECTORS (SHEET 2 OF 2)

SECTION II

TM 9-2320-366-24P-2

(1) ITEM NO	(2) SMR CODE	(3) FSCM	(4) PART NUMBER	(5) DESCRIPTION AND USABLE ON CODE (UOC)	(6) QTY
GROUP 2202: ACCESSORY ITEMS FIG.424 REAR REFLECTORS					
1	PAOZZ	19207	12414419-058	SCREW,CAP,HEXAGON H M5 X .8 X 16... UOC:MAA,MAB,MAC,MAE,MAH,MAJ,MAK,MAL, MAM,MWB,MWC,MWH,MWJ,MWL,	8
2	PAOZZ	96906	MS35387-1	REFLECTOR,INDICATIN.....	8
3	PAOZZ	19207	12414315-003	NUT,PLAIN,HEXAGON M5 X .8.....	12
4	PAOZZ	56161	10504502	SCREW,CAP,HEXAGON H M5 X .8 X 25... UOC:MAA,MAB,MAC,MAE,MAH,MAJ,MAK,MAL, MAM,MWB,MWC,MWH,MWJ,MWL,	4
5	PAOZZ	44940	800-2010	SCREW,CAP,HEXAGON H M5 X .8 X 20... UOC:MAG,	4
6	PAOZZ	19207	12414570-013	WASHER,LOCK M5.3..... UOC:MAG,	4
7	PAOZZ	15526	DIN931-M5X30-8.8 -A4C	SCREW,CAP,HEXAGON H M5 X.8 X 30.... UOC:MAF,MWF,	4

END OF FIGURE

11	12 THROUGH 65
----	---------------------

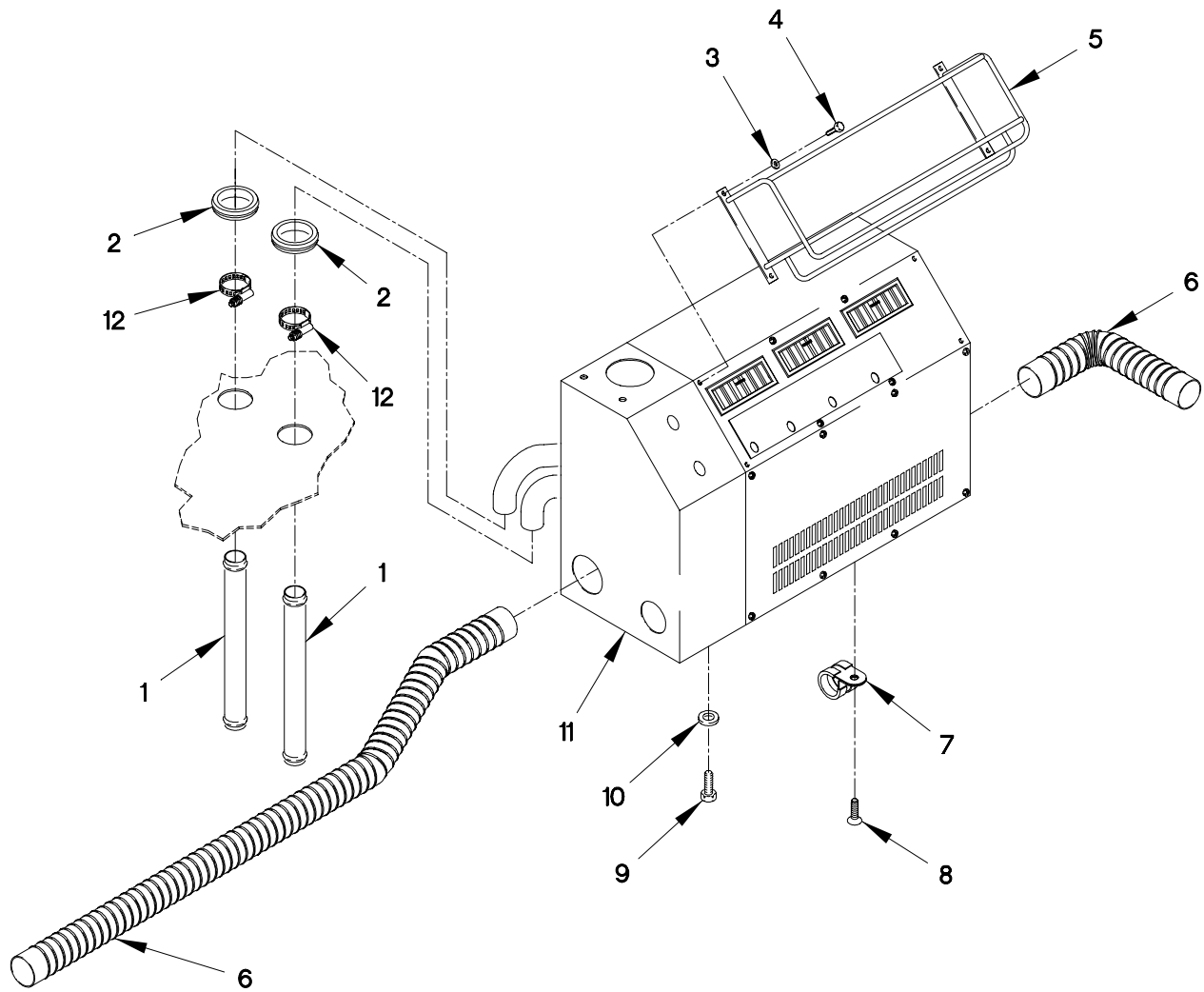

FIGURE 425. PERSONNEL HEATER ASSEMBLY (SHEET 1 OF 3)

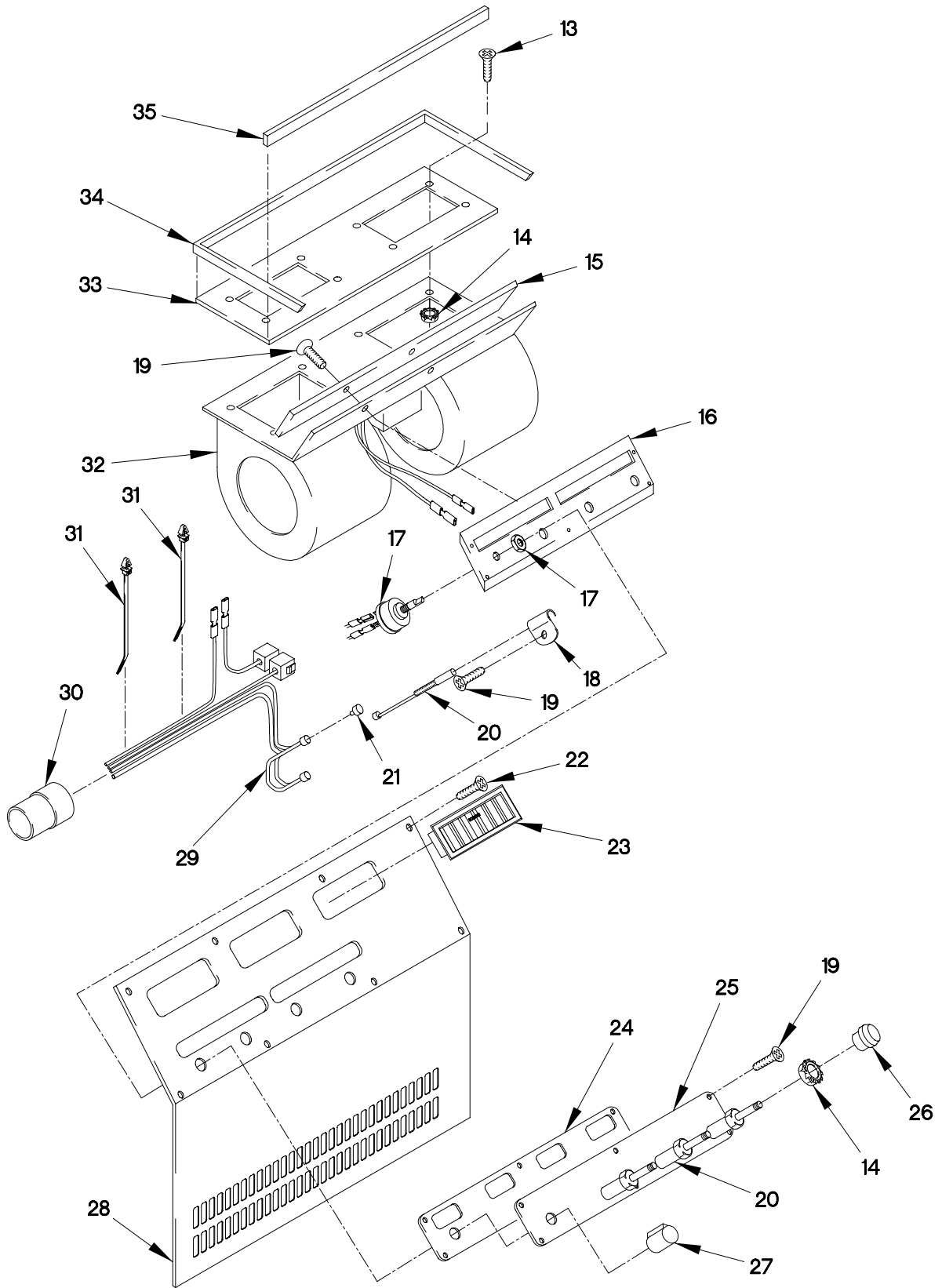

FIGURE 425. PERSONNEL HEATER ASSEMBLY (SHEET 2 OF 3)

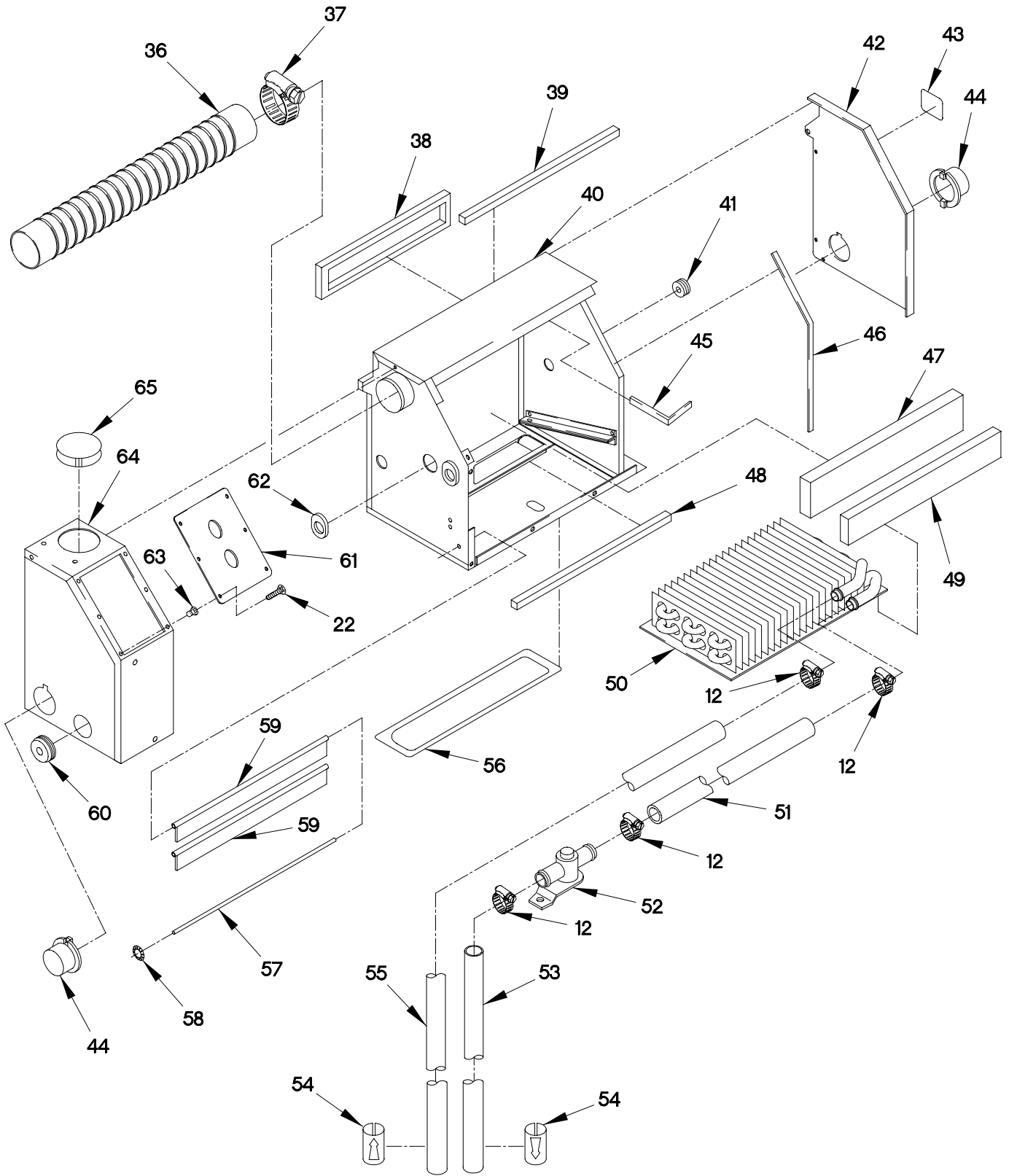

Figure 425. PERSONNEL HEATER ASSEMBLY (SHEET 3 OF 3)

(1) ITEM NO	(2) SMR CODE	(3) FSCM	(4) PART NUMBER	(5) DESCRIPTION AND USABLE ON CODE (UOC)	(6) QTY
GROUP 2207: WINTERIZATION EQUIPMENT FIG.425 PERSONNEL HEATER ASSEMBLY					
1	PAOZZ	19207	12418298-002	TUBE,METALLIC.....	2
2	PAOZZ	96906	MS35489-23X	GROMMET,NONMETALLIC.....	2
3	PAOZZ	19200	12524631-1	WASHER,FLAT M6.....	4
4	PAOZZ	56161	10503805	SCREW,CAP,HEXAGON M6 X 1 X 20.....	4
5	PAOZZ	0FW39	12421721	GUARD,CONTROL HEATE.....	1
6	MOOZZ	0FW39	12420308X457	HOSE,AIR DUCT MAKE FROM HOSE P/N: 8711054 (19207), CUT TO LENGTH.....	1
7	PAOZZ	18076	S468H-32	CLAMP,HEAVY DUTY.....	1
8	PAOZZ	15526	933-M8X20	SCREW,CAP,HEXAGON H M8 X 1.25 X 16.	1
9	PAOZZ	15434	C0718103500	SCREW,CAP,HEXAGON H.....	7
10	PAOZZ	34914	990 3861	WASHER,FLAT M8.4.....	8
11	PAOOO	24234	936185	HEATER,VEHICULAR,CO.....	1
12	PAOZZ	25281	024S9	.CLAMP,HOSE.....	6
13	PAOZZ	24234	200943	.SCREW,MACHINE.....	6
14	PAOZZ	19207	7951286	.NUT,PLAIN,ASSEMBLED #10 X 32.....	9
15	PAOZZ	24234	352500	.SOUND CONTROLLING B.....	1
16	PAOZZ	24234	516638	.PLATE,MOUNTING.....	1
17	PAOZZ	24234	222796	.SWITCH,INTERLOCK.....	1
18	PAOZZ	24234	290247	.CLAMP,LOOP.....	2
19	PAOZZ	24234	201870	.SCREW,MACHINE.....	10
20	PAOZZ	24234	243096	.CABLE ASSEMBLY,CONT.....	3
21	PAOZZ	24234	222644	.LAMP,INCANDESCENT.....	2
22	PAOZZ	75755	21M7285	.SCREW,MACHINE 6M X 1.0 X 12.....	18
23	PAOZZ	24234	360400	.VENTILATOR,AIR CIRC.....	3
24	PAOZZ	24234	515864	.PLATE,MOUNTING.....	1
25	PAOZZ	24234	342539	.LABEL.....	1
26	PAOZZ	24234	380007	.KNOB.....	3
27	PAOZZ	24234	380087	.KNOB.....	1
28	PAOZZ	24234	516643	.COVER,ACCESS.....	1
29	PAOZZ	24234	222677	.WIRING HARNESS.....	1
30	PAOZZ	71468	120-1809-000	.CONNECTOR BODY,PLUG.....	1
31	PAOZZ	06383	PLP2S	.TIE WRAP,WIRE.....	2
32	PAOZZ	24234	411271	.HOUSING,HEATER COMP.....	1
33	PAOZZ	24234	516640	.WELDMENT,BLOWER.....	1
34	PAOZZ	24234	352700	.PLASTIC STRIP.....	1
35	PAOZZ	24234	350700	.GASKET.....	1
36	PAOZZ	24234	312000	.HOSE,AIR DUCT.....	1
37	PAOZZ	24234	290267	.CLAMP,HOSE M6 X 1.0 X 12.....	2
38	PAOZZ	24234	355175	.GASKET.....	1
39	PAOZZ	24234	353806	.GASKET.....	1
40	PAOZZ	24234	516644	.FRAME,HEATER CORE.....	1
41	PAOZZ	24234	309851	.GROMMET,NONMETALLIC.....	1
42	PAOZZ	24234	516651	.FRAME,HEATER CORE.....	1
43	PAOZZ	24234	340958	.PLATE,IDENTIFICATIO.....	1
44	PAOZZ	24234	515867	.COUPLING,HOSE.....	2

SECTION II

TM 9-2320-366-24P-2

(1) ITEM NO	(2) SMR CODE	(3) FSCM	(4) PART NUMBER	(5) DESCRIPTION AND USABLE ON CODE (UOC)	(6) QTY
45	MOOZZ	24234	352302X6	.GASKET MAKE FROM GASKET P/N 352302 (24234) X 6 IN LG.....	1
46	MOOZZ	24234	352302X14.5	.GASKET MAKE FROM GASKET P/N 352302 (24234) X 14 1/2 IN LG.....	1
47	PAOZZ	24234	353810	.GASKET.....	1
48	PAOZZ	24234	353400	.GASKET.....	1
49	PAOZZ	24234	352200	.GASKET.....	1
50	PAOZZ	24234	280375	.HEATER,VEHICULAR,CO.....	1
51	MOOZZ	24234	320000X10.6	.HOSE,NONMETALLIC MAKE FROM HOSE P/N 1315466 (12204) X 10.6 IN.....	1
52	PAOZZ	24234	173048	.VALVE,HEATER CONTRO.....	1
53	MOOZZ	24234	320000X21.5	.HOSE,NONMETALLIC MAKE FROM HOSE P/N 1315466 (12204) X 21.5 IN.....	1
54	PAOZZ	24234	342550	.LABEL.....	2
55	MOOZZ	24234	320000X33.3	.HOSE,NONMETALLIC MAKE FROM HOSE P/N 1315466 (12204) X 33.3 IN.....	3
56	PAOZZ	24234	355148	.GASKET.....	1
57	PAOZZ	24234	515865	.ROD,STRAIGHT,HEADLE.....	2
58	PAOZZ	99688	62229	.PUSH ON NUT.....	9
59	PAOZZ	24234	355150	.SEAL,NONMETALLIC ST.....	2
60	PAOZZ	24234	300620	.GROMMET,NONMETALLIC.....	1
61	PAOZZ	24234	515866	.COVER,SWITCH TERMIN.....	1
62	PAOZZ	24234	300597	.GROMMET,METALLIC.....	2
63	PAOZZ	84256	ALS3-610-4.2	.NUT,PLAIN,CLINCH.....	6
64	PAOZZ	24234	516653	.FRAME,HEATER CORE.....	1
65	PAOZZ	24234	360784	.GROMMET,RUBBER.....	1

END OF FIGURE

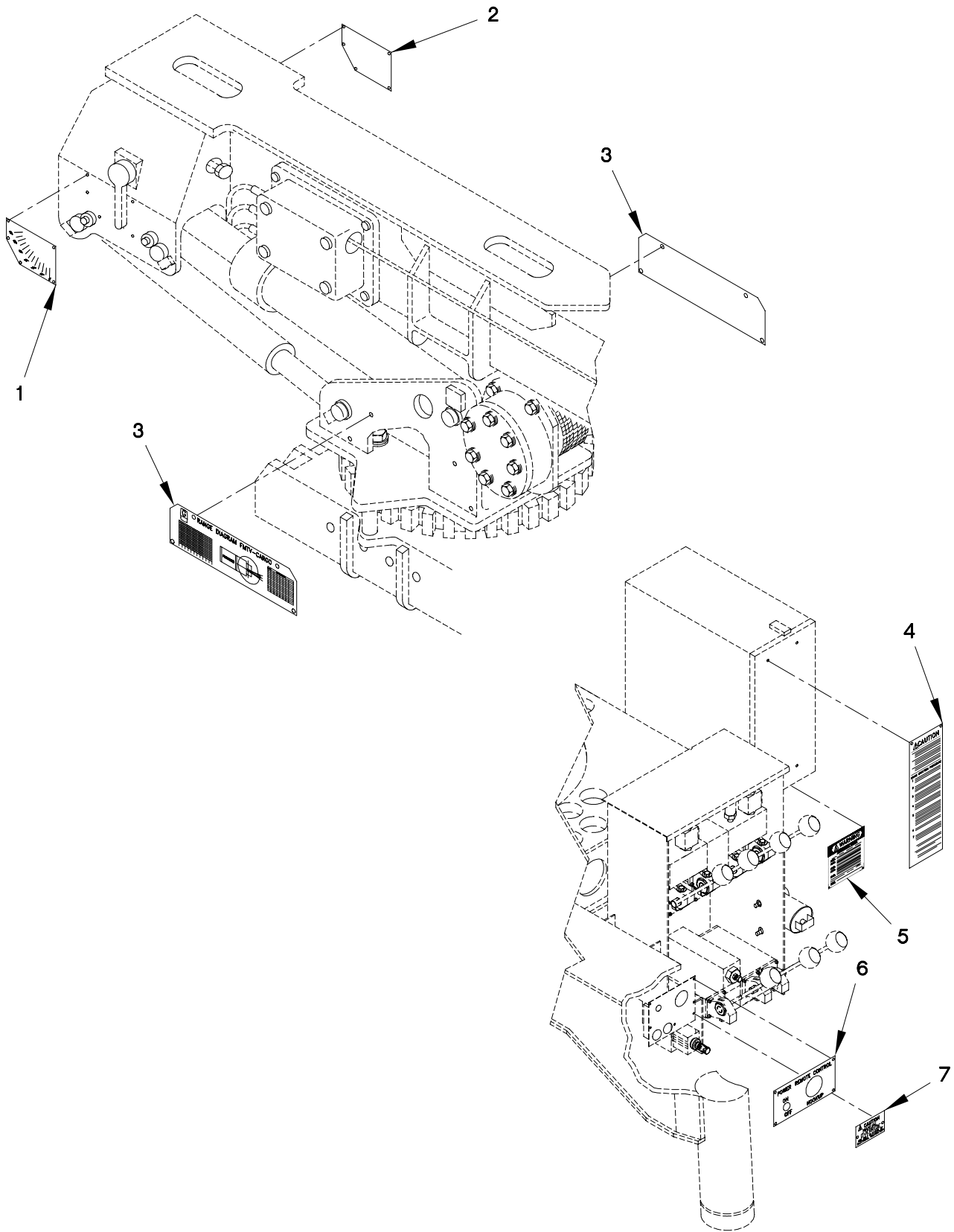

FIGURE 426. M1084 AND M1086 DECALS AND DATA PLATES (SHEET 1 OF 2)

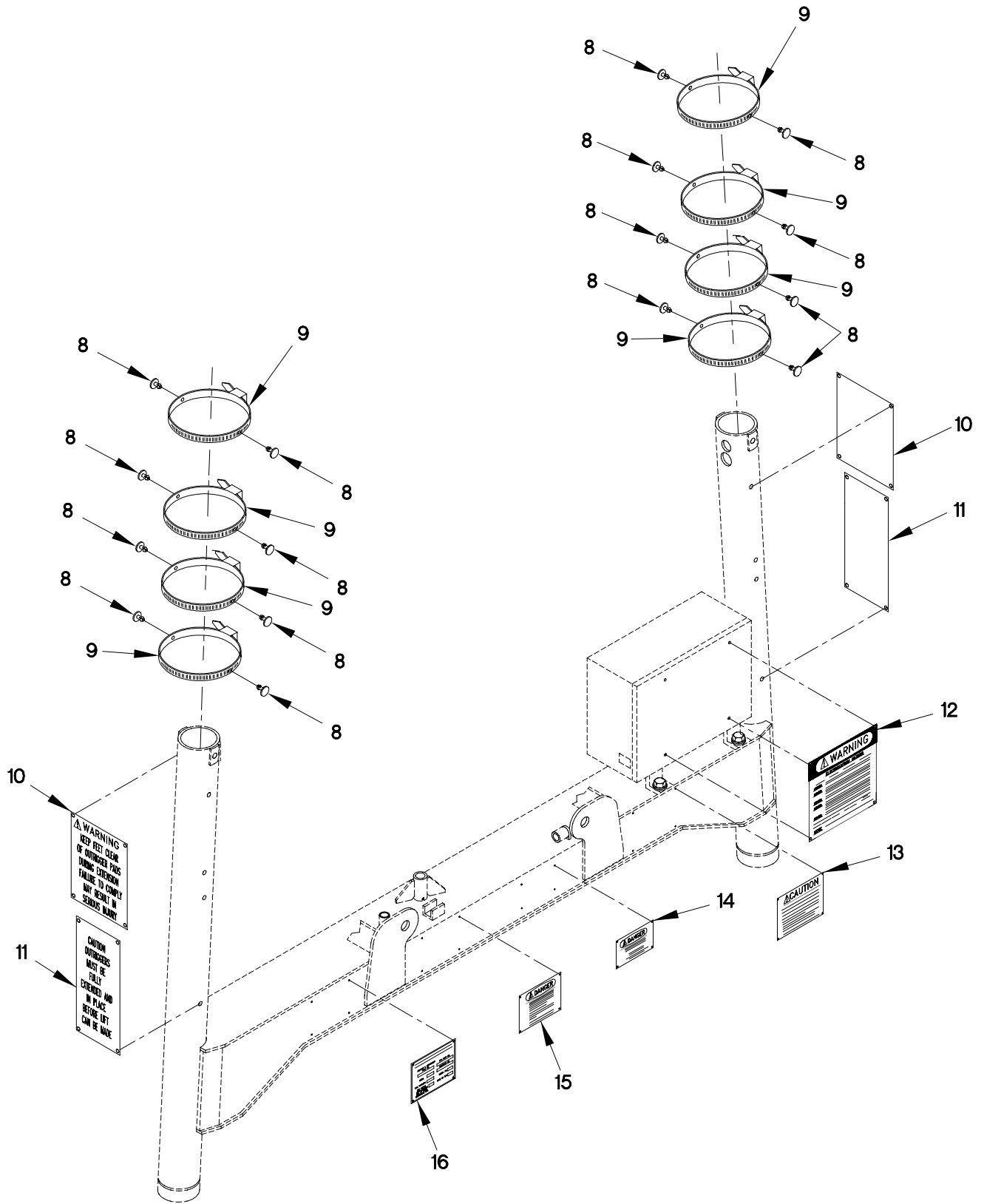

FIGURE 426. M1084 AND M1086 DECALS AND DATA PLATES (SHEET 2 OF 2)

SECTION II

TM 9-2320-366-24P-2

(1) ITEM NO	(2) SMR CODE	(3) FSCM	(4) PART NUMBER	(5) DESCRIPTION AND USABLE ON CODE (UOC)	(6) QTY
GROUP 2210: DATA PLATES AND INSTRUCTION HOLDERS FIG.426 M1084 AND M1086 DECALS AND DATA PLATES					
1	PAOZZ	12361	7-679-001355	PLATE, INSTRUCTION..... UOC:MAE, MAM,	1
2	PAOZZ	12361	7-679-001354	PLATE, INSTRUCTION..... UOC:MAE, MAM,	1
3	PAOZZ	12361	7-829-009559	PLATE, INSTRUCTION..... UOC:MAE, MAM,	2
4	PAOZZ	12361	7-679-002486	PANEL, CAUTION..... UOC:MAE, MAM,	1
5	PAOZZ	12361	7-679-002487	MARKER, IDENTIFICATI..... UOC:MAE, MAM,	1
6	PAOZZ	12361	B7-376-001388	MARKER, IDENTIFICATI..... UOC:MAE, MAM,	2
7	PAOZZ	12361	7-679-002483	PLATE, INSTRUCTION..... UOC:MAE, MAM,	1
8	PAOZZ	13764	27PIF0039	FASTENER, SPRING TEN..... UOC:MAE, MAM,	16
9	PAOZZ	12361	6-300-000326	STRAP, TIEDOWN, ELECT..... UOC:MAE, MAM,	8
10	PAOZZ	12361	7-679-002488	PLATE, INSTRUCTION..... UOC:MAE, MAM,	2
11	PAOZZ	12361	7-679-002490	PLATE, INSTRUCTION..... UOC:MAE, MAM,	2
12	PAOZZ	12361	7-679-002484	PLATE, INSTRUCTION..... UOC:MAE, MAM,	2
13	PAOZZ	12361	7-679-002485	PLATE, INSTRUCTION..... UOC:MAE, MAM,	1
14	PAOZZ	12361	7-679-002482	PLATE, INSTRUCTION..... UOC:MAE, MAM,	1
15	PAOZZ	12361	7-679-001384	PLATE, INSTRUCTION..... UOC:MAE, MAM,	1
16	PAOZZ	12361	7-679-002352	PLATE, IDENTIFICATIO..... UOC:MAE, MAM,	1

END OF FIGURE

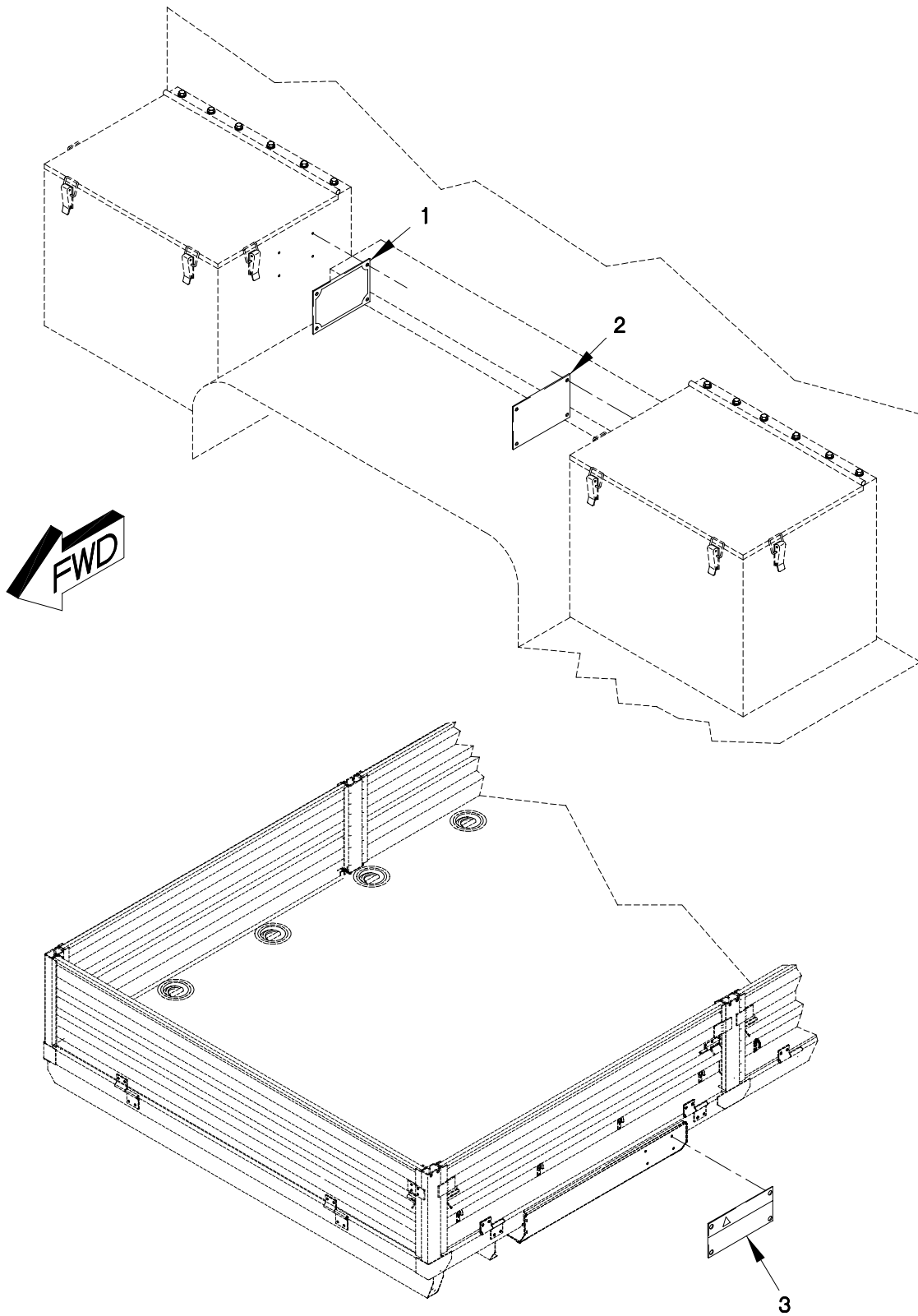

FIGURE 427. DATA AND IDENTIFICATION PLATES (SHEET 1 OF 6)

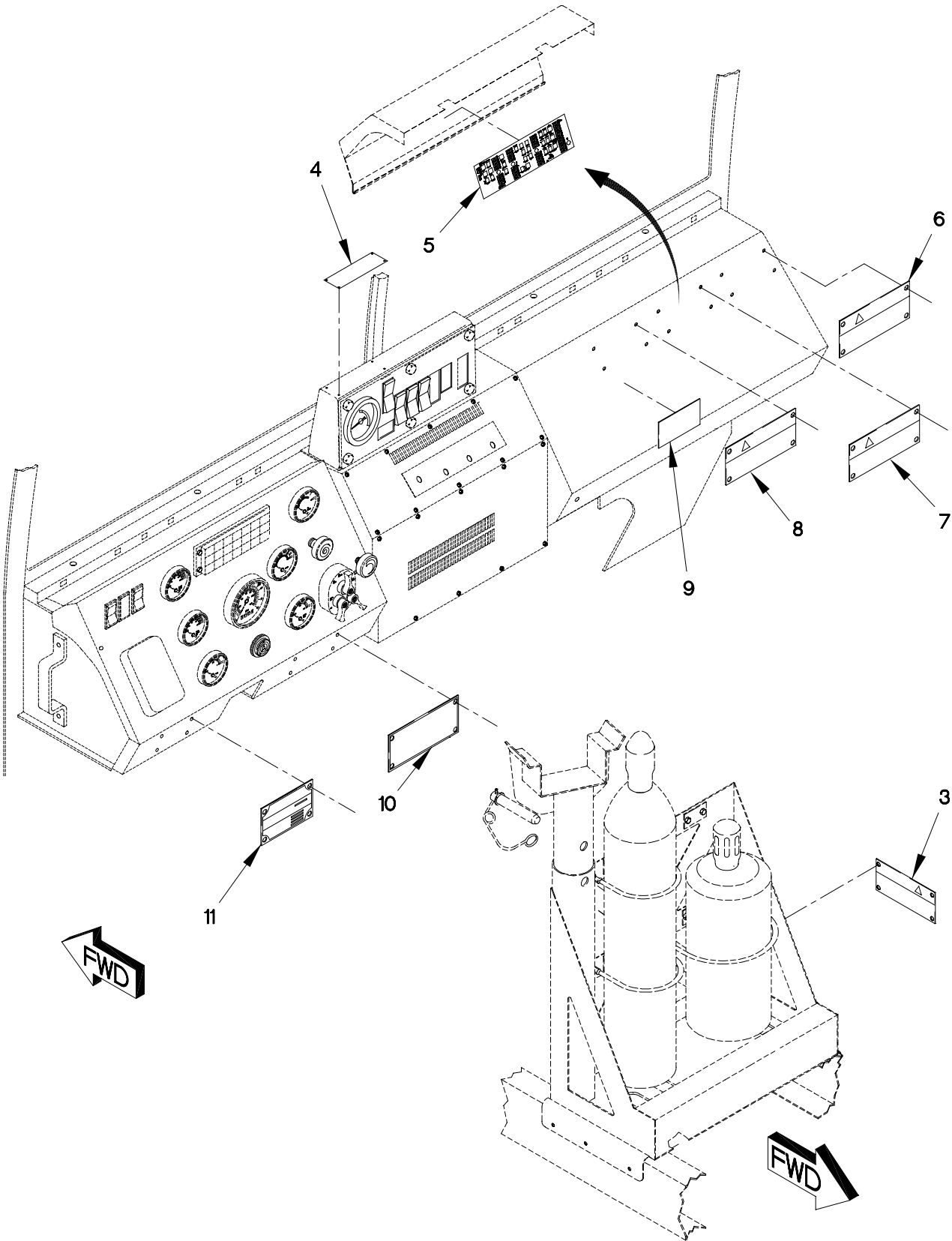

FIGURE 427. DATA AND IDENTIFICATION PLATES (SHEET 2 OF 6)

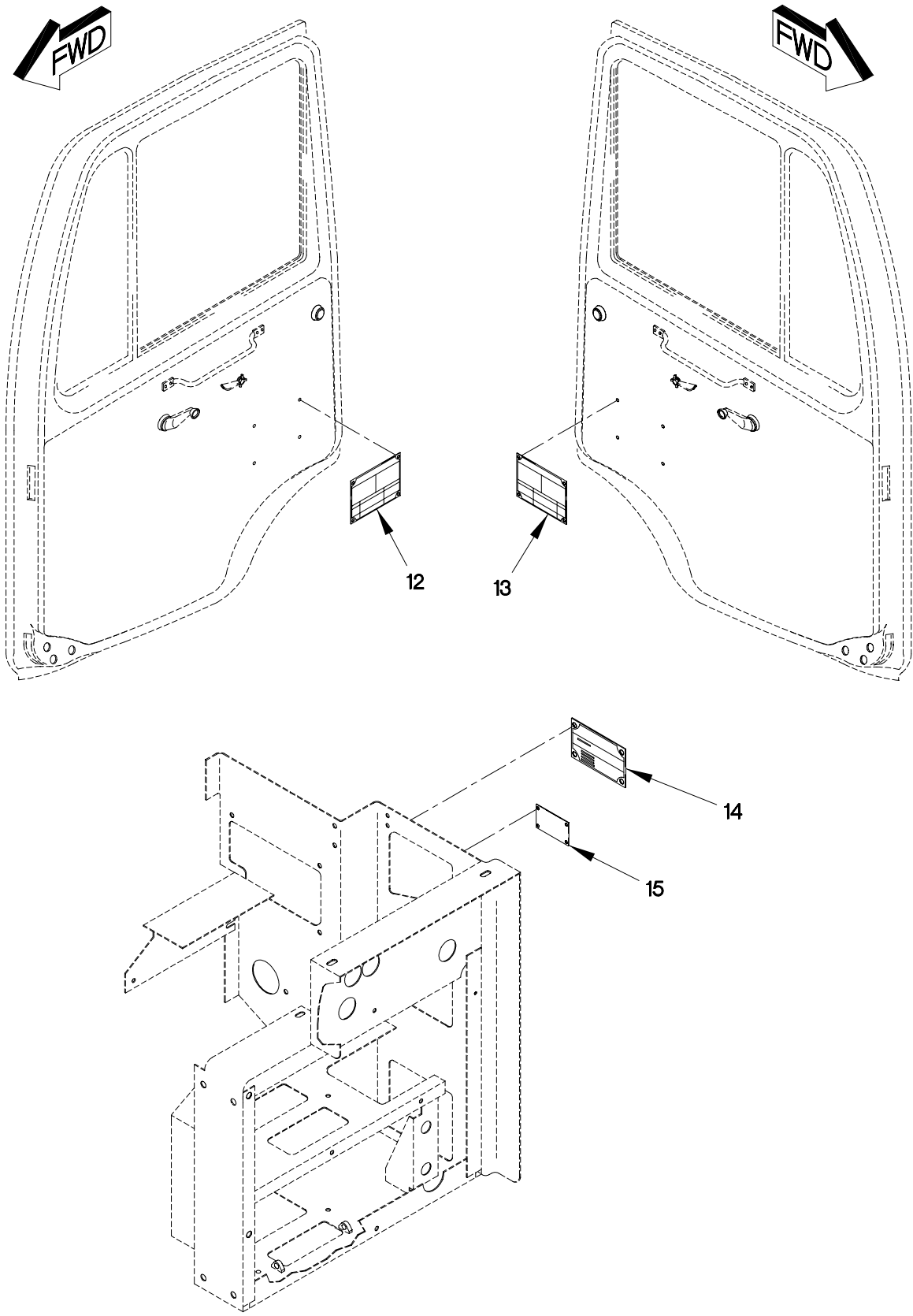

FIGURE 427. DATA AND IDENTIFICATION PLATES (SHEET 3 OF 6)

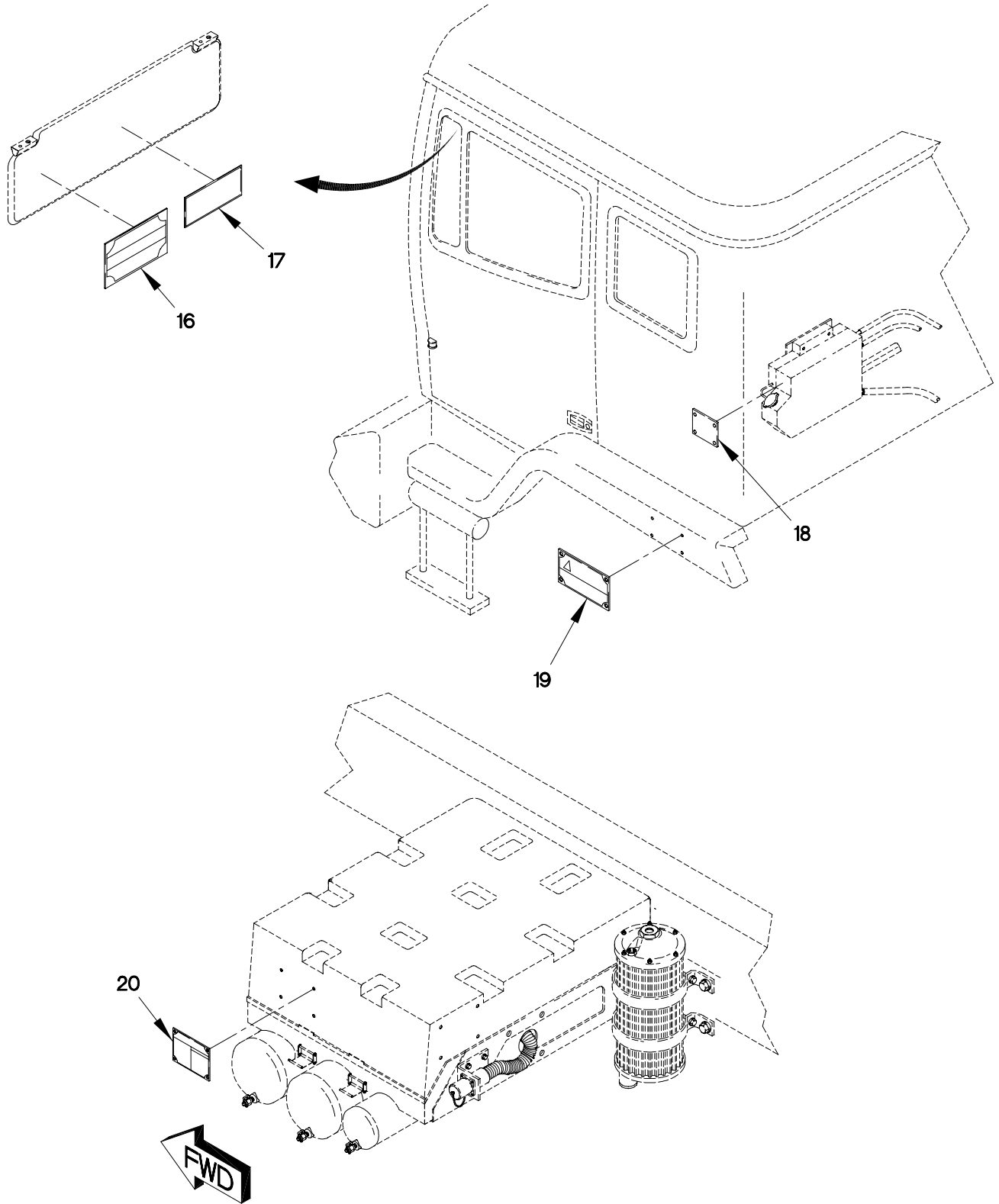

FIGURE 427. DATA AND IDENTIFICATION PLATES (SHEET 4 OF 6)

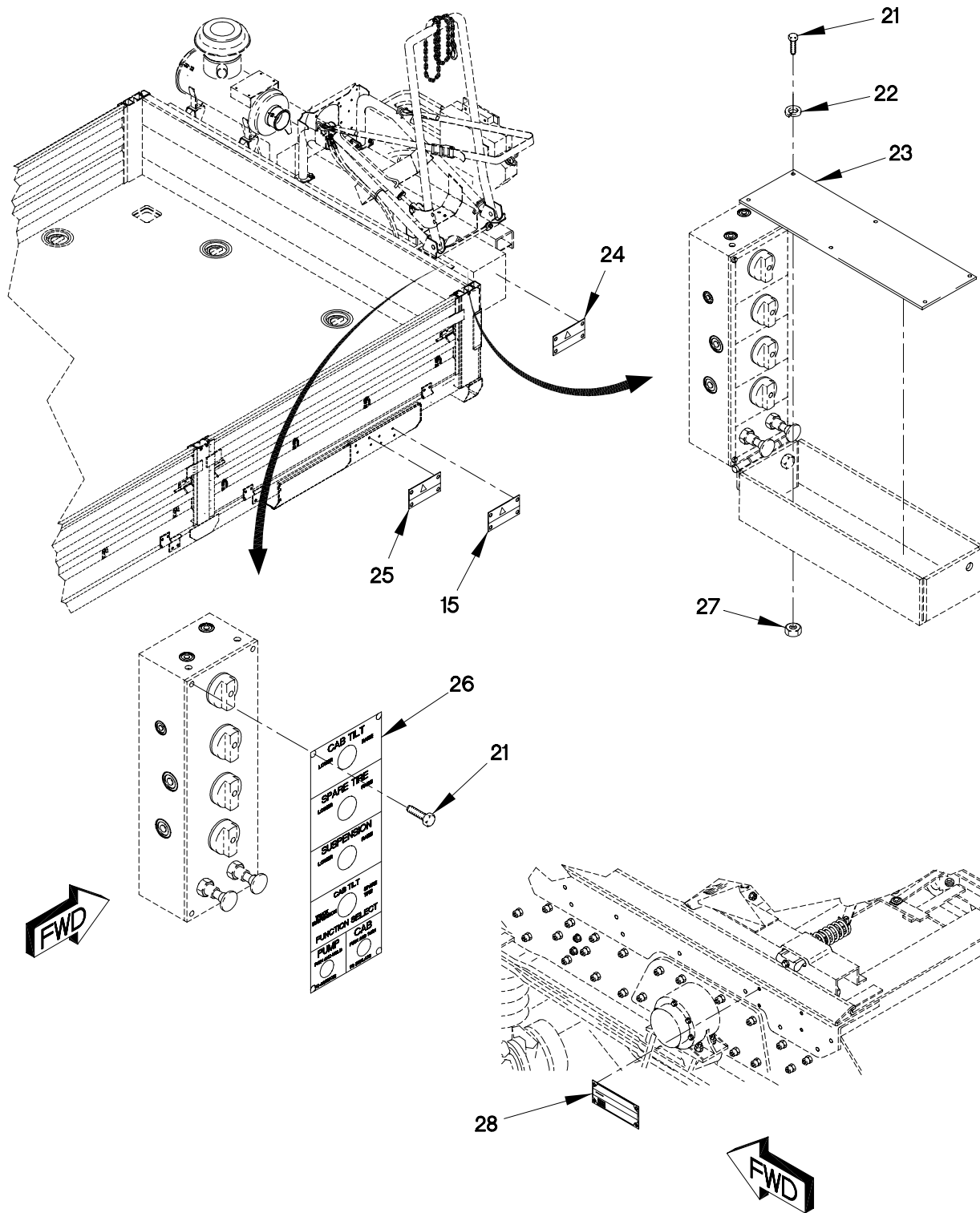

FIGURE 427. DATA AND IDENTIFICATION PLATES (SHEET 5 OF 6)

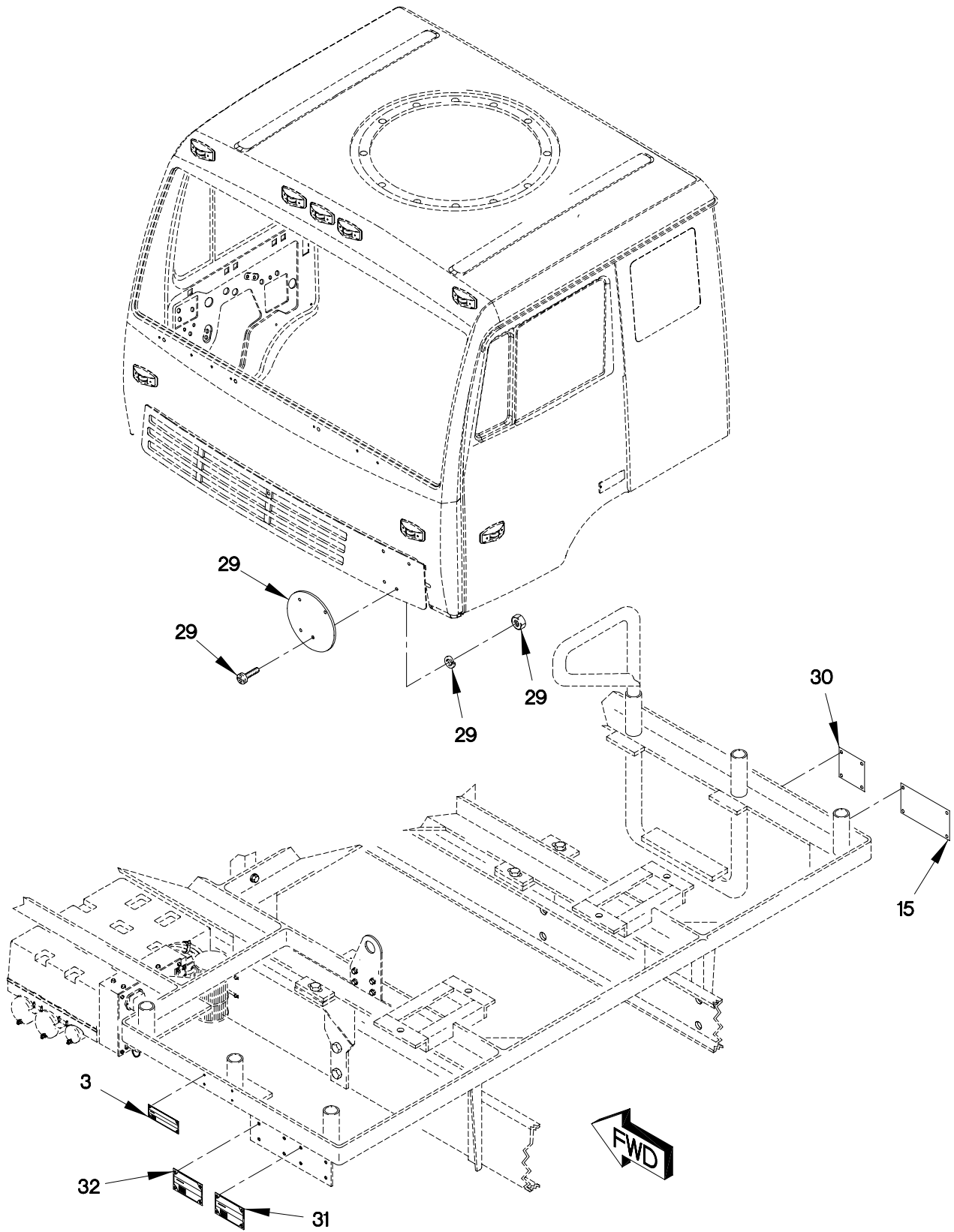

FIGURE 427. DATA AND IDENTIFICATION PLATES (SHEET 6 OF 6)

(1) ITEM NO	(2) SMR CODE	(3) FSCM	(4) PART NUMBER	(5) DESCRIPTION AND USABLE ON CODE (UOC)	(6) QTY
GROUP 2210: DATA PLATES AND INSTRUCTION HOLDERS FIG.427 DATA AND IDENTIFICATION PLATES					
1	XDOZZ	19207	12419099	PLATE, IDENTIFICATIO.....	1
2	PAOZZ	19207	12419100	PLATE, INSTRUCTION.....	1
3	PAOZZ	0FW39	12419098	PLATE, INSTRUCTION.....	1
4	PAOZZ	19207	12340917	DECAL.....	1
5	PAOZZ	0FW39	12422474	DECAL, PCB SCHEMATIC.....	1
6	XDOZZ	19207	12417634	PLATE, IDENTIFICATIO.....	1
7	PAOZZ	19207	12417616	PLATE, INSTRUCTION.....	1
8	XDOZZ	0FW39	12420376-001	PLATE, INSTRUCTION..... UOC: MAG, MWB, MWC, MWF, MWH, MWJ, MWL,	1
9	PAOZZ	19207	11643398	PLATE, INSTRUCTION.....	1
10	PAOZZ	19207	12419939	PLATE, INSTRUCTION.....	2
11	XDOZZ	0FW39	12420209	PLATE, ID, 1083 W/WIN..... UOC: MWB,	1
11	XDOZZ	0FW39	12420211	PLATE, ID, 1085 W/WIN..... UOC: MWL,	1
11	XDOZZ	0FW39	12418264	PLATE, IDENTIFICATIO..... UOC: MAA,	1
11	XDOZZ	0FW39	12420213	PLATE, ID, 1088 W/WIN..... UOC: MWF,	1
11	XDOZZ	0FW39	12420215	PLATE, ID, 1090 W/WIN..... UOC: MWH,	1
11	XDOZZ	0FW39	12420217-001	PLATE, ID, 1093 W/WIN..... UOC: MWC,	1
11	XDOZZ	0FW39	12420219-001	PLATE, ID, 1094 W/WIN..... UOC: MWJ,	1
11	XDOZZ	0FW39	12414720	PLATE, IDENTIFICATIO..... UOC: MAG,	1
11	XDOZZ	0FW39	12414722	PLATE, IDENTIFICATIO..... UOC: MAF,	1
11	XDOZZ	0FW39	12418092	PLATE, IDENTIFICATIO..... UOC: MAH,	1
11	XDOZZ	0FW39	12414728	PLATE, IDENTIFICATIO..... UOC: MAB,	1
11	XDOZZ	0FW39	12418262	PLATE, IDENTIFICATIO..... UOC: MAL,	1
11	XDOZZ	0FW39	12414724	PLATE, IDENTIFICATIO..... UOC: MAE,	1
11	XDOZZ	0FW39	12414726-001	PLATE, IDENTIFICATIO..... UOC: MAC,	1
11	XDOZZ	0FW39	12418266-001	PLATE, IDENTIFICATIO..... UOC: MAJ,	1

SECTION II

TM 9-2320-366-24P-2

(1) ITEM NO	(2) SMR CODE	(3) FSCM	(4) PART NUMBER	(5) DESCRIPTION AND USABLE ON CODE (UOC)	(6) QTY
11	XDOZZ	0FW39	12418268	PLATE, IDENTIFICATIO..... UOC:MAK,	1
11	XDOZZ	0FW39	12418096	PLATE, IDENTIFICATIO..... UOC:MAM,	1
12	XDOZZ	0FW39	12420678	PLATE, IDENTIFICATIO..... UOC:MAB,	1
12	XDOZZ	0FW39	12420677	PLATE, IDENTIFICATIO..... UOC:MWB,	1
12	XDOZZ	0FW39	12420669	PLATE, IDENTIFICATIO..... UOC:MAH,	1
12	XDOZZ	0FW39	12420668	PLATE, IDENTIFICATIO..... UOC:MWH,	1
12	XDOZZ	0FW39	12420675	PLATE, IDENTIFICATIO..... UOC:MAL,	1
12	XDOZZ	0FW39	12420674	PLATE, IDENTIFICATIO..... UOC:MWL,	1
12	XDOZZ	0FW39	12420686-001	PLATE, IDENTIFICATIO..... UOC:MAJ,	1
12	XDOZZ	0FW39	12420664-001	PLATE, IDENTIFICATIO..... UOC:MWJ,	1
12	XDOZZ	0FW39	12420667	PLATE, IDENTIFICATIO..... UOC:MAA,	1
12	XDOZZ	0FW39	12420670	PLATE, IDENTIFICATIO..... UOC:MAG,	1
12	XDOZZ	0FW39	12420672	PLATE, IDENTIFICATIO..... UOC:MAF,	1
12	XDOZZ	0FW39	12420671	PLATE, IDENTIFICATIO..... UOC:MWF,	1
12	XDOZZ	0FW39	12420666-001	PLATE, IDENTIFICATIO..... UOC:MAC,	1
12	XDOZZ	0FW39	12420665-001	PLATE, IDENTIFICATIO..... UOC:MWC,	1
12	XDOZZ	0FW39	12420676	PLATE, IDENTIFICATIO..... UOC:MAE,	1
12	XDOZZ	0FW39	12420663	PLATE, IDENTIFICATIO..... UOC:MAK,	1
12	XDOZZ	0FW39	12420673	PLATE, IDENTIFICATIO..... UOC:MAM,	1
13	XDOZZ	0FW39	12421423	PLATE, IDENTIFICATIO DUMP CAPACITY(DRIVER DOOR)..... UOC:MAH, MAJ, MWH, MWJ,	1
14	PAOZZ	0FW39	12420222	PLATE, INSTRUCTION, 1..... UOC:MAG,	1
15	PAOZZ	19207	12417618	PLATE, INSTRUCTION..... UOC:MAG, MWB, MWC, MWF, MWH, MWJ, MWL,	1
16	XDOZZ	0FW39	12418116-001	PLATE, IDENTIFICATIO.....	1
17	XDOZZ	0FW39	12418400-001	PLATE, IDENTIFICATIO.....	1
18	PAOZZ	19207	12419097-001	PLATE, INSTRUCTION.....	1

SECTION II

TM 9-2320-366-24P-2

(1) ITEM NO	(2) SMR CODE	(3) FSCM	(4) PART NUMBER	(5) DESCRIPTION AND USABLE ON CODE (UOC)	(6) QTY
19	PAOZZ	19207	12417316	PLATE, INSTRUCTION.....	2
20	PAOZZ	0FW39	12420459-001	PLATE, INSTRUCTION.....	2
21	PAOZZ	0FW39	12414419-056	SCREW, CAP, HEXAGON H M5 X .8 X 10... UOC:MAA, MAB, MAC, MAE, MAF, MAH, MAJ, MAK, MAL, MAM, MWB, MWC, MWF, MWH, MWJ, MWL,	6
21	PAOZZ	0FW39	12414419-056	SCREW, CAP, HEXAGON H M5 X .8 X 10... UOC:MAG,	16
22	PAOZZ	19207	12414560-011	WASHER, SPRING TENSI M5.....	6
23	PAOZZ	0FW39	12420759	PLATE, INSTRUCTION.....	1
24	PAOZZ	19207	12417317	PLATE, INSTRUCTION.....	1
25	XDOZZ	0FW39	12419122	PLATE, CABLE ROUTING..... UOC:MWB, MWC, MWH, MWJ, MWL,	1
26	PAOZZ	0FW39	12420758	PLATE, INSTRUCTION.....	1
27	PAOZZ	19207	12414474-009	NUT, PLAIN, HEXAGON M5 X .8.....	6
28	PAOZZ	0FW39	12421712	PLATE, INSTRUCTION..... UOC:MAF, MWF,	1
29	PAOZZ	81337	6-1-2248	SIGN KIT, VEHICLE CL.....	1
30	PAOZZ	0FW39	12420461	PLATE, INSTRUCTION..... UOC:MWF,	1
31	PAOZZ	0FW39	12421710	PLATE, INSTRUCTION..... UOC:MAF, MWF,	1
32	PAOZZ	0FW39	12421714	PLATE, INSTRUCTION..... UOC:MAF, MWF,	1

END OF FIGURE

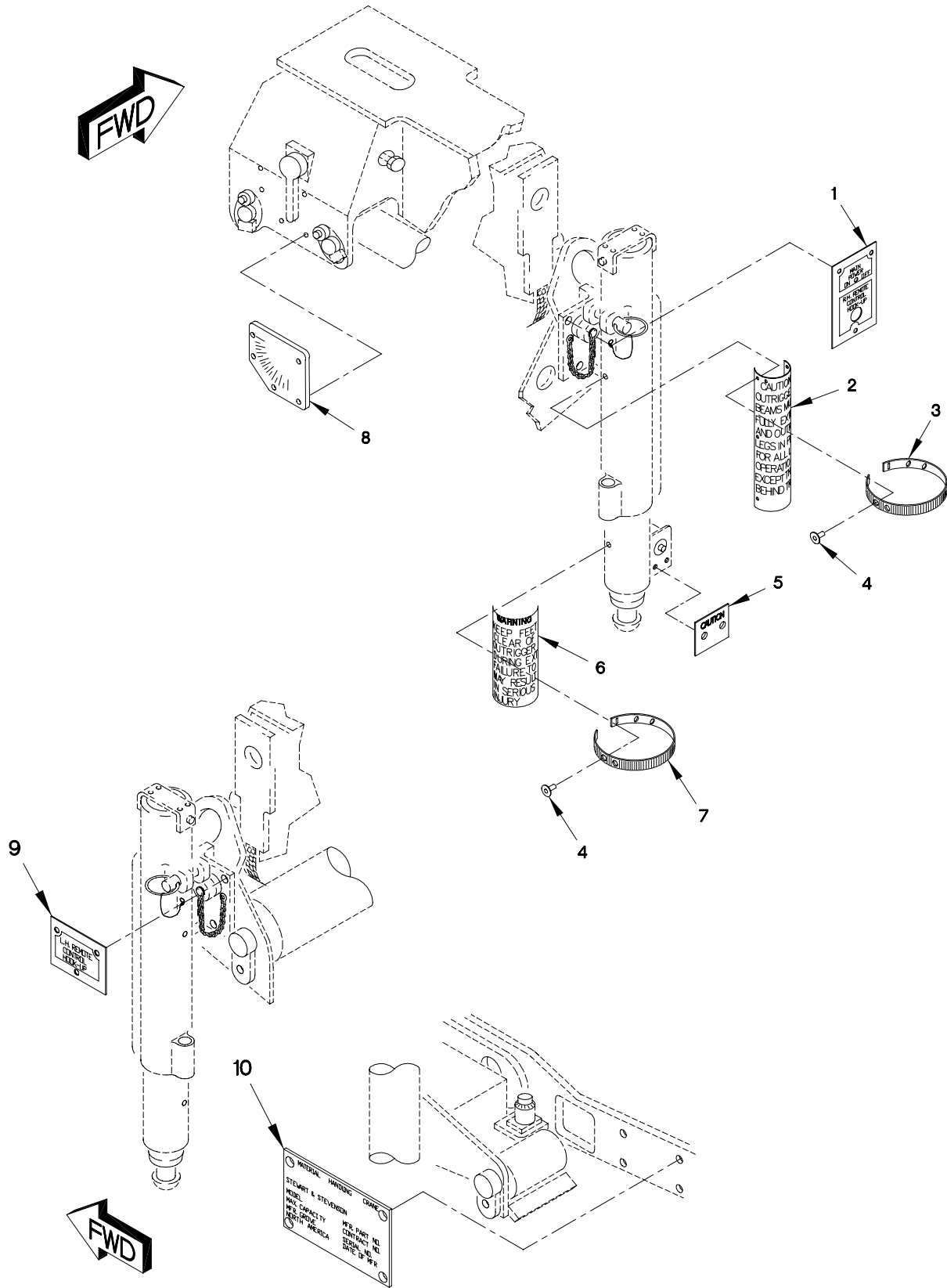

FIGURE 428. M1089 DECALS AND DATA PLATES (SHEET 1 OF 2)

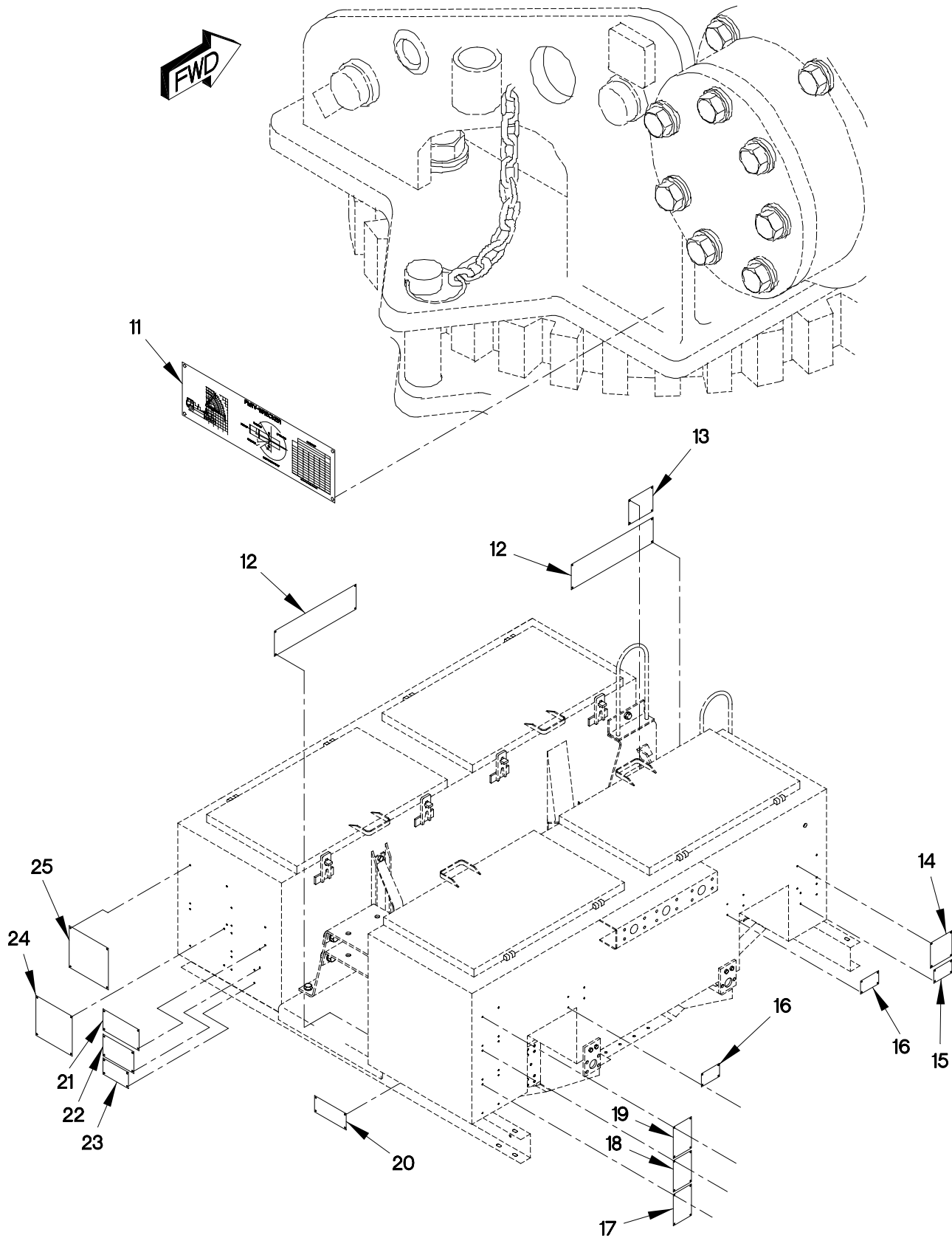

FIGURE 428. M1089 DECALS AND DATA PLATES (SHEET 2 OF 2)

SECTION II

TM 9-2320-366-24P-2

(1) ITEM NO	(2) SMR CODE	(3) FSCM	(4) PART NUMBER	(5) DESCRIPTION AND USABLE ON CODE (UOC)	(6) QTY
GROUP 2210: DATA PLATES AND INSTRUCTION HOLDERS FIG.428 M1089 DECALS AND DATA PLATES					
1	PAOZZ	12361	7-679-002327	PLATE, INSTRUCTION..... UOC:MAG,	1
2	PAOZZ	12361	7-679-002489	PLATE, INSTRUCTION..... UOC:MAG,	1
3	PAOZZ	12361	6-850-000801	STRAP, TIEDOWN..... UOC:MAG,	1
4	PAOZZ	13764	27PIF0039	FASTENER, SPRING TEN.....	16
5	PAOZZ	12361	7-679-002483	PLATE, INSTRUCTION..... UOC:MAG,	1
6	PAOZZ	12361	7-679-002488	PLATE, INSTRUCTION..... UOC:MAG,	1
7	PAOZZ	12361	6-850-000784	STRAP, TIEDOWN, ELECT..... UOC:MAG,	4
8	PAOZZ	12361	7-679-001354	PLATE, INSTRUCTION LEFT SIDE..... UOC:MAG,	1
8	PAOZZ	12361	7-679-001355	PLATE, INSTRUCTION RIGHT SIDE..... UOC:MAG,	1
9	PAOZZ	12361	7-679-002326	PLATE, INSTRUCTION..... UOC:MAG,	1
10	PAOZZ	12361	7-679-002352	PLATE, IDENTIFICATIO..... UOC:MAG,	1
11	PAFZZ	12361	7-829-011363	PLATE, INSTRUCTION..... UOC:MAG,	1
12	PAOZZ	12361	7-829-011363	PLATE, INSTRUCTION..... UOC:MAG,	2
13	PAOZZ	19207	12412435	PLATE, INSTRUCTION..... UOC:MAG,	1
14	PAOZZ	19207	12412434	PLATE, INSTRUCTION..... UOC:MAG,	1
15	PAOZZ	19207	12412439	PLATE, INSTRUCTION..... UOC:MAG,	1
16	PAOZZ	19207	12412431	PLATE, INSTRUCTION..... UOC:MAG,	1
17	PAOZZ	19207	12412438	PLATE, INSTRUCTION..... UOC:MAG,	1
18	PAOZZ	19207	12412420	PLATE, INSTRUCTION..... UOC:MAG,	1
19	PAOZZ	19207	12412430	PLATE, INSTRUCTION..... UOC:MAG,	1

SECTION II

TM 9-2320-366-24P-2

(1) ITEM NO	(2) SMR CODE	(3) FSCM	(4) PART NUMBER	(5) DESCRIPTION AND USABLE ON CODE (UOC)	(6) QTY
20	PAOZZ	19207	12412436	PLATE, IDENTIFICATIO..... UOC:MAG,	1
21	PAOZZ	12361	7-679-001380	PLATE, INSTRUCTION..... UOC:MAG,	1
22	PAOZZ	12361	7-679-001019	PLATE, INSTRUCTION..... UOC:MAG,	1
23	PAOZZ	12361	7-679-001383	PLATE, INSTRUCTION..... UOC:MAG,	1
24	PAOZZ	12361	7-679-001384	PLATE, INSTRUCTION..... UOC:MAG,	1
25	PAOZZ	12361	7-679-002324	PLATE, INSTRUCTION..... UOC:MAG,	1

END OF FIGURE

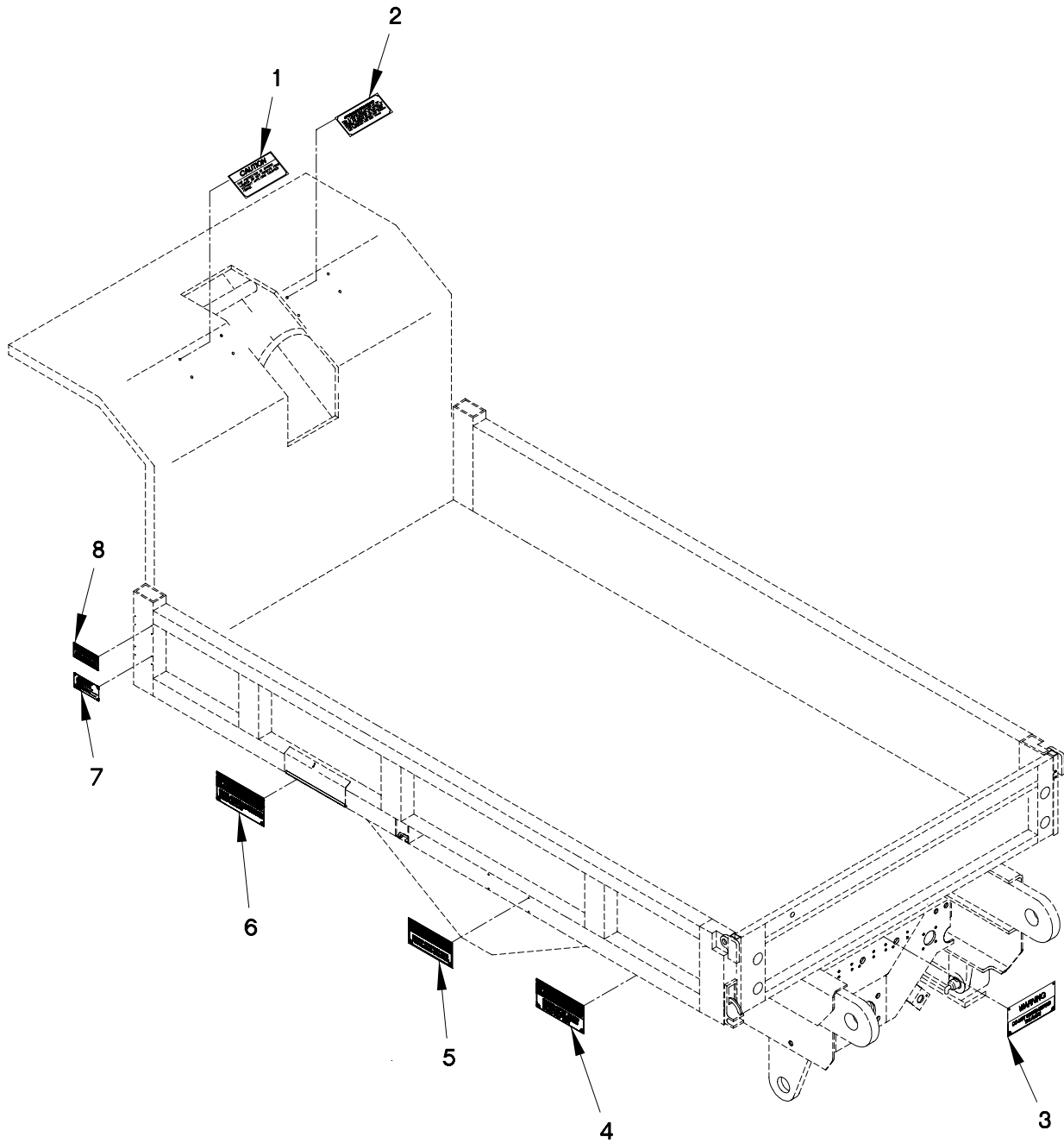

FIGURE 429. M1090 DATA AND IDENTIFICATION PLATES

SECTION II

TM 9-2320-366-24P-2

(1) ITEM NO	(2) SMR CODE	(3) FSCM	(4) PART NUMBER	(5) DESCRIPTION AND USABLE ON CODE (UOC)	(6) QTY
GROUP 2210: DATA PLATES AND INSTRUCTION HOLDERS FIG.429 M1090 DATA AND IDENTIFICATION PLATES					
1	XDOZZ	0FW39	12415818	PLATE,WARNING CAB..... UOC:MAH,MAJ,MWH,MWJ,	1
2	PAOZZ	0FW39	12415762	PLATE,INSTRUCTION..... UOC:MAH,MAJ,MWH,MWJ,	1
3	XDOZZ	0FW39	12415764	PLATE,WARNING TAILG..... UOC:MAH,MAJ,MWH,MWJ,	1
4	XDOZZ	0FW39	12415822	PLATE,WARNING SAFET..... UOC:MAH,MAJ,MWH,MWJ,	2
5	XDOZZ	0FW39	12415763	PLATE,CAUTION EXTEND SPREADER BARS. UOC:MAH,MAJ,MWH,MWJ,	2
6	XDOZZ	0FW39	12416022	PLATE,WARNING HYDRA..... UOC:MAH,MAJ,MWH,MWJ,	2
7	PAOZZ	0FW39	12420766	PLATE,INSTRUCTION..... UOC:MAH,MAJ,MWH,MWJ,	1
8	XDOZZ	0FW39	12415819	PLATE,CAUTION SAFET..... UOC:MAH,MAJ,MWH,MWJ,	1

END OF FIGURE

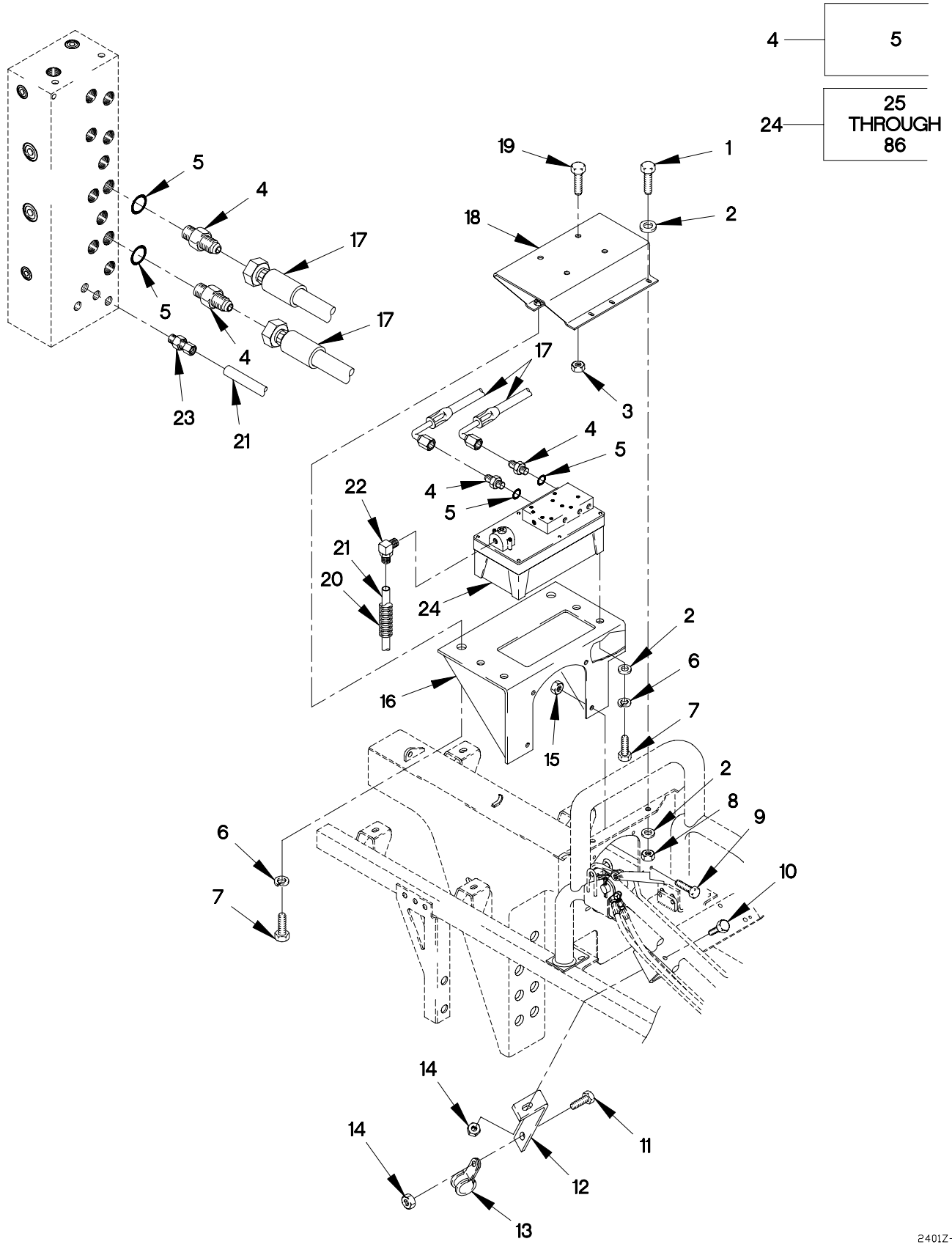

FIGURE 430. AIR/HYDRAULIC POWER UNIT, HOSES AND FITTINGS (SHEET 1 OF 2)

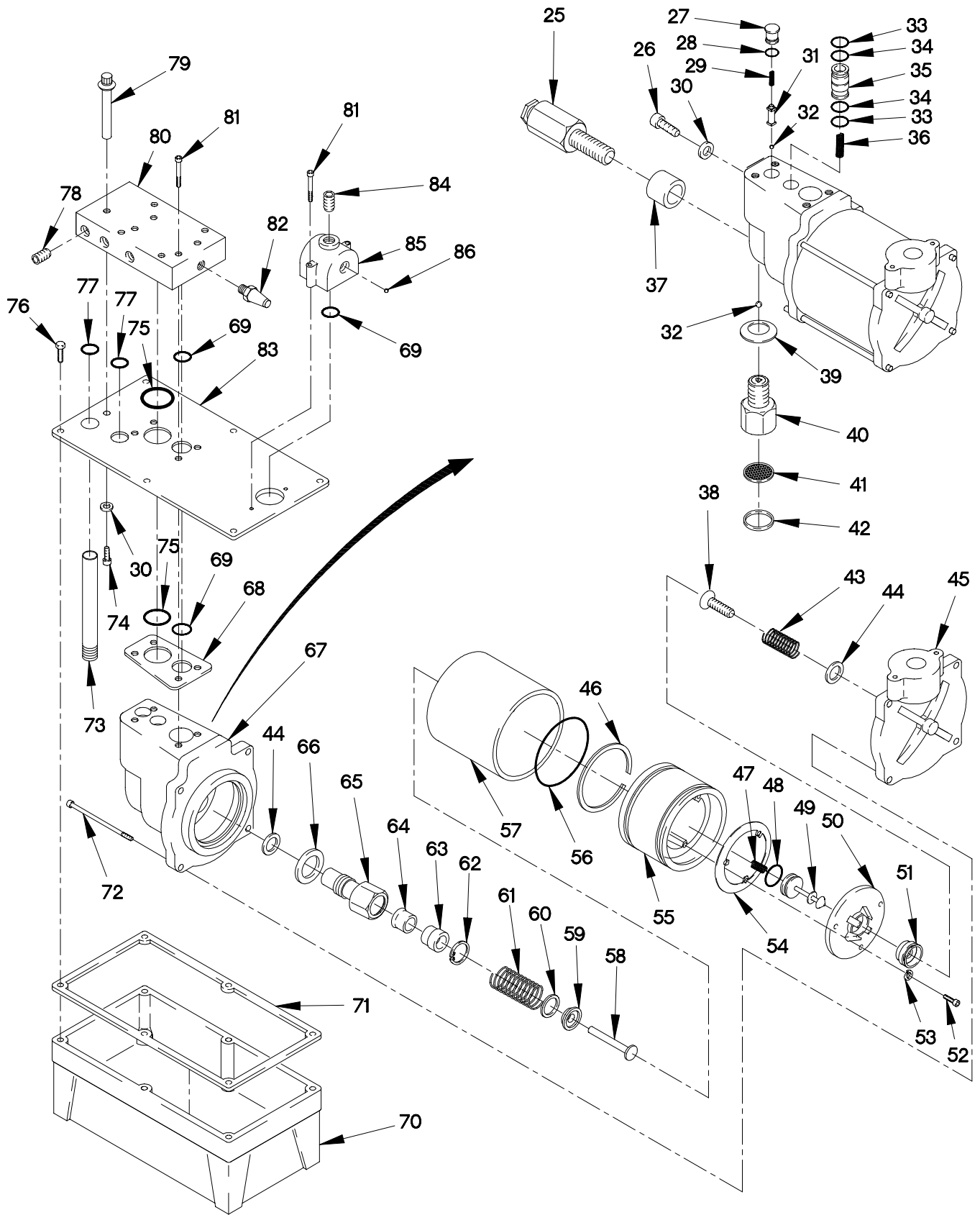

FIGURE 430. AIR/HUDRAULIC POWER UNIT, HOSES AND FITTINGS (SHEET 2 OF 2)

(1) ITEM NO	(2) SMR CODE	(3) FSCM	(4) PART NUMBER	(5) DESCRIPTION AND USABLE ON CODE (UOC)	(6) QTY
GROUP 2401: PUMP AND MOTOR FIG.430 AIR/HYDRAULIC POWER UNIT, HOSES AND FITTINGS					
1	PAOZZ	81495	071 408 32	BOLT,MACHINE M8 X 1.25 X 25.....	6
2	PAOZZ	34914	990 3861	WASHER,FLAT M8.4.....	8
3	PAOZZ	19207	12414315-009	NUT,SELF-LOCKING,HE M10 X 1.5.....	4
4	PAOZZ	96906	MS51525A4	ADAPTER,STRAIGHT,TU.....	4
5	PAOZZ	96906	MS28778-4	.O-RING.....	1
6	PAOZZ	19207	12414560-018	WASHER,LOCK M8.....	8
7	PAOZZ	15526	933-M8X20	SCREW,CAP,HEXAGON H M8 X 1.25 X 20.	4
8	PAOZZ	1FH08	DIN555M8	NUT,PLAIN,HEXAGON M8 X 1.25.....	2
9	PAOZZ	0FW39	12414307-063	BOLT,MACHINE M10 X 1.5 X 25.....	4
10	PAOZZ	56161	10503805	SCREW,CAP,HEXAGON M6 X 1 X 20.....	2
11	PAOZZ	64678	000933 006058	SCREW,CAP,HEXAGON H M6 X 1 X 25....	2
12	PAOZZ	19207	12420411	BRACKET,ANGLE.....	1
13	PAOZZ	18076	S630H-36	CLAMP,LOOP.....	1
14	PAOZZ	19207	12414308-002	NUT,SELF-LOCKING,E M6 X 1.....	2
15	PAOZZ	19207	12414308-019	NUT,SELF-LOCKING,EX M10 X 1.5.....	4
16	PAOZZ	19207	12420792-003	BRACKET,MOUNTING.....	1
17	PAOZZ	0FW39	12420745-009	HOSE ASSEMBLY,NONME.....	2
18	PAOZZ	19207	12421267	BRACKET,MULTIPLE AN.....	1
18	PAOZZ	19207	12422566	BRACKET,MOUNTING UN.....	1
19	PAOZZ	05824	M10X1.5X30 DIN93 3 ST	SCREW,CAP,HEXAGON H M10 X 1.5 X 30.	4
20	MOOZZ	19207	12420924-001X18	TUBING,FLEXIBLE MAKE FROM TUBING P/N: 12420924-001 (19207) CUT TO LENGTH.....	V
21	MOOZZ	0FW39	12420572-004X	TUBING,NONMETALLIC MAKE FROM HOSE P/N: NT-10004-BLK (79470), CUT TO LENGTH.....	V
22	PAOZZ	79470	1469X4X4	ELBOW,PIPE TO TUBE.....	1
23	PAOZZ	0TE27	AQ68-DOT-4X2SIL	ADAPTER,STRAIGHT,PI.....	1
24	PAOOF	0PFG7	58477	TANK AND PUMP UNIT,.....	1
25	PAOZZ	0PFG7	21278-40	.VALVE,SAFETY RELIEF.....	1
26	PAOZZ	80063	SMD331453-1	.SCREW,CAP,SOCKET HE 6-40 X 3/16...	1
27	PAOZZ	0PFG7	36497	.RETAINER,SEAT,VALVE.....	1
28	PAOZZ	81349	M83461/1-438	.PACKING,PREFORMED.....	1
29	PAOZZ	45225	10445	.SPRING,HELICAL,COMP.....	1
30	PAOZZ	0PFG7	10442	.WASHER,FLAT.....	2
31	PAOZZ	0PFG7	202568	.GUIDE,BALL,CHECK VA.....	1
32	PAOZZ	54225	10423	.BALL,BEARING.....	2
33	PAOZZ	45225	11863-012	.RETAINER,PACKING.....	2
34	PAOZZ	0PFG7	19775	.O-RING.....	2
35	PAOZZ	K0754	21094	.BUSHING,SLEEVE.....	1

SECTION II

TM 9-2320-366-24P-2

(1) ITEM NO	(2) SMR CODE	(3) FSCM	(4) PART NUMBER	(5) DESCRIPTION AND USABLE ON CODE (UOC)	(6) QTY
36	PAOZZ	0PFG7	16448	.SPRING,HELICAL,COMP.....	1
37	PAOZZ	0PFG7	33959	.CYLINDER,ACTUATING,.....	1
38	PAOZZ	0PFG7	205674	.SCREW,MACHINE.....	1
39	PAOZZ	45225	10263	.WASHER,FLAT.....	1
40	PAOZZ	0PFG7	48010	.ADAPTER,FLUID FILTE.....	1
41	PAOZZ	0PFG7	214578	.FILTER ELEMENT,FLUI.....	1
42	PAOZZ	0PFG7	214586	.RING,RETAINING.....	1
43	PAOZZ	45225	205679	.SPRING,HELICAL,COMP.....	1
44	PAOZZ	0PFG7	251391	.WASHER,FLAT.....	2
45	PAOZZ	0PFG7	51480	.HEAD,LINEAR ACTUATI.....	1
46	PAOZZ	45225	14265	.RING,WEARING.....	2
47	PAOZZ	45225	12692	.SPRING,HELICAL,COMP.....	1
48	PAOZZ	0PFG7	250192	.O-RING.....	1
49	PAOZZ	0PFG7	305475	.VALVE,POPPET,ENGINE.....	1
50	PAOZZ	0PFG7	33822	.END PLATE,PISTON.....	1
51	PAOZZ	45225	28183	.PISTON,PUMP.....	1
52	PAOZZ	0PFG7	211054	.SCREW,MACHINE.....	3
53	PAOZZ	0PFG7	10241	.WASHER,LOCK.....	3
54	PAOZZ	45225	28239	.GASKET.....	1
55	PAOZZ	0PFG7	52390	.PISTON,HYDRAULIC MO.....	1
56	PAOZZ	13841	11446	.GASKET.....	2
57	PAOZZ	0PFG7	37434	.CYLINDER ASSEMBLY,A.....	1
58	PAOZZ	0PFG7	28400	.PISTON,VALVE.....	1
59	PAOZZ	0PFG7	211082	.GUIDE,PISTON ROD.....	1
60	PAOZZ	0PFG7	202613	.BUMPER,NONMETALLIC.....	1
61	PAOZZ	45225	13938	.SPRING,HELICAL,COMP.....	1
62	PAOZZ	0PFG7	11034	.RING,RETAINING.....	1
63	PAOZZ	0PFG7	14121	.RETAINER,PACKING.....	1
64	PAOZZ	0PFG7	202624	.RETAINER,PACKING.....	1
65	PAOZZ	0PFG7	10970	.PLUG,PIPE.....	1
66	PAOZZ	45225	10261	.WASHER,FLAT.....	1
67	PAOZZ	0PFG7	50494	.HOUSING,LIQUID PUMP.....	1
68	PAOZZ	45225	34283	.GASKET.....	1
69	PAOZZ	0PFG7	251217	.O-RING.....	3
70	PAOZZ	0PFG7	350887	.RESERVOIR,HYDRAULIC.....	1
71	PAOZZ	98897	33853	.GASKET.....	1
72	PAOZZ	0PFG7	17428	.SCREW,CAP,SOCKET HE.....	4
73	PAOZZ	0PFG7	15426	.NIPPLE,PIPE.....	1
74	PAOZZ	0PFG7	10807	.SCREW,MACHINE.....	1
75	PAOZZ	0PFG7	251216	.O-RING.....	1
76	PAOZZ	0PFG7	14456	.SCREW,MACHINE.....	6
77	PAOZZ	81349	M83461/1-442	.O-RING.....	2
78	PAOZZ	0PFG7	11048	.PLUG,PIPE.....	1
79	PAOZZ	0PFG7	251507	.GAGE ROD-CAP,LIQUID.....	1
80	PAOZZ	0PFG7	58473	.MANIFOLD ASSEMBLY,H.....	1
81	PAOZZ	0PFG7	11151	.SCREW,MACHINE.....	6
82	PAOZZ	0PFG7	15459	.PNEUMATIC MUFFLER,E.....	1

SECTION II

TM 9-2320-366-24P-2

(1) ITEM NO	(2) SMR CODE	(3) FSCM	(4) PART NUMBER	(5) DESCRIPTION AND USABLE ON CODE (UOC)	(6) QTY
83	PAOZZ	0PFG7	420828	.COVER,ACCESS.....	1
84	PAOZZ	0PFG7	14972	.PLUG,PIPE.....	1
85	PAOZZ	0PFG7	350894	.FILTER BODY,INTAKE.....	1
86	PAOZZ	15434	216296	.PLUG,VENT.....	1

END OF FIGURE

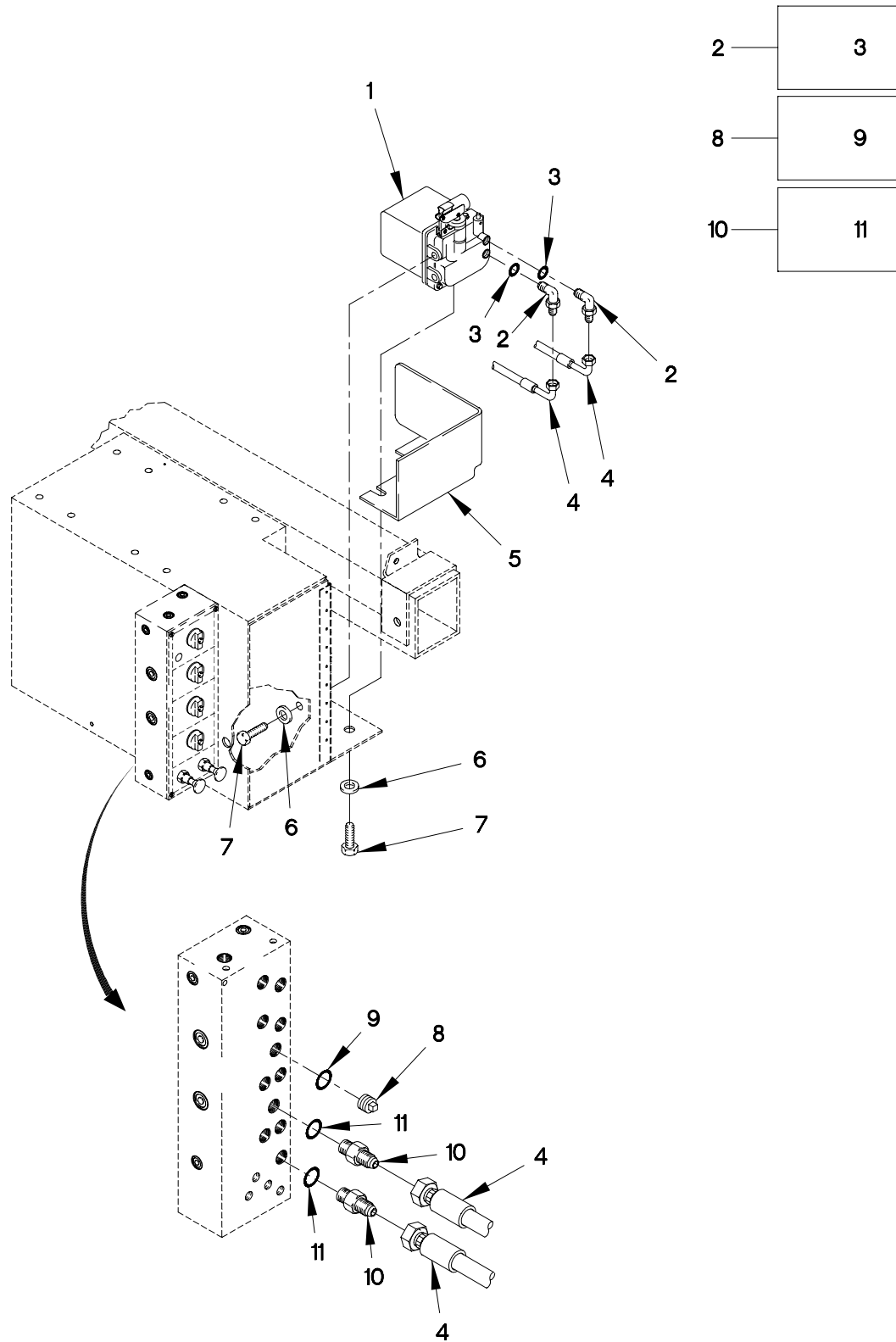

FIGURE 431. BACK-UP HYDRAULIC PUMP, HOSES AND FITTINGS

SECTION II

TM 9-2320-366-24P-2

(1) ITEM NO	(2) SMR CODE	(3) FSCM	(4) PART NUMBER	(5) DESCRIPTION AND USABLE ON CODE (UOC)	(6) QTY
GROUP 2401: PUMP AND MOTOR FIG.431 BACK-UP HYDRAULIC PUMP, HOSES AND FITTINGS					
1	PAOZZ	26952	HP5003-4204	PUMP, HYDRAULIC RAM,	1
2	PAOZZ	96906	MS51527A4Z	ELBOW, TUBE TO BOSS.....	2
3	PAOZZ	96906	MS28778-4	.O-RING.....	1
4	PAOZZ	19207	12420745-006	HOSE ASSEMBLY, NONME.....	2
5	PAOZZ	0FW39	12420747	COVER, HYDRAULIC, PUM.....	1
6	PAOZZ	64678	007349010003	WASHER, FLAT M10.....	4
7	PAOZZ	96906	MS16997-99	SCREW, CAP, SOCKET HE 3/8-16 X 1.....	4
8	PAOZZ	81343	4 090109AB	PLUG, MACHINE THREAD.....	1
9	PAOZZ	96906	MS28778-4	.O-RING.....	1
10	PAOZZ	96906	MS51525A4	ADAPTER, STRAIGHT, TU.....	2
11	PAOZZ	96906	MS28778-4	.O-RING.....	1

END OF FIGURE

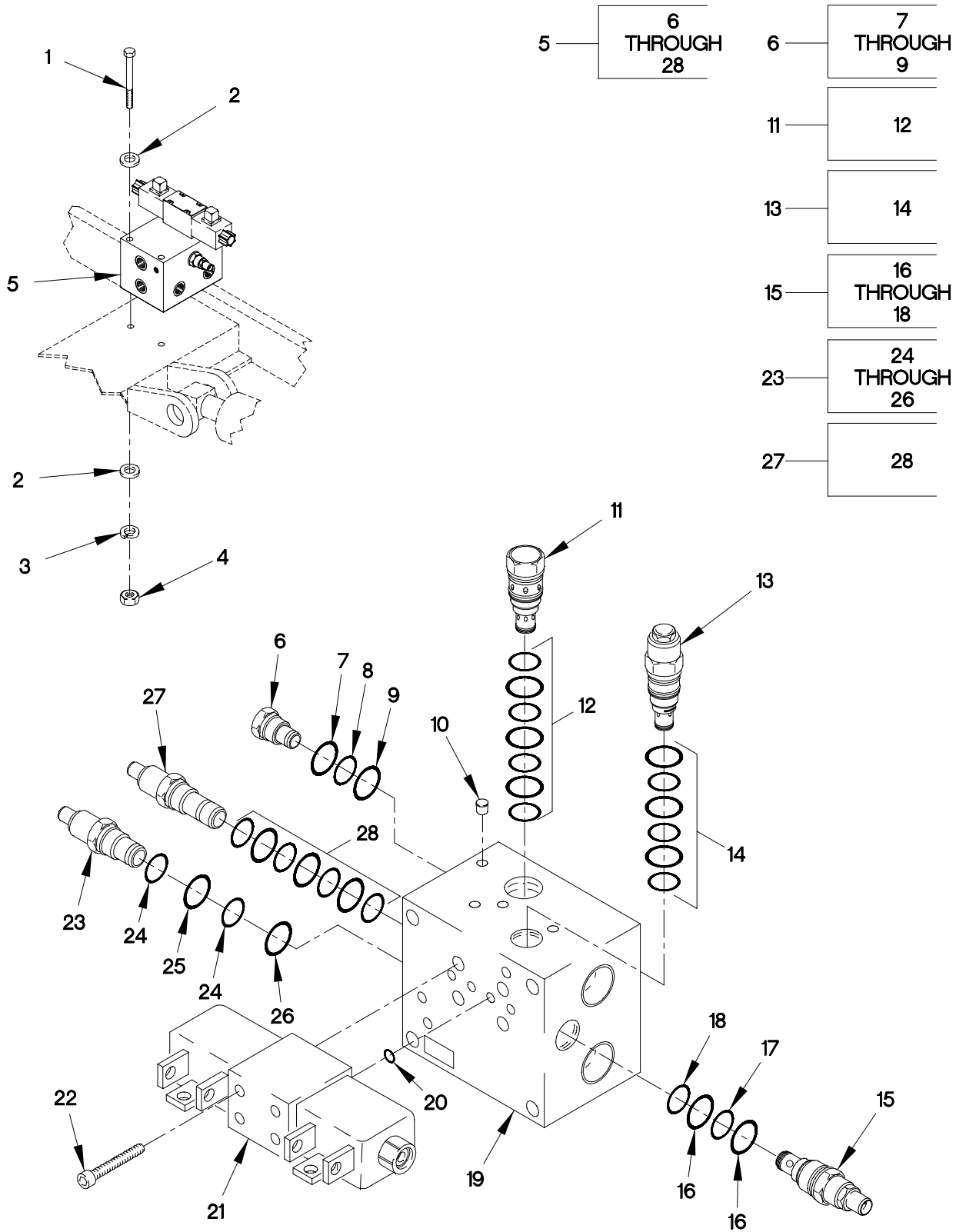

FIGURE 432. FOUR WAY RELIEF VALVE (SHEET 1 OF 2)

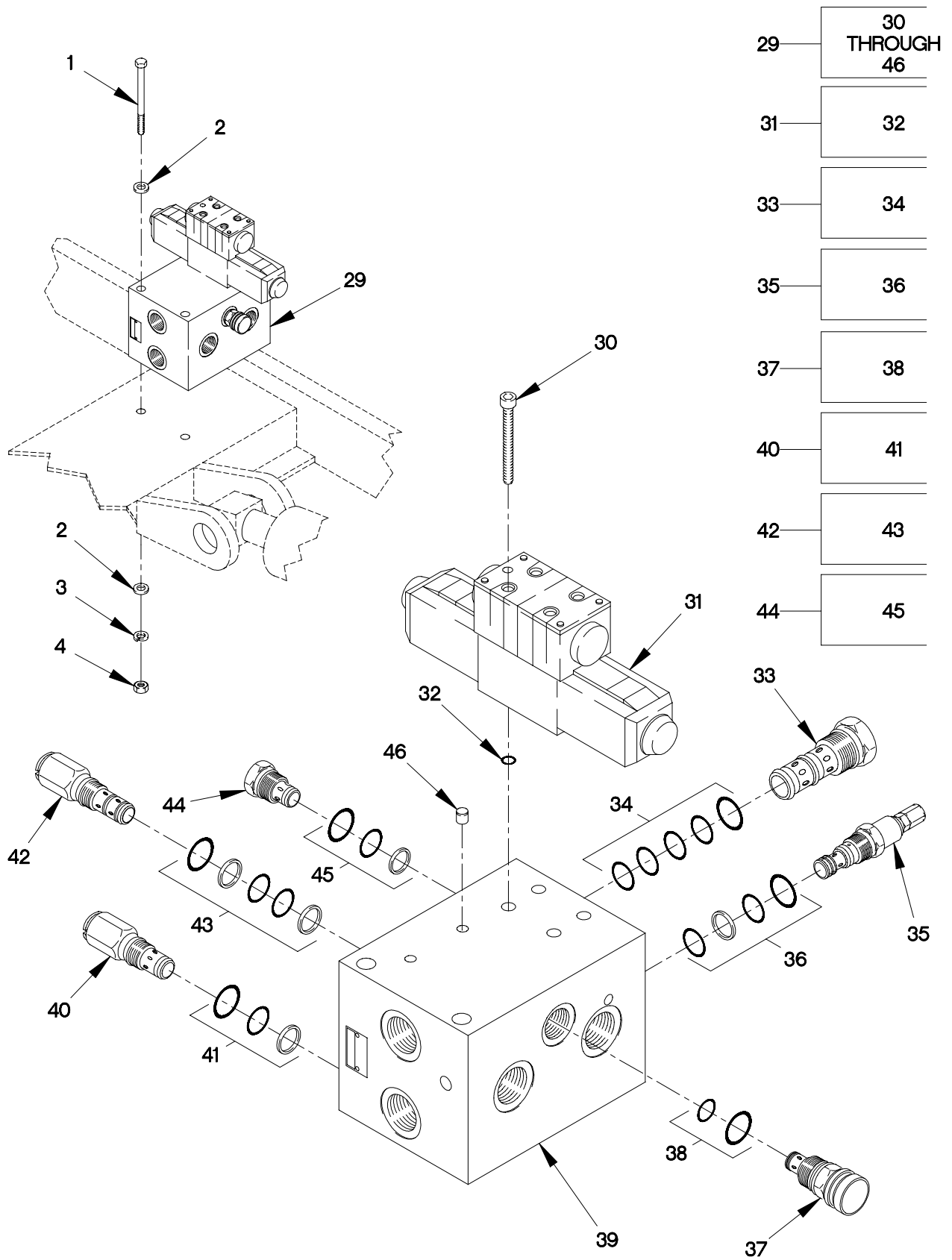

FIGURE 432. FOUR WAY RELIEF VALVE (SHEET 2 OF 2)

(1) ITEM NO	(2) SMR CODE	(3) FSCM	(4) PART NUMBER	(5) DESCRIPTION AND USABLE ON CODE (UOC)	(6) QTY
GROUP 2402: MANIFOLD AND/OR CONTROL VALVES FIG.432 FOUR WAY RELIEF VALVE					
1	PAOZZ	80204	B1821BH038C525N	SCREW,CAP,HEXAGON H 3/8-16 X 5 1/4. UOC:MAH,MAJ,MWH,MWJ,	4
2	PAOZZ	96906	MS15795-813	WASHER,FLAT 3/8..... UOC:MAH,MAJ,MWH,MWJ,	8
3	PAOZZ	96906	MS35338-141	WASHER,LOCK 3/8..... UOC:MAH,MAJ,MWH,MWJ,	4
4	PAOZZ	96906	MS35649-2384	NUT,PLAIN,HEXAGON 3/8-16..... UOC:MAH,MAJ,MWH,MWJ,	4
5	PAOFF	09990	HFC32585	VALVE ASSEMBLY,MANI..... UOC:MAH,MAJ,MWH,MWJ,	1
6	PAFZZ	09990	CV101P	.VALVE,CHECK..... UOC:MAH,MAJ,MWH,MWJ,	1
7	PAFZZ	09990	840105	..RETAINER,PACKING..... UOC:MAH,MAJ,MWH,MWJ,	1
8	PAFZZ	96906	MS28775-014	..O-RING..... UOC:MAH,MAJ,MWH,MWJ,	1
9	PAFZZ	96906	MS28775-910	..O-RING..... UOC:MAH,MAJ,MWH,MWJ,	1
10	PAFZZ	88233	25127-06	.PLUG,EXPANSION..... UOC:MAH,MAJ,MWH,MWJ,	13
11	PAFZZ	54035	FRDA-XAV5GPM	.VALVE,CALIBRATED FL 5GPM @ 1000 PSI..... UOC:MAH,MAJ,MWH,MWJ,	1
12	PAFZZ	54035	990-202-006	..PARTS KIT,SEAL REPL..... UOC:MAH,MAJ,MWH,MWJ,	1
13	PAFZZ	54035	CBCH-LJN	.VALVE,SAFETY RELIEF..... UOC:MAH,MAJ,MWH,MWJ,	1
14	PAFZZ	54035	990-011-007	..PARTS KIT,SEAL REPL..... UOC:MAH,MAJ,MWH,MWJ,	1
15	PAFZZ	09990	NV101S	.VALVE,ANGLE..... UOC:MAH,MAJ,MWH,MWJ,	1
16	PAFZZ	09990	840105	..RETAINER,PACKING..... UOC:MAH,MAJ,MWH,MWJ,	2
17	PAFZZ	96906	MS28775-014	..O-RING..... UOC:MAH,MAJ,MWH,MWJ,	1
18	PAFZZ	96906	MS28775-910	..O-RING..... UOC:MAH,MAJ,MWH,MWJ,	1
19	XAFZZ	09990	17004-21	.BODY..... UOC:MAH,MAJ,MWH,MWJ,	1
20	PAFZZ	09990	SKD1VW	.PARTS KIT,SEAL REPL..... UOC:MAH,MAJ,MWH,MWJ,	1

SECTION II

TM 9-2320-366-24P-2

(1) ITEM NO	(2) SMR CODE	(3) FSCM	(4) PART NUMBER	(5) DESCRIPTION AND USABLE ON CODE (UOC)	(6) QTY
21	PAFZZ	09990	D1VW2CNJCF	.VALVE,LINEAR,DIRECT..... UOC:MAH,MAJ,MWH,MWJ,	1
22	PAFZZ	62983	10358	.SCREW,CAP,SOCKET HE #10 X 1.25.... UOC:MAH,MAJ,MWH,MWJ,	4
23	PAFZZ	09990	RA101S30	.VALVE,SAFETY RELIEF..... UOC:MAH,MAJ,MWH,MWJ,	1
24	PAFZZ	09990	840105	..RETAINER,PACKING..... UOC:MAH,MAJ,MWH,MWJ,	2
25	PAFZZ	96906	MS28775-014	..O-RING..... UOC:MAH,MAJ,MWH,MWJ,	1
26	PAFZZ	96906	MS28775-910	..O-RING..... UOC:MAH,MAJ,MWH,MWJ,	1
27	PAFZZ	09990	PR101S10	.VALVE,SAFETY RELIEF..... UOC:MAH,MAJ,MWH,MWJ,	1
28	PAFZZ	09990	SK10-3	..PARTS KIT,SEAL REPL..... UOC:MAH,MAJ,MWH,MWJ,	1
29	PAOFF	1GB54	MCD-5442	VALVE ASSEMBLY..... UOC:MAH,MAJ,MWH,MWJ,	1
30	PAFZZ	80205	MS16995-41	.SCREW,CAP,SOCKET HE..... UOC:MAH,MAJ,MWH,MWJ,	1
31	PAFZZ	1GB54	DG4V-3S-0C-M-FW- G5-60	.DIRECTIONAL CONTROL..... UOC:MAH,MAJ,MWH,MWJ,	1
32	PAOZZ	62983	858995	..KIT,SEAL..... UOC:MAH,MAJ,MWH,MWJ,	1
33	PAFZZ	1GB54	PFR1-16V-F-0-5.0	.FLOW CONTROL VALVE..... UOC:MAH,MAJ,MWH,MWJ,	1
34	PAOZZ	62983	889610	..KIT,SEAL..... UOC:MAH,MAJ,MWH,MWJ,	1
35	PAFZZ	1GB54	CBV1-10V-S-0-A-3 0/25	.COUNTERBALANCE VALV..... UOC:MAH,MAJ,MWH,MWJ,	1
36	PAOZZ	62983	02-173020	..KIT,SEAL..... UOC:MAH,MAJ,MWH,MWJ,	1
37	PAFZZ	1GB54	FCV7-10V-S-0-NV	.VALVE,NEEDLE..... UOC:MAH,MAJ,MWH,MWJ,	1
38	PAOZZ	62983	889627	..KIT,SEAL..... UOC:MAH,MAJ,MWH,MWJ,	1
39	XAFZZ	1GB54	02-179132	.MANIFOLD..... UOC:MAH,MAJ,MWH,MWJ,	1
40	PAFZZ	1GB54	RV5-10V-S-0-35/2 5	.RELIEF,VALVE..... UOC:MAH,MAJ,MWH,MWJ,	1
41	PAOZZ	62983	566086	..KIT,SEAL..... UOC:MAH,MAJ,MWH,MWJ,	1
42	PAFZZ	1GB54	PRV1-10V-S-0-6/3 .5	.PRESSURE REDUCING V..... UOC:MAH,MAJ,MWH,MWJ,	1

SECTION II

TM 9-2320-366-24P-2

(1) ITEM NO	(2) SMR CODE	(3) FSCM	(4) PART NUMBER	(5) DESCRIPTION AND USABLE ON CODE (UOC)	(6) QTY
43	PAOZZ	62983	889599	..KIT,SEAL..... UOC:MAH,MAJ,MWH,MWJ,	1
44	PAFZZ	1GB54	CV3-10V-P-0-10	.CHECK VALVE..... UOC:MAH,MAJ,MWH,MWJ,	1
45	PAOZZ	62983	566086	..KIT,SEAL..... UOC:MAH,MAJ,MWH,MWJ,	1
46	PAFZZ	54846	111-070	.PLUG,EXPANSION..... UOC:MAH,MAJ,MWH,MWJ,	1

END OF FIGURE

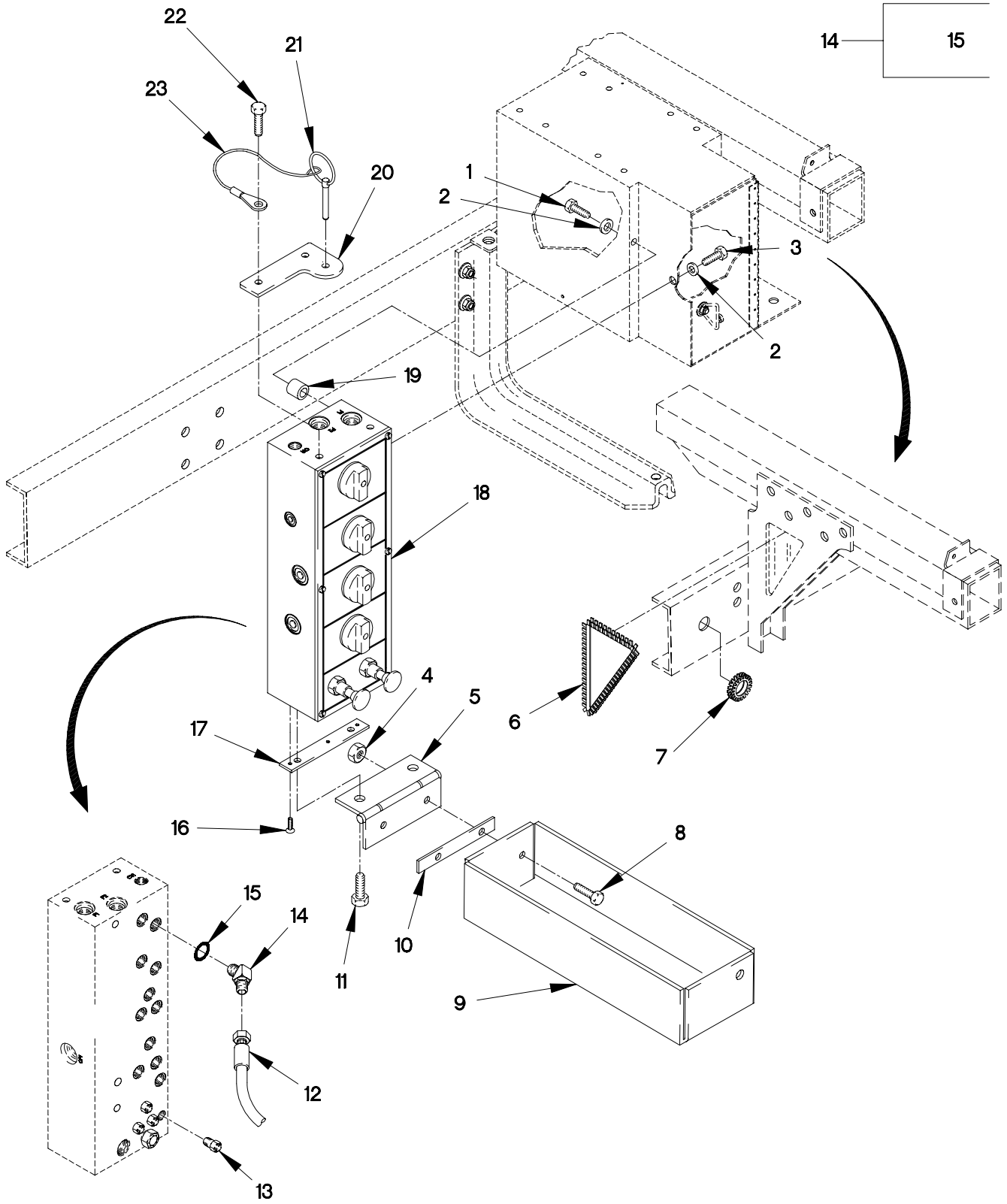

FIGURE 433. HYDRAULIC MANIFOLD, HOSES AND FITTINGS

(1) ITEM NO	(2) SMR CODE	(3) FSCM	(4) PART NUMBER	(5) DESCRIPTION AND USABLE ON CODE (UOC)	(6) QTY
GROUP 2402: MANIFOLD AND/OR CONTROL VALVES FIG.433 HYDRAULIC MANIFOLD, HOSES AND FITTINGS					
1	PAOZZ	19207	12414419-095	SCREW,CAP,HEXAGON H M8 X 1.25 X 35.	2
2	PAOZZ	19207	12421459	SPACER,RING.....	4
3	PAOZZ	81495	071 408 32	BOLT,MACHINE M8 X 1.25 X 25.....	3
4	PAOZZ	19207	12414308-018	NUT,SELF-LOCKING,EX M8 X 1.25.....	2
5	PAOZZ	19207	12420760	HINGE,BUTT.....	1
6	PAOZZ	80205	MS21266-5N	GROMMET,NONMETALLIC.....	2
7	PAOZZ	96906	MS21266-4N	GROMMET,NONMETALLIC..... UOC:MAA,MAB,MAC,MAE,MAF,MAG,MAH,MAJ, MAK,MAL,MAM,	2
8	PAOZZ	19207	12414307-037	BOLT,MACHINE M8 X 1.25 X 25.....	2
9	PAOZZ	19207	12421154	COVER,INTAKE MANIFO.....	1
10	PAOZZ	19207	12420774	PLATE,MOUNTING.....	1
11	PAOZZ	19207	12414419-055	SCREW,CAP,HEXAGON H M5 X 0.8 X 8...	2
12	PAOZZ	19207	12420745-005	HOSE ASSEMBLY,NONME.....	2
13	PAOZZ	0TE27	AQ68-DOT-4X2SIL	ADAPTER,STRAIGHT,PI.....	4
14	PAOZZ	81343	4-4 070320C	ELBOW,TUBE TO BOSS.....	2
15	PAOZZ	96906	MS28778-4	.O-RING.....	1
16	PAOZZ	80204	B1834A08014N	SCREW,MACHINE.....	3
17	PAOZZ	19207	12420775	SPACER,MANFIFOLD CO.....	1
18	PAOOO	0FW39	12420621	MANIFOLD ASSEMBLY,H (FOR COMPONENT PARTS SEE FIG.435).....	1
18	PAOOO	19207	12420621-001	MANIFOLD,HYDRAULIC (FOR COMPONENT PARTS SEE FIG.434).....	1
19	PAOZZ	19207	12420733	SPACER,MANIFOLD.....	2
20	PAOZZ	19207	12421152	PLATE,COVER,INTAKE.....	1
21	PAOZZ	19207	12422447	PIN,QUICK RELEASE.....	1
22	PAOZZ	15434	C0718103500	SCREW,CAP,HEXAGON H M8 X 1.25 X 16.	2
23	PAOZZ	84256	LT1504-C10-16	LANYARD ASSEMBLY.....	1

END OF FIGURE

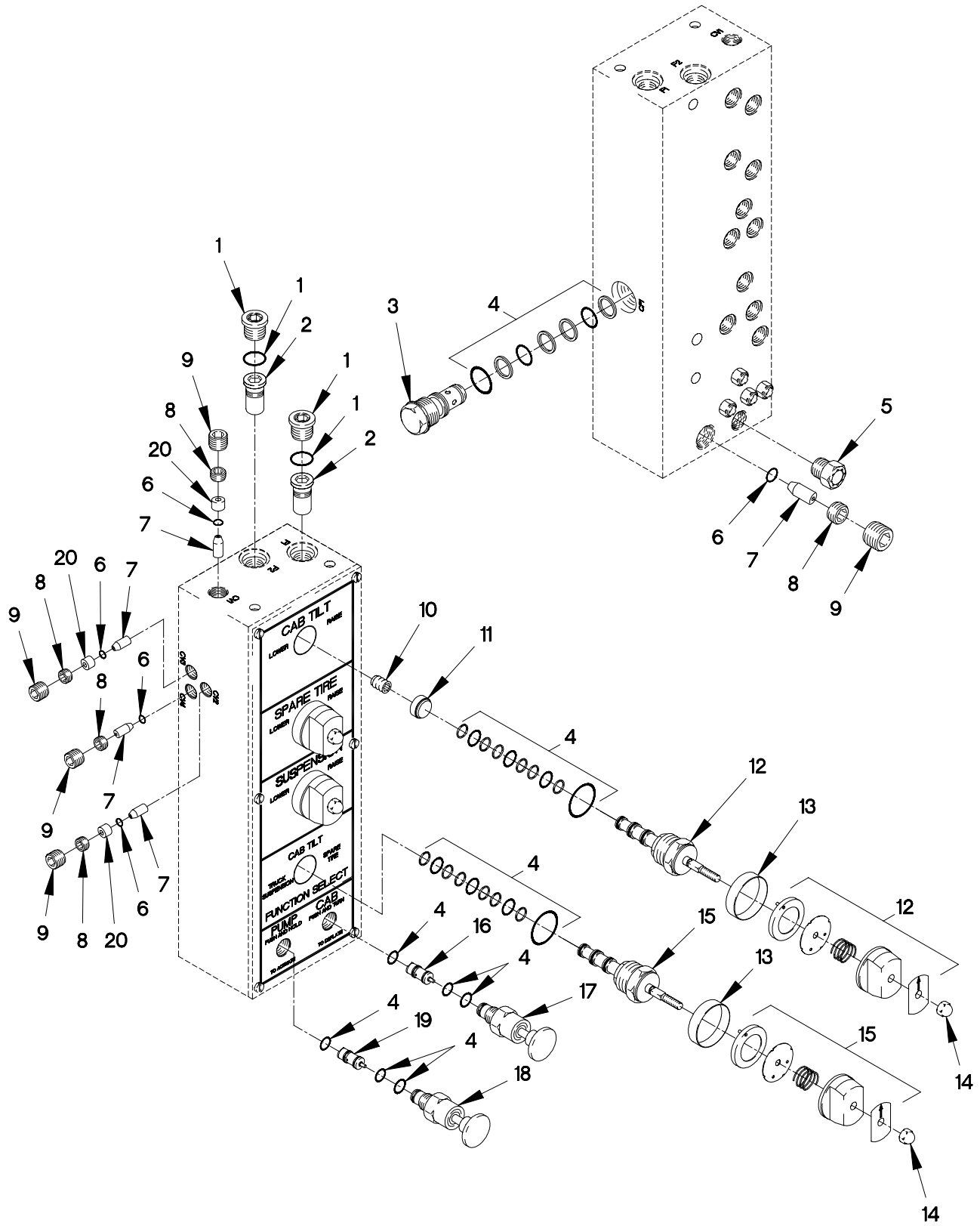

FIGURE 434. HYDRAULIC MANIFOLD ASSEMBLY

SECTION II

TM 9-2320-366-24P-2

(1) ITEM NO	(2) SMR CODE	(3) FSCM	(4) PART NUMBER	(5) DESCRIPTION AND USABLE ON CODE (UOC)	(6) QTY
GROUP 2402: MANIFOLD AND/OR CONTROL VALVES					
FIG.434 HYDRAULIC MANIFOLD ASSEMBLY					
1	PAOOO	0PFG7	214014	FITTING, PLUG.....	2
2	PAOZZ	0PFG7	252198	FILTER.....	2
3	PAOOO	0PFG7	252210	VALVE, CHECK.....	1
4	PAOZZ	0PFG7	300952	KIT, O-RING.....	5
5	PAOZZ	0PFG7	251599	CAP, FILLER BREATHER.....	1
6	PAOZZ	45225	10265	O-RING.....	5
7	PAOZZ	0PFG7	207751	VALVE, CHECK.....	5
8	PAOZZ	0PFG7	17240	SCREW, HOL LOCK.....	5
9	PAOZZ	0PFG7	252200	FITTING, PLUG.....	5
10	PAOZZ	0PFG7	252201	SCREW, ORIFICE.....	2
11	PAOZZ	0PFG7	252953	FILTER, ORIFICE.....	2
12	PAOOO	0PFG7	252209	VALVE, CARTRIDGE 4 W.....	3
13	PAOZZ	0PFG7	252613	BOOT, DUST.....	4
14	PAOZZ	0PFG7	252871	NUT, ACORN.....	4
15	PAOOO	0PFG7	252208	VALVE, CARTRIDGE.....	1
16	PAOOO	0PFG7	351293	VALVE, ACTUATOR.....	1
17	PAOOO	0PFG7	206104	CARTRIDGE, CHECK VAL.....	1
18	PAOOO	0PFG7	250226	CARTRIDGE, VALVE.....	1
19	PAOOO	0PFG7	351291	VALVE, ACTUATOR.....	1
20	PAOZZ	0PFG7	252202	SPACER.....	3

END OF FIGURE

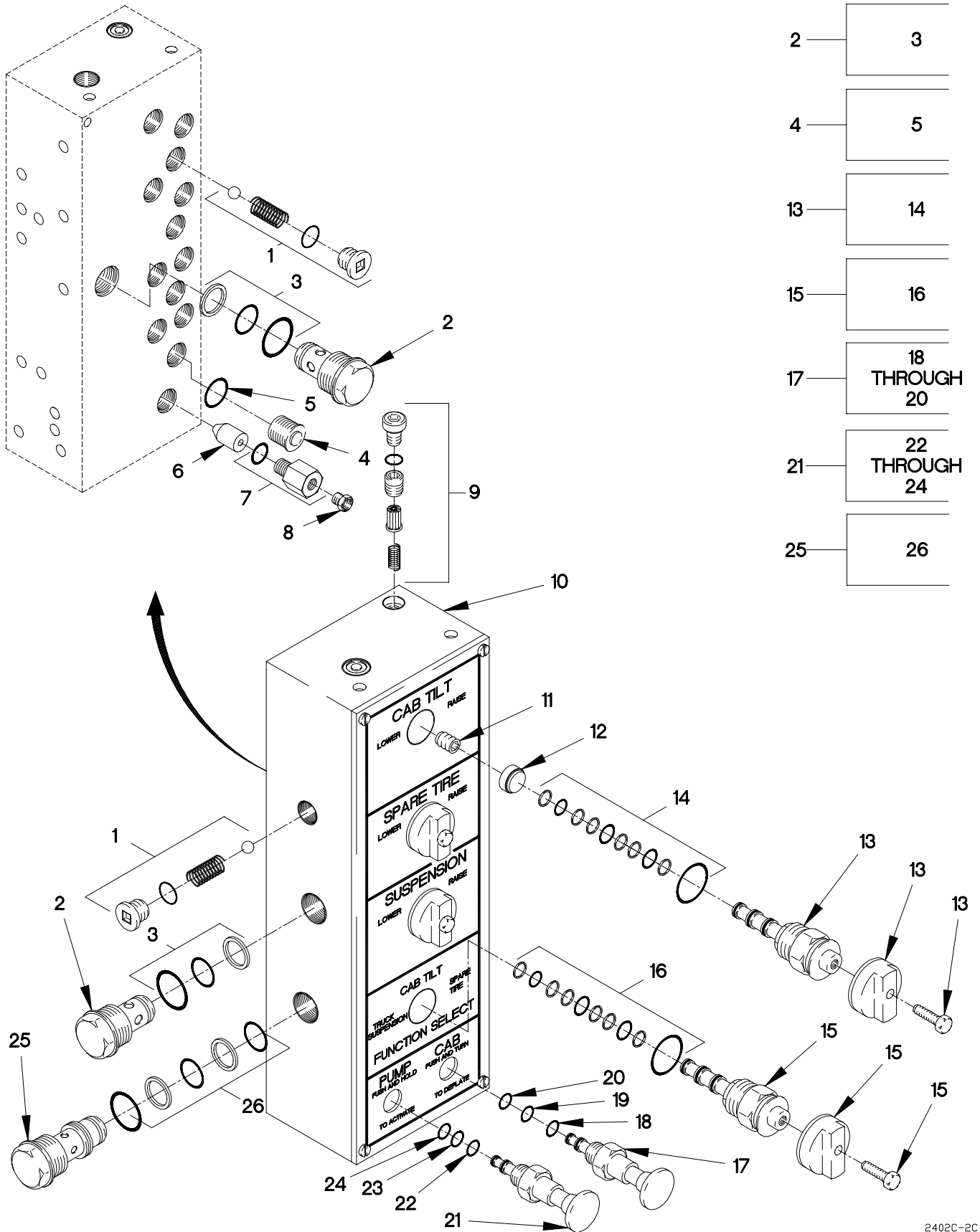

2402C-2C

FIGURE 435. HYDRAULIC MANIFOLD ASSEMBLY

(1) ITEM NO	(2) SMR CODE	(3) FSCM	(4) PART NUMBER	(5) DESCRIPTION AND USABLE ON CODE (UOC)	(6) QTY
GROUP 2402: MANIFOLD AND/OR CONTROL VALVES					
FIG.435 HYDRAULIC MANIFOLD ASSEMBLY					
1	PAOZZ	09990	745801	VALVE,CHECK.....	2
2	PAOZZ	09990	CV101PX4879	VALVE,CHECK.....	2
3	PAOZZ	09990	SK10-2	.PARTS KIT,SEAL REPL.....	1
4	PAOZZ	09990	108X4K	PLUG,PIPE.....	1
5	PAOZZ	96906	MS28778-4	.O-RING.....	1
6	PAOZZ	09990	25146-19	VALVE,CHECK.....	1
7	PAOZZ	09990	25110-02	ADAPTER,CHECK VALVE.....	1
8	PAOZZ	09990	25110-03	MUFFLER,INTAKE.....	1
9	PAOZZ	09990	75223-11	FILTER ELEMENT,FLUI.....	2
10	XAOOO	09990	17004-34	BODY,.....	1
11	PAOZZ	09990	25158-29	PLUG.....	2
12	PAOZZ	6N659	ST117073098-000	FILTER,FLUID.....	1
13	PAOZZ	09990	DM104LD1X4879	VALVE,ROTARY,DIRECT.....	3
14	PAOZZ	09990	SK10-4	.PARTS KIT,REPLACEME.....	1
15	PAOZZ	09990	DM104LN8X4879	VALVE,ROTARY,SELECT.....	1
16	PAOZZ	09990	SK10-4	.PARTS KIT,REPLACEME.....	1
17	PAOOO	88233	25228-02	VALVE,STOP-CHECK.....	1
18	PAOZZ	96906	MS28775-910	.O-RING.....	1
19	PAOZZ	96906	MS28775-015	.O-RING.....	1
20	PAOZZ	96906	MS28775-014	.O-RING.....	1
21	PAOOO	09990	25228-01	VALVE,STOP-CHECK.....	1
22	PAOZZ	96906	MS28775-910	.O-RING.....	1
23	PAOZZ	96906	MS28775-015	.O-RING.....	1
24	PAOZZ	96906	MS28775-014	.O-RING.....	1
25	PAOZZ	09990	CP104PX4879	VALVE,CHECK.....	1
26	PAOZZ	09990	SK10-3	.PARTS KIT,SEAL REPL.....	1

END OF FIGURE

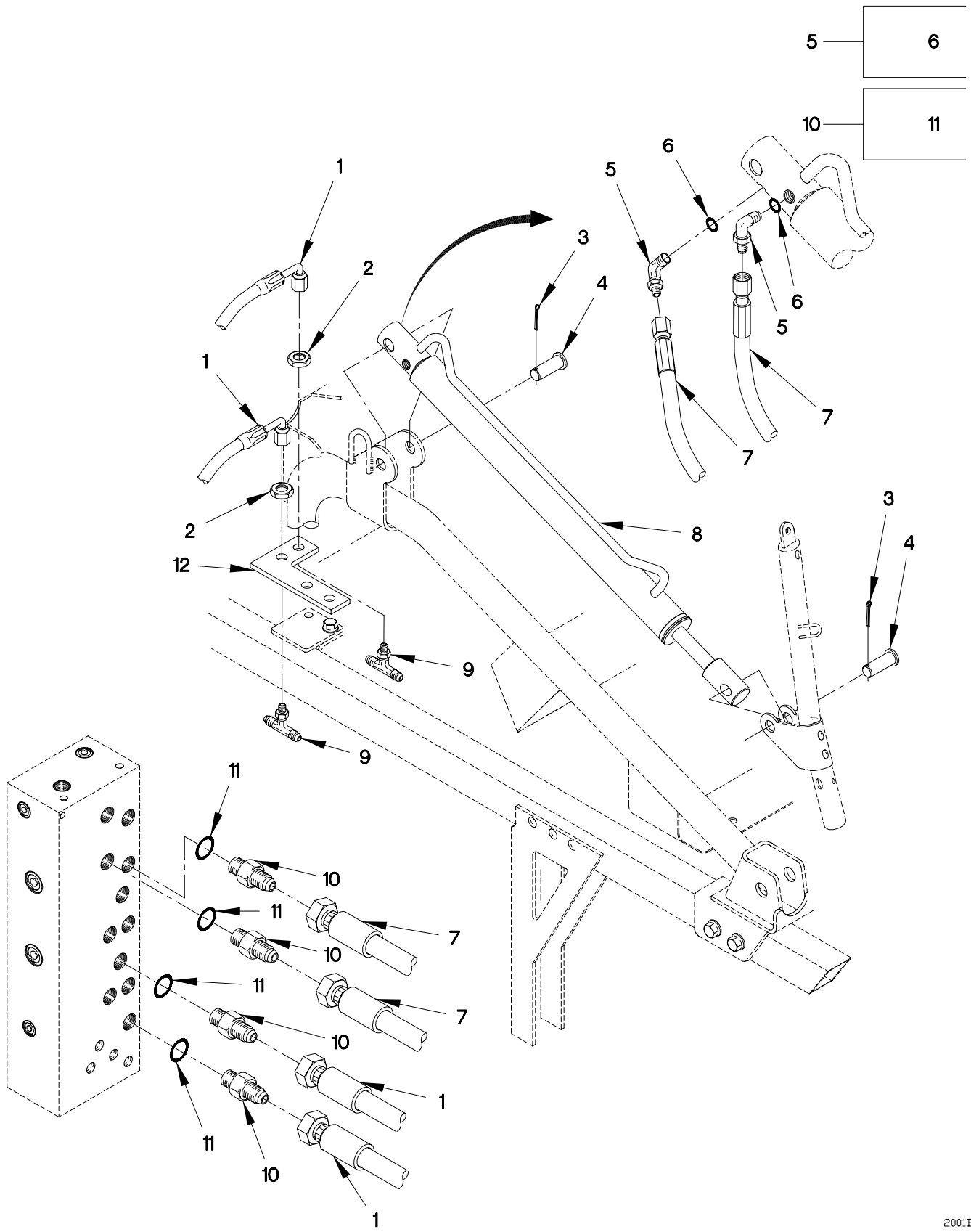

2001BDIC

FIGURE 436. SPARE TIRE RETAINER LIFT CYLINDER, HOSES AND FITTINGS

SECTION II

TM 9-2320-366-24P-2

(1) ITEM NO	(2) SMR CODE	(3) FSCM	(4) PART NUMBER	(5) DESCRIPTION AND USABLE ON CODE (UOC)	(6) QTY
GROUP 2404: TILT CYLINDERS AND TILT CRANK					
FIG.436 SPARE TIRE RETAINER LIFT CYLINDER, HOSES AND FITTINGS					
1	PAOZZ	19207	12420745-008	HOSE ASSEMBLY, NONME.....	2
2	PAOZZ	79470	C5924X4	LOCKNUT, TUBE FITTING.....	2
3	PAOZZ	96906	MS24665-459	PIN, COTTER.....	2
4	PAOZZ	19207	12417653-195	PIN, STRAIGHT, HEADED.....	2
5	PAOZZ	96906	MS51527A4Z	ELBOW, TUBE TO BOSS.....	2
6	PAOZZ	96906	MS28778-4	.O-RING.....	1
7	PAOZZ	0FW39	12420745-010	HOSE ASSEMBLY, NONME.....	2
8	PAOZZ	26952	UTTN91008.19	CYLINDER ASSEMBLY, A.....	1
9	PAOZZ	96906	MS51515A4	TEE, TUBE.....	2
10	PAOZZ	96906	MS51525A4	ADAPTER, STRAIGHT, TU.....	4
11	PAOZZ	96906	MS28778-4	.O-RING.....	1
12	PAOZZ	19207	12421263	BRACE, CORNER.....	1

END OF FIGURE

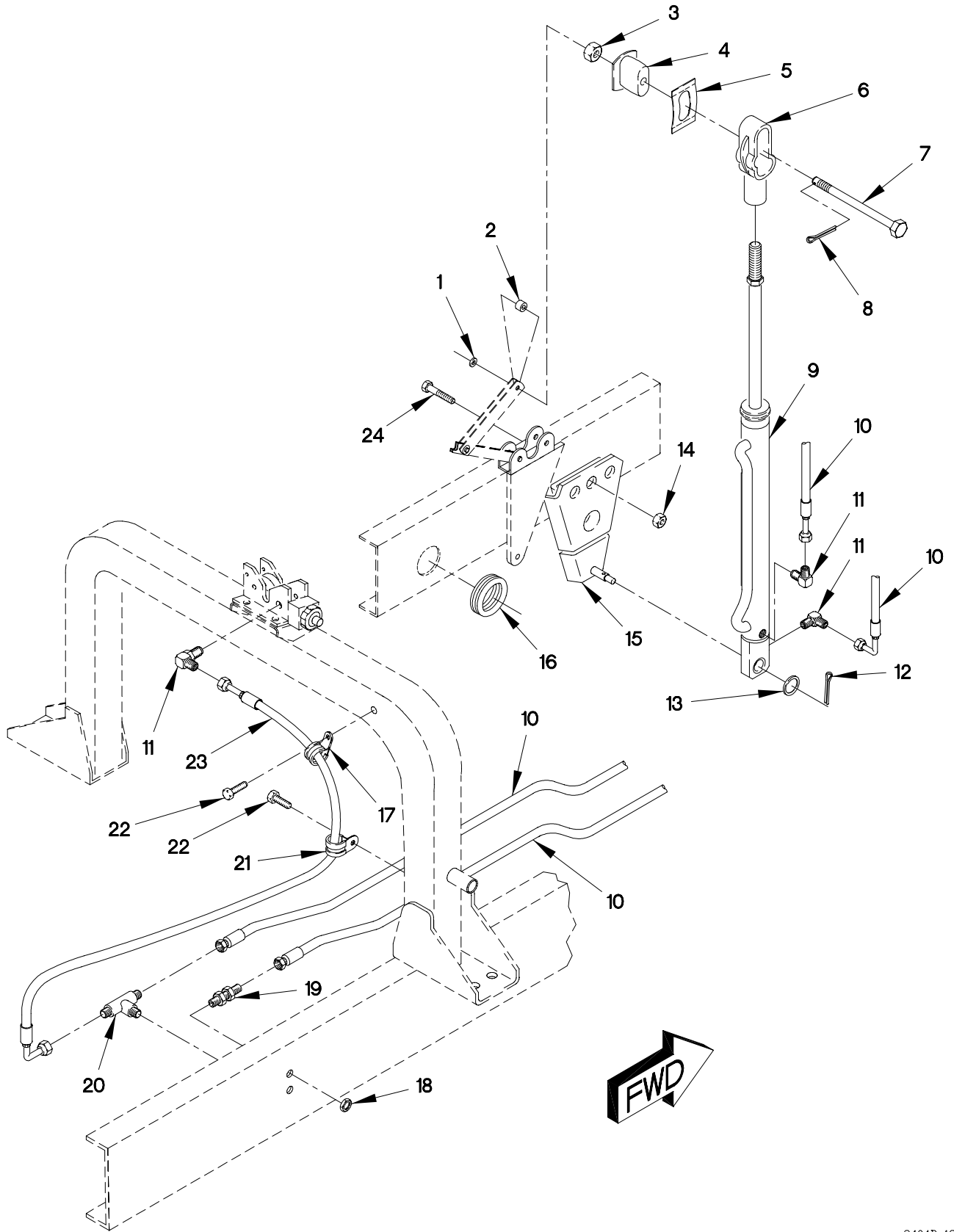

FIGURE 437. CAB HYDRAULIC CYLINDER, HOSES AND FITTINGS

(1) ITEM NO	(2) SMR CODE	(3) FSCM	(4) PART NUMBER	(5) DESCRIPTION AND USABLE ON CODE (UOC)	(6) QTY
GROUP 2404: TILT CYLINDERS AND TILT CRANK FIG.437 CAB HYDRAULIC CYLINDER, HOSES AND FITTINGS					
1	PAOZZ	19207	12414473-016	WASHER,FLAT.....	1
2	PAOZZ	19207	12418222	SPACER,SLEEVE.....	1
3	PAOZZ	19207	12414315-017	NUT,PLAIN,HEXAGON M18 X 1.5.....	1
4	PAOZZ	19207	12417905	CAM,CONTROL.....	1
5	PAOZZ	19207	12418220	WASHER,SPRING TENSI M26.....	1
6	PAOZZ	19207	12417924	BRACKET,MOUNTING.....	1
7	PAOZZ	19207	12418221	BOLT,SHOULDER M181 X 1 X 205.....	1
8	PAOZZ	80205	MS24665-457	PIN,COTTER.....	1
9	PAOZZ	0FW39	TVS22428	CYLINDER ASSEMBLY.....	1
10	PAOZZ	0FW39	12417262-002	HOSE ASSEMBLY,NONME.....	2
11	PAOZZ	96906	MS51527A4P	ELBOW,TUBE TO BOSS.....	3
12	PAOZZ	96906	MS24665-459	PIN,COTTER.....	1
13	PAOZZ	81349	D63474/1-31	WASHER,SPRING TENSI.....	1
14	PAOZZ	19207	12414308-025	NUT,SELF-LOCKING,EX.....	3
15	PAOZZ	0FW39	12417919-007	BRACKET,MOUNTING USED ON CAB'S WITH MACHINE GUN MOUNT.....	1
16	PAOZZ	80205	MS21266-5N	GROMMET,NONMETALLIC.....	V
17	PAOZZ	0FW39	12419079-002	CLAMP,LOOP.....	1
18	PAOZZ	79470	C5924X4	LOCKNUT,TUBE FITTIN.....	2
19	PAOZZ	96906	MS51520A4	NIPPLE,TUBE.....	1
20	PAOZZ	30780	533T-4-4	TEE,TUBE.....	1
21	PAOZZ	18076	S630H-16	CLAMP,LOOP.....	1
22	PAOZZ	56161	10503805	SCREW,CAP,HEXAGON M6 X 1 X 20.....	2
23	PAOZZ	19207	12417262-005	HOSE ASSEMBLY,NONME.....	1
24	PAOZZ	19207	12414307-147	BOLT,MACHINE.....	3

END OF FIGURE

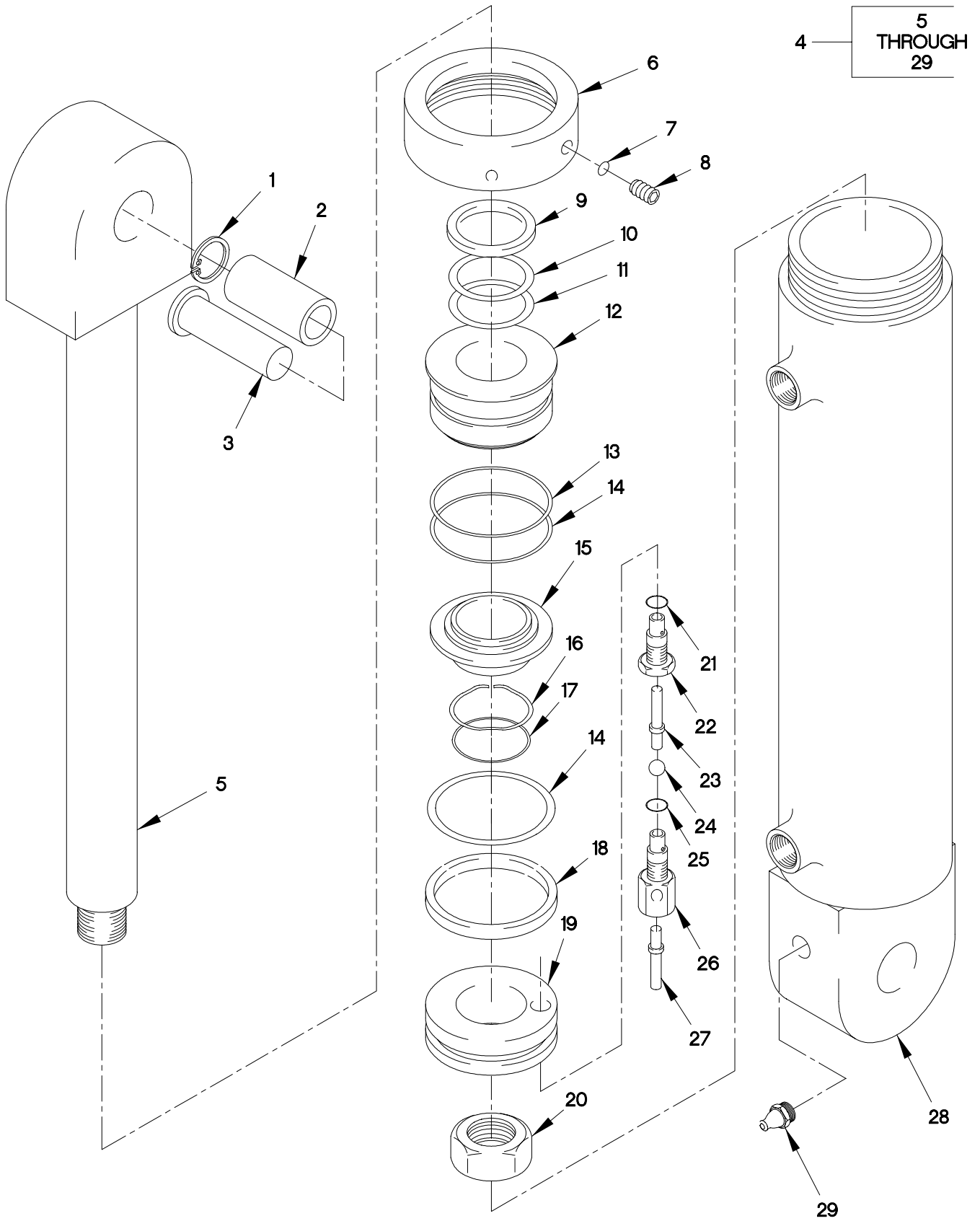

FIGURE 438. M1090 AND M1094 DUMP BODY LIFT CYLINDER

SECTION II

TM 9-2320-366-24P-2

(1) ITEM NO	(2) SMR CODE	(3) FSCM	(4) PART NUMBER	(5) DESCRIPTION AND USABLE ON CODE (UOC)	(6) QTY
GROUP 2404: TILT CYLINDERS AND TILT CRANK FIG.438 M1090 AND M1094 DUMP BODY LIFT CYLINDER					
1	PAFZZ	96906	MS16624-1200	RING,RETAINING.....	2
				UOC:MAH,MAJ,MWH,MWJ,	
2	PAFZZ	26124	GM3240-064	BUSHING,NONMETALLIC.....	4
				UOC:MAH,MAJ,MWH,MWJ,	
3	PAFZZ	19207	12415882	PIN,GROOVED,HEADED.....	2
				UOC:MAH,MAJ,MWH,MWJ,	
4	PAFHH	6N659	9290-BA	PISTON,LINEAR ACTUA.....	1
				UOC:MAH,MAJ,MWH,MWJ,	
5	PAHZZ	6N659	9290-18	.ROD ASSEMBLY,ADJUST.....	1
				UOC:MAH,MAJ,MWH,MWJ,	
6	PAHZZ	6N659	011-601003-001	.COLLAR,SHAFT.....	1
				UOC:MAH,MAJ,MWH,MWJ,	
7	PAHZZ	6N659	1926-33	.SPACER,SLEEVE.....	1
				UOC:MAH,MAJ,MWH,MWJ,	
8	PAHZZ	6N659	54701	.SETSCREW.....	1
				UOC:MAH,MAJ,MWH,MWJ,	
9	KFHZZ	6N659	53996	.WEAR RING PART OF KIT P/N 9290-34.	1
				UOC:MAH,MAJ,MWH,MWJ,	
10	KFHZZ	6N659	54005-07	.ROD SEAL PART OF KIT P/N 9290-34..	1
				UOC:MAH,MAJ,MWH,MWJ,	
11	KFHZZ	6N659	50087	.WIPER PART OF KIT P/N 9290-34.....	1
				UOC:MAH,MAJ,MWH,MWJ,	
12	PAHZZ	6N659	9290-05	.FLANGE,GLAND,VALVE.....	1
				UOC:MAH,MAJ,MWH,MWJ,	
13	KFHZZ	6N659	54029-47	.BACKUP,GLAND PART OF KIT P/N 9290-34.....	1
				UOC:MAH,MAJ,MWH,MWJ,	
14	KFHZZ	6N659	50009	.PACKING,PREFORMED PART OF KIT P/N 9290-34.....	2
				UOC:MAH,MAJ,MWH,MWJ,	
15	PAHZZ	6N659	9290-23	.SPACER,PLATE.....	1
				UOC:MAH,MAJ,MWH,MWJ,	
16	PAHZZ	6N659	53117-16	.WASHER,FLAT.....	1
				UOC:MAH,MAJ,MWH,MWJ,	
17	KFHZZ	6N659	50107	.PACKING,PREFORMED PART OF KIT P/N 9290-34.....	1
				UOC:MAH,MAJ,MWH,MWJ,	
18	KFHZZ	6N659	54034-21	.SEAL,PISTON PART OF KIT P/N 9290-34.....	1
				UOC:MAH,MAJ,MWH,MWJ,	
19	PAHZZ	6N659	9290-06	.PISTON,LINEAR ACTUA.....	1
				UOC:MAH,MAJ,MWH,MWJ,	

SECTION II

TM 9-2320-366-24P-2

(1) ITEM NO	(2) SMR CODE	(3) FSCM	(4) PART NUMBER	(5) DESCRIPTION AND USABLE ON CODE (UOC)	(6) QTY
20	PAHZZ	6N659	50066	.LOCKNUT, PIPE..... UOC:MAH,MAJ,MWH,MWJ,	1
21	PAHZZ	6N659	53125	.O-RING..... UOC:MAH,MAJ,MWH,MWJ,	1
22	PAHZZ	6N659	53154	.HOUSING,BEARING UNI..... UOC:MAH,MAJ,MWH,MWJ,	1
23	XDHZZ	6N659	53153	.PIN,STRAIGHT,HEADLE..... UOC:MAH,MAJ,MWH,MWJ,	1
24	PAHZZ	6N659	53126	.BALL,VALVE,PORTED..... UOC:MAH,MAJ,MWH,MWJ,	1
25	PAHZZ	6N659	53155	.O-RING..... UOC:MAH,MAJ,MWH,MWJ,	1
26	PAHZZ	6N659	53124	.BALL,CHECK..... UOC:MAH,MAJ,MWH,MWJ,	1
27	PAHZZ	6N659	53810	.PIN,STRAIGHT,HEADLE..... UOC:MAH,MAJ,MWH,MWJ,	1
28	XAHZZ	6N659	9290-02	.BARREL ASSY..... UOC:MAH,MAJ,MWH,MWJ,	1
29	PAOZZ	6N659	50408	.FITTING,LUBRICATION..... UOC:MAH,MAJ,MWH,MWJ,	2

END OF FIGURE

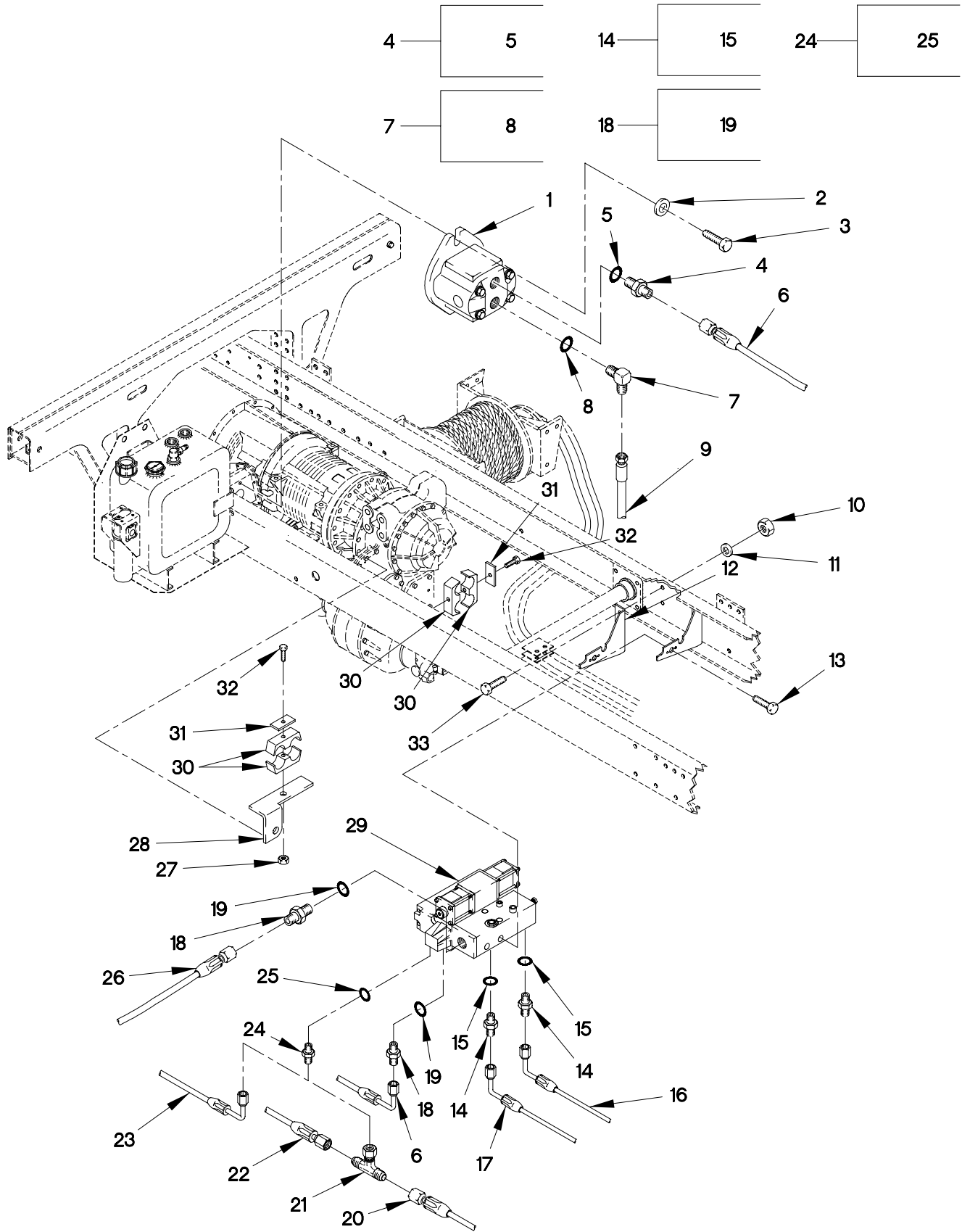

FIGURE 439. M1083, M1085, M1088, M1089, AND M1093 HYDRAULIC ROTARY PUMP, WINCH CONTROL VALVE, HOSES AND FITTINGS (SHEET 1 OF 3)

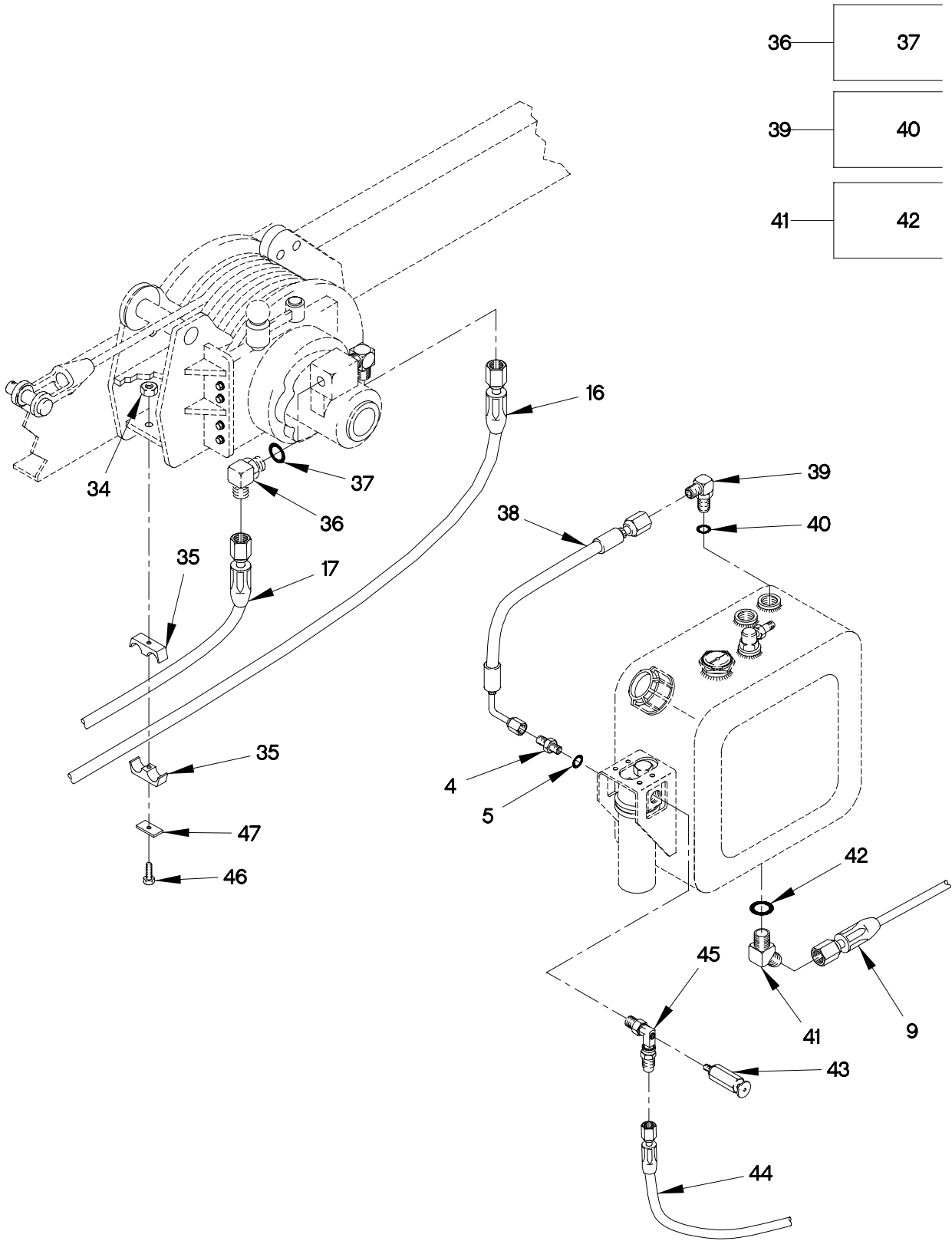

FIGURE 439. M1083, M1085, M1088, M1089, AND M1093 HYDRAULIC ROTARY PUMP, WINCH CONTROL VALVE, HOSES AND FITTINGS (SHEET 2 OF 3)

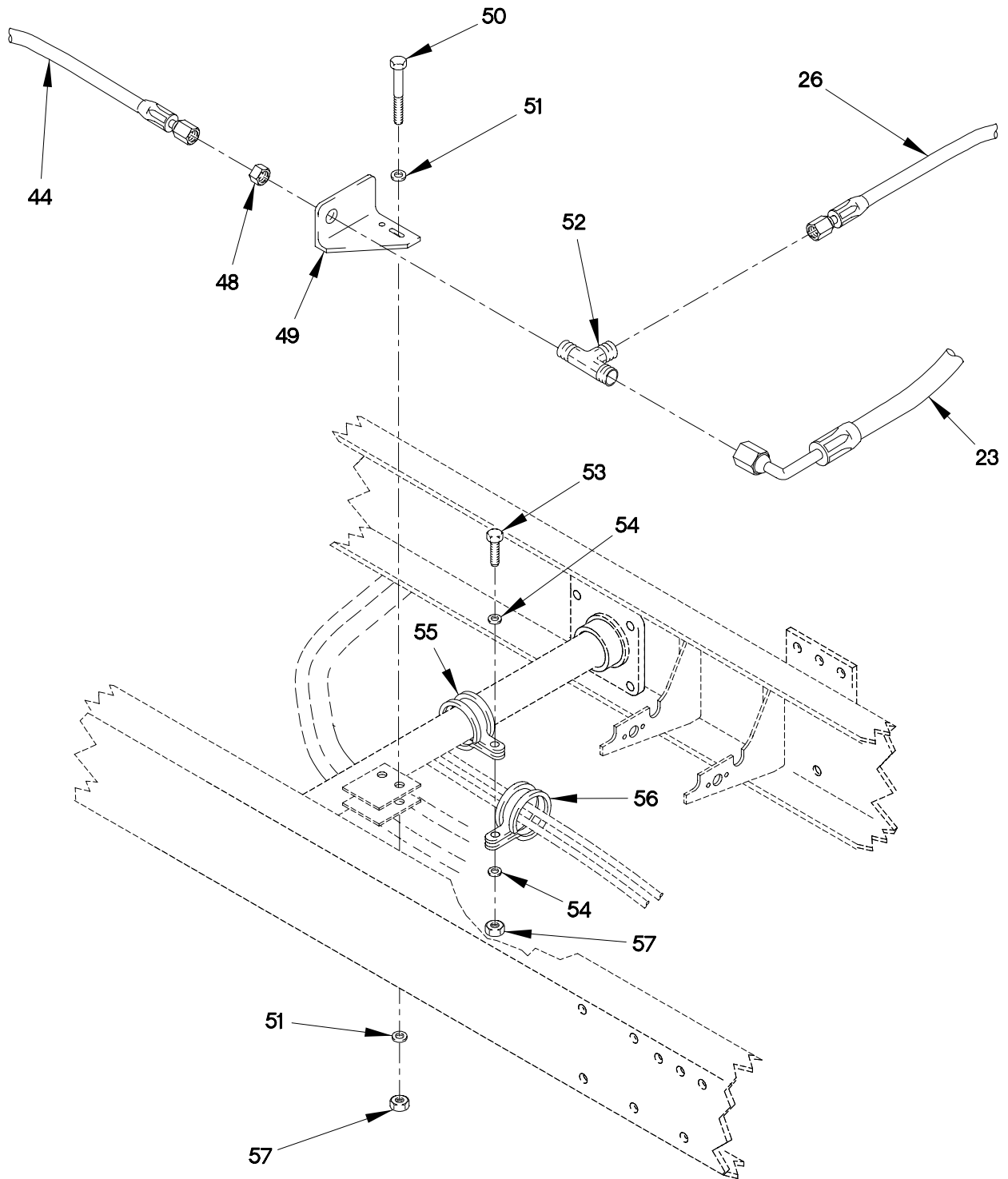

FIGURE 439. M1083, M1085, M1088, M1089, AND M1093 HYDRAULIC ROTARY PUMP, WINCH CONTROL VALVE, HOSES AND FITTINGS (SHEET 3 OF 3)

SECTION II

TM 9-2320-366-24P-2

(1) ITEM NO	(2) SMR CODE	(3) FSCM	(4) PART NUMBER	(5) DESCRIPTION AND USABLE ON CODE (UOC)	(6) QTY
GROUP 2406: STRAINERS, FILTERS, LINES AND FITTINGS FIG.439 HYDRAULIC ROTARY PUMP, WINCH CONTROL VALVE, HOSES AND FITTINGS					
1	PAFZZ	14120	B5501-33364	PUMP, ROTARY.....	1
				UOC: MWB, MWC, MWF, MWL,	
2	PAFZZ	21969	A 13 DIN125-ST	WASHER, FLAT M13.....	2
				UOC: MWB, MWC, MWF, MWL,	
3	PAFZZ	80204	B1821BH050C200N	SCREW, CAP, HEXAGON H 1/2-13 X 2.....	2
				UOC: MWB, MWC, MWF, MWL,	
4	PAFZZ	96906	MS51525A12	ADAPTER, STRAIGHT, TU.....	2
				UOC: MWB, MWC, MWF, MWL,	
5	PAFZZ	96906	MS28778-12	.O-RING.....	1
				UOC: MWB, MWC, MWF, MWL,	
6	PAOZZ	19207	12414699-002	HOSE ASSEMBLY, NONME.....	1
				UOC: MWB, MWC, MWF, MWL,	
7	PAFZZ	96906	MS51527A20	ELBOW, TUBE TO BOSS.....	1
				UOC: MWB, MWC, MWF, MWL,	
8	PAFZZ	96906	MS28778-20	.O-RING.....	1
				UOC: MWB, MWC, MWF, MWL,	
9	PAOZZ	19207	12417312	HOSE ASSEMBLY, NONME.....	1
				UOC: MWB, MWC, MWF, MWL,	
10	PAOZZ	1FH08	DIN555M8	NUT, PLAIN, HEXAGON M8 X 1.25.....	4
				UOC: MWB, MWC, MWF, MWL,	
11	PAOZZ	34914	990 3861	WASHER, FLAT M8.4.....	4
				UOC: MWB, MWC, MWF, MWL,	
12	PAOZZ	19207	12418481	BRACKET, ANGLE.....	2
				UOC: MWB, MWC, MWF, MWL,	
13	PAOZZ	80204	B1821BH025C050N	SCREW, CAP, HEXAGON H 1/4-20 X 1/2...	4
				UOC: MWB, MWC, MWF, MWL,	
14	PAOZZ	81343	8-10 070120C	ADAPTER, STRAIGHT, TU.....	2
				UOC: MWB, MWC, MWF, MWL,	
15	PAOZZ	96906	MS28778-10	.O-RING.....	1
				UOC: MWB, MWC, MWF, MWL,	
16	PAOZZ	0FW39	12414698-002	HOSE ASSEMBLY, NONME.....	1
				UOC: MWB, MWC, MWF, MWL,	
17	PAOZZ	19207	12414698-001	HOSE ASSEMBLY, NONME.....	1
				UOC: MWB, MWC, MWF, MWL,	
18	PAOZZ	81343	10-10 070120CA	ADAPTER, STRAIGHT, TU.....	2
				UOC: MWB, MWC, MWF, MWL,	
19	PAOZZ	96906	MS28778-10	.O-RING.....	1
				UOC: MWB, MWC, MWF, MWL,	
20	PAFZZ	19207	12412745-01	HOSE ASSEMBLY, NONME 45-45.....	1
				UOC: MAG,	
21	PAOZZ	81343	12-12-12 070433C	TEE, TUBE.....	1
				UOC: MAG,	

SECTION II

TM 9-2320-366-24P-2

(1) ITEM NO	(2) SMR CODE	(3) FSCM	(4) PART NUMBER	(5) DESCRIPTION AND USABLE ON CODE (UOC)	(6) QTY
22	PAOZZ	19207	12412742-06	HOSE ASSEMBLY, NONME..... UOC: MAG,	1
23	PAOZZ	0FW39	12419043	HOSE ASSEMBLY, NONME..... UOC: MWB, MWC, MWF, MWL,	1
24	PAOZZ	96906	MS39324-12-10	ADAPTER, STRAIGHT, TU..... UOC: MWB, MWC, MWF, MWL,	1
25	PAOZZ	96906	MS28778-10	.O-RING..... UOC: MWB, MWC, MWF, MWL,	1
26	PAOZZ	19207	12417313-001	HOSE ASSEMBLY, NONME..... UOC: MWB, MWC, MWF, MWL,	1
27	PAOZZ	19207	12414315-006	NUT, SELF-LOCKING, HE M8 X 1.25..... UOC: MWB, MWC, MWF, MWL,	2
28	PAOZZ	19207	12420361	BRACKET, ANGLE..... UOC: MWB, MWC, MWF, MWL,	1
29	PAOZZ	09990	60095-21	VALVE, LINEAR, DIRECT..... UOC: MWB, MWC, MWF, MWL,	1
30	PAOZZ	0TE27	5320/320PPH	CLAMP, HOSE..... UOC: MWB, MWC, MWF, MWL,	2
31	PAOZZ	0TE27	CPT5	PLATE, MOUNTING..... UOC: MWB, MWC, MWF, MWL,	2
32	PAOZZ	6V370	0636010109	SCREW, CAP, HEXAGON H M8 X 1.25 X 80. UOC: MWB, MWC, MWF, MWL,	2
33	PAOZZ	15526	933-M8X20	SCREW, CAP, HEXAGON H M8 X 1.25 X 20. UOC: MWB, MWC, MWF, MWL,	4
34	PAOZZ	19207	12414308-018	NUT, SELF-LOCKING, EX M8 X 1.25..... UOC: MWB, MWC, MWF, MWL,	1
35	PAOZZ	0TE27	3222/222PPH	CLAMP, BLOCK..... UOC: MWB, MWC, MWF, MWL,	1
36	PAOZZ	96906	MS51527A8	ELBOW, TUBE TO BOSS..... UOC: MWB, MWC, MWF, MWL,	2
37	PAOZZ	96906	MS28778-8	.O-RING..... UOC: MWB, MWC, MWF, MWL,	1
38	PAOZZ	19207	12417311	HOSE ASSEMBLY, NONME..... UOC: MWB, MWC, MWF, MWL,	1
39	PAOZZ	01276	2062-12-20S	ELBOW, TUBE TO BOSS..... UOC: MWB, MWC, MWF, MWL,	1
40	PAOZZ	96906	MS28778-20	.O-RING..... UOC: MWB, MWC, MWF, MWL,	1
41	PAOZZ	81343	20-20 070320C	ELBOW, TUBE TO BOSS..... UOC: MWB, MWC, MWF, MWL,	1
42	PAOZZ	96906	MS28778-20	.O-RING..... UOC: MWB, MWC, MWF, MWL,	1
43	PAOZZ	81349	M81940/2-1	VALVE, BLEEDER, HYDRA..... UOC: MWB, MWC, MWF, MWL,	1
44	PAOZZ	19207	12419042	HOSE ASSEMBLY, NONME..... UOC: MWB, MWC, MWF, MWL,	1
45	PAOZZ	19207	12419810	ELBOW, PIPE..... UOC: MWB, MWC, MWF, MWL,	1

SECTION II

TM 9-2320-366-24P-2

(1) ITEM NO	(2) SMR CODE	(3) FSCM	(4) PART NUMBER	(5) DESCRIPTION AND USABLE ON CODE (UOC)	(6) QTY
46	PAOZZ	19207	12414309-034	SCREW,CAP,HEXAGON H M8 X 1.25 X 65. UOC:MWB,MWC,MWF,MWL,	1
47	PAOZZ	0TE27	CPT3	STRAP,RETAINING..... UOC:MWB,MWC,MWF,MWL,	1
48	PAOZZ	96906	MS51860-58	LOCKNUT,TUBE FITTIN..... UOC:MWB,MWC,MWF,MWL,	1
49	PAOZZ	19207	12418070	BRACKET,ANGLE..... UOC:MWB,MWC,MWF,MWL,	1
50	PAOZZ	19207	12414307-016	BOLT,MACHINE M6X1X35..... UOC:MWB,MWC,MWF,MWL,	2
51	PAOZZ	19207	12417975-006	SPACER,RING M6.4MM ID X 18..... UOC:MWB,MWC,MWF,MWL,	4
52	PAOZZ	96906	MS51516A12S	TEE,TUBE..... UOC:MWB,MWC,MWF,MWL,	1
53	PAOZZ	56161	10503805	SCREW,CAP,HEXAGON M6 X 1 X 20..... UOC:MWB,MWC,MWF,MWL,	1
54	PAOZZ	19207	12414314-004	WASHER,FLAT M6.4 X 10.9..... UOC:MWB,MWC,MWF,MWL,	2
55	PAOZZ	18076	S463H-56	CLAMP,LOOP..... UOC:MWB,MWC,MWF,MWL,	1
56	PAOZZ	18076	S630H-32	CLAMP,LOOP,HVY DUTY..... UOC:MWB,MWC,MWF,MWL,	1
57	PAOZZ	19207	12414308-002	NUT,SELF-LOCKING,E M6 X 1..... UOC:MWB,MWC,MWF,MWL,	3

END OF FIGURE

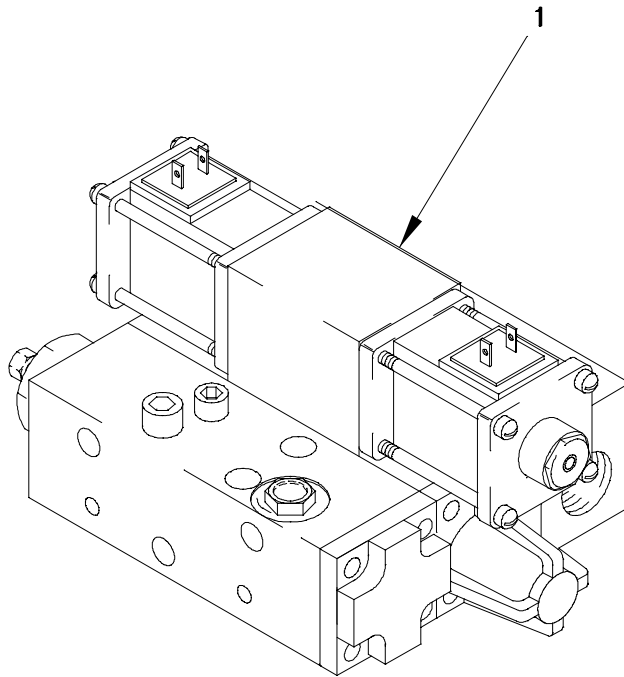

FIGURE 440 WINCH CONTROL VALVE ASSEMBLY

SECTION II

TM 9-2320-366-24P-2

(1) ITEM NO	(2) SMR CODE	(3) FSCM	(4) PART NUMBER	(5) DESCRIPTION AND USABLE ON CODE (UOC)	(6) QTY
-------------------	--------------------	-------------	-----------------------	--	------------

GROUP 2406: STRAINERS, FILTERS,
LINES AND FITTINGS
FIG.440 WINCH CONTROL VALVE
ASSEMBLY

1	PAOZZ	OUC8	HFC32585	WINCH CONTROL VALVE ASSEMBLY..... UOC:MWB,MWC,MWF,MWH,MWJ,MWL,	1
---	-------	------	----------	---	---

END OF FIGURE

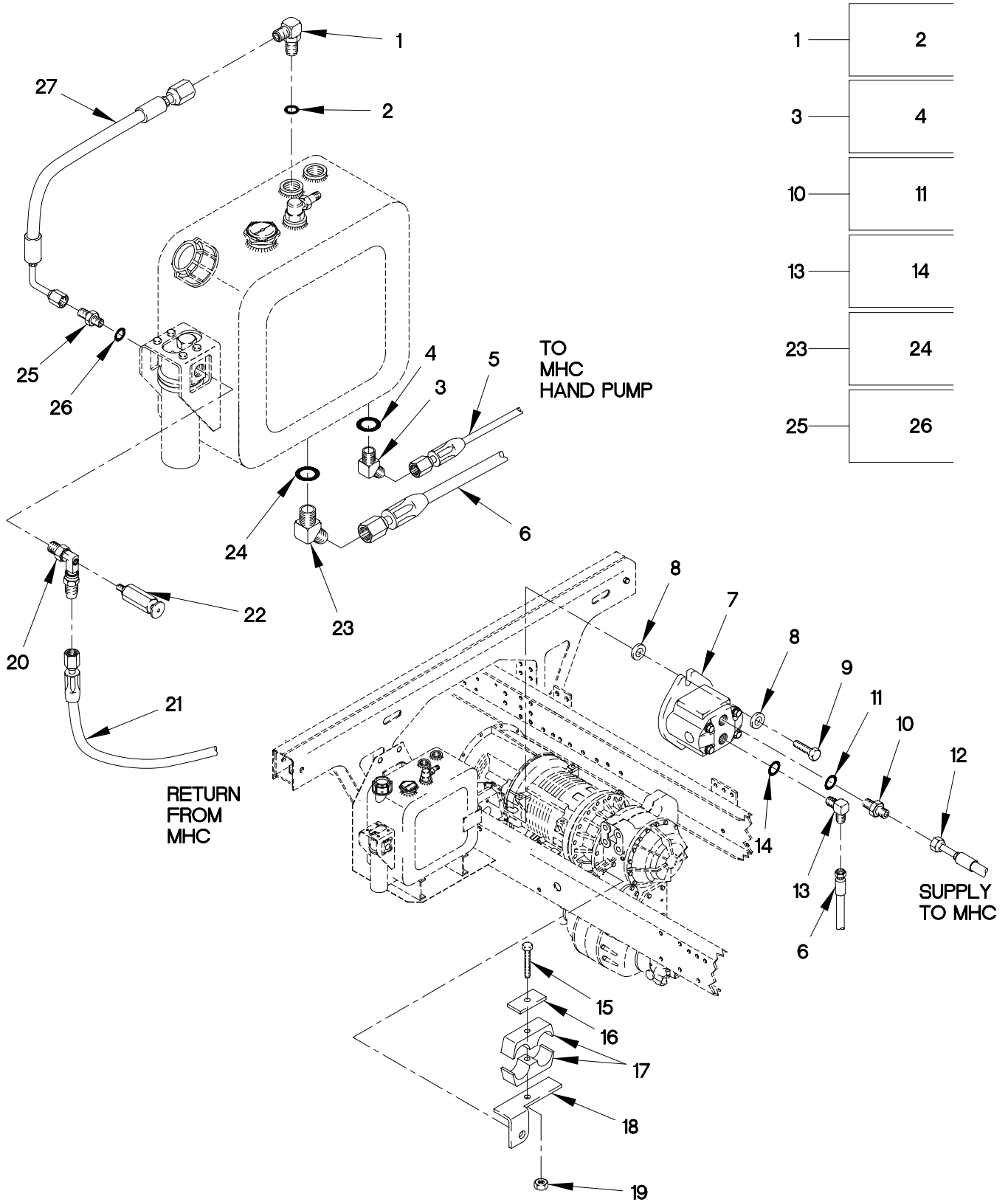

FIGURE 441. M1084 AND M1086 HYDRAULIC ROTARY PUMP, HOSES AND FITTINGS

SECTION II

TM 9-2320-366-24P-2

(1) ITEM NO	(2) SMR CODE	(3) FSCM	(4) PART NUMBER	(5) DESCRIPTION AND USABLE ON CODE (UOC)	(6) QTY
GROUP 2406: STRAINERS, FILTERS, LINES AND FITTINGS FIG.441 M1084 AND M1086 HYDRAULIC ROTARY PUMP AND FITTINGS					
1	PAOZZ	01276	2062-12-20S	ELBOW,TUBE TO BOSS..... UOC:MAE,MAM,	1
2	PAOZZ	96906	MS28778-20	.O-RING..... UOC:MAE,MAM,	1
3	PAOZZ	96906	MS51508A8-8	ELBOW,PIPE TO TUBE..... UOC:MAE,MAM,	1
4	PAOZZ	96906	MS28778-8	.O-RING..... UOC:MAE,MAM,	1
5	PAOZZ	19207	12418134-001	HOSE ASSEMBLY,NONME..... UOC:MAE,	1
5	PAOZZ	19207	12418134-002	HOSE ASSEMBLY,NONME..... UOC:MAM,	1
6	PAOZZ	19207	12417312	HOSE ASSEMBLY,NONME..... UOC:MAE,MAM,	1
7	PAOZZ	14120	B5501-33364	PUMP,ROTARY..... UOC:MAE,MAM,	1
8	PAOZZ	21969	A 13 DIN125-ST	WASHER,FLAT M13..... UOC:MAE,MAM,	4
9	PAOZZ	80204	B1821BH050C200N	SCREW,CAP,HEXAGON H 1/2-13 X 2..... UOC:MAE,MAM,	2
10	PAOZZ	30780	10-12F50X-S	ADAPTER,STRAIGHT,TU..... UOC:MAE,MAM,	1
11	PAOZZ	96906	MS28778-12	.O-RING..... UOC:MAE,MAM,	1
12	PAOZZ	19207	12418125-001	HOSE ASSEMBLY,NONME..... UOC:MAE,	1
12	PAOZZ	19207	12418125-002	HOSE ASSEMBLY,NONME..... UOC:MAM,	1
13	PAOZZ	96906	MS51527A20	ELBOW,TUBE TO BOSS..... UOC:MAE,MAM,	1
14	PAOZZ	96906	MS28778-20	.O-RING..... UOC:MAE,MAM,	1
15	PAOZZ	6V370	0636010109	SCREW,CAP,HEXAGON H M8 X 1.25 X 80. UOC:MAE,MAM,	1
16	PAOZZ	0TE27	CPT5	PLATE,MOUNTING..... UOC:MAE,MAM,	1
17	PAOZZ	0TE27	5320/320PPH	CLAMP,HOSE..... UOC:MAE,MAM,	1
18	PAOZZ	19207	12420361	BRACKET,ANGLE..... UOC:MAE,MAM,	1
19	PAOZZ	19207	12414315-006	NUT,SELF-LOCKING,HE M8 X 1.25..... UOC:MAE,MAM,	1

SECTION II

TM 9-2320-366-24P-2

(1) ITEM NO	(2) SMR CODE	(3) FSCM	(4) PART NUMBER	(5) DESCRIPTION AND USABLE ON CODE (UOC)	(6) QTY
20	PAOZZ	19207	12419810	ELBOW, PIPE..... UOC:MAE, MAM,	1
21	PAOZZ	19207	12418135-004	HOSE ASSEMBLY, NONME..... UOC:MAE,	1
21	XDOZZ	19207	12418135-005	HOSE ASSEMBLY, NONME..... UOC:MAM,	1
22	PAOZZ	81349	M81940/2-1	VALVE, BLEEDER, HYDRA..... UOC:MAE, MAM,	1
23	PAOZZ	81343	20-20 070320C	ELBOW, TUBE TO BOSS..... UOC:MAE, MAM,	1
24	PAOZZ	96906	MS28778-20	.O-RING..... UOC:MAE, MAM,	1
25	PAOZZ	96906	MS51525A12	ADAPTER, STRAIGHT, TU..... UOC:MAE, MAM,	1
26	PAOZZ	96906	MS28778-12	.O-RING..... UOC:MAE, MAM,	1
27	PAOZZ	19207	12417311	HOSE ASSEMBLY, NONME..... UOC:MAE, MAM,	1

END OF FIGURE

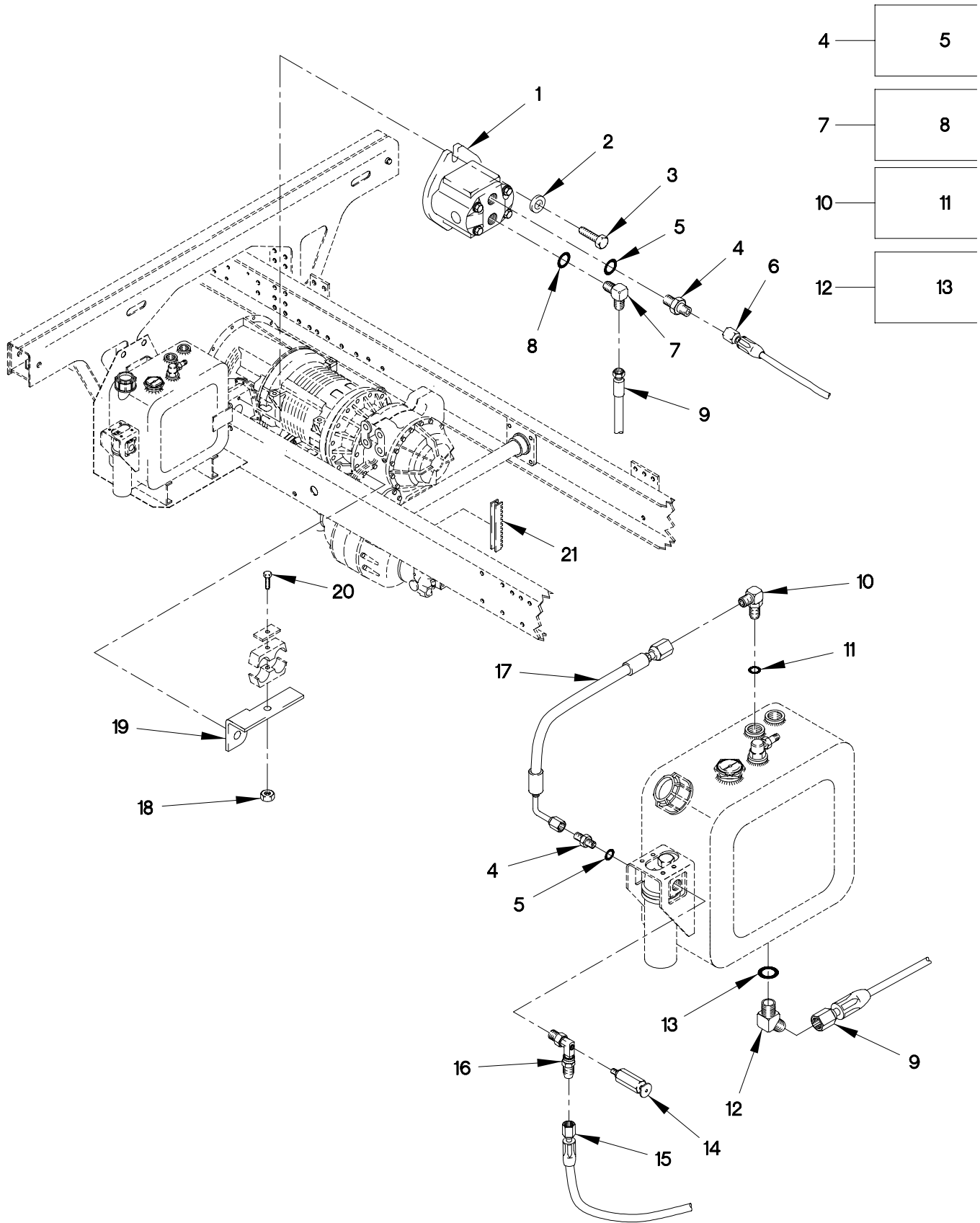

2406Z-1C

FIGURE 442. M1090 AND M1094 HYDRAULIC ROTARY PUMP, HOSES AND FITTINGS (SHEET 1 OF 2)

22	23
27	28
30	31
33	34

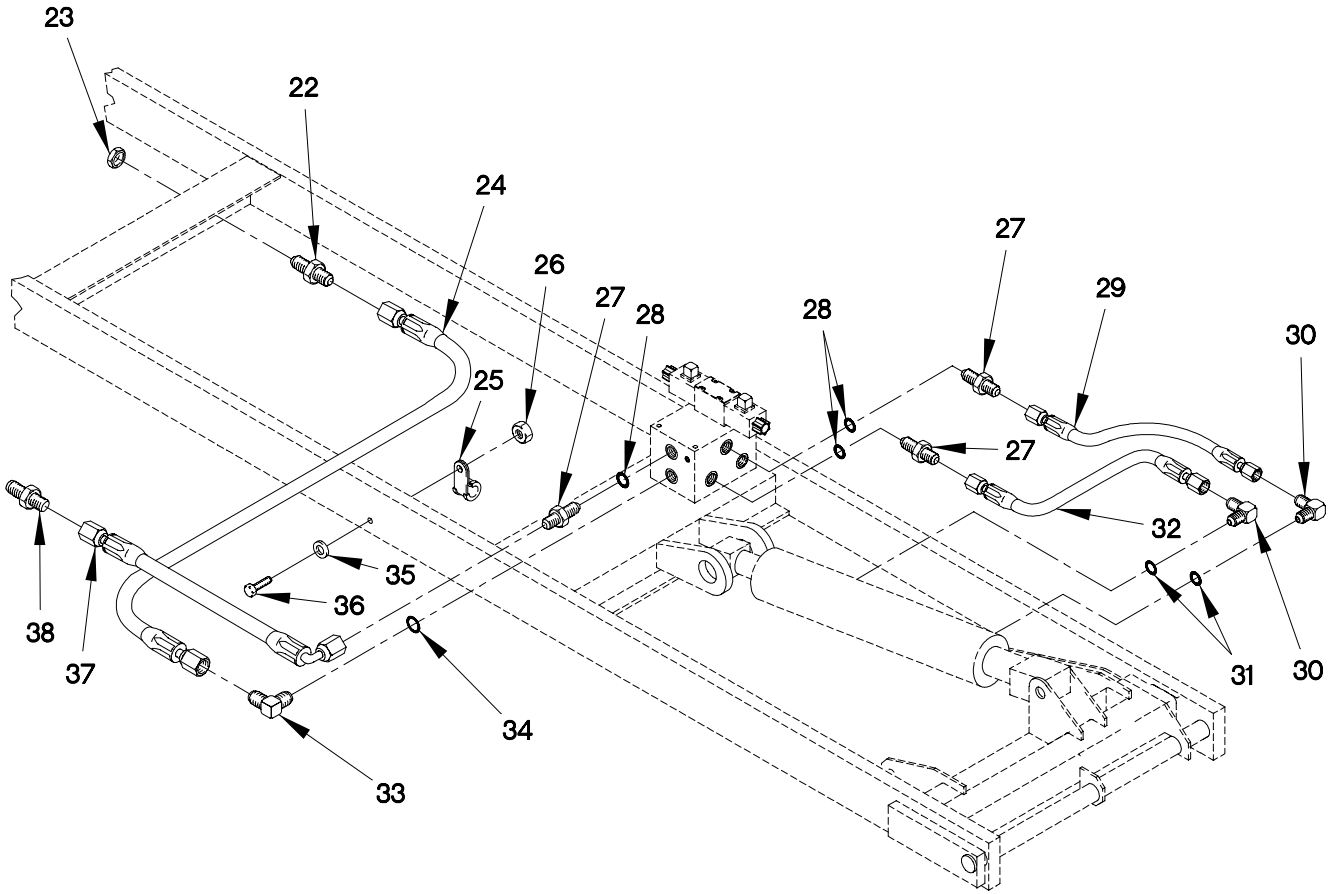

FIGURE 442. M1090 AND M1094 HYDRAULIC ROTARY PUMP, HOSES AND FITTINGS (SHEET 2 OF 2)

SECTION II

TM 9-2320-366-24P-2

(1) ITEM NO	(2) SMR CODE	(3) FSCM	(4) PART NUMBER	(5) DESCRIPTION AND USABLE ON CODE (UOC)	(6) QTY
GROUP 2406: STRAINERS, FILTERS, LINES AND FITTINGS FIG.442 M1090 AND M1094 HYDRAULIC ROTARY PUMP, HOSES AND FITTINGS					
1	PAOZZ	14120	B5501-33364	PUMP, ROTARY.....	1
				UOC: MAH, MAJ,	
2	PAOZZ	21969	A 13 DIN125-ST	WASHER, FLAT M13.....	2
				UOC: MAH, MAJ,	
3	PAOZZ	80204	B1821BH050C200N	SCREW, CAP, HEXAGON H 1/2-13 X 2.....	2
				UOC: MAH, MAJ,	
4	PAOZZ	96906	MS51525A12	ADAPTER, STRAIGHT, TU.....	2
				UOC: MAH, MAJ,	
5	PAOZZ	96906	MS28778-12	.O-RING.....	1
				UOC: MAH, MAJ,	
6	PAOZZ	19207	12417365	HOSE ASSEMBLY, NONME.....	1
				UOC: MAH, MAJ,	
7	PAOZZ	96906	MS51527A20	ELBOW, TUBE TO BOSS.....	1
				UOC: MAH, MAJ,	
8	PAOZZ	96906	MS28778-20	.O-RING.....	1
				UOC: MAH, MAJ,	
9	PAOZZ	19207	12417312	HOSE ASSEMBLY, NONME.....	1
				UOC: MAH, MAJ,	
10	PAOZZ	01276	2062-12-20S	ELBOW, TUBE TO BOSS.....	1
				UOC: MAH, MAJ,	
11	PAOZZ	96906	MS28778-20	.O-RING.....	1
				UOC: MAH, MAJ,	
12	PAOZZ	81343	20-20 070320C	ELBOW, TUBE TO BOSS.....	1
				UOC: MAH, MAJ,	
13	PAOZZ	96906	MS28778-20	.O-RING.....	1
				UOC: MAH, MAJ,	
14	PAOZZ	81349	M81940/2-1	VALVE, BLEEDER, HYDRA.....	1
				UOC: MAH, MAJ,	
15	PAOZZ	19207	12419042	HOSE ASSEMBLY, NONME.....	1
				UOC: MAH, MAJ,	
16	PAOZZ	19207	12419810	ELBOW, PIPE.....	1
				UOC: MAH, MAJ,	
17	PAOZZ	19207	12417311	HOSE ASSEMBLY, NONME.....	1
				UOC: MAH, MAJ,	
18	PAOZZ	19207	12414315-006	NUT, SELF-LOCKING, HE M8 X 1.25.....	1
				UOC: MAH, MAJ,	
19	PAOZZ	19207	12420361	BRACKET, ANGLE.....	1
				UOC: MAH, MAJ,	
20	PAOZZ	6V370	0636010109	SCREW, CAP, HEXAGON H M8 X 1.25 X 80.	1
				UOC: MAH, MAJ,	

SECTION II

TM 9-2320-366-24P-2

(1) ITEM NO	(2) SMR CODE	(3) FSCM	(4) PART NUMBER	(5) DESCRIPTION AND USABLE ON CODE (UOC)	(6) QTY
21	PAOZZ	80205	MS21266-5N	GROMMET, NONMETALLIC..... UOC: MAH, MAJ, MWH, MWJ,	1
22	PAOZZ	96906	MS51520A12S	NIPPLE, TUBE..... UOC: MAH, MAJ, MWH, MWJ,	1
23	PAOZZ	96906	MS51860-58	. LOCKNUT, TUBE FITTING..... UOC: MAH, MAJ, MWH, MWJ,	1
24	PAOZZ	19207	12415761-009	HOSE ASSEMBLY, NONMETALLIC..... UOC: MAH, MAJ, MWH, MWJ,	1
25	PAOZZ	18076	S630H-20	CLAMP, LOOP..... UOC: MAH, MAJ, MWH, MWJ,	1
26	PAOZZ	19207	12414315-003	NUT, PLAIN, HEXAGON M5 X .8..... UOC: MAH, MAJ, MWH, MWJ,	4
27	PAOZZ	96906	MS51525A12	ADAPTER, STRAIGHT, TUBULAR..... UOC: MAH, MAJ, MWH, MWJ,	3
28	PAOZZ	96906	MS28778-12	. O-RING..... UOC: MAH, MAJ, MWH, MWJ,	1
29	PAOZZ	19207	12415761-004	HOSE ASSEMBLY, NONMETALLIC..... UOC: MAH, MAJ, MWH, MWJ,	1
30	PAOZZ	81343	10-12 070220CA	ELBOW, TUBE TO BOSS..... UOC: MAH, MAJ, MWH, MWJ,	2
31	PAOZZ	96906	MS28778-12	. O-RING..... UOC: MAH, MAJ, MWH, MWJ,	2
32	PAOZZ	19207	12415761-003	HOSE ASSEMBLY, NONMETALLIC..... UOC: MAH, MAJ, MWH, MWJ,	1
33	PAOZZ	96906	MS51527A12	ELBOW, TUBE TO BOSS..... UOC: MAH, MAJ, MWH, MWJ,	1
34	PAOZZ	96906	MS28778-12	. O-RING..... UOC: MAH, MAJ, MWH, MWJ,	1
35	PAOZZ	19207	12414314-003	WASHER, FLAT M5.3 X 10.9..... UOC: MAH, MAJ, MWH, MWJ,	6
36	PAOZZ	44940	800-2010	SCREW, CAP, HEXAGON H M5 X .8 X 20... UOC: MAH, MAJ, MWH, MWJ,	6
37	PAOZZ	19207	12415761-010	HOSE ASSEMBLY, NONMETALLIC..... UOC: MAH, MAJ, MWH, MWJ,	1
38	PAOZZ	96906	MS51519B12	NIPPLE, BOSS..... UOC: MAH, MAJ, MWH, MWJ,	1

END OF FIGURE

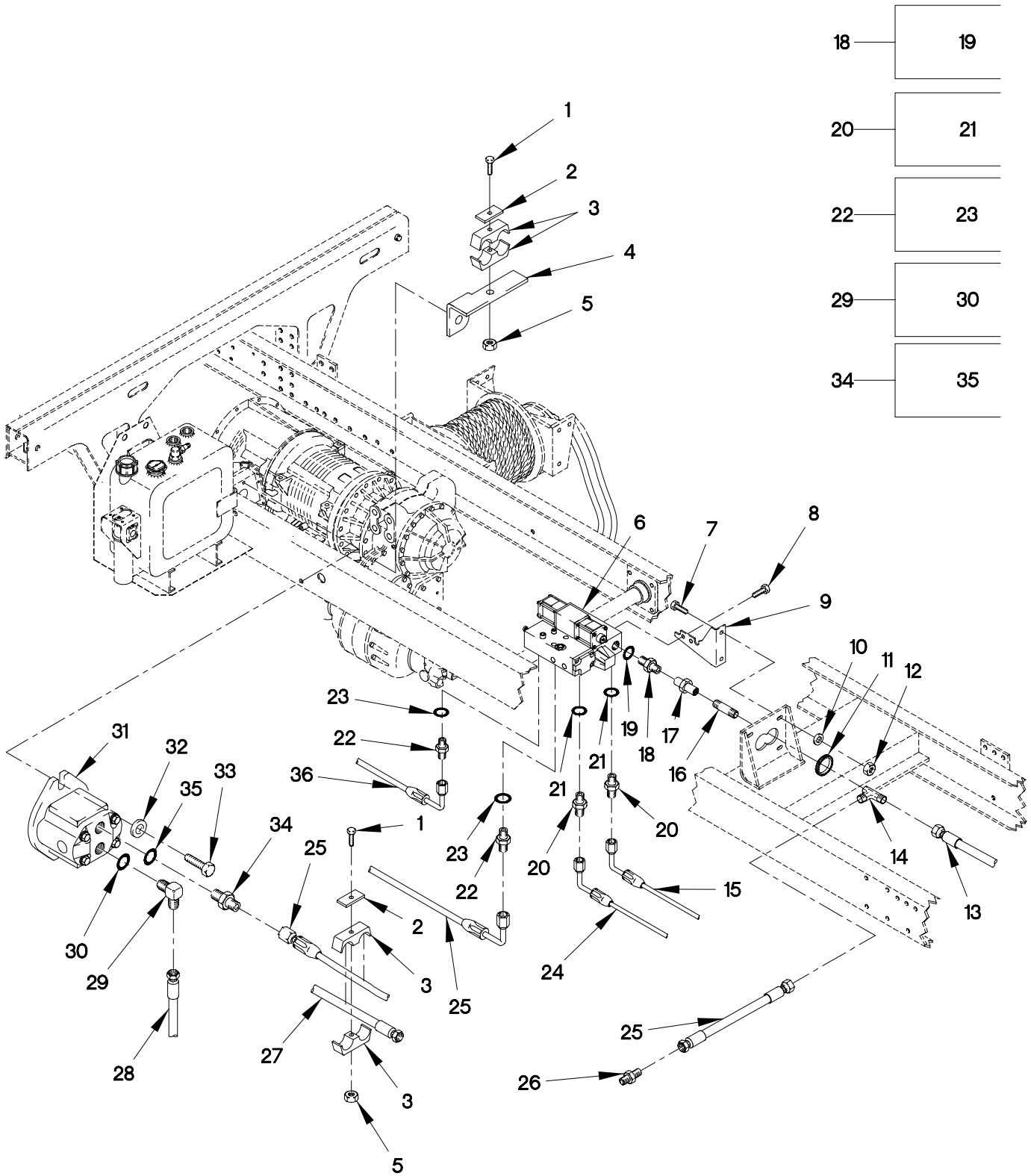

FIGURE 443. M1090 AND M1094 HYDRAULIC ROTARY PUMP, WINCH CONTROL VALVE, HOSES AND FITTINGS (SHEET 1 OF 2)

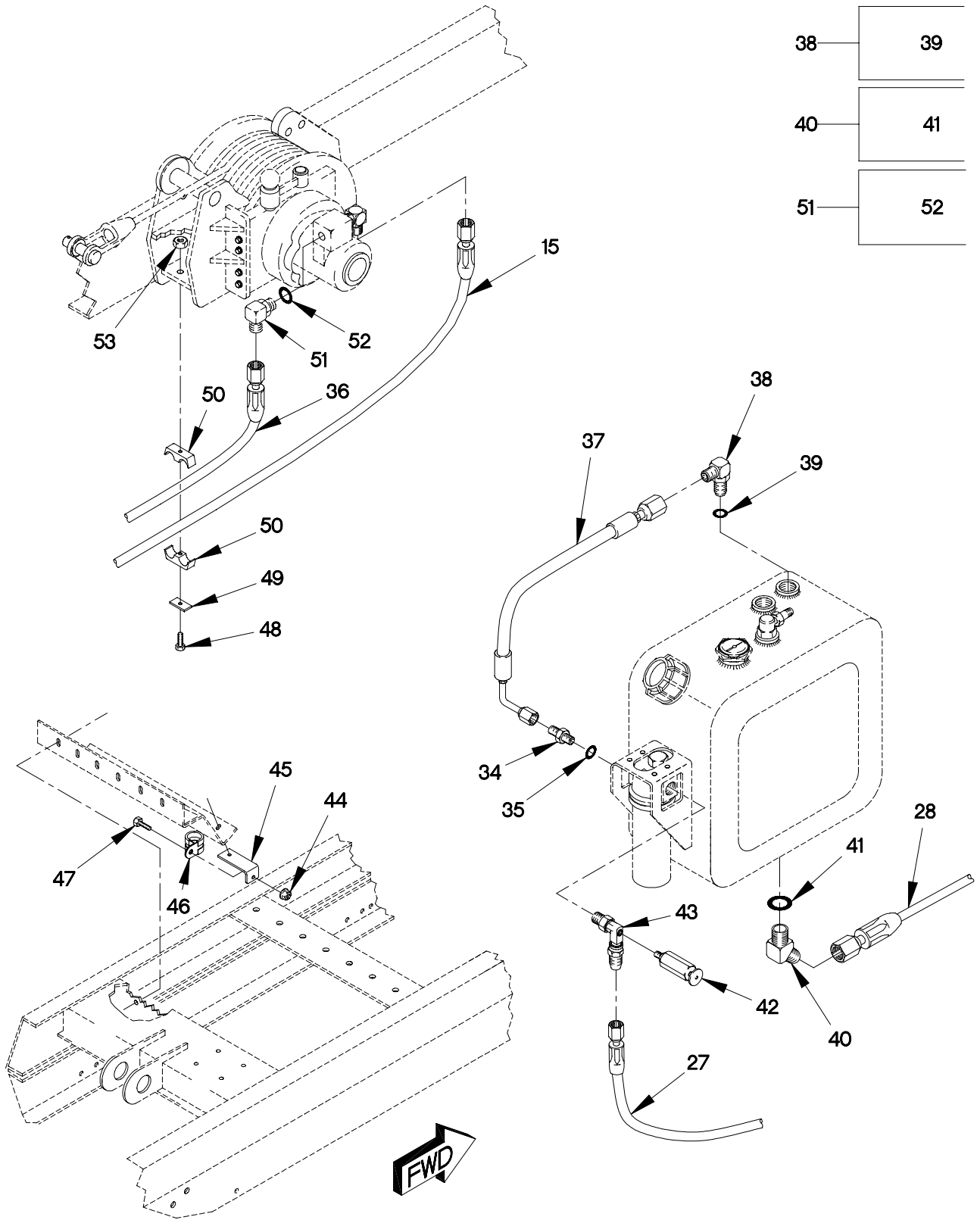

FIGURE 443. M1090 AND M1094 HYDRAULIC ROTARY PUMP, WINCH CONTROL VALVE, HOSES AND FITTINGS (SHEET 2 OF 2)

SECTION II

TM 9-2320-366-24P-2

(1) ITEM NO	(2) SMR CODE	(3) FSCM	(4) PART NUMBER	(5) DESCRIPTION AND USABLE ON CODE (UOC)	(6) QTY
GROUP 2406: STRAINERS, FILTERS, LINES AND FITTINGS FIG.443 M1090 AND M1094 HYDRAULIC ROTARY PUMP, WINCH CONTROL VALVE, HOSES AND FITTINGS					
1	PAOZZ	6V370	0636010109	SCREW,CAP,HEXAGON H M8 X 1.25 X 80. UOC:MWH,MWJ,	1
2	PAOZZ	0TE27	CPT5	PLATE,MOUNTING..... UOC:MAH,MAJ,MWH,MWJ,	1
3	PAOZZ	0TE27	5320/320PPH	CLAMP,HOSE..... UOC:MAH,MAJ,MWH,MWJ,	1
4	PAOZZ	19207	12420361	BRACKET,ANGLE..... UOC:MWH,MWJ,	1
5	PAOZZ	19207	12414315-006	NUT,SELF-LOCKING,HE M8 X 1.25..... UOC:MWH,MWJ,	1
6	PAOZZ	09990	60095-21	VALVE,LINEAR,DIRECT..... UOC:MWH,MWJ,	1
7	PAOZZ	15526	933-M8X20	SCREW,CAP,HEXAGON H M8 X 1.25 X 20. UOC:MWH,MWJ,	4
8	PAOZZ	80204	B1821BH025C050N	SCREW,CAP,HEXAGON H 1/4-20 X 1/2... UOC:MWH,MWJ,	4
9	PAOZZ	19207	12418481	BRACKET,ANGLE..... UOC:MWH,MWJ,	2
10	PAOZZ	34914	990 3861	WASHER,FLAT M8.4..... UOC:MWH,MWJ,	4
11	PAOZZ	96906	MS21266-4N	GROMMET,NONMETALLIC..... UOC:MWH,MWJ,	V
12	PAOZZ	1FH08	DIN555M8	NUT,PLAIN,HEXAGON M8 X 1.25..... UOC:MWH,MWJ,	4
13	PAOZZ	19207	12414699-004	HOSE ASSEMBLY,NONME..... UOC:MWH,MWJ,	1
14	PAOZZ	30780	10MBTX-B	TEE,PIPE TO TUBE..... UOC:MWH,MWJ,	1
15	PAOZZ	19207	12414698-003	HOSE ASSEMBLY,NONME..... UOC:MWH,MWJ,	1
16	PAOZZ	19207	12421329	NIPPLE,PIPE .5 X 3.0..... UOC:MWH,MWJ,	1
17	PAOZZ	81343	8-8 140138C	COUPLING,PIPE..... UOC:MWH,MWJ,	1
18	PAOZZ	19207	12421486-014	FITTING,ADAPTER..... UOC:MWH,MWJ,	1
19	PAOZZ	96906	MS28778-10	.O-RING..... UOC:MWH,MWJ,	1
20	PAOZZ	81343	8-10 070120C	ADAPTER,STRAIGHT,TU..... UOC:MWH,MWJ,	2

SECTION II

TM 9-2320-366-24P-2

(1) ITEM NO	(2) SMR CODE	(3) FSCM	(4) PART NUMBER	(5) DESCRIPTION AND USABLE ON CODE (UOC)	(6) QTY
21	PAOZZ	96906	MS28778-10	.O-RING..... UOC:MWH,MWJ,	1
22	PAOZZ	81343	10-10 070120CA	ADAPTER,STRAIGHT,TU..... UOC:MWH,MWJ,	1
23	PAOZZ	96906	MS28778-10	.O-RING..... UOC:MWH,MWJ,	1
24	PAOZZ	0FW39	12417364-003	HOSE ASSEMBLY,NONME..... UOC:MWH,MWJ,	1
25	PAOZZ	19207	12414699-003	HOSE ASSEMBLY,NONME..... UOC:MWH,MWJ,	1
26	PAOZZ	96906	MS51501A12	NIPPLE,TUBE..... UOC:MWH,MWJ,	1
27	PAOZZ	19207	12419042	HOSE ASSEMBLY,NONME..... UOC:MWH,MWJ,	1
28	PAOZZ	19207	12417312	HOSE ASSEMBLY,NONME..... UOC:MWH,MWJ,	1
29	PAOZZ	96906	MS51527A20	ELBOW,TUBE TO BOSS..... UOC:MWH,MWJ,	1
30	PAOZZ	96906	MS28778-20	.O-RING..... UOC:MWH,MWJ,	1
31	PAOZZ	14120	B5501-33364	PUMP,ROTARY..... UOC:MWH,MWJ,	1
32	PAOZZ	21969	A 13 DIN125-ST	WASHER,FLAT M13..... UOC:MWH,MWJ,	4
33	PAOZZ	80204	B1821BH050C200N	SCREW,CAP,HEXAGON H 1/2-13 X 2..... UOC:MWH,MWJ,	2
34	PAOZZ	96906	MS51525A12	ADAPTER,STRAIGHT,TU..... UOC:MWH,MWJ,	2
35	PAOZZ	96906	MS28778-12	.O-RING..... UOC:MWH,MWJ,	1
36	PAOZZ	0FW39	12414698-004	HOSE ASSEMBLY,NONME..... UOC:MWH,MWJ,	1
37	PAOZZ	19207	12417311	HOSE ASSEMBLY,NONME..... UOC:MWH,MWJ,	1
38	PAOZZ	01276	2062-12-20S	ELBOW,TUBE TO BOSS..... UOC:MWH,MWJ,	1
39	PAOZZ	96906	MS28778-20	.O-RING..... UOC:MWH,MWJ,	1
40	PAOZZ	81343	20-20 070320C	ELBOW,TUBE TO BOSS..... UOC:MWH,MWJ,	1
41	PAOZZ	96906	MS28778-20	.O-RING..... UOC:MWH,MWJ,	1
42	PAOZZ	81349	M81940/2-1	VALVE,BLEEDER,HYDRA..... UOC:MWH,MWJ,	1
43	PAOZZ	19207	12419810	ELBOW,PIPE..... UOC:MWH,MWJ,	1
44	PAOZZ	19207	12414308-002	NUT,SELF-LOCKING,E..... UOC:MWH,MWJ,	1

SECTION II

TM 9-2320-366-24P-2

(1) ITEM NO	(2) SMR CODE	(3) FSCM	(4) PART NUMBER	(5) DESCRIPTION AND USABLE ON CODE (UOC)	(6) QTY
45	PAOZZ	19207	12421150	BRACKET,ANGLE..... UOC:MWH,MWJ,	1
46	PAOZZ	18076	S630H-24	CLAMP,LOOP,HVY DUTY..... UOC:MWH,MWJ,	1
47	PAOZZ	56161	10503805	SCREW,CAP,HEXAGON M6 X 1.0 X 20.0.. UOC:MWH,MWJ,	1
48	PAOZZ	19207	12414309-034	SCREW,CAP,HEXAGON H M8 X 1.25 X 65.. UOC:MWH,MWJ,	1
49	PAOZZ	0TE27	CPT3	STRAP,RETAINING..... UOC:MWH,MWJ,	1
50	PAOZZ	0TE27	3222/222PPH	CLAMP,BLOCK..... UOC:MWH,MWJ,	1
51	PAOZZ	96906	MS51527A8	ELBOW,TUBE TO BOSS..... UOC:MWH,MWJ,	2
52	PAOZZ	96906	MS28778-8	.O-RING..... UOC:MWH,MWJ,	1
53	PAOZZ	19207	12414308-018	NUT,SELF-LOCKING,EX M8 X 1.25..... UOC:MWH,MWJ,	1

END OF FIGURE

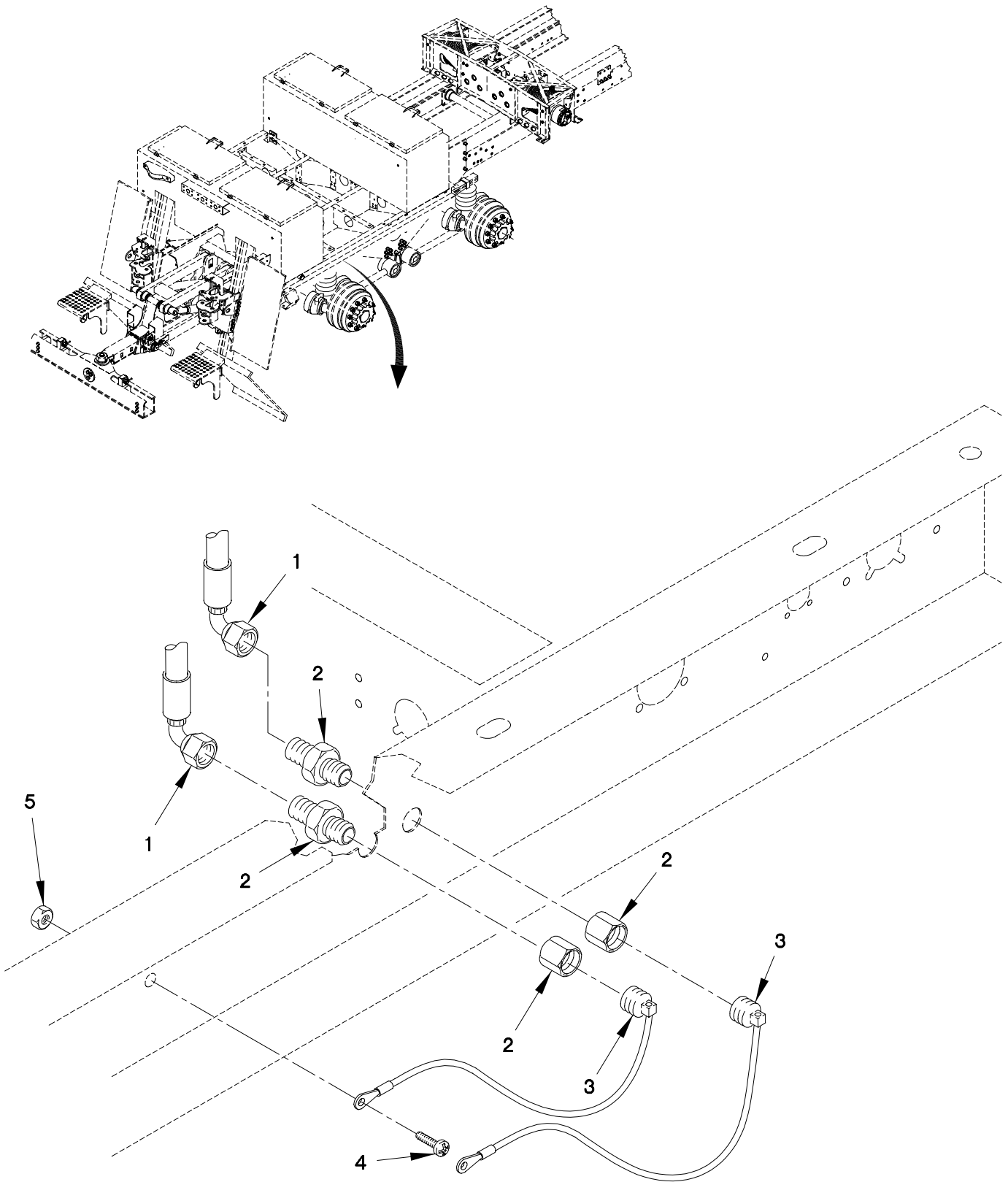

FIGURE 444. M1089 EXTERNAL HYDRAULIC POWER PORTS

SECTION II

TM 9-2320-366-24P-2

(1) ITEM NO	(2) SMR CODE	(3) FSCM	(4) PART NUMBER	(5) DESCRIPTION AND USABLE ON CODE (UOC)	(6) QTY
GROUP 2406: STRAINERS, FILTERS, LINES AND FITTINGS FIG.444 M1089 EXTERNAL HYDRAULIC POWER PORTS					
1	PAOZZ	19207	12412743-02	HOSE ASSEMBLY,NONME 45 DEG..... UOC:MAG,	2
2	PAFZZ	01276	2239-6-8S	ADAPTER,STRAIGHT,PI..... UOC:MAG,	2
3	PAFZZ	19207	12413115-01	PLUG,PIPE..... UOC:MAG,	2
4	PAOZZ	96906	MS51959-31	SCREW,MACHINE 6-32 X 5/8..... UOC:MAG,	2
5	PAOZZ	0FW39	12412476-02	NUT,SELF-LOCKING,HE #6-32..... UOC:MAG,	2

END OF FIGURE

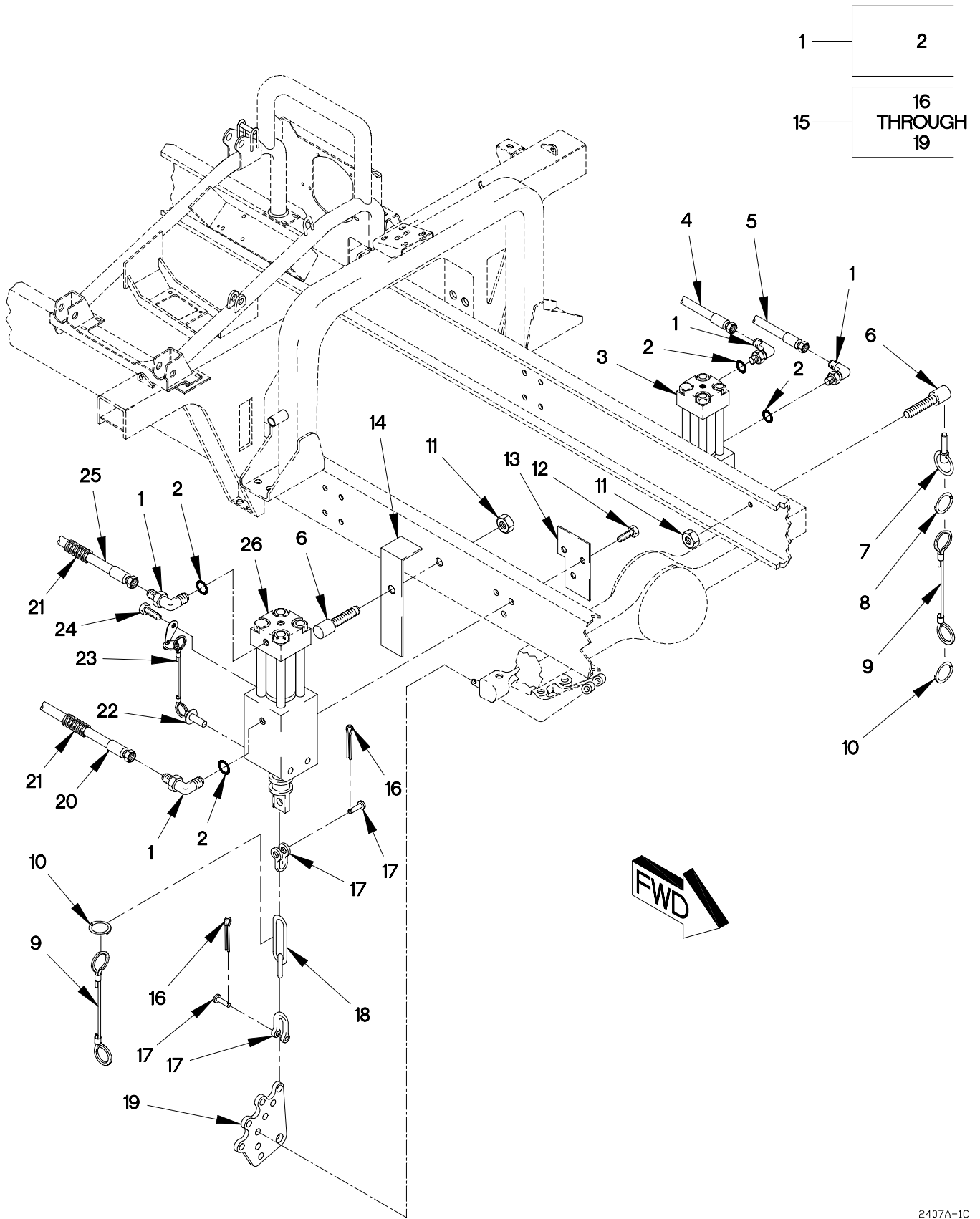

FIGURE 445. SUSPENSION CYLINDER, HOSES AND FITTINGS

SECTION II

TM 9-2320-366-24P-2

(1) ITEM NO	(2) SMR CODE	(3) FSCM	(4) PART NUMBER	(5) DESCRIPTION AND USABLE ON CODE (UOC)	(6) QTY
GROUP 2407: HYDRAULIC CYLINDERS FIG.445 SUSPENSION CYLINDER, HOSES AND FITTINGS					
1	PAOZZ	96906	MS51527A4Z	ELBOW,TUBE TO BOSS.....	4
2	PAOZZ	96906	MS28778-4	.O-RING.....	1
3	PAFZZ	19207	12420793	CYLINDER ASSEMBLY,A DRIVER SIDE....	1
4	PAOZZ	19207	12420745-002	HOSE ASSEMBLY,NONME.....	1
5	PAOZZ	19207	12420745-001	HOSE ASSEMBLY,NONME.....	1
6	PAOZZ	19207	12417929	SCREW,MACHINE (ROADSIDE) M12 X 1.5 X 43.....	1
6	PAOZZ	19207	12417929-001	SCREW,MACHINE (CURBSIDE) M12 X 1.5 X 24.....	1
7	PAOZZ	0FW39	12417930	PIN,QUICK RELEASE.....	2
8	PAOZZ	84256	19-4CD	RING,RETAINING.....	2
9	MOOZZ	84256	50996-8W	WIRE ROPE ASSEMBLY MAKE FROM WIRE P/N: M83420/4-005 (81349) X 16MM....	2
10	PAOZZ	84256	19-9CD	RING,RETAINING.....	2
11	PAOZZ	19207	12414308-021	NUT,SELF-LOCKING,EX M12 X 1.5.....	2
12	PAOZZ	80204	B18231B16030N	SCREW,CAP,HEXAGON H M16 X 2 X 30...	6
13	PAOZZ	19207	12421158	SPACER,PLATE.....	2
14	PAOZZ	19207	12420750	BRACKET,ANGLE.....	1
15	PAOZZ	19207	12421180	CHAIN ASSEMBLY,SING ADJUSTABLE.....	2
16	PAOZZ	96906	MS24665-385	.PIN,COTTER.....	2
17	PAOZZ	75535	1018892	.SHACKLE.....	2
18	PAOZZ	19207	12421195	.CHAIN,WELDED.....	1
19	PAOZZ	19207	12421196	.PLATE,MOUNTING.....	1
20	PAOZZ	19207	12420745-003	HOSE ASSEMBLY,NONME.....	1
21	MOOZZ	0FW39	12420924-005X	TUBING,NONMETALLIC MAKE FROM TUBING P/N 12420924-005 (0FW39) CUT TO LENGTH.....	V
22	PAOZZ	80205	MS17984C735	PIN,QUICK RELEASE.....	4
23	PAOZZ	0FW39	12420196-004	LANYARD ASSEMBLY.....	4
24	PAOZZ	19207	12414419-089	SCREW,CAP,HEXAGON H M8 X 1.25 X 10.	2
25	PAOZZ	19207	12420745-004	HOSE ASSEMBLY,NONME.....	1
26	PAOZZ	19207	12420793	CYLINDER ASSEMBLY,A PASSENGER SIDE.	1

END OF FIGURE

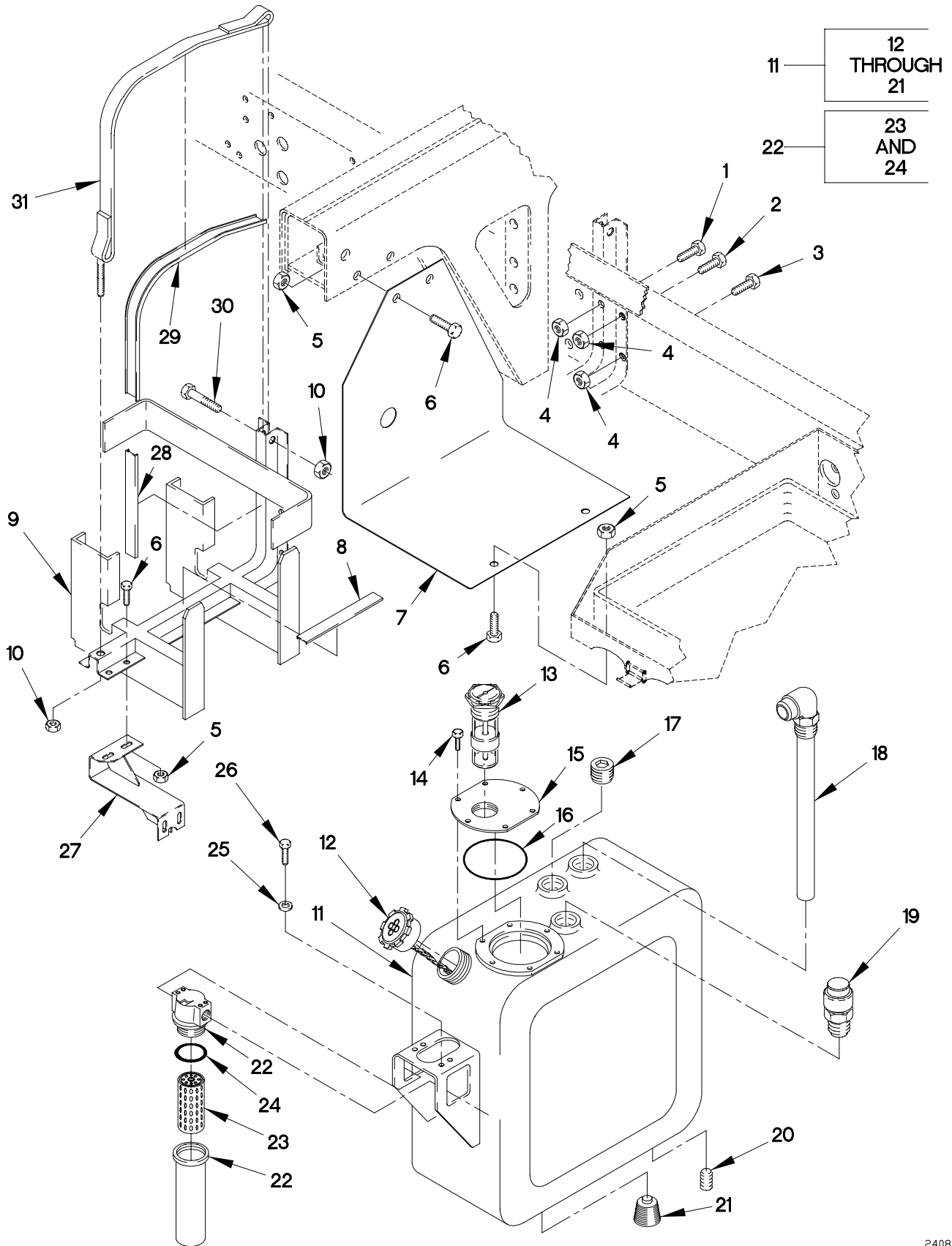

FIGURE 446. HYDRAULIC RESERVOIR AND FILTER

SECTION II

TM 9-2320-366-24P-2

(1) ITEM NO	(2) SMR CODE	(3) FSCM	(4) PART NUMBER	(5) DESCRIPTION AND USABLE ON CODE (UOC)	(6) QTY
GROUP 2408: LIQUID TANKS OR RESERVOIRS FIG.446 HYDRAULIC RESERVOIR AND FILTER					
1	PAOZZ	19207	12414307-138	BOLT,MACHINE M16 X 1.5 X 35..... UOC:MAE,MAH,MAJ,MAM,MWB,MWC,MWF,MWH, MWJ,MWL,	2
2	PAOZZ	19207	12414307-149	BOLT,MACHINE M16 X 1.5 X 110..... UOC:MAE,MAH,MAJ,MAM,MWB,MWC,MWF,MWH, MWJ,MWL,	1
3	PAOZZ	19207	12414307-140	BOLT,MACHINE M16 X 1.5 X 45..... UOC:MAE,MAH,MAJ,MAM,MWB,MWC,MWF,MWH, MWJ,MWL,	1
4	PAOZZ	19207	12414308-025	NUT,SELF-LOCKING,EX M16 X 1.5..... UOC:MAE,MAH,MAJ,MAM,MWB,MWC,MWF,MWH, MWJ,MWL,	4
5	PAOZZ	19207	12414308-017	NUT,SELF-LOCKING,E M8 X 1..... UOC:MAE,MAH,MAJ,MAM,MWB,MWC,MWF,MWH, MWJ,MWL,	4
6	PAOZZ	19207	12414307-023	BOLT,MACHINE M8 X 1 X 20..... UOC:MAE,MAH,MAJ,MAM,MWB,MWC,MWF,MWH, MWJ,MWL,	4
7	PAOZZ	0FW39	12417347	GUARD,DIESEL ENGINE..... UOC:MAE,MAH,MAJ,MAM,MWB,MWC,MWF,MWH, MWJ,MWL,	1
8	MOOZZ	19207	12414669-003X378	INSULATOR,TANK MAKE FROM INSULATOR P/N: 124147669-002 (0VXY8) X 378 MM. UOC:MAE,MAH,MAJ,MAM,MWB,MWC,MWF,MWH, MWJ,MWL,	1
9	PAOZZ	98624	SS5809	BRACKET,VEHICULAR C..... UOC:MAE,MAH,MAJ,MAM,MWB,MWC,MWF,MWH, MWJ,MWL,	1
10	PAOZZ	19207	12414308-019	NUT,SELF-LOCKING,EX M10 X 1.5..... UOC:MAE,MAH,MAJ,MAM,MWB,MWC,MWF,MWH, MWJ,MWL,	2
11	PAOZZ	0FW39	12422484	RESERVOIR,HYDRAULIC..... UOC:MAE,MAH,MAJ,MAM,MWB,MWC,MWF,MWH, MWJ,MWL,	1
12	PAOZZ	51377	A1349Z	.CAP,FILLER OPENING..... UOC:MAE,MAH,MAJ,MAM,MWB,MWC,MWF,MWH, MWJ,MWL,	1
13	PAOZZ	0FW39	12418142	.INDICATOR,LIQUID QU..... UOC:MAE,MAH,MAJ,MAM,MWB,MWC,MWF,MWH, MWJ,MWL,	1
14	PAOZZ	19207	12414307-023	.BOLT,MACHINE M8 X 1 X 20..... UOC:MAE,MAH,MAJ,MAM,MWB,MWC,MWF,MWH, MWJ,MWL,	6

SECTION II

TM 9-2320-366-24P-2

(1) ITEM NO	(2) SMR CODE	(3) FSCM	(4) PART NUMBER	(5) DESCRIPTION AND USABLE ON CODE (UOC)	(6) QTY
15	PAOZZ	98624	A1379K	.COVER..... UOC:MAE,MAH,MAJ,MAM,MWB,MWC,MWF,MWH, MWJ,MWL,	1
16	PAOZZ	98624	A1378AG	.O-RING..... UOC:MAE,MAH,MAJ,MAM,MWB,MWC,MWF,MWH, MWJ,MWL,	1
17	PAOZZ	30780	20 090109CA	.PLUG,MACHINE THREAD..... UOC:MAE,MAH,MAJ,MAM,MWB,MWC,MWF,MWH, MWJ,MWL,	1
18	PAOZZ	0FW39	12422556	.TUBE,RETURN ASSEMBL..... UOC:MAE,MAH,MAJ,MAM,MWB,MWC,MWF,MWH, MWJ,MWL,	1
19	PAOZZ	51377	A1386H	.VALVE,VENT..... UOC:MAE,MAH,MAJ,MAM,MWB,MWC,MWF,MWH, MWJ,MWL,	1
20	PAOZZ	96906	MS27769C5	.PLUG,PIPE 1/2 NPT..... UOC:MAE,MAH,MAJ,MAM,MWB,MWC,MWF,MWH, MWJ,MWL,	1
21	PAOZZ	0FW39	12422554	.PLUG,PIPE 1/2 NPT..... UOC:MAE,MAH,MAJ,MAM,MWB,MWC,MWF,MWH, MWJ,MWL,	1
22	PAOOO	05779	N3-15CN-2-10B-15 158	FILTER,FLUID..... UOC:MAE,MAH,MAJ,MAM,MWB,MWC,MWF,MWH, MWJ,MWL,	1
23	PAOZZ	05779	931558	.FILTER ELEMENT,FLUI..... UOC:MAE,MAH,MAJ,MAM,MWB,MWC,MWF,MWH, MWJ,MWL,	1
24	PAOZZ	05779	N32143	.SEAL,PLAIN..... UOC:MAE,MAH,MAJ,MAM,MWB,MWC,MWF,MWH, MWJ,MWL,	1
25	PAOZZ	19200	12524631-1	WASHER,FLAT M6..... UOC:MAE,MAH,MAJ,MAM,MWB,MWC,MWF,MWH, MWJ,MWL,	4
26	PAOZZ	80204	B1821BH025C050N	SCREW,CAP,HEXAGON H 1/4-20 X 1/2... UOC:MAE,MAH,MAJ,MAM,MWB,MWC,MWF,MWH, MWJ,MWL,	4
27	PAOZZ	0FW39	12422552	BRACKET,SUPPORT..... UOC:MAE,MAH,MAJ,MAM,MWB,MWC,MWF,MWH, MWJ,MWL,	1
28	MOOZZ	98624	12414669-004X241	INSULATOR,TANK MAKE FROM INSULATOR P/N: 12414669-002 (0VXY8) X 241 MM.. UOC:MAE,MAH,MAJ,MAM,MWB,MWC,MWF,MWH, MWJ,MWL,	1
29	PAOZZ	0FW39	12414579-001	WEBBING,TEXTILE..... UOC:MAE,MAH,MAJ,MAM,MWB,MWC,MWF,MWH, MWJ,MWL,	1
30	PAOZZ	19207	12414307-069	BOLT,MACHINE M10 X 1.5 X 55..... UOC:MAE,MAH,MAJ,MAM,MWB,MWC,MWF,MWH, MWJ,MWL,	1

SECTION II

TM 9-2320-366-24P-2

(1) ITEM NO	(2) SMR CODE	(3) FSCM	(4) PART NUMBER	(5) DESCRIPTION AND USABLE ON CODE (UOC)	(6) QTY
31	PAOZZ	98624	SS5811	STRAP,RETAINING..... UOC:MAE,MAH,MAJ,MAM,MWB,MWC,MWF,MWH, MWJ,MWL,	1

END OF FIGURE

1 — 2
THROUGH
25

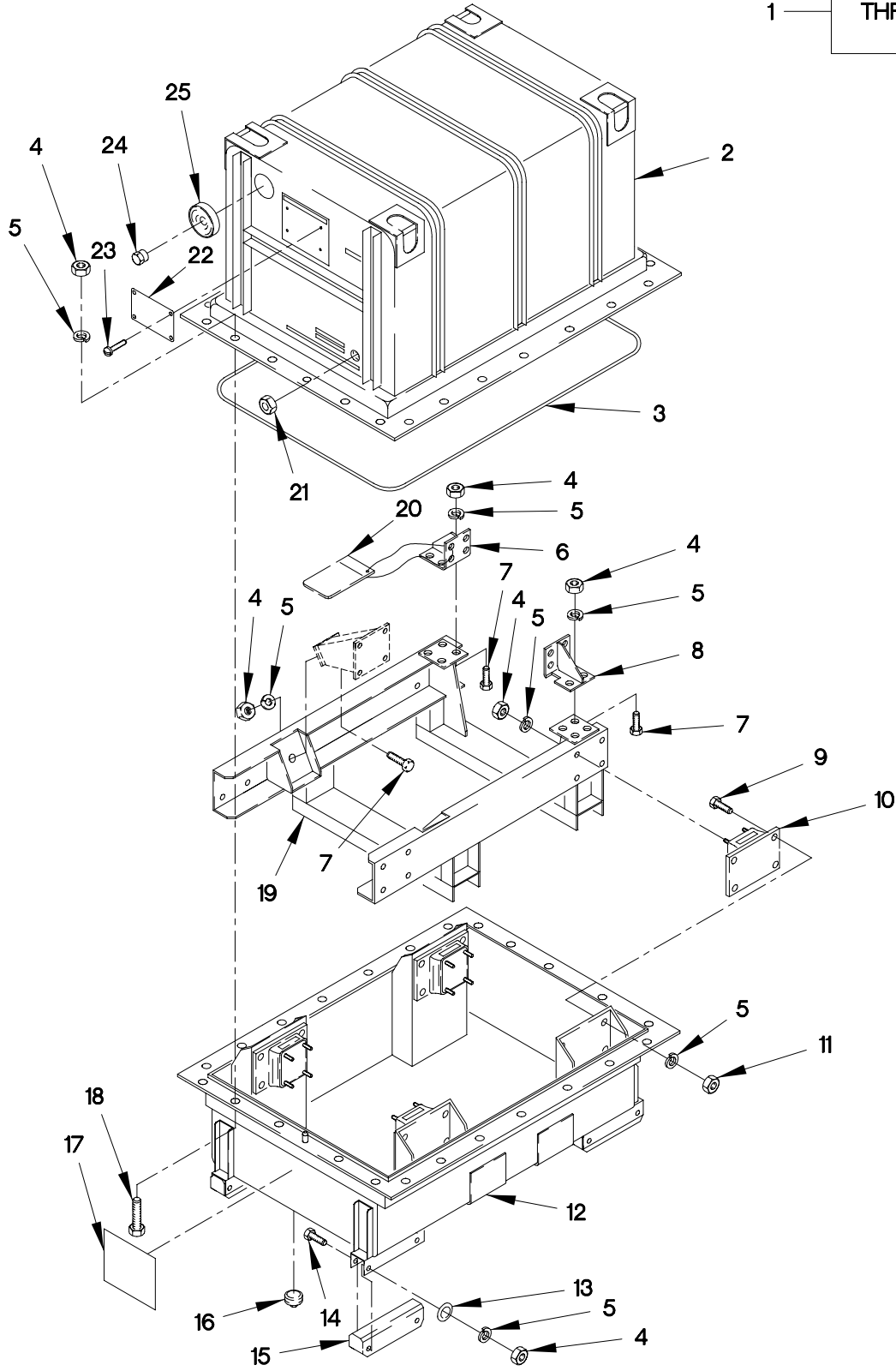

FIGURE 447. ENGINE CONTAINER

(1) ITEM NO	(2) SMR CODE	(3) FSCM	(4) PART NUMBER	(5) DESCRIPTION AND USABLE ON CODE (UOC)	(6) QTY
GROUP 3301: REUSABLE SHIPPING CONTAINERS FIG.447 ENGINE CONTAINER					
1	PAFFF	19207	12414397	SHIPPING AND STORAG.....	1
2	XAFFF	0FW39	12420026	.CRATE, SHIPPING.....	1
3	PAFZZ	19207	12420037	.RUBBER ROUND SECTIO.....	1
4	PAFZZ	96906	MS51967-14	.NUT, PLAIN, HEXAGON 1/2-13.....	58
5	PAFZZ	96906	MS35338-48	.WASHER, LOCK 1/2.....	58
6	PFFZZ	19207	12420030	.BRACKET, ANGLE.....	1
7	PAFZZ	96906	MS90725-113	.SCREW, CAP, HEXAGON H 1/2-13 X 1 1/2.....	10
8	PFFZZ	19207	12420031	.BRACKET, ANGLE.....	1
9	PAFZZ	80204	B1821BH050C125N	.SCREW, CAP, HEXAGON H 1/2-13 X 1 1/4.....	16
10	PAFZZ	19207	12420032	.MOUNT, RESILIENT.....	4
11	PAFZZ	96906	MS51968-14	.NUT, PLAIN, HEXAGON 1/2-20.....	16
12	PFFZZ	19207	12420027	.SHIPPING AND STORAG.....	1
13	PAFZZ	96906	MS27183-18	.WASHER, FLAT 17/32.....	8
14	PAFZZ	80204	B1821BH050C500N	.SCREW, CAP, HEXAGON H 1/2-13 X 5....	8
15	XDFZZ	19207	12420036	.SKID.....	4
16	PAFZZ	96906	MS20913-6S	.PLUG, PIPE.....	1
17	PAFZZ	19207	12420033	.MARKER, IDENTIFICATI.....	1
18	PAFZZ	80204	B1821BH050C175N	.SCREW, CAP, HEXAGON H 1/2-13 X 1 3/4.....	24
19	PFFZZ	19207	12420028	.FRAME SECTION, STRUC.....	1
20	PAFZZ	19207	10890481	.BAG, MAIL.....	1
21	PAFZZ	10001	1404491	.INDICATOR, HUMIDITY,.....	1
22	PAFZZ	19207	7973326	.PLATE, IDENTIFICATIO.....	1
23	PAFZZ	80205	MS21318-48	.SCREW, DRIVE.....	4
24	PAFZZ	08992	TA330-10-10-R	.VALVE, PRESSURE EQUA.....	1
25	PAFZZ	19207	12338078	.BREATHER.....	1

END OF FIGURE

1 — 2
THROUGH
29

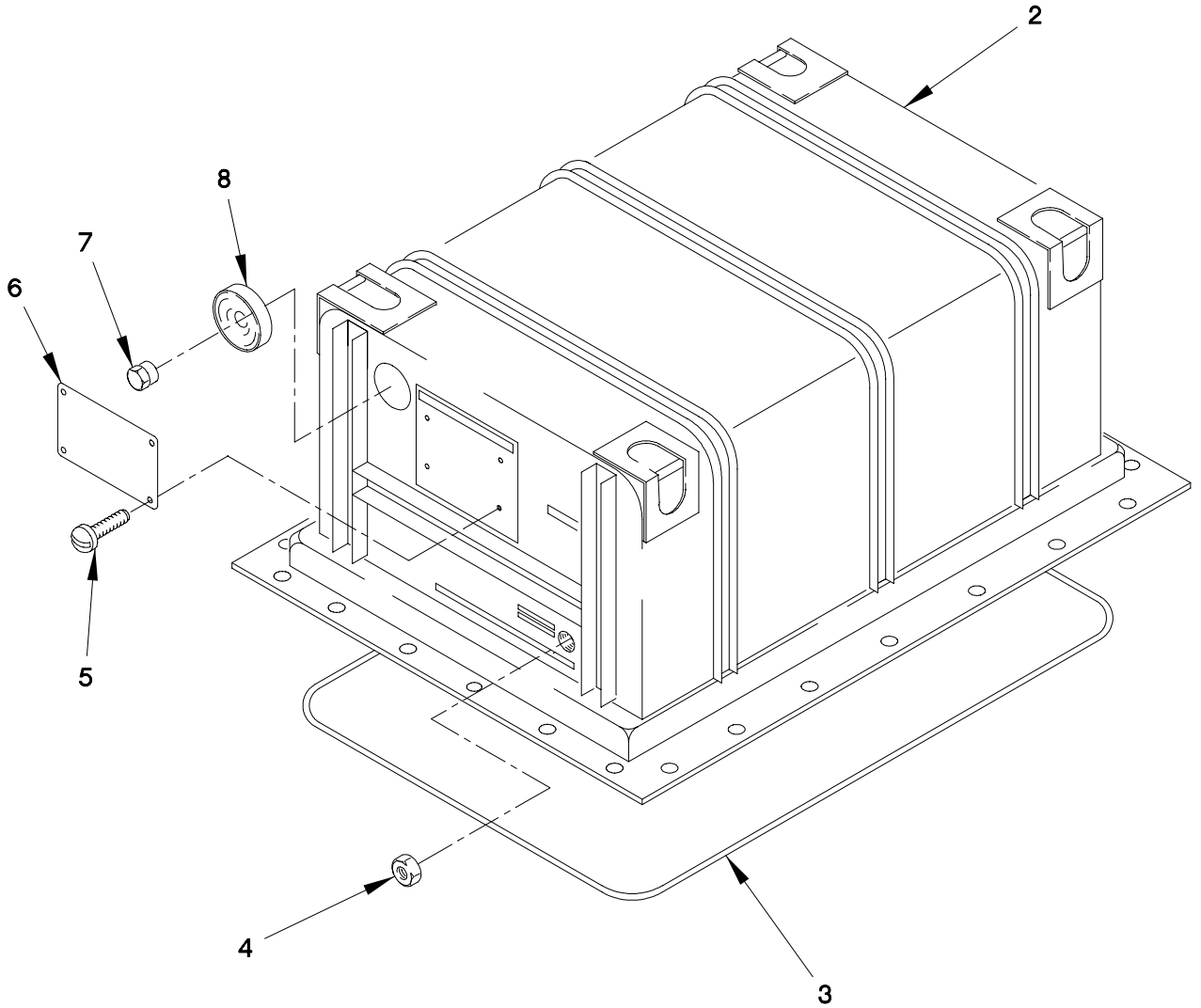

FIGURE 448. TRANSMISSION CONTAINER (SHEET 1 OF 2)

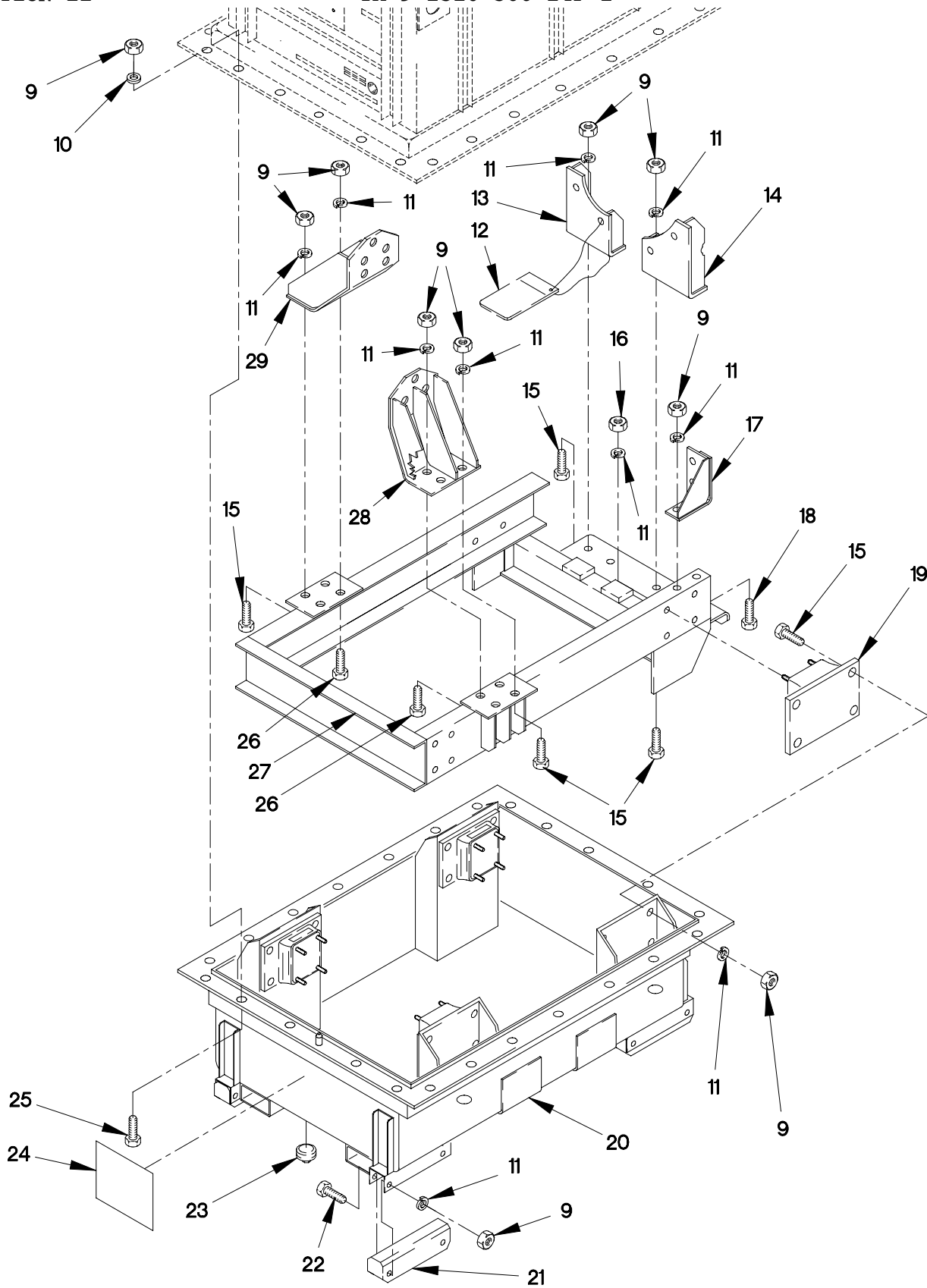

FIGURE 448. TRANSMISSION CONTAINER (SHEET 2 OF 2)

(1) ITEM NO	(2) SMR CODE	(3) FSCM	(4) PART NUMBER	(5) DESCRIPTION AND USABLE ON CODE (UOC)	(6) QTY
GROUP 3301: REUSABLE SHIPPING CONTAINERS FIG.448 TRANSMISSION CONTAINER					
1	PAFFF	19207	12414256	SHIPPING AND STORAG.....	1
2	PFFZZ	0FW39	12420042	.SHIPPING AND STORAG.....	1
3	PAFZZ	19207	12420056	.RUBBER ROUND SECTIO.....	1
4	PAFZZ	10001	1404491	.INDICATOR,HUMIDITY,.....	1
5	PAFZZ	80205	MS21318-48	.SCREW,DRIVE.....	4
6	PAFZZ	19207	7973325	.PLATE,IDENTIFICATIO.....	1
7	PAFZZ	08992	TA330-10-10-R	.VALVE,PRESSURE EQUA.....	1
8	PAFZZ	19207	12338078	.BREATHER.....	1
9	PAFZZ	96906	MS51967-14	.NUT,PLAIN,HEXAGON 1/2-13.....	66
10	PAFZZ	96906	MS27183-48	.WASHER,FLAT 1/4.....	28
11	PAFZZ	96906	MS35338-48	.WASHER,LOCK 1/2.....	54
12	PAFZZ	19207	10890481	.BAG,MAIL.....	2
13	PFFZZ	19207	12420048	.BRACKET,MOUNTING.....	1
14	PFFZZ	19207	12420049	.BRACKET,MOUNTING.....	1
15	PAFZZ	80204	B1821BH050C125N	.SCREW,CAP,HEXAGON H 1/2-13 X 1 1/4.....	24
16	PAFZZ	96906	MS51968-14	.NUT,PLAIN,HEXAGON 1/2-20.....	16
17	PFFZZ	19207	12420047	.BRACKET,ANGLE.....	1
18	PAFZZ	96906	MS90725-113	.SCREW,CAP,HEXAGON H 1/2-13 X 1 1/2.....	2
19	PAFZZ	19207	12420032	.MOUNT,RESILIENT.....	4
20	PAFZZ	0FW39	12420043	.SHIPPING AND STORAG.....	1
21	XDFZZ	19207	12420036	.SKID.....	4
22	PAFZZ	80204	B1821BH050C500N	.SCREW,CAP,HEXAGON H 1/2-13 X 5....	8
23	PAFZZ	96906	MS20913-6S	.PLUG,PIPE.....	1
24	PAFZZ	19207	12420050	.MARKER,IDENTIFICATI.....	1
25	PAFZZ	80204	B1821BH050C175N	.SCREW,CAP,HEXAGON H 1/2-13 X 1 3/4.....	28
26	PAFZZ	80204	B1821BH050C200N	.SCREW,CAP,HEXAGON H 1/2-13 X 2....	4
27	PFFZZ	19207	12420044	.FRAME SECTION,STRUC.....	1
28	PFFZZ	19207	12420045	.BRACKET,MOUNTING.....	1
29	PFFZZ	19207	12420046	.BRACKET,MOUNTING.....	1

END OF FIGURE

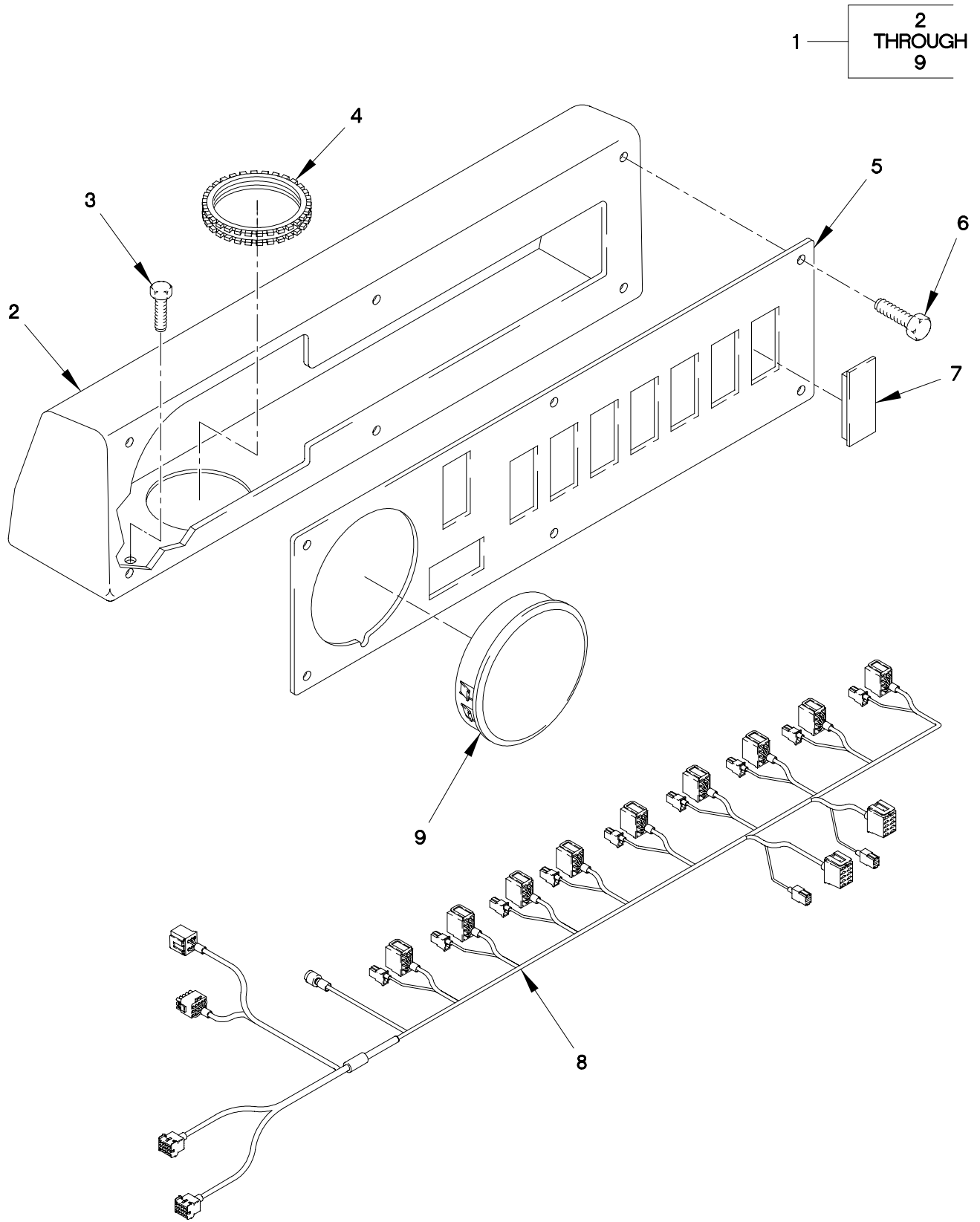

Figure 449. Options Panel Kit

SECTION II

TM 9-2320-366-24P-2

(1) ITEM NO	(2) SMR CODE	(3) FSCM	(4) PART NUMBER	(5) DESCRIPTION AND USABLE ON CODE (UOC)	(6) QTY
GROUP 3303: WINTERIZATION KITS FIG.449 OPTIONS PANEL KIT					
1	PDFZZ	0FW39	57K1944	OPTIONS PANEL KIT.....	1
2	PAOZZ	19207	12378453	.HOUSING,PANEL,VEHIC.....	1
3	PAOZZ	19207	12414419-054	.SCREW,CAP,HEXAGON H M5 X .8 X 6...	8
4	PAOZZ	96906	MS21266-2N	.GROMMET,NONMETALLIC.....	1
5	PAOZZ	19207	12378452	.PANEL,VEHICULAR OPE.....	1
6	PAOZZ	19207	12414419-039	.SCREW,CAP,HEXAGON H M4 X .7 X 8...	6
7	PAOZZ	45152	1588570	.COVER,ELECTRICAL SW.....	8
8	PAOOO	0FW39	12420887	.WIRING HARNESS,BRAN (FOR COMPONENT PARTS SEE FIG. 121)..... UOC:MAE,MAH,MAJ,MAM,MWB,MWC,MWH,MWJ, MWL,	1
9	PAOZZ	28520	2482	.CAP,PROTECTIVE DUST.....	1

END OF FIGURE

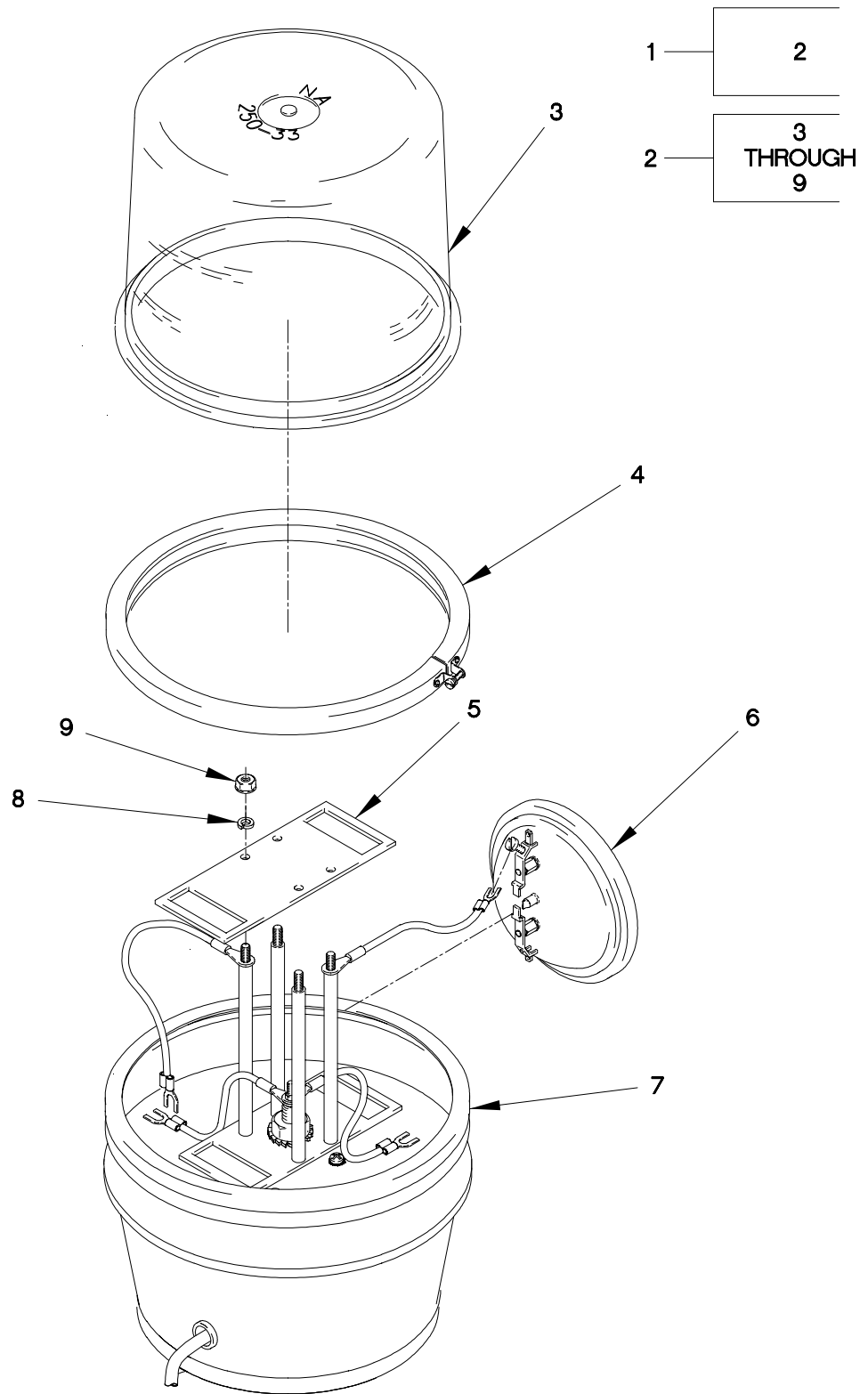

FIGURE 450. AMBER WARNING LIGHT

SECTION II

TM 9-2320-366-24P-2

(1) ITEM NO	(2) SMR CODE	(3) FSCM	(4) PART NUMBER	(5) DESCRIPTION AND USABLE ON CODE (UOC)	(6) QTY
GROUP 3307: SPECIAL PURPOSE KITS FIG.450 AMBER WARNING LIGHT					
1	PAOZZ	0FW39	57K1220	PARTS KIT,VEHICULAR.....	1
2	PAOOO	0FW39	12420230	.LIGHT,WARNING.....	1
3	PAOZZ	11721	250-33-A	..LENS,LIGHT.....	1
4	PAOZZ	11721	212-55	..RING,RETAINING.....	1
5	PAOZZ	11721	212-5BH-P	..PLATE,MOUNTING.....	2
6	PAOZZ	08806	4416	..LAMP,INCANDESCENT.....	2
7	PAOZZ	11721	212-44	..SEAL,PLAIN.....	1
8	PAOZZ	96906	MS35335-31	..WASHER,LOCK #8.....	4
9	PAOZZ	96906	MS35649-282	..NUT,PLAIN,HEXAGON #8-32.....	4

END OF FIGURE

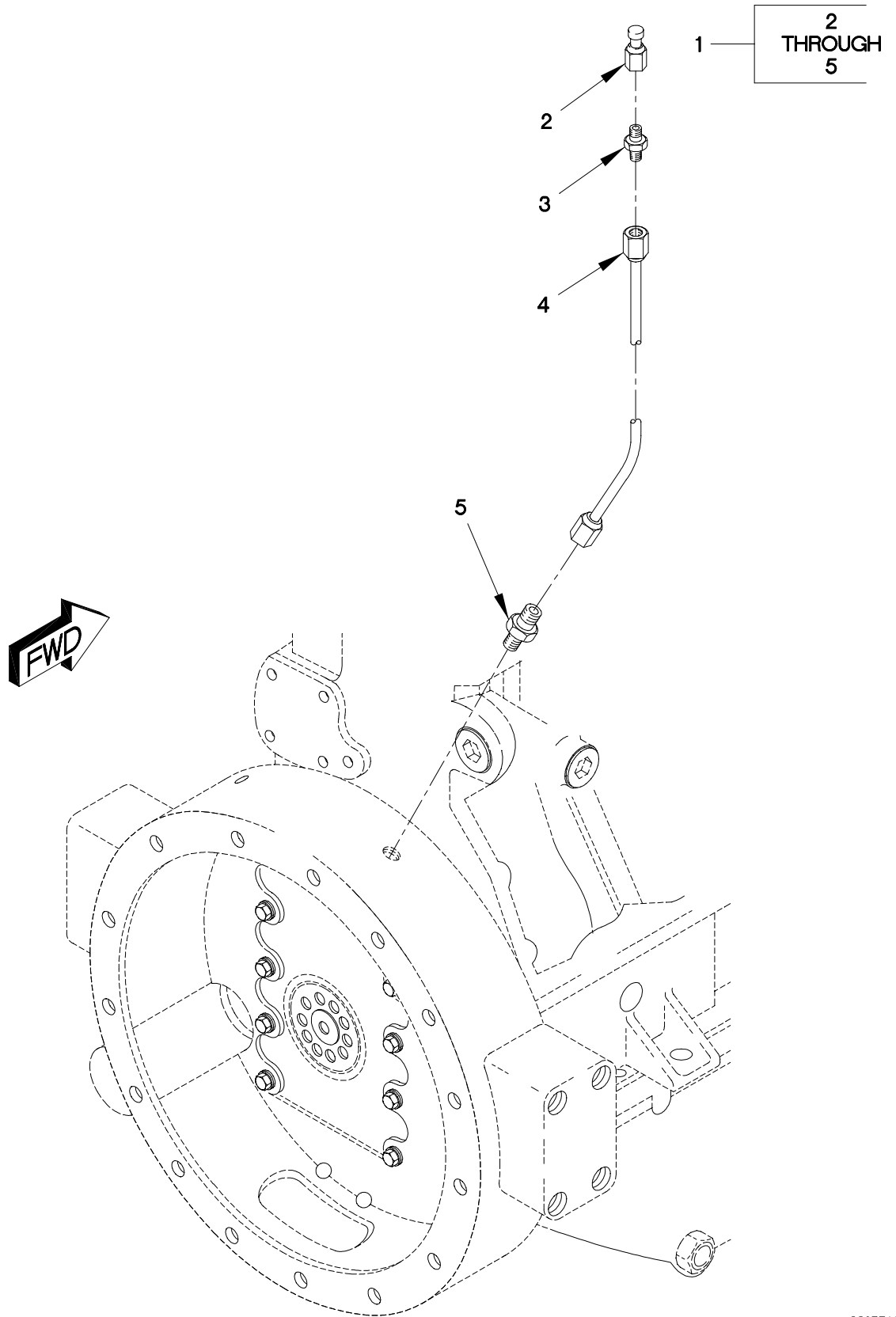

FIGURE 451. FLYWHEEL HOUSING VENT KIT

SECTION II

TM 9-2320-366-24P-2

(1) ITEM NO	(2) SMR CODE	(3) FSCM	(4) PART NUMBER	(5) DESCRIPTION AND USABLE ON CODE (UOC)	(6) QTY
-------------------	--------------------	-------------	-----------------------	--	------------

GROUP 3307: SPECIAL PURPOSE KITS
FIG.451 FLYWHEEL HOUSING VENT KIT

1	PDFZZ	19207	57K3396	FLYWHEEL HOUSING VE.....	1
2	PAOZZ	19207	5277546	.BREATHER ASSEMBLY.....	1
3	PAOZZ	93061	126HBL-4-2	.ADAPTER, STRAIGHT, PI.....	1
4	PAOZZ	81343	SAE-J30R7	.HOSE, FUEL LINE.....	1
5	PAOZZ	88233	400-0402	.ADAPTER, STRAIGHT PI.....	1

END OF FIGURE

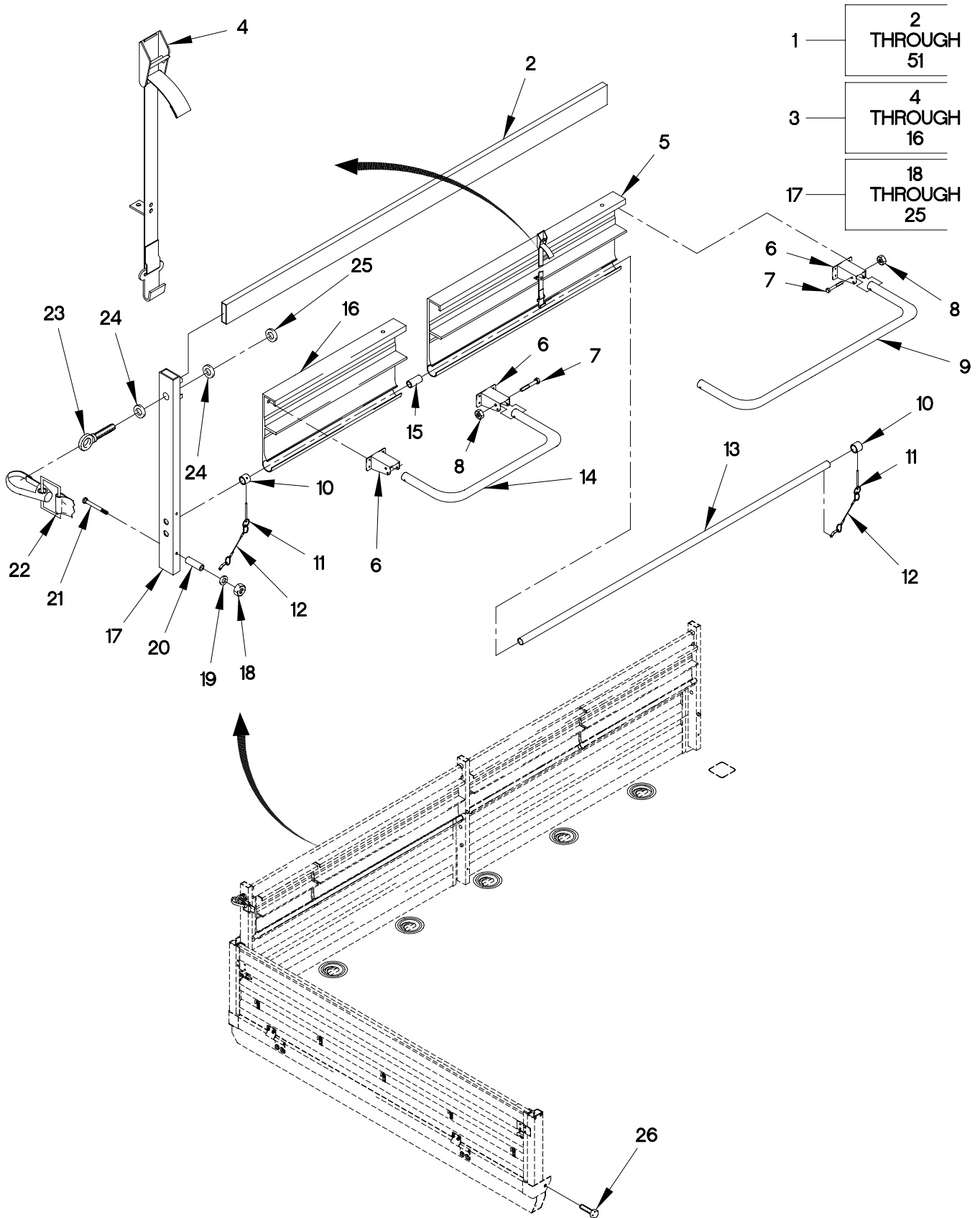

FIGURE 452. M1083 AND M1093 TROOPSEAT KIT (SHEET 1 OF 2)

28	29 THROUGH 40
41	42 THROUGH 50

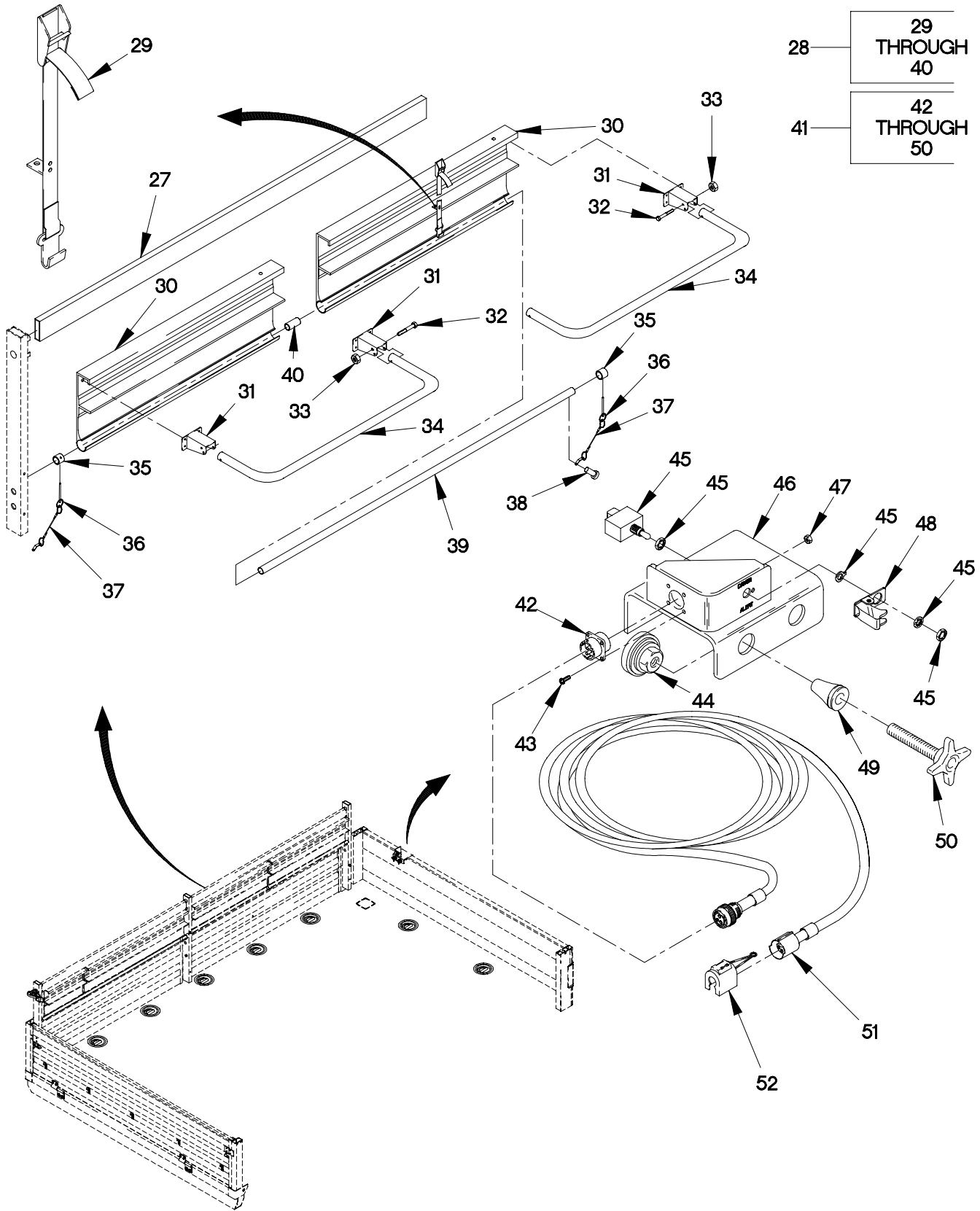

FIGURE 452. M1083 AND M1093 TROOPSEAT KIT (SHEET 2 OF 2)

(1) ITEM NO	(2) SMR CODE	(3) FSCM	(4) PART NUMBER	(5) DESCRIPTION AND USABLE ON CODE (UOC)	(6) QTY
GROUP 3307: SPECIAL PURPOSE KITS FIG.452 M1083 AND M1093 TROOPSEAT KIT					
1	PDOZZ	19207	57K1894	KIT,TROOP SEAT.....	1
				UOC:MAB,MAC,MWB,MWC,	
2	PAOZZ	19207	12418555-002	.FRAME,SEAT,VEHICULA.....	2
				UOC:MAB,MAC,MWB,MWC,	
3	PAOOO	19207	12422464	.SUPPORT,SEAT,VEHICU RIGHT SIDE....	1
				UOC:MAB,MAC,MWB,MWC,	
3	PAOOO	19207	12422465	.SUPPORT,SEAT,VEHICU LEFT SIDE.....	1
				UOC:MAB,MAC,MWB,MWC,	
4	PAOZZ	19207	12420591	..BELT,VEHICULAR SAFE.....	2
				UOC:MAB,MAC,MWB,MWC,	
5	PAOZZ	19207	12418551	..PANEL,BLANK.....	1
				UOC:MAB,MAC,MWB,MWC,	
6	PAOZZ	19207	12418558	..BRACKET,MOUNTING.....	4
				UOC:MAB,MAC,MWB,MWC,	
7	PAOZZ	80204	B1821BH031C250N	..BOLT,MACHINE 5/16-18 X 2 1/2.....	4
				UOC:MAB,MAC,MWB,MWC,	
8	PAOZZ	81349	M45913/1-5CG5C	..NUT,SELF-LOCKING,HE 5/16-18.....	4
				UOC:MAB,MAC,MWB,MWC,	
9	PAOZZ	19207	12418559-001	..SUPPORT,SEAT,VEHICU.....	1
				UOC:MAB,MAC,MWB,MWC,	
10	PAOZZ	19207	12418543-002	..COLLAR,RETAINING.....	2
				UOC:MAB,MAC,MWB,MWC,	
11	PAOZZ	19207	12418557-002	..PIN,QUICK RELEASE.....	2
				UOC:MAB,MAC,MWB,MWC,	
12	PAOZZ	19207	12418763-002	..LANYARD ASSEMBLY.....	2
				UOC:MAB,MAC,MWB,MWC,	
13	PAOZZ	19207	12418544-001	..TUBE,METALLIC.....	1
				UOC:MAB,MAC,MWB,MWC,	
14	PAOZZ	19207	12418559-002	..SUPPORT,SEAT,VEHICU.....	1
				UOC:MAB,MAC,MWB,MWC,	
15	PAOZZ	19207	12418543-001	..COLLAR,RETAINING.....	1
				UOC:MAB,MAC,MWB,MWC,	
16	PAOZZ	19207	12418552	..PANEL,BLANK.....	1
				UOC:MAB,MAC,MWB,MWC,	
17	PAOZZ	19207	12418545	.SUPPORT,SEAT,VEHICU (LEFT FORWARD/RIGHT REAR).....	2
				UOC:MAB,MAC,MWB,MWC,	
17	PAOZZ	19207	12418546	.SUPPORT,SEAT,VEHICU (RIGHT FORWARD/LEFT REAR).....	2
				UOC:MAB,MAC,MWB,MWC,	
17	PAOZZ	19207	12418547	.SUPPORT,SEAT,VEHICU (CENTER.....	2
				UOC:MAB,MAC,MWB,MWC,	

SECTION II

TM 9-2320-366-24P-2

(1) ITEM NO	(2) SMR CODE	(3) FSCM	(4) PART NUMBER	(5) DESCRIPTION AND USABLE ON CODE (UOC)	(6) QTY
18	PAOZZ	81349	M45913/1-5CG5C	..NUT, SELF-LOCKING, HE 5/16-18..... UOC: MAB, MAC, MWB, MWC,	2
19	PAOZZ	96906	MS27183-55	..WASHER, FLAT 3/8..... UOC: MAB, MAC, MWB, MWC,	2
20	PAOZZ	19207	12420635	..SPACER, SLEEVE..... UOC: MAB, MAC, MWB, MWC,	2
21	PAOZZ	19207	12420839	..STUD, POSITIVE LOCK..... UOC: MAB, MAC, MWB, MWC,	2
22	PAOZZ	19207	11682088-1	..STRAP, WEBBING..... UOC: MAB, MAC, MWB, MWC,	2
23	PAOZZ	19207	12420771	..BOLT, EYE (USED ONLY ON P/N 12418545 AND 12428546)..... UOC: MAB, MAC, MWB, MWC,	1
24	PAOZZ	96906	MS51859-10	..WASHER, FLAT 1/2..... UOC: MAB, MAC, MWB, MWC,	2
25	PAOZZ	96906	MS51967-14	..NUT, PLAIN, HEXAGON 1/2-UNC..... UOC: MAB, MAC, MWB, MWC,	1
26	PAOZZ	19207	12419953-053	..BOLT, MACHINE M12 X 1.75 X 80..... UOC: MAB, MAC, MWB, MWC,	4
27	PAOZZ	19207	12418555-001	..FRAME, SEAT, VEHICULA..... UOC: MAB, MAC, MWB, MWC,	2
28	PAOOO	19207	12422463	..SUPPORT, SEAT, VEHICU..... UOC: MAB, MAC, MWB, MWC,	2
29	PAOZZ	19207	12420591	..BELT, VEHICULAR SAFE..... UOC: MAB, MAC, MWB, MWC,	2
30	PAOZZ	19207	12418551	..PANEL, BLANK..... UOC: MAB, MAC, MWB, MWC,	2
31	PAOZZ	19207	12418558	..BRACKET, MOUNTING..... UOC: MAB, MAC, MWB, MWC,	4
32	PAOZZ	80204	B1821BH031C250N	..BOLT, MACHINE 5/16-18 X 2 1/2..... UOC: MAB, MAC, MWB, MWC,	4
33	PAOZZ	81349	M45913/1-5CG5C	..NUT, SELF-LOCKING, HE 5/16-18..... UOC: MAB, MAC, MWB, MWC,	4
34	PAOZZ	19207	12418559-001	..SUPPORT, SEAT, VEHICU..... UOC: MAB, MAC, MWB, MWC,	2
35	PAOZZ	19207	12418543-002	..COLLAR, RETAINING..... UOC: MAB, MAC, MWB, MWC,	2
36	PAOZZ	19207	12418557-002	..PIN, QUICK RELEASE..... UOC: MAB, MAC, MWB, MWC,	2
37	PAOZZ	19207	12418763-002	..LANYARD ASSEMBLY..... UOC: MAB, MAC, MWB, MWC,	2
38	PAOZZ	19207	12418649-001	..RIVET, BLIND..... UOC: MAB, MAC, MWB, MWC,	19
39	PAOZZ	19207	12418544-002	..TUBE, METALLIC..... UOC: MAB, MAC, MAL, MWB, MWC, MWL,	1

SECTION II

TM 9-2320-366-24P-2

(1) ITEM NO	(2) SMR CODE	(3) FSCM	(4) PART NUMBER	(5) DESCRIPTION AND USABLE ON CODE (UOC)	(6) QTY
40	PAOZZ	19207	12418543-001	..COLLAR,RETAINING..... UOC:MAB,MAC,MWB,MWC,	1
41	PAOOO	19207	12421416	.CABLE ASSEMBLY,SPEC TROOP SEAT SAFETY..... UOC:MAB,MAC,MWB,MWC,	1
42	PAOZZ	19207	12421405	..CABLE ASSEMBLY,SPEC..... UOC:MAB,MAC,MWB,MWC,	1
43	PAOZZ	96906	MS35206-217	..SCREW,MACHINE #4-40 X 1/2..... UOC:MAB,MAC,MWB,MWC,	4
44	PAOZZ	01226	P304B	..GLIDE,FURNITURE..... UOC:MAB,MAC,MWB,MWC,	2
45	PAOZZ	96906	MS24523-30	..SWITCH,TOGGLE..... UOC:MAB,MAC,MWB,MWC,	1
46	PAOZZ	0FW39	12421415	..BRACKET,MOUNTING..... UOC:MAB,MAC,MWB,MWC,	1
47	PAOZZ	80205	MS21042-04	..NUT,SELF-LOCKING,EX #4-40..... UOC:MAB,MAC,MWB,MWC,	4
48	PAOZZ	96906	MS25224-3	..GUARD,SWITCH..... UOC:MAB,MAC,MWB,MWC,	1
49	PAOZZ	96906	MS27130-S56	..NUT,PLAIN,BLIND RIV..... UOC:MAB,MAC,MWB,MWC,	2
50	PAOZZ	08928	LK-6162032S3.021	..KNOB..... UOC:MAB,MAC,MWB,MWC,	2
51	PAOZZ	19207	12421404	.CABLE ASSEMBLY,ELEC TROOP TRANSPORT ALARM..... UOC:MAB,MAC,MWB,MWC,	1
52	PAOZZ	45152	2AA855	CLIP,SPECIAL..... UOC:MAB,MAC,MWB,MWC,	1

END OF FIGURE

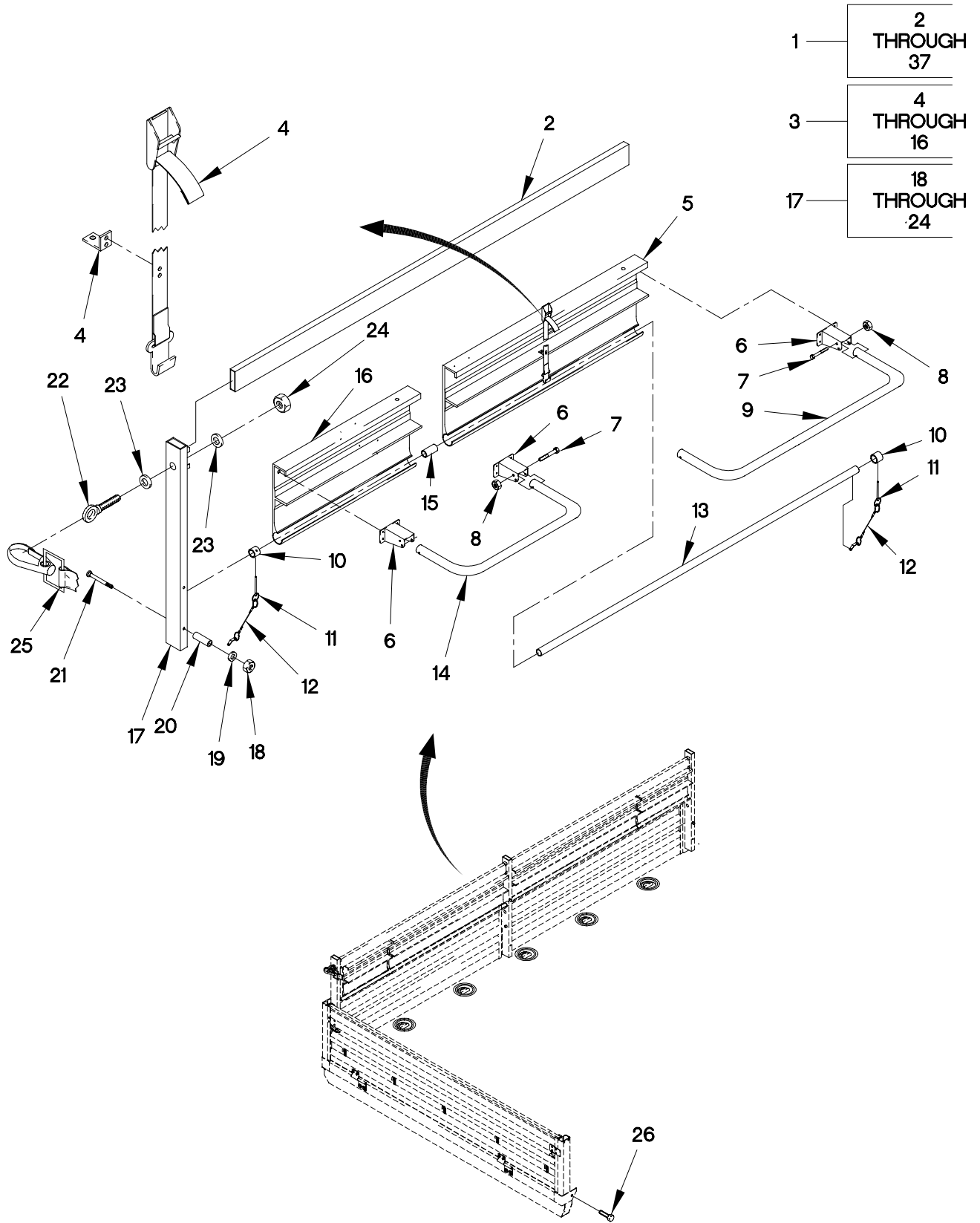

FIGURE 453. M1085 TROOPSEAT KIT (SHEET 1 OF 2)

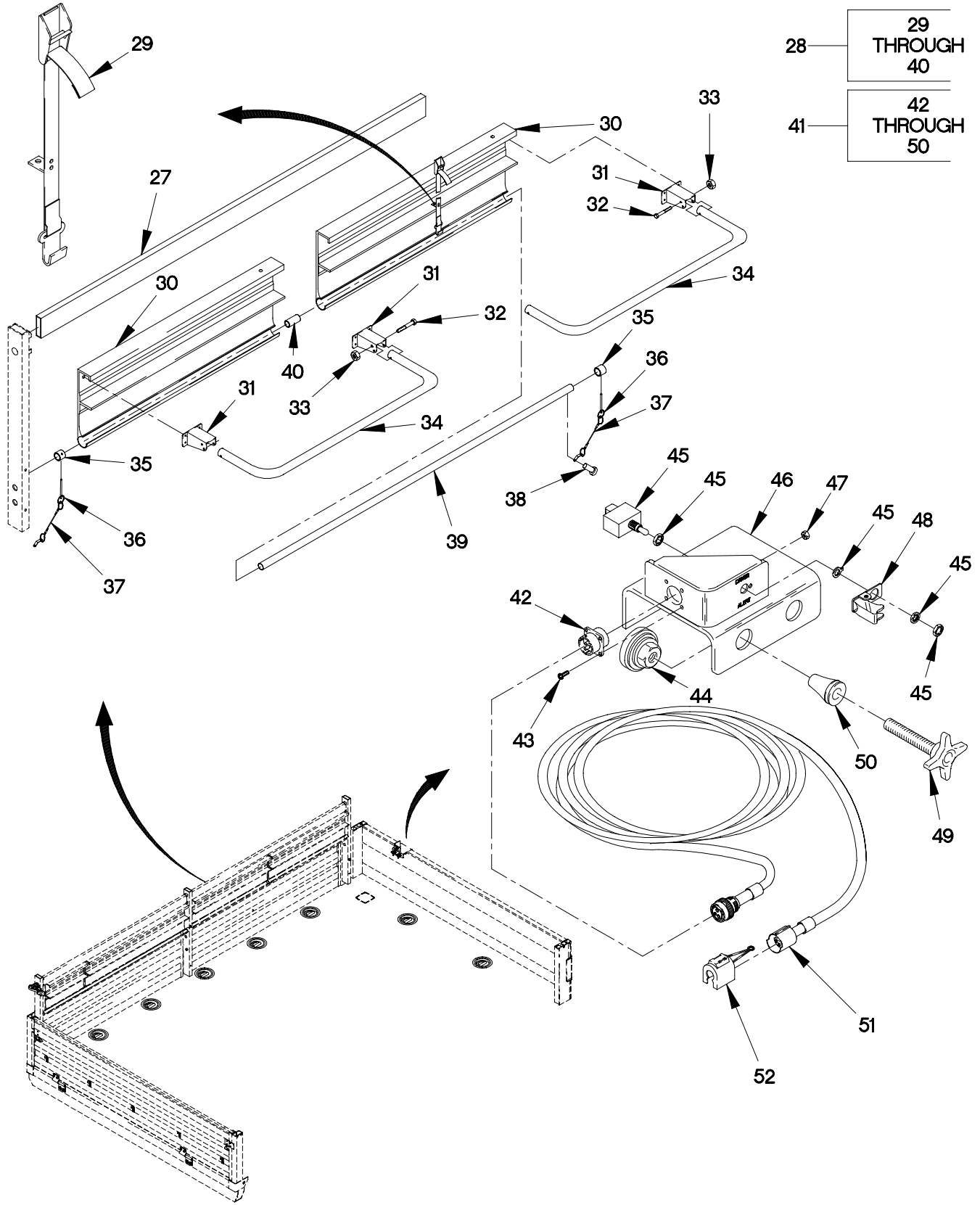

FIGURE 453. M1085 TROOPSEAT KIT (SHEET 2 OF 2)

SECTION II

TM 9-2320-366-24P-2

(1) ITEM NO	(2) SMR CODE	(3) FSCM	(4) PART NUMBER	(5) DESCRIPTION AND USABLE ON CODE (UOC)	(6) QTY
GROUP 3307: SPECIAL PURPOSE KITS FIG.453 M1085 TROOPSEAT KIT					
1	PDOZZ	19207	57K1896	KIT,TROOP SEAT.....	1
2	PAOZZ	19207	12418555-002	UOC:MAL,MWL, .FRAME,SEAT,VEHICULA.....	4
3	PAOOO	19207	12422464	UOC:MAL,MWL, .SUPPORT,SEAT,VEHICU RIGHT SIDE....	2
3	PAOOO	19207	12422465	UOC:MAL,MWL, .SUPPORT,SEAT,VEHICU LEFT SIDE.....	2
4	PAOZZ	19207	12420591	UOC:MAL,MWL, .BELT,VEHICULAR SAFE.....	2
5	PAOZZ	19207	12418551	UOC:MAL,MWL, .PANEL,BLANK.....	1
6	PAOZZ	19207	12418558	UOC:MAL,MWL, .BRACKET,MOUNTING.....	4
7	PAOZZ	80204	B1821BH031C250N	UOC:MAL,MWL, .BOLT,MACHINE 5/16-18 X 2 1/2.....	4
8	PAOZZ	81349	M45913/1-5CG5C	UOC:MAL,MWL, .NUT,SELF-LOCKING,HE 5/16-18.....	4
9	PAOZZ	19207	12418559-001	UOC:MAL,MWL, .SUPPORT,SEAT,VEHICU.....	1
10	PAOZZ	19207	12418543-002	UOC:MAL,MWL, .COLLAR,RETAINING.....	2
11	PAOZZ	19207	12418557-002	UOC:MAL,MWL, .PIN,QUICK RELEASE.....	2
12	PAOZZ	19207	12418763-002	UOC:MAL,MWL, .LANYARD ASSEMBLY.....	2
13	PAOZZ	19207	12418544-001	UOC:MAL,MWL, .TUBE,METALLIC.....	1
14	PAOZZ	19207	12418559-002	UOC:MAL,MWL, .SUPPORT,SEAT,VEHICU.....	1
15	PAOZZ	19207	12418543-001	UOC:MAL,MWL, .COLLAR,RETAINING.....	1
16	PAOZZ	19207	12418552	UOC:MAL,MWL, .PANEL,BLANK.....	1
17	PAOZZ	19207	12418545	UOC:MAL,MWL, .SUPPORT,SEAT,VEHICU (LEFT FORWARD/RIGHT REAR).....	2
17	PAOZZ	19207	12418546	UOC:MAL,MWL, .SUPPORT,SEAT,VEHICU (RIGHT FORWARD/LEFT REAR).....	2
17	PAOZZ	19207	12418547	UOC:MAL,MWL, .SUPPORT,SEAT,VEHICU (CENTER).....	4
18	PAOZZ	81349	M45913/1-5CG5C	UOC:MAL,MWL, .NUT,SELF-LOCKING,HE 5/16-18.....	2

SECTION II

TM 9-2320-366-24P-2

(1) ITEM NO	(2) SMR CODE	(3) FSCM	(4) PART NUMBER	(5) DESCRIPTION AND USABLE ON CODE (UOC)	(6) QTY
19	PAOZZ	96906	MS27183-55	..WASHER,FLAT 3/8..... UOC:MAL,MWL,	2
20	PAOZZ	19207	12420635	..SPACER,SLEEVE..... UOC:MAL,MWL,	2
21	PAOZZ	19207	12420839	..STUD,POSITIVE LOCK..... UOC:MAL,MWL,	2
22	PAOZZ	19207	11682088-1	..STRAP,WEBBING..... UOC:MAL,MWL,	2
23	PAOZZ	19207	12420771	..BOLT,EYE (USED ONLY ON P/N 12418545 AND 12428546)..... UOC:MAL,MWL,	1
24	PAOZZ	96906	MS51859-10	..WASHER,FLAT 1/2..... UOC:MAL,MWL,	2
25	PAOZZ	96906	MS51967-14	..NUT,PLAIN,HEXAGON 1/2-UNC..... UOC:MAL,MWL,	1
26	PAOZZ	19207	12419953-053	..BOLT,MACHINE M12 X 1.75 X 80..... UOC:MAL,MWL,	6
27	PAOZZ	19207	12418555-001	..FRAME,SEAT,VEHICULA..... UOC:MAL,MWL,	2
28	PAOOO	19207	12422463	..SUPPORT,SEAT,VEHICU..... UOC:MAL,MWL,	2
29	PAOZZ	19207	12420591	..BELT,VEHICULAR SAFE..... UOC:MAL,MWL,	2
30	PAOZZ	19207	12418551	..PANEL,BLANK..... UOC:MAL,MWL,	2
31	PAOZZ	19207	12418558	..BRACKET,MOUNTING..... UOC:MAL,MWL,	4
32	PAOZZ	80204	B1821BH031C250N	..BOLT,MACHINE 5/16-18 X 2 1/2..... UOC:MAL,MWL,	4
33	PAOZZ	81349	M45913/1-5CG5C	..NUT,SELF-LOCKING,HE 5/16-18..... UOC:MAL,MWL,	4
34	PAOZZ	19207	12418559-001	..SUPPORT,SEAT,VEHICU..... UOC:MAL,MWL,	2
35	PAOZZ	19207	12418543-002	..COLLAR,RETAINING..... UOC:MAL,MWL,	2
36	PAOZZ	19207	12418557-002	..PIN,QUICK RELEASE..... UOC:MAL,MWL,	2
37	PAOZZ	19207	12418763-002	..LANYARD ASSEMBLY..... UOC:MAL,MWL,	2
38	PAOZZ	19207	12418649-001	..RIVET,BLIND..... UOC:MAL,MWL,	19
39	PAOZZ	19207	12418544-001	..TUBE,METALLIC..... UOC:MAL,MWL,	1
40	PAOZZ	19207	12418543-001	..COLLAR,RETAINING..... UOC:MAL,MWL,	1
41	PAOOO	19207	12421416	..CABLE ASSEMBLY,SPEC TROOP SEAT SAFETY..... UOC:MAL,MWL,	1

SECTION II

TM 9-2320-366-24P-2

(1) ITEM NO	(2) SMR CODE	(3) FSCM	(4) PART NUMBER	(5) DESCRIPTION AND USABLE ON CODE (UOC)	(6) QTY
42	PAOZZ	19207	12421405	..CABLE ASSEMBLY,SPEC..... UOC:MAL,MWL,	1
43	PAOZZ	96906	MS35206-217	..SCREW,MACHINE #4-40 X 1/2..... UOC:MAL,MWL,	4
44	PAOZZ	01226	P304B	..GLIDE,FURNITURE..... UOC:MAL,MWL,	2
45	PAOZZ	96906	MS24523-30	..SWITCH,TOGGLE..... UOC:MAL,MWL,	1
46	PAOZZ	0FW39	12421415	..BRACKET,MOUNTING..... UOC:MAL,MWL,	1
47	PAOZZ	80205	MS21042-04	..NUT,SELF-LOCKING,EX #4-40..... UOC:MAL,MWL,	4
48	PAOZZ	96906	MS25224-3	..GUARD,SWITCH..... UOC:MAL,MWL,	1
49	PAOZZ	08928	LK-6162032S3.021	..KNOB..... UOC:MAL,MWL,	2
50	PAOZZ	96906	MS27130-S56	..NUT,PLAIN,BLIND RIV..... UOC:MAL,MWL,	2
51	PAOZZ	19207	12421404	.CABLE ASSEMBLY,ELEC TROOP TRANSPORT ALARM..... UOC:MAL,MWL,	1
52	PAOZZ	45152	2AA855	CLIP,SPECIAL..... UOC:MAL,MWL,	1

END OF FIGURE

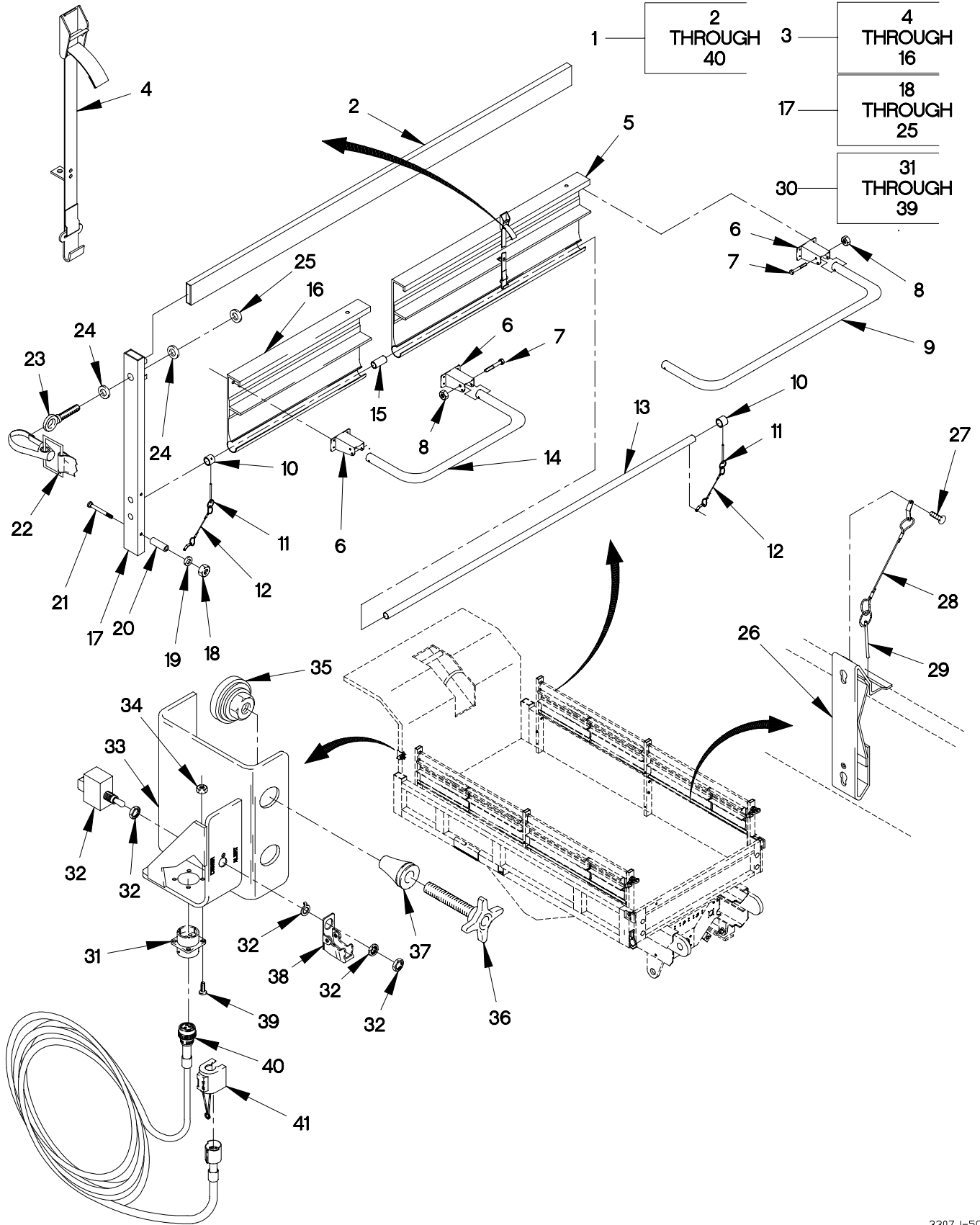

FIGURE 454. M1090 AND M1094 TROOPSEAT KIT

(1) ITEM NO	(2) SMR CODE	(3) FSCM	(4) PART NUMBER	(5) DESCRIPTION AND USABLE ON CODE (UOC)	(6) QTY
GROUP 3307: SPECIAL PURPOSE KITS FIG.454 M1090 AND M1094 TROOPSEAT KIT					
1	PDOZZ	19207	57K1897	KIT,TROOP SEAT.....	1
				UOC:MAH,MAJ,MWH,MWJ,	
2	PAOZZ	19207	12418555-002	.FRAME,SEAT,VEHICULA.....	2
				UOC:MAH,MAJ,MWH,MWJ,	
3	PAOOO	19207	12422464	.SUPPORT,SEAT,VEHICU RIGHT SIDE....	2
				UOC:MAH,MAJ,MWH,MWJ,	
3	PAOOO	19207	12422465	.SUPPORT,SEAT,VEHICU LEFT SIDE.....	2
				UOC:MAH,MAJ,MWH,MWJ,	
4	PAOZZ	19207	12420591	..BELT,VEHICULAR SAFE.....	2
				UOC:MAH,MAJ,MWH,MWJ,	
5	PAOZZ	19207	12418551	..PANEL,BLANK.....	1
				UOC:MAH,MAJ,MWH,MWJ,	
6	PAOZZ	19207	12418558	..BRACKET,MOUNTING.....	4
				UOC:MAH,MAJ,MWH,MWJ,	
7	PAOZZ	80204	B1821BH031C250N	..BOLT,MACHINE 5/16-18 X 2 1/2.....	4
				UOC:MAH,MAJ,MWH,MWJ,	
8	PAOZZ	81349	M45913/1-5CG5C	..NUT,SELF-LOCKING,HE 5/16-18.....	4
				UOC:MAH,MAJ,MWH,MWJ,	
9	PAOZZ	19207	12418559-001	..SUPPORT,SEAT,VEHICU.....	1
				UOC:MAH,MAJ,MWH,MWJ,	
10	PAOZZ	19207	12418543-002	..COLLAR,RETAINING.....	2
				UOC:MAH,MAJ,MWH,MWJ,	
11	PAOZZ	19207	12418557-002	..PIN,QUICK RELEASE.....	2
				UOC:MAH,MAJ,MWH,MWJ,	
12	PAOZZ	19207	12418763-002	..LANYARD ASSEMBLY.....	2
				UOC:MAH,MAJ,MWH,MWJ,	
13	PAOZZ	19207	12418544-001	..TUBE,METALLIC.....	1
				UOC:MAH,MAJ,MWH,MWJ,	
14	PAOZZ	19207	12418559-002	..SUPPORT,SEAT,VEHICU.....	1
				UOC:MAH,MAJ,MWH,MWJ,	
15	PAOZZ	19207	12418543-001	..COLLAR,RETAINING.....	1
				UOC:MAH,MAJ,MWH,MWJ,	
16	PAOZZ	19207	12418552	..PANEL,BLANK.....	1
				UOC:MAH,MAJ,MWH,MWJ,	
17	PAOZZ	19207	12418545	.SUPPORT,SEAT,VEHICU (LEFT FORWARD/RIGHT REAR).....	2
				UOC:MAH,MAJ,MWH,MWJ,	
17	PAOZZ	19207	12418546	.SUPPORT,SEAT,VEHICU (RIGHT FORWARD/LEFT REAR).....	2
				UOC:MAH,MAJ,MWH,MWJ,	
17	PAOZZ	19207	12418547	.SUPPORT,SEAT,VEHICU (CENTER).....	2
				UOC:MAH,MAJ,MWH,MWJ,	

SECTION II

TM 9-2320-366-24P-2

(1) ITEM NO	(2) SMR CODE	(3) FSCM	(4) PART NUMBER	(5) DESCRIPTION AND USABLE ON CODE (UOC)	(6) QTY
18	PAOZZ	81349	M45913/1-5CG5C	..NUT, SELF-LOCKING, HE 5/16-18..... UOC:MAH, MAJ, MWH, MWJ,	2
19	PAOZZ	96906	MS27183-55	..WASHER, FLAT 3/8..... UOC:MAH, MAJ, MWH, MWJ,	2
20	PAOZZ	19207	12420635	..SPACER, SLEEVE..... UOC:MAH, MAJ, MWH, MWJ,	2
21	PAOZZ	19207	12420839	..STUD, POSITIVE LOCK..... UOC:MAH, MAJ, MWH, MWJ,	2
22	PAOZZ	19207	11682088-1	..STRAP, WEBBING..... UOC:MAH, MAJ, MWH, MWJ,	2
23	PAOZZ	19207	12420771	..BOLT, EYE (USED ONLY ON P/N 12418545 AND 12428546)..... UOC:MAH, MAJ, MWH, MWJ,	1
24	PAOZZ	96906	MS51859-10	..WASHER, FLAT 1/2..... UOC:MAH, MAJ, MWH, MWJ,	2
25	PAOZZ	96906	MS51967-14	..NUT, PLAIN, HEXAGON 1/2-UNC..... UOC:MAH, MAJ, MWH, MWJ,	1
26	PAOZZ	19207	12418929	..BRACKET, MOUNTING..... UOC:MAH, MAJ, MWH, MWJ,	6
27	PAOZZ	96906	MS35206-259	..SCREW, MACHINE #10-24 X 1/4..... UOC:MAH, MAJ, MWH, MWJ,	1
28	PAOZZ	19207	12418763-003	..LANYARD ASSEMBLY..... UOC:MAH, MAJ, MWH, MWJ,	1
29	PAOZZ	96652	30-01	..PIN, QUICK RELEASE..... UOC:MAH, MAJ, MWH, MWJ,	1
30	PAOOO	19207	12421416	..CABLE ASSEMBLY, SPEC TROOP SEAT SAFETY..... UOC:MAH, MAJ, MWH, MWJ,	1
31	PAOZZ	19207	12421405	..CABLE ASSEMBLY, SPEC..... UOC:MAH, MAJ, MWH, MWJ,	1
32	PAOZZ	96906	MS24523-30	..SWITCH, TOGGLE..... UOC:MAH, MAJ, MWH, MWJ,	1
33	PAOZZ	0FW39	12421415	..BRACKET, MOUNTING..... UOC:MAH, MAJ, MWH, MWJ,	1
34	PAOZZ	80205	MS21042-04	..NUT, SELF-LOCKING, EX #4-40..... UOC:MAH, MAJ, MWH, MWJ,	4
35	PAOZZ	01226	P304B	..GLIDE, FURNITURE..... UOC:MAH, MAJ, MWH, MWJ,	2
36	PAOZZ	08928	LK-6162032S3.021	..KNOB..... UOC:MAH, MAJ, MWH, MWJ,	2
37	PAOZZ	96906	MS27130-S56	..NUT, PLAIN, BLIND RIV..... UOC:MAH, MAJ, MWH, MWJ,	2
38	PAOZZ	96906	MS25224-3	..GUARD, SWITCH..... UOC:MAH, MAJ, MWH, MWJ,	1
39	PAOZZ	96906	MS35206-217	..SCREW, MACHINE #4-40 X 1/2..... UOC:MAH, MAJ, MWH, MWJ,	4

SECTION II

TM 9-2320-366-24P-2

(1) ITEM NO	(2) SMR CODE	(3) FSCM	(4) PART NUMBER	(5) DESCRIPTION AND USABLE ON CODE (UOC)	(6) QTY
40	PAOZZ	19207	12421404	.CABLE ASSEMBLY,ELEC TROOP TRANSPORT ALARM.....	1
41	PAOZZ	45152	2AA855	UOC:MAH,MAJ,MWH,MWJ, CLIP,SPECIAL.....	1
				UOC:MAH,MAJ,MWH,MWJ,	

END OF FIGURE

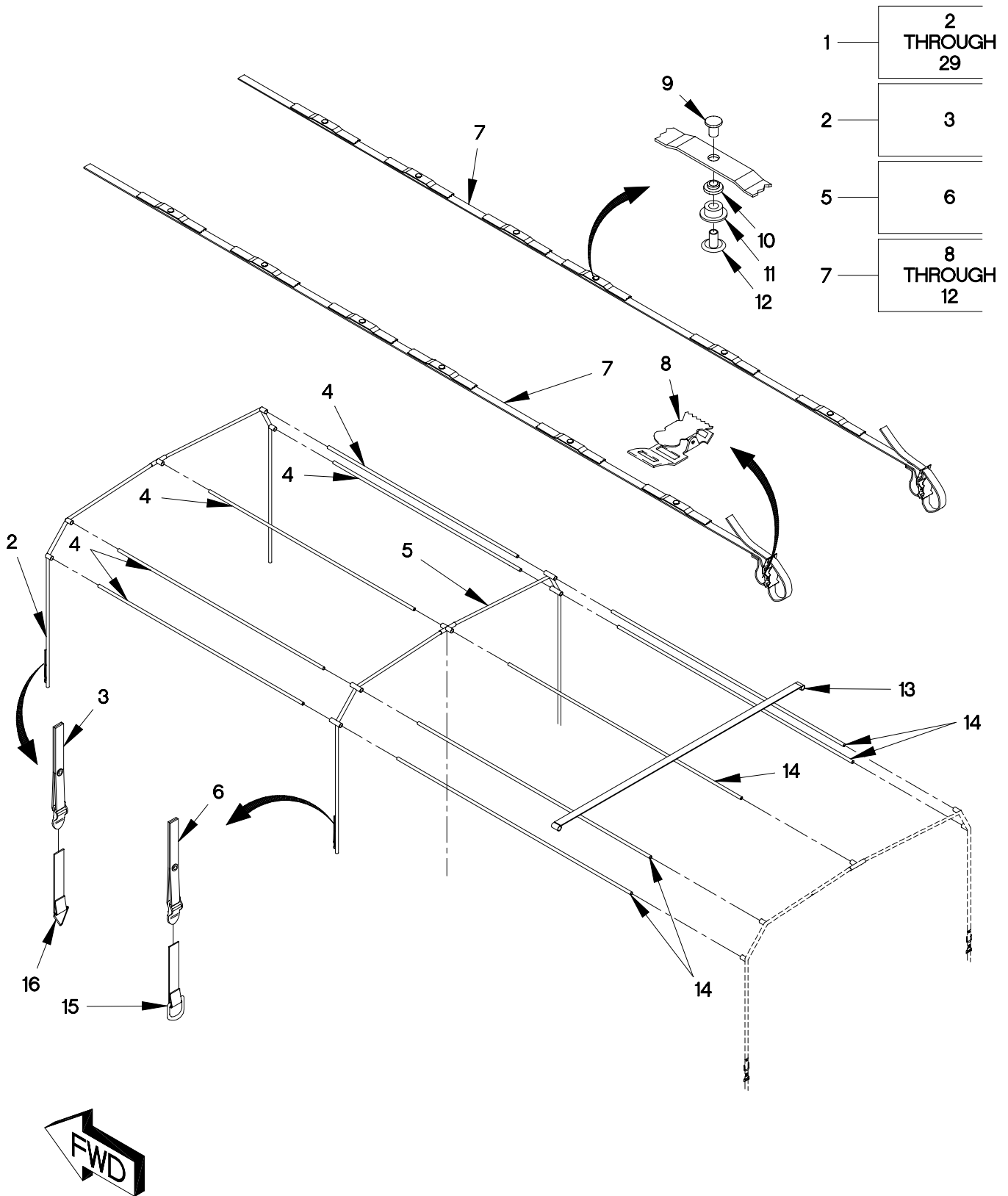

3307ka1c

FIGURE 455. M1083 AND M1093 SOFT TOP COVER KIT (SHEET 1 OF 2)

17 — 18
THROUGH
27

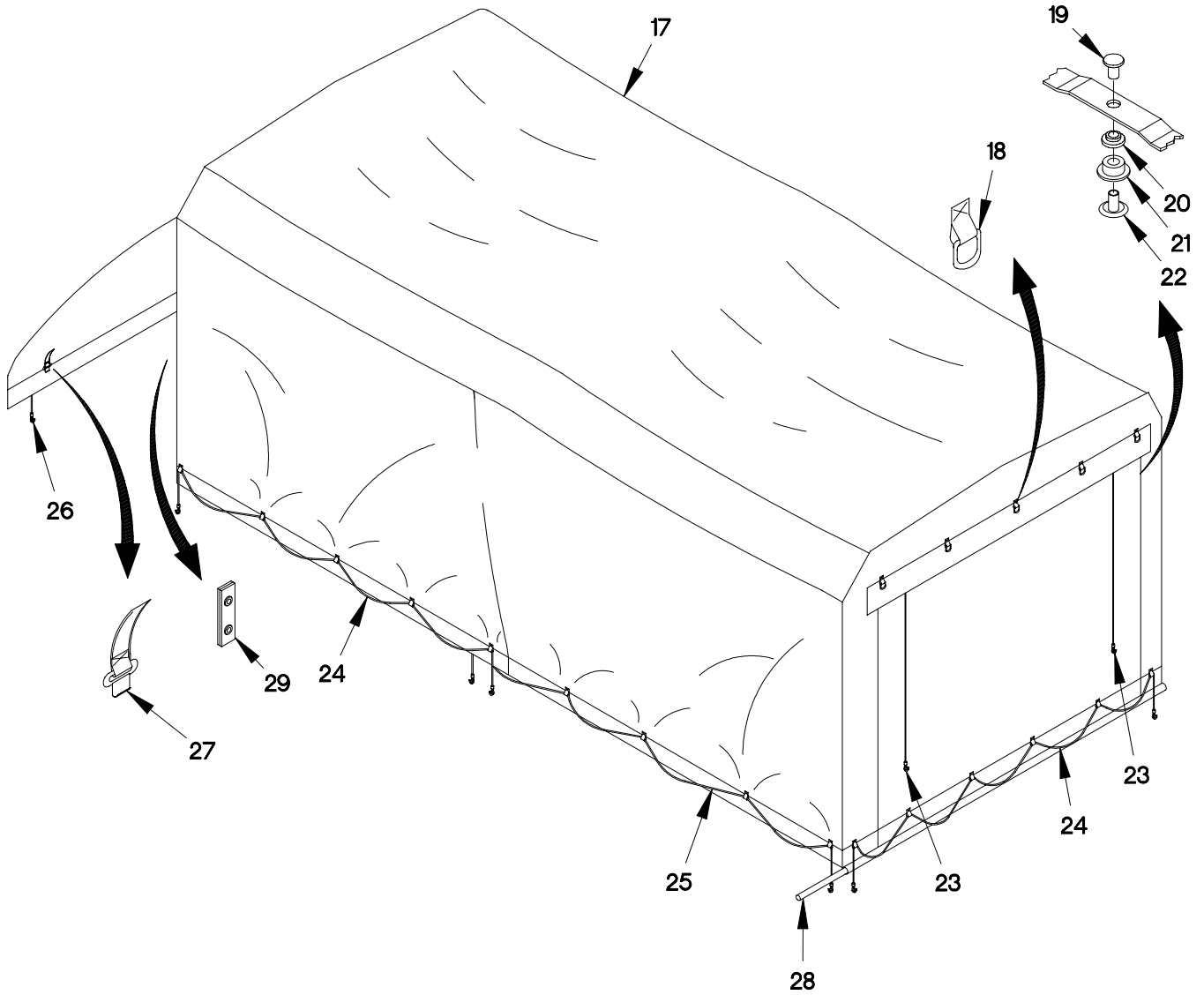

3307ka2c

FIGURE 455. M1083 AND M1093 SOFT TOP COVER KIT (SHEET 2 OF 2)

SECTION II

TM 9-2320-366-24P-2

(1) ITEM NO	(2) SMR CODE	(3) FSCM	(4) PART NUMBER	(5) DESCRIPTION AND USABLE ON CODE (UOC)	(6) QTY
GROUP 3307: SPECIAL PURPOSE KITS FIG.455 M1083 AND M1093 SOFT TOP COVER KIT					
1	PDOZZ	19207	57K1899	KIT,COVER,SOFT TOP, CARGO..... UOC:MAB,MAC,MWB,MWC,	1
1	PDOZZ	19207	57K1926	KIT,COVER,SOFT TOP, (TAN)..... UOC:MAB,MAC,MWB,MWC,	1
2	PAOZZ	19207	12422279-001	.BOW,SOFT TOP,FRONT..... UOC:MAB,MAC,MWB,MWC,	2
3	PAOZZ	19207	12421717	..STRAP TIEDOWN, BOW..... UOC:MAB,MAC,MWB,MWC,	2
4	PAOZZ	19207	12422280-002	.TUBE,HORIZONTAL..... UOC:MAB,MAC,MWB,MWC,	5
5	PAOZZ	19207	12422279-002	.BOW,SOFT TOP,CENTER..... UOC:MAB,MAC,MWB,MWC,	1
6	PAOZZ	19207	12421717	..STRAP TIEDOWN, BOW..... UOC:MAB,MAC,MWB,MWC,	2
7	PAOOO	19207	12422305	.STRAP,SUPPORT..... UOC:MAB,MAC,MWB,MWC,	2
8	PAOZZ	96906	MS51929-3	..BUCKLE,SPRING ACTI..... UOC:MAB,MAC,MWB,MWC,	2
9	PAOZZ	88044	AN227-7B	..SOCKET,SNAP FASTENE..... UOC:MAB,MAC,MWB,MWC,	6
10	PAOZZ	96906	MS27980-1B	..CAP,SNAP FASTENER..... UOC:MAB,MAC,MWB,MWC,	6
11	PAOZZ	96906	MS27980-7B	..STUD,SNAP FASTENER..... UOC:MAB,MAC,MWB,MWC,	6
12	PAOZZ	96906	MS27980-9B	..POST,SNAP FASTENER..... UOC:MAB,MAC,MWB,MWC,	6
13	XDOZZ	19207	12422292	.BRACE,BOW SUPPORT..... UOC:MAB,MAC,MWB,MWC,	4
14	PAOZZ	19207	12422280-001	.TUBE,HORITONTAL..... UOC:MAB,MAC,MWB,MWC,	5
15	PAOZZ	19207	12420291	.STRAP,WEBBING (USE WITH ALUM. BOWS)..... UOC:MAB,MAC,MWB,MWC,	1
16	PAOZZ	19207	12420291-001	.STRAP,WEBBING (GREEN)..... UOC:MAB,MAC,MWB,MWC,	6
16	PAOZZ	19207	12420291-002	.STRAP,WEBBING (TAN)..... UOC:MAB,MAC,MWB,MWC,	6
17	PAOOO	19207	12420283-016	.COVER,FITTED,VEHICU (GREEN) USED ON KIT 57K1899..... UOC:MAB,MAC,MWB,MWC,	1
17	PAOOO	19207	12420283-015	.COVER,FITTED,VEHICU (TAN) USED ON KIT 57K1926..... UOC:MAB,MAC,MWB,MWC,	1

SECTION II

TM 9-2320-366-24P-2

(1) ITEM NO	(2) SMR CODE	(3) FSCM	(4) PART NUMBER	(5) DESCRIPTION AND USABLE ON CODE (UOC)	(6) QTY
18	PAOZZ	81348	MIL-R-3990 IN	CL5-1 ..RING,DEE..... UOC:MAB,MAC,MWB,MWC,	103
19	PAOZZ	88044	AN227-7B	..SOCKET,SNAP FASTENE..... UOC:MAB,MAC,MWB,MWC,	52
20	PAOZZ	96906	MS27980-1B	..CAP,SNAP FASTENER..... UOC:MAB,MAC,MWB,MWC,	52
21	PAOZZ	96906	MS27980-7B	..STUD,SNAP FASTENER..... UOC:MAB,MAC,MWB,MWC,	52
22	PAOZZ	96906	MS27980-9B	..POST,SNAP FASTENER..... UOC:MAB,MAC,MWB,MWC,	52
23	PAOZZ	81349	MILC43256X360	..CORD,FIBROUS..... UOC:MAB,MAC,MWB,MWC,	V
24	PAOZZ	19207	12420277-007	..CORD ASSEMBLY,FIBRO..... UOC:MAB,MAC,MWB,MWC,	2
25	PAOZZ	0FW39	12420277-010	..CORD ASSEMBLY,ELAST..... UOC:MAB,MAC,MWB,MWC,	2
26	PAOZZ	19207	12420277-009	..CORD ASSEMBLY,FIBRO..... UOC:MAB,MAC,MWB,MWC,	4
27	PAOZZ	19207	12421716	..STRAP,TIEDOWN..... UOC:MAB,MAC,MWB,MWC,	3
28	PAOZZ	19207	12420275	.TUBE,METALLIC..... UOC:MAB,MAC,MWB,MWC,	1
29	PAOZZ	19207	12421821	.EXTENSION,SNAP..... UOC:MAB,MAC,MWB,MWC,	24

END OF FIGURE

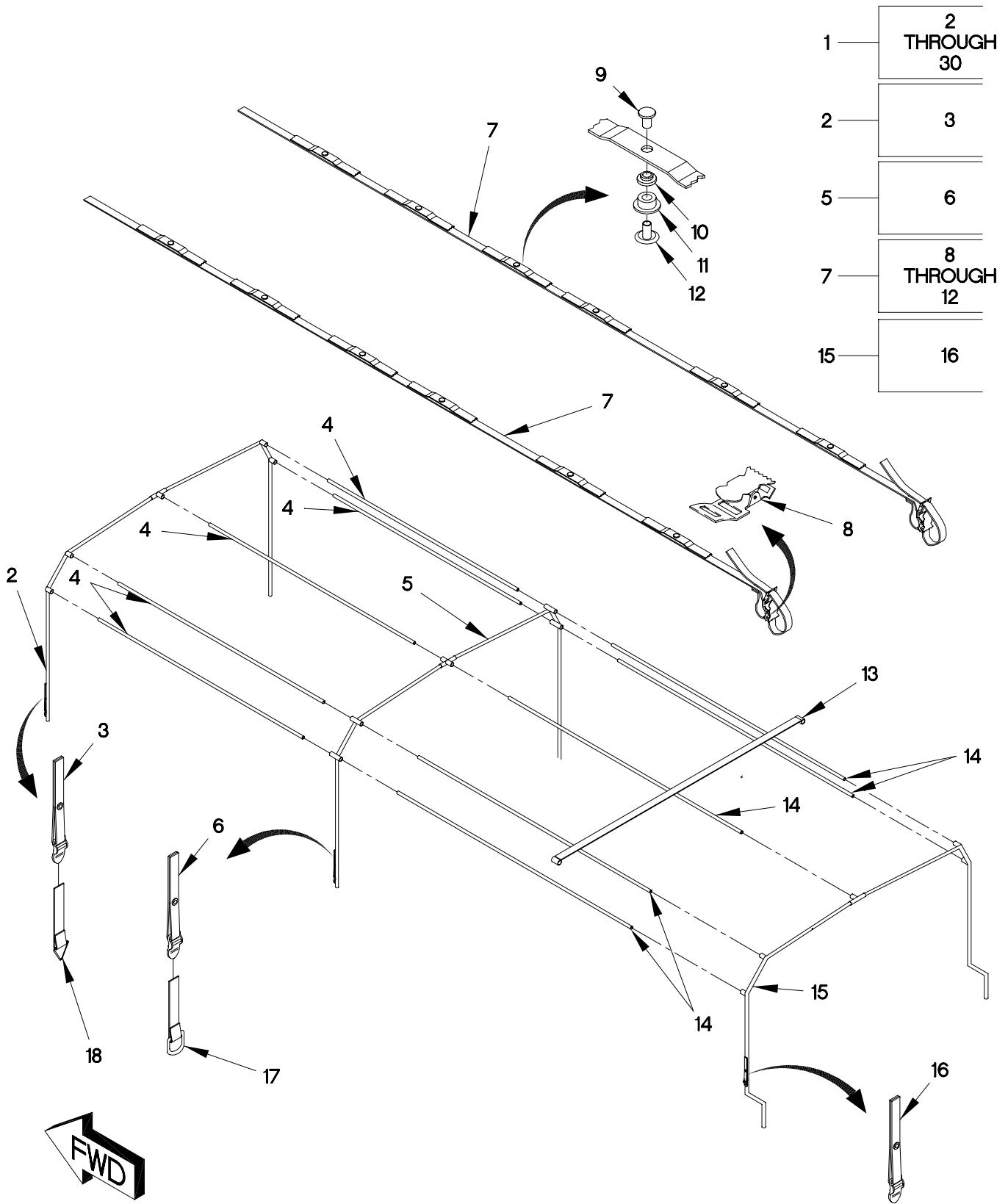

3307ka5c

FIGURE 456. M1090 AND M1094 SOFT TOP COVER KIT (SHEET 1 OF 2)

19 — 20
THROUGH
28

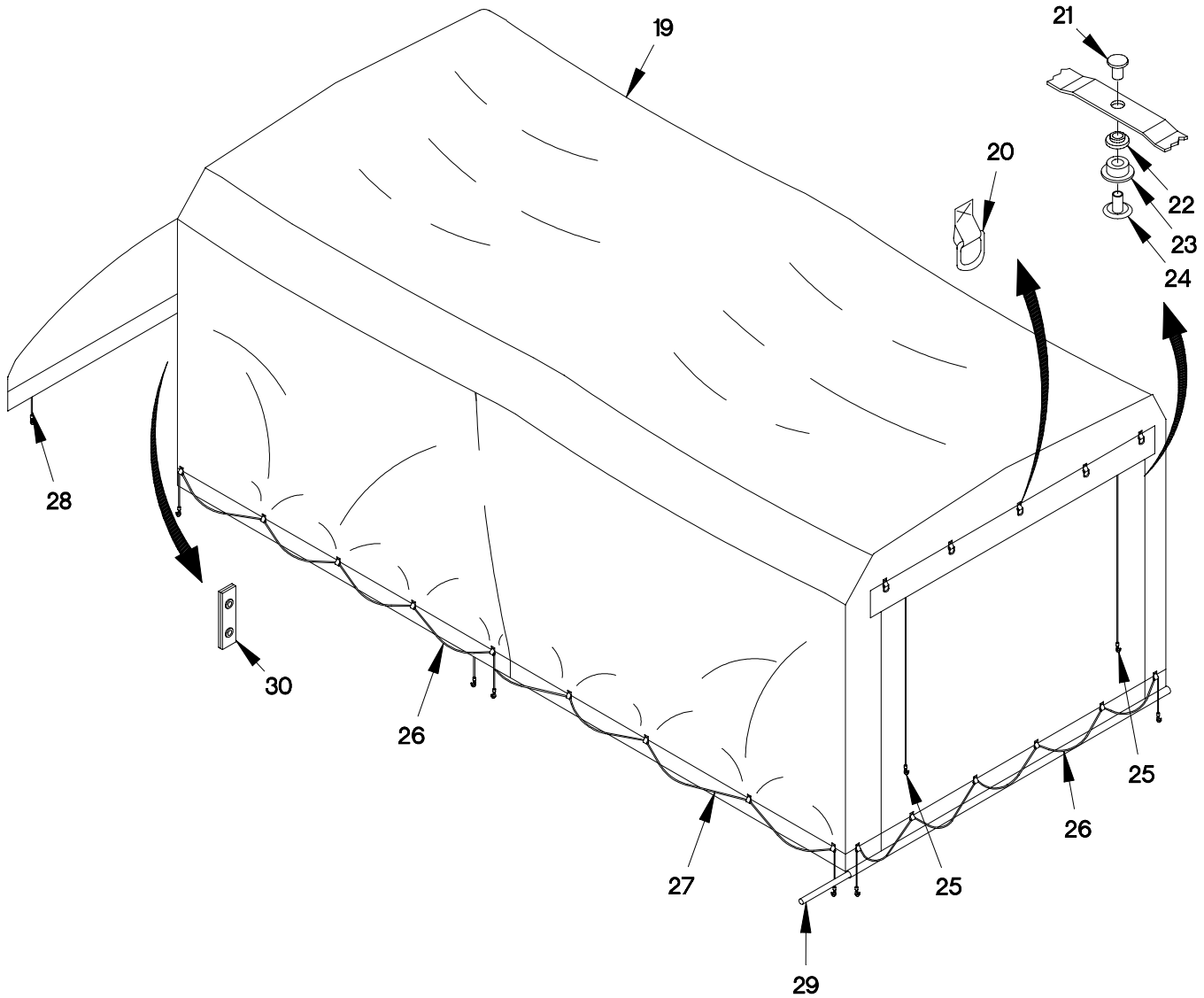

3307ka6c

FIGURE 456. M1090 AND M1094 SOFT TOP COVER KIT (SHEET 2 OF 2)

(1) ITEM NO	(2) SMR CODE	(3) FSCM	(4) PART NUMBER	(5) DESCRIPTION AND USABLE ON CODE (UOC)	(6) QTY
GROUP 3307: SPECIAL PURPOSE KITS FIG.456 M1090 AND M1094 SOFT TOP COVER KIT					
1	PDOZZ	19207	57K1901	KIT,COVER,SOFT TOP, (STANDARD CAMO). UOC:MAH,MAJ,MWH,MWJ,	1
1	PAOZZ	19207	57K1942	KIT,COVER,SOFT TOP (TAN)..... UOC:MAH,MAJ,MWH,MWJ,	1
2	PAOZZ	19207	12422279-003	.BOW,SOFT TOP,FRONT..... UOC:MAH,MAJ,MWH,MWJ,	1
3	PAOZZ	19207	12421717	..STRAP TIEDOWN, BOW..... UOC:MAH,MAJ,MWH,MWJ,	2
4	PAOZZ	19207	12422280-004	.TUBE,HORIZONTAL..... UOC:MAH,MAJ,MWH,MWJ,	5
5	PAOZZ	19207	12422279-004	.BOW,SOFT TOP,CENTER DUMP..... UOC:MAH,MAJ,MWH,MWJ,	1
6	PAOZZ	19207	12421717	..STRAP TIEDOWN, BOW..... UOC:MAH,MAJ,MWH,MWJ,	2
7	PAOOO	19207	12422309	.STRAP,SUPPORT..... UOC:MAH,MAJ,MWH,MWJ,	2
8	PAOZZ	96906	MS51929-3	..BUCKLE,SPRING ACTI..... UOC:MAH,MAJ,MWH,MWJ,	2
9	PAOZZ	88044	AN227-7B	..SOCKET,SNAP FASTENE..... UOC:MAH,MAJ,MWH,MWJ,	6
10	PAOZZ	96906	MS27980-1B	..CAP,SNAP FASTENER..... UOC:MAH,MAJ,MWH,MWJ,	6
11	PAOZZ	96906	MS27980-7B	..STUD,SNAP FASTENER..... UOC:MAH,MAJ,MWH,MWJ,	6
12	PAOZZ	96906	MS27980-9B	..POST,SNAP FASTENER..... UOC:MAH,MAJ,MWH,MWJ,	6
13	PAOZZ	19207	12422292	.BRACE,BOW SUPPORT..... UOC:MAH,MAJ,MWH,MWJ,	4
14	PAOZZ	19207	12422280-005	.TUBE,HORIZONTAL..... UOC:MAH,MAJ,MWH,MWJ,	5
15	PAOOO	19207	12422279-005	.BOW,SOFT TOP,REAR DUMP..... UOC:MAH,MAJ,MWH,MWJ,	1
16	PAOZZ	19207	12421717	..STRAP TIEDOWN, BOW..... UOC:MAH,MAJ,MWH,MWJ,	2
17	PAOZZ	19207	12420291	.STRAP,WEBBING (USE WITH ALUM. BOWS). UOC:MAH,MAJ,MWH,MWJ,	1
18	PAOZZ	19207	12420291-002	.STRAP,WEBBING (TAN)..... UOC:MAH,MAJ,MWH,MWJ,	6
18	PAOZZ	19207	12420291-001	.STRAP,WEBBING (STANDARD CAMO)..... UOC:MAH,MAJ,MWH,MWJ,	6
19	PAOOO	19207	12420313-016	.COVER,FITTED,14 FT (STANDARD CAMO). UOC:MAH,MAJ,MWH,MWJ,	1
19	PAOOO	19207	12420313-015	.COVER,FITTED,14 FT (TAN)..... UOC:MAH,MAJ,MWH,MWJ,	1

SECTION II

TM 9-2320-366-24P-2

(1) ITEM NO	(2) SMR CODE	(3) FSCM	(4) PART NUMBER	(5) DESCRIPTION AND USABLE ON CODE (UOC)	(6) QTY
20	PAOZZ	81348	MIL-R-3990 IN	CL5-1 ..RING,DEE..... UOC:MAH,MAJ,MWH,MWJ,	48
21	PAOZZ	88044	AN227-7B	..SOCKET,SNAP FASTENER..... UOC:MAH,MAJ,MWH,MWJ,	130
22	PAOZZ	96906	MS27980-1B	..CAP,SNAP FASTENER..... UOC:MAH,MAJ,MWH,MWJ,	130
23	PAOZZ	96906	MS27980-7B	..STUD,SNAP FASTENER..... UOC:MAH,MAJ,MWH,MWJ,	130
24	PAOZZ	96906	MS27980-9B	..POST,SNAP FASTENER..... UOC:MAH,MAJ,MWH,MWJ,	130
25	PAOZZ	81349	MILC43256X360	..CORD,FIBROUS..... UOC:MAH,MAJ,MWH,MWJ,	V
26	PAOZZ	19207	12420277-007	..CORD ASSEMBLY,FIBRO..... UOC:MAH,MAJ,MWH,MWJ,	2
27	PAOZZ	0FW39	12420277-010	..CORD ASSEMBLY,ELAST..... UOC:MAH,MAJ,MWH,MWJ,	2
28	PAOZZ	19207	12420277-012	..CORD,SHOCK..... UOC:MAH,MAJ,MWH,MWJ,	1
29	PAOZZ	19207	12420275	.TUBE,METALLIC..... UOC:MAH,MAJ,MWH,MWJ,	1
30	PAOZZ	19207	12421821	.EXTENSION,SNAP..... UOC:MAH,MAJ,MWH,MWJ,	24

END OF FIGURE

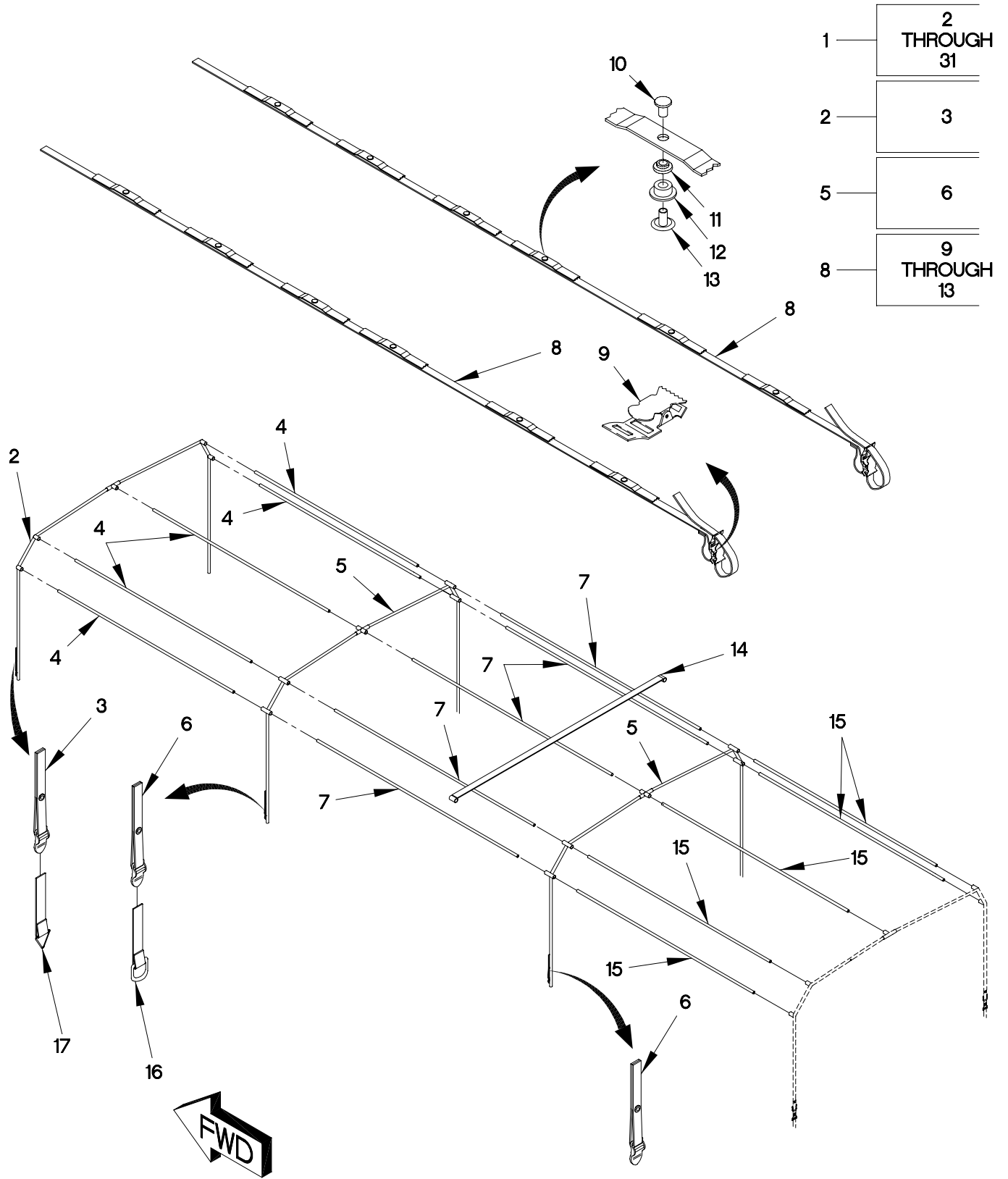
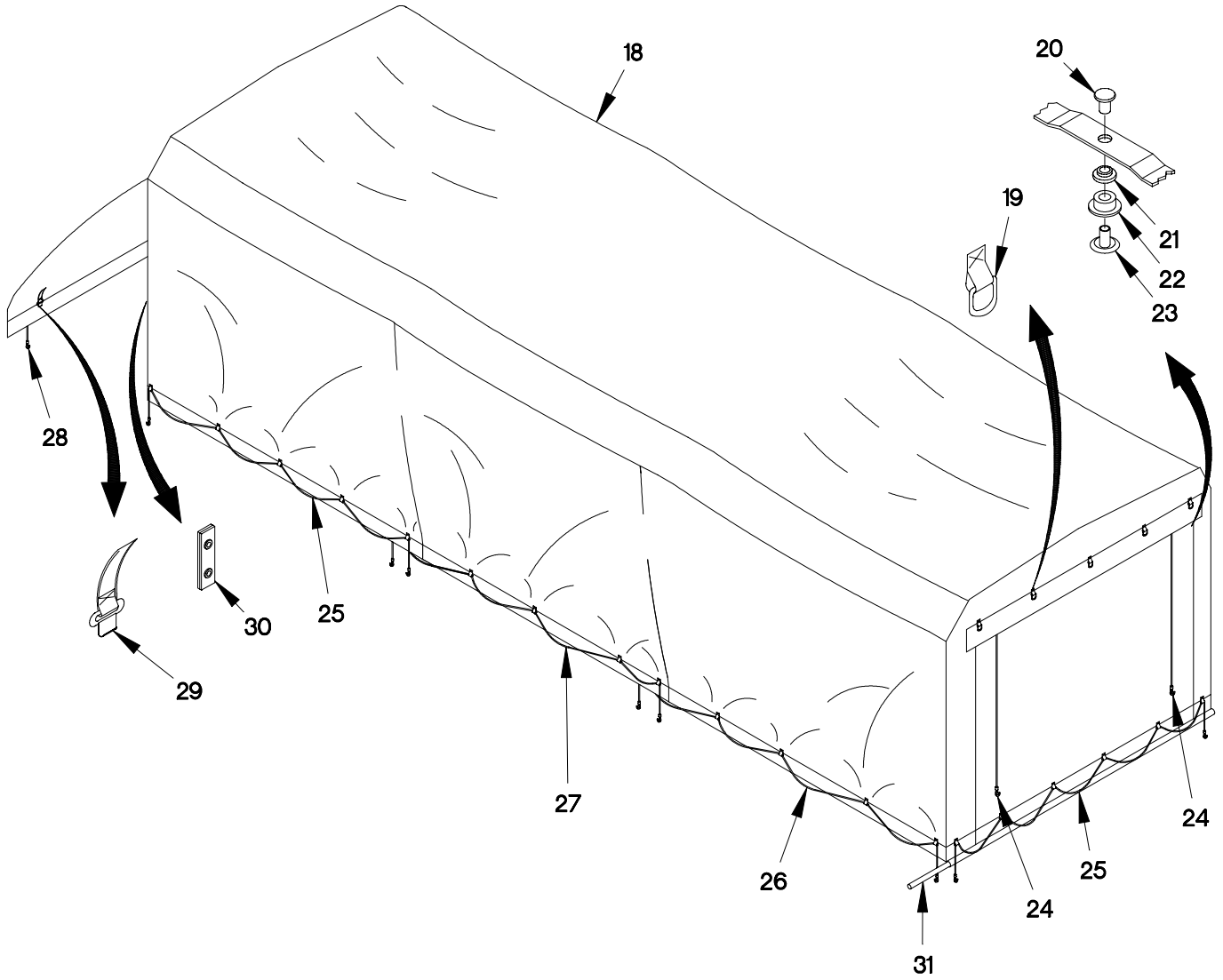

FIGURE 457. M1085 SOFT TOP COVER KIT (SHEET 1 OF 2)

18 — 19
THROUGH
29



3307ka4c

FIGURE 457. M1085 SOFT TOP COVER KIT (SHEET 2 OF 2)

SECTION II

TM 9-2320-366-24P-2

(1) ITEM NO	(2) SMR CODE	(3) FSCM	(4) PART NUMBER	(5) DESCRIPTION AND USABLE ON CODE (UOC)	(6) QTY
GROUP 3307: SPECIAL PURPOSE KITS FIG.457 M1085 SOFT TOP COVER KIT					
1	PDOZZ	19207	57K1900	KIT,COVER,SOFT TOP, (STANDARD CAMO). UOC:MAL,MWL,	1
1	PDOZZ	19207	57K1935	KIT,COVER,SOFT TOP (TAN)..... UOC:MAL,MWL,	1
2	PAOOO	19207	12422279-001	.BOW,SOFT TOP,FRONT..... UOC:MAL,MWL,	2
3	PAOZZ	19207	12421717	..STRAP TIEDOWN, BOW..... UOC:MAL,MWL,	2
4	PAOZZ	19207	12422280-002	.TUBE,HORIZONTAL..... UOC:MAL,MWL,	5
5	PAOOO	19207	12422279-002	.BOW,SOFT TOP,CENTER..... UOC:MAL,MWL,	2
6	PAOZZ	19207	12421717	..STRAP TIEDOWN, BOW..... UOC:MAL,MWL,	2
7	PAOZZ	19207	12422280-003	.TUBE,HORIZONTAL..... UOC:MAL,MWL,	5
8	PAOOO	19207	12422308	.STRAP,SUPPORT..... UOC:MAL,MWL,	2
9	PAOZZ	96906	MS51929-3	..BUCKLE,SPRING ACTI..... UOC:MAL,MWL,	2
10	PAOZZ	88044	AN227-7B	..SOCKET,SNAP FASTENE..... UOC:MAL,MWL,	6
11	PAOZZ	96906	MS27980-1B	..CAP,SNAP FASTENER..... UOC:MAL,MWL,	6
12	PAOZZ	96906	MS27980-7B	..STUD,SNAP FASTENER..... UOC:MAL,MWL,	6
13	PAOZZ	96906	MS27980-9B	..POST,SNAP FASTENER..... UOC:MAL,MWL,	6
14	PAOZZ	19207	12422292	.BRACE,BOW SUPPORT..... UOC:MAL,MWL,	6
15	PAOZZ	19207	12422280-001	.TUBE,HORITONTAL..... UOC:MAL,MWL,	5
16	PAOZZ	19207	12420291	.STRAP,WEBBING (USE WITH ALUM. BOWS) UOC:MAL,MWL,	1
17	PAOZZ	19207	12420291-001	.STRAP,WEBBING..... UOC:MAL,MWL,	8
17	PAOZZ	19207	12420291-002	.STRAP,WEBBING..... UOC:MAL,MWL,	8
18	PAOOO	19207	12420284-016	.COVER,FITTED,VEHICU (STANDARD CAMO) UOC:MAL,MWL,	1
18	PAOOO	0FW39	12420284-015	.COVER,FITTED,VEHICU (TAN)..... UOC:MAL,MWL,	1
19	PAOZZ	81348	MIL-R-3990 CL5-1 IN	..RING,DEE..... UOC:MAL,MWL,	125

SECTION II

TM 9-2320-366-24P-2

(1) ITEM NO	(2) SMR CODE	(3) FSCM	(4) PART NUMBER	(5) DESCRIPTION AND USABLE ON CODE (UOC)	(6) QTY
20	PAOZZ	88044	AN227-7B	..SOCKET,SNAP FASTENE..... UOC:MAL,MWL,	88
21	PAOZZ	96906	MS27980-1B	..CAP,SNAP FASTENER..... UOC:MAL,MWL,	88
22	PAOZZ	96906	MS27980-7B	..STUD,SNAP FASTENER..... UOC:MAL,MWL,	88
23	PAOZZ	96906	MS27980-9B	..POST,SNAP FASTENER..... UOC:MAL,MWL,	88
24	PAOZZ	81349	MILC43256X360	..CORD,FIBROUS..... UOC:MAL,MWL,	V
25	PAOZZ	19207	12420277-007	..CORD ASSEMBLY,FIBRO..... UOC:MAL,MWL,	4
26	PAOZZ	0FW39	12420277-010	..CORD ASSEMBLY,ELAST USED ON KIT P/N 57K1900..... UOC:MAL,MWL,	2
27	PAOZZ	0FW39	12420277-008	..CORD ASSEMBLY,ELAST USED ON KIT P/N 57K1922..... UOC:MAL,MWL,	2
28	PAOZZ	19207	12420277-009	..CORD ASSEMBLY,FIBRO..... UOC:MAL,MWL,	2
29	PAOZZ	19207	12421716	..STRAP,TIEDOWN..... UOC:MAL,MWL,	3
30	PAOZZ	19207	12421821	..EXTENSION,SNAP..... UOC:MAL,MWL,	36
31	PAOZZ	19207	12420275	..TUBE,METALLIC..... UOC:MAL,MWL,	1

END OF FIGURE

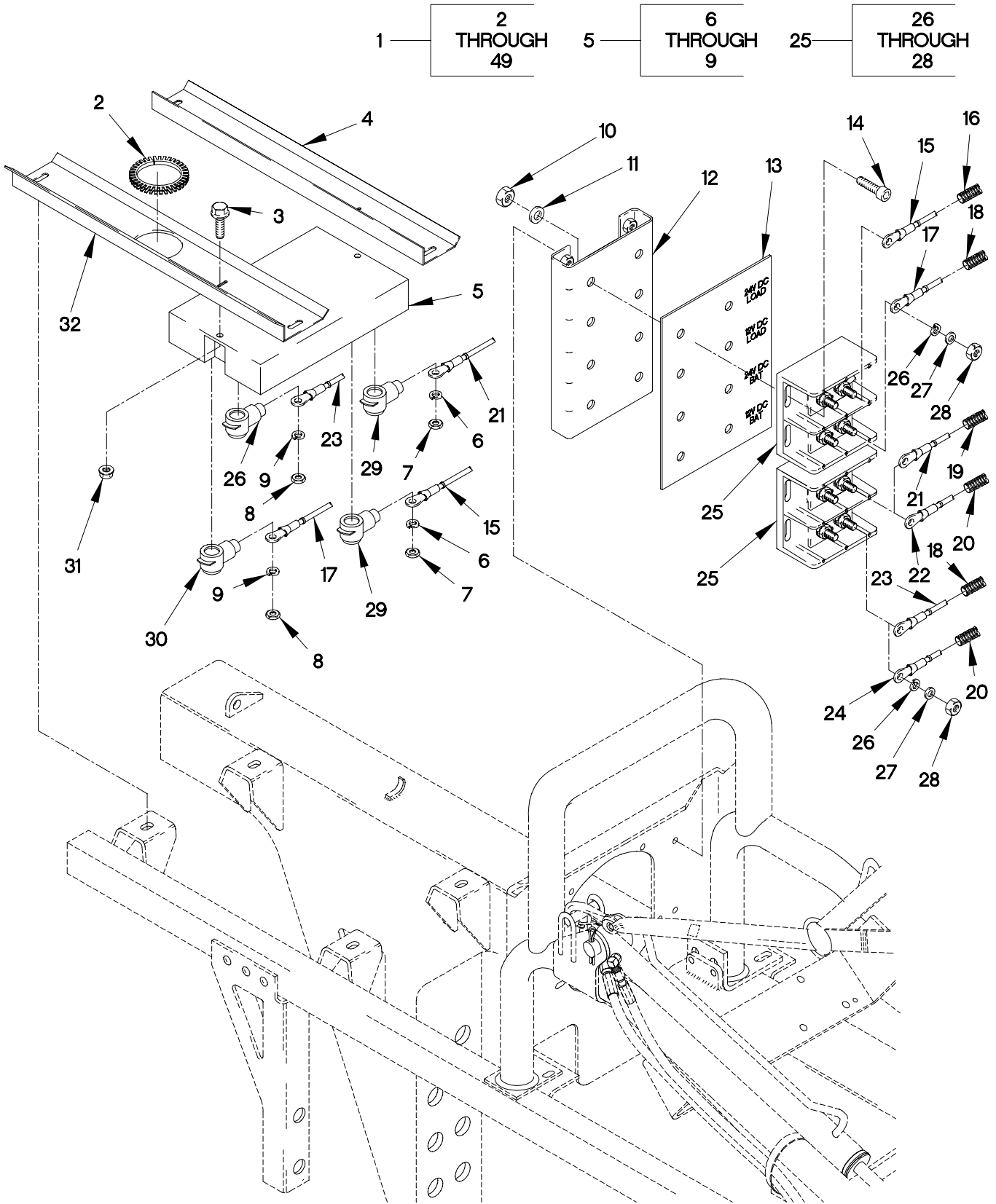

FIGURE 458. 200A POLARITY PROTECTION DEVICE, TERMINAL BLOCK, CABLES AND BRACKETS (SHEET 1 OF 2)

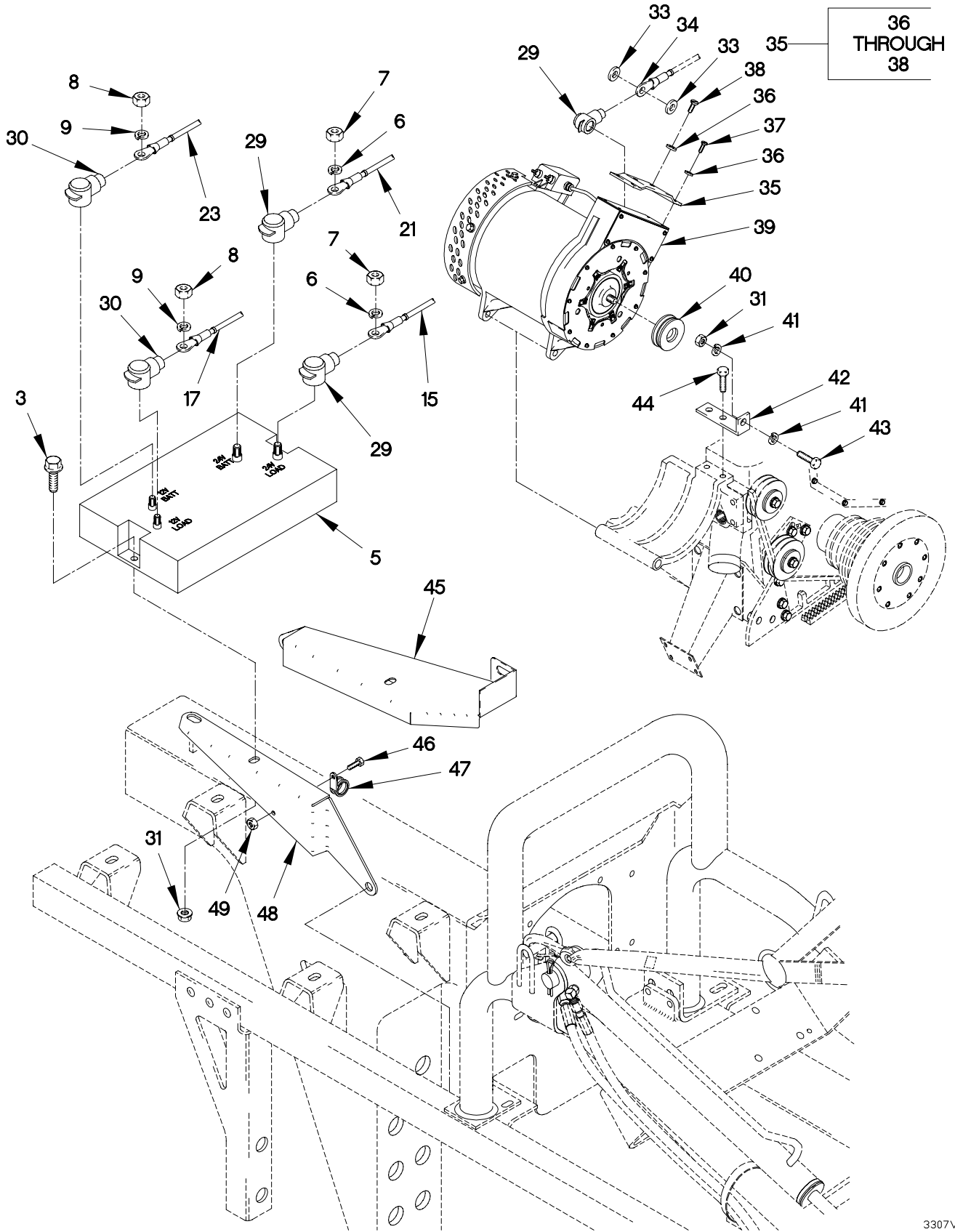

FIGURE 458. 200A POLARITY PROTECTION DEVICE, TERMINAL BLOCK, CABLES AND BRACKETS (SHEET 2 OF 2)

SECTION II

TM 9-2320-366-24P-2

(1) ITEM NO	(2) SMR CODE	(3) FSCM	(4) PART NUMBER	(5) DESCRIPTION AND USABLE ON CODE (UOC)	(6) QTY
GROUP 3307: SPECIAL PURPOSE KITS FIG.458 200A POLARITY PROTECTION DEVICE, TERMINAL BLOCK, CABLES AND BRACKETS					
1	PDOZZ	19207	57K1912	PARTS KIT,ELECTRICA.....	1
2	PAOZZ	96906	MS21266-2N	.GROMMET, NONMETALLIC.....	1
3	PAOZZ	19207	12414307-037	.BOLT, MACHINE.....	2
4	PAOZZ	19207	12421345-002	.BRACKET, MOUNTING.....	1
5	PAOZZ	00062	RPPD-200	.RELAY, ELECTROMAGNET.....	1
6	PAOZZ	81349	D70336/3-52	..WASHER, LOCK 12MM.....	2
7	PAOZZ	0H7H2	DJN439012	..NUT, PLAIN, HEXAGON 12MM X 1.75....	2
8	PAOZZ	62445	1131132	..NUT, PLAIN, HEXAGON 8MM X 1.25....	2
9	PAOZZ	81349	D70336/3-50	..WASHER, LOCK 8MM.....	2
10	PAOZZ	19207	12414315-003	.NUT, PLAIN, HEXAGON M5 X .8.....	8
11	PAOZZ	D8286	DIN9021-5, 3-100H V-C-B3B	.WASHER, FLAT M5.3.....	8
12	PAOZZ	0FW39	12421344	.BRACKET, MOUNTING.....	1
13	PAOZZ	19207	12421451	.PLATE, IDENTIFICATIO.....	1
14	PAOZZ	19207	12414475-059	.SCREW, CAP, SOCKET HE M5 X .8 X 20..	8
15	PAOZZ	19207	12421341-002	.CABLE ASSEMBLY, ELEC.....	1
				UOC: MAA, MAB, MAE, MAF, MAG, MAH, MAK, MAL, MAM, MWB, MWF, MWH, MWL,	
15	PAOZZ	19207	12421341-006	.CABLE ASSEMBLY, ELEC.....	1
				UOC: MAC, MAJ, MWC, MWJ,	
16	MOOZZ	0FW39	12420924-004X555	.TUBING, NONMETALLIC MAKE FROM TUBING P/N: 12420924-004 (0FW39) X 555 MM.....	V
				UOC: MAA, MAB, MAE, MAF, MAG, MAH, MAK, MAL, MAM, MWB, MWF, MWH, MWL,	
16	MOOZZ	0FW39	12420924-004X855	.TUBING, NONMETALLIC MAKE FROM TUBING P/N: 12420924-004 (0FW39) X 855 MM.....	V
				UOC: MAC, MAJ, MWC, MWJ,	
17	PAOZZ	19207	12421341-004	.CABLE ASSEMBLY, ELEC.....	1
				UOC: MAA, MAB, MAE, MAF, MAG, MAH, MAK, MAL, MAM, MWB, MWF, MWH, MWL,	
17	PAOZZ	19207	12421341-008	.CABLE ASSEMBLY, ELEC.....	1
				UOC: MAC, MAJ, MWC, MWJ,	
18	MOOZZ	0FW39	12420924-005X550	.TUBING, NONMETALLIC MAKE FROM TUBING P/N 12420924-005 (0FW39) X 550 MM.....	V
				UOC: MAA, MAB, MAE, MAF, MAG, MAH, MAK, MAL, MAM, MWB, MWF, MWH, MWL,	
18	MOOZZ	0FW39	12420924-005X535	.TUBING, NONMETALLIC MAKE FROM TUBING P/N 12420924-005 (0FW39) X 535 MM.....	V
				UOC: MAC, MAJ, MWC, MWJ,	

SECTION II

TM 9-2320-366-24P-2

(1) ITEM NO	(2) SMR CODE	(3) FSCM	(4) PART NUMBER	(5) DESCRIPTION AND USABLE ON CODE (UOC)	(6) QTY
19	MOOZZ	0FW39	12420924-004X500	.TUBING, NONMETALLIC MAKE FROM TUBING P/N: 12420924-004 (0FW39) X 500 MM..... UOC: MAA, MAB, MAE, MAF, MAG, MAH, MAK, MAL, MAM, MWB, MWF, MWH, MWL,	V
19	MOOZZ	0FW39	12420924-004X670	.TUBING, NONMETALLIC MAKE FROM TUBING P/N: 12420924-004 (0FW39) X 670 MM..... UOC: MAC, MAJ, MWC, MWJ,	V
20	MOOZZ	0FW39	12420924-004X450	.TUBING, NONMETALLIC MAKE FROM TUBING P/N: 12420924-004 (0FW39) X 450 MM.....	V
21	PAOZZ	19207	12421341-001	.CABLE ASSEMBLY, ELEC..... UOC: MAA, MAB, MAE, MAF, MAG, MAH, MAK, MAL, MAM, MWB, MWF, MWH, MWL,	1
21	PAOZZ	19207	12421341-005	.CABLE ASSEMBLY, ELEC..... UOC: MAC, MAJ, MWC, MWJ,	1
22	PAOZZ	19207	12420899-001	.CABLE ASSEMBLY, ELEC.....	1
23	PAOZZ	19207	12421341-003	.CABLE ASSEMBLY, ELEC..... UOC: MAA, MAB, MAE, MAF, MAG, MAH, MAK, MAL, MAM, MWB, MWF, MWH, MWL,	1
23	PAOZZ	19207	12421341-007	.CABLE ASSEMBLY, ELEC..... UOC: MAC, MAJ, MWC, MWJ,	1
24	PAOZZ	19207	12420906-001	.CABLE ASSEMBLY, ELEC.....	1
25	PAOZZ	26405	1432563-CU	.TERMINAL BLOCK, ELEC.....	2
26	PAOZZ	96906	MS35338-46	..WASHER, LOCK 3/8.....	4
27	PAOZZ	96906	MS27183-14	..WASHER, FLAT 13/32.....	4
28	PAOZZ	96906	MS51967-8	..NUT, PLAIN, HEXAGON 3/8-16.....	4
29	PAOZZ	19207	12421186-001	.DUMMY CONTACT, ELECT.....	4
30	PAOZZ	19207	12421186-003	.BELLOWS, PROTECTION.....	2
31	PAOZZ	19207	12414308-018	.NUT, SELF-LOCKING, EX M8 X 1.25.....	2
32	PAOZZ	19207	12421345-001	.BRACKET, MOUNTING.....	1
33	PAOZZ	76761	N9062	.WASHER, FLAT (24 VOLT).....	2
33	PAOZZ	76761	N9455	.WASHER, FLAT (12 VOLT).....	2
34	PAOZZ	96906	MS25036-155	.TERMINAL, LUG.....	1
35	PAOZZ	0FW39	12422282	.BRACKET, VOLTAGE REG.....	1
36	PAOZZ	76761	N9265	..WASHER, LOCK.....	6
37	PAOZZ	76761	N9026	..SCREW, MACHINE.....	4
38	PAOZZ	76761	N9199	..SCREW, MACHINE.....	2
39	PAOFF	76761	N1216-1	.GENERATOR, ALTERNATI (FOR COMPONENT PARTS SEE FIG. 459).....	1
40	PAOZZ	0FW39	12420810	.PULLEY, GROOVE.....	1
41	PAOZZ	96906	MS35338-46	.WASHER, LOCK.....	2
42	PAOZZ	19207	12414341	.ARM, ADJUSTING, BELT.....	1
43	PAOZZ	19207	12414307-039	.SCREW, CAP, HEXAGON H.....	1
44	PAOZZ	75755	19M7866	.BOLT, MACHINE M8 X 1.25 X 25.....	2
45	PAOZZ	19207	12421349-001	.BRACKET, MOUNTING..... UOC: MAC, MAJ, MWC, MWJ,	1

SECTION II

TM 9-2320-366-24P-2

(1) ITEM NO	(2) SMR CODE	(3) FSCM	(4) PART NUMBER	(5) DESCRIPTION AND USABLE ON CODE (UOC)	(6) QTY
46	PAOZZ	15526	DIN933-M6X16-8.8 -A4C	.SCREW,CAP,HEXAGON H M6 X 1 X 16... UOC:MAC,MAJ,MWC,MWJ,	1
47	PAOZZ	18076	S630H-8	.CLAMP,LOOP..... UOC:MAC,MAJ,MWC,MWJ,	1
48	PAOZZ	19207	12421349-002	.BRACKET,MOUNTING..... UOC:MAC,MAJ,MWC,MWJ,	1
49	PAOZZ	19207	12414308-016	.NUT,SELF-LOCKING,EX M6 X 1..... UOC:MAC,MAJ,MWC,MWJ,	1

END OF FIGURE

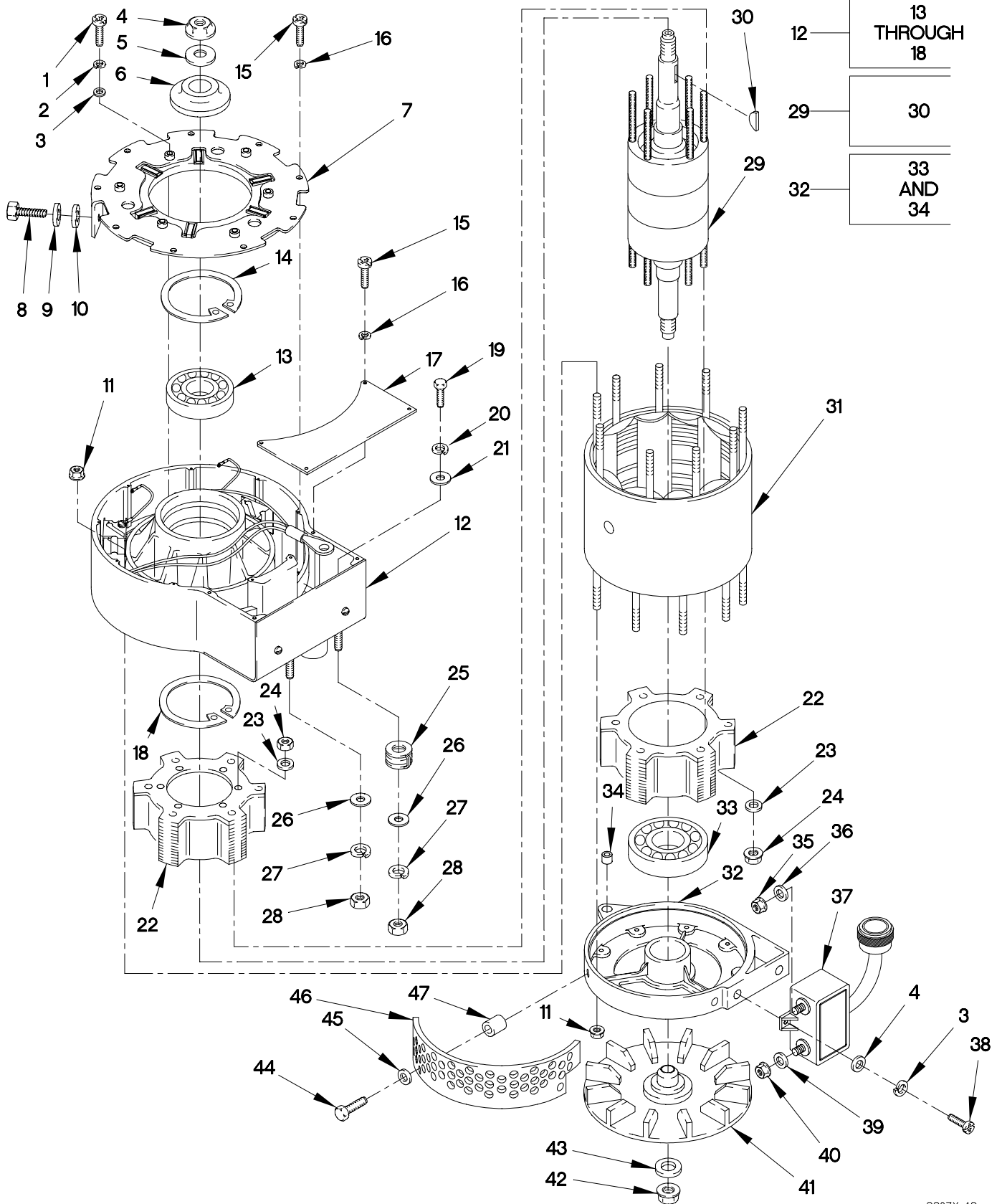

FIGURE 459. 200 AMP ALTERNATOR AND REGULATOR

(1) ITEM NO	(2) SMR CODE	(3) FSCM	(4) PART NUMBER	(5) DESCRIPTION AND USABLE ON CODE (UOC)	(6) QTY
GROUP 3307: SPECIAL PURPOSE KITS FIG.459 200A ALTERNATOR AND REGULATOR					
1	PAFZZ	96906	MS51958-63	SCREW,MACHINE 10-32 X 1/2.....	6
2	PAFZZ	76761	N9018	WASHER,SPRING TENSI.....	8
3	PAFZZ	76761	N9016	WASHER,FLAT 3/16.....	8
4	PAFZZ	76761	N9406	NUT,SELF-LOCKING,HE 3/4-16.....	1
5	PAFZZ	76761	N9374	WASHER,FLAT 3/4.....	1
6	PAFZZ	76761	N9395	BUSHING,SLEEVE.....	1
7	PAFZZ	76761	N7441	HEAT SINK,ELECTRICA.....	1
8	PAFZZ	76761	N9014	BOLT,MACHINE 5/16-18 X 3/4.....	1
9	PAFZZ	76761	N9015	WASHER,LOCK 5/16.....	1
10	PAFZZ	76761	N9544	WASHER,FLAT.....	1
11	PAFZZ	76761	N9099	NUT,SELF-LOCKING,EX.....	18
12	PAFFF	76761	N7442	HOUSING,ELECTRONIC.....	1
13	PAFZZ	76761	N9010	.BEARING,BALL,ANNULA.....	1
14	PAFZZ	76761	N9009	.RING,RETAINING.....	1
15	PAFZZ	76761	N9005	.SCREW,MACHINE 8-32 X 3/8.....	13
16	PAFZZ	76761	N9265	.WASHER,LOCK 8.....	13
17	PAFZZ	76761	N9438	.COVER,ELECTRICAL GE.....	1
18	PAFZZ	76761	N9008	.RING,RETAINING.....	1
19	PAFZZ	76761	N9498	BOLT,MACHINE.....	2
20	PAFZZ	76761	N9574	WASHER,LOCK.....	2
21	PAFZZ	76761	N9455	WASHER,FLAT.....	2
22	PAFZZ	76761	N7312	ROTOR ASSEMBLY.....	2
23	PAFZZ	76761	N9320	WASHER,FLAT 3/16.....	12
24	PAFZZ	76761	N9091	NUT,SELF-LOCKING,HE #10-32.....	12
25	PAFZZ	76761	N9414	FUSE LINK,ELECTRICA.....	1
26	PAFZZ	76761	N9331	WASHER,FLAT.....	2
27	PAFZZ	76761	N9461	WASHER,LOCK.....	2
28	PAFZZ	76761	N9453	NUT,PLAIN,HEXAGON.....	2
29	PAFZZ	76761	N7357	ARMATURE ASSEMBLY.....	1
30	PAFZZ	76761	N9040	.KEY,WOODRUFF.....	1
31	PAFZZ	76761	N7358	COIL,ELECTRICAL.....	1
32	PAFFF	76761	N7395	END BELL,ELECTRICAL.....	1
33	PAFZZ	76761	N9385	.BEARING,BALL,ANNULA.....	1
34	PAFZZ	76761	N9405	.BUSHING,SLEEVE.....	1
35	PAFZZ	76761	N9410	NUT,PLAIN,OCTAGON.....	1
36	PAFZZ	13499	500-1114-003	WASHER,FLAT 17/64.....	1
37	PAFZZ	76761	N3029	REGULATOR,VOLTAGE.....	1
38	PAFZZ	76761	N9199	SCREW,MACHINE.....	2
39	PAFZZ	76761	N9465	WASHER,FLAT.....	1
40	PAFZZ	76761	N9467	NUT,PLAIN,CAP.....	1
41	PAFZZ	76761	N7309	IMPELLER,FAN,CENTRI.....	1
42	PAFZZ	19207	11649930	NUT,SELF-LOCKING,HE 1/2-20.....	1

SECTION II

TM 9-2320-366-24P-2

(1) ITEM NO	(2) SMR CODE	(3) FSCM	(4) PART NUMBER	(5) DESCRIPTION AND USABLE ON CODE (UOC)	(6) QTY
43	PAFZZ	76761	N9063	WASHER, FLAT 1/2.....	1
44	PAFZZ	76761	N9077	BOLT, SELF-LOCKING.....	3
45	PAFZZ	76761	N9338	WASHER, FLAT.....	3
46	PAFZZ	76761	N9501	GUARD, FAN IMPELLER.....	1
47	PAFZZ	76761	N9575	BUSHING, SLEEVE.....	3

END OF FIGURE

1 — 2
THROUGH
6

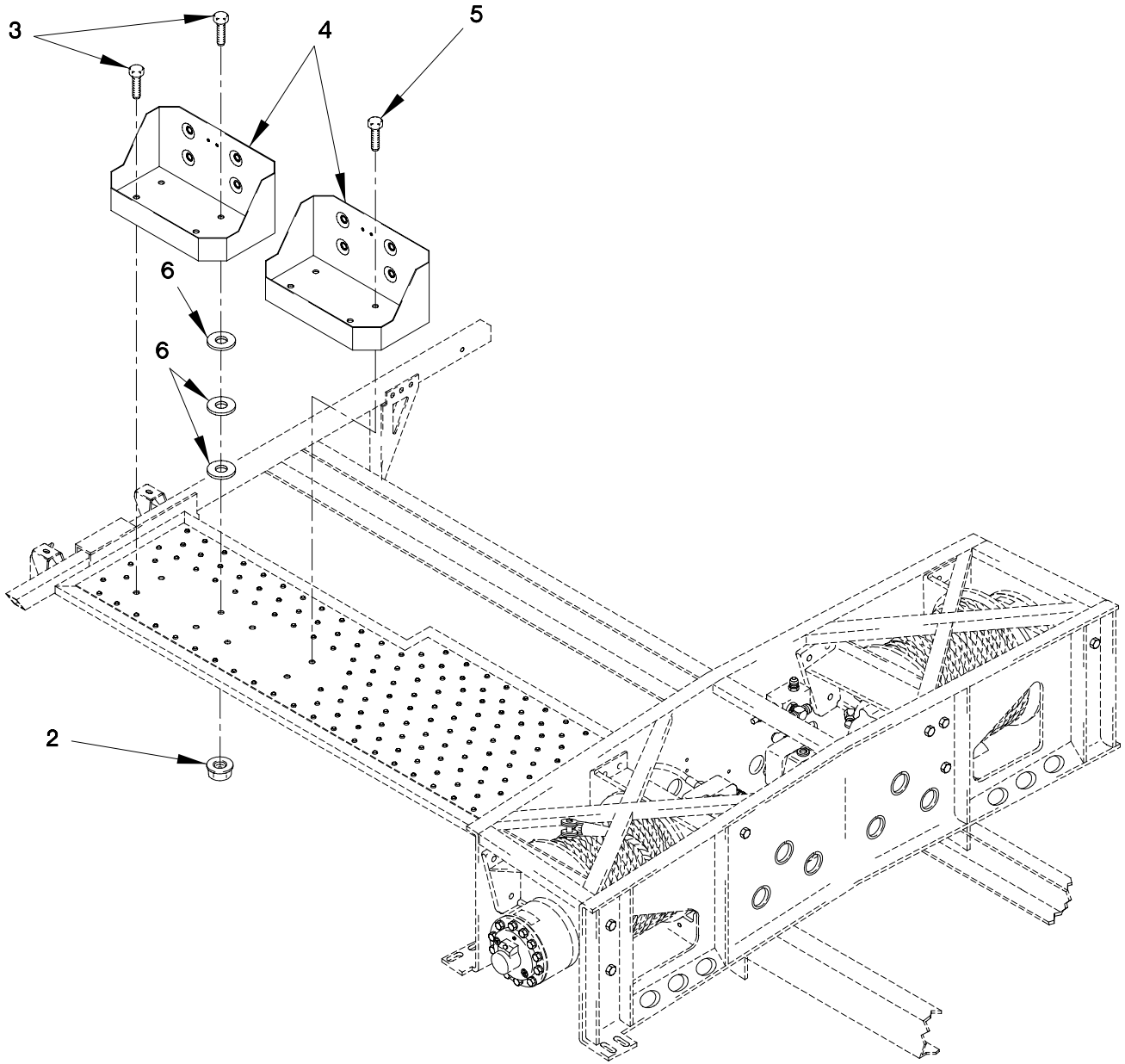

FIGURE 460. RESERVE FUEL AND WATER BOTTLE BRACKETS

SECTION II

TM 9-2320-366-24P-2

(1) ITEM NO	(2) SMR CODE	(3) FSCM	(4) PART NUMBER	(5) DESCRIPTION AND USABLE ON CODE (UOC)	(6) QTY
GROUP 3307: SPECIAL PURPOSE KITS FIG.460 RESERVE FUEL AND WATER BOTTLE BRACKETS					
1	PAOZZ	19207	57K1921	MODIFICATION KIT,EN..... UOC:MAG,	1
2	PAOZZ	19207	12414308-019	.NUT,SELF-LOCKING,EX M10 X 1.5..... UOC:MAG,	8
3	PAOZZ	19207	12414419-118	.SCREW,CAP,HEXAGON H M10 X 1.5 X 55..... UOC:MAG,	2
4	PAOZZ	19207	6566675	.BRACKET,VEHICULAR C..... UOC:MAG,	2
5	PAOZZ	05824	M10X1.5X30 DIN93	.SCREW,CAP,HEXAGON H M10 X 1.5 X 30..... UOC:MAG,	6
6	PAOZZ	81349	3 ST MIL-W-70342/4	.WASHER,FLAT M10..... UOC:MAG,	24

END OF FIGURE

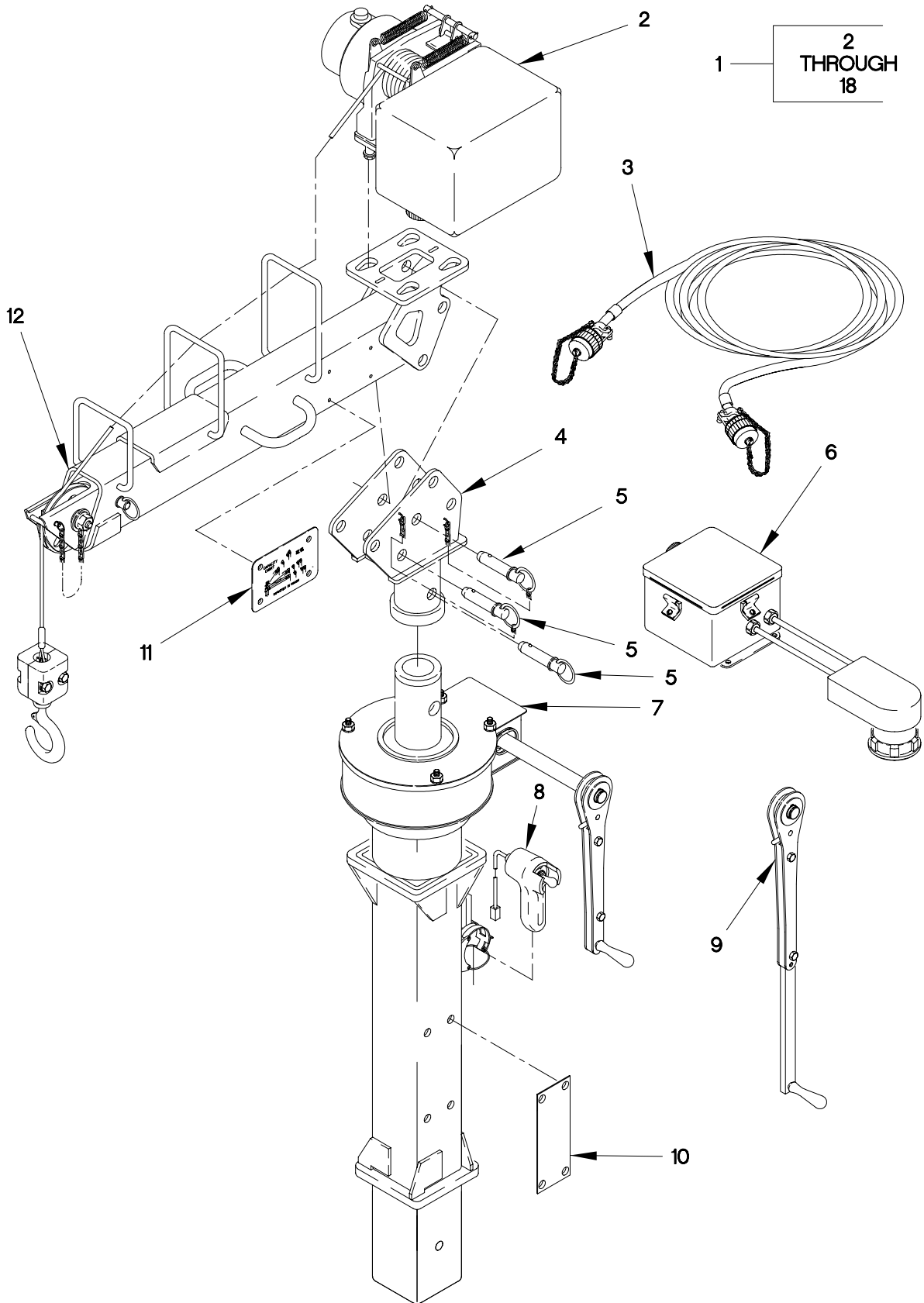

1 — 2
THROUGH
18

FIGURE 461. LIGHT MATERIAL HANDLING CRANE KIT (SHEET 1 OF 2)

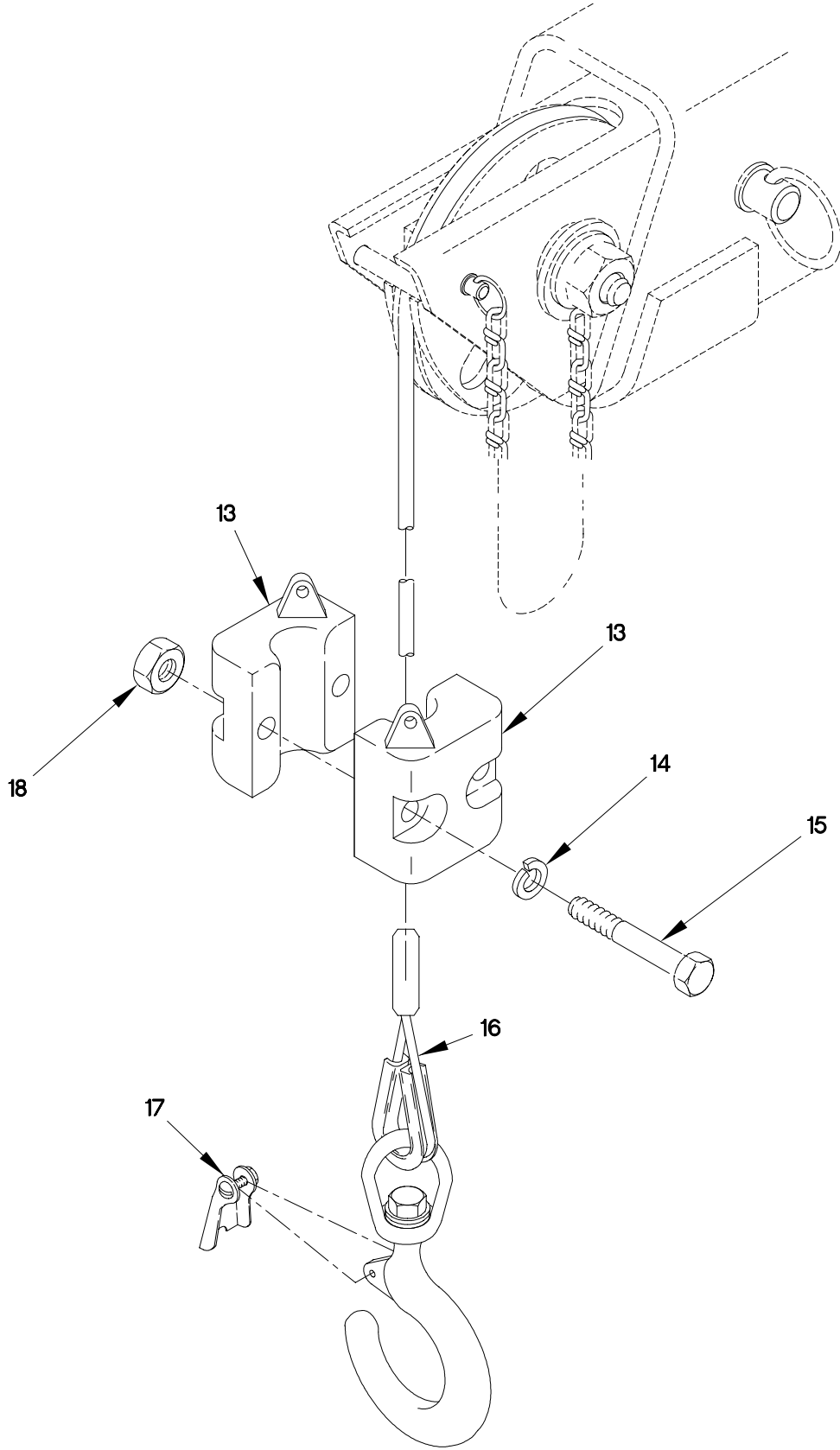

FIGURE 461. LIGHT MATERIAL HANDLING CRANE KIT (SHEET 2 OF 2)

(1) ITEM NO	(2) SMR CODE	(3) FSCM	(4) PART NUMBER	(5) DESCRIPTION AND USABLE ON CODE (UOC)	(6) QTY
GROUP 3307: SPECIAL PURPOSE KITS FIG. 461 LIGHT MATERIAL HANDLING CRANE KIT					
1	PDOZZ	19207	57K1215	KIT, CRANE.....	1
2	PAOFF	27647	28519	UOC: MAB, MAC, MAL, MWB, MWC, MWL, WINCH, DRUM, VEHICLE (FOR COMPONENT PARTS SEE FIG. 462).....	1
3	PAFFF	12361	6-246-002509	UOC: MAB, MAC, MAL, MWB, MWC, MWL, . CABLE ASSEMBLY, SPEC (FOR COMPONENT PARTS SEE FIG. 467).....	1
4	PFOZZ	12361	2-195-9-00578	UOC: MAB, MAC, MAL, MWB, MWC, MWL, . COVER, TURRET BASE.....	1
5	PAOFF	09332	D16-45R	UOC: MAB, MAC, MAL, MWB, MWC, MWL, . PIN, QUICK RELEASE.....	3
6	PAFFF	12361	2-195-3-00501	UOC: MAB, MAC, MAL, MWB, MWC, MWL, . CIRCUIT BREAKER (FOR COMPONENT PARTS SEE FIG. 468).....	1
7	XAFFF	12361	2-195-1-00647	UOC: MAB, MAC, MAL, MWB, MWC, MWL, . MAST/SWING ASSEMBLY (FOR COMPONENT PARTS SEE FIG. 447D).....	1
8	PAOZZ	27647	25534	UOC: MAB, MAC, MAL, MWB, MWC, MWL, . HANDLE, MANUAL CONTR.....	1
9	AOOOO	12361	6-511-001259	UOC: MAB, MAC, MAL, MWB, MWC, MWL, . HANDLE ASSY (FOR COMPONENT PARTS SEE FIG. 465).....	1
10	PAFZZ	12361	7-679-002360	UOC: MAB, MAC, MAL, MWB, MWC, MWL, . PLATE, IDENTIFICATIO.....	1
11	PAFZZ	12361	7-679-002350	UOC: MAB, MAC, MAL, MWB, MWC, MWL, . PLATE, DESIGNATION.....	2
12	PAFFF	12361	2-195-9-00579	UOC: MAB, MAC, MAL, MWB, MWC, MWL, . BOOM, CRANE (FOR COMPONENT PARTS SEE FIG. 466).....	1
13	PAOZZ	12361	7-962-000040	UOC: MAB, MAC, MAL, MWB, MWC, MWL, . WEIGHT, ANTI BLOCK.....	2
14	PAFZZ	96906	MS35338-46	UOC: MAB, MAC, MAL, MWB, MWC, MWL, . WASHER, LOCK 3/8.....	2
15	PAFZZ	96906	MS90725-71	UOC: MAB, MAC, MAL, MWB, MWC, MWL, . SCREW, CAP, HEXAGON H 3/8-16 X 3 1/4.....	2
16	PAOZZ	27647	25729	UOC: MAB, MAC, MAL, MWB, MWC, MWL, . WIRE ROPE ASSEMBLY,.....	1
17	PAOZZ	12361	7-585-000730	UOC: MAB, MAC, MAL, MWB, MWC, MWL, . LATCH, PINTLE HOOK.....	1
18	PAFZZ	12361	7-660-160000	UOC: MAB, MAC, MAL, MWB, MWC, MWL, . NUT, PLAIN, HEXAGON.....	2

END OF FIGURE

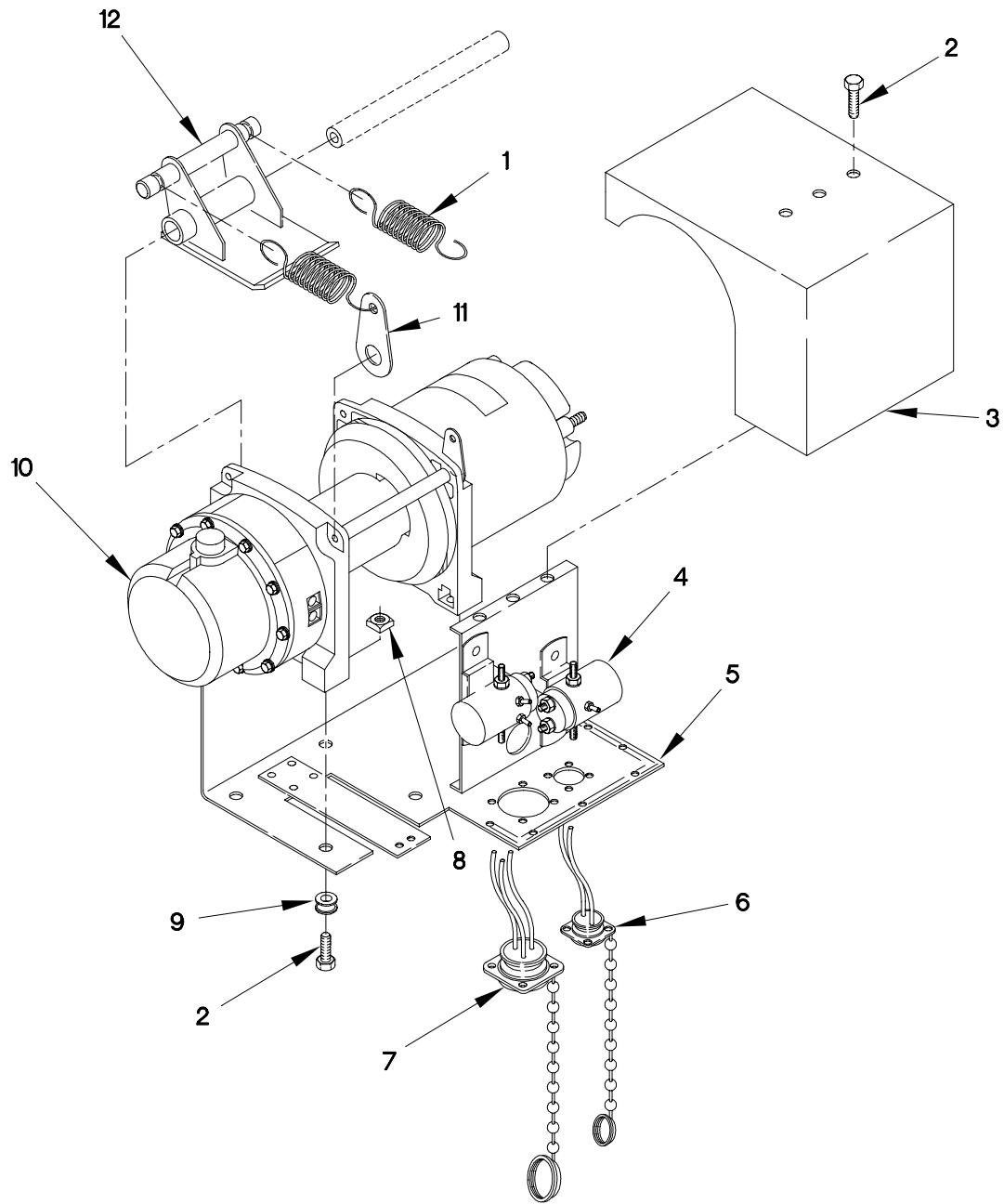

FIGURE 462. LIGHT MATERIAL HANDLING CRANE WINCH ASSEMBLY

SECTION II

TM 9-2320-366-24P-2

(1) ITEM NO	(2) SMR CODE	(3) FSCM	(4) PART NUMBER	(5) DESCRIPTION AND USABLE ON CODE (UOC)	(6) QTY
GROUP 3307: SPECIAL PURPOSE KITS FIG. 462 LIGHT MATERIAL HANDLING CRANE WINCH ASSEMBLY					
1	PAOZZ	27647	28629	SPRING, FLAT..... UOC: MAB, MAC, MAL, MWB, MWC, MWL,	2
2	PAOZZ	27647	28326	SCREW, CAP, HEXAGON H..... UOC: MAB, MAC, MAL, MWB, MWC, MWL,	22
3	PAOZZ	27647	25531	COVER, WINCH..... UOC: MAB, MAC, MAL, MWB, MWC, MWL,	1
4	PAFZZ	27647	13521	SOLENOID ASSEMBLY..... UOC: MAB, MAC, MAL, MWB, MWC, MWL,	2
5	PAFZZ	27647	25530	PLATE, MOUNTING..... UOC: MAB, MAC, MAL, MWB, MWC, MWL,	1
6	PAFZZ	27647	28572	LEAD ASSEMBLY, ELECT..... UOC: MAB, MAC, MAL, MWB, MWC, MWL,	1
7	PAFZZ	19207	12478553-2	LEAD ASSEMBLY, ELECT..... UOC: MAB, MAC, MAL, MWB, MWC, MWL,	1
8	PAOZZ	27647	27882	NUT, PLAIN, SQUARE..... UOC: MAB, MAC, MAL, MWB, MWC, MWL,	4
9	PAOZZ	27647	28579	PLATE, MOUNTING..... UOC: MAB, MAC, MAL, MWB, MWC, MWL,	4
10	PAOFF	27647	28515	HOIST UNIT, HYDRAULI (FOR COMPONENT PARTS SEE FIG. 459)..... UOC: MAB, MAC, MAL, MWB, MWC, MWL,	1
11	PAOZZ	27647	28621	ANCHOR STRAP..... UOC: MAB, MAC, MAL, MWB, MWC, MWL,	2
12	PAOZZ	27647	29470	TENSIONER, WINCH ASSY..... UOC: MAB, MAC, MAL, MWB, MWC, MWL,	1

END OF FIGURE

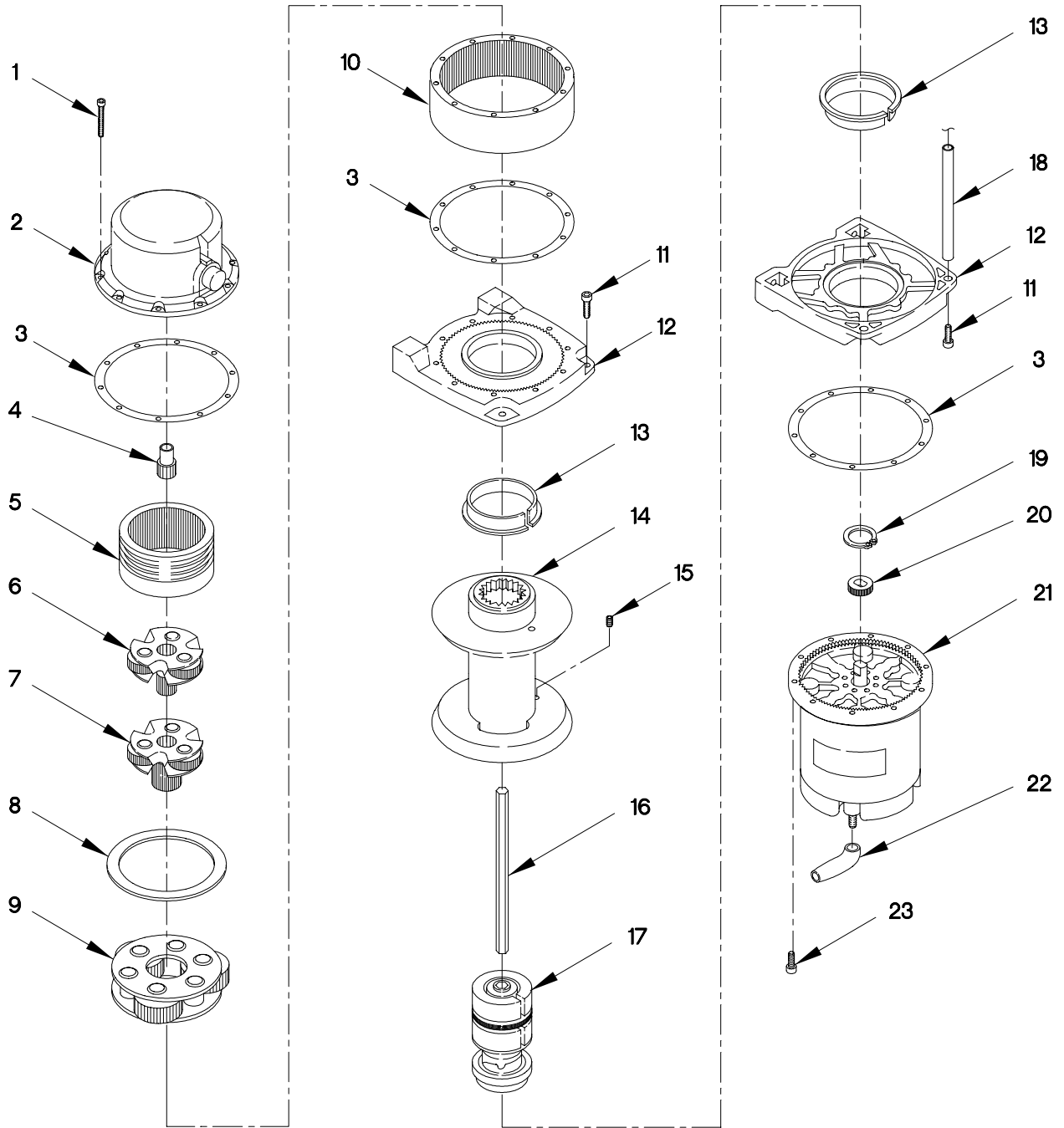

FIGURE 463. LIGHT MATERIAL HANDLING CRANE HOIST ASSEMBLY

(1) ITEM NO	(2) SMR CODE	(3) FSCM	(4) PART NUMBER	(5) DESCRIPTION AND USABLE ON CODE (UOC)	(6) QTY
GROUP 3307: SPECIAL PURPOSE KITS FIG.463 LIGHT MATERIAL HANDLING CRANE HOIST ASSEMBLY					
1	PAFZZ	27647	13850	SCREW,CAP, SOCKET H.....	10
				UOC:MAB,MAC,MAL,MWB,MWC,MWL,	
2	XAFZZ	27647	27863	HOUSING.....	1
				UOC:MAB,MAC,MAL,MWB,MWC,MWL,	
3	PAFZZ	27647	13848	GASKET.....	2
				UOC:MAB,MAC,MAL,MWB,MWC,MWL,	
4	PAFZZ	27647	13874	GEAR, SPUR.....	1
				UOC:MAB,MAC,MAL,MWB,MWC,MWL,	
5	PAFZZ	27647	13839	GEAR, INTERNAL.....	1
				UOC:MAB,MAC,MAL,MWB,MWC,MWL,	
6	PAFZZ	27647	14401	CARRIER ASSEMBLY,WI.....	1
				UOC:MAB,MAC,MAL,MWB,MWC,MWL,	
7	PAFZZ	27647	14402	CARRIER,GEAR ASSEMB.....	1
				UOC:MAB,MAC,MAL,MWB,MWC,MWL,	
8	PAFZZ	27647	13826	BEARING,WASHER, THRU.....	1
				UOC:MAB,MAC,MAL,MWB,MWC,MWL,	
9	PAFZZ	27647	25523	CARRIER,GEAR ASSEMB.....	1
				UOC:MAB,MAC,MAL,MWB,MWC,MWL,	
10	PAFZZ	27647	29468	GEAR, SPUR.....	1
				UOC:MAB,MAC,MAL,MWB,MWC,MWL,	
11	PAFZZ	27647	7146	SCREW,CAP,HEXAGON H.....	4
				UOC:MAB,MAC,MAL,MWB,MWC,MWL,	
12	PAFZZ	27647	29471	SUPPORT,WINCH.....	2
				UOC:MAB,MAC,MAL,MWB,MWC,MWL,	
13	PAFZZ	27647	13831	BUSHING,SLEEVE.....	2
				UOC:MAB,MAC,MAL,MWB,MWC,MWL,	
14	PAFZZ	27647	25745	DRUM,HOIST.....	1
				UOC:MAB,MAC,MAL,MWB,MWC,MWL,	
15	PAFZZ	27647	23195	SETSCREW.....	2
				UOC:MAB,MAC,MAL,MWB,MWC,MWL,	
16	PAFZZ	27647	13830	SHAFT, STRAIGHT.....	1
				UOC:MAB,MAC,MAL,MWB,MWC,MWL,	
17	PAFZZ	27647	13799	BRAKE BAND AND LINI.....	1
				UOC:MAB,MAC,MAL,MWB,MWC,MWL,	
18	PAFZZ	27647	28620	TIE ROD,TENSIONING,.....	2
				UOC:MAB,MAC,MAL,MWB,MWC,MWL,	
19	PAFZZ	27647	1159	RING,RETAINING.....	1
				UOC:MAB,MAC,MAL,MWB,MWC,MWL,	
20	PAFZZ	27647	6221	GEAR, SPUR.....	1
				UOC:MAB,MAC,MAL,MWB,MWC,MWL,	
21	PAFZZ	27647	29467	MOTOR,DIRECT CURREN.....	1
				UOC:MAB,MAC,MAL,MWB,MWC,MWL,	

SECTION II

TM 9-2320-366-24P-2

(1) ITEM NO	(2) SMR CODE	(3) FSCM	(4) PART NUMBER	(5) DESCRIPTION AND USABLE ON CODE (UOC)	(6) QTY
22	PAFZZ	27647	2090	CABLE NIPPLE, ELECTR..... UOC:MAB,MAC,MAL,MWB,MWC,MWL,	2
23	PAFZZ	27647	980074 5553	SCREW,CAP, SOCKET HE..... UOC:MAB,MAC,MAL,MWB,MWC,MWL,	10

END OF FIGURE

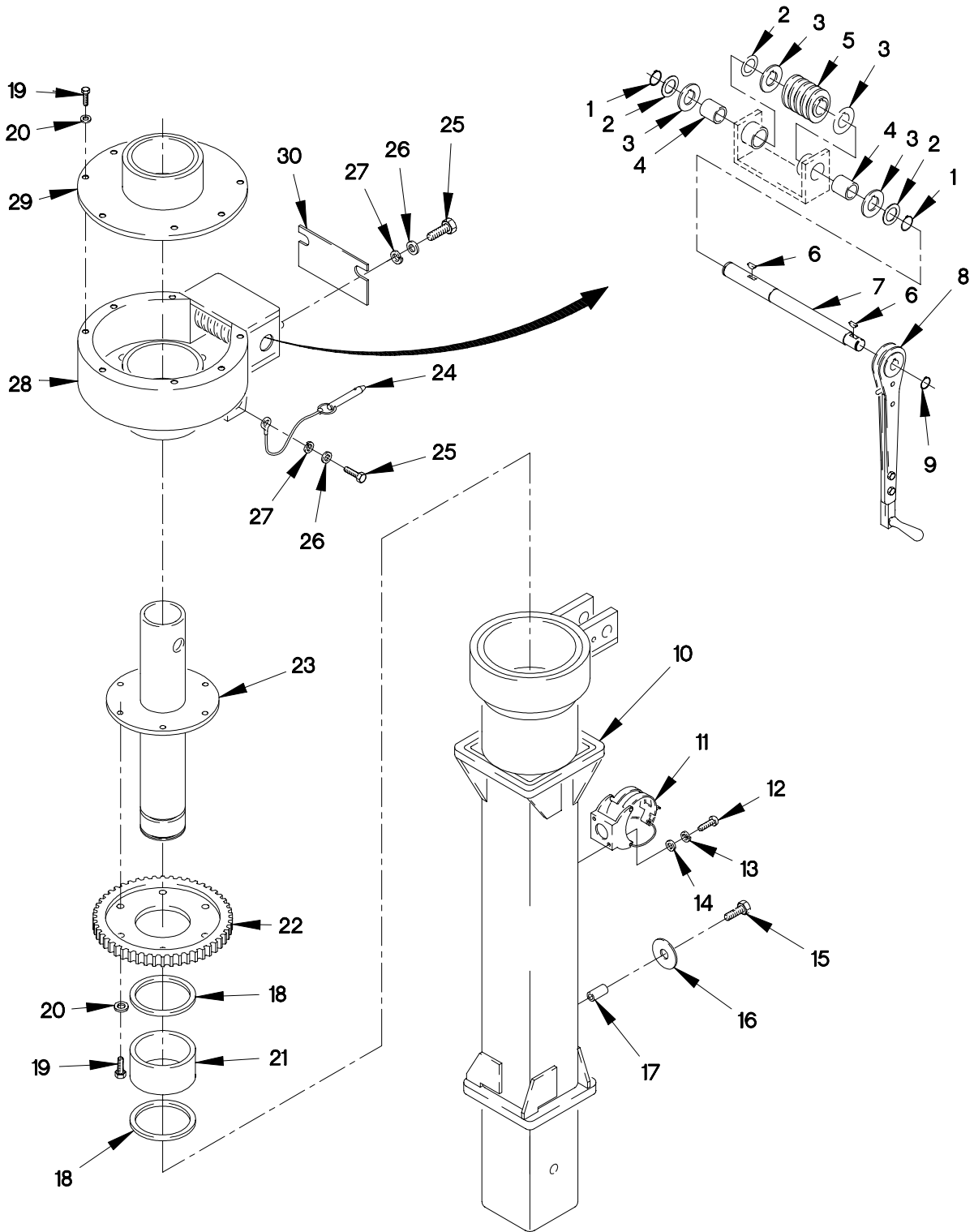

FIGURE 464. LIGHT MATERIAL HANDLING CRANE MAST AND SWING ASSEMBLY

(1) ITEM NO	(2) SMR CODE	(3) FSCM	(4) PART NUMBER	(5) DESCRIPTION AND USABLE ON CODE (UOC)	(6) QTY
GROUP 3307: SPECIAL PURPOSE KITS FIG.464 LIGHT MATERIAL HANDLING CRANE MAST AND SWING ASSEMBLY					
1	PAFZZ	96906	MS16624-1087	RING,RETAINING.....	2
				UOC:MAB,MAC,MAL,MWB,MWC,MWL,	
2	PAFZZ	12361	7-949-001151	WASHER,FLAT.....	3
				UOC:MAB,MAC,MAL,MWB,MWC,MWL,	
3	PAFZZ	12361	6-949-001166	BEARING,WASHER,THRU.....	4
				UOC:MAB,MAC,MAL,MWB,MWC,MWL,	
4	PAFZZ	70901	AP-1108-02	BEARING,SLEEVE.....	2
				UOC:MAB,MAC,MAL,MWB,MWC,MWL,	
5	PAFZZ	71041	H1086RH	GEAR,WORM.....	1
				UOC:MAB,MAC,MAL,MWB,MWC,MWL,	
6	PAFZZ	12361	6-570-060521	KEY,WOODRUFF.....	2
				UOC:MAB,MAC,MAL,MWB,MWC,MWL,	
7	PAFZZ	12361	4-195-1-00860	SHAFT,STRAIGHT.....	1
				UOC:MAB,MAC,MAL,MWB,MWC,MWL,	
8	PAOOO	12361	6-511-001260	HANDLE ASSY.....	1
				UOC:MAB,MAC,MAL,MWB,MWC,MWL,	
9	PAFZZ	12361	7-753-000238	RING,RETAINING.....	1
				UOC:MAB,MAC,MAL,MWB,MWC,MWL,	
10	PAFZZ	12361	2-195-1-00648	MAST.....	1
				UOC:MAB,MAC,MAL,MWB,MWC,MWL,	
11	PAFZZ	34495	11840	CLAMP,LOOP.....	1
				UOC:MAB,MAC,MAL,MWB,MWC,MWL,	
12	PAFZZ	96906	MS35206-265	SCREW,CAP,HEXAGON H #10-24 X 3/4...	3
				UOC:MAB,MAC,MAL,MWB,MWC,MWL,	
13	PAFZZ	96906	MS35338-43	WASHER,LOCK NO.10.....	3
				UOC:MAB,MAC,MAL,MWB,MWC,MWL,	
14	PAFZZ	96906	MS27183-8	WASHER,FLAT 7/32.....	3
				UOC:MAB,MAC,MAL,MWB,MWC,MWL,	
15	PAFZZ	96906	MS90725-113	SCREW,CAP,HEXAGON H 1/2-13 X 1 1/2.	2
				UOC:MAB,MAC,MAL,MWB,MWC,MWL,	
16	PAFZZ	81860	9810145-02804	WASHER,FLAT 17/32.....	2
				UOC:MAB,MAC,MAL,MWB,MWC,MWL,	
17	PAFZZ	12361	6-200-040008	BUSHING,SLEEVE.....	2
				UOC:MAB,MAC,MAL,MWB,MWC,MWL,	
18	PAFZZ	51814	WST-300	RING,RETAINING.....	2
				UOC:MAB,MAC,MAL,MWB,MWC,MWL,	
19	PAFZZ	96906	MS90725-33	BOLT,MACHINE 5/16-18 X 7/8.....	13
				UOC:MAB,MAC,MAL,MWB,MWC,MWL,	
20	PAFZZ	12361	7-949-000534	WASHER,FLAT 5/16.....	13
				UOC:MAB,MAC,MAL,MWB,MWC,MWL,	
21	PAFZZ	12361	7-069-001086	BEARING,SLEEVE.....	1
				UOC:MAB,MAC,MAL,MWB,MWC,MWL,	

SECTION II

TM 9-2320-366-24P-2

(1) ITEM NO	(2) SMR CODE	(3) FSCM	(4) PART NUMBER	(5) DESCRIPTION AND USABLE ON CODE (UOC)	(6) QTY
22	PAFZZ	12361	7-490-000631	GEAR, WORM WHEEL..... UOC: MAB, MAC, MAL, MWB, MWC, MWL,	1
23	PAFZZ	12361	2-195-1-00649	SHAFT, SHOULDERED..... UOC: MAB, MAC, MAL, MWB, MWC, MWL,	1
24	PAFZZ	12361	7-689-001643	PIN, STRAIGHT, HEADLE..... UOC: MAB, MAC, MAL, MWB, MWC, MWL,	1
25	PAFZZ	80204	B1821BH031C050N	BOLT, MACHINE 5/16-18 X 1/2..... UOC: MAB, MAC, MAL, MWB, MWC, MWL,	2
26	PAFZZ	96906	MS27183-12	WASHER, FLAT 11/32..... UOC: MAB, MAC, MAL, MWB, MWC, MWL,	2
27	PAFZZ	96906	MS35338-45	WASHER, LOCK 5/16..... UOC: MAB, MAC, MAL, MWB, MWC, MWL,	2
28	PAFZZ	12361	2-195-1-00650	BRACKET, EYE, ROTATIN..... UOC: MAB, MAC, MAL, MWB, MWC, MWL,	1
29	PAFZZ	12361	2-195-1-00651	PLATE, MOUNTING..... UOC: MAB, MAC, MAL, MWB, MWC, MWL,	1
30	PAFZZ	12361	4-195-1-00871	COVER, ACCESS..... UOC: MAB, MAC, MAL, MWB, MWC, MWL,	1

END OF FIGURE

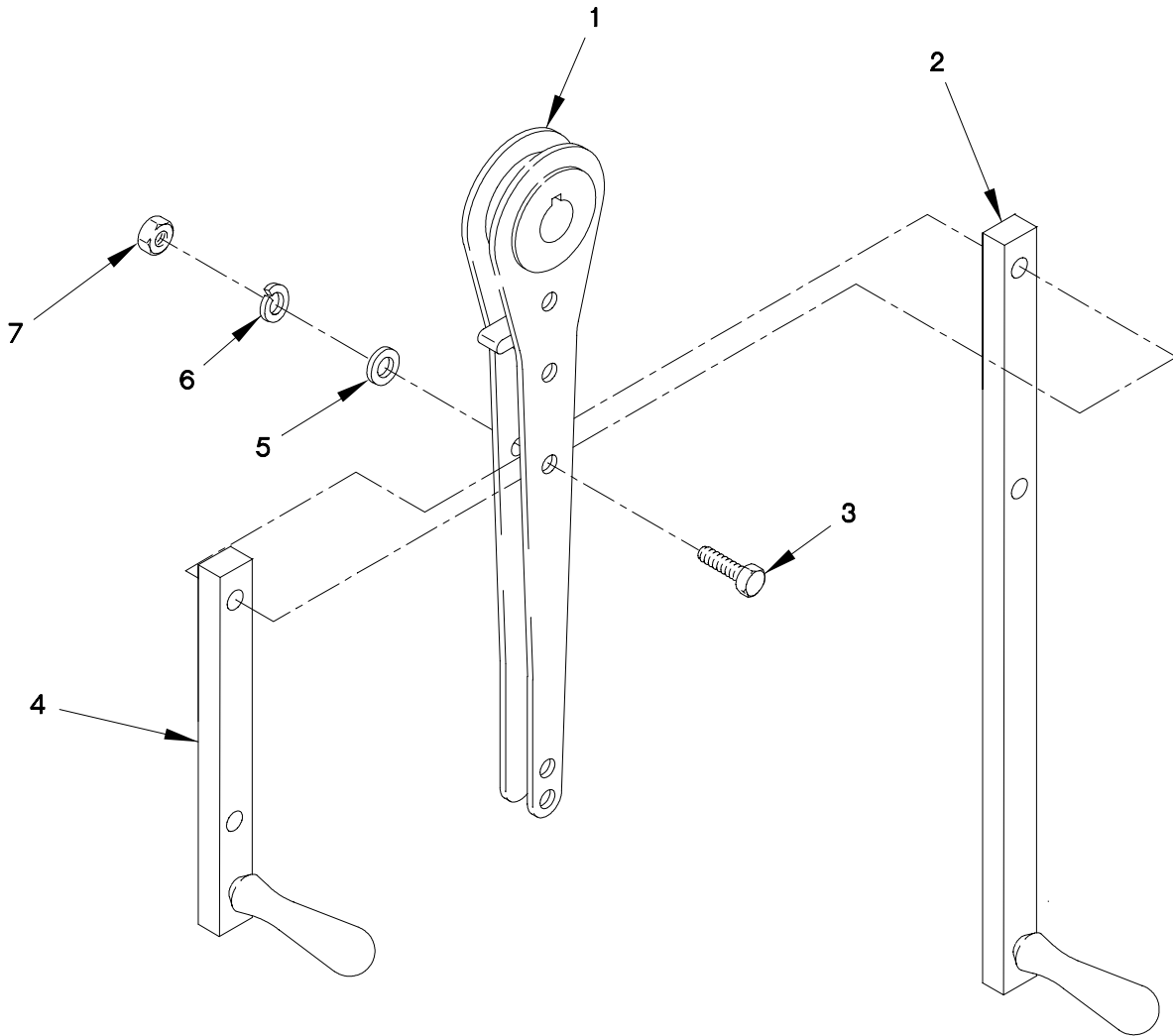

FIGURE 465. LIGHT MATERIAL HANDLING CRANE HANDLE ASSEMBLY

SECTION II

TM 9-2320-366-24P-2

(1) ITEM NO	(2) SMR CODE	(3) FSCM	(4) PART NUMBER	(5) DESCRIPTION AND USABLE ON CODE (UOC)	(6) QTY
GROUP 3307: SPECIAL PURPOSE KITS FIG.465 LIGHT MATERIAL HANDLING CRANE HANDLE ASSEMBLY					
1	PAOZZ	12361	6-511-001263	HANDLE..... UOC:MAB,MAC,MAL,MWB,MWC,MWL,	1
2	PAOZZ	12361	6-511-001261	HANDLE ASSY, LONG USED ON LONG HANDLE..... UOC:MAB,MAC,MAL,MWB,MWC,MWL,	1
3	PAOZZ	80204	B1821BH031C150N	SCREW,CAP,HEXAGON 5/16-18 X 1 3/4.. UOC:MAB,MAC,MAL,MWB,MWC,MWL,	2
4	PAOZZ	12361	6-511-001262	HANDLE ASSY, SHORT USED ON SHORT HANDLE..... UOC:MAB,MAC,MAL,MWB,MWC,MWL,	1
5	PAOZZ	96906	MS27183-12	WASHER,FLAT 11/32..... UOC:MAB,MAC,MAL,MWB,MWC,MWL,	2
6	PAOZZ	96906	MS35338-45	WASHER,LOCK 5/16..... UOC:MAB,MAC,MAL,MWB,MWC,MWL,	2
7	PAOZZ	96906	MS51967-5	NUT,PLAIN,HEXAGON 5/16-18..... UOC:MAB,MAC,MAL,MWB,MWC,MWL,	2

END OF FIGURE

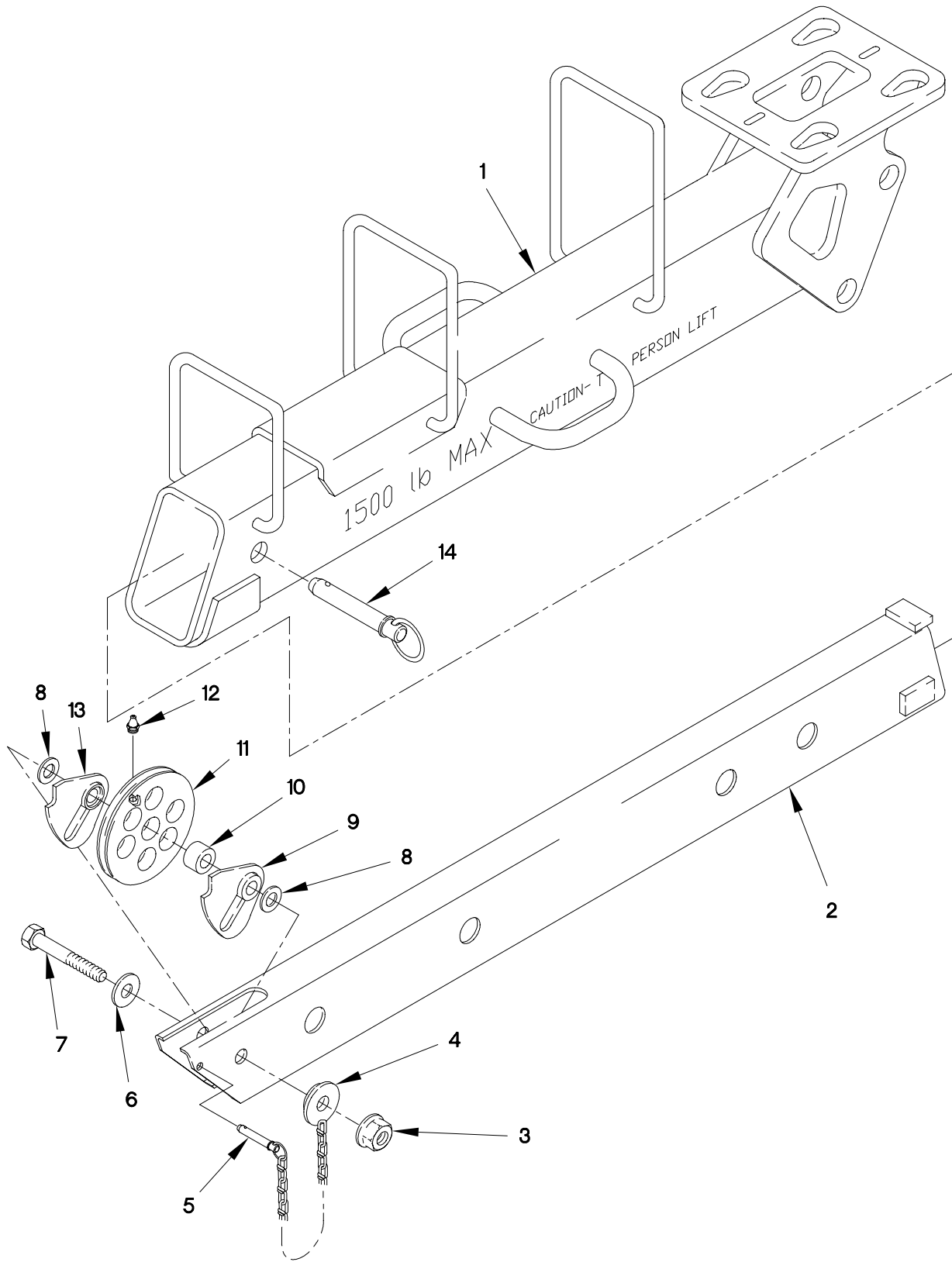

FIGURE 466. LIGHT MATERIAL HANDLING CRANE BOOM ASSEMBLY

SECTION II

TM 9-2320-366-24P-2

(1) ITEM NO	(2) SMR CODE	(3) FSCM	(4) PART NUMBER	(5) DESCRIPTION AND USABLE ON CODE (UOC)	(6) QTY
GROUP 3307: SPECIAL PURPOSE KITS FIG.466 LIGHT MATERIAL HANDLING CRANE BOOM ASSEMBLY					
1	XDFZZ	12361	2-195-9-00577	BASE WELD..... UOC:MAB,MAC,MAL,MWB,MWC,MWL,	1
2	PAFZZ	12361	2-195-9-00576	FLY WELD..... UOC:MAB,MAC,MAL,MWB,MWC,MWL,	1
3	PAOZZ	19207	12412476-13	NUT,SELF-LOCKING,HE 5/8-11..... UOC:MAB,MAC,MAL,MWB,MWC,MWL,	1
4	PAOZZ	12361	2-195-9-00582	CHAIN ASSEMBLY,SING..... UOC:MAB,MAC,MAL,MWB,MWC,MWL,	1
5	PAOZZ	09332	C5-20R	PIN,QUICK RELEASE..... UOC:MAB,MAC,MAL,MWB,MWC,MWL,	1
6	PAOZZ	96906	MS27183-20	WASHER,FLAT 19/32..... UOC:MAB,MAC,MAL,MWB,MWC,MWL,	1
7	PAOZZ	80204	B1821BH063C350N	SCREW,CAP,HEXAGON H 5/8-11 X 3 1/2. UOC:MAB,MAC,MAL,MWB,MWC,MWL,	1
8	PAOZZ	96652	36-03	WASHER,FLAT..... UOC:MAB,MAC,MAL,MWB,MWC,MWL,	2
9	PAOZZ	12361	2-195-9-00581	DETENT PLATE..... UOC:MAB,MAC,MAL,MWB,MWC,MWL,	1
10	PAOZZ	12361	7-199-002668	BUSHING,SLEEVE..... UOC:MAB,MAC,MAL,MWB,MWC,MWL,	1
11	PFOZZ	12361	6-718-001106	PULLEY,GROOVE..... UOC:MAB,MAC,MAL,MWB,MWC,MWL,	1
12	PAOZZ	96906	MS15002-1	FITTING,LUBRICATION 1/4-28UNF..... UOC:MAB,MAC,MAL,MWB,MWC,MWL,	1
13	PAOZZ	12361	2-195-9-00580	DETENT PLATE..... UOC:MAB,MAC,MAL,MWB,MWC,MWL,	1
14	PAOZZ	09332	D16-30R	PIN,QUICK RELEASE..... UOC:MAB,MAC,MAL,MWB,MWC,MWL,	1

END OF FIGURE

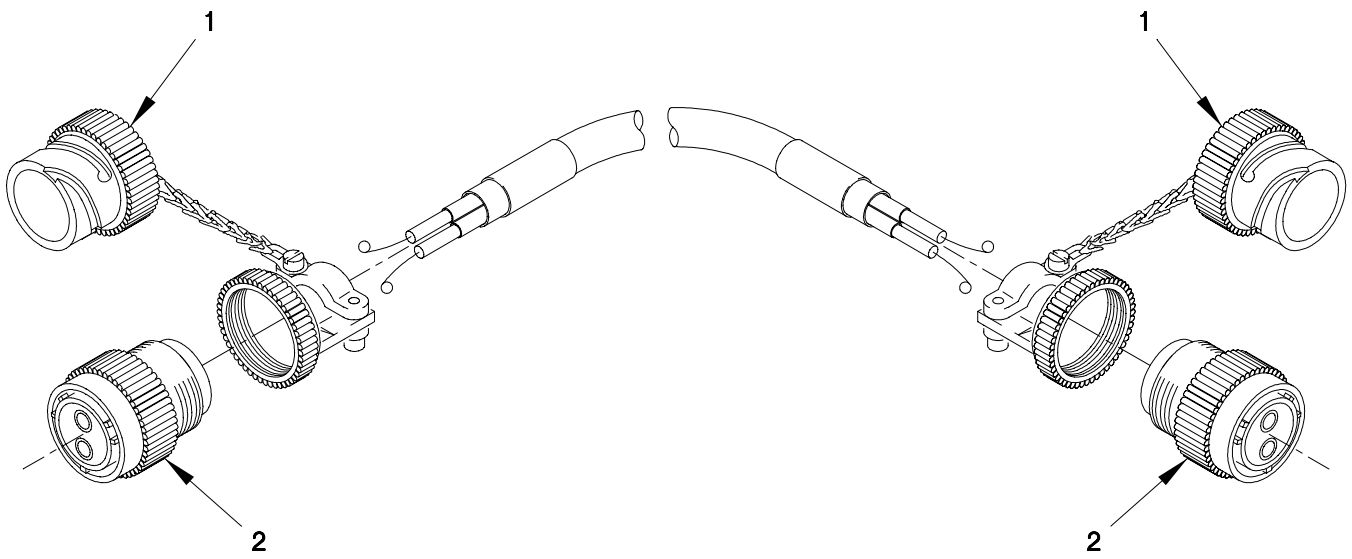

FIGURE 467. LIGHT MATERIAL HANDLING CRANE CABLE EXTENSION

SECTION II

TM 9-2320-366-24P-2

(1) ITEM NO	(2) SMR CODE	(3) FSCM	(4) PART NUMBER	(5) DESCRIPTION AND USABLE ON CODE (UOC)	(6) QTY
-------------------	--------------------	-------------	-----------------------	--	------------

GROUP 3307: SPECIAL PURPOSE KITS
 FIG.467 LIGHT MATERIAL HANDLING
 CRANE CABLE EXTENSION

1	PAFZZ	71468	CA121004-9	PLUG,QUICK DISCONNE..... UOC:MAB,MAC,MAL,MWB,MWC,MWL,	2
2	PAFZZ	12361	7-892-000839	CONNECTOR,PLUG,ELEC..... UOC:MAB,MAC,MAL,MWB,MWC,MWL,	2

END OF FIGURE

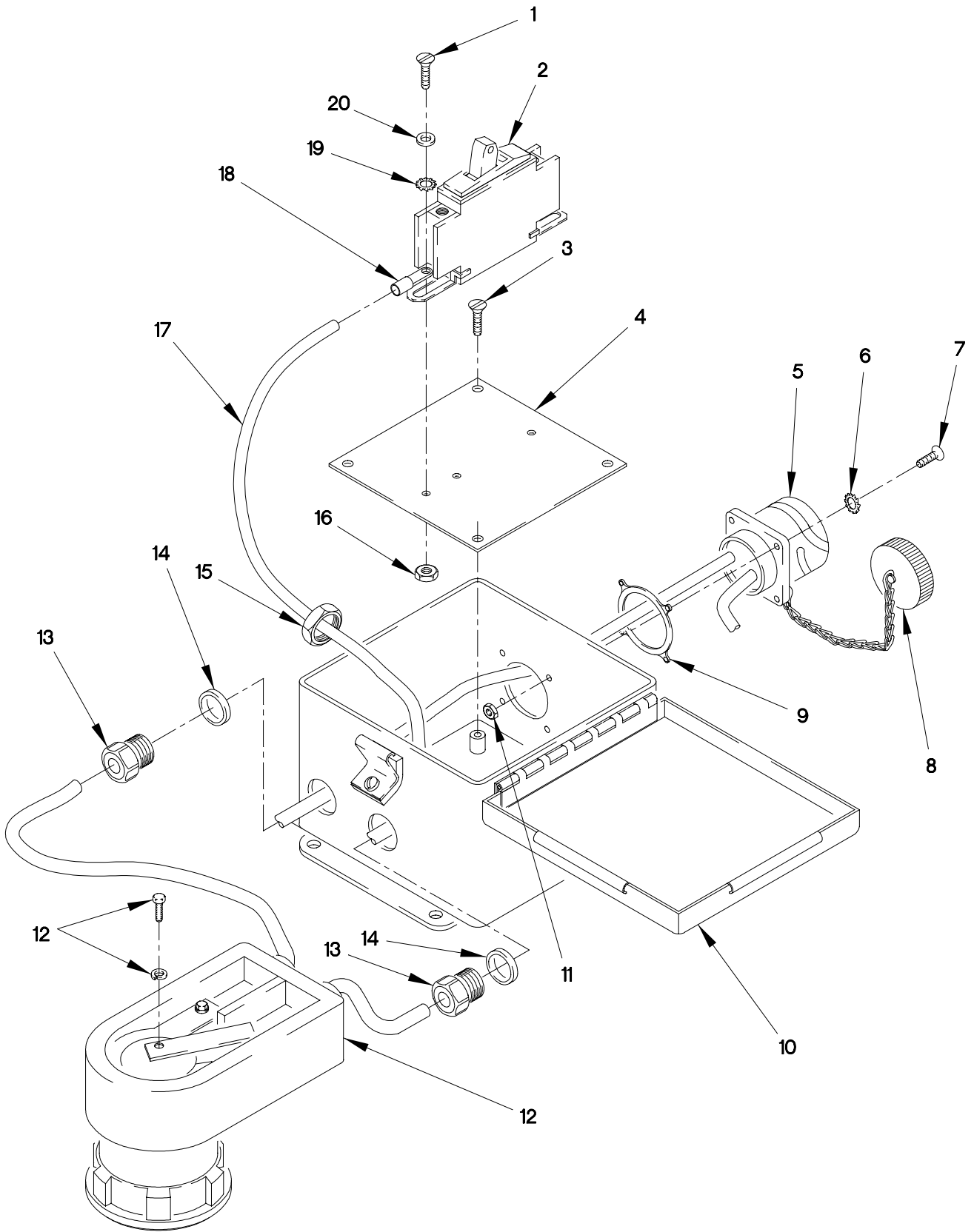

FIGURE 468. LIGHT MATERIAL HANDLING CRANE PLUG AND CIRCUIT BREAKER

SECTION II

TM 9-2320-366-24P-2

(1) ITEM NO	(2) SMR CODE	(3) FSCM	(4) PART NUMBER	(5) DESCRIPTION AND USABLE ON CODE (UOC)	(6) QTY
GROUP 3307: SPECIAL PURPOSE KITS FIG.468 LIGHT MATERIAL HANDLING CRANE PLUG AND CIRCUIT BREAKER					
1	PAFZZ	12361	7-111-080410	SCREW,MACHINE.....	2
				UOC:MAB,MAC,MAL,MWB,MWC,MWL,	
2	PAFZZ	03010	QOU150	CIRCUIT BREAKER.....	1
				UOC:MAB,MAC,MAL,MWB,MWC,MWL,	
3	PAFZZ	96906	MS35206-320	SCREW,MACHINE #2-56 X 9/16.....	4
				UOC:MAB,MAC,MAL,MWB,MWC,MWL,	
4	PAFZZ	12361	6-679-002455	COVER,ACCESS.....	1
				UOC:MAB,MAC,MAL,MWB,MWC,MWL,	
5	PAFZZ	12361	7-892-000853	CONNECTOR,RECEPTCL.....	1
				UOC:MAB,MAC,MAL,MWB,MWC,MWL,	
6	PAFZZ	96906	MS51414-1	WASHER,LOCK NO.6.....	4
				UOC:MAB,MAC,MAL,MWB,MWC,MWL,	
7	PAFZZ	96906	MS35206-230	SCREW,MACHINE #6-32 X 1/2.....	4
				UOC:MAB,MAC,MAL,MWB,MWC,MWL,	
8	PAFZZ	71468	CA121003-9	CAP-PLUG,PROTECTIVE.....	1
				UOC:MAB,MAC,MAL,MWB,MWC,MWL,	
9	PAFZZ	77820	10-36675-18	GASKET.....	1
				UOC:MAB,MAC,MAL,MWB,MWC,MWL,	
10	XAFZZ	12361	6-176-002165	BOX.....	1
				UOC:MAB,MAC,MAL,MWB,MWC,MWL,	
11	PAFZZ	96906	MS35649-262	NUT,PLAIN,HEXAGON 1/8 X 32.....	4
				UOC:MAB,MAC,MAL,MWB,MWC,MWL,	
12	PAFZZ	12361	7-709-000824	CONNECTOR,PLUG,ELEC.....	1
				UOC:MAB,MAC,MAL,MWB,MWC,MWL,	
13	PAFZZ	56501	2521	BOX CONNECTOR,ELECT.....	2
				UOC:MAB,MAC,MAL,MWB,MWC,MWL,	
14	PAFZZ	13508	5262	SEAL,PLAIN ENCASED.....	2
				UOC:MAB,MAC,MAL,MWB,MWC,MWL,	
15	PAFZZ	81349	M45913/1-8CG5C	NUT,SELF-LOCKING,HE 1/2-13.....	2
				UOC:MAB,MAC,MAL,MWB,MWC,MWL,	
16	PAFZZ	96906	MS35649-282	NUT,PLAIN,HEXAGON 5/32-32.....	2
				UOC:MAB,MAC,MAL,MWB,MWC,MWL,	
17	MFFZZ	12361	6-512-001842	HARNESS ASSY MAKE FROM WIRE P/N: MW-C6(133)J4 (81349) X 17 IN.....	1
				UOC:MAB,MAC,MAL,MWB,MWC,MWL,	
18	PAFZZ	96906	MS25036-122	TERMINAL,LUG.....	2
				UOC:MAB,MAC,MAL,MWB,MWC,MWL,	
19	PAFZZ	96906	MS51414-2	WASHER,LOCK NO.8.....	2
				UOC:MAB,MAC,MAL,MWB,MWC,MWL,	
20	PAFZZ	96906	MS27183-41	WASHER,FLAT 3/16.....	2
				UOC:MAB,MAC,MAL,MWB,MWC,MWL,	

END OF FIGURE

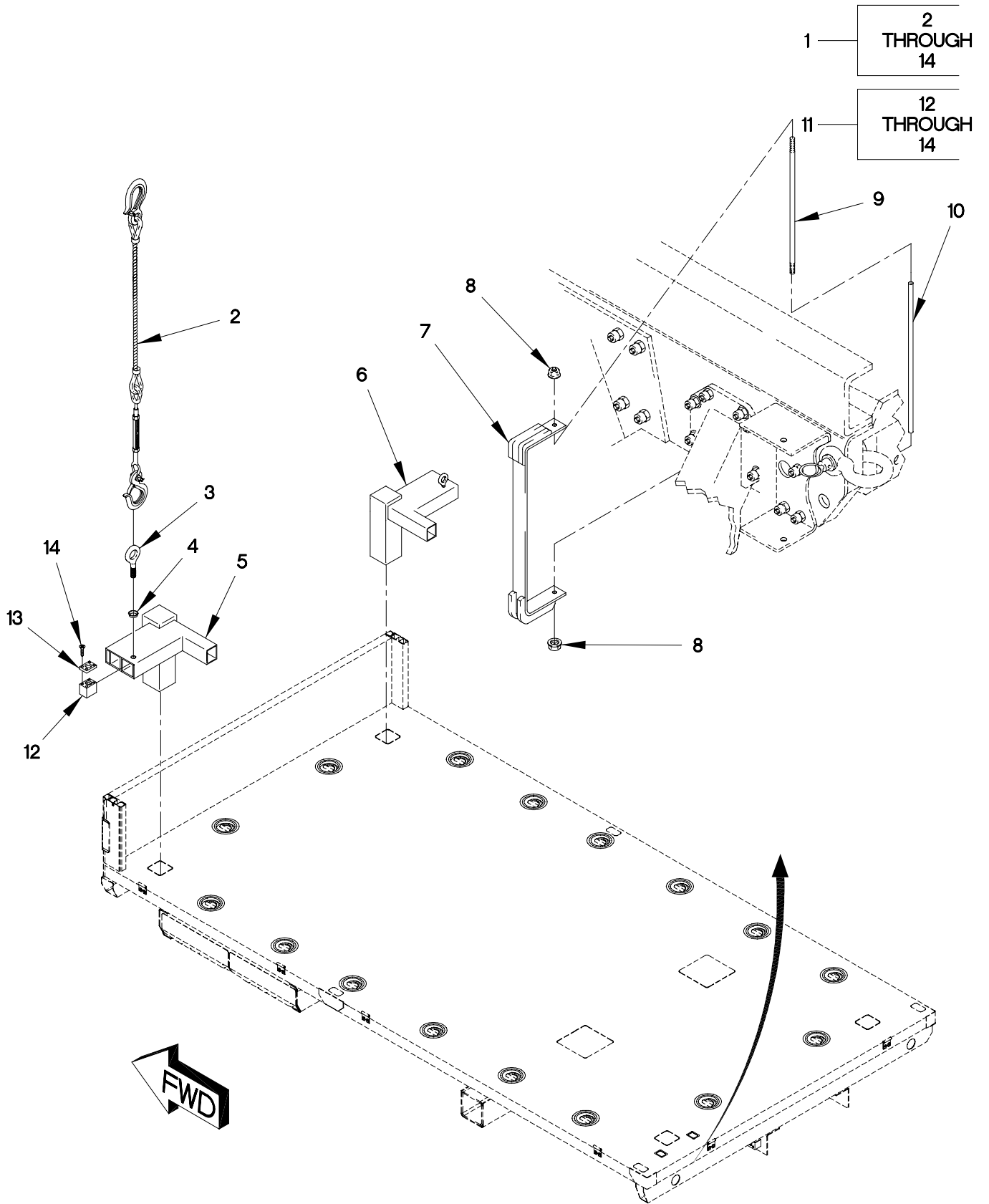

FIGURE 469. SHELTER TIEDOWN KIT

SECTION II

TM 9-2320-366-24P-2

(1) ITEM NO	(2) SMR CODE	(3) FSCM	(4) PART NUMBER	(5) DESCRIPTION AND USABLE ON CODE (UOC)	(6) QTY
GROUP 3307: SPECIAL PURPOSE KITS FIG.469 SHELTER TIEDOWN KIT					
1	PDOZZ	19207	57K1949	KIT,SHELTER,TIEDOWN M1083.....	1
				UOC:MAB,MAC,MWB,MWC,	
2	PAOZZ	0FW39	12421820	.CABLE ASSEMBLY.....	4
				UOC:MAB,MAC,MWB,MWC,	
3	PAOZZ	96906	MS51937-10	.BOLT,EYE.....	4
				UOC:MAB,MAC,MWB,MWC,	
4	PAOZZ	19207	12422241	.INSULATOR,FLANGED.....	4
				UOC:MAB,MAC,MWB,MWC,	
5	PAOZZ	19207	12421774-002	.TIEDOWN,SHELTER.....	2
				UOC:MAB,MAC,MWB,MWC,	
6	PAOZZ	19207	12421774-001	.TIEDOWN,SHELTER.....	2
				UOC:MAB,MAC,MWB,MWC,	
7	PAOZZ	19207	12422055	.CLAMP,RAIL.....	2
				UOC:MAB,MWB,	
8	PAOZZ	19207	12414308-022	.NUT,SELF-LOCKING,EX M12 X 1.75....	4
				UOC:MAB,MWB,	
9	PAOZZ	19207	12422053	.TIE ROD.....	2
				UOC:MAB,MWB,	
10	PAOZZ	19207	12422054	.TUBE,SPACER.....	2
				UOC:MAB,MWB,	
11	PAOOO	19207	12421822	.BLOCK ASSEMBLY,THRE.....	4
				UOC:MAB,MAC,MWB,MWC,	
12	XAOZZ	19207	12421773	..BLOCK,THREADED.....	1
				UOC:MAB,MAC,MWB,MWC,	
13	PAOZZ	19207	12421777	..PAD,INSULATOR.....	1
				UOC:MAB,MAC,MWB,MWC,	
14	PAOZZ	88044	AN525-832R7	..SCREW,MACHINE.....	4
				UOC:MAB,MAC,MWB,MWC,	

END OF FIGURE

1 — 2
THROUGH
10

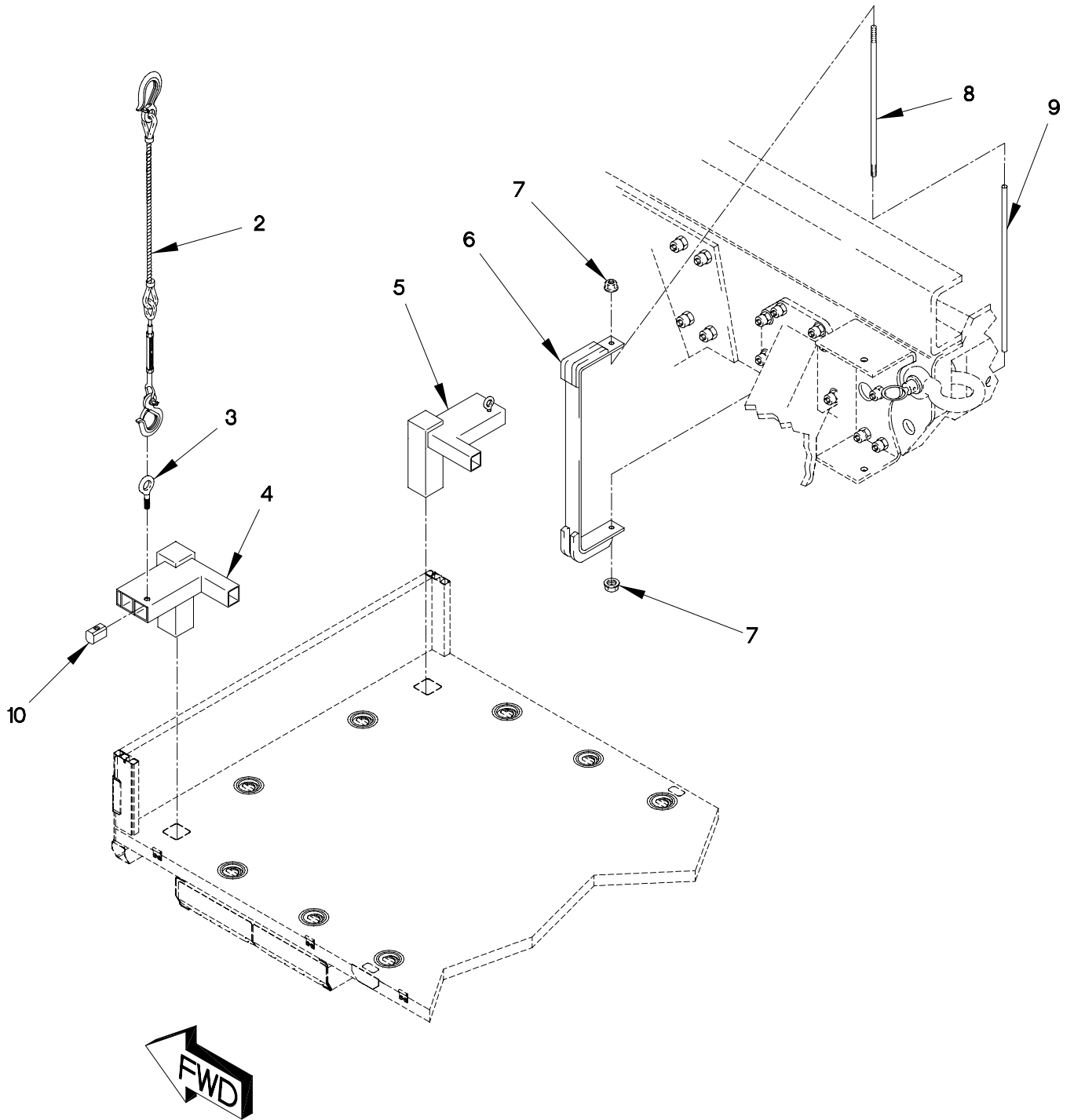

FIGURE 470. M1085 SHELTER TIEDOWN KIT

SECTION II

TM 9-2320-366-24P-2

(1) ITEM NO	(2) SMR CODE	(3) FSCM	(4) PART NUMBER	(5) DESCRIPTION AND USABLE ON CODE (UOC)	(6) QTY
GROUP 3307: SPECIAL PURPOSE KITS FIG.470 M1085 SHELTER TIEDOWN KIT					
1	PDOZZ	19207	57K1970	KIT,SHELTER,TIEDOWN.....	1
2	PAOZZ	19207	12422121	UOC:MAL,MWL, .TIEDOWN ASSEMBLY (OPTIONAL USE IN LIEU OF 12421820).....	4
2	PAOZZ	0FW39	12421820	UOC:MAL,MWL, .CABLE ASSEMBLY.....	4
3	PAOZZ	96906	MS51937-10	UOC:MAL,MWL, .BOLT,EYE.....	2
4	PAOZZ	19207	12422257-001	UOC:MAL,MWL, .TIEDOWN.....	2
5	PAOZZ	19207	12422257-002	UOC:MAL,MWL, .TIEDOWN.....	2
6	PAOZZ	19207	12422261	UOC:MAL,MWL, .CLAMP,RAIL.....	2
7	PAOZZ	0FW39	12414308-026	UOC:MAL,MWL, .NUT,SELF-LOCKING,EX.....	4
8	PAOZZ	19207	12422259	UOC:MAL,MWL, .ROD,THREADED.....	2
9	PAOZZ	19207	12422260	UOC:MAL,MWL, .SPACER,TUBE.....	2
10	PAOZZ	19207	12422058	UOC:MAL,MWL, .BLOCK,THREADED.....	4

END OF FIGURE

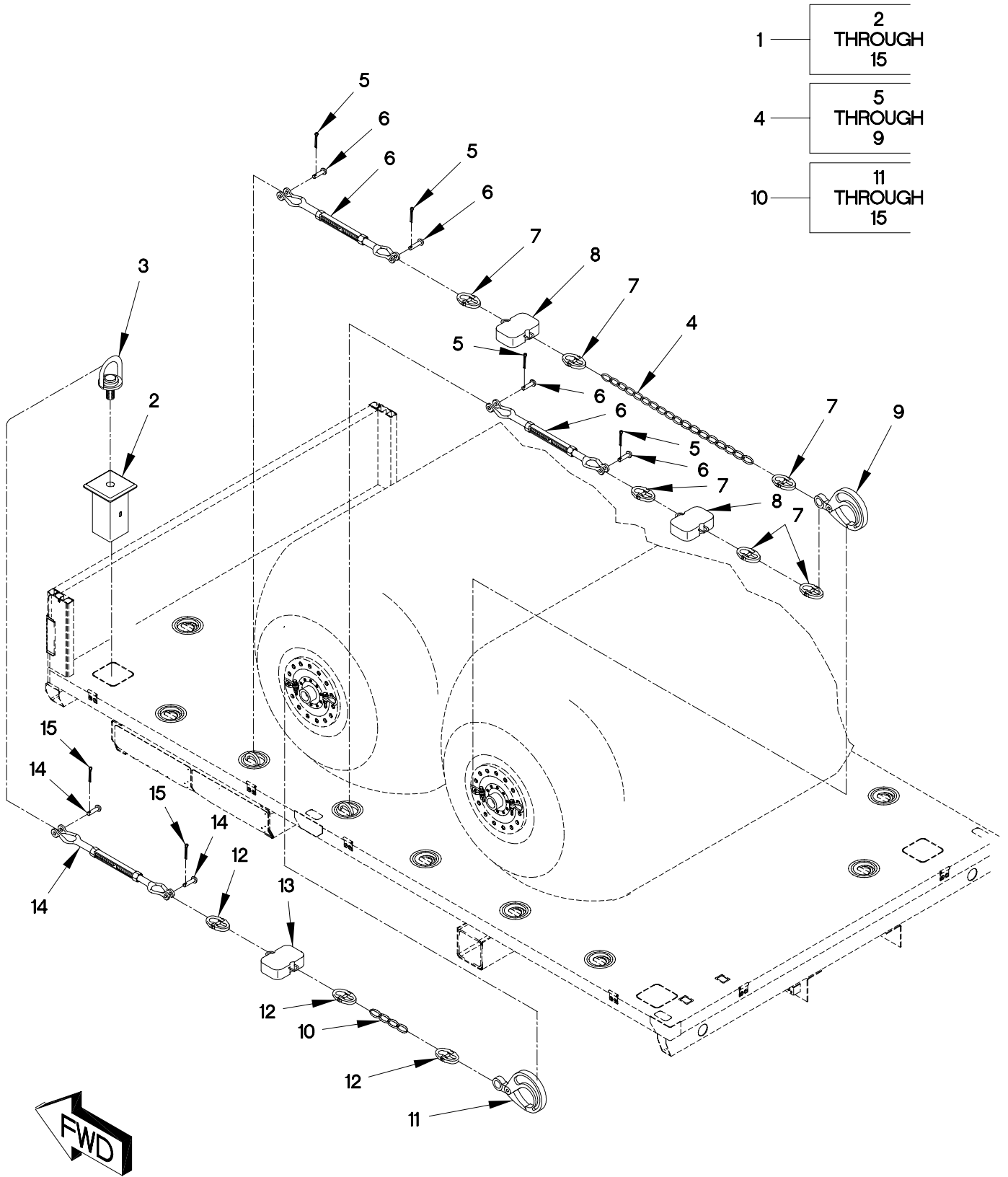

3307R-1-

FIGURE 471. M1083, M1085 and M1093 COLLAPSIBLE DRUMS TIEDOWN KIT

(1) ITEM NO	(2) SMR CODE	(3) FSCM	(4) PART NUMBER	(5) DESCRIPTION AND USABLE ON CODE (UOC)	(6) QTY
GROUP 3307: SPECIAL PURPOSE KITS FIG.471 M1083, M1085 AND M1093 COLLAPSIBLE DRUMS TIEDOWN KIT					
1	PDOZZ	19207	57K1956	TIE DOWN,CARGO,VEHI COLLAPSIBLE, DRUM 500 GAL.....	1
				UOC:MAB,MAC,MWB,MWC,	
1	PDOZZ	19207	57K1957	TIE DOWN,CARGO,VEHI.....	1
				UOC:MAL,MWL,	
2	PAOZZ	19207	12463669	.POST,RING,POCKET.....	4
				UOC:MAB,MAC,MAL,MWB,MWC,MWL,	
3	PAOZZ	19207	12463649	.RING,HOIST.....	4
				UOC:MAB,MAC,MAL,MWB,MWC,MWL,	
4	PAOZZ	19207	12463664-003	.CHAIN ASSEMBLY,SING.....	4
				UOC:MAB,MAC,MWB,MWC,	
4	PAOZZ	19207	12463664-004	.CHAIN ASSEMBLY.....	2
				UOC:MAL,MWL,	
4	PAOZZ	19207	12463664-005	.CHAIN ASSEMBLY.....	2
				UOC:MAL,MWL,	
5	PAOZZ	96906	MS24665-29	..PIN,COTTER.....	2
				UOC:MAB,MAC,MAL,MWB,MWC,MWL,	
6	PAOZZ	97403	13230E4697	..TURNBUCKLE ASSEMBLY.....	2
				UOC:MAB,MAC,MAL,MWB,MWC,MWL,	
7	PAOZZ	75535	10-14592	..LINK,CHAIN,DETACHAB.....	6
				UOC:MAB,MAC,MAL,MWB,MWC,MWL,	
7	PAOZZ	75535	10-14592	..LINK,CHAIN,DETACHAB.....	5
				UOC:MAL,MWL,	
8	PAOZZ	97403	13230E4700	..SHOCK ABSORBER,TIED.....	2
				UOC:MAB,MAC,MAL,MWB,MWC,MWL,	
9	PAOZZ	12128	674518	..HOOK,SAFETY,LATCH.....	1
				UOC:MAB,MAC,MAL,MWB,MWC,MWL,	
10	PAOZZ	19207	12463664-001	.CHAIN ASSEMBLY,SING.....	4
				UOC:MAB,MAC,MWB,MWC,	
10	PAOZZ	19207	12463664-002	.CHAIN ASSEMBLY,SING.....	4
				UOC:MAL,MWL,	
11	PAOZZ	12128	674518	..HOOK,SAFETY,LATCH.....	1
				UOC:MAB,MAC,MAL,MWB,MWC,MWL,	
12	PAOZZ	75535	10-14592	..LINK,CHAIN,DETACHAB.....	3
				UOC:MAB,MAC,MAL,MWB,MWC,MWL,	
13	PAOZZ	97403	13230E4700	..SHOCK ABSORBER,TIED.....	1
				UOC:MAB,MAC,MAL,MWB,MWC,MWL,	
14	PAOZZ	97403	13230E4697	..TURNBUCKLE ASSEMBLY.....	1
				UOC:MAB,MAC,MAL,MWB,MWC,MWL,	
15	PAOZZ	96906	MS24665-29	..PIN,COTTER.....	2
				UOC:MAB,MAC,MAL,MWB,MWC,MWL,	

END OF FIGURE

- 1 — 2 THROUGH 32
- 11 — 12 THROUGH 14

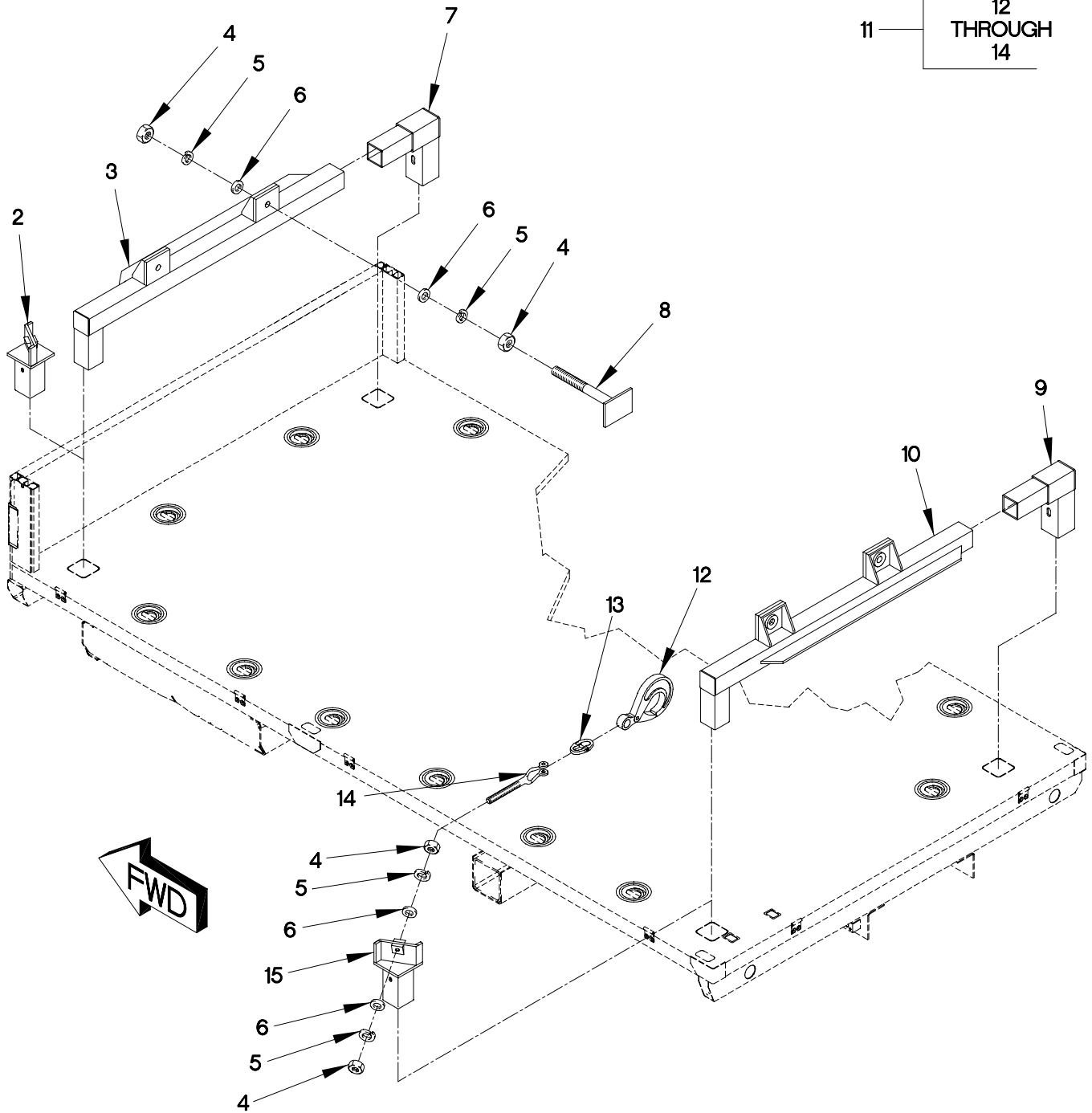
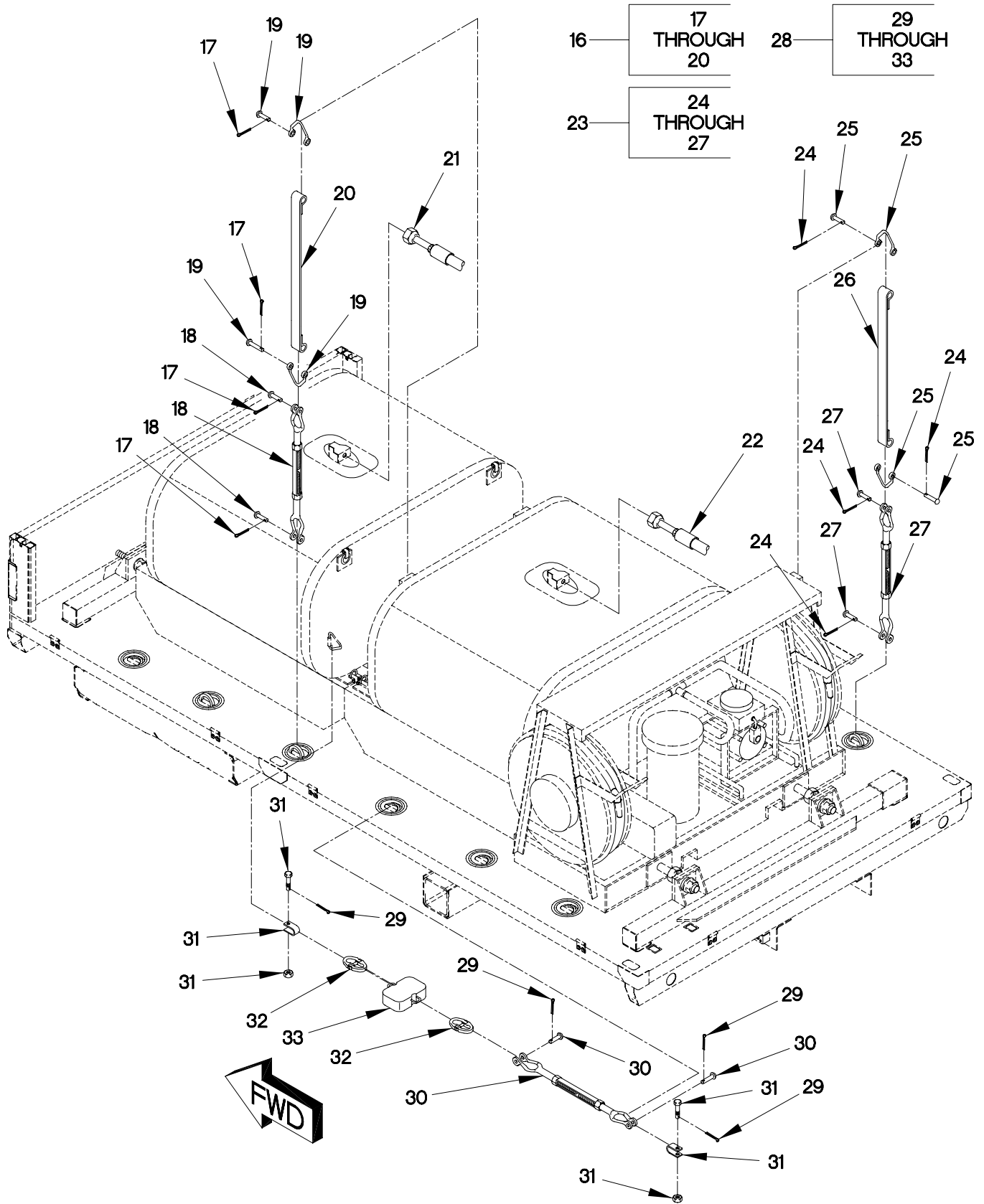

FIGURE 472. TANK AND PUMP UNIT TIEDOWN KIT (SHEET 1 OF 2)



3307S-2C

FIGURE 472. TANK AND PUMP UNIT TIEDOWN KIT (SHEET 2 OF 2)

SECTION II

TM 9-2320-366-24P-2

(1) ITEM NO	(2) SMR CODE	(3) FSCM	(4) PART NUMBER	(5) DESCRIPTION AND USABLE ON CODE (UOC)	(6) QTY
GROUP 3307: SPECIAL PURPOSE KITS FIG.472 TANK AND PUMP UNIT TIEDOWN KIT					
1	PDOZZ	19207	57K1954	TIE DOWN,CARGO,VEHI..... UOC:MAB,MAC,MWB,MWC,	1
1	PDOZZ	19207	57K1955	TIE DOWN,CARGO,VEHI..... UOC:MAL,MWL,	1
2	PAOZZ	19207	12463668	.POST,TIEDOWN..... UOC:MAL,MWL,	2
3	PAOZZ	19207	12463648	.FRAME SECTION,STRUC..... UOC:MAB,MAC,MWB,MWC,	1
4	PAOZZ	96906	MS35691-67	.NUT,PLAIN,HEXAGON 7/8 - 9..... UOC:MAB,MAC,MWB,MWC,	4
4	PAOZZ	96906	MS35691-67	.NUT,PLAIN,HEXAGON 7/8 - 9..... UOC:MAL,MWL,	8
5	PAOZZ	96906	MS35338-147B	.WASHER,LOCK 29/32..... UOC:MAB,MAC,MWB,MWC,	4
5	PAOZZ	96906	MS35338-147B	.WASHER,LOCK 29/32..... UOC:MAL,MWL,	8
6	PAOZZ	80205	NAS1149C1490R	.WASHER,FLAT 29/32..... UOC:MAB,MAC,MWB,MWC,	4
6	PAOZZ	80205	NAS1149C1490R	.WASHER,FLAT 29/32..... UOC:MAL,MWL,	8
7	PAOZZ	19207	12463647	.FRAME SECTION,STRUC..... UOC:MAB,MAC,MWB,MWC,	1
8	PAOZZ	19207	12463655	.JACK POST,BAR..... UOC:MAB,MAC,MWB,MWC,	2
9	PAOZZ	19207	12463652	.FRAME SECTION,STRUC..... UOC:MAB,MAC,MWB,MWC,	1
10	PAOZZ	19207	12463653	.FRAME SECTION,STRUC..... UOC:MAB,MAC,MWB,MWC,	1
11	PAOZZ	19207	12463654	.SAFETY HOOK ADJUSTA..... UOC:MAL,MWL,	4
12	PAOZZ	12128	674518	.HOOK,SAFETY,LATCH..... UOC:MAL,MWL,	1
13	PAOZZ	75535	10-14592	.LINK,CHAIN,DETACHAB..... UOC:MAL,MWL,	1
14	PAOZZ	19207	12463656	.ROD,HOOK MOUNTING..... UOC:MAL,MWL,	1
15	PAOZZ	19207	12463665	.POST,TIEDOWN..... UOC:MAL,MWL,	2
16	PAOOO	19207	12463658-1	.STRAP ASSEMBLY,TANK..... UOC:MAB,MAC,MAL,MWB,MWC,MWL,	6
16	PAOOO	19207	12463658-2	.STRAP ASSEMBLY,TANK..... UOC:MAB,MAC,MAL,MWB,MWC,MWL,	2
17	PAOZZ	96906	MS24665-29	.PIN,COTTER..... UOC:MAB,MAC,MAL,MWB,MWC,MWL,	4

SECTION II

TM 9-2320-366-24P-2

(1) ITEM NO	(2) SMR CODE	(3) FSCM	(4) PART NUMBER	(5) DESCRIPTION AND USABLE ON CODE (UOC)	(6) QTY
18	PAOZZ	97403	13230E4697	..TURNBUCKLE ASSEMBLY..... UOC:MAB,MAC,MAL,MWB,MWC,MWL,	1
19	PAOZZ	04898	12463667-001	..TRIANGLE,LOOSE PIN..... UOC:MAB,MAC,MAL,MWB,MWC,MWL,	2
20	PAOZZ	19207	12463666-001	..STRAP,WEBBING..... UOC:MAB,MAC,MAL,MWB,MWC,MWL,	1
21	PAOZZ	58536	AA52554B06B20980	..HOSE ASSEMBLY,NONME..... UOC:MAL,MWL,	1
22	PAOZZ	58536	AA52554B06B20350	..HOSE ASSEMBLY,NONME..... UOC:MAL,MWL,	1
23	PAOZZ	19207	12463659	..STRAP,RETAINING..... UOC:MAB,MAC,MAL,MWB,MWC,MWL,	2
24	PAOZZ	96906	MS24665-29	..PIN,COTTER..... UOC:MAB,MAC,MAL,MWB,MWC,MWL,	4
25	PAOZZ	04898	12463667-001	..TRIANGLE,LOOSE PIN..... UOC:MAB,MAC,MAL,MWB,MWC,MWL,	2
26	PAOZZ	19207	12463666-002	..STRAP,WEBBING..... UOC:MAB,MAC,MAL,MWB,MWC,MWL,	1
27	PAOZZ	97403	13230E4697	..TURNBUCKLE ASSEMBLY..... UOC:MAB,MAC,MAL,MWB,MWC,MWL,	1
28	PAOZZ	19207	12466357	..TIEDOWN,CARGO,VEHIC..... UOC:MAB,MAC,MWB,MWC,	4
28	PAOOO	19207	12463662-001	..TIEDOWN ASSEMBLY..... UOC:MAL,MWL,	2
28	PAOZZ	19207	12463662-002	..TIEDOWN ASSEMBLY..... UOC:MAL,MWL,	2
29	PAOZZ	96906	MS24665-29	..PIN,COTTER..... UOC:MAB,MAC,MAL,MWB,MWC,MWL,	4
30	PAOZZ	97403	13230E4697	..TURNBUCKLE ASSEMBLY..... UOC:MAB,MAC,MWB,MWC,	1
30	PAOZZ	97403	13230E4697	..TURNBUCKLE ASSEMBLY..... UOC:MAL,MWL,	1
31	PAOZZ	81349	RR-C-271/TYIVAGR BCL1	..SHACKLE..... UOC:MAB,MAC,MWB,MWC,	2
31	PAOZZ	81349	RR-C-271/TYIVAGR BCL1	..SHACKLE..... UOC:MAL,MWL,	1
32	PAOZZ	75535	10-14592	..LINK,CHAIN,DETACHAB..... UOC:MAB,MAC,MWB,MWC,	2
32	PAOZZ	75535	10-14592	..LINK,CHAIN,DETACHAB..... UOC:MAL,MWL,	3
33	PAOZZ	97403	13230E4700	..SHOCK ABSORBER,TIED..... UOC:MAB,MAC,MWB,MWC,	1
33	PAOZZ	97403	13230E4700	..SHOCK ABSORBER,TIED..... UOC:MAL,MWL,	1

END OF FIGURE

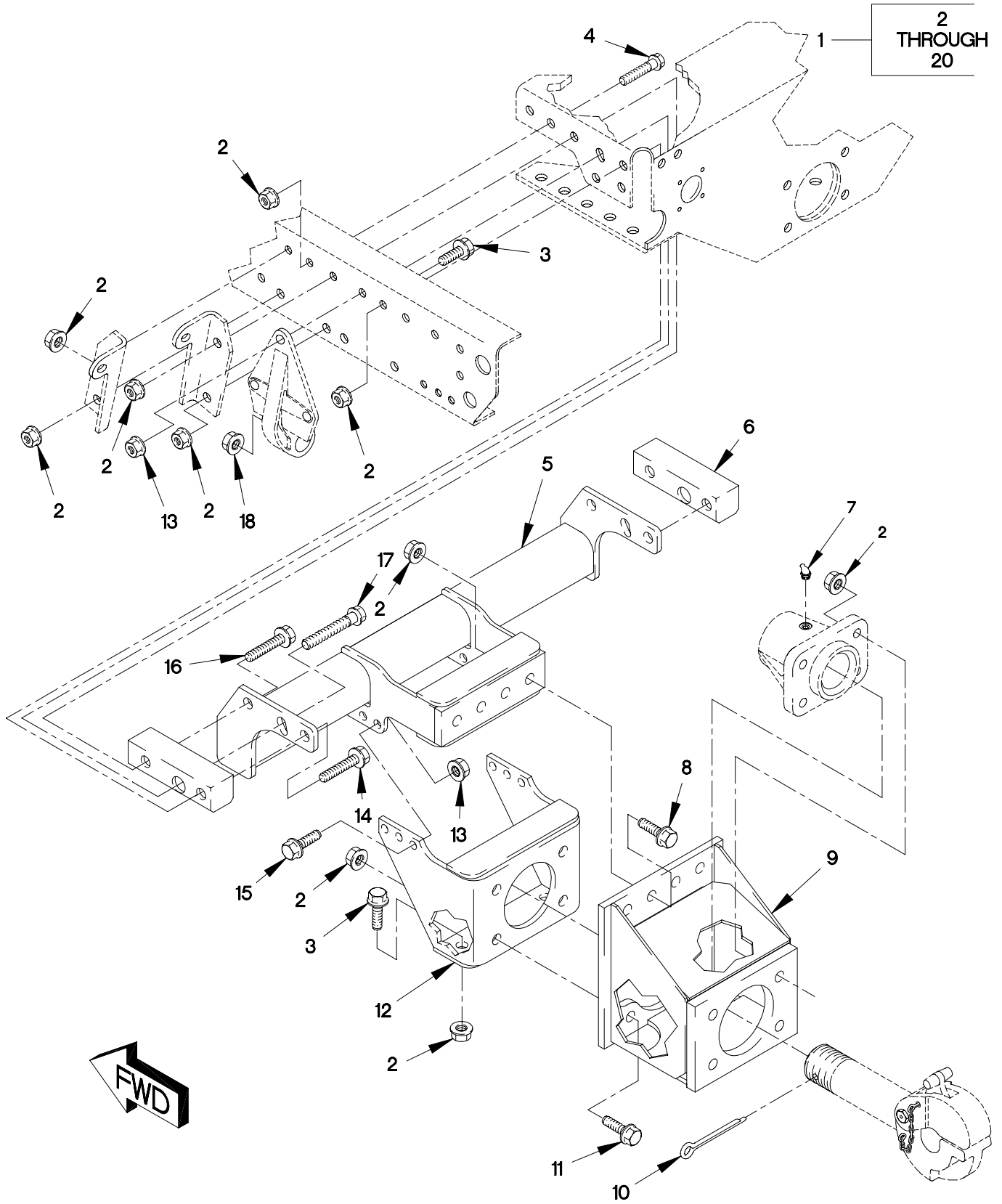

3307W-1C

FIGURE 473. PINTLE HOOK EXTENSION KIT (SHEET 1 OF 2)

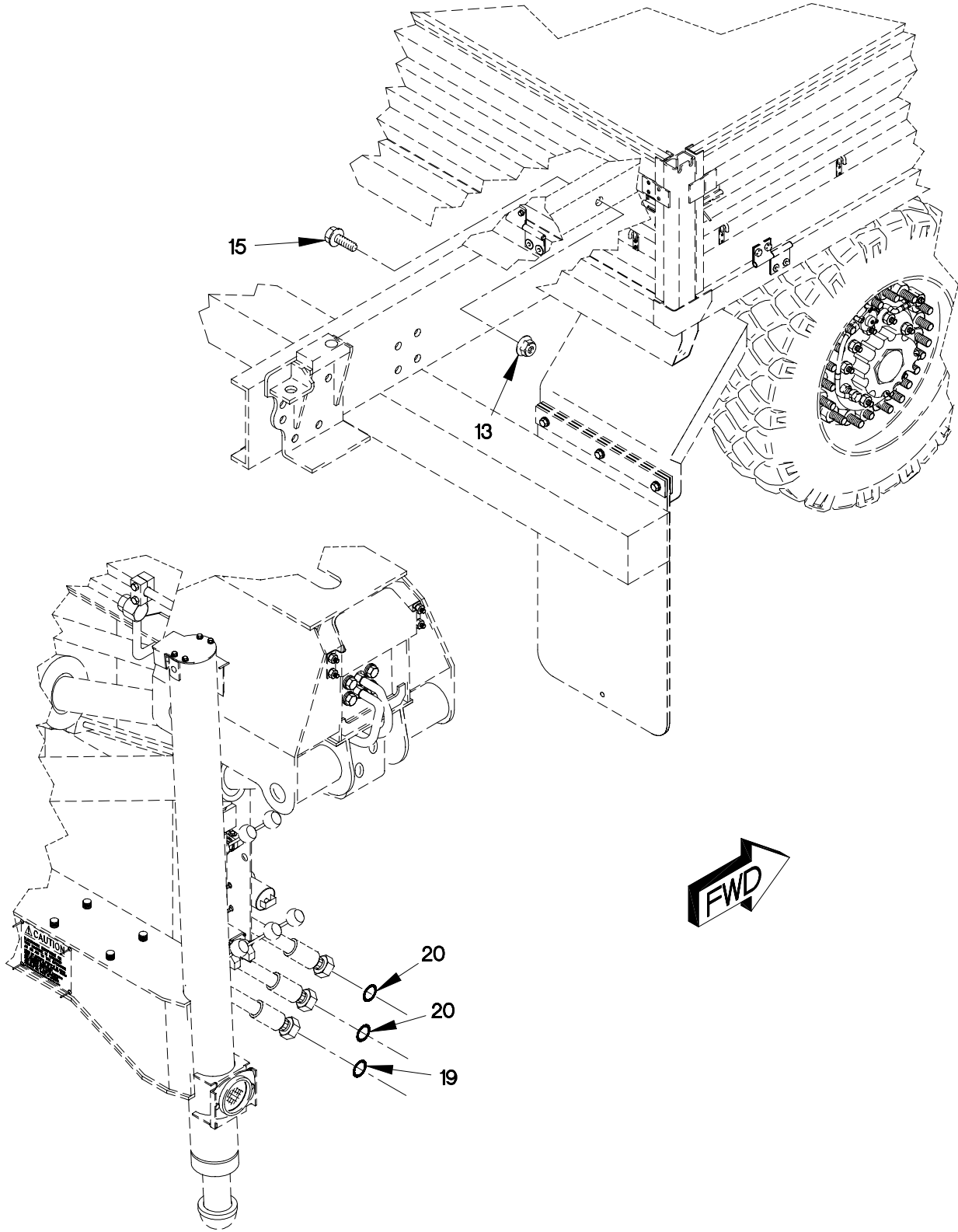

FIGURE 473. PINTLE HOOK EXTENSION KIT (SHEET 2 OF 2)

SECTION II

TM 9-2320-366-24P-2

(1) ITEM NO	(2) SMR CODE	(3) FSCM	(4) PART NUMBER	(5) DESCRIPTION AND USABLE ON CODE (UOC)	(6) QTY
GROUP 3307: SPECIAL PURPOSE KITS FIG.473 PINTLE HOOK EXTENSION KIT					
1	PDFZZ	19207	57K1985	EXTENSION,PINTLE.....	1
				UOC:MAB,MAE,MWB,	
2	PAOZZ	19207	12414308-025	.NUT,SELF-LOCKING,EX M16 X 1.5.....	25
				UOC:MAB,MAE,MWB,	
3	PAOZZ	19207	12414307-141	.BOLT,MACHINE M16 X 1.5 X 55.....	6
				UOC:MAB,MAE,MWB,	
4	PAOZZ	19207	12414307-138	.BOLT,MACHINE M16 X 1.5 X 35.....	1
				UOC:MAB,MAE,MWB,	
5	PAOZZ	19207	12422315	.SUPPORT.....	1
				UOC:MAB,MAE,MWB,	
6	PAOZZ	19207	12422317	.SPACER.....	2
				UOC:MAB,MAE,MWB,	
7	PAOZZ	96906	MS15003-1	.FITTING,LUBRICATION.....	1
				UOC:MAB,MAE,MWB,	
8	PAOZZ	19207	12414307-142	.BOLT,MACHINE M16 X 1.5 X 60.....	8
				UOC:MAB,MAE,MWB,	
9	PAOZZ	19207	12422318	.EXTENSION.....	1
				UOC:MAB,MAE,MWB,	
10	PAOZZ	74410	XB-781-1	.PIN,COTTER.....	1
				UOC:MAB,MAE,MWB,	
11	PAOZZ	19207	12414307-143	.BOLT,MACHINE M16 X 1.5 X 60.....	2
				UOC:MAB,MAE,MWB,	
12	PAOZZ	19207	12422316	.SUPPORT.....	1
				UOC:MAB,MAE,MWB,	
13	PAOZZ	19207	12414308-021	.NUT,SELF-LOCKING,EX M12 X 1.5.....	28
				UOC:MAB,MAE,MWB,	
14	PAOZZ	19207	12414307-148	.BOLT,MACHINE M16 X 1.5 X 100.....	4
				UOC:MAB,MAE,MWB,	
15	PAOZZ	19207	12414307-079	.BOLT,MACHINE M12 X 1.5 X 40.....	26
				UOC:MAB,MAE,MWB,	
16	PAOZZ	19207	12414307-149	.BOLT,MACHINE M16 X 1.5 X 110.....	2
				UOC:MAB,MAE,MWB,	
17	PAOZZ	19207	12414307-090	.BOLT,MACHINE M12 X 1.5 X 120.....	2
				UOC:MAB,MAE,MWB,	
18	PAOZZ	19207	12414308-023	.NUT,SELF-LOCKING,EX M14 X 1.5.....	2
				UOC:MAB,MAE,MWB,	
19	PAOZZ	96906	MS28778-14	.PACKING,PREFORMED.....	1
				UOC:MAB,MAE,MWB,	
20	PAOZZ	02697	2-018N507-90	.O-RING.....	2
				UOC:MAB,MAE,MWB,	

END OF FIGURE

1 — 2
THROUGH
7

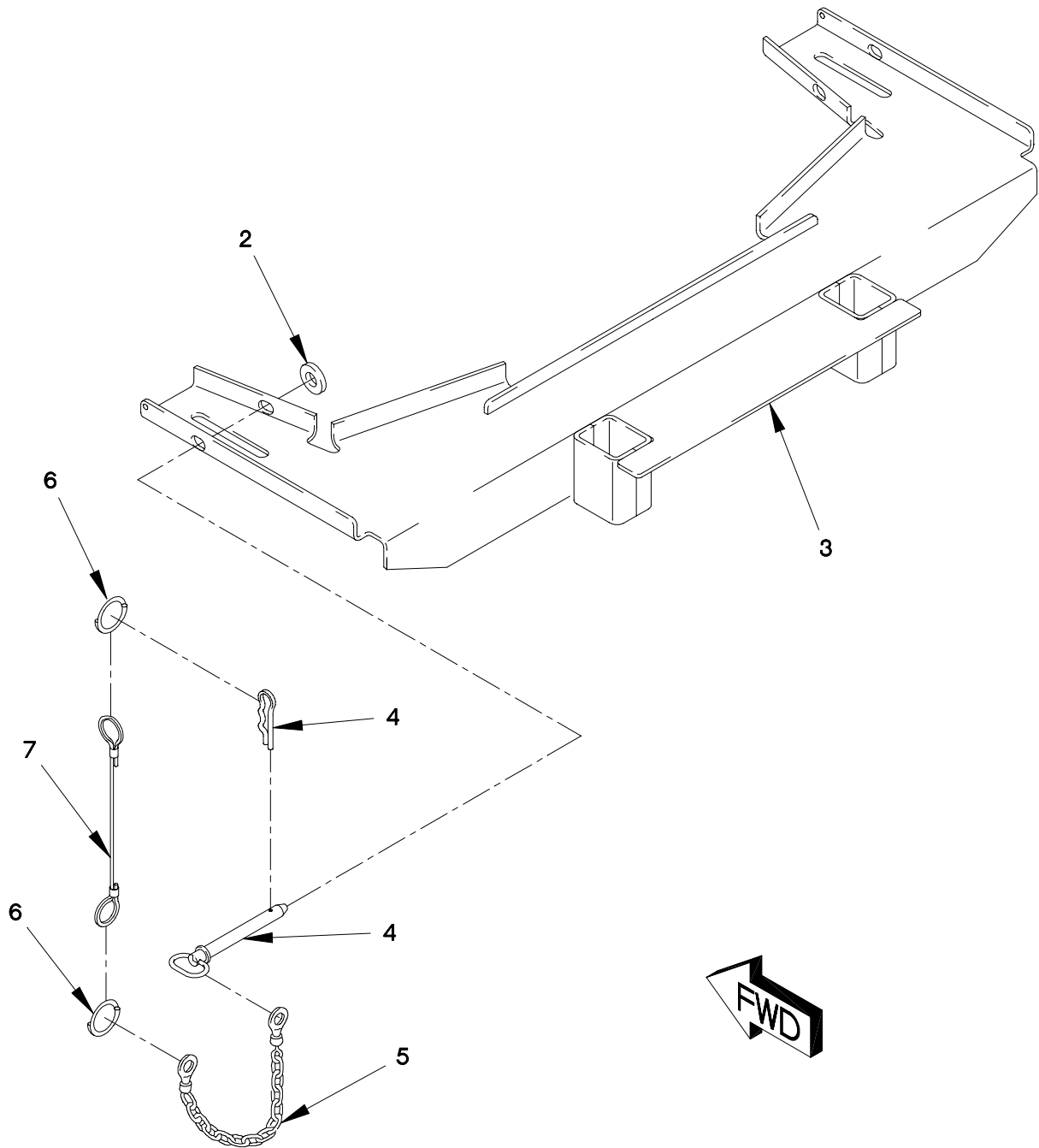

FIGURE 474. S-280 SHELTER LADDER ADAPTER KIT

SECTION II

TM 9-2320-366-24P-2

(1) ITEM NO	(2) SMR CODE	(3) FSCM	(4) PART NUMBER	(5) DESCRIPTION AND USABLE ON CODE (UOC)	(6) QTY
GROUP 3307: SPECIAL PURPOSE KITS FIG.474 S-280 SHELTER LADDER ADAPTER KIT					
1	PAOOO	19207	57K1950	ADAPTER KIT,LADDER..... UOC:MAB,MAC,MAL,MWB,MWC,MWL,	1
2	PAOZZ	81349	D70342/1-130Z	.WASHER..... UOC:MAB,MAC,MAL,MWB,MWC,MWL,	2
3	PAOZZ	0FW39	12421775	.ADAPTER,BRACKET..... UOC:MAB,MAC,MAL,MWB,MWC,MWL,	1
4	PAOZZ	96652	31-03	.PIN,STRAIGHT,HEADED..... UOC:MAB,MAC,MAL,MWB,MWC,MWL,	2
5	PAOZZ	80244	RRC271TY2CL2TR3	.CHAIN..... UOC:MAB,MAC,MAL,MWB,MWC,MWL,	2
6	PAOZZ	84256	19-4CD	.RING,RETAINING..... UOC:MAB,MAC,MAL,MWB,MWC,MWL,	4
7	PAOZZ	0FW39	12415941	.LANYARD..... UOC:MAB,MAC,MAL,MWB,MWC,MWL,	2

END OF FIGURE

1 — 2
THROUGH
7

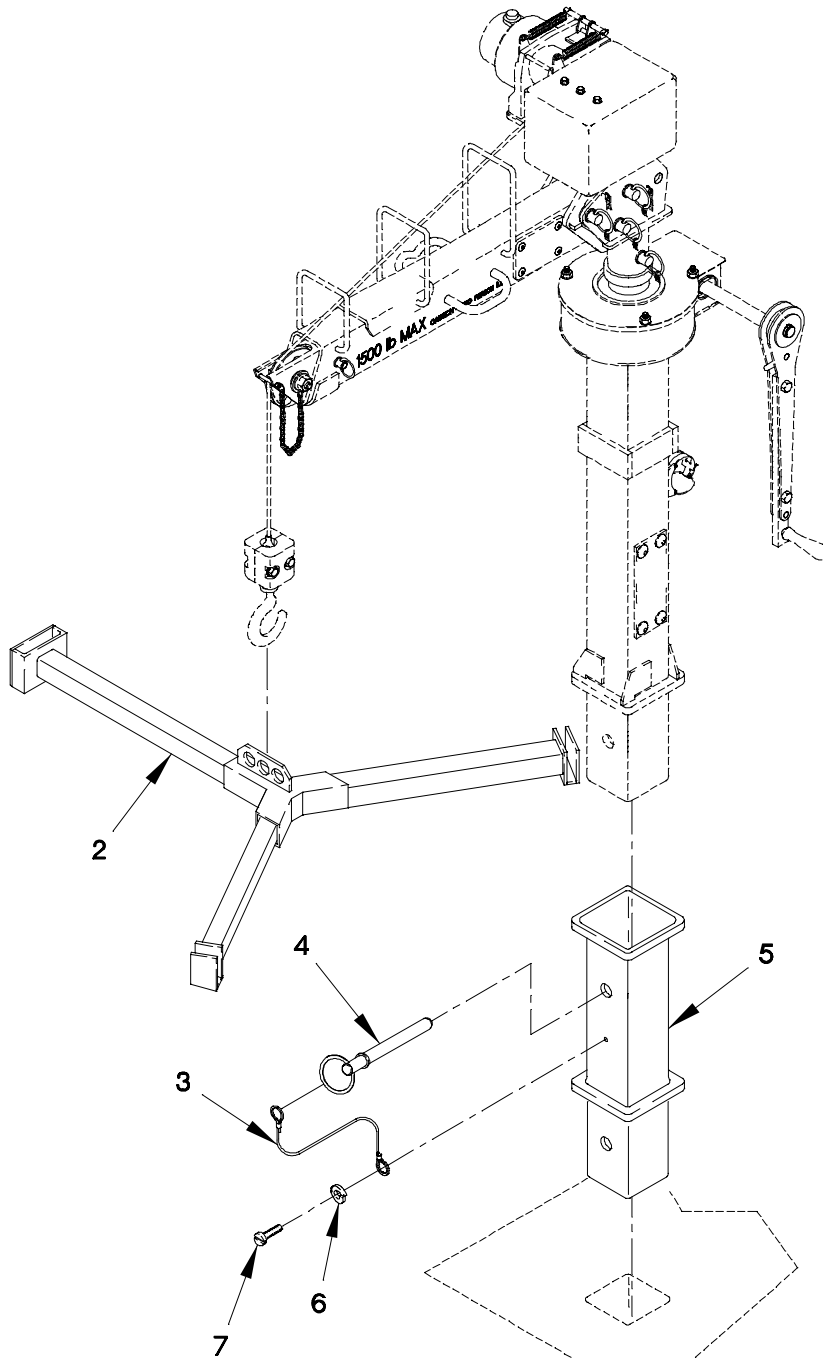

FIGURE 475. CRANE ADAPTER KIT

SECTION II

TM 9-2320-366-24P-2

(1) ITEM NO	(2) SMR CODE	(3) FSCM	(4) PART NUMBER	(5) DESCRIPTION AND USABLE ON CODE (UOC)	(6) QTY
GROUP 3307: SPECIAL PURPOSE KITS FIG.475 CRANE ADAPTER KIT					
1	PDOZZ	19207	57K4206	KIT, CRANE ADAPTER.....	1
				UOC:MAC,MAJ,MWC,MWJ,	
2	PAOZZ	19207	12475577	.ADAPTER, Y LIFT.....	1
				UOC:MAC,MAJ,MWC,MWJ,	
3	PAOZZ	19207	12379794-4	.LANYARD.....	1
				UOC:MAC,MAJ,MWC,MWJ,	
4	PAOZZ	09332	D8-50R-303	.PIN,QUICK RELEASE.....	1
				UOC:MAC,MAJ,MWC,MWJ,	
5	PAOZZ	19207	12475566	.EXTENSION,CRANE.....	1
				UOC:MAC,MAJ,MWC,MWJ,	
6	PAOZZ	96906	MS35335-32	.WASHER,LOCK.....	1
				UOC:MAC,MAJ,MWC,MWJ,	
7	PAOZZ	96906	MS51849-74	.SCREW,MACHINE.....	1
				UOC:MAC,MAJ,MWC,MWJ,	

END OF FIGURE

1 — 2
THROUGH
24

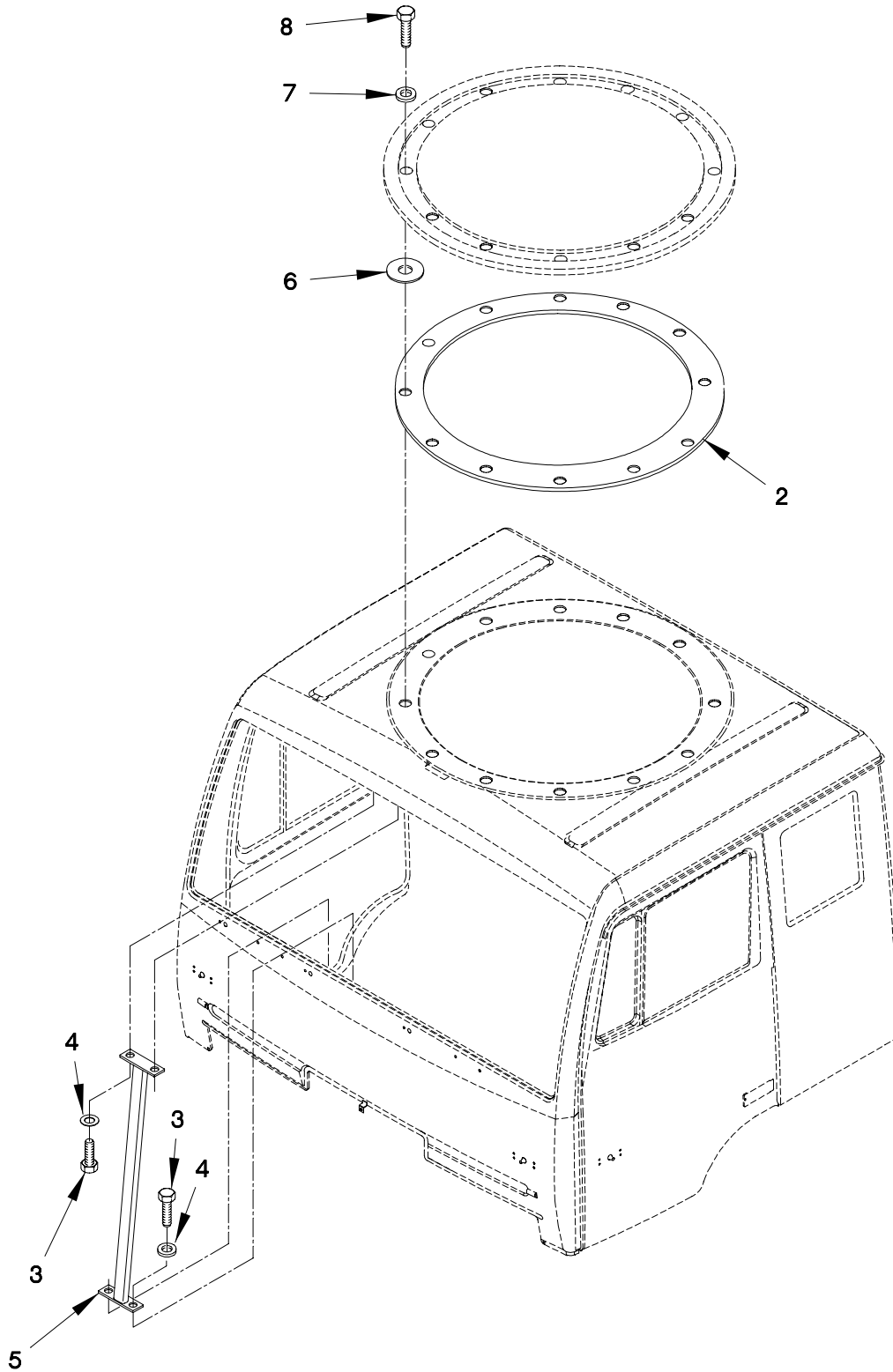

FIGURE 476. MACHINE GUN MOUNTING KIT (SHEET 1 OF 2)

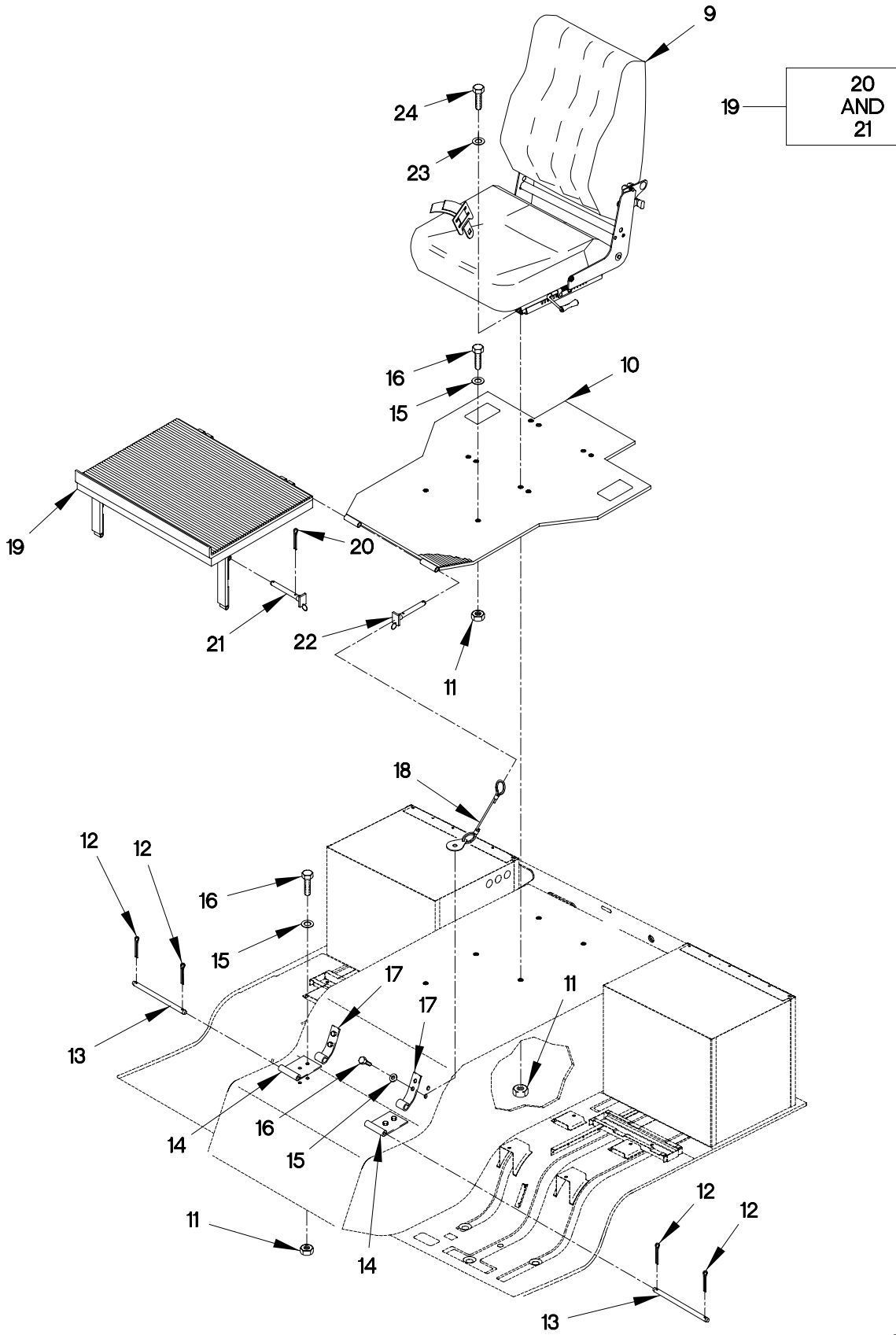

FIGURE 476. MACHINE GUN MOUNTING KIT (SHEET 2 OF 2)

SECTION II

TM 9-2320-366-24P-2

(1) ITEM NO	(2) SMR CODE	(3) FSCM	(4) PART NUMBER	(5) DESCRIPTION AND USABLE ON CODE (UOC)	(6) QTY
GROUP 3401: PRIMARY ARMAMENT FIG.476 MACHINE GUN MOUNTING KIT					
1	PDOZZ	19207	57K1224	MOUNT,MACHINE GUN.....	1
2	PAOZZ	19207	12418327	.SPACER,RING.....	1
3	PAOZZ	15526	933-M8X20	.SCREW,CAP,HEXAGON H M8 X 1.25 X 20.....	4
4	PAOZZ	0FW39	12414582-004	.SPACER,SLEEVE.....	4
5	PAOZZ	0FW39	12417568	.FRAME SECTION,STRUC.....	1
6	PAOZZ	19207	12417948-005	.WASHER,FLAT 12MM THK,44MM OD.....	12
7	PAOZZ	21969	A 13 DIN125-ST	.WASHER,FLAT M13.....	12
8	PAOZZ	19207	12414419-136	.SCREW,CAP,HEXAGON H M12 X 1.75 X 40.....	12
9	PAOZZ	0FW39	12414321-003	.SEAT,VEHICULAR.....	1
10	PAOZZ	0FW39	12418362-004	.BRACKET,VEHICULAR C.....	1
11	PAOZZ	84256	ALS3-610-4.2	.NUT,PLAIN,CLINCH M6X1.0 (GRIP RANGE 0.7 - 4.20).....	10
12	PAOZZ	96906	MS24665-385	.PIN,COTTER.....	4
13	PAOZZ	0FW39	12420482	.PIN,STRAIGHT,HEADLE.....	2
14	PAOZZ	0FW39	12420483	.HINGE,BUTT.....	2
15	PAOZZ	19200	12524631-1	.WASHER,FLAT M6.....	10
16	PAOZZ	56161	10503805	.SCREW,CAP,HEXAGON M6 X 1 X 20.....	10
17	PAOZZ	19207	12420484	.BRACKET,MOUNTING.....	2
18	MOOZZ	84256	50996-8W	.WIRE ROPE ASSEMBLY MAKE FROM WIRE P/N: M83420/4-005 (81349) X 16MM....	1
19	PAOZZ	19207	12418366-012	.FRAME SECTION,STRUC.....	1
20	PAOZZ	96906	MS24665-385	.PIN,COTTER.....	2
21	PAOZZ	80205	MS17986C630	.PIN,QUICK RELEASE.....	2
22	PAOZZ	80205	MS17986C630	.PIN,QUICK RELEASE.....	2
23	PAOZZ	34914	990 3861	.WASHER,FLAT M8.4.....	4
24	PAOZZ	81495	071 408 32	.BOLT,MACHINE M8 X 1.25 X 25.....	4

END OF FIGURE

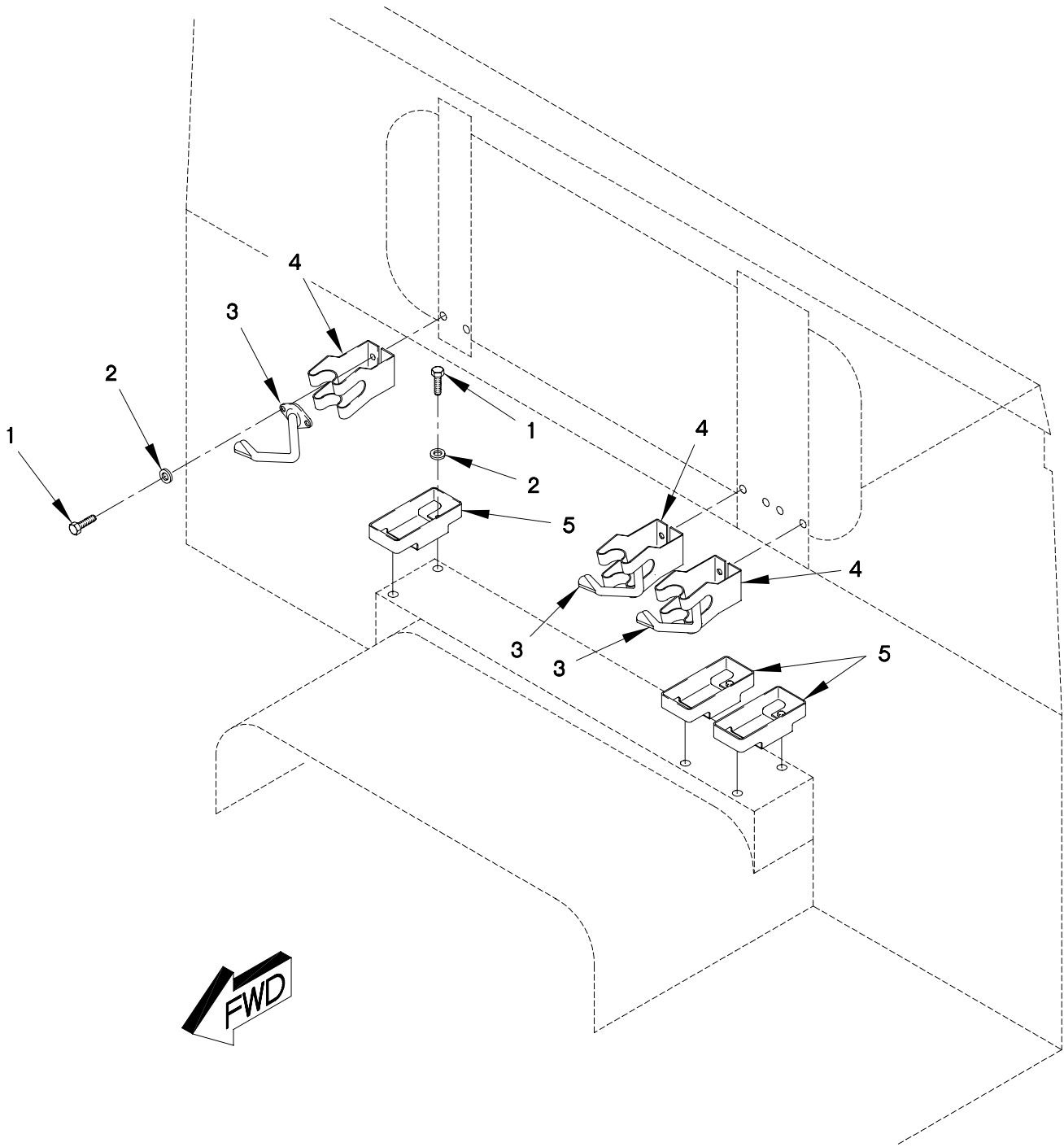

FIGURE 477. SMALL ARMS MOUNT

SECTION II

TM 9-2320-366-24P-2

(1) ITEM NO	(2) SMR CODE	(3) FSCM	(4) PART NUMBER	(5) DESCRIPTION AND USABLE ON CODE (UOC)	(6) QTY
-------------------	--------------------	-------------	-----------------------	--	------------

GROUP 3402: SMALL ARMS
FIG.477 SMALL ARMS MOUNT

1	PAOZZ	56161	10503657	SCREW,CAP,HEXAGON H M5 X .8 X 12...	12
2	PAOZZ	19207	12414473-010	WASHER,FLAT M5.5.....	12
3	PAOZZ	19207	11630529	RACK,STORAGE,SMALL.....	3
4	PAOZZ	19207	11630581	BRACKET,MOUNTING,CA.....	3
5	PAOZZ	19207	11630594	SUPPORT,RIFLE MOUNT.....	3

END OF FIGURE

1 — 2
THROUGH
20

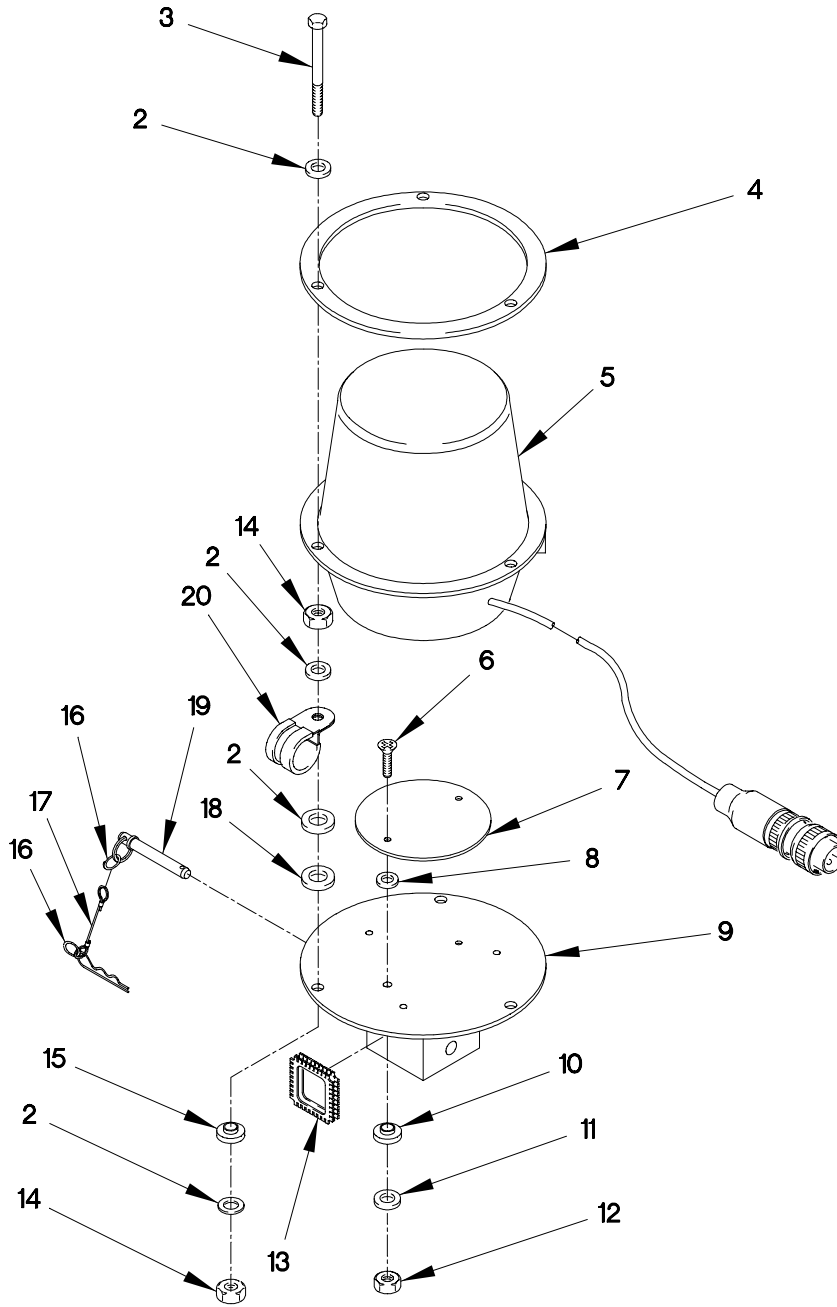

FIGURE 478. M1089 AMBER WARNING LIGHT

SECTION II

TM 9-2320-366-24P-2

(1) ITEM NO	(2) SMR CODE	(3) FSCM	(4) PART NUMBER	(5) DESCRIPTION AND USABLE ON CODE (UOC)	(6) QTY
GROUP 3901: SEARCHLIGHT OR ILLUMINATING LIGHT ASSEMBLY FIG.478 M1089 AMBER WARNING LIGHT					
1	PAOOO	0FW39	12421444	LIGHT,WARNING.....	2
2	PAOZZ	34914	990 3861	.WASHER,FLAT M8.4.....	10
3	PAOZZ	19207	12414419-106	.SCREW,CAP,HEXAGON H M8 X 1.25 X 110.....	3
4	PAOZZ	19207	12421447	.SPACER,RING.....	1
5	PAOOO	0FW39	12420230	.LIGHT,WARNING (FOR COMPONENT PARTS SEE FIG. 450)	1
6	PAOZZ	19207	12414325-033	.SCREW,CAP,SOCKET HE M6 1.0 X 30...	2
7	PAOZZ	19207	12421450	.SPACER,RING.....	1
8	PAOZZ	13764	17W08762	.WASHER,FLAT.....	2
9	PAOZZ	19207	12421446	.BRACKET,MOUNTING.....	1
10	PAOZZ	13764	12SWS1098	.BUSHING,NONMETALLIC.....	2
11	PAOZZ	19200	12524631-1	.WASHER,FLAT M6.....	2
12	PAOZZ	15526	DIN 934 ST M6	.NUT,PLAIN,HEXAGON M6 X 1.....	2
13	PAOZZ	96906	MS21266-3N	.GROMMET,NONMETALLIC.....	1
14	PAOZZ	19207	12414315-006	.NUT,SELF-LOCKING,HE M8 X 1.25.....	6
15	PAOZZ	13764	12SWS2520	.WASHER,SHOULDERED.....	3
16	PAOZZ	84256	19-4CD	.RING,RETAINING.....	2
17	PAOZZ	19207	12418763-002	.LANYARD ASSEMBLY.....	1
18	PAOZZ	13764	17W07401	.WASHER,FLAT.....	3
19	PAOZZ	96652	31-03	.PIN,STRAIGHT,HEADED.....	1
20	PAOZZ	01276	900729-18	.CLAMP,LOOP.....	1

END OF FIGURE

478-1

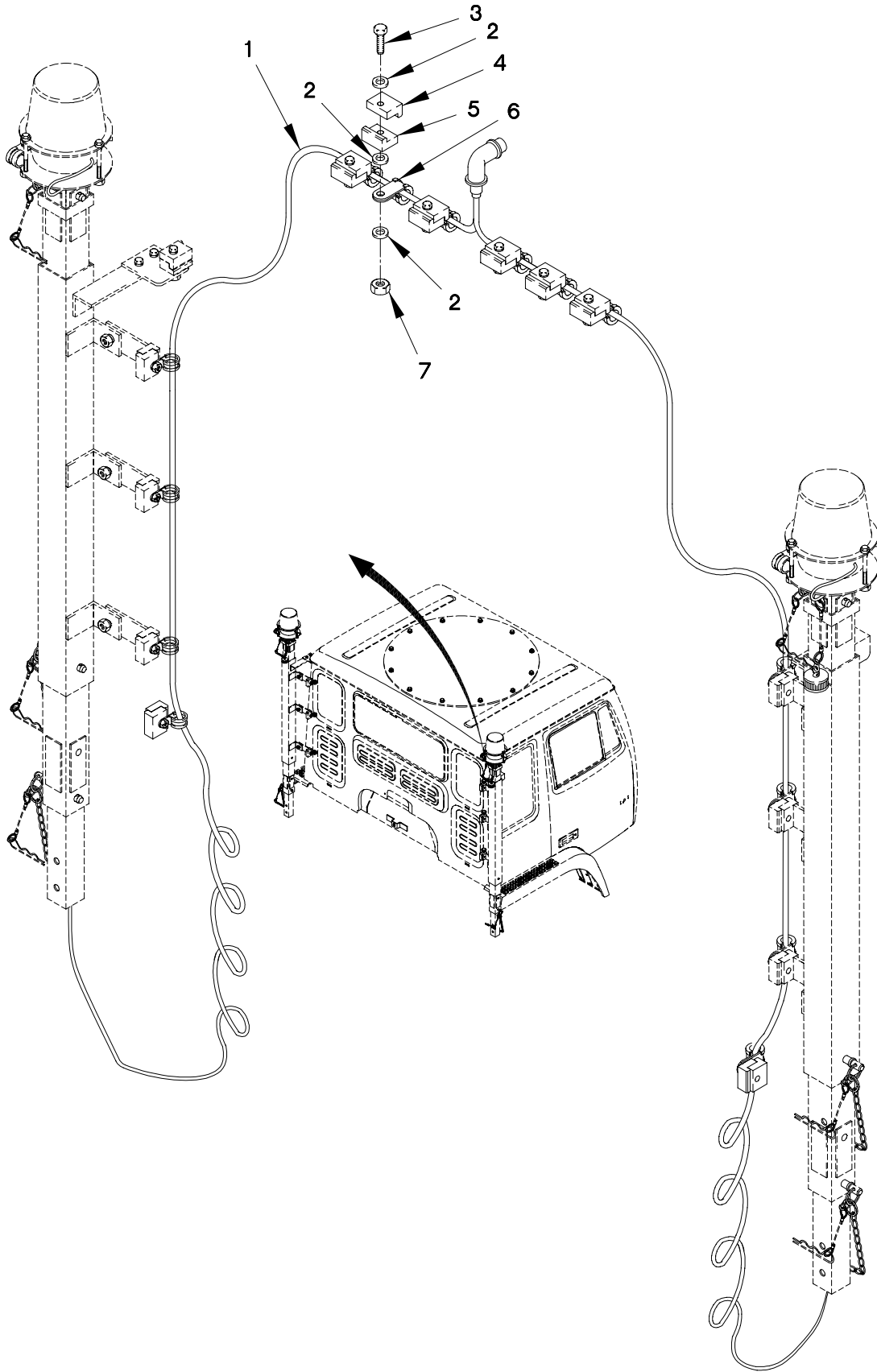
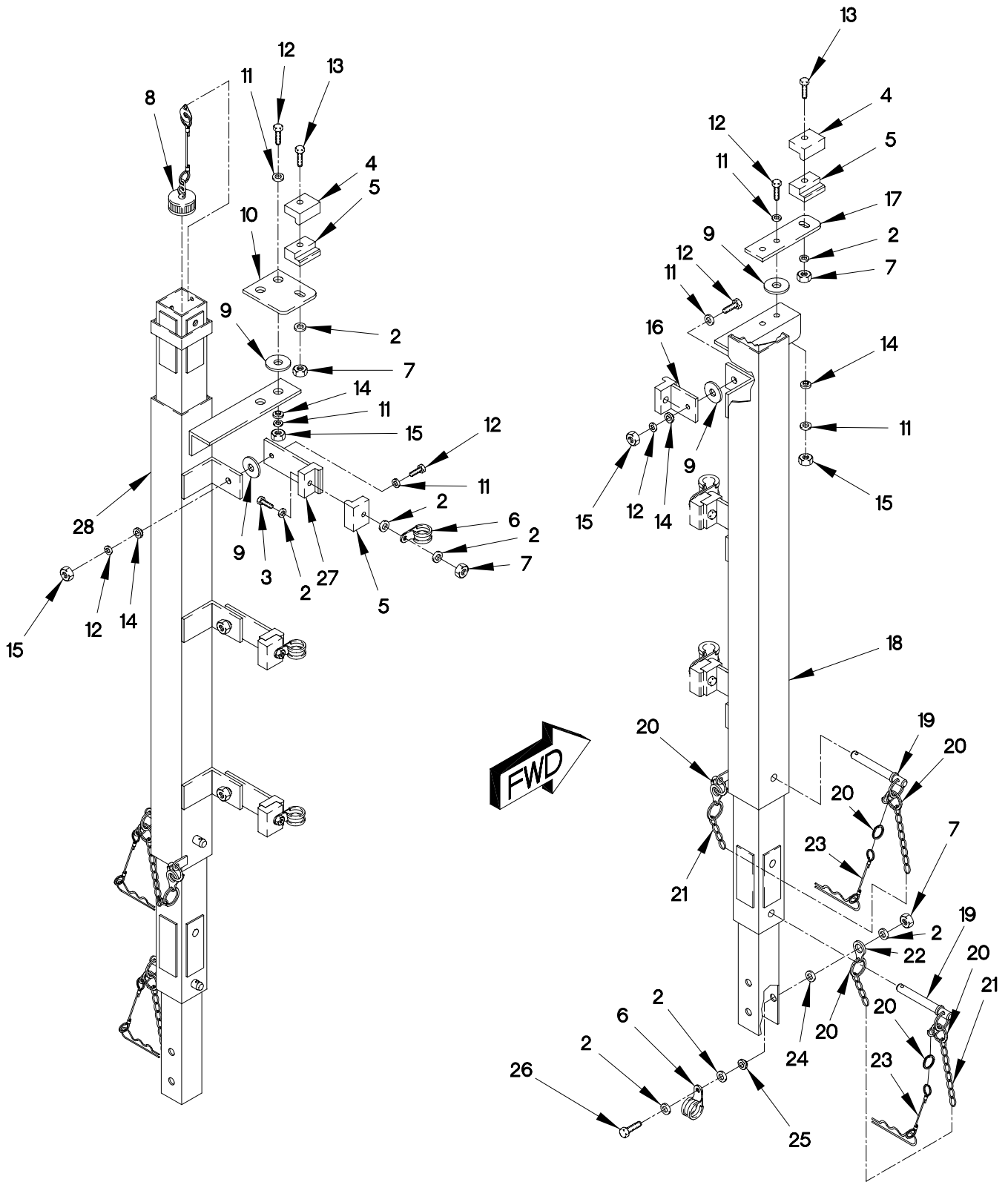

FIGURE 479. M1089 AMBER LIGHT MAST ASSEMBLY (SHEET 1 OF 2)



3903a-2c

FIGURE 479. M1089 AMBER LIGHT MAST ASSEMBLY (SHEET 2 OF 2)

SECTION II

TM 9-2320-366-24P-2

(1) ITEM NO	(2) SMR CODE	(3) FSCM	(4) PART NUMBER	(5) DESCRIPTION AND USABLE ON CODE (UOC)	(6) QTY
GROUP 3903 BASE ASSEMBLIES FIG.479 M1089 AMBER LIGHT MAST ASSEMBLY					
1	PAOZZ	19207	12421285	CABLE ASSEMBLY,SPEC.....	1
2	PAOZZ	0FW39	12414473-014	UOC:MAG, WASHER,FLAT M10.....	50
3	PAOZZ	19207	12414419-119	UOC:MAG, SCREW,CAP,HEXAGON H.....	14
4	PAOZZ	19207	12421449-001	UOC:MAG, BRACKET,LIGHT RETEN.....	10
5	PAOZZ	19207	12421448	UOC:MAG, BRACKET,LIGHT RETEN.....	16
6	PAOZZ	01276	900729-19	UOC:MAG, CLAMP,LOOP.....	16
7	PAOZZ	19207	12414315-009	UOC:MAG, NUT,SELF-LOCKING,HE M10 X 1.5.....	18
8	PAOZZ	71468	CA121003-901	UOC:MAG, CAP,PROTECTIVE,DUST.....	2
9	PAOZZ	19207	12418476	UOC:MAG, PAD,CUSHIONING.....	10
10	PAOZZ	19207	12421465	UOC:MAG, PLATE,MOUNTING.....	1
11	PAOZZ	0FW39	12414582-004	UOC:MAG, SPACER,SLEEVE M6X1.....	20
12	PAOZZ	19207	12414419-097	UOC:MAG, SCREW,CAP,HEXAGON H M8 X 1.25 X 45.	10
13	PAOZZ	7X677	14028922	UOC:MAG, BOLT,MACHINE M10X1.5X65.....	2
14	PAOZZ	13764	12SWS2520	UOC:MAG, WASHER,SHOULDERED.....	10
15	PAOZZ	19207	12414315-006	UOC:MAG, NUT,SELF-LOCKING,HE M8 X 1.25.....	10
16	PAOZZ	19207	12421466-002	UOC:MAG, CLAMP,MAST.....	3
17	PAOZZ	19207	12421467	UOC:MAG, PLATE,MOUNTING.....	1
18	PFOZZ	19207	12421394-002	UOC:MAG, MAST,ROTATING WARNI CURB-SIDE.....	1
19	PAOZZ	96652	31-03	UOC:MAG, PIN,STRAIGHT,HEADED.....	4
20	PAOZZ	84256	19-4CD	UOC:MAG, RING,RETAINING.....	12
21	MOOZZ	81348	RR-C-271X370	UOC:MAG, CHAIN,WELDLESS MAKE FROM CHAIN P/N RR-C-271GRCCCL2TR3 X 370 MM.....	2
22	PAOZZ	19207	12421455	UOC:MAG, CHAIN FASTENER,ANGL.....	2

SECTION II

TM 9-2320-366-24P-2

(1) ITEM NO	(2) SMR CODE	(3) FSCM	(4) PART NUMBER	(5) DESCRIPTION AND USABLE ON CODE (UOC)	(6) QTY
23	PAOZZ	19207	12418763-002	LANYARD ASSEMBLY..... UOC:MAG,	4
24	PAOZZ	13764	12SWS2542	WASHER, SHOULDERED..... UOC:MAG,	2
25	PAOZZ	13764	17W06874	WASHER, FLAT..... UOC:MAG,	2
26	PAOZZ	05824	M10X1.5X30 DIN93 3 ST	SCREW, CAP, HEXAGON H M10 X 1.5 X 30. UOC:MAG,	2
27	PAOZZ	19207	12421466-001	CLAMP, MAST..... UOC:MAG,	3
28	PFOZZ	19207	12421394-001	MAST, ROTATING WARNI ROAD-SIDE..... UOC:MAG,	1

END OF FIGURE

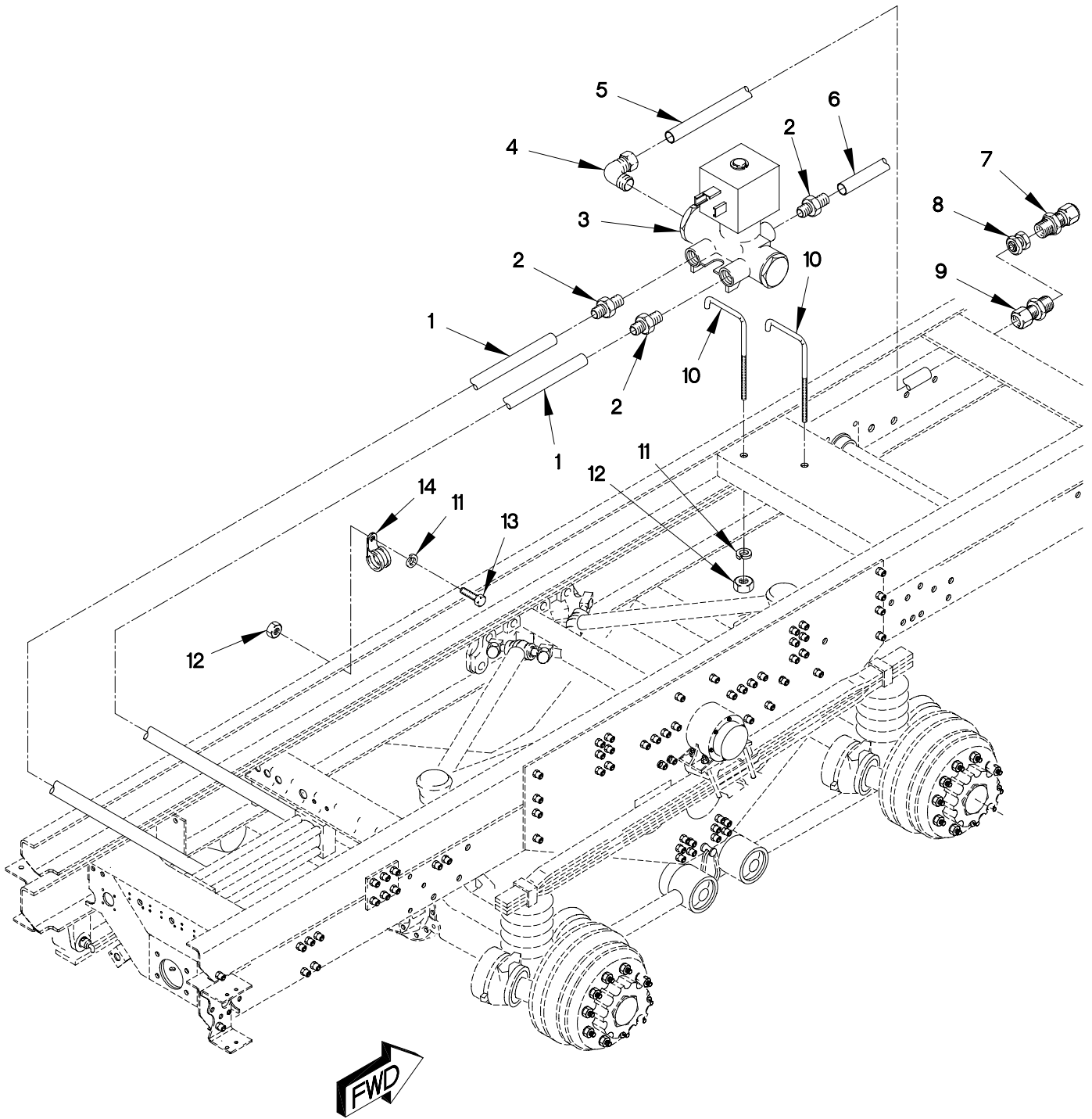

FIGURE 480. M1090 AND M1094 TAILGATE PNEUMATIC SOLENOID VALVE, MANUAL OVERRIDE VALVE, HOSES AND FITTINGS (SHEET 1 OF 2)

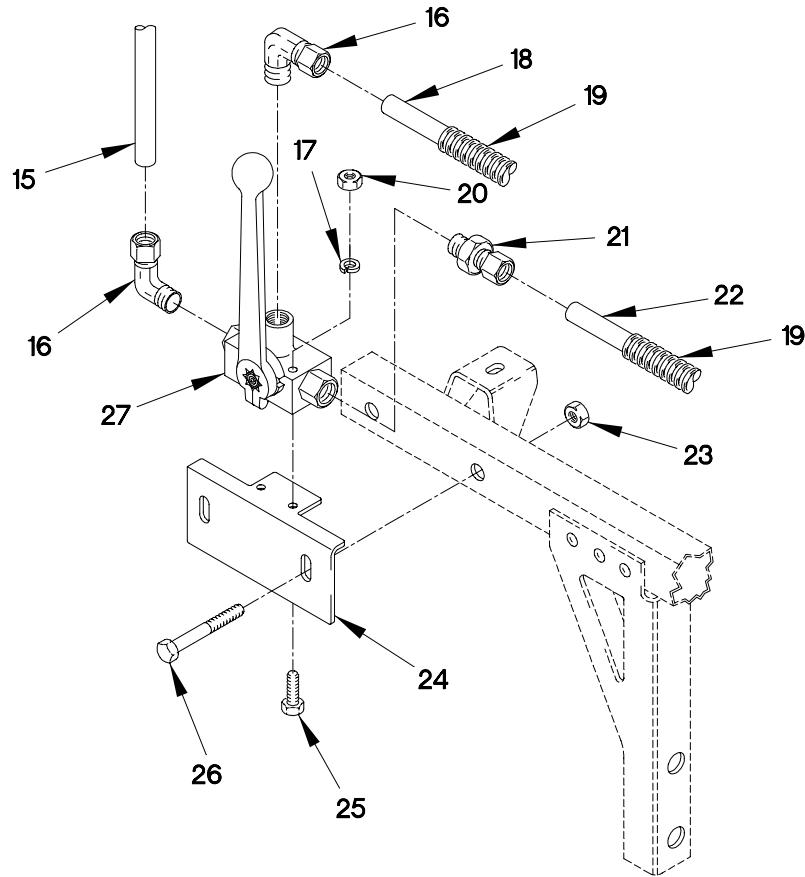

FIGURE 480. M1090 AND M1094 TAILGATE PNEUMATIC SOLENOID VALVE,
MANUAL OVERRIDE VALVE, HOSES AND FITTINGS (SHEET 2 OF 2)

SECTION II

TM 9-2320-366-24P-2

(1) ITEM NO	(2) SMR CODE	(3) FSCM	(4) PART NUMBER	(5) DESCRIPTION AND USABLE ON CODE (UOC)	(6) QTY
GROUP 4316: ASSEMBLED HOSE, FITTING, LINES, BREATHRS, FILTERS AND TRAPS					
FIG.480 M1090 AND M1094 TAILGATE PNEUMATIC SOLENIOD VALVE, MANUAL OVERRIDE VALVE, HOSES AND FITTINGS					
1	MOOZZ	0FW39	12420572-004X	TUBING, NONMETALLIC MAKE FROM HOSE P/N: NT-10004-BLK (79470), CUT TO LENGTH.....	V
2	PAOZZ	81343	4-4-100102BA	ADAPTER, STRAIGHT, P.....	3
3	PAOZZ	93781	04F48S2-993	VALVE, SOLENOID.....	1
4	PAOZZ	79470	1469X4X4	ELBOW, PIPE TO TUBE.....	1
5	MOOZZ	0FW39	12420572-006X	TUBE, NONMETALLIC MAKE FROM HOSE P/N: J844TYBSIZE 3/8 BLACK (81343), CUT TO LENGTH.....	V
6	PAOZZ	79470	1468X6X6	ADAPTER, STRAIGHT, PI.....	1
7	PAOZZ	93061	207ACBH-6	COUPLING, PIPE.....	1
8	PAOZZ	81343	4-6 100102BA	ADAPTER, STRAIGHT, PI.....	1
9	PAOZZ	19207	12416132	BOLT, HOOK.....	2
10	PAOZZ	96906	MS35338-138	WASHER, LOCK NO.10.....	11
11	PAOZZ	96906	MS35650-304	NUT, PLAIN, HEXAGON 3/16-32.....	4
12	PAOZZ	96906	MS35207-265	SCREW, MACHINE 10-32 X 1/2.....	6
13	PAOZZ	96906	MS21919WG10	CLAMP, LOOP.....	7
14	PAOZZ	81343	6-4 100202BA	ELBOW, PIPE TO TUBE.....	2
15	PAOZZ	96906	MS35338-42	WASHER, LOCK #8.....	4
16	PAOZZ	96906	MS35650-382	NUT, PLAIN HEXAGON.....	2
17	PAOZZ	81343	6-4 100102BA	ADAPTER, STRAIGHT, PI.....	1

SECTION II

TM 9-2320-366-24P-2

(1) ITEM NO	(2) SMR CODE	(3) FSCM	(4) PART NUMBER	(5) DESCRIPTION AND USABLE ON CODE (UOC)	(6) QTY
18	PAOZZ	19207	12414308-019	NUT, SELF-LOCKING, EX M10 X 1.5..... UOC: MAH, MAJ, MWH, MWJ,	2
19	PAOZZ	19207	12416122	BRACKET, ANGLE..... UOC: MAH, MAJ, MWH, MWJ,	1
20	PAOZZ	96906	MS51958-52	SCREW, MACHINE #8-36 X 1 3/4..... UOC: MAH, MWH,	2
21	PAOZZ	19207	12414307-070	BOLT, MACHINE M10 X 1.5 X 60..... UOC: MAH, MAJ, MWH, MWJ,	2
22	PAOZZ	53790	BK3S1/4 NPT1125	HANDLE, MANUAL CONTR..... UOC: MAH, MAJ, MWH, MWJ,	1

END OF FIGURE

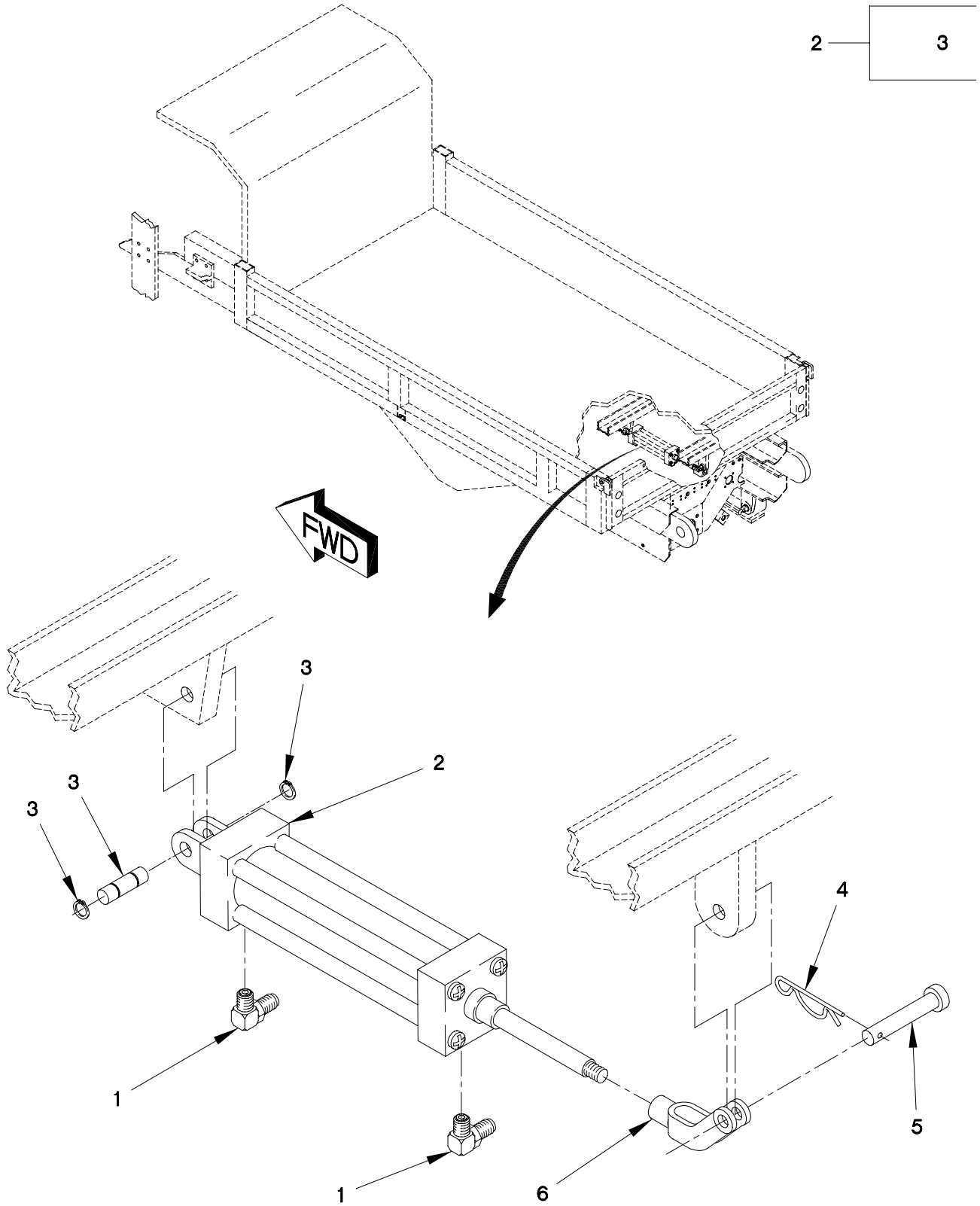

FIGURE 481. M1090 AND M1094 TAILGATE PNEUMATIC CYLINDER

SECTION II

TM 9-2320-366-24P-2

(1) ITEM NO	(2) SMR CODE	(3) FSCM	(4) PART NUMBER	(5) DESCRIPTION AND USABLE ON CODE (UOC)	(6) QTY
GROUP 4318: CYLINDER ASSEMBLIES FIG.481 M1090/M1094 TAILGATE PNEUMATIC CYLINDER					
1	PAOZZ	79470	1469X4X4	ELBOW,PIPE TO TUBE..... UOC:MAH,MAJ,MWH,MWJ,	2
2	PAOZZ	6N659	2.50 BC-MAUS1BAX 8.00	CYLINDER ASSEMBLY,A..... UOC:MAH,MAJ,MWH,MWJ,	1
3	PAOZZ	6N659	0856640050	.PIN,SHOULDER,HEADLE..... UOC:MAH,MAJ,MWH,MWJ,	1
4	PAOZZ	80205	MS24665-370	PIN,COTTER..... UOC:MAH,MAJ,MWH,MWJ,	2
5	PAOZZ	0FW39	12415824-001	PIN,STRAIGHT,HEADED..... UOC:MAH,MAJ,MWH,MWJ,	2
6	PAOZZ	9X737	B2708-6E	CLEVIS,ROD END..... UOC:MAH,MAJ,MWH,MWJ,	1

END OF FIGURE

16 — 17
THROUGH
48

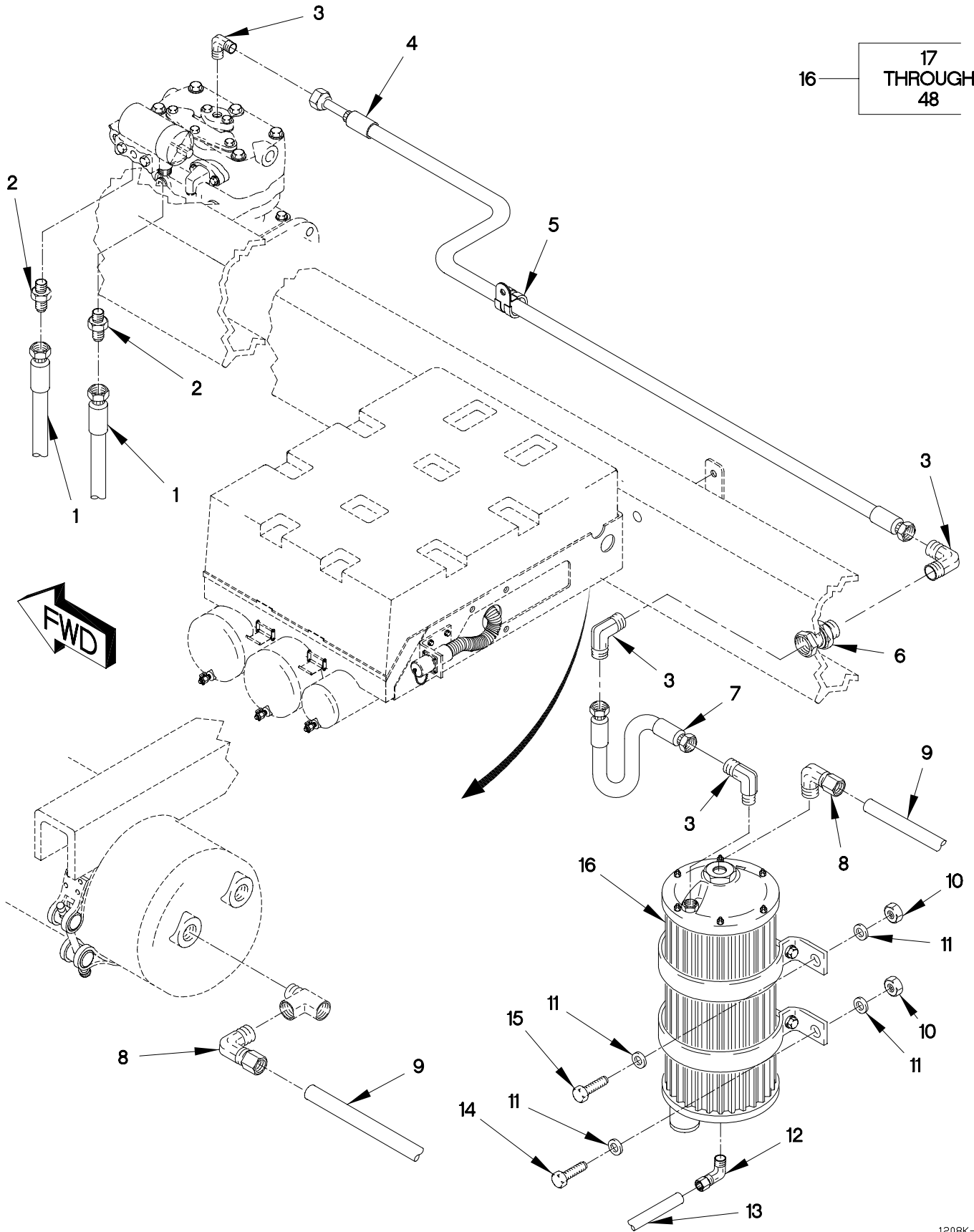

FIGURE 482. AIR DRYER, HOSES AND FITTINGS (SHEET 1 OF 2)

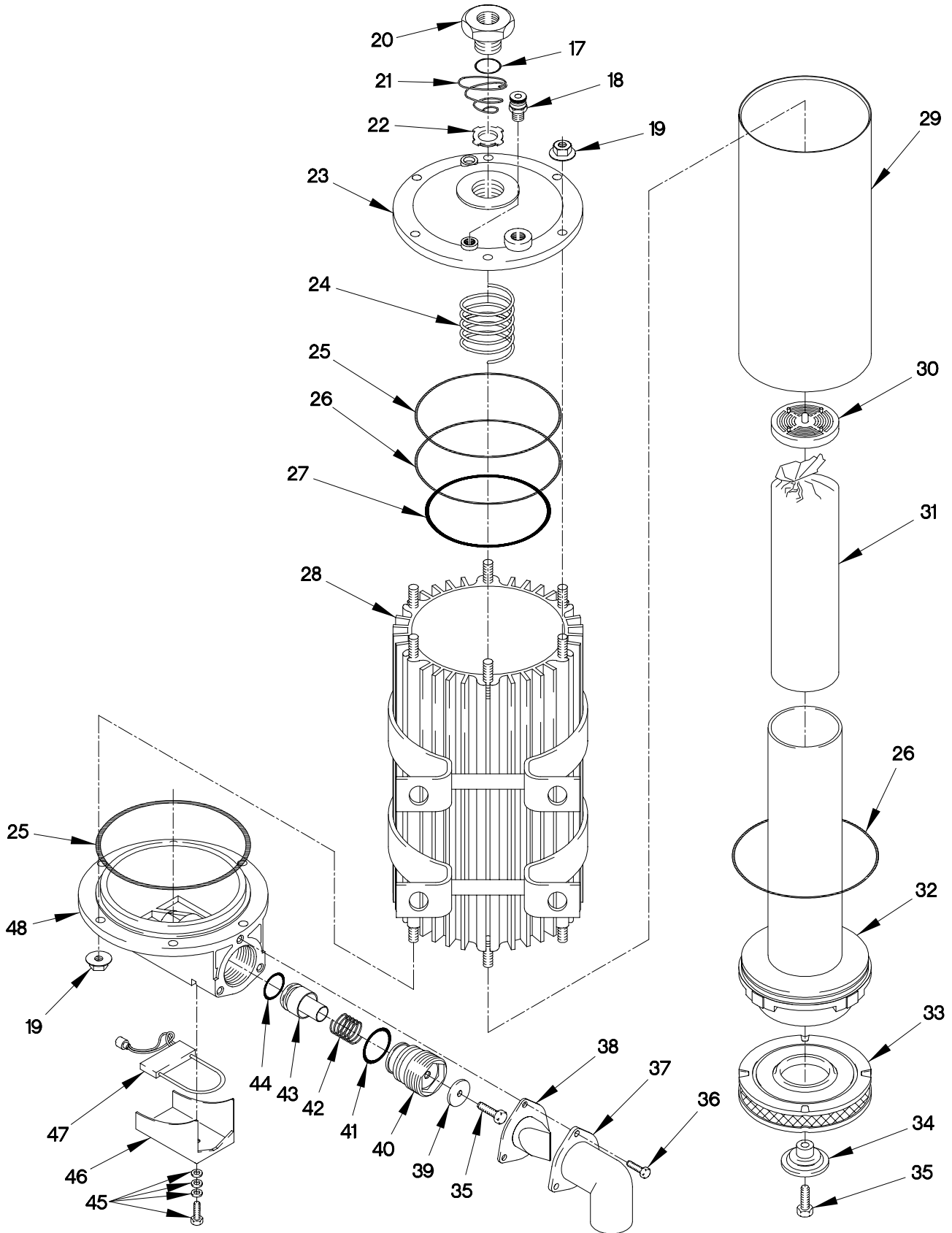

FIGURE 482. AIR DRYER, HOSEES AND FITTINGS (SHEET 2 OF 2)

(1) ITEM NO	(2) SMR CODE	(3) FSCM	(4) PART NUMBER	(5) DESCRIPTION AND USABLE ON CODE (UOC)	(6) QTY
GROUP 4321: TANKS OR RESERVOIRS FIG.482 AIR DRYER, HOSES AND FITTINGS					
1	PAOZZ	19207	12417926-004	HOSE ASSEMBLY, NONME.....	2
2	PAOZZ	30327	48F1-8 1-4	ADAPTER, STRAIGHT, PI..... UOC: MAA, MAB, MAC, MAE, MAF, MAH, MAJ, MAK, MAL, MAM, MWB, MWC, MWF, MWH, MWJ, MWL,	3
2	PAOZZ	81343	4-2 010102S	ADAPTER, STRAIGHT, PI..... UOC: MAG,	2
3	PAOZZ	11083	7S7369	ELBOW, PIPE TO TUBE.....	4
4	PAOZZ	19207	12417926-001	HOSE ASSEMBLY, NONME.....	1
5	PAOZZ	0FW39	12419079-002	CLAMP, LOOP.....	1
6	PAOZZ	30327	129-B-08X24	COUPLING, PIPE.....	1
7	PAOZZ	19207	12417926-002	HOSE ASSEMBLY, NONME.....	1
8	PAOZZ	81343	10-8 100202BA	ELBOW, PIPE TO TUBE.....	2
9	MOOZZ	0FW39	12420572-010X	HOSE, NONMETALLIC MAKE FROM HOSE P/N PFT-10B-BLK-100 (61424) CUT TO LENGTH.....	1
10	PAOZZ	19207	12414315-009	NUT, SELF-LOCKING, HE M10 X 1.5.....	6
11	PAOZZ	0FW39	12414473-014	WASHER, FLAT M10.....	4
12	PAOZZ	81343	4-2 100202BA	ELBOW, PIPE TO TUBE.....	1
13	MOOZZ	0FW39	12420572-004X	TUBING, NONMETALLIC MAKE FROM HOSE P/N: NT-10004-BLK (79470), CUT TO LENGTH.....	V
14	PAOZZ	81495	071 410 36	BOLT, MACHINE M10 X 1.5 X 40..... UOC: MAA, MAB, MAE, MAF, MAG, MAH, MAK, MAL, MAM, MWF, MWH, MWL,	2
15	PAOZZ	15526	DIN933-M10X35-8. 8-A4C	SCREW, CAP, HEXAGON H M10 X 1.5 X 35. UOC: MAE, MAL, MAM, MWL,	4
15	PAOZZ	15526	DIN933-M10X35-8. 8-A4C	SCREW, CAP, HEXAGON H M10 X 1.5 X 35. UOC: MAA, MAB, MAC, MAF, MAG, MAH, MAK, MAJ, MWB, MWC, MWF, MWH, MWJ,	2
16	PAOOO	06721	N50011E	AIR DRIER AND COOLE AIR DRYER.....	1
17	KFOZZ	06721	N11728GP	.PACKING, PREFORMED PART OF KIT P/N RN-60-N, RN-60-G.....	1
18	PAOZZ	06721	N-30250-A	.VALVE, RELIEF, PRESSU.....	1
19	PAOZZ	96906	MS51967-5	.NUT, PLAIN, HEXAGON 5/16-18.....	10
20	PAOZZ	06721	N13552AD	.TAILPIECE, VALVE.....	1
21	KFFZZ	06721	602000-FP	.CHECK VALVE SPRING PART OF KIT P/N RN-60-N, RN-60-G.....	1
22	KFOZZ	06721	C11472J	.SEAL, CHECK VALVE PART OF KIT P/N RN-60-N, RN-60-G.....	1
23	XDOZZ	06721	400156-A	.TOP COVER.....	1
24	XDOZZ	06721	602000-GW	.SPRING.....	1
25	KFOZZ	06721	N-11728-SZ	.O-RING PART OF KIT P/N RN-60-N....	2

SECTION II

TM 9-2320-366-24P-2

(1) ITEM NO	(2) SMR CODE	(3) FSCM	(4) PART NUMBER	(5) DESCRIPTION AND USABLE ON CODE (UOC)	(6) QTY
26	KFOZZ	06721	N-11728-SV	.O-RING PART OF KIT P/N RN-60-N....	2
27	KFOZZ	06721	N-11728-ST	.O-RING PART OF KIT P/N RN-60-N....	1
28	XAOZZ	06721	300527	.AIR DRYER HOUSING.....	1
29	XDOZZ	06721	201054-A	.CYLINDER.....	1
30	XDOZZ	06721	102642	.DESICCANT FOLLOWER.....	1
31	KFOZZ	06721	102664A	.CARTRIDGE,SERVICE PART OF KIT P/N RN-60-N.....	1
32	XDOZZ	06721	400158	.DESICCANT CANISTER.....	1
33	PAOZZ	06721	100696E	.FILTER ELEMENT,INTA.....	1
34	XDOZZ	06721	102643	.FILTER RETAINER.....	1
35	XDOZZ	06721	30-X-402	.SCREW.....	2
36	KFOZZ	06721	26W31008	.SCREW,TAPPING 10 X 1/2 PART OF KIT P/N DQ-6025.....	3
37	PAOZZ	06721	102651	.ELBOW,FLANGE TO HOS PART OF KIT P/N DQ-6025.....	1
38	KFOZZ	06721	N-14149-F	.BOOT,EXHAUST PART OF KIT P/N DQ-6025.....	1
39	KFOZZ	06721	N10949F	.SEAL,PURGE VALVE PART OF KIT P/N RN-60-G.....	1
40	XDOZZ	06721	201051-A	.VALVE.....	1
41	KFOZZ	06721	N11728BC	.PACKING,PREFORMED PART OF KIT P/N DQ-6030.....	1
42	XDOZZ	06721	602000-HG	.SPRING.....	1
43	XDOZZ	06721	102636-A	.PURGE PISTON.....	1
44	KFOZZ	06721	N11728GT	.PACKING,PREFORMED PART OF KIT P/N DQ-6030.....	1
45	XDOZZ	06721	30-X-901	.BOLT.....	1
46	XDOZZ	06721	201117	.LOWER COVER.....	1
47	XDOZZ	06721	201089-G	.HEATER.....	1
47	PAOZZ	45152	2AA855	CLIP,SPECIAL..... UOC:MAE,MAF,MAM,MWF,MWH,MWJ,MWL,	5
47	PAOZZ	45152	2AA855	CLIP,SPECIAL..... UOC:MAA,MAB,MAC,MAK,MAL,	4
47	PAOZZ	45152	2AA855	CLIP,SPECIAL..... UOC:MAH,MAJ,MWB,MWC,	6
47	PAOZZ	45152	2AA855	CLIP,SPECIAL..... UOC:MAG,	3
48	XDOZZ	06721	201047-AA	.LOWER COVER.....	1

END OF FIGURE

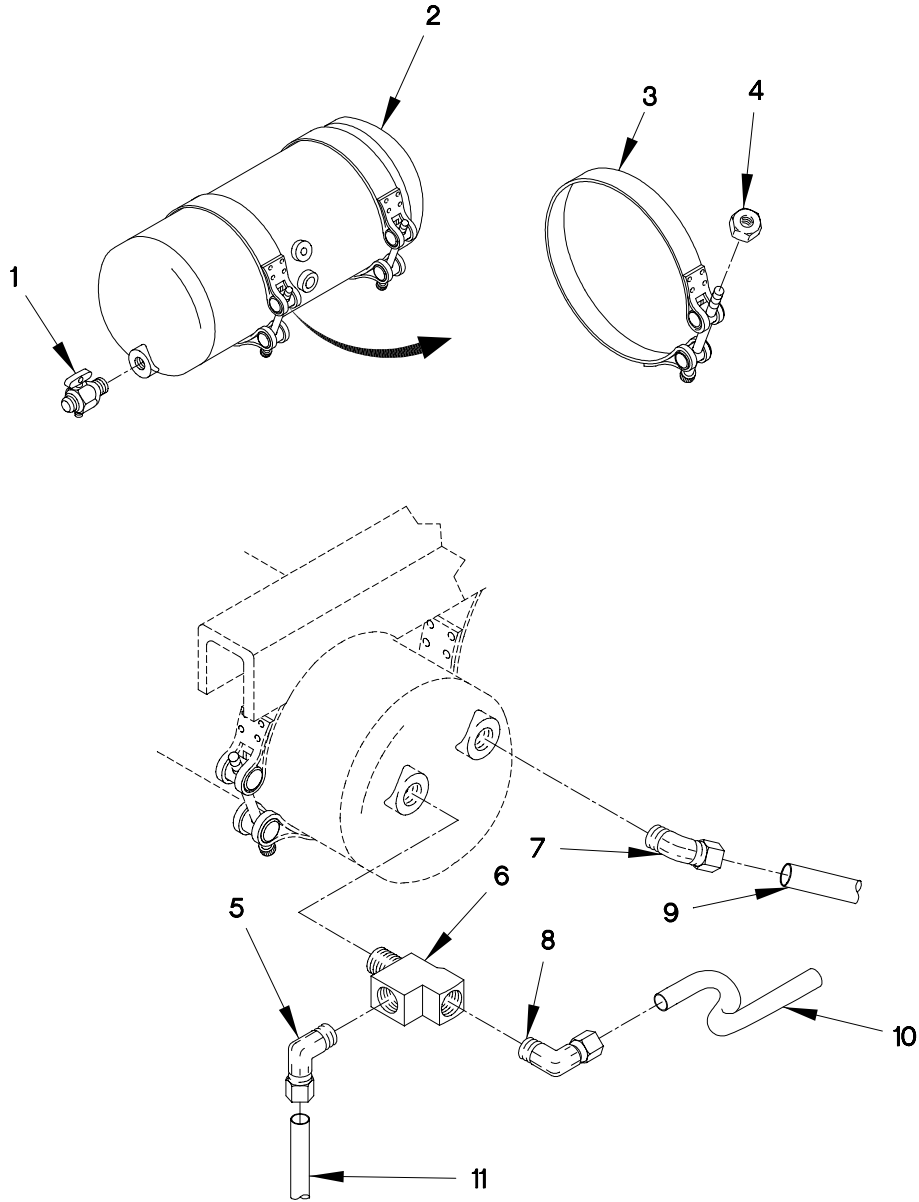
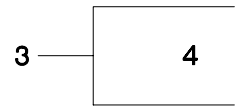

FIGURE 483. WET AIR TANK, CLAMPS, HOSES AND FITTINGS

SECTION II

TM 9-2320-366-24P-2

(1) ITEM NO	(2) SMR CODE	(3) FSCM	(4) PART NUMBER	(5) DESCRIPTION AND USABLE ON CODE (UOC)	(6) QTY
GROUP 4321: TANKS OR RESERVOIRS FIG.483 WET AIR TANK, CLAMPS, HOSES AND FITTINGS					
1	PAOZZ	06721	N-30256-C	COCK, SHUTOFF, SCREW.....	1
2	PAOZZ	19207	12414369-002	TANK, PRESSURE.....	1
3	PAOZZ	19207	12421379-003	CLAMP, LOOP.....	2
4	PAOZZ	96906	MS21045L5	.NUT, SELF-LOCKING, H 5/16-24.....	1
5	PAOZZ	81343	10-8 100202BA	ELBOW, PIPE TO TUBE..... UOC: MAA, MAB, MAC, MWB, MWC,	1
6	PAOZZ	81343	8-8-8 130424BA	TEE, PIPE.....	1
7	PAOZZ	81343	6-8 100302BA	ELBOW, PIPE TO TUBE..... UOC: MAA, MAB, MAC, MWB, MWC,	1
8	PAOZZ	81343	8-8 100202BA	ELBOW, PIPE TO TUBE.....	1
9	MOOZZ	0FW39	12420572-006X	TUBE, NONMETALLIC MAKE FROM HOSE P/N: J844TYBSIZE 3/8 BLACK (81343), CUT TO LENGTH.....	V
10	MOOZZ	0FW39	12420572-008X	HOSE, NONMETALLIC MAKE FROM HOSE P/N PFT-8B-BLK (61424), CUT TO LENGTH.....	V
11	MOOZZ	0FW39	12420572-010X	HOSE, NONMETALLIC MAKE FROM HOSE P/N: PFT-10B-BLK-100 (61424) CUT TO LENGTH.....	V

END OF FIGURE

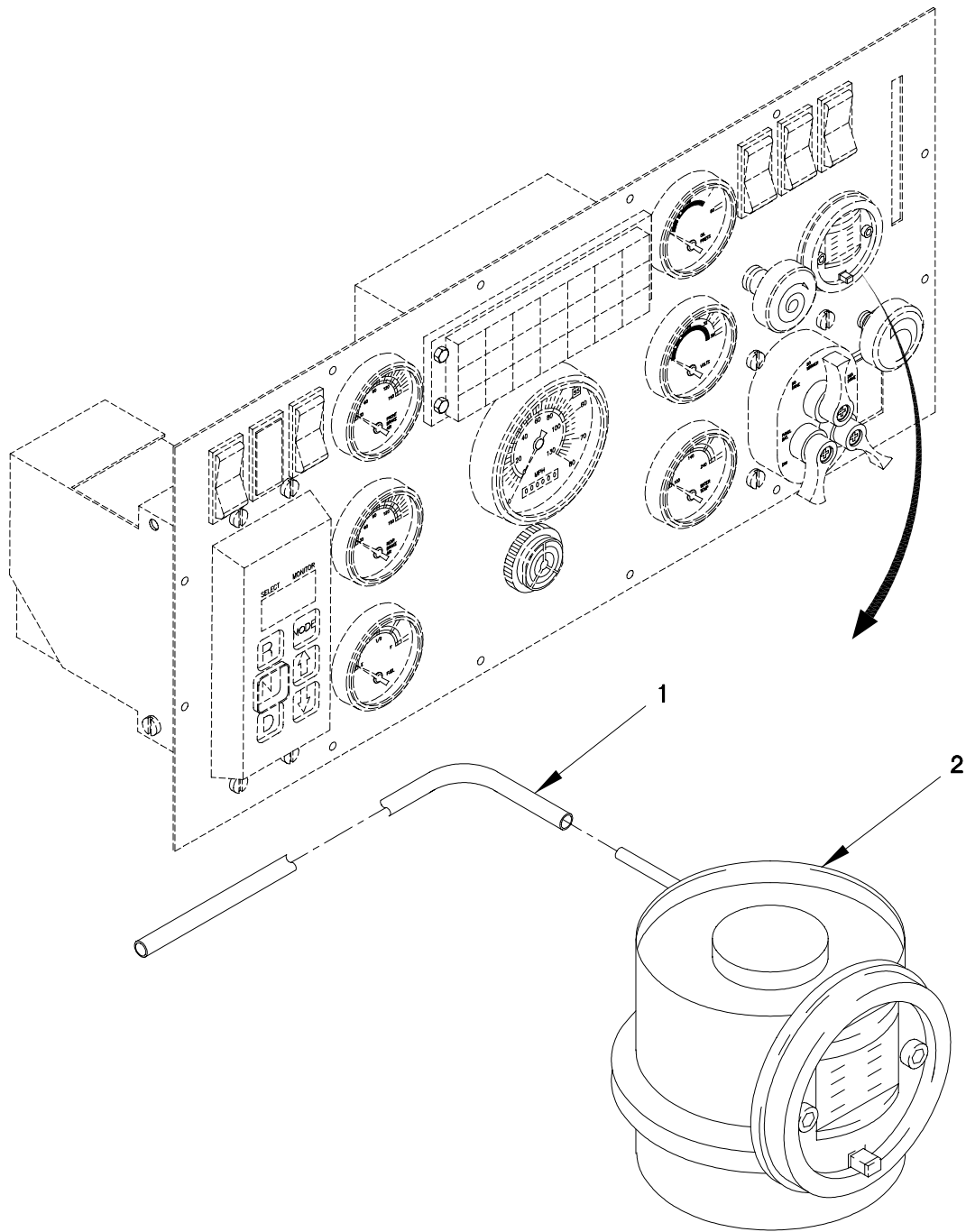

FIGURE 484. AIR FILTER WARNING INDICATOR

SECTION II

TM 9-2320-366-24P-2

(1) ITEM NO	(2) SMR CODE	(3) FSCM	(4) PART NUMBER	(5) DESCRIPTION AND USABLE ON CODE (UOC)	(6) QTY
GROUP 4702: GAGES, MOUNTINGS, LINES AND FITTINGS					
FIG.484 AIR FILTER WARNING INDICATOR					
1	PAOZZ	59150	1775-822	HOSE, NONMETALLIC.....	1
2	PAOZZ	59150	168508-01425	INDICATOR, FILTER WA.....	1

END OF FIGURE

(1) ITEM NO	(2) SMR CODE	(3) FSCM	(4) PART NUMBER	(5) DESCRIPTION AND USABLE ON CODE (UOC)	(6) QTY
GROUP 9401: REPAIR KITS FIG.KITS REPAIR KITS					
1	PAFZZ	73342	29513126	ADAPTER,HOUSING.....	1
2	PAOZZ	78500	MPS-4285	BRAKE SHOE SET.....	2
3	PAHZZ	78500	4719	DIFFERENTIAL GEAR U.....	1
4	PAOZZ	73342	29526899	FILTER KIT.....	1
5	PAFZZ	11083	7X2521	GASKET AND PREFORME.....	1
6	PAFZZ	11083	9X8318	GASKET AND PREFORME.....	1
7	PAHZZ	11083	5R9051	GASKET AND SEAL SET.....	1
8	PAHZZ	11083	7X2525	GASKET AND SEAL SET.....	1
9	PAFZZ	11083	7X2528	GASKET AND SEAL SET.....	1
10	PAFZZ	11083	4R9803	GASKET SET.....	1
11	PAFZZ	11083	7X2526	GASKET SET.....	4
12	PAOZZ	78500	4727	HUB,WHEEL,VEHICULAR.....	1
13	PAOZZ	06721	DQ-6025	KIT,ELBOW.....	1
14	PAFZZ	78500	4451	KIT,SEAL.....	1
15	PAFZZ	78500	4452	KIT,SEAL.....	1
16	PAFZZ	78500	4453	KIT,SEAL.....	1
				UOC:MAA,MAB,MAC,MAE,MAF,MAG,MAH,MAJ, MWB,MWC,MWF,MWH,MWJ,MWL,	
17	PAFZZ	78500	4451	KIT,SEAL.....	1
18	PAFZZ	12361	9-752-100508	KIT,SEAL,HOIST.....	1
				UOC:MAG,	
19	PAHZZ	12361	9-752-100508	KIT,SEAL,HOIST.....	1
				UOC:MAE,MAM,	
20	PAFZZ	0FW91	12418029	KIT,SPACER SET CONTAINS 1 EA LENGTH	1
21	PAFZZ	73342	29527692	MOUNT,RESILIENT.....	1
22	PAOZZ	78500	4705	PARTS KIT,AXLE ASSE.....	1
23	PAOZZ	78500	4726	PARTS KIT,BEARING R.....	1
24	PAFZZ	78500	4723	PARTS KIT,BEARING R.....	1
25	PAOZZ	78500	MPS4012	PARTS KIT,BRAKE ADJ.....	1
26	PAFZZ	0EJ14	9400	PARTS KIT,BRAKE ADJ.....	1
				UOC:MWB,MWC,MWF,MWH,MWJ,MWL,MAG,	
27	KFFZZ	35510	225362S	PARTS KIT,COIL REPL FIELD COIL.....	1
28	PAOZZ	06721	DQ-6030	PARTS KIT,DEHYDRATO.....	1
29	PAFZZ	35510	75249S	PARTS KIT,DIVE REPL DRIVE.....	1
30	PAHZZ	78500	4724	PARTS KIT,DRIVING A.....	1
31	PAHZZ	78500	KIT-4721	PARTS KIT,DRIVING A.....	1
32	PAFZZ	78500	4720	PARTS KIT,DRIVING A.....	1
33	PAHZZ	78500	4724	PARTS KIT,DRIVING A.....	1
34	PAFZZ	11083	5R9065	PARTS KIT,ENGINE FU.....	1
35	PAFZZ	0ACY8	2263	PARTS KIT,HYDRAULIC.....	1
				UOC:MAG,	
36	PAFZZ	78500	4706	PARTS KIT,KINGPIN.....	1

SECTION II

TM 9-2320-366-24P-2

(1) ITEM NO	(2) SMR CODE	(3) FSCM	(4) PART NUMBER	(5) DESCRIPTION AND USABLE ON CODE (UOC)	(6) QTY
37	PAHZZ	78500	4722	PARTS KIT,LINEAR AC.....	1
38	PAFZZ	12361	9-752-101082	PARTS KIT,LINEAR AC..... UOC:MAG,	1
39	PAFZZ	62982	33327	PARTS KIT,LINEAR AC..... UOC:MAG,	1
40	PAOZZ	12361	9-752-100810	PARTS KIT,LINEAR AC..... UOC:MAE,MAM,	1
41	PAFZZ	12361	9-752-100964	PARTS KIT,LINEAR AC..... UOC:MAE,MAM,	1
42	PAFZZ	12361	9-752-100812	PARTS KIT,LINEAR AC..... UOC:MAE,MAM,	1
43	PAFZZ	78500	4708	PARTS KIT,MECHANICA.....	1
44	PAFZZ	78500	4709	PARTS KIT,MECHANICA.....	1
45	PAOZZ	78500	KT-16SB	PARTS KIT,PROPELLER.....	6
46	KFFZZ	35510	225313S	PARTS KIT,SEAL REPL BOOT AND SEAL..	1
47	PAHZZ	10129	711921	PARTS KIT,SEAL REPL..... UOC:MAG,	1
48	PAHZZ	12361	9-752-100820	PARTS KIT,SEAL REPL..... UOC:MAG,	1
49	PAFZZ	10129	711992	PARTS KIT,SEAL REPL..... UOC:MAG,	1
50	PAFZZ	12361	9-752-100821	PARTS KIT,SEAL REPL..... UOC:MAG,	1
51	PAFZZ	12361	9-752-101062	PARTS KIT,SEAL REPL..... UOC:MAG,	1
52	PAFZZ	12361	9-752-100915	PARTS KIT,SEAL REPL..... UOC:MAG,	1
53	PAFZZ	12361	9-752-101064	PARTS KIT,SEAL REPL..... UOC:MAG,	1
54	PAFZZ	11083	7X2524	PARTS KIT,SEAL REPL.....	1
55	PAFZZ	12361	9-752-100818	PARTS KIT,SEAL REPL..... UOC:MAG,	1
56	PAFZZ	12361	9-752-100961	PARTS KIT,SEAL REPL..... UOC:MAG,	1
57	PAHZZ	96151	60540	PARTS KIT,SEAL REPL..... UOC:MAG,	1
58	PAFZZ	12361	9-752-100961	PARTS KIT,SEAL REPL..... UOC:MAG,	1
59	PAFZZ	12361	9-752-100819	PARTS KIT,SEAL REPL..... UOC:MAG,	1
60	PAFZZ	12361	9-752-100961	PARTS KIT,SEAL REPL..... UOC:MAG,	1
61	PAFZZ	12361	9-752-101052	PARTS KIT,SEAL REPL..... UOC:MAG,	1
62	PAHZZ	82271	710010-00	PARTS KIT,SEAL REPL..... UOC:MAG,	1

SECTION II

TM 9-2320-366-24P-2

(1) ITEM NO	(2) SMR CODE	(3) FSCM	(4) PART NUMBER	(5) DESCRIPTION AND USABLE ON CODE (UOC)	(6) QTY
63	PAFZZ	09990	75190-09SK	PARTS KIT,SEAL REPL..... UOC:MAG,	1
64	PAFZZ	12361	SK10-2K	PARTS KIT,SEAL REPL..... UOC:MAG,	1
65	PAFZZ	09990	SKMEH-4	PARTS KIT,SEAL REPL..... UOC:MAG,	1
66	PAFZZ	09990	SKMEH-3	PARTS KIT,SEAL REPL..... UOC:MAG,	1
67	PAFZZ	09990	SKMEH-05	PARTS KIT,SEAL REPL..... UOC:MAG,	1
68	PAFZZ	62982	33328	PARTS KIT,SEAL REPL..... UOC:MAG,	1
69	PAFZZ	62982	34357	PARTS KIT,SEAL REPL..... UOC:MAG,	1
70	PAFZZ	62982	30306	PARTS KIT,SEAL REPL..... UOC:MAG,	1
71	PAFZZ	9G527	61267	PARTS KIT,SEAL REPL..... UOC:MAG,	1
72	PAFZZ	0EJ14	9403	PARTS KIT,SEAL REPL..... UOC:MWB,MWC,MWF,MWH,MWJ,MWL,MAG,	1
73	PAFZZ	0EJ14	9638	PARTS KIT,SEAL REPL..... UOC:MAG,MWB,MWC,MWF,MWH,MWJ,MWL,	1
74	PAHZZ	6N659	9290-34	PARTS KIT,SEAL REPL (FOR CYLINDER NO. 9290-BA)..... UOC:MAH,MAJ,MWH,MWJ,	1
75	PAFZZ	09990	SK10-2	PARTS KIT,SEAL REPL..... UOC:MAH,MAJ,MWH,MWJ,	1
76	PAOZZ	10129	711921	PARTS KIT,SEAL REPL..... UOC:MAE,MAM,	1
77	PAFZZ	10129	711992	PARTS KIT,SEAL REPL..... UOC:MAE,MAM,	1
78	PAFZZ	12361	9-752-100961	PARTS KIT,SEAL REPL..... UOC:MAE,MAM,	2
79	PAFZZ	12361	9-752-101062	PARTS KIT,SEAL REPL..... UOC:MAE,MAM,	1
80	PAFZZ	12361	9-752-100915	PARTS KIT,SEAL REPL..... UOC:MAE,MAM,	1
81	PAFZZ	12361	9-752-101064	PARTS KIT,SEAL REPL..... UOC:MAE,MAM,	1
82	PAFZZ	12361	9-752-100961	PARTS KIT,SEAL REPL..... UOC:MAE,MAM,	1
83	PAFZZ	09990	75251-07SK	PARTS KIT,SEAL REPL..... UOC:MAE,MAM,	1
84	PAFZZ	09990	75251-08SK	PARTS KIT,SEAL REPL..... UOC:MAE,MAM,	1
85	PAFZZ	1CC11	75251-09SK	PARTS KIT,SEAL REPL..... UOC:MAE,MAM,	1

SECTION II

TM 9-2320-366-24P-2

(1) ITEM NO	(2) SMR CODE	(3) FSCM	(4) PART NUMBER	(5) DESCRIPTION AND USABLE ON CODE (UOC)	(6) QTY
86	PAFZZ	09990	SKMEH-4	PARTS KIT,SEAL REPL..... UOC:MAE,MAM,	1
87	PAFZZ	09990	SKMEH-3	PARTS KIT,SEAL REPL..... UOC:MAE,MAM,	1
88	PAFZZ	12361	SK10-2K	PARTS KIT,SEAL REPL..... UOC:MAE,MAM,	1
89	PAFZZ	09990	SKMEH-05	PARTS KIT,SEAL REPL..... UOC:MAE,MAM,	1
90	PAFZZ	12361	9-752-100811	PARTS KIT,SEAL REPL..... UOC:MAE,MAM,	1
91	PAFZZ	12361	9-752-100961	PARTS KIT,SEAL REPL..... UOC:MAE,MAM,	2
92	KFFZZ	35510	98401SS	PARTS KIT,SLEEVE RE SLEEVE BEARING.	1
93	PAFZZ	35510	78354S	PARTS KIT,SOLENOID.....	1
94	PAFZZ	19207	5705042	PARTS KIT,SOLENOID.....	1
95	PAOZZ	78500	CP16N13	PARTS KIT,UNIVERSAL..... UOC:MAG,MAM,	2
96	PAOZZ	78500	CP16N13	PARTS KIT,UNIVERSAL..... UOC:MAA,MAB,MAC,MAE,MAF,MAH,MAJ,MAK, MAL,MWB,MWC,MWF,MWH,MWJ,MWL,	2
97	PAOZZ	78500	4725	PARTS KIT,VEHICULAR.....	1
98	PAFZZ	35510	78302S	PARTS KIT,WASHER RE.....	1
99	PAFZZ	0EJ14	9402	PARTS KIT,WINCH..... UOC:MWB,MWC,MWF,MWH,MWJ,MWL,MAG,	1
100	PAFZZ	0EJ14	9692	SEAL KIT..... UOC:MAG,	1
101	PAFZZ	53248	75252-05SK	SEAL KIT..... UOC:MAE,MAM,	1
102	PAHZZ	78500	4711	SHIM ASSORTMENT.....	1
103	PAHZZ	78500	4712	SHIM ASSORTMENT.....	1
104	PAHZZ	78500	4713	SHIM ASSORTMENT.....	1
105	PAOZZ	78500	4715	SHIM ASSORTMENT.....	1
106	PAHZZ	78500	4714	SHIM ASSORTMENT.....	1
107	PAHZZ	78500	4716	SPACER SET,PLATE.....	1
108	PAHZZ	78500	4717	SPACER SET,PLATE.....	1
109	PAHZZ	78500	4718	SPACER SET,PLATE.....	1
110	PAOZZ	0PFG7	252956	VALVE,STOP-CHECK..... UOC:MAA,MAB,MAC,MAH,MAJ,MWB,MWC,MWF, MWH,MWJ,MWL,	1
111	KFFZZ	58864	9450	WINCH SERVICE KIT..... UOC:MAG,	1
112	PAHZZ	78500	KIT2523	YOKE,UNIVERSAL JOIN.....	1
113	PAHZZ	78500	KIT4710	YOKE,UNIVERSAL JOIN.....	1
114	KFOZZ	06721	RN32W	GOVERNOR KIT.....	1
115	KFOZZ	02697	SK16-2K	KIT,SEAL..... UOC:MAG,	1

SECTION II

TM 9-2320-366-24P-2

(1) ITEM NO	(2) SMR CODE	(3) FSCM	(4) PART NUMBER	(5) DESCRIPTION AND USABLE ON CODE (UOC)	(6) QTY
116	PAOZZ	12361	6-576-100041	KIT,JUNCTION BOX..... UOC:MAG,	1
117	PDOZZ	19207	12422322-006	KIT,BOWS,STEEL,DUMP..... UOC:MAH,MAJ,MWH,MWJ,	1
118	PAHZZ	73342	29506399	SEAL RING,METAL KIT CONTAINS 3 RINGS P/N 29506216.....	1

END OF FIGURE

SECTION II

TM 9-2320-366-24P-2

(1) ITEM NO	(2) SMR CODE	(3) FSCM	(4) PART NUMBER	(5) DESCRIPTION AND USABLE ON CODE (UOC)	(6) QTY
GROUP 9501: HARDWARE SUPPLIES AND BULK MATERIAL, COMMON FIG.BULK BULK ITEMS					
1	PAOZZ	0E8J0	1011-05	BUMPER, NONMETALLIC.....	V
				UOC: MAG,	
2	PAOZZ	81348	RR-C-271TY2GRCCCL 2TR3	CHAIN, WELDLESS.....	V
				UOC: MAG,	
3	PAOZZ	0FW39	12420806-001	CHANNEL, LIFT, VEHICL.....	V
4	PAOZZ	0FW39	12420806-002	CHANNEL, LIFT, VEHICL.....	V
5	PAFZZ	22785	68707-R	CONDUIT, NM FLEX 5/16 DIA.....	V
				UOC: MAG,	
6	PAFZZ	78710	TS-000-014	CONDUIT, NONMETALLIC.....	V
				UOC: MAG,	
7	PAOZZ	81349	MIL-F-21840	FASTENER TAPE, HOOK CLASS II TYPE I X 1 1/2 IN. WIDE.....	V
8	PAOZZ	70898	50-534718-19	FASTENER TAPE, HOOK CLASS II TYPE I X 5/8 IN. WIDE.....	V
9	PAOZZ	24234	352302	GASKET.....	V
10	PAOZZ	81343	SAE J20R3-16	.HOSE.....	V
				UOC: MAC, MWC,	
11	PAOZZ	70628	MILH8796	HOSE, AIR DUCT.....	V
12	PAOZZ	19207	8711054	HOSE, AIR DUCT.....	V
13	PAOZZ	30327	A110	HOSE, NONMETALLIC.....	V
14	PAOZZ	81343	A52426-1K	HOSE, NONMETALLIC.....	V
15	PAOZZ	13174	C608-100BLK	HOSE, NONMETALLIC.....	V
16	PAOZZ	81343	J844TYBSIZE 3/8 BLACK	HOSE, NONMETALLIC.....	V
17	PAOZZ	96906	MS521301A206R	HOSE, NONMETALLIC.....	V
18	PAOZZ	96906	MS521302B110360	HOSE, NONMETALLIC.....	V
19	PAOZZ	81349	M62217/1-10-BULK	HOSE, NONMETALLIC.....	V
20	PAOZZ	81349	M62217/1-12-BULK LG	HOSE, NONMETALLIC.....	V
21	PAOZZ	81349	M62217/1-16BULK	HOSE, NONMETALLIC.....	V
22	PAOZZ	79470	NT-10004-BLK	HOSE, NONMETALLIC.....	V
23	PAOZZ	61424	PFT-10B-BLK-100	HOSE, NONMETALLIC.....	V
24	PAOZZ	81343	SAE J20R3-10	.HOSE, NONMETALLIC.....	V
				UOC: MAC, MWC,	
25	PAFZZ	81343	SAE J30R2TYPE1-1 /2 IN ID	HOSE, NONMETALLIC.....	V
				UOC: MAA, MAB, MAC, MAE, MAF, MAK, MAL, MAM, MWB, MWC, MWF, MWL,	
26	PAFZZ	81343	SAE J30R2TYPE1-3 /8 IN ID	HOSE, NONMETALLIC.....	V
				UOC: MAA, MAB, MAC, MAE, MAF, MAG, MAK, MAL, MAM, MWB, MWC, MWF, MWL,	
27	PAOZZ	81343	SAE100R4-16	HOSE, NONMETALLIC.....	V
28	PAOZZ	59556	015-00003-028	HOSE, NONMETALLIC.....	V

SECTION II

TM 9-2320-366-24P-2

(1) ITEM NO	(2) SMR CODE	(3) FSCM	(4) PART NUMBER	(5) DESCRIPTION AND USABLE ON CODE (UOC)	(6) QTY
29	PAOZZ	12204	1315466	HOSE, NONMETALLIC.....	V
31	PAOZZ	01276	1503-4	HOSE, NONMETALLIC.....	V
32	PAOZZ	00624	2565-6	HOSE, NONMETALLIC.....	V
33	PAFZZ	01276	2766-6	HOSE, NONMETALLIC..... UOC: MAG,	V
34	PAFZZ	01276	2766-8	HOSE, NONMETALLIC..... UOC: MAG, MWB, MWC, MWF, MWL,	V
35	PAFZZ	01276	2807-10	HOSE, NONMETALLIC.....	V
36	PAFZZ	01276	2807-4	HOSE, NONMETALLIC.....	V
37	PAOZZ	80244	33H581	HOSE, NONMETALLIC.....	V
38	PAOZZ	98441	381-12	HOSE, NONMETALLIC..... UOC: MAH, MWH,	V
39	PAOZZ	49185	483666	HOSE, NONMETALLIC.....	V
40	PAOZZ	06090	ATUM 1/2	INSULATION SLEEVING..... UOC: MAH, MAJ, MWH, MWJ,	V
41	PAOZZ	06090	ATUM-1-1/2-0-4FT	INSULATION SLEEVING.....	V
42	PAOZZ	06090	ATUM-1/2-0-4FT	INSULATION SLEEVING.....	V
43	PAOZZ	06090	ATUM-1/4-0-4FT	INSULATION SLEEVING.....	V
44	PAOZZ	7V059	EPS-300 3/4 BLAC K	.INSULATION SLEEVING.....	V
45	PAOZZ	81349	M23053/5-105-9	INSULATION SLEEVING.....	V
46	PAOZZ	81349	M23053/5-106-9	INSULATION SLEEVING.....	V
47	PAOZZ	81349	M23053/5-107-9	INSULATION SLEEVING.....	V
48	PAOZZ	81349	M23053/5-108-9	INSULATION SLEEVING.....	V
49	PAOZZ	81349	M23053/5-109-9	INSULATION SLEEVING.....	V
50	PAOZZ	19207	12420957-002	INSULATION SLEEVING..... UOC: MAF,	V
51	PAOZZ	75037	313H253-6-250	INSULATION SLEEVING..... UOC: MAH, MAJ, MWH, MWJ,	V
52	PAOZZ	75037	313H274-6-250	INSULATION SLEEVING..... UOC: MAG,	V
53	PAOZZ	0VXY8	12414669-002	INSULATOR, TANK.....	V
54	PAOZZ	0FW39	12412581	PAD.....	8
55	PAFZZ	81346	A106	PIPE, METALLIC..... UOC: MAA, MAB, MAC, MAE, MAG, MAH, MAJ, MAK, MAL, MAM, MWB, MWC, MWH, MWJ, MWL,	V
56	PAOZZ	81349	M83420/1-001	ROPE, WIRE.....	V
57	PAOZZ	81349	M83420/1-002	ROPE, WIRE.....	V
58	PAOZZ	81349	M83420/4-001	ROPE, WIRE..... UOC: MAH, MAJ, MWH, MWJ,	V
59	PAOZZ	81349	M83420/4-005	ROPE, WIRE..... UOC: MAC, MWC,	V
60	PAOZZ	0FW39	12417469	SEAL, NONMETALLIC SP.....	V
61	PAOZZ	0MHJ9	CC3350	SEAL, NONMETALLIC ST.....	V

SECTION II

TM 9-2320-366-24P-2

(1) ITEM NO	(2) SMR CODE	(3) FSCM	(4) PART NUMBER	(5) DESCRIPTION AND USABLE ON CODE (UOC)	(6) QTY
62	PAOZZ	0VXY8	STN2.38X.5	SEAL, NONMETALLIC ST..... UOC: MAC, MAJ, MWC, MWJ,	V
63	PAFZZ	81346	ASTM A666	SHEET, METAL..... UOC: MAE, MAM,	V
64	PAFZZ	96906	MS14456C003	SHEET, METAL..... UOC: MAE, MAM,	V
65	PAFZZ	96906	MS14456C035	SHEET, METAL..... UOC: MAE, MAM,	V
66	PAFZZ	81349	0-005X24 1-2	SHEET, METAL..... UOC: MAE, MAM,	V
67	PAOZZ	20999	64-1IN	TAPE, INSULATION, ELE.....	V
68	PAOZZ	52152	5453	TAPE, PRESSURE SENSI.....	V
69	PAOZZ	81346	A269-55GRADE TP30 4	TUBE, METALLIC.....	1
70	PAOZZ	77060	R-67587	TUBING, NONMETALLIC.....	V
71	PAOZZ	19207	12420924-008	TUBING, CONVOLUTED.....	V
72	PAOZZ	78280	LP-3239-120	TUBING, NONMETALLIC.....	V
73	MFFZZ	98441	NB-2-016	TUBING, NONMETALLIC..... UOC: MAG,	V
74	PAFZZ	98441	NB-4-035	TUBING, NONMETALLIC..... UOC: MAG,	V
75	PAOZZ	77060	R-71305	TUBING, NONMETALLIC.....	V
76	PAOZZ	0FW39	12420924-001	TUBING, NONMETALLIC..... UOC: MAH, MAJ, MWH, MWJ,	V
77	PAOZZ	0FW39	12420924-002	TUBING, NONMETALLIC.....	V
78	PAOZZ	0FW39	12420924-004	TUBING, NONMETALLIC.....	V
79	PAOZZ	0FW39	12420924-005	TUBING, NONMETALLIC.....	V
80	PAOZZ	0FW39	12420924-006	TUBING, NONMETALLIC.....	V
81	PAOZZ	12361	8-594-000003	TUBING, NONMETALLIC..... UOC: MAE, MAG, MAM,	V
82	PAOZZ	0FW39	12420420-001	WEATHER STRIP.....	V
83	PAOZZ	0FW39	12420420-002	WEATHER STRIP..... UOC: MAC, MAJ, MWC, MWJ,	V
84	PAOZZ	0FW39	12420420-003	WEATHER STRIP..... UOC: MAA, MAB, MAE, MAF, MAG, MAH, MAK, MAL, MAM, MWB, MWF, MWH, MWL,	V
85	PAFZZ	81349	MW-C6(133)J4	WIRE, ELECTRICAL..... UOC: MAB, MAC, MAL, MWC, MWL,	V
86	PAOZZ	81349	M16878/16BRL0	WIRE, ELECTRICAL.....	V
87	PAOZZ	81349	M16878/16BUS0	WIRE, ELECTRICAL.....	V
88	PAOZZ	81349	M16878/16BWT0	WIRE, ELECTRICAL.....	1
89	PAOZZ	16764	850G	WIRE, ELECTRICAL..... UOC: MAG,	V
90	PAFZZ	0FW39	12378633-002	ROPE, WIRE..... UOC: MAG, MWB, MWC, MWF, MWH, MWJ, MWL,	V
91	PAFZZ	0FW39	12378633-003	ROPE, WIRE..... UOC: MAG,	V

END OF FIGURE

BULK-3

Section III. SPECIAL TOOLS LIST

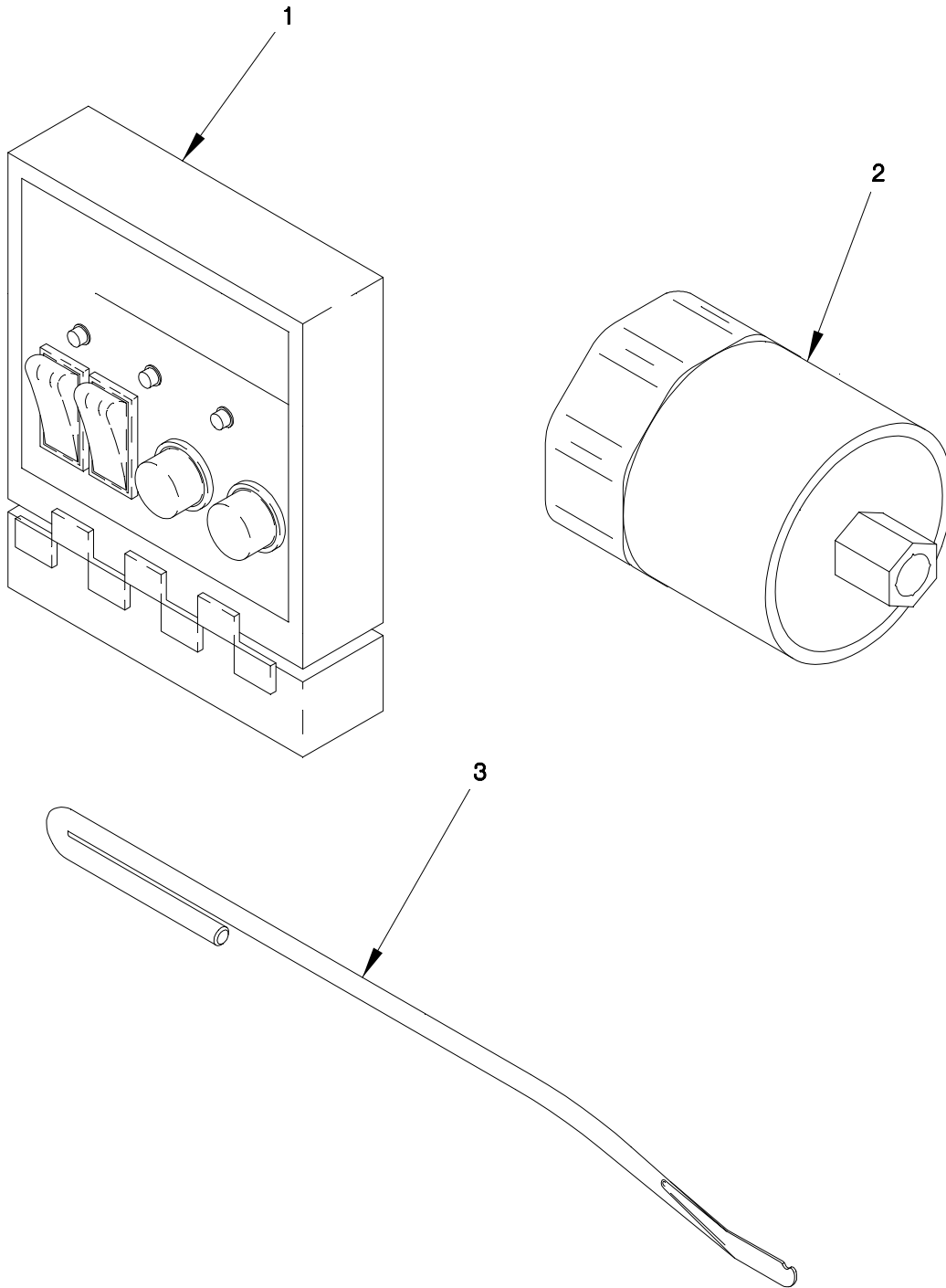

FIGURE 485. UNIT MAINTENANCE SPECIAL TOOLS

SECTION III

TM 9-2320-366-24P-2

(1) ITEM NO	(2) SMR CODE	(3) FSCM	(4) PART NUMBER	(5) DESCRIPTION AND USABLE ON CODE (UOC)	(6) QTY
-------------------	--------------------	-------------	-----------------------	--	------------

GROUP 2604: SPECIAL TOOLS
 FIG.485 UNIT MAINTENANCE SPECIAL
 TOOLS

1	PEOZZ	62380	440.280	TESTER,IGNITION SYS.....	1
2	PEOZZ	0FW39	90000003	SOCKET,SOCKET WRENC.....	1
3	PEOZZ	0FW39	TV940010	REMOVAL TOOL,SPRING.....	1

END OF FIGURE

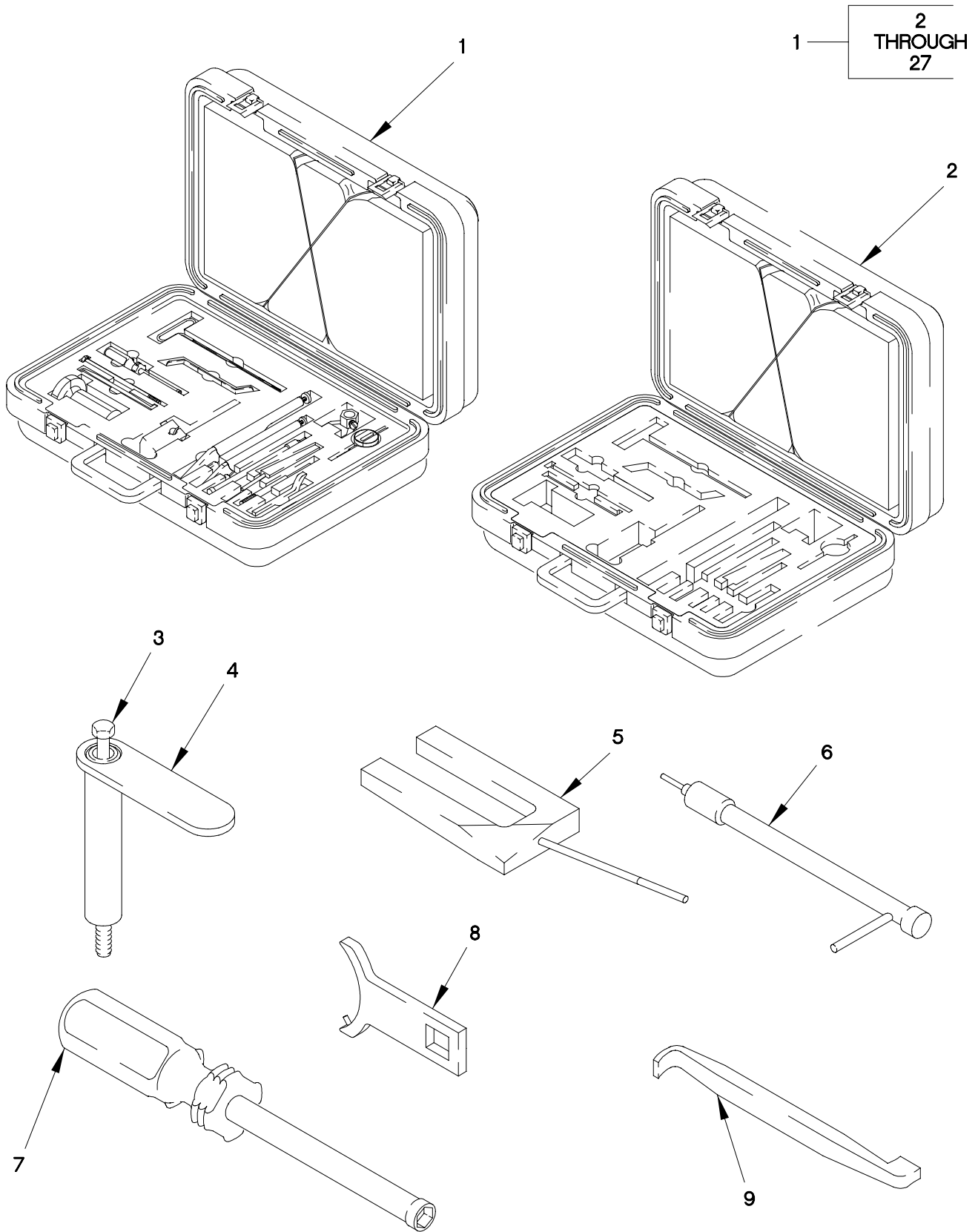

2604CA1C

FIGURE 486. DIRECT SUPPORT MAINTENANCE SPECIAL TOOLS (SHEET 1 OF 3)

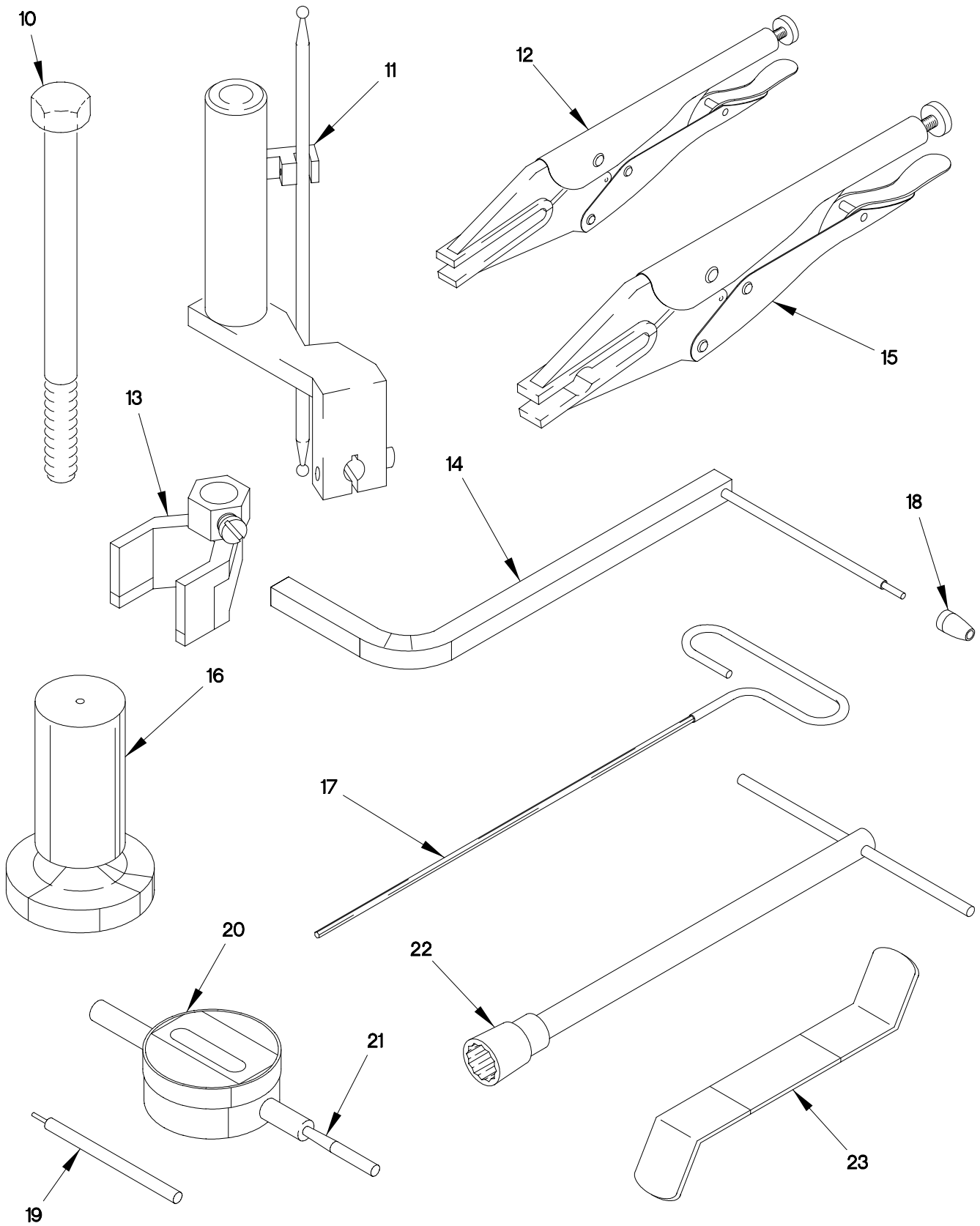

2604CA2C

FIGURE 486. DIRECT SUPPORT MAINTENANCE SPECIAL TOOLS (SHEET 2 OF 3)

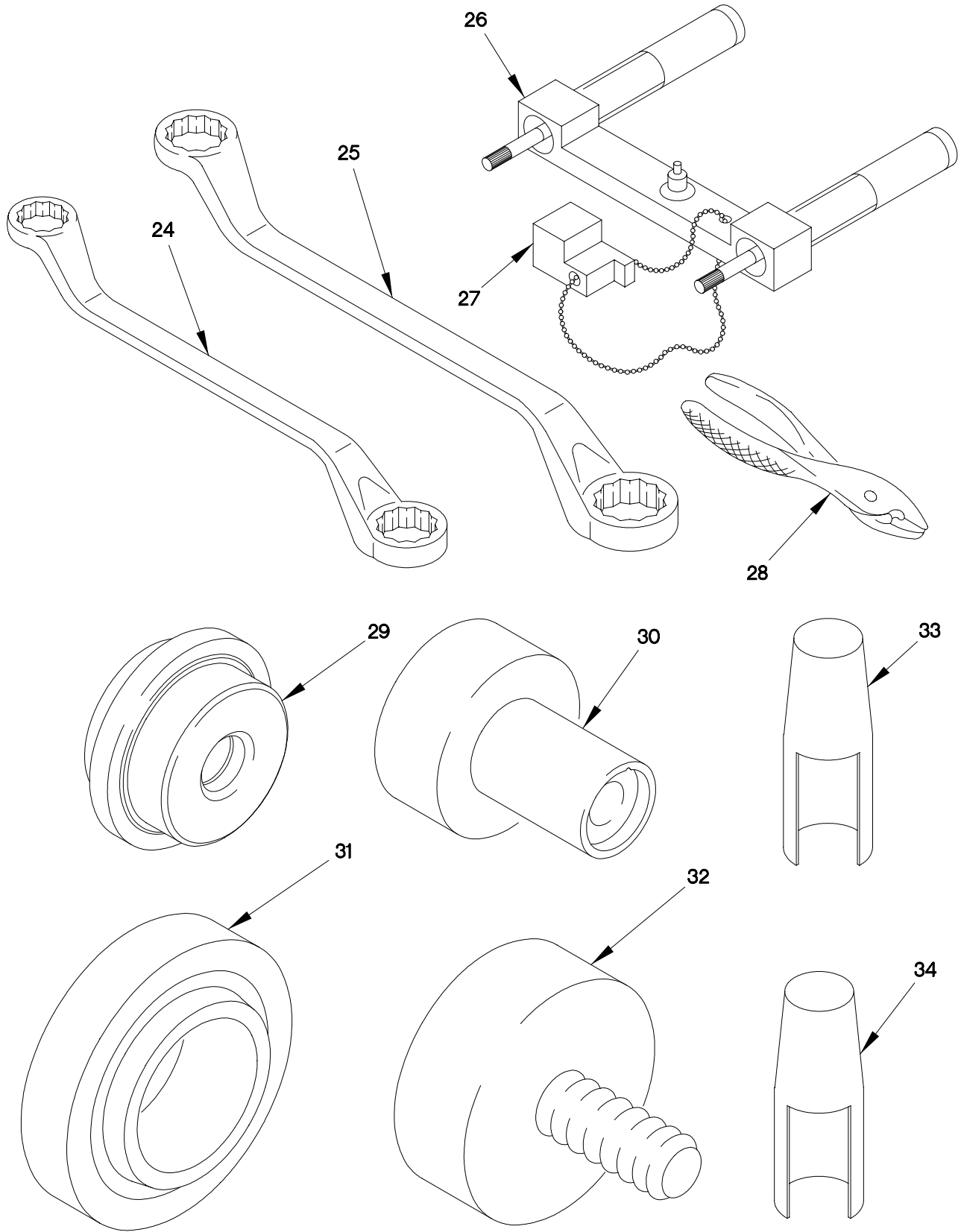

2604CA3C

FIGURE 486. DIRECT SUPPORT MAINTENANCE SPECIAL TOOLS (SHEET 3 OF 3)

(1) ITEM NO	(2) SMR CODE	(3) FSCM	(4) PART NUMBER	(5) DESCRIPTION AND USABLE ON CODE (UOC)	(6) QTY
GROUP 2604: SPECIAL TOOLS FIG.486 DIRECT SUPPORT MAINTENANCE SPECIAL TOOLS					
1	PEFFF	11083	128-8822	TOOL KIT,FUEL SYSTE.....	1
2	PEFZZ	11083	6V7145	.TOOL BOX,PORTABLE.....	1
3	PEFZZ	11083	8T4177	.BOLT,MACHINE.....	6
4	PEFZZ	11083	1U6675	.COMPRESSOR,VALVE SP.....	6
5	PEFZZ	11083	130-2711	.HOLDING TOOL,FUEL.....	1
6	PEFZZ	11083	1U6673	.WRENCH,RATCHET.....	1
7	PEFZZ	11083	1U-8013	.SOCKET BIT DRIVER 5 MM.....	1
8	PEFZZ	11083	9U5120	.WRENCH,SPANNER.....	1
9	PEFZZ	11083	5P0302	.BAR GOVERNOR.....	1
10	PEFZZ	11083	8C4984	.BOLT,MACHINE.....	1
11	PEFZZ	11083	9U-7282	.INDICATOR FIXTURE.....	1
12	PEFZZ	11083	128-8823	.PLIERS,LONG NOSE 150MM (6.0 IN) LONG.....	1
13	PEFZZ	11083	123-4940	.MAGNETIC BASE GROUP.....	1
14	PEFZZ	11083	128-8827	.PIN ASSY,FUEL SET.....	1
15	PEFZZ	11083	136-4149	.PLIERS,GOVERNOR.....	1
16	PEFZZ	11083	9U-7269	.BLOCK,TIMING GAUGE.....	1
17	PEFZZ	11083	1U-7300	.WRENCH,T-HANDLE 3 MM.....	1
18	PEFZZ	11083	1U7523	.INSERTER,PIN.....	1
19	PEFZZ	11083	9U-7274	.CONTACT POINT 85 MM (3.35 IN) LONG	1
20	PEFZZ	11083	1U8869	.INDICTOR,DIAL.....	1
21	PEFZZ	11083	9U-7263	.CONTACT POINT 18.5MM (.73 IN) LONG	1
22	PEFZZ	11083	1U7299	.WRENCH,ADJUSTMENT.....	1
23	PEFZZ	11083	123-4941	.GAUGE,VALVE SETTING.....	1
24	PEFZZ	11083	128-8824	.WRENCH,DEEP OFFSET 16MM AND 18MM..	1
25	PEFZZ	11083	128-8825	.WRENCH,DEEP OFFSET 17MM AND 19MM..	1
26	PEFZZ	11083	128-9640	.INJECTOR FIXTURE.....	1
27	PEFZZ	11083	9U-7270	.BLOCK,GAUGE.....	1
28	PEFZZ	93019	Z-01010	PLIERS,SERVICE.....	1
29	PEFZZ	33287	J38566	INSERTER,BEARING AN.....	1
30	PEFZZ	33287	J-38548-1	GAGE,PROFILE.....	1
31	PEFZZ	11083	1U7430	INSERTER,SEAL.....	1
32	PEFZZ	11083	1U7598	INSERTER,SEAL.....	1
33	PEFZZ	93019	Z-01011-10	CONE,DRAG LINK.....	1
34	PEFZZ	93019	Z-01009-08	CONE,TORQUE ROD.....	1

END OF FIGURE

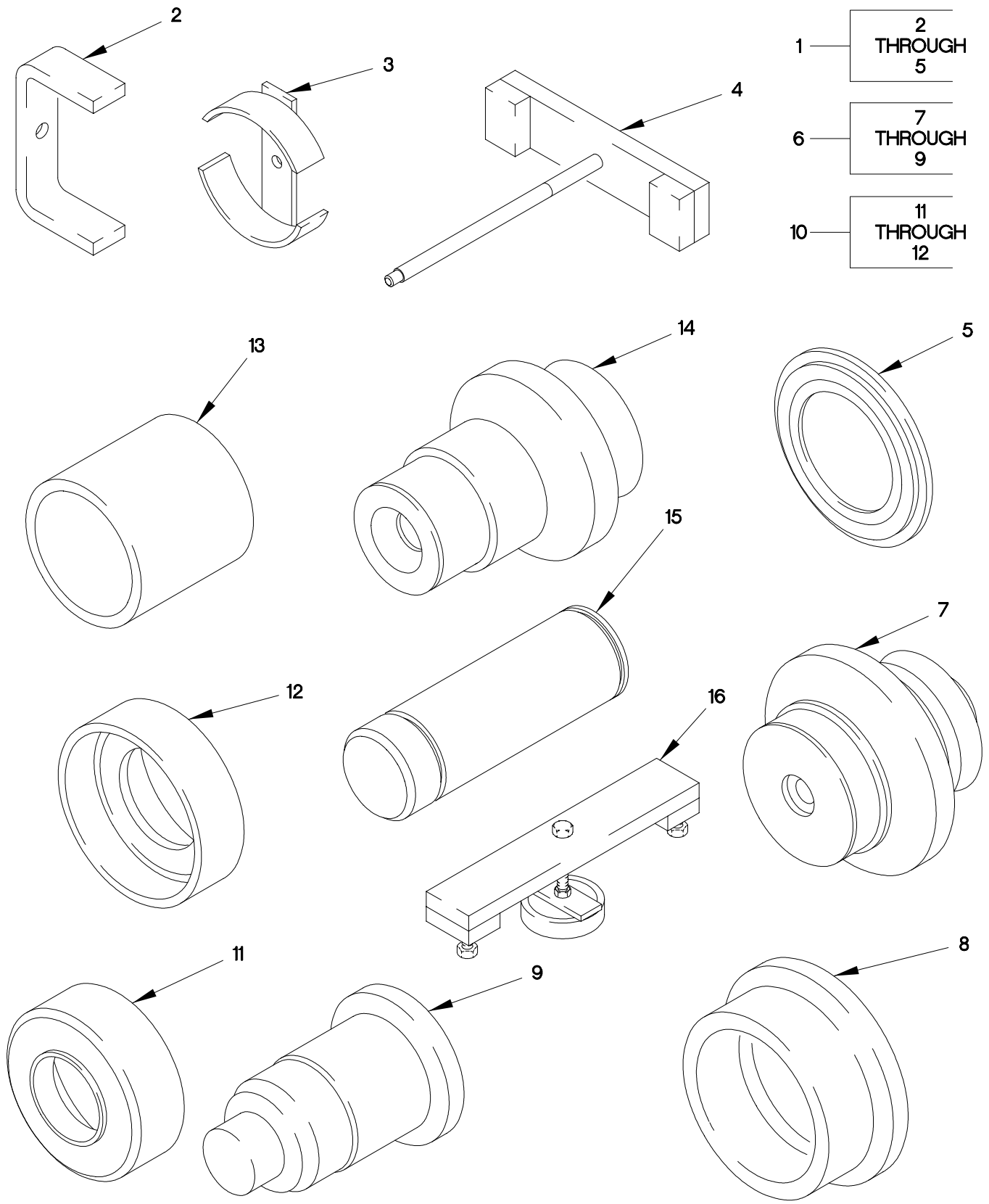

- 1 — 2 THROUGH 5
- 6 — 7 THROUGH 9
- 10 — 11 THROUGH 12

FIGURE 487. GENERAL SUPPORT MAINTENANCE SPECIAL TOOLS (SHEET 1 OF 2)

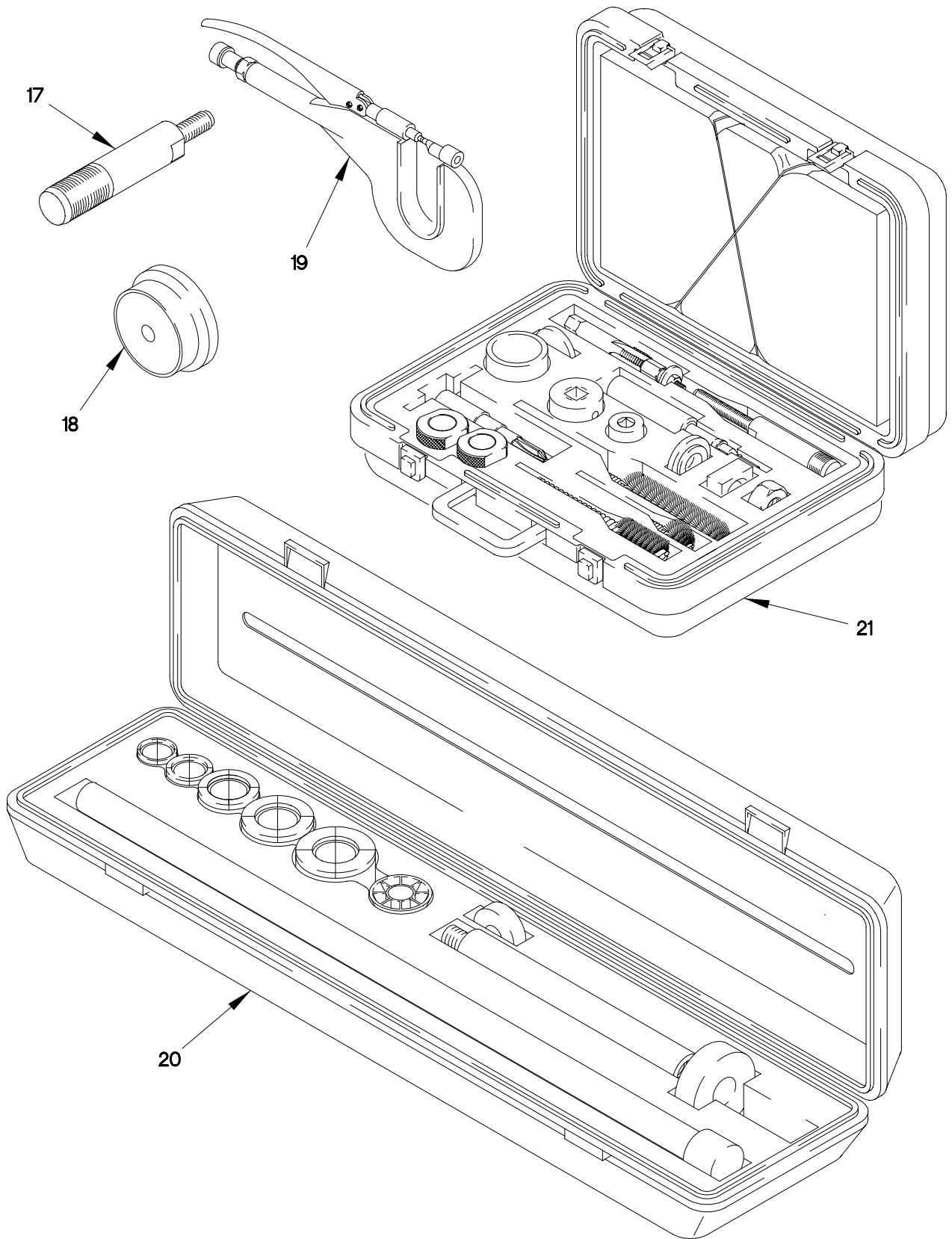

2604B-2C

FIGURE 487. GENERAL SUPPORT MAINTENANCE SPECIAL TOOLS (SHEET 2 OF 2)

(1) ITEM NO	(2) SMR CODE	(3) FSCM	(4) PART NUMBER	(5) DESCRIPTION AND USABLE ON CODE (UOC)	(6) QTY
GROUP 2604: SPECIAL TOOLS FIG.487 GENERAL SUPPORT MAINTENANCE SPECIAL TOOLS					
1	PEHZZ	33287	J35923	INSERTER AND REMOVE.....	1
2	PEHZZ	33287	J35923-1	.INSERTER AND REMOVE PISTON SPRING.	1
3	PEHZZ	33287	J35923-2	.INSERTER AND REMOVE PISTON SPRING.	1
4	PEHZZ	33287	J35923-4	.INSERTER AND REMOVE.....	1
5	PEHZZ	33287	J35923-3	.INSERTER AND REMOVE PISTON SPRING.	1
6	PEHZZ	33287	J35922	BUSHING DRIVER SET.....	1
7	PEHZZ	33287	J 35922-2	.INSERTER,BEARING AN.....	1
8	PEHZZ	33287	J-35922-3	.INSERTER,SEAL.....	1
9	PEHZZ	33287	J 35922-1	.INSERTER,BEARING AN.....	1
10	PEHZZ	33287	J 38579	INSERTER,BEARING AN.....	1
11	PEHZZ	33287	J38579-2	.INSERTER,BEARING AN.....	1
12	PEHZZ	33287	J 38579-1	.INSERTER,BEARING AN.....	1
13	PEHZZ	33287	J-38565	BEARING,SLEEVE PTO BEARING/SLEEVE..	1
14	PEHZZ	33287	J 38569	INSERTER,BEARING AN.....	1
15	PEHZZ	33287	J 35921-1	INSERTER,BEARING AN BEARING INSTALLER.....	1
16	PEHZZ	33287	J38573	INSERTER AND REMOVE MPRESSOR,INCLUDES J-38573-1 SUPPORT BAR ASSY,J-38573-2 SCREW ASSY & J-38573-3 SPRING.....	1
17	PEHZZ	33287	J8092	HANDLE,DRIVE..... UOC:MAG,	1
18	PEHZZ	33287	J 38568-3	INSERTER,BEARING AN.....	1
19	PEHZZ	33287	J-39354	RIVETER,YOKE,HAND.....	1
20	PEHZZ	11083	8S0602	DRIVER KIT,BEARING.....	1
21	PEHZZ	11083	143-2099	SLEEVE RPL,TOOL GP INJECTOR SLEEVE INSERTION TOOL.....	1

END OF FIGURE

Section IV. CROSS REFERENCE INDEX LIST

CROSS REFERENCE INDEXES
PART NUMBER INDEX

FSCM	PART NUMBER	STOCK NUMBER	FIGURE NO	ITEM NO
21969	A 13 DIN125-ST	5310-01-167-4064	46	39
		5310-01-167-4064	210	20
		5310-01-167-4064	254	17
		5310-01-167-4064	439	2
		5310-01-167-4064	441	8
		5310-01-167-4064	442	2
		5310-01-167-4064	443	32
58536	A-A-55463-03	5935-01-323-6818	54	47
		5935-01-323-6818	55	57
58536	A-A-55463-06	5935-01-323-6812	54	27
		5935-01-323-6812	55	32
58536	A-A-55464-03	5935-01-324-0563	54	41
		5935-01-324-0563	55	61
58536	A-A-55464-07	5935-01-323-8568	54	32
		5935-01-323-8568	55	37
		5935-01-323-8568	121	5
		5935-01-323-8568	125	2
		5935-01-323-8568	126	2
78500	A-1205-D-2344	5330-01-360-5253	157	9
		5330-01-360-5253	157	59
78500	A-1205-D-2500	5330-01-432-2689	162	26
78500	A-1205-E-2501	5330-01-432-2692	162	50
78500	A-1205-F-2502	5330-01-432-2690	158	21
		5330-01-432-2690	161	21
78500	A-1205-Q-2435	5330-01-360-7753	157	40
		5330-01-360-7753	159	26
78500	A-1205-R-2254	5330-01-360-5252	157	57
		5330-01-360-5252	159	43
78500	A-1205-S-2255S	5330-01-360-7754	162	27
78500	A-2247-E-1019	2530-01-389-0350	163	5
78500	A-2297-V-5326	2530-01-271-7084	163	21
50064	A-267	5305-01-351-7701	64	32
12361	A-290045	5310-01-203-3227	333	37
12361	A-290051	5365-01-203-0604	333	35
		5365-01-203-0604	392	38
12361	A-290062	3110-01-205-2607	333	54
		3110-01-205-2607	392	50
78500	A-3196-D-1070	4710-01-392-0326	157	45
		4710-01-392-0326	159	31
78500	A-3200-Y-1871	2520-01-363-2567	162	3
78500	A-3212-R-1188		162	20
78500	A-3213-P-1758	3040-01-390-8212	157	58
78500	A-3226-A-1275	3130-01-392-3395	158	27
		3130-01-392-3395	161	27
78500	A-3235-W-2025	2520-01-325-6403	162	38
78500	A-3260-G-111		158	20
			161	20
78500	A-3260-M-1781		162	51
78500	A-3280-Z-8190	2530-01-271-7006	163	13
32171	A-3307-4		52	65
			52	68

CROSS REFERENCE INDEXES
PART NUMBER INDEX

FSCM	PART NUMBER	STOCK NUMBER	FIGURE NO	ITEM NO
78500	A-333-A-4317		157	42
			159	28
78500	A-41100K2		162	10
78500	A-41631K2		162	70
0V5A4	A-87L	5340-01-417-3811	263	16
0V5A4	A-87R	5340-01-417-3817	263	4
50064	A/103	5331-01-214-1912	64	26
50064	A/281	5330-01-352-1997	64	34
50064	A/74	5305-01-215-9127	64	36
50064	A/76	5305-01-230-6091	64	37
58536	AA-52425-2	5940-00-549-6583	79	6
27264	AA1137	5935-01-455-9050	62	28
		5935-01-455-9050	65	27
58536	AA5055331P102S	5975-01-472-8645	63	12
58536	AA55487-7	5315-01-466-9517	418	11
58536	AA55569/01-007	5920-01-123-5211	129	8
80244	AA55592-16D	5340-01-416-5312	273	10
5A910	AC-19202	6220-01-375-3536	69	9
5A910	ACC-6134	6220-01-363-8877	66	2
98660	AC1000-8-8CAD	4730-00-809-9427	43	24
5A910	AC12901	6220-01-375-3530	69	3
24123	AC416	3110-00-516-5289	329	6
		3110-00-516-5289	382	6
0TE27	AD1698-8-84-8	4720-01-439-5078	26	45
53790	AF2	5306-01-217-1881	396	10
		5306-01-217-1881	397	10
84256	ALS3-470-2.0	5310-01-384-7280	52	28
		5310-01-384-7280	67	1
		5310-01-384-7280	90	7
		5310-01-384-7280	258	17
84256	ALS3-470-3.3	5310-01-373-0748	52	62
		5310-01-373-0748	128	4
84256	ALS3-610-4.2	5310-01-381-9929	90	26
		5310-01-381-9929	204	2
		5310-01-381-9929	248	10
		5310-01-381-9929	425	63
78276	ALS7-632-80		148	39
			149	12
07479	AMI5001	2510-01-375-3800	52	53
88044	AN315-5	5310-01-197-3572	175	37
88044	AN415-7	5315-01-098-6455	287	51
88044	AN840-4	4730-00-287-1875	43	27
88044	AN912-3K	4730-00-959-3815	333	8
		4730-00-959-3815	392	7
88044	AN914-2D	4730-00-230-8740	169	16
		4730-00-230-8740	170	1
		4730-00-230-8740	171	1
		4730-00-230-8740	172	1
		4730-00-230-8740	173	1
		4730-00-230-8740	175	47
0TE27	AQ64-DOT-4-SIL	4730-01-445-3417	254	5

CROSS REFERENCE INDEXES
PART NUMBER INDEX

FSCM	PART NUMBER	STOCK NUMBER	FIGURE NO	ITEM NO
0TE27	AQ68-DOT-4X2SIL	4730-01-445-3409	254	45
		4730-01-445-3409	430	23
		4730-01-445-3409	433	13
81346	ASTM A666	9515-01-142-4454	BULK	63
96906	AS25036-154	5940-00-230-0515	81	19
81343	AS3578-225	5331-00-527-7939	44	8
06090	ATUM 1/2X		100	15
			124	4
			125	7
			126	8
06090	ATUM-1-1/2-0-4FT	5970-01-013-5831	BULK	41
06090	ATUM-1/2-0-4FT	5970-01-422-3579	BULK	40
		5970-01-422-3579	89	4
		5970-01-422-3579	104	20
06090	ATUM-1/2-0-4FTX		94	5
			95	4
			97	25
06090	ATUM-1/4-0-4FT	5970-01-378-3018	BULK	43
50064	A069-2075-04	5340-01-352-7618	64	25
78500	A1-2297U4597	2530-01-367-2382	163	15
78500	A1-3102-U-2881	2530-01-363-4436	209	1
78500	A1-3222-V-2232		163	11
81346	A106	4710-00-961-9173	BULK	55
30327	A110	4720-01-226-3714	BULK	13
78500	A1205T2256	5330-01-362-1262	162	49
78500	A1205U2257	5330-01-362-6102	158	22
		5330-01-362-6102	161	22
78500	A1227X1480	5330-01-362-6141	157	35
		5330-01-362-6141	159	21
51377	A1349Z		446	12
98624	A1378AG		446	16
98624	A1379K		446	15
51377	A1386H	4820-01-393-4532	30	28
		4820-01-393-4532	446	19
98624	A1393M	5340-01-393-0789	30	16
78500	A2-3200-W-1869	3040-01-467-4681	158	33
		3040-01-467-4681	161	33
78500	A2-3200-Y-1871	2520-01-390-8084	162	45
78500	A2-3202-A-9621	2520-01-363-8153	157	8
78500	A2-3235H2166	3040-01-363-2384	158	9
		3040-01-363-2384	161	9
		3040-01-363-2384	162	16
64575	A2A0005A66Q	2590-01-354-8241	345	16
		2590-01-354-8241	402	7
78500	A2234L1260	3020-01-391-3225	162	42
78500	A2297D5334	2940-01-363-2406	162	63
81346	A269-55GRADETP30	4710-00-060-8280	BULK	71
	4			
78500	A3-3202-A-9621	2520-01-363-8152	157	12
78500	A3213-Q-1759	2530-01-391-3785	159	44
78500	A3266C1251	5340-01-361-5729	162	67

CROSS REFERENCE INDEXES
PART NUMBER INDEX

FSCM	PART NUMBER	STOCK NUMBER	FIGURE NO	ITEM NO
78500	A3280W8187	2530-01-391-0773	163	4
78500	A3297N1184	3040-01-442-3914	162	33
78500	A3303Q1031	5365-01-361-5467	162	62
78500	A33260G111	2520-01-362-5745	162	25
78500	A3333J4118		157	25
29944	A34438	2540-01-360-7822	270	19
		2540-01-360-7822	271	18
		2540-01-360-7822	272	21
78500	A4333J4118		157	25
58536	A52426-1C BULK	4720-01-132-7124	BULK	19
81343	A52426-1K	4720-01-124-0621	BULK	14
58536	A52432-3-L	2540-00-168-2187	422	1
58536	A52432-3-R	2540-00-168-2186	422	1
58536	A52463-2-03	6240-00-014-2454	69	11
58536	A52463-2-13	6240-00-617-0991	69	4
		6240-00-617-0991	71	10
		6240-00-617-0991	73	5
78500	A5333A4317		159	11
78500	A6 3200W1869 3.9 0	2520-01-361-5204	158	3
		2520-01-361-5204	161	3
78500	A6333A4317		159	11
78500	A7333A4317		159	11
78500	A8333A4317		159	11
32171	B-3926-1		52	9
			52	12
			52	15
			52	18
			52	21
			52	24
0V5A4	B-750L	5340-01-417-3818	263	6
0V5A4	B-750R	5340-01-417-3819	263	7
81205	BACT12AC9	5940-00-283-5281	54	102
		5940-00-283-5281	55	108
18265	BAS02-0072	2815-01-298-5347	22	2
13829	BA3026-2	5330-00-809-1052	358	26
93019	BB-3019-1X	2530-01-395-8774	240	31
98410	BB-837-10	5940-00-143-4780	54	33
		5940-00-143-4780	55	40
		5940-00-143-4780	82	10
53790	BK3S1/4 NPT1125	5340-01-443-3286	480	27
9X737	BTL-030B	5340-01-407-2310	287	13
01212	BT395A	3110-00-100-0234	162	43
59838	BV-20N	4820-01-351-5790	359	10
59838	BV-32N	4820-01-407-2938	316	39
08302	B118A	5315-00-012-4553	46	35
80204	B1821AH037C200N	5305-01-421-8208	79	7
80204	B1821BH025C050N	5305-00-071-2506	439	13
		5305-00-071-2506	443	8
		5305-00-071-2506	446	26
80204	B1821BH025C075N	5305-00-068-0508	224	35

CROSS REFERENCE INDEXES
PART NUMBER INDEX

FSCM	PART NUMBER	STOCK NUMBER	FIGURE NO	ITEM NO
		5305-00-068-0508	291	1
		5305-00-068-0508	294	11
		5305-00-068-0508	359	31
		5305-00-068-0508	359	35
80204	B1821BH025C088N	5305-00-071-2505	335	23
80204	B1821BH025C100N	5305-00-225-3843	224	37
		5305-00-225-3843	277	12
		5305-00-225-3843	278	14
		5305-00-225-3843	294	46
80204	B1821BH025C113N	5305-00-225-3842	396	5
80204	B1821BH025C125N	5305-00-068-0509	283	7
		5305-00-068-0509	332	9
		5305-00-068-0509	390	3
80204	B1821BH025C150N	5305-00-071-2509	314	6
		5305-00-071-2509	357	5
		5305-00-071-2509	371	7
80204	B1821BH025C175N	5305-00-071-2510	234	20
80204	B1821BH025C200N	5305-00-071-2511	298	7
80204	B1821BH025C250N	5305-00-071-2513	219	41
		5305-00-071-2513	359	8
		5305-00-071-2513	360	6
80204	B1821BH025C300N	5305-00-071-2515	234	25
		5305-00-071-2515	360	7
80204	B1821BH031C075N	5306-00-226-4825	316	28
80204	B1821BH031C100N	5306-00-226-4827	234	12
		5306-00-226-4827	316	26
80204	B1821BH031C150N	5305-00-226-4831	325	12
		5305-00-226-4831	372	15
		5305-00-226-4831	378	12
80204	B1821BH031C200N	5306-00-226-4833	325	32
		5306-00-226-4833	378	25
80204	B1821BH031C225N	5306-00-226-4834	313	18
		5306-00-226-4834	415	14
80204	B1821BH031C250N	5306-00-226-4835	328	15
		5306-00-226-4835	381	15
80204	B1821BH031C300N	5306-00-226-4837	225	20
80204	B1821BH031C325N	5306-00-226-4838	330	11
		5306-00-226-4838	383	11
		5306-00-226-4838	402	14
80204	B1821BH038C063N	5305-00-721-5492	294	58
80204	B1821BH038C075D	5305-00-115-9526	69	1
		5305-00-115-9526	71	1
		5305-00-115-9526	73	1
		5305-00-115-9526	387	5
80204	B1821BH038C075N	5305-00-543-4372	305	53
		5305-00-543-4372	401	21
80204	B1821BH038C088N	5305-01-140-9118	287	44
80204	B1821BH038C100N	5305-00-068-0510	224	14
		5305-00-068-0510	229	5
		5305-00-068-0510	294	32
		5305-00-068-0510	294	62

CROSS REFERENCE INDEXES
PART NUMBER INDEX

FSCM	PART NUMBER	STOCK NUMBER	FIGURE NO	ITEM NO
		5305-00-068-0510	298	16
		5305-00-068-0510	305	25
		5305-00-068-0510	316	2
80204	B1821BH038C125N	5305-00-068-0511	166	16
		5305-00-068-0511	225	11
		5305-00-068-0511	291	13
		5305-00-068-0511	329	2
		5305-00-068-0511	345	4
		5305-00-068-0511	382	2
80204	B1821BH038C150N	5305-00-725-2317	225	9
80204	B1821BH038C175N	5305-00-821-3869	225	25
80204	B1821BH038C200N	5305-00-782-9489	224	18
		5305-00-782-9489	288	9
		5305-00-782-9489	325	11
80204	B1821BH038C225N	5305-00-638-8920	299	64
80204	B1821BH038C250N	5305-00-543-2866	224	16
80204	B1821BH038C275D	5305-00-152-6326	333	17
80204	B1821BH038C275N	5305-00-781-3926	392	20
80204	B1821BH038C325N	5305-00-808-0864	291	16
80204	B1821BH038C400N	5305-00-781-3928	333	31
		5305-00-781-3928	361	29
		5305-00-781-3928	366	22
80204	B1821BH038C500N	5305-00-964-0503	291	30
80204	B1821BH038C525N	5305-01-451-6895	432	1
80204	B1821BH038F275N	5305-00-269-3245	325	25
80204	B1821BH050C075N	5305-00-732-0512	305	62
		5305-00-732-0512	319	8
80204	B1821BH050C100N	5305-00-071-2066	301	10
		5305-00-071-2066	306	6
		5305-00-071-2066	330	4
		5305-00-071-2066	383	4
80204	B1821BH050C113N	5305-00-732-0511	325	33
		5305-00-732-0511	378	33
80204	B1821BH050C125N	5305-00-071-2067	224	40
		5305-00-071-2067	325	21
		5305-00-071-2067	378	21
		5305-00-071-2067	447	9
		5305-00-071-2067	448	15
80204	B1821BH050C150N	5305-00-071-2069	224	46
		5305-00-071-2069	292	11
		5305-00-071-2069	293	6
		5305-00-071-2069	298	21
		5305-00-071-2069	302	18
		5305-00-071-2069	359	46
80204	B1821BH050C175N	5305-00-071-2070	225	12
		5305-00-071-2070	298	15
		5305-00-071-2070	447	18
		5305-00-071-2070	448	25
80204	B1821BH050C200N	5305-00-071-2071	292	7
		5305-00-071-2071	293	8
		5305-00-071-2071	331	11

CROSS REFERENCE INDEXES
PART NUMBER INDEX

FSCM	PART NUMBER	STOCK NUMBER	FIGURE NO	ITEM NO
		5305-00-071-2071	389	12
		5305-00-071-2071	439	3
		5305-00-071-2071	441	9
		5305-00-071-2071	442	3
		5305-00-071-2071	443	33
		5305-00-071-2071	448	26
80204	B1821BH050C225N	5305-00-071-2072	305	16
80204	B1821BH050C250N	5305-00-071-2073	293	1
80204	B1821BH050C300N	5305-00-071-2075	291	10
		5305-00-071-2075	316	10
80204	B1821BH050C325N	5305-00-071-2076	294	25
80204	B1821BH050C500N	5305-00-071-2083	447	14
		5305-00-071-2083	448	22
80204	B1821BH050C550N	5305-00-071-2084	229	2
80204	B1821BH050F100N	5305-00-719-5184	312	10
80204	B1821BH050F250N	5305-00-719-5240	236	6
80204	B1821BH056C225N	5305-00-716-7675	333	14
		5305-00-716-7675	392	17
80204	B1821BH063C100N	5305-00-724-7218	305	48
80204	B1821BH063C125N	5305-00-724-7219	331	6
		5305-00-724-7219	389	9
80204	B1821BH063C150N	5305-00-724-7220	301	7
80204	B1821BH063C175N	5305-00-724-7221	225	8
		5305-00-724-7221	305	23
		5305-00-724-7221	359	45
80204	B1821BH063C200D	5305-00-177-5644	237	15
80204	B1821BH063C200N	5305-00-724-7222	288	5
		5305-00-724-7222	294	14
		5305-00-724-7222	294	28
80204	B1821BH063C225N	5306-00-724-7223	288	15
80204	B1821BH063C250N	5305-00-724-7224	294	31
		5305-00-724-7224	305	29
80204	B1821BH063C275N	5305-00-724-7225	230	1
80204	B1821BH063C300N	5305-00-724-7228	230	4
80204	B1821BH063C500N	5305-00-724-7266	237	14
80204	B1821BH063F150N	5305-00-727-2283	207	32
80204	B1821BH075C200N	5305-00-938-1539	392	34
80204	B1821BH075C350N	5305-00-947-4356	317	8
		5305-00-947-4356	391	2
		5305-00-947-4356	391	12
80204	B1821BH075C600N	5305-00-947-4364	224	49
80204	B1821BH100C400N	5305-00-964-0557	373	2
80204	B18231B16030N	5305-01-418-1921	445	12
80204	B18231B20050N	5305-01-392-0743	276	23
80204	B1831DH040016N	5305-01-384-3457	56	4
80204	B1834A08014N	5305-01-467-3533	433	16
9X737	B2708-1/2-7B	5315-01-411-0086	287	17
9X737	B2708-6E	5340-01-407-0501	287	16
		5340-01-407-0501	481	6
9X737	B27086B	5340-01-442-1744	287	12
9X737	B27087B	5340-01-407-0503	287	11

CROSS REFERENCE INDEXES
PART NUMBER INDEX

FSCM	PART NUMBER	STOCK NUMBER	FIGURE NO	ITEM NO
9X737	B27087BB	5340-01-407-0505	287	21
88907	B54-32780	4730-00-278-2523	41	4
14120	B5501-33364	4320-01-363-2294	439	1
		4320-01-363-2294	441	7
		4320-01-363-2294	442	1
		4320-01-363-2294	443	31
12361	B7-376-001388	7690-01-386-8018	426	6
71468	CA121003-901	5340-01-375-3101	90	1
		5340-01-375-3101	479	8
71468	CA3100E10SL-4S-B -02	5935-01-381-4161	91	6
71468	CA3108E16-10S-F8 0	5935-01-383-0583	54	53
		5935-01-383-0583	55	60
54035	CBCH-LJN	4820-01-411-7544	432	13
1GB54	CBV1-10V-S-0-A-3 0/25		432	35
0MHJ9	CC3350	5330-01-431-7575	BULK	61
		5330-01-431-7575	265	8
		5330-01-431-7575	273	13
01141	CDA285-5-389GD	2520-01-204-8114	329	17
		2520-01-204-8114	382	17
09455	CJM-1020	3120-01-446-3378	36	8
71744	CM7-7373	6240-00-270-6824	52	59
71744	CM7376	6240-00-499-6278	52	60
0TE27	CPT3	5340-01-372-0376	185	4
		5340-01-372-0376	186	4
		5340-01-372-0376	187	3
		5340-01-372-0376	188	4
		5340-01-372-0376	189	4
		5340-01-372-0376	190	4
		5340-01-372-0376	439	47
		5340-01-372-0376	443	49
0TE27	CPT5	5340-01-442-8701	439	31
		5340-01-442-8701	441	16
		5340-01-442-8701	443	2
09990	CP104PX4879	4820-01-428-9695	435	25
95745	CP13-10RP	5315-00-123-0002	338	3
		5315-00-123-0002	401	6
95745	CP13-12	4320-00-122-4327	338	4
		4320-00-122-4327	401	7
95745	CP13-23	4320-01-351-8600	338	6
		4320-01-351-8600	401	5
95745	CP13-9	4320-00-122-0619	338	5
		4320-00-122-0619	401	8
78500	CSH5-24-39	5305-01-479-7857	155	2
		5305-01-479-7857	156	2
		5305-01-479-7857	156	10
7Z588	CT 250L	4730-01-329-9151	28	9
7Z588	CT 350L	4730-01-329-9147	28	3
7Z588	CT-300LB	4730-01-207-5985	28	6

CROSS REFERENCE INDEXES
PART NUMBER INDEX

FSCM	PART NUMBER	STOCK NUMBER	FIGURE NO	ITEM NO
09990	CV101P	4820-01-443-1480	432	6
09990	CV101PX4879	4820-01-428-6849	435	2
1GB54	CV3-10V-P-0-10		432	44
75272	C0V1313	5340-00-404-4101	398	6
75272	C0V1713	5340-00-404-4098	325	8
		5340-00-404-4098	378	8
15434	C0718103500	5305-01-273-6251	210	22
		5305-01-273-6251	271	8
		5305-01-273-6251	272	3
		5305-01-273-6251	425	9
		5305-01-273-6251	433	22
09332	C10-62R	5315-01-213-9856	315	3
		5315-01-213-9856	373	8
06721	C11472J		482	22
78500	C13201B8270		159	9
75160	C16054	4730-00-908-6294	26	25
		4730-00-908-6294	26	30
78500	C23201D8272		159	9
78500	C23201Q7895XA		157	13
78500	C23201W7797		159	9
09332	C4-16R/8 LYDIT20 3	5315-01-368-5896	338	18
		5315-01-368-5896	401	1
98441	C5L-S	4730-01-351-8112	340	2
		4730-01-351-8112	393	17
		4730-01-351-8112	394	5
		4730-01-351-8112	395	7
		4730-01-351-8112	401	13
79470	C5275X6	4730-01-196-7480	359	19
79470	C5924X4	4730-00-052-7673	20	2
		4730-00-052-7673	153	2
		4730-00-052-7673	436	2
		4730-00-052-7673	437	18
78500	C63201Z7800		159	9
09332	C7-15-R	5315-01-395-0142	226	9
09332	C7-20-R	5315-01-395-0140	226	7
14205	DB-6085-DC	3040-01-425-6822	149	1
14205	DB06013DC	2520-01-392-2330	148	32
1GB54	DG4V-3S-0C-M-FW- G5-60		432	31
15526	DIN 934 ST M6	5310-01-342-2739	3	14
		5310-01-342-2739	42	5
		5310-01-342-2739	43	20
		5310-01-342-2739	50	6
		5310-01-342-2739	79	14
		5310-01-342-2739	80	9
		5310-01-342-2739	89	3
		5310-01-342-2739	120	12
		5310-01-342-2739	148	7
		5310-01-342-2739	148	46
		5310-01-342-2739	150	8

CROSS REFERENCE INDEXES
PART NUMBER INDEX

FSCM	PART NUMBER	STOCK NUMBER	FIGURE NO	ITEM NO
		5310-01-342-2739	151	7
		5310-01-342-2739	185	1
		5310-01-342-2739	186	1
		5310-01-342-2739	187	1
		5310-01-342-2739	188	1
		5310-01-342-2739	189	1
		5310-01-342-2739	190	1
		5310-01-342-2739	191	4
		5310-01-342-2739	192	4
		5310-01-342-2739	193	4
		5310-01-342-2739	194	4
		5310-01-342-2739	195	4
		5310-01-342-2739	196	4
		5310-01-342-2739	197	5
		5310-01-342-2739	198	4
		5310-01-342-2739	199	4
		5310-01-342-2739	210	14
		5310-01-342-2739	234	15
		5310-01-342-2739	255	6
		5310-01-342-2739	263	5
		5310-01-342-2739	421	7
		5310-01-342-2739	478	12
D8286	DIN128A-8FST	5310-12-162-2131	26	22
15526	DIN43650AF2	5935-01-445-4116	87	18
		5935-01-445-4116	95	9
1FH08	DIN555M8	5310-01-160-2032	26	23
		5310-01-160-2032	37	3
		5310-01-160-2032	60	2
		5310-01-160-2032	200	21
		5310-01-160-2032	250	12
		5310-01-160-2032	276	10
		5310-01-160-2032	430	8
		5310-01-160-2032	439	10
		5310-01-160-2032	443	12
D8286	DIN9021-5,3-100H V-C-B3B	5310-12-196-5989	26	19
		5310-12-196-5989	54	106
		5310-12-196-5989	68	2
		5310-12-196-5989	68	2
		5310-12-196-5989	68	2
		5310-12-196-5989	90	9
		5310-12-196-5989	247	2
		5310-12-196-5989	247	2
		5310-12-196-5989	250	22
		5310-12-196-5989	251	2
		5310-12-196-5989	252	2
15526	DIN931-M12X10.9- A4C	5305-01-268-9099	142	10
15526	DIN931-M5X30-8.8 -A4C	5305-01-285-2749	424	7
15526	DIN933-M10X20-8.	5306-01-264-6360	3	15

CROSS REFERENCE INDEXES
PART NUMBER INDEX

FSCM	PART NUMBER	STOCK NUMBER	FIGURE NO	ITEM NO
	8-A4C			
21969	DIN933-M10X25-8.	5306-01-338-3981	140	19
	8-B3B			
15526	DIN933-M10X35-8.	5305-01-274-1264	34	11
	8-A4C			
		5305-01-274-1264	224	1
		5305-01-274-1264	236	33
		5305-01-274-1264	482	15
		5305-01-274-1264	482	15
15526	DIN933-M6X16-8.8	5305-01-268-3656	26	48
	-A4C			
		5305-01-268-3656	36	13
		5305-01-268-3656	36	34
		5305-01-268-3656	59	4
		5305-01-268-3656	90	15
		5305-01-268-3656	129	2
		5305-01-268-3656	204	6
		5305-01-268-3656	210	16
		5305-01-268-3656	234	13
		5305-01-268-3656	247	28
		5305-01-268-3656	268	13
		5305-01-268-3656	269	13
		5305-01-268-3656	271	7
		5305-01-268-3656	274	19
		5305-01-268-3656	421	3
09990	DM104LD1X4879	4820-01-443-6578	435	13
09990	DM104LN8X4879	4820-01-417-9117	435	15
0TE27	DPL4	4730-01-394-4791	175	31
54846	DPS2-16-T-F-0-80	4820-01-428-9697	298	27
06721	DQ-6025	4730-01-417-3197	KITS	15
06721	DQ-6030	4440-01-337-7324	KITS	33
54846	DSV1-10-B-0	4820-01-330-2418	298	33
09990	DS101CX4806	4810-01-373-0450	356	29
		4810-01-373-0450	407	5
82271	DS101NX4806	4810-01-373-2651	407	19
09990	DS161NRLD024LD-8	4810-01-418-8850	345	32
	TX4806			
		4810-01-418-8850	402	12
14205	D06518	4140-01-439-5899	148	37
09990	D1VW2CNJCF	4810-01-443-1468	432	21
81349	D63474/1-27	5310-01-416-4339	253	31
81349	D63474/1-31	5310-01-480-7141	437	13
81349	D63546/8-06G	5310-01-391-7887	160	18
		5310-01-391-7887	238	18
12361	D6768003491	2530-01-408-5642	337	37
81349	D70329/1-A040	5310-01-407-4748	253	7
81349	D70336/1-20	5310-01-110-7933	75	3
09332	D8-50R-303	5315-01-406-9152	280	10
		5315-01-406-9152	281	11
		5315-01-406-9152	282	9
53790	E(P)	5306-01-233-8596	335	21

CROSS REFERENCE INDEXES
PART NUMBER INDEX

FSCM	PART NUMBER	STOCK NUMBER	FIGURE NO	ITEM NO
		5306-01-233-8596	341	6
		5306-01-233-8596	342	8
		5306-01-233-8596	396	7
		5306-01-233-8596	397	15
82484	E-003-017		52	41
82484	E-003-020		52	33
82484	E-003-021		52	49
82484	E-003-022		52	29
82484	E-003-023		52	37
82484	E-003-024		53	22
82484	E-003-025		53	14
82484	E-003-026		53	10
82484	E-003-032		53	2
82484	E-003-034		53	6
82484	E-003-035		53	18
82484	E-003-036	6220-01-376-3676	56	1
82484	E-003-055		52	45
82484	E-003-062		53	26
82424	E-006-086	2540-01-361-5201	421	1
82484	E-013-001	6210-01-345-6315	52	38
		6210-01-345-6315	52	46
		6210-01-345-6315	53	4
		6210-01-345-6315	53	8
		6210-01-345-6315	53	12
		6210-01-345-6315	53	16
		6210-01-345-6315	53	20
		6210-01-345-6315	53	24
		6210-01-345-6315	53	28
82484	E-013-002	6220-01-355-0001	52	30
		6220-01-355-0001	52	34
		6220-01-355-0001	52	42
		6220-01-355-0001	52	50
50064	EA3412	5998-01-201-6416	64	28
73342	ECB007AW	2520-01-460-9681	130	1
32171	EM7175-11SS	6680-01-443-3284	52	14
32171	EM7175-12	6680-01-439-2380	52	64
32171	EM7175-3	6620-01-376-1613	52	11
32171	EM7175-4	6620-01-374-9934	52	23
50064	EPHS-770	5999-01-351-4645	64	30
50064	EPHS-771	5999-01-352-3280	64	29
7V059	EPS-300 3/4 BLAC K	5970-01-379-7195	BULK	44
20999	EPS-300-3/8	5970-01-466-8632	BULK	97
20999	EPS-300-3/8X100		55	62
50064	EPSP-724	5365-01-352-4365	64	33
01943	EXP25359	5342-01-383-9581	21	10
01943	EXP25360	5342-01-384-0867	147	1
78500	E4-3276P-16	2530-01-361-3966	164	1
54846	FCV7-10-S-0-NV	4820-01-426-0332	298	25
1GB54	FCV7-10V-S-0-NV		432	37
71041	FC30-1	3010-01-428-3076	305	44

CROSS REFERENCE INDEXES
PART NUMBER INDEX

FSCM	PART NUMBER	STOCK NUMBER	FIGURE NO	ITEM NO
70417	FF1207-5	3120-00-957-7910	325	7
		3120-00-957-7910	378	7
01276	FF1852T0608-214	4730-01-354-2660	335	11
		4730-01-354-2660	346	1
		4730-01-354-2660	394	8
		4730-01-354-2660	395	3
		4730-01-354-2660	397	20
01276	FF1852T0610-214	4730-01-351-9946	398	11
		4730-01-351-9946	399	7
01276	FF1868T-0806-214	4730-01-452-0114	401	17
01276	FF1994T0808-214	4730-01-351-8098	339	16
		4730-01-351-8098	340	17
		4730-01-351-8098	341	40
01276	FF2032T0404-214		339	22
01276	FF2032T0604-214	4730-01-354-2638	394	7
01276	FF206T0406S	4730-01-364-4404	341	30
		4730-01-364-4404	396	21
01276	FF2130T-08X08	4730-01-408-2411	395	5
01276	FF2227T0606	4730-01-354-2661	394	3
		4730-01-354-2661	395	19
01276	FF9311-36	4730-00-909-8627	26	44
16632	FLX5500-0010	4720-01-370-1306	43	33
16632	FLX5500-0011	4720-01-370-2818	43	35
16632	FLX550002028800	4720-01-370-2819	41	3
16632	FLX550012001200	4720-01-363-2253	43	21
01276	FL6115GGG0560	4720-01-371-8139	394	6
54035	FRDA-XAV5GPM	4820-01-426-7703	432	11
60380	FTA-2035	3110-01-204-2208	333	49
60380	FTA2237	3110-01-209-7395	333	53
		3110-01-209-7395	392	49
74410	FW35-SO-8438	2510-01-442-4004	237	11
7S918	F003	4010-01-386-8166	299	6
7S918	F004	4010-01-431-0595	296	1
7S918	F007	4010-01-423-0892	236	36
29944	F08568	2540-01-364-4623	271	16
29944	F08569	2540-01-364-4622	272	14
29944	F10852	2540-01-423-2336	270	13
0TE27	F268-4-0	4730-01-373-0268	58	4
0TE27	F4001-16	5331-01-466-0354	147	12
		5331-01-466-0354	147	30
		5331-01-466-0354	148	3
		5331-01-466-0354	148	30
		5331-01-466-0354	150	31
		5331-01-466-0354	151	3
75535	G-213-1018197	4030-01-446-7375	305	22
26124	GM3240-064	5365-01-387-1217	438	2
26124	GM3240-24	5365-01-407-6211	287	3
06721	GOV1		205	13
06721	GOV2		205	5
06721	GOV3		205	11
06721	GOV4		205	12

CROSS REFERENCE INDEXES
PART NUMBER INDEX

FSCM	PART NUMBER	STOCK NUMBER	FIGURE NO	ITEM NO
06721	GOV5		205	8
06721	GOV6		205	10
82484	GS-3909	2540-01-412-3853	421	2
18265	GSH001725	2940-01-417-2755	26	1
63045	GX-11479-26	5330-01-424-3523	24	1
75535	G0008453	5315-01-481-3795	299	9
75535	G0008455		296	4
74410	H-38	4730-01-082-7174	237	22
		4730-01-082-7174	237	68
1E045	HC1046ZN	2540-01-372-1480	291	7
11139	HD36-24-21SN-L00	5935-01-279-8024	102	4
	5			
09990	HFC32585	4810-01-443-1942	432	5
78500	HM813810	3110-00-606-9577	158	29
		3110-00-606-9577	161	29
78500	HM813844	3110-01-022-8163	158	30
		3110-01-022-8163	161	30
26952	HP5003-4204	4320-01-432-0321	431	1
59793	HR3L P/WP	5340-01-446-2445	234	21
		5340-01-446-2445	371	18
78500	H20-3276L-12	2530-01-363-8150	164	9
33287	J 35921-1	5120-01-389-0658	487	15
33287	J 35922-1	5120-01-389-1220	487	9
33287	J 35922-2	5120-01-389-1223	487	7
33287	J 38568-3	5120-01-390-1105	487	18
33287	J 38569	5120-01-390-1104	487	14
33287	J 38579	5120-01-391-5133	487	10
33287	J 38579-1	5120-01-391-6913	487	12
33287	J-35922-3	5120-01-392-4013	487	8
33287	J-38548-1	5220-01-388-1460	486	30
33287	J-38565	5120-01-388-7841	487	13
33287	J-39354	5120-01-415-3558	487	19
81349	JANTX1N3957	5961-00-181-0661	52	54
81349	JANTX1N5622	5961-00-026-9661	295	2
		5961-00-026-9661	295	19
60038	JM205110	3110-00-477-6737	333	61
		3110-00-477-6737	392	58
60038	JM205149	3110-00-483-8770	333	60
		3110-00-483-8770	392	57
78500	JM511910	3110-01-005-6653	162	31
78500	JM511946	3110-01-021-1919	162	32
60038	JM716610	3110-00-144-9455	157	55
		3110-00-144-9455	159	41
60038	JM716649	3110-00-144-9793	157	56
		3110-00-144-9793	159	42
02697	J120R1CLISZ233		160	1
33287	J35922	5120-01-391-3541	487	6
33287	J35923	5120-01-388-4436	487	1
33287	J35923-1	5120-01-388-4439	487	2
33287	J35923-2	5120-01-388-5623	487	3
33287	J35923-3	5120-01-388-5621	487	5

CROSS REFERENCE INDEXES
PART NUMBER INDEX

FSCM	PART NUMBER	STOCK NUMBER	FIGURE NO	ITEM NO
33287	J35923-4	5120-01-388-5617	487	4
33287	J38566	5120-01-414-7398	486	29
33287	J38573	5120-01-388-3660	487	16
33287	J38579-2	5120-01-391-5350	487	11
81343	J515-16-1	5331-01-388-4272	212	2
81343	J515-16-3	5331-01-465-3634	147	13
		5331-01-465-3634	147	29
		5331-01-465-3634	148	4
		5331-01-465-3634	148	31
		5331-01-465-3634	150	3
		5331-01-465-3634	150	30
		5331-01-465-3634	151	2
81343	J515-4-1	5331-01-387-9490	153	5
		5331-01-387-9490	205	25
33287	J8092	5120-00-677-2259	487	17
81343	J844TYBSIZE 3/8 BLACK	4720-01-014-4915	BULK	16
78500	K-2412-Z	5315-01-179-9882	209	2
30327	KF08-04PS	4730-00-913-0766	41	10
78500	KIT 4727	2530-01-394-4794	KITS	13
		2530-01-394-4794	KITS	14
78500	KIT-4721	2520-01-391-0775	KITS	37
		2520-01-391-0775	KITS	40
78500	KIT2523	2530-01-481-7145	KITS	148
78500	KIT4705	2520-01-392-0318	KITS	25
78500	KIT4706	2530-01-391-5859	KITS	43
78500	KIT4710	2520-01-390-8083	KITS	149
06721	KN-20900	5355-01-372-8692	201	4
06721	KN-20901	5355-01-372-8693	201	3
78500	KT-16SB	2520-01-370-1360	KITS	52
18265	K05-0104	2910-01-377-3128	316	24
94222	K4-2338-12	5340-01-433-7299	247	14
S7622	K9639	5330-01-434-2867	258	4
84830	LC-072L-11MW	5360-01-425-9896	224	42
84830	LC-075L-10	5360-01-371-9384	292	3
89346	LF3640	2540-01-463-8394	270	2
		2540-01-463-8394	271	2
		2540-01-463-8394	272	2
26952	LH50000105	2540-01-374-1764	254	43
60038	LM102910	3110-00-171-2489	162	47
78500	LM102949	3110-00-187-5730	162	48
60038	LM29700LA ASSEMB LY 90029	3110-01-355-2739	320	11
		3110-01-355-2739	344	12
		3110-01-355-2739	388	7
0TE27	LNU4222/127	4730-01-410-8063	175	30
78280	LP-3239-120	4720-01-086-8667	BULK	74
78280	LP-3239-152.4		35	3
78280	LP-3239-914.5		35	1
78280	LP-535	2910-00-646-9727	35	10
78280	LP1698CT	4730-01-412-5193	35	7

CROSS REFERENCE INDEXES
PART NUMBER INDEX

FSCM	PART NUMBER	STOCK NUMBER	FIGURE NO	ITEM NO
84256	LT1504-C10-16	4010-01-462-4595	433	23
84256	LT1504C6-16	4010-00-188-1643	254	30
		4010-00-188-1643	418	12
13829	L3006-112	5330-01-028-0102	363	10
		5330-01-028-0102	364	3
		5330-01-028-0102	365	25
		5330-01-028-0102	368	33
		5330-01-028-0102	369	27
		5330-01-028-0102	370	26
1GB54	MCD-5442	4820-01-480-0082	432	29
35510	MES-76		49	13
71400	MGB1-4	5920-00-836-2517	79	60
81349	MIL-F-21840	8315-00-006-9835	BULK	7
81349	MIL-W-70342/4	5310-01-372-5685	7	10
		5310-01-372-5685	253	4
		5310-01-372-5685	254	12
81349	MILH8796	4720-00-913-1937	BULK	11
18876	MIS-41157-08	9320-01-244-0046	79	48
95745	MK-2073	4320-01-352-5651	338	1
		4320-01-352-5651	401	4
27797	MM6465	2540-01-460-8057	272	13
27797	MM6538	5340-01-459-8114	270	8
27797	MM6558L	5340-01-459-8116	271	13
27797	MM6558R	5340-01-459-8119	270	8
		5340-01-459-8119	272	8
27797	MM6564	5340-01-459-8123	270	11
27797	MM6686L	5340-01-460-7244	270	8
		5340-01-460-7244	272	8
27797	MM6686R	5340-01-459-8121	271	13
78500	MN308		163	20
78500	MPS-4285	2530-01-361-2346	KITS	2
		2530-01-361-2346	KITS	3
78500	MPS4012	2530-01-391-3228	KITS	29
		2530-01-391-3228	KITS	30
38443	MRC 214-M	3110-00-540-4663	325	24
		3110-00-540-4663	378	24
19184	MS-16SAE	4820-01-052-4011	360	9
12195	MSPN32764	2610-01-356-9098	208	1
96906	MS14315-4X	4730-00-817-6578	166	34
96906	MS14456C003	9515-00-824-9690	BULK	64
96906	MS14456C035	9515-00-826-0768	BULK	65
96906	MS15001-1	4730-00-050-4203	235	16
		4730-00-050-4203	294	53
		4730-00-050-4203	301	9
		4730-00-050-4203	303	2
		4730-00-050-4203	305	11
		4730-00-050-4203	308	5
		4730-00-050-4203	310	4
		4730-00-050-4203	310	11
		4730-00-050-4203	310	14
		4730-00-050-4203	312	5

CROSS REFERENCE INDEXES
PART NUMBER INDEX

FSCM	PART NUMBER	STOCK NUMBER	FIGURE NO	ITEM NO
		4730-00-050-4203	324	5
96906	MS15002-1	4730-00-172-0010	377	2
96906	MS15003-1	4730-00-050-4208	155	4
		4730-00-050-4208	156	4
		4730-00-050-4208	156	12
		4730-00-050-4208	238	7
		4730-00-050-4208	300	9
		4730-00-050-4208	300	9
		4730-00-050-4208	320	15
		4730-00-050-4208	321	13
		4730-00-050-4208	344	10
		4730-00-050-4208	376	2
		4730-00-050-4208	384	22
		4730-00-050-4208	385	15
		4730-00-050-4208	388	11
96906	MS15003-3	4730-00-172-0025	300	12
		4730-00-172-0025	300	12
96906	MS15003-4	4730-00-172-0028	235	2
		4730-00-172-0028	323	7
96906	MS15003-6	4730-00-172-0034	238	11
		4730-00-172-0034	322	27
96906	MS15795-813	5310-00-802-4701	79	30
		5310-00-802-4701	288	10
		5310-00-802-4701	432	2
96906	MS15795-820	5310-00-614-3505	288	6
96906	MS15795-826	5310-00-543-2500	315	9
96906	MS15795-847	5310-00-763-3413	54	70
		5310-00-763-3413	55	71
96906	MS15795-908	5310-00-045-5207	60	10
96906	MS15795-913	5310-00-045-5213	79	25
80205	MS16562-142	5315-00-058-6115	300	13
		5315-00-058-6115	300	13
80205	MS16562-146	5315-00-853-3814	300	18
		5315-00-853-3814	300	18
80205	MS16562-162	5315-00-051-6613	236	28
80205	MS16562-50	5315-00-814-3531	299	79
96906	MS16624-1087	5325-00-804-2025	329	8
		5325-00-804-2025	382	8
96906	MS16624-1200	5325-00-252-4758	287	39
		5325-00-252-4758	438	1
96906	MS16624-1250	5325-00-806-2357	308	11
		5325-00-806-2357	310	12
		5325-00-806-2357	310	18
96906	MS16624-2037	5325-00-282-6978	361	1
96906	MS16624-2125	5365-00-721-6876	305	37
96906	MS16625-1081	5325-00-804-9740	325	18
		5325-00-804-9740	378	18
96906	MS16627-4200	5325-00-687-2650	305	7
96906	MS16633-1031	5325-00-682-1762	31	2
96906	MS16633-2037	5325-00-598-7980	366	5
80205	MS16995-41	5305-00-068-5416	432	30

CROSS REFERENCE INDEXES
PART NUMBER INDEX

FSCM	PART NUMBER	STOCK NUMBER	FIGURE NO	ITEM NO
80205	MS16995-94	5305-00-051-8606	305	54
80205	MS16995-95	5305-00-052-7496	305	47
96906	MS16997-142	5305-00-187-9934	334	1
96906	MS16997-164	5305-00-983-7473	330	20
		5305-00-983-7473	383	20
96906	MS16997-196	5305-00-984-0235	317	6
		5305-00-984-0235	391	3
96906	MS16997-46	5305-00-978-9356	148	42
		5305-00-978-9356	149	9
96906	MS16997-60	5305-00-983-8084	325	2
		5305-00-983-8084	378	2
96906	MS16997-99	5305-00-978-9394	212	6
		5305-00-978-9394	431	7
96906	MS16998-61L	5305-01-211-3097	45	37
96906	MS171668	5315-00-843-6971	224	41
		5315-00-843-6971	292	4
96906	MS171790	5315-00-411-4394	310	9
96906	MS17795-54	3120-00-131-7089	296	68
80205	MS17984C735	5315-01-416-7214	445	22
96906	MS19059-2414	3110-00-100-6151	297	35
96906	MS19068-101	5310-00-185-6462	333	58
		5310-00-185-6462	392	55
96906	MS19070-101	5310-00-186-0969	333	59
		5310-00-186-0969	392	56
80205	MS20392-4P25	5315-01-469-6233	200	22
96906	MS20500-524	5310-00-208-4023	38	6
		5310-00-208-4023	39	9
96906	MS20659-104	5940-00-107-1481	81	17
		5940-00-107-1481	92	6
		5940-00-107-1481	94	10
		5940-00-107-1481	96	9
		5940-00-107-1481	97	8
		5940-00-107-1481	98	5
		5940-00-107-1481	99	9
		5940-00-107-1481	103	21
		5940-00-107-1481	104	29
		5940-00-107-1481	117	6
96906	MS20659-105	5940-00-114-1300	81	16
		5940-00-114-1300	92	8
		5940-00-114-1300	96	8
		5940-00-114-1300	97	20
		5940-00-114-1300	98	17
		5940-00-114-1300	99	8
		5940-00-114-1300	104	13
96906	MS20659-106	5940-00-113-9819	95	11
		5940-00-113-9819	96	21
		5940-00-113-9819	97	7
		5940-00-113-9819	98	22
		5940-00-113-9819	99	22
		5940-00-113-9819	103	13
		5940-00-113-9819	104	26

CROSS REFERENCE INDEXES
PART NUMBER INDEX

FSCM	PART NUMBER	STOCK NUMBER	FIGURE NO	ITEM NO
		5940-00-113-9819	105	15
		5940-00-113-9819	127	5
96906	MS20659-111	5940-00-115-2678	112	2
96906	MS20659-112	5940-00-115-4995	110	2
		5940-00-115-4995	111	2
96906	MS20659-118	5940-00-115-2684	108	2
		5940-00-115-2684	109	6
		5940-00-115-2684	115	2
		5940-00-115-2684	116	2
96906	MS20659-120	5940-00-115-5004	107	6
		5940-00-115-5004	113	2
		5940-00-115-5004	114	2
96906	MS20659-127	5940-00-113-3147	89	9
		5940-00-113-3147	96	11
		5940-00-113-3147	98	14
		5940-00-113-3147	99	11
		5940-00-113-3147	100	11
		5940-00-113-3147	101	13
		5940-00-113-3147	103	10
		5940-00-113-3147	104	24
96906	MS20659-128	5940-00-113-9820	96	10
		5940-00-113-9820	97	27
		5940-00-113-9820	98	13
		5940-00-113-9820	99	10
		5940-00-113-9820	101	9
		5940-00-113-9820	103	11
		5940-00-113-9820	104	14
		5940-00-113-9820	105	17
		5940-00-113-9820	127	2
96906	MS20659-132	5940-00-115-2679	110	6
		5940-00-115-2679	111	6
		5940-00-115-2679	112	6
96906	MS20659-136	5940-00-115-2686	107	2
		5940-00-115-2686	113	6
96906	MS20659-151	5940-00-115-2683	109	2
96906	MS20659-163	5940-00-113-3145	81	18
		5940-00-113-3145	96	13
		5940-00-113-3145	97	15
		5940-00-113-3145	98	16
		5940-00-113-3145	104	15
		5940-00-113-3145	125	11
		5940-00-113-3145	126	12
96906	MS20659-164	5940-00-113-3148	104	31
96906	MS20659-166	5940-00-113-9821	104	32
78500	MS208020		163	18
96906	MS20913-1	4730-00-188-3509	294	51
		4730-00-188-3509	295	10
		4730-00-188-3509	295	20
96906	MS20913-2	4730-00-188-3513	294	5
		4730-00-188-3513	295	6
96906	MS20913-6S	4730-00-221-2140	447	16

CROSS REFERENCE INDEXES
PART NUMBER INDEX

FSCM	PART NUMBER	STOCK NUMBER	FIGURE NO	ITEM NO
		4730-00-221-2140	448	23
80205	MS21042-06	5310-00-807-1465	122	8
96906	MS21044-N4	5310-00-877-5796	422	2
		5310-00-877-5796	422	15
80205	MS21044C08	5310-00-982-6814	375	21
96906	MS21045L4	5310-00-857-5557	26	5
96906	MS21045L5	5310-00-857-5559	41	2
		5310-00-857-5559	147	19
		5310-00-857-5559	168	22
		5310-00-857-5559	483	4
96906	MS21083N08	5310-00-941-6019	52	10
		5310-00-941-6019	52	13
		5310-00-941-6019	52	16
		5310-00-941-6019	52	19
		5310-00-941-6019	52	22
		5310-00-941-6019	52	25
		5310-00-941-6019	52	66
		5310-00-941-6019	52	69
		5310-00-941-6019	280	4
		5310-00-941-6019	281	3
		5310-00-941-6019	282	4
78500	MS212035A-2	5305-01-390-8482	158	1
		5305-01-390-8482	158	18
		5305-01-390-8482	161	1
		5305-01-390-8482	161	18
		5305-01-390-8482	162	1
		5305-01-390-8482	162	6
78500	MS212080-2	5306-01-380-9991	158	7
		5306-01-380-9991	161	7
		5306-01-380-9991	162	18
96906	MS21245-12	5310-00-488-9342	46	37
96906	MS21266-2N	5325-00-074-3301	30	8
		5325-00-074-3301	53	33
		5325-00-074-3301	90	3
96906	MS21266-3N	5325-00-926-1394	90	32
		5325-00-926-1394	478	13
96906	MS21266-4N	5325-00-923-9512	42	9
		5325-00-923-9512	433	7
		5325-00-923-9512	443	11
80205	MS21266-5N	5325-00-783-4754	433	6
		5325-00-783-4754	437	16
		5325-00-783-4754	442	21
80205	MS21318-48	5305-00-253-5627	447	23
		5305-00-253-5627	448	5
96906	MS21333-107	5340-00-809-1500	3	13
		5340-00-809-1500	80	8
96906	MS21333-125	5340-00-725-5280	80	1
		5340-00-725-5280	192	24
		5340-00-725-5280	194	25
96906	MS21919WDG12	5340-00-286-9427	291	26
96906	MS21919WDG15	5340-00-664-8164	294	34

CROSS REFERENCE INDEXES
PART NUMBER INDEX

FSCM	PART NUMBER	STOCK NUMBER	FIGURE NO	ITEM NO
96906	MS21919WG10	5340-00-286-9428	87	8
		5340-00-286-9428	480	14
96906	MS24523-22	5930-00-683-1628	123	9
96906	MS24523-30	5930-00-683-1626	63	17
		5930-00-683-1626	123	3
80205	MS24627-37	5305-00-052-6867	284	2
96906	MS24629-40	5305-00-939-9213	416	7
80205	MS24665-151	5315-00-815-1405	36	29
96906	MS24665-181	5315-00-187-9374	389	7
80205	MS24665-300	5315-00-234-1863	284	5
96906	MS24665-360	5315-00-298-1499	331	1
80205	MS24665-370	5315-00-236-8359	287	10
		5315-00-236-8359	481	4
96906	MS24665-385	5315-00-187-9382	253	2
		5315-00-187-9382	445	16
96906	MS24665-391	5315-00-234-1627	361	3
		5315-00-234-1627	366	3
96906	MS24665-394	5315-00-234-1628	375	11
80205	MS24665-419	5315-00-187-9550	344	26
80205	MS24665-423	5315-00-013-7228	211	11
80205	MS24665-457	5315-00-187-9393	253	29
		5315-00-187-9393	437	8
96906	MS24665-459	5315-00-187-9394	436	3
		5315-00-187-9394	437	12
96906	MS24665-494	5315-01-K65-4047	375	1
96906	MS24665-498	5315-00-849-9854	237	18
		5315-00-849-9854	344	29
80205	MS24665-515	5315-00-282-1448	400	7
90205	MS24665-624	5315-00-059-0217	344	13
80205	MS24665-625	5315-00-209-7273	296	5
80205	MS24665-628	5315-00-846-0126	224	48
80205	MS24665-651	5315-00-187-9410	315	5
		5315-00-187-9410	373	10
80205	MS24665-655	5315-00-187-9414	312	8
		5315-00-187-9414	335	4
80205	MS24665-69	5315-00-828-8190	274	8
80205	MS24667-40	5305-00-811-5033	308	1
80205	MS24667-43	5305-00-050-7932	292	15
96906	MS24667-52ZL	5305-01-452-9041	302	8
96906	MS24667-55	5305-00-630-3103	316	7
80205	MS24671-76	5305-00-990-8350	79	39
96906	MS25036-101	5940-00-813-0698	62	33
		5940-00-813-0698	65	15
96906	MS25036-106	5940-00-283-5280	123	10
96906	MS25036-107	5940-00-113-8179	54	16
		5940-00-113-8179	55	16
96906	MS25036-112	5940-00-143-4794	54	34
		5940-00-143-4794	55	41
96906	MS25036-113	5940-00-113-8183	54	100
		5940-00-113-8183	55	105
96906	MS25036-147	5940-00-557-1630	82	9

CROSS REFERENCE INDEXES
PART NUMBER INDEX

FSCM	PART NUMBER	STOCK NUMBER	FIGURE NO	ITEM NO
96906	MS25036-150	5940-00-113-8184	55	52
96906	MS25036-157	5940-00-143-4777	54	98
		5940-00-143-4777	55	103
96906	MS25043-16DA	5935-01-184-7188	98	32
		5935-01-184-7188	101	17
96906	MS25224-1	5930-00-615-6731	64	13
		5930-00-615-6731	123	11
96906	MS25281F4	5340-00-943-6041	79	59
96906	MS25440-4	5310-00-841-2576	31	21
96906	MS27142-3	5935-00-115-2306	54	42
		5935-00-115-2306	55	53
		5935-00-115-2306	103	18
96906	MS27144-2	5935-00-115-2307	81	15
		5935-00-115-2307	91	2
		5935-00-115-2307	92	7
		5935-00-115-2307	94	9
		5935-00-115-2307	96	7
		5935-00-115-2307	97	9
		5935-00-115-2307	98	2
		5935-00-115-2307	99	7
		5935-00-115-2307	103	8
		5935-00-115-2307	117	5
96906	MS27183-10	5310-00-809-4058	210	15
		5310-00-809-4058	274	16
		5310-00-809-4058	277	13
		5310-00-809-4058	278	11
		5310-00-809-4058	422	3
		5310-00-809-4058	422	14
96906	MS27183-11	5310-00-809-3078	416	6
96906	MS27183-12	5310-00-081-4219	318	11
		5310-00-081-4219	325	14
		5310-00-081-4219	332	13
		5310-00-081-4219	345	20
		5310-00-081-4219	378	14
		5310-00-081-4219	386	15
		5310-00-081-4219	390	7
96906	MS27183-13	5310-00-087-7493	338	14
96906	MS27183-14	5310-00-080-6004	70	8
96906	MS27183-15	5310-00-809-4061	64	20
96906	MS27183-18	5310-00-809-5998	164	6
		5310-00-809-5998	447	13
96906	MS27183-23	5310-00-809-8533	312	6
		5310-00-809-8533	416	2
96906	MS27183-24	5310-00-809-8536	400	6
96906	MS27183-27	5310-00-809-8541	344	31
		5310-00-809-8541	375	3
96906	MS27183-29	5310-00-209-0698	288	7
96906	MS27183-41	5310-00-765-3197	148	40
		5310-00-765-3197	149	11
96906	MS27183-42	5310-00-014-5850	62	6
		5310-00-014-5850	65	3

CROSS REFERENCE INDEXES
PART NUMBER INDEX

FSCM	PART NUMBER	STOCK NUMBER	FIGURE NO	ITEM NO
		5310-00-014-5850	332	10
		5310-00-014-5850	345	10
		5310-00-014-5850	390	4
		5310-00-014-5850	391	20
		5310-00-014-5850	401	3
		5310-00-014-5850	402	4
96906	MS27183-48	5310-01-308-8205	448	10
96906	MS27183-5	5310-00-983-8483	337	4
		5310-00-983-8483	398	7
96906	MS27183-52	5310-01-274-3255	54	59
		5310-01-274-3255	55	83
		5310-01-274-3255	284	7
96906	MS27488-16	5935-00-235-8970	85	18
		5935-00-235-8970	86	3
96906	MS27488-20	5935-00-496-7171	63	2
		5935-00-496-7171	85	13
		5935-00-496-7171	122	5
96906	MS27769C5	4730-00-188-3507	446	20
96906	MS28775-008	5331-00-579-3158	351	9
		5331-00-579-3158	352	9
		5331-00-579-3158	353	9
		5331-00-579-3158	354	9
		5331-00-579-3158	355	4
		5331-00-579-3158	356	4
		5331-00-579-3158	356	9
		5331-00-579-3158	408	6
		5331-00-579-3158	408	11
		5331-00-579-3158	409	8
		5331-00-579-3158	409	12
		5331-00-579-3158	410	6
		5331-00-579-3158	410	8
		5331-00-579-3158	411	21
		5331-00-579-3158	412	20
		5331-00-579-3158	413	21
		5331-00-579-3158	414	4
		5331-00-579-3158	415	5
96906	MS28775-009	5331-00-542-1365	347	13
		5331-00-542-1365	348	13
		5331-00-542-1365	349	13
		5331-00-542-1365	350	13
		5331-00-542-1365	403	37
		5331-00-542-1365	404	41
		5331-00-542-1365	405	41
		5331-00-542-1365	406	37
96906	MS28775-014	5331-00-584-1840	347	14
		5331-00-584-1840	348	14
		5331-00-584-1840	349	14
		5331-00-584-1840	350	14
		5331-00-584-1840	356	32
		5331-00-584-1840	403	38
		5331-00-584-1840	404	42

CROSS REFERENCE INDEXES
PART NUMBER INDEX

FSCM	PART NUMBER	STOCK NUMBER	FIGURE NO	ITEM NO
		5331-00-584-1840	405	42
		5331-00-584-1840	406	38
		5331-00-584-1840	407	3
		5331-00-584-1840	407	12
		5331-00-584-1840	407	17
		5331-00-584-1840	432	8
		5331-00-584-1840	432	17
		5331-00-584-1840	432	25
		5331-00-584-1840	435	20
		5331-00-584-1840	435	24
96906	MS28775-015	5331-00-618-5361	351	8
		5331-00-618-5361	352	8
		5331-00-618-5361	353	8
		5331-00-618-5361	354	8
		5331-00-618-5361	356	12
		5331-00-618-5361	408	4
		5331-00-618-5361	409	11
		5331-00-618-5361	410	9
		5331-00-618-5361	411	20
		5331-00-618-5361	412	21
		5331-00-618-5361	413	20
		5331-00-618-5361	435	19
		5331-00-618-5361	435	23
96906	MS28775-017	5331-00-618-1920	145	16
		5331-00-618-1920	145	33
		5331-00-618-1920	145	52
		5331-00-618-1920	154	92
		5331-00-618-1920	347	12
		5331-00-618-1920	348	12
		5331-00-618-1920	349	12
		5331-00-618-1920	350	12
		5331-00-618-1920	403	29
		5331-00-618-1920	404	33
		5331-00-618-1920	405	33
		5331-00-618-1920	406	29
96906	MS28775-018	5331-00-618-0799	145	20
		5331-00-618-0799	145	74
		5331-00-618-0799	355	5
		5331-00-618-0799	414	5
96906	MS28775-019	5331-00-551-8441	409	4
96906	MS28775-119	5331-00-752-7534	345	35
		5331-00-752-7534	409	2
96906	MS28775-121	5331-00-542-1398	347	6
		5331-00-542-1398	348	6
		5331-00-542-1398	349	6
		5331-00-542-1398	350	6
		5331-00-542-1398	403	32
		5331-00-542-1398	404	36
		5331-00-542-1398	405	36
		5331-00-542-1398	406	32
96906	MS28775-208	5331-01-105-7263	385	17

CROSS REFERENCE INDEXES
PART NUMBER INDEX

FSCM	PART NUMBER	STOCK NUMBER	FIGURE NO	ITEM NO
96906	MS28775-216	5331-00-641-0231	389	24
96906	MS28775-224	5331-00-641-3407	336	19
		5331-00-641-3407	385	20
96906	MS28775-246	5330-00-585-8249	333	21
		5330-00-585-8249	392	24
96906	MS28775-326	5330-00-559-6184	420	6
96906	MS28775-910	5331-00-448-6753	356	30
		5331-00-448-6753	407	4
		5331-00-448-6753	407	10
		5331-00-448-6753	407	18
		5331-00-448-6753	432	9
		5331-00-448-6753	432	18
		5331-00-448-6753	432	26
		5331-00-448-6753	435	18
		5331-00-448-6753	435	22
96906	MS28778-10	5331-00-108-5691	345	26
		5331-00-108-5691	356	38
		5331-00-108-5691	372	12
		5331-00-108-5691	372	23
		5331-00-108-5691	393	25
		5331-00-108-5691	398	10
		5331-00-108-5691	399	6
		5331-00-108-5691	439	15
		5331-00-108-5691	439	19
		5331-00-108-5691	439	25
		5331-00-108-5691	443	19
		5331-00-108-5691	443	21
		5331-00-108-5691	443	23
96906	MS28778-12	5331-00-251-8839	298	31
		5331-00-251-8839	358	5
		5331-00-251-8839	361	19
		5331-00-251-8839	361	27
		5331-00-251-8839	366	24
		5331-00-251-8839	366	26
		5331-00-251-8839	372	9
		5331-00-251-8839	372	20
		5331-00-251-8839	439	5
		5331-00-251-8839	441	11
		5331-00-251-8839	441	26
		5331-00-251-8839	442	5
		5331-00-251-8839	442	28
		5331-00-251-8839	442	31
		5331-00-251-8839	442	34
		5331-00-251-8839	443	35
96906	MS28778-14	5331-00-472-2783	341	21
		5331-00-472-2783	345	42
		5331-00-472-2783	393	9
		5331-00-472-2783	397	8
96906	MS28778-16	5331-00-804-5694	151	6
		5331-00-804-5694	341	24
		5331-00-804-5694	345	30

CROSS REFERENCE INDEXES
PART NUMBER INDEX

FSCM	PART NUMBER	STOCK NUMBER	FIGURE NO	ITEM NO
		5331-00-804-5694	361	10
		5331-00-804-5694	361	12
		5331-00-804-5694	366	18
		5331-00-804-5694	366	20
		5331-00-804-5694	393	38
		5331-00-804-5694	396	13
96906	MS28778-166	5331-01-353-9544	333	43
		5331-01-353-9544	392	44
96906	MS28778-20	5331-00-816-3546	358	9
		5331-00-816-3546	358	13
		5331-00-816-3546	439	8
		5331-00-816-3546	439	40
		5331-00-816-3546	439	42
		5331-00-816-3546	441	2
		5331-00-816-3546	441	14
		5331-00-816-3546	441	24
		5331-00-816-3546	442	8
		5331-00-816-3546	442	11
		5331-00-816-3546	442	13
		5331-00-816-3546	443	30
		5331-00-816-3546	443	39
		5331-00-816-3546	443	41
96906	MS28778-238	5331-01-352-7742	333	24
96906	MS28778-3	5331-00-835-7485	328	2
		5331-00-835-7485	381	2
96906	MS28778-4	5331-00-805-2966	296	29
		5331-00-805-2966	297	41
		5331-00-805-2966	322	25
		5331-00-805-2966	328	5
		5331-00-805-2966	335	6
		5331-00-805-2966	339	10
		5331-00-805-2966	339	15
		5331-00-805-2966	340	12
		5331-00-805-2966	341	13
		5331-00-805-2966	343	4
		5331-00-805-2966	381	5
		5331-00-805-2966	385	13
		5331-00-805-2966	395	9
		5331-00-805-2966	396	23
		5331-00-805-2966	398	1
		5331-00-805-2966	399	2
		5331-00-805-2966	430	5
		5331-00-805-2966	431	3
		5331-00-805-2966	431	9
		5331-00-805-2966	431	11
		5331-00-805-2966	433	15
		5331-00-805-2966	435	5
		5331-00-805-2966	436	6
		5331-00-805-2966	436	11
		5331-00-805-2966	445	2
96906	MS28778-6	5331-00-804-5695	298	36

CROSS REFERENCE INDEXES
PART NUMBER INDEX

FSCM	PART NUMBER	STOCK NUMBER	FIGURE NO	ITEM NO
		5331-00-804-5695	335	12
		5331-00-804-5695	338	10
		5331-00-804-5695	339	1
		5331-00-804-5695	340	3
		5331-00-804-5695	340	5
		5331-00-804-5695	341	29
		5331-00-804-5695	342	4
		5331-00-804-5695	345	15
		5331-00-804-5695	393	6
		5331-00-804-5695	394	2
		5331-00-804-5695	395	10
		5331-00-804-5695	396	19
		5331-00-804-5695	397	3
		5331-00-804-5695	398	5
		5331-00-804-5695	401	14
		5331-00-804-5695	401	18
		5331-00-804-5695	417	4
		5331-00-804-5695	417	21
		5331-00-804-5695	417	24
96906	MS28778-8	5331-00-808-0794	30	24
		5331-00-808-0794	294	4
		5331-00-808-0794	298	3
		5331-00-808-0794	298	5
		5331-00-808-0794	298	39
		5331-00-808-0794	311	22
		5331-00-808-0794	339	5
		5331-00-808-0794	340	7
		5331-00-808-0794	341	1
		5331-00-808-0794	342	12
		5331-00-808-0794	345	3
		5331-00-808-0794	346	2
		5331-00-808-0794	346	4
		5331-00-808-0794	347	19
		5331-00-808-0794	348	19
		5331-00-808-0794	349	19
		5331-00-808-0794	350	19
		5331-00-808-0794	356	34
		5331-00-808-0794	357	30
		5331-00-808-0794	357	32
		5331-00-808-0794	361	24
		5331-00-808-0794	366	13
		5331-00-808-0794	366	16
		5331-00-808-0794	393	11
		5331-00-808-0794	395	6
		5331-00-808-0794	396	8
		5331-00-808-0794	397	21
		5331-00-808-0794	403	22
		5331-00-808-0794	404	26
		5331-00-808-0794	405	26
		5331-00-808-0794	406	22
		5331-00-808-0794	408	3

CROSS REFERENCE INDEXES
PART NUMBER INDEX

FSCM	PART NUMBER	STOCK NUMBER	FIGURE NO	ITEM NO
		5331-00-808-0794	410	13
		5331-00-808-0794	439	37
		5331-00-808-0794	441	4
		5331-00-808-0794	443	52
96906	MS28783-16	5330-00-171-5910	333	25
96906	MS28783-18	5330-00-171-6761	392	28
96906	MS28783-26	5330-00-944-9577	333	20
		5330-00-944-9577	392	23
96906	MS29512-10	5331-00-263-8032	306	4
96906	MS3102R22-23P	5935-00-725-0887	87	16
96906	MS3126F10-6SN	5935-00-715-2756	85	12
96906	MS3181-14N	5935-00-990-5580	104	9
96906	MS3181-24RA	5935-01-372-1052	122	10
96906	MS3186S111B	5310-01-298-8114	98	30
		5310-01-298-8114	101	18
96906	MS3217-1137	5365-00-174-8678	417	39
96906	MS3420-16	5365-00-141-6943	63	4
		5365-00-141-6943	122	4
96906	MS3451W16S-1P	5935-01-224-1179	87	22
96906	MS3474W14-5S	5935-01-111-6744	104	8
96906	MS3476W24-31S	5935-01-169-9957	85	19
		5935-01-169-9957	97	13
96906	MS35190-253	5305-00-059-4568	226	5
80205	MS35190-317	5305-00-958-5258	331	3
		5305-00-958-5258	389	2
		5305-00-958-5258	392	2
96906	MS35191-325	5305-00-051-6533	333	2
96906	MS35206-230	5305-00-889-3000	52	57
		5305-00-889-3000	84	2
		5305-00-889-3000	90	20
96906	MS35206-232	5305-00-984-4992	52	56
		5305-00-984-4992	122	9
96906	MS35206-233	5305-00-984-4993	67	6
		5305-00-984-4993	68	9
96906	MS35206-237	5305-00-984-6224	319	3
		5305-00-984-6224	320	1
96906	MS35206-243	5305-00-984-6191	48	12
96906	MS35206-244	5305-00-984-6192	79	18
96906	MS35206-245	5305-00-984-6193	280	6
		5305-00-984-6193	281	6
		5305-00-984-6193	282	6
96906	MS35206-261	5305-00-984-6208	67	8
		5305-00-984-6208	68	11
96906	MS35206-263	5305-00-984-6210	71	14
		5305-00-984-6210	73	9
96906	MS35206-265	5305-00-984-6212	61	10
		5305-00-984-6212	291	39
		5305-00-984-6212	295	12
96906	MS35206-269	5305-00-984-6216	294	64
96906	MS35207-232	5305-00-958-4355	62	31
		5305-00-958-4355	65	33

CROSS REFERENCE INDEXES
PART NUMBER INDEX

FSCM	PART NUMBER	STOCK NUMBER	FIGURE NO	ITEM NO
96906	MS35207-251	5305-00-958-4361	344	18
		5305-00-958-4361	375	15
96906	MS35207-263	5305-00-989-7434	63	22
		5305-00-989-7434	70	3
96906	MS35207-264	5305-00-989-7435	291	8
		5305-00-989-7435	303	10
96906	MS35207-265	5305-00-993-1848	87	6
		5305-00-993-1848	316	31
		5305-00-993-1848	480	13
96906	MS35207-277	5305-00-952-0760	387	3
80502	MS35215-53	5305-00-206-2508	60	12
80205	MS35215-60	5305-00-954-8153	30	14
96906	MS35224-17	5305-01-442-8355	62	43
		5305-01-442-8355	338	20
96906	MS35225-249	5305-01-424-4610	62	22
		5305-01-424-4610	65	24
96906	MS35307-303	5305-00-719-3997	54	58
		5305-00-719-3997	55	82
96906	MS35307-308	5305-00-207-8253	54	99
		5305-00-207-8253	55	104
96906	MS35307-334	5306-00-543-4405	54	103
		5306-00-543-4405	55	107
96906	MS35333-37	5310-00-579-0079	52	55
96906	MS35333-39	5310-00-576-5752	202	7
		5310-00-576-5752	202	7
96906	MS35333-41	5310-00-167-0721	50	3
96906	MS35335-30	5310-00-209-0788	54	55
		5310-00-209-0788	55	79
		5310-00-209-0788	62	42
		5310-00-209-0788	84	3
		5310-00-209-0788	90	19
		5310-00-209-0788	359	2
96906	MS35335-37	5310-00-209-5116	301	12
96906	MS35335-38	5310-00-616-6354	90	6
		5310-00-616-6354	120	4
96906	MS35335-58	5310-00-209-1366	67	5
		5310-00-209-1366	68	8
96906	MS35335-61	5310-00-209-0786	54	62
		5310-00-209-0786	55	87
		5310-00-209-0786	90	13
		5310-00-209-0786	359	32
		5310-00-209-0786	359	37
96906	MS35335-62	5310-00-184-9562	54	101
		5310-00-184-9562	55	106
96906	MS35335-63	5310-00-209-0790	294	57
		5310-00-209-0790	305	52
96906	MS35335-65	5310-00-655-6151	305	61
96906	MS35338-100	5310-00-261-8278	60	11
96906	MS35338-103	5310-00-184-8971	60	8
		5310-00-184-8971	79	26
96906	MS35338-137	5310-00-933-8119	54	71

CROSS REFERENCE INDEXES
PART NUMBER INDEX

FSCM	PART NUMBER	STOCK NUMBER	FIGURE NO	ITEM NO
		5310-00-933-8119	55	72
96906	MS35338-138	5310-00-933-8120	87	7
		5310-00-933-8120	480	11
96906	MS35338-139	5310-00-933-8121	304	15
96906	MS35338-140	5310-00-974-6623	225	17
96906	MS35338-141	5310-00-984-7042	79	33
		5310-00-984-7042	298	17
		5310-00-984-7042	432	3
96906	MS35338-41	5310-00-045-4007	62	18
		5310-00-045-4007	65	20
96906	MS35338-42	5310-00-045-3299	65	25
		5310-00-045-3299	148	41
		5310-00-045-3299	149	10
		5310-00-045-3299	480	17
96906	MS35338-43	5310-00-045-3296	200	9
		5310-00-045-3296	206	9
		5310-00-045-3296	391	17
96906	MS35338-44	5310-00-582-5965	62	5
		5310-00-582-5965	65	2
		5310-00-582-5965	66	7
		5310-00-582-5965	148	34
		5310-00-582-5965	335	18
		5310-00-582-5965	337	2
		5310-00-582-5965	345	9
		5310-00-582-5965	374	14
		5310-00-582-5965	398	8
		5310-00-582-5965	400	2
		5310-00-582-5965	402	3
96906	MS35338-45	5310-00-407-9566	45	36
		5310-00-407-9566	149	3
		5310-00-407-9566	150	16
		5310-00-407-9566	325	13
		5310-00-407-9566	328	14
		5310-00-407-9566	332	16
		5310-00-407-9566	334	23
		5310-00-407-9566	345	36
		5310-00-407-9566	378	13
		5310-00-407-9566	381	14
		5310-00-407-9566	390	10
		5310-00-407-9566	392	15
		5310-00-407-9566	402	11
96906	MS35338-46	5310-00-637-9541	46	41
		5310-00-637-9541	60	3
		5310-00-637-9541	69	2
		5310-00-637-9541	70	9
		5310-00-637-9541	71	2
		5310-00-637-9541	72	8
		5310-00-637-9541	73	2
		5310-00-637-9541	224	29
		5310-00-637-9541	288	12
		5310-00-637-9541	289	5

CROSS REFERENCE INDEXES
PART NUMBER INDEX

FSCM	PART NUMBER	STOCK NUMBER	FIGURE NO	ITEM NO
		5310-00-637-9541	316	1
		5310-00-637-9541	318	6
		5310-00-637-9541	333	32
		5310-00-637-9541	338	15
		5310-00-637-9541	345	49
		5310-00-637-9541	392	35
		5310-00-637-9541	401	22
		5310-00-637-9541	402	16
96906	MS35338-48	5310-00-584-5272	334	2
		5310-00-584-5272	447	5
		5310-00-584-5272	448	11
96906	MS35338-50	5310-00-820-6653	230	10
		5310-00-820-6653	288	4
96906	MS35338-51	5310-00-584-7888	287	8
		5310-00-584-7888	320	6
		5310-00-584-7888	344	28
96906	MS35387-1	9905-00-205-2795	373	19
		9905-00-205-2795	424	2
96906	MS35387-2	9905-00-202-3639	423	2
96906	MS35421-1	6220-00-299-7425	67	9
96906	MS35421-2	6220-00-299-7426	68	12
96906	MS35425-74	5310-01-088-2490	291	21
96906	MS35425-78	5310-01-124-5247	291	22
96906	MS35426-27	5310-01-100-5199	35	12
96906	MS35489-109	5325-00-290-0074	291	35
96906	MS35489-23X	5325-01-340-1286	425	2
96906	MS35489-6	5325-00-263-6632	274	7
		5325-00-263-6632	420	10
96906	MS35649-103	5310-00-852-8593	200	10
		5310-00-852-8593	202	8
		5310-00-852-8593	206	10
96906	MS35649-202	5310-00-934-9758	391	21
96906	MS35649-2254	5310-00-250-9477	54	63
		5310-00-250-9477	55	88
96906	MS35649-2314	5310-00-245-3615	374	12
96906	MS35649-2384	5310-00-477-6768	432	4
96906	MS35649-242	5310-00-934-9739	62	41
96906	MS35649-262	5310-00-934-9747	52	58
		5310-00-934-9747	54	54
		5310-00-934-9747	55	78
		5310-00-934-9747	62	19
		5310-00-934-9747	65	21
		5310-00-934-9747	84	5
		5310-00-934-9747	90	24
		5310-00-934-9747	359	4
96906	MS35649-264	5310-00-934-9761	67	4
		5310-00-934-9761	68	7
96906	MS35649-282	5310-00-934-9757	62	25
		5310-00-934-9757	65	26
96906	MS35649-284	5310-00-934-9759	54	72
		5310-00-934-9759	55	73

CROSS REFERENCE INDEXES
PART NUMBER INDEX

FSCM	PART NUMBER	STOCK NUMBER	FIGURE NO	ITEM NO
96906	MS35650-304	5310-00-934-9765	87	5
		5310-00-934-9765	480	12
96906	MS35650-382	5310-00-934-9754	480	20
96906	MS35690-804	5310-00-808-8019	164	7
96906	MS35691-19	5310-00-989-5956	362	1
		5310-00-989-5956	367	8
96906	MS35691-33	5310-00-834-8732	30	30
		5310-00-834-8732	358	15
96906	MS35691-53	5310-00-835-2037	207	26
96906	MS35691-73	5310-00-891-3426	318	1
		5310-00-891-3426	319	5
		5310-00-891-3426	325	3
		5310-00-891-3426	378	3
96906	MS35691-9	5310-00-891-1709	318	14
		5310-00-891-1709	386	18
96906	MS35692-57	5310-00-850-6881	312	7
96906	MS35692-73	5310-00-842-7605	375	2
		5310-00-842-7605	375	9
96906	MS35692-97	5310-00-470-9340	344	14
80205	MS35756-9	5315-00-616-5525	6	5
		5315-00-616-5525	11	4
96906	MS35842-11	4730-00-908-3194	26	27
96906	MS35869-22	4730-00-266-0533	45	4
		4730-00-266-0533	168	4
		5315-00-923-9451	418	8
96906	MS39086-263	5315-01-057-0983	330	19
96906	MS39086-45	5315-01-057-0983	383	19
		4730-00-253-4419	316	34
96906	MS39230-9	4730-00-253-4419	316	38
		4730-01-096-9138	372	22
96906	MS39324-12-10	4730-01-096-9138	439	24
		5930-00-307-8856	52	1
96906	MS51113-1	2540-00-047-3926	235	6
96906	MS51412-1	5310-01-303-4701	62	23
		5310-01-303-4701	65	19
		5310-01-303-4701	338	19
		5310-01-303-4701	359	21
96906	MS51412-11	5310-01-242-2679	41	24
		5310-01-242-2679	219	45
		5310-01-242-2679	225	6
		5310-01-242-2679	230	2
		5310-01-242-2679	294	15
		5310-01-242-2679	294	29
		5310-01-242-2679	305	24
		5310-01-242-2679	359	44
96906	MS51412-13	5310-01-275-1065	302	15
96906	MS51412-2	5310-01-234-9416	61	11
		5310-01-234-9416	63	21
		5310-01-234-9416	291	6
		5310-01-234-9416	294	65
		5310-01-234-9416	295	13

CROSS REFERENCE INDEXES
PART NUMBER INDEX

FSCM	PART NUMBER	STOCK NUMBER	FIGURE NO	ITEM NO
96906	MS51412-27	5310-01-385-7083	148	35
		5310-01-385-7083	149	8
96906	MS51412-4	5310-01-103-6042	224	36
		5310-01-103-6042	234	28
		5310-01-103-6042	291	4
		5310-01-103-6042	291	19
		5310-01-103-6042	294	9
		5310-01-103-6042	294	45
		5310-01-103-6042	359	33
		5310-01-103-6042	359	36
		5310-01-103-6042	360	13
		96906	MS51412-6	5310-01-259-0296
5310-01-259-0296	292			17
5310-01-259-0296	301			6
5310-01-259-0296	310			7
5310-01-259-0296	316			25
96906	MS51412-7	5310-01-259-0296	372	16
		5310-01-257-7590	166	17
		5310-01-257-7590	224	5
		5310-01-257-7590	225	2
		5310-01-257-7590	234	23
		5310-01-257-7590	291	31
		5310-01-257-7590	294	33
		5310-01-257-7590	294	66
		5310-01-257-7590	305	17
		5310-01-257-7590	316	4
96906	MS51412-9	5310-01-257-7590	345	5
		5310-01-257-7590	361	17
		5310-01-257-7590	366	2
		5310-01-266-4641	225	14
		5310-01-266-4641	229	3
		5310-01-266-4641	234	8
		5310-01-266-4641	291	9
		5310-01-266-4641	292	8
		5310-01-266-4641	293	2
		5310-01-266-4641	293	9
		5310-01-266-4641	294	19
		5310-01-266-4641	298	14
		5310-01-266-4641	302	20
96906	MS51414-4	5310-01-251-9276	294	10
		5310-01-251-9276	294	10
96906	MS51476-13	5305-01-406-1216	287	19
96906	MS51484-17	5305-01-406-2108	289	4
96906	MS51492-03	5305-01-334-6785	54	60
		5305-01-334-6785	55	84
96906	MS51500A10	4730-00-278-4311	43	31
96906	MS51501A12	4730-00-849-7155	443	26
96906	MS51504A4	4730-00-647-3207	205	26
96906	MS51508A8-8	4730-00-052-3420	441	3

CROSS REFERENCE INDEXES
PART NUMBER INDEX

FSCM	PART NUMBER	STOCK NUMBER	FIGURE NO	ITEM NO
96906	MS51515A4	4730-00-443-4738	436	9
96906	MS51516A12S	4730-00-194-4518	439	52
96906	MS51519B12	4730-00-278-3208	442	38
96906	MS51520A12S	4730-01-212-6821	442	22
96906	MS51520A4	4730-00-679-9280	437	19
96906	MS51521A12	4730-00-133-3196	359	30
		4730-00-133-3196	360	2
96906	MS51522A20	4730-01-233-8992	316	41
96906	MS51523A12	4730-01-104-7503	360	15
96906	MS51525A12	4730-00-710-5571	358	4
		4730-00-710-5571	361	26
		4730-00-710-5571	366	25
		4730-00-710-5571	439	4
		4730-00-710-5571	441	25
		4730-00-710-5571	442	4
		4730-00-710-5571	442	27
		4730-00-710-5571	443	34
96906	MS51525A12-16	4730-00-173-1881	150	2
		4730-00-173-1881	151	5
		4730-00-173-1881	360	3
		4730-00-173-1881	361	9
		4730-00-173-1881	366	17
96906	MS51525A20	4730-01-066-1282	358	12
96906	MS51525A4	4730-01-007-5232	205	24
		4730-01-007-5232	430	4
		4730-01-007-5232	431	10
		4730-01-007-5232	436	10
96906	MS51525A6-8S	4730-00-051-5209	305	1
		4730-00-051-5209	357	31
		4730-00-051-5209	366	15
96906	MS51525A8-10S	4730-01-108-9504	372	11
96906	MS51525A8S	4730-00-088-8863	297	53
96906	MS51527A12	4730-01-011-7736	372	19
		4730-01-011-7736	442	33
96906	MS51527A16	4730-00-840-7236	212	1
96906	MS51527A20	4730-00-019-1489	358	8
		4730-00-019-1489	439	7
		4730-00-019-1489	441	13
		4730-00-019-1489	442	7
		4730-00-019-1489	443	29
96906	MS51527A4P	4730-00-811-1848	437	11
96906	MS51527A4Z	4730-01-025-6805	431	2
		4730-01-025-6805	436	5
		4730-01-025-6805	445	1
96906	MS51527A6	4730-00-143-3941	29	12
		4730-00-143-3941	212	4
		4730-00-143-3941	298	44
		4730-00-143-3941	308	12
		4730-00-143-3941	309	15
		4730-00-143-3941	313	15
96906	MS51527A8	4730-00-822-5609	43	10

CROSS REFERENCE INDEXES
PART NUMBER INDEX

FSCM	PART NUMBER	STOCK NUMBER	FIGURE NO	ITEM NO
		4730-00-822-5609	44	6
		4730-00-822-5609	298	40
		4730-00-822-5609	313	11
		4730-00-822-5609	439	36
		4730-00-822-5609	443	51
96906	MS51527A8S	4730-00-887-8070	311	21
96906	MS51528A6	4730-00-679-9766	309	16
96906	MS51528A6S	4730-00-092-3798	298	35
96906	MS51528A8S	4730-01-124-3728	297	52
96906	MS51528B8	4730-00-062-5470	298	4
96906	MS51529A8	4730-01-056-8267	294	6
96906	MS51530A12	4730-00-269-6840	372	8
96906	MS51534A6-4	4730-00-706-8711	16	18
96906	MS51534A8-6	4730-00-786-2247	294	7
96906	MS51553-518	5310-01-394-5970	276	18
96906	MS51844-66	4030-01-209-7478	226	3
96906	MS51849-65	5305-01-006-2052	79	5
96906	MS51849-66	5305-00-179-8946	52	6
		5305-00-179-8946	206	3
96906	MS51849-67	5305-00-174-4500	79	45
96906	MS51849-75	5305-01-006-2053	26	18
96906	MS51860-55SS	4730-00-727-8912	359	17
96906	MS51860-58	4730-01-093-8464	359	28
		4730-01-093-8464	439	48
		4730-01-093-8464	442	23
96906	MS51861-46C	5305-00-477-0120	79	57
96906	MS51922-38	5310-00-171-2444	236	7
96906	MS51922-65	5310-00-225-6992	375	13
96906	MS51943-52	5310-00-241-6666	216	22
		5310-00-241-6666	217	37
		5310-00-241-6666	221	23
		5310-00-241-6666	276	19
96906	MS51953-10	4730-00-196-1482	254	19
96906	MS51953-25B	4730-00-196-2055	294	50
96906	MS51953-34B	4730-00-188-1857	295	8
96906	MS51953-56B	4730-00-188-1867	392	10
96906	MS51957-31	5305-00-054-6655	359	1
96906	MS51957-55	5305-00-054-6682	54	65
		5305-00-054-6682	55	89
96906	MS51957-79	5305-00-071-1315	304	14
96906	MS51957-88	5305-00-071-2092	166	31
96906	MS51958-52	5305-00-057-0536	480	25
96906	MS51958-63	5305-00-059-3659	46	14
96906	MS51959-31	5305-00-765-4352	122	11
		5305-00-765-4352	444	4
96906	MS51959-83	5305-00-719-5007	331	7
96906	MS51961-35	3110-00-554-6848	296	21
		3110-00-554-6848	296	41
96906	MS51967-14	5310-00-768-0318	79	37
		5310-00-768-0318	447	4
		5310-00-768-0318	448	9

CROSS REFERENCE INDEXES
PART NUMBER INDEX

FSCM	PART NUMBER	STOCK NUMBER	FIGURE NO	ITEM NO
96906	MS51967-17	5310-00-763-8913	157	7
96906	MS51967-20	5310-00-763-8920	288	2
96906	MS51967-29	5310-00-762-6248	344	33
96906	MS51967-5	5310-00-880-7744	345	17
		5310-00-880-7744	402	8
		5310-00-880-7744	482	19
96906	MS51967-6	5310-00-931-8167	330	7
		5310-00-931-8167	383	7
96906	MS51967-8	5310-00-732-0558	70	10
		5310-00-732-0558	72	9
		5310-00-732-0558	288	13
96906	MS51968-14	5310-00-732-0560	447	11
		5310-00-732-0560	448	16
96906	MS51968-2	5310-00-768-0319	66	1
		5310-00-768-0319	66	8
96906	MS51968-23	5310-00-763-8901	205	31
96906	MS51969-3	5310-00-903-3994	79	27
96906	MS51971-10	5310-00-763-8927	315	10
		5310-00-763-8927	373	5
96906	MS51971-3	5310-00-913-8881	79	29
96906	MS51987-144	5315-00-494-2266	287	30
96906	MS51988-3	5310-00-159-1577	283	1
96906	MS52125-1	6220-00-134-9098	71	3
96906	MS52126-1	6220-01-343-7564	73	3
96906	MS521301A206R	4720-00-401-9299	BULK	17
96906	MS521302B110360	4720-00-235-4124	BULK	18
96906	MS52149-2	6140-01-051-4900	79	22
96906	MS75021-2	5935-00-846-3884	83	6
96906	MS9025-19	5340-00-841-5469	148	5
		5340-00-841-5469	150	12
		5340-00-841-5469	151	11
96906	MS9025-23	5340-00-027-8737	43	3
96906	MS90724-40	5310-00-490-4639	247	23
96906	MS90725-109	5305-00-044-4153	387	1
		5305-00-044-4153	389	1
96906	MS90725-113	5305-01-325-8388	325	34
		5305-01-325-8388	378	34
		5305-01-325-8388	447	7
		5305-01-325-8388	448	18
96906	MS90725-14	5305-00-071-2237	345	38
96906	MS90725-183	5305-01-296-7813	320	5
		5305-01-296-7813	321	1
		5305-01-296-7813	322	32
		5305-01-296-7813	323	1
		5305-01-296-7813	386	7
		5305-01-296-7813	388	3
		5305-01-296-7813	391	10
96906	MS90725-186	5305-00-050-4212	344	2
96906	MS90725-3	5305-00-068-0500	330	12
		5305-00-068-0500	383	12
96906	MS90725-34	5306-00-225-8499	318	10

CROSS REFERENCE INDEXES
PART NUMBER INDEX

FSCM	PART NUMBER	STOCK NUMBER	FIGURE NO	ITEM NO
		5306-00-225-8499	332	15
		5306-00-225-8499	386	14
		5306-00-225-8499	390	9
96906	MS90725-43	5305-00-225-8507	205	16
96906	MS90725-47	5306-00-225-8511	345	19
96906	MS90725-55	5305-00-269-3206	69	17
		5305-00-269-3206	71	1
96906	MS90725-56	5305-00-269-3207	386	4
96906	MS90725-6	5305-00-068-0502	48	21
		5305-00-068-0502	62	4
		5305-00-068-0502	335	19
		5305-00-068-0502	337	1
		5305-00-068-0502	345	47
		5305-00-068-0502	400	1
96906	MS90725-60	5305-00-269-3211	338	16
		5305-00-269-3211	345	48
96906	MS90725-64	5305-01-325-8387	402	18
96906	MS90725-67	5305-00-269-3217	378	11
96906	MS90725-69	5305-00-269-3219	378	32
96906	MS90727-58	5305-00-269-3234	207	9
81343	MS9770-116	5331-01-388-4084	253	23
57094	MT8002-13-1	5325-01-423-0783	97	21
		5325-01-423-0783	98	25
		5325-01-423-0783	100	9
		5325-01-423-0783	101	11
57094	MT92353	5935-01-423-6874	97	22
		5935-01-423-6874	98	26
		5935-01-423-6874	101	12
57094	MT92374	5935-01-390-0329	104	17
81349	MW-C6(133)J4	6145-00-926-6300	BULK	89
78500	MWA-510	5310-01-333-3561	158	26
		5310-01-333-3561	161	26
		5310-01-333-3561	162	66
24975	M0017703MD	2920-01-364-1598	48	1
35510	M002071025	2920-00-728-2040	48	22
35510	M007225325	5340-01-459-5769	49	17
24975	M010071035	5977-00-758-9555	48	13
35510	M012225340		48	19
35510	M014225337		48	41
05824	M10X1.5X30 DIN93 3 ST	5305-01-140-2490	7	11
		5305-01-140-2490	30	9
		5305-01-140-2490	224	11
		5305-01-140-2490	254	13
		5305-01-140-2490	430	19
		5305-01-140-2490	479	26
0ACY8	M110C-1	3130-01-232-7485	306	10
81349	M13444T1.250		30	20
81349	M13444T1.31X23		41	5
81349	M13444T1.375X24		34	9
81343	M16878/14BJE9	6145-01-241-0961	BULK	96

CROSS REFERENCE INDEXES
PART NUMBER INDEX

FSCM	PART NUMBER	STOCK NUMBER	FIGURE NO	ITEM NO
81349	M16878/16BRL0	6145-01-419-3345	BULK	90
81349	M16878/16BUS0	6145-01-419-3913	BULK	91
81349	M16878/16BWT0	6145-01-460-1673	BULK	92
35510	M183225267	5977-01-296-6140	49	16
21969	M2.5X12DIN7985-4 .8-B3B	5305-01-387-3749	98	31
		5305-01-387-3749	101	16
81349	M23053/4-302-0	5970-01-161-6796	106	7
81349	M23053/4-302-0X1 .50		63	15
81349	M23053/5-105-9	5970-00-082-3942	BULK	45
81349	M23053/5-106-9	5970-00-814-2878	BULK	46
81349	M23053/5-107-9	5970-00-740-2971	BULK	47
81349	M23053/5-108-9	5970-00-082-3948	BULK	48
81349	M23053/5-109-9	5970-00-812-1360	BULK	49
81349	M25988/1-246	5331-01-189-6351	72	3
81349	M28840/24HA	5935-01-421-9754	84	4
81349	M39029/4-111	5999-00-172-8254	106	8
		5999-00-172-8254	122	6
81349	M39029/5-116	5999-01-045-3132	63	5
81349	M43436/1-1	9905-00-752-4649	54	6
		9905-00-752-4649	55	6
		9905-00-752-4649	81	14
		9905-00-752-4649	87	17
		9905-00-752-4649	89	10
		9905-00-752-4649	91	3
		9905-00-752-4649	92	3
		9905-00-752-4649	93	3
		9905-00-752-4649	94	6
		9905-00-752-4649	95	8
		9905-00-752-4649	96	6
		9905-00-752-4649	97	6
		9905-00-752-4649	98	3
		9905-00-752-4649	99	6
		9905-00-752-4649	100	10
		9905-00-752-4649	101	4
		9905-00-752-4649	103	7
		9905-00-752-4649	104	16
		9905-00-752-4649	105	14
		9905-00-752-4649	106	6
		9905-00-752-4649	117	3
		9905-00-752-4649	121	12
		9905-00-752-4649	125	4
		9905-00-752-4649	126	3
		9905-00-752-4649	127	4
81349	M43436/1-2	9905-00-841-4445	54	2
		9905-00-841-4445	55	2
		9905-00-841-4445	81	6
		9905-00-841-4445	85	6
		9905-00-841-4445	91	5
		9905-00-841-4445	95	5

CROSS REFERENCE INDEXES
PART NUMBER INDEX

FSCM	PART NUMBER	STOCK NUMBER	FIGURE NO	ITEM NO
		9905-00-841-4445	97	11
		9905-00-841-4445	98	24
		9905-00-841-4445	100	4
		9905-00-841-4445	101	8
		9905-00-841-4445	104	11
		9905-00-841-4445	105	4
		9905-00-841-4445	110	4
		9905-00-841-4445	111	4
		9905-00-841-4445	112	4
		9905-00-841-4445	121	16
		9905-00-841-4445	124	5
		9905-00-841-4445	125	6
		9905-00-841-4445	126	7
81349	M43436/1-3	9905-00-893-3570	54	13
		9905-00-893-3570	55	13
		9905-00-893-3570	81	21
		9905-00-893-3570	82	4
		9905-00-893-3570	83	8
		9905-00-893-3570	87	15
		9905-00-893-3570	89	5
		9905-00-893-3570	89	7
		9905-00-893-3570	96	16
		9905-00-893-3570	97	4
		9905-00-893-3570	98	8
		9905-00-893-3570	99	18
		9905-00-893-3570	100	6
		9905-00-893-3570	103	15
		9905-00-893-3570	104	5
		9905-00-893-3570	107	4
		9905-00-893-3570	108	4
		9905-00-893-3570	109	4
		9905-00-893-3570	113	4
		9905-00-893-3570	114	4
		9905-00-893-3570	115	4
		9905-00-893-3570	116	4
		9905-00-893-3570	121	3
81349	M43436/1-4	9905-00-945-7637	81	4
		9905-00-945-7637	82	3
		9905-00-945-7637	85	14
		9905-00-945-7637	86	4
		9905-00-945-7637	96	4
		9905-00-945-7637	98	20
		9905-00-945-7637	99	4
		9905-00-945-7637	103	4
81349	M43436/4-1	9905-00-935-3863	63	7
		9905-00-935-3863	122	2
81349	M45913/1-4CG5C	5310-00-088-1251	64	2
		5310-00-088-1251	219	44
		5310-00-088-1251	224	34
		5310-00-088-1251	234	29
		5310-00-088-1251	277	11

CROSS REFERENCE INDEXES
PART NUMBER INDEX

FSCM	PART NUMBER	STOCK NUMBER	FIGURE NO	ITEM NO
		5310-00-088-1251	278	13
		5310-00-088-1251	291	3
		5310-00-088-1251	294	44
		5310-00-088-1251	298	8
		5310-00-088-1251	359	40
		5310-00-088-1251	360	12
81349	M45913/1-5CG5C	5310-00-984-3806	50	4
		5310-00-984-3806	225	16
		5310-00-984-3806	234	5
		5310-00-984-3806	277	14
		5310-00-984-3806	278	12
		5310-00-984-3806	292	18
		5310-00-984-3806	303	8
		5310-00-984-3806	313	20
81349	M45913/1-8CG5C	5310-00-225-6993	62	3
		5310-00-225-6993	316	8
81349	M45913/2-12CG5C	5310-00-067-6356	224	39
96906	M45913/3-10CG8C	5310-00-061-4651	237	16
81349	M45952/1-C10-20	5315-01-478-5977	254	27
81349	M62217/1-12-BULK LG	4720-01-047-9541	BULK	20
81349	M62217/1-16BULK	4720-01-122-9847	BULK	21
35510	M777095146	2530-01-154-7768	48	25
81349	M7928/5-4	5940-01-079-1375	61	7
81349	M81940/2-1	4820-01-298-8416	359	20
		4820-01-298-8416	439	43
		4820-01-298-8416	441	22
		4820-01-298-8416	442	14
		4820-01-298-8416	443	42
81349	M83248-2-908	5331-00-167-5173	35	6
81349	M83420/1-001	4010-01-163-6007	BULK	56
81349	M83420/1-002	4010-00-243-3589	BULK	57
81349	M83420/4-001	4010-00-929-0041	BULK	58
81349	M83420/4-005	4010-01-026-1855	BULK	59
		4010-01-026-1855	226	2
81349	M83461/1-325	5330-01-160-4343	331	24
		5330-01-160-4343	400	33
81349	M83461/1-330	5331-01-160-4346	389	17
81349	M83461/1-342	5330-01-176-7535	321	20
		5330-01-176-7535	384	16
81349	M83461/1-438	5330-01-160-4337	430	28
81349	M83461/1-442	5330-01-183-0987	430	77
81349	M83519/1-2	5940-01-136-2540	63	16
		5940-01-136-2540	123	8
		5940-01-136-2540	372	14
81349	M83519/1-3	5940-01-135-7077	123	2
81349	M83519/1-5	5940-01-135-7079	123	5
81349	M85049/1-16B	5935-01-178-2631	63	6
		5935-01-178-2631	122	3
06721	N-10084-D	4330-01-307-3772	205	4
06721	N-11728-ST		482	27

CROSS REFERENCE INDEXES
PART NUMBER INDEX

FSCM	PART NUMBER	STOCK NUMBER	FIGURE NO	ITEM NO
06721	N-11728-SV		482	26
06721	N-11728-SZ		482	25
06721	N-11728-WR		205	7
06721	N-11728-WS		205	14
06721	N-11833-P		205	6
06721	N-14149-F		482	38
06721	N-20455	4820-01-359-6361	175	42
		4820-01-359-6361	175	42
		4820-01-359-6361	176	5
06721	N-30250-A	4820-01-445-4077	482	18
06721	N-30255	2540-01-337-4105	200	8
		2540-01-337-4105	206	8
06721	N-30256-C	4820-01-363-2117	168	20
		4820-01-363-2117	483	1
06721	N-30261-B	4820-01-372-8139	169	21
		4820-01-372-8139	170	10
		4820-01-372-8139	171	9
		4820-01-372-8139	172	9
		4820-01-372-8139	173	9
06721	N-30263	2530-01-361-2211	201	6
06721	N-36212-F	2530-01-295-7660	294	24
06721	N-50004-D	2530-01-469-8710	174	9
06721	N-50009	2530-01-332-1326	167	5
06721	N-50012	2530-01-360-4446	176	3
06721	N-50016A	2530-01-384-9002	177	9
		2530-01-384-9002	177	9
06721	N-50024-B		178	3
80205	NAS1099-5	5310-00-808-6154	149	4
80205	NAS1149D1290K	5310-01-137-8983	46	36
80205	NAS1351-3-6	5305-00-477-4671	48	26
		5305-00-477-4671	49	38
80205	NAS1454-8A-0200		358	17
80205	NAS3105-16-20	5306-01-400-2794	175	33
80205	NAS75-16-216	3120-01-441-5668	286	4
80205	NAS75-20-108	3120-01-441-5669	286	3
98441	NB-2-016	4720-01-393-0957	BULK	75
19207	NB-2-016X40		294	63
98441	NB-4-035	4720-01-071-4042	BULK	76
19207	NB-4-035X12		294	43
19207	NB-4-035X3		294	42
19207	NB-4-035X48		294	41
19207	NB-4-035X66		294	38
19207	NB-4-035X96		294	37
85814	NSM-18-12F-CANNO	5930-01-384-5419	74	6
	N			
79470	NT-10004-BLK	4720-00-443-4746	BULK	22
60380	NTA 2840	3110-00-756-2022	333	39
		3110-00-756-2022	392	42
09990	NV101S	4820-01-443-1364	432	15
06721	N10949F		482	39
06721	N11728BC		482	41

CROSS REFERENCE INDEXES
PART NUMBER INDEX

FSCM	PART NUMBER	STOCK NUMBER	FIGURE NO	ITEM NO
06721	N11728CG	5330-01-007-8800	205	9
06721	N11728GP		482	17
06721	N11728GT		482	44
06721	N13526H	4820-00-633-3523	169	1
		4820-00-633-3523	170	14
		4820-00-633-3523	171	13
		4820-00-633-3523	172	13
		4820-00-633-3523	173	13
06721	N13552AD	4810-01-368-0058	482	20
76761	N1506-1	6115-01-419-4033	46	1
05779	N3-15CN-2-10B-15 158	4330-01-383-2290	446	22
06721	N30200AF	5340-01-382-7002	166	23
06721	N30252B	4820-01-443-5012	165	18
06721	N30259C	2530-01-364-1600	205	2
06721	N30262	2530-01-383-5846	201	9
76761	N3030	6110-01-420-1229	47	1
05779	N32143		446	24
79136	N5000-156	5325-01-445-4907	329	7
		5325-01-445-4907	382	7
06721	N50011E	4730-01-361-2173	482	16
06721	N50013D	2530-01-361-5075	205	1
06721	N50022	4820-00-262-9329	206	17
76761	N7401	2920-01-399-0794	46	21
76761	N7427	5340-01-422-4327	46	13
76761	N7428	5950-01-424-4089	46	20
76761	N7429	6105-01-423-0136	46	19
76761	N7431	6115-01-423-0138	46	17
76761	N9005	5305-01-032-4165	46	4
76761	N9015	5310-01-046-0186	46	32
76761	N9016	5310-01-032-4169	46	16
76761	N9018	5310-01-032-4827	46	15
76761	N9063	5310-01-050-6565	46	27
76761	N9099	5310-01-165-1312	46	12
76761	N9256	5325-01-136-4880	46	11
76761	N9260	5325-01-136-7662	46	8
76761	N9265	5310-01-136-4888	46	5
76761	N9338	5310-01-232-1362	46	25
76761	N9385	3110-01-348-4867	46	23
76761	N9393	5310-01-348-8384	46	3
76761	N9410	5310-01-348-8398	46	30
		5310-01-348-8398	47	5
76761	N9416	5310-01-348-8360	46	2
76761	N9451	5315-01-348-6880	46	18
76761	N9455	5310-01-348-8385	46	31
76761	N9459	5310-01-348-8393	47	3
76761	N9465	5310-01-350-8549	47	7
76761	N9467	5310-01-350-4257	47	6
76761	N9486	3130-01-396-8388	46	10
76761	N9491	4140-01-397-2228	46	29
76761	N9492	3120-01-424-1525	46	7

CROSS REFERENCE INDEXES
PART NUMBER INDEX

FSCM	PART NUMBER	STOCK NUMBER	FIGURE NO	ITEM NO
76761	N9493	5340-01-396-3950	46	6
76761	N9494	5325-01-396-4320	46	9
76761	N9495	5306-01-430-8802	46	24
76761	N9498	5306-01-430-8791	46	33
76761	N9545	3120-01-424-1028	46	22
76761	N9553	5305-00-021-3620	47	2
76761	N9556	5310-01-423-0880	46	34
76761	N9558	4140-01-422-2618	46	26
20076	OR420A	5331-01-389-6028	207	5
98624	OS6207	5340-01-412-9724	30	23
0ACY8	PA-2328-2		306	17
54846	PCS4-10-0-160	4820-01-426-7850	298	41
1GB54	PFR1-16V-F-0-5.0	4820-01-479-6002	432	33
61424	PFT-10B-BLK-100	4720-01-009-9058	BULK	23
61424	PFT-8B-BLK	4720-01-003-6706	BULK	15
06383	PLP2S		425	31
04368	PMP35360	5306-01-439-3754	217	39
04368	PMP82150	5310-01-407-1620	288	14
		5310-01-407-1620	289	6
0TE27	PM0616	4730-01-377-7523	75	4
26952	PP790900	2590-01-421-1655	254	42
26952	PP941900	3040-01-429-8345	254	8
4B046	PP975900	4820-01-438-1521	254	3
1GB54	PRV1-10V-S-0-6/3 .5	4820-01-480-6904	432	42
09990	PR101S10	4820-01-411-2757	432	27
54846	PTS1-16-0-80	4820-01-335-7373	298	29
57532	PWR-1014	5330-01-369-2298	336	11
		5330-01-369-2298	385	25
57582	PWR-1016		322	11
57582	PWR-1020		321	29
57532	PWR-1028	5330-01-369-3344	384	20
18265	P01-6972	5330-00-477-0338	26	16
25567	P04 14990	4730-00-011-2578	58	8
		4730-00-011-2578	176	2
95745	P1-12RP	4320-00-125-3208	338	2
		4320-00-125-3208	401	12
18265	P10-9270	2990-01-385-5730	26	8
18265	P10-9281	5315-01-370-7199	26	7
18265	P11-3550	5330-01-370-0662	26	9
18265	P128160	4730-01-081-6467	26	2
18265	P20-6606	5342-01-386-8163	38	5
		5342-01-386-8163	39	8
21649	P3-90108	5930-01-406-7217	52	4
95745	P4-2	4320-00-122-0623	338	7
		4320-00-122-0623	401	9
95745	P4-4	5330-00-122-0624	338	9
		5330-00-122-0624	401	10
95745	P4-6	4320-00-122-0625	338	8
		4320-00-122-0625	401	11
18265	P52-7750	2940-01-361-2407	26	17

CROSS REFERENCE INDEXES
PART NUMBER INDEX

FSCM	PART NUMBER	STOCK NUMBER	FIGURE NO	ITEM NO
18265	P52-7751	5342-01-369-3441	26	13
18265	P530245	2940-01-393-0970	26	11
18265	P530288	5340-01-371-0943	26	15
18265	P530414	2940-01-442-7349	26	29
18265	P530516	4710-01-370-5542	26	43
18265	P530946	5340-01-398-2818	26	12
18265	P535537	4720-01-450-6129	26	46
18265	P535538	4720-01-439-5075	26	46
0FW39	P539693		26	14
65035	P54350-2	4820-00-862-2852	294	49
18265	P5539	4720-01-440-7367	26	32
18265	P5540	4720-01-439-5076	26	32
61112	QA-3-1TC	2910-01-190-4206	35	4
61112	QS-1181	5330-01-058-3788	35	9
78280	QS-1190-2SS	5905-01-440-7331	74	7
78280	QS-1428	4730-01-389-9629	35	5
78280	QS5-5CTP	4810-01-442-8695	35	16
77060	R-67587	4720-01-423-2965	BULK	72
77060	R-67587X		81	11
			97	16
			98	4
			105	5
			126	6
77060	R-67587X1130	4720-01-423-2965	54	48
77060	R-68234X		100	5
77060	R-71305	4720-01-422-0242	BULK	77
09990	RA101S30	4820-01-250-1757	432	23
56501	RA257	5940-00-436-1632	55	77
78500	RDA-1550-873		163	1
78500	RDA-1550-874		163	1
78500	RDA-1550-875		163	1
78500	RDA-1550-876		163	1
09990	RD103S35X4806-21 00	4820-01-408-0151	407	9
78500	RF-12611-NFSF-11 -780		157	1
55752	RK 11-1679	4730-01-445-2355	34	3
55752	RK22140		34	4
55752	RK22141	2910-01-418-7593	34	7
06721	RN32W		KITS	150
78500	RP-15611-NFSF-10	2520-01-364-4620	159	1
78500	RP-15611-NFSF-9- 780	2520-01-357-1586	159	1
81348	RR-C-271TY2GRCCCL 2TR3	4010-01-215-5470	BULK	2
81348	RR-C-271X370		479	21
78500	RR-15611-NFSF-11 -780	2520-01-357-1587	159	1
78500	RR-15611-NFSF-12	2520-01-364-4621	159	1
81348	RRC271X12		287	49
			289	11

CROSS REFERENCE INDEXES
PART NUMBER INDEX

FSCM	PART NUMBER	STOCK NUMBER	FIGURE NO	ITEM NO
06721	RRC271X135		166	28
65459	RRT291X2.25		308	6
78500	RSA-1550-869		163	1
78500	RSA-1550-870		163	1
54846	RV2-10-S-8T-50	4820-01-425-6834	298	6
54846	RV3-10-S-0-27	4820-01-426-0333	298	45
1GB54	RV5-10V-S-0-35/2 5	4820-01-479-5002	432	40
98963	R00-02-000	4820-01-057-1730	294	52
		4820-01-057-1730	295	9
14726	R1907SN	5940-00-283-5281	54	102
		5940-00-283-5281	55	108
55752	R22146	2910-01-360-6366	34	5
78500	R279X	2520-00-388-4197	KITS	124
		2520-00-388-4197	KITS	125
		2520-00-388-4197	KITS	126
04071	R354273-11	5999-01-153-9432	54	18
66858	R4158SF		62	13
			65	14
48482	S-19750	5330-01-459-8205	160	2
48482	S-19751	5330-01-372-0298	160	4
78500	S-21416-A-2	5305-01-392-1634	157	17
78500	S-21418-A-2	5305-01-407-1612	157	3
78500	S-2924-2-A	5305-01-390-8490	159	7
75535	S-293-1-2X3-1-4	5306-01-206-3141	320	9
		5306-01-206-3141	321	4
		5306-01-206-3141	322	29
		5306-01-206-3141	323	4
		5306-01-206-3141	344	5
		5306-01-206-3141	386	10
		5306-01-206-3141	388	5
		5306-01-206-3141	391	7
82484	S-4706	2540-01-377-3125	421	14
09990	S-610000-3-39	5360-01-330-2880	356	23
61000	S-7528-1032-39	5940-01-374-4487	63	14
81343	SAE J1508-06	4730-00-908-3195	34	10
		4730-00-908-3195	200	13
81343	SAE J20R3-10	4720-01-472-2183	BULK	24
81343	SAE J20R3-16	4720-01-470-8652	BULK	10
81343	SAE J30R2TYPE1-1 /2 IN ID	4720-01-394-8135	BULK	25
81343	SAE J30R2TYPE1-3 /8 IN ID	4720-01-394-8138	BULK	26
81343	SAE100R4-16	4720-00-882-1379	BULK	27
68505	SBC-4401E-1	2920-01-361-5802	50	2
20999	SCS-HB21	7690-01-423-0249	107	5
		7690-01-423-0249	108	5
		7690-01-423-0249	109	5
		7690-01-423-0249	110	5
		7690-01-423-0249	111	5
		7690-01-423-0249	112	5

CROSS REFERENCE INDEXES
PART NUMBER INDEX

FSCM	PART NUMBER	STOCK NUMBER	FIGURE NO	ITEM NO
		7690-01-423-0249	113	5
		7690-01-423-0249	114	5
		7690-01-423-0249	115	5
		7690-01-423-0249	116	5
09922	SC14M-1TK6	5999-01-340-7698	54	22
		5999-01-340-7698	55	26
		5999-01-340-7698	81	3
		5999-01-340-7698	96	3
		5999-01-340-7698	97	3
		5999-01-340-7698	98	19
		5999-01-340-7698	99	3
		5999-01-340-7698	100	3
		5999-01-340-7698	101	3
		5999-01-340-7698	105	3
09922	SC16M-1TK6	5999-01-195-0606	54	21
		5999-01-195-0606	55	25
		5999-01-195-0606	82	5
53790	SI	5310-01-269-5033	341	7
		5310-01-269-5033	396	37
		5310-01-269-5033	397	16
54846	SK-10-3	5330-01-186-0851	298	34
09990	SKD1VW	5330-01-309-2603	432	20
09990	SKMEH-05	5330-01-406-8420	KITS	85
		5330-01-406-8420	KITS	118
09990	SKMEH-3	5330-01-372-5297	KITS	74
		5330-01-372-5297	KITS	76
		5330-01-372-5297	KITS	78
		5330-01-372-5297	KITS	80
		5330-01-372-5297	KITS	105
		5330-01-372-5297	KITS	107
		5330-01-372-5297	KITS	109
		5330-01-372-5297	KITS	111
09990	SKMEH-4	5330-01-372-5296	KITS	73
		5330-01-372-5296	KITS	75
		5330-01-372-5296	KITS	77
		5330-01-372-5296	KITS	79
		5330-01-372-5296	KITS	81
		5330-01-372-5296	KITS	82
		5330-01-372-5296	KITS	83
		5330-01-372-5296	KITS	84
		5330-01-372-5296	KITS	104
		5330-01-372-5296	KITS	106
		5330-01-372-5296	KITS	108
		5330-01-372-5296	KITS	110
		5330-01-372-5296	KITS	115
		5330-01-372-5296	KITS	116
		5330-01-372-5296	KITS	117
09990	SK10-2	5330-01-350-4474	KITS	93
		5330-01-350-4474	435	3
12361	SK10-2K	5330-01-431-3259	KITS	72
		5330-01-431-3259	KITS	112

CROSS REFERENCE INDEXES
PART NUMBER INDEX

FSCM	PART NUMBER	STOCK NUMBER	FIGURE NO	ITEM NO
		5330-01-431-3259	KITS	113
		5330-01-431-3259	KITS	114
09990	SK10-3	5330-01-350-4472	432	28
		5330-01-350-4472	435	26
09990	SK10-4	5330-01-343-2745	435	14
		5330-01-343-2745	435	16
02697	SK16-2		KITS	151
54846	SK2-10-2	5330-01-226-6810	298	26
54846	SK2-16-4	4820-01-335-7318	298	30
54846	SK3-10-4	5330-01-463-9558	298	42
54846	SK3-16-3S	5330-01-358-3740	298	28
59838	SLT-1214	6680-01-356-8162	316	18
80063	SMD331453-1	5305-00-521-8636	430	26
09922	SMS12P-1	5935-01-108-4522	81	23
		5935-01-108-4522	104	2
09922	SMS12R-1	5935-01-013-9680	54	23
		5935-01-013-9680	55	28
		5935-01-013-9680	82	6
09922	SMS18P-1	5935-01-222-2700	54	40
		5935-01-222-2700	55	51
		5935-01-222-2700	103	2
		5935-01-222-2700	121	18
09922	SMS18R-1		54	38
			55	50
			96	2
			97	2
			98	18
			99	2
			105	2
09922	SMS24P-1	5935-01-072-3922	121	20
09922	SMS24R-1	5935-01-095-1563	97	29
		5935-01-095-1563	100	2
		5935-01-095-1563	101	2
09922	SMS36P-1	5935-01-072-3924	54	20
		5935-01-072-3924	55	27
09922	SMS36R-1	5935-01-160-0013	81	2
09922	SMS9P-1	5935-01-422-8717	104	30
09922	SMS9R-1	5935-01-422-0363	82	7
0ACY8	SM010607005A1	6105-01-439-8420	306	13
09922	SM14M-1TK6	5999-01-327-6598	54	39
		5999-01-327-6598	55	49
		5999-01-327-6598	81	22
		5999-01-327-6598	103	3
		5999-01-327-6598	104	3
		5999-01-327-6598	121	19
09922	SM16M-1TK6	5999-01-195-0605	54	19
		5999-01-195-0605	55	24
		5999-01-195-0605	104	4
		5999-01-195-0605	121	4
56493	SP-610-B	6350-01-455-9287	52	7
65664	SPHS-224-9	5365-01-445-4923	54	68

CROSS REFERENCE INDEXES
PART NUMBER INDEX

FSCM	PART NUMBER	STOCK NUMBER	FIGURE NO	ITEM NO
		5365-01-445-4923	55	91
65664	SPHS-274-9	5365-01-445-4922	54	69
		5365-01-445-4922	55	70
93019	SSB-507-1X	2530-01-363-4345	240	19
98624	SS5219	2910-01-372-1552	30	22
98624	SS5756	2590-01-372-6500	30	31
98624	SS5809	2590-01-388-4717	446	9
98624	SS5811	5340-01-372-0377	446	31
18265	STB140202REV14	2940-01-370-1548	26	6
16632	STE1002	4720-01-370-2999	28	17
		4720-01-370-2999	41	37
		4720-01-370-2999	147	15
0VXY8	STN2.38X.5	5330-01-440-1092	BULK	62
6N659	ST117073098-000	2910-01-467-4594	435	12
29930	ST969	3110-00-100-0589	157	37
		3110-00-100-0589	159	23
0056K	SV16-23-12T-N-24 -D-G	4810-01-370-0141	393	19
98255	SW26098	5935-01-360-3994	105	13
78500	S255Z	5305-01-357-1656	163	16
78500	S2922A2	5305-01-390-8485	157	64
18076	S463H-56	5340-01-377-1548	191	17
		5340-01-377-1548	192	18
		5340-01-377-1548	193	17
		5340-01-377-1548	194	18
		5340-01-377-1548	195	18
		5340-01-377-1548	196	18
		5340-01-377-1548	197	18
		5340-01-377-1548	198	18
		5340-01-377-1548	199	17
		5340-01-377-1548	439	55
18076	S468H-32	5340-01-470-2870	425	7
02697	S510125S084D1241 82	5330-01-371-9873	336	14
		5330-01-371-9873	385	23
02697	S510150S084D1241	5330-01-369-7478	389	15
		5330-01-369-7478	400	26
02697	S510175S124D2041	5330-01-369-7479	322	8
02697	S510200S084D1241	5330-01-369-7480	331	14
		5330-01-369-7480	337	20
02697	S510362S124D2041		321	26
18076	S630H-12	5340-01-377-2686	191	21
		5340-01-377-2686	191	21
		5340-01-377-2686	192	23
		5340-01-377-2686	193	21
		5340-01-377-2686	194	24
		5340-01-377-2686	195	22
		5340-01-377-2686	196	24
		5340-01-377-2686	198	23
		5340-01-377-2686	198	23
		5340-01-377-2686	199	22

CROSS REFERENCE INDEXES
PART NUMBER INDEX

FSCM	PART NUMBER	STOCK NUMBER	FIGURE NO	ITEM NO		
18076	S630H-16	5340-01-390-2959	80	4		
		5340-01-390-2959	191	2		
		5340-01-390-2959	191	2		
		5340-01-390-2959	192	2		
		5340-01-390-2959	193	2		
		5340-01-390-2959	194	2		
		5340-01-390-2959	195	2		
		5340-01-390-2959	196	5		
		5340-01-390-2959	197	2		
		5340-01-390-2959	198	14		
		5340-01-390-2959	199	2		
		5340-01-390-2959	437	21		
		18076	S630H-20	5340-01-423-0972	41	32
				5340-01-423-0972	147	31
5340-01-423-0972	150			5		
5340-01-423-0972	191			15		
5340-01-423-0972	192			15		
5340-01-423-0972	193			19		
5340-01-423-0972	194			15		
5340-01-423-0972	195			15		
5340-01-423-0972	196			2		
5340-01-423-0972	197			15		
5340-01-423-0972	198			15		
5340-01-423-0972	199			19		
5340-01-423-0972	442			25		
18076	S630H-24			5340-00-727-2831	90	30
		5340-00-727-2831	120	15		
		5340-00-727-2831	147	23		
		5340-00-727-2831	148	13		
		5340-00-727-2831	191	5		
		5340-00-727-2831	191	5		
		5340-00-727-2831	192	6		
		5340-00-727-2831	193	5		
		5340-00-727-2831	194	5		
		5340-00-727-2831	195	6		
		5340-00-727-2831	196	6		
		5340-00-727-2831	197	6		
		5340-00-727-2831	198	5		
		5340-00-727-2831	199	6		
18076	S630H-32	5340-01-377-1547	443	46		
		5340-01-377-1547	41	17		
		5340-01-377-1547	191	13		
		5340-01-377-1547	192	5		
		5340-01-377-1547	193	14		
		5340-01-377-1547	194	14		
		5340-01-377-1547	195	5		
		5340-01-377-1547	196	15		
		5340-01-377-1547	197	14		
		5340-01-377-1547	198	13		
		5340-01-377-1547	199	5		
		5340-01-377-1547	439	56		

CROSS REFERENCE INDEXES
PART NUMBER INDEX

FSCM	PART NUMBER	STOCK NUMBER	FIGURE NO	ITEM NO		
18076	S630H-36	5340-01-445-4694	26	54		
		5340-01-445-4694	191	12		
		5340-01-445-4694	192	13		
		5340-01-445-4694	193	12		
		5340-01-445-4694	194	12		
		5340-01-445-4694	195	12		
		5340-01-445-4694	196	13		
		5340-01-445-4694	197	12		
		5340-01-445-4694	198	11		
		5340-01-445-4694	199	12		
		5340-01-445-4694	430	13		
		18076	S630H-8	5340-01-445-3398	194	22
		62161	T 1001	2530-01-370-5462	207	8
06481	T-218758	4730-00-908-6293	26	31		
04368	T-5100	5306-01-407-1763	288	8		
		5306-01-407-1763	289	1		
56501	TA256	5940-01-138-7532	64	10		
08992	TA330-10-10-R	4820-01-204-8364	447	24		
		4820-01-204-8364	448	7		
72794	TL802-2SS	5340-01-269-7644	285	5		
		5340-01-269-7644	287	41		
72794	TL802G	5340-01-055-4363	285	4		
		5340-01-055-4363	287	42		
85814	TM-9A-230R-CANNO	2990-01-439-3058	74	4		
60038	TN07	2590-00-999-7558	320	14		
		2590-00-999-7558	344	9		
		2590-00-999-7558	388	10		
		3110-00-055-2100	333	34		
60380	TRA 2840	3110-00-055-2100	392	37		
		3110-00-052-5424	333	40		
60380	TRC2840	3110-00-052-5424	392	43		
		3120-00-694-6477	330	21		
70417	TT-1102-1	3120-00-694-6477	383	21		
		3120-00-809-6339	330	14		
95310	TT1502-2	3120-00-809-6339	383	14		
		2510-01-444-9319	246	19		
0FW39	TVS15400	5340-01-456-5196	246	13		
0FW39	TVS20772	3040-01-479-5023	437	9		
0FW39	TVS22428	5120-01-360-1918	485	3		
0FW39	TV940010	2530-01-453-6976	210	24		
0FW39	TV950049-001	6630-01-435-7338	79	58		
0FW39	TV950079-001	2540-01-454-0415	421	18		
0FW39	TV980007	5340-01-478-4931	250	8		
0FW39	TV990017	5340-01-478-4149	268	20		
		5340-01-478-4149	269	16		
0FW39	TV990018-001	5340-01-478-4167	268	12		
		5340-01-478-4167	269	10		
0FW39	TV990018-002	5340-01-478-4169	268	19		
		5340-01-478-4169	269	17		
0FW39	TV990019-001	5340-01-478-4207	268	15		
		5340-01-478-4207	269	15		

CROSS REFERENCE INDEXES
PART NUMBER INDEX

FSCM	PART NUMBER	STOCK NUMBER	FIGURE NO	ITEM NO
0FW39	TV990021	5340-01-478-8494	168	19
60038	TW107	5310-01-014-5136	320	13
		5310-01-014-5136	344	8
		5310-01-014-5136	388	9
81348	TYV/CL2/TR C1	2640-00-050-1229	207	34
0FW39	T12415310	5340-01-389-2408	246	48
0FW39	T12415311	5340-01-389-2367	246	40
24522	T125E1310358024V DC	4810-01-476-0578	295	4
24522	T1254E124VDC		295	5
13829	T1391	5365-01-075-1082	358	23
60038	T149	3110-00-227-4673	344	16
78500	UCB203	3130-01-360-7818	156	6
26952	UTTN91008.19	3040-01-370-5486	436	8
24825	V-100-12418384-0 01	2510-01-377-4333	269	3
50064	V-23	5305-01-351-7741	64	31
77342	VF4-15F11-S05	5945-01-382-8214	54	83
		5945-01-382-8214	55	100
77342	VF4-15H11-S05	5945-01-382-8925	54	85
		5945-01-382-8925	54	110
		5945-01-382-8925	55	102
		5945-01-382-8925	55	126
17875	VS-1090	2640-01-367-5015	207	33
50064	V11	5930-01-350-9417	64	35
2K677	V192120002	2510-01-364-8306	257	10
81348	W-L-00111/60	6240-00-155-8717	67	7
		6240-00-155-8717	68	10
81348	W-L-00111/66	6240-00-143-3159	71	11
		6240-00-143-3159	73	4
82484	W-22-105	4720-01-209-3352	420	2
		4720-01-209-3352	421	16
0PKM9	WCS1847301	5340-01-424-3550	236	37
12361	WLM-290091	5360-01-043-4761	333	22
		5360-01-043-4761	392	25
15912	WMG-PC4	5999-01-451-0510	63	10
27797	WM1059	2540-01-460-8048	270	1
		2540-01-460-8048	271	1
		2540-01-460-8048	272	1
27797	WM918-1		272	7
27797	WM918-2		272	6
27797	WM919-1		271	15
27797	WM919-2		271	10
27797	WM920-1		270	7
27797	WM920-2		270	6
27797	WM921-1		270	7
27797	WM921-2		270	6
99557	WS4 COMPLETE 7/1 6	4030-01-227-6208	344	32
81348	WW-P-471-ACABUB	4730-00-042-8988	325	28
		4730-00-042-8988	378	28

CROSS REFERENCE INDEXES
PART NUMBER INDEX

FSCM	PART NUMBER	STOCK NUMBER	FIGURE NO	ITEM NO
81348	WW-P-471ACBBUE	4730-00-010-3875	157	14
		4730-00-010-3875	159	8
66295	WWD48-58H	4730-00-908-3193	21	15
79218	W6506B	4730-00-011-2304	200	11
35510	XA 1470	5310-01-460-5998	49	24
74410	XA-S08670-A	5340-01-449-3779	237	12
74410	XA-0014	5365-01-133-0041	237	59
74410	XA-0024	2510-01-160-5846	237	55
74410	XA-01586	5315-01-328-4106	237	72
74410	XA-01997	2510-01-198-1158	237	75
74410	XA-01998	2510-01-198-1160	237	61
74410	XA-02632		237	60
74410	XA-03082	3120-01-333-2733	237	70
74410	XA-0372		237	66
74410	XA-0372-A	5340-01-328-4513	237	63
74410	XA-03748	3040-01-330-0017	237	69
74410	XA-07150-L	3040-01-440-1841	237	34
74410	XA-07151-L	5340-01-440-7691	237	31
74410	XA-07292-T	5315-01-440-1440	237	17
74410	XA-07295	2510-01-439-7490	237	46
74410	XA-07296	2510-01-439-5341	237	45
77410	XA-0756	5340-01-328-4444	237	77
74410	XA-07679	5307-01-440-1439	237	43
74410	XA-1284-2	5310-01-160-7487	237	51
74410	XA-199-4	4010-01-224-9207	235	8
35510	XA-2265	5331-01-459-5254	49	22
74410	XA-2501	5340-01-159-6484	237	74
74410	XA-2503	5315-01-159-1263	237	67
74410	XA-351		237	47
74410	XA-3542-L	2510-01-163-7274	237	27
74410	XA-3542-M	2510-01-198-0857	237	28
74410	XA-39	3040-01-125-9922	237	53
74410	XA-7211	2510-01-440-6855	237	48
74410	XA1029	3110-01-168-9203	237	35
74410	XA1507	3120-01-168-9204	237	39
74410	XB-C-59	5310-01-198-8416	237	58
74410	XB-C-95	5305-01-328-4385	237	23
74410	XB-CX-58-F-134	5305-01-161-0017	237	37
74410	XB-H-38-C	4730-01-329-1841	237	62
74410	XB-H-38F	4730-01-442-2888	237	57
74410	XB-HNH-34F	5310-01-162-4753	237	19
74410	XB-PW-1316-112	5310-01-160-9956	237	20
		5310-01-160-9956	237	49
74410	XB-PW-1732-1-116	5310-01-K65-1645	237	40
74410	XB-T-49	5310-01-199-9467	237	42
74410	XB-T69A	5310-01-165-2274	237	32
74410	XB-0009	2510-01-198-1159	237	50
74410	XB-0011	5340-01-158-5352	237	56
74410	XB-01923	5360-01-203-3421	237	52
74410	XB-03730-1	5305-01-330-6931	237	71
74410	XB-06180	5310-01-454-0653	237	13

CROSS REFERENCE INDEXES
PART NUMBER INDEX

FSCM	PART NUMBER	STOCK NUMBER	FIGURE NO	ITEM NO
74410	XB-0728	5305-01-160-1999	237	64
74410	XB-0729	5310-01-164-4487	237	65
74410	XB-07291	5360-01-439-2291	237	41
74410	XB-07431	5310-01-439-4256	237	38
74410	XB-07508	5315-01-481-6055	237	30
74410	XB-07628	5360-01-439-2295	237	44
74410	XB-08559		237	33
74410	XB-1127	5365-01-162-4787	237	21
74410	XB-128-1	5305-01-277-1074	235	7
74410	XB-2083	5305-01-161-0019	237	36
74410	XB-2502	5360-01-159-6485	237	73
74410	XB-781-1	5315-01-369-1346	235	9
74410	XBT-45-1	5310-01-249-4210	237	54
74410	XB1505	5360-01-165-2290	237	29
74410	XB21S500-2750	5315-01-167-0207	237	25
74410	XB2149	5360-01-165-2301	237	26
74410	XE-06356		237	24
71041	XFCBB30	3010-00-134-9406	305	43
27797	XP1113	5310-01-460-5991	272	12
27797	XP6560	5306-01-459-9107	270	10
		5306-01-459-9107	271	11
		5306-01-459-9107	272	10
27797	XP6561	5306-01-459-9716	270	12
		5306-01-459-9716	270	12
		5306-01-459-9716	271	14
		5306-01-459-9716	272	11
27797	XP6569	5310-01-460-5995	270	9
		5310-01-460-5995	270	9
		5310-01-460-5995	271	12
		5310-01-460-5995	272	9
3K155	X1658	3120-01-372-3030	160	6
78500	X24-3276J-10	2530-01-394-8332	164	9
59197	X57-360.367	2530-01-372-4988	75	1
13829	Y1032	3110-00-917-3090	358	25
93019	Z-01009-08		486	34
93019	Z-01010		486	28
93019	Z-01011-10	2530-01-481-3232	486	33
93019	Z-01201-K		240	23
93019	Z-01202-K		240	33
93019	Z-01203-K		211	10
81348	ZZR765/03-001A7	9390-01-420-4560	90	11
35510	Z053-074979	5331-00-579-6495	16	5
		5331-00-579-6495	29	3
		5331-00-579-6495	48	28
		5331-00-579-6495	49	40
8E515	Z053095777	5331-01-304-3453	49	8
35510	Z082095780	3120-01-306-9870	49	21
35510	Z0930-78423	5310-01-120-6997	48	2
		5310-01-120-6997	49	30
35510	Z095077721	3120-01-302-9301	48	34
		3120-01-302-9301	49	57

CROSS REFERENCE INDEXES
PART NUMBER INDEX

FSCM	PART NUMBER	STOCK NUMBER	FIGURE NO	ITEM NO
13174	Z832-TT-04	4730-01-370-1082	339	13
		4730-01-370-1082	343	3
13174	Z848-TTO-04X04	4730-01-388-1200	340	13
		4730-01-388-1200	395	13
13174	Z848-TTO-0810-LT	4730-01-364-6042	345	44
13174	Z848-TTO-10X12-L		393	18
	T			
13174	Z849-TTO-04X06-L	4730-01-370-1091	339	2
		4730-01-370-1091	394	10
13174	Z849-TTO-06X08-L	4730-01-408-0146	397	22
13174	Z849-TTO-08X08-L	4730-01-388-2835	339	6
		4730-01-388-2835	345	2
		4730-01-388-2835	393	34
		4730-01-388-2835	396	35
13174	Z849-TTO-10X08-L	4730-01-387-4702	393	15
13174	Z849-TTO-12X10-L	4730-01-387-4742	345	25
		4730-01-387-4742	393	24
30327	Z849-TTO-93-0404	4730-01-351-9948	399	4
13174	Z851-TTO-10X10-L	4730-01-387-4390	393	33
13174	Z855BH-TT-08X08-LT	4730-01-387-7197	393	44
13174	Z855BH-TT-10X10	4730-01-387-7113	393	41
13174	Z871-TT-06X06-LT	4730-01-387-7068	395	18
13174	Z883-TT-10X08-LT	4730-01-387-4817	393	32
81349	0-005X24 1-2	9515-00-956-5835	BULK	66
79760	000-217-032-002	4030-01-407-4966	332	6
79760	000-217-048-404	4030-01-407-4964	332	5
79760	000-217-100-005	5340-01-407-4965	332	4
64678	000084006134	5305-01-250-9209	258	12
29944	00041	5365-01-433-1005	270	14
		5365-01-433-1005	271	22
		5365-01-433-1005	272	17
64678	000933 006058	5305-01-299-4602	3	11
		5305-01-299-4602	43	2
		5305-01-299-4602	60	6
		5305-01-299-4602	80	10
		5305-01-299-4602	147	22
		5305-01-299-4602	148	9
		5305-01-299-4602	148	33
		5305-01-299-4602	149	7
		5305-01-299-4602	150	11
		5305-01-299-4602	151	10
		5305-01-299-4602	185	14
		5305-01-299-4602	186	12
		5305-01-299-4602	187	13
		5305-01-299-4602	188	13
		5305-01-299-4602	189	13
		5305-01-299-4602	190	13
		5305-01-299-4602	191	19
		5305-01-299-4602	192	14
		5305-01-299-4602	193	13

CROSS REFERENCE INDEXES
PART NUMBER INDEX

FSCM	PART NUMBER	STOCK NUMBER	FIGURE NO	ITEM NO
		5305-01-299-4602	194	13
		5305-01-299-4602	195	13
		5305-01-299-4602	196	14
		5305-01-299-4602	197	13
		5305-01-299-4602	198	12
		5305-01-299-4602	199	13
		5305-01-299-4602	263	2
		5305-01-299-4602	268	7
		5305-01-299-4602	269	12
		5305-01-299-4602	430	11
79760	002-130-505-150	2040-01-445-1406	332	7
79760	002-130-505-170	9320-01-407-8244	332	8
06721	003 0386 09	5340-01-480-2092	177	10
06721	003 5353 09	5340-01-480-5866	177	11
64678	007349010003	5310-01-239-7188	30	5
		5310-01-239-7188	431	6
6N659	011-601003-001	3040-01-409-0018	438	6
59556	015-00003-28	4720-00-912-3092	BULK	28
62983	02-173020	5331-01-479-5050	432	36
1GB54	02-179132		432	39
0ACY8	021382	5306-01-440-4429	306	8
79760	024-050-080-001	5930-01-449-1346	390	11
25281	024S9	4730-01-447-4312	213	4
		4730-01-447-4312	425	12
25281	026S9	4730-01-434-2163	43	32
71468	031-0560-161	5935-01-148-4523	86	11
D2286	032 0808 09		169	22
			170	11
			171	10
			172	10
			173	10
25281	032S9	4730-01-447-4313	213	5
93781	04F48S2-993	4810-01-443-2055	480	3
79760	046 004 060 001	2540-01-392-3341	325	5
		2540-01-392-3341	378	5
11139	0462-201-16141	5999-01-203-6687	102	3
20076	05-10058-00	2530-01-370-5530	207	1
20076	05-10107-00	2530-01-371-5836	207	6
20076	05-10110-00	2530-01-371-1488	207	2
56529	05HP-4	5365-01-359-4309	400	22
25281	050S9	4730-01-436-2123	43	16
06721	055 0013 09		143	11
			177	12
11083	061-8384	3030-01-423-6537	44	13
6V370	0636010109	5305-01-259-8683	439	32
		5305-01-259-8683	441	15
		5305-01-259-8683	442	20
		5305-01-259-8683	443	1
OLEB5	0637 009 111	5310-01-423-3722	210	10
25281	065S9	4730-01-434-1983	41	13
		4730-01-434-1983	147	14

CROSS REFERENCE INDEXES
PART NUMBER INDEX

FSCM	PART NUMBER	STOCK NUMBER	FIGURE NO	ITEM NO
81495	071 310 24	5305-01-263-6154	154	4
81495	071 408 32	5306-01-266-7779	21	13
		5306-01-266-7779	26	20
		5306-01-266-7779	135	2
		5306-01-266-7779	147	4
		5306-01-266-7779	164	4
		5306-01-266-7779	167	7
		5306-01-266-7779	174	10
		5306-01-266-7779	175	6
		5306-01-266-7779	176	11
		5306-01-266-7779	179	12
		5306-01-266-7779	180	3
		5306-01-266-7779	181	7
		5306-01-266-7779	185	8
		5306-01-266-7779	186	8
		5306-01-266-7779	187	9
		5306-01-266-7779	188	8
		5306-01-266-7779	189	8
		5306-01-266-7779	190	8
		5306-01-266-7779	246	2
		5306-01-266-7779	246	39
		5306-01-266-7779	265	5
		5306-01-266-7779	374	5
		5306-01-266-7779	422	16
		5306-01-266-7779	430	1
		5306-01-266-7779	433	3
81495	071 410 36	5306-01-270-4217	36	32
		5306-01-270-4217	142	15
		5306-01-270-4217	482	14
89020	0725	5940-01-267-1851	61	4
89020	0730	5940-01-361-9278	61	9
0LEB5	0770 002 068	5306-01-423-9937	210	8
		5306-01-423-9937	210	13
0LEB5	0770 020 013	4730-01-452-7056	211	14
0LEB5	0770 023 003	5310-01-423-3725	210	9
		5310-01-423-3725	210	12
6V370	0770 032 935	5330-01-387-2165	214	3
6N659	0856640050	5315-01-446-1598	481	3
24995	09288	5305-01-389-8022	46	40
11757	1-P-454		417	10
11757	1-P-554		417	10
65459	1-174-010035036		235	12
12361	1-195-0-00512	3810-01-370-0206	373	1
12361	1-195-0-00513	3810-01-367-0982	315	1
30780	1-4CD45S	4730-00-911-5707	341	27
		4730-00-911-5707	396	24
65459	1-647-010004196	5315-01-406-7980	302	2
65459	1-654-010122232	5305-01-461-4725	302	16
30780	1-8MR0S	4730-00-247-9105	201	2
65459	1-822-010001-6	9390-01-444-3611	301	15
65459	1-822-010001-7	5325-01-461-2337	313	22

CROSS REFERENCE INDEXES
PART NUMBER INDEX

FSCM	PART NUMBER	STOCK NUMBER	FIGURE NO	ITEM NO
65459	1-822-010001-8	9390-01-461-4588	308	8
11083	1J9671	5330-00-613-6500	4	4
11083	1P8116	5330-01-066-0673	25	2
11083	1R0739	2940-00-029-0388	19	9
11083	1S2563	5340-01-148-6673	21	18
11083	1S7057	5330-00-105-0339	16	3
11083	1T1068	5331-01-336-8776	31	33
11083	1U-7300		486	17
11083	1U-8013		486	7
11083	1U6673	5120-01-372-4376	486	6
11083	1U6675	5120-01-372-4380	486	4
11083	1U7299		486	22
11083	1U7430	5120-01-362-2026	486	31
11083	1U7523	5120-01-372-2987	486	18
11083	1U7598	5120-01-362-2027	486	32
11083	1U8869	5210-01-355-9741	486	20
11083	1W2713	4820-01-360-4399	15	14
11083	1W2715	2815-01-361-8316	15	1
11083	1W8407	3120-01-350-6845	5	1
81343	10-10 070120CA	4730-00-906-0721	439	18
		4730-00-906-0721	443	22
81343	10-12 070220CA	4730-00-370-2874	442	30
30780	10-12F50X-S	4730-01-027-8261	441	10
81343	10-4 070102	4730-01-439-9884	175	17
81343	10-6 100102BA	4730-01-082-8799	172	16
		4730-01-082-8799	175	3
81343	10-8 100102BA	4730-01-196-7479	179	14
81343	10-8 100202BA	4730-01-102-4123	167	14
		4730-01-102-4123	175	1
		4730-01-102-4123	482	8
		4730-01-102-4123	483	5
81343	10-8-070320C	4730-01-384-6270	43	37
30780	10MBTX-B	4730-00-455-1127	443	14
89619	10QH 310P1	2530-01-149-6787	209	4
89619	10QH39P1	2530-00-815-3175	209	3
78500	10X1563	5305-01-362-4399	157	26
		5305-01-362-4399	159	12
55017	100075	5342-01-069-5306	393	39
51377	1002-07950-32	2990-01-393-7761	74	3
36378	1003292-07	5935-01-023-4871	54	17
06721	100696E	2940-01-213-1135	482	33
2E480	100760	6110-01-420-7840	54	61
		6110-01-420-7840	55	86
10236	100784-11	7690-01-474-9133	52	61
28022	101-01156-03	5930-01-423-6887	74	1
96151	101-1548-009	4320-01-370-1537	334	3
0E8J0	1011-05	5340-01-342-1110	BULK	1
29944	10113	5310-01-443-2558	271	21
		5310-01-443-2558	272	18
11083	1011530	3120-01-360-5293	6	2
06853	101450	4820-01-439-7484	169	10

CROSS REFERENCE INDEXES
PART NUMBER INDEX

FSCM	PART NUMBER	STOCK NUMBER	FIGURE NO	ITEM NO
		4820-01-439-7484	170	23
		4820-01-439-7484	171	21
		4820-01-439-7484	172	21
		4820-01-439-7484	173	22
75535	1018892	4030-01-424-6542	445	17
0ACY8	1019-4	5340-01-408-5352	306	9
11083	102-7459	5340-01-438-3539	32	2
0ACY8	1021	3110-01-260-8755	306	15
06721	102368-CC	5330-01-418-5580	205	3
0PFG7	10241	5310-01-416-3010	430	53
45225	10261	5310-00-725-7674	430	66
06721	102616		205	15
45225	10263	5310-00-725-7671	430	39
06721	102636-A		482	43
06721	102642	5340-01-367-6409	482	30
06721	102643		482	34
45225	10265	5331-01-144-4766	445	6
06721	102651	4730-01-367-9967	482	37
06721	102664A		482	31
96151	103-1642-010	4320-01-369-9304	326	1
		4320-01-369-9304	379	1
62983	10358	5305-01-024-3272	432	22
82484	104.385	4820-01-375-3299	420	4
54225	10423	3110-01-299-8150	430	32
99557	10426	2540-01-408-4138	344	22
0PFG7	10442	5310-01-421-3089	430	30
45225	10445	5360-01-279-2215	430	29
0ACY8	1046	5330-01-213-8259	306	11
74025	10476-103	5940-00-926-0085	54	67
		5940-00-926-0085	55	75
		5940-00-926-0085	91	7
		5940-00-926-0085	92	2
		5940-00-926-0085	93	2
		5940-00-926-0085	117	2
06721	1048011	2940-01-385-8931	165	3
		2940-01-385-8931	165	6
		2940-01-385-8931	166	10
		2940-01-385-8931	166	13
		2940-01-385-8931	166	13
11083	105-1725	2815-01-399-0833	6	4
11083	105-1776	2815-01-434-5168	14	5
11083	105-1779	2815-01-424-6156	15	12
56161	10501380	5305-01-190-5705	154	97
56161	10501611	5305-01-157-1391	8	20
56161	10501625	5310-01-155-5396	211	9
56161	10501759	5305-01-159-0065	74	13
		5305-01-159-0065	154	14
56161	10501882	5305-01-158-3212	154	87
56161	10503407	5305-01-163-1415	154	3
56161	10503516	5305-01-158-3206	258	10
56161	10503657	5305-01-158-0826	250	11

CROSS REFERENCE INDEXES
PART NUMBER INDEX

FSCM	PART NUMBER	STOCK NUMBER	FIGURE NO	ITEM NO
		5305-01-158-0826	254	36
		5305-01-158-0826	477	1
56161	10503770	5305-01-166-0615	120	8
		5305-01-166-0615	130	3
		5305-01-166-0615	191	16
		5305-01-166-0615	192	17
		5305-01-166-0615	193	16
		5305-01-166-0615	194	17
		5305-01-166-0615	195	16
		5305-01-166-0615	196	17
		5305-01-166-0615	197	17
		5305-01-166-0615	198	16
		5305-01-166-0615	199	16
56161	10503777	5305-01-166-0613	26	38
		5305-01-166-0613	224	6
		5305-01-166-0613	273	2
56161	10503805	5305-01-178-7349	36	25
		5305-01-178-7349	41	16
		5305-01-178-7349	42	3
		5305-01-178-7349	50	1
		5305-01-178-7349	78	3
		5305-01-178-7349	79	16
		5305-01-178-7349	80	6
		5305-01-178-7349	89	1
		5305-01-178-7349	90	22
		5305-01-178-7349	120	13
		5305-01-178-7349	128	1
		5305-01-178-7349	129	3
		5305-01-178-7349	148	44
		5305-01-178-7349	191	1
		5305-01-178-7349	192	1
		5305-01-178-7349	193	1
		5305-01-178-7349	194	1
		5305-01-178-7349	195	1
		5305-01-178-7349	196	1
		5305-01-178-7349	197	1
		5305-01-178-7349	198	1
		5305-01-178-7349	199	1
		5305-01-178-7349	227	5
		5305-01-178-7349	248	9
		5305-01-178-7349	254	7
		5305-01-178-7349	254	21
		5305-01-178-7349	268	1
		5305-01-178-7349	269	22
		5305-01-178-7349	425	4
		5305-01-178-7349	430	10
		5305-01-178-7349	437	22
		5305-01-178-7349	439	53
		5305-01-178-7349	443	47
56161	10503847	5305-01-167-8107	176	14
56161	10504005	5305-01-158-0834	129	5

CROSS REFERENCE INDEXES
PART NUMBER INDEX

FSCM	PART NUMBER	STOCK NUMBER	FIGURE NO	ITEM NO
56161	10504502	5305-01-166-0616	68	4
		5305-01-166-0616	83	1
		5305-01-166-0616	373	18
		5305-01-166-0616	423	1
		5305-01-166-0616	424	4
56161	10505582	5305-01-158-0793	90	2
		5305-01-158-0793	210	3
56161	10505781	2920-01-087-0997	48	46
		2920-01-087-0997	49	31
56161	10505808	5330-00-633-6827	48	42
		5330-00-633-6827	49	56
56161	10513503	4730-01-187-3645	48	30
		4730-01-187-3645	49	55
56161	10524332	5305-01-158-2041	74	11
0E8J0	1055-U2	5340-01-377-2685	291	18
82484	106.731	2540-01-377-3038	421	15
11083	106-7920	5340-01-471-5668	12	2
11873	10613-64004	2920-01-388-5637	54	66
		2920-01-388-5637	55	90
11083	107-7548	2815-01-432-0183	9	3
11083	107-7602	3120-01-399-1541	6	1
11083	107-7694	3040-01-361-2509	11	2
11083	107-7722	2815-01-398-9928	14	1
29944	10767	5305-01-420-3156	270	18
		5305-01-420-3156	271	20
		5305-01-420-3156	272	20
11083	1077749	4710-01-361-3984	29	33
11083	1077791	2815-01-361-2838	9	12
09990	108X3K	5365-01-375-0527	356	6
		5365-01-375-0527	407	7
		5365-01-375-0527	408	12
		5365-01-375-0527	409	5
		5365-01-375-0527	410	3
		5365-01-375-0527	415	2
09990	108X4K	4730-01-418-9501	435	4
09990	108X5K	5331-01-406-9700	356	20
09990	108X6K	5365-01-372-6369	356	35
		5365-01-372-6369	415	9
09990	108X8K	5331-01-269-6297	356	33
		5331-01-269-6297	408	2
		5331-01-269-6297	410	12
0PFG7	10807	5305-01-416-6662	430	74
0EJ14	10848	7690-01-162-2647	296	46
19207	10890481	8105-00-477-3716	447	20
		8105-00-477-3716	448	12
11083	109-2988	6680-01-433-1894	21	4
75418	1090-08000-01	2930-01-331-6660	45	8
51377	1090-08000-03	2930-01-362-1098	45	34
19200	10910174-22	5310-00-728-9957	245	4
19207	10938443-1	5310-00-141-0447	207	12
19207	10938443-2	5310-00-480-7606	207	12

CROSS REFERENCE INDEXES
PART NUMBER INDEX

FSCM	PART NUMBER	STOCK NUMBER	FIGURE NO	ITEM NO
19207	10938444-1	5310-00-176-6525	207	25
19207	10938444-2	5310-00-176-6521	207	25
19207	10942521	5940-00-738-6272	79	24
53790	1095PP	4730-01-204-7799	335	20
		4730-01-204-7799	341	18
		4730-01-204-7799	396	4
0PFG7	10970	4730-01-416-6798	430	65
62445	110 7289	5310-01-246-1387	241	6
		5310-01-246-1387	250	17
0ACY8	110A-106-AS-0	2540-01-428-4281	306	7
12361	110004	5315-01-174-4642	333	51
		5315-01-174-4642	392	52
71468	110238-0195	5315-01-156-6314	54	8
		5315-01-156-6314	55	8
		5315-01-156-6314	70	6
		5315-01-156-6314	81	7
		5315-01-156-6314	83	12
		5315-01-156-6314	89	11
		5315-01-156-6314	89	11
		5315-01-156-6314	93	7
		5315-01-156-6314	94	2
		5315-01-156-6314	95	2
		5315-01-156-6314	96	18
		5315-01-156-6314	97	17
		5315-01-156-6314	98	12
		5315-01-156-6314	99	15
		5315-01-156-6314	100	13
		5315-01-156-6314	103	14
		5315-01-156-6314	104	23
		5315-01-156-6314	105	19
		5315-01-156-6314	106	4
		5315-01-156-6314	121	10
		5315-01-156-6314	124	8
		5315-01-156-6314	125	8
		5315-01-156-6314	126	11
0PFG7	11034	5325-01-416-3098	430	62
0PFG7	11048	4730-01-416-6800	430	78
54846	111-070	5340-01-230-1575	432	46
1AK63	11131	5940-01-424-4642	62	29
		5940-01-424-4642	65	31
0PFG7	11151	5305-01-416-6664	430	81
58864	11262	5330-01-148-9729	299	44
11083	113-6250	5330-01-360-5933	23	7
75535	11392		299	70
11083	114-8718	5330-01-348-2720	25	3
11139	114017	5935-01-174-1235	55	46
43473	114020-62	5310-01-372-2660	64	7
11139	114021	5310-01-081-0798	64	6
58864	1143	5305-01-174-3416	296	37
0EJ14	1144	5310-01-165-3363	296	36
0EJ14	11443	5340-01-220-1293	296	16

CROSS REFERENCE INDEXES
PART NUMBER INDEX

FSCM	PART NUMBER	STOCK NUMBER	FIGURE NO	ITEM NO
13841	11446	5330-00-247-4174	430	56
11083	115-4107		4	8
11083	115-4109	5330-01-361-1456	6	9
11083	115-4144	2815-01-360-2468	24	4
11083	115-4165	2815-01-434-5169	4	7
11083	115-4204	3020-01-433-8134	44	12
24995	11500137	6160-01-433-5002	79	32
72582	11500725	5305-01-129-6705	154	37
		5305-01-129-6705	158	25
		5305-01-129-6705	161	25
		5305-01-129-6705	162	65
73342	11501822	5305-01-478-6277	136	1
		5305-01-478-6277	136	4
73342	11505232	5305-01-360-2038	8	22
73342	11505328	5305-01-360-1136	143	2
73342	11506706	5320-01-360-0925	143	4
73342	11513011	5315-01-360-4772	145	75
73342	11514355	5305-01-251-1626	136	2
		5305-01-251-1626	143	17
73342	11515190	5306-01-360-2033	142	16
73342	11515309		145	8
73342	11515310	5306-01-359-9429	145	3
73342	11515315	5305-01-359-8003	145	53
62445	11515316		145	4
73342	11515355	5305-01-388-2091	143	19
73342	11515393	5305-01-424-0075	8	25
73342	11515469	5305-01-359-9445	142	11
0EJ14	11535	3040-01-374-2081	296	32
11083	1154202	5330-01-360-5939	17	10
11083	1154232	4710-01-361-2533	29	24
92489	11557-3	5340-01-434-1338	79	56
11083	1158543	3040-01-434-8709	31	26
0EJ14	11603	2530-01-251-5296	296	26
		2530-01-251-5296	299	54
19207	11621436-3	5365-01-031-8183	23	11
		5365-01-031-8183	44	2
19207	11630529	1095-00-763-7348	477	3
19207	11630581	5342-00-455-5899	477	4
19207	11630594	2590-00-264-8828	477	5
19207	11639519-1	5331-00-463-0200	73	6
19207	11639519-2	5331-00-462-0907	71	12
19207	11639520	6220-01-067-4717	71	4
19207	11639535	6220-00-179-4324	71	13
19207	11639537	6220-01-108-5105	71	20
19207	11639538-1	6220-01-210-3225	71	18
5A910	11639538-2	6220-01-354-5261	73	10
19207	11639546	6220-00-179-4325	73	7
19207	11643398	9905-00-198-2728	427	9
19207	11649930	5310-00-402-5220	46	28
19207	11668979	5310-01-100-2067	72	6
0EJ14	11750	3040-01-374-7191	296	13

CROSS REFERENCE INDEXES
PART NUMBER INDEX

FSCM	PART NUMBER	STOCK NUMBER	FIGURE NO	ITEM NO
45225	11863-012	5330-01-417-7795	430	33
11083	119-2924	4320-01-360-9221	17	1
11083	119-2940	5330-01-424-7905	13	4
11083	119-2960	2815-01-434-5171	13	3
11083	119-3036		15	4
11083	119-3061	2815-01-362-1159	15	9
11083	119-3075	6685-01-438-6660	43	14
0EJ14	11954	2520-01-344-9376	298	17
0EJ14	11969	5306-01-346-5613	298	20
58864	11977	9510-01-450-8797	296	12
78500	1199-B-3226	4730-01-082-3178	157	2
78500	1199R2176	5315-00-880-6027	158	37
		5315-00-880-6027	161	37
		5315-00-880-6027	162	23
81343	12 520601CA	4730-01-351-8097	335	27
		4730-01-351-8097	395	11
81343	12-12 070202CA	4730-00-274-9912	359	13
81343	12-12 430360CA	4730-01-479-9265	205	22
81343	12-12-12 070433C	4730-00-054-7296	366	27
		4730-00-054-7296	372	2
		4730-00-054-7296	439	21
81343	12-16 070220C	4730-01-026-0447	360	4
13764	12SWS1098	5310-01-453-2087	478	10
13764	12SWS2520	5310-01-439-8881	478	15
		5310-01-439-8881	479	14
13764	12SWS2542	5310-01-439-8883	479	24
94135	12Z5056-35	5315-00-234-1861	200	23
71468	120-1809-000	5935-01-152-6814	80	11
		5935-01-152-6814	425	30
71468	120-1870-000	5935-01-153-8291	83	10
71468	120-1873-000	5935-01-153-7519	96	20
		5935-01-153-7519	97	18
		5935-01-153-7519	98	21
		5935-01-153-7519	99	19
		5935-01-153-7519	103	17
77060	12010293	5975-01-226-8078	105	12
77060	12015793	5935-01-292-2336	85	7
77060	1203 4398	5935-01-336-6408	54	49
77060	12040753	5935-01-319-2334	104	28
77060	12048074	5940-01-366-1563	54	43
		5940-01-366-1563	55	54
78500	1205-B-2004	5330-01-292-9573	163	10
78500	1205-C-2005	5330-01-271-9347	163	2
78500	1205F2164	5330-01-362-3392	157	19
77060	12059168	5340-01-365-1035	54	44
		5340-01-365-1035	55	55
13445	12080	5935-01-372-1986	89	5
27618	12084P11	5310-00-274-8041	8	30
0EJ14	12088	2520-01-346-0053	299	27
81343	12090109BSA	5365-01-454-3467	361	18
		5365-01-454-3467	366	23

CROSS REFERENCE INDEXES
PART NUMBER INDEX

FSCM	PART NUMBER	STOCK NUMBER	FIGURE NO	ITEM NO
73342	12092196	5340-01-359-8809	143	20
77060	12103881	5940-01-370-5059	54	50
		5940-01-370-5059	85	16
		5940-01-370-5059	104	27
		5940-01-370-5059	105	10
77060	12124582	5999-01-406-4110	85	9
73342	12129691	5905-01-477-2349	145	103
0RYZ9	12129750	5999-01-479-7726	55	17
		5999-01-479-7726	86	13
30327	122B1-2X1-2	4730-00-595-3108	169	23
		4730-00-595-3108	170	12
		4730-00-595-3108	171	11
		4730-00-595-3108	172	11
		4730-00-595-3108	173	11
78500	1225K1259	3120-01-362-4365	157	21
78500	1225K817	3120-01-131-2083	157	11
		3120-01-131-2083	157	61
19207	12258937-1	6625-01-169-2437	60	7
19207	12258940-4	5935-01-154-6233	54	9
		5935-01-154-6233	55	9
		5935-01-154-6233	121	9
19207	12258940-7		89	9
19207	12258943	5935-01-114-5354	90	21
19207	12269868	4020-01-092-0331	79	19
78500	1227E1487	5310-01-391-5248	163	7
19207	12277381	5340-01-128-9558	35	11
78500	1228H1152	3120-01-362-4366	157	53
		3120-01-362-4366	159	39
78500	1228J1154	3120-01-362-4370	157	29
		3120-01-362-4370	159	15
78500	1228K1155	3120-01-362-4367	157	50
		3120-01-362-4367	159	36
19207	12287561-1	5306-01-083-5536	72	10
78500	1229-C-1511	5310-01-325-7280	158	2
		5310-01-325-7280	158	17
		5310-01-325-7280	161	2
		5310-01-325-7280	161	17
		5310-01-325-7280	162	2
		5310-01-325-7280	162	7
78500	1229-M-1625	5310-01-059-7130	157	4
78500	1229-S-513-C	5310-01-062-3384	163	6
78500	1229-T-4570	3120-01-391-2219	157	10
		3120-01-391-2219	157	60
78500	1229-Y-1507	5310-01-205-2830	157	63
		5310-01-205-2830	159	6
78500	1229A4161	3120-01-362-4371	157	28
		3120-01-362-4371	159	14
78500	1229C1121P	5325-01-362-4998	159	3
78500	1229F4426	3120-01-361-8384	162	64
78500	1229G4401	5310-01-363-7164	158	35
		5310-01-363-7164	161	35

CROSS REFERENCE INDEXES
PART NUMBER INDEX

FSCM	PART NUMBER	STOCK NUMBER	FIGURE NO	ITEM NO
		5310-01-363-7164	162	21
78500	1229K3131	5325-01-362-6127	157	38
		5325-01-362-6127	159	24
78500	1229K4119	3120-01-362-4364	157	20
78500	1229L4276	3120-01-362-4363	158	12
		3120-01-362-4363	161	12
		3120-01-362-4363	162	15
78500	1229W4157	3120-01-362-4369	157	49
		3120-01-362-4369	159	35
78500	1229X4106	3120-01-362-4362	158	10
		3120-01-362-4362	161	10
		3120-01-362-4362	162	11
78500	1229Z4160	3120-01-362-4368	157	51
		3120-01-362-4368	159	37
11083	123-4940		486	13
11083	123-4941	5210-01-481-4860	486	23
19207	12301125	5310-01-210-0199	207	7
0EJ14	12319	2530-01-345-1116	299	51
7X677	12337902	5305-01-251-1626	140	2
		5305-01-251-1626	140	16
		5305-01-251-1626	152	3
19207	12338078	2520-01-268-1051	447	25
		2520-01-268-1051	448	8
19207	12339320	6150-01-478-4782	79	28
19207	12340917	7690-01-256-4909	427	4
19207	12342303	5935-01-384-2610	79	17
19207	12342306	5340-01-315-7223	79	20
19207	12357896	6695-01-326-4706	71	19
		6695-01-326-4706	73	8
19207	12357897	6220-01-319-5509	71	17
		6220-01-319-5509	73	11
19207	12360840-2	6240-01-456-5410	72	4
19207	12360850-2	6220-01-387-4250	71	9
5A910	12360865-1	6240-01-354-1221	73	16
19207	12360870-1	6220-01-293-2627	71	8
19207	12360910-2	6220-01-364-1671	72	1
19207	12360911		72	5
5A910	12360912	6220-01-411-3584	72	2
0EJ14	12375	3020-01-375-1522	299	53
0EJ14	12376	3040-01-374-5548	298	21
0EJ14	12377	2530-01-345-0815	299	30
0FW39	12378442	2510-01-372-1556	52	2
0FW39	12378442-001	2510-01-478-7423	52	2
19207	12378452	2510-01-383-2372	53	34
19207	12378453	2510-01-385-8887	53	32
0FW39	12378478	2510-01-374-4120	277	1
0FW39	12378479	2510-01-384-6269	279	1
0FW39	12378480	2510-01-385-6271	278	1
19207	12378481	2510-01-414-7837	276	1
0FW39	12378482	2510-01-374-2612	275	1
0FW39	12378540	6150-01-377-0409	84	1

CROSS REFERENCE INDEXES
PART NUMBER INDEX

FSCM	PART NUMBER	STOCK NUMBER	FIGURE NO	ITEM NO
19207	12378618-004	5930-01-372-2263	52	36
19207	12378618-005	5930-01-372-2261	52	52
19207	12378618-006	5930-01-372-2264	52	32
19207	12378618-007	5930-01-372-2262	52	40
0FW39	12378618-008	5895-01-443-0848	53	25
19207	12378618-023	6210-01-433-1895	52	48
19207	12378618-025	7690-01-470-2414	53	29
19207	12378620-001	5930-01-372-5385	52	43
		5930-01-372-5385	52	47
19207	12378620-002	5930-01-381-7489	52	31
		5930-01-381-7489	52	35
		5930-01-381-7489	52	39
		5930-01-381-7489	52	51
		5930-01-381-7489	53	3
		5930-01-381-7489	53	11
		5930-01-381-7489	53	15
		5930-01-381-7489	53	23
0FW39	12378620-004		53	27
0FW39	12378632-002		299	8
0FW39	12378632-003		296	3
0FW39	12378633-002		BULK	94
0FW39	12378633-002X280		299	7
0FW39	12378633-003		BULK	95
0FW39	12378633-003X325		296	2
19207	12378642-004	4030-01-391-9599	231	8
		4030-01-391-9599	232	7
19207	12378685-002	6150-01-376-1790	118	1
19207	12378685-003	6150-01-376-2841	118	1
0FW39	12378722	6680-01-365-8024	52	67
19207	12378726	2530-01-422-2827	166	8
19207	12378750	5342-01-384-9527	200	5
19207	12378753	5360-01-386-6087	210	6
0FW39	12378759	5365-01-374-9853	255	4
19207	12378774	5306-01-371-0876	239	6
19207	12378784-001	6110-01-376-2260	59	9
19207	12378796	6625-01-383-2558	52	17
0FW39	12378798-002	6620-01-376-3744	52	20
19207	12378800	5905-01-407-0035	52	3
19207	12378806	3120-01-457-9719	244	14
19207	12378814-001	2520-01-480-2088	417	8
06721	12378832	2530-01-477-6586	165	1
0FW39	12378837-001		169	6
			170	20
			171	17
			172	19
			173	19
			180	6
			202	9
			203	4
19207	12378862-002		49	1
0FW39	12378865-001	5340-01-372-5127	30	15

CROSS REFERENCE INDEXES
PART NUMBER INDEX

FSCM	PART NUMBER	STOCK NUMBER	FIGURE NO	ITEM NO
19207	12378870-001		63	3
19207	12378871-001	5935-01-472-4342	122	7
0FW39	12378882-005	2930-01-363-8145	41	35
19207	12378887	2590-01-384-0894	147	8
19207	12378889-001	4710-01-377-6616	213	2
19207	12378893	5340-01-372-5693	41	31
0FW39	12378898	2590-01-373-6358	41	31
32828	12390001	3110-01-210-0581	391	14
0FW39	12412242	4820-01-372-1551	295	16
19207	12412243	4730-01-371-9554	295	3
19207	12412246	5340-01-447-6709	61	3
19207	12412249	6150-01-379-8007	61	5
19207	12412250	6150-01-373-8394	359	3
19207	12412261	2510-01-444-5093	294	13
19207	12412264	6150-01-373-3394	122	1
19207	12412280	4730-01-371-9553	295	1
19207	12412281	4820-01-372-1550	295	15
19207	12412282	4820-01-460-2329	294	47
19207	12412287	5340-01-371-8579	294	26
19207	12412290	4820-01-376-2882	313	10
19207	12412294	2590-01-426-7718	316	17
19207	12412306	6110-01-373-2800	63	8
19207	12412315	5340-01-371-7960	294	21
19207	12412332X40		294	60
19207	12412334	9330-01-453-8539	BULK	70
0FW39	12412334X		230	6
			291	32
			294	17
19207	12412336	2510-01-372-1483	219	36
19207	12412337	2510-01-372-1484	219	37
19207	12412339		313	9
19207	12412340		313	9
19207	12412344	4820-01-414-7854	357	28
19207	12412351		294	1
19207	12412353	9905-01-445-3279	63	20
0FW39	12412354	6150-01-373-5528	63	1
19207	12412363	5975-01-372-5398	63	13
19207	12412364-1	5930-01-472-5950	63	18
0FW39	12412371	4810-01-372-7098	372	18
19207	12412372	5340-01-372-5315	366	10
19207	12412375	5340-01-372-2535	366	9
19207	12412380	4330-00-586-3322	316	35
19207	12412382	5340-01-372-2536	361	8
19207	12412383	5340-01-371-9346	361	6
19207	12412394	5330-01-371-6199	316	29
0FW39	12412395	2590-01-373-5916	316	33
19207	12412398-1	5340-01-373-0021	316	27
19207	12412398-2	5340-01-372-2618	316	32
19207	12412400	2590-01-407-4863	234	9
19207	12412409		291	27
19207	12412416	5340-01-445-7924	234	17

CROSS REFERENCE INDEXES
PART NUMBER INDEX

FSCM	PART NUMBER	STOCK NUMBER	FIGURE NO	ITEM NO
19207	12412419	2510-01-444-5091	219	42
19207	12412420	9905-01-375-8397	428	18
0FW39	12412422-1	4010-01-371-9452	234	4
0FW39	12412422-2	4010-01-371-9453	234	11
19207	12412428	6110-01-375-1999	359	5
19207	12412430	9905-01-375-0068	428	19
19207	12412431	9905-01-375-8398	428	16
19207	12412434	9905-01-375-0069	428	14
19207	12412435	9905-01-374-8958	428	13
19207	12412436	9905-01-375-0066	428	20
19207	12412438	9905-01-375-5645	428	17
19207	12412439	9905-01-375-5646	428	15
19207	12412442	5340-01-371-8612	63	24
19207	12412447	5340-01-371-9347	361	7
19207	12412449	5340-01-383-5799	234	10
19207	12412452	2590-01-373-2915	234	3
19207	12412454	3950-01-372-1531	234	1
19207	12412455	9905-01-384-0528	359	27
19207	12412461	5315-01-371-4774	361	4
		5315-01-371-4774	366	4
19207	12412462	5315-01-371-4107	361	2
		5315-01-371-4107	366	6
19207	12412466	5340-01-371-5169	230	7
19207	12412467	5340-01-371-8497	359	39
19207	12412468	5340-01-371-8498	359	38
19207	12412475-03	5310-01-381-3817	303	9
19207	12412475-14	5310-01-030-9150	305	14
0FW39	12412476-02	5310-01-466-0564	444	5
0FW39	12412476-04	5310-01-466-0565	291	38
		5310-01-466-0565	294	67
		5310-01-466-0565	295	14
19207	12412476-08	5310-01-473-7114	372	17
0FW39	12412476-09	5310-01-445-6346	166	19
		5310-01-445-6346	224	4
		5310-01-445-6346	225	1
		5310-01-445-6346	229	8
		5310-01-445-6346	234	24
		5310-01-445-6346	291	15
		5310-01-445-6346	294	35
		5310-01-445-6346	294	68
		5310-01-445-6346	301	18
		5310-01-445-6346	305	18
		5310-01-445-6346	310	8
		5310-01-445-6346	316	3
		5310-01-445-6346	325	9
		5310-01-445-6346	345	6
		5310-01-445-6346	361	31
		5310-01-445-6346	366	1
		5310-01-445-6346	378	9
19207	12412476-11	5310-01-407-7178	224	44
		5310-01-407-7178	225	23

CROSS REFERENCE INDEXES
PART NUMBER INDEX

FSCM	PART NUMBER	STOCK NUMBER	FIGURE NO	ITEM NO
		5310-01-407-7178	229	7
		5310-01-407-7178	291	11
		5310-01-407-7178	292	10
		5310-01-407-7178	293	3
		5310-01-407-7178	293	5
		5310-01-407-7178	294	18
		5310-01-407-7178	298	13
		5310-01-407-7178	305	13
		5310-01-407-7178	359	42
19207	12412476-13	5310-00-269-4040	61	1
		5310-00-269-4040	225	5
		5310-00-269-4040	230	11
		5310-00-269-4040	294	16
		5310-00-269-4040	294	30
		5310-00-269-4040	305	3
		5310-00-269-4040	359	43
19207	12412478-04	5310-01-381-9901	79	3
		5310-01-381-9901	79	50
		5310-01-381-9901	291	5
		5310-01-381-9901	303	6
19207	12412478-11	5310-01-381-9942	234	7
19207	12412484-10	5310-01-407-4755	302	7
19207	12412485	2590-01-372-1561	359	34
0FW39	12412487	2510-01-371-4352	228	6
0FW39	12412488	2510-01-371-4353	228	10
19207	12412489	2510-01-371-5672	228	15
19207	12412490	2510-01-371-5673	228	14
19207	12412492	2510-01-371-5674	228	2
19207	12412493	2510-01-371-5675	228	17
19207	12412494	2510-01-371-4354	228	16
19207	12412495	2510-01-387-8320	228	5
19207	12412496	9520-01-371-7144	228	11
0FW39	12412497	2590-01-373-2631	228	7
19207	12412498	5340-01-371-5150	228	9
19207	12412499	5340-01-371-7952	228	13
19207	12412500	2510-01-444-9333	228	1
0FW39	12412501	5340-01-467-6238	228	12
19207	12412519	2540-01-444-5065	291	17
19207	12412520	2510-01-444-5068	291	33
19207	12412532	5340-01-371-4759	230	16
19207	12412534	3120-01-372-2361	292	2
19207	12412536	5340-01-371-5112	292	9
19207	12412540	5340-01-406-9147	294	59
19207	12412545	5340-01-372-0947	292	12
19207	12412546	5340-01-372-0332	292	1
19207	12412558	2510-01-444-5044	292	6
19207	12412559	5340-01-371-8481	228	8
19207	12412560	9535-01-473-9376	292	13
19207	12412562	9535-01-473-9390	292	14
19207	12412565	5340-01-372-0360	291	24
19207	12412568	5340-01-372-0717	229	6

CROSS REFERENCE INDEXES
PART NUMBER INDEX

FSCM	PART NUMBER	STOCK NUMBER	FIGURE NO	ITEM NO
19207	12412569	5340-01-371-8482	229	1
19207	12412570	5315-01-371-4773	292	5
19207	12412573	5360-01-371-9383	229	4
19207	12412578	5340-01-371-8484	291	12
0FW39	12412581	9320-01-399-4888	BULK	54
0FW39	12412581X		291	37
19207	12412583	5340-01-371-4762	291	36
19207	12412586	5340-01-371-4756	291	34
0FW39	12412590	9330-01-389-1964	294	22
19207	12412594	5342-01-371-9340	294	54
0FW39	12412597-02	5305-01-266-9215	294	20
19207	12412597-05	5305-01-449-1982	305	28
19207	12412601-02	5310-01-387-1152	303	7
		5310-01-387-1152	313	19
19207	12412601-05	5310-01-381-3915	301	11
19207	12412601-06	5310-01-381-3814	305	4
19207	12412601-09	5310-01-426-1239	305	31
19207	12412602	5365-01-371-3792	360	8
19207	12412603	5365-01-371-3793	360	5
19207	12412604	2540-01-372-1562	301	17
0FW39	12412605	2540-01-372-1563	305	26
19207	12412606	2540-01-372-1564	301	5
19207	12412609	5340-01-371-9406	166	18
19207	12412611-16	4730-01-381-4459	316	20
19207	12412614	5340-01-371-8485	293	4
19207	12412615	5340-01-371-7955	293	7
19207	12412618	5340-01-371-7953	230	9
19207	12412628	2590-01-414-1243	316	30
19207	12412638	4710-01-372-1570	371	5
19207	12412639	4710-01-372-1571	372	7
0FW39	12412640	4710-01-371-9155	361	15
19207	12412641	4710-01-407-0745	361	14
19207	12412642	4710-01-372-0150	361	28
0FW39	12412643	4710-01-371-9559	361	30
0FW39	12412644	4710-01-371-9560	357	34
0FW39	12412645	4710-01-372-1572	357	35
0FW39	12412646	4710-01-372-1573	357	33
19207	12412647	4710-01-372-1892	371	6
0FW39	12412648	4710-01-372-4262	372	10
0FW39	12412649	4710-01-372-3493	371	17
0FW39	12412650	4710-01-372-1893	371	22
19207	12412651	4710-01-372-1899	371	16
19207	12412652	4710-01-372-1894	371	25
19207	12412654	4710-01-372-1895	357	15
19207	12412655	4710-01-372-1574	357	16
19207	12412656	4710-01-372-1575	357	17
19207	12412657	4710-01-372-1576	357	18
19207	12412658	4710-01-372-1577	357	19
19207	12412659	4710-01-372-1578	357	20
0FW39	12412660	4710-01-372-5132	372	3
19207	12412661	4710-01-372-1579	371	3

CROSS REFERENCE INDEXES
PART NUMBER INDEX

FSCM	PART NUMBER	STOCK NUMBER	FIGURE NO	ITEM NO
0FW39	12412662	4710-01-372-1580	372	6
19207	12412663	4710-01-371-9561	360	11
0FW39	12412664	4710-01-372-1581	372	21
0FW39	12412665	4710-01-372-1582	372	1
0FW39	12412666	4710-01-372-1583	357	1
19207	12412667	4710-01-372-1584	359	15
19207	12412668	4710-01-372-1585	360	10
19207	12412669	4710-01-372-1586	359	29
0FW39	12412670	4710-01-371-8291	371	14
0FW39	12412671	4710-01-371-8292	360	1
19207	12412672	4710-01-371-8293	372	5
19207	12412673	4710-01-372-1896	371	19
19207	12412674	4710-01-382-2827	314	1
19207	12412675	4710-01-382-1721	339	14
19207	12412676	4710-01-372-1897	360	16
0FW39	12412677	4710-01-382-6647	314	2
19207	12412679	4710-01-372-2917	357	2
19207	12412680	4710-01-372-2914	357	14
0FW39	12412681	4710-01-382-6707	338	17
0FW39	12412682	4710-01-382-6501	343	6
19207	12412685	4710-01-372-7520	371	15
19207	12412686	4710-01-372-1587	357	26
19207	12412687	4710-01-372-1588	357	24
19207	12412688	4710-01-372-1589	357	12
19207	12412689	4710-01-372-1590	357	25
19207	12412690	4710-01-372-1591	357	13
19207	12412691	4710-01-382-1642	343	5
0FW39	12412692	4710-01-382-6736	335	31
19207	12412693	4710-01-381-8319	335	33
19207	12412694	4710-01-382-1683	335	29
19207	12412695	4710-01-382-2758	341	38
19207	12412696	4710-01-381-8549	335	30
0FW39	12412697	4710-01-382-6580	338	13
0FW39	12412698	4710-01-382-6448	341	39
19207	12412699	4710-01-382-1601	340	19
19207	12412700	4710-01-382-1670	342	13
19207	12412701	4710-01-381-8656	340	18
0FW39	12412702	4710-01-382-6477	342	14
19207	12412703	4710-01-382-1744	339	17
19207	12412704	4710-01-373-0724	339	18
19207	12412705	4710-01-373-0725	335	32
19207	12412706	4710-01-372-8293	335	28
19207	12412707	4710-01-372-1592	359	14
0FW39	12412708	4730-01-372-1566	316	40
19207	12412720	5340-01-438-7208	316	12
19207	12412721	5340-01-428-2133	225	15
19207	12412722	5340-01-428-2145	225	21
19207	12412723	5340-01-426-2500	225	26
19207	12412724	2510-01-457-9913	225	24
19207	12412725	5340-01-428-2127	225	18
19207	12412735	5340-01-425-8634	225	10

CROSS REFERENCE INDEXES
PART NUMBER INDEX

FSCM	PART NUMBER	STOCK NUMBER	FIGURE NO	ITEM NO
19207	12412736	5340-01-425-8482	225	13
19207	12412737	2590-01-426-7039	225	3
19207	12412738	2540-01-425-6840	225	4
19207	12412739	5340-01-425-8635	225	22
19207	12412741	5340-01-426-4686	225	7
19207	12412742-01	4720-01-431-1337	313	24
19207	12412742-02	4720-01-431-1335	313	8
19207	12412742-03	4720-01-430-7343	313	21
19207	12412742-04	4720-01-436-1334	361	16
19207	12412742-05	4720-01-429-9906	313	4
19207	12412742-06	4720-01-472-8462	439	22
19207	12412743-01	4720-01-426-7040	359	16
19207	12412743-02	4720-01-426-7037	444	1
19207	12412743-03	4720-01-429-9899	313	7
19207	12412743-04	4720-01-429-9904	313	25
19207	12412743-05	4720-01-430-7344	313	2
19207	12412743-06	4720-01-430-7346	313	6
19207	12412743-07	4720-01-472-8087	298	12
19207	12412744-01	4720-01-436-1339	358	3
19207	12412744-02	4720-01-436-8435	358	2
19207	12412744-03	4720-01-436-1365	358	1
0FW39	12412744-04	4720-01-443-6515	371	1
19207	12412744-05	4720-01-429-9905	313	1
19207	12412744-06	4720-01-429-9900	313	3
19207	12412744-08	4720-01-436-7123	361	25
19207	12412744-09	4720-01-426-7844	298	10
19207	12412744-10	4720-01-425-8207	298	9
19207	12412744-12	4720-01-425-8204	306	1
19207	12412744-14	4720-01-425-6835	298	22
19207	12412744-15	4720-01-425-6838	298	23
19207	12412744-16	4720-01-426-2449	357	3
19207	12412745-01	4720-01-437-5652	439	20
19207	12412745-02	4720-01-372-7302	314	7
0FW39	12412745-03	4720-01-430-2727	313	5
19207	12412746-01	4720-01-371-9918	294	8
19207	12412747-01	4720-01-436-2454	361	13
19207	12412747-02	4720-01-436-2455	371	2
19207	12412747-03	4720-01-436-2456	294	12
0FW39	12412748-01	4720-01-443-5025	358	7
19207	12412748-02	4720-01-444-5270	358	10
0FW39	12412748-03	4720-01-443-5039	358	14
0FW39	12412749-01	4720-01-373-6436	316	22
19207	12412753	5340-01-372-2346	234	31
19207	12412759	5340-01-372-3521	291	23
19207	12412760	5340-01-372-9433	292	16
		5340-01-372-9433	308	2
19207	12412761	5975-01-373-8361	291	25
19207	12412762	5340-01-372-2617	291	28
19207	12412763	5340-01-371-5152	291	29
0FW39	12412766	4730-01-372-1565	316	37
19207	12412767	2590-01-426-7041	305	21

CROSS REFERENCE INDEXES
PART NUMBER INDEX

FSCM	PART NUMBER	STOCK NUMBER	FIGURE NO	ITEM NO
19207	12412768	6150-01-474-8957	123	1
19207	12412775	2540-01-454-5179	305	19
19207	12412776	2540-01-454-5161	305	19
19207	12412778	5340-01-473-7385	219	40
19207	12412779	5365-01-472-1697	219	43
19207	12412783	5340-01-419-9942	366	11
19207	12412784	5340-01-419-9943	366	8
19207	12412785	9905-01-429-4404	359	26
19207	12412788	9905-01-429-3517	359	22
19207	12412827	4320-01-432-5915	306	2
19207	12412846	2510-01-457-8561	224	17
19207	12412847	2510-01-457-9868	224	25
19207	12412848	2510-01-457-9923	224	19
19207	12412849	2510-01-457-9918	224	7
65459	12412864	4810-01-426-2336	298	24
19207	12412870	5365-01-439-9022	305	55
19207	12412874	3110-01-433-2905	305	46
19207	12412875	3110-01-431-9000	305	57
0FW39	12412879	3040-01-429-8403	305	36
19207	12412889	3120-01-429-5809	305	56
19207	12412891	3120-01-429-5818	305	45
19207	12412939	5340-01-428-2134	298	18
19207	12412940	5340-01-425-8481	298	20
19207	12412941	2590-01-457-9152	298	19
19207	12412946	5340-01-473-7079	305	38
19207	12412949	5340-01-439-0075	305	38
19207	12412960	5935-01-430-9363	305	42
19207	12412961	3120-01-429-5807	305	41
19207	12412975	2510-01-457-9870	224	26
19207	12412988	2510-01-457-9859	224	38
19207	12412996	5365-01-425-2355	305	34
19207	12412997	5315-01-426-1242	305	39
19207	12412998	5315-01-426-1635	305	33
19207	12412999	3040-01-425-7643	305	35
19207	12413008	3040-01-445-5732	305	35
19207	12413015	5440-01-426-0336	224	47
19207	12413017	5340-01-426-1230	224	45
19207	12413018	5340-01-427-9830	224	30
19207	12413020	5315-01-429-2027	224	43
19207	12413021	4820-01-425-9519	298	1
19207	12413026	4710-01-425-8206	357	36
19207	12413027	4710-01-425-8208	357	21
19207	12413028	4710-01-425-8209	357	23
19207	12413029	4710-01-426-2451	357	22
19207	12413032	4720-01-425-8210	298	11
19207	12413040	5340-01-426-1229	224	15
19207	12413043	5340-01-426-1615	224	3
19207	12413046	5340-01-426-1616	224	12
19207	12413049	5340-01-425-7704	224	31
0FW39	12413053	2590-01-425-6604	224	24
19207	12413057	3120-01-429-6050	305	59

CROSS REFERENCE INDEXES
PART NUMBER INDEX

FSCM	PART NUMBER	STOCK NUMBER	FIGURE NO	ITEM NO
19207	12413058	5340-01-425-7298	224	22
19207	12413059	5340-01-425-7433	224	21
19207	12413061	5306-01-428-7062	305	30
19207	12413065	3895-01-K64-4983	305	60
19207	12413069	5340-01-427-9779	224	27
19207	12413070	5340-01-428-2097	224	28
19207	12413073	5340-01-425-7440	224	13
19207	12413083	5340-01-425-7285	224	23
19207	12413086	5342-01-466-8745	224	32
19207	12413087	2510-01-457-9155	224	33
19207	12413099	2590-01-467-2379	305	26
0FW39	12413103-02	5305-01-471-7512	357	10
		5305-01-471-7512	371	11
0FW39	12413103-04		371	20
0FW39	12413104-02	4820-01-467-5377	314	5
		4820-01-467-5377	357	6
		4820-01-467-5377	371	8
0FW39	12413104-03	5340-01-448-0664	234	19
		5340-01-448-0664	371	24
0FW39	12413104-05	5340-01-460-9448	234	26
		5340-01-460-9448	359	6
0FW39	12413107-02	5340-01-469-7855	357	8
		5340-01-469-7855	371	13
0FW39	12413108-02	5340-01-472-6367	314	3
		5340-01-472-6367	357	9
		5340-01-472-6367	371	10
0FW39	12413108-03	5340-01-472-6367	371	21
0FW39	12413109-03	5340-01-472-5161	357	7
		5340-01-472-5161	371	12
0FW39	12413109-05		234	18
			371	23
0FW39	12413109-08	5340-01-472-5162	234	27
		5340-01-472-5162	359	7
0FW39	12413109-15	5340-01-472-6356	357	11
		5340-01-472-6356	371	9
19207	12413113	2510-01-452-2745	293	10
19207	12413115-01	4730-01-461-2055	444	3
19207	12413115-02	4730-01-469-2248	359	24
19207	12413117	5340-01-455-7608	230	5
19207	12413119	5340-01-440-1998	316	6
19207	12413120	2590-01-474-8307	316	9
19207	12413121	5340-01-440-2880	316	15
19207	12413122	5340-01-439-2869	316	11
19207	12413123	2590-01-439-6188	316	5
19207	12413124	2590-01-474-8306	230	14
19207	12413125	5340-01-473-7119	230	13
19207	12413126	5342-01-439-3765	316	14
19207	12413128	5340-01-458-6815	230	3
0FW39	12413137	5315-01-466-9236	305	40
65459	12413139		305	27
19207	12413145		316	19

CROSS REFERENCE INDEXES
PART NUMBER INDEX

FSCM	PART NUMBER	STOCK NUMBER	FIGURE NO	ITEM NO
96906	12413148	5305-01-473-5143	316	13
19207	12414243	5930-01-384-9598	202	6
19207	12414256	8145-01-413-8521	448	1
19207	12414260-002	5935-01-375-0563	54	11
		5935-01-375-0563	55	11
19207	12414262	5935-01-388-7318	54	64
		5935-01-388-7318	55	85
71468	12414268-001	5999-01-385-8325	54	14
		5999-01-385-8325	55	14
19207	12414270-001	5945-01-360-3099	54	81
		5945-01-360-3099	54	111
		5945-01-360-3099	55	98
		5945-01-360-3099	55	127
19207	12414270-002	5945-01-360-6118	54	84
		5945-01-360-6118	55	101
0FW39	12414277	2530-01-369-4933	240	27
19207	12414279-001	6620-01-452-1161	52	8
19207	12414285	2510-01-374-2429	2	5
19207	12414286	2590-01-363-7325	3	8
19207	12414287	2510-01-365-8977	3	6
19207	12414289-001	2510-01-389-9627	2	1
19207	12414290-001	2510-01-390-1448	2	16
0FW39	12414306-001	2590-01-443-2208	46	46
19207	12414307-015	5306-12-340-7687	148	12
		5306-12-340-7687	150	1
19207	12414307-016	5306-01-385-7034	439	50
19207	12414307-023	5306-01-374-1078	28	15
		5306-01-374-1078	35	8
		5306-01-374-1078	40	13
		5306-01-374-1078	160	17
		5306-01-374-1078	259	10
		5306-01-374-1078	260	8
		5306-01-374-1078	261	1
		5306-01-374-1078	262	11
		5306-01-374-1078	263	23
		5306-01-374-1078	264	17
		5306-01-374-1078	287	6
		5306-01-374-1078	446	6
		5306-01-374-1078	446	14
19207	12414307-024	5306-01-384-3431	35	13
		5306-01-384-3431	148	25
		5306-01-384-3431	259	12
		5306-01-384-3431	260	11
		5306-01-384-3431	261	20
		5306-01-384-3431	262	13
		5306-01-384-3431	263	22
		5306-01-384-3431	264	19
19207	12414307-025	5306-01-385-6980	150	25
		5306-01-385-6980	227	4
		5306-01-385-6980	227	19
		5306-01-385-6980	244	7

CROSS REFERENCE INDEXES
PART NUMBER INDEX

FSCM	PART NUMBER	STOCK NUMBER	FIGURE NO	ITEM NO
		5306-01-385-6980	259	1
		5306-01-385-6980	261	9
		5306-01-385-6980	263	13
		5306-01-385-6980	264	6
		5306-01-385-6980	287	37
19207	12414307-026	5306-12-340-7688	151	15
19207	12414307-027	5306-01-453-9130	261	13
19207	12414307-031	5306-12-340-7690	150	25
19207	12414307-035	5306-01-369-6095	41	29
19207	12414307-037	5306-01-330-8490	2	10
		5306-01-330-8490	28	18
		5306-01-330-8490	233	8
		5306-01-330-8490	273	1
		5306-01-330-8490	290	2
		5306-01-330-8490	433	8
19207	12414307-038	5306-01-453-8608	233	3
19207	12414307-039	5305-01-395-0143	46	44
		5305-01-395-0143	276	14
19207	12414307-049	5306-01-377-0771	26	50
19207	12414307-050	5306-01-377-0852	26	39
19207	12414307-056		228	3
0FW39	12414307-063	5306-01-369-8191	26	35
		5306-01-369-8191	41	28
		5306-01-369-8191	231	1
		5306-01-369-8191	232	3
		5306-01-369-8191	240	1
		5306-01-369-8191	259	9
		5306-01-369-8191	264	12
		5306-01-369-8191	430	9
19207	12414307-064	5306-01-369-0765	38	1
		5306-01-369-0765	39	1
		5306-01-369-0765	40	5
		5306-01-369-0765	41	22
		5306-01-369-0765	191	11
		5306-01-369-0765	192	7
		5306-01-369-0765	193	11
		5306-01-369-0765	194	11
		5306-01-369-0765	195	11
		5306-01-369-0765	196	12
		5306-01-369-0765	197	11
		5306-01-369-0765	198	10
		5306-01-369-0765	199	11
		5306-01-369-0765	214	10
		5306-01-369-0765	227	26
		5306-01-369-0765	231	4
		5306-01-369-0765	231	4
		5306-01-369-0765	231	12
		5306-01-369-0765	231	12
		5306-01-369-0765	232	10
		5306-01-369-0765	236	1
		5306-01-369-0765	254	22

CROSS REFERENCE INDEXES
PART NUMBER INDEX

FSCM	PART NUMBER	STOCK NUMBER	FIGURE NO	ITEM NO
		5306-01-369-0765	260	4
		5306-01-369-0765	300	20
		5306-01-369-0765	300	20
19207	12414307-066	5306-01-377-1072	231	7
		5306-01-377-1072	231	16
		5306-01-377-1072	232	1
		5306-01-377-1072	287	36
		5306-01-377-1072	300	35
19207	12414307-069	5306-01-387-6046	446	30
19207	12414307-070	5306-01-389-0139	236	10
		5306-01-389-0139	480	26
19207	12414307-074	5306-01-369-1364	244	16
19207	12414307-077	5305-01-374-1086	134	4
		5305-01-374-1086	156	13
		5305-01-374-1086	227	27
		5305-01-374-1086	232	8
19207	12414307-078	5306-01-369-8193	2	14
		5306-01-369-8193	120	5
		5306-01-369-8193	227	29
		5306-01-369-8193	232	11
		5306-01-369-8193	237	1
		5306-01-369-8193	253	28
		5306-01-369-8193	275	12
		5306-01-369-8193	277	17
		5306-01-369-8193	278	17
19207	12414307-079	5306-01-381-9941	2	15
		5306-01-381-9941	237	7
		5306-01-381-9941	279	10
		5306-01-381-9941	300	3
		5306-01-381-9941	300	3
19207	12414307-080	5306-01-381-9928	150	24
19207	12414307-081	5306-01-371-7162	177	5
		5306-01-371-7162	236	4
19207	12414307-083	5306-01-381-9869	215	35
		5306-01-381-9869	216	31
		5306-01-381-9869	217	29
		5306-01-381-9869	218	21
		5306-01-381-9869	219	32
		5306-01-381-9869	220	30
		5306-01-381-9869	221	34
		5306-01-381-9869	222	31
		5306-01-381-9869	223	32
		5306-01-381-9869	237	2
		5306-01-381-9869	239	7
		5306-01-381-9869	242	13
		5306-01-381-9869	275	10
		5306-01-381-9869	277	15
		5306-01-381-9869	278	15
19207	12414307-086		215	46
			216	47
			218	41

CROSS REFERENCE INDEXES
PART NUMBER INDEX

FSCM	PART NUMBER	STOCK NUMBER	FIGURE NO	ITEM NO
			220	37
			221	44
			222	34
			242	14
19207	12414307-087	5306-01-387-8001	2	11
		5306-01-387-8001	216	48
		5306-01-387-8001	300	42
19207	12414307-092	5306-01-389-0093	30	11
19207	12414307-110	5306-01-369-1742	215	10
		5306-01-369-1742	216	32
		5306-01-369-1742	217	30
		5306-01-369-1742	218	27
		5306-01-369-1742	219	33
		5306-01-369-1742	220	29
		5306-01-369-1742	221	35
		5306-01-369-1742	222	32
		5306-01-369-1742	223	31
19207	12414307-138	5306-01-372-0786	30	1
		5306-01-372-0786	215	44
		5306-01-372-0786	216	51
		5306-01-372-0786	227	32
		5306-01-372-0786	232	17
		5306-01-372-0786	238	2
		5306-01-372-0786	263	8
		5306-01-372-0786	446	1
19207	12414307-139	5306-01-386-7853	240	26
		5306-01-386-7853	287	26
19207	12414307-140	5306-01-372-3536	211	2
		5306-01-372-3536	231	4
		5306-01-372-3536	231	13
		5306-01-372-3536	236	12
		5306-01-372-3536	237	10
		5306-01-372-3536	276	15
		5306-01-372-3536	287	26
		5306-01-372-3536	287	27
		5306-01-372-3536	300	24
		5306-01-372-3536	446	3
19207	12414307-141	5306-01-371-7161	41	30
		5306-01-371-7161	134	7
		5306-01-371-7161	215	14
		5306-01-371-7161	215	24
		5306-01-371-7161	216	15
		5306-01-371-7161	217	13
		5306-01-371-7161	218	11
		5306-01-371-7161	218	37
		5306-01-371-7161	219	14
		5306-01-371-7161	220	15
		5306-01-371-7161	221	14
		5306-01-371-7161	222	12
		5306-01-371-7161	222	44
		5306-01-371-7161	223	11

CROSS REFERENCE INDEXES
PART NUMBER INDEX

FSCM	PART NUMBER	STOCK NUMBER	FIGURE NO	ITEM NO
		5306-01-371-7161	223	42
		5306-01-371-7161	234	16
		5306-01-371-7161	241	3
		5306-01-371-7161	264	8
		5306-01-371-7161	287	28
		5306-01-371-7161	299	5
19207	12414307-142	5306-01-372-3537	148	15
		5306-01-372-3537	160	13
		5306-01-372-3537	219	31
		5306-01-372-3537	230	15
		5306-01-372-3537	235	5
		5306-01-372-3537	301	1
19207	12414307-143	5306-01-372-0787	30	3
		5306-01-372-0787	148	24
		5306-01-372-0787	236	12
		5306-01-372-0787	299	4
19207	12414307-144	5306-01-387-0075	211	3
		5306-01-387-0075	215	13
		5306-01-387-0075	216	14
		5306-01-387-0075	217	32
		5306-01-387-0075	218	12
		5306-01-387-0075	219	15
		5306-01-387-0075	220	14
		5306-01-387-0075	221	11
		5306-01-387-0075	222	11
		5306-01-387-0075	223	12
		5306-01-387-0075	230	12
		5306-01-387-0075	234	30
		5306-01-387-0075	238	12
19207	12414307-145	5306-01-386-3966	79	12
		5306-01-386-3966	215	9
		5306-01-386-3966	216	10
		5306-01-386-3966	217	10
		5306-01-386-3966	218	7
		5306-01-386-3966	219	10
		5306-01-386-3966	220	10
		5306-01-386-3966	221	7
		5306-01-386-3966	222	7
		5306-01-386-3966	223	7
		5306-01-386-3966	264	8
		5306-01-386-3966	300	26
19207	12414307-146	5306-01-381-9797	211	4
		5306-01-381-9797	216	34
		5306-01-381-9797	217	25
		5306-01-381-9797	218	28
		5306-01-381-9797	219	35
		5306-01-381-9797	220	23
		5306-01-381-9797	221	30
		5306-01-381-9797	222	27
		5306-01-381-9797	223	24
		5306-01-381-9797	232	16

CROSS REFERENCE INDEXES
PART NUMBER INDEX

FSCM	PART NUMBER	STOCK NUMBER	FIGURE NO	ITEM NO		
19207	12414307-147	5306-01-377-0750	215	38		
		5306-01-377-0750	216	30		
		5306-01-377-0750	217	42		
		5306-01-377-0750	219	46		
		5306-01-377-0750	220	33		
		5306-01-377-0750	221	39		
		5306-01-377-0750	223	39		
		5306-01-377-0750	238	1		
		5306-01-377-0750	437	24		
		19207	12414307-148	5306-01-453-8618	216	29
				5306-01-453-8618	217	36
				5306-01-453-8618	218	33
				5306-01-453-8618	222	39
19207	12414307-149			5306-01-384-3485	134	3
		5306-01-384-3485	148	22		
		5306-01-384-3485	232	15		
		5306-01-384-3485	236	11		
		5306-01-384-3485	238	24		
		5306-01-384-3485	446	2		
		19207	12414307-150	5306-01-390-1141	30	4
5306-01-390-1141	216			40		
5306-01-390-1141	221			40		
5306-01-390-1141	236			11		
5306-01-390-1141	289			3		
19207	12414307-151	5306-01-389-0076	79	21		
0FW39	12414307-155	9520-01-473-0883	215	29		
		9520-01-473-0883	223	27		
19207	12414307-162	5306-01-382-7538	215	15		
		5306-01-382-7538	216	4		
		5306-01-382-7538	217	12		
		5306-01-382-7538	218	10		
		5306-01-382-7538	219	13		
		5306-01-382-7538	220	4		
		5306-01-382-7538	221	12		
		5306-01-382-7538	222	10		
		5306-01-382-7538	223	10		
		19207	12414307-163	5306-01-382-7538	41	26
				5306-01-382-7538	215	18
				5306-01-382-7538	216	11
				5306-01-382-7538	217	9
5306-01-382-7538	218			9		
5306-01-382-7538	219			12		
5306-01-382-7538	220			11		
5306-01-382-7538	221			10		
5306-01-382-7538	222			9		
5306-01-382-7538	223			8		
0FW39	12414307-165	5306-01-382-7538	217	16		
19207	12414307-173	5306-01-382-7538	211	1		
		5306-01-382-7538	215	5		
		5306-01-382-7538	216	6		
		5306-01-382-7538	217	5		

CROSS REFERENCE INDEXES
PART NUMBER INDEX

FSCM	PART NUMBER	STOCK NUMBER	FIGURE NO	ITEM NO
		5306-01-382-7538	218	4
		5306-01-382-7538	219	6
		5306-01-382-7538	220	6
		5306-01-382-7538	221	4
		5306-01-382-7538	222	4
		5306-01-382-7538	223	4
		5306-01-382-7538	240	16
19207	12414307-174	5306-01-387-0097	226	11
		5306-01-387-0097	240	21
19207	12414307-182	5306-01-387-0071	240	17
19207	12414307-194	5305-01-374-1087	2	4
19207	12414308-002	5310-01-381-9819	26	49
		5310-01-381-9819	41	18
		5310-01-381-9819	60	13
		5310-01-381-9819	120	11
		5310-01-381-9819	147	24
		5310-01-381-9819	148	16
		5310-01-381-9819	150	7
		5310-01-381-9819	175	29
		5310-01-381-9819	191	7
		5310-01-381-9819	192	8
		5310-01-381-9819	193	7
		5310-01-381-9819	194	7
		5310-01-381-9819	195	14
		5310-01-381-9819	196	8
		5310-01-381-9819	197	4
		5310-01-381-9819	198	7
		5310-01-381-9819	199	14
		5310-01-381-9819	254	1
		5310-01-381-9819	254	9
		5310-01-381-9819	291	20
		5310-01-381-9819	430	14
		5310-01-381-9819	439	57
		5310-01-381-9819	443	44
19207	12414308-004	5310-01-369-5703	185	2
		5310-01-369-5703	233	2
19207	12414308-007	5310-01-369-6073	46	54
		5310-01-369-6073	120	16
		5310-01-369-6073	156	14
		5310-01-369-6073	215	30
		5310-01-369-6073	216	36
		5310-01-369-6073	217	27
		5310-01-369-6073	218	24
		5310-01-369-6073	219	28
		5310-01-369-6073	220	27
		5310-01-369-6073	221	32
		5310-01-369-6073	222	29
		5310-01-369-6073	223	30
		5310-01-369-6073	237	6
		5310-01-369-6073	239	2
		5310-01-369-6073	242	12

CROSS REFERENCE INDEXES
PART NUMBER INDEX

FSCM	PART NUMBER	STOCK NUMBER	FIGURE NO	ITEM NO
		5310-01-369-6073	275	11
		5310-01-369-6073	277	16
		5310-01-369-6073	278	16
		5310-01-369-6073	279	11
19207	12414308-017	5310-01-381-9830	28	11
		5310-01-381-9830	35	14
		5310-01-381-9830	40	12
		5310-01-381-9830	120	17
		5310-01-381-9830	148	27
		5310-01-381-9830	150	19
		5310-01-381-9830	151	16
		5310-01-381-9830	185	12
		5310-01-381-9830	186	11
		5310-01-381-9830	187	12
		5310-01-381-9830	188	11
		5310-01-381-9830	189	11
		5310-01-381-9830	190	10
		5310-01-381-9830	227	1
		5310-01-381-9830	227	20
		5310-01-381-9830	244	17
		5310-01-381-9830	259	4
		5310-01-381-9830	260	10
		5310-01-381-9830	261	3
		5310-01-381-9830	262	5
		5310-01-381-9830	263	15
		5310-01-381-9830	264	1
		5310-01-381-9830	287	34
		5310-01-381-9830	287	34
		5310-01-381-9830	446	5
19207	12414308-018	5310-01-369-3337	2	12
		5310-01-369-3337	46	43
		5310-01-369-3337	149	14
		5310-01-369-3337	273	14
		5310-01-369-3337	290	1
		5310-01-369-3337	433	4
		5310-01-369-3337	439	34
		5310-01-369-3337	443	53
19207	12414308-019	5310-01-369-9522	26	40
		5310-01-369-9522	30	10
		5310-01-369-9522	38	7
		5310-01-369-9522	39	3
		5310-01-369-9522	40	7
		5310-01-369-9522	41	21
		5310-01-369-9522	41	25
		5310-01-369-9522	191	6
		5310-01-369-9522	192	12
		5310-01-369-9522	193	6
		5310-01-369-9522	194	6
		5310-01-369-9522	195	7
		5310-01-369-9522	196	7
		5310-01-369-9522	197	7

CROSS REFERENCE INDEXES
PART NUMBER INDEX

FSCM	PART NUMBER	STOCK NUMBER	FIGURE NO	ITEM NO
		5310-01-369-9522	198	6
		5310-01-369-9522	199	7
		5310-01-369-9522	214	9
		5310-01-369-9522	227	23
		5310-01-369-9522	231	3
		5310-01-369-9522	231	9
		5310-01-369-9522	232	5
		5310-01-369-9522	236	3
		5310-01-369-9522	236	3
		5310-01-369-9522	240	3
		5310-01-369-9522	244	10
		5310-01-369-9522	254	31
		5310-01-369-9522	259	5
		5310-01-369-9522	264	11
		5310-01-369-9522	287	29
		5310-01-369-9522	300	8
		5310-01-369-9522	430	15
		5310-01-369-9522	446	10
		5310-01-369-9522	480	23
19207	12414308-020	5310-01-381-9849	26	41
		5310-01-381-9849	26	41
		5310-01-381-9849	228	4
		5310-01-381-9849	373	15
19207	12414308-021	5310-01-369-3338	2	9
		5310-01-369-3338	120	3
		5310-01-369-3338	150	20
		5310-01-369-3338	177	15
		5310-01-369-3338	216	45
		5310-01-369-3338	227	31
		5310-01-369-3338	232	14
		5310-01-369-3338	236	8
		5310-01-369-3338	237	4
		5310-01-369-3338	253	33
		5310-01-369-3338	300	1
		5310-01-369-3338	300	1
		5310-01-369-3338	300	1
		5310-01-369-3338	445	11
19207	12414308-022	5310-01-417-1262	168	2
		5310-01-417-1262	254	18
19207	12414308-023	5310-01-369-6705	244	21
19207	12414308-025	5310-01-369-6706	30	29
		5310-01-369-6706	41	23
		5310-01-369-6706	79	13
		5310-01-369-6706	134	6
		5310-01-369-6706	148	21
		5310-01-369-6706	211	5
		5310-01-369-6706	215	1
		5310-01-369-6706	215	22
		5310-01-369-6706	216	1
		5310-01-369-6706	217	1
		5310-01-369-6706	218	1

CROSS REFERENCE INDEXES
PART NUMBER INDEX

FSCM	PART NUMBER	STOCK NUMBER	FIGURE NO	ITEM NO
		5310-01-369-6706	218	38
		5310-01-369-6706	219	1
		5310-01-369-6706	220	1
		5310-01-369-6706	221	1
		5310-01-369-6706	222	1
		5310-01-369-6706	222	42
		5310-01-369-6706	223	1
		5310-01-369-6706	223	41
		5310-01-369-6706	230	8
		5310-01-369-6706	231	3
		5310-01-369-6706	231	15
		5310-01-369-6706	232	19
		5310-01-369-6706	234	22
		5310-01-369-6706	235	3
		5310-01-369-6706	236	13
		5310-01-369-6706	237	8
		5310-01-369-6706	238	8
		5310-01-369-6706	241	1
		5310-01-369-6706	242	1
		5310-01-369-6706	243	3
		5310-01-369-6706	263	17
		5310-01-369-6706	264	9
		5310-01-369-6706	276	16
		5310-01-369-6706	287	25
		5310-01-369-6706	287	25
		5310-01-369-6706	289	7
		5310-01-369-6706	299	1
		5310-01-369-6706	300	22
		5310-01-369-6706	300	25
		5310-01-369-6706	301	2
		5310-01-369-6706	437	14
		5310-01-369-6706	446	4
0FW39	12414308-026	5310-01-466-2980	215	32
		5310-01-466-2980	223	25
19207	12414308-027	5310-01-369-3339	215	4
		5310-01-369-3339	216	5
		5310-01-369-3339	217	4
		5310-01-369-3339	218	3
		5310-01-369-3339	219	5
		5310-01-369-3339	220	5
		5310-01-369-3339	221	3
		5310-01-369-3339	222	3
		5310-01-369-3339	223	3
		5310-01-369-3339	226	10
		5310-01-369-3339	240	25
		5310-01-369-3339	242	8
		5310-01-369-3339	244	15
19207	12414309-021	5306-01-387-3127	264	23
19207	12414309-022	5305-01-385-0754	204	18
19207	12414309-034	5305-01-389-7009	439	46
		5305-01-389-7009	443	48

CROSS REFERENCE INDEXES
PART NUMBER INDEX

FSCM	PART NUMBER	STOCK NUMBER	FIGURE NO	ITEM NO
19207	12414309-046	5306-01-387-3083	300	41
19207	12414310-026	5305-12-344-8693	247	16
19207	12414310-033	5305-12-142-5728	247	12
19207	12414310-044	5305-01-384-3487	59	10
		5305-01-384-3487	247	22
19207	12414310-045	5305-01-479-1079	268	10
		5305-01-479-1079	269	19
19207	12414310-046	5305-01-374-5394	247	1
		5305-01-374-5394	247	1
		5305-01-374-5394	258	2
		5305-01-374-5394	267	2
19207	12414310-048	5305-01-375-7158	248	8
		5305-01-375-7158	250	9
		5305-01-375-7158	268	16
19207	12414314-003	5310-01-389-7978	442	35
19207	12414314-004	5310-01-389-8037	439	54
19207	12414315-002	5310-01-374-1381	75	2
		5310-01-374-1381	120	7
		5310-01-374-1381	251	3
		5310-01-374-1381	290	14
19207	12414315-003	5310-01-374-1382	60	16
		5310-01-374-1382	68	1
		5310-01-374-1382	68	1
		5310-01-374-1382	83	3
		5310-01-374-1382	237	76
		5310-01-374-1382	273	9
		5310-01-374-1382	373	21
		5310-01-374-1382	423	3
		5310-01-374-1382	424	3
		5310-01-374-1382	442	26
19207	12414315-006	5310-01-369-3332	21	8
		5310-01-369-3332	46	49
		5310-01-369-3332	90	4
		5310-01-369-3332	135	3
		5310-01-369-3332	147	2
		5310-01-369-3332	148	20
		5310-01-369-3332	164	2
		5310-01-369-3332	167	1
		5310-01-369-3332	174	8
		5310-01-369-3332	175	9
		5310-01-369-3332	176	9
		5310-01-369-3332	177	14
		5310-01-369-3332	178	13
		5310-01-369-3332	179	10
		5310-01-369-3332	180	5
		5310-01-369-3332	181	9
		5310-01-369-3332	185	9
		5310-01-369-3332	186	2
		5310-01-369-3332	187	4
		5310-01-369-3332	188	2
		5310-01-369-3332	189	2

CROSS REFERENCE INDEXES
PART NUMBER INDEX

FSCM	PART NUMBER	STOCK NUMBER	FIGURE NO	ITEM NO
		5310-01-369-3332	190	2
		5310-01-369-3332	200	2
		5310-01-369-3332	202	13
		5310-01-369-3332	203	7
		5310-01-369-3332	206	2
		5310-01-369-3332	265	3
		5310-01-369-3332	374	7
		5310-01-369-3332	422	7
		5310-01-369-3332	439	27
		5310-01-369-3332	441	19
		5310-01-369-3332	442	18
		5310-01-369-3332	443	5
		5310-01-369-3332	478	14
		5310-01-369-3332	479	15
19207	12414315-009	5310-01-365-7236	36	6
		5310-01-365-7236	40	8
		5310-01-365-7236	69	14
		5310-01-365-7236	224	9
		5310-01-365-7236	254	44
		5310-01-365-7236	300	37
		5310-01-365-7236	430	3
		5310-01-365-7236	479	7
		5310-01-365-7236	482	10
19207	12414315-011	5310-01-368-8667	40	9
		5310-01-368-8667	238	6
		5310-01-368-8667	300	29
19207	12414315-015	5310-01-462-0580	227	34
19207	12414315-017	5310-01-368-8065	437	3
19207	12414315-020	5310-01-372-6337	253	11
0FW39	12414315-031	5310-01-465-5997	79	43
19207	12414319-024	5305-01-389-7965	246	9
		5305-01-389-7965	246	38
19207	12414319-026	5305-01-374-2294	246	12
		5305-01-374-2294	246	34
0FW39	12414321-001	2540-01-414-1245	270	5
0FW39	12414321-002	2540-01-399-0878	270	5
19207	12414323	5340-01-377-1106	215	21
		5340-01-377-1106	216	19
		5340-01-377-1106	217	23
		5340-01-377-1106	218	20
		5340-01-377-1106	219	21
		5340-01-377-1106	220	21
		5340-01-377-1106	221	21
		5340-01-377-1106	222	20
		5340-01-377-1106	223	22
19207	12414323-001	5340-01-440-7688	219	30
19207	12414324	5340-01-377-0730	215	20
		5340-01-377-0730	216	20
		5340-01-377-0730	217	22
		5340-01-377-0730	218	19
		5340-01-377-0730	219	20

CROSS REFERENCE INDEXES
PART NUMBER INDEX

FSCM	PART NUMBER	STOCK NUMBER	FIGURE NO	ITEM NO
		5340-01-377-0730	220	20
		5340-01-377-0730	221	20
		5340-01-377-0730	222	19
		5340-01-377-0730	223	21
19207	12414324-001	5340-01-439-0826	219	29
19207	12414325-008	5305-01-454-3090	290	17
		5305-01-454-3090	290	23
19207	12414325-011	5305-01-479-1173	290	16
19207	12414325-033	5305-01-374-1789	478	6
78385	12414334-001	2520-01-361-8237	147	17
19207	12414335-001	2540-01-360-8047	272	5
19207	12414335-002	2540-01-360-8046	271	9
19207	12414337	5342-01-362-4582	46	50
19207	12414341-001	5340-01-444-2639	46	45
19207	12414344	5340-01-377-3697	219	24
0FW39	12414352	5360-01-375-7092	240	2
0FW39	12414354	2510-01-372-1767	243	4
0FW39	12414355-001	2510-01-436-1359	258	16
0FW39	12414355-002	2510-01-363-2562	258	16
0FW39	12414356-001	2510-01-364-1626	257	9
0FW39	12414357	2510-01-372-4839	242	9
0FW39	12414360	2510-01-365-7152	256	9
0FW39	12414369-001	4310-01-372-4220	168	17
19207	12414369-002	4310-01-372-5070	483	2
0FW39	12414369-006	4310-01-455-7916	168	17
14120	12414372-001	2530-01-368-9501	212	3
0FW39	12414373	3040-01-389-7019	212	9
19207	12414374	5342-01-362-6229	7	16
19207	12414377	2920-01-363-2525	7	14
0FW39	12414381-001	4710-01-370-4819	147	16
19207	12414382	5340-01-377-0807	215	27
		5340-01-377-0807	216	25
		5340-01-377-0807	217	18
		5340-01-377-0807	218	23
		5340-01-377-0807	219	25
		5340-01-377-0807	220	25
		5340-01-377-0807	221	26
		5340-01-377-0807	222	22
		5340-01-377-0807	223	19
19207	12414382-001	5340-01-440-7689	219	18
19207	12414383	5340-01-377-0936	215	26
		5340-01-377-0936	216	26
		5340-01-377-0936	217	19
		5340-01-377-0936	218	22
		5340-01-377-0936	219	26
		5340-01-377-0936	220	24
		5340-01-377-0936	221	27
		5340-01-377-0936	222	23
		5340-01-377-0936	223	20
19207	12414383-001	5340-01-439-3287	219	19
19207	12414388	5340-01-361-7907	205	17

CROSS REFERENCE INDEXES
PART NUMBER INDEX

FSCM	PART NUMBER	STOCK NUMBER	FIGURE NO	ITEM NO
19207	12414397	8145-01-413-8516	447	1
0FW39	12414398-004	2815-01-418-9009	1	1
19207	12414400		240	24
19207	12414401	2510-01-364-5702	3	16
19207	12414411-002	2510-01-372-1555	176	10
0FW39	12414411-004	2530-01-439-7482	176	10
19207	12414419-023	5305-01-444-8355	87	12
19207	12414419-024	5305-01-444-8360	87	13
19207	12414419-039	5305-01-386-7845	53	31
		5305-01-386-7845	274	3
		5305-01-386-7845	274	15
19207	12414419-040	5305-01-387-6195	52	26
19207	12414419-042	5305-01-372-1266	52	63
		5305-01-372-1266	67	10
		5305-01-372-1266	90	10
		5305-01-372-1266	128	5
19207	12414419-054	5305-01-382-4111	53	30
		5305-01-382-4111	58	11
19207	12414419-055	5305-01-387-2156	58	1
		5305-01-387-2156	433	11
0FW39	12414419-056	5305-01-375-2855	60	14
		5305-01-375-2855	247	29
		5305-01-375-2855	251	20
		5305-01-375-2855	273	8
		5305-01-375-2855	427	21
		5305-01-375-2855	427	21
19207	12414419-058	5305-01-375-2856	252	4
		5305-01-375-2856	254	33
		5305-01-375-2856	424	1
19207	12414419-080	5305-01-268-9100	194	19
		5305-01-268-9100	195	19
		5305-01-268-9100	196	19
		5305-01-268-9100	198	19
		5305-01-268-9100	199	18
19207	12414419-081	5305-01-395-0138	175	32
		5305-01-395-0138	197	22
19207	12414419-089	5305-01-386-3501	445	24
19207	12414419-095	5305-01-453-9537	46	48
		5305-01-453-9537	270	4
		5305-01-453-9537	433	1
19207	12414419-097	5305-01-441-3346	21	14
		5305-01-441-3346	479	12
19207	12414419-100	5305-01-412-0834	149	5
		5305-01-412-0834	185	6
		5305-01-412-0834	186	6
		5305-01-412-0834	187	7
		5305-01-412-0834	188	6
		5305-01-412-0834	189	6
		5305-01-412-0834	190	6
19207	12414419-104	5305-01-334-9657	177	8
19207	12414419-106	5305-01-394-9284	37	7

CROSS REFERENCE INDEXES
PART NUMBER INDEX

FSCM	PART NUMBER	STOCK NUMBER	FIGURE NO	ITEM NO
		5305-01-394-9284	148	10
		5305-01-394-9284	149	15
		5305-01-394-9284	150	27
		5305-01-394-9284	478	3
19207	12414419-109	5305-01-389-1253	26	38
19207	12414419-112	5305-01-362-9797	69	12
		5305-01-362-9797	177	17
		5305-01-362-9797	205	19
		5305-01-362-9797	253	27
0FW39	12414419-117	5305-01-456-3031	236	34
19207	12414419-119	5305-01-440-1277	479	3
19207	12414419-135	5305-01-231-7406	254	28
19207	12414419-136	5305-01-387-6177	40	11
		5305-01-387-6177	168	1
		5305-01-387-6177	254	32
0FW39	12414419-287	5305-01-476-2148	79	34
0FW39	12414419-323	5305-01-459-9091	79	53
19207	12414419-324		168	16
0FW39	12414419-326		79	52
19207	12414419-459	5305-01-459-9100	245	3
		5305-01-459-9100	246	43
19207	12414420-002	5340-01-388-9103	207	10
19207	12414420-004	5310-01-370-0010	207	11
0FW39	12414424	4720-01-370-0263	28	10
0FW39	12414432	5340-01-365-8143	3	10
19207	12414435-003	4710-01-362-5600	43	1
19207	12414438-004	2520-01-416-3997	133	1
19207	12414442	4710-01-384-6214	21	17
19207	12414449-001	4710-01-363-2597	43	22
19207	12414450-001	4710-01-390-4471	43	25
19207	12414461	5340-01-384-0746	21	9
19207	12414463-001	4710-01-362-5599	43	26
19207	12414473-008	5310-01-450-7780	247	15
19207	12414473-009	5310-01-384-1977	52	27
		5310-01-384-1977	290	13
19207	12414473-010	5310-01-374-6990	79	4
		5310-01-374-6990	79	49
		5310-01-374-6990	267	1
		5310-01-374-6990	373	20
		5310-01-374-6990	477	2
0FW39	12414473-014	5310-01-363-0740	7	12
		5310-01-363-0740	26	37
		5310-01-363-0740	34	12
		5310-01-363-0740	36	5
		5310-01-363-0740	205	18
		5310-01-363-0740	224	8
		5310-01-363-0740	231	6
		5310-01-363-0740	253	21
		5310-01-363-0740	254	41
		5310-01-363-0740	261	8
		5310-01-363-0740	262	8

CROSS REFERENCE INDEXES
PART NUMBER INDEX

FSCM	PART NUMBER	STOCK NUMBER	FIGURE NO	ITEM NO
		5310-01-363-0740	273	3
		5310-01-363-0740	373	13
		5310-01-363-0740	374	10
		5310-01-363-0740	479	2
		5310-01-363-0740	482	11
19207	12414473-016	5310-01-375-0659	46	51
		5310-01-375-0659	253	32
		5310-01-375-0659	437	1
19207	12414473-020	5310-01-369-8923	242	7
19209	12414473-021	5310-01-433-4774	240	30
		5310-01-433-4774	240	30
0FW39	12414473-056	5310-01-363-0740	79	40
		5310-01-363-0740	168	15
19207	12414474-006	5310-01-333-8082	87	2
		5310-01-333-8082	98	29
		5310-01-333-8082	101	14
19207	12414474-008	5310-01-064-3613	274	5
		5310-01-064-3613	274	11
19207	12414474-009	5310-01-378-3135	250	23
		5310-01-378-3135	252	1
		5310-01-378-3135	427	27
19207	12414474-010	5310-01-370-7447	36	17
		5310-01-370-7447	36	31
		5310-01-370-7447	59	7
		5310-01-370-7447	90	12
		5310-01-370-7447	246	18
		5310-01-370-7447	246	31
		5310-01-370-7447	251	15
		5310-01-370-7447	264	26
		5310-01-370-7447	274	13
19207	12414474-011	5310-01-363-4879	149	2
		5310-01-363-4879	150	18
		5310-01-363-4879	259	6
		5310-01-363-4879	261	11
		5310-01-363-4879	262	6
		5310-01-363-4879	263	11
		5310-01-363-4879	264	14
19207	12414474-014	5310-01-369-8654	239	4
19207	12414474-015	5310-01-363-4881	260	5
19207	12414474-017	5310-01-370-9104	241	5
19207	12414474-018	5310-01-376-0488	253	34
19207	12414474-023	5310-01-395-0816	276	21
0FW39	12414474-040	5310-01-465-4861	79	41
		5310-01-465-4861	168	18
19207	12414475-068	5305-01-374-1790	246	26
		5305-01-374-1790	422	11
19207	12414475-081	5305-01-374-1787	250	15
19207	12414475-115	5305-01-372-4711	253	5
19207	12414475-125	5305-01-372-4712	253	6
19207	12414475-131	5305-01-363-0703	40	3
19207	12414475-224	5305-01-460-0695	207	31

CROSS REFERENCE INDEXES
PART NUMBER INDEX

FSCM	PART NUMBER	STOCK NUMBER	FIGURE NO	ITEM NO
19207	12414502	4720-01-363-2320	26	24
19207	12414504-001	4710-01-390-5716	205	23
0FW39	12414510	2510-01-377-6603	215	16
		2510-01-377-6603	216	16
		2510-01-377-6603	217	14
		2510-01-377-6603	218	13
		2510-01-377-6603	219	16
		2510-01-377-6603	220	16
		2510-01-377-6603	221	13
		2510-01-377-6603	222	13
		2510-01-377-6603	223	13
19207	12414513	2510-01-377-6813	219	23
		2510-01-377-6813	222	15
19207	12414514	2510-01-377-3043	215	19
		2510-01-377-3043	216	21
		2510-01-377-3043	217	17
		2510-01-377-3043	218	15
		2510-01-377-3043	219	22
		2510-01-377-3043	220	18
		2510-01-377-3043	221	22
		2510-01-377-3043	222	21
		2510-01-377-3043	223	15
19207	12414515	2510-01-377-4292	217	35
19207	12414543	2510-01-378-7192	215	31
		2510-01-378-7192	220	28
		2510-01-378-7192	223	29
19207	12414546	2510-01-377-6814	222	25
19207	12414547	2510-01-377-6815	222	37
19207	12414548	2510-01-377-6811	218	26
19207	12414551-010	5306-01-439-0022	185	13
		5306-01-439-0022	186	13
		5306-01-439-0022	187	11
		5306-01-439-0022	188	12
		5306-01-439-0022	189	12
		5306-01-439-0022	190	12
19207	12414551-052	5306-01-369-7504	238	10
19207	12414551-110	5306-01-369-1743	240	11
19207	12414551-124	5306-01-369-8192	242	4
		5306-01-369-8192	244	9
		5306-01-369-8192	253	19
19207	12414551-126	5305-01-369-3264	244	13
19207	12414551-147	5305-01-369-1748	240	29
		5305-01-369-1748	240	29
19207	12414553-002	4720-01-439-5077	43	17
0FW39	12414553-009	4720-01-370-2820	41	12
19207	12414553-011	4720-01-468-3670	41	14
19207	12414554-001	4710-01-363-2594	43	34
19207	12414555-001	4710-01-363-2596	43	36
19207	12414559-021	5310-01-374-4517	36	14
19207	12414560-011	5310-01-421-9556	60	15
		5310-01-421-9556	427	22

CROSS REFERENCE INDEXES
PART NUMBER INDEX

FSCM	PART NUMBER	STOCK NUMBER	FIGURE NO	ITEM NO
19207	12414560-013	5310-12-319-0394	79	15
19207	12414560-014	5310-01-384-0162	26	52
19207	12414560-018	5310-01-381-3281	148	19
		5310-01-381-3281	210	23
		5310-01-381-3281	421	12
		5310-01-381-3281	421	12
		5310-01-381-3281	430	6
19207	12414560-019	5310-01-369-6074	236	35
		5310-01-369-6074	239	3
		5310-01-369-6074	260	6
19207	12414560-021	5310-01-442-1717	35	15
19207	12414560-029	5310-01-395-0817	276	22
19207	12414566-001	5305-01-362-9796	2	2
		5305-01-362-9796	3	9
		5305-01-362-9796	46	52
19207	12414566-002	5305-01-362-9795	3	5
19207	12414567	2510-01-378-7513	215	34
		2510-01-378-7513	216	33
		2510-01-378-7513	217	24
		2510-01-378-7513	218	29
		2510-01-378-7513	219	34
		2510-01-378-7513	220	22
		2510-01-378-7513	221	29
		2510-01-378-7513	222	26
		2510-01-378-7513	223	23
19207	12414570-005	5310-01-452-9420	87	1
19207	12414570-013	5310-01-374-4515	83	2
		5310-01-374-4515	424	6
19207	12414570-015	5310-01-388-2043	78	4
		5310-01-388-2043	89	2
		5310-01-388-2043	191	14
		5310-01-388-2043	192	16
		5310-01-388-2043	193	15
		5310-01-388-2043	194	16
		5310-01-388-2043	195	17
		5310-01-388-2043	196	16
		5310-01-388-2043	197	16
		5310-01-388-2043	198	17
		5310-01-388-2043	199	15
19207	12414570-021	5310-01-374-4516	69	13
		5310-01-374-4516	120	18
0FW39	12414572-004	2990-01-363-2469	38	9
0FW39	12414575-040	5305-01-470-6188	258	2
19207	12414575-047	5305-01-445-3738	237	79
		5305-01-445-3738	269	2
19207	12414576-169	5307-01-390-1878	46	47
19207	12414577	2510-01-377-6604	215	47
		2510-01-377-6604	216	49
		2510-01-377-6604	218	44
		2510-01-377-6604	220	35
		2510-01-377-6604	221	42

CROSS REFERENCE INDEXES
PART NUMBER INDEX

FSCM	PART NUMBER	STOCK NUMBER	FIGURE NO	ITEM NO
		2510-01-377-6604	222	47
		2510-01-377-6604	223	45
0FW39	12414579-001	5340-01-448-0474	446	29
0FW39	12414582-004	5365-01-377-1995	246	3
		5365-01-377-1995	246	44
		5365-01-377-1995	265	16
		5365-01-377-1995	374	11
		5365-01-377-1995	479	11
19207	12414582-006	5310-01-372-5686	150	23
		5310-01-372-5686	253	24
		5310-01-372-5686	300	28
19207	12414586	2530-01-384-1284	211	12
19207	12414592	5340-01-376-9486	215	3
		5340-01-376-9486	216	3
		5340-01-376-9486	217	3
		5340-01-376-9486	218	17
		5340-01-376-9486	219	4
		5340-01-376-9486	220	3
		5340-01-376-9486	221	19
		5340-01-376-9486	222	17
		5340-01-376-9486	223	18
19207	12414609-001	2540-01-460-7210	39	6
0FW39	12414610-004	2990-01-372-5033	38	3
0FW39	12414611-001	2990-01-454-4337	39	7
19207	12414624	5930-01-374-5470	54	104
		5930-01-374-5470	55	122
0FW39	12414627-003	2990-01-387-7205	40	1
0FW39	12414629-005		40	6
0FW39	12414630	2990-01-375-8110	39	2
19207	12414636	4710-01-383-5064	26	26
0B832	12414642	5999-01-372-4231	120	2
0FW39	12414643	4820-01-374-2819	20	4
		4820-01-374-2819	153	3
0FW39	12414645-001	5340-01-386-6742	218	42
		5340-01-386-6742	222	36
19207	12414645-002	5340-01-386-6757	218	36
		5340-01-386-6757	222	24
19207	12414664	5340-01-381-9747	175	36
19207	12414665	5365-01-375-2172	2	13
19207	12414667-001	3040-01-382-8736	165	5
		3040-01-382-8736	166	9
19207	12414668-001	4730-01-384-1441	165	2
		4730-01-384-1441	166	12
		4730-01-384-1441	166	12
0FW39	12414669-001X235		30	33
0VXY8	12414669-002		BULK	53
19207	12414669-002X416		30	32
19207	12414669-003X378		446	8
98624	12414669-004X241		446	28
19207	12414671-053	5315-01-369-2405	244	20
19207	12414675-013	5325-12-156-4447	236	22

CROSS REFERENCE INDEXES
PART NUMBER INDEX

FSCM	PART NUMBER	STOCK NUMBER	FIGURE NO	ITEM NO
19205	12414675-048	5325-01-381-9806	210	2
49058	12414686	4720-01-363-8971	28	4
19207	12414694-001	4720-01-439-9698	167	16
19207	12414694-002	4720-01-439-9700	167	17
19207	12414698-001	4720-01-439-7036	439	17
0FW39	12414698-002	5305-01-389-7009	439	16
19207	12414698-003	4720-01-439-7036	443	15
0FW39	12414698-004	4720-01-439-7047	443	36
19207	12414699-002	4720-01-439-5086	439	6
19207	12414699-003	4720-01-442-2718	443	25
19207	12414699-004	4720-01-442-2661	443	13
19207	12414714	5340-01-371-7188	128	3
0FW39	12414720		427	11
0FW39	12414722		427	11
0FW39	12414724		427	11
0FW39	12414726-001		427	11
0FW39	12414728		427	11
19207	12414739	2510-01-400-2670	280	9
		2510-01-400-2670	281	10
		2510-01-400-2670	282	10
19207	12414742	2590-01-384-0717	275	5
		2590-01-384-0717	276	5
		2590-01-384-0717	277	5
		2590-01-384-0717	278	5
		2590-01-384-0717	279	5
0FW39	12414743	5340-01-438-8908	280	2
		5340-01-438-8908	281	1
		5340-01-438-8908	282	2
0FW39	12414744	2510-01-374-3022	245	1
0FW39	12414915	2510-01-375-1901	245	2
0FW39	12414916	2510-01-374-3120	245	2
0FW39	12414944	2510-01-454-3438	246	1
19207	12414950	2510-01-417-2749	246	14
19207	12415050	2510-01-417-5847	246	6
19207	12415120	2510-01-417-9339	246	21
0FW39	12415145	2510-01-399-1816	246	16
19207	12415160	2510-01-411-3968	246	22
19207	12415180	2510-01-417-6192	246	50
19207	12415210	2510-01-417-6193	246	35
19207	12415240	2510-01-417-6190	246	47
19207	12415265	2510-01-398-5570	246	29
0FW39	12415300	3040-01-375-7325	246	10
		3040-01-375-7325	246	37
19207	12415301	5340-01-377-7216	246	8
		5340-01-377-7216	246	32
0FW39	12415302	5340-01-377-1545	246	11
		5340-01-377-1545	246	36
0FW39	12415304	5340-01-389-2348	246	23
0FW39	12415305	2510-01-375-7990	246	15
0FW39	12415306	5340-01-376-2889	246	24
0FW39	12415307	5340-01-376-0672	246	46

CROSS REFERENCE INDEXES
PART NUMBER INDEX

FSCM	PART NUMBER	STOCK NUMBER	FIGURE NO	ITEM NO
0FW39	12415308	2510-01-375-7991	246	4
0FW39	12415309	2510-01-375-7992	246	49
0FW39	12415312	2510-01-375-7993	246	41
0FW39	12415313	4910-01-378-8897	246	28
0FW39	12415314	4910-01-393-4531	246	25
0FW39	12415320-001		245	6
			246	45
0FW39	12415321-001		245	5
			246	51
0FW39	12415322-001		245	5
			246	42
19207	12415754	2510-01-388-2817	287	2
19207	12415755	2510-01-442-4001	418	1
19207	12415758	2510-01-387-7037	286	1
19207	12415761-003	4720-01-444-5067	442	32
19207	12415761-004	4720-01-444-5064	442	29
19207	12415761-009	4720-01-444-3607	442	24
19207	12415761-010	4720-01-444-3609	442	37
0FW39	12415762		429	2
0FW39	12415763		429	5
0FW39	12415764		429	3
19207	12415765	2510-01-442-3999	287	2
19207	12415780	2540-01-387-0042	418	3
19207	12415785	2590-01-391-9944	419	1
19207	12415791		288	1
19207	12415795	5340-01-386-8515	287	35
19207	12415811	2530-01-442-4013	287	20
19207	12415812	3040-01-442-4497	287	15
0FW39	12415818		429	1
0FW39	12415819		429	8
0FW39	12415822		429	4
0FW39	12415824-001	5315-01-411-0085	287	14
		5315-01-411-0085	481	5
19207	12415850-002		87	11
19207	12415867	5360-01-388-0440	418	6
19207	12415882	5315-01-388-0415	438	3
19207	12415895	3040-01-387-3984	418	7
19207	12415904	3120-01-443-5562	418	4
0FW39	12415941	4010-01-462-4697	287	50
19207	12415943	5315-01-386-8164	418	14
19207	12415953	5315-01-386-9036	287	33
19207	12415955	4010-01-388-9420	287	1
19207	12415963	5315-01-386-9076	287	40
19207	12415964	5315-01-386-8468	287	32
19207	12415967	5340-01-450-7387	287	43
19207	12415968	5315-01-386-8488	287	38
0FW39	12415979	5315-01-478-7782	287	9
19207	12415981		288	1
19207	12415994-001	4710-01-457-3444	288	16
19207	12415994-002	4710-01-457-3441	288	16
19207	12415995	5340-01-442-6947	288	3

CROSS REFERENCE INDEXES
PART NUMBER INDEX

FSCM	PART NUMBER	STOCK NUMBER	FIGURE NO	ITEM NO
19207	12416004	5365-01-407-6206	287	5
19207	12416005	5365-01-407-6207	287	22
19207	12416006	3040-01-442-5696	287	23
19207	12416012	5340-01-442-3276	288	11
0FW39	12416022		429	6
19207	12416034	3120-01-387-6778	418	5
19207	12416071	5365-01-412-0503	289	2
19207	12416122	5340-01-442-3381	480	24
19207	12416126	5340-01-442-4870	87	10
19207	12416130	6150-01-442-4990	87	14
19207	12416132	5306-01-421-7559	480	10
19207	12416135	5360-01-442-1108	287	7
19207	12416651	5305-01-436-0875	418	9
19207	12417246		283	10
19207	12417247		283	10
19207	12417248	2510-01-375-8327	277	3
		2510-01-375-8327	278	3
19207	12417248-001	2510-01-375-8327	275	9
		2510-01-375-8327	276	9
		2510-01-375-8327	279	9
0FW39	12417254	2510-01-411-3020	218	39
0FW39	12417255	2510-01-411-3010	218	40
19207	12417257	2540-01-375-7406	277	7
		2540-01-375-7406	278	7
19207	12417258	5315-01-443-0898	287	46
19207	12417259	2510-01-439-5678	215	25
19207	12417260	2510-01-411-5223	215	23
0FW39	12417262-002	4720-01-443-6457	437	10
19207	12417262-005	4720-01-445-4654	437	23
19207	12417271	5360-01-375-7093	240	2
19207	12417273	5340-01-369-3356	239	8
19207	12417274	5340-01-369-5525	239	1
19207	12417279	6150-01-374-7777	106	1
0FW39	12417307	2530-01-377-6617	211	15
0FW39	12417310-002	4720-01-370-5417	28	7
19207	12417311	4720-01-441-7207	439	38
		4720-01-441-7207	441	27
		4720-01-441-7207	442	17
		4720-01-441-7207	443	37
19207	12417312	4720-01-442-2837	439	9
		4720-01-442-2837	441	6
		4720-01-442-2837	442	9
		4720-01-442-2837	443	28
19207	12417313-001	4720-01-441-7201	439	26
19207	12417314	2540-01-391-9941	374	8
19207	12417316	9905-01-377-9725	427	19
19207	12417317	9905-01-377-7789	427	24
0FW39	12417328	2510-01-377-4287	260	2
		2510-01-377-4287	261	14
		2510-01-377-4287	262	9
		2510-01-377-4287	264	4

CROSS REFERENCE INDEXES
PART NUMBER INDEX

FSCM	PART NUMBER	STOCK NUMBER	FIGURE NO	ITEM NO
0FW39	12417328-003	2510-01-454-5799	260	2
		2510-01-454-5799	262	9
0FW39	12417329	2540-01-377-3121	259	13
		2540-01-377-3121	260	7
		2540-01-377-3121	261	4
		2540-01-377-3121	262	10
		2540-01-377-3121	263	14
		2540-01-377-3121	264	20
19207	12417329-001	2540-01-439-5684	259	13
0FW39	12417332-001	5306-01-369-8893	207	3
19207	12417332-002	5306-01-369-8892	207	4
19207	12417336	2510-01-374-3118	275	6
		2510-01-374-3118	276	6
		2510-01-374-3118	277	6
		2510-01-374-3118	278	6
		2510-01-374-3118	279	6
19207	12417337	2510-01-374-3119	275	4
		2510-01-374-3119	276	4
		2510-01-374-3119	277	4
		2510-01-374-3119	278	4
		2510-01-374-3119	279	4
19207	12417346	5340-01-381-3940	30	7
0FW39	12417347	2815-01-374-3996	446	7
0FW39	12417364-003	4720-01-444-2627	443	24
19207	12417365	4720-01-442-5227	442	6
0FW39	12417375-001		179	9
19207	12417378	5340-01-435-9087	261	6
		5340-01-435-9087	262	20
19207	12417379	5340-01-384-3471	58	2
19207	12417381	5930-01-372-9484	169	17
		5930-01-372-9484	170	2
		5930-01-372-9484	171	2
		5930-01-372-9484	172	2
		5930-01-372-9484	173	2
0FW39	12417386	3815-01-387-5655	300	21
0FW39	12417390	5315-01-434-0915	238	17
		5315-01-434-0915	238	22
19207	12417392	5340-01-369-1903	240	5
0FW39	12417393	5340-01-371-1077	238	14
19207	12417394	5340-01-369-1399	160	14
19207	12417396	5340-01-387-1157	240	7
0FW39	12417397	2510-01-369-4785	240	13
0FW39	12417398	2510-01-370-4790	160	16
0FW39	12417399	2510-01-443-3325	240	12
0FW39	12417404	2510-01-377-3206	215	43
		2510-01-377-3206	216	46
		2510-01-377-3206	217	34
		2510-01-377-3206	218	43
		2510-01-377-3206	220	38
		2510-01-377-3206	221	45
		2510-01-377-3206	222	30

CROSS REFERENCE INDEXES
PART NUMBER INDEX

FSCM	PART NUMBER	STOCK NUMBER	FIGURE NO	ITEM NO
		2510-01-377-3206	223	36
19207	12417405	2510-01-374-2462	238	15
0FW39	12417406	5340-01-387-1172	160	11
0FW39	12417407	2510-01-370-2726	238	5
0FW39	12417408	2510-01-370-2725	240	9
0FW39	12417411	2510-01-387-8469	238	3
0FW39	12417412	2510-01-370-4791	240	14
0FW39	12417413	2510-01-370-4792	240	22
0FW39	12417415	2530-01-377-8932	215	28
		2530-01-377-8932	216	35
		2530-01-377-8932	217	26
		2530-01-377-8932	218	25
		2530-01-377-8932	219	27
		2530-01-377-8932	220	26
		2530-01-377-8932	221	31
		2530-01-377-8932	222	28
		2530-01-377-8932	223	28
0FW39	12417416	2510-01-375-8028	238	20
0FW39	12417417	2510-01-370-4793	240	15
19207	12417457	3120-01-387-9781	300	10
		3120-01-387-9781	300	10
19207	12417458	3040-01-393-0945	300	17
		3040-01-393-0945	300	17
19207	12417459	3040-01-387-4726	300	11
		3040-01-387-4726	300	11
19207	12417460	5340-01-372-5695	41	27
0FW39	12417461	3040-01-375-8191	36	16
0FW39	12417462	5330-01-375-2906	248	6
0FW39	12417464	5340-01-375-7613	258	14
0FW39	12417468	5330-01-375-2905	258	7
0FW39	12417469	5330-01-375-2907	BULK	60
0FW39	12417469X540		258	6
19207	12417470-004	3040-01-479-1480	250	16
0FW39	12417471-003	5340-01-375-4171	250	20
0FW39	12417472-002	5340-01-376-0676	258	18
0FW39	12417473	5355-01-376-3675	250	3
19207	12417474	5307-01-385-3377	251	1
0FW39	12417475	3010-01-375-7321	251	5
0FW39	12417476	3010-01-375-7322	251	5
0FW39	12417477	2540-01-375-7994	251	4
0FW39	12417478	2540-01-375-7995	251	4
0FW39	12417479-001	5340-01-375-7257	251	10
19207	12417480	5365-01-375-0493	251	9
0FW39	12417481	3010-01-375-7323	251	18
0FW39	12417482	3010-01-377-6805	251	18
0FW39	12417486	2590-01-393-2153	267	3
0FW39	12417487	2590-01-377-4295	267	5
0FW39	12417488	5365-01-375-5170	421	5
0FW39	12417490	2540-01-375-7317	420	7
0FW39	12417493-001	2540-01-376-3999	251	12
0FW39	12417493-002	2540-01-376-3998	251	12

CROSS REFERENCE INDEXES
PART NUMBER INDEX

FSCM	PART NUMBER	STOCK NUMBER	FIGURE NO	ITEM NO
0FW39	12417494	5315-01-375-7279	250	21
0FW39	12417502	2540-01-378-9352	250	5
19207	12417503	5310-01-406-6326	36	4
0FW39	12417511	2430-01-377-6614	210	18
19207	12417517	2530-01-378-5649	210	21
0FW39	12417519	2540-01-375-8121	36	12
19207	12417523-016	5330-01-381-9897	213	9
0FW39	12417525	5340-01-375-2864	420	11
0FW39	12417526	5340-01-375-3042	266	1
		5340-01-375-3042	266	1
0FW39	12417527	5340-01-377-1543	90	25
		5340-01-377-1543	266	2
0FW39	12417562	4820-01-443-9908	266	3
0FW39	12417565	4730-01-375-6304	420	3
0FW39	12417577	6220-01-384-0085	232	2
0FW39	12417578	6220-01-384-0399	232	18
19207	12417585	2540-01-390-1042	200	17
0FW39	12417587	5355-01-376-3674	36	2
19207	12417598	5325-01-375-1299	420	9
19207	12417599	5340-01-381-3855	266	4
		5340-01-381-3855	266	4
0FW39	12417614	2510-01-377-8986	134	5
0FW39	12417615	2510-01-374-3735	134	2
19207	12417616	9905-01-377-9117	427	7
19207	12417618	9905-01-431-0376	427	15
19207	12417631-001	4810-01-439-3483	58	3
19207	12417632	2590-01-390-1041	41	27
19207	12417634	9905-01-377-4799	427	6
19207	12417640	5340-01-371-9405	30	2
19207	12417642-006	5310-01-442-2802	287	4
19207	12417644	5340-01-386-9663	215	36
		5340-01-386-9663	221	36
		5340-01-386-9663	223	37
		5340-01-386-9663	300	19
19207	12417650	6110-01-420-7839	54	57
		6110-01-420-7839	55	81
19207	12417652	2510-01-369-2054	244	12
0FW39	12417653-079	5315-01-465-6591	253	1
0FW39	12417653-113	5315-01-465-9922	253	36
0FW39	12417653-120	5315-01-465-9925	253	26
19207	12417653-195	5315-01-388-8569	436	4
0FW39	12417654-003	6220-01-383-0792	67	3
0FW39	12417654-004	6220-01-375-3532	68	6
		6220-01-375-3532	68	6
0FW39	12417656-001		421	17
			421	17
0FW39	12417677	2510-01-388-4768	240	2
19207	12417678	5935-01-376-1385	54	45
		5935-01-376-1385	55	56
19207	12417681-001	5340-01-439-2961	215	42
		5340-01-439-2961	216	44

CROSS REFERENCE INDEXES
PART NUMBER INDEX

FSCM	PART NUMBER	STOCK NUMBER	FIGURE NO	ITEM NO
19207	12417684-001	5340-01-439-3182	215	41
		5340-01-439-3182	216	43
19207	12417692	2590-01-372-8155	236	31
19207	12417700	3120-01-369-6733	21	11
		3120-01-369-6733	236	18
0FW39	12417705-001	2540-01-375-3950	258	15
19207	12417706-001	2540-01-375-1903	258	15
19207	12417707	5310-01-381-3878	250	4
19207	12417714	5306-01-375-7128	250	18
19207	12417717	5342-01-375-3104	258	11
0FW39	12417721-001	3040-01-375-6341	251	16
0FW39	12417722-001	3040-01-375-7397	251	16
0FW39	12417723-001	5342-01-480-0093	251	7
0FW39	12417724-001	5342-01-480-0092	251	17
0FW39	12417725	5330-01-375-2908	251	19
0FW39	12417731	5330-01-376-5259	256	8
0FW39	12417733	5330-01-377-1997	256	2
0FW39	12417734	5330-01-375-4279	256	7
0FW39	12417747	2590-01-376-4484	421	4
0FW39	12417757	3040-01-375-1455	421	11
0FW39	12417758	2540-01-384-0975	268	17
		2540-01-384-0975	269	1
0FW39	12417765	2510-01-374-3117	265	7
0FW39	12417766	2510-01-375-1673	265	7
19207	12417770	5310-01-375-7175	265	10
0FW39	12417784	5330-01-375-4280	256	5
0FW39	12417785	2540-01-375-7316	420	8
0FW39	12417794-001	2510-01-375-8116	255	5
0FW39	12417795	2510-01-376-2316	255	2
0FW39	12417804-001	2540-01-377-4296	249	5
0FW39	12417805-001	2540-01-375-7404	249	4
19207	12417807-001	2540-01-375-1904	249	3
19207	12417811	2590-01-407-9283	265	14
19207	12417812	2590-01-388-5469	265	14
19207	12417815	5340-01-375-2927	250	10
19207	12417830-004	2540-01-375-7119	267	4
0FW39	12417830-006	2540-01-374-6939	267	6
19207	12417830-007	2510-01-375-3694	267	4
0FW39	12417830-008	2540-01-375-1500	267	6
19207	12417853-001	5330-01-377-1638	257	8
19207	12417853-002	5330-01-377-1534	257	11
0FW39	12417855	2510-01-388-4847	257	4
19207	12417856	5330-01-377-1535	257	5
0FW39	12417860	2540-01-384-6247	421	14
19207	12417872	5330-01-407-0494	36	3
19207	12417875	5340-01-377-0296	90	17
19207	12417877	6350-01-378-0973	78	1
0FW39	12417884	2530-01-378-6001	210	1
19207	12417885	3040-01-417-2746	236	29
19207	12417886	2530-01-371-7762	236	27
19207	12417888	5315-01-369-4912	236	24

CROSS REFERENCE INDEXES
PART NUMBER INDEX

FSCM	PART NUMBER	STOCK NUMBER	FIGURE NO	ITEM NO
19207	12417889	3010-01-370-2955	236	21
19207	12417890	5315-01-369-3376	236	23
19207	12417891	2590-01-417-1737	236	20
0FW39	12417895	6220-01-387-4799	216	38
		6220-01-387-4799	220	31
19207	12417895-002	5340-01-417-5112	216	27
0FW39	12417896	6220-01-387-4576	215	39
		6220-01-387-4576	220	19
		6220-01-387-4576	221	28
		6220-01-387-4576	223	35
19207	12417897	2590-01-407-1906	215	7
		2590-01-407-1906	216	8
		2590-01-407-1906	217	7
		2590-01-407-1906	218	5
		2590-01-407-1906	219	8
		2590-01-407-1906	220	8
		2590-01-407-1906	221	5
		2590-01-407-1906	222	5
		2590-01-407-1906	223	5
19207	12417902	5340-01-386-9048	217	15
19207	12417904-003	5306-01-369-8889	238	13
19207	12417905	3040-01-372-1486	437	4
19207	12417907	5340-01-377-0914	215	17
		5340-01-377-0914	216	17
		5340-01-377-0914	218	14
		5340-01-377-0914	219	17
		5340-01-377-0914	220	17
		5340-01-377-0914	221	16
		5340-01-377-0914	222	14
		5340-01-377-0914	223	14
19207	12417908	5340-01-377-1066	215	12
		5340-01-377-1066	216	13
		5340-01-377-1066	218	18
		5340-01-377-1066	219	3
		5340-01-377-1066	220	13
		5340-01-377-1066	221	9
		5340-01-377-1066	222	18
		5340-01-377-1066	223	17
0FW39	12417912	2530-01-377-6610	215	45
		2530-01-377-6610	216	50
0FW39	12417916	4730-01-370-5378	207	13
0FW39	12417919-007		437	15
0FW39	12417921	2590-01-374-1844	238	4
19207	12417922	5340-01-369-8172	238	9
19207	12417924	5340-01-371-7958	437	6
0FW39	12417925	2510-01-372-8454	238	25
19207	12417926-001	4720-01-439-9699	482	4
19207	12417926-002	4720-01-449-9437	482	7
19207	12417926-004	4720-01-439-9703	168	3
		4720-01-439-9703	482	1
19207	12417929	5305-01-375-7357	445	6

CROSS REFERENCE INDEXES
PART NUMBER INDEX

FSCM	PART NUMBER	STOCK NUMBER	FIGURE NO	ITEM NO
19207	12417929-001	5305-01-440-1298	445	6
0FW39	12417930	5315-01-376-0576	252	7
		5315-01-376-0576	445	7
0FW39	12417942	2540-01-377-6607	232	6
19207	12417943	2540-01-387-3974	223	44
19207	12417948-001	5310-01-386-9041	254	34
19207	12417948-002	5310-01-387-9787	42	4
		5310-01-387-9787	150	21
19207	12417948-003	5365-01-385-4514	148	11
		5365-01-385-4514	149	13
		5365-01-385-4514	150	22
		5365-01-385-4514	151	17
		5365-01-385-4514	259	7
		5365-01-385-4514	261	16
		5365-01-385-4514	264	3
19207	12417948-004	5365-01-436-8308	40	4
		5365-01-436-8308	177	18
		5365-01-436-8308	224	10
		5365-01-436-8308	260	15
19207	12417951-100	5306-01-444-0593	242	11
19207	12417953-015	4730-01-460-6478	160	10
19207	12417958-005	5305-01-384-3486	160	8
		5305-01-384-3486	262	1
19207	12417958-006	5306-01-440-1293	120	1
19207	12417958-007	5305-01-377-0867	261	5
		5305-01-377-0867	262	21
19207	12417958-008	5305-01-377-1033	262	3
19207	12417958-009	5306-01-394-9295	262	7
19207	12417958-041	5306-01-387-6223	373	12
19207	12417959-068	5305-01-433-6841	251	11
19207	12417959-069	5305-01-389-2387	246	7
		5305-01-389-2387	246	33
19207	12417959-072	5305-01-375-7805	255	1
19207	12417959-073	5305-01-434-0879	251	6
19207	12417963-004	5310-01-411-5798	192	21
		5310-01-411-5798	196	20
19207	12417964-017	5315-01-434-5844	238	16
		5315-01-434-5844	238	21
19207	12417975-006	5365-01-374-6928	50	5
		5365-01-374-6928	59	6
		5365-01-374-6928	90	14
		5365-01-374-6928	120	10
		5365-01-374-6928	128	2
		5365-01-374-6928	148	6
		5365-01-374-6928	150	9
		5365-01-374-6928	151	8
		5365-01-374-6928	191	3
		5365-01-374-6928	192	3
		5365-01-374-6928	193	3
		5365-01-374-6928	194	3
		5365-01-374-6928	195	3

CROSS REFERENCE INDEXES
PART NUMBER INDEX

FSCM	PART NUMBER	STOCK NUMBER	FIGURE NO	ITEM NO
		5365-01-374-6928	196	3
		5365-01-374-6928	197	3
		5365-01-374-6928	198	3
		5365-01-374-6928	199	3
		5365-01-374-6928	247	19
		5365-01-374-6928	249	2
		5365-01-374-6928	258	9
		5365-01-374-6928	268	6
		5365-01-374-6928	268	14
		5365-01-374-6928	269	11
		5365-01-374-6928	269	14
		5365-01-374-6928	274	12
		5365-01-374-6928	274	20
		5365-01-374-6928	439	51
19207	12417975-008	5310-01-376-5302	78	6
		5310-01-376-5302	90	5
		5310-01-376-5302	202	12
		5310-01-376-5302	203	18
		5310-01-376-5302	250	19
		5310-01-376-5302	255	9
		5310-01-376-5302	255	9
		5310-01-376-5302	265	4
19207	12417975-020	5310-01-460-8356	79	35
		5310-01-460-8356	246	17
		5310-01-460-8356	246	30
0FW39	12417978		231	10
19207	12417980	2540-01-377-7499	232	9
19207	12417981	5340-01-406-9697	232	13
19207	12417982	2540-01-377-7500	232	4
19207	12417993	2540-01-388-2781	200	18
19207	12417999	5340-01-407-7884	219	38
19207	12418000	5340-01-406-9145	219	39
0FW39	12418004-001	4720-01-443-6472	153	1
0FW39	12418004-002	4720-01-469-9208	20	1
19207	12418005	5340-01-374-0422	20	3
19207	12418012-002	5305-01-369-2264	243	5
19207	12418012-004	5305-01-369-8253	242	3
19207	12418012-006	5305-01-433-8469	243	1
19207	12418014	5340-01-383-8847	242	15
19207	12418016	2590-01-373-5499	242	10
19207	12418018	5340-01-369-5627	160	12
19207	12418019	5340-01-371-3199	241	7
19207	12418020	5340-01-369-1928	241	4
19207	12418021		241	2
19207	12418023	5306-01-369-3263	241	9
19207	12418024	5365-01-368-8866	160	7
19207	12418027-002	5306-01-369-3500	160	15
19207	12418027-003	5306-01-369-3501	160	15
0FW39	12418029		KITS	23
19207	12418029-001	5365-01-368-9143	160	5
19207	12418029-002	5365-01-369-6240	160	5

CROSS REFERENCE INDEXES
PART NUMBER INDEX

FSCM	PART NUMBER	STOCK NUMBER	FIGURE NO	ITEM NO
19207	12418029-003	5365-01-368-8943	160	5
19207	12418029-004	5365-01-368-8944	160	5
19207	12418029-005	5365-01-368-8945	160	5
19207	12418029-006	5365-01-387-7430	160	5
0FW39	12418030	5342-01-368-5803	241	8
19207	12418031	5315-01-369-0856	240	8
19207	12418032	5315-01-369-0849	240	18
0FW39	12418037		213	7
19207	12418039	4720-01-395-2232	41	33
0FW39	12418040	4720-01-377-6618	213	6
0FW39	12418041	4720-01-444-2333	213	1
19207	12418045-006	4820-01-454-2028	213	8
19207	12418065-004	4730-01-375-1450	266	6
19207	12418065-005	4730-01-375-0329	266	5
19207	12418070	5340-01-383-8797	439	49
19207	12418084	5310-01-371-8419	160	19
		5310-01-371-8419	238	19
0FW39	12418092		427	11
0FW39	12418096		427	11
19207	12418102	5306-01-377-1546	210	5
0FW39	12418116-001	7690-01-449-9670	427	16
0FW39	12418124-001	4720-01-372-4876	30	19
19207	12418124-002	4720-01-372-4877	30	18
19207	12418125-001	4720-01-442-5254	441	12
19207	12418125-002	4720-01-442-6701	441	12
19207	12418134-001	4720-01-442-5244	441	5
19207	12418134-002	4720-01-442-6719	441	5
19207	12418135-004	4720-01-461-1601	441	21
19207	12418135-005		441	21
19207	12418136-001	2510-01-413-2594	257	6
0FW39	12418136-002	2510-01-455-7283	257	1
0FW39	12418138	2510-01-376-2624	256	4
0FW39	12418142	6680-01-373-5740	446	13
19207	12418153	5306-01-372-3017	253	25
19207	12418154	5310-01-411-5797	253	12
19207	12418155	3120-01-371-7961	253	9
19207	12418156	5310-01-372-3024	253	8
19207	12418158	5365-01-371-9887	253	16
19207	12418159	5365-01-371-9556	253	10
19207	12418160	3130-01-372-3043	253	3
19207	12418167	5340-01-371-7184	253	30
19207	12418168	2510-01-420-9972	253	18
19207	12418177	3130-01-372-3044	253	3
19207	12418216	2530-01-420-9976	253	22
19207	12418217	2590-01-422-7146	253	37
19207	12418218	3120-01-371-8487	253	38
19207	12418219	5365-01-371-9888	253	20
19207	12418220	5310-01-372-3495	437	5
19207	12418221	5306-01-379-5092	437	7
19207	12418222	5365-01-420-8859	437	2
0FW39	12418228-001	5340-01-369-5039	38	8

CROSS REFERENCE INDEXES
PART NUMBER INDEX

FSCM	PART NUMBER	STOCK NUMBER	FIGURE NO	ITEM NO
		5340-01-369-5039	39	4
0FW39	12418248	5340-01-377-7217	210	17
0FW39	12418262		427	11
0FW39	12418264		427	11
0FW39	12418266-001		427	11
0FW39	12418268		427	11
0FW39	12418270	3940-01-379-7371	233	1
19207	12418278	5340-01-378-2532	168	9
19207	12418279	3120-01-369-2323	244	5
19207	12418280	2590-01-374-1842	242	2
19207	12418281	5365-01-368-8865	244	4
0FW39	12418282	3120-01-377-4411	244	1
19207	12418283	5340-01-406-9698	244	11
19207	12418284	5310-01-408-8520	244	6
19207	12418287	5340-01-369-2647	244	3
19207	12418298-002	4710-01-375-3417	425	1
19207	12418303	5340-01-379-8747	191	8
		5340-01-379-8747	192	9
		5340-01-379-8747	193	8
		5340-01-379-8747	194	8
		5340-01-379-8747	195	8
		5340-01-379-8747	196	9
		5340-01-379-8747	197	8
		5340-01-379-8747	198	8
		5340-01-379-8747	199	8
19207	12418314	2540-01-479-7740	235	4
0FW39	12418315-001	2510-01-376-0668	248	11
0FW39	12418323	2510-01-375-1492	248	3
19207	12418329	2540-01-375-1315	274	1
19207	12418329-001	2540-01-411-2142	274	1
19207	12418330	2540-01-375-1316	274	1
19207	12418330-001	2540-01-411-2141	274	1
0FW39	12418337	2510-01-375-8117	268	11
0FW39	12418338	2510-01-374-3020	268	4
0FW39	12418339-001	2510-01-429-1301	268	3
0FW39	12418340-001		267	9
19207	12418342	5961-01-375-0478	54	82
		5961-01-375-0478	55	99
19207	12418344	5945-01-383-8377	57	3
19207	12418348	5340-01-384-0869	266	7
19207	12418350-003	5365-01-387-1237	240	10
19207	12418353	5340-01-445-7813	148	45
		5340-01-445-7813	234	14
		5340-01-445-7813	271	6
19207	12418357		274	18
19207	12418358		274	18
19207	12418359-001	5342-01-410-8398	274	2
19207	12418359-002	5342-01-410-8396	274	2
19207	12418359-006	5340-01-410-8393	274	4
		5340-01-410-8393	274	17
19207	12418359-009	5342-01-412-1743	274	2

CROSS REFERENCE INDEXES
PART NUMBER INDEX

FSCM	PART NUMBER	STOCK NUMBER	FIGURE NO	ITEM NO
19207	12418359-010	5342-01-411-1620	274	2
19207	12418370	5340-01-460-0841	271	5
19207	12418371	5340-01-410-8400	274	9
0FW39	12418379	2510-01-377-4283	269	8
0FW39	12418380	2510-01-377-6608	269	8
0FW39	12418381	2510-01-377-4284	269	9
0FW39	12418382	2510-01-377-4285	269	9
0FW39	12418383	2510-01-377-4286	269	6
19207	12418384-004	2510-01-428-9699	269	5
19207	12418384-005	2510-01-428-1691	269	24
0FW39	12418384-006	2510-01-428-1696	269	21
19207	12418384-007	2510-01-445-7001	269	4
19207	12418384-008	2510-01-445-6998	269	20
0FW39	12418392	2540-01-376-4001	258	13
0FW39	12418393	2540-01-428-6195	250	7
19207	12418395-001	5330-01-377-1640	257	7
19207	12418395-002	5330-01-377-1625	257	2
0FW39	12418400-001		427	17
19207	12418403	2510-01-384-1016	227	17
0FW39	12418407	2590-01-388-5578	217	38
0FW39	12418419	2590-01-382-1615	227	28
19207	12418437	2510-01-382-6439	227	9
0FW39	12418438	2510-01-382-2759	227	16
19207	12418439	2510-01-383-2320	227	18
0FW39	12418440	2510-01-382-6651	227	15
0FW39	12418441	2510-01-382-1602	227	10
0FW39	12418442	2510-01-382-1660	227	21
19207	12418443	2510-01-382-1727	227	14
19207	12418444	2510-01-382-2833	227	22
0FW39	12418445	2510-01-382-6664	227	13
19207	12418446	2510-01-382-2750	227	11
19207	12418447	2510-01-382-1634	227	12
0FW39	12418453	3950-01-461-1575	300	5
		3950-01-461-1575	300	5
0FW39	12418457	3950-01-461-0001	300	39
19207	12418458	5975-01-387-4800	300	40
19207	12418460-001		21	16
19207	12418460-002		147	7
19207	12418463	2540-01-377-6812	218	45
		2540-01-377-6812	222	46
0FW39	12418464	2540-01-377-6810	217	40
0FW39	12418469	5320-01-376-0699	250	13
		5320-01-376-0699	268	5
		5320-01-376-0699	269	7
19207	12418470	5340-01-369-1376	244	19
19207	12418471	5340-01-369-0891	244	18
19207	12418472	2590-01-391-3226	231	5
19207	12418476	5340-01-377-0693	224	20
		5340-01-377-0693	225	19
		5340-01-377-0693	260	1
		5340-01-377-0693	261	7

CROSS REFERENCE INDEXES
PART NUMBER INDEX

FSCM	PART NUMBER	STOCK NUMBER	FIGURE NO	ITEM NO
		5340-01-377-0693	262	19
		5340-01-377-0693	263	21
		5340-01-377-0693	264	5
		5340-01-377-0693	305	20
		5340-01-377-0693	479	9
19207	12418479-003	5306-01-387-6182	259	15
		5306-01-387-6182	261	19
		5306-01-387-6182	262	18
		5306-01-387-6182	263	12
		5306-01-387-6182	264	15
19207	12418481	5340-01-387-6787	439	12
		5340-01-387-6787	443	9
19207	12418482	3040-01-387-7213	300	31
0FW39	12418485	3110-01-455-0649	300	30
19207	12418488-001	5340-01-416-9965	259	8
19207	12418488-002	5340-01-416-9963	259	8
0FW39	12418489	5340-01-377-2458	259	2
		5340-01-377-2458	261	15
		5340-01-377-2458	262	17
		5340-01-377-2458	263	9
		5340-01-377-2458	264	16
0FW39	12418490	2540-01-377-4293	259	3
		2540-01-377-4293	264	22
0FW39	12418501		222	45
0FW39	12418502		223	40
0FW39	12418503	2510-01-439-5685	223	43
0FW39	12418504		222	43
19207	12418505	5340-01-466-9941	285	6
19207	12418535	5342-01-460-1044	285	6
0FW39	12418536	2510-01-461-1140	285	7
0FW39	12418537	2540-01-460-2537	285	3
0FW39	12418538	4030-01-462-4364	287	24
19207	12418540-001	5306-01-446-1975	277	10
		5306-01-446-1975	278	10
19207	12418568-001	5340-01-460-0750	280	7
		5340-01-460-0750	281	5
		5340-01-460-0750	282	7
19207	12418595	5340-01-429-0964	280	3
		5340-01-429-0964	281	2
		5340-01-429-0964	282	3
19207	12418597-001	2510-01-454-4166	280	5
		2510-01-454-4166	281	4
		2510-01-454-4166	282	5
19207	12418608		284	9
19207	12418609	5340-01-396-7237	277	9
		5340-01-396-7237	278	9
		5340-01-396-7237	283	11
		5340-01-396-7237	286	5
		5340-01-396-7237	418	2
19207	12418616	5365-01-394-2734	284	1
19207	12418620	5365-01-394-2735	284	3

CROSS REFERENCE INDEXES
PART NUMBER INDEX

FSCM	PART NUMBER	STOCK NUMBER	FIGURE NO	ITEM NO
19207	12418621-001	4030-01-444-9733	284	4
19207	12418628	5340-01-389-9118	283	13
19207	12418630	5340-01-393-8500	283	8
0FW39	12418631	5340-01-389-6992	283	12
19207	12418632	5330-01-377-5224	283	4
19207	12418633	5330-01-444-2514	283	3
19207	12418638	5315-01-443-8033	287	47
19207	12418640-002	4010-01-456-6980	280	12
		4010-01-456-6980	282	13
19207	12418640-003	4010-01-458-6674	280	1
		4010-01-458-6674	281	13
		4010-01-458-6674	282	1
19207	12418665-002	5340-01-376-1829	283	14
19207	12418704	5340-01-410-9096	283	2
19207	12418763-001	4010-01-456-1161	280	14
		4010-01-456-1161	280	18
		4010-01-456-1161	281	15
		4010-01-456-1161	282	15
		4010-01-456-1161	287	48
19207	12418763-002	4010-01-458-6698	280	11
		4010-01-458-6698	280	14
		4010-01-458-6698	281	7
		4010-01-458-6698	281	12
		4010-01-458-6698	282	8
		4010-01-458-6698	285	2
		4010-01-458-6698	478	17
		4010-01-458-6698	479	23
19207	12418763-003	4010-01-458-8712	280	8
		4010-01-458-8712	281	9
		4010-01-458-8712	282	11
		4010-01-458-8712	285	2
19207	12418764	5315-01-381-1935	280	15
		5315-01-381-1935	282	14
19207	12418774	5315-01-453-3808	281	14
19207	12418774-001	5315-01-460-9906	280	17
19207	12418775	5340-01-383-9823	280	16
		5340-01-383-9823	281	16
		5340-01-383-9823	282	16
19207	12418831	4820-01-396-7750	226	1
19207	12418832	5315-01-396-5839	226	4
19207	12418834-001	2510-01-454-4909	280	5
		2510-01-454-4909	281	4
		2510-01-454-4909	282	5
19207	12418835	5342-01-428-4045	280	2
		5342-01-428-4045	281	1
		5342-01-428-4045	282	2
19207	12418861	5315-01-398-8682	226	6
19207	12418862	5315-01-394-2736	226	8
19207	12418912	2510-01-446-7691	277	8
		2510-01-446-7691	278	8
19207	12418932	2510-01-447-2131	226	12

CROSS REFERENCE INDEXES
PART NUMBER INDEX

FSCM	PART NUMBER	STOCK NUMBER	FIGURE NO	ITEM NO
19207	12418937	2510-01-384-0910	275	8
		2510-01-384-0910	276	8
		2510-01-384-0910	279	8
19207	12418939	5315-01-446-5748	281	8
19207	12418939-001	5315-01-460-9570	285	1
19207	12418939-002	5315-01-460-9615	285	1
0FW39	12418950	2540-01-394-9681	275	7
		2540-01-394-9681	276	7
		2540-01-394-9681	279	7
19207	12418960	5340-01-420-3525	283	9
19207	12419003	5310-01-376-0773	421	19
19207	12419009	4820-01-377-3042	213	10
19207	12419014	5340-01-386-8504	299	2
19207	12419015	5340-01-386-8493	300	38
19207	12419018	5340-01-387-5389	299	3
19207	12419034-001	2590-01-444-8784	300	2
19207	12419037	3040-01-387-7055	300	6
19207	12419042	4720-01-442-4364	439	44
		4720-01-442-4364	442	15
		4720-01-442-4364	443	27
0FW39	12419043	4720-01-442-4369	439	23
19207	12419049	5306-01-411-0067	244	2
0FW39	12419051	3040-01-442-3643	242	6
0FW39	12419079-002	5340-01-394-5379	80	7
		5340-01-394-5379	90	8
		5340-01-394-5379	191	10
		5340-01-394-5379	192	11
		5340-01-394-5379	193	10
		5340-01-394-5379	194	10
		5340-01-394-5379	195	10
		5340-01-394-5379	196	11
		5340-01-394-5379	197	10
		5340-01-394-5379	198	9
		5340-01-394-5379	199	10
		5340-01-394-5379	254	20
		5340-01-394-5379	437	17
		5340-01-394-5379	482	5
0FW39	12419079-009	5340-01-420-5140	191	9
		5340-01-420-5140	192	10
		5340-01-420-5140	193	9
		5340-01-420-5140	194	9
		5340-01-420-5140	195	9
		5340-01-420-5140	196	10
		5340-01-420-5140	197	9
		5340-01-420-5140	198	2
		5340-01-420-5140	199	9
19207	12419097-001	9905-01-446-5072	427	18
0FW39	12419098	9905-01-377-7788	427	3
19207	12419099	9905-01-377-5096	427	1
19207	12419100	9905-01-378-6628	427	2
0FW39	12419113	5340-01-406-9696	420	12

CROSS REFERENCE INDEXES
PART NUMBER INDEX

FSCM	PART NUMBER	STOCK NUMBER	FIGURE NO	ITEM NO
19207	12419117	5340-01-377-0876	21	12
0FW39	12419122		427	25
0FW39	12419131-003	2590-01-472-8064	41	7
19207	12419140	5999-01-372-4955	85	20
		5999-01-372-4955	97	14
19207	12419154	5340-01-377-8451	217	33
		5340-01-377-8451	218	30
		5340-01-377-8451	222	33
		5340-01-377-8451	223	34
19207	12419155	5340-01-377-2475	217	31
		5340-01-377-2475	218	31
		5340-01-377-2475	222	35
		5340-01-377-2475	223	33
19207	12419163	3040-01-377-4289	200	20
0FW39	12419164-001	5340-01-470-1610	200	19
19207	12419176	5935-01-381-4054	105	9
0FW39	12419182	5340-01-410-8397	274	10
19207	12419202	5340-01-387-2170	300	4
19207	12419209	5340-01-387-0545	206	4
19207	12419213-004	5340-01-395-8022	185	11
		5340-01-395-8022	186	5
		5340-01-395-8022	187	6
		5340-01-395-8022	188	5
		5340-01-395-8022	189	5
		5340-01-395-8022	190	11
19207	12419221	5306-01-379-5092	2	7
19207	12419222	5310-01-420-7615	2	8
0FW39	12419231	2990-01-407-9264	37	2
19207	12419232	2990-01-387-9524	37	1
19207	12419233-006	5340-01-386-7586	373	14
19207	12419233-007	5340-01-472-4761	373	16
19207	12419246	2590-01-387-4441	227	7
19207	12419249	5340-01-377-2468	69	15
19207	12419252	5340-01-377-2457	69	16
19207	12419257-001	5340-01-439-8802	148	8
		5340-01-439-8802	150	10
		5340-01-439-8802	151	9
19207	12419261	6230-01-380-1833	70	1
19207	12419267	5340-01-371-7957	273	4
19207	12419270	2510-01-377-4279	215	8
		2510-01-377-4279	216	9
		2510-01-377-4279	217	8
		2510-01-377-4279	218	6
		2510-01-377-4279	219	9
		2510-01-377-4279	220	9
		2510-01-377-4279	221	6
		2510-01-377-4279	222	6
		2510-01-377-4279	223	6
19207	12419283	2990-01-387-7201	40	10
0FW39	12419803-001X		37	5
0FW39	12419803-002X		37	6

CROSS REFERENCE INDEXES
PART NUMBER INDEX

FSCM	PART NUMBER	STOCK NUMBER	FIGURE NO	ITEM NO
19207	12419806	4010-01-377-0335	233	9
19207	12419810	4730-01-384-0881	439	45
		4730-01-384-0881	441	20
		4730-01-384-0881	442	16
		4730-01-384-0881	443	43
19207	12419827	4720-01-444-9494	26	28
19207	12419831-001	5310-01-376-0772	247	8
		5310-01-376-0772	247	8
		5310-01-376-0772	248	5
		5310-01-376-0772	250	1
		5310-01-376-0772	267	8
		5310-01-376-0772	268	8
		5310-01-376-0772	268	18
19207	12419833	5342-01-387-0556	300	36
19207	12419834	5340-01-387-4083	300	34
0FW39	12419834-003	5340-01-387-4083	300	32
19207	12419835	5315-01-410-9101	236	30
19207	12419844	5340-01-372-4781	204	1
19207	12419865	9905-01-470-7371	165	11
19207	12419869-001	3120-01-478-8663	200	26
19207	12419872	2510-01-417-4889	263	20
19207	12419873	2510-01-417-4896	263	19
0FW39	12419875	5970-01-379-7352	260	3
		5970-01-379-7352	261	10
		5970-01-379-7352	262	4
		5970-01-379-7352	263	18
		5970-01-379-7352	264	2
19207	12419881	2590-01-399-0855	300	27
0FW39	12419899	5340-01-375-6450	251	8
19207	12419900	5340-01-387-9831	265	15
19207	12419901	5340-01-383-9824	265	15
19207	12419904-001	5340-01-416-9967	38	2
0FW39	12419907	5340-01-378-3617	203	6
19207	12419910	5340-01-377-0893	185	10
		5340-01-377-0893	186	10
		5340-01-377-0893	186	10
		5340-01-377-0893	187	2
		5340-01-377-0893	188	10
		5340-01-377-0893	189	10
		5340-01-377-0893	190	9
		5340-01-377-0893	191	18
		5340-01-377-0893	192	20
		5340-01-377-0893	194	20
		5340-01-377-0893	195	20
		5340-01-377-0893	196	21
		5340-01-377-0893	197	19
		5340-01-377-0893	198	21
		5340-01-377-0893	199	21
19207	12419910-001	5340-01-439-7766	197	20
		5340-01-439-7766	198	20
		5340-01-439-7766	199	20

CROSS REFERENCE INDEXES
PART NUMBER INDEX

FSCM	PART NUMBER	STOCK NUMBER	FIGURE NO	ITEM NO
19207	12419911	5340-01-377-0977	185	7
		5340-01-377-0977	186	7
		5340-01-377-0977	187	8
		5340-01-377-0977	188	7
		5340-01-377-0977	189	7
		5340-01-377-0977	190	7
19207	12419912	5340-01-377-2803	185	7
		5340-01-377-2803	186	7
		5340-01-377-2803	187	8
		5340-01-377-2803	188	7
		5340-01-377-2803	189	7
		5340-01-377-2803	190	7
19207	12419916	2510-01-377-4334	215	37
		2510-01-377-4334	216	28
		2510-01-377-4334	218	34
		2510-01-377-4334	220	32
		2510-01-377-4334	221	37
		2510-01-377-4334	222	40
		2510-01-377-4334	223	38
19207	12419920	5340-01-389-7004	43	18
19207	12419927-002	5999-01-374-6031	54	89
		5999-01-374-6031	55	112
19207	12419927-003	5999-01-374-5638	54	87
		5999-01-374-5638	55	110
0FW39	12419928-001	5940-01-374-8362	55	109
0FW39	12419928-002	5940-01-374-8361	54	93
		5940-01-374-8361	55	117
19207	12419928-006	5940-01-374-9838	54	96
		5940-01-374-9838	55	121
19207	12419928-008	5940-01-376-1907	54	97
		5940-01-376-1907	55	120
0FW39	12419930	4320-01-425-3704	358	18
19207	12419931	5340-01-374-0413	79	55
19207	12419939	9905-01-382-1109	427	10
19207	12419942-010	2590-01-390-1040	422	9
0FW39	12419942-011	2590-01-390-1038	422	5
0FW39	12419943-001	5340-01-375-1269	422	6
0FW39	12419944-001	5340-01-443-1360	422	18
19207	12419947	5935-01-377-1136	54	25
		5935-01-377-1136	55	30
19207	12419950-001	5340-01-408-2771	300	23
19207	12419950-002	5340-01-407-5392	216	18
		5340-01-407-5392	221	15
19207	12419952	5340-01-406-9139	216	24
		5340-01-406-9139	221	25
0FW39	12419954-093	5305-01-454-5938	147	26
19207	12419961	3120-01-420-8269	253	35
19207	12419962	5935-01-381-4308	100	8
19207	12419964	2510-01-408-6893	216	37
0FW39	12419984		101	7
0FW39	12420026	8145-01-447-9939	447	2

CROSS REFERENCE INDEXES
PART NUMBER INDEX

FSCM	PART NUMBER	STOCK NUMBER	FIGURE NO	ITEM NO
19207	12420027	8145-01-397-7426	447	12
19207	12420028	2510-01-396-9061	447	19
19207	12420030	5340-01-394-0424	447	6
19207	12420031	5340-01-394-0429	447	8
19207	12420032	5342-01-394-6377	447	10
		5342-01-394-6377	448	19
19207	12420033	7690-01-418-9373	447	17
19207	12420036		447	15
			448	21
19207	12420037	5330-01-394-2410	447	3
0FW39	12420042	8145-01-396-8895	448	2
0FW39	12420043	8145-01-396-9507	448	20
19207	12420044	2510-01-396-8119	448	27
19207	12420045	5340-01-394-0430	448	28
19207	12420046	5340-01-394-0431	448	29
19207	12420047	5340-01-394-2395	448	17
19207	12420048	5340-01-394-0427	448	13
19207	12420049	5340-01-394-0428	448	14
19207	12420050	7690-01-399-0346	448	24
19207	12420056	5330-01-394-2411	448	3
19207	12420059	5340-01-391-1567	300	7
19207	12420062-001	4720-01-426-7849	45	5
19207	12420062-002	4720-01-429-9895	178	9
		4720-01-429-9895	182	15
		4720-01-429-9895	183	16
0FW39	12420062-005	4720-01-430-2719	179	1
		4720-01-430-2719	182	14
		4720-01-430-2719	183	15
19207	12420062-008	4720-01-428-9863	175	40
19207	12420062-009	4720-01-445-4639	182	13
		4720-01-445-4639	183	13
19207	12420062-010	4720-01-429-9896	179	5
		4720-01-429-9896	182	5
		4720-01-429-9896	183	5
19207	12420062-011	4720-01-432-4745	178	10
		4720-01-432-4745	182	1
		4720-01-432-4745	183	1
19207	12420062-012	4720-01-429-9898	184	1
19207	12420062-013	4720-01-428-6934	184	5
0FW39	12420062-014	4720-01-428-6935	175	34
		4720-01-428-6935	182	8
		4720-01-428-6935	183	8
		4720-01-428-6935	184	7
19207	12420062-016	4720-01-428-6936	184	12
19207	12420062-017	4720-01-428-6937	184	13
19207	12420063-002	4720-01-439-9708	175	16
19207	12420063-004	4720-01-439-9709	175	16
19207	12420064-001	4720-01-439-5563	175	22
19207	12420064-002	4720-01-439-9706	175	48
19207	12420064-003	4720-01-439-9694	175	51
19207	12420064-004	4720-01-439-6701	175	41

CROSS REFERENCE INDEXES
PART NUMBER INDEX

FSCM	PART NUMBER	STOCK NUMBER	FIGURE NO	ITEM NO
19207	12420064-005	4720-01-439-6728	175	27
19207	12420064-006	4720-01-439-6769	182	7
		4720-01-439-6769	183	7
		4720-01-439-6769	184	6
19207	12420064-007	4720-01-439-6919	182	10
		4720-01-439-6919	183	10
		4720-01-439-6919	184	10
19207	12420064-008	4720-01-439-6925	182	4
		4720-01-439-6925	183	4
		4720-01-439-6925	184	2
19207	12420065	2815-01-395-2233	42	1
0FW39	12420066	2815-01-412-0269	42	6
19207	12420082	5340-01-460-1135	79	54
19207	12420084-003	5307-01-388-0489	36	9
19207	12420085-002	2530-01-384-0805	36	11
19207	12420086-002	5325-01-445-0408	36	10
19207	12420087	5340-01-442-9165	79	2
0FW39	12420089-001	2540-01-460-2403	79	51
19207	12420090	5340-01-391-9682	79	46
19207	12420099	2510-01-383-5494	227	35
19207	12420113-007	2590-01-381-1559	422	9
0FW39	12420113-008	2590-01-382-2061	422	5
19207	12420126		227	8
19207	12420127	2510-01-384-0740	227	3
19207	12420128	2510-01-382-2868	227	2
19207	12420132	2510-01-388-4877	261	18
		2510-01-388-4877	262	15
0FW39	12420133	5340-01-387-9117	261	17
		5340-01-387-9117	262	16
19207	12420136	5340-01-381-3789	227	6
19207	12420137-001	2510-01-388-4276	255	3
19207	12420137-002	2510-01-390-3730	255	3
19207	12420137-003	2510-01-388-1131	255	3
19207	12420137-004	2510-01-388-1920	255	3
19207	12420167	5340-01-381-4024	227	36
19207	12420168	5340-01-381-3858	227	25
19207	12420173		79	38
19207	12420174		79	10
0FW39	12420196-004	4010-01-479-0833	445	23
0FW39	12420199	5340-01-439-2933	68	5
19207	12420200	5340-01-439-2957	68	5
0FW39	12420209		427	11
0FW39	12420211		427	11
0FW39	12420213		427	11
0FW39	12420215		427	11
0FW39	12420217-001		427	11
0FW39	12420219-001		427	11
0FW39	12420222		427	14
19207	12420225	2540-01-383-2347	220	36
		2540-01-383-2347	221	43
0FW39	12420227-001	5340-01-386-6753	218	32

CROSS REFERENCE INDEXES
PART NUMBER INDEX

FSCM	PART NUMBER	STOCK NUMBER	FIGURE NO	ITEM NO
		5340-01-386-6753	222	38
19207	12420227-002	5340-01-386-7846	218	35
		5340-01-386-7846	222	41
0FW39	12420230	6220-01-383-9914	478	5
19207	12420242-001	2510-01-387-5112	264	24
19207	12420242-002	2510-01-387-5155	264	24
19207	12420243	2510-01-390-4461	264	7
19207	12420264	5340-01-385-2003	59	8
0FW39	12420270	2590-01-389-2223	236	32
19207	12420273-001	2510-01-442-5236	264	10
19207	12420273-002	2510-01-384-6314	264	10
19207	12420293	5340-01-387-9853	200	1
19207	12420296	2835-01-406-5474	249	1
19207	12420297-001	5340-01-434-8087	221	38
19207	12420297-002	5340-01-433-9842	221	41
19207	12420297-003	5340-01-407-7883	216	39
19207	12420297-004	5340-01-407-7722	216	41
0FW39	12420308X457		425	6
19207	12420314	5999-01-398-4763	210	4
19207	12420315	5935-01-391-3153	54	37
		5935-01-391-3153	55	43
0FW39	12420316	5940-01-387-4708	54	36
		5940-01-387-4708	55	42
19207	12420323	5306-01-466-1930	211	6
19207	12420331	5340-01-394-5380	157	5
19207	12420333	5340-01-383-9586	421	21
0FW39	12420339	5307-01-411-8661	260	13
19207	12420352-001	5340-01-395-5097	120	14
		5340-01-395-5097	191	20
		5340-01-395-5097	192	22
		5340-01-395-5097	193	20
		5340-01-395-5097	194	21
		5340-01-395-5097	195	21
		5340-01-395-5097	196	23
		5340-01-395-5097	197	21
		5340-01-395-5097	198	22
		5340-01-395-5097	199	23
19207	12420358	5330-01-408-0930	79	47
19207	12420361	5340-01-384-1036	439	28
		5340-01-384-1036	441	18
		5340-01-384-1036	442	19
		5340-01-384-1036	443	4
19207	12420363	2510-01-407-0192	221	33
0FW39	12420376-001		427	8
19207	12420381-001	2510-01-388-5581	250	2
0FW39	12420381-002	2510-01-388-5475	250	2
19207	12420398		175	38
			175	38
19207	12420411	5340-01-427-9810	191	22
		5340-01-427-9810	192	19
		5340-01-427-9810	193	22

CROSS REFERENCE INDEXES
PART NUMBER INDEX

FSCM	PART NUMBER	STOCK NUMBER	FIGURE NO	ITEM NO
		5340-01-427-9810	194	23
		5340-01-427-9810	195	23
		5340-01-427-9810	196	22
		5340-01-427-9810	198	24
		5340-01-427-9810	199	24
		5340-01-427-9810	430	12
19207	12420412	5365-01-407-7182	260	14
19207	12420414	5340-01-426-2501	358	6
19207	12420417	2510-01-418-2059	263	1
19207	12420419-003	4720-01-439-9701	175	24
19207	12420419-004	4720-01-439-9705	175	14
0FW39	12420420-001	5680-01-453-8912	BULK	85
0FW39	12420420-002	5680-01-453-8485	BULK	86
0FW39	12420420-003	5680-01-453-8486	BULK	87
0FW39	12420420-1X1900		247	10
0FW39	12420420-1X2200		247	5
0FW39	12420420-2X1800		247	6
0FW39	12420420-2X45		247	7
0FW39	12420420-2X85		247	4
0FW39	12420420-3X175		247	32
0FW39	12420420-3X2200		247	33
19207	12420420-3X660		42	8
0FW39	12420421	5330-01-389-6109	248	4
19207	12420422	5340-01-389-2419	26	42
0FW39	12420423-001	4310-01-454-4334	39	5
19207	12420425	4710-01-423-4906	21	17
19207	12420426	4710-01-423-4873	147	5
0FW39	12420438		200	15
19207	12420444	5340-01-440-1802	220	34
0FW39	12420459-001	9905-01-392-8089	427	20
0FW39	12420461	9905-01-446-5772	427	30
19207	12420472	2590-01-434-5221	252	5
19207	12420477	5340-01-394-6380	276	11
19207	12420478	5340-01-394-6382	276	17
19207	12420479	5306-01-395-1389	276	12
19207	12420485	5310-01-436-1664	252	6
0FW39	12420486	5340-01-421-4196	166	26
		5340-01-421-4196	236	19
		5340-01-421-4196	252	10
19207	12420488	5340-01-435-3190	252	3
19207	12420489		246	20
19207	12420493	4730-01-439-7485	147	32
19207	12420494	2510-01-437-0748	247	21
19207	12420495-004	2540-01-437-1411	247	3
19207	12420495-008	2540-01-437-1413	247	31
0FW39	12420495-009	2540-01-435-0593	247	9
19207	12420512	5310-01-426-8406	255	9
		5310-01-426-8406	255	9
		5310-01-426-8406	265	1
19207	12420515	5330-01-423-0785	92	5
0FW39	12420525	5340-01-421-4197	300	33

CROSS REFERENCE INDEXES
PART NUMBER INDEX

FSCM	PART NUMBER	STOCK NUMBER	FIGURE NO	ITEM NO
19207	12420529	5340-01-439-0841	174	12
19207	12420532	5340-01-443-7097	176	17
0FW39	12420533-007	5340-01-478-8500	231	10
0FW39	12420533-008	5340-01-478-8524	231	5
0FW39	12420533-009	5340-01-478-8544	231	14
19207	12420535	2805-01-418-2057	28	2
0FW39	12420537	2540-01-420-7928	300	27
0FW39	12420543	2590-01-417-0860	147	5
19207	12420546	5365-01-433-7232	253	14
19207	12420550	5307-01-416-9968	236	17
19207	12420552	4010-01-417-4525	236	15
0FW39	12420555	5940-01-420-7315	54	73
		5940-01-420-7315	55	74
0FW39	12420558	5306-01-424-0079	36	18
19207	12420560	5340-01-438-7231	36	24
0FW39	12420561	2590-01-419-2991	36	15
0FW39	12420562	5340-01-423-1002	36	1
0FW39	12420564	3040-01-437-8112	36	7
19207	12420567	5307-01-445-3737	79	31
19207	12420569-001	2590-01-434-5433	236	14
19207	12420569-002	2590-01-434-5437	236	14
19207	12420569-003	2590-01-443-2213	236	14
19207	12420571-001	2590-01-378-3023	215	6
		2590-01-378-3023	217	6
		2590-01-378-3023	218	2
		2590-01-378-3023	219	7
		2590-01-378-3023	220	7
		2590-01-378-3023	222	2
		2590-01-378-3023	223	2
19207	12420571-002	2590-01-434-5436	216	7
		2590-01-434-5436	221	2
0FW39	12420572-004X		45	1
			58	6
			168	12
			169	12
			170	8
			171	6
			172	7
			173	7
			175	18
			204	9
			254	4
			430	21
			482	13
0FW39	12420572-004X275		480	1
0FW39	12420572-004X60		480	5
0FW39	12420572-004X9		480	6
0FW39	12420572-006X		165	15
			166	3
			168	11
			169	4

CROSS REFERENCE INDEXES
PART NUMBER INDEX

FSCM	PART NUMBER	STOCK NUMBER	FIGURE NO	ITEM NO
			170	25
			171	19
			172	23
			173	24
			174	3
			176	7
			177	1
			178	12
			179	3
			181	4
			201	7
			202	1
			203	9
			204	16
			206	5
			483	9
0FW39	12420572-006X115		480	18
0FW39	12420572-006X6		480	22
0FW39	12420572-006X75		480	15
0FW39	12420572-008X		165	20
			166	2
			167	3
			169	13
			170	4
			171	3
			172	3
			173	3
			174	1
			175	8
			176	6
			177	3
			179	7
			180	1
			181	3
			200	16
			202	2
			203	3
			204	8
			483	10
0FW39	12420572-010X		167	13
			169	8
			170	18
			172	17
			173	17
			175	2
			179	13
			482	9
			483	11
19207	12420576-001	6680-01-468-5897	41	8
0FW39	12420621	4730-01-420-4738	433	18
19207	12420621-001	4730-01-457-8479	433	18

CROSS REFERENCE INDEXES
PART NUMBER INDEX

FSCM	PART NUMBER	STOCK NUMBER	FIGURE NO	ITEM NO
0FW39	12420624	5340-01-442-1021	177	6
19207	12420625	5365-01-439-2535	177	7
19207	12420626	2510-01-444-0267	177	16
19207	12420633-001	5330-01-450-6133	258	6
0FW39	12420633-002	5330-01-451-2111	258	6
19207	12420634-003	4710-01-370-1140	41	38
19207	12420636	2510-01-417-2276	254	10
19207	12420637	5340-01-423-0945	254	15
0FW39	12420641	5340-01-417-5114	254	2
0FW39	12420663	9905-01-455-9531	427	12
0FW39	12420664-001		427	12
0FW39	12420665-001		427	12
0FW39	12420666-001		427	12
0FW39	12420667	9905-01-446-1582	427	12
0FW39	12420668	9905-01-458-2767	427	12
0FW39	12420669	9905-01-455-9785	427	12
0FW39	12420670	9905-01-446-0252	427	12
0FW39	12420671	9905-01-455-9787	427	12
0FW39	12420672	9905-01-446-1297	427	12
0FW39	12420673	9905-01-455-9532	427	12
0FW39	12420674	9905-01-455-9784	427	12
0FW39	12420675		427	12
0FW39	12420676	9905-01-455-9533	427	12
0FW39	12420677		427	12
0FW39	12420678	9905-01-446-2054	427	12
0FW39	12420686-001		427	12
0FW39	12420687-001	5360-01-438-6742	177	19
19207	12420692-001	5340-01-465-3843	38	4
19207	12420702		273	7
0FW39	12420702-010	5340-01-454-4331	273	10
19207	12420702-011	5342-01-455-5099	273	12
19207	12420729	2540-01-417-2277	254	35
19207	12420733	5365-01-474-5605	433	19
0FW39	12420735-004	5340-01-470-3218	41	20
19207	12420736	4720-01-421-1638	166	22
19207	12420739-001	9905-01-470-7370	166	15
19207	12420739-002	9905-01-470-7369	166	6
19207	12420742	5340-01-440-1540	36	33
19207	12420743	2510-01-437-4202	247	18
19207	12420744	6110-01-434-1486	247	17
19207	12420745-001	4720-01-428-6939	445	5
19207	12420745-002	4720-01-426-7042	445	4
19207	12420745-003	4720-01-429-3835	445	20
19207	12420745-004	4720-01-429-3835	445	25
19207	12420745-005	4720-01-428-9859	433	12
19207	12420745-006	4720-01-426-7848	431	4
19207	12420745-008	4720-01-430-2720	436	1
0FW39	12420745-009	4720-01-426-7854	430	17
0FW39	12420745-010	4720-01-426-7853	436	7
0FW39	12420747	4320-01-417-2269	431	5
19207	12420750	5340-01-418-2903	445	14

CROSS REFERENCE INDEXES
PART NUMBER INDEX

FSCM	PART NUMBER	STOCK NUMBER	FIGURE NO	ITEM NO
0FW39	12420753-165X	5330-01-465-3299	267	7
0FW39	12420754	2930-01-434-5219	42	2
19207	12420755	2930-01-434-5220	42	7
19207	12420756	5325-01-433-4746	266	9
0FW39	12420758	9905-01-446-1583	427	26
0FW39	12420759	9905-01-446-0913	427	23
19207	12420760	5340-01-416-7232	433	5
19207	12420765	5935-01-K64-0318	80	12
0FW39	12420766		429	7
0FW39	12420767	4730-01-460-6502	240	34
19207	12420774	5340-01-473-7029	433	10
19207	12420775		433	17
19207	12420792-003	5340-01-440-7687	430	16
19207	12420793	3040-01-417-6191	445	3
		3040-01-417-6191	445	26
19207	12420802	2540-01-417-4888	273	6
0FW39	12420806-001	2540-01-435-6228	BULK	3
		2540-01-435-6228	258	19
0FW39	12420806-002	2540-01-436-1180	BULK	4
		2540-01-436-1180	258	19
0FW39	12420812	3020-01-365-3053	7	13
19207	12420816	5340-01-440-1817	219	47
0FW39	12420826	6150-01-423-6332	85	2
19207	12420836	5340-01-439-2956	221	17
0FW39	12420840-001	5340-01-423-2345	2	3
0FW39	12420847	5340-01-441-1014	26	51
19207	12420848	5340-01-449-8912	214	11
19207	12420854	6160-01-433-4985	79	1
0FW39	12420855	5340-01-454-4341	79	42
0FW39	12420856	6160-01-442-9783	79	44
19207	12420868-001	6150-01-456-3032	103	1
0FW39	12420870	6150-01-422-3455	104	1
19207	12420871	6150-01-K64-0321	92	1
0FW39	12420872	6150-01-423-5385	117	1
19207	12420873	6150-01-423-7763	92	1
19207	12420874	6150-01-423-7745	91	1
19207	12420875	2990-01-420-9957	81	1
19207	12420876	6150-01-422-3450	82	1
0FW39	12420877	6150-01-421-3552	54	1
0FW39	12420880	6150-01-422-3592	105	1
0FW39	12420881	6150-01-422-3459	95	1
0FW39	12420881-001	6150-01-441-6763	95	1
0FW39	12420883	6150-01-422-3460	98	1
19207	12420886-001	6150-01-422-3466	99	1
0FW39	12420886-002	6150-01-422-3457	99	1
0FW39	12420887	6150-01-429-8189	121	1
19207	12420888	6150-01-423-5388	100	1
19207	12420889-001	6150-01-423-7750	101	1
0FW39	12420889-002	6150-01-422-3571	101	1
0FW39	12420890-001	6150-01-422-3452	119	1
0FW39	12420891-001	6150-01-430-3540	89	1

CROSS REFERENCE INDEXES
PART NUMBER INDEX

FSCM	PART NUMBER	STOCK NUMBER	FIGURE NO	ITEM NO
0FW39	12420892	6150-01-420-9200	93	1
19207	12420893	6150-01-420-9199	94	1
19207	12420894	6140-01-421-8216	79	23
19207	12420895	6140-01-421-8207	79	11
19207	12420897		107	1
19207	12420898		108	1
19207	12420899		109	1
19207	12420900		110	1
19207	12420901		111	1
19207	12420902		112	1
19207	12420904		113	1
19207	12420905		114	1
19207	12420906		115	1
19207	12420907	6140-01-421-8220	79	8
19207	12420915-003	5999-01-420-7757	54	30
		5999-01-420-7757	55	35
		5999-01-420-7757	121	8
0FW39	12420924-001	4720-01-460-9996	BULK	78
19207	12420924-001X		85	5
0FW39	12420924-001X105		92	4
	0			
19207	12420924-001X142		94	7
19207	12420924-001X148		87	21
19207	12420924-001X176		105	7
0FW39	12420924-001X177		93	4
19207	12420924-001X18		430	20
19207	12420924-001X238		103	12
	9			
19207	12420924-001X293		101	6
	0			
19207	12420924-001X300		95	7
19207	12420924-001X314		117	4
19207	12420924-001X38		294	61
19207	12420924-001X380		100	16
19207	12420924-001X430		99	21
19207	12420924-001X46		294	40
19207	12420924-001X461		104	19
0FW39	12420924-001X470		91	4
19207	12420924-001X548		126	5
	5			
19207	12420924-001X605		54	35
			55	39
19207	12420924-001X64		294	39
19207	12420924-001X644		97	10
19207	12420924-001X660		98	15
19207	12420924-001X850		124	6
19207	12420924-001X874		125	5
	0			
19207	12420924-001X900		96	12
19207	12420924-001X94		294	36
0FW39	12420924-002	4720-01-421-9723	BULK	79

CROSS REFERENCE INDEXES
PART NUMBER INDEX

FSCM	PART NUMBER	STOCK NUMBER	FIGURE NO	ITEM NO
19207	12420924-002X		372	13
19207	12420924-002X115		101	5
	35			
19207	12420924-002X147		87	20
	3			
19207	12420924-002X176		104	10
	0			
19207	12420924-002X198		95	6
19207	12420924-002X224		97	26
19207	12420924-002X300		81	20
19207	12420924-002X400		54	52
			55	58
19207	12420924-002X460		98	23
19207	12420924-002X50		99	13
19207	12420924-002X508		99	13
	5			
19207	12420924-002X518		105	6
19207	12420924-002X936		103	9
19207	12420924-003X		85	10
			94	8
			96	14
			99	20
			103	6
			104	12
			117	7
0FW39	12420924-003X113		55	23
	0			
0FW39	12420924-004	4720-01-421-9718	BULK	81
0FW39	12420924-004X		96	15
			98	10
			99	12
			103	23
			104	6
			109	7
			113	7
0FW39	12420924-005	4720-01-423-2962	BULK	82
0FW39	12420924-005X		81	5
			96	5
			97	5
			98	9
			99	5
			103	5
			110	7
			121	2
			445	21
0FW39	12420924-005X150		86	12
0FW39	12420924-005X60		480	19
0FW39	12420924-006	4720-01-421-9712	BULK	83
0FW39	12420924-006X		85	8
19207	12420924-007X		114	6
19207	12420924-007X140		54	46

CROSS REFERENCE INDEXES
PART NUMBER INDEX

FSCM	PART NUMBER	STOCK NUMBER	FIGURE NO	ITEM NO
	5		55	38
19207	12420924-008	4720-01-479-3975	BULK	73
19207	12420924-008X		175	39
19207	12420929-002	5970-01-422-5745	103	19
0FW39	12420936	5999-01-422-9740	105	11
19207	12420937-002	5925-01-422-4745	54	80
		5925-01-422-4745	55	94
19207	12420937-004	5925-01-422-4743	54	75
		5925-01-422-4743	54	108
		5925-01-422-4743	54	108
		5925-01-422-4743	54	108
		5925-01-422-4743	55	95
		5925-01-422-4743	55	124
		5925-01-422-4743	55	124
		5925-01-422-4743	55	124
19207	12420937-005	5925-01-422-4747	54	78
		5925-01-422-4747	54	107
		5925-01-422-4747	54	109
		5925-01-422-4747	55	96
		5925-01-422-4747	55	123
		5925-01-422-4747	55	123
19207	12420937-006	5925-01-422-4746	54	76
		5925-01-422-4746	54	107
		5925-01-422-4746	55	92
		5925-01-422-4746	55	125
19207	12420938-004	5925-01-422-4748	54	79
		5925-01-422-4748	55	97
0FW39	12420955		116	1
19207	12420957-002	5970-01-466-8632	BULK	50
19207	12420957-002X160		127	3
19207	12420957-003X		105	8
			109	3
0FW39	12420957-003X152		107	3
			108	3
			110	3
			111	3
			112	3
			113	3
			114	3
			115	3
			116	3
0FW39	12420957-003X80		81	8
			89	6
0FW39	12420958-007	6695-01-433-1897	247	25
19207	12420959-001	5325-01-420-6138	90	23
19207	12420959-002	5325-01-420-6001	90	16
19207	12420960	5340-01-420-5139	90	27
19207	12421149	5340-01-440-6733	3	4
19207	12421150	5340-01-440-7686	26	47
		5340-01-440-7686	443	45

CROSS REFERENCE INDEXES
PART NUMBER INDEX

FSCM	PART NUMBER	STOCK NUMBER	FIGURE NO	ITEM NO
0FW39	12421151-001	2510-01-454-5809	256	6
0FW39	12421151-002	2510-01-375-8328	256	1
19207	12421152	2990-01-417-3198	433	20
19207	12421153	4710-01-439-9712	26	53
19207	12421154	2990-01-417-2745	433	9
0FW39	12421155	5330-01-295-0115	87	19
		5330-01-295-0115	95	10
19207	12421158	5365-01-417-3812	445	13
19207	12421159-001		373	6
19207	12421159-002		373	6
19207	12421159-003		373	6
19207	12421159-004		373	6
19207	12421160-001		258	5
19207	12421160-002		258	5
19207	12421160-003		258	1
19207	12421160-004		258	1
19207	12421160-005		258	3
19207	12421160-006		258	3
19207	12421161	2540-01-439-5674	275	3
		2540-01-439-5674	276	3
		2540-01-439-5674	279	3
0FW39	12421162	6160-01-442-9795	79	36
19207	12421165	3020-01-439-6621	46	38
0FW39	12421167	4820-01-418-6393	254	24
19207	12421169-003	2540-01-454-8695	28	8
19207	12421169-004	2540-01-454-8698	28	13
19207	12421172-001	5340-01-430-2354	28	14
19207	12421173	5340-01-442-1725	287	18
19207	12421174	5905-01-422-9203	59	2
19207	12421179-001	5340-01-426-7635	28	12
19207	12421180	4010-01-417-4529	445	15
19207	12421186-001	5999-01-423-5170	80	3
19207	12421186-002	5975-01-422-7556	80	2
19207	12421186-003	5342-01-426-4418	60	5
0FW39	12421190-001	2930-01-370-2867	41	6
19207	12421191	5340-01-423-0897	236	9
19207	12421192	5340-01-423-0782	236	5
19207	12421195	4010-01-423-0974	445	18
19207	12421196	5340-01-423-0894	445	19
19207	12421246	5340-01-423-0970	148	17
		5340-01-423-0970	150	6
19207	12421247	5340-01-423-0953	150	26
19207	12421248	5340-01-423-0952	150	28
19207	12421249	5340-01-423-0973	150	15
19207	12421253	2540-01-423-4907	150	17
19207	12421255-001	4720-01-423-4910	151	4
19207	12421260	5360-01-432-3407	166	27
19207	12421262	5340-01-442-1027	422	17
19207	12421263	5340-01-426-4653	436	12
19207	12421264-001	5365-01-433-8467	246	5
19207	12421266	5940-01-422-3593	60	4

CROSS REFERENCE INDEXES
PART NUMBER INDEX

FSCM	PART NUMBER	STOCK NUMBER	FIGURE NO	ITEM NO
19207	12421267		430	18
19207	12421269	2590-01-417-1733	236	2
19207	12421277	5340-01-423-0971	148	43
19207	12421278-001	4720-01-423-4902	148	1
19207	12421278-002	4720-01-423-4904	148	14
0FW39	12421278-003	4720-01-480-0044	148	1
19207	12421282	5340-01-442-9166	148	18
19207	12421283	5340-01-442-9731	148	23
19207	12421284-089	5305-01-433-6842	251	13
19207	12421285	6150-01-440-3016	479	1
19207	12421318-001	4720-01-423-4911	151	13
19207	12421319	5340-01-423-2284	151	18
19207	12421320	5340-01-423-2285	151	14
0FW39	12421328	2540-01-388-2791	374	1
19207	12421329	4730-01-441-7203	443	16
19207	12421337-001	6150-01-434-6380	124	1
19207	12421337-002	6150-01-434-6383	124	1
19207	12421337-003	6150-01-434-6379	124	1
0FW39	12421338	6150-01-435-1443	125	1
0FW39	12421339	6150-01-435-1444	126	1
19207	12421366	5305-01-439-3247	246	27
19207	12421371	2990-01-430-7257	148	28
19207	12421379-001	5340-01-453-1455	26	4
19207	12421379-002	5340-01-453-1374	168	21
19207	12421379-003	5340-01-453-1367	483	3
0FW39	12421379-005	5340-01-453-2828	147	18
0FW39	12421379-006	5340-01-467-2700	41	1
19207	12421380	2815-01-445-7004	26	3
19207	12421386	5340-01-439-3757	259	14
		5340-01-439-3757	260	12
		5340-01-439-3757	261	21
		5340-01-439-3757	262	14
		5340-01-439-3757	264	21
19207	12421386-001	5340-01-439-3758	259	14
0FW39	12421387-001	5340-01-439-2947	260	9
		5340-01-439-2947	261	2
		5340-01-439-2947	262	12
0FW39	12421387-002	5340-01-439-2981	260	9
		5340-01-439-2981	261	2
		5340-01-439-2981	262	12
19207	12421387-003	5340-01-439-3246	259	11
19207	12421387-004	5340-01-439-3347	259	11
19207	12421391	6150-01-434-1132	127	1
19207	12421394-001	5985-01-454-1693	479	28
19207	12421394-002	5985-01-454-1363	479	18
19207	12421402	5325-01-440-2178	40	2
19207	12421417	2541-01-454-4907	290	8
0FW39	12421423	9905-01-458-2766	427	13
19207	12421435	5850-01-K64-9178	128	10
19207	12421437-001X		128	8
19207	12421437-002X		128	9

CROSS REFERENCE INDEXES
PART NUMBER INDEX

FSCM	PART NUMBER	STOCK NUMBER	FIGURE NO	ITEM NO
0FW39	12421438-003	2510-01-481-7651	254	37
0FW39	12421438-004	2510-01-481-7663	254	14
0FW39	12421444	6220-01-433-5828	478	1
19207	12421446	5340-01-445-4109	478	9
19207	12421447	5365-01-445-4954	478	4
19207	12421448	6220-01-440-5438	479	5
19207	12421449-001	6220-01-440-5443	479	4
19207	12421450	5365-01-445-4958	478	7
19207	12421455	4030-01-439-0059	479	22
19207	12421456	2590-01-445-7026	236	38
19207	12421459	5365-01-439-9017	433	2
0FW39	12421462	9520-01-473-0883	223	26
19207	12421465	5340-01-439-3319	479	10
19207	12421466-001	5340-01-473-7386	479	27
19207	12421466-002	5340-01-473-7387	479	16
19207	12421467	5340-01-439-3324	479	17
19207	12421468	5340-01-455-6911	374	4
0FW39	12421469	5330-01-453-2980	67	2
19207	12421470		290	3
0FW39	12421470-005		290	6
19207	12421471-001	5340-01-458-5442	264	18
19207	12421471-002	5340-01-454-6800	264	18
19207	12421472	5340-01-460-0857	290	11
19207	12421473		290	18
19207	12421475-001	5340-01-460-1123	290	15
19207	12421475-002		290	22
19207	12421476-001	5340-01-463-0833	290	12
19207	12421476-002		290	19
0FW39	12421476-006		290	20
19207	12421479-001	2590-01-382-1709	227	30
0FW39	12421479-002	5340-01-442-2639	227	33
19207	12421481	5340-01-443-7468	217	41
19207	12421482-001	5340-01-442-2791	237	9
19207	12421482-002	5340-01-443-7475	237	3
19207	12421483	2510-01-377-6808	217	21
19207	12421484-001	3990-01-444-3744	217	20
19207	12421484-002	3990-01-444-3742	217	28
19207	12421486-014	4730-01-293-2933	443	18
19207	12421490	2540-01-445-7008	247	11
19207	12421491-001	5340-01-460-1103	290	10
19207	12421491-002		290	9
19207	12421694	5340-01-442-3274	237	5
19207	12421697-005	5306-01-444-8364	215	33
19207	12421699	5340-01-460-1041	290	7
		5340-01-460-1041	290	21
19207	12421701	5340-01-475-2194	302	29
19207	12421702		302	30
19207	12421703		302	27
19207	12421704-001	5340-01-475-2286	302	33
19207	12421704-002		302	32
19207	12421708	3990-01-479-0538	302	31

CROSS REFERENCE INDEXES
PART NUMBER INDEX

FSCM	PART NUMBER	STOCK NUMBER	FIGURE NO	ITEM NO
0FW39	12421710	9905-01-446-0914	427	31
0FW39	12421712	7690-01-448-8731	427	28
0FW39	12421714	9905-01-446-2050	427	32
0FW39	12421721	5340-01-474-2073	425	5
19207	12421753		302	28
0FW39	12421754	5330-01-459-7670	256	3
		5330-01-459-7670	257	3
0FW39	12421781	6150-01-462-5018	55	1
0FW39	12421783-001	5999-01-460-4540	86	1
0FW39	12421783-002	5999-01-460-4541	86	1
19207	12421784	4710-01-370-1139	28	5
0FW39	12421825	5935-01-460-2630	86	2
0FW39	12421826	5935-01-466-0219	85	3
19207	12421827	5999-01-205-7533	85	11
19207	12421831	5935-01-466-0260	85	15
0FW39	12421832-001	5935-01-460-2479	55	65
0FW39	12421832-002	5935-01-460-6965	55	69
0FW39	12421832-003	5935-01-460-2601	86	10
0FW39	12421833-001	5935-01-460-2478	55	67
0FW39	12421833-002	5935-01-460-2604	55	68
19207	12421833-003		86	6
0FW39	12421834	5930-01-460-2495	55	64
		5930-01-460-2495	86	7
0FW39	12421836	5935-01-460-7491	55	20
		5935-01-460-7491	86	5
0FW39	12421837	5935-01-460-8050	55	66
		5935-01-460-8050	86	8
0FW39	12421838	5935-01-460-2272	55	63
		5935-01-460-2272	86	9
0FW39	12421839	5935-01-460-0989	55	19
0FW39	12421840	5975-01-461-9903	55	22
0FW39	12421841	5935-01-445-5144	55	21
0FW39	12421842	5340-01-460-7493	55	18
19207	12421844	5935-01-447-6852	55	48
19207	12421845	5935-01-460-2277	55	47
19207	12421846	5340-01-446-3751	55	45
19207	12421847	5999-01-460-2694	55	44
0FW39	12421858-002	4720-01-479-3482	150	4
0FW39	12421858-003		150	4
0FW39	12421858-004		150	4
19207	12421858-006		147	10
19207	12421859-001		147	25
19207	12421890-001	4730-01-453-9651	147	11
19207	12421891-001	4730-01-454-1233	147	28
		4730-01-454-1233	148	2
		4730-01-454-1233	148	29
		4730-01-454-1233	150	29
		4730-01-454-1233	151	1
19207	12421898		41	19
0FW39	12421927	4720-01-479-1507	147	20
0FW39	12421927-001	4720-01-479-6010	147	20

CROSS REFERENCE INDEXES
PART NUMBER INDEX

FSCM	PART NUMBER	STOCK NUMBER	FIGURE NO	ITEM NO
0FW39	12421927-002		147	20
0FW39	12421927-003	4720-01-479-1698	147	20
0FW39	12421972	4140-01-455-0815	45	7
19207	12421990	2540-01-475-3398	302	26
0FW39	12421991	4720-01-480-2511	147	20
19207	12422062		278	2
19207	12422068		277	2
19207	12422078		276	2
19207	12422084		279	2
19207	12422094		275	2
0FW39	12422118-001	5340-01-465-1119	254	11
0FW39	12422118-002	5340-01-465-1105	254	38
19207	12422119	5340-01-465-0882	254	40
0FW39	12422211	5340-01-470-7074	247	26
0FW39	12422217	5310-01-460-7496	248	2
19207	12422263	5305-01-460-2980	248	1
0FW39	12422270	6150-01-470-3266	97	1
0FW39	12422271-002	6150-01-467-0351	96	1
19207	12422271-003	6150-01-467-0348	96	1
19207	12422272	6150-01-465-2846	83	5
0FW39	12422273	6150-01-470-3285	89	4
		6150-01-470-3285	89	4
0FW39	12422306	2530-01-383-5209	181	2
19207	12422323	2540-01-474-8305	291	14
0FW39	12422350	5930-01-460-2628	87	3
19207	12422426-001		200	24
0FW39	12422426-002		200	25
0FW39	12422427		200	27
0FW39	12422439	5306-01-479-1492	164	5
19207	12422447	5315-01-478-7602	433	21
0FW39	12422474	7690-01-481-7321	427	5
0FW39	12422484		446	11
0FW39	12422489		232	12
0FW39	12422492-001		231	11
0FW39	12422492-002		231	2
0FW39	12422493-002		215	2
19207	12422493-003		217	2
19207	12422493-004		218	16
19207	12422493-005		219	2
19207	12422493-006		220	2
19207	12422493-007	2510-01-444-1651	222	16
19207	12422493-008		223	16
19207	12422493-010		216	2
19207	12422493-011		221	18
19207	12422494-002		215	11
19207	12422494-003		217	11
19207	12422494-004		218	8
19207	12422494-005	2510-01-444-3115	219	11
19207	12422494-006	2510-01-444-1607	220	12
19207	12422494-007		222	8
19207	12422494-008		223	9

CROSS REFERENCE INDEXES
PART NUMBER INDEX

FSCM	PART NUMBER	STOCK NUMBER	FIGURE NO	ITEM NO
19207	12422494-010		216	12
19207	12422494-011		221	8
0FW39	12422507		240	2
0FW39	12422508		240	2
0FW39	12422509		238	23
0FW39	12422547		164	3
0FW39	12422552		446	27
0FW39	12422554		446	21
0FW39	12422556		446	18
0FW39	12422560		420	5
19207	12422564		160	3
19207	12422566		430	18
78500	1244-H-2114		162	57
78500	1244-K-2117		162	57
78500	1244-L-2118		162	57
78500	1246-E-655	5315-01-180-2360	157	16
78500	1246D342	5315-00-597-2723	158	34
		5315-00-597-2723	161	34
		5315-00-597-2723	162	19
0EJ14	12486	2835-01-344-2102	296	49
11083	125-8274	5331-01-360-6012	25	4
93061	125HBL-4-4	4730-00-200-0531	41	11
78500	1250-E-473	5365-01-180-2369	157	15
		5365-01-180-2369	159	10
78500	1250T1086	2530-01-364-4602	157	22
		2530-01-364-4602	159	2
0TE27	12510-6	4730-01-372-4862	201	11
0EJ14	12518	5340-01-326-9472	296	8
19200	12524631-1	5310-01-115-0762	3	12
		5310-01-115-0762	36	26
		5310-01-115-0762	43	19
		5310-01-115-0762	57	2
		5310-01-115-0762	59	3
		5310-01-115-0762	87	9
		5310-01-115-0762	120	9
		5310-01-115-0762	120	9
		5310-01-115-0762	129	1
		5310-01-115-0762	130	2
		5310-01-115-0762	204	19
		5310-01-115-0762	247	27
		5310-01-115-0762	248	7
		5310-01-115-0762	251	14
		5310-01-115-0762	254	6
		5310-01-115-0762	263	3
		5310-01-115-0762	264	25
		5310-01-115-0762	268	2
		5310-01-115-0762	269	23
		5310-01-115-0762	421	6
		5310-01-115-0762	421	6
		5310-01-115-0762	422	10
		5310-01-115-0762	425	3

CROSS REFERENCE INDEXES
PART NUMBER INDEX

FSCM	PART NUMBER	STOCK NUMBER	FIGURE NO	ITEM NO
		5310-01-115-0762	446	25
		5310-01-115-0762	478	11
0EJ14	12526	4820-01-374-3006	297	55
0EJ14	12543	4810-01-375-1207	299	41
0EJ14	12554	3010-01-374-7583	296	47
11083	1255772	5945-01-360-5012	51	1
93019	12650 REV C	2530-01-377-3127	211	7
45225	12692	5360-01-300-1188	430	47
0EJ14	1270	5305-01-347-5242	299	40
0EJ14	12706	3040-01-375-3755	299	66
0EJ14	12719	3040-01-375-1571	298	24
0EJ14	12729	3010-01-374-7584	299	69
0EJ14	12730	3010-01-375-2123	299	65
0EJ14	1279-P	5305-01-345-1702	299	39
11083	128-8822		486	1
11083	128-8823		486	12
11083	128-8824	5120-01-481-6767	486	24
11083	128-8825	5120-01-481-6768	486	25
11083	128-8827		486	14
11083	128-9640	5210-01-481-4863	486	26
15526	128BSTM4	5310-01-333-5517	98	28
		5310-01-333-5517	101	15
93019	12877-KL	4730-01-462-0755	211	8
30327	129-B-08X24	4730-00-407-0571	166	5
		4730-00-407-0571	167	15
		4730-00-407-0571	482	6
11083	129-1095	2815-01-434-5170	5	2
0EJ14	12930	3020-01-399-0840	299	74
05779	1296	5365-01-349-9423	306	12
58864	12992-G	3020-01-374-3037	296	45
56118	13-11995	2590-00-683-0598	76	2
11083	130-2711		486	5
0EJ14	1309	5305-01-414-3650	299	72
0EJ14	13148	3020-01-413-0077	299	62
12204	1315466	4720-00-622-4743	BULK	29
0EJ14	13160	3040-01-413-3829	299	60
0EJ14	13161	3040-01-413-3889	299	71
0EJ14	13162	6105-01-398-1913	299	12
0EJ14	13164	3120-01-374-5981	296	43
0EJ14	1319-8	5305-01-374-1085	296	66
0EJ14	13229	3950-01-374-3999	296	11
58864	13230	6105-01-374-2059	296	20
0EJ14	13231	3130-01-374-9800	296	42
0EJ14	13232	3020-01-374-3038	296	48
0EJ14	13233	3040-01-375-7292	296	38
0EJ14	13235	3020-01-374-3039	296	50
0EJ14	13247	3950-01-413-3666	299	56
0EJ14	13252	3040-01-374-7871	296	38
06721	1325530	5340-01-460-9190	103	22
0EJ14	13260	5315-01-446-5592	299	78
0EJ14	13261	3040-01-399-0842	299	81

CROSS REFERENCE INDEXES
PART NUMBER INDEX

FSCM	PART NUMBER	STOCK NUMBER	FIGURE NO	ITEM NO
0EJ14	13262	5975-01-398-6915	299	76
0EJ14	13263	5975-01-398-6914	299	80
0EJ14	13284	5340-01-374-0429	296	61
58864	13286	3120-01-374-7722	296	9
0EJ14	13288	3120-01-374-7727	296	22
		3120-01-374-7727	296	40
		3120-01-374-7727	296	53
0EJ14	13295	4320-01-374-4016	296	57
0EJ14	13296	4320-01-374-4017	296	55
0EJ14	13297	4730-01-374-3967	296	52
80201	13585	5330-00-202-1292	333	57
		5330-00-202-1292	392	54
11083	136-4149		486	15
0EJ14	1376	5305-01-163-6473	296	35
		5305-01-163-6473	299	49
0EJ14	1388	5310-01-162-5737	296	34
		5310-01-162-5737	299	50
45225	13938	5360-01-300-1187	430	61
0EJ14	1395	5310-01-166-3657	296	67
		5310-01-166-3657	299	63
11757	14-P-49	5365-01-043-7954	417	58
11757	14-P-74-1	5310-01-479-7719	417	14
11757	14-P-74-2	5365-01-479-8252	417	14
11757	14-P-74-3	5310-01-479-7722	417	14
11757	14-P-74-4	5310-01-479-7721	417	14
11757	14-P-74-5	5365-01-479-8271	417	14
84243	14-00-131-003	3110-01-202-3456	327	15
		3110-01-202-3456	380	15
84243	14-00-139-033	5325-01-202-2587	327	10
		5325-01-202-2587	380	8
84243	14-00-139-040	5325-01-201-8981	327	8
		5325-01-201-8981	327	21
		5325-01-201-8981	380	10
		5325-01-201-8981	380	21
84243	14-02-042-001	3040-01-199-7941	327	12
		3040-01-199-7941	380	12
84243	14-02-042-002	3040-01-199-7940	327	20
		3040-01-199-7940	380	20
84243	14-02-053-001	5325-01-205-9013	327	16
		5325-01-205-9013	380	14
64462	14-02-159-007	3040-01-218-1873	327	11
		3040-01-218-1873	380	11
64462	14-02-159-008	3040-01-218-1871	327	19
		3040-01-218-1871	380	19
84243	14-02-163-007	3020-01-199-8111	327	17
		3020-01-199-8111	380	17
84243	14-02-163-008	3020-01-200-8125	327	7
		3020-01-200-8125	380	7
84243	14-02-165-009	3020-01-199-8112	327	9
		3020-01-199-8112	380	9
84243	14-02-193-004	5310-01-205-9051	327	18

CROSS REFERENCE INDEXES
PART NUMBER INDEX

FSCM	PART NUMBER	STOCK NUMBER	FIGURE NO	ITEM NO
		5310-01-205-9051	380	18
84243	14-02-659-012	3010-01-196-4844	327	4
		3010-01-196-4844	380	4
84243	14-02-659-013	2590-01-193-1759	327	13
		2590-01-193-1759	380	13
09990	14C2S-F24-T8	4810-01-370-0142	345	37
		4810-01-370-0142	395	4
11757	14P15	5310-00-238-7560	417	14
0EJ14	1402	5305-01-344-3859	299	46
		5305-01-344-3859	299	83
7X677	14028922	5306-01-149-6278	227	24
		5306-01-149-6278	479	13
10001	1404491	6685-00-618-1822	447	21
		6685-00-618-1822	448	4
56501	141	5975-00-152-1075	65	12
29944	14117	5305-01-433-8406	270	16
0PFG7	14121	5330-01-416-9966	430	63
29944	14134	5365-01-433-1913	270	17
		5365-01-433-1913	271	19
		5365-01-433-1913	272	19
73342	141445	5305-01-360-2854	143	21
29944	14155	5305-01-348-8922	271	17
		5305-01-348-8922	272	15
29944	14219	5310-01-367-1804	270	15
		5310-01-367-1804	271	23
		5310-01-367-1804	272	16
45225	14265	4320-01-301-8429	430	46
22421	143	5975-00-714-8031	62	2
		5975-00-714-8031	65	11
11083	143-2099	5180-01-466-3966	487	21
9G527	14384-12	5305-01-342-5586	297	31
0PFG7	14456	5305-01-416-6665	430	76
96151	14461-4		297	22
96151	14461-5		297	20
96151	14461-6		297	17
9G527	14488	5310-01-292-9499	334	19
11081	1450162	3120-01-361-1158	6	3
11083	1450163	3120-01-360-5957	6	2
11083	1450165	3120-01-360-5300	6	2
11081	1450170	3120-01-361-3151	6	3
11081	1450171	3120-01-360-5956	6	2
96151	14559-006	5330-01-178-1586	297	4
24617	145651	3110-00-100-6170	136	18
11083	146-7477	2815-01-453-5749	17	5
79470	1468X6X6	4730-01-096-9128	166	4
		4730-01-096-9128	168	10
		4730-01-096-9128	176	13
		4730-01-096-9128	201	13
		4730-01-096-9128	204	15
		4730-01-096-9128	206	13
		4730-01-096-9128	480	7

CROSS REFERENCE INDEXES
PART NUMBER INDEX

FSCM	PART NUMBER	STOCK NUMBER	FIGURE NO	ITEM NO		
79470	1468X8	4730-01-091-8032	166	1		
		4730-01-091-8032	167	6		
		4730-01-091-8032	200	14		
		4730-01-091-8032	202	18		
		4730-01-091-8032	203	11		
		4730-01-091-8032	204	10		
11081	1468147	2815-01-360-6352	12	28		
79470	1469X10X6	4730-01-088-7498	169	7		
		4730-01-088-7498	170	21		
		4730-01-088-7498	172	20		
		4730-01-088-7498	173	20		
79470	1469X4X4	4730-01-086-4064	45	2		
		4730-01-086-4064	169	11		
		4730-01-086-4064	170	9		
		4730-01-086-4064	171	7		
		4730-01-086-4064	172	8		
		4730-01-086-4064	173	8		
		4730-01-086-4064	175	23		
		4730-01-086-4064	294	27		
		4730-01-086-4064	430	22		
		4730-01-086-4064	480	4		
		4730-01-086-4064	481	1		
		79470	1472X8	4730-01-119-6895	175	11
				4730-01-119-6895	203	16
		93061	149F-6-4	4730-00-902-8991	182	11
4730-00-902-8991	183			11		
0EJ14	1495	5310-01-161-2527	299	47		
		5310-01-161-2527	299	82		
0PFG7	14972	4730-01-416-6801	430	84		
0EJ14	1498	5310-01-161-7311	299	48		
09990	15025-01	4820-01-200-2600	356	24		
09990	15026-20	4820-01-203-0155	356	25		
09990	15027-21	3120-01-361-5374	409	3		
01276	1503-4	4720-00-836-7189	BULK	31		
53248	15034-01	5310-01-354-8776	407	13		
09990	15036-02A	5340-01-372-9888	404	11		
		5340-01-372-9888	405	11		
		5340-01-372-9888	411	19		
		5340-01-372-9888	412	19		
		5340-01-372-9888	413	19		
		5340-01-372-9888	413	19		
09990	15038-03	3040-01-408-2180	348	36		
		3040-01-408-2180	350	36		
		3040-01-408-2180	351	18		
		3040-01-408-2180	403	17		
		3040-01-408-2180	405	21		
		3040-01-408-2180	411	13		
		3040-01-408-2180	413	13		
09990	15038-04		347	36		
			349	36		
			352	18		
			353	18		

CROSS REFERENCE INDEXES
PART NUMBER INDEX

FSCM	PART NUMBER	STOCK NUMBER	FIGURE NO	ITEM NO
			354	18
			404	21
			406	17
			412	13
09990	15049-82	4820-01-408-2202	356	2
09990	15059-01		347	7
			348	7
			349	7
			350	7
			403	31
			404	35
			405	35
			406	31
53248	15061-01	3040-01-408-1509	347	11
		3040-01-408-1509	348	11
		3040-01-408-1509	349	11
		3040-01-408-1509	350	11
		3040-01-408-1509	403	28
		3040-01-408-1509	404	32
		3040-01-408-1509	405	32
		3040-01-408-1509	406	28
53248	15062-01	5340-01-407-4735	347	21
		5340-01-407-4735	348	21
		5340-01-407-4735	349	21
		5340-01-407-4735	350	21
		5340-01-407-4735	403	20
		5340-01-407-4735	404	24
		5340-01-407-4735	405	24
		5340-01-407-4735	406	20
09990	15063-01	4810-01-408-3175	347	20
		4810-01-408-3175	348	20
		4810-01-408-3175	349	20
		4810-01-408-3175	350	20
		4810-01-408-3175	403	21
		4810-01-408-3175	404	25
		4810-01-408-3175	405	25
		4810-01-408-3175	406	21
53248	15064-01	5930-01-414-5191	347	17
		5930-01-414-5191	348	17
		5930-01-414-5191	349	17
		5930-01-414-5191	350	17
		5930-01-414-5191	403	24
		5930-01-414-5191	404	28
		5930-01-414-5191	405	28
		5930-01-414-5191	406	24
09990	15065-01	5950-01-412-5954	347	16
		5950-01-412-5954	348	16
		5950-01-412-5954	349	16
		5950-01-412-5954	350	16
		5950-01-412-5954	403	25
		5950-01-412-5954	404	29

CROSS REFERENCE INDEXES
PART NUMBER INDEX

FSCM	PART NUMBER	STOCK NUMBER	FIGURE NO	ITEM NO
		5950-01-412-5954	405	29
		5950-01-412-5954	406	25
1CC11	15067-01	5930-01-414-5190	347	8
		5930-01-414-5190	348	8
		5930-01-414-5190	349	8
		5930-01-414-5190	350	8
		5930-01-414-5190	403	30
		5930-01-414-5190	404	34
		5930-01-414-5190	405	34
		5930-01-414-5190	406	30
98343	1509	5330-00-172-1919	165	4
		5330-00-172-1919	165	7
		5330-00-172-1919	166	11
		5330-00-172-1919	166	14
		5330-00-172-1919	166	14
09990	15094-02	4730-01-408-3178	356	11
53248	15094-11	4730-01-408-1508	356	17
53248	15094-13	4820-01-352-2445	408	14
53248	15094-20	4730-01-408-1512	356	5
97111	15094-25	4730-01-410-8070	356	19
09990	15094-28	4820-01-429-8413	410	14
53248	15094-37	4730-01-408-1515	356	3
53248	15094-39	4730-01-408-1516	356	18
09990	15094-40	4820-01-446-1819	408	15
09990	15094-41	4820-01-429-8419	410	15
93061	151F-6-4	4730-01-008-7827	183	14
09990	15101-03A	4820-01-408-2205	356	15
09990	15133-05		415	11
09990	15134-01		410	10
09990	15134-06		409	14
09990	15134-07		408	5
11873	15195	2920-01-388-5639	54	56
		2920-01-388-5639	55	80
06721	1521	5340-01-277-5066	166	30
06721	1522	4730-01-430-7258	166	24
0PFG7	15426	4730-01-416-6795	430	73
0PFG7	15459	4310-01-417-2228	430	82
11862	15567924	5340-01-269-1361	36	20
93019	15635-93M	5310-01-434-0078	240	20
		5310-01-434-0078	240	32
28116	15647184B	5340-01-481-5524	422	4
0EJ14	1587	5305-01-325-5767	296	7
45152	1588570	5930-01-292-6730	52	5
		5930-01-292-6730	53	1
		5930-01-292-6730	90	18
93061	159F-4-4	4730-01-283-8150	175	21
24617	15961524	5360-01-453-0596	36	27
24617	15961525	5360-01-453-0521	36	28
81343	16-12 070220C	4730-01-264-9462	298	32
81343	16-16 430260B	4730-01-453-7260	41	9
81343	16-16 430360BA	4730-01-454-3817	41	9

CROSS REFERENCE INDEXES
PART NUMBER INDEX

FSCM	PART NUMBER	STOCK NUMBER	FIGURE NO	ITEM NO
26124	16DU12	3120-01-242-9958	330	16
		3120-01-242-9958	383	16
13764	16FW008032	5310-00-988-8820	62	21
		5310-00-988-8820	64	3
		5310-00-988-8820	65	23
73342	16NYS34-23A		154	67
78500	16N14-8A		155	3
			156	3
			156	11
30780	16P50N	5365-01-276-9598	361	11
		5365-01-276-9598	366	19
11083	160-0188	5340-01-469-9622	8	12
11083	160-5142	2815-01-470-6174	8	13
73634	16037	5310-01-417-3814	236	16
0ACY8	1644	4820-01-410-7984	306	14
0PFG7	16448	5360-01-416-3101	430	36
0ACY8	1655	5315-01-408-4856	306	19
59150	1675-013	2920-01-390-3590	26	34
59150	168508-01425	2940-01-372-1541	484	2
13764	17W06874	5310-01-439-4193	479	25
13764	17W07401	5310-01-445-6828	478	18
13764	17W08762	5310-01-445-6472	478	8
09990	17X135SZ	5310-01-372-6352	404	13
		5310-01-372-6352	405	13
		5310-01-372-6352	411	17
		5310-01-372-6352	412	18
		5310-01-372-6352	413	17
09990	17004-21		432	19
09990	17004-34		435	10
0PFG7	17240	5306-01-475-2877	445	8
78500	1727N40	5310-00-123-2572	164	10
78500	1729B262	5310-00-964-7811	163	12
24234	173048	2540-01-421-4592	425	52
0PFG7	17428	5305-01-416-6668	430	72
59150	1775-822	4720-01-375-3594	26	33
		4720-01-375-3594	484	1
70485	18-W	5340-01-058-7384	283	6
		5340-01-058-7384	286	2
		5340-01-058-7384	290	5
		5340-01-058-7384	290	24
11083	180-6502	2930-01-398-8321	16	14
03956	1805607-40	5935-01-293-5988	54	31
		5935-01-293-5988	55	36
		5935-01-293-5988	121	7
76474	181932	3010-01-214-2460	329	13
		3010-01-214-2460	382	13
78500	1846-K-297	5315-01-391-9681	162	68
78500	1850T 124	4730-01-391-0769	157	54
		4730-01-391-0769	159	40
0ACY8	1865	4320-01-433-2576	306	16
80045	186790	5310-00-999-8279	307	15

CROSS REFERENCE INDEXES
PART NUMBER INDEX

FSCM	PART NUMBER	STOCK NUMBER	FIGURE NO	ITEM NO
84256	19-4CD	5325-01-283-6518	233	5
		5325-01-283-6518	236	25
		5325-01-283-6518	254	29
		5325-01-283-6518	300	15
		5325-01-283-6518	300	15
		5325-01-283-6518	445	8
		5325-01-283-6518	478	16
		5325-01-283-6518	479	20
84256	19-8CD	5325-01-436-6556	252	8
		5325-01-436-6556	287	45
		5325-01-436-6556	289	10
		5325-01-436-6556	418	13
84256	19-9CD	5325-01-474-0937	445	10
75755	19M7662	5305-01-330-8496	45	29
75755	19M7668	5305-01-330-7575	154	72
75755	19M7866	5306-01-326-4911	46	42
75755	19M8029	5305-01-329-7038	132	4
78500	19X1067	5315-01-391-2792	157	34
		5315-01-391-2792	159	20
58143	1912	4820-01-372-5374	357	4
		4820-01-372-5374	360	14
		4820-01-372-5374	371	4
		4820-01-372-5374	372	4
45152	1913570	5930-01-344-7571	53	7
		5930-01-344-7571	53	19
82484	192.518	4730-01-374-2959	420	1
		4730-01-374-2959	420	1
6N659	1926-33	5365-01-408-5374	438	7
11873	19310-04P-1	5925-01-461-9298	54	77
		5925-01-461-9298	55	93
63226	1952-1.410-625-0 80	3040-01-370-2823	336	17
		3040-01-370-2823	385	19
02697	1952-1.660-625-0	3120-01-369-0955	389	20
		3120-01-369-0955	400	28
02697	1952-2250-750	3040-01-371-1339	331	19
		3040-01-371-1339	337	18
0PFG7	19775	5331-01-415-9632	430	34
6N659	2.50 BC-MAUS1BAX 8.00	3040-01-445-6552	481	2
11757	2-P-458	3020-01-043-0193	417	59
11757	2-P-682	3020-01-371-8206	417	55
02697	2-011N507-90	5331-01-265-8308	339	3
		5331-01-265-8308	340	14
		5331-01-265-8308	341	15
		5331-01-265-8308	343	1
		5331-01-265-8308	345	52
		5331-01-265-8308	393	26
		5331-01-265-8308	395	15
		5331-01-265-8308	396	18
		5331-01-265-8308	399	3

CROSS REFERENCE INDEXES
PART NUMBER INDEX

FSCM	PART NUMBER	STOCK NUMBER	FIGURE NO	ITEM NO
02697	2-012N507-90	5331-01-092-5502	322	20
		5331-01-092-5502	328	8
		5331-01-092-5502	335	8
		5331-01-092-5502	336	4
		5331-01-092-5502	337	25
		5331-01-092-5502	337	31
		5331-01-092-5502	340	21
		5331-01-092-5502	341	11
		5331-01-092-5502	345	14
		5331-01-092-5502	381	8
		5331-01-092-5502	385	3
		5331-01-092-5502	393	2
		5331-01-092-5502	394	4
		5331-01-092-5502	395	2
		5331-01-092-5502	396	2
		5331-01-092-5502	397	6
		5331-01-092-5502	398	3
		5331-01-092-5502	400	16
		5331-01-092-5502	401	15
		02697	2-014N507-90	5330-01-366-5377
5330-01-366-5377	339			7
5330-01-366-5377	340			10
5330-01-366-5377	341			3
5330-01-366-5377	342			2
5330-01-366-5377	345			1
5330-01-366-5377	396			27
5330-01-366-5377	397			1
5330-01-366-5377	401			19
5331-01-092-5503	345			23
02697	2-112N507-90	5331-01-092-5503	393	4
		5331-01-093-3504	328	13
		5331-01-093-3504	334	21
02697	2-114N507-90	5331-01-093-3504	381	13
		5330-01-288-4786	392	13
		5330-01-288-4786	392	13
81343	2-130109NS	4730-01-386-6634	58	10
02697	2-165-N507-90	5331-01-369-3571	325	29
		5331-01-369-3571	378	29
12361	2-195-1-00052		335	2
12361	2-195-1-00602	5340-01-368-7288	400	3
12361	2-195-1-00606	2520-01-370-5516	333	1
12361	2-195-1-00618		335	3
12361	2-195-1-00632	2590-01-428-6158	315	2
		2590-01-428-6158	373	7
12361	2-195-1-00633	2590-01-387-3979	315	4
		2590-01-387-3979	373	9
		2590-01-387-3979	373	9
12361	2-195-1-10010		392	1
12361	2-195-100604	2590-01-408-1562	317	10
12361	2-195-2-00017	3040-01-370-2882	376	1
12361	2-195-2-00021	3040-01-368-7672	323	6
12361	2-195-2-00027	5985-01-382-8787	324	1
12361	2-195-2-00028		324	2

CROSS REFERENCE INDEXES
PART NUMBER INDEX

FSCM	PART NUMBER	STOCK NUMBER	FIGURE NO	ITEM NO
12361	2-195-2-00539	2590-01-454-2275	391	6
12361	2-195-2-00546	5340-01-387-5403	377	1
12361	2-195-200536	2510-01-455-0681	317	4
12361	2-195-6-00081	5340-01-458-5411	402	19
12361	2-195-6-00082	5340-01-423-0790	401	25
12361	2-195-6-00627		345	45
12361	2-195-6-00637	4820-01-430-3129	402	5
12361	2-195-6-00652	6150-01-371-3924	102	1
12361	2-195-6-00653	6150-01-387-6357	102	1
12361	2-195-6-00658	6150-01-443-0803	65	46
12361	2-195-6-00659	6150-01-369-0274	62	46
12361	2-195-6-00660	6150-01-369-0275	62	44
12361	2-195-6-00667	6110-01-428-6142	64	1
12361	2-195-6-00668	6110-01-371-3907	64	1
12361	2-195-6-10021	6110-01-372-3384	65	5
12361	2-195-6-10022	5940-01-479-8346	62	7
12361	2-195-9-00036		386	5
12361	2-195-9-00052	2590-01-460-5959	320	3
12361	2-195-9-00053	2590-01-460-5990	319	4
12361	2-195-9-00054	2590-01-460-5999	318	4
12361	2-195-9-00573	2590-01-370-2861	325	15
12361	2-195-9-00584		388	1
12361	2-195-9-00585	2510-01-443-3335	387	4
12361	2-195-9-00586	5355-01-372-8695	318	9
		5355-01-372-8695	386	13
12361	2-195-9-00587	2590-01-392-0317	378	35
12361	2-195-9-00590	3040-01-368-8300	325	35
81343	2-2 100102BA	4730-01-444-0351	295	18
		4730-01-444-0351	361	22
		4730-01-444-0351	366	14
81343	2-2 100202BA	4730-01-372-5441	361	21
		4730-01-372-5441	366	28
81343	2-2 140138C	4730-01-071-2859	26	10
81343	2-2-2 060401BA	4730-00-278-6242	35	2
81343	2-2-2 130438B	4730-00-719-2708	254	26
02697	2-208-N300-90		385	16
02697	2-210N674-7	5331-00-406-0883	242	5
02697	2-216-N300-90	5331-01-371-0455	389	23
02697	2-227	5331-01-299-7321	296	69
98441	2-231	5331-01-256-0427	296	10
02697	2-236-N300-90		337	17
02697	2-240N507-9	5331-01-036-2817	392	27
02697	2-327-N300-90		322	15
02697	2-329-N300-90		337	13
02697	2-330-N300-90		389	18
02697	2-334-N300-90		322	4
			331	16
			384	13
			400	29
02697	2-342-N300-90		321	19
			384	17

CROSS REFERENCE INDEXES
PART NUMBER INDEX

FSCM	PART NUMBER	STOCK NUMBER	FIGURE NO	ITEM NO
02697	2-345-N300-90		321	21
00779	2-34852-1	5940-01-222-7145	62	14
45152	2AA855	5342-01-270-8588	80	5
		5342-01-270-8588	90	31
		5342-01-270-8588	120	6
		5342-01-270-8588	482	47
		5342-01-270-8588	482	47
		5342-01-270-8588	482	47
		5342-01-270-8588	482	47
45152	2AW725	5310-01-158-9053	215	40
		5310-01-158-9053	216	42
		5310-01-158-9053	243	2
45152	2CK22	5365-01-203-0290	333	44
		5365-01-203-0290	392	45
45152	2CK7	5305-01-210-2310	356	22
45152	2CT206	5315-01-215-9869	322	28
45152	2CX333	5305-01-230-1659	417	28
45152	2HE692	6240-01-420-8320	66	11
11083	2M4453	5331-00-074-3768	44	9
11083	2M6471	5340-00-410-6762	4	6
		5340-00-410-6762	5	3
11083	2M9780	5330-00-939-0687	5	13
		5330-00-939-0687	16	11
		5330-00-939-0687	19	4
78500	2WAR21-3	5310-01-439-2168	156	8
11083	2W0027	3120-01-360-5287	9	6
11083	2W6544	5340-01-360-1220	12	24
11083	2W7211	3120-01-361-1161	11	7
11083	2W7212	5330-01-347-3206	43	15
11083	2W7213	3120-01-360-7529	11	6
11083	2W7381	3040-01-361-2508	7	2
11083	2W7565	3040-01-361-2505	10	4
11083	2W7566	3120-01-360-5285	10	3
11083	2W8147	3020-01-360-6390	6	6
11083	2W8476	3020-01-361-2409	10	2
11083	2W9128	2815-01-360-6535	9	5
11083	2Y5829	5310-01-359-9329	14	3
30780	20 090109CA		446	17
81343	20-12 140140B	4730-01-254-0331	359	12
81343	20-16 070123SA	4730-01-243-0097	150	13
		4730-01-243-0097	151	12
81343	20-20 070102CA	4730-00-202-8470	316	21
		4730-00-202-8470	359	9
81343	20-20 070320C	4730-00-420-4441	439	41
		4730-00-420-4441	441	23
		4730-00-420-4441	442	12
		4730-00-420-4441	443	40
81343	20-20-20 140424S	4730-01-034-1316	359	11
35510	20X-4222	5340-01-459-5773	49	11
78500	20X1577	5306-01-363-1737	157	47
		5306-01-363-1737	159	33

CROSS REFERENCE INDEXES
PART NUMBER INDEX

FSCM	PART NUMBER	STOCK NUMBER	FIGURE NO	ITEM NO
78500	20X1578	5306-01-363-1749	157	47
		5306-01-363-1749	159	33
78500	20X2122	5305-01-362-4345	157	43
		5305-01-362-4345	159	29
78500	20X2123	5305-01-362-4344	157	43
		5305-01-362-4344	159	29
3AP96	200100		84	6
62982	200917	3040-01-406-8768	311	10
24234	200943	5305-01-421-6046	425	13
06721	201047-AA		482	48
06721	201051-A		482	40
06721	201054-A		482	29
06721	201089-G		482	47
06721	201117		482	46
06721	201124	9905-01-447-1354	165	10
		9905-01-447-1354	166	20
06721	201124A	9905-01-446-0253	165	9
		9905-01-446-0253	166	21
24234	201870	5305-01-420-3756	425	19
0PFG7	202568	4820-01-421-3402	430	31
81349	2026N304-75	5331-01-123-3298	347	26
		5331-01-123-3298	347	32
		5331-01-123-3298	348	26
		5331-01-123-3298	348	32
		5331-01-123-3298	349	26
		5331-01-123-3298	349	32
		5331-01-123-3298	350	26
		5331-01-123-3298	350	32
		5331-01-123-3298	351	4
		5331-01-123-3298	351	14
		5331-01-123-3298	352	4
		5331-01-123-3298	352	14
		5331-01-123-3298	353	4
		5331-01-123-3298	353	14
		5331-01-123-3298	354	4
		5331-01-123-3298	354	14
		5331-01-123-3298	403	5
		5331-01-123-3298	403	13
		5331-01-123-3298	404	5
		5331-01-123-3298	404	17
		5331-01-123-3298	405	5
		5331-01-123-3298	405	17
		5331-01-123-3298	406	5
		5331-01-123-3298	406	13
		5331-01-123-3298	411	4
		5331-01-123-3298	411	9
		5331-01-123-3298	412	4
		5331-01-123-3298	412	9
		5331-01-123-3298	413	4
		5331-01-123-3298	413	9
0PFG7	202613	5340-01-417-9898	430	60

CROSS REFERENCE INDEXES
PART NUMBER INDEX

FSCM	PART NUMBER	STOCK NUMBER	FIGURE NO	ITEM NO
0PFG7	202624	5330-01-417-7794	430	64
62982	204785	4320-01-407-2949	307	5
62982	204789	2590-01-407-6035	311	19
62982	204790	4710-01-407-0739	311	13
62982	204791	3040-01-407-0744	311	11
62982	204792	5330-01-407-2365	311	2
62982	204793	5330-01-407-2366	311	8
62982	204794	3120-01-407-8909	311	16
62982	204796	4320-01-407-2951	311	14
62982	204803	4710-01-407-0737	309	17
62982	204804	3120-01-407-8911	309	2
62982	204805	3110-01-408-0446	309	4
62982	204806	3110-01-407-8908	309	7
62982	204807	3040-01-406-8765	309	11
0PFG7	205674	5305-01-417-1174	430	38
45225	205679	5360-01-300-1191	430	43
0PFG7	206104	4820-01-422-6432	445	17
01276	2062-12-20S	4730-01-184-6834	439	39
		4730-01-184-6834	441	1
		4730-01-184-6834	442	10
		4730-01-184-6834	443	38
93061	207ACBH-6	4730-00-511-1677	165	12
		4730-00-511-1677	165	12
		4730-00-511-1677	166	5
		4730-00-511-1677	167	9
		4730-00-511-1677	168	8
		4730-00-511-1677	175	12
		4730-00-511-1677	201	10
		4730-00-511-1677	202	3
		4730-00-511-1677	203	15
		4730-00-511-1677	204	11
		4730-00-511-1677	480	8
93061	207ACBHS-4	4730-00-278-6318	45	3
		4730-00-278-6318	58	7
		4730-00-278-6318	168	14
		4730-00-278-6318	175	49
		4730-00-278-6318	203	12
		4730-00-278-6318	206	11
62982	20706	3120-01-408-0884	304	7
0PFG7	207751	4820-01-475-3414	445	7
01276	2082-6B	4730-00-427-5121	8	11
93061	209P-8-4	4730-01-348-6542	169	20
		4730-01-348-6542	170	7
		4730-01-348-6542	171	8
		4730-01-348-6542	172	6
		4730-01-348-6542	173	6
01276	2096-6S	4730-01-189-6575	333	9
11757	21-P-482	3040-01-362-3515	417	40
96652	21-09	5315-01-171-0750	289	9
75755	21M7285	5305-01-332-0106	425	22
62982	210339	2590-01-407-0743	304	16

CROSS REFERENCE INDEXES
PART NUMBER INDEX

FSCM	PART NUMBER	STOCK NUMBER	FIGURE NO	ITEM NO
62982	210340	2590-01-407-0748	304	2
62982	210473	2590-01-407-6032	307	16
62982	210476	3040-01-407-0749	307	2
0ACY8	2109-5	3040-01-439-5323	306	18
K0754	21094	3120-99-730-3539	430	35
55752	21104	5355-01-364-8643	34	8
0PFG7	211054	5305-01-417-1175	430	52
0PFG7	211082	3040-01-417-2271	430	59
55156	2111B	5945-01-423-5549	60	1
78500	21227-Z-936	5310-01-439-4168	156	9
04368	21237L	5306-01-388-1818	240	28
04368	21237LF	5306-01-377-1544	216	23
		5306-01-377-1544	221	24
		5306-01-377-1544	276	20
53790	2127PP	5340-01-218-2101	397	5
0PFG7	21278-40	4820-01-418-6390	430	25
62982	21369	3120-01-407-8910	307	9
9G527	21371-4	3040-01-357-5676	297	10
01276	214-FF1852T0806	4730-01-366-9023	342	3
		4730-01-366-9023	393	10
		4730-01-366-9023	397	2
0PFG7	214014	4730-01-475-4878	445	1
0PFG7	214578	2910-01-417-6189	430	41
0PFG7	214586	5325-01-416-8895	430	42
96151	21578-4	3130-01-300-7210	297	3
96948	2159	4820-01-351-9892	341	10
		4820-01-351-9892	396	25
78500	216NY52		156	7
91651	21601	5315-01-356-1603	297	16
96151	21602-1		297	30
96151	21618-4	4320-01-297-0315	297	7
9G527	21625-4	3040-01-355-0559	297	11
15434	216296	5340-01-163-7118	430	86
62982	21687	3110-01-408-0447	304	5
9G527	21722	5365-01-354-3671	297	13
0ACY8	2175	5330-01-433-6599	306	20
0ACY8	2177	5330-01-432-8685	306	21
96151	21774-002	5340-01-353-6041	326	5
		5340-01-353-6041	379	5
0ACY8	2180	5325-01-431-3090	306	22
0ACY8	2183	5330-01-432-5797	306	23
11757	22-P-101		417	42
11757	22-P-92	5330-01-361-6962	417	27
96151	22000-1		326	10
			334	6
			379	10
96151	22002	5325-01-301-0504	326	9
		5325-01-301-0504	334	7
		5325-01-301-0504	379	11
9G527	22026	5365-01-354-4644	297	9
78500	2203-A-9205		162	58

CROSS REFERENCE INDEXES
PART NUMBER INDEX

FSCM	PART NUMBER	STOCK NUMBER	FIGURE NO	ITEM NO
78500	2203-B-9206		162	58
78500	2203-C-9207		162	58
78500	2203-D-9208		162	58
78500	2203-E-9209		162	58
78500	2203-F-9210		162	58
78500	2203-G-9211		162	58
78500	2203-H-9212		162	58
78500	2203-J-9214		162	58
78500	2203-K-9215		162	58
78500	2203-K-9761		158	28
			161	28
78500	2203-L-9216		162	58
78500	2203-L-9762		158	28
			161	28
78500	2203-M-9217		162	58
78500	2203-N-9218		162	58
78500	2203-P-9220		162	58
78500	2203-Q-9221		162	58
78500	2203-R-9222		162	58
78500	2203-S-9223		162	58
78500	2203-T-9198		162	58
78500	2203-T-9224		162	58
78500	2203-U-9199		162	58
78500	2203-U-9225		162	58
78500	2203-V-9200		162	58
78500	2203-V-9226		162	58
78500	2203-W-9201		162	58
78500	2203-W-9227		162	58
78500	2203-X-9202		162	58
78500	2203-X-9228		162	58
78500	2203-Y-9203		162	58
78500	2203-Z-9204		162	58
78500	2203J9500	5365-01-362-6151	157	33
		5365-01-362-6151	159	19
78500	2203K9501	5365-01-362-6152	157	33
		5365-01-362-6152	159	19
78500	2203L9502	5365-01-362-6153	157	33
		5365-01-362-6153	159	19
78500	2203M9503	5365-01-362-5013	157	33
		5365-01-362-5013	159	19
78500	2203M9763	5365-01-361-5492	162	46
78500	2203N9504	5365-01-362-5014	157	33
		5365-01-362-5014	159	19
78500	2203N9764	5365-01-361-5493	162	46
78500	2203P9766	5365-01-361-6565	162	46
78500	2203Q9767	5365-01-361-6564	162	55
78500	2203Q9845	5365-01-362-6148	157	23
78500	2203R9768	5365-01-361-5487	162	55
78500	2203R9846	5365-01-362-6149	157	23
78500	2203S9769	5365-01-361-5488	162	55
78500	2203S9847	5365-01-362-6150	157	23

CROSS REFERENCE INDEXES
PART NUMBER INDEX

FSCM	PART NUMBER	STOCK NUMBER	FIGURE NO	ITEM NO
9G527	220449	4320-01-342-2464	297	36
78500	2206D1018	4730-01-362-5652	157	44
		4730-01-362-5652	159	30
78500	2214H1100	3110-01-362-4302	158	4
		3110-01-362-4302	161	4
		3110-01-362-4302	162	4
81640	22230-3		334	13
96151	22251	3810-01-374-2522	326	7
		3810-01-374-2522	379	7
24234	222644	6240-01-420-7268	425	21
24234	222677	6150-01-422-5660	425	29
24234	222796	5930-01-424-5755	425	17
78500	2233E1123	3020-01-363-2414	158	13
		3020-01-363-2414	161	13
		3020-01-363-2414	162	14
78500	2233J1102	3020-01-363-8104	157	52
		3020-01-363-8104	159	38
55752	22333	5331-01-463-9549	34	6
78500	2234E1201	3020-01-363-8103	157	32
		3020-01-363-8103	159	18
78500	2234F1202	3020-01-363-2415	157	30
		3020-01-363-2415	159	16
78500	2234Q1265	3020-01-363-2413	158	11
		3020-01-363-2413	161	11
		3020-01-363-2413	162	12
01276	2239-12-12S	4730-01-424-7375	359	25
01276	2239-6-8S	4730-01-147-1671	444	2
78500	2244M1105	3040-01-363-4370	162	36
97084	225-S	5340-01-059-3561	237	78
35510	225087	6150-01-333-9318	48	4
		6150-01-333-9318	49	3
35510	225148	5331-01-459-6517	49	12
35510	225154	5305-01-459-7295	49	25
35510	225163		49	18
35510	225165	9390-01-459-7969	49	10
35510	225168	5305-01-459-9712	49	15
35510	225313		49	35
35510	225313S	5330-01-480-7958	KITS	54
35510	225322S		48	29
35510	225337		49	51
35510	225338		49	41
35510	225359		49	28
35510	225361		49	14
35510	225362S		KITS	32
35510	225363	3040-01-470-0332	49	9
35510	225364	5365-01-460-5446	49	19
78500	2257-M-1001	5340-01-292-5552	163	17
62982	22571	3110-01-408-0449	311	6
78500	2258S1241	5360-01-361-5447	162	40
0ACY8	2263	4320-01-440-8346	KITS	42
01276	2266-6-8S	4730-00-275-9432	357	29

CROSS REFERENCE INDEXES
PART NUMBER INDEX

FSCM	PART NUMBER	STOCK NUMBER	FIGURE NO	ITEM NO
78500	2297-A-5331	2530-01-330-5049	163	9
78500	2297-B-5332		163	9
78500	2297P3838	2530-01-363-3764	157	46
		2530-01-363-3764	159	32
78500	2297R6648	5330-01-362-4993	157	39
		5330-01-362-4993	159	25
73342	23014057	5331-01-360-6016	145	15
		5331-01-360-6016	145	34
		5331-01-360-6016	145	51
		5331-01-360-6016	154	93
73342	23015799	3110-00-557-6163	154	81
73342	23019664	5331-01-361-0235	145	94
		5331-01-361-0235	154	104
9G527	230304	5360-01-354-2389	297	27
9G527	230305	5360-01-354-2387	297	26
73342	23042198	2520-01-361-0567	154	53
73342	23042433	5330-01-360-7516	136	15
		5330-01-360-7516	140	8
73342	23042434	5330-01-360-5459	144	4
73342	23043446	5331-01-424-6629	145	96
		5331-01-424-6629	154	30
73342	23045573	2520-01-361-0596	143	15
73342	23045586	2510-01-360-8092	144	18
73342	23045588	2520-01-360-6319	144	23
73342	23045589	2520-01-360-6499	144	24
73342	23045611	5330-01-360-9099	144	10
73342	23045612	5330-01-360-9100	144	11
73342	23045613	5330-01-360-9101	144	12
73342	23045614	5330-01-360-9102	140	7
		5330-01-360-9102	144	16
73342	23045615	5330-01-360-9103	144	20
73342	23045618	5325-01-360-0964	144	21
73342	23045654	5330-01-360-9104	142	4
73342	23045812	5365-01-359-9402	136	12
73342	23045816	3110-01-360-7503	136	16
73342	23045918	3110-01-360-7492	132	31
73342	23046228	5310-01-360-1064	132	18
73342	23046274	5331-01-360-6018	144	2
73342	23046291	5325-01-360-0963	144	15
73342	23046354	5315-01-360-5914	145	91
73342	23046376	5330-01-360-6006	145	5
73342	23046439	3110-01-360-7743	140	9
9G527	23047	2530-01-374-2810	297	15
73342	23047102	2520-01-388-4778	140	21
73342	23047834	3110-01-360-7490	136	14
73342	23047854	3120-01-360-7540	137	3
		3120-01-360-7540	144	8
73342	23048037	5330-01-360-7520	140	17
73342	23048038	5340-01-360-1048	140	18
73342	23048133	2520-01-361-0601	144	19
73342	23048367	2520-01-361-0600	143	12

CROSS REFERENCE INDEXES
PART NUMBER INDEX

FSCM	PART NUMBER	STOCK NUMBER	FIGURE NO	ITEM NO
73342	23048530	2520-01-361-0745	144	29
73342	23048628	2520-01-361-0597	144	28
73342	23048692	2520-01-360-6325	144	13
73342	23048735	2520-01-361-3969	154	83
73342	23049312	4820-01-361-1924	145	66
73342	23049315	4820-01-360-2355	145	60
73342	23049316	4820-01-360-6160	145	65
73342	23049318	4820-01-360-6162	145	83
73342	23049320	4820-01-360-6161	145	82
73342	23049321	4820-01-360-2354	145	44
73342	23049325	5360-01-359-7949	145	70
73342	23049326	5360-01-359-7946	145	61
73342	23049327	5360-01-359-7947	145	64
73342	23049332	5360-01-359-7945	145	43
73342	23049337	5340-01-359-8850	145	62
73342	23049338	5340-01-359-8851	145	63
73342	23049340	5340-01-359-8854	145	85
73342	23049341	5340-01-359-9416	145	79
73342	23049342	5340-01-360-1075	145	80
73342	23049343	5340-01-359-8849	145	42
73342	23049345	5340-01-360-5983	145	58
73342	23049372	5315-01-360-4771	145	37
		5315-01-360-4771	145	47
73342	23049376	4320-01-361-5145	136	6
73342	23049377	5330-01-361-9052	132	32
73342	23049391	5360-01-359-7951	145	81
35510	2313	5310-01-106-9929	48	45
		5310-01-106-9929	49	32
0EJ14	2319	5360-01-225-9676	296	24
		5360-01-225-9676	296	59
		5360-01-225-9676	298	25
0EJ14	2322	5360-01-345-5384	298	19
06853	232824	5340-00-687-3374	341	35
2E480	23433	5940-01-374-9839	54	95
		5940-01-374-9839	55	119
62982	23788	3110-01-407-8907	307	11
24234	243096	2590-01-421-5159	425	20
35510	2434	5310-00-775-5139	48	23
		5310-00-775-5139	49	33
0H7H2	2467.263	5355-01-378-3348	210	19
96652	25-05	5315-00-421-4921	300	14
		5315-00-421-4921	300	14
96151	250001-24		297	21
96151	250001-28		297	19
96151	250001-31		297	18
96151	250001-39		297	14
96151	250002-012		297	38
96151	250003-903	5331-01-307-8583	297	33
96151	250003-904	5331-01-307-9412	297	29
96151	250003-908	5331-01-296-2656	297	25
53248	25008-35		404	12

CROSS REFERENCE INDEXES
PART NUMBER INDEX

FSCM	PART NUMBER	STOCK NUMBER	FIGURE NO	ITEM NO
			405	12
			411	16
			412	17
			413	16
53248	25008-36	5310-01-406-8407	347	38
		5310-01-406-8407	348	37
		5310-01-406-8407	349	37
		5310-01-406-8407	350	37
		5310-01-406-8407	351	11
		5310-01-406-8407	352	11
		5310-01-406-8407	353	11
		5310-01-406-8407	354	11
		5310-01-406-8407	403	10
		5310-01-406-8407	404	10
		5310-01-406-8407	405	10
		5310-01-406-8407	406	10
		5310-01-406-8407	411	15
		5310-01-406-8407	412	15
		5310-01-406-8407	413	15
53248	25013-10		415	12
09990	25013-14	5306-01-352-3422	407	14
0PFG7	250192	5331-01-417-5105	430	48
0PFG7	250226	4820-01-475-3419	445	18
09990	25025-30	5310-01-355-3675	415	13
09990	25028-02	3040-01-200-2422	347	39
		3040-01-200-2422	348	39
		3040-01-200-2422	349	39
		3040-01-200-2422	350	39
		3040-01-200-2422	351	19
		3040-01-200-2422	352	19
		3040-01-200-2422	353	19
		3040-01-200-2422	354	19
		3040-01-200-2422	403	39
		3040-01-200-2422	404	43
		3040-01-200-2422	405	43
		3040-01-200-2422	406	39
		3040-01-200-2422	411	22
		3040-01-200-2422	412	22
		3040-01-200-2422	413	22
09990	25029-02	5330-01-372-3832	347	15
		5330-01-372-3832	348	15
		5330-01-372-3832	349	15
		5330-01-372-3832	350	15
		5330-01-372-3832	403	36
		5330-01-372-3832	404	40
		5330-01-372-3832	405	40
		5330-01-372-3832	406	36
09990	25035-01A	5340-01-372-5649	347	25
		5340-01-372-5649	348	25
		5340-01-372-5649	349	25
		5340-01-372-5649	350	25

CROSS REFERENCE INDEXES
PART NUMBER INDEX

FSCM	PART NUMBER	STOCK NUMBER	FIGURE NO	ITEM NO
		5340-01-372-5649	351	3
		5340-01-372-5649	352	3
		5340-01-372-5649	353	3
		5340-01-372-5649	354	3
		5340-01-372-5649	403	4
		5340-01-372-5649	404	4
		5340-01-372-5649	405	4
		5340-01-372-5649	406	4
		5340-01-372-5649	411	3
		5340-01-372-5649	413	3
09990	25035-02A	4820-01-437-5650	412	3
09990	25058-10	5305-01-206-5467	347	3
		5305-01-206-5467	348	3
		5305-01-206-5467	349	3
		5305-01-206-5467	350	3
		5305-01-206-5467	403	34
		5305-01-206-5467	404	38
		5305-01-206-5467	405	38
		5305-01-206-5467	406	34
09990	25059-06	5305-01-406-1666	347	24
		5305-01-406-1666	348	24
		5305-01-406-1666	349	24
		5305-01-406-1666	350	24
		5305-01-406-1666	351	2
		5305-01-406-1666	352	2
		5305-01-406-1666	353	2
		5305-01-406-1666	354	2
		5305-01-406-1666	403	3
		5305-01-406-1666	404	3
		5305-01-406-1666	405	3
		5305-01-406-1666	406	3
		5305-01-406-1666	411	2
		5305-01-406-1666	412	2
		5305-01-406-1666	413	2
09990	25059-09	5305-01-156-6402	347	29
		5305-01-156-6402	348	29
		5305-01-156-6402	349	29
		5305-01-156-6402	350	29
		5305-01-156-6402	351	7
		5305-01-156-6402	352	7
		5305-01-156-6402	353	7
		5305-01-156-6402	354	7
		5305-01-156-6402	403	8
		5305-01-156-6402	404	8
		5305-01-156-6402	405	8
		5305-01-156-6402	406	8
09990	25059-10	5306-01-205-2644	355	3
		5306-01-205-2644	414	3
09990	25060-10	5306-01-205-2645	355	2
		5306-01-205-2645	414	2
09990	25075-10	5305-01-411-0826	356	16

CROSS REFERENCE INDEXES
PART NUMBER INDEX

FSCM	PART NUMBER	STOCK NUMBER	FIGURE NO	ITEM NO		
09990	25076-21	5305-01-372-8367	347	37		
		5305-01-372-8367	348	38		
		5305-01-372-8367	349	38		
		5305-01-372-8367	350	38		
		5305-01-372-8367	351	10		
		5305-01-372-8367	352	10		
		5305-01-372-8367	353	10		
		5305-01-372-8367	354	10		
		5305-01-372-8367	403	9		
		5305-01-372-8367	404	9		
		5305-01-372-8367	405	9		
		5305-01-372-8367	406	9		
		5305-01-372-8367	411	14		
		5305-01-372-8367	412	14		
		5305-01-372-8367	413	14		
		09990	25090-14	5305-01-372-8347	404	14
				5305-01-372-8347	405	14
5305-01-372-8347	411			18		
5305-01-372-8347	412			16		
5305-01-372-8347	413			18		
09990	25108-04	5950-01-198-6181	347	10		
		5950-01-198-6181	348	10		
		5950-01-198-6181	349	10		
		5950-01-198-6181	350	10		
		5950-01-198-6181	403	27		
		5950-01-198-6181	404	31		
		5950-01-198-6181	405	31		
		5950-01-198-6181	406	27		
09990	25110-02	4730-01-428-9693	435	7		
09990	25110-03	2990-01-444-3688	435	8		
09990	25111-01	5305-01-208-7960	347	22		
		5305-01-208-7960	348	22		
		5305-01-208-7960	349	22		
		5305-01-208-7960	350	22		
		5305-01-208-7960	403	19		
		5305-01-208-7960	404	23		
		5305-01-208-7960	405	23		
		5305-01-208-7960	406	19		
OPFG7	251216	5331-01-417-5107	430	75		
OPFG7	251217	5331-01-417-5104	430	69		
09990	25127-02	5340-01-407-0496	356	14		
		5340-01-407-0496	408	7		
		5340-01-407-0496	409	13		
		5340-01-407-0496	410	2		
		5340-01-407-0496	415	7		
88233	25127-04	5340-01-383-2414	356	13		
		5340-01-383-2414	415	8		
88233	25127-06	5340-01-383-1544	408	8		
		5340-01-383-1544	409	10		
		5340-01-383-1544	410	11		
		5340-01-383-1544	432	10		

CROSS REFERENCE INDEXES
PART NUMBER INDEX

FSCM	PART NUMBER	STOCK NUMBER	FIGURE NO	ITEM NO		
09990	25133-04	5331-01-407-7180	347	34		
		5331-01-407-7180	348	34		
		5331-01-407-7180	349	34		
		5331-01-407-7180	350	34		
		5331-01-407-7180	351	16		
		5331-01-407-7180	352	16		
		5331-01-407-7180	353	16		
		5331-01-407-7180	354	16		
		5331-01-407-7180	403	15		
		5331-01-407-7180	404	19		
		5331-01-407-7180	405	19		
		5331-01-407-7180	406	15		
		5331-01-407-7180	411	11		
		5331-01-407-7180	412	11		
		5331-01-407-7180	413	11		
		OPFG7	251391	5310-01-417-1041	430	44
		09990	25146-19	4820-01-428-9696	435	6
OPFG7	251507	6680-01-417-3362	430	79		
09990	25158-29	4820-01-465-1751	435	11		
OPFG7	251599	2590-01-475-3410	445	5		
56501	2520-2	5975-01-355-3476	62	8		
		5975-01-355-3476	65	8		
OPFG7	252198	2910-01-475-8897	445	2		
09990	25220-06	5330-01-424-4543	347	18		
		5330-01-424-4543	348	18		
		5330-01-424-4543	349	18		
		5330-01-424-4543	350	18		
		5330-01-424-4543	403	23		
		5330-01-424-4543	404	27		
		5330-01-424-4543	405	27		
		5330-01-424-4543	406	23		
OPFG7	252200	4730-01-475-0939	445	9		
OPFG7	252201	5305-01-475-6917	445	10		
OPFG7	252202	5365-01-474-8183	445	20		
OPFG7	252208	4820-01-475-3416	445	15		
OPFG7	252209	4820-01-475-3406	445	12		
09990	25221-13	5331-01-407-7183	347	35		
		5331-01-407-7183	348	35		
		5331-01-407-7183	349	35		
		5331-01-407-7183	350	35		
		5331-01-407-7183	351	17		
		5331-01-407-7183	352	17		
		5331-01-407-7183	353	17		
		5331-01-407-7183	354	17		
		5331-01-407-7183	403	16		
		5331-01-407-7183	404	20		
		5331-01-407-7183	405	20		
		5331-01-407-7183	406	16		
		5331-01-407-7183	411	12		
		5331-01-407-7183	412	12		
		5331-01-407-7183	413	12		

CROSS REFERENCE INDEXES
PART NUMBER INDEX

FSCM	PART NUMBER	STOCK NUMBER	FIGURE NO	ITEM NO
0PFG7	252210	4820-01-475-3407	445	3
09990	25228-01	4820-01-417-2268	435	21
88233	25228-02	4820-01-417-2267	435	17
35510	2523	5310-00-775-5182	48	20
		5310-00-775-5182	49	42
0PFG7	252613	5340-01-475-5235	445	13
0PFG7	252871	5310-01-475-0296	445	14
0PFG7	252953	4730-01-475-8803	445	11
0PFG7	252956	4810-01-479-2466	KITS	146
56501	2534	5975-00-296-9437	63	9
56501	2535	5975-00-825-4462	65	6
56501	2540-4	5975-01-353-6481	62	9
		5975-01-353-6481	65	7
01276	2556-06-0272	4720-01-363-2245	29	16
01276	2565-6	4720-00-278-4892	BULK	32
81860	25920-1	5342-01-371-7258	253	13
81860	25921-1	5340-01-432-9161	253	15
81860	25922	5342-01-372-5619	26	36
		5342-01-372-5619	224	2
		5342-01-372-5619	273	5
81860	25923	5342-01-374-0501	134	1
81860	25924-1	5342-01-369-0894	240	4
81860	25926	5342-01-371-7973	253	17
81860	25948-1	5342-01-386-8159	240	6
81860	25950	5342-01-372-0382	239	5
81860	25952-1	5342-01-369-0893	244	8
06721	26W31008		482	36
78500	26X1024	5305-01-439-3258	157	6
81860	26112	5342-01-382-5021	2	6
80201	26284	5330-01-208-7006	333	65
		5330-01-208-7006	392	62
17875	265	5310-01-271-5758	207	35
98624	266AH	4710-01-422-5575	30	27
13764	27PIF0039	5325-01-352-3444	426	8
		5325-01-352-3444	428	4
28520	2713-DP1000	5340-01-255-5160	318	8
		5340-01-255-5160	386	12
93061	272NTA-10-8	4730-01-291-8484	169	15
		4730-01-291-8484	170	17
		4730-01-291-8484	173	16
93061	272NTA-8-8	4730-01-300-9031	169	14
		4730-01-300-9031	170	16
		4730-01-300-9031	171	15
		4730-01-300-9031	172	15
		4730-01-300-9031	173	15
99557	2721	5360-01-351-9352	375	22
99557	2722	5360-01-391-5052	344	20
99557	2727	5315-01-352-7552	375	20
99557	2728	5315-01-390-5802	344	21
80813	274-037	5355-01-204-3410	64	18
		5355-01-204-3410	348	41

CROSS REFERENCE INDEXES
PART NUMBER INDEX

FSCM	PART NUMBER	STOCK NUMBER	FIGURE NO	ITEM NO
78500	2758W127	5360-00-482-4422	163	14
11757	276XMFJX-D5XK	2520-01-362-3573	417	8
01276	2766-6	4720-00-930-4514	BULK	33
01276	2766-8	4720-00-930-4515	BULK	34
11757	28-P-119	5330-01-044-6592	417	35
11757	28-P-121	5330-01-064-6284	417	47
11757	28-P-190	5331-01-443-8050	417	18
11757	28-P-191	5331-01-361-6959	417	16
96879	28-P-193	5330-00-483-2296	417	32
11757	28-P-225	5330-01-439-0078	417	38
11757	28-P-244	5331-01-467-2345	417	60
78500	2803-A-2783		158	28
			161	28
78500	2803-B-2784		158	28
			161	28
78500	2803-C-2785		158	28
			161	28
78500	2803-D-2786		158	28
			161	28
78500	2803-E-2787		158	28
			161	28
78500	2803-G-2763		158	32
			161	32
78500	2803-H-2764		158	32
			161	32
78500	2803-J-2766		158	32
			161	32
78500	2803-S-2775		158	28
			161	28
78500	2803-T-2776		158	28
			161	28
78500	2803-U-2777		158	28
			161	28
78500	2803-V-2778		158	28
			161	28
78500	2803-W-2779	5365-01-406-9213	158	28
		5365-01-406-9213	161	28
78500	2803-X-2780		158	28
			161	28
78500	2803-Y-2781		158	28
			161	28
78500	2803-Z-2782		158	28
			161	28
78500	2803J2636	5365-01-361-5489	162	30
78500	2803K2637	5365-01-361-5490	162	30
78500	2803L2638	5365-01-361-5491	162	30
24234	280375	2540-01-421-8753	425	50
01276	2807-10	4720-00-898-5108	BULK	35
01276	2807-4	4720-00-254-5957	BULK	36
45225	28183	4320-01-301-8091	430	51
45225	28239	5330-01-300-1216	430	54

CROSS REFERENCE INDEXES
PART NUMBER INDEX

FSCM	PART NUMBER	STOCK NUMBER	FIGURE NO	ITEM NO
0PFG7	28400	2530-01-418-3385	430	58
62982	28770	2530-01-443-4563	304	11
82484	288.457		56	5
82484	288.528		56	3
12361	290043	3040-01-193-6745	333	62
		3040-01-193-6745	392	59
12361	290044	3020-01-200-0954	333	41
		3020-01-200-0954	392	39
12361	290052	2590-01-193-6746	333	36
12361	290053	5310-01-204-2171	333	42
		5310-01-204-2171	392	40
12361	290054	3020-01-193-4077	333	50
12361	290055	3020-01-200-0956	333	55
		3020-01-200-0956	392	51
12361	290056	3020-01-193-6774	333	47
12361	290057	3040-01-200-0859	333	56
		3040-01-200-0859	392	53
12361	290058	3040-01-200-3141	333	52
12361	290066	5365-01-203-0288	333	46
		5365-01-203-0288	392	47
12361	290067	5365-01-203-0289	333	45
		5365-01-203-0289	392	46
12361	290071	3020-01-199-6727	392	48
12361	290075	3040-01-200-2245	333	64
		3040-01-200-2245	392	61
12361	290079	3040-01-198-8754	392	36
12361	290081	2590-01-193-6747	333	33
12361	290082	3040-01-234-1824	333	30
12361	290083	3040-01-200-0924	392	33
12361	290092	3040-01-193-4061	333	23
12361	290097	2530-01-202-5670	392	29
12361	290098	3040-01-201-8905	392	26
24234	290247	5340-01-205-5809	425	18
24234	290267	4730-01-421-9633	425	37
73342	29500025	5310-01-359-8840	132	17
73342	29500034	5365-01-359-9336	145	95
73342	29500063	3110-01-360-7501	132	28
73342	29500064	5360-01-360-2023	132	27
73342	29500066	5310-01-360-1065	132	25
73342	29500068	3120-01-361-5297	132	26
73342	29500571	3020-01-360-7953	138	12
73342	29500573	3020-01-361-0576	137	12
73342	29500616	5306-01-360-1970	132	34
73342	29500645	4730-01-360-6224	152	6
73342	29500667	5305-01-359-9390	132	16
73342	29500687	3040-01-361-0756	144	26
73342	29500689	5325-01-359-9360	137	6
		5325-01-359-9360	138	9
		5325-01-359-9360	139	3
73342	29500699	5325-01-359-9359	137	2
		5325-01-359-9359	138	3

CROSS REFERENCE INDEXES
PART NUMBER INDEX

FSCM	PART NUMBER	STOCK NUMBER	FIGURE NO	ITEM NO
73342	29500767	3020-01-360-7989	141	5
73342	29500768	3120-01-360-7543	132	20
		3120-01-360-7543	141	4
73342	29500822	5340-01-360-7812	145	57
73342	29500823	5340-01-360-5984	145	59
73342	29500824	5340-01-360-1066	36	22
73342	29500867	2520-01-361-0603	142	2
73342	29500870	4820-01-360-9096	154	99
73342	29500871	5360-01-360-1951	154	100
73342	29500872	5340-01-360-1078	154	101
73342	29500873	5315-01-360-5916	154	102
73342	29500908	3120-01-360-7545	132	35
73342	29500939	2520-01-360-6353	132	12
73342	29500963	5360-01-359-7948	145	67
73342	29500969	5331-01-360-7852	152	4
73342	29501002	5905-01-460-4874	145	99
		5905-01-460-4874	145	101
73342	29501026	3120-01-360-7535	154	75
73342	29501071	5360-01-359-7950	145	78
73342	29501135	5315-01-360-5913	136	11
73342	29501189	5330-01-360-5978	154	77
73342	29501190	5330-01-360-5979	154	76
73342	29501191	5325-01-360-1672	154	86
73342	29501192	5325-01-360-1670	154	85
73342	29501202	2940-01-361-0628	146	1
73342	29501339	5310-01-481-7242	132	7
73342	29501359		143	1
73342	29501360	3040-01-360-6019	143	14
73342	29501423	2520-01-361-3945	143	8
73342	29501424	2520-01-361-6433	143	10
73342	29501439	5331-01-388-1528	145	26
73342	29501449	3040-01-360-6345	143	13
73342	29501469	5331-01-360-7724	146	3
73342	29501538	5325-01-359-9362	141	3
73342	29501556	3040-01-360-6525	138	10
73342	29501557	3040-01-360-6524	137	8
73342	29501558	3110-01-360-7565	137	7
73342	29501560	5325-01-359-9361	138	8
73342	29501574	3040-01-360-6523	139	5
73342	29501575	5310-01-359-8811	139	4
73342	29502001	3020-01-360-7990	141	7
73342	29502030	4320-01-365-2837	136	9
73342	29502037	3120-01-360-7542	138	11
73342	29502040	3120-01-360-7541	137	10
73342	29502046		139	2
73342	29502047		139	6
73342	29502105	5365-01-360-1717	154	12
73342	29502106	5365-01-360-1718	154	11
73342	29502107	5365-01-360-1025	154	13
73342	29502109	3110-01-360-7497	154	26
73342	29502110	3110-01-360-7494	154	27

CROSS REFERENCE INDEXES
PART NUMBER INDEX

FSCM	PART NUMBER	STOCK NUMBER	FIGURE NO	ITEM NO
73342	29502114	3110-01-360-7498	154	31
73342	29502115	3110-01-360-7495	154	32
73342	29502141	5325-01-360-0961	154	113
73342	29502153	5365-01-360-1732	154	51
73342	29502156	2520-01-361-0568	154	52
73342	29502161	5325-01-360-1675	154	49
73342	29502164	5325-01-360-1674	154	50
73342	29502167	3110-01-360-7744	154	36
73342	29502191	4730-01-360-4405	154	29
73342	29502195	5360-01-359-7944	145	11
		5360-01-359-7944	145	27
		5360-01-359-7944	145	48
		5360-01-359-7944	154	95
73342	29502273	3040-01-360-4449	140	5
73342	29502275	5365-01-360-1023	132	30
73342	29502276	5365-01-360-1024	132	30
73342	29502277	5365-01-360-1715	132	30
73342	29502370		140	3
73342	29502386	4730-01-388-5503	140	20
73342	29502831	3020-01-361-5142	139	10
73342	29502846	5331-01-478-3396	154	17
73342	29503042	3020-01-361-5691	8	15
73342	29503043	3020-01-388-4633	8	16
73342	29503045	5365-01-360-1998	8	17
		5365-01-360-1998	8	18
73342	29503046	3040-01-361-0760	8	14
73342	29503053	2520-01-361-0602	142	3
73342	29503066	3020-01-360-6386	137	4
73342	29503067	3020-01-360-6384	138	4
73342	29503079	3020-01-361-0636	143	6
73342	29503141	2520-01-360-9265	144	27
73342	29503196	3120-01-360-7534	132	10
73342	29503197	5310-01-359-8839	132	11
73342	29503208	5330-01-361-9785	132	3
73342	29503209	5325-01-360-1669	132	1
73342	29503215	2520-01-360-8091	144	14
73342	29503225	3120-01-360-7544	141	1
73342	29503226	5365-01-360-1039	139	1
73342	29503227	5365-01-360-1038	139	1
73342	29503228	5365-01-359-9403	139	1
73342	29503229	5365-01-360-1037	139	1
73342	29503230	5365-01-360-1040	139	1
73342	29503231	5365-01-360-1041	139	1
73342	29503232	5365-01-359-9404	139	1
73342	29503239	5325-01-360-0958	132	23
73342	29503283	5330-01-360-9035	145	107
73342	29503288	5330-01-361-0274	140	15
73342	29503294	3040-01-478-6446	136	10
73342	29503336	5330-01-360-5918	154	66
73342	29503382	5331-01-360-6013	145	21
		5331-01-360-6013	145	31

CROSS REFERENCE INDEXES
PART NUMBER INDEX

FSCM	PART NUMBER	STOCK NUMBER	FIGURE NO	ITEM NO
		5331-01-360-6013	145	73
73342	29503383	5331-01-360-6017	74	9
		5331-01-360-6017	145	30
73342	29503397	3110-01-360-7504	137	11
73342	29503525	2520-01-360-6311	8	21
73342	29503531	6695-01-370-8679	145	54
73342	29503631	3040-01-361-0758	36	30
73342	29503633	2520-01-388-5818	132	29
73342	29503663	5340-01-359-8852	145	68
73342	29503673	4820-01-360-9095	145	71
73342	29503674	5340-01-359-8853	145	69
73342	29503797	5365-01-360-2007	8	19
73342	29503843	5340-01-360-1033	74	10
73342	29503969	5325-01-360-1973	140	10
		5325-01-360-1973	140	13
73342	29503974	5330-01-388-1576	138	2
73342	29503979	4320-01-360-9332	132	19
73342	29503980	2805-01-360-6327	132	24
73342	29503983		132	22
73342	29505511	5365-01-359-9366	141	6
73342	29505570	5342-01-362-0046	143	9
73342	29505601	6695-01-361-6055	74	12
73342	29505612	5305-01-359-8004	145	106
		5305-01-359-8004	146	6
73342	29505617	5310-01-359-8841	132	21
73342	29505628	5340-01-388-0975	145	17
73342	29505629	5310-01-388-7927	145	18
73342	29505681	5365-01-360-1021	132	5
73342	29505682	5365-01-360-1020	132	5
73342	29505683	5365-01-360-1019	132	5
73342	29505684	5365-01-360-1018	132	5
73342	29505685	5365-01-360-1721	132	5
73342	29505686	5365-01-360-1017	132	5
73342	29505688	5365-01-360-1022	132	5
73342	29505809	5330-01-360-5329	129	7
73342	29505861	2520-01-360-6328	143	11
73342	29505891	5325-01-360-0962	144	9
73342	29505904	3040-01-361-2504	136	13
73342	29505905	4320-01-360-7970	136	8
73342	29505947	5365-01-360-1030	154	61
73342	29505948	5365-01-360-1029	154	62
73342	29505949	5365-01-360-1028	154	63
73342	29505992	5340-01-359-8825	145	2
73342	29506072	5325-01-360-0959	154	78
73342	29506073	2520-01-361-0744	154	84
73342	29506074	2520-01-361-0743	154	82
73342	29506075	3020-01-360-7992	154	80
73342	29506076		141	2
73342	29506077	3040-01-360-6284	141	8
73342	29506082	4320-01-360-7954	152	2
73342	29506122	3040-01-360-4443	142	7

CROSS REFERENCE INDEXES
PART NUMBER INDEX

FSCM	PART NUMBER	STOCK NUMBER	FIGURE NO	ITEM NO
73342	29506165	5310-01-360-0979	129	6
73342	29506195	2520-01-360-6326	144	17
73342	29506205	5340-01-453-1441	145	9
73342	29506211	5330-01-360-7519	154	38
73342	29506212	5330-01-360-9038	154	89
73342	29506213	5330-01-360-9039	154	64
73342	29506215	5310-01-359-8842	154	42
73342	29506216		154	45
73342	29506217	5325-01-360-1673	154	55
73342	29506218	5365-01-360-1026	154	41
73342	29506219	5365-01-360-1027	154	40
73342	29506220	5365-01-360-1716	154	39
73342	29506222	5305-01-360-1667	154	107
73342	29506223	3120-01-360-7783	154	110
73342	29506224	3110-01-360-7745	154	108
73342	29506226	5310-01-359-8843	154	56
73342	29506228	3120-01-360-7536	154	48
73342	29506229	5340-01-360-1046	154	43
73342	29506230	5340-01-360-1047	154	88
73342	29506231	5365-01-360-1036	154	60
73342	29506239	4730-01-360-4404	154	19
73342	29506240	4730-01-360-4145	154	20
73342	29506241	4730-01-360-2485	154	105
73342	29506244	3130-01-360-7571	154	70
73342	29506245	3040-01-360-6351	154	35
73342	29506323	5330-01-360-5262	142	8
73342	29506340	3040-01-360-6347	154	21
73342	29506341		154	22
73342	29506342		154	24
73342	29506344	5315-01-360-5915	154	23
73342	29506345	3020-01-360-7991	154	28
73342	29506346	3020-01-361-3956	154	33
73342	29506347	3020-01-361-3953	154	34
73342	29506351	5935-01-360-5011	154	18
73342	29506352	5330-01-360-9037	154	16
73342	29506354	5935-01-360-5982	154	15
73342	29506355	4820-01-360-4312	154	7
73342	29506358	3110-01-360-7500	154	47
73342	29506359	3040-01-360-6349	154	65
73342	29506360	3110-01-360-7499	154	59
73342	29506361	3110-01-360-7496	154	58
73342	29506362	3040-01-361-0572	154	57
73342	29506370	3020-01-361-3955	154	114
73342	29506399	5330-01-360-5980	KITS	134
73342	29506484	5930-01-360-5002	145	25
73342	29506511	5310-01-442-2436	129	9
73342	29506688	4720-01-360-6226	152	5
73342	29507426		145	41
73342	29507428	4730-01-388-5390	145	10
73342	29507429	4820-01-360-7964	145	76
73342	29507432	4820-01-360-2421	145	36

CROSS REFERENCE INDEXES
PART NUMBER INDEX

FSCM	PART NUMBER	STOCK NUMBER	FIGURE NO	ITEM NO
73342	29507433	4810-01-360-4433	145	45
73342	29507434	5340-01-360-1044	146	5
73342	29507437	5331-01-360-7725	146	2
73342	29507443	5365-01-390-5878	145	92
73342	29507448		145	55
73342	29507451	5945-01-360-5163	145	19
		5945-01-360-5163	145	72
73342	29507452	5945-01-360-2771	145	14
		5945-01-360-2771	154	91
73342	29507453	5945-01-360-5161	145	32
		5945-01-360-5161	145	50
73342	29507454	5945-01-360-5162	145	29
73342	29507455	5360-01-460-1139	145	39
73342	29507456	5360-01-460-1141	145	87
73342	29507457	4820-01-460-0245	145	40
73342	29507458	5340-01-360-1076	145	86
73342	29507459	4820-01-461-0599	145	38
73342	29507461	4820-01-361-0593	145	77
73342	29507462	4820-01-360-4408	145	88
73342	29507463	4810-01-388-5428	145	22
73342	29507464	4810-01-360-4314	145	13
		4810-01-360-4314	145	28
		4810-01-360-4314	145	49
		4810-01-360-4314	154	94
73342	29507471		145	1
73342	29507480		145	56
73342	29507482		145	23
73342	29507528	5330-01-360-5917	140	4
73342	29507699	5340-01-360-0982	142	12
73342	29507700	5331-01-424-4552	142	13
73342	29507709	5360-01-453-2343	136	17
73342	29507750	2940-01-361-2405	152	7
73342	29507751	4730-01-360-4455	142	14
73342	29507755	5340-01-388-0948	135	4
73342	29507766	3040-01-362-1951	36	23
73342	29507823	5330-01-360-7826	135	6
		5330-01-360-7826	147	9
73342	29507831	4320-01-364-8293	154	6
73342	29507833	3040-01-360-6350	154	46
73342	29507834	5310-01-359-8789	154	69
73342	29507835	5325-01-360-0960	154	68
73342	29507837	3010-01-361-5150	154	106
73342	29507838	3040-01-361-0570	154	111
73342	29507839	3020-01-388-2799	154	109
73342	29507841	3020-01-361-2411	154	112
73342	29507842	3040-01-362-1562	154	5
73342	29508115	5360-01-359-7954	154	8
73342	29508116	5340-01-360-1077	154	9
73342	29508117	5315-01-360-7167	154	10
73342	29508166	3040-01-361-0573	154	115
73342	29508167	5365-01-360-1731	154	54

CROSS REFERENCE INDEXES
PART NUMBER INDEX

FSCM	PART NUMBER	STOCK NUMBER	FIGURE NO	ITEM NO
73342	29508168		154	90
73342	29508255	2520-01-360-6310	144	5
73342	29509637	6695-01-361-6056	74	8
73342	29509732	5340-01-360-1045	132	2
73342	29509889	6110-01-384-5101	129	4
73342	29509926	2520-01-475-3403	154	98
73342	29510682	5330-01-360-9105	142	5
73342	29511130	5325-01-443-1459	128	7
73342	29511359		154	73
73342	29511386	2520-01-361-0746	132	33
73342	29511395	3020-01-361-5169	140	11
73342	29511396	3040-01-360-8040	140	12
73342	29511406	3120-01-360-7784	139	8
73342	29511624		8	29
73342	29511647	5315-01-360-6729	145	12
		5315-01-360-6729	145	35
		5315-01-360-6729	145	46
		5315-01-360-6729	154	96
73342	29513126	3040-01-408-1012	KITS	1
73342	29513736	5330-01-407-1644	152	1
73342	29514364	5325-01-360-0965	142	1
73342	29514790	2815-01-439-5725	132	33
73342	29514799	3040-01-439-7488	140	12
73342	29514801	3040-01-439-5484	136	5
73342	29514802		132	8
73342	29514804	2520-01-361-1090	132	15
73342	29514805	5305-01-439-6427	132	16
73342	29514840	6150-01-362-5197	145	100
73342	29515393	5306-01-478-6261	145	97
73342	29515668	2520-01-361-0592	140	14
73342	29515914		140	1
73342	29516008		136	3
73342	29516030	5315-01-453-6936	136	19
73342	29516199	3120-01-360-7777	139	9
73342	29516329	5340-01-478-4881	145	105
73342	29516486	2520-01-439-8297	136	9
73342	29516805	3110-01-360-7491	138	13
73342	29517187	5325-01-475-4693	154	79
73342	29519210	6150-01-420-5987	85	1
73342	29519212	5305-01-360-2981	135	5
73342	29519627	2520-01-421-1771	128	6
73342	29522720	2520-01-360-6324	143	5
73342	29523128	4320-01-481-0634	8	28
73342	29523709	3040-01-424-5401	8	24
73342	29523725	4320-01-439-8329	136	6
73342	29524335	3120-01-439-9133	136	7
73342	29524432		145	1
73342	29524444	5365-01-439-4257	145	92
73342	29524447	5340-01-443-0317	146	5
73342	29524448	5331-01-439-6677	146	3
73342	29524449	5330-01-440-8651	146	4

CROSS REFERENCE INDEXES
PART NUMBER INDEX

FSCM	PART NUMBER	STOCK NUMBER	FIGURE NO	ITEM NO
73342	29526899	5330-01-453-0770	KITS	5
73342	29527000		145	104
73342	29527540		154	44
73342	29527690		8	27
73342	29527691		8	26
73342	29527692	5340-01-407-2312	KITS	24
73342	29528207	2520-01-360-6317	143	7
73342	29529474	6150-01-481-8088	145	98
73342	2953003	5330-01-360-7518	154	71
73342	29530092	2520-01-465-7510	132	14
73342	29530448	3040-01-361-0755	144	25
73342	29530452		144	1
73342	29530455	2520-01-475-3956	144	3
73342	29530459		138	1
73342	29530460		138	5
73342	29530461	3010-01-465-9343	138	6
73342	29530467		137	1
73342	29530468		137	5
73342	29530469	3010-01-465-9340	137	9
73342	29531001	3120-01-360-7779	144	7
73342	29531002	3120-01-360-7531	140	6
73342	29531003	3120-01-360-7780	144	31
73342	29531004	3120-01-360-7533	138	7
73342	29532371	2520-01-360-6318	143	16
73342	29533240	9905-01-361-3389	143	22
73342	29533654	5995-01-475-2276	145	102
73342	29534357	5330-01-360-7521	142	6
73342	29534362	5365-01-360-0937	145	93
		5365-01-360-0937	154	103
73342	29534493	3020-01-361-3957	144	6
73342	29534513	3020-01-361-2412	144	30
73342	29534575	2520-01-481-6876	144	22
73342	29534942		145	1
73342	29535006	2520-01-360-6312	143	3
63005	29535008	2835-01-360-1757	132	13
73342	29535230	5330-01-439-8823	145	90
73342	29535232	5365-01-477-3522	145	89
73342	29535310	5306-01-478-9737	154	1
73342	29535311	2520-01-361-0608	143	18
73342	29535575	5305-01-475-4853	145	24
73342	29535581		132	2
73342	29535588		132	6
73342	29535595		132	9
73342	29535623	2520-01-478-7565	154	74
73342	29535907	5945-01-360-5068	129	11
73342	29535908	5945-01-478-6066	129	10
73342	29535957	3120-01-360-7781	139	7
73342	29536860	4730-01-478-5978	145	6
73342	29536869		154	2
73342	29537001	5330-01-360-9036	154	25
73342	29537066	5330-01-478-3393	145	7

CROSS REFERENCE INDEXES
PART NUMBER INDEX

FSCM	PART NUMBER	STOCK NUMBER	FIGURE NO	ITEM NO
73342	29537405	5306-01-480-3141	154	1
73342	29538371	2520-01-459-1944	131	1
60038	29620	3110-00-100-0570	158	5
		3110-00-100-0570	161	5
		3110-00-100-0570	162	5
60038	29685	3110-00-100-3568	158	6
		3110-00-100-3568	161	6
		3110-00-100-3568	162	8
10129	2982154	4820-01-371-5723	345	27
		4820-01-371-5723	393	36
10129	2983144	4820-01-352-8942	331	29
		4820-01-352-8942	389	31
		4820-01-352-8942	400	9
10129	2983224	4820-01-364-4193	321	7
		4820-01-364-4193	384	2
10129	2983253	4820-01-356-2635	337	30
10129	2983254	4820-01-356-2636	336	3
		4820-01-356-2636	337	24
		4820-01-356-2636	400	15
10129	2983552	4810-01-370-0257	328	1
		4810-01-370-0257	381	1
11757	3-P-832	3040-01-362-1775	417	51
00779	3-350820-2	5940-01-082-3321	54	15
		5940-01-082-3321	55	15
		5940-01-082-3321	61	6
81343	3-630-010002	5325-01-372-3513	303	1
84243	3-65	3010-01-214-2182	329	16
		3010-01-214-2182	382	16
02697	3-903N304-75	5330-00-595-6181	356	7
		5330-00-595-6181	356	26
		5330-00-595-6181	407	8
		5330-00-595-6181	408	13
		5330-00-595-6181	409	6
		5330-00-595-6181	410	4
		5330-00-595-6181	415	3
02697	3-904N552-90	5330-01-049-1292	8	3
		5330-01-049-1292	12	36
		5330-01-049-1292	29	27
02697	3-905N304-75	5331-01-245-9567	356	21
02697	3-906N304-75	5331-01-154-3998	356	36
		5331-01-154-3998	415	10
02697	3-906N552-90	5331-00-804-5695	29	13
		5331-00-804-5695	29	15
		5331-00-804-5695	212	5
		5331-00-804-5695	313	17
02697	3-908N104-9	5331-00-929-8171	297	54
		5331-00-929-8171	298	37
02697	3-908N552-90	5331-00-929-8171	43	11
		5331-00-929-8171	43	38
		5331-00-929-8171	313	12
02697	3-916N304-75	5331-01-014-8959	345	33

CROSS REFERENCE INDEXES
PART NUMBER INDEX

FSCM	PART NUMBER	STOCK NUMBER	FIGURE NO	ITEM NO
11083	3D2824	5331-00-944-8281	5	6
		5331-00-944-8281	44	4
11083	3E4352	5310-01-433-5836	44	10
11083	3H5552	5342-00-007-6350	5	4
11083	3J1907	5331-01-333-6444	16	7
		5331-01-333-6444	17	9
		5331-01-333-6444	29	1
		5331-01-333-6444	31	4
		5331-01-333-6444	33	3
		5331-01-333-6444	43	8
2Y614	3J3598	5330-01-162-8277	298	46
11083	3K0360	5331-00-948-6482	16	16
		5331-00-948-6482	23	10
		5331-00-948-6482	44	3
11083	3K3257	5330-01-305-6550	48	50
11083	3N3252	5360-01-280-7446	29	18
11083	3N4087	5330-01-061-8003	8	8
11083	3P1156	5330-00-385-7587	18	1
11083	3R6790	4730-01-398-4688	44	5
11083	3V2431	5310-01-165-2482	7	7
06721	30-X-402		482	35
06721	30-X-901		482	45
62982	30001	5310-01-172-3291	304	13
		5310-01-172-3291	307	3
62982	30010		304	3
			307	12
			309	5
			311	23
62982	30024		311	18
62982	30025		311	17
06721	300527		482	28
62982	30055		307	6
			309	9
62982	30056		309	8
24234	300597	5325-01-420-5383	425	62
24234	300620	5325-01-422-2610	425	60
62982	30063		304	10
06721	300634AE	5940-01-421-6922	82	8
62982	30064		304	6
89917	30067	3040-01-232-8103	304	4
62982	30077		304	8
			307	8
			311	4
62982	30078		304	9
			307	7
			311	5
62982	30080		307	13
0PFG7	300952		445	4
06721	30100	4030-01-449-3816	166	25
62982	30146		311	9
62982	30155		304	12

CROSS REFERENCE INDEXES
PART NUMBER INDEX

FSCM	PART NUMBER	STOCK NUMBER	FIGURE NO	ITEM NO
75418	3018-01507-01	5330-01-393-5626	45	20
75418	3018-01519-01	5330-01-331-9283	45	15
51377	3018-01703-01	5331-01-459-8509	45	14
62982	30227		311	3
62982	30249		307	19
62982	30259		307	10
51377	3029-01371-01	5310-01-194-0481	45	9
51377	3030-00364-01	5310-01-190-4607	45	19
62982	30306	5330-01-444-2630	KITS	88
75418	3038-01510-01	5325-01-331-9372	45	25
51377	3042-01684-01	5305-01-462-5303	45	28
0EJ14	3043		299	67
62982	30497	5305-01-408-2096	307	14
81779	3050-PP-STB-SAF	5340-01-391-1562	314	4
2E480	30521	5940-01-374-8363	54	94
		5940-01-374-8363	55	118
0PFG7	305475	2815-01-417-6186	430	49
0EJ14	3055		299	68
67049	305546-901	4820-01-433-9857	41	36
75418	3058-00843-06	5310-00-038-9417	45	35
75418	3058-00843-07	5310-01-331-9416	45	17
51377	3058-01264-02	5310-01-189-8468	45	10
51377	3059-00870-06	5310-01-190-0283	45	18
11083	307947	4730-01-168-1050	16	17
13829	308 3100 100		358	35
13829	308 5030 201		358	22
13829	308 7363 100		358	32
13829	308 8012 319		358	30
62982	30890		309	10
30076	309664	5340-01-120-7315	359	23
24234	309851	5325-01-422-2609	425	41
11757	31-P-102	3120-01-479-5837	417	11
11757	31-P-70	3120-01-361-9000	417	56
96652	31-03	5315-01-439-0827	478	19
		5315-01-439-0827	479	19
96652	31-07	5315-01-442-3598	287	52
96652	31-33	2540-01-408-5641	289	8
62982	31046		309	6
78500	3107S1059	2520-01-363-6918	162	39
78500	3111D3254	2530-01-363-2387	157	62
78500	3111E3255	2530-01-363-2388	157	62
13829	312 2912 230	3040-01-281-5978	358	28
13829	312-1133-001	3040-01-281-7910	358	33
13829	312-2812-000	3020-01-281-5929	358	34
24234	312000	4720-01-422-8313	425	36
09990	31211-15	4820-01-373-0134	347	5
		4820-01-373-0134	348	5
		4820-01-373-0134	349	5
		4820-01-373-0134	350	5
		4820-01-373-0134	403	33
		4820-01-373-0134	404	37

CROSS REFERENCE INDEXES
PART NUMBER INDEX

FSCM	PART NUMBER	STOCK NUMBER	FIGURE NO	ITEM NO
		4820-01-373-0134	405	37
		4820-01-373-0134	406	33
20999	313H222-6-250	5970-01-443-6196	70	7
75037	313H232-6-250	5970-01-373-5692	104	18
		5970-01-373-5692	106	5
75037	313H253-6-250	5970-01-373-5691	BULK	51
		5970-01-373-5691	83	9
		5970-01-373-5691	87	23
		5970-01-373-5691	89	8
		5970-01-373-5691	97	23
		5970-01-373-5691	98	7
		5970-01-373-5691	99	17
		5970-01-373-5691	100	7
		5970-01-373-5691	101	10
		5970-01-373-5691	104	7
75037	313H274-6-250	5970-01-374-0823	BULK	52
		5970-01-374-0823	85	17
		5970-01-374-0823	97	12
75037	313H285-6-250	5970-01-374-0822	83	7
		5970-01-374-0822	89	6
78500	3133B7178	2530-01-363-2355	157	24
80201	31333CRWH1	5330-01-204-5486	325	23
		5330-01-204-5486	378	23
62982	31448		309	13
62982	31449		309	12
79470	3152X8	4730-00-014-4027	30	25
0EJ14	3159	2530-01-220-2083	296	27
		2530-01-220-2083	299	55
62982	31631		309	3
35510	31757	5305-00-177-5568	48	31
		5305-00-177-5568	49	43
0EJ14	3177	4820-01-159-3024	297	45
0EJ14	3182	5315-01-197-0810	299	14
53790	3190PP	4730-01-204-7800	341	5
		4730-01-204-7800	342	6
62982	31969	5310-01-407-4758	309	14
81640	32-341	5330-01-139-5006	64	21
24234	320000X10.6		425	51
24234	320000X21.5		425	53
24234	320000X33.3		425	55
78500	3202-Y-9931	3040-01-392-3874	159	5
78500	3202-Z-9932	3040-01-392-3875	159	4
78500	3202A9829L	2520-01-363-8177	159	5
78500	3202B9830R	2520-01-363-8178	159	4
78500	3211G5545	2530-01-391-5854	163	8
78500	3211T6000	2530-01-467-4098	163	8
78500	3216H4298	4710-01-391-8292	162	69
0TE27	321620	5340-01-438-9440	175	25
78500	3219-W-4833	2530-01-360-5954	157	41
		2530-01-360-5954	159	27
79470	3220X6X2	4730-00-293-3592	175	43

CROSS REFERENCE INDEXES
PART NUMBER INDEX

FSCM	PART NUMBER	STOCK NUMBER	FIGURE NO	ITEM NO
		4730-00-293-3592	176	4
		4730-00-293-3592	202	14
0TE27	3222/222PPH	5340-01-378-2475	185	5
		5340-01-378-2475	186	9
		5340-01-378-2475	187	10
		5340-01-378-2475	188	9
		5340-01-378-2475	189	9
		5340-01-378-2475	190	5
		5340-01-378-2475	439	35
		5340-01-378-2475	443	50
78500	3226D1252	3130-01-396-0439	162	28
78500	3235H2166	3040-01-363-2536	158	16
		3040-01-363-2536	161	16
		3040-01-363-2536	162	9
35510	3249	5310-00-274-4546	48	3
		5310-00-274-4546	49	6
78500	3261Q1057	3040-01-362-3530	162	34
78500	3262W1219	5340-01-362-6158	157	18
0EJ14	3263	5315-01-223-1159	296	25
		5315-01-223-1159	298	26
78500	3266-A-1275	5340-01-391-2794	157	27
		5340-01-391-2794	159	13
78500	3278X1116	2520-01-362-5759	158	14
		2520-01-362-5759	161	14
		2520-01-362-5759	162	13
78500	3278Z1118		157	31
			159	17
78500	3280K8175		163	3
8N900	329075-1X		417	7
11757	329144-1X	2520-01-362-3512	417	33
78500	3296-B-1146	2520-01-439-3413	162	41
72512	33		361	5
			366	7
80244	33H581	4720-00-542-4668	BULK	37
71468	330-0351-016	5999-00-103-1896	85	4
0EJ14	3303	5325-01-374-5893	296	58
0EJ14	3321	5325-01-374-5206	296	51
0EJ14	3325		298	16
60038	33275	3110-00-100-3575	162	53
62982	33326		307	4
62982	33327	2590-01-407-0742	KITS	46
62982	33328	5330-01-407-9039	KITS	86
62982	33429		311	7
78500	33462	3110-00-100-0572	162	54
0EJ14	3365	5355-01-374-8409	298	18
62982	33674	4820-01-407-3547	307	17
62982	33700		311	15
0PFG7	33822	3040-01-467-3072	430	50
0PFG7	33853		430	71
0PFG7	33959	3040-01-417-5835	430	37
11757	34-P-123	4820-01-467-2109	417	29

CROSS REFERENCE INDEXES
PART NUMBER INDEX

FSCM	PART NUMBER	STOCK NUMBER	FIGURE NO	ITEM NO
24234	340958	9905-01-393-6342	425	43
13829	341 8700 193		368	22
			369	22
			370	22
13829	341-8700-212	4820-01-353-3856	365	22
13829	3416000100	4820-01-207-0183	363	2
13829	3418700193	4810-01-322-0001	363	6
24234	342539	7690-01-423-3971	425	25
24234	342550	7690-01-422-5682	425	54
45225	34283	5330-01-300-1218	430	68
62982	34357	5330-01-407-2361	KITS	87
0EJ14	3448	4730-01-375-1448	299	73
50620	346SL	5315-01-377-6170	234	2
13829	347 0691 903		364	6
13829	347 1190 304		363	17
			365	31
			370	25
13829	347 4155 304		368	32
			369	26
13829	347 9106 002	2815-01-479-8338	367	6
13829	347 9156 040		362	2
13829	347 9192 119	4820-01-475-6595	362	3
13829	347 9192 120		362	4
			367	2
13829	347 9192 121		367	5
13829	347 9192 124		367	3
13829	347 9192 167		367	4
13829	347 9195 006	4820-01-475-6599	362	5
		4820-01-475-6599	367	1
13829	347 9203 851	4820-01-408-3177	361	20
13829	347 9204 768		366	21
0EJ14	3485		298	23
09257	35-RG-01-250-A-4 42		336	16
			385	22
8N900	35P-74	5330-01-381-2357	417	2
00779	350550-6	5999-01-178-4336	54	26
		5999-01-178-4336	55	31
		5999-01-178-4336	121	6
		5999-01-178-4336	125	3
		5999-01-178-4336	126	4
24234	350700	5330-01-295-3053	425	35
0PFG7	350887	4320-01-417-2272	430	70
0PFG7	350894	2940-01-417-6187	430	85
09769	350922-6	5999-01-388-6493	54	51
		5999-01-388-6493	55	59
00779	350923-6	5940-01-407-5587	54	28
		5940-01-407-5587	55	33
0PFG7	351291	4810-01-475-3500	445	19
0PFG7	351293	3040-01-475-1365	445	16
24234	352200	5330-01-421-6105	425	49

CROSS REFERENCE INDEXES
PART NUMBER INDEX

FSCM	PART NUMBER	STOCK NUMBER	FIGURE NO	ITEM NO
24234	352302	5330-01-421-6107	BULK	9
24234	352302X14.5		425	46
24234	352302X6		425	45
24234	352500	5640-01-356-1684	425	15
24234	352700	5330-01-296-2109	425	34
24234	353400	5330-01-421-6102	425	48
24234	353806	5330-01-421-6103	425	39
24234	353810	5330-01-450-6666	425	47
0EJ14	3540	5360-01-397-6860	299	77
13829	355 9001 061	4820-01-335-0112	364	7
13829	355 9001 115	4810-01-283-9604	368	25
		4810-01-283-9604	369	35
24234	355148	5330-01-423-0596	425	56
24234	355150	5330-01-423-0689	425	59
24234	355175	5330-01-423-0623	425	38
24234	360400	2540-01-422-7757	425	23
24234	360784	5325-01-K64-0288	425	65
10129	360930	5330-01-420-5027	322	23
		5330-01-420-5027	328	11
		5330-01-420-5027	331	32
		5330-01-420-5027	336	7
		5330-01-420-5027	337	28
		5330-01-420-5027	337	34
		5330-01-420-5027	381	11
		5330-01-420-5027	385	6
		5330-01-420-5027	389	35
		5330-01-420-5027	400	13
		5330-01-420-5027	400	19
10129	360931	5330-01-420-5026	322	21
		5330-01-420-5026	328	9
		5330-01-420-5026	331	31
		5330-01-420-5026	336	6
		5330-01-420-5026	337	27
		5330-01-420-5026	337	33
		5330-01-420-5026	381	9
		5330-01-420-5026	385	4
		5330-01-420-5026	389	33
		5330-01-420-5026	400	11
		5330-01-420-5026	400	18
0EJ14	3632	5325-01-375-0501	296	54
10129	363493	5365-01-407-3842	328	3
		5365-01-407-3842	381	3
10129	363494	5365-01-353-8896	328	4
		5365-01-353-8896	381	4
10129	363587		328	6
			381	6
77521	363602		321	8
			384	3
OPFG7	36497	4820-01-417-1559	430	27
35510	36900	5310-00-482-1999	48	33
		5310-00-482-1999	49	37

CROSS REFERENCE INDEXES
PART NUMBER INDEX

FSCM	PART NUMBER	STOCK NUMBER	FIGURE NO	ITEM NO
11757	37-P-39	5360-01-043-6239	417	61
0PFG7	37434	3040-01-418-7591	430	57
95019	378447-8	5305-01-051-9899	417	41
11757	378608	5325-01-145-1592	417	57
11757	378684	3020-01-043-6178	417	53
11757	378760	3010-01-043-0932	417	46
11757	378811	5310-01-044-0774	417	26
11757	378849	5325-01-145-1179	417	25
11757	378856	9505-01-222-7564	417	49
11757	378895	5325-01-361-8375	417	44
11757	379133	2520-01-221-0898	417	48
11757	379231	4730-01-221-0821	417	36
11757	379242	5365-01-221-0820	417	37
8N900	379451	5305-01-381-1542	417	1
8N900	379453-10	5305-01-425-9997	48	49
		5305-01-425-9997	417	5
11757	379484	5365-01-361-8369	417	20
11757	379485	2520-01-361-5190	417	52
8N900	379502	5930-01-385-4301	417	6
11757	379505	5330-01-362-0664	417	19
11757	379565	5305-01-467-2764	417	34
11757	379604-2	4810-01-467-2100	417	31
8N900	379659		417	3
			417	23
			417	30
8N900	379660	4710-01-473-5396	417	22
11757	379672	5365-01-479-5125	417	20
8N900	379724	5930-01-479-7761	417	6
11757	379746	5325-01-479-7717	417	57
96652	38-02	5310-01-442-5379	287	31
50620	38-20LP	5315-01-406-7423	305	12
38443	38ZZ	3110-00-492-0937	318	13
		3110-00-492-0937	386	17
24234	380007	5355-01-449-9319	425	26
24234	380087	5355-01-290-1619	425	27
98441	381-12	4720-01-253-3409	BULK	38
35510	38401	3120-00-064-1723	49	52
35510	38406	9390-00-112-8047	48	9
99557	38653	5305-01-396-7229	375	19
78500	3892J5262	3020-01-362-3526	162	37
78500	3892V5274	3020-01-362-1818	162	56
09257	39-RG-01-500-A-4 2	4730-01-370-0822	389	16
		4730-01-370-0822	400	27
09257	39-RG-01-750-A-4	4730-01-379-5057	322	7
09257	39-RG-02-000-A-4	4730-01-369-9368	331	15
		4730-01-369-9368	337	19
09257	39-RG-02-625-A-4	4730-01-370-0821	384	18
09257	39-RG-03-625-A-4		321	27
13829	391 0581 044	4820-01-284-1681	363	13
		4820-01-284-1681	368	38

CROSS REFERENCE INDEXES
PART NUMBER INDEX

FSCM	PART NUMBER	STOCK NUMBER	FIGURE NO	ITEM NO
		4820-01-284-1681	369	32
		4820-01-284-1681	370	31
13829	391 0586 002	5305-01-284-7965	364	20
13829	391 0681 141		364	11
13829	391 1401 511		365	12
			368	12
			369	12
			370	12
13829	391 1402 130		365	5
			368	5
			369	5
			370	5
13829	391 1424 506	5307-01-479-0579	362	6
13829	391 1425 421		365	18
			368	18
			369	18
			370	18
13829	391 1433 015	5305-01-383-2466	363	12
		5305-01-383-2466	365	27
		5305-01-383-2466	368	35
		5305-01-383-2466	369	29
		5305-01-383-2466	370	28
13829	391 1469 003	5310-01-286-7128	364	17
13829	391 1642 013	5340-01-173-6447	365	13
		5340-01-173-6447	368	13
		5340-01-173-6447	369	13
		5340-01-173-6447	370	13
13829	391 1642 129		365	16
			368	16
			369	16
			370	16
13829	391 1803 398	4810-01-481-8210	KITS	
		4810-01-481-8210	KITS	
		4810-01-481-8210	KITS	
		4810-01-481-8210	KITS	
13829	391 1803 553	4810-01-474-9261	365	1
		4810-01-474-9261	368	1
		4810-01-474-9261	369	1
		4810-01-474-9261	370	1
13829	391 1803 658	4820-01-332-0866	368	28
		4820-01-332-0866	369	38
13829	391 2183 197		365	20
			368	20
			369	20
			370	20
13829	391 2183 198		365	21
			368	21
			369	21
			370	21
13829	391 2281 015	5365-01-284-7846	365	29
13829	391 2383 110		365	7

CROSS REFERENCE INDEXES
PART NUMBER INDEX

FSCM	PART NUMBER	STOCK NUMBER	FIGURE NO	ITEM NO
			368	7
			369	7
			370	7
13829	391 2383 111		365	10
			368	10
			369	10
			370	10
13829	391 2383 119	2815-01-476-0639	364	15
13829	391 2383 120	5340-01-475-9226	364	18
13829	391 2481 069	4820-01-284-1695	363	16
		4820-01-284-1695	368	40
		4820-01-284-1695	369	34
		4820-01-284-1695	370	33
13829	391 2483 050		364	19
13829	391 2585 006	5330-01-212-2222	358	24
13829	391 2681 362		364	13
13829	391 2681 373	5330-01-475-3052	364	8
13829	391 2681 378	5330-01-289-6168	363	8
		5330-01-289-6168	365	23
		5330-01-289-6168	368	23
		5330-01-289-6168	369	23
		5330-01-289-6168	370	23
13829	391 2681 510	5330-01-382-4180	368	30
		5330-01-382-4180	369	40
13829	391 2881 134	5331-01-478-3330	364	5
13829	391 2881 333	5331-01-385-5632	368	31
		5331-01-385-5632	369	41
13829	391 2881 363	5331-01-385-7815	368	29
		5331-01-385-7815	369	39
13829	391 2881 625	5331-00-322-6397	365	3
		5331-00-322-6397	368	3
		5331-00-322-6397	369	3
		5331-00-322-6397	370	3
13829	391 2881 801		368	27
			369	37
13829	391 2883 164		365	6
			368	6
			369	6
			370	6
13829	391 2883 165		365	9
			368	9
			369	9
			370	9
13829	391 3384 361		365	2
			368	2
			369	2
			370	2
13829	391 3384 362		365	14
			368	14
			369	14
			370	14

CROSS REFERENCE INDEXES
PART NUMBER INDEX

FSCM	PART NUMBER	STOCK NUMBER	FIGURE NO	ITEM NO		
13829	391 3384 364		365	4		
			368	4		
			369	4		
			370	4		
13829	391 3384 365		365	17		
			368	17		
			369	17		
			370	17		
13829	391 3384 366		365	11		
			368	11		
			369	11		
			370	11		
13829	391 3384 367		365	8		
			368	8		
			369	8		
			370	8		
13829	391 3581 608	5360-01-475-4813	363	5		
13829	391 3581 713		5360-01-285-4106	363	15	
			5360-01-285-4106	368	39	
			5360-01-285-4106	369	33	
			5360-01-285-4106	370	32	
13829	391 3581 927		365	15		
			368	15		
			369	15		
			370	15		
13829	391 3581 938		364	16		
13829	391 3782 011		364	12		
13829	391 3782 018		5310-01-337-8433	365	19	
			5310-01-337-8433	368	19	
			5310-01-337-8433	369	19	
			5310-01-337-8433	370	19	
13829	391 9425 035		367	7		
13829	391-2181-999	9905-01-301-4627	364	2		
13829	391-2185-013	5365-01-257-3273	358	27		
13829	391-2281-010	5365-01-280-5570	358	31		
13829	391-2283-075	5365-01-280-6484	369	25		
13829	391-2881-204		5330-01-294-0462	363	14	
			5330-01-294-0462	365	30	
			5330-01-294-0462	368	26	
			5330-01-294-0462	368	37	
			5330-01-294-0462	369	31	
			5330-01-294-0462	369	36	
			5330-01-294-0462	370	30	
13829	391-2881-205	5331-01-254-0882	364	14		
13829	391-2883-058	5330-01-277-9910	358	21		
13829	3911425331	5307-01-341-4085	358	36		
56565	3911432004	5305-01-286-3615	364	1		
13829	3911432022	5306-01-207-7387	363	3		
13829	3911433020	5305-01-207-7266	363	1		
13829	3911451115	5310-01-340-8088	358	20		
13829	3911583013	5330-01-206-6850	364	10		

CROSS REFERENCE INDEXES
PART NUMBER INDEX

FSCM	PART NUMBER	STOCK NUMBER	FIGURE NO	ITEM NO
13829	3911642045	5340-01-206-6917	363	4
13829	3911985014	5330-01-206-6813	363	9
		5330-01-206-6813	365	24
		5330-01-206-6813	368	24
		5330-01-206-6813	369	24
		5330-01-206-6813	370	24
13829	3912183001	4820-01-207-0145	363	7
		4820-01-207-0145	365	28
		4820-01-207-0145	368	36
		4820-01-207-0145	369	30
		4820-01-207-0145	370	29
13829	3912881332	5331-01-206-6830	364	9
13829	3912884019	5330-01-340-8159	358	29
13829	3913782146	5310-01-340-8353	358	19
11083	392281	5365-01-360-0975	12	20
78500	394A	3110-00-100-0305	162	44
35510	3966	5305-01-121-5475	48	8
81343	4 090109AB	5365-01-246-2870	431	8
81343	4 130109AB	4730-00-202-9390	30	26
81343	4 130109AC	4730-01-177-4734	29	11
		4730-01-177-4734	206	16
81343	4 520432C-N507-9 0	4730-01-372-4868	339	11
11757	4-P-147	5365-01-361-8404	417	45
12361	4-195-1-00050	5340-01-353-2074	62	16
		5340-01-353-2074	65	18
12361	4-195-1-00051	5340-01-353-1941	62	20
		5340-01-353-1941	65	29
12361	4-195-1-00122	5355-01-387-4784	416	1
12361	4-195-1-00124	5315-01-386-8505	416	3
12361	4-195-1-00137	5365-01-369-6752	333	6
12361	4-195-1-00198	5340-01-368-7278	335	17
12361	4-195-1-00205	5340-01-368-8092	335	15
12361	4-195-1-00206	5340-01-368-7300	335	24
12361	4-195-1-00795	5365-01-370-5900	315	8
12361	4-195-1-00804	5340-01-370-8282	345	18
12361	4-195-1-00832	5340-01-391-1571	337	3
12361	4-195-6-00013		402	1
12361	4-195-9-00184	5340-01-371-2002	386	20
12361	4-195-9-00191	5365-01-353-6916	325	1
		5365-01-353-6916	378	1
12361	4-195-9-00215	3120-01-354-0277	320	12
		3120-01-354-0277	388	8
12361	4-195-9-00219	5355-01-355-3482	318	12
		5355-01-355-3482	386	16
12361	4-195-9-00810	5340-01-371-7602	325	6
		5340-01-371-7602	378	6
12361	4-198-1-00058	5365-01-351-9411	392	6
12361	4-198-9-00020	2590-01-199-7975	387	2
12361	4-198-9-00074	2590-01-199-6741	331	4
		2590-01-199-6741	389	3

CROSS REFERENCE INDEXES
PART NUMBER INDEX

FSCM	PART NUMBER	STOCK NUMBER	FIGURE NO	ITEM NO
12361	4-198-9-00077	2590-01-213-1624	319	1
12361	4-198-9-00113	5340-01-215-3955	319	2
		5340-01-215-3955	320	2
12361	4-198-9-00114	2530-01-214-1527	318	5
81343	4-2 010102S	4730-00-473-8357	45	6
		4730-00-473-8357	482	2
81343	4-2 010103B	4730-00-090-0832	175	26
81343	4-2 010302B	4730-01-202-3351	175	28
81343	4-2 100102BA	4730-01-055-4017	295	7
		4730-01-055-4017	295	17
81343	4-2 100202BA	4730-01-055-4013	58	5
		4730-01-055-4013	254	25
		4730-01-055-4013	482	12
81343	4-2 100203BA	4730-01-113-1791	254	16
81343	4-2 130140B	4730-00-828-0171	175	46
81343	4-2-100103BA	4730-01-088-7502	254	23
81343	4-4 070320C	4730-01-092-0126	153	4
		4730-01-092-0126	433	14
81343	4-4 100424BA	4730-01-372-6528	295	11
81343	4-4 130139B	4730-00-277-5736	41	34
		4730-00-277-5736	182	2
		4730-00-277-5736	183	2
81343	4-4-100102BA	4730-01-091-9212	58	9
		4730-01-091-9212	168	13
		4730-01-091-9212	175	19
		4730-01-091-9212	294	48
		4730-01-091-9212	480	2
81343	4-4-4 130424B	4730-01-234-4802	175	20
		4730-01-234-4802	206	7
81343	4-4-4 140424C	4730-00-177-6166	12	32
81343	4-4-4010424B(T3)	4730-00-618-2733	175	50
81343	4-6 100102BA	4730-01-096-9398	480	9
81343	4-6 100202BA	4730-01-085-6577	204	14
		4730-01-085-6577	294	23
81343	4-6-010102B	4730-00-266-0534	168	5
81343	4-8 520120CA	4730-01-281-0982	346	3
58312	4D9986-00	5330-00-498-2906	31	6
11083	4F3714	5310-01-163-9318	44	14
11083	4F7391	5331-00-562-1073	27	8
11083	4F9029	5331-00-118-6559	12	38
11083	4F9653	5331-00-038-4327	12	18
11083	4J5477	5331-00-855-8059	29	29
11083	4K1388	5330-00-933-3305	51	4
11083	4L9564	5330-00-828-8639	22	1
11083	4P-7738	3040-01-429-0821	12	30
11083	4P1623	5330-01-360-5932	23	2
11083	4P1624	5330-01-360-5934	23	1
11083	4P1806	2815-01-361-2288	9	1
11083	4P1807	2815-01-361-3931	9	2
11083	4P1847	2990-01-361-2372	23	16
11083	4P2901	4730-01-361-2265	23	14

CROSS REFERENCE INDEXES
PART NUMBER INDEX

FSCM	PART NUMBER	STOCK NUMBER	FIGURE NO	ITEM NO
11083	4P2907	4710-01-361-2531	16	4
11083	4P2949	2835-01-362-4442	27	14
11083	4P2987	5365-01-433-8407	31	25
11083	4P2995	2910-01-361-2368	25	1
11083	4P3953	2810-01-429-0921	31	5
11083	4P4014	4730-01-361-5683	27	9
11083	4P4224	5340-01-408-8527	31	10
11083	4P5153	4730-01-360-4242	12	37
11083	4P5651	4710-01-361-0817	5	15
11083	4P6930	5330-01-360-7172	4	9
11083	4P7596	3040-01-434-8708	31	27
11083	4P7792	3040-01-361-2502	14	11
11083	4P8577	2815-01-360-5538	15	11
11083	4R8831	5330-01-360-9023	6	7
11083	4R8832	3020-01-360-6543	7	4
11083	4R8915	2950-01-359-8845	27	3
11083	4R8939	2815-01-388-0665	7	6
11083	4R9040	2990-01-361-3949	31	1
11083	4R9233	5340-01-360-1701	3	7
11083	4R9234	5340-01-360-1750	3	3
11083	4R9237	4710-01-361-0816	21	3
11083	4R9803	5330-01-384-2025	KITS	11
11083	4R9999	5330-01-469-7592	6	8
30780	4VBTXB	4730-00-863-9098	147	21
11083	4W0549	5330-01-347-3207	43	9
11083	4W2232	4730-01-361-2266	18	8
11083	4W5158	2910-01-388-5518	33	4
11083	4W6010	5340-01-438-4209	31	29
11083	4W8339	5340-01-360-1221	12	17
11083	4Y9652		12	22
78500	40-X-1241	5310-01-391-5249	158	19
		5310-01-391-5249	161	19
		5310-01-391-5249	162	24
78500	40-X-1242	5310-01-391-5253	162	61
78500	40X-1240	5310-01-391-5250	162	52
75418	4001-40690-01	5365-01-331-9503	45	21
06721	400156-A		482	23
06721	400158		482	32
51377	4026-36900-01	2530-01-246-4400	45	26
51377	4035-41393-74	2930-01-384-1197	45	32
51377	4038-37641-01	3040-01-363-8166	45	30
51377	4038-38806-01	5365-01-362-7247	45	33
75418	4040-41131-01		45	16
75418	4043-41130-01	2930-01-332-9887	45	11
77521	405862	5331-00-490-1899	321	12
		5331-00-490-1899	384	7
12027	405952	5330-00-454-0528	322	24
		5330-00-454-0528	328	12
		5330-00-454-0528	331	34
		5330-00-454-0528	336	8
		5330-00-454-0528	337	29

CROSS REFERENCE INDEXES
PART NUMBER INDEX

FSCM	PART NUMBER	STOCK NUMBER	FIGURE NO	ITEM NO
		5330-00-454-0528	337	35
		5330-00-454-0528	381	12
		5330-00-454-0528	385	7
		5330-00-454-0528	389	36
		5330-00-454-0528	400	14
		5330-00-454-0528	400	20
75418	4073-38444-01	5340-01-331-9610	45	27
36540	4077061	4730-01-371-7736	316	36
75418	4079-41132-01	3010-01-393-2740	45	23
75418	4079-41133-01	3040-01-332-5830	45	24
51377	4082-37634-01	5325-01-194-3076	45	31
10129	408569	5331-00-556-8268	321	10
		5331-00-556-8268	384	5
75418	4088-40615-01	5360-01-392-9389	45	22
78500	41X1363	5305-01-362-4400	158	36
		5305-01-362-4400	161	36
		5305-01-362-4400	162	22
23540	411	5970-01-089-7447	247	24
		5970-01-089-7447	247	24
		5970-01-089-7447	266	8
78500	41102K2-1.95		158	15
			161	15
24234	411271	2540-01-422-7758	425	32
00779	41274	5940-00-874-9033	54	5
		5940-00-874-9033	55	5
		5940-00-874-9033	89	7
		5940-00-874-9033	121	15
23540	415-2	5340-01-460-0361	254	39
78500	41633K2		158	31
			161	31
78500	42X1064		163	19
78500	42X1409	5365-01-362-6157	158	8
		5365-01-362-6157	161	8
		5365-01-362-6157	162	17
05523	42051-14	5305-01-149-0867	90	29
		5305-01-149-0867	176	16
		5305-01-149-0867	200	6
		5305-01-149-0867	202	10
		5305-01-149-0867	203	17
		5305-01-149-0867	255	8
		5305-01-149-0867	255	8
		5305-01-149-0867	265	2
0PFG7	420828	5340-01-417-3788	430	83
00779	42115-4	5940-01-374-7658	62	26
		5940-01-374-7658	65	30
24617	426921	5306-00-042-6921	389	5
00779	42844-1	5940-00-945-2082	54	74
		5940-00-945-2082	55	76
0EJ14	4341	5305-01-374-1081	297	44
55752	43506	5331-01-416-8898	34	2
62380	440.280	4910-01-426-3974	485	1

CROSS REFERENCE INDEXES
PART NUMBER INDEX

FSCM	PART NUMBER	STOCK NUMBER	FIGURE NO	ITEM NO
24446	4411	6240-00-836-2079	70	2
21450	444530	4730-00-277-7331	175	45
24617	444626	4730-01-213-7733	28	16
		4730-01-213-7733	174	5
24617	444688	4730-00-044-4688	48	10
55752	445R-SS-01	2910-01-361-8229	34	1
78500	4451		KITS	17
			KITS	20
78500	4452	5330-01-469-5782	KITS	18
78500	4453	5330-01-469-5782	KITS	19
24617	451519	5310-00-851-2682	64	19
		5310-00-851-2682	347	40
		5310-00-851-2682	348	40
		5310-00-851-2682	349	40
		5310-00-851-2682	350	40
		5310-00-851-2682	351	20
		5310-00-851-2682	352	20
		5310-00-851-2682	353	20
		5310-00-851-2682	354	20
		5310-00-851-2682	403	40
		5310-00-851-2682	404	44
		5310-00-851-2682	405	44
		5310-00-851-2682	406	40
		5310-00-851-2682	411	23
		5310-00-851-2682	412	23
		5310-00-851-2682	413	23
78500	461 315 161 0	2530-01-361-8581	200	12
78500	4708	2520-01-393-0949	KITS	50
78500	4709	2520-01-391-6362	KITS	51
78500	4711	5365-01-391-2796	KITS	137
78500	4712	5365-01-390-8486	KITS	138
78500	4713	5365-01-390-8489	KITS	139
78500	4714	5365-01-390-7141	KITS	135
		5365-01-390-7141	KITS	141
78500	4715	5365-01-390-8484	KITS	136
		5365-01-390-8484	KITS	140
78500	4716	5365-01-391-4295	KITS	143
78500	4717	5365-01-391-4298	KITS	144
99557	471782	5340-01-355-5522	375	18
99557	471784	5340-01-371-3579	344	19
78500	4718	5365-01-391-2791	KITS	142
		5365-01-391-2791	KITS	145
78500	4719	2520-01-390-8086	KITS	4
78500	4720	2520-01-391-0774	KITS	38
57733	47200	4820-00-637-2576	296	62
		4820-00-637-2576	299	13
		4820-00-637-2576	333	7
78500	4722	2590-01-391-5853	KITS	44
78500	4723	3120-01-392-2960	KITS	27
78500	4724	2520-01-393-2726	KITS	36
		2520-01-393-2726	KITS	39

CROSS REFERENCE INDEXES
PART NUMBER INDEX

FSCM	PART NUMBER	STOCK NUMBER	FIGURE NO	ITEM NO
78500	4725	2530-01-394-0392	KITS	127
		2530-01-394-0392	KITS	128
78500	4726	3120-01-392-2959	KITS	26
		3120-01-392-2959	KITS	28
60038	47686	3110-00-100-3611	157	36
		3110-00-100-3611	159	22
30327	48F1-8 1-4	4730-00-900-3296	482	2
0PFG7	48010	4330-01-417-2265	430	40
78500	483-49-048-322	2520-01-478-7594	156	5
78500	483-49-050-145	2520-01-478-7612	155	1
		2520-01-478-7612	156	1
78500	483-49-050-210	2520-01-472-4495	155	1
78500	483-49-050-256	2520-01-472-4494	156	1
78500	483-49-050-335	2520-01-472-4496	156	1
78500	483-49-050-356	2520-01-472-4497	155	1
78500	483-94-002-167	2520-01-472-4498	155	1
		2520-01-472-4498	156	1
49185	483666	4720-00-913-5910	BULK	39
0CVH3	485630-0001	2930-01-370-0240	28	1
77521	490309	5330-00-152-3138	321	9
		5330-00-152-3138	384	4
10129	491001	5330-01-203-3061	321	11
		5330-01-203-3061	384	6
11757	5-P-915	3020-01-362-3525	417	13
78500	5-X-1155	5331-01-392-1637	157	48
		5331-01-392-1637	159	34
11083	5C9553	5306-01-181-7849	31	22
11083	5F7054	5331-00-339-6224	29	25
11083	5F9657	5331-00-291-9572	19	10
11083	5M6213	4730-00-089-2515	12	33
11083	5P0302	2815-01-123-5891	486	9
11083	5P0537	5310-01-051-2360	13	2
11083	5P7813	5331-01-335-0042	29	20
11083	5P8196	5340-01-343-6678	16	10
		5340-01-343-6678	19	5
11083	5P8245	5310-01-098-0624	12	6
		5310-01-098-0624	205	29
11083	5P8247	5310-01-095-4631	5	10
11083	5P8347	5305-01-360-1005	23	9
11083	5R7840	5935-01-102-7124	82	2
11083	5R8833	4710-01-361-2532	21	5
11083	5R9016	2930-01-361-2491	43	13
11083	5R9022	2930-01-361-6523	44	1
11083	5R9051	5330-01-360-5987	KITS	8
11083	5R9065	2910-01-363-6816	KITS	41
78500	5X1159		162	35
78500	5X556	5330-00-203-1172	162	29
70898	50-534718-19	8315-00-935-6762	BULK	8
71286	50R4-1-1AA	5325-01-049-2049	265	11
71286	50S10-15-1AA	5325-01-380-7889	265	6
71286	50S12-1-1AA	5325-01-145-0105	265	9

CROSS REFERENCE INDEXES
PART NUMBER INDEX

FSCM	PART NUMBER	STOCK NUMBER	FIGURE NO	ITEM NO
13499	500-1114-003	5310-01-042-8391	47	4
14205	500-148		149	6
11757	500007-29	5315-00-237-7589	417	50
6N659	50009		438	14
11757	500118-4	4730-01-479-5971	417	9
01276	500454-20S	4730-01-339-7321	316	42
		4730-01-339-7321	358	11
11757	500597-16	5315-01-361-6947	417	15
6N659	50066	4730-01-442-6119	438	20
6N659	50087		438	11
6N659	50107		438	17
13074	50153	5930-01-383-2606	359	18
6N659	50408	4730-01-442-4595	438	29
0PFG7	50494	4320-01-417-2739	430	67
57733	506AZ	6620-01-419-2992	74	5
57733	506BA	6685-01-419-2990	74	2
84256	50996-8W	4010-01-388-3680	233	6
		4010-01-388-3680	236	26
		4010-01-388-3680	252	9
		4010-01-388-3680	289	12
		4010-01-388-3680	300	16
		4010-01-388-3680	300	16
		4010-01-388-3680	445	9
31550	511357-46	5305-01-202-6841	56	2
72582	5117082	5310-00-939-1198	325	22
		5310-00-939-1198	330	3
		5310-00-939-1198	378	22
		5310-00-939-1198	383	3
0PFG7	51480	3040-01-418-0002	430	45
24234	515864	5340-01-420-9895	425	24
24234	515865	5340-01-420-9793	425	57
24234	515866	5975-01-420-8392	425	61
24234	515867	4730-01-420-7908	425	44
50620	516-22LP	5315-01-183-4150	235	13
		5315-01-183-4150	301	4
24234	516638	5340-01-419-9941	425	16
24234	516640	2540-01-420-8621	425	33
24234	516643	5340-01-419-9944	425	28
24234	516644	2510-01-420-5182	425	40
24234	516651	2510-01-420-5183	425	42
24234	516653	2510-01-420-5184	425	64
0EJ14	51955	2590-01-376-2674	299	11
0EJ14	52225	2590-01-374-2884	296	6
0EJ14	52227	2590-01-374-2885	296	6
0PFG7	52390	4320-01-417-2266	430	55
14205	530-040	4140-01-439-1955	148	38
15912	5303	5330-01-371-9454	63	11
19207	5310615	5310-00-463-0268	66	6
6N659	53117-16	5310-01-408-5860	438	16
6N659	53124	4820-01-410-8051	438	26
6N659	53125	5331-01-442-9876	438	21

CROSS REFERENCE INDEXES
PART NUMBER INDEX

FSCM	PART NUMBER	STOCK NUMBER	FIGURE NO	ITEM NO
6N659	53126	4820-01-410-8052	438	24
6N659	53153	5315-01-408-5852	438	23
6N659	53154	3130-01-411-5005	438	22
6N659	53155	5331-01-410-7122	438	25
0TE27	5320/320PPH	4730-01-387-7116	439	30
		4730-01-387-7116	441	17
		4730-01-387-7116	443	3
30780	533T-4-4	4730-01-336-3316	437	20
6N659	53810	5315-01-461-7012	438	27
96151	5389-3	5306-00-340-4740	326	6
		5306-00-340-4740	379	6
96151	5389-4	5306-01-068-1289	334	20
6N659	53996		438	9
14205	540-124		148	36
6N659	54005-07		438	10
6N659	54029-47		438	13
6N659	54034-21		438	18
52152	5453	7510-00-157-8614	BULK	69
6N659	54701	5305-01-360-2856	438	8
11757	550010	3110-00-516-5490	417	43
13445	55036-02	5930-01-426-3184	123	4
11757	550439	3110-00-100-3532	417	12
63226	552-624		321	18
79409	5542	5975-01-221-3773	102	6
13445	5582-10	5930-01-372-5386	63	19
		5930-01-372-5386	123	7
13445	5584-09	5930-01-372-5388	123	6
11757	560972	3110-01-455-8817	417	54
86928	5610-334-30	5310-01-283-4643	64	12
62983	566086	5331-01-479-5046	432	41
		5331-01-479-5046	432	45
35510	57022	5342-01-127-5636	48	11
35510	57023	3120-01-460-9421	49	27
19207	5702711	3120-00-089-2707	48	15
19207	5705042	2920-01-087-0997	KITS	123
19204	572929	5999-00-057-2929	71	7
		5999-00-057-2929	73	13
96151	5777	5305-00-491-5995	326	8
		5305-00-491-5995	334	4
		5305-00-491-5995	379	8
0PFG7	58473	4730-01-417-2669	430	80
0PFG7	58477	4930-01-417-4876	430	24
21450	586031	5315-00-527-1652	302	22
82484	59L.412	6210-01-417-7033	52	44
82484	59L.420	5850-01-475-7150	53	17
82484	59L.422	6210-01-386-5986	53	13
82484	59L.483	9905-01-413-8293	53	5
82484	59L.485	6220-01-453-9038	53	9
82484	59L.487	5895-01-443-1949	53	21
2E480	59056	5340-01-376-0541	54	90
		5340-01-376-0541	55	114

CROSS REFERENCE INDEXES
PART NUMBER INDEX

FSCM	PART NUMBER	STOCK NUMBER	FIGURE NO	ITEM NO
2E480	59099	5340-01-376-0542	54	91
		5340-01-376-0542	55	115
2E480	59158	5935-01-421-9768	54	92
		5935-01-421-9768	55	116
35510	5955	5310-00-508-5439	48	7
82484	596289	5935-01-351-1892	54	4
		5935-01-351-1892	55	4
		5935-01-351-1892	121	17
52304	599791	4460-01-284-2344	207	21
7P109	599827	2530-01-360-6198	175	4
52304	5999807	5331-01-456-9156	207	14
81343	6 070118C	4730-00-375-6403	313	16
93061	6-M16X1.5F80X-S	4730-01-378-8668	213	12
12361	6-013-000458	5975-01-201-4108	102	5
12361	6-033-000380	5340-01-353-7066	330	5
		5340-01-353-7066	383	5
		5340-01-353-7065	330	8
12361	6-033-000381	5340-01-353-7065	383	8
		5340-01-353-7064	330	10
12361	6-033-000409	5340-01-353-7064	383	10
		5315-01-219-7789	344	25
12361	6-059-000240	5365-01-368-6162	375	10
12361	6-086-000837	5365-01-368-6162	386	2
12361	6-086-001138	5365-01-368-6162	387	8
12361	6-086-001141	4030-01-369-0744	344	1
12361	6-086-001191		344	6
12361	6-086-001207	5365-01-353-6918	330	6
		5365-01-353-6918	383	6
		5365-01-353-6917	330	9
12361	6-086-001208	5365-01-353-6917	383	9
		5305-01-203-0222	344	30
12361	6-099-000518	5305-01-203-0222	375	6
		5305-01-205-2810	375	12
81337	6-1-2248	9905-00-565-6267	427	29
81343	6-130139B	4730-00-289-4736	184	8
12361	6-176-002472		62	11
12361	6-176-002473	5975-01-371-6613	65	9
12361	6-188-000174	3040-01-354-8235	329	1
		3040-01-354-8235	382	1
12361	6-199-001672	3120-01-204-2202	320	8
		3120-01-204-2202	321	3
		3120-01-204-2202	322	30
		3120-01-204-2202	323	3
		3120-01-204-2202	344	4
		3120-01-204-2202	386	9
		3120-01-204-2202	391	8
		5365-01-369-9379	324	4
		4730-01-134-0854	201	1
		4730-01-134-1278	169	3
81343	6-2 100102BA	4730-01-134-1278	170	24
		4730-01-134-1278	171	20
		4730-01-134-1278		

CROSS REFERENCE INDEXES
PART NUMBER INDEX

FSCM	PART NUMBER	STOCK NUMBER	FIGURE NO	ITEM NO
		4730-01-134-1278	172	22
		4730-01-134-1278	173	23
		4730-01-134-1278	201	5
81343	6-2 140140C	4730-00-873-0110	43	28
12361	6-200-200802	3120-01-203-0043	333	5
		3120-01-203-0043	385	14
		3120-01-203-0043	392	5
12361	6-246-001513	6150-01-369-9577	65	43
12361	6-246-001514	6150-01-369-2954	65	35
12361	6-246-001515	6150-01-369-9579	65	34
12361	6-246-001516	6150-01-369-2953	65	42
12361	6-246-001517	6150-01-369-9578	65	36
12361	6-246-001518	6150-01-372-1021	65	37
		6150-01-372-1021	65	44
12361	6-246-001519	6150-01-369-9580	65	41
12361	6-246-002457	6150-01-395-2951	62	38
12361	6-246-002459	6150-01-369-9582	62	34
12361	6-246-002460	6150-01-370-0456	62	36
12361	6-246-002461	6150-01-371-3921	62	36
12361	6-246-002516	4010-01-372-5637	344	17
		4010-01-372-5637	375	16
12361	6-246-002758	6150-01-369-9581	62	48
12361	6-246-002759	6150-01-371-0244	62	49
		6150-01-371-0244	65	39
12361	6-246-002760	6150-01-443-5096	65	38
12361	6-246-002830	6150-01-371-0242	65	45
12361	6-246-002831	6150-01-371-0245	65	40
12361	6-246-100129	4010-01-369-6685	344	34
12361	6-246-100130	4010-01-480-2479	375	5
12361	6-258-000376	5340-01-178-7447	333	3
		5340-01-178-7447	392	3
12361	6-258-000661	5340-01-206-2224	329	4
		5340-01-206-2224	382	4
12361	6-258-001449	5340-01-368-7274	62	45
		5340-01-368-7274	62	47
		5340-01-368-7274	64	4
12361	6-258-001450	5340-01-370-8885	102	2
12361	6-286-000011	4010-01-369-6684	317	3
12361	6-294-000579	5930-01-354-4083	64	11
12361	6-300-000326	5975-01-203-2127	426	9
12361	6-352-000849	5930-01-394-8403	64	24
12361	6-356-000720	5961-01-369-4341	62	32
		5961-01-369-4341	65	22
12361	6-364-001328	4730-01-213-7977	325	19
		4730-01-213-7977	378	19
12361	6-372-001332	5365-01-169-5434	333	26
12361	6-372-002525	3040-01-370-4924	331	17
12361	6-372-003453	3040-01-370-0230	389	10
12361	6-372-003454	2590-01-371-1415	389	26
12361	6-372-003459	4310-01-371-4442	389	19
12361	6-372-003463	3040-01-370-0229	384	1

CROSS REFERENCE INDEXES
PART NUMBER INDEX

FSCM	PART NUMBER	STOCK NUMBER	FIGURE NO	ITEM NO
12361	6-372-003465		384	9
12361	6-372-003468	3040-01-370-2891	384	21
12361	6-372-003472	3040-01-370-2892	336	15
		3040-01-370-2892	385	24
12361	6-372-003474	3040-01-370-5485	331	9
12361	6-372-003475	3040-01-370-0231	400	8
12361	6-372-003478	3040-01-370-0221	400	24
12361	6-372-003492	3040-01-370-0226	400	37
12361	6-372-003494	3040-01-370-1436	336	1
12361	6-372-003495	3040-01-370-0228	336	2
12361	6-372-003497	3040-01-370-1399	321	25
12361	6-372-003499	4320-01-390-8307	321	14
12361	6-372-003500	3040-01-370-5483	321	6
12361	6-372-003501	3040-01-372-1546	337	8
12361	6-372-003505	3040-01-370-4923	322	5
12361	6-372-003519	3040-01-370-2893	337	22
12361	6-372-004235	3040-01-370-0225	385	1
12361	6-372-004241	3040-01-370-0224	385	8
12361	6-372-004347	3040-01-370-0227	322	2
12361	6-372-004348	3040-01-370-5484	322	1
12361	6-372-004697		337	9
81343	6-4 100102BA	4730-01-062-2570	203	10
		4730-01-062-2570	480	21
81343	6-4 100202BA	4730-00-069-1187	178	2
		4730-00-069-1187	181	1
		4730-00-069-1187	201	8
		4730-00-069-1187	206	12
		4730-00-069-1187	480	16
81343	6-4 100302BA	4730-01-174-9405	177	2
		4730-01-174-9405	177	2
		4730-01-174-9405	202	5
		4730-01-174-9405	203	13
		4730-01-174-9405	206	6
81343	6-4 130140C	4730-01-188-3183	200	7
81343	6-4 140137C	4730-00-726-1103	169	9
		4730-00-726-1103	170	22
		4730-00-726-1103	171	22
		4730-00-726-1103	172	24
		4730-00-726-1103	173	21
81343	6-4-6 010424B	4730-01-008-7827	182	16
81343	6-4-6 100424BA	4730-01-134-7760	181	6
12361	6-400-000161	2530-01-354-8237	325	27
		2530-01-354-8237	378	27
12361	6-400-000162	2530-01-354-8236	325	30
		2530-01-354-8236	378	30
12361	6-490-000091	3020-01-200-4369	333	4
		3020-01-200-4369	392	4
12361	6-512-001967	6150-01-370-4058	64	5
12361	6-539-000121		344	23
12361	6-539-000123		375	8
12361	6-539-000124	4030-01-372-0651	375	7

CROSS REFERENCE INDEXES
PART NUMBER INDEX

FSCM	PART NUMBER	STOCK NUMBER	FIGURE NO	ITEM NO
12361	6-547-000157	2530-01-268-8912	329	14
		2530-01-268-8912	382	14
12361	6-547-000164	3130-01-208-7055	329	20
		3130-01-208-7055	382	20
12361	6-547-000165	3040-01-193-1758	325	17
		3040-01-193-1758	378	17
12361	6-547-000752	2835-01-388-2332	325	16
		2835-01-388-2332	378	16
12361	6-576-100041	5940-01-480-2049	KITS	152
81343	6-6 010202B(E1)	4730-00-254-6228	178	11
		4730-00-254-6228	184	11
81343	6-6 010302B	4730-01-158-9201	167	11
81343	6-6 070120C	4730-01-334-5710	29	14
81343	6-6 070202BA	4730-00-833-4613	30	17
81343	6-6 100103BA	4730-01-134-0853	165	19
81343	6-6 100202BA	4730-01-274-1825	165	14
		4730-01-274-1825	166	33
		4730-01-274-1825	168	6
		4730-01-274-1825	176	15
		4730-01-274-1825	202	11
		4730-01-274-1825	203	8
		4730-01-274-1825	204	17
		4730-01-274-1825	206	15
81343	6-6 100302BA	4730-01-086-2864	174	4
		4730-01-086-2864	174	4
		4730-01-086-2864	176	18
		4730-01-086-2864	179	4
81343	6-6 130137B	4730-00-249-9714	165	17
		4730-00-249-9714	175	13
81343	6-6 140424C	4730-00-958-1475	43	29
81343	6-6-6 010424B	4730-00-816-7757	184	3
81343	6-6-6 070401CA	4730-00-441-2263	313	23
81343	6-6-6 100424BA	4730-01-283-1876	176	12
		4730-01-283-1876	202	17
81343	6-6-6 130424B	4730-00-469-7797	168	7
		4730-00-469-7797	178	7
		4730-00-469-7797	201	12
		4730-00-469-7797	203	1
		4730-00-469-7797	204	13
		4730-00-469-7797	206	14
81343	6-6-6-130425B	4730-00-125-7979	165	16
		4730-00-125-7979	202	15
12361	6-637-050006	5680-01-449-3048	341	37
12361	6-650-030240	4730-01-354-2644	333	10
		4730-01-354-2644	392	8
12361	6-650-030360	4710-01-371-8730	333	13
12361	6-659-000226	5310-01-364-9008	325	4
		5310-01-364-9008	378	4
12361	6-659-000810	5310-01-387-9202	375	14
12361	6-671-000217	2590-01-198-4329	318	3
		2590-01-198-4329	319	7

CROSS REFERENCE INDEXES
PART NUMBER INDEX

FSCM	PART NUMBER	STOCK NUMBER	FIGURE NO	ITEM NO
		2590-01-198-4329	386	1
		2590-01-198-4329	387	6
12361	6-671-000227	2590-01-200-2521	389	4
12361	6-671-000228	2590-01-214-1682	331	8
12361	6-689-000697	5315-01-216-5803	331	2
12361	6-689-000801	5315-01-351-5694	337	6
12361	6-689-001008	3040-01-370-1349	389	6
12361	6-689-001010	5315-01-369-2404	400	5
12361	6-689-001020	5315-01-369-0848	335	5
12361	6-689-001058	5315-01-352-3511	320	4
		5315-01-352-3511	388	2
12361	6-689-001667	3040-01-370-1351	344	27
12361	6-701-000183	2530-01-199-9724	329	12
		2530-01-199-9724	382	12
12361	6-701-000375	3040-01-370-1393	321	15
12361	6-701-000900	3040-01-370-2886	337	12
12361	6-701-000911	3040-01-370-2883	385	11
12361	6-701-000934	3040-01-370-2884	322	18
12361	6-701-000951	3040-01-370-2885	331	21
12361	6-701-000953	3040-01-370-0218	389	22
12361	6-701-000954	3040-01-370-2881	384	12
12361	6-701-000955	3040-01-370-1392	400	35
12361	6-705-006610	5340-01-368-6211	333	12
12361	6-705-007126	5365-01-171-6458	333	29
		5365-01-171-6458	392	32
12361	6-705-007946	5365-01-171-6459	333	27
		5365-01-171-6459	392	30
12361	6-705-010358	3040-01-213-1696	331	27
12361	6-705-012305	5365-01-432-2667	331	12
12361	6-705-012985	5365-01-352-2763	392	11
12361	6-705-013126	5340-01-368-6210	389	13
12361	6-705-013127	5340-01-368-7287	389	28
12361	6-705-013147	5365-01-368-6159	386	3
		5365-01-368-6159	387	7
12361	6-705-015044	5365-01-387-0089	373	4
12361	6-718-000572	3020-01-352-9177	320	10
		3020-01-352-9177	344	11
		3020-01-352-9177	388	6
12361	6-734-000131	3010-01-354-9233	333	16
12361	6-734-000646	3010-01-433-3341	392	19
12361	6-750-000681	5945-01-416-1460	62	27
		5945-01-416-1460	65	28
12361	6-753-000846	3040-01-370-0189	336	12
		3040-01-370-0189	385	26
12361	6-753-000848	5310-01-382-8235	321	28
12361	6-753-000849	4730-01-369-9049	322	10
12361	6-768-002482	3040-01-370-1391	389	11
12361	6-768-002484	3040-01-370-1397	389	29
12361	6-768-002492	3040-01-370-1394	384	23
12361	6-768-002497	3040-01-387-4568	385	27
12361	6-768-002503	3040-01-370-2889	331	10

CROSS REFERENCE INDEXES
PART NUMBER INDEX

FSCM	PART NUMBER	STOCK NUMBER	FIGURE NO	ITEM NO
12361	6-768-002504	3040-01-370-2890	331	28
12361	6-768-002507	3040-01-370-0220	400	21
12361	6-768-002524	3040-01-382-6490	321	30
12361	6-768-002528	3040-01-370-2887	322	12
12361	6-768-003159	3040-01-370-1396	385	18
12361	6-768-003344	3040-01-370-0219	336	9
12361	6-772-000230	3815-01-370-0251	330	1
		3815-01-370-0251	383	1
12361	6-772-000232	3120-01-354-8753	330	15
		3120-01-354-8753	383	15
12361	6-794-000557	5330-01-196-6757	325	20
		5330-01-196-6757	378	20
81343	6-8 100102BA	4730-01-096-9127	166	4
81343	6-8 100302BA	4730-01-096-3169	483	7
12361	6-810-001897	3040-01-199-7951	329	10
		3040-01-199-7951	382	10
12361	6-810-001900	3040-01-199-7944	323	5
12361	6-810-001902	3040-01-200-5631	325	10
		3040-01-200-5631	378	10
12361	6-810-001911	5340-01-223-7913	323	8
12361	6-810-001917	3040-01-199-6587	321	5
		3040-01-199-6587	324	6
12361	6-810-002180	3040-01-370-2843	386	11
12361	6-810-002184	3040-01-370-1347	386	6
		3040-01-370-1347	391	11
12361	6-810-002185	3040-01-370-1348	391	5
12361	6-810-002274	3040-01-353-8504	330	18
		3040-01-353-8504	383	18
12361	6-826-000088	5340-01-193-1805	375	4
12361	6-850-000784	5975-01-358-0158	428	7
12361	6-850-000801		428	3
12361	6-850-000809	5999-01-395-1499	332	11
		5999-01-395-1499	390	5
12361	6-872-001422	5930-01-363-4605	77	1
12361	6-872-001433		77	2
12361	6-872-001434	5930-01-391-3015	76	1
12361	6-872-001447	5930-01-450-4079	62	1
		5930-01-450-4079	65	13
12361	6-910-009500	5365-01-214-5927	331	26
12361	6-910-009614	3120-01-217-0844	331	20
12361	6-910-011469	5365-01-352-1227	337	15
12361	6-910-011610	5365-01-368-3905	389	21
12361	6-910-011611	5365-01-368-3906	389	27
12361	6-910-011652	5365-01-368-9638	400	31
12361	6-910-011689	5365-01-369-3527	321	22
12361	6-910-012455	5340-01-356-3133	330	2
		5340-01-356-3133	383	2
12361	6-910-012456	5365-01-353-6950	330	17
		5365-01-353-6950	383	17
12361	6-910-013179	5365-01-368-3907	344	7
12361	6-910-013843	5365-01-391-2793	322	14

CROSS REFERENCE INDEXES
PART NUMBER INDEX

FSCM	PART NUMBER	STOCK NUMBER	FIGURE NO	ITEM NO
12361	6-949-000285	5310-01-215-5369	317	5
12361	6-949-000516	5310-01-203-0249	391	4
12361	6-949-000632	5310-01-355-4853	330	13
		5310-01-355-4853	383	13
12361	6-958-000015	4030-01-210-4898	325	36
		4030-01-210-4898	378	36
12361	6-974-001066	2590-01-370-0202	378	15
98441	6C6LO-S	4730-01-327-1841	398	4
11083	6D1004	5330-01-059-9593	212	8
11083	6F6673	5331-00-865-0404	31	17
11083	6F7062	5310-00-362-7988	5	8
30780	6HP50NS	5365-00-031-2247	307	20
11083	6I0914	2815-01-361-3964	24	3
11083	6I0915	2815-01-361-3963	24	2
11083	6I0924	2815-01-361-2394	14	2
11083	6I1241	2815-01-388-4658	15	10
11083	6I3033	5325-01-360-0954	24	7
11083	6I3035	5325-01-360-0953	24	8
11083	6I4248	2815-01-361-6202	9	4
11083	6V1722	4730-01-360-7750	44	7
11083	6V2315	5306-01-433-4753	13	1
11083	6V2317	5306-01-360-0929	12	10
		5306-01-360-0929	19	7
		5306-01-360-0929	44	11
11083	6V3538	5315-01-188-1865	5	17
11083	6V3821	5305-01-360-1992	22	4
11083	6V3822	5305-01-360-1990	10	1
11083	6V3918	5305-01-360-1002	12	3
		5305-01-360-1002	12	21
11083	6V3940	5305-01-360-1009	5	14
		5305-01-360-1009	11	1
		5305-01-360-1009	18	2
		5305-01-360-1009	21	2
		5305-01-360-1009	27	10
		5305-01-360-1009	43	6
11083	6V4248	5305-01-360-1994	18	6
11083	6V5215	5305-01-360-1707	17	4
		5305-01-360-1707	44	15
11083	6V5217	5306-01-360-0931	12	9
		5306-01-360-0931	12	11
11083	6V5218	5305-01-360-1006	16	1
		5305-01-360-1006	23	5
		5305-01-360-1006	31	30
		5305-01-360-1006	33	8
11083	6V5219	5305-01-360-1993	19	8
11083	6V5223	5305-01-360-1007	15	6
		5305-01-360-1007	23	12
11083	6V5230	5305-01-360-1997	43	12
11083	6V5683	5305-01-360-1696	31	28
		5305-01-360-1696	32	1
11083	6V5815	5305-01-360-1995	17	3

CROSS REFERENCE INDEXES
PART NUMBER INDEX

FSCM	PART NUMBER	STOCK NUMBER	FIGURE NO	ITEM NO
11083	6V5839	5310-01-360-0983	17	2
		5310-01-360-0983	18	7
11083	6V6317	5305-01-360-1704	29	22
11083	6V7145	5140-01-373-6823	486	2
11083	6V8187	5310-00-913-7020	31	18
11083	6V8213	5305-01-384-9164	23	13
11083	6V8336	5305-01-360-1001	7	9
		5305-01-360-1001	12	7
		5305-01-360-1001	205	30
11083	6V8377	5310-01-297-1062	51	3
11083	6V8628	4730-01-360-9206	29	34
11083	6V8647	4730-01-360-9109	29	28
11083	6V8724	4730-01-360-4146	16	6
		4730-01-360-4146	29	2
11083	6V9607	5305-01-360-1706	33	6
11083	6V9850	4730-01-411-7545	29	23
13174	600115	4720-01-413-8851	395	20
09990	60095-21	4810-01-443-4808	439	29
		4810-01-443-4808	443	6
33609	6015	6140-01-421-8339	79	9
06721	602000-FP		482	21
06721	602000-GW		482	24
06721	602000-HG		482	42
00779	60253-2	5940-01-353-6476	54	3
		5940-01-353-6476	55	3
		5940-01-353-6476	121	13
96151	60540	5330-01-316-1440	KITS	64
9G527	61267	5330-01-355-3582	KITS	89
56442	616G4	5310-00-350-2655	72	7
99688	62229	5310-01-161-7308	425	58
1E045	6228	2540-01-284-2298	291	2
20999	64-1IN	5970-00-542-7025	BULK	67
0TE27	6405-6-4	4730-01-389-9628	29	10
19220	6411B	5340-00-489-5684	280	13
		5340-00-489-5684	282	12
99551	642007	3040-00-723-0203	327	1
		3040-00-723-0203	380	1
96151	6464	5360-01-099-7909	297	34
10129	65-02842	5331-01-420-5127	322	22
		5331-01-420-5127	328	10
		5331-01-420-5127	331	33
		5331-01-420-5127	336	5
		5331-01-420-5127	337	26
		5331-01-420-5127	337	32
		5331-01-420-5127	381	10
		5331-01-420-5127	385	5
		5331-01-420-5127	389	34
		5331-01-420-5127	400	12
		5331-01-420-5127	400	17
23540	6591AA1	5340-01-384-1120	247	30
78500	66520	3110-00-100-0609	158	24

CROSS REFERENCE INDEXES
PART NUMBER INDEX

FSCM	PART NUMBER	STOCK NUMBER	FIGURE NO	ITEM NO
		3110-00-100-0609	161	24
78500	66589	5365-01-362-4497	158	23
		5365-01-362-4497	161	23
99557	667564	2540-01-372-1391	375	17
52304	673201	4820-01-453-9046	204	5
52304	673204	2920-01-375-1483	59	5
81381	673215	4820-01-475-4873	207	22
52304	673217	4820-01-363-3743	207	20
52304	673219	4820-01-372-2769	204	3
52304	673221	6695-01-447-4065	204	4
52304	673222	5340-01-369-3358	207	24
52304	673245	4820-01-370-2751	207	13
0FW39	673246	4820-01-370-0133	207	13
52304	673268		207	17
			207	19
52304	673269	5331-01-395-1252	207	28
81381	673719		207	23
52304	673994	4730-01-453-2018	207	15
52304	673996	5310-01-461-9878	207	16
52304	673997	4720-01-453-2027	207	27
52304	673998	4730-01-453-8880	207	29
52304	673999	5310-01-454-5553	207	30
52304	676200	4720-01-389-7790	207	18
97907	6776456	5330-01-329-9093	8	23
89020	68	5342-01-214-1775	61	8
94222	68-99-216N	2540-01-461-0607	273	11
S7622	682.77.0089	5340-01-446-9994	268	9
		5340-01-446-9994	269	18
73342	6881926	3120-01-360-7532	136	7
73342	6885065	5360-01-359-7952	145	84
12361	7-013-000384	4730-01-408-1505	340	9
12361	7-069-000391	3130-01-208-4542	317	9
12361	7-099-000400	5340-01-374-5507	341	9
12361	7-099-000408	5306-01-203-0206	341	17
12361	7-099-000409	5306-01-203-0205	335	22
		5306-01-203-0205	341	22
12361	7-099-000410	5305-01-208-7962	341	4
		5305-01-208-7962	342	7
12361	7-111-140816	5305-01-354-2491	374	15
		5305-01-354-2491	402	2
12361	7-112-140850	5305-01-387-7448	396	6
12361	7-112-152450	5306-01-203-2622	334	24
		5306-01-203-2622	392	16
12361	7-115-141050	5305-01-352-2744	396	11
		5305-01-352-2744	397	14
		5305-01-352-2744	402	9
12361	7-115-160850	5305-01-386-0468	401	24
		5305-01-386-0468	402	10
12361	7-118-266450	5306-01-444-7402	315	7
12361	7-176-002405		64	23
12361	7-188-000095	2530-01-096-9036	333	28

CROSS REFERENCE INDEXES
PART NUMBER INDEX

FSCM	PART NUMBER	STOCK NUMBER	FIGURE NO	ITEM NO
		2530-01-096-9036	392	31
12361	7-195-000038	5340-01-386-6758	416	5
12361	7-199-001581	3120-01-216-7359	321	31
		3120-01-216-7359	322	13
		3120-01-216-7359	324	3
12361	7-199-001977	3120-01-368-8864	377	3
		3120-01-368-8864	384	8
12361	7-286-000036	4010-01-203-2816	315	6
		4010-01-203-2816	373	11
12361	7-300-000069	5340-01-352-2810	345	7
		5340-01-352-2810	402	6
12361	7-300-000263	5340-01-216-1165	341	20
		5340-01-216-1165	396	9
12361	7-364-001697	4730-01-442-2632	340	8
12361	7-364-002539	4730-01-394-6175	397	12
12361	7-364-002540	4730-01-395-2235	396	32
12361	7-376-002630	7690-01-390-6998	62	30
12361	7-376-002632	7690-01-369-2973	65	32
12361	7-376-002633	7690-01-369-2974	65	16
12361	7-376-005450	9905-01-369-7434	64	14
12361	7-376-008622	7690-01-390-6999	62	40
12361	7-444-000360	4730-01-199-6538	333	11
		4730-01-199-6538	392	9
12361	7-444-010011	4730-01-199-6566	329	18
		4730-01-199-6566	382	15
12361	7-444-030031	4730-01-294-1796	333	63
		4730-01-294-1796	392	60
12361	7-447-040416		339	12
12361	7-448-040403	4730-01-351-5887	339	21
		4730-01-351-5887	341	33
		4730-01-351-5887	396	20
		4730-01-351-5887	399	5
12361	7-448-040408	4730-01-351-5888	341	28
		4730-01-351-5888	396	22
12361	7-448-040601	4730-01-371-4387	393	27
12361	7-448-060401	4730-01-377-7380	335	7
		4730-01-377-7380	398	2
12361	7-448-060413	4730-01-371-7277	341	12
		4730-01-371-7277	399	8
12361	7-448-060601	4730-01-370-0176	345	46
		4730-01-370-0176	395	16
12361	7-448-060605	4730-01-371-7279	345	12
12361	7-448-060616	4820-01-351-9648	345	11
		4820-01-351-9648	393	7
12361	7-448-060633	4730-01-360-5986	335	10
		4730-01-360-5986	397	19
01276	7-448-080603	4730-01-281-0990	338	11
		4730-01-281-0990	393	22
12361	7-448-080801	4730-01-360-4196	340	6
		4730-01-360-4196	341	2
		4730-01-360-4196	345	39

CROSS REFERENCE INDEXES
PART NUMBER INDEX

FSCM	PART NUMBER	STOCK NUMBER	FIGURE NO	ITEM NO
		4730-01-360-4196	396	26
12361	7-448-080816	4730-01-359-0934	339	9
		4730-01-359-0934	341	41
		4730-01-359-0934	342	11
		4730-01-359-0934	393	45
12361	7-448-080817	4730-01-351-8098	342	9
12361	7-448-080833	4730-01-351-5852	396	36
12361	7-448-080838	4730-01-387-7078	393	30
12361	7-448-120801	4730-01-453-5130	393	12
12361	7-448-121001	4730-01-371-8128	345	28
12361	7-448-121232	4730-01-408-3170	393	46
12361	7-448-121601	4730-01-371-8129	345	54
12361	7-448-121603	4730-01-371-7278	345	31
12361	7-486-002612	3950-01-384-1534	332	1
12361	7-490-000089	3020-01-221-1479	327	2
		3020-01-221-1479	380	2
12361	7-490-000090	3020-01-214-1949	327	3
		3020-01-214-1949	380	3
12361	7-511-001079	5355-01-203-0318	64	15
		5355-01-203-0318	350	41
12361	7-511-001080	5355-01-213-9772	351	21
		5355-01-213-9772	411	24
12361	7-511-001081	5355-01-203-6473	354	21
		5355-01-203-6473	413	24
12361	7-511-001082	5355-01-461-4175	353	21
12361	7-511-001083	5355-01-203-0317	352	21
		5355-01-203-0317	412	24
12361	7-511-001084	5355-01-203-0315	64	8
		5355-01-203-0315	347	41
12361	7-511-001085	5355-01-205-2922	64	16
		5355-01-205-2922	349	41
12361	7-511-001087	5355-01-215-2551	406	41
12361	7-511-001088	5355-01-215-2552	403	41
12361	7-511-001089	5355-01-216-5731	405	45
12361	7-511-001090	5355-01-218-8345	404	45
12361	7-554-101001	4720-01-437-5381	393	28
12361	7-554-101400	4720-01-438-4929	341	14
12361	7-554-101800	4720-01-438-7259	339	4
		4720-01-438-7259	394	9
12361	7-554-102000	4720-01-412-2672	339	20
		4720-01-412-2672	341	31
		4720-01-412-2672	396	16
12361	7-554-102607	4720-01-438-7445	340	15
12361	7-554-102700	4720-01-438-7419	341	32
		4720-01-438-7419	396	17
12361	7-554-102804	4720-01-437-5720	395	21
12361	7-554-106201	4720-01-438-4935	343	2
12361	7-554-108504	4720-01-437-5707	399	1
12361	7-554-108506	4720-01-437-5717	399	9
12361	7-554-110800	4720-01-437-6209	341	34
12361	7-554-113902	4720-01-437-5382	396	34

CROSS REFERENCE INDEXES
PART NUMBER INDEX

FSCM	PART NUMBER	STOCK NUMBER	FIGURE NO	ITEM NO
12361	7-554-201502	4720-01-437-6985	396	1
12361	7-554-201601	4720-01-412-2677	395	1
12361	7-554-201801	4720-01-413-5990	335	26
12361	7-554-201803	4720-01-412-2676	335	25
12361	7-554-202201	4720-01-437-9879	393	16
12361	7-554-202300	4720-01-438-7414	340	22
12361	7-554-202400	4720-01-413-5989	395	22
12361	7-554-202601	4720-01-437-7340	397	9
12361	7-554-202800	4720-01-438-4917	340	1
12361	7-554-203004	4720-01-451-9890	395	14
12361	7-554-205801	4720-01-437-7348	394	1
		4720-01-437-7348	398	13
12361	7-554-206103	4720-01-437-8070	398	12
12361	7-554-206800	4720-01-438-7237	335	13
12361	7-554-207502	4720-01-437-8753	395	17
12361	7-554-208400	4720-01-413-4023	397	13
12361	7-554-211201	4720-01-437-8761	398	15
12361	7-554-211403	4720-01-437-8800	398	14
12361	7-554-301101	4720-01-438-7523	393	35
12361	7-554-301202	4720-01-438-7441	339	19
		4720-01-438-7441	393	31
12361	7-554-301402	4720-01-439-5003	339	8
12361	7-554-301902	4720-01-437-8803	396	28
12361	7-554-303101	4720-01-412-2673	396	29
12361	7-554-303603	4720-01-436-1078	342	5
12361	7-554-303800	4720-01-437-6107	341	19
12361	7-554-303803	4720-01-436-1158	342	1
12361	7-554-304200	4720-01-436-6389	341	8
		4720-01-436-6389	393	40
12361	7-554-306102	4720-01-437-6211	393	21
		4720-01-437-6211	401	20
12361	7-554-306600	4720-01-437-7501	340	16
12361	7-554-307000	4720-01-437-6210	340	20
		4720-01-437-6210	341	36
		4720-01-437-6210	342	10
12361	7-554-307600	4720-01-438-4904	341	42
12361	7-554-307800	4720-01-438-7201	342	15
		4720-01-438-7201	396	33
12361	7-569-000030	5315-01-203-6490	329	9
		5315-01-203-6490	382	9
12361	7-632-100148		392	12
12361	7-659-000256	5310-01-271-3286	332	2
		5310-01-271-3286	390	1
12361	7-660-081600	5310-01-390-8487	344	24
		5310-01-390-8487	375	23
12361	7-660-082504	5310-01-354-8734	64	27
12361	7-660-140000	5310-00-481-9835	65	1
		5310-00-481-9835	332	3
		5310-00-481-9835	335	14
		5310-00-481-9835	345	8
		5310-00-481-9835	390	2

CROSS REFERENCE INDEXES
PART NUMBER INDEX

FSCM	PART NUMBER	STOCK NUMBER	FIGURE NO	ITEM NO
		5310-00-481-9835	398	9
12361	7-660-141600	5310-01-423-3726	317	1
		5310-01-423-3726	401	2
12361	7-660-160000	5310-01-293-2835	318	7
		5310-01-293-2835	402	15
12361	7-679-001019	9905-01-198-0322	428	22
12361	7-679-001354	9905-01-370-1632	426	2
		9905-01-370-1632	428	8
12361	7-679-001355	9905-01-369-7436	426	1
		9905-01-369-7436	428	8
12361	7-679-001380	9905-01-354-3499	428	21
12361	7-679-001383	9905-01-354-3500	428	23
12361	7-679-001384	9905-01-355-0834	426	15
		9905-01-355-0834	428	24
12361	7-679-002324	9905-01-377-2132	428	25
12361	7-679-002326	9905-01-369-2523	428	9
12361	7-679-002327	9905-01-369-2524	428	1
12361	7-679-002352	9905-01-369-2521	426	16
		9905-01-369-2521	428	10
12361	7-679-002482	9905-01-392-4942	426	14
12361	7-679-002483	9905-01-388-6195	426	7
		9905-01-388-6195	428	5
12361	7-679-002484	9905-01-393-6278	426	12
12361	7-679-002485	9905-01-388-7446	426	13
12361	7-679-002486	7690-01-480-4708	426	4
12361	7-679-002487	7690-01-390-6994	426	5
12361	7-679-002488	9905-01-388-9071	426	10
		9905-01-388-9071	428	6
12361	7-679-002489	9905-01-429-4519	428	2
12361	7-679-002490	9905-01-388-9074	426	11
12361	7-679-002630	9905-01-431-1573	62	12
		9905-01-431-1573	65	10
12361	7-689-000059		317	11
12361	7-689-000721	5315-01-369-0844	391	16
12361	7-690-143210	5315-01-466-4933	337	5
12361	7-753-000118		400	23
12361	7-753-000148		321	24
12361	7-753-000150	5330-01-369-2295	384	15
12361	7-753-000175	2530-01-296-8010	322	6
12361	7-753-000544	3040-01-351-9959	337	7
12361	7-753-000634		317	12
12361	7-753-000679	5330-01-374-3384	400	25
12361	7-753-000681	4320-01-377-4329	337	23
12361	7-753-000744	3120-01-368-8708	400	4
12361	7-754-000125		321	23
12361	7-754-000148		337	14
12361	7-754-000153	5331-00-579-6861	337	16
12361	7-754-000180		322	16
12361	7-755-256003	5331-01-418-1040	329	5
		5331-01-418-1040	382	5
12361	7-755-325609	5330-01-395-8024	64	9

CROSS REFERENCE INDEXES
PART NUMBER INDEX

FSCM	PART NUMBER	STOCK NUMBER	FIGURE NO	ITEM NO
		5330-01-395-8024	331	23
		5330-01-395-8024	400	32
12361	7-755-912003	5331-01-420-5128	331	30
		5331-01-420-5128	389	32
		5331-01-420-5128	393	13
		5331-01-420-5128	400	10
7M196	7-785-160872	5305-01-236-7095	321	16
		5305-01-236-7095	322	9
		5305-01-236-7095	331	22
		5305-01-236-7095	336	13
		5305-01-236-7095	337	10
		5305-01-236-7095	384	10
		5305-01-236-7095	385	10
		5305-01-236-7095	400	36
12361	7-785-263273	5305-01-216-2772	318	2
		5305-01-216-2772	319	6
12361	7-794-000020	2590-00-410-7011	331	13
		2590-00-410-7011	337	21
12361	7-794-000608	5330-01-369-3515	384	11
12361	7-794-000627	5330-01-369-3517	384	19
12361	7-794-000634	5330-01-369-3516	389	25
12361	7-829-009559	9905-01-370-4283	426	3
12361	7-829-011241	9905-01-369-7429	64	17
12361	7-829-011363	9905-01-414-0063	428	11
		9905-01-414-0063	428	12
12361	7-829-011364	9905-01-411-0623	64	17
12361	7-834-000165	5360-01-204-4326	329	11
		5360-01-204-4326	382	11
12361	7-834-000230	5360-01-353-9089	330	23
		5360-01-353-9089	383	23
12361	7-834-000231	5360-01-353-9374	330	22
		5360-01-353-9374	383	22
12361	7-850-000206	5340-01-236-9612	64	22
12361	7-910-011627	4710-01-352-3865	393	8
12361	7-910-011660	4710-01-371-7310	397	18
12361	7-910-011661	4710-01-371-7311	397	4
12361	7-910-011662	4710-01-371-7308	396	38
12361	7-910-011663	4710-01-371-7312	397	11
12361	7-910-011664	4710-01-371-7309	396	31
12361	7-910-011665	4710-01-371-7875	396	3
12361	7-910-011666	4710-01-371-7314	396	14
12361	7-910-011667	4710-01-371-7313	397	17
12361	7-910-011668	4710-01-374-5677	397	7
12361	7-910-011669	4710-01-371-7876	396	12
12361	7-910-011671	4710-01-371-7877	396	15
12361	7-910-011672	4710-01-371-7878	396	30
12361	7-910-011698	4710-01-370-2992	335	9
12361	7-910-011699	4710-01-370-2993	335	16
12361	7-910-011703	4710-01-371-5897	393	37
12361	7-910-011704	4710-01-371-5895	393	14
12361	7-910-011708	4710-01-371-5896	393	3

CROSS REFERENCE INDEXES
PART NUMBER INDEX

FSCM	PART NUMBER	STOCK NUMBER	FIGURE NO	ITEM NO
12361	7-910-011709	4710-01-371-4498	393	23
12361	7-910-011710	4710-01-371-4499	393	20
12361	7-910-011721	4710-01-370-0262	341	26
12361	7-910-011722	4710-01-370-1596	341	23
12361	7-910-011723	4710-01-370-2994	341	25
12361	7-910-011726	4710-01-370-6180	341	16
12361	7-910-011768	4710-01-371-4500	393	29
		4710-01-371-4500	401	16
12361	7-910-013544	4710-01-408-4698	393	43
12361	7-910-013545	4710-01-371-4501	393	1
12361	7-910-013551	4710-01-371-7879	345	24
12361	7-910-013552	4710-01-371-7880	345	29
12361	7-910-013553	4710-01-371-9152	345	51
12361	7-910-013554	4710-01-371-9153	345	13
12361	7-910-013555	4710-01-371-9154	345	43
12361	7-910-013556	4710-01-371-9150	345	40
12361	7-910-013557	4710-01-371-9151	345	21
12361	7-926-000352	4820-01-199-8052	329	15
		4820-01-199-8052	382	18
12361	7-926-001703	4820-01-213-8048	334	22
12361	7-926-002932	4820-01-368-7593	322	19
		4820-01-368-7593	385	2
12361	7-949-000236	5310-01-169-9624	317	7
		5310-01-169-9624	320	7
		5310-01-169-9624	321	2
		5310-01-169-9624	322	31
		5310-01-169-9624	323	2
		5310-01-169-9624	344	3
		5310-01-169-9624	386	8
		5310-01-169-9624	388	4
		5310-01-169-9624	391	1
		5310-01-169-9624	391	9
		5310-01-169-9624	391	13
12361	7-949-000259	5310-01-169-9625	331	5
		5310-01-169-9625	389	8
12361	7-949-000263	5310-01-173-1109	325	26
		5310-01-173-1109	329	3
		5310-01-173-1109	333	18
		5310-01-173-1109	378	31
		5310-01-173-1109	382	3
12361	7-949-000280	5310-01-215-5373	344	15
12361	7-949-000359	5310-01-189-8478	373	3
12361	7-949-000377	5310-01-208-5261	392	21
12361	7-949-000527	5310-01-205-3471	333	15
		5310-01-205-3471	392	18
12361	7-949-000534	5310-01-259-6358	325	31
		5310-01-259-6358	378	26
12361	7-950-060141	5310-01-391-2216	62	17
12361	7-950-140141	5310-00-014-5850	317	2
		5310-00-014-5850	374	13
12361	7-950-140350	5310-01-395-0830	332	12

CROSS REFERENCE INDEXES
PART NUMBER INDEX

FSCM	PART NUMBER	STOCK NUMBER	FIGURE NO	ITEM NO
		5310-01-395-0830	390	6
12361	7-950-150150		402	13
12361	7-950-150350	5310-01-454-3171	332	14
		5310-01-454-3171	390	8
12361	7-950-160141	5310-01-292-7009	65	4
		5310-01-292-7009	345	50
		5310-01-292-7009	386	19
		5310-01-292-7009	401	23
		5310-01-292-7009	402	17
11083	7C0111	5325-01-360-0956	9	11
11083	7C0358	5330-01-360-5936	21	6
11083	7C0952	4720-01-361-2539	22	6
11083	7C1159	5330-01-360-5941	33	1
11083	7C1160	5330-01-360-5937	16	8
11083	7C1493	4820-01-284-5435	16	13
		4820-01-284-5435	19	2
11083	7C3179	3020-01-360-6391	205	28
11083	7C3760	4710-01-361-2530	27	5
11083	7C3839	5340-01-360-1725	31	16
11083	7C3901	2815-01-361-2293	9	10
11083	7C4273	5360-01-359-7943	15	3
11083	7C5294		31	8
11083	7C6962	3120-01-361-1159	6	3
11083	7C6964	3120-01-361-1157	6	3
11083	7C6966	3120-01-360-5296	6	1
11083	7C6967	3120-01-360-5297	6	1
11083	7C6969	3120-01-360-5294	6	1
11083	7C6970	3120-01-360-5295	6	1
11083	7C6974	3120-01-360-5299	6	2
11083	7C6976	3120-01-360-5289	9	9
11083	7C6977	3120-01-360-5290	9	9
11083	7C7431	5330-01-360-5940	27	1
11083	7C7911	4730-01-361-2267	43	4
11083	7C8444	2815-01-385-4719	7	5
11083	7C8854	3040-01-429-7904	31	12
11083	7E0156	3040-01-413-4020	31	11
11083	7E0844	5330-01-360-5942	31	14
11083	7E2968	3130-01-360-7564	5	9
11083	7E5189	4820-01-360-2395	29	19
11083	7E5190	4720-01-361-0505	29	26
11083	7E5984	5340-01-360-1793	15	8
11083	7E6366	3040-01-361-0615	12	5
11083	7E6794	2815-01-360-4450	12	29
11083	7E7779	4810-01-360-2415	15	2
11083	7E8445	5315-01-434-3300	31	20
11083	7E9314	2815-01-360-2467	23	8
11083	7E9763	2910-01-363-3089	33	7
11083	7E9817	5330-01-360-5938	16	19
11083	7E9898	4730-01-417-4887	31	13
11083	7N5683	5315-01-360-6728	5	16
11083	7N7779	5999-01-150-8808	54	10

CROSS REFERENCE INDEXES
PART NUMBER INDEX

FSCM	PART NUMBER	STOCK NUMBER	FIGURE NO	ITEM NO
		5999-01-150-8808	55	10
		5999-01-150-8808	70	4
		5999-01-150-8808	81	10
		5999-01-150-8808	83	11
		5999-01-150-8808	89	3
		5999-01-150-8808	89	10
		5999-01-150-8808	93	6
		5999-01-150-8808	94	3
		5999-01-150-8808	95	12
		5999-01-150-8808	96	19
		5999-01-150-8808	97	19
		5999-01-150-8808	98	6
		5999-01-150-8808	99	14
		5999-01-150-8808	100	14
		5999-01-150-8808	103	16
		5999-01-150-8808	104	21
		5999-01-150-8808	105	16
		5999-01-150-8808	106	3
		5999-01-150-8808	121	11
		5999-01-150-8808	124	3
		5999-01-150-8808	125	10
		5999-01-150-8808	126	9
11083	7N7782	5935-01-150-8322	81	12
11083	7N9737	5935-01-150-8323	81	13
		5935-01-150-8323	94	4
		5935-01-150-8323	95	3
		5935-01-150-8323	97	24
		5935-01-150-8323	98	27
		5935-01-150-8323	100	12
		5935-01-150-8323	103	20
		5935-01-150-8323	104	22
		5935-01-150-8323	106	2
		5935-01-150-8323	124	2
11083	7N9738	5935-01-149-5165	54	24
		5935-01-149-5165	55	29
		5935-01-149-5165	70	5
		5935-01-149-5165	81	9
		5935-01-149-5165	89	2
		5935-01-149-5165	93	5
		5935-01-149-5165	100	17
		5935-01-149-5165	104	25
		5935-01-149-5165	105	18
		5935-01-149-5165	124	7
		5935-01-149-5165	125	9
		5935-01-149-5165	126	10
11083	7S7369	4730-00-921-3245	482	3
11083	7W0183	4710-01-361-3983	29	4
11083	7W0367	4710-01-361-2534	29	35
11083	7W2398	5330-01-360-5935	27	4
11083	7W2426	5330-01-360-5927	12	23
11083	7W3773	3020-01-384-6236	7	1

CROSS REFERENCE INDEXES
PART NUMBER INDEX

FSCM	PART NUMBER	STOCK NUMBER	FIGURE NO	ITEM NO
11083	7W3871	2815-01-360-7980	12	15
11083	7W3872	5340-01-360-1885	12	19
		5340-01-360-1885	31	32
11083	7W3983	5325-01-360-0955	14	8
11083	7W4069	5365-01-360-0974	12	31
11083	7W4070	3020-01-360-6389	11	5
11083	7W4117	5310-01-359-9328	14	6
11083	7W5340	5330-01-360-7173	18	4
11083	7W5426	2815-01-360-6339	11	3
11083	7W5615		31	7
11083	7W5903	2930-01-398-2009	16	9
11083	7W6552	5330-01-360-5929	12	8
11083	7W7383	4820-01-430-3427	31	3
11083	7W8064	2815-01-361-8177	15	13
11083	7W8065	4820-01-360-4400	15	15
11083	7W9028	4330-01-384-6317	19	1
11083	7W9395	2815-01-360-2429	12	16
11083	7W9414	3120-01-360-5291	6	3
11083	7W9415	3120-01-360-5288	9	9
11083	7W9737	5365-01-360-1035	10	5
11083	7W9738	5310-01-359-8807	10	8
11083	7W9740	3020-01-361-2410	10	7
11083	7W9930	3120-01-360-5286	10	6
11083	7X0521	5310-01-359-8808	205	32
11083	7X0579	5310-01-433-5837	31	24
11083	7X0818	5306-01-360-0930	12	34
11083	7X2459	4730-01-360-4197	29	8
11083	7X2521	5330-01-363-7467	KITS	7
11083	7X2524	5330-01-442-2871	KITS	53
11083	7X2525	5330-01-360-5988	KITS	9
11083	7X2526	5330-01-360-5976	KITS	12
11083	7X2528	5330-01-361-1486	KITS	10
11083	7X2537	5306-01-413-7704	31	23
11083	7X3347	5305-01-360-0952	8	6
11083	7X7730		8	4
89020	70	5999-01-202-6585	61	2
72219	70-603-01	4820-01-200-5004	166	35
60248	7000210070	5306-01-175-0980	142	9
51905	7003117	5330-01-207-2781	363	11
		5330-01-207-2781	364	4
		5330-01-207-2781	365	26
		5330-01-207-2781	368	34
		5330-01-207-2781	369	28
		5330-01-207-2781	370	27
0EJ14	70035	4730-01-374-0674	297	39
0EJ14	70040	4820-01-375-3497	299	33
0EJ14	70045	4810-01-374-2929	297	43
0LEB5	7025 454 121	2530-01-391-9921	210	11
09332	71001	5315-01-387-6180	233	4
82271	710010-00	5330-01-398-2307	KITS	70
09332	71002	5315-01-387-6191	233	7

CROSS REFERENCE INDEXES
PART NUMBER INDEX

FSCM	PART NUMBER	STOCK NUMBER	FIGURE NO	ITEM NO
10129	711921	5330-01-393-4779	KITS	55
		5330-01-393-4779	KITS	94
10129	711939T	4820-01-354-0290	328	7
		4820-01-354-0290	381	7
10129	711992	5330-01-394-0420	KITS	57
		5330-01-394-0420	KITS	95
0TE27	7207-86552	4730-01-377-6820	30	21
13174	721-FSO-06	5365-01-169-6530	395	12
30327	721-FSO-1/2	4730-01-246-1125	340	4
30327	721FSO-1/4	5365-01-169-5475	322	26
		5365-01-169-5475	331	35
		5365-01-169-5475	337	36
		5365-01-169-5475	340	11
		5365-01-169-5475	385	12
		5365-01-169-5475	389	30
		5365-01-169-5475	395	8
01212	72212C	3110-00-980-5621	162	60
78500	72487	3110-00-100-0615	162	59
39428	7283E61	5315-00-234-1627	416	4
84774	731-574-001		62	35
			62	37
			62	39
0EJ14	73108	2540-01-374-4890	297	1
0EJ14	73170	2540-01-449-3863	299	45
19207	7320641	5305-00-737-5694	69	8
19207	7320642	5340-00-732-0642	69	7
19207	7320658	5331-00-297-7106	69	10
35510	73450S	5310-00-517-6564	48	17
		5310-00-517-6564	49	4
35510	73500	3110-01-302-9300	48	35
		3110-01-302-9300	49	26
35510	73502	5305-00-461-5860	48	40
		5305-00-461-5860	49	53
35510	73503	5305-01-080-4755	48	48
		5305-01-080-4755	49	34
96151	7358	5365-01-039-2812	334	16
35510	73587	5315-01-113-0395	48	27
		5315-01-113-0395	49	39
96151	7360-16	3040-01-204-0601	326	16
		3040-01-204-0601	379	16
96151	7360-2	3040-01-065-6171	334	12
12361	7364002473	5935-01-370-8337	62	10
35510	73644	3120-00-111-3711	49	44
19207	7365486	5305-00-569-8846	60	9
0LEB5	7368 429 157	2530-01-392-2312	210	7
96151	7382	5330-01-295-4720	297	5
96151	7383	5360-01-177-7959	297	23
09990	745801	4820-01-418-0003	435	1
96151	7461	5340-01-170-3168	334	18
73460	7462	3110-00-734-8247	326	14
		3110-00-734-8247	334	10

CROSS REFERENCE INDEXES
PART NUMBER INDEX

FSCM	PART NUMBER	STOCK NUMBER	FIGURE NO	ITEM NO
		3110-00-734-8247	379	14
35510	74980	5331-00-838-6729	48	14
		5331-00-838-6729	49	46
63226	75-1740-199-025- FB	5330-01-368-8828	336	10
		5330-01-368-8828	385	9
63226	75-1740-299-025-	5330-01-372-3012	322	17
		5330-01-372-3012	331	25
		5330-01-372-3012	400	34
63226	75-1740-349-050-	5330-01-368-8829	337	11
63226	75-1740-624-025-	5330-01-369-2297	321	17
0EJ14	75012	4720-01-366-6093	297	42
09990	75053-01	4820-01-408-3176	347	9
		4820-01-408-3176	348	9
		4820-01-408-3176	349	9
		4820-01-408-3176	350	9
		4820-01-408-3176	403	26
		4820-01-408-3176	404	30
		4820-01-408-3176	405	30
		4820-01-408-3176	406	26
09990	75100-07		412	6
09990	75100-18		411	6
			413	6
53248	75101-10	4820-01-408-5646	347	28
		4820-01-408-5646	348	28
		4820-01-408-5646	349	28
		4820-01-408-5646	350	28
		4820-01-408-5646	403	7
		4820-01-408-5646	404	7
		4820-01-408-5646	405	7
		4820-01-408-5646	406	7
09990	75101-18	4820-01-408-3173	347	4
		4820-01-408-3173	348	4
		4820-01-408-3173	349	4
		4820-01-408-3173	350	4
		4820-01-408-3173	403	35
		4820-01-408-3173	404	39
		4820-01-408-3173	405	39
		4820-01-408-3173	406	35
09990	75101-66	4820-01-408-2183	351	6
		4820-01-408-2183	352	6
		4820-01-408-2183	353	6
		4820-01-408-2183	354	6
53248	75146-10	4820-01-373-3077	356	8
		4820-01-373-3077	408	9
		4820-01-373-3077	409	7
		4820-01-373-3077	410	5
		4820-01-373-3077	415	4
53248	75190-09	4730-01-408-2412	356	1
09990	75190-09SK		KITS	71
53248	75192-01A	3040-01-408-1025	347	31

CROSS REFERENCE INDEXES
PART NUMBER INDEX

FSCM	PART NUMBER	STOCK NUMBER	FIGURE NO	ITEM NO
		3040-01-408-1025	348	31
		3040-01-408-1025	349	31
		3040-01-408-1025	350	31
		3040-01-408-1025	351	13
		3040-01-408-1025	352	13
		3040-01-408-1025	353	13
		3040-01-408-1025	354	13
		3040-01-408-1025	403	12
		3040-01-408-1025	406	12
09990	75192-03A		404	16
			405	16
			411	8
			412	8
			413	8
09990	75194-08	4320-01-372-8375	348	33
		4320-01-372-8375	350	33
		4320-01-372-8375	351	15
		4320-01-372-8375	403	14
		4320-01-372-8375	405	18
		4320-01-372-8375	411	10
		4320-01-372-8375	413	10
09990	75194-09	4320-01-372-8376	347	33
		4320-01-372-8376	349	33
		4320-01-372-8376	352	15
		4320-01-372-8376	353	15
		4320-01-372-8376	354	15
		4320-01-372-8376	404	18
		4320-01-372-8376	406	14
		4320-01-372-8376	412	10
09990	75223-11	2940-01-417-9333	435	9
24975	75249	2920-01-281-5976	48	43
		2920-01-281-5976	49	58
35510	75249S		KITS	35
53248	75251-07	2990-01-417-8447	410	1
09990	75251-07SK	5330-01-437-0526	KITS	101
09990	75251-08	4730-01-429-5335	409	1
09990	75251-08SK		KITS	102
09990	75251-09	4730-01-429-4301	408	1
1CC11	75251-09SK	5330-01-439-6472	KITS	103
09990	75252-05	5935-01-444-5966	415	1
53248	75252-05SK		KITS	133
09990	75255-56	4820-01-373-5391	347	2
		4820-01-373-5391	348	2
		4820-01-373-5391	349	2
		4820-01-373-5391	350	2
		4820-01-373-5391	403	18
		4820-01-373-5391	404	22
		4820-01-373-5391	405	22
		4820-01-373-5391	406	18
09990	75256-01	4820-01-408-2848	356	27
		4820-01-408-2848	407	1

CROSS REFERENCE INDEXES
PART NUMBER INDEX

FSCM	PART NUMBER	STOCK NUMBER	FIGURE NO	ITEM NO
09990	75256-02	4820-01-418-4592	407	15
19207	7526015	6220-00-346-8943	71	15
		6220-00-346-8943	73	12
09990	75286-01	4810-01-373-5799	411	5
09990	75286-02	4730-01-373-1237	413	5
09990	75286-07	4820-01-408-2185	351	5
		4820-01-408-2185	354	5
09990	75286-09	4820-01-408-4697	353	5
09990	75286-11	4820-01-408-2175	349	27
09990	75287-01	3815-01-373-0130	404	6
		3815-01-373-0130	405	6
09990	75288-01	4820-01-408-4699	352	5
09990	75288-02	4730-01-373-1238	412	5
09990	75288-03	4820-01-408-2181	350	27
09990	75289-01	3815-01-373-0129	347	27
		3815-01-373-0129	348	27
		3815-01-373-0129	403	6
		3815-01-373-0129	406	6
09990	75290-09A	5340-01-372-5671	347	30
		5340-01-372-5671	349	30
		5340-01-372-5671	352	12
		5340-01-372-5671	353	12
		5340-01-372-5671	354	12
		5340-01-372-5671	406	11
09990	75290-10A	5340-01-372-5670	348	30
		5340-01-372-5670	350	30
		5340-01-372-5670	351	12
		5340-01-372-5670	403	11
09990	75290-11A	5340-01-372-9889	404	15
		5340-01-372-9889	412	7
09990	75290-12A	5340-01-372-9890	405	15
		5340-01-372-9890	411	7
		5340-01-372-9890	413	7
96151	7537	3110-00-936-6097	326	15
		3110-00-936-6097	334	11
		3110-00-936-6097	379	15
19207	7538146	5305-00-353-0969	66	12
2E480	75572	5970-01-375-7084	54	86
		5970-01-375-7084	55	111
2E480	75588	5970-01-375-7086	54	88
		5970-01-375-7086	55	113
35510	75777	5310-01-112-1740	48	18
		5310-01-112-1740	49	5
0LEB5	7632 062 116		214	7
0LEB5	7632 140 102	5306-01-387-2267	214	4
0LEB5	7632 141 102	2915-01-375-7624	214	5
0LEB5	7632 319 110	6680-01-387-4987	214	6
0LEB5	7632 472 424	2530-01-399-4207	214	1
0LEB5	7632-002-144	2940-01-387-4397	214	2
0LEB5	7633 222 102	5340-01-480-4103	214	8
0EJ14	76343	5365-01-375-6440	296	65

CROSS REFERENCE INDEXES
PART NUMBER INDEX

FSCM	PART NUMBER	STOCK NUMBER	FIGURE NO	ITEM NO
0EJ14	76511	4730-01-161-0156	296	28
		4730-01-161-0156	297	40
0EJ14	76516	4730-01-374-0675	296	31
13150	77016	5940-01-370-5065	65	17
13150	77020	5940-01-360-9648	62	15
19207	7714911	5310-00-771-4911	235	10
19207	7731428	5935-00-773-1428	83	4
35510	77481	5310-01-158-9216	48	47
7M196	7754000123	5330-01-359-5997	322	3
		5330-01-359-5997	331	18
		5330-01-359-5997	384	14
		5330-01-359-5997	400	30
		5330-01-359-5997	48	32
35510	78138	2920-01-077-0911	48	32
		2920-01-077-0911	49	29
35510	78302	5310-01-112-1738	48	44
		5310-01-112-1738	49	48
35510	78302S		KITS	129
35510	78354S		KITS	122
35510	78433	2920-01-121-0168	48	16
35510	78494	5340-01-109-4609	48	6
35510	79144	2920-01-147-2208	48	36
		2920-01-147-2208	49	49
		2920-01-147-2208	49	49
19207	7951286	5310-00-789-0398	425	14
19207	7973325	9905-00-409-8948	448	6
19207	7973326	9905-00-901-2942	447	22
81343	8 070118C	4730-01-151-3670	313	13
81343	8 090109C	5365-01-388-8762	298	43
81343	8 520112C	4730-01-371-8162	345	41
02697	8-008N300-90	5330-00-225-3266	356	10
		5330-00-225-3266	408	10
		5330-00-225-3266	409	9
		5330-00-225-3266	410	7
		5330-00-225-3266	415	6
81343	8-10 070120C	4730-01-074-0907	306	3
		4730-01-074-0907	439	14
		4730-01-074-0907	443	20
81343	8-10 520120	4730-01-281-0984	356	37
81343	8-130109E-S	4730-01-133-9017	174	7
		4730-01-133-9017	178	1
02697	8-224 N300-90	5330-00-005-0572	336	18
		5330-00-005-0572	385	21
81343	8-4 010202B	4730-00-235-1483	182	9
		4730-00-235-1483	183	9
81343	8-4 100202BA	4730-01-115-7362	204	7
81343	8-4-8 010424C	4730-01-407-7535	177	4
		4730-01-407-7535	182	3
		4730-01-407-7535	183	3
12361	8-594-000003	9330-01-287-8892	BULK	84
12361	8-594-000003V		335	1
			391	15
7M196	8-594-000005	5975-01-126-4755	BULK	6

CROSS REFERENCE INDEXES
PART NUMBER INDEX

FSCM	PART NUMBER	STOCK NUMBER	FIGURE NO	ITEM NO
81343	8-6 010102B	4730-01-226-3705	175	44
		4730-01-226-3705	179	6
		4730-01-226-3705	179	6
81343	8-6 010103BA	4730-01-213-8473	175	15
81343	8-6 010202BA(E1)	4730-00-254-6215	179	2
		4730-00-254-6215	182	12
		4730-00-254-6215	183	12
		4730-00-254-6215	184	9
81343	8-6 010302B	4730-00-130-4235	175	35
81343	8-6 100202BA	4730-01-095-7717	165	13
		4730-01-095-7717	167	8
		4730-01-095-7717	171	18
		4730-01-095-7717	180	2
		4730-01-095-7717	202	16
		4730-01-095-7717	203	2
		4730-01-095-7717	203	2
81343	8-6 100203BA	4730-01-134-1279	167	12
		4730-01-134-1279	175	10
81343	8-6 100302BA	4730-01-091-2809	167	4
		4730-01-091-2809	170	3
		4730-01-091-2809	174	6
		4730-01-091-2809	176	1
		4730-01-091-2809	202	4
		4730-01-091-2809	203	14
		4730-01-091-2809	204	12
		4730-01-091-2809	204	12
81343	8-6 130140C	4730-01-420-5910	43	30
81343	8-6 140137C	4730-00-952-3180	165	8
		4730-00-952-3180	166	7
		4730-00-952-3180	169	5
		4730-00-952-3180	170	19
		4730-00-952-3180	173	18
81343	8-6 140137CA		172	18
81343	8-6 140237S	4730-01-274-1822	171	16
81343	8-6-6 100425BA	4730-01-106-3975	167	18
81343	8-6-8 010424BA	4730-01-378-8084	182	6
		4730-01-378-8084	183	6
		4730-01-378-8084	184	4
		4730-01-378-8084	184	4
81343	8-8 070120CA	4730-01-156-4835	294	3
		4730-01-156-4835	298	2
		4730-01-156-4835	361	23
		4730-01-156-4835	366	12
		4730-01-156-4835	366	12
81343	8-8 070320SA	4730-01-124-3728	313	14
81343	8-8 100102BA	4730-01-134-7759	166	1
		4730-01-134-7759	169	18
		4730-01-134-7759	170	5
		4730-01-134-7759	171	4
		4730-01-134-7759	172	4
		4730-01-134-7759	173	4
		4730-01-134-7759	173	4
81343	8-8 100202BA	4730-01-115-6643	166	32
		4730-01-115-6643	169	2
		4730-01-115-6643	170	15
		4730-01-115-6643	171	14

CROSS REFERENCE INDEXES
PART NUMBER INDEX

FSCM	PART NUMBER	STOCK NUMBER	FIGURE NO	ITEM NO
		4730-01-115-6643	172	14
		4730-01-115-6643	173	14
		4730-01-115-6643	175	5
		4730-01-115-6643	178	6
		4730-01-115-6643	179	8
		4730-01-115-6643	483	8
81343	8-8 100302BA	4730-01-079-3275	174	2
81343	8-8 130239B	4730-00-081-8313	166	36
		4730-00-081-8313	169	24
		4730-00-081-8313	170	13
		4730-00-081-8313	170	13
		4730-00-081-8313	171	12
		4730-00-081-8313	172	12
		4730-00-081-8313	173	12
81343	8-8 140138C	4730-00-542-5598	443	17
81343	8-8-4 100425BA	4730-01-134-0856	181	5
81343	8-8-8 070401CA	4730-00-797-6566	313	26
81343	8-8-8 070432CA	4730-00-074-0713	357	27
81343	8-8-8 130424BA	4730-01-095-2034	169	19
		4730-01-095-2034	170	6
		4730-01-095-2034	171	5
		4730-01-095-2034	172	5
		4730-01-095-2034	173	5
		4730-01-095-2034	483	6
11083	8C4984	5306-01-429-4710	486	10
11083	8C6364	5306-01-411-5012	31	9
78640	8L2786	5330-00-973-8301	17	7
15526	8MMDIN6799	5325-00-405-5649	36	19
11083	8M2772	5340-00-426-4803	29	32
11083	8M4445	5331-00-914-5821	16	20
		5331-00-914-5821	16	20
11083	8M9024	5310-00-470-5567	23	3
		5310-00-470-5567	29	21
11083	8S2241	4910-01-032-3128	487	20
11083	8T0100	5305-01-360-1000	12	1
		5305-01-360-1000	23	4
		5305-01-360-1000	27	7
11083	8T0151	4820-01-360-2394	29	17
11083	8T0276	5305-01-360-1008	16	15
		5305-01-360-1008	23	15
11083	8T0293	5306-01-360-1632	5	7
11083	8T0644	5305-01-360-1708	44	16
11083	8T0657	5305-01-360-9088	4	2
11083	8T3282	5365-01-360-1034	4	1
11083	8T3666	5305-01-360-0999	7	3
11083	8T4121	5310-01-352-2753	3	2
		5310-01-352-2753	12	14
11083	8T4136	5306-01-360-1634	3	1
11083	8T4137	5306-01-360-0928	12	13
11083	8T4177	5306-01-360-1940	486	3
11083	8T4186	5306-01-360-0932	7	8

CROSS REFERENCE INDEXES
PART NUMBER INDEX

FSCM	PART NUMBER	STOCK NUMBER	FIGURE NO	ITEM NO
11083	8T4189	5306-01-360-0927	8	10
		5306-01-360-0927	12	26
11083	8T4196	5305-01-360-1996	8	5
11083	8T4200	5305-01-360-1703	27	12
		5305-01-360-1703	29	6
11083	8T4224	5310-01-359-8806	8	9
		5310-01-359-8806	12	25
		5310-01-359-8806	27	13
		5310-01-359-8806	29	7
11083	8T5030	5305-01-360-1989	4	3
11083	8T5035	5305-01-360-1003	24	6
11083	8T7044	5307-01-360-0988	24	5
11083	8T7547	5305-01-360-1011	8	7
		5305-01-360-1011	29	30
11083	8T8442	5305-01-360-0990	12	27
		5305-01-360-0990	25	5
44940	800-2010	5305-01-356-9468	68	3
		5305-01-356-9468	68	3
		5305-01-356-9468	424	5
		5305-01-356-9468	442	36
75535	8008436	5315-01-481-3783	299	10
27005	801294	5365-01-236-1955	296	64
45543	8013-2	4820-01-352-5866	392	14
72915	8040313	4730-00-439-1722	167	10
		4730-00-439-1722	178	8
		4730-00-439-1722	178	8
0LEB5	8098 955 146	2530-01-372-4250	211	13
28116	810505	9340-01-478-3889	422	13
02697	8119N-9		345	34
13445	81264	2530-01-061-1351	63	23
0EJ14	81433	3110-01-375-7194	299	59
0EJ14	81434	3110-01-228-7663	298	22
0EJ14	81608	3120-01-376-6721	296	39
0EJ14	81626	3120-01-397-8140	299	75
9G527	8277-4	4320-01-453-2063	334	17
13174	830-TT-10X10	4730-01-387-5187	393	42
13174	830-TT-12	4730-01-370-1338	345	22
		4730-01-370-1338	393	47
30327	830-TT04	4730-01-269-9570	345	53
19207	8338566	5935-00-572-9180	69	5
		5935-00-572-9180	71	5
		5935-00-572-9180	73	15
19207	8338567	5310-00-833-8567	69	6
		5310-00-833-8567	71	6
		5310-00-833-8567	73	14
19207	8349323		212	7
96151	8350	5365-01-294-4212	297	32
09990	840105	5330-01-332-7854	356	31
		5330-01-332-7854	407	2
		5330-01-332-7854	407	11
		5330-01-332-7854	407	16

CROSS REFERENCE INDEXES
PART NUMBER INDEX

FSCM	PART NUMBER	STOCK NUMBER	FIGURE NO	ITEM NO
		5330-01-332-7854	432	7
		5330-01-332-7854	432	16
		5330-01-332-7854	432	24
96151	8433	3040-01-217-2707	297	12
19204	8442242	4730-00-065-0521	43	23
13174	848-TTO-50-12-12 S	4730-01-351-8109	393	5
16764	850G	6145-01-161-6228	BULK	93
09990	851019-024VDC	5950-01-411-9561	356	28
		5950-01-411-9561	407	6
		5950-01-411-9561	407	20
09990	85397-13	4820-01-408-4708	355	1
09990	85397-14	4810-01-461-1103	414	1
09990	85561-05P	4820-01-408-2190	352	1
09990	85562-04	4820-01-408-2187	351	1
09990	85563-05	4820-01-408-4696	353	1
09990	85563-06	4820-01-408-4701	354	1
09990	85564-05	4820-01-408-5644	347	23
09990	85564-05-24P	4820-01-408-2849	347	1
09990	85564-07	4820-01-373-0585	406	2
09990	85564-07-24	4810-01-387-5423	406	1
09990	85565-05	4820-01-408-2179	350	23
09990	85565-05-24	4820-01-408-2193	350	1
09990	85565-06	4820-01-373-0583	403	2
09990	85565-06-24	4810-01-374-3859	403	1
09990	85569-05	4810-01-456-9780	348	23
09990	85569-05-24	4820-01-408-5645	348	1
09990	85570-05	4820-01-408-5643	349	23
09990	85570-05-24	4820-01-408-5648	349	1
09990	85784-01	4820-01-373-0584	404	2
1CC11	85784-01-24	4820-01-408-9964	404	1
1CC11	85785-01-24	4820-01-408-9963	405	1
09990	85785-01P	4820-01-372-9767	405	2
53248	85787-07		413	1
53248	85787-08		411	1
09990	85788-02	4810-01-442-8782	412	1
62983	858995	5330-01-380-3597	432	32
96151	8631-003	3040-01-301-2992	326	17
		3040-01-301-2992	379	17
96151	8632-9	4730-01-408-1506	326	4
		4730-01-408-1506	379	4
96151	8636	5365-01-211-0732	326	2
		5365-01-211-0732	379	2
96151	8664	3040-01-203-4227	334	15
80201	8694-CRWA5	5330-01-263-8267	329	19
		5330-01-263-8267	382	19
19207	8694381	5310-00-282-8830	235	1
037Z3	87097-012	5935-01-323-8570	54	29
		5935-01-323-8570	55	34
19207	8711054	4720-00-809-2428	BULK	12
19207	8741435	5310-00-241-6921	66	15

CROSS REFERENCE INDEXES
PART NUMBER INDEX

FSCM	PART NUMBER	STOCK NUMBER	FIGURE NO	ITEM NO
19207	8741437	5305-00-832-5743	66	9
19207	8741441	5342-00-182-3726	66	5
19207	8741442	5325-00-088-6147	66	4
19207	8741446	5325-00-832-5650	66	10
19207	8741447	6220-00-998-6142	66	13
19207	8741461	6220-00-443-0589	66	14
19207	8741492	5935-00-807-4109	66	3
19207	8747995	6210-00-133-7722	71	16
62983	889599	5331-01-479-5057	432	43
62983	889610	5331-01-479-5858	432	34
62983	889627	5331-01-479-5129	432	38
11757	9-P-70		417	17
8N900	9-P-91	3040-01-479-5954	417	17
65459	9-027-010025	3040-01-445-7890	303	4
65459	9-027-010026	2510-01-372-4007	303	11
65459	9-027-010027		310	15
65459	9-027-010028		310	16
65459	9-027-010085	3040-01-443-8111	310	1
65459	9-027-010088	3040-01-445-7894	310	13
65459	9-040-010057	2540-01-372-5098	235	11
65459	9-077-010001	3120-00-913-2456	305	9
65459	9-079-010002	3120-01-453-3043	302	12
65459	9-084-010015	5340-01-372-0725	302	3
65459	9-120-010391	5340-01-372-0356	305	2
65459	9-150-010073	3120-01-372-2363	308	4
		3120-01-372-2363	311	20
65459	9-150-010086	3120-01-372-3575	311	12
65459	9-150-010087	3120-01-372-4793	310	5
65459	9-150-010088	3120-01-372-4792	303	12
		3120-01-372-4792	310	2
		3120-01-372-4792	310	17
65459	9-150-010181	3120-01-461-2735	302	10
65459	9-150-010211	5365-01-446-0822	305	58
65459	9-163-010005	3040-01-372-8300	312	1
65459	9-163-010008	3040-01-452-5196	312	9
65459	9-187-010009	5340-01-374-3547	294	56
		5340-01-374-3547	301	13
		5340-01-374-3547	305	51
65459	9-232-010010		302	11
65459	9-232-010011	3940-01-373-5960	302	1
65459	9-242-010144	3040-01-373-0149	309	1
65459	9-242-010176	3040-01-372-7395	304	1
65459	9-242-010177	3040-01-372-5537	307	1
65459	9-242-010184	3040-01-372-5536	311	1
12361	9-286-1000001	4010-01-169-5435	391	19
65459	9-311-015518	3950-01-374-4771	310	3
65459	9-311-015808		308	7
0EEF9	9-3216-26	5360-01-426-7661	305	32
65459	9-401-010010		312	4
65459	9-447-010019	2510-01-372-8154	301	3
65459	9-482-010346	5340-01-406-9702	302	6

CROSS REFERENCE INDEXES
PART NUMBER INDEX

FSCM	PART NUMBER	STOCK NUMBER	FIGURE NO	ITEM NO
65459	9-482-010351		235	15
12361	9-490-100178	5310-01-201-8995	327	5
		5310-01-201-8995	327	14
		5310-01-201-8995	380	5
		5310-01-201-8995	380	16
12361	9-490-100190	3110-01-204-3427	327	6
		3110-01-204-3427	380	6
65459	9-522-010009	5310-01-373-6791	302	23
65459	9-557-010294	5315-01-372-0026	303	5
65459	9-557-010312	3040-01-374-3013	310	10
65459	9-557-010313	3040-01-372-4958	301	8
65459	9-557-010314	3040-01-372-5502	308	10
65459	9-557-010316	5315-01-372-3046	303	3
65459	9-557-010317	5315-01-372-4950	301	14
65459	9-557-010376	5315-01-461-6606	312	2
65459	9-557-010428	5306-01-372-6439	302	25
65459	9-557-010436-03	5315-01-372-4940	305	50
65459	9-557-010436-04	5340-01-372-5354	294	55
65459	9-557-010438	3040-01-372-4960	305	10
65459	9-557-010441	3040-01-372-7344	235	14
65459	9-557-010505	5315-01-461-7126	302	21
65459	9-557-010509	5315-01-461-5644	302	17
65459	9-564-010026	3040-01-452-5192	302	9
65459	9-565-011014	3950-01-372-4153	308	9
65459	9-565-011393	3040-01-452-1674	302	14
65459	9-630-010017	5340-01-372-3972	305	8
65459	9-645-010054	3120-01-374-2288	305	49
65459	9-652-010001	2590-01-372-5109	305	15
65459	9-654-010095	5306-01-372-8366	302	5
65459	9-684-010044	5365-01-461-0474	302	19
65459	9-684-010052	5365-01-461-0456	302	13
65459	9-720-010050	5360-01-461-0478	312	3
12361	9-734-1000643	3040-01-354-5430	333	19
		3040-01-354-5430	392	22
12361	9-734-100649	3020-01-200-8126	333	38
		3020-01-200-8126	392	41
12361	9-734-100651	3110-01-203-5085	333	48
65459	9-742-010005	2590-01-373-2633	305	6
65459	9-742-010006	3040-01-372-4024	305	6
65459	9-742-010007	5340-01-372-0355	305	5
12361	9-752-100508	2590-01-196-4734	KITS	21
		2590-01-196-4734	KITS	22
12361	9-752-100810	3040-01-408-1504	KITS	47
12361	9-752-100811	5330-01-406-7489	KITS	119
12361	9-752-100812	3040-01-408-3171	KITS	49
12361	9-752-100818	5330-01-377-5195	KITS	62
12361	9-752-100819	5330-01-431-3096	KITS	66
12361	9-752-100820	5330-01-431-3083	KITS	56
12361	9-752-100821	5330-01-431-3078	KITS	58
12361	9-752-100915	5330-01-354-3834	KITS	60
		5330-01-354-3834	KITS	98

CROSS REFERENCE INDEXES
PART NUMBER INDEX

FSCM	PART NUMBER	STOCK NUMBER	FIGURE NO	ITEM NO
12361	9-752-100961	5330-01-354-4314	KITS	63
		5330-01-354-4314	KITS	65
		5330-01-354-4314	KITS	67
		5330-01-354-4314	KITS	68
		5330-01-354-4314	KITS	96
		5330-01-354-4314	KITS	100
		5330-01-354-4314	KITS	120
12361	9-752-100964	3040-01-408-1503	KITS	48
12361	9-752-101052	5330-01-431-3091	KITS	69
12361	9-752-101062	5330-01-398-8749	KITS	59
		5330-01-398-8749	KITS	97
12361	9-752-101064	5330-01-374-3260	KITS	61
		5330-01-374-3260	KITS	99
12361	9-752-101082	3040-01-408-3172	KITS	
		3040-01-408-3172	KITS	45
65459	9-826-010024	2590-01-372-5112	308	3
65459	9-840-010006	3040-01-372-4025	301	16
65459	9-846-010090	4820-01-361-8102	294	2
65459	9-861-010042	5310-01-372-7978	302	24
65459	9-861-010045	5310-01-406-9703	302	4
11083	9B7233	5310-00-559-0070	51	2
11083	9G3667	5935-01-156-7789	96	17
		5935-01-156-7789	97	28
		5935-01-156-7789	98	11
		5935-01-156-7789	99	16
11083	9G3695	5935-01-152-2677	54	12
		5935-01-152-2677	55	12
11083	9L7669	5310-00-155-5084	9	8
11083	9L9188	5360-00-175-2701	16	12
		5360-00-175-2701	19	3
11083	9M1974	5310-00-432-4064	12	4
		5310-00-432-4064	12	12
		5310-00-432-4064	16	2
		5310-00-432-4064	18	3
		5310-00-432-4064	19	6
		5310-00-432-4064	21	1
		5310-00-432-4064	23	6
		5310-00-432-4064	27	11
		5310-00-432-4064	29	31
		5310-00-432-4064	31	31
		5310-00-432-4064	33	5
		5310-00-432-4064	43	5
11083	9M2904	5342-01-165-5721	22	5
11083	9M4849	5330-00-847-4351	27	6
11083	9N0869	5310-01-415-1603	22	3
11083	9N3832	5306-01-205-5360	9	7
11083	9S1350	5340-00-426-4794	29	5
11083	9S4182	5340-01-360-1691	8	2
		5340-01-360-1691	12	35
11083	9S4185	5365-00-763-0120	8	1
11083	9S4191	5365-00-411-4584	29	9

CROSS REFERENCE INDEXES
PART NUMBER INDEX

FSCM	PART NUMBER	STOCK NUMBER	FIGURE NO	ITEM NO
		5365-00-411-4584	33	2
11083	9S8003	5365-01-035-4899	4	5
11083	9S8004	5365-01-036-0010	17	8
		5365-01-036-0010	43	7
11083	9S8006	2530-01-062-5318	5	12
11083	9S8008	4730-01-064-3790	5	5
11083	9U-6272	5305-01-481-7659		
11083	9U-7263	5210-01-481-4862	486	21
11083	9U-7269		486	16
11083	9U-7270	5210-01-481-5120	486	27
11083	9U-7274	5210-01-481-4861	486	19
11083	9U-7282	5340-01-481-7214	486	11
11083	9U5120	5120-01-363-2795	486	8
11083	9X2230	4730-01-360-4160	17	6
11083	9X2305	5305-01-360-1991	10	9
11083	9X6005	5305-01-360-1010	15	7
11083	9X6620	4730-01-360-4179	27	2
11083	9X8256	5310-01-415-1606	31	19
11083	9X8267	5310-01-439-0845	25	6
11083	9X8318	5330-01-360-9098	KITS	6
11083	9X8916	5306-01-360-1633	5	11
11083	9Y1582	2815-01-360-4711	14	9
11083	9Y4634	5330-01-360-5930	205	27
11083	9Y4832	2815-01-361-8317	14	10
11083	9Y4973	2815-01-362-5763	14	4
11083	9Y5295	4730-01-360-2372	31	15
11083	9Y8534	2815-01-407-5718	14	7
11083	9Y8848	2815-01-361-8313	15	5
11083	9Y9854	4710-01-371-1511	18	5
82484	900.032	5330-01-378-7541	421	8
0FW39	90000003	5120-01-412-1818	485	2
51377	9002-00491-68	5331-01-393-5630	45	13
51377	9002-00741-58	5331-01-195-1500	45	12
01276	900598-8S	5365-01-217-4133	298	38
01276	900729-001	5340-01-439-0843	30	6
01276	900729-18	5340-00-482-6835	478	20
01276	900729-19	5340-00-151-5854	479	6
01276	900729-5	5340-00-765-2010	310	6
39428	90170A651	5315-01-371-7124	373	17
		5315-01-371-7124	418	10
32537	902466-22	4730-00-196-1467	166	7
96151	9050	5330-01-178-1589	297	8
96151	9057-14	5330-01-306-3438	326	12
		5330-01-306-3438	334	8
		5330-01-306-3438	379	12
96151	9057-9	5330-01-295-4662	297	6
82484	907.108	5310-01-375-6890	421	13
		5310-01-375-6890	421	13
96151	9072-3	4730-01-066-4024	297	28
96151	9072-6	5365-01-374-0953	297	37
82484	908.718	5310-01-375-2159	421	10

CROSS REFERENCE INDEXES
PART NUMBER INDEX

FSCM	PART NUMBER	STOCK NUMBER	FIGURE NO	ITEM NO
96151	9086-1	5330-01-325-7176	326	3
		5330-01-325-7176	379	3
96151	9086-2	5330-01-106-1159	334	14
96151	9091-1	5331-01-244-8964	326	13
		5331-01-244-8964	334	9
		5331-01-244-8964	379	13
94222	91-99-111-12	4030-01-433-7225	247	13
		4030-01-433-7225	290	4
		4030-01-433-7225	290	25
82484	910.075	5310-01-375-7167	421	9
21335	9109K	3110-00-554-2979	296	19
96151	9121-1	5330-01-219-7048	297	2
96151	9121-2	5330-01-245-4102	326	11
		5330-01-245-4102	334	5
		5330-01-245-4102	379	9
82484	913.328	5935-01-351-4732	54	7
		5935-01-351-4732	55	7
		5935-01-351-4732	121	14
96151	9151-2	5365-01-374-0954	297	24
28116	915920		422	12
01943	91620-A	6680-01-374-4912	135	1
05779	925779	4330-01-473-1241	316	23
09769	926474-1	5935-12-308-9107	89	8
6N659	9290-BA		438	4
6N659	9290-02		438	28
6N659	9290-05	4820-01-410-8059	438	12
6N659	9290-06	3040-01-410-8058	438	19
6N659	9290-18	4810-01-480-0077	438	5
6N659	9290-23	5365-01-408-5369	438	15
6N659	9290-34	5330-01-443-0392	KITS	92
05779	931558	2940-01-363-4377	446	23
15526	933-M16X50	5305-01-071-7162	7	15
15526	933-M6X12	5305-01-184-1937	54	105
		5305-01-184-1937	57	1
		5305-01-184-1937	87	4
		5305-01-184-1937	247	20
		5305-01-184-1937	250	6
		5305-01-184-1937	258	8
		5305-01-184-1937	274	6
15526	933-M8X20	5305-01-341-8926	78	5
		5305-01-341-8926	178	5
		5305-01-341-8926	200	4
		5305-01-341-8926	203	5
		5305-01-341-8926	205	20
		5305-01-341-8926	206	18
		5305-01-341-8926	265	13
		5305-01-341-8926	271	3
		5305-01-341-8926	374	3
		5305-01-341-8926	425	8
		5305-01-341-8926	430	7
		5305-01-341-8926	439	33

CROSS REFERENCE INDEXES
PART NUMBER INDEX

FSCM	PART NUMBER	STOCK NUMBER	FIGURE NO	ITEM NO
		5305-01-341-8926	443	7
24234	936185	2540-01-421-4591	425	11
02697	940-17	5330-01-369-7477	389	14
0EJ14	9400	2530-01-344-5748	KITS	31
0EJ14	9402	2590-01-374-2510	KITS	130
0EJ14	9403	5330-01-344-2572	KITS	90
7Z588	9410	4730-01-368-9806	213	11
73342	9410206	4730-01-360-6216	152	8
7Z588	9420	4730-01-212-9613	41	15
		4730-01-212-9613	147	6
		4730-01-212-9613	213	3
73342	9425115	5306-01-360-1939	36	21
39428	943K13	4030-01-174-2542	391	18
58864	9450		KITS	147
5V437	95-04-11-TM2	5360-01-439-2300	284	8
5V437	95-04-11-TM3	5360-01-439-3864	284	6
1CW22	95505	5945-01-383-5900	59	1
35510	95656	2920-01-196-7730	48	24
		2920-01-196-7730	49	36
35510	95770	5970-01-308-0374	48	5
		5970-01-308-0374	49	7
24161	9580	3030-00-844-4456	46	53
35510	96021	5940-01-310-9565	49	20
35510	96032	5999-01-329-0309	49	23
0B8Y6	9604925-005	6680-01-454-7189	30	12
0B8Y6	9605045-001	5330-01-429-3089	30	13
0EJ14	9612	5331-01-357-0846	299	42
58864	9626		297	50
58864	9627		297	51
0EJ14	9628-G		299	34
0EJ14	9629-G		299	35
58864	9630		297	48
58864	9631		297	49
58864	9632		297	47
58864	9633		297	46
0EJ14	9638	5330-01-344-2573	KITS	91
98441	9672	5331-01-256-0427	296	56
0EJ14	9675		299	58
0EJ14	9692	5330-01-460-4642	KITS	132
96906	9695	5331-01-375-3087	296	44
		5331-01-375-3087	296	60
94222	97-50-330-12	5340-01-387-6193	274	14
		5340-01-387-6193	374	2
		5340-01-387-6193	374	9
0EJ14	9705	5331-01-351-2726	297	56
35510	97416	5310-00-020-4787	49	2
35510	97439	2520-01-187-3619	48	37
		2520-01-187-3619	49	50
35510	97799	5330-01-079-6372	48	39
		5330-01-079-6372	49	45
35510	97800	3120-01-111-9326	49	47

CROSS REFERENCE INDEXES
PART NUMBER INDEX

FSCM	PART NUMBER	STOCK NUMBER	FIGURE NO	ITEM NO
81860	980145-02804	5310-01-443-1463	316	16
0EJ14	9804		298	15
0EJ14	9817	5331-01-351-2727	297	57
0EJ14	9839		299	38
35510	98401SS		KITS	121
0EJ14	9842		299	37
0EJ14	9844	5331-01-269-6079	296	30
		5331-01-269-6079	299	52
0EJ14	9848		299	57
0EJ14	9851	5330-01-268-0914	296	15
		5330-01-268-0914	299	31
0EJ14	9852	5365-01-224-2304	296	14
		5365-01-224-2304	299	32
0EJ14	9853	5330-01-267-9017	296	17
		5330-01-267-9017	299	29
0EJ14	9854	5365-01-224-2305	296	18
		5365-01-224-2305	299	28
58864	9880	5330-01-444-3079	296	33
0EJ14	9890	5330-01-375-0243	296	23
0EJ14	9897		299	61
34914	990 3861	5310-01-155-1911	21	7
		5310-01-155-1911	26	21
		5310-01-155-1911	37	4
		5310-01-155-1911	90	28
		5310-01-155-1911	147	3
		5310-01-155-1911	147	27
		5310-01-155-1911	148	26
		5310-01-155-1911	160	9
		5310-01-155-1911	167	2
		5310-01-155-1911	174	11
		5310-01-155-1911	175	7
		5310-01-155-1911	176	8
		5310-01-155-1911	177	13
		5310-01-155-1911	178	4
		5310-01-155-1911	179	11
		5310-01-155-1911	180	4
		5310-01-155-1911	181	8
		5310-01-155-1911	185	3
		5310-01-155-1911	186	3
		5310-01-155-1911	187	5
		5310-01-155-1911	188	3
		5310-01-155-1911	189	3
		5310-01-155-1911	190	3
		5310-01-155-1911	200	3
		5310-01-155-1911	205	21
		5310-01-155-1911	206	1
		5310-01-155-1911	250	14
		5310-01-155-1911	255	7
		5310-01-155-1911	261	12
		5310-01-155-1911	262	2
		5310-01-155-1911	263	10

CROSS REFERENCE INDEXES
PART NUMBER INDEX

FSCM	PART NUMBER	STOCK NUMBER	FIGURE NO	ITEM NO
		5310-01-155-1911	264	13
		5310-01-155-1911	265	12
		5310-01-155-1911	270	3
		5310-01-155-1911	271	4
		5310-01-155-1911	272	4
		5310-01-155-1911	276	13
		5310-01-155-1911	374	6
		5310-01-155-1911	421	20
		5310-01-155-1911	422	8
		5310-01-155-1911	425	10
		5310-01-155-1911	430	2
		5310-01-155-1911	439	11
		5310-01-155-1911	443	10
		5310-01-155-1911	478	2
54035	990-011-007	5330-01-332-7167	307	18
		5330-01-332-7167	432	14
54035	990-202-006	5330-01-353-9625	432	12
35510	99278	9390-01-204-7151	48	38
		9390-01-204-7151	49	54
0EJ14	9955		299	36
0EJ14	9972	5331-01-359-2151	299	43
19207	999-055919	5340-01-376-1830	283	5
58864	9992	5331-01-453-1187	296	63
98171	9999039	2530-01-084-6975	164	8

CROSS REFERENCE INDEXES
NATIONAL STOCK NUMBER INDEX

STOCK NUMBER	FIGURE	ITEM	STOCK NUMBER	FIGURE	ITEM
5330-00-005-0572	336	18	5310-00-045-5207	60	10
5330-00-005-0572	385	21	5310-00-045-5213	79	25
8315-00-006-9835	BULK	7	2540-00-047-3926	235	6
5342-00-007-6350	5	4	2640-00-050-1229	207	34
4730-00-010-3875	157	14	4730-00-050-4203	235	16
4730-00-010-3875	159	8	4730-00-050-4203	294	53
4730-00-011-2304	200	11	4730-00-050-4203	301	9
4730-00-011-2578	58	8	4730-00-050-4203	303	2
4730-00-011-2578	176	2	4730-00-050-4203	305	11
5315-00-012-4553	46	35	4730-00-050-4203	308	5
5315-00-013-7228	211	11	4730-00-050-4203	310	4
6240-00-014-2454	69	11	4730-00-050-4203	310	11
4730-00-014-4027	30	25	4730-00-050-4203	310	14
5310-00-014-5850	62	6	4730-00-050-4203	312	5
5310-00-014-5850	65	3	4730-00-050-4203	324	5
5310-00-014-5850	317	2	4730-00-050-4208	155	4
5310-00-014-5850	332	10	4730-00-050-4208	156	4
5310-00-014-5850	345	10	4730-00-050-4208	156	12
5310-00-014-5850	374	13	4730-00-050-4208	238	7
5310-00-014-5850	390	4	4730-00-050-4208	300	9
5310-00-014-5850	391	20	4730-00-050-4208	300	9
5310-00-014-5850	401	3	4730-00-050-4208	320	15
5310-00-014-5850	402	4	4730-00-050-4208	321	13
4730-00-019-1489	358	8	4730-00-050-4208	344	10
4730-00-019-1489	439	7	4730-00-050-4208	376	2
4730-00-019-1489	441	13	4730-00-050-4208	384	22
4730-00-019-1489	442	7	4730-00-050-4208	385	15
4730-00-019-1489	443	29	4730-00-050-4208	388	11
5310-00-020-4787	49	2	5305-00-050-4212	344	2
5305-00-021-3620	47	2	5305-00-050-7932	292	15
5961-00-026-9661	295	2	4730-00-051-5209	305	1
5961-00-026-9661	295	19	4730-00-051-5209	357	31
5340-00-027-8737	43	3	4730-00-051-5209	366	15
2940-00-029-0388	19	9	5305-00-051-6533	333	2
5365-00-031-2247	307	20	5315-00-051-6613	236	28
5331-00-038-4327	12	18	5305-00-051-8606	305	54
5310-00-038-9417	45	35	4730-00-052-3420	441	3
5306-00-042-6921	389	5	3110-00-052-5424	333	40
4730-00-042-8988	325	28	3110-00-052-5424	392	43
4730-00-042-8988	378	28	5305-00-052-6867	284	2
5305-00-044-4153	387	1	5305-00-052-7496	305	47
5305-00-044-4153	389	1	4730-00-052-7673	20	2
4730-00-044-4688	48	10	4730-00-052-7673	153	2
5310-00-045-3296	200	9	4730-00-052-7673	436	2
5310-00-045-3296	206	9	4730-00-052-7673	437	18
5310-00-045-3296	391	17	5305-00-054-6655	359	1
5310-00-045-3299	65	25	5305-00-054-6682	54	65
5310-00-045-3299	148	41	5305-00-054-6682	55	89
5310-00-045-3299	149	10	4730-00-054-7296	366	27
5310-00-045-3299	480	17	4730-00-054-7296	372	2
5310-00-045-4007	62	18	4730-00-054-7296	439	21
5310-00-045-4007	65	20	3110-00-055-2100	333	34

CROSS REFERENCE INDEXES
NATIONAL STOCK NUMBER INDEX

STOCK NUMBER	FIGURE	ITEM	STOCK NUMBER	FIGURE	ITEM
3110-00-055-2100	392	37	5305-00-071-2066	306	6
5305-00-057-0536	480	25	5305-00-071-2066	330	4
5999-00-057-2929	71	7	5305-00-071-2066	383	4
5999-00-057-2929	73	13	5305-00-071-2067	224	40
5315-00-058-6115	300	13	5305-00-071-2067	325	21
5315-00-058-6115	300	13	5305-00-071-2067	378	21
5315-00-059-0217	344	13	5305-00-071-2067	447	9
5305-00-059-3659	46	14	5305-00-071-2067	448	15
5305-00-059-4568	226	5	5305-00-071-2069	224	46
4710-00-060-8280	BULK	71	5305-00-071-2069	292	11
5310-00-061-4651	237	16	5305-00-071-2069	293	6
4730-00-062-5470	298	4	5305-00-071-2069	298	21
3120-00-064-1723	49	52	5305-00-071-2069	302	18
4730-00-065-0521	43	23	5305-00-071-2069	359	46
5310-00-067-6356	224	39	5305-00-071-2070	225	12
5305-00-068-0500	330	12	5305-00-071-2070	298	15
5305-00-068-0500	383	12	5305-00-071-2070	447	18
5305-00-068-0502	48	21	5305-00-071-2070	448	25
5305-00-068-0502	62	4	5305-00-071-2071	292	7
5305-00-068-0502	335	19	5305-00-071-2071	293	8
5305-00-068-0502	337	1	5305-00-071-2071	331	11
5305-00-068-0502	345	47	5305-00-071-2071	389	12
5305-00-068-0502	400	1	5305-00-071-2071	439	3
5305-00-068-0508	224	35	5305-00-071-2071	441	9
5305-00-068-0508	291	1	5305-00-071-2071	442	3
5305-00-068-0508	294	11	5305-00-071-2071	443	33
5305-00-068-0508	359	31	5305-00-071-2071	448	26
5305-00-068-0508	359	35	5305-00-071-2072	305	16
5305-00-068-0509	283	7	5305-00-071-2073	293	1
5305-00-068-0509	332	9	5305-00-071-2075	291	10
5305-00-068-0509	390	3	5305-00-071-2075	316	10
5305-00-068-0510	224	14	5305-00-071-2076	294	25
5305-00-068-0510	229	5	5305-00-071-2083	447	14
5305-00-068-0510	294	32	5305-00-071-2083	448	22
5305-00-068-0510	294	62	5305-00-071-2084	229	2
5305-00-068-0510	298	16	5305-00-071-2092	166	31
5305-00-068-0510	305	25	5305-00-071-2237	345	38
5305-00-068-0510	316	2	5305-00-071-2505	335	23
5305-00-068-0511	166	16	5305-00-071-2506	439	13
5305-00-068-0511	225	11	5305-00-071-2506	443	8
5305-00-068-0511	291	13	5305-00-071-2506	446	26
5305-00-068-0511	329	2	5305-00-071-2509	314	6
5305-00-068-0511	345	4	5305-00-071-2509	357	5
5305-00-068-0511	382	2	5305-00-071-2509	371	7
5305-00-068-5416	432	30	5305-00-071-2510	234	20
4730-00-069-1187	178	2	5305-00-071-2511	298	7
4730-00-069-1187	181	1	5305-00-071-2513	219	41
4730-00-069-1187	201	8	5305-00-071-2513	359	8
4730-00-069-1187	206	12	5305-00-071-2513	360	6
4730-00-069-1187	480	16	5305-00-071-2515	234	25
5305-00-071-1315	304	14	5305-00-071-2515	360	7
5305-00-071-2066	301	10	4730-00-074-0713	357	27

CROSS REFERENCE INDEXES
NATIONAL STOCK NUMBER INDEX

STOCK NUMBER	FIGURE	ITEM	STOCK NUMBER	FIGURE	ITEM
5325-00-074-3301	30	8	3110-00-100-3568	161	6
5325-00-074-3301	53	33	3110-00-100-3568	162	8
5325-00-074-3301	90	3	3110-00-100-3575	162	53
5331-00-074-3768	44	9	3110-00-100-3611	157	36
5310-00-080-6004	70	8	3110-00-100-3611	159	22
5310-00-081-4219	318	11	3110-00-100-6151	297	35
5310-00-081-4219	325	14	3110-00-100-6170	136	18
5310-00-081-4219	332	13	5999-00-103-1896	85	4
5310-00-081-4219	345	20	5330-00-105-0339	16	3
5310-00-081-4219	378	14	5940-00-107-1481	81	17
5310-00-081-4219	386	15	5940-00-107-1481	92	6
5310-00-081-4219	390	7	5940-00-107-1481	94	10
4730-00-081-8313	166	36	5940-00-107-1481	96	9
4730-00-081-8313	169	24	5940-00-107-1481	97	8
4730-00-081-8313	170	13	5940-00-107-1481	98	5
4730-00-081-8313	170	13	5940-00-107-1481	99	9
4730-00-081-8313	171	12	5940-00-107-1481	103	21
4730-00-081-8313	172	12	5940-00-107-1481	104	29
4730-00-081-8313	173	12	5940-00-107-1481	117	6
5970-00-082-3942	BULK	45	5331-00-108-5691	345	26
5970-00-082-3948	BULK	48	5331-00-108-5691	356	38
5310-00-087-7493	338	14	5331-00-108-5691	372	12
5310-00-088-1251	64	2	5331-00-108-5691	372	23
5310-00-088-1251	219	44	5331-00-108-5691	393	25
5310-00-088-1251	224	34	5331-00-108-5691	398	10
5310-00-088-1251	234	29	5331-00-108-5691	399	6
5310-00-088-1251	277	11	5331-00-108-5691	439	15
5310-00-088-1251	278	13	5331-00-108-5691	439	19
5310-00-088-1251	291	3	5331-00-108-5691	439	25
5310-00-088-1251	294	44	5331-00-108-5691	443	19
5310-00-088-1251	298	8	5331-00-108-5691	443	21
5310-00-088-1251	359	40	5331-00-108-5691	443	23
5310-00-088-1251	360	12	3120-00-111-3711	49	44
5325-00-088-6147	66	4	9390-00-112-8047	48	9
4730-00-088-8863	297	53	5940-00-113-3145	81	18
4730-00-089-2515	12	33	5940-00-113-3145	96	13
3120-00-089-2707	48	15	5940-00-113-3145	97	15
4730-00-090-0832	175	26	5940-00-113-3145	98	16
4730-00-092-3798	298	35	5940-00-113-3145	104	15
3110-00-100-0234	162	43	5940-00-113-3145	125	11
3110-00-100-0305	162	44	5940-00-113-3145	126	12
3110-00-100-0570	158	5	5940-00-113-3147	89	9
3110-00-100-0570	161	5	5940-00-113-3147	96	11
3110-00-100-0570	162	5	5940-00-113-3147	98	14
3110-00-100-0572	162	54	5940-00-113-3147	99	11
3110-00-100-0589	157	37	5940-00-113-3147	100	11
3110-00-100-0589	159	23	5940-00-113-3147	101	13
3110-00-100-0609	158	24	5940-00-113-3147	103	10
3110-00-100-0609	161	24	5940-00-113-3147	104	24
3110-00-100-0615	162	59	5940-00-113-3148	104	31
3110-00-100-3532	417	12	5940-00-113-8179	54	16
3110-00-100-3568	158	6	5940-00-113-8179	55	16

CROSS REFERENCE INDEXES
NATIONAL STOCK NUMBER INDEX

STOCK NUMBER	FIGURE	ITEM	STOCK NUMBER	FIGURE	ITEM
5940-00-113-8183	54	100	5940-00-115-2686	113	6
5940-00-113-8183	55	105	5940-00-115-4995	110	2
5940-00-113-8184	55	52	5940-00-115-4995	111	2
5940-00-113-9819	95	11	5940-00-115-5004	107	6
5940-00-113-9819	96	21	5940-00-115-5004	113	2
5940-00-113-9819	97	7	5940-00-115-5004	114	2
5940-00-113-9819	98	22	5305-00-115-9526	69	1
5940-00-113-9819	99	22	5305-00-115-9526	71	1
5940-00-113-9819	103	13	5305-00-115-9526	73	1
5940-00-113-9819	104	26	5305-00-115-9526	387	5
5940-00-113-9819	105	15	5331-00-118-6559	12	38
5940-00-113-9819	127	5	4320-00-122-0619	338	5
5940-00-113-9820	96	10	4320-00-122-0619	401	8
5940-00-113-9820	97	27	4320-00-122-0623	338	7
5940-00-113-9820	98	13	4320-00-122-0623	401	9
5940-00-113-9820	99	10	5330-00-122-0624	338	9
5940-00-113-9820	101	9	5330-00-122-0624	401	10
5940-00-113-9820	103	11	4320-00-122-0625	338	8
5940-00-113-9820	104	14	4320-00-122-0625	401	11
5940-00-113-9820	105	17	4320-00-122-4327	338	4
5940-00-113-9820	127	2	4320-00-122-4327	401	7
5940-00-113-9821	104	32	5315-00-123-0002	338	3
5940-00-114-1300	81	16	5315-00-123-0002	401	6
5940-00-114-1300	92	8	5310-00-123-2572	164	10
5940-00-114-1300	96	8	4320-00-125-3208	338	2
5940-00-114-1300	97	20	4320-00-125-3208	401	12
5940-00-114-1300	98	17	4730-00-125-7979	165	16
5940-00-114-1300	99	8	4730-00-125-7979	202	15
5940-00-114-1300	104	13	4730-00-130-4235	175	35
5935-00-115-2306	54	42	3120-00-131-7089	296	68
5935-00-115-2306	55	53	4730-00-133-3196	359	30
5935-00-115-2306	103	18	4730-00-133-3196	360	2
5935-00-115-2307	81	15	6210-00-133-7722	71	16
5935-00-115-2307	91	2	6220-00-134-9098	71	3
5935-00-115-2307	92	7	3010-00-134-9406	305	43
5935-00-115-2307	94	9	5310-00-141-0447	207	12
5935-00-115-2307	96	7	5365-00-141-6943	63	4
5935-00-115-2307	97	9	5365-00-141-6943	122	4
5935-00-115-2307	98	2	6240-00-143-3159	71	11
5935-00-115-2307	99	7	6240-00-143-3159	73	4
5935-00-115-2307	103	8	4730-00-143-3941	29	12
5935-00-115-2307	117	5	4730-00-143-3941	212	4
5940-00-115-2678	112	2	4730-00-143-3941	298	44
5940-00-115-2679	110	6	4730-00-143-3941	308	12
5940-00-115-2679	111	6	4730-00-143-3941	309	15
5940-00-115-2679	112	6	4730-00-143-3941	313	15
5940-00-115-2683	109	2	5940-00-143-4777	54	98
5940-00-115-2684	108	2	5940-00-143-4777	55	103
5940-00-115-2684	109	6	5940-00-143-4780	54	33
5940-00-115-2684	115	2	5940-00-143-4780	55	40
5940-00-115-2684	116	2	5940-00-143-4780	82	10
5940-00-115-2686	107	2	5940-00-143-4794	54	34

CROSS REFERENCE INDEXES
NATIONAL STOCK NUMBER INDEX

STOCK NUMBER	FIGURE	ITEM	STOCK NUMBER	FIGURE	ITEM
5940-00-143-4794	55	41	6220-00-179-4324	71	13
3110-00-144-9455	157	55	6220-00-179-4325	73	7
3110-00-144-9455	159	41	5305-00-179-8946	52	6
3110-00-144-9793	157	56	5305-00-179-8946	206	3
3110-00-144-9793	159	42	5961-00-181-0661	52	54
5340-00-151-5854	479	6	5342-00-182-3726	66	5
5975-00-152-1075	65	12	5310-00-184-8971	60	8
5330-00-152-3138	321	9	5310-00-184-8971	79	26
5330-00-152-3138	384	4	5310-00-184-9562	54	101
5305-00-152-6326	333	17	5310-00-184-9562	55	106
5310-00-155-5084	9	8	5310-00-185-6462	333	58
6240-00-155-8717	67	7	5310-00-185-6462	392	55
6240-00-155-8717	68	10	5310-00-186-0969	333	59
7510-00-157-8614	BULK	69	5310-00-186-0969	392	56
5310-00-159-1577	283	1	3110-00-187-5730	162	48
5310-00-167-0721	50	3	5315-00-187-9374	389	7
5331-00-167-5173	35	6	5315-00-187-9382	253	2
2540-00-168-2186	422	1	5315-00-187-9382	445	16
2540-00-168-2187	422	1	5315-00-187-9393	253	29
5310-00-171-2444	236	7	5315-00-187-9393	437	8
3110-00-171-2489	162	47	5315-00-187-9394	436	3
5330-00-171-5910	333	25	5315-00-187-9394	437	12
5330-00-171-6761	392	28	5315-00-187-9410	315	5
4730-00-172-0010	377	2	5315-00-187-9410	373	10
4730-00-172-0025	300	12	5315-00-187-9414	312	8
4730-00-172-0025	300	12	5315-00-187-9414	335	4
4730-00-172-0028	235	2	5315-00-187-9550	344	26
4730-00-172-0028	323	7	5305-00-187-9934	334	1
4730-00-172-0034	238	11	4010-00-188-1643	254	30
4730-00-172-0034	322	27	4010-00-188-1643	418	12
5330-00-172-1919	165	4	4730-00-188-1857	295	8
5330-00-172-1919	165	7	4730-00-188-1867	392	10
5330-00-172-1919	166	11	4730-00-188-3507	446	20
5330-00-172-1919	166	14	4730-00-188-3509	294	51
5330-00-172-1919	166	14	4730-00-188-3509	295	10
5999-00-172-8254	106	8	4730-00-188-3509	295	20
5999-00-172-8254	122	6	4730-00-188-3513	294	5
4730-00-173-1881	150	2	4730-00-188-3513	295	6
4730-00-173-1881	151	5	4730-00-194-4518	439	52
4730-00-173-1881	360	3	4730-00-196-1467	166	7
4730-00-173-1881	361	9	4730-00-196-1482	254	19
4730-00-173-1881	366	17	4730-00-196-2055	294	50
5305-00-174-4500	79	45	9905-00-198-2728	427	9
5365-00-174-8678	417	39	4730-00-200-0531	41	11
5360-00-175-2701	16	12	5330-00-202-1292	333	57
5360-00-175-2701	19	3	5330-00-202-1292	392	54
5310-00-176-6521	207	25	9905-00-202-3639	423	2
5310-00-176-6525	207	25	4730-00-202-8470	316	21
5305-00-177-5568	48	31	4730-00-202-8470	359	9
5305-00-177-5568	49	43	4730-00-202-9390	30	26
5305-00-177-5644	237	15	5330-00-203-1172	162	29
4730-00-177-6166	12	32	9905-00-205-2795	373	19

CROSS REFERENCE INDEXES
NATIONAL STOCK NUMBER INDEX

STOCK NUMBER	FIGURE	ITEM	STOCK NUMBER	FIGURE	ITEM
9905-00-205-2795	424	2	5306-00-226-4833	378	25
5305-00-206-2508	60	12	5306-00-226-4834	313	18
5305-00-207-8253	54	99	5306-00-226-4834	415	14
5305-00-207-8253	55	104	5306-00-226-4835	328	15
5310-00-208-4023	38	6	5306-00-226-4835	381	15
5310-00-208-4023	39	9	5306-00-226-4837	225	20
5310-00-209-0698	288	7	5306-00-226-4838	330	11
5310-00-209-0786	54	62	5306-00-226-4838	383	11
5310-00-209-0786	55	87	5306-00-226-4838	402	14
5310-00-209-0786	90	13	3110-00-227-4673	344	16
5310-00-209-0786	359	32	5940-00-230-0515	81	19
5310-00-209-0786	359	37	4730-00-230-8740	169	16
5310-00-209-0788	54	55	4730-00-230-8740	170	1
5310-00-209-0788	55	79	4730-00-230-8740	171	1
5310-00-209-0788	62	42	4730-00-230-8740	172	1
5310-00-209-0788	84	3	4730-00-230-8740	173	1
5310-00-209-0788	90	19	4730-00-230-8740	175	47
5310-00-209-0788	359	2	5315-00-234-1627	361	3
5310-00-209-0790	294	57	5315-00-234-1627	366	3
5310-00-209-0790	305	52	5315-00-234-1627	416	4
5310-00-209-1366	67	5	5315-00-234-1628	375	11
5310-00-209-1366	68	8	5315-00-234-1861	200	23
5310-00-209-5116	301	12	5315-00-234-1863	284	5
5315-00-209-7273	296	5	4730-00-235-1483	182	9
4730-00-221-2140	447	16	4730-00-235-1483	183	9
4730-00-221-2140	448	23	4720-00-235-4124	BULK	18
5330-00-225-3266	356	10	5935-00-235-8970	85	18
5330-00-225-3266	408	10	5935-00-235-8970	86	3
5330-00-225-3266	409	9	5315-00-236-8359	287	10
5330-00-225-3266	410	7	5315-00-236-8359	481	4
5330-00-225-3266	415	6	5315-00-237-7589	417	50
5305-00-225-3842	396	5	5310-00-238-7560	417	14
5305-00-225-3843	224	37	5310-00-241-6666	216	22
5305-00-225-3843	277	12	5310-00-241-6666	217	37
5305-00-225-3843	278	14	5310-00-241-6666	221	23
5305-00-225-3843	294	46	5310-00-241-6666	276	19
5310-00-225-6992	375	13	5310-00-241-6921	66	15
5310-00-225-6993	62	3	4010-00-243-3589	BULK	57
5310-00-225-6993	316	8	5310-00-245-3615	374	12
5306-00-225-8499	318	10	5330-00-247-4174	430	56
5306-00-225-8499	332	15	4730-00-247-9105	201	2
5306-00-225-8499	386	14	4730-00-249-9714	165	17
5306-00-225-8499	390	9	4730-00-249-9714	175	13
5305-00-225-8507	205	16	5310-00-250-9477	54	63
5306-00-225-8511	345	19	5310-00-250-9477	55	88
5306-00-226-4825	316	28	5331-00-251-8839	298	31
5306-00-226-4827	234	12	5331-00-251-8839	358	5
5306-00-226-4827	316	26	5331-00-251-8839	361	19
5305-00-226-4831	325	12	5331-00-251-8839	361	27
5305-00-226-4831	372	15	5331-00-251-8839	366	24
5305-00-226-4831	378	12	5331-00-251-8839	366	26
5306-00-226-4833	325	32	5331-00-251-8839	372	9

CROSS REFERENCE INDEXES
NATIONAL STOCK NUMBER INDEX

STOCK NUMBER	FIGURE	ITEM	STOCK NUMBER	FIGURE	ITEM
5331-00-251-8839	372	20	4730-00-274-9912	359	13
5331-00-251-8839	439	5	4730-00-275-9432	357	29
5331-00-251-8839	441	11	4730-00-277-5736	41	34
5331-00-251-8839	441	26	4730-00-277-5736	182	2
5331-00-251-8839	442	5	4730-00-277-5736	183	2
5331-00-251-8839	442	28	4730-00-277-7331	175	45
5331-00-251-8839	442	31	4730-00-278-2523	41	4
5331-00-251-8839	442	34	4730-00-278-3208	442	38
5331-00-251-8839	443	35	4730-00-278-4311	43	31
5325-00-252-4758	287	39	4720-00-278-4892	BULK	32
5325-00-252-4758	438	1	4730-00-278-6242	35	2
4730-00-253-4419	316	34	4730-00-278-6318	45	3
4730-00-253-4419	316	38	4730-00-278-6318	58	7
5305-00-253-5627	447	23	4730-00-278-6318	168	14
5305-00-253-5627	448	5	4730-00-278-6318	175	49
4720-00-254-5957	BULK	36	4730-00-278-6318	203	12
4730-00-254-6215	179	2	4730-00-278-6318	206	11
4730-00-254-6215	182	12	5315-00-282-1448	400	7
4730-00-254-6215	183	12	5325-00-282-6978	361	1
4730-00-254-6215	184	9	5310-00-282-8830	235	1
4730-00-254-6228	178	11	5940-00-283-5280	123	10
4730-00-254-6228	184	11	5940-00-283-5281	54	102
5310-00-261-8278	60	11	5940-00-283-5281	54	102
4820-00-262-9329	206	17	5940-00-283-5281	55	108
5325-00-263-6632	274	7	5940-00-283-5281	55	108
5325-00-263-6632	420	10	5340-00-286-9427	291	26
5331-00-263-8032	306	4	5340-00-286-9428	87	8
2590-00-264-8828	477	5	5340-00-286-9428	480	14
4730-00-266-0533	45	4	4730-00-287-1875	43	27
4730-00-266-0533	168	4	4730-00-289-4736	184	8
4730-00-266-0534	168	5	5325-00-290-0074	291	35
5305-00-269-3206	69	17	5331-00-291-9572	19	10
5305-00-269-3206	71	1	4730-00-293-3592	175	43
5305-00-269-3207	386	4	4730-00-293-3592	176	4
5305-00-269-3211	338	16	4730-00-293-3592	202	14
5305-00-269-3211	345	48	5975-00-296-9437	63	9
5305-00-269-3217	378	11	5331-00-297-7106	69	10
5305-00-269-3219	378	32	5315-00-298-1499	331	1
5305-00-269-3234	207	9	6220-00-299-7425	67	9
5305-00-269-3245	325	25	6220-00-299-7426	68	12
5310-00-269-4040	61	1	5930-00-307-8856	52	1
5310-00-269-4040	225	5	5331-00-322-6397	365	3
5310-00-269-4040	230	11	5331-00-322-6397	368	3
5310-00-269-4040	294	16	5331-00-322-6397	369	3
5310-00-269-4040	294	30	5331-00-322-6397	370	3
5310-00-269-4040	305	3	5331-00-339-6224	29	25
5310-00-269-4040	359	43	5306-00-340-4740	326	6
4730-00-269-6840	372	8	5306-00-340-4740	379	6
6240-00-270-6824	52	59	6220-00-346-8943	71	15
5310-00-274-4546	48	3	6220-00-346-8943	73	12
5310-00-274-4546	49	6	5310-00-350-2655	72	7
5310-00-274-8041	8	30	5305-00-353-0969	66	12

CROSS REFERENCE INDEXES
NATIONAL STOCK NUMBER INDEX

STOCK NUMBER	FIGURE	ITEM	STOCK NUMBER	FIGURE	ITEM
5310-00-362-7988	5	8	5310-00-432-4064	21	1
4730-00-370-2874	442	30	5310-00-432-4064	23	6
4730-00-375-6403	313	16	5310-00-432-4064	27	11
5330-00-385-7587	18	1	5310-00-432-4064	29	31
2520-00-388-4197	KITS	124	5310-00-432-4064	31	31
2520-00-388-4197	KITS	125	5310-00-432-4064	33	5
2520-00-388-4197	KITS	126	5310-00-432-4064	43	5
4720-00-401-9299	BULK	17	5940-00-436-1632	55	77
5310-00-402-5220	46	28	4730-00-439-1722	167	10
5340-00-404-4098	325	8	4730-00-439-1722	178	8
5340-00-404-4098	378	8	4730-00-439-1722	178	8
5340-00-404-4101	398	6	4730-00-441-2263	313	23
5325-00-405-5649	36	19	6220-00-443-0589	66	14
5331-00-406-0883	242	5	4730-00-443-4738	436	9
4730-00-407-0571	166	5	4720-00-443-4746	BULK	22
4730-00-407-0571	167	15	5331-00-448-6753	356	30
4730-00-407-0571	482	6	5331-00-448-6753	407	4
5310-00-407-9566	45	36	5331-00-448-6753	407	10
5310-00-407-9566	149	3	5331-00-448-6753	407	18
5310-00-407-9566	150	16	5331-00-448-6753	432	9
5310-00-407-9566	325	13	5331-00-448-6753	432	18
5310-00-407-9566	328	14	5331-00-448-6753	432	26
5310-00-407-9566	332	16	5331-00-448-6753	435	18
5310-00-407-9566	334	23	5331-00-448-6753	435	22
5310-00-407-9566	345	36	5330-00-454-0528	322	24
5310-00-407-9566	378	13	5330-00-454-0528	328	12
5310-00-407-9566	381	14	5330-00-454-0528	331	34
5310-00-407-9566	390	10	5330-00-454-0528	336	8
5310-00-407-9566	392	15	5330-00-454-0528	337	29
5310-00-407-9566	402	11	5330-00-454-0528	337	35
9905-00-409-8948	448	6	5330-00-454-0528	381	12
5340-00-410-6762	4	6	5330-00-454-0528	385	7
5340-00-410-6762	5	3	5330-00-454-0528	389	36
2590-00-410-7011	331	13	5330-00-454-0528	400	14
2590-00-410-7011	337	21	5330-00-454-0528	400	20
5315-00-411-4394	310	9	4730-00-455-1127	443	14
5365-00-411-4584	29	9	5342-00-455-5899	477	4
5365-00-411-4584	33	2	5305-00-461-5860	48	40
4730-00-420-4441	439	41	5305-00-461-5860	49	53
4730-00-420-4441	441	23	5331-00-462-0907	71	12
4730-00-420-4441	442	12	5331-00-463-0200	73	6
4730-00-420-4441	443	40	5310-00-463-0268	66	6
5315-00-421-4921	300	14	4730-00-469-7797	168	7
5315-00-421-4921	300	14	4730-00-469-7797	178	7
5340-00-426-4794	29	5	4730-00-469-7797	201	12
5340-00-426-4803	29	32	4730-00-469-7797	203	1
4730-00-427-5121	8	11	4730-00-469-7797	204	13
5310-00-432-4064	12	4	4730-00-469-7797	206	14
5310-00-432-4064	12	12	5310-00-470-5567	23	3
5310-00-432-4064	16	2	5310-00-470-5567	29	21
5310-00-432-4064	18	3	5310-00-470-9340	344	14
5310-00-432-4064	19	6	5331-00-472-2783	341	21

CROSS REFERENCE INDEXES
NATIONAL STOCK NUMBER INDEX

STOCK NUMBER	FIGURE	ITEM	STOCK NUMBER	FIGURE	ITEM
5331-00-472-2783	345	42	4730-00-511-1677	201	10
5331-00-472-2783	393	9	4730-00-511-1677	202	3
5331-00-472-2783	397	8	4730-00-511-1677	203	15
4730-00-473-8357	45	6	4730-00-511-1677	204	11
4730-00-473-8357	482	2	4730-00-511-1677	480	8
5305-00-477-0120	79	57	3110-00-516-5289	329	6
5330-00-477-0338	26	16	3110-00-516-5289	382	6
8105-00-477-3716	447	20	3110-00-516-5490	417	43
8105-00-477-3716	448	12	5310-00-517-6564	48	17
5305-00-477-4671	48	26	5310-00-517-6564	49	4
5305-00-477-4671	49	38	5305-00-521-8636	430	26
3110-00-477-6737	333	61	5315-00-527-1652	302	22
3110-00-477-6737	392	58	5331-00-527-7939	44	8
5310-00-477-6768	432	4	3110-00-540-4663	325	24
5310-00-480-7606	207	12	3110-00-540-4663	378	24
5310-00-481-9835	65	1	5331-00-542-1365	347	13
5310-00-481-9835	332	3	5331-00-542-1365	348	13
5310-00-481-9835	335	14	5331-00-542-1365	349	13
5310-00-481-9835	345	8	5331-00-542-1365	350	13
5310-00-481-9835	390	2	5331-00-542-1365	403	37
5310-00-481-9835	398	9	5331-00-542-1365	404	41
5310-00-482-1999	48	33	5331-00-542-1365	405	41
5310-00-482-1999	49	37	5331-00-542-1365	406	37
5360-00-482-4422	163	14	5331-00-542-1398	347	6
5340-00-482-6835	478	20	5331-00-542-1398	348	6
5330-00-483-2296	417	32	5331-00-542-1398	349	6
3110-00-483-8770	333	60	5331-00-542-1398	350	6
3110-00-483-8770	392	57	5331-00-542-1398	403	32
5310-00-488-9342	46	37	5331-00-542-1398	404	36
5340-00-489-5684	280	13	5331-00-542-1398	405	36
5340-00-489-5684	282	12	5331-00-542-1398	406	32
5331-00-490-1899	321	12	4720-00-542-4668	BULK	37
5331-00-490-1899	384	7	4730-00-542-5598	443	17
5310-00-490-4639	247	23	5970-00-542-7025	BULK	67
5305-00-491-5995	326	8	5310-00-543-2500	315	9
5305-00-491-5995	334	4	5305-00-543-2866	224	16
5305-00-491-5995	379	8	5305-00-543-4372	305	53
3110-00-492-0937	318	13	5305-00-543-4372	401	21
3110-00-492-0937	386	17	5306-00-543-4405	54	103
5315-00-494-2266	287	30	5306-00-543-4405	55	107
5935-00-496-7171	63	2	5940-00-549-6583	79	6
5935-00-496-7171	85	13	5331-00-551-8441	409	4
5935-00-496-7171	122	5	3110-00-554-2979	296	19
5330-00-498-2906	31	6	3110-00-554-6848	296	21
6240-00-499-6278	52	60	3110-00-554-6848	296	41
5310-00-508-5439	48	7	5331-00-556-8268	321	10
4730-00-511-1677	165	12	5331-00-556-8268	384	5
4730-00-511-1677	165	12	5940-00-557-1630	82	9
4730-00-511-1677	166	5	3110-00-557-6163	154	81
4730-00-511-1677	167	9	5310-00-559-0070	51	2
4730-00-511-1677	168	8	5330-00-559-6184	420	6
4730-00-511-1677	175	12	5331-00-562-1073	27	8

CROSS REFERENCE INDEXES
NATIONAL STOCK NUMBER INDEX

STOCK NUMBER	FIGURE	ITEM	STOCK NUMBER	FIGURE	ITEM
9905-00-565-6267	427	29	5331-00-584-1840	407	12
5305-00-569-8846	60	9	5331-00-584-1840	407	17
5935-00-572-9180	69	5	5331-00-584-1840	432	8
5935-00-572-9180	71	5	5331-00-584-1840	432	17
5935-00-572-9180	73	15	5331-00-584-1840	432	25
5310-00-576-5752	202	7	5331-00-584-1840	435	20
5310-00-576-5752	202	7	5331-00-584-1840	435	24
5310-00-579-0079	52	55	5310-00-584-5272	334	2
5331-00-579-3158	351	9	5310-00-584-5272	447	5
5331-00-579-3158	352	9	5310-00-584-5272	448	11
5331-00-579-3158	353	9	5310-00-584-7888	287	8
5331-00-579-3158	354	9	5310-00-584-7888	320	6
5331-00-579-3158	355	4	5310-00-584-7888	344	28
5331-00-579-3158	356	4	5330-00-585-8249	333	21
5331-00-579-3158	356	9	5330-00-585-8249	392	24
5331-00-579-3158	408	6	4330-00-586-3322	316	35
5331-00-579-3158	408	11	4730-00-595-3108	169	23
5331-00-579-3158	409	8	4730-00-595-3108	170	12
5331-00-579-3158	409	12	4730-00-595-3108	171	11
5331-00-579-3158	410	6	4730-00-595-3108	172	11
5331-00-579-3158	410	8	4730-00-595-3108	173	11
5331-00-579-3158	411	21	5330-00-595-6181	356	7
5331-00-579-3158	412	20	5330-00-595-6181	356	26
5331-00-579-3158	413	21	5330-00-595-6181	407	8
5331-00-579-3158	414	4	5330-00-595-6181	408	13
5331-00-579-3158	415	5	5330-00-595-6181	409	6
5331-00-579-6495	16	5	5330-00-595-6181	410	4
5331-00-579-6495	29	3	5330-00-595-6181	415	3
5331-00-579-6495	48	28	5315-00-597-2723	158	34
5331-00-579-6495	49	40	5315-00-597-2723	161	34
5331-00-579-6861	337	16	5315-00-597-2723	162	19
5310-00-582-5965	62	5	5325-00-598-7980	366	5
5310-00-582-5965	65	2	3110-00-606-9577	158	29
5310-00-582-5965	66	7	3110-00-606-9577	161	29
5310-00-582-5965	148	34	5330-00-613-6500	4	4
5310-00-582-5965	335	18	5310-00-614-3505	288	6
5310-00-582-5965	337	2	5930-00-615-6731	64	13
5310-00-582-5965	345	9	5930-00-615-6731	123	11
5310-00-582-5965	374	14	5315-00-616-5525	6	5
5310-00-582-5965	398	8	5315-00-616-5525	11	4
5310-00-582-5965	400	2	5310-00-616-6354	90	6
5310-00-582-5965	402	3	5310-00-616-6354	120	4
5331-00-584-1840	347	14	6240-00-617-0991	69	4
5331-00-584-1840	348	14	6240-00-617-0991	71	10
5331-00-584-1840	349	14	6240-00-617-0991	73	5
5331-00-584-1840	350	14	5331-00-618-0799	145	20
5331-00-584-1840	356	32	5331-00-618-0799	145	74
5331-00-584-1840	403	38	5331-00-618-0799	355	5
5331-00-584-1840	404	42	5331-00-618-0799	414	5
5331-00-584-1840	405	42	6685-00-618-1822	447	21
5331-00-584-1840	406	38	6685-00-618-1822	448	4
5331-00-584-1840	407	3	5331-00-618-1920	145	16

CROSS REFERENCE INDEXES
NATIONAL STOCK NUMBER INDEX

STOCK NUMBER	FIGURE	ITEM	STOCK NUMBER	FIGURE	ITEM
5331-00-618-1920	145	33	5310-00-637-9541	392	35
5331-00-618-1920	145	52	5310-00-637-9541	401	22
5331-00-618-1920	154	92	5310-00-637-9541	402	16
5331-00-618-1920	347	12	5305-00-638-8920	299	64
5331-00-618-1920	348	12	5331-00-641-0231	389	24
5331-00-618-1920	349	12	5331-00-641-3407	336	19
5331-00-618-1920	350	12	5331-00-641-3407	385	20
5331-00-618-1920	403	29	2910-00-646-9727	35	10
5331-00-618-1920	404	33	4730-00-647-3207	205	26
5331-00-618-1920	405	33	5310-00-655-6151	305	61
5331-00-618-1920	406	29	5340-00-664-8164	294	34
4730-00-618-2733	175	50	5120-00-677-2259	487	17
5331-00-618-5361	351	8	4730-00-679-9280	437	19
5331-00-618-5361	352	8	4730-00-679-9766	309	16
5331-00-618-5361	353	8	5325-00-682-1762	31	2
5331-00-618-5361	354	8	2590-00-683-0598	76	2
5331-00-618-5361	356	12	5930-00-683-1626	63	17
5331-00-618-5361	408	4	5930-00-683-1626	123	3
5331-00-618-5361	409	11	5930-00-683-1628	123	9
5331-00-618-5361	410	9	5325-00-687-2650	305	7
5331-00-618-5361	411	20	5340-00-687-3374	341	35
5331-00-618-5361	412	21	3120-00-694-6477	330	21
5331-00-618-5361	413	20	3120-00-694-6477	383	21
5331-00-618-5361	435	19	4730-00-706-8711	16	18
5331-00-618-5361	435	23	4730-00-710-5571	358	4
4720-00-622-4743	BULK	29	4730-00-710-5571	361	26
5305-00-630-3103	316	7	4730-00-710-5571	366	25
4820-00-633-3523	169	1	4730-00-710-5571	439	4
4820-00-633-3523	170	14	4730-00-710-5571	441	25
4820-00-633-3523	171	13	4730-00-710-5571	442	4
4820-00-633-3523	172	13	4730-00-710-5571	442	27
4820-00-633-3523	173	13	4730-00-710-5571	443	34
5330-00-633-6827	48	42	5975-00-714-8031	62	2
5330-00-633-6827	49	56	5975-00-714-8031	65	11
4820-00-637-2576	296	62	5935-00-715-2756	85	12
4820-00-637-2576	299	13	5305-00-716-7675	333	14
4820-00-637-2576	333	7	5305-00-716-7675	392	17
5310-00-637-9541	46	41	4730-00-719-2708	254	26
5310-00-637-9541	60	3	5305-00-719-3997	54	58
5310-00-637-9541	69	2	5305-00-719-3997	55	82
5310-00-637-9541	70	9	5305-00-719-5007	331	7
5310-00-637-9541	71	2	5305-00-719-5184	312	10
5310-00-637-9541	72	8	5305-00-719-5240	236	6
5310-00-637-9541	73	2	5305-00-721-5492	294	58
5310-00-637-9541	224	29	5365-00-721-6876	305	37
5310-00-637-9541	288	12	3040-00-723-0203	327	1
5310-00-637-9541	289	5	3040-00-723-0203	380	1
5310-00-637-9541	316	1	5305-00-724-7218	305	48
5310-00-637-9541	318	6	5305-00-724-7219	331	6
5310-00-637-9541	333	32	5305-00-724-7219	389	9
5310-00-637-9541	338	15	5305-00-724-7220	301	7
5310-00-637-9541	345	49	5305-00-724-7221	225	8

CROSS REFERENCE INDEXES
NATIONAL STOCK NUMBER INDEX

STOCK NUMBER	FIGURE	ITEM	STOCK NUMBER	FIGURE	ITEM
5305-00-724-7221	305	23	3110-00-734-8247	326	14
5305-00-724-7221	359	45	3110-00-734-8247	334	10
5305-00-724-7222	288	5	3110-00-734-8247	379	14
5305-00-724-7222	294	14	5305-00-737-5694	69	8
5305-00-724-7222	294	28	5940-00-738-6272	79	24
5306-00-724-7223	288	15	5970-00-740-2971	BULK	47
5305-00-724-7224	294	31	9905-00-752-4649	54	6
5305-00-724-7224	305	29	9905-00-752-4649	55	6
5305-00-724-7225	230	1	9905-00-752-4649	81	14
5305-00-724-7228	230	4	9905-00-752-4649	87	17
5305-00-724-7266	237	14	9905-00-752-4649	89	10
5935-00-725-0887	87	16	9905-00-752-4649	91	3
5305-00-725-2317	225	9	9905-00-752-4649	92	3
5340-00-725-5280	80	1	9905-00-752-4649	93	3
5340-00-725-5280	192	24	9905-00-752-4649	94	6
5340-00-725-5280	194	25	9905-00-752-4649	95	8
5310-00-725-7671	430	39	9905-00-752-4649	96	6
5310-00-725-7674	430	66	9905-00-752-4649	97	6
4730-00-726-1103	169	9	9905-00-752-4649	98	3
4730-00-726-1103	170	22	9905-00-752-4649	99	6
4730-00-726-1103	171	22	9905-00-752-4649	100	10
4730-00-726-1103	172	24	9905-00-752-4649	101	4
4730-00-726-1103	173	21	9905-00-752-4649	103	7
5305-00-727-2283	207	32	9905-00-752-4649	104	16
5340-00-727-2831	90	30	9905-00-752-4649	105	14
5340-00-727-2831	120	15	9905-00-752-4649	106	6
5340-00-727-2831	147	23	9905-00-752-4649	117	3
5340-00-727-2831	148	13	9905-00-752-4649	121	12
5340-00-727-2831	191	5	9905-00-752-4649	125	4
5340-00-727-2831	191	5	9905-00-752-4649	126	3
5340-00-727-2831	192	6	9905-00-752-4649	127	4
5340-00-727-2831	193	5	5331-00-752-7534	345	35
5340-00-727-2831	194	5	5331-00-752-7534	409	2
5340-00-727-2831	195	6	3110-00-756-2022	333	39
5340-00-727-2831	196	6	3110-00-756-2022	392	42
5340-00-727-2831	197	6	5977-00-758-9555	48	13
5340-00-727-2831	198	5	5310-00-762-6248	344	33
5340-00-727-2831	199	6	5365-00-763-0120	8	1
5340-00-727-2831	443	46	5310-00-763-3413	54	70
4730-00-727-8912	359	17	5310-00-763-3413	55	71
2920-00-728-2040	48	22	1095-00-763-7348	477	3
5310-00-728-9957	245	4	5310-00-763-8901	205	31
5305-00-732-0511	325	33	5310-00-763-8913	157	7
5305-00-732-0511	378	33	5310-00-763-8920	288	2
5305-00-732-0512	305	62	5310-00-763-8927	315	10
5305-00-732-0512	319	8	5310-00-763-8927	373	5
5310-00-732-0558	70	10	5340-00-765-2010	310	6
5310-00-732-0558	72	9	5310-00-765-3197	148	40
5310-00-732-0558	288	13	5310-00-765-3197	149	11
5310-00-732-0560	447	11	5305-00-765-4352	122	11
5310-00-732-0560	448	16	5305-00-765-4352	444	4
5340-00-732-0642	69	7	5310-00-768-0318	79	37

CROSS REFERENCE INDEXES
NATIONAL STOCK NUMBER INDEX

STOCK NUMBER	FIGURE	ITEM	STOCK NUMBER	FIGURE	ITEM
5310-00-768-0318	447	4	5331-00-804-5695	395	10
5310-00-768-0318	448	9	5331-00-804-5695	396	19
5310-00-768-0319	66	1	5331-00-804-5695	397	3
5310-00-768-0319	66	8	5331-00-804-5695	398	5
5310-00-771-4911	235	10	5331-00-804-5695	401	14
5935-00-773-1428	83	4	5331-00-804-5695	401	18
5310-00-775-5139	48	23	5331-00-804-5695	417	4
5310-00-775-5139	49	33	5331-00-804-5695	417	21
5310-00-775-5182	48	20	5331-00-804-5695	417	24
5310-00-775-5182	49	42	5325-00-804-9740	325	18
5305-00-781-3926	392	20	5325-00-804-9740	378	18
5305-00-781-3928	333	31	5331-00-805-2966	296	29
5305-00-781-3928	361	29	5331-00-805-2966	297	41
5305-00-781-3928	366	22	5331-00-805-2966	322	25
5305-00-782-9489	224	18	5331-00-805-2966	328	5
5305-00-782-9489	288	9	5331-00-805-2966	335	6
5305-00-782-9489	325	11	5331-00-805-2966	339	10
5325-00-783-4754	433	6	5331-00-805-2966	339	15
5325-00-783-4754	437	16	5331-00-805-2966	340	12
5325-00-783-4754	442	21	5331-00-805-2966	341	13
4730-00-786-2247	294	7	5331-00-805-2966	343	4
5310-00-789-0398	425	14	5331-00-805-2966	381	5
4730-00-797-6566	313	26	5331-00-805-2966	385	13
5310-00-802-4701	79	30	5331-00-805-2966	395	9
5310-00-802-4701	288	10	5331-00-805-2966	396	23
5310-00-802-4701	432	2	5331-00-805-2966	398	1
5325-00-804-2025	329	8	5331-00-805-2966	399	2
5325-00-804-2025	382	8	5331-00-805-2966	430	5
5331-00-804-5694	151	6	5331-00-805-2966	431	3
5331-00-804-5694	341	24	5331-00-805-2966	431	9
5331-00-804-5694	345	30	5331-00-805-2966	431	11
5331-00-804-5694	361	10	5331-00-805-2966	433	15
5331-00-804-5694	361	12	5331-00-805-2966	435	5
5331-00-804-5694	366	18	5331-00-805-2966	436	6
5331-00-804-5694	366	20	5331-00-805-2966	436	11
5331-00-804-5694	393	38	5331-00-805-2966	445	2
5331-00-804-5694	396	13	5325-00-806-2357	308	11
5331-00-804-5695	29	13	5325-00-806-2357	310	12
5331-00-804-5695	29	15	5325-00-806-2357	310	18
5331-00-804-5695	212	5	5310-00-807-1465	122	8
5331-00-804-5695	298	36	5935-00-807-4109	66	3
5331-00-804-5695	313	17	5331-00-808-0794	30	24
5331-00-804-5695	335	12	5331-00-808-0794	294	4
5331-00-804-5695	338	10	5331-00-808-0794	298	3
5331-00-804-5695	339	1	5331-00-808-0794	298	5
5331-00-804-5695	340	3	5331-00-808-0794	298	39
5331-00-804-5695	340	5	5331-00-808-0794	311	22
5331-00-804-5695	341	29	5331-00-808-0794	339	5
5331-00-804-5695	342	4	5331-00-808-0794	340	7
5331-00-804-5695	345	15	5331-00-808-0794	341	1
5331-00-804-5695	393	6	5331-00-808-0794	342	12
5331-00-804-5695	394	2	5331-00-808-0794	345	3

CROSS REFERENCE INDEXES
NATIONAL STOCK NUMBER INDEX

STOCK NUMBER	FIGURE	ITEM	STOCK NUMBER	FIGURE	ITEM
5331-00-808-0794	346	2	5970-00-812-1360	BULK	49
5331-00-808-0794	346	4	5940-00-813-0698	62	33
5331-00-808-0794	347	19	5940-00-813-0698	65	15
5331-00-808-0794	348	19	5970-00-814-2878	BULK	46
5331-00-808-0794	349	19	5315-00-814-3531	299	79
5331-00-808-0794	350	19	5315-00-815-1405	36	29
5331-00-808-0794	356	34	2530-00-815-3175	209	3
5331-00-808-0794	357	30	5331-00-816-3546	358	9
5331-00-808-0794	357	32	5331-00-816-3546	358	13
5331-00-808-0794	361	24	5331-00-816-3546	439	8
5331-00-808-0794	366	13	5331-00-816-3546	439	40
5331-00-808-0794	366	16	5331-00-816-3546	439	42
5331-00-808-0794	393	11	5331-00-816-3546	441	2
5331-00-808-0794	395	6	5331-00-816-3546	441	14
5331-00-808-0794	396	8	5331-00-816-3546	441	24
5331-00-808-0794	397	21	5331-00-816-3546	442	8
5331-00-808-0794	403	22	5331-00-816-3546	442	11
5331-00-808-0794	404	26	5331-00-816-3546	442	13
5331-00-808-0794	405	26	5331-00-816-3546	443	30
5331-00-808-0794	406	22	5331-00-816-3546	443	39
5331-00-808-0794	408	3	5331-00-816-3546	443	41
5331-00-808-0794	410	13	4730-00-816-7757	184	3
5331-00-808-0794	439	37	4730-00-817-6578	166	34
5331-00-808-0794	441	4	5310-00-820-6653	230	10
5331-00-808-0794	443	52	5310-00-820-6653	288	4
5305-00-808-0864	291	16	5305-00-821-3869	225	25
5310-00-808-6154	149	4	4730-00-822-5609	43	10
5310-00-808-8019	164	7	4730-00-822-5609	44	6
5330-00-809-1052	358	26	4730-00-822-5609	298	40
5340-00-809-1500	3	13	4730-00-822-5609	313	11
5340-00-809-1500	80	8	4730-00-822-5609	439	36
4720-00-809-2428	BULK	12	4730-00-822-5609	443	51
5310-00-809-3078	416	6	9515-00-824-9690	BULK	64
5310-00-809-4058	210	15	5975-00-825-4462	65	6
5310-00-809-4058	274	16	9515-00-826-0768	BULK	65
5310-00-809-4058	277	13	4730-00-828-0171	175	46
5310-00-809-4058	278	11	5315-00-828-8190	274	8
5310-00-809-4058	422	3	5330-00-828-8639	22	1
5310-00-809-4058	422	14	5325-00-832-5650	66	10
5310-00-809-4061	64	20	5305-00-832-5743	66	9
5310-00-809-5998	164	6	4730-00-833-4613	30	17
5310-00-809-5998	447	13	5310-00-833-8567	69	6
3120-00-809-6339	330	14	5310-00-833-8567	71	6
3120-00-809-6339	383	14	5310-00-833-8567	73	14
5310-00-809-8533	312	6	5310-00-834-8732	30	30
5310-00-809-8533	416	2	5310-00-834-8732	358	15
5310-00-809-8536	400	6	5310-00-835-2037	207	26
5310-00-809-8541	344	31	5331-00-835-7485	328	2
5310-00-809-8541	375	3	5331-00-835-7485	381	2
4730-00-809-9427	43	24	6240-00-836-2079	70	2
4730-00-811-1848	437	11	5920-00-836-2517	79	60
5305-00-811-5033	308	1	4720-00-836-7189	BULK	31

CROSS REFERENCE INDEXES
NATIONAL STOCK NUMBER INDEX

STOCK NUMBER	FIGURE	ITEM	STOCK NUMBER	FIGURE	ITEM
5331-00-838-6729	48	14	5310-00-851-2682	412	23
5331-00-838-6729	49	46	5310-00-851-2682	413	23
4730-00-840-7236	212	1	5310-00-852-8593	200	10
5310-00-841-2576	31	21	5310-00-852-8593	202	8
9905-00-841-4445	54	2	5310-00-852-8593	206	10
9905-00-841-4445	55	2	5315-00-853-3814	300	18
9905-00-841-4445	81	6	5315-00-853-3814	300	18
9905-00-841-4445	85	6	5331-00-855-8059	29	29
9905-00-841-4445	91	5	5310-00-857-5557	26	5
9905-00-841-4445	95	5	5310-00-857-5559	41	2
9905-00-841-4445	97	11	5310-00-857-5559	147	19
9905-00-841-4445	98	24	5310-00-857-5559	168	22
9905-00-841-4445	100	4	5310-00-857-5559	483	4
9905-00-841-4445	101	8	4820-00-862-2852	294	49
9905-00-841-4445	104	11	4730-00-863-9098	147	21
9905-00-841-4445	105	4	5331-00-865-0404	31	17
9905-00-841-4445	110	4	4730-00-873-0110	43	28
9905-00-841-4445	111	4	5940-00-874-9033	54	5
9905-00-841-4445	112	4	5940-00-874-9033	55	5
9905-00-841-4445	121	16	5940-00-874-9033	89	7
9905-00-841-4445	124	5	5940-00-874-9033	121	15
9905-00-841-4445	125	6	5310-00-877-5796	422	2
9905-00-841-4445	126	7	5310-00-877-5796	422	15
5340-00-841-5469	148	5	5315-00-880-6027	158	37
5340-00-841-5469	150	12	5315-00-880-6027	161	37
5340-00-841-5469	151	11	5315-00-880-6027	162	23
5310-00-842-7605	375	2	5310-00-880-7744	345	17
5310-00-842-7605	375	9	5310-00-880-7744	402	8
5315-00-843-6971	224	41	5310-00-880-7744	482	19
5315-00-843-6971	292	4	4720-00-882-1379	BULK	27
3030-00-844-4456	46	53	4730-00-887-8070	311	21
5315-00-846-0126	224	48	5305-00-889-3000	52	57
5935-00-846-3884	83	6	5305-00-889-3000	84	2
5330-00-847-4351	27	6	5305-00-889-3000	90	20
4730-00-849-7155	443	26	5310-00-891-1709	318	14
5315-00-849-9854	237	18	5310-00-891-1709	386	18
5315-00-849-9854	344	29	5310-00-891-3426	318	1
5310-00-850-6881	312	7	5310-00-891-3426	319	5
5310-00-851-2682	64	19	5310-00-891-3426	325	3
5310-00-851-2682	347	40	5310-00-891-3426	378	3
5310-00-851-2682	348	40	9905-00-893-3570	54	13
5310-00-851-2682	349	40	9905-00-893-3570	55	13
5310-00-851-2682	350	40	9905-00-893-3570	81	21
5310-00-851-2682	351	20	9905-00-893-3570	82	4
5310-00-851-2682	352	20	9905-00-893-3570	83	8
5310-00-851-2682	353	20	9905-00-893-3570	87	15
5310-00-851-2682	354	20	9905-00-893-3570	89	5
5310-00-851-2682	403	40	9905-00-893-3570	89	7
5310-00-851-2682	404	44	9905-00-893-3570	96	16
5310-00-851-2682	405	44	9905-00-893-3570	97	4
5310-00-851-2682	406	40	9905-00-893-3570	98	8
5310-00-851-2682	411	23	9905-00-893-3570	99	18

CROSS REFERENCE INDEXES
NATIONAL STOCK NUMBER INDEX

STOCK NUMBER	FIGURE	ITEM	STOCK NUMBER	FIGURE	ITEM
9905-00-893-3570	100	6	6145-00-926-6300	BULK	89
9905-00-893-3570	103	15	4010-00-929-0041	BULK	58
9905-00-893-3570	104	5	5331-00-929-8171	43	11
9905-00-893-3570	107	4	5331-00-929-8171	43	38
9905-00-893-3570	108	4	5331-00-929-8171	297	54
9905-00-893-3570	109	4	5331-00-929-8171	298	37
9905-00-893-3570	113	4	5331-00-929-8171	313	12
9905-00-893-3570	114	4	4720-00-930-4514	BULK	33
9905-00-893-3570	115	4	4720-00-930-4515	BULK	34
9905-00-893-3570	116	4	5310-00-931-8167	330	7
9905-00-893-3570	121	3	5310-00-931-8167	383	7
4720-00-898-5108	BULK	35	5330-00-933-3305	51	4
4730-00-900-3296	482	2	5310-00-933-8119	54	71
9905-00-901-2942	447	22	5310-00-933-8119	55	72
4730-00-902-8991	182	11	5310-00-933-8120	87	7
4730-00-902-8991	183	11	5310-00-933-8120	480	11
5310-00-903-3994	79	27	5310-00-933-8121	304	15
4730-00-906-0721	439	18	5310-00-934-9739	62	41
4730-00-906-0721	443	22	5310-00-934-9747	52	58
4730-00-908-3193	21	15	5310-00-934-9747	54	54
4730-00-908-3194	26	27	5310-00-934-9747	55	78
4730-00-908-3195	34	10	5310-00-934-9747	62	19
4730-00-908-3195	200	13	5310-00-934-9747	65	21
4730-00-908-6293	26	31	5310-00-934-9747	84	5
4730-00-908-6294	26	25	5310-00-934-9747	90	24
4730-00-908-6294	26	30	5310-00-934-9747	359	4
4730-00-909-8627	26	44	5310-00-934-9754	480	20
4730-00-911-5707	341	27	5310-00-934-9757	62	25
4730-00-911-5707	396	24	5310-00-934-9757	65	26
4720-00-912-3092	BULK	28	5310-00-934-9758	391	21
4730-00-913-0766	41	10	5310-00-934-9759	54	72
4720-00-913-1937	BULK	11	5310-00-934-9759	55	73
3120-00-913-2456	305	9	5310-00-934-9761	67	4
4720-00-913-5910	BULK	39	5310-00-934-9761	68	7
5310-00-913-7020	31	18	5310-00-934-9765	87	5
5310-00-913-8881	79	29	5310-00-934-9765	480	12
5331-00-914-5821	16	20	9905-00-935-3863	63	7
5331-00-914-5821	16	20	9905-00-935-3863	122	2
3110-00-917-3090	358	25	8315-00-935-6762	BULK	8
4730-00-921-3245	482	3	3110-00-936-6097	326	15
5315-00-923-9451	418	8	3110-00-936-6097	334	11
5325-00-923-9512	42	9	3110-00-936-6097	379	15
5325-00-923-9512	433	7	5305-00-938-1539	392	34
5325-00-923-9512	443	11	5330-00-939-0687	5	13
5940-00-926-0085	54	67	5330-00-939-0687	16	11
5940-00-926-0085	55	75	5330-00-939-0687	19	4
5940-00-926-0085	91	7	5310-00-939-1198	325	22
5940-00-926-0085	92	2	5310-00-939-1198	330	3
5940-00-926-0085	93	2	5310-00-939-1198	378	22
5940-00-926-0085	117	2	5310-00-939-1198	383	3
5325-00-926-1394	90	32	5305-00-939-9213	416	7
5325-00-926-1394	478	13	5310-00-941-6019	52	10

CROSS REFERENCE INDEXES
NATIONAL STOCK NUMBER INDEX

STOCK NUMBER	FIGURE	ITEM	STOCK NUMBER	FIGURE	ITEM
5310-00-941-6019	52	13	4710-00-961-9173	BULK	55
5310-00-941-6019	52	16	5305-00-964-0503	291	30
5310-00-941-6019	52	19	5305-00-964-0557	373	2
5310-00-941-6019	52	22	5310-00-964-7811	163	12
5310-00-941-6019	52	25	5330-00-973-8301	17	7
5310-00-941-6019	52	66	5310-00-974-6623	225	17
5310-00-941-6019	52	69	5305-00-978-9356	148	42
5310-00-941-6019	280	4	5305-00-978-9356	149	9
5310-00-941-6019	281	3	5305-00-978-9394	212	6
5310-00-941-6019	282	4	5305-00-978-9394	431	7
5340-00-943-6041	79	59	3110-00-980-5621	162	60
5331-00-944-8281	5	6	5310-00-982-6814	375	21
5331-00-944-8281	44	4	5305-00-983-7473	330	20
5330-00-944-9577	333	20	5305-00-983-7473	383	20
5330-00-944-9577	392	23	5305-00-983-8084	325	2
5940-00-945-2082	54	74	5305-00-983-8084	378	2
5940-00-945-2082	55	76	5310-00-983-8483	337	4
9905-00-945-7637	81	4	5310-00-983-8483	398	7
9905-00-945-7637	82	3	5305-00-984-0235	317	6
9905-00-945-7637	85	14	5305-00-984-0235	391	3
9905-00-945-7637	86	4	5310-00-984-3806	50	4
9905-00-945-7637	96	4	5310-00-984-3806	225	16
9905-00-945-7637	98	20	5310-00-984-3806	234	5
9905-00-945-7637	99	4	5310-00-984-3806	277	14
9905-00-945-7637	103	4	5310-00-984-3806	278	12
5305-00-947-4356	317	8	5310-00-984-3806	292	18
5305-00-947-4356	391	2	5310-00-984-3806	303	8
5305-00-947-4356	391	12	5310-00-984-3806	313	20
5305-00-947-4364	224	49	5305-00-984-4992	52	56
5331-00-948-6482	16	16	5305-00-984-4992	122	9
5331-00-948-6482	23	10	5305-00-984-4993	67	6
5331-00-948-6482	44	3	5305-00-984-4993	68	9
5305-00-952-0760	387	3	5305-00-984-6191	48	12
4730-00-952-3180	165	8	5305-00-984-6192	79	18
4730-00-952-3180	166	7	5305-00-984-6193	280	6
4730-00-952-3180	169	5	5305-00-984-6193	281	6
4730-00-952-3180	170	19	5305-00-984-6193	282	6
4730-00-952-3180	173	18	5305-00-984-6208	67	8
5305-00-954-8153	30	14	5305-00-984-6208	68	11
9515-00-956-5835	BULK	66	5305-00-984-6210	71	14
3120-00-957-7910	325	7	5305-00-984-6210	73	9
3120-00-957-7910	378	7	5305-00-984-6212	61	10
4730-00-958-1475	43	29	5305-00-984-6212	291	39
5305-00-958-4355	62	31	5305-00-984-6212	295	12
5305-00-958-4355	65	33	5305-00-984-6216	294	64
5305-00-958-4361	344	18	5305-00-984-6224	319	3
5305-00-958-4361	375	15	5305-00-984-6224	320	1
5305-00-958-5258	331	3	5310-00-984-7042	79	33
5305-00-958-5258	389	2	5310-00-984-7042	298	17
5305-00-958-5258	392	2	5310-00-984-7042	432	3
4730-00-959-3815	333	8	5310-00-988-8820	62	21
4730-00-959-3815	392	7	5310-00-988-8820	64	3

CROSS REFERENCE INDEXES
NATIONAL STOCK NUMBER INDEX

STOCK NUMBER	FIGURE	ITEM	STOCK NUMBER	FIGURE	ITEM
5310-00-988-8820	65	23	4730-01-025-6805	431	2
5310-00-989-5956	362	1	4730-01-025-6805	436	5
5310-00-989-5956	367	8	4730-01-025-6805	445	1
5305-00-989-7434	63	22	4730-01-026-0447	360	4
5305-00-989-7434	70	3	4010-01-026-1855	BULK	59
5305-00-989-7435	291	8	4010-01-026-1855	226	2
5305-00-989-7435	303	10	4730-01-027-8261	441	10
5935-00-990-5580	104	9	5330-01-028-0102	363	10
5305-00-990-8350	79	39	5330-01-028-0102	364	3
5305-00-993-1848	87	6	5330-01-028-0102	365	25
5305-00-993-1848	316	31	5330-01-028-0102	368	33
5305-00-993-1848	480	13	5330-01-028-0102	369	27
6220-00-998-6142	66	13	5330-01-028-0102	370	26
2590-00-999-7558	320	14	5310-01-030-9150	305	14
2590-00-999-7558	344	9	5365-01-031-8183	23	11
2590-00-999-7558	388	10	5365-01-031-8183	44	2
5310-00-999-8279	307	15	4910-01-032-3128	487	20
5325-01-K64-0288	425	65	5305-01-032-4165	46	4
5935-01-K64-0318	80	12	5310-01-032-4169	46	16
6150-01-K64-0321	92	1	5310-01-032-4827	46	15
3895-01-K64-4983	305	60	4730-01-034-1316	359	11
5850-01-K64-9178	128	10	5365-01-035-4899	4	5
5310-01-K65-1645	237	40	5365-01-036-0010	17	8
5315-01-K65-4047	375	1	5365-01-036-0010	43	7
4720-01-003-6706	BULK	15	5331-01-036-2817	392	27
3110-01-005-6653	162	31	5365-01-039-2812	334	16
5305-01-006-2052	79	5	5310-01-042-8391	47	4
5305-01-006-2053	26	18	3020-01-043-0193	417	59
4730-01-007-5232	205	24	3010-01-043-0932	417	46
4730-01-007-5232	430	4	5360-01-043-4761	333	22
4730-01-007-5232	431	10	5360-01-043-4761	392	25
4730-01-007-5232	436	10	3020-01-043-6178	417	53
5330-01-007-8800	205	9	5360-01-043-6239	417	61
4730-01-008-7827	182	16	5365-01-043-7954	417	58
4730-01-008-7827	183	14	5310-01-044-0774	417	26
4720-01-009-9058	BULK	23	5330-01-044-6592	417	35
4730-01-011-7736	372	19	5999-01-045-3132	63	5
4730-01-011-7736	442	33	5310-01-046-0186	46	32
5970-01-013-5831	BULK	41	4720-01-047-9541	BULK	20
5935-01-013-9680	54	23	5330-01-049-1292	8	3
5935-01-013-9680	55	28	5330-01-049-1292	12	36
5935-01-013-9680	82	6	5330-01-049-1292	29	27
4720-01-014-4915	BULK	16	5325-01-049-2049	265	11
5310-01-014-5136	320	13	5310-01-050-6565	46	27
5310-01-014-5136	344	8	5310-01-051-2360	13	2
5310-01-014-5136	388	9	6140-01-051-4900	79	22
5331-01-014-8959	345	33	5305-01-051-9899	417	41
3110-01-021-1919	162	32	4820-01-052-4011	360	9
3110-01-022-8163	158	30	4730-01-055-4013	58	5
3110-01-022-8163	161	30	4730-01-055-4013	254	25
5935-01-023-4871	54	17	4730-01-055-4013	482	12
5305-01-024-3272	432	22	4730-01-055-4017	295	7

CROSS REFERENCE INDEXES
NATIONAL STOCK NUMBER INDEX

STOCK NUMBER	FIGURE	ITEM	STOCK NUMBER	FIGURE	ITEM
4730-01-055-4017	295	17	4730-01-081-6467	26	2
5340-01-055-4363	285	4	4730-01-082-3178	157	2
5340-01-055-4363	287	42	5940-01-082-3321	54	15
4730-01-056-8267	294	6	5940-01-082-3321	55	15
5315-01-057-0983	330	19	5940-01-082-3321	61	6
5315-01-057-0983	383	19	4730-01-082-7174	237	22
4820-01-057-1730	294	52	4730-01-082-7174	237	68
4820-01-057-1730	295	9	4730-01-082-8799	172	16
5330-01-058-3788	35	9	4730-01-082-8799	175	3
5340-01-058-7384	283	6	5306-01-083-5536	72	10
5340-01-058-7384	286	2	2530-01-084-6975	164	8
5340-01-058-7384	290	5	4730-01-085-6577	204	14
5340-01-058-7384	290	24	4730-01-085-6577	294	23
5340-01-059-3561	237	78	4730-01-086-2864	174	4
5310-01-059-7130	157	4	4730-01-086-2864	174	4
5330-01-059-9593	212	8	4730-01-086-2864	176	18
2530-01-061-1351	63	23	4730-01-086-2864	179	4
5330-01-061-8003	8	8	4730-01-086-4064	45	2
4730-01-062-2570	203	10	4730-01-086-4064	169	11
4730-01-062-2570	480	21	4730-01-086-4064	170	9
5310-01-062-3384	163	6	4730-01-086-4064	171	7
2530-01-062-5318	5	12	4730-01-086-4064	172	8
5310-01-064-3613	274	5	4730-01-086-4064	173	8
5310-01-064-3613	274	11	4730-01-086-4064	175	23
4730-01-064-3790	5	5	4730-01-086-4064	294	27
5330-01-064-6284	417	47	4730-01-086-4064	430	22
3040-01-065-6171	334	12	4730-01-086-4064	480	4
5330-01-066-0673	25	2	4730-01-086-4064	481	1
4730-01-066-1282	358	12	4720-01-086-8667	BULK	74
4730-01-066-4024	297	28	2920-01-087-0997	KITS	123
6220-01-067-4717	71	4	2920-01-087-0997	48	46
5306-01-068-1289	334	20	2920-01-087-0997	49	31
5342-01-069-5306	393	39	5310-01-088-2490	291	21
4730-01-071-2859	26	10	4730-01-088-7498	169	7
4720-01-071-4042	BULK	76	4730-01-088-7498	170	21
5305-01-071-7162	7	15	4730-01-088-7498	172	20
5935-01-072-3922	121	20	4730-01-088-7498	173	20
5935-01-072-3924	54	20	4730-01-088-7502	254	23
5935-01-072-3924	55	27	5970-01-089-7447	247	24
4730-01-074-0907	306	3	5970-01-089-7447	247	24
4730-01-074-0907	439	14	5970-01-089-7447	266	8
4730-01-074-0907	443	20	4730-01-091-2809	167	4
5365-01-075-1082	358	23	4730-01-091-2809	170	3
2920-01-077-0911	48	32	4730-01-091-2809	174	6
2920-01-077-0911	49	29	4730-01-091-2809	176	1
5940-01-079-1375	61	7	4730-01-091-2809	202	4
4730-01-079-3275	174	2	4730-01-091-2809	203	14
5330-01-079-6372	48	39	4730-01-091-2809	204	12
5330-01-079-6372	49	45	4730-01-091-8032	166	1
5305-01-080-4755	48	48	4730-01-091-8032	167	6
5305-01-080-4755	49	34	4730-01-091-8032	200	14
5310-01-081-0798	64	6	4730-01-091-8032	202	18

CROSS REFERENCE INDEXES
NATIONAL STOCK NUMBER INDEX

STOCK NUMBER	FIGURE	ITEM	STOCK NUMBER	FIGURE	ITEM
4730-01-091-8032	203	11	4730-01-095-7717	203	2
4730-01-091-8032	204	10	4730-01-096-3169	483	7
4730-01-091-9212	58	9	2530-01-096-9036	333	28
4730-01-091-9212	168	13	2530-01-096-9036	392	31
4730-01-091-9212	175	19	4730-01-096-9127	166	4
4730-01-091-9212	294	48	4730-01-096-9128	166	4
4730-01-091-9212	480	2	4730-01-096-9128	168	10
4730-01-092-0126	153	4	4730-01-096-9128	176	13
4730-01-092-0126	433	14	4730-01-096-9128	201	13
4020-01-092-0331	79	19	4730-01-096-9128	204	15
5331-01-092-5502	322	20	4730-01-096-9128	206	13
5331-01-092-5502	328	8	4730-01-096-9128	480	7
5331-01-092-5502	335	8	4730-01-096-9138	372	22
5331-01-092-5502	336	4	4730-01-096-9138	439	24
5331-01-092-5502	337	25	4730-01-096-9398	480	9
5331-01-092-5502	337	31	5310-01-098-0624	12	6
5331-01-092-5502	340	21	5310-01-098-0624	205	29
5331-01-092-5502	341	11	5315-01-098-6455	287	51
5331-01-092-5502	345	14	5360-01-099-7909	297	34
5331-01-092-5502	381	8	5310-01-100-2067	72	6
5331-01-092-5502	385	3	5310-01-100-5199	35	12
5331-01-092-5502	393	2	4730-01-102-4123	167	14
5331-01-092-5502	394	4	4730-01-102-4123	175	1
5331-01-092-5502	395	2	4730-01-102-4123	482	8
5331-01-092-5502	396	2	4730-01-102-4123	483	5
5331-01-092-5502	397	6	5935-01-102-7124	82	2
5331-01-092-5502	398	3	5310-01-103-6042	224	36
5331-01-092-5502	400	16	5310-01-103-6042	234	28
5331-01-092-5502	401	15	5310-01-103-6042	291	4
5331-01-092-5503	345	23	5310-01-103-6042	291	19
5331-01-092-5503	393	4	5310-01-103-6042	294	9
5331-01-093-3504	328	13	5310-01-103-6042	294	45
5331-01-093-3504	334	21	5310-01-103-6042	359	33
5331-01-093-3504	381	13	5310-01-103-6042	359	36
4730-01-093-8464	359	28	5310-01-103-6042	360	13
4730-01-093-8464	439	48	4730-01-104-7503	360	15
4730-01-093-8464	442	23	5331-01-105-7263	385	17
5935-01-095-1563	97	29	5330-01-106-1159	334	14
5935-01-095-1563	100	2	4730-01-106-3975	167	18
5935-01-095-1563	101	2	5310-01-106-9929	48	45
4730-01-095-2034	169	19	5310-01-106-9929	49	32
4730-01-095-2034	170	6	5935-01-108-4522	81	23
4730-01-095-2034	171	5	5935-01-108-4522	104	2
4730-01-095-2034	172	5	6220-01-108-5105	71	20
4730-01-095-2034	173	5	4730-01-108-9504	372	11
4730-01-095-2034	483	6	5340-01-109-4609	48	6
5310-01-095-4631	5	10	5310-01-110-7933	75	3
4730-01-095-7717	165	13	5935-01-111-6744	104	8
4730-01-095-7717	167	8	3120-01-111-9326	49	47
4730-01-095-7717	171	18	5310-01-112-1738	48	44
4730-01-095-7717	180	2	5310-01-112-1738	49	48
4730-01-095-7717	202	16	5310-01-112-1740	48	18

CROSS REFERENCE INDEXES
NATIONAL STOCK NUMBER INDEX

STOCK NUMBER	FIGURE	ITEM	STOCK NUMBER	FIGURE	ITEM
5310-01-112-1740	49	5	5331-01-123-3298	348	32
5315-01-113-0395	48	27	5331-01-123-3298	349	26
5315-01-113-0395	49	39	5331-01-123-3298	349	32
4730-01-113-1791	254	16	5331-01-123-3298	350	26
5935-01-114-5354	90	21	5331-01-123-3298	350	32
5310-01-115-0762	3	12	5331-01-123-3298	351	4
5310-01-115-0762	36	26	5331-01-123-3298	351	14
5310-01-115-0762	43	19	5331-01-123-3298	352	4
5310-01-115-0762	57	2	5331-01-123-3298	352	14
5310-01-115-0762	59	3	5331-01-123-3298	353	4
5310-01-115-0762	87	9	5331-01-123-3298	353	14
5310-01-115-0762	120	9	5331-01-123-3298	354	4
5310-01-115-0762	120	9	5331-01-123-3298	354	14
5310-01-115-0762	129	1	5331-01-123-3298	403	5
5310-01-115-0762	130	2	5331-01-123-3298	403	13
5310-01-115-0762	204	19	5331-01-123-3298	404	5
5310-01-115-0762	247	27	5331-01-123-3298	404	17
5310-01-115-0762	248	7	5331-01-123-3298	405	5
5310-01-115-0762	251	14	5331-01-123-3298	405	17
5310-01-115-0762	254	6	5331-01-123-3298	406	5
5310-01-115-0762	263	3	5331-01-123-3298	406	13
5310-01-115-0762	264	25	5331-01-123-3298	411	4
5310-01-115-0762	268	2	5331-01-123-3298	411	9
5310-01-115-0762	269	23	5331-01-123-3298	412	4
5310-01-115-0762	421	6	5331-01-123-3298	412	9
5310-01-115-0762	421	6	5331-01-123-3298	413	4
5310-01-115-0762	422	10	5331-01-123-3298	413	9
5310-01-115-0762	425	3	5920-01-123-5211	129	8
5310-01-115-0762	446	25	2815-01-123-5891	486	9
5310-01-115-0762	478	11	4720-01-124-0621	BULK	14
4730-01-115-6643	166	32	4730-01-124-3728	297	52
4730-01-115-6643	169	2	4730-01-124-3728	313	14
4730-01-115-6643	170	15	5310-01-124-5247	291	22
4730-01-115-6643	171	14	3040-01-125-9922	237	53
4730-01-115-6643	172	14	5975-01-126-4755	BULK	6
4730-01-115-6643	173	14	5342-01-127-5636	48	11
4730-01-115-6643	175	5	5340-01-128-9558	35	11
4730-01-115-6643	178	6	5305-01-129-6705	154	37
4730-01-115-6643	179	8	5305-01-129-6705	158	25
4730-01-115-6643	483	8	5305-01-129-6705	161	25
4730-01-115-7362	204	7	5305-01-129-6705	162	65
4730-01-119-6895	175	11	3120-01-131-2083	157	11
4730-01-119-6895	203	16	3120-01-131-2083	157	61
5310-01-120-6997	48	2	4720-01-132-7124	BULK	19
5310-01-120-6997	49	30	5365-01-133-0041	237	59
5340-01-120-7315	359	23	4730-01-133-9017	174	7
2920-01-121-0168	48	16	4730-01-133-9017	178	1
5305-01-121-5475	48	8	4730-01-134-0853	165	19
4720-01-122-9847	BULK	21	4730-01-134-0854	201	1
5331-01-123-3298	347	26	4730-01-134-0856	181	5
5331-01-123-3298	347	32	4730-01-134-1278	169	3
5331-01-123-3298	348	26	4730-01-134-1278	170	24

CROSS REFERENCE INDEXES
NATIONAL STOCK NUMBER INDEX

STOCK NUMBER	FIGURE	ITEM	STOCK NUMBER	FIGURE	ITEM
4730-01-134-1278	171	20	5935-01-149-5165	70	5
4730-01-134-1278	172	22	5935-01-149-5165	81	9
4730-01-134-1278	173	23	5935-01-149-5165	89	2
4730-01-134-1278	201	5	5935-01-149-5165	93	5
4730-01-134-1279	167	12	5935-01-149-5165	100	17
4730-01-134-1279	175	10	5935-01-149-5165	104	25
4730-01-134-7759	166	1	5935-01-149-5165	105	18
4730-01-134-7759	169	18	5935-01-149-5165	124	7
4730-01-134-7759	170	5	5935-01-149-5165	125	9
4730-01-134-7759	171	4	5935-01-149-5165	126	10
4730-01-134-7759	172	4	5306-01-149-6278	227	24
4730-01-134-7759	173	4	5306-01-149-6278	479	13
4730-01-134-7760	181	6	2530-01-149-6787	209	4
5940-01-135-7077	123	2	5935-01-150-8322	81	12
5940-01-135-7079	123	5	5935-01-150-8323	81	13
5940-01-136-2540	63	16	5935-01-150-8323	94	4
5940-01-136-2540	123	8	5935-01-150-8323	95	3
5940-01-136-2540	372	14	5935-01-150-8323	97	24
5325-01-136-4880	46	11	5935-01-150-8323	98	27
5310-01-136-4888	46	5	5935-01-150-8323	100	12
5325-01-136-7662	46	8	5935-01-150-8323	103	20
5310-01-137-8983	46	36	5935-01-150-8323	104	22
5940-01-138-7532	64	10	5935-01-150-8323	106	2
5330-01-139-5006	64	21	5935-01-150-8323	124	2
5305-01-140-2490	7	11	5999-01-150-8808	54	10
5305-01-140-2490	30	9	5999-01-150-8808	55	10
5305-01-140-2490	224	11	5999-01-150-8808	70	4
5305-01-140-2490	254	13	5999-01-150-8808	81	10
5305-01-140-2490	430	19	5999-01-150-8808	83	11
5305-01-140-2490	479	26	5999-01-150-8808	89	3
5305-01-140-9118	287	44	5999-01-150-8808	89	10
9515-01-142-4454	BULK	63	5999-01-150-8808	93	6
5331-01-144-4766	445	6	5999-01-150-8808	94	3
5325-01-145-0105	265	9	5999-01-150-8808	95	12
5325-01-145-1179	417	25	5999-01-150-8808	96	19
5325-01-145-1592	417	57	5999-01-150-8808	97	19
4730-01-147-1671	444	2	5999-01-150-8808	98	6
2920-01-147-2208	48	36	5999-01-150-8808	99	14
2920-01-147-2208	49	49	5999-01-150-8808	100	14
5935-01-148-4523	86	11	5999-01-150-8808	103	16
5340-01-148-6673	21	18	5999-01-150-8808	104	21
5330-01-148-9729	299	44	5999-01-150-8808	105	16
5305-01-149-0867	90	29	5999-01-150-8808	106	3
5305-01-149-0867	176	16	5999-01-150-8808	121	11
5305-01-149-0867	200	6	5999-01-150-8808	124	3
5305-01-149-0867	202	10	5999-01-150-8808	125	10
5305-01-149-0867	203	17	5999-01-150-8808	126	9
5305-01-149-0867	255	8	4730-01-151-3670	313	13
5305-01-149-0867	255	8	5935-01-152-2677	54	12
5305-01-149-0867	265	2	5935-01-152-2677	55	12
5935-01-149-5165	54	24	5935-01-152-6814	80	11
5935-01-149-5165	55	29	5935-01-152-6814	425	30

CROSS REFERENCE INDEXES
NATIONAL STOCK NUMBER INDEX

STOCK NUMBER	FIGURE	ITEM	STOCK NUMBER	FIGURE	ITEM
5935-01-153-7519	96	20	5310-01-155-1911	422	8
5935-01-153-7519	97	18	5310-01-155-1911	425	10
5935-01-153-7519	98	21	5310-01-155-1911	430	2
5935-01-153-7519	99	19	5310-01-155-1911	439	11
5935-01-153-7519	103	17	5310-01-155-1911	443	10
5935-01-153-8291	83	10	5310-01-155-1911	478	2
5999-01-153-9432	54	18	5310-01-155-5396	211	9
5331-01-154-3998	356	36	4730-01-156-4835	294	3
5331-01-154-3998	415	10	4730-01-156-4835	298	2
5935-01-154-6233	54	9	4730-01-156-4835	361	23
5935-01-154-6233	55	9	4730-01-156-4835	366	12
5935-01-154-6233	121	9	5315-01-156-6314	54	8
2530-01-154-7768	48	25	5315-01-156-6314	55	8
5310-01-155-1911	21	7	5315-01-156-6314	70	6
5310-01-155-1911	26	21	5315-01-156-6314	81	7
5310-01-155-1911	37	4	5315-01-156-6314	83	12
5310-01-155-1911	90	28	5315-01-156-6314	89	11
5310-01-155-1911	147	3	5315-01-156-6314	89	11
5310-01-155-1911	147	27	5315-01-156-6314	93	7
5310-01-155-1911	148	26	5315-01-156-6314	94	2
5310-01-155-1911	160	9	5315-01-156-6314	95	2
5310-01-155-1911	167	2	5315-01-156-6314	96	18
5310-01-155-1911	174	11	5315-01-156-6314	97	17
5310-01-155-1911	175	7	5315-01-156-6314	98	12
5310-01-155-1911	176	8	5315-01-156-6314	99	15
5310-01-155-1911	177	13	5315-01-156-6314	100	13
5310-01-155-1911	178	4	5315-01-156-6314	103	14
5310-01-155-1911	179	11	5315-01-156-6314	104	23
5310-01-155-1911	180	4	5315-01-156-6314	105	19
5310-01-155-1911	181	8	5315-01-156-6314	106	4
5310-01-155-1911	185	3	5315-01-156-6314	121	10
5310-01-155-1911	186	3	5315-01-156-6314	124	8
5310-01-155-1911	187	5	5315-01-156-6314	125	8
5310-01-155-1911	188	3	5315-01-156-6314	126	11
5310-01-155-1911	189	3	5305-01-156-6402	347	29
5310-01-155-1911	190	3	5305-01-156-6402	348	29
5310-01-155-1911	200	3	5305-01-156-6402	349	29
5310-01-155-1911	205	21	5305-01-156-6402	350	29
5310-01-155-1911	206	1	5305-01-156-6402	351	7
5310-01-155-1911	250	14	5305-01-156-6402	352	7
5310-01-155-1911	255	7	5305-01-156-6402	353	7
5310-01-155-1911	261	12	5305-01-156-6402	354	7
5310-01-155-1911	262	2	5305-01-156-6402	403	8
5310-01-155-1911	263	10	5305-01-156-6402	404	8
5310-01-155-1911	264	13	5305-01-156-6402	405	8
5310-01-155-1911	265	12	5305-01-156-6402	406	8
5310-01-155-1911	270	3	5935-01-156-7789	96	17
5310-01-155-1911	271	4	5935-01-156-7789	97	28
5310-01-155-1911	272	4	5935-01-156-7789	98	11
5310-01-155-1911	276	13	5935-01-156-7789	99	16
5310-01-155-1911	374	6	5305-01-157-1391	8	20
5310-01-155-1911	421	20	5305-01-158-0793	90	2

CROSS REFERENCE INDEXES
NATIONAL STOCK NUMBER INDEX

STOCK NUMBER	FIGURE	ITEM	STOCK NUMBER	FIGURE	ITEM
5305-01-158-0793	210	3	5310-01-162-5737	296	34
5305-01-158-0826	250	11	5310-01-162-5737	299	50
5305-01-158-0826	254	36	5330-01-162-8277	298	46
5305-01-158-0826	477	1	5305-01-163-1415	154	3
5305-01-158-0834	129	5	4010-01-163-6007	BULK	56
5305-01-158-2041	74	11	5305-01-163-6473	296	35
5305-01-158-3206	258	10	5305-01-163-6473	299	49
5305-01-158-3212	154	87	5340-01-163-7118	430	86
5340-01-158-5352	237	56	2510-01-163-7274	237	27
5310-01-158-9053	215	40	5310-01-163-9318	44	14
5310-01-158-9053	216	42	5310-01-164-4487	237	65
5310-01-158-9053	243	2	5310-01-165-1312	46	12
4730-01-158-9201	167	11	5310-01-165-2274	237	32
5310-01-158-9216	48	47	5360-01-165-2290	237	29
5305-01-159-0065	74	13	5360-01-165-2301	237	26
5305-01-159-0065	154	14	5310-01-165-2482	7	7
5315-01-159-1263	237	67	5310-01-165-3363	296	36
4820-01-159-3024	297	45	5342-01-165-5721	22	5
5340-01-159-6484	237	74	5305-01-166-0613	26	38
5360-01-159-6485	237	73	5305-01-166-0613	224	6
5935-01-160-0013	81	2	5305-01-166-0613	273	2
5305-01-160-1999	237	64	5305-01-166-0615	120	8
5310-01-160-2032	26	23	5305-01-166-0615	130	3
5310-01-160-2032	37	3	5305-01-166-0615	191	16
5310-01-160-2032	60	2	5305-01-166-0615	192	17
5310-01-160-2032	200	21	5305-01-166-0615	193	16
5310-01-160-2032	250	12	5305-01-166-0615	194	17
5310-01-160-2032	276	10	5305-01-166-0615	195	16
5310-01-160-2032	430	8	5305-01-166-0615	196	17
5310-01-160-2032	439	10	5305-01-166-0615	197	17
5310-01-160-2032	443	12	5305-01-166-0615	198	16
5330-01-160-4337	430	28	5305-01-166-0615	199	16
5330-01-160-4343	331	24	5305-01-166-0616	68	4
5330-01-160-4343	400	33	5305-01-166-0616	83	1
5331-01-160-4346	389	17	5305-01-166-0616	373	18
2510-01-160-5846	237	55	5305-01-166-0616	423	1
5310-01-160-7487	237	51	5305-01-166-0616	424	4
5310-01-160-9956	237	20	5310-01-166-3657	296	67
5310-01-160-9956	237	49	5310-01-166-3657	299	63
5305-01-161-0017	237	37	5315-01-167-0207	237	25
5305-01-161-0019	237	36	5310-01-167-4064	46	39
4730-01-161-0156	296	28	5310-01-167-4064	210	20
4730-01-161-0156	297	40	5310-01-167-4064	254	17
5310-01-161-2527	299	47	5310-01-167-4064	439	2
5310-01-161-2527	299	82	5310-01-167-4064	441	8
6145-01-161-6228	BULK	93	5310-01-167-4064	442	2
5970-01-161-6796	106	7	5310-01-167-4064	443	32
5310-01-161-7308	425	58	5305-01-167-8107	176	14
5310-01-161-7311	299	48	4730-01-168-1050	16	17
7690-01-162-2647	296	46	3110-01-168-9203	237	35
5310-01-162-4753	237	19	3120-01-168-9204	237	39
5365-01-162-4787	237	21	6625-01-169-2437	60	7

CROSS REFERENCE INDEXES
NATIONAL STOCK NUMBER INDEX

STOCK NUMBER	FIGURE	ITEM	STOCK NUMBER	FIGURE	ITEM
5365-01-169-5434	333	26	5306-01-175-0980	142	9
4010-01-169-5435	391	19	5330-01-176-7535	321	20
5365-01-169-5475	322	26	5330-01-176-7535	384	16
5365-01-169-5475	331	35	4730-01-177-4734	29	11
5365-01-169-5475	337	36	4730-01-177-4734	206	16
5365-01-169-5475	340	11	5360-01-177-7959	297	23
5365-01-169-5475	385	12	5330-01-178-1586	297	4
5365-01-169-5475	389	30	5330-01-178-1589	297	8
5365-01-169-5475	395	8	5935-01-178-2631	63	6
5365-01-169-6530	395	12	5935-01-178-2631	122	3
5310-01-169-9624	317	7	5999-01-178-4336	54	26
5310-01-169-9624	320	7	5999-01-178-4336	55	31
5310-01-169-9624	321	2	5999-01-178-4336	121	6
5310-01-169-9624	322	31	5999-01-178-4336	125	3
5310-01-169-9624	323	2	5999-01-178-4336	126	4
5310-01-169-9624	344	3	5305-01-178-7349	36	25
5310-01-169-9624	386	8	5305-01-178-7349	41	16
5310-01-169-9624	388	4	5305-01-178-7349	42	3
5310-01-169-9624	391	1	5305-01-178-7349	50	1
5310-01-169-9624	391	9	5305-01-178-7349	78	3
5310-01-169-9624	391	13	5305-01-178-7349	79	16
5310-01-169-9625	331	5	5305-01-178-7349	80	6
5310-01-169-9625	389	8	5305-01-178-7349	89	1
5935-01-169-9957	85	19	5305-01-178-7349	90	22
5935-01-169-9957	97	13	5305-01-178-7349	120	13
5340-01-170-3168	334	18	5305-01-178-7349	128	1
5315-01-171-0750	289	9	5305-01-178-7349	129	3
5365-01-171-6458	333	29	5305-01-178-7349	148	44
5365-01-171-6458	392	32	5305-01-178-7349	191	1
5365-01-171-6459	333	27	5305-01-178-7349	192	1
5365-01-171-6459	392	30	5305-01-178-7349	193	1
5310-01-172-3291	304	13	5305-01-178-7349	194	1
5310-01-172-3291	307	3	5305-01-178-7349	195	1
5310-01-173-1109	325	26	5305-01-178-7349	196	1
5310-01-173-1109	329	3	5305-01-178-7349	197	1
5310-01-173-1109	333	18	5305-01-178-7349	198	1
5310-01-173-1109	378	31	5305-01-178-7349	199	1
5310-01-173-1109	382	3	5305-01-178-7349	227	5
5340-01-173-6447	365	13	5305-01-178-7349	248	9
5340-01-173-6447	368	13	5305-01-178-7349	254	7
5340-01-173-6447	369	13	5305-01-178-7349	254	21
5340-01-173-6447	370	13	5305-01-178-7349	268	1
5935-01-174-1235	55	46	5305-01-178-7349	269	22
4030-01-174-2542	391	18	5305-01-178-7349	425	4
5305-01-174-3416	296	37	5305-01-178-7349	430	10
5315-01-174-4642	333	51	5305-01-178-7349	437	22
5315-01-174-4642	392	52	5305-01-178-7349	439	53
4730-01-174-9405	177	2	5305-01-178-7349	443	47
4730-01-174-9405	177	2	5340-01-178-7447	333	3
4730-01-174-9405	202	5	5340-01-178-7447	392	3
4730-01-174-9405	203	13	5315-01-179-9882	209	2
4730-01-174-9405	206	6	5315-01-180-2360	157	16

CROSS REFERENCE INDEXES
NATIONAL STOCK NUMBER INDEX

STOCK NUMBER	FIGURE	ITEM	STOCK NUMBER	FIGURE	ITEM
5365-01-180-2369	157	15	5999-01-195-0606	54	21
5365-01-180-2369	159	10	5999-01-195-0606	55	25
5306-01-181-7849	31	22	5999-01-195-0606	82	5
5330-01-183-0987	430	77	5331-01-195-1500	45	12
5315-01-183-4150	235	13	2590-01-196-4734	KITS	21
5315-01-183-4150	301	4	2590-01-196-4734	KITS	22
5305-01-184-1937	54	105	3010-01-196-4844	327	4
5305-01-184-1937	57	1	3010-01-196-4844	380	4
5305-01-184-1937	87	4	5330-01-196-6757	325	20
5305-01-184-1937	247	20	5330-01-196-6757	378	20
5305-01-184-1937	250	6	4730-01-196-7479	179	14
5305-01-184-1937	258	8	4730-01-196-7480	359	19
5305-01-184-1937	274	6	2920-01-196-7730	48	24
4730-01-184-6834	439	39	2920-01-196-7730	49	36
4730-01-184-6834	441	1	5315-01-197-0810	299	14
4730-01-184-6834	442	10	5310-01-197-3572	175	37
4730-01-184-6834	443	38	9905-01-198-0322	428	22
5935-01-184-7188	98	32	2510-01-198-0857	237	28
5935-01-184-7188	101	17	2510-01-198-1158	237	75
5330-01-186-0851	298	34	2510-01-198-1159	237	50
2520-01-187-3619	48	37	2510-01-198-1160	237	61
2520-01-187-3619	49	50	2590-01-198-4329	318	3
4730-01-187-3645	48	30	2590-01-198-4329	319	7
4730-01-187-3645	49	55	2590-01-198-4329	386	1
5315-01-188-1865	5	17	2590-01-198-4329	387	6
4730-01-188-3183	200	7	5950-01-198-6181	347	10
5331-01-189-6351	72	3	5950-01-198-6181	348	10
4730-01-189-6575	333	9	5950-01-198-6181	349	10
5310-01-189-8468	45	10	5950-01-198-6181	350	10
5310-01-189-8478	373	3	5950-01-198-6181	403	27
5310-01-190-0283	45	18	5950-01-198-6181	404	31
2910-01-190-4206	35	4	5950-01-198-6181	405	31
5310-01-190-4607	45	19	5950-01-198-6181	406	27
5305-01-190-5705	154	97	5310-01-198-8416	237	58
3040-01-193-1758	325	17	3040-01-198-8754	392	36
3040-01-193-1758	378	17	4730-01-199-6538	333	11
2590-01-193-1759	327	13	4730-01-199-6538	392	9
2590-01-193-1759	380	13	4730-01-199-6566	329	18
5340-01-193-1805	375	4	4730-01-199-6566	382	15
3040-01-193-4061	333	23	3040-01-199-6587	321	5
3020-01-193-4077	333	50	3040-01-199-6587	324	6
3040-01-193-6745	333	62	3020-01-199-6727	392	48
3040-01-193-6745	392	59	2590-01-199-6741	331	4
2590-01-193-6746	333	36	2590-01-199-6741	389	3
2590-01-193-6747	333	33	3040-01-199-7940	327	20
3020-01-193-6774	333	47	3040-01-199-7940	380	20
5310-01-194-0481	45	9	3040-01-199-7941	327	12
5325-01-194-3076	45	31	3040-01-199-7941	380	12
5999-01-195-0605	54	19	3040-01-199-7944	323	5
5999-01-195-0605	55	24	3040-01-199-7951	329	10
5999-01-195-0605	104	4	3040-01-199-7951	382	10
5999-01-195-0605	121	4	2590-01-199-7975	387	2

CROSS REFERENCE INDEXES
NATIONAL STOCK NUMBER INDEX

STOCK NUMBER	FIGURE	ITEM	STOCK NUMBER	FIGURE	ITEM
4820-01-199-8052	329	15	5310-01-201-8995	327	5
4820-01-199-8052	382	18	5310-01-201-8995	327	14
3020-01-199-8111	327	17	5310-01-201-8995	380	5
3020-01-199-8111	380	17	5310-01-201-8995	380	16
3020-01-199-8112	327	9	5325-01-202-2587	327	10
3020-01-199-8112	380	9	5325-01-202-2587	380	8
5310-01-199-9467	237	42	4730-01-202-3351	175	28
2530-01-199-9724	329	12	3110-01-202-3456	327	15
2530-01-199-9724	382	12	3110-01-202-3456	380	15
3040-01-200-0859	333	56	2530-01-202-5670	392	29
3040-01-200-0859	392	53	5999-01-202-6585	61	2
3040-01-200-0924	392	33	5305-01-202-6841	56	2
3020-01-200-0954	333	41	3120-01-203-0043	333	5
3020-01-200-0954	392	39	3120-01-203-0043	385	14
3020-01-200-0956	333	55	3120-01-203-0043	392	5
3020-01-200-0956	392	51	4820-01-203-0155	356	25
3040-01-200-2245	333	64	5306-01-203-0205	335	22
3040-01-200-2245	392	61	5306-01-203-0205	341	22
3040-01-200-2422	347	39	5306-01-203-0206	341	17
3040-01-200-2422	348	39	5305-01-203-0222	344	30
3040-01-200-2422	349	39	5305-01-203-0222	375	6
3040-01-200-2422	350	39	5310-01-203-0249	391	4
3040-01-200-2422	351	19	5365-01-203-0288	333	46
3040-01-200-2422	352	19	5365-01-203-0288	392	47
3040-01-200-2422	353	19	5365-01-203-0289	333	45
3040-01-200-2422	354	19	5365-01-203-0289	392	46
3040-01-200-2422	403	39	5365-01-203-0290	333	44
3040-01-200-2422	404	43	5365-01-203-0290	392	45
3040-01-200-2422	405	43	5355-01-203-0315	64	8
3040-01-200-2422	406	39	5355-01-203-0315	347	41
3040-01-200-2422	411	22	5355-01-203-0317	352	21
3040-01-200-2422	412	22	5355-01-203-0317	412	24
3040-01-200-2422	413	22	5355-01-203-0318	64	15
2590-01-200-2521	389	4	5355-01-203-0318	350	41
4820-01-200-2600	356	24	5365-01-203-0604	333	35
3040-01-200-3141	333	52	5365-01-203-0604	392	38
3020-01-200-4369	333	4	5975-01-203-2127	426	9
3020-01-200-4369	392	4	5306-01-203-2622	334	24
4820-01-200-5004	166	35	5306-01-203-2622	392	16
3040-01-200-5631	325	10	4010-01-203-2816	315	6
3040-01-200-5631	378	10	4010-01-203-2816	373	11
3020-01-200-8125	327	7	5330-01-203-3061	321	11
3020-01-200-8125	380	7	5330-01-203-3061	384	6
3020-01-200-8126	333	38	5310-01-203-3227	333	37
3020-01-200-8126	392	41	5360-01-203-3421	237	52
5975-01-201-4108	102	5	3040-01-203-4227	334	15
5998-01-201-6416	64	28	3110-01-203-5085	333	48
3040-01-201-8905	392	26	5355-01-203-6473	354	21
5325-01-201-8981	327	8	5355-01-203-6473	413	24
5325-01-201-8981	327	21	5315-01-203-6490	329	9
5325-01-201-8981	380	10	5315-01-203-6490	382	9
5325-01-201-8981	380	21	5999-01-203-6687	102	3

CROSS REFERENCE INDEXES
NATIONAL STOCK NUMBER INDEX

STOCK NUMBER	FIGURE	ITEM	STOCK NUMBER	FIGURE	ITEM
3040-01-204-0601	326	16	5340-01-206-2224	382	4
3040-01-204-0601	379	16	5306-01-206-3141	320	9
5310-01-204-2171	333	42	5306-01-206-3141	321	4
5310-01-204-2171	392	40	5306-01-206-3141	322	29
3120-01-204-2202	320	8	5306-01-206-3141	323	4
3120-01-204-2202	321	3	5306-01-206-3141	344	5
3120-01-204-2202	322	30	5306-01-206-3141	386	10
3120-01-204-2202	323	3	5306-01-206-3141	388	5
3120-01-204-2202	344	4	5306-01-206-3141	391	7
3120-01-204-2202	386	9	5305-01-206-5467	347	3
3120-01-204-2202	391	8	5305-01-206-5467	348	3
3110-01-204-2208	333	49	5305-01-206-5467	349	3
5355-01-204-3410	64	18	5305-01-206-5467	350	3
5355-01-204-3410	348	41	5305-01-206-5467	403	34
3110-01-204-3427	327	6	5305-01-206-5467	404	38
3110-01-204-3427	380	6	5305-01-206-5467	405	38
5360-01-204-4326	329	11	5305-01-206-5467	406	34
5360-01-204-4326	382	11	5330-01-206-6813	363	9
5330-01-204-5486	325	23	5330-01-206-6813	365	24
5330-01-204-5486	378	23	5330-01-206-6813	368	24
9390-01-204-7151	48	38	5330-01-206-6813	369	24
9390-01-204-7151	49	54	5330-01-206-6813	370	24
4730-01-204-7799	335	20	5331-01-206-6830	364	9
4730-01-204-7799	341	18	5330-01-206-6850	364	10
4730-01-204-7799	396	4	5340-01-206-6917	363	4
4730-01-204-7800	341	5	4820-01-207-0145	363	7
4730-01-204-7800	342	6	4820-01-207-0145	365	28
2520-01-204-8114	329	17	4820-01-207-0145	368	36
2520-01-204-8114	382	17	4820-01-207-0145	369	30
4820-01-204-8364	447	24	4820-01-207-0145	370	29
4820-01-204-8364	448	7	4820-01-207-0183	363	2
3110-01-205-2607	333	54	5330-01-207-2781	363	11
3110-01-205-2607	392	50	5330-01-207-2781	364	4
5306-01-205-2644	355	3	5330-01-207-2781	365	26
5306-01-205-2644	414	3	5330-01-207-2781	368	34
5306-01-205-2645	355	2	5330-01-207-2781	369	28
5306-01-205-2645	414	2	5330-01-207-2781	370	27
5305-01-205-2810	375	12	4730-01-207-5985	28	6
5310-01-205-2830	157	63	5305-01-207-7266	363	1
5310-01-205-2830	159	6	5306-01-207-7387	363	3
5355-01-205-2922	64	16	3130-01-208-4542	317	9
5355-01-205-2922	349	41	5310-01-208-5261	392	21
5310-01-205-3471	333	15	5330-01-208-7006	333	65
5310-01-205-3471	392	18	5330-01-208-7006	392	62
5306-01-205-5360	9	7	3130-01-208-7055	329	20
5340-01-205-5809	425	18	3130-01-208-7055	382	20
5999-01-205-7533	85	11	5305-01-208-7960	347	22
5325-01-205-9013	327	16	5305-01-208-7960	348	22
5325-01-205-9013	380	14	5305-01-208-7960	349	22
5310-01-205-9051	327	18	5305-01-208-7960	350	22
5310-01-205-9051	380	18	5305-01-208-7960	403	19
5340-01-206-2224	329	4	5305-01-208-7960	404	23

CROSS REFERENCE INDEXES
NATIONAL STOCK NUMBER INDEX

STOCK NUMBER	FIGURE	ITEM	STOCK NUMBER	FIGURE	ITEM
5305-01-208-7960	405	23	5310-01-215-5369	317	5
5305-01-208-7960	406	19	5310-01-215-5373	344	15
5305-01-208-7962	341	4	4010-01-215-5470	BULK	2
5305-01-208-7962	342	7	5305-01-215-9127	64	36
4720-01-209-3352	420	2	5315-01-215-9869	322	28
4720-01-209-3352	421	16	5340-01-216-1165	341	20
3110-01-209-7395	333	53	5340-01-216-1165	396	9
3110-01-209-7395	392	49	5305-01-216-2772	318	2
4030-01-209-7478	226	3	5305-01-216-2772	319	6
5310-01-210-0199	207	7	5355-01-216-5731	405	45
3110-01-210-0581	391	14	5315-01-216-5803	331	2
5305-01-210-2310	356	22	3120-01-216-7359	321	31
6220-01-210-3225	71	18	3120-01-216-7359	322	13
4030-01-210-4898	325	36	3120-01-216-7359	324	3
4030-01-210-4898	378	36	3120-01-217-0844	331	20
5365-01-211-0732	326	2	5306-01-217-1881	396	10
5365-01-211-0732	379	2	5306-01-217-1881	397	10
5305-01-211-3097	45	37	3040-01-217-2707	297	12
5330-01-212-2222	358	24	5365-01-217-4133	298	38
4730-01-212-6821	442	22	3040-01-218-1871	327	19
4730-01-212-9613	41	15	3040-01-218-1871	380	19
4730-01-212-9613	147	6	3040-01-218-1873	327	11
4730-01-212-9613	213	3	3040-01-218-1873	380	11
2940-01-213-1135	482	33	5340-01-218-2101	397	5
2590-01-213-1624	319	1	5355-01-218-8345	404	45
3040-01-213-1696	331	27	5330-01-219-7048	297	2
4730-01-213-7733	28	16	5315-01-219-7789	344	25
4730-01-213-7733	174	5	5340-01-220-1293	296	16
4730-01-213-7977	325	19	2530-01-220-2083	296	27
4730-01-213-7977	378	19	2530-01-220-2083	299	55
4820-01-213-8048	334	22	5365-01-221-0820	417	37
5330-01-213-8259	306	11	4730-01-221-0821	417	36
4730-01-213-8473	175	15	2520-01-221-0898	417	48
5355-01-213-9772	351	21	3020-01-221-1479	327	2
5355-01-213-9772	411	24	3020-01-221-1479	380	2
5315-01-213-9856	315	3	5975-01-221-3773	102	6
5315-01-213-9856	373	8	5935-01-222-2700	54	40
2530-01-214-1527	318	5	5935-01-222-2700	55	51
2590-01-214-1682	331	8	5935-01-222-2700	103	2
5342-01-214-1775	61	8	5935-01-222-2700	121	18
5331-01-214-1912	64	26	5940-01-222-7145	62	14
3020-01-214-1949	327	3	9505-01-222-7564	417	49
3020-01-214-1949	380	3	5315-01-223-1159	296	25
3010-01-214-2182	329	16	5315-01-223-1159	298	26
3010-01-214-2182	382	16	5340-01-223-7913	323	8
3010-01-214-2460	329	13	5935-01-224-1179	87	22
3010-01-214-2460	382	13	5365-01-224-2304	296	14
5365-01-214-5927	331	26	5365-01-224-2304	299	32
5355-01-215-2551	406	41	5365-01-224-2305	296	18
5355-01-215-2552	403	41	5365-01-224-2305	299	28
5340-01-215-3955	319	2	4010-01-224-9207	235	8
5340-01-215-3955	320	2	5360-01-225-9676	296	24

CROSS REFERENCE INDEXES
NATIONAL STOCK NUMBER INDEX

STOCK NUMBER	FIGURE	ITEM	STOCK NUMBER	FIGURE	ITEM
5360-01-225-9676	296	59	3120-01-242-9958	330	16
5360-01-225-9676	298	25	3120-01-242-9958	383	16
4730-01-226-3705	175	44	4730-01-243-0097	150	13
4730-01-226-3705	179	6	4730-01-243-0097	151	12
4730-01-226-3705	179	6	9320-01-244-0046	79	48
4720-01-226-3714	BULK	13	5331-01-244-8964	326	13
5330-01-226-6810	298	26	5331-01-244-8964	334	9
5975-01-226-8078	105	12	5331-01-244-8964	379	13
4030-01-227-6208	344	32	5330-01-245-4102	326	11
3110-01-228-7663	298	22	5330-01-245-4102	334	5
5340-01-230-1575	432	46	5330-01-245-4102	379	9
5305-01-230-1659	417	28	5331-01-245-9567	356	21
5305-01-230-6091	64	37	4730-01-246-1125	340	4
5305-01-231-7406	254	28	5310-01-246-1387	241	6
5310-01-232-1362	46	25	5310-01-246-1387	250	17
3130-01-232-7485	306	10	5365-01-246-2870	431	8
3040-01-232-8103	304	4	2530-01-246-4400	45	26
5306-01-233-8596	335	21	5310-01-249-4210	237	54
5306-01-233-8596	341	6	4820-01-250-1757	432	23
5306-01-233-8596	342	8	5305-01-250-9209	258	12
5306-01-233-8596	396	7	5305-01-251-1626	136	2
5306-01-233-8596	397	15	5305-01-251-1626	140	2
4730-01-233-8992	316	41	5305-01-251-1626	140	16
3040-01-234-1824	333	30	5305-01-251-1626	143	17
4730-01-234-4802	175	20	5305-01-251-1626	152	3
4730-01-234-4802	206	7	2530-01-251-5296	296	26
5310-01-234-9416	61	11	2530-01-251-5296	299	54
5310-01-234-9416	63	21	5310-01-251-9276	294	10
5310-01-234-9416	291	6	4720-01-253-3409	BULK	38
5310-01-234-9416	294	65	4730-01-254-0331	359	12
5310-01-234-9416	295	13	5331-01-254-0882	364	14
5365-01-236-1955	296	64	5340-01-255-5160	318	8
5305-01-236-7095	321	16	5340-01-255-5160	386	12
5305-01-236-7095	322	9	5331-01-256-0427	296	10
5305-01-236-7095	331	22	5331-01-256-0427	296	56
5305-01-236-7095	336	13	7690-01-256-4909	427	4
5305-01-236-7095	337	10	5365-01-257-3273	358	27
5305-01-236-7095	384	10	5310-01-257-7590	166	17
5305-01-236-7095	385	10	5310-01-257-7590	224	5
5305-01-236-7095	400	36	5310-01-257-7590	225	2
5340-01-236-9612	64	22	5310-01-257-7590	234	23
5310-01-239-7188	30	5	5310-01-257-7590	291	31
5310-01-239-7188	431	6	5310-01-257-7590	294	33
6145-01-241-0961	BULK	96	5310-01-257-7590	294	66
5310-01-242-2679	41	24	5310-01-257-7590	305	17
5310-01-242-2679	219	45	5310-01-257-7590	316	4
5310-01-242-2679	225	6	5310-01-257-7590	345	5
5310-01-242-2679	230	2	5310-01-257-7590	361	17
5310-01-242-2679	294	15	5310-01-257-7590	366	2
5310-01-242-2679	294	29	5310-01-259-0296	234	6
5310-01-242-2679	305	24	5310-01-259-0296	292	17
5310-01-242-2679	359	44	5310-01-259-0296	301	6

CROSS REFERENCE INDEXES
NATIONAL STOCK NUMBER INDEX

STOCK NUMBER	FIGURE	ITEM	STOCK NUMBER	FIGURE	ITEM
5310-01-259-0296	310	7	5306-01-266-7779	188	8
5310-01-259-0296	316	25	5306-01-266-7779	189	8
5310-01-259-0296	372	16	5306-01-266-7779	190	8
5310-01-259-6358	325	31	5306-01-266-7779	246	2
5310-01-259-6358	378	26	5306-01-266-7779	246	39
5305-01-259-8683	439	32	5306-01-266-7779	265	5
5305-01-259-8683	441	15	5306-01-266-7779	374	5
5305-01-259-8683	442	20	5306-01-266-7779	422	16
5305-01-259-8683	443	1	5306-01-266-7779	430	1
3110-01-260-8755	306	15	5306-01-266-7779	433	3
5305-01-263-6154	154	4	5305-01-266-9215	294	20
5330-01-263-8267	329	19	5940-01-267-1851	61	4
5330-01-263-8267	382	19	5330-01-267-9017	296	17
5306-01-264-6360	3	15	5330-01-267-9017	299	29
4730-01-264-9462	298	32	5330-01-268-0914	296	15
5331-01-265-8308	339	3	5330-01-268-0914	299	31
5331-01-265-8308	340	14	2520-01-268-1051	447	25
5331-01-265-8308	341	15	2520-01-268-1051	448	8
5331-01-265-8308	343	1	5305-01-268-3656	26	48
5331-01-265-8308	345	52	5305-01-268-3656	36	13
5331-01-265-8308	393	26	5305-01-268-3656	36	34
5331-01-265-8308	395	15	5305-01-268-3656	59	4
5331-01-265-8308	396	18	5305-01-268-3656	90	15
5331-01-265-8308	399	3	5305-01-268-3656	129	2
5310-01-266-4641	225	14	5305-01-268-3656	204	6
5310-01-266-4641	229	3	5305-01-268-3656	210	16
5310-01-266-4641	234	8	5305-01-268-3656	234	13
5310-01-266-4641	291	9	5305-01-268-3656	247	28
5310-01-266-4641	292	8	5305-01-268-3656	268	13
5310-01-266-4641	293	2	5305-01-268-3656	269	13
5310-01-266-4641	293	9	5305-01-268-3656	271	7
5310-01-266-4641	294	19	5305-01-268-3656	274	19
5310-01-266-4641	298	14	5305-01-268-3656	421	3
5310-01-266-4641	302	20	2530-01-268-8912	329	14
5310-01-266-4641	306	5	2530-01-268-8912	382	14
5310-01-266-4641	358	16	5305-01-268-9099	142	10
5310-01-266-4641	359	41	5305-01-268-9100	194	19
5306-01-266-7779	21	13	5305-01-268-9100	195	19
5306-01-266-7779	26	20	5305-01-268-9100	196	19
5306-01-266-7779	135	2	5305-01-268-9100	198	19
5306-01-266-7779	147	4	5305-01-268-9100	199	18
5306-01-266-7779	164	4	5340-01-269-1361	36	20
5306-01-266-7779	167	7	5310-01-269-5033	341	7
5306-01-266-7779	174	10	5310-01-269-5033	396	37
5306-01-266-7779	175	6	5310-01-269-5033	397	16
5306-01-266-7779	176	11	5331-01-269-6079	296	30
5306-01-266-7779	179	12	5331-01-269-6079	299	52
5306-01-266-7779	180	3	5331-01-269-6297	356	33
5306-01-266-7779	181	7	5331-01-269-6297	408	2
5306-01-266-7779	185	8	5331-01-269-6297	410	12
5306-01-266-7779	186	8	5340-01-269-7644	285	5
5306-01-266-7779	187	9	5340-01-269-7644	287	41

CROSS REFERENCE INDEXES
NATIONAL STOCK NUMBER INDEX

STOCK NUMBER	FIGURE	ITEM	STOCK NUMBER	FIGURE	ITEM
4730-01-269-9570	345	53	4730-01-281-0990	338	11
5306-01-270-4217	36	32	4730-01-281-0990	393	22
5306-01-270-4217	142	15	3020-01-281-5929	358	34
5306-01-270-4217	482	14	2920-01-281-5976	48	43
5342-01-270-8588	80	5	2920-01-281-5976	49	58
5342-01-270-8588	90	31	3040-01-281-5978	358	28
5342-01-270-8588	120	6	3040-01-281-7910	358	33
5342-01-270-8588	482	47	4730-01-283-1876	176	12
5342-01-270-8588	482	47	4730-01-283-1876	202	17
5342-01-270-8588	482	47	5310-01-283-4643	64	12
5342-01-270-8588	482	47	5325-01-283-6518	233	5
5310-01-271-3286	332	2	5325-01-283-6518	236	25
5310-01-271-3286	390	1	5325-01-283-6518	254	29
5310-01-271-5758	207	35	5325-01-283-6518	300	15
2530-01-271-7006	163	13	5325-01-283-6518	300	15
2530-01-271-7084	163	21	5325-01-283-6518	445	8
5330-01-271-9347	163	2	5325-01-283-6518	478	16
5305-01-273-6251	210	22	5325-01-283-6518	479	20
5305-01-273-6251	271	8	4730-01-283-8150	175	21
5305-01-273-6251	272	3	4810-01-283-9604	368	25
5305-01-273-6251	425	9	4810-01-283-9604	369	35
5305-01-273-6251	433	22	4820-01-284-1681	363	13
5305-01-274-1264	34	11	4820-01-284-1681	368	38
5305-01-274-1264	224	1	4820-01-284-1681	369	32
5305-01-274-1264	236	33	4820-01-284-1681	370	31
5305-01-274-1264	482	15	4820-01-284-1695	363	16
5305-01-274-1264	482	15	4820-01-284-1695	368	40
4730-01-274-1822	171	16	4820-01-284-1695	369	34
4730-01-274-1825	165	14	4820-01-284-1695	370	33
4730-01-274-1825	166	33	2540-01-284-2298	291	2
4730-01-274-1825	168	6	4460-01-284-2344	207	21
4730-01-274-1825	176	15	4820-01-284-5435	16	13
4730-01-274-1825	202	11	4820-01-284-5435	19	2
4730-01-274-1825	203	8	5365-01-284-7846	365	29
4730-01-274-1825	204	17	5305-01-284-7965	364	20
4730-01-274-1825	206	15	5305-01-285-2749	424	7
5310-01-274-3255	54	59	5360-01-285-4106	363	15
5310-01-274-3255	55	83	5360-01-285-4106	368	39
5310-01-274-3255	284	7	5360-01-285-4106	369	33
5310-01-275-1065	302	15	5360-01-285-4106	370	32
5365-01-276-9598	361	11	5305-01-286-3615	364	1
5365-01-276-9598	366	19	5310-01-286-7128	364	17
5305-01-277-1074	235	7	9330-01-287-8892	BULK	84
5340-01-277-5066	166	30	5330-01-288-4786	392	13
5330-01-277-9910	358	21	5330-01-289-6168	363	8
5360-01-279-2215	430	29	5330-01-289-6168	365	23
5935-01-279-8024	102	4	5330-01-289-6168	368	23
5365-01-280-5570	358	31	5330-01-289-6168	369	23
5365-01-280-6484	369	25	5330-01-289-6168	370	23
5360-01-280-7446	29	18	5355-01-290-1619	425	27
4730-01-281-0982	346	3	4730-01-291-8484	169	15
4730-01-281-0984	356	37	4730-01-291-8484	170	17

CROSS REFERENCE INDEXES
NATIONAL STOCK NUMBER INDEX

STOCK NUMBER	FIGURE	ITEM	STOCK NUMBER	FIGURE	ITEM
4730-01-291-8484	173	16	4820-01-298-8416	359	20
5935-01-292-2336	85	7	4820-01-298-8416	439	43
5340-01-292-5552	163	17	4820-01-298-8416	441	22
5930-01-292-6730	52	5	4820-01-298-8416	442	14
5930-01-292-6730	53	1	4820-01-298-8416	443	42
5930-01-292-6730	90	18	5305-01-299-4602	3	11
5310-01-292-7009	65	4	5305-01-299-4602	43	2
5310-01-292-7009	345	50	5305-01-299-4602	60	6
5310-01-292-7009	386	19	5305-01-299-4602	80	10
5310-01-292-7009	401	23	5305-01-299-4602	147	22
5310-01-292-7009	402	17	5305-01-299-4602	148	9
5310-01-292-9499	334	19	5305-01-299-4602	148	33
5330-01-292-9573	163	10	5305-01-299-4602	149	7
6220-01-293-2627	71	8	5305-01-299-4602	150	11
5310-01-293-2835	318	7	5305-01-299-4602	151	10
5310-01-293-2835	402	15	5305-01-299-4602	185	14
4730-01-293-2933	443	18	5305-01-299-4602	186	12
5935-01-293-5988	54	31	5305-01-299-4602	187	13
5935-01-293-5988	55	36	5305-01-299-4602	188	13
5935-01-293-5988	121	7	5305-01-299-4602	189	13
5330-01-294-0462	363	14	5305-01-299-4602	190	13
5330-01-294-0462	365	30	5305-01-299-4602	191	19
5330-01-294-0462	368	26	5305-01-299-4602	192	14
5330-01-294-0462	368	37	5305-01-299-4602	193	13
5330-01-294-0462	369	31	5305-01-299-4602	194	13
5330-01-294-0462	369	36	5305-01-299-4602	195	13
5330-01-294-0462	370	30	5305-01-299-4602	196	14
4730-01-294-1796	333	63	5305-01-299-4602	197	13
4730-01-294-1796	392	60	5305-01-299-4602	198	12
5365-01-294-4212	297	32	5305-01-299-4602	199	13
5330-01-295-0115	87	19	5305-01-299-4602	263	2
5330-01-295-0115	95	10	5305-01-299-4602	268	7
5330-01-295-3053	425	35	5305-01-299-4602	269	12
5330-01-295-4662	297	6	5305-01-299-4602	430	11
5330-01-295-4720	297	5	5331-01-299-7321	296	69
2530-01-295-7660	294	24	3110-01-299-8150	430	32
5330-01-296-2109	425	34	5360-01-300-1187	430	61
5331-01-296-2656	297	25	5360-01-300-1188	430	47
5977-01-296-6140	49	16	5360-01-300-1191	430	43
5305-01-296-7813	320	5	5330-01-300-1216	430	54
5305-01-296-7813	321	1	5330-01-300-1218	430	68
5305-01-296-7813	322	32	3130-01-300-7210	297	3
5305-01-296-7813	323	1	4730-01-300-9031	169	14
5305-01-296-7813	386	7	4730-01-300-9031	170	16
5305-01-296-7813	388	3	4730-01-300-9031	171	15
5305-01-296-7813	391	10	4730-01-300-9031	172	15
2530-01-296-8010	322	6	4730-01-300-9031	173	15
4320-01-297-0315	297	7	5325-01-301-0504	326	9
5310-01-297-1062	51	3	5325-01-301-0504	334	7
2815-01-298-5347	22	2	5325-01-301-0504	379	11
5310-01-298-8114	98	30	3040-01-301-2992	326	17
5310-01-298-8114	101	18	3040-01-301-2992	379	17

CROSS REFERENCE INDEXES
NATIONAL STOCK NUMBER INDEX

STOCK NUMBER	FIGURE	ITEM	STOCK NUMBER	FIGURE	ITEM
9905-01-301-4627	364	2	5310-01-325-7280	162	2
4320-01-301-8091	430	51	5310-01-325-7280	162	7
4320-01-301-8429	430	46	5305-01-325-8387	402	18
3110-01-302-9300	48	35	5305-01-325-8388	325	34
3110-01-302-9300	49	26	5305-01-325-8388	378	34
3120-01-302-9301	48	34	5305-01-325-8388	447	7
3120-01-302-9301	49	57	5305-01-325-8388	448	18
5310-01-303-4701	62	23	6695-01-326-4706	71	19
5310-01-303-4701	65	19	6695-01-326-4706	73	8
5310-01-303-4701	338	19	5306-01-326-4911	46	42
5310-01-303-4701	359	21	5340-01-326-9472	296	8
5331-01-304-3453	49	8	4730-01-327-1841	398	4
5330-01-305-6550	48	50	5999-01-327-6598	54	39
5330-01-306-3438	326	12	5999-01-327-6598	55	49
5330-01-306-3438	334	8	5999-01-327-6598	81	22
5330-01-306-3438	379	12	5999-01-327-6598	103	3
3120-01-306-9870	49	21	5999-01-327-6598	104	3
4330-01-307-3772	205	4	5999-01-327-6598	121	19
5331-01-307-8583	297	33	5315-01-328-4106	237	72
5331-01-307-9412	297	29	5305-01-328-4385	237	23
5970-01-308-0374	48	5	5340-01-328-4444	237	77
5970-01-308-0374	49	7	5340-01-328-4513	237	63
5310-01-308-8205	448	10	5999-01-329-0309	49	23
5330-01-309-2603	432	20	4730-01-329-1841	237	62
5940-01-310-9565	49	20	5305-01-329-7038	132	4
5340-01-315-7223	79	20	5330-01-329-9093	8	23
5330-01-316-1440	KITS	64	4730-01-329-9147	28	3
5935-01-319-2334	104	28	4730-01-329-9151	28	9
6220-01-319-5509	71	17	3040-01-330-0017	237	69
6220-01-319-5509	73	11	4820-01-330-2418	298	33
4810-01-322-0001	363	6	5360-01-330-2880	356	23
5935-01-323-6812	54	27	2530-01-330-5049	163	9
5935-01-323-6812	55	32	5305-01-330-6931	237	71
5935-01-323-6818	54	47	5305-01-330-7575	154	72
5935-01-323-6818	55	57	5306-01-330-8490	2	10
5935-01-323-8568	54	32	5306-01-330-8490	28	18
5935-01-323-8568	55	37	5306-01-330-8490	233	8
5935-01-323-8568	121	5	5306-01-330-8490	273	1
5935-01-323-8568	125	2	5306-01-330-8490	290	2
5935-01-323-8568	126	2	5306-01-330-8490	433	8
5935-01-323-8570	54	29	5305-01-330-8496	45	29
5935-01-323-8570	55	34	2930-01-331-6660	45	8
5935-01-324-0563	54	41	5330-01-331-9283	45	15
5935-01-324-0563	55	61	5325-01-331-9372	45	25
5305-01-325-5767	296	7	5310-01-331-9416	45	17
2520-01-325-6403	162	38	5365-01-331-9503	45	21
5330-01-325-7176	326	3	5340-01-331-9610	45	27
5330-01-325-7176	379	3	5305-01-332-0106	425	22
5310-01-325-7280	158	2	4820-01-332-0866	368	28
5310-01-325-7280	158	17	4820-01-332-0866	369	38
5310-01-325-7280	161	2	2530-01-332-1326	167	5
5310-01-325-7280	161	17	3040-01-332-5830	45	24

CROSS REFERENCE INDEXES
NATIONAL STOCK NUMBER INDEX

STOCK NUMBER	FIGURE	ITEM	STOCK NUMBER	FIGURE	ITEM
5330-01-332-7167	307	18	5999-01-340-7698	96	3
5330-01-332-7167	432	14	5999-01-340-7698	97	3
5330-01-332-7854	356	31	5999-01-340-7698	98	19
5330-01-332-7854	407	2	5999-01-340-7698	99	3
5330-01-332-7854	407	11	5999-01-340-7698	100	3
5330-01-332-7854	407	16	5999-01-340-7698	101	3
5330-01-332-7854	432	7	5999-01-340-7698	105	3
5330-01-332-7854	432	16	5310-01-340-8088	358	20
5330-01-332-7854	432	24	5330-01-340-8159	358	29
2930-01-332-9887	45	11	5310-01-340-8353	358	19
3120-01-333-2733	237	70	5307-01-341-4085	358	36
5310-01-333-3561	158	26	5305-01-341-8926	78	5
5310-01-333-3561	161	26	5305-01-341-8926	178	5
5310-01-333-3561	162	66	5305-01-341-8926	200	4
5310-01-333-5517	98	28	5305-01-341-8926	203	5
5310-01-333-5517	101	15	5305-01-341-8926	205	20
5331-01-333-6444	16	7	5305-01-341-8926	206	18
5331-01-333-6444	17	9	5305-01-341-8926	265	13
5331-01-333-6444	29	1	5305-01-341-8926	271	3
5331-01-333-6444	31	4	5305-01-341-8926	374	3
5331-01-333-6444	33	3	5305-01-341-8926	425	8
5331-01-333-6444	43	8	5305-01-341-8926	430	7
5310-01-333-8082	87	2	5305-01-341-8926	439	33
5310-01-333-8082	98	29	5305-01-341-8926	443	7
5310-01-333-8082	101	14	5340-01-342-1110	BULK	1
6150-01-333-9318	48	4	4320-01-342-2464	297	36
6150-01-333-9318	49	3	5310-01-342-2739	3	14
4730-01-334-5710	29	14	5310-01-342-2739	42	5
5305-01-334-6785	54	60	5310-01-342-2739	43	20
5305-01-334-6785	55	84	5310-01-342-2739	50	6
5305-01-334-9657	177	8	5310-01-342-2739	79	14
5331-01-335-0042	29	20	5310-01-342-2739	80	9
4820-01-335-0112	364	7	5310-01-342-2739	89	3
4820-01-335-7318	298	30	5310-01-342-2739	120	12
4820-01-335-7373	298	29	5310-01-342-2739	148	7
4730-01-336-3316	437	20	5310-01-342-2739	148	46
5935-01-336-6408	54	49	5310-01-342-2739	150	8
5331-01-336-8776	31	33	5310-01-342-2739	151	7
2540-01-337-4105	200	8	5310-01-342-2739	185	1
2540-01-337-4105	206	8	5310-01-342-2739	186	1
4440-01-337-7324	KITS	33	5310-01-342-2739	187	1
5310-01-337-8433	365	19	5310-01-342-2739	188	1
5310-01-337-8433	368	19	5310-01-342-2739	189	1
5310-01-337-8433	369	19	5310-01-342-2739	190	1
5310-01-337-8433	370	19	5310-01-342-2739	191	4
5306-01-338-3981	140	19	5310-01-342-2739	192	4
4730-01-339-7321	316	42	5310-01-342-2739	193	4
4730-01-339-7321	358	11	5310-01-342-2739	194	4
5325-01-340-1286	425	2	5310-01-342-2739	195	4
5999-01-340-7698	54	22	5310-01-342-2739	196	4
5999-01-340-7698	55	26	5310-01-342-2739	197	5
5999-01-340-7698	81	3	5310-01-342-2739	198	4

CROSS REFERENCE INDEXES
NATIONAL STOCK NUMBER INDEX

STOCK NUMBER	FIGURE	ITEM	STOCK NUMBER	FIGURE	ITEM
5310-01-342-2739	199	4	5310-01-348-8398	46	30
5310-01-342-2739	210	14	5310-01-348-8398	47	5
5310-01-342-2739	234	15	5305-01-348-8922	271	17
5310-01-342-2739	255	6	5305-01-348-8922	272	15
5310-01-342-2739	263	5	5365-01-349-9423	306	12
5310-01-342-2739	421	7	5310-01-350-4257	47	6
5310-01-342-2739	478	12	5330-01-350-4472	432	28
5305-01-342-5586	297	31	5330-01-350-4472	435	26
5330-01-343-2745	435	14	5330-01-350-4474	KITS	93
5330-01-343-2745	435	16	5330-01-350-4474	435	3
5340-01-343-6678	16	10	3120-01-350-6845	5	1
5340-01-343-6678	19	5	5310-01-350-8549	47	7
6220-01-343-7564	73	3	5930-01-350-9417	64	35
2835-01-344-2102	296	49	5935-01-351-1892	54	4
5330-01-344-2572	KITS	90	5935-01-351-1892	55	4
5330-01-344-2573	KITS	91	5935-01-351-1892	121	17
5305-01-344-3859	299	46	5331-01-351-2726	297	56
5305-01-344-3859	299	83	5331-01-351-2727	297	57
2530-01-344-5748	KITS	31	5999-01-351-4645	64	30
5930-01-344-7571	53	7	5935-01-351-4732	54	7
5930-01-344-7571	53	19	5935-01-351-4732	55	7
2520-01-344-9376	298	17	5935-01-351-4732	121	14
2530-01-345-0815	299	30	5315-01-351-5694	337	6
2530-01-345-1116	299	51	4820-01-351-5790	359	10
5305-01-345-1702	299	39	4730-01-351-5852	396	36
5360-01-345-5384	298	19	4730-01-351-5887	339	21
6210-01-345-6315	52	38	4730-01-351-5887	341	33
6210-01-345-6315	52	46	4730-01-351-5887	396	20
6210-01-345-6315	53	4	4730-01-351-5887	399	5
6210-01-345-6315	53	8	4730-01-351-5888	341	28
6210-01-345-6315	53	12	4730-01-351-5888	396	22
6210-01-345-6315	53	16	5305-01-351-7701	64	32
6210-01-345-6315	53	20	5305-01-351-7741	64	31
6210-01-345-6315	53	24	4730-01-351-8097	335	27
6210-01-345-6315	53	28	4730-01-351-8097	395	11
2520-01-346-0053	299	27	4730-01-351-8098	339	16
5306-01-346-5613	298	20	4730-01-351-8098	340	17
5330-01-347-3206	43	15	4730-01-351-8098	341	40
5330-01-347-3207	43	9	4730-01-351-8098	342	9
5305-01-347-5242	299	40	4730-01-351-8109	393	5
5330-01-348-2720	25	3	4730-01-351-8112	340	2
3110-01-348-4867	46	23	4730-01-351-8112	393	17
4730-01-348-6542	169	20	4730-01-351-8112	394	5
4730-01-348-6542	170	7	4730-01-351-8112	395	7
4730-01-348-6542	171	8	4730-01-351-8112	401	13
4730-01-348-6542	172	6	4320-01-351-8600	338	6
4730-01-348-6542	173	6	4320-01-351-8600	401	5
5315-01-348-6880	46	18	5360-01-351-9352	375	22
5310-01-348-8360	46	2	5365-01-351-9411	392	6
5310-01-348-8384	46	3	4820-01-351-9648	345	11
5310-01-348-8385	46	31	4820-01-351-9648	393	7
5310-01-348-8393	47	3	4820-01-351-9892	341	10

CROSS REFERENCE INDEXES
NATIONAL STOCK NUMBER INDEX

STOCK NUMBER	FIGURE	ITEM	STOCK NUMBER	FIGURE	ITEM
4820-01-351-9892	396	25	5365-01-353-6918	330	6
4730-01-351-9946	398	11	5365-01-353-6918	383	6
4730-01-351-9946	399	7	5365-01-353-6950	330	17
4730-01-351-9948	399	4	5365-01-353-6950	383	17
3040-01-351-9959	337	7	5340-01-353-7064	330	10
5365-01-352-1227	337	15	5340-01-353-7064	383	10
5330-01-352-1997	64	34	5340-01-353-7065	330	8
4820-01-352-2445	408	14	5340-01-353-7065	383	8
5305-01-352-2744	396	11	5340-01-353-7066	330	5
5305-01-352-2744	397	14	5340-01-353-7066	383	5
5305-01-352-2744	402	9	3040-01-353-8504	330	18
5310-01-352-2753	3	2	3040-01-353-8504	383	18
5310-01-352-2753	12	14	5365-01-353-8896	328	4
5365-01-352-2763	392	11	5365-01-353-8896	381	4
5340-01-352-2810	345	7	5360-01-353-9089	330	23
5340-01-352-2810	402	6	5360-01-353-9089	383	23
5999-01-352-3280	64	29	5360-01-353-9374	330	22
5306-01-352-3422	407	14	5360-01-353-9374	383	22
5325-01-352-3444	426	8	5331-01-353-9544	333	43
5325-01-352-3444	428	4	5331-01-353-9544	392	44
5315-01-352-3511	320	4	5330-01-353-9625	432	12
5315-01-352-3511	388	2	3120-01-354-0277	320	12
4710-01-352-3865	393	8	3120-01-354-0277	388	8
5365-01-352-4365	64	33	4820-01-354-0290	328	7
4320-01-352-5651	338	1	4820-01-354-0290	381	7
4320-01-352-5651	401	4	6240-01-354-1221	73	16
4820-01-352-5866	392	14	5360-01-354-2387	297	26
5315-01-352-7552	375	20	5360-01-354-2389	297	27
5340-01-352-7618	64	25	5305-01-354-2491	374	15
5331-01-352-7742	333	24	5305-01-354-2491	402	2
4820-01-352-8942	331	29	4730-01-354-2638	394	7
4820-01-352-8942	389	31	4730-01-354-2644	333	10
4820-01-352-8942	400	9	4730-01-354-2644	392	8
3020-01-352-9177	320	10	4730-01-354-2660	335	11
3020-01-352-9177	344	11	4730-01-354-2660	346	1
3020-01-352-9177	388	6	4730-01-354-2660	394	8
5340-01-353-1941	62	20	4730-01-354-2660	395	3
5340-01-353-1941	65	29	4730-01-354-2660	397	20
5340-01-353-2074	62	16	4730-01-354-2661	394	3
5340-01-353-2074	65	18	4730-01-354-2661	395	19
4820-01-353-3856	365	22	9905-01-354-3499	428	21
5340-01-353-6041	326	5	9905-01-354-3500	428	23
5340-01-353-6041	379	5	5365-01-354-3671	297	13
5940-01-353-6476	54	3	5330-01-354-3834	KITS	60
5940-01-353-6476	55	3	5330-01-354-3834	KITS	98
5940-01-353-6476	121	13	5930-01-354-4083	64	11
5975-01-353-6481	62	9	5330-01-354-4314	KITS	63
5975-01-353-6481	65	7	5330-01-354-4314	KITS	65
5365-01-353-6916	325	1	5330-01-354-4314	KITS	67
5365-01-353-6916	378	1	5330-01-354-4314	KITS	68
5365-01-353-6917	330	9	5330-01-354-4314	KITS	96
5365-01-353-6917	383	9	5330-01-354-4314	KITS	100

CROSS REFERENCE INDEXES
NATIONAL STOCK NUMBER INDEX

STOCK NUMBER	FIGURE	ITEM	STOCK NUMBER	FIGURE	ITEM
5330-01-354-4314	KITS	120	5331-01-357-0846	299	42
5365-01-354-4644	297	9	2520-01-357-1586	159	1
6220-01-354-5261	73	10	2520-01-357-1587	159	1
3040-01-354-5430	333	19	5305-01-357-1656	163	16
3040-01-354-5430	392	22	3040-01-357-5676	297	10
3040-01-354-8235	329	1	5975-01-358-0158	428	7
3040-01-354-8235	382	1	5330-01-358-3740	298	28
2530-01-354-8236	325	30	4730-01-359-0934	339	9
2530-01-354-8236	378	30	4730-01-359-0934	341	41
2530-01-354-8237	325	27	4730-01-359-0934	342	11
2530-01-354-8237	378	27	4730-01-359-0934	393	45
2590-01-354-8241	345	16	5331-01-359-2151	299	43
2590-01-354-8241	402	7	5365-01-359-4309	400	22
5310-01-354-8734	64	27	5330-01-359-5997	322	3
3120-01-354-8753	330	15	5330-01-359-5997	331	18
3120-01-354-8753	383	15	5330-01-359-5997	384	14
5310-01-354-8776	407	13	5330-01-359-5997	400	30
3010-01-354-9233	333	16	4820-01-359-6361	175	42
6220-01-355-0001	52	30	4820-01-359-6361	175	42
6220-01-355-0001	52	34	4820-01-359-6361	176	5
6220-01-355-0001	52	42	5360-01-359-7943	15	3
6220-01-355-0001	52	50	5360-01-359-7944	145	11
3040-01-355-0559	297	11	5360-01-359-7944	145	27
9905-01-355-0834	426	15	5360-01-359-7944	145	48
9905-01-355-0834	428	24	5360-01-359-7944	154	95
3110-01-355-2739	320	11	5360-01-359-7945	145	43
3110-01-355-2739	344	12	5360-01-359-7946	145	61
3110-01-355-2739	388	7	5360-01-359-7947	145	64
5975-01-355-3476	62	8	5360-01-359-7948	145	67
5975-01-355-3476	65	8	5360-01-359-7949	145	70
5355-01-355-3482	318	12	5360-01-359-7950	145	78
5355-01-355-3482	386	16	5360-01-359-7951	145	81
5330-01-355-3582	KITS	89	5360-01-359-7952	145	84
5310-01-355-3675	415	13	5360-01-359-7954	154	8
5310-01-355-4853	330	13	5305-01-359-8003	145	53
5310-01-355-4853	383	13	5305-01-359-8004	145	106
5340-01-355-5522	375	18	5305-01-359-8004	146	6
5210-01-355-9741	486	20	5310-01-359-8789	154	69
5315-01-356-1603	297	16	5310-01-359-8806	8	9
5640-01-356-1684	425	15	5310-01-359-8806	12	25
4820-01-356-2635	337	30	5310-01-359-8806	27	13
4820-01-356-2636	336	3	5310-01-359-8806	29	7
4820-01-356-2636	337	24	5310-01-359-8807	10	8
4820-01-356-2636	400	15	5310-01-359-8808	205	32
5340-01-356-3133	330	2	5340-01-359-8809	143	20
5340-01-356-3133	383	2	5310-01-359-8811	139	4
6680-01-356-8162	316	18	5340-01-359-8825	145	2
2610-01-356-9098	208	1	5310-01-359-8839	132	11
5305-01-356-9468	68	3	5310-01-359-8840	132	17
5305-01-356-9468	68	3	5310-01-359-8841	132	21
5305-01-356-9468	424	5	5310-01-359-8842	154	42
5305-01-356-9468	442	36	5310-01-359-8843	154	56

CROSS REFERENCE INDEXES
NATIONAL STOCK NUMBER INDEX

STOCK NUMBER	FIGURE	ITEM	STOCK NUMBER	FIGURE	ITEM
2950-01-359-8845	27	3	5365-01-360-0975	12	20
5340-01-359-8849	145	42	5310-01-360-0979	129	6
5340-01-359-8850	145	62	5340-01-360-0982	142	12
5340-01-359-8851	145	63	5310-01-360-0983	17	2
5340-01-359-8852	145	68	5310-01-360-0983	18	7
5340-01-359-8853	145	69	5307-01-360-0988	24	5
5340-01-359-8854	145	85	5305-01-360-0990	12	27
5310-01-359-9328	14	6	5305-01-360-0990	25	5
5310-01-359-9329	14	3	5305-01-360-0999	7	3
5365-01-359-9336	145	95	5305-01-360-1000	12	1
5325-01-359-9359	137	2	5305-01-360-1000	23	4
5325-01-359-9359	138	3	5305-01-360-1000	27	7
5325-01-359-9360	137	6	5305-01-360-1001	7	9
5325-01-359-9360	138	9	5305-01-360-1001	12	7
5325-01-359-9360	139	3	5305-01-360-1001	205	30
5325-01-359-9361	138	8	5305-01-360-1002	12	3
5325-01-359-9362	141	3	5305-01-360-1002	12	21
5365-01-359-9366	141	6	5305-01-360-1003	24	6
5305-01-359-9390	132	16	5305-01-360-1005	23	9
5365-01-359-9402	136	12	5305-01-360-1006	16	1
5365-01-359-9403	139	1	5305-01-360-1006	23	5
5365-01-359-9404	139	1	5305-01-360-1006	31	30
5340-01-359-9416	145	79	5305-01-360-1006	33	8
5306-01-359-9429	145	3	5305-01-360-1007	15	6
5305-01-359-9445	142	11	5305-01-360-1007	23	12
5320-01-360-0925	143	4	5305-01-360-1008	16	15
5306-01-360-0927	8	10	5305-01-360-1008	23	15
5306-01-360-0927	12	26	5305-01-360-1009	5	14
5306-01-360-0928	12	13	5305-01-360-1009	11	1
5306-01-360-0929	12	10	5305-01-360-1009	18	2
5306-01-360-0929	19	7	5305-01-360-1009	21	2
5306-01-360-0929	44	11	5305-01-360-1009	27	10
5306-01-360-0930	12	34	5305-01-360-1009	43	6
5306-01-360-0931	12	9	5305-01-360-1010	15	7
5306-01-360-0931	12	11	5305-01-360-1011	8	7
5306-01-360-0932	7	8	5305-01-360-1011	29	30
5365-01-360-0937	145	93	5365-01-360-1017	132	5
5365-01-360-0937	154	103	5365-01-360-1018	132	5
5305-01-360-0952	8	6	5365-01-360-1019	132	5
5325-01-360-0953	24	8	5365-01-360-1020	132	5
5325-01-360-0954	24	7	5365-01-360-1021	132	5
5325-01-360-0955	14	8	5365-01-360-1022	132	5
5325-01-360-0956	9	11	5365-01-360-1023	132	30
5325-01-360-0958	132	23	5365-01-360-1024	132	30
5325-01-360-0959	154	78	5365-01-360-1025	154	13
5325-01-360-0960	154	68	5365-01-360-1026	154	41
5325-01-360-0961	154	113	5365-01-360-1027	154	40
5325-01-360-0962	144	9	5365-01-360-1028	154	63
5325-01-360-0963	144	15	5365-01-360-1029	154	62
5325-01-360-0964	144	21	5365-01-360-1030	154	61
5325-01-360-0965	142	1	5340-01-360-1033	74	10
5365-01-360-0974	12	31	5365-01-360-1034	4	1

CROSS REFERENCE INDEXES
NATIONAL STOCK NUMBER INDEX

STOCK NUMBER	FIGURE	ITEM	STOCK NUMBER	FIGURE	ITEM
5365-01-360-1035	10	5	5340-01-360-1750	3	3
5365-01-360-1036	154	60	2835-01-360-1757	132	13
5365-01-360-1037	139	1	5340-01-360-1793	15	8
5365-01-360-1038	139	1	5340-01-360-1885	12	19
5365-01-360-1039	139	1	5340-01-360-1885	31	32
5365-01-360-1040	139	1	5120-01-360-1918	485	3
5365-01-360-1041	139	1	5306-01-360-1939	36	21
5340-01-360-1044	146	5	5306-01-360-1940	486	3
5340-01-360-1045	132	2	5360-01-360-1951	154	100
5340-01-360-1046	154	43	5306-01-360-1970	132	34
5340-01-360-1047	154	88	5325-01-360-1973	140	10
5340-01-360-1048	140	18	5325-01-360-1973	140	13
5310-01-360-1064	132	18	5305-01-360-1989	4	3
5310-01-360-1065	132	25	5305-01-360-1990	10	1
5340-01-360-1066	36	22	5305-01-360-1991	10	9
5340-01-360-1075	145	80	5305-01-360-1992	22	4
5340-01-360-1076	145	86	5305-01-360-1993	19	8
5340-01-360-1077	154	9	5305-01-360-1994	18	6
5340-01-360-1078	154	101	5305-01-360-1995	17	3
5305-01-360-1136	143	2	5305-01-360-1996	8	5
5340-01-360-1220	12	24	5305-01-360-1997	43	12
5340-01-360-1221	12	17	5365-01-360-1998	8	17
5306-01-360-1632	5	7	5365-01-360-1998	8	18
5306-01-360-1633	5	11	5365-01-360-2007	8	19
5306-01-360-1634	3	1	5360-01-360-2023	132	27
5305-01-360-1667	154	107	5306-01-360-2033	142	16
5325-01-360-1669	132	1	5305-01-360-2038	8	22
5325-01-360-1670	154	85	4820-01-360-2354	145	44
5325-01-360-1672	154	86	4820-01-360-2355	145	60
5325-01-360-1673	154	55	4730-01-360-2372	31	15
5325-01-360-1674	154	50	4820-01-360-2394	29	17
5325-01-360-1675	154	49	4820-01-360-2395	29	19
5340-01-360-1691	8	2	4810-01-360-2415	15	2
5340-01-360-1691	12	35	4820-01-360-2421	145	36
5305-01-360-1696	31	28	2815-01-360-2429	12	16
5305-01-360-1696	32	1	2815-01-360-2467	23	8
5340-01-360-1701	3	7	2815-01-360-2468	24	4
5305-01-360-1703	27	12	4730-01-360-2485	154	105
5305-01-360-1703	29	6	5945-01-360-2771	145	14
5305-01-360-1704	29	22	5945-01-360-2771	154	91
5305-01-360-1706	33	6	5305-01-360-2854	143	21
5305-01-360-1707	17	4	5305-01-360-2856	438	8
5305-01-360-1707	44	15	5305-01-360-2981	135	5
5305-01-360-1708	44	16	5945-01-360-3099	54	81
5365-01-360-1715	132	30	5945-01-360-3099	54	111
5365-01-360-1716	154	39	5945-01-360-3099	55	98
5365-01-360-1717	154	12	5945-01-360-3099	55	127
5365-01-360-1718	154	11	5935-01-360-3994	105	13
5365-01-360-1721	132	5	4730-01-360-4145	154	20
5340-01-360-1725	31	16	4730-01-360-4146	16	6
5365-01-360-1731	154	54	4730-01-360-4146	29	2
5365-01-360-1732	154	51	4730-01-360-4160	17	6

CROSS REFERENCE INDEXES
NATIONAL STOCK NUMBER INDEX

STOCK NUMBER	FIGURE	ITEM	STOCK NUMBER	FIGURE	ITEM
4730-01-360-4179	27	2	3120-01-360-5297	6	1
4730-01-360-4196	340	6	3120-01-360-5299	6	2
4730-01-360-4196	341	2	3120-01-360-5300	6	2
4730-01-360-4196	345	39	5330-01-360-5329	129	7
4730-01-360-4196	396	26	5330-01-360-5459	144	4
4730-01-360-4197	29	8	2815-01-360-5538	15	11
4730-01-360-4242	12	37	5315-01-360-5913	136	11
4820-01-360-4312	154	7	5315-01-360-5914	145	91
4810-01-360-4314	145	13	5315-01-360-5915	154	23
4810-01-360-4314	145	28	5315-01-360-5916	154	102
4810-01-360-4314	145	49	5330-01-360-5917	140	4
4810-01-360-4314	154	94	5330-01-360-5918	154	66
4820-01-360-4399	15	14	5330-01-360-5927	12	23
4820-01-360-4400	15	15	5330-01-360-5929	12	8
4730-01-360-4404	154	19	5330-01-360-5930	205	27
4730-01-360-4405	154	29	5330-01-360-5932	23	2
4820-01-360-4408	145	88	5330-01-360-5933	23	7
4810-01-360-4433	145	45	5330-01-360-5934	23	1
3040-01-360-4443	142	7	5330-01-360-5935	27	4
2530-01-360-4446	176	3	5330-01-360-5936	21	6
3040-01-360-4449	140	5	5330-01-360-5937	16	8
2815-01-360-4450	12	29	5330-01-360-5938	16	19
4730-01-360-4455	142	14	5330-01-360-5939	17	10
2815-01-360-4711	14	9	5330-01-360-5940	27	1
5315-01-360-4771	145	37	5330-01-360-5941	33	1
5315-01-360-4771	145	47	5330-01-360-5942	31	14
5315-01-360-4772	145	75	2530-01-360-5954	157	41
5930-01-360-5002	145	25	2530-01-360-5954	159	27
5935-01-360-5011	154	18	3120-01-360-5956	6	2
5945-01-360-5012	51	1	3120-01-360-5957	6	2
5945-01-360-5068	129	11	5330-01-360-5976	KITS	12
5945-01-360-5161	145	32	5330-01-360-5978	154	77
5945-01-360-5161	145	50	5330-01-360-5979	154	76
5945-01-360-5162	145	29	5330-01-360-5980	KITS	134
5945-01-360-5163	145	19	5935-01-360-5982	154	15
5945-01-360-5163	145	72	5340-01-360-5983	145	58
5330-01-360-5252	157	57	5340-01-360-5984	145	59
5330-01-360-5252	159	43	4730-01-360-5986	335	10
5330-01-360-5253	157	9	4730-01-360-5986	397	19
5330-01-360-5253	157	59	5330-01-360-5987	KITS	8
5330-01-360-5262	142	8	5330-01-360-5988	KITS	9
3120-01-360-5285	10	3	5330-01-360-6006	145	5
3120-01-360-5286	10	6	5331-01-360-6012	25	4
3120-01-360-5287	9	6	5331-01-360-6013	145	21
3120-01-360-5288	9	9	5331-01-360-6013	145	31
3120-01-360-5289	9	9	5331-01-360-6013	145	73
3120-01-360-5290	9	9	5331-01-360-6016	145	15
3120-01-360-5291	6	3	5331-01-360-6016	145	34
3120-01-360-5293	6	2	5331-01-360-6016	145	51
3120-01-360-5294	6	1	5331-01-360-6016	154	93
3120-01-360-5295	6	1	5331-01-360-6017	74	9
3120-01-360-5296	6	1	5331-01-360-6017	145	30

CROSS REFERENCE INDEXES
NATIONAL STOCK NUMBER INDEX

STOCK NUMBER	FIGURE	ITEM	STOCK NUMBER	FIGURE	ITEM
5331-01-360-6018	144	2	3110-01-360-7491	138	13
3040-01-360-6019	143	14	3110-01-360-7492	132	31
5945-01-360-6118	54	84	3110-01-360-7494	154	27
5945-01-360-6118	55	101	3110-01-360-7495	154	32
4820-01-360-6160	145	65	3110-01-360-7496	154	58
4820-01-360-6161	145	82	3110-01-360-7497	154	26
4820-01-360-6162	145	83	3110-01-360-7498	154	31
2530-01-360-6198	175	4	3110-01-360-7499	154	59
4730-01-360-6216	152	8	3110-01-360-7500	154	47
4730-01-360-6224	152	6	3110-01-360-7501	132	28
4720-01-360-6226	152	5	3110-01-360-7503	136	16
3040-01-360-6284	141	8	3110-01-360-7504	137	11
2520-01-360-6310	144	5	5330-01-360-7516	136	15
2520-01-360-6311	8	21	5330-01-360-7516	140	8
2520-01-360-6312	143	3	5330-01-360-7518	154	71
2520-01-360-6317	143	7	5330-01-360-7519	154	38
2520-01-360-6318	143	16	5330-01-360-7520	140	17
2520-01-360-6319	144	23	5330-01-360-7521	142	6
2520-01-360-6324	143	5	3120-01-360-7529	11	6
2520-01-360-6325	144	13	3120-01-360-7531	140	6
2520-01-360-6326	144	17	3120-01-360-7532	136	7
2805-01-360-6327	132	24	3120-01-360-7533	138	7
2520-01-360-6328	143	11	3120-01-360-7534	132	10
2815-01-360-6339	11	3	3120-01-360-7535	154	75
3040-01-360-6345	143	13	3120-01-360-7536	154	48
3040-01-360-6347	154	21	3120-01-360-7540	137	3
3040-01-360-6349	154	65	3120-01-360-7540	144	8
3040-01-360-6350	154	46	3120-01-360-7541	137	10
3040-01-360-6351	154	35	3120-01-360-7542	138	11
2815-01-360-6352	12	28	3120-01-360-7543	132	20
2520-01-360-6353	132	12	3120-01-360-7543	141	4
2910-01-360-6366	34	5	3120-01-360-7544	141	1
3020-01-360-6384	138	4	3120-01-360-7545	132	35
3020-01-360-6386	137	4	3130-01-360-7564	5	9
3020-01-360-6389	11	5	3110-01-360-7565	137	7
3020-01-360-6390	6	6	3130-01-360-7571	154	70
3020-01-360-6391	205	28	5331-01-360-7724	146	3
2520-01-360-6499	144	24	5331-01-360-7725	146	2
3040-01-360-6523	139	5	3110-01-360-7743	140	9
3040-01-360-6524	137	8	3110-01-360-7744	154	36
3040-01-360-6525	138	10	3110-01-360-7745	154	108
2815-01-360-6535	9	5	4730-01-360-7750	44	7
3020-01-360-6543	7	4	5330-01-360-7753	157	40
5315-01-360-6728	5	16	5330-01-360-7753	159	26
5315-01-360-6729	145	12	5330-01-360-7754	162	27
5315-01-360-6729	145	35	3120-01-360-7777	139	9
5315-01-360-6729	145	46	3120-01-360-7779	144	7
5315-01-360-6729	154	96	3120-01-360-7780	144	31
5315-01-360-7167	154	10	3120-01-360-7781	139	7
5330-01-360-7172	4	9	3120-01-360-7783	154	110
5330-01-360-7173	18	4	3120-01-360-7784	139	8
3110-01-360-7490	136	14	5340-01-360-7812	145	57

CROSS REFERENCE INDEXES
NATIONAL STOCK NUMBER INDEX

STOCK NUMBER	FIGURE	ITEM	STOCK NUMBER	FIGURE	ITEM
3130-01-360-7818	156	6	3040-01-361-0572	154	57
2540-01-360-7822	270	19	3040-01-361-0573	154	115
2540-01-360-7822	271	18	3020-01-361-0576	137	12
2540-01-360-7822	272	21	2520-01-361-0592	140	14
5330-01-360-7826	135	6	4820-01-361-0593	145	77
5330-01-360-7826	147	9	2520-01-361-0596	143	15
5331-01-360-7852	152	4	2520-01-361-0597	144	28
3020-01-360-7953	138	12	2520-01-361-0600	143	12
4320-01-360-7954	152	2	2520-01-361-0601	144	19
4820-01-360-7964	145	76	2520-01-361-0602	142	3
4320-01-360-7970	136	8	2520-01-361-0603	142	2
2815-01-360-7980	12	15	2520-01-361-0608	143	18
3020-01-360-7989	141	5	3040-01-361-0615	12	5
3020-01-360-7990	141	7	2940-01-361-0628	146	1
3020-01-360-7991	154	28	3020-01-361-0636	143	6
3020-01-360-7992	154	80	2520-01-361-0743	154	82
3040-01-360-8040	140	12	2520-01-361-0744	154	84
2540-01-360-8046	271	9	2520-01-361-0745	144	29
2540-01-360-8047	272	5	2520-01-361-0746	132	33
2520-01-360-8091	144	14	3040-01-361-0755	144	25
2510-01-360-8092	144	18	3040-01-361-0756	144	26
5330-01-360-9023	6	7	3040-01-361-0758	36	30
5330-01-360-9035	145	107	3040-01-361-0760	8	14
5330-01-360-9036	154	25	4710-01-361-0816	21	3
5330-01-360-9037	154	16	4710-01-361-0817	5	15
5330-01-360-9038	154	89	2520-01-361-1090	132	15
5330-01-360-9039	154	64	3120-01-361-1157	6	3
5305-01-360-9088	4	2	3120-01-361-1158	6	3
4820-01-360-9095	145	71	3120-01-361-1159	6	3
4820-01-360-9096	154	99	3120-01-361-1161	11	7
5330-01-360-9098	KITS	6	5330-01-361-1456	6	9
5330-01-360-9099	144	10	5330-01-361-1486	KITS	10
5330-01-360-9100	144	11	4820-01-361-1924	145	66
5330-01-360-9101	144	12	4730-01-361-2173	482	16
5330-01-360-9102	140	7	2530-01-361-2211	201	6
5330-01-360-9102	144	16	4730-01-361-2265	23	14
5330-01-360-9103	144	20	4730-01-361-2266	18	8
5330-01-360-9104	142	4	4730-01-361-2267	43	4
5330-01-360-9105	142	5	2815-01-361-2288	9	1
4730-01-360-9109	29	28	2815-01-361-2293	9	10
4730-01-360-9206	29	34	2530-01-361-2346	KITS	2
4320-01-360-9221	17	1	2530-01-361-2346	KITS	3
2520-01-360-9265	144	27	2910-01-361-2368	25	1
4320-01-360-9332	132	19	2990-01-361-2372	23	16
5940-01-360-9648	62	15	2815-01-361-2394	14	2
5331-01-361-0235	145	94	2940-01-361-2405	152	7
5331-01-361-0235	154	104	2940-01-361-2407	26	17
5330-01-361-0274	140	15	3020-01-361-2409	10	2
4720-01-361-0505	29	26	3020-01-361-2410	10	7
2520-01-361-0567	154	53	3020-01-361-2411	154	112
2520-01-361-0568	154	52	3020-01-361-2412	144	30
3040-01-361-0570	154	111	2930-01-361-2491	43	13

CROSS REFERENCE INDEXES
NATIONAL STOCK NUMBER INDEX

STOCK NUMBER	FIGURE	ITEM	STOCK NUMBER	FIGURE	ITEM
3040-01-361-2502	14	11	6695-01-361-6056	74	8
3040-01-361-2504	136	13	2815-01-361-6202	9	4
3040-01-361-2505	10	4	2520-01-361-6433	143	10
3040-01-361-2508	7	2	2930-01-361-6523	44	1
3040-01-361-2509	11	2	5365-01-361-6564	162	55
4710-01-361-2530	27	5	5365-01-361-6565	162	46
4710-01-361-2531	16	4	5315-01-361-6947	417	15
4710-01-361-2532	21	5	5331-01-361-6959	417	16
4710-01-361-2533	29	24	5330-01-361-6962	417	27
4710-01-361-2534	29	35	5340-01-361-7907	205	17
4720-01-361-2539	22	6	4820-01-361-8102	294	2
2815-01-361-2838	9	12	2815-01-361-8177	15	13
3120-01-361-3151	6	3	2910-01-361-8229	34	1
9905-01-361-3389	143	22	2520-01-361-8237	147	17
2815-01-361-3931	9	2	2815-01-361-8313	15	5
2520-01-361-3945	143	8	2815-01-361-8316	15	1
2990-01-361-3949	31	1	2815-01-361-8317	14	10
3020-01-361-3953	154	34	5365-01-361-8369	417	20
3020-01-361-3955	154	114	5325-01-361-8375	417	44
3020-01-361-3956	154	33	3120-01-361-8384	162	64
3020-01-361-3957	144	6	5365-01-361-8404	417	45
2815-01-361-3963	24	2	2530-01-361-8581	200	12
2815-01-361-3964	24	3	3120-01-361-9000	417	56
2530-01-361-3966	164	1	5330-01-361-9052	132	32
2520-01-361-3969	154	83	5940-01-361-9278	61	9
4710-01-361-3983	29	4	5330-01-361-9785	132	3
4710-01-361-3984	29	33	5342-01-362-0046	143	9
2530-01-361-5075	205	1	5330-01-362-0664	417	19
3020-01-361-5142	139	10	2930-01-362-1098	45	34
4320-01-361-5145	136	6	2815-01-362-1159	15	9
3010-01-361-5150	154	106	5330-01-362-1262	162	49
3020-01-361-5169	140	11	3040-01-362-1562	154	5
2520-01-361-5190	417	52	3040-01-362-1775	417	51
2540-01-361-5201	421	1	3020-01-362-1818	162	56
2520-01-361-5204	158	3	3040-01-362-1951	36	23
2520-01-361-5204	161	3	5120-01-362-2026	486	31
3120-01-361-5297	132	26	5120-01-362-2027	486	32
3120-01-361-5374	409	3	5330-01-362-3392	157	19
5360-01-361-5447	162	40	2520-01-362-3512	417	33
5365-01-361-5467	162	62	3040-01-362-3515	417	40
5365-01-361-5487	162	55	3020-01-362-3525	417	13
5365-01-361-5488	162	55	3020-01-362-3526	162	37
5365-01-361-5489	162	30	3040-01-362-3530	162	34
5365-01-361-5490	162	30	2520-01-362-3573	417	8
5365-01-361-5491	162	30	3110-01-362-4302	158	4
5365-01-361-5492	162	46	3110-01-362-4302	161	4
5365-01-361-5493	162	46	3110-01-362-4302	162	4
4730-01-361-5683	27	9	5305-01-362-4344	157	43
3020-01-361-5691	8	15	5305-01-362-4344	159	29
5340-01-361-5729	162	67	5305-01-362-4345	157	43
2920-01-361-5802	50	2	5305-01-362-4345	159	29
6695-01-361-6055	74	12	3120-01-362-4362	158	10

CROSS REFERENCE INDEXES
NATIONAL STOCK NUMBER INDEX

STOCK NUMBER	FIGURE	ITEM	STOCK NUMBER	FIGURE	ITEM
3120-01-362-4362	161	10	5365-01-362-6149	157	23
3120-01-362-4362	162	11	5365-01-362-6150	157	23
3120-01-362-4363	158	12	5365-01-362-6151	157	33
3120-01-362-4363	161	12	5365-01-362-6151	159	19
3120-01-362-4363	162	15	5365-01-362-6152	157	33
3120-01-362-4364	157	20	5365-01-362-6152	159	19
3120-01-362-4365	157	21	5365-01-362-6153	157	33
3120-01-362-4366	157	53	5365-01-362-6153	159	19
3120-01-362-4366	159	39	5365-01-362-6157	158	8
3120-01-362-4367	157	50	5365-01-362-6157	161	8
3120-01-362-4367	159	36	5365-01-362-6157	162	17
3120-01-362-4368	157	51	5340-01-362-6158	157	18
3120-01-362-4368	159	37	5342-01-362-6229	7	16
3120-01-362-4369	157	49	5365-01-362-7247	45	33
3120-01-362-4369	159	35	5305-01-362-9795	3	5
3120-01-362-4370	157	29	5305-01-362-9796	2	2
3120-01-362-4370	159	15	5305-01-362-9796	3	9
3120-01-362-4371	157	28	5305-01-362-9796	46	52
3120-01-362-4371	159	14	5305-01-362-9797	69	12
5305-01-362-4399	157	26	5305-01-362-9797	177	17
5305-01-362-4399	159	12	5305-01-362-9797	205	19
5305-01-362-4400	158	36	5305-01-362-9797	253	27
5305-01-362-4400	161	36	5305-01-363-0703	40	3
5305-01-362-4400	162	22	5310-01-363-0740	7	12
2835-01-362-4442	27	14	5310-01-363-0740	26	37
5365-01-362-4497	158	23	5310-01-363-0740	34	12
5365-01-362-4497	161	23	5310-01-363-0740	36	5
5342-01-362-4582	46	50	5310-01-363-0740	79	40
5330-01-362-4993	157	39	5310-01-363-0740	168	15
5330-01-362-4993	159	25	5310-01-363-0740	205	18
5325-01-362-4998	159	3	5310-01-363-0740	224	8
5365-01-362-5013	157	33	5310-01-363-0740	231	6
5365-01-362-5013	159	19	5310-01-363-0740	253	21
5365-01-362-5014	157	33	5310-01-363-0740	254	41
5365-01-362-5014	159	19	5310-01-363-0740	261	8
6150-01-362-5197	145	100	5310-01-363-0740	262	8
4710-01-362-5599	43	26	5310-01-363-0740	273	3
4710-01-362-5600	43	1	5310-01-363-0740	373	13
4730-01-362-5652	157	44	5310-01-363-0740	374	10
4730-01-362-5652	159	30	5310-01-363-0740	479	2
2520-01-362-5745	162	25	5310-01-363-0740	482	11
2520-01-362-5759	158	14	5306-01-363-1737	157	47
2520-01-362-5759	161	14	5306-01-363-1737	159	33
2520-01-362-5759	162	13	5306-01-363-1749	157	47
2815-01-362-5763	14	4	5306-01-363-1749	159	33
5330-01-362-6102	158	22	4820-01-363-2117	168	20
5330-01-362-6102	161	22	4820-01-363-2117	483	1
5325-01-362-6127	157	38	4720-01-363-2245	29	16
5325-01-362-6127	159	24	4720-01-363-2253	43	21
5330-01-362-6141	157	35	4320-01-363-2294	439	1
5330-01-362-6141	159	21	4320-01-363-2294	441	7
5365-01-362-6148	157	23	4320-01-363-2294	442	1

CROSS REFERENCE INDEXES
NATIONAL STOCK NUMBER INDEX

STOCK NUMBER	FIGURE	ITEM	STOCK NUMBER	FIGURE	ITEM
4320-01-363-2294	443	31	3020-01-363-8103	157	32
4720-01-363-2320	26	24	3020-01-363-8103	159	18
2530-01-363-2355	157	24	3020-01-363-8104	157	52
3040-01-363-2384	158	9	3020-01-363-8104	159	38
3040-01-363-2384	161	9	2930-01-363-8145	41	35
3040-01-363-2384	162	16	2530-01-363-8150	164	9
2530-01-363-2387	157	62	2520-01-363-8152	157	12
2530-01-363-2388	157	62	2520-01-363-8153	157	8
2940-01-363-2406	162	63	3040-01-363-8166	45	30
3020-01-363-2413	158	11	2520-01-363-8177	159	5
3020-01-363-2413	161	11	2520-01-363-8178	159	4
3020-01-363-2413	162	12	6220-01-363-8877	66	2
3020-01-363-2414	158	13	4720-01-363-8971	28	4
3020-01-363-2414	161	13	2920-01-364-1598	48	1
3020-01-363-2414	162	14	2530-01-364-1600	205	2
3020-01-363-2415	157	30	2510-01-364-1626	257	9
3020-01-363-2415	159	16	6220-01-364-1671	72	1
2990-01-363-2469	38	9	4820-01-364-4193	321	7
2920-01-363-2525	7	14	4820-01-364-4193	384	2
3040-01-363-2536	158	16	4730-01-364-4404	341	30
3040-01-363-2536	161	16	4730-01-364-4404	396	21
3040-01-363-2536	162	9	2530-01-364-4602	157	22
2510-01-363-2562	258	16	2530-01-364-4602	159	2
2520-01-363-2567	162	3	2520-01-364-4620	159	1
4710-01-363-2594	43	34	2520-01-364-4621	159	1
4710-01-363-2596	43	36	2540-01-364-4622	272	14
4710-01-363-2597	43	22	2540-01-364-4623	271	16
5120-01-363-2795	486	8	2510-01-364-5702	3	16
2910-01-363-3089	33	7	4730-01-364-6042	345	44
4820-01-363-3743	207	20	4320-01-364-8293	154	6
2530-01-363-3764	157	46	2510-01-364-8306	257	10
2530-01-363-3764	159	32	5355-01-364-8643	34	8
2530-01-363-4345	240	19	5310-01-364-9008	325	4
3040-01-363-4370	162	36	5310-01-364-9008	378	4
2940-01-363-4377	446	23	5340-01-365-1035	54	44
2530-01-363-4436	209	1	5340-01-365-1035	55	55
5930-01-363-4605	77	1	4320-01-365-2837	136	9
5310-01-363-4879	149	2	3020-01-365-3053	7	13
5310-01-363-4879	150	18	2510-01-365-7152	256	9
5310-01-363-4879	259	6	5310-01-365-7236	36	6
5310-01-363-4879	261	11	5310-01-365-7236	40	8
5310-01-363-4879	262	6	5310-01-365-7236	69	14
5310-01-363-4879	263	11	5310-01-365-7236	224	9
5310-01-363-4879	264	14	5310-01-365-7236	254	44
5310-01-363-4881	260	5	5310-01-365-7236	300	37
2910-01-363-6816	KITS	41	5310-01-365-7236	430	3
2520-01-363-6918	162	39	5310-01-365-7236	479	7
5310-01-363-7164	158	35	5310-01-365-7236	482	10
5310-01-363-7164	161	35	6680-01-365-8024	52	67
5310-01-363-7164	162	21	5340-01-365-8143	3	10
2590-01-363-7325	3	8	2510-01-365-8977	3	6
5330-01-363-7467	KITS	7	5940-01-366-1563	54	43

CROSS REFERENCE INDEXES
NATIONAL STOCK NUMBER INDEX

STOCK NUMBER	FIGURE	ITEM	STOCK NUMBER	FIGURE	ITEM
5940-01-366-1563	55	54	5330-01-368-8828	336	10
5330-01-366-5377	338	12	5330-01-368-8828	385	9
5330-01-366-5377	339	7	5330-01-368-8829	337	11
5330-01-366-5377	340	10	3120-01-368-8864	377	3
5330-01-366-5377	341	3	3120-01-368-8864	384	8
5330-01-366-5377	342	2	5365-01-368-8865	244	4
5330-01-366-5377	345	1	5365-01-368-8866	160	7
5330-01-366-5377	396	27	5365-01-368-8943	160	5
5330-01-366-5377	397	1	5365-01-368-8944	160	5
5330-01-366-5377	401	19	5365-01-368-8945	160	5
4720-01-366-6093	297	42	5365-01-368-9143	160	5
4730-01-366-9023	342	3	2530-01-368-9501	212	3
4730-01-366-9023	393	10	5365-01-368-9638	400	31
4730-01-366-9023	397	2	4730-01-368-9806	213	11
3810-01-367-0982	315	1	6150-01-369-0274	62	46
5310-01-367-1804	270	15	6150-01-369-0275	62	44
5310-01-367-1804	271	23	4030-01-369-0744	344	1
5310-01-367-1804	272	16	5306-01-369-0765	38	1
2530-01-367-2382	163	15	5306-01-369-0765	39	1
2640-01-367-5015	207	33	5306-01-369-0765	40	5
5340-01-367-6409	482	30	5306-01-369-0765	41	22
4730-01-367-9967	482	37	5306-01-369-0765	191	11
4810-01-368-0058	482	20	5306-01-369-0765	192	7
5365-01-368-3905	389	21	5306-01-369-0765	193	11
5365-01-368-3906	389	27	5306-01-369-0765	194	11
5365-01-368-3907	344	7	5306-01-369-0765	195	11
5342-01-368-5803	241	8	5306-01-369-0765	196	12
5315-01-368-5896	338	18	5306-01-369-0765	197	11
5315-01-368-5896	401	1	5306-01-369-0765	198	10
5365-01-368-6159	386	3	5306-01-369-0765	199	11
5365-01-368-6159	387	7	5306-01-369-0765	214	10
5365-01-368-6162	386	2	5306-01-369-0765	227	26
5365-01-368-6162	387	8	5306-01-369-0765	231	4
5340-01-368-6210	389	13	5306-01-369-0765	231	4
5340-01-368-6211	333	12	5306-01-369-0765	231	12
5340-01-368-7274	62	45	5306-01-369-0765	231	12
5340-01-368-7274	62	47	5306-01-369-0765	232	10
5340-01-368-7274	64	4	5306-01-369-0765	236	1
5340-01-368-7278	335	17	5306-01-369-0765	254	22
5340-01-368-7287	389	28	5306-01-369-0765	260	4
5340-01-368-7288	400	3	5306-01-369-0765	300	20
5340-01-368-7300	335	24	5306-01-369-0765	300	20
4820-01-368-7593	322	19	5315-01-369-0844	391	16
4820-01-368-7593	385	2	5315-01-369-0848	335	5
3040-01-368-7672	323	6	5315-01-369-0849	240	18
5310-01-368-8065	437	3	5315-01-369-0856	240	8
5340-01-368-8092	335	15	5340-01-369-0891	244	18
3040-01-368-8300	325	35	5342-01-369-0893	244	8
5310-01-368-8667	40	9	5342-01-369-0894	240	4
5310-01-368-8667	238	6	3120-01-369-0955	389	20
5310-01-368-8667	300	29	3120-01-369-0955	400	28
3120-01-368-8708	400	4	5315-01-369-1346	235	9

CROSS REFERENCE INDEXES
NATIONAL STOCK NUMBER INDEX

STOCK NUMBER	FIGURE	ITEM	STOCK NUMBER	FIGURE	ITEM
5306-01-369-1364	244	16	5310-01-369-3332	181	9
5340-01-369-1376	244	19	5310-01-369-3332	185	9
5340-01-369-1399	160	14	5310-01-369-3332	186	2
5306-01-369-1742	215	10	5310-01-369-3332	187	4
5306-01-369-1742	216	32	5310-01-369-3332	188	2
5306-01-369-1742	217	30	5310-01-369-3332	189	2
5306-01-369-1742	218	27	5310-01-369-3332	190	2
5306-01-369-1742	219	33	5310-01-369-3332	200	2
5306-01-369-1742	220	29	5310-01-369-3332	202	13
5306-01-369-1742	221	35	5310-01-369-3332	203	7
5306-01-369-1742	222	32	5310-01-369-3332	206	2
5306-01-369-1742	223	31	5310-01-369-3332	265	3
5306-01-369-1743	240	11	5310-01-369-3332	374	7
5305-01-369-1748	240	29	5310-01-369-3332	422	7
5305-01-369-1748	240	29	5310-01-369-3332	439	27
5340-01-369-1903	240	5	5310-01-369-3332	441	19
5340-01-369-1928	241	4	5310-01-369-3332	442	18
2510-01-369-2054	244	12	5310-01-369-3332	443	5
5305-01-369-2264	243	5	5310-01-369-3332	478	14
5330-01-369-2295	384	15	5310-01-369-3332	479	15
5330-01-369-2297	321	17	5310-01-369-3337	2	12
5330-01-369-2298	336	11	5310-01-369-3337	46	43
5330-01-369-2298	385	25	5310-01-369-3337	149	14
3120-01-369-2323	244	5	5310-01-369-3337	273	14
5315-01-369-2404	400	5	5310-01-369-3337	290	1
5315-01-369-2405	244	20	5310-01-369-3337	433	4
9905-01-369-2521	426	16	5310-01-369-3337	439	34
9905-01-369-2521	428	10	5310-01-369-3337	443	53
9905-01-369-2523	428	9	5310-01-369-3338	2	9
9905-01-369-2524	428	1	5310-01-369-3338	120	3
5340-01-369-2647	244	3	5310-01-369-3338	150	20
6150-01-369-2953	65	42	5310-01-369-3338	177	15
6150-01-369-2954	65	35	5310-01-369-3338	216	45
7690-01-369-2973	65	32	5310-01-369-3338	227	31
7690-01-369-2974	65	16	5310-01-369-3338	232	14
5306-01-369-3263	241	9	5310-01-369-3338	236	8
5305-01-369-3264	244	13	5310-01-369-3338	237	4
5310-01-369-3332	21	8	5310-01-369-3338	253	33
5310-01-369-3332	46	49	5310-01-369-3338	300	1
5310-01-369-3332	90	4	5310-01-369-3338	300	1
5310-01-369-3332	135	3	5310-01-369-3338	300	1
5310-01-369-3332	147	2	5310-01-369-3338	445	11
5310-01-369-3332	148	20	5310-01-369-3339	215	4
5310-01-369-3332	164	2	5310-01-369-3339	216	5
5310-01-369-3332	167	1	5310-01-369-3339	217	4
5310-01-369-3332	174	8	5310-01-369-3339	218	3
5310-01-369-3332	175	9	5310-01-369-3339	219	5
5310-01-369-3332	176	9	5310-01-369-3339	220	5
5310-01-369-3332	177	14	5310-01-369-3339	221	3
5310-01-369-3332	178	13	5310-01-369-3339	222	3
5310-01-369-3332	179	10	5310-01-369-3339	223	3
5310-01-369-3332	180	5	5310-01-369-3339	226	10

CROSS REFERENCE INDEXES
NATIONAL STOCK NUMBER INDEX

STOCK NUMBER	FIGURE	ITEM	STOCK NUMBER	FIGURE	ITEM
5310-01-369-3339	240	25	4010-01-369-6685	344	34
5310-01-369-3339	242	8	5310-01-369-6705	244	21
5310-01-369-3339	244	15	5310-01-369-6706	30	29
5330-01-369-3344	384	20	5310-01-369-6706	41	23
5340-01-369-3356	239	8	5310-01-369-6706	79	13
5340-01-369-3358	207	24	5310-01-369-6706	134	6
5315-01-369-3376	236	23	5310-01-369-6706	148	21
5342-01-369-3441	26	13	5310-01-369-6706	211	5
5306-01-369-3500	160	15	5310-01-369-6706	215	1
5306-01-369-3501	160	15	5310-01-369-6706	215	22
5330-01-369-3515	384	11	5310-01-369-6706	216	1
5330-01-369-3516	389	25	5310-01-369-6706	217	1
5330-01-369-3517	384	19	5310-01-369-6706	218	1
5365-01-369-3527	321	22	5310-01-369-6706	218	38
5331-01-369-3571	325	29	5310-01-369-6706	219	1
5331-01-369-3571	378	29	5310-01-369-6706	220	1
5961-01-369-4341	62	32	5310-01-369-6706	221	1
5961-01-369-4341	65	22	5310-01-369-6706	222	1
2510-01-369-4785	240	13	5310-01-369-6706	222	42
5315-01-369-4912	236	24	5310-01-369-6706	223	1
2530-01-369-4933	240	27	5310-01-369-6706	223	41
5340-01-369-5039	38	8	5310-01-369-6706	230	8
5340-01-369-5039	39	4	5310-01-369-6706	231	3
5340-01-369-5525	239	1	5310-01-369-6706	231	15
5340-01-369-5627	160	12	5310-01-369-6706	232	19
5310-01-369-5703	185	2	5310-01-369-6706	234	22
5310-01-369-5703	233	2	5310-01-369-6706	235	3
5310-01-369-6073	46	54	5310-01-369-6706	236	13
5310-01-369-6073	120	16	5310-01-369-6706	237	8
5310-01-369-6073	156	14	5310-01-369-6706	238	8
5310-01-369-6073	215	30	5310-01-369-6706	241	1
5310-01-369-6073	216	36	5310-01-369-6706	242	1
5310-01-369-6073	217	27	5310-01-369-6706	243	3
5310-01-369-6073	218	24	5310-01-369-6706	263	17
5310-01-369-6073	219	28	5310-01-369-6706	264	9
5310-01-369-6073	220	27	5310-01-369-6706	276	16
5310-01-369-6073	221	32	5310-01-369-6706	287	25
5310-01-369-6073	222	29	5310-01-369-6706	287	25
5310-01-369-6073	223	30	5310-01-369-6706	289	7
5310-01-369-6073	237	6	5310-01-369-6706	299	1
5310-01-369-6073	239	2	5310-01-369-6706	300	22
5310-01-369-6073	242	12	5310-01-369-6706	300	25
5310-01-369-6073	275	11	5310-01-369-6706	301	2
5310-01-369-6073	277	16	5310-01-369-6706	437	14
5310-01-369-6073	278	16	5310-01-369-6706	446	4
5310-01-369-6073	279	11	3120-01-369-6733	21	11
5310-01-369-6074	236	35	3120-01-369-6733	236	18
5310-01-369-6074	239	3	5365-01-369-6752	333	6
5310-01-369-6074	260	6	9905-01-369-7429	64	17
5306-01-369-6095	41	29	9905-01-369-7434	64	14
5365-01-369-6240	160	5	9905-01-369-7436	426	1
4010-01-369-6684	317	3	9905-01-369-7436	428	8

CROSS REFERENCE INDEXES
NATIONAL STOCK NUMBER INDEX

STOCK NUMBER	FIGURE	ITEM	STOCK NUMBER	FIGURE	ITEM
5330-01-369-7477	389	14	5310-01-369-9522	196	7
5330-01-369-7478	389	15	5310-01-369-9522	197	7
5330-01-369-7478	400	26	5310-01-369-9522	198	6
5330-01-369-7479	322	8	5310-01-369-9522	199	7
5330-01-369-7480	331	14	5310-01-369-9522	214	9
5330-01-369-7480	337	20	5310-01-369-9522	227	23
5306-01-369-7504	238	10	5310-01-369-9522	231	3
5340-01-369-8172	238	9	5310-01-369-9522	231	9
5306-01-369-8191	26	35	5310-01-369-9522	232	5
5306-01-369-8191	41	28	5310-01-369-9522	236	3
5306-01-369-8191	231	1	5310-01-369-9522	236	3
5306-01-369-8191	232	3	5310-01-369-9522	240	3
5306-01-369-8191	240	1	5310-01-369-9522	244	10
5306-01-369-8191	259	9	5310-01-369-9522	254	31
5306-01-369-8191	264	12	5310-01-369-9522	259	5
5306-01-369-8191	430	9	5310-01-369-9522	264	11
5306-01-369-8192	242	4	5310-01-369-9522	287	29
5306-01-369-8192	244	9	5310-01-369-9522	300	8
5306-01-369-8192	253	19	5310-01-369-9522	430	15
5306-01-369-8193	2	14	5310-01-369-9522	446	10
5306-01-369-8193	120	5	5310-01-369-9522	480	23
5306-01-369-8193	227	29	6150-01-369-9577	65	43
5306-01-369-8193	232	11	6150-01-369-9578	65	36
5306-01-369-8193	237	1	6150-01-369-9579	65	34
5306-01-369-8193	253	28	6150-01-369-9580	65	41
5306-01-369-8193	275	12	6150-01-369-9581	62	48
5306-01-369-8193	277	17	6150-01-369-9582	62	34
5306-01-369-8193	278	17	5310-01-370-0010	207	11
5305-01-369-8253	242	3	4820-01-370-0133	207	13
5310-01-369-8654	239	4	4810-01-370-0141	393	19
5306-01-369-8889	238	13	4810-01-370-0142	345	37
5306-01-369-8892	207	4	4810-01-370-0142	395	4
5306-01-369-8893	207	3	4730-01-370-0176	345	46
5310-01-369-8923	242	7	4730-01-370-0176	395	16
4730-01-369-9049	322	10	3040-01-370-0189	336	12
4320-01-369-9304	326	1	3040-01-370-0189	385	26
4320-01-369-9304	379	1	2590-01-370-0202	378	15
4730-01-369-9368	331	15	3810-01-370-0206	373	1
4730-01-369-9368	337	19	3040-01-370-0218	389	22
5365-01-369-9379	324	4	3040-01-370-0219	336	9
5310-01-369-9522	26	40	3040-01-370-0220	400	21
5310-01-369-9522	30	10	3040-01-370-0221	400	24
5310-01-369-9522	38	7	3040-01-370-0224	385	8
5310-01-369-9522	39	3	3040-01-370-0225	385	1
5310-01-369-9522	40	7	3040-01-370-0226	400	37
5310-01-369-9522	41	21	3040-01-370-0227	322	2
5310-01-369-9522	41	25	3040-01-370-0228	336	2
5310-01-369-9522	191	6	3040-01-370-0229	384	1
5310-01-369-9522	192	12	3040-01-370-0230	389	10
5310-01-369-9522	193	6	3040-01-370-0231	400	8
5310-01-369-9522	194	6	2930-01-370-0240	28	1
5310-01-369-9522	195	7	3815-01-370-0251	330	1

CROSS REFERENCE INDEXES
NATIONAL STOCK NUMBER INDEX

STOCK NUMBER	FIGURE	ITEM	STOCK NUMBER	FIGURE	ITEM
3815-01-370-0251	383	1	3040-01-370-2884	322	18
4810-01-370-0257	328	1	3040-01-370-2885	331	21
4810-01-370-0257	381	1	3040-01-370-2886	337	12
4710-01-370-0262	341	26	3040-01-370-2887	322	12
4720-01-370-0263	28	10	3040-01-370-2889	331	10
6150-01-370-0456	62	36	3040-01-370-2890	331	28
5330-01-370-0662	26	9	3040-01-370-2891	384	21
4730-01-370-0821	384	18	3040-01-370-2892	336	15
4730-01-370-0822	389	16	3040-01-370-2892	385	24
4730-01-370-0822	400	27	3040-01-370-2893	337	22
4730-01-370-1082	339	13	3010-01-370-2955	236	21
4730-01-370-1082	343	3	4710-01-370-2992	335	9
4730-01-370-1091	339	2	4710-01-370-2993	335	16
4730-01-370-1091	394	10	4710-01-370-2994	341	25
4710-01-370-1139	28	5	4720-01-370-2999	28	17
4710-01-370-1140	41	38	4720-01-370-2999	41	37
4720-01-370-1306	43	33	4720-01-370-2999	147	15
4730-01-370-1338	345	22	6150-01-370-4058	64	5
4730-01-370-1338	393	47	9905-01-370-4283	426	3
3040-01-370-1347	386	6	2510-01-370-4790	160	16
3040-01-370-1347	391	11	2510-01-370-4791	240	14
3040-01-370-1348	391	5	2510-01-370-4792	240	22
3040-01-370-1349	389	6	2510-01-370-4793	240	15
3040-01-370-1351	344	27	4710-01-370-4819	147	16
2520-01-370-1360	KITS	52	3040-01-370-4923	322	5
3040-01-370-1391	389	11	3040-01-370-4924	331	17
3040-01-370-1392	400	35	5940-01-370-5059	54	50
3040-01-370-1393	321	15	5940-01-370-5059	85	16
3040-01-370-1394	384	23	5940-01-370-5059	104	27
3040-01-370-1396	385	18	5940-01-370-5059	105	10
3040-01-370-1397	389	29	5940-01-370-5065	65	17
3040-01-370-1399	321	25	4730-01-370-5378	207	13
3040-01-370-1436	336	1	4720-01-370-5417	28	7
4320-01-370-1537	334	3	2530-01-370-5462	207	8
2940-01-370-1548	26	6	3040-01-370-5483	321	6
4710-01-370-1596	341	23	3040-01-370-5484	322	1
9905-01-370-1632	426	2	3040-01-370-5485	331	9
9905-01-370-1632	428	8	3040-01-370-5486	436	8
2510-01-370-2725	240	9	2520-01-370-5516	333	1
2510-01-370-2726	238	5	2530-01-370-5530	207	1
4820-01-370-2751	207	13	4710-01-370-5542	26	43
4720-01-370-2818	43	35	5365-01-370-5900	315	8
4720-01-370-2819	41	3	4710-01-370-6180	341	16
4720-01-370-2820	41	12	5315-01-370-7199	26	7
3040-01-370-2823	336	17	5310-01-370-7447	36	17
3040-01-370-2823	385	19	5310-01-370-7447	36	31
3040-01-370-2843	386	11	5310-01-370-7447	59	7
2590-01-370-2861	325	15	5310-01-370-7447	90	12
2930-01-370-2867	41	6	5310-01-370-7447	246	18
3040-01-370-2881	384	12	5310-01-370-7447	246	31
3040-01-370-2882	376	1	5310-01-370-7447	251	15
3040-01-370-2883	385	11	5310-01-370-7447	264	26

CROSS REFERENCE INDEXES
NATIONAL STOCK NUMBER INDEX

STOCK NUMBER	FIGURE	ITEM	STOCK NUMBER	FIGURE	ITEM
5310-01-370-7447	274	13	2510-01-371-5675	228	17
5340-01-370-8282	345	18	4820-01-371-5723	345	27
5935-01-370-8337	62	10	4820-01-371-5723	393	36
6695-01-370-8679	145	54	2530-01-371-5836	207	6
5340-01-370-8885	102	2	4710-01-371-5895	393	14
5310-01-370-9104	241	5	4710-01-371-5896	393	3
6150-01-371-0242	65	45	4710-01-371-5897	393	37
6150-01-371-0244	62	49	5330-01-371-6199	316	29
6150-01-371-0244	65	39	5975-01-371-6613	65	9
6150-01-371-0245	65	40	5315-01-371-7124	373	17
5331-01-371-0455	389	23	5315-01-371-7124	418	10
5306-01-371-0876	239	6	9520-01-371-7144	228	11
5340-01-371-0943	26	15	5306-01-371-7161	41	30
5340-01-371-1077	238	14	5306-01-371-7161	134	7
3040-01-371-1339	331	19	5306-01-371-7161	215	14
3040-01-371-1339	337	18	5306-01-371-7161	215	24
2590-01-371-1415	389	26	5306-01-371-7161	216	15
2530-01-371-1488	207	2	5306-01-371-7161	217	13
4710-01-371-1511	18	5	5306-01-371-7161	218	11
5340-01-371-2002	386	20	5306-01-371-7161	218	37
5340-01-371-3199	241	7	5306-01-371-7161	219	14
5340-01-371-3579	344	19	5306-01-371-7161	220	15
5365-01-371-3792	360	8	5306-01-371-7161	221	14
5365-01-371-3793	360	5	5306-01-371-7161	222	12
6110-01-371-3907	64	1	5306-01-371-7161	222	44
6150-01-371-3921	62	36	5306-01-371-7161	223	11
6150-01-371-3924	102	1	5306-01-371-7161	223	42
5315-01-371-4107	361	2	5306-01-371-7161	234	16
5315-01-371-4107	366	6	5306-01-371-7161	241	3
2510-01-371-4352	228	6	5306-01-371-7161	264	8
2510-01-371-4353	228	10	5306-01-371-7161	287	28
2510-01-371-4354	228	16	5306-01-371-7161	299	5
4730-01-371-4387	393	27	5306-01-371-7162	177	5
4310-01-371-4442	389	19	5306-01-371-7162	236	4
4710-01-371-4498	393	23	5340-01-371-7184	253	30
4710-01-371-4499	393	20	5340-01-371-7188	128	3
4710-01-371-4500	393	29	5342-01-371-7258	253	13
4710-01-371-4500	401	16	4730-01-371-7277	341	12
4710-01-371-4501	393	1	4730-01-371-7277	399	8
5340-01-371-4756	291	34	4730-01-371-7278	345	31
5340-01-371-4759	230	16	4730-01-371-7279	345	12
5340-01-371-4762	291	36	4710-01-371-7308	396	38
5315-01-371-4773	292	5	4710-01-371-7309	396	31
5315-01-371-4774	361	4	4710-01-371-7310	397	18
5315-01-371-4774	366	4	4710-01-371-7311	397	4
5340-01-371-5112	292	9	4710-01-371-7312	397	11
5340-01-371-5150	228	9	4710-01-371-7313	397	17
5340-01-371-5152	291	29	4710-01-371-7314	396	14
5340-01-371-5169	230	7	5340-01-371-7602	325	6
2510-01-371-5672	228	15	5340-01-371-7602	378	6
2510-01-371-5673	228	14	4730-01-371-7736	316	36
2510-01-371-5674	228	2	2530-01-371-7762	236	27

CROSS REFERENCE INDEXES
NATIONAL STOCK NUMBER INDEX

STOCK NUMBER	FIGURE	ITEM	STOCK NUMBER	FIGURE	ITEM
4710-01-371-7875	396	3	5365-01-371-9556	253	10
4710-01-371-7876	396	12	4710-01-371-9559	361	30
4710-01-371-7877	396	15	4710-01-371-9560	357	34
4710-01-371-7878	396	30	4710-01-371-9561	360	11
4710-01-371-7879	345	24	5330-01-371-9873	336	14
4710-01-371-7880	345	29	5330-01-371-9873	385	23
5340-01-371-7952	228	13	5365-01-371-9887	253	16
5340-01-371-7953	230	9	5365-01-371-9888	253	20
5340-01-371-7955	293	7	4720-01-371-9918	294	8
5340-01-371-7957	273	4	5315-01-372-0026	303	5
5340-01-371-7958	437	6	4710-01-372-0150	361	28
5340-01-371-7960	294	21	5330-01-372-0298	160	4
3120-01-371-7961	253	9	5340-01-372-0332	292	1
5342-01-371-7973	253	17	5340-01-372-0355	305	5
4730-01-371-8128	345	28	5340-01-372-0356	305	2
4730-01-371-8129	345	54	5340-01-372-0360	291	24
4720-01-371-8139	394	6	5340-01-372-0376	185	4
4730-01-371-8162	345	41	5340-01-372-0376	186	4
3020-01-371-8206	417	55	5340-01-372-0376	187	3
4710-01-371-8291	371	14	5340-01-372-0376	188	4
4710-01-371-8292	360	1	5340-01-372-0376	189	4
4710-01-371-8293	372	5	5340-01-372-0376	190	4
5310-01-371-8419	160	19	5340-01-372-0376	439	47
5310-01-371-8419	238	19	5340-01-372-0376	443	49
5340-01-371-8481	228	8	5340-01-372-0377	446	31
5340-01-371-8482	229	1	5342-01-372-0382	239	5
5340-01-371-8484	291	12	4030-01-372-0651	375	7
5340-01-371-8485	293	4	5340-01-372-0717	229	6
3120-01-371-8487	253	38	5340-01-372-0725	302	3
5340-01-371-8497	359	39	5306-01-372-0786	30	1
5340-01-371-8498	359	38	5306-01-372-0786	215	44
5340-01-371-8579	294	26	5306-01-372-0786	216	51
5340-01-371-8612	63	24	5306-01-372-0786	227	32
4710-01-371-8730	333	13	5306-01-372-0786	232	17
4710-01-371-9150	345	40	5306-01-372-0786	238	2
4710-01-371-9151	345	21	5306-01-372-0786	263	8
4710-01-371-9152	345	51	5306-01-372-0786	446	1
4710-01-371-9153	345	13	5306-01-372-0787	30	3
4710-01-371-9154	345	43	5306-01-372-0787	148	24
4710-01-371-9155	361	15	5306-01-372-0787	236	12
5342-01-371-9340	294	54	5306-01-372-0787	299	4
5340-01-371-9346	361	6	5340-01-372-0947	292	12
5340-01-371-9347	361	7	6150-01-372-1021	65	37
5360-01-371-9383	229	4	6150-01-372-1021	65	44
5360-01-371-9384	292	3	5935-01-372-1052	122	10
5340-01-371-9405	30	2	5305-01-372-1266	52	63
5340-01-371-9406	166	18	5305-01-372-1266	67	10
4010-01-371-9452	234	4	5305-01-372-1266	90	10
4010-01-371-9453	234	11	5305-01-372-1266	128	5
5330-01-371-9454	63	11	2540-01-372-1391	375	17
4730-01-371-9553	295	1	2540-01-372-1480	291	7
4730-01-371-9554	295	3	2510-01-372-1483	219	36

CROSS REFERENCE INDEXES
NATIONAL STOCK NUMBER INDEX

STOCK NUMBER	FIGURE	ITEM	STOCK NUMBER	FIGURE	ITEM
2510-01-372-1484	219	37	5340-01-372-2346	234	31
3040-01-372-1486	437	4	3120-01-372-2361	292	2
3950-01-372-1531	234	1	3120-01-372-2363	308	4
2940-01-372-1541	484	2	3120-01-372-2363	311	20
3040-01-372-1546	337	8	5340-01-372-2535	366	9
4820-01-372-1550	295	15	5340-01-372-2536	361	8
4820-01-372-1551	295	16	5340-01-372-2617	291	28
2910-01-372-1552	30	22	5340-01-372-2618	316	32
2510-01-372-1555	176	10	5310-01-372-2660	64	7
2510-01-372-1556	52	2	4820-01-372-2769	204	3
2590-01-372-1561	359	34	4710-01-372-2914	357	14
2540-01-372-1562	301	17	4710-01-372-2917	357	2
2540-01-372-1563	305	26	5120-01-372-2987	486	18
2540-01-372-1564	301	5	5330-01-372-3012	322	17
4730-01-372-1565	316	37	5330-01-372-3012	331	25
4730-01-372-1566	316	40	5330-01-372-3012	400	34
4710-01-372-1570	371	5	5306-01-372-3017	253	25
4710-01-372-1571	372	7	5310-01-372-3024	253	8
4710-01-372-1572	357	35	3120-01-372-3030	160	6
4710-01-372-1573	357	33	3130-01-372-3043	253	3
4710-01-372-1574	357	16	3130-01-372-3044	253	3
4710-01-372-1575	357	17	5315-01-372-3046	303	3
4710-01-372-1576	357	18	6110-01-372-3384	65	5
4710-01-372-1577	357	19	4710-01-372-3493	371	17
4710-01-372-1578	357	20	5310-01-372-3495	437	5
4710-01-372-1579	371	3	5325-01-372-3513	303	1
4710-01-372-1580	372	6	5340-01-372-3521	291	23
4710-01-372-1581	372	21	5306-01-372-3536	211	2
4710-01-372-1582	372	1	5306-01-372-3536	231	4
4710-01-372-1583	357	1	5306-01-372-3536	231	13
4710-01-372-1584	359	15	5306-01-372-3536	236	12
4710-01-372-1585	360	10	5306-01-372-3536	237	10
4710-01-372-1586	359	29	5306-01-372-3536	276	15
4710-01-372-1587	357	26	5306-01-372-3536	287	26
4710-01-372-1588	357	24	5306-01-372-3536	287	27
4710-01-372-1589	357	12	5306-01-372-3536	300	24
4710-01-372-1590	357	25	5306-01-372-3536	446	3
4710-01-372-1591	357	13	5306-01-372-3537	148	15
4710-01-372-1592	359	14	5306-01-372-3537	160	13
2510-01-372-1767	243	4	5306-01-372-3537	219	31
4710-01-372-1892	371	6	5306-01-372-3537	230	15
4710-01-372-1893	371	22	5306-01-372-3537	235	5
4710-01-372-1894	371	25	5306-01-372-3537	301	1
4710-01-372-1895	357	15	3120-01-372-3575	311	12
4710-01-372-1896	371	19	5330-01-372-3832	347	15
4710-01-372-1897	360	16	5330-01-372-3832	348	15
4710-01-372-1899	371	16	5330-01-372-3832	349	15
5935-01-372-1986	89	5	5330-01-372-3832	350	15
5930-01-372-2261	52	52	5330-01-372-3832	403	36
5930-01-372-2262	52	40	5330-01-372-3832	404	40
5930-01-372-2263	52	36	5330-01-372-3832	405	40
5930-01-372-2264	52	32	5330-01-372-3832	406	36

CROSS REFERENCE INDEXES
NATIONAL STOCK NUMBER INDEX

STOCK NUMBER	FIGURE	ITEM	STOCK NUMBER	FIGURE	ITEM
5340-01-372-3972	305	8	5330-01-372-5297	KITS	74
2510-01-372-4007	303	11	5330-01-372-5297	KITS	76
3040-01-372-4024	305	6	5330-01-372-5297	KITS	78
3040-01-372-4025	301	16	5330-01-372-5297	KITS	80
3950-01-372-4153	308	9	5330-01-372-5297	KITS	105
4310-01-372-4220	168	17	5330-01-372-5297	KITS	107
5999-01-372-4231	120	2	5330-01-372-5297	KITS	109
2530-01-372-4250	211	13	5330-01-372-5297	KITS	111
4710-01-372-4262	372	10	5340-01-372-5315	366	10
5120-01-372-4376	486	6	5340-01-372-5354	294	55
5120-01-372-4380	486	4	4820-01-372-5374	357	4
5305-01-372-4711	253	5	4820-01-372-5374	360	14
5305-01-372-4712	253	6	4820-01-372-5374	371	4
5340-01-372-4781	204	1	4820-01-372-5374	372	4
3120-01-372-4792	303	12	5930-01-372-5385	52	43
3120-01-372-4792	310	2	5930-01-372-5385	52	47
3120-01-372-4792	310	17	5930-01-372-5386	63	19
3120-01-372-4793	310	5	5930-01-372-5386	123	7
2510-01-372-4839	242	9	5930-01-372-5388	123	6
4730-01-372-4862	201	11	5975-01-372-5398	63	13
4730-01-372-4868	339	11	4730-01-372-5441	361	21
4720-01-372-4876	30	19	4730-01-372-5441	366	28
4720-01-372-4877	30	18	3040-01-372-5502	308	10
5315-01-372-4940	305	50	3040-01-372-5536	311	1
5315-01-372-4950	301	14	3040-01-372-5537	307	1
5999-01-372-4955	85	20	5342-01-372-5619	26	36
5999-01-372-4955	97	14	5342-01-372-5619	224	2
3040-01-372-4958	301	8	5342-01-372-5619	273	5
3040-01-372-4960	305	10	4010-01-372-5637	344	17
2530-01-372-4988	75	1	4010-01-372-5637	375	16
2990-01-372-5033	38	3	5340-01-372-5649	347	25
4310-01-372-5070	483	2	5340-01-372-5649	348	25
2540-01-372-5098	235	11	5340-01-372-5649	349	25
2590-01-372-5109	305	15	5340-01-372-5649	350	25
2590-01-372-5112	308	3	5340-01-372-5649	351	3
5340-01-372-5127	30	15	5340-01-372-5649	352	3
4710-01-372-5132	372	3	5340-01-372-5649	353	3
5330-01-372-5296	KITS	73	5340-01-372-5649	354	3
5330-01-372-5296	KITS	75	5340-01-372-5649	403	4
5330-01-372-5296	KITS	77	5340-01-372-5649	404	4
5330-01-372-5296	KITS	79	5340-01-372-5649	405	4
5330-01-372-5296	KITS	81	5340-01-372-5649	406	4
5330-01-372-5296	KITS	82	5340-01-372-5649	411	3
5330-01-372-5296	KITS	83	5340-01-372-5649	413	3
5330-01-372-5296	KITS	84	5340-01-372-5670	348	30
5330-01-372-5296	KITS	104	5340-01-372-5670	350	30
5330-01-372-5296	KITS	106	5340-01-372-5670	351	12
5330-01-372-5296	KITS	108	5340-01-372-5670	403	11
5330-01-372-5296	KITS	110	5340-01-372-5671	347	30
5330-01-372-5296	KITS	115	5340-01-372-5671	349	30
5330-01-372-5296	KITS	116	5340-01-372-5671	352	12
5330-01-372-5296	KITS	117	5340-01-372-5671	353	12

CROSS REFERENCE INDEXES
NATIONAL STOCK NUMBER INDEX

STOCK NUMBER	FIGURE	ITEM	STOCK NUMBER	FIGURE	ITEM
5340-01-372-5671	354	12	5305-01-372-8367	405	9
5340-01-372-5671	406	11	5305-01-372-8367	406	9
5310-01-372-5685	7	10	5305-01-372-8367	411	14
5310-01-372-5685	253	4	5305-01-372-8367	412	14
5310-01-372-5685	254	12	5305-01-372-8367	413	14
5310-01-372-5686	150	23	4320-01-372-8375	348	33
5310-01-372-5686	253	24	4320-01-372-8375	350	33
5310-01-372-5686	300	28	4320-01-372-8375	351	15
5340-01-372-5693	41	31	4320-01-372-8375	403	14
5340-01-372-5695	41	27	4320-01-372-8375	405	18
5310-01-372-6337	253	11	4320-01-372-8375	411	10
5310-01-372-6352	404	13	4320-01-372-8375	413	10
5310-01-372-6352	405	13	4320-01-372-8376	347	33
5310-01-372-6352	411	17	4320-01-372-8376	349	33
5310-01-372-6352	412	18	4320-01-372-8376	352	15
5310-01-372-6352	413	17	4320-01-372-8376	353	15
5365-01-372-6369	356	35	4320-01-372-8376	354	15
5365-01-372-6369	415	9	4320-01-372-8376	404	18
5306-01-372-6439	302	25	4320-01-372-8376	406	14
2590-01-372-6500	30	31	4320-01-372-8376	412	10
4730-01-372-6528	295	11	2510-01-372-8454	238	25
4810-01-372-7098	372	18	5355-01-372-8692	201	4
4720-01-372-7302	314	7	5355-01-372-8693	201	3
3040-01-372-7344	235	14	5355-01-372-8695	318	9
3040-01-372-7395	304	1	5355-01-372-8695	386	13
4710-01-372-7520	371	15	5340-01-372-9433	292	16
5310-01-372-7978	302	24	5340-01-372-9433	308	2
4820-01-372-8139	169	21	5930-01-372-9484	169	17
4820-01-372-8139	170	10	5930-01-372-9484	170	2
4820-01-372-8139	171	9	5930-01-372-9484	171	2
4820-01-372-8139	172	9	5930-01-372-9484	172	2
4820-01-372-8139	173	9	5930-01-372-9484	173	2
2510-01-372-8154	301	3	4820-01-372-9767	405	2
2590-01-372-8155	236	31	5340-01-372-9888	404	11
4710-01-372-8293	335	28	5340-01-372-9888	405	11
3040-01-372-8300	312	1	5340-01-372-9888	411	19
5305-01-372-8347	404	14	5340-01-372-9888	412	19
5305-01-372-8347	405	14	5340-01-372-9888	413	19
5305-01-372-8347	411	18	5340-01-372-9889	404	15
5305-01-372-8347	412	16	5340-01-372-9889	412	7
5305-01-372-8347	413	18	5340-01-372-9890	405	15
5306-01-372-8366	302	5	5340-01-372-9890	411	7
5305-01-372-8367	347	37	5340-01-372-9890	413	7
5305-01-372-8367	348	38	5340-01-373-0021	316	27
5305-01-372-8367	349	38	3815-01-373-0129	347	27
5305-01-372-8367	350	38	3815-01-373-0129	348	27
5305-01-372-8367	351	10	3815-01-373-0129	403	6
5305-01-372-8367	352	10	3815-01-373-0129	406	6
5305-01-372-8367	353	10	3815-01-373-0130	404	6
5305-01-372-8367	354	10	3815-01-373-0130	405	6
5305-01-372-8367	403	9	4820-01-373-0134	347	5
5305-01-372-8367	404	9	4820-01-373-0134	348	5

CROSS REFERENCE INDEXES
NATIONAL STOCK NUMBER INDEX

STOCK NUMBER	FIGURE	ITEM	STOCK NUMBER	FIGURE	ITEM
4820-01-373-0134	349	5	6680-01-373-5740	446	13
4820-01-373-0134	350	5	4810-01-373-5799	411	5
4820-01-373-0134	403	33	2590-01-373-5916	316	33
4820-01-373-0134	404	37	3940-01-373-5960	302	1
4820-01-373-0134	405	37	2590-01-373-6358	41	31
4820-01-373-0134	406	33	4720-01-373-6436	316	22
3040-01-373-0149	309	1	5310-01-373-6791	302	23
4730-01-373-0268	58	4	5140-01-373-6823	486	2
4810-01-373-0450	356	29	5975-01-373-8361	291	25
4810-01-373-0450	407	5	6150-01-373-8394	359	3
4820-01-373-0583	403	2	5340-01-374-0413	79	55
4820-01-373-0584	404	2	5340-01-374-0422	20	3
4820-01-373-0585	406	2	5340-01-374-0429	296	61
4710-01-373-0724	339	18	5342-01-374-0501	134	1
4710-01-373-0725	335	32	4730-01-374-0674	297	39
5310-01-373-0748	52	62	4730-01-374-0675	296	31
5310-01-373-0748	128	4	5970-01-374-0822	83	7
4730-01-373-1237	413	5	5970-01-374-0822	89	6
4730-01-373-1238	412	5	5970-01-374-0823	BULK	52
2590-01-373-2631	228	7	5970-01-374-0823	85	17
2590-01-373-2633	305	6	5970-01-374-0823	97	12
4810-01-373-2651	407	19	5365-01-374-0953	297	37
6110-01-373-2800	63	8	5365-01-374-0954	297	24
2590-01-373-2915	234	3	5306-01-374-1078	28	15
4820-01-373-3077	356	8	5306-01-374-1078	35	8
4820-01-373-3077	408	9	5306-01-374-1078	40	13
4820-01-373-3077	409	7	5306-01-374-1078	160	17
4820-01-373-3077	410	5	5306-01-374-1078	259	10
4820-01-373-3077	415	4	5306-01-374-1078	260	8
6150-01-373-3394	122	1	5306-01-374-1078	261	1
4820-01-373-5391	347	2	5306-01-374-1078	262	11
4820-01-373-5391	348	2	5306-01-374-1078	263	23
4820-01-373-5391	349	2	5306-01-374-1078	264	17
4820-01-373-5391	350	2	5306-01-374-1078	287	6
4820-01-373-5391	403	18	5306-01-374-1078	446	6
4820-01-373-5391	404	22	5306-01-374-1078	446	14
4820-01-373-5391	405	22	5305-01-374-1081	297	44
4820-01-373-5391	406	18	5305-01-374-1085	296	66
2590-01-373-5499	242	10	5305-01-374-1086	134	4
6150-01-373-5528	63	1	5305-01-374-1086	156	13
5970-01-373-5691	BULK	51	5305-01-374-1086	227	27
5970-01-373-5691	83	9	5305-01-374-1086	232	8
5970-01-373-5691	87	23	5305-01-374-1087	2	4
5970-01-373-5691	89	8	5310-01-374-1381	75	2
5970-01-373-5691	97	23	5310-01-374-1381	120	7
5970-01-373-5691	98	7	5310-01-374-1381	251	3
5970-01-373-5691	99	17	5310-01-374-1381	290	14
5970-01-373-5691	100	7	5310-01-374-1382	60	16
5970-01-373-5691	101	10	5310-01-374-1382	68	1
5970-01-373-5691	104	7	5310-01-374-1382	68	1
5970-01-373-5692	104	18	5310-01-374-1382	83	3
5970-01-373-5692	106	5	5310-01-374-1382	237	76

CROSS REFERENCE INDEXES
NATIONAL STOCK NUMBER INDEX

STOCK NUMBER	FIGURE	ITEM	STOCK NUMBER	FIGURE	ITEM
5310-01-374-1382	273	9	5330-01-374-3384	400	25
5310-01-374-1382	373	21	5340-01-374-3547	294	56
5310-01-374-1382	423	3	5340-01-374-3547	301	13
5310-01-374-1382	424	3	5340-01-374-3547	305	51
5310-01-374-1382	442	26	2510-01-374-3735	134	2
2540-01-374-1764	254	43	4810-01-374-3859	403	1
5305-01-374-1787	250	15	4730-01-374-3967	296	52
5305-01-374-1789	478	6	2815-01-374-3996	446	7
5305-01-374-1790	246	26	3950-01-374-3999	296	11
5305-01-374-1790	422	11	4320-01-374-4016	296	57
2590-01-374-1842	242	2	4320-01-374-4017	296	55
2590-01-374-1844	238	4	2510-01-374-4120	277	1
6105-01-374-2059	296	20	5940-01-374-4487	63	14
3040-01-374-2081	296	32	5310-01-374-4515	83	2
3120-01-374-2288	305	49	5310-01-374-4515	424	6
5305-01-374-2294	246	12	5310-01-374-4516	69	13
5305-01-374-2294	246	34	5310-01-374-4516	120	18
2510-01-374-2429	2	5	5310-01-374-4517	36	14
2510-01-374-2462	238	15	3950-01-374-4771	310	3
2590-01-374-2510	KITS	130	2540-01-374-4890	297	1
3810-01-374-2522	326	7	6680-01-374-4912	135	1
3810-01-374-2522	379	7	5325-01-374-5206	296	51
2510-01-374-2612	275	1	5305-01-374-5394	247	1
2530-01-374-2810	297	15	5305-01-374-5394	247	1
4820-01-374-2819	20	4	5305-01-374-5394	258	2
4820-01-374-2819	153	3	5305-01-374-5394	267	2
2590-01-374-2884	296	6	5930-01-374-5470	54	104
2590-01-374-2885	296	6	5930-01-374-5470	55	122
4810-01-374-2929	297	43	5340-01-374-5507	341	9
4730-01-374-2959	420	1	3040-01-374-5548	298	21
4730-01-374-2959	420	1	5999-01-374-5638	54	87
4820-01-374-3006	297	55	5999-01-374-5638	55	110
3040-01-374-3013	310	10	4710-01-374-5677	397	7
2510-01-374-3020	268	4	5325-01-374-5893	296	58
2510-01-374-3022	245	1	3120-01-374-5981	296	43
3020-01-374-3037	296	45	5999-01-374-6031	54	89
3020-01-374-3038	296	48	5999-01-374-6031	55	112
3020-01-374-3039	296	50	5365-01-374-6928	50	5
2510-01-374-3117	265	7	5365-01-374-6928	59	6
2510-01-374-3118	275	6	5365-01-374-6928	90	14
2510-01-374-3118	276	6	5365-01-374-6928	120	10
2510-01-374-3118	277	6	5365-01-374-6928	128	2
2510-01-374-3118	278	6	5365-01-374-6928	148	6
2510-01-374-3118	279	6	5365-01-374-6928	150	9
2510-01-374-3119	275	4	5365-01-374-6928	151	8
2510-01-374-3119	276	4	5365-01-374-6928	191	3
2510-01-374-3119	277	4	5365-01-374-6928	192	3
2510-01-374-3119	278	4	5365-01-374-6928	193	3
2510-01-374-3119	279	4	5365-01-374-6928	194	3
2510-01-374-3120	245	2	5365-01-374-6928	195	3
5330-01-374-3260	KITS	61	5365-01-374-6928	196	3
5330-01-374-3260	KITS	99	5365-01-374-6928	197	3

CROSS REFERENCE INDEXES
NATIONAL STOCK NUMBER INDEX

STOCK NUMBER	FIGURE	ITEM	STOCK NUMBER	FIGURE	ITEM
5365-01-374-6928	198	3	5365-01-375-0527	356	6
5365-01-374-6928	199	3	5365-01-375-0527	407	7
5365-01-374-6928	247	19	5365-01-375-0527	408	12
5365-01-374-6928	249	2	5365-01-375-0527	409	5
5365-01-374-6928	258	9	5365-01-375-0527	410	3
5365-01-374-6928	268	6	5365-01-375-0527	415	2
5365-01-374-6928	268	14	5935-01-375-0563	54	11
5365-01-374-6928	269	11	5935-01-375-0563	55	11
5365-01-374-6928	269	14	5310-01-375-0659	46	51
5365-01-374-6928	274	12	5310-01-375-0659	253	32
5365-01-374-6928	274	20	5310-01-375-0659	437	1
5365-01-374-6928	439	51	4810-01-375-1207	299	41
2540-01-374-6939	267	6	5340-01-375-1269	422	6
5310-01-374-6990	79	4	5325-01-375-1299	420	9
5310-01-374-6990	79	49	2540-01-375-1315	274	1
5310-01-374-6990	267	1	2540-01-375-1316	274	1
5310-01-374-6990	373	20	4730-01-375-1448	299	73
5310-01-374-6990	477	2	4730-01-375-1450	266	6
3040-01-374-7191	296	13	3040-01-375-1455	421	11
3010-01-374-7583	296	47	2920-01-375-1483	59	5
3010-01-374-7584	299	69	2510-01-375-1492	248	3
5940-01-374-7658	62	26	2540-01-375-1500	267	6
5940-01-374-7658	65	30	3020-01-375-1522	299	53
3120-01-374-7722	296	9	3040-01-375-1571	298	24
3120-01-374-7727	296	22	2510-01-375-1673	265	7
3120-01-374-7727	296	40	2510-01-375-1901	245	2
3120-01-374-7727	296	53	2540-01-375-1903	258	15
6150-01-374-7777	106	1	2540-01-375-1904	249	3
3040-01-374-7871	296	38	6110-01-375-1999	359	5
5940-01-374-8361	54	93	3010-01-375-2123	299	65
5940-01-374-8361	55	117	5310-01-375-2159	421	10
5940-01-374-8362	55	109	5365-01-375-2172	2	13
5940-01-374-8363	54	94	5305-01-375-2855	60	14
5940-01-374-8363	55	118	5305-01-375-2855	247	29
5355-01-374-8409	298	18	5305-01-375-2855	251	20
9905-01-374-8958	428	13	5305-01-375-2855	273	8
3130-01-374-9800	296	42	5305-01-375-2855	427	21
5940-01-374-9838	54	96	5305-01-375-2855	427	21
5940-01-374-9838	55	121	5305-01-375-2856	252	4
5940-01-374-9839	54	95	5305-01-375-2856	254	33
5940-01-374-9839	55	119	5305-01-375-2856	424	1
5365-01-374-9853	255	4	5340-01-375-2864	420	11
6620-01-374-9934	52	23	5330-01-375-2905	258	7
9905-01-375-0066	428	20	5330-01-375-2906	248	6
9905-01-375-0068	428	19	5330-01-375-2907	BULK	60
9905-01-375-0069	428	14	5330-01-375-2908	251	19
5330-01-375-0243	296	23	5340-01-375-2927	250	10
4730-01-375-0329	266	5	5340-01-375-3042	266	1
5961-01-375-0478	54	82	5340-01-375-3042	266	1
5961-01-375-0478	55	99	5331-01-375-3087	296	44
5365-01-375-0493	251	9	5331-01-375-3087	296	60
5325-01-375-0501	296	54	5340-01-375-3101	90	1

CROSS REFERENCE INDEXES
NATIONAL STOCK NUMBER INDEX

STOCK NUMBER	FIGURE	ITEM	STOCK NUMBER	FIGURE	ITEM
5340-01-375-3101	479	8	3040-01-375-7397	251	16
5342-01-375-3104	258	11	2540-01-375-7404	249	4
4820-01-375-3299	420	4	2540-01-375-7406	277	7
4710-01-375-3417	425	1	2540-01-375-7406	278	7
4820-01-375-3497	299	33	5340-01-375-7613	258	14
6220-01-375-3530	69	3	2915-01-375-7624	214	5
6220-01-375-3532	68	6	5305-01-375-7805	255	1
6220-01-375-3532	68	6	2510-01-375-7990	246	15
6220-01-375-3536	69	9	2510-01-375-7991	246	4
4720-01-375-3594	26	33	2510-01-375-7992	246	49
4720-01-375-3594	484	1	2510-01-375-7993	246	41
2510-01-375-3694	267	4	2540-01-375-7994	251	4
3040-01-375-3755	299	66	2540-01-375-7995	251	4
2510-01-375-3800	52	53	2510-01-375-8028	238	20
2540-01-375-3950	258	15	2990-01-375-8110	39	2
5340-01-375-4171	250	20	2510-01-375-8116	255	5
5330-01-375-4279	256	7	2510-01-375-8117	268	11
5330-01-375-4280	256	5	2540-01-375-8121	36	12
5365-01-375-5170	421	5	3040-01-375-8191	36	16
9905-01-375-5645	428	17	2510-01-375-8327	275	9
9905-01-375-5646	428	15	2510-01-375-8327	276	9
4730-01-375-6304	420	3	2510-01-375-8327	277	3
3040-01-375-6341	251	16	2510-01-375-8327	278	3
5365-01-375-6440	296	65	2510-01-375-8327	279	9
5340-01-375-6450	251	8	2510-01-375-8328	256	1
5310-01-375-6890	421	13	9905-01-375-8397	428	18
5310-01-375-6890	421	13	9905-01-375-8398	428	16
5970-01-375-7084	54	86	5310-01-376-0488	253	34
5970-01-375-7084	55	111	5340-01-376-0541	54	90
5970-01-375-7086	54	88	5340-01-376-0541	55	114
5970-01-375-7086	55	113	5340-01-376-0542	54	91
5360-01-375-7092	240	2	5340-01-376-0542	55	115
5360-01-375-7093	240	2	5315-01-376-0576	252	7
2540-01-375-7119	267	4	5315-01-376-0576	445	7
5306-01-375-7128	250	18	2510-01-376-0668	248	11
5305-01-375-7158	248	8	5340-01-376-0672	246	46
5305-01-375-7158	250	9	5340-01-376-0676	258	18
5305-01-375-7158	268	16	5320-01-376-0699	250	13
5310-01-375-7167	421	9	5320-01-376-0699	268	5
5310-01-375-7175	265	10	5320-01-376-0699	269	7
3110-01-375-7194	299	59	5310-01-376-0772	247	8
5340-01-375-7257	251	10	5310-01-376-0772	247	8
5315-01-375-7279	250	21	5310-01-376-0772	248	5
3040-01-375-7292	296	38	5310-01-376-0772	250	1
2540-01-375-7316	420	8	5310-01-376-0772	267	8
2540-01-375-7317	420	7	5310-01-376-0772	268	8
3010-01-375-7321	251	5	5310-01-376-0772	268	18
3010-01-375-7322	251	5	5310-01-376-0773	421	19
3010-01-375-7323	251	18	5935-01-376-1385	54	45
3040-01-375-7325	246	10	5935-01-376-1385	55	56
3040-01-375-7325	246	37	6620-01-376-1613	52	11
5305-01-375-7357	445	6	6150-01-376-1790	118	1

CROSS REFERENCE INDEXES
NATIONAL STOCK NUMBER INDEX

STOCK NUMBER	FIGURE	ITEM	STOCK NUMBER	FIGURE	ITEM
5340-01-376-1829	283	14	5340-01-377-0730	217	22
5340-01-376-1830	283	5	5340-01-377-0730	218	19
5940-01-376-1907	54	97	5340-01-377-0730	219	20
5940-01-376-1907	55	120	5340-01-377-0730	220	20
6110-01-376-2260	59	9	5340-01-377-0730	221	20
2510-01-376-2316	255	2	5340-01-377-0730	222	19
2510-01-376-2624	256	4	5340-01-377-0730	223	21
2590-01-376-2674	299	11	5306-01-377-0750	215	38
6150-01-376-2841	118	1	5306-01-377-0750	216	30
4820-01-376-2882	313	10	5306-01-377-0750	217	42
5340-01-376-2889	246	24	5306-01-377-0750	219	46
5355-01-376-3674	36	2	5306-01-377-0750	220	33
5355-01-376-3675	250	3	5306-01-377-0750	221	39
6220-01-376-3676	56	1	5306-01-377-0750	223	39
6620-01-376-3744	52	20	5306-01-377-0750	238	1
2540-01-376-3998	251	12	5306-01-377-0750	437	24
2540-01-376-3999	251	12	5306-01-377-0771	26	50
2540-01-376-4001	258	13	5340-01-377-0807	215	27
2590-01-376-4484	421	4	5340-01-377-0807	216	25
5330-01-376-5259	256	8	5340-01-377-0807	217	18
5310-01-376-5302	78	6	5340-01-377-0807	218	23
5310-01-376-5302	90	5	5340-01-377-0807	219	25
5310-01-376-5302	202	12	5340-01-377-0807	220	25
5310-01-376-5302	203	18	5340-01-377-0807	221	26
5310-01-376-5302	250	19	5340-01-377-0807	222	22
5310-01-376-5302	255	9	5340-01-377-0807	223	19
5310-01-376-5302	255	9	5306-01-377-0852	26	39
5310-01-376-5302	265	4	5305-01-377-0867	261	5
3120-01-376-6721	296	39	5305-01-377-0867	262	21
5340-01-376-9486	215	3	5340-01-377-0876	21	12
5340-01-376-9486	216	3	5340-01-377-0893	185	10
5340-01-376-9486	217	3	5340-01-377-0893	186	10
5340-01-376-9486	218	17	5340-01-377-0893	186	10
5340-01-376-9486	219	4	5340-01-377-0893	187	2
5340-01-376-9486	220	3	5340-01-377-0893	188	10
5340-01-376-9486	221	19	5340-01-377-0893	189	10
5340-01-376-9486	222	17	5340-01-377-0893	190	9
5340-01-376-9486	223	18	5340-01-377-0893	191	18
5340-01-377-0296	90	17	5340-01-377-0893	192	20
4010-01-377-0335	233	9	5340-01-377-0893	194	20
6150-01-377-0409	84	1	5340-01-377-0893	195	20
5340-01-377-0693	224	20	5340-01-377-0893	196	21
5340-01-377-0693	225	19	5340-01-377-0893	197	19
5340-01-377-0693	260	1	5340-01-377-0893	198	21
5340-01-377-0693	261	7	5340-01-377-0893	199	21
5340-01-377-0693	262	19	5340-01-377-0914	215	17
5340-01-377-0693	263	21	5340-01-377-0914	216	17
5340-01-377-0693	264	5	5340-01-377-0914	218	14
5340-01-377-0693	305	20	5340-01-377-0914	219	17
5340-01-377-0693	479	9	5340-01-377-0914	220	17
5340-01-377-0730	215	20	5340-01-377-0914	221	16
5340-01-377-0730	216	20	5340-01-377-0914	222	14

CROSS REFERENCE INDEXES
NATIONAL STOCK NUMBER INDEX

STOCK NUMBER	FIGURE	ITEM	STOCK NUMBER	FIGURE	ITEM
5340-01-377-0914	223	14	5340-01-377-1547	191	13
5340-01-377-0936	215	26	5340-01-377-1547	192	5
5340-01-377-0936	216	26	5340-01-377-1547	193	14
5340-01-377-0936	217	19	5340-01-377-1547	194	14
5340-01-377-0936	218	22	5340-01-377-1547	195	5
5340-01-377-0936	219	26	5340-01-377-1547	196	15
5340-01-377-0936	220	24	5340-01-377-1547	197	14
5340-01-377-0936	221	27	5340-01-377-1547	198	13
5340-01-377-0936	222	23	5340-01-377-1547	199	5
5340-01-377-0936	223	20	5340-01-377-1547	439	56
5340-01-377-0977	185	7	5340-01-377-1548	191	17
5340-01-377-0977	186	7	5340-01-377-1548	192	18
5340-01-377-0977	187	8	5340-01-377-1548	193	17
5340-01-377-0977	188	7	5340-01-377-1548	194	18
5340-01-377-0977	189	7	5340-01-377-1548	195	18
5340-01-377-0977	190	7	5340-01-377-1548	196	18
5305-01-377-1033	262	3	5340-01-377-1548	197	18
5340-01-377-1066	215	12	5340-01-377-1548	198	18
5340-01-377-1066	216	13	5340-01-377-1548	199	17
5340-01-377-1066	218	18	5340-01-377-1548	439	55
5340-01-377-1066	219	3	5330-01-377-1625	257	2
5340-01-377-1066	220	13	5330-01-377-1638	257	8
5340-01-377-1066	221	9	5330-01-377-1640	257	7
5340-01-377-1066	222	18	5365-01-377-1995	246	3
5340-01-377-1066	223	17	5365-01-377-1995	246	44
5306-01-377-1072	231	7	5365-01-377-1995	265	16
5306-01-377-1072	231	16	5365-01-377-1995	374	11
5306-01-377-1072	232	1	5365-01-377-1995	479	11
5306-01-377-1072	287	36	5330-01-377-1997	256	2
5306-01-377-1072	300	35	9905-01-377-2132	428	25
5340-01-377-1106	215	21	5340-01-377-2457	69	16
5340-01-377-1106	216	19	5340-01-377-2458	259	2
5340-01-377-1106	217	23	5340-01-377-2458	261	15
5340-01-377-1106	218	20	5340-01-377-2458	262	17
5340-01-377-1106	219	21	5340-01-377-2458	263	9
5340-01-377-1106	220	21	5340-01-377-2458	264	16
5340-01-377-1106	221	21	5340-01-377-2468	69	15
5340-01-377-1106	222	20	5340-01-377-2475	217	31
5340-01-377-1106	223	22	5340-01-377-2475	218	31
5935-01-377-1136	54	25	5340-01-377-2475	222	35
5935-01-377-1136	55	30	5340-01-377-2475	223	33
5330-01-377-1534	257	11	5340-01-377-2685	291	18
5330-01-377-1535	257	5	5340-01-377-2686	191	21
5340-01-377-1543	90	25	5340-01-377-2686	191	21
5340-01-377-1543	266	2	5340-01-377-2686	192	23
5306-01-377-1544	216	23	5340-01-377-2686	193	21
5306-01-377-1544	221	24	5340-01-377-2686	194	24
5306-01-377-1544	276	20	5340-01-377-2686	195	22
5340-01-377-1545	246	11	5340-01-377-2686	196	24
5340-01-377-1545	246	36	5340-01-377-2686	198	23
5306-01-377-1546	210	5	5340-01-377-2686	198	23
5340-01-377-1547	41	17	5340-01-377-2686	199	22

CROSS REFERENCE INDEXES
NATIONAL STOCK NUMBER INDEX

STOCK NUMBER	FIGURE	ITEM	STOCK NUMBER	FIGURE	ITEM
5340-01-377-2803	185	7	3040-01-377-4289	200	20
5340-01-377-2803	186	7	2510-01-377-4292	217	35
5340-01-377-2803	187	8	2540-01-377-4293	259	3
5340-01-377-2803	188	7	2540-01-377-4293	264	22
5340-01-377-2803	189	7	2590-01-377-4295	267	5
5340-01-377-2803	190	7	2540-01-377-4296	249	5
2540-01-377-3038	421	15	4320-01-377-4329	337	23
4820-01-377-3042	213	10	2510-01-377-4333	269	3
2510-01-377-3043	215	19	2510-01-377-4334	215	37
2510-01-377-3043	216	21	2510-01-377-4334	216	28
2510-01-377-3043	217	17	2510-01-377-4334	218	34
2510-01-377-3043	218	15	2510-01-377-4334	220	32
2510-01-377-3043	219	22	2510-01-377-4334	221	37
2510-01-377-3043	220	18	2510-01-377-4334	222	40
2510-01-377-3043	221	22	2510-01-377-4334	223	38
2510-01-377-3043	222	21	3120-01-377-4411	244	1
2510-01-377-3043	223	15	9905-01-377-4799	427	6
2540-01-377-3121	259	13	9905-01-377-5096	427	1
2540-01-377-3121	260	7	5330-01-377-5195	KITS	62
2540-01-377-3121	261	4	5330-01-377-5224	283	4
2540-01-377-3121	262	10	5315-01-377-6170	234	2
2540-01-377-3121	263	14	2510-01-377-6603	215	16
2540-01-377-3121	264	20	2510-01-377-6603	216	16
2540-01-377-3125	421	14	2510-01-377-6603	217	14
2530-01-377-3127	211	7	2510-01-377-6603	218	13
2910-01-377-3128	316	24	2510-01-377-6603	219	16
2510-01-377-3206	215	43	2510-01-377-6603	220	16
2510-01-377-3206	216	46	2510-01-377-6603	221	13
2510-01-377-3206	217	34	2510-01-377-6603	222	13
2510-01-377-3206	218	43	2510-01-377-6603	223	13
2510-01-377-3206	220	38	2510-01-377-6604	215	47
2510-01-377-3206	221	45	2510-01-377-6604	216	49
2510-01-377-3206	222	30	2510-01-377-6604	218	44
2510-01-377-3206	223	36	2510-01-377-6604	220	35
5340-01-377-3697	219	24	2510-01-377-6604	221	42
2510-01-377-4279	215	8	2510-01-377-6604	222	47
2510-01-377-4279	216	9	2510-01-377-6604	223	45
2510-01-377-4279	217	8	2540-01-377-6607	232	6
2510-01-377-4279	218	6	2510-01-377-6608	269	8
2510-01-377-4279	219	9	2530-01-377-6610	215	45
2510-01-377-4279	220	9	2530-01-377-6610	216	50
2510-01-377-4279	221	6	2430-01-377-6614	210	18
2510-01-377-4279	222	6	4710-01-377-6616	213	2
2510-01-377-4279	223	6	2530-01-377-6617	211	15
2510-01-377-4283	269	8	4720-01-377-6618	213	6
2510-01-377-4284	269	9	3010-01-377-6805	251	18
2510-01-377-4285	269	9	2510-01-377-6808	217	21
2510-01-377-4286	269	6	2540-01-377-6810	217	40
2510-01-377-4287	260	2	2510-01-377-6811	218	26
2510-01-377-4287	261	14	2540-01-377-6812	218	45
2510-01-377-4287	262	9	2540-01-377-6812	222	46
2510-01-377-4287	264	4	2510-01-377-6813	219	23

CROSS REFERENCE INDEXES
NATIONAL STOCK NUMBER INDEX

STOCK NUMBER	FIGURE	ITEM	STOCK NUMBER	FIGURE	ITEM
2510-01-377-6813	222	15	5340-01-378-3617	203	6
2510-01-377-6814	222	25	2530-01-378-5649	210	21
2510-01-377-6815	222	37	2530-01-378-6001	210	1
4730-01-377-6820	30	21	9905-01-378-6628	427	2
5340-01-377-7216	246	8	2510-01-378-7192	215	31
5340-01-377-7216	246	32	2510-01-378-7192	220	28
5340-01-377-7217	210	17	2510-01-378-7192	223	29
4730-01-377-7380	335	7	2510-01-378-7513	215	34
4730-01-377-7380	398	2	2510-01-378-7513	216	33
2540-01-377-7499	232	9	2510-01-378-7513	217	24
2540-01-377-7500	232	4	2510-01-378-7513	218	29
4730-01-377-7523	75	4	2510-01-378-7513	219	34
9905-01-377-7788	427	3	2510-01-378-7513	220	22
9905-01-377-7789	427	24	2510-01-378-7513	221	29
5340-01-377-8451	217	33	2510-01-378-7513	222	26
5340-01-377-8451	218	30	2510-01-378-7513	223	23
5340-01-377-8451	222	33	5330-01-378-7541	421	8
5340-01-377-8451	223	34	4730-01-378-8084	182	6
2530-01-377-8932	215	28	4730-01-378-8084	183	6
2530-01-377-8932	216	35	4730-01-378-8084	184	4
2530-01-377-8932	217	26	4730-01-378-8668	213	12
2530-01-377-8932	218	25	4910-01-378-8897	246	28
2530-01-377-8932	219	27	2540-01-378-9352	250	5
2530-01-377-8932	220	26	4730-01-379-5057	322	7
2530-01-377-8932	221	31	5306-01-379-5092	2	7
2530-01-377-8932	222	28	5306-01-379-5092	437	7
2530-01-377-8932	223	28	5970-01-379-7195	BULK	44
2510-01-377-8986	134	5	5970-01-379-7352	260	3
9905-01-377-9117	427	7	5970-01-379-7352	261	10
9905-01-377-9725	427	19	5970-01-379-7352	262	4
6350-01-378-0973	78	1	5970-01-379-7352	263	18
5340-01-378-2475	185	5	5970-01-379-7352	264	2
5340-01-378-2475	186	9	3940-01-379-7371	233	1
5340-01-378-2475	187	10	6150-01-379-8007	61	5
5340-01-378-2475	188	9	5340-01-379-8747	191	8
5340-01-378-2475	189	9	5340-01-379-8747	192	9
5340-01-378-2475	190	5	5340-01-379-8747	193	8
5340-01-378-2475	439	35	5340-01-379-8747	194	8
5340-01-378-2475	443	50	5340-01-379-8747	195	8
5340-01-378-2532	168	9	5340-01-379-8747	196	9
5970-01-378-3018	BULK	43	5340-01-379-8747	197	8
2590-01-378-3023	215	6	5340-01-379-8747	198	8
2590-01-378-3023	217	6	5340-01-379-8747	199	8
2590-01-378-3023	218	2	6230-01-380-1833	70	1
2590-01-378-3023	219	7	5330-01-380-3597	432	32
2590-01-378-3023	220	7	5325-01-380-7889	265	6
2590-01-378-3023	222	2	5306-01-380-9991	158	7
2590-01-378-3023	223	2	5306-01-380-9991	161	7
5310-01-378-3135	250	23	5306-01-380-9991	162	18
5310-01-378-3135	252	1	5305-01-381-1542	417	1
5310-01-378-3135	427	27	2590-01-381-1559	422	9
5355-01-378-3348	210	19	5315-01-381-1935	280	15

CROSS REFERENCE INDEXES
NATIONAL STOCK NUMBER INDEX

STOCK NUMBER	FIGURE	ITEM	STOCK NUMBER	FIGURE	ITEM
5315-01-381-1935	282	14	5310-01-381-9819	191	7
5330-01-381-2357	417	2	5310-01-381-9819	192	8
5310-01-381-3281	148	19	5310-01-381-9819	193	7
5310-01-381-3281	210	23	5310-01-381-9819	194	7
5310-01-381-3281	421	12	5310-01-381-9819	195	14
5310-01-381-3281	421	12	5310-01-381-9819	196	8
5310-01-381-3281	430	6	5310-01-381-9819	197	4
5340-01-381-3789	227	6	5310-01-381-9819	198	7
5310-01-381-3814	305	4	5310-01-381-9819	199	14
5310-01-381-3817	303	9	5310-01-381-9819	254	1
5340-01-381-3855	266	4	5310-01-381-9819	254	9
5340-01-381-3855	266	4	5310-01-381-9819	291	20
5340-01-381-3858	227	25	5310-01-381-9819	430	14
5310-01-381-3878	250	4	5310-01-381-9819	439	57
5310-01-381-3915	301	11	5310-01-381-9819	443	44
5340-01-381-3940	30	7	5310-01-381-9830	28	11
5340-01-381-4024	227	36	5310-01-381-9830	35	14
5935-01-381-4054	105	9	5310-01-381-9830	40	12
5935-01-381-4161	91	6	5310-01-381-9830	120	17
5935-01-381-4308	100	8	5310-01-381-9830	148	27
4730-01-381-4459	316	20	5310-01-381-9830	150	19
5930-01-381-7489	52	31	5310-01-381-9830	151	16
5930-01-381-7489	52	35	5310-01-381-9830	185	12
5930-01-381-7489	52	39	5310-01-381-9830	186	11
5930-01-381-7489	52	51	5310-01-381-9830	187	12
5930-01-381-7489	53	3	5310-01-381-9830	188	11
5930-01-381-7489	53	11	5310-01-381-9830	189	11
5930-01-381-7489	53	15	5310-01-381-9830	190	10
5930-01-381-7489	53	23	5310-01-381-9830	227	1
4710-01-381-8319	335	33	5310-01-381-9830	227	20
4710-01-381-8549	335	30	5310-01-381-9830	244	17
4710-01-381-8656	340	18	5310-01-381-9830	259	4
5340-01-381-9747	175	36	5310-01-381-9830	260	10
5306-01-381-9797	211	4	5310-01-381-9830	261	3
5306-01-381-9797	216	34	5310-01-381-9830	262	5
5306-01-381-9797	217	25	5310-01-381-9830	263	15
5306-01-381-9797	218	28	5310-01-381-9830	264	1
5306-01-381-9797	219	35	5310-01-381-9830	287	34
5306-01-381-9797	220	23	5310-01-381-9830	287	34
5306-01-381-9797	221	30	5310-01-381-9830	446	5
5306-01-381-9797	222	27	5310-01-381-9849	26	41
5306-01-381-9797	223	24	5310-01-381-9849	26	41
5306-01-381-9797	232	16	5310-01-381-9849	228	4
5325-01-381-9806	210	2	5310-01-381-9849	373	15
5310-01-381-9819	26	49	5306-01-381-9869	215	35
5310-01-381-9819	41	18	5306-01-381-9869	216	31
5310-01-381-9819	60	13	5306-01-381-9869	217	29
5310-01-381-9819	120	11	5306-01-381-9869	218	21
5310-01-381-9819	147	24	5306-01-381-9869	219	32
5310-01-381-9819	148	16	5306-01-381-9869	220	30
5310-01-381-9819	150	7	5306-01-381-9869	221	34
5310-01-381-9819	175	29	5306-01-381-9869	222	31

CROSS REFERENCE INDEXES
NATIONAL STOCK NUMBER INDEX

STOCK NUMBER	FIGURE	ITEM	STOCK NUMBER	FIGURE	ITEM
5306-01-381-9869	223	32	4710-01-382-6501	343	6
5306-01-381-9869	237	2	4710-01-382-6580	338	13
5306-01-381-9869	239	7	4710-01-382-6647	314	2
5306-01-381-9869	242	13	2510-01-382-6651	227	15
5306-01-381-9869	275	10	2510-01-382-6664	227	13
5306-01-381-9869	277	15	4710-01-382-6707	338	17
5306-01-381-9869	278	15	4710-01-382-6736	335	31
5330-01-381-9897	213	9	5340-01-382-7002	166	23
5310-01-381-9901	79	3	5306-01-382-7538	211	1
5310-01-381-9901	79	50	5306-01-382-7538	215	5
5310-01-381-9901	291	5	5306-01-382-7538	216	6
5310-01-381-9901	303	6	5306-01-382-7538	217	5
5306-01-381-9928	150	24	5306-01-382-7538	218	4
5310-01-381-9929	90	26	5306-01-382-7538	219	6
5310-01-381-9929	204	2	5306-01-382-7538	220	6
5310-01-381-9929	248	10	5306-01-382-7538	221	4
5310-01-381-9929	425	63	5306-01-382-7538	222	4
5306-01-381-9941	2	15	5306-01-382-7538	223	4
5306-01-381-9941	237	7	5306-01-382-7538	240	16
5306-01-381-9941	279	10	5945-01-382-8214	54	83
5306-01-381-9941	300	3	5945-01-382-8214	55	100
5306-01-381-9941	300	3	5310-01-382-8235	321	28
5310-01-381-9942	234	7	3040-01-382-8736	165	5
9905-01-382-1109	427	10	3040-01-382-8736	166	9
4710-01-382-1601	340	19	5985-01-382-8787	324	1
2510-01-382-1602	227	10	5945-01-382-8925	54	85
2590-01-382-1615	227	28	5945-01-382-8925	54	110
2510-01-382-1634	227	12	5945-01-382-8925	55	102
4710-01-382-1642	343	5	5945-01-382-8925	55	126
2510-01-382-1660	227	21	5935-01-383-0583	54	53
4710-01-382-1670	342	13	5935-01-383-0583	55	60
4710-01-382-1683	335	29	6220-01-383-0792	67	3
2590-01-382-1709	227	30	5340-01-383-1544	408	8
4710-01-382-1721	339	14	5340-01-383-1544	409	10
2510-01-382-1727	227	14	5340-01-383-1544	410	11
4710-01-382-1744	339	17	5340-01-383-1544	432	10
2590-01-382-2061	422	5	4330-01-383-2290	446	22
2510-01-382-2750	227	11	2510-01-383-2320	227	18
4710-01-382-2758	341	38	2540-01-383-2347	220	36
2510-01-382-2759	227	16	2540-01-383-2347	221	43
4710-01-382-2827	314	1	2510-01-383-2372	53	34
2510-01-382-2833	227	22	5340-01-383-2414	356	13
2510-01-382-2868	227	2	5340-01-383-2414	415	8
5305-01-382-4111	53	30	5305-01-383-2466	363	12
5305-01-382-4111	58	11	5305-01-383-2466	365	27
5330-01-382-4180	368	30	5305-01-383-2466	368	35
5330-01-382-4180	369	40	5305-01-383-2466	369	29
5342-01-382-5021	2	6	5305-01-383-2466	370	28
2510-01-382-6439	227	9	6625-01-383-2558	52	17
4710-01-382-6448	341	39	5930-01-383-2606	359	18
4710-01-382-6477	342	14	4710-01-383-5064	26	26
3040-01-382-6490	321	30	2530-01-383-5209	181	2

CROSS REFERENCE INDEXES
NATIONAL STOCK NUMBER INDEX

STOCK NUMBER	FIGURE	ITEM	STOCK NUMBER	FIGURE	ITEM
2510-01-383-5494	227	35	5330-01-384-2025	KITS	11
5340-01-383-5799	234	10	5935-01-384-2610	79	17
2530-01-383-5846	201	9	5306-01-384-3431	35	13
5945-01-383-5900	59	1	5306-01-384-3431	148	25
5945-01-383-8377	57	3	5306-01-384-3431	259	12
5340-01-383-8797	439	49	5306-01-384-3431	260	11
5340-01-383-8847	242	15	5306-01-384-3431	261	20
5342-01-383-9581	21	10	5306-01-384-3431	262	13
5340-01-383-9586	421	21	5306-01-384-3431	263	22
5340-01-383-9823	280	16	5306-01-384-3431	264	19
5340-01-383-9823	281	16	5305-01-384-3457	56	4
5340-01-383-9823	282	16	5340-01-384-3471	58	2
5340-01-383-9824	265	15	5306-01-384-3485	134	3
6220-01-383-9914	478	5	5306-01-384-3485	148	22
6220-01-384-0085	232	2	5306-01-384-3485	232	15
5310-01-384-0162	26	52	5306-01-384-3485	236	11
6220-01-384-0399	232	18	5306-01-384-3485	238	24
9905-01-384-0528	359	27	5306-01-384-3485	446	2
2590-01-384-0717	275	5	5305-01-384-3486	160	8
2590-01-384-0717	276	5	5305-01-384-3486	262	1
2590-01-384-0717	277	5	5305-01-384-3487	59	10
2590-01-384-0717	278	5	5305-01-384-3487	247	22
2590-01-384-0717	279	5	6110-01-384-5101	129	4
2510-01-384-0740	227	3	5930-01-384-5419	74	6
5340-01-384-0746	21	9	4710-01-384-6214	21	17
2530-01-384-0805	36	11	3020-01-384-6236	7	1
5342-01-384-0867	147	1	2540-01-384-6247	421	14
5340-01-384-0869	266	7	2510-01-384-6269	279	1
4730-01-384-0881	439	45	4730-01-384-6270	43	37
4730-01-384-0881	441	20	2510-01-384-6314	264	10
4730-01-384-0881	442	16	4330-01-384-6317	19	1
4730-01-384-0881	443	43	5310-01-384-7280	52	28
2590-01-384-0894	147	8	5310-01-384-7280	67	1
2510-01-384-0910	275	8	5310-01-384-7280	90	7
2510-01-384-0910	276	8	5310-01-384-7280	258	17
2510-01-384-0910	279	8	2530-01-384-9002	177	9
2540-01-384-0975	268	17	2530-01-384-9002	177	9
2540-01-384-0975	269	1	5305-01-384-9164	23	13
2510-01-384-1016	227	17	5342-01-384-9527	200	5
5340-01-384-1036	439	28	5930-01-384-9598	202	6
5340-01-384-1036	441	18	5305-01-385-0754	204	18
5340-01-384-1036	442	19	5340-01-385-2003	59	8
5340-01-384-1036	443	4	5307-01-385-3377	251	1
5340-01-384-1120	247	30	5930-01-385-4301	417	6
2930-01-384-1197	45	32	5365-01-385-4514	148	11
2530-01-384-1284	211	12	5365-01-385-4514	149	13
4730-01-384-1441	165	2	5365-01-385-4514	150	22
4730-01-384-1441	166	12	5365-01-385-4514	151	17
4730-01-384-1441	166	12	5365-01-385-4514	259	7
3950-01-384-1534	332	1	5365-01-385-4514	261	16
5310-01-384-1977	52	27	5365-01-385-4514	264	3
5310-01-384-1977	290	13	2815-01-385-4719	7	5

CROSS REFERENCE INDEXES
NATIONAL STOCK NUMBER INDEX

STOCK NUMBER	FIGURE	ITEM	STOCK NUMBER	FIGURE	ITEM
5331-01-385-5632	368	31	5305-01-386-7845	53	31
5331-01-385-5632	369	41	5305-01-386-7845	274	3
2990-01-385-5730	26	8	5305-01-386-7845	274	15
2510-01-385-6271	278	1	5340-01-386-7846	218	35
5306-01-385-6980	150	25	5340-01-386-7846	222	41
5306-01-385-6980	227	4	5306-01-386-7853	240	26
5306-01-385-6980	227	19	5306-01-386-7853	287	26
5306-01-385-6980	244	7	7690-01-386-8018	426	6
5306-01-385-6980	259	1	5342-01-386-8159	240	6
5306-01-385-6980	261	9	5342-01-386-8163	38	5
5306-01-385-6980	263	13	5342-01-386-8163	39	8
5306-01-385-6980	264	6	5315-01-386-8164	418	14
5306-01-385-6980	287	37	4010-01-386-8166	299	6
5306-01-385-7034	439	50	5315-01-386-8468	287	32
5310-01-385-7083	148	35	5315-01-386-8488	287	38
5310-01-385-7083	149	8	5340-01-386-8493	300	38
5331-01-385-7815	368	29	5340-01-386-8504	299	2
5331-01-385-7815	369	39	5315-01-386-8505	416	3
5999-01-385-8325	54	14	5340-01-386-8515	287	35
5999-01-385-8325	55	14	5315-01-386-9036	287	33
2510-01-385-8887	53	32	5310-01-386-9041	254	34
2940-01-385-8931	165	3	5340-01-386-9048	217	15
2940-01-385-8931	165	6	5315-01-386-9076	287	40
2940-01-385-8931	166	10	5340-01-386-9663	215	36
2940-01-385-8931	166	13	5340-01-386-9663	221	36
2940-01-385-8931	166	13	5340-01-386-9663	223	37
5305-01-386-0468	401	24	5340-01-386-9663	300	19
5305-01-386-0468	402	10	2540-01-387-0042	418	3
5305-01-386-3501	445	24	5306-01-387-0071	240	17
5306-01-386-3966	79	12	5306-01-387-0075	211	3
5306-01-386-3966	215	9	5306-01-387-0075	215	13
5306-01-386-3966	216	10	5306-01-387-0075	216	14
5306-01-386-3966	217	10	5306-01-387-0075	217	32
5306-01-386-3966	218	7	5306-01-387-0075	218	12
5306-01-386-3966	219	10	5306-01-387-0075	219	15
5306-01-386-3966	220	10	5306-01-387-0075	220	14
5306-01-386-3966	221	7	5306-01-387-0075	221	11
5306-01-386-3966	222	7	5306-01-387-0075	222	11
5306-01-386-3966	223	7	5306-01-387-0075	223	12
5306-01-386-3966	264	8	5306-01-387-0075	230	12
5306-01-386-3966	300	26	5306-01-387-0075	234	30
6210-01-386-5986	53	13	5306-01-387-0075	238	12
5360-01-386-6087	210	6	5365-01-387-0089	373	4
4730-01-386-6634	58	10	5306-01-387-0097	226	11
5340-01-386-6742	218	42	5306-01-387-0097	240	21
5340-01-386-6742	222	36	5340-01-387-0545	206	4
5340-01-386-6753	218	32	5342-01-387-0556	300	36
5340-01-386-6753	222	38	5310-01-387-1152	303	7
5340-01-386-6757	218	36	5310-01-387-1152	313	19
5340-01-386-6757	222	24	5340-01-387-1157	240	7
5340-01-386-6758	416	5	5340-01-387-1172	160	11
5340-01-386-7586	373	14	5365-01-387-1217	438	2

CROSS REFERENCE INDEXES
NATIONAL STOCK NUMBER INDEX

STOCK NUMBER	FIGURE	ITEM	STOCK NUMBER	FIGURE	ITEM
5365-01-387-1237	240	10	5306-01-387-6182	262	18
5305-01-387-2156	58	1	5306-01-387-6182	263	12
5305-01-387-2156	433	11	5306-01-387-6182	264	15
5330-01-387-2165	214	3	5315-01-387-6191	233	7
5340-01-387-2170	300	4	5340-01-387-6193	274	14
5306-01-387-2267	214	4	5340-01-387-6193	374	2
5306-01-387-3083	300	41	5340-01-387-6193	374	9
5306-01-387-3127	264	23	5305-01-387-6195	52	26
5305-01-387-3749	98	31	5306-01-387-6223	373	12
5305-01-387-3749	101	16	6150-01-387-6357	102	1
2540-01-387-3974	223	44	3120-01-387-6778	418	5
2590-01-387-3979	315	4	5340-01-387-6787	439	12
2590-01-387-3979	373	9	5340-01-387-6787	443	9
3040-01-387-3984	418	7	2510-01-387-7037	286	1
5340-01-387-4083	300	32	3040-01-387-7055	300	6
5340-01-387-4083	300	34	4730-01-387-7068	395	18
6220-01-387-4250	71	9	4730-01-387-7078	393	30
4730-01-387-4390	393	33	4730-01-387-7113	393	41
2940-01-387-4397	214	2	4730-01-387-7116	439	30
2590-01-387-4441	227	7	4730-01-387-7116	441	17
3040-01-387-4568	385	27	4730-01-387-7116	443	3
6220-01-387-4576	215	39	4730-01-387-7197	393	44
6220-01-387-4576	220	19	2990-01-387-7201	40	10
6220-01-387-4576	221	28	2990-01-387-7205	40	1
6220-01-387-4576	223	35	3040-01-387-7213	300	31
4730-01-387-4702	393	15	5365-01-387-7430	160	5
5940-01-387-4708	54	36	5305-01-387-7448	396	6
5940-01-387-4708	55	42	5306-01-387-8001	2	11
3040-01-387-4726	300	11	5306-01-387-8001	216	48
3040-01-387-4726	300	11	5306-01-387-8001	300	42
4730-01-387-4742	345	25	2510-01-387-8320	228	5
4730-01-387-4742	393	24	2510-01-387-8469	238	3
5355-01-387-4784	416	1	5340-01-387-9117	261	17
6220-01-387-4799	216	38	5340-01-387-9117	262	16
6220-01-387-4799	220	31	5310-01-387-9202	375	14
5975-01-387-4800	300	40	5331-01-387-9490	153	5
4730-01-387-4817	393	32	5331-01-387-9490	205	25
6680-01-387-4987	214	6	2990-01-387-9524	37	1
2510-01-387-5112	264	24	3120-01-387-9781	300	10
2510-01-387-5155	264	24	3120-01-387-9781	300	10
4730-01-387-5187	393	42	5310-01-387-9787	42	4
5340-01-387-5389	299	3	5310-01-387-9787	150	21
5340-01-387-5403	377	1	5340-01-387-9831	265	15
4810-01-387-5423	406	1	5340-01-387-9853	200	1
3815-01-387-5655	300	21	5315-01-388-0415	438	3
5306-01-387-6046	446	30	5360-01-388-0440	418	6
5305-01-387-6177	40	11	5307-01-388-0489	36	9
5305-01-387-6177	168	1	2815-01-388-0665	7	6
5305-01-387-6177	254	32	5340-01-388-0948	135	4
5315-01-387-6180	233	4	5340-01-388-0975	145	17
5306-01-387-6182	259	15	2510-01-388-1131	255	3
5306-01-387-6182	261	19	4730-01-388-1200	340	13

CROSS REFERENCE INDEXES
NATIONAL STOCK NUMBER INDEX

STOCK NUMBER	FIGURE	ITEM	STOCK NUMBER	FIGURE	ITEM
4730-01-388-1200	395	13	2510-01-388-5475	250	2
5220-01-388-1460	486	30	4730-01-388-5503	140	20
5331-01-388-1528	145	26	2910-01-388-5518	33	4
5330-01-388-1576	138	2	2590-01-388-5578	217	38
5306-01-388-1818	240	28	2510-01-388-5581	250	2
2510-01-388-1920	255	3	5120-01-388-5617	487	4
5310-01-388-2043	78	4	5120-01-388-5621	487	5
5310-01-388-2043	89	2	5120-01-388-5623	487	3
5310-01-388-2043	191	14	2920-01-388-5637	54	66
5310-01-388-2043	192	16	2920-01-388-5637	55	90
5310-01-388-2043	193	15	2920-01-388-5639	54	56
5310-01-388-2043	194	16	2920-01-388-5639	55	80
5310-01-388-2043	195	17	2520-01-388-5818	132	29
5310-01-388-2043	196	16	9905-01-388-6195	426	7
5310-01-388-2043	197	16	9905-01-388-6195	428	5
5310-01-388-2043	198	17	5999-01-388-6493	54	51
5310-01-388-2043	199	15	5999-01-388-6493	55	59
5305-01-388-2091	143	19	5935-01-388-7318	54	64
2835-01-388-2332	325	16	5935-01-388-7318	55	85
2835-01-388-2332	378	16	9905-01-388-7446	426	13
2540-01-388-2781	200	18	5120-01-388-7841	487	13
2540-01-388-2791	374	1	5310-01-388-7927	145	18
3020-01-388-2799	154	109	5315-01-388-8569	436	4
2510-01-388-2817	287	2	5365-01-388-8762	298	43
4730-01-388-2835	339	6	9905-01-388-9071	426	10
4730-01-388-2835	345	2	9905-01-388-9071	428	6
4730-01-388-2835	393	34	9905-01-388-9074	426	11
4730-01-388-2835	396	35	5340-01-388-9103	207	10
5120-01-388-3660	487	16	4010-01-388-9420	287	1
4010-01-388-3680	233	6	5306-01-389-0076	79	21
4010-01-388-3680	236	26	5306-01-389-0093	30	11
4010-01-388-3680	252	9	5306-01-389-0139	236	10
4010-01-388-3680	289	12	5306-01-389-0139	480	26
4010-01-388-3680	300	16	2530-01-389-0350	163	5
4010-01-388-3680	300	16	5120-01-389-0658	487	15
4010-01-388-3680	445	9	5120-01-389-1220	487	9
5331-01-388-4084	253	23	5120-01-389-1223	487	7
5331-01-388-4272	212	2	5305-01-389-1253	26	38
2510-01-388-4276	255	3	9330-01-389-1964	294	22
5120-01-388-4436	487	1	2590-01-389-2223	236	32
5120-01-388-4439	487	2	5340-01-389-2348	246	23
3020-01-388-4633	8	16	5340-01-389-2367	246	40
2815-01-388-4658	15	10	5305-01-389-2387	246	7
2590-01-388-4717	446	9	5305-01-389-2387	246	33
2510-01-388-4768	240	2	5340-01-389-2408	246	48
2520-01-388-4778	140	21	5340-01-389-2419	26	42
2510-01-388-4847	257	4	5331-01-389-6028	207	5
2510-01-388-4877	261	18	5330-01-389-6109	248	4
2510-01-388-4877	262	15	5340-01-389-6992	283	12
4730-01-388-5390	145	10	5340-01-389-7004	43	18
4810-01-388-5428	145	22	5305-01-389-7009	439	16
2590-01-388-5469	265	14	5305-01-389-7009	439	46

CROSS REFERENCE INDEXES
NATIONAL STOCK NUMBER INDEX

STOCK NUMBER	FIGURE	ITEM	STOCK NUMBER	FIGURE	ITEM
5305-01-389-7009	443	48	2520-01-390-8086	KITS	4
3040-01-389-7019	212	9	3040-01-390-8212	157	58
4720-01-389-7790	207	18	4320-01-390-8307	321	14
5305-01-389-7965	246	9	5305-01-390-8482	158	1
5305-01-389-7965	246	38	5305-01-390-8482	158	18
5310-01-389-7978	442	35	5305-01-390-8482	161	1
5305-01-389-8022	46	40	5305-01-390-8482	161	18
5310-01-389-8037	439	54	5305-01-390-8482	162	1
5340-01-389-9118	283	13	5305-01-390-8482	162	6
2510-01-389-9627	2	1	5365-01-390-8484	KITS	136
4730-01-389-9628	29	10	5365-01-390-8484	KITS	140
4730-01-389-9629	35	5	5305-01-390-8485	157	64
5935-01-390-0329	104	17	5365-01-390-8486	KITS	138
2590-01-390-1038	422	5	5310-01-390-8487	344	24
2590-01-390-1040	422	9	5310-01-390-8487	375	23
2590-01-390-1041	41	27	5365-01-390-8489	KITS	139
2540-01-390-1042	200	17	5305-01-390-8490	159	7
5120-01-390-1104	487	14	4730-01-391-0769	157	54
5120-01-390-1105	487	18	4730-01-391-0769	159	40
5306-01-390-1141	30	4	2530-01-391-0773	163	4
5306-01-390-1141	216	40	2520-01-391-0774	KITS	38
5306-01-390-1141	221	40	2520-01-391-0775	KITS	37
5306-01-390-1141	236	11	2520-01-391-0775	KITS	40
5306-01-390-1141	289	3	5340-01-391-1562	314	4
2510-01-390-1448	2	16	5340-01-391-1567	300	7
5307-01-390-1878	46	47	5340-01-391-1571	337	3
5340-01-390-2959	80	4	5310-01-391-2216	62	17
5340-01-390-2959	191	2	3120-01-391-2219	157	10
5340-01-390-2959	191	2	3120-01-391-2219	157	60
5340-01-390-2959	192	2	5365-01-391-2791	KITS	142
5340-01-390-2959	193	2	5365-01-391-2791	KITS	145
5340-01-390-2959	194	2	5315-01-391-2792	157	34
5340-01-390-2959	195	2	5315-01-391-2792	159	20
5340-01-390-2959	196	5	5365-01-391-2793	322	14
5340-01-390-2959	197	2	5340-01-391-2794	157	27
5340-01-390-2959	198	14	5340-01-391-2794	159	13
5340-01-390-2959	199	2	5365-01-391-2796	KITS	137
5340-01-390-2959	437	21	5930-01-391-3015	76	1
2920-01-390-3590	26	34	5935-01-391-3153	54	37
2510-01-390-3730	255	3	5935-01-391-3153	55	43
2510-01-390-4461	264	7	3020-01-391-3225	162	42
4710-01-390-4471	43	25	2590-01-391-3226	231	5
4710-01-390-5716	205	23	2530-01-391-3228	KITS	29
5315-01-390-5802	344	21	2530-01-391-3228	KITS	30
5365-01-390-5878	145	92	5120-01-391-3541	487	6
7690-01-390-6994	426	5	2530-01-391-3785	159	44
7690-01-390-6998	62	30	5365-01-391-4295	KITS	143
7690-01-390-6999	62	40	5365-01-391-4298	KITS	144
5365-01-390-7141	KITS	135	5360-01-391-5052	344	20
5365-01-390-7141	KITS	141	5120-01-391-5133	487	10
2520-01-390-8083	KITS	149	5310-01-391-5248	163	7
2520-01-390-8084	162	45	5310-01-391-5249	158	19

CROSS REFERENCE INDEXES
NATIONAL STOCK NUMBER INDEX

STOCK NUMBER	FIGURE	ITEM	STOCK NUMBER	FIGURE	ITEM
5310-01-391-5249	161	19	3010-01-393-2740	45	23
5310-01-391-5249	162	24	4910-01-393-4531	246	25
5310-01-391-5250	162	52	4820-01-393-4532	30	28
5310-01-391-5253	162	61	4820-01-393-4532	446	19
5120-01-391-5350	487	11	5330-01-393-4779	KITS	55
2590-01-391-5853	KITS	44	5330-01-393-4779	KITS	94
2530-01-391-5854	163	8	5330-01-393-5626	45	20
2530-01-391-5859	KITS	43	5331-01-393-5630	45	13
2520-01-391-6362	KITS	51	9905-01-393-6278	426	12
5120-01-391-6913	487	12	9905-01-393-6342	425	43
5310-01-391-7887	160	18	2990-01-393-7761	74	3
5310-01-391-7887	238	18	5340-01-393-8500	283	8
4710-01-391-8292	162	69	2530-01-394-0392	KITS	127
4030-01-391-9599	231	8	2530-01-394-0392	KITS	128
4030-01-391-9599	232	7	5330-01-394-0420	KITS	57
5315-01-391-9681	162	68	5330-01-394-0420	KITS	95
5340-01-391-9682	79	46	5340-01-394-0424	447	6
2530-01-391-9921	210	11	5340-01-394-0427	448	13
2540-01-391-9941	374	8	5340-01-394-0428	448	14
2590-01-391-9944	419	1	5340-01-394-0429	447	8
2590-01-392-0317	378	35	5340-01-394-0430	448	28
2520-01-392-0318	KITS	25	5340-01-394-0431	448	29
4710-01-392-0326	157	45	5340-01-394-2395	448	17
4710-01-392-0326	159	31	5330-01-394-2410	447	3
5305-01-392-0743	276	23	5330-01-394-2411	448	3
5305-01-392-1634	157	17	5365-01-394-2734	284	1
5331-01-392-1637	157	48	5365-01-394-2735	284	3
5331-01-392-1637	159	34	5315-01-394-2736	226	8
2530-01-392-2312	210	7	4730-01-394-4791	175	31
2520-01-392-2330	148	32	2530-01-394-4794	KITS	13
3120-01-392-2959	KITS	26	2530-01-394-4794	KITS	14
3120-01-392-2959	KITS	28	5340-01-394-5379	80	7
3120-01-392-2960	KITS	27	5340-01-394-5379	90	8
2540-01-392-3341	325	5	5340-01-394-5379	191	10
2540-01-392-3341	378	5	5340-01-394-5379	192	11
3130-01-392-3395	158	27	5340-01-394-5379	193	10
3130-01-392-3395	161	27	5340-01-394-5379	194	10
3040-01-392-3874	159	5	5340-01-394-5379	195	10
3040-01-392-3875	159	4	5340-01-394-5379	196	11
5120-01-392-4013	487	8	5340-01-394-5379	197	10
9905-01-392-4942	426	14	5340-01-394-5379	198	9
9905-01-392-8089	427	20	5340-01-394-5379	199	10
5360-01-392-9389	45	22	5340-01-394-5379	254	20
5340-01-393-0789	30	16	5340-01-394-5379	437	17
3040-01-393-0945	300	17	5340-01-394-5379	482	5
3040-01-393-0945	300	17	5340-01-394-5380	157	5
2520-01-393-0949	KITS	50	5310-01-394-5970	276	18
4720-01-393-0957	BULK	75	4730-01-394-6175	397	12
2940-01-393-0970	26	11	5342-01-394-6377	447	10
2590-01-393-2153	267	3	5342-01-394-6377	448	19
2520-01-393-2726	KITS	36	5340-01-394-6380	276	11
2520-01-393-2726	KITS	39	5340-01-394-6382	276	17

CROSS REFERENCE INDEXES
NATIONAL STOCK NUMBER INDEX

STOCK NUMBER	FIGURE	ITEM	STOCK NUMBER	FIGURE	ITEM
4720-01-394-8135	BULK	25	5340-01-396-3950	46	6
4720-01-394-8138	BULK	26	5325-01-396-4320	46	9
2530-01-394-8332	164	9	5315-01-396-5839	226	4
5930-01-394-8403	64	24	5305-01-396-7229	375	19
5305-01-394-9284	37	7	5340-01-396-7237	277	9
5305-01-394-9284	148	10	5340-01-396-7237	278	9
5305-01-394-9284	149	15	5340-01-396-7237	283	11
5305-01-394-9284	150	27	5340-01-396-7237	286	5
5305-01-394-9284	478	3	5340-01-396-7237	418	2
5306-01-394-9295	262	7	4820-01-396-7750	226	1
2540-01-394-9681	275	7	2510-01-396-8119	448	27
2540-01-394-9681	276	7	3130-01-396-8388	46	10
2540-01-394-9681	279	7	8145-01-396-8895	448	2
5305-01-395-0138	175	32	2510-01-396-9061	447	19
5305-01-395-0138	197	22	8145-01-396-9507	448	20
5315-01-395-0140	226	7	4140-01-397-2228	46	29
5315-01-395-0142	226	9	5360-01-397-6860	299	77
5305-01-395-0143	46	44	8145-01-397-7426	447	12
5305-01-395-0143	276	14	3120-01-397-8140	299	75
5310-01-395-0816	276	21	6105-01-398-1913	299	12
5310-01-395-0817	276	22	2930-01-398-2009	16	9
5310-01-395-0830	332	12	5330-01-398-2307	KITS	70
5310-01-395-0830	390	6	5340-01-398-2818	26	12
5331-01-395-1252	207	28	4730-01-398-4688	44	5
5306-01-395-1389	276	12	5999-01-398-4763	210	4
5999-01-395-1499	332	11	2510-01-398-5570	246	29
5999-01-395-1499	390	5	5975-01-398-6914	299	80
4720-01-395-2232	41	33	5975-01-398-6915	299	76
2815-01-395-2233	42	1	2930-01-398-8321	16	14
4730-01-395-2235	396	32	5315-01-398-8682	226	6
6150-01-395-2951	62	38	5330-01-398-8749	KITS	59
5340-01-395-5097	120	14	5330-01-398-8749	KITS	97
5340-01-395-5097	191	20	2815-01-398-9928	14	1
5340-01-395-5097	192	22	7690-01-399-0346	448	24
5340-01-395-5097	193	20	2920-01-399-0794	46	21
5340-01-395-5097	194	21	2815-01-399-0833	6	4
5340-01-395-5097	195	21	3020-01-399-0840	299	74
5340-01-395-5097	196	23	3040-01-399-0842	299	81
5340-01-395-5097	197	21	2590-01-399-0855	300	27
5340-01-395-5097	198	22	2540-01-399-0878	270	5
5340-01-395-5097	199	23	3120-01-399-1541	6	1
5340-01-395-8022	185	11	2510-01-399-1816	246	16
5340-01-395-8022	186	5	2530-01-399-4207	214	1
5340-01-395-8022	187	6	9320-01-399-4888	BULK	54
5340-01-395-8022	188	5	2510-01-400-2670	280	9
5340-01-395-8022	189	5	2510-01-400-2670	281	10
5340-01-395-8022	190	11	2510-01-400-2670	282	10
5330-01-395-8024	64	9	5306-01-400-2794	175	33
5330-01-395-8024	331	23	5305-01-406-1216	287	19
5330-01-395-8024	400	32	5305-01-406-1666	347	24
2530-01-395-8774	240	31	5305-01-406-1666	348	24
3130-01-396-0439	162	28	5305-01-406-1666	349	24

CROSS REFERENCE INDEXES
NATIONAL STOCK NUMBER INDEX

STOCK NUMBER	FIGURE	ITEM	STOCK NUMBER	FIGURE	ITEM
5305-01-406-1666	350	24	5340-01-406-9702	302	6
5305-01-406-1666	351	2	5310-01-406-9703	302	4
5305-01-406-1666	352	2	5905-01-407-0035	52	3
5305-01-406-1666	353	2	2510-01-407-0192	221	33
5305-01-406-1666	354	2	5330-01-407-0494	36	3
5305-01-406-1666	403	3	5340-01-407-0496	356	14
5305-01-406-1666	404	3	5340-01-407-0496	408	7
5305-01-406-1666	405	3	5340-01-407-0496	409	13
5305-01-406-1666	406	3	5340-01-407-0496	410	2
5305-01-406-1666	411	2	5340-01-407-0496	415	7
5305-01-406-1666	412	2	5340-01-407-0501	287	16
5305-01-406-1666	413	2	5340-01-407-0501	481	6
5305-01-406-2108	289	4	5340-01-407-0503	287	11
5999-01-406-4110	85	9	5340-01-407-0505	287	21
2835-01-406-5474	249	1	4710-01-407-0737	309	17
5310-01-406-6326	36	4	4710-01-407-0739	311	13
5930-01-406-7217	52	4	2590-01-407-0742	KITS	46
5315-01-406-7423	305	12	2590-01-407-0743	304	16
5330-01-406-7489	KITS	119	3040-01-407-0744	311	11
5315-01-406-7980	302	2	4710-01-407-0745	361	14
5310-01-406-8407	347	38	2590-01-407-0748	304	2
5310-01-406-8407	348	37	3040-01-407-0749	307	2
5310-01-406-8407	349	37	5305-01-407-1612	157	3
5310-01-406-8407	350	37	5310-01-407-1620	288	14
5310-01-406-8407	351	11	5310-01-407-1620	289	6
5310-01-406-8407	352	11	5330-01-407-1644	152	1
5310-01-406-8407	353	11	5306-01-407-1763	288	8
5310-01-406-8407	354	11	5306-01-407-1763	289	1
5310-01-406-8407	403	10	2590-01-407-1906	215	7
5310-01-406-8407	404	10	2590-01-407-1906	216	8
5310-01-406-8407	405	10	2590-01-407-1906	217	7
5310-01-406-8407	406	10	2590-01-407-1906	218	5
5310-01-406-8407	411	15	2590-01-407-1906	219	8
5310-01-406-8407	412	15	2590-01-407-1906	220	8
5310-01-406-8407	413	15	2590-01-407-1906	221	5
5330-01-406-8420	KITS	85	2590-01-407-1906	222	5
5330-01-406-8420	KITS	118	2590-01-407-1906	223	5
3040-01-406-8765	309	11	5340-01-407-2310	287	13
3040-01-406-8768	311	10	5340-01-407-2312	KITS	24
5340-01-406-9139	216	24	5330-01-407-2361	KITS	87
5340-01-406-9139	221	25	5330-01-407-2365	311	2
5340-01-406-9145	219	39	5330-01-407-2366	311	8
5340-01-406-9147	294	59	4820-01-407-2938	316	39
5315-01-406-9152	280	10	4320-01-407-2949	307	5
5315-01-406-9152	281	11	4320-01-407-2951	311	14
5315-01-406-9152	282	9	4820-01-407-3547	307	17
5365-01-406-9213	158	28	5365-01-407-3842	328	3
5365-01-406-9213	161	28	5365-01-407-3842	381	3
5340-01-406-9696	420	12	5340-01-407-4735	347	21
5340-01-406-9697	232	13	5340-01-407-4735	348	21
5340-01-406-9698	244	11	5340-01-407-4735	349	21
5331-01-406-9700	356	20	5340-01-407-4735	350	21

CROSS REFERENCE INDEXES
NATIONAL STOCK NUMBER INDEX

STOCK NUMBER	FIGURE	ITEM	STOCK NUMBER	FIGURE	ITEM
5340-01-407-4735	403	20	5331-01-407-7183	351	17
5340-01-407-4735	404	24	5331-01-407-7183	352	17
5340-01-407-4735	405	24	5331-01-407-7183	353	17
5340-01-407-4735	406	20	5331-01-407-7183	354	17
5310-01-407-4748	253	7	5331-01-407-7183	403	16
5310-01-407-4755	302	7	5331-01-407-7183	404	20
5310-01-407-4758	309	14	5331-01-407-7183	405	20
2590-01-407-4863	234	9	5331-01-407-7183	406	16
4030-01-407-4964	332	5	5331-01-407-7183	411	12
5340-01-407-4965	332	4	5331-01-407-7183	412	12
4030-01-407-4966	332	6	5331-01-407-7183	413	12
5340-01-407-5392	216	18	4730-01-407-7535	177	4
5340-01-407-5392	221	15	4730-01-407-7535	182	3
5940-01-407-5587	54	28	4730-01-407-7535	183	3
5940-01-407-5587	55	33	5340-01-407-7722	216	41
2815-01-407-5718	14	7	5340-01-407-7883	216	39
2590-01-407-6032	307	16	5340-01-407-7884	219	38
2590-01-407-6035	311	19	9320-01-407-8244	332	8
5365-01-407-6206	287	5	3110-01-407-8907	307	11
5365-01-407-6207	287	22	3110-01-407-8908	309	7
5365-01-407-6211	287	3	3120-01-407-8909	311	16
5310-01-407-7178	224	44	3120-01-407-8910	307	9
5310-01-407-7178	225	23	3120-01-407-8911	309	2
5310-01-407-7178	229	7	5330-01-407-9039	KITS	86
5310-01-407-7178	291	11	2990-01-407-9264	37	2
5310-01-407-7178	292	10	2590-01-407-9283	265	14
5310-01-407-7178	293	3	4730-01-408-0146	397	22
5310-01-407-7178	293	5	4820-01-408-0151	407	9
5310-01-407-7178	294	18	3110-01-408-0446	309	4
5310-01-407-7178	298	13	3110-01-408-0447	304	5
5310-01-407-7178	305	13	3110-01-408-0449	311	6
5310-01-407-7178	359	42	3120-01-408-0884	304	7
5331-01-407-7180	347	34	5330-01-408-0930	79	47
5331-01-407-7180	348	34	3040-01-408-1012	KITS	1
5331-01-407-7180	349	34	3040-01-408-1025	347	31
5331-01-407-7180	350	34	3040-01-408-1025	348	31
5331-01-407-7180	351	16	3040-01-408-1025	349	31
5331-01-407-7180	352	16	3040-01-408-1025	350	31
5331-01-407-7180	353	16	3040-01-408-1025	351	13
5331-01-407-7180	354	16	3040-01-408-1025	352	13
5331-01-407-7180	403	15	3040-01-408-1025	353	13
5331-01-407-7180	404	19	3040-01-408-1025	354	13
5331-01-407-7180	405	19	3040-01-408-1025	403	12
5331-01-407-7180	406	15	3040-01-408-1025	406	12
5331-01-407-7180	411	11	3040-01-408-1503	KITS	48
5331-01-407-7180	412	11	3040-01-408-1504	KITS	47
5331-01-407-7180	413	11	4730-01-408-1505	340	9
5365-01-407-7182	260	14	4730-01-408-1506	326	4
5331-01-407-7183	347	35	4730-01-408-1506	379	4
5331-01-407-7183	348	35	4730-01-408-1508	356	17
5331-01-407-7183	349	35	3040-01-408-1509	347	11
5331-01-407-7183	350	35	3040-01-408-1509	348	11

CROSS REFERENCE INDEXES
NATIONAL STOCK NUMBER INDEX

STOCK NUMBER	FIGURE	ITEM	STOCK NUMBER	FIGURE	ITEM
3040-01-408-1509	349	11	4810-01-408-3175	349	20
3040-01-408-1509	350	11	4810-01-408-3175	350	20
3040-01-408-1509	403	28	4810-01-408-3175	403	21
3040-01-408-1509	404	32	4810-01-408-3175	404	25
3040-01-408-1509	405	32	4810-01-408-3175	405	25
3040-01-408-1509	406	28	4810-01-408-3175	406	21
4730-01-408-1512	356	5	4820-01-408-3176	347	9
4730-01-408-1515	356	3	4820-01-408-3176	348	9
4730-01-408-1516	356	18	4820-01-408-3176	349	9
2590-01-408-1562	317	10	4820-01-408-3176	350	9
5305-01-408-2096	307	14	4820-01-408-3176	403	26
4820-01-408-2175	349	27	4820-01-408-3176	404	30
4820-01-408-2179	350	23	4820-01-408-3176	405	30
3040-01-408-2180	348	36	4820-01-408-3176	406	26
3040-01-408-2180	350	36	4820-01-408-3177	361	20
3040-01-408-2180	351	18	4730-01-408-3178	356	11
3040-01-408-2180	403	17	2540-01-408-4138	344	22
3040-01-408-2180	405	21	4820-01-408-4696	353	1
3040-01-408-2180	411	13	4820-01-408-4697	353	5
3040-01-408-2180	413	13	4710-01-408-4698	393	43
4820-01-408-2181	350	27	4820-01-408-4699	352	5
4820-01-408-2183	351	6	4820-01-408-4701	354	1
4820-01-408-2183	352	6	4820-01-408-4708	355	1
4820-01-408-2183	353	6	5315-01-408-4856	306	19
4820-01-408-2183	354	6	5340-01-408-5352	306	9
4820-01-408-2185	351	5	5365-01-408-5369	438	15
4820-01-408-2185	354	5	5365-01-408-5374	438	7
4820-01-408-2187	351	1	2540-01-408-5641	289	8
4820-01-408-2190	352	1	2530-01-408-5642	337	37
4820-01-408-2193	350	1	4820-01-408-5643	349	23
4820-01-408-2202	356	2	4820-01-408-5644	347	23
4820-01-408-2205	356	15	4820-01-408-5645	348	1
4730-01-408-2411	395	5	4820-01-408-5646	347	28
4730-01-408-2412	356	1	4820-01-408-5646	348	28
5340-01-408-2771	300	23	4820-01-408-5646	349	28
4820-01-408-2848	356	27	4820-01-408-5646	350	28
4820-01-408-2848	407	1	4820-01-408-5646	403	7
4820-01-408-2849	347	1	4820-01-408-5646	404	7
4730-01-408-3170	393	46	4820-01-408-5646	405	7
3040-01-408-3171	KITS	49	4820-01-408-5646	406	7
3040-01-408-3172	KITS		4820-01-408-5648	349	1
3040-01-408-3172	KITS	45	5315-01-408-5852	438	23
4820-01-408-3173	347	4	5310-01-408-5860	438	16
4820-01-408-3173	348	4	2510-01-408-6893	216	37
4820-01-408-3173	349	4	5310-01-408-8520	244	6
4820-01-408-3173	350	4	5340-01-408-8527	31	10
4820-01-408-3173	403	35	4820-01-408-9963	405	1
4820-01-408-3173	404	39	4820-01-408-9964	404	1
4820-01-408-3173	405	39	3040-01-409-0018	438	6
4820-01-408-3173	406	35	5331-01-410-7122	438	25
4810-01-408-3175	347	20	4820-01-410-7984	306	14
4810-01-408-3175	348	20	4820-01-410-8051	438	26

CROSS REFERENCE INDEXES
NATIONAL STOCK NUMBER INDEX

STOCK NUMBER	FIGURE	ITEM	STOCK NUMBER	FIGURE	ITEM
4820-01-410-8052	438	24	4720-01-412-2672	396	16
3040-01-410-8058	438	19	4720-01-412-2673	396	29
4820-01-410-8059	438	12	4720-01-412-2676	335	25
4730-01-410-8063	175	30	4720-01-412-2677	395	1
4730-01-410-8070	356	19	2540-01-412-3853	421	2
5340-01-410-8393	274	4	4730-01-412-5193	35	7
5340-01-410-8393	274	17	5950-01-412-5954	347	16
5342-01-410-8396	274	2	5950-01-412-5954	348	16
5340-01-410-8397	274	10	5950-01-412-5954	349	16
5342-01-410-8398	274	2	5950-01-412-5954	350	16
5340-01-410-8400	274	9	5950-01-412-5954	403	25
5340-01-410-9096	283	2	5950-01-412-5954	404	29
5315-01-410-9101	236	30	5950-01-412-5954	405	29
5306-01-411-0067	244	2	5950-01-412-5954	406	25
5315-01-411-0085	287	14	5340-01-412-9724	30	23
5315-01-411-0085	481	5	3020-01-413-0077	299	62
5315-01-411-0086	287	17	2510-01-413-2594	257	6
9905-01-411-0623	64	17	3950-01-413-3666	299	56
5305-01-411-0826	356	16	3040-01-413-3829	299	60
5342-01-411-1620	274	2	3040-01-413-3889	299	71
2540-01-411-2141	274	1	3040-01-413-4020	31	11
2540-01-411-2142	274	1	4720-01-413-4023	397	13
4820-01-411-2757	432	27	4720-01-413-5989	395	22
2510-01-411-3010	218	40	4720-01-413-5990	335	26
2510-01-411-3020	218	39	5306-01-413-7704	31	23
6220-01-411-3584	72	2	9905-01-413-8293	53	5
2510-01-411-3968	246	22	8145-01-413-8516	447	1
3130-01-411-5005	438	22	8145-01-413-8521	448	1
5306-01-411-5012	31	9	4720-01-413-8851	395	20
2510-01-411-5223	215	23	9905-01-414-0063	428	11
5310-01-411-5797	253	12	9905-01-414-0063	428	12
5310-01-411-5798	192	21	2590-01-414-1243	316	30
5310-01-411-5798	196	20	2540-01-414-1245	270	5
4820-01-411-7544	432	13	5305-01-414-3650	299	72
4730-01-411-7545	29	23	5930-01-414-5190	347	8
5307-01-411-8661	260	13	5930-01-414-5190	348	8
5950-01-411-9561	356	28	5930-01-414-5190	349	8
5950-01-411-9561	407	6	5930-01-414-5190	350	8
5950-01-411-9561	407	20	5930-01-414-5190	403	30
2815-01-412-0269	42	6	5930-01-414-5190	404	34
5365-01-412-0503	289	2	5930-01-414-5190	405	34
5305-01-412-0834	149	5	5930-01-414-5190	406	30
5305-01-412-0834	185	6	5930-01-414-5191	347	17
5305-01-412-0834	186	6	5930-01-414-5191	348	17
5305-01-412-0834	187	7	5930-01-414-5191	349	17
5305-01-412-0834	188	6	5930-01-414-5191	350	17
5305-01-412-0834	189	6	5930-01-414-5191	403	24
5305-01-412-0834	190	6	5930-01-414-5191	404	28
5342-01-412-1743	274	2	5930-01-414-5191	405	28
5120-01-412-1818	485	2	5930-01-414-5191	406	24
4720-01-412-2672	339	20	5120-01-414-7398	486	29
4720-01-412-2672	341	31	2510-01-414-7837	276	1

CROSS REFERENCE INDEXES
NATIONAL STOCK NUMBER INDEX

STOCK NUMBER	FIGURE	ITEM	STOCK NUMBER	FIGURE	ITEM
4820-01-414-7854	357	28	3040-01-417-2746	236	29
5310-01-415-1603	22	3	2510-01-417-2749	246	14
5310-01-415-1606	31	19	2940-01-417-2755	26	1
5120-01-415-3558	487	19	4730-01-417-3197	KITS	15
5331-01-415-9632	430	34	2990-01-417-3198	433	20
5945-01-416-1460	62	27	6680-01-417-3362	430	79
5945-01-416-1460	65	28	5340-01-417-3788	430	83
5310-01-416-3010	430	53	5340-01-417-3811	263	16
5325-01-416-3098	430	62	5365-01-417-3812	445	13
5360-01-416-3101	430	36	5310-01-417-3814	236	16
2520-01-416-3997	133	1	5340-01-417-3817	263	4
5310-01-416-4339	253	31	5340-01-417-3818	263	6
5340-01-416-5312	273	10	5340-01-417-3819	263	7
5305-01-416-6662	430	74	4010-01-417-4525	236	15
5305-01-416-6664	430	81	4010-01-417-4529	445	15
5305-01-416-6665	430	76	4930-01-417-4876	430	24
5305-01-416-6668	430	72	4730-01-417-4887	31	13
4730-01-416-6795	430	73	2540-01-417-4888	273	6
4730-01-416-6798	430	65	2510-01-417-4889	263	20
4730-01-416-6800	430	78	2510-01-417-4896	263	19
4730-01-416-6801	430	84	5331-01-417-5104	430	69
5315-01-416-7214	445	22	5331-01-417-5105	430	48
5340-01-416-7232	433	5	5331-01-417-5107	430	75
5325-01-416-8895	430	42	5340-01-417-5112	216	27
5331-01-416-8898	34	2	5340-01-417-5114	254	2
5340-01-416-9963	259	8	3040-01-417-5835	430	37
5340-01-416-9965	259	8	2510-01-417-5847	246	6
5330-01-416-9966	430	63	2815-01-417-6186	430	49
5340-01-416-9967	38	2	2940-01-417-6187	430	85
5307-01-416-9968	236	17	2910-01-417-6189	430	41
2590-01-417-0860	147	5	2510-01-417-6190	246	47
5310-01-417-1041	430	44	3040-01-417-6191	445	3
5305-01-417-1174	430	38	3040-01-417-6191	445	26
5305-01-417-1175	430	52	2510-01-417-6192	246	50
5310-01-417-1262	168	2	2510-01-417-6193	246	35
5310-01-417-1262	254	18	6210-01-417-7033	52	44
4820-01-417-1559	430	27	5330-01-417-7794	430	64
2590-01-417-1733	236	2	5330-01-417-7795	430	33
2590-01-417-1737	236	20	2990-01-417-8447	410	1
4310-01-417-2228	430	82	4820-01-417-9117	435	15
4330-01-417-2265	430	40	2940-01-417-9333	435	9
4320-01-417-2266	430	55	2510-01-417-9339	246	21
4820-01-417-2267	435	17	5340-01-417-9898	430	60
4820-01-417-2268	435	21	3040-01-418-0002	430	45
4320-01-417-2269	431	5	4820-01-418-0003	435	1
3040-01-417-2271	430	59	5331-01-418-1040	329	5
4320-01-417-2272	430	70	5331-01-418-1040	382	5
2510-01-417-2276	254	10	5305-01-418-1921	445	12
2540-01-417-2277	254	35	2805-01-418-2057	28	2
4730-01-417-2669	430	80	2510-01-418-2059	263	1
4320-01-417-2739	430	67	5340-01-418-2903	445	14
2990-01-417-2745	433	9	2530-01-418-3385	430	58

CROSS REFERENCE INDEXES
NATIONAL STOCK NUMBER INDEX

STOCK NUMBER	FIGURE	ITEM	STOCK NUMBER	FIGURE	ITEM
4820-01-418-4592	407	15	5331-01-420-5127	328	10
5330-01-418-5580	205	3	5331-01-420-5127	331	33
4820-01-418-6390	430	25	5331-01-420-5127	336	5
4820-01-418-6393	254	24	5331-01-420-5127	337	26
3040-01-418-7591	430	57	5331-01-420-5127	337	32
2910-01-418-7593	34	7	5331-01-420-5127	381	10
4810-01-418-8850	345	32	5331-01-420-5127	385	5
4810-01-418-8850	402	12	5331-01-420-5127	389	34
2815-01-418-9009	1	1	5331-01-420-5127	400	12
7690-01-418-9373	447	17	5331-01-420-5127	400	17
4730-01-418-9501	435	4	5331-01-420-5128	331	30
6685-01-419-2990	74	2	5331-01-420-5128	389	32
2590-01-419-2991	36	15	5331-01-420-5128	393	13
6620-01-419-2992	74	5	5331-01-420-5128	400	10
6145-01-419-3345	BULK	90	5340-01-420-5139	90	27
6145-01-419-3913	BULK	91	5340-01-420-5140	191	9
6115-01-419-4033	46	1	5340-01-420-5140	192	10
5340-01-419-9941	425	16	5340-01-420-5140	193	9
5340-01-419-9942	366	11	5340-01-420-5140	194	9
5340-01-419-9943	366	8	5340-01-420-5140	195	9
5340-01-419-9944	425	28	5340-01-420-5140	196	10
6110-01-420-1229	47	1	5340-01-420-5140	197	9
5305-01-420-3156	270	18	5340-01-420-5140	198	2
5305-01-420-3156	271	20	5340-01-420-5140	199	9
5305-01-420-3156	272	20	2510-01-420-5182	425	40
5340-01-420-3525	283	9	2510-01-420-5183	425	42
5305-01-420-3756	425	19	2510-01-420-5184	425	64
9390-01-420-4560	90	11	5325-01-420-5383	425	62
4730-01-420-4738	433	18	4730-01-420-5910	43	30
5330-01-420-5026	322	21	6150-01-420-5987	85	1
5330-01-420-5026	328	9	5325-01-420-6001	90	16
5330-01-420-5026	331	31	5325-01-420-6138	90	23
5330-01-420-5026	336	6	6240-01-420-7268	425	21
5330-01-420-5026	337	27	5940-01-420-7315	54	73
5330-01-420-5026	337	33	5940-01-420-7315	55	74
5330-01-420-5026	381	9	5310-01-420-7615	2	8
5330-01-420-5026	385	4	5999-01-420-7757	54	30
5330-01-420-5026	389	33	5999-01-420-7757	55	35
5330-01-420-5026	400	11	5999-01-420-7757	121	8
5330-01-420-5026	400	18	6110-01-420-7839	54	57
5330-01-420-5027	322	23	6110-01-420-7839	55	81
5330-01-420-5027	328	11	6110-01-420-7840	54	61
5330-01-420-5027	331	32	6110-01-420-7840	55	86
5330-01-420-5027	336	7	4730-01-420-7908	425	44
5330-01-420-5027	337	28	2540-01-420-7928	300	27
5330-01-420-5027	337	34	3120-01-420-8269	253	35
5330-01-420-5027	381	11	6240-01-420-8320	66	11
5330-01-420-5027	385	6	5975-01-420-8392	425	61
5330-01-420-5027	389	35	2540-01-420-8621	425	33
5330-01-420-5027	400	13	5365-01-420-8859	437	2
5330-01-420-5027	400	19	6150-01-420-9199	94	1
5331-01-420-5127	322	22	6150-01-420-9200	93	1

CROSS REFERENCE INDEXES
NATIONAL STOCK NUMBER INDEX

STOCK NUMBER	FIGURE	ITEM	STOCK NUMBER	FIGURE	ITEM
5340-01-420-9793	425	57	6150-01-422-3466	99	1
5340-01-420-9895	425	24	6150-01-422-3571	101	1
2990-01-420-9957	81	1	5970-01-422-3579	BULK	40
2510-01-420-9972	253	18	5970-01-422-3579	89	4
2530-01-420-9976	253	22	5970-01-422-3579	104	20
4720-01-421-1638	166	22	6150-01-422-3592	105	1
2590-01-421-1655	254	42	5940-01-422-3593	60	4
2520-01-421-1771	128	6	5340-01-422-4327	46	13
5310-01-421-3089	430	30	5925-01-422-4743	54	75
4820-01-421-3402	430	31	5925-01-422-4743	54	108
6150-01-421-3552	54	1	5925-01-422-4743	54	108
5340-01-421-4196	166	26	5925-01-422-4743	54	108
5340-01-421-4196	236	19	5925-01-422-4743	55	95
5340-01-421-4196	252	10	5925-01-422-4743	55	124
5340-01-421-4197	300	33	5925-01-422-4743	55	124
2540-01-421-4591	425	11	5925-01-422-4743	55	124
2540-01-421-4592	425	52	5925-01-422-4745	54	80
2590-01-421-5159	425	20	5925-01-422-4745	55	94
5305-01-421-6046	425	13	5925-01-422-4746	54	76
5330-01-421-6102	425	48	5925-01-422-4746	54	107
5330-01-421-6103	425	39	5925-01-422-4746	55	92
5330-01-421-6105	425	49	5925-01-422-4746	55	125
5330-01-421-6107	BULK	9	5925-01-422-4747	54	78
5940-01-421-6922	82	8	5925-01-422-4747	54	107
5306-01-421-7559	480	10	5925-01-422-4747	54	109
6140-01-421-8207	79	11	5925-01-422-4747	55	96
5305-01-421-8208	79	7	5925-01-422-4747	55	123
6140-01-421-8216	79	23	5925-01-422-4747	55	123
6140-01-421-8220	79	8	5925-01-422-4748	54	79
6140-01-421-8339	79	9	5925-01-422-4748	55	97
2540-01-421-8753	425	50	4710-01-422-5575	30	27
5310-01-421-9556	60	15	6150-01-422-5660	425	29
5310-01-421-9556	427	22	7690-01-422-5682	425	54
4730-01-421-9633	425	37	5970-01-422-5745	103	19
4720-01-421-9712	BULK	83	4820-01-422-6432	445	17
4720-01-421-9718	BULK	81	2590-01-422-7146	253	37
4720-01-421-9723	BULK	79	5975-01-422-7556	80	2
5935-01-421-9754	84	4	2540-01-422-7757	425	23
5935-01-421-9768	54	92	2540-01-422-7758	425	32
5935-01-421-9768	55	116	4720-01-422-8313	425	36
4720-01-422-0242	BULK	77	5935-01-422-8717	104	30
5935-01-422-0363	82	7	5905-01-422-9203	59	2
5325-01-422-2609	425	41	5999-01-422-9740	105	11
5325-01-422-2610	425	60	6105-01-423-0136	46	19
4140-01-422-2618	46	26	6115-01-423-0138	46	17
2530-01-422-2827	166	8	7690-01-423-0249	107	5
6150-01-422-3450	82	1	7690-01-423-0249	108	5
6150-01-422-3452	119	1	7690-01-423-0249	109	5
6150-01-422-3455	104	1	7690-01-423-0249	110	5
6150-01-422-3457	99	1	7690-01-423-0249	111	5
6150-01-422-3459	95	1	7690-01-423-0249	112	5
6150-01-422-3460	98	1	7690-01-423-0249	113	5

CROSS REFERENCE INDEXES
NATIONAL STOCK NUMBER INDEX

STOCK NUMBER	FIGURE	ITEM	STOCK NUMBER	FIGURE	ITEM
7690-01-423-0249	114	5	4710-01-423-4873	147	5
7690-01-423-0249	115	5	4720-01-423-4902	148	1
7690-01-423-0249	116	5	4720-01-423-4904	148	14
5330-01-423-0596	425	56	4710-01-423-4906	21	17
5330-01-423-0623	425	38	2540-01-423-4907	150	17
5330-01-423-0689	425	59	4720-01-423-4910	151	4
5340-01-423-0782	236	5	4720-01-423-4911	151	13
5325-01-423-0783	97	21	5999-01-423-5170	80	3
5325-01-423-0783	98	25	6150-01-423-5385	117	1
5325-01-423-0783	100	9	6150-01-423-5388	100	1
5325-01-423-0783	101	11	5945-01-423-5549	60	1
5330-01-423-0785	92	5	6150-01-423-6332	85	2
5340-01-423-0790	401	25	3030-01-423-6537	44	13
5310-01-423-0880	46	34	5935-01-423-6874	97	22
4010-01-423-0892	236	36	5935-01-423-6874	98	26
5340-01-423-0894	445	19	5935-01-423-6874	101	12
5340-01-423-0897	236	9	5930-01-423-6887	74	1
5340-01-423-0945	254	15	6150-01-423-7745	91	1
5340-01-423-0952	150	28	6150-01-423-7750	101	1
5340-01-423-0953	150	26	6150-01-423-7763	92	1
5340-01-423-0970	148	17	5306-01-423-9937	210	8
5340-01-423-0970	150	6	5306-01-423-9937	210	13
5340-01-423-0971	148	43	5305-01-424-0075	8	25
5340-01-423-0972	41	32	5306-01-424-0079	36	18
5340-01-423-0972	147	31	3120-01-424-1028	46	22
5340-01-423-0972	150	5	3120-01-424-1525	46	7
5340-01-423-0972	191	15	5330-01-424-3523	24	1
5340-01-423-0972	192	15	5340-01-424-3550	236	37
5340-01-423-0972	193	19	5950-01-424-4089	46	20
5340-01-423-0972	194	15	5330-01-424-4543	347	18
5340-01-423-0972	195	15	5330-01-424-4543	348	18
5340-01-423-0972	196	2	5330-01-424-4543	349	18
5340-01-423-0972	197	15	5330-01-424-4543	350	18
5340-01-423-0972	198	15	5330-01-424-4543	403	23
5340-01-423-0972	199	19	5330-01-424-4543	404	27
5340-01-423-0972	442	25	5330-01-424-4543	405	27
5340-01-423-0973	150	15	5330-01-424-4543	406	23
4010-01-423-0974	445	18	5331-01-424-4552	142	13
5340-01-423-1002	36	1	5305-01-424-4610	62	22
5340-01-423-2284	151	18	5305-01-424-4610	65	24
5340-01-423-2285	151	14	5940-01-424-4642	62	29
2540-01-423-2336	270	13	5940-01-424-4642	65	31
5340-01-423-2345	2	3	3040-01-424-5401	8	24
4720-01-423-2962	BULK	82	5930-01-424-5755	425	17
4720-01-423-2965	BULK	72	2815-01-424-6156	15	12
4720-01-423-2965	54	48	4030-01-424-6542	445	17
5310-01-423-3722	210	10	5331-01-424-6629	145	96
5310-01-423-3725	210	9	5331-01-424-6629	154	30
5310-01-423-3725	210	12	4730-01-424-7375	359	25
5310-01-423-3726	317	1	5330-01-424-7905	13	4
5310-01-423-3726	401	2	5365-01-425-2355	305	34
7690-01-423-3971	425	25	4320-01-425-3704	358	18

CROSS REFERENCE INDEXES
NATIONAL STOCK NUMBER INDEX

STOCK NUMBER	FIGURE	ITEM	STOCK NUMBER	FIGURE	ITEM
2590-01-425-6604	224	24	5360-01-426-7661	305	32
3040-01-425-6822	149	1	4820-01-426-7703	432	11
4820-01-425-6834	298	6	2590-01-426-7718	316	17
4720-01-425-6835	298	22	4720-01-426-7844	298	10
4720-01-425-6838	298	23	4720-01-426-7848	431	4
2540-01-425-6840	225	4	4720-01-426-7849	45	5
5340-01-425-7285	224	23	4820-01-426-7850	298	41
5340-01-425-7298	224	22	4720-01-426-7853	436	7
5340-01-425-7433	224	21	4720-01-426-7854	430	17
5340-01-425-7440	224	13	5310-01-426-8406	255	9
3040-01-425-7643	305	35	5310-01-426-8406	255	9
5340-01-425-7704	224	31	5310-01-426-8406	265	1
4720-01-425-8204	306	1	5340-01-427-9779	224	27
4710-01-425-8206	357	36	5340-01-427-9810	191	22
4720-01-425-8207	298	9	5340-01-427-9810	192	19
4710-01-425-8208	357	21	5340-01-427-9810	193	22
4710-01-425-8209	357	23	5340-01-427-9810	194	23
4720-01-425-8210	298	11	5340-01-427-9810	195	23
5340-01-425-8481	298	20	5340-01-427-9810	196	22
5340-01-425-8482	225	13	5340-01-427-9810	198	24
5340-01-425-8634	225	10	5340-01-427-9810	199	24
5340-01-425-8635	225	22	5340-01-427-9810	430	12
4820-01-425-9519	298	1	5340-01-427-9830	224	30
5360-01-425-9896	224	42	2510-01-428-1691	269	24
5305-01-425-9997	48	49	2510-01-428-1696	269	21
5305-01-425-9997	417	5	5340-01-428-2097	224	28
4820-01-426-0332	298	25	5340-01-428-2127	225	18
4820-01-426-0333	298	45	5340-01-428-2133	225	15
5440-01-426-0336	224	47	5340-01-428-2134	298	18
5340-01-426-1229	224	15	5340-01-428-2145	225	21
5340-01-426-1230	224	45	3010-01-428-3076	305	44
5310-01-426-1239	305	31	5342-01-428-4045	280	2
5315-01-426-1242	305	39	5342-01-428-4045	281	1
5340-01-426-1615	224	3	5342-01-428-4045	282	2
5340-01-426-1616	224	12	2540-01-428-4281	306	7
5315-01-426-1635	305	33	6110-01-428-6142	64	1
4810-01-426-2336	298	24	2590-01-428-6158	315	2
4720-01-426-2449	357	3	2590-01-428-6158	373	7
4710-01-426-2451	357	22	2540-01-428-6195	250	7
5340-01-426-2500	225	26	4820-01-428-6849	435	2
5340-01-426-2501	358	6	4720-01-428-6934	184	5
5930-01-426-3184	123	4	4720-01-428-6935	175	34
4910-01-426-3974	485	1	4720-01-428-6935	182	8
5342-01-426-4418	60	5	4720-01-428-6935	183	8
5340-01-426-4653	436	12	4720-01-428-6935	184	7
5340-01-426-4686	225	7	4720-01-428-6936	184	12
4720-01-426-7037	444	1	4720-01-428-6937	184	13
2590-01-426-7039	225	3	4720-01-428-6939	445	5
4720-01-426-7040	359	16	5306-01-428-7062	305	30
2590-01-426-7041	305	21	4730-01-428-9693	435	7
4720-01-426-7042	445	4	4820-01-428-9695	435	25
5340-01-426-7635	28	12	4820-01-428-9696	435	6

CROSS REFERENCE INDEXES
NATIONAL STOCK NUMBER INDEX

STOCK NUMBER	FIGURE	ITEM	STOCK NUMBER	FIGURE	ITEM
4820-01-428-9697	298	27	4730-01-430-7258	166	24
2510-01-428-9699	269	5	4720-01-430-7343	313	21
4720-01-428-9859	433	12	4720-01-430-7344	313	2
4720-01-428-9863	175	40	4720-01-430-7346	313	6
3040-01-429-0821	12	30	5306-01-430-8791	46	33
2810-01-429-0921	31	5	5306-01-430-8802	46	24
5340-01-429-0964	280	3	5935-01-430-9363	305	42
5340-01-429-0964	281	2	9905-01-431-0376	427	15
5340-01-429-0964	282	3	4010-01-431-0595	296	1
2510-01-429-1301	268	3	4720-01-431-1335	313	8
5315-01-429-2027	224	43	4720-01-431-1337	313	24
5330-01-429-3089	30	13	9905-01-431-1573	62	12
9905-01-429-3517	359	22	9905-01-431-1573	65	10
4720-01-429-3835	445	20	5330-01-431-3078	KITS	58
4720-01-429-3835	445	25	5330-01-431-3083	KITS	56
4730-01-429-4301	408	1	5325-01-431-3090	306	22
9905-01-429-4404	359	26	5330-01-431-3091	KITS	69
9905-01-429-4519	428	2	5330-01-431-3096	KITS	66
5306-01-429-4710	486	10	5330-01-431-3259	KITS	72
4730-01-429-5335	409	1	5330-01-431-3259	KITS	112
3120-01-429-5807	305	41	5330-01-431-3259	KITS	113
3120-01-429-5809	305	56	5330-01-431-3259	KITS	114
3120-01-429-5818	305	45	5330-01-431-7575	BULK	61
3120-01-429-6050	305	59	5330-01-431-7575	265	8
3040-01-429-7904	31	12	5330-01-431-7575	273	13
6150-01-429-8189	121	1	3110-01-431-9000	305	57
3040-01-429-8345	254	8	2815-01-432-0183	9	3
3040-01-429-8403	305	36	4320-01-432-0321	431	1
4820-01-429-8413	410	14	5365-01-432-2667	331	12
4820-01-429-8419	410	15	5330-01-432-2689	162	26
4720-01-429-9895	178	9	5330-01-432-2690	158	21
4720-01-429-9895	182	15	5330-01-432-2690	161	21
4720-01-429-9895	183	16	5330-01-432-2692	162	50
4720-01-429-9896	179	5	5360-01-432-3407	166	27
4720-01-429-9896	182	5	4720-01-432-4745	178	10
4720-01-429-9896	183	5	4720-01-432-4745	182	1
4720-01-429-9898	184	1	4720-01-432-4745	183	1
4720-01-429-9899	313	7	5330-01-432-5797	306	23
4720-01-429-9900	313	3	4320-01-432-5915	306	2
4720-01-429-9904	313	25	5330-01-432-8685	306	21
4720-01-429-9905	313	1	5340-01-432-9161	253	15
4720-01-429-9906	313	4	5365-01-433-1005	270	14
5340-01-430-2354	28	14	5365-01-433-1005	271	22
4720-01-430-2719	179	1	5365-01-433-1005	272	17
4720-01-430-2719	182	14	6680-01-433-1894	21	4
4720-01-430-2719	183	15	6210-01-433-1895	52	48
4720-01-430-2720	436	1	6695-01-433-1897	247	25
4720-01-430-2727	313	5	5365-01-433-1913	270	17
4820-01-430-3129	402	5	5365-01-433-1913	271	19
4820-01-430-3427	31	3	5365-01-433-1913	272	19
6150-01-430-3540	89	1	4320-01-433-2576	306	16
2990-01-430-7257	148	28	3110-01-433-2905	305	46

CROSS REFERENCE INDEXES
NATIONAL STOCK NUMBER INDEX

STOCK NUMBER	FIGURE	ITEM	STOCK NUMBER	FIGURE	ITEM
3010-01-433-3341	392	19	6150-01-434-6380	124	1
5325-01-433-4746	266	9	6150-01-434-6383	124	1
5306-01-433-4753	13	1	5340-01-434-8087	221	38
5310-01-433-4774	240	30	3040-01-434-8708	31	27
5310-01-433-4774	240	30	3040-01-434-8709	31	26
6160-01-433-4985	79	1	2540-01-435-0593	247	9
6160-01-433-5002	79	32	6150-01-435-1443	125	1
6220-01-433-5828	478	1	6150-01-435-1444	126	1
5310-01-433-5836	44	10	5340-01-435-3190	252	3
5310-01-433-5837	31	24	2540-01-435-6228	BULK	3
5330-01-433-6599	306	20	2540-01-435-6228	258	19
5305-01-433-6841	251	11	6630-01-435-7338	79	58
5305-01-433-6842	251	13	5340-01-435-9087	261	6
4030-01-433-7225	247	13	5340-01-435-9087	262	20
4030-01-433-7225	290	4	5305-01-436-0875	418	9
4030-01-433-7225	290	25	4720-01-436-1078	342	5
5365-01-433-7232	253	14	4720-01-436-1158	342	1
5340-01-433-7299	247	14	2540-01-436-1180	BULK	4
3020-01-433-8134	44	12	2540-01-436-1180	258	19
5305-01-433-8406	270	16	4720-01-436-1334	361	16
5365-01-433-8407	31	25	4720-01-436-1339	358	3
5365-01-433-8467	246	5	2510-01-436-1359	258	16
5305-01-433-8469	243	1	4720-01-436-1365	358	1
5340-01-433-9842	221	41	5310-01-436-1664	252	6
4820-01-433-9857	41	36	4730-01-436-2123	43	16
5310-01-434-0078	240	20	4720-01-436-2454	361	13
5310-01-434-0078	240	32	4720-01-436-2455	371	2
5305-01-434-0879	251	6	4720-01-436-2456	294	12
5315-01-434-0915	238	17	4720-01-436-6389	341	8
5315-01-434-0915	238	22	4720-01-436-6389	393	40
6150-01-434-1132	127	1	5325-01-436-6556	252	8
5340-01-434-1338	79	56	5325-01-436-6556	287	45
6110-01-434-1486	247	17	5325-01-436-6556	289	10
4730-01-434-1983	41	13	5325-01-436-6556	418	13
4730-01-434-1983	147	14	4720-01-436-7123	361	25
4730-01-434-2163	43	32	5365-01-436-8308	40	4
5330-01-434-2867	258	4	5365-01-436-8308	177	18
5315-01-434-3300	31	20	5365-01-436-8308	224	10
2815-01-434-5168	14	5	5365-01-436-8308	260	15
2815-01-434-5169	4	7	4720-01-436-8435	358	2
2815-01-434-5170	5	2	5330-01-437-0526	KITS	101
2815-01-434-5171	13	3	2510-01-437-0748	247	21
2930-01-434-5219	42	2	2540-01-437-1411	247	3
2930-01-434-5220	42	7	2540-01-437-1413	247	31
2590-01-434-5221	252	5	2510-01-437-4202	247	18
2590-01-434-5433	236	14	4720-01-437-5381	393	28
2590-01-434-5436	216	7	4720-01-437-5382	396	34
2590-01-434-5436	221	2	4820-01-437-5650	412	3
2590-01-434-5437	236	14	4720-01-437-5652	439	20
5315-01-434-5844	238	16	4720-01-437-5707	399	1
5315-01-434-5844	238	21	4720-01-437-5717	399	9
6150-01-434-6379	124	1	4720-01-437-5720	395	21

CROSS REFERENCE INDEXES
NATIONAL STOCK NUMBER INDEX

STOCK NUMBER	FIGURE	ITEM	STOCK NUMBER	FIGURE	ITEM
4720-01-437-6107	341	19	4030-01-439-0059	479	22
4720-01-437-6209	341	34	5340-01-439-0075	305	38
4720-01-437-6210	340	20	5330-01-439-0078	417	38
4720-01-437-6210	341	36	5340-01-439-0826	219	29
4720-01-437-6210	342	10	5315-01-439-0827	478	19
4720-01-437-6211	393	21	5315-01-439-0827	479	19
4720-01-437-6211	401	20	5340-01-439-0841	174	12
4720-01-437-6985	396	1	5340-01-439-0843	30	6
4720-01-437-7340	397	9	5310-01-439-0845	25	6
4720-01-437-7348	394	1	4140-01-439-1955	148	38
4720-01-437-7348	398	13	5310-01-439-2168	156	8
4720-01-437-7501	340	16	5360-01-439-2291	237	41
4720-01-437-8070	398	12	5360-01-439-2295	237	44
3040-01-437-8112	36	7	5360-01-439-2300	284	8
4720-01-437-8753	395	17	6680-01-439-2380	52	64
4720-01-437-8761	398	15	5365-01-439-2535	177	7
4720-01-437-8800	398	14	5340-01-439-2869	316	11
4720-01-437-8803	396	28	5340-01-439-2933	68	5
4720-01-437-9879	393	16	5340-01-439-2947	260	9
4820-01-438-1521	254	3	5340-01-439-2947	261	2
5340-01-438-3539	32	2	5340-01-439-2947	262	12
5340-01-438-4209	31	29	5340-01-439-2956	221	17
4720-01-438-4904	341	42	5340-01-439-2957	68	5
4720-01-438-4917	340	1	5340-01-439-2961	215	42
4720-01-438-4929	341	14	5340-01-439-2961	216	44
4720-01-438-4935	343	2	5340-01-439-2981	260	9
6685-01-438-6660	43	14	5340-01-439-2981	261	2
5360-01-438-6742	177	19	5340-01-439-2981	262	12
4720-01-438-7201	342	15	2990-01-439-3058	74	4
4720-01-438-7201	396	33	5340-01-439-3182	215	41
5340-01-438-7208	316	12	5340-01-439-3182	216	43
5340-01-438-7231	36	24	5340-01-439-3246	259	11
4720-01-438-7237	335	13	5305-01-439-3247	246	27
4720-01-438-7259	339	4	5305-01-439-3258	157	6
4720-01-438-7259	394	9	5340-01-439-3287	219	19
4720-01-438-7414	340	22	5340-01-439-3319	479	10
4720-01-438-7419	341	32	5340-01-439-3324	479	17
4720-01-438-7419	396	17	5340-01-439-3347	259	11
4720-01-438-7441	339	19	2520-01-439-3413	162	41
4720-01-438-7441	393	31	4810-01-439-3483	58	3
4720-01-438-7445	340	15	5306-01-439-3754	217	39
4720-01-438-7523	393	35	5340-01-439-3757	259	14
5340-01-438-8908	280	2	5340-01-439-3757	260	12
5340-01-438-8908	281	1	5340-01-439-3757	261	21
5340-01-438-8908	282	2	5340-01-439-3757	262	14
5340-01-438-9440	175	25	5340-01-439-3757	264	21
5306-01-439-0022	185	13	5340-01-439-3758	259	14
5306-01-439-0022	186	13	5342-01-439-3765	316	14
5306-01-439-0022	187	11	5360-01-439-3864	284	6
5306-01-439-0022	188	12	5310-01-439-4168	156	9
5306-01-439-0022	189	12	5310-01-439-4193	479	25
5306-01-439-0022	190	12	5310-01-439-4256	237	38

CROSS REFERENCE INDEXES
NATIONAL STOCK NUMBER INDEX

STOCK NUMBER	FIGURE	ITEM	STOCK NUMBER	FIGURE	ITEM
5365-01-439-4257	145	92	6105-01-439-8420	306	13
4720-01-439-5003	339	8	5340-01-439-8802	148	8
4720-01-439-5075	26	46	5340-01-439-8802	150	10
4720-01-439-5076	26	32	5340-01-439-8802	151	9
4720-01-439-5077	43	17	5330-01-439-8823	145	90
4720-01-439-5078	26	45	5310-01-439-8881	478	15
4720-01-439-5086	439	6	5310-01-439-8881	479	14
3040-01-439-5323	306	18	5310-01-439-8883	479	24
2510-01-439-5341	237	45	5365-01-439-9017	433	2
3040-01-439-5484	136	5	5365-01-439-9022	305	55
4720-01-439-5563	175	22	3120-01-439-9133	136	7
2540-01-439-5674	275	3	4720-01-439-9694	175	51
2540-01-439-5674	276	3	4720-01-439-9698	167	16
2540-01-439-5674	279	3	4720-01-439-9699	482	4
2510-01-439-5678	215	25	4720-01-439-9700	167	17
2540-01-439-5684	259	13	4720-01-439-9701	175	24
2510-01-439-5685	223	43	4720-01-439-9703	168	3
2815-01-439-5725	132	33	4720-01-439-9703	482	1
4140-01-439-5899	148	37	4720-01-439-9705	175	14
2590-01-439-6188	316	5	4720-01-439-9706	175	48
5305-01-439-6427	132	16	4720-01-439-9708	175	16
5330-01-439-6472	KITS	103	4720-01-439-9709	175	16
3020-01-439-6621	46	38	4710-01-439-9712	26	53
5331-01-439-6677	146	3	4730-01-439-9884	175	17
4720-01-439-6701	175	41	5330-01-440-1092	BULK	62
4720-01-439-6728	175	27	5305-01-440-1277	479	3
4720-01-439-6769	182	7	5306-01-440-1293	120	1
4720-01-439-6769	183	7	5305-01-440-1298	445	6
4720-01-439-6769	184	6	5307-01-440-1439	237	43
4720-01-439-6919	182	10	5315-01-440-1440	237	17
4720-01-439-6919	183	10	5340-01-440-1540	36	33
4720-01-439-6919	184	10	5340-01-440-1802	220	34
4720-01-439-6925	182	4	5340-01-440-1817	219	47
4720-01-439-6925	183	4	3040-01-440-1841	237	34
4720-01-439-6925	184	2	5340-01-440-1998	316	6
4720-01-439-7036	439	17	5325-01-440-2178	40	2
4720-01-439-7036	443	15	5340-01-440-2880	316	15
4720-01-439-7047	443	36	6150-01-440-3016	479	1
2530-01-439-7482	176	10	5306-01-440-4429	306	8
4820-01-439-7484	169	10	6220-01-440-5438	479	5
4820-01-439-7484	170	23	6220-01-440-5443	479	4
4820-01-439-7484	171	21	5340-01-440-6733	3	4
4820-01-439-7484	172	21	2510-01-440-6855	237	48
4820-01-439-7484	173	22	5905-01-440-7331	74	7
4730-01-439-7485	147	32	4720-01-440-7367	26	32
3040-01-439-7488	140	12	5340-01-440-7686	26	47
2510-01-439-7490	237	46	5340-01-440-7686	443	45
5340-01-439-7766	197	20	5340-01-440-7687	430	16
5340-01-439-7766	198	20	5340-01-440-7688	219	30
5340-01-439-7766	199	20	5340-01-440-7689	219	18
2520-01-439-8297	136	9	5340-01-440-7691	237	31
4320-01-439-8329	136	6	4320-01-440-8346	KITS	42

CROSS REFERENCE INDEXES
NATIONAL STOCK NUMBER INDEX

STOCK NUMBER	FIGURE	ITEM	STOCK NUMBER	FIGURE	ITEM
5330-01-440-8651	146	4	4720-01-442-5244	441	5
5340-01-441-1014	26	51	4720-01-442-5254	441	12
5305-01-441-3346	21	14	5310-01-442-5379	287	31
5305-01-441-3346	479	12	3040-01-442-5696	287	23
3120-01-441-5668	286	4	4730-01-442-6119	438	20
3120-01-441-5669	286	3	4720-01-442-6701	441	12
6150-01-441-6763	95	1	4720-01-442-6719	441	5
4720-01-441-7201	439	26	5340-01-442-6947	288	3
4730-01-441-7203	443	16	2940-01-442-7349	26	29
4720-01-441-7207	439	38	5305-01-442-8355	62	43
4720-01-441-7207	441	27	5305-01-442-8355	338	20
4720-01-441-7207	442	17	4810-01-442-8695	35	16
4720-01-441-7207	443	37	5340-01-442-8701	439	31
5340-01-442-1021	177	6	5340-01-442-8701	441	16
5340-01-442-1027	422	17	5340-01-442-8701	443	2
5360-01-442-1108	287	7	4810-01-442-8782	412	1
5310-01-442-1717	35	15	5340-01-442-9165	79	2
5340-01-442-1725	287	18	5340-01-442-9166	148	18
5340-01-442-1744	287	12	5340-01-442-9731	148	23
5310-01-442-2436	129	9	6160-01-442-9783	79	44
4730-01-442-2632	340	8	6160-01-442-9795	79	36
5340-01-442-2639	227	33	5331-01-442-9876	438	21
4720-01-442-2661	443	13	5340-01-443-0317	146	5
4720-01-442-2718	443	25	5330-01-443-0392	KITS	92
5340-01-442-2791	237	9	6150-01-443-0803	65	46
5310-01-442-2802	287	4	5895-01-443-0848	53	25
4720-01-442-2837	439	9	5315-01-443-0898	287	46
4720-01-442-2837	441	6	5340-01-443-1360	422	18
4720-01-442-2837	442	9	4820-01-443-1364	432	15
4720-01-442-2837	443	28	5325-01-443-1459	128	7
5330-01-442-2871	KITS	53	5310-01-443-1463	316	16
4730-01-442-2888	237	57	4810-01-443-1468	432	21
5340-01-442-3274	237	5	4820-01-443-1480	432	6
5340-01-442-3276	288	11	4810-01-443-1942	432	5
5340-01-442-3381	480	24	5895-01-443-1949	53	21
5315-01-442-3598	287	52	4810-01-443-2055	480	3
3040-01-442-3643	242	6	2590-01-443-2208	46	46
3040-01-442-3914	162	33	2590-01-443-2213	236	14
2510-01-442-3999	287	2	5310-01-443-2558	271	21
2510-01-442-4001	418	1	5310-01-443-2558	272	18
2510-01-442-4004	237	11	6680-01-443-3284	52	14
2530-01-442-4013	287	20	5340-01-443-3286	480	27
4720-01-442-4364	439	44	2510-01-443-3325	240	12
4720-01-442-4364	442	15	2510-01-443-3335	387	4
4720-01-442-4364	443	27	2530-01-443-4563	304	11
4720-01-442-4369	439	23	4810-01-443-4808	439	29
3040-01-442-4497	287	15	4810-01-443-4808	443	6
4730-01-442-4595	438	29	4820-01-443-5012	165	18
5340-01-442-4870	87	10	4720-01-443-5025	358	7
6150-01-442-4990	87	14	4720-01-443-5039	358	14
4720-01-442-5227	442	6	6150-01-443-5096	65	38
2510-01-442-5236	264	10	3120-01-443-5562	418	4

CROSS REFERENCE INDEXES
NATIONAL STOCK NUMBER INDEX

STOCK NUMBER	FIGURE	ITEM	STOCK NUMBER	FIGURE	ITEM
5970-01-443-6196	70	7	4730-01-445-2355	34	3
4720-01-443-6457	437	10	9905-01-445-3279	63	20
4720-01-443-6472	153	1	5340-01-445-3398	194	22
4720-01-443-6515	371	1	4730-01-445-3409	254	45
4820-01-443-6578	435	13	4730-01-445-3409	430	23
5340-01-443-7097	176	17	4730-01-445-3409	433	13
5340-01-443-7468	217	41	4730-01-445-3417	254	5
5340-01-443-7475	237	3	5307-01-445-3737	79	31
5315-01-443-8033	287	47	5305-01-445-3738	237	79
5331-01-443-8050	417	18	5305-01-445-3738	269	2
3040-01-443-8111	310	1	4820-01-445-4077	482	18
4820-01-443-9908	266	3	5340-01-445-4109	478	9
2510-01-444-0267	177	16	5935-01-445-4116	87	18
4730-01-444-0351	295	18	5935-01-445-4116	95	9
4730-01-444-0351	361	22	4720-01-445-4639	182	13
4730-01-444-0351	366	14	4720-01-445-4639	183	13
5306-01-444-0593	242	11	4720-01-445-4654	437	23
2510-01-444-1607	220	12	5340-01-445-4694	26	54
2510-01-444-1651	222	16	5340-01-445-4694	191	12
4720-01-444-2333	213	1	5340-01-445-4694	192	13
5330-01-444-2514	283	3	5340-01-445-4694	193	12
4720-01-444-2627	443	24	5340-01-445-4694	194	12
5330-01-444-2630	KITS	88	5340-01-445-4694	195	12
5340-01-444-2639	46	45	5340-01-445-4694	196	13
5330-01-444-3079	296	33	5340-01-445-4694	197	12
2510-01-444-3115	219	11	5340-01-445-4694	198	11
4720-01-444-3607	442	24	5340-01-445-4694	199	12
4720-01-444-3609	442	37	5340-01-445-4694	430	13
9390-01-444-3611	301	15	5325-01-445-4907	329	7
2990-01-444-3688	435	8	5325-01-445-4907	382	7
3990-01-444-3742	217	28	5365-01-445-4922	54	69
3990-01-444-3744	217	20	5365-01-445-4922	55	70
2510-01-444-5044	292	6	5365-01-445-4923	54	68
4720-01-444-5064	442	29	5365-01-445-4923	55	91
2540-01-444-5065	291	17	5365-01-445-4954	478	4
4720-01-444-5067	442	32	5365-01-445-4958	478	7
2510-01-444-5068	291	33	5935-01-445-5144	55	21
2510-01-444-5091	219	42	3040-01-445-5732	305	35
2510-01-444-5093	294	13	5310-01-445-6346	166	19
4720-01-444-5270	358	10	5310-01-445-6346	224	4
5935-01-444-5966	415	1	5310-01-445-6346	225	1
5306-01-444-7402	315	7	5310-01-445-6346	229	8
5305-01-444-8355	87	12	5310-01-445-6346	234	24
5305-01-444-8360	87	13	5310-01-445-6346	291	15
5306-01-444-8364	215	33	5310-01-445-6346	294	35
2590-01-444-8784	300	2	5310-01-445-6346	294	68
2510-01-444-9319	246	19	5310-01-445-6346	301	18
2510-01-444-9333	228	1	5310-01-445-6346	305	18
4720-01-444-9494	26	28	5310-01-445-6346	310	8
4030-01-444-9733	284	4	5310-01-445-6346	316	3
5325-01-445-0408	36	10	5310-01-445-6346	325	9
2040-01-445-1406	332	7	5310-01-445-6346	345	6

CROSS REFERENCE INDEXES
NATIONAL STOCK NUMBER INDEX

STOCK NUMBER	FIGURE	ITEM	STOCK NUMBER	FIGURE	ITEM
5310-01-445-6346	361	31	5340-01-447-6709	61	3
5310-01-445-6346	366	1	5935-01-447-6852	55	48
5310-01-445-6346	378	9	8145-01-447-9939	447	2
5310-01-445-6472	478	8	5340-01-448-0474	446	29
3040-01-445-6552	481	2	5340-01-448-0664	234	19
5310-01-445-6828	478	18	5340-01-448-0664	371	24
2510-01-445-6998	269	20	7690-01-448-8731	427	28
2510-01-445-7001	269	4	5930-01-449-1346	390	11
2815-01-445-7004	26	3	5305-01-449-1982	305	28
2540-01-445-7008	247	11	5680-01-449-3048	341	37
2590-01-445-7026	236	38	5340-01-449-3779	237	12
5340-01-445-7813	148	45	4030-01-449-3816	166	25
5340-01-445-7813	234	14	2540-01-449-3863	299	45
5340-01-445-7813	271	6	5340-01-449-8912	214	11
3040-01-445-7890	303	4	5355-01-449-9319	425	26
3040-01-445-7894	310	13	4720-01-449-9437	482	7
5340-01-445-7924	234	17	7690-01-449-9670	427	16
9905-01-446-0252	427	12	5930-01-450-4079	62	1
9905-01-446-0253	165	9	5930-01-450-4079	65	13
9905-01-446-0253	166	21	4720-01-450-6129	26	46
5365-01-446-0822	305	58	5330-01-450-6133	258	6
9905-01-446-0913	427	23	5330-01-450-6666	425	47
9905-01-446-0914	427	31	5340-01-450-7387	287	43
9905-01-446-1297	427	12	5310-01-450-7780	247	15
9905-01-446-1582	427	12	9510-01-450-8797	296	12
9905-01-446-1583	427	26	5999-01-451-0510	63	10
5315-01-446-1598	481	3	5330-01-451-2111	258	6
4820-01-446-1819	408	15	5305-01-451-6895	432	1
5306-01-446-1975	277	10	4720-01-451-9890	395	14
5306-01-446-1975	278	10	4730-01-452-0114	401	17
9905-01-446-2050	427	32	6620-01-452-1161	52	8
9905-01-446-2054	427	12	3040-01-452-1674	302	14
5340-01-446-2445	234	21	2510-01-452-2745	293	10
5340-01-446-2445	371	18	3040-01-452-5192	302	9
3120-01-446-3378	36	8	3040-01-452-5196	312	9
5340-01-446-3751	55	45	4730-01-452-7056	211	14
9905-01-446-5072	427	18	5305-01-452-9041	302	8
5315-01-446-5592	299	78	5310-01-452-9420	87	1
5315-01-446-5748	281	8	5360-01-453-0521	36	28
9905-01-446-5772	427	30	5360-01-453-0596	36	27
4030-01-446-7375	305	22	5330-01-453-0770	KITS	5
2510-01-446-7691	277	8	5331-01-453-1187	296	63
2510-01-446-7691	278	8	5340-01-453-1367	483	3
5340-01-446-9994	268	9	5340-01-453-1374	168	21
5340-01-446-9994	269	18	5340-01-453-1441	145	9
9905-01-447-1354	165	10	5340-01-453-1455	26	4
9905-01-447-1354	166	20	4730-01-453-2018	207	15
2510-01-447-2131	226	12	4720-01-453-2027	207	27
6695-01-447-4065	204	4	4320-01-453-2063	334	17
4730-01-447-4312	213	4	5310-01-453-2087	478	10
4730-01-447-4312	425	12	5360-01-453-2343	136	17
4730-01-447-4313	213	5	5340-01-453-2828	147	18

CROSS REFERENCE INDEXES
NATIONAL STOCK NUMBER INDEX

STOCK NUMBER	FIGURE	ITEM	STOCK NUMBER	FIGURE	ITEM
5330-01-453-2980	67	2	2510-01-454-4909	280	5
3120-01-453-3043	302	12	2510-01-454-4909	281	4
5315-01-453-3808	281	14	2510-01-454-4909	282	5
4730-01-453-5130	393	12	2540-01-454-5161	305	19
2815-01-453-5749	17	5	2540-01-454-5179	305	19
5315-01-453-6936	136	19	5310-01-454-5553	207	30
2530-01-453-6976	210	24	2510-01-454-5799	260	2
4730-01-453-7260	41	9	2510-01-454-5799	262	9
5680-01-453-8485	BULK	86	2510-01-454-5809	256	6
5680-01-453-8486	BULK	87	5305-01-454-5938	147	26
9330-01-453-8539	BULK	70	5340-01-454-6800	264	18
5306-01-453-8608	233	3	6680-01-454-7189	30	12
5306-01-453-8618	216	29	2540-01-454-8695	28	8
5306-01-453-8618	217	36	2540-01-454-8698	28	13
5306-01-453-8618	218	33	3110-01-455-0649	300	30
5306-01-453-8618	222	39	2510-01-455-0681	317	4
4730-01-453-8880	207	29	4140-01-455-0815	45	7
5680-01-453-8912	BULK	85	5342-01-455-5099	273	12
6220-01-453-9038	53	9	5340-01-455-6911	374	4
4820-01-453-9046	204	5	2510-01-455-7283	257	1
5306-01-453-9130	261	13	5340-01-455-7608	230	5
5305-01-453-9537	46	48	4310-01-455-7916	168	17
5305-01-453-9537	270	4	3110-01-455-8817	417	54
5305-01-453-9537	433	1	5935-01-455-9050	62	28
4730-01-453-9651	147	11	5935-01-455-9050	65	27
2540-01-454-0415	421	18	6350-01-455-9287	52	7
5310-01-454-0653	237	13	9905-01-455-9531	427	12
4730-01-454-1233	147	28	9905-01-455-9532	427	12
4730-01-454-1233	148	2	9905-01-455-9533	427	12
4730-01-454-1233	148	29	9905-01-455-9784	427	12
4730-01-454-1233	150	29	9905-01-455-9785	427	12
4730-01-454-1233	151	1	9905-01-455-9787	427	12
5985-01-454-1363	479	18	4010-01-456-1161	280	14
5985-01-454-1693	479	28	4010-01-456-1161	280	18
4820-01-454-2028	213	8	4010-01-456-1161	281	15
2590-01-454-2275	391	6	4010-01-456-1161	282	15
5305-01-454-3090	290	17	4010-01-456-1161	287	48
5305-01-454-3090	290	23	5305-01-456-3031	236	34
5310-01-454-3171	332	14	6150-01-456-3032	103	1
5310-01-454-3171	390	8	5340-01-456-5196	246	13
2510-01-454-3438	246	1	6240-01-456-5410	72	4
5365-01-454-3467	361	18	4010-01-456-6980	280	12
5365-01-454-3467	366	23	4010-01-456-6980	282	13
4730-01-454-3817	41	9	5331-01-456-9156	207	14
2510-01-454-4166	280	5	4810-01-456-9780	348	23
2510-01-454-4166	281	4	4710-01-457-3441	288	16
2510-01-454-4166	282	5	4710-01-457-3444	288	16
5340-01-454-4331	273	10	4730-01-457-8479	433	18
4310-01-454-4334	39	5	2510-01-457-8561	224	17
2990-01-454-4337	39	7	2590-01-457-9152	298	19
5340-01-454-4341	79	42	2510-01-457-9155	224	33
2541-01-454-4907	290	8	3120-01-457-9719	244	14

CROSS REFERENCE INDEXES
NATIONAL STOCK NUMBER INDEX

STOCK NUMBER	FIGURE	ITEM	STOCK NUMBER	FIGURE	ITEM
2510-01-457-9859	224	38	5306-01-459-9716	271	14
2510-01-457-9868	224	25	5306-01-459-9716	272	11
2510-01-457-9870	224	26	4820-01-460-0245	145	40
2510-01-457-9913	225	24	5340-01-460-0361	254	39
2510-01-457-9918	224	7	5305-01-460-0695	207	31
2510-01-457-9923	224	19	5340-01-460-0750	280	7
9905-01-458-2766	427	13	5340-01-460-0750	281	5
9905-01-458-2767	427	12	5340-01-460-0750	282	7
5340-01-458-5411	402	19	5340-01-460-0841	271	5
5340-01-458-5442	264	18	5340-01-460-0857	290	11
4010-01-458-6674	280	1	5935-01-460-0989	55	19
4010-01-458-6674	281	13	5340-01-460-1041	290	7
4010-01-458-6674	282	1	5340-01-460-1041	290	21
4010-01-458-6698	280	11	5342-01-460-1044	285	6
4010-01-458-6698	280	14	5340-01-460-1103	290	10
4010-01-458-6698	281	7	5340-01-460-1123	290	15
4010-01-458-6698	281	12	5340-01-460-1135	79	54
4010-01-458-6698	282	8	5360-01-460-1139	145	39
4010-01-458-6698	285	2	5360-01-460-1141	145	87
4010-01-458-6698	478	17	6145-01-460-1673	BULK	92
4010-01-458-6698	479	23	5935-01-460-2272	55	63
5340-01-458-6815	230	3	5935-01-460-2272	86	9
4010-01-458-8712	280	8	5935-01-460-2277	55	47
4010-01-458-8712	281	9	4820-01-460-2329	294	47
4010-01-458-8712	282	11	2540-01-460-2403	79	51
4010-01-458-8712	285	2	5935-01-460-2478	55	67
2520-01-459-1944	131	1	5935-01-460-2479	55	65
5331-01-459-5254	49	22	5930-01-460-2495	55	64
5340-01-459-5769	49	17	5930-01-460-2495	86	7
5340-01-459-5773	49	11	2540-01-460-2537	285	3
5331-01-459-6517	49	12	5935-01-460-2601	86	10
5305-01-459-7295	49	25	5935-01-460-2604	55	68
5330-01-459-7670	256	3	5930-01-460-2628	87	3
5330-01-459-7670	257	3	5935-01-460-2630	86	2
9390-01-459-7969	49	10	5999-01-460-2694	55	44
5340-01-459-8114	270	8	5305-01-460-2980	248	1
5340-01-459-8116	271	13	5999-01-460-4540	86	1
5340-01-459-8119	270	8	5999-01-460-4541	86	1
5340-01-459-8119	272	8	5330-01-460-4642	KITS	132
5340-01-459-8121	271	13	5905-01-460-4874	145	99
5340-01-459-8123	270	11	5905-01-460-4874	145	101
5330-01-459-8205	160	2	5365-01-460-5446	49	19
5331-01-459-8509	45	14	2590-01-460-5959	320	3
5305-01-459-9091	79	53	2590-01-460-5990	319	4
5305-01-459-9100	245	3	5310-01-460-5991	272	12
5305-01-459-9100	246	43	5310-01-460-5995	270	9
5306-01-459-9107	270	10	5310-01-460-5995	270	9
5306-01-459-9107	271	11	5310-01-460-5995	271	12
5306-01-459-9107	272	10	5310-01-460-5995	272	9
5305-01-459-9712	49	15	5310-01-460-5998	49	24
5306-01-459-9716	270	12	2590-01-460-5999	318	4
5306-01-459-9716	270	12	4730-01-460-6478	160	10

CROSS REFERENCE INDEXES
NATIONAL STOCK NUMBER INDEX

STOCK NUMBER	FIGURE	ITEM	STOCK NUMBER	FIGURE	ITEM
4730-01-460-6502	240	34	5310-01-462-0580	227	34
5935-01-460-6965	55	69	4730-01-462-0755	211	8
2540-01-460-7210	39	6	4030-01-462-4364	287	24
5340-01-460-7244	270	8	4010-01-462-4595	433	23
5340-01-460-7244	272	8	4010-01-462-4697	287	50
5935-01-460-7491	55	20	6150-01-462-5018	55	1
5935-01-460-7491	86	5	5305-01-462-5303	45	28
5340-01-460-7493	55	18	5340-01-463-0833	290	12
5310-01-460-7496	248	2	2540-01-463-8394	270	2
2540-01-460-8048	270	1	2540-01-463-8394	271	2
2540-01-460-8048	271	1	2540-01-463-8394	272	2
2540-01-460-8048	272	1	5331-01-463-9549	34	6
5935-01-460-8050	55	66	5330-01-463-9558	298	42
5935-01-460-8050	86	8	5340-01-465-0882	254	40
2540-01-460-8057	272	13	5340-01-465-1105	254	38
5310-01-460-8356	79	35	5340-01-465-1119	254	11
5310-01-460-8356	246	17	4820-01-465-1751	435	11
5310-01-460-8356	246	30	6150-01-465-2846	83	5
5340-01-460-9190	103	22	5330-01-465-3299	267	7
3120-01-460-9421	49	27	5331-01-465-3634	147	13
5340-01-460-9448	234	26	5331-01-465-3634	147	29
5340-01-460-9448	359	6	5331-01-465-3634	148	4
5315-01-460-9570	285	1	5331-01-465-3634	148	31
5315-01-460-9615	285	1	5331-01-465-3634	150	3
2520-01-460-9681	130	1	5331-01-465-3634	150	30
5315-01-460-9906	280	17	5331-01-465-3634	151	2
4720-01-460-9996	BULK	78	5340-01-465-3843	38	4
3950-01-461-0001	300	39	5310-01-465-4861	79	41
5365-01-461-0456	302	13	5310-01-465-4861	168	18
5365-01-461-0474	302	19	5310-01-465-5997	79	43
5360-01-461-0478	312	3	5315-01-465-6591	253	1
4820-01-461-0599	145	38	2520-01-465-7510	132	14
2540-01-461-0607	273	11	3010-01-465-9340	137	9
4810-01-461-1103	414	1	3010-01-465-9343	138	6
2510-01-461-1140	285	7	5315-01-465-9922	253	36
3950-01-461-1575	300	5	5315-01-465-9925	253	26
3950-01-461-1575	300	5	5935-01-466-0219	85	3
4720-01-461-1601	441	21	5935-01-466-0260	85	15
4730-01-461-2055	444	3	5331-01-466-0354	147	12
5325-01-461-2337	313	22	5331-01-466-0354	147	30
3120-01-461-2735	302	10	5331-01-466-0354	148	3
5355-01-461-4175	353	21	5331-01-466-0354	148	30
9390-01-461-4588	308	8	5331-01-466-0354	150	31
5305-01-461-4725	302	16	5331-01-466-0354	151	3
5315-01-461-5644	302	17	5310-01-466-0564	444	5
5315-01-461-6606	312	2	5310-01-466-0565	291	38
5315-01-461-7012	438	27	5310-01-466-0565	294	67
5315-01-461-7126	302	21	5310-01-466-0565	295	14
5925-01-461-9298	54	77	5306-01-466-1930	211	6
5925-01-461-9298	55	93	5310-01-466-2980	215	32
5310-01-461-9878	207	16	5310-01-466-2980	223	25
5975-01-461-9903	55	22	5180-01-466-3966	487	21

CROSS REFERENCE INDEXES
NATIONAL STOCK NUMBER INDEX

STOCK NUMBER	FIGURE	ITEM	STOCK NUMBER	FIGURE	ITEM
5315-01-466-4933	337	5	5340-01-471-5668	12	2
5970-01-466-8632	BULK	50	5305-01-471-7512	357	10
5970-01-466-8632	BULK	97	5305-01-471-7512	371	11
5342-01-466-8745	224	32	5365-01-472-1697	219	43
5315-01-466-9236	305	40	4720-01-472-2183	BULK	24
5315-01-466-9517	418	11	5935-01-472-4342	122	7
5340-01-466-9941	285	6	2520-01-472-4494	156	1
6150-01-467-0348	96	1	2520-01-472-4495	155	1
6150-01-467-0351	96	1	2520-01-472-4496	156	1
4810-01-467-2100	417	31	2520-01-472-4497	155	1
4820-01-467-2109	417	29	2520-01-472-4498	155	1
5331-01-467-2345	417	60	2520-01-472-4498	156	1
2590-01-467-2379	305	26	5340-01-472-4761	373	16
5340-01-467-2700	41	1	5340-01-472-5161	357	7
5305-01-467-2764	417	34	5340-01-472-5161	371	12
3040-01-467-3072	430	50	5340-01-472-5162	234	27
5305-01-467-3533	433	16	5340-01-472-5162	359	7
2530-01-467-4098	163	8	5930-01-472-5950	63	18
2910-01-467-4594	435	12	5340-01-472-6356	357	11
3040-01-467-4681	158	33	5340-01-472-6356	371	9
3040-01-467-4681	161	33	5340-01-472-6367	314	3
4820-01-467-5377	314	5	5340-01-472-6367	357	9
4820-01-467-5377	357	6	5340-01-472-6367	371	10
4820-01-467-5377	371	8	5340-01-472-6367	371	21
5340-01-467-6238	228	12	2590-01-472-8064	41	7
4720-01-468-3670	41	14	4720-01-472-8087	298	12
6680-01-468-5897	41	8	4720-01-472-8462	439	22
4730-01-469-2248	359	24	5975-01-472-8645	63	12
5330-01-469-5782	KITS	18	9520-01-473-0883	215	29
5330-01-469-5782	KITS	19	9520-01-473-0883	223	26
5315-01-469-6233	200	22	9520-01-473-0883	223	27
5330-01-469-7592	6	8	4330-01-473-1241	316	23
5340-01-469-7855	357	8	5305-01-473-5143	316	13
5340-01-469-7855	371	13	4710-01-473-5396	417	22
2530-01-469-8710	174	9	5340-01-473-7029	433	10
4720-01-469-9208	20	1	5340-01-473-7079	305	38
5340-01-469-9622	8	12	5310-01-473-7114	372	17
3040-01-470-0332	49	9	5340-01-473-7119	230	13
5340-01-470-1610	200	19	5340-01-473-7385	219	40
7690-01-470-2414	53	29	5340-01-473-7386	479	27
5340-01-470-2870	425	7	5340-01-473-7387	479	16
5340-01-470-3218	41	20	9535-01-473-9376	292	13
6150-01-470-3266	97	1	9535-01-473-9390	292	14
6150-01-470-3285	89	4	5325-01-474-0937	445	10
6150-01-470-3285	89	4	5340-01-474-2073	425	5
2815-01-470-6174	8	13	5365-01-474-5605	433	19
5305-01-470-6188	258	2	5365-01-474-8183	445	20
5340-01-470-7074	247	26	2540-01-474-8305	291	14
9905-01-470-7369	166	6	2590-01-474-8306	230	14
9905-01-470-7370	166	15	2590-01-474-8307	316	9
9905-01-470-7371	165	11	6150-01-474-8957	123	1
4720-01-470-8652	BULK	10	7690-01-474-9133	52	61

CROSS REFERENCE INDEXES
NATIONAL STOCK NUMBER INDEX

STOCK NUMBER	FIGURE	ITEM	STOCK NUMBER	FIGURE	ITEM
4810-01-474-9261	365	1	5340-01-478-4207	268	15
4810-01-474-9261	368	1	5340-01-478-4207	269	15
4810-01-474-9261	369	1	6150-01-478-4782	79	28
4810-01-474-9261	370	1	5340-01-478-4881	145	105
5310-01-475-0296	445	14	5340-01-478-4931	250	8
4730-01-475-0939	445	9	5315-01-478-5977	254	27
3040-01-475-1365	445	16	4730-01-478-5978	145	6
5340-01-475-2194	302	29	5945-01-478-6066	129	10
5995-01-475-2276	145	102	5306-01-478-6261	145	97
5340-01-475-2286	302	33	5305-01-478-6277	136	1
5306-01-475-2877	445	8	5305-01-478-6277	136	4
5330-01-475-3052	364	8	3040-01-478-6446	136	10
2540-01-475-3398	302	26	2510-01-478-7423	52	2
2520-01-475-3403	154	98	2520-01-478-7565	154	74
4820-01-475-3406	445	12	2520-01-478-7594	156	5
4820-01-475-3407	445	3	5315-01-478-7602	433	21
2590-01-475-3410	445	5	2520-01-478-7612	155	1
4820-01-475-3414	445	7	2520-01-478-7612	156	1
4820-01-475-3416	445	15	5315-01-478-7782	287	9
4820-01-475-3419	445	18	5340-01-478-8494	168	19
4810-01-475-3500	445	19	5340-01-478-8500	231	10
2520-01-475-3956	144	3	5340-01-478-8524	231	5
5325-01-475-4693	154	79	5340-01-478-8544	231	14
5360-01-475-4813	363	5	3120-01-478-8663	200	26
5305-01-475-4853	145	24	5306-01-478-9737	154	1
4820-01-475-4873	207	22	3990-01-479-0538	302	31
4730-01-475-4878	445	1	5307-01-479-0579	362	6
5340-01-475-5235	445	13	4010-01-479-0833	445	23
4820-01-475-6595	362	3	5305-01-479-1079	268	10
4820-01-475-6599	362	5	5305-01-479-1079	269	19
4820-01-475-6599	367	1	5305-01-479-1173	290	16
5305-01-475-6917	445	10	3040-01-479-1480	250	16
5850-01-475-7150	53	17	5306-01-479-1492	164	5
4730-01-475-8803	445	11	4720-01-479-1507	147	20
2910-01-475-8897	445	2	4720-01-479-1698	147	20
5340-01-475-9226	364	18	4810-01-479-2466	KITS	146
4810-01-476-0578	295	4	4720-01-479-3482	150	4
2815-01-476-0639	364	15	4720-01-479-3975	BULK	73
5305-01-476-2148	79	34	4820-01-479-5002	432	40
5905-01-477-2349	145	103	3040-01-479-5023	437	9
5365-01-477-3522	145	89	5331-01-479-5046	432	41
2530-01-477-6586	165	1	5331-01-479-5046	432	45
5331-01-478-3330	364	5	5331-01-479-5050	432	36
5330-01-478-3393	145	7	5331-01-479-5057	432	43
5331-01-478-3396	154	17	5365-01-479-5125	417	20
9340-01-478-3889	422	13	5331-01-479-5129	432	38
5340-01-478-4149	268	20	3120-01-479-5837	417	11
5340-01-478-4149	269	16	5331-01-479-5858	432	34
5340-01-478-4167	268	12	3040-01-479-5954	417	17
5340-01-478-4167	269	10	4730-01-479-5971	417	9
5340-01-478-4169	268	19	4820-01-479-6002	432	33
5340-01-478-4169	269	17	4720-01-479-6010	147	20

CROSS REFERENCE INDEXES
NATIONAL STOCK NUMBER INDEX

STOCK NUMBER	FIGURE	ITEM	STOCK NUMBER	FIGURE	ITEM
5325-01-479-7717	417	57	5210-01-481-5120	486	27
5310-01-479-7719	417	14	5340-01-481-5524	422	4
5310-01-479-7721	417	14	5315-01-481-6055	237	30
5310-01-479-7722	417	14	5120-01-481-6767	486	24
5999-01-479-7726	55	17	5120-01-481-6768	486	25
5999-01-479-7726	86	13	2520-01-481-6876	144	22
2540-01-479-7740	235	4	2530-01-481-7145	KITS	148
5930-01-479-7761	417	6	5340-01-481-7214	486	11
5305-01-479-7857	155	2	5310-01-481-7242	132	7
5305-01-479-7857	156	2	7690-01-481-7321	427	5
5305-01-479-7857	156	10	2510-01-481-7651	254	37
5365-01-479-8252	417	14	5305-01-481-7659		
5365-01-479-8271	417	14	2510-01-481-7663	254	14
2815-01-479-8338	367	6	6150-01-481-8088	145	98
5940-01-479-8346	62	7	4810-01-481-8210	KITS	
4730-01-479-9265	205	22	4810-01-481-8210	KITS	
4720-01-480-0044	148	1	4810-01-481-8210	KITS	
4810-01-480-0077	438	5	4810-01-481-8210	KITS	
4820-01-480-0082	432	29	5305-12-142-5728	247	12
5342-01-480-0092	251	17	5325-12-156-4447	236	22
5342-01-480-0093	251	7	5310-12-162-2131	26	22
5940-01-480-2049	KITS	152	5310-12-196-5989	26	19
2520-01-480-2088	417	8	5310-12-196-5989	54	106
5340-01-480-2092	177	10	5310-12-196-5989	68	2
4010-01-480-2479	375	5	5310-12-196-5989	68	2
4720-01-480-2511	147	20	5310-12-196-5989	68	2
5306-01-480-3141	154	1	5310-12-196-5989	90	9
5340-01-480-4103	214	8	5310-12-196-5989	247	2
7690-01-480-4708	426	4	5310-12-196-5989	247	2
5340-01-480-5866	177	11	5310-12-196-5989	250	22
4820-01-480-6904	432	42	5310-12-196-5989	251	2
5310-01-480-7141	437	13	5310-12-196-5989	252	2
5330-01-480-7958	KITS	54	5935-12-308-9107	89	8
4320-01-481-0634	8	28	5310-12-319-0394	79	15
2530-01-481-3232	486	33	5306-12-340-7687	148	12
5315-01-481-3783	299	10	5306-12-340-7687	150	1
5315-01-481-3795	299	9	5306-12-340-7688	151	15
5210-01-481-4860	486	23	5306-12-340-7690	150	25
5210-01-481-4861	486	19	5305-12-344-8693	247	16
5210-01-481-4862	486	21	3120-99-730-3539	430	35
5210-01-481-4863	486	26			

CROSS REFERENCE INDEXES
FIGURE AND ITEM NUMBER INDEX

FIGURE NO	ITEM NO	STOCK NUMBER	FSCM	PART NO
BULK	1	5340-01-342-1110	0E8J0	1011-05
BULK	2	4010-01-215-5470	81348	RR-C-271TY2GRCCL 2TR3
BULK	3	2540-01-435-6228	0FW39	12420806-001
BULK	4	2540-01-436-1180	0FW39	12420806-002
BULK	6	5975-01-126-4755	7M196	8-594-000005
BULK	7	8315-00-006-9835	81349	MIL-F-21840
BULK	8	8315-00-935-6762	70898	50-534718-19
BULK	9	5330-01-421-6107	24234	352302
BULK	10	4720-01-470-8652	81343	SAE J20R3-16
BULK	11	4720-00-913-1937	81349	MILH8796
BULK	12	4720-00-809-2428	19207	8711054
BULK	13	4720-01-226-3714	30327	A110
BULK	14	4720-01-124-0621	81343	A52426-1K
BULK	15	4720-01-003-6706	61424	PFT-8B-BLK
BULK	16	4720-01-014-4915	81343	J844TYBSIZE 3/8 BLACK
BULK	17	4720-00-401-9299	96906	MS521301A206R
BULK	18	4720-00-235-4124	96906	MS521302B110360
BULK	19	4720-01-132-7124	58536	A52426-1C BULK
BULK	20	4720-01-047-9541	81349	M62217/1-12-BULK LG
BULK	21	4720-01-122-9847	81349	M62217/1-16BULK
BULK	22	4720-00-443-4746	79470	NT-10004-BLK
BULK	23	4720-01-009-9058	61424	PFT-10B-BLK-100
BULK	24	4720-01-472-2183	81343	SAE J20R3-10
BULK	25	4720-01-394-8135	81343	SAE J30R2TYPE1-1 /2 IN ID
BULK	26	4720-01-394-8138	81343	SAE J30R2TYPE1-3 /8 IN ID
BULK	27	4720-00-882-1379	81343	SAE100R4-16
BULK	28	4720-00-912-3092	59556	015-00003-28
BULK	29	4720-00-622-4743	12204	1315466
BULK	31	4720-00-836-7189	01276	1503-4
BULK	32	4720-00-278-4892	01276	2565-6
BULK	33	4720-00-930-4514	01276	2766-6
BULK	34	4720-00-930-4515	01276	2766-8
BULK	35	4720-00-898-5108	01276	2807-10
BULK	36	4720-00-254-5957	01276	2807-4
BULK	37	4720-00-542-4668	80244	33H581
BULK	38	4720-01-253-3409	98441	381-12
BULK	39	4720-00-913-5910	49185	483666
BULK	40	5970-01-422-3579	06090	ATUM-1/2-0-4FT
BULK	41	5970-01-013-5831	06090	ATUM-1-1/2-0-4FT
BULK	43	5970-01-378-3018	06090	ATUM-1/4-0-4FT
BULK	44	5970-01-379-7195	7V059	EPS-300 3/4 BLAC K
BULK	45	5970-00-082-3942	81349	M23053/5-105-9

CROSS REFERENCE INDEXES
FIGURE AND ITEM NUMBER INDEX

FIGURE NO	ITEM NO	STOCK NUMBER	FSCM	PART NO
BULK	46	5970-00-814-2878	81349	M23053/5-106-9
BULK	47	5970-00-740-2971	81349	M23053/5-107-9
BULK	48	5970-00-082-3948	81349	M23053/5-108-9
BULK	49	5970-00-812-1360	81349	M23053/5-109-9
BULK	50	5970-01-466-8632	19207	12420957-002
BULK	51	5970-01-373-5691	75037	313H253-6-250
BULK	52	5970-01-374-0823	75037	313H274-6-250
BULK	53		0VXY8	12414669-002
BULK	54	9320-01-399-4888	0FW39	12412581
BULK	55	4710-00-961-9173	81346	A106
BULK	56	4010-01-163-6007	81349	M83420/1-001
BULK	57	4010-00-243-3589	81349	M83420/1-002
BULK	58	4010-00-929-0041	81349	M83420/4-001
BULK	59	4010-01-026-1855	81349	M83420/4-005
BULK	60	5330-01-375-2907	0FW39	12417469
BULK	61	5330-01-431-7575	0MHJ9	CC3350
BULK	62	5330-01-440-1092	0VXY8	STN2.38X.5
BULK	63	9515-01-142-4454	81346	ASTM A666
BULK	64	9515-00-824-9690	96906	MS14456C003
BULK	65	9515-00-826-0768	96906	MS14456C035
BULK	66	9515-00-956-5835	81349	0-005X24 1-2
BULK	67	5970-00-542-7025	20999	64-1IN
BULK	69	7510-00-157-8614	52152	5453
BULK	70	9330-01-453-8539	19207	12412334
BULK	71	4710-00-060-8280	81346	A269-55GRADETP30 4
BULK	72	4720-01-423-2965	77060	R-67587
BULK	73	4720-01-479-3975	19207	12420924-008
BULK	74	4720-01-086-8667	78280	LP-3239-120
BULK	75	4720-01-393-0957	98441	NB-2-016
BULK	76	4720-01-071-4042	98441	NB-4-035
BULK	77	4720-01-422-0242	77060	R-71305
BULK	78	4720-01-460-9996	0FW39	12420924-001
BULK	79	4720-01-421-9723	0FW39	12420924-002
BULK	81	4720-01-421-9718	0FW39	12420924-004
BULK	82	4720-01-423-2962	0FW39	12420924-005
BULK	83	4720-01-421-9712	0FW39	12420924-006
BULK	84	9330-01-287-8892	12361	8-594-000003
BULK	85	5680-01-453-8912	0FW39	12420420-001
BULK	86	5680-01-453-8485	0FW39	12420420-002
BULK	87	5680-01-453-8486	0FW39	12420420-003
BULK	89	6145-00-926-6300	81349	MW-C6(133)J4
BULK	90	6145-01-419-3345	81349	M16878/16BRL0
BULK	91	6145-01-419-3913	81349	M16878/16BUS0
BULK	92	6145-01-460-1673	81349	M16878/16BWT0
BULK	93	6145-01-161-6228	16764	850G
BULK	94		0FW39	12378633-002
BULK	95		0FW39	12378633-003

CROSS REFERENCE INDEXES
FIGURE AND ITEM NUMBER INDEX

FIGURE NO	ITEM NO	STOCK NUMBER	FSCM	PART NO
BULK	96	6145-01-241-0961	81343	M16878/14BJE9
BULK	97	5970-01-466-8632	20999	EPS-300-3/8
KITS		3040-01-408-3172	12361	9-752-101082
KITS		4810-01-481-8210	13829	391 1803 398
KITS		4810-01-481-8210	13829	391 1803 398
KITS		4810-01-481-8210	13829	391 1803 398
KITS		4810-01-481-8210	13829	391 1803 398
KITS	1	3040-01-408-1012	73342	29513126
KITS	2	2530-01-361-2346	78500	MPS-4285
KITS	3	2530-01-361-2346	78500	MPS-4285
KITS	4	2520-01-390-8086	78500	4719
KITS	5	5330-01-453-0770	73342	29526899
KITS	6	5330-01-360-9098	11083	9X8318
KITS	7	5330-01-363-7467	11083	7X2521
KITS	8	5330-01-360-5987	11083	5R9051
KITS	9	5330-01-360-5988	11083	7X2525
KITS	10	5330-01-361-1486	11083	7X2528
KITS	11	5330-01-384-2025	11083	4R9803
KITS	12	5330-01-360-5976	11083	7X2526
KITS	13	2530-01-394-4794	78500	KIT 4727
KITS	14	2530-01-394-4794	78500	KIT 4727
KITS	15	4730-01-417-3197	06721	DQ-6025
KITS	17		78500	4451
KITS	18	5330-01-469-5782	78500	4452
KITS	19	5330-01-469-5782	78500	4453
KITS	20		78500	4451
KITS	21	2590-01-196-4734	12361	9-752-100508
KITS	22	2590-01-196-4734	12361	9-752-100508
KITS	23		0FW39	12418029
KITS	24	5340-01-407-2312	73342	29527692
KITS	25	2520-01-392-0318	78500	KIT4705
KITS	26	3120-01-392-2959	78500	4726
KITS	27	3120-01-392-2960	78500	4723
KITS	28	3120-01-392-2959	78500	4726
KITS	29	2530-01-391-3228	78500	MPS4012
KITS	30	2530-01-391-3228	78500	MPS4012
KITS	31	2530-01-344-5748	0EJ14	9400
KITS	32		35510	225362S
KITS	33	4440-01-337-7324	06721	DQ-6030
KITS	35		35510	75249S
KITS	36	2520-01-393-2726	78500	4724
KITS	37	2520-01-391-0775	78500	KIT-4721
KITS	38	2520-01-391-0774	78500	4720
KITS	39	2520-01-393-2726	78500	4724
KITS	40	2520-01-391-0775	78500	KIT-4721
KITS	41	2910-01-363-6816	11083	5R9065
KITS	42	4320-01-440-8346	0ACY8	2263
KITS	43	2530-01-391-5859	78500	KIT4706

CROSS REFERENCE INDEXES
FIGURE AND ITEM NUMBER INDEX

FIGURE NO	ITEM NO	STOCK NUMBER	FSCM	PART NO
KITS	44	2590-01-391-5853	78500	4722
KITS	45	3040-01-408-3172	12361	9-752-101082
KITS	46	2590-01-407-0742	62982	33327
KITS	47	3040-01-408-1504	12361	9-752-100810
KITS	48	3040-01-408-1503	12361	9-752-100964
KITS	49	3040-01-408-3171	12361	9-752-100812
KITS	50	2520-01-393-0949	78500	4708
KITS	51	2520-01-391-6362	78500	4709
KITS	52	2520-01-370-1360	78500	KT-16SB
KITS	53	5330-01-442-2871	11083	7X2524
KITS	54	5330-01-480-7958	35510	225313S
KITS	55	5330-01-393-4779	10129	711921
KITS	56	5330-01-431-3083	12361	9-752-100820
KITS	57	5330-01-394-0420	10129	711992
KITS	58	5330-01-431-3078	12361	9-752-100821
KITS	59	5330-01-398-8749	12361	9-752-101062
KITS	60	5330-01-354-3834	12361	9-752-100915
KITS	61	5330-01-374-3260	12361	9-752-101064
KITS	62	5330-01-377-5195	12361	9-752-100818
KITS	63	5330-01-354-4314	12361	9-752-100961
KITS	64	5330-01-316-1440	96151	60540
KITS	65	5330-01-354-4314	12361	9-752-100961
KITS	66	5330-01-431-3096	12361	9-752-100819
KITS	67	5330-01-354-4314	12361	9-752-100961
KITS	68	5330-01-354-4314	12361	9-752-100961
KITS	69	5330-01-431-3091	12361	9-752-101052
KITS	70	5330-01-398-2307	82271	710010-00
KITS	71		09990	75190-09SK
KITS	72	5330-01-431-3259	12361	SK10-2K
KITS	73	5330-01-372-5296	09990	SKMEH-4
KITS	74	5330-01-372-5297	09990	SKMEH-3
KITS	75	5330-01-372-5296	09990	SKMEH-4
KITS	76	5330-01-372-5297	09990	SKMEH-3
KITS	77	5330-01-372-5296	09990	SKMEH-4
KITS	78	5330-01-372-5297	09990	SKMEH-3
KITS	79	5330-01-372-5296	09990	SKMEH-4
KITS	80	5330-01-372-5297	09990	SKMEH-3
KITS	81	5330-01-372-5296	09990	SKMEH-4
KITS	82	5330-01-372-5296	09990	SKMEH-4
KITS	83	5330-01-372-5296	09990	SKMEH-4
KITS	84	5330-01-372-5296	09990	SKMEH-4
KITS	85	5330-01-406-8420	09990	SKMEH-05
KITS	86	5330-01-407-9039	62982	33328
KITS	87	5330-01-407-2361	62982	34357
KITS	88	5330-01-444-2630	62982	30306
KITS	89	5330-01-355-3582	9G527	61267
KITS	90	5330-01-344-2572	0EJ14	9403
KITS	91	5330-01-344-2573	0EJ14	9638

CROSS REFERENCE INDEXES
FIGURE AND ITEM NUMBER INDEX

FIGURE NO	ITEM NO	STOCK NUMBER	FSCM	PART NO
KITS	92	5330-01-443-0392	6N659	9290-34
KITS	93	5330-01-350-4474	09990	SK10-2
KITS	94	5330-01-393-4779	10129	711921
KITS	95	5330-01-394-0420	10129	711992
KITS	96	5330-01-354-4314	12361	9-752-100961
KITS	97	5330-01-398-8749	12361	9-752-101062
KITS	98	5330-01-354-3834	12361	9-752-100915
KITS	99	5330-01-374-3260	12361	9-752-101064
KITS	100	5330-01-354-4314	12361	9-752-100961
KITS	101	5330-01-437-0526	09990	75251-07SK
KITS	102		09990	75251-08SK
KITS	103	5330-01-439-6472	1CC11	75251-09SK
KITS	104	5330-01-372-5296	09990	SKMEH-4
KITS	105	5330-01-372-5297	09990	SKMEH-3
KITS	106	5330-01-372-5296	09990	SKMEH-4
KITS	107	5330-01-372-5297	09990	SKMEH-3
KITS	108	5330-01-372-5296	09990	SKMEH-4
KITS	109	5330-01-372-5297	09990	SKMEH-3
KITS	110	5330-01-372-5296	09990	SKMEH-4
KITS	111	5330-01-372-5297	09990	SKMEH-3
KITS	112	5330-01-431-3259	12361	SK10-2K
KITS	113	5330-01-431-3259	12361	SK10-2K
KITS	114	5330-01-431-3259	12361	SK10-2K
KITS	115	5330-01-372-5296	09990	SKMEH-4
KITS	116	5330-01-372-5296	09990	SKMEH-4
KITS	117	5330-01-372-5296	09990	SKMEH-4
KITS	118	5330-01-406-8420	09990	SKMEH-05
KITS	119	5330-01-406-7489	12361	9-752-100811
KITS	120	5330-01-354-4314	12361	9-752-100961
KITS	121		35510	98401SS
KITS	122		35510	78354S
KITS	123	2920-01-087-0997	19207	5705042
KITS	124	2520-00-388-4197	78500	R279X
KITS	125	2520-00-388-4197	78500	R279X
KITS	126	2520-00-388-4197	78500	R279X
KITS	127	2530-01-394-0392	78500	4725
KITS	128	2530-01-394-0392	78500	4725
KITS	129		35510	78302S
KITS	130	2590-01-374-2510	0EJ14	9402
KITS	132	5330-01-460-4642	0EJ14	9692
KITS	133		53248	75252-05SK
KITS	134	5330-01-360-5980	73342	29506399
KITS	135	5365-01-390-7141	78500	4714
KITS	136	5365-01-390-8484	78500	4715
KITS	137	5365-01-391-2796	78500	4711
KITS	138	5365-01-390-8486	78500	4712
KITS	139	5365-01-390-8489	78500	4713
KITS	140	5365-01-390-8484	78500	4715

CROSS REFERENCE INDEXES
FIGURE AND ITEM NUMBER INDEX

FIGURE NO	ITEM NO	STOCK NUMBER	FSCM	PART NO
KITS	141	5365-01-390-7141	78500	4714
KITS	142	5365-01-391-2791	78500	4718
KITS	143	5365-01-391-4295	78500	4716
KITS	144	5365-01-391-4298	78500	4717
KITS	145	5365-01-391-2791	78500	4718
KITS	146	4810-01-479-2466	0PFG7	252956
KITS	147		58864	9450
KITS	148	2530-01-481-7145	78500	KIT2523
KITS	149	2520-01-390-8083	78500	KIT4710
KITS	150		06721	RN32W
KITS	151		02697	SK16-2
KITS	152	5940-01-480-2049	12361	6-576-100041
		5305-01-481-7659	11083	9U-6272
1	1	2815-01-418-9009	0FW39	12414398-004
2	1	2510-01-389-9627	19207	12414289-001
2	2	5305-01-362-9796	19207	12414566-001
2	3	5340-01-423-2345	0FW39	12420840-001
2	4	5305-01-374-1087	19207	12414307-194
2	5	2510-01-374-2429	19207	12414285
2	6	5342-01-382-5021	81860	26112
2	7	5306-01-379-5092	19207	12419221
2	8	5310-01-420-7615	19207	12419222
2	9	5310-01-369-3338	19207	12414308-021
2	10	5306-01-330-8490	19207	12414307-037
2	11	5306-01-387-8001	19207	12414307-087
2	12	5310-01-369-3337	19207	12414308-018
2	13	5365-01-375-2172	19207	12414665
2	14	5306-01-369-8193	19207	12414307-078
2	15	5306-01-381-9941	19207	12414307-079
2	16	2510-01-390-1448	19207	12414290-001
3	1	5306-01-360-1634	11083	8T4136
3	2	5310-01-352-2753	11083	8T4121
3	3	5340-01-360-1750	11083	4R9234
3	4	5340-01-440-6733	19207	12421149
3	5	5305-01-362-9795	19207	12414566-002
3	6	2510-01-365-8977	19207	12414287
3	7	5340-01-360-1701	11083	4R9233
3	8	2590-01-363-7325	19207	12414286
3	9	5305-01-362-9796	19207	12414566-001
3	10	5340-01-365-8143	0FW39	12414432
3	11	5305-01-299-4602	64678	000933 006058
3	12	5310-01-115-0762	19200	12524631-1
3	13	5340-00-809-1500	96906	MS21333-107
3	14	5310-01-342-2739	15526	DIN 934 ST M6
3	15	5306-01-264-6360	15526	DIN933-M10X20-8. 8-A4C
3	16	2510-01-364-5702	19207	12414401
4	1	5365-01-360-1034	11083	8T3282

CROSS REFERENCE INDEXES
FIGURE AND ITEM NUMBER INDEX

FIGURE NO	ITEM NO	STOCK NUMBER	FSCM	PART NO
4	2	5305-01-360-9088	11083	8T0657
4	3	5305-01-360-1989	11083	8T5030
4	4	5330-00-613-6500	11083	1J9671
4	5	5365-01-035-4899	11083	9S8003
4	6	5340-00-410-6762	11083	2M6471
4	7	2815-01-434-5169	11083	115-4165
4	8		11083	115-4107
4	9	5330-01-360-7172	11083	4P6930
5	1	3120-01-350-6845	11083	1W8407
5	2	2815-01-434-5170	11083	129-1095
5	3	5340-00-410-6762	11083	2M6471
5	4	5342-00-007-6350	11083	3H5552
5	5	4730-01-064-3790	11083	9S8008
5	6	5331-00-944-8281	11083	3D2824
5	7	5306-01-360-1632	11083	8T0293
5	8	5310-00-362-7988	11083	6F7062
5	9	3130-01-360-7564	11083	7E2968
5	10	5310-01-095-4631	11083	5P8247
5	11	5306-01-360-1633	11083	9X8916
5	12	2530-01-062-5318	11083	9S8006
5	13	5330-00-939-0687	11083	2M9780
5	14	5305-01-360-1009	11083	6V3940
5	15	4710-01-361-0817	11083	4P5651
5	16	5315-01-360-6728	11083	7N5683
5	17	5315-01-188-1865	11083	6V3538
6	1	3120-01-360-5294	11083	7C6969
6	1	3120-01-360-5295	11083	7C6970
6	1	3120-01-360-5296	11083	7C6966
6	1	3120-01-360-5297	11083	7C6967
6	1	3120-01-399-1541	11083	107-7602
6	2	3120-01-360-5293	11083	1011530
6	2	3120-01-360-5299	11083	7C6974
6	2	3120-01-360-5300	11083	1450165
6	2	3120-01-360-5956	11081	1450171
6	2	3120-01-360-5957	11083	1450163
6	3	3120-01-361-1158	11081	1450162
6	3	3120-01-361-3151	11081	1450170
6	3	3120-01-361-1157	11083	7C6964
6	3	3120-01-360-5291	11083	7W9414
6	3	3120-01-361-1159	11083	7C6962
6	4	2815-01-399-0833	11083	105-1725
6	5	5315-00-616-5525	80205	MS35756-9
6	6	3020-01-360-6390	11083	2W8147
6	7	5330-01-360-9023	11083	4R8831
6	8	5330-01-469-7592	11083	4R9999
6	9	5330-01-361-1456	11083	115-4109
7	1	3020-01-384-6236	11083	7W3773
7	2	3040-01-361-2508	11083	2W7381

CROSS REFERENCE INDEXES
FIGURE AND ITEM NUMBER INDEX

FIGURE NO	ITEM NO	STOCK NUMBER	FSCM	PART NO
7	3	5305-01-360-0999	11083	8T3666
7	4	3020-01-360-6543	11083	4R8832
7	5	2815-01-385-4719	11083	7C8444
7	6	2815-01-388-0665	11083	4R8939
7	7	5310-01-165-2482	11083	3V2431
7	8	5306-01-360-0932	11083	8T4186
7	9	5305-01-360-1001	11083	6V8336
7	10	5310-01-372-5685	81349	MIL-W-70342/4
7	11	5305-01-140-2490	05824	M10X1.5X30 DIN93 3 ST
7	12	5310-01-363-0740	0FW39	12414473-014
7	13	3020-01-365-3053	0FW39	12420812
7	14	2920-01-363-2525	19207	12414377
7	15	5305-01-071-7162	15526	933-M16X50
7	16	5342-01-362-6229	19207	12414374
8	1	5365-00-763-0120	11083	9S4185
8	2	5340-01-360-1691	11083	9S4182
8	3	5330-01-049-1292	02697	3-904N552-90
8	4		11083	7X7730
8	5	5305-01-360-1996	11083	8T4196
8	6	5305-01-360-0952	11083	7X3347
8	7	5305-01-360-1011	11083	8T7547
8	8	5330-01-061-8003	11083	3N4087
8	9	5310-01-359-8806	11083	8T4224
8	10	5306-01-360-0927	11083	8T4189
8	11	4730-00-427-5121	01276	2082-6B
8	12	5340-01-469-9622	11083	160-0188
8	13	2815-01-470-6174	11083	160-5142
8	14	3040-01-361-0760	73342	29503046
8	15	3020-01-361-5691	73342	29503042
8	16	3020-01-388-4633	73342	29503043
8	17	5365-01-360-1998	73342	29503045
8	18	5365-01-360-1998	73342	29503045
8	19	5365-01-360-2007	73342	29503797
8	20	5305-01-157-1391	56161	10501611
8	21	2520-01-360-6311	73342	29503525
8	22	5305-01-360-2038	73342	11505232
8	23	5330-01-329-9093	97907	6776456
8	24	3040-01-424-5401	73342	29523709
8	25	5305-01-424-0075	73342	11515393
8	26		73342	29527691
8	27		73342	29527690
8	28	4320-01-481-0634	73342	29523128
8	29		73342	29511624
8	30	5310-00-274-8041	27618	12084P11
9	1	2815-01-361-2288	11083	4P1806
9	2	2815-01-361-3931	11083	4P1807
9	3	2815-01-432-0183	11083	107-7548

CROSS REFERENCE INDEXES
FIGURE AND ITEM NUMBER INDEX

FIGURE NO	ITEM NO	STOCK NUMBER	FSCM	PART NO
9	4	2815-01-361-6202	11083	6I4248
9	5	2815-01-360-6535	11083	2W9128
9	6	3120-01-360-5287	11083	2W0027
9	7	5306-01-205-5360	11083	9N3832
9	8	5310-00-155-5084	11083	9L7669
9	9	3120-01-360-5289	11083	7C6976
9	9	3120-01-360-5290	11083	7C6977
9	9	3120-01-360-5288	11083	7W9415
9	10	2815-01-361-2293	11083	7C3901
9	11	5325-01-360-0956	11083	7C0111
9	12	2815-01-361-2838	11083	1077791
10	1	5305-01-360-1990	11083	6V3822
10	2	3020-01-361-2409	11083	2W8476
10	3	3120-01-360-5285	11083	2W7566
10	4	3040-01-361-2505	11083	2W7565
10	5	5365-01-360-1035	11083	7W9737
10	6	3120-01-360-5286	11083	7W9930
10	7	3020-01-361-2410	11083	7W9740
10	8	5310-01-359-8807	11083	7W9738
10	9	5305-01-360-1991	11083	9X2305
11	1	5305-01-360-1009	11083	6V3940
11	2	3040-01-361-2509	11083	107-7694
11	3	2815-01-360-6339	11083	7W5426
11	4	5315-00-616-5525	80205	MS35756-9
11	5	3020-01-360-6389	11083	7W4070
11	6	3120-01-360-7529	11083	2W7213
11	7	3120-01-361-1161	11083	2W7211
12	1	5305-01-360-1000	11083	8T0100
12	2	5340-01-471-5668	11083	106-7920
12	3	5305-01-360-1002	11083	6V3918
12	4	5310-00-432-4064	11083	9M1974
12	5	3040-01-361-0615	11083	7E6366
12	6	5310-01-098-0624	11083	5P8245
12	7	5305-01-360-1001	11083	6V8336
12	8	5330-01-360-5929	11083	7W6552
12	9	5306-01-360-0931	11083	6V5217
12	10	5306-01-360-0929	11083	6V2317
12	11	5306-01-360-0931	11083	6V5217
12	12	5310-00-432-4064	11083	9M1974
12	13	5306-01-360-0928	11083	8T4137
12	14	5310-01-352-2753	11083	8T4121
12	15	2815-01-360-7980	11083	7W3871
12	16	2815-01-360-2429	11083	7W9395
12	17	5340-01-360-1221	11083	4W8339
12	18	5331-00-038-4327	11083	4F9653
12	19	5340-01-360-1885	11083	7W3872
12	20	5365-01-360-0975	11083	392281
12	21	5305-01-360-1002	11083	6V3918

CROSS REFERENCE INDEXES
FIGURE AND ITEM NUMBER INDEX

FIGURE NO	ITEM NO	STOCK NUMBER	FSCM	PART NO
12	22		11083	4Y9652
12	23	5330-01-360-5927	11083	7W2426
12	24	5340-01-360-1220	11083	2W6544
12	25	5310-01-359-8806	11083	8T4224
12	26	5306-01-360-0927	11083	8T4189
12	27	5305-01-360-0990	11083	8T8442
12	28	2815-01-360-6352	11081	1468147
12	29	2815-01-360-4450	11083	7E6794
12	30	3040-01-429-0821	11083	4P-7738
12	31	5365-01-360-0974	11083	7W4069
12	32	4730-00-177-6166	81343	4-4-4 140424C
12	33	4730-00-089-2515	11083	5M6213
12	34	5306-01-360-0930	11083	7X0818
12	35	5340-01-360-1691	11083	9S4182
12	36	5330-01-049-1292	02697	3-904N552-90
12	37	4730-01-360-4242	11083	4P5153
12	38	5331-00-118-6559	11083	4F9029
13	1	5306-01-433-4753	11083	6V2315
13	2	5310-01-051-2360	11083	5P0537
13	3	2815-01-434-5171	11083	119-2960
13	4	5330-01-424-7905	11083	119-2940
14	1	2815-01-398-9928	11083	107-7722
14	2	2815-01-361-2394	11083	6I0924
14	3	5310-01-359-9329	11083	2Y5829
14	4	2815-01-362-5763	11083	9Y4973
14	5	2815-01-434-5168	11083	105-1776
14	6	5310-01-359-9328	11083	7W4117
14	7	2815-01-407-5718	11083	9Y8534
14	8	5325-01-360-0955	11083	7W3983
14	9	2815-01-360-4711	11083	9Y1582
14	10	2815-01-361-8317	11083	9Y4832
14	11	3040-01-361-2502	11083	4P7792
15	1	2815-01-361-8316	11083	1W2715
15	2	4810-01-360-2415	11083	7E7779
15	3	5360-01-359-7943	11083	7C4273
15	4		11083	119-3036
15	5	2815-01-361-8313	11083	9Y8848
15	6	5305-01-360-1007	11083	6V5223
15	7	5305-01-360-1010	11083	9X6005
15	8	5340-01-360-1793	11083	7E5984
15	9	2815-01-362-1159	11083	119-3061
15	10	2815-01-388-4658	11083	6I1241
15	11	2815-01-360-5538	11083	4P8577
15	12	2815-01-424-6156	11083	105-1779
15	13	2815-01-361-8177	11083	7W8064
15	14	4820-01-360-4399	11083	1W2713
15	15	4820-01-360-4400	11083	7W8065
16	1	5305-01-360-1006	11083	6V5218

CROSS REFERENCE INDEXES
FIGURE AND ITEM NUMBER INDEX

FIGURE NO	ITEM NO	STOCK NUMBER	FSCM	PART NO
16	2	5310-00-432-4064	11083	9M1974
16	3	5330-00-105-0339	11083	1S7057
16	4	4710-01-361-2531	11083	4P2907
16	5	5331-00-579-6495	35510	Z053-074979
16	6	4730-01-360-4146	11083	6V8724
16	7	5331-01-333-6444	11083	3J1907
16	8	5330-01-360-5937	11083	7C1160
16	9	2930-01-398-2009	11083	7W5903
16	10	5340-01-343-6678	11083	5P8196
16	11	5330-00-939-0687	11083	2M9780
16	12	5360-00-175-2701	11083	9L9188
16	13	4820-01-284-5435	11083	7C1493
16	14	2930-01-398-8321	11083	180-6502
16	15	5305-01-360-1008	11083	8T0276
16	16	5331-00-948-6482	11083	3K0360
16	17	4730-01-168-1050	11083	307947
16	18	4730-00-706-8711	96906	MS51534A6-4
16	19	5330-01-360-5938	11083	7E9817
16	20	5331-00-914-5821	11083	8M4445
16	20	5331-00-914-5821	11083	8M4445
17	1	4320-01-360-9221	11083	119-2924
17	2	5310-01-360-0983	11083	6V5839
17	3	5305-01-360-1995	11083	6V5815
17	4	5305-01-360-1707	11083	6V5215
17	5	2815-01-453-5749	11083	146-7477
17	6	4730-01-360-4160	11083	9X2230
17	7	5330-00-973-8301	78640	8L2786
17	8	5365-01-036-0010	11083	9S8004
17	9	5331-01-333-6444	11083	3J1907
17	10	5330-01-360-5939	11083	1154202
18	1	5330-00-385-7587	11083	3P1156
18	2	5305-01-360-1009	11083	6V3940
18	3	5310-00-432-4064	11083	9M1974
18	4	5330-01-360-7173	11083	7W5340
18	5	4710-01-371-1511	11083	9Y9854
18	6	5305-01-360-1994	11083	6V4248
18	7	5310-01-360-0983	11083	6V5839
18	8	4730-01-361-2266	11083	4W2232
19	1	4330-01-384-6317	11083	7W9028
19	2	4820-01-284-5435	11083	7C1493
19	3	5360-00-175-2701	11083	9L9188
19	4	5330-00-939-0687	11083	2M9780
19	5	5340-01-343-6678	11083	5P8196
19	6	5310-00-432-4064	11083	9M1974
19	7	5306-01-360-0929	11083	6V2317
19	8	5305-01-360-1993	11083	6V5219
19	9	2940-00-029-0388	11083	1R0739
19	10	5331-00-291-9572	11083	5F9657

CROSS REFERENCE INDEXES
FIGURE AND ITEM NUMBER INDEX

FIGURE NO	ITEM NO	STOCK NUMBER	FSCM	PART NO
20	1	4720-01-469-9208	0FW39	12418004-002
20	2	4730-00-052-7673	79470	C5924X4
20	3	5340-01-374-0422	19207	12418005
20	4	4820-01-374-2819	0FW39	12414643
21	1	5310-00-432-4064	11083	9M1974
21	2	5305-01-360-1009	11083	6V3940
21	3	4710-01-361-0816	11083	4R9237
21	4	6680-01-433-1894	11083	109-2988
21	5	4710-01-361-2532	11083	5R8833
21	6	5330-01-360-5936	11083	7C0358
21	7	5310-01-155-1911	34914	990 3861
21	8	5310-01-369-3332	19207	12414315-006
21	9	5340-01-384-0746	19207	12414461
21	10	5342-01-383-9581	01943	EXP25359
21	11	3120-01-369-6733	19207	12417700
21	12	5340-01-377-0876	19207	12419117
21	13	5306-01-266-7779	81495	071 408 32
21	14	5305-01-441-3346	19207	12414419-097
21	15	4730-00-908-3193	66295	WWD48-58H
21	16		19207	12418460-001
21	17	4710-01-384-6214	19207	12414442
21	17	4710-01-423-4906	19207	12420425
21	18	5340-01-148-6673	11083	1S2563
22	1	5330-00-828-8639	11083	4L9564
22	2	2815-01-298-5347	18265	BAS02-0072
22	3	5310-01-415-1603	11083	9N0869
22	4	5305-01-360-1992	11083	6V3821
22	5	5342-01-165-5721	11083	9M2904
22	6	4720-01-361-2539	11083	7C0952
23	1	5330-01-360-5934	11083	4P1624
23	2	5330-01-360-5932	11083	4P1623
23	3	5310-00-470-5567	11083	8M9024
23	4	5305-01-360-1000	11083	8T0100
23	5	5305-01-360-1006	11083	6V5218
23	6	5310-00-432-4064	11083	9M1974
23	7	5330-01-360-5933	11083	113-6250
23	8	2815-01-360-2467	11083	7E9314
23	9	5305-01-360-1005	11083	5P8347
23	10	5331-00-948-6482	11083	3K0360
23	11	5365-01-031-8183	19207	11621436-3
23	12	5305-01-360-1007	11083	6V5223
23	13	5305-01-384-9164	11083	6V8213
23	14	4730-01-361-2265	11083	4P2901
23	15	5305-01-360-1008	11083	8T0276
23	16	2990-01-361-2372	11083	4P1847
24	1	5330-01-424-3523	63045	GX-11479-26
24	2	2815-01-361-3963	11083	6I0915
24	3	2815-01-361-3964	11083	6I0914

CROSS REFERENCE INDEXES
FIGURE AND ITEM NUMBER INDEX

FIGURE NO	ITEM NO	STOCK NUMBER	FSCM	PART NO
24	4	2815-01-360-2468	11083	115-4144
24	5	5307-01-360-0988	11083	8T7044
24	6	5305-01-360-1003	11083	8T5035
24	7	5325-01-360-0954	11083	6I3033
24	8	5325-01-360-0953	11083	6I3035
25	1	2910-01-361-2368	11083	4P2995
25	2	5330-01-066-0673	11083	1P8116
25	3	5330-01-348-2720	11083	114-8718
25	4	5331-01-360-6012	11083	125-8274
25	5	5305-01-360-0990	11083	8T8442
25	6	5310-01-439-0845	11083	9X8267
26	1	2940-01-417-2755	18265	GSH001725
26	2	4730-01-081-6467	18265	P128160
26	3	2815-01-445-7004	19207	12421380
26	4	5340-01-453-1455	19207	12421379-001
26	5	5310-00-857-5557	96906	MS21045L4
26	6	2940-01-370-1548	18265	STB140202REV14
26	7	5315-01-370-7199	18265	P10-9281
26	8	2990-01-385-5730	18265	P10-9270
26	9	5330-01-370-0662	18265	P11-3550
26	10	4730-01-071-2859	81343	2-2 140138C
26	11	2940-01-393-0970	18265	P530245
26	12	5340-01-398-2818	18265	P530946
26	13	5342-01-369-3441	18265	P52-7751
26	14		0FW39	P539693
26	15	5340-01-371-0943	18265	P530288
26	16	5330-00-477-0338	18265	P01-6972
26	17	2940-01-361-2407	18265	P52-7750
26	18	5305-01-006-2053	96906	MS51849-75
26	19	5310-12-196-5989	D8286	DIN9021-5,3-100H V-C-B3B
26	20	5306-01-266-7779	81495	071 408 32
26	21	5310-01-155-1911	34914	990 3861
26	22	5310-12-162-2131	D8286	DIN128A-8FST
26	23	5310-01-160-2032	1FH08	DIN555M8
26	24	4720-01-363-2320	19207	12414502
26	25	4730-00-908-6294	75160	C16054
26	26	4710-01-383-5064	19207	12414636
26	27	4730-00-908-3194	96906	MS35842-11
26	28	4720-01-444-9494	19207	12419827
26	29	2940-01-442-7349	18265	P530414
26	30	4730-00-908-6294	75160	C16054
26	31	4730-00-908-6293	06481	T-218758
26	32	4720-01-440-7367	18265	P5539
26	32	4720-01-439-5076	18265	P5540
26	33	4720-01-375-3594	59150	1775-822
26	34	2920-01-390-3590	59150	1675-013
26	35	5306-01-369-8191	0FW39	12414307-063

CROSS REFERENCE INDEXES
FIGURE AND ITEM NUMBER INDEX

FIGURE NO	ITEM NO	STOCK NUMBER	FSCM	PART NO
26	36	5342-01-372-5619	81860	25922
26	37	5310-01-363-0740	0FW39	12414473-014
26	38	5305-01-389-1253	19207	12414419-109
26	38	5305-01-166-0613	56161	10503777
26	39	5306-01-377-0852	19207	12414307-050
26	40	5310-01-369-9522	19207	12414308-019
26	41	5310-01-381-9849	19207	12414308-020
26	41	5310-01-381-9849	19207	12414308-020
26	42	5340-01-389-2419	19207	12420422
26	43	4710-01-370-5542	18265	P530516
26	44	4730-00-909-8627	01276	FF9311-36
26	45	4720-01-439-5078	0TE27	AD1698-8-84-8
26	46	4720-01-439-5075	18265	P535538
26	46	4720-01-450-6129	18265	P535537
26	47	5340-01-440-7686	19207	12421150
26	48	5305-01-268-3656	15526	DIN933-M6X16-8.8 -A4C
26	49	5310-01-381-9819	19207	12414308-002
26	50	5306-01-377-0771	19207	12414307-049
26	51	5340-01-441-1014	0FW39	12420847
26	52	5310-01-384-0162	19207	12414560-014
26	53	4710-01-439-9712	19207	12421153
26	54	5340-01-445-4694	18076	S630H-36
27	1	5330-01-360-5940	11083	7C7431
27	2	4730-01-360-4179	11083	9X6620
27	3	2950-01-359-8845	11083	4R8915
27	4	5330-01-360-5935	11083	7W2398
27	5	4710-01-361-2530	11083	7C3760
27	6	5330-00-847-4351	11083	9M4849
27	7	5305-01-360-1000	11083	8T0100
27	8	5331-00-562-1073	11083	4F7391
27	9	4730-01-361-5683	11083	4P4014
27	10	5305-01-360-1009	11083	6V3940
27	11	5310-00-432-4064	11083	9M1974
27	12	5305-01-360-1703	11083	8T4200
27	13	5310-01-359-8806	11083	8T4224
27	14	2835-01-362-4442	11083	4P2949
28	1	2930-01-370-0240	0CVH3	485630-0001
28	2	2805-01-418-2057	19207	12420535
28	3	4730-01-329-9147	7Z588	CT 350L
28	4	4720-01-363-8971	49058	12414686
28	5	4710-01-370-1139	19207	12421784
28	6	4730-01-207-5985	7Z588	CT-300LB
28	7	4720-01-370-5417	0FW39	12417310-002
28	8	2540-01-454-8695	19207	12421169-003
28	9	4730-01-329-9151	7Z588	CT 250L
28	10	4720-01-370-0263	0FW39	12414424
28	11	5310-01-381-9830	19207	12414308-017

CROSS REFERENCE INDEXES
FIGURE AND ITEM NUMBER INDEX

FIGURE NO	ITEM NO	STOCK NUMBER	FSCM	PART NO
28	12	5340-01-426-7635	19207	12421179-001
28	13	2540-01-454-8698	19207	12421169-004
28	14	5340-01-430-2354	19207	12421172-001
28	15	5306-01-374-1078	19207	12414307-023
28	16	4730-01-213-7733	24617	444626
28	17	4720-01-370-2999	16632	STE1002
28	18	5306-01-330-8490	19207	12414307-037
29	1	5331-01-333-6444	11083	3J1907
29	2	4730-01-360-4146	11083	6V8724
29	3	5331-00-579-6495	35510	Z053-074979
29	4	4710-01-361-3983	11083	7W0183
29	5	5340-00-426-4794	11083	9S1350
29	6	5305-01-360-1703	11083	8T4200
29	7	5310-01-359-8806	11083	8T4224
29	8	4730-01-360-4197	11083	7X2459
29	9	5365-00-411-4584	11083	9S4191
29	10	4730-01-389-9628	0TE27	6405-6-4
29	11	4730-01-177-4734	81343	4 130109AC
29	12	4730-00-143-3941	96906	MS51527A6
29	13	5331-00-804-5695	02697	3-906N552-90
29	14	4730-01-334-5710	81343	6-6 070120C
29	15	5331-00-804-5695	02697	3-906N552-90
29	16	4720-01-363-2245	01276	2556-06-0272
29	17	4820-01-360-2394	11083	8T0151
29	18	5360-01-280-7446	11083	3N3252
29	19	4820-01-360-2395	11083	7E5189
29	20	5331-01-335-0042	11083	5P7813
29	21	5310-00-470-5567	11083	8M9024
29	22	5305-01-360-1704	11083	6V6317
29	23	4730-01-411-7545	11083	6V9850
29	24	4710-01-361-2533	11083	1154232
29	25	5331-00-339-6224	11083	5F7054
29	26	4720-01-361-0505	11083	7E5190
29	27	5330-01-049-1292	02697	3-904N552-90
29	28	4730-01-360-9109	11083	6V8647
29	29	5331-00-855-8059	11083	4J5477
29	30	5305-01-360-1011	11083	8T7547
29	31	5310-00-432-4064	11083	9M1974
29	32	5340-00-426-4803	11083	8M2772
29	33	4710-01-361-3984	11083	1077749
29	34	4730-01-360-9206	11083	6V8628
29	35	4710-01-361-2534	11083	7W0367
30	1	5306-01-372-0786	19207	12414307-138
30	2	5340-01-371-9405	19207	12417640
30	3	5306-01-372-0787	19207	12414307-143
30	4	5306-01-390-1141	19207	12414307-150
30	5	5310-01-239-7188	64678	007349010003
30	6	5340-01-439-0843	01276	900729-001

CROSS REFERENCE INDEXES
FIGURE AND ITEM NUMBER INDEX

FIGURE NO	ITEM NO	STOCK NUMBER	FSCM	PART NO
30	7	5340-01-381-3940	19207	12417346
30	8	5325-00-074-3301	96906	MS21266-2N
30	9	5305-01-140-2490	05824	M10X1.5X30 DIN93 3 ST
30	10	5310-01-369-9522	19207	12414308-019
30	11	5306-01-389-0093	19207	12414307-092
30	12	6680-01-454-7189	0B8Y6	9604925-005
30	13	5330-01-429-3089	0B8Y6	9605045-001
30	14	5305-00-954-8153	80205	MS35215-60
30	15	5340-01-372-5127	0FW39	12378865-001
30	16	5340-01-393-0789	98624	A1393M
30	17	4730-00-833-4613	81343	6-6 070202BA
30	18	4720-01-372-4877	19207	12418124-002
30	19	4720-01-372-4876	0FW39	12418124-001
30	20		81349	M13444T1.250
30	21	4730-01-377-6820	0TE27	7207-86552
30	22	2910-01-372-1552	98624	SS5219
30	23	5340-01-412-9724	98624	OS6207
30	24	5331-00-808-0794	96906	MS28778-8
30	25	4730-00-014-4027	79470	3152X8
30	26	4730-00-202-9390	81343	4 130109AB
30	27	4710-01-422-5575	98624	266AH
30	28	4820-01-393-4532	51377	A1386H
30	29	5310-01-369-6706	19207	12414308-025
30	30	5310-00-834-8732	96906	MS35691-33
30	31	2590-01-372-6500	98624	SS5756
30	32		19207	12414669-002X416
30	33		0FW39	12414669-001X235
31	1	2990-01-361-3949	11083	4R9040
31	2	5325-00-682-1762	96906	MS16633-1031
31	3	4820-01-430-3427	11083	7W7383
31	4	5331-01-333-6444	11083	3J1907
31	5	2810-01-429-0921	11083	4P3953
31	6	5330-00-498-2906	58312	4D9986-00
31	7		11083	7W5615
31	8		11083	7C5294
31	9	5306-01-411-5012	11083	8C6364
31	10	5340-01-408-8527	11083	4P4224
31	11	3040-01-413-4020	11083	7E0156
31	12	3040-01-429-7904	11083	7C8854
31	13	4730-01-417-4887	11083	7E9898
31	14	5330-01-360-5942	11083	7E0844
31	15	4730-01-360-2372	11083	9Y5295
31	16	5340-01-360-1725	11083	7C3839
31	17	5331-00-865-0404	11083	6F6673
31	18	5310-00-913-7020	11083	6V8187
31	19	5310-01-415-1606	11083	9X8256
31	20	5315-01-434-3300	11083	7E8445

CROSS REFERENCE INDEXES
FIGURE AND ITEM NUMBER INDEX

FIGURE NO	ITEM NO	STOCK NUMBER	FSCM	PART NO
31	21	5310-00-841-2576	96906	MS25440-4
31	22	5306-01-181-7849	11083	5C9553
31	23	5306-01-413-7704	11083	7X2537
31	24	5310-01-433-5837	11083	7X0579
31	25	5365-01-433-8407	11083	4P2987
31	26	3040-01-434-8709	11083	1158543
31	27	3040-01-434-8708	11083	4P7596
31	28	5305-01-360-1696	11083	6V5683
31	29	5340-01-438-4209	11083	4W6010
31	30	5305-01-360-1006	11083	6V5218
31	31	5310-00-432-4064	11083	9M1974
31	32	5340-01-360-1885	11083	7W3872
31	33	5331-01-336-8776	11083	1T1068
32	1	5305-01-360-1696	11083	6V5683
32	2	5340-01-438-3539	11083	102-7459
33	1	5330-01-360-5941	11083	7C1159
33	2	5365-00-411-4584	11083	9S4191
33	3	5331-01-333-6444	11083	3J1907
33	4	2910-01-388-5518	11083	4W5158
33	5	5310-00-432-4064	11083	9M1974
33	6	5305-01-360-1706	11083	6V9607
33	7	2910-01-363-3089	11083	7E9763
33	8	5305-01-360-1006	11083	6V5218
34	1	2910-01-361-8229	55752	445R-SS-01
34	2	5331-01-416-8898	55752	43506
34	3	4730-01-445-2355	55752	RK 11-1679
34	4		55752	RK22140
34	5	2910-01-360-6366	55752	R22146
34	6	5331-01-463-9549	55752	22333
34	7	2910-01-418-7593	55752	RK22141
34	8	5355-01-364-8643	55752	21104
34	9		81349	M13444T1.375X24
34	10	4730-00-908-3195	81343	SAE J1508-06
34	11	5305-01-274-1264	15526	DIN933-M10X35-8. 8-A4C
34	12	5310-01-363-0740	0FW39	12414473-014
35	1		78280	LP-3239-914.5
35	2	4730-00-278-6242	81343	2-2-2 060401BA
35	3		78280	LP-3239-152.4
35	4	2910-01-190-4206	61112	QA-3-1TC
35	5	4730-01-389-9629	78280	QS-1428
35	6	5331-00-167-5173	81349	M83248-2-908
35	7	4730-01-412-5193	78280	LP1698CT
35	8	5306-01-374-1078	19207	12414307-023
35	9	5330-01-058-3788	61112	QS-1181
35	10	2910-00-646-9727	78280	LP-535
35	11	5340-01-128-9558	19207	12277381
35	12	5310-01-100-5199	96906	MS35426-27

CROSS REFERENCE INDEXES
FIGURE AND ITEM NUMBER INDEX

FIGURE NO	ITEM NO	STOCK NUMBER	FSCM	PART NO
35	13	5306-01-384-3431	19207	12414307-024
35	14	5310-01-381-9830	19207	12414308-017
35	15	5310-01-442-1717	19207	12414560-021
35	16	4810-01-442-8695	78280	QS5-5CTP
36	1	5340-01-423-1002	0FW39	12420562
36	2	5355-01-376-3674	0FW39	12417587
36	3	5330-01-407-0494	19207	12417872
36	4	5310-01-406-6326	19207	12417503
36	5	5310-01-363-0740	0FW39	12414473-014
36	6	5310-01-365-7236	19207	12414315-009
36	7	3040-01-437-8112	0FW39	12420564
36	8	3120-01-446-3378	09455	CJM-1020
36	9	5307-01-388-0489	19207	12420084-003
36	10	5325-01-445-0408	19207	12420086-002
36	11	2530-01-384-0805	19207	12420085-002
36	12	2540-01-375-8121	0FW39	12417519
36	13	5305-01-268-3656	15526	DIN933-M6X16-8.8 -A4C
36	14	5310-01-374-4517	19207	12414559-021
36	15	2590-01-419-2991	0FW39	12420561
36	16	3040-01-375-8191	0FW39	12417461
36	17	5310-01-370-7447	19207	12414474-010
36	18	5306-01-424-0079	0FW39	12420558
36	19	5325-00-405-5649	15526	8MMDIN6799
36	20	5340-01-269-1361	11862	15567924
36	21	5306-01-360-1939	73342	9425115
36	22	5340-01-360-1066	73342	29500824
36	23	3040-01-362-1951	73342	29507766
36	24	5340-01-438-7231	19207	12420560
36	25	5305-01-178-7349	56161	10503805
36	26	5310-01-115-0762	19200	12524631-1
36	27	5360-01-453-0596	24617	15961524
36	28	5360-01-453-0521	24617	15961525
36	29	5315-00-815-1405	80205	MS24665-151
36	30	3040-01-361-0758	73342	29503631
36	31	5310-01-370-7447	19207	12414474-010
36	32	5306-01-270-4217	81495	071 410 36
36	33	5340-01-440-1540	19207	12420742
36	34	5305-01-268-3656	15526	DIN933-M6X16-8.8 -A4C
37	1	2990-01-387-9524	19207	12419232
37	2	2990-01-407-9264	0FW39	12419231
37	3	5310-01-160-2032	1FH08	DIN555M8
37	4	5310-01-155-1911	34914	990 3861
37	5		0FW39	12419803-001X
37	6		0FW39	12419803-002X
37	7	5305-01-394-9284	19207	12414419-106
38	1	5306-01-369-0765	19207	12414307-064

CROSS REFERENCE INDEXES
FIGURE AND ITEM NUMBER INDEX

FIGURE NO	ITEM NO	STOCK NUMBER	FSCM	PART NO
38	2	5340-01-416-9967	19207	12419904-001
38	3	2990-01-372-5033	0FW39	12414610-004
38	4	5340-01-465-3843	19207	12420692-001
38	5	5342-01-386-8163	18265	P20-6606
38	6	5310-00-208-4023	96906	MS20500-524
38	7	5310-01-369-9522	19207	12414308-019
38	8	5340-01-369-5039	0FW39	12418228-001
38	9	2990-01-363-2469	0FW39	12414572-004
39	1	5306-01-369-0765	19207	12414307-064
39	2	2990-01-375-8110	0FW39	12414630
39	3	5310-01-369-9522	19207	12414308-019
39	4	5340-01-369-5039	0FW39	12418228-001
39	5	4310-01-454-4334	0FW39	12420423-001
39	6	2540-01-460-7210	19207	12414609-001
39	7	2990-01-454-4337	0FW39	12414611-001
39	8	5342-01-386-8163	18265	P20-6606
39	9	5310-00-208-4023	96906	MS20500-524
40	1	2990-01-387-7205	0FW39	12414627-003
40	2	5325-01-440-2178	19207	12421402
40	3	5305-01-363-0703	19207	12414475-131
40	4	5365-01-436-8308	19207	12417948-004
40	5	5306-01-369-0765	19207	12414307-064
40	6		0FW39	12414629-005
40	7	5310-01-369-9522	19207	12414308-019
40	8	5310-01-365-7236	19207	12414315-009
40	9	5310-01-368-8667	19207	12414315-011
40	10	2990-01-387-7201	19207	12419283
40	11	5305-01-387-6177	19207	12414419-136
40	12	5310-01-381-9830	19207	12414308-017
40	13	5306-01-374-1078	19207	12414307-023
41	1	5340-01-467-2700	0FW39	12421379-006
41	2	5310-00-857-5559	96906	MS21045L5
41	3	4720-01-370-2819	16632	FLX550002028800
41	4	4730-00-278-2523	88907	B54-32780
41	5		81349	M13444T1.31X23
41	6	2930-01-370-2867	0FW39	12421190-001
41	7	2590-01-472-8064	0FW39	12419131-003
41	8	6680-01-468-5897	19207	12420576-001
41	9	4730-01-453-7260	81343	16-16 430260B
41	9	4730-01-454-3817	81343	16-16 430360BA
41	10	4730-00-913-0766	30327	KF08-04PS
41	11	4730-00-200-0531	93061	125HBL-4-4
41	12	4720-01-370-2820	0FW39	12414553-009
41	13	4730-01-434-1983	25281	065S9
41	14	4720-01-468-3670	19207	12414553-011
41	15	4730-01-212-9613	7Z588	9420
41	16	5305-01-178-7349	56161	10503805
41	17	5340-01-377-1547	18076	S630H-32

CROSS REFERENCE INDEXES
FIGURE AND ITEM NUMBER INDEX

FIGURE NO	ITEM NO	STOCK NUMBER	FSCM	PART NO
41	18	5310-01-381-9819	19207	12414308-002
41	19		19207	12421898
41	20	5340-01-470-3218	0FW39	12420735-004
41	21	5310-01-369-9522	19207	12414308-019
41	22	5306-01-369-0765	19207	12414307-064
41	23	5310-01-369-6706	19207	12414308-025
41	24	5310-01-242-2679	96906	MS51412-11
41	25	5310-01-369-9522	19207	12414308-019
41	26		19207	12414307-163
41	27	5340-01-372-5695	19207	12417460
41	27	2590-01-390-1041	19207	12417632
41	28	5306-01-369-8191	0FW39	12414307-063
41	29	5306-01-369-6095	19207	12414307-035
41	30	5306-01-371-7161	19207	12414307-141
41	31	5340-01-372-5693	19207	12378893
41	31	2590-01-373-6358	0FW39	12378898
41	32	5340-01-423-0972	18076	S630H-20
41	33	4720-01-395-2232	19207	12418039
41	34	4730-00-277-5736	81343	4-4 130139B
41	35	2930-01-363-8145	0FW39	12378882-005
41	36	4820-01-433-9857	67049	305546-901
41	37	4720-01-370-2999	16632	STE1002
41	38	4710-01-370-1140	19207	12420634-003
42	1	2815-01-395-2233	19207	12420065
42	2	2930-01-434-5219	0FW39	12420754
42	3	5305-01-178-7349	56161	10503805
42	4	5310-01-387-9787	19207	12417948-002
42	5	5310-01-342-2739	15526	DIN 934 ST M6
42	6	2815-01-412-0269	0FW39	12420066
42	7	2930-01-434-5220	19207	12420755
42	8		19207	12420420-3X660
42	9	5325-00-923-9512	96906	MS21266-4N
43	1	4710-01-362-5600	19207	12414435-003
43	2	5305-01-299-4602	64678	000933 006058
43	3	5340-00-027-8737	96906	MS9025-23
43	4	4730-01-361-2267	11083	7C7911
43	5	5310-00-432-4064	11083	9M1974
43	6	5305-01-360-1009	11083	6V3940
43	7	5365-01-036-0010	11083	9S8004
43	8	5331-01-333-6444	11083	3J1907
43	9	5330-01-347-3207	11083	4W0549
43	10	4730-00-822-5609	96906	MS51527A8
43	11	5331-00-929-8171	02697	3-908N552-90
43	12	5305-01-360-1997	11083	6V5230
43	13	2930-01-361-2491	11083	5R9016
43	14	6685-01-438-6660	11083	119-3075
43	15	5330-01-347-3206	11083	2W7212
43	16	4730-01-436-2123	25281	050S9

CROSS REFERENCE INDEXES
FIGURE AND ITEM NUMBER INDEX

FIGURE NO	ITEM NO	STOCK NUMBER	FSCM	PART NO
43	17	4720-01-439-5077	19207	12414553-002
43	18	5340-01-389-7004	19207	12419920
43	19	5310-01-115-0762	19200	12524631-1
43	20	5310-01-342-2739	15526	DIN 934 ST M6
43	21	4720-01-363-2253	16632	FLX550012001200
43	22	4710-01-363-2597	19207	12414449-001
43	23	4730-00-065-0521	19204	8442242
43	24	4730-00-809-9427	98660	AC1000-8-8CAD
43	25	4710-01-390-4471	19207	12414450-001
43	26	4710-01-362-5599	19207	12414463-001
43	27	4730-00-287-1875	88044	AN840-4
43	28	4730-00-873-0110	81343	6-2 140140C
43	29	4730-00-958-1475	81343	6-6 140424C
43	30	4730-01-420-5910	81343	8-6 130140C
43	31	4730-00-278-4311	96906	MS51500A10
43	32	4730-01-434-2163	25281	026S9
43	33	4720-01-370-1306	16632	FLX5500-0010
43	34	4710-01-363-2594	19207	12414554-001
43	35	4720-01-370-2818	16632	FLX5500-0011
43	36	4710-01-363-2596	19207	12414555-001
43	37	4730-01-384-6270	81343	10-8-070320C
43	38	5331-00-929-8171	02697	3-908N552-90
44	1	2930-01-361-6523	11083	5R9022
44	2	5365-01-031-8183	19207	11621436-3
44	3	5331-00-948-6482	11083	3K0360
44	4	5331-00-944-8281	11083	3D2824
44	5	4730-01-398-4688	11083	3R6790
44	6	4730-00-822-5609	96906	MS51527A8
44	7	4730-01-360-7750	11083	6V1722
44	8	5331-00-527-7939	81343	AS3578-225
44	9	5331-00-074-3768	11083	2M4453
44	10	5310-01-433-5836	11083	3E4352
44	11	5306-01-360-0929	11083	6V2317
44	12	3020-01-433-8134	11083	115-4204
44	13	3030-01-423-6537	11083	061-8384
44	14	5310-01-163-9318	11083	4F3714
44	15	5305-01-360-1707	11083	6V5215
44	16	5305-01-360-1708	11083	8T0644
45	1		0FW39	12420572-004X
45	2	4730-01-086-4064	79470	1469X4X4
45	3	4730-00-278-6318	93061	207ACBHS-4
45	4	4730-00-266-0533	96906	MS35869-22
45	5	4720-01-426-7849	19207	12420062-001
45	6	4730-00-473-8357	81343	4-2 010102S
45	7	4140-01-455-0815	0FW39	12421972
45	8	2930-01-331-6660	75418	1090-08000-01
45	9	5310-01-194-0481	51377	3029-01371-01
45	10	5310-01-189-8468	51377	3058-01264-02

CROSS REFERENCE INDEXES
FIGURE AND ITEM NUMBER INDEX

FIGURE NO	ITEM NO	STOCK NUMBER	FSCM	PART NO
45	11	2930-01-332-9887	75418	4043-41130-01
45	12	5331-01-195-1500	51377	9002-00741-58
45	13	5331-01-393-5630	51377	9002-00491-68
45	14	5331-01-459-8509	51377	3018-01703-01
45	15	5330-01-331-9283	75418	3018-01519-01
45	16		75418	4040-41131-01
45	17	5310-01-331-9416	75418	3058-00843-07
45	18	5310-01-190-0283	51377	3059-00870-06
45	19	5310-01-190-4607	51377	3030-00364-01
45	20	5330-01-393-5626	75418	3018-01507-01
45	21	5365-01-331-9503	75418	4001-40690-01
45	22	5360-01-392-9389	75418	4088-40615-01
45	23	3010-01-393-2740	75418	4079-41132-01
45	24	3040-01-332-5830	75418	4079-41133-01
45	25	5325-01-331-9372	75418	3038-01510-01
45	26	2530-01-246-4400	51377	4026-36900-01
45	27	5340-01-331-9610	75418	4073-38444-01
45	28	5305-01-462-5303	51377	3042-01684-01
45	29	5305-01-330-8496	75755	19M7662
45	30	3040-01-363-8166	51377	4038-37641-01
45	31	5325-01-194-3076	51377	4082-37634-01
45	32	2930-01-384-1197	51377	4035-41393-74
45	33	5365-01-362-7247	51377	4038-38806-01
45	34	2930-01-362-1098	51377	1090-08000-03
45	35	5310-00-038-9417	75418	3058-00843-06
45	36	5310-00-407-9566	96906	MS35338-45
45	37	5305-01-211-3097	96906	MS16998-61L
46	1	6115-01-419-4033	76761	N1506-1
46	2	5310-01-348-8360	76761	N9416
46	3	5310-01-348-8384	76761	N9393
46	4	5305-01-032-4165	76761	N9005
46	5	5310-01-136-4888	76761	N9265
46	6	5340-01-396-3950	76761	N9493
46	7	3120-01-424-1525	76761	N9492
46	8	5325-01-136-7662	76761	N9260
46	9	5325-01-396-4320	76761	N9494
46	10	3130-01-396-8388	76761	N9486
46	11	5325-01-136-4880	76761	N9256
46	12	5310-01-165-1312	76761	N9099
46	13	5340-01-422-4327	76761	N7427
46	14	5305-00-059-3659	96906	MS51958-63
46	15	5310-01-032-4827	76761	N9018
46	16	5310-01-032-4169	76761	N9016
46	17	6115-01-423-0138	76761	N7431
46	18	5315-01-348-6880	76761	N9451
46	19	6105-01-423-0136	76761	N7429
46	20	5950-01-424-4089	76761	N7428
46	21	2920-01-399-0794	76761	N7401

CROSS REFERENCE INDEXES
FIGURE AND ITEM NUMBER INDEX

FIGURE NO	ITEM NO	STOCK NUMBER	FSCM	PART NO
46	22	3120-01-424-1028	76761	N9545
46	23	3110-01-348-4867	76761	N9385
46	24	5306-01-430-8802	76761	N9495
46	25	5310-01-232-1362	76761	N9338
46	26	4140-01-422-2618	76761	N9558
46	27	5310-01-050-6565	76761	N9063
46	28	5310-00-402-5220	19207	11649930
46	29	4140-01-397-2228	76761	N9491
46	30	5310-01-348-8398	76761	N9410
46	31	5310-01-348-8385	76761	N9455
46	32	5310-01-046-0186	76761	N9015
46	33	5306-01-430-8791	76761	N9498
46	34	5310-01-423-0880	76761	N9556
46	35	5315-00-012-4553	08302	B118A
46	36	5310-01-137-8983	80205	NAS1149D1290K
46	37	5310-00-488-9342	96906	MS21245-12
46	38	3020-01-439-6621	19207	12421165
46	39	5310-01-167-4064	21969	A 13 DIN125-ST
46	40	5305-01-389-8022	24995	09288
46	41	5310-00-637-9541	96906	MS35338-46
46	42	5306-01-326-4911	75755	19M7866
46	43	5310-01-369-3337	19207	12414308-018
46	44	5305-01-395-0143	19207	12414307-039
46	45	5340-01-444-2639	19207	12414341-001
46	46	2590-01-443-2208	0FW39	12414306-001
46	47	5307-01-390-1878	19207	12414576-169
46	48	5305-01-453-9537	19207	12414419-095
46	49	5310-01-369-3332	19207	12414315-006
46	50	5342-01-362-4582	19207	12414337
46	51	5310-01-375-0659	19207	12414473-016
46	52	5305-01-362-9796	19207	12414566-001
46	53	3030-00-844-4456	24161	9580
46	54	5310-01-369-6073	19207	12414308-007
47	1	6110-01-420-1229	76761	N3030
47	2	5305-00-021-3620	76761	N9553
47	3	5310-01-348-8393	76761	N9459
47	4	5310-01-042-8391	13499	500-1114-003
47	5	5310-01-348-8398	76761	N9410
47	6	5310-01-350-4257	76761	N9467
47	7	5310-01-350-8549	76761	N9465
48	1	2920-01-364-1598	24975	M0017703MD
48	2	5310-01-120-6997	35510	Z0930-78423
48	3	5310-00-274-4546	35510	3249
48	4	6150-01-333-9318	35510	225087
48	5	5970-01-308-0374	35510	95770
48	6	5340-01-109-4609	35510	78494
48	7	5310-00-508-5439	35510	5955
48	8	5305-01-121-5475	35510	3966

CROSS REFERENCE INDEXES
FIGURE AND ITEM NUMBER INDEX

FIGURE NO	ITEM NO	STOCK NUMBER	FSCM	PART NO
48	9	9390-00-112-8047	35510	38406
48	10	4730-00-044-4688	24617	444688
48	11	5342-01-127-5636	35510	57022
48	12	5305-00-984-6191	96906	MS35206-243
48	13	5977-00-758-9555	24975	M010071035
48	14	5331-00-838-6729	35510	74980
48	15	3120-00-089-2707	19207	5702711
48	16	2920-01-121-0168	35510	78433
48	17	5310-00-517-6564	35510	73450S
48	18	5310-01-112-1740	35510	75777
48	19		35510	M012225340
48	20	5310-00-775-5182	35510	2523
48	21	5305-00-068-0502	96906	MS90725-6
48	22	2920-00-728-2040	35510	M002071025
48	23	5310-00-775-5139	35510	2434
48	24	2920-01-196-7730	35510	95656
48	25	2530-01-154-7768	35510	M777095146
48	26	5305-00-477-4671	80205	NAS1351-3-6
48	27	5315-01-113-0395	35510	73587
48	28	5331-00-579-6495	35510	Z053-074979
48	29		35510	225322S
48	30	4730-01-187-3645	56161	10513503
48	31	5305-00-177-5568	35510	31757
48	32	2920-01-077-0911	35510	78138
48	33	5310-00-482-1999	35510	36900
48	34	3120-01-302-9301	35510	Z095077721
48	35	3110-01-302-9300	35510	73500
48	36	2920-01-147-2208	35510	79144
48	37	2520-01-187-3619	35510	97439
48	38	9390-01-204-7151	35510	99278
48	39	5330-01-079-6372	35510	97799
48	40	5305-00-461-5860	35510	73502
48	41		35510	M014225337
48	42	5330-00-633-6827	56161	10505808
48	43	2920-01-281-5976	24975	75249
48	44	5310-01-112-1738	35510	78302
48	45	5310-01-106-9929	35510	2313
48	46	2920-01-087-0997	56161	10505781
48	47	5310-01-158-9216	35510	77481
48	48	5305-01-080-4755	35510	73503
48	49	5305-01-425-9997	8N900	379453-10
48	50	5330-01-305-6550	11083	3K3257
49	1		19207	12378862-002
49	2	5310-00-020-4787	35510	97416
49	3	6150-01-333-9318	35510	225087
49	4	5310-00-517-6564	35510	73450S
49	5	5310-01-112-1740	35510	75777
49	6	5310-00-274-4546	35510	3249

CROSS REFERENCE INDEXES
FIGURE AND ITEM NUMBER INDEX

FIGURE NO	ITEM NO	STOCK NUMBER	FSCM	PART NO
49	7	5970-01-308-0374	35510	95770
49	8	5331-01-304-3453	8E515	Z053095777
49	9	3040-01-470-0332	35510	225363
49	10	9390-01-459-7969	35510	225165
49	11	5340-01-459-5773	35510	20X-4222
49	12	5331-01-459-6517	35510	225148
49	13		35510	MES-76
49	14		35510	225361
49	15	5305-01-459-9712	35510	225168
49	16	5977-01-296-6140	35510	M183225267
49	17	5340-01-459-5769	35510	M007225325
49	18		35510	225163
49	19	5365-01-460-5446	35510	225364
49	20	5940-01-310-9565	35510	96021
49	21	3120-01-306-9870	35510	Z082095780
49	22	5331-01-459-5254	35510	XA-2265
49	23	5999-01-329-0309	35510	96032
49	24	5310-01-460-5998	35510	XA 1470
49	25	5305-01-459-7295	35510	225154
49	26	3110-01-302-9300	35510	73500
49	27	3120-01-460-9421	35510	57023
49	28		35510	225359
49	29	2920-01-077-0911	35510	78138
49	30	5310-01-120-6997	35510	Z0930-78423
49	31	2920-01-087-0997	56161	10505781
49	32	5310-01-106-9929	35510	2313
49	33	5310-00-775-5139	35510	2434
49	34	5305-01-080-4755	35510	73503
49	35		35510	225313
49	36	2920-01-196-7730	35510	95656
49	37	5310-00-482-1999	35510	36900
49	38	5305-00-477-4671	80205	NAS1351-3-6
49	39	5315-01-113-0395	35510	73587
49	40	5331-00-579-6495	35510	Z053-074979
49	41		35510	225338
49	42	5310-00-775-5182	35510	2523
49	43	5305-00-177-5568	35510	31757
49	44	3120-00-111-3711	35510	73644
49	45	5330-01-079-6372	35510	97799
49	46	5331-00-838-6729	35510	74980
49	47	3120-01-111-9326	35510	97800
49	48	5310-01-112-1738	35510	78302
49	49	2920-01-147-2208	35510	79144
49	50	2520-01-187-3619	35510	97439
49	51		35510	225337
49	52	3120-00-064-1723	35510	38401
49	53	5305-00-461-5860	35510	73502
49	54	9390-01-204-7151	35510	99278

CROSS REFERENCE INDEXES
FIGURE AND ITEM NUMBER INDEX

FIGURE NO	ITEM NO	STOCK NUMBER	FSCM	PART NO
49	55	4730-01-187-3645	56161	10513503
49	56	5330-00-633-6827	56161	10505808
49	57	3120-01-302-9301	35510	Z095077721
49	58	2920-01-281-5976	24975	75249
50	1	5305-01-178-7349	56161	10503805
50	2	2920-01-361-5802	68505	SBC-4401E-1
50	3	5310-00-167-0721	96906	MS35333-41
50	4	5310-00-984-3806	81349	M45913/1-5CG5C
50	5	5365-01-374-6928	19207	12417975-006
50	6	5310-01-342-2739	15526	DIN 934 ST M6
51	1	5945-01-360-5012	11083	1255772
51	2	5310-00-559-0070	11083	9B7233
51	3	5310-01-297-1062	11083	6V8377
51	4	5330-00-933-3305	11083	4K1388
52	1	5930-00-307-8856	96906	MS51113-1
52	2	2510-01-372-1556	0FW39	12378442
52	2	2510-01-478-7423	0FW39	12378442-001
52	3	5905-01-407-0035	19207	12378800
52	4	5930-01-406-7217	21649	P3-90108
52	5	5930-01-292-6730	45152	1588570
52	6	5305-00-179-8946	96906	MS51849-66
52	7	6350-01-455-9287	56493	SP-610-B
52	8	6620-01-452-1161	19207	12414279-001
52	9		32171	B-3926-1
52	10	5310-00-941-6019	96906	MS21083N08
52	11	6620-01-376-1613	32171	EM7175-3
52	12		32171	B-3926-1
52	13	5310-00-941-6019	96906	MS21083N08
52	14	6680-01-443-3284	32171	EM7175-11SS
52	15		32171	B-3926-1
52	16	5310-00-941-6019	96906	MS21083N08
52	17	6625-01-383-2558	19207	12378796
52	18		32171	B-3926-1
52	19	5310-00-941-6019	96906	MS21083N08
52	20	6620-01-376-3744	0FW39	12378798-002
52	21		32171	B-3926-1
52	22	5310-00-941-6019	96906	MS21083N08
52	23	6620-01-374-9934	32171	EM7175-4
52	24		32171	B-3926-1
52	25	5310-00-941-6019	96906	MS21083N08
52	26	5305-01-387-6195	19207	12414419-040
52	27	5310-01-384-1977	19207	12414473-009
52	28	5310-01-384-7280	84256	ALS3-470-2.0
52	29		82484	E-003-022
52	30	6220-01-355-0001	82484	E-013-002
52	31	5930-01-381-7489	19207	12378620-002
52	32	5930-01-372-2264	19207	12378618-006
52	33		82484	E-003-020

CROSS REFERENCE INDEXES
FIGURE AND ITEM NUMBER INDEX

FIGURE NO	ITEM NO	STOCK NUMBER	FSCM	PART NO
52	34	6220-01-355-0001	82484	E-013-002
52	35	5930-01-381-7489	19207	12378620-002
52	36	5930-01-372-2263	19207	12378618-004
52	37		82484	E-003-023
52	38	6210-01-345-6315	82484	E-013-001
52	39	5930-01-381-7489	19207	12378620-002
52	40	5930-01-372-2262	19207	12378618-007
52	41		82484	E-003-017
52	42	6220-01-355-0001	82484	E-013-002
52	43	5930-01-372-5385	19207	12378620-001
52	44	6210-01-417-7033	82484	59L.412
52	45		82484	E-003-055
52	46	6210-01-345-6315	82484	E-013-001
52	47	5930-01-372-5385	19207	12378620-001
52	48	6210-01-433-1895	19207	12378618-023
52	49		82484	E-003-021
52	50	6220-01-355-0001	82484	E-013-002
52	51	5930-01-381-7489	19207	12378620-002
52	52	5930-01-372-2261	19207	12378618-005
52	53	2510-01-375-3800	07479	AMI5001
52	54	5961-00-181-0661	81349	JANTX1N3957
52	55	5310-00-579-0079	96906	MS35333-37
52	56	5305-00-984-4992	96906	MS35206-232
52	57	5305-00-889-3000	96906	MS35206-230
52	58	5310-00-934-9747	96906	MS35649-262
52	59	6240-00-270-6824	71744	CM7-7373
52	60	6240-00-499-6278	71744	CM7376
52	61	7690-01-474-9133	10236	100784-11
52	62	5310-01-373-0748	84256	ALS3-470-3.3
52	63	5305-01-372-1266	19207	12414419-042
52	64	6680-01-439-2380	32171	EM7175-12
52	65		32171	A-3307-4
52	66	5310-00-941-6019	96906	MS21083N08
52	67	6680-01-365-8024	0FW39	12378722
52	68		32171	A-3307-4
52	69	5310-00-941-6019	96906	MS21083N08
53	1	5930-01-292-6730	45152	1588570
53	2		82484	E-003-032
53	3	5930-01-381-7489	19207	12378620-002
53	4	6210-01-345-6315	82484	E-013-001
53	5	9905-01-413-8293	82484	59L.483
53	6		82484	E-003-034
53	7	5930-01-344-7571	45152	1913570
53	8	6210-01-345-6315	82484	E-013-001
53	9	6220-01-453-9038	82484	59L.485
53	10		82484	E-003-026
53	11	5930-01-381-7489	19207	12378620-002
53	12	6210-01-345-6315	82484	E-013-001

CROSS REFERENCE INDEXES
FIGURE AND ITEM NUMBER INDEX

FIGURE NO	ITEM NO	STOCK NUMBER	FSCM	PART NO
53	13	6210-01-386-5986	82484	59L.422
53	14		82484	E-003-025
53	15	5930-01-381-7489	19207	12378620-002
53	16	6210-01-345-6315	82484	E-013-001
53	17	5850-01-475-7150	82484	59L.420
53	18		82484	E-003-035
53	19	5930-01-344-7571	45152	1913570
53	20	6210-01-345-6315	82484	E-013-001
53	21	5895-01-443-1949	82484	59L.487
53	22		82484	E-003-024
53	23	5930-01-381-7489	19207	12378620-002
53	24	6210-01-345-6315	82484	E-013-001
53	25	5895-01-443-0848	0FW39	12378618-008
53	26		82484	E-003-062
53	27		0FW39	12378620-004
53	28	6210-01-345-6315	82484	E-013-001
53	29	7690-01-470-2414	19207	12378618-025
53	30	5305-01-382-4111	19207	12414419-054
53	31	5305-01-386-7845	19207	12414419-039
53	32	2510-01-385-8887	19207	12378453
53	33	5325-00-074-3301	96906	MS21266-2N
53	34	2510-01-383-2372	19207	12378452
54	1	6150-01-421-3552	0FW39	12420877
54	2	9905-00-841-4445	81349	M43436/1-2
54	3	5940-01-353-6476	00779	60253-2
54	4	5935-01-351-1892	82484	596289
54	5	5940-00-874-9033	00779	41274
54	6	9905-00-752-4649	81349	M43436/1-1
54	7	5935-01-351-4732	82484	913.328
54	8	5315-01-156-6314	71468	110238-0195
54	9	5935-01-154-6233	19207	12258940-4
54	10	5999-01-150-8808	11083	7N7779
54	11	5935-01-375-0563	19207	12414260-002
54	12	5935-01-152-2677	11083	9G3695
54	13	9905-00-893-3570	81349	M43436/1-3
54	14	5999-01-385-8325	71468	12414268-001
54	15	5940-01-082-3321	00779	3-350820-2
54	16	5940-00-113-8179	96906	MS25036-107
54	17	5935-01-023-4871	36378	1003292-07
54	18	5999-01-153-9432	04071	R354273-11
54	19	5999-01-195-0605	09922	SM16M-1TK6
54	20	5935-01-072-3924	09922	SMS36P-1
54	21	5999-01-195-0606	09922	SC16M-1TK6
54	22	5999-01-340-7698	09922	SC14M-1TK6
54	23	5935-01-013-9680	09922	SMS12R-1
54	24	5935-01-149-5165	11083	7N9738
54	25	5935-01-377-1136	19207	12419947
54	26	5999-01-178-4336	00779	350550-6

CROSS REFERENCE INDEXES
FIGURE AND ITEM NUMBER INDEX

FIGURE NO	ITEM NO	STOCK NUMBER	FSCM	PART NO
54	27	5935-01-323-6812	58536	A-A-55463-06
54	28	5940-01-407-5587	00779	350923-6
54	29	5935-01-323-8570	037Z3	87097-012
54	30	5999-01-420-7757	19207	12420915-003
54	31	5935-01-293-5988	03956	1805607-40
54	32	5935-01-323-8568	58536	A-A-55464-07
54	33	5940-00-143-4780	98410	BB-837-10
54	34	5940-00-143-4794	96906	MS25036-112
54	35		19207	12420924-001X605
54	36	5940-01-387-4708	0FW39	12420316
54	37	5935-01-391-3153	19207	12420315
54	38		09922	SMS18R-1
54	39	5999-01-327-6598	09922	SML4M-1TK6
54	40	5935-01-222-2700	09922	SMS18P-1
54	41	5935-01-324-0563	58536	A-A-55464-03
54	42	5935-00-115-2306	96906	MS27142-3
54	43	5940-01-366-1563	77060	12048074
54	44	5340-01-365-1035	77060	12059168
54	45	5935-01-376-1385	19207	12417678
54	46		19207	12420924-007X140 5
54	47	5935-01-323-6818	58536	A-A-55463-03
54	48	4720-01-423-2965	77060	R-67587X1130
54	49	5935-01-336-6408	77060	1203 4398
54	50	5940-01-370-5059	77060	12103881
54	51	5999-01-388-6493	09769	350922-6
54	52		19207	12420924-002X400
54	53	5935-01-383-0583	71468	CA3108E16-10S-F8 0
54	54	5310-00-934-9747	96906	MS35649-262
54	55	5310-00-209-0788	96906	MS35335-30
54	56	2920-01-388-5639	11873	15195
54	57	6110-01-420-7839	19207	12417650
54	58	5305-00-719-3997	96906	MS35307-303
54	59	5310-01-274-3255	96906	MS27183-52
54	60	5305-01-334-6785	96906	MS51492-03
54	61	6110-01-420-7840	2E480	100760
54	62	5310-00-209-0786	96906	MS35335-61
54	63	5310-00-250-9477	96906	MS35649-2254
54	64	5935-01-388-7318	19207	12414262
54	65	5305-00-054-6682	96906	MS51957-55
54	66	2920-01-388-5637	11873	10613-64004
54	67	5940-00-926-0085	74025	10476-103
54	68	5365-01-445-4923	65664	SPHS-224-9
54	69	5365-01-445-4922	65664	SPHS-274-9
54	70	5310-00-763-3413	96906	MS15795-847
54	71	5310-00-933-8119	96906	MS35338-137
54	72	5310-00-934-9759	96906	MS35649-284

CROSS REFERENCE INDEXES
FIGURE AND ITEM NUMBER INDEX

FIGURE NO	ITEM NO	STOCK NUMBER	FSCM	PART NO
54	73	5940-01-420-7315	0FW39	12420555
54	74	5940-00-945-2082	00779	42844-1
54	75	5925-01-422-4743	19207	12420937-004
54	76	5925-01-422-4746	19207	12420937-006
54	77	5925-01-461-9298	11873	19310-04P-1
54	78	5925-01-422-4747	19207	12420937-005
54	79	5925-01-422-4748	19207	12420938-004
54	80	5925-01-422-4745	19207	12420937-002
54	81	5945-01-360-3099	19207	12414270-001
54	82	5961-01-375-0478	19207	12418342
54	83	5945-01-382-8214	77342	VF4-15F11-S05
54	84	5945-01-360-6118	19207	12414270-002
54	85	5945-01-382-8925	77342	VF4-15H11-S05
54	86	5970-01-375-7084	2E480	75572
54	87	5999-01-374-5638	19207	12419927-003
54	88	5970-01-375-7086	2E480	75588
54	89	5999-01-374-6031	19207	12419927-002
54	90	5340-01-376-0541	2E480	59056
54	91	5340-01-376-0542	2E480	59099
54	92	5935-01-421-9768	2E480	59158
54	93	5940-01-374-8361	0FW39	12419928-002
54	94	5940-01-374-8363	2E480	30521
54	95	5940-01-374-9839	2E480	23433
54	96	5940-01-374-9838	19207	12419928-006
54	97	5940-01-376-1907	19207	12419928-008
54	98	5940-00-143-4777	96906	MS25036-157
54	99	5305-00-207-8253	96906	MS35307-308
54	100	5940-00-113-8183	96906	MS25036-113
54	101	5310-00-184-9562	96906	MS35335-62
54	102	5940-00-283-5281	14726	R1907SN
54	102	5940-00-283-5281	81205	BACT12AC9
54	103	5306-00-543-4405	96906	MS35307-334
54	104	5930-01-374-5470	19207	12414624
54	105	5305-01-184-1937	15526	933-M6X12
54	106	5310-12-196-5989	D8286	DIN9021-5,3-100H V-C-B3B
54	107	5925-01-422-4747	19207	12420937-005
54	107	5925-01-422-4746	19207	12420937-006
54	108	5925-01-422-4743	19207	12420937-004
54	108	5925-01-422-4743	19207	12420937-004
54	108	5925-01-422-4743	19207	12420937-004
54	109	5925-01-422-4747	19207	12420937-005
54	110	5945-01-382-8925	77342	VF4-15H11-S05
54	111	5945-01-360-3099	19207	12414270-001
55	1	6150-01-462-5018	0FW39	12421781
55	2	9905-00-841-4445	81349	M43436/1-2
55	3	5940-01-353-6476	00779	60253-2
55	4	5935-01-351-1892	82484	596289

CROSS REFERENCE INDEXES
FIGURE AND ITEM NUMBER INDEX

FIGURE NO	ITEM NO	STOCK NUMBER	FSCM	PART NO
55	5	5940-00-874-9033	00779	41274
55	6	9905-00-752-4649	81349	M43436/1-1
55	7	5935-01-351-4732	82484	913.328
55	8	5315-01-156-6314	71468	110238-0195
55	9	5935-01-154-6233	19207	12258940-4
55	10	5999-01-150-8808	11083	7N7779
55	11	5935-01-375-0563	19207	12414260-002
55	12	5935-01-152-2677	11083	9G3695
55	13	9905-00-893-3570	81349	M43436/1-3
55	14	5999-01-385-8325	71468	12414268-001
55	15	5940-01-082-3321	00779	3-350820-2
55	16	5940-00-113-8179	96906	MS25036-107
55	17	5999-01-479-7726	0RYZ9	12129750
55	18	5340-01-460-7493	0FW39	12421842
55	19	5935-01-460-0989	0FW39	12421839
55	20	5935-01-460-7491	0FW39	12421836
55	21	5935-01-445-5144	0FW39	12421841
55	22	5975-01-461-9903	0FW39	12421840
55	23		0FW39	12420924-003X113 0
55	24	5999-01-195-0605	09922	SM16M-1TK6
55	25	5999-01-195-0606	09922	SC16M-1TK6
55	26	5999-01-340-7698	09922	SC14M-1TK6
55	27	5935-01-072-3924	09922	SMS36P-1
55	28	5935-01-013-9680	09922	SMS12R-1
55	29	5935-01-149-5165	11083	7N9738
55	30	5935-01-377-1136	19207	12419947
55	31	5999-01-178-4336	00779	350550-6
55	32	5935-01-323-6812	58536	A-A-55463-06
55	33	5940-01-407-5587	00779	350923-6
55	34	5935-01-323-8570	037Z3	87097-012
55	35	5999-01-420-7757	19207	12420915-003
55	36	5935-01-293-5988	03956	1805607-40
55	37	5935-01-323-8568	58536	A-A-55464-07
55	38		19207	12420924-007X140 5
55	39		19207	12420924-001X605
55	40	5940-00-143-4780	98410	BB-837-10
55	41	5940-00-143-4794	96906	MS25036-112
55	42	5940-01-387-4708	0FW39	12420316
55	43	5935-01-391-3153	19207	12420315
55	44	5999-01-460-2694	19207	12421847
55	45	5340-01-446-3751	19207	12421846
55	46	5935-01-174-1235	11139	114017
55	47	5935-01-460-2277	19207	12421845
55	48	5935-01-447-6852	19207	12421844
55	49	5999-01-327-6598	09922	SM14M-1TK6
55	50		09922	SMS18R-1

CROSS REFERENCE INDEXES
FIGURE AND ITEM NUMBER INDEX

FIGURE NO	ITEM NO	STOCK NUMBER	FSCM	PART NO
55	51	5935-01-222-2700	09922	SMS18P-1
55	52	5940-00-113-8184	96906	MS25036-150
55	53	5935-00-115-2306	96906	MS27142-3
55	54	5940-01-366-1563	77060	12048074
55	55	5340-01-365-1035	77060	12059168
55	56	5935-01-376-1385	19207	12417678
55	57	5935-01-323-6818	58536	A-A-55463-03
55	58		19207	12420924-002X400
55	59	5999-01-388-6493	09769	350922-6
55	60	5935-01-383-0583	71468	CA3108E16-10S-F8 0
55	61	5935-01-324-0563	58536	A-A-55464-03
55	62		20999	EPS-300-3/8X100
55	63	5935-01-460-2272	0FW39	12421838
55	64	5930-01-460-2495	0FW39	12421834
55	65	5935-01-460-2479	0FW39	12421832-001
55	66	5935-01-460-8050	0FW39	12421837
55	67	5935-01-460-2478	0FW39	12421833-001
55	68	5935-01-460-2604	0FW39	12421833-002
55	69	5935-01-460-6965	0FW39	12421832-002
55	70	5365-01-445-4922	65664	SPHS-274-9
55	71	5310-00-763-3413	96906	MS15795-847
55	72	5310-00-933-8119	96906	MS35338-137
55	73	5310-00-934-9759	96906	MS35649-284
55	74	5940-01-420-7315	0FW39	12420555
55	75	5940-00-926-0085	74025	10476-103
55	76	5940-00-945-2082	00779	42844-1
55	77	5940-00-436-1632	56501	RA257
55	78	5310-00-934-9747	96906	MS35649-262
55	79	5310-00-209-0788	96906	MS35335-30
55	80	2920-01-388-5639	11873	15195
55	81	6110-01-420-7839	19207	12417650
55	82	5305-00-719-3997	96906	MS35307-303
55	83	5310-01-274-3255	96906	MS27183-52
55	84	5305-01-334-6785	96906	MS51492-03
55	85	5935-01-388-7318	19207	12414262
55	86	6110-01-420-7840	2E480	100760
55	87	5310-00-209-0786	96906	MS35335-61
55	88	5310-00-250-9477	96906	MS35649-2254
55	89	5305-00-054-6682	96906	MS51957-55
55	90	2920-01-388-5637	11873	10613-64004
55	91	5365-01-445-4923	65664	SPHS-224-9
55	92	5925-01-422-4746	19207	12420937-006
55	93	5925-01-461-9298	11873	19310-04P-1
55	94	5925-01-422-4745	19207	12420937-002
55	95	5925-01-422-4743	19207	12420937-004
55	96	5925-01-422-4747	19207	12420937-005
55	97	5925-01-422-4748	19207	12420938-004

CROSS REFERENCE INDEXES
FIGURE AND ITEM NUMBER INDEX

FIGURE NO	ITEM NO	STOCK NUMBER	FSCM	PART NO
55	98	5945-01-360-3099	19207	12414270-001
55	99	5961-01-375-0478	19207	12418342
55	100	5945-01-382-8214	77342	VF4-15F11-S05
55	101	5945-01-360-6118	19207	12414270-002
55	102	5945-01-382-8925	77342	VF4-15H11-S05
55	103	5940-00-143-4777	96906	MS25036-157
55	104	5305-00-207-8253	96906	MS35307-308
55	105	5940-00-113-8183	96906	MS25036-113
55	106	5310-00-184-9562	96906	MS35335-62
55	107	5306-00-543-4405	96906	MS35307-334
55	108	5940-00-283-5281	14726	R1907SN
55	108	5940-00-283-5281	81205	BACT12AC9
55	109	5940-01-374-8362	0FW39	12419928-001
55	110	5999-01-374-5638	19207	12419927-003
55	111	5970-01-375-7084	2E480	75572
55	112	5999-01-374-6031	19207	12419927-002
55	113	5970-01-375-7086	2E480	75588
55	114	5340-01-376-0541	2E480	59056
55	115	5340-01-376-0542	2E480	59099
55	116	5935-01-421-9768	2E480	59158
55	117	5940-01-374-8361	0FW39	12419928-002
55	118	5940-01-374-8363	2E480	30521
55	119	5940-01-374-9839	2E480	23433
55	120	5940-01-376-1907	19207	12419928-008
55	121	5940-01-374-9838	19207	12419928-006
55	122	5930-01-374-5470	19207	12414624
55	123	5925-01-422-4747	19207	12420937-005
55	123	5925-01-422-4747	19207	12420937-005
55	124	5925-01-422-4743	19207	12420937-004
55	124	5925-01-422-4743	19207	12420937-004
55	124	5925-01-422-4743	19207	12420937-004
55	125	5925-01-422-4746	19207	12420937-006
55	126	5945-01-382-8925	77342	VF4-15H11-S05
55	127	5945-01-360-3099	19207	12414270-001
56	1	6220-01-376-3676	82484	E-003-036
56	2	5305-01-202-6841	31550	511357-46
56	3		82484	288.528
56	4	5305-01-384-3457	80204	B1831DH040016N
56	5		82484	288.457
57	1	5305-01-184-1937	15526	933-M6X12
57	2	5310-01-115-0762	19200	12524631-1
57	3	5945-01-383-8377	19207	12418344
58	1	5305-01-387-2156	19207	12414419-055
58	2	5340-01-384-3471	19207	12417379
58	3	4810-01-439-3483	19207	12417631-001
58	4	4730-01-373-0268	0TE27	F268-4-0
58	5	4730-01-055-4013	81343	4-2 100202BA
58	6		0FW39	12420572-004X

CROSS REFERENCE INDEXES
FIGURE AND ITEM NUMBER INDEX

FIGURE NO	ITEM NO	STOCK NUMBER	FSCM	PART NO
58	7	4730-00-278-6318	93061	207ACBHS-4
58	8	4730-00-011-2578	25567	P04 14990
58	9	4730-01-091-9212	81343	4-4-100102BA
58	10	4730-01-386-6634	81343	2-130109NS
58	11	5305-01-382-4111	19207	12414419-054
59	1	5945-01-383-5900	1CW22	95505
59	2	5905-01-422-9203	19207	12421174
59	3	5310-01-115-0762	19200	12524631-1
59	4	5305-01-268-3656	15526	DIN933-M6X16-8.8 -A4C
59	5	2920-01-375-1483	52304	673204
59	6	5365-01-374-6928	19207	12417975-006
59	7	5310-01-370-7447	19207	12414474-010
59	8	5340-01-385-2003	19207	12420264
59	9	6110-01-376-2260	19207	12378784-001
59	10	5305-01-384-3487	19207	12414310-044
60	1	5945-01-423-5549	55156	2111B
60	2	5310-01-160-2032	1FH08	DIN555M8
60	3	5310-00-637-9541	96906	MS35338-46
60	4	5940-01-422-3593	19207	12421266
60	5	5342-01-426-4418	19207	12421186-003
60	6	5305-01-299-4602	64678	000933 006058
60	7	6625-01-169-2437	19207	12258937-1
60	8	5310-00-184-8971	96906	MS35338-103
60	9	5305-00-569-8846	19207	7365486
60	10	5310-00-045-5207	96906	MS15795-908
60	11	5310-00-261-8278	96906	MS35338-100
60	12	5305-00-206-2508	80502	MS35215-53
60	13	5310-01-381-9819	19207	12414308-002
60	14	5305-01-375-2855	0FW39	12414419-056
60	15	5310-01-421-9556	19207	12414560-011
60	16	5310-01-374-1382	19207	12414315-003
61	1	5310-00-269-4040	19207	12412476-13
61	2	5999-01-202-6585	89020	70
61	3	5340-01-447-6709	19207	12412246
61	4	5940-01-267-1851	89020	0725
61	5	6150-01-379-8007	19207	12412249
61	6	5940-01-082-3321	00779	3-350820-2
61	7	5940-01-079-1375	81349	M7928/5-4
61	8	5342-01-214-1775	89020	68
61	9	5940-01-361-9278	89020	0730
61	10	5305-00-984-6212	96906	MS35206-265
61	11	5310-01-234-9416	96906	MS51412-2
62	1	5930-01-450-4079	12361	6-872-001447
62	2	5975-00-714-8031	22421	143
62	3	5310-00-225-6993	81349	M45913/1-8CG5C
62	4	5305-00-068-0502	96906	MS90725-6
62	5	5310-00-582-5965	96906	MS35338-44

CROSS REFERENCE INDEXES
FIGURE AND ITEM NUMBER INDEX

FIGURE NO	ITEM NO	STOCK NUMBER	FSCM	PART NO
62	6	5310-00-014-5850	96906	MS27183-42
62	7	5940-01-479-8346	12361	2-195-6-10022
62	8	5975-01-355-3476	56501	2520-2
62	9	5975-01-353-6481	56501	2540-4
62	10	5935-01-370-8337	12361	7364002473
62	11		12361	6-176-002472
62	12	9905-01-431-1573	12361	7-679-002630
62	13		66858	R4158SF
62	14	5940-01-222-7145	00779	2-34852-1
62	15	5940-01-360-9648	13150	77020
62	16	5340-01-353-2074	12361	4-195-1-00050
62	17	5310-01-391-2216	12361	7-950-060141
62	18	5310-00-045-4007	96906	MS35338-41
62	19	5310-00-934-9747	96906	MS35649-262
62	20	5340-01-353-1941	12361	4-195-1-00051
62	21	5310-00-988-8820	13764	16FW008032
62	22	5305-01-424-4610	96906	MS35225-249
62	23	5310-01-303-4701	96906	MS51412-1
62	25	5310-00-934-9757	96906	MS35649-282
62	26	5940-01-374-7658	00779	42115-4
62	27	5945-01-416-1460	12361	6-750-000681
62	28	5935-01-455-9050	27264	AA1137
62	29	5940-01-424-4642	1AK63	11131
62	30	7690-01-390-6998	12361	7-376-002630
62	31	5305-00-958-4355	96906	MS35207-232
62	32	5961-01-369-4341	12361	6-356-000720
62	33	5940-00-813-0698	96906	MS25036-101
62	34	6150-01-369-9582	12361	6-246-002459
62	35		84774	731-574-001
62	36	6150-01-371-3921	12361	6-246-002461
62	36	6150-01-370-0456	12361	6-246-002460
62	37		84774	731-574-001
62	38	6150-01-395-2951	12361	6-246-002457
62	39		84774	731-574-001
62	40	7690-01-390-6999	12361	7-376-008622
62	41	5310-00-934-9739	96906	MS35649-242
62	42	5310-00-209-0788	96906	MS35335-30
62	43	5305-01-442-8355	96906	MS35224-17
62	44	6150-01-369-0275	12361	2-195-6-00660
62	45	5340-01-368-7274	12361	6-258-001449
62	46	6150-01-369-0274	12361	2-195-6-00659
62	47	5340-01-368-7274	12361	6-258-001449
62	48	6150-01-369-9581	12361	6-246-002758
62	49	6150-01-371-0244	12361	6-246-002759
63	1	6150-01-373-5528	0FW39	12412354
63	2	5935-00-496-7171	96906	MS27488-20
63	3		19207	12378870-001
63	4	5365-00-141-6943	96906	MS3420-16

CROSS REFERENCE INDEXES
FIGURE AND ITEM NUMBER INDEX

FIGURE NO	ITEM NO	STOCK NUMBER	FSCM	PART NO
63	5	5999-01-045-3132	81349	M39029/5-116
63	6	5935-01-178-2631	81349	M85049/1-16B
63	7	9905-00-935-3863	81349	M43436/4-1
63	8	6110-01-373-2800	19207	12412306
63	9	5975-00-296-9437	56501	2534
63	10	5999-01-451-0510	15912	WMG-PC4
63	11	5330-01-371-9454	15912	5303
63	12	5975-01-472-8645	58536	AA5055331P102S
63	13	5975-01-372-5398	19207	12412363
63	14	5940-01-374-4487	61000	S-7528-1032-39
63	15		81349	M23053/4-302-0X1 .50
63	16	5940-01-136-2540	81349	M83519/1-2
63	17	5930-00-683-1626	96906	MS24523-30
63	18	5930-01-472-5950	19207	12412364-1
63	19	5930-01-372-5386	13445	5582-10
63	20	9905-01-445-3279	19207	12412353
63	21	5310-01-234-9416	96906	MS51412-2
63	22	5305-00-989-7434	96906	MS35207-263
63	23	2530-01-061-1351	13445	81264
63	24	5340-01-371-8612	19207	12412442
64	1	6110-01-428-6142	12361	2-195-6-00667
64	1	6110-01-371-3907	12361	2-195-6-00668
64	2	5310-00-088-1251	81349	M45913/1-4CG5C
64	3	5310-00-988-8820	13764	16FW008032
64	4	5340-01-368-7274	12361	6-258-001449
64	5	6150-01-370-4058	12361	6-512-001967
64	6	5310-01-081-0798	11139	114021
64	7	5310-01-372-2660	43473	114020-62
64	8	5355-01-203-0315	12361	7-511-001084
64	9	5330-01-395-8024	12361	7-755-325609
64	10	5940-01-138-7532	56501	TA256
64	11	5930-01-354-4083	12361	6-294-000579
64	12	5310-01-283-4643	86928	5610-334-30
64	13	5930-00-615-6731	96906	MS25224-1
64	14	9905-01-369-7434	12361	7-376-005450
64	15	5355-01-203-0318	12361	7-511-001079
64	16	5355-01-205-2922	12361	7-511-001085
64	17	9905-01-411-0623	12361	7-829-011364
64	17	9905-01-369-7429	12361	7-829-011241
64	18	5355-01-204-3410	80813	274-037
64	19	5310-00-851-2682	24617	451519
64	20	5310-00-809-4061	96906	MS27183-15
64	21	5330-01-139-5006	81640	32-341
64	22	5340-01-236-9612	12361	7-850-000206
64	23		12361	7-176-002405
64	24	5930-01-394-8403	12361	6-352-000849
64	25	5340-01-352-7618	50064	A069-2075-04

CROSS REFERENCE INDEXES
FIGURE AND ITEM NUMBER INDEX

FIGURE NO	ITEM NO	STOCK NUMBER	FSCM	PART NO
64	26	5331-01-214-1912	50064	A/103
64	27	5310-01-354-8734	12361	7-660-082504
64	28	5998-01-201-6416	50064	EA3412
64	29	5999-01-352-3280	50064	EPHS-771
64	30	5999-01-351-4645	50064	EPHS-770
64	31	5305-01-351-7741	50064	V-23
64	32	5305-01-351-7701	50064	A-267
64	33	5365-01-352-4365	50064	EPSP-724
64	34	5330-01-352-1997	50064	A/281
64	35	5930-01-350-9417	50064	V11
64	36	5305-01-215-9127	50064	A/74
64	37	5305-01-230-6091	50064	A/76
65	1	5310-00-481-9835	12361	7-660-140000
65	2	5310-00-582-5965	96906	MS35338-44
65	3	5310-00-014-5850	96906	MS27183-42
65	4	5310-01-292-7009	12361	7-950-160141
65	5	6110-01-372-3384	12361	2-195-6-10021
65	6	5975-00-825-4462	56501	2535
65	7	5975-01-353-6481	56501	2540-4
65	8	5975-01-355-3476	56501	2520-2
65	9	5975-01-371-6613	12361	6-176-002473
65	10	9905-01-431-1573	12361	7-679-002630
65	11	5975-00-714-8031	22421	143
65	12	5975-00-152-1075	56501	141
65	13	5930-01-450-4079	12361	6-872-001447
65	14		66858	R4158SF
65	15	5940-00-813-0698	96906	MS25036-101
65	16	7690-01-369-2974	12361	7-376-002633
65	17	5940-01-370-5065	13150	77016
65	18	5340-01-353-2074	12361	4-195-1-00050
65	19	5310-01-303-4701	96906	MS51412-1
65	20	5310-00-045-4007	96906	MS35338-41
65	21	5310-00-934-9747	96906	MS35649-262
65	22	5961-01-369-4341	12361	6-356-000720
65	23	5310-00-988-8820	13764	16FW008032
65	24	5305-01-424-4610	96906	MS35225-249
65	25	5310-00-045-3299	96906	MS35338-42
65	26	5310-00-934-9757	96906	MS35649-282
65	27	5935-01-455-9050	27264	AA1137
65	28	5945-01-416-1460	12361	6-750-000681
65	29	5340-01-353-1941	12361	4-195-1-00051
65	30	5940-01-374-7658	00779	42115-4
65	31	5940-01-424-4642	1AK63	11131
65	32	7690-01-369-2973	12361	7-376-002632
65	33	5305-00-958-4355	96906	MS35207-232
65	34	6150-01-369-9579	12361	6-246-001515
65	35	6150-01-369-2954	12361	6-246-001514
65	36	6150-01-369-9578	12361	6-246-001517

CROSS REFERENCE INDEXES
FIGURE AND ITEM NUMBER INDEX

FIGURE NO	ITEM NO	STOCK NUMBER	FSCM	PART NO
65	37	6150-01-372-1021	12361	6-246-001518
65	38	6150-01-443-5096	12361	6-246-002760
65	39	6150-01-371-0244	12361	6-246-002759
65	40	6150-01-371-0245	12361	6-246-002831
65	41	6150-01-369-9580	12361	6-246-001519
65	42	6150-01-369-2953	12361	6-246-001516
65	43	6150-01-369-9577	12361	6-246-001513
65	44	6150-01-372-1021	12361	6-246-001518
65	45	6150-01-371-0242	12361	6-246-002830
65	46	6150-01-443-0803	12361	2-195-6-00658
66	1	5310-00-768-0319	96906	MS51968-2
66	2	6220-01-363-8877	5A910	ACC-6134
66	3	5935-00-807-4109	19207	8741492
66	4	5325-00-088-6147	19207	8741442
66	5	5342-00-182-3726	19207	8741441
66	6	5310-00-463-0268	19207	5310615
66	7	5310-00-582-5965	96906	MS35338-44
66	8	5310-00-768-0319	96906	MS51968-2
66	9	5305-00-832-5743	19207	8741437
66	10	5325-00-832-5650	19207	8741446
66	11	6240-01-420-8320	45152	2HE692
66	12	5305-00-353-0969	19207	7538146
66	13	6220-00-998-6142	19207	8741447
66	14	6220-00-443-0589	19207	8741461
66	15	5310-00-241-6921	19207	8741435
67	1	5310-01-384-7280	84256	ALS3-470-2.0
67	2	5330-01-453-2980	0FW39	12421469
67	3	6220-01-383-0792	0FW39	12417654-003
67	4	5310-00-934-9761	96906	MS35649-264
67	5	5310-00-209-1366	96906	MS35335-58
67	6	5305-00-984-4993	96906	MS35206-233
67	7	6240-00-155-8717	81348	W-L-00111/60
67	8	5305-00-984-6208	96906	MS35206-261
67	9	6220-00-299-7425	96906	MS35421-1
67	10	5305-01-372-1266	19207	12414419-042
68	1	5310-01-374-1382	19207	12414315-003
68	1	5310-01-374-1382	19207	12414315-003
68	2	5310-12-196-5989	D8286	DIN9021-5,3-100H V-C-B3B
68	2	5310-12-196-5989	D8286	DIN9021-5,3-100H V-C-B3B
68	2	5310-12-196-5989	D8286	DIN9021-5,3-100H V-C-B3B
68	3	5305-01-356-9468	44940	800-2010
68	3	5305-01-356-9468	44940	800-2010
68	4	5305-01-166-0616	56161	10504502
68	5	5340-01-439-2957	19207	12420200
68	5	5340-01-439-2933	0FW39	12420199

CROSS REFERENCE INDEXES
FIGURE AND ITEM NUMBER INDEX

FIGURE NO	ITEM NO	STOCK NUMBER	FSCM	PART NO
68	6	6220-01-375-3532	0FW39	12417654-004
68	6	6220-01-375-3532	0FW39	12417654-004
68	7	5310-00-934-9761	96906	MS35649-264
68	8	5310-00-209-1366	96906	MS35335-58
68	9	5305-00-984-4993	96906	MS35206-233
68	10	6240-00-155-8717	81348	W-L-00111/60
68	11	5305-00-984-6208	96906	MS35206-261
68	12	6220-00-299-7426	96906	MS35421-2
69	1	5305-00-115-9526	80204	B1821BH038C075D
69	2	5310-00-637-9541	96906	MS35338-46
69	3	6220-01-375-3530	5A910	AC12901
69	4	6240-00-617-0991	58536	A52463-2-13
69	5	5935-00-572-9180	19207	8338566
69	6	5310-00-833-8567	19207	8338567
69	7	5340-00-732-0642	19207	7320642
69	8	5305-00-737-5694	19207	7320641
69	9	6220-01-375-3536	5A910	AC-19202
69	10	5331-00-297-7106	19207	7320658
69	11	6240-00-014-2454	58536	A52463-2-03
69	12	5305-01-362-9797	19207	12414419-112
69	13	5310-01-374-4516	19207	12414570-021
69	14	5310-01-365-7236	19207	12414315-009
69	15	5340-01-377-2468	19207	12419249
69	16	5340-01-377-2457	19207	12419252
69	17	5305-00-269-3206	96906	MS90725-55
70	1	6230-01-380-1833	19207	12419261
70	2	6240-00-836-2079	24446	4411
70	3	5305-00-989-7434	96906	MS35207-263
70	4	5999-01-150-8808	11083	7N7779
70	5	5935-01-149-5165	11083	7N9738
70	6	5315-01-156-6314	71468	110238-0195
70	7	5970-01-443-6196	20999	313H222-6-250
70	8	5310-00-080-6004	96906	MS27183-14
70	9	5310-00-637-9541	96906	MS35338-46
70	10	5310-00-732-0558	96906	MS51967-8
71	1	5305-00-269-3206	96906	MS90725-55
71	1	5305-00-115-9526	80204	B1821BH038C075D
71	2	5310-00-637-9541	96906	MS35338-46
71	3	6220-00-134-9098	96906	MS52125-1
71	4	6220-01-067-4717	19207	11639520
71	5	5935-00-572-9180	19207	8338566
71	6	5310-00-833-8567	19207	8338567
71	7	5999-00-057-2929	19204	572929
71	8	6220-01-293-2627	19207	12360870-1
71	9	6220-01-387-4250	19207	12360850-2
71	10	6240-00-617-0991	58536	A52463-2-13
71	11	6240-00-143-3159	81348	W-L-00111/66
71	12	5331-00-462-0907	19207	11639519-2

CROSS REFERENCE INDEXES
FIGURE AND ITEM NUMBER INDEX

FIGURE NO	ITEM NO	STOCK NUMBER	FSCM	PART NO
71	13	6220-00-179-4324	19207	11639535
71	14	5305-00-984-6210	96906	MS35206-263
71	15	6220-00-346-8943	19207	7526015
71	16	6210-00-133-7722	19207	8747995
71	17	6220-01-319-5509	19207	12357897
71	18	6220-01-210-3225	19207	11639538-1
71	19	6695-01-326-4706	19207	12357896
71	20	6220-01-108-5105	19207	11639537
72	1	6220-01-364-1671	19207	12360910-2
72	2	6220-01-411-3584	5A910	12360912
72	3	5331-01-189-6351	81349	M25988/1-246
72	4	6240-01-456-5410	19207	12360840-2
72	5		19207	12360911
72	6	5310-01-100-2067	19207	11668979
72	7	5310-00-350-2655	56442	616G4
72	8	5310-00-637-9541	96906	MS35338-46
72	9	5310-00-732-0558	96906	MS51967-8
72	10	5306-01-083-5536	19207	12287561-1
73	1	5305-00-115-9526	80204	B1821BH038C075D
73	2	5310-00-637-9541	96906	MS35338-46
73	3	6220-01-343-7564	96906	MS52126-1
73	4	6240-00-143-3159	81348	W-L-00111/66
73	5	6240-00-617-0991	58536	A52463-2-13
73	6	5331-00-463-0200	19207	11639519-1
73	7	6220-00-179-4325	19207	11639546
73	8	6695-01-326-4706	19207	12357896
73	9	5305-00-984-6210	96906	MS35206-263
73	10	6220-01-354-5261	5A910	11639538-2
73	11	6220-01-319-5509	19207	12357897
73	12	6220-00-346-8943	19207	7526015
73	13	5999-00-057-2929	19204	572929
73	14	5310-00-833-8567	19207	8338567
73	15	5935-00-572-9180	19207	8338566
73	16	6240-01-354-1221	5A910	12360865-1
74	1	5930-01-423-6887	28022	101-01156-03
74	2	6685-01-419-2990	57733	506BA
74	3	2990-01-393-7761	51377	1002-07950-32
74	4	2990-01-439-3058	85814	TM-9A-230R-CANNO
74	5	6620-01-419-2992	57733	506AZ
74	6	5930-01-384-5419	85814	NSM-18-12F-CANNO N
74	7	5905-01-440-7331	78280	QS-1190-2SS
74	8	6695-01-361-6056	73342	29509637
74	9	5331-01-360-6017	73342	29503383
74	10	5340-01-360-1033	73342	29503843
74	11	5305-01-158-2041	56161	10524332
74	12	6695-01-361-6055	73342	29505601
74	13	5305-01-159-0065	56161	10501759

CROSS REFERENCE INDEXES
FIGURE AND ITEM NUMBER INDEX

FIGURE NO	ITEM NO	STOCK NUMBER	FSCM	PART NO
75	1	2530-01-372-4988	59197	X57-360.367
75	2	5310-01-374-1381	19207	12414315-002
75	3	5310-01-110-7933	81349	D70336/1-20
75	4	4730-01-377-7523	0TE27	PM0616
76	1	5930-01-391-3015	12361	6-872-001434
76	2	2590-00-683-0598	56118	13-11995
77	1	5930-01-363-4605	12361	6-872-001422
77	2		12361	6-872-001433
78	1	6350-01-378-0973	19207	12417877
78	3	5305-01-178-7349	56161	10503805
78	4	5310-01-388-2043	19207	12414570-015
78	5	5305-01-341-8926	15526	933-M8X20
78	6	5310-01-376-5302	19207	12417975-008
79	1	6160-01-433-4985	19207	12420854
79	2	5340-01-442-9165	19207	12420087
79	3	5310-01-381-9901	19207	12412478-04
79	4	5310-01-374-6990	19207	12414473-010
79	5	5305-01-006-2052	96906	MS51849-65
79	6	5940-00-549-6583	58536	AA-52425-2
79	7	5305-01-421-8208	80204	B1821AH037C200N
79	8	6140-01-421-8220	19207	12420907
79	9	6140-01-421-8339	33609	6015
79	10		19207	12420174
79	11	6140-01-421-8207	19207	12420895
79	12	5306-01-386-3966	19207	12414307-145
79	13	5310-01-369-6706	19207	12414308-025
79	14	5310-01-342-2739	15526	DIN 934 ST M6
79	15	5310-12-319-0394	19207	12414560-013
79	16	5305-01-178-7349	56161	10503805
79	17	5935-01-384-2610	19207	12342303
79	18	5305-00-984-6192	96906	MS35206-244
79	19	4020-01-092-0331	19207	12269868
79	20	5340-01-315-7223	19207	12342306
79	21	5306-01-389-0076	19207	12414307-151
79	22	6140-01-051-4900	96906	MS52149-2
79	23	6140-01-421-8216	19207	12420894
79	24	5940-00-738-6272	19207	10942521
79	25	5310-00-045-5213	96906	MS15795-913
79	26	5310-00-184-8971	96906	MS35338-103
79	27	5310-00-903-3994	96906	MS51969-3
79	28	6150-01-478-4782	19207	12339320
79	29	5310-00-913-8881	96906	MS51971-3
79	30	5310-00-802-4701	96906	MS15795-813
79	31	5307-01-445-3737	19207	12420567
79	32	6160-01-433-5002	24995	11500137
79	33	5310-00-984-7042	96906	MS35338-141
79	34	5305-01-476-2148	0FW39	12414419-287
79	35	5310-01-460-8356	19207	12417975-020

CROSS REFERENCE INDEXES
FIGURE AND ITEM NUMBER INDEX

FIGURE NO	ITEM NO	STOCK NUMBER	FSCM	PART NO
79	36	6160-01-442-9795	0FW39	12421162
79	37	5310-00-768-0318	96906	MS51967-14
79	38		19207	12420173
79	39	5305-00-990-8350	80205	MS24671-76
79	40	5310-01-363-0740	0FW39	12414473-056
79	41	5310-01-465-4861	0FW39	12414474-040
79	42	5340-01-454-4341	0FW39	12420855
79	43	5310-01-465-5997	0FW39	12414315-031
79	44	6160-01-442-9783	0FW39	12420856
79	45	5305-00-174-4500	96906	MS51849-67
79	46	5340-01-391-9682	19207	12420090
79	47	5330-01-408-0930	19207	12420358
79	48	9320-01-244-0046	18876	MIS-41157-08
79	49	5310-01-374-6990	19207	12414473-010
79	50	5310-01-381-9901	19207	12412478-04
79	51	2540-01-460-2403	0FW39	12420089-001
79	52		0FW39	12414419-326
79	53	5305-01-459-9091	0FW39	12414419-323
79	54	5340-01-460-1135	19207	12420082
79	55	5340-01-374-0413	19207	12419931
79	56	5340-01-434-1338	92489	11557-3
79	57	5305-00-477-0120	96906	MS51861-46C
79	58	6630-01-435-7338	0FW39	TV950079-001
79	59	5340-00-943-6041	96906	MS25281F4
79	60	5920-00-836-2517	71400	MGB1-4
80	1	5340-00-725-5280	96906	MS21333-125
80	2	5975-01-422-7556	19207	12421186-002
80	3	5999-01-423-5170	19207	12421186-001
80	4	5340-01-390-2959	18076	S630H-16
80	5	5342-01-270-8588	45152	2AA855
80	6	5305-01-178-7349	56161	10503805
80	7	5340-01-394-5379	0FW39	12419079-002
80	8	5340-00-809-1500	96906	MS21333-107
80	9	5310-01-342-2739	15526	DIN 934 ST M6
80	10	5305-01-299-4602	64678	000933 006058
80	11	5935-01-152-6814	71468	120-1809-000
80	12	5935-01-K64-0318	19207	12420765
81	1	2990-01-420-9957	19207	12420875
81	2	5935-01-160-0013	09922	SMS36R-1
81	3	5999-01-340-7698	09922	SC14M-1TK6
81	4	9905-00-945-7637	81349	M43436/1-4
81	5		0FW39	12420924-005X
81	6	9905-00-841-4445	81349	M43436/1-2
81	7	5315-01-156-6314	71468	110238-0195
81	8		0FW39	12420957-003X80
81	9	5935-01-149-5165	11083	7N9738
81	10	5999-01-150-8808	11083	7N7779
81	11		77060	R-67587X

CROSS REFERENCE INDEXES
FIGURE AND ITEM NUMBER INDEX

FIGURE NO	ITEM NO	STOCK NUMBER	FSCM	PART NO
81	12	5935-01-150-8322	11083	7N7782
81	13	5935-01-150-8323	11083	7N9737
81	14	9905-00-752-4649	81349	M43436/1-1
81	15	5935-00-115-2307	96906	MS27144-2
81	16	5940-00-114-1300	96906	MS20659-105
81	17	5940-00-107-1481	96906	MS20659-104
81	18	5940-00-113-3145	96906	MS20659-163
81	19	5940-00-230-0515	96906	AS25036-154
81	20		19207	12420924-002X300
81	21	9905-00-893-3570	81349	M43436/1-3
81	22	5999-01-327-6598	09922	SM14M-1TK6
81	23	5935-01-108-4522	09922	SMS12P-1
82	1	6150-01-422-3450	19207	12420876
82	2	5935-01-102-7124	11083	5R7840
82	3	9905-00-945-7637	81349	M43436/1-4
82	4	9905-00-893-3570	81349	M43436/1-3
82	5	5999-01-195-0606	09922	SC16M-1TK6
82	6	5935-01-013-9680	09922	SMS12R-1
82	7	5935-01-422-0363	09922	SMS9R-1
82	8	5940-01-421-6922	06721	300634AE
82	9	5940-00-557-1630	96906	MS25036-147
82	10	5940-00-143-4780	98410	BB-837-10
83	1	5305-01-166-0616	56161	10504502
83	2	5310-01-374-4515	19207	12414570-013
83	3	5310-01-374-1382	19207	12414315-003
83	4	5935-00-773-1428	19207	7731428
83	5	6150-01-465-2846	19207	12422272
83	6	5935-00-846-3884	96906	MS75021-2
83	7	5970-01-374-0822	75037	313H285-6-250
83	8	9905-00-893-3570	81349	M43436/1-3
83	9	5970-01-373-5691	75037	313H253-6-250
83	10	5935-01-153-8291	71468	120-1870-000
83	11	5999-01-150-8808	11083	7N7779
83	12	5315-01-156-6314	71468	110238-0195
84	1	6150-01-377-0409	0FW39	12378540
84	2	5305-00-889-3000	96906	MS35206-230
84	3	5310-00-209-0788	96906	MS35335-30
84	4	5935-01-421-9754	81349	M28840/24HA
84	5	5310-00-934-9747	96906	MS35649-262
84	6		3AP96	200100
85	1	6150-01-420-5987	73342	29519210
85	2	6150-01-423-6332	0FW39	12420826
85	3	5935-01-466-0219	0FW39	12421826
85	4	5999-00-103-1896	71468	330-0351-016
85	5		19207	12420924-001X
85	6	9905-00-841-4445	81349	M43436/1-2
85	7	5935-01-292-2336	77060	12015793
85	8		0FW39	12420924-006X

CROSS REFERENCE INDEXES
FIGURE AND ITEM NUMBER INDEX

FIGURE NO	ITEM NO	STOCK NUMBER	FSCM	PART NO
85	9	5999-01-406-4110	77060	12124582
85	10		19207	12420924-003X
85	11	5999-01-205-7533	19207	12421827
85	12	5935-00-715-2756	96906	MS3126F10-6SN
85	13	5935-00-496-7171	96906	MS27488-20
85	14	9905-00-945-7637	81349	M43436/1-4
85	15	5935-01-466-0260	19207	12421831
85	16	5940-01-370-5059	77060	12103881
85	17	5970-01-374-0823	75037	313H274-6-250
85	18	5935-00-235-8970	96906	MS27488-16
85	19	5935-01-169-9957	96906	MS3476W24-31S
85	20	5999-01-372-4955	19207	12419140
86	1	5999-01-460-4540	0FW39	12421783-001
86	1	5999-01-460-4541	0FW39	12421783-002
86	2	5935-01-460-2630	0FW39	12421825
86	3	5935-00-235-8970	96906	MS27488-16
86	4	9905-00-945-7637	81349	M43436/1-4
86	5	5935-01-460-7491	0FW39	12421836
86	6		19207	12421833-003
86	7	5930-01-460-2495	0FW39	12421834
86	8	5935-01-460-8050	0FW39	12421837
86	9	5935-01-460-2272	0FW39	12421838
86	10	5935-01-460-2601	0FW39	12421832-003
86	11	5935-01-148-4523	71468	031-0560-161
86	12		0FW39	12420924-005X150 0
86	13	5999-01-479-7726	0RYZ9	12129750
87	1	5310-01-452-9420	19207	12414570-005
87	2	5310-01-333-8082	19207	12414474-006
87	3	5930-01-460-2628	0FW39	12422350
87	4	5305-01-184-1937	15526	933-M6X12
87	5	5310-00-934-9765	96906	MS35650-304
87	6	5305-00-993-1848	96906	MS35207-265
87	7	5310-00-933-8120	96906	MS35338-138
87	8	5340-00-286-9428	96906	MS21919WG10
87	9	5310-01-115-0762	19200	12524631-1
87	10	5340-01-442-4870	19207	12416126
87	11		19207	12415850-002
87	12	5305-01-444-8355	19207	12414419-023
87	13	5305-01-444-8360	19207	12414419-024
87	14	6150-01-442-4990	19207	12416130
87	15	9905-00-893-3570	81349	M43436/1-3
87	16	5935-00-725-0887	96906	MS3102R22-23P
87	17	9905-00-752-4649	81349	M43436/1-1
87	18	5935-01-445-4116	15526	DIN43650AF2
87	19	5330-01-295-0115	0FW39	12421155
87	20		19207	12420924-002X147 3

CROSS REFERENCE INDEXES
FIGURE AND ITEM NUMBER INDEX

FIGURE NO	ITEM NO	STOCK NUMBER	FSCM	PART NO
87	21		19207	12420924-001X148 0
87	22	5935-01-224-1179	96906	MS3451W16S-1P
87	23	5970-01-373-5691	75037	313H253-6-250
89	1	6150-01-430-3540	0FW39	12420891-001
89	1	5305-01-178-7349	56161	10503805
89	2	5310-01-388-2043	19207	12414570-015
89	2	5935-01-149-5165	11083	7N9738
89	3	5999-01-150-8808	11083	7N7779
89	3	5310-01-342-2739	15526	DIN 934 ST M6
89	4	5970-01-422-3579	06090	ATUM-1/2-0-4FT
89	4	6150-01-470-3285	0FW39	12422273
89	4	6150-01-470-3285	0FW39	12422273
89	5	9905-00-893-3570	81349	M43436/1-3
89	5	5935-01-372-1986	13445	12080
89	6		0FW39	12420957-003X80
89	6	5970-01-374-0822	75037	313H285-6-250
89	7	5940-00-874-9033	00779	41274
89	7	9905-00-893-3570	81349	M43436/1-3
89	8	5970-01-373-5691	75037	313H253-6-250
89	8	5935-12-308-9107	09769	926474-1
89	9	5940-00-113-3147	96906	MS20659-127
89	9		19207	12258940-7
89	10	9905-00-752-4649	81349	M43436/1-1
89	10	5999-01-150-8808	11083	7N7779
89	11	5315-01-156-6314	71468	110238-0195
89	11	5315-01-156-6314	71468	110238-0195
90	1	5340-01-375-3101	71468	CA121003-901
90	2	5305-01-158-0793	56161	10505582
90	3	5325-00-074-3301	96906	MS21266-2N
90	4	5310-01-369-3332	19207	12414315-006
90	5	5310-01-376-5302	19207	12417975-008
90	6	5310-00-616-6354	96906	MS35335-38
90	7	5310-01-384-7280	84256	ALS3-470-2.0
90	8	5340-01-394-5379	0FW39	12419079-002
90	9	5310-12-196-5989	D8286	DIN9021-5,3-100H V-C-B3B
90	10	5305-01-372-1266	19207	12414419-042
90	11	9390-01-420-4560	81348	ZZR765/03-001A7
90	12	5310-01-370-7447	19207	12414474-010
90	13	5310-00-209-0786	96906	MS35335-61
90	14	5365-01-374-6928	19207	12417975-006
90	15	5305-01-268-3656	15526	DIN933-M6X16-8.8 -A4C
90	16	5325-01-420-6001	19207	12420959-002
90	17	5340-01-377-0296	19207	12417875
90	18	5930-01-292-6730	45152	1588570
90	19	5310-00-209-0788	96906	MS35335-30

CROSS REFERENCE INDEXES
FIGURE AND ITEM NUMBER INDEX

FIGURE NO	ITEM NO	STOCK NUMBER	FSCM	PART NO
90	20	5305-00-889-3000	96906	MS35206-230
90	21	5935-01-114-5354	19207	12258943
90	22	5305-01-178-7349	56161	10503805
90	23	5325-01-420-6138	19207	12420959-001
90	24	5310-00-934-9747	96906	MS35649-262
90	25	5340-01-377-1543	0FW39	12417527
90	26	5310-01-381-9929	84256	ALS3-610-4.2
90	27	5340-01-420-5139	19207	12420960
90	28	5310-01-155-1911	34914	990 3861
90	29	5305-01-149-0867	05523	42051-14
90	30	5340-00-727-2831	18076	S630H-24
90	31	5342-01-270-8588	45152	2AA855
90	32	5325-00-926-1394	96906	MS21266-3N
91	1	6150-01-423-7745	19207	12420874
91	2	5935-00-115-2307	96906	MS27144-2
91	3	9905-00-752-4649	81349	M43436/1-1
91	4		0FW39	12420924-001X470 0
91	5	9905-00-841-4445	81349	M43436/1-2
91	6	5935-01-381-4161	71468	CA3100E10SL-4S-B -02
91	7	5940-00-926-0085	74025	10476-103
92	1	6150-01-K64-0321	19207	12420871
92	1	6150-01-423-7763	19207	12420873
92	2	5940-00-926-0085	74025	10476-103
92	3	9905-00-752-4649	81349	M43436/1-1
92	4		0FW39	12420924-001X105 0
92	5	5330-01-423-0785	19207	12420515
92	6	5940-00-107-1481	96906	MS20659-104
92	7	5935-00-115-2307	96906	MS27144-2
92	8	5940-00-114-1300	96906	MS20659-105
93	1	6150-01-420-9200	0FW39	12420892
93	2	5940-00-926-0085	74025	10476-103
93	3	9905-00-752-4649	81349	M43436/1-1
93	4		0FW39	12420924-001X177 0
93	5	5935-01-149-5165	11083	7N9738
93	6	5999-01-150-8808	11083	7N7779
93	7	5315-01-156-6314	71468	110238-0195
94	1	6150-01-420-9199	19207	12420893
94	2	5315-01-156-6314	71468	110238-0195
94	3	5999-01-150-8808	11083	7N7779
94	4	5935-01-150-8323	11083	7N9737
94	5		06090	ATUM-1/2-0-4FTX
94	6	9905-00-752-4649	81349	M43436/1-1
94	7		19207	12420924-001X142 0

CROSS REFERENCE INDEXES
FIGURE AND ITEM NUMBER INDEX

FIGURE NO	ITEM NO	STOCK NUMBER	FSCM	PART NO
94	8		19207	12420924-003X
94	9	5935-00-115-2307	96906	MS27144-2
94	10	5940-00-107-1481	96906	MS20659-104
95	1	6150-01-441-6763	0FW39	12420881-001
95	1	6150-01-422-3459	0FW39	12420881
95	2	5315-01-156-6314	71468	110238-0195
95	3	5935-01-150-8323	11083	7N9737
95	4		06090	ATUM-1/2-0-4FTX
95	5	9905-00-841-4445	81349	M43436/1-2
95	6		19207	12420924-002X198 0
95	7		19207	12420924-001X300
95	8	9905-00-752-4649	81349	M43436/1-1
95	9	5935-01-445-4116	15526	DIN43650AF2
95	10	5330-01-295-0115	0FW39	12421155
95	11	5940-00-113-9819	96906	MS20659-106
95	12	5999-01-150-8808	11083	7N7779
96	1	6150-01-467-0348	19207	12422271-003
96	1	6150-01-467-0351	0FW39	12422271-002
96	2		09922	SMS18R-1
96	3	5999-01-340-7698	09922	SC14M-1TK6
96	4	9905-00-945-7637	81349	M43436/1-4
96	5		0FW39	12420924-005X
96	6	9905-00-752-4649	81349	M43436/1-1
96	7	5935-00-115-2307	96906	MS27144-2
96	8	5940-00-114-1300	96906	MS20659-105
96	9	5940-00-107-1481	96906	MS20659-104
96	10	5940-00-113-9820	96906	MS20659-128
96	11	5940-00-113-3147	96906	MS20659-127
96	12		19207	12420924-001X900
96	13	5940-00-113-3145	96906	MS20659-163
96	14		19207	12420924-003X
96	15		0FW39	12420924-004X
96	16	9905-00-893-3570	81349	M43436/1-3
96	17	5935-01-156-7789	11083	9G3667
96	18	5315-01-156-6314	71468	110238-0195
96	19	5999-01-150-8808	11083	7N7779
96	20	5935-01-153-7519	71468	120-1873-000
96	21	5940-00-113-9819	96906	MS20659-106
97	1	6150-01-470-3266	0FW39	12422270
97	2		09922	SMS18R-1
97	3	5999-01-340-7698	09922	SC14M-1TK6
97	4	9905-00-893-3570	81349	M43436/1-3
97	5		0FW39	12420924-005X
97	6	9905-00-752-4649	81349	M43436/1-1
97	7	5940-00-113-9819	96906	MS20659-106
97	8	5940-00-107-1481	96906	MS20659-104
97	9	5935-00-115-2307	96906	MS27144-2

CROSS REFERENCE INDEXES
FIGURE AND ITEM NUMBER INDEX

FIGURE NO	ITEM NO	STOCK NUMBER	FSCM	PART NO
97	10		19207	12420924-001X644 5
97	11	9905-00-841-4445	81349	M43436/1-2
97	12	5970-01-374-0823	75037	313H274-6-250
97	13	5935-01-169-9957	96906	MS3476W24-31S
97	14	5999-01-372-4955	19207	12419140
97	15	5940-00-113-3145	96906	MS20659-163
97	16		77060	R-67587X
97	17	5315-01-156-6314	71468	110238-0195
97	18	5935-01-153-7519	71468	120-1873-000
97	19	5999-01-150-8808	11083	7N7779
97	20	5940-00-114-1300	96906	MS20659-105
97	21	5325-01-423-0783	57094	MT8002-13-1
97	22	5935-01-423-6874	57094	MT92353
97	23	5970-01-373-5691	75037	313H253-6-250
97	24	5935-01-150-8323	11083	7N9737
97	25		06090	ATUM-1/2-0-4FTX
97	26		19207	12420924-002X224 0
97	27	5940-00-113-9820	96906	MS20659-128
97	28	5935-01-156-7789	11083	9G3667
97	29	5935-01-095-1563	09922	SMS24R-1
98	1	6150-01-422-3460	0FW39	12420883
98	2	5935-00-115-2307	96906	MS27144-2
98	3	9905-00-752-4649	81349	M43436/1-1
98	4		77060	R-67587X
98	5	5940-00-107-1481	96906	MS20659-104
98	6	5999-01-150-8808	11083	7N7779
98	7	5970-01-373-5691	75037	313H253-6-250
98	8	9905-00-893-3570	81349	M43436/1-3
98	9		0FW39	12420924-005X
98	10		0FW39	12420924-004X
98	11	5935-01-156-7789	11083	9G3667
98	12	5315-01-156-6314	71468	110238-0195
98	13	5940-00-113-9820	96906	MS20659-128
98	14	5940-00-113-3147	96906	MS20659-127
98	15		19207	12420924-001X660
98	16	5940-00-113-3145	96906	MS20659-163
98	17	5940-00-114-1300	96906	MS20659-105
98	18		09922	SMS18R-1
98	19	5999-01-340-7698	09922	SC14M-1TK6
98	20	9905-00-945-7637	81349	M43436/1-4
98	21	5935-01-153-7519	71468	120-1873-000
98	22	5940-00-113-9819	96906	MS20659-106
98	23		19207	12420924-002X460
98	24	9905-00-841-4445	81349	M43436/1-2
98	25	5325-01-423-0783	57094	MT8002-13-1
98	26	5935-01-423-6874	57094	MT92353

CROSS REFERENCE INDEXES
FIGURE AND ITEM NUMBER INDEX

FIGURE NO	ITEM NO	STOCK NUMBER	FSCM	PART NO
98	27	5935-01-150-8323	11083	7N9737
98	28	5310-01-333-5517	15526	128BSTM4
98	29	5310-01-333-8082	19207	12414474-006
98	30	5310-01-298-8114	96906	MS3186S111B
98	31	5305-01-387-3749	21969	M2.5X12DIN7985-4 .8-B3B
98	32	5935-01-184-7188	96906	MS25043-16DA
99	1	6150-01-422-3457	0FW39	12420886-002
99	1	6150-01-422-3466	19207	12420886-001
99	2		09922	SMS18R-1
99	3	5999-01-340-7698	09922	SC14M-1TK6
99	4	9905-00-945-7637	81349	M43436/1-4
99	5		0FW39	12420924-005X
99	6	9905-00-752-4649	81349	M43436/1-1
99	7	5935-00-115-2307	96906	MS27144-2
99	8	5940-00-114-1300	96906	MS20659-105
99	9	5940-00-107-1481	96906	MS20659-104
99	10	5940-00-113-9820	96906	MS20659-128
99	11	5940-00-113-3147	96906	MS20659-127
99	12		0FW39	12420924-004X
99	13		19207	12420924-002X508 5
99	13		19207	12420924-002X50
99	14	5999-01-150-8808	11083	7N7779
99	15	5315-01-156-6314	71468	110238-0195
99	16	5935-01-156-7789	11083	9G3667
99	17	5970-01-373-5691	75037	313H253-6-250
99	18	9905-00-893-3570	81349	M43436/1-3
99	19	5935-01-153-7519	71468	120-1873-000
99	20		19207	12420924-003X
99	21		19207	12420924-001X430 0
99	22	5940-00-113-9819	96906	MS20659-106
100	1	6150-01-423-5388	19207	12420888
100	2	5935-01-095-1563	09922	SMS24R-1
100	3	5999-01-340-7698	09922	SC14M-1TK6
100	4	9905-00-841-4445	81349	M43436/1-2
100	5		77060	R-68234X
100	6	9905-00-893-3570	81349	M43436/1-3
100	7	5970-01-373-5691	75037	313H253-6-250
100	8	5935-01-381-4308	19207	12419962
100	9	5325-01-423-0783	57094	MT8002-13-1
100	10	9905-00-752-4649	81349	M43436/1-1
100	11	5940-00-113-3147	96906	MS20659-127
100	12	5935-01-150-8323	11083	7N9737
100	13	5315-01-156-6314	71468	110238-0195
100	14	5999-01-150-8808	11083	7N7779
100	15		06090	ATUM 1/2X

CROSS REFERENCE INDEXES
FIGURE AND ITEM NUMBER INDEX

FIGURE NO	ITEM NO	STOCK NUMBER	FSCM	PART NO
100	16		19207	12420924-001X380 0
100	17	5935-01-149-5165	11083	7N9738
101	1	6150-01-422-3571	0FW39	12420889-002
101	1	6150-01-423-7750	19207	12420889-001
101	2	5935-01-095-1563	09922	SMS24R-1
101	3	5999-01-340-7698	09922	SC14M-1TK6
101	4	9905-00-752-4649	81349	M43436/1-1
101	5		19207	12420924-002X115 35
101	6		19207	12420924-001X293 0
101	7		0FW39	12419984
101	8	9905-00-841-4445	81349	M43436/1-2
101	9	5940-00-113-9820	96906	MS20659-128
101	10	5970-01-373-5691	75037	313H253-6-250
101	11	5325-01-423-0783	57094	MT8002-13-1
101	12	5935-01-423-6874	57094	MT92353
101	13	5940-00-113-3147	96906	MS20659-127
101	14	5310-01-333-8082	19207	12414474-006
101	15	5310-01-333-5517	15526	128BSTM4
101	16	5305-01-387-3749	21969	M2.5X12DIN7985-4 .8-B3B
101	17	5935-01-184-7188	96906	MS25043-16DA
101	18	5310-01-298-8114	96906	MS3186S111B
102	1	6150-01-371-3924	12361	2-195-6-00652
102	1	6150-01-387-6357	12361	2-195-6-00653
102	2	5340-01-370-8885	12361	6-258-001450
102	3	5999-01-203-6687	11139	0462-201-16141
102	4	5935-01-279-8024	11139	HD36-24-21SN-L00 5
102	5	5975-01-201-4108	12361	6-013-000458
102	6	5975-01-221-3773	79409	5542
103	1	6150-01-456-3032	19207	12420868-001
103	2	5935-01-222-2700	09922	SMS18P-1
103	3	5999-01-327-6598	09922	SM14M-1TK6
103	4	9905-00-945-7637	81349	M43436/1-4
103	5		0FW39	12420924-005X
103	6		19207	12420924-003X
103	7	9905-00-752-4649	81349	M43436/1-1
103	8	5935-00-115-2307	96906	MS27144-2
103	9		19207	12420924-002X936
103	10	5940-00-113-3147	96906	MS20659-127
103	11	5940-00-113-9820	96906	MS20659-128
103	12		19207	12420924-001X238 9
103	13	5940-00-113-9819	96906	MS20659-106
103	14	5315-01-156-6314	71468	110238-0195

CROSS REFERENCE INDEXES
FIGURE AND ITEM NUMBER INDEX

FIGURE NO	ITEM NO	STOCK NUMBER	FSCM	PART NO
103	15	9905-00-893-3570	81349	M43436/1-3
103	16	5999-01-150-8808	11083	7N7779
103	17	5935-01-153-7519	71468	120-1873-000
103	18	5935-00-115-2306	96906	MS27142-3
103	19	5970-01-422-5745	19207	12420929-002
103	20	5935-01-150-8323	11083	7N9737
103	21	5940-00-107-1481	96906	MS20659-104
103	22	5340-01-460-9190	06721	1325530
103	23		0FW39	12420924-004X
104	1	6150-01-422-3455	0FW39	12420870
104	2	5935-01-108-4522	09922	SMS12P-1
104	3	5999-01-327-6598	09922	SM14M-1TK6
104	4	5999-01-195-0605	09922	SM16M-1TK6
104	5	9905-00-893-3570	81349	M43436/1-3
104	6		0FW39	12420924-004X
104	7	5970-01-373-5691	75037	313H253-6-250
104	8	5935-01-111-6744	96906	MS3474W14-5S
104	9	5935-00-990-5580	96906	MS3181-14N
104	10		19207	12420924-002X176 0
104	11	9905-00-841-4445	81349	M43436/1-2
104	12		19207	12420924-003X
104	13	5940-00-114-1300	96906	MS20659-105
104	14	5940-00-113-9820	96906	MS20659-128
104	15	5940-00-113-3145	96906	MS20659-163
104	16	9905-00-752-4649	81349	M43436/1-1
104	17	5935-01-390-0329	57094	MT92374
104	18	5970-01-373-5692	75037	313H232-6-250
104	19		19207	12420924-001X461 0
104	20	5970-01-422-3579	06090	ATUM-1/2-0-4FT
104	21	5999-01-150-8808	11083	7N7779
104	22	5935-01-150-8323	11083	7N9737
104	23	5315-01-156-6314	71468	110238-0195
104	24	5940-00-113-3147	96906	MS20659-127
104	25	5935-01-149-5165	11083	7N9738
104	26	5940-00-113-9819	96906	MS20659-106
104	27	5940-01-370-5059	77060	12103881
104	28	5935-01-319-2334	77060	12040753
104	29	5940-00-107-1481	96906	MS20659-104
104	30	5935-01-422-8717	09922	SMS9P-1
104	31	5940-00-113-3148	96906	MS20659-164
104	32	5940-00-113-9821	96906	MS20659-166
105	1	6150-01-422-3592	0FW39	12420880
105	2		09922	SMS18R-1
105	3	5999-01-340-7698	09922	SC14M-1TK6
105	4	9905-00-841-4445	81349	M43436/1-2
105	5		77060	R-67587X

CROSS REFERENCE INDEXES
FIGURE AND ITEM NUMBER INDEX

FIGURE NO	ITEM NO	STOCK NUMBER	FSCM	PART NO
105	6		19207	12420924-002X518 5
105	7		19207	12420924-001X176
105	8		19207	12420957-003X
105	9	5935-01-381-4054	19207	12419176
105	10	5940-01-370-5059	77060	12103881
105	11	5999-01-422-9740	0FW39	12420936
105	12	5975-01-226-8078	77060	12010293
105	13	5935-01-360-3994	98255	SW26098
105	14	9905-00-752-4649	81349	M43436/1-1
105	15	5940-00-113-9819	96906	MS20659-106
105	16	5999-01-150-8808	11083	7N7779
105	17	5940-00-113-9820	96906	MS20659-128
105	18	5935-01-149-5165	11083	7N9738
105	19	5315-01-156-6314	71468	110238-0195
106	1	6150-01-374-7777	19207	12417279
106	2	5935-01-150-8323	11083	7N9737
106	3	5999-01-150-8808	11083	7N7779
106	4	5315-01-156-6314	71468	110238-0195
106	5	5970-01-373-5692	75037	313H232-6-250
106	6	9905-00-752-4649	81349	M43436/1-1
106	7	5970-01-161-6796	81349	M23053/4-302-0
106	8	5999-00-172-8254	81349	M39029/4-111
107	1		19207	12420897
107	2	5940-00-115-2686	96906	MS20659-136
107	3		0FW39	12420957-003X152
107	4	9905-00-893-3570	81349	M43436/1-3
107	5	7690-01-423-0249	20999	SCS-HB21
107	6	5940-00-115-5004	96906	MS20659-120
108	1		19207	12420898
108	2	5940-00-115-2684	96906	MS20659-118
108	3		0FW39	12420957-003X152
108	4	9905-00-893-3570	81349	M43436/1-3
108	5	7690-01-423-0249	20999	SCS-HB21
109	1		19207	12420899
109	2	5940-00-115-2683	96906	MS20659-151
109	3		19207	12420957-003X
109	4	9905-00-893-3570	81349	M43436/1-3
109	5	7690-01-423-0249	20999	SCS-HB21
109	6	5940-00-115-2684	96906	MS20659-118
109	7		0FW39	12420924-004X
110	1		19207	12420900
110	2	5940-00-115-4995	96906	MS20659-112
110	3		0FW39	12420957-003X152
110	4	9905-00-841-4445	81349	M43436/1-2
110	5	7690-01-423-0249	20999	SCS-HB21
110	6	5940-00-115-2679	96906	MS20659-132
110	7		0FW39	12420924-005X

CROSS REFERENCE INDEXES
FIGURE AND ITEM NUMBER INDEX

FIGURE NO	ITEM NO	STOCK NUMBER	FSCM	PART NO
111	1		19207	12420901
111	2	5940-00-115-4995	96906	MS20659-112
111	3		0FW39	12420957-003X152
111	4	9905-00-841-4445	81349	M43436/1-2
111	5	7690-01-423-0249	20999	SCS-HB21
111	6	5940-00-115-2679	96906	MS20659-132
112	1		19207	12420902
112	2	5940-00-115-2678	96906	MS20659-111
112	3		0FW39	12420957-003X152
112	4	9905-00-841-4445	81349	M43436/1-2
112	5	7690-01-423-0249	20999	SCS-HB21
112	6	5940-00-115-2679	96906	MS20659-132
113	1		19207	12420904
113	2	5940-00-115-5004	96906	MS20659-120
113	3		0FW39	12420957-003X152
113	4	9905-00-893-3570	81349	M43436/1-3
113	5	7690-01-423-0249	20999	SCS-HB21
113	6	5940-00-115-2686	96906	MS20659-136
113	7		0FW39	12420924-004X
114	1		19207	12420905
114	2	5940-00-115-5004	96906	MS20659-120
114	3		0FW39	12420957-003X152
114	4	9905-00-893-3570	81349	M43436/1-3
114	5	7690-01-423-0249	20999	SCS-HB21
114	6		19207	12420924-007X
115	1		19207	12420906
115	2	5940-00-115-2684	96906	MS20659-118
115	3		0FW39	12420957-003X152
115	4	9905-00-893-3570	81349	M43436/1-3
115	5	7690-01-423-0249	20999	SCS-HB21
116	1		0FW39	12420955
116	2	5940-00-115-2684	96906	MS20659-118
116	3		0FW39	12420957-003X152
116	4	9905-00-893-3570	81349	M43436/1-3
116	5	7690-01-423-0249	20999	SCS-HB21
117	1	6150-01-423-5385	0FW39	12420872
117	2	5940-00-926-0085	74025	10476-103
117	3	9905-00-752-4649	81349	M43436/1-1
117	4		19207	12420924-001X314 0
117	5	5935-00-115-2307	96906	MS27144-2
117	6	5940-00-107-1481	96906	MS20659-104
117	7		19207	12420924-003X
118	1	6150-01-376-2841	19207	12378685-003
118	1	6150-01-376-1790	19207	12378685-002
119	1	6150-01-422-3452	0FW39	12420890-001
120	1	5306-01-440-1293	19207	12417958-006
120	2	5999-01-372-4231	0B832	12414642

CROSS REFERENCE INDEXES
FIGURE AND ITEM NUMBER INDEX

FIGURE NO	ITEM NO	STOCK NUMBER	FSCM	PART NO
120	3	5310-01-369-3338	19207	12414308-021
120	4	5310-00-616-6354	96906	MS35335-38
120	5	5306-01-369-8193	19207	12414307-078
120	6	5342-01-270-8588	45152	2AA855
120	7	5310-01-374-1381	19207	12414315-002
120	8	5305-01-166-0615	56161	10503770
120	9	5310-01-115-0762	19200	12524631-1
120	9	5310-01-115-0762	19200	12524631-1
120	10	5365-01-374-6928	19207	12417975-006
120	11	5310-01-381-9819	19207	12414308-002
120	12	5310-01-342-2739	15526	DIN 934 ST M6
120	13	5305-01-178-7349	56161	10503805
120	14	5340-01-395-5097	19207	12420352-001
120	15	5340-00-727-2831	18076	S630H-24
120	16	5310-01-369-6073	19207	12414308-007
120	17	5310-01-381-9830	19207	12414308-017
120	18	5310-01-374-4516	19207	12414570-021
121	1	6150-01-429-8189	0FW39	12420887
121	2		0FW39	12420924-005X
121	3	9905-00-893-3570	81349	M43436/1-3
121	4	5999-01-195-0605	09922	SM16M-1TK6
121	5	5935-01-323-8568	58536	A-A-55464-07
121	6	5999-01-178-4336	00779	350550-6
121	7	5935-01-293-5988	03956	1805607-40
121	8	5999-01-420-7757	19207	12420915-003
121	9	5935-01-154-6233	19207	12258940-4
121	10	5315-01-156-6314	71468	110238-0195
121	11	5999-01-150-8808	11083	7N7779
121	12	9905-00-752-4649	81349	M43436/1-1
121	13	5940-01-353-6476	00779	60253-2
121	14	5935-01-351-4732	82484	913.328
121	15	5940-00-874-9033	00779	41274
121	16	9905-00-841-4445	81349	M43436/1-2
121	17	5935-01-351-1892	82484	596289
121	18	5935-01-222-2700	09922	SMS18P-1
121	19	5999-01-327-6598	09922	SM14M-1TK6
121	20	5935-01-072-3922	09922	SMS24P-1
122	1	6150-01-373-3394	19207	12412264
122	2	9905-00-935-3863	81349	M43436/4-1
122	3	5935-01-178-2631	81349	M85049/1-16B
122	4	5365-00-141-6943	96906	MS3420-16
122	5	5935-00-496-7171	96906	MS27488-20
122	6	5999-00-172-8254	81349	M39029/4-111
122	7	5935-01-472-4342	19207	12378871-001
122	8	5310-00-807-1465	80205	MS21042-06
122	9	5305-00-984-4992	96906	MS35206-232
122	10	5935-01-372-1052	96906	MS3181-24RA
122	11	5305-00-765-4352	96906	MS51959-31

CROSS REFERENCE INDEXES
FIGURE AND ITEM NUMBER INDEX

FIGURE NO	ITEM NO	STOCK NUMBER	FSCM	PART NO
123	1	6150-01-474-8957	19207	12412768
123	2	5940-01-135-7077	81349	M83519/1-3
123	3	5930-00-683-1626	96906	MS24523-30
123	4	5930-01-426-3184	13445	55036-02
123	5	5940-01-135-7079	81349	M83519/1-5
123	6	5930-01-372-5388	13445	5584-09
123	7	5930-01-372-5386	13445	5582-10
123	8	5940-01-136-2540	81349	M83519/1-2
123	9	5930-00-683-1628	96906	MS24523-22
123	10	5940-00-283-5280	96906	MS25036-106
123	11	5930-00-615-6731	96906	MS25224-1
124	1	6150-01-434-6379	19207	12421337-003
124	1	6150-01-434-6383	19207	12421337-002
124	1	6150-01-434-6380	19207	12421337-001
124	2	5935-01-150-8323	11083	7N9737
124	3	5999-01-150-8808	11083	7N7779
124	4		06090	ATUM 1/2X
124	5	9905-00-841-4445	81349	M43436/1-2
124	6		19207	12420924-001X850
124	7	5935-01-149-5165	11083	7N9738
124	8	5315-01-156-6314	71468	110238-0195
125	1	6150-01-435-1443	0FW39	12421338
125	2	5935-01-323-8568	58536	A-A-55464-07
125	3	5999-01-178-4336	00779	350550-6
125	4	9905-00-752-4649	81349	M43436/1-1
125	5		19207	12420924-001X874 0
125	6	9905-00-841-4445	81349	M43436/1-2
125	7		06090	ATUM 1/2X
125	8	5315-01-156-6314	71468	110238-0195
125	9	5935-01-149-5165	11083	7N9738
125	10	5999-01-150-8808	11083	7N7779
125	11	5940-00-113-3145	96906	MS20659-163
126	1	6150-01-435-1444	0FW39	12421339
126	2	5935-01-323-8568	58536	A-A-55464-07
126	3	9905-00-752-4649	81349	M43436/1-1
126	4	5999-01-178-4336	00779	350550-6
126	5		19207	12420924-001X548 5
126	6		77060	R-67587X
126	7	9905-00-841-4445	81349	M43436/1-2
126	8		06090	ATUM 1/2X
126	9	5999-01-150-8808	11083	7N7779
126	10	5935-01-149-5165	11083	7N9738
126	11	5315-01-156-6314	71468	110238-0195
126	12	5940-00-113-3145	96906	MS20659-163
127	1	6150-01-434-1132	19207	12421391
127	2	5940-00-113-9820	96906	MS20659-128

CROSS REFERENCE INDEXES
FIGURE AND ITEM NUMBER INDEX

FIGURE NO	ITEM NO	STOCK NUMBER	FSCM	PART NO
127	3		19207	12420957-002X160
127	4	9905-00-752-4649	81349	M43436/1-1
127	5	5940-00-113-9819	96906	MS20659-106
128	1	5305-01-178-7349	56161	10503805
128	2	5365-01-374-6928	19207	12417975-006
128	3	5340-01-371-7188	19207	12414714
128	4	5310-01-373-0748	84256	ALS3-470-3.3
128	5	5305-01-372-1266	19207	12414419-042
128	6	2520-01-421-1771	73342	29519627
128	7	5325-01-443-1459	73342	29511130
128	8		19207	12421437-001X
128	9		19207	12421437-002X
128	10	5850-01-K64-9178	19207	12421435
129	1	5310-01-115-0762	19200	12524631-1
129	2	5305-01-268-3656	15526	DIN933-M6X16-8.8 -A4C
129	3	5305-01-178-7349	56161	10503805
129	4	6110-01-384-5101	73342	29509889
129	5	5305-01-158-0834	56161	10504005
129	6	5310-01-360-0979	73342	29506165
129	7	5330-01-360-5329	73342	29505809
129	8	5920-01-123-5211	58536	AA55569/01-007
129	9	5310-01-442-2436	73342	29506511
129	10	5945-01-478-6066	73342	29535908
129	11	5945-01-360-5068	73342	29535907
130	1	2520-01-460-9681	73342	ECB007AW
130	2	5310-01-115-0762	19200	12524631-1
130	3	5305-01-166-0615	56161	10503770
131	1	2520-01-459-1944	73342	29538371
132	1	5325-01-360-1669	73342	29503209
132	2		73342	29535581
132	2	5340-01-360-1045	73342	29509732
132	3	5330-01-361-9785	73342	29503208
132	4	5305-01-329-7038	75755	19M8029
132	5	5365-01-360-1019	73342	29505683
132	5	5365-01-360-1020	73342	29505682
132	5	5365-01-360-1021	73342	29505681
132	5	5365-01-360-1022	73342	29505688
132	5	5365-01-360-1018	73342	29505684
132	5	5365-01-360-1721	73342	29505685
132	5	5365-01-360-1017	73342	29505686
132	6		73342	29535588
132	7	5310-01-481-7242	73342	29501339
132	8		73342	29514802
132	9		73342	29535595
132	10	3120-01-360-7534	73342	29503196
132	11	5310-01-359-8839	73342	29503197
132	12	2520-01-360-6353	73342	29500939

CROSS REFERENCE INDEXES
FIGURE AND ITEM NUMBER INDEX

FIGURE NO	ITEM NO	STOCK NUMBER	FSCM	PART NO
132	13	2835-01-360-1757	63005	29535008
132	14	2520-01-465-7510	73342	29530092
132	15	2520-01-361-1090	73342	29514804
132	16	5305-01-439-6427	73342	29514805
132	16	5305-01-359-9390	73342	29500667
132	17	5310-01-359-8840	73342	29500025
132	18	5310-01-360-1064	73342	23046228
132	19	4320-01-360-9332	73342	29503979
132	20	3120-01-360-7543	73342	29500768
132	21	5310-01-359-8841	73342	29505617
132	22		73342	29503983
132	23	5325-01-360-0958	73342	29503239
132	24	2805-01-360-6327	73342	29503980
132	25	5310-01-360-1065	73342	29500066
132	26	3120-01-361-5297	73342	29500068
132	27	5360-01-360-2023	73342	29500064
132	28	3110-01-360-7501	73342	29500063
132	29	2520-01-388-5818	73342	29503633
132	30	5365-01-360-1024	73342	29502276
132	30	5365-01-360-1023	73342	29502275
132	30	5365-01-360-1715	73342	29502277
132	31	3110-01-360-7492	73342	23045918
132	32	5330-01-361-9052	73342	23049377
132	33	2520-01-361-0746	73342	29511386
132	33	2815-01-439-5725	73342	29514790
132	34	5306-01-360-1970	73342	29500616
132	35	3120-01-360-7545	73342	29500908
133	1	2520-01-416-3997	19207	12414438-004
134	1	5342-01-374-0501	81860	25923
134	2	2510-01-374-3735	0FW39	12417615
134	3	5306-01-384-3485	19207	12414307-149
134	4	5305-01-374-1086	19207	12414307-077
134	5	2510-01-377-8986	0FW39	12417614
134	6	5310-01-369-6706	19207	12414308-025
134	7	5306-01-371-7161	19207	12414307-141
135	1	6680-01-374-4912	01943	91620-A
135	2	5306-01-266-7779	81495	071 408 32
135	3	5310-01-369-3332	19207	12414315-006
135	4	5340-01-388-0948	73342	29507755
135	5	5305-01-360-2981	73342	29519212
135	6	5330-01-360-7826	73342	29507823
136	1	5305-01-478-6277	73342	11501822
136	2	5305-01-251-1626	73342	11514355
136	3		73342	29516008
136	4	5305-01-478-6277	73342	11501822
136	5	3040-01-439-5484	73342	29514801
136	6	4320-01-439-8329	73342	29523725
136	6	4320-01-361-5145	73342	23049376

CROSS REFERENCE INDEXES
FIGURE AND ITEM NUMBER INDEX

FIGURE NO	ITEM NO	STOCK NUMBER	FSCM	PART NO
136	7	3120-01-439-9133	73342	29524335
136	7	3120-01-360-7532	73342	6881926
136	8	4320-01-360-7970	73342	29505905
136	9	4320-01-365-2837	73342	29502030
136	9	2520-01-439-8297	73342	29516486
136	10	3040-01-478-6446	73342	29503294
136	11	5315-01-360-5913	73342	29501135
136	12	5365-01-359-9402	73342	23045812
136	13	3040-01-361-2504	73342	29505904
136	14	3110-01-360-7490	73342	23047834
136	15	5330-01-360-7516	73342	23042433
136	16	3110-01-360-7503	73342	23045816
136	17	5360-01-453-2343	73342	29507709
136	18	3110-00-100-6170	24617	145651
136	19	5315-01-453-6936	73342	29516030
137	1		73342	29530467
137	2	5325-01-359-9359	73342	29500699
137	3	3120-01-360-7540	73342	23047854
137	4	3020-01-360-6386	73342	29503066
137	5		73342	29530468
137	6	5325-01-359-9360	73342	29500689
137	7	3110-01-360-7565	73342	29501558
137	8	3040-01-360-6524	73342	29501557
137	9	3010-01-465-9340	73342	29530469
137	10	3120-01-360-7541	73342	29502040
137	11	3110-01-360-7504	73342	29503397
137	12	3020-01-361-0576	73342	29500573
138	1		73342	29530459
138	2	5330-01-388-1576	73342	29503974
138	3	5325-01-359-9359	73342	29500699
138	4	3020-01-360-6384	73342	29503067
138	5		73342	29530460
138	6	3010-01-465-9343	73342	29530461
138	7	3120-01-360-7533	73342	29531004
138	8	5325-01-359-9361	73342	29501560
138	9	5325-01-359-9360	73342	29500689
138	10	3040-01-360-6525	73342	29501556
138	11	3120-01-360-7542	73342	29502037
138	12	3020-01-360-7953	73342	29500571
138	13	3110-01-360-7491	73342	29516805
139	1	5365-01-359-9404	73342	29503232
139	1	5365-01-359-9403	73342	29503228
139	1	5365-01-360-1038	73342	29503227
139	1	5365-01-360-1037	73342	29503229
139	1	5365-01-360-1039	73342	29503226
139	1	5365-01-360-1041	73342	29503231
139	1	5365-01-360-1040	73342	29503230
139	2		73342	29502046

CROSS REFERENCE INDEXES
FIGURE AND ITEM NUMBER INDEX

FIGURE NO	ITEM NO	STOCK NUMBER	FSCM	PART NO
139	3	5325-01-359-9360	73342	29500689
139	4	5310-01-359-8811	73342	29501575
139	5	3040-01-360-6523	73342	29501574
139	6		73342	29502047
139	7	3120-01-360-7781	73342	29535957
139	8	3120-01-360-7784	73342	29511406
139	9	3120-01-360-7777	73342	29516199
139	10	3020-01-361-5142	73342	29502831
140	1		73342	29515914
140	2	5305-01-251-1626	7X677	12337902
140	3		73342	29502370
140	4	5330-01-360-5917	73342	29507528
140	5	3040-01-360-4449	73342	29502273
140	6	3120-01-360-7531	73342	29531002
140	7	5330-01-360-9102	73342	23045614
140	8	5330-01-360-7516	73342	23042433
140	9	3110-01-360-7743	73342	23046439
140	10	5325-01-360-1973	73342	29503969
140	11	3020-01-361-5169	73342	29511395
140	12	3040-01-439-7488	73342	29514799
140	12	3040-01-360-8040	73342	29511396
140	13	5325-01-360-1973	73342	29503969
140	14	2520-01-361-0592	73342	29515668
140	15	5330-01-361-0274	73342	29503288
140	16	5305-01-251-1626	7X677	12337902
140	17	5330-01-360-7520	73342	23048037
140	18	5340-01-360-1048	73342	23048038
140	19	5306-01-338-3981	21969	DIN933-M10X25-8. 8-B3B
140	20	4730-01-388-5503	73342	29502386
140	21	2520-01-388-4778	73342	23047102
141	1	3120-01-360-7544	73342	29503225
141	2		73342	29506076
141	3	5325-01-359-9362	73342	29501538
141	4	3120-01-360-7543	73342	29500768
141	5	3020-01-360-7989	73342	29500767
141	6	5365-01-359-9366	73342	29505511
141	7	3020-01-360-7990	73342	29502001
141	8	3040-01-360-6284	73342	29506077
142	1	5325-01-360-0965	73342	29514364
142	2	2520-01-361-0603	73342	29500867
142	3	2520-01-361-0602	73342	29503053
142	4	5330-01-360-9104	73342	23045654
142	5	5330-01-360-9105	73342	29510682
142	6	5330-01-360-7521	73342	29534357
142	7	3040-01-360-4443	73342	29506122
142	8	5330-01-360-5262	73342	29506323
142	9	5306-01-175-0980	60248	7000210070

CROSS REFERENCE INDEXES
FIGURE AND ITEM NUMBER INDEX

FIGURE NO	ITEM NO	STOCK NUMBER	FSCM	PART NO
142	10	5305-01-268-9099	15526	DIN931-M12X10.9-A4C
142	11	5305-01-359-9445	73342	11515469
142	12	5340-01-360-0982	73342	29507699
142	13	5331-01-424-4552	73342	29507700
142	14	4730-01-360-4455	73342	29507751
142	15	5306-01-270-4217	81495	071 410 36
142	16	5306-01-360-2033	73342	11515190
143	1		73342	29501359
143	2	5305-01-360-1136	73342	11505328
143	3	2520-01-360-6312	73342	29535006
143	4	5320-01-360-0925	73342	11506706
143	5	2520-01-360-6324	73342	29522720
143	6	3020-01-361-0636	73342	29503079
143	7	2520-01-360-6317	73342	29528207
143	8	2520-01-361-3945	73342	29501423
143	9	5342-01-362-0046	73342	29505570
143	10	2520-01-361-6433	73342	29501424
143	11	2520-01-360-6328	73342	29505861
143	11		06721	055 0013 09
143	12	2520-01-361-0600	73342	23048367
143	13	3040-01-360-6345	73342	29501449
143	14	3040-01-360-6019	73342	29501360
143	15	2520-01-361-0596	73342	23045573
143	16	2520-01-360-6318	73342	29532371
143	17	5305-01-251-1626	73342	11514355
143	18	2520-01-361-0608	73342	29535311
143	19	5305-01-388-2091	73342	11515355
143	20	5340-01-359-8809	73342	12092196
143	21	5305-01-360-2854	73342	141445
143	22	9905-01-361-3389	73342	29533240
144	1		73342	29530452
144	2	5331-01-360-6018	73342	23046274
144	3	2520-01-475-3956	73342	29530455
144	4	5330-01-360-5459	73342	23042434
144	5	2520-01-360-6310	73342	29508255
144	6	3020-01-361-3957	73342	29534493
144	7	3120-01-360-7779	73342	29531001
144	8	3120-01-360-7540	73342	23047854
144	9	5325-01-360-0962	73342	29505891
144	10	5330-01-360-9099	73342	23045611
144	11	5330-01-360-9100	73342	23045612
144	12	5330-01-360-9101	73342	23045613
144	13	2520-01-360-6325	73342	23048692
144	14	2520-01-360-8091	73342	29503215
144	15	5325-01-360-0963	73342	23046291
144	16	5330-01-360-9102	73342	23045614
144	17	2520-01-360-6326	73342	29506195

CROSS REFERENCE INDEXES
FIGURE AND ITEM NUMBER INDEX

FIGURE NO	ITEM NO	STOCK NUMBER	FSCM	PART NO
144	18	2510-01-360-8092	73342	23045586
144	19	2520-01-361-0601	73342	23048133
144	20	5330-01-360-9103	73342	23045615
144	21	5325-01-360-0964	73342	23045618
144	22	2520-01-481-6876	73342	29534575
144	23	2520-01-360-6319	73342	23045588
144	24	2520-01-360-6499	73342	23045589
144	25	3040-01-361-0755	73342	29530448
144	26	3040-01-361-0756	73342	29500687
144	27	2520-01-360-9265	73342	29503141
144	28	2520-01-361-0597	73342	23048628
144	29	2520-01-361-0745	73342	23048530
144	30	3020-01-361-2412	73342	29534513
144	31	3120-01-360-7780	73342	29531003
145	1		73342	29524432
145	1		73342	29534942
145	1		73342	29507471
145	2	5340-01-359-8825	73342	29505992
145	3	5306-01-359-9429	73342	11515310
145	4		62445	11515316
145	5	5330-01-360-6006	73342	23046376
145	6	4730-01-478-5978	73342	29536860
145	7	5330-01-478-3393	73342	29537066
145	8		73342	11515309
145	9	5340-01-453-1441	73342	29506205
145	10	4730-01-388-5390	73342	29507428
145	11	5360-01-359-7944	73342	29502195
145	12	5315-01-360-6729	73342	29511647
145	13	4810-01-360-4314	73342	29507464
145	14	5945-01-360-2771	73342	29507452
145	15	5331-01-360-6016	73342	23014057
145	16	5331-00-618-1920	96906	MS28775-017
145	17	5340-01-388-0975	73342	29505628
145	18	5310-01-388-7927	73342	29505629
145	19	5945-01-360-5163	73342	29507451
145	20	5331-00-618-0799	96906	MS28775-018
145	21	5331-01-360-6013	73342	29503382
145	22	4810-01-388-5428	73342	29507463
145	23		73342	29507482
145	24	5305-01-475-4853	73342	29535575
145	25	5930-01-360-5002	73342	29506484
145	26	5331-01-388-1528	73342	29501439
145	27	5360-01-359-7944	73342	29502195
145	28	4810-01-360-4314	73342	29507464
145	29	5945-01-360-5162	73342	29507454
145	30	5331-01-360-6017	73342	29503383
145	31	5331-01-360-6013	73342	29503382
145	32	5945-01-360-5161	73342	29507453

CROSS REFERENCE INDEXES
FIGURE AND ITEM NUMBER INDEX

FIGURE NO	ITEM NO	STOCK NUMBER	FSCM	PART NO
145	33	5331-00-618-1920	96906	MS28775-017
145	34	5331-01-360-6016	73342	23014057
145	35	5315-01-360-6729	73342	29511647
145	36	4820-01-360-2421	73342	29507432
145	37	5315-01-360-4771	73342	23049372
145	38	4820-01-461-0599	73342	29507459
145	39	5360-01-460-1139	73342	29507455
145	40	4820-01-460-0245	73342	29507457
145	41		73342	29507426
145	42	5340-01-359-8849	73342	23049343
145	43	5360-01-359-7945	73342	23049332
145	44	4820-01-360-2354	73342	23049321
145	45	4810-01-360-4433	73342	29507433
145	46	5315-01-360-6729	73342	29511647
145	47	5315-01-360-4771	73342	23049372
145	48	5360-01-359-7944	73342	29502195
145	49	4810-01-360-4314	73342	29507464
145	50	5945-01-360-5161	73342	29507453
145	51	5331-01-360-6016	73342	23014057
145	52	5331-00-618-1920	96906	MS28775-017
145	53	5305-01-359-8003	73342	11515315
145	54	6695-01-370-8679	73342	29503531
145	55		73342	29507448
145	56		73342	29507480
145	57	5340-01-360-7812	73342	29500822
145	58	5340-01-360-5983	73342	23049345
145	59	5340-01-360-5984	73342	29500823
145	60	4820-01-360-2355	73342	23049315
145	61	5360-01-359-7946	73342	23049326
145	62	5340-01-359-8850	73342	23049337
145	63	5340-01-359-8851	73342	23049338
145	64	5360-01-359-7947	73342	23049327
145	65	4820-01-360-6160	73342	23049316
145	66	4820-01-361-1924	73342	23049312
145	67	5360-01-359-7948	73342	29500963
145	68	5340-01-359-8852	73342	29503663
145	69	5340-01-359-8853	73342	29503674
145	70	5360-01-359-7949	73342	23049325
145	71	4820-01-360-9095	73342	29503673
145	72	5945-01-360-5163	73342	29507451
145	73	5331-01-360-6013	73342	29503382
145	74	5331-00-618-0799	96906	MS28775-018
145	75	5315-01-360-4772	73342	11513011
145	76	4820-01-360-7964	73342	29507429
145	77	4820-01-361-0593	73342	29507461
145	78	5360-01-359-7950	73342	29501071
145	79	5340-01-359-9416	73342	23049341
145	80	5340-01-360-1075	73342	23049342

CROSS REFERENCE INDEXES
FIGURE AND ITEM NUMBER INDEX

FIGURE NO	ITEM NO	STOCK NUMBER	FSCM	PART NO
145	81	5360-01-359-7951	73342	23049391
145	82	4820-01-360-6161	73342	23049320
145	83	4820-01-360-6162	73342	23049318
145	84	5360-01-359-7952	73342	6885065
145	85	5340-01-359-8854	73342	23049340
145	86	5340-01-360-1076	73342	29507458
145	87	5360-01-460-1141	73342	29507456
145	88	4820-01-360-4408	73342	29507462
145	89	5365-01-477-3522	73342	29535232
145	90	5330-01-439-8823	73342	29535230
145	91	5315-01-360-5914	73342	23046354
145	92	5365-01-439-4257	73342	29524444
145	92	5365-01-390-5878	73342	29507443
145	93	5365-01-360-0937	73342	29534362
145	94	5331-01-361-0235	73342	23019664
145	95	5365-01-359-9336	73342	29500034
145	96	5331-01-424-6629	73342	23043446
145	97	5306-01-478-6261	73342	29515393
145	98	6150-01-481-8088	73342	29529474
145	99	5905-01-460-4874	73342	29501002
145	100	6150-01-362-5197	73342	29514840
145	101	5905-01-460-4874	73342	29501002
145	102	5995-01-475-2276	73342	29533654
145	103	5905-01-477-2349	73342	12129691
145	104		73342	29527000
145	105	5340-01-478-4881	73342	29516329
145	106	5305-01-359-8004	73342	29505612
145	107	5330-01-360-9035	73342	29503283
146	1	2940-01-361-0628	73342	29501202
146	2	5331-01-360-7725	73342	29507437
146	3	5331-01-360-7724	73342	29501469
146	3	5331-01-439-6677	73342	29524448
146	4	5330-01-440-8651	73342	29524449
146	5	5340-01-443-0317	73342	29524447
146	5	5340-01-360-1044	73342	29507434
146	6	5305-01-359-8004	73342	29505612
147	1	5342-01-384-0867	01943	EXP25360
147	2	5310-01-369-3332	19207	12414315-006
147	3	5310-01-155-1911	34914	990 3861
147	4	5306-01-266-7779	81495	071 408 32
147	5	2590-01-417-0860	0FW39	12420543
147	5	4710-01-423-4873	19207	12420426
147	6	4730-01-212-9613	7Z588	9420
147	7		19207	12418460-002
147	8	2590-01-384-0894	19207	12378887
147	9	5330-01-360-7826	73342	29507823
147	10		19207	12421858-006
147	11	4730-01-453-9651	19207	12421890-001

CROSS REFERENCE INDEXES
FIGURE AND ITEM NUMBER INDEX

FIGURE NO	ITEM NO	STOCK NUMBER	FSCM	PART NO
147	12	5331-01-466-0354	0TE27	F4001-16
147	13	5331-01-465-3634	81343	J515-16-3
147	14	4730-01-434-1983	25281	065S9
147	15	4720-01-370-2999	16632	STE1002
147	16	4710-01-370-4819	0FW39	12414381-001
147	17	2520-01-361-8237	78385	12414334-001
147	18	5340-01-453-2828	0FW39	12421379-005
147	19	5310-00-857-5559	96906	MS21045L5
147	20	4720-01-480-2511	0FW39	12421991
147	20	4720-01-479-6010	0FW39	12421927-001
147	20		0FW39	12421927-002
147	20	4720-01-479-1698	0FW39	12421927-003
147	20	4720-01-479-1507	0FW39	12421927
147	21	4730-00-863-9098	30780	4VBTXB
147	22	5305-01-299-4602	64678	000933 006058
147	23	5340-00-727-2831	18076	S630H-24
147	24	5310-01-381-9819	19207	12414308-002
147	25		19207	12421859-001
147	26	5305-01-454-5938	0FW39	12419954-093
147	27	5310-01-155-1911	34914	990 3861
147	28	4730-01-454-1233	19207	12421891-001
147	29	5331-01-465-3634	81343	J515-16-3
147	30	5331-01-466-0354	0TE27	F4001-16
147	31	5340-01-423-0972	18076	S630H-20
147	32	4730-01-439-7485	19207	12420493
148	1	4720-01-423-4902	19207	12421278-001
148	1	4720-01-480-0044	0FW39	12421278-003
148	2	4730-01-454-1233	19207	12421891-001
148	3	5331-01-466-0354	0TE27	F4001-16
148	4	5331-01-465-3634	81343	J515-16-3
148	5	5340-00-841-5469	96906	MS9025-19
148	6	5365-01-374-6928	19207	12417975-006
148	7	5310-01-342-2739	15526	DIN 934 ST M6
148	8	5340-01-439-8802	19207	12419257-001
148	9	5305-01-299-4602	64678	000933 006058
148	10	5305-01-394-9284	19207	12414419-106
148	11	5365-01-385-4514	19207	12417948-003
148	12	5306-12-340-7687	19207	12414307-015
148	13	5340-00-727-2831	18076	S630H-24
148	14	4720-01-423-4904	19207	12421278-002
148	15	5306-01-372-3537	19207	12414307-142
148	16	5310-01-381-9819	19207	12414308-002
148	17	5340-01-423-0970	19207	12421246
148	18	5340-01-442-9166	19207	12421282
148	19	5310-01-381-3281	19207	12414560-018
148	20	5310-01-369-3332	19207	12414315-006
148	21	5310-01-369-6706	19207	12414308-025
148	22	5306-01-384-3485	19207	12414307-149

CROSS REFERENCE INDEXES
FIGURE AND ITEM NUMBER INDEX

FIGURE NO	ITEM NO	STOCK NUMBER	FSCM	PART NO
148	23	5340-01-442-9731	19207	12421283
148	24	5306-01-372-0787	19207	12414307-143
148	25	5306-01-384-3431	19207	12414307-024
148	26	5310-01-155-1911	34914	990 3861
148	27	5310-01-381-9830	19207	12414308-017
148	28	2990-01-430-7257	19207	12421371
148	29	4730-01-454-1233	19207	12421891-001
148	30	5331-01-466-0354	0TE27	F4001-16
148	31	5331-01-465-3634	81343	J515-16-3
148	32	2520-01-392-2330	14205	DB06013DC
148	33	5305-01-299-4602	64678	000933 006058
148	34	5310-00-582-5965	96906	MS35338-44
148	35	5310-01-385-7083	96906	MS51412-27
148	36		14205	540-124
148	37	4140-01-439-5899	14205	D06518
148	38	4140-01-439-1955	14205	530-040
148	39		78276	ALS7-632-80
148	40	5310-00-765-3197	96906	MS27183-41
148	41	5310-00-045-3299	96906	MS35338-42
148	42	5305-00-978-9356	96906	MS16997-46
148	43	5340-01-423-0971	19207	12421277
148	44	5305-01-178-7349	56161	10503805
148	45	5340-01-445-7813	19207	12418353
148	46	5310-01-342-2739	15526	DIN 934 ST M6
149	1	3040-01-425-6822	14205	DB-6085-DC
149	2	5310-01-363-4879	19207	12414474-011
149	3	5310-00-407-9566	96906	MS35338-45
149	4	5310-00-808-6154	80205	NAS1099-5
149	5	5305-01-412-0834	19207	12414419-100
149	6		14205	500-148
149	7	5305-01-299-4602	64678	000933 006058
149	8	5310-01-385-7083	96906	MS51412-27
149	9	5305-00-978-9356	96906	MS16997-46
149	10	5310-00-045-3299	96906	MS35338-42
149	11	5310-00-765-3197	96906	MS27183-41
149	12		78276	ALS7-632-80
149	13	5365-01-385-4514	19207	12417948-003
149	14	5310-01-369-3337	19207	12414308-018
149	15	5305-01-394-9284	19207	12414419-106
150	1	5306-12-340-7687	19207	12414307-015
150	2	4730-00-173-1881	96906	MS51525A12-16
150	3	5331-01-465-3634	81343	J515-16-3
150	4	4720-01-479-3482	0FW39	12421858-002
150	4		0FW39	12421858-004
150	4		0FW39	12421858-003
150	5	5340-01-423-0972	18076	S630H-20
150	6	5340-01-423-0970	19207	12421246
150	7	5310-01-381-9819	19207	12414308-002

CROSS REFERENCE INDEXES
FIGURE AND ITEM NUMBER INDEX

FIGURE NO	ITEM NO	STOCK NUMBER	FSCM	PART NO
150	8	5310-01-342-2739	15526	DIN 934 ST M6
150	9	5365-01-374-6928	19207	12417975-006
150	10	5340-01-439-8802	19207	12419257-001
150	11	5305-01-299-4602	64678	000933 006058
150	12	5340-00-841-5469	96906	MS9025-19
150	13	4730-01-243-0097	81343	20-16 070123SA
150	15	5340-01-423-0973	19207	12421249
150	16	5310-00-407-9566	96906	MS35338-45
150	17	2540-01-423-4907	19207	12421253
150	18	5310-01-363-4879	19207	12414474-011
150	19	5310-01-381-9830	19207	12414308-017
150	20	5310-01-369-3338	19207	12414308-021
150	21	5310-01-387-9787	19207	12417948-002
150	22	5365-01-385-4514	19207	12417948-003
150	23	5310-01-372-5686	19207	12414582-006
150	24	5306-01-381-9928	19207	12414307-080
150	25	5306-01-385-6980	19207	12414307-025
150	25	5306-12-340-7690	19207	12414307-031
150	26	5340-01-423-0953	19207	12421247
150	27	5305-01-394-9284	19207	12414419-106
150	28	5340-01-423-0952	19207	12421248
150	29	4730-01-454-1233	19207	12421891-001
150	30	5331-01-465-3634	81343	J515-16-3
150	31	5331-01-466-0354	0TE27	F4001-16
151	1	4730-01-454-1233	19207	12421891-001
151	2	5331-01-465-3634	81343	J515-16-3
151	3	5331-01-466-0354	0TE27	F4001-16
151	4	4720-01-423-4910	19207	12421255-001
151	5	4730-00-173-1881	96906	MS51525A12-16
151	6	5331-00-804-5694	96906	MS28778-16
151	7	5310-01-342-2739	15526	DIN 934 ST M6
151	8	5365-01-374-6928	19207	12417975-006
151	9	5340-01-439-8802	19207	12419257-001
151	10	5305-01-299-4602	64678	000933 006058
151	11	5340-00-841-5469	96906	MS9025-19
151	12	4730-01-243-0097	81343	20-16 070123SA
151	13	4720-01-423-4911	19207	12421318-001
151	14	5340-01-423-2285	19207	12421320
151	15	5306-12-340-7688	19207	12414307-026
151	16	5310-01-381-9830	19207	12414308-017
151	17	5365-01-385-4514	19207	12417948-003
151	18	5340-01-423-2284	19207	12421319
152	1	5330-01-407-1644	73342	29513736
152	2	4320-01-360-7954	73342	29506082
152	3	5305-01-251-1626	7X677	12337902
152	4	5331-01-360-7852	73342	29500969
152	5	4720-01-360-6226	73342	29506688
152	6	4730-01-360-6224	73342	29500645

CROSS REFERENCE INDEXES
FIGURE AND ITEM NUMBER INDEX

FIGURE NO	ITEM NO	STOCK NUMBER	FSCM	PART NO
152	7	2940-01-361-2405	73342	29507750
152	8	4730-01-360-6216	73342	9410206
153	1	4720-01-443-6472	0FW39	12418004-001
153	2	4730-00-052-7673	79470	C5924X4
153	3	4820-01-374-2819	0FW39	12414643
153	4	4730-01-092-0126	81343	4-4 070320C
153	5	5331-01-387-9490	81343	J515-4-1
154	1	5306-01-478-9737	73342	29535310
154	1	5306-01-480-3141	73342	29537405
154	2		73342	29536869
154	3	5305-01-163-1415	56161	10503407
154	4	5305-01-263-6154	81495	071 310 24
154	5	3040-01-362-1562	73342	29507842
154	6	4320-01-364-8293	73342	29507831
154	7	4820-01-360-4312	73342	29506355
154	8	5360-01-359-7954	73342	29508115
154	9	5340-01-360-1077	73342	29508116
154	10	5315-01-360-7167	73342	29508117
154	11	5365-01-360-1718	73342	29502106
154	12	5365-01-360-1717	73342	29502105
154	13	5365-01-360-1025	73342	29502107
154	14	5305-01-159-0065	56161	10501759
154	15	5935-01-360-5982	73342	29506354
154	16	5330-01-360-9037	73342	29506352
154	17	5331-01-478-3396	73342	29502846
154	18	5935-01-360-5011	73342	29506351
154	19	4730-01-360-4404	73342	29506239
154	20	4730-01-360-4145	73342	29506240
154	21	3040-01-360-6347	73342	29506340
154	22		73342	29506341
154	23	5315-01-360-5915	73342	29506344
154	24		73342	29506342
154	25	5330-01-360-9036	73342	29537001
154	26	3110-01-360-7497	73342	29502109
154	27	3110-01-360-7494	73342	29502110
154	28	3020-01-360-7991	73342	29506345
154	29	4730-01-360-4405	73342	29502191
154	30	5331-01-424-6629	73342	23043446
154	31	3110-01-360-7498	73342	29502114
154	32	3110-01-360-7495	73342	29502115
154	33	3020-01-361-3956	73342	29506346
154	34	3020-01-361-3953	73342	29506347
154	35	3040-01-360-6351	73342	29506245
154	36	3110-01-360-7744	73342	29502167
154	37	5305-01-129-6705	72582	11500725
154	38	5330-01-360-7519	73342	29506211
154	39	5365-01-360-1716	73342	29506220
154	40	5365-01-360-1027	73342	29506219

CROSS REFERENCE INDEXES
FIGURE AND ITEM NUMBER INDEX

FIGURE NO	ITEM NO	STOCK NUMBER	FSCM	PART NO
154	41	5365-01-360-1026	73342	29506218
154	42	5310-01-359-8842	73342	29506215
154	43	5340-01-360-1046	73342	29506229
154	44		73342	29527540
154	45		73342	29506216
154	46	3040-01-360-6350	73342	29507833
154	47	3110-01-360-7500	73342	29506358
154	48	3120-01-360-7536	73342	29506228
154	49	5325-01-360-1675	73342	29502161
154	50	5325-01-360-1674	73342	29502164
154	51	5365-01-360-1732	73342	29502153
154	52	2520-01-361-0568	73342	29502156
154	53	2520-01-361-0567	73342	23042198
154	54	5365-01-360-1731	73342	29508167
154	55	5325-01-360-1673	73342	29506217
154	56	5310-01-359-8843	73342	29506226
154	57	3040-01-361-0572	73342	29506362
154	58	3110-01-360-7496	73342	29506361
154	59	3110-01-360-7499	73342	29506360
154	60	5365-01-360-1036	73342	29506231
154	61	5365-01-360-1030	73342	29505947
154	62	5365-01-360-1029	73342	29505948
154	63	5365-01-360-1028	73342	29505949
154	64	5330-01-360-9039	73342	29506213
154	65	3040-01-360-6349	73342	29506359
154	66	5330-01-360-5918	73342	29503336
154	67		73342	16NYS34-23A
154	68	5325-01-360-0960	73342	29507835
154	69	5310-01-359-8789	73342	29507834
154	70	3130-01-360-7571	73342	29506244
154	71	5330-01-360-7518	73342	2953003
154	72	5305-01-330-7575	75755	19M7668
154	73		73342	29511359
154	74	2520-01-478-7565	73342	29535623
154	75	3120-01-360-7535	73342	29501026
154	76	5330-01-360-5979	73342	29501190
154	77	5330-01-360-5978	73342	29501189
154	78	5325-01-360-0959	73342	29506072
154	79	5325-01-475-4693	73342	29517187
154	80	3020-01-360-7992	73342	29506075
154	81	3110-00-557-6163	73342	23015799
154	82	2520-01-361-0743	73342	29506074
154	83	2520-01-361-3969	73342	23048735
154	84	2520-01-361-0744	73342	29506073
154	85	5325-01-360-1670	73342	29501192
154	86	5325-01-360-1672	73342	29501191
154	87	5305-01-158-3212	56161	10501882
154	88	5340-01-360-1047	73342	29506230

CROSS REFERENCE INDEXES
FIGURE AND ITEM NUMBER INDEX

FIGURE NO	ITEM NO	STOCK NUMBER	FSCM	PART NO
154	89	5330-01-360-9038	73342	29506212
154	90		73342	29508168
154	91	5945-01-360-2771	73342	29507452
154	92	5331-00-618-1920	96906	MS28775-017
154	93	5331-01-360-6016	73342	23014057
154	94	4810-01-360-4314	73342	29507464
154	95	5360-01-359-7944	73342	29502195
154	96	5315-01-360-6729	73342	29511647
154	97	5305-01-190-5705	56161	10501380
154	98	2520-01-475-3403	73342	29509926
154	99	4820-01-360-9096	73342	29500870
154	100	5360-01-360-1951	73342	29500871
154	101	5340-01-360-1078	73342	29500872
154	102	5315-01-360-5916	73342	29500873
154	103	5365-01-360-0937	73342	29534362
154	104	5331-01-361-0235	73342	23019664
154	105	4730-01-360-2485	73342	29506241
154	106	3010-01-361-5150	73342	29507837
154	107	5305-01-360-1667	73342	29506222
154	108	3110-01-360-7745	73342	29506224
154	109	3020-01-388-2799	73342	29507839
154	110	3120-01-360-7783	73342	29506223
154	111	3040-01-361-0570	73342	29507838
154	112	3020-01-361-2411	73342	29507841
154	113	5325-01-360-0961	73342	29502141
154	114	3020-01-361-3955	73342	29506370
154	115	3040-01-361-0573	73342	29508166
155	1	2520-01-472-4498	78500	483-94-002-167
155	1	2520-01-478-7612	78500	483-49-050-145
155	1	2520-01-472-4497	78500	483-49-050-356
155	1	2520-01-472-4495	78500	483-49-050-210
155	2	5305-01-479-7857	78500	CSH5-24-39
155	3		78500	16N14-8A
155	4	4730-00-050-4208	96906	MS15003-1
156	1	2520-01-472-4494	78500	483-49-050-256
156	1	2520-01-472-4498	78500	483-94-002-167
156	1	2520-01-472-4496	78500	483-49-050-335
156	1	2520-01-478-7612	78500	483-49-050-145
156	2	5305-01-479-7857	78500	CSH5-24-39
156	3		78500	16N14-8A
156	4	4730-00-050-4208	96906	MS15003-1
156	5	2520-01-478-7594	78500	483-49-048-322
156	6	3130-01-360-7818	78500	UCB203
156	7		78500	216NY52
156	8	5310-01-439-2168	78500	2WAR21-3
156	9	5310-01-439-4168	78500	21227-Z-936
156	10	5305-01-479-7857	78500	CSH5-24-39
156	11		78500	16N14-8A

CROSS REFERENCE INDEXES
FIGURE AND ITEM NUMBER INDEX

FIGURE NO	ITEM NO	STOCK NUMBER	FSCM	PART NO
156	12	4730-00-050-4208	96906	MS15003-1
156	13	5305-01-374-1086	19207	12414307-077
156	14	5310-01-369-6073	19207	12414308-007
157	1		78500	RF-12611-NFSF-11 -780
157	2	4730-01-082-3178	78500	1199-B-3226
157	3	5305-01-407-1612	78500	S-21418-A-2
157	4	5310-01-059-7130	78500	1229-M-1625
157	5	5340-01-394-5380	19207	12420331
157	6	5305-01-439-3258	78500	26X1024
157	7	5310-00-763-8913	96906	MS51967-17
157	8	2520-01-363-8153	78500	A2-3202-A-9621
157	9	5330-01-360-5253	78500	A-1205-D-2344
157	10	3120-01-391-2219	78500	1229-T-4570
157	11	3120-01-131-2083	78500	1225K817
157	12	2520-01-363-8152	78500	A3-3202-A-9621
157	13		78500	C23201Q7895XA
157	14	4730-00-010-3875	81348	WW-P-471ACBBUE
157	15	5365-01-180-2369	78500	1250-E-473
157	16	5315-01-180-2360	78500	1246-E-655
157	17	5305-01-392-1634	78500	S-21416-A-2
157	18	5340-01-362-6158	78500	3262W1219
157	19	5330-01-362-3392	78500	1205F2164
157	20	3120-01-362-4364	78500	1229K4119
157	21	3120-01-362-4365	78500	1225K1259
157	22	2530-01-364-4602	78500	1250T1086
157	23	5365-01-362-6150	78500	2203S9847
157	23	5365-01-362-6149	78500	2203R9846
157	23	5365-01-362-6148	78500	2203Q9845
157	24	2530-01-363-2355	78500	3133B7178
157	25		78500	A4333J4118
157	25		78500	A3333J4118
157	26	5305-01-362-4399	78500	10X1563
157	27	5340-01-391-2794	78500	3266-A-1275
157	28	3120-01-362-4371	78500	1229A4161
157	29	3120-01-362-4370	78500	1228J1154
157	30	3020-01-363-2415	78500	2234F1202
157	31		78500	3278Z1118
157	32	3020-01-363-8103	78500	2234E1201
157	33	5365-01-362-6153	78500	2203L9502
157	33	5365-01-362-6151	78500	2203J9500
157	33	5365-01-362-5013	78500	2203M9503
157	33	5365-01-362-6152	78500	2203K9501
157	33	5365-01-362-5014	78500	2203N9504
157	34	5315-01-391-2792	78500	19X1067
157	35	5330-01-362-6141	78500	A1227X1480
157	36	3110-00-100-3611	60038	47686
157	37	3110-00-100-0589	29930	ST969

CROSS REFERENCE INDEXES
FIGURE AND ITEM NUMBER INDEX

FIGURE NO	ITEM NO	STOCK NUMBER	FSCM	PART NO
157	38	5325-01-362-6127	78500	1229K3131
157	39	5330-01-362-4993	78500	2297R6648
157	40	5330-01-360-7753	78500	A-1205-Q-2435
157	41	2530-01-360-5954	78500	3219-W-4833
157	42		78500	A-333-A-4317
157	43	5305-01-362-4344	78500	20X2123
157	43	5305-01-362-4345	78500	20X2122
157	44	4730-01-362-5652	78500	2206D1018
157	45	4710-01-392-0326	78500	A-3196-D-1070
157	46	2530-01-363-3764	78500	2297P3838
157	47	5306-01-363-1749	78500	20X1578
157	47	5306-01-363-1737	78500	20X1577
157	48	5331-01-392-1637	78500	5-X-1155
157	49	3120-01-362-4369	78500	1229W4157
157	50	3120-01-362-4367	78500	1228K1155
157	51	3120-01-362-4368	78500	1229Z4160
157	52	3020-01-363-8104	78500	2233J1102
157	53	3120-01-362-4366	78500	1228H1152
157	54	4730-01-391-0769	78500	1850T 124
157	55	3110-00-144-9455	60038	JM716610
157	56	3110-00-144-9793	60038	JM716649
157	57	5330-01-360-5252	78500	A-1205-R-2254
157	58	3040-01-390-8212	78500	A-3213-P-1758
157	59	5330-01-360-5253	78500	A-1205-D-2344
157	60	3120-01-391-2219	78500	1229-T-4570
157	61	3120-01-131-2083	78500	1225K817
157	62	2530-01-363-2388	78500	3111E3255
157	62	2530-01-363-2387	78500	3111D3254
157	63	5310-01-205-2830	78500	1229-Y-1507
157	64	5305-01-390-8485	78500	S2922A2
158	1	5305-01-390-8482	78500	MS212035A-2
158	2	5310-01-325-7280	78500	1229-C-1511
158	3	2520-01-361-5204	78500	A6 3200W1869 3.9 0
158	4	3110-01-362-4302	78500	2214H1100
158	5	3110-00-100-0570	60038	29620
158	6	3110-00-100-3568	60038	29685
158	7	5306-01-380-9991	78500	MS212080-2
158	8	5365-01-362-6157	78500	42X1409
158	9	3040-01-363-2384	78500	A2-3235H2166
158	10	3120-01-362-4362	78500	1229X4106
158	11	3020-01-363-2413	78500	2234Q1265
158	12	3120-01-362-4363	78500	1229L4276
158	13	3020-01-363-2414	78500	2233E1123
158	14	2520-01-362-5759	78500	3278X1116
158	15		78500	41102K2-1.95
158	16	3040-01-363-2536	78500	3235H2166
158	17	5310-01-325-7280	78500	1229-C-1511

CROSS REFERENCE INDEXES
FIGURE AND ITEM NUMBER INDEX

FIGURE NO	ITEM NO	STOCK NUMBER	FSCM	PART NO
158	18	5305-01-390-8482	78500	MS212035A-2
158	19	5310-01-391-5249	78500	40-X-1241
158	20		78500	A-3260-G-111
158	21	5330-01-432-2690	78500	A-1205-F-2502
158	22	5330-01-362-6102	78500	A1205U2257
158	23	5365-01-362-4497	78500	66589
158	24	3110-00-100-0609	78500	66520
158	25	5305-01-129-6705	72582	11500725
158	26	5310-01-333-3561	78500	MWA-510
158	27	3130-01-392-3395	78500	A-3226-A-1275
158	28		78500	2203-L-9762
158	28		78500	2203-K-9761
158	28		78500	2803-A-2783
158	28		78500	2803-C-2785
158	28		78500	2803-D-2786
158	28		78500	2803-V-2778
158	28		78500	2803-Y-2781
158	28		78500	2803-E-2787
158	28		78500	2803-X-2780
158	28		78500	2803-T-2776
158	28	5365-01-406-9213	78500	2803-W-2779
158	28		78500	2803-Z-2782
158	28		78500	2803-U-2777
158	28		78500	2803-S-2775
158	28		78500	2803-B-2784
158	29	3110-00-606-9577	78500	HM813810
158	30	3110-01-022-8163	78500	HM813844
158	31		78500	41633K2
158	32		78500	2803-J-2766
158	32		78500	2803-H-2764
158	32		78500	2803-G-2763
158	33	3040-01-467-4681	78500	A2-3200-W-1869
158	34	5315-00-597-2723	78500	1246D342
158	35	5310-01-363-7164	78500	1229G4401
158	36	5305-01-362-4400	78500	41X1363
158	37	5315-00-880-6027	78500	1199R2176
159	1	2520-01-357-1587	78500	RR-15611-NFSF-11 -780
159	1	2520-01-364-4620	78500	RP-15611-NFSF-10 -780
159	1	2520-01-364-4621	78500	RR-15611-NFSF-12 -780
159	1	2520-01-357-1586	78500	RP-15611-NFSF-9- 780
159	2	2530-01-364-4602	78500	1250T1086
159	3	5325-01-362-4998	78500	1229C1121P
159	4	3040-01-392-3875	78500	3202-Z-9932
159	4	2520-01-363-8178	78500	3202B9830R

CROSS REFERENCE INDEXES
FIGURE AND ITEM NUMBER INDEX

FIGURE NO	ITEM NO	STOCK NUMBER	FSCM	PART NO
159	5	2520-01-363-8177	78500	3202A9829L
159	5	3040-01-392-3874	78500	3202-Y-9931
159	6	5310-01-205-2830	78500	1229-Y-1507
159	7	5305-01-390-8490	78500	S-2924-2-A
159	8	4730-00-010-3875	81348	WW-P-471ACBBUE
159	9		78500	C13201B8270
159	9		78500	C63201Z7800
159	9		78500	C23201D8272
159	9		78500	C23201W7797
159	10	5365-01-180-2369	78500	1250-E-473
159	11		78500	A6333A4317
159	11		78500	A5333A4317
159	11		78500	A7333A4317
159	11		78500	A8333A4317
159	12	5305-01-362-4399	78500	10X1563
159	13	5340-01-391-2794	78500	3266-A-1275
159	14	3120-01-362-4371	78500	1229A4161
159	15	3120-01-362-4370	78500	1228J1154
159	16	3020-01-363-2415	78500	2234F1202
159	17		78500	3278Z1118
159	18	3020-01-363-8103	78500	2234E1201
159	19	5365-01-362-5013	78500	2203M9503
159	19	5365-01-362-6153	78500	2203L9502
159	19	5365-01-362-6152	78500	2203K9501
159	19	5365-01-362-5014	78500	2203N9504
159	19	5365-01-362-6151	78500	2203J9500
159	20	5315-01-391-2792	78500	19X1067
159	21	5330-01-362-6141	78500	A1227X1480
159	22	3110-00-100-3611	60038	47686
159	23	3110-00-100-0589	29930	ST969
159	24	5325-01-362-6127	78500	1229K3131
159	25	5330-01-362-4993	78500	2297R6648
159	26	5330-01-360-7753	78500	A-1205-Q-2435
159	27	2530-01-360-5954	78500	3219-W-4833
159	28		78500	A-333-A-4317
159	29	5305-01-362-4344	78500	20X2123
159	29	5305-01-362-4345	78500	20X2122
159	30	4730-01-362-5652	78500	2206D1018
159	31	4710-01-392-0326	78500	A-3196-D-1070
159	32	2530-01-363-3764	78500	2297P3838
159	33	5306-01-363-1749	78500	20X1578
159	33	5306-01-363-1737	78500	20X1577
159	34	5331-01-392-1637	78500	5-X-1155
159	35	3120-01-362-4369	78500	1229W4157
159	36	3120-01-362-4367	78500	1228K1155
159	37	3120-01-362-4368	78500	1229Z4160
159	38	3020-01-363-8104	78500	2233J1102
159	39	3120-01-362-4366	78500	1228H1152

CROSS REFERENCE INDEXES
FIGURE AND ITEM NUMBER INDEX

FIGURE NO	ITEM NO	STOCK NUMBER	FSCM	PART NO
159	40	4730-01-391-0769	78500	1850T 124
159	41	3110-00-144-9455	60038	JM716610
159	42	3110-00-144-9793	60038	JM716649
159	43	5330-01-360-5252	78500	A-1205-R-2254
159	44	2530-01-391-3785	78500	A3213-Q-1759
160	1		02697	J120R1CLISZ233
160	2	5330-01-459-8205	48482	S-19750
160	3		19207	12422564
160	4	5330-01-372-0298	48482	S-19751
160	5	5365-01-368-8943	19207	12418029-003
160	5	5365-01-368-8944	19207	12418029-004
160	5	5365-01-368-8945	19207	12418029-005
160	5	5365-01-387-7430	19207	12418029-006
160	5	5365-01-368-9143	19207	12418029-001
160	5	5365-01-369-6240	19207	12418029-002
160	6	3120-01-372-3030	3K155	X1658
160	7	5365-01-368-8866	19207	12418024
160	8	5305-01-384-3486	19207	12417958-005
160	9	5310-01-155-1911	34914	990 3861
160	10	4730-01-460-6478	19207	12417953-015
160	11	5340-01-387-1172	0FW39	12417406
160	12	5340-01-369-5627	19207	12418018
160	13	5306-01-372-3537	19207	12414307-142
160	14	5340-01-369-1399	19207	12417394
160	15	5306-01-369-3501	19207	12418027-003
160	15	5306-01-369-3500	19207	12418027-002
160	16	2510-01-370-4790	0FW39	12417398
160	17	5306-01-374-1078	19207	12414307-023
160	18	5310-01-391-7887	81349	D63546/8-06G
160	19	5310-01-371-8419	19207	12418084
161	1	5305-01-390-8482	78500	MS212035A-2
161	2	5310-01-325-7280	78500	1229-C-1511
161	3	2520-01-361-5204	78500	A6 3200W1869 3.9 0
161	4	3110-01-362-4302	78500	2214H1100
161	5	3110-00-100-0570	60038	29620
161	6	3110-00-100-3568	60038	29685
161	7	5306-01-380-9991	78500	MS212080-2
161	8	5365-01-362-6157	78500	42X1409
161	9	3040-01-363-2384	78500	A2-3235H2166
161	10	3120-01-362-4362	78500	1229X4106
161	11	3020-01-363-2413	78500	2234Q1265
161	12	3120-01-362-4363	78500	1229L4276
161	13	3020-01-363-2414	78500	2233E1123
161	14	2520-01-362-5759	78500	3278X1116
161	15		78500	41102K2-1.95
161	16	3040-01-363-2536	78500	3235H2166
161	17	5310-01-325-7280	78500	1229-C-1511

CROSS REFERENCE INDEXES
FIGURE AND ITEM NUMBER INDEX

FIGURE NO	ITEM NO	STOCK NUMBER	FSCM	PART NO
161	18	5305-01-390-8482	78500	MS212035A-2
161	19	5310-01-391-5249	78500	40-X-1241
161	20		78500	A-3260-G-111
161	21	5330-01-432-2690	78500	A-1205-F-2502
161	22	5330-01-362-6102	78500	A1205U2257
161	23	5365-01-362-4497	78500	66589
161	24	3110-00-100-0609	78500	66520
161	25	5305-01-129-6705	72582	11500725
161	26	5310-01-333-3561	78500	MWA-510
161	27	3130-01-392-3395	78500	A-3226-A-1275
161	28		78500	2203-K-9761
161	28		78500	2203-L-9762
161	28		78500	2803-S-2775
161	28		78500	2803-D-2786
161	28		78500	2803-T-2776
161	28		78500	2803-B-2784
161	28	5365-01-406-9213	78500	2803-W-2779
161	28		78500	2803-X-2780
161	28		78500	2803-E-2787
161	28		78500	2803-U-2777
161	28		78500	2803-Y-2781
161	28		78500	2803-C-2785
161	28		78500	2803-V-2778
161	28		78500	2803-A-2783
161	28		78500	2803-Z-2782
161	29	3110-00-606-9577	78500	HM813810
161	30	3110-01-022-8163	78500	HM813844
161	31		78500	41633K2
161	32		78500	2803-H-2764
161	32		78500	2803-J-2766
161	32		78500	2803-G-2763
161	33	3040-01-467-4681	78500	A2-3200-W-1869
161	34	5315-00-597-2723	78500	1246D342
161	35	5310-01-363-7164	78500	1229G4401
161	36	5305-01-362-4400	78500	41X1363
161	37	5315-00-880-6027	78500	1199R2176
162	1	5305-01-390-8482	78500	MS212035A-2
162	2	5310-01-325-7280	78500	1229-C-1511
162	3	2520-01-363-2567	78500	A-3200-Y-1871
162	4	3110-01-362-4302	78500	2214H1100
162	5	3110-00-100-0570	60038	29620
162	6	5305-01-390-8482	78500	MS212035A-2
162	7	5310-01-325-7280	78500	1229-C-1511
162	8	3110-00-100-3568	60038	29685
162	9	3040-01-363-2536	78500	3235H2166
162	10		78500	A-41100K2
162	11	3120-01-362-4362	78500	1229X4106
162	12	3020-01-363-2413	78500	2234Q1265

CROSS REFERENCE INDEXES
FIGURE AND ITEM NUMBER INDEX

FIGURE NO	ITEM NO	STOCK NUMBER	FSCM	PART NO
162	13	2520-01-362-5759	78500	3278X1116
162	14	3020-01-363-2414	78500	2233E1123
162	15	3120-01-362-4363	78500	1229L4276
162	16	3040-01-363-2384	78500	A2-3235H2166
162	17	5365-01-362-6157	78500	42X1409
162	18	5306-01-380-9991	78500	MS212080-2
162	19	5315-00-597-2723	78500	1246D342
162	20		78500	A-3212-R-1188
162	21	5310-01-363-7164	78500	1229G4401
162	22	5305-01-362-4400	78500	41X1363
162	23	5315-00-880-6027	78500	1199R2176
162	24	5310-01-391-5249	78500	40-X-1241
162	25	2520-01-362-5745	78500	A33260G111
162	26	5330-01-432-2689	78500	A-1205-D-2500
162	27	5330-01-360-7754	78500	A-1205-S-2255S
162	28	3130-01-396-0439	78500	3226D1252
162	29	5330-00-203-1172	78500	5X556
162	30	5365-01-361-5489	78500	2803J2636
162	30	5365-01-361-5490	78500	2803K2637
162	30	5365-01-361-5491	78500	2803L2638
162	31	3110-01-005-6653	78500	JM511910
162	32	3110-01-021-1919	78500	JM511946
162	33	3040-01-442-3914	78500	A3297N1184
162	34	3040-01-362-3530	78500	3261Q1057
162	35		78500	5X1159
162	36	3040-01-363-4370	78500	2244M1105
162	37	3020-01-362-3526	78500	3892J5262
162	38	2520-01-325-6403	78500	A-3235-W-2025
162	39	2520-01-363-6918	78500	3107S1059
162	40	5360-01-361-5447	78500	2258S1241
162	41	2520-01-439-3413	78500	3296-B-1146
162	42	3020-01-391-3225	78500	A2234L1260
162	43	3110-00-100-0234	01212	BT395A
162	44	3110-00-100-0305	78500	394A
162	45	2520-01-390-8084	78500	A2-3200-Y-1871
162	46	5365-01-361-5493	78500	2203N9764
162	46	5365-01-361-6565	78500	2203P9766
162	46	5365-01-361-5492	78500	2203M9763
162	47	3110-00-171-2489	60038	LM102910
162	48	3110-00-187-5730	78500	LM102949
162	49	5330-01-362-1262	78500	A1205T2256
162	50	5330-01-432-2692	78500	A-1205-E-2501
162	51		78500	A-3260-M-1781
162	52	5310-01-391-5250	78500	40X-1240
162	53	3110-00-100-3575	60038	33275
162	54	3110-00-100-0572	78500	33462
162	55	5365-01-361-6564	78500	2203Q9767
162	55	5365-01-361-5487	78500	2203R9768

CROSS REFERENCE INDEXES
FIGURE AND ITEM NUMBER INDEX

FIGURE NO	ITEM NO	STOCK NUMBER	FSCM	PART NO
162	55	5365-01-361-5488	78500	2203S9769
162	56	3020-01-362-1818	78500	3892V5274
162	57		78500	1244-L-2118
162	57		78500	1244-K-2117
162	57		78500	1244-H-2114
162	58		78500	2203-A-9205
162	58		78500	2203-U-9199
162	58		78500	2203-B-9206
162	58		78500	2203-U-9225
162	58		78500	2203-C-9207
162	58		78500	2203-D-9208
162	58		78500	2203-E-9209
162	58		78500	2203-F-9210
162	58		78500	2203-G-9211
162	58		78500	2203-T-9224
162	58		78500	2203-V-9200
162	58		78500	2203-H-9212
162	58		78500	2203-J-9214
162	58		78500	2203-K-9215
162	58		78500	2203-T-9198
162	58		78500	2203-V-9226
162	58		78500	2203-S-9223
162	58		78500	2203-L-9216
162	58		78500	2203-W-9201
162	58		78500	2203-R-9222
162	58		78500	2203-W-9227
162	58		78500	2203-Z-9204
162	58		78500	2203-M-9217
162	58		78500	2203-Y-9203
162	58		78500	2203-N-9218
162	58		78500	2203-X-9228
162	58		78500	2203-Q-9221
162	58		78500	2203-P-9220
162	58		78500	2203-X-9202
162	59	3110-00-100-0615	78500	72487
162	60	3110-00-980-5621	01212	72212C
162	61	5310-01-391-5253	78500	40-X-1242
162	62	5365-01-361-5467	78500	A3303Q1031
162	63	2940-01-363-2406	78500	A2297D5334
162	64	3120-01-361-8384	78500	1229F4426
162	65	5305-01-129-6705	72582	11500725
162	66	5310-01-333-3561	78500	MWA-510
162	67	5340-01-361-5729	78500	A3266C1251
162	68	5315-01-391-9681	78500	1846-K-297
162	69	4710-01-391-8292	78500	3216H4298
162	70		78500	A-41631K2
163	1		78500	RSA-1550-869
163	1		78500	RDA-1550-876

CROSS REFERENCE INDEXES
FIGURE AND ITEM NUMBER INDEX

FIGURE NO	ITEM NO	STOCK NUMBER	FSCM	PART NO
163	1		78500	RDA-1550-873
163	1		78500	RDA-1550-874
163	1		78500	RSA-1550-870
163	1		78500	RDA-1550-875
163	2	5330-01-271-9347	78500	1205-C-2005
163	3		78500	3280K8175
163	4	2530-01-391-0773	78500	A3280W8187
163	5	2530-01-389-0350	78500	A-2247-E-1019
163	6	5310-01-062-3384	78500	1229-S-513-C
163	7	5310-01-391-5248	78500	1227E1487
163	8	2530-01-391-5854	78500	3211G5545
163	8	2530-01-467-4098	78500	3211T6000
163	9		78500	2297-B-5332
163	9	2530-01-330-5049	78500	2297-A-5331
163	10	5330-01-292-9573	78500	1205-B-2004
163	11		78500	A1-3222-V-2232
163	12	5310-00-964-7811	78500	1729B262
163	13	2530-01-271-7006	78500	A-3280-Z-8190
163	14	5360-00-482-4422	78500	2758W127
163	15	2530-01-367-2382	78500	A1-2297U4597
163	16	5305-01-357-1656	78500	S255Z
163	17	5340-01-292-5552	78500	2257-M-1001
163	18		78500	MS208020
163	19		78500	42X1064
163	20		78500	MN308
163	21	2530-01-271-7084	78500	A-2297-V-5326
164	1	2530-01-361-3966	78500	E4-3276P-16
164	2	5310-01-369-3332	19207	12414315-006
164	3		0FW39	12422547
164	4	5306-01-266-7779	81495	071 408 32
164	5	5306-01-479-1492	0FW39	12422439
164	6	5310-00-809-5998	96906	MS27183-18
164	7	5310-00-808-8019	96906	MS35690-804
164	8	2530-01-084-6975	98171	9999039
164	9	2530-01-363-8150	78500	H20-3276L-12
164	9	2530-01-394-8332	78500	X24-3276J-10
164	10	5310-00-123-2572	78500	1727N40
165	1	2530-01-477-6586	06721	12378832
165	2	4730-01-384-1441	19207	12414668-001
165	3	2940-01-385-8931	06721	1048011
165	4	5330-00-172-1919	98343	1509
165	5	3040-01-382-8736	19207	12414667-001
165	6	2940-01-385-8931	06721	1048011
165	7	5330-00-172-1919	98343	1509
165	8	4730-00-952-3180	81343	8-6 140137C
165	9	9905-01-446-0253	06721	201124A
165	10	9905-01-447-1354	06721	201124
165	11	9905-01-470-7371	19207	12419865

CROSS REFERENCE INDEXES
FIGURE AND ITEM NUMBER INDEX

FIGURE NO	ITEM NO	STOCK NUMBER	FSCM	PART NO
165	12	4730-00-511-1677	93061	207ACBH-6
165	12	4730-00-511-1677	93061	207ACBH-6
165	13	4730-01-095-7717	81343	8-6 100202BA
165	14	4730-01-274-1825	81343	6-6 100202BA
165	15		0FW39	12420572-006X
165	16	4730-00-125-7979	81343	6-6-6-130425B
165	17	4730-00-249-9714	81343	6-6 130137B
165	18	4820-01-443-5012	06721	N30252B
165	19	4730-01-134-0853	81343	6-6 100103BA
165	20		0FW39	12420572-008X
166	1	4730-01-091-8032	79470	1468X8
166	1	4730-01-134-7759	81343	8-8 100102BA
166	2		0FW39	12420572-008X
166	3		0FW39	12420572-006X
166	4	4730-01-096-9128	79470	1468X6X6
166	4	4730-01-096-9127	81343	6-8 100102BA
166	5	4730-00-407-0571	30327	129-B-08X24
166	5	4730-00-511-1677	93061	207ACBH-6
166	6	9905-01-470-7369	19207	12420739-002
166	7	4730-00-952-3180	81343	8-6 140137C
166	7	4730-00-196-1467	32537	902466-22
166	8	2530-01-422-2827	19207	12378726
166	9	3040-01-382-8736	19207	12414667-001
166	10	2940-01-385-8931	06721	1048011
166	11	5330-00-172-1919	98343	1509
166	12	4730-01-384-1441	19207	12414668-001
166	12	4730-01-384-1441	19207	12414668-001
166	13	2940-01-385-8931	06721	1048011
166	13	2940-01-385-8931	06721	1048011
166	14	5330-00-172-1919	98343	1509
166	14	5330-00-172-1919	98343	1509
166	15	9905-01-470-7370	19207	12420739-001
166	16	5305-00-068-0511	80204	B1821BH038C125N
166	17	5310-01-257-7590	96906	MS51412-7
166	18	5340-01-371-9406	19207	12412609
166	19	5310-01-445-6346	0FW39	12412476-09
166	20	9905-01-447-1354	06721	201124
166	21	9905-01-446-0253	06721	201124A
166	22	4720-01-421-1638	19207	12420736
166	23	5340-01-382-7002	06721	N30200AF
166	24	4730-01-430-7258	06721	1522
166	25	4030-01-449-3816	06721	30100
166	26	5340-01-421-4196	0FW39	12420486
166	27	5360-01-432-3407	19207	12421260
166	28		06721	RRC271X135
166	30	5340-01-277-5066	06721	1521
166	31	5305-00-071-2092	96906	MS51957-88
166	32	4730-01-115-6643	81343	8-8 100202BA

CROSS REFERENCE INDEXES
FIGURE AND ITEM NUMBER INDEX

FIGURE NO	ITEM NO	STOCK NUMBER	FSCM	PART NO
166	33	4730-01-274-1825	81343	6-6 100202BA
166	34	4730-00-817-6578	96906	MS14315-4X
166	35	4820-01-200-5004	72219	70-603-01
166	36	4730-00-081-8313	81343	8-8 130239B
167	1	5310-01-369-3332	19207	12414315-006
167	2	5310-01-155-1911	34914	990 3861
167	3		0FW39	12420572-008X
167	4	4730-01-091-2809	81343	8-6 100302BA
167	5	2530-01-332-1326	06721	N-50009
167	6	4730-01-091-8032	79470	1468X8
167	7	5306-01-266-7779	81495	071 408 32
167	8	4730-01-095-7717	81343	8-6 100202BA
167	9	4730-00-511-1677	93061	207ACBH-6
167	10	4730-00-439-1722	72915	8040313
167	11	4730-01-158-9201	81343	6-6 010302B
167	12	4730-01-134-1279	81343	8-6 100203BA
167	13		0FW39	12420572-010X
167	14	4730-01-102-4123	81343	10-8 100202BA
167	15	4730-00-407-0571	30327	129-B-08X24
167	16	4720-01-439-9698	19207	12414694-001
167	17	4720-01-439-9700	19207	12414694-002
167	18	4730-01-106-3975	81343	8-6-6 100425BA
168	1	5305-01-387-6177	19207	12414419-136
168	2	5310-01-417-1262	19207	12414308-022
168	3	4720-01-439-9703	19207	12417926-004
168	4	4730-00-266-0533	96906	MS35869-22
168	5	4730-00-266-0534	81343	4-6-010102B
168	6	4730-01-274-1825	81343	6-6 100202BA
168	7	4730-00-469-7797	81343	6-6-6 130424B
168	8	4730-00-511-1677	93061	207ACBH-6
168	9	5340-01-378-2532	19207	12418278
168	10	4730-01-096-9128	79470	1468X6X6
168	11		0FW39	12420572-006X
168	12		0FW39	12420572-004X
168	13	4730-01-091-9212	81343	4-4-100102BA
168	14	4730-00-278-6318	93061	207ACBHS-4
168	15	5310-01-363-0740	0FW39	12414473-056
168	16		19207	12414419-324
168	17	4310-01-455-7916	0FW39	12414369-006
168	17	4310-01-372-4220	0FW39	12414369-001
168	18	5310-01-465-4861	0FW39	12414474-040
168	19	5340-01-478-8494	0FW39	TV990021
168	20	4820-01-363-2117	06721	N-30256-C
168	21	5340-01-453-1374	19207	12421379-002
168	22	5310-00-857-5559	96906	MS21045L5
169	1	4820-00-633-3523	06721	N13526H
169	2	4730-01-115-6643	81343	8-8 100202BA
169	3	4730-01-134-1278	81343	6-2 100202BA

CROSS REFERENCE INDEXES
FIGURE AND ITEM NUMBER INDEX

FIGURE NO	ITEM NO	STOCK NUMBER	FSCM	PART NO
169	4		0FW39	12420572-006X
169	5	4730-00-952-3180	81343	8-6 140137C
169	6		0FW39	12378837-001
169	7	4730-01-088-7498	79470	1469X10X6
169	8		0FW39	12420572-010X
169	9	4730-00-726-1103	81343	6-4 140137C
169	10	4820-01-439-7484	06853	101450
169	11	4730-01-086-4064	79470	1469X4X4
169	12		0FW39	12420572-004X
169	13		0FW39	12420572-008X
169	14	4730-01-300-9031	93061	272NTA-8-8
169	15	4730-01-291-8484	93061	272NTA-10-8
169	16	4730-00-230-8740	88044	AN914-2D
169	17	5930-01-372-9484	19207	12417381
169	18	4730-01-134-7759	81343	8-8 100102BA
169	19	4730-01-095-2034	81343	8-8-8 130424BA
169	20	4730-01-348-6542	93061	209P-8-4
169	21	4820-01-372-8139	06721	N-30261-B
169	22		D2286	032 0808 09
169	23	4730-00-595-3108	30327	122B1-2X1-2
169	24	4730-00-081-8313	81343	8-8 130239B
170	1	4730-00-230-8740	88044	AN914-2D
170	2	5930-01-372-9484	19207	12417381
170	3	4730-01-091-2809	81343	8-6 100302BA
170	4		0FW39	12420572-008X
170	5	4730-01-134-7759	81343	8-8 100102BA
170	6	4730-01-095-2034	81343	8-8-8 130424BA
170	7	4730-01-348-6542	93061	209P-8-4
170	8		0FW39	12420572-004X
170	9	4730-01-086-4064	79470	1469X4X4
170	10	4820-01-372-8139	06721	N-30261-B
170	11		D2286	032 0808 09
170	12	4730-00-595-3108	30327	122B1-2X1-2
170	13	4730-00-081-8313	81343	8-8 130239B
170	13	4730-00-081-8313	81343	8-8 130239B
170	14	4820-00-633-3523	06721	N13526H
170	15	4730-01-115-6643	81343	8-8 100202BA
170	16	4730-01-300-9031	93061	272NTA-8-8
170	17	4730-01-291-8484	93061	272NTA-10-8
170	18		0FW39	12420572-010X
170	19	4730-00-952-3180	81343	8-6 140137C
170	20		0FW39	12378837-001
170	21	4730-01-088-7498	79470	1469X10X6
170	22	4730-00-726-1103	81343	6-4 140137C
170	23	4820-01-439-7484	06853	101450
170	24	4730-01-134-1278	81343	6-2 100202BA
170	25		0FW39	12420572-006X
171	1	4730-00-230-8740	88044	AN914-2D

CROSS REFERENCE INDEXES
FIGURE AND ITEM NUMBER INDEX

FIGURE NO	ITEM NO	STOCK NUMBER	FSCM	PART NO
171	2	5930-01-372-9484	19207	12417381
171	3		0FW39	12420572-008X
171	4	4730-01-134-7759	81343	8-8 100102BA
171	5	4730-01-095-2034	81343	8-8-8 130424BA
171	6		0FW39	12420572-004X
171	7	4730-01-086-4064	79470	1469X4X4
171	8	4730-01-348-6542	93061	209P-8-4
171	9	4820-01-372-8139	06721	N-30261-B
171	10		D2286	032 0808 09
171	11	4730-00-595-3108	30327	122B1-2X1-2
171	12	4730-00-081-8313	81343	8-8 130239B
171	13	4820-00-633-3523	06721	N13526H
171	14	4730-01-115-6643	81343	8-8 100202BA
171	15	4730-01-300-9031	93061	272NTA-8-8
171	16	4730-01-274-1822	81343	8-6 140237S
171	17		0FW39	12378837-001
171	18	4730-01-095-7717	81343	8-6 100202BA
171	19		0FW39	12420572-006X
171	20	4730-01-134-1278	81343	6-2 100202BA
171	21	4820-01-439-7484	06853	101450
171	22	4730-00-726-1103	81343	6-4 140137C
172	1	4730-00-230-8740	88044	AN914-2D
172	2	5930-01-372-9484	19207	12417381
172	3		0FW39	12420572-008X
172	4	4730-01-134-7759	81343	8-8 100102BA
172	5	4730-01-095-2034	81343	8-8-8 130424BA
172	6	4730-01-348-6542	93061	209P-8-4
172	7		0FW39	12420572-004X
172	8	4730-01-086-4064	79470	1469X4X4
172	9	4820-01-372-8139	06721	N-30261-B
172	10		D2286	032 0808 09
172	11	4730-00-595-3108	30327	122B1-2X1-2
172	12	4730-00-081-8313	81343	8-8 130239B
172	13	4820-00-633-3523	06721	N13526H
172	14	4730-01-115-6643	81343	8-8 100202BA
172	15	4730-01-300-9031	93061	272NTA-8-8
172	16	4730-01-082-8799	81343	10-6 100102BA
172	17		0FW39	12420572-010X
172	18		81343	8-6 140137CA
172	19		0FW39	12378837-001
172	20	4730-01-088-7498	79470	1469X10X6
172	21	4820-01-439-7484	06853	101450
172	22	4730-01-134-1278	81343	6-2 100202BA
172	23		0FW39	12420572-006X
172	24	4730-00-726-1103	81343	6-4 140137C
173	1	4730-00-230-8740	88044	AN914-2D
173	2	5930-01-372-9484	19207	12417381
173	3		0FW39	12420572-008X

CROSS REFERENCE INDEXES
FIGURE AND ITEM NUMBER INDEX

FIGURE NO	ITEM NO	STOCK NUMBER	FSCM	PART NO
173	4	4730-01-134-7759	81343	8-8 100102BA
173	5	4730-01-095-2034	81343	8-8-8 130424BA
173	6	4730-01-348-6542	93061	209P-8-4
173	7		0FW39	12420572-004X
173	8	4730-01-086-4064	79470	1469X4X4
173	9	4820-01-372-8139	06721	N-30261-B
173	10		D2286	032 0808 09
173	11	4730-00-595-3108	30327	122B1-2X1-2
173	12	4730-00-081-8313	81343	8-8 130239B
173	13	4820-00-633-3523	06721	N13526H
173	14	4730-01-115-6643	81343	8-8 100202BA
173	15	4730-01-300-9031	93061	272NTA-8-8
173	16	4730-01-291-8484	93061	272NTA-10-8
173	17		0FW39	12420572-010X
173	18	4730-00-952-3180	81343	8-6 140137C
173	19		0FW39	12378837-001
173	20	4730-01-088-7498	79470	1469X10X6
173	21	4730-00-726-1103	81343	6-4 140137C
173	22	4820-01-439-7484	06853	101450
173	23	4730-01-134-1278	81343	6-2 100202BA
173	24		0FW39	12420572-006X
174	1		0FW39	12420572-008X
174	2	4730-01-079-3275	81343	8-8 100302BA
174	3		0FW39	12420572-006X
174	4	4730-01-086-2864	81343	6-6 100302BA
174	4	4730-01-086-2864	81343	6-6 100302BA
174	5	4730-01-213-7733	24617	444626
174	6	4730-01-091-2809	81343	8-6 100302BA
174	7	4730-01-133-9017	81343	8-130109E-S
174	8	5310-01-369-3332	19207	12414315-006
174	9	2530-01-469-8710	06721	N-50004-D
174	10	5306-01-266-7779	81495	071 408 32
174	11	5310-01-155-1911	34914	990 3861
174	12	5340-01-439-0841	19207	12420529
175	1	4730-01-102-4123	81343	10-8 100202BA
175	2		0FW39	12420572-010X
175	3	4730-01-082-8799	81343	10-6 100102BA
175	4	2530-01-360-6198	7P109	599827
175	5	4730-01-115-6643	81343	8-8 100202BA
175	6	5306-01-266-7779	81495	071 408 32
175	7	5310-01-155-1911	34914	990 3861
175	8		0FW39	12420572-008X
175	9	5310-01-369-3332	19207	12414315-006
175	10	4730-01-134-1279	81343	8-6 100203BA
175	11	4730-01-119-6895	79470	1472X8
175	12	4730-00-511-1677	93061	207ACBH-6
175	13	4730-00-249-9714	81343	6-6 130137B
175	14	4720-01-439-9705	19207	12420419-004

CROSS REFERENCE INDEXES
FIGURE AND ITEM NUMBER INDEX

FIGURE NO	ITEM NO	STOCK NUMBER	FSCM	PART NO
175	15	4730-01-213-8473	81343	8-6 010103BA
175	16	4720-01-439-9708	19207	12420063-002
175	16	4720-01-439-9709	19207	12420063-004
175	17	4730-01-439-9884	81343	10-4 070102
175	18		0FW39	12420572-004X
175	19	4730-01-091-9212	81343	4-4-100102BA
175	20	4730-01-234-4802	81343	4-4-4 130424B
175	21	4730-01-283-8150	93061	159F-4-4
175	22	4720-01-439-5563	19207	12420064-001
175	23	4730-01-086-4064	79470	1469X4X4
175	24	4720-01-439-9701	19207	12420419-003
175	25	5340-01-438-9440	0TE27	321620
175	26	4730-00-090-0832	81343	4-2 010103B
175	27	4720-01-439-6728	19207	12420064-005
175	28	4730-01-202-3351	81343	4-2 010302B
175	29	5310-01-381-9819	19207	12414308-002
175	30	4730-01-410-8063	0TE27	LNU4222/127
175	31	4730-01-394-4791	0TE27	DPL4
175	32	5305-01-395-0138	19207	12414419-081
175	33	5306-01-400-2794	80205	NAS3105-16-20
175	34	4720-01-428-6935	0FW39	12420062-014
175	35	4730-00-130-4235	81343	8-6 010302B
175	36	5340-01-381-9747	19207	12414664
175	37	5310-01-197-3572	88044	AN315-5
175	38		19207	12420398
175	38		19207	12420398
175	39		19207	12420924-008X
175	40	4720-01-428-9863	19207	12420062-008
175	41	4720-01-439-6701	19207	12420064-004
175	42	4820-01-359-6361	06721	N-20455
175	42	4820-01-359-6361	06721	N-20455
175	43	4730-00-293-3592	79470	3220X6X2
175	44	4730-01-226-3705	81343	8-6 010102B
175	45	4730-00-277-7331	21450	444530
175	46	4730-00-828-0171	81343	4-2 130140B
175	47	4730-00-230-8740	88044	AN914-2D
175	48	4720-01-439-9706	19207	12420064-002
175	49	4730-00-278-6318	93061	207ACBHS-4
175	50	4730-00-618-2733	81343	4-4-4010424B(T3)
175	51	4720-01-439-9694	19207	12420064-003
176	1	4730-01-091-2809	81343	8-6 100302BA
176	2	4730-00-011-2578	25567	P04 14990
176	3	2530-01-360-4446	06721	N-50012
176	4	4730-00-293-3592	79470	3220X6X2
176	5	4820-01-359-6361	06721	N-20455
176	6		0FW39	12420572-008X
176	7		0FW39	12420572-006X
176	8	5310-01-155-1911	34914	990 3861

CROSS REFERENCE INDEXES
FIGURE AND ITEM NUMBER INDEX

FIGURE NO	ITEM NO	STOCK NUMBER	FSCM	PART NO
176	9	5310-01-369-3332	19207	12414315-006
176	10	2510-01-372-1555	19207	12414411-002
176	10	2530-01-439-7482	0FW39	12414411-004
176	11	5306-01-266-7779	81495	071 408 32
176	12	4730-01-283-1876	81343	6-6-6 100424BA
176	13	4730-01-096-9128	79470	1468X6X6
176	14	5305-01-167-8107	56161	10503847
176	15	4730-01-274-1825	81343	6-6 100202BA
176	16	5305-01-149-0867	05523	42051-14
176	17	5340-01-443-7097	19207	12420532
176	18	4730-01-086-2864	81343	6-6 100302BA
177	1		0FW39	12420572-006X
177	2	4730-01-174-9405	81343	6-4 100302BA
177	2	4730-01-174-9405	81343	6-4 100302BA
177	3		0FW39	12420572-008X
177	4	4730-01-407-7535	81343	8-4-8 010424C
177	5	5306-01-371-7162	19207	12414307-081
177	6	5340-01-442-1021	0FW39	12420624
177	7	5365-01-439-2535	19207	12420625
177	8	5305-01-334-9657	19207	12414419-104
177	9	2530-01-384-9002	06721	N-50016A
177	9	2530-01-384-9002	06721	N-50016A
177	10	5340-01-480-2092	06721	003 0386 09
177	11	5340-01-480-5866	06721	003 5353 09
177	12		06721	055 0013 09
177	13	5310-01-155-1911	34914	990 3861
177	14	5310-01-369-3332	19207	12414315-006
177	15	5310-01-369-3338	19207	12414308-021
177	16	2510-01-444-0267	19207	12420626
177	17	5305-01-362-9797	19207	12414419-112
177	18	5365-01-436-8308	19207	12417948-004
177	19	5360-01-438-6742	0FW39	12420687-001
178	1	4730-01-133-9017	81343	8-130109E-S
178	2	4730-00-069-1187	81343	6-4 100202BA
178	3		06721	N-50024-B
178	4	5310-01-155-1911	34914	990 3861
178	5	5305-01-341-8926	15526	933-M8X20
178	6	4730-01-115-6643	81343	8-8 100202BA
178	7	4730-00-469-7797	81343	6-6-6 130424B
178	8	4730-00-439-1722	72915	8040313
178	8	4730-00-439-1722	72915	8040313
178	9	4720-01-429-9895	19207	12420062-002
178	10	4720-01-432-4745	19207	12420062-011
178	11	4730-00-254-6228	81343	6-6 010202B(E1)
178	12		0FW39	12420572-006X
178	13	5310-01-369-3332	19207	12414315-006
179	1	4720-01-430-2719	0FW39	12420062-005
179	2	4730-00-254-6215	81343	8-6 010202BA(E1)

CROSS REFERENCE INDEXES
FIGURE AND ITEM NUMBER INDEX

FIGURE NO	ITEM NO	STOCK NUMBER	FSCM	PART NO
179	3		0FW39	12420572-006X
179	4	4730-01-086-2864	81343	6-6 100302BA
179	5	4720-01-429-9896	19207	12420062-010
179	6	4730-01-226-3705	81343	8-6 010102B
179	6	4730-01-226-3705	81343	8-6 010102B
179	7		0FW39	12420572-008X
179	8	4730-01-115-6643	81343	8-8 100202BA
179	9		0FW39	12417375-001
179	10	5310-01-369-3332	19207	12414315-006
179	11	5310-01-155-1911	34914	990 3861
179	12	5306-01-266-7779	81495	071 408 32
179	13		0FW39	12420572-010X
179	14	4730-01-196-7479	81343	10-8 100102BA
180	1		0FW39	12420572-008X
180	2	4730-01-095-7717	81343	8-6 100202BA
180	3	5306-01-266-7779	81495	071 408 32
180	4	5310-01-155-1911	34914	990 3861
180	5	5310-01-369-3332	19207	12414315-006
180	6		0FW39	12378837-001
181	1	4730-00-069-1187	81343	6-4 100202BA
181	2	2530-01-383-5209	0FW39	12422306
181	3		0FW39	12420572-008X
181	4		0FW39	12420572-006X
181	5	4730-01-134-0856	81343	8-8-4 100425BA
181	6	4730-01-134-7760	81343	6-4-6 100424BA
181	7	5306-01-266-7779	81495	071 408 32
181	8	5310-01-155-1911	34914	990 3861
181	9	5310-01-369-3332	19207	12414315-006
182	1	4720-01-432-4745	19207	12420062-011
182	2	4730-00-277-5736	81343	4-4 130139B
182	3	4730-01-407-7535	81343	8-4-8 010424C
182	4	4720-01-439-6925	19207	12420064-008
182	5	4720-01-429-9896	19207	12420062-010
182	6	4730-01-378-8084	81343	8-6-8 010424BA
182	7	4720-01-439-6769	19207	12420064-006
182	8	4720-01-428-6935	0FW39	12420062-014
182	9	4730-00-235-1483	81343	8-4 010202B
182	10	4720-01-439-6919	19207	12420064-007
182	11	4730-00-902-8991	93061	149F-6-4
182	12	4730-00-254-6215	81343	8-6 010202BA(E1)
182	13	4720-01-445-4639	19207	12420062-009
182	14	4720-01-430-2719	0FW39	12420062-005
182	15	4720-01-429-9895	19207	12420062-002
182	16	4730-01-008-7827	81343	6-4-6 010424B
183	1	4720-01-432-4745	19207	12420062-011
183	2	4730-00-277-5736	81343	4-4 130139B
183	3	4730-01-407-7535	81343	8-4-8 010424C
183	4	4720-01-439-6925	19207	12420064-008

CROSS REFERENCE INDEXES
FIGURE AND ITEM NUMBER INDEX

FIGURE NO	ITEM NO	STOCK NUMBER	FSCM	PART NO
183	5	4720-01-429-9896	19207	12420062-010
183	6	4730-01-378-8084	81343	8-6-8 010424BA
183	7	4720-01-439-6769	19207	12420064-006
183	8	4720-01-428-6935	0FW39	12420062-014
183	9	4730-00-235-1483	81343	8-4 010202B
183	10	4720-01-439-6919	19207	12420064-007
183	11	4730-00-902-8991	93061	149F-6-4
183	12	4730-00-254-6215	81343	8-6 010202BA(E1)
183	13	4720-01-445-4639	19207	12420062-009
183	14	4730-01-008-7827	93061	151F-6-4
183	15	4720-01-430-2719	0FW39	12420062-005
183	16	4720-01-429-9895	19207	12420062-002
184	1	4720-01-429-9898	19207	12420062-012
184	2	4720-01-439-6925	19207	12420064-008
184	3	4730-00-816-7757	81343	6-6-6 010424B
184	4	4730-01-378-8084	81343	8-6-8 010424BA
184	5	4720-01-428-6934	19207	12420062-013
184	6	4720-01-439-6769	19207	12420064-006
184	7	4720-01-428-6935	0FW39	12420062-014
184	8	4730-00-289-4736	81343	6-130139B
184	9	4730-00-254-6215	81343	8-6 010202BA(E1)
184	10	4720-01-439-6919	19207	12420064-007
184	11	4730-00-254-6228	81343	6-6 010202B(E1)
184	12	4720-01-428-6936	19207	12420062-016
184	13	4720-01-428-6937	19207	12420062-017
185	1	5310-01-342-2739	15526	DIN 934 ST M6
185	2	5310-01-369-5703	19207	12414308-004
185	3	5310-01-155-1911	34914	990 3861
185	4	5340-01-372-0376	0TE27	CPT3
185	5	5340-01-378-2475	0TE27	3222/222PPH
185	6	5305-01-412-0834	19207	12414419-100
185	7	5340-01-377-2803	19207	12419912
185	7	5340-01-377-0977	19207	12419911
185	8	5306-01-266-7779	81495	071 408 32
185	9	5310-01-369-3332	19207	12414315-006
185	10	5340-01-377-0893	19207	12419910
185	11	5340-01-395-8022	19207	12419213-004
185	12	5310-01-381-9830	19207	12414308-017
185	13	5306-01-439-0022	19207	12414551-010
185	14	5305-01-299-4602	64678	000933 006058
186	1	5310-01-342-2739	15526	DIN 934 ST M6
186	2	5310-01-369-3332	19207	12414315-006
186	3	5310-01-155-1911	34914	990 3861
186	4	5340-01-372-0376	0TE27	CPT3
186	5	5340-01-395-8022	19207	12419213-004
186	6	5305-01-412-0834	19207	12414419-100
186	7	5340-01-377-2803	19207	12419912
186	7	5340-01-377-0977	19207	12419911

CROSS REFERENCE INDEXES
FIGURE AND ITEM NUMBER INDEX

FIGURE NO	ITEM NO	STOCK NUMBER	FSCM	PART NO
186	8	5306-01-266-7779	81495	071 408 32
186	9	5340-01-378-2475	0TE27	3222/222PPH
186	10	5340-01-377-0893	19207	12419910
186	10	5340-01-377-0893	19207	12419910
186	11	5310-01-381-9830	19207	12414308-017
186	12	5305-01-299-4602	64678	000933 006058
186	13	5306-01-439-0022	19207	12414551-010
187	1	5310-01-342-2739	15526	DIN 934 ST M6
187	2	5340-01-377-0893	19207	12419910
187	3	5340-01-372-0376	0TE27	CPT3
187	4	5310-01-369-3332	19207	12414315-006
187	5	5310-01-155-1911	34914	990 3861
187	6	5340-01-395-8022	19207	12419213-004
187	7	5305-01-412-0834	19207	12414419-100
187	8	5340-01-377-0977	19207	12419911
187	8	5340-01-377-2803	19207	12419912
187	9	5306-01-266-7779	81495	071 408 32
187	10	5340-01-378-2475	0TE27	3222/222PPH
187	11	5306-01-439-0022	19207	12414551-010
187	12	5310-01-381-9830	19207	12414308-017
187	13	5305-01-299-4602	64678	000933 006058
188	1	5310-01-342-2739	15526	DIN 934 ST M6
188	2	5310-01-369-3332	19207	12414315-006
188	3	5310-01-155-1911	34914	990 3861
188	4	5340-01-372-0376	0TE27	CPT3
188	5	5340-01-395-8022	19207	12419213-004
188	6	5305-01-412-0834	19207	12414419-100
188	7	5340-01-377-0977	19207	12419911
188	7	5340-01-377-2803	19207	12419912
188	8	5306-01-266-7779	81495	071 408 32
188	9	5340-01-378-2475	0TE27	3222/222PPH
188	10	5340-01-377-0893	19207	12419910
188	11	5310-01-381-9830	19207	12414308-017
188	12	5306-01-439-0022	19207	12414551-010
188	13	5305-01-299-4602	64678	000933 006058
189	1	5310-01-342-2739	15526	DIN 934 ST M6
189	2	5310-01-369-3332	19207	12414315-006
189	3	5310-01-155-1911	34914	990 3861
189	4	5340-01-372-0376	0TE27	CPT3
189	5	5340-01-395-8022	19207	12419213-004
189	6	5305-01-412-0834	19207	12414419-100
189	7	5340-01-377-2803	19207	12419912
189	7	5340-01-377-0977	19207	12419911
189	8	5306-01-266-7779	81495	071 408 32
189	9	5340-01-378-2475	0TE27	3222/222PPH
189	10	5340-01-377-0893	19207	12419910
189	11	5310-01-381-9830	19207	12414308-017
189	12	5306-01-439-0022	19207	12414551-010

CROSS REFERENCE INDEXES
FIGURE AND ITEM NUMBER INDEX

FIGURE NO	ITEM NO	STOCK NUMBER	FSCM	PART NO
189	13	5305-01-299-4602	64678	000933 006058
190	1	5310-01-342-2739	15526	DIN 934 ST M6
190	2	5310-01-369-3332	19207	12414315-006
190	3	5310-01-155-1911	34914	990 3861
190	4	5340-01-372-0376	0TE27	CPT3
190	5	5340-01-378-2475	0TE27	3222/222PPH
190	6	5305-01-412-0834	19207	12414419-100
190	7	5340-01-377-0977	19207	12419911
190	7	5340-01-377-2803	19207	12419912
190	8	5306-01-266-7779	81495	071 408 32
190	9	5340-01-377-0893	19207	12419910
190	10	5310-01-381-9830	19207	12414308-017
190	11	5340-01-395-8022	19207	12419213-004
190	12	5306-01-439-0022	19207	12414551-010
190	13	5305-01-299-4602	64678	000933 006058
191	1	5305-01-178-7349	56161	10503805
191	2	5340-01-390-2959	18076	S630H-16
191	2	5340-01-390-2959	18076	S630H-16
191	3	5365-01-374-6928	19207	12417975-006
191	4	5310-01-342-2739	15526	DIN 934 ST M6
191	5	5340-00-727-2831	18076	S630H-24
191	5	5340-00-727-2831	18076	S630H-24
191	6	5310-01-369-9522	19207	12414308-019
191	7	5310-01-381-9819	19207	12414308-002
191	8	5340-01-379-8747	19207	12418303
191	9	5340-01-420-5140	0FW39	12419079-009
191	10	5340-01-394-5379	0FW39	12419079-002
191	11	5306-01-369-0765	19207	12414307-064
191	12	5340-01-445-4694	18076	S630H-36
191	13	5340-01-377-1547	18076	S630H-32
191	14	5310-01-388-2043	19207	12414570-015
191	15	5340-01-423-0972	18076	S630H-20
191	16	5305-01-166-0615	56161	10503770
191	17	5340-01-377-1548	18076	S463H-56
191	18	5340-01-377-0893	19207	12419910
191	19	5305-01-299-4602	64678	000933 006058
191	20	5340-01-395-5097	19207	12420352-001
191	21	5340-01-377-2686	18076	S630H-12
191	21	5340-01-377-2686	18076	S630H-12
191	22	5340-01-427-9810	19207	12420411
192	1	5305-01-178-7349	56161	10503805
192	2	5340-01-390-2959	18076	S630H-16
192	3	5365-01-374-6928	19207	12417975-006
192	4	5310-01-342-2739	15526	DIN 934 ST M6
192	5	5340-01-377-1547	18076	S630H-32
192	6	5340-00-727-2831	18076	S630H-24
192	7	5306-01-369-0765	19207	12414307-064
192	8	5310-01-381-9819	19207	12414308-002

CROSS REFERENCE INDEXES
FIGURE AND ITEM NUMBER INDEX

FIGURE NO	ITEM NO	STOCK NUMBER	FSCM	PART NO
192	9	5340-01-379-8747	19207	12418303
192	10	5340-01-420-5140	0FW39	12419079-009
192	11	5340-01-394-5379	0FW39	12419079-002
192	12	5310-01-369-9522	19207	12414308-019
192	13	5340-01-445-4694	18076	S630H-36
192	14	5305-01-299-4602	64678	000933 006058
192	15	5340-01-423-0972	18076	S630H-20
192	16	5310-01-388-2043	19207	12414570-015
192	17	5305-01-166-0615	56161	10503770
192	18	5340-01-377-1548	18076	S463H-56
192	19	5340-01-427-9810	19207	12420411
192	20	5340-01-377-0893	19207	12419910
192	21	5310-01-411-5798	19207	12417963-004
192	22	5340-01-395-5097	19207	12420352-001
192	23	5340-01-377-2686	18076	S630H-12
192	24	5340-00-725-5280	96906	MS21333-125
193	1	5305-01-178-7349	56161	10503805
193	2	5340-01-390-2959	18076	S630H-16
193	3	5365-01-374-6928	19207	12417975-006
193	4	5310-01-342-2739	15526	DIN 934 ST M6
193	5	5340-00-727-2831	18076	S630H-24
193	6	5310-01-369-9522	19207	12414308-019
193	7	5310-01-381-9819	19207	12414308-002
193	8	5340-01-379-8747	19207	12418303
193	9	5340-01-420-5140	0FW39	12419079-009
193	10	5340-01-394-5379	0FW39	12419079-002
193	11	5306-01-369-0765	19207	12414307-064
193	12	5340-01-445-4694	18076	S630H-36
193	13	5305-01-299-4602	64678	000933 006058
193	14	5340-01-377-1547	18076	S630H-32
193	15	5310-01-388-2043	19207	12414570-015
193	16	5305-01-166-0615	56161	10503770
193	17	5340-01-377-1548	18076	S463H-56
193	19	5340-01-423-0972	18076	S630H-20
193	20	5340-01-395-5097	19207	12420352-001
193	21	5340-01-377-2686	18076	S630H-12
193	22	5340-01-427-9810	19207	12420411
194	1	5305-01-178-7349	56161	10503805
194	2	5340-01-390-2959	18076	S630H-16
194	3	5365-01-374-6928	19207	12417975-006
194	4	5310-01-342-2739	15526	DIN 934 ST M6
194	5	5340-00-727-2831	18076	S630H-24
194	6	5310-01-369-9522	19207	12414308-019
194	7	5310-01-381-9819	19207	12414308-002
194	8	5340-01-379-8747	19207	12418303
194	9	5340-01-420-5140	0FW39	12419079-009
194	10	5340-01-394-5379	0FW39	12419079-002
194	11	5306-01-369-0765	19207	12414307-064

CROSS REFERENCE INDEXES
FIGURE AND ITEM NUMBER INDEX

FIGURE NO	ITEM NO	STOCK NUMBER	FSCM	PART NO
194	12	5340-01-445-4694	18076	S630H-36
194	13	5305-01-299-4602	64678	000933 006058
194	14	5340-01-377-1547	18076	S630H-32
194	15	5340-01-423-0972	18076	S630H-20
194	16	5310-01-388-2043	19207	12414570-015
194	17	5305-01-166-0615	56161	10503770
194	18	5340-01-377-1548	18076	S463H-56
194	19	5305-01-268-9100	19207	12414419-080
194	20	5340-01-377-0893	19207	12419910
194	21	5340-01-395-5097	19207	12420352-001
194	22	5340-01-445-3398	18076	S630H-8
194	23	5340-01-427-9810	19207	12420411
194	24	5340-01-377-2686	18076	S630H-12
194	25	5340-00-725-5280	96906	MS21333-125
195	1	5305-01-178-7349	56161	10503805
195	2	5340-01-390-2959	18076	S630H-16
195	3	5365-01-374-6928	19207	12417975-006
195	4	5310-01-342-2739	15526	DIN 934 ST M6
195	5	5340-01-377-1547	18076	S630H-32
195	6	5340-00-727-2831	18076	S630H-24
195	7	5310-01-369-9522	19207	12414308-019
195	8	5340-01-379-8747	19207	12418303
195	9	5340-01-420-5140	0FW39	12419079-009
195	10	5340-01-394-5379	0FW39	12419079-002
195	11	5306-01-369-0765	19207	12414307-064
195	12	5340-01-445-4694	18076	S630H-36
195	13	5305-01-299-4602	64678	000933 006058
195	14	5310-01-381-9819	19207	12414308-002
195	15	5340-01-423-0972	18076	S630H-20
195	16	5305-01-166-0615	56161	10503770
195	17	5310-01-388-2043	19207	12414570-015
195	18	5340-01-377-1548	18076	S463H-56
195	19	5305-01-268-9100	19207	12414419-080
195	20	5340-01-377-0893	19207	12419910
195	21	5340-01-395-5097	19207	12420352-001
195	22	5340-01-377-2686	18076	S630H-12
195	23	5340-01-427-9810	19207	12420411
196	1	5305-01-178-7349	56161	10503805
196	2	5340-01-423-0972	18076	S630H-20
196	3	5365-01-374-6928	19207	12417975-006
196	4	5310-01-342-2739	15526	DIN 934 ST M6
196	5	5340-01-390-2959	18076	S630H-16
196	6	5340-00-727-2831	18076	S630H-24
196	7	5310-01-369-9522	19207	12414308-019
196	8	5310-01-381-9819	19207	12414308-002
196	9	5340-01-379-8747	19207	12418303
196	10	5340-01-420-5140	0FW39	12419079-009
196	11	5340-01-394-5379	0FW39	12419079-002

CROSS REFERENCE INDEXES
FIGURE AND ITEM NUMBER INDEX

FIGURE NO	ITEM NO	STOCK NUMBER	FSCM	PART NO
196	12	5306-01-369-0765	19207	12414307-064
196	13	5340-01-445-4694	18076	S630H-36
196	14	5305-01-299-4602	64678	000933 006058
196	15	5340-01-377-1547	18076	S630H-32
196	16	5310-01-388-2043	19207	12414570-015
196	17	5305-01-166-0615	56161	10503770
196	18	5340-01-377-1548	18076	S463H-56
196	19	5305-01-268-9100	19207	12414419-080
196	20	5310-01-411-5798	19207	12417963-004
196	21	5340-01-377-0893	19207	12419910
196	22	5340-01-427-9810	19207	12420411
196	23	5340-01-395-5097	19207	12420352-001
196	24	5340-01-377-2686	18076	S630H-12
197	1	5305-01-178-7349	56161	10503805
197	2	5340-01-390-2959	18076	S630H-16
197	3	5365-01-374-6928	19207	12417975-006
197	4	5310-01-381-9819	19207	12414308-002
197	5	5310-01-342-2739	15526	DIN 934 ST M6
197	6	5340-00-727-2831	18076	S630H-24
197	7	5310-01-369-9522	19207	12414308-019
197	8	5340-01-379-8747	19207	12418303
197	9	5340-01-420-5140	0FW39	12419079-009
197	10	5340-01-394-5379	0FW39	12419079-002
197	11	5306-01-369-0765	19207	12414307-064
197	12	5340-01-445-4694	18076	S630H-36
197	13	5305-01-299-4602	64678	000933 006058
197	14	5340-01-377-1547	18076	S630H-32
197	15	5340-01-423-0972	18076	S630H-20
197	16	5310-01-388-2043	19207	12414570-015
197	17	5305-01-166-0615	56161	10503770
197	18	5340-01-377-1548	18076	S463H-56
197	19	5340-01-377-0893	19207	12419910
197	20	5340-01-439-7766	19207	12419910-001
197	21	5340-01-395-5097	19207	12420352-001
197	22	5305-01-395-0138	19207	12414419-081
198	1	5305-01-178-7349	56161	10503805
198	2	5340-01-420-5140	0FW39	12419079-009
198	3	5365-01-374-6928	19207	12417975-006
198	4	5310-01-342-2739	15526	DIN 934 ST M6
198	5	5340-00-727-2831	18076	S630H-24
198	6	5310-01-369-9522	19207	12414308-019
198	7	5310-01-381-9819	19207	12414308-002
198	8	5340-01-379-8747	19207	12418303
198	9	5340-01-394-5379	0FW39	12419079-002
198	10	5306-01-369-0765	19207	12414307-064
198	11	5340-01-445-4694	18076	S630H-36
198	12	5305-01-299-4602	64678	000933 006058
198	13	5340-01-377-1547	18076	S630H-32

CROSS REFERENCE INDEXES
FIGURE AND ITEM NUMBER INDEX

FIGURE NO	ITEM NO	STOCK NUMBER	FSCM	PART NO
198	14	5340-01-390-2959	18076	S630H-16
198	15	5340-01-423-0972	18076	S630H-20
198	16	5305-01-166-0615	56161	10503770
198	17	5310-01-388-2043	19207	12414570-015
198	18	5340-01-377-1548	18076	S463H-56
198	19	5305-01-268-9100	19207	12414419-080
198	20	5340-01-439-7766	19207	12419910-001
198	21	5340-01-377-0893	19207	12419910
198	22	5340-01-395-5097	19207	12420352-001
198	23	5340-01-377-2686	18076	S630H-12
198	23	5340-01-377-2686	18076	S630H-12
198	24	5340-01-427-9810	19207	12420411
199	1	5305-01-178-7349	56161	10503805
199	2	5340-01-390-2959	18076	S630H-16
199	3	5365-01-374-6928	19207	12417975-006
199	4	5310-01-342-2739	15526	DIN 934 ST M6
199	5	5340-01-377-1547	18076	S630H-32
199	6	5340-00-727-2831	18076	S630H-24
199	7	5310-01-369-9522	19207	12414308-019
199	8	5340-01-379-8747	19207	12418303
199	9	5340-01-420-5140	0FW39	12419079-009
199	10	5340-01-394-5379	0FW39	12419079-002
199	11	5306-01-369-0765	19207	12414307-064
199	12	5340-01-445-4694	18076	S630H-36
199	13	5305-01-299-4602	64678	000933 006058
199	14	5310-01-381-9819	19207	12414308-002
199	15	5310-01-388-2043	19207	12414570-015
199	16	5305-01-166-0615	56161	10503770
199	17	5340-01-377-1548	18076	S463H-56
199	18	5305-01-268-9100	19207	12414419-080
199	19	5340-01-423-0972	18076	S630H-20
199	20	5340-01-439-7766	19207	12419910-001
199	21	5340-01-377-0893	19207	12419910
199	22	5340-01-377-2686	18076	S630H-12
199	23	5340-01-395-5097	19207	12420352-001
199	24	5340-01-427-9810	19207	12420411
200	1	5340-01-387-9853	19207	12420293
200	2	5310-01-369-3332	19207	12414315-006
200	3	5310-01-155-1911	34914	990 3861
200	4	5305-01-341-8926	15526	933-M8X20
200	5	5342-01-384-9527	19207	12378750
200	6	5305-01-149-0867	05523	42051-14
200	7	4730-01-188-3183	81343	6-4 130140C
200	8	2540-01-337-4105	06721	N-30255
200	9	5310-00-045-3296	96906	MS35338-43
200	10	5310-00-852-8593	96906	MS35649-103
200	11	4730-00-011-2304	79218	W6506B
200	12	2530-01-361-8581	78500	461 315 161 0

CROSS REFERENCE INDEXES
FIGURE AND ITEM NUMBER INDEX

FIGURE NO	ITEM NO	STOCK NUMBER	FSCM	PART NO
200	13	4730-00-908-3195	81343	SAE J1508-06
200	14	4730-01-091-8032	79470	1468X8
200	15		0FW39	12420438
200	16		0FW39	12420572-008X
200	17	2540-01-390-1042	19207	12417585
200	18	2540-01-388-2781	19207	12417993
200	19	5340-01-470-1610	0FW39	12419164-001
200	20	3040-01-377-4289	19207	12419163
200	21	5310-01-160-2032	1FH08	DIN555M8
200	22	5315-01-469-6233	80205	MS20392-4P25
200	23	5315-00-234-1861	94135	12Z5056-35
200	24		19207	12422426-001
200	25		0FW39	12422426-002
200	26	3120-01-478-8663	19207	12419869-001
200	27		0FW39	12422427
201	1	4730-01-134-0854	81343	6-2 100102BA
201	2	4730-00-247-9105	30780	1-8MR0S
201	3	5355-01-372-8693	06721	KN-20901
201	4	5355-01-372-8692	06721	KN-20900
201	5	4730-01-134-1278	81343	6-2 100202BA
201	6	2530-01-361-2211	06721	N-30263
201	7		0FW39	12420572-006X
201	8	4730-00-069-1187	81343	6-4 100202BA
201	9	2530-01-383-5846	06721	N30262
201	10	4730-00-511-1677	93061	207ACBH-6
201	11	4730-01-372-4862	0TE27	12510-6
201	12	4730-00-469-7797	81343	6-6-6 130424B
201	13	4730-01-096-9128	79470	1468X6X6
202	1		0FW39	12420572-006X
202	2		0FW39	12420572-008X
202	3	4730-00-511-1677	93061	207ACBH-6
202	4	4730-01-091-2809	81343	8-6 100302BA
202	5	4730-01-174-9405	81343	6-4 100302BA
202	6	5930-01-384-9598	19207	12414243
202	7	5310-00-576-5752	96906	MS35333-39
202	7	5310-00-576-5752	96906	MS35333-39
202	8	5310-00-852-8593	96906	MS35649-103
202	9		0FW39	12378837-001
202	10	5305-01-149-0867	05523	42051-14
202	11	4730-01-274-1825	81343	6-6 100202BA
202	12	5310-01-376-5302	19207	12417975-008
202	13	5310-01-369-3332	19207	12414315-006
202	14	4730-00-293-3592	79470	3220X6X2
202	15	4730-00-125-7979	81343	6-6-6-130425B
202	16	4730-01-095-7717	81343	8-6 100202BA
202	17	4730-01-283-1876	81343	6-6-6 100424BA
202	18	4730-01-091-8032	79470	1468X8
203	1	4730-00-469-7797	81343	6-6-6 130424B

CROSS REFERENCE INDEXES
FIGURE AND ITEM NUMBER INDEX

FIGURE NO	ITEM NO	STOCK NUMBER	FSCM	PART NO
203	2	4730-01-095-7717	81343	8-6 100202BA
203	3		0FW39	12420572-008X
203	4		0FW39	12378837-001
203	5	5305-01-341-8926	15526	933-M8X20
203	6	5340-01-378-3617	0FW39	12419907
203	7	5310-01-369-3332	19207	12414315-006
203	8	4730-01-274-1825	81343	6-6 100202BA
203	9		0FW39	12420572-006X
203	10	4730-01-062-2570	81343	6-4 100102BA
203	11	4730-01-091-8032	79470	1468X8
203	12	4730-00-278-6318	93061	207ACBHS-4
203	13	4730-01-174-9405	81343	6-4 100302BA
203	14	4730-01-091-2809	81343	8-6 100302BA
203	15	4730-00-511-1677	93061	207ACBH-6
203	16	4730-01-119-6895	79470	1472X8
203	17	5305-01-149-0867	05523	42051-14
203	18	5310-01-376-5302	19207	12417975-008
204	1	5340-01-372-4781	19207	12419844
204	2	5310-01-381-9929	84256	ALS3-610-4.2
204	3	4820-01-372-2769	52304	673219
204	4	6695-01-447-4065	52304	673221
204	5	4820-01-453-9046	52304	673201
204	6	5305-01-268-3656	15526	DIN933-M6X16-8.8 -A4C
204	7	4730-01-115-7362	81343	8-4 100202BA
204	8		0FW39	12420572-008X
204	9		0FW39	12420572-004X
204	10	4730-01-091-8032	79470	1468X8
204	11	4730-00-511-1677	93061	207ACBH-6
204	12	4730-01-091-2809	81343	8-6 100302BA
204	13	4730-00-469-7797	81343	6-6-6 130424B
204	14	4730-01-085-6577	81343	4-6 100202BA
204	15	4730-01-096-9128	79470	1468X6X6
204	16		0FW39	12420572-006X
204	17	4730-01-274-1825	81343	6-6 100202BA
204	18	5305-01-385-0754	19207	12414309-022
204	19	5310-01-115-0762	19200	12524631-1
205	1	2530-01-361-5075	06721	N50013D
205	2	2530-01-364-1600	06721	N30259C
205	3	5330-01-418-5580	06721	102368-CC
205	4	4330-01-307-3772	06721	N-10084-D
205	5		06721	GOV2
205	6		06721	N-11833-P
205	7		06721	N-11728-WR
205	8		06721	GOV5
205	9	5330-01-007-8800	06721	N11728CG
205	10		06721	GOV6
205	11		06721	GOV3

CROSS REFERENCE INDEXES
FIGURE AND ITEM NUMBER INDEX

FIGURE NO	ITEM NO	STOCK NUMBER	FSCM	PART NO
205	12		06721	GOV4
205	13		06721	GOV1
205	14		06721	N-11728-WS
205	15		06721	102616
205	16	5305-00-225-8507	96906	MS90725-43
205	17	5340-01-361-7907	19207	12414388
205	18	5310-01-363-0740	0FW39	12414473-014
205	19	5305-01-362-9797	19207	12414419-112
205	20	5305-01-341-8926	15526	933-M8X20
205	21	5310-01-155-1911	34914	990 3861
205	22	4730-01-479-9265	81343	12-12 430360CA
205	23	4710-01-390-5716	19207	12414504-001
205	24	4730-01-007-5232	96906	MS51525A4
205	25	5331-01-387-9490	81343	J515-4-1
205	26	4730-00-647-3207	96906	MS51504A4
205	27	5330-01-360-5930	11083	9Y4634
205	28	3020-01-360-6391	11083	7C3179
205	29	5310-01-098-0624	11083	5P8245
205	30	5305-01-360-1001	11083	6V8336
205	31	5310-00-763-8901	96906	MS51968-23
205	32	5310-01-359-8808	11083	7X0521
206	1	5310-01-155-1911	34914	990 3861
206	2	5310-01-369-3332	19207	12414315-006
206	3	5305-00-179-8946	96906	MS51849-66
206	4	5340-01-387-0545	19207	12419209
206	5		0FW39	12420572-006X
206	6	4730-01-174-9405	81343	6-4 100302BA
206	7	4730-01-234-4802	81343	4-4-4 130424B
206	8	2540-01-337-4105	06721	N-30255
206	9	5310-00-045-3296	96906	MS35338-43
206	10	5310-00-852-8593	96906	MS35649-103
206	11	4730-00-278-6318	93061	207ACBHS-4
206	12	4730-00-069-1187	81343	6-4 100202BA
206	13	4730-01-096-9128	79470	1468X6X6
206	14	4730-00-469-7797	81343	6-6-6 130424B
206	15	4730-01-274-1825	81343	6-6 100202BA
206	16	4730-01-177-4734	81343	4 130109AC
206	17	4820-00-262-9329	06721	N50022
206	18	5305-01-341-8926	15526	933-M8X20
207	1	2530-01-370-5530	20076	05-10058-00
207	2	2530-01-371-1488	20076	05-10110-00
207	3	5306-01-369-8893	0FW39	12417332-001
207	4	5306-01-369-8892	19207	12417332-002
207	5	5331-01-389-6028	20076	OR420A
207	6	2530-01-371-5836	20076	05-10107-00
207	7	5310-01-210-0199	19207	12301125
207	8	2530-01-370-5462	62161	T 1001
207	9	5305-00-269-3234	96906	MS90727-58

CROSS REFERENCE INDEXES
FIGURE AND ITEM NUMBER INDEX

FIGURE NO	ITEM NO	STOCK NUMBER	FSCM	PART NO
207	10	5340-01-388-9103	19207	12414420-002
207	11	5310-01-370-0010	19207	12414420-004
207	12	5310-00-141-0447	19207	10938443-1
207	12	5310-00-480-7606	19207	10938443-2
207	13	4730-01-370-5378	0FW39	12417916
207	13	4820-01-370-2751	52304	673245
207	13	4820-01-370-0133	0FW39	673246
207	14	5331-01-456-9156	52304	5999807
207	15	4730-01-453-2018	52304	673994
207	16	5310-01-461-9878	52304	673996
207	17		52304	673268
207	18	4720-01-389-7790	52304	676200
207	19		52304	673268
207	20	4820-01-363-3743	52304	673217
207	21	4460-01-284-2344	52304	599791
207	22	4820-01-475-4873	81381	673215
207	23		81381	673719
207	24	5340-01-369-3358	52304	673222
207	25	5310-00-176-6525	19207	10938444-1
207	25	5310-00-176-6521	19207	10938444-2
207	26	5310-00-835-2037	96906	MS35691-53
207	27	4720-01-453-2027	52304	673997
207	28	5331-01-395-1252	52304	673269
207	29	4730-01-453-8880	52304	673998
207	30	5310-01-454-5553	52304	673999
207	31	5305-01-460-0695	19207	12414475-224
207	32	5305-00-727-2283	80204	B1821BH063F150N
207	33	2640-01-367-5015	17875	VS-1090
207	34	2640-00-050-1229	81348	TYV/CL2/TR C1
207	35	5310-01-271-5758	17875	265
208	1	2610-01-356-9098	12195	MSPN32764
209	1	2530-01-363-4436	78500	A1-3102-U-2881
209	2	5315-01-179-9882	78500	K-2412-Z
209	3	2530-00-815-3175	89619	10QH39P1
209	4	2530-01-149-6787	89619	10QH 310P1
210	1	2530-01-378-6001	0FW39	12417884
210	2	5325-01-381-9806	19205	12414675-048
210	3	5305-01-158-0793	56161	10505582
210	4	5999-01-398-4763	19207	12420314
210	5	5306-01-377-1546	19207	12418102
210	6	5360-01-386-6087	19207	12378753
210	7	2530-01-392-2312	0LEB5	7368 429 157
210	8	5306-01-423-9937	0LEB5	0770 002 068
210	9	5310-01-423-3725	0LEB5	0770 023 003
210	10	5310-01-423-3722	0LEB5	0637 009 111
210	11	2530-01-391-9921	0LEB5	7025 454 121
210	12	5310-01-423-3725	0LEB5	0770 023 003
210	13	5306-01-423-9937	0LEB5	0770 002 068

CROSS REFERENCE INDEXES
FIGURE AND ITEM NUMBER INDEX

FIGURE NO	ITEM NO	STOCK NUMBER	FSCM	PART NO
210	14	5310-01-342-2739	15526	DIN 934 ST M6
210	15	5310-00-809-4058	96906	MS27183-10
210	16	5305-01-268-3656	15526	DIN933-M6X16-8.8 -A4C
210	17	5340-01-377-7217	0FW39	12418248
210	18	2430-01-377-6614	0FW39	12417511
210	19	5355-01-378-3348	0H7H2	2467.263
210	20	5310-01-167-4064	21969	A 13 DIN125-ST
210	21	2530-01-378-5649	19207	12417517
210	22	5305-01-273-6251	15434	C0718103500
210	23	5310-01-381-3281	19207	12414560-018
210	24	2530-01-453-6976	0FW39	TV950049-001
211	1	5306-01-382-7538	19207	12414307-173
211	2	5306-01-372-3536	19207	12414307-140
211	3	5306-01-387-0075	19207	12414307-144
211	4	5306-01-381-9797	19207	12414307-146
211	5	5310-01-369-6706	19207	12414308-025
211	6	5306-01-466-1930	19207	12420323
211	7	2530-01-377-3127	93019	12650 REV C
211	8	4730-01-462-0755	93019	12877-KL
211	9	5310-01-155-5396	56161	10501625
211	10		93019	Z-01203-K
211	11	5315-00-013-7228	80205	MS24665-423
211	12	2530-01-384-1284	19207	12414586
211	13	2530-01-372-4250	0LEB5	8098 955 146
211	14	4730-01-452-7056	0LEB5	0770 020 013
211	15	2530-01-377-6617	0FW39	12417307
212	1	4730-00-840-7236	96906	MS51527A16
212	2	5331-01-388-4272	81343	J515-16-1
212	3	2530-01-368-9501	14120	12414372-001
212	4	4730-00-143-3941	96906	MS51527A6
212	5	5331-00-804-5695	02697	3-906N552-90
212	6	5305-00-978-9394	96906	MS16997-99
212	7		19207	8349323
212	8	5330-01-059-9593	11083	6D1004
212	9	3040-01-389-7019	0FW39	12414373
213	1	4720-01-444-2333	0FW39	12418041
213	2	4710-01-377-6616	19207	12378889-001
213	3	4730-01-212-9613	7Z588	9420
213	4	4730-01-447-4312	25281	024S9
213	5	4730-01-447-4313	25281	032S9
213	6	4720-01-377-6618	0FW39	12418040
213	7		0FW39	12418037
213	8	4820-01-454-2028	19207	12418045-006
213	9	5330-01-381-9897	19207	12417523-016
213	10	4820-01-377-3042	19207	12419009
213	11	4730-01-368-9806	7Z588	9410
213	12	4730-01-378-8668	93061	6-M16X1.5F80X-S

CROSS REFERENCE INDEXES
FIGURE AND ITEM NUMBER INDEX

FIGURE NO	ITEM NO	STOCK NUMBER	FSCM	PART NO
214	1	2530-01-399-4207	0LEB5	7632 472 424
214	2	2940-01-387-4397	0LEB5	7632-002-144
214	3	5330-01-387-2165	6V370	0770 032 935
214	4	5306-01-387-2267	0LEB5	7632 140 102
214	5	2915-01-375-7624	0LEB5	7632 141 102
214	6	6680-01-387-4987	0LEB5	7632 319 110
214	7		0LEB5	7632 062 116
214	8	5340-01-480-4103	0LEB5	7633 222 102
214	9	5310-01-369-9522	19207	12414308-019
214	10	5306-01-369-0765	19207	12414307-064
214	11	5340-01-449-8912	19207	12420848
215	1	5310-01-369-6706	19207	12414308-025
215	2		0FW39	12422493-002
215	3	5340-01-376-9486	19207	12414592
215	4	5310-01-369-3339	19207	12414308-027
215	5	5306-01-382-7538	19207	12414307-173
215	6	2590-01-378-3023	19207	12420571-001
215	7	2590-01-407-1906	19207	12417897
215	8	2510-01-377-4279	19207	12419270
215	9	5306-01-386-3966	19207	12414307-145
215	10	5306-01-369-1742	19207	12414307-110
215	11		19207	12422494-002
215	12	5340-01-377-1066	19207	12417908
215	13	5306-01-387-0075	19207	12414307-144
215	14	5306-01-371-7161	19207	12414307-141
215	15		19207	12414307-162
215	16	2510-01-377-6603	0FW39	12414510
215	17	5340-01-377-0914	19207	12417907
215	18		19207	12414307-163
215	19	2510-01-377-3043	19207	12414514
215	20	5340-01-377-0730	19207	12414324
215	21	5340-01-377-1106	19207	12414323
215	22	5310-01-369-6706	19207	12414308-025
215	23	2510-01-411-5223	19207	12417260
215	24	5306-01-371-7161	19207	12414307-141
215	25	2510-01-439-5678	19207	12417259
215	26	5340-01-377-0936	19207	12414383
215	27	5340-01-377-0807	19207	12414382
215	28	2530-01-377-8932	0FW39	12417415
215	29	9520-01-473-0883	0FW39	12414307-155
215	30	5310-01-369-6073	19207	12414308-007
215	31	2510-01-378-7192	19207	12414543
215	32	5310-01-466-2980	0FW39	12414308-026
215	33	5306-01-444-8364	19207	12421697-005
215	34	2510-01-378-7513	19207	12414567
215	35	5306-01-381-9869	19207	12414307-083
215	36	5340-01-386-9663	19207	12417644
215	37	2510-01-377-4334	19207	12419916

CROSS REFERENCE INDEXES
FIGURE AND ITEM NUMBER INDEX

FIGURE NO	ITEM NO	STOCK NUMBER	FSCM	PART NO
215	38	5306-01-377-0750	19207	12414307-147
215	39	6220-01-387-4576	0FW39	12417896
215	40	5310-01-158-9053	45152	2AW725
215	41	5340-01-439-3182	19207	12417684-001
215	42	5340-01-439-2961	19207	12417681-001
215	43	2510-01-377-3206	0FW39	12417404
215	44	5306-01-372-0786	19207	12414307-138
215	45	2530-01-377-6610	0FW39	12417912
215	46		19207	12414307-086
215	47	2510-01-377-6604	19207	12414577
216	1	5310-01-369-6706	19207	12414308-025
216	2		19207	12422493-010
216	3	5340-01-376-9486	19207	12414592
216	4		19207	12414307-162
216	5	5310-01-369-3339	19207	12414308-027
216	6	5306-01-382-7538	19207	12414307-173
216	7	2590-01-434-5436	19207	12420571-002
216	8	2590-01-407-1906	19207	12417897
216	9	2510-01-377-4279	19207	12419270
216	10	5306-01-386-3966	19207	12414307-145
216	11		19207	12414307-163
216	12		19207	12422494-010
216	13	5340-01-377-1066	19207	12417908
216	14	5306-01-387-0075	19207	12414307-144
216	15	5306-01-371-7161	19207	12414307-141
216	16	2510-01-377-6603	0FW39	12414510
216	17	5340-01-377-0914	19207	12417907
216	18	5340-01-407-5392	19207	12419950-002
216	19	5340-01-377-1106	19207	12414323
216	20	5340-01-377-0730	19207	12414324
216	21	2510-01-377-3043	19207	12414514
216	22	5310-00-241-6666	96906	MS51943-52
216	23	5306-01-377-1544	04368	21237LF
216	24	5340-01-406-9139	19207	12419952
216	25	5340-01-377-0807	19207	12414382
216	26	5340-01-377-0936	19207	12414383
216	27	5340-01-417-5112	19207	12417895-002
216	28	2510-01-377-4334	19207	12419916
216	29	5306-01-453-8618	19207	12414307-148
216	30	5306-01-377-0750	19207	12414307-147
216	31	5306-01-381-9869	19207	12414307-083
216	32	5306-01-369-1742	19207	12414307-110
216	33	2510-01-378-7513	19207	12414567
216	34	5306-01-381-9797	19207	12414307-146
216	35	2530-01-377-8932	0FW39	12417415
216	36	5310-01-369-6073	19207	12414308-007
216	37	2510-01-408-6893	19207	12419964
216	38	6220-01-387-4799	0FW39	12417895

CROSS REFERENCE INDEXES
FIGURE AND ITEM NUMBER INDEX

FIGURE NO	ITEM NO	STOCK NUMBER	FSCM	PART NO
216	39	5340-01-407-7883	19207	12420297-003
216	40	5306-01-390-1141	19207	12414307-150
216	41	5340-01-407-7722	19207	12420297-004
216	42	5310-01-158-9053	45152	2AW725
216	43	5340-01-439-3182	19207	12417684-001
216	44	5340-01-439-2961	19207	12417681-001
216	45	5310-01-369-3338	19207	12414308-021
216	46	2510-01-377-3206	0FW39	12417404
216	47		19207	12414307-086
216	48	5306-01-387-8001	19207	12414307-087
216	49	2510-01-377-6604	19207	12414577
216	50	2530-01-377-6610	0FW39	12417912
216	51	5306-01-372-0786	19207	12414307-138
217	1	5310-01-369-6706	19207	12414308-025
217	2		19207	12422493-003
217	3	5340-01-376-9486	19207	12414592
217	4	5310-01-369-3339	19207	12414308-027
217	5	5306-01-382-7538	19207	12414307-173
217	6	2590-01-378-3023	19207	12420571-001
217	7	2590-01-407-1906	19207	12417897
217	8	2510-01-377-4279	19207	12419270
217	9		19207	12414307-163
217	10	5306-01-386-3966	19207	12414307-145
217	11		19207	12422494-003
217	12		19207	12414307-162
217	13	5306-01-371-7161	19207	12414307-141
217	14	2510-01-377-6603	0FW39	12414510
217	15	5340-01-386-9048	19207	12417902
217	16		0FW39	12414307-165
217	17	2510-01-377-3043	19207	12414514
217	18	5340-01-377-0807	19207	12414382
217	19	5340-01-377-0936	19207	12414383
217	20	3990-01-444-3744	19207	12421484-001
217	21	2510-01-377-6808	19207	12421483
217	22	5340-01-377-0730	19207	12414324
217	23	5340-01-377-1106	19207	12414323
217	24	2510-01-378-7513	19207	12414567
217	25	5306-01-381-9797	19207	12414307-146
217	26	2530-01-377-8932	0FW39	12417415
217	27	5310-01-369-6073	19207	12414308-007
217	28	3990-01-444-3742	19207	12421484-002
217	29	5306-01-381-9869	19207	12414307-083
217	30	5306-01-369-1742	19207	12414307-110
217	31	5340-01-377-2475	19207	12419155
217	32	5306-01-387-0075	19207	12414307-144
217	33	5340-01-377-8451	19207	12419154
217	34	2510-01-377-3206	0FW39	12417404
217	35	2510-01-377-4292	19207	12414515

CROSS REFERENCE INDEXES
FIGURE AND ITEM NUMBER INDEX

FIGURE NO	ITEM NO	STOCK NUMBER	FSCM	PART NO
217	36	5306-01-453-8618	19207	12414307-148
217	37	5310-00-241-6666	96906	MS51943-52
217	38	2590-01-388-5578	0FW39	12418407
217	39	5306-01-439-3754	04368	PMP35360
217	40	2540-01-377-6810	0FW39	12418464
217	41	5340-01-443-7468	19207	12421481
217	42	5306-01-377-0750	19207	12414307-147
218	1	5310-01-369-6706	19207	12414308-025
218	2	2590-01-378-3023	19207	12420571-001
218	3	5310-01-369-3339	19207	12414308-027
218	4	5306-01-382-7538	19207	12414307-173
218	5	2590-01-407-1906	19207	12417897
218	6	2510-01-377-4279	19207	12419270
218	7	5306-01-386-3966	19207	12414307-145
218	8		19207	12422494-004
218	9		19207	12414307-163
218	10		19207	12414307-162
218	11	5306-01-371-7161	19207	12414307-141
218	12	5306-01-387-0075	19207	12414307-144
218	13	2510-01-377-6603	0FW39	12414510
218	14	5340-01-377-0914	19207	12417907
218	15	2510-01-377-3043	19207	12414514
218	16		19207	12422493-004
218	17	5340-01-376-9486	19207	12414592
218	18	5340-01-377-1066	19207	12417908
218	19	5340-01-377-0730	19207	12414324
218	20	5340-01-377-1106	19207	12414323
218	21	5306-01-381-9869	19207	12414307-083
218	22	5340-01-377-0936	19207	12414383
218	23	5340-01-377-0807	19207	12414382
218	24	5310-01-369-6073	19207	12414308-007
218	25	2530-01-377-8932	0FW39	12417415
218	26	2510-01-377-6811	19207	12414548
218	27	5306-01-369-1742	19207	12414307-110
218	28	5306-01-381-9797	19207	12414307-146
218	29	2510-01-378-7513	19207	12414567
218	30	5340-01-377-8451	19207	12419154
218	31	5340-01-377-2475	19207	12419155
218	32	5340-01-386-6753	0FW39	12420227-001
218	33	5306-01-453-8618	19207	12414307-148
218	34	2510-01-377-4334	19207	12419916
218	35	5340-01-386-7846	19207	12420227-002
218	36	5340-01-386-6757	19207	12414645-002
218	37	5306-01-371-7161	19207	12414307-141
218	38	5310-01-369-6706	19207	12414308-025
218	39	2510-01-411-3020	0FW39	12417254
218	40	2510-01-411-3010	0FW39	12417255
218	41		19207	12414307-086

CROSS REFERENCE INDEXES
FIGURE AND ITEM NUMBER INDEX

FIGURE NO	ITEM NO	STOCK NUMBER	FSCM	PART NO
218	42	5340-01-386-6742	0FW39	12414645-001
218	43	2510-01-377-3206	0FW39	12417404
218	44	2510-01-377-6604	19207	12414577
218	45	2540-01-377-6812	19207	12418463
219	1	5310-01-369-6706	19207	12414308-025
219	2		19207	12422493-005
219	3	5340-01-377-1066	19207	12417908
219	4	5340-01-376-9486	19207	12414592
219	5	5310-01-369-3339	19207	12414308-027
219	6	5306-01-382-7538	19207	12414307-173
219	7	2590-01-378-3023	19207	12420571-001
219	8	2590-01-407-1906	19207	12417897
219	9	2510-01-377-4279	19207	12419270
219	10	5306-01-386-3966	19207	12414307-145
219	11	2510-01-444-3115	19207	12422494-005
219	12		19207	12414307-163
219	13		19207	12414307-162
219	14	5306-01-371-7161	19207	12414307-141
219	15	5306-01-387-0075	19207	12414307-144
219	16	2510-01-377-6603	0FW39	12414510
219	17	5340-01-377-0914	19207	12417907
219	18	5340-01-440-7689	19207	12414382-001
219	19	5340-01-439-3287	19207	12414383-001
219	20	5340-01-377-0730	19207	12414324
219	21	5340-01-377-1106	19207	12414323
219	22	2510-01-377-3043	19207	12414514
219	23	2510-01-377-6813	19207	12414513
219	24	5340-01-377-3697	19207	12414344
219	25	5340-01-377-0807	19207	12414382
219	26	5340-01-377-0936	19207	12414383
219	27	2530-01-377-8932	0FW39	12417415
219	28	5310-01-369-6073	19207	12414308-007
219	29	5340-01-439-0826	19207	12414324-001
219	30	5340-01-440-7688	19207	12414323-001
219	31	5306-01-372-3537	19207	12414307-142
219	32	5306-01-381-9869	19207	12414307-083
219	33	5306-01-369-1742	19207	12414307-110
219	34	2510-01-378-7513	19207	12414567
219	35	5306-01-381-9797	19207	12414307-146
219	36	2510-01-372-1483	19207	12412336
219	37	2510-01-372-1484	19207	12412337
219	38	5340-01-407-7884	19207	12417999
219	39	5340-01-406-9145	19207	12418000
219	40	5340-01-473-7385	19207	12412778
219	41	5305-00-071-2513	80204	B1821BH025C250N
219	42	2510-01-444-5091	19207	12412419
219	43	5365-01-472-1697	19207	12412779
219	44	5310-00-088-1251	81349	M45913/1-4CG5C

CROSS REFERENCE INDEXES
FIGURE AND ITEM NUMBER INDEX

FIGURE NO	ITEM NO	STOCK NUMBER	FSCM	PART NO
219	45	5310-01-242-2679	96906	MS51412-11
219	46	5306-01-377-0750	19207	12414307-147
219	47	5340-01-440-1817	19207	12420816
220	1	5310-01-369-6706	19207	12414308-025
220	2		19207	12422493-006
220	3	5340-01-376-9486	19207	12414592
220	4		19207	12414307-162
220	5	5310-01-369-3339	19207	12414308-027
220	6	5306-01-382-7538	19207	12414307-173
220	7	2590-01-378-3023	19207	12420571-001
220	8	2590-01-407-1906	19207	12417897
220	9	2510-01-377-4279	19207	12419270
220	10	5306-01-386-3966	19207	12414307-145
220	11		19207	12414307-163
220	12	2510-01-444-1607	19207	12422494-006
220	13	5340-01-377-1066	19207	12417908
220	14	5306-01-387-0075	19207	12414307-144
220	15	5306-01-371-7161	19207	12414307-141
220	16	2510-01-377-6603	0FW39	12414510
220	17	5340-01-377-0914	19207	12417907
220	18	2510-01-377-3043	19207	12414514
220	19	6220-01-387-4576	0FW39	12417896
220	20	5340-01-377-0730	19207	12414324
220	21	5340-01-377-1106	19207	12414323
220	22	2510-01-378-7513	19207	12414567
220	23	5306-01-381-9797	19207	12414307-146
220	24	5340-01-377-0936	19207	12414383
220	25	5340-01-377-0807	19207	12414382
220	26	2530-01-377-8932	0FW39	12417415
220	27	5310-01-369-6073	19207	12414308-007
220	28	2510-01-378-7192	19207	12414543
220	29	5306-01-369-1742	19207	12414307-110
220	30	5306-01-381-9869	19207	12414307-083
220	31	6220-01-387-4799	0FW39	12417895
220	32	2510-01-377-4334	19207	12419916
220	33	5306-01-377-0750	19207	12414307-147
220	34	5340-01-440-1802	19207	12420444
220	35	2510-01-377-6604	19207	12414577
220	36	2540-01-383-2347	19207	12420225
220	37		19207	12414307-086
220	38	2510-01-377-3206	0FW39	12417404
221	1	5310-01-369-6706	19207	12414308-025
221	2	2590-01-434-5436	19207	12420571-002
221	3	5310-01-369-3339	19207	12414308-027
221	4	5306-01-382-7538	19207	12414307-173
221	5	2590-01-407-1906	19207	12417897
221	6	2510-01-377-4279	19207	12419270
221	7	5306-01-386-3966	19207	12414307-145

CROSS REFERENCE INDEXES
FIGURE AND ITEM NUMBER INDEX

FIGURE NO	ITEM NO	STOCK NUMBER	FSCM	PART NO
221	8		19207	12422494-011
221	9	5340-01-377-1066	19207	12417908
221	10		19207	12414307-163
221	11	5306-01-387-0075	19207	12414307-144
221	12		19207	12414307-162
221	13	2510-01-377-6603	0FW39	12414510
221	14	5306-01-371-7161	19207	12414307-141
221	15	5340-01-407-5392	19207	12419950-002
221	16	5340-01-377-0914	19207	12417907
221	17	5340-01-439-2956	19207	12420836
221	18		19207	12422493-011
221	19	5340-01-376-9486	19207	12414592
221	20	5340-01-377-0730	19207	12414324
221	21	5340-01-377-1106	19207	12414323
221	22	2510-01-377-3043	19207	12414514
221	23	5310-00-241-6666	96906	MS51943-52
221	24	5306-01-377-1544	04368	21237LF
221	25	5340-01-406-9139	19207	12419952
221	26	5340-01-377-0807	19207	12414382
221	27	5340-01-377-0936	19207	12414383
221	28	6220-01-387-4576	0FW39	12417896
221	29	2510-01-378-7513	19207	12414567
221	30	5306-01-381-9797	19207	12414307-146
221	31	2530-01-377-8932	0FW39	12417415
221	32	5310-01-369-6073	19207	12414308-007
221	33	2510-01-407-0192	19207	12420363
221	34	5306-01-381-9869	19207	12414307-083
221	35	5306-01-369-1742	19207	12414307-110
221	36	5340-01-386-9663	19207	12417644
221	37	2510-01-377-4334	19207	12419916
221	38	5340-01-434-8087	19207	12420297-001
221	39	5306-01-377-0750	19207	12414307-147
221	40	5306-01-390-1141	19207	12414307-150
221	41	5340-01-433-9842	19207	12420297-002
221	42	2510-01-377-6604	19207	12414577
221	43	2540-01-383-2347	19207	12420225
221	44		19207	12414307-086
221	45	2510-01-377-3206	0FW39	12417404
222	1	5310-01-369-6706	19207	12414308-025
222	2	2590-01-378-3023	19207	12420571-001
222	3	5310-01-369-3339	19207	12414308-027
222	4	5306-01-382-7538	19207	12414307-173
222	5	2590-01-407-1906	19207	12417897
222	6	2510-01-377-4279	19207	12419270
222	7	5306-01-386-3966	19207	12414307-145
222	8		19207	12422494-007
222	9		19207	12414307-163
222	10		19207	12414307-162

CROSS REFERENCE INDEXES
FIGURE AND ITEM NUMBER INDEX

FIGURE NO	ITEM NO	STOCK NUMBER	FSCM	PART NO
222	11	5306-01-387-0075	19207	12414307-144
222	12	5306-01-371-7161	19207	12414307-141
222	13	2510-01-377-6603	0FW39	12414510
222	14	5340-01-377-0914	19207	12417907
222	15	2510-01-377-6813	19207	12414513
222	16	2510-01-444-1651	19207	12422493-007
222	17	5340-01-376-9486	19207	12414592
222	18	5340-01-377-1066	19207	12417908
222	19	5340-01-377-0730	19207	12414324
222	20	5340-01-377-1106	19207	12414323
222	21	2510-01-377-3043	19207	12414514
222	22	5340-01-377-0807	19207	12414382
222	23	5340-01-377-0936	19207	12414383
222	24	5340-01-386-6757	19207	12414645-002
222	25	2510-01-377-6814	19207	12414546
222	26	2510-01-378-7513	19207	12414567
222	27	5306-01-381-9797	19207	12414307-146
222	28	2530-01-377-8932	0FW39	12417415
222	29	5310-01-369-6073	19207	12414308-007
222	30	2510-01-377-3206	0FW39	12417404
222	31	5306-01-381-9869	19207	12414307-083
222	32	5306-01-369-1742	19207	12414307-110
222	33	5340-01-377-8451	19207	12419154
222	34		19207	12414307-086
222	35	5340-01-377-2475	19207	12419155
222	36	5340-01-386-6742	0FW39	12414645-001
222	37	2510-01-377-6815	19207	12414547
222	38	5340-01-386-6753	0FW39	12420227-001
222	39	5306-01-453-8618	19207	12414307-148
222	40	2510-01-377-4334	19207	12419916
222	41	5340-01-386-7846	19207	12420227-002
222	42	5310-01-369-6706	19207	12414308-025
222	43		0FW39	12418504
222	44	5306-01-371-7161	19207	12414307-141
222	45		0FW39	12418501
222	46	2540-01-377-6812	19207	12418463
222	47	2510-01-377-6604	19207	12414577
223	1	5310-01-369-6706	19207	12414308-025
223	2	2590-01-378-3023	19207	12420571-001
223	3	5310-01-369-3339	19207	12414308-027
223	4	5306-01-382-7538	19207	12414307-173
223	5	2590-01-407-1906	19207	12417897
223	6	2510-01-377-4279	19207	12419270
223	7	5306-01-386-3966	19207	12414307-145
223	8		19207	12414307-163
223	9		19207	12422494-008
223	10		19207	12414307-162
223	11	5306-01-371-7161	19207	12414307-141

CROSS REFERENCE INDEXES
FIGURE AND ITEM NUMBER INDEX

FIGURE NO	ITEM NO	STOCK NUMBER	FSCM	PART NO
223	12	5306-01-387-0075	19207	12414307-144
223	13	2510-01-377-6603	0FW39	12414510
223	14	5340-01-377-0914	19207	12417907
223	15	2510-01-377-3043	19207	12414514
223	16		19207	12422493-008
223	17	5340-01-377-1066	19207	12417908
223	18	5340-01-376-9486	19207	12414592
223	19	5340-01-377-0807	19207	12414382
223	20	5340-01-377-0936	19207	12414383
223	21	5340-01-377-0730	19207	12414324
223	22	5340-01-377-1106	19207	12414323
223	23	2510-01-378-7513	19207	12414567
223	24	5306-01-381-9797	19207	12414307-146
223	25	5310-01-466-2980	0FW39	12414308-026
223	26	9520-01-473-0883	0FW39	12421462
223	27	9520-01-473-0883	0FW39	12414307-155
223	28	2530-01-377-8932	0FW39	12417415
223	29	2510-01-378-7192	19207	12414543
223	30	5310-01-369-6073	19207	12414308-007
223	31	5306-01-369-1742	19207	12414307-110
223	32	5306-01-381-9869	19207	12414307-083
223	33	5340-01-377-2475	19207	12419155
223	34	5340-01-377-8451	19207	12419154
223	35	6220-01-387-4576	0FW39	12417896
223	36	2510-01-377-3206	0FW39	12417404
223	37	5340-01-386-9663	19207	12417644
223	38	2510-01-377-4334	19207	12419916
223	39	5306-01-377-0750	19207	12414307-147
223	40		0FW39	12418502
223	41	5310-01-369-6706	19207	12414308-025
223	42	5306-01-371-7161	19207	12414307-141
223	43	2510-01-439-5685	0FW39	12418503
223	44	2540-01-387-3974	19207	12417943
223	45	2510-01-377-6604	19207	12414577
224	1	5305-01-274-1264	15526	DIN933-M10X35-8. 8-A4C
224	2	5342-01-372-5619	81860	25922
224	3	5340-01-426-1615	19207	12413043
224	4	5310-01-445-6346	0FW39	12412476-09
224	5	5310-01-257-7590	96906	MS51412-7
224	6	5305-01-166-0613	56161	10503777
224	7	2510-01-457-9918	19207	12412849
224	8	5310-01-363-0740	0FW39	12414473-014
224	9	5310-01-365-7236	19207	12414315-009
224	10	5365-01-436-8308	19207	12417948-004
224	11	5305-01-140-2490	05824	M10X1.5X30 DIN93 3 ST
224	12	5340-01-426-1616	19207	12413046

CROSS REFERENCE INDEXES
FIGURE AND ITEM NUMBER INDEX

FIGURE NO	ITEM NO	STOCK NUMBER	FSCM	PART NO
224	13	5340-01-425-7440	19207	12413073
224	14	5305-00-068-0510	80204	B1821BH038C100N
224	15	5340-01-426-1229	19207	12413040
224	16	5305-00-543-2866	80204	B1821BH038C250N
224	17	2510-01-457-8561	19207	12412846
224	18	5305-00-782-9489	80204	B1821BH038C200N
224	19	2510-01-457-9923	19207	12412848
224	20	5340-01-377-0693	19207	12418476
224	21	5340-01-425-7433	19207	12413059
224	22	5340-01-425-7298	19207	12413058
224	23	5340-01-425-7285	19207	12413083
224	24	2590-01-425-6604	0FW39	12413053
224	25	2510-01-457-9868	19207	12412847
224	26	2510-01-457-9870	19207	12412975
224	27	5340-01-427-9779	19207	12413069
224	28	5340-01-428-2097	19207	12413070
224	29	5310-00-637-9541	96906	MS35338-46
224	30	5340-01-427-9830	19207	12413018
224	31	5340-01-425-7704	19207	12413049
224	32	5342-01-466-8745	19207	12413086
224	33	2510-01-457-9155	19207	12413087
224	34	5310-00-088-1251	81349	M45913/1-4CG5C
224	35	5305-00-068-0508	80204	B1821BH025C075N
224	36	5310-01-103-6042	96906	MS51412-4
224	37	5305-00-225-3843	80204	B1821BH025C100N
224	38	2510-01-457-9859	19207	12412988
224	39	5310-00-067-6356	81349	M45913/2-12CG5C
224	40	5305-00-071-2067	80204	B1821BH050C125N
224	41	5315-00-843-6971	96906	MS171668
224	42	5360-01-425-9896	84830	LC-072L-11MW
224	43	5315-01-429-2027	19207	12413020
224	44	5310-01-407-7178	19207	12412476-11
224	45	5340-01-426-1230	19207	12413017
224	46	5305-00-071-2069	80204	B1821BH050C150N
224	47	5440-01-426-0336	19207	12413015
224	48	5315-00-846-0126	80205	MS24665-628
224	49	5305-00-947-4364	80204	B1821BH075C600N
225	1	5310-01-445-6346	0FW39	12412476-09
225	2	5310-01-257-7590	96906	MS51412-7
225	3	2590-01-426-7039	19207	12412737
225	4	2540-01-425-6840	19207	12412738
225	5	5310-00-269-4040	19207	12412476-13
225	6	5310-01-242-2679	96906	MS51412-11
225	7	5340-01-426-4686	19207	12412741
225	8	5305-00-724-7221	80204	B1821BH063C175N
225	9	5305-00-725-2317	80204	B1821BH038C150N
225	10	5340-01-425-8634	19207	12412735
225	11	5305-00-068-0511	80204	B1821BH038C125N

CROSS REFERENCE INDEXES
FIGURE AND ITEM NUMBER INDEX

FIGURE NO	ITEM NO	STOCK NUMBER	FSCM	PART NO
225	12	5305-00-071-2070	80204	B1821BH050C175N
225	13	5340-01-425-8482	19207	12412736
225	14	5310-01-266-4641	96906	MS51412-9
225	15	5340-01-428-2133	19207	12412721
225	16	5310-00-984-3806	81349	M45913/1-5CG5C
225	17	5310-00-974-6623	96906	MS35338-140
225	18	5340-01-428-2127	19207	12412725
225	19	5340-01-377-0693	19207	12418476
225	20	5306-00-226-4837	80204	B1821BH031C300N
225	21	5340-01-428-2145	19207	12412722
225	22	5340-01-425-8635	19207	12412739
225	23	5310-01-407-7178	19207	12412476-11
225	24	2510-01-457-9913	19207	12412724
225	25	5305-00-821-3869	80204	B1821BH038C175N
225	26	5340-01-426-2500	19207	12412723
226	1	4820-01-396-7750	19207	12418831
226	2	4010-01-026-1855	81349	M83420/4-005
226	3	4030-01-209-7478	96906	MS51844-66
226	4	5315-01-396-5839	19207	12418832
226	5	5305-00-059-4568	96906	MS35190-253
226	6	5315-01-398-8682	19207	12418861
226	7	5315-01-395-0140	09332	C7-20-R
226	8	5315-01-394-2736	19207	12418862
226	9	5315-01-395-0142	09332	C7-15-R
226	10	5310-01-369-3339	19207	12414308-027
226	11	5306-01-387-0097	19207	12414307-174
226	12	2510-01-447-2131	19207	12418932
227	1	5310-01-381-9830	19207	12414308-017
227	2	2510-01-382-2868	19207	12420128
227	3	2510-01-384-0740	19207	12420127
227	4	5306-01-385-6980	19207	12414307-025
227	5	5305-01-178-7349	56161	10503805
227	6	5340-01-381-3789	19207	12420136
227	7	2590-01-387-4441	19207	12419246
227	8		19207	12420126
227	9	2510-01-382-6439	19207	12418437
227	10	2510-01-382-1602	0FW39	12418441
227	11	2510-01-382-2750	19207	12418446
227	12	2510-01-382-1634	19207	12418447
227	13	2510-01-382-6664	0FW39	12418445
227	14	2510-01-382-1727	19207	12418443
227	15	2510-01-382-6651	0FW39	12418440
227	16	2510-01-382-2759	0FW39	12418438
227	17	2510-01-384-1016	19207	12418403
227	18	2510-01-383-2320	19207	12418439
227	19	5306-01-385-6980	19207	12414307-025
227	20	5310-01-381-9830	19207	12414308-017
227	21	2510-01-382-1660	0FW39	12418442

CROSS REFERENCE INDEXES
FIGURE AND ITEM NUMBER INDEX

FIGURE NO	ITEM NO	STOCK NUMBER	FSCM	PART NO
227	22	2510-01-382-2833	19207	12418444
227	23	5310-01-369-9522	19207	12414308-019
227	24	5306-01-149-6278	7X677	14028922
227	25	5340-01-381-3858	19207	12420168
227	26	5306-01-369-0765	19207	12414307-064
227	27	5305-01-374-1086	19207	12414307-077
227	28	2590-01-382-1615	0FW39	12418419
227	29	5306-01-369-8193	19207	12414307-078
227	30	2590-01-382-1709	19207	12421479-001
227	31	5310-01-369-3338	19207	12414308-021
227	32	5306-01-372-0786	19207	12414307-138
227	33	5340-01-442-2639	0FW39	12421479-002
227	34	5310-01-462-0580	19207	12414315-015
227	35	2510-01-383-5494	19207	12420099
227	36	5340-01-381-4024	19207	12420167
228	1	2510-01-444-9333	19207	12412500
228	2	2510-01-371-5674	19207	12412492
228	3		19207	12414307-056
228	4	5310-01-381-9849	19207	12414308-020
228	5	2510-01-387-8320	19207	12412495
228	6	2510-01-371-4352	0FW39	12412487
228	7	2590-01-373-2631	0FW39	12412497
228	8	5340-01-371-8481	19207	12412559
228	9	5340-01-371-5150	19207	12412498
228	10	2510-01-371-4353	0FW39	12412488
228	11	9520-01-371-7144	19207	12412496
228	12	5340-01-467-6238	0FW39	12412501
228	13	5340-01-371-7952	19207	12412499
228	14	2510-01-371-5673	19207	12412490
228	15	2510-01-371-5672	19207	12412489
228	16	2510-01-371-4354	19207	12412494
228	17	2510-01-371-5675	19207	12412493
229	1	5340-01-371-8482	19207	12412569
229	2	5305-00-071-2084	80204	B1821BH050C550N
229	3	5310-01-266-4641	96906	MS51412-9
229	4	5360-01-371-9383	19207	12412573
229	5	5305-00-068-0510	80204	B1821BH038C100N
229	6	5340-01-372-0717	19207	12412568
229	7	5310-01-407-7178	19207	12412476-11
229	8	5310-01-445-6346	0FW39	12412476-09
230	1	5305-00-724-7225	80204	B1821BH063C275N
230	2	5310-01-242-2679	96906	MS51412-11
230	3	5340-01-458-6815	19207	12413128
230	4	5305-00-724-7228	80204	B1821BH063C300N
230	5	5340-01-455-7608	19207	12413117
230	6		0FW39	12412334X
230	7	5340-01-371-5169	19207	12412466
230	8	5310-01-369-6706	19207	12414308-025

CROSS REFERENCE INDEXES
FIGURE AND ITEM NUMBER INDEX

FIGURE NO	ITEM NO	STOCK NUMBER	FSCM	PART NO
230	9	5340-01-371-7953	19207	12412618
230	10	5310-00-820-6653	96906	MS35338-50
230	11	5310-00-269-4040	19207	12412476-13
230	12	5306-01-387-0075	19207	12414307-144
230	13	5340-01-473-7119	19207	12413125
230	14	2590-01-474-8306	19207	12413124
230	15	5306-01-372-3537	19207	12414307-142
230	16	5340-01-371-4759	19207	12412532
231	1	5306-01-369-8191	0FW39	12414307-063
231	2		0FW39	12422492-002
231	3	5310-01-369-6706	19207	12414308-025
231	3	5310-01-369-9522	19207	12414308-019
231	4	5306-01-369-0765	19207	12414307-064
231	4	5306-01-372-3536	19207	12414307-140
231	4	5306-01-369-0765	19207	12414307-064
231	5	5340-01-478-8524	0FW39	12420533-008
231	5	2590-01-391-3226	19207	12418472
231	6	5310-01-363-0740	0FW39	12414473-014
231	7	5306-01-377-1072	19207	12414307-066
231	8	4030-01-391-9599	19207	12378642-004
231	9	5310-01-369-9522	19207	12414308-019
231	10		0FW39	12417978
231	10	5340-01-478-8500	0FW39	12420533-007
231	11		0FW39	12422492-001
231	12	5306-01-369-0765	19207	12414307-064
231	12	5306-01-369-0765	19207	12414307-064
231	13	5306-01-372-3536	19207	12414307-140
231	14	5340-01-478-8544	0FW39	12420533-009
231	15	5310-01-369-6706	19207	12414308-025
231	16	5306-01-377-1072	19207	12414307-066
232	1	5306-01-377-1072	19207	12414307-066
232	2	6220-01-384-0085	0FW39	12417577
232	3	5306-01-369-8191	0FW39	12414307-063
232	4	2540-01-377-7500	19207	12417982
232	5	5310-01-369-9522	19207	12414308-019
232	6	2540-01-377-6607	0FW39	12417942
232	7	4030-01-391-9599	19207	12378642-004
232	8	5305-01-374-1086	19207	12414307-077
232	9	2540-01-377-7499	19207	12417980
232	10	5306-01-369-0765	19207	12414307-064
232	11	5306-01-369-8193	19207	12414307-078
232	12		0FW39	12422489
232	13	5340-01-406-9697	19207	12417981
232	14	5310-01-369-3338	19207	12414308-021
232	15	5306-01-384-3485	19207	12414307-149
232	16	5306-01-381-9797	19207	12414307-146
232	17	5306-01-372-0786	19207	12414307-138
232	18	6220-01-384-0399	0FW39	12417578

CROSS REFERENCE INDEXES
FIGURE AND ITEM NUMBER INDEX

FIGURE NO	ITEM NO	STOCK NUMBER	FSCM	PART NO
232	19	5310-01-369-6706	19207	12414308-025
233	1	3940-01-379-7371	0FW39	12418270
233	2	5310-01-369-5703	19207	12414308-004
233	3	5306-01-453-8608	19207	12414307-038
233	4	5315-01-387-6180	09332	71001
233	5	5325-01-283-6518	84256	19-4CD
233	6	4010-01-388-3680	84256	50996-8W
233	7	5315-01-387-6191	09332	71002
233	8	5306-01-330-8490	19207	12414307-037
233	9	4010-01-377-0335	19207	12419806
234	1	3950-01-372-1531	19207	12412454
234	2	5315-01-377-6170	50620	346SL
234	3	2590-01-373-2915	19207	12412452
234	4	4010-01-371-9452	0FW39	12412422-1
234	5	5310-00-984-3806	81349	M45913/1-5CG5C
234	6	5310-01-259-0296	96906	MS51412-6
234	7	5310-01-381-9942	19207	12412478-11
234	8	5310-01-266-4641	96906	MS51412-9
234	9	2590-01-407-4863	19207	12412400
234	10	5340-01-383-5799	19207	12412449
234	11	4010-01-371-9453	0FW39	12412422-2
234	12	5306-00-226-4827	80204	B1821BH031C100N
234	13	5305-01-268-3656	15526	DIN933-M6X16-8.8 -A4C
234	14	5340-01-445-7813	19207	12418353
234	15	5310-01-342-2739	15526	DIN 934 ST M6
234	16	5306-01-371-7161	19207	12414307-141
234	17	5340-01-445-7924	19207	12412416
234	18		0FW39	12413109-05
234	19	5340-01-448-0664	0FW39	12413104-03
234	20	5305-00-071-2510	80204	B1821BH025C175N
234	21	5340-01-446-2445	59793	HR3L P/WP
234	22	5310-01-369-6706	19207	12414308-025
234	23	5310-01-257-7590	96906	MS51412-7
234	24	5310-01-445-6346	0FW39	12412476-09
234	25	5305-00-071-2515	80204	B1821BH025C300N
234	26	5340-01-460-9448	0FW39	12413104-05
234	27	5340-01-472-5162	0FW39	12413109-08
234	28	5310-01-103-6042	96906	MS51412-4
234	29	5310-00-088-1251	81349	M45913/1-4CG5C
234	30	5306-01-387-0075	19207	12414307-144
234	31	5340-01-372-2346	19207	12412753
235	1	5310-00-282-8830	19207	8694381
235	2	4730-00-172-0028	96906	MS15003-4
235	3	5310-01-369-6706	19207	12414308-025
235	4	2540-01-479-7740	19207	12418314
235	5	5306-01-372-3537	19207	12414307-142
235	6	2540-00-047-3926	96906	MS51117-1

CROSS REFERENCE INDEXES
FIGURE AND ITEM NUMBER INDEX

FIGURE NO	ITEM NO	STOCK NUMBER	FSCM	PART NO
235	7	5305-01-277-1074	74410	XB-128-1
235	8	4010-01-224-9207	74410	XA-199-4
235	9	5315-01-369-1346	74410	XB-781-1
235	10	5310-00-771-4911	19207	7714911
235	11	2540-01-372-5098	65459	9-040-010057
235	12		65459	1-174-010035036
235	13	5315-01-183-4150	50620	516-22LP
235	14	3040-01-372-7344	65459	9-557-010441
235	15		65459	9-482-010351
235	16	4730-00-050-4203	96906	MS15001-1
236	1	5306-01-369-0765	19207	12414307-064
236	2	2590-01-417-1733	19207	12421269
236	3	5310-01-369-9522	19207	12414308-019
236	3	5310-01-369-9522	19207	12414308-019
236	4	5306-01-371-7162	19207	12414307-081
236	5	5340-01-423-0782	19207	12421192
236	6	5305-00-719-5240	80204	B1821BH050F250N
236	7	5310-00-171-2444	96906	MS51922-38
236	8	5310-01-369-3338	19207	12414308-021
236	9	5340-01-423-0897	19207	12421191
236	10	5306-01-389-0139	19207	12414307-070
236	11	5306-01-390-1141	19207	12414307-150
236	11	5306-01-384-3485	19207	12414307-149
236	12	5306-01-372-0787	19207	12414307-143
236	12	5306-01-372-3536	19207	12414307-140
236	13	5310-01-369-6706	19207	12414308-025
236	14	2590-01-434-5437	19207	12420569-002
236	14	2590-01-443-2213	19207	12420569-003
236	14	2590-01-434-5433	19207	12420569-001
236	15	4010-01-417-4525	19207	12420552
236	16	5310-01-417-3814	73634	16037
236	17	5307-01-416-9968	19207	12420550
236	18	3120-01-369-6733	19207	12417700
236	19	5340-01-421-4196	0FW39	12420486
236	20	2590-01-417-1737	19207	12417891
236	21	3010-01-370-2955	19207	12417889
236	22	5325-12-156-4447	19207	12414675-013
236	23	5315-01-369-3376	19207	12417890
236	24	5315-01-369-4912	19207	12417888
236	25	5325-01-283-6518	84256	19-4CD
236	26	4010-01-388-3680	84256	50996-8W
236	27	2530-01-371-7762	19207	12417886
236	28	5315-00-051-6613	80205	MS16562-162
236	29	3040-01-417-2746	19207	12417885
236	30	5315-01-410-9101	19207	12419835
236	31	2590-01-372-8155	19207	12417692
236	32	2590-01-389-2223	0FW39	12420270
236	33	5305-01-274-1264	15526	DIN933-M10X35-8.

CROSS REFERENCE INDEXES
FIGURE AND ITEM NUMBER INDEX

FIGURE NO	ITEM NO	STOCK NUMBER	FSCM	PART NO
				8-A4C
236	34	5305-01-456-3031	0FW39	12414419-117
236	35	5310-01-369-6074	19207	12414560-019
236	36	4010-01-423-0892	7S918	F007
236	37	5340-01-424-3550	0PKM9	WCS1847301
236	38	2590-01-445-7026	19207	12421456
237	1	5306-01-369-8193	19207	12414307-078
237	2	5306-01-381-9869	19207	12414307-083
237	3	5340-01-443-7475	19207	12421482-002
237	4	5310-01-369-3338	19207	12414308-021
237	5	5340-01-442-3274	19207	12421694
237	6	5310-01-369-6073	19207	12414308-007
237	7	5306-01-381-9941	19207	12414307-079
237	8	5310-01-369-6706	19207	12414308-025
237	9	5340-01-442-2791	19207	12421482-001
237	10	5306-01-372-3536	19207	12414307-140
237	11	2510-01-442-4004	74410	FW35-SO-8438
237	12	5340-01-449-3779	74410	XA-S08670-A
237	13	5310-01-454-0653	74410	XB-06180
237	14	5305-00-724-7266	80204	B1821BH063C500N
237	15	5305-00-177-5644	80204	B1821BH063C200D
237	16	5310-00-061-4651	96906	M45913/3-10CG8C
237	17	5315-01-440-1440	74410	XA-07292-T
237	18	5315-00-849-9854	96906	MS24665-498
237	19	5310-01-162-4753	74410	XB-HNH-34F
237	20	5310-01-160-9956	74410	XB-PW-1316-112
237	21	5365-01-162-4787	74410	XB-1127
237	22	4730-01-082-7174	74410	H-38
237	23	5305-01-328-4385	74410	XB-C-95
237	24		74410	XE-06356
237	25	5315-01-167-0207	74410	XB21S500-2750
237	26	5360-01-165-2301	74410	XB2149
237	27	2510-01-163-7274	74410	XA-3542-L
237	28	2510-01-198-0857	74410	XA-3542-M
237	29	5360-01-165-2290	74410	XB1505
237	30	5315-01-481-6055	74410	XB-07508
237	31	5340-01-440-7691	74410	XA-07151-L
237	32	5310-01-165-2274	74410	XB-T69A
237	33		74410	XB-08559
237	34	3040-01-440-1841	74410	XA-07150-L
237	35	3110-01-168-9203	74410	XA1029
237	36	5305-01-161-0019	74410	XB-2083
237	37	5305-01-161-0017	74410	XB-CX-58-F-134
237	38	5310-01-439-4256	74410	XB-07431
237	39	3120-01-168-9204	74410	XA1507
237	40	5310-01-K65-1645	74410	XB-PW-1732-1-116
237	41	5360-01-439-2291	74410	XB-07291
237	42	5310-01-199-9467	74410	XB-T-49

CROSS REFERENCE INDEXES
FIGURE AND ITEM NUMBER INDEX

FIGURE NO	ITEM NO	STOCK NUMBER	FSCM	PART NO
237	43	5307-01-440-1439	74410	XA-07679
237	44	5360-01-439-2295	74410	XB-07628
237	45	2510-01-439-5341	74410	XA-07296
237	46	2510-01-439-7490	74410	XA-07295
237	47		74410	XA-351
237	48	2510-01-440-6855	74410	XA-7211
237	49	5310-01-160-9956	74410	XB-PW-1316-112
237	50	2510-01-198-1159	74410	XB-0009
237	51	5310-01-160-7487	74410	XA-1284-2
237	52	5360-01-203-3421	74410	XB-01923
237	53	3040-01-125-9922	74410	XA-39
237	54	5310-01-249-4210	74410	XBT-45-1
237	55	2510-01-160-5846	74410	XA-0024
237	56	5340-01-158-5352	74410	XB-0011
237	57	4730-01-442-2888	74410	XB-H-38F
237	58	5310-01-198-8416	74410	XB-C-59
237	59	5365-01-133-0041	74410	XA-0014
237	60		74410	XA-02632
237	61	2510-01-198-1160	74410	XA-01998
237	62	4730-01-329-1841	74410	XB-H-38-C
237	63	5340-01-328-4513	74410	XA-0372-A
237	64	5305-01-160-1999	74410	XB-0728
237	65	5310-01-164-4487	74410	XB-0729
237	66		74410	XA-0372
237	67	5315-01-159-1263	74410	XA-2503
237	68	4730-01-082-7174	74410	H-38
237	69	3040-01-330-0017	74410	XA-03748
237	70	3120-01-333-2733	74410	XA-03082
237	71	5305-01-330-6931	74410	XB-03730-1
237	72	5315-01-328-4106	74410	XA-01586
237	73	5360-01-159-6485	74410	XB-2502
237	74	5340-01-159-6484	74410	XA-2501
237	75	2510-01-198-1158	74410	XA-01997
237	76	5310-01-374-1382	19207	12414315-003
237	77	5340-01-328-4444	77410	XA-0756
237	78	5340-01-059-3561	97084	225-S
237	79	5305-01-445-3738	19207	12414575-047
238	1	5306-01-377-0750	19207	12414307-147
238	2	5306-01-372-0786	19207	12414307-138
238	3	2510-01-387-8469	0FW39	12417411
238	4	2590-01-374-1844	0FW39	12417921
238	5	2510-01-370-2726	0FW39	12417407
238	6	5310-01-368-8667	19207	12414315-011
238	7	4730-00-050-4208	96906	MS15003-1
238	8	5310-01-369-6706	19207	12414308-025
238	9	5340-01-369-8172	19207	12417922
238	10	5306-01-369-7504	19207	12414551-052
238	11	4730-00-172-0034	96906	MS15003-6

CROSS REFERENCE INDEXES
FIGURE AND ITEM NUMBER INDEX

FIGURE NO	ITEM NO	STOCK NUMBER	FSCM	PART NO
238	12	5306-01-387-0075	19207	12414307-144
238	13	5306-01-369-8889	19207	12417904-003
238	14	5340-01-371-1077	0FW39	12417393
238	15	2510-01-374-2462	19207	12417405
238	16	5315-01-434-5844	19207	12417964-017
238	17	5315-01-434-0915	0FW39	12417390
238	18	5310-01-391-7887	81349	D63546/8-06G
238	19	5310-01-371-8419	19207	12418084
238	20	2510-01-375-8028	0FW39	12417416
238	21	5315-01-434-5844	19207	12417964-017
238	22	5315-01-434-0915	0FW39	12417390
238	23		0FW39	12422509
238	24	5306-01-384-3485	19207	12414307-149
238	25	2510-01-372-8454	0FW39	12417925
239	1	5340-01-369-5525	19207	12417274
239	2	5310-01-369-6073	19207	12414308-007
239	3	5310-01-369-6074	19207	12414560-019
239	4	5310-01-369-8654	19207	12414474-014
239	5	5342-01-372-0382	81860	25950
239	6	5306-01-371-0876	19207	12378774
239	7	5306-01-381-9869	19207	12414307-083
239	8	5340-01-369-3356	19207	12417273
240	1	5306-01-369-8191	0FW39	12414307-063
240	2	5360-01-375-7093	19207	12417271
240	2	2510-01-388-4768	0FW39	12417677
240	2	5360-01-375-7092	0FW39	12414352
240	2		0FW39	12422507
240	2		0FW39	12422508
240	3	5310-01-369-9522	19207	12414308-019
240	4	5342-01-369-0894	81860	25924-1
240	5	5340-01-369-1903	19207	12417392
240	6	5342-01-386-8159	81860	25948-1
240	7	5340-01-387-1157	19207	12417396
240	8	5315-01-369-0856	19207	12418031
240	9	2510-01-370-2725	0FW39	12417408
240	10	5365-01-387-1237	19207	12418350-003
240	11	5306-01-369-1743	19207	12414551-110
240	12	2510-01-443-3325	0FW39	12417399
240	13	2510-01-369-4785	0FW39	12417397
240	14	2510-01-370-4791	0FW39	12417412
240	15	2510-01-370-4793	0FW39	12417417
240	16	5306-01-382-7538	19207	12414307-173
240	17	5306-01-387-0071	19207	12414307-182
240	18	5315-01-369-0849	19207	12418032
240	19	2530-01-363-4345	93019	SSB-507-1X
240	20	5310-01-434-0078	93019	15635-93M
240	21	5306-01-387-0097	19207	12414307-174
240	22	2510-01-370-4792	0FW39	12417413

CROSS REFERENCE INDEXES
FIGURE AND ITEM NUMBER INDEX

FIGURE NO	ITEM NO	STOCK NUMBER	FSCM	PART NO
240	23		93019	Z-01201-K
240	24		19207	12414400
240	25	5310-01-369-3339	19207	12414308-027
240	26	5306-01-386-7853	19207	12414307-139
240	27	2530-01-369-4933	0FW39	12414277
240	28	5306-01-388-1818	04368	21237L
240	29	5305-01-369-1748	19207	12414551-147
240	29	5305-01-369-1748	19207	12414551-147
240	30	5310-01-433-4774	19209	12414473-021
240	30	5310-01-433-4774	19209	12414473-021
240	31	2530-01-395-8774	93019	BB-3019-1X
240	32	5310-01-434-0078	93019	15635-93M
240	33		93019	Z-01202-K
240	34	4730-01-460-6502	0FW39	12420767
241	1	5310-01-369-6706	19207	12414308-025
241	2		19207	12418021
241	3	5306-01-371-7161	19207	12414307-141
241	4	5340-01-369-1928	19207	12418020
241	5	5310-01-370-9104	19207	12414474-017
241	6	5310-01-246-1387	62445	110 7289
241	7	5340-01-371-3199	19207	12418019
241	8	5342-01-368-5803	0FW39	12418030
241	9	5306-01-369-3263	19207	12418023
242	1	5310-01-369-6706	19207	12414308-025
242	2	2590-01-374-1842	19207	12418280
242	3	5305-01-369-8253	19207	12418012-004
242	4	5306-01-369-8192	19207	12414551-124
242	5	5331-00-406-0883	02697	2-210N674-7
242	6	3040-01-442-3643	0FW39	12419051
242	7	5310-01-369-8923	19207	12414473-020
242	8	5310-01-369-3339	19207	12414308-027
242	9	2510-01-372-4839	0FW39	12414357
242	10	2590-01-373-5499	19207	12418016
242	11	5306-01-444-0593	19207	12417951-100
242	12	5310-01-369-6073	19207	12414308-007
242	13	5306-01-381-9869	19207	12414307-083
242	14		19207	12414307-086
242	15	5340-01-383-8847	19207	12418014
243	1	5305-01-433-8469	19207	12418012-006
243	2	5310-01-158-9053	45152	2AW725
243	3	5310-01-369-6706	19207	12414308-025
243	4	2510-01-372-1767	0FW39	12414354
243	5	5305-01-369-2264	19207	12418012-002
244	1	3120-01-377-4411	0FW39	12418282
244	2	5306-01-411-0067	19207	12419049
244	3	5340-01-369-2647	19207	12418287
244	4	5365-01-368-8865	19207	12418281
244	5	3120-01-369-2323	19207	12418279

CROSS REFERENCE INDEXES
FIGURE AND ITEM NUMBER INDEX

FIGURE NO	ITEM NO	STOCK NUMBER	FSCM	PART NO
244	6	5310-01-408-8520	19207	12418284
244	7	5306-01-385-6980	19207	12414307-025
244	8	5342-01-369-0893	81860	25952-1
244	9	5306-01-369-8192	19207	12414551-124
244	10	5310-01-369-9522	19207	12414308-019
244	11	5340-01-406-9698	19207	12418283
244	12	2510-01-369-2054	19207	12417652
244	13	5305-01-369-3264	19207	12414551-126
244	14	3120-01-457-9719	19207	12378806
244	15	5310-01-369-3339	19207	12414308-027
244	16	5306-01-369-1364	19207	12414307-074
244	17	5310-01-381-9830	19207	12414308-017
244	18	5340-01-369-0891	19207	12418471
244	19	5340-01-369-1376	19207	12418470
244	20	5315-01-369-2405	19207	12414671-053
244	21	5310-01-369-6705	19207	12414308-023
245	1	2510-01-374-3022	0FW39	12414744
245	2	2510-01-374-3120	0FW39	12414916
245	2	2510-01-375-1901	0FW39	12414915
245	3	5305-01-459-9100	19207	12414419-459
245	4	5310-00-728-9957	19200	10910174-22
245	5		0FW39	12415321-001
245	5		0FW39	12415322-001
245	6		0FW39	12415320-001
246	1	2510-01-454-3438	0FW39	12414944
246	2	5306-01-266-7779	81495	071 408 32
246	3	5365-01-377-1995	0FW39	12414582-004
246	4	2510-01-375-7991	0FW39	12415308
246	5	5365-01-433-8467	19207	12421264-001
246	6	2510-01-417-5847	19207	12415050
246	7	5305-01-389-2387	19207	12417959-069
246	8	5340-01-377-7216	19207	12415301
246	9	5305-01-389-7965	19207	12414319-024
246	10	3040-01-375-7325	0FW39	12415300
246	11	5340-01-377-1545	0FW39	12415302
246	12	5305-01-374-2294	19207	12414319-026
246	13	5340-01-456-5196	0FW39	TVS20772
246	14	2510-01-417-2749	19207	12414950
246	15	2510-01-375-7990	0FW39	12415305
246	16	2510-01-399-1816	0FW39	12415145
246	17	5310-01-460-8356	19207	12417975-020
246	18	5310-01-370-7447	19207	12414474-010
246	19	2510-01-444-9319	0FW39	TVS15400
246	20		19207	12420489
246	21	2510-01-417-9339	19207	12415120
246	22	2510-01-411-3968	19207	12415160
246	23	5340-01-389-2348	0FW39	12415304
246	24	5340-01-376-2889	0FW39	12415306

CROSS REFERENCE INDEXES
FIGURE AND ITEM NUMBER INDEX

FIGURE NO	ITEM NO	STOCK NUMBER	FSCM	PART NO
246	25	4910-01-393-4531	0FW39	12415314
246	26	5305-01-374-1790	19207	12414475-068
246	27	5305-01-439-3247	19207	12421366
246	28	4910-01-378-8897	0FW39	12415313
246	29	2510-01-398-5570	19207	12415265
246	30	5310-01-460-8356	19207	12417975-020
246	31	5310-01-370-7447	19207	12414474-010
246	32	5340-01-377-7216	19207	12415301
246	33	5305-01-389-2387	19207	12417959-069
246	34	5305-01-374-2294	19207	12414319-026
246	35	2510-01-417-6193	19207	12415210
246	36	5340-01-377-1545	0FW39	12415302
246	37	3040-01-375-7325	0FW39	12415300
246	38	5305-01-389-7965	19207	12414319-024
246	39	5306-01-266-7779	81495	071 408 32
246	40	5340-01-389-2367	0FW39	T12415311
246	41	2510-01-375-7993	0FW39	12415312
246	42		0FW39	12415322-001
246	43	5305-01-459-9100	19207	12414419-459
246	44	5365-01-377-1995	0FW39	12414582-004
246	45		0FW39	12415320-001
246	46	5340-01-376-0672	0FW39	12415307
246	47	2510-01-417-6190	19207	12415240
246	48	5340-01-389-2408	0FW39	T12415310
246	49	2510-01-375-7992	0FW39	12415309
246	50	2510-01-417-6192	19207	12415180
246	51		0FW39	12415321-001
247	1	5305-01-374-5394	19207	12414310-046
247	1	5305-01-374-5394	19207	12414310-046
247	2	5310-12-196-5989	D8286	DIN9021-5,3-100H V-C-B3B
247	2	5310-12-196-5989	D8286	DIN9021-5,3-100H V-C-B3B
247	3	2540-01-437-1411	19207	12420495-004
247	4		0FW39	12420420-2X85
247	5		0FW39	12420420-1X2200
247	6		0FW39	12420420-2X1800
247	7		0FW39	12420420-2X45
247	8	5310-01-376-0772	19207	12419831-001
247	8	5310-01-376-0772	19207	12419831-001
247	9	2540-01-435-0593	0FW39	12420495-009
247	10		0FW39	12420420-1X1900
247	11	2540-01-445-7008	19207	12421490
247	12	5305-12-142-5728	19207	12414310-033
247	13	4030-01-433-7225	94222	91-99-111-12
247	14	5340-01-433-7299	94222	K4-2338-12
247	15	5310-01-450-7780	19207	12414473-008
247	16	5305-12-344-8693	19207	12414310-026

CROSS REFERENCE INDEXES
FIGURE AND ITEM NUMBER INDEX

FIGURE NO	ITEM NO	STOCK NUMBER	FSCM	PART NO
247	17	6110-01-434-1486	19207	12420744
247	18	2510-01-437-4202	19207	12420743
247	19	5365-01-374-6928	19207	12417975-006
247	20	5305-01-184-1937	15526	933-M6X12
247	21	2510-01-437-0748	19207	12420494
247	22	5305-01-384-3487	19207	12414310-044
247	23	5310-00-490-4639	96906	MS90724-40
247	24	5970-01-089-7447	23540	411
247	24	5970-01-089-7447	23540	411
247	25	6695-01-433-1897	0FW39	12420958-007
247	26	5340-01-470-7074	0FW39	12422211
247	27	5310-01-115-0762	19200	12524631-1
247	28	5305-01-268-3656	15526	DIN933-M6X16-8.8 -A4C
247	29	5305-01-375-2855	0FW39	12414419-056
247	30	5340-01-384-1120	23540	6591AA1
247	31	2540-01-437-1413	19207	12420495-008
247	32		0FW39	12420420-3X175
247	33		0FW39	12420420-3X2200
248	1	5305-01-460-2980	19207	12422263
248	2	5310-01-460-7496	0FW39	12422217
248	3	2510-01-375-1492	0FW39	12418323
248	4	5330-01-389-6109	0FW39	12420421
248	5	5310-01-376-0772	19207	12419831-001
248	6	5330-01-375-2906	0FW39	12417462
248	7	5310-01-115-0762	19200	12524631-1
248	8	5305-01-375-7158	19207	12414310-048
248	9	5305-01-178-7349	56161	10503805
248	10	5310-01-381-9929	84256	ALS3-610-4.2
248	11	2510-01-376-0668	0FW39	12418315-001
249	1	2835-01-406-5474	19207	12420296
249	2	5365-01-374-6928	19207	12417975-006
249	3	2540-01-375-1904	19207	12417807-001
249	4	2540-01-375-7404	0FW39	12417805-001
249	5	2540-01-377-4296	0FW39	12417804-001
250	1	5310-01-376-0772	19207	12419831-001
250	2	2510-01-388-5581	19207	12420381-001
250	2	2510-01-388-5475	0FW39	12420381-002
250	3	5355-01-376-3675	0FW39	12417473
250	4	5310-01-381-3878	19207	12417707
250	5	2540-01-378-9352	0FW39	12417502
250	6	5305-01-184-1937	15526	933-M6X12
250	7	2540-01-428-6195	0FW39	12418393
250	8	5340-01-478-4931	0FW39	TV990017
250	9	5305-01-375-7158	19207	12414310-048
250	10	5340-01-375-2927	19207	12417815
250	11	5305-01-158-0826	56161	10503657
250	12	5310-01-160-2032	1FH08	DIN555M8

CROSS REFERENCE INDEXES
FIGURE AND ITEM NUMBER INDEX

FIGURE NO	ITEM NO	STOCK NUMBER	FSCM	PART NO
250	13	5320-01-376-0699	0FW39	12418469
250	14	5310-01-155-1911	34914	990 3861
250	15	5305-01-374-1787	19207	12414475-081
250	16	3040-01-479-1480	19207	12417470-004
250	17	5310-01-246-1387	62445	110 7289
250	18	5306-01-375-7128	19207	12417714
250	19	5310-01-376-5302	19207	12417975-008
250	20	5340-01-375-4171	0FW39	12417471-003
250	21	5315-01-375-7279	0FW39	12417494
250	22	5310-12-196-5989	D8286	DIN9021-5,3-100H V-C-B3B
250	23	5310-01-378-3135	19207	12414474-009
251	1	5307-01-385-3377	19207	12417474
251	2	5310-12-196-5989	D8286	DIN9021-5,3-100H V-C-B3B
251	3	5310-01-374-1381	19207	12414315-002
251	4	2540-01-375-7995	0FW39	12417478
251	4	2540-01-375-7994	0FW39	12417477
251	5	3010-01-375-7321	0FW39	12417475
251	5	3010-01-375-7322	0FW39	12417476
251	6	5305-01-434-0879	19207	12417959-073
251	7	5342-01-480-0093	0FW39	12417723-001
251	8	5340-01-375-6450	0FW39	12419899
251	9	5365-01-375-0493	19207	12417480
251	10	5340-01-375-7257	0FW39	12417479-001
251	11	5305-01-433-6841	19207	12417959-068
251	12	2540-01-376-3999	0FW39	12417493-001
251	12	2540-01-376-3998	0FW39	12417493-002
251	13	5305-01-433-6842	19207	12421284-089
251	14	5310-01-115-0762	19200	12524631-1
251	15	5310-01-370-7447	19207	12414474-010
251	16	3040-01-375-7397	0FW39	12417722-001
251	16	3040-01-375-6341	0FW39	12417721-001
251	17	5342-01-480-0092	0FW39	12417724-001
251	18	3010-01-375-7323	0FW39	12417481
251	18	3010-01-377-6805	0FW39	12417482
251	19	5330-01-375-2908	0FW39	12417725
251	20	5305-01-375-2855	0FW39	12414419-056
252	1	5310-01-378-3135	19207	12414474-009
252	2	5310-12-196-5989	D8286	DIN9021-5,3-100H V-C-B3B
252	3	5340-01-435-3190	19207	12420488
252	4	5305-01-375-2856	19207	12414419-058
252	5	2590-01-434-5221	19207	12420472
252	6	5310-01-436-1664	19207	12420485
252	7	5315-01-376-0576	0FW39	12417930
252	8	5325-01-436-6556	84256	19-8CD
252	9	4010-01-388-3680	84256	50996-8W

CROSS REFERENCE INDEXES
FIGURE AND ITEM NUMBER INDEX

FIGURE NO	ITEM NO	STOCK NUMBER	FSCM	PART NO
252	10	5340-01-421-4196	0FW39	12420486
253	1	5315-01-465-6591	0FW39	12417653-079
253	2	5315-00-187-9382	96906	MS24665-385
253	3	3130-01-372-3043	19207	12418160
253	3	3130-01-372-3044	19207	12418177
253	4	5310-01-372-5685	81349	MIL-W-70342/4
253	5	5305-01-372-4711	19207	12414475-115
253	6	5305-01-372-4712	19207	12414475-125
253	7	5310-01-407-4748	81349	D70329/1-A040
253	8	5310-01-372-3024	19207	12418156
253	9	3120-01-371-7961	19207	12418155
253	10	5365-01-371-9556	19207	12418159
253	11	5310-01-372-6337	19207	12414315-020
253	12	5310-01-411-5797	19207	12418154
253	13	5342-01-371-7258	81860	25920-1
253	14	5365-01-433-7232	19207	12420546
253	15	5340-01-432-9161	81860	25921-1
253	16	5365-01-371-9887	19207	12418158
253	17	5342-01-371-7973	81860	25926
253	18	2510-01-420-9972	19207	12418168
253	19	5306-01-369-8192	19207	12414551-124
253	20	5365-01-371-9888	19207	12418219
253	21	5310-01-363-0740	0FW39	12414473-014
253	22	2530-01-420-9976	19207	12418216
253	23	5331-01-388-4084	81343	MS9770-116
253	24	5310-01-372-5686	19207	12414582-006
253	25	5306-01-372-3017	19207	12418153
253	26	5315-01-465-9925	0FW39	12417653-120
253	27	5305-01-362-9797	19207	12414419-112
253	28	5306-01-369-8193	19207	12414307-078
253	29	5315-00-187-9393	80205	MS24665-457
253	30	5340-01-371-7184	19207	12418167
253	31	5310-01-416-4339	81349	D63474/1-27
253	32	5310-01-375-0659	19207	12414473-016
253	33	5310-01-369-3338	19207	12414308-021
253	34	5310-01-376-0488	19207	12414474-018
253	35	3120-01-420-8269	19207	12419961
253	36	5315-01-465-9922	0FW39	12417653-113
253	37	2590-01-422-7146	19207	12418217
253	38	3120-01-371-8487	19207	12418218
254	1	5310-01-381-9819	19207	12414308-002
254	2	5340-01-417-5114	0FW39	12420641
254	3	4820-01-438-1521	4B046	PP975900
254	4		0FW39	12420572-004X
254	5	4730-01-445-3417	0TE27	AQ64-DOT-4-SIL
254	6	5310-01-115-0762	19200	12524631-1
254	7	5305-01-178-7349	56161	10503805
254	8	3040-01-429-8345	26952	PP941900

CROSS REFERENCE INDEXES
FIGURE AND ITEM NUMBER INDEX

FIGURE NO	ITEM NO	STOCK NUMBER	FSCM	PART NO
254	9	5310-01-381-9819	19207	12414308-002
254	10	2510-01-417-2276	19207	12420636
254	11	5340-01-465-1119	0FW39	12422118-001
254	12	5310-01-372-5685	81349	MIL-W-70342/4
254	13	5305-01-140-2490	05824	M10X1.5X30 DIN93 3 ST
254	14	2510-01-481-7663	0FW39	12421438-004
254	15	5340-01-423-0945	19207	12420637
254	16	4730-01-113-1791	81343	4-2 100203BA
254	17	5310-01-167-4064	21969	A 13 DIN125-ST
254	18	5310-01-417-1262	19207	12414308-022
254	19	4730-00-196-1482	96906	MS51953-10
254	20	5340-01-394-5379	0FW39	12419079-002
254	21	5305-01-178-7349	56161	10503805
254	22	5306-01-369-0765	19207	12414307-064
254	23	4730-01-088-7502	81343	4-2-100103BA
254	24	4820-01-418-6393	0FW39	12421167
254	25	4730-01-055-4013	81343	4-2 100202BA
254	26	4730-00-719-2708	81343	2-2-2 130438B
254	27	5315-01-478-5977	81349	M45952/1-C10-20
254	28	5305-01-231-7406	19207	12414419-135
254	29	5325-01-283-6518	84256	19-4CD
254	30	4010-00-188-1643	84256	LT1504C6-16
254	31	5310-01-369-9522	19207	12414308-019
254	32	5305-01-387-6177	19207	12414419-136
254	33	5305-01-375-2856	19207	12414419-058
254	34	5310-01-386-9041	19207	12417948-001
254	35	2540-01-417-2277	19207	12420729
254	36	5305-01-158-0826	56161	10503657
254	37	2510-01-481-7651	0FW39	12421438-003
254	38	5340-01-465-1105	0FW39	12422118-002
254	39	5340-01-460-0361	23540	415-2
254	40	5340-01-465-0882	19207	12422119
254	41	5310-01-363-0740	0FW39	12414473-014
254	42	2590-01-421-1655	26952	PP790900
254	43	2540-01-374-1764	26952	LH50000105
254	44	5310-01-365-7236	19207	12414315-009
254	45	4730-01-445-3409	0TE27	AQ68-DOT-4X2SIL
255	1	5305-01-375-7805	19207	12417959-072
255	2	2510-01-376-2316	0FW39	12417795
255	3	2510-01-388-4276	19207	12420137-001
255	3	2510-01-390-3730	19207	12420137-002
255	3	2510-01-388-1131	19207	12420137-003
255	3	2510-01-388-1920	19207	12420137-004
255	4	5365-01-374-9853	0FW39	12378759
255	5	2510-01-375-8116	0FW39	12417794-001
255	6	5310-01-342-2739	15526	DIN 934 ST M6
255	7	5310-01-155-1911	34914	990 3861

CROSS REFERENCE INDEXES
FIGURE AND ITEM NUMBER INDEX

FIGURE NO	ITEM NO	STOCK NUMBER	FSCM	PART NO
255	8	5305-01-149-0867	05523	42051-14
255	8	5305-01-149-0867	05523	42051-14
255	9	5310-01-376-5302	19207	12417975-008
255	9	5310-01-376-5302	19207	12417975-008
255	9	5310-01-426-8406	19207	12420512
255	9	5310-01-426-8406	19207	12420512
256	1	2510-01-375-8328	0FW39	12421151-002
256	2	5330-01-377-1997	0FW39	12417733
256	3	5330-01-459-7670	0FW39	12421754
256	4	2510-01-376-2624	0FW39	12418138
256	5	5330-01-375-4280	0FW39	12417784
256	6	2510-01-454-5809	0FW39	12421151-001
256	7	5330-01-375-4279	0FW39	12417734
256	8	5330-01-376-5259	0FW39	12417731
256	9	2510-01-365-7152	0FW39	12414360
257	1	2510-01-455-7283	0FW39	12418136-002
257	2	5330-01-377-1625	19207	12418395-002
257	3	5330-01-459-7670	0FW39	12421754
257	4	2510-01-388-4847	0FW39	12417855
257	5	5330-01-377-1535	19207	12417856
257	6	2510-01-413-2594	19207	12418136-001
257	7	5330-01-377-1640	19207	12418395-001
257	8	5330-01-377-1638	19207	12417853-001
257	9	2510-01-364-1626	0FW39	12414356-001
257	10	2510-01-364-8306	2K677	V192120002
257	11	5330-01-377-1534	19207	12417853-002
258	1		19207	12421160-004
258	1		19207	12421160-003
258	2	5305-01-470-6188	0FW39	12414575-040
258	2	5305-01-374-5394	19207	12414310-046
258	3		19207	12421160-006
258	3		19207	12421160-005
258	4	5330-01-434-2867	S7622	K9639
258	5		19207	12421160-001
258	5		19207	12421160-002
258	6		0FW39	12417469X540
258	6	5330-01-450-6133	19207	12420633-001
258	6	5330-01-451-2111	0FW39	12420633-002
258	7	5330-01-375-2905	0FW39	12417468
258	8	5305-01-184-1937	15526	933-M6X12
258	9	5365-01-374-6928	19207	12417975-006
258	10	5305-01-158-3206	56161	10503516
258	11	5342-01-375-3104	19207	12417717
258	12	5305-01-250-9209	64678	000084006134
258	13	2540-01-376-4001	0FW39	12418392
258	14	5340-01-375-7613	0FW39	12417464
258	15	2540-01-375-3950	0FW39	12417705-001
258	15	2540-01-375-1903	19207	12417706-001

CROSS REFERENCE INDEXES
FIGURE AND ITEM NUMBER INDEX

FIGURE NO	ITEM NO	STOCK NUMBER	FSCM	PART NO
258	16	2510-01-363-2562	0FW39	12414355-002
258	16	2510-01-436-1359	0FW39	12414355-001
258	17	5310-01-384-7280	84256	ALS3-470-2.0
258	18	5340-01-376-0676	0FW39	12417472-002
258	19	2540-01-435-6228	0FW39	12420806-001
258	19	2540-01-436-1180	0FW39	12420806-002
259	1	5306-01-385-6980	19207	12414307-025
259	2	5340-01-377-2458	0FW39	12418489
259	3	2540-01-377-4293	0FW39	12418490
259	4	5310-01-381-9830	19207	12414308-017
259	5	5310-01-369-9522	19207	12414308-019
259	6	5310-01-363-4879	19207	12414474-011
259	7	5365-01-385-4514	19207	12417948-003
259	8	5340-01-416-9963	19207	12418488-002
259	8	5340-01-416-9965	19207	12418488-001
259	9	5306-01-369-8191	0FW39	12414307-063
259	10	5306-01-374-1078	19207	12414307-023
259	11	5340-01-439-3246	19207	12421387-003
259	11	5340-01-439-3347	19207	12421387-004
259	12	5306-01-384-3431	19207	12414307-024
259	13	2540-01-439-5684	19207	12417329-001
259	13	2540-01-377-3121	0FW39	12417329
259	14	5340-01-439-3757	19207	12421386
259	14	5340-01-439-3758	19207	12421386-001
259	15	5306-01-387-6182	19207	12418479-003
260	1	5340-01-377-0693	19207	12418476
260	2	2510-01-377-4287	0FW39	12417328
260	2	2510-01-454-5799	0FW39	12417328-003
260	3	5970-01-379-7352	0FW39	12419875
260	4	5306-01-369-0765	19207	12414307-064
260	5	5310-01-363-4881	19207	12414474-015
260	6	5310-01-369-6074	19207	12414560-019
260	7	2540-01-377-3121	0FW39	12417329
260	8	5306-01-374-1078	19207	12414307-023
260	9	5340-01-439-2981	0FW39	12421387-002
260	9	5340-01-439-2947	0FW39	12421387-001
260	10	5310-01-381-9830	19207	12414308-017
260	11	5306-01-384-3431	19207	12414307-024
260	12	5340-01-439-3757	19207	12421386
260	13	5307-01-411-8661	0FW39	12420339
260	14	5365-01-407-7182	19207	12420412
260	15	5365-01-436-8308	19207	12417948-004
261	1	5306-01-374-1078	19207	12414307-023
261	2	5340-01-439-2947	0FW39	12421387-001
261	2	5340-01-439-2981	0FW39	12421387-002
261	3	5310-01-381-9830	19207	12414308-017
261	4	2540-01-377-3121	0FW39	12417329
261	5	5305-01-377-0867	19207	12417958-007

CROSS REFERENCE INDEXES
FIGURE AND ITEM NUMBER INDEX

FIGURE NO	ITEM NO	STOCK NUMBER	FSCM	PART NO
261	6	5340-01-435-9087	19207	12417378
261	7	5340-01-377-0693	19207	12418476
261	8	5310-01-363-0740	0FW39	12414473-014
261	9	5306-01-385-6980	19207	12414307-025
261	10	5970-01-379-7352	0FW39	12419875
261	11	5310-01-363-4879	19207	12414474-011
261	12	5310-01-155-1911	34914	990 3861
261	13	5306-01-453-9130	19207	12414307-027
261	14	2510-01-377-4287	0FW39	12417328
261	15	5340-01-377-2458	0FW39	12418489
261	16	5365-01-385-4514	19207	12417948-003
261	17	5340-01-387-9117	0FW39	12420133
261	18	2510-01-388-4877	19207	12420132
261	19	5306-01-387-6182	19207	12418479-003
261	20	5306-01-384-3431	19207	12414307-024
261	21	5340-01-439-3757	19207	12421386
262	1	5305-01-384-3486	19207	12417958-005
262	2	5310-01-155-1911	34914	990 3861
262	3	5305-01-377-1033	19207	12417958-008
262	4	5970-01-379-7352	0FW39	12419875
262	5	5310-01-381-9830	19207	12414308-017
262	6	5310-01-363-4879	19207	12414474-011
262	7	5306-01-394-9295	19207	12417958-009
262	8	5310-01-363-0740	0FW39	12414473-014
262	9	2510-01-377-4287	0FW39	12417328
262	9	2510-01-454-5799	0FW39	12417328-003
262	10	2540-01-377-3121	0FW39	12417329
262	11	5306-01-374-1078	19207	12414307-023
262	12	5340-01-439-2981	0FW39	12421387-002
262	12	5340-01-439-2947	0FW39	12421387-001
262	13	5306-01-384-3431	19207	12414307-024
262	14	5340-01-439-3757	19207	12421386
262	15	2510-01-388-4877	19207	12420132
262	16	5340-01-387-9117	0FW39	12420133
262	17	5340-01-377-2458	0FW39	12418489
262	18	5306-01-387-6182	19207	12418479-003
262	19	5340-01-377-0693	19207	12418476
262	20	5340-01-435-9087	19207	12417378
262	21	5305-01-377-0867	19207	12417958-007
263	1	2510-01-418-2059	19207	12420417
263	2	5305-01-299-4602	64678	000933 006058
263	3	5310-01-115-0762	19200	12524631-1
263	4	5340-01-417-3817	0V5A4	A-87R
263	5	5310-01-342-2739	15526	DIN 934 ST M6
263	6	5340-01-417-3818	0V5A4	B-750L
263	7	5340-01-417-3819	0V5A4	B-750R
263	8	5306-01-372-0786	19207	12414307-138
263	9	5340-01-377-2458	0FW39	12418489

CROSS REFERENCE INDEXES
FIGURE AND ITEM NUMBER INDEX

FIGURE NO	ITEM NO	STOCK NUMBER	FSCM	PART NO
263	10	5310-01-155-1911	34914	990 3861
263	11	5310-01-363-4879	19207	12414474-011
263	12	5306-01-387-6182	19207	12418479-003
263	13	5306-01-385-6980	19207	12414307-025
263	14	2540-01-377-3121	0FW39	12417329
263	15	5310-01-381-9830	19207	12414308-017
263	16	5340-01-417-3811	0V5A4	A-87L
263	17	5310-01-369-6706	19207	12414308-025
263	18	5970-01-379-7352	0FW39	12419875
263	19	2510-01-417-4896	19207	12419873
263	20	2510-01-417-4889	19207	12419872
263	21	5340-01-377-0693	19207	12418476
263	22	5306-01-384-3431	19207	12414307-024
263	23	5306-01-374-1078	19207	12414307-023
264	1	5310-01-381-9830	19207	12414308-017
264	2	5970-01-379-7352	0FW39	12419875
264	3	5365-01-385-4514	19207	12417948-003
264	4	2510-01-377-4287	0FW39	12417328
264	5	5340-01-377-0693	19207	12418476
264	6	5306-01-385-6980	19207	12414307-025
264	7	2510-01-390-4461	19207	12420243
264	8	5306-01-386-3966	19207	12414307-145
264	8	5306-01-371-7161	19207	12414307-141
264	9	5310-01-369-6706	19207	12414308-025
264	10	2510-01-442-5236	19207	12420273-001
264	10	2510-01-384-6314	19207	12420273-002
264	11	5310-01-369-9522	19207	12414308-019
264	12	5306-01-369-8191	0FW39	12414307-063
264	13	5310-01-155-1911	34914	990 3861
264	14	5310-01-363-4879	19207	12414474-011
264	15	5306-01-387-6182	19207	12418479-003
264	16	5340-01-377-2458	0FW39	12418489
264	17	5306-01-374-1078	19207	12414307-023
264	18	5340-01-454-6800	19207	12421471-002
264	18	5340-01-458-5442	19207	12421471-001
264	19	5306-01-384-3431	19207	12414307-024
264	20	2540-01-377-3121	0FW39	12417329
264	21	5340-01-439-3757	19207	12421386
264	22	2540-01-377-4293	0FW39	12418490
264	23	5306-01-387-3127	19207	12414309-021
264	24	2510-01-387-5112	19207	12420242-001
264	24	2510-01-387-5155	19207	12420242-002
264	25	5310-01-115-0762	19200	12524631-1
264	26	5310-01-370-7447	19207	12414474-010
265	1	5310-01-426-8406	19207	12420512
265	2	5305-01-149-0867	05523	42051-14
265	3	5310-01-369-3332	19207	12414315-006
265	4	5310-01-376-5302	19207	12417975-008

CROSS REFERENCE INDEXES
FIGURE AND ITEM NUMBER INDEX

FIGURE NO	ITEM NO	STOCK NUMBER	FSCM	PART NO
265	5	5306-01-266-7779	81495	071 408 32
265	6	5325-01-380-7889	71286	50S10-15-1AA
265	7	2510-01-375-1673	0FW39	12417766
265	7	2510-01-374-3117	0FW39	12417765
265	8	5330-01-431-7575	0MHJ9	CC3350
265	9	5325-01-145-0105	71286	50S12-1-1AA
265	10	5310-01-375-7175	19207	12417770
265	11	5325-01-049-2049	71286	50R4-1-1AA
265	12	5310-01-155-1911	34914	990 3861
265	13	5305-01-341-8926	15526	933-M8X20
265	14	2590-01-388-5469	19207	12417812
265	14	2590-01-407-9283	19207	12417811
265	15	5340-01-383-9824	19207	12419901
265	15	5340-01-387-9831	19207	12419900
265	16	5365-01-377-1995	0FW39	12414582-004
266	1	5340-01-375-3042	0FW39	12417526
266	1	5340-01-375-3042	0FW39	12417526
266	2	5340-01-377-1543	0FW39	12417527
266	3	4820-01-443-9908	0FW39	12417562
266	4	5340-01-381-3855	19207	12417599
266	4	5340-01-381-3855	19207	12417599
266	5	4730-01-375-0329	19207	12418065-005
266	6	4730-01-375-1450	19207	12418065-004
266	7	5340-01-384-0869	19207	12418348
266	8	5970-01-089-7447	23540	411
266	9	5325-01-433-4746	19207	12420756
267	1	5310-01-374-6990	19207	12414473-010
267	2	5305-01-374-5394	19207	12414310-046
267	3	2590-01-393-2153	0FW39	12417486
267	4	2540-01-375-7119	19207	12417830-004
267	4	2510-01-375-3694	19207	12417830-007
267	5	2590-01-377-4295	0FW39	12417487
267	6	2540-01-374-6939	0FW39	12417830-006
267	6	2540-01-375-1500	0FW39	12417830-008
267	7	5330-01-465-3299	0FW39	12420753-165X
267	8	5310-01-376-0772	19207	12419831-001
267	9		0FW39	12418340-001
268	1	5305-01-178-7349	56161	10503805
268	2	5310-01-115-0762	19200	12524631-1
268	3	2510-01-429-1301	0FW39	12418339-001
268	4	2510-01-374-3020	0FW39	12418338
268	5	5320-01-376-0699	0FW39	12418469
268	6	5365-01-374-6928	19207	12417975-006
268	7	5305-01-299-4602	64678	000933 006058
268	8	5310-01-376-0772	19207	12419831-001
268	9	5340-01-446-9994	S7622	682.77.0089
268	10	5305-01-479-1079	19207	12414310-045
268	11	2510-01-375-8117	0FW39	12418337

CROSS REFERENCE INDEXES
FIGURE AND ITEM NUMBER INDEX

FIGURE NO	ITEM NO	STOCK NUMBER	FSCM	PART NO
268	12	5340-01-478-4167	0FW39	TV990018-002
268	13	5305-01-268-3656	15526	DIN933-M6X16-8.8 -A4C
268	14	5365-01-374-6928	19207	12417975-006
268	15	5340-01-478-4207	0FW39	TV990019-002
268	16	5305-01-375-7158	19207	12414310-048
268	17	2540-01-384-0975	0FW39	12417758
268	18	5310-01-376-0772	19207	12419831-001
268	19	5340-01-478-4169	0FW39	TV990019-001
268	20	5340-01-478-4149	0FW39	TV990018-001
269	1	2540-01-384-0975	0FW39	12417758
269	2	5305-01-445-3738	19207	12414575-047
269	3	2510-01-377-4333	24825	V-100-12418384-0 01
269	4	2510-01-445-7001	19207	12418384-007
269	5	2510-01-428-9699	19207	12418384-004
269	6	2510-01-377-4286	0FW39	12418383
269	7	5320-01-376-0699	0FW39	12418469
269	8	2510-01-377-6608	0FW39	12418380
269	8	2510-01-377-4283	0FW39	12418379
269	9	2510-01-377-4285	0FW39	12418382
269	9	2510-01-377-4284	0FW39	12418381
269	10	5340-01-478-4167	0FW39	TV990018-002
269	11	5365-01-374-6928	19207	12417975-006
269	12	5305-01-299-4602	64678	000933 006058
269	13	5305-01-268-3656	15526	DIN933-M6X16-8.8 -A4C
269	14	5365-01-374-6928	19207	12417975-006
269	15	5340-01-478-4207	0FW39	TV990019-002
269	16	5340-01-478-4149	0FW39	TV990018-001
269	17	5340-01-478-4169	0FW39	TV990019-001
269	18	5340-01-446-9994	S7622	682.77.0089
269	19	5305-01-479-1079	19207	12414310-045
269	20	2510-01-445-6998	19207	12418384-008
269	21	2510-01-428-1696	0FW39	12418384-006
269	22	5305-01-178-7349	56161	10503805
269	23	5310-01-115-0762	19200	12524631-1
269	24	2510-01-428-1691	19207	12418384-005
270	1	2540-01-460-8048	27797	WM1059
270	2	2540-01-463-8394	89346	LF3640
270	3	5310-01-155-1911	34914	990 3861
270	4	5305-01-453-9537	19207	12414419-095
270	5	2540-01-414-1245	0FW39	12414321-001
270	5	2540-01-399-0878	0FW39	12414321-002
270	6		27797	WM921-2
270	6		27797	WM920-2
270	7		27797	WM920-1
270	7		27797	WM921-1

CROSS REFERENCE INDEXES
FIGURE AND ITEM NUMBER INDEX

FIGURE NO	ITEM NO	STOCK NUMBER	FSCM	PART NO
270	8	5340-01-459-8114	27797	MM6538
270	8	5340-01-460-7244	27797	MM6686L
270	8	5340-01-459-8119	27797	MM6558R
270	9	5310-01-460-5995	27797	XP6569
270	9	5310-01-460-5995	27797	XP6569
270	10	5306-01-459-9107	27797	XP6560
270	11	5340-01-459-8123	27797	MM6564
270	12	5306-01-459-9716	27797	XP6561
270	12	5306-01-459-9716	27797	XP6561
270	13	2540-01-423-2336	29944	F10852
270	14	5365-01-433-1005	29944	00041
270	15	5310-01-367-1804	29944	14219
270	16	5305-01-433-8406	29944	14117
270	17	5365-01-433-1913	29944	14134
270	18	5305-01-420-3156	29944	10767
270	19	2540-01-360-7822	29944	A34438
271	1	2540-01-460-8048	27797	WM1059
271	2	2540-01-463-8394	89346	LF3640
271	3	5305-01-341-8926	15526	933-M8X20
271	4	5310-01-155-1911	34914	990 3861
271	5	5340-01-460-0841	19207	12418370
271	6	5340-01-445-7813	19207	12418353
271	7	5305-01-268-3656	15526	DIN933-M6X16-8.8 -A4C
271	8	5305-01-273-6251	15434	C0718103500
271	9	2540-01-360-8046	19207	12414335-002
271	10		27797	WM919-2
271	11	5306-01-459-9107	27797	XP6560
271	12	5310-01-460-5995	27797	XP6569
271	13	5340-01-459-8121	27797	MM6686R
271	13	5340-01-459-8116	27797	MM6558L
271	14	5306-01-459-9716	27797	XP6561
271	15		27797	WM919-1
271	16	2540-01-364-4623	29944	F08568
271	17	5305-01-348-8922	29944	14155
271	18	2540-01-360-7822	29944	A34438
271	19	5365-01-433-1913	29944	14134
271	20	5305-01-420-3156	29944	10767
271	21	5310-01-443-2558	29944	10113
271	22	5365-01-433-1005	29944	00041
271	23	5310-01-367-1804	29944	14219
272	1	2540-01-460-8048	27797	WM1059
272	2	2540-01-463-8394	89346	LF3640
272	3	5305-01-273-6251	15434	C0718103500
272	4	5310-01-155-1911	34914	990 3861
272	5	2540-01-360-8047	19207	12414335-001
272	6		27797	WM918-2
272	7		27797	WM918-1

CROSS REFERENCE INDEXES
FIGURE AND ITEM NUMBER INDEX

FIGURE NO	ITEM NO	STOCK NUMBER	FSCM	PART NO
272	8	5340-01-459-8119	27797	MM6558R
272	8	5340-01-460-7244	27797	MM6686L
272	9	5310-01-460-5995	27797	XP6569
272	10	5306-01-459-9107	27797	XP6560
272	11	5306-01-459-9716	27797	XP6561
272	12	5310-01-460-5991	27797	XP1113
272	13	2540-01-460-8057	27797	MM6465
272	14	2540-01-364-4622	29944	F08569
272	15	5305-01-348-8922	29944	14155
272	16	5310-01-367-1804	29944	14219
272	17	5365-01-433-1005	29944	00041
272	18	5310-01-443-2558	29944	10113
272	19	5365-01-433-1913	29944	14134
272	20	5305-01-420-3156	29944	10767
272	21	2540-01-360-7822	29944	A34438
273	1	5306-01-330-8490	19207	12414307-037
273	2	5305-01-166-0613	56161	10503777
273	3	5310-01-363-0740	0FW39	12414473-014
273	4	5340-01-371-7957	19207	12419267
273	5	5342-01-372-5619	81860	25922
273	6	2540-01-417-4888	19207	12420802
273	7		19207	12420702
273	8	5305-01-375-2855	0FW39	12414419-056
273	9	5310-01-374-1382	19207	12414315-003
273	10	5340-01-454-4331	0FW39	12420702-010
273	10	5340-01-416-5312	80244	AA55592-16D
273	11	2540-01-461-0607	94222	68-99-216N
273	12	5342-01-455-5099	19207	12420702-011
273	13	5330-01-431-7575	0MHJ9	CC3350
273	14	5310-01-369-3337	19207	12414308-018
274	1	2540-01-375-1316	19207	12418330
274	1	2540-01-411-2141	19207	12418330-001
274	1	2540-01-411-2142	19207	12418329-001
274	1	2540-01-375-1315	19207	12418329
274	2	5342-01-410-8398	19207	12418359-001
274	2	5342-01-412-1743	19207	12418359-009
274	2	5342-01-411-1620	19207	12418359-010
274	2	5342-01-410-8396	19207	12418359-002
274	3	5305-01-386-7845	19207	12414419-039
274	4	5340-01-410-8393	19207	12418359-006
274	5	5310-01-064-3613	19207	12414474-008
274	6	5305-01-184-1937	15526	933-M6X12
274	7	5325-00-263-6632	96906	MS35489-6
274	8	5315-00-828-8190	80205	MS24665-69
274	9	5340-01-410-8400	19207	12418371
274	10	5340-01-410-8397	0FW39	12419182
274	11	5310-01-064-3613	19207	12414474-008
274	12	5365-01-374-6928	19207	12417975-006

CROSS REFERENCE INDEXES
FIGURE AND ITEM NUMBER INDEX

FIGURE NO	ITEM NO	STOCK NUMBER	FSCM	PART NO
274	13	5310-01-370-7447	19207	12414474-010
274	14	5340-01-387-6193	94222	97-50-330-12
274	15	5305-01-386-7845	19207	12414419-039
274	16	5310-00-809-4058	96906	MS27183-10
274	17	5340-01-410-8393	19207	12418359-006
274	18		19207	12418358
274	18		19207	12418357
274	19	5305-01-268-3656	15526	DIN933-M6X16-8.8 -A4C
274	20	5365-01-374-6928	19207	12417975-006
275	1	2510-01-374-2612	0FW39	12378482
275	2		19207	12422094
275	3	2540-01-439-5674	19207	12421161
275	4	2510-01-374-3119	19207	12417337
275	5	2590-01-384-0717	19207	12414742
275	6	2510-01-374-3118	19207	12417336
275	7	2540-01-394-9681	0FW39	12418950
275	8	2510-01-384-0910	19207	12418937
275	9	2510-01-375-8327	19207	12417248-001
275	10	5306-01-381-9869	19207	12414307-083
275	11	5310-01-369-6073	19207	12414308-007
275	12	5306-01-369-8193	19207	12414307-078
276	1	2510-01-414-7837	19207	12378481
276	2		19207	12422078
276	3	2540-01-439-5674	19207	12421161
276	4	2510-01-374-3119	19207	12417337
276	5	2590-01-384-0717	19207	12414742
276	6	2510-01-374-3118	19207	12417336
276	7	2540-01-394-9681	0FW39	12418950
276	8	2510-01-384-0910	19207	12418937
276	9	2510-01-375-8327	19207	12417248-001
276	10	5310-01-160-2032	1FH08	DIN555M8
276	11	5340-01-394-6380	19207	12420477
276	12	5306-01-395-1389	19207	12420479
276	13	5310-01-155-1911	34914	990 3861
276	14	5305-01-395-0143	19207	12414307-039
276	15	5306-01-372-3536	19207	12414307-140
276	16	5310-01-369-6706	19207	12414308-025
276	17	5340-01-394-6382	19207	12420478
276	18	5310-01-394-5970	96906	MS51553-518
276	19	5310-00-241-6666	96906	MS51943-52
276	20	5306-01-377-1544	04368	21237LF
276	21	5310-01-395-0816	19207	12414474-023
276	22	5310-01-395-0817	19207	12414560-029
276	23	5305-01-392-0743	80204	B18231B20050N
277	1	2510-01-374-4120	0FW39	12378478
277	2		19207	12422068
277	3	2510-01-375-8327	19207	12417248

CROSS REFERENCE INDEXES
FIGURE AND ITEM NUMBER INDEX

FIGURE NO	ITEM NO	STOCK NUMBER	FSCM	PART NO
277	4	2510-01-374-3119	19207	12417337
277	5	2590-01-384-0717	19207	12414742
277	6	2510-01-374-3118	19207	12417336
277	7	2540-01-375-7406	19207	12417257
277	8	2510-01-446-7691	19207	12418912
277	9	5340-01-396-7237	19207	12418609
277	10	5306-01-446-1975	19207	12418540-001
277	11	5310-00-088-1251	81349	M45913/1-4CG5C
277	12	5305-00-225-3843	80204	B1821BH025C100N
277	13	5310-00-809-4058	96906	MS27183-10
277	14	5310-00-984-3806	81349	M45913/1-5CG5C
277	15	5306-01-381-9869	19207	12414307-083
277	16	5310-01-369-6073	19207	12414308-007
277	17	5306-01-369-8193	19207	12414307-078
278	1	2510-01-385-6271	0FW39	12378480
278	2		19207	12422062
278	3	2510-01-375-8327	19207	12417248
278	4	2510-01-374-3119	19207	12417337
278	5	2590-01-384-0717	19207	12414742
278	6	2510-01-374-3118	19207	12417336
278	7	2540-01-375-7406	19207	12417257
278	8	2510-01-446-7691	19207	12418912
278	9	5340-01-396-7237	19207	12418609
278	10	5306-01-446-1975	19207	12418540-001
278	11	5310-00-809-4058	96906	MS27183-10
278	12	5310-00-984-3806	81349	M45913/1-5CG5C
278	13	5310-00-088-1251	81349	M45913/1-4CG5C
278	14	5305-00-225-3843	80204	B1821BH025C100N
278	15	5306-01-381-9869	19207	12414307-083
278	16	5310-01-369-6073	19207	12414308-007
278	17	5306-01-369-8193	19207	12414307-078
279	1	2510-01-384-6269	0FW39	12378479
279	2		19207	12422084
279	3	2540-01-439-5674	19207	12421161
279	4	2510-01-374-3119	19207	12417337
279	5	2590-01-384-0717	19207	12414742
279	6	2510-01-374-3118	19207	12417336
279	7	2540-01-394-9681	0FW39	12418950
279	8	2510-01-384-0910	19207	12418937
279	9	2510-01-375-8327	19207	12417248-001
279	10	5306-01-381-9941	19207	12414307-079
279	11	5310-01-369-6073	19207	12414308-007
280	1	4010-01-458-6674	19207	12418640-003
280	2	5342-01-428-4045	19207	12418835
280	2	5340-01-438-8908	0FW39	12414743
280	3	5340-01-429-0964	19207	12418595
280	4	5310-00-941-6019	96906	MS21083N08
280	5	2510-01-454-4166	19207	12418597-001

CROSS REFERENCE INDEXES
FIGURE AND ITEM NUMBER INDEX

FIGURE NO	ITEM NO	STOCK NUMBER	FSCM	PART NO
280	5	2510-01-454-4909	19207	12418834-001
280	6	5305-00-984-6193	96906	MS35206-245
280	7	5340-01-460-0750	19207	12418568-001
280	8	4010-01-458-8712	19207	12418763-003
280	9	2510-01-400-2670	19207	12414739
280	10	5315-01-406-9152	09332	D8-50R-303
280	11	4010-01-458-6698	19207	12418763-002
280	12	4010-01-456-6980	19207	12418640-002
280	13	5340-00-489-5684	19220	6411B
280	14	4010-01-458-6698	19207	12418763-002
280	14	4010-01-456-1161	19207	12418763-001
280	15	5315-01-381-1935	19207	12418764
280	16	5340-01-383-9823	19207	12418775
280	17	5315-01-460-9906	19207	12418774-001
280	18	4010-01-456-1161	19207	12418763-001
281	1	5342-01-428-4045	19207	12418835
281	1	5340-01-438-8908	0FW39	12414743
281	2	5340-01-429-0964	19207	12418595
281	3	5310-00-941-6019	96906	MS21083N08
281	4	2510-01-454-4166	19207	12418597-001
281	4	2510-01-454-4909	19207	12418834-001
281	5	5340-01-460-0750	19207	12418568-001
281	6	5305-00-984-6193	96906	MS35206-245
281	7	4010-01-458-6698	19207	12418763-002
281	8	5315-01-446-5748	19207	12418939
281	9	4010-01-458-8712	19207	12418763-003
281	10	2510-01-400-2670	19207	12414739
281	11	5315-01-406-9152	09332	D8-50R-303
281	12	4010-01-458-6698	19207	12418763-002
281	13	4010-01-458-6674	19207	12418640-003
281	14	5315-01-453-3808	19207	12418774
281	15	4010-01-456-1161	19207	12418763-001
281	16	5340-01-383-9823	19207	12418775
282	1	4010-01-458-6674	19207	12418640-003
282	2	5342-01-428-4045	19207	12418835
282	2	5340-01-438-8908	0FW39	12414743
282	3	5340-01-429-0964	19207	12418595
282	4	5310-00-941-6019	96906	MS21083N08
282	5	2510-01-454-4909	19207	12418834-001
282	5	2510-01-454-4166	19207	12418597-001
282	6	5305-00-984-6193	96906	MS35206-245
282	7	5340-01-460-0750	19207	12418568-001
282	8	4010-01-458-6698	19207	12418763-002
282	9	5315-01-406-9152	09332	D8-50R-303
282	10	2510-01-400-2670	19207	12414739
282	11	4010-01-458-8712	19207	12418763-003
282	12	5340-00-489-5684	19220	6411B
282	13	4010-01-456-6980	19207	12418640-002

CROSS REFERENCE INDEXES
FIGURE AND ITEM NUMBER INDEX

FIGURE NO	ITEM NO	STOCK NUMBER	FSCM	PART NO
282	14	5315-01-381-1935	19207	12418764
282	15	4010-01-456-1161	19207	12418763-001
282	16	5340-01-383-9823	19207	12418775
283	1	5310-00-159-1577	96906	MS51988-3
283	2	5340-01-410-9096	19207	12418704
283	3	5330-01-444-2514	19207	12418633
283	4	5330-01-377-5224	19207	12418632
283	5	5340-01-376-1830	19207	999-055919
283	6	5340-01-058-7384	70485	18-W
283	7	5305-00-068-0509	80204	B1821BH025C125N
283	8	5340-01-393-8500	19207	12418630
283	9	5340-01-420-3525	19207	12418960
283	10		19207	12417247
283	10		19207	12417246
283	11	5340-01-396-7237	19207	12418609
283	12	5340-01-389-6992	0FW39	12418631
283	13	5340-01-389-9118	19207	12418628
283	14	5340-01-376-1829	19207	12418665-002
284	1	5365-01-394-2734	19207	12418616
284	2	5305-00-052-6867	80205	MS24627-37
284	3	5365-01-394-2735	19207	12418620
284	4	4030-01-444-9733	19207	12418621-001
284	5	5315-00-234-1863	80205	MS24665-300
284	6	5360-01-439-3864	5V437	95-04-11-TM3
284	7	5310-01-274-3255	96906	MS27183-52
284	8	5360-01-439-2300	5V437	95-04-11-TM2
284	9		19207	12418608
285	1	5315-01-460-9615	19207	12418939-002
285	1	5315-01-460-9570	19207	12418939-001
285	2	4010-01-458-8712	19207	12418763-003
285	2	4010-01-458-6698	19207	12418763-002
285	3	2540-01-460-2537	0FW39	12418537
285	4	5340-01-055-4363	72794	TL802G
285	5	5340-01-269-7644	72794	TL802-2SS
285	6	5342-01-460-1044	19207	12418535
285	6	5340-01-466-9941	19207	12418505
285	7	2510-01-461-1140	0FW39	12418536
286	1	2510-01-387-7037	19207	12415758
286	2	5340-01-058-7384	70485	18-W
286	3	3120-01-441-5669	80205	NAS75-20-108
286	4	3120-01-441-5668	80205	NAS75-16-216
286	5	5340-01-396-7237	19207	12418609
287	1	4010-01-388-9420	19207	12415955
287	2	2510-01-388-2817	19207	12415754
287	2	2510-01-442-3999	19207	12415765
287	3	5365-01-407-6211	26124	GM3240-24
287	4	5310-01-442-2802	19207	12417642-006
287	5	5365-01-407-6206	19207	12416004

CROSS REFERENCE INDEXES
FIGURE AND ITEM NUMBER INDEX

FIGURE NO	ITEM NO	STOCK NUMBER	FSCM	PART NO
287	6	5306-01-374-1078	19207	12414307-023
287	7	5360-01-442-1108	19207	12416135
287	8	5310-00-584-7888	96906	MS35338-51
287	9	5315-01-478-7782	0FW39	12415979
287	10	5315-00-236-8359	80205	MS24665-370
287	11	5340-01-407-0503	9X737	B27087B
287	12	5340-01-442-1744	9X737	B27086B
287	13	5340-01-407-2310	9X737	BTL-030B
287	14	5315-01-411-0085	0FW39	12415824-001
287	15	3040-01-442-4497	19207	12415812
287	16	5340-01-407-0501	9X737	B2708-6E
287	17	5315-01-411-0086	9X737	B2708-1/2-7B
287	18	5340-01-442-1725	19207	12421173
287	19	5305-01-406-1216	96906	MS51476-13
287	20	2530-01-442-4013	19207	12415811
287	21	5340-01-407-0505	9X737	B27087BB
287	22	5365-01-407-6207	19207	12416005
287	23	3040-01-442-5696	19207	12416006
287	24	4030-01-462-4364	0FW39	12418538
287	25	5310-01-369-6706	19207	12414308-025
287	25	5310-01-369-6706	19207	12414308-025
287	26	5306-01-372-3536	19207	12414307-140
287	26	5306-01-386-7853	19207	12414307-139
287	27	5306-01-372-3536	19207	12414307-140
287	28	5306-01-371-7161	19207	12414307-141
287	29	5310-01-369-9522	19207	12414308-019
287	30	5315-00-494-2266	96906	MS51987-144
287	31	5310-01-442-5379	96652	38-02
287	32	5315-01-386-8468	19207	12415964
287	33	5315-01-386-9036	19207	12415953
287	34	5310-01-381-9830	19207	12414308-017
287	34	5310-01-381-9830	19207	12414308-017
287	35	5340-01-386-8515	19207	12415795
287	36	5306-01-377-1072	19207	12414307-066
287	37	5306-01-385-6980	19207	12414307-025
287	38	5315-01-386-8488	19207	12415968
287	39	5325-00-252-4758	96906	MS16624-1200
287	40	5315-01-386-9076	19207	12415963
287	41	5340-01-269-7644	72794	TL802-2SS
287	42	5340-01-055-4363	72794	TL802G
287	43	5340-01-450-7387	19207	12415967
287	44	5305-01-140-9118	80204	B1821BH038C088N
287	45	5325-01-436-6556	84256	19-8CD
287	46	5315-01-443-0898	19207	12417258
287	47	5315-01-443-8033	19207	12418638
287	48	4010-01-456-1161	19207	12418763-001
287	49		81348	RRC271X12
287	50	4010-01-462-4697	0FW39	12415941

CROSS REFERENCE INDEXES
FIGURE AND ITEM NUMBER INDEX

FIGURE NO	ITEM NO	STOCK NUMBER	FSCM	PART NO
287	51	5315-01-098-6455	88044	AN415-7
287	52	5315-01-442-3598	96652	31-07
288	1		19207	12415791
288	1		19207	12415981
288	2	5310-00-763-8920	96906	MS51967-20
288	3	5340-01-442-6947	19207	12415995
288	4	5310-00-820-6653	96906	MS35338-50
288	5	5305-00-724-7222	80204	B1821BH063C200N
288	6	5310-00-614-3505	96906	MS15795-820
288	7	5310-00-209-0698	96906	MS27183-29
288	8	5306-01-407-1763	04368	T-5100
288	9	5305-00-782-9489	80204	B1821BH038C200N
288	10	5310-00-802-4701	96906	MS15795-813
288	11	5340-01-442-3276	19207	12416012
288	12	5310-00-637-9541	96906	MS35338-46
288	13	5310-00-732-0558	96906	MS51967-8
288	14	5310-01-407-1620	04368	PMP82150
288	15	5306-00-724-7223	80204	B1821BH063C225N
288	16	4710-01-457-3441	19207	12415994-002
288	16	4710-01-457-3444	19207	12415994-001
289	1	5306-01-407-1763	04368	T-5100
289	2	5365-01-412-0503	19207	12416071
289	3	5306-01-390-1141	19207	12414307-150
289	4	5305-01-406-2108	96906	MS51484-17
289	5	5310-00-637-9541	96906	MS35338-46
289	6	5310-01-407-1620	04368	PMP82150
289	7	5310-01-369-6706	19207	12414308-025
289	8	2540-01-408-5641	96652	31-33
289	9	5315-01-171-0750	96652	21-09
289	10	5325-01-436-6556	84256	19-8CD
289	11		81348	RRC271X12
289	12	4010-01-388-3680	84256	50996-8W
290	1	5310-01-369-3337	19207	12414308-018
290	2	5306-01-330-8490	19207	12414307-037
290	3		19207	12421470
290	4	4030-01-433-7225	94222	91-99-111-12
290	5	5340-01-058-7384	70485	18-W
290	6		0FW39	12421470-005
290	7	5340-01-460-1041	19207	12421699
290	8	2541-01-454-4907	19207	12421417
290	9		19207	12421491-002
290	10	5340-01-460-1103	19207	12421491-001
290	11	5340-01-460-0857	19207	12421472
290	12	5340-01-463-0833	19207	12421476-001
290	13	5310-01-384-1977	19207	12414473-009
290	14	5310-01-374-1381	19207	12414315-002
290	15	5340-01-460-1123	19207	12421475-001
290	16	5305-01-479-1173	19207	12414325-011

CROSS REFERENCE INDEXES
FIGURE AND ITEM NUMBER INDEX

FIGURE NO	ITEM NO	STOCK NUMBER	FSCM	PART NO
290	17	5305-01-454-3090	19207	12414325-008
290	18		19207	12421473
290	19		19207	12421476-002
290	20		0FW39	12421476-006
290	21	5340-01-460-1041	19207	12421699
290	22		19207	12421475-002
290	23	5305-01-454-3090	19207	12414325-008
290	24	5340-01-058-7384	70485	18-W
290	25	4030-01-433-7225	94222	91-99-111-12
291	1	5305-00-068-0508	80204	B1821BH025C075N
291	2	2540-01-284-2298	1E045	6228
291	3	5310-00-088-1251	81349	M45913/1-4CG5C
291	4	5310-01-103-6042	96906	MS51412-4
291	5	5310-01-381-9901	19207	12412478-04
291	6	5310-01-234-9416	96906	MS51412-2
291	7	2540-01-372-1480	1E045	HC1046ZN
291	8	5305-00-989-7435	96906	MS35207-264
291	9	5310-01-266-4641	96906	MS51412-9
291	10	5305-00-071-2075	80204	B1821BH050C300N
291	11	5310-01-407-7178	19207	12412476-11
291	12	5340-01-371-8484	19207	12412578
291	13	5305-00-068-0511	80204	B1821BH038C125N
291	14	2540-01-474-8305	19207	12422323
291	15	5310-01-445-6346	0FW39	12412476-09
291	16	5305-00-808-0864	80204	B1821BH038C325N
291	17	2540-01-444-5065	19207	12412519
291	18	5340-01-377-2685	0E8J0	1055-U2
291	19	5310-01-103-6042	96906	MS51412-4
291	20	5310-01-381-9819	19207	12414308-002
291	21	5310-01-088-2490	96906	MS35425-74
291	22	5310-01-124-5247	96906	MS35425-78
291	23	5340-01-372-3521	19207	12412759
291	24	5340-01-372-0360	19207	12412565
291	25	5975-01-373-8361	19207	12412761
291	26	5340-00-286-9427	96906	MS21919WDG12
291	27		19207	12412409
291	28	5340-01-372-2617	19207	12412762
291	29	5340-01-371-5152	19207	12412763
291	30	5305-00-964-0503	80204	B1821BH038C500N
291	31	5310-01-257-7590	96906	MS51412-7
291	32		0FW39	12412334X
291	33	2510-01-444-5068	19207	12412520
291	34	5340-01-371-4756	19207	12412586
291	35	5325-00-290-0074	96906	MS35489-109
291	36	5340-01-371-4762	19207	12412583
291	37		0FW39	12412581X
291	38	5310-01-466-0565	0FW39	12412476-04
291	39	5305-00-984-6212	96906	MS35206-265

CROSS REFERENCE INDEXES
FIGURE AND ITEM NUMBER INDEX

FIGURE NO	ITEM NO	STOCK NUMBER	FSCM	PART NO
292	1	5340-01-372-0332	19207	12412546
292	2	3120-01-372-2361	19207	12412534
292	3	5360-01-371-9384	84830	LC-075L-10
292	4	5315-00-843-6971	96906	MS171668
292	5	5315-01-371-4773	19207	12412570
292	6	2510-01-444-5044	19207	12412558
292	7	5305-00-071-2071	80204	B1821BH050C200N
292	8	5310-01-266-4641	96906	MS51412-9
292	9	5340-01-371-5112	19207	12412536
292	10	5310-01-407-7178	19207	12412476-11
292	11	5305-00-071-2069	80204	B1821BH050C150N
292	12	5340-01-372-0947	19207	12412545
292	13	9535-01-473-9376	19207	12412560
292	14	9535-01-473-9390	19207	12412562
292	15	5305-00-050-7932	80205	MS24667-43
292	16	5340-01-372-9433	19207	12412760
292	17	5310-01-259-0296	96906	MS51412-6
292	18	5310-00-984-3806	81349	M45913/1-5CG5C
293	1	5305-00-071-2073	80204	B1821BH050C250N
293	2	5310-01-266-4641	96906	MS51412-9
293	3	5310-01-407-7178	19207	12412476-11
293	4	5340-01-371-8485	19207	12412614
293	5	5310-01-407-7178	19207	12412476-11
293	6	5305-00-071-2069	80204	B1821BH050C150N
293	7	5340-01-371-7955	19207	12412615
293	8	5305-00-071-2071	80204	B1821BH050C200N
293	9	5310-01-266-4641	96906	MS51412-9
293	10	2510-01-452-2745	19207	12413113
294	1		19207	12412351
294	2	4820-01-361-8102	65459	9-846-010090
294	3	4730-01-156-4835	81343	8-8 070120CA
294	4	5331-00-808-0794	96906	MS28778-8
294	5	4730-00-188-3513	96906	MS20913-2
294	6	4730-01-056-8267	96906	MS51529A8
294	7	4730-00-786-2247	96906	MS51534A8-6
294	8	4720-01-371-9918	19207	12412746-01
294	9	5310-01-103-6042	96906	MS51412-4
294	10	5310-01-251-9276	96906	MS51414-4
294	11	5305-00-068-0508	80204	B1821BH025C075N
294	12	4720-01-436-2456	19207	12412747-03
294	13	2510-01-444-5093	19207	12412261
294	14	5305-00-724-7222	80204	B1821BH063C200N
294	15	5310-01-242-2679	96906	MS51412-11
294	16	5310-00-269-4040	19207	12412476-13
294	17		0FW39	12412334X
294	18	5310-01-407-7178	19207	12412476-11
294	19	5310-01-266-4641	96906	MS51412-9
294	20	5305-01-266-9215	0FW39	12412597-02

CROSS REFERENCE INDEXES
FIGURE AND ITEM NUMBER INDEX

FIGURE NO	ITEM NO	STOCK NUMBER	FSCM	PART NO
294	21	5340-01-371-7960	19207	12412315
294	22	9330-01-389-1964	0FW39	12412590
294	23	4730-01-085-6577	81343	4-6 100202BA
294	24	2530-01-295-7660	06721	N-36212-F
294	25	5305-00-071-2076	80204	B1821BH050C325N
294	26	5340-01-371-8579	19207	12412287
294	27	4730-01-086-4064	79470	1469X4X4
294	28	5305-00-724-7222	80204	B1821BH063C200N
294	29	5310-01-242-2679	96906	MS51412-11
294	30	5310-00-269-4040	19207	12412476-13
294	31	5305-00-724-7224	80204	B1821BH063C250N
294	32	5305-00-068-0510	80204	B1821BH038C100N
294	33	5310-01-257-7590	96906	MS51412-7
294	34	5340-00-664-8164	96906	MS21919WDG15
294	35	5310-01-445-6346	0FW39	12412476-09
294	36		19207	12420924-001X94
294	37		19207	NB-4-035X96
294	38		19207	NB-4-035X66
294	39		19207	12420924-001X64
294	40		19207	12420924-001X46
294	41		19207	NB-4-035X48
294	42		19207	NB-4-035X3
294	43		19207	NB-4-035X12
294	44	5310-00-088-1251	81349	M45913/1-4CG5C
294	45	5310-01-103-6042	96906	MS51412-4
294	46	5305-00-225-3843	80204	B1821BH025C100N
294	47	4820-01-460-2329	19207	12412282
294	48	4730-01-091-9212	81343	4-4-100102BA
294	49	4820-00-862-2852	65035	P54350-2
294	50	4730-00-196-2055	96906	MS51953-25B
294	51	4730-00-188-3509	96906	MS20913-1
294	52	4820-01-057-1730	98963	R00-02-000
294	53	4730-00-050-4203	96906	MS15001-1
294	54	5342-01-371-9340	19207	12412594
294	55	5340-01-372-5354	65459	9-557-010436-04
294	56	5340-01-374-3547	65459	9-187-010009
294	57	5310-00-209-0790	96906	MS35335-63
294	58	5305-00-721-5492	80204	B1821BH038C063N
294	59	5340-01-406-9147	19207	12412540
294	60		19207	12412332X40
294	61		19207	12420924-001X38
294	62	5305-00-068-0510	80204	B1821BH038C100N
294	63		19207	NB-2-016X40
294	64	5305-00-984-6216	96906	MS35206-269
294	65	5310-01-234-9416	96906	MS51412-2
294	66	5310-01-257-7590	96906	MS51412-7
294	67	5310-01-466-0565	0FW39	12412476-04
294	68	5310-01-445-6346	0FW39	12412476-09

CROSS REFERENCE INDEXES
FIGURE AND ITEM NUMBER INDEX

FIGURE NO	ITEM NO	STOCK NUMBER	FSCM	PART NO
295	1	4730-01-371-9553	19207	12412280
295	2	5961-00-026-9661	81349	JANTX1N5622
295	3	4730-01-371-9554	19207	12412243
295	4	4810-01-476-0578	24522	T125E1310358024V DC
295	5		24522	T1254E124VDC
295	6	4730-00-188-3513	96906	MS20913-2
295	7	4730-01-055-4017	81343	4-2 100102BA
295	8	4730-00-188-1857	96906	MS51953-34B
295	9	4820-01-057-1730	98963	R00-02-000
295	10	4730-00-188-3509	96906	MS20913-1
295	11	4730-01-372-6528	81343	4-4 100424BA
295	12	5305-00-984-6212	96906	MS35206-265
295	13	5310-01-234-9416	96906	MS51412-2
295	14	5310-01-466-0565	0FW39	12412476-04
295	15	4820-01-372-1550	19207	12412281
295	16	4820-01-372-1551	0FW39	12412242
295	17	4730-01-055-4017	81343	4-2 100102BA
295	18	4730-01-444-0351	81343	2-2 100102BA
295	19	5961-00-026-9661	81349	JANTX1N5622
295	20	4730-00-188-3509	96906	MS20913-1
296	1	4010-01-431-0595	7S918	F004
296	2		0FW39	12378633-003X325
296	3		0FW39	12378632-003
296	4		75535	G0008455
296	5	5315-00-209-7273	80205	MS24665-625
296	6	2590-01-374-2884	0EJ14	52225
296	6	2590-01-374-2885	0EJ14	52227
296	7	5305-01-325-5767	0EJ14	1587
296	8	5340-01-326-9472	0EJ14	12518
296	9	3120-01-374-7722	58864	13286
296	10	5331-01-256-0427	98441	2-231
296	11	3950-01-374-3999	0EJ14	13229
296	12	9510-01-450-8797	58864	11977
296	13	3040-01-374-7191	0EJ14	11750
296	14	5365-01-224-2304	0EJ14	9852
296	15	5330-01-268-0914	0EJ14	9851
296	16	5340-01-220-1293	0EJ14	11443
296	17	5330-01-267-9017	0EJ14	9853
296	18	5365-01-224-2305	0EJ14	9854
296	19	3110-00-554-2979	21335	9109K
296	20	6105-01-374-2059	58864	13230
296	21	3110-00-554-6848	96906	MS51961-35
296	22	3120-01-374-7727	0EJ14	13288
296	23	5330-01-375-0243	0EJ14	9890
296	24	5360-01-225-9676	0EJ14	2319
296	25	5315-01-223-1159	0EJ14	3263
296	26	2530-01-251-5296	0EJ14	11603

CROSS REFERENCE INDEXES
FIGURE AND ITEM NUMBER INDEX

FIGURE NO	ITEM NO	STOCK NUMBER	FSCM	PART NO
296	27	2530-01-220-2083	0EJ14	3159
296	28	4730-01-161-0156	0EJ14	76511
296	29	5331-00-805-2966	96906	MS28778-4
296	30	5331-01-269-6079	0EJ14	9844
296	31	4730-01-374-0675	0EJ14	76516
296	32	3040-01-374-2081	0EJ14	11535
296	33	5330-01-444-3079	58864	9880
296	34	5310-01-162-5737	0EJ14	1388
296	35	5305-01-163-6473	0EJ14	1376
296	36	5310-01-165-3363	0EJ14	1144
296	37	5305-01-174-3416	58864	1143
296	38	3040-01-374-7871	0EJ14	13252
296	38	3040-01-375-7292	0EJ14	13233
296	39	3120-01-376-6721	0EJ14	81608
296	40	3120-01-374-7727	0EJ14	13288
296	41	3110-00-554-6848	96906	MS51961-35
296	42	3130-01-374-9800	0EJ14	13231
296	43	3120-01-374-5981	0EJ14	13164
296	44	5331-01-375-3087	96906	9695
296	45	3020-01-374-3037	58864	12992-G
296	46	7690-01-162-2647	0EJ14	10848
296	47	3010-01-374-7583	0EJ14	12554
296	48	3020-01-374-3038	0EJ14	13232
296	49	2835-01-344-2102	0EJ14	12486
296	50	3020-01-374-3039	0EJ14	13235
296	51	5325-01-374-5206	0EJ14	3321
296	52	4730-01-374-3967	0EJ14	13297
296	53	3120-01-374-7727	0EJ14	13288
296	54	5325-01-375-0501	0EJ14	3632
296	55	4320-01-374-4017	0EJ14	13296
296	56	5331-01-256-0427	98441	9672
296	57	4320-01-374-4016	0EJ14	13295
296	58	5325-01-374-5893	0EJ14	3303
296	59	5360-01-225-9676	0EJ14	2319
296	60	5331-01-375-3087	96906	9695
296	61	5340-01-374-0429	0EJ14	13284
296	62	4820-00-637-2576	57733	47200
296	63	5331-01-453-1187	58864	9992
296	64	5365-01-236-1955	27005	801294
296	65	5365-01-375-6440	0EJ14	76343
296	66	5305-01-374-1085	0EJ14	1319-8
296	67	5310-01-166-3657	0EJ14	1395
296	68	3120-00-131-7089	96906	MS17795-54
296	69	5331-01-299-7321	02697	2-227
297	1	2540-01-374-4890	0EJ14	73108
297	2	5330-01-219-7048	96151	9121-1
297	3	3130-01-300-7210	96151	21578-4
297	4	5330-01-178-1586	96151	14559-006

CROSS REFERENCE INDEXES
FIGURE AND ITEM NUMBER INDEX

FIGURE NO	ITEM NO	STOCK NUMBER	FSCM	PART NO
297	5	5330-01-295-4720	96151	7382
297	6	5330-01-295-4662	96151	9057-9
297	7	4320-01-297-0315	96151	21618-4
297	8	5330-01-178-1589	96151	9050
297	9	5365-01-354-4644	9G527	22026
297	10	3040-01-357-5676	9G527	21371-4
297	11	3040-01-355-0559	9G527	21625-4
297	12	3040-01-217-2707	96151	8433
297	13	5365-01-354-3671	9G527	21722
297	14		96151	250001-39
297	15	2530-01-374-2810	9G527	23047
297	16	5315-01-356-1603	91651	21601
297	17		96151	14461-6
297	18		96151	250001-31
297	19		96151	250001-28
297	20		96151	14461-5
297	21		96151	250001-24
297	22		96151	14461-4
297	23	5360-01-177-7959	96151	7383
297	24	5365-01-374-0954	96151	9151-2
297	25	5331-01-296-2656	96151	250003-908
297	26	5360-01-354-2387	9G527	230305
297	27	5360-01-354-2389	9G527	230304
297	28	4730-01-066-4024	96151	9072-3
297	29	5331-01-307-9412	96151	250003-904
297	30		96151	21602-1
297	31	5305-01-342-5586	9G527	14384-12
297	32	5365-01-294-4212	96151	8350
297	33	5331-01-307-8583	96151	250003-903
297	34	5360-01-099-7909	96151	6464
297	35	3110-00-100-6151	96906	MS19059-2414
297	36	4320-01-342-2464	9G527	220449
297	37	5365-01-374-0953	96151	9072-6
297	38		96151	250002-012
297	39	4730-01-374-0674	0EJ14	70035
297	40	4730-01-161-0156	0EJ14	76511
297	41	5331-00-805-2966	96906	MS28778-4
297	42	4720-01-366-6093	0EJ14	75012
297	43	4810-01-374-2929	0EJ14	70045
297	44	5305-01-374-1081	0EJ14	4341
297	45	4820-01-159-3024	0EJ14	3177
297	46		58864	9633
297	47		58864	9632
297	48		58864	9630
297	49		58864	9631
297	50		58864	9626
297	51		58864	9627
297	52	4730-01-124-3728	96906	MS51528A8S

CROSS REFERENCE INDEXES
FIGURE AND ITEM NUMBER INDEX

FIGURE NO	ITEM NO	STOCK NUMBER	FSCM	PART NO
297	53	4730-00-088-8863	96906	MS51525A8S
297	54	5331-00-929-8171	02697	3-908N104-9
297	55	4820-01-374-3006	0EJ14	12526
297	56	5331-01-351-2726	0EJ14	9705
297	57	5331-01-351-2727	0EJ14	9817
298	1	4820-01-425-9519	19207	12413021
298	2	4730-01-156-4835	81343	8-8 070120CA
298	3	5331-00-808-0794	96906	MS28778-8
298	4	4730-00-062-5470	96906	MS51528B8
298	5	5331-00-808-0794	96906	MS28778-8
298	6	4820-01-425-6834	54846	RV2-10-S-8T-50
298	7	5305-00-071-2511	80204	B1821BH025C200N
298	8	5310-00-088-1251	81349	M45913/1-4CG5C
298	9	4720-01-425-8207	19207	12412744-10
298	10	4720-01-426-7844	19207	12412744-09
298	11	4720-01-425-8210	19207	12413032
298	12	4720-01-472-8087	19207	12412743-07
298	13	5310-01-407-7178	19207	12412476-11
298	14	5310-01-266-4641	96906	MS51412-9
298	15	5305-00-071-2070	80204	B1821BH050C175N
298	15		0EJ14	9804
298	16	5305-00-068-0510	80204	B1821BH038C100N
298	16		0EJ14	3325
298	17	5310-00-984-7042	96906	MS35338-141
298	17	2520-01-344-9376	0EJ14	11954
298	18	5340-01-428-2134	19207	12412939
298	18	5355-01-374-8409	0EJ14	3365
298	19	5360-01-345-5384	0EJ14	2322
298	19	2590-01-457-9152	19207	12412941
298	20	5340-01-425-8481	19207	12412940
298	20	5306-01-346-5613	0EJ14	11969
298	21	3040-01-374-5548	0EJ14	12376
298	21	5305-00-071-2069	80204	B1821BH050C150N
298	22	4720-01-425-6835	19207	12412744-14
298	22	3110-01-228-7663	0EJ14	81434
298	23	4720-01-425-6838	19207	12412744-15
298	23		0EJ14	3485
298	24	3040-01-375-1571	0EJ14	12719
298	24	4810-01-426-2336	65459	12412864
298	25	5360-01-225-9676	0EJ14	2319
298	25	4820-01-426-0332	54846	FCV7-10-S-0-NV
298	26	5330-01-226-6810	54846	SK2-10-2
298	26	5315-01-223-1159	0EJ14	3263
298	27	4820-01-428-9697	54846	DPS2-16-T-F-0-80
298	28	5330-01-358-3740	54846	SK3-16-3S
298	29	4820-01-335-7373	54846	PTS1-16-0-80
298	30	4820-01-335-7318	54846	SK2-16-4
298	31	5331-00-251-8839	96906	MS28778-12

CROSS REFERENCE INDEXES
FIGURE AND ITEM NUMBER INDEX

FIGURE NO	ITEM NO	STOCK NUMBER	FSCM	PART NO
298	32	4730-01-264-9462	81343	16-12 070220C
298	33	4820-01-330-2418	54846	DSV1-10-B-0
298	34	5330-01-186-0851	54846	SK-10-3
298	35	4730-00-092-3798	96906	MS51528A6S
298	36	5331-00-804-5695	96906	MS28778-6
298	37	5331-00-929-8171	02697	3-908N104-9
298	38	5365-01-217-4133	01276	900598-8S
298	39	5331-00-808-0794	96906	MS28778-8
298	40	4730-00-822-5609	96906	MS51527A8
298	41	4820-01-426-7850	54846	PCS4-10-0-160
298	42	5330-01-463-9558	54846	SK3-10-4
298	43	5365-01-388-8762	81343	8 090109C
298	44	4730-00-143-3941	96906	MS51527A6
298	45	4820-01-426-0333	54846	RV3-10-S-0-27
298	46	5330-01-162-8277	2Y614	3J3598
299	1	5310-01-369-6706	19207	12414308-025
299	2	5340-01-386-8504	19207	12419014
299	3	5340-01-387-5389	19207	12419018
299	4	5306-01-372-0787	19207	12414307-143
299	5	5306-01-371-7161	19207	12414307-141
299	6	4010-01-386-8166	7S918	F003
299	7		0FW39	12378633-002X280
299	8		0FW39	12378632-002
299	9	5315-01-481-3795	75535	G0008453
299	10	5315-01-481-3783	75535	8008436
299	11	2590-01-376-2674	0EJ14	51955
299	12	6105-01-398-1913	0EJ14	13162
299	13	4820-00-637-2576	57733	47200
299	14	5315-01-197-0810	0EJ14	3182
299	27	2520-01-346-0053	0EJ14	12088
299	28	5365-01-224-2305	0EJ14	9854
299	29	5330-01-267-9017	0EJ14	9853
299	30	2530-01-345-0815	0EJ14	12377
299	31	5330-01-268-0914	0EJ14	9851
299	32	5365-01-224-2304	0EJ14	9852
299	33	4820-01-375-3497	0EJ14	70040
299	34		0EJ14	9628-G
299	35		0EJ14	9629-G
299	36		0EJ14	9955
299	37		0EJ14	9842
299	38		0EJ14	9839
299	39	5305-01-345-1702	0EJ14	1279-P
299	40	5305-01-347-5242	0EJ14	1270
299	41	4810-01-375-1207	0EJ14	12543
299	42	5331-01-357-0846	0EJ14	9612
299	43	5331-01-359-2151	0EJ14	9972
299	44	5330-01-148-9729	58864	11262
299	45	2540-01-449-3863	0EJ14	73170

CROSS REFERENCE INDEXES
FIGURE AND ITEM NUMBER INDEX

FIGURE NO	ITEM NO	STOCK NUMBER	FSCM	PART NO
299	46	5305-01-344-3859	0EJ14	1402
299	47	5310-01-161-2527	0EJ14	1495
299	48	5310-01-161-7311	0EJ14	1498
299	49	5305-01-163-6473	0EJ14	1376
299	50	5310-01-162-5737	0EJ14	1388
299	51	2530-01-345-1116	0EJ14	12319
299	52	5331-01-269-6079	0EJ14	9844
299	53	3020-01-375-1522	0EJ14	12375
299	54	2530-01-251-5296	0EJ14	11603
299	55	2530-01-220-2083	0EJ14	3159
299	56	3950-01-413-3666	0EJ14	13247
299	57		0EJ14	9848
299	58		0EJ14	9675
299	59	3110-01-375-7194	0EJ14	81433
299	60	3040-01-413-3829	0EJ14	13160
299	61		0EJ14	9897
299	62	3020-01-413-0077	0EJ14	13148
299	63	5310-01-166-3657	0EJ14	1395
299	64	5305-00-638-8920	80204	B1821BH038C225N
299	65	3010-01-375-2123	0EJ14	12730
299	66	3040-01-375-3755	0EJ14	12706
299	67		0EJ14	3043
299	68		0EJ14	3055
299	69	3010-01-374-7584	0EJ14	12729
299	70		75535	11392
299	71	3040-01-413-3889	0EJ14	13161
299	72	5305-01-414-3650	0EJ14	1309
299	73	4730-01-375-1448	0EJ14	3448
299	74	3020-01-399-0840	0EJ14	12930
299	75	3120-01-397-8140	0EJ14	81626
299	76	5975-01-398-6915	0EJ14	13262
299	77	5360-01-397-6860	0EJ14	3540
299	78	5315-01-446-5592	0EJ14	13260
299	79	5315-00-814-3531	80205	MS16562-50
299	80	5975-01-398-6914	0EJ14	13263
299	81	3040-01-399-0842	0EJ14	13261
299	82	5310-01-161-2527	0EJ14	1495
299	83	5305-01-344-3859	0EJ14	1402
300	1	5310-01-369-3338	19207	12414308-021
300	1	5310-01-369-3338	19207	12414308-021
300	1	5310-01-369-3338	19207	12414308-021
300	2	2590-01-444-8784	19207	12419034-001
300	3	5306-01-381-9941	19207	12414307-079
300	3	5306-01-381-9941	19207	12414307-079
300	4	5340-01-387-2170	19207	12419202
300	5	3950-01-461-1575	0FW39	12418453
300	5	3950-01-461-1575	0FW39	12418453
300	6	3040-01-387-7055	19207	12419037

CROSS REFERENCE INDEXES
FIGURE AND ITEM NUMBER INDEX

FIGURE NO	ITEM NO	STOCK NUMBER	FSCM	PART NO
300	7	5340-01-391-1567	19207	12420059
300	8	5310-01-369-9522	19207	12414308-019
300	9	4730-00-050-4208	96906	MS15003-1
300	9	4730-00-050-4208	96906	MS15003-1
300	10	3120-01-387-9781	19207	12417457
300	10	3120-01-387-9781	19207	12417457
300	11	3040-01-387-4726	19207	12417459
300	11	3040-01-387-4726	19207	12417459
300	12	4730-00-172-0025	96906	MS15003-3
300	12	4730-00-172-0025	96906	MS15003-3
300	13	5315-00-058-6115	80205	MS16562-142
300	13	5315-00-058-6115	80205	MS16562-142
300	14	5315-00-421-4921	96652	25-05
300	14	5315-00-421-4921	96652	25-05
300	15	5325-01-283-6518	84256	19-4CD
300	15	5325-01-283-6518	84256	19-4CD
300	16	4010-01-388-3680	84256	50996-8W
300	16	4010-01-388-3680	84256	50996-8W
300	17	3040-01-393-0945	19207	12417458
300	17	3040-01-393-0945	19207	12417458
300	18	5315-00-853-3814	80205	MS16562-146
300	18	5315-00-853-3814	80205	MS16562-146
300	19	5340-01-386-9663	19207	12417644
300	20	5306-01-369-0765	19207	12414307-064
300	20	5306-01-369-0765	19207	12414307-064
300	21	3815-01-387-5655	0FW39	12417386
300	22	5310-01-369-6706	19207	12414308-025
300	23	5340-01-408-2771	19207	12419950-001
300	24	5306-01-372-3536	19207	12414307-140
300	25	5310-01-369-6706	19207	12414308-025
300	26	5306-01-386-3966	19207	12414307-145
300	27	2590-01-399-0855	19207	12419881
300	27	2540-01-420-7928	0FW39	12420537
300	28	5310-01-372-5686	19207	12414582-006
300	29	5310-01-368-8667	19207	12414315-011
300	30	3110-01-455-0649	0FW39	12418485
300	31	3040-01-387-7213	19207	12418482
300	32	5340-01-387-4083	0FW39	12419834-003
300	33	5340-01-421-4197	0FW39	12420525
300	34	5340-01-387-4083	19207	12419834
300	35	5306-01-377-1072	19207	12414307-066
300	36	5342-01-387-0556	19207	12419833
300	37	5310-01-365-7236	19207	12414315-009
300	38	5340-01-386-8493	19207	12419015
300	39	3950-01-461-0001	0FW39	12418457
300	40	5975-01-387-4800	19207	12418458
300	41	5306-01-387-3083	19207	12414309-046
300	42	5306-01-387-8001	19207	12414307-087

CROSS REFERENCE INDEXES
FIGURE AND ITEM NUMBER INDEX

FIGURE NO	ITEM NO	STOCK NUMBER	FSCM	PART NO
301	1	5306-01-372-3537	19207	12414307-142
301	2	5310-01-369-6706	19207	12414308-025
301	3	2510-01-372-8154	65459	9-447-010019
301	4	5315-01-183-4150	50620	516-22LP
301	5	2540-01-372-1564	19207	12412606
301	6	5310-01-259-0296	96906	MS51412-6
301	7	5305-00-724-7220	80204	B1821BH063C150N
301	8	3040-01-372-4958	65459	9-557-010313
301	9	4730-00-050-4203	96906	MS15001-1
301	10	5305-00-071-2066	80204	B1821BH050C100N
301	11	5310-01-381-3915	19207	12412601-05
301	12	5310-00-209-5116	96906	MS35335-37
301	13	5340-01-374-3547	65459	9-187-010009
301	14	5315-01-372-4950	65459	9-557-010317
301	15	9390-01-444-3611	65459	1-822-010001-6
301	16	3040-01-372-4025	65459	9-840-010006
301	17	2540-01-372-1562	19207	12412604
301	18	5310-01-445-6346	0FW39	12412476-09
302	1	3940-01-373-5960	65459	9-232-010011
302	2	5315-01-406-7980	65459	1-647-010004196
302	3	5340-01-372-0725	65459	9-084-010015
302	4	5310-01-406-9703	65459	9-861-010045
302	5	5306-01-372-8366	65459	9-654-010095
302	6	5340-01-406-9702	65459	9-482-010346
302	7	5310-01-407-4755	19207	12412484-10
302	8	5305-01-452-9041	96906	MS24667-52ZL
302	9	3040-01-452-5192	65459	9-564-010026
302	10	3120-01-461-2735	65459	9-150-010181
302	11		65459	9-232-010010
302	12	3120-01-453-3043	65459	9-079-010002
302	13	5365-01-461-0456	65459	9-684-010052
302	14	3040-01-452-1674	65459	9-565-011393
302	15	5310-01-275-1065	96906	MS51412-13
302	16	5305-01-461-4725	65459	1-654-010122232
302	17	5315-01-461-5644	65459	9-557-010509
302	18	5305-00-071-2069	80204	B1821BH050C150N
302	19	5365-01-461-0474	65459	9-684-010044
302	20	5310-01-266-4641	96906	MS51412-9
302	21	5315-01-461-7126	65459	9-557-010505
302	22	5315-00-527-1652	21450	586031
302	23	5310-01-373-6791	65459	9-522-010009
302	24	5310-01-372-7978	65459	9-861-010042
302	25	5306-01-372-6439	65459	9-557-010428
302	26	2540-01-475-3398	19207	12421990
302	27		19207	12421703
302	28		19207	12421753
302	29	5340-01-475-2194	19207	12421701
302	30		19207	12421702

CROSS REFERENCE INDEXES
FIGURE AND ITEM NUMBER INDEX

FIGURE NO	ITEM NO	STOCK NUMBER	FSCM	PART NO
302	31	3990-01-479-0538	19207	12421708
302	32		19207	12421704-002
302	33	5340-01-475-2286	19207	12421704-001
303	1	5325-01-372-3513	81343	3-630-010002
303	2	4730-00-050-4203	96906	MS15001-1
303	3	5315-01-372-3046	65459	9-557-010316
303	4	3040-01-445-7890	65459	9-027-010025
303	5	5315-01-372-0026	65459	9-557-010294
303	6	5310-01-381-9901	19207	12412478-04
303	7	5310-01-387-1152	19207	12412601-02
303	8	5310-00-984-3806	81349	M45913/1-5CG5C
303	9	5310-01-381-3817	19207	12412475-03
303	10	5305-00-989-7435	96906	MS35207-264
303	11	2510-01-372-4007	65459	9-027-010026
303	12	3120-01-372-4792	65459	9-150-010088
304	1	3040-01-372-7395	65459	9-242-010176
304	2	2590-01-407-0748	62982	210340
304	3		62982	30010
304	4	3040-01-232-8103	89917	30067
304	5	3110-01-408-0447	62982	21687
304	6		62982	30064
304	7	3120-01-408-0884	62982	20706
304	8		62982	30077
304	9		62982	30078
304	10		62982	30063
304	11	2530-01-443-4563	62982	28770
304	12		62982	30155
304	13	5310-01-172-3291	62982	30001
304	14	5305-00-071-1315	96906	MS51957-79
304	15	5310-00-933-8121	96906	MS35338-139
304	16	2590-01-407-0743	62982	210339
305	1	4730-00-051-5209	96906	MS51525A6-8S
305	2	5340-01-372-0356	65459	9-120-010391
305	3	5310-00-269-4040	19207	12412476-13
305	4	5310-01-381-3814	19207	12412601-06
305	5	5340-01-372-0355	65459	9-742-010007
305	6	2590-01-373-2633	65459	9-742-010005
305	6	3040-01-372-4024	65459	9-742-010006
305	7	5325-00-687-2650	96906	MS16627-4200
305	8	5340-01-372-3972	65459	9-630-010017
305	9	3120-00-913-2456	65459	9-077-010001
305	10	3040-01-372-4960	65459	9-557-010438
305	11	4730-00-050-4203	96906	MS15001-1
305	12	5315-01-406-7423	50620	38-20LP
305	13	5310-01-407-7178	19207	12412476-11
305	14	5310-01-030-9150	19207	12412475-14
305	15	2590-01-372-5109	65459	9-652-010001
305	16	5305-00-071-2072	80204	B1821BH050C225N

CROSS REFERENCE INDEXES
FIGURE AND ITEM NUMBER INDEX

FIGURE NO	ITEM NO	STOCK NUMBER	FSCM	PART NO
305	17	5310-01-257-7590	96906	MS51412-7
305	18	5310-01-445-6346	0FW39	12412476-09
305	19	2540-01-454-5161	19207	12412776
305	19	2540-01-454-5179	19207	12412775
305	20	5340-01-377-0693	19207	12418476
305	21	2590-01-426-7041	19207	12412767
305	22	4030-01-446-7375	75535	G-213-1018197
305	23	5305-00-724-7221	80204	B1821BH063C175N
305	24	5310-01-242-2679	96906	MS51412-11
305	25	5305-00-068-0510	80204	B1821BH038C100N
305	26	2540-01-372-1563	0FW39	12412605
305	26	2590-01-467-2379	19207	12413099
305	27		65459	12413139
305	28	5305-01-449-1982	19207	12412597-05
305	29	5305-00-724-7224	80204	B1821BH063C250N
305	30	5306-01-428-7062	19207	12413061
305	31	5310-01-426-1239	19207	12412601-09
305	32	5360-01-426-7661	0EEF9	9-3216-26
305	33	5315-01-426-1635	19207	12412998
305	34	5365-01-425-2355	19207	12412996
305	35	3040-01-425-7643	19207	12412999
305	35	3040-01-445-5732	19207	12413008
305	36	3040-01-429-8403	0FW39	12412879
305	37	5365-00-721-6876	96906	MS16624-2125
305	38	5340-01-439-0075	19207	12412949
305	38	5340-01-473-7079	19207	12412946
305	39	5315-01-426-1242	19207	12412997
305	40	5315-01-466-9236	0FW39	12413137
305	41	3120-01-429-5807	19207	12412961
305	42	5935-01-430-9363	19207	12412960
305	43	3010-00-134-9406	71041	XFCBB30
305	44	3010-01-428-3076	71041	FC30-1
305	45	3120-01-429-5818	19207	12412891
305	46	3110-01-433-2905	19207	12412874
305	47	5305-00-052-7496	80205	MS16995-95
305	48	5305-00-724-7218	80204	B1821BH063C100N
305	49	3120-01-374-2288	65459	9-645-010054
305	50	5315-01-372-4940	65459	9-557-010436-03
305	51	5340-01-374-3547	65459	9-187-010009
305	52	5310-00-209-0790	96906	MS35335-63
305	53	5305-00-543-4372	80204	B1821BH038C075N
305	54	5305-00-051-8606	80205	MS16995-94
305	55	5365-01-439-9022	19207	12412870
305	56	3120-01-429-5809	19207	12412889
305	57	3110-01-431-9000	19207	12412875
305	58	5365-01-446-0822	65459	9-150-010211
305	59	3120-01-429-6050	19207	12413057
305	60	3895-01-K64-4983	19207	12413065

CROSS REFERENCE INDEXES
FIGURE AND ITEM NUMBER INDEX

FIGURE NO	ITEM NO	STOCK NUMBER	FSCM	PART NO
305	61	5310-00-655-6151	96906	MS35335-65
305	62	5305-00-732-0512	80204	B1821BH050C075N
306	1	4720-01-425-8204	19207	12412744-12
306	2	4320-01-432-5915	19207	12412827
306	3	4730-01-074-0907	81343	8-10 070120C
306	4	5331-00-263-8032	96906	MS29512-10
306	5	5310-01-266-4641	96906	MS51412-9
306	6	5305-00-071-2066	80204	B1821BH050C100N
306	7	2540-01-428-4281	0ACY8	110A-106-AS-0
306	8	5306-01-440-4429	0ACY8	021382
306	9	5340-01-408-5352	0ACY8	1019-4
306	10	3130-01-232-7485	0ACY8	M110C-1
306	11	5330-01-213-8259	0ACY8	1046
306	12	5365-01-349-9423	05779	1296
306	13	6105-01-439-8420	0ACY8	SM010607005A1
306	14	4820-01-410-7984	0ACY8	1644
306	15	3110-01-260-8755	0ACY8	1021
306	16	4320-01-433-2576	0ACY8	1865
306	17		0ACY8	PA-2328-2
306	18	3040-01-439-5323	0ACY8	2109-5
306	19	5315-01-408-4856	0ACY8	1655
306	20	5330-01-433-6599	0ACY8	2175
306	21	5330-01-432-8685	0ACY8	2177
306	22	5325-01-431-3090	0ACY8	2180
306	23	5330-01-432-5797	0ACY8	2183
307	1	3040-01-372-5537	65459	9-242-010177
307	2	3040-01-407-0749	62982	210476
307	3	5310-01-172-3291	62982	30001
307	4		62982	33326
307	5	4320-01-407-2949	62982	204785
307	6		62982	30055
307	7		62982	30078
307	8		62982	30077
307	9	3120-01-407-8910	62982	21369
307	10		62982	30259
307	11	3110-01-407-8907	62982	23788
307	12		62982	30010
307	13		62982	30080
307	14	5305-01-408-2096	62982	30497
307	15	5310-00-999-8279	80045	186790
307	16	2590-01-407-6032	62982	210473
307	17	4820-01-407-3547	62982	33674
307	18	5330-01-332-7167	54035	990-011-007
307	19		62982	30249
307	20	5365-00-031-2247	30780	6HP50NS
308	1	5305-00-811-5033	80205	MS24667-40
308	2	5340-01-372-9433	19207	12412760
308	3	2590-01-372-5112	65459	9-826-010024

CROSS REFERENCE INDEXES
FIGURE AND ITEM NUMBER INDEX

FIGURE NO	ITEM NO	STOCK NUMBER	FSCM	PART NO
308	4	3120-01-372-2363	65459	9-150-010073
308	5	4730-00-050-4203	96906	MS15001-1
308	6		65459	RRT291X2.25
308	7		65459	9-311-015808
308	8	9390-01-461-4588	65459	1-822-010001-8
308	9	3950-01-372-4153	65459	9-565-011014
308	10	3040-01-372-5502	65459	9-557-010314
308	11	5325-00-806-2357	96906	MS16624-1250
308	12	4730-00-143-3941	96906	MS51527A6
309	1	3040-01-373-0149	65459	9-242-010144
309	2	3120-01-407-8911	62982	204804
309	3		62982	31631
309	4	3110-01-408-0446	62982	204805
309	5		62982	30010
309	6		62982	31046
309	7	3110-01-407-8908	62982	204806
309	8		62982	30056
309	9		62982	30055
309	10		62982	30890
309	11	3040-01-406-8765	62982	204807
309	12		62982	31449
309	13		62982	31448
309	14	5310-01-407-4758	62982	31969
309	15	4730-00-143-3941	96906	MS51527A6
309	16	4730-00-679-9766	96906	MS51528A6
309	17	4710-01-407-0737	62982	204803
310	1	3040-01-443-8111	65459	9-027-010085
310	2	3120-01-372-4792	65459	9-150-010088
310	3	3950-01-374-4771	65459	9-311-015518
310	4	4730-00-050-4203	96906	MS15001-1
310	5	3120-01-372-4793	65459	9-150-010087
310	6	5340-00-765-2010	01276	900729-5
310	7	5310-01-259-0296	96906	MS51412-6
310	8	5310-01-445-6346	0FW39	12412476-09
310	9	5315-00-411-4394	96906	MS171790
310	10	3040-01-374-3013	65459	9-557-010312
310	11	4730-00-050-4203	96906	MS15001-1
310	12	5325-00-806-2357	96906	MS16624-1250
310	13	3040-01-445-7894	65459	9-027-010088
310	14	4730-00-050-4203	96906	MS15001-1
310	15		65459	9-027-010027
310	16		65459	9-027-010028
310	17	3120-01-372-4792	65459	9-150-010088
310	18	5325-00-806-2357	96906	MS16624-1250
311	1	3040-01-372-5536	65459	9-242-010184
311	2	5330-01-407-2365	62982	204792
311	3		62982	30227
311	4		62982	30077

CROSS REFERENCE INDEXES
FIGURE AND ITEM NUMBER INDEX

FIGURE NO	ITEM NO	STOCK NUMBER	FSCM	PART NO
311	5		62982	30078
311	6	3110-01-408-0449	62982	22571
311	7		62982	33429
311	8	5330-01-407-2366	62982	204793
311	9		62982	30146
311	10	3040-01-406-8768	62982	200917
311	11	3040-01-407-0744	62982	204791
311	12	3120-01-372-3575	65459	9-150-010086
311	13	4710-01-407-0739	62982	204790
311	14	4320-01-407-2951	62982	204796
311	15		62982	33700
311	16	3120-01-407-8909	62982	204794
311	17		62982	30025
311	18		62982	30024
311	19	2590-01-407-6035	62982	204789
311	20	3120-01-372-2363	65459	9-150-010073
311	21	4730-00-887-8070	96906	MS51527A8S
311	22	5331-00-808-0794	96906	MS28778-8
311	23		62982	30010
312	1	3040-01-372-8300	65459	9-163-010005
312	2	5315-01-461-6606	65459	9-557-010376
312	3	5360-01-461-0478	65459	9-720-010050
312	4		65459	9-401-010010
312	5	4730-00-050-4203	96906	MS15001-1
312	6	5310-00-809-8533	96906	MS27183-23
312	7	5310-00-850-6881	96906	MS35692-57
312	8	5315-00-187-9414	80205	MS24665-655
312	9	3040-01-452-5196	65459	9-163-010008
312	10	5305-00-719-5184	80204	B1821BH050F100N
313	1	4720-01-429-9905	19207	12412744-05
313	2	4720-01-430-7344	19207	12412743-05
313	3	4720-01-429-9900	19207	12412744-06
313	4	4720-01-429-9906	19207	12412742-05
313	5	4720-01-430-2727	0FW39	12412745-03
313	6	4720-01-430-7346	19207	12412743-06
313	7	4720-01-429-9899	19207	12412743-03
313	8	4720-01-431-1335	19207	12412742-02
313	9		19207	12412339
313	9		19207	12412340
313	10	4820-01-376-2882	19207	12412290
313	11	4730-00-822-5609	96906	MS51527A8
313	12	5331-00-929-8171	02697	3-908N552-90
313	13	4730-01-151-3670	81343	8 070118C
313	14	4730-01-124-3728	81343	8-8 070320SA
313	15	4730-00-143-3941	96906	MS51527A6
313	16	4730-00-375-6403	81343	6 070118C
313	17	5331-00-804-5695	02697	3-906N552-90
313	18	5306-00-226-4834	80204	B1821BH031C225N

CROSS REFERENCE INDEXES
FIGURE AND ITEM NUMBER INDEX

FIGURE NO	ITEM NO	STOCK NUMBER	FSCM	PART NO
313	19	5310-01-387-1152	19207	12412601-02
313	20	5310-00-984-3806	81349	M45913/1-5CG5C
313	21	4720-01-430-7343	19207	12412742-03
313	22	5325-01-461-2337	65459	1-822-010001-7
313	23	4730-00-441-2263	81343	6-6-6 070401CA
313	24	4720-01-431-1337	19207	12412742-01
313	25	4720-01-429-9904	19207	12412743-04
313	26	4730-00-797-6566	81343	8-8-8 070401CA
314	1	4710-01-382-2827	19207	12412674
314	2	4710-01-382-6647	0FW39	12412677
314	3	5340-01-472-6367	0FW39	12413108-02
314	4	5340-01-391-1562	81779	3050-PP-STB-SAF
314	5	4820-01-467-5377	0FW39	12413104-02
314	6	5305-00-071-2509	80204	B1821BH025C150N
314	7	4720-01-372-7302	19207	12412745-02
315	1	3810-01-367-0982	12361	1-195-0-00513
315	2	2590-01-428-6158	12361	2-195-1-00632
315	3	5315-01-213-9856	09332	C10-62R
315	4	2590-01-387-3979	12361	2-195-1-00633
315	5	5315-00-187-9410	80205	MS24665-651
315	6	4010-01-203-2816	12361	7-286-000036
315	7	5306-01-444-7402	12361	7-118-266450
315	8	5365-01-370-5900	12361	4-195-1-00795
315	9	5310-00-543-2500	96906	MS15795-826
315	10	5310-00-763-8927	96906	MS51971-10
316	1	5310-00-637-9541	96906	MS35338-46
316	2	5305-00-068-0510	80204	B1821BH038C100N
316	3	5310-01-445-6346	0FW39	12412476-09
316	4	5310-01-257-7590	96906	MS51412-7
316	5	2590-01-439-6188	19207	12413123
316	6	5340-01-440-1998	19207	12413119
316	7	5305-00-630-3103	96906	MS24667-55
316	8	5310-00-225-6993	81349	M45913/1-8CG5C
316	9	2590-01-474-8307	19207	12413120
316	10	5305-00-071-2075	80204	B1821BH050C300N
316	11	5340-01-439-2869	19207	12413122
316	12	5340-01-438-7208	19207	12412720
316	13	5305-01-473-5143	96906	12413148
316	14	5342-01-439-3765	19207	12413126
316	15	5340-01-440-2880	19207	12413121
316	16	5310-01-443-1463	81860	980145-02804
316	17	2590-01-426-7718	19207	12412294
316	18	6680-01-356-8162	59838	SLT-1214
316	19		19207	12413145
316	20	4730-01-381-4459	19207	12412611-16
316	21	4730-00-202-8470	81343	20-20 070102CA
316	22	4720-01-373-6436	0FW39	12412749-01
316	23	4330-01-473-1241	05779	925779

CROSS REFERENCE INDEXES
FIGURE AND ITEM NUMBER INDEX

FIGURE NO	ITEM NO	STOCK NUMBER	FSCM	PART NO
316	24	2910-01-377-3128	18265	K05-0104
316	25	5310-01-259-0296	96906	MS51412-6
316	26	5306-00-226-4827	80204	B1821BH031C100N
316	27	5340-01-373-0021	19207	12412398-1
316	28	5306-00-226-4825	80204	B1821BH031C075N
316	29	5330-01-371-6199	19207	12412394
316	30	2590-01-414-1243	19207	12412628
316	31	5305-00-993-1848	96906	MS35207-265
316	32	5340-01-372-2618	19207	12412398-2
316	33	2590-01-373-5916	0FW39	12412395
316	34	4730-00-253-4419	96906	MS39230-9
316	35	4330-00-586-3322	19207	12412380
316	36	4730-01-371-7736	36540	4077061
316	37	4730-01-372-1565	0FW39	12412766
316	38	4730-00-253-4419	96906	MS39230-9
316	39	4820-01-407-2938	59838	BV-32N
316	40	4730-01-372-1566	0FW39	12412708
316	41	4730-01-233-8992	96906	MS51522A20
316	42	4730-01-339-7321	01276	500454-20S
317	1	5310-01-423-3726	12361	7-660-141600
317	2	5310-00-014-5850	12361	7-950-140141
317	3	4010-01-369-6684	12361	6-286-000011
317	4	2510-01-455-0681	12361	2-195-200536
317	5	5310-01-215-5369	12361	6-949-000285
317	6	5305-00-984-0235	96906	MS16997-196
317	7	5310-01-169-9624	12361	7-949-000236
317	8	5305-00-947-4356	80204	B1821BH075C350N
317	9	3130-01-208-4542	12361	7-069-000391
317	10	2590-01-408-1562	12361	2-195-100604
317	11		12361	7-689-000059
317	12		12361	7-753-000634
318	1	5310-00-891-3426	96906	MS35691-73
318	2	5305-01-216-2772	12361	7-785-263273
318	3	2590-01-198-4329	12361	6-671-000217
318	4	2590-01-460-5999	12361	2-195-9-00054
318	5	2530-01-214-1527	12361	4-198-9-00114
318	6	5310-00-637-9541	96906	MS35338-46
318	7	5310-01-293-2835	12361	7-660-160000
318	8	5340-01-255-5160	28520	2713-DP1000
318	9	5355-01-372-8695	12361	2-195-9-00586
318	10	5306-00-225-8499	96906	MS90725-34
318	11	5310-00-081-4219	96906	MS27183-12
318	12	5355-01-355-3482	12361	4-195-9-00219
318	13	3110-00-492-0937	38443	38ZZ
318	14	5310-00-891-1709	96906	MS35691-9
319	1	2590-01-213-1624	12361	4-198-9-00077
319	2	5340-01-215-3955	12361	4-198-9-00113
319	3	5305-00-984-6224	96906	MS35206-237

CROSS REFERENCE INDEXES
FIGURE AND ITEM NUMBER INDEX

FIGURE NO	ITEM NO	STOCK NUMBER	FSCM	PART NO
319	4	2590-01-460-5990	12361	2-195-9-00053
319	5	5310-00-891-3426	96906	MS35691-73
319	6	5305-01-216-2772	12361	7-785-263273
319	7	2590-01-198-4329	12361	6-671-000217
319	8	5305-00-732-0512	80204	B1821BH050C075N
320	1	5305-00-984-6224	96906	MS35206-237
320	2	5340-01-215-3955	12361	4-198-9-00113
320	3	2590-01-460-5959	12361	2-195-9-00052
320	4	5315-01-352-3511	12361	6-689-001058
320	5	5305-01-296-7813	96906	MS90725-183
320	6	5310-00-584-7888	96906	MS35338-51
320	7	5310-01-169-9624	12361	7-949-000236
320	8	3120-01-204-2202	12361	6-199-001672
320	9	5306-01-206-3141	75535	S-293-1-2X3-1-4
320	10	3020-01-352-9177	12361	6-718-000572
320	11	3110-01-355-2739	60038	LM29700LA ASSEMB LY 90029
320	12	3120-01-354-0277	12361	4-195-9-00215
320	13	5310-01-014-5136	60038	TW107
320	14	2590-00-999-7558	60038	TN07
320	15	4730-00-050-4208	96906	MS15003-1
321	1	5305-01-296-7813	96906	MS90725-183
321	2	5310-01-169-9624	12361	7-949-000236
321	3	3120-01-204-2202	12361	6-199-001672
321	4	5306-01-206-3141	75535	S-293-1-2X3-1-4
321	5	3040-01-199-6587	12361	6-810-001917
321	6	3040-01-370-5483	12361	6-372-003500
321	7	4820-01-364-4193	10129	2983224
321	8		77521	363602
321	9	5330-00-152-3138	77521	490309
321	10	5331-00-556-8268	10129	408569
321	11	5330-01-203-3061	10129	491001
321	12	5331-00-490-1899	77521	405862
321	13	4730-00-050-4208	96906	MS15003-1
321	14	4320-01-390-8307	12361	6-372-003499
321	15	3040-01-370-1393	12361	6-701-000375
321	16	5305-01-236-7095	7M196	7-785-160872
321	17	5330-01-369-2297	63226	75-1740-624-025- FB
321	18		63226	552-624
321	19		02697	2-342-N300-90
321	20	5330-01-176-7535	81349	M83461/1-342
321	21		02697	2-345-N300-90
321	22	5365-01-369-3527	12361	6-910-011689
321	23		12361	7-754-000125
321	24		12361	7-753-000148
321	25	3040-01-370-1399	12361	6-372-003497
321	26		02697	S510362S124D2041

CROSS REFERENCE INDEXES
FIGURE AND ITEM NUMBER INDEX

FIGURE NO	ITEM NO	STOCK NUMBER	FSCM	PART NO
				82
321	27		09257	39-RG-03-625-A-4 2
321	28	5310-01-382-8235	12361	6-753-000848
321	29		57582	PWR-1020
321	30	3040-01-382-6490	12361	6-768-002524
321	31	3120-01-216-7359	12361	7-199-001581
322	1	3040-01-370-5484	12361	6-372-004348
322	2	3040-01-370-0227	12361	6-372-004347
322	3	5330-01-359-5997	7M196	7754000123
322	4		02697	2-334-N300-90
322	5	3040-01-370-4923	12361	6-372-003505
322	6	2530-01-296-8010	12361	7-753-000175
322	7	4730-01-379-5057	09257	39-RG-01-750-A-4 2
322	8	5330-01-369-7479	02697	S510175S124D2041 82
322	9	5305-01-236-7095	7M196	7-785-160872
322	10	4730-01-369-9049	12361	6-753-000849
322	11		57582	PWR-1016
322	12	3040-01-370-2887	12361	6-768-002528
322	13	3120-01-216-7359	12361	7-199-001581
322	14	5365-01-391-2793	12361	6-910-013843
322	15		02697	2-327-N300-90
322	16		12361	7-754-000180
322	17	5330-01-372-3012	63226	75-1740-299-025- FB
322	18	3040-01-370-2884	12361	6-701-000934
322	19	4820-01-368-7593	12361	7-926-002932
322	20	5331-01-092-5502	02697	2-012N507-90
322	21	5330-01-420-5026	10129	360931
322	22	5331-01-420-5127	10129	65-02842
322	23	5330-01-420-5027	10129	360930
322	24	5330-00-454-0528	12027	405952
322	25	5331-00-805-2966	96906	MS28778-4
322	26	5365-01-169-5475	30327	721FSO-1/4
322	27	4730-00-172-0034	96906	MS15003-6
322	28	5315-01-215-9869	45152	2CT206
322	29	5306-01-206-3141	75535	S-293-1-2X3-1-4
322	30	3120-01-204-2202	12361	6-199-001672
322	31	5310-01-169-9624	12361	7-949-000236
322	32	5305-01-296-7813	96906	MS90725-183
323	1	5305-01-296-7813	96906	MS90725-183
323	2	5310-01-169-9624	12361	7-949-000236
323	3	3120-01-204-2202	12361	6-199-001672
323	4	5306-01-206-3141	75535	S-293-1-2X3-1-4
323	5	3040-01-199-7944	12361	6-810-001900
323	6	3040-01-368-7672	12361	2-195-2-00021

CROSS REFERENCE INDEXES
FIGURE AND ITEM NUMBER INDEX

FIGURE NO	ITEM NO	STOCK NUMBER	FSCM	PART NO
323	7	4730-00-172-0028	96906	MS15003-4
323	8	5340-01-223-7913	12361	6-810-001911
324	1	5985-01-382-8787	12361	2-195-2-00027
324	2		12361	2-195-2-00028
324	3	3120-01-216-7359	12361	7-199-001581
324	4	5365-01-369-9379	12361	6-199-002671
324	5	4730-00-050-4203	96906	MS15001-1
324	6	3040-01-199-6587	12361	6-810-001917
325	1	5365-01-353-6916	12361	4-195-9-00191
325	2	5305-00-983-8084	96906	MS16997-60
325	3	5310-00-891-3426	96906	MS35691-73
325	4	5310-01-364-9008	12361	6-659-000226
325	5	2540-01-392-3341	79760	046 004 060 001
325	6	5340-01-371-7602	12361	4-195-9-00810
325	7	3120-00-957-7910	70417	FF1207-5
325	8	5340-00-404-4098	75272	COV1713
325	9	5310-01-445-6346	0FW39	12412476-09
325	10	3040-01-200-5631	12361	6-810-001902
325	11	5305-00-782-9489	80204	B1821BH038C200N
325	12	5305-00-226-4831	80204	B1821BH031C150N
325	13	5310-00-407-9566	96906	MS35338-45
325	14	5310-00-081-4219	96906	MS27183-12
325	15	2590-01-370-2861	12361	2-195-9-00573
325	16	2835-01-388-2332	12361	6-547-000752
325	17	3040-01-193-1758	12361	6-547-000165
325	18	5325-00-804-9740	96906	MS16625-1081
325	19	4730-01-213-7977	12361	6-364-001328
325	20	5330-01-196-6757	12361	6-794-000557
325	21	5305-00-071-2067	80204	B1821BH050C125N
325	22	5310-00-939-1198	72582	5117082
325	23	5330-01-204-5486	80201	31333CRWH1
325	24	3110-00-540-4663	38443	MRC 214-M
325	25	5305-00-269-3245	80204	B1821BH038F275N
325	26	5310-01-173-1109	12361	7-949-000263
325	27	2530-01-354-8237	12361	6-400-000161
325	28	4730-00-042-8988	81348	WW-P-471-ACABUB
325	29	5331-01-369-3571	02697	2-165-N507-90
325	30	2530-01-354-8236	12361	6-400-000162
325	31	5310-01-259-6358	12361	7-949-000534
325	32	5306-00-226-4833	80204	B1821BH031C200N
325	33	5305-00-732-0511	80204	B1821BH050C113N
325	34	5305-01-325-8388	96906	MS90725-113
325	35	3040-01-368-8300	12361	2-195-9-00590
325	36	4030-01-210-4898	12361	6-958-000015
326	1	4320-01-369-9304	96151	103-1642-010
326	2	5365-01-211-0732	96151	8636
326	3	5330-01-325-7176	96151	9086-1
326	4	4730-01-408-1506	96151	8632-9

CROSS REFERENCE INDEXES
FIGURE AND ITEM NUMBER INDEX

FIGURE NO	ITEM NO	STOCK NUMBER	FSCM	PART NO
326	5	5340-01-353-6041	96151	21774-002
326	6	5306-00-340-4740	96151	5389-3
326	7	3810-01-374-2522	96151	22251
326	8	5305-00-491-5995	96151	5777
326	9	5325-01-301-0504	96151	22002
326	10		96151	22000-1
326	11	5330-01-245-4102	96151	9121-2
326	12	5330-01-306-3438	96151	9057-14
326	13	5331-01-244-8964	96151	9091-1
326	14	3110-00-734-8247	73460	7462
326	15	3110-00-936-6097	96151	7537
326	16	3040-01-204-0601	96151	7360-16
326	17	3040-01-301-2992	96151	8631-003
327	1	3040-00-723-0203	99551	642007
327	2	3020-01-221-1479	12361	7-490-000089
327	3	3020-01-214-1949	12361	7-490-000090
327	4	3010-01-196-4844	84243	14-02-659-012
327	5	5310-01-201-8995	12361	9-490-100178
327	6	3110-01-204-3427	12361	9-490-100190
327	7	3020-01-200-8125	84243	14-02-163-008
327	8	5325-01-201-8981	84243	14-00-139-040
327	9	3020-01-199-8112	84243	14-02-165-009
327	10	5325-01-202-2587	84243	14-00-139-033
327	11	3040-01-218-1873	64462	14-02-159-007
327	12	3040-01-199-7941	84243	14-02-042-001
327	13	2590-01-193-1759	84243	14-02-659-013
327	14	5310-01-201-8995	12361	9-490-100178
327	15	3110-01-202-3456	84243	14-00-131-003
327	16	5325-01-205-9013	84243	14-02-053-001
327	17	3020-01-199-8111	84243	14-02-163-007
327	18	5310-01-205-9051	84243	14-02-193-004
327	19	3040-01-218-1871	64462	14-02-159-008
327	20	3040-01-199-7940	84243	14-02-042-002
327	21	5325-01-201-8981	84243	14-00-139-040
328	1	4810-01-370-0257	10129	2983552
328	2	5331-00-835-7485	96906	MS28778-3
328	3	5365-01-407-3842	10129	363493
328	4	5365-01-353-8896	10129	363494
328	5	5331-00-805-2966	96906	MS28778-4
328	6		10129	363587
328	7	4820-01-354-0290	10129	711939T
328	8	5331-01-092-5502	02697	2-012N507-90
328	9	5330-01-420-5026	10129	360931
328	10	5331-01-420-5127	10129	65-02842
328	11	5330-01-420-5027	10129	360930
328	12	5330-00-454-0528	12027	405952
328	13	5331-01-093-3504	02697	2-112N507-90
328	14	5310-00-407-9566	96906	MS35338-45

CROSS REFERENCE INDEXES
FIGURE AND ITEM NUMBER INDEX

FIGURE NO	ITEM NO	STOCK NUMBER	FSCM	PART NO
328	15	5306-00-226-4835	80204	B1821BH031C250N
329	1	3040-01-354-8235	12361	6-188-000174
329	2	5305-00-068-0511	80204	B1821BH038C125N
329	3	5310-01-173-1109	12361	7-949-000263
329	4	5340-01-206-2224	12361	6-258-000661
329	5	5331-01-418-1040	12361	7-755-256003
329	6	3110-00-516-5289	24123	AC416
329	7	5325-01-445-4907	79136	N5000-156
329	8	5325-00-804-2025	96906	MS16624-1087
329	9	5315-01-203-6490	12361	7-569-000030
329	10	3040-01-199-7951	12361	6-810-001897
329	11	5360-01-204-4326	12361	7-834-000165
329	12	2530-01-199-9724	12361	6-701-000183
329	13	3010-01-214-2460	76474	181932
329	14	2530-01-268-8912	12361	6-547-000157
329	15	4820-01-199-8052	12361	7-926-000352
329	16	3010-01-214-2182	84243	3-65
329	17	2520-01-204-8114	01141	CDA285-5-389GD
329	18	4730-01-199-6566	12361	7-444-010011
329	19	5330-01-263-8267	80201	8694-CRWA5
329	20	3130-01-208-7055	12361	6-547-000164
330	1	3815-01-370-0251	12361	6-772-000230
330	2	5340-01-356-3133	12361	6-910-012455
330	3	5310-00-939-1198	72582	5117082
330	4	5305-00-071-2066	80204	B1821BH050C100N
330	5	5340-01-353-7066	12361	6-033-000380
330	6	5365-01-353-6918	12361	6-086-001207
330	7	5310-00-931-8167	96906	MS51967-6
330	8	5340-01-353-7065	12361	6-033-000381
330	9	5365-01-353-6917	12361	6-086-001208
330	10	5340-01-353-7064	12361	6-033-000409
330	11	5306-00-226-4838	80204	B1821BH031C325N
330	12	5305-00-068-0500	96906	MS90725-3
330	13	5310-01-355-4853	12361	6-949-000632
330	14	3120-00-809-6339	95310	TT1502-2
330	15	3120-01-354-8753	12361	6-772-000232
330	16	3120-01-242-9958	26124	16DU12
330	17	5365-01-353-6950	12361	6-910-012456
330	18	3040-01-353-8504	12361	6-810-002274
330	19	5315-01-057-0983	96906	MS39086-45
330	20	5305-00-983-7473	96906	MS16997-164
330	21	3120-00-694-6477	70417	TT-1102-1
330	22	5360-01-353-9374	12361	7-834-000231
330	23	5360-01-353-9089	12361	7-834-000230
331	1	5315-00-298-1499	96906	MS24665-360
331	2	5315-01-216-5803	12361	6-689-000697
331	3	5305-00-958-5258	80205	MS35190-317
331	4	2590-01-199-6741	12361	4-198-9-00074

CROSS REFERENCE INDEXES
FIGURE AND ITEM NUMBER INDEX

FIGURE NO	ITEM NO	STOCK NUMBER	FSCM	PART NO
331	5	5310-01-169-9625	12361	7-949-000259
331	6	5305-00-724-7219	80204	B1821BH063C125N
331	7	5305-00-719-5007	96906	MS51959-83
331	8	2590-01-214-1682	12361	6-671-000228
331	9	3040-01-370-5485	12361	6-372-003474
331	10	3040-01-370-2889	12361	6-768-002503
331	11	5305-00-071-2071	80204	B1821BH050C200N
331	12	5365-01-432-2667	12361	6-705-012305
331	13	2590-00-410-7011	12361	7-794-000020
331	14	5330-01-369-7480	02697	S510200S084D1241 82
331	15	4730-01-369-9368	09257	39-RG-02-000-A-4 2
331	16		02697	2-334-N300-90
331	17	3040-01-370-4924	12361	6-372-002525
331	18	5330-01-359-5997	7M196	7754000123
331	19	3040-01-371-1339	02697	1952-2250-750
331	20	3120-01-217-0844	12361	6-910-009614
331	21	3040-01-370-2885	12361	6-701-000951
331	22	5305-01-236-7095	7M196	7-785-160872
331	23	5330-01-395-8024	12361	7-755-325609
331	24	5330-01-160-4343	81349	M83461/1-325
331	25	5330-01-372-3012	63226	75-1740-299-025- FB
331	26	5365-01-214-5927	12361	6-910-009500
331	27	3040-01-213-1696	12361	6-705-010358
331	28	3040-01-370-2890	12361	6-768-002504
331	29	4820-01-352-8942	10129	2983144
331	30	5331-01-420-5128	12361	7-755-912003
331	31	5330-01-420-5026	10129	360931
331	32	5330-01-420-5027	10129	360930
331	33	5331-01-420-5127	10129	65-02842
331	34	5330-00-454-0528	12027	405952
331	35	5365-01-169-5475	30327	721FSO-1/4
332	1	3950-01-384-1534	12361	7-486-002612
332	2	5310-01-271-3286	12361	7-659-000256
332	3	5310-00-481-9835	12361	7-660-140000
332	4	5340-01-407-4965	79760	000-217-100-005
332	5	4030-01-407-4964	79760	000-217-048-404
332	6	4030-01-407-4966	79760	000-217-032-002
332	7	2040-01-445-1406	79760	002-130-505-150
332	8	9320-01-407-8244	79760	002-130-505-170
332	9	5305-00-068-0509	80204	B1821BH025C125N
332	10	5310-00-014-5850	96906	MS27183-42
332	11	5999-01-395-1499	12361	6-850-000809
332	12	5310-01-395-0830	12361	7-950-140350
332	13	5310-00-081-4219	96906	MS27183-12
332	14	5310-01-454-3171	12361	7-950-150350

CROSS REFERENCE INDEXES
FIGURE AND ITEM NUMBER INDEX

FIGURE NO	ITEM NO	STOCK NUMBER	FSCM	PART NO
332	15	5306-00-225-8499	96906	MS90725-34
332	16	5310-00-407-9566	96906	MS35338-45
333	1	2520-01-370-5516	12361	2-195-1-00606
333	2	5305-00-051-6533	96906	MS35191-325
333	3	5340-01-178-7447	12361	6-258-000376
333	4	3020-01-200-4369	12361	6-490-000091
333	5	3120-01-203-0043	12361	6-200-200802
333	6	5365-01-369-6752	12361	4-195-1-00137
333	7	4820-00-637-2576	57733	47200
333	8	4730-00-959-3815	88044	AN912-3K
333	9	4730-01-189-6575	01276	2096-6S
333	10	4730-01-354-2644	12361	6-650-030240
333	11	4730-01-199-6538	12361	7-444-000360
333	12	5340-01-368-6211	12361	6-705-006610
333	13	4710-01-371-8730	12361	6-650-030360
333	14	5305-00-716-7675	80204	B1821BH056C225N
333	15	5310-01-205-3471	12361	7-949-000527
333	16	3010-01-354-9233	12361	6-734-000131
333	17	5305-00-152-6326	80204	B1821BH038C275D
333	18	5310-01-173-1109	12361	7-949-000263
333	19	3040-01-354-5430	12361	9-734-1000643
333	20	5330-00-944-9577	96906	MS28783-26
333	21	5330-00-585-8249	96906	MS28775-246
333	22	5360-01-043-4761	12361	WLM-290091
333	23	3040-01-193-4061	12361	290092
333	24	5331-01-352-7742	96906	MS28778-238
333	25	5330-00-171-5910	96906	MS28783-16
333	26	5365-01-169-5434	12361	6-372-001332
333	27	5365-01-171-6459	12361	6-705-007946
333	28	2530-01-096-9036	12361	7-188-000095
333	29	5365-01-171-6458	12361	6-705-007126
333	30	3040-01-234-1824	12361	290082
333	31	5305-00-781-3928	80204	B1821BH038C400N
333	32	5310-00-637-9541	96906	MS35338-46
333	33	2590-01-193-6747	12361	290081
333	34	3110-00-055-2100	60380	TRA 2840
333	35	5365-01-203-0604	12361	A-290051
333	36	2590-01-193-6746	12361	290052
333	37	5310-01-203-3227	12361	A-290045
333	38	3020-01-200-8126	12361	9-734-100649
333	39	3110-00-756-2022	60380	NTA 2840
333	40	3110-00-052-5424	60380	TRC2840
333	41	3020-01-200-0954	12361	290044
333	42	5310-01-204-2171	12361	290053
333	43	5331-01-353-9544	96906	MS28778-166
333	44	5365-01-203-0290	45152	2CK22
333	45	5365-01-203-0289	12361	290067
333	46	5365-01-203-0288	12361	290066

CROSS REFERENCE INDEXES
FIGURE AND ITEM NUMBER INDEX

FIGURE NO	ITEM NO	STOCK NUMBER	FSCM	PART NO
333	47	3020-01-193-6774	12361	290056
333	48	3110-01-203-5085	12361	9-734-100651
333	49	3110-01-204-2208	60380	FTA-2035
333	50	3020-01-193-4077	12361	290054
333	51	5315-01-174-4642	12361	110004
333	52	3040-01-200-3141	12361	290058
333	53	3110-01-209-7395	60380	FTA2237
333	54	3110-01-205-2607	12361	A-290062
333	55	3020-01-200-0956	12361	290055
333	56	3040-01-200-0859	12361	290057
333	57	5330-00-202-1292	80201	13585
333	58	5310-00-185-6462	96906	MS19068-101
333	59	5310-00-186-0969	96906	MS19070-101
333	60	3110-00-483-8770	60038	JM205149
333	61	3110-00-477-6737	60038	JM205110
333	62	3040-01-193-6745	12361	290043
333	63	4730-01-294-1796	12361	7-444-030031
333	64	3040-01-200-2245	12361	290075
333	65	5330-01-208-7006	80201	26284
334	1	5305-00-187-9934	96906	MS16997-142
334	2	5310-00-584-5272	96906	MS35338-48
334	3	4320-01-370-1537	96151	101-1548-009
334	4	5305-00-491-5995	96151	5777
334	5	5330-01-245-4102	96151	9121-2
334	6		96151	22000-1
334	7	5325-01-301-0504	96151	22002
334	8	5330-01-306-3438	96151	9057-14
334	9	5331-01-244-8964	96151	9091-1
334	10	3110-00-734-8247	73460	7462
334	11	3110-00-936-6097	96151	7537
334	12	3040-01-065-6171	96151	7360-2
334	13		81640	22230-3
334	14	5330-01-106-1159	96151	9086-2
334	15	3040-01-203-4227	96151	8664
334	16	5365-01-039-2812	96151	7358
334	17	4320-01-453-2063	9G527	8277-4
334	18	5340-01-170-3168	96151	7461
334	19	5310-01-292-9499	9G527	14488
334	20	5306-01-068-1289	96151	5389-4
334	21	5331-01-093-3504	02697	2-112N507-90
334	22	4820-01-213-8048	12361	7-926-001703
334	23	5310-00-407-9566	96906	MS35338-45
334	24	5306-01-203-2622	12361	7-112-152450
335	1		12361	8-594-000003V
335	2		12361	2-195-1-00052
335	3		12361	2-195-1-00618
335	4	5315-00-187-9414	80205	MS24665-655
335	5	5315-01-369-0848	12361	6-689-001020

CROSS REFERENCE INDEXES
FIGURE AND ITEM NUMBER INDEX

FIGURE NO	ITEM NO	STOCK NUMBER	FSCM	PART NO
335	6	5331-00-805-2966	96906	MS28778-4
335	7	4730-01-377-7380	12361	7-448-060401
335	8	5331-01-092-5502	02697	2-012N507-90
335	9	4710-01-370-2992	12361	7-910-011698
335	10	4730-01-360-5986	12361	7-448-060633
335	11	4730-01-354-2660	01276	FF1852T0608-214
335	12	5331-00-804-5695	96906	MS28778-6
335	13	4720-01-438-7237	12361	7-554-206800
335	14	5310-00-481-9835	12361	7-660-140000
335	15	5340-01-368-8092	12361	4-195-1-00205
335	16	4710-01-370-2993	12361	7-910-011699
335	17	5340-01-368-7278	12361	4-195-1-00198
335	18	5310-00-582-5965	96906	MS35338-44
335	19	5305-00-068-0502	96906	MS90725-6
335	20	4730-01-204-7799	53790	1095PP
335	21	5306-01-233-8596	53790	E(P)
335	22	5306-01-203-0205	12361	7-099-000409
335	23	5305-00-071-2505	80204	B1821BH025C088N
335	24	5340-01-368-7300	12361	4-195-1-00206
335	25	4720-01-412-2676	12361	7-554-201803
335	26	4720-01-413-5990	12361	7-554-201801
335	27	4730-01-351-8097	81343	12 520601CA
335	28	4710-01-372-8293	19207	12412706
335	29	4710-01-382-1683	19207	12412694
335	30	4710-01-381-8549	19207	12412696
335	31	4710-01-382-6736	0FW39	12412692
335	32	4710-01-373-0725	19207	12412705
335	33	4710-01-381-8319	19207	12412693
336	1	3040-01-370-1436	12361	6-372-003494
336	2	3040-01-370-0228	12361	6-372-003495
336	3	4820-01-356-2636	10129	2983254
336	4	5331-01-092-5502	02697	2-012N507-90
336	5	5331-01-420-5127	10129	65-02842
336	6	5330-01-420-5026	10129	360931
336	7	5330-01-420-5027	10129	360930
336	8	5330-00-454-0528	12027	405952
336	9	3040-01-370-0219	12361	6-768-003344
336	10	5330-01-368-8828	63226	75-1740-199-025- FB
336	11	5330-01-369-2298	57532	PWR-1014
336	12	3040-01-370-0189	12361	6-753-000846
336	13	5305-01-236-7095	7M196	7-785-160872
336	14	5330-01-371-9873	02697	S510125S084D1241 82
336	15	3040-01-370-2892	12361	6-372-003472
336	16		09257	35-RG-01-250-A-4 42
336	17	3040-01-370-2823	63226	1952-1.410-625-0

CROSS REFERENCE INDEXES
FIGURE AND ITEM NUMBER INDEX

FIGURE NO	ITEM NO	STOCK NUMBER	FSCM	PART NO
				80
336	18	5330-00-005-0572	02697	8-224 N300-90
336	19	5331-00-641-3407	96906	MS28775-224
337	1	5305-00-068-0502	96906	MS90725-6
337	2	5310-00-582-5965	96906	MS35338-44
337	3	5340-01-391-1571	12361	4-195-1-00832
337	4	5310-00-983-8483	96906	MS27183-5
337	5	5315-01-466-4933	12361	7-690-143210
337	6	5315-01-351-5694	12361	6-689-000801
337	7	3040-01-351-9959	12361	7-753-000544
337	8	3040-01-372-1546	12361	6-372-003501
337	9		12361	6-372-004697
337	10	5305-01-236-7095	7M196	7-785-160872
337	11	5330-01-368-8829	63226	75-1740-349-050- FB
337	12	3040-01-370-2886	12361	6-701-000900
337	13		02697	2-329-N300-90
337	14		12361	7-754-000148
337	15	5365-01-352-1227	12361	6-910-011469
337	16	5331-00-579-6861	12361	7-754-000153
337	17		02697	2-236-N300-90
337	18	3040-01-371-1339	02697	1952-2250-750
337	19	4730-01-369-9368	09257	39-RG-02-000-A-4 2
337	20	5330-01-369-7480	02697	S510200S084D1241 82
337	21	2590-00-410-7011	12361	7-794-000020
337	22	3040-01-370-2893	12361	6-372-003519
337	23	4320-01-377-4329	12361	7-753-000681
337	24	4820-01-356-2636	10129	2983254
337	25	5331-01-092-5502	02697	2-012N507-90
337	26	5331-01-420-5127	10129	65-02842
337	27	5330-01-420-5026	10129	360931
337	28	5330-01-420-5027	10129	360930
337	29	5330-00-454-0528	12027	405952
337	30	4820-01-356-2635	10129	2983253
337	31	5331-01-092-5502	02697	2-012N507-90
337	32	5331-01-420-5127	10129	65-02842
337	33	5330-01-420-5026	10129	360931
337	34	5330-01-420-5027	10129	360930
337	35	5330-00-454-0528	12027	405952
337	36	5365-01-169-5475	30327	721FSO-1/4
337	37	2530-01-408-5642	12361	D6768003491
338	1	4320-01-352-5651	95745	MK-2073
338	2	4320-00-125-3208	95745	P1-12RP
338	3	5315-00-123-0002	95745	CP13-10RP
338	4	4320-00-122-4327	95745	CP13-12
338	5	4320-00-122-0619	95745	CP13-9

CROSS REFERENCE INDEXES
FIGURE AND ITEM NUMBER INDEX

FIGURE NO	ITEM NO	STOCK NUMBER	FSCM	PART NO
338	6	4320-01-351-8600	95745	CP13-23
338	7	4320-00-122-0623	95745	P4-2
338	8	4320-00-122-0625	95745	P4-6
338	9	5330-00-122-0624	95745	P4-4
338	10	5331-00-804-5695	96906	MS28778-6
338	11	4730-01-281-0990	01276	7-448-080603
338	12	5330-01-366-5377	02697	2-014N507-90
338	13	4710-01-382-6580	0FW39	12412697
338	14	5310-00-087-7493	96906	MS27183-13
338	15	5310-00-637-9541	96906	MS35338-46
338	16	5305-00-269-3211	96906	MS90725-60
338	17	4710-01-382-6707	0FW39	12412681
338	18	5315-01-368-5896	09332	C4-16R/8 LYDIT20 3
338	19	5310-01-303-4701	96906	MS51412-1
338	20	5305-01-442-8355	96906	MS35224-17
339	1	5331-00-804-5695	96906	MS28778-6
339	2	4730-01-370-1091	13174	Z849-TTO-04X06-L T
339	3	5331-01-265-8308	02697	2-011N507-90
339	4	4720-01-438-7259	12361	7-554-101800
339	5	5331-00-808-0794	96906	MS28778-8
339	6	4730-01-388-2835	13174	Z849-TTO-08X08-L T
339	7	5330-01-366-5377	02697	2-014N507-90
339	8	4720-01-439-5003	12361	7-554-301402
339	9	4730-01-359-0934	12361	7-448-080816
339	10	5331-00-805-2966	96906	MS28778-4
339	11	4730-01-372-4868	81343	4 520432C-N507-9 0
339	12		12361	7-447-040416
339	13	4730-01-370-1082	13174	Z832-TT-04
339	14	4710-01-382-1721	19207	12412675
339	15	5331-00-805-2966	96906	MS28778-4
339	16	4730-01-351-8098	01276	FF1994T0808-214
339	17	4710-01-382-1744	19207	12412703
339	18	4710-01-373-0724	19207	12412704
339	19	4720-01-438-7441	12361	7-554-301202
339	20	4720-01-412-2672	12361	7-554-102000
339	21	4730-01-351-5887	12361	7-448-040403
339	22		01276	FF2032T0404-214
340	1	4720-01-438-4917	12361	7-554-202800
340	2	4730-01-351-8112	98441	C5L-S
340	3	5331-00-804-5695	96906	MS28778-6
340	4	4730-01-246-1125	30327	721-FSO-1/2
340	5	5331-00-804-5695	96906	MS28778-6
340	6	4730-01-360-4196	12361	7-448-080801
340	7	5331-00-808-0794	96906	MS28778-8

CROSS REFERENCE INDEXES
FIGURE AND ITEM NUMBER INDEX

FIGURE NO	ITEM NO	STOCK NUMBER	FSCM	PART NO
340	8	4730-01-442-2632	12361	7-364-001697
340	9	4730-01-408-1505	12361	7-013-000384
340	10	5330-01-366-5377	02697	2-014N507-90
340	11	5365-01-169-5475	30327	721FSO-1/4
340	12	5331-00-805-2966	96906	MS28778-4
340	13	4730-01-388-1200	13174	Z848-TTO-04X04
340	14	5331-01-265-8308	02697	2-011N507-90
340	15	4720-01-438-7445	12361	7-554-102607
340	16	4720-01-437-7501	12361	7-554-306600
340	17	4730-01-351-8098	01276	FF1994T0808-214
340	18	4710-01-381-8656	19207	12412701
340	19	4710-01-382-1601	19207	12412699
340	20	4720-01-437-6210	12361	7-554-307000
340	21	5331-01-092-5502	02697	2-012N507-90
340	22	4720-01-438-7414	12361	7-554-202300
341	1	5331-00-808-0794	96906	MS28778-8
341	2	4730-01-360-4196	12361	7-448-080801
341	3	5330-01-366-5377	02697	2-014N507-90
341	4	5305-01-208-7962	12361	7-099-000410
341	5	4730-01-204-7800	53790	3190PP
341	6	5306-01-233-8596	53790	E(P)
341	7	5310-01-269-5033	53790	SI
341	8	4720-01-436-6389	12361	7-554-304200
341	9	5340-01-374-5507	12361	7-099-000400
341	10	4820-01-351-9892	96948	2159
341	11	5331-01-092-5502	02697	2-012N507-90
341	12	4730-01-371-7277	12361	7-448-060413
341	13	5331-00-805-2966	96906	MS28778-4
341	14	4720-01-438-4929	12361	7-554-101400
341	15	5331-01-265-8308	02697	2-011N507-90
341	16	4710-01-370-6180	12361	7-910-011726
341	17	5306-01-203-0206	12361	7-099-000408
341	18	4730-01-204-7799	53790	1095PP
341	19	4720-01-437-6107	12361	7-554-303800
341	20	5340-01-216-1165	12361	7-300-000263
341	21	5331-00-472-2783	96906	MS28778-14
341	22	5306-01-203-0205	12361	7-099-000409
341	23	4710-01-370-1596	12361	7-910-011722
341	24	5331-00-804-5694	96906	MS28778-16
341	25	4710-01-370-2994	12361	7-910-011723
341	26	4710-01-370-0262	12361	7-910-011721
341	27	4730-00-911-5707	30780	1-4CD45S
341	28	4730-01-351-5888	12361	7-448-040408
341	29	5331-00-804-5695	96906	MS28778-6
341	30	4730-01-364-4404	01276	FF206T0406S
341	31	4720-01-412-2672	12361	7-554-102000
341	32	4720-01-438-7419	12361	7-554-102700
341	33	4730-01-351-5887	12361	7-448-040403

CROSS REFERENCE INDEXES
FIGURE AND ITEM NUMBER INDEX

FIGURE NO	ITEM NO	STOCK NUMBER	FSCM	PART NO
341	34	4720-01-437-6209	12361	7-554-110800
341	35	5340-00-687-3374	06853	232824
341	36	4720-01-437-6210	12361	7-554-307000
341	37	5680-01-449-3048	12361	6-637-050006
341	38	4710-01-382-2758	19207	12412695
341	39	4710-01-382-6448	0FW39	12412698
341	40	4730-01-351-8098	01276	FF1994T0808-214
341	41	4730-01-359-0934	12361	7-448-080816
341	42	4720-01-438-4904	12361	7-554-307600
342	1	4720-01-436-1158	12361	7-554-303803
342	2	5330-01-366-5377	02697	2-014N507-90
342	3	4730-01-366-9023	01276	214-FF1852T0806
342	4	5331-00-804-5695	96906	MS28778-6
342	5	4720-01-436-1078	12361	7-554-303603
342	6	4730-01-204-7800	53790	3190PP
342	7	5305-01-208-7962	12361	7-099-000410
342	8	5306-01-233-8596	53790	E(P)
342	9	4730-01-351-8098	12361	7-448-080817
342	10	4720-01-437-6210	12361	7-554-307000
342	11	4730-01-359-0934	12361	7-448-080816
342	12	5331-00-808-0794	96906	MS28778-8
342	13	4710-01-382-1670	19207	12412700
342	14	4710-01-382-6477	0FW39	12412702
342	15	4720-01-438-7201	12361	7-554-307800
343	1	5331-01-265-8308	02697	2-011N507-90
343	2	4720-01-438-4935	12361	7-554-106201
343	3	4730-01-370-1082	13174	Z832-TT-04
343	4	5331-00-805-2966	96906	MS28778-4
343	5	4710-01-382-1642	19207	12412691
343	6	4710-01-382-6501	0FW39	12412682
344	1	4030-01-369-0744	12361	6-086-001141
344	2	5305-00-050-4212	96906	MS90725-186
344	3	5310-01-169-9624	12361	7-949-000236
344	4	3120-01-204-2202	12361	6-199-001672
344	5	5306-01-206-3141	75535	S-293-1-2X3-1-4
344	6		12361	6-086-001191
344	7	5365-01-368-3907	12361	6-910-013179
344	8	5310-01-014-5136	60038	TW107
344	9	2590-00-999-7558	60038	TN07
344	10	4730-00-050-4208	96906	MS15003-1
344	11	3020-01-352-9177	12361	6-718-000572
344	12	3110-01-355-2739	60038	LM29700LA ASSEMB LY 90029
344	13	5315-00-059-0217	90205	MS24665-624
344	14	5310-00-470-9340	96906	MS35692-97
344	15	5310-01-215-5373	12361	7-949-000280
344	16	3110-00-227-4673	60038	T149
344	17	4010-01-372-5637	12361	6-246-002516

CROSS REFERENCE INDEXES
FIGURE AND ITEM NUMBER INDEX

FIGURE NO	ITEM NO	STOCK NUMBER	FSCM	PART NO
344	18	5305-00-958-4361	96906	MS35207-251
344	19	5340-01-371-3579	99557	471784
344	20	5360-01-391-5052	99557	2722
344	21	5315-01-390-5802	99557	2728
344	22	2540-01-408-4138	99557	10426
344	23		12361	6-539-000121
344	24	5310-01-390-8487	12361	7-660-081600
344	25	5315-01-219-7789	12361	6-059-000240
344	26	5315-00-187-9550	80205	MS24665-419
344	27	3040-01-370-1351	12361	6-689-001667
344	28	5310-00-584-7888	96906	MS35338-51
344	29	5315-00-849-9854	96906	MS24665-498
344	30	5305-01-203-0222	12361	6-099-000518
344	31	5310-00-809-8541	96906	MS27183-27
344	32	4030-01-227-6208	99557	WS4 COMPLETE 7/1 6
344	33	5310-00-762-6248	96906	MS51967-29
344	34	4010-01-369-6685	12361	6-246-100129
345	1	5330-01-366-5377	02697	2-014N507-90
345	2	4730-01-388-2835	13174	Z849-TTO-08X08-L T
345	3	5331-00-808-0794	96906	MS28778-8
345	4	5305-00-068-0511	80204	B1821BH038C125N
345	5	5310-01-257-7590	96906	MS51412-7
345	6	5310-01-445-6346	0FW39	12412476-09
345	7	5340-01-352-2810	12361	7-300-000069
345	8	5310-00-481-9835	12361	7-660-140000
345	9	5310-00-582-5965	96906	MS35338-44
345	10	5310-00-014-5850	96906	MS27183-42
345	11	4820-01-351-9648	12361	7-448-060616
345	12	4730-01-371-7279	12361	7-448-060605
345	13	4710-01-371-9153	12361	7-910-013554
345	14	5331-01-092-5502	02697	2-012N507-90
345	15	5331-00-804-5695	96906	MS28778-6
345	16	2590-01-354-8241	64575	A2A0005A66Q
345	17	5310-00-880-7744	96906	MS51967-5
345	18	5340-01-370-8282	12361	4-195-1-00804
345	19	5306-00-225-8511	96906	MS90725-47
345	20	5310-00-081-4219	96906	MS27183-12
345	21	4710-01-371-9151	12361	7-910-013557
345	22	4730-01-370-1338	13174	830-TT-12
345	23	5331-01-092-5503	02697	2-018N507-90
345	24	4710-01-371-7879	12361	7-910-013551
345	25	4730-01-387-4742	13174	Z849-TTO-12X10-L T
345	26	5331-00-108-5691	96906	MS28778-10
345	27	4820-01-371-5723	10129	2982154
345	28	4730-01-371-8128	12361	7-448-121001

CROSS REFERENCE INDEXES
FIGURE AND ITEM NUMBER INDEX

FIGURE NO	ITEM NO	STOCK NUMBER	FSCM	PART NO
345	29	4710-01-371-7880	12361	7-910-013552
345	30	5331-00-804-5694	96906	MS28778-16
345	31	4730-01-371-7278	12361	7-448-121603
345	32	4810-01-418-8850	09990	DS161NRLD024LD-8 TX4806
345	33	5331-01-014-8959	02697	3-916N304-75
345	34		02697	8119N-9
345	35	5331-00-752-7534	96906	MS28775-119
345	36	5310-00-407-9566	96906	MS35338-45
345	37	4810-01-370-0142	09990	14C2S-F24-T8
345	38	5305-00-071-2237	96906	MS90725-14
345	39	4730-01-360-4196	12361	7-448-080801
345	40	4710-01-371-9150	12361	7-910-013556
345	41	4730-01-371-8162	81343	8 520112C
345	42	5331-00-472-2783	96906	MS28778-14
345	43	4710-01-371-9154	12361	7-910-013555
345	44	4730-01-364-6042	13174	Z848-TTO-0810-LT
345	45		12361	2-195-6-00627
345	46	4730-01-370-0176	12361	7-448-060601
345	47	5305-00-068-0502	96906	MS90725-6
345	48	5305-00-269-3211	96906	MS90725-60
345	49	5310-00-637-9541	96906	MS35338-46
345	50	5310-01-292-7009	12361	7-950-160141
345	51	4710-01-371-9152	12361	7-910-013553
345	52	5331-01-265-8308	02697	2-011N507-90
345	53	4730-01-269-9570	30327	830-TT04
345	54	4730-01-371-8129	12361	7-448-121601
346	1	4730-01-354-2660	01276	FF1852T0608-214
346	2	5331-00-808-0794	96906	MS28778-8
346	3	4730-01-281-0982	81343	4-8 520120CA
346	4	5331-00-808-0794	96906	MS28778-8
347	1	4820-01-408-2849	09990	85564-05-24P
347	2	4820-01-373-5391	09990	75255-56
347	3	5305-01-206-5467	09990	25058-10
347	4	4820-01-408-3173	09990	75101-18
347	5	4820-01-373-0134	09990	31211-15
347	6	5331-00-542-1398	96906	MS28775-121
347	7		09990	15059-01
347	8	5930-01-414-5190	1CC11	15067-01
347	9	4820-01-408-3176	09990	75053-01
347	10	5950-01-198-6181	09990	25108-04
347	11	3040-01-408-1509	53248	15061-01
347	12	5331-00-618-1920	96906	MS28775-017
347	13	5331-00-542-1365	96906	MS28775-009
347	14	5331-00-584-1840	96906	MS28775-014
347	15	5330-01-372-3832	09990	25029-02
347	16	5950-01-412-5954	09990	15065-01
347	17	5930-01-414-5191	53248	15064-01

CROSS REFERENCE INDEXES
FIGURE AND ITEM NUMBER INDEX

FIGURE NO	ITEM NO	STOCK NUMBER	FSCM	PART NO
347	18	5330-01-424-4543	09990	25220-06
347	19	5331-00-808-0794	96906	MS28778-8
347	20	4810-01-408-3175	09990	15063-01
347	21	5340-01-407-4735	53248	15062-01
347	22	5305-01-208-7960	09990	25111-01
347	23	4820-01-408-5644	09990	85564-05
347	24	5305-01-406-1666	09990	25059-06
347	25	5340-01-372-5649	09990	25035-01A
347	26	5331-01-123-3298	81349	2026N304-75
347	27	3815-01-373-0129	09990	75289-01
347	28	4820-01-408-5646	53248	75101-10
347	29	5305-01-156-6402	09990	25059-09
347	30	5340-01-372-5671	09990	75290-09A
347	31	3040-01-408-1025	53248	75192-01A
347	32	5331-01-123-3298	81349	2026N304-75
347	33	4320-01-372-8376	09990	75194-09
347	34	5331-01-407-7180	09990	25133-04
347	35	5331-01-407-7183	09990	25221-13
347	36		09990	15038-04
347	37	5305-01-372-8367	09990	25076-21
347	38	5310-01-406-8407	53248	25008-36
347	39	3040-01-200-2422	09990	25028-02
347	40	5310-00-851-2682	24617	451519
347	41	5355-01-203-0315	12361	7-511-001084
348	1	4820-01-408-5645	09990	85569-05-24
348	2	4820-01-373-5391	09990	75255-56
348	3	5305-01-206-5467	09990	25058-10
348	4	4820-01-408-3173	09990	75101-18
348	5	4820-01-373-0134	09990	31211-15
348	6	5331-00-542-1398	96906	MS28775-121
348	7		09990	15059-01
348	8	5930-01-414-5190	1CC11	15067-01
348	9	4820-01-408-3176	09990	75053-01
348	10	5950-01-198-6181	09990	25108-04
348	11	3040-01-408-1509	53248	15061-01
348	12	5331-00-618-1920	96906	MS28775-017
348	13	5331-00-542-1365	96906	MS28775-009
348	14	5331-00-584-1840	96906	MS28775-014
348	15	5330-01-372-3832	09990	25029-02
348	16	5950-01-412-5954	09990	15065-01
348	17	5930-01-414-5191	53248	15064-01
348	18	5330-01-424-4543	09990	25220-06
348	19	5331-00-808-0794	96906	MS28778-8
348	20	4810-01-408-3175	09990	15063-01
348	21	5340-01-407-4735	53248	15062-01
348	22	5305-01-208-7960	09990	25111-01
348	23	4810-01-456-9780	09990	85569-05
348	24	5305-01-406-1666	09990	25059-06

CROSS REFERENCE INDEXES
FIGURE AND ITEM NUMBER INDEX

FIGURE NO	ITEM NO	STOCK NUMBER	FSCM	PART NO
348	25	5340-01-372-5649	09990	25035-01A
348	26	5331-01-123-3298	81349	2026N304-75
348	27	3815-01-373-0129	09990	75289-01
348	28	4820-01-408-5646	53248	75101-10
348	29	5305-01-156-6402	09990	25059-09
348	30	5340-01-372-5670	09990	75290-10A
348	31	3040-01-408-1025	53248	75192-01A
348	32	5331-01-123-3298	81349	2026N304-75
348	33	4320-01-372-8375	09990	75194-08
348	34	5331-01-407-7180	09990	25133-04
348	35	5331-01-407-7183	09990	25221-13
348	36	3040-01-408-2180	09990	15038-03
348	37	5310-01-406-8407	53248	25008-36
348	38	5305-01-372-8367	09990	25076-21
348	39	3040-01-200-2422	09990	25028-02
348	40	5310-00-851-2682	24617	451519
348	41	5355-01-204-3410	80813	274-037
349	1	4820-01-408-5648	09990	85570-05-24
349	2	4820-01-373-5391	09990	75255-56
349	3	5305-01-206-5467	09990	25058-10
349	4	4820-01-408-3173	09990	75101-18
349	5	4820-01-373-0134	09990	31211-15
349	6	5331-00-542-1398	96906	MS28775-121
349	7		09990	15059-01
349	8	5930-01-414-5190	1CC11	15067-01
349	9	4820-01-408-3176	09990	75053-01
349	10	5950-01-198-6181	09990	25108-04
349	11	3040-01-408-1509	53248	15061-01
349	12	5331-00-618-1920	96906	MS28775-017
349	13	5331-00-542-1365	96906	MS28775-009
349	14	5331-00-584-1840	96906	MS28775-014
349	15	5330-01-372-3832	09990	25029-02
349	16	5950-01-412-5954	09990	15065-01
349	17	5930-01-414-5191	53248	15064-01
349	18	5330-01-424-4543	09990	25220-06
349	19	5331-00-808-0794	96906	MS28778-8
349	20	4810-01-408-3175	09990	15063-01
349	21	5340-01-407-4735	53248	15062-01
349	22	5305-01-208-7960	09990	25111-01
349	23	4820-01-408-5643	09990	85570-05
349	24	5305-01-406-1666	09990	25059-06
349	25	5340-01-372-5649	09990	25035-01A
349	26	5331-01-123-3298	81349	2026N304-75
349	27	4820-01-408-2175	09990	75286-11
349	28	4820-01-408-5646	53248	75101-10
349	29	5305-01-156-6402	09990	25059-09
349	30	5340-01-372-5671	09990	75290-09A
349	31	3040-01-408-1025	53248	75192-01A

CROSS REFERENCE INDEXES
FIGURE AND ITEM NUMBER INDEX

FIGURE NO	ITEM NO	STOCK NUMBER	FSCM	PART NO
349	32	5331-01-123-3298	81349	2026N304-75
349	33	4320-01-372-8376	09990	75194-09
349	34	5331-01-407-7180	09990	25133-04
349	35	5331-01-407-7183	09990	25221-13
349	36		09990	15038-04
349	37	5310-01-406-8407	53248	25008-36
349	38	5305-01-372-8367	09990	25076-21
349	39	3040-01-200-2422	09990	25028-02
349	40	5310-00-851-2682	24617	451519
349	41	5355-01-205-2922	12361	7-511-001085
350	1	4820-01-408-2193	09990	85565-05-24
350	2	4820-01-373-5391	09990	75255-56
350	3	5305-01-206-5467	09990	25058-10
350	4	4820-01-408-3173	09990	75101-18
350	5	4820-01-373-0134	09990	31211-15
350	6	5331-00-542-1398	96906	MS28775-121
350	7		09990	15059-01
350	8	5930-01-414-5190	1CC11	15067-01
350	9	4820-01-408-3176	09990	75053-01
350	10	5950-01-198-6181	09990	25108-04
350	11	3040-01-408-1509	53248	15061-01
350	12	5331-00-618-1920	96906	MS28775-017
350	13	5331-00-542-1365	96906	MS28775-009
350	14	5331-00-584-1840	96906	MS28775-014
350	15	5330-01-372-3832	09990	25029-02
350	16	5950-01-412-5954	09990	15065-01
350	17	5930-01-414-5191	53248	15064-01
350	18	5330-01-424-4543	09990	25220-06
350	19	5331-00-808-0794	96906	MS28778-8
350	20	4810-01-408-3175	09990	15063-01
350	21	5340-01-407-4735	53248	15062-01
350	22	5305-01-208-7960	09990	25111-01
350	23	4820-01-408-2179	09990	85565-05
350	24	5305-01-406-1666	09990	25059-06
350	25	5340-01-372-5649	09990	25035-01A
350	26	5331-01-123-3298	81349	2026N304-75
350	27	4820-01-408-2181	09990	75288-03
350	28	4820-01-408-5646	53248	75101-10
350	29	5305-01-156-6402	09990	25059-09
350	30	5340-01-372-5670	09990	75290-10A
350	31	3040-01-408-1025	53248	75192-01A
350	32	5331-01-123-3298	81349	2026N304-75
350	33	4320-01-372-8375	09990	75194-08
350	34	5331-01-407-7180	09990	25133-04
350	35	5331-01-407-7183	09990	25221-13
350	36	3040-01-408-2180	09990	15038-03
350	37	5310-01-406-8407	53248	25008-36
350	38	5305-01-372-8367	09990	25076-21

CROSS REFERENCE INDEXES
FIGURE AND ITEM NUMBER INDEX

FIGURE NO	ITEM NO	STOCK NUMBER	FSCM	PART NO
350	39	3040-01-200-2422	09990	25028-02
350	40	5310-00-851-2682	24617	451519
350	41	5355-01-203-0318	12361	7-511-001079
351	1	4820-01-408-2187	09990	85562-04
351	2	5305-01-406-1666	09990	25059-06
351	3	5340-01-372-5649	09990	25035-01A
351	4	5331-01-123-3298	81349	2026N304-75
351	5	4820-01-408-2185	09990	75286-07
351	6	4820-01-408-2183	09990	75101-66
351	7	5305-01-156-6402	09990	25059-09
351	8	5331-00-618-5361	96906	MS28775-015
351	9	5331-00-579-3158	96906	MS28775-008
351	10	5305-01-372-8367	09990	25076-21
351	11	5310-01-406-8407	53248	25008-36
351	12	5340-01-372-5670	09990	75290-10A
351	13	3040-01-408-1025	53248	75192-01A
351	14	5331-01-123-3298	81349	2026N304-75
351	15	4320-01-372-8375	09990	75194-08
351	16	5331-01-407-7180	09990	25133-04
351	17	5331-01-407-7183	09990	25221-13
351	18	3040-01-408-2180	09990	15038-03
351	19	3040-01-200-2422	09990	25028-02
351	20	5310-00-851-2682	24617	451519
351	21	5355-01-213-9772	12361	7-511-001080
352	1	4820-01-408-2190	09990	85561-05P
352	2	5305-01-406-1666	09990	25059-06
352	3	5340-01-372-5649	09990	25035-01A
352	4	5331-01-123-3298	81349	2026N304-75
352	5	4820-01-408-4699	09990	75288-01
352	6	4820-01-408-2183	09990	75101-66
352	7	5305-01-156-6402	09990	25059-09
352	8	5331-00-618-5361	96906	MS28775-015
352	9	5331-00-579-3158	96906	MS28775-008
352	10	5305-01-372-8367	09990	25076-21
352	11	5310-01-406-8407	53248	25008-36
352	12	5340-01-372-5671	09990	75290-09A
352	13	3040-01-408-1025	53248	75192-01A
352	14	5331-01-123-3298	81349	2026N304-75
352	15	4320-01-372-8376	09990	75194-09
352	16	5331-01-407-7180	09990	25133-04
352	17	5331-01-407-7183	09990	25221-13
352	18		09990	15038-04
352	19	3040-01-200-2422	09990	25028-02
352	20	5310-00-851-2682	24617	451519
352	21	5355-01-203-0317	12361	7-511-001083
353	1	4820-01-408-4696	09990	85563-05
353	2	5305-01-406-1666	09990	25059-06
353	3	5340-01-372-5649	09990	25035-01A

CROSS REFERENCE INDEXES
FIGURE AND ITEM NUMBER INDEX

FIGURE NO	ITEM NO	STOCK NUMBER	FSCM	PART NO
353	4	5331-01-123-3298	81349	2026N304-75
353	5	4820-01-408-4697	09990	75286-09
353	6	4820-01-408-2183	09990	75101-66
353	7	5305-01-156-6402	09990	25059-09
353	8	5331-00-618-5361	96906	MS28775-015
353	9	5331-00-579-3158	96906	MS28775-008
353	10	5305-01-372-8367	09990	25076-21
353	11	5310-01-406-8407	53248	25008-36
353	12	5340-01-372-5671	09990	75290-09A
353	13	3040-01-408-1025	53248	75192-01A
353	14	5331-01-123-3298	81349	2026N304-75
353	15	4320-01-372-8376	09990	75194-09
353	16	5331-01-407-7180	09990	25133-04
353	17	5331-01-407-7183	09990	25221-13
353	18		09990	15038-04
353	19	3040-01-200-2422	09990	25028-02
353	20	5310-00-851-2682	24617	451519
353	21	5355-01-461-4175	12361	7-511-001082
354	1	4820-01-408-4701	09990	85563-06
354	2	5305-01-406-1666	09990	25059-06
354	3	5340-01-372-5649	09990	25035-01A
354	4	5331-01-123-3298	81349	2026N304-75
354	5	4820-01-408-2185	09990	75286-07
354	6	4820-01-408-2183	09990	75101-66
354	7	5305-01-156-6402	09990	25059-09
354	8	5331-00-618-5361	96906	MS28775-015
354	9	5331-00-579-3158	96906	MS28775-008
354	10	5305-01-372-8367	09990	25076-21
354	11	5310-01-406-8407	53248	25008-36
354	12	5340-01-372-5671	09990	75290-09A
354	13	3040-01-408-1025	53248	75192-01A
354	14	5331-01-123-3298	81349	2026N304-75
354	15	4320-01-372-8376	09990	75194-09
354	16	5331-01-407-7180	09990	25133-04
354	17	5331-01-407-7183	09990	25221-13
354	18		09990	15038-04
354	19	3040-01-200-2422	09990	25028-02
354	20	5310-00-851-2682	24617	451519
354	21	5355-01-203-6473	12361	7-511-001081
355	1	4820-01-408-4708	09990	85397-13
355	2	5306-01-205-2645	09990	25060-10
355	3	5306-01-205-2644	09990	25059-10
355	4	5331-00-579-3158	96906	MS28775-008
355	5	5331-00-618-0799	96906	MS28775-018
356	1	4730-01-408-2412	53248	75190-09
356	2	4820-01-408-2202	09990	15049-82
356	3	4730-01-408-1515	53248	15094-37
356	4	5331-00-579-3158	96906	MS28775-008

CROSS REFERENCE INDEXES
FIGURE AND ITEM NUMBER INDEX

FIGURE NO	ITEM NO	STOCK NUMBER	FSCM	PART NO
356	5	4730-01-408-1512	53248	15094-20
356	6	5365-01-375-0527	09990	108X3K
356	7	5330-00-595-6181	02697	3-903N304-75
356	8	4820-01-373-3077	53248	75146-10
356	9	5331-00-579-3158	96906	MS28775-008
356	10	5330-00-225-3266	02697	8-008N300-90
356	11	4730-01-408-3178	09990	15094-02
356	12	5331-00-618-5361	96906	MS28775-015
356	13	5340-01-383-2414	88233	25127-04
356	14	5340-01-407-0496	09990	25127-02
356	15	4820-01-408-2205	09990	15101-03A
356	16	5305-01-411-0826	09990	25075-10
356	17	4730-01-408-1508	53248	15094-11
356	18	4730-01-408-1516	53248	15094-39
356	19	4730-01-410-8070	97111	15094-25
356	20	5331-01-406-9700	09990	108X5K
356	21	5331-01-245-9567	02697	3-905N304-75
356	22	5305-01-210-2310	45152	2CK7
356	23	5360-01-330-2880	09990	S-610000-3-39
356	24	4820-01-200-2600	09990	15025-01
356	25	4820-01-203-0155	09990	15026-20
356	26	5330-00-595-6181	02697	3-903N304-75
356	27	4820-01-408-2848	09990	75256-01
356	28	5950-01-411-9561	09990	851019-024VDC
356	29	4810-01-373-0450	09990	DS101CX4806
356	30	5331-00-448-6753	96906	MS28775-910
356	31	5330-01-332-7854	09990	840105
356	32	5331-00-584-1840	96906	MS28775-014
356	33	5331-01-269-6297	09990	108X8K
356	34	5331-00-808-0794	96906	MS28778-8
356	35	5365-01-372-6369	09990	108X6K
356	36	5331-01-154-3998	02697	3-906N304-75
356	37	4730-01-281-0984	81343	8-10 520120
356	38	5331-00-108-5691	96906	MS28778-10
357	1	4710-01-372-1583	0FW39	12412666
357	2	4710-01-372-2917	19207	12412679
357	3	4720-01-426-2449	19207	12412744-16
357	4	4820-01-372-5374	58143	1912
357	5	5305-00-071-2509	80204	B1821BH025C150N
357	6	4820-01-467-5377	0FW39	12413104-02
357	7	5340-01-472-5161	0FW39	12413109-03
357	8	5340-01-469-7855	0FW39	12413107-02
357	9	5340-01-472-6367	0FW39	12413108-02
357	10	5305-01-471-7512	0FW39	12413103-02
357	11	5340-01-472-6356	0FW39	12413109-15
357	12	4710-01-372-1589	19207	12412688
357	13	4710-01-372-1591	19207	12412690
357	14	4710-01-372-2914	19207	12412680

CROSS REFERENCE INDEXES
FIGURE AND ITEM NUMBER INDEX

FIGURE NO	ITEM NO	STOCK NUMBER	FSCM	PART NO
357	15	4710-01-372-1895	19207	12412654
357	16	4710-01-372-1574	19207	12412655
357	17	4710-01-372-1575	19207	12412656
357	18	4710-01-372-1576	19207	12412657
357	19	4710-01-372-1577	19207	12412658
357	20	4710-01-372-1578	19207	12412659
357	21	4710-01-425-8208	19207	12413027
357	22	4710-01-426-2451	19207	12413029
357	23	4710-01-425-8209	19207	12413028
357	24	4710-01-372-1588	19207	12412687
357	25	4710-01-372-1590	19207	12412689
357	26	4710-01-372-1587	19207	12412686
357	27	4730-00-074-0713	81343	8-8-8 070432CA
357	28	4820-01-414-7854	19207	12412344
357	29	4730-00-275-9432	01276	2266-6-8S
357	30	5331-00-808-0794	96906	MS28778-8
357	31	4730-00-051-5209	96906	MS51525A6-8S
357	32	5331-00-808-0794	96906	MS28778-8
357	33	4710-01-372-1573	0FW39	12412646
357	34	4710-01-371-9560	0FW39	12412644
357	35	4710-01-372-1572	0FW39	12412645
357	36	4710-01-425-8206	19207	12413026
358	1	4720-01-436-1365	19207	12412744-03
358	2	4720-01-436-8435	19207	12412744-02
358	3	4720-01-436-1339	19207	12412744-01
358	4	4730-00-710-5571	96906	MS51525A12
358	5	5331-00-251-8839	96906	MS28778-12
358	6	5340-01-426-2501	19207	12420414
358	7	4720-01-443-5025	0FW39	12412748-01
358	8	4730-00-019-1489	96906	MS51527A20
358	9	5331-00-816-3546	96906	MS28778-20
358	10	4720-01-444-5270	19207	12412748-02
358	11	4730-01-339-7321	01276	500454-20S
358	12	4730-01-066-1282	96906	MS51525A20
358	13	5331-00-816-3546	96906	MS28778-20
358	14	4720-01-443-5039	0FW39	12412748-03
358	15	5310-00-834-8732	96906	MS35691-33
358	16	5310-01-266-4641	96906	MS51412-9
358	17		80205	NAS1454-8A-0200
358	18	4320-01-425-3704	0FW39	12419930
358	19	5310-01-340-8353	13829	3913782146
358	20	5310-01-340-8088	13829	3911451115
358	21	5330-01-277-9910	13829	391-2883-058
358	22		13829	308 5030 201
358	23	5365-01-075-1082	13829	T1391
358	24	5330-01-212-2222	13829	391 2585 006
358	25	3110-00-917-3090	13829	Y1032
358	26	5330-00-809-1052	13829	BA3026-2

CROSS REFERENCE INDEXES
FIGURE AND ITEM NUMBER INDEX

FIGURE NO	ITEM NO	STOCK NUMBER	FSCM	PART NO
358	27	5365-01-257-3273	13829	391-2185-013
358	28	3040-01-281-5978	13829	312 2912 230
358	29	5330-01-340-8159	13829	3912884019
358	30		13829	308 8012 319
358	31	5365-01-280-5570	13829	391-2281-010
358	32		13829	308 7363 100
358	33	3040-01-281-7910	13829	312-1133-001
358	34	3020-01-281-5929	13829	312-2812-000
358	35		13829	308 3100 100
358	36	5307-01-341-4085	13829	3911425331
359	1	5305-00-054-6655	96906	MS51957-31
359	2	5310-00-209-0788	96906	MS35335-30
359	3	6150-01-373-8394	19207	12412250
359	4	5310-00-934-9747	96906	MS35649-262
359	5	6110-01-375-1999	19207	12412428
359	6	5340-01-460-9448	0FW39	12413104-05
359	7	5340-01-472-5162	0FW39	12413109-08
359	8	5305-00-071-2513	80204	B1821BH025C250N
359	9	4730-00-202-8470	81343	20-20 070102CA
359	10	4820-01-351-5790	59838	BV-20N
359	11	4730-01-034-1316	81343	20-20-20 140424S
359	12	4730-01-254-0331	81343	20-12 140140B
359	13	4730-00-274-9912	81343	12-12 070202CA
359	14	4710-01-372-1592	19207	12412707
359	15	4710-01-372-1584	19207	12412667
359	16	4720-01-426-7040	19207	12412743-01
359	17	4730-00-727-8912	96906	MS51860-55SS
359	18	5930-01-383-2606	13074	50153
359	19	4730-01-196-7480	79470	C5275X6
359	20	4820-01-298-8416	81349	M81940/2-1
359	21	5310-01-303-4701	96906	MS51412-1
359	22	9905-01-429-3517	19207	12412788
359	23	5340-01-120-7315	30076	309664
359	24	4730-01-469-2248	19207	12413115-02
359	25	4730-01-424-7375	01276	2239-12-12S
359	26	9905-01-429-4404	19207	12412785
359	27	9905-01-384-0528	19207	12412455
359	28	4730-01-093-8464	96906	MS51860-58
359	29	4710-01-372-1586	19207	12412669
359	30	4730-00-133-3196	96906	MS51521A12
359	31	5305-00-068-0508	80204	B1821BH025C075N
359	32	5310-00-209-0786	96906	MS35335-61
359	33	5310-01-103-6042	96906	MS51412-4
359	34	2590-01-372-1561	19207	12412485
359	35	5305-00-068-0508	80204	B1821BH025C075N
359	36	5310-01-103-6042	96906	MS51412-4
359	37	5310-00-209-0786	96906	MS35335-61
359	38	5340-01-371-8498	19207	12412468

CROSS REFERENCE INDEXES
FIGURE AND ITEM NUMBER INDEX

FIGURE NO	ITEM NO	STOCK NUMBER	FSCM	PART NO
359	39	5340-01-371-8497	19207	12412467
359	40	5310-00-088-1251	81349	M45913/1-4CG5C
359	41	5310-01-266-4641	96906	MS51412-9
359	42	5310-01-407-7178	19207	12412476-11
359	43	5310-00-269-4040	19207	12412476-13
359	44	5310-01-242-2679	96906	MS51412-11
359	45	5305-00-724-7221	80204	B1821BH063C175N
359	46	5305-00-071-2069	80204	B1821BH050C150N
360	1	4710-01-371-8292	0FW39	12412671
360	2	4730-00-133-3196	96906	MS51521A12
360	3	4730-00-173-1881	96906	MS51525A12-16
360	4	4730-01-026-0447	81343	12-16 070220C
360	5	5365-01-371-3793	19207	12412603
360	6	5305-00-071-2513	80204	B1821BH025C250N
360	7	5305-00-071-2515	80204	B1821BH025C300N
360	8	5365-01-371-3792	19207	12412602
360	9	4820-01-052-4011	19184	MS-16SAE
360	10	4710-01-372-1585	19207	12412668
360	11	4710-01-371-9561	19207	12412663
360	12	5310-00-088-1251	81349	M45913/1-4CG5C
360	13	5310-01-103-6042	96906	MS51412-4
360	14	4820-01-372-5374	58143	1912
360	15	4730-01-104-7503	96906	MS51523A12
360	16	4710-01-372-1897	19207	12412676
361	1	5325-00-282-6978	96906	MS16624-2037
361	2	5315-01-371-4107	19207	12412462
361	3	5315-00-234-1627	96906	MS24665-391
361	4	5315-01-371-4774	19207	12412461
361	5		72512	33
361	6	5340-01-371-9346	19207	12412383
361	7	5340-01-371-9347	19207	12412447
361	8	5340-01-372-2536	19207	12412382
361	9	4730-00-173-1881	96906	MS51525A12-16
361	10	5331-00-804-5694	96906	MS28778-16
361	11	5365-01-276-9598	30780	16P50N
361	12	5331-00-804-5694	96906	MS28778-16
361	13	4720-01-436-2454	19207	12412747-01
361	14	4710-01-407-0745	19207	12412641
361	15	4710-01-371-9155	0FW39	12412640
361	16	4720-01-436-1334	19207	12412742-04
361	17	5310-01-257-7590	96906	MS51412-7
361	18	5365-01-454-3467	81343	12090109BSA
361	19	5331-00-251-8839	96906	MS28778-12
361	20	4820-01-408-3177	13829	347 9203 851
361	21	4730-01-372-5441	81343	2-2 100202BA
361	22	4730-01-444-0351	81343	2-2 100102BA
361	23	4730-01-156-4835	81343	8-8 070120CA
361	24	5331-00-808-0794	96906	MS28778-8

CROSS REFERENCE INDEXES
FIGURE AND ITEM NUMBER INDEX

FIGURE NO	ITEM NO	STOCK NUMBER	FSCM	PART NO
361	25	4720-01-436-7123	19207	12412744-08
361	26	4730-00-710-5571	96906	MS51525A12
361	27	5331-00-251-8839	96906	MS28778-12
361	28	4710-01-372-0150	19207	12412642
361	29	5305-00-781-3928	80204	B1821BH038C400N
361	30	4710-01-371-9559	0FW39	12412643
361	31	5310-01-445-6346	0FW39	12412476-09
362	1	5310-00-989-5956	96906	MS35691-19
362	2		13829	347 9156 040
362	3	4820-01-475-6595	13829	347 9192 119
362	4		13829	347 9192 120
362	5	4820-01-475-6599	13829	347 9195 006
362	6	5307-01-479-0579	13829	391 1424 506
363	1	5305-01-207-7266	13829	3911433020
363	2	4820-01-207-0183	13829	3416000100
363	3	5306-01-207-7387	13829	3911432022
363	4	5340-01-206-6917	13829	3911642045
363	5	5360-01-475-4813	13829	391 3581 608
363	6	4810-01-322-0001	13829	3418700193
363	7	4820-01-207-0145	13829	3912183001
363	8	5330-01-289-6168	13829	391 2681 378
363	9	5330-01-206-6813	13829	3911985014
363	10	5330-01-028-0102	13829	L3006-112
363	11	5330-01-207-2781	51905	7003117
363	12	5305-01-383-2466	13829	391 1433 015
363	13	4820-01-284-1681	13829	391 0581 044
363	14	5330-01-294-0462	13829	391-2881-204
363	15	5360-01-285-4106	13829	391 3581 713
363	16	4820-01-284-1695	13829	391 2481 069
363	17		13829	347 1190 304
364	1	5305-01-286-3615	56565	3911432004
364	2	9905-01-301-4627	13829	391-2181-999
364	3	5330-01-028-0102	13829	L3006-112
364	4	5330-01-207-2781	51905	7003117
364	5	5331-01-478-3330	13829	391 2881 134
364	6		13829	347 0691 903
364	7	4820-01-335-0112	13829	355 9001 061
364	8	5330-01-475-3052	13829	391 2681 373
364	9	5331-01-206-6830	13829	3912881332
364	10	5330-01-206-6850	13829	3911583013
364	11		13829	391 0681 141
364	12		13829	391 3782 011
364	13		13829	391 2681 362
364	14	5331-01-254-0882	13829	391-2881-205
364	15	2815-01-476-0639	13829	391 2383 119
364	16		13829	391 3581 938
364	17	5310-01-286-7128	13829	391 1469 003
364	18	5340-01-475-9226	13829	391 2383 120

CROSS REFERENCE INDEXES
FIGURE AND ITEM NUMBER INDEX

FIGURE NO	ITEM NO	STOCK NUMBER	FSCM	PART NO
364	19		13829	391 2483 050
364	20	5305-01-284-7965	13829	391 0586 002
365	1	4810-01-474-9261	13829	391 1803 553
365	2		13829	391 3384 361
365	3	5331-00-322-6397	13829	391 2881 625
365	4		13829	391 3384 364
365	5		13829	391 1402 130
365	6		13829	391 2883 164
365	7		13829	391 2383 110
365	8		13829	391 3384 367
365	9		13829	391 2883 165
365	10		13829	391 2383 111
365	11		13829	391 3384 366
365	12		13829	391 1401 511
365	13	5340-01-173-6447	13829	391 1642 013
365	14		13829	391 3384 362
365	15		13829	391 3581 927
365	16		13829	391 1642 129
365	17		13829	391 3384 365
365	18		13829	391 1425 421
365	19	5310-01-337-8433	13829	391 3782 018
365	20		13829	391 2183 197
365	21		13829	391 2183 198
365	22	4820-01-353-3856	13829	341-8700-212
365	23	5330-01-289-6168	13829	391 2681 378
365	24	5330-01-206-6813	13829	3911985014
365	25	5330-01-028-0102	13829	L3006-112
365	26	5330-01-207-2781	51905	7003117
365	27	5305-01-383-2466	13829	391 1433 015
365	28	4820-01-207-0145	13829	3912183001
365	29	5365-01-284-7846	13829	391 2281 015
365	30	5330-01-294-0462	13829	391-2881-204
365	31		13829	347 1190 304
366	1	5310-01-445-6346	0FW39	12412476-09
366	2	5310-01-257-7590	96906	MS51412-7
366	3	5315-00-234-1627	96906	MS24665-391
366	4	5315-01-371-4774	19207	12412461
366	5	5325-00-598-7980	96906	MS16633-2037
366	6	5315-01-371-4107	19207	12412462
366	7		72512	33
366	8	5340-01-419-9943	19207	12412784
366	9	5340-01-372-2535	19207	12412375
366	10	5340-01-372-5315	19207	12412372
366	11	5340-01-419-9942	19207	12412783
366	12	4730-01-156-4835	81343	8-8 070120CA
366	13	5331-00-808-0794	96906	MS28778-8
366	14	4730-01-444-0351	81343	2-2 100102BA
366	15	4730-00-051-5209	96906	MS51525A6-8S

CROSS REFERENCE INDEXES
FIGURE AND ITEM NUMBER INDEX

FIGURE NO	ITEM NO	STOCK NUMBER	FSCM	PART NO
366	16	5331-00-808-0794	96906	MS28778-8
366	17	4730-00-173-1881	96906	MS51525A12-16
366	18	5331-00-804-5694	96906	MS28778-16
366	19	5365-01-276-9598	30780	16P50N
366	20	5331-00-804-5694	96906	MS28778-16
366	21		13829	347 9204 768
366	22	5305-00-781-3928	80204	B1821BH038C400N
366	23	5365-01-454-3467	81343	12090109BSA
366	24	5331-00-251-8839	96906	MS28778-12
366	25	4730-00-710-5571	96906	MS51525A12
366	26	5331-00-251-8839	96906	MS28778-12
366	27	4730-00-054-7296	81343	12-12-12 070433C
366	28	4730-01-372-5441	81343	2-2 100202BA
367	1	4820-01-475-6599	13829	347 9195 006
367	2		13829	347 9192 120
367	3		13829	347 9192 124
367	4		13829	347 9192 167
367	5		13829	347 9192 121
367	6	2815-01-479-8338	13829	347 9106 002
367	7		13829	391 9425 035
367	8	5310-00-989-5956	96906	MS35691-19
368	1	4810-01-474-9261	13829	391 1803 553
368	2		13829	391 3384 361
368	3	5331-00-322-6397	13829	391 2881 625
368	4		13829	391 3384 364
368	5		13829	391 1402 130
368	6		13829	391 2883 164
368	7		13829	391 2383 110
368	8		13829	391 3384 367
368	9		13829	391 2883 165
368	10		13829	391 2383 111
368	11		13829	391 3384 366
368	12		13829	391 1401 511
368	13	5340-01-173-6447	13829	391 1642 013
368	14		13829	391 3384 362
368	15		13829	391 3581 927
368	16		13829	391 1642 129
368	17		13829	391 3384 365
368	18		13829	391 1425 421
368	19	5310-01-337-8433	13829	391 3782 018
368	20		13829	391 2183 197
368	21		13829	391 2183 198
368	22		13829	341 8700 193
368	23	5330-01-289-6168	13829	391 2681 378
368	24	5330-01-206-6813	13829	3911985014
368	25	4810-01-283-9604	13829	355 9001 115
368	26	5330-01-294-0462	13829	391-2881-204
368	27		13829	391 2881 801

CROSS REFERENCE INDEXES
FIGURE AND ITEM NUMBER INDEX

FIGURE NO	ITEM NO	STOCK NUMBER	FSCM	PART NO
368	28	4820-01-332-0866	13829	391 1803 658
368	29	5331-01-385-7815	13829	391 2881 363
368	30	5330-01-382-4180	13829	391 2681 510
368	31	5331-01-385-5632	13829	391 2881 333
368	32		13829	347 4155 304
368	33	5330-01-028-0102	13829	L3006-112
368	34	5330-01-207-2781	51905	7003117
368	35	5305-01-383-2466	13829	391 1433 015
368	36	4820-01-207-0145	13829	3912183001
368	37	5330-01-294-0462	13829	391-2881-204
368	38	4820-01-284-1681	13829	391 0581 044
368	39	5360-01-285-4106	13829	391 3581 713
368	40	4820-01-284-1695	13829	391 2481 069
369	1	4810-01-474-9261	13829	391 1803 553
369	2		13829	391 3384 361
369	3	5331-00-322-6397	13829	391 2881 625
369	4		13829	391 3384 364
369	5		13829	391 1402 130
369	6		13829	391 2883 164
369	7		13829	391 2383 110
369	8		13829	391 3384 367
369	9		13829	391 2883 165
369	10		13829	391 2383 111
369	11		13829	391 3384 366
369	12		13829	391 1401 511
369	13	5340-01-173-6447	13829	391 1642 013
369	14		13829	391 3384 362
369	15		13829	391 3581 927
369	16		13829	391 1642 129
369	17		13829	391 3384 365
369	18		13829	391 1425 421
369	19	5310-01-337-8433	13829	391 3782 018
369	20		13829	391 2183 197
369	21		13829	391 2183 198
369	22		13829	341 8700 193
369	23	5330-01-289-6168	13829	391 2681 378
369	24	5330-01-206-6813	13829	3911985014
369	25	5365-01-280-6484	13829	391-2283-075
369	26		13829	347 4155 304
369	27	5330-01-028-0102	13829	L3006-112
369	28	5330-01-207-2781	51905	7003117
369	29	5305-01-383-2466	13829	391 1433 015
369	30	4820-01-207-0145	13829	3912183001
369	31	5330-01-294-0462	13829	391-2881-204
369	32	4820-01-284-1681	13829	391 0581 044
369	33	5360-01-285-4106	13829	391 3581 713
369	34	4820-01-284-1695	13829	391 2481 069
369	35	4810-01-283-9604	13829	355 9001 115

CROSS REFERENCE INDEXES
FIGURE AND ITEM NUMBER INDEX

FIGURE NO	ITEM NO	STOCK NUMBER	FSCM	PART NO
369	36	5330-01-294-0462	13829	391-2881-204
369	37		13829	391 2881 801
369	38	4820-01-332-0866	13829	391 1803 658
369	39	5331-01-385-7815	13829	391 2881 363
369	40	5330-01-382-4180	13829	391 2681 510
369	41	5331-01-385-5632	13829	391 2881 333
370	1	4810-01-474-9261	13829	391 1803 553
370	2		13829	391 3384 361
370	3	5331-00-322-6397	13829	391 2881 625
370	4		13829	391 3384 364
370	5		13829	391 1402 130
370	6		13829	391 2883 164
370	7		13829	391 2383 110
370	8		13829	391 3384 367
370	9		13829	391 2883 165
370	10		13829	391 2383 111
370	11		13829	391 3384 366
370	12		13829	391 1401 511
370	13	5340-01-173-6447	13829	391 1642 013
370	14		13829	391 3384 362
370	15		13829	391 3581 927
370	16		13829	391 1642 129
370	17		13829	391 3384 365
370	18		13829	391 1425 421
370	19	5310-01-337-8433	13829	391 3782 018
370	20		13829	391 2183 197
370	21		13829	391 2183 198
370	22		13829	341 8700 193
370	23	5330-01-289-6168	13829	391 2681 378
370	24	5330-01-206-6813	13829	3911985014
370	25		13829	347 1190 304
370	26	5330-01-028-0102	13829	L3006-112
370	27	5330-01-207-2781	51905	7003117
370	28	5305-01-383-2466	13829	391 1433 015
370	29	4820-01-207-0145	13829	3912183001
370	30	5330-01-294-0462	13829	391-2881-204
370	31	4820-01-284-1681	13829	391 0581 044
370	32	5360-01-285-4106	13829	391 3581 713
370	33	4820-01-284-1695	13829	391 2481 069
371	1	4720-01-443-6515	0FW39	12412744-04
371	2	4720-01-436-2455	19207	12412747-02
371	3	4710-01-372-1579	19207	12412661
371	4	4820-01-372-5374	58143	1912
371	5	4710-01-372-1570	19207	12412638
371	6	4710-01-372-1892	19207	12412647
371	7	5305-00-071-2509	80204	B1821BH025C150N
371	8	4820-01-467-5377	0FW39	12413104-02
371	9	5340-01-472-6356	0FW39	12413109-15

CROSS REFERENCE INDEXES
FIGURE AND ITEM NUMBER INDEX

FIGURE NO	ITEM NO	STOCK NUMBER	FSCM	PART NO
371	10	5340-01-472-6367	0FW39	12413108-02
371	11	5305-01-471-7512	0FW39	12413103-02
371	12	5340-01-472-5161	0FW39	12413109-03
371	13	5340-01-469-7855	0FW39	12413107-02
371	14	4710-01-371-8291	0FW39	12412670
371	15	4710-01-372-7520	19207	12412685
371	16	4710-01-372-1899	19207	12412651
371	17	4710-01-372-3493	0FW39	12412649
371	18	5340-01-446-2445	59793	HR3L P/WP
371	19	4710-01-372-1896	19207	12412673
371	20		0FW39	12413103-04
371	21	5340-01-472-6367	0FW39	12413108-03
371	22	4710-01-372-1893	0FW39	12412650
371	23		0FW39	12413109-05
371	24	5340-01-448-0664	0FW39	12413104-03
371	25	4710-01-372-1894	19207	12412652
372	1	4710-01-372-1582	0FW39	12412665
372	2	4730-00-054-7296	81343	12-12-12 070433C
372	3	4710-01-372-5132	0FW39	12412660
372	4	4820-01-372-5374	58143	1912
372	5	4710-01-371-8293	19207	12412672
372	6	4710-01-372-1580	0FW39	12412662
372	7	4710-01-372-1571	19207	12412639
372	8	4730-00-269-6840	96906	MS51530A12
372	9	5331-00-251-8839	96906	MS28778-12
372	10	4710-01-372-4262	0FW39	12412648
372	11	4730-01-108-9504	96906	MS51525A8-10S
372	12	5331-00-108-5691	96906	MS28778-10
372	13		19207	12420924-002X
372	14	5940-01-136-2540	81349	M83519/1-2
372	15	5305-00-226-4831	80204	B1821BH031C150N
372	16	5310-01-259-0296	96906	MS51412-6
372	17	5310-01-473-7114	19207	12412476-08
372	18	4810-01-372-7098	0FW39	12412371
372	19	4730-01-011-7736	96906	MS51527A12
372	20	5331-00-251-8839	96906	MS28778-12
372	21	4710-01-372-1581	0FW39	12412664
372	22	4730-01-096-9138	96906	MS39324-12-10
372	23	5331-00-108-5691	96906	MS28778-10
373	1	3810-01-370-0206	12361	1-195-0-00512
373	2	5305-00-964-0557	80204	B1821BH100C400N
373	3	5310-01-189-8478	12361	7-949-000359
373	4	5365-01-387-0089	12361	6-705-015044
373	5	5310-00-763-8927	96906	MS51971-10
373	6		19207	12421159-004
373	6		19207	12421159-002
373	6		19207	12421159-003
373	6		19207	12421159-001

CROSS REFERENCE INDEXES
FIGURE AND ITEM NUMBER INDEX

FIGURE NO	ITEM NO	STOCK NUMBER	FSCM	PART NO
373	7	2590-01-428-6158	12361	2-195-1-00632
373	8	5315-01-213-9856	09332	C10-62R
373	9	2590-01-387-3979	12361	2-195-1-00633
373	10	5315-00-187-9410	80205	MS24665-651
373	11	4010-01-203-2816	12361	7-286-000036
373	12	5306-01-387-6223	19207	12417958-041
373	13	5310-01-363-0740	0FW39	12414473-014
373	14	5340-01-386-7586	19207	12419233-006
373	15	5310-01-381-9849	19207	12414308-020
373	16	5340-01-472-4761	19207	12419233-007
373	17	5315-01-371-7124	39428	90170A651
373	18	5305-01-166-0616	56161	10504502
373	19	9905-00-205-2795	96906	MS35387-1
373	20	5310-01-374-6990	19207	12414473-010
373	21	5310-01-374-1382	19207	12414315-003
374	1	2540-01-388-2791	0FW39	12421328
374	2	5340-01-387-6193	94222	97-50-330-12
374	3	5305-01-341-8926	15526	933-M8X20
374	4	5340-01-455-6911	19207	12421468
374	5	5306-01-266-7779	81495	071 408 32
374	6	5310-01-155-1911	34914	990 3861
374	7	5310-01-369-3332	19207	12414315-006
374	8	2540-01-391-9941	19207	12417314
374	9	5340-01-387-6193	94222	97-50-330-12
374	10	5310-01-363-0740	0FW39	12414473-014
374	11	5365-01-377-1995	0FW39	12414582-004
374	12	5310-00-245-3615	96906	MS35649-2314
374	13	5310-00-014-5850	12361	7-950-140141
374	14	5310-00-582-5965	96906	MS35338-44
374	15	5305-01-354-2491	12361	7-111-140816
375	1	5315-01-K65-4047	96906	MS24665-494
375	2	5310-00-842-7605	96906	MS35692-73
375	3	5310-00-809-8541	96906	MS27183-27
375	4	5340-01-193-1805	12361	6-826-000088
375	5	4010-01-480-2479	12361	6-246-100130
375	6	5305-01-203-0222	12361	6-099-000518
375	7	4030-01-372-0651	12361	6-539-000124
375	8		12361	6-539-000123
375	9	5310-00-842-7605	96906	MS35692-73
375	10		12361	6-086-000837
375	11	5315-00-234-1628	96906	MS24665-394
375	12	5305-01-205-2810	12361	6-099-000519
375	13	5310-00-225-6992	96906	MS51922-65
375	14	5310-01-387-9202	12361	6-659-000810
375	15	5305-00-958-4361	96906	MS35207-251
375	16	4010-01-372-5637	12361	6-246-002516
375	17	2540-01-372-1391	99557	667564
375	18	5340-01-355-5522	99557	471782

CROSS REFERENCE INDEXES
FIGURE AND ITEM NUMBER INDEX

FIGURE NO	ITEM NO	STOCK NUMBER	FSCM	PART NO
375	19	5305-01-396-7229	99557	38653
375	20	5315-01-352-7552	99557	2727
375	21	5310-00-982-6814	80205	MS21044C08
375	22	5360-01-351-9352	99557	2721
375	23	5310-01-390-8487	12361	7-660-081600
376	1	3040-01-370-2882	12361	2-195-2-00017
376	2	4730-00-050-4208	96906	MS15003-1
377	1	5340-01-387-5403	12361	2-195-2-00546
377	2	4730-00-172-0010	96906	MS15002-1
377	3	3120-01-368-8864	12361	7-199-001977
378	1	5365-01-353-6916	12361	4-195-9-00191
378	2	5305-00-983-8084	96906	MS16997-60
378	3	5310-00-891-3426	96906	MS35691-73
378	4	5310-01-364-9008	12361	6-659-000226
378	5	2540-01-392-3341	79760	046 004 060 001
378	6	5340-01-371-7602	12361	4-195-9-00810
378	7	3120-00-957-7910	70417	FF1207-5
378	8	5340-00-404-4098	75272	C0V1713
378	9	5310-01-445-6346	0FW39	12412476-09
378	10	3040-01-200-5631	12361	6-810-001902
378	11	5305-00-269-3217	96906	MS90725-67
378	12	5305-00-226-4831	80204	B1821BH031C150N
378	13	5310-00-407-9566	96906	MS35338-45
378	14	5310-00-081-4219	96906	MS27183-12
378	15	2590-01-370-0202	12361	6-974-001066
378	16	2835-01-388-2332	12361	6-547-000752
378	17	3040-01-193-1758	12361	6-547-000165
378	18	5325-00-804-9740	96906	MS16625-1081
378	19	4730-01-213-7977	12361	6-364-001328
378	20	5330-01-196-6757	12361	6-794-000557
378	21	5305-00-071-2067	80204	B1821BH050C125N
378	22	5310-00-939-1198	72582	5117082
378	23	5330-01-204-5486	80201	31333CRWH1
378	24	3110-00-540-4663	38443	MRC 214-M
378	25	5306-00-226-4833	80204	B1821BH031C200N
378	26	5310-01-259-6358	12361	7-949-000534
378	27	2530-01-354-8237	12361	6-400-000161
378	28	4730-00-042-8988	81348	WW-P-471-ACABUB
378	29	5331-01-369-3571	02697	2-165-N507-90
378	30	2530-01-354-8236	12361	6-400-000162
378	31	5310-01-173-1109	12361	7-949-000263
378	32	5305-00-269-3219	96906	MS90725-69
378	33	5305-00-732-0511	80204	B1821BH050C113N
378	34	5305-01-325-8388	96906	MS90725-113
378	35	2590-01-392-0317	12361	2-195-9-00587
378	36	4030-01-210-4898	12361	6-958-000015
379	1	4320-01-369-9304	96151	103-1642-010
379	2	5365-01-211-0732	96151	8636

CROSS REFERENCE INDEXES
FIGURE AND ITEM NUMBER INDEX

FIGURE NO	ITEM NO	STOCK NUMBER	FSCM	PART NO
379	3	5330-01-325-7176	96151	9086-1
379	4	4730-01-408-1506	96151	8632-9
379	5	5340-01-353-6041	96151	21774-002
379	6	5306-00-340-4740	96151	5389-3
379	7	3810-01-374-2522	96151	22251
379	8	5305-00-491-5995	96151	5777
379	9	5330-01-245-4102	96151	9121-2
379	10		96151	22000-1
379	11	5325-01-301-0504	96151	22002
379	12	5330-01-306-3438	96151	9057-14
379	13	5331-01-244-8964	96151	9091-1
379	14	3110-00-734-8247	73460	7462
379	15	3110-00-936-6097	96151	7537
379	16	3040-01-204-0601	96151	7360-16
379	17	3040-01-301-2992	96151	8631-003
380	1	3040-00-723-0203	99551	642007
380	2	3020-01-221-1479	12361	7-490-000089
380	3	3020-01-214-1949	12361	7-490-000090
380	4	3010-01-196-4844	84243	14-02-659-012
380	5	5310-01-201-8995	12361	9-490-100178
380	6	3110-01-204-3427	12361	9-490-100190
380	7	3020-01-200-8125	84243	14-02-163-008
380	8	5325-01-202-2587	84243	14-00-139-033
380	9	3020-01-199-8112	84243	14-02-165-009
380	10	5325-01-201-8981	84243	14-00-139-040
380	11	3040-01-218-1873	64462	14-02-159-007
380	12	3040-01-199-7941	84243	14-02-042-001
380	13	2590-01-193-1759	84243	14-02-659-013
380	14	5325-01-205-9013	84243	14-02-053-001
380	15	3110-01-202-3456	84243	14-00-131-003
380	16	5310-01-201-8995	12361	9-490-100178
380	17	3020-01-199-8111	84243	14-02-163-007
380	18	5310-01-205-9051	84243	14-02-193-004
380	19	3040-01-218-1871	64462	14-02-159-008
380	20	3040-01-199-7940	84243	14-02-042-002
380	21	5325-01-201-8981	84243	14-00-139-040
381	1	4810-01-370-0257	10129	2983552
381	2	5331-00-835-7485	96906	MS28778-3
381	3	5365-01-407-3842	10129	363493
381	4	5365-01-353-8896	10129	363494
381	5	5331-00-805-2966	96906	MS28778-4
381	6		10129	363587
381	7	4820-01-354-0290	10129	711939T
381	8	5331-01-092-5502	02697	2-012N507-90
381	9	5330-01-420-5026	10129	360931
381	10	5331-01-420-5127	10129	65-02842
381	11	5330-01-420-5027	10129	360930
381	12	5330-00-454-0528	12027	405952

CROSS REFERENCE INDEXES
FIGURE AND ITEM NUMBER INDEX

FIGURE NO	ITEM NO	STOCK NUMBER	FSCM	PART NO
381	13	5331-01-093-3504	02697	2-112N507-90
381	14	5310-00-407-9566	96906	MS35338-45
381	15	5306-00-226-4835	80204	B1821BH031C250N
382	1	3040-01-354-8235	12361	6-188-000174
382	2	5305-00-068-0511	80204	B1821BH038C125N
382	3	5310-01-173-1109	12361	7-949-000263
382	4	5340-01-206-2224	12361	6-258-000661
382	5	5331-01-418-1040	12361	7-755-256003
382	6	3110-00-516-5289	24123	AC416
382	7	5325-01-445-4907	79136	N5000-156
382	8	5325-00-804-2025	96906	MS16624-1087
382	9	5315-01-203-6490	12361	7-569-000030
382	10	3040-01-199-7951	12361	6-810-001897
382	11	5360-01-204-4326	12361	7-834-000165
382	12	2530-01-199-9724	12361	6-701-000183
382	13	3010-01-214-2460	76474	181932
382	14	2530-01-268-8912	12361	6-547-000157
382	15	4730-01-199-6566	12361	7-444-010011
382	16	3010-01-214-2182	84243	3-65
382	17	2520-01-204-8114	01141	CDA285-5-389GD
382	18	4820-01-199-8052	12361	7-926-000352
382	19	5330-01-263-8267	80201	8694-CRWA5
382	20	3130-01-208-7055	12361	6-547-000164
383	1	3815-01-370-0251	12361	6-772-000230
383	2	5340-01-356-3133	12361	6-910-012455
383	3	5310-00-939-1198	72582	5117082
383	4	5305-00-071-2066	80204	B1821BH050C100N
383	5	5340-01-353-7066	12361	6-033-000380
383	6	5365-01-353-6918	12361	6-086-001207
383	7	5310-00-931-8167	96906	MS51967-6
383	8	5340-01-353-7065	12361	6-033-000381
383	9	5365-01-353-6917	12361	6-086-001208
383	10	5340-01-353-7064	12361	6-033-000409
383	11	5306-00-226-4838	80204	B1821BH031C325N
383	12	5305-00-068-0500	96906	MS90725-3
383	13	5310-01-355-4853	12361	6-949-000632
383	14	3120-00-809-6339	95310	TT1502-2
383	15	3120-01-354-8753	12361	6-772-000232
383	16	3120-01-242-9958	26124	16DU12
383	17	5365-01-353-6950	12361	6-910-012456
383	18	3040-01-353-8504	12361	6-810-002274
383	19	5315-01-057-0983	96906	MS39086-45
383	20	5305-00-983-7473	96906	MS16997-164
383	21	3120-00-694-6477	70417	TT-1102-1
383	22	5360-01-353-9374	12361	7-834-000231
383	23	5360-01-353-9089	12361	7-834-000230
384	1	3040-01-370-0229	12361	6-372-003463
384	2	4820-01-364-4193	10129	2983224

CROSS REFERENCE INDEXES
FIGURE AND ITEM NUMBER INDEX

FIGURE NO	ITEM NO	STOCK NUMBER	FSCM	PART NO
384	3		77521	363602
384	4	5330-00-152-3138	77521	490309
384	5	5331-00-556-8268	10129	408569
384	6	5330-01-203-3061	10129	491001
384	7	5331-00-490-1899	77521	405862
384	8	3120-01-368-8864	12361	7-199-001977
384	9		12361	6-372-003465
384	10	5305-01-236-7095	7M196	7-785-160872
384	11	5330-01-369-3515	12361	7-794-000608
384	12	3040-01-370-2881	12361	6-701-000954
384	13		02697	2-334-N300-90
384	14	5330-01-359-5997	7M196	7754000123
384	15	5330-01-369-2295	12361	7-753-000150
384	16	5330-01-176-7535	81349	M83461/1-342
384	17		02697	2-342-N300-90
384	18	4730-01-370-0821	09257	39-RG-02-625-A-4 2
384	19	5330-01-369-3517	12361	7-794-000627
384	20	5330-01-369-3344	57532	PWR-1028
384	21	3040-01-370-2891	12361	6-372-003468
384	22	4730-00-050-4208	96906	MS15003-1
384	23	3040-01-370-1394	12361	6-768-002492
385	1	3040-01-370-0225	12361	6-372-004235
385	2	4820-01-368-7593	12361	7-926-002932
385	3	5331-01-092-5502	02697	2-012N507-90
385	4	5330-01-420-5026	10129	360931
385	5	5331-01-420-5127	10129	65-02842
385	6	5330-01-420-5027	10129	360930
385	7	5330-00-454-0528	12027	405952
385	8	3040-01-370-0224	12361	6-372-004241
385	9	5330-01-368-8828	63226	75-1740-199-025- FB
385	10	5305-01-236-7095	7M196	7-785-160872
385	11	3040-01-370-2883	12361	6-701-000911
385	12	5365-01-169-5475	30327	721FSO-1/4
385	13	5331-00-805-2966	96906	MS28778-4
385	14	3120-01-203-0043	12361	6-200-200802
385	15	4730-00-050-4208	96906	MS15003-1
385	16		02697	2-208-N300-90
385	17	5331-01-105-7263	96906	MS28775-208
385	18	3040-01-370-1396	12361	6-768-003159
385	19	3040-01-370-2823	63226	1952-1.410-625-0 80
385	20	5331-00-641-3407	96906	MS28775-224
385	21	5330-00-005-0572	02697	8-224 N300-90
385	22		09257	35-RG-01-250-A-4 42
385	23	5330-01-371-9873	02697	S510125S084D1241

CROSS REFERENCE INDEXES
FIGURE AND ITEM NUMBER INDEX

FIGURE NO	ITEM NO	STOCK NUMBER	FSCM	PART NO
				82
385	24	3040-01-370-2892	12361	6-372-003472
385	25	5330-01-369-2298	57532	PWR-1014
385	26	3040-01-370-0189	12361	6-753-000846
385	27	3040-01-387-4568	12361	6-768-002497
386	1	2590-01-198-4329	12361	6-671-000217
386	2	5365-01-368-6162	12361	6-086-001138
386	3	5365-01-368-6159	12361	6-705-013147
386	4	5305-00-269-3207	96906	MS90725-56
386	5		12361	2-195-9-00036
386	6	3040-01-370-1347	12361	6-810-002184
386	7	5305-01-296-7813	96906	MS90725-183
386	8	5310-01-169-9624	12361	7-949-000236
386	9	3120-01-204-2202	12361	6-199-001672
386	10	5306-01-206-3141	75535	S-293-1-2X3-1-4
386	11	3040-01-370-2843	12361	6-810-002180
386	12	5340-01-255-5160	28520	2713-DP1000
386	13	5355-01-372-8695	12361	2-195-9-00586
386	14	5306-00-225-8499	96906	MS90725-34
386	15	5310-00-081-4219	96906	MS27183-12
386	16	5355-01-355-3482	12361	4-195-9-00219
386	17	3110-00-492-0937	38443	38ZZ
386	18	5310-00-891-1709	96906	MS35691-9
386	19	5310-01-292-7009	12361	7-950-160141
386	20	5340-01-371-2002	12361	4-195-9-00184
387	1	5305-00-044-4153	96906	MS90725-109
387	2	2590-01-199-7975	12361	4-198-9-00020
387	3	5305-00-952-0760	96906	MS35207-277
387	4	2510-01-443-3335	12361	2-195-9-00585
387	5	5305-00-115-9526	80204	B1821BH038C075D
387	6	2590-01-198-4329	12361	6-671-000217
387	7	5365-01-368-6159	12361	6-705-013147
387	8	5365-01-368-6162	12361	6-086-001138
388	1		12361	2-195-9-00584
388	2	5315-01-352-3511	12361	6-689-001058
388	3	5305-01-296-7813	96906	MS90725-183
388	4	5310-01-169-9624	12361	7-949-000236
388	5	5306-01-206-3141	75535	S-293-1-2X3-1-4
388	6	3020-01-352-9177	12361	6-718-000572
388	7	3110-01-355-2739	60038	LM29700LA ASSEMB LY 90029
388	8	3120-01-354-0277	12361	4-195-9-00215
388	9	5310-01-014-5136	60038	TW107
388	10	2590-00-999-7558	60038	TN07
388	11	4730-00-050-4208	96906	MS15003-1
389	1	5305-00-044-4153	96906	MS90725-109
389	2	5305-00-958-5258	80205	MS35190-317
389	3	2590-01-199-6741	12361	4-198-9-00074

CROSS REFERENCE INDEXES
FIGURE AND ITEM NUMBER INDEX

FIGURE NO	ITEM NO	STOCK NUMBER	FSCM	PART NO
389	4	2590-01-200-2521	12361	6-671-000227
389	5	5306-00-042-6921	24617	426921
389	6	3040-01-370-1349	12361	6-689-001008
389	7	5315-00-187-9374	96906	MS24665-181
389	8	5310-01-169-9625	12361	7-949-000259
389	9	5305-00-724-7219	80204	B1821BH063C125N
389	10	3040-01-370-0230	12361	6-372-003453
389	11	3040-01-370-1391	12361	6-768-002482
389	12	5305-00-071-2071	80204	B1821BH050C200N
389	13	5340-01-368-6210	12361	6-705-013126
389	14	5330-01-369-7477	02697	940-17
389	15	5330-01-369-7478	02697	S510150S084D1241 82
389	16	4730-01-370-0822	09257	39-RG-01-500-A-4 2
389	17	5331-01-160-4346	81349	M83461/1-330
389	18		02697	2-330-N300-90
389	19	4310-01-371-4442	12361	6-372-003459
389	20	3120-01-369-0955	02697	1952-1.660-625-0 80
389	21	5365-01-368-3905	12361	6-910-011610
389	22	3040-01-370-0218	12361	6-701-000953
389	23	5331-01-371-0455	02697	2-216-N300-90
389	24	5331-00-641-0231	96906	MS28775-216
389	25	5330-01-369-3516	12361	7-794-000634
389	26	2590-01-371-1415	12361	6-372-003454
389	27	5365-01-368-3906	12361	6-910-011611
389	28	5340-01-368-7287	12361	6-705-013127
389	29	3040-01-370-1397	12361	6-768-002484
389	30	5365-01-169-5475	30327	721FSO-1/4
389	31	4820-01-352-8942	10129	2983144
389	32	5331-01-420-5128	12361	7-755-912003
389	33	5330-01-420-5026	10129	360931
389	34	5331-01-420-5127	10129	65-02842
389	35	5330-01-420-5027	10129	360930
389	36	5330-00-454-0528	12027	405952
390	1	5310-01-271-3286	12361	7-659-000256
390	2	5310-00-481-9835	12361	7-660-140000
390	3	5305-00-068-0509	80204	B1821BH025C125N
390	4	5310-00-014-5850	96906	MS27183-42
390	5	5999-01-395-1499	12361	6-850-000809
390	6	5310-01-395-0830	12361	7-950-140350
390	7	5310-00-081-4219	96906	MS27183-12
390	8	5310-01-454-3171	12361	7-950-150350
390	9	5306-00-225-8499	96906	MS90725-34
390	10	5310-00-407-9566	96906	MS35338-45
390	11	5930-01-449-1346	79760	024-050-080-001
391	1	5310-01-169-9624	12361	7-949-000236

CROSS REFERENCE INDEXES
FIGURE AND ITEM NUMBER INDEX

FIGURE NO	ITEM NO	STOCK NUMBER	FSCM	PART NO
391	2	5305-00-947-4356	80204	B1821BH075C350N
391	3	5305-00-984-0235	96906	MS16997-196
391	4	5310-01-203-0249	12361	6-949-000516
391	5	3040-01-370-1348	12361	6-810-002185
391	6	2590-01-454-2275	12361	2-195-2-00539
391	7	5306-01-206-3141	75535	S-293-1-2X3-1-4
391	8	3120-01-204-2202	12361	6-199-001672
391	9	5310-01-169-9624	12361	7-949-000236
391	10	5305-01-296-7813	96906	MS90725-183
391	11	3040-01-370-1347	12361	6-810-002184
391	12	5305-00-947-4356	80204	B1821BH075C350N
391	13	5310-01-169-9624	12361	7-949-000236
391	14	3110-01-210-0581	32828	12390001
391	15		12361	8-594-000003V
391	16	5315-01-369-0844	12361	7-689-000721
391	17	5310-00-045-3296	96906	MS35338-43
391	18	4030-01-174-2542	39428	943K13
391	19	4010-01-169-5435	12361	9-286-1000001
391	20	5310-00-014-5850	96906	MS27183-42
391	21	5310-00-934-9758	96906	MS35649-202
392	1		12361	2-195-1-10010
392	2	5305-00-958-5258	80205	MS35190-317
392	3	5340-01-178-7447	12361	6-258-000376
392	4	3020-01-200-4369	12361	6-490-000091
392	5	3120-01-203-0043	12361	6-200-200802
392	6	5365-01-351-9411	12361	4-198-1-00058
392	7	4730-00-959-3815	88044	AN912-3K
392	8	4730-01-354-2644	12361	6-650-030240
392	9	4730-01-199-6538	12361	7-444-000360
392	10	4730-00-188-1867	96906	MS51953-56B
392	11	5365-01-352-2763	12361	6-705-012985
392	12		12361	7-632-100148
392	13	5330-01-288-4786	02697	2-114N507-90
392	14	4820-01-352-5866	45543	8013-2
392	15	5310-00-407-9566	96906	MS35338-45
392	16	5306-01-203-2622	12361	7-112-152450
392	17	5305-00-716-7675	80204	B1821BH056C225N
392	18	5310-01-205-3471	12361	7-949-000527
392	19	3010-01-433-3341	12361	6-734-000646
392	20	5305-00-781-3926	80204	B1821BH038C275N
392	21	5310-01-208-5261	12361	7-949-000377
392	22	3040-01-354-5430	12361	9-734-1000643
392	23	5330-00-944-9577	96906	MS28783-26
392	24	5330-00-585-8249	96906	MS28775-246
392	25	5360-01-043-4761	12361	WLM-290091
392	26	3040-01-201-8905	12361	290098
392	27	5331-01-036-2817	02697	2-240N507-9
392	28	5330-00-171-6761	96906	MS28783-18

CROSS REFERENCE INDEXES
FIGURE AND ITEM NUMBER INDEX

FIGURE NO	ITEM NO	STOCK NUMBER	FSCM	PART NO
392	29	2530-01-202-5670	12361	290097
392	30	5365-01-171-6459	12361	6-705-007946
392	31	2530-01-096-9036	12361	7-188-000095
392	32	5365-01-171-6458	12361	6-705-007126
392	33	3040-01-200-0924	12361	290083
392	34	5305-00-938-1539	80204	B1821BH075C200N
392	35	5310-00-637-9541	96906	MS35338-46
392	36	3040-01-198-8754	12361	290079
392	37	3110-00-055-2100	60380	TRA 2840
392	38	5365-01-203-0604	12361	A-290051
392	39	3020-01-200-0954	12361	290044
392	40	5310-01-204-2171	12361	290053
392	41	3020-01-200-8126	12361	9-734-100649
392	42	3110-00-756-2022	60380	NTA 2840
392	43	3110-00-052-5424	60380	TRC2840
392	44	5331-01-353-9544	96906	MS28778-166
392	45	5365-01-203-0290	45152	2CK22
392	46	5365-01-203-0289	12361	290067
392	47	5365-01-203-0288	12361	290066
392	48	3020-01-199-6727	12361	290071
392	49	3110-01-209-7395	60380	FTA2237
392	50	3110-01-205-2607	12361	A-290062
392	51	3020-01-200-0956	12361	290055
392	52	5315-01-174-4642	12361	110004
392	53	3040-01-200-0859	12361	290057
392	54	5330-00-202-1292	80201	13585
392	55	5310-00-185-6462	96906	MS19068-101
392	56	5310-00-186-0969	96906	MS19070-101
392	57	3110-00-483-8770	60038	JM205149
392	58	3110-00-477-6737	60038	JM205110
392	59	3040-01-193-6745	12361	290043
392	60	4730-01-294-1796	12361	7-444-030031
392	61	3040-01-200-2245	12361	290075
392	62	5330-01-208-7006	80201	26284
393	1	4710-01-371-4501	12361	7-910-013545
393	2	5331-01-092-5502	02697	2-012N507-90
393	3	4710-01-371-5896	12361	7-910-011708
393	4	5331-01-092-5503	02697	2-018N507-90
393	5	4730-01-351-8109	13174	848-TTO-50-12-12 S
393	6	5331-00-804-5695	96906	MS28778-6
393	7	4820-01-351-9648	12361	7-448-060616
393	8	4710-01-352-3865	12361	7-910-011627
393	9	5331-00-472-2783	96906	MS28778-14
393	10	4730-01-366-9023	01276	214-FF1852T0806
393	11	5331-00-808-0794	96906	MS28778-8
393	12	4730-01-453-5130	12361	7-448-120801
393	13	5331-01-420-5128	12361	7-755-912003

CROSS REFERENCE INDEXES
FIGURE AND ITEM NUMBER INDEX

FIGURE NO	ITEM NO	STOCK NUMBER	FSCM	PART NO
393	14	4710-01-371-5895	12361	7-910-011704
393	15	4730-01-387-4702	13174	Z849-TTO-10X08-L T
393	16	4720-01-437-9879	12361	7-554-202201
393	17	4730-01-351-8112	98441	C5L-S
393	18		13174	Z848-TTO-10X12-L T
393	19	4810-01-370-0141	0056K	SV16-23-12T-N-24 -D-G
393	20	4710-01-371-4499	12361	7-910-011710
393	21	4720-01-437-6211	12361	7-554-306102
393	22	4730-01-281-0990	01276	7-448-080603
393	23	4710-01-371-4498	12361	7-910-011709
393	24	4730-01-387-4742	13174	Z849-TTO-12X10-L T
393	25	5331-00-108-5691	96906	MS28778-10
393	26	5331-01-265-8308	02697	2-011N507-90
393	27	4730-01-371-4387	12361	7-448-040601
393	28	4720-01-437-5381	12361	7-554-101001
393	29	4710-01-371-4500	12361	7-910-011768
393	30	4730-01-387-7078	12361	7-448-080838
393	31	4720-01-438-7441	12361	7-554-301202
393	32	4730-01-387-4817	13174	Z883-TT-10X08-LT
393	33	4730-01-387-4390	13174	Z851-TTO-10X10-L T
393	34	4730-01-388-2835	13174	Z849-TTO-08X08-L T
393	35	4720-01-438-7523	12361	7-554-301101
393	36	4820-01-371-5723	10129	2982154
393	37	4710-01-371-5897	12361	7-910-011703
393	38	5331-00-804-5694	96906	MS28778-16
393	39	5342-01-069-5306	55017	100075
393	40	4720-01-436-6389	12361	7-554-304200
393	41	4730-01-387-7113	13174	Z855BH-TT-10X10
393	42	4730-01-387-5187	13174	830-TT-10X10
393	43	4710-01-408-4698	12361	7-910-013544
393	44	4730-01-387-7197	13174	Z855BH-TT-08X08- LT
393	45	4730-01-359-0934	12361	7-448-080816
393	46	4730-01-408-3170	12361	7-448-121232
393	47	4730-01-370-1338	13174	830-TT-12
394	1	4720-01-437-7348	12361	7-554-205801
394	2	5331-00-804-5695	96906	MS28778-6
394	3	4730-01-354-2661	01276	FF2227T0606
394	4	5331-01-092-5502	02697	2-012N507-90
394	5	4730-01-351-8112	98441	C5L-S
394	6	4720-01-371-8139	01276	FL6115GGG0560
394	7	4730-01-354-2638	01276	FF2032T0604-214

CROSS REFERENCE INDEXES
FIGURE AND ITEM NUMBER INDEX

FIGURE NO	ITEM NO	STOCK NUMBER	FSCM	PART NO
394	8	4730-01-354-2660	01276	FF1852T0608-214
394	9	4720-01-438-7259	12361	7-554-101800
394	10	4730-01-370-1091	13174	Z849-TTO-04X06-L T
395	1	4720-01-412-2677	12361	7-554-201601
395	2	5331-01-092-5502	02697	2-012N507-90
395	3	4730-01-354-2660	01276	FF1852T0608-214
395	4	4810-01-370-0142	09990	14C2S-F24-T8
395	5	4730-01-408-2411	01276	FF2130T-08X08
395	6	5331-00-808-0794	96906	MS28778-8
395	7	4730-01-351-8112	98441	C5L-S
395	8	5365-01-169-5475	30327	721FSO-1/4
395	9	5331-00-805-2966	96906	MS28778-4
395	10	5331-00-804-5695	96906	MS28778-6
395	11	4730-01-351-8097	81343	12 520601CA
395	12	5365-01-169-6530	13174	721-FSO-06
395	13	4730-01-388-1200	13174	Z848-TTO-04X04
395	14	4720-01-451-9890	12361	7-554-203004
395	15	5331-01-265-8308	02697	2-011N507-90
395	16	4730-01-370-0176	12361	7-448-060601
395	17	4720-01-437-8753	12361	7-554-207502
395	18	4730-01-387-7068	13174	Z871-TT-06X06-LT
395	19	4730-01-354-2661	01276	FF2227T0606
395	20	4720-01-413-8851	13174	600115
395	21	4720-01-437-5720	12361	7-554-102804
395	22	4720-01-413-5989	12361	7-554-202400
396	1	4720-01-437-6985	12361	7-554-201502
396	2	5331-01-092-5502	02697	2-012N507-90
396	3	4710-01-371-7875	12361	7-910-011665
396	4	4730-01-204-7799	53790	1095PP
396	5	5305-00-225-3842	80204	B1821BH025C113N
396	6	5305-01-387-7448	12361	7-112-140850
396	7	5306-01-233-8596	53790	E(P)
396	8	5331-00-808-0794	96906	MS28778-8
396	9	5340-01-216-1165	12361	7-300-000263
396	10	5306-01-217-1881	53790	AF2
396	11	5305-01-352-2744	12361	7-115-141050
396	12	4710-01-371-7876	12361	7-910-011669
396	13	5331-00-804-5694	96906	MS28778-16
396	14	4710-01-371-7314	12361	7-910-011666
396	15	4710-01-371-7877	12361	7-910-011671
396	16	4720-01-412-2672	12361	7-554-102000
396	17	4720-01-438-7419	12361	7-554-102700
396	18	5331-01-265-8308	02697	2-011N507-90
396	19	5331-00-804-5695	96906	MS28778-6
396	20	4730-01-351-5887	12361	7-448-040403
396	21	4730-01-364-4404	01276	FF206T0406S
396	22	4730-01-351-5888	12361	7-448-040408

CROSS REFERENCE INDEXES
FIGURE AND ITEM NUMBER INDEX

FIGURE NO	ITEM NO	STOCK NUMBER	FSCM	PART NO
396	23	5331-00-805-2966	96906	MS28778-4
396	24	4730-00-911-5707	30780	1-4CD45S
396	25	4820-01-351-9892	96948	2159
396	26	4730-01-360-4196	12361	7-448-080801
396	27	5330-01-366-5377	02697	2-014N507-90
396	28	4720-01-437-8803	12361	7-554-301902
396	29	4720-01-412-2673	12361	7-554-303101
396	30	4710-01-371-7878	12361	7-910-011672
396	31	4710-01-371-7309	12361	7-910-011664
396	32	4730-01-395-2235	12361	7-364-002540
396	33	4720-01-438-7201	12361	7-554-307800
396	34	4720-01-437-5382	12361	7-554-113902
396	35	4730-01-388-2835	13174	Z849-TTO-08X08-L T
396	36	4730-01-351-5852	12361	7-448-080833
396	37	5310-01-269-5033	53790	SI
396	38	4710-01-371-7308	12361	7-910-011662
397	1	5330-01-366-5377	02697	2-014N507-90
397	2	4730-01-366-9023	01276	214-FF1852T0806
397	3	5331-00-804-5695	96906	MS28778-6
397	4	4710-01-371-7311	12361	7-910-011661
397	5	5340-01-218-2101	53790	2127PP
397	6	5331-01-092-5502	02697	2-012N507-90
397	7	4710-01-374-5677	12361	7-910-011668
397	8	5331-00-472-2783	96906	MS28778-14
397	9	4720-01-437-7340	12361	7-554-202601
397	10	5306-01-217-1881	53790	AF2
397	11	4710-01-371-7312	12361	7-910-011663
397	12	4730-01-394-6175	12361	7-364-002539
397	13	4720-01-413-4023	12361	7-554-208400
397	14	5305-01-352-2744	12361	7-115-141050
397	15	5306-01-233-8596	53790	E(P)
397	16	5310-01-269-5033	53790	SI
397	17	4710-01-371-7313	12361	7-910-011667
397	18	4710-01-371-7310	12361	7-910-011660
397	19	4730-01-360-5986	12361	7-448-060633
397	20	4730-01-354-2660	01276	FF1852T0608-214
397	21	5331-00-808-0794	96906	MS28778-8
397	22	4730-01-408-0146	13174	Z849-TTO-06X08-L T
398	1	5331-00-805-2966	96906	MS28778-4
398	2	4730-01-377-7380	12361	7-448-060401
398	3	5331-01-092-5502	02697	2-012N507-90
398	4	4730-01-327-1841	98441	6C6LO-S
398	5	5331-00-804-5695	96906	MS28778-6
398	6	5340-00-404-4101	75272	C0V1313
398	7	5310-00-983-8483	96906	MS27183-5
398	8	5310-00-582-5965	96906	MS35338-44

CROSS REFERENCE INDEXES
FIGURE AND ITEM NUMBER INDEX

FIGURE NO	ITEM NO	STOCK NUMBER	FSCM	PART NO
398	9	5310-00-481-9835	12361	7-660-140000
398	10	5331-00-108-5691	96906	MS28778-10
398	11	4730-01-351-9946	01276	FF1852T0610-214
398	12	4720-01-437-8070	12361	7-554-206103
398	13	4720-01-437-7348	12361	7-554-205801
398	14	4720-01-437-8800	12361	7-554-211403
398	15	4720-01-437-8761	12361	7-554-211201
399	1	4720-01-437-5707	12361	7-554-108504
399	2	5331-00-805-2966	96906	MS28778-4
399	3	5331-01-265-8308	02697	2-011N507-90
399	4	4730-01-351-9948	30327	Z849-TTO-93-0404
399	5	4730-01-351-5887	12361	7-448-040403
399	6	5331-00-108-5691	96906	MS28778-10
399	7	4730-01-351-9946	01276	FF1852T0610-214
399	8	4730-01-371-7277	12361	7-448-060413
399	9	4720-01-437-5717	12361	7-554-108506
400	1	5305-00-068-0502	96906	MS90725-6
400	2	5310-00-582-5965	96906	MS35338-44
400	3	5340-01-368-7288	12361	2-195-1-00602
400	4	3120-01-368-8708	12361	7-753-000744
400	5	5315-01-369-2404	12361	6-689-001010
400	6	5310-00-809-8536	96906	MS27183-24
400	7	5315-00-282-1448	80205	MS24665-515
400	8	3040-01-370-0231	12361	6-372-003475
400	9	4820-01-352-8942	10129	2983144
400	10	5331-01-420-5128	12361	7-755-912003
400	11	5330-01-420-5026	10129	360931
400	12	5331-01-420-5127	10129	65-02842
400	13	5330-01-420-5027	10129	360930
400	14	5330-00-454-0528	12027	405952
400	15	4820-01-356-2636	10129	2983254
400	16	5331-01-092-5502	02697	2-012N507-90
400	17	5331-01-420-5127	10129	65-02842
400	18	5330-01-420-5026	10129	360931
400	19	5330-01-420-5027	10129	360930
400	20	5330-00-454-0528	12027	405952
400	21	3040-01-370-0220	12361	6-768-002507
400	22	5365-01-359-4309	56529	05HP-4
400	23		12361	7-753-000118
400	24	3040-01-370-0221	12361	6-372-003478
400	25	5330-01-374-3384	12361	7-753-000679
400	26	5330-01-369-7478	02697	S510150S084D1241 82
400	27	4730-01-370-0822	09257	39-RG-01-500-A-4 2
400	28	3120-01-369-0955	02697	1952-1.660-625-0 80
400	29		02697	2-334-N300-90

CROSS REFERENCE INDEXES
FIGURE AND ITEM NUMBER INDEX

FIGURE NO	ITEM NO	STOCK NUMBER	FSCM	PART NO
400	30	5330-01-359-5997	7M196	7754000123
400	31	5365-01-368-9638	12361	6-910-011652
400	32	5330-01-395-8024	12361	7-755-325609
400	33	5330-01-160-4343	81349	M83461/1-325
400	34	5330-01-372-3012	63226	75-1740-299-025- FB
400	35	3040-01-370-1392	12361	6-701-000955
400	36	5305-01-236-7095	7M196	7-785-160872
400	37	3040-01-370-0226	12361	6-372-003492
401	1	5315-01-368-5896	09332	C4-16R/8 LYDIT20 3
401	2	5310-01-423-3726	12361	7-660-141600
401	3	5310-00-014-5850	96906	MS27183-42
401	4	4320-01-352-5651	95745	MK-2073
401	5	4320-01-351-8600	95745	CP13-23
401	6	5315-00-123-0002	95745	CP13-10RP
401	7	4320-00-122-4327	95745	CP13-12
401	8	4320-00-122-0619	95745	CP13-9
401	9	4320-00-122-0623	95745	P4-2
401	10	5330-00-122-0624	95745	P4-4
401	11	4320-00-122-0625	95745	P4-6
401	12	4320-00-125-3208	95745	P1-12RP
401	13	4730-01-351-8112	98441	C5L-S
401	14	5331-00-804-5695	96906	MS28778-6
401	15	5331-01-092-5502	02697	2-012N507-90
401	16	4710-01-371-4500	12361	7-910-011768
401	17	4730-01-452-0114	01276	FF1868T-0806-214
401	18	5331-00-804-5695	96906	MS28778-6
401	19	5330-01-366-5377	02697	2-014N507-90
401	20	4720-01-437-6211	12361	7-554-306102
401	21	5305-00-543-4372	80204	B1821BH038C075N
401	22	5310-00-637-9541	96906	MS35338-46
401	23	5310-01-292-7009	12361	7-950-160141
401	24	5305-01-386-0468	12361	7-115-160850
401	25	5340-01-423-0790	12361	2-195-6-00082
402	1		12361	4-195-6-00013
402	2	5305-01-354-2491	12361	7-111-140816
402	3	5310-00-582-5965	96906	MS35338-44
402	4	5310-00-014-5850	96906	MS27183-42
402	5	4820-01-430-3129	12361	2-195-6-00637
402	6	5340-01-352-2810	12361	7-300-000069
402	7	2590-01-354-8241	64575	A2A0005A66Q
402	8	5310-00-880-7744	96906	MS51967-5
402	9	5305-01-352-2744	12361	7-115-141050
402	10	5305-01-386-0468	12361	7-115-160850
402	11	5310-00-407-9566	96906	MS35338-45
402	12	4810-01-418-8850	09990	DS161NRLD024LD-8 TX4806

CROSS REFERENCE INDEXES
FIGURE AND ITEM NUMBER INDEX

FIGURE NO	ITEM NO	STOCK NUMBER	FSCM	PART NO
402	13		12361	7-950-150150
402	14	5306-00-226-4838	80204	B1821BH031C325N
402	15	5310-01-293-2835	12361	7-660-160000
402	16	5310-00-637-9541	96906	MS35338-46
402	17	5310-01-292-7009	12361	7-950-160141
402	18	5305-01-325-8387	96906	MS90725-64
402	19	5340-01-458-5411	12361	2-195-6-00081
403	1	4810-01-374-3859	09990	85565-06-24
403	2	4820-01-373-0583	09990	85565-06
403	3	5305-01-406-1666	09990	25059-06
403	4	5340-01-372-5649	09990	25035-01A
403	5	5331-01-123-3298	81349	2026N304-75
403	6	3815-01-373-0129	09990	75289-01
403	7	4820-01-408-5646	53248	75101-10
403	8	5305-01-156-6402	09990	25059-09
403	9	5305-01-372-8367	09990	25076-21
403	10	5310-01-406-8407	53248	25008-36
403	11	5340-01-372-5670	09990	75290-10A
403	12	3040-01-408-1025	53248	75192-01A
403	13	5331-01-123-3298	81349	2026N304-75
403	14	4320-01-372-8375	09990	75194-08
403	15	5331-01-407-7180	09990	25133-04
403	16	5331-01-407-7183	09990	25221-13
403	17	3040-01-408-2180	09990	15038-03
403	18	4820-01-373-5391	09990	75255-56
403	19	5305-01-208-7960	09990	25111-01
403	20	5340-01-407-4735	53248	15062-01
403	21	4810-01-408-3175	09990	15063-01
403	22	5331-00-808-0794	96906	MS28778-8
403	23	5330-01-424-4543	09990	25220-06
403	24	5930-01-414-5191	53248	15064-01
403	25	5950-01-412-5954	09990	15065-01
403	26	4820-01-408-3176	09990	75053-01
403	27	5950-01-198-6181	09990	25108-04
403	28	3040-01-408-1509	53248	15061-01
403	29	5331-00-618-1920	96906	MS28775-017
403	30	5930-01-414-5190	1CC11	15067-01
403	31		09990	15059-01
403	32	5331-00-542-1398	96906	MS28775-121
403	33	4820-01-373-0134	09990	31211-15
403	34	5305-01-206-5467	09990	25058-10
403	35	4820-01-408-3173	09990	75101-18
403	36	5330-01-372-3832	09990	25029-02
403	37	5331-00-542-1365	96906	MS28775-009
403	38	5331-00-584-1840	96906	MS28775-014
403	39	3040-01-200-2422	09990	25028-02
403	40	5310-00-851-2682	24617	451519
403	41	5355-01-215-2552	12361	7-511-001088

CROSS REFERENCE INDEXES
FIGURE AND ITEM NUMBER INDEX

FIGURE NO	ITEM NO	STOCK NUMBER	FSCM	PART NO
404	1	4820-01-408-9964	1CC11	85784-01-24
404	2	4820-01-373-0584	09990	85784-01
404	3	5305-01-406-1666	09990	25059-06
404	4	5340-01-372-5649	09990	25035-01A
404	5	5331-01-123-3298	81349	2026N304-75
404	6	3815-01-373-0130	09990	75287-01
404	7	4820-01-408-5646	53248	75101-10
404	8	5305-01-156-6402	09990	25059-09
404	9	5305-01-372-8367	09990	25076-21
404	10	5310-01-406-8407	53248	25008-36
404	11	5340-01-372-9888	09990	15036-02A
404	12		53248	25008-35
404	13	5310-01-372-6352	09990	17X135SZ
404	14	5305-01-372-8347	09990	25090-14
404	15	5340-01-372-9889	09990	75290-11A
404	16		09990	75192-03A
404	17	5331-01-123-3298	81349	2026N304-75
404	18	4320-01-372-8376	09990	75194-09
404	19	5331-01-407-7180	09990	25133-04
404	20	5331-01-407-7183	09990	25221-13
404	21		09990	15038-04
404	22	4820-01-373-5391	09990	75255-56
404	23	5305-01-208-7960	09990	25111-01
404	24	5340-01-407-4735	53248	15062-01
404	25	4810-01-408-3175	09990	15063-01
404	26	5331-00-808-0794	96906	MS28778-8
404	27	5330-01-424-4543	09990	25220-06
404	28	5930-01-414-5191	53248	15064-01
404	29	5950-01-412-5954	09990	15065-01
404	30	4820-01-408-3176	09990	75053-01
404	31	5950-01-198-6181	09990	25108-04
404	32	3040-01-408-1509	53248	15061-01
404	33	5331-00-618-1920	96906	MS28775-017
404	34	5930-01-414-5190	1CC11	15067-01
404	35		09990	15059-01
404	36	5331-00-542-1398	96906	MS28775-121
404	37	4820-01-373-0134	09990	31211-15
404	38	5305-01-206-5467	09990	25058-10
404	39	4820-01-408-3173	09990	75101-18
404	40	5330-01-372-3832	09990	25029-02
404	41	5331-00-542-1365	96906	MS28775-009
404	42	5331-00-584-1840	96906	MS28775-014
404	43	3040-01-200-2422	09990	25028-02
404	44	5310-00-851-2682	24617	451519
404	45	5355-01-218-8345	12361	7-511-001090
405	1	4820-01-408-9963	1CC11	85785-01-24
405	2	4820-01-372-9767	09990	85785-01P
405	3	5305-01-406-1666	09990	25059-06

CROSS REFERENCE INDEXES
FIGURE AND ITEM NUMBER INDEX

FIGURE NO	ITEM NO	STOCK NUMBER	FSCM	PART NO
405	4	5340-01-372-5649	09990	25035-01A
405	5	5331-01-123-3298	81349	2026N304-75
405	6	3815-01-373-0130	09990	75287-01
405	7	4820-01-408-5646	53248	75101-10
405	8	5305-01-156-6402	09990	25059-09
405	9	5305-01-372-8367	09990	25076-21
405	10	5310-01-406-8407	53248	25008-36
405	11	5340-01-372-9888	09990	15036-02A
405	12		53248	25008-35
405	13	5310-01-372-6352	09990	17X135SZ
405	14	5305-01-372-8347	09990	25090-14
405	15	5340-01-372-9890	09990	75290-12A
405	16		09990	75192-03A
405	17	5331-01-123-3298	81349	2026N304-75
405	18	4320-01-372-8375	09990	75194-08
405	19	5331-01-407-7180	09990	25133-04
405	20	5331-01-407-7183	09990	25221-13
405	21	3040-01-408-2180	09990	15038-03
405	22	4820-01-373-5391	09990	75255-56
405	23	5305-01-208-7960	09990	25111-01
405	24	5340-01-407-4735	53248	15062-01
405	25	4810-01-408-3175	09990	15063-01
405	26	5331-00-808-0794	96906	MS28778-8
405	27	5330-01-424-4543	09990	25220-06
405	28	5930-01-414-5191	53248	15064-01
405	29	5950-01-412-5954	09990	15065-01
405	30	4820-01-408-3176	09990	75053-01
405	31	5950-01-198-6181	09990	25108-04
405	32	3040-01-408-1509	53248	15061-01
405	33	5331-00-618-1920	96906	MS28775-017
405	34	5930-01-414-5190	1CC11	15067-01
405	35		09990	15059-01
405	36	5331-00-542-1398	96906	MS28775-121
405	37	4820-01-373-0134	09990	31211-15
405	38	5305-01-206-5467	09990	25058-10
405	39	4820-01-408-3173	09990	75101-18
405	40	5330-01-372-3832	09990	25029-02
405	41	5331-00-542-1365	96906	MS28775-009
405	42	5331-00-584-1840	96906	MS28775-014
405	43	3040-01-200-2422	09990	25028-02
405	44	5310-00-851-2682	24617	451519
405	45	5355-01-216-5731	12361	7-511-001089
406	1	4810-01-387-5423	09990	85564-07-24
406	2	4820-01-373-0585	09990	85564-07
406	3	5305-01-406-1666	09990	25059-06
406	4	5340-01-372-5649	09990	25035-01A
406	5	5331-01-123-3298	81349	2026N304-75
406	6	3815-01-373-0129	09990	75289-01

CROSS REFERENCE INDEXES
FIGURE AND ITEM NUMBER INDEX

FIGURE NO	ITEM NO	STOCK NUMBER	FSCM	PART NO
406	7	4820-01-408-5646	53248	75101-10
406	8	5305-01-156-6402	09990	25059-09
406	9	5305-01-372-8367	09990	25076-21
406	10	5310-01-406-8407	53248	25008-36
406	11	5340-01-372-5671	09990	75290-09A
406	12	3040-01-408-1025	53248	75192-01A
406	13	5331-01-123-3298	81349	2026N304-75
406	14	4320-01-372-8376	09990	75194-09
406	15	5331-01-407-7180	09990	25133-04
406	16	5331-01-407-7183	09990	25221-13
406	17		09990	15038-04
406	18	4820-01-373-5391	09990	75255-56
406	19	5305-01-208-7960	09990	25111-01
406	20	5340-01-407-4735	53248	15062-01
406	21	4810-01-408-3175	09990	15063-01
406	22	5331-00-808-0794	96906	MS28778-8
406	23	5330-01-424-4543	09990	25220-06
406	24	5930-01-414-5191	53248	15064-01
406	25	5950-01-412-5954	09990	15065-01
406	26	4820-01-408-3176	09990	75053-01
406	27	5950-01-198-6181	09990	25108-04
406	28	3040-01-408-1509	53248	15061-01
406	29	5331-00-618-1920	96906	MS28775-017
406	30	5930-01-414-5190	1CC11	15067-01
406	31		09990	15059-01
406	32	5331-00-542-1398	96906	MS28775-121
406	33	4820-01-373-0134	09990	31211-15
406	34	5305-01-206-5467	09990	25058-10
406	35	4820-01-408-3173	09990	75101-18
406	36	5330-01-372-3832	09990	25029-02
406	37	5331-00-542-1365	96906	MS28775-009
406	38	5331-00-584-1840	96906	MS28775-014
406	39	3040-01-200-2422	09990	25028-02
406	40	5310-00-851-2682	24617	451519
406	41	5355-01-215-2551	12361	7-511-001087
407	1	4820-01-408-2848	09990	75256-01
407	2	5330-01-332-7854	09990	840105
407	3	5331-00-584-1840	96906	MS28775-014
407	4	5331-00-448-6753	96906	MS28775-910
407	5	4810-01-373-0450	09990	DS101CX4806
407	6	5950-01-411-9561	09990	851019-024VDC
407	7	5365-01-375-0527	09990	108X3K
407	8	5330-00-595-6181	02697	3-903N304-75
407	9	4820-01-408-0151	09990	RD103S35X4806-21 00
407	10	5331-00-448-6753	96906	MS28775-910
407	11	5330-01-332-7854	09990	840105
407	12	5331-00-584-1840	96906	MS28775-014

CROSS REFERENCE INDEXES
FIGURE AND ITEM NUMBER INDEX

FIGURE NO	ITEM NO	STOCK NUMBER	FSCM	PART NO
407	13	5310-01-354-8776	53248	15034-01
407	14	5306-01-352-3422	09990	25013-14
407	15	4820-01-418-4592	09990	75256-02
407	16	5330-01-332-7854	09990	840105
407	17	5331-00-584-1840	96906	MS28775-014
407	18	5331-00-448-6753	96906	MS28775-910
407	19	4810-01-373-2651	82271	DS101NX4806
407	20	5950-01-411-9561	09990	851019-024VDC
408	1	4730-01-429-4301	09990	75251-09
408	2	5331-01-269-6297	09990	108X8K
408	3	5331-00-808-0794	96906	MS28778-8
408	4	5331-00-618-5361	96906	MS28775-015
408	5		09990	15134-07
408	6	5331-00-579-3158	96906	MS28775-008
408	7	5340-01-407-0496	09990	25127-02
408	8	5340-01-383-1544	88233	25127-06
408	9	4820-01-373-3077	53248	75146-10
408	10	5330-00-225-3266	02697	8-008N300-90
408	11	5331-00-579-3158	96906	MS28775-008
408	12	5365-01-375-0527	09990	108X3K
408	13	5330-00-595-6181	02697	3-903N304-75
408	14	4820-01-352-2445	53248	15094-13
408	15	4820-01-446-1819	09990	15094-40
409	1	4730-01-429-5335	09990	75251-08
409	2	5331-00-752-7534	96906	MS28775-119
409	3	3120-01-361-5374	09990	15027-21
409	4	5331-00-551-8441	96906	MS28775-019
409	5	5365-01-375-0527	09990	108X3K
409	6	5330-00-595-6181	02697	3-903N304-75
409	7	4820-01-373-3077	53248	75146-10
409	8	5331-00-579-3158	96906	MS28775-008
409	9	5330-00-225-3266	02697	8-008N300-90
409	10	5340-01-383-1544	88233	25127-06
409	11	5331-00-618-5361	96906	MS28775-015
409	12	5331-00-579-3158	96906	MS28775-008
409	13	5340-01-407-0496	09990	25127-02
409	14		09990	15134-06
410	1	2990-01-417-8447	53248	75251-07
410	2	5340-01-407-0496	09990	25127-02
410	3	5365-01-375-0527	09990	108X3K
410	4	5330-00-595-6181	02697	3-903N304-75
410	5	4820-01-373-3077	53248	75146-10
410	6	5331-00-579-3158	96906	MS28775-008
410	7	5330-00-225-3266	02697	8-008N300-90
410	8	5331-00-579-3158	96906	MS28775-008
410	9	5331-00-618-5361	96906	MS28775-015
410	10		09990	15134-01
410	11	5340-01-383-1544	88233	25127-06

CROSS REFERENCE INDEXES
FIGURE AND ITEM NUMBER INDEX

FIGURE NO	ITEM NO	STOCK NUMBER	FSCM	PART NO
410	12	5331-01-269-6297	09990	108X8K
410	13	5331-00-808-0794	96906	MS28778-8
410	14	4820-01-429-8413	09990	15094-28
410	15	4820-01-429-8419	09990	15094-41
411	1		53248	85787-08
411	2	5305-01-406-1666	09990	25059-06
411	3	5340-01-372-5649	09990	25035-01A
411	4	5331-01-123-3298	81349	2026N304-75
411	5	4810-01-373-5799	09990	75286-01
411	6		09990	75100-18
411	7	5340-01-372-9890	09990	75290-12A
411	8		09990	75192-03A
411	9	5331-01-123-3298	81349	2026N304-75
411	10	4320-01-372-8375	09990	75194-08
411	11	5331-01-407-7180	09990	25133-04
411	12	5331-01-407-7183	09990	25221-13
411	13	3040-01-408-2180	09990	15038-03
411	14	5305-01-372-8367	09990	25076-21
411	15	5310-01-406-8407	53248	25008-36
411	16		53248	25008-35
411	17	5310-01-372-6352	09990	17X135SZ
411	18	5305-01-372-8347	09990	25090-14
411	19	5340-01-372-9888	09990	15036-02A
411	20	5331-00-618-5361	96906	MS28775-015
411	21	5331-00-579-3158	96906	MS28775-008
411	22	3040-01-200-2422	09990	25028-02
411	23	5310-00-851-2682	24617	451519
411	24	5355-01-213-9772	12361	7-511-001080
412	1	4810-01-442-8782	09990	85788-02
412	2	5305-01-406-1666	09990	25059-06
412	3	4820-01-437-5650	09990	25035-02A
412	4	5331-01-123-3298	81349	2026N304-75
412	5	4730-01-373-1238	09990	75288-02
412	6		09990	75100-07
412	7	5340-01-372-9889	09990	75290-11A
412	8		09990	75192-03A
412	9	5331-01-123-3298	81349	2026N304-75
412	10	4320-01-372-8376	09990	75194-09
412	11	5331-01-407-7180	09990	25133-04
412	12	5331-01-407-7183	09990	25221-13
412	13		09990	15038-04
412	14	5305-01-372-8367	09990	25076-21
412	15	5310-01-406-8407	53248	25008-36
412	16	5305-01-372-8347	09990	25090-14
412	17		53248	25008-35
412	18	5310-01-372-6352	09990	17X135SZ
412	19	5340-01-372-9888	09990	15036-02A
412	20	5331-00-579-3158	96906	MS28775-008

CROSS REFERENCE INDEXES
FIGURE AND ITEM NUMBER INDEX

FIGURE NO	ITEM NO	STOCK NUMBER	FSCM	PART NO
412	21	5331-00-618-5361	96906	MS28775-015
412	22	3040-01-200-2422	09990	25028-02
412	23	5310-00-851-2682	24617	451519
412	24	5355-01-203-0317	12361	7-511-001083
413	1		53248	85787-07
413	2	5305-01-406-1666	09990	25059-06
413	3	5340-01-372-5649	09990	25035-01A
413	4	5331-01-123-3298	81349	2026N304-75
413	5	4730-01-373-1237	09990	75286-02
413	6		09990	75100-18
413	7	5340-01-372-9890	09990	75290-12A
413	8		09990	75192-03A
413	9	5331-01-123-3298	81349	2026N304-75
413	10	4320-01-372-8375	09990	75194-08
413	11	5331-01-407-7180	09990	25133-04
413	12	5331-01-407-7183	09990	25221-13
413	13	3040-01-408-2180	09990	15038-03
413	14	5305-01-372-8367	09990	25076-21
413	15	5310-01-406-8407	53248	25008-36
413	16		53248	25008-35
413	17	5310-01-372-6352	09990	17X135SZ
413	18	5305-01-372-8347	09990	25090-14
413	19	5340-01-372-9888	09990	15036-02A
413	20	5331-00-618-5361	96906	MS28775-015
413	21	5331-00-579-3158	96906	MS28775-008
413	22	3040-01-200-2422	09990	25028-02
413	23	5310-00-851-2682	24617	451519
413	24	5355-01-203-6473	12361	7-511-001081
414	1	4810-01-461-1103	09990	85397-14
414	2	5306-01-205-2645	09990	25060-10
414	3	5306-01-205-2644	09990	25059-10
414	4	5331-00-579-3158	96906	MS28775-008
414	5	5331-00-618-0799	96906	MS28775-018
415	1	5935-01-444-5966	09990	75252-05
415	2	5365-01-375-0527	09990	108X3K
415	3	5330-00-595-6181	02697	3-903N304-75
415	4	4820-01-373-3077	53248	75146-10
415	5	5331-00-579-3158	96906	MS28775-008
415	6	5330-00-225-3266	02697	8-008N300-90
415	7	5340-01-407-0496	09990	25127-02
415	8	5340-01-383-2414	88233	25127-04
415	9	5365-01-372-6369	09990	108X6K
415	10	5331-01-154-3998	02697	3-906N304-75
415	11		09990	15133-05
415	12		53248	25013-10
415	13	5310-01-355-3675	09990	25025-30
415	14	5306-00-226-4834	80204	B1821BH031C225N
416	1	5355-01-387-4784	12361	4-195-1-00122

CROSS REFERENCE INDEXES
FIGURE AND ITEM NUMBER INDEX

FIGURE NO	ITEM NO	STOCK NUMBER	FSCM	PART NO
416	2	5310-00-809-8533	96906	MS27183-23
416	3	5315-01-386-8505	12361	4-195-1-00124
416	4	5315-00-234-1627	39428	7283E61
416	5	5340-01-386-6758	12361	7-195-000038
416	6	5310-00-809-3078	96906	MS27183-11
416	7	5305-00-939-9213	96906	MS24629-40
417	1	5305-01-381-1542	8N900	379451
417	2	5330-01-381-2357	8N900	35P-74
417	3		8N900	379659
417	4	5331-00-804-5695	96906	MS28778-6
417	5	5305-01-425-9997	8N900	379453-10
417	6	5930-01-385-4301	8N900	379502
417	6	5930-01-479-7761	8N900	379724
417	7		8N900	329075-1X
417	8	2520-01-362-3573	11757	276XMFJX-D5XK
417	8	2520-01-480-2088	19207	12378814-001
417	9	4730-01-479-5971	11757	500118-4
417	10		11757	1-P-554
417	10		11757	1-P-454
417	11	3120-01-479-5837	11757	31-P-102
417	12	3110-00-100-3532	11757	550439
417	13	3020-01-362-3525	11757	5-P-915
417	14	5310-00-238-7560	11757	14P15
417	14	5365-01-479-8271	11757	14-P-74-5
417	14	5310-01-479-7719	11757	14-P-74-1
417	14	5365-01-479-8252	11757	14-P-74-2
417	14	5310-01-479-7722	11757	14-P-74-3
417	14	5310-01-479-7721	11757	14-P-74-4
417	15	5315-01-361-6947	11757	500597-16
417	16	5331-01-361-6959	11757	28-P-191
417	17	3040-01-479-5954	8N900	9-P-91
417	17		11757	9-P-70
417	18	5331-01-443-8050	11757	28-P-190
417	19	5330-01-362-0664	11757	379505
417	20	5365-01-479-5125	11757	379672
417	20	5365-01-361-8369	11757	379484
417	21	5331-00-804-5695	96906	MS28778-6
417	22	4710-01-473-5396	8N900	379660
417	23		8N900	379659
417	24	5331-00-804-5695	96906	MS28778-6
417	25	5325-01-145-1179	11757	378849
417	26	5310-01-044-0774	11757	378811
417	27	5330-01-361-6962	11757	22-P-92
417	28	5305-01-230-1659	45152	2CX333
417	29	4820-01-467-2109	11757	34-P-123
417	30		8N900	379659
417	31	4810-01-467-2100	11757	379604-2
417	32	5330-00-483-2296	96879	28-P-193

CROSS REFERENCE INDEXES
FIGURE AND ITEM NUMBER INDEX

FIGURE NO	ITEM NO	STOCK NUMBER	FSCM	PART NO
417	33	2520-01-362-3512	11757	329144-1X
417	34	5305-01-467-2764	11757	379565
417	35	5330-01-044-6592	11757	28-P-119
417	36	4730-01-221-0821	11757	379231
417	37	5365-01-221-0820	11757	379242
417	38	5330-01-439-0078	11757	28-P-225
417	39	5365-00-174-8678	96906	MS3217-1137
417	40	3040-01-362-3515	11757	21-P-482
417	41	5305-01-051-9899	95019	378447-8
417	42		11757	22-P-101
				STOS
417	43	3110-00-516-5490	11757	550010
417	44	5325-01-361-8375	11757	378895
417	45	5365-01-361-8404	11757	4-P-147
417	46	3010-01-043-0932	11757	378760
417	47	5330-01-064-6284	11757	28-P-121
417	48	2520-01-221-0898	11757	379133
417	49	9505-01-222-7564	11757	378856
417	50	5315-00-237-7589	11757	500007-29
417	51	3040-01-362-1775	11757	3-P-832
417	52	2520-01-361-5190	11757	379485
417	53	3020-01-043-6178	11757	378684
417	54	3110-01-455-8817	11757	560972
417	55	3020-01-371-8206	11757	2-P-682
417	56	3120-01-361-9000	11757	31-P-70
417	57	5325-01-145-1592	11757	378608
417	57	5325-01-479-7717	11757	379746
417	58	5365-01-043-7954	11757	14-P-49
417	59	3020-01-043-0193	11757	2-P-458
417	60	5331-01-467-2345	11757	28-P-244
417	61	5360-01-043-6239	11757	37-P-39
418	1	2510-01-442-4001	19207	12415755
418	2	5340-01-396-7237	19207	12418609
418	3	2540-01-387-0042	19207	12415780
418	4	3120-01-443-5562	19207	12415904
418	5	3120-01-387-6778	19207	12416034
418	6	5360-01-388-0440	19207	12415867
418	7	3040-01-387-3984	19207	12415895
418	8	5315-00-923-9451	96906	MS39086-263
418	9	5305-01-436-0875	19207	12416651
418	10	5315-01-371-7124	39428	90170A651
418	11	5315-01-466-9517	58536	AA55487-7
418	12	4010-00-188-1643	84256	LT1504C6-16
418	13	5325-01-436-6556	84256	19-8CD
418	14	5315-01-386-8164	19207	12415943
419	1	2590-01-391-9944	19207	12415785
420	1	4730-01-374-2959	82484	192.518
420	1	4730-01-374-2959	82484	192.518

CROSS REFERENCE INDEXES
FIGURE AND ITEM NUMBER INDEX

FIGURE NO	ITEM NO	STOCK NUMBER	FSCM	PART NO
420	2	4720-01-209-3352	82484	W-22-105
420	3	4730-01-375-6304	0FW39	12417565
420	4	4820-01-375-3299	82484	104.385
420	5		0FW39	12422560
420	6	5330-00-559-6184	96906	MS28775-326
420	7	2540-01-375-7317	0FW39	12417490
420	8	2540-01-375-7316	0FW39	12417785
420	9	5325-01-375-1299	19207	12417598
420	10	5325-00-263-6632	96906	MS35489-6
420	11	5340-01-375-2864	0FW39	12417525
420	12	5340-01-406-9696	0FW39	12419113
421	1	2540-01-361-5201	82424	E-006-086
421	2	2540-01-412-3853	82484	GS-3909
421	3	5305-01-268-3656	15526	DIN933-M6X16-8.8 -A4C
421	4	2590-01-376-4484	0FW39	12417747
421	5	5365-01-375-5170	0FW39	12417488
421	6	5310-01-115-0762	19200	12524631-1
421	6	5310-01-115-0762	19200	12524631-1
421	7	5310-01-342-2739	15526	DIN 934 ST M6
421	8	5330-01-378-7541	82484	900.032
421	9	5310-01-375-7167	82484	910.075
421	10	5310-01-375-2159	82484	908.718
421	11	3040-01-375-1455	0FW39	12417757
421	12	5310-01-381-3281	19207	12414560-018
421	12	5310-01-381-3281	19207	12414560-018
421	13	5310-01-375-6890	82484	907.108
421	13	5310-01-375-6890	82484	907.108
421	14	2540-01-384-6247	0FW39	12417860
421	14	2540-01-377-3125	82484	S-4706
421	15	2540-01-377-3038	82484	106.731
421	16	4720-01-209-3352	82484	W-22-105
421	17		0FW39	12417656-001
421	17		0FW39	12417656-001
421	18	2540-01-454-0415	0FW39	TV980007
421	19	5310-01-376-0773	19207	12419003
421	20	5310-01-155-1911	34914	990 3861
421	21	5340-01-383-9586	19207	12420333
422	1	2540-00-168-2187	58536	A52432-3-L
422	1	2540-00-168-2186	58536	A52432-3-R
422	2	5310-00-877-5796	96906	MS21044-N4
422	3	5310-00-809-4058	96906	MS27183-10
422	4	5340-01-481-5524	28116	15647184B
422	5	2590-01-382-2061	0FW39	12420113-008
422	5	2590-01-390-1038	0FW39	12419942-011
422	6	5340-01-375-1269	0FW39	12419943-001
422	7	5310-01-369-3332	19207	12414315-006
422	8	5310-01-155-1911	34914	990 3861

CROSS REFERENCE INDEXES
FIGURE AND ITEM NUMBER INDEX

FIGURE NO	ITEM NO	STOCK NUMBER	FSCM	PART NO
422	9	2590-01-390-1040	19207	12419942-010
422	9	2590-01-381-1559	19207	12420113-007
422	10	5310-01-115-0762	19200	12524631-1
422	11	5305-01-374-1790	19207	12414475-068
422	12		28116	915920
422	13	9340-01-478-3889	28116	810505
422	14	5310-00-809-4058	96906	MS27183-10
422	15	5310-00-877-5796	96906	MS21044-N4
422	16	5306-01-266-7779	81495	071 408 32
422	17	5340-01-442-1027	19207	12421262
422	18	5340-01-443-1360	0FW39	12419944-001
423	1	5305-01-166-0616	56161	10504502
423	2	9905-00-202-3639	96906	MS35387-2
423	3	5310-01-374-1382	19207	12414315-003
424	1	5305-01-375-2856	19207	12414419-058
424	2	9905-00-205-2795	96906	MS35387-1
424	3	5310-01-374-1382	19207	12414315-003
424	4	5305-01-166-0616	56161	10504502
424	5	5305-01-356-9468	44940	800-2010
424	6	5310-01-374-4515	19207	12414570-013
424	7	5305-01-285-2749	15526	DIN931-M5X30-8.8 -A4C
425	1	4710-01-375-3417	19207	12418298-002
425	2	5325-01-340-1286	96906	MS35489-23X
425	3	5310-01-115-0762	19200	12524631-1
425	4	5305-01-178-7349	56161	10503805
425	5	5340-01-474-2073	0FW39	12421721
425	6		0FW39	12420308X457
425	7	5340-01-470-2870	18076	S468H-32
425	8	5305-01-341-8926	15526	933-M8X20
425	9	5305-01-273-6251	15434	C0718103500
425	10	5310-01-155-1911	34914	990 3861
425	11	2540-01-421-4591	24234	936185
425	12	4730-01-447-4312	25281	024S9
425	13	5305-01-421-6046	24234	200943
425	14	5310-00-789-0398	19207	7951286
425	15	5640-01-356-1684	24234	352500
425	16	5340-01-419-9941	24234	516638
425	17	5930-01-424-5755	24234	222796
425	18	5340-01-205-5809	24234	290247
425	19	5305-01-420-3756	24234	201870
425	20	2590-01-421-5159	24234	243096
425	21	6240-01-420-7268	24234	222644
425	22	5305-01-332-0106	75755	21M7285
425	23	2540-01-422-7757	24234	360400
425	24	5340-01-420-9895	24234	515864
425	25	7690-01-423-3971	24234	342539
425	26	5355-01-449-9319	24234	380007

CROSS REFERENCE INDEXES
FIGURE AND ITEM NUMBER INDEX

FIGURE NO	ITEM NO	STOCK NUMBER	FSCM	PART NO
425	27	5355-01-290-1619	24234	380087
425	28	5340-01-419-9944	24234	516643
425	29	6150-01-422-5660	24234	222677
425	30	5935-01-152-6814	71468	120-1809-000
425	31		06383	PLP2S
425	32	2540-01-422-7758	24234	411271
425	33	2540-01-420-8621	24234	516640
425	34	5330-01-296-2109	24234	352700
425	35	5330-01-295-3053	24234	350700
425	36	4720-01-422-8313	24234	312000
425	37	4730-01-421-9633	24234	290267
425	38	5330-01-423-0623	24234	355175
425	39	5330-01-421-6103	24234	353806
425	40	2510-01-420-5182	24234	516644
425	41	5325-01-422-2609	24234	309851
425	42	2510-01-420-5183	24234	516651
425	43	9905-01-393-6342	24234	340958
425	44	4730-01-420-7908	24234	515867
425	45		24234	352302X6
425	46		24234	352302X14.5
425	47	5330-01-450-6666	24234	353810
425	48	5330-01-421-6102	24234	353400
425	49	5330-01-421-6105	24234	352200
425	50	2540-01-421-8753	24234	280375
425	51		24234	320000X10.6
425	52	2540-01-421-4592	24234	173048
425	53		24234	320000X21.5
425	54	7690-01-422-5682	24234	342550
425	55		24234	320000X33.3
425	56	5330-01-423-0596	24234	355148
425	57	5340-01-420-9793	24234	515865
425	58	5310-01-161-7308	99688	62229
425	59	5330-01-423-0689	24234	355150
425	60	5325-01-422-2610	24234	300620
425	61	5975-01-420-8392	24234	515866
425	62	5325-01-420-5383	24234	300597
425	63	5310-01-381-9929	84256	ALS3-610-4.2
425	64	2510-01-420-5184	24234	516653
425	65	5325-01-K64-0288	24234	360784
426	1	9905-01-369-7436	12361	7-679-001355
426	2	9905-01-370-1632	12361	7-679-001354
426	3	9905-01-370-4283	12361	7-829-009559
426	4	7690-01-480-4708	12361	7-679-002486
426	5	7690-01-390-6994	12361	7-679-002487
426	6	7690-01-386-8018	12361	B7-376-001388
426	7	9905-01-388-6195	12361	7-679-002483
426	8	5325-01-352-3444	13764	27PIF0039
426	9	5975-01-203-2127	12361	6-300-000326

CROSS REFERENCE INDEXES
FIGURE AND ITEM NUMBER INDEX

FIGURE NO	ITEM NO	STOCK NUMBER	FSCM	PART NO
426	10	9905-01-388-9071	12361	7-679-002488
426	11	9905-01-388-9074	12361	7-679-002490
426	12	9905-01-393-6278	12361	7-679-002484
426	13	9905-01-388-7446	12361	7-679-002485
426	14	9905-01-392-4942	12361	7-679-002482
426	15	9905-01-355-0834	12361	7-679-001384
426	16	9905-01-369-2521	12361	7-679-002352
427	1	9905-01-377-5096	19207	12419099
427	2	9905-01-378-6628	19207	12419100
427	3	9905-01-377-7788	0FW39	12419098
427	4	7690-01-256-4909	19207	12340917
427	5	7690-01-481-7321	0FW39	12422474
427	6	9905-01-377-4799	19207	12417634
427	7	9905-01-377-9117	19207	12417616
427	8		0FW39	12420376-001
427	9	9905-00-198-2728	19207	11643398
427	10	9905-01-382-1109	19207	12419939
427	11		0FW39	12420219-001
427	11		0FW39	12420213
427	11		0FW39	12420217-001
427	11		0FW39	12420211
427	11		0FW39	12420215
427	11		0FW39	12420209
427	11		0FW39	12418268
427	11		0FW39	12418266-001
427	11		0FW39	12418264
427	11		0FW39	12418262
427	11		0FW39	12414726-001
427	11		0FW39	12414720
427	11		0FW39	12414722
427	11		0FW39	12414728
427	11		0FW39	12414724
427	11		0FW39	12418092
427	11		0FW39	12418096
427	12	9905-01-446-1582	0FW39	12420667
427	12		0FW39	12420666-001
427	12	9905-01-458-2767	0FW39	12420668
427	12		0FW39	12420665-001
427	12	9905-01-455-9785	0FW39	12420669
427	12		0FW39	12420664-001
427	12	9905-01-455-9531	0FW39	12420663
427	12	9905-01-446-0252	0FW39	12420670
427	12		0FW39	12420686-001
427	12	9905-01-446-2054	0FW39	12420678
427	12		0FW39	12420677
427	12	9905-01-455-9533	0FW39	12420676
427	12	9905-01-455-9787	0FW39	12420671
427	12		0FW39	12420675

CROSS REFERENCE INDEXES
FIGURE AND ITEM NUMBER INDEX

FIGURE NO	ITEM NO	STOCK NUMBER	FSCM	PART NO
427	12	9905-01-455-9784	0FW39	12420674
427	12	9905-01-455-9532	0FW39	12420673
427	12	9905-01-446-1297	0FW39	12420672
427	13	9905-01-458-2766	0FW39	12421423
427	14		0FW39	12420222
427	15	9905-01-431-0376	19207	12417618
427	16	7690-01-449-9670	0FW39	12418116-001
427	17		0FW39	12418400-001
427	18	9905-01-446-5072	19207	12419097-001
427	19	9905-01-377-9725	19207	12417316
427	20	9905-01-392-8089	0FW39	12420459-001
427	21	5305-01-375-2855	0FW39	12414419-056
427	21	5305-01-375-2855	0FW39	12414419-056
427	22	5310-01-421-9556	19207	12414560-011
427	23	9905-01-446-0913	0FW39	12420759
427	24	9905-01-377-7789	19207	12417317
427	25		0FW39	12419122
427	26	9905-01-446-1583	0FW39	12420758
427	27	5310-01-378-3135	19207	12414474-009
427	28	7690-01-448-8731	0FW39	12421712
427	29	9905-00-565-6267	81337	6-1-2248
427	30	9905-01-446-5772	0FW39	12420461
427	31	9905-01-446-0914	0FW39	12421710
427	32	9905-01-446-2050	0FW39	12421714
428	1	9905-01-369-2524	12361	7-679-002327
428	2	9905-01-429-4519	12361	7-679-002489
428	3		12361	6-850-000801
428	4	5325-01-352-3444	13764	27PIF0039
428	5	9905-01-388-6195	12361	7-679-002483
428	6	9905-01-388-9071	12361	7-679-002488
428	7	5975-01-358-0158	12361	6-850-000784
428	8	9905-01-370-1632	12361	7-679-001354
428	8	9905-01-369-7436	12361	7-679-001355
428	9	9905-01-369-2523	12361	7-679-002326
428	10	9905-01-369-2521	12361	7-679-002352
428	11	9905-01-414-0063	12361	7-829-011363
428	12	9905-01-414-0063	12361	7-829-011363
428	13	9905-01-374-8958	19207	12412435
428	14	9905-01-375-0069	19207	12412434
428	15	9905-01-375-5646	19207	12412439
428	16	9905-01-375-8398	19207	12412431
428	17	9905-01-375-5645	19207	12412438
428	18	9905-01-375-8397	19207	12412420
428	19	9905-01-375-0068	19207	12412430
428	20	9905-01-375-0066	19207	12412436
428	21	9905-01-354-3499	12361	7-679-001380
428	22	9905-01-198-0322	12361	7-679-001019
428	23	9905-01-354-3500	12361	7-679-001383

CROSS REFERENCE INDEXES
FIGURE AND ITEM NUMBER INDEX

FIGURE NO	ITEM NO	STOCK NUMBER	FSCM	PART NO
428	24	9905-01-355-0834	12361	7-679-001384
428	25	9905-01-377-2132	12361	7-679-002324
429	1		0FW39	12415818
429	2		0FW39	12415762
429	3		0FW39	12415764
429	4		0FW39	12415822
429	5		0FW39	12415763
429	6		0FW39	12416022
429	7		0FW39	12420766
429	8		0FW39	12415819
430	1	5306-01-266-7779	81495	071 408 32
430	2	5310-01-155-1911	34914	990 3861
430	3	5310-01-365-7236	19207	12414315-009
430	4	4730-01-007-5232	96906	MS51525A4
430	5	5331-00-805-2966	96906	MS28778-4
430	6	5310-01-381-3281	19207	12414560-018
430	7	5305-01-341-8926	15526	933-M8X20
430	8	5310-01-160-2032	1FH08	DIN555M8
430	9	5306-01-369-8191	0FW39	12414307-063
430	10	5305-01-178-7349	56161	10503805
430	11	5305-01-299-4602	64678	000933 006058
430	12	5340-01-427-9810	19207	12420411
430	13	5340-01-445-4694	18076	S630H-36
430	14	5310-01-381-9819	19207	12414308-002
430	15	5310-01-369-9522	19207	12414308-019
430	16	5340-01-440-7687	19207	12420792-003
430	17	4720-01-426-7854	0FW39	12420745-009
430	18		19207	12421267
430	18		19207	12422566
430	19	5305-01-140-2490	05824	M10X1.5X30 DIN93 3 ST
430	20		19207	12420924-001X18
430	21		0FW39	12420572-004X
430	22	4730-01-086-4064	79470	1469X4X4
430	23	4730-01-445-3409	0TE27	AQ68-DOT-4X2SIL
430	24	4930-01-417-4876	0PFG7	58477
430	25	4820-01-418-6390	0PFG7	21278-40
430	26	5305-00-521-8636	80063	SMD331453-1
430	27	4820-01-417-1559	0PFG7	36497
430	28	5330-01-160-4337	81349	M83461/1-438
430	29	5360-01-279-2215	45225	10445
430	30	5310-01-421-3089	0PFG7	10442
430	31	4820-01-421-3402	0PFG7	202568
430	32	3110-01-299-8150	54225	10423
430	33	5330-01-417-7795	45225	11863-012
430	34	5331-01-415-9632	0PFG7	19775
430	35	3120-99-730-3539	K0754	21094
430	36	5360-01-416-3101	0PFG7	16448

CROSS REFERENCE INDEXES
FIGURE AND ITEM NUMBER INDEX

FIGURE NO	ITEM NO	STOCK NUMBER	FSCM	PART NO
430	37	3040-01-417-5835	0PFG7	33959
430	38	5305-01-417-1174	0PFG7	205674
430	39	5310-00-725-7671	45225	10263
430	40	4330-01-417-2265	0PFG7	48010
430	41	2910-01-417-6189	0PFG7	214578
430	42	5325-01-416-8895	0PFG7	214586
430	43	5360-01-300-1191	45225	205679
430	44	5310-01-417-1041	0PFG7	251391
430	45	3040-01-418-0002	0PFG7	51480
430	46	4320-01-301-8429	45225	14265
430	47	5360-01-300-1188	45225	12692
430	48	5331-01-417-5105	0PFG7	250192
430	49	2815-01-417-6186	0PFG7	305475
430	50	3040-01-467-3072	0PFG7	33822
430	51	4320-01-301-8091	45225	28183
430	52	5305-01-417-1175	0PFG7	211054
430	53	5310-01-416-3010	0PFG7	10241
430	54	5330-01-300-1216	45225	28239
430	55	4320-01-417-2266	0PFG7	52390
430	56	5330-00-247-4174	13841	11446
430	57	3040-01-418-7591	0PFG7	37434
430	58	2530-01-418-3385	0PFG7	28400
430	59	3040-01-417-2271	0PFG7	211082
430	60	5340-01-417-9898	0PFG7	202613
430	61	5360-01-300-1187	45225	13938
430	62	5325-01-416-3098	0PFG7	11034
430	63	5330-01-416-9966	0PFG7	14121
430	64	5330-01-417-7794	0PFG7	202624
430	65	4730-01-416-6798	0PFG7	10970
430	66	5310-00-725-7674	45225	10261
430	67	4320-01-417-2739	0PFG7	50494
430	68	5330-01-300-1218	45225	34283
430	69	5331-01-417-5104	0PFG7	251217
430	70	4320-01-417-2272	0PFG7	350887
430	71		0PFG7	33853
430	72	5305-01-416-6668	0PFG7	17428
430	73	4730-01-416-6795	0PFG7	15426
430	74	5305-01-416-6662	0PFG7	10807
430	75	5331-01-417-5107	0PFG7	251216
430	76	5305-01-416-6665	0PFG7	14456
430	77	5330-01-183-0987	81349	M83461/1-442
430	78	4730-01-416-6800	0PFG7	11048
430	79	6680-01-417-3362	0PFG7	251507
430	80	4730-01-417-2669	0PFG7	58473
430	81	5305-01-416-6664	0PFG7	11151
430	82	4310-01-417-2228	0PFG7	15459
430	83	5340-01-417-3788	0PFG7	420828
430	84	4730-01-416-6801	0PFG7	14972

CROSS REFERENCE INDEXES
FIGURE AND ITEM NUMBER INDEX

FIGURE NO	ITEM NO	STOCK NUMBER	FSCM	PART NO
430	85	2940-01-417-6187	0PFG7	350894
430	86	5340-01-163-7118	15434	216296
431	1	4320-01-432-0321	26952	HP5003-4204
431	2	4730-01-025-6805	96906	MS51527A4Z
431	3	5331-00-805-2966	96906	MS28778-4
431	4	4720-01-426-7848	19207	12420745-006
431	5	4320-01-417-2269	0FW39	12420747
431	6	5310-01-239-7188	64678	007349010003
431	7	5305-00-978-9394	96906	MS16997-99
431	8	5365-01-246-2870	81343	4 090109AB
431	9	5331-00-805-2966	96906	MS28778-4
431	10	4730-01-007-5232	96906	MS51525A4
431	11	5331-00-805-2966	96906	MS28778-4
432	1	5305-01-451-6895	80204	B1821BH038C525N
432	2	5310-00-802-4701	96906	MS15795-813
432	3	5310-00-984-7042	96906	MS35338-141
432	4	5310-00-477-6768	96906	MS35649-2384
432	5	4810-01-443-1942	09990	HFC32585
432	6	4820-01-443-1480	09990	CV101P
432	7	5330-01-332-7854	09990	840105
432	8	5331-00-584-1840	96906	MS28775-014
432	9	5331-00-448-6753	96906	MS28775-910
432	10	5340-01-383-1544	88233	25127-06
432	11	4820-01-426-7703	54035	FRDA-XAV5GPM
432	12	5330-01-353-9625	54035	990-202-006
432	13	4820-01-411-7544	54035	CBCH-LJN
432	14	5330-01-332-7167	54035	990-011-007
432	15	4820-01-443-1364	09990	NV101S
432	16	5330-01-332-7854	09990	840105
432	17	5331-00-584-1840	96906	MS28775-014
432	18	5331-00-448-6753	96906	MS28775-910
432	19		09990	17004-21
432	20	5330-01-309-2603	09990	SKD1VW
432	21	4810-01-443-1468	09990	D1VW2CNJCF
432	22	5305-01-024-3272	62983	10358
432	23	4820-01-250-1757	09990	RA101S30
432	24	5330-01-332-7854	09990	840105
432	25	5331-00-584-1840	96906	MS28775-014
432	26	5331-00-448-6753	96906	MS28775-910
432	27	4820-01-411-2757	09990	PR101S10
432	28	5330-01-350-4472	09990	SK10-3
432	29	4820-01-480-0082	1GB54	MCD-5442
432	30	5305-00-068-5416	80205	MS16995-41
432	31		1GB54	DG4V-3S-0C-M-FW- G5-60
432	32	5330-01-380-3597	62983	858995
432	33	4820-01-479-6002	1GB54	PFR1-16V-F-0-5.0
432	34	5331-01-479-5858	62983	889610

CROSS REFERENCE INDEXES
FIGURE AND ITEM NUMBER INDEX

FIGURE NO	ITEM NO	STOCK NUMBER	FSCM	PART NO
432	35		1GB54	CBV1-10V-S-0-A-3 0/25
432	36	5331-01-479-5050	62983	02-173020
432	37		1GB54	FCV7-10V-S-0-NV
432	38	5331-01-479-5129	62983	889627
432	39		1GB54	02-179132
432	40	4820-01-479-5002	1GB54	RV5-10V-S-0-35/2 5
432	41	5331-01-479-5046	62983	566086
432	42	4820-01-480-6904	1GB54	PRV1-10V-S-0-6/3 .5
432	43	5331-01-479-5057	62983	889599
432	44		1GB54	CV3-10V-P-0-10
432	45	5331-01-479-5046	62983	566086
432	46	5340-01-230-1575	54846	111-070
433	1	5305-01-453-9537	19207	12414419-095
433	2	5365-01-439-9017	19207	12421459
433	3	5306-01-266-7779	81495	071 408 32
433	4	5310-01-369-3337	19207	12414308-018
433	5	5340-01-416-7232	19207	12420760
433	6	5325-00-783-4754	80205	MS21266-5N
433	7	5325-00-923-9512	96906	MS21266-4N
433	8	5306-01-330-8490	19207	12414307-037
433	9	2990-01-417-2745	19207	12421154
433	10	5340-01-473-7029	19207	12420774
433	11	5305-01-387-2156	19207	12414419-055
433	12	4720-01-428-9859	19207	12420745-005
433	13	4730-01-445-3409	0TE27	AQ68-DOT-4X2SIL
433	14	4730-01-092-0126	81343	4-4 070320C
433	15	5331-00-805-2966	96906	MS28778-4
433	16	5305-01-467-3533	80204	B1834A08014N
433	17		19207	12420775
433	18	4730-01-457-8479	19207	12420621-001
433	18	4730-01-420-4738	0FW39	12420621
433	19	5365-01-474-5605	19207	12420733
433	20	2990-01-417-3198	19207	12421152
433	21	5315-01-478-7602	19207	12422447
433	22	5305-01-273-6251	15434	C0718103500
433	23	4010-01-462-4595	84256	LT1504-C10-16
435	1	4820-01-418-0003	09990	745801
435	2	4820-01-428-6849	09990	CV101PX4879
435	3	5330-01-350-4474	09990	SK10-2
435	4	4730-01-418-9501	09990	108X4K
435	5	5331-00-805-2966	96906	MS28778-4
435	6	4820-01-428-9696	09990	25146-19
435	7	4730-01-428-9693	09990	25110-02
435	8	2990-01-444-3688	09990	25110-03
435	9	2940-01-417-9333	09990	75223-11

CROSS REFERENCE INDEXES
FIGURE AND ITEM NUMBER INDEX

FIGURE NO	ITEM NO	STOCK NUMBER	FSCM	PART NO
435	10		09990	17004-34
435	11	4820-01-465-1751	09990	25158-29
435	12	2910-01-467-4594	6N659	ST117073098-000
435	13	4820-01-443-6578	09990	DM104LD1X4879
435	14	5330-01-343-2745	09990	SK10-4
435	15	4820-01-417-9117	09990	DM104LN8X4879
435	16	5330-01-343-2745	09990	SK10-4
435	17	4820-01-417-2267	88233	25228-02
435	18	5331-00-448-6753	96906	MS28775-910
435	19	5331-00-618-5361	96906	MS28775-015
435	20	5331-00-584-1840	96906	MS28775-014
435	21	4820-01-417-2268	09990	25228-01
435	22	5331-00-448-6753	96906	MS28775-910
435	23	5331-00-618-5361	96906	MS28775-015
435	24	5331-00-584-1840	96906	MS28775-014
435	25	4820-01-428-9695	09990	CP104PX4879
435	26	5330-01-350-4472	09990	SK10-3
436	1	4720-01-430-2720	19207	12420745-008
436	2	4730-00-052-7673	79470	C5924X4
436	3	5315-00-187-9394	96906	MS24665-459
436	4	5315-01-388-8569	19207	12417653-195
436	5	4730-01-025-6805	96906	MS51527A4Z
436	6	5331-00-805-2966	96906	MS28778-4
436	7	4720-01-426-7853	0FW39	12420745-010
436	8	3040-01-370-5486	26952	UTTN91008.19
436	9	4730-00-443-4738	96906	MS51515A4
436	10	4730-01-007-5232	96906	MS51525A4
436	11	5331-00-805-2966	96906	MS28778-4
436	12	5340-01-426-4653	19207	12421263
437	1	5310-01-375-0659	19207	12414473-016
437	2	5365-01-420-8859	19207	12418222
437	3	5310-01-368-8065	19207	12414315-017
437	4	3040-01-372-1486	19207	12417905
437	5	5310-01-372-3495	19207	12418220
437	6	5340-01-371-7958	19207	12417924
437	7	5306-01-379-5092	19207	12418221
437	8	5315-00-187-9393	80205	MS24665-457
437	9	3040-01-479-5023	0FW39	TVS22428
437	10	4720-01-443-6457	0FW39	12417262-002
437	11	4730-00-811-1848	96906	MS51527A4P
437	12	5315-00-187-9394	96906	MS24665-459
437	13	5310-01-480-7141	81349	D63474/1-31
437	14	5310-01-369-6706	19207	12414308-025
437	15		0FW39	12417919-007
437	16	5325-00-783-4754	80205	MS21266-5N
437	17	5340-01-394-5379	0FW39	12419079-002
437	18	4730-00-052-7673	79470	C5924X4
437	19	4730-00-679-9280	96906	MS51520A4

CROSS REFERENCE INDEXES
FIGURE AND ITEM NUMBER INDEX

FIGURE NO	ITEM NO	STOCK NUMBER	FSCM	PART NO
437	20	4730-01-336-3316	30780	533T-4-4
437	21	5340-01-390-2959	18076	S630H-16
437	22	5305-01-178-7349	56161	10503805
437	23	4720-01-445-4654	19207	12417262-005
437	24	5306-01-377-0750	19207	12414307-147
438	1	5325-00-252-4758	96906	MS16624-1200
438	2	5365-01-387-1217	26124	GM3240-064
438	3	5315-01-388-0415	19207	12415882
438	4		6N659	9290-BA
438	5	4810-01-480-0077	6N659	9290-18
438	6	3040-01-409-0018	6N659	011-601003-001
438	7	5365-01-408-5374	6N659	1926-33
438	8	5305-01-360-2856	6N659	54701
438	9		6N659	53996
438	10		6N659	54005-07
438	11		6N659	50087
438	12	4820-01-410-8059	6N659	9290-05
438	13		6N659	54029-47
438	14		6N659	50009
438	15	5365-01-408-5369	6N659	9290-23
438	16	5310-01-408-5860	6N659	53117-16
438	17		6N659	50107
438	18		6N659	54034-21
438	19	3040-01-410-8058	6N659	9290-06
438	20	4730-01-442-6119	6N659	50066
438	21	5331-01-442-9876	6N659	53125
438	22	3130-01-411-5005	6N659	53154
438	23	5315-01-408-5852	6N659	53153
438	24	4820-01-410-8052	6N659	53126
438	25	5331-01-410-7122	6N659	53155
438	26	4820-01-410-8051	6N659	53124
438	27	5315-01-461-7012	6N659	53810
438	28		6N659	9290-02
438	29	4730-01-442-4595	6N659	50408
439	1	4320-01-363-2294	14120	B5501-33364
439	2	5310-01-167-4064	21969	A 13 DIN125-ST
439	3	5305-00-071-2071	80204	B1821BH050C200N
439	4	4730-00-710-5571	96906	MS51525A12
439	5	5331-00-251-8839	96906	MS28778-12
439	6	4720-01-439-5086	19207	12414699-002
439	7	4730-00-019-1489	96906	MS51527A20
439	8	5331-00-816-3546	96906	MS28778-20
439	9	4720-01-442-2837	19207	12417312
439	10	5310-01-160-2032	1FH08	DIN555M8
439	11	5310-01-155-1911	34914	990 3861
439	12	5340-01-387-6787	19207	12418481
439	13	5305-00-071-2506	80204	B1821BH025C050N
439	14	4730-01-074-0907	81343	8-10 070120C

CROSS REFERENCE INDEXES
FIGURE AND ITEM NUMBER INDEX

FIGURE NO	ITEM NO	STOCK NUMBER	FSCM	PART NO
439	15	5331-00-108-5691	96906	MS28778-10
439	16	5305-01-389-7009	0FW39	12414698-002
439	17	4720-01-439-7036	19207	12414698-001
439	18	4730-00-906-0721	81343	10-10 070120CA
439	19	5331-00-108-5691	96906	MS28778-10
439	20	4720-01-437-5652	19207	12412745-01
439	21	4730-00-054-7296	81343	12-12-12 070433C
439	22	4720-01-472-8462	19207	12412742-06
439	23	4720-01-442-4369	0FW39	12419043
439	24	4730-01-096-9138	96906	MS39324-12-10
439	25	5331-00-108-5691	96906	MS28778-10
439	26	4720-01-441-7201	19207	12417313-001
439	27	5310-01-369-3332	19207	12414315-006
439	28	5340-01-384-1036	19207	12420361
439	29	4810-01-443-4808	09990	60095-21
439	30	4730-01-387-7116	0TE27	5320/320PPH
439	31	5340-01-442-8701	0TE27	CPT5
439	32	5305-01-259-8683	6V370	0636010109
439	33	5305-01-341-8926	15526	933-M8X20
439	34	5310-01-369-3337	19207	12414308-018
439	35	5340-01-378-2475	0TE27	3222/222PPH
439	36	4730-00-822-5609	96906	MS51527A8
439	37	5331-00-808-0794	96906	MS28778-8
439	38	4720-01-441-7207	19207	12417311
439	39	4730-01-184-6834	01276	2062-12-20S
439	40	5331-00-816-3546	96906	MS28778-20
439	41	4730-00-420-4441	81343	20-20 070320C
439	42	5331-00-816-3546	96906	MS28778-20
439	43	4820-01-298-8416	81349	M81940/2-1
439	44	4720-01-442-4364	19207	12419042
439	45	4730-01-384-0881	19207	12419810
439	46	5305-01-389-7009	19207	12414309-034
439	47	5340-01-372-0376	0TE27	CPT3
439	48	4730-01-093-8464	96906	MS51860-58
439	49	5340-01-383-8797	19207	12418070
439	50	5306-01-385-7034	19207	12414307-016
439	51	5365-01-374-6928	19207	12417975-006
439	52	4730-00-194-4518	96906	MS51516A12S
439	53	5305-01-178-7349	56161	10503805
439	54	5310-01-389-8037	19207	12414314-004
439	55	5340-01-377-1548	18076	S463H-56
439	56	5340-01-377-1547	18076	S630H-32
439	57	5310-01-381-9819	19207	12414308-002
441	1	4730-01-184-6834	01276	2062-12-20S
441	2	5331-00-816-3546	96906	MS28778-20
441	3	4730-00-052-3420	96906	MS51508A8-8
441	4	5331-00-808-0794	96906	MS28778-8
441	5	4720-01-442-6719	19207	12418134-002

CROSS REFERENCE INDEXES
FIGURE AND ITEM NUMBER INDEX

FIGURE NO	ITEM NO	STOCK NUMBER	FSCM	PART NO
441	5	4720-01-442-5244	19207	12418134-001
441	6	4720-01-442-2837	19207	12417312
441	7	4320-01-363-2294	14120	B5501-33364
441	8	5310-01-167-4064	21969	A 13 DIN125-ST
441	9	5305-00-071-2071	80204	B1821BH050C200N
441	10	4730-01-027-8261	30780	10-12F50X-S
441	11	5331-00-251-8839	96906	MS28778-12
441	12	4720-01-442-6701	19207	12418125-002
441	12	4720-01-442-5254	19207	12418125-001
441	13	4730-00-019-1489	96906	MS51527A20
441	14	5331-00-816-3546	96906	MS28778-20
441	15	5305-01-259-8683	6V370	0636010109
441	16	5340-01-442-8701	0TE27	CPT5
441	17	4730-01-387-7116	0TE27	5320/320PPH
441	18	5340-01-384-1036	19207	12420361
441	19	5310-01-369-3332	19207	12414315-006
441	20	4730-01-384-0881	19207	12419810
441	21		19207	12418135-005
441	21	4720-01-461-1601	19207	12418135-004
441	22	4820-01-298-8416	81349	M81940/2-1
441	23	4730-00-420-4441	81343	20-20 070320C
441	24	5331-00-816-3546	96906	MS28778-20
441	25	4730-00-710-5571	96906	MS51525A12
441	26	5331-00-251-8839	96906	MS28778-12
441	27	4720-01-441-7207	19207	12417311
442	1	4320-01-363-2294	14120	B5501-33364
442	2	5310-01-167-4064	21969	A 13 DIN125-ST
442	3	5305-00-071-2071	80204	B1821BH050C200N
442	4	4730-00-710-5571	96906	MS51525A12
442	5	5331-00-251-8839	96906	MS28778-12
442	6	4720-01-442-5227	19207	12417365
442	7	4730-00-019-1489	96906	MS51527A20
442	8	5331-00-816-3546	96906	MS28778-20
442	9	4720-01-442-2837	19207	12417312
442	10	4730-01-184-6834	01276	2062-12-20S
442	11	5331-00-816-3546	96906	MS28778-20
442	12	4730-00-420-4441	81343	20-20 070320C
442	13	5331-00-816-3546	96906	MS28778-20
442	14	4820-01-298-8416	81349	M81940/2-1
442	15	4720-01-442-4364	19207	12419042
442	16	4730-01-384-0881	19207	12419810
442	17	4720-01-441-7207	19207	12417311
442	18	5310-01-369-3332	19207	12414315-006
442	19	5340-01-384-1036	19207	12420361
442	20	5305-01-259-8683	6V370	0636010109
442	21	5325-00-783-4754	80205	MS21266-5N
442	22	4730-01-212-6821	96906	MS51520A12S
442	23	4730-01-093-8464	96906	MS51860-58

CROSS REFERENCE INDEXES
FIGURE AND ITEM NUMBER INDEX

FIGURE NO	ITEM NO	STOCK NUMBER	FSCM	PART NO
442	24	4720-01-444-3607	19207	12415761-009
442	25	5340-01-423-0972	18076	S630H-20
442	26	5310-01-374-1382	19207	12414315-003
442	27	4730-00-710-5571	96906	MS51525A12
442	28	5331-00-251-8839	96906	MS28778-12
442	29	4720-01-444-5064	19207	12415761-004
442	30	4730-00-370-2874	81343	10-12 070220CA
442	31	5331-00-251-8839	96906	MS28778-12
442	32	4720-01-444-5067	19207	12415761-003
442	33	4730-01-011-7736	96906	MS51527A12
442	34	5331-00-251-8839	96906	MS28778-12
442	35	5310-01-389-7978	19207	12414314-003
442	36	5305-01-356-9468	44940	800-2010
442	37	4720-01-444-3609	19207	12415761-010
442	38	4730-00-278-3208	96906	MS51519B12
443	1	5305-01-259-8683	6V370	0636010109
443	2	5340-01-442-8701	0TE27	CPT5
443	3	4730-01-387-7116	0TE27	5320/320PPH
443	4	5340-01-384-1036	19207	12420361
443	5	5310-01-369-3332	19207	12414315-006
443	6	4810-01-443-4808	09990	60095-21
443	7	5305-01-341-8926	15526	933-M8X20
443	8	5305-00-071-2506	80204	B1821BH025C050N
443	9	5340-01-387-6787	19207	12418481
443	10	5310-01-155-1911	34914	990 3861
443	11	5325-00-923-9512	96906	MS21266-4N
443	12	5310-01-160-2032	1FH08	DIN555M8
443	13	4720-01-442-2661	19207	12414699-004
443	14	4730-00-455-1127	30780	10MBTX-B
443	15	4720-01-439-7036	19207	12414698-003
443	16	4730-01-441-7203	19207	12421329
443	17	4730-00-542-5598	81343	8-8 140138C
443	18	4730-01-293-2933	19207	12421486-014
443	19	5331-00-108-5691	96906	MS28778-10
443	20	4730-01-074-0907	81343	8-10 070120C
443	21	5331-00-108-5691	96906	MS28778-10
443	22	4730-00-906-0721	81343	10-10 070120CA
443	23	5331-00-108-5691	96906	MS28778-10
443	24	4720-01-444-2627	0FW39	12417364-003
443	25	4720-01-442-2718	19207	12414699-003
443	26	4730-00-849-7155	96906	MS51501A12
443	27	4720-01-442-4364	19207	12419042
443	28	4720-01-442-2837	19207	12417312
443	29	4730-00-019-1489	96906	MS51527A20
443	30	5331-00-816-3546	96906	MS28778-20
443	31	4320-01-363-2294	14120	B5501-33364
443	32	5310-01-167-4064	21969	A 13 DIN125-ST
443	33	5305-00-071-2071	80204	B1821BH050C200N

CROSS REFERENCE INDEXES
FIGURE AND ITEM NUMBER INDEX

FIGURE NO	ITEM NO	STOCK NUMBER	FSCM	PART NO
443	34	4730-00-710-5571	96906	MS51525A12
443	35	5331-00-251-8839	96906	MS28778-12
443	36	4720-01-439-7047	0FW39	12414698-004
443	37	4720-01-441-7207	19207	12417311
443	38	4730-01-184-6834	01276	2062-12-20S
443	39	5331-00-816-3546	96906	MS28778-20
443	40	4730-00-420-4441	81343	20-20 070320C
443	41	5331-00-816-3546	96906	MS28778-20
443	42	4820-01-298-8416	81349	M81940/2-1
443	43	4730-01-384-0881	19207	12419810
443	44	5310-01-381-9819	19207	12414308-002
443	45	5340-01-440-7686	19207	12421150
443	46	5340-00-727-2831	18076	S630H-24
443	47	5305-01-178-7349	56161	10503805
443	48	5305-01-389-7009	19207	12414309-034
443	49	5340-01-372-0376	0TE27	CPT3
443	50	5340-01-378-2475	0TE27	3222/222PPH
443	51	4730-00-822-5609	96906	MS51527A8
443	52	5331-00-808-0794	96906	MS28778-8
443	53	5310-01-369-3337	19207	12414308-018
444	1	4720-01-426-7037	19207	12412743-02
444	2	4730-01-147-1671	01276	2239-6-8S
444	3	4730-01-461-2055	19207	12413115-01
444	4	5305-00-765-4352	96906	MS51959-31
444	5	5310-01-466-0564	0FW39	12412476-02
445	1	4730-01-025-6805	96906	MS51527A4Z
445	1	4730-01-475-4878	0PFG7	214014
445	2	2910-01-475-8897	0PFG7	252198
445	2	5331-00-805-2966	96906	MS28778-4
445	3	4820-01-475-3407	0PFG7	252210
445	3	3040-01-417-6191	19207	12420793
445	4	4720-01-426-7042	19207	12420745-002
445	4		0PFG7	300952
445	5	2590-01-475-3410	0PFG7	251599
445	5	4720-01-428-6939	19207	12420745-001
445	6	5331-01-144-4766	45225	10265
445	6	5305-01-440-1298	19207	12417929-001
445	6	5305-01-375-7357	19207	12417929
445	7	5315-01-376-0576	0FW39	12417930
445	7	4820-01-475-3414	0PFG7	207751
445	8	5325-01-283-6518	84256	19-4CD
445	8	5306-01-475-2877	0PFG7	17240
445	9	4730-01-475-0939	0PFG7	252200
445	9	4010-01-388-3680	84256	50996-8W
445	10	5305-01-475-6917	0PFG7	252201
445	10	5325-01-474-0937	84256	19-9CD
445	11	4730-01-475-8803	0PFG7	252953
445	11	5310-01-369-3338	19207	12414308-021

CROSS REFERENCE INDEXES
FIGURE AND ITEM NUMBER INDEX

FIGURE NO	ITEM NO	STOCK NUMBER	FSCM	PART NO
445	12	4820-01-475-3406	0PFG7	252209
445	12	5305-01-418-1921	80204	B18231B16030N
445	13	5340-01-475-5235	0PFG7	252613
445	13	5365-01-417-3812	19207	12421158
445	14	5310-01-475-0296	0PFG7	252871
445	14	5340-01-418-2903	19207	12420750
445	15	4820-01-475-3416	0PFG7	252208
445	15	4010-01-417-4529	19207	12421180
445	16	3040-01-475-1365	0PFG7	351293
445	16	5315-00-187-9382	96906	MS24665-385
445	17	4820-01-422-6432	0PFG7	206104
445	17	4030-01-424-6542	75535	1018892
445	18	4010-01-423-0974	19207	12421195
445	18	4820-01-475-3419	0PFG7	250226
445	19	5340-01-423-0894	19207	12421196
445	19	4810-01-475-3500	0PFG7	351291
445	20	5365-01-474-8183	0PFG7	252202
445	20	4720-01-429-3835	19207	12420745-003
445	21		0FW39	12420924-005X
445	22	5315-01-416-7214	80205	MS17984C735
445	23	4010-01-479-0833	0FW39	12420196-004
445	24	5305-01-386-3501	19207	12414419-089
445	25	4720-01-429-3835	19207	12420745-004
445	26	3040-01-417-6191	19207	12420793
446	1	5306-01-372-0786	19207	12414307-138
446	2	5306-01-384-3485	19207	12414307-149
446	3	5306-01-372-3536	19207	12414307-140
446	4	5310-01-369-6706	19207	12414308-025
446	5	5310-01-381-9830	19207	12414308-017
446	6	5306-01-374-1078	19207	12414307-023
446	7	2815-01-374-3996	0FW39	12417347
446	8		19207	12414669-003X378
446	9	2590-01-388-4717	98624	SS5809
446	10	5310-01-369-9522	19207	12414308-019
446	11		0FW39	12422484
446	12		51377	A1349Z
446	13	6680-01-373-5740	0FW39	12418142
446	14	5306-01-374-1078	19207	12414307-023
446	15		98624	A1379K
446	16		98624	A1378AG
446	17		30780	20 090109CA
446	18		0FW39	12422556
446	19	4820-01-393-4532	51377	A1386H
446	20	4730-00-188-3507	96906	MS27769C5
446	21		0FW39	12422554
446	22	4330-01-383-2290	05779	N3-15CN-2-10B-15 158
446	23	2940-01-363-4377	05779	931558

CROSS REFERENCE INDEXES
FIGURE AND ITEM NUMBER INDEX

FIGURE NO	ITEM NO	STOCK NUMBER	FSCM	PART NO
446	24		05779	N32143
446	25	5310-01-115-0762	19200	12524631-1
446	26	5305-00-071-2506	80204	B1821BH025C050N
446	27		0FW39	12422552
446	28		98624	12414669-004X241
446	29	5340-01-448-0474	0FW39	12414579-001
446	30	5306-01-387-6046	19207	12414307-069
446	31	5340-01-372-0377	98624	SS5811
447	1	8145-01-413-8516	19207	12414397
447	2	8145-01-447-9939	0FW39	12420026
447	3	5330-01-394-2410	19207	12420037
447	4	5310-00-768-0318	96906	MS51967-14
447	5	5310-00-584-5272	96906	MS35338-48
447	6	5340-01-394-0424	19207	12420030
447	7	5305-01-325-8388	96906	MS90725-113
447	8	5340-01-394-0429	19207	12420031
447	9	5305-00-071-2067	80204	B1821BH050C125N
447	10	5342-01-394-6377	19207	12420032
447	11	5310-00-732-0560	96906	MS51968-14
447	12	8145-01-397-7426	19207	12420027
447	13	5310-00-809-5998	96906	MS27183-18
447	14	5305-00-071-2083	80204	B1821BH050C500N
447	15		19207	12420036
447	16	4730-00-221-2140	96906	MS20913-6S
447	17	7690-01-418-9373	19207	12420033
447	18	5305-00-071-2070	80204	B1821BH050C175N
447	19	2510-01-396-9061	19207	12420028
447	20	8105-00-477-3716	19207	10890481
447	21	6685-00-618-1822	10001	1404491
447	22	9905-00-901-2942	19207	7973326
447	23	5305-00-253-5627	80205	MS21318-48
447	24	4820-01-204-8364	08992	TA330-10-10-R
447	25	2520-01-268-1051	19207	12338078
448	1	8145-01-413-8521	19207	12414256
448	2	8145-01-396-8895	0FW39	12420042
448	3	5330-01-394-2411	19207	12420056
448	4	6685-00-618-1822	10001	1404491
448	5	5305-00-253-5627	80205	MS21318-48
448	6	9905-00-409-8948	19207	7973325
448	7	4820-01-204-8364	08992	TA330-10-10-R
448	8	2520-01-268-1051	19207	12338078
448	9	5310-00-768-0318	96906	MS51967-14
448	10	5310-01-308-8205	96906	MS27183-48
448	11	5310-00-584-5272	96906	MS35338-48
448	12	8105-00-477-3716	19207	10890481
448	13	5340-01-394-0427	19207	12420048
448	14	5340-01-394-0428	19207	12420049
448	15	5305-00-071-2067	80204	B1821BH050C125N

CROSS REFERENCE INDEXES
FIGURE AND ITEM NUMBER INDEX

FIGURE NO	ITEM NO	STOCK NUMBER	FSCM	PART NO
448	16	5310-00-732-0560	96906	MS51968-14
448	17	5340-01-394-2395	19207	12420047
448	18	5305-01-325-8388	96906	MS90725-113
448	19	5342-01-394-6377	19207	12420032
448	20	8145-01-396-9507	0FW39	12420043
448	21		19207	12420036
448	22	5305-00-071-2083	80204	B1821BH050C500N
448	23	4730-00-221-2140	96906	MS20913-6S
448	24	7690-01-399-0346	19207	12420050
448	25	5305-00-071-2070	80204	B1821BH050C175N
448	26	5305-00-071-2071	80204	B1821BH050C200N
448	27	2510-01-396-8119	19207	12420044
448	28	5340-01-394-0430	19207	12420045
448	29	5340-01-394-0431	19207	12420046
477	1	5305-01-158-0826	56161	10503657
477	2	5310-01-374-6990	19207	12414473-010
477	3	1095-00-763-7348	19207	11630529
477	4	5342-00-455-5899	19207	11630581
477	5	2590-00-264-8828	19207	11630594
478	1	6220-01-433-5828	0FW39	12421444
478	2	5310-01-155-1911	34914	990 3861
478	3	5305-01-394-9284	19207	12414419-106
478	4	5365-01-445-4954	19207	12421447
478	5	6220-01-383-9914	0FW39	12420230
478	6	5305-01-374-1789	19207	12414325-033
478	7	5365-01-445-4958	19207	12421450
478	8	5310-01-445-6472	13764	17W08762
478	9	5340-01-445-4109	19207	12421446
478	10	5310-01-453-2087	13764	12SWS1098
478	11	5310-01-115-0762	19200	12524631-1
478	12	5310-01-342-2739	15526	DIN 934 ST M6
478	13	5325-00-926-1394	96906	MS21266-3N
478	14	5310-01-369-3332	19207	12414315-006
478	15	5310-01-439-8881	13764	12SWS2520
478	16	5325-01-283-6518	84256	19-4CD
478	17	4010-01-458-6698	19207	12418763-002
478	18	5310-01-445-6828	13764	17W07401
478	19	5315-01-439-0827	96652	31-03
478	20	5340-00-482-6835	01276	900729-18
479	1	6150-01-440-3016	19207	12421285
479	2	5310-01-363-0740	0FW39	12414473-014
479	3	5305-01-440-1277	19207	12414419-119
479	4	6220-01-440-5443	19207	12421449-001
479	5	6220-01-440-5438	19207	12421448
479	6	5340-00-151-5854	01276	900729-19
479	7	5310-01-365-7236	19207	12414315-009
479	8	5340-01-375-3101	71468	CA121003-901
479	9	5340-01-377-0693	19207	12418476

CROSS REFERENCE INDEXES
FIGURE AND ITEM NUMBER INDEX

FIGURE NO	ITEM NO	STOCK NUMBER	FSCM	PART NO
479	10	5340-01-439-3319	19207	12421465
479	11	5365-01-377-1995	0FW39	12414582-004
479	12	5305-01-441-3346	19207	12414419-097
479	13	5306-01-149-6278	7X677	14028922
479	14	5310-01-439-8881	13764	12SWS2520
479	15	5310-01-369-3332	19207	12414315-006
479	16	5340-01-473-7387	19207	12421466-002
479	17	5340-01-439-3324	19207	12421467
479	18	5985-01-454-1363	19207	12421394-002
479	19	5315-01-439-0827	96652	31-03
479	20	5325-01-283-6518	84256	19-4CD
479	21		81348	RR-C-271X370
479	22	4030-01-439-0059	19207	12421455
479	23	4010-01-458-6698	19207	12418763-002
479	24	5310-01-439-8883	13764	12SWS2542
479	25	5310-01-439-4193	13764	17W06874
479	26	5305-01-140-2490	05824	M10X1.5X30 DIN93 3 ST
479	27	5340-01-473-7386	19207	12421466-001
479	28	5985-01-454-1693	19207	12421394-001
480	1		0FW39	12420572-004X275
480	2	4730-01-091-9212	81343	4-4-100102BA
480	3	4810-01-443-2055	93781	04F48S2-993
480	4	4730-01-086-4064	79470	1469X4X4
480	5		0FW39	12420572-004X60
480	6		0FW39	12420572-004X9
480	7	4730-01-096-9128	79470	1468X6X6
480	8	4730-00-511-1677	93061	207ACBH-6
480	9	4730-01-096-9398	81343	4-6 100102BA
480	10	5306-01-421-7559	19207	12416132
480	11	5310-00-933-8120	96906	MS35338-138
480	12	5310-00-934-9765	96906	MS35650-304
480	13	5305-00-993-1848	96906	MS35207-265
480	14	5340-00-286-9428	96906	MS21919WG10
480	15		0FW39	12420572-006X75
480	16	4730-00-069-1187	81343	6-4 100202BA
480	17	5310-00-045-3299	96906	MS35338-42
480	18		0FW39	12420572-006X115
480	19		0FW39	12420924-005X60
480	20	5310-00-934-9754	96906	MS35650-382
480	21	4730-01-062-2570	81343	6-4 100102BA
480	22		0FW39	12420572-006X6
480	23	5310-01-369-9522	19207	12414308-019
480	24	5340-01-442-3381	19207	12416122
480	25	5305-00-057-0536	96906	MS51958-52
480	26	5306-01-389-0139	19207	12414307-070
480	27	5340-01-443-3286	53790	BK3S1/4 NPT1125
481	1	4730-01-086-4064	79470	1469X4X4

CROSS REFERENCE INDEXES
FIGURE AND ITEM NUMBER INDEX

FIGURE NO	ITEM NO	STOCK NUMBER	FSCM	PART NO
481	2	3040-01-445-6552	6N659	2.50 BC-MAUS1BAX 8.00
481	3	5315-01-446-1598	6N659	0856640050
481	4	5315-00-236-8359	80205	MS24665-370
481	5	5315-01-411-0085	0FW39	12415824-001
481	6	5340-01-407-0501	9X737	B2708-6E
482	1	4720-01-439-9703	19207	12417926-004
482	2	4730-00-473-8357	81343	4-2 010102S
482	2	4730-00-900-3296	30327	48F1-8 1-4
482	3	4730-00-921-3245	11083	7S7369
482	4	4720-01-439-9699	19207	12417926-001
482	5	5340-01-394-5379	0FW39	12419079-002
482	6	4730-00-407-0571	30327	129-B-08X24
482	7	4720-01-449-9437	19207	12417926-002
482	8	4730-01-102-4123	81343	10-8 100202BA
482	9		0FW39	12420572-010X
482	10	5310-01-365-7236	19207	12414315-009
482	11	5310-01-363-0740	0FW39	12414473-014
482	12	4730-01-055-4013	81343	4-2 100202BA
482	13		0FW39	12420572-004X
482	14	5306-01-270-4217	81495	071 410 36
482	15	5305-01-274-1264	15526	DIN933-M10X35-8. 8-A4C
482	15	5305-01-274-1264	15526	DIN933-M10X35-8. 8-A4C
482	16	4730-01-361-2173	06721	N50011E
482	17		06721	N11728GP
482	18	4820-01-445-4077	06721	N-30250-A
482	19	5310-00-880-7744	96906	MS51967-5
482	20	4810-01-368-0058	06721	N13552AD
482	21		06721	602000-FP
482	22		06721	C11472J
482	23		06721	400156-A
482	24		06721	602000-GW
482	25		06721	N-11728-SZ
482	26		06721	N-11728-SV
482	27		06721	N-11728-ST
482	28		06721	300527
482	29		06721	201054-A
482	30	5340-01-367-6409	06721	102642
482	31		06721	102664A
482	32		06721	400158
482	33	2940-01-213-1135	06721	100696E
482	34		06721	102643
482	35		06721	30-X-402
482	36		06721	26W31008
482	37	4730-01-367-9967	06721	102651
482	38		06721	N-14149-F

CROSS REFERENCE INDEXES
FIGURE AND ITEM NUMBER INDEX

FIGURE NO	ITEM NO	STOCK NUMBER	FSCM	PART NO
482	39		06721	N10949F
482	40		06721	201051-A
482	41		06721	N11728BC
482	42		06721	602000-HG
482	43		06721	102636-A
482	44		06721	N11728GT
482	45		06721	30-X-901
482	46		06721	201117
482	47		06721	201089-G
482	47	5342-01-270-8588	45152	2AA855
482	47	5342-01-270-8588	45152	2AA855
482	47	5342-01-270-8588	45152	2AA855
482	47	5342-01-270-8588	45152	2AA855
482	48		06721	201047-AA
483	1	4820-01-363-2117	06721	N-30256-C
483	2	4310-01-372-5070	19207	12414369-002
483	3	5340-01-453-1367	19207	12421379-003
483	4	5310-00-857-5559	96906	MS21045L5
483	5	4730-01-102-4123	81343	10-8 100202BA
483	6	4730-01-095-2034	81343	8-8-8 130424BA
483	7	4730-01-096-3169	81343	6-8 100302BA
483	8	4730-01-115-6643	81343	8-8 100202BA
483	9		0FW39	12420572-006X
483	10		0FW39	12420572-008X
483	11		0FW39	12420572-010X
484	1	4720-01-375-3594	59150	1775-822
484	2	2940-01-372-1541	59150	168508-01425
485	1	4910-01-426-3974	62380	440.280
485	2	5120-01-412-1818	0FW39	90000003
485	3	5120-01-360-1918	0FW39	TV940010
486	1		11083	128-8822
486	2	5140-01-373-6823	11083	6V7145
486	3	5306-01-360-1940	11083	8T4177
486	4	5120-01-372-4380	11083	1U6675
486	5		11083	130-2711
486	6	5120-01-372-4376	11083	1U6673
486	7		11083	1U-8013
486	8	5120-01-363-2795	11083	9U5120
486	9	2815-01-123-5891	11083	5P0302
486	10	5306-01-429-4710	11083	8C4984
486	11	5340-01-481-7214	11083	9U-7282
486	12		11083	128-8823
486	13		11083	123-4940
486	14		11083	128-8827
486	15		11083	136-4149
486	16		11083	9U-7269
486	17		11083	1U-7300
486	18	5120-01-372-2987	11083	1U7523

CROSS REFERENCE INDEXES
FIGURE AND ITEM NUMBER INDEX

FIGURE NO	ITEM NO	STOCK NUMBER	FSCM	PART NO
486	19	5210-01-481-4861	11083	9U-7274
486	20	5210-01-355-9741	11083	1U8869
486	21	5210-01-481-4862	11083	9U-7263
486	22		11083	1U7299
486	23	5210-01-481-4860	11083	123-4941
486	24	5120-01-481-6767	11083	128-8824
486	25	5120-01-481-6768	11083	128-8825
486	26	5210-01-481-4863	11083	128-9640
486	27	5210-01-481-5120	11083	9U-7270
486	28		93019	Z-01010
486	29	5120-01-414-7398	33287	J38566
486	30	5220-01-388-1460	33287	J-38548-1
486	31	5120-01-362-2026	11083	1U7430
486	32	5120-01-362-2027	11083	1U7598
486	33	2530-01-481-3232	93019	Z-01011-10
486	34		93019	Z-01009-08
487	1	5120-01-388-4436	33287	J35923
487	2	5120-01-388-4439	33287	J35923-1
487	3	5120-01-388-5623	33287	J35923-2
487	4	5120-01-388-5617	33287	J35923-4
487	5	5120-01-388-5621	33287	J35923-3
487	6	5120-01-391-3541	33287	J35922
487	7	5120-01-389-1223	33287	J 35922-2
487	8	5120-01-392-4013	33287	J-35922-3
487	9	5120-01-389-1220	33287	J 35922-1
487	10	5120-01-391-5133	33287	J 38579
487	11	5120-01-391-5350	33287	J38579-2
487	12	5120-01-391-6913	33287	J 38579-1
487	13	5120-01-388-7841	33287	J-38565
487	14	5120-01-390-1104	33287	J 38569
487	15	5120-01-389-0658	33287	J 35921-1
487	16	5120-01-388-3660	33287	J38573
487	17	5120-00-677-2259	33287	J8092
487	18	5120-01-390-1105	33287	J 38568-3
487	19	5120-01-415-3558	33287	J-39354
487	20	4910-01-032-3128	11083	8S2241
487	21	5180-01-466-3966	11083	143-2099

By Order of the Secretary of the Army:

ERIC K. SHINSEKI
General, United States Army
Chief of Staff

Official:

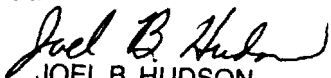
JOEL B. HUDSON
Administrative Assistant to the
Secretary of the Army
0117902

DISTRIBUTION: To be distributed in accordance with the Initial Distribution Number (IDN) 380941, requirements for TM 9-2320-366-24P-2.

RECOMMENDED CHANGES TO PUBLICATIONS AND BLANK FORMS For use of this form, see AR 25-30; the proponent agency is OAASA	Use Part II (reverse) for Repair Parts and Special Tool Lists (RPSTL) and Supply Catalogs/Supply Manuals (SC/SM).	DATE Date you filled out this form
---	---	--

TO: (Forward to proponent of publication or form) (Include ZIP Code)	FROM: (Activity and location) (Include ZIP Code) Enter your mailing address
---	---

PART I - ALL PUBLICATIONS (EXCEPT RPSTL AND SC/SM) AND BLANK FORMS

PUBLICATION/FORM NUMBER	DATE Publication Date	TITLE Publication Title
--------------------------------	---------------------------------	-----------------------------------

ITEM	PAGE	PARA-GRAPH	LINE	FIGURE NO.	TABLE	RECOMMENDED CHANGES AND REASON
10	15-33	15-7		4		Item 10. Change Illustration. Reason: Text calls out 90-degree fitting. Art shows straight fitting. Text is correct. Step (4) of removal says to disconnect four hydraulic hoses from manifold. The correct number of hydraulic hoses is five. correct the text to reflect the actual quantity of hydraulic hoses. The supporting illustration is correct.
	19-6	19-2				

* Reference to line numbers within the paragraph or subparagraph.

TYPED NAME, GRADE OR TITLE Your title	TELEPHONE EXCHANGE/AUTOVON, PLUS EXTENSION Your telephone number	SIGNATURE Your signature
---	--	--

TO: <i>(Forward direct to addressee listed in publication)</i>	FROM: <i>(Activity and location) (Include ZIP Code)</i>	DATE
Enter your mailing address		Date you filled out this form.

PART II - REPAIR PARTS AND SPECIAL TOOL LISTS AND SUPPLY CATALOGS/SUPPLY MANUALS

PUBLICATION NUMBER			DATE				TITLE	
			Publication Date				Your Title	
PAGE NO.	COLM NO.	LINE NO.	NATIONAL STOCK NUMBER	REFERENCE NO.	FIGURE NO.	ITEM NO.	TOTAL NO. OF MAJOR ITEMS SUPPORTED	RECOMMENDED ACTION

PART III - REMARKS *(Any general remarks or recommendations, or suggestions for improvement of publications and blank forms. Additional blank sheets may be used if more space is needed.)*

TYPED NAME, GRADE OR TITLE	TELEPHONE EXCHANGE/AUTOVON, PLUS EXTENSION	SIGNATURE
Your title	Your telephone number	Your signature

RECOMMENDED CHANGES TO PUBLICATIONS AND BLANK FORMS						Use Part II (<i>reverse</i>) for Repair Parts and Special Tool Lists (RPSTL) and Supply Catalogs/Supply Manuals (SC/SM).	DATE
For use of this form, see AR 25-30; the proponent agency is OAASA							
TO: (<i>Forward to proponent of publication or form</i>) (<i>Include ZIP Code</i>)				FROM: (<i>Activity and location</i>) (<i>Include ZIP Code</i>)			
PART I - ALL PUBLICATIONS (EXCEPT RPSTL AND SC/SM) AND BLANK FORMS							
PUBLICATION/FORM NUMBER						DATE	TITLE
ITEM	PAGE	PARA-GRAPH	LINE	FIGURE NO.	TABLE	RECOMMENDED CHANGES AND REASON	
<i>* Reference to line numbers within the paragraph or subparagraph.</i>							
TYPED NAME, GRADE OR TITLE					TELEPHONE EXCHANGE/AUTOVON, PLUS EXTENSION		SIGNATURE

TO: <i>(Forward direct to addressee listed in publication)</i>	FROM: <i>(Activity and location) (Include ZIP Code)</i>	DATE
---	--	-------------

PART II - REPAIR PARTS AND SPECIAL TOOL LISTS AND SUPPLY CATALOGS/SUPPLY MANUALS

PUBLICATION NUMBER			DATE		TITLE			
PAGE NO.	COLM NO.	LINE NO.	NATIONAL STOCK NUMBER	REFERENCE NO.	FIGURE NO.	ITEM NO.	TOTAL NO. OF MAJOR ITEMS SUPPORTED	RECOMMENDED ACTION

PART III - REMARKS *(Any general remarks or recommendations, or suggestions for improvement of publications and blank forms. Additional blank sheets may be used if more space is needed.)*

TYPED NAME, GRADE OR TITLE	TELEPHONE EXCHANGE/AUTOVON, PLUS EXTENSION	SIGNATURE
----------------------------	--	-----------

THE METRIC SYSTEM AND EQUIVALENTS

WEIGHT MEASURE

1 Centimeter = 10 Millimeters = 0.01 Meters = 0.3937 Inches
 1 Meter = 100 Centimeters = 1000 Millimeters = 39.37 Inches
 1 Kilometer = 1000 Meters = 0.621 Miles

WEIGHTS

1 Gram = 0.001 Kilograms = 1000 Milligrams = 0.035 Ounces
 1 Kilogram = 1000 Grams = 2.2 lb.
 1 Metric Ton = 1000 Kilograms = 1 Megagram = 1.1 Short Tons

LIQUID MEASURE

1 Milliliter = 0.001 Liters = 0.0338 Fluid Ounces
 1 Liter = 1000 Milliliters = 33.82 Fluid Ounces

SQUARE MEASURE

1 Sq. Centimeter = 100 Sq. Millimeters = 0.155 Sq. Inches
 1 Sq. Meter = 10,000 Sq. Centimeters = 10.76 Sq. Feet
 1 Sq. Kilometer = 1,000,000 Sq. Meters = 0.386 Sq. Miles

CUBIC MEASURE

1 Cu. Centimeter = 1000 Cu. Millimeters = 0.06 Cu. Inches
 1 Cu. Meter = 1,000,000 Cu. Centimeters = 35.31 Cu. Feet

TEMPERATURE

$5/9(^{\circ}\text{F} - 32) = ^{\circ}\text{C}$
 212° Fahrenheit is equivalent to 100° Celsius
 90° Fahrenheit is equivalent to 32.2° Celsius
 32° Fahrenheit is equivalent to 0° Celsius
 $9/5^{\circ}\text{C} + 32 = ^{\circ}\text{F}$

APPROXIMATE CONVERSION FACTORS

TO CHANGE	TO	MULTIPLY BY
Inches	Centimeters	2.540
Feet	Meters	0.305
Yards	Meters	0.914
Miles	Kilometers	1.609
Square Inches	Square Centimeters	6.451
Square Feet	Square Meters	0.093
Square Yards	Square Meters	0.836
Square Miles	Square Kilometers	2.590
Acres	Square Hectometers	0.405
Cubic Feet	Cubic Meters	0.028
Cubic Yards	Cubic Meters	0.765
Fluid Ounces	Milliliters	29.573
its	Liters	0.473
arts	Liters	0.946
allons	Liters	3.785
Ounces	Grams	28.349
Pounds	Kilograms	0.454
Short Tons	Metric Tons	0.907
Pound-Feet	Newton-Meters	1.356
Pounds per Square Inch	Kilopascals	6.895
Miles per Gallon	Kilometers per Liter	0.425
Miles per Hour	Kilometers per Hour	1.609

TO CHANGE	TO	MULTIPLY BY
Centimeters	Inches	0.394
Meters	Feet	3.280
Meters	Yards	1.094
Kilometers	Miles	0.621
Square Centimeters	Square Inches	0.155
Square Meters	Square Feet	10.764
Square Meters	Square Yards	1.196
Square Kilometers	Square Miles	0.386
Square Hectometers	Acres	2.471
Cubic Meters	Cubic Feet	35.315
Cubic Meters	Cubic Yards	1.308
Milliliters	Fluid Ounces	0.034
Liters	Pints	2.113
Liters	Quarts	1.057
ers	Gallons	0.264
ms	Ounces	0.035
ograms	Pounds	2.205
Metric Tons	Short Tons	1.102
Newton-Meters	Pounds-Feet	0.738
Kilopascals	Pounds per Square Inch	0.145
ometers per Liter	Miles per Gallon	2.354
ometers per Hour	Miles per Hour	0.621



PIN: 076877-000