

TM 9-2320-209-20P

DEPARTMENT OF THE ARMY TECHNICAL MANUAL

ORGANIZATIONAL MAINTENANCE REPAIR PARTS AND SPECIAL TOOLS LISTS

INSTRUMENT REPAIR SHOP, TRUCK MOUNTED:

M185, M185A1, M185A2, M185A3:

TRUCK, CARGO: M34, M35, M35A1,

M35A2, M35A2C, M36, M36A2, M36C:

TRUCK, DUMP: M47, M59, M342A2:

TRUCK, MAINTENANCE: EARTH BORING MACHINE
AND POLE SETTER, V18A/MTQ: M764:

TRUCK, MAINTENANCE: TELEPHONE CONSTRUCTION
AND MAINTENANCE V17A/MTQ:

TRUCK, PIPELINE CONSTRUCTION: M756: M756A2.

TRUCK, TANK: FUEL SERVICING, 1,200-GAL.,

M49, M49A1C, M49A2C, M49C:

TRUCK, TANK: WATER, 1,000-GAL.,

M50, M50A1, M50A2, M50A3:

TRUCK, TRACTOR: M48, M275, M275A1, M275A2,

TRUCK, VAN: EXPANSIBLE, M292, M292A1, M292A2, M292A5:

TRUCK, VAN: SHOP, M109, M109A1, M109A2, M109A3:

TRUCK, WRECKER: CRANE, M108:

TRUCK, WRECKER: LIGHT, M60

This copy is a reprint which includes current
pages from Change 1 .

HEADQUARTERS, DEPARTMENT OF THE ARMY

OCTOBER 1976

CHANGE
NO CO2

HEADQUARTERS
DEPARTMENT OF THE ARMY
Washington D. C., 22 December 1989

ORGANIZATIONAL MAINTENANCE
REPAIR PARTS AND SPECIAL TOOLS LISTS
FOR

2 1/2 TON, 6X6 TRUCK
INSTRUMENT REPAIR SHOP, TRUCK MOUNTED:
M185, M185A1, M185A2, M185A3;
TRUCK, CARGO: M34, M35, M35A1,
M35A2, M35A2C, M36, M36A2, M36C;
TRUCK, DUMP: M47, M59, M342A2;
TRUCK, MAINTENANCE: EARTH BORING MACHINE
AND POLE SETTER, V18A/MTQ: M764;
TRUCK, MAINTENANCE: TELEPHONE CONSTRUCTION
AND MAINTENANCE V17A/MTQ;
TRUCK, PIPELINE CONSTRUCTION: M756, M756A2;
TRUCK, TANK: FUEL SERVICING, 1, 200-GAL.,
M49, M49A1C, M49A2C, M49C;
TRUCK, TANK: WATER, 1,000-GAL.,
M50, M50A1, M50A2, M50A3;
TRUCK, TRACTOR: M48, M275, M275A1, M275A2;
TRUCK, VAN: EXPANSIBLE, M292, M292A1, M292A2, M292A5;
TRUCK, VAN: SHOP, M109, M109A1, M109A2, M109A3;
TRUCK, WRECKER: CRANE, M108;
TRUCK, WRECKER: LIGHT, M60

TM 9-2320-209-20P, October 1976 is changed as follows:

1. Remove old pages and insert new pages as indicated below.
2. File this change sheet in front of the publication for reference purposes.

REMOVE PAGES

49 and 50
59 and 60

INSERT PAGES

49 and 50
59 and 60

By Order of the Secretary of the Army

CARL E. VUONO
General, United States Army
Chief of Staff

Official:

WILLIAM J. MEEHAN II
Brigadier General, United States Army
The Adjutant General

Distribution:

To be distributed in accordance with DA Form 12-38-R (Block No. 202) Unit maintenance requirements for Truck, Gasoline, 2 1/2-Ton, 6x6, M44-Series.

CHANGE NO. 1

HEADQUARTERS
DEPARTMENT OF THE ARMY
Washington, DC , 2 March 1981

**ORGANIZATION
MAINTENANCE REPAIR PARTS AND SPECIAL TOOLS LIST**

FOR

2-1/2 TON, 6X6 TRUCK

**INSTRUMENT REPAIR SHOP, TRUCK MOUNTED:
M185, M185A1, M185A2, M185A3;
TRUCK, CARGO: M34, M35, M35A1, M35A2, M35A2C, M36, M36A2, M36C;
TRUCK, DUMP: M47, M59, M342A2;
TRUCK, MAINTENANCE: EARTH BORING MACHINE AND
POLE SETTER, V18A/MTQ: M764;
TRUCK, MAINTENANCE: TELEPHONE CONSTRUCTION
AND MAINTENANCE V17A/MTQ;
TRUCK, PIPELINE CONSTRUCTION: M756, M756A2;
TRUCK, TANK: FUEL SERVICING, 1,200-GAL.,
M49, M49A1, M49A2C, M49C;
TRUCK, TANK: WATER, 1,000-GAL., M50, M50A1, M50A2, M50A3;
TRUCK, TRACTOR: M48, M275, M275A1, M275A2;
TRUCK, VAN: EXPANSIBLE, M292, M292A1, M292A2, M292A5;
TRUCK, VAN: SHOP, M109, M109A1, M109A2, M109A3;
TRUCK, WRECKER: CRANE, M108;
TRUCK, WRECKER: LIGHT, M60.**

Current as of March 1980

TM 9-2320-209-20P, 29 October 1976 is changed as follows:

1. Remove old pages and insert new pages as indicated below:

Remove pages

i through ix
5 through 8
11 through 14
21 through 28
31 through 42
45 through 52
59 through 62
67 through 76
81 through 84
87 through 100
103 through 106
109 through 112
119 and 120
125 and 126
131 and 132
135 through 154
167 and 168
173 through 190
193 through 196

Insert pages

i through ix (x blank)
5 through 8
11 through 14
21 through 28
31 through 42
45 through 52
59 through 62
67 through 76
81 through 84
87 through 100
103 through 106.1 (106.2 blank)
108.1 through 112
119 and 120
125 and 126
131 and 132
135 through 154
167 and 168
173 through 190
193 through 196

Remove pages

199 and 200
207 through 210
213 through 220
227 through 238
243 through 254
257 through 280
283 through 298
301 and 302
305 through 308
313 through 318
321 and 322
327 and 328
331 through 334
337 through 340
345 through 354
361 through 384
391 and 392
403 through 412
415 through 448
451 through 454
463 and 464
483 and 484
509 and 510
513 through 524
527 through 534
543 and 544
551 and 552
557 and 558
579 through 582
589 through 622
627 and 628
643 through 646
649 and 650
655 through 661/(662 blank)
663 through 759

Insert pages

199 and 200
207 through 210
213 through 220
227 through 238
243 through 254
257 through 280
283 through 298
301 and 302
305 through 308
313 through 318
321 and 322
327 through 328.3 (328.4 blank)
331 through 334
337 through 340
345 through 354
361 through 384
391 and 392
403 through 412
415 through 448
(451 blank) through 454
463 and 464
483 and 484
509 and 510
513 through 524
527 through 534
(543 blank) through 544
551 and 552
557 and 558
579 through 582
589 through 622
627 and 628
643 through 646
649 and 650
655 through 662
663 through 765.

2. File these change pages in front of the publication for reference purposes.

By Order of the Secretary of the Army:

Official:

J. C. PENNINGTON
Major General, United States Army
The Adjutant General

E. C. MEYER
General, United States Army
Chief of Staff

Distribution:

To be distributed in accordance with DA Form 12-38, organizational maintenance requirements for 2½-ton trucks.

ORGANIZATION
MAINTENANCE REPAIR PARTS AND SPECIAL TOOLS LIST

FOR

2 1/2 Ton, 6x6 Truck

INSTRUMENT REPAIR SHOP, TRUCK MOUNTED:
(M185, M185A1, M185A2, M185A3;
TRUCK, CARGO: M34, M35, M35A1, M35A2, M35A2C, M36, M36A2, M36C;
TRUCK, DUMP: M47, M59, M342A2;
TRUCK, MAINTENANCE: EARTH BORING MACHINE AND
POLE SETTER, V18A/MTQ: M764;
TRUCK, MAINTENANCE: TELEPHONE CONSTRUCTION
AND MAINTENANCE V17A/MTQ;
TRUCK, PIPELINE CONSTRUCTION: M756, M756A2;
TRUCK, TANK: FUEL SERVICING, 1,200-GAL.,
M49, M49A1C, M49A2C, M49C;
TRUCK, TANK: WATER, 1,000-GAL., M50, M50A1, M50A2, M50A3;
TRUCK, TRACTOR M48, M275, M275A1, M275A2;
TRUCK, VAN: EXPANSIBLE, M292, M292A1, M292A2, M292A5;
TRUCK, VAN: SHOP, M109, M109A1, M109A2, M109A3;
TRUCK, WRECKER: CRANE, M108;
TRUCK, WRECKER: LIGHT, M60.

Current as of May 1976

Table of Contents

	<i>Page</i>	<i>Illus. Fig.</i>
Section I. IntroductionV	
Section II. Repair Parts List1	
Group 01 Engine		
0100 Engine Assembly1	1-3
0101 Crankcase, Block and Cylinder Head	5	4
0103 Flywheel Assembly	7	5
0105 Valves, Camshaft, and Timing System	9	6
0106 Engine Lubrication System.	11	7-12
0108 Manifolds.	21	13
02 Clutch		
0202 Clutch Release Mechanism24	14

* This manual supercedes TM 9-2320-209-20P, 30 October 1972.

03	Fuel System		
	0301 Carburetor, Fuel Injector	26	15
	0302 Fuel Pumps	28	16,16A
	0304 Air Cleaner	31	17-21
	0305 Turbocharger	40	22,22A
	0306 Tanks, Lines, Fittings and Headers	44	23-32B
	0308 Engine Speed Governor and Controls	66	33
	0309 Fuel Filters	68	34,35
	0311 Engine Starting Aids	72	36-39
	0312 Accelerator, Throttle, or Choke Controls	81	40,41
04	Exhaust System		
	0401 Muffler and Pipes	87	42-48
05	Cooling System		
	0501 Radiator	104	49,50
	0502 Shrouds	106.1	50A
	0503 Water Manifold, Headers, Thermostat and Housing Gasket	109	51,51A
	0504 Water Pump	112	52,52A
	0505 Fan Assembly	115	53,53A
06	Electrical System		
	0601 Generator, Alternator	118	54-56
	0602 Generator Regulator	124	57
	0603 Starting Motor	126	58-60
	0605 Distributor	131	61
	0607 Instrument or Engine Control Panel	136	62,63
	0608 Miscellaneous Items	141	64-68
	0609 Lights	148	69-79
	0610 Sending Units and Warning Switches	165	80
	0611 Horn	167	81-84
	0612 Batteries, Storage	174	85
	0613 Hull or Chassis Wiring Harness	177	96-93
	0615 Radio Interference Suppression	189	
07	Transmission		
	0700 Transmission Assembly	200	94,94A
	0704 Transmission Top Cover Assembly	203	95
08	Transfer and Final Drive Assemblies		
	0803 Gearshift, Vacuum Booster and Control	205	96-101
09	Propeller Shafts		
	0900 Propeller Shaft	216	102-105
10	Front Axle		
	1000 Front Axle Assembly	225	106
	1004 Steering Mechanism	227	107,108
11	Rear Axle		
	1100 Rear Axle Assembly	232	109,110
12	Brakes		
	1201 Hand Brakes	236	111,113
	1202 Service Brakes	243	114
	1204 Hydraulic Brake System	246	115-119
	1206 Mechanical Brake System	254	120
	1208 Air Brake System	256	121-127
	1209 Air Compressor Assembly	284	128,129
	1211 Trailer Brake Connections and Controls	287	130-132

13	Wheels		
	1311 Wheel Assembly	292	133,134
	1313 Tires	293	133,134
14	Steering		
	1401 Mechanical Steering Gear Assembly	296	135-138
15	Frame, Towing Attachments and Tow Bars		
	1501 Frame Assembly	302	139,140
	1503 Pintle and Towing Attachments	306	141
	1504 Spare Wheel Carrier and Tire Lock	308	142,143
	1506 Fifth Wheel	312	144
16	Springs and Shock Absorbers		
	1601 Springs	314	145-149
	1604 Shock Absorber Equipment.	324	150
	1605 Torque, Radius and Stabilizer Rods	326	151
18	Body, Cab, Hood, and Hull		
	1801 Body, Cab, Hood and Hull Assemblies	328	152-156
	1802 Fenders, Running Boards With Mounting and Attaching Parts, Outriggers, Windshield, Glass, etc.	334	157,158
	1806 Upholstery Seats and Carpets	337	159-163
	1808 Stowage Racks, Boxes, Straps, Carrying Cases, Cable Reels, Hose Reels, Etc.	345	164,165
	1810 Cargo Body	348	166-174
	1811 Tank Bodies	363	175-199
	1812 Special Purpose Bodies	415	200-264
20	Hoist, Winch, Capstan, Windlass, Power Control Unit and Power Takeoff		
	2001 Hoist, Capstan, Windlass or Winch Assembly	510	265-309
	2004 Power Takeoff Assembly	579	310-316
21	Bumper Guards		
	2101 Bumper Brackets, Guards, and Protective Devices	590	317
22	Body, Chassis, and Accessory Items		
	2201 Canvas, Rubber, or Plastic Items	592	318-319A
	2202 Accessory Items.	596	320-322A
	2210 Data plates and Instruction Holders	601	323A
33	Special Purpose Kits		
	3303 Winterization Kits	608	324-340
	3305 Deep Water Fording Kit	642	341,342
	3307 Special Purpose Kits	646	343
47	Gages (Non-Electrical), Weighing and Measuring Devices	648	344-348
95	General Use Standardized Parts		
	9501 Hardware Supplies and Bulk Material	656	
Section III.	Special Tools List		
Group 26	Special Tools and Test Equipment		
	2604 Special Tools	658	349-351.3
Section IV.	National Stock Number and Part Number Index	665	

Section I. INTRODUCTION

1. Scope.

This manual lists repair parts; special tools; test, measurement, and diagnostic equipment (TMDE), and other support equipment required for operation and performance of organizational maintenance of the 2-1/2 ton truck. It authorizes the requisitioning and issue of spares and repair parts as indicated by the source and maintenance codes.

2. General.

This Repair Parts and Special Tools List is divided into the following sections:

a. Section II. Repair Parts List. A list of repair parts authorized for use in the performance of maintenance. The list also includes parts which must be removed for replacement of the authorized parts. Parts lists are composed of functional groups in ascending numerical sequence, with the parts in each group listed in figure and item number sequence. Bulk materials are listed in NSN sequence.

b. Section III. Special Tools List. A list of special tools, TMDE, and support equipment authorized for the performance of maintenance at the direct and general support levels.

c. Section IV. National Stock Number and Part Number Index. A list, in National item identification number (NIIN) sequence, of all National stock numbers (NSN) appearing in the listings, followed by a list, in alphameric sequence, of all part numbers appearing in the listings. National stock numbers and part numbers are cross-referenced to each illustration figure and item number appearance.

3. Explanation of Columns.

The following provides an explanation of columns found in the tabular listings:

a. Illustration. This column is divided as follows:

(1) *Figure Number.* Indicates the figure number of the illustration in which the item is shown.

(2) *Item Number.* The number used to identify item called out in the illustration.

b. Source, Maintenance, and Recoverability Codes (SMR).

(1) *Source code.* Source codes are assigned to support items to indicate the manner of acquiring support items for maintenance, repair, or overhaul of end items. Source codes are entered in the first and second positions of the Uniform SMR Code format as follows:

<i>Code</i>	<i>Definition</i>
PA	- Item procured and stocked for anticipated or known usage.
PB	- Item procured and stocked for insurance purpose because essentiality dictates that a minimum quantity be available in the supply system.
PC	- Item procured and stocked and which otherwise would be coded PA except that it is deteriorative in nature.
PD	- Support item, excluding support equipment, procured for initial issue or outfitting and stocked only for subsequent or additional initial issues or outfittings. Not subject to automatic replenishment.
PE	- Support equipment procured and stocked for initial issue or outfitting to specified maintenance repair activities.
PF	- Support equipment which will not be stocked but which will be centrally procured on demand.
PG	- Item procured and stocked to provide for sustained support for the life of the equipment. It is applied to an item peculiar to the equipment which, because of probable discontinuance or shutdown of production facilities, would prove uneconomical to reproduce at a later time.
KF	- An item of a maintenance kit and not purchased separately. Maintenance kit defined as a kit that provides an item that can be replaced at organizational or intermediate levels of maintenance.
KB	- Item included in both a depot overhaul/repair kit and a maintenance kit.
MO	- Item to be manufactured or fabricated at organizational level.
MF	- Item to be manufactured or fabricated at the direct support maintenance level.
AO	- Item to be assembled at organizational level.
XA	- Item is not procured or stocked because the requirements for the item will result in the replacement of the next higher assembly.
XB	- Item is not procured or stocked. If not available through salvage, requisition.
XC	- Installation drawing, diagram, instruction sheet, field service drawing, that is identified by manufacturer's part number.

XD A support item that is not stocked. When required, item will be procured through normal supply channels.

NOTE: Cannibalization or salvage maybe used as a source of supply for any items source coded above except those coded XA, and aircraft support items as restricted by AR 700-42.

(2) *Maintenance Code.* Maintenance codes are assigned to indicate the levels of maintenance authorized to USE and REPAIR support items. The maintenance codes are entered in the third and fourth positions of the Uniform SMR Code format as follows:

(a) The maintenance code entered in the third position will indicate the lowest maintenance level authorized to remove, replace, and use the support item. The maintenance code entered in the third position will indicate one of the following levels of maintenance:

Code	Application/Explanation
C	Crew or operator maintenance performed within organizational maintenance.
O	Support item is removed, replaced, used at the organizational level.

(b) The maintenance code entered in the fourth position indicates whether the item is to be repaired and identifies the lowest maintenance level with the capability to perform complete repair (i.e., all authorized maintenance functions). This position will contain one of the following maintenance codes:

Code	Application/Explanation
O	The lowest maintenance level capable of complete repair of the support item is the organizational level.
F	The lowest maintenance level capable of complete repair of the support item is the direct support level.
H	The lowest maintenance level capable of complete repair of the support item is the general support level.
D	The lowest maintenance level capable of complete repair of the support item is the depot level, performed by depot, mobile depot or specialized repair activity.
L	Repair restricted to designated specialized repair activity.

Z Nonreparable. No repair is authorized.

B No repair is authorized. The item may be reconditioned by adjusting, lubricating, etc., at the user level. No parts or special tools are procured for the maintenance of this item.

(3) *Recoverability Code.* Recoverability codes are assigned to support items to indicate the disposition action on unserviceable items. The recoverability code is entered in the fifth position of the Uniform SMR Code format as follows:

Recoverability

Codes	Definition	Definition
Z	Nonreparable item. When unserviceable, condemn and dispose at the level indicated in position 3.	
O	Reparable item. When uneconomically repairable, condemn and dispose at organizational level.	
F	Reparable item. When uneconomically repairable, condemn and dispose at the direct support level.	
H	Reparable item. When uneconomically repairable, condemn and dispose at the general support level.	
D	Reparable item. When beyond lower level repair capability, return to depot. Condemnation and disposal not authorized below depot level.	
L	Reparable item. Repair, condemnation, and disposal not authorized below depot/specialized repair activity level.	
A	Item requires special handling or condemnation procedures because of specific reasons (i.e., precious metal content, high dollar value, critical material or hazardous material). Refer to appropriate manuals/directives for specific instructions.	

c. *National Stock Number.* Indicates the National stock number assigned to the item which will be used for requisitioning purposes.

d. *Part Number.* Indicates the primary number used by the manufacturer (individual, company, firm, corporation, or Government activity), which controls the design and characteristics of the item by means of its engineering drawings, specifications standards, and inspection requirements, to identify an item or range of items.

NOTE

When a stock numbered item is requisitioned, the repair part received may have a different part number than the part being replaced.

e. Federal Supply Code for Manufacturer (FSCM). The FSCM is a 5-digit numeric code listed in SB 708-42 which is used to identify the manufacturer, distributor, or Government agency, etc.

f. Description. Indicates the Federal item name and, if required, a minimum description to identify the item. Items that are included in kits and sets are listed below the name of the kit or set with the quantity of each item in the kit or set indicated in the quantity incorporated in unit column. When the part to be used differs between serial numbers of the same model, the effective serial numbers are shown as the last line of the description. In the Special Tools List, the initial basis of issue (BOI) appears as the last line in the entry for each special tool, TMDE, and support equipment. When density of equipments supported exceeds density spread indicated in the basis of issue, the total authorization is increased accordingly.

g. Unit of Measure (U/M). Indicates the standard of the basic quantity of the listed item as used in performing the actual maintenance function. This measure is expressed by a two-character alphabetical abbreviation (e.g., ea, in, pr, etc.). When the unit of measure differs from the unit of issue, the lowest unit of issue that will satisfy the required units of measure will be requisitioned.

h. Quantity Incorporated in Unit. Indicates the quantity of the item used in the breakout shown on the illustration figure, which is prepared for a functional group or an assembly. A "V" appearing in this column in lieu of a quantity indicates that no specific quantity is applicable, (e.g., shims, spacers, etc.).

4. Special Information.

a. Usable on codes are shown in the description column. Uncoded items are applicable to all models. Identification of the usable on codes used in this publication are:

<i>Code</i>	<i>Used On</i>
AA	All models equipped with gasoline engine Model OA-331
AB	All models equipped with the multi-fuel LDS-427-2 engine

AC All models equipped with multi-fuel engines LD-465-1, LD465-1C or LDT-465-1C

AD All models equipped with front winch

AE All models equipped with power takeoff

b. Detailed manufacturing instructions for items source coded to be manufactured or fabricated are found in TM 9-2320-209-20-1 (TM 9-2320-209-20, gasoline models only). Bulk materials required to manufacture items are listed in the Bulk Material Group 9501 of this manual.

c. Detailed assembly instructions for items source coded to be assembled are found in TM 9-2320-211-20-1 (TM 9-2320-209-20, gasoline models only). Assembly components are listed immediately following the item to be assembled.

d. Repair parts kits and gasket sets appear as the last entries in the repair parts listing for the figure in which its parts are listed as repair parts.

e. The illustrations in this manual are identical to the applicable illustrations published in the -34P. Only those parts assigned a maintenance code "O" are listed in the tabular listing. Only illustrations containing organizational authorized items are used in this -20P manual.

f. The following publications pertain to the 2-1/2 ton truck and its components:

LO 9-2320-209-12/1	Lubrication Order for 2-1/2 Ton, 6x6, M44A1 and M44A2 Series Trucks (Multifuel)
LO 9-2320-209-12	Lubrication Order for 2-1/2 Ton, 6x6 Trucks (Gasoline Models Only)
TM 9-2320-209-10/1	Operator's Manual for 2- 1/2 Ton, 6x6, M44A1 and M44A2 Series Trucks (Multifuel)
TM 9-2320-209-10	Operator's Manual for 2- 1/2 Ton, 6x6 Trucks (Gasoline Models Only)
TM 9-2320-209-20-1	Organizational Maintenance Manual for 2-1/2 Ton, 6x6, M44A1 and M44A2 Series Trucks (Multifuel)
TM 9-2320-209-20	Organizational Maintenance Manual for 2-1/2 Ton, 6x6 Trucks (Gasoline Models Only)

NOTE

References to the M44A2 series apply only to the Multifuel Clean Air Engine (LDT 465-1C, NSN 2815-00-103-264). Some of the figures include the words "clean air" in parenthesis to designate this.

g. The following is a list of the vehicle models and the NSN'S with and without winches:

<i>Vehicle</i>	<i>Model</i>	<i>NSN without winch</i>	<i>NSN with winch</i>
Truck, Cargo	M34	2320-00-739-7545	2320-00-835-8536
	M35	2320-00-835-8463	2320-00-835-8464
	M35A1	2320-00-542-5633	2320-00-542-5634
	M35A2	2320-00-077-1616	2320-00-077-1617
	M35A2C	2320-00-926-0873	2320-00-926-0875
	M36	2320-00-391-0569	2320-00-647-0505
	M36A2	2320-00-077-1618	2320-00-077-1619
	M36C	2320-00-200-1368	2320-00-200-1369
Truck, Dump	M47	2320-00-835-8339	2320-00-835-8340
	M59	2320-00-835-8595	2320-00-835-8597
	M342A2	2320-00-077-1643	2320-00-077-1644
Truck, Maintenance: Earth Boring Machine and Pole Setter	V18A/MTQ		2320-00-498-8378
	M764		2320-00-937-5980
Truck, Maintenance: Telephone Construction and Maintenance	V17A/MTQ		2320-00498-8377
Truck, Pipeline Construction	M756		2320-00-294-4940
	M756A2		2320-00-904-3277
Truck, Tank: Fuel Servicing, 1200 Gal.	M49	2320-00-835-8545	2320-00-835-8341
	M49A1C	2320-00-440-3349	2320-00-440-3346
	M49A2C	2320-00-077-1631	2320-00-077-1632
	M49C	2320-00-141-8235	2320-00-141-8237
Truck, Tank: Water, 1000 Gal.	M50	2320-00-835-8344	2320-00-174-1601
	M50A1	2320-00-440-8307	2320-00-440-8305
	M50A2	2320-00-077-1633	2320-00-077-1634
	M50A3	2320-00-937-4036	2320-00-937-5264
Truck, Tractor	M48	2320-00-835-8345	2320-00-835-8346
	M275	2320-00-835-8609	2320-00-835-8611
	M275A1	2320-00-446-2479	
	M275A2	2320-00-077-1640	2320-00-077-1641
Truck, Van: Expansible	M292	2320-00-325-6574	2320-00-542-4444
	M292A1	2320-00-440-8318	
	M292A2	2320-00-077-1642	2320-00-696-0684
	M292A5	2320-00-699-3746	
Instrument Repair Shop: Truck Mounted	M185	4940-00-300-0306	
	M185A1	4940-00-973-3995	
	M185A2	4940-00-987-8799	4940-00-987-8800
	M185A3	4940-00-077-1638	4940-00-077-1639
Truck, Van: Shop	M109	2320-00-835-8515	2320-00-289-6473
	MI09A1	2320-00-690-8365	2320-00-706-2224
	M109A2	2320-00-440-8313	2320-00-440-8308
	M109A3	2320-00-077-1636	2320-00-077-1637
Truck, Wrecker: Crane	M108	2320-00- 690-7500	2320-00-835-8526
Truck, Wrecker: Light	M60	2320-00-835-8343	

5. How to Locate Repair Parts.

a. When National Stock Number or Part Number is Unknown :

(1) *First.* Using the table of contents, determine the functional group within which the repair part belongs. This is necessary since illustrations are prepared for functional groups and listings are divided into the same groups.

(2) *Second.* Find the illustration covering the functional group to which the repair part belongs.

(3) *Third.* Identify the repair part on the illustration and note the illustration figure and item number of the repair part.

(4) *Fourth.* Using the Repair Parts Listing, find the figure and item number noted on the illustration.

b. When National Stock Number or Part Number is Known.

(1) *First.* Using the Index of National Stock Numbers and Part Numbers, find the pertinent National stock number or part number. This index is in ascending NSN sequence followed by a list of part numbers in ascending alphanumeric sequence, cross-referenced to the illustration figure number and item number.

(2) *Second.* After finding the figure and item number, locate the figure and item number in the repair parts list.

6. Abbreviations

<i>Abbreviation</i>	<i>Explanation</i>
AWG	American wire gage
br	brass
cd	cadmium
id	inside diameter
in.	inch
NI	not illustrated
No.	number
od	outside diameter
S	steel
syn-ru	synthetic rubber
thd	thread
thk	thick
W	wide
w/	with
w/o	without
zn	zinc
zn-pltd	zinc plated

7. Recommendation for Maintenance Publications Improvements.

You can help improve this manual by calling attention to errors and by recommending improvements and stating your reasons for the recommendations. Your letter or DA Form 2028, Recommended Changes to Publications, should be mailed directly to Commander, U.S. Army Tank-Automotive Materiel Readiness Command, ATTN: DRSTA-MB, Warren, Michigan 48090. A reply will be furnished directly to you.

SECTION II. REPAIR PARTS LIST

(1) ILLUS.	(2) (a) FIG. NO.	(3) (b) ITEM NO.	(4) SMR CODE	(5) NATIONAL STOCK NUMBER	(6) PART NUMBER	(7) FSCM	(8) DESCRIPTION USABLE ON CODE GROUP 01 - ENGINE 0100 - ENGINE ASSEMBLY	(9) U/M	(10) QTY INC IN UNIT
			PAOZZ	5310-00-488-388	MS51943-40	96906	NUT, SELF-LOCKING: FRONT, REAR MOUNTING AB, AC	EA	2
			PAOZZ	5310-00-022-330	10897126	19207	WASHER: ENGINE MOUNTING, FRONT, REAR AB, AC	EA	4
			PAOZZ	5340-00-863-773	10872097	19207	MOUNT, RESILIENT: ENGINE FRONT MOUNT AB, AC	EA	2
			PAOZZ	5306-00-851-017	10872152	19207	BOLT, SHOULDER: ENGINE FRONT MOUNT AB, AC	EA	2
			PAOZZ	5310-00-850-704	10872160	19207	WASHER, FLAT: ENGINE MOUNTING, FRONT, REAR AD	EA	4
			PAOZZ	5340-00-753-864	7538640	19207	MOUNT, RESILIENT: FRONT, REAR AB, AC	EA	4
			PAOZZ	5306-00-851-018	10872153	19207	BOLT, SHOULDER: ENGINE REAR MOUNT AB, AC	EA	2
			PAOZZ	5340-00-753-864	7538641	19207	MOUNT, RESILIENT: UPPER REAR MOUNT ENGINE AB, AC	EA	2
			PAOZZ	5310-00-225-640	MS51922-53	96906	NUT, SELF-LOCKING: REAR MOUNTING CUSHION SCREW AA	EA	2
			PAOZZ	5340-00-753-864	7538640	19207	MOUNT, RESILIENT: REAR MOUNTING SUPPORT, LOWER AA	EA	2
			PAOZZ	5340-00-753-864	7538641	19207	MOUNT, RESILIENT: REAR MOUNTING SUPPORT, UPPER AA	EA	2
			PAOZZ	5305-00-725-416	MS90726-176	96906	SCREW, CAP, HEXAGON HEAD: REAR MOUNT CUSHION ENGINE AA	EA	2
			PAOZZ	5306-00-022-192	MS35763-1004	96906	BOLT, SELF-LOCKING AA	EA	2
			PAOZZ	5306-00-022-200	MS35763-1086	96906	BOLT, SELF-LOCKING AA	EA	2
			PAOZZ	5310-00-823-880	MS27183-21	96906	WASHER, FLAT AA	EA	2
			PAOZZ	2805-00-753-863	7538639	19207	INSULATOR, MOUNTING: FRONT MOUNTING AA	EA	2
			PAOZZ	5306-00-145-087	10872152-1	19207	BOLT, SHOULDER: ENGINE FRONT MOUNT (M44A2)	EA	2
			PAOZZ	5310-00-850-704	10872160	19207	WASHER, FLAT: ENGINE FRONT MOUNT (M44A2)	EA	2
			PAOZZ	5340-00-753-864	7538641	19207	MOUNT, RESILIENT: INSULATOR (2) UPPER FRONT (2) UPPER REAR ENGINE MOUNT (M44A2)	EA	4
			PAOZZ	5340-00-753-864	7538640	19207	MOUNT, RESILIENT: INSULATOR (2) LOWER FRONT (2) LOWER REAR ENGINE MOUNT (M44A2)	EA	4
			PAOZZ	5310-00-022-330	10897126	19207	WASHER, FLAT: (2 FRONT 2 REAR) ENGINE FRONT MOUNT (M44A2)	EA	4
			PAOZZ	5310-00-488-388	MS51943-40	96906	NUT, SELF-LOCKING: ENGINE MOUNT (M44A2)	EA	4

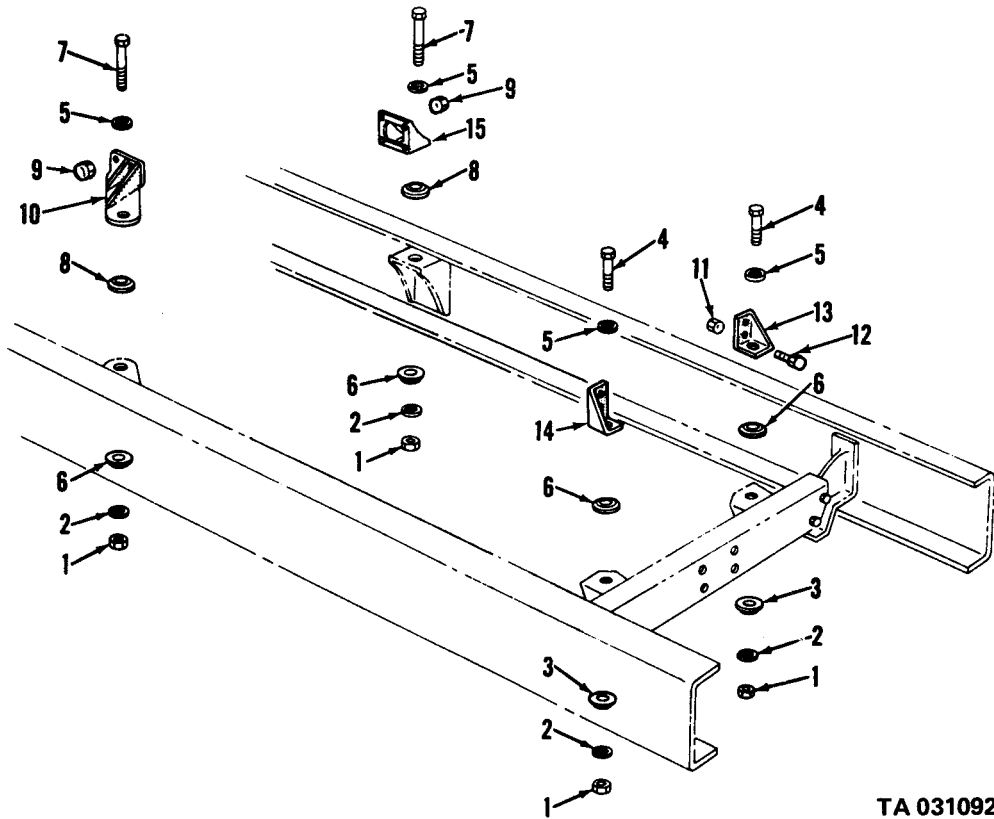

TA 031092

Figure 1. Engine mounts (multifuel)

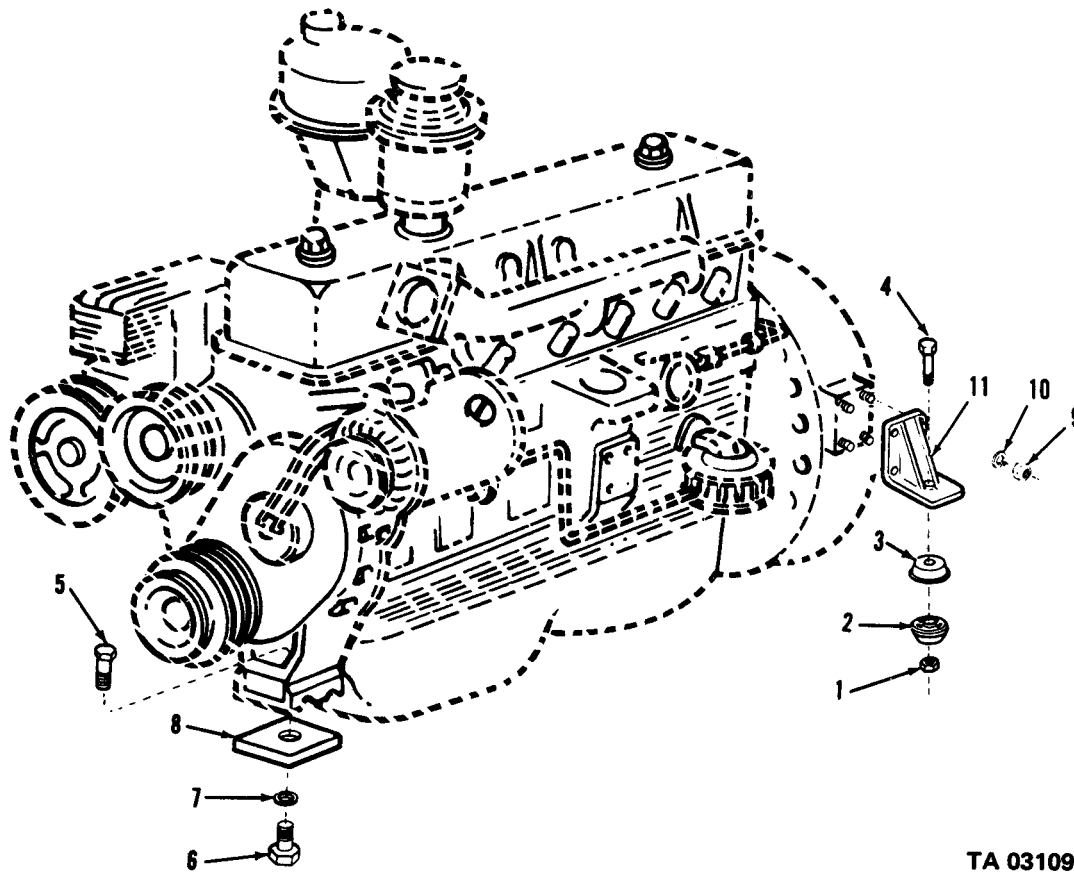

TA 031093

Figure 2. Engine mounts (gasoline)

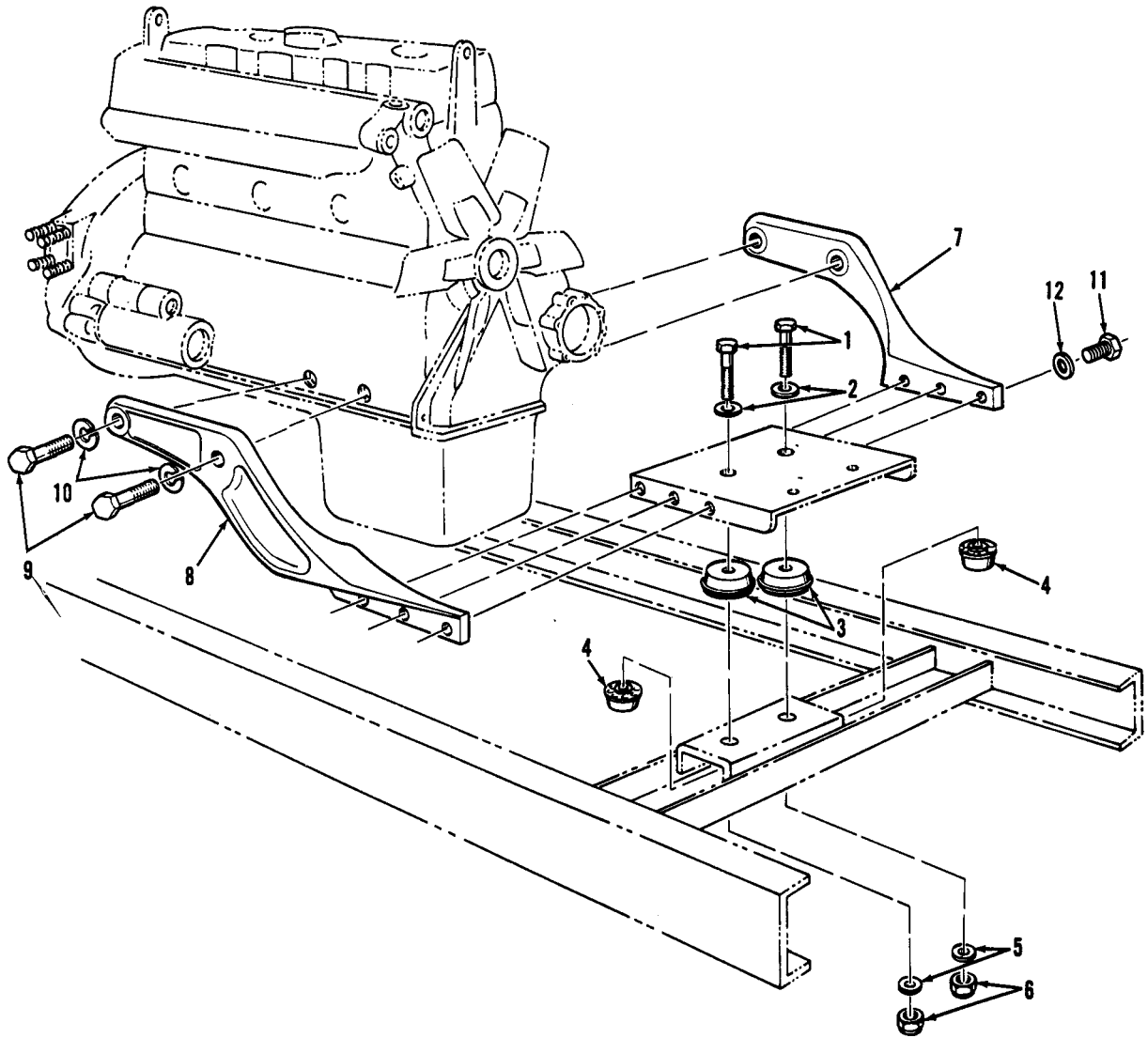

TA 031095

Figure 3. Engine front mounts.

(1) ILLUS.	(2)	(3)	(4)	(5)	(6)	(7)	(8)
(a) FIG. NO.	(b) ITEM NO.	SMR CODE	NATIONAL STOCK NUMBER	PART NUMBER	FSCM	DESCRIPTION USABLE ON CODE	U/M INC IN UNIT
						0101-CRANKCASE,BLOCK,AND CYLINDER HEAD	
4	1	PAODD	2805-00-040-2204	8345154	19207	CYLINDER HEAD ASSEMBLY:GASOLINE ENGINE,INCLUDING LOCKS,RETAINERS, SPRINGS AND VALVES AA	EA 1
4	14	PAOZZ	5330-00-752-1918	7521918	19207	GASKET:OIL LEVEL GAGE TUBE TO CRANKCASE AA	EA 1
4	15	PAOZZ	4730-00-752-1928	7521928	19207	TUBE:OIL LEVEL GAGE AA	EA 1
4	27	PAOZZ	5330-00-752-1921	7521921	19207	GASKET:ACCESS COVER AA	EA 1
4	28	PAOZZ	2805-00-752-1926	7521926	19207	MAINIFOLD:BY-PASS OUTLET TO OIL FILTER AA	EA 1
4	29	PAOZZ	2940-00-621-2553	7368513	19207	SHIELD,OIL FILTER:BY-PASS MANIFOLD AA	EA 1
4	30	PAOZZ	5305-00-042-3572	423572	21450	SCREW,ASSEMBLED WASHER:OIL FILTER SHIELD AA	EA 4
4	34	PAOZZ	4820-00-849-1220	MS35782-5	96906	COCK,DRAIN:CYLINDER BLOCK	EA 1
4	35	PAOZZ	5330-00-752-1895	7521895	19207	GASKET:CYLINDER HEAD AA	EA 1
4	NI	PAOZZ	4730-00-542-5599	444055	24617	ELBOW,PIPE:CRANKCASE DRAIN COCK AB,AC	EA 1

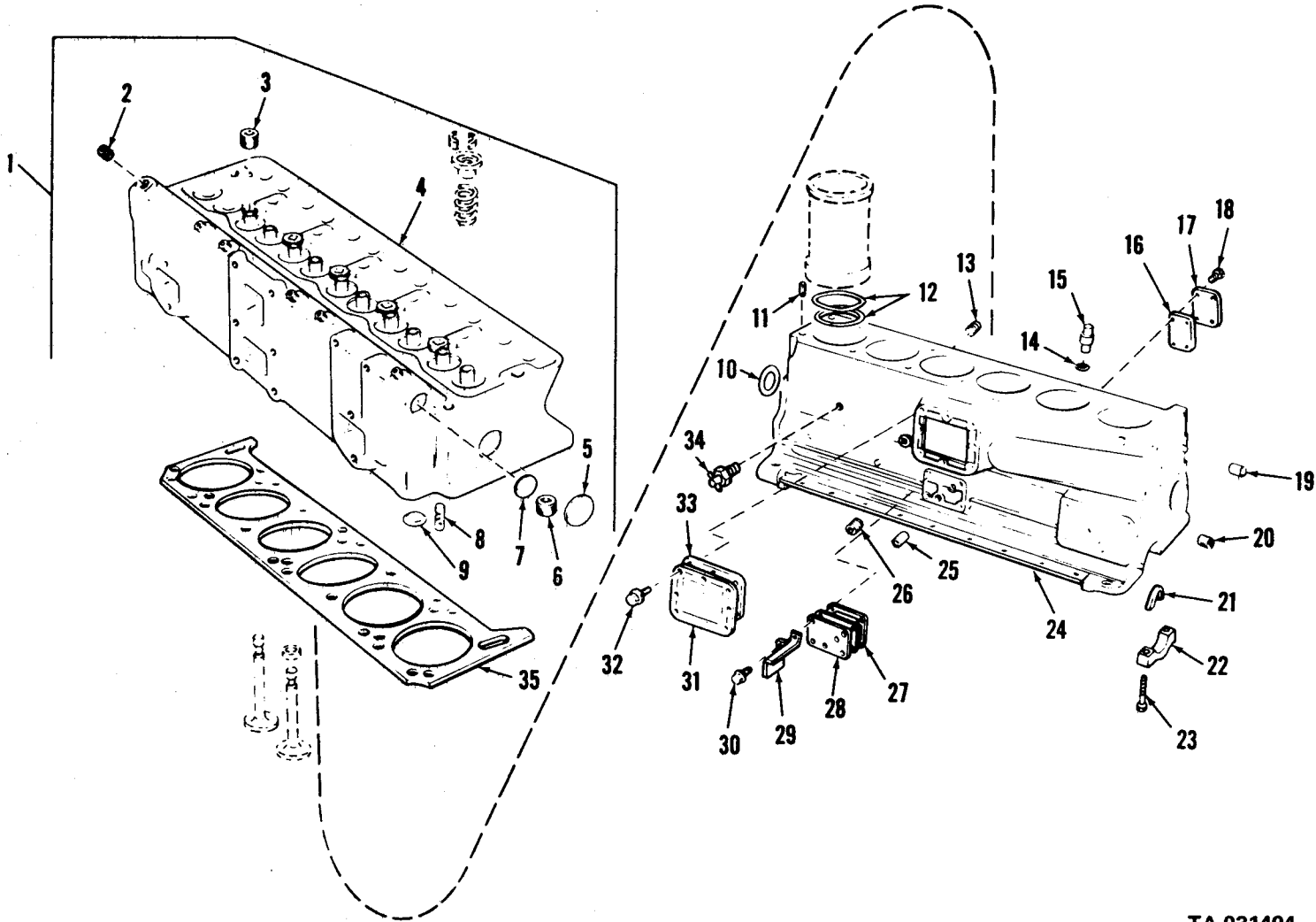

Figure 4. Engine cylinder head and block.

TA 031494

(1)	(2)	(3)	(4)	(5)	(6)	(7)	(8)
ILLUS.							QTY
(a)	(b)	SMR	NATIONAL	PART	DESCRIPTION	U/M	INC
FIG.	ITEM	CODE	STOCK	NUMBER	FSCM		IN
NO.	NO.		NUMBER		USABLE ON CODE		UNIT
					0103 - FLYWHEEL ASSEMBLY		
5	15	PAOZZ	4730-00-278-3380	MS49005-10	96906 PLUG,PIPE:FLYWHEEL HOUSING	AA EA	1

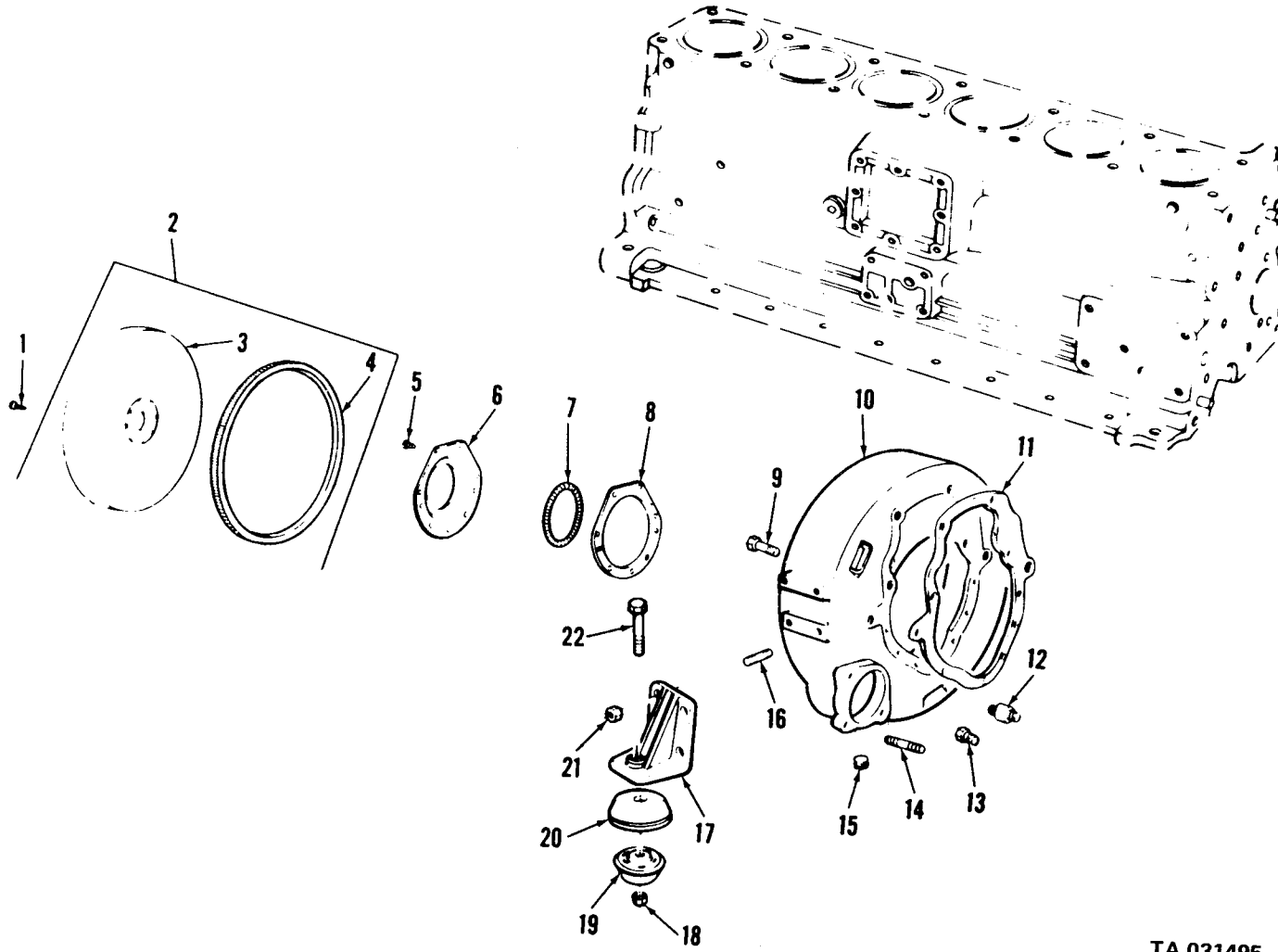

Figure 5. Flywheel and housing.

TA 031495

(1) ILLUS.	(2) (a) FIG. NO.	(3) (b) ITEM NO.	(4) SMR CODE	(5) NATIONAL STOCK NUMBER	(6) PART NUMBER	(7) FSCM	(8) DESCRIPTION USABLE ON CODE	(9) U/M	(10) QTY INC IN UNIT
							0105 - VALVES,CAMSHAFT,AND TIMING SYSTEM		
6	1		PAOZZ	5310-00-013-1582	131582	24617	NUT,PLAIN,CAP:ROCKER ARM COVER AA	EA	2
6	2		PAOZZ	5310-00-753-8631	951A4	50513	WASHER,FLAT AA	EA	2
6	3		PAOZZ	5310-00-823-8803	MS27183-21	96906	WASHER,FLAT:ROCKER ARM COVER AA	EA	2
6	4		PAOZZ	5330-00-815-9489	MS35769-11	96906	GASKET:ANNULAR,ROCKER ARM COVER AA	EA	2
6	5		PAOZZ	2805-00-753-8630	7538630	19207	COVER:ROCKER ARM AA	EA	1
6	6		PAOZZ	5330-00-753-8633	7538633	19207	GASKET:ROCKER ARM COVER AA	EA	1
6	7		PAOZZ	5307-00-695-7176	7521877	19207	STUD,SHOULDERED:ROCKER ARM SHAFT AA	EA	1
6	8		PAOZZ	5306-00-752-1884	7521884	19207	BOLT,MACHINE:ROCKER ARM SHAFT SUPPORT AA	EA	5
6	9		PAOZZ	5310-00-752-1879	7521879	19207	WASHER,FLAT:ROCKER ARM SHAFT, CYLINDER HEAD STUDS AA	EA	9
6	10		XBOZZ		7538625	19207	SUPPORT:ROCKER ARM SHAFT AA	EA	2
6	14		PAOZZ	5330-00-753-8632	7538632	19207	GASKET:VALVE,PUSH ROD COVER AA	EA	1
6	15		PAOZZ	2805-00-753-8629	7538629	19207	COVER,ACCESS:VALVE PUSH ROD AA	EA	1
6	16		XBOZZ		MS15765-213	96906	WASHER:ACCESS COVER AA	EA	1
6	17		XBOZZ		8345466	19207	SPACER,SLEEVE:ACCESS COVER AA	EA	2
6	18		PAOZZ	5305-00-042-3562	423562	24617	SCREW,ASSEMBLED WASHER:ACCESS COVER AA	EA	1
6	19		PAOZZ	5305-00-042-3560	423560	24617	SCREW,ASSEMBLED WASHER:ACCESS COVER AA	EA	14
6	20		PAOZZ	5310-00-514-6674	MS35335-34	96906	WASHER,LOCK:ACCESS COVER AA	EA	4
6	21		PAOZZ	5310-00-880-7746	MS51968-5	96906	NUT,PLAIN,HEXAGON:ACCESS COVER AA	EA	4
6	22		PAOZZ	5305-00-018-7993	187993	21450	SCREW,ASSEMBLED WASHER:ACCESS COVER AA	EA	1
6	39		PAOZZ	5306-00-022-2002	MS35763-1086	96906	BOLT,SELF-LOCKING:MOUNTING INSULATOR AA	EA	2
6	40		PAOZZ	5310-00-823-8803	MS15795-220	96906	WASHER,FLAT:MOUNTING INSULATOR AA	EA	2
6	41		PAOZZ	2805-00-753-8639	7538639	19207	INSULATOR,MOUNTING:FRONT, CAMSHAFT COVER AA	EA	2
6	72		XBOZZ		10871793	19207	NUT,SUPPORT:CYLINDER HEAD STUD AA	EA	1

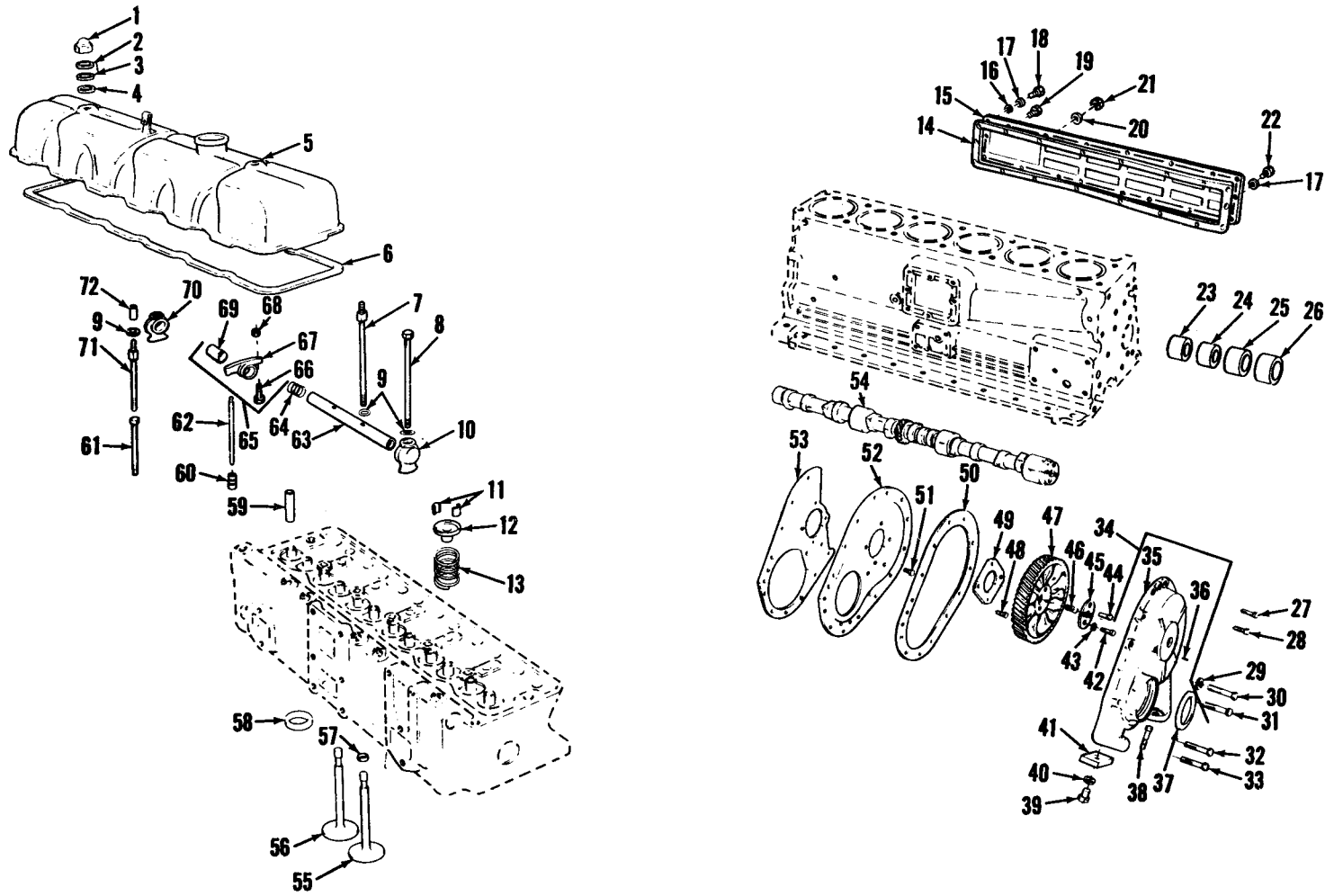

Figure 6. Camshaft, rocker arm and timing system.

TA 031496

(1)	(2)	(3)	(4)	(5)	(6)	(7)	(8)
ILLUS.							QTY
(a)	(b)	SMR	NATIONAL	PART	DESCRIPTION	U/M	INC
FIG.	ITEM	CODE	STOCK	NUMBER	FSCM		IN
NO.	NO.		NUMBER		USABLE ON CODE		UNIT
TM9-2320-209-20P							
0106 - ENGINE LUBRICATION SYSTEM							
7	1	PAOZZ	2805-00-569-8914	7521927	19207	GAGE,BAYONET TYPE,ENGINE:OIL LEVEL AA	EA 1
7	2	PAOZZ	5310-00-342-7700	7521917	19207	WASHER:OIL LEVEL GAGE AA	EA 1
7	3	PAOZZ	4720-00-314-0748	8332470	19207	HOSE ASSEMBLY,RUBBER:OIL FILTER INLET AA	EA 1
7	4	PAOZZ	4720-00-314-0749	8332471	19207	HOSE ASSEMBLY,RUBBER:OIL FILTER OUTLET AA	EA 2
7	5	PAOZZ	4730-00-496-7511	125859	24617	ELBOW,PIPE TO TUBE:OIL FILTER INLET LINE AA	EA 1
7	6	PAOZZ	4730-00-277-8273	137421	24617	ELBOW,PIPE TO TUBE:OIL FILTER OUTLET HOSE AA	EA 2
7	21	PAOZZ	5330-00-834-2912	MS35769-18	96906	GASKET:ANNULAR,OIL PAN DRAIN HOLE AA	EA 2
7	22	PAOZZ	5365-00-289-5942	MM57-102PT 445097	19207	PLUG,MACHINE THREAD:OIL PAN DRAIN AA	EA 2
8	1	PAOOO	2805-00-695-7196	7538675	19207	BREATHER ASSEMBLY:CYLINDER HEAD COVER AA	EA 1
8	2	PAOZZ	5340-00-143-0260	142592	21450	CLIP,RETAINING:BREATHER CHAIN AA	EA 1
8	3	XBOZZ	5310-00-407-9566	7051261	19207	CHAIN,BREATHER AA	EA 1
8	4	XBOZZ		7066127	19207	PIN:BREATHER AA	EA 1
8	5	PAOZZ	2930-00-695-7197	7538677	19207	CAP,OIL FILTER:ELEMENT AA	EA 1
8	6	XBOZZ		10871556	19207	BRACKET AND BOLT ASSEMBLY: ELEMENT AA	EA 1
8	7	PAOZZ	2805-00-753-8676	7538676	19207	ELEMENT:CRANKCASE BREATHER AA	EA 1
8	8	PAOZZ	5330-00-891-7835	7066135	19207	GASKET:BODY TO ELEMENT AA	EA 1
8	9	PAOZZ	2805-00-753-8678	7538678	19207	BODY:CRANKCASE BREATHER AA	EA 1
8	13	PAOZZ	5305-00-984-5684	MS35206-304	96906	SCREW,MACHINE:MOUNTING BRACKET AA	EA 1
8	14	PAOZZ	5310-00-407-9566	MS35338-45	96906	WASHER,LOCK:MOUNTING BRACKET AA	EA 2
8	15	PAOZZ	5340-00-732-4214	7324214	19207	BRACKET:OIL FILTER MTG AA	EA 2
8	16	PAOZZ	5310-00-982-4949	MS27040-11	96906	NUT,PLAIN SQUARE:MOUNTING BRACKET AA	EA 2
8	17	PAOZZ	5306-00-012-3480	123480	24617	BOLT,MACHINE:MOUNTING BRACKET AA	EA 4
8	18	PAOZZ	5310-00-087-7493	MS27183-13	96906	WASHER,PLAT:MOUNTING BRACKET AA	EA 4
8	19	PAOZZ	5305-00-042-3572	423572	21450	SCREW,ASSEMBLED WASHER:OIL FILTER BRACKET AA	EA 2
8	20	PAOZZ	5310-00-088-0553	MS21044N5	96906	NUT,SELF-LOCKING:OIL FILTER BRACKET AA	EA 4

(1)	(2)	(3)	(4)	(5)	(6)	(7)	(8)
ILLUS.							QTY
(a)	(b)	SMR	NATIONAL	PART	DESCRIPTION	U/M	INC
FIG.	ITEM	CODE	STOCK	NUMBER	FSCM		IN
NO.	NO.		NUMBER				UNIT
TM9-2320-209-20P							
0106 - ENGINE LUBRICATION SYSTEM (CONT'D)							
8	21	PAOOO	2940-00-363-7770	7397537	19207	FILTER,FLUID,PRESSURE:HEAVY DUTY,STRAP MOUNTED AA	EA 1
8	22	PAOZZ	4730-00-012-7951	127951	24617	PLUG,PIPE:OIL FILTER BODY AA	EA 1
8	23	XA	5306-00-298-7836	7529094	19207	BODY:OIL FILTER AA	EA 1
8	24	PAOZZ	2940-00-141-9026	MS35345-1	96906	FILTER ELEMENT,FLUID PRESSURE: OIL FILTER BODY AA	EA 1
8	25	PAOZZ	5330-00-599-1285	A1235	24617	WASHER,NONMETALLIC: ELEMENT AA	EA 1
8	26	PAOZZ	5360-00-253-7257	A308282	24617	SPRING,HELICAL,COMPRESSION: COVER SCREW AA	EA 1
8	27	XBOZZ		7529093	19207	COVER,OIL FILTER:BODY AA	EA 1
8	28	PAOZZ	5310-00-262-3000	713057	12603	WASHER,FLAT:COVER SCREW AA	EA 1
8	29	PAOZZ	5306-00-298-7836	5308280	19207	BOLT,SHOULDER:COVER SCREW AA	EA 1
9	1	PAOZZ	4730-00-196-1486	192054	24617	NIPPLE,PIPE:VENTILATION LINE AT HEAT ADAPTER AA	EA 1
9	2	PAOZZ	4730-00-618-6789	192087	21450	COUPLING,PIPE:HEAT CONTROL ADAPTER NIPPLE AA	EA 1
9	3	PAOZZ	4730-00-289-1254	137407	24617	ADAPTER,STRAIGHT,PIPE TO TUBE: BRAKE VALVE TO AIR CLEANER VENT LINE AA	EA 1
9	4	XBOZZ		7368701	19207	LINE ASSEMBLY:VENTILATION VALVE AA	EA 1
9	5	XBOZZ		7368699	19207	LINE ASSEMBLY:DISTRIBUTOR AIR CLEANER AA	EA 1
9	6	PAOZZ	4730-00-289-1254	137407	24617	ADAPTER,STRAIGHT:PIPE TO TUBE AA	EA 1
9	7	PAOZZ	4730-00-737-3368	7373368	19207	TEE,PIPE TO TUBE:FUEL LINES AA	EA 1
9	8	PAOZZ	4730-00-288-9953	187343	24617	ADAPTER,STRAIGHT,PIPE TO TUBE: CRANKCASE TEE TO DISTRIBUTOR VENTILATION LINE AA	EA 1
9	9	PAOZZ	4820-00-752-1945	7521945	19207	VALVE:CRANKCASE VENTILATION AA	EA 1
9	10	PAOZZ	4730-00-277-5553	MS51952-2	96906	ELBOW,PIPE:VENTILATION VALVE AA	EA 1
9	11	PAOZZ	2805-00-695-7172	7373209	19207	LINE,CRANKCASE:DISTRIBUTOR AA	EA 1
9	12	PAOZZ	4730-00-640-1051	137422	24617	ELBOW:DISTRIBUTOR END AA	EA 1
9	13	PAOZZ	4730-00-277-8768	137406	24617	ADAPTER,STRAIGHT,PIPE TO TUBE: DISTRIBUTOR END AA	EA 1
10	1	PAOZZ	6680-00-887-1334	10912158	19207	GAGE,OIL,LIQUID LEVEL:OIL AB,AC	EA 1
10	2	PAOZZ	5330-00-737-6332	7376332	19207	PACKING PREFORMED:OIL LEVEL ROD AB,AC	EA 1
10	3	XA		10912158-1	19207	ROD,LIQUID LEVEL GAGE:OIL AB,AC	EA 1

(1) ILLUS. (a) FIG. NO.	(b) ITEM NO.	(2) SMR CODE	(3) NATIONAL STOCK NUMBER	(4) PART NUMBER	(5) FSCM	(6) DESCRIPTION USABLE ON CODE	(7) U/M	(8) QTY INC IN UNIT
0106 - ENGINE LUBRICATION SYSTEM (CONT'D)								
10	4	PAOZZ	2815-00-937-7447	10889899	19207	SUPPORT,OIL GAGE ROD AB,AC	EA	1
10	5	PAOZZ	5305-00-489-8350	7748975	19207	SCREW,MACHINE:OIL GAGE ROD SUPPORT BRACKET AB,AC	EA	1
10	6	PAOZZ	5310-00-285-7037	MS122031	96906	WASHER,LOCK:OIL GAGE ROD SUPPORT BRACKET AB,AC	EA	1
10	7	PAOZZ	5310-00-143-6481	7748972	19207	NUT,PLAIN,HEXAGON:OIL GAGE ROD SUPPORT BRACKET AB,AC	EA	1
10	8	PAOZZ	2815-00-177-8215	10912591	19207	BRACKET,OIL GAGE ROD:SUPPORT AB	EA	1
10	8	PAOZZ	6685-00-441-8803	10935375	19207	BRACKET:OIL GAGE ROD SUPPORT AC	EA	2
10	19	PAOZZ	5365-00-196-6710	AN901-10C	88044	SPACER,RING:OIL PAN DRAIN PLUG AB,AC	EA	2
10	20	PAOZZ	5365-00-288-8483	445097	24617	PLUG,MACHINE THREAD:OIL PAN DRAIN AB,AC	EA	2
11	2	PAOZZ	5330-00-861-3832	10889825	19207	GASKET:CYLINDER HEAD COVER BREATHER TUBE ADAPTER TO CYLINDER HEAD COVERS AB,AC	EA	1
11	3	PAOZZ	2815-00-404-3204	10889949	19207	ADAPTER,ROCKER BREATHER TUBE AB,AC	EA	1
11	4	PAOZZ	5310-00-737-5429	7375429	19207	WASHER,FLAT:BREATHER TUBE ADAPTER TO CYLINER HEAD COVER AB,AC	EA	4
11	5	PAOZZ	5310-00-245-3424	MS17829-5C	96906	NUT,SELF-LOCKING:CYLINDER HEAD BREATHER TUBE ADAPTER TO CYLINDER HEAD COVERS AB,AC	EA	4
11	6	PAOZZ	2815-00-899-5219	7748910	19207	CAP,FILLER OPENING:OIL AB	EA	1
11	6	PAOZZ	2815-00-006-9618	11662954	19207	CAP,OIL FILLER AC	EA	1
11	6	PAOZZ	2815-00-999-5410	10951264	19207	CAP,FILLER OPENING:OIL AB	EA	1
11	7	PAOZZ	5315-00-514-2660	MS29523-1	96906	PIN,RETAINING:OIL FILLER CAP AB	EA	2
11	8	PAOZZ	4010-00-262-1551	42C14155-1	80244	CHAIN:OIL FILLER CAP RETAINING, 7 IN. LONG AB	FT	1
11	9	PAOZZ	2805-00-678-1378	8754184	19207	RETAINER:OIL FILLER CAP CHAIN AB	EA	1
11	10	XBOZZ		105475	24617	CLAMP,HOSE:CRANKCASE BREATHER TUBE TO ADAPTER AB,AC	EA	2
11	11	PAOZZ	4720-00-278-1113	MILH6000	81349	HOSE,RUBBER:BREATHER TUBE,4 INCHES LONG AB	FT	1
11	11	PAOZZ	4720-00-924-6110	8357973	19207	HOSE,NONMETALLIC:CRANKCASE BREATHER AC	EA	1
11	12	PAOZZ	4710-00-871-8472	10951002	19207	TUBE ASSEMBLY,METAL:CRANKCASE BREATHER (USED ON LD-465-1 AND LD-4651C ENGINES ONLY) AC	EA	1
11	12	PAOZZ	4710-00-087-5139	11642108	19207	TUBE ASSEMBLY,METAL:CRANKCASE BREATHER (USED ON LDT-465-1C ENGINE ONLY) AC	EA	1
11	12	PAOZZ	2815-00-103-5770	10951257	19207	TUBE:CRANKCASE BREATHER AB	EA	1

(1) ILLUS. (a) FIG. NO.	(b) ITEM NO.	(2) SMR CODE	(3) NATIONAL STOCK NUMBER	(4) PART NUMBER	(5) FSCM	(6) DESCRIPTION USABLE ON CODE	(7) U/M	(8) QTY INC IN UNIT
0106 - ENGINE LUBRICATION SYSTEM (CONT'D)								
11	13	PAOZZ	5305-00-068-0501	MS90725-5	96906	SCREW,CAP,HEXAGON HEAD:TUBE CLAMP MTG AB,AC	EA	1
11	14	PAOZZ	5310-00-809-4058	MS27183-10	96906	WASHER,FLAT:CRANKCASE BREATHER TUBE CLAMP TO BRACKET AB,AC	EA	1
11	15	PAOZZ	5340-00-456-2440	10912382	19207	CLAMP,LOOP:CRANKCASE BREATHER TUBE TO BRACKET AB,AC	EA	1
11	16	PAOZZ	5310-00-682-5930	MS35340-44	96906	WASHER,LOCK:CRANKCASE BREATHER TUBE CLAMP TO BRACKET AB,AC	EA	1
11	17	PAOZZ	5310-00-723-4458	MS35690-404	96906	NUT,PLAIN,HEXAGON:CRANKCASE BREATHER TUBE TO CLAMP TO BRACKET AB,AC	EA	1
11	NI	PAOZZ	2815-00-937-7835	10951263	19207	BRACKET,OIL FILTER AC	EA	2
11	NI	PAOZZ	5305-00-068-0502	MS90725-6	96906	SCREW,CAP,HEXAGON HEAD:CRANKCASE BREATHER TUBE CLAMP TO BRACKET AC	EA	1
11	NI	PAOZZ	5340-00-454-8629	10935268	19207	BRACKET,ANGEL:CRANKCASE BREATHER TUBE CLAMP AC	EA	1
11	NI	PAOZZ	4730-00-221-2138	MS20913-3S	96906	PLUG,PIPE:OIL COLLER AND FILTER HOUSING DRAIN AB,AC	EA	1
12	1	PAOOO	2940-00-194-2497	7748873	19207	FILTER,PRESSURE:ENGINE OIL AB,AC	EA	2
12	2	PAOZZ	4730-00-135-6529	10951012	19207	POST,CENTER,OIL FILTER ASSEMBLY AB,AC	EA	2
12	3	KFOZZ		7748805	19207	GASKET:CENTER POST TO BODY (PART OF KIT,P/N 5702659) AB,AC	EA	2
12	4	XA		10951015	19207	BODY,FLUID FILTER:OIL AB,AC	EA	2
12	5	KFOZZ		MS24665-138	96906	PIN,COTTER:CENTER POST (PART OF KIT,P/N 5702659) AB,AC	EA	2
12	6	PAOZZ	5360-00-924-6118	10951016	19207	SPRING:OIL FILTER ELEMENT AB,AC	EA	2
12	7	PAOZZ	2940-00-005-7698	10951017	19207	CUP:ELEMENT SPRING AB,AC	EA	2
12	8	KFOZZ		8748329	19207	ELEMENT:OIL FILTER (PART OF KIT,P/N 5702659) AB,AC	EA	2
12	9	KFOZZ		7748870	19207	GASKET:OIL FILTER ELEMENT (PART 2 OF KIT,P/N 5702659) AB,AC	EA	
12	16	PAOZZ	5365-00-472-1926	7748969	19207	PLUG,MACHINE THREAD:REGULATOR AB,AC	EA	1
12		PAOZZ	2940-00-884-4801	5702659	19207	REPAIR KIT,OIL FILTER AB,AC	EA	2
12	3					GASKET AB,AC	EA	2
12	5					PIN AB,AC	EA	2
12	8					ELEMENT AB,AC	EA	2
12	9					GASKET AB,AC	EA	2

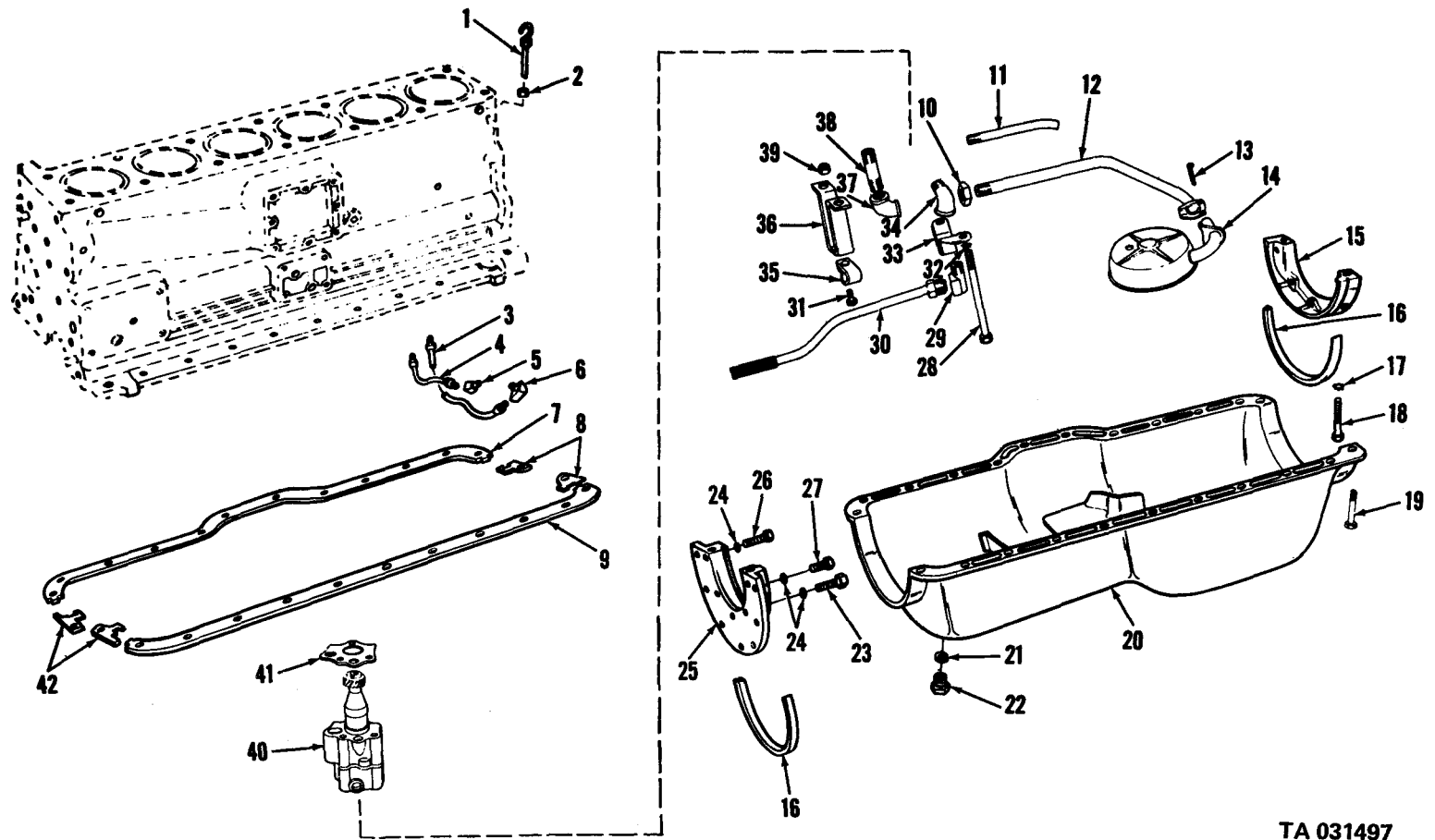

TA 031497

Figure 7. Engine oil pump, line fittings and pan.

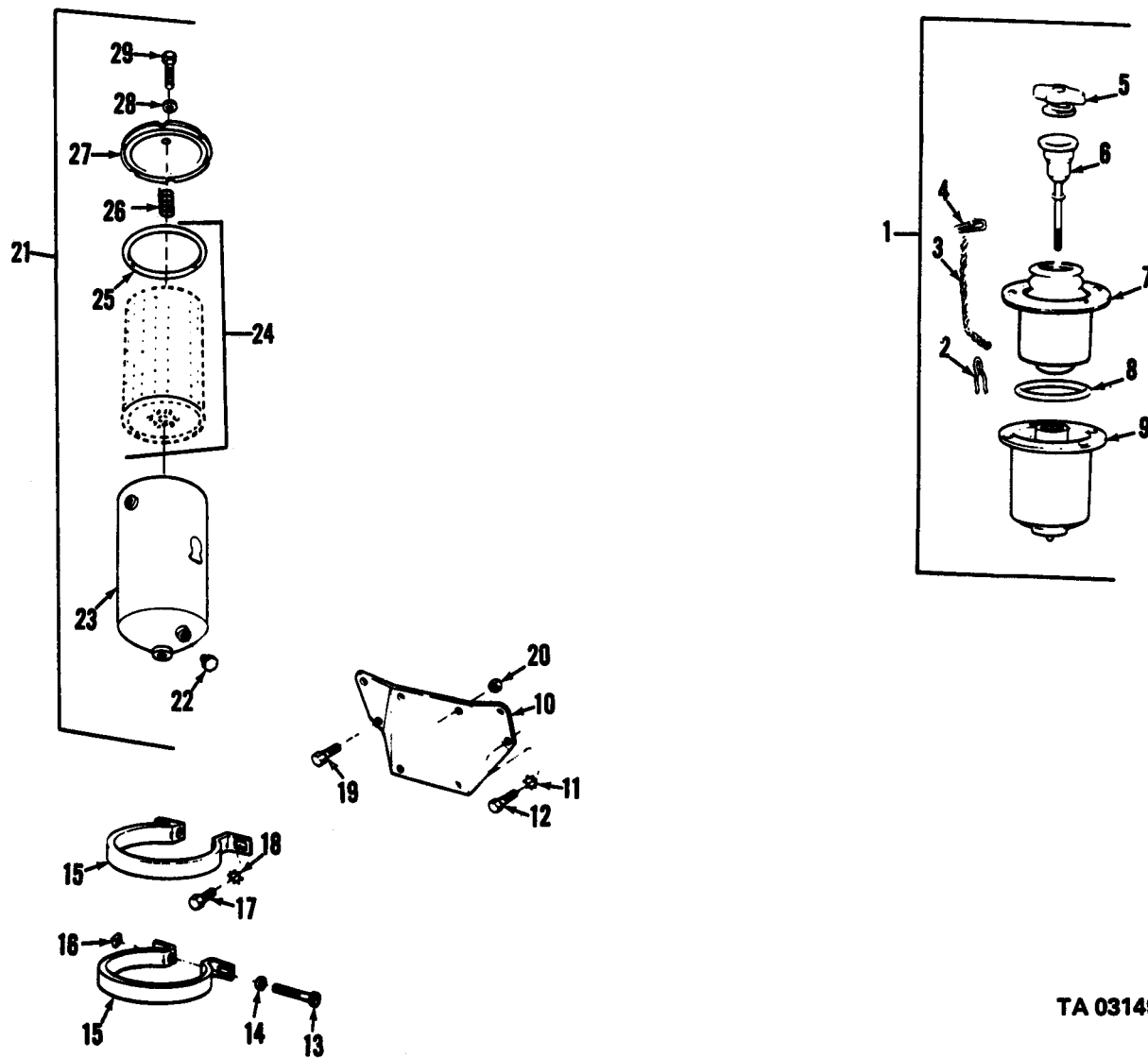

TA 031498

Figure 8. Engine oil filter and breather.

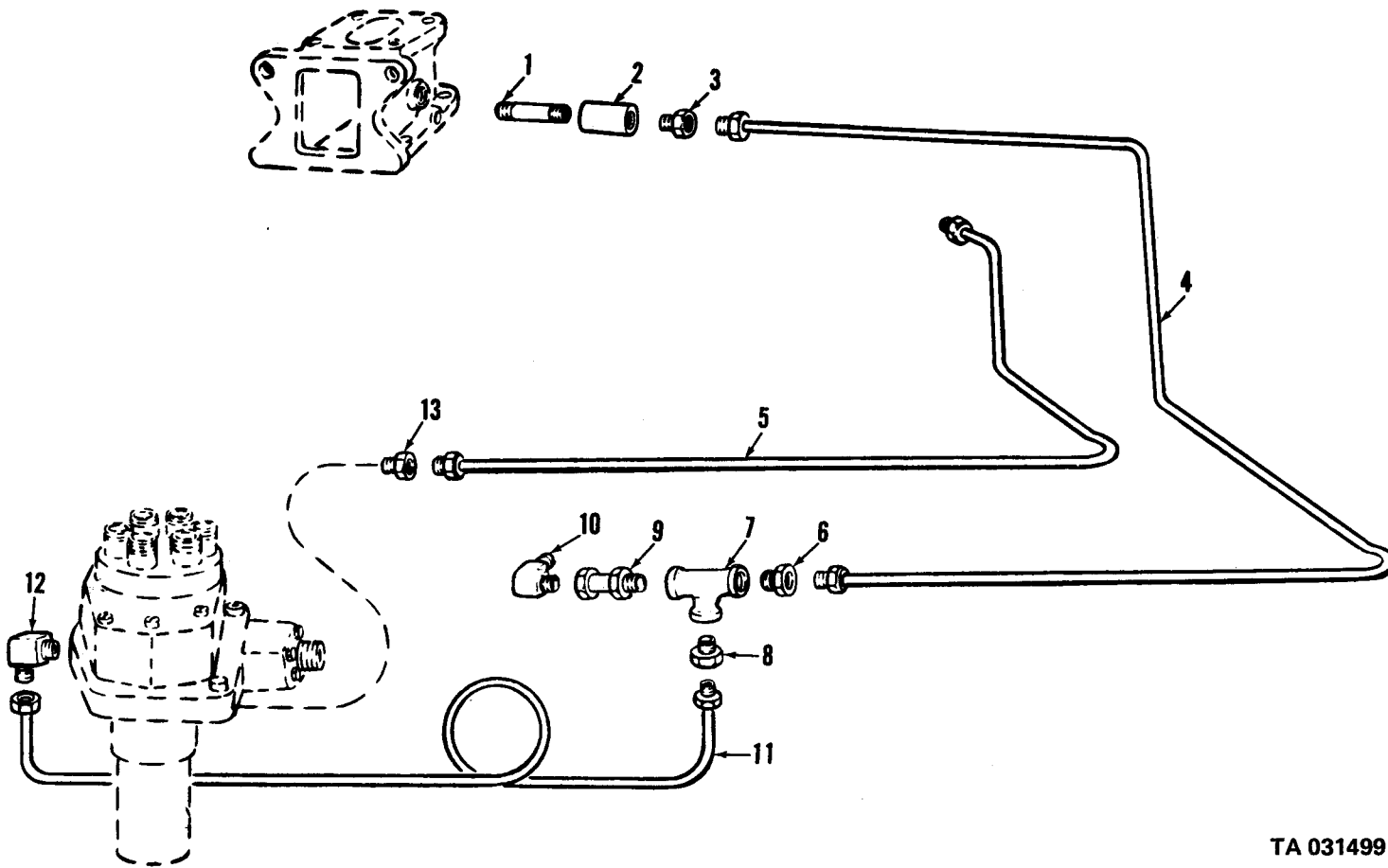

TA 031499

Figure 9. Crankcase ventilation system.

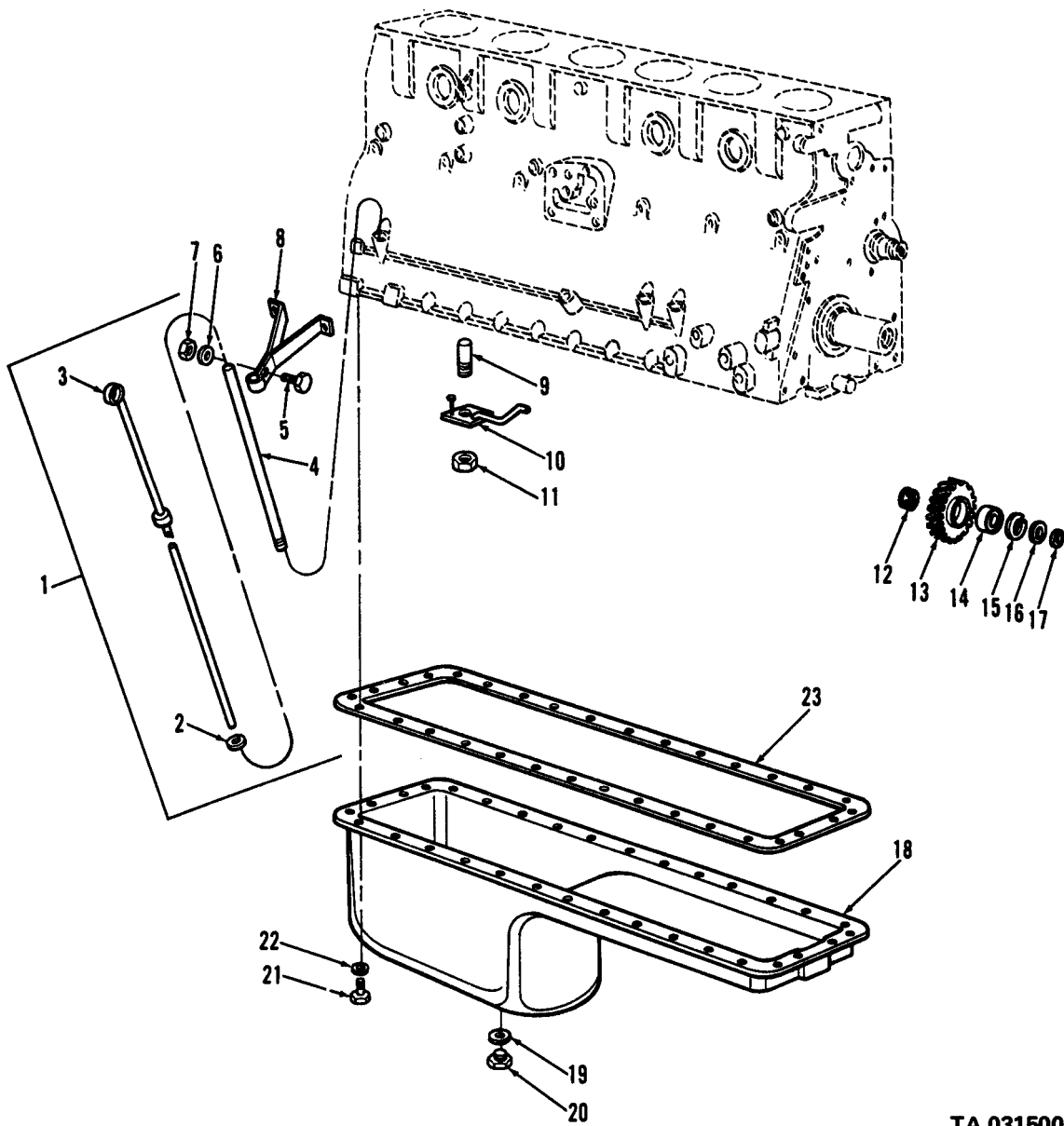

TA 031500

Figure 10. Oil pan, oil pump idler and associated parts.

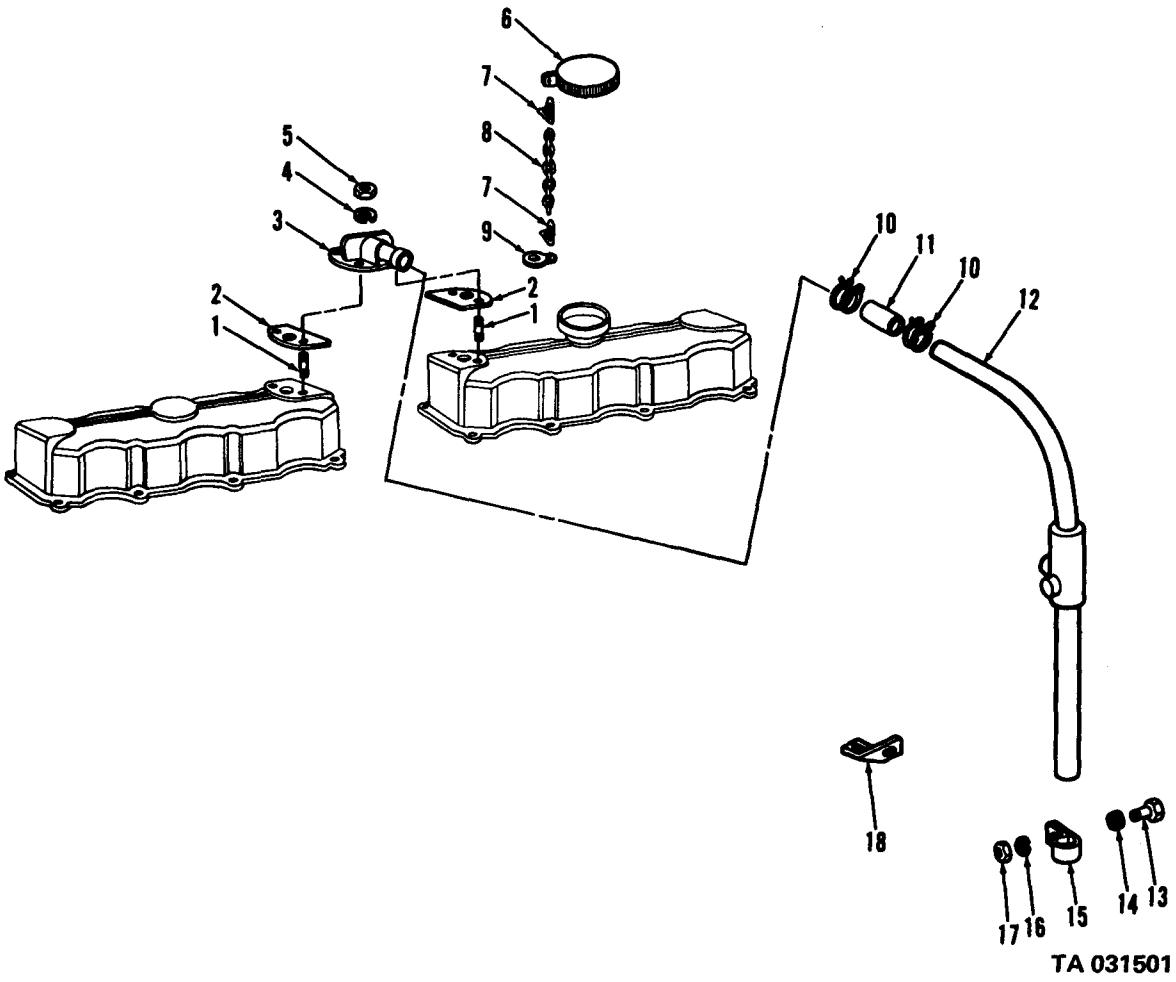

Figure 11. Engine crankcase breather and associated parts.

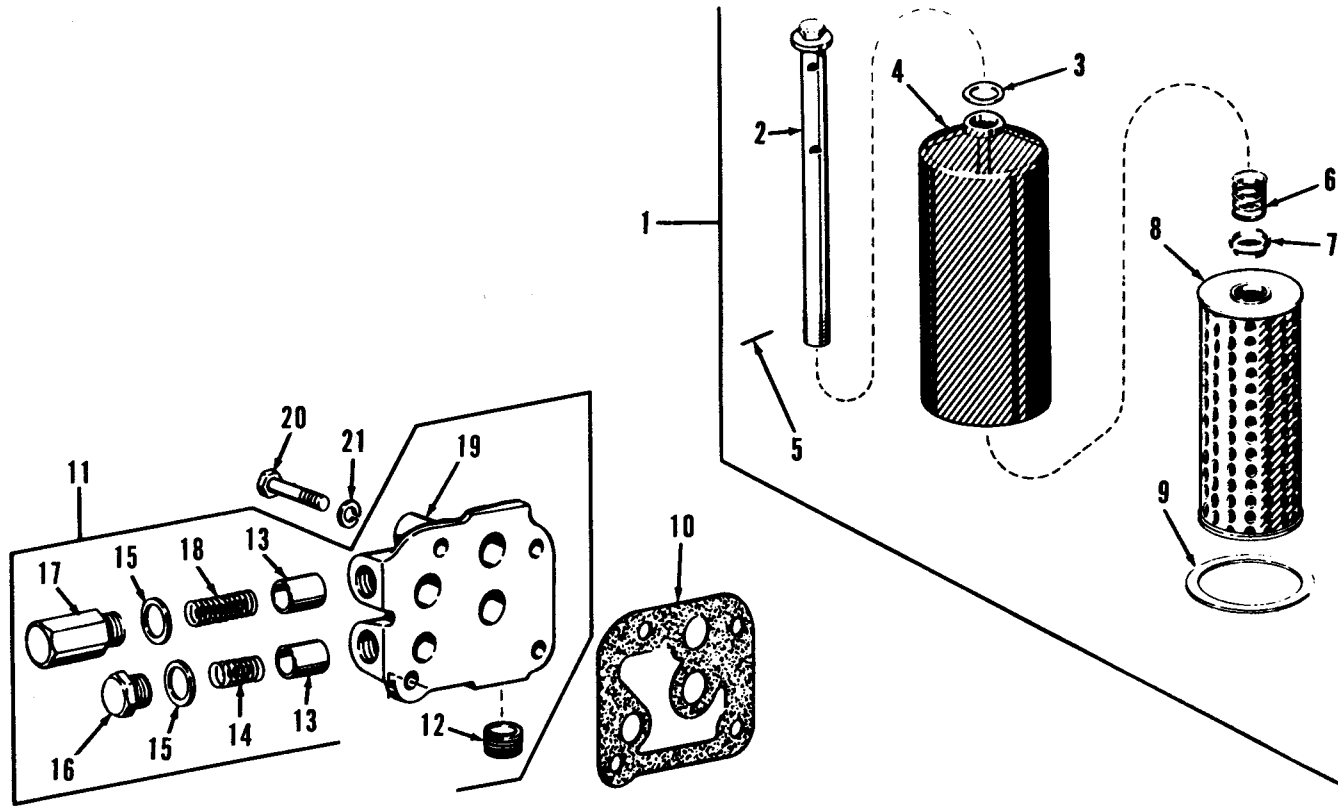
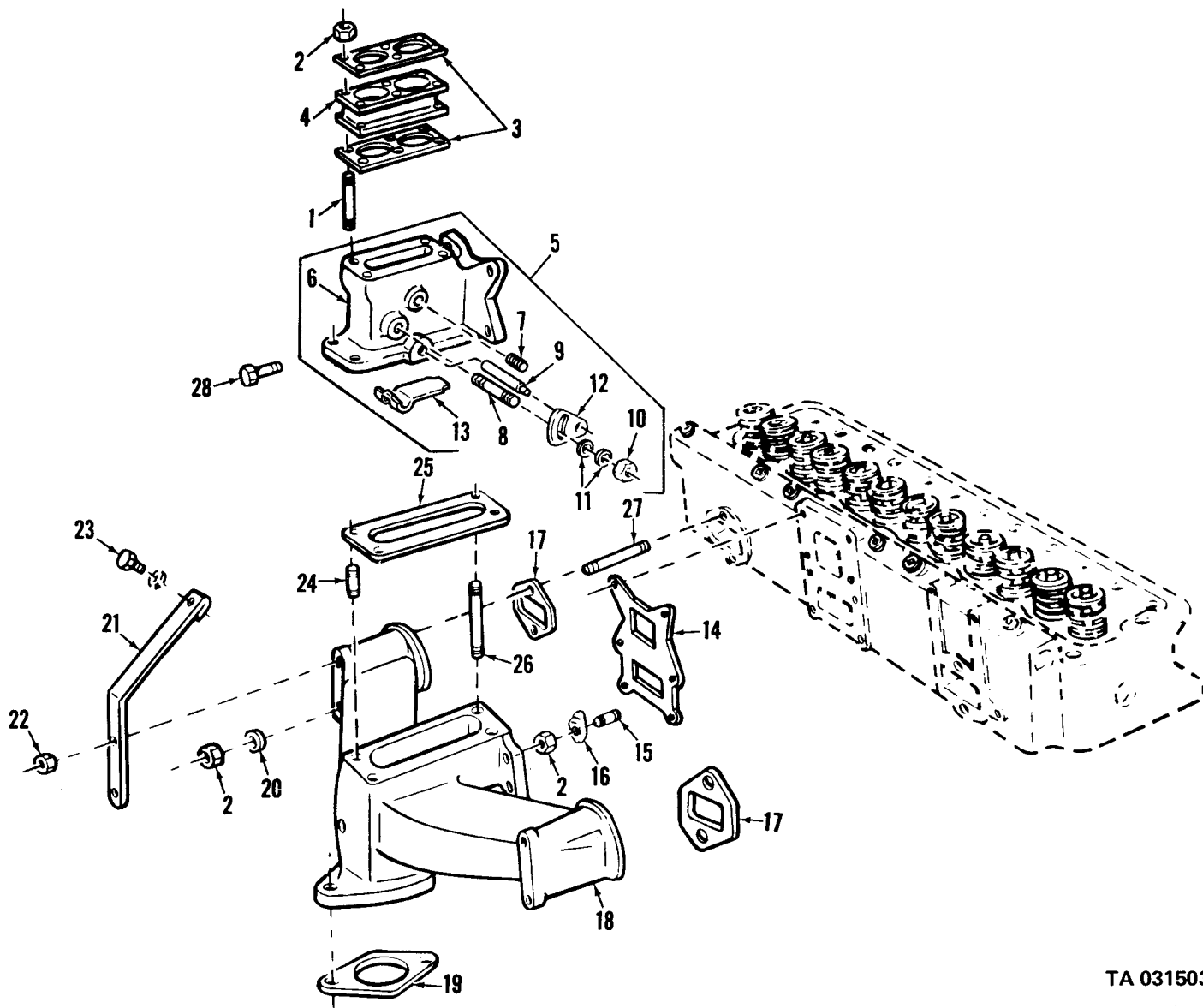

Figure 12. Oil filter, oil pressure regulator and associated parts.

TA 031502

(1) ILLUS. (a) FIG. NO.	(b) ITEM NO.	(2) SMR CODE	(3) NATIONAL STOCK NUMBER	(4) PART NUMBER	(5) FSCM	(6) DESCRIPTION USABLE ON CODE	(7) U/M	(8) QTY INC IN UNIT
0108 - MAINIFOLDS								
13	1	PAOZZ	5307-00-206-8479	481B1	50513	STUD,PLAIN:CARBURETOR SPACER TO ADAPTER AA	EA	4
13	2	PAOZZ	5310-00-950-0039	MS21044N6	96906	NUT,SELF-LOCKING:HEAT CONTROL ADAPTER AA	EA	8
13	3	PAOZZ	5330-00-753-9036	7539036	19207	GASKET,CARBURETOR:SPACER TO CARBURETOR AND SPACER TO MANIFOLD HEAT CONTROL VALVE HOUSING AA	EA	2
13	4	PAOZZ	2910-00-753-9035	7539035	19207	SPACER:CARBURETOR TO MANIFOLD HEAT CONTROL VALVE HOUSING AA	EA	1
13	5	PAOZZ	2910-00-696-0276	7521989	19207	ADAPTER WITH HEAT CONTROL VALVE: EXHAUST MANIFOLD AA	EA	1
13	6	XAOZZ		7529124	19207	ADAPTER,HEAT CONTROL AA	EA	1
13	7	PAOZZ	4730-00-018-9566	7724882	19207	PLUG,PIPE:HEAT CONTROL ADAPTER AA	EA	1
13	8	PAOZZ	5307-00-752-1986	2233A2	50513	STUD,PLAIN:HEAT CONTROL VALVE SECTOR AA	EA	1
13	9	XBOZZ		7529289	19207	SHFAT,HEAT CONTROL:HEAT CONTROL ADAPTER AA	EA	1
13	10	PAOZZ	5310-00-761-6882	MS51967-2	96906	NUT,PLAIN,HEXAGON:HEAT CONTROL VALVE AA	EA	2
13	11	PAOZZ	5310-00-809-4058	MS27183-10	96906	WASHER,FLAT AA	EA	2
13	12	XDOZZ		7529288	19207	PLATE,HEAT CONTROL SHAFT AA	EA	1
13	13	XDOZZ		8747509	19207	VALVE,HEAT CONTROL ADAPTER AA	EA	1
13	14	KFOZZ		7521992	19207	GASKET:MANIFOLD AND ADAPTER TO CYLINDER HEAD,CENTER (PART OF SET, P/N 7521993) AA	EA	1
13	15	PAOZZ	5307-00-576-2806	7521994	19207	STUD,PLAIN:EXHAUST MANIFOLD TO CYLINDER HEAD AA	EA	2
13	16	PAOZZ	2805-00-752-1987	7521987	19207	CLAMP,BRIDGE:EXHAUST MANIFOLD TO CYLINDER HEAD AA	A	2
13	17	KFOZZ		7521990	19207	GASKET:MANIFOLD TO CYLINDER HEAD END (PART OF SET,P/N 7521993) AA	EA	1
13	18	PAOZZ	2805-00-737-2748	7372748	19207	MANIFOLD:EXHAUST,CYLINDER HEAD AA	EA	1
13	19	KFOZZ		529L2	50513	GASKET:EXHAUST PIPE TO MANIFOLD (PART OF SET,P/N 7521993) AA	EA	1
13	20	PAOZZ	5365-00-641-9992	SR6031	50513	WASHER,FLAT:EXHAUST MANIFOLD AA	EA	8
13	21	PAOZZ	2990-00-737-2756	7372756	19207	SUPPORT,PUSH-PULL CONTROL:EXHAUST MANIFOLD AA	EA	1
13	22	XBOZZ		120614	21450	NUT:PUSH-PULL CONTROL SUPPORT AA	EA	2
13	23	PAOZZ	5305-00-042-4335	JHP68-136	02032	SCREW,ASSEMBLED WASHER:PUSH-PULL CONTROL SUPPORT AA	EA	1

(1) ILLUS. (a) FIG. NO.	(b) ITEM NO.	(2) SMR CODE	(3) NATIONAL STOCK NUMBER	(4) PART NUMBER	(5) FSCM	(6) DESCRIPTION USABLE ON CODE	(7) U/M	(8) QTY INC IN UNIT
0108 - MANIFOLDS (CONT'D)								
13	25	KFOZZ		7521991	19207	GASKET:ADAPTER TO MANIFOLD (PART OF SET,P/N 7521993 AA	EA	1
13	28	PAOZZ	5305-00-042-3572	423572	21450	SCREW,ASSEMBLED WASHER:HEAT CONTROL ADAPTER TO CYLINDER HEAD AA	EA	2
13	NI	PAOZZ	5305-00-335-4665	7373236	19207	THUMB SCREW AA	EA	1
13		PAOZZ	5330-00-752-1993	7521993	19207	GASKET SET:EXHAUST MANIFOLD AA	EA	1
13	14					GASKET AA	EA	1
13	17					GASKET AA	EA	1
13	19					GASKET AA	EA	1
13	25					GASKET AA	EA	2



TA 031503

Figure 13. Engine heat control.

(1) ILLUS.	(2) (a) FIG. NO.	(3) (b) SMR ITEM NO. CODE	(4) NATIONAL STOCK NUMBER	(5) PART NUMBER	(6) FSCM DESCRIPTION USABLE ON CODE	(7) U/M	(8) QTY INC IN UNIT
GROUP 02 - CLUTCH							
0202 - CLUTCH RELEASE MECHANISM							
14	1	PAOZZ	2540-00-752-0971	7520971	19207 PAD,PEDAL:RUBBER	EA	1
14	2	PAOZZ	3110-00-943-6113	MS19060-6	96906 BEARING	EA	1
14	3	PAOZZ	5360-00-692-6059	7373229	19207 SPRING,HELICAL	EA	1
14	4	PAOZZ	5315-00-737-3224	7373224	19207 PIN: CLEVIS	EA	1
14	5	PAOZZ	5340-00-739-7542	7397542	19207 CLEVIS	EA	1
14	6	PAOZZ	5340-00-692-6060	7373234	19207 CLEVIS AND PIN ASSEMBLY: ADJUSTABLE, CONTROL ROD ASSEMBLY	EA	1
14	7	PAOZZ	5310-00-732-0560	MS51968-14	96906 NUT	EA	1
14	8	XAOZZ		7373352	19207 ROD	EA	1
14	9	PAOZZ	5310-00-067-9507	MS51922-37	96906 NUT,SELF-LOCKING	EA	2
14	10	PAOZZ	2540-00-752-0977	7520977	19207 ROD ASSEMBLY: W/YOKE ASSEMBLY	EA	1
14	11	PAOZZ	5305-00-716-8183	MS90726-116	96906 SCREW,CAP,HEXAGON HEAD	EA	1
14	12	PAOZZ	2520-00-752-0969	7520969	19207 LEVER,REMOTE CONTROL	EA	1
14	13	PAOZZ	5305-00-226-7768	MS90726-115	96906 SCREW,CAP,HEXAGON HEAD	EA	1
14	14	PAOZZ	2520-00-752-0970	720970	19207 LEVER,CLUTCH SHAFT	EA	1
14	15	PAOZZ	5360-00-324-1047	7520981	19207 SPRING,HELICAL,EXTENSION: RETURN CLUTCH	EA	1
14	16	PAOZZ	5305-00-269-2809	MS51922-21	96906 NUT,SELF-LOCKING	EA	7
14	17	PAOZZ	2520-00-752-0968	MS90726-66	96906 SCREW,CAP,HEXAGON HEAD	EA	2
14	18	PAOZZ	5315-00-616-5529	MS35756-16	96906 KEY,WOODRUFF	EA	2
14	19	PAOZZ	2520-00-752-0978	7520978	19207 SHAFT:PEDAL LEVER	EA	1
14	20	PAOZZ	2520-00-752-0982	7520982	19207 SUPPORT: PEDAL LEVER SHAFT	EA	1
14	21	PAOZZ	5305-00-269-3213	MS90725-62	96906 SCREW,CAP,HEXAGON HEAD	EA	5
14	22	PAOZZ	2520-00-752-0968	7520968	19207 LEVER,REMOTE CONTROL	EA	1
14	23	PAOZZ	5306-00-696-5290	455171	24617 BOLT,ASSEMBLED WASHER	EA	1
14	24	PAOZZ	5340-00-752-0964	7520964	19207 BUMPER,RUBBER	EA	1
14	25	PAOZZ	2520-00-752-0975	7520975	19207 PEDAL	EA	1

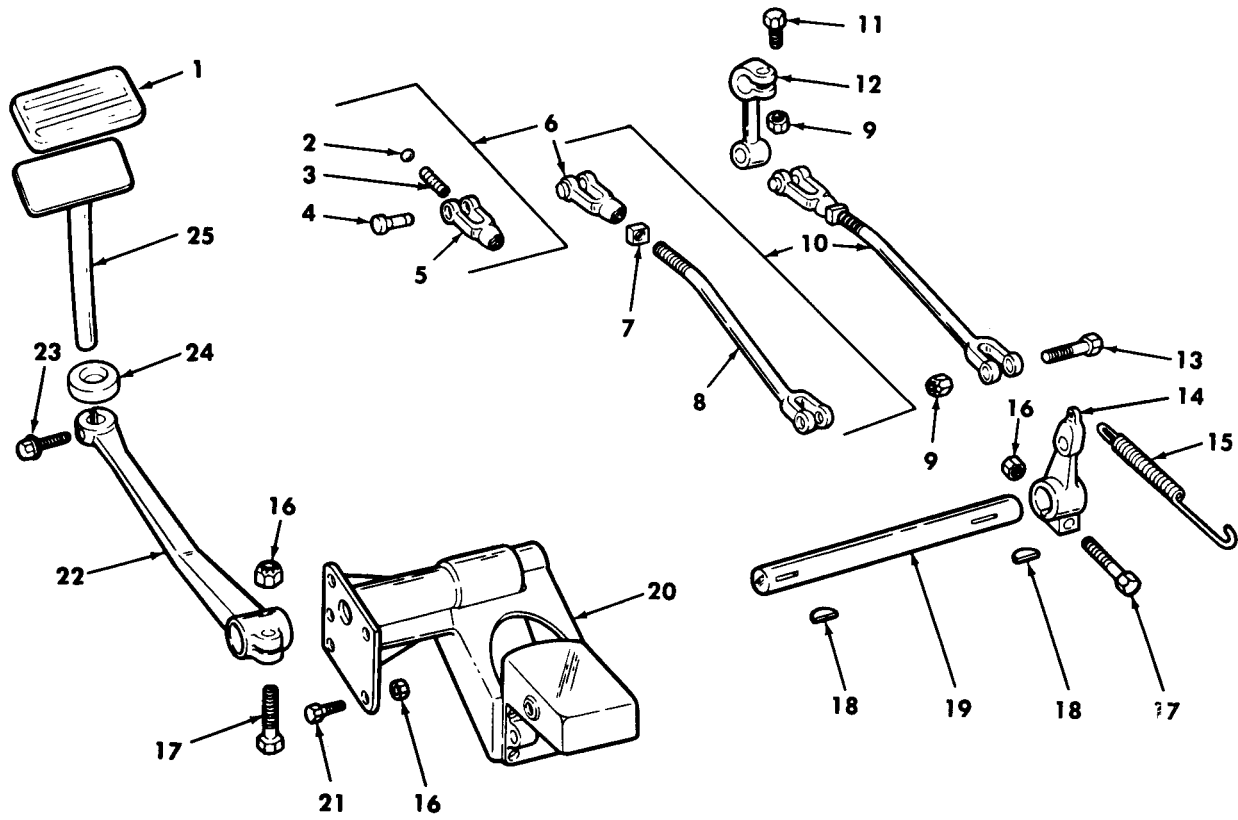

TA 096390

Figure 14. Clutch pedal and linkage

(1) ILLUS.	(2) (a) FIG. NO.	(b) ITEM NO.	(3) SMR CODE NATIONAL STOCK NUMBER	(4) PART NUMBER	(5) FSCM	(6) DESCRIPTION USABLE ON CODE	(7) U/M	(8) QTY INC IN UNIT
GROUP 03 - FUEL SYSTEM								
0301 - CARBURETOR,FUEL INJECTOR								
15	1	PAOZZ	5310-00-088-0553	MS21044N5	96906	NUT,SELF-LOCKING:CARBURETOR TO HEAT CONTROL ADAPTER AA	EA	1
15	2	PAOFF	2910-00-736-8643	7368643	19207	CARBURETOR:WITH GOVERNOR (USE THROTTLE LEVER,NSN 2540-500-040-2045 FOR M49,M49C,M108) AA	EA	1
15	NI	PAOZZ	4710-00-277-5526	8689207	19207	TUBE,COPPER:FUEL LINE AA	FT	23
15	NI	PAOZZ	4730-00-014-2427	5262172	19207	INVERTED NUT,TUBE COUPLING:FUEL LINES AA	EA	10
15	NI	PAOZZ	4730-00-737-3269	7373269	19207	ADAPTER,STRAIGHT PIPE:FUEL PUMP LINES AA	EA	2
15	NI	PAOZZ	4730-00-278-8368	81LB1-4	30327	INVERTED NUT,TUBE:INJECTOR NOZZLE FUEL RETURN TEE,CYLINDER NO. 6 AB,AC	EA	16
15	NI	PAOZZ	4730-00-289-5420	10914555	19207	TEE,PIPE TO TUBE:INJECTOR NOZZLE FUEL RETURN,CYLINDER NOS. 1,2,3,4,AND 6 AB,AC	EA	5
15	NI	PAOZZ	4730-00-889-6886	10951190	19207	TEE,TUBE:FLAME HEATER NOZZLE FUEL RETURN TO INJECTOR NOZZLE RETURN TUBE AT CYLINDER NOS. 3 AND 4 AB,AC	EA	1
15	NI	PAOZZ	4730-00-882-8621	89LB1-4X1-8	30327	ELBOW,PIPE TO TUBE:INJECTOR NOZZLE FUEL RETURN,CYLINDER NO. 6 AB,AC	EA	1

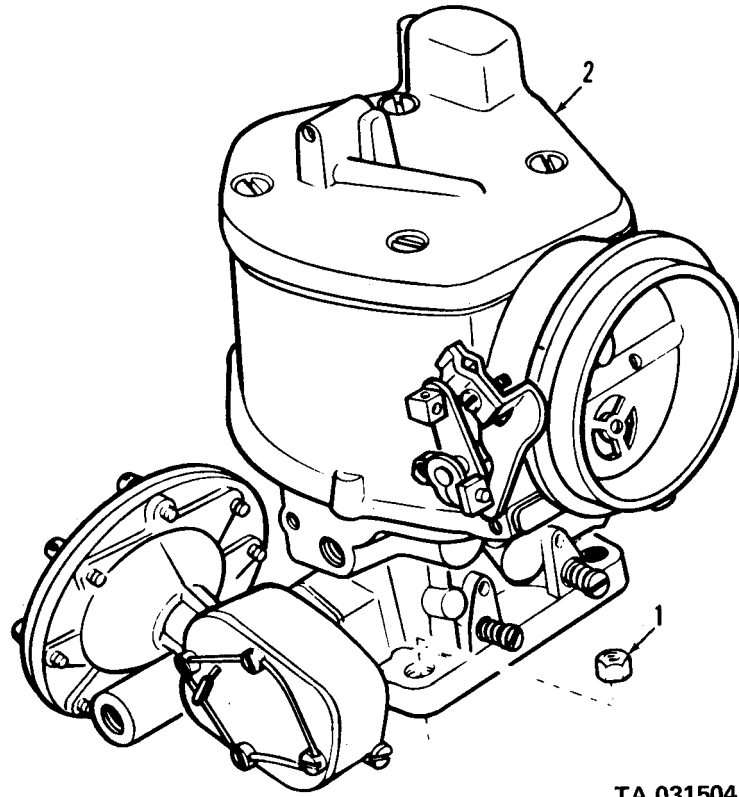

TA 031504

Figure 15. Caburetor assembly.

(1) ILLUS.	(2) (a) FIG. NO.	(b) ITEM NO.	(3) SMR CODE NATIONAL STOCK NUMBER	(4) PART NUMBER	(5) FSCM	(6) DESCRIPTION USABLE ON CODE	(7) U/M	(8) QTY INC IN UNIT
						0302 - FUEL PUMPS		
16	1	PAOZZ	5305-00-050-1076	MS90725-89	96906	SCREW,CAP,HEXAGON HEAD:FUEL PUMP TO BLOCK AA	EA	2
16	2	PAOZZ	5310-00-905-9869	MS35336-60	96906	WASHER,LOCK:FUEL PUMP MOUNTING SCREW AA	EA	2
16	3	PAOZZ	2910-00-532-9057	8329543	19207	PUMP ASSEMBLY:FUEL AA	EA	1
16	4	PAOZZ	5330-00-700-6868	7006868	19207	GASKET:FUEL PUMP AA	EA	1
16A	1	PAOZZ	5340-00-881-5303	MS213333-45	96906	CLAMP,LOOP:FUEL SUPPLY RETAINING AB,AC	EA	2
16A	2	PAOZZ	4720-00-135-4424	11609976	19207	TUBING,PLASTIC AB,AC	FT	3
16A	11	PAOZZ	5340-00-984-7634	10912555	19207	CLAMP,LOOP:FUEL HOSE TO CRANKCASE AB	EA	1
16A	12	PAOZZ	5310-00-959-4675	MS35340-46	96906	WASHER,LOCK:FUEL HOSE CLAMP AB	EA	5
16A	13	PAOZZ	5305-00-269-3209	MS90725-58	96906	SCREW,CAP,HEXAGON HEAD:HOSE CLAMP TO CRANKCASE AB	EA	2
16A	14	PAOZZ	5310-00-682-5930	MS35340-44	96906	WASHER,LOCK:HOSE CLAMP AB	EA	1
16A	15	PAOZZ	5310-00-761-6882	MS51967-2	96906	NUT,PLAIN,HEXAGON:HOSE CLAMP AB	EA	1
16A	16	PAOZZ	4730-00-041-5271	11642119	19207	SLEEVE,BUSHING AB,AC	EA	V

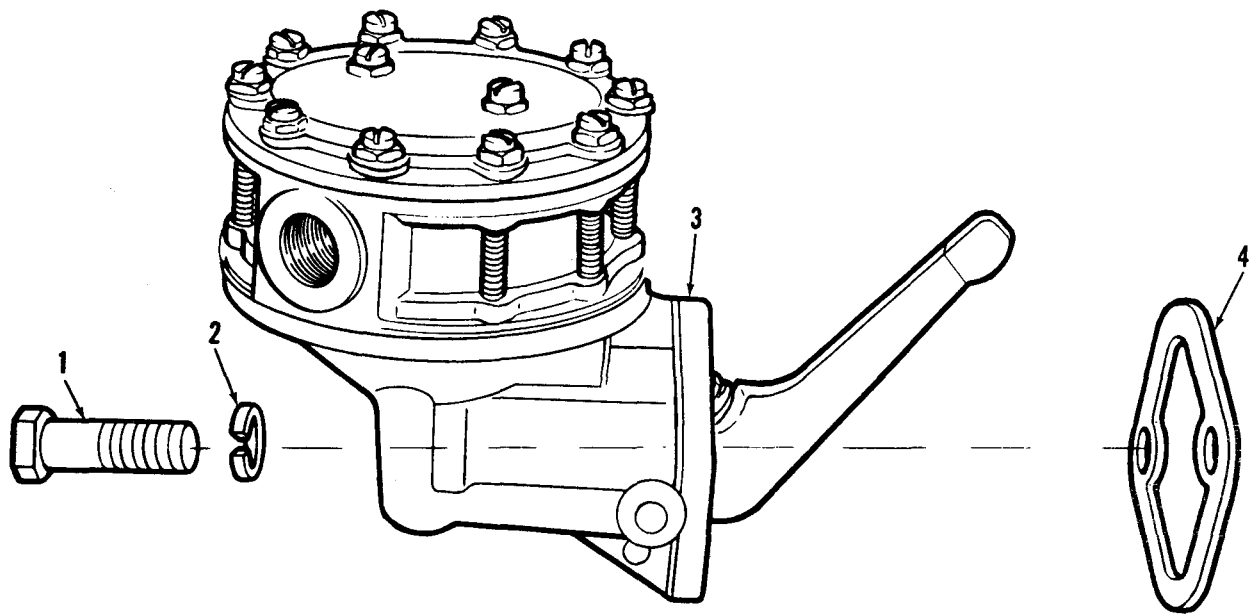

Figure 16. Engine fuel pump.

TA 031505

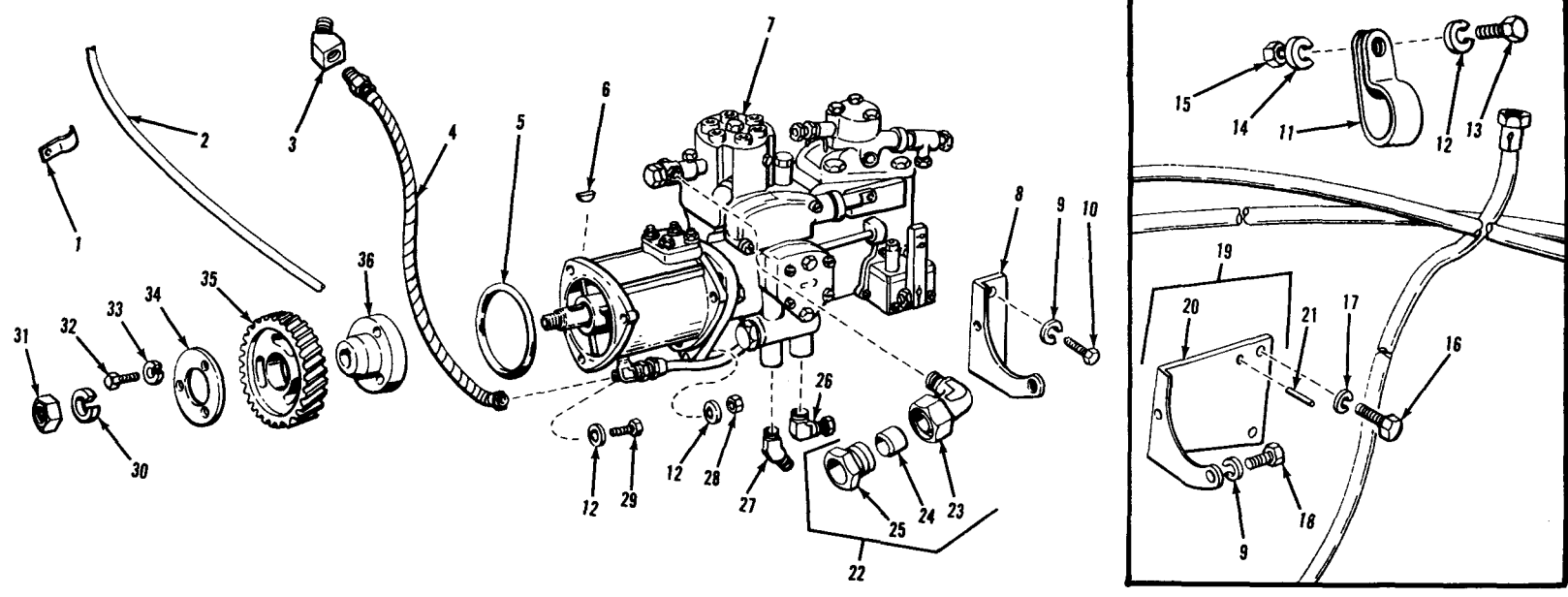

Figure 16A. Fuel injection pump and associated parts.

TA 031506

(1) ILLUS.	(2) (a) (b) FIG. ITEM NO. NO.	(3) SMR CODE	(4) NATIONAL STOCK NUMBER	(5) PART NUMBER	(6) FSCM DESCRIPTION USABLE ON CODE	(7) U/M	(8) QTY INC IN UNIT
					0304 - AIR CLEANER		
17	1	PAOZZ	5330-00-753-9102	7539102	19207 GASKET:CARBURETOR AIR INTAKE SLEEVE AA	EA	1
17	2	PAOZZ	2910-00-753-9103	7539103	19207 SLEEVE:AIR INTAKE,CARBURETOR AA	EA	1
17	3	PAOZZ	5340-00-753-9077	7539077	19207 CLAMP:CARBURETOR AIR INTAKE SLEEVE,W/SCREW AA	EA	1
17	4	PAOZZ	4730-00-908-6293	MS35842-15	96906 CLAMP,HOSE:AIR CLEANER TO CARBURETOR AIR INTAKE SLEEVE TUBE AA	EA	1
17	5	PAOZZ	4720-00-753-9100	7539100	19207 HOSE,PREFORMED:AIR CLEANER TO CARBURETOR AIR INLET SLEEVE AA	EA	1
17	6	PAOZZ	5305-00-042-5601	425601	24617 SCREW,ASSEMBLED WASHER AA	EA	4
17	7	PAOOO	2940-00-753-9101	7539101	19207 CLEANER,ENGINE AIR AA	EA	1
17	8	PAOZZ	5340-00-753-9082	7539082	19207 BAND ASSEMBLY:MOUNTING AIR CLEANER AA	EA	2
17	9	PAOZZ	5310-00-982-4949	MS27040-11	96906 NUT,PLAIN,SQUARE:BAND BOLT AA	EA	2
17	10	PAOZZ	5305-00-984-5680	MS35206-300	96906 SCREW,MACHINE AA	EA	2
17	11	XAOZZ		753907	19207 BAND AA	EA	2
17	12	PAOZZ	5306-00-272-6558	P5653	18265 BOLT AA	EA	1
17	13	PAOZZ	5340-00-753-9079	7539079	19207 CLAMP:RETAINING, OIL CUP W/BOLT AA	EA	1
17	14	PAOZZ	2940-00-338-1596	7539078	19207 CUP,AIR CLEANER OIL AA	EA	1
17	15	PAOZZ	5330-00-141-2416	7539080	19207 GASKET:OIL CUP AA	EA	1
17	16	PAOZZ	2940-00-308-8852	8332638	19207 CAP ASSEMBLY:AIR CLEANER AA	EA	1
17	17	XAOZZ		7529184	19207 BODY AA	EA	1
17	18	PAOZZ	2990-00-737-2756	7372756	19207 SUPPORT, PUSH PULL: CRANKCASE VENT SHUTOFF CONTROL, W/NUT AND SCREW (USED ON VEHICLES THROUGH SERIAL NO. 118436) AA	EA	1
18	1	PAOZZ	4730-00-087-0831	MS21920-33R	96906 CLAMP,HOSE:AIR CLEANER TUBE TO AIR CLEANER AB	EA	2
18	2	PAOZZ	4710-00-886-1208	10898703	19207 TUBE ASSEMBLY:AIR CLEANER INTAKE AB	EA	1
18	3	PAOZZ	5340-00-809-1490	MS21333-98	96906 CLAMP,LOOP AB,AC	EA	2
18	4	PAOZZ	4710-00-177-8605	10896438	19207 TUBE ASSEMBLY,METAL AB	EA	1
18	4	XBOZZ		11609243	19207 LINE AC	EA	1
18	5	PAOZZ	5325-00-276-6087	MS35489-8	96906 GROMMET,RUBBER AB,AC	EA	1
18	6	PAOZZ	4730-00-081-9821	8712160	19207 CONNECTOR AND FILTER AB	EA	1
18	7	XBOZZ		116444	21450 CONNECTOR AB	EA	1
18	8	PAOZZ	5310-00-959-7600	MS51922-5	96906 NUT,SELF-LOCKING AB,AC	EA	2

(1)	(2)	(3)	(4)	(5)	(6)	(7)	(8)
ILLUS.							QTY
(a)	(b)	SMR	NATIONAL	PART	DESCRIPTION	U/M	INC
FIG.	ITEM	CODE	STOCK	NUMBER	FSCM		IN
NO.	NO.		NUMBER				UNIT
TM9-2320-209-20P							
0304 - AIR CLEANER (CONT'D)							
18	9	PAOZZ	5305-00-068-0507	MS90726-7	96906	SCREW,CAP,HEXAGON HEAD AB,AC	EA 2
18	10	PAOZZ	2940-00-909-2453	MS53063-4	96906	INDICATOR,AIR CLEANER:WARNING AB,AC	EA 1
18	10.1	PAOZZ	5340-00-178-6109	10896489	19207	BRACKET,AIR HOSE AB,AC	EA 1
18	11	PAOZZ	4730-00-838-2379	MS21920-35	96906	CLAMP,HOSE:AIR CLEANER TO FILTER HOOD AB,AC	EA 1
18	12	PAOZZ	2940-00-876-8544	10917048	19207	HOOD,INTKAE AIR CLEANER AB,AC	EA 1
18	13	PAOZZ	5310-00-982-4908	MS21045-6	96906	NUT,SELF-LOCKING AB,AC	EA 4
18	13	PAOZZ	5310-00-814-0672	MS51943-36	96906	NUT,SELF-LOCKING AB,AC	EA 4
18	14	PAOZZ	5310-00-637-9541	MS35338-46	96906	WASHER,LOCK AB,AC	EA 4
18	15	PAOZZ	5305-00-269-2808	MS90726-65	96906	SCREW,CAP,HEXAGON HEAD AB,AC	EA 4
18	16	PAOZZ	5310-00-080-6004	MS27183-14	96906	WASHER,FLAT AB	EA 4
18	17	PAOZZ	5305-00-269-2807	MS90726-64	96906	SCREW,CAP,HEXAGON HEAD AB	EA 1
18	18	PAOOO	2940-00-129-5339	10912376	19207	AIR CLEANER,INTAKE AB,AC	EA 1
18	19	XAOZZ		10899118	19207	SHELL AB,AC	EA 1
18	20	PAOZZ	2940-00-804-7898	10912373	19207	FILTER ELEMENT,INTAKE AIR CLEANER AB,AC	EA 1
18	21	PAOZZ	5330-00-804-7899	10899110	19207	SEAL,RUBBER,SPECIAL SHAPE: AIR CLEANER AB,AC	EA 1
18	22	PAOZZ	2940-00-004-4289	10899130	19207	HEAD AB,AC	EA 1
18	23	PAOZZ	7690-00-004-8434	10912383	19207	DECAL,CLEANING INSTRUCTIONS AB,AC	EA 1
18	24	PAOZZ	5340-00-162-1987	10899127	19207	LATCH ASEMBLY AB,AC	EA 3
18	25	PAOZZ	4730-00-908-6293	MS35842-15	96906	CLAMP AC	EA 2
18	26	PAOZZ	4720-00-065-7537	10896891	19207	HOSE AC	EA 1
18	27	PAOZZ	2940-00-930-1623	10896641	19207	OUTLET AIR CLEANER AC	EA 1
18	28	PAOZZ	4730-00-908-6292	MS35842-14	96906	CLAMP AC	EA 2
18	29	PAOZZ	4720-00-065-7538	10896890	19207	HOSE AC	EA 1
19	1	PAOZZ	4730-00-288-8257	137414	24617	COUPLING,TUBE AC	EA 1
19	2	XOBZZ		7373213	19207	LINE AC	EA 1
19	3	PAOZZ	4730-00-014-3343	143343	24617	ELBOW,PIPE TO TUBE AC	EA 1
19	4	PAOZZ	4730-00-618-6789	192087	00000	COUPLING,PIPE AC	EA 1
19	5	PAOZZ	5310-00-982-4908	MS21045-6	96906	NUT,SELF-LOCKING AC	EA 1
19	6	PAOZZ	5305-00-269-2803	MS90726-60	96906	SCREW,CAP,HEXAGON HEAD AC	EA 1
19	7	PAOZZ	5340-00-833-8476	MS21333-122	96906	CLAMP,LOOP AC	EA 2
19	8	XOBZZ		7373376	19207	LINE AC	EA 1

(1) ILLUS. (a) FIG. NO.	(2) (b) ITEM NO.	(3) SMR CODE NATIONAL STOCK NUMBER	(4) PART NUMBER	(5) FSCM	(6) DESCRIPTION USABLE ON CODE	(7) U/M	(8) QTY INC IN UNIT
0304 - AIR CLEANER (CONT'D)							
19	9	XBOZZ		7060321	19207	LINE AC	EA 1
19	10	PAOZZ	5315-00-010-3624	11677124	19207	TUBE ASSEMBLY,METAL:MASTER CYLINDER VENT AC	EA 1
19	11	PAOZZ	4730-00-737-3367	7373367	19207	TEE,TUBE:MASTER CYLINDER BOOSTER AC	EA 1
19	12	PAOZZ	4730-00-289-4057	7373366	19207	ELBOW,PIPE TO TUBE:BOOSTER CYLINDER TO VENT LINE AC	EA 1
19	13	PAOFF	4730-00-277-1835	MS49005-2	96906	PIPE,PLUG	EA 1
19	13.1	PAOFF	2530-00-703-2636	7032636	19207	CAP	EA 1
19	13.2	PAOFF	5365-00-737-3354	7373354	19207	SPACER	EA 1
19	14	PAOZZ	5310-00-959-1488	MS51922-21	96906	NUT,SELF-LOCKING (M47,M48, M59,M275,M342)	EA 1
19	15	PAOZZ	5305-00-269-2803	MS90726-60	96906	SCREW,CAP,HEXAGON HEAD (M47, M48,M59,M275,M342)	EA 1
19	16	PAOZZ	5340-00-050-9077	MS21333-119	96906	CLAMP (M47,M48,M59,M275,M342)	EA 1
19	17	XOBZZ		8345202	19207	LINE (M47,M48,M59,M275,M342)	EA 1
19	18	PAOZZ	4730-00-278-8885	137412	24617	COUPLING,TUBE:FUEL TANK OT AIR CLEANER VENT LINE	EA 1
19	19	XBOZZ		9409113	24617	SCREW,CAP,HEXAGN HEAD AC	EA 2
19	20	PAOZZ	5340-00-050-9077	MS21333-119	96906	CLAMP,LOOP AC	EA 2
19	21	PAOZZ	4710-00-737-3373	7373373	19207	TUBE ASEMBLY,METAL AC	EA 1
19	22	PAOZZ	4730-00-737-3368	7373368	19207	TEE,PIPE TO TUBE:THREE-WAY AIR CLEANER TO VENT LINES AC	EA 1
19	23	XOBZZ		8332099	19207	PLUG	EA 1
20	1	XBOZZ		7368699	19207	LINE ASSEMBLY AA	EA 1
20	2	PAOZZ	4730-00-736-8428	7368428	19207	TEE,PIPE TO TUBE:AIR CLEANER VENT LINES AA	EA 1
20	3	PAOZZ	4730-00-014-3343	143343	24617	ELBOW,PIPE TO TUBE AA	EA 1
20	4	PAOZZ	2910-00-741-0836	7410836	19207	VALVE,CONTROL CRANK:SHUTOFF, VENT LINES,CRANKCASE,AIR CLEANER AND MANIFOLD (USED ON VEHICLES THROUGH SERIAL NO. 118436 AA	EA 3
20	5	PAOZZ	4730-00-736-8415	7368415	19207	UNION,CHECK VALVE:BRAKE VALVE TO AIR CLEANER VENT LINE AA	EA 1
20	6	PAOZZ	2805-00-695-7172	7373209	19207	LINE,CRANKCASE AA	EA 1
20	7	PAOZZ	4730-00-289-1254	137407	24617	ADAPTER,STRAIGHT,PIPE TO TUBE: BRAKE VALVE TO AIR CLEANER VENT LINE AA	EA 1
20	8	PAOZZ	5310-00-835-2037	MS35691-53	96906	NUT,PLAIN,HEXAGON AA	EA 1

(1) ILLUS.	(2) (a) FIG. NO.	(3) (b) ITEM NO.	(4) SMR CODE	(5) NATIONAL STOCK NUMBER	(6) PART NUMBER	(7) FSCM	(8) DESCRIPTION USABLE ON CODE	(9) U/M	(10) QTY INC IN UNIT
TM9-2320-209-20P									
0304 - AIR CLEANER (CONT'D)									
20	9	PAOZZ	2805-00-737-2773	7372773	19207		CONTROL:CRANKCASE VENT SHUTOFF VALVE ASSEMBLY (USED ON VEHICLES THROUGH SERIAL NO. 1183436 AA	EA	1
20	10	PAOZZ	4720-00-248-1241	ZZH428	81348		HOSE,RUBBER:AUXILIARY GOVERNOR SLAVE UNIT VENT LINE AA	EA	1
21	1	PAOZZ	4730-00-908-6293	MS35842-15	96906		CLAMP	EA	2
21	2	PAOZZ	2940-00-104-2834	11677095	19207		HOSE	EA	1
21	3	PAOZZ	2940-00-104-2840	11677117	19207		TUBE:OUTLET	EA	1
21	4	PAOZZ	4720-00-007-9433	11677096	19207		HOSE,REDUCER	EA	1
21	5	PAOZZ	4730-00-908-6292	MS35842-14	96906		CLAMP	EA	2

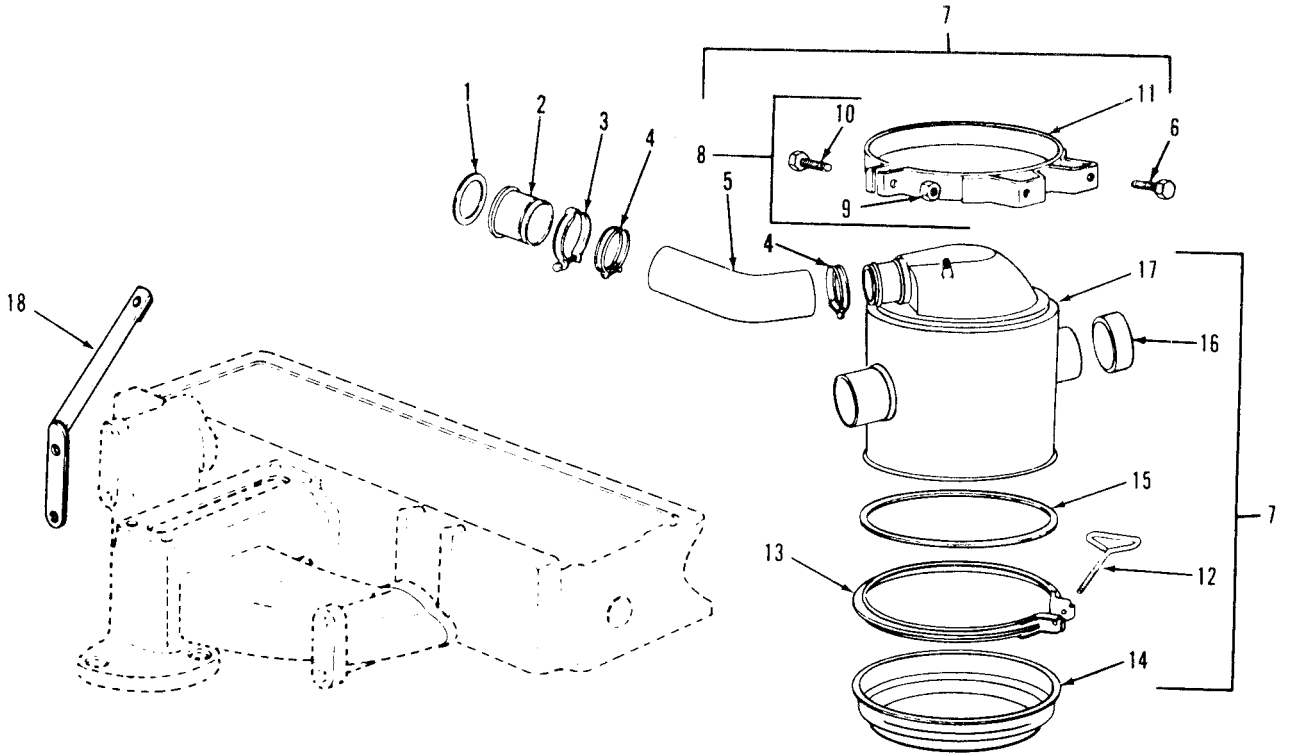

TA 031097

Figure 17. Air cleaner and related parts.

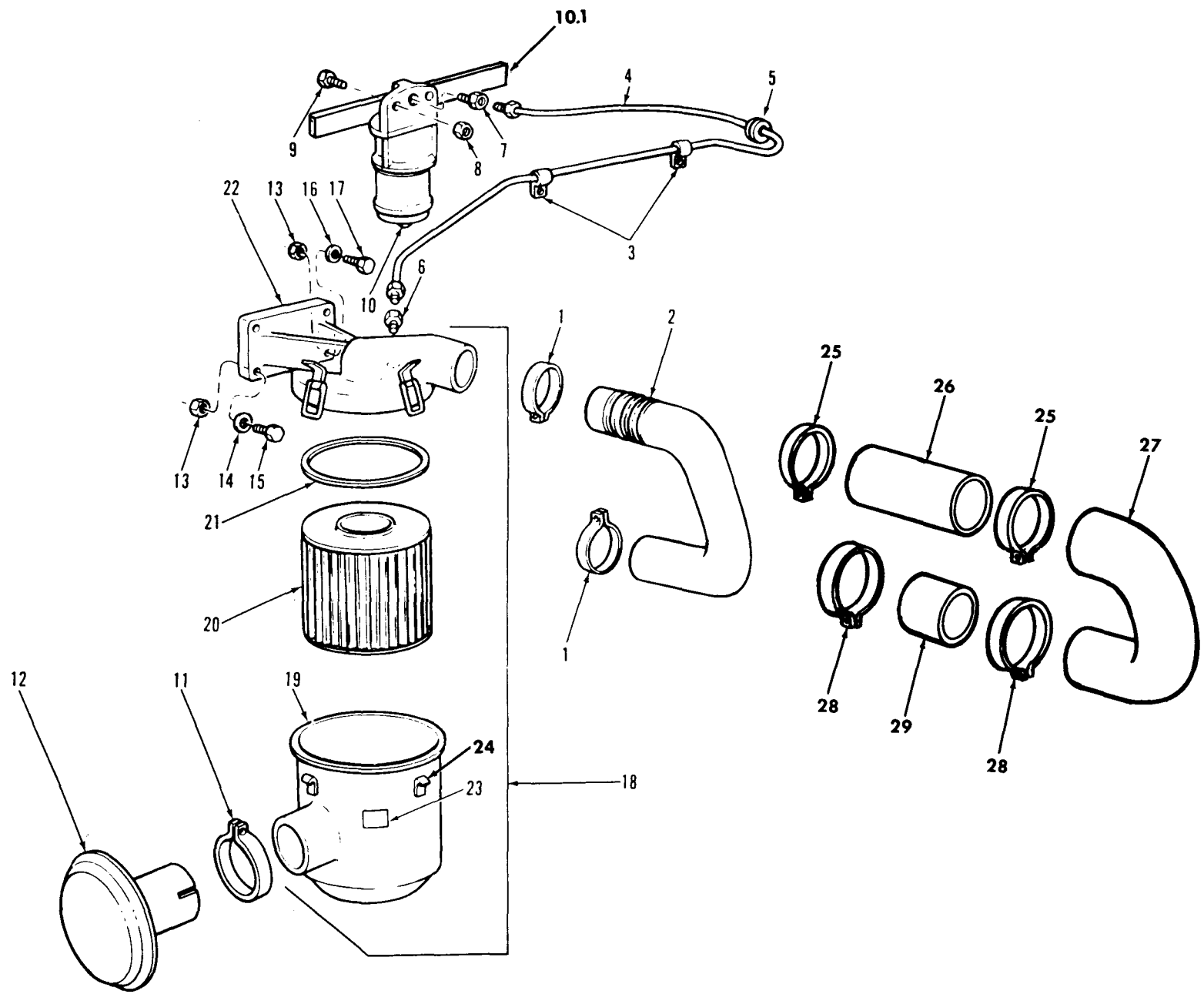
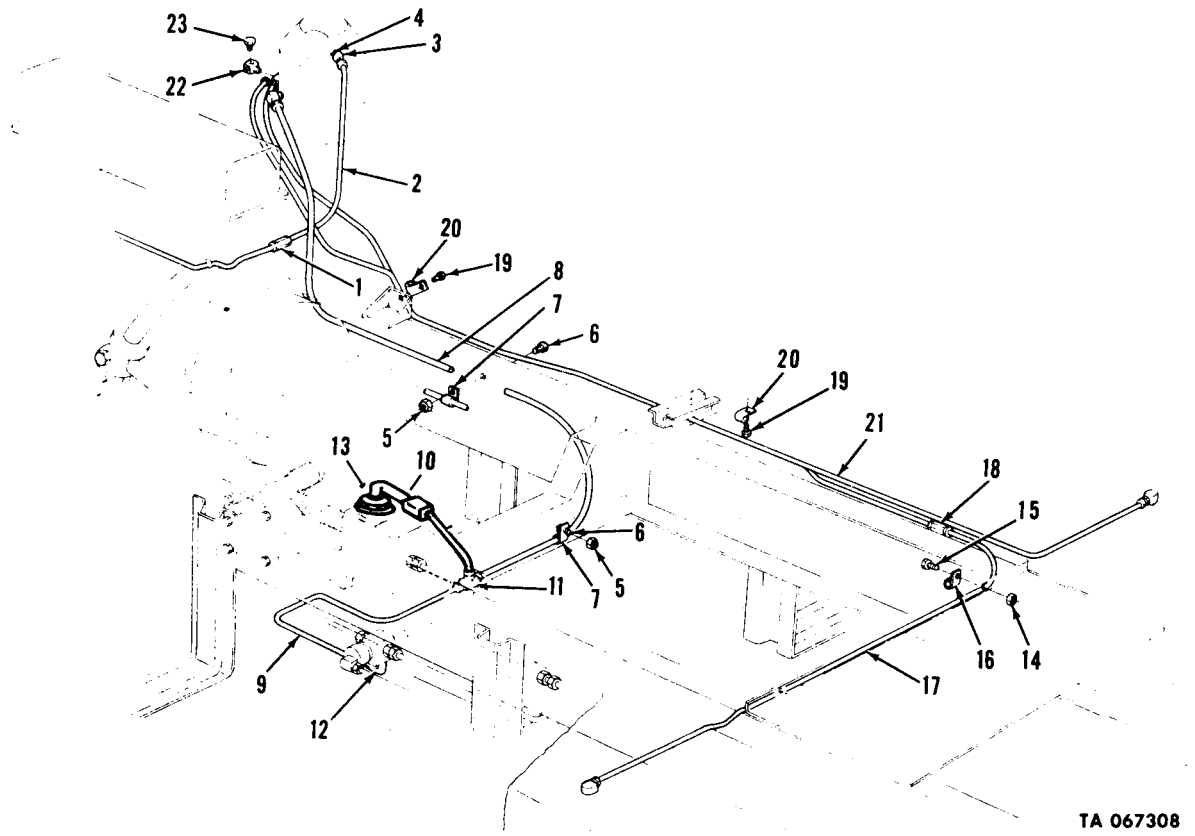

Figure 18. Air cleaner and related parts (2 of 2).

TA 096389



TA 067308

Figure 19. Air cleaner vent lines and related parts (multifuel).

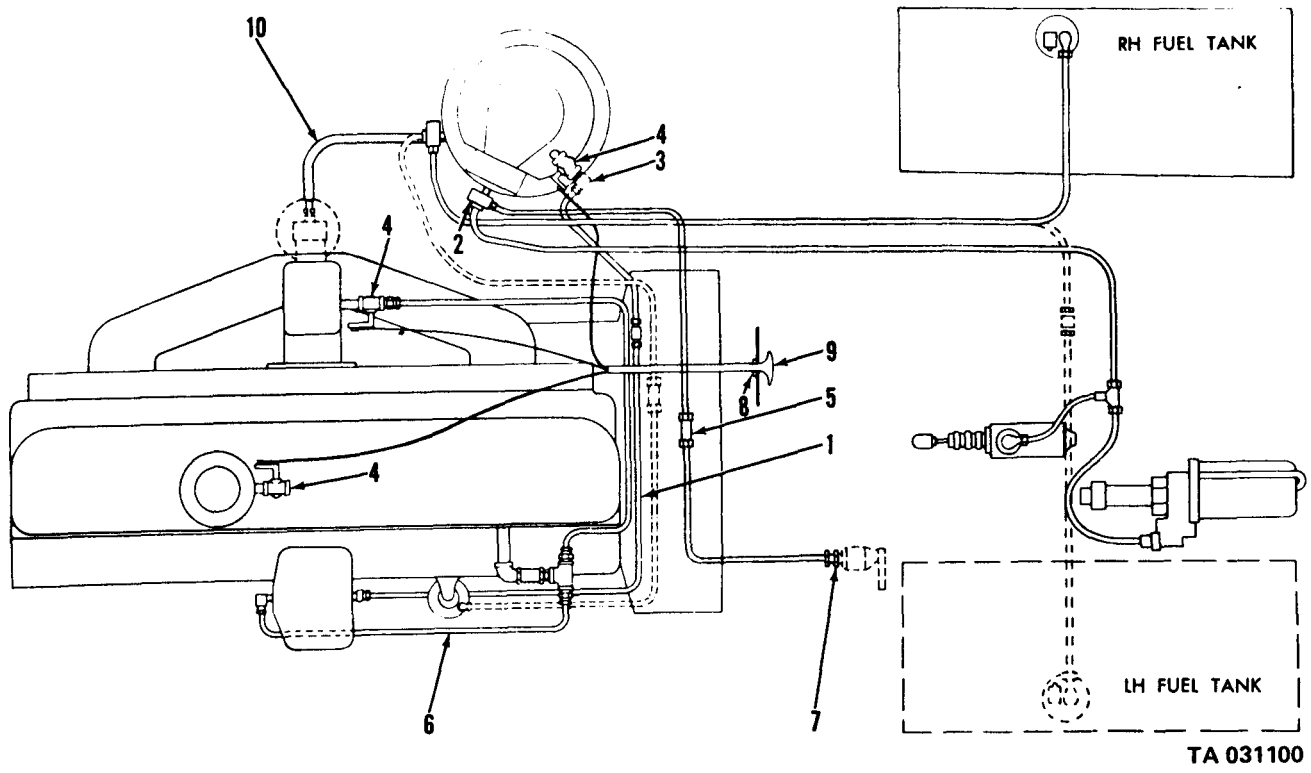
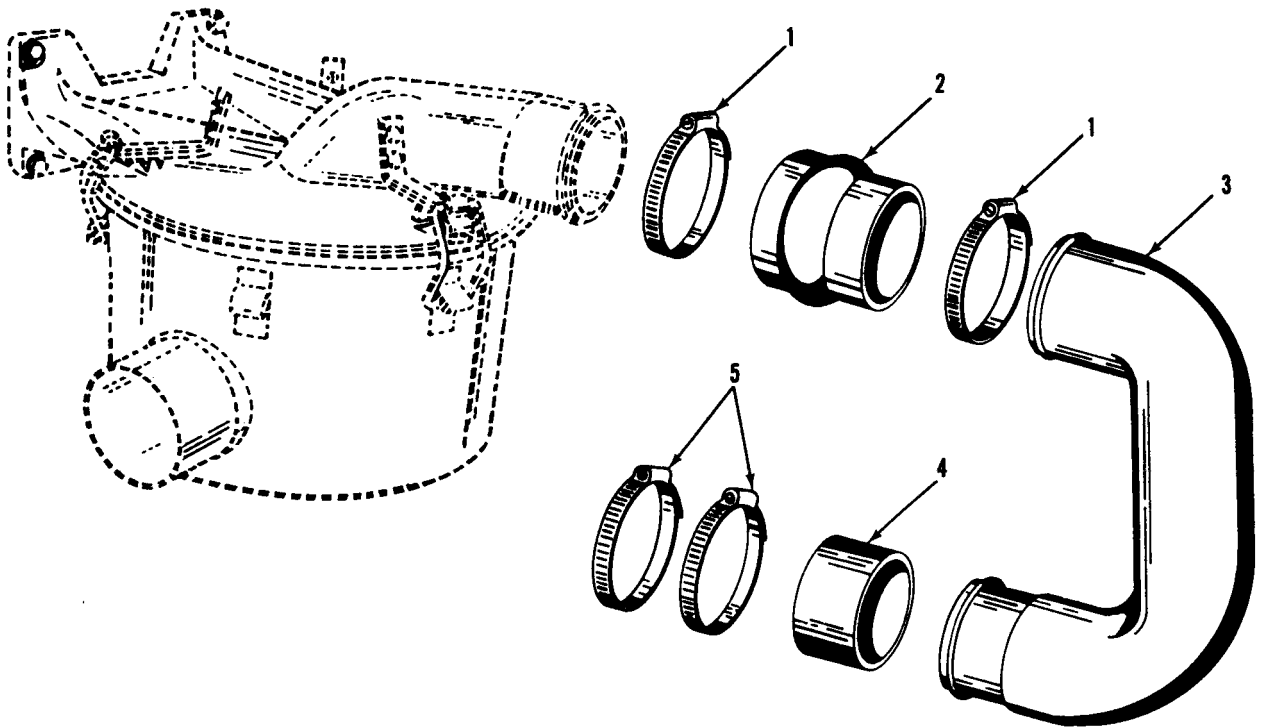

Figure 20. Air cleaner vent lines and related parts (gasoline).



TA 031101

Figure 21. Air cleaner and related parts(multifuel)(clean air).

(1) ILLUS. (a) FIG. NO.	(b) ITEM NO.	(2) SMR CODE	(3) NATIONAL STOCK NUMBER	(4) PART NUMBER	(5) FSCM	(6) DESCRIPTION USABLE ON CODE	(7) U/M	(8) QTY INC IN UNIT
0305 - TURBOCHARGER								
22	2	PAOZZ	5330-00-001-2038	11642113	19207	GASKET:TURBOCHARGER OIL INLET AC	EA	1
22	3	PAOZZ	4730-00-262-9327	11642114	19207	ADATPTER, STRAIGHT, FLANGE TO TUBE: TURBOCHARGER OIL INLET AC	EA	1
22	4	PAOZZ	5310-00-959-4675	MS35340-46	96906	WASHER, LOCK: TURBOCHARGER INLET AND OUTLET TUBES AC	EA	2
22	4	PAOZZ	5310-00-959-4679	MS35340-45	96906	WASHER, LOCK: OIL INLET TUBE AC	EA	2
22	5	PAOZZ	5306-00-225-8499	MS90725-34	96906	BOLT, MACHINE: OIL INLET TUBE AC	EA	2
22	5	PAOZZ	5305-00-269-3212	MS90725-61	96906	SCREW, CAP, HEXAGON HEAD: OIL INLET TUBE AC	EA	2
22	6	PAOZZ	4730-00-152-1595	MS39212-6	96906	FITTING, SLEEVE: OIL INLET TUBE TO ADAPTER AC	EA	1
22	7	PAOZZ	4730-00-278-5496	MS39210-6	96906	NUT, TUBE COUPLING: OIL INLET TUBE TO ADAPTER AC	EA	1
22	8	PAOZZ	4710-00-087-5407	11642109	19207	TUBE, BENT STEEL: OIL INLET AC	EA	1
22	9	PAOZZ	4730-00-944-7048	MS39202-8	96906	ELBOW, PIPE TO TUBE: OIL INLET TUBE TO CRANKCASE AC	EA	1
22	13	PAOZZ	5330-00-495-5335	11642115	19207	GASKET: TURBOCHARGER OIL OUTLET AC	EA	1
22	14	PAOZZ	4710-00-087-5138	11642107	19207	TUBE ASSEMBLY, METAL: OIL DRAIN AC	EA	1
22	15	XBOZZ		105475	24617	CLAMP, HOSE: TURBOCHARGER OIL DRAIN HOSE TO TUBE AC	EA	2
22	16	PAOZZ	4720-00-924-6110	8357973	19207	HOSE, NONMETALLIC: OIL DRAIN TUBE TO ADAPTER, 4IN. LONG AC	FT	1
22	17	PAOZZ	4730-00-494-3268	90	01292	ADAPTER, STRAIGHT, PIPE TO HOSE: OIL DRAIN TUBE HOSE AC	EA	1
22A	1	PAOZZ	4730-00-944-7048	MS39202-8	96906	ELBOW, PIPE TO TUBE: TURBOCHARGER INLET TUBE TO CRANKCASE AB	EA	1
22A	2	XBOZZ	2815-00-912-3015	10951279	19207	TUBE ASSEMBLY: TURBOCHARGER OIL INLET AB	EA	1
22A	3	PAOZZ	5305-00-269-2802	MS90726-59	96906	SCREW, CAP, HEXAGON HEAD: INLET AND OUTLET TUBE MTG AB	EA	4
22A	4	PAOZZ	5310-00-959-4675	MS35340-46	96906	WASHER, LOCK: INLET AND OUTLET TUBE MTG AB	EA	4
22A	5	PAOZZ	4730-00-912-9115	MS51813-6	96906	ELBOW, PIPE TO TUBE: ADAPTER TO INLET TUBE AB	EA	1
22A	6	PAOZZ	4730-00-912-9116	10951280	19207	ADAPTER, STRAIGHT, FLANGED: OIL INLET AB	EA	1
22A	7.1	KFOZZ		7383946	19207	GASKET: ADAPTER MTG (PART OF SET, P/N 5702704) AB	EA	1
22A	7.3	KFOZZ	2990-00-856-2906	7748858	19207	GASKET: OIL OUTLET MTG (PART OF SET, P/N 5702704) AB	EA	1
22A	9	PAOZZ	4710-00-066-2550	10935280	9207	TUBE ASSEMBLY, METAL: OIL DRAIN AB	EA	1

(1) ILLUS.	(2) (a) FIG. NO.	(3) (b) ITEM NO.	(3) SMR CODE	(3) NATIONAL STOCK NUMBER	(4) PART NUMBER	(5) FSCM	TM9-2320-209-20P (6) DESCRIPTION USABLE ON CODE	(7) U/M	(8) QTY INC IN UNIT
							0305 - TURBOCHARGER (CONT'D)		
22A	10	XBOZZ			7057806	19207	CLAMP,HOSE:OIL DRAIN AB	EA	2
22A	11	PAOZZ	4720-00-278-1113		MILH6000	81349	HOSE,NONMETALLIC AB	FT	1
22A	12	PAOZZ	4730-00-494-3268		90	01292	ADAPTER,STRAIGHT,PIPE TO HOSE: OIL DRAIN AB	EA	1
22A		PAOZZ	5330-00-089-2122		5702704	19207	GASKET SET:TURBOCHARGER MTG AB	EA	1
22A	7.1						GASKET AB	EA	1
22A	7.3						GASKET AB	EA	1

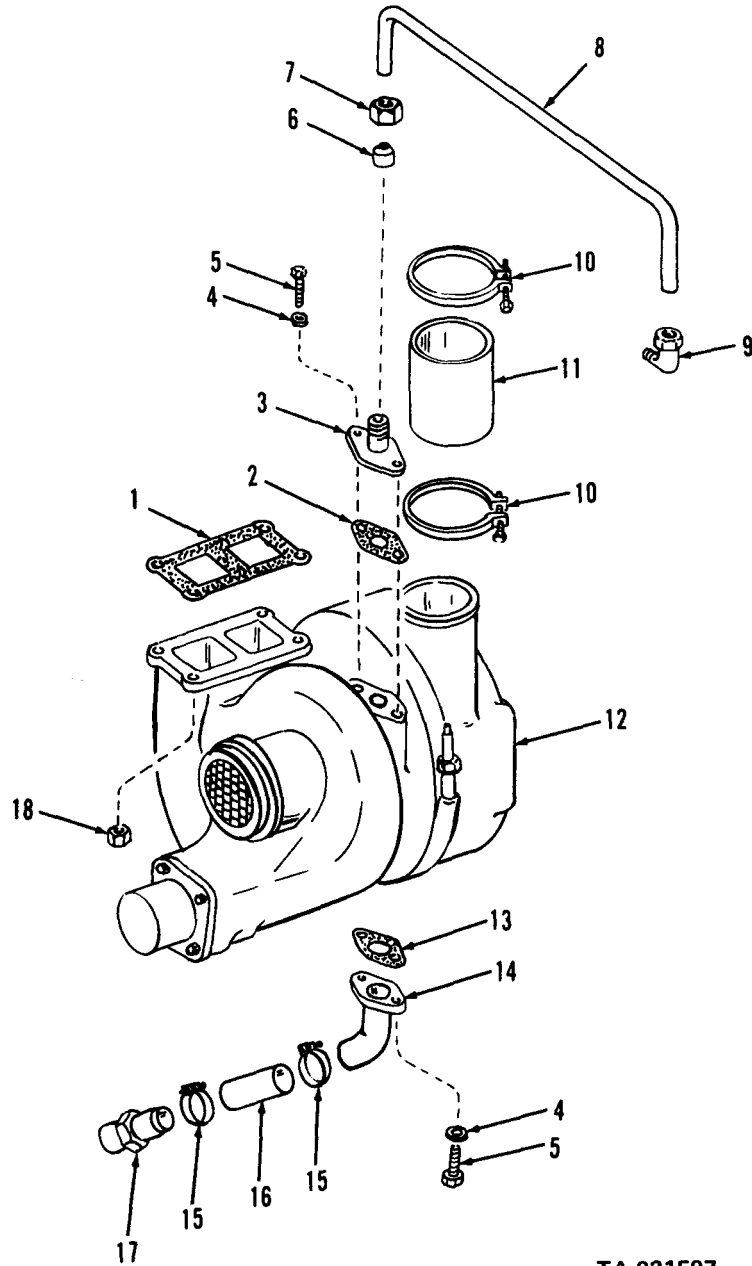

TA 031507

Figure 22. Turbocharger and associated parts (LDT465).

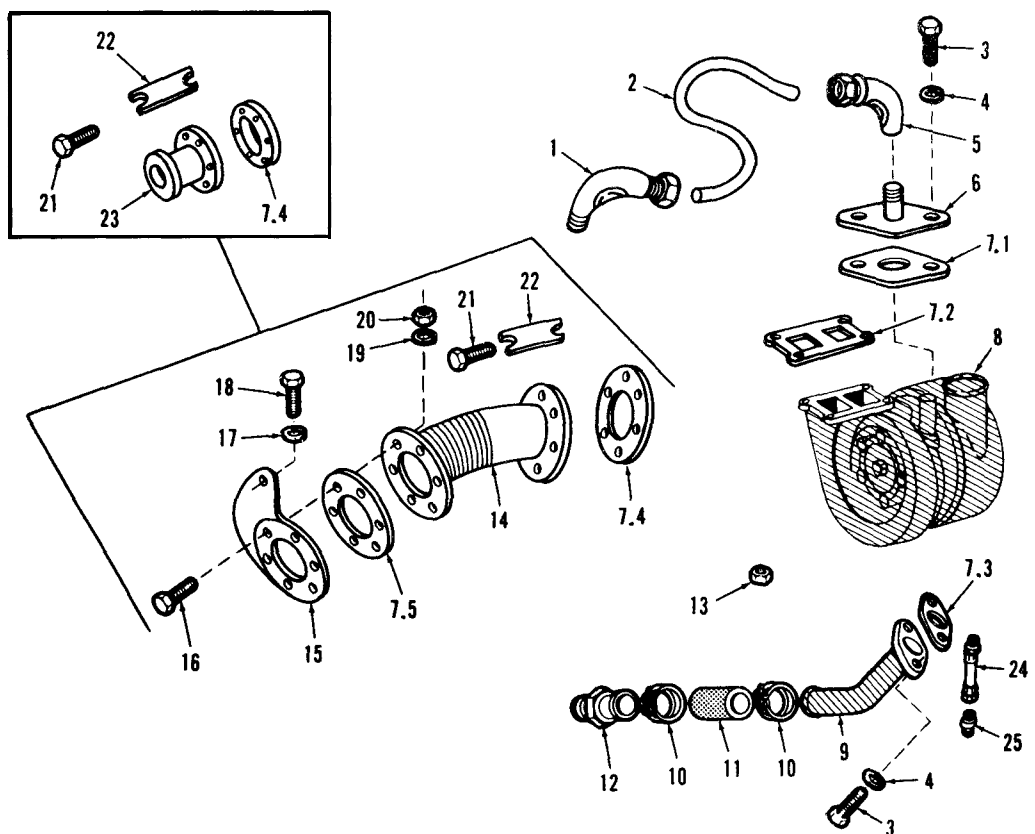

TA 031508

Figure 22A. Turbocharger and associated parts (LDS427)

(1) ILLUS.	(2) (a) FIG. NO.	(b) ITEM NO.	(3) SMR CODE NATIONAL STOCK NUMBER	(4) PART NUMBER	(5) FSCM	(6) DESCRIPTION USABLE ON CODE	(7) U/M	(8) QTY INC IN UNIT
						0306 - TANKS,LINES,FITTINGS, AND HEADERS		
23	1		XBOZZ	9409113	24617	BOLT AA	EA	2
23	2		PAOZZ	5340-00-050-9077	MS21333-119	96906 CLAMP,LOOP AA	EA	2
23	3		PAOZZ	5310-00-959-7600	MS51922-5	96906 NUT,SELF-LOCKING AA	EA	1
23	4		PAOZZ	5305-00-068-0506	MS90726-6	96906 SCREW,CAP,HEXAGON HEAD AA	EA	1
23	5		PAOZZ	5340-00-984-8540	MS21333-102	96906 CLAMP,LOOP:FUEL LINE TO FUEL TANK SUPPORT SPACER AA	EA	1
23	6		PAOZZ	4710-00-737-3373	7373373	19207 TUBE ASSEMBLY,METAL AA	EA	3
23	7		PAOZZ	5310-00-959-1488	MS51922-21	96906 NUT,SELF-LOCKING AA	EA	3
23	8		PAOZZ	5305-00-269-2803	MS90726-30	96906 SCREW,CAP,HEXAGON HEAD AA	EA	3
23	9		PAOZZ	5340-00-954-6014	MS21333-121	96906 CLAMP,LOOP:FUEL TANK TO SHUT-OFF VALVE LINE TO FRAME	EA	2
23	10		PAOZZ	5340-00-523-5996	7373268	19207 CLAMP,LOOP:FUEL TANK TO SHUT-OFF VALVE TO FRAME	EA	1
23	11		PAOZZ	4710-00-737-3362	7373362	19207 TUBE ASSEMBLY,METAL	EA	1
23	12		PAOZZ	2590-00-737-3270	7373270	19207 BUSHING,RUBBER COATED	EA	1
23	13		XBOZZ		8743938	19207 PLUG,VALVE,FUEL AA	EA	1
23	14		PAOZZ	4820-00-737-3267	7373267	19207 COCK,SHUTOFF,SCREW STEM:FUEL LINE AA	EA	1
23	15		PAOZZ	5340-00-242-5465	7373266	19207 BRACKET AA	EA	1
23	16		PAOZZ	4720-00-753-9107	7539107	19207 HOSE ASSEMBLY,RUBBER AA	EA	1
24	1		PAOZZ	4730-00-278-8889	137417	21450 COUPLING,TUBE AB	EA	1
24	2		MOOZZ		10896308	19207 LINE (MFD FROM TUBE,NSN 4710-00- 277-5529,2 EA NUT, NSN 4730-00-014- 2435) AB	EA	1
24	3		PAOZZ	5340-00-222-1653	7415752	19207 CLAMP,LOOP AB	EA	1
24	4		MOOZZ		10896307	19207 TUBE ASSEMBLY,METAL (MFD FROM TUBE, NSN 4710-00-277-5529,2 EA NUT,NSN 4730-00-014-2435) AB	EA	1
24	5		PAOZZ	5305-00-068-0500	MS90725-3	96906 SCREW,CAP,HEXAGON HEAD AB	EA	1
24	6		PAOZZ	5340-00-438-1836	7397780	19207 CLAMP AB	EA	1
24	7		PAOZZ	4720-00-809-6914	10896241	19207 HOSE ASSEMBLY,RUBBER:FUEL RETURN LINE AB	EA	1
24	8		PAOZZ	4730-00-851-0173	9402799	21450 ELBOW,PIPE TO TUBE:RETURN LINE TO FILTER AB	EA	1
24	9		MOOZZ		10896306	19207 LINE ASSEMBLY,METAL (MFD FROM TUBE,NSN 4710-00-277-5529,2 EA NUT,NSN 4730-00-014-2435) AB	EA	1

(1) ILLUS. (a) FIG. NO.	(b) ITEM NO.	(2) SMR CODE	(3) NATIONAL STOCK NUMBER	(4) PART NUMBER	(5) FSCM	(6) DESCRIPTION USABLE ON CODE	(7) U/M	(8) QTY INC IN UNIT
						0306-TANKS,LINES,FITTINGS, AND HEADERS(CONT'D)		
24	10	MOOZZ		10896310	19207	LINE(MFD FROM TUBE,NSN 4710-00-277-5527,2EA NUT,NSN 4730-00-014-2433) AB	EA	1
24	11	PAOZZ	4730-00-277-8274	137423	21450	ELBOW,PIPE TO TUBE AB	EA	1
24	12	PAOZZ	4730-00-278-8888	137415	21450	COUPLING,TUBE:FUEL RETURN LINE, FRONT AB	EA	1
24	13	MOOZZ		10896309	19207	LINE(MFD FROM TUBE,NSN 4710-00-277-5527,2 EA NUT,NSN 4730-00-014-2433) AB	EA	1
24	14	PAOZZ	4720-00-809-6913	10896242	19207	HOSE ASSEMBLY,RUBBER: FUEL RETURN LINE AB	EA	1
24	15	PAOZZ	4730-00-231-4013	MS20822-6	96906	ELBOW,PIPE TO TUBE AB	EA	1
24	16	PAOZZ	4720-00-809-6912	10913156	19207	HOSE ASSEMBLY,RUBBER AB	EA	2
24	17	XBOZZ		7397784	19207	CLAMP AB	EA	1
24	18	PAOZZ	5310-00-959-7600	MS51922-5	96906	NUT,SELF-LOCKING AB	EA	1
24	19	PAOZZ	5305-00-068-0506	MS90726-6	96906	SCREW,CAP,HEXAGON HEAD AB	EA	1
24	20	XBOZZ		7397779	19207	CLAMP AB	EA	1
24	21	MOOZZ		10896311	19207	LINE(MFD FROM TUBE,NSN 4710-00-277-5525,2 EA NUT,NSN 4730-00-014-2432) AB	EA	1
24	22	PAOZZ	4730-00-277-8273	137421	24617	ELBOW,PIPE TO TUBE: HEATER FUEL TO TANK AB	EA	1
24	23	MOOZZ		10896312	19207	LINE(MFD FROM TUBE,NSN 4710-00-277-5525,2 EA NUT,NSN 4730-00-014-2432) AB	EA	1
24	24	PAOZZ	4730-00-277-9615	444552	24617	TEE,PIPE: RETURN FUEL LINE AB	EA	1
24	25	PAOZZ	2590-00-737-3270	7373270	19207	BUSHING,RUBBER COATED AB	EA	2
25	1	PAOZZ	4730-00-278-8889	137417	21450	COUPLING,TUBE AB	EA	2
25	2	MOOZZ		10896308	19207	LINE(MFD FROM TUBE,NSN 4710-00-277-5529,2 EA NUT,NSN 4730-00-014-2435) AB	EA	1
25	3	PAOZZ	4730-00-018-9566	444687	19207	PLUG,PIPE AB	EA	1
25	4	PAOZZ	5340-00-854-6730	MS21333-124	96906	CLAMP,LOOP AB	EA	1
25	4	PAOZZ	5340-00-337-9619	7373381	19207	CLAMP,LOOP AC	EA	1
25	6	MOOZZ		10896307	19207	TUBE,ASSEMBLY,METAL:(MFD FROM TUBE,NSN 4710-00-277-5529,2 EA NUT,NSN 4730-00-014-2435) AC	EA	1
25	7	PAOZZ	4730-00-289-3261	238X8	79470	ADAPTER,STRAIGHT PIPE TO TUBE: FUEL SUPPLY LINE FRONT AC	EA	1

(1) ILLUS. (a) FIG. NO.	(2) ITEM NO.	(3) SMR CODE NATIONAL STOCK NUMBER	(4) PART NUMBER	(5) FSCM	(6) DESCRIPTION USABLE ON CODE	(7) U/M	(8) QTY INC IN UNIT
0306-TANKS, LINES, FITTINGS							
25	8	PAOZZ	4720-00-809-6914	10896241	19207 HOSE ASSEMBLY, RUBBER: FUEL RETURN LINE AC	EA	1
25	9	PAOZZ	5305-00-225-3840	MS90725-7	96906 SCREW, CAP, HEXAGON HEAD AC	EA	2
25	10	PAOZZ	5310-00-959-7600	MS51922-5	96906 NUT, SELF-LOCKING AC	EA	2
25	11	PAOZZ	5340-00-984-8540	MS21333-102	96906 CLAMP AC	EA	2
25	12	MOOZZ		11609292	19207 TUBE, ASSEMBLY, METAL (MFD FROM TUBE, NSN 4710-00-277-5529, 2 EA NUT, NSN 4730-00-014-2435 AC	EA	1
25	13	PAOZZ	4730-00-221-6215	400X8	79470 ELBOW, PIPE TO TUBE: FUEL SUPPLY LINE TO FILTER AC	EA	1
25	14	PAOZZ	4730-00-126-8896	444034	21450 BUSHING AC	EA	1
25	15	PAOZZ	5305-00-269-2802	MS90726-59	96906 SCREW, CAP, HEXAGON HEAD AC	EA	4
25	16	PAOZZ	5310-00-637-9541	MS35338-46	96906 WASHER, LOCK AC	EA	4
25	17	PAOZZ	4820-00-752-9040	MS35782-4	96906 COCK, DRAIN AC	EA	1
25	18	PAOZZ	4730-00-278-8888	137415	21450 COUPLING, TUBE: FUEL RETURN LINE, FRONT	EA	1
25	19	PAOZZ	5340-00-833-8476	MS21333-122	96906 CLAMP, LOOP AB	EA	1
25	20	MOOZZ		10896310	19207 LINE (MFD FROM TUBE NSN 4710-00- 277-5527, 2 EA NUT, NSN 4730-00- 014-2434) AB	EA	1
25	21	PAOZZ	2590-00-737-3270	7373270	19207 GROMMET, RUBBER COATED AB	EA	1
25	22	PAOZZ	4730-00-277-8274	137423	21450 ELBOW, PIPE TO TUBE: FUEL SUPPLY LINE TO HOSE AB	EA	1
25	23	PAOZZ	5310-00-959-1488	MS51922-21	96906 NUT, SELF-LOCKING AC	EA	1
25	24	PAOZZ	5305-00-269-2803	MS90726-60	96906 SCREW, CAP, HEXAGON HEAD AC	EA	1
25	25	MOOZZ		10896309	190207 LINE (MFD FROM TUBE, NSN 4710- 00-277-5527, 2 EA NUT, NSN 4730- 00-014-2434) AC	EA	1
25	26	PAOZZ	4720-00-809-6913	10896242	19207 HOSE ASSEMBLY, RUBBER: FUEL RETURN LINE AB	EA	1
25	27	PAOZZ	4730-00-231-4013	MS20822-6	96906 ELBOW, PIPE TO TUBE: FUEL RETURN LINE AB	EA	1
26	1	XBOZZ		9409113	24617 BOLT AND LOCKWASHER ASSEMBLY (M47, M48, M59, M275, M342)	EA	1
26	2	PAOZZ	5340-00-050-9077	MS21333-119	96906 CLAMP, LOOP AE	EA	1
26	3	XBOZZ		8345201	19207 LINE AE	EA	1
26	4	PAOZZ	4730-00-278-8885	137412	24617 COUPLING, TEE AE	EA	

(1) ILLUS. (a) FIG. NO.	(b) ITEM NO.	(2) SMR CODE	(3) NATIONAL STOCK NUMBER	(4) PART NUMBER	(5) FSCM	(6) DESCRIPTION USABLE ON CODE	(7) U/M	(8) QTY INC IN UNIT
0306-TANKS, LINE, FITTINGS, AND HEADERS (CONT'D)								
26	5	PAOZZ	5310-00-959-1488	MS51922-21	96906	NUT, SELF-LOCKING AE	EA	4
26	6	PAOZZ	5305-00-269-2803	MS90726-60	96906	SCREW, CAP, HEXAGON HEAD AE	EA	5
26	7	XBOZZ		8345202	19207	LINE AE	EA	1
26	8	XBOZZ		7373262	19207	CLAMP, LOOP AE	EA	2
26	9	PAOZZ	5340-00-523-5996	7373268	19207	CLAMP, LOOP: FUEL TANK TO SHUT-OFF VALVE LINE TO FRAME AE	EA	1
26	10	XBOZZ		7061120	19207	LINE, FUEL TANK AE	EA	1
26	11	PAOZZ	4720-00-753-9107	7539107	19207	HOSE ASSEMBLY, RUBBER AE	EA	1
26	12	XBOZZ		8743938	19207	PLUG, VALVE FUEL AE	EA	1
26	13	PAOZZ	4820-00-737-3267	7373267	19207	COCK, SHUTOFF, SCREW STEM: FUEL LINE AE	EA	1
26	14	XBOZZ		8332099	19207	PLUG AE	EA	1
26	15	PAOZZ	4730-00-737-3368	7373368	19207	TEE, PIPE TO TUBE AE	EA	1
27	1	PAOZZ	4730-00-851-0173	9402799	21450	ELBOW, PIPE TO TUBE: FUEL SUPPLY, FRONT LINE (M275A1)	EA	1
27	2	PAOZZ	4720-00-809-6914	10896241	19207	HOSE ASSEMBLY, RUBBER: FUEL SUPPLY, FRONT LINE (M275A1) AB	EA	1
27	3	PAOZZ	5305-00-068-0500	MS90725-3	96906	SCREW, CAP, HEXAGON HEAD	EA	1
27	4	PAOZZ	5340-00-438-1836	7397780	19207	CLAMP (M275A1)	EA	1
27	5	MOOZZ		11609292	19207	TUBE ASSEMBLY, METAL (MFD FROM TUBE, NSN 4710-00-277-5529, (2 EA NUT, NSN 4730-00-014-2435) AB	EA	1
27	6	PAOZZ	4730-00-221-6215	137425	21450	ELBOW, PIPE TO TUBE: FUEL SUPPLY, FRONT LINE (M275A1)	EA	1
27	7	PAOZZ	4730-00-126-8896	444034	21450	BUSHING	EA	1
27	8	PAOZZ	5310-00-959-1488	MS51922-21	96906	NUT, SELF-LOCKING AB	EA	1
27	9	PAOZZ	5305-00-269-2803	MS90726-60	96906	SCREW, CAP HEXAGON HEAD (M295A1)	EA	1
27	10	PAOZZ	5340-00-337-9619	7373381	19207	CLAMP, LOOP (M275A1)	EA	1
27	11	XBOZZ		10896969	19207	CLAMP (M275A1)	EA	1
27	12	XBOZZ		8352678	19207	CLAMP (M275A1)	EA	1
27	13	PAOZZ	4720-00-809-6912	10913156	19207	HOSE ASSEMBLY, RUBBER: PREHEATER LINES (M275A1)	EA	2
27	14	MOOZZ		10896445	19207	LINE (MFD FROM TUBE, NSN 4710-00- 277-5525, 2 EA NUT, NSN 4730-00-014- 2432) (M275A1)	EA	1

(1) ILLUS. (a) FIG. NO.	(2) (b) ITEM NO.	(3) SMR CODE NATIONAL STOCK NUMBER	(4) PART NUMBER	(5) FSCM	(6) DESCRIPTION USABLE ON CODE	(7) U/M	(8) QTY INC IN UNIT	
					0306-TANKS, LINES, FITTINGS AND HEATERS (CONT'D)			
27	15	MOOZZ	10896445	19207	LINE (MFD FROM TUBE, NSN 4710-00-277-5525, 2 EA NUT, NSN 4730-00-014-2432) (M275A1)	EA	1	
27	16	PAOZZ	4730-00-278-8886	137413	19207	COUPLING, TUBE (M275A1)	EA	2
27	17	MOOZZ	10896484	19207	LINE (MFD FROM TUBE, NSN 4710-00-277-5525, 2 EA NUT, NSN 4730-00-014-1432) (M275A1)	EA	1	
27	18	MOOZZ	10896482	19207	LINE (MFD FROM TUBE, NSN 4710-00-277-5525, 2 EA NUT, NSN 4730-00-014-2432) (M275A1)	EA	1	
27	19	XBOZZ	10876116	19207	ADAPTER, STRAIGHT PIPE TO TUBE: RETURN FUEL LINE (M275A1)	EA	1	
27	20	MOOZZ	10896369	19207	TUBE ASSEMBLY, METAL (MFD FROM TUBE, NSN 4710-00-277-5529, 2 EA NUT, NSN 4730-00-014-2435) (M275A1)	EA	1	
27	21	PAOZZ	4730-00-278-8889	137417	21450	COUPLING, TUBE: FUEL SUPPLY LINE (M275A1)	EA	2
27	22	MOOZZ	10896368	19207	LINE (MFD FROM TUBE, NSN 4710-00-277-5529, 2 EA NUT, NSN 4730-00-014-2435) (M275A1)	EA	1	
27	23	PAOZZ	4730-00-126-8896	444034	21450	BUSHING (M275A1)	EA	1
27	24	PAOZZ	4730-00-013-7409	137409	24617	ADAPTER, STRAIGHT, PIPE TO TUBE: FUEL LINE TO FUEL FILTER (M275A1)	EA	1
27	25	PAOZZ	4820-00-729-6107	MS38782-4	96906	COCK (M275A1)	EA	1
27	26	PAOZZ	5305-00-269-2802	MS90726-59	96906	SCREW, CAP, HEXAGON HEAD (M275A1)	EA	4
27	27	PAOZZ	5310-00-637-9541	MS35338-46	96906	WASHER, LOCK (M275A1)	EA	4
27	28	PAOZZ	4730-00-231-4013	9402838	21450	ELBOW, PIPE TO TUBE: FUEL RETURN LINE (M275A1)	EA	1
27	29	PAOZZ	4720-00-809-6913	10896242	19207	HOSE ASSEMBLY, RUBBER: FUEL RETURN LINE (M275A1)	EA	1
27	30	PAOZZ	5340-00-833-8476	MS21333-122	96906	CLAMP, LOOP	EA	1
27	31	MOOZZ	10896370	19207	LINE (MFD FROM TUBE, NSN 4710-00-277-5527, 2 EA NUT, NSN 4730-00-014-2433) (M275A1)	EA	1	
27	32	PAOZZ	4730-00-278-8888	137415	21450	COUPLING, TUBE: FUEL-RETURN LINE, FRONT (M275A1)	EA	1
27	33	XBOZZ		10896967	19207	LINE (M275A1)	EA	1
27	34	PAOZZ	4730-00-277-8274	137423	21450	ELBOW, PIPE TO TUBE: FUEL RETURN LINE (M275A1)	EA	1
27	35	XBOZZ		444148	21450	TEE, PIPE: RETURN FUEL LINE (M275A1)	EA	1

(1)	(2)	(3)	(4)	(5)	(6)	(7)	(8)
ILLUS.							QTY
(a)	(b)	SMR	NATIONAL	PART			INC
FIG.	ITEM	CODE	STOCK	NUMBER	FSCM	DESCRIPTION	U/M
NO.	NO.		NUMBER			USABLE ON CODE	IN
							UNIT
						0306-TANKS,LINES,FITTINGS, AND HEADERS (CONT'D)	
27	36	PAOZZ	2590-00-737-3270	7373270	50513	GROMMET,RUBBER COATED	EA 1
27	37	PAOZZ	3120-00-073-3163	7397775	19207	GROMMET,RUBBER COATED: FUEL SUPPLY LINE, IN FRAME	EA 1
27		PAOZZ	4730-01-041-5271			INSERT,BRASS: 1/4-INCH,USED WITH TUBE COUPLING NUTS	EA 1
27		PAOZZ	4730-01-041-3822			INSERT,BRASS: 3/8-INCH,USED WITH TUBE COUPLING NUTS	EA 1
28	1	PAOZZ	5310-00-959-1488	MS51922-21	96906	NUT,SELF-LOCKING	EA 2
28	2	PAOZZ	5305-00-269-2811	MS90726-67	96906	SCREW,CAP,HEXAGON HEAD: FUEL TANK STRAP AA	EA 2
28	3	PAOZZ	5310-00-984-3807	MS51922-13	96906	NUT,SELF-LOCKING AA	EA 4
28	4	PAOZZ	5306-00-225-9097	MS90726-42	96906	BOLT,MACHINE	EA 4
28	5	PAOZZ	5340-00-753-9122	7539122	19207	BAND,RETAINING: HOLD DOWN,SIDE ASSEMBLY	EA 2
28	6	PAOZZ	2510-00-753-9115	7539115	19207	STRAP: HOLD-DOWN, TOP	EA 2
28	7	XBOOF		8757980	19207	TANK,FUEL,ENGINE AA	EA 1
28	8	PAOZZ	4730-00-278-3380	MS49005-10	96906	RLUG,PIPE: DRAIN AA	EA 1
28	9	PAOZZ	2910-00-141-9758	MS35645-1	96906	CAP,FUEL TANK AA	EA 1
28	10	PAOZZ	5330-00-684-7851	MS35643-1	96906	GASKET AA	EA 1
28	11	PAOZZ	2910-00-752-9138	7529138	19207	SLEEVE,FUEL TANK: FILLER AA	EA 1
28	12	PAOZZ	5305-00-984-6193	MS35206-245	96906	SCREW,MACHINE AA	EA 18
28	12	XBOZZ		7539073	19207	WASHER AA	EA 18
28	14	PAOZZ	2910-00-706-1119	7061119	19007	COVER,ASSEMBLY,FUEL TANK AA	EA 1
28	15	PAOZZ	5330-00-735-1315	7409404	19207	GASKET: FUEL TANK VENT COVER AA	EA 1
28	16	PAOZZ	2910-00-790-2300	8729068	19207	FILTER ELEMENT,FLUID PRESSURE AA	EA 1
28	17	PAOZZ	6680-00-807-0863	MS500040-5	96906	TRANSMITTER,LIQUID QUANTITY AA	EA 1
28	18	PAOZZ	5330-00-753-9072	7539072	19207	GASKET: FUEL GAGE TRANSMITTER AA	EA 1
28	19	PAOZZ	2910-00-299-0776	10897125	19207	TANK,FUEL ENGINE AA	EA 1
29	1	AOOFF		10897133	19207	TANK,FUEL: W/PUMP AB,AC	EA 1
29	2	PAOZZ	4730-00-278-3380	MS49005-10	96906	PLUG,PIPE AB,AC	EA 1
29	3	PAOZZ	2910-00-459-8447	MS53075-1	96906	CAP,FUEL TANK AB,AC	EA 1
29	4	PAOZZ	5330-00-684-7851	MS35643-1	96906	GASKET AB,AC	EA 1
29	5	PAOZZ	2910-00-893-2592	MS35644-1	96906	SLEEVE: FUEL TANK FILLER AB,AC	EA 1
29	6	PAOZZ	5305-00-097-7372	11609358-2	19207	SCREW,MACHINE AB,AC	EA 12
29	7	PAOZZ	2910-01-286-7755	12368371	19207	TERMINAL ASSEMBLY AB,AC	EA 1
29	8	PAOZZ	2910-00-148-1612	10947344	10001	PUMP,SUBMERGED AB,AC	EA 1

(1) ILLUS. (a) FIG. NO.	(b) ITEM NO.	(2) SMR CODE	(3) NATIONAL STOCK NUMBER	(4) PART NUMBER	(5) FSCM	TM9-2320-209-20P (6) DESCRIPTION USABLE ON CODE	(7) U/M	(8) QTY INC IN UNIT
0306-TANKS, LINES, FITTINGS, HEADERS (CONT'D)								
29	9	PAOZZ	5330-00-269-3464	19207	10917063	GASKET AB,AC	EA	1
29	10	PAOZZ	4730-00-011-2578	21450	112578	PLUG,PIPE AB,AC	EA	1
29	11	PAOZZ	5305-00-104-8895	19207	11609358-1	SCREW,MACHINE: SENDING UNIT FUEL QUANTITY AB,AC	EA	5
29	12	PAOZZ	6680-00-807-0863	96906	MS500040-5	TRANSMITTER: LIQUID QUANTITY,FUEL TANK(M35A1, AB,AC M35A2,M35A2C,M36A1,M36A2,M36A2C,M44A1, M44A2,M45A2,M45A2G,M46A1,M46A1C, M46A2,M46A2C,M49A1C,M49A2C,M50A1,M50A2, M109A2,M109A3,M185A2,M185A3,M292A1, M292A2,M292A4,M292A5)	EA	1
29	13	PAOZZ	5330-00-753-9072	19207	7539072	GASKET: SENDING UNIT FUEL QUANTITY(M35A1, AB,AC M35A2,M35A2C,M36A1,M36A2,M36A2C,M44A1, M44A2,M45A1,M45A2,M45A2G,M46A1,M46A1C, M46A2,M46A2C,M49A1C,M49A2C,M50A1,M50A2, M109A2,M109A3,185A2,M185A3,M292A1, M292A2,M292A4,M292A5)	EA	1
29	14	PAOFF	2910-00-492-6062	19207	11609893	TANK, FUEL AB,AC	EA	1
29	15	PBOZZ	5920-00-855-4260	81349	MILF15160-20	FUSE: AUTOMOTIVE, 2-AMPERE (M275A1,M275A2,M342A2)	EA	1
30	1	PAOZZ	5310-00-950-0039	96906	MS21044N6	NUT, SELF-LOCKING (M47,M48,M59,M275,M342)	EA	2
30	2	PAOZZ	5305-00-269-2811	96906	MS90726-6	SCREW,CAP,HEXAGON HEAD (M47,M48,M59,M275,M342)	EA	3
30	3	PAOZZ	5310-00-088-0553	96906	MS21044N5	NUT, SELF-LOCKING (M47,M48,M59,M275,M342)	EA	4
30	4	PAOZZ	5306-00-225-9097	96906	MS90726-42	BOLT,MACHINE (M47,M48,M59,M275,M342)	EA	6
30	5	PAOZZ	2910-00-706-1176	19207	7061176	STRAP,FUEL TANK TOP(M47,M48, M59,M275,M342)	EA	3
30	6	PAOZZ	2910-00-706-1178	19207	7061178	STRAP,FUEL TANK (M47,M48,M59, M275,M342)	EA	3
30	7	PAOFF	2910-00-705-7881	19207	7034649	TANK,FUEL,ENGINE(M47,M48, M59,M275,M342)	EA	1
30	8	PAOZZ	2910-00-141-9758	96906	MS35645-1	CAP,FUEL TANK(M47,M48, M59,M275,M342)	EA	1
30	9	PAOZZ	5330-00-684-7851	96906	MS35643-1	GASKET(M47,M48,M59, M275,342)	EA	1

(1) ILLUS. (a) FIG. NO.	(b) ITEM NO.	(2) SMR CODE	(3) NATIONAL STOCK NUMBER	(4) PART NUMBER	(5) FSCM	(6) DESCRIPTION USABLE ON CODE	(7) U/M	(8) QTY INC IN UNIT
						0306-TANKS, LINES, FITTINGS, AND HEADERS (CONT'D)		
30	10	PAOZZ	2910-00-752-9138	7529138	19207	SLEEVE: FUEL TANK FILLER(M47, M48,M59,M575,M342)	EA	1
30	11	PAOZZ	5305-00-984-6193	MS35206-245	96906	SCREW MACHINE: SENDING UNIT FUEL QUANTITY(M47,M48,M59, M275,M342)	EA	5
30	12	PAOZZ	6680-00-807-0863	7034597	19207	TRANSMITTER: LIQUID(M47, M48,M59,M275,M342)	EA	1
30	13	PAOZZ	5330-00-753-9072	7539072	19207	GASKET(M47,M48,59,M275, M342)	EA	1
30	14	XBOZZ		7539073	19207	WASHER, FINISHING(M47,M48, M59,M275,M342)	EA	12
30	15	PAOZZ	2910-00-706-1119	7061119	19207	COVER ASSEMBLY, FUEL(M47, M48,M59,M275,M342)	EA	1
30	16	PAOZZ	5330-00-753-9119	7539119	19207	GASKET: FUEL TANK VENT CONVER (M47,M48,M59,M275,M342)	EA	1
30	17	PAOZZ	2910-00-739-7840	7397840	19207	FILTER: FUEL TANK(M47,M48, M59,M275,M342)	EA	1
30	18	PAOZZ	4730-00-278-3380	MS49005-10	96906	PLUG, PIPE(M47,M48,M59, M275,M342)	EA	1
31	1	AOOOF		10896485	19207	TANK ASSEMBLY, FUEL(M275A1,M275A2, M342A2)	EA	1
31	2	PAOZZ	2910-00-459-8447	MS53075-1	96906	CAP, FUEL TANK(M275A1,M275A2, M342A2)	EA	1
31	3	PAOZZ	5330-00-684-7851	MS35643-1	96906	GASKET(M275A1,M275A2, M372A2)	EA	1
31	4	PAOZZ	2910-00-995-1915	MS35644-5	96906	SLEEVE: FUEL TANK FILLER(M275A1, M275A2,M342A2)	EA	1
31	5	PAOZZ	5305-00-453-9355	11609358-2	19207	SCREW, M•ACHINE(M275A1,M275A, M342A2)	EA	10
31	6	PAOZZ	5330-00-269-3464	10917063	19207	GASKET(M275A1,M275A2, M342A2)	EA	1
31	7	PAOZZ	4730-00-278-3380	MS49005-10	96906	PLUG, PIPE(M275A1,M275A2, M342A2)	EA	1
31	8	PAOZZ	5305-00-104-8895	11609358-1	19207	SCREW, MACHINE: SENDING UNIT FUEL QUANTITY(M275A1,M275A2, M342A2)	EA	5
31	9	PAOZZ	6680-00-807-0863	MS500040-5	96906	TRANSMITTER, LIQUID QUANTITY: FUEL TANK(M275A1,M275A2, M342A2)	EA	1
31	10	PAOZZ	5330-00-753-9072	7539072	19207	GASKET: SENDING UNIT FUEL QUANTITY(M275A1,M275A2, M342A2)	EA	1

(1) ILLUS. (a) FIG. NO.	(b) ITEM NO.	(2) SMR CODE	(3) NATIONAL STOCK NUMBER	(4) PART NUMBER	(5) FSCM	(6) DESCRIPTION USABLE ON CODE	(7) U/M	(8) QTY INC IN UNIT
						0306-TANKS,LINES,FITTINGS, AND HEADERS(CONT'D)		
31	11	PAOOF	2910-00-176-8820	11609894	19207	TANK(M275A1,M275A2,M342A2)	EA	1
31	12	PAOZZ	2910-00-937-5076	10947358-3	19207	PUMP ASSEMBLY: FUEL TANK M275A1,M275A2,M242A2)	EA	1
31	13	PAOZZ	4730-00-277-8273	2649686P1	1000	ELBOW,PIPE TO TUBE: TANK FUEL PUMP TO FUEL LINE (M275A1,M275A2,M342A2)	EA	1
31	14	PAOZZ	4730-00-908-3194	MS35842-11	96906	CLAMP,HOSE: TANK FUEL PUMP HOSE(M275A1,M275A2, M342A2)	EA	1
31	15	PFOZZ	4720-00-258-7669	8712310-3	19207	HOSE ASSEMBLY,RUBBER: FUEL TANK PUMP(M275A1,M275A2, M342A2)	EA	1
31	16	XDOZZ		10950978-14	19207	CLAMP(M275A1,M275A2, M342A2)	EA	2
31	17	PAOZZ	5340-00-902-0426	MS51938-6	96906	SEAL,METALLIC(M275A1, M275A2,M342A2)	EA	1
31	18	PBOZZ	5920-00-855-4260	MILF15160-20	81349	FUSE: AUTOMOTIVE,2-AMPERE (M275A1,M275A2,M342A2)	EA	1
31	19	PAOZZ	5330-00-238-5600	10947445	19207	GASKET: TERMINAL BLOCK (M275A1,M275A2,M342A2)	EA	1
31	20	PAOZZ	5330-00-269-3464	10917063	19207	GASKET: FUEL PUMP TO TANK (M275A1,M275A2,M342A2)	EA	1
31	21	PAOZZ	5305-00-989-7434	MS35207-263	96906	SCREW,MACHINE(M275A1, M275A2,M342A2)	EA	10
32	1	PAOZZ	4730-00-640-1051	137422	24617	ELBOW: DISTRIBUTOR END AA	EA	1
32	2	PAOZZ	4710-00-752-9151	7529151	19207	TUBE ASSEMBLY,METAL: GOVERNOR VALVE TO CARBURETOR AA	EA	1
32	3	PAOZZ	5310-00-088-0553	MS21044N5	96906	NUT,SELF-LOCKING: FUEL PUMP MOUNTING AA	EA	4
32	4	PAOZZ	5340-00-809-1490	MS21333-98	96906	CLAMP,ELECTRICAL: GOVERNOR LINE AA	EA	4
32	5	PAOZZ	4710-00-739-7983	7397983	19207	TUBE ASSEMBLY,METAL: FUEL PUMP TO CARBURETOR AA	EA	1
32	6	PAOZZ	4710-00-752-9152	7529152	19207	LINE,VALVE: GOVERNOR VALVE TO GOVERNOR AA	EA	1
32	7	PAOZZ	5306-00-283-0406	9409101	21450	BOLT,ASSEMBLED WASHER: LINE CLAMP AA	EA	4
32	8	XBOZZ		7375382	19207	BRACKET,LINE AA	EA	1
32	9	PAOZZ	5306-00-225-9086	MS90726-31	96906	BOLT,MACHINE: LINE CLAMP AA	EA	4
32A	1	MOOZZ		11609976-9	19207	TUBING,PLASTIC: CYLINDER NUMBER 1,INJECTOR NOZZLE FUEL RETURN TEE TO INJECTOR PUMP OVERFLOW VALVE MFD FROM TUBE,NSN 4720-00-135- 4424) AB,AC	EA	1

(1) ILLUS. (a) FIG. NO.	(b) ITEM NO.	(2) SMR CODE	(3) NATIONAL STOCK NUMBER	(4) PART NUMBER	(5) FSCM	(6) DESCRIPTION USABLE ON CODE	(7) U/M	(8) QTY INC IN UNIT
						0306-TANKS, LINES, FITTINGS, AND HEADERS (CONT'D)		
32A	2	PAOZZ	5340-00-881-5303	MS21333-45	96906	CLAMP, LOOP: INJECTOR NOZZLE FUEL RETURN TUBE TO COMPRESSOR AB, AC	EA	1
32A	3	MOOZZ		11609976-1	19207	TUBING, PLASTIC: NOZZLE FUEL RETURN, CYLINDER NUMBER 1-2, 3-4 4-5, AND 5-6 (MFD FROM TUBE, NSN 4720-00-135-4424) AC	EA	4
32A	5	MOOZZ		11609976-16	19207	TUBING, PLASTIC: NOZZLE FUEL RETURN, CYLINDERS NUMBER 3-4 (MFD FROM TUBE, NSN 4720-00-135-4424)	EA	2
32B	1	MOOZZ		10951185-4	19207	TUBE, FUEL INJECTOR: OVERFLOW TO INLET TEE (MFD FROM TUBE, NSN 4710- 00-726-5459) AB, AC	EA	1
32B	2	MOOZZ		10951185-6	19207	TUBING, PLASTIC: PUMP TO FILTER INLET (MFD FROM TUBE, NSN 4710-00- 726-5459) AB, AC	EA	1
32B	3	MOOZZ		10951185-2	19007	TUBE, FUEL DENSITY COMPENSATOR: FILTER TO COMPRESSOR (MFD FROM TUBE, NSN 4710-00-726-5459) AC	EA	1
32B	4	XBOZZ		10951184	19207	ELBOW, PIPE TO TUBE: INLET AND OUTLET LINES AB, AC	EA	2
32B	5	PAOZZ	4730-00-288-9391	81LB3-8	30327	INVERTED NUT, TUBE: INLET AND OUTLET ELBOWS, INJECTOR PUMP OVER- FLOW ELBOW TO FILTER TEE AC	EA	3
32B	6	PAOZZ	4730-00-088-8666	444134	00000	TEE, PIPE: FUEL RETURN LINE AB, AC	EA	1
32B	8	PAOZZ	4730-00-203-2866	10951182	19207	ELBOW, PIPE TO TUBE: INJECTOR PUMP OVERFLOW TO FILTER TEE AB, AC	EA	1
32B	9	PAOZZ	5310-00-959-4675	MS35340-46	96906	WASHER, LOCK: INLET TUBE CLAMP, OVERFLOW AND RETURN TUBE TO CRANK- CASE, TAPPET COVER THROUGH FILTER HEAD AB, AC	EA	5
32B	10	PAOZZ	5310-00-732-0558	MS51967-8	96906	NUT, PLAIN, HEXAGON: FILTER THROUGH TAPPET COVER TO CRANKCASE AC	EA	3
32B	11	PAOZZ	5305-00-269-3208	MS90725-57	96906	SCREW, CAP, HEXAGON HEAD: INLET TUBE CLAMP TO CRANKCASE, OVERFLOW AND RETURN TUBE TO CRANKCASE AB, AC	EA	2
32B	12	PAOZZ	5340-00-282-7505	MS21333-57	96906	CLAMP, LOOP: INLET TUBE, OVERFLOW AND RETURN TUBE TO CRANKCASE AB, AC	EA	2

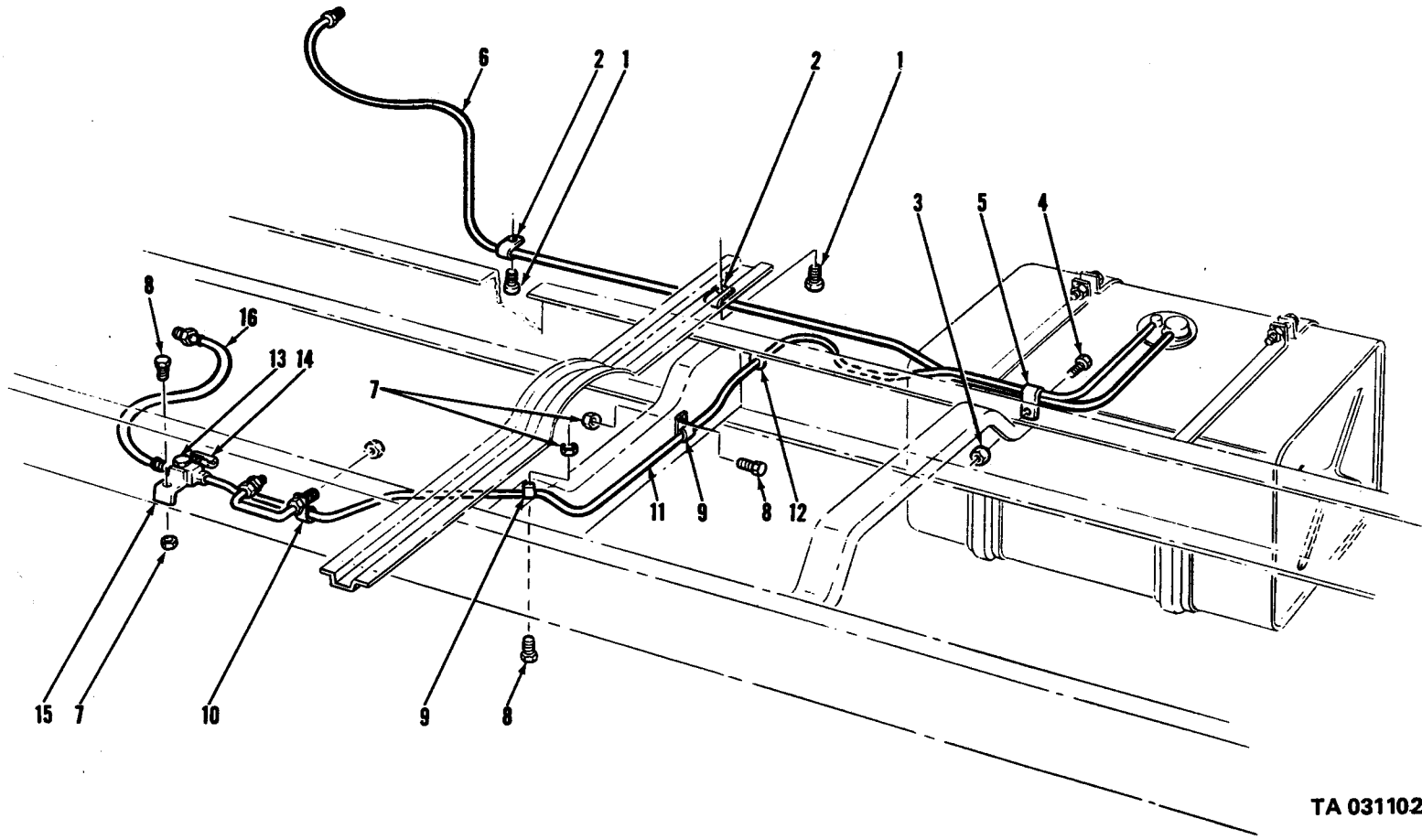

TA 031102

Figure 23. Vehicle fuel lines and related parts (gasoline).

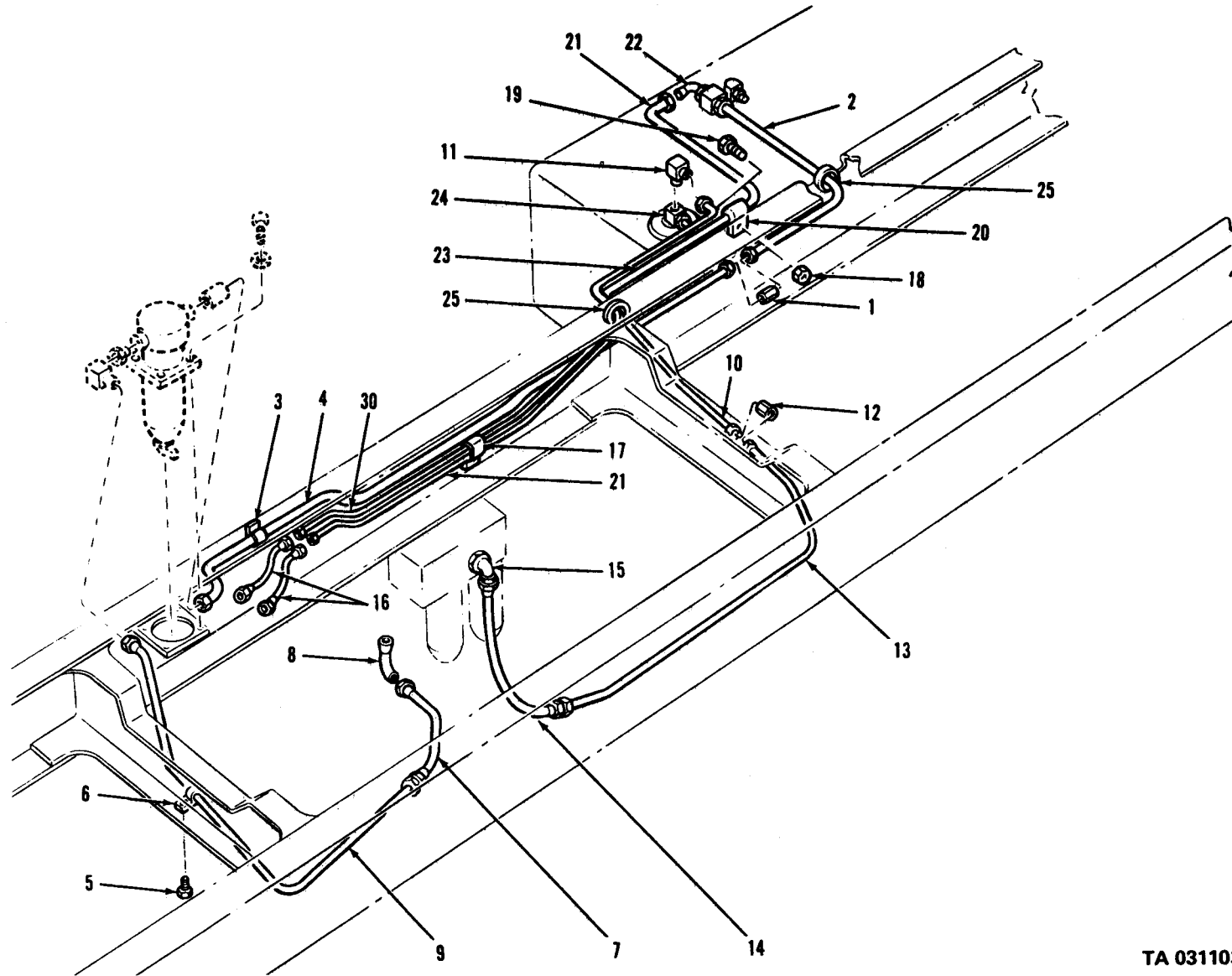

TA 031103

Figure 24. Vehicle fuel lines and related parts (LDS427).

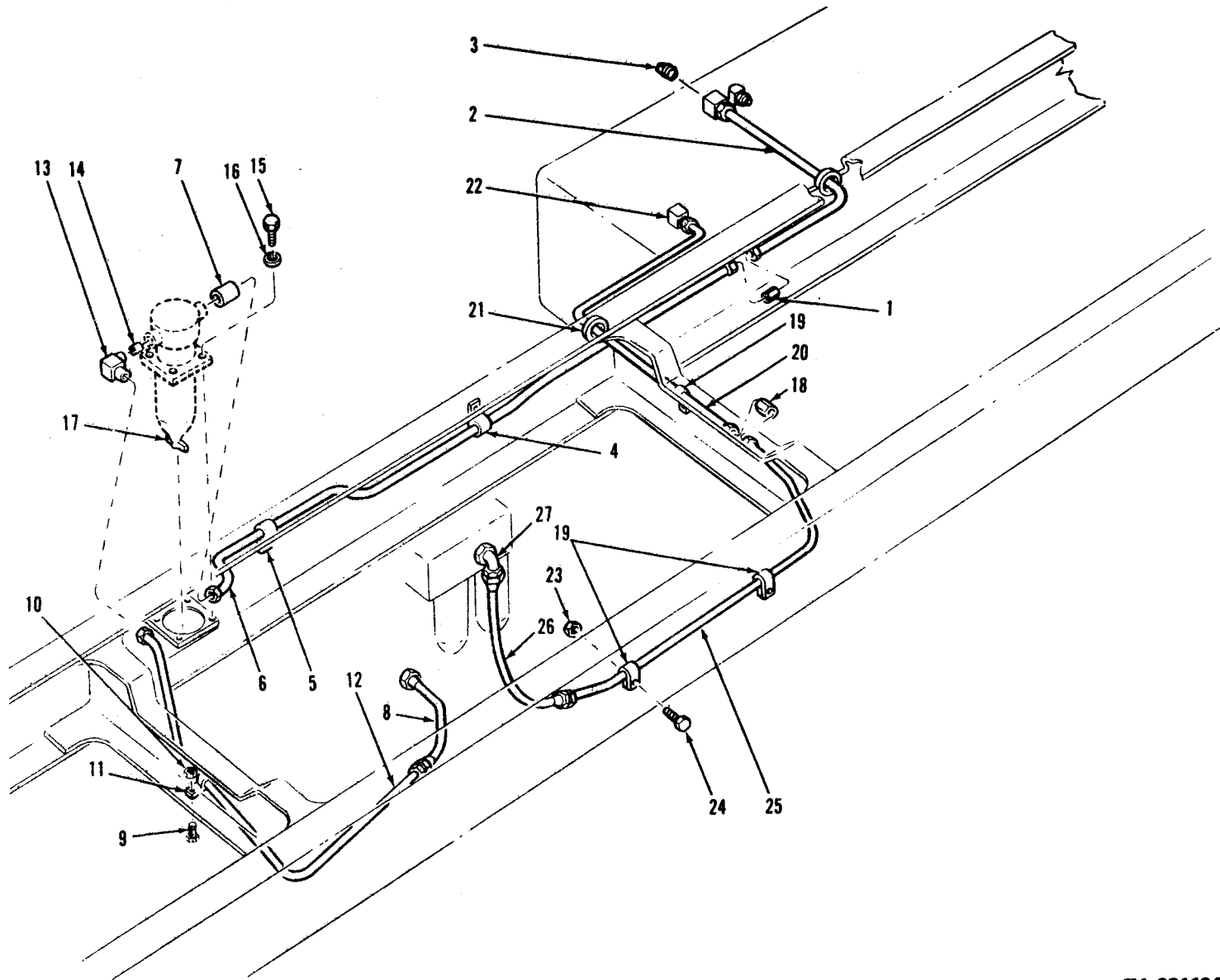

TA 031104

Figure 25. Vehicle fuel lines and related parts (LD465).

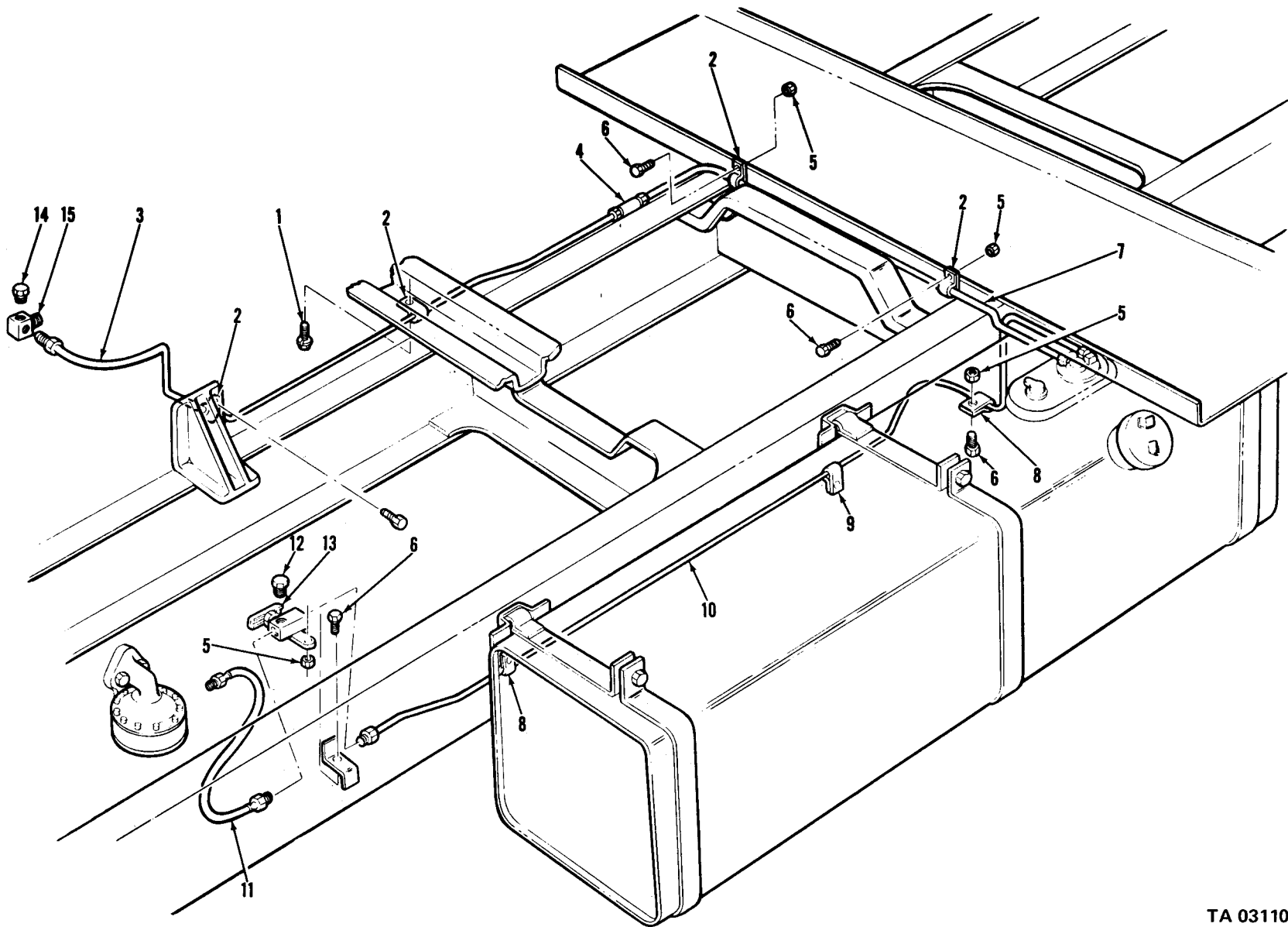
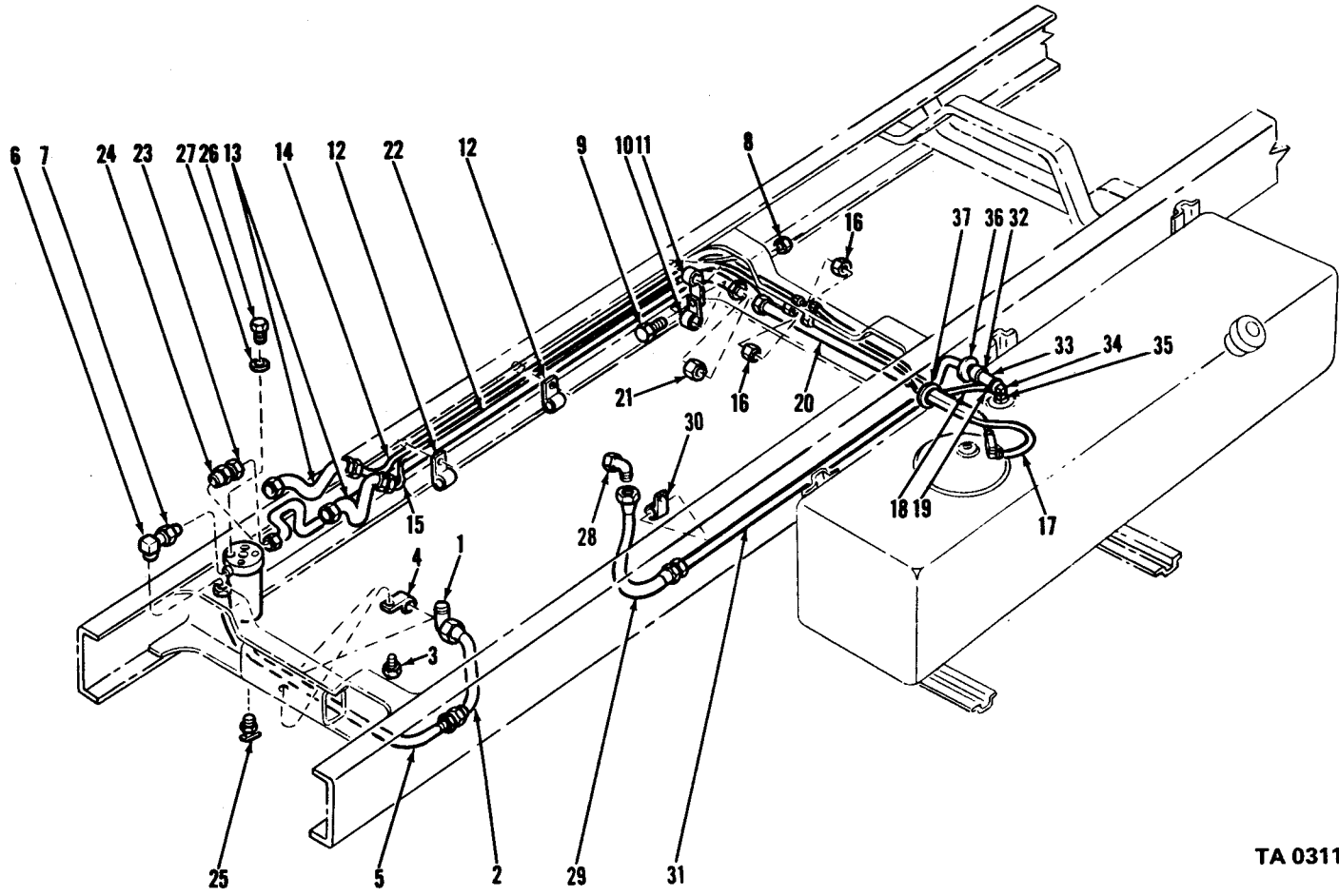

Figure 26. Vehicle fuel lines and related parts (gasoline).

TA 031105



TA 031106

Figure 27. Vehicle fuel lines and related parts.

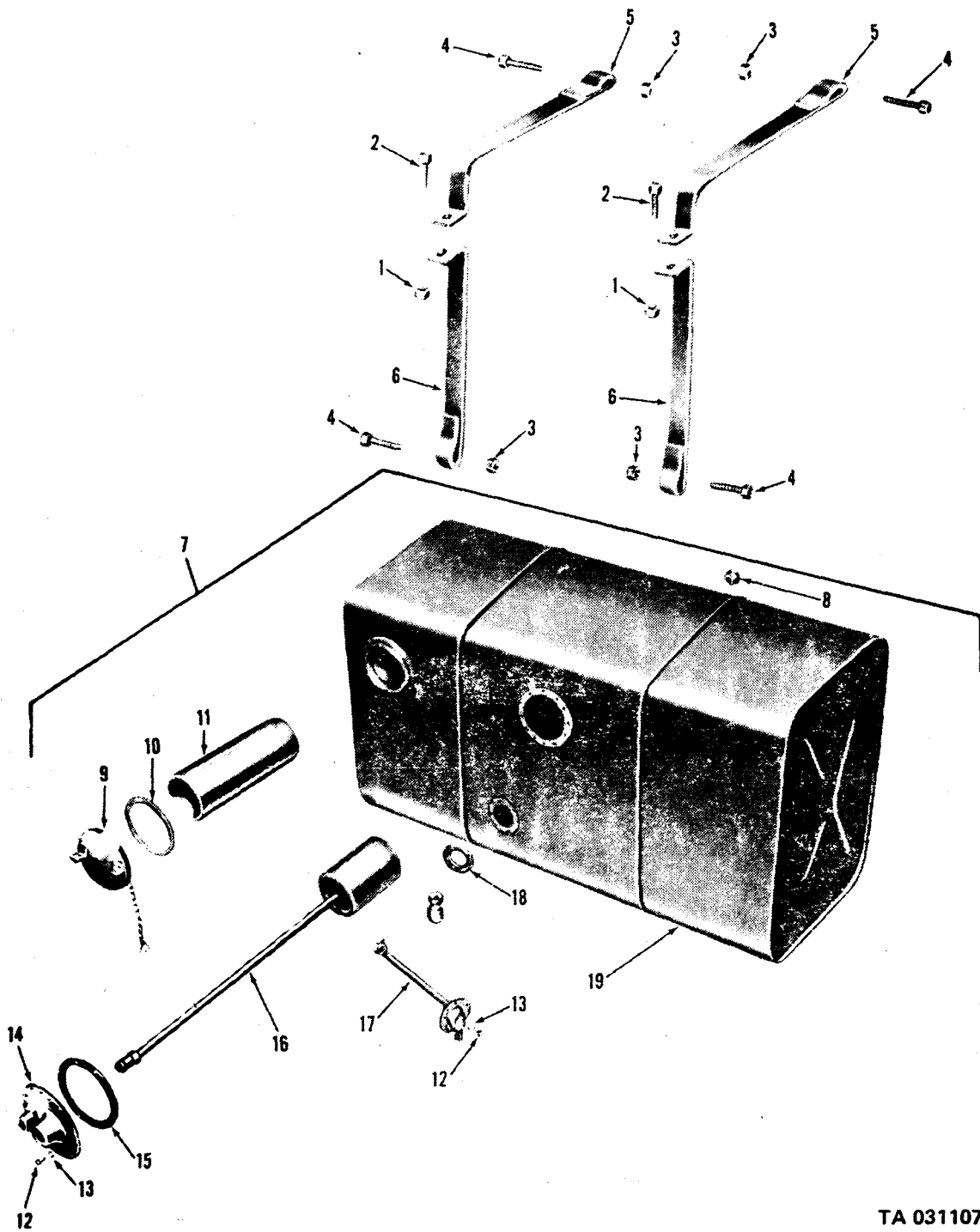

TA 031107

Figure 28. Fuel tank assembly and related parts (gasoline).

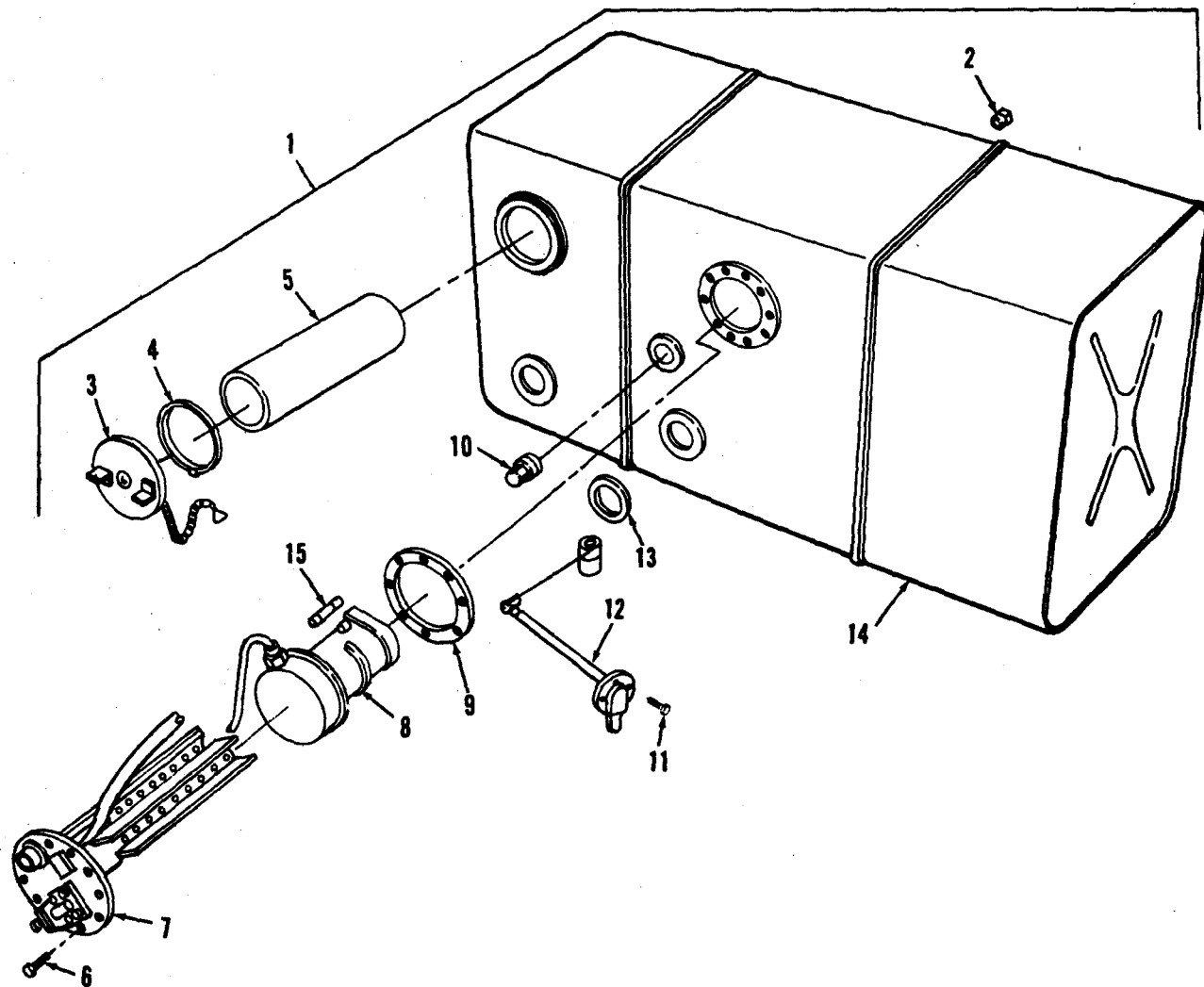
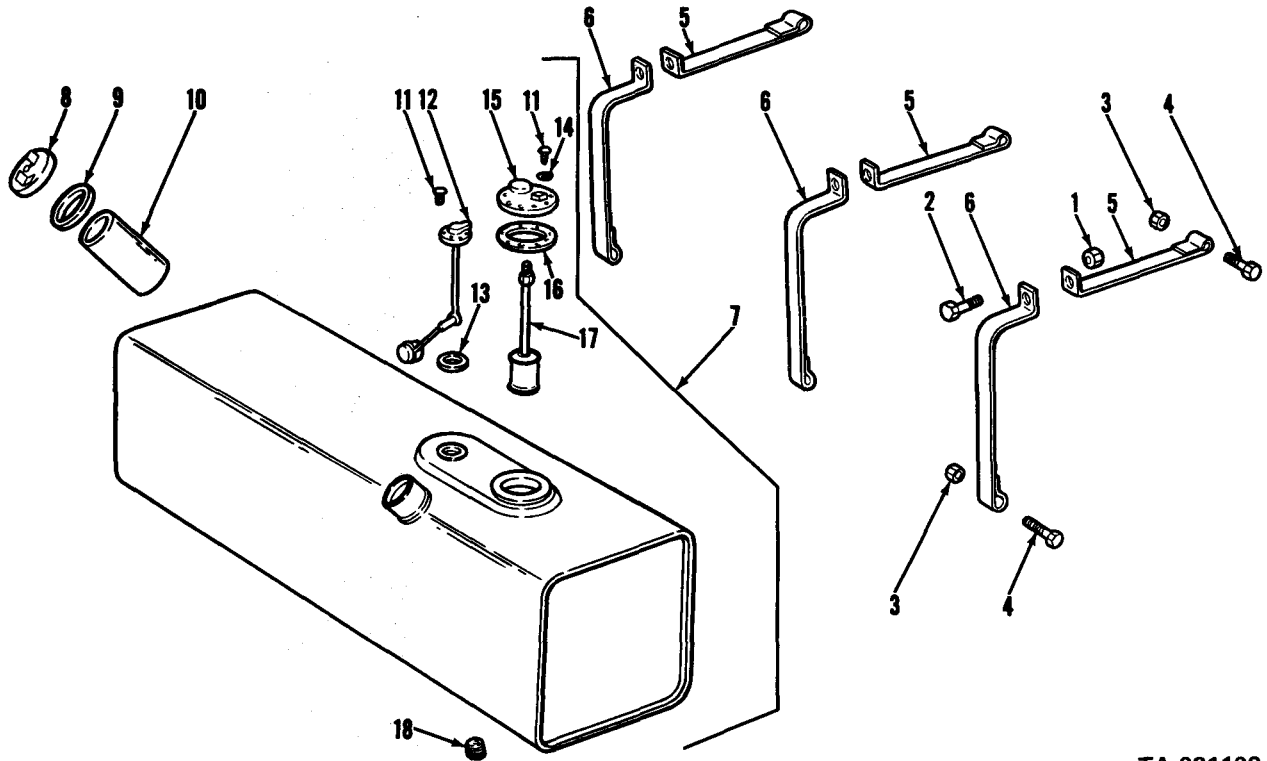
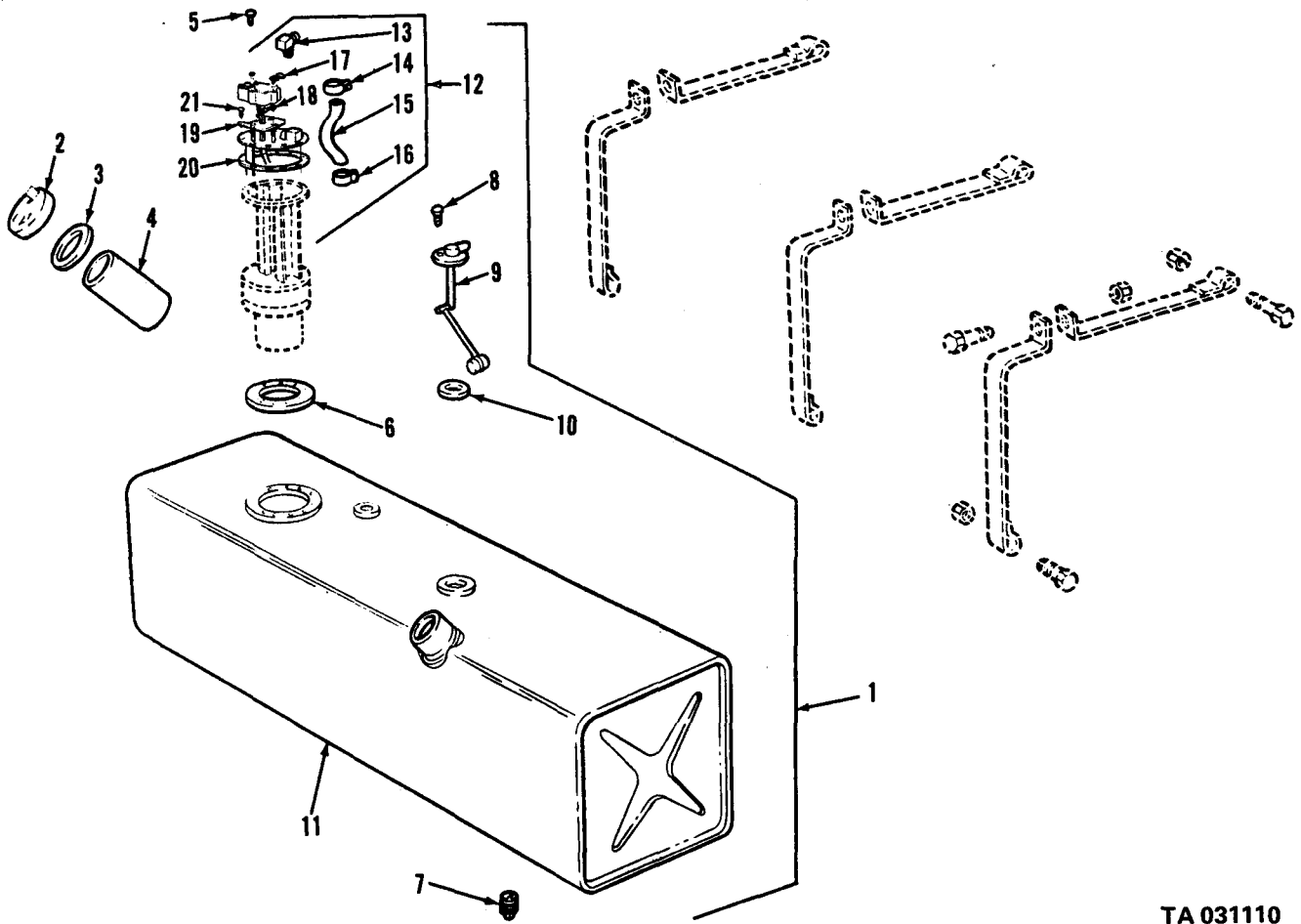

Figure 29. Fuel tank assembly and related parts (multifuel).



TA 031109

Figure 30. Fuel tank assembly and related parts (gasoline).



TA 031110

Figure 31. Fuel tank assembly and related parts (multifuel, dump and tractor trucks).

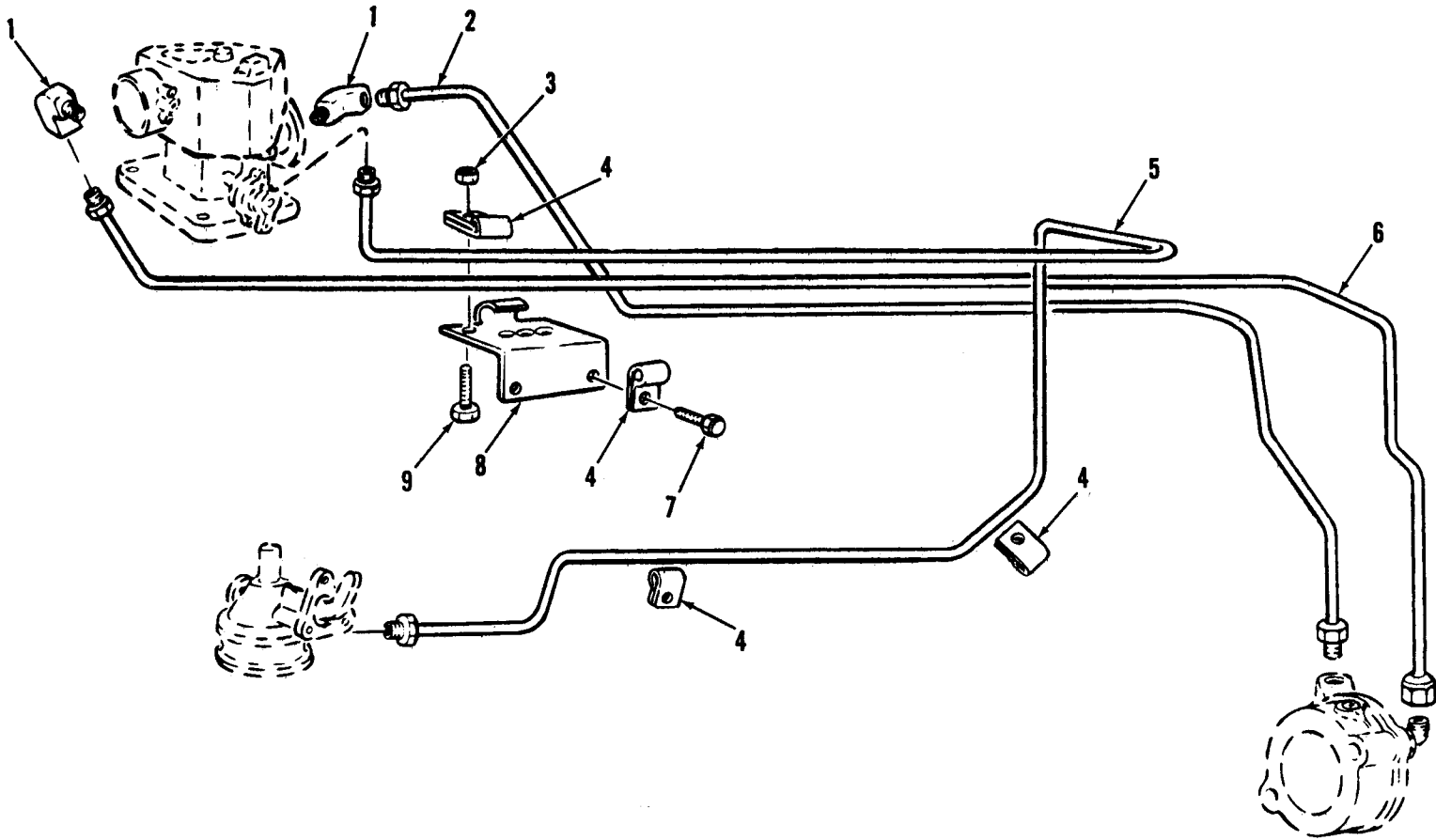

Figure 32. Fuel system.

TA 031509

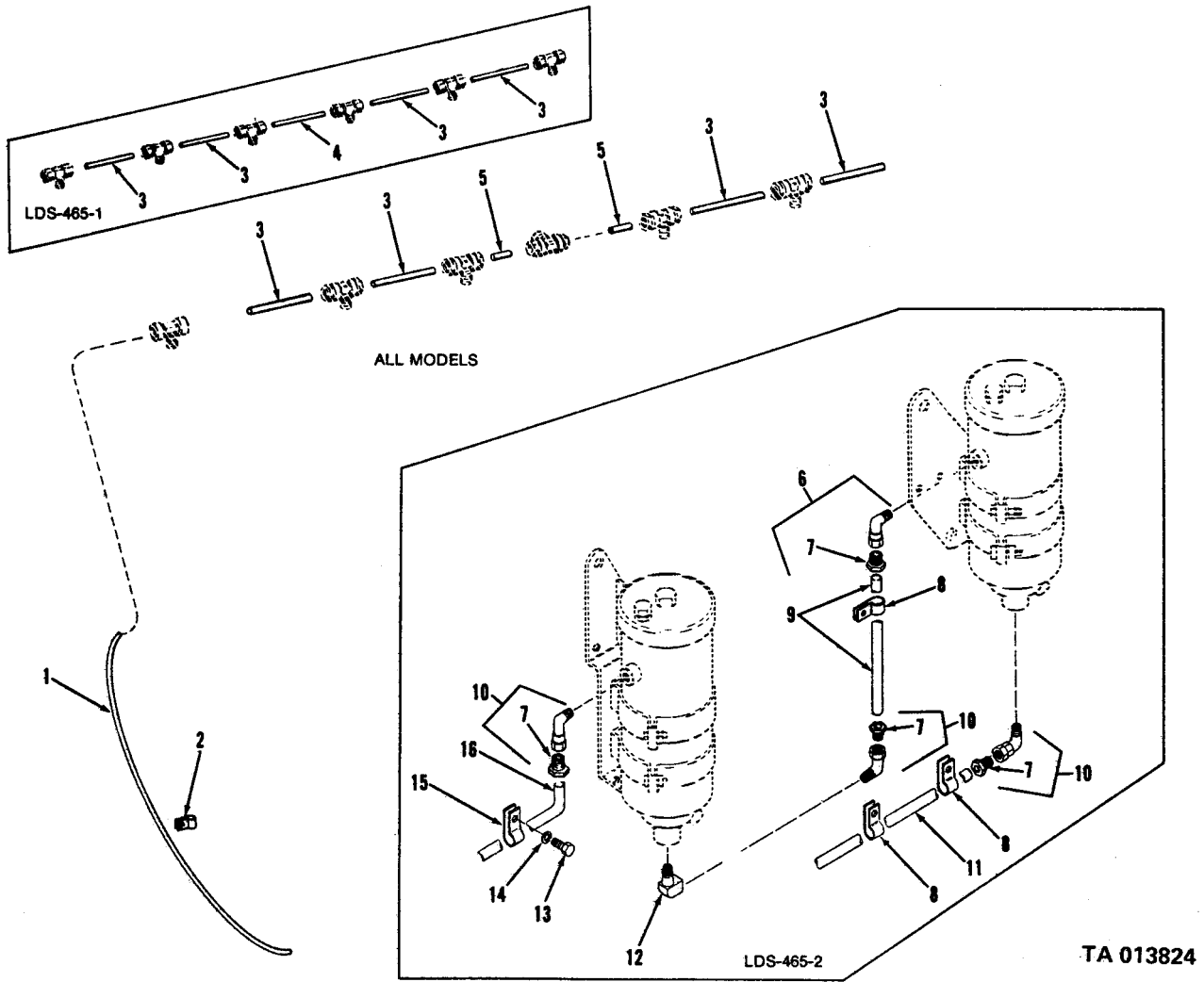
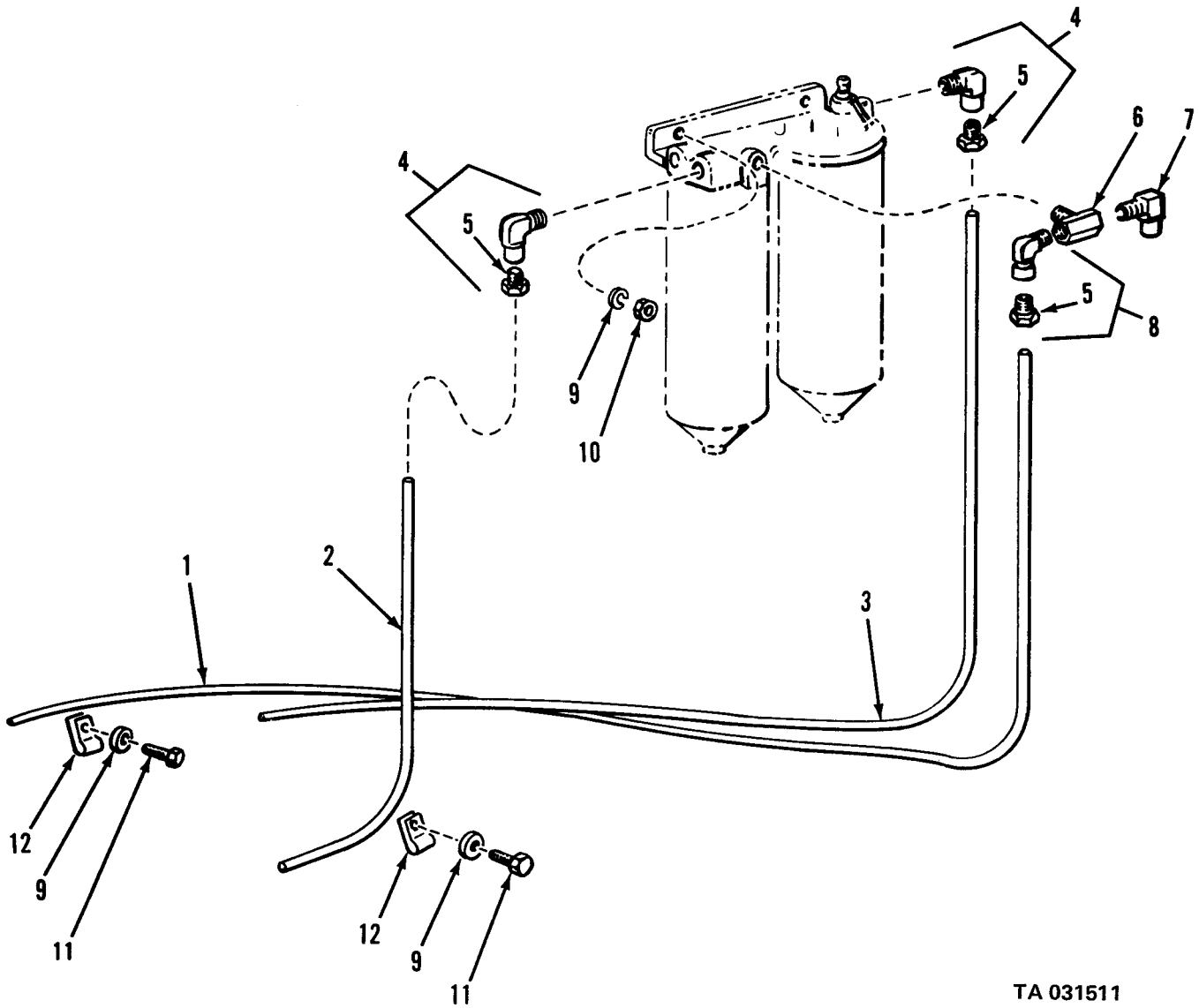

Figure 32A. Fuel filter, fuel return tubes, and associated parts.



TA 031511

Figure 32b. Fuel filter tubes and associated parts.

(1) ILLUS.	(2) (a) FIG. NO.	(3) (b) ITEM NO.	(4) SMR CODE	(5) NATIONAL STOCK NUMBER	(6) PART NUMBER	(7) FSCM	(8) DESCRIPTION USABLE ON CODE	(9) U/M	(10) QTY INC IN UNIT
							0308-ENGINE SPEED GOVERNOR AND CONTROLS		
	33	35	PAOZZ	2540-00-318-0948	8345093	19207	CABLE ASSEMBLY: CONTROL(M49, M49C,M50,M108) AA	EA	1
	33	36	PAOZZ	6680-00-040-2077	8328011	19207	CORE: FLEX SHAFT(M49,M49C,M50, M60,M108) AA	EA	1

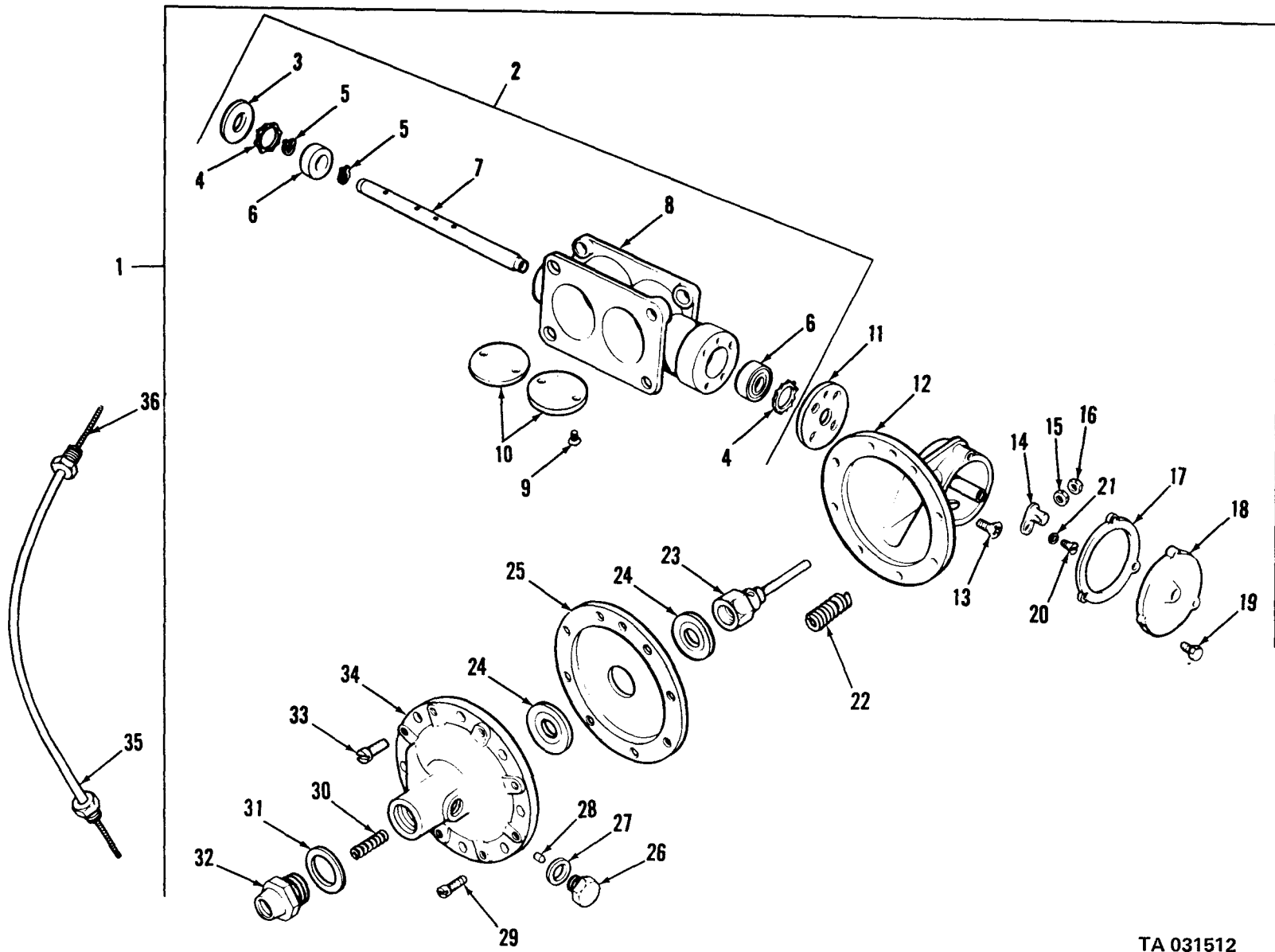

TA 031512

Figure 33. Governor slave unit assembly.

(1) ILLUS. (a) FIG. NO.	(b) ITEM NO.	(2) SMR CODE	(3) NATIONAL STOCK NUMBER	(4) PART NUMBER	(5) FSCM	(6) DESCRIPTION USABLE ON CODE	(7) U/M	(8) QTY INC IN UNIT
0309-FUEL FILTERS								
34	1	PAOZZ	4820-00-752-9040	MS35782-4	96906	COCK, DRAIN: PRIMARY FUEL FILTER AB, AC	EA	1
34	2	XBOZZ		10986481	19207	BRACKET, DOUBLE ANGLE: PRIMARY FUEL FILTER AB, AC	EA	1
34	3	PAOOO	2910-00-795-1783	8395476	19207	FILTER, FLUID PRESSURE AB, AC	EA	1
34	4	KFOZZ		8729069	19207	GASKET: FILTER ELEMENT, LOWER (PART OF SET P/N 5702624) AB, AC	EA	1
34	5	KFOZZ		8720953	19207	GASKET: FILTER COVER (PART OF SET, P/N 5702624) AB, AC	EA	1
34	6	KFOZZ		8729070	19207	GASKET: FILTER COVER NUT (PART OF SET, P/N 5702624) AB, AC	EA	1
34	7	PAOZZ	2910-00-791-3352	8729071	19207	NUT, SLEEVE AB, AC	EA	1
34	8	PAOZZ	2910-00-790-2300	8729068	19207	FILTER ELEMENT, FLUID PRESSURE: PRIMARY FILTER AB, AC	EA	1
34		PAOZZ	5330-00-678-3298	5702624	19207	GASKET SET: PRIMARY FUEL FILTER AB, AC	EA	1
34	4					GASKET AB, AC	EA	1
34	5					GASKET AB, AC	EA	1
34	6					GASKET AB, AC	EA	1
35		PAOZZ	2910-00-133-8172	11609954	19207	FILTER ASSEMBLY: FUEL AB, AC	EA	1
35	1	PAOZZ	4820-00-384-0253	A6850	79470	COCK: FUEL FILTER DRAIN AB, AC	EA	2
35	2	PAOZZ	2910-00-930-5960	10951003	19207	VALVE, BLEEDER, FUEL FILTER AB, AC	EA	1
35	3	PAOZZ	5310-00-177-8092	10935635	19207	NUT, SLEEVE: FUEL FILTER HEAD AB, AC	EA	2
35	4	KFOZZ		10935483	19007	WASHER, FLAT: FUEL FILTER HEAD (PART OF KIT, P/N 5702776) AB, AC	EA	1
35	5	KFOZZ		10935481	19207	GASKET: FUEL FILTER HEAD TO FILTER BODY SLEEVE NUT (PART OF KIT, P/N 5702776) AB, AC	EA	2
35	6	XAOZZ		11609958	19207	FILTER BODY ASSEMBLY: FUEL FILTER AB, AC	EA	2
35	7	PAOZZ	5315-00-829-1326	MS24665-71	96906	PIN, COTTER: FUEL FILTER ELEMENT CUP AB, AC	EA	2
35	8	XAOZZ		10935634	19207	CUP, FUEL FILTER ELEMENT AB, AC	EA	2
35	9	PAOZZ	5330-00-585-6663	MS28775-110	96906	PACKING, PREFORMED: FILTER ELEMENT CUP AB, AC	EA	2
35	10	PAOZZ	5310-00-167-0821	AN960-616	88044	WASHER, FLAT: FUEL FILTER CUP AND SPRING AB, AC	EA	2

(1) ILLUS. (a) FIG. NO.	(2) (b) ITEM NO.	(3) SMR CODE NATIONAL STOCK NUMBER	(4) PART NUMBER	(5) FSCM	(6) DESCRIPTION USABLE ON CODE	(7) U/M	(8) QTY INC IN UNIT	
0309-FUEL FILTER(CONT'D)								
35	11	XAFZZ	10935633	19207	SPRING, FILTER ELEMENT AB, AC	EA	2	
35	14	KOFZZ	11610298	19207	ELEMENT, FILTER (PART OF KIT, P/N 5702776) AB, AC	EA	2	
35	13	KFOZZ	10935482	19207	GASKET: FUEL FILTER HEAD (PART OF KIT, P/N 5702776) AB, AC	EA	2	
35	23	XAOZZ	10935628	19207	HEAD FILTER: FUEL AB, AC	EA	2	
35	24	MOOZZ	11609976-5	19007	TUBING, PLASTIC: FINAL FUEL FILTER (MFD FORM TUBE, NSN 4720- 00-135-4424) AC	EA	2	
35		PAOZZ	2910-00-134-7835	5702776	19207	PARTS KIT, FLUID PRESSURE FILTER AB, AC	EA	2
35	4				WASHER AB, AC	EA	1	
35	5				GASKET AB, AC	EA	1	
35	14				ELEMENT AB, AC	EA	2	
35	13				GASKET AB, AC	EA	1	

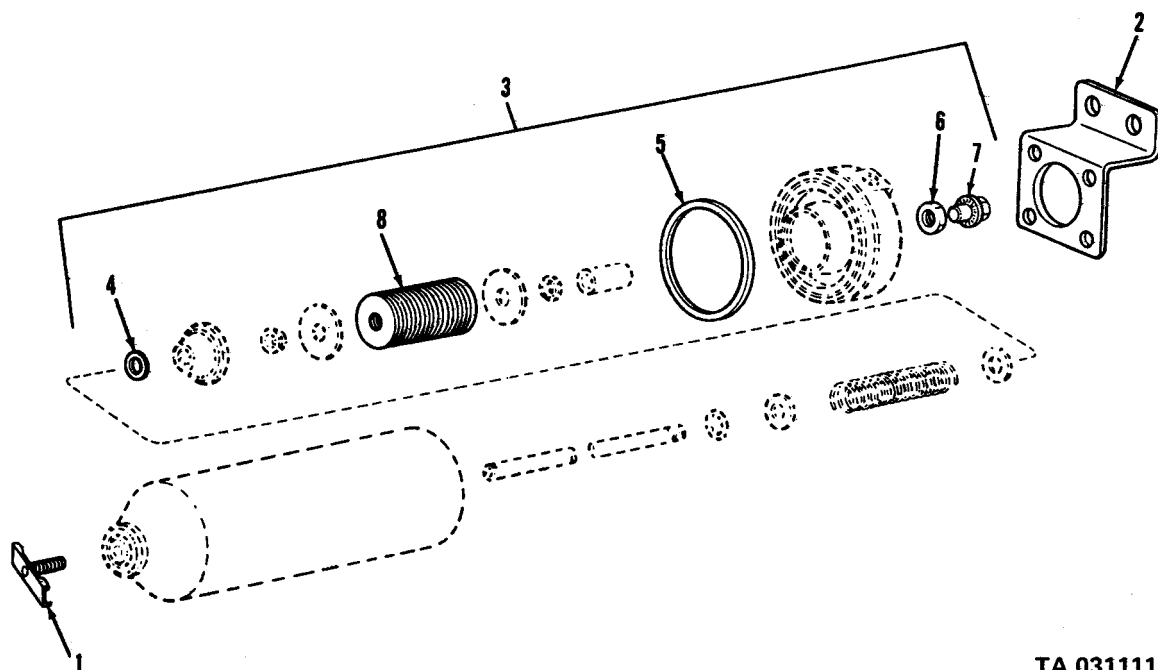

TA 031111

Figure 34. Fuel filter fluid pressure assembly (multifuel).

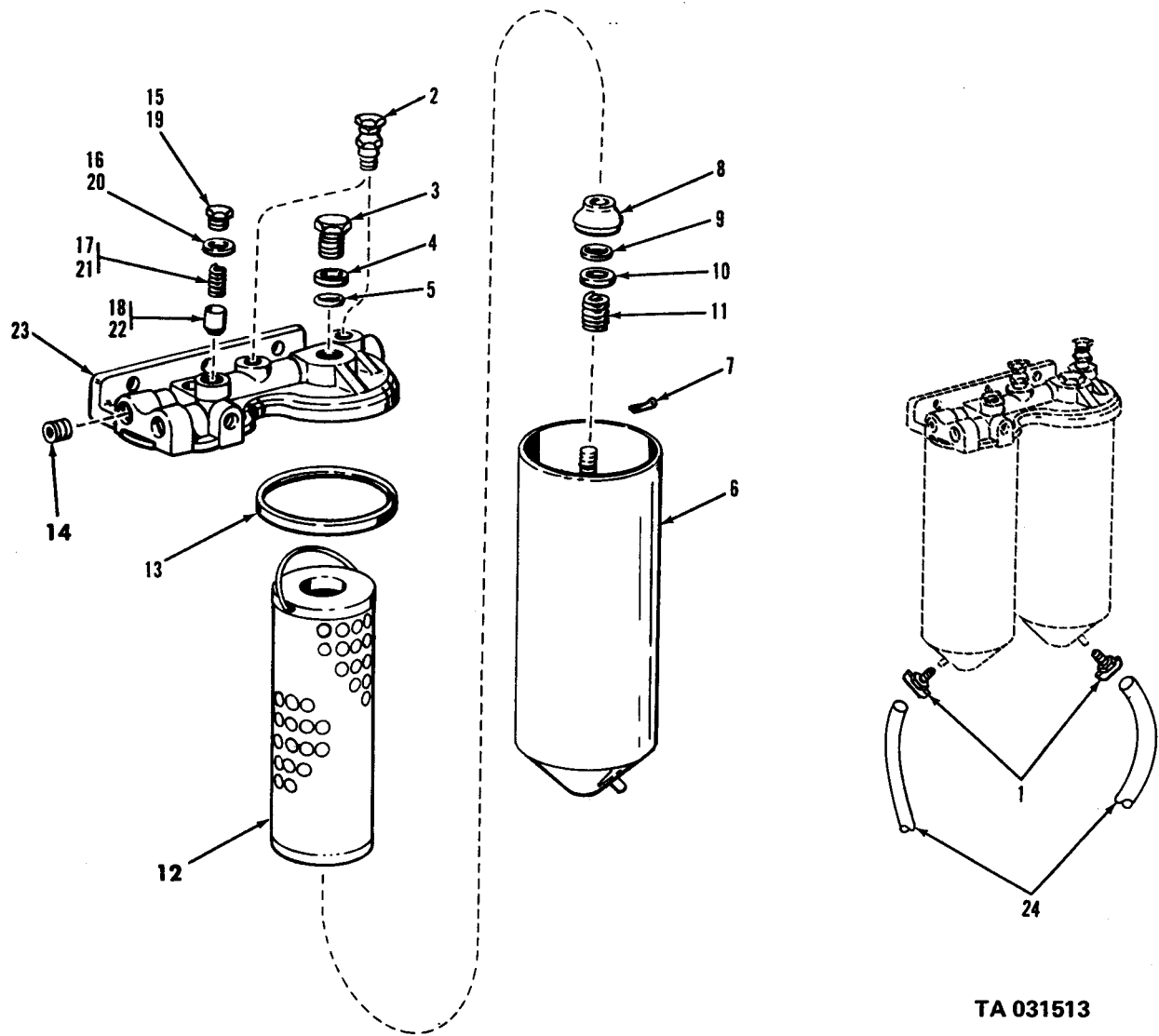

Figure 35. Fuel filters and associated parts.

(1) ILLUS. (a) FIG. NO.	(b) ITEM NO.	(2) SMR CODE	(3) NATIONAL STOCK NUMBER	(4) PART NUMBER	(5) FSCM	(6) DESCRIPTION USABLE ON CODE	(7) U/M	(8) QTY INC IN UNIT
0311-ENGINE STARTING AIDS								
36	1	PAOZZ	5330-00-899-4484	10889772	19207	GASKET: HEATER MTG TO ELBOW AB,AC	EA	1
36	2	PAOOO	2990-00-860-2339	7748871	19207	HEATER ASSEMBLY,FLAME: INTAKE MANIFOLD AB,AC	EA	1
36	3	XAOZZ		10912590	19207	HOUSING ASSEMBLY: HEATER AB,AC	EA	1
36	4	PAOZZ	5330-00-298-0091	150190	21450	GASKET: SPARK PLUG AB,AC	EA	1
36	5	PAOZZ	2920-00-411-5747	10935558	19207	SPARK PLUG: FLAME HEATER AB,AC	EA	1
36	6	PAOZZ	2990-00-119-3915	11641827	19207	NOZZLE AND VALVE: FLAME HEATER AB,AC	EA	1
36	7	PAOZZ	4730-00-430-3165	119922	21450	BUSHING,PIPE HEATER CONNECTOR AB	EA	1
36	8	PAOZZ	5340-00-792-0843	11641634	19207	CLAMP,LOOP: IGNITION UNIT MTG AB,AC	EA	2
36	9	PAOZZ	5310-00-407-9566	MS35338-45	96906	WASHER,LOCK: FLAME HEATER AND CLAMP MTG TO ELBOW AB,AC	EA	4
36	10	PAOZZ	5310-00-880-7744	MS51967-5	96906	NUT,PLAIN,HEXGON: FLAME HEATER AND CLAMP MTG TO ELBOW AB,AC	EA	4
36	11	PAOZZ	2990-00-927-9384	11588687	19207	IGNITION UNIT: FLAME HEATER AB,AC	EA	1
36	12	PAOZZ	2920-00-961-1303	10935158	19207	LEAD AND CONDUIT ASSEMBLY: IGNITION UNIT TO HEATER AB,AC	EA	1
36	13	PAOZZ	2990-00-119-3918	10889785	19207	BRACKET: FLAME HEATER AB,AC	EA	1
36	14	PAOZZ	5305-00-269-3213	MS90725-62	96906	SCREW,CAP,HEXAGON HEAD: BRACKET TO CRANKCASE AB,AC	EA	3
36	15	PAOZZ	5310-00-061-1258	MS45904-76	96906	WASHER,LOCK: BRACKET TO CRANKCASE MTG AB,AC	EA	3
36	16	PAOZZ	5305-00-614-0248	MS35266-66	96906	SCREW,MACHINE: PUMP TO BRACKET MTG AB,AC	EA	2
36	17	PAOZZ	2910-00-860-2338	7748874	19207	PUMP,FUEL,ELECTRICAL: HEATER AB,AC	EA	1
36	18	PAOZZ	5310-00-934-9751	MS35650-302	96906	NUT,PLAIN,HEXAGON: PUMP MTG TO BRACKET AB,AC	EA	2
36	19	PAOZZ	5310-00-080-9786	MS45904-60	96906	WASHER,LOCK: PUMP TO MTG TO BRACKET AB,AC	EA	2
36	20	PAOZZ	4730-00-570-2934	10914557	19207	UNION: PUMP TO TUBE AB,AC	EA	1
36	21	MOOZZ		11609977-3	19007	TUBE,PLASTIC: PUMP TO NOZZLE (MFD FROM TUBE,NSN 4720-00-010- 9801) AB,AC	EA	1
36		PAOZZ	4730-01-047-2605	11682596	19207	BUSHING SLEEVE: EACH END OF TUBE(11609977-3) AB,AC	EA	V
36	22	PAOZZ	4730-00-078-9773	10914552	19207	ELBOW,PIPE TO TUBE: PUMP TO HEATER AB,AC	EA	1
37	1	MOOZZ		11609976-3	19207	TUBE,PLACTIC: SOLENOID TO PUMP(MFD FROM TUBE NSN 4720-00-135-4424) AB,AC	EA	1

(1) ILLUS. (a) FIG. NO.	(b) ITEM NO.	(2) SMR CODE	(3) NATIONAL STOCK NUMBER	(4) PART NUMBER	(5) FSCM	(6) DESCRIPTION USABLE ON CODE	(7) U/M	(8) QTY INC IN UNIT
0311-ENGINE STARTING AIDS(CONT'D)								
37	2	PAOZZ	4730-00-882-8621	89LB1-4X1-8	30327	ELBOW,PIPE TO TUBE: VALVE SUPPLI TUBE TO PUMP SUPPLY TUBE,FUEL RETURN TUBE TO SOLENOID AND SOLENOID TO FILTER AB,AC	EA	4
37	3	PAOZZ	4730-00-415-3172	443998	21450	COUPLING,PIPE: INLET ELBOW AB,AC	EA	1
37	4	PAOZZ	4810-00-974-7605	7062194	19207	VALVE,SOLENOID: FLAME HEATER FUEL AB,AC	EA	2
37	5	PAOZZ	5310-00-080-9786	MS45904-60	96906	WASHER,LOCK: VALVE MTG TO BRACKET AB,AC	EA	4
37	6	PAOZZ	5305-00-837-8918	MS35274-64	96906	SCREW,MACHINE: VALVE MTG TO BRACKET AB,AC	EA	4
37	7	PAOZZ	5310-00-934-9751	MS35650-302	96906	NUT,PLAIN,HEXAGON: FILTER TO BRACKET MTG AND TUBE CLAMP MTG AB,AC	EA	3
37	8	PAOZZ	5310-00-045-3296	MS35338-43	96906	WASHER,LOCK: FILTER MTG TO BRACKET AND TUBE CLAMP MTG AB,AC	EA	3
37	9	MOOZZ		11609976-4	19207	TUBE,PLACTIC: FILTER TO VALVE (MFD FROM TUBE,NSN 4720-00-135- 4424) AB,AC	EA	1
37	10	PAOZZ	4730-00-289-1242	88LB1-4X1-8	30327	ADAPTER,STRAIGHT,PIPE TO TUBE: FILTER TO VALVE SUPPLY TUBE AND FUEL RETURN TO VALVE TUBE AB,AC	EA	2
37	11	PAOOO	1660-00-025-3493	MS51085-1	96906	FILTER,FLUID PRESSURE: FLAME HEATER AB,AC	EA	1
37	12	XAOZZ		7416621	19207	HEAD FILTER AB,AC	EA	1
37	13	PAOZZ	2910-00-203-3322	A26422	90005	FILTER ELEMENT,FLUID: W/GASKET AND SPRING AB,AC	EA	1
37	14	PAOZZ	5330-00-265-1089	MS29513-125	96906	PACKING,PREFORMED: FILTER HEAD AB,AC	EA	1
37	15	PAOZZ	2910-00-031-9083	7413736	19207	BOWL,SEDIMENT: FILTER AB,AC	EA	1
37	16	PAOZZ	5305-00-655-6556	MS35266-70	96906	SCREW,MACHINE: FILTER MTG TO BRACKET AB,AC	EA	2
37	17	PAOZZ	5305-00-543-4662	MS35265-61	96906	SCREW,MACHINE: TUBE CLAMP MYG AB,AC	EA	1
37	18	PAOZZ	5340-00-993-6207	MS21333-99	96906	CLAMP,LOOP: RETURN TUBE RETAINING AB,AC	EA	1
37	19	MOOZZ		11609976-9	19207	TUBE,PLACTIC: FUEL RETURN TO VALVE(MFD FROM TUBE,NSN 4720- 00-135-4424,27 INCHES LONG) AB,AC	EA	1
37	20	XBOZZ		7748819	19207	CLAMP,LOOP: WIRING HARNESS RETAINING AB,AC	EA	11
37	21	PAOZZ	2815-00-860-0568	10889765	19207	WIRING HARNESS,BRANCHED: FLAME HEATER AB,AC	EA	1
37	22	PAOZZ	5340-00-057-3037	MS21333-111	96906	CLAMP,LOOP: WIRING HARNESS RETAINING AB,AC	EA	1

(1) ILLUS. (a) FIG. NO.	(b) ITEM NO.	(2) SMR CODE	(3) NATIONAL STOCK NUMBER	(4) PART NUMBER	(5) FSCM	(6) DESCRIPTION USABLE ON CODE	(7) U/M	(8) QTY INC IN UNIT
0311-ENGINE STARTING AIDS(CONT'D)								
38	1	PAOZZ	2990-00-907-0651	10951180	19207	WIRING HARNESS,BRANCHED: FLAME HEATER AB,AC	EA	1
38	2	PAOZZ	5305-00-993-1848	MS35207-265	96906	SCREW,MACHINE: TUBE CLAMPS AND IGNITION CLAMP MTG AB,AC	EA	4
38	3	PAOZZ	5306-00-225-8506	MS90725-42	96906	BOLT,MACHINE: CLAMPS AB,AC	EA	4
38	4	PAOZZ	4730-00-078-9773	10914552	21450	ELBOW,PIPE TO TUBE: PUMP OUTLET AB,AC	EA	1
38	5	PAOZZ	2990-00-907-0653	10951192	19207	PUMP,FUEL,ELECTRICAL AB,AC	EA	1
38	6	PAOZZ	4730-00-415-3172	443998	21450	COUPLING,PIPE AB,AC	EA	1
38	7	XBOZZ	444476	444476	24617	ELBOW,PIPE: PUMP OUTLET AB,AC	EA	1
38	8	PAOZZ	2910-00-884-1211	10935646	19207	FILTER,FLUID PRESSURE: FLAME HEATER,FUEL AB,AC	EA	1
38	9	MOOZZ		11609976-8	19207	TUBE,PLASTIC: HEATER NOZZLE FUEL RETURN(MFD FROM TUBE,NSN 4700-00-135-4424,23 INCHES LONG) AB,AC	EA	1
38	10	PAOZZ	4730-00-289-1242	88LB1-4X1-8	30327	ADAPTER,STRAIGHT,PIPE TO TUBE: NOZZLE OUTLET AB,AC	EA	1
38	11	PAOZZ	4730-00-216-5715	88LB1-8X1-8	30327	ADAPTER,STRAIGHT,PIPE TO TUBE: NOZZLE INLET AB,AC	EA	1
38	12	PAOZZ	2990-00-908-6323	10935643	19207	NOZZLE AND VALVE ASSEMBLY: FLAME HEATER AB	EA	1
38	12	PAOZZ	2990-00-119-3915	11641827	19207	NOZZLE AND VALVE ASSEMBLY AC	EA	1
38	13	PAOZZ	2920-00-411-5747	10935558	19207	SPARK PLUG: FLAME HEATER AB,AC	EA	1
38	14	PAOZZ	5330-00-298-0091	150190	00000	GASKET: SPARK PLUG AB,AC	EA	1
38	15	PAOZZ	2990-00-907-0652	10951191	19207	CABLE ASSEMBLY: FLAME HEATER AB,AC	EA	1
38	16	MOOZZ		11609976-17	19207	TUBE,PLASTIC: PUMP SUPPLY TO FILTER(MFD FROM TUBE,NSN 4720- 00-135-4424,48-1/2 INCHES LONG) AB,AC	EA	1
38	17	PAOZZ	5340-00-792-0843	11641634	19207	CLAMP,LOOP AB,AC	EA	2
38	18	PAOZZ	2990-00-927-9384	11588687	19207	IGNITION UNIT AB,AC	EA	1
38	19	MOOZZ		11609977-4	19207	TUBE,PLACTIC: HEATER PUMP TO HEATER NOZZLE(MFD FROM TUBE,NSN 4720- 00-010-9801, 23 INCHES LONG)		
38		PAOZZ	4730-01-047-2605	11682596	19207	BUSHING,SLEEVE: EACH END OF TUBE(11609977-4) AB,AC	EA	V
38	20	PAOZZ	5340-00-057-2890	MS21333-3	96906	CLAMP,LOOP: TUBES RETAINING AB,AC	EA	2
38	21	PAOZZ	5340-00-057-2888	MS21333-1	96906	CLAMP,LOOP: PUMP TO NOZZLE TUBE RETAINING AB,AC	EA	1
38	22	PAOZZ	5310-00-877-5797	MS21044N3	96906	NUT,SELF-LOCKING: CLAMPS MTG AB,AC	EA	4
39	1	PAOZZ	2815-00-455-9506	11641764	19207	COVER,ACCESS AC	EA	1

(1) ILLUS. (a) FIG. NO.	(b) ITEM NO.	(2) SMR CODE	(3) NATIONAL STOCK NUMBER	(4) PART NUMBER	(5) FSCM	(6) DESCRIPTION USABLE ON CODE	(7) U/M	(8) QTY INC IN UNIT
0311-ENGINE STARTING AIDS(CONT'D)								
39	2	PAOZZ	5306-00-741-4584	7414584	19207	BOLT,ASSEMBLED WASHER: EXCITER COVER TO PUMP BRACKET AC	EA	1
39	3	PAOZZ	2920-00-411-5747	10935558	19207	SPARK PLUG: FLAME HEATER AC	EA	1
39	4	PAOZZ	5330-00-298-0091	150190	00000	GASKET: SPARK PLUG AC	EA	1
39	5	MOOZZ		11609977-7	19207	TUBING,PLASTIC: FLAME HEATER FUEL FUEL PUMP TO FLAME NOZZLE(MFD FROM TUBE,NSN 4720-00-135-4424) AC	EA	1
39	5	MOOZZ		11609977-6	19207	TUBING,PLASTIC: FLAME HEATER FUEL PUMP TO FLAME HEATER NOZZLE(MFD FROM TUBE,NSN 4720-00-010-9801,12 INCHES LONG) AC	EA	1
39		PAOZZ	4730-01-047-2605	11682596	19207	BUSHING,SLEEVE: EACH END OF TUBE(11609977)	EA	V
39	6	PAOZZ	4730-00-570-2934	10914557	19207	ADAPTER,STRAIGHT,PIPE TO TUBE: FLAME HEATER NOZZLE TO FUEL SUPPLY TUBE AC	EA	1
39	7	PAOZZ	4730-00-826-4264	81LB1-8	30327	INVERTED NUT,TUBE COUPLING AC	EA	2
39	8	PAOZZ	4330-00-487-2773	11610365	19207	FILTER AC	EA	2
39	9	PAOZZ	2990-00-119-3915	11641827	19207	NOZZLE AND VALVE,FLOW CONTROL AC	EA	1
39	10	PAOZZ	4730-00-289-1242	88LB1-4X1-8	30327	ADAPTER,STRAIGHT,PIPE TO TUBE: FLAME HEATER NOZZLE TO FUEL RETURN(1), FLAME HEATER FUEL FILTER OUTLET(1) AC	EA	2
39	11	PAOZZ	4730-00-278-8368	81LB1-4	30327	INVERTED NUT,TUBE: FLAME HEATER NOZZLE FUEL RETURN TUBE ADAPTER(1),FLAME HEATER FUEL FILTER OUTLET ADAPTER(1), FLAME HEATER FUEL PUMP INLET ELBOW(1) AC	EA	3
39	12	MOOZZ		11609976-7	19207	TUBING,PLASTIC: FLAME HEATER FUEL NOZZLE FUEL RETURN TO CYLINDER NUMBERS 3 AND 4 INJECTOR NOZZLE FUEL RETURN TEE (MFD FROM TUBE, NSN 4720-00-00-135-4424, 23.00 INCHES LONG)		
39	12	MOOZZ		11609976-24	19207	TUBING,PLASTIC: FLAME HEATER FUEL NOZZLE FUEL RETURN TO CYLINDER NUMBERS 3 AND 4 INJECTOR NOZZLE FUEL RETURN TEE (MFD FROM TUBE,NSN 4720-00-135-4424, 30.50 INCHES LONG) AC	EA	1
39	13	PAOZZ	4730-00-484-0558	10914556	19207	ELBOW,PIPE TO TUBE: FLAME HEATER FUEL PUMP INLET AC	EA	1
39	14	MOOZZ		11609976-25	19207	TUBING,PLASTIC: FLAME HEATER FUEL FILTER TO FLAME HEATER PUMP(MFD FROM TUBE,NSN 4720- 00-135-4424,32 INCHES LONG) AC	EA	1
39	15	PAOZZ	5340-00-282-7519	MS21333-34	96906	CLAMP,LOOP: FLAME HEATER FUEL PUMP SUPPLY AC	EA	1

(1) ILLUS.	(2)	(3)	(4)	(5)	(6)	(7)	(8)
(a) FIG. NO.	(b) ITEM NO.	SMR CODE	NATIONAL STOCK NUMBER	PART NUMBER	FSCM	DESCRIPTION USABLE ON CODE	U/M INC IN UNIT
0311-ENGINE STARTING AIDS(CONT'D)							
39	16	PAOZZ	4730-00-448-5214	444514	21450	ELBOW,PIPE: FLAME HEATER FILTER OUTLET AC	EA 1
39	17	PAOZZ	2910-00-884-1211	10935646	19207	FILTER,FLUID,PRESSURE: FLAME HEATER FUEL AC	EA 1
39	18	PAOZZ	5340-00-178-6066	11641739	19207	CLAMP,LOOP: FLAME HEATER FUEL FILTER AC	EA 1
39	19	PAOZZ	5310-00-959-4675	MS35340-46	96906	WASHER,LOCK: FLAME HEATER FUEL FILTER CLAMP TO CRANKCASE AC	EA 1
39	20	PAOZZ	5305-00-269-3209	MS90725-58	96906	SCREW,CAP,HEXAGON HEAD: FLAME HEATER FUEL FILTER CLAMP TO CRANKCASE AC	EA 1
39	21	MOOZZ		11609976-5	19207	TUBING,PLASTIC: FUEL INJECTOR SUPPLY PUMP TO FLAME HEATER FUEL FILTER(MFD FROM TUBE,NSN 4720- 00-135-4424, 10.50 INCHES LONG) AC	EA 1
39	21	MOOZZ		11609976-6	19207	TUBING,PLASTIC: FUEL INJECTOR SUPPLY PUMP TO FLAME HEATER FUEL FILTER(MFD FROM TUBE,NSN 4720- 00-135-4424, 18 INCHES LONG) AC	EA 1
39	22	PAOZZ	2990-00-907-0653	10951192	19207	PUMP,LEVEL ELECTRICAL AC	EA 1
39	23	PAOZZ	5340-00-178-6079	11610367	19207	CLAMP,SPACE: FLAME HEATER FUEL PUMP TO BRACKET AC	EA 2
39	24	PAOZZ	4730-00-078-9773	10914552	21450	ELBOW,PIPE TO TUBE: FLAME HEATER FUEL PUMP OUTLET AC	EA 1
39	25	PAOZZ	2990-00-119-3919	11641760	19207	WIRING,HARNES,BRANCHED: FLAME HEATER AC	EA 1
39	26	PAOZZ	5310-00-407-9566	MS35338-45	96906	WASHER,LOCK: EXCITER AND FLAME HEATER FUEL PUMP BRACKET TO INTAKE MANIFOLD AC	EA 3
39	27	PAOZZ	5306-00-225-8497	MS90725-32	96906	BOLT,MACHINE: EXCITER AND FLAME HEATER FUEL PUMP BRACKET TO INTAKE MANIFOLD AC	EA 3
39	28	PAOZZ	5310-00-999-0897	7760064	19207	NUT,PLAIN,HEXAGON: COVER TO FLAME PUMP AND EXCITER BRACKET AC	EA 4
39	29	PAOZZ	2990-00-119-3917	11641763	19207	BRACKET,EXCITER AND SUPPORT ASSEMBLY: FLAME HEATER AC	EA 1
39	30	PAOZZ	2990-00-927-9384	11588687	19207	IGNITION UNIT AC	EA
39	31	PAOZZ	5340-00-178-6078	11610366	19207	CLAMP,ASSEMBLY,EXCITER: EXCITER UNIT TO BRACKET AC	EA 2
39	32	PAOZZ	2990-00-119-3916	11641776	19207	CABLE AND CONDUIT ASSEMBLY, ELECTRICAL: FLAME HEATER IGNITION AC	EA 1

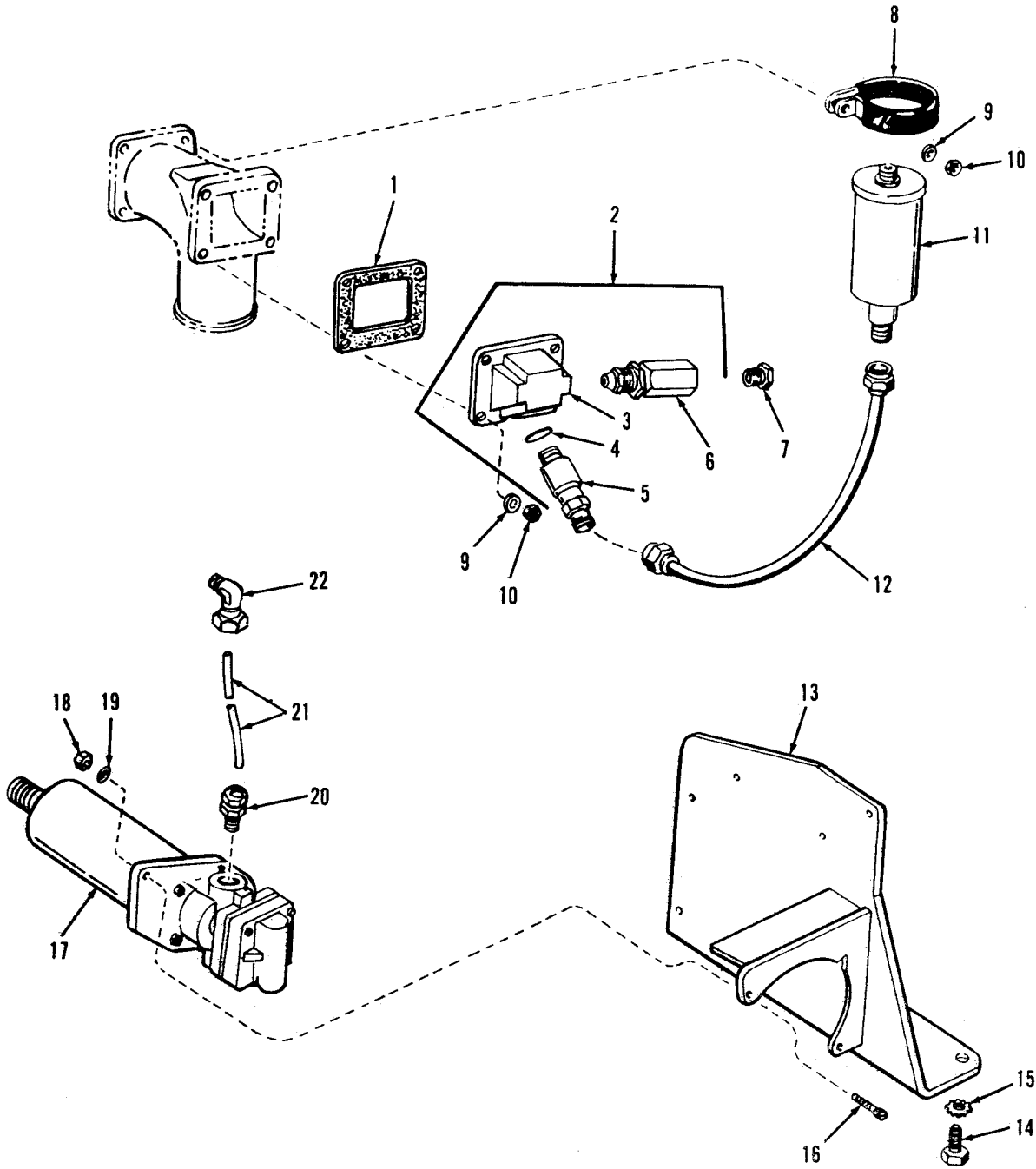
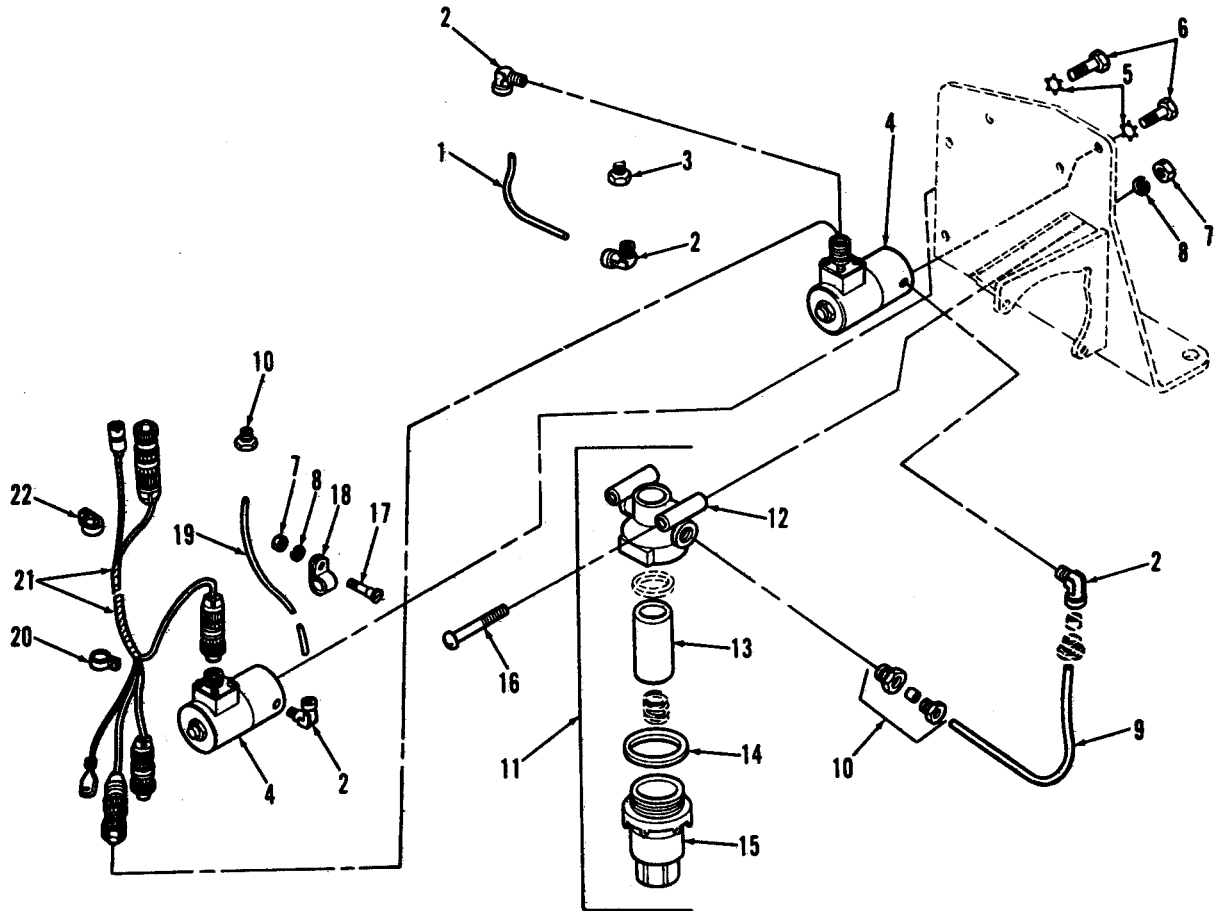

Figure 36. Flame heater, ignition unit and fuel pump.

TA 031514



TA 031515

Figure 37. Flame heater, fuel filter, solenoid, wiring harness and tube assemblies.

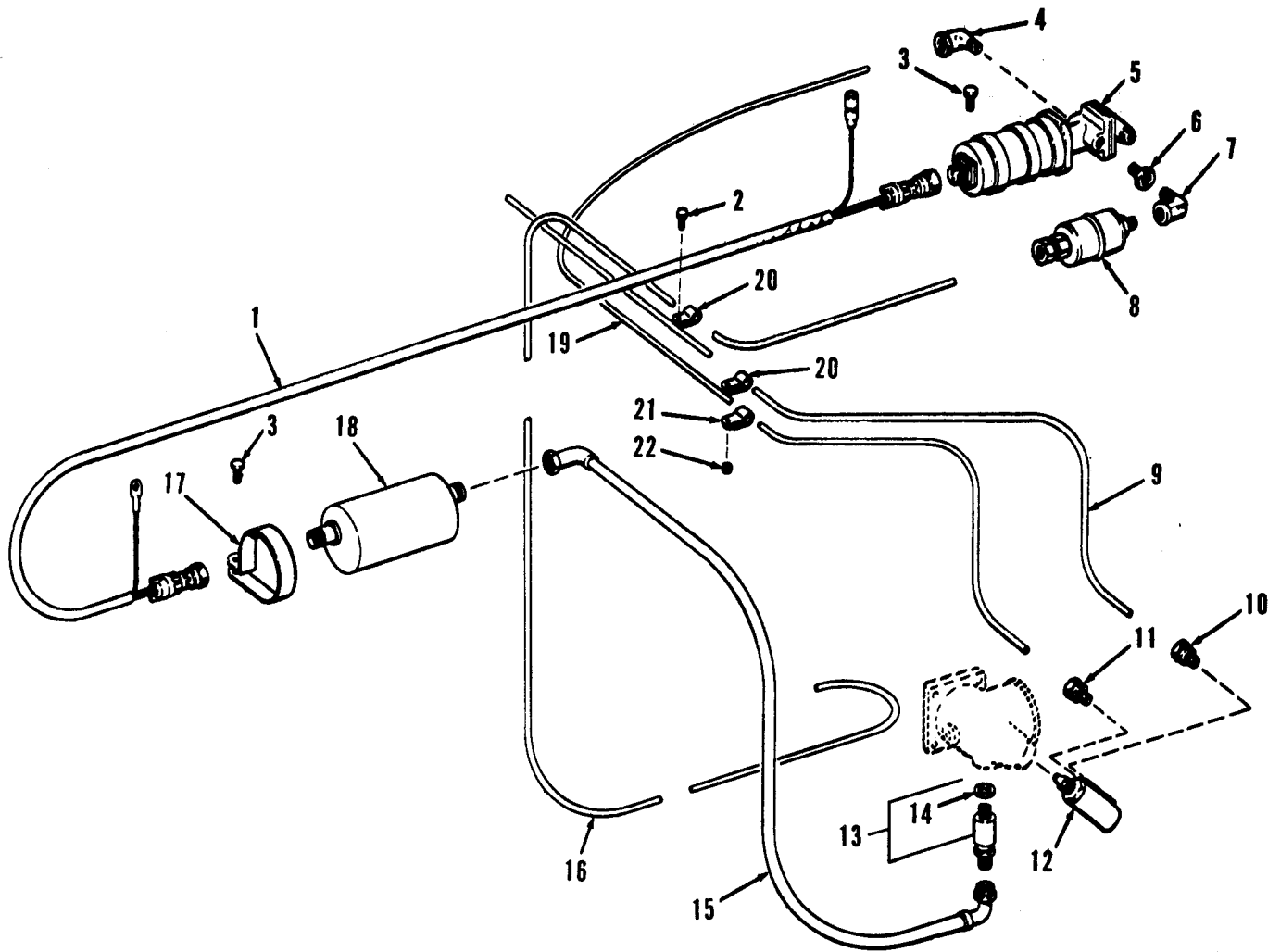

TA 031516

Figure 38. Flame heater and associated parts.

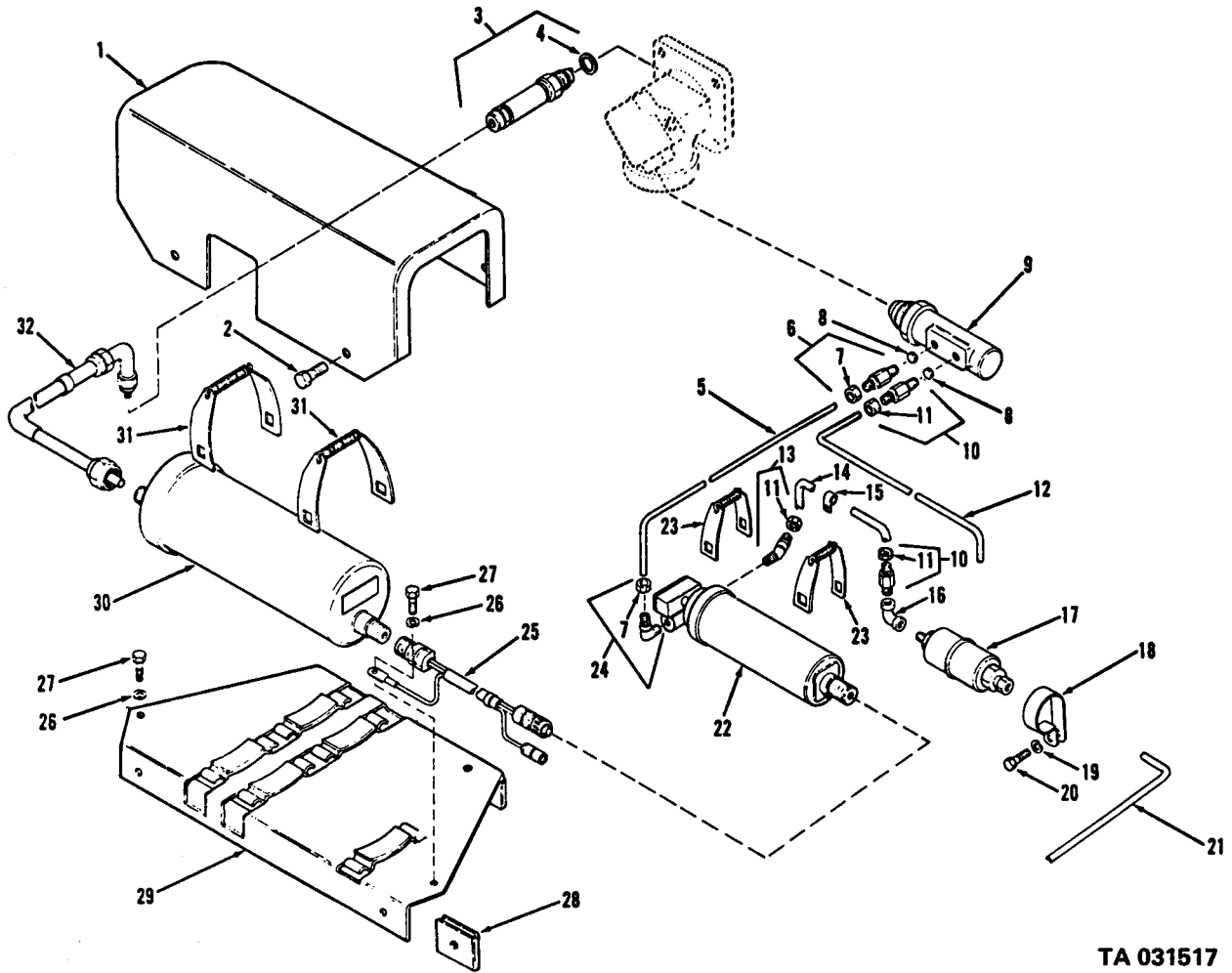

TA 031517

Figure 39. Flame heater.

(1) ILLUS. (a) FIG. NO.	(b) ITEM NO.	(2) SMR CODE	(3) NATIONAL STOCK NUMBER	(4) PART NUMBER	(5) FSCM	TM9-2320-209-20P (6) DESCRIPTION USABLE ON CODE	(7) U/M	(8) QTY INC IN UNIT
						0312-ACCELERATOR, THROTTLE, OR CHOKE CONTROLS		
40	1	PAOZZ	5305-00-990-6444	MS35207-261	96906	SCREW AB,AC	EA	1
40	2	PAOZZ	5315-00-839-2325	MS24665-132	96906	PIN,COTTER AB,AC	EA	4
40	3	PAOZZ	2990-00-968-0033	10896700	19207	SWIVEL AB,AC	EA	1
40	4	PAOZZ	5310-00-934-9757	MS35649-282	96906	NUT,PLAIN,HEXAGON AB,AC	EA	1
40	5	PAOZZ	5310-00-596-7693	MS35335-31	96906	WASHER,LOCK AB,AC	EA	2
40	6	PAOZZ	5305-00-984-6193	MS35206-245	96906	SCREW,MACHINE AB,AC	EA	1
40	7	PAOZZ	9905-00-178-4807	7060066	19207	CLIP,MARKER,BLANK AB,AC	EA	1
40	8	PAOZZ	5325-00-263-6632	MS35489-6	96906	GROMMET,RUBBER AB,AC	EA	1
40	9	PAOZ	5310-00-959-1488	MS51922-21	96906	NUT,PLAIN,HEXAGON: THROTTLE CONTROL,CHOKE CONTROL AB,AC	EA	2
40	10	PAOZZ	5310-00-637-9541	MS35338-46	96906	WASHER,LOCK: CONTROL AB,AC	EA	2
40	11	PAOZZ	2990-00-077-1940	10872080-2	19207	CONTROL: PUSH PULL,ENGINE STOP AB,AC	EA	1
40	12	PAOZZ	3040-00-115-4364	10896278	19207	CLIP,THROTTLE,RETURN AB,AC	EA	1
40	13	PAOZZ	5360-00-753-9129	7539129	19207	SPRING,HELICAL,EXTENSION: RETURN,THROTTLE AB,AC	EA	1
40	14	PAOZZ	5315-00-845-4232	MS35810-32	96906	PIN,STRAIGHT,HEADED: ACCELERATOR ROD AB,AC	EA	1
40	15	PAOZZ	5305-00-889-3002	MS35206-242	96906	SCREW,MACHINE AB,AC	EA	1
40	16	PAOZZ	2910-00-753-9184	7539184	19207	CONNECTOR,THROTTLE AB,AC	EA	1
40	17	PAOZZ	5306-00-737-3263	7373263	19207	BOLT,INTERNALLY RELIEVED BODY AB,AC	EA	1
40	18	PAOZZ	5310-00-959-1488	MS51922-21	96906	NUT,SELF-LOCKING AB,AC	EA	1
40	19	PAOZZ	2590-00-679-3179	9092643	19207	CONTROL ASSEMBLY: W/"T" HANDLE ASSEMBLY AB,AC	EA	1
40	20	PAOZZ	5310-00-984-3807	MS51922-13	96906	NUT,SELF-LOCKING AB,AC	EA	2
40	21	PAOZZ	5310-00-080-6004	MS27183-14	96906	WASHER,FLAT AB,AC	EA	1
40	22	PAOZZ	5310-00-061-1258	MS45904-76	96906	WASHER,LOCK AB,AC	EA	1
40	23	PAOZZ	2590-00-739-7791	7397791	19207	LEAD,ELECTRICAL AB,AC	EA	1
40	24	PAOOO	3040-00-437-7189	11609179	19207	LINKAGE ASSEMBLY: ACCELERATOR AB,AC	EA	1
40	25	PAOZZ	5315-00-059-0157	MS24665-210	96906	PIN,COTTER AB,AC	EA	2
40	26	PAOZZ	5310-00-176-6132	10896537	19207	WASHER,FLAT AB,AC	EA	2
40	27	PAOZZ	5360-00-144-6786	10896488	19207	SPRING,HELICAL AB,AC	EA	1
40	28	PAOZZ	2590-00-485-9481	10896533	19207	SWIVEL ASSEMBLY AB,AC	EA	1

(1)	(2)	(3)	(4)	(5)	(6)	(7)	(8)
ILLUS.							QTY
(a)	(b)	SMR	NATIONAL	PART	DESCRIPTION	U/M	INC
FIG.	ITEM	CODE	STOCK	NUMBER	FSCM		IN
NO.	NO.		NUMBER				UNIT
					0312-ACCELERATOR, THROTTLE, OR CHOKE CONTROLS (CONT'D)		
40	29	PAOZZ	3040-00-517-1159	426310	24617	BALL, JOINT: THROTTLE LINKAGE AB, AC	EA 1
40	30	PAOZZ	5310-00-853-9335	MS35691-13	96906	NUT, PLAIN, HEXAGON AB, AC	EA 2
40	31	XAOZZ		11609177	19207	ROD, ACCELERATOR AB, AC	EA 1
40	32	XAOZZ		10896278-1	19207	CLIP AB, AC	EA 1
40	33	XAOZZ		11609178	19207	ROD AB, AC	EA 1
40	34	PAOZZ	5310-00-809-3078	MS27183-11	96906	WASHER, FLAT AB, AC	EA 1
40	35	PAOZZ	3040-00-862-2670	10872229	19207	CONNECTING LINK, RIGID: PEDAL TO LEVER AB, AC	EA 1
40	36	PAOZZ	5315-00-842-3044	MS24665-283	96906	PIN, COTTER AB, AC	EA 2
40	37	PAOZZ	5315-00-850-7040	10872235	19207	PIN, STRAIGHT, HEADLESS: ACCELERATOR PEDAL BRACKET AB, AC	EA 1
40	38	PAOZZ	2590-00-911-7622	10872236	19207	LEVER ASSEMBLY AB, AC	EA 1
40	39	PAOZZ	5306-00-225-9087	MS90726-32	96906	BOLT, MACHINE AB, AC	EA 1
40	40	PAOZZ	2590-00-421-1595	10896277	19207	BRACKET, CONTROL AB, AC	EA 1
40	41	PAOZZ	5310-00-809-4061	MS27183-15	96906	WASHER, FLAT AB, AC	EA 2
40	42	PAOZZ	5310-00-959-1488	MS51922-21	96906	NUT, PLAIN, HEXAGON: ACCELERATOR PEDAL STOP AB, AC	EA 1
40	43	PAOZZ	5305-00-269-2811	MS90726-67	96906	SCREW, CAP, HEXAGON HEAD AB, AC	EA 1
40	44	PAOZZ	5310-00-902-6676	MS21083N3	96906	NUT, SELF-LOCKING AB, AC	EA 2
40	45	PAOZZ	5305-00-984-7342	MS35191-274	96906	SCREW, MACHINE AB, AC	EA 2
40	46	PAOOO	2540-00-115-2565	7397798	19207	PEDAL, CONTROL AB, AC	EA 1
40	47	PAOZZ	5315-00-338-1621	7539131	19207	PIN, STRAIGHT HEADED: ACCELERATOR PEDAL TO BRACKET AB, AC	EA 1
40	48	PAOZZ	3040-00-753-9130	7539130	19207	BRACKET: ACCELERATOR PEDAL AB, AC	EA 1
40	49	PAOZZ	2540-00-753-9114	7539114	19207	PEDAL CONTROL: ACCELERATOR AB, AC	EA 1
41	1	PAOZZ	5305-00-889-3002	MS35206-242	96906	SCREW, MACHINE AA	EA 1
41	2	PAOZZ	2910-00-753-9184	7539184	19207	CONNECTOR: THROTTLE CONTROL WIRE AA	EA 1
41	3	PAOOO	2590-00-679-3179	9092643	19207	CONTROL ASSEMBLY PUSH-PULL: HAND THROTTLE, W/T HANDLE AA	EA 1
41	4	PAOZZ	5310-00-982-4908	MS21045-6	96906	NUT, SELF-LOCKING AA	EA 4
41	5	PAOZZ	5306-00-737-3263	7373263	19207	BOLT, INTERNALLY RELIEVED BODY: PUSH AND PULL CONTROL AA	EA 1

(1) ILLUS. (a) FIG. NO.	(b) ITEM NO.	(2) SMR CODE	(3) NATIONAL STOCK NUMBER	(4) PART NUMBER	(5) FSCM	(6) DESCRIPTION USABLE ON CODE	(7) U/M	(8) QTY INC IN UNIT
0312-ACCELERATOR, THROTTLE, OR CHOKE CONTROLS (CONT'D)								
41	6	PAOZZ	5310-00-959-1488	MS51922-21	96906	NUT, PLAIN, HEXAGON: ENGINE STOP, CONTROL, THROTTLE CONTROL, CHOKE CONTROL AA	EA	2
41	7	PAOZZ	5310-00-637-9541	MS35338-46	96906	WASHER, LOCK: ATTACHES CONTROL ASSEMBLY AA	EA	2
41	8	PAOZZ	2590-00-693-0613	7373342	19207	CONTROL: CHOKE, W/KNOB AA	EA	1
41	9	PAOZZ	2590-00-606-3039	8332525	19207	BUSHING, RUBBER COATED AA	EA	1
41	10	PAOZZ	5310-00-959-7600	MS51922-5	96906	NUT, SELF-LOCKING AA	EA	1
41	11	PAOOO	2540-00-753-9136	7539136	19207	LINK: THROTTLE CROSS SHAFT LEVER TO CARBURETOR AA	EA	1
41	12	PAOZZ	3040-00-371-5584	191474	00000	BALL JOINT: THROTTLE CROSS SHAFT TO CARBURETOR LINK AND ACCELERATOR PEDAL LEVER LINK AA	EA	4
41	13	PAOZZ	5310-00-971-7989	MS35691-5	96906	NUT, PLAIN, HEXAGON AA	EA	4
41	14	PAOZZ	5306-00-753-9110	7539110	19207	ROD, THREADED END: CARBURETOR LINK AA	EA	1
41	15	PAOZZ	3040-00-696-0261	7373264	19207	CONNECTING LINK: CONTROL TO CROSS SHAFT LINK AA	EA	1
41	16	XBOZZ		7373265	19207	CLIP AA	EA	1
41	17	PAOZZ	5360-00-753-9129	7539129	19207	SPRING, HELICAL, EXTENSION: THROTTLE RETURN AA	EA	1
41	18	PAOOO	2540-00-753-9137	7539137	19207	LINK: THROTTLE CROSS SHAFT LEVER TO ACCELERATOR LEVER (COMPONENTS SAME AS LINK, NSN 2540-00-753-9136) AA	EA	1
41	19	PAOZZ	5306-00-753-9111	7539111	19207	ROD, THREADED END: ACCELERATOR LEVER LINK AA	EA	1
41	20	PAOOO	2540-00-753-9113	7539113	19207	SHAFT: CROSS THROTTLE, W/BRACKETS AND LEVERS AA	EA	1
41	21	PAOZZ	5315-00-276-5160	MS35671-30	96906	PIN, GROOVED, HEADLESS: THROTTLE CROSS SHAFT, LINK AA	EA	2
41	22	PAOZZ	2590-00-752-9235	7529235	19207	LEVER, REMOTE CONTROL: RIGHT AA	EA	1
41	23	PAOZZ	2590-00-004-6851	7529237	19207	BRACKET AA	EA	1
41	24	PAOZZ	5340-00-170-0308	7529236	19207	SHAFT AA	EA	1
41	25	PAOZZ	2540-00-752-9238	7529238	19207	LINK: THROTTLE CROSS SHAFT, LEFT AA	EA	1
41	26	PAOZZ	4730-00-050-4203	MS15001-1	96906	FITTING, LUBRICATION: THROTTLE CROSS SHAFT AA	EA	2
41	27	PAOZZ	5305-00-269-2803	MS90726-60	96906	SCREW, CAP, HEXAGON HEAD AA	EA	2
41	28	PAOZZ	5315-00-842-3651	MS24665-295	96906	PIN, COTTER AA	EA	2

(1)	(2)	(3)	(4)	(5)	(6)	(7)	(8)
ILLUS.							QTY
(a)	(b)	SMR	NATIONAL	PART			INC
FIG.	ITEM	CODE	STOCK	NUMBER	FSCM	DESCRIPTION	U/M
NO.	NO.		NUMBER			USABLE ON CODE	IN
							UNIT
TM9-2320-209-20P							
0312-ACCELERATOR, THROTTLE, OR CHOKE CONTROLS (CONT'D)							
41	29	PAOZZ	5305-00-019-0575	109575	21450	SCREW, ASSEMBLED WASHER AA	EA 2
41	30	PAOZZ	2910-00-753-9133	7539133	19207	BRACKET: ACCELERATOR PEDAL ROD TO THROTTLE CROSS SHAFT LEVER AA	EA 1
41	31	PAOZZ	5310-00-080-6004	MS27183-14	96906	WASHER, FLAT AA	EA 2
41	32	PAOZZ	5315-00-842-3044	MS24665-283	96906	PIN, COTTER AA	EA 1
41	33	PAOZZ	2590-00-753-9135	7539135	19207	BELL CRANK: ACCELERATOR PEDAL ROD TO ACCELERATOR LINK AA	EA 1
41	34	PAOZZ	3040-00-753-9112	7539112	19207	CONNECTING LINK: LEVER AA	EA 1
41	35	PAOZZ	5310-00-877-5797	MS21044N3	96906	NUT, PLAIN, HEXAGON AA	EA 1
41	36	PAOZ	5305-00-984-7341	MS35191-273	96906	SCREW, MACHINE AA	EA 2
41	37	PAOOO	2540-00-115-2565	7397798	19207	PEDAL CONTROL AA	EA 1
41	38	PAOZZ	5315-00-338-1621	7539131	19207	PIN, STRAIGHT, HEADED: ACCELERATOR PEDAL TO BRACKET AA	EA 1
41	39	PAOZZ	3040-00-753-9130	7539130	19207	BRACKET: ACCELERATOR PEDAL AA	EA 1
41	40	PAOZZ	2540-00-753-9114	7539114	19207	PEDAL, CONTROL: ACCELERATOR AA	EA 1
41	41	PAOZZ	5310-00-732-0559	MS51968-8	96906	NUT, PLAIN, HEXAGON: ACCELERATOR PEDAL STOP AA	EA 1
41	42	PAOZZ	5310-00-809-4061	MS27183-15	96906	WASHER, FLAT AA	EA 2
41	43	PAOZZ	5305-00-269-2810	MS90726-68	96906	SCREW, CAP, HEXAGON HEAD: ACCELERATOR PEDAL STOP AA	EA 1

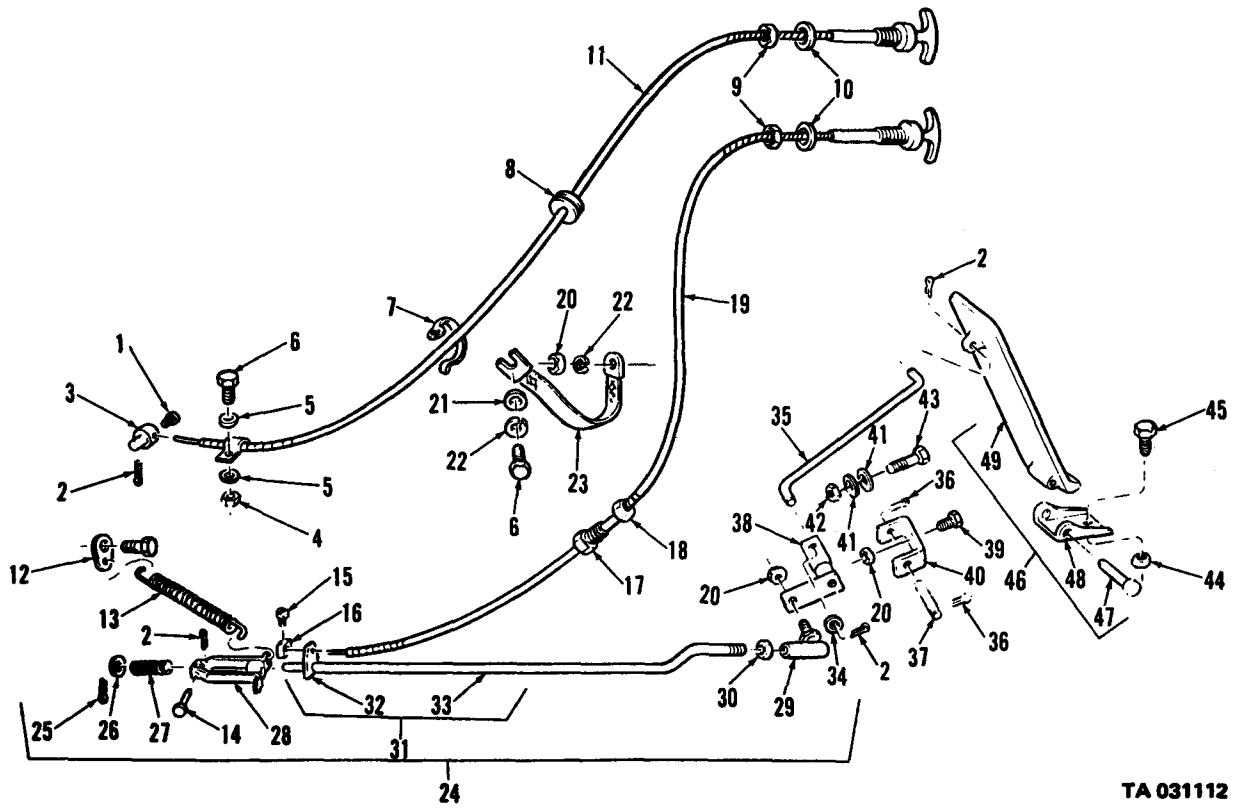
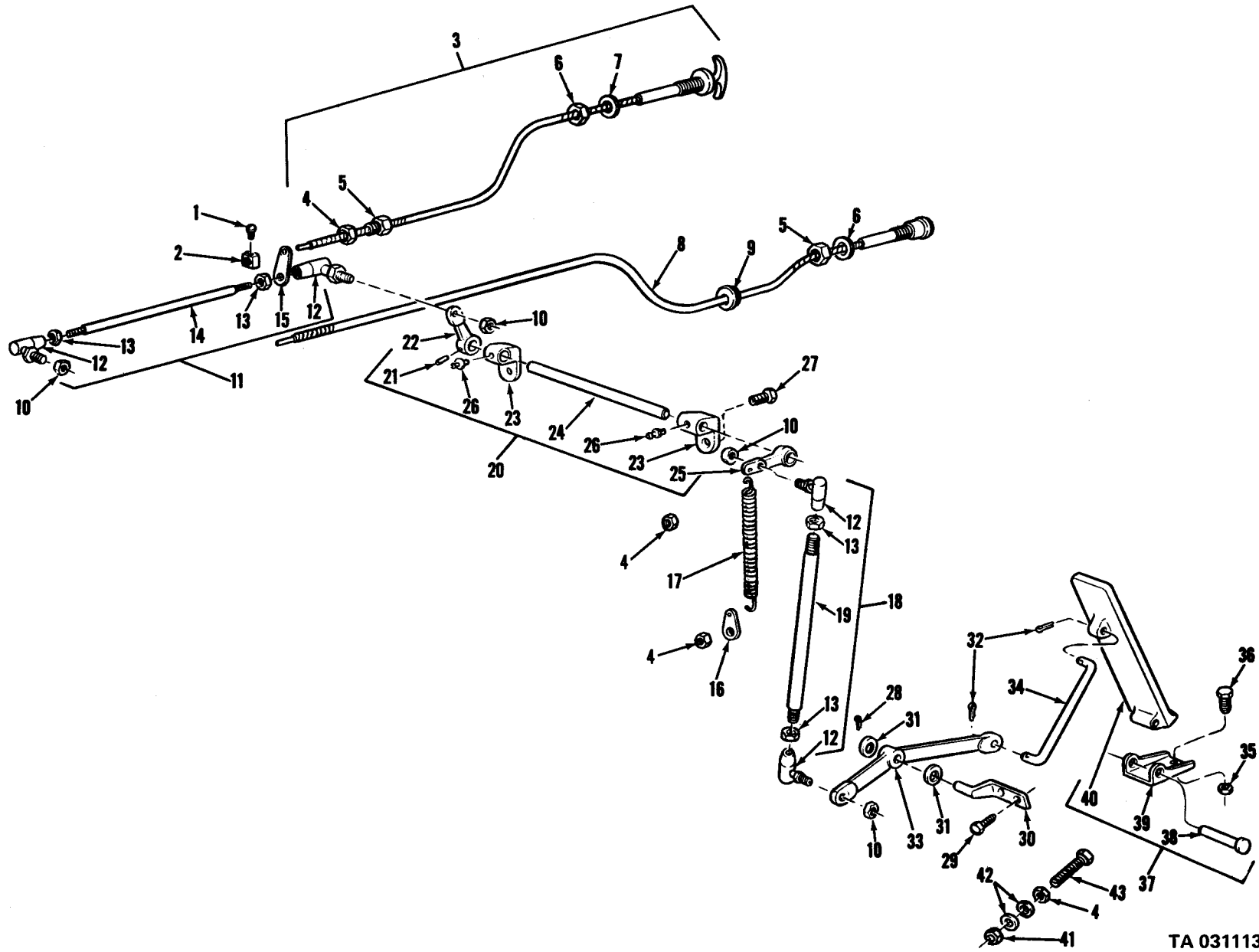

Figure 40. Throttle linkage and controls (multifuel).

TA 031112



TA 031113

Figure 41. Throttle linkage and controls (gasoline).

(1) ILLUS.	(2) (a) FIG. NO.	(3) (b) ITEM NO.	(4) SMR CODE	(5) NATIONAL STOCK NUMBER	(6) PART NUMBER	(7) FSCM	(8) DESCRIPTION USABLE ON CODE	(9) U/M	(10) QTY INC IN UNIT
GROUP 04-EXHAUST SYSTEM 0401-MUFFLER AND PIPES									
42	1		PAOZZ	5310-00-067-4903	MS51922-22	96906	NUT, SELF-LOCKING AA	EA	3
42	2		PAOZZ	5306-00-737-2758	7372758	19207	BOLT, ASSEMBLED WASHER AC	EA	5
42	3		PAOZZ	5310-00-930-9095	10937657	19207	NUT, SELF-LOCKING AC	EA	5
42	4		XBOZZ		10898732	19207	NUT AC	EA	2
42	5		PAOZZ	5330-00-285-5068	7521749	19207	GASKET: FRONT SECTION EXHAUST PIPE TO EXHAUST MANIFOLD AND REAR SECTION TO FRONT SECTION EXHAUST PIPE FLANGE AA	EA	2
42	6		PAOZZ	2990-00-737-2759	7372759	19207	PIPE, EXHAUST: FRONT SECTION AA	EA	1
42	7		PAOZZ	2990-00-737-2760	7372760	19207	FLANGE: REAR SECTION TO FRONT SECTION EXHAUST PIPE AA	EA	1
42	8		PAOZZ	5330-00-066-2551	10935281	19207	GASKET: EXHAUST MANIFOLD TO ELBOW AC	EA	1
42	9		PAOZZ	4730-00-066-8876	10896628	19207	ELBOW, EXHAUST MANIFOLD AC	EA	1
42	10		PAOZZ	5330-00-908-6277	10896968	19207	GASKET: EXHAUST ELBOW TO PIPE AC	EA	1
42	11		PAOZZ	2990-00-066-8874	10896629-1	19207	PIPE, EXHAUST: FRONT, 154 IN. WB (M35A2, M49A2C, M109A2) AC	EA	1
42	11		PAOZZ	2990-00-908-6278	10896629-2	19207	PIPE: FRONT EXHAUST, 109 IN. WB (M36A2, M36A2C, M46A2, M46A2C, M292A2, M292A5) AC	EA	1
42	11		PAOZZ	2990-00-706-1107	7061107	19207	PIPE, EXHAUST: FROJNT SECTION (M47, M59, M275, M109A1) AC	EA	1
42	11		PAOZZ	2990-00-752-1750	7521750	19207	PIPE, EXHAUST: FRONT SECTION (M35, M48, M49C, M60, M108, M109, M109C, M185, M185A1, V17A/MTQ, V18A/MTQ) AA	EA	1
42	11		PAOZZ	2990-00-706-1152	7061152	19207	PIPE, EXHAUST: FRONT SECTION (M36, M36C, M292) AA	EA	1
42	25		PAOZZ	2990-00-040-2044	7368714	19207	PIPE, EXHAUST: TAIL (M60, M108)	EA	1
42	11		PAOZZ	2990-00-908-6279	10896970	19207	PIPE, EXHAUST: FRONT (M275A2)	EA	1
42	12		PAOZZ	5340-00-912-3888	8737895	19207	CLAMP, LOOP: FRONT EXHAUST PIPE (M50A2)	EA	1
42	12		PAOZZ	5340-00-752-1756	7521756	19207	CLAMP, LOOP: MUFFLER TO EXHAUST PIPE AA	EA	1
42	13		PAOZZ	5305-00-269-2802	MS90726-59	96906	SCREW, CAP, HEXAGON HEAD AA	EA	3
42	14		PAOZZ	5340-00-752-1754	7521754	19207	BRACKET, DOUBLE ANGLE: FRAME TO MUFFLER CLAMP AA	EA	1
42	14		PAOZZ	2990-00-706-1104	7061104	19207	SUPPORT: FRAME TO MUFFLER CLAMP (USE W/MUFFLER, NSN2990-00-314-0752)	EA	1
42	14		PAOZZ	5340-00-040-2185	8332526	19207	SUPPORT: FRAME TO MUFFLER CLAMP (USE W/MUFFLER, NSN 2990-00-314-0752) (M47, M58, M342, M342A2)	EA	1
							SUPPORT: FRAME TO MUFFLER CLAMP (USE W/MUFFLER, NSN 2990-00-314-0752) (M47, M59, M342)	EA	1

(1) ILLUS. (a) FIG. NO.	(b) ITEM NO.	(2) SMR CODE	(3) NATIONAL STOCK NUMBER	(4) PART NUMBER	(5) FSCM	(6) DESCRIPTION USABLE ON CODE	(7) U/M	(8) QTY INC IN UNIT
0401-MUFFLER AND PIPES (CONT'D)								
42	14	PAOZZ	5340-00-752-1754	7521754	19207	BRACKET (M48,M275,M275A2)	EA	1
42	15	PAOZZ	5310-00-950-0039	MS21044N6	96906	NUT, SELF-LOCKING	EA	1
42	15	PAOZZ	5310-00-982-4908	MS21045-6	96906	NUT,SELF-LOCKING AA	EA	6
42	16	PAOZZ	5305-00-269-2803	MS90726-60	96906	SCREW,CAP,HEXAGON HEAD	EA	10
42	16	PAOZZ	5305-00-269-2805	MS90726-62	96906	SCREW,CAP,HEXAGON HEAD AA	EA	1
42	17	XBOZZ		10897020	19207	SPACER	EA	1
42	18	PAOZZ	5340-00-752-1755	7521755	19207	CLAMP,LOOP: REAR MUFFLER AA	EA	2
42	19	PAOZZ	5340-00-065-0947	8345251	19207	BRACKET,DOUBLE (M275,M275A2)	EA	1
42	20	PAOZZ	4710-00-040-2201	8345141	19207	TUBE,BENT,STEEL: EXHAUST TAIL- PIPE(M275,M275A2)	EA	1
42	21	PAOZZ	5340-00-040-2185	8332526	19207	CLAMP,LOOP: MUFFLER TO SUPPORT (USE W/MUFFLER, NSN2990-00-314- 0752) AA	EA	1
42	21	PAOZZ	5340-00-752-1753	7521753	19207	CLAMP,LOOP: MUFFLER TO SUPPORT (USE W/MUFFLER, NSN 2990-00-314- 0752) AA	EA	1
42	21	PAOZZ	5340-00-174-9881	7368543	19207	CLAMP,LOOP: MUFFLER TO SUPPORT (USE W/MUFFLER, NSN 2990-00-314- 0738)	EA	1
42	21	PAOZZ	5340-00-076-5987	10896630	19207	CLAMP,LOOP: MUFFLER CENTER AC	EA	1
42	21	PAOZZ	5340-00-706-1103	7061103	19207	CLAMP,LOOP: MUFFLER TO SUPPORT (M47,M57,M58,M59)	EA	1
42	22	PAOZZ	2990-00-788-5306	8737720	19207	MUFFLER,EXHAUST(M50A2,M109A3, M185A3,M292A2,M342A2) AC	EA	1
42	22	PAOZZ	2990-00-908-6283	8738129	19207	MUFFLER,EXHAUST (M275A2,M49A2C)	EA	1
42	22	PAOZZ	2990-00-314-0738	7368542	19207	MUFFLER,EXHAUST (M48,M49,M49C, M275)	EA	1
42	22	PAOZZ	2990-00-314-0752	8345253	19207	MUFFLER,EXHAUST (M47,M59,M342, M342A2) AA	EA	1
42	23	PAOZZ	5340-00-057-3476	10896631	19207	CLAMP,LOOP: EXHAUST TAILPIPE AC	EA	1
42	24	PAOZZ	5340-00-065-0954	10896431	19207	BRACKET,DOUBLE AC	EA	1
42	24	PAOZZ	5340-00-736-8636	7368636	19207	CLAMP,LOOP: TAILPIPE TO FRAME AA	EA	1
42	24	XBOZZ		8757591	19207	SPACER,EXHAUST AA	EA	1
42	25	PAOZZ	2990-00-706-1155	7061155	19207	PIPE,EXHAUST: TAIL AA AC	EA	1
42	25	PAOZZ	2990-00-706-1105	7061105	19207	PIPE,EXHAUST: TAIL (M47,M59, M342,M342A2)	EA	1

(1) ILLUS. (a) FIG. NO.	(b) ITEM NO.	(2) SMR CODE	(3) NATIONAL STOCK NUMBER	(4) PART NUMBER	(5) FSCM	(6) DESCRIPTION USABLE ON CODE	(7) U/M	(8) QTY INC IN UNIT
0401-MUFFLER AND PIPES (CONT'D)								
42	26	PAOZZ	5330-00-285-5068	7521749	19207	GASKET: EXTENSION TO REAR EXHAUST PIPE AC	EA	1
42	27	PAOZZ	2990-00-066-8877	10896632	19207	PIPE,EXHAUST: TAIL EXTENSION (M36A2,M36A2C,M46A2,M46A2C, M292A2,M295A5) AC	EA	1
43	1	PAOZZ	5310-00-067-4903	MS51922-22	96906	NUT,SELF-LOCKING AB	EA	9
43	2	PAOZZ	5306-00-737-2758	7372758	19207	BOLT,MACHINE:ELBOW TO EXHAUST MANIFOLD,ELBOW TO FRONT EXHAUST PIPE AB	EA	5
43	3	PAOZZ	5330-00-849-4909	10872144	19207	GASKET: EXHAUST PIPE FRONT AB	EA	1
43	4	PAOZZ	5310-00-959-1488	MS51922-21	96906	NUT,SELF-LOCKING: EXHAUST PIPE AB	EA	2
43	5	PAOZZ	5305-00-269-2805	MS90726-62	96906	SCREW,CAP,HEXAGON HEAD AB	EA	8
43	6	PAOZZ	5340-00-053-3626	10896422	19207	CLAMP,LOOP: REAR EXHAUST PIPE AB	EA	1
43	7	XBOZZ		10896423	19207	BRACKET (M275A1)	EA	1
43	8	PAOZZ	2990-00-992-9276	10872138	19207	PIPE,EXHAUST (M275A1)	EA	1
43	9	PAOZZ	5305-00-269-2802	MS90726-59	96906	SCREW,CAP,HEXAGON HEAD AB	EA	3
43	10	PAOZZ	5310-00-959-1488	MS51922-21	96906	NUT,SELF-LOCKING: FRONT EXHAUST PIPE,REAR EXHAUST PIPE AB	EA	3
43	11	PAOZZ	5340-00-541-4076	5414076	19207	CLAMP,LOOP: EXHAUST PIPE AB	EA	1
43	12	PAOZZ	5340-00-065-0954	10896431	19207	BRACKET,DOUBLE AB	EA	1
43	13	PAOZZ	2990-00-862-2686	10896243	19207	PIPE,EXHAUST: TAILPIPE EXTENSION AB	EA	1
43	14	PAOZZ	2990-00-968-6323	10896702	19207	PIPE,EXHAUST: REAR EXHAUST PIPE AB	EA	1
43	14.1	PAOZZ	2990-00-968-6322	10896703	19207	PIPE,EXHAUST: FRONT EXHAUST PIPE AB	EA	1
43	15	PAOZZ	2990-00-992-9274	10872151	19207	FLANGE,EXHAUST PIPE: FRONT AB	EA	1
43	16	PAOZZ	5330-00-828-2252	10872347	19207	GASKET: EXHAUST PIPE EXTENSION AB	EA	1
43	17	XBOZZ		10896701	19207	BRACKET AB	EA	1
44	1	PAOZZ	5310-00-930-9095	10937657	19207	NUT,SELF-LOCKING (M50,M50A1, M50A2)	EA	7
44	2	PAOZZ	5306-00-737-2758	7372758	19207	BOLT,ASSEMBLED WASHER (M50, M50A1,M50A2)	EA	6
44	3	PAOZZ	5330-00-285-5068	7521749	19207	GASKET: EXTENSION TO REAR EXHAUST PIPE (M50,M50A2)	EA	2
44	4	PAOZZ	2990-00-737-2759	7372759	19207	PIPE,EXHAUST: FRONT SECTION (M50)	EA	1
44	5	PAOZZ		10898732	19207	NUT (M50A2)	EA	2
44	6	PAOZZ	5330-00-066-2551	10935281	19207	GASKET: EXHAUST MANIFOLD TO ELBOW (M50A2)	EA	1

(1) ILLUS. (a) FIG. NO.	(b) ITEM NO.	(2) SMR CODE	(3) NATIONAL STOCK NUMBER	(4) PART NUMBER	(5) FSCM	TM9-2320-209-20P (6) DESCRIPTION USABLE ON CODE	(7) U/M	(8) QTY INC IN UNIT
0401-MUFFLER AND PIPES (CONT'D)								
44	7	PAOZZ	4730-00-066-8876	10896628	19207	ELBOW,EXHAUST MANIFOLD ((M50A2)	EA	1
44	8	PAOZZ	5330-00-849-4909	10872144	19207	GASKET: EXHAUST PIPE FRONT (M50A1)	EA	1
44	8	PAOZZ	5330-00-908-6277	10896968	19207	GASKET: EXHAUST ELBOW TO PIPE (M50A2)	EA	1
44	9	PAOZZ	5340-00-752-1756	7521756	19207	CLAMP,LOOP: BY-PASS VALVE (M50)	EA	2
44	9	PAOZZ	5340-00-912-3888	8737895	19207	CLAMP,LOOP: BY-PASS VALVE (M50A1, M50A2)	EA	2
44	10	PAOZZ	5310-00-959-1488	MS51922-21	96906	NUT,SELF-LOCKING (M50A1,M50A2)	EA	3
44	11	PAOZZ	5305-00-269-2802	MS90726-59	96906	SCREW,CAP,HEXAGON HEAD (M50A1, M50A2)	EA	3
44	12	XBOZZ		10896701	19207	BRACKET (M50A1)	EA	1
44	12	XBOZZ		10896982	19207	BRACKET (M50A2)	EA	1
44	13	PAOZZ	2990-00-737-2760	7372760	19207	FLANGE (M50)	EA	1
44	14	PAOZZ	2990-00-040-2022	7368559	19207	PIPE,EXHAUST: REAR SECTION (M50)	EA	1
44	14	PAOZZ	2990-00-992-9278	10896478	19207	PIPE,EXHAUST: FRONT (M50A1)	EA	1
44	14	PAOZZ	2990-00-908-6281	10896977	19207	PIPE,EXHAUST: FRONT (M50A2)	EA	1
44	15	PAOZZ	2540-00-040-2150	8329936	19207	PIPE,EXHAUST FLEX (M50)	EA	1
44	15	PAOZZ	2990-00-004-4273	10896989	19207	PIPE,EXHAUST FLEX (M50A1,M50A2)	EA	1
44	16	PAOZZ	5340-00-752-1755	7521755	19207	CLAMP,LOOP: REAR MUFFLER (M50,M50A2)	EA	1
44	17	PAOZZ	5310-00-959-1488	MS51922-21	96906	NUT,SELF-LOCKING (M50,M50A2)	EA	7
44	18	PAOZZ	5305-00-269-2803	MS90726-60	96906	SCREW,CAP,HEXAGON HEAD (M50A2)	EA	4
44	19	PAOZZ	5305-00-269-2805	MS90726-62	96906	SCREW,CAP,HEXAGON HEAD	EA	2
44	20	XBOZZ		10896976	19207	SUPPORT (M50A2)	EA	1
44	21	PAOZZ	5340-00-040-2185	8332526	19207	CLAMP,LOOP: MUFFLER TO SUPPORT (USE W/MUFFLER, NSN 2990-00-314- 0752) (M50)	EA	1
44	21	PAOZZ	5340-00-076-5987	10896630	19207	CLAMP,LOOP: MUFFLER CENTER (M50A2)	EA	1
44	22	PAOZZ	2990-00-314-0752	8345253	19207	MUFFLER,EXHAUST (M50)	EA	1
44	22	PAOZZ	2990-00-788-5306	8737720	19207	MUFFLER,EXHAUST (M35A2,M36A2, M50A2,M109A3,M185A3,M292A2, M342A2)	EA	1
44	23	PAOZZ	5305-00-269-2820	MS90726-76	96906	SCREW,CAP,HEXAGON HEAD (M50)	EA	1

(1) ILLUS. (a) FIG. NO.	(b) ITEM NO.	(2) SMR CODE	(3) NATIONAL STOCK NUMBER	(4) PART NUMBER	(5) FSCM	(6) DESCRIPTION USABLE ON CODE	(7) U/M	(8) QTY INC IN UNIT
0401-MUFFLER AND PIPES (CONT'D)								
44	24	PAOZZ	5340-00-736-8636	7368636	19207	BRACKET: TAILPIPE TO FRAME (M50)	EA	1
44	24	PAOZZ	5340-00-053-3626	10896422	19207	CLAMP, LOOP (M50A1)	EA	1
44	24	PAOZZ	5340-00-057-3476	10896631	19207	CLAMP, LOOP: EXHAUST TAILPIPE (M50A2)	EA	1
44	25	XBOZZ		8757591	19207	SPACER, EXHAUST BRACKET (M50)	EA	1
44	25	PAOZZ	5340-00-065-0954	10896431	19207	BRACKET, DOUBLE (M50A1, M50A2)	EA	1
44	26	PAOZZ	5310-00-067-4903	MS51922-22	96906	NUT, SELF-LOCKING: EXHAUST PIPE (M50A1)	EA	3
44	27	PAOZZ	5330-00-828-2252	10872347	19207	GASKET: EXHAUST PIPE EXTENSION (M50A1)	EA	1
44	28	PAOZZ	2990-00-040-2023	7368561	19207	PIPE, EXHAUST: TAIL (M50)	EA	1
44	28	PAOZZ	2990-00-992-9282	10872178	19207	PIPE, EXHAUST: REAR (M50A1)	EA	1
44	28	PAOZZ	2990-00-908-6282	10896978	19207	PIPE, EXHAUST: TAIL (M50A2)	EA	1
44	29	PAOZZ	2990-00-862-2686	10896243	19207	PIPE, EXHAUST: TAIL PIPE EXTENSION (M50A1)	EA	1
44	29	PAOZZ	2990-00-066-8877	10896632	19207	PIPE, EXHAUST: TAILPIPE EXTENSION (M50A2)	EA	1
44	30	PAOZZ	5330-00-318-4298	8333046	19207	GASKET (M50)	EA	1
44	30	PAOZZ	5330-00-363-7233	10896984	19207	GASKET (M50A1, M50A2)	EA	1
45	1	PAOZZ	5305-00-984-6189	MS35206-241	96906	SCREW, MACHINE (M50, M50A1 M50A2)	EA	2
45	2	PAOZZ	2910-00-753-9184	7539184	19207	CONNECTOR, THROTTLE: CONTROL WIRE (M50, M50A1, M50A2)	EA	2
45	3	PAOZZ	5310-00-959-7600	MS51922-5	96906	NUT, SELF-LOCKING (M50, M50A1, M50A2)	EA	2
45	4	PAOZZ	5305-00-068-0506	MS90726-6	96906	SCREW, CAP, HEXAGON HEAD (M50A1, M50A2)	EA	2
45	5	PAOZZ	5340-00-080-9853	MS21333-97	96906	CLAMP, LOOP (M50A1)	EA	2
45	6	PAOZZ	5340-00-236-3648	8757593	19207	CLIP, SPRING TENSION (M50)	EA	1
45	7	PAOZZ	5340-00-809-1490	MS21333-98	96906	CLAMP, LOOP (M50A2)	EA	2
45	8	PAOZZ	5310-00-809-3078	MS27183-11	96906	WASHER, FLAT (M50)	EA	1
45	9	PAOZZ	5310-00-768-0319	MS51968-2	96906	NUT, PLAIN, HEXAGON (M50)	EA	1
45	10	PAOZZ	5305-00-267-8974	MS90726-8	96906	SCREW, CAP, HEXAGON HEAD (M50, M50A2)	EA	1
45	11	PAOZZ	5305-00-068-0504	MS90726-3	96906	SCREW, CAP, HEXAGON HEAD (M50)	EA	1
45	12	PAOZZ	5340-00-983-7517	7529134	19207	CLAMP, LOOP (M50)	EA	1
45	13	PAOZZ	2990-00-871-2752	10871772	19207	BRACKET, EXHAUST (M50, M50A1 M50A2)	EA	1

(1) ILLUS. (a) FIG. NO.	(2) (b) ITEM NO.	(3) SMR CODE NATIONAL STOCK NUMBER	(4) PART NUMBER	(5) FSCM	(6) DESCRIPTION USABLE ON CODE	(7) U/M	(8) QTY INC IN UNIT
0401-MUFFLER AND PIPES (CONT'D)							
45	14	PAOZZ 5340-00-964-5267	MS21333-120	96906	CLAMP, LOOP (M50)	EA	1
45	15	PAOZZ 5340-00-050-9077	MS21333-119	96906	CLAMP, LOOP (M50A1, M50A2)	EA	1
45	16	PAOZZ 9905-00-178-4807	7060066	19207	BAND, MARKER, BLANK (M50A1, M50A2)	EA	1
45	17	PAOZZ 5325-00-263-6632	MS35489-6	96906	GROMMET, RUBBER (M50, M50A1, M50A2)	EA	1
45	18	PAOZZ 2990-00-318-0945	8330112	19207	CONTROL ASSEMBLY, PUSH-PULL: EXHAUST BY-PASS VALVE (M50, M50A1, M50A2)	EA	1
45	19	P•AOZZ 5310-00-975-2075	MS35691-21	96906	NUT, PLAIN, HEXAGON (M50, M50A1, M50A2)	EA	1
45	20	PAOZZ 5310-00-637-9541	MS35338-46	96906	WASHER, LOCK (M50, M50A1, M50A2)	EA	2
45	21	XBOZZ	7368742	19207	PLATE (M50A1, M50A2)	EA	1
45	22	PAOOO 2540-00-040-2150	8329936	19207	VALVE ASSEMBLY, EXHAUST: BY-PASS, W/BODY (M50)	EA	1
45	23	PAOZZ 5310-00-959-7600	MS51922-5	96906	NUT, SELF-LOCKING (M50)	EA	8
45	24	PAOZZ 5305-00-267-8974	MS90726-8	96906	SCREW, CAP, HEXAGON HEAD (M50)	EA	8
45	25	PAOZZ 5360-00-200-8981	8330121	19207	SPRING, HELICAL: BY-PASS VALVE DAMPER (M50)	EA	1
45	26	PAOZZ 5310-00-982-4908	MS21045-6	96906	NUT, SELF-LOCKING (M50)	EA	1
45	27	PAOZZ 5315-00-218-1376	8757646	19207	PIN (M50)	EA	1
45	28	XDOZZ	7368551	19207	LEVER (M50)	EA	1
45	29	PAOZZ 5310-00-221-9743	7368549	19207	WASHER (M50)	EA	2
45	30	PAOZZ 5340-00-664-3532	8329898	19207	BRACKET, ANGLE: BY-PASS VALVE DAMPER SPRING (M50)	EA	1
45	31	XAOZZ	7368667	19207	COVER (M50)	EA	1
45	32	PAOZZ 5330-00-292-0044	7368668	19207	GASKET: BY-PASS VAVLE COVER (M50)	EA	1
45	33	PAOZZ 5310-00-067-9507	MS51922-37	96906	NUT, SELF-LOCKING (M50)	EA	1
45	34	PAOZZ 2990-00-304-9409	7368552	19207	DAMPER, EXHAUST: BY-PASS (M50)	EA	1
45	35	XAOZZ	7368557	19207	HOUSING (M50)	EA	1
45	36	PAOOO 2990-00-992-9275	10872172	19207	VALVE, EXHAUST PIPE BY-PASS (M50A1)	EA	1
45	37	PAOZZ 5360-00-200-8981	8330121	19207	SPRING, HELICAL (M50A1)	EA	1
45	38	PAOZZ 4720-00-968-0035	10896700	19207	SWIVEL, WIRE STOP (M50A1)	EA	1

(1)	(2)	(3)	(4)	(5)	(6)	(7)	(8)
ILLUS.							QTY
(a)	(b)	SMR	NATIONAL	PART	DESCRIPTION	U/M	INC
FIG.	ITEM	CODE	STOCK	NUMBER	FSCM		IN
NO.	NO.		NUMBER		USABLE ON CODE		UNIT
TM9-2320-209-20P							
0401-MUFFLER AND PIPES (CONT'D)							
45	39	XAOZZ		10872170	19207	BODY AND DAMPER (M50A1)	EA 1
45	40	XAOZZ		10872171	19207	BODY AND PIPE (M50A1)	EA 1
45	41	PAOOO	2990-00-908-6280	10896975-1	19207	VALVE,EXHAUST BY-PASS (M50A2)	EA 1
45	42	PAOZZ	5310-00-959-7600	MS51922-5	96906	NUT,SELF-LOCKING (M50A2)	EA 8
45	43	PAOZZ	5305-00-267-8974	MS90726-8	96906	SCREW,CAP,HEXAGON HEAD (M50A2)	EA 8
45	44	PAOZZ	5360-00-200-8981	8330121	19207	SPRING,HELICAL: BY-PASS VALVE DAMPER (M50A2)	EA 1
45	45	PAOZZ	5310-00-982-4908	MS21045-6	96906	NUT,SELF-LOCKING (M50A2)	EA 1
45	46	PAOZZ	5310-00-221-9743	7368549	19207	WASHER (M50A2)	EA 2
45	47	PAOZZ	5340-00-664-3532	8329898	19207	BRACKET,ANGLE:BY-PASS VALVE DAMPER (M50A2)	EA 1
45	48	PAOZZ	5310-00-067-9507	MS51922-37	96906	NUT,SELF-LOCKING (M50A2)	EA 1
45	49	PAOZZ	5315-00-815-1405	MS24665-151	96906	PIN,COTTER (M50A2)	EA 1
45	50	PAOZZ	2990-00-968-0033	10896700	19207	SWIVEL,WIRE STOP: EXHAUST PIPE BY-PASS VALVE (M50A2)	EA 1
45	51	XDOZZ		10897010	19207	LEVER (M50A2)	EA 1
45	52	XDOZZ		7368550	19207	WASHER (M50A2)	EA 1
45	53	XDOZZ		10897007	19207	COVER (M50A2)	EA 1
45	54	XDOZZ		10897008	19207	GASKSET (M50A2)	EA 1
45	55	XAOZZ		10897006	19207	DAMPER (M50A2)	EA 1
45	56	XAOZZ		10896980-1	19207	VALVE ASSEMBLY (M50A2)	EA 1
46	1	PAOZZ	2990-00-832-7446	10937406	19207	PIPE,EXHAUST: STACK PIPE EXHAUST, EXCEPT WATER TANK AC	EA 1
46	2	PAOZZ	2990-00-832-7455	10937409	19207	BRACKET,EXHAUST AC	EA 1
46	3	PAOZZ	2510-00-832-8900	10937412	19207	SHIELD,SAND AC	EA 1
46	4	PAOZZ	2510-00-832-8069	10937412-1	19207	SHIELD,FENDER AC	EA 1
46	5	PAOZZ	5310-00-959-7600	MS51922-5	96906	NUT,SELF-LOCKING AC	EA 2
46	6	PAOZZ	2990-00-873-6928	11609356	19207	STACK PIPE,EXHAUST AC	EA 1
46	7	PAOZZ	2990-00-873-6925	11609355	19207	PIPE,EXHAUST AC	EA 1
46	8	PAOZZ	5330-00-179-9223	11609349-1	19207	GASKET AC	EA 2
46	9	PAOZZ	5340-00-182-4801	11609348-7	19207	COUPLING,PLANT AC	EA 2
46	10	PAOZZ	5305-00-140-3942	10937837-3	19207	SCREW,CAP,HEXAGON HEAD AC	EA 2

(1) ILLUS.	(2) (a) FIG. NO.	(3) (b) ITEM NO.	(4) SMR CODE	(5) NATIONAL STOCK NUMBER	(6) PART NUMBER	(7) FSCM	(8) DESCRIPTION USABLE ON CODE	(9) U/M	(10) QTY INC IN UNIT
0401-MUFFLER AND PIPES (CONT'D)									
46	11	PAOZZ	5310-00-139-4627	11609727-1	19207	NUT AC		EA	2
46	12	PAOZZ	5310-00-930-9095	10937657	19207	NUT,SELF,LOCKING AC		EA	1
46	13	PAOZZ	5330-00-066-2551	10935281	19207	GASKET: EXHAUST MANIFOLD TOP ELBOW AC		EA	5
46	14	PAOZZ	4730-00-066-8876	10896628	19207	ELBOW,EXHAUST: ENGINE MOUNTED AC		EA	1
46	15	XBOZZ	5310-00-850-3892	10898732	19207	NUT,SELF-LOCKING AC		EA	2
46	16	PAOZZ	5306-00-737-2758	7372758	19207	BOLT,MACHINE AC		EA	5
46	17	PAOZZ	5330-00-908-6277	10896968	19207	GASKET: EXHAUST ELBOW TO PIPE AC		EA	1
46	18	PAOZZ	2990-00-873-6927	11609357	19207	PIPE,EXHAUST: MUFFLER INTAKE AC		EA	1
46	19	PAOZZ	5310-00-176-6690	11609727-2	19207	NUT,SELF-LOCKING AC		EA	1
46	20	PAOZZ	5340-00-947-2396	MS27166-178	96906	COUPLING AC		EA	1
46	21	PAOZZ	5306-00-182-9365	10937837-2	19207	BOLT,MACHINE AC		EA	1
46	22	PAOZZ	5330-00-127-5417	11609349-2	19207	GASKET		EA	1
46	23	PAOZZ	2990-00-873-6924	11609350	19207	MUFFLER,EXHAUST: REVERSE FLOW AC		EA	1
46	23	PAOZZ	2990-00-832-7450	11601168	19207	MUFFLER,EXHAUST (M49A2C,M275A2) AC		EA	1
46	24	PAOZZ	5340-00-832-7914	10937404-1	19207	CLAMP,LOOP: MUFFLER SUPPORT AC		EA	1
46	24	PAOZZ	5340-00-832-7915	10937404-2	19207	CLAMP,LOOP: MUFFLER SUPPORT (M49A2C,M275A2) AC		EA	1
46	25	PAOZZ	5305-00-269-2804	MS90726-61	96906	SCREW,CAP,HEXAGON HEAD AC		EA	1
46	26	PAOZZ	5305-00-269-2806	MS90726-63	96906	SCREW,CAP,HEXAGON HEAD AC		EA	2
46	27	PAOZZ	5310-00-984-3807	MS51922-13	96906	NUT,SELF-LOCKING AC		EA	2
46	28	PAOZZ	5340-00-782-1233	10937869	19207	BRACKET,ANGLE AC		EA	1
46	29	PAOZZ	5305-00-225-9091	MS90726-36	96906	SCREW,MACHINE AC		EA	2
46	30	PAOZZ	2990-00-782-1232	10937868-1	19207	STRAP: MUFFLER SUPPORT AC		EA	1
46	30	PAOZZ	5365-00-230-4271	10937868-2	19207	STRAP: MUFFLER SUPPORT (M49A2C, M275A2) AC		EA	1
46	31	PAOZZ	5365-00-020-8588	10913176	19207	MOUNT,RESILIENT: MUFFLER AC		EA	2
46	32	PAOZZ	5310-00-809-4061	MS27183-15	96906	WASHER,FLAT AC		EA	2
46	33	PAOZZ	5310-00-982-4908	MS21045-6	96906	NUT,SELF-LOCKING AC		EA	2
46	34	XBOZZ		10937397	19207	SCREW: EXHAUST FENDER SHIELD AC		EA	2
46	35	PAOZZ	2990-00-832-7454	10937401	19207	SHIELD ASSEMBLY AC		EA	1
46	36	PAOZZ	5340-00-832-7913	10937443	19207	CLAMP,LOOP: STACK PIPE RETAINING AC		EA	2
46	37	PAOZZ	5310-00-984-3807	MS51922-13	96906	NUT,SELF-LOCKING AC		EA	4
46	38	XAOZZ		7529239-1	19207	U-BOLT AC		EA	2

(1) ILLUS. (a) FIG. NO.	(2) ITEM NO.	(3) SMR CODE NATIONAL STOCK NUMBER	(4) PART NUMBER	(5) FSCM	TM9-2320-209-20P (6) DESCRIPTION USABLE ON CODE	(7) U/M	(8) QTY INC IN UNIT
0401-MUFFLER AND PIPES (CONT'D)							
46	39	XAOZZ		10937403	19207 BRACKET AC	EA	2
46	NI	PAOZZ	5330-00-899-4481	10889768	19207 GASKET: TURBO SUPERCHARGER EXHAUST ELBOW INNER AB	EA	1
46	NI	PAOZZ	2990-00-860-2335	7748883	19207 ELBOW,EXHAUST: TURBO SUPERCHARGER AB	EA	1
46	NI	PAOZZ	5330-00-899-4482	10889769	19207 GASKET AB	EA	1
NOTE: THE FOLLOWING 29 ITEMS ARE USED ON M44A2 SERIES TRUCKS, WITH THE EXCEPTION OF MODELS M50A2 AND M50A3.							
47	1	PAOZZ	5306-00-225-9094	MS90726-39	96906 BOLT,MACHINE: COUPLING TO EXHAUST PIPES	EA	3
47	2	PAOZZ	5340-00-194-1665	11609348-10	19207 COUPLING: EXHAUST PIPE	EA	3
47	3	PAOZZ	5330-00-127-5417	11609349-2	19207 GASKET: EXHAUST PIPE AND EXHAUST FLEX TUBE	EA	3
47	4	PAOZZ	2990-00-104-2836	11677091	19207 PIPE,EXHAUST	EA	1
47	5	PAOZZ	5310-00-176-6690	11609727-2	19207 NUT,SELF-LOCKING	EA	6
47	6	PAOZZ	5340-00-097-6399	11677122	19207 BRACKET: EXHAUST SHIELD TO EXHAUST PIPE	EA	2
47	7	PAOZZ	5310-00-139-4627	11609727-1	19207 NUT,SELF-LOCKING	EA	6
47	8	PAOZZ	2990-00-104-2895	11677118	19207 SUPPORT,EXHAUST	EA	1
47	9	PAOZZ	2990-00-104-2896	11677120	19207 BRACE,EXHAUST SUPPORT	EA	1
47	10	PAOZZ	5310-00-637-9541	MS35338-46	96906 WASHER,LOCK	EA	1
47	11	PAOZZ	5305-00-269-2808	MS90726-65	96906 SCREW,CAP,HEXAGON HEAD	EA	1
47	12	PAOZZ	5340-00-097-6512	11676955	19207 CLAMP ASSEMBLY: EXHAUST SHIELD	EA	1
47	13	PAOZZ	5340-00-054-3173	11677063	19207 PLATE,COVER	EA	2
47	14	PAOZZ	5310-00-809-3078	MS27183-11	96906 WASHER,FLAT	EA	4
47	15	PAOZZ	5310-00-081-4219	MS27183-12	96906 WASHER,FLAT	EA	4
47	16	PAOZZ	5340-00-097-6456	11677121	19207 BRACKET: MANIFOLD PIPE	EA	1
47	17	PAOZZ	5306-00-225-9089	MS90726-34	96906 BOLT,MACHINE	EA	2
47	18	PAOZZ	5340-00-097-6915	11676872-3	19207 CLAMP: MANIFOLD PIPE BRACKET	EA	1
47	19	PAOZZ	2990-00-104-2861	11663019	19207 TUBE,EXHAUST FLEX	EA	1
47	20	PAOZZ	2990-00-104-2794	11677093	19207 ELBOW ASSEMBLY: EXHAUST MANIFOLD	EA	1
47	21	PAOZZ	5330-00-106-8555	11677119	19207 GASKET: EXHAUST MANIFOLD ELBOW	EA	1
47	22	PAOZZ	5340-00-092-6372	MS27116-15B	96906 COUPLING: EXHAUST MANIFOLD ELBOW	EA	1
47	23	PAOZZ	5310-00-959-1488	MS51922-21	96906 NUT,SELF-LOCKING	EA	1

(1) ILLUS.	(2) (a) (b) FIG. ITEM NO. NO.	(3) SMR CODE	(4) NATIONAL STOCK NUMBER	(5) PART NUMBER	(6) FSCM DESCRIPTION USABLE ON CODE	(7) U/M	(8) QTY INC IN UNIT
0401-MUFFLER AND PIPES (CONT'D)							
47	24	PAOZZ	5310-00-080-6004	MS27183-14	96906 WASHER,FLAT	EA	1
47	25	PAOZZ	5305-00-269-2802	MS90726-59	96906 SCREW,CAP,HEXAGON HEAD	EA	1
47	26	PAOZZ	2990-00-117-0246	11677088	19207 PIPE,EXHAUST	EA	1
47	27	PAOZZ	5305-00-068-0507	MS90726-7	96906 SCREW,CAP,HEXAGON HEAD	EA	6
47	28	PAOZZ	2990-00-104-2838	11676891	19207 SHIELD,EXHAUST	EA	1
47	29	PAOZZ	2990-00-014-2779	11677137	19207 BRACE	EA	1
48	1	PAOZZ	5310-00-139-4627	11609727-1	19207 NUT,SELF-LOCKING: CAP MTG (M50A3)	EA	1
48	2	PAOZZ	5305-00-267-8977	MS90726-10	96906 SCREW,CAP,HEXAGON HEAD: CAP MTG (M50A3)	EA	1
48	3	PAOZZ	2990-00-389-0305	11677099	19207 CAP,EXHAUST (M50A3)	EA	1
48	4	PAOZZ	2990-01-015-4620	11677102	19207 EXTENSION,EXHAUST PIPE (M50A3)	EA	1
48	5	PAOZZ	5310-00-176-6690	11609727-2	19207 NUT,SELF-LOCKING: CLAMP AND BRACKET MTG (M50A3)	EA	4
48	6	PAOZZ	5306-00-225-9088	MS90726-33	96906 BOLT,MACHINE: CLAMP AND BRACKET MTG (M50A3)	EA	4
48	7	PAOZZ	5340-00-097-6915	11676872-3	19207 CLAMP,EXHAUST (M50A3)	EA	1
48	8	PAOZZ	5340-00-410-1979	11677128	19207 BRACKET,EXHAUST (M50A3)	EA	1
48	9	PAOZZ	5305-00-782-9494	MS90725-114	96906 SCREW,CAP,HEXAGON HEAD: PIPE MTG (M50A3)	EA	4
48	10	PAOZZ	5310-00-834-7606	MS35340-48	96906 WASHER,LOCK: PIPE MTG (M50A3)	EA	4
48	11	PAOZZ	5310-00-809-3078	MS27183-11	96906 WASHER,FLAT: PIPE MTG (M50A3)	EA	4
48	12	PAOZZ	5330-00-427-0566	10896984-1	19207 GASKET (M50A3)	EA	1
48	13	PAOZZ	2990-00-567-0136	11677104	19207 PIPE,EXHAUST (M50A3)	EA	1
48	14	PAOZZ	5310-00-176-6690	11609727-2	19207 NUT,SELF-LOCKING: CUOPLING (M50A3)	EA	2
48	15	PAOZZ	5306-00-225-9094	MS90726-39	96906 BOLT,MACHINE: COUPLING (M50A3)	EA	2
48	16	PAOZZ	5330-00-410-1981	11609349-3	19207 GASKET: COUPLING (M50A3)	EA	2
48	17	PAOZZ	5340-00-606-9139	11609348-9	19207 COUPLING,CLAMP (M50A3)	EA	2
48	18	PAOZZ	2990-00-535-2406	11677103	19207 PIPE, EXHAUST (M50A3)	EA	1
48	19	PAOZZ	2990-00-389-0310	11677087	19207 PIPE,EXHAUST (M50A3)	EA	1
48	20	PAOZZ	2540-00-040-2150	8329936	19207 PIPE,BYPASS FORDING VAVLE (M50A3)	EA	1

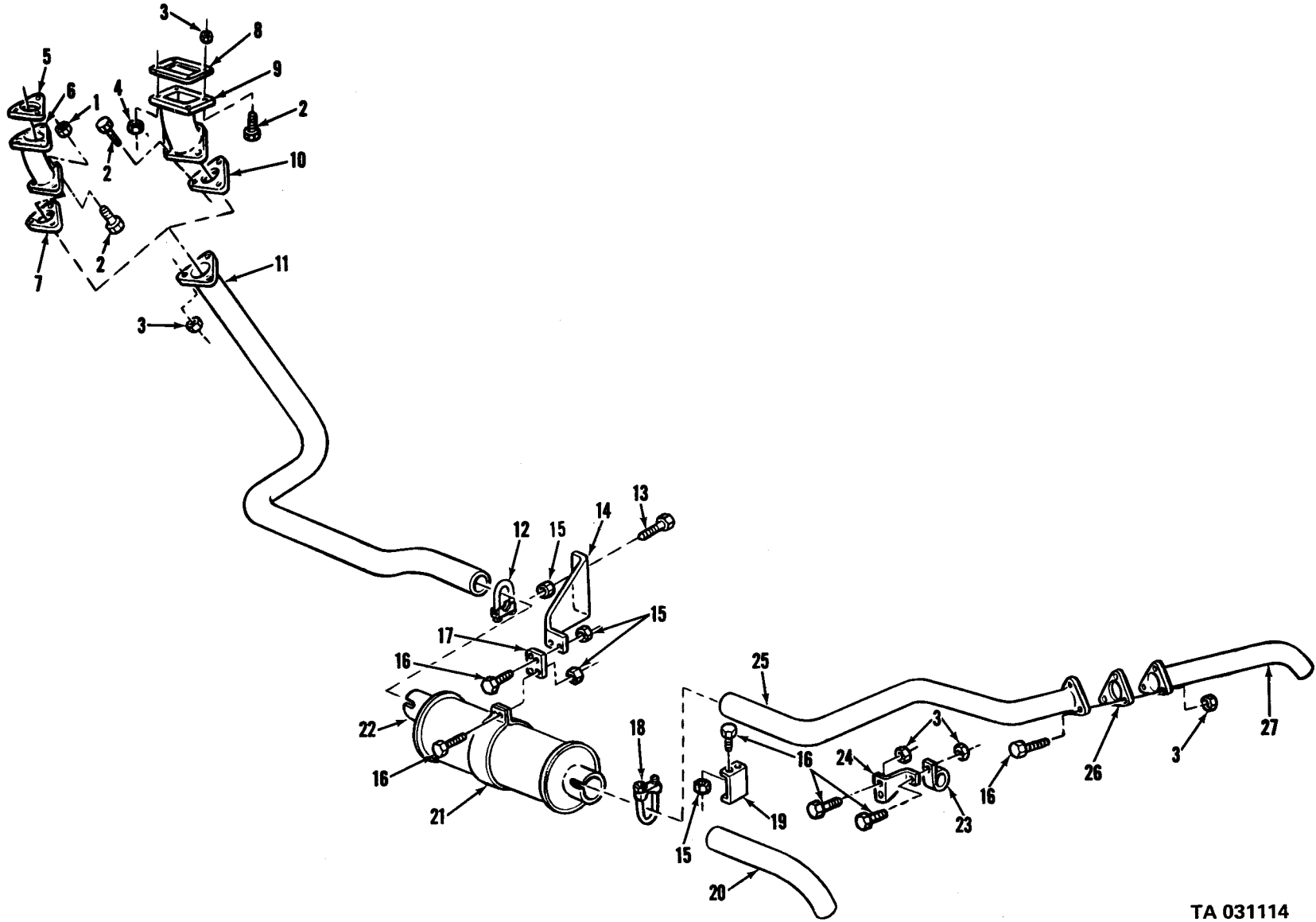

Figure 42. Exhaust pipes and related parts (gasoline and LD465).

TA 031114

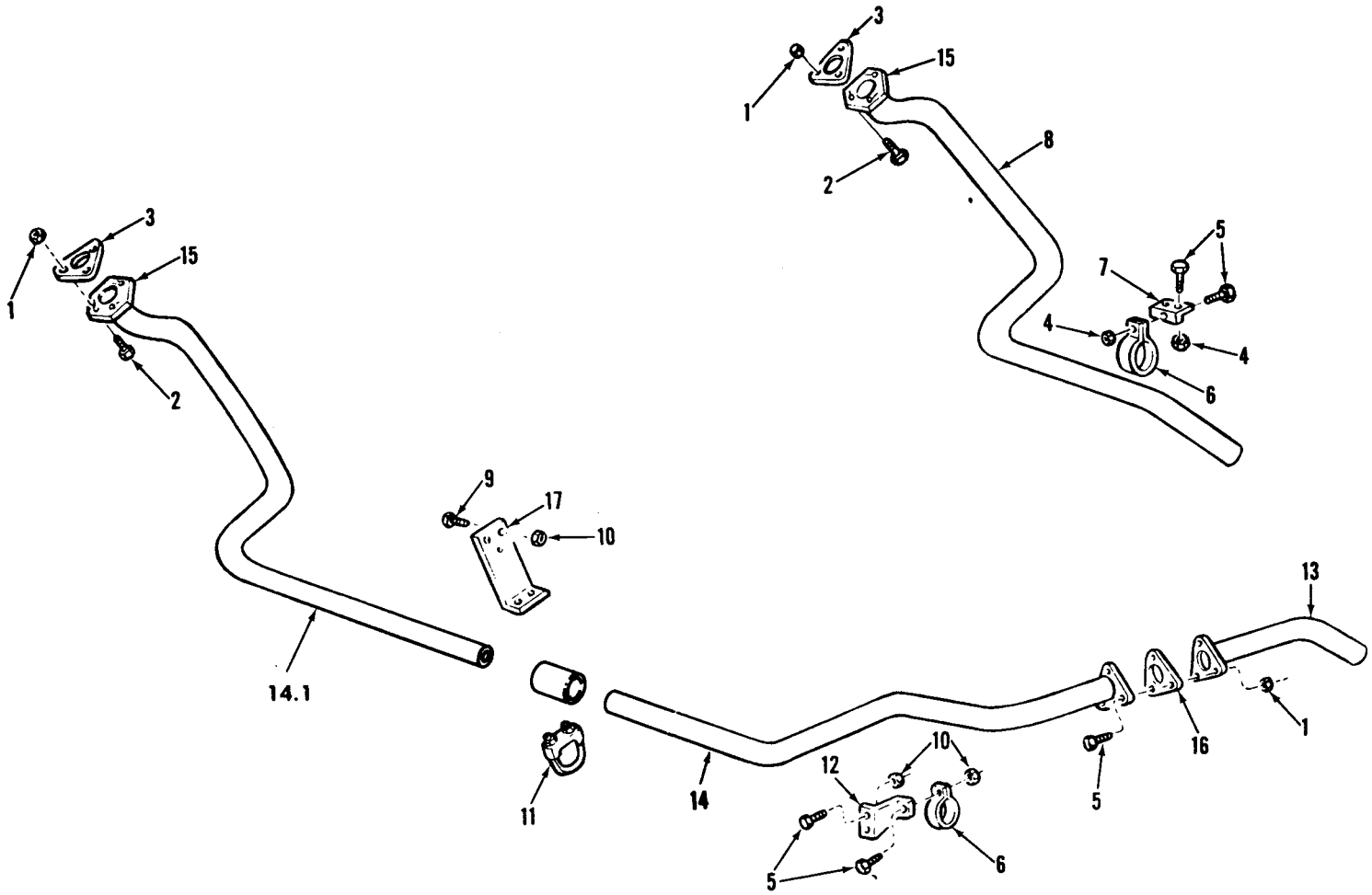
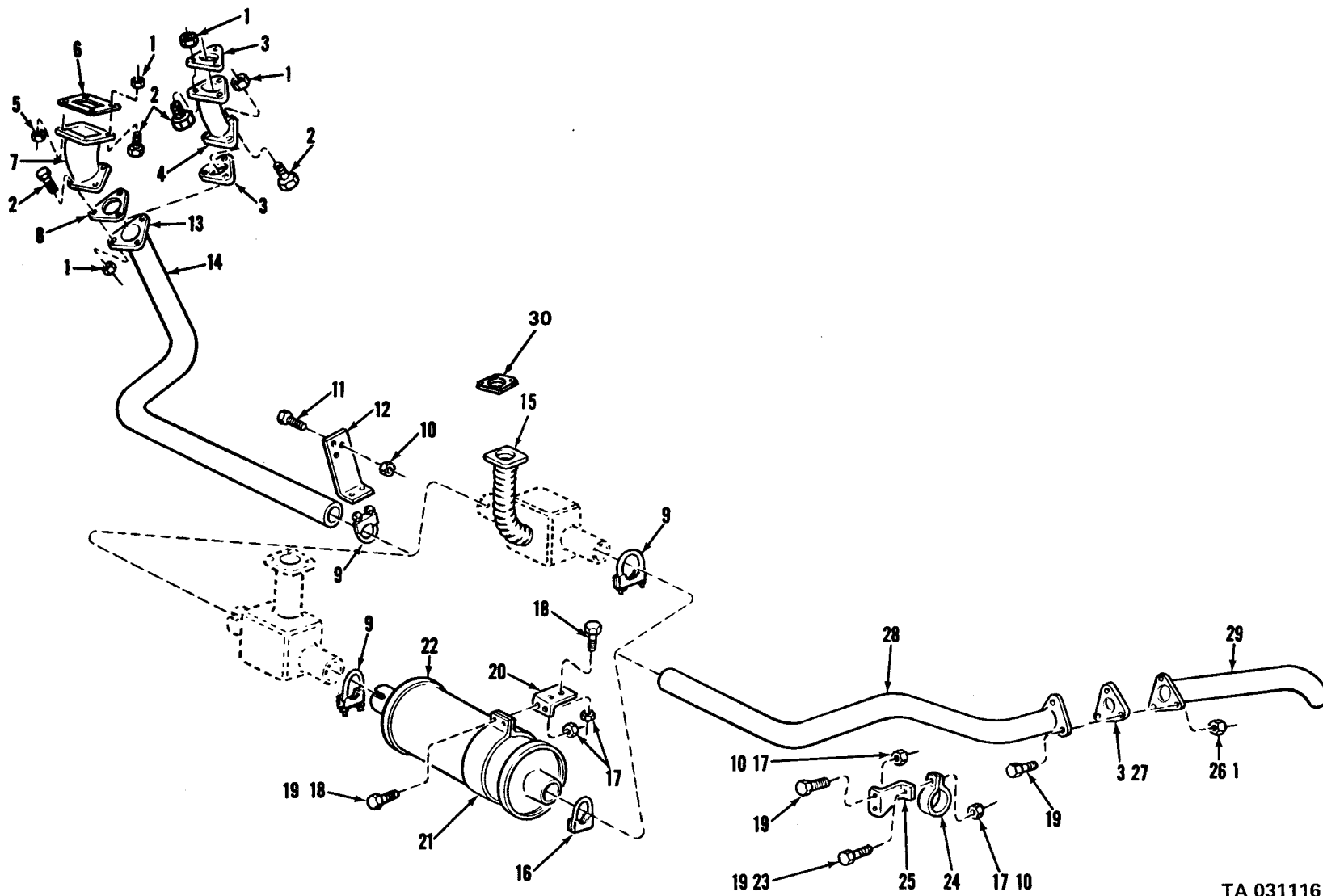

Figure 43. Exhaust pipes and related parts (LDS427).



TA 031116

Figure 44. Exhaust system and related parts (water tankers).

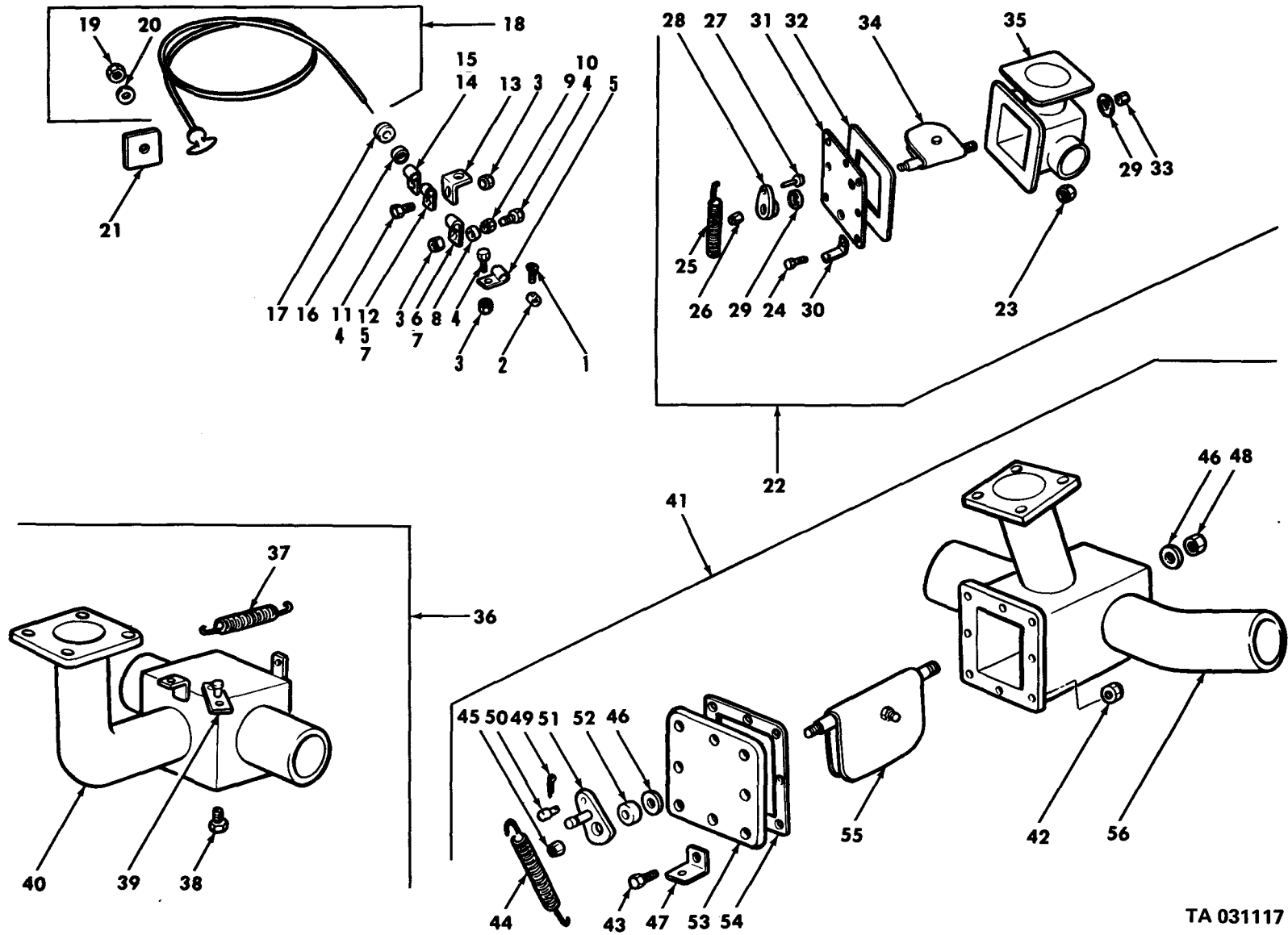
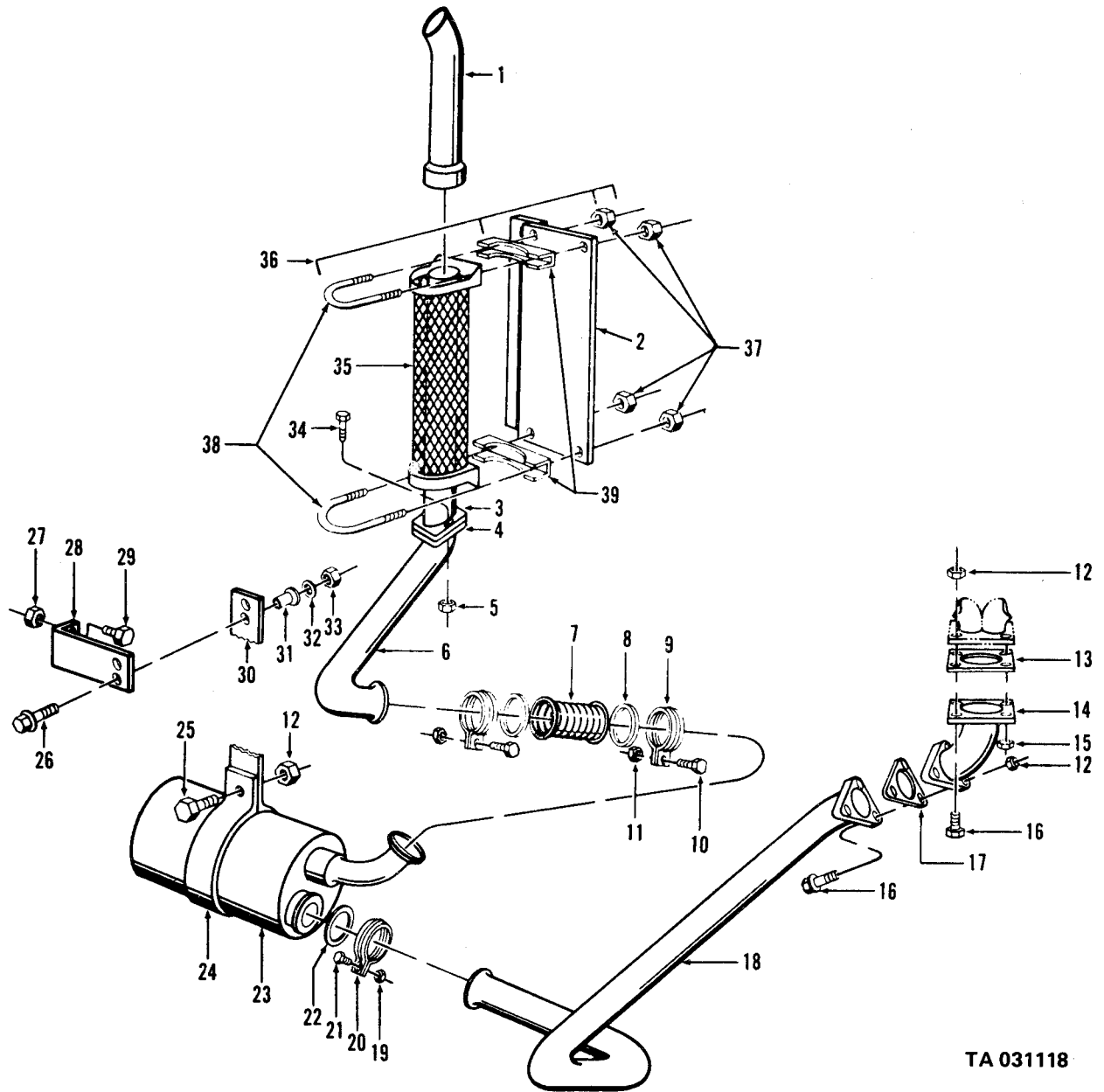

Figure 45. By pass valve and related parts (water tankers).

TA 031117



TA 031118

Figure 46. Engine exhaust pipes and stack pipe mounting (multifuel).

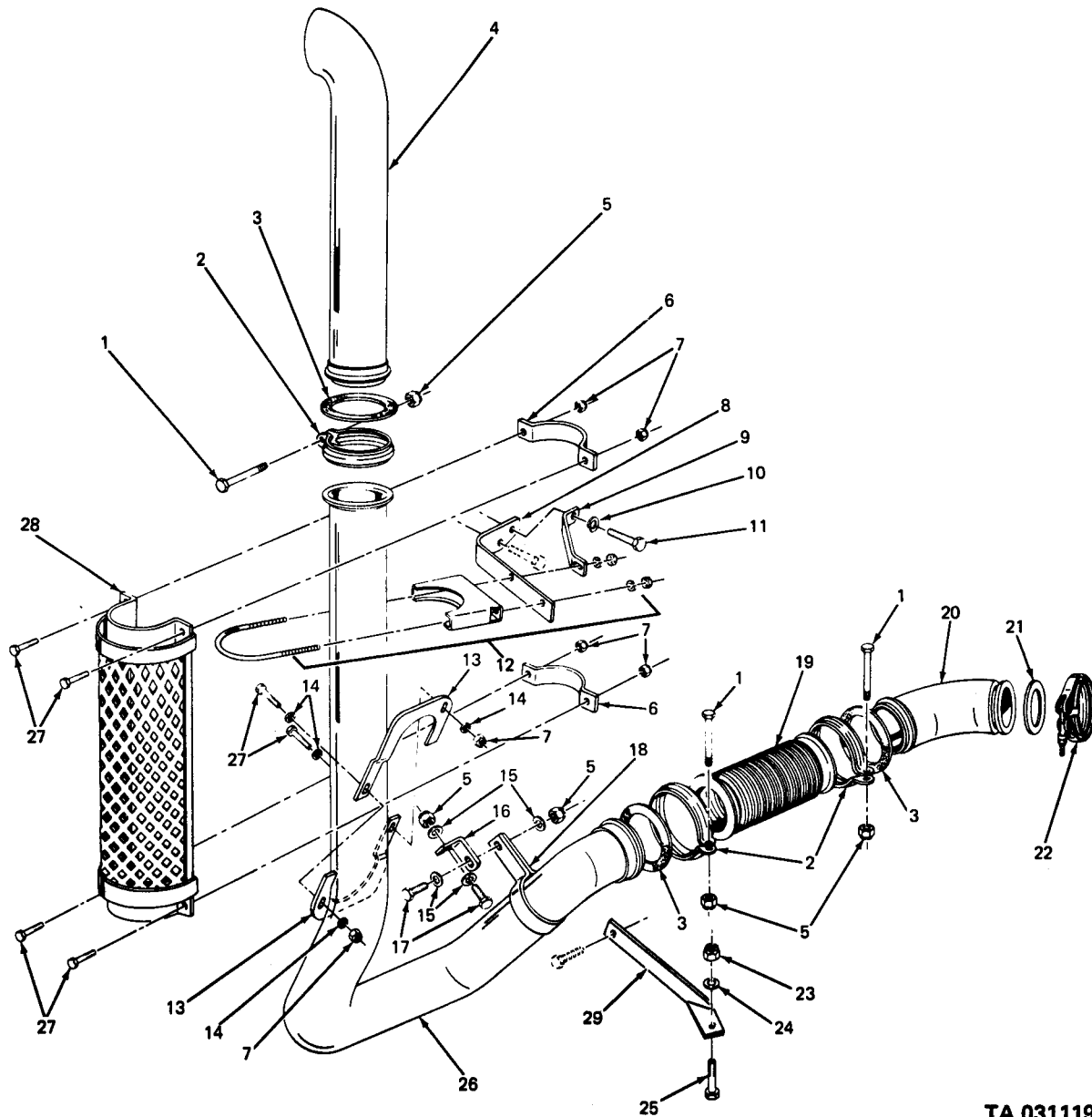

TA 031119

Figure 47. Engine exhaust pipes and stack pipe mounting (clean air).

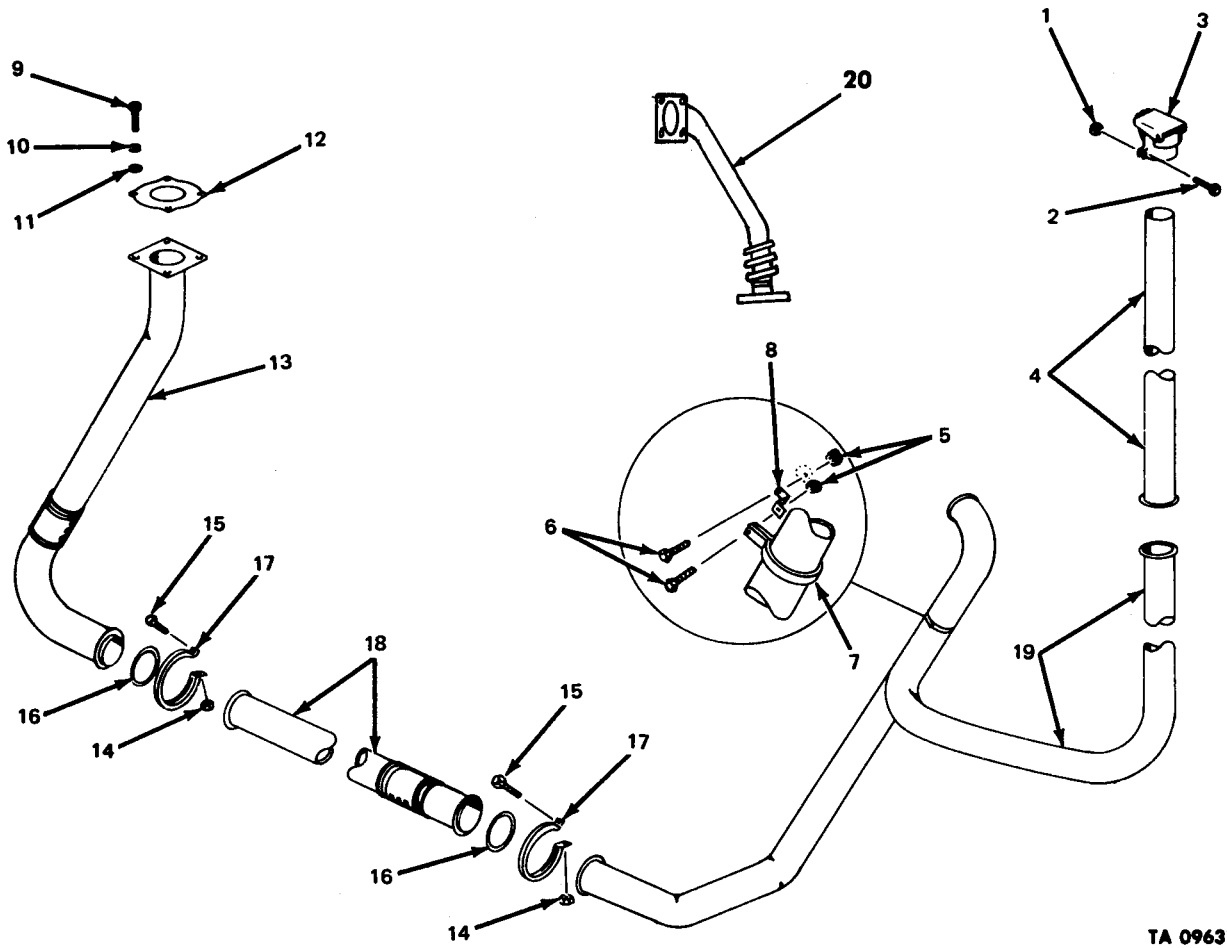

TA 096370

Figure 48. Engine exhaust pipes and stack pipe (M50A3).

(1)	(2)	(3)	(4)	(5)	(6)	(7)	(8)
ILLUS.	(a)	SMR	NATIONAL	PART	DESCRIPTION	U/M	QTY
FIG.	ITEM	CODE	STOCK	NUMBER	FSCM	INC	IN
NO.	NO.		NUMBER		USABLE ON CODE	UNIT	
TM9-2320-209-20P							
GROUP 05-COOLING SYSTEM							
0501-RADIATOR							
49	1	PAOZZ	5310-00-959-1488	MS51922-21	96906 NUT,SELF-LOCKING AA	EA	8
49	2	PAOZZ	5305-00-042-5601	425601	24617 SCREW,ASSEMBLED WASHER AA	EA	2
49	3	PAOZZ	5310-00-080-6004	MS27183-14	96906 WASHER,FLAT AA	EA	2
49	4	PAOZZ	2590-00-739-7791	7397791	19207 LEAD,ELECTRICAL AA	EA	1
49	5	PAOZZ	5310-00-067-9507	MS51922-37	96906 NUT,SELF-LOCKING AA	EA	4
49	6	PAOZZ	5310-00-809-5998	MS27183-18	96906 WASHER,FLAT AA	EA	4
49	7	PAOZZ	5360-00-752-1979	7521979	19207 SPRING,HELICAL AA	EA	2
49	8	PAOZZ	5365-00-752-9294	7529394	19207 SHIM AA	EA	2
49	9	XBOZZ		7521797	19207 SUPPORT AA	EA	1
49	10	PAOZZ	4730-00-908-6292	MS35842-14	96906 CLAMP,HOSE AA	EA	4
49	11	PAOZZ	4720-00-752-1971	7521971	19207 HOSE,PREFORMED: RADIATOR,LOWER AA	EA	1
49	12	PAOZZ	4720-00-752-1973	7521973	19207 HOSE,PREFORMED: RADIATOR UPPER AA	EA	1
49	13	PAOZZ	2930-00-720-2677	MS35840-1	96906 CAP,RADIATOR: FILLER W/ CHAIN,7 PSI AA	EA	1
49	14	PAOZZ	4820-00-849-1220	MS35782-5	96906 COCK,DRAIN AA	EA	1
49	15	PAOZZ	5310-00-959-1488	MS51922-21	96906 NUT,SELF-LOCKING (PART OF KIT, P/N 8686888) AA	EA	8
49	16	PAOZZ	5306-00-225-9089	MS90726-34	96906 BOLT,MACHINE (PART OF KIT,P/N 8686888) AA	EA	8
49	17	KFOZZ		8720762	19207 ROD,STAY (PART OF KIT, P/N 8686888) AA	EA	1
49	18	XBOZZ		8720763	19207 ROD AA	EA	1
49	19	PAOZZ	5340-00-985-0823	MS35812-4	96906 CLEVIS: ROD END AA	EA	1
49	20	PAOZZ	5310-00-975-2075	MS35691-21	96906 NUT,PLAIN,HEXAGON (PART OF KIT, P/N 8686888) AA	EA	1
49	21	KFOZZ		8720765	19207 BAR,UPPER SUPPORT (PART OF KIT, P/N 8686888) AA	EA	1
49	22	KFOZZ		8720761	19207 BRACKET,UPPER SUPPORT,RIGHT (PART OF KIT, P/N 8686888) AA	EA	1
49	23	KFOZZ		8720760	19207 BRACKET,UPPER SUPPORT,LEFT (PART OF KIT, P/N 8686888) AA	EA	1
49	24	PAOZZ	5305-00-269-2803	MS90726-60	96906 SCREW,CAP,HEXAGON HEAD (PART OF KIT, P/N 8686888) AA	EA	1
49	25	PAOZZ	5310-00-982-4908	MS21045-6	96906 NUT,SELF-LOCKING AA	EA	2
49	26	PAOZZ	5305-00-269-2805	MS90726-62	96906 SCREW,CAP,HEXAGON HEAD AA	EA	2

(1) ILLUS.	(2) (a) FIG. NO.	(b) ITEM NO.	(3) SMR CODE NATIONAL STOCK NUMBER	(4) PART NUMBER	(5) FSCM	(6) TM9-2320-209-20P DESCRIPTION USABLE ON CODE 0501-RADIATOR (CONT'D)	(7) U/M	(8) QTY INC IN UNIT
49	27	PAOZZ	5310-00-333-7528	8330258	19207	WASHER,FLAT: RADIATOR STAY ROD BOLT (USED ON VEHICLES AFTER SERIAL NUMBER 111464) AA	EA	1
49	28	PAOZZ	2930-00-737-3382	7373382	19207	BRACKET: STAY ROD AA	EA	1
49	29	PAOZZ	2930-00-563-7235	8720584	19207	RADIATOR,ENGINE AA	EA	1
49		PAOZZ	2510-00-097-2605	8686888	19207	PARTS KIT: INSTALLATION (USED W/RADIATOR, NSN 2930-00-563-7235) AA	EA	1
49	15					NUT AA	EA	8
49	16					BOLT AA	EA	8
49	17					ROD AA	EA	1
49	20					NUT AA	EA	1
49	21					BAR AA	EA	1
49	22					BRACKET AA	EA	1
49	23					BRACKET AA	EA	1
49	24					SCREW AA	EA	1
50	1	PAOZZ	4730-00-909-8627	MS35842-13	96906	CLAMP,HOSE AB,AC	EA	4
50	2	PAOZZ	4720-00-854-3733	10872023	19207	HOSE,PREFORMED: RADIATOR LOWER AB,AC	EA	1
50	3	PAOZZ	4720-00-828-8729	10872113	19207	HOSE,PREFORMED: RADIATOR UPPER AB,AC	EA	1
50	4	PAOZZ	5310-00-959-1488	MS51922-21	96906	NUT,SELF-LOCKING AB,AC	EA	2
50	5	PAOZZ	5305-00-269-2805	MS90726-62	96906	SCREW,CAP,HEXAGON HEAD AB,AC	EA	2
50	6	PAOZZ	5310-00-333-7528	8330258	19207	WASHER,FLAT AB,AC	EA	1
50	7	PAOZZ	5340-00-110-1977	10872088	19207	BRACKET: ROD AB,AC	EA	1
50	8	XBOOO		10872095	19207	ROD ASSEMBLY AB,AC	EA	1
50	9	PAOZZ	5340-00-985-0823	MS35812-4	96906	CLEVIS,ROD END AB,AC	EA	1
50	10	PAOZZ	5310-00-975-2075	MS35691-21	96906	NUT,PLAIN,HEXAGON AB,AC	EA	1
50	11	PAOZZ	5340-00-178-1094	5308187	19207	ROD END,EYE AB,AC	EA	1
50	12	PAOZZ	5310-00-984-3807	MS51922-13	96906	NUT,SELF-LOCKING AB,AC	EA	4
50	13	PAOZZ	5306-00-225-9087	MS90726-32	96906	BOLT,MACHINE AB,AC	EA	4
50	14	PAOZZ	5340-00-110-1978	10872091-2	19207	BRACKET: RIGHT AB,AC	EA	1
50	14	PAOZZ	2930-00-771-0031	10872091-1	19207	BRACKET: LEFT AB,AC	EA	1
50	15	PAOZZ	2930-00-110-4049	10872089	19207	SUPPORT ASSEMBLY AB,AC	EA	1
50	16	PAOZZ	2930-00-720-2677	MS35840-1	96906	CAP,RADIATOR: FILLER AB,AC	EA	1

(1)	(2)	(3)	(4)	(5)	(6)	(7)	(8)
ILLUS.							QTY
(a)	(b)	SMR	NATIONAL	PART	DESCRIPTION	U/M	INC
FIG.	ITEM	CODE	STOCK	NUMBER	FSCM		IN
NO.	NO.		NUMBER		USABLE ON CODE		UNIT
TM9-2320-209-20P							
0501-RADIATOR (CONT'D)							
50	17	PAOZZ	4820-00-849-1220	MS35782-5	96906	COCK,DRAIN AB,AC	EA 1
50	18	PAOZZ	5310-00-067-9507	MS51922-37	96906	NUT,SELF-LOCKING: RADIATOR MOUNTING AB,AC	EA 2
50	19	PAOZZ	5310-00-809-5998	MS27183-18	96906	WASHER,FLAT: RADIATOR MOUNTING AB,AC	EA 4
50	20	PAOZZ	5360-00-752-1979	7521979	19207	SPRING,HELICAL: MOUNTING AB,AC	EA 2
50	21	PAOZZ	2805-01-022-4502	11609698	19207	BRACKET: RADIATOR MOUNTING AB,AC	EA 1
50	22	PAOZZ	5365-00-752-9294	7529294	19207	SHIM,MOUNTING AB,AC	EA 2
50	23	PAOZZ	5305-00-225-3840	MS90725-7	96906	SCREW,CAP,HEXAGON HEAD AB,AC	EA 1
50	24	PAOZZ	5310-00-889-2528	MS45904-68	96906	WASHER,LOCK AB,AC	EA 1
50	25	PAOZZ	5310-00-809-4058	MS27183-10	96906	WASHER,FLAT AB,AC	EA 1
50	26	PAOZZ	5310-00-732-0559	MS51968-8	96906	NUT,PLAIN,HEXAGON AB,AC	EA 1
50	27	PAOZZ	5310-00-061-1258	MS45904-76	96906	WASHER,LOCK AB,AC	EA 1
50	28	PAOZZ	2590-00-818-0501	10896285	19207	LEAD,ELECTRICAL AB,AC	EA 1
50	29	PAOFF	2930-00-862-6939	10876110	19207	RADIATOR,ENGINE COOLANT AB,AC	EA 1

(1) ILLUS. (a) FIG. NO.	(b) ITEM NO.	(2) SMR CODE	(3) NATIONAL STOCK NUMBER	(4) PART NUMBER	(5) FSCM	(6) DESCRIPTION USABLE ON CODE	(7) U/M	(8) QTY INC IN UNIT
0502-SHROUDS								
50A	1	KOOZZ		11609945	19207	GUARD ASSEMBLY: UPPER (PART OF KIT, P/N 11609946-1) AC	EA	1
50A	1	KOOZZ		11609945	19207	GUARD ASSEMBLY: UPPER (PART OF KIT, P/N 11609946-2) AC,AD	EA	1
50A	2	PAOZZ	5310-00-959-7600	MS51922-5	96906	NUT,SELF-LOCKING (PART OF KIT, P/N 11609946-1) AC	EA	5
50A	2	PAOZZ	5310-00-959-7600	MS51922-5	96906	NUT,SELF-LOCKING (PART OF KIT, P/N 11609946-2) AC,AD	EA	5
50A	3	KOOZZ		11609943	19207	BRACKET (PART OF KIT, P/N 11609946-1) AC	EA	5
50A	3	KOOZZ		11609943	19207	BRACKET (PART OF KIT, P/N11609946-2) AC,AD	EA	5
50A	4	PAOZZ	5305-00-267-8980	MS90726-14	96906	SCREW,CAP,HEXAGON HEAD (PART OF KIT, P/N 11609946-1) AC	EA	5
50A	4	PAOZZ	5305-00-267-8980	MS90726-14	96906	SCREW,CAP,HEXAGON HEAD (PART OF KIT, P/N 11609946-2) AC,AD	EA	5
50A	5	KOOZZ		11609944	19207	GUARD ASSEMBLY: LOWER (PART OF KIT, P/N 11609946-1) AC	EA	1
50A	6	PAOZZ	5305-00-269-2805	MS90726-62	96906	SCREW,CAP,HEXAGON HEAD (PART OF KIT, P/N 11609946-1) AC	EA	2
50A	7	PAOZZ	5310-00-982-4908	MS21045-6	96906	NUT,SELF-LOCKING (PART OF KIT, P/N 11609946-1) AC	EA	2
50A		PAOZZ	2510-00-155-3320	11609946-1	19207	KIT: RADIATOR STONE SHIELD (USED ON ALL MULTIFUEL TRUCKS WITHOUT FRONT WINCH) AC	EA	1
50A	1					GUARD ASSEMBLY AC	EA	1
50A	2					NUT AC	EA	5
50A	3					BRACKET AC	EA	5
50A	4					SCREW AC	EA	5
50A	5					GUARD ASSEMBLY AC	EA	1
50A	6					SCREW AC	EA	2
50A	7					NUT AC	EA	2
50A		PAOZZ	2510-00-162-4203	11609946-2	19207	KIT: RADIATOR STONE SHIELD (USED ON ALL MULTIFUEL TRUCKS WITH FRONT WINCH) AC,AD	EA	1
50A	1					GUARD ASSEMBLY AC,AD	EA	1
50A	2					NUT AC,AD	EA	5
50A	3					BRACKET AC,AD	EA	5
50A	4					SCREW AC,AD	EA	5

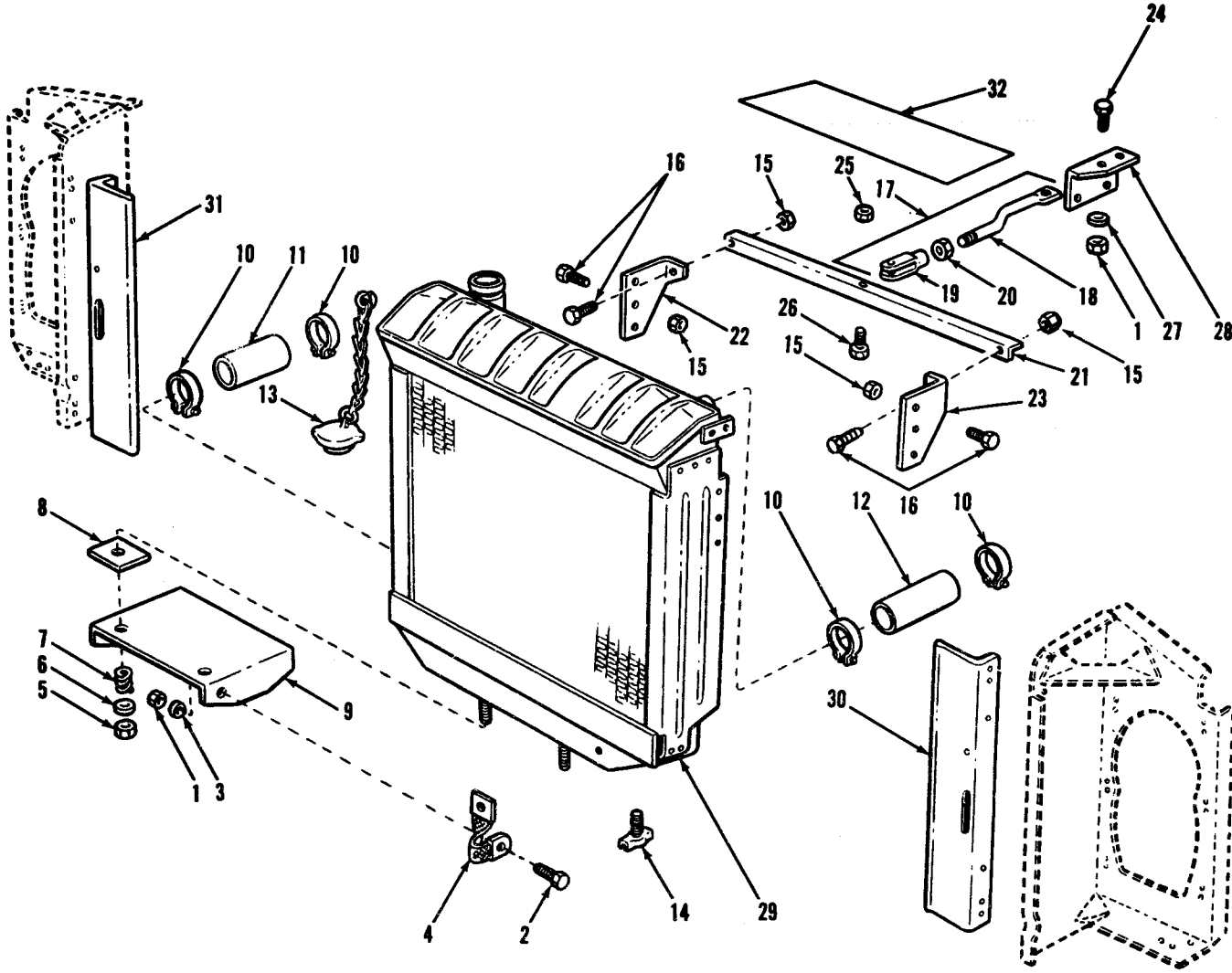

TA 031120

Figure 49. Radiator assembly and related parts (gasoline).

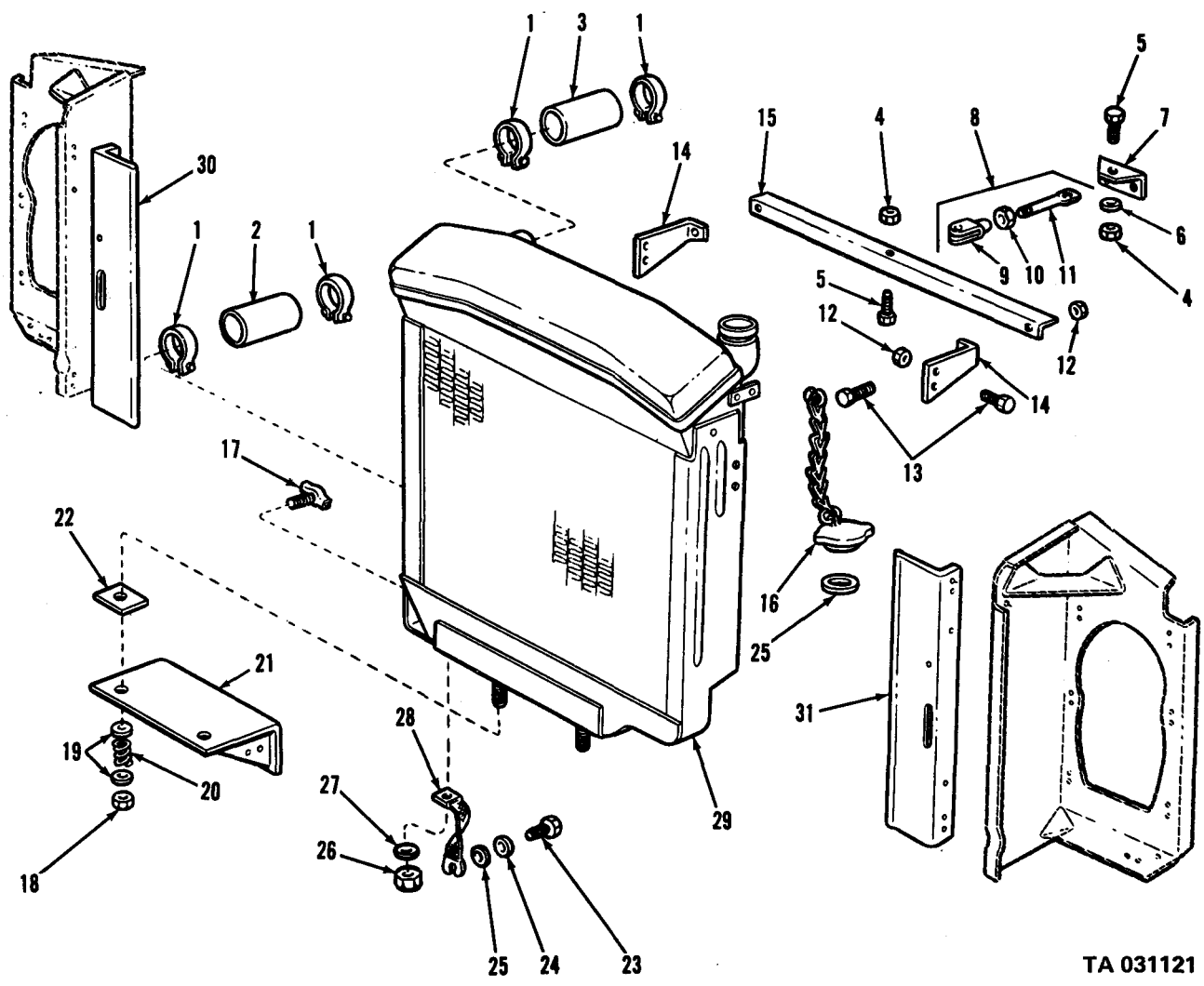

TA 031121

Figure 50. Radiator assembly and related parts (multifuel).

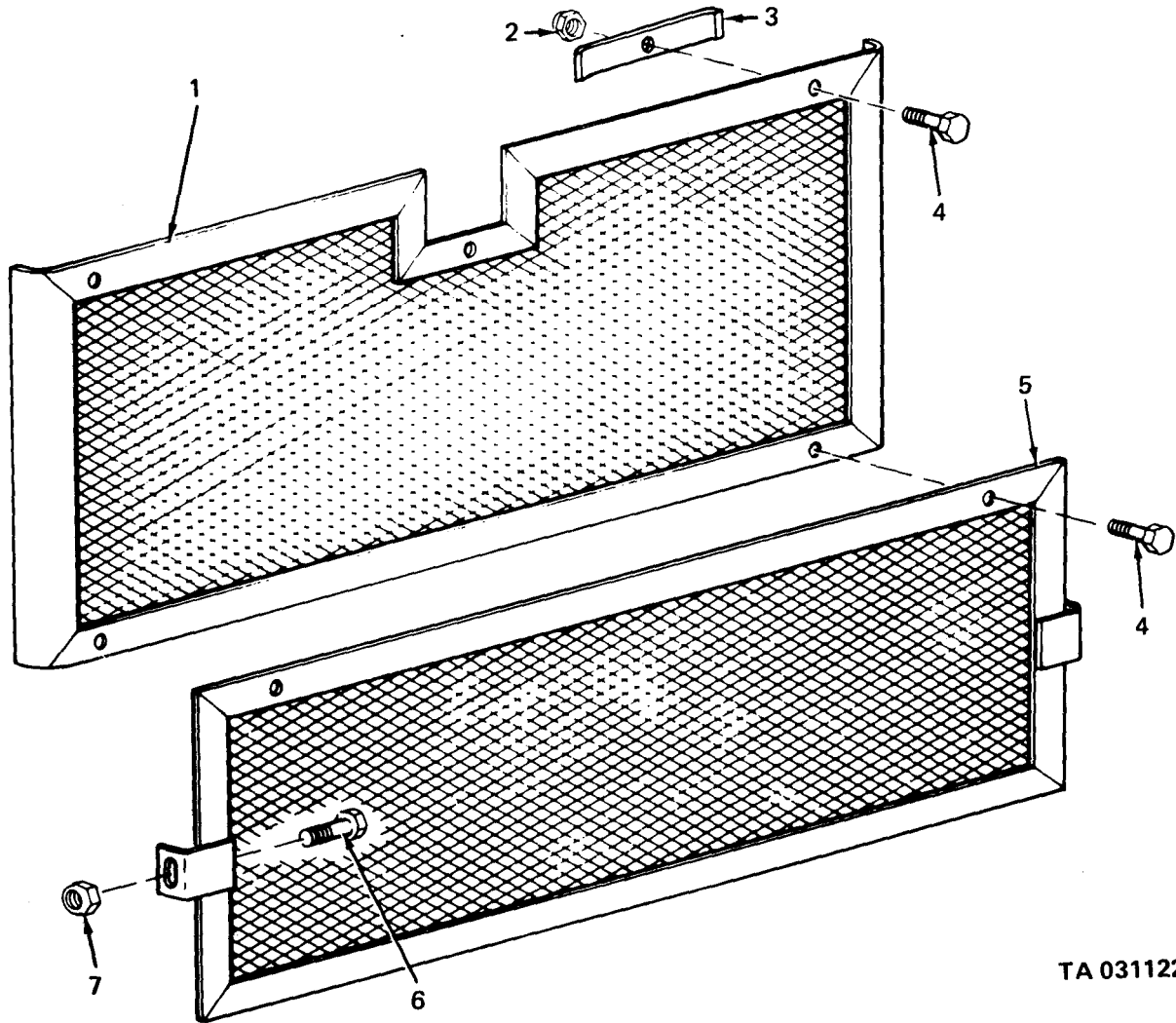

TA 031122

Figure 50A. Radiator stone shield kits.

(1) ILLUS. (a) FIG. NO.	(b) ITEM NO.	(2) SMR CODE	(3) NATIONAL STOCK NUMBER	(4) PART NUMBER	(5) FSCM	TM9-2320-209-20P (6) DESCRIPTION USABLE ON CODE	(7) U/M	(8) QTY INC IN UNIT
0503-WATER MANIFOLD, HEADERS THERMOSTAT AND HOUSING GASKET								
51	1	PAOZZ	5305-00-042-3562	423562	24617	SCREW,ASSEMBLED WASHER: THERMOSTAT HOUSING TO MANIFOLD, MANIFOLD MTG AA	EA	10
51	2	PAOZZ	2930-00-752-1870	7521870	19207	HOUSING: THERMOSTAT AA	EA	1
51	3	PAOZZ	5330-00-752-1872	7521872	19207	GASKET: THERMOSTAT HOUSING AA	EA	1
51	4	PAOZZ	6620-00-752-1868	7521868	19207	THERMOSTAT, FLOW CONTROL: WATER TEMPERATURE MANIFOLD AA	EA	1
51	5	PAOZZ	4730-00-288-9438	JD678	29215	ELBOW, PIPE TO TUBE: WATER MANIFOLD AA	EA	1
51	6	PAOZZ	4730-00-044-4789	444789	24617	PLUG, PIPE: WATER MANIFOLD AA	EA	1
51	7	PAOZZ	4730-00-639-9878	444661	24617	PLUG, PIPE: WATER MANIFOLD AA	EA	1
51	8	PAOZZ	2805-00-737-2761	7372761	19207	MANIFOLD: WATER, CYLINDER HEAD AA	EA	1
51	9	PAOZZ	5330-00-752-1871	7521871	19207	GASKET: WATER MANIFOLD TO CYLINDER HEAD AA	EA	1
51A	1	PAOZZ	5310-00-080-6004	MS27183-14	96906	WASHER, FLAT: THERMOSTAT HOUSING TO MANIFOLD AB, AC	EA	2
51A	2	PAOZZ	5306-00-850-3993	7748976	19207	BOLT, MACHINE: THERMOSTAT HOUSING TO MANIFOLD AB, AC	EA	2
51A	3	PAOZZ	2815-00-179-5645	10899061	19207	HOUSING ASSEMBLY: THERMOSTAT AB, AC	EA	1
51A	4	PAOZZ	4730-00-221-2140	MS20913-6S	96906	PLUG, PIPE: THERMOSTAT HOUSING AB, AC	EA	1
51A	5	XAOZZ		10899061-1	19207	HOUSING, THERMOSTAT AB, AC	EA	1
51A	6	PAOZZ	4730-00-221-2139	MS20913-4S	96906	PLUG, PIPE: HOUSING AB, AC	EA	1
51A	7	PAOZZ	5330-00-848-9943	7748859	19207	SEAL, PLAIN, ENCASED: THERMOSTAT AB, AC	EA	1
51A	8	PAOZZ	6620-00-850-7062	10911114	19207	THERMOSTAT, FLOW CONTROL AB, AC	EA	1
51A	9	PAOZZ	5330-00-851-4653	10889849	19207	GASKET: THERMOSTAT AB, AC	EA	1
51A	10	PAOZZ	4730-00-541-7747	AN737TW74-91	88044	CLAMP, HOSE: WATER OUTLET MANIFOLD TO INTAKE MANIFOLD, THERMOSTAT HOUSING TO WATER PUMP AB, AC	EA	6
51A	11	MOOZZ		10889991	19207	HOSE, NONMETALLIC: THERMOSTAT HOUSING TO WATER PUMP (MFD FROM HOSE, NSN 4720-00-882-1738, 3.25 INCHES LONG) AB, AC	EA	1
51A	12	MOOZZ		10889993	19207	HOSE, NONMETALLIC: WATER OUTLET MANIFOLD TO INTAKE MANIFOLD (MFD FROM HOSE, NSN 4720-00-104-2018, 1.75 INCHES LONG) AB, AC	EA	2

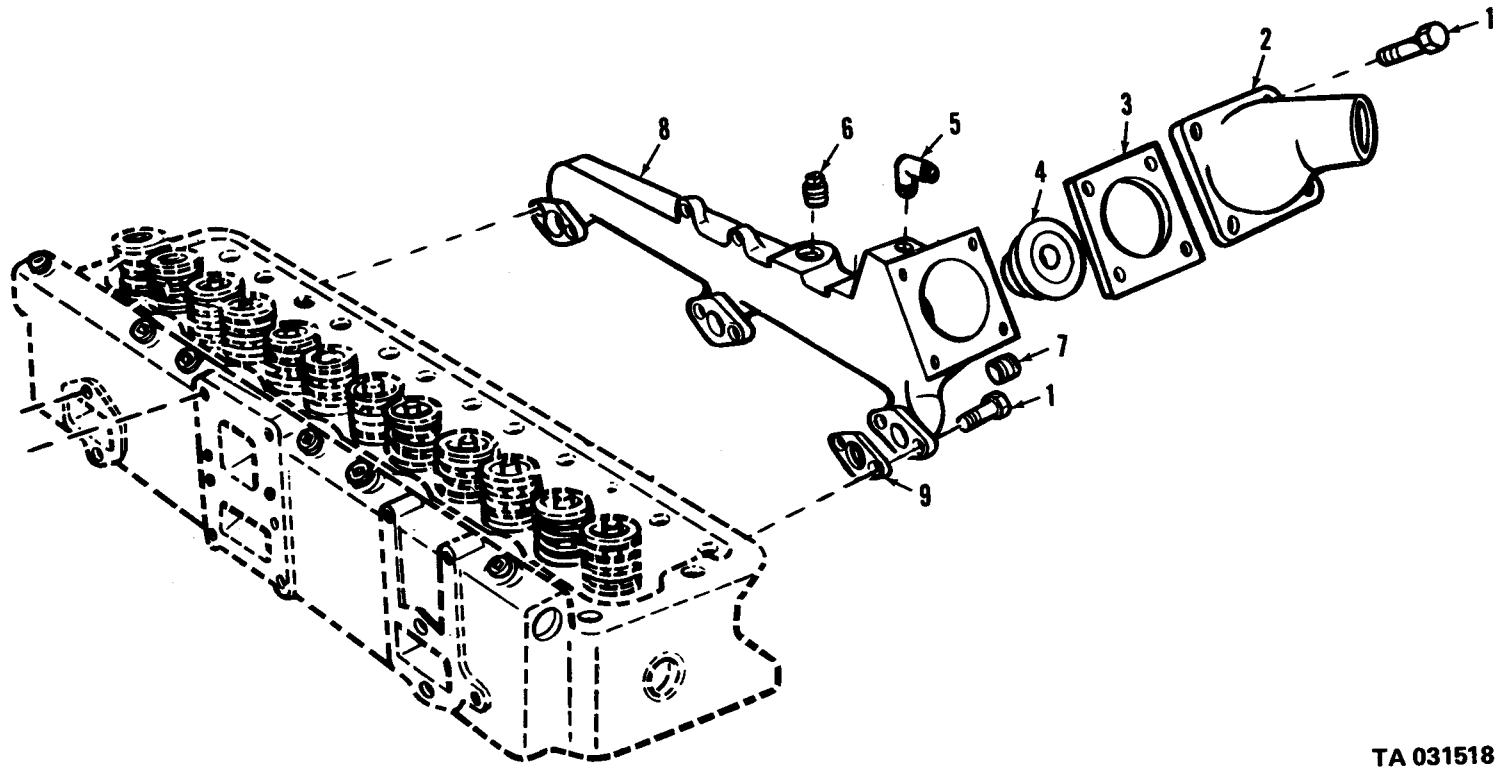

TA 031518

Figure 51. Thermostat and housing (water manifold).

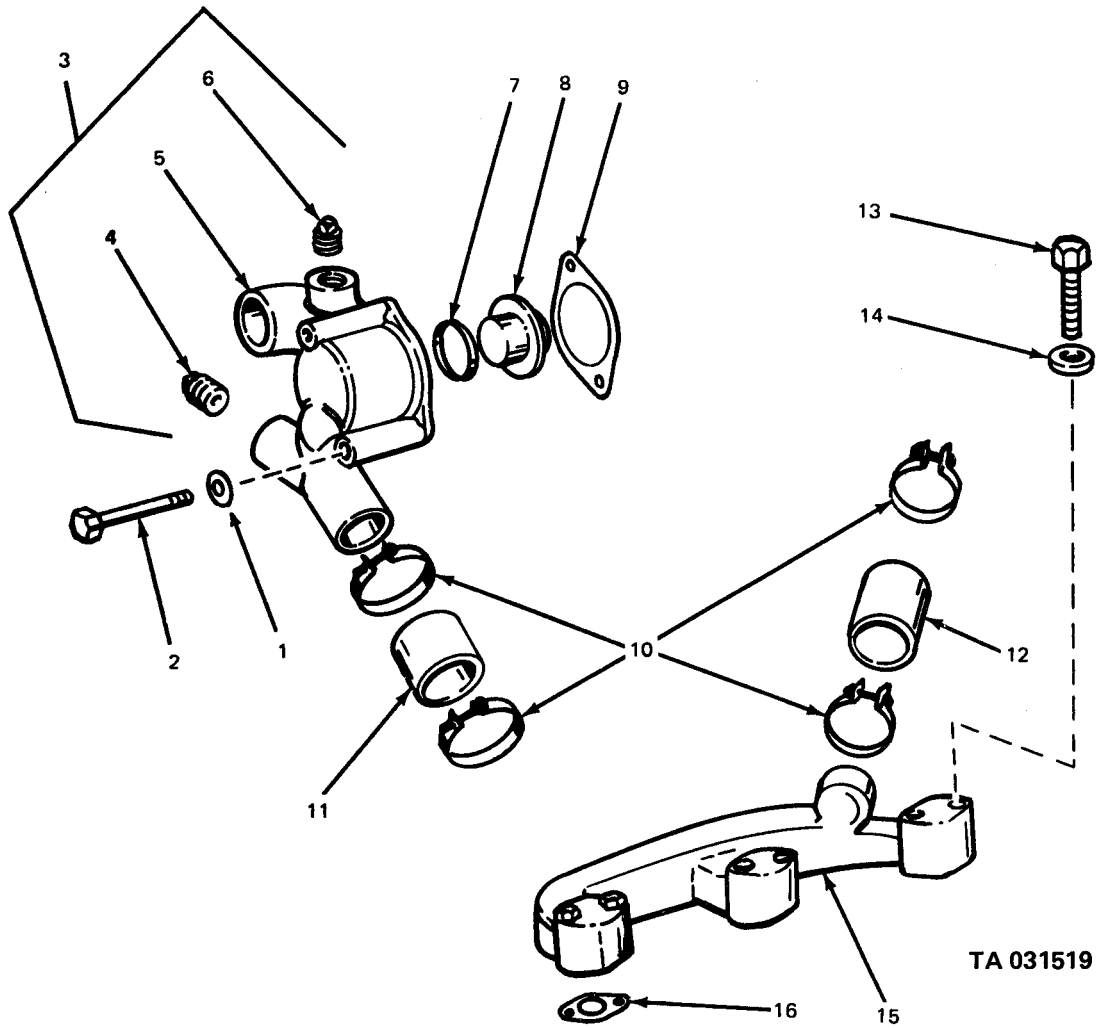

TA 031519

Figure 51A. Water manifold, thermostat housing and associated parts.

(1)	(2)	(3)	(4)	(5)	(6)	(7)	(8)
ILLUS.							QTY
(a)	(b)	SMR	NATIONAL	PART	DESCRIPTION	U/M	INC
FIG.	ITEM	CODE	STOCK	NUMBER	FSCM		IN
NO.	NO.		NUMBER				IN
					USABLE ON CODE		UNIT
					0504-WATER PUMP		
52	1	MOOZZ		7529099	19207		
					LINE ASSEMBLY, THERMOSTAT: WATER PUMP (MFD FROM TUBE, NSN 4710-00-277-5527, 2 EA NUT, NSN 4730-00-902-8990) AA	EA	1
52	2	PAOZZ	4730-00-266-0538	MS35869-2-3	96906		
					ADAPTER, STRAIGHT, PIPE: WATER PUMP AA	EA	1
52	3	P•AOZZ	5310-00-877-5795	MS21044N8	96906		
					NUT, SELF-LOCKING: PUMP PULLEY AA	EA	1
52	4	PAOZZ	5310-00-331-3266	8143667	18876		
					WASHER, FLAT: PUMP PULLEY AA	EA	1
52	5	PAOZZ	3020-00-752-1901	7521901	19207		
					PULLEY, GROOVE: FAN AND WATER PUMP AA	EA	1
52	6	PAOZZ	5305-00-269-3221	MS90725-71	96906		
					SCREW, CAP, HEXAGON HEAD: WATER PUMP AA	EA	2
52	7	PAOZZ	5310-00-627-6128	MS35335-21	96906		
					WASHER, LOCK: WATER PUMP SCREWS AA	EA	5
52	8	PAOZZ	5305-00-012-2162	122162	24617		
					SCREW, CAP, HEXAGON HEAD: WATER PUMP AA	EA	3
52	9	PAOZZ	2930-00-091-9766	8686849	19207		
					PUMP, WATER: WITHOUT PULEY AA	EA	1
52	10	PAOZZ	5330-00-752-1904	7521904	19207		
					GASKET: MOUNTING AA	EA	1
52A	1	AOZZ		10935641	19207		
					PUMP, WATER: ENGINE COOLANT AB, AC	EA	1
52A	2	PAOZZ	5310-00-732-0558	MS51967-8	96906		
					NUT, PLAIN, HEXAGON: WATER PUMP HOUSING TO DRIVE HOUSING AB, AC	EA	6
52A	3	PAOZZ	5310-00-959-4679	MS35340-45	96906		
					WASHER, LOCK: WATER PUMP HOUSING TO DRIVE HOUSING AB, AC	EA	1
52A	3	PAOZZ	5310-00-167-0721	MS35333-41	96906		
					WASHER, LOCK: WATER PUMP HOUSING TO DRIVE HOUSING AC	EA	1
52A	4	PAOZZ	2930-00-133-8173	10935640	19207		
					HOUSING, WATER PUMP AB, AC	EA	1
52A	6	PAOZZ	5307-00-275-8548	8376183	00000		
					STUD, PLAIN: WATER PUMP HOUSING TO GENERATOR ADJUSTING STRAP AB, AC	EA	1
52A	7	PAOZZ	5307-00-904-5675	10899073-5	19207		
					STUD, PLAIN: WATER PUMP HOUSING TO DRIVE HOUSING AB, AC	EA	1
52A	8	PAOZZ	4730-00-221-2140	MS209136S	96906		
					PLUG, PIPE: WATER PUMP AB, AC	EA	1
52A	9	PAOZZ	2930-00-903-0679	5702725	19207		
					DRIVE KIT AB, AC	EA	1
52A	10	PAOZZ	5330-00-901-8663	10889854	19207		
					GASKET AB, AC	EA	1
52A	11	XBOZZ		10951101	19207		
					DRIVE ASSEMBLY AB, AC	EA	1
52A	15	PAOZZ	4730-00-541-7747	AN737TW74-91	88044		
					CLAMP, HOSE AB, AC	EA	4
52A	16	MOOZZ		10889991	19207		
					HOSE, NONMETALLIC: WATER TUBE TO WATER PUMP (MFD FROM HOSE, NSN 4720-00-882-1738) AB, AC	EA	2
52A	17	PAOZZ	5310-00-959-4675	MS35340-46	96906		
					WASHER, LOCK: WATER PUMP AB, AC	EA	3
52A	18	PAOZZ	5306-00-850-3993	7748976	19207		
					BOLT, MACHINE: WATER PUMP AB, AC	EA	3
52A	19	PAOZZ	4710-00-133-8174	10935616	19207		
					TUBE, BENT STEEL AB, AC	EA	1

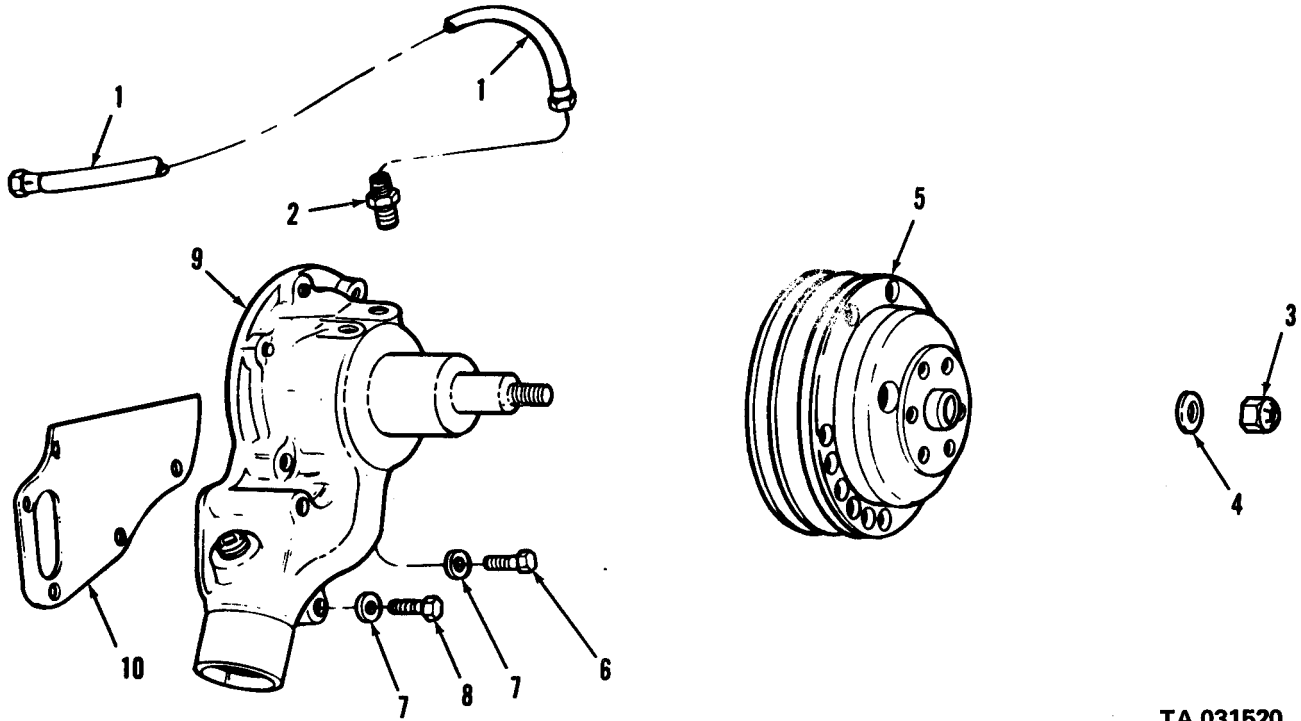

TA 031520

Figure 52. Water pump assembly.

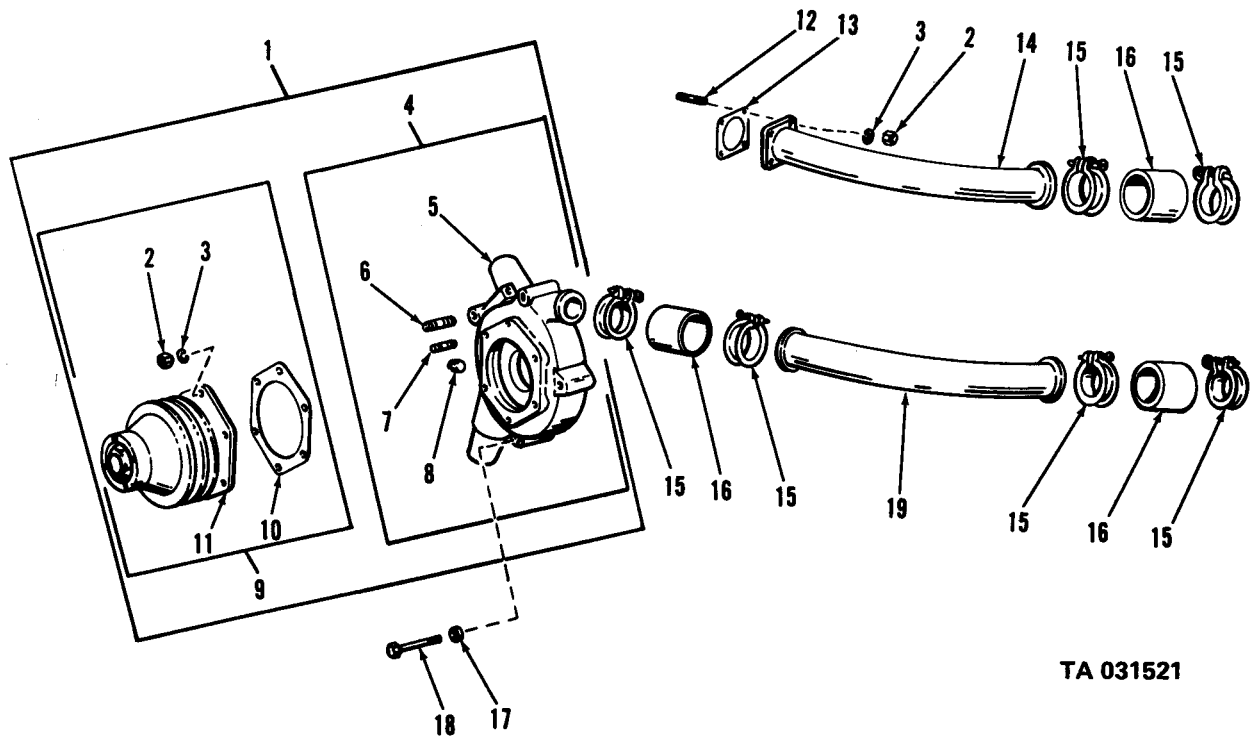

TA 031521

Figure 52A. Water pump and associated parts.

(1) ILLUS. (a) FIG. NO.	(2) (b) ITEM NO.	(3) SMR CODE NATIONAL STOCK NUMBER	(4) PART NUMBER	(5) FSCM	TM9-2320-209-20P (6) DESCRIPTION USABLE ON CODE	(7) U/M	(8) QTY INC IN UNIT
0505-FAN ASSEMBLY							
53	1	PAOZZ 3030-00-294-9540	MS51067-54-2	96906	BELT,V,MATCHED SET: GENERATOR AND WATER PUMP AA	SE	1
53	2	PAOZZ 5306-00-225-8506	MS90725-42	96906	BOLT,MACHINE: FAN AA	EA	6
53	3	PAOZZ 5310-00-514-6674	MS35335-34	96906	WASHER,LOCK: FAN AA	EA	6
53	4	PAOZZ 2930-00-706-1323	7061323	19207	FAN,ENGINE COOLING: WATER PUMP AA	EA	1
53	5	PAOZZ 2930-00-752-1873	7521873	19207	ADAPTER: WATER PUMP PULLEY AA	EA	1
53A	1	PAOZZ 5306-00-225-8500	MS90725-35	96906	BOLT,MACHINE: ENGING FAN TO WATER PUMP PULLEY AB,AC	EA	4
53A	2	PAOZZ 5310-00-959-4679	MS35340-45	96906	WASHER,LOCK AB,AC	EA	2
53A	3	PAOZZ 2930-00-113-0768	11641747	19207	IMPELLER,FAN,AXIAL: ENGINE COOLING AB,AC	EA	1
53A	4	PAOZZ 3030-00-863-7738	5702650	19207	BELTS,V,MATCHED SET: WATER PUMP AND GENERATOR DRIVE AB,AC	EA	1

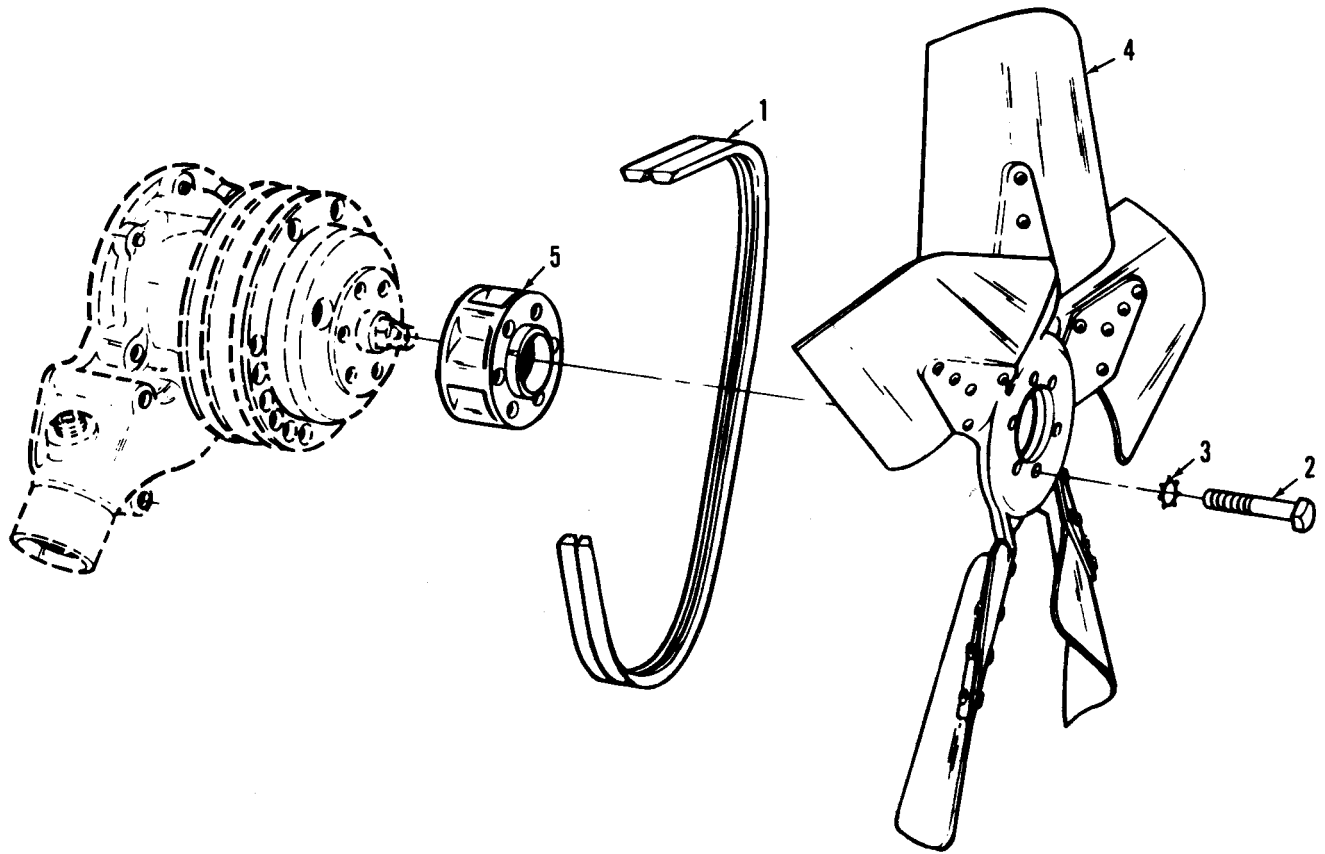

TA 031522

Figure 53. Engine fan assembly.

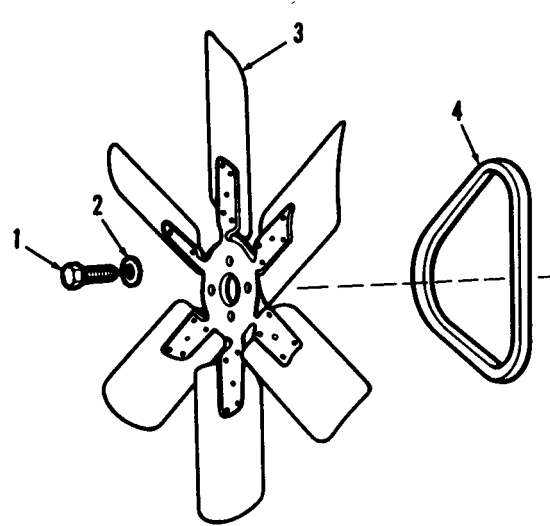

TA 031523

Figure 53A. Engine cooling fan and belt.

(1)	(2)	(3)	(4)	(5)	(6)	(7)	(8)
ILLUS.							QTY
(a)	(b)	SMR	NATIONAL	PART	DESCRIPTION	U/M	INC
FIG.	ITEM	CODE	STOCK	NUMBER	FSCM		IN
NO.	NO.		NUMBER		USABLE ON CODE		UNIT
TM9-2320-209-20P							
GROUP 06-ELECTRICAL SYSTEM							
0601-GENERATOR,ALTERNATOR							
54	1	PAOZZ	5305-00-269-3210	MS90725-59	96906	SCREW,CAP,HEXAGON HEAD AB,AC	EA 1
54	2	PAOZZ	5310-00-143-6488	10871194	19207	WASHER,KEY AB,AC	EA 1
54	3	PAOZZ	5310-00-959-4675	MS35340-46	96906	WASHER,LOCK AB,AC	EA 2
54	4	PAOFF	2920-00-293-4380	7355736	19207	GENERATOR,ENGIN ACCESSORY AB,AC	EA 1
54	4	PAOFF	2920-00-903-9534	10950808	19207	GENERATOR,ENGINE ACCESSORY AB,AC	EA 1
54	5	PAOZZ	5305-00-050-1076	MS90725-89	96906	SCREW,CAP,HEXAGON HEAD AB,AC	EA 3
54	6	PAOZZ	5310-00-080-9785	MS45904-80	96906	WASHER,LOCK AB,AC	EA 3
54	7	PAOZZ	2920-00-247-0000	10889930	19207	BRACKET,GENERATOR,MOTOR AB,AC	EA 1
54	8	PAOZZ	5315-00-616-5526	MS35756-8	96906	KEY,WOODRUFF AB,AC	EA 1
54	9	PAOZZ	6150-00-112-0236	11610016	19207	LEAD,ELECTRICAL AB,AC	EA 1
54	10	PAOZZ	5310-00-167-0721	MS35333-41	96906	WASHER,LOCK AB,AC	EA 1
54	11	PAOZZ	5340-00-490-4134	10898717	19207	STRAP,RETAINING AB,AC	EA 1
54	12	PAOZZ	5310-00-732-0558	MS51967-8	96906	NUT,PLAIN,HEXAGON AB,AC	EA 1
54	13	PAOZZ	5310-00-193-7574	373-1070-000	13499	WASHER,LOCK AB,AC	EA 1
54	14	PAOZZ	3020-00-848-8405	10889929	19207	PULLEY,GROOVE AB,AC	EA 1
54	15	PAOZZ	5310-00-809-5998	MS27183-18	96906	WASHER,FLAT AB,AC	EA 1
54	16	PAOZZ	5310-00-902-9369	MS21083N8	96906	NUT,SELF-LOCKING AB,AC	EA 1
54	17	PAOZZ	5315-00-939-0832	MS9245-46	96906	PIN,COTTER AB,AC	EA 2
54	18	PAOZZ	5310-00-167-1288	AN310-7	88044	NUT,PLAIN,CASTELLATED AB,AC	EA 2
54	19	PAOZZ	5310-00-184-8973	MS9320-13	96906	WASHER,FLAT AB,AC	EA 4
54	20	PAOZZ	5306-00-143-3299	AN102320	88044	BOLT,MACHINE AB,AC	EA 2
54	21.1	KFOZZ		11610015-1	19207	SHIM (PART OF SET, P/N 5702744) AB,AC	EA 2
54	21.2	KFOZZ		11610015-2	19207	SHIM (PART OF SET, P/N 5702744) AB,AC	EA 1
54	21.3	KFOZZ		11610015-3	19207	SHIM (PART OF SET, P/N 5702744) AB,AC	EA 1
54		PAOZZ	5365-00-119-0859	5702744	19207	SHIM SET AB,AC	EA 1
54	21.1					SHIM AB,AC	EA 2
54	21.2					SHIM AB,AC	EA 1
54	21.3					SHIM AB,AC	EA 1
55	1	PAOZZ	3020-00-753-8758	7538758	19207	PULLEY,GROOVED: GENERATOR DRIVE AA	EA 1

(1) ILLUS. (a) FIG. NO.	(b) ITEM NO.	(2) SMR CODE	(3) NATIONAL STOCK NUMBER	(4) PART NUMBER	(5) FSCM	(6) DESCRIPTION USABLE ON CODE	(7) U/M	(8) QTY INC IN UNIT
0601-GENERATOR,ALTERNATOR (CONT'D)								
55	2	PAOZZ	5305-00-042-3571	423571	21450	SCREW,ASSEMBLED WASHER: ADJUSTING ARM AA	EA	2
55	3	PAOZZ	5310-00-080-6004	MS27183-14	96906	WASHER,FLAT: ADJUSTING ARM BOLT AA	EA	1
55	4	PAOZZ	2920-00-605-1403	7539524	19207	ARM,ADJUSTING GENERATOR: BELT TENSION AA	EA	1
55	5	PAOFF	2920-00-293-4380	7355736	19207	GENERATOR,ENGINE ACCESSORY AA	EA	1
55	5	PAOFF	2920-00-903-9534	10950808	19207	GENERATOR,ENGINE ACCESSORY AA	EA	1
55	6	PAOZZ	5305-00-710-4194	MS90726-89	96906	SCREW,CAP,HEXAGON HEAD: GENERATOR BRACKET AA	EA	1
55	7	XBOZZ		7971422	19207	BRACKET,GENERATOR: MOUNTING AA	EA	1
55	8	PAOZZ	5310-00-088-0552	MS21044N7	96906	NUT,SELF-LOCKING: BRACKET SCREW AA	EA	2
55	9	PAOZZ	5305-00-317-3102	594119	21450	SCREW,ASSEMBLED WASHER: BRACKET TO BLOCK AA	EA	4
55	10	PAOZZ	5305-00-710-4195	MS90726-90	96906	SCREW,CAP,HEXAGON HEAD: GENERATOR BRACKET AA	EA	1
55	11	PAOZZ	5315-00-616-5526	MS35756-8	96906	KEY,WOODRUFF: ARMATURE SHAFT AA	EA	1
55	12	PAOZZ	5315-00-816-1794	MS24665-285	96906	PIN,COTTER: GROOVE PULLEY NUT AA	EA	1
55	13	PAOZZ	5310-00-842-1490	MS35692-37	96906	NUT,PLAIN,BLIND RIVET: GROOVE PULLEY AA	EA	1
55	13	PAOZZ	5310-00-902-9369	MS21083N8	96906	NUT,SELF-LOCKING: GROOVE PULLEY AA	EA	1
55	14	PAOZZ	5310-00-809-5998	MS27183-18	96906	WASHER,FLAT: GROOVE PULLEY NUT AA	EA	1
55	14	PAOZZ	5310-00-584-5272	MS35338-48	96906	WASHER,LOCK: GROOVE PULLEY NUT AA	EA	1
56	1	PAOZZ	5310-00-407-9566	MS35338-45	96906	WASHER,LOCK: NEGATIVE CABLE TO ALTERNATOR	EA	1
56	2	PAOZZ	5306-00-225-8494	MS90725-29	96906	BOLT,MACHINE: NEGATIVE CABLE TO ALTERNATOR	EA	1
56	3	PAOFF	2920-00-909-2483	10929868	19207	ALTERNATOR,ENGINE: RECTIFIED GENERATING SYSTEM 60 AMPERE	EA	1
56	4	PAOZZ	5315-00-616-5526	MS35756-8	96906	KEY,WOODRUFF: ALTERNATOR SHAFT	EA	1
56	5	PAOZZ	5305-00-269-3210	MS90725-59	96906	SCREW,CAP,HEXAGON HEAD: ALTERNATOR TO STRAP ADJUSTING ARM	EA	1
56	6	PAOZZ	5310-00-959-4675	MS35340-46	96906	WASHER,LOCK: ALTERNATOR TO STRAP ADJUSTING ARM, STRAP ADJUSTING ARM TO ENGINE	EA	2
56	7	PAOZZ	5310-00-143-6488	10871194	19207	WASHER,KEY: ALTERNATOR TO STRAP ADJUSTING ARM	EA	1
56	8	PAOZZ	2920-00-071-8857	11647748	19207	BRACKET: ADJUSTING ARM TO ENGINE	EA	1
56	9	PAOZZ	5310-00-732-0558	MS51967-8	96906	NUT,PLAIN,HEXAGON: STRAP ADJUSTING ARM TO ENGINE	EA	1

(1) ILLUS. (a) FIG. NO.	(b) ITEM NO.	(2) SMR CODE	(3) NATIONAL STOCK NUMBER	(4) PART NUMBER	(5) FSCM	TM9-2320-209-20P (6) DESCRIPTION USABLE ON CODE	(7) U/M	(8) QTY INC IN UNIT
0601-GENERATOR, ALTERNATOR (CONT'D)								
56	10	PAOZZ	3030-00-863-7738	10889856	19207	BELTS,V,MATCHED SET: ALTERNATOR TO CRANKSHAFT AND FAN	EA	2
56	11	PAOZZ	5310-00-253-1205	11613407-2	19207	NUT,SELF-LOCKING	EA	1
56	12	PAOZZ	5310-00-614-3505	MS15795-820	96906	WASHER,FLAT: ALTERNATOR SHAFT TO PULLEY	EA	1
56	13	PAOZZ	3020-00-848-8405	10889929	19207	PULLEY,GROOVE: ALTERNATOR	EA	1
56	14	PAOZZ	5310-00-167-1288	AN310-7	88044	NUT,CASTLE: ALTERNATOR MOUNTING	EA	2
56	15	PAOZZ	5315-00-939-0832	MS9245-46	96906	PIN,COTTER	EA	2
56	16	PAOZZ	5310-00-184-8973	MS9320-13	96906	WASHER,FLAT: ALTERNATOR MOUNTING	EA	1
56	17	PAOZZ	5306-00-143-3299	AN102320	88044	BOLT,MACHINE: ALTERNATOR MOUNTING	EA	2
56	18	PAOZZ	2920-00-247-0000	10889930	19207	BRACKET,GENERATOR: ALTERNAROR MOUNTING	EA	1
56	19	PAOZZ	5305-00-050-1076	MS90725-89	96906	SCREW,CAP,HEXAGON HEAD: ALTERNATOR BRACKET TO ENGINE	EA	3
56	20	PAOZZ	5310-00-080-9785	MS45904-80	96906	WASHER,LOCK: ALTERNATOR BRACKET TO ENGINE	EA	3
56	21	KFOZZ		11610015-1	19207	SHIM (PART OF SET, P/N 5702744)	EA	2
56	21	KFOZZ		11610015-2	19207	SHIM (PART OF SET, P/N 5702744)	EA	1
56	21	KFOZZ		11610015-3	19207	SHIM (PART OF SET, P/N 5702744)	EA	1
56		PAOZZ	5365-00-119-0859	5702744	19207	SHIM SET	EA	1
56	21					SHIM	EA	2
56	21					SHIM	EA	1
56	21					SHIM	EA	1

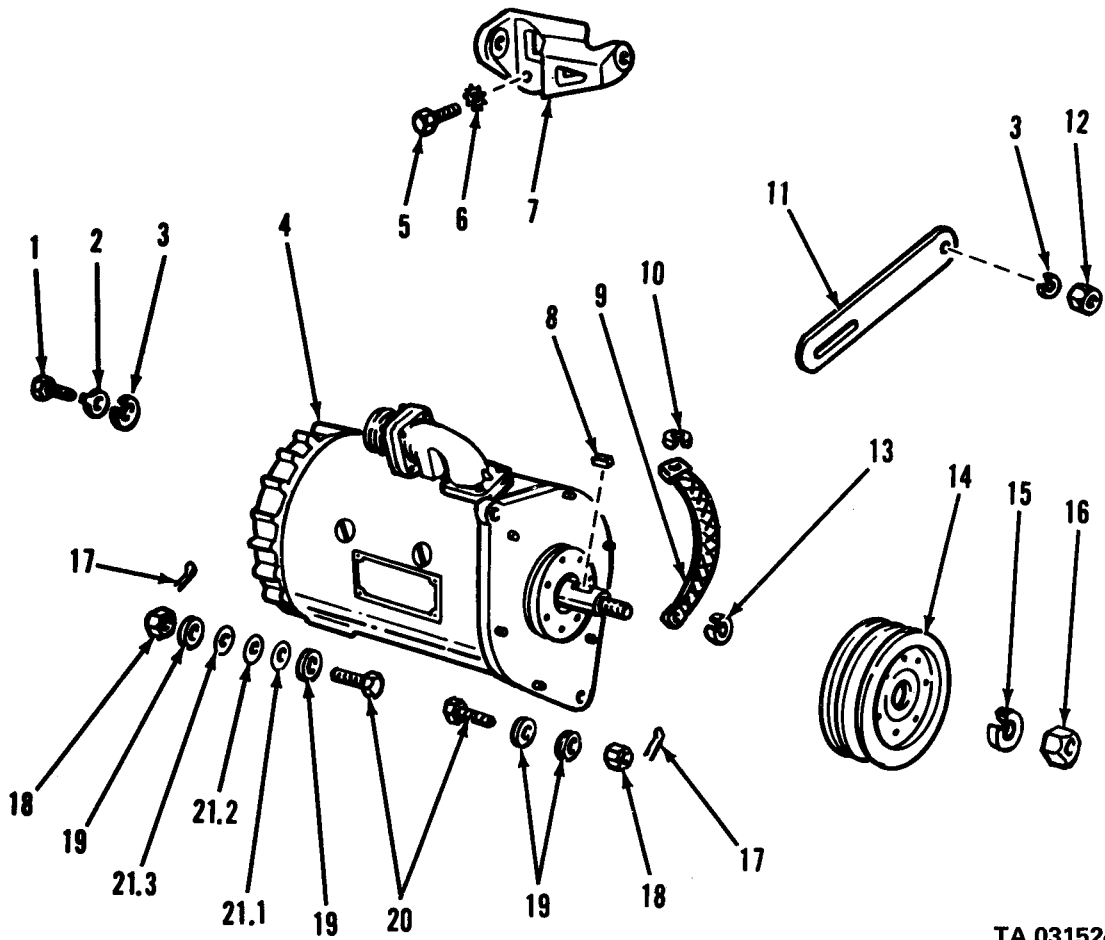

TA 031524

Figure 54. Generator and associated parts.

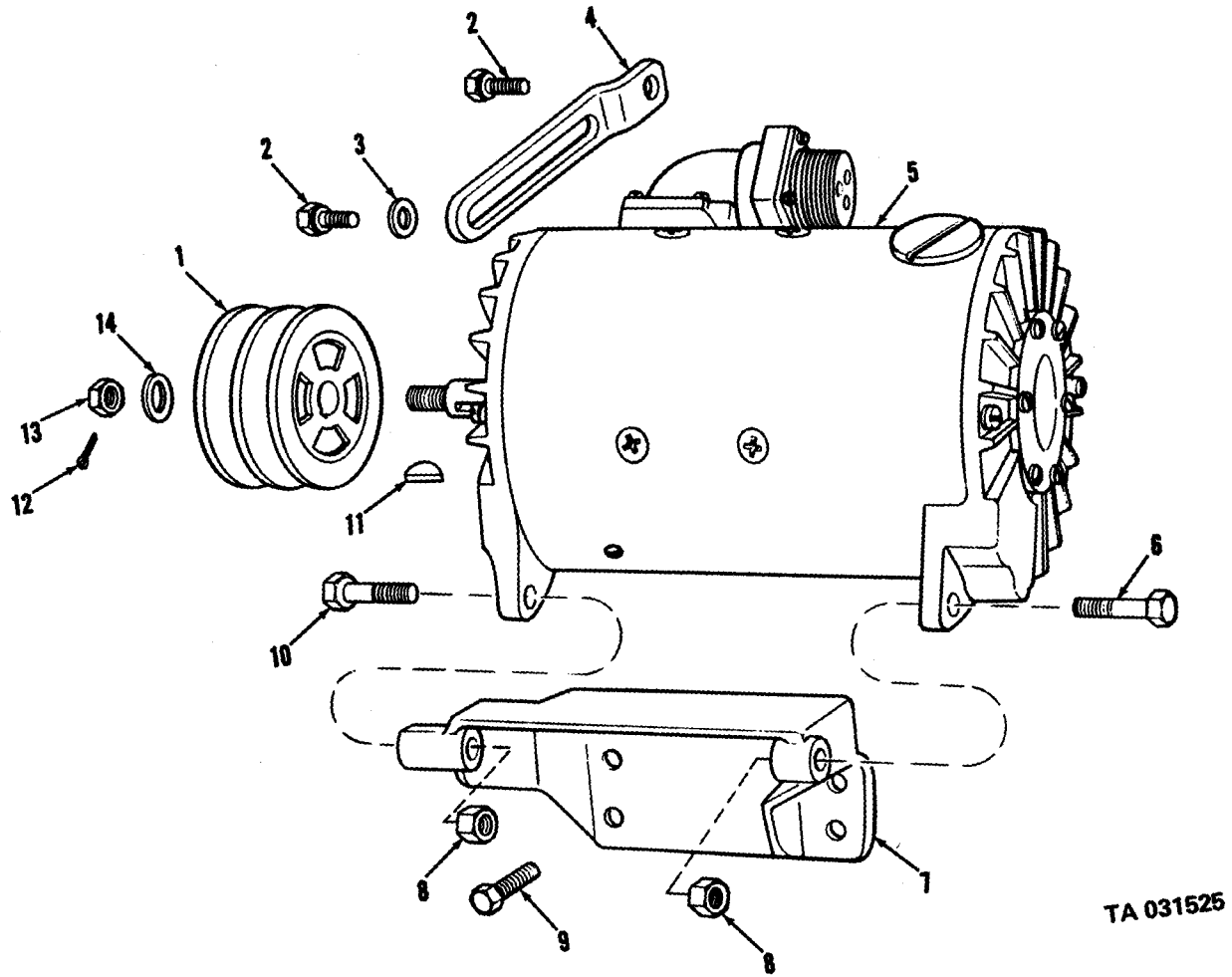

TA 031525

Figure 55. Generator.

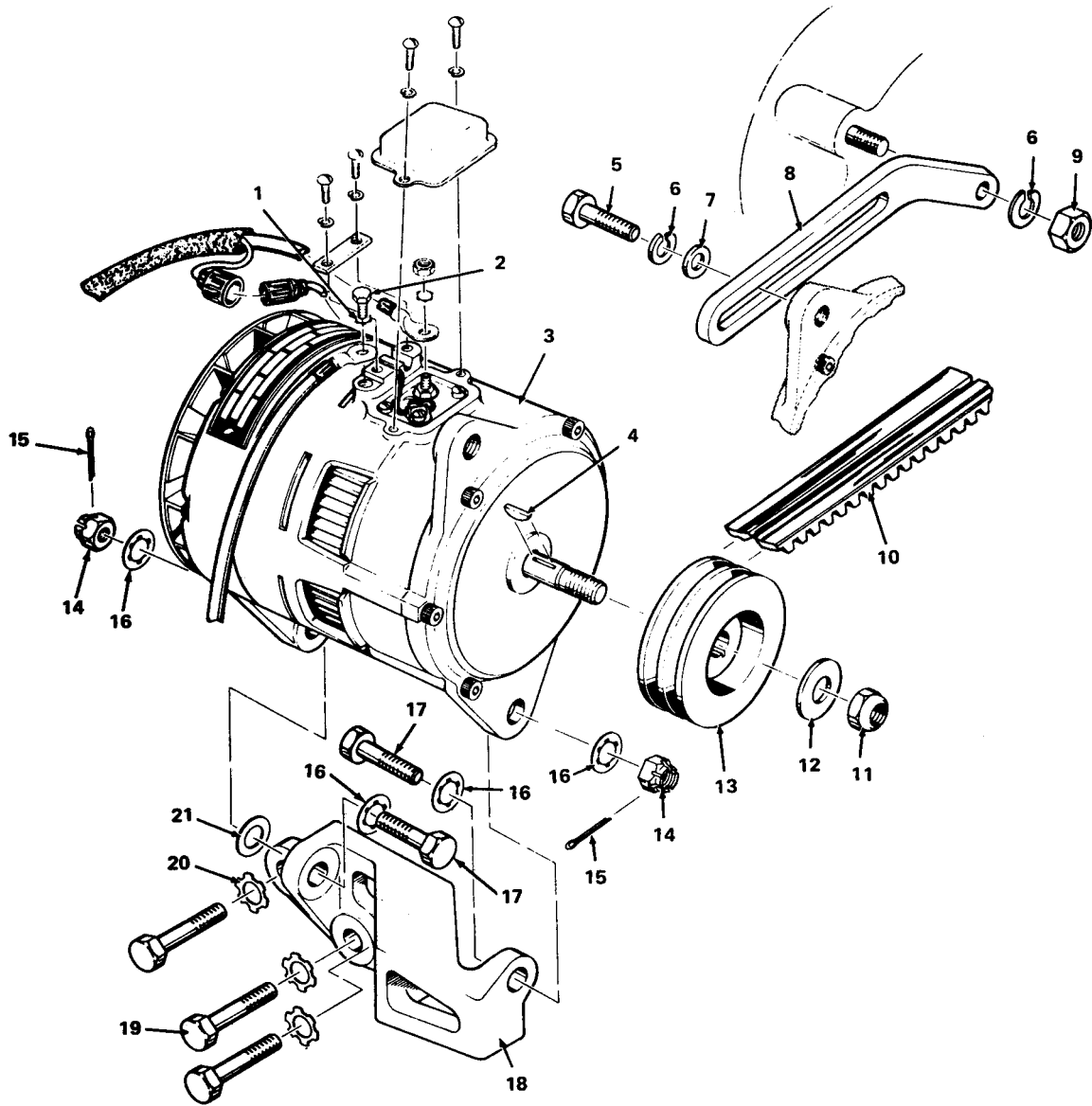

TA 031526

Figure 56. 60 ampere alternator.

(1) ILLUS.	(2)	(3)	(4)	(5)	(6)	(7)	(8)
(a) FIG. NO.	(b) ITEM NO.	SMR CODE	NATIONAL STOCK NUMBER	PART NUMBER	FSCM	DESCRIPTION USABLE ON CODE	U/M INC IN UNIT
TM9-2320-209-20P							
0602- GENERATOR REGULATOR (VOLTAGE)							
57	1	PAOZZ	2920-00-800-7218	11631857	19207	REGULATOR,ENGINE GENERATOR	EA 1
57	2	PAOZZ	5310-00-891-1709	MS35691-9	96906	NUT,PLAIN,HEXAGON	EA 4
57	3	PAOZZ	5310-00-407-9566	MS35338-45	96906	WASHER,LOCK	EA 4
57	4	PAOZZ	5305-00-042-5594	425594	24617	SCREW,ASSEMBLED WASHER	EA 4
57	NI	PAOZZ	2920-00-900-7993	10947114	19207	REGULATOR,ENGINE GENERATOR: ALTERNATOR ASSEMBLY AA	EA 1
57	NI	PAOZZ	5340-00-692-9356	7392936	19207	MOUNT,RESILIENT:REGULATOR MTG AA	EA 4

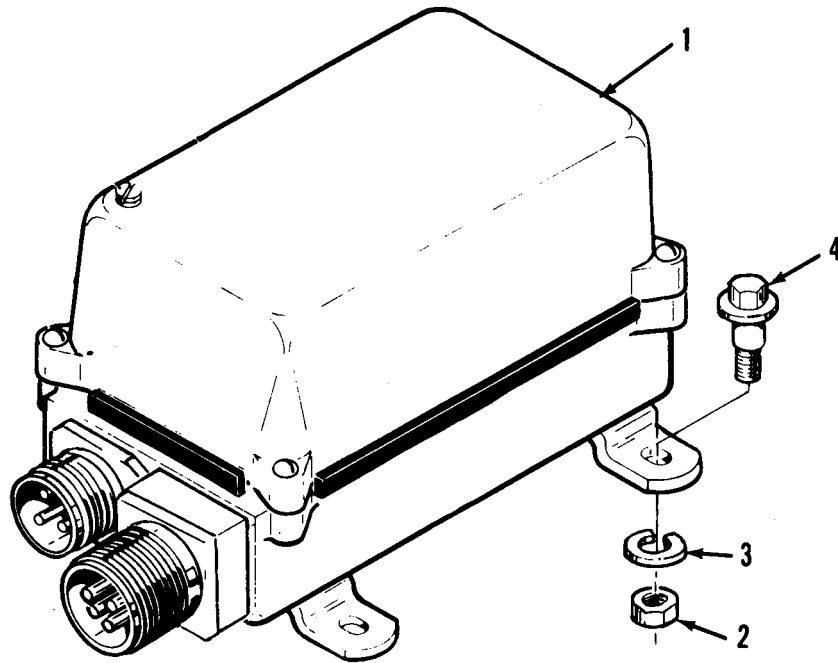

TA 031125

Figure 57. Generator regulator.

(1) ILLUS.	(2) (a) (b) FIG. ITEM NO. NO.	(3) SMR CODE	(4) NATIONAL STOCK NUMBER	(5) PART NUMBER	(6) DESCRIPTION FSCM USABLE ON CODE	(7) U/M	(8) QTY INC IN UNIT
					0603-STARTING MOTOR		
58	7	PAOZZ	2540-00-753-9630	7539630	19207 PAD,PEDAL AA	EA	1
58	8	PAOZZ	4730-00-050-4203	MS15001-1	96906 FITTING,LUBRICATION AA	EA	1
59	1.1	KFOZZ		10889927	19207 GASKET:ADAPTER TO FLYWHEEL (PART OF SET,P/N 5702692) AB,AC	EA	1
59	1.2	KFOZZ		10889926	19207 GASKET:STARTER TO ADAPTER (PART OF SET,P/N 5702692) AB,AC	EA	1
59	2	PAOZZ	2920-00-177-9158	10889928	19207 ADAPTER:STARTER MTG AB,AC	EA	1
59	3	PAOFF	2920-00-763-2346	10951134	19207 STARTER,ENGINE,ELECTRICAL AB,AC	EA	1
59	3	PAOFF	2920-00-226-6545	10911018-1	19207 STARTER,ENGINE,ELECTRICAL AB,AC	EA	1
59	3	PAOFF	2920-00-267-9987	10935376	19207 STARTER,ENGINE,ELECTRICAL AB,AC	EA	1
59	3	PAOFF	2920-00-999-6216	10951385-1	19207 STARTER,ENGINE,ELECTRICAL AB,AC	EA	1
59	4	PAOZZ	5310-00-763-8920	MS51967-20	96906 NUT,PLAIN,HEXAGON AB,AC	EA	3
59	5	PAOZZ	5310-00-045-5001	MS35340-50	96906 WASHER,LOCK AB,AC	EA	3
59	NI	PAOZZ	2920-00-322-9613	8328134	19207 SWITCH ASSEMBLY,STARTER (USED ON STARTER,NSN 2920-00-763-2346) AB,AC	EA	1
59	NI	PAOZZ	2920-00-757-2746	8738050	19207 RELAY,SOLENOID (USED ON STARTER, NSN 2920-00-267-9987) AB,AC	EA	1
59		PAOZZ	5330-00-088-9372	5702692	19207 GASKET SET AB,AC	EA	1
59	1.1				GASKET AB,AC	EA	1
59	1.2				GASKET AB,AC	EA	1
60	1	PAOFF	2920-00-930-4389	10945002	19207 STARTER,ENGINE,ELECTRICAL AA	EA	1
60	2	PAOZZ	5360-00-338-8223	7539626	19207 SPRING,HELICAL,TORISON: STARTING MOTOR LEVER AA	EA	1
60	3	PAOZZ	5310-00-761-6882	MS51967-2	96906 NUT,PLAIN,HEXAGON: STARTING MOTOR LEVER SHAFT AA	EA	1
60	4	PAOZZ	5310-00-582-5965	MS35338-44	96906 WASHER,LOCK: STARING MOTOR LEVER SPRING SUPPORT AA	EA	1
60	5	PAOZZ	5310-00-809-4058	MS27183-10	96906 WASHER,FLAT: STARTING MOTOR LEVER SPRING SUPPORT AA	EA	1
60	6	PAOZZ	2920-00-753-9625	7539625	19207 SUPPORT,SPRING: STARTING MOTOR LEVER AA	EA	1
60	7	XBOZZ		7539646	19207 LEVER,STARTING MOTOR: SHAFT AA	EA	1
60	50	PAOZZ	5930-00-350-3871	MS27199-1	96906 SWITCH,PUSH: ELECTRICAL STARTER AA	EA	1
60	51	PAOZZ	5305-00-753-9578	7539578	19207 SETSCREW: SWITCH MOUNTING BRACKET AA	EA	1
60	52	PAOZZ	2920-00-753-9596	7539596	19207 BRACKET:SWITCH MOUNTING AA	EA	1

(1) ILLUS.	(2)	(3)	(4)	(5)	(6)	(7)	(8)
(a) FIG. NO.	(b) ITEM NO.	SMR CODE	NATIONAL STOCK NUMBER	PART NUMBER	FSCM	DESCRIPTION USABLE ON CODE	U/M INC IN UNIT
TM9-2320-209-20P							
0603-STARTING MOTOR (CONT'D)							
60	53	PAOZZ	5305-00-068-0501	MS90725-5	96906	SCREW: STARTER SWITCH AA	EA 2
60	59	PAOZZ	5310-00-950-0039	MS21044N6	96906	NUT, SELF-LOCKING AA	EA 3
60	60	PAOZZ	5330-00-753-9607	7539607	19207	GASKET: STARTER TO FLYWHEEL HOUSING AA	EA 1

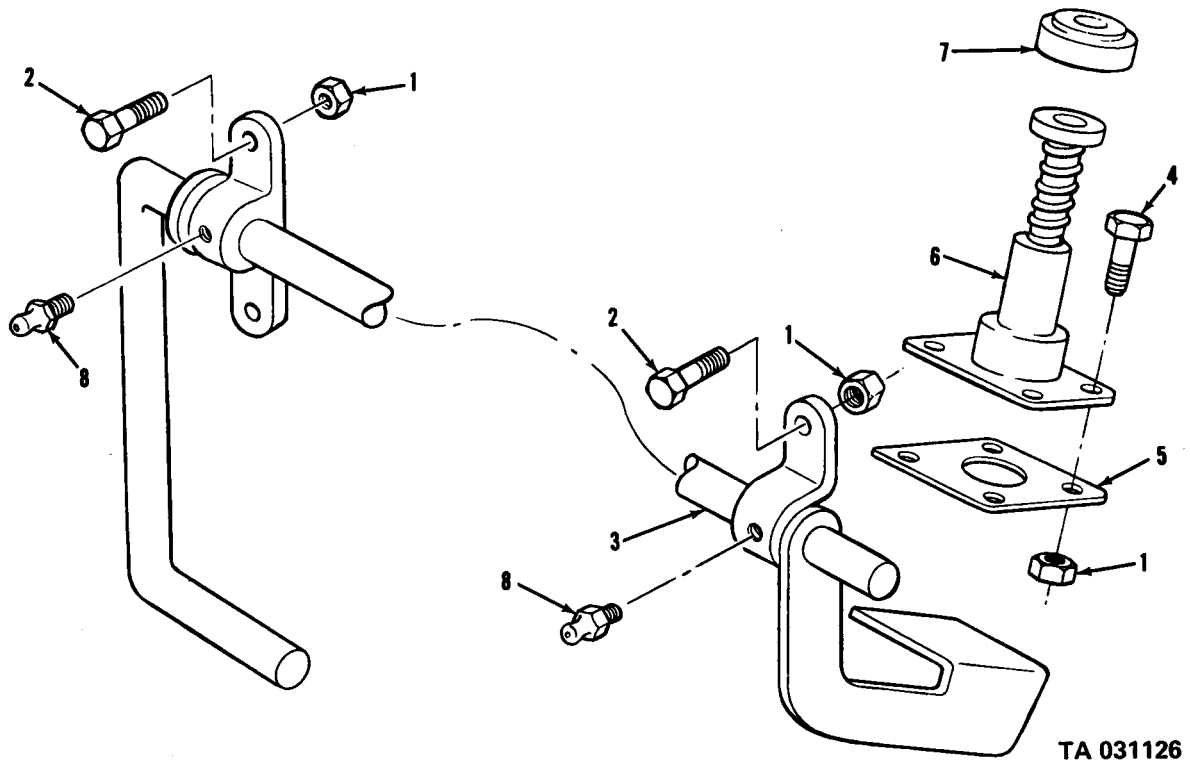

TA 031126

Figure 58. Starter pedal and related parts.

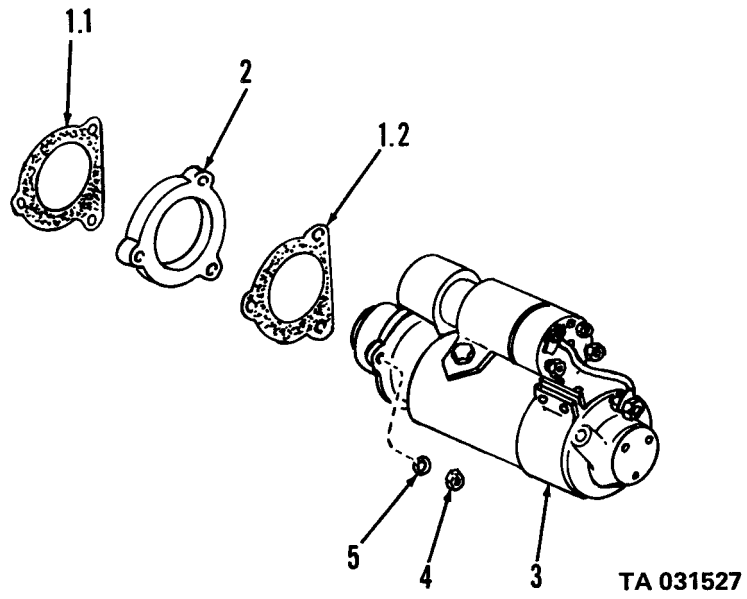

Figure 59. Starter and associated parts (mutifuel).

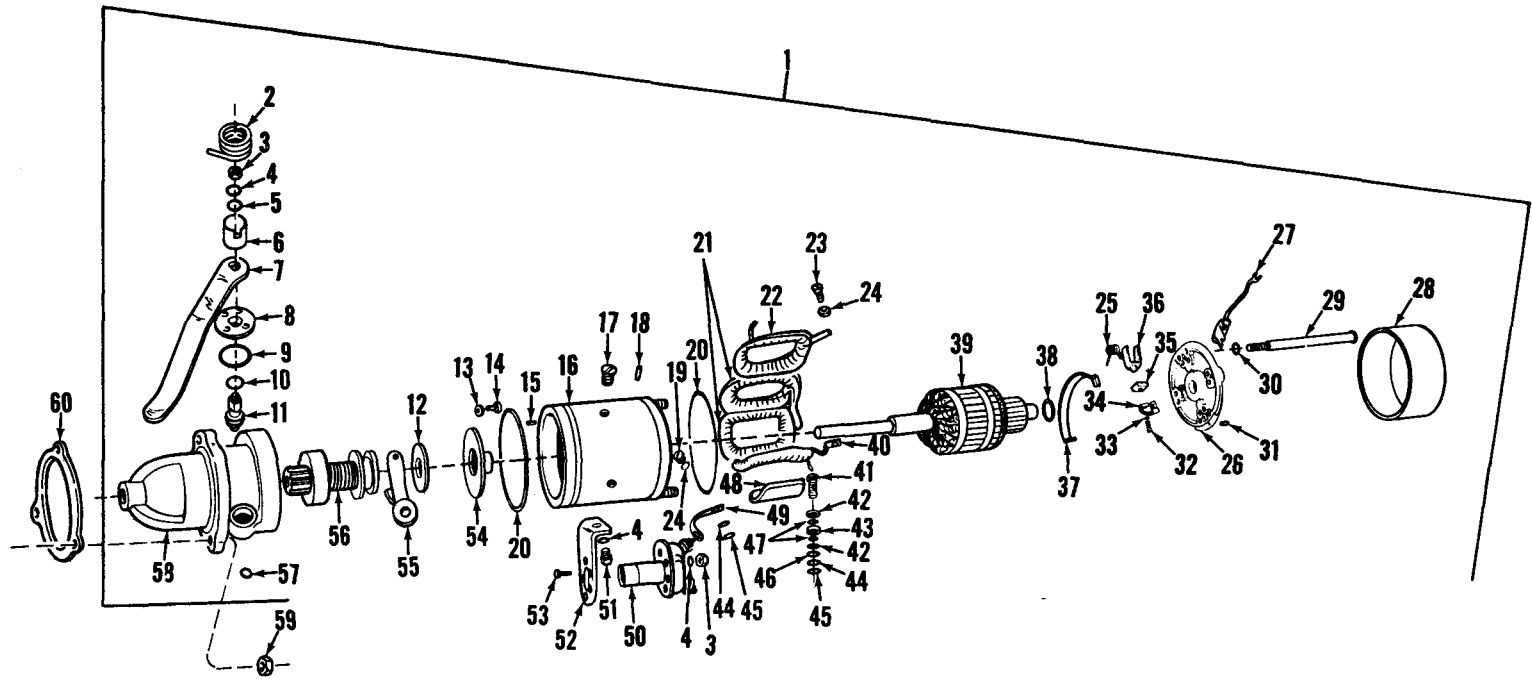

Figure 60. Starter assembly.

TA 031528

(1) ILLUS. (a) FIG. NO.	(b) ITEM NO.	(2) SMR CODE	(3) NATIONAL STOCK NUMBER	(4) PART NUMBER	(5) FSCM	(6) DESCRIPTION USABLE ON CODE	(7) U/M	(8) QTY INC IN UNIT
0605-DISTRIBUTOR								
61	1	PAOOF	2920-00-391-4278	7762685	19207	DISTRIBUTOR,IGNITION: WITH COIL	AA EA	1
61	3	PAOZZ	5310-00-276-2997	1916003	24617	WASHER,SPRING,TENSION: CAPACITOR	AA EA	2
61	4	PAOZZ	5330-00-297-7334	7539566	19207	WASHER,NONMETALLIC: COIL FLANGE	AA EA	1
61	5	PAOZZ	5910-00-358-6962	7539574	18876	CAPACITOR,FIXED PAPER: DISTRI- BUTOR HOUSING	AA EA	1
61	6	PAOZZ	2920-00-358-6960	7539563	19207	COIL,IGNITION: DISTRIBUTOR HOUSING	AA EA	1
61	7	PAOZZ	5905-00-337-8277	7539590	19207	RESISTOR,IGNITION: DISTRIBUTOR CAP	AA EA	1
61	8	PAOZZ	5310-00-934-9757	MS35649-282	96906	NUT,PLAIN,HEXAGON: RESISTOR SCREW	AA EA	2
61	9	PAOZZ	2920-00-358-6580	7539565	19207	BRACKET,RESISTOR:DISTRIBUTOR CAP	AA EA	1
61	10	PAOZZ	5310-00-045-3299	MS35338-42	96906	WASHER,LOCK: RESISTOR SCREW	AA EA	1
61	11	PAOZZ	5305-00-984-6191	MS35206-243	96906	SCREW,MACHINE:IGNITION RESISTOR	AA EA	1
61	12	PAOZZ	5310-00-753-9540	7539540	19207	NUT,SHEET,SPRING: IGNITION COIL	AA EA	2
61	13	PAOZZ	5310-00-934-9751	MS35650-302	96906	NUT,PLAIN,HEXAGON:IGNITION COIL SCREW PLATE	AA EA	4
61	14	PAOZZ	2920-00-569-8919	7539567	19207	PLATE,IGNITION COIL: DISTRIBUTOR HOUSING	AA EA	1
61	15	PAOZZ	5305-00-285-5285	453699	21450	SCREW,ASSEMBLED WASHER: COIL PLATE RETAINING PLATE	AA EA	2
61	21	KFOZZ		7501239	19207	CONTACT SET ASSEMBLY (PART OF KIT,P/N 5702510)	AA EA	1
61	22	XBOZZ		7529209	19207	CONTACT SET,DISTRIBUTOR: BREAKER PLATE	AA EA	1
61	23	PAOZZ	5305-00-285-5272	453696	24617	SCREW,ASSEMBLED WASHER: BREAKER PLATE, CONDENSER CLAMP	AA EA	3
61	24	XBOZZ		5341477	00000	LEVER:BREAKER PLAGE	AA EA	1
61	25	KFOZZ		7539564	19207	WASHER: CONTACT SETSCREW (PART OF KIT, P/N 5702510)	AA EA	1
61	26	PAOZZ	5305-00-051-4086	MS90727-44	96906	SCREW,MACHINE:CONTACT SET	AA EA	1
61	27	PAOZZ	2920-00-279-7435	7539575	00000	LEAD,ELECTRICAL:CAPACITOR	AA EA	1
61	28	KFOZZ		3DA230-1	80063	CAPACITOR (PART OF KIT,P/N 5702510)	AA EA	1

(1) ILLUS. (a) FIG. NO.	(b) ITEM NO.	(2) SMR CODE	(3) NATIONAL STOCK NUMBER	(4) PART NUMBER	(5) FSCM	(6) DESCRIPTION USABLE ON CODE 0605-DISTRIBUTOR (CONT'D)	(7) U/M	(8) QTY INC IN UNIT
61	29	PAOZZ	2920-00-287-8245	7539588	19207	ROTOR,IGNITION DISTRIBUTOR: DISTRIBUTOR CAB AA	EA	1
61	30	PAOZZ	2920-00-353-9919	7539586	19207	CAP,IGNITION DISTRIBUTOR AA	EA	1
61	31	PAOZZ	5315-00-276-4746	7529186	19207	PIN,STRAIGHT,HEADLESS:DIS- TRIBUTOR CAB AA	EA	1
61	32	PAOZZ	5330-00-753-9568	7539568	19207	GASKET:DISTRIBUTOR COVER AA	EA	1
61	33	PAOZZ	2920-00-752-9208	7529208	19207	COVER,ASSEMBLY,DISTRIBUTOR: HOUSING AA	EA	1
61	34	PAOZZ	4730-00-108-9566	G1251	24617	PLUG,PIPE:DISTRIBUTOR COVER AA	EA	2
61	35	PAOZZ	5305-00-297-0161	7348965	19207	SCREW,ASSEMBLED WASHER: DIS- TRIBUTOR COVER AA	EA	16
61	36	PAOZZ	5310-00-753-9569	7539569	19207	WASHER,FLAT:CAP STUD AA	EA	5
61	37	PAOZZ	5307-00-753-9535	7539535	19207	STUD,EXTENSION: DISTRIBUTOR AA	EA	1
61	38	PAOZZ	5310-00-823-8804	MS15795-9	96906	WASHER,FLAT:DISTRIBUTOR CAP AA	EA	5
61	39	PAOZZ	5305-00-285-5284	453697	24617	SCREW,ASSEMBLED WASHER: DIS- TRIBUTOR CAP AA	EA	5
61	40	PAOZZ	5305-00-720-7763	MS35265-40	96906	SCREW,MACHINE: IGNITION CONTACT BREAKER PLATE AA	EA	2
61	41	PAOZZ	5310-00-045-3299	MS35338-42	96906	WASHER,LOCK:IGNITION CONTACT BREAKER PLATE AA	EA	1
61	42	PAOZZ	5310-00-753-9581	7539581	19207	WASHER,KEY: DISTRIBUTOR SHAFT PLATE AA	EA	4
61	45	PAOZZ	5310-00-167-0839	8169744	18876	WASHER,FLAT: DISTRIBUTOR SHAFT AA	EA	1
61	46	PAOZZ	5310-00-753-9573	7539573	19207	WASHER,KEY: CAPACITOR AA	EA	1
61	51	XBOZZ		7353274	19207	DIAL,FIRING ORDER: DISTRIBUTOR COVER AA	EA	1
61	52	PAOOO	2920-00-620-3961	8741867	19207	CABLE ASSEMBLY,POWER,ELECTRICAL: NUMBER 1 AND 6 SPARK PLUG (COMPONENTS SAME AS CABLE ASSEMBLY, NSN 2920-00- 620-3959) AA	EA	2
61	52	PAOOO	2920-00-620-3960	8741866	19207	CABLE ASSEMBLY,POWER,ELECTRICAL: NUMBER 2 AND 5 SPARK PLUG (COMPONENTS SAME AS CABLE ASSEMBLY, NSN 2920-00- 620-3959) AA	EA	2
61	52	PAOOO	2920-00-620-3959	MS51011-2	96906	CABLE ASSEMBLY, POWER,ELECTRICAL: NUMBER 3 AND 4 SPARK PLUG AA	EA	2
61	53	PAOZZ	5360-00-536-3252	8723806	19207	SPRING,HELICAL:SPARK PLUG CABLE AA	EA	2
61	54	PAOZZ	9320-00-010-3985	7739090	19207	CHAFING SLEEVE:SPARK PLUG CABLE AA	EA	2

(1) ILLUS. (a) FIG. NO.	(b) ITEM NO.	(2) SMR CODE	(3) NATIONAL STOCK NUMBER	(4) PART NUMBER	(5) FSCM	(6) DESCRIPTION USABLE ON CODE	(7) U/M	(8) QTY INC IN UNIT
0605-DISTRIBUTOR (CONT'D)								
61	55	XAOZZ		8720244	19207	CONDUIT: SPARK PLUG CABLW AA	EA	2
61	56	PAOZZ	6145-00-835-7109	812337	18876	WIRE,ELECTRICAL: HIGH TENSION, IGNITION CABLE AA	FT	2
61	57	XAOZZ		7528184	19207	NUT:SPARK PLUG CABLE AA	EA	2
61	58	XAOZZ		8741874	19207	FERRULE:SPARK PLUG CABLE NUT AA	EA	2
61	59	PAOZZ	2920-00-622-4591	8723802	19207	CONNECTOR,TERMINAL CABLE: SPARK PLUG CABLE AA	EA	2
61	60	PAOZZ	5360-00-622-4589	7064650	19207	SPRING,HELICAL,COMPRESION: FERRULE AA	EA	2
61	61	PAOZZ	2920-00-622-4590	7526958	19207	RETAINER, SPRING, IGNITION: CABLE AA	EA	2
61	62	PAOZZ	2920-00-623-3221	8741875	19207	INSULATOR, SPRING,CABLE: SPARK PLUG CABLE AA	EA	2
61	63	PAOZZ	2920-00-288-3126	MS35909-1	96906	SPARK PLUG: CABLE INSULATOR AA	EA	6
61	63	PAOZZ	2920-00-287-9135	MS35909-2	96906	SPARK PLUG: HOT TYPE FOR EXCESSIVE IDLING-LIGHT USAGE AA	EA	6
61	64	PAOZZ	5330-00-883-8218	MS35769-10	96906	GASKET: SPARK PLUG AA	EA	6
61	65	PAOZZ	5305-00-281-6390	453698	24617	SCREW,ASSEMBLED WASHER: DISTRIBUTOR COUPLING AA	EA	4
61	66	KFOZZ		7539576	19207	COUPLING, DISTRIBUTOR: HOUSING (PART OF KIT, P/N 5702512) AA	EA	1
61	67	KFOZZ		7539577	19207	GASKET:DISTRIBUTOR COUPLING (PART OF KIT, P/N 5702512) AA	EA	1
61	68	KFOZZ		7539561	19207	CAPACITOR, FIXED PAPER:DISTRIBUTOR HOUSING (PART OF KIT, P/N 5702512) AA	EA	1
61	69	PAOZZ	5340-00-358-6966	7539532	19207	CLIP, DISTRIBUTOR: COUPLING AA	EA	1
61	70	PAOZZ	5305-00-042-3571	423571	21450	SCREW, ASSEMBLED WASHER: DISTRIBUTOR HOUSING AA	EA	1
61	71	XBOZZ		7539536	19207	GASKET: MOUNTING,DISTRIBUTOR HOUSING AA	EA	1
61	NI	PAOZZ	5940-00-082-4939	MS35438-3	96906	TERMINAL, LUG: BREAKER LEVER AA	EA	1
61	NI	PAOZZ	5940-00-271-6739	MS35438-15	96906	TERMINAL,LUG:BREAKER LEVER AA	EA	1
61	NI	PAOZZ	6145-00-284-0001	818000	18876	WIRE, ELECTRICAL: FLAME RETARDENT AA	FT	1
61	NI	PAOZZ	4730-00-288-9953	187343	21460	ADAPTER, STRAIGHT, PIPE TO TUBE: DISTRIBUTOR TO CRANKCASE TEE VENT LINE, CRANKCASE END AA	EA	1
61	NI	PAOZZ	4730-00-277-8768	137406	21450	ADAPTER, STRAIGHT, PIPE TO TUBE: DISTRIBUTOR TO UNION VENT FIRE, DIS- TRIBUTOR END AA	EA	1

(1) ILLUS. (a) FIG. NO.	(b) ITEM NO.	(2) SMR CODE	(3) NATIONAL STOCK NUMBER	(4) PART NUMBER	(5) FSCM	(6) DESCRIPTION USABLE ON CODE	(7) U/M	(8) QTY INC IN UNIT
0605-DISTRIBUTOR (CONT'D)								
61	NI	PAOZZ		8357724	19207	SPARK PLUG AA	EA	6
61	NI	PAOZZ	5330-00-883-8218	MS35769-10	96906	GASKET: SPARK PLUG AA	EA	6
61		PAOZZ	2920-00-606-8506	5702510	19207	PARTS KIT, DISTRIBUTOR: IGNITION		
						CONTACT AA	EA	1
61	21					CONTACT SET AA	EA	1
61	25					WASHER AA	EA	1
61	28					CAPACITOR AA	EA	1
61		PAOZZ	2920-00-606-8507	5702512	19207	PARTS KIT, COUPLING, DISTRIBUTOR:		
						ELECTRICAL AA	EA	1
61	66					COUPLING AA	EA	1
61	67					GASKET AA	EA	1
61	68					CAPACITOR AA	EA	1

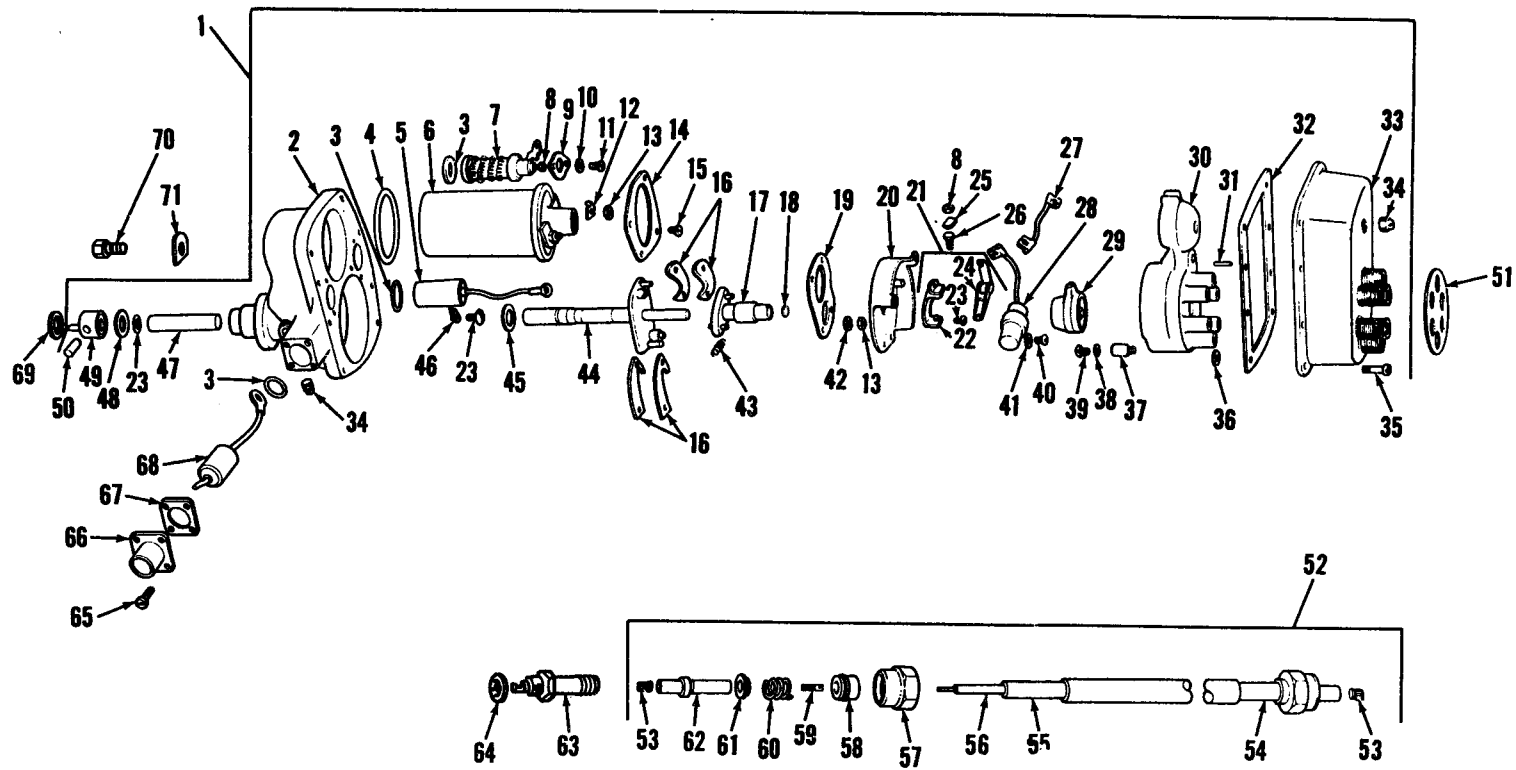

Figure 61. Distributor assembly and cables.

TA 031529

(1) ILLUS. (a) FIG. NO.	(b) ITEM NO.	(2) SMR CODE	(3) NATIONAL STOCK NUMBER	(4) PART NUMBER	(5) FSCM	TM9-2320-209-20P (6) DESCRIPTION USABLE ON CODE	(7) U/M	(8) QTY INC IN UNIT
						0607-INSTRUMENT OR ENGINE CONTROL PANEL		
62	1	PAOZZ	5325-00-753-9255	7533778	19207	NUT,TURNLOCK	EA	4
62	2	PAOZZ	5310-00-752-6591	7526591	00000	WASHER: INSTRUMENT CLUSTER, MOUNTING PLATE STUD	EA	4
62	3	XBOOO		MS53002-2	96906	CLUSTER ASSEMBLY (SEE FIGURE 62, ITEM NO.1) AA	EA	1
62	3	XBOOO		MS53003-2	96906	CLUSTER ASSEMBLY (SEE FIGURE 62, ITEM NO.1) AB,AC	EA	1
62	4	PAOZZ	5310-00-877-5797	MS21044N3	96906	NUT	EA	4
62	5	PAOZZ	5305-00-989-7434	MS35207-263	96906	SCREW,MACHINE	EA	15
62	6	PAOZZ	2510-00-737-3340	7373340	19207	DOOR: GLOVE COMPARTMENT, W/HANDLE AND HINGE	EA	1
62	7	PAOZZ	2540-00-459-3194	7397850	19207	BOX,MAP COMPARTMENT	EA	1
62	8	PAOZZ	2590-00-789-7607	10896915	19207	LEVER: IGNITION SWITCH	EA	1
62	9	PAOZZ	5930-00-699-9438	MS39060-2	96906	SWITCH,ROTARY,IGNITION	EA	1
62	10	PAOZZ	5305-00-855-0961	MS24629-35	96906	SCREW,TAPPING	EA	4
62	11	PAOZZ	5310-00-959-7600	MS51922-5	96906	NUT,SELF-LOCKING	EA	4
62	12	PAOZZ	5310-00-809-3078	MS27183-11	96906	WASHER	EA	4
62	13	PAOZZ	5305-00-696-5293	455174	21450	SCREW,ASSEMBLED WASHER AB,AC	EA	4
62	13	PAOZZ	5305-00-494-2708	7092438	19207	SCREW,MACHINE: LIGHT SWITCH AC	EA	4
62	14	PAOZZ	2590-00-307-8856	MS51113-1	96906	SWITCH,LIGHT	EA	1
62	15	PAOZZ	5355-00-708-8745	7088745	19207	KNOB	EA	1
62	16	XAOZZ		7539694	19207	NUT	EA	1
62	17	PAOZZ	4820-00-753-9695	7539695	19207	VALVE, PRESSURE REGULATING: WIND- SHIELD WIPER ASSEMBLY	EA	1
62	18	PAOZZ	5340-00-664-0399	432613	00000	BUTTON, PLUG	EA	2
62	19	PAOZZ	5340-00-205-5247	432487	24617	BUTTON,PLUG	EA	1
62	20	PAOZZ	5340-00-469-8411	7397851	19207	BRACKET	EA	1
62	21	PAOZZ	5306-00-042-5859	425859	21617	BOLT, ASSEMBLED WASHER	EA	2
62	22	PAOZZ	5305-00-144-1514	8743917	19207	SCREW,MACHINE	EA	4
62	23	PAOZZ	5310-00-959-1488	MS51922-21	96906	NUT,SELF-LOCKING	EA	4
62	24	PAOZZ	5310-00-080-6004	MS27183-14	96906	WASHER, FLAT	EA	4
62	25	PAOZZ	5305-00-269-2803	MS90726-60	96906	SCREW,CAP,HEXAGON HEAD	EA	4
62	26	PAOZZ	2510-00-408-2449	7397848	19207	SUPPORT, PANEL	EA	1

(1) ILLUS.	(2) (a) FIG. NO.	(b) ITEM NO.	(3) SMR CODE NATIONAL STOCK NUMBER	(4) PART NUMBER	(5) FSCM	(6) DESCRIPTION USABLE ON CODE 0607-INSTRUMENT OR ENGINE CONTROL PANEL (CONT'D)	(7) U/M	(8) QTY INC IN UNIT	
62	27		XBOZZ	7397846	19207	BRACE	EA	1	
62	28		XBOZZ	7397847	19207	PANEL AA	EA	1	
62	28		XBOZZ	11677065	19207	PANEL AC	EA	1	
62	28		XBOZZ	10896455	19207	PANEL AB	EA	1	
62	29		PAOZZ	2920-00-133-9629	11640178	19207	SWITCH, ENGINE STARTER, ELECTRICAL AC	EA	1
62	30		PAOZZ	5330-00-693-0611	7373339	19207	SEAL, RUBBER SPECIAL: RUBBER, GLOVE COMPARTMENT DOOR	EA	1
62	31		PAOZZ	5930-00-699-9438	MS39060-2	96906	SWITCH, ROTARY:FLOODLIGHT (M60, M108)	EA	1
62	32		PAOZZ	5305-00-614-3423	MS35265-43	96906	SCREW	EA	1
62	33		PAOZZ	5310-00-045-3299	MS35338-42	96906	WASHER,LOCK AA	EA	2
62	34		PAOZZ	5930-00-130-5349	5381088	19207	LEVER AA	EA	1
62	35		PAOZZ	5310-00-194-1483	MS35333-44	96906	WASHER, LOCK AA	EA	1
62	36		PAOZZ	5305-00-984-6193	MS35206-245	96906	SCREW,MACHINE AB,AC	EA	2
62	37		PAOZZ	5930-00-296-6319	MS39061-2	96906	SWITCH, TOGGLE MANIFOLD AB,AC	EA	1
62	38		PAOZZ	5925-00-026-4767	MS39062-1	96906	CIRCUIT BREAKER: INSTRUMENT PANEL, HORN AND LIGHT SWITCH AB,AC	EA	3
62	39		PAOZZ	5340-00-178-6107	432531	24617	BUTTON, PLUG AB,AC	EA	2
62	40		PAOZZ	9905-00-862-2672	10872190	19207	PLATE,INSTRUCTION: ACCESSORY SWITCH (MULTIFUEL)	EA	1
62	40		PAOZZ	9905-00-736-8523	7368523	19207	PLATE,IDENTIFICATION: IGNITION SWITCH ON AND OFF	EA	1
63	1		XBOOO	MS53002-2	96906	CLUSTER ASSEMBLY:(COMPONENTS SAME AS CLUSTER ASSEMBLY, P/N MS53003-2, EXCEPT WHERE INDIVIDUAL COMPONENTS ARE SYMBOLIZED) AA	EA	1	
63	1		XBOOO	MS53003-2	96906	CLUSTER ASSEMBLY AB,AC	EA	1	
63	2		XB0ZZ	7526593	19207	WASHER	EA	1	
63	3		PAOZZ	2590-00-220-5105	8376502	19207	HARNNESS, WIRING: CIRCUIT TO GAGES AB,AC	EA	1
63	3		PAOZZ	2590-00-333-1590	8376501	19207	HARNNESS ASSEMBLY, INSTRUMENTS AA	EA	1
64	4		PAOZZ	5999-00-057-2929	MS27148-2	96906	FERRULE, ELECTRICAL CONDUCTOR: INSTRUMENT CLUSTER CABLE	EA	7
63	5		PAOZZ	5310-00-167-0836	AN960-516L	88044	WASHER, FLAT	EA	1
63	6		XBOZZ	7536594	19207	STUD	EA	1	
63	7		PAOZZ	6680-00-933-3599	MS39021-2	96906	SPEEDOMETER ASSEMBLY	EA	1
63	8		PAOZZ	6680-00-737-2727	1580377	24617	BRACKET	EA	1
63	9		PAOZZ	5310-00-934-9751	MS35650-302	96906	NUIT	EA	2

(1)	(2)	(3)	(4)	(5)	(6)	(7)	(8)
ILLUS.							QTY
(a)	(b)	SMR	NATIONAL	PART			INC
FIG.	ITEM	CODE	STOCK	NUMBER	FSCM	DESCRIPTION	U/M
NO.	NO.		NUMBER			USABLE ON CODE	IN
							UNIT
						0607-INSTRUMENT OR ENGINE CONTROL PANEL (CONT'D)	
63	10	PAOZZ	5310-00-045-3296	MS35338-43	96906	WASHER, LOCK	EA 2
63	11	PAOZZ	6685-00-936-2139	MS24543-2	96906	INDICATOR, TEMPERATURE	EA 1
63	12	PAOZZ	5310-00-934-9751	MS35650-302	96906	NUT	EA 2
63	13	PAOZZ	5310-00-045-3296	MS35338-43	96906	WASHER, LOCK	EA 2
63	14	PAOZZ	6685-00-515-3478	7954512	19207	GAGE, PRESSURE, DIAL: AIR PRES- SURE, 120 PSI MECHANICAL	EA 1
63	15	PAOZZ	6625-00-321-6365	MS24532-2	96906	METER, ARBITRARY: BATTERY AND GENERATOR	EA 1
63	16	PAOZZ	6680-00-933-3600	MS24544-2	96906	INDICATOR, LIQUID QUANTITY: FUEL, W/CLAMP	EA 1
63	17	PAOZZ	6620-00-938-8212	MS24541-2	96906	INDICATOR, PRESSURE	EA 1
63	18	PAOZZ	5305-00-245-3435	451589	21450	SCREW, MACHINE	EA 6
63	19	PAOZZ	5310-00-045-3299	MS35338-42	96906	WASHER, LOCK	EA 6
63	20	PAOZZ	6210-00-699-9458	8376500	19207	LIGHT, INDICATOR	EA 2
63	21	PAOZZ	6210-00-337-7345	7358622	19207	LENS, LIGHT	EA 1
63	22	PAOZZ	6240-00-266-9940	MS25231-1829	96906	LAMP, INCANDESCENT	EA 1
63	23	PAOZZ	6210-00-699-9457	8376499	19207	LIGHT, INDICATOR	EA 1
63	24	PAOZZ	6210-00-299-5564	7538622	19207	LENS, LIGHT	EA 1
63	25	PAOZZ	6240-00-266-9940	MS25231-1829	96906	LAMP, INCANDESCENT	EA 1
63	26	PAOZZ	5325-00-753-9255	7533778	19207	RECEPTACLE, TURNLOCK	EA 4
63	27	PAOZZ	5310-00-752-6591	7526591	19207	PUSH ON NUT	EA 4
63	28	PAOZZ		7526590	02728	STUD, TURNLOCK	EA 4
63	29	XBOZZ		7971605	19207	PANEL AB, AC	EA 1
63	29	XBOZZ		7971603	19207	PLATE, MOUNTING AA	EA 1
63	NI	PAOZZ	5930-00-296-6319	MS39061-2	96906	SWITCH, TOGGLE, MANIFOLD HEATER	EA 1
63	NI	XBOZZ		11609408	19207	HANDLE, GRAB	EA 1

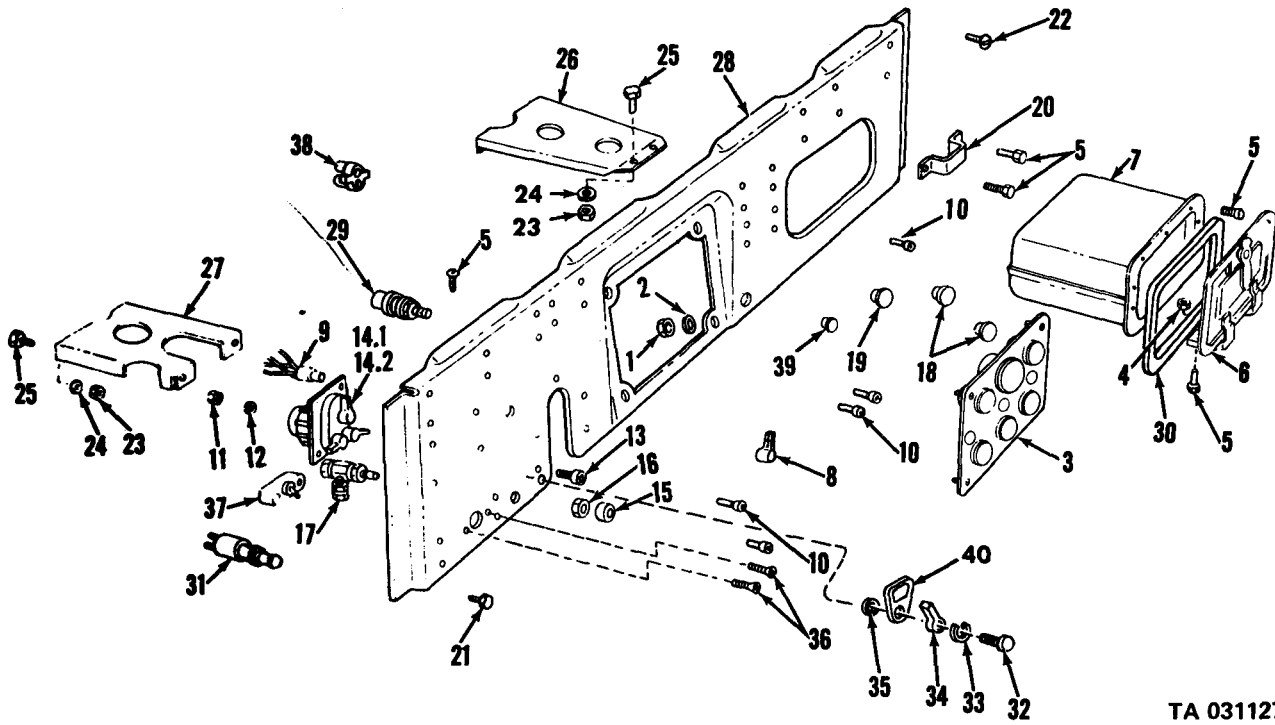

TA 031127

Figure 62. Instrument or engine control panels.

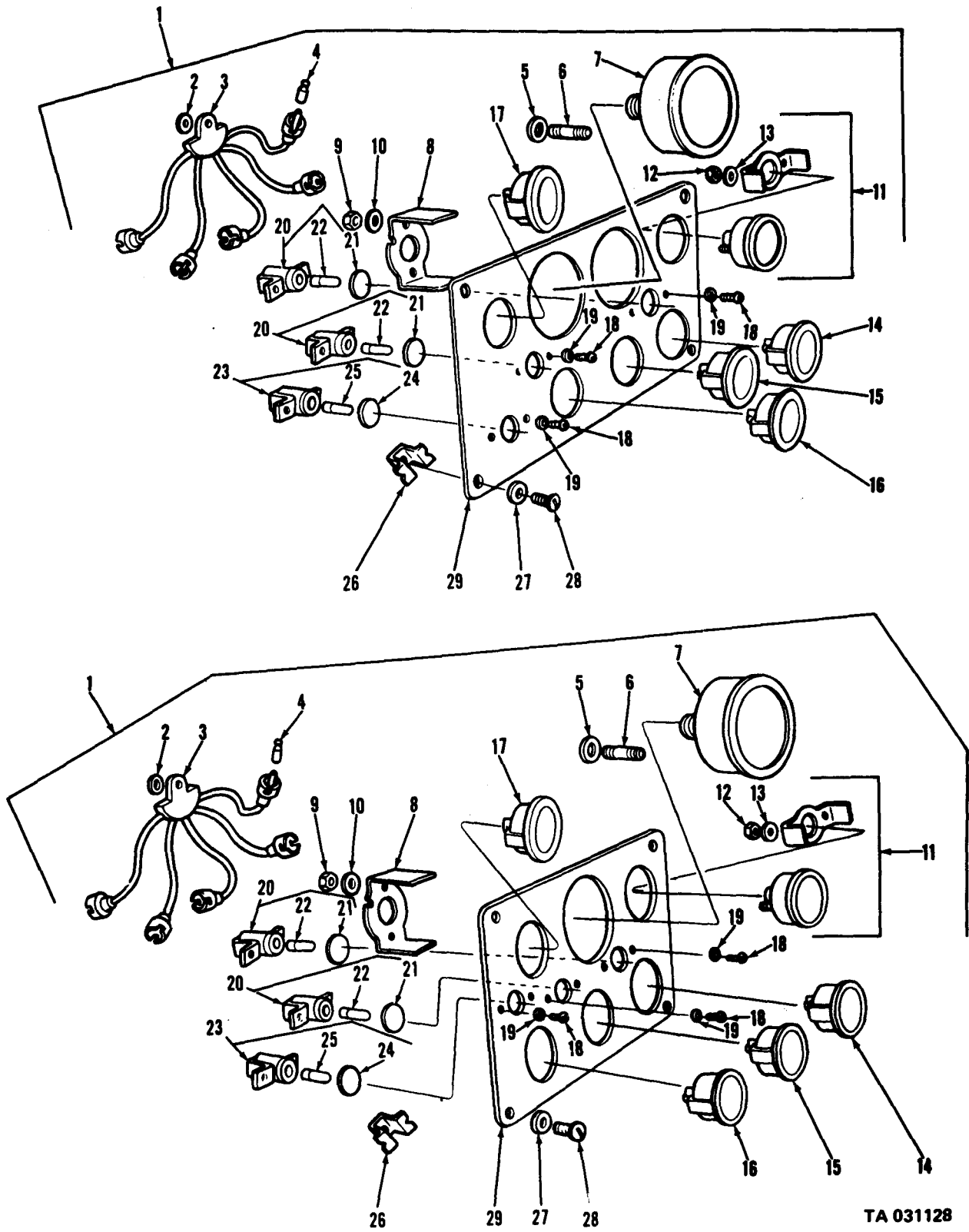

TA 031128

Figure 63. Instrument cluster assembly

(1) ILLUS.	(2) (a) FIG. NO.	(3) (b) ITEM NO.	(4) SMR CODE	(5) NATIONAL STOCK NUMBER	(6) PART NUMBER	(7) FSCM	(8) DESCRIPTION USABLE ON CODE	(9) U/M	(10) QTY INC IN UNIT
0608-MISCELLANEOUS ITEMS									
64	1			5940-00-399-6676	8338564	19207	TERMINAL A	EA	6
64	2			5970-00-833-8562	8338562	19207	SLEEVE A	EA	6
64	3			5935-00-833-8561	8338561	19207	SHELL A	EA	6
64	4			2590-00-308-2781	11630528	19207	CABLE ASSEMBLY A		
64	5			6220-00-808-6072	11613632-1	19207	CONTROL ASSEMBLY: DIRECTIONAL SIGNAL (WITH HAZARD WARNING)	EA	1
64	6			6240-00-419-3185	MS25231-1873	96906	LAMP, INCANDESCENT: DIRECTIONAL CONTROL HANDLE	EA	1
64	7				11662946	19207	PACKING, PREFORMED	EA	1
64	8				11662919	19207	WASHER	EA	1
64	9				11662918	19207	CAP	EA	1
64	10			5945-00-789-3706	11613631	19207	FLASHER, SOLID STATE: DIRECTIONAL CONTROL SIGNAL	EA	1
64	11			5340-00-168-7179	10882088	19207	CLIP: TURN SIGNAL CABLE RETAINING, (2) FOR M151, M151A1, M151A1C AND M718; (1) FOR M151A2, M718A1 AND M825	EA	3
64	12			5305-00-225-3838	MS90725-4	96906	SCREW, CAP, HEXAGON HEAD B	EA	2
64	13			5310-00-209-0786	MS35335-33	96906	WASHER, LOCK B	EA	3
64	14	PAOZZ		5925-00-026-4767	MS39062-1	96906	CIRCUIT BREAKER	EA	1
64	15	PAOZZ		5305-00-855-0965	MS24629-38	96906	SCREW, TAPPING, THREAD	EA	2
64	16	PAOZZ		5930-00-296-6319	MS39061-2	96906	SWITCH, TOGGLE: MANIFOLD HEATER	EA	1
64	17	PAOZZ		2920-00-636-8779	6183391	19207	RELAY, SOLENOID: STARTER	EA	1
64	18	PAOZZ		5305-00-889-3002	MS35206-242	96906	SCREW, MACHINE: ATTACHES SWITCH	EA	2
64	19	PAOZZ		5310-00-209-0786	MS35335-33	96906	WASHER, LOCK	EA	2
64	20	PAOZZ		2590-00-801-2355	MS53000-1	96906	SWITCH, ELECTRICAL: HEADLIGHT DIMMER	EA	1
64	21	PAOZZ		5930-00-991-6713	8739573	19207	SWITCH ASSEMBLY, FLOODLIGHT: TERMINAL IN FLOODLIGHT (M60, M108)	EA	1
64	22	PAOZZ		2530-00-040-2034	7368619	19207	LOCK ASSEMBLY: BRAKE (M60, M108)	EA	1
64	NI	PAOZZ		5930-00-610-6025	7355592	19207	SWITCH: BRAKE LOCK (M60, M108)	EA	1
65	1	PAOZZ		5930-00-789-6192	11602160	19207	SWITCH, PRESSURE: HYDRAULIC	EA	1
65	2	PAFZZ		5975-00-280-3357	7765237	19207	BUSHLOCK, ELECTRICAL	EA	1
65	3	PAFZZ		5935-00-629-9241	7760598	19207	CONNECTOR, PLUG, ELECTRICAL	EA	1
65	4	PAFZZ		5999-00-057-2929	MS27148-2	96906	FERRULE, ELECTRICAL, CONDUCTOR	EA	1

(1) ILLUS. (a) FIG. NO.	(2) (b) ITEM NO.	(3) SMR CODE NATIONAL STOCK NUMBER	(4) PART NUMBER	(5) FSCM	TM9-2320-209-20P (6) DESCRIPTION USABLE ON CODE	(7) U/M	(8) QTY INC IN UNIT
0608-MISCELLANEOUS ITEMS (CONT'D)							
66	2	PAOZZ 4820-00-753-9391	7539391	19207	VENT: BREATHER, AIR STOPLIGHT SWITCH(M48,M275,M275A1,MJ275A2)	EA	1
67	1	PAOZZ 5306-00-225-9087	MS27152-1	96906	SWITCH:LOW AIR PRESSURE AA,AB	EA	1
68	1	PAOZZ 5306-00-225-9087	MS90726-32	96906	BOLT,MACHINE	EA	1
68	2	PAOZZ 5310-00-080-6004	MS27183-4	96906	WASHER,FLAT	EA	1
68	3	PAOZZ 2590-00-740-7956	7407956	19207	STRAP ASSEMBLY:REAR	EA	1
68	4	PAOZZ 5310-00-889-2527	MS45904-72	96906	WASHER,LOCK	EA	1
68	5	PAOZZ 5310-00-761-6882	MS51967-2	96906	NUT,SELF-LOCKING	EA	1
68	6	PAOZZ 5310-00-889-2528	MS45904-68	96906	WASHER,LOCK	EA	1
68	7	PAOZZ 5305-00-225-3840	MS90725-7	96906	SCREW,MACHINE	EA	1
68	8	PAOZZ 5310-00-809-4058	MS27183-10	96906	WASHER,FALT	EA	1
68	9	PAOZZ 5310-00-080-6004	MS27183-14	96906	WASHER,FLAT	EA	1
68	10	PAOZZ 5310-00-061-1258	MS45904-76	96906	WASHER,LOCK	EA	1
68	11	PAOZZ 2590-00-818-0501	10896285	19207	STRAP ASSEMBLY	EA	1
68	12	PAOZZ 5310-00-732-0559	MS51968-8	96906	NUT,SELF-LOCKING	EA	1

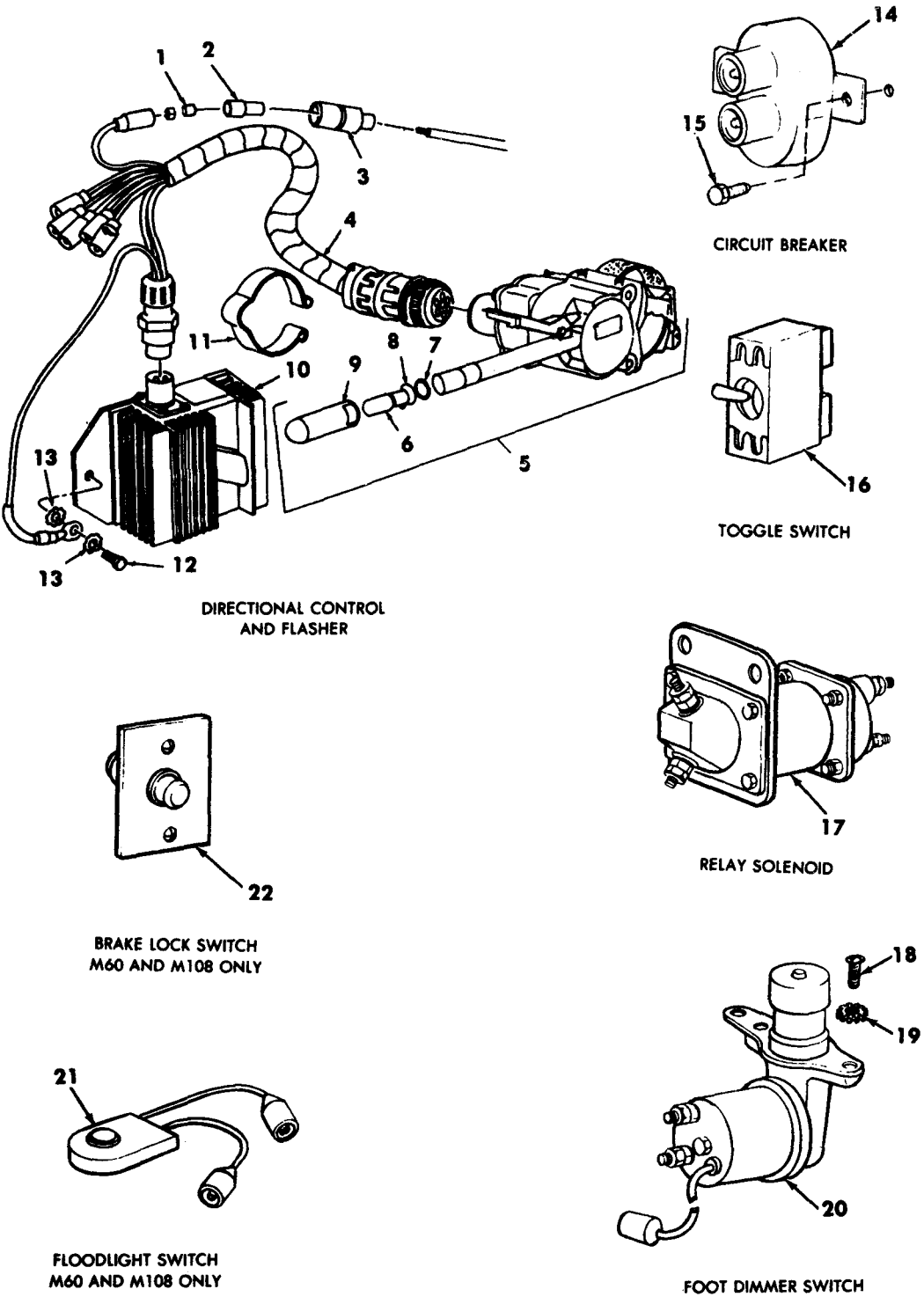

TA 096371

Figure 64. Miscellaneous switches, relays, current breakers, terminal and junction boxes.

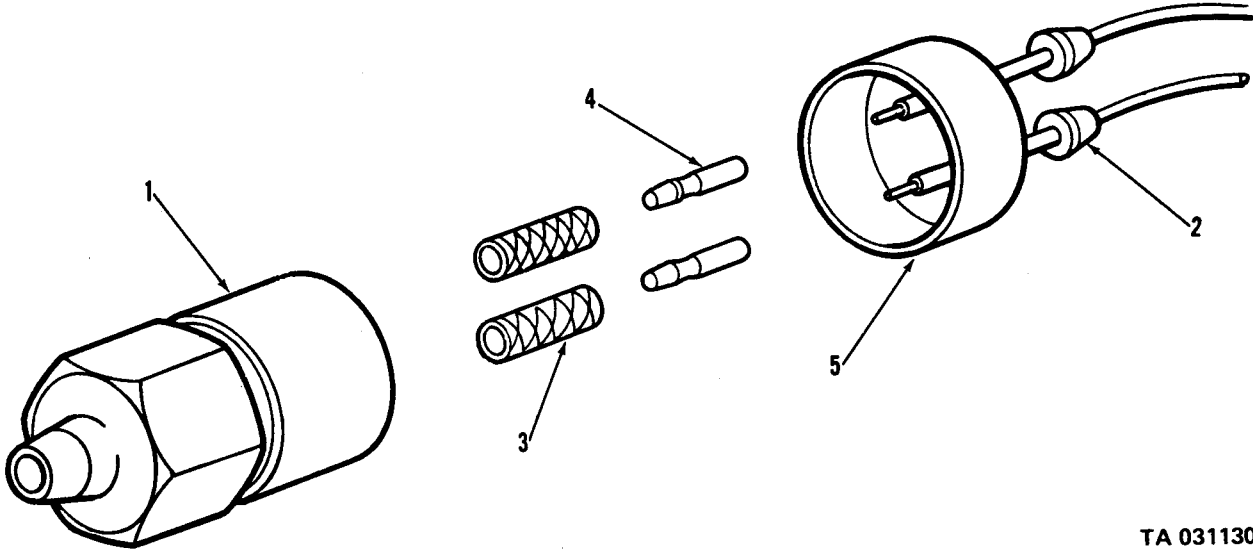

TA 031130

Figure 65. Stop light switch assembly.

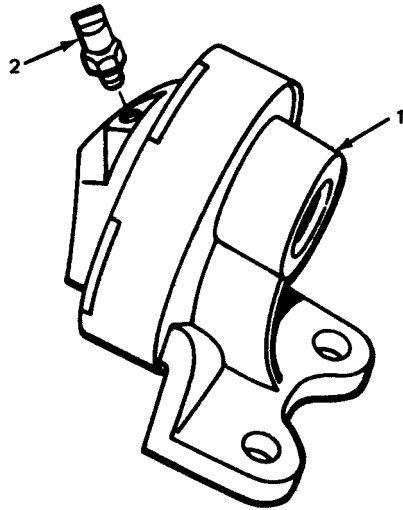

TA 031131

Figure 66. Air stop light switch assembly.

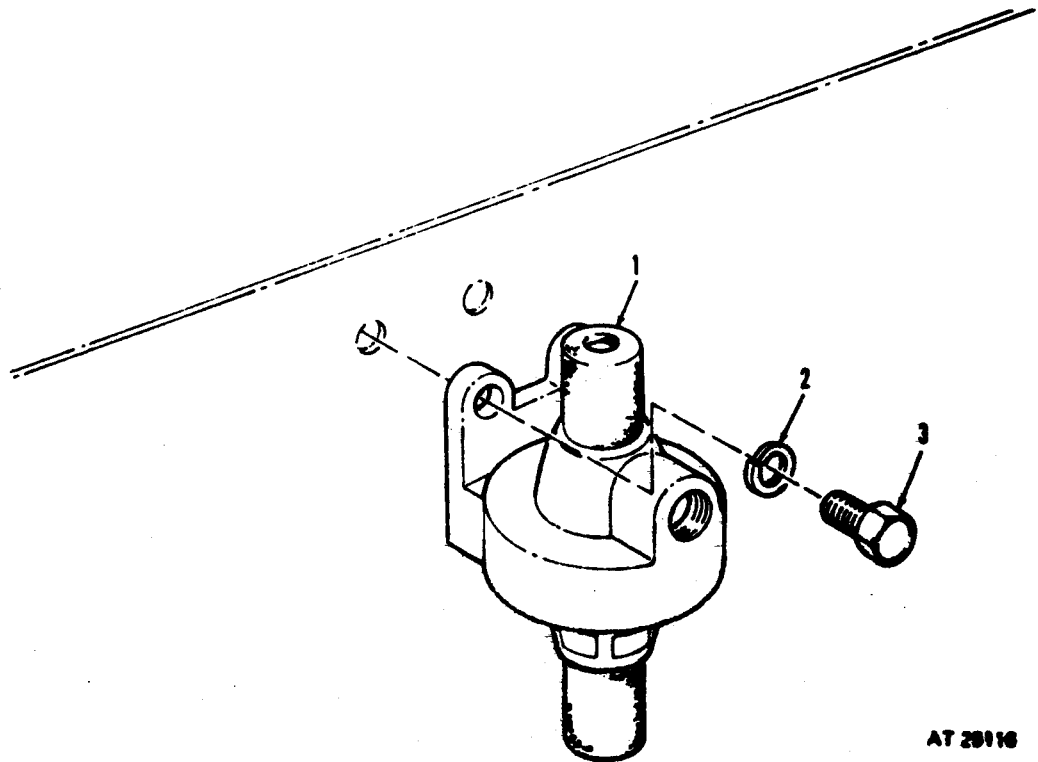

AT 20116

Figure 67. Low air pressure switch assembly.

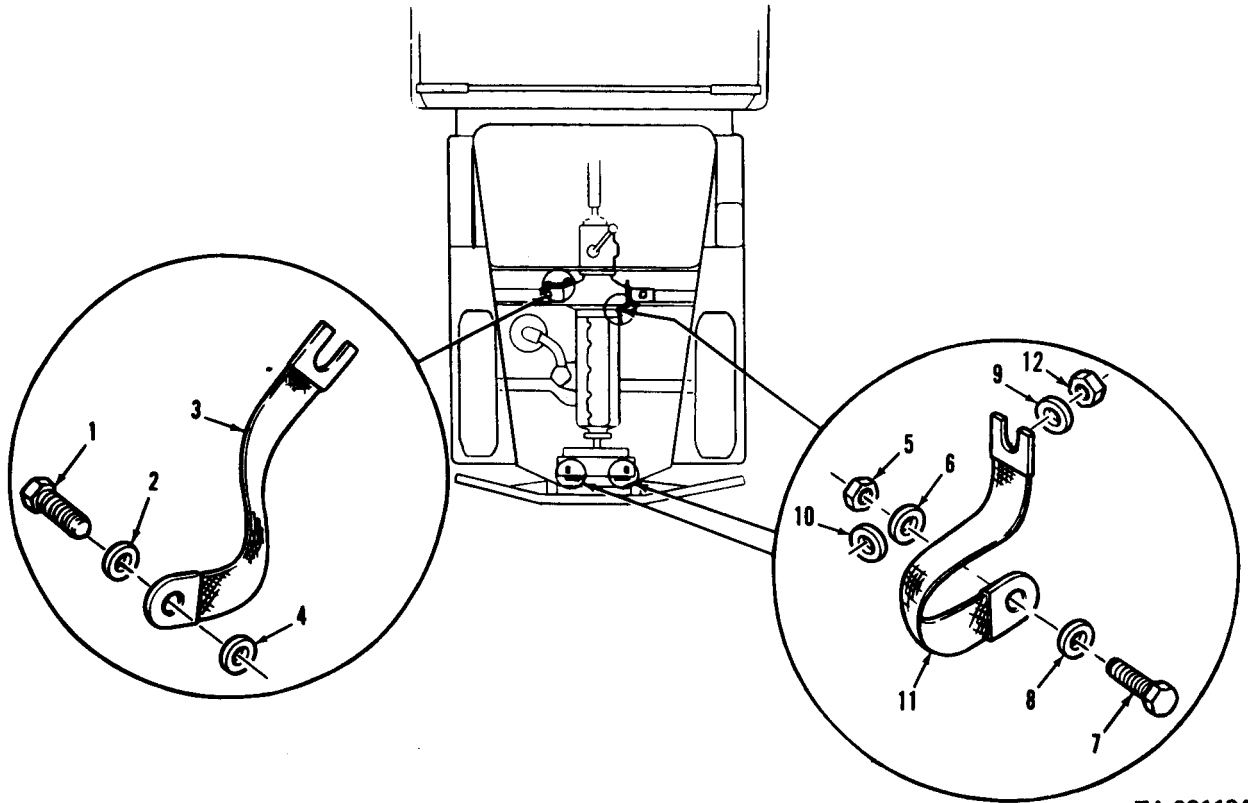

TA 031134

Figure 68. Ground straps,

(1) ILLUS.	(2) (a) FIG. NO.	(3) (b) ITEM NO.	(4) SMR CODE	(5) NATIONAL STOCK NUMBER	(6) PART NUMBER	(7) FSCM	(8) DESCRIPTION USABLE ON CODE	(9) U/M	(10) QTY INC IN UNIT
0609-LIGHTS									
69	1	PAOOO	6220-00-678-9045	8741462	19207	HEADLAMP ASSEMBLY	EA	2	
69	2	PAOZZ	5305-00-832-5743	8741437	19207	SCREW, RING MTG	EA	3	
69	3	PAOZZ	5365-00-832-5650	8741446	19207	RING,RETAINING: LAMP UNIT	EA	1	
69	4	PAOZZ	6240-00-686-4168	8741491	19207	LAMP UNIT	EA	1	
69	5	PAOZZ	5310-00-833-8567	8338567	19207	WASHER	EA	3	
69	6	PAOZZ	5935-00-572-9180	8338566	19207	SHELL	EA	3	
69	7	PAOZZ	9905-00-752-4649	MS39020-1	96906	MARKER,WIRE	EA	3	
69	8	PAOZZ	6240-00-686-4168	MS18008-4863	96906	LAMP UNIT HEADLIGHT: CLEAR GLASS	EA	1	
69	8	PAOZZ	6240-00-696-0249	4860A	24446	LAMP UNIT,HEADLIGHT: SEALED BEAM, AMBER COLORED LENS (USED ON VEHICLES IN AREAS WHERE REGULATIONS REQUIRE THE USE OF AMBER HEADLIGHTS)	EA	1	
69	9	PAOZZ	5305-00-353-0969	7538146	19207	SCREW,MACHINE: LAMP UNIT ADJUSTING	EA	2	
69	10	PAOZZ	6220-00-998-6142	8741447	19207	RING ASSEMBLY	EA	1	
69	11	PAOZZ	5935-00-807-4109	8741492	19207	CONNECTOR,PLUG,ELECTRICAL	EA	3	
69	12	PAOZZ	5325-00-088-6147	8741442	19207	GROMMET,RUBBER	EA	3	
69	13	PAOZZ	5310-00-241-6921	8741435	19207	NUT:ADJUSTING SCREW	EA	2	
69	14	PAOZZ	6220-00-443-0589	8741461	19207	HOUSING, HEADLAMP	EA	1	
69	15	PAOZZ	5340-00-182-3726	8741441	19207	MOUNT: HEADLAMP, SHOCK	EA	1	
69	16	PAOZZ	5310-00-463-0268	5310615	19207	WASHER,FLAT: SHOCK MOUNT	EA	3	
69	17	PAOZZ	5310-00-582-5965	MS35338-44	96906	WASHER,LOCK: SHOCK MOUNT	EA	3	
69	18	PAOZZ	5310-00-768-0319	MS51968-2	96906	NUT, PLAIN, HEXAGON: SHOCK MOUNT	EA	3	
70	1	PAOOO	6220-00-678-9046	8747988	19207	HEADLIGHT:BLACKOUT, SHIELDED, WATERPROOF, 24-28V	EA	1	
70	2	PAOZZ	6220-00-695-1107	7525940	19207	DOOR, BLACKOUT	EA	1	
70	3	PAOZZ	5305-00-752-5938	7525938	19207	SCREW	EA	3	
70	4	XAOZZ		8747982	19207	DOOR	EA	1	
70	5	PAOZZ	5340-00-693-4175	7320711	19207	SPRING, RETAINING	EA	3	
70	6	PAOZZ	5935-00-765-5458	8741436	19207	CONNECTOR, ELECTRICAL	EA	2	
70	7	PAOZZ	5325-00-088-6147	8741442	73331	GROMMET, RUBBER	EA	2	
70	8	XBOZZ		8741434	19207	INSERT, ELECTRICAL	EA	2	
70	9	PAOZZ	5935-00-572-9180	8338566	19207	SHELL, ELECTRICAL	EA	2	
70	10	PAOZZ	6220-00-819-7028	8747987	19207	LAMP UNIT	EA	1	
70	11	PAOZZ	5310-00-732-0558	MS51967-8	96906	NUT, SELF-LOCKING	EA	1	
70	12	PAOZZ	5310-00-637-9541	MS35338-46	96906	WASHER, LOCK	EA	1	

(1)	(2)	(3)	(4)	(5)	(6)	(7)	(8)
ILLUS.							QTY
(a)	(b)	SMR	NATIONAL	PART	DESCRIPTION	U/M	INC
FIG.	ITEM	CODE	STOCK	NUMBER	FSCM		IN
NO.	NO.		NUMBER				IN
					USABLE ON CODE		UNIT
TM9-2320-209-20P							
0609-LIGHTS (CONT'D)							
70	13	PAOZZ	5310-00-350-2655	5294507	19207	WASHER, MOUNTING	EA 1
70	14	PAOZZ	6220-00-456-6106	8747986	19207	BODY ASSEMBLY	EA 1
71	1	PAOOO	6220-00-337-6471	MS51330-1	96906	STOPLIGHT-TAILLIGHT, VEHICULAR: RIGHT AA	EA 1
71	2	PAOZZ	6220-00-752-6018	7526018	21450	DOOR ASSEMBLY, TAILLIGHT: FLANGE MTG, W/SCREWS AA	EA 1
71	3	PAOZZ	5330-00-297-7106	7320658	19207	PACKING, PREFORMED: DOOR AA	EA 2
71	4	PAOZZ	6240-00-019-0877	MS15570-1251	96906	LAMP, INCANDESCENT: TAILLIGHT AA	EA 2
71	5	PAOZZ	6250-00-353-0955	8378662	19207	SOCKET, W/WIRING AA	EA 1
71	6	PAOZZ	5305-00-889-3002	MS35206-242	96906	SCREW AA	EA 2
71	7	PAOZZ	5310-00-045-3299	MS25338-43	96906	WASHER AA	EA 2
71	8	PAOZZ	5305-00-984-6191	MS35206-243	96906	SCREW AA	EA 3
71	9	PAOZZ	5325-00-507-8761	8694525	19207	GROMMET AA	EA 1
71	10	XAOZZ		7529242	19207	BODY AA	EA 1
72	1	PAOOO	6220-00-500-0437	8376368	19207	LIGHT, MARKER: FRONT (COMPONENTS SAME AS LIGHT, NSN 6220-00-669-5623, EXCEPT WHERE ANNOTATED) AC	EA 2
72	1	PAOOO	6220-00-846-9745	MS51302-1	19207	B.O. STOPLIGHT, RIGHT AB, AC	EA 1
72	1	PAOOO	6220-00-669-5623	8378785	19207	STOPLIGHT-TAILLIGHT: (ONLY ONE USED ON GASOLINE MODELS AC	EA 2
72	2	PAOZZ	6220-00-752-6020	7526020	19207	DOOR ASSEMBLY: (USED ON LIGHT, NSN 6220-00-669-5623, ONLY)	EA 1
72	2	PAOZZ	6220-00-752-6030	7526030	19207	DOOR: (USED ON LIGHT, NSN 6220- 00-500-0437, ONLY)	EA 1
72	3	PAOZZ	5330-00-297-7106	7320658	19207	PACKING, PREFORMED: DOOR	EA 1
72	4	PAOZZ	6240-00-019-0877	MS15570-1251	96906	LAMP, INCANDESCENT	EA 2
72	5	PAOZZ	6240-00-044-6914	MS35476-1683	96906	LAMP, INCANDESCENT	EA 1
72	6	PAOZZ	2590-00-693-3452	8378661	19207	SOCKET AND WIRING ASSEMBLY: (USED ON LIGHT, NSN 6220-00- 669-5623, ONLY)	EA 1
72	6	PAOZZ	6220-00-545-8618	8376369	19207	SOCKET AND WIRING ASSEMBLY: (USED ON LIGHT, NSN 6220-00- 500-0437, ONLY)	EA 1
72	7	PAOZZ	5305-00-889-3002	MS35206-242	96906	SCREW	EA 2
72	8	PAOZZ	5310-00-045-3299	MS35338-42	96906	WASHER	EA 2
72	9	PAOZZ	5305-00-984-6191	MS35206-243	96906	SCREW	EA 3
72	10	PAOZZ	5365-00-507-8762	8694526	19207	GROMMET	EA 1
72	11	PAOZZ	6220-00-368-4945	7525997	19207	BODY	EA 1

(1) ILLUS. (a) FIG. NO.	(b) ITEM NO.	(2) SMR CODE	(3) NATIONAL STOCK NUMBER	(4) PART NUMBER	(5) FSCM	(6) DESCRIPTION USABLE ON CODE	(7) U/M	(8) QTY INC IN UNIT
0609-LIGHTS (CONT'D)								
73	1	PAOZZ	5305-00-042-3568	423568	21450	SCREW,ASSEMBLED WASHER	EA	2
73	2	PAOZZ	5306-00-225-9087	MS90726-32	96906	BOLT, MACHINE	EA	4
73	3	PAOZZ	5310-00-881-0944	MS21043-5	96906	NUT, SELF-LOCKING	EA	4
73	4	PAOZZ	2510-00-753-9543	7539543	19207	BRACKET: LH,RH	EA	2
73	4	PAOZZ	6220-00-428-5943	11658687	19207	HOOD, LAMP:LH,RH (M44A2)	EA	2
73	5	PAOZZ	2590-00-178-1036	7397758	19207	PROTECTOR BOX	EA	1
73	6	PAOZZ	5310-00-732-0559	MS51968-8	96906	NUT, SELF-LOCKING	EA	8
73	7	PAOZZ	5310-00-595-7237	MS35333-42	96906	WASHER, LOCK	EA	2
73	8	PAOZZ	2590-00-338-1673	7539560	19207	INSULATOR, MOUNTING	EA	2
73	9	PAOZZ	5310-00-934-9751	MS35650-302	96906	NUT, PLAIN, HEXAGON	EA	4
73	10	PAOZZ	5310-00-045-3296	MS35338-43	96906	WASHER, LOCK	EA	4
73	11	PAOZZ	2590-00-753-9559	7539559	19207	BRACKET, ASSEMBLY: RIGHT HEAD LAMP ASSEMBLY	EA	1
74	1	PAOZZ	5310-00-732-0558	MS51967-8	96906	NUT	EA	2
74	2	PAOZZ	5310-00-637-9541	MS35338-46	96906	WASHER, LOCK	EA	2
74	3	PAOZZ	2590-00-437-0989	10871646	19207	LEAD, ELECTRICAL	EA	2
74	4	PAOZZ	5325-00-088-6147	8741442	73331	GROMMET, RUBBER	EA	2
74	5	PAOZZ	5305-00-068-0504	MS90726-3	96906	SCREW, CAP, HEXAGON HEAD: BRACKET MOUNTING BLACKOUT LIGHT	EA	6
74	6	PAOZZ	5310-00-959-7600	MS51922-5	96906	NUT, SELF-LOCKING	EA	2
74	7	PAOZZ	2590-00-753-9545	7539545	19207	BRACKET, MOUNTING: MOUNTING BRACKET HEADLAMP	EA	1
74	8	PAOZZ	2510-00-177-8232	7397760	19207	SUPPORT, MOUNTING: HEADLIGHT	EA	2
75	1	PAOOO	6220-00-878-7301	MS51320-1	96906	FLOODLIGHT, ELECTRIC: CRAN OPERATION (USE KIT, NSN 6230-00-868-5651, FOR VEHICLES WITH DOUGLAS CONNECTORS) (M60, M108, M756A2)	EA	2
75	2	PAOZZ	5310-00-763-8905	MS51968-20	96906	NUT, PLAIN, HEXAGON: MOUNTING BRACKET (M60, M108, M756A2)	EA	2
75	3	PAOZZ	5310-00-741-6867	7416867	19207	WASHER (M60, M108, M756A2)	EA	2
75	4	XAOZZ		7416866	19207	BRACKET ASSEMBLY (M60, M108, M756A2)	EA	1
75	5	PAOZZ	5315-00-042-7688	MS35674-18	96906	PIN (M60, M108, M756A2)	EA	1
75	6	XAOZZ		5941541	19207	STUD (M60, M108, M756A2)	EA	1
75	7	XAOZZ		7416873	19207	CLAMP: FLOODLIGHT MOUNTING (M60, M108, M756A2)	EA	1

(1) ILLUS.	(2) (a) (b) FIG. ITEM NO. NO.	(3) SMR CODE NATIONAL STOCK NUMBER	(4) PART NUMBER	(5) FSCM	(6) DESCRIPTION USABLE ON CODE	(7) U/M	(8) QTY INC IN UNIT
0609-LIGHTS (CONT'D)							
75	8	XBOZZ	453804	21450	SCREW,MACHINE:FLOODLIGHT DOOR (M60,M108,M756A2)	EA	3
75	9	PAOZZ 6220-00-738-5905	7385905	19207	DOOR: FLOODLIGHT,W/RETAINING RING AND SCREW (M60,M108,M756A2)	EA	3
75	10	PAOZZ 6240-00-295-2421	573141	19207	LAMP,INCANDESCENT: FLOODLIGHT (M60,M108,M756A2)	EA	1
75	11	PAOZZ 5340-00-741-6869	7416869	19207	SPRING:RETAINING,FLOODLAMP (M60,M108,M756A2)	EA	4
75	12	XAOZZ	5943264	19207	CABLE ASSEMBLY (M60,M108, M756A2)	EA	1
75	13	XAOZZ	5943263	19207	CABLE ASSEMBLY (M60,M108, M756A2)	EA	1
75	14	PAOZZ 2590-00-991-6707	8739552	19207	CABLE,FLOODLIGHT (M60,M108, M756A2)	EA	1
75	15	PAOZZ 5305-00-889-3002	MS35206-242	96906	SCREW,MACHINE (M60,M108, M756A2)	EA	2
75	16	PAOZZ 5935-00-991-6708	8739556	19207	RETAINER (M60,M108,M756A2)	EA	1
75	17	PAOZZ 5930-00-991-6713	8739573	19207	SWITCH: W/TERMINALS(M60,M108, M756A2)	EA	3
75	18	PAOZZ 5310-00-045-3299	MS35338-42	96906	WASHER,LOCK (M60,M108, M756A2)	EA	1
75	19	PAOZZ 2510-00-567-0130	7414388	19207	BASE ASSEMBLY (M60,M108, M756A2)	EA	1
75	20	PAOZZ 5310-00-732-0558	MS51967-8	96906	NUT, PLAIN, HEXAGON (M60, M108,M756A2)	EA	1
75	21	PAOZZ 5310-00-543-5101	MS35338-27	96906	WASHER,LOCK (M60,M108, M756A2)	EA	1
75	22	PAOZZ 5310-00-741-6862	7416862	19207	WASHER,FLAT: FLOODLIGHT TO MOUNTING BRACKET (M60,M108, M756A2)	EA	12
75	23	PAOZZ 5306-00-741-6865	7416865	19207	BOLT (M60,M108,M756A2)	EA	1
75	24	XBOZZ	7416864	19207	WASHER (M60,M108,M756A2)	EA	2
75	25	PAOZZ 5340-00-923-4253	7416861	19207	SPACER (M60,M108,M756A2)	EA	1
75	26	PAOZZ 5325-00-741-4180	7414180	19207	GROMMET (M60,M108,M756A2)	EA	1
75	27	XAOZZ	8739559	19207	HOUSING (M60,M108,M756A2)	EA	1
76	1	PAOZZ 5310-00-950-0039	MS21044N6	96906	NUT,SELF-LOCKING (M60,M108)	EA	*
76	2	PAOZZ 5305-00-269-2808	MS90726-25	96906	SCREW,CAP,HEXAGON HEAD (M60, M108)	EA	1

(1)	(2)	(3)	(4)	(5)	(6)	(7)	(8)
ILLUS.							QTY
(a)	(b)	SMR	NATIONAL	PART	DESCRIPTION	U/M	INC
FIG.	ITEM	CODE	STOCK	NUMBER	FSCM		IN
NO.	NO.		NUMBER		USABLE ON CODE		UNIT
TM9-2320-209-20P							
0609-LIGHTS (CONT'D)							
76	3	XBOZZ		7414391	19207	BRACKET (M60,M108)	EA 1
76	4	XBOZZ		RC767G4	73433	CHAIN ASSEMBLY (M60,M108)	EA 1
76	5	PAOZZ	5315-00-290-1349	7358098	19207	PIN (M60,M108)	EA 1
76	6	XAOZZ		506889	21450	HOOK,CHAIN (M60,M108)	EA 1
76	7	XAOZZ		42C16800	73433	CHAIN (M60,M108)	EA 1
76	8	XAOZZ		107763	21450	PIN (M60,M108)	EA 1
76	9	XBOZZ		RC712G4	73433	CHAIN ASSEMBLY (M60,M108)	EA 1
76	10	PAOZZ	5315-00-290-1349	7358098	19207	PIN (M60,M108)	EA 1
76	11	XAOZZ		42C16800	73433	CHAIN (M60,M108)	EA 1
76	12	XBOZZ		7414395	19207	PIN (M60,M108)	EA 1
76	13	XBOZZ		7416870	19207	PIN (M60,M108)	EA 1
76	14	PAOZZ	5305-00-269-2808	MS90726-65	96906	SCREW,CAP,HEXAGON HEAD(M60, M108)	EA 2
76	15	PAOZZ	5340-00-741-4393	7414393	19207	HINGE (M60,M108)	EA 1
76	16	PAOZZ	4710-00-289-2913	44PO1290000	80244	PIPE:FLOODLIGHT MOUNTING, UPPER (M60,M108)	EA 1
76	17	XBOZZ		7414394	19207	HINGE (M60,M108)	EA 1
76	18	PAOZZ	5305-00-269-2804	MS90726-61	96906	SCREW,CAP,HEXAAGON (M60,M108)	EA 2
76	19	XBOZZ		RC712G4	73433	BRACKET ASSEMBLY (M60,M108)	EA 1
76	20	XBOZZ		RC716G4	73433	CHANNEL (M60,M108)	EA 1
76	21	PAOZZ	5305-00-269-2807	MS90726-64	96906	SCREW,CAP,HEXAGON HEAD (M60, M108)	EA 8
76	22	XBOZZ		7416873	19207	CLAMP (M60,M108)	EA 3
76	23	XBOZZ		RC926H4	73433	GROMMET (M60,M108)	EA 4
76	24	XBOZZ		RC706GH	73433	TUBE ASSEMBLY (M60,M108)	EA 1
77	1	PAOOO	6220-00-880-1624	11614156	19207	LIGHT ASSEMBLY,FRONT COMPOSITE MARKER: 24V, PARKING TURN SIGNAL BLACKOUT MARKER AC	EA 2
77	2	PAOZZ	6220-00-179-4325	11639546	19207	DOOR ASSEMBLY AC	EA 1
77	3	PAOZZ	5330-00-463-0200	11639519-1	19207	GASKET: DOOR AC	EA 1
77	4	PAOZZ	6240-00-019-0877	MS15570-1251	96906	LAMP,INCANDESCENT:BLACKOUT MARKER AC	EA 1
77	5	PAOZZ	6240-00-044-6914	MS35478-1683	96906	LAMP,INCANDESCENT:TURN SIGNAL AC	EA 1

(1) ILLUS. (a) FIG. NO.	(b) ITEM NO.	(2) SMR CODE	(3) NATIONAL STOCK NUMBER	(4) PART NUMBER	(5) (6) FSCM	DESCRIPTION USABLE ON CODE	(7) U/M	(8) QTY INC IN UNIT
0609-LIGHTS (CONT'D)								
77	6	PAOZZ	6240-00-019-3093	MS15570-623	96906	LAMP, INCANDESCENT: PARKING AC	EA	1
77	7	XAOZZ		11639541	19207	BODY ASSEMBLY AC	EA	1
77	8	PAOZZ	5305-00-269-3209	MS90725-58	96906	SCREW, CAP, HEXAGON HEAD: MARKER LAMP MOUNTING AC	EA	2
77	9	PAOZZ	5310-00-637-9541	MS35338-46	96906	WASHER, LOCK: MARKER LIGHT MOUNTING AC	EA	2
78	1	PAOOO	6220-00-880-1625	11614157	19207	STOPLIGHT-TAILLIGHT: 24V, STOP AND TURN SIGNAL, TAIL, BLACKOUT MARKER, AND BLACKOUT STOP AC	EA	2
78	2	PAOZZ	6220-00-179-4324	11639535	19207	DOOR ASSEMBLY AC	EA	1
78	3	PAOZZ	5330-00-462-0907	11639519-2	19207	GASKET: DOOR AC	EA	1
78	4	PAOZZ	6240-00-019-0877	MS15570-1251	96906	LAMP, INCANDESCENT: BLACKOUT, MARKER, BLACKOUT STOP AC	EA	2
78	5	PAOZZ	6240-00-044-6914	MS35478-1683	96906	LAMP, INCANDESCENT: STOP AND TURN SIGNAL AC	EA	1
78	6	PAOZZ	6240-00-019-3093	MS15570-623	96906	LAMP, INCANDESCENT: TAIL AC	EA	1
78	7	XAOZZ		11639520	19207	BODY ASSEMBLY AC	EA	1
78	8	PAOZZ	5305-00-269-3207	MS90725-56	96906	SCREW, CAP, HEXAGON HEAD: MARKER LIGHT MOUNTING AC	EA	4
78	9	PAOZZ	5310-00-061-1258	MS45904-76	96906	WASHER, LOCK: MARKER LIGHT MOUNTING AC	EA	4
79	1	PAOZZ	2590-00-702-1369	11647864	19207	HANDLE ASSEMBLY: FLOODLIGHT SUPPORT ASSEMBLY (M756A2) AC	EA	1
79	2	PAOZZ	2590-00-702-1278	11647862	19207	SUPPORT ASSWEMBLEY, FLOODLIGHT: CAB PROTECTOR (M756A2) AC	EA	1

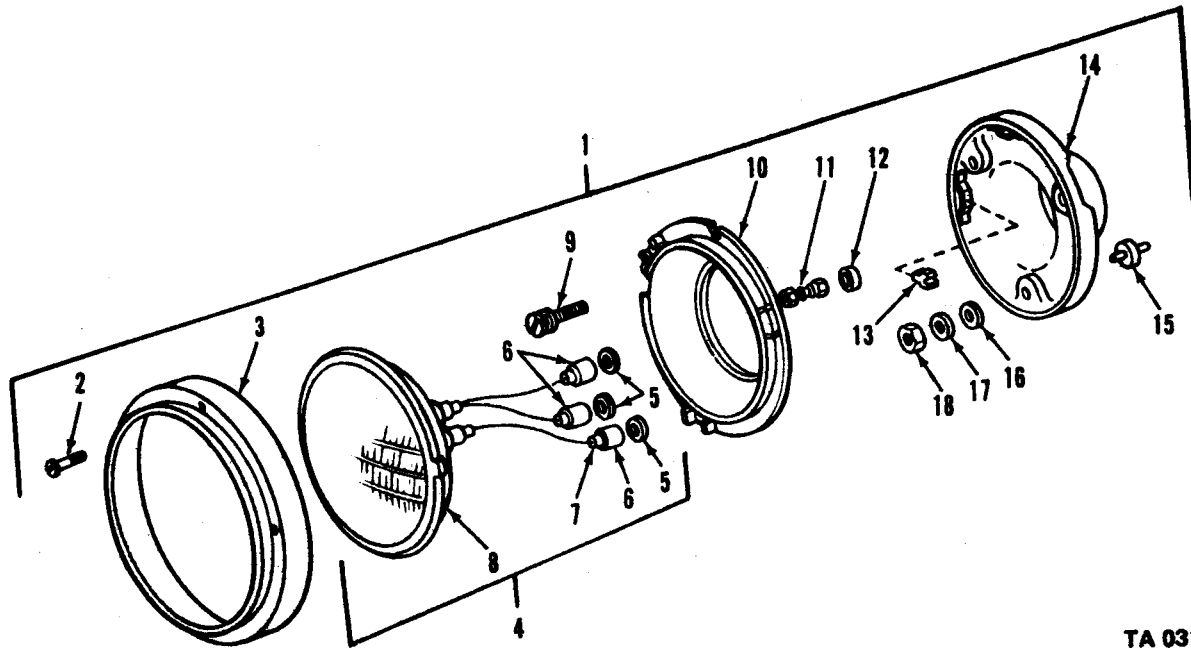

TA 031135

Figure 69. Headlight assembly.

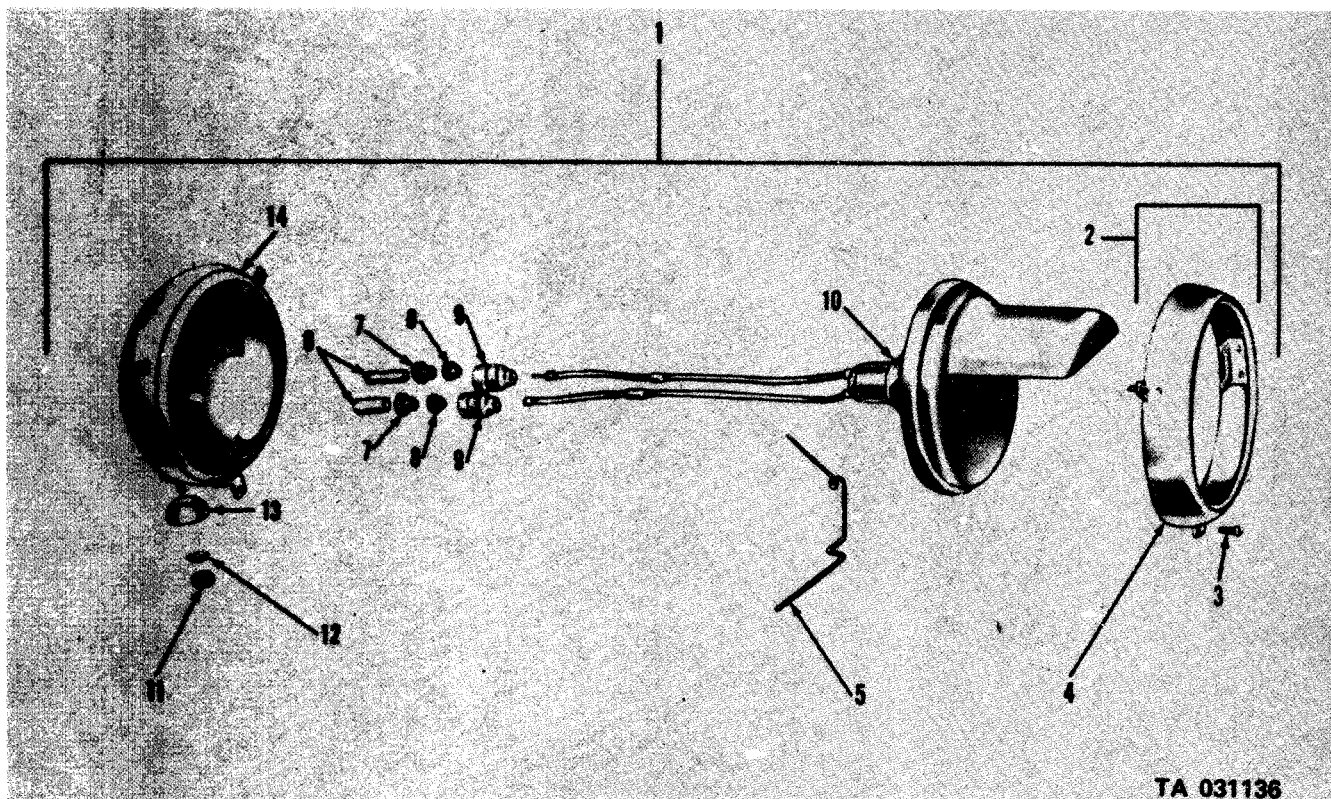
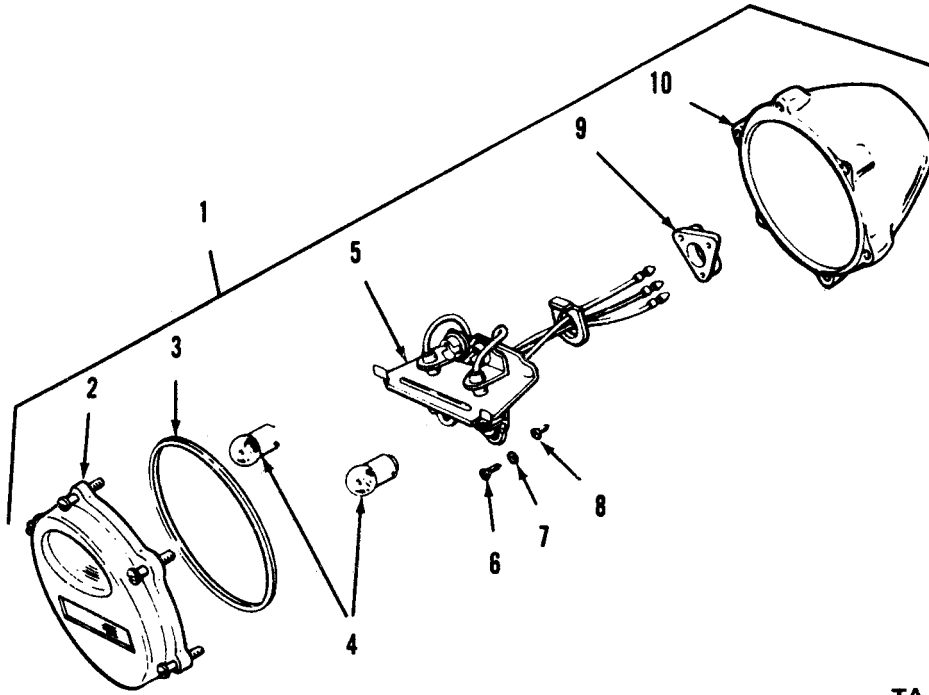
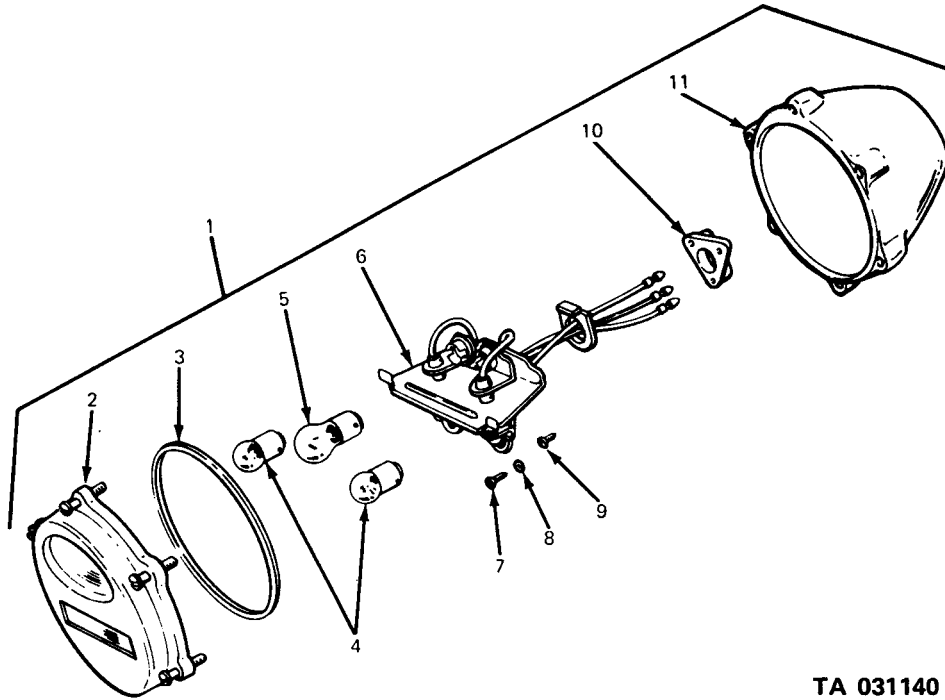

Figure 70. Blackout headlight assembly.



TA 031138

Figure 71. Right taillight assembly.



TA 031140

Fire 72. Stoplight-tailight assembly.

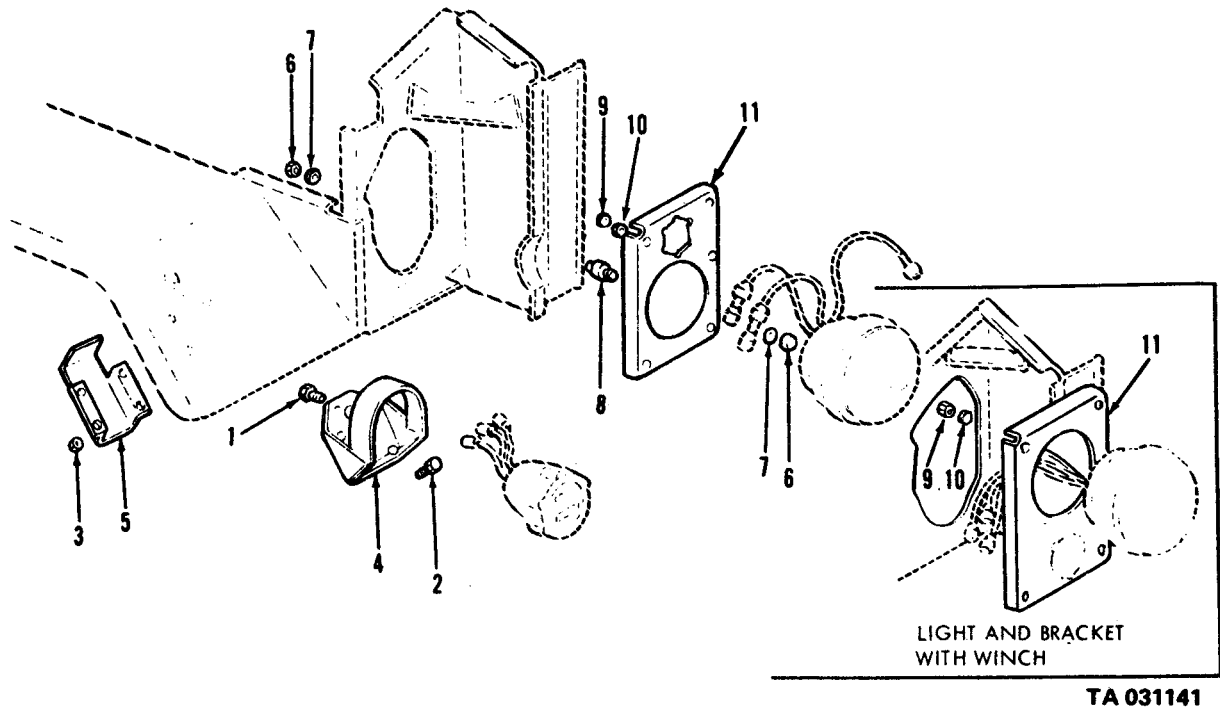
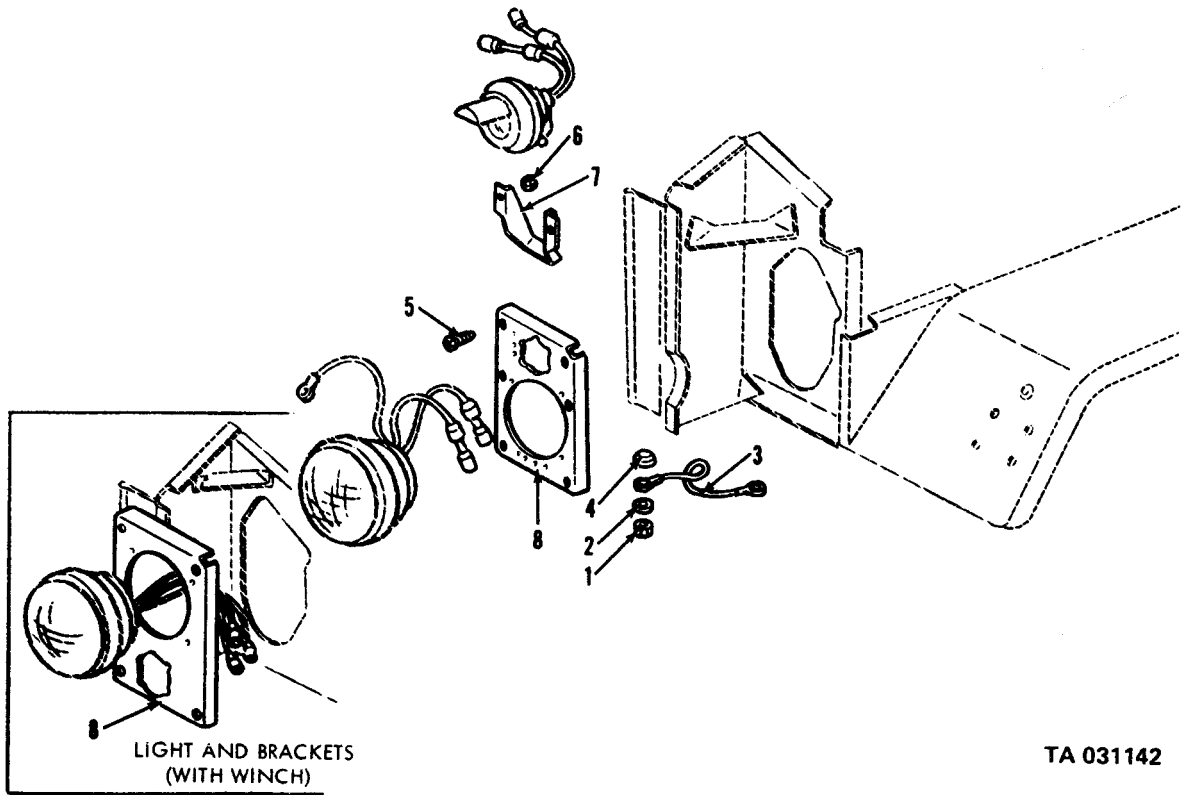
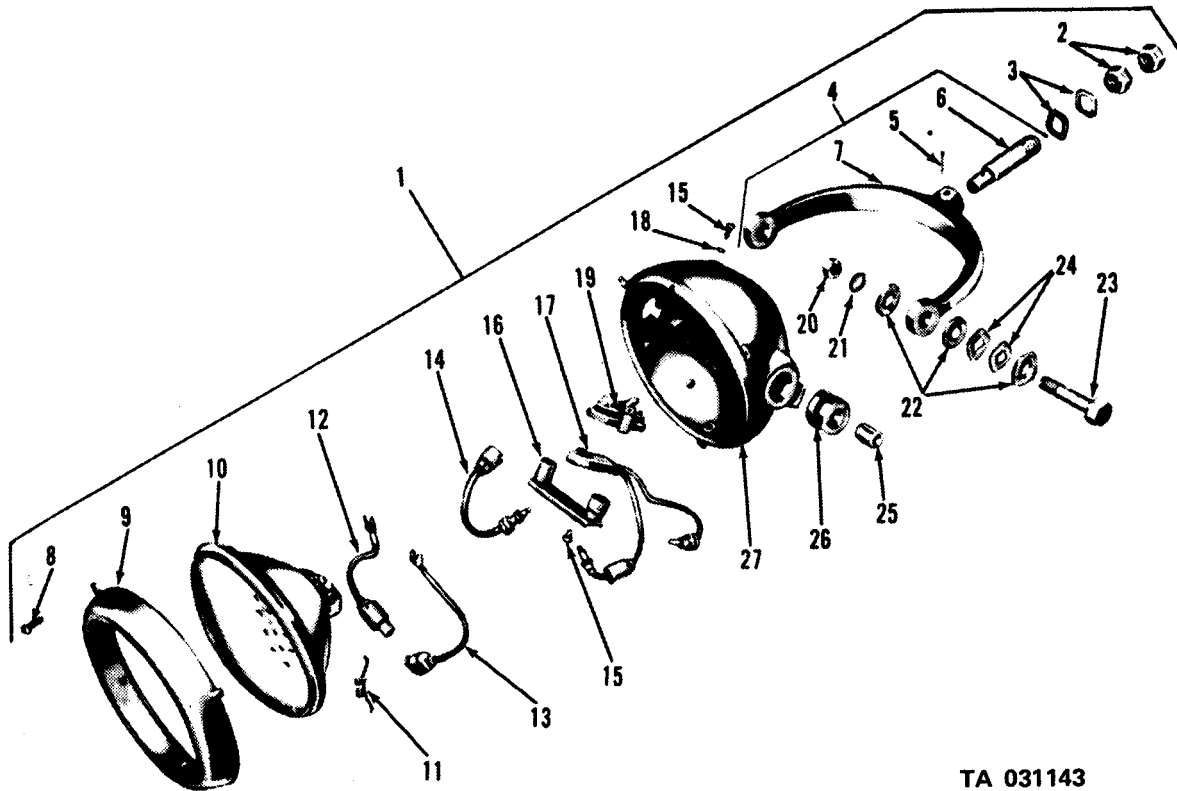

Figure 73. Headlight, marker light and attaching parts.



TA 031142

Figure 74. Headlight, floodlight, marker light and attaching parts.



TA 031143

Figure 75. Floodlight assembly.

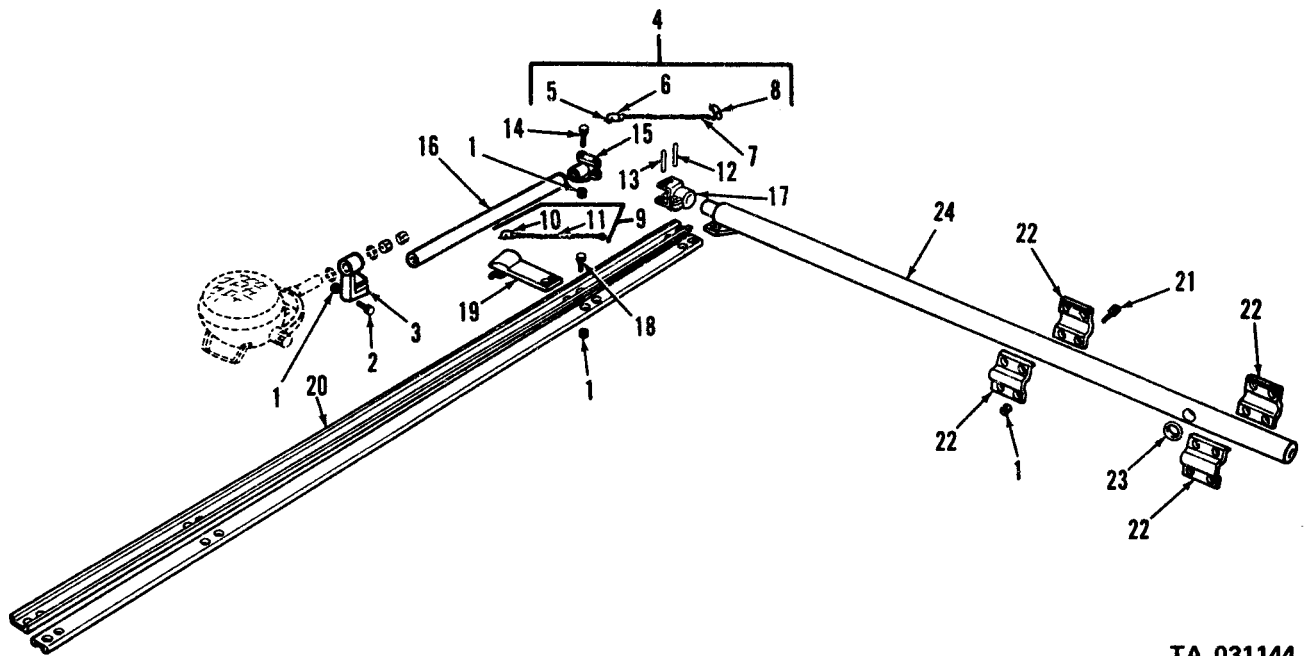

TA 031144

Figure 76. Floodlight and brackets.

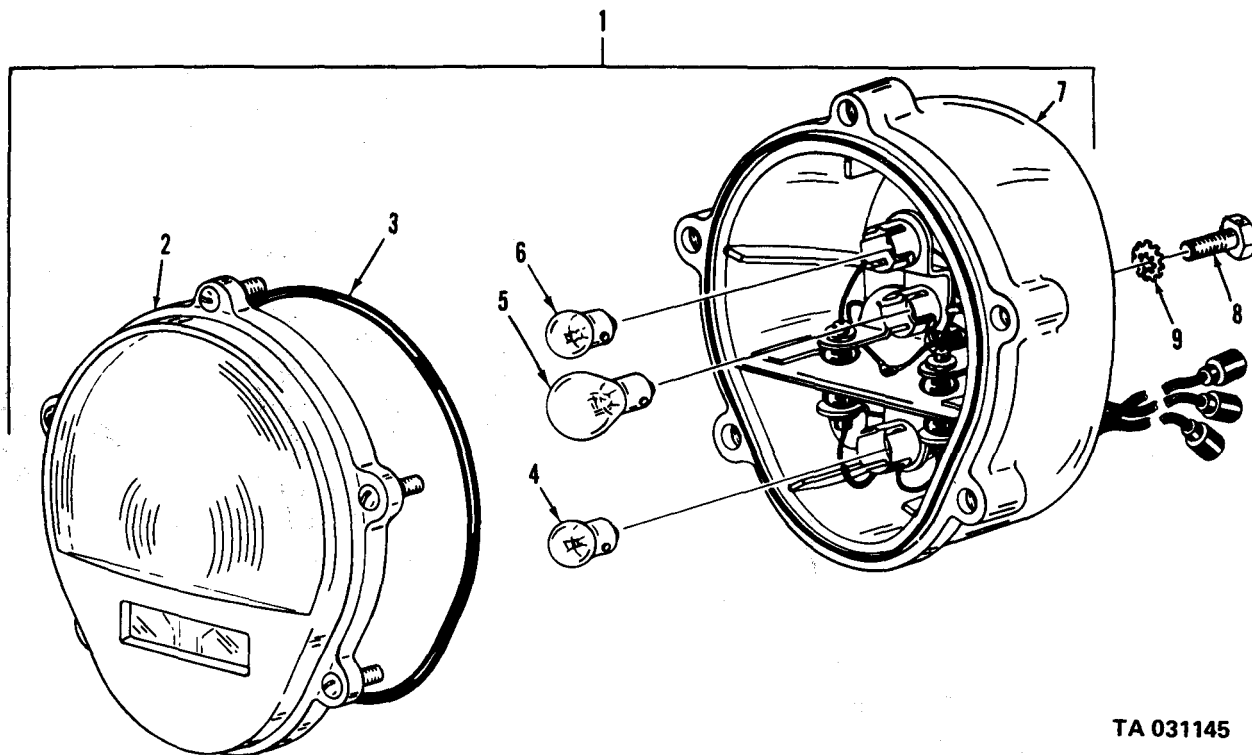

TA 031145

Figure 77. Front composite light assembly.

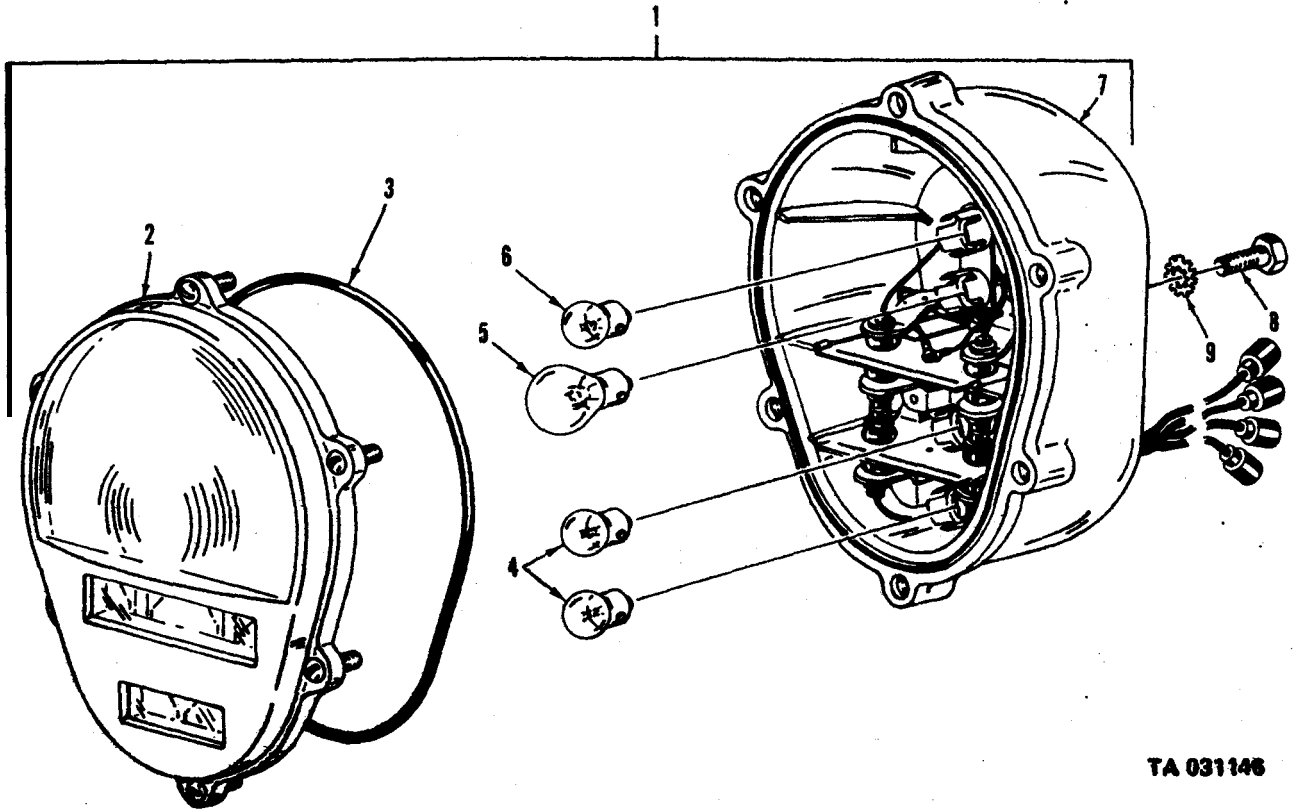

TA 031146

Figure 78. Rear composite marker light assembly.

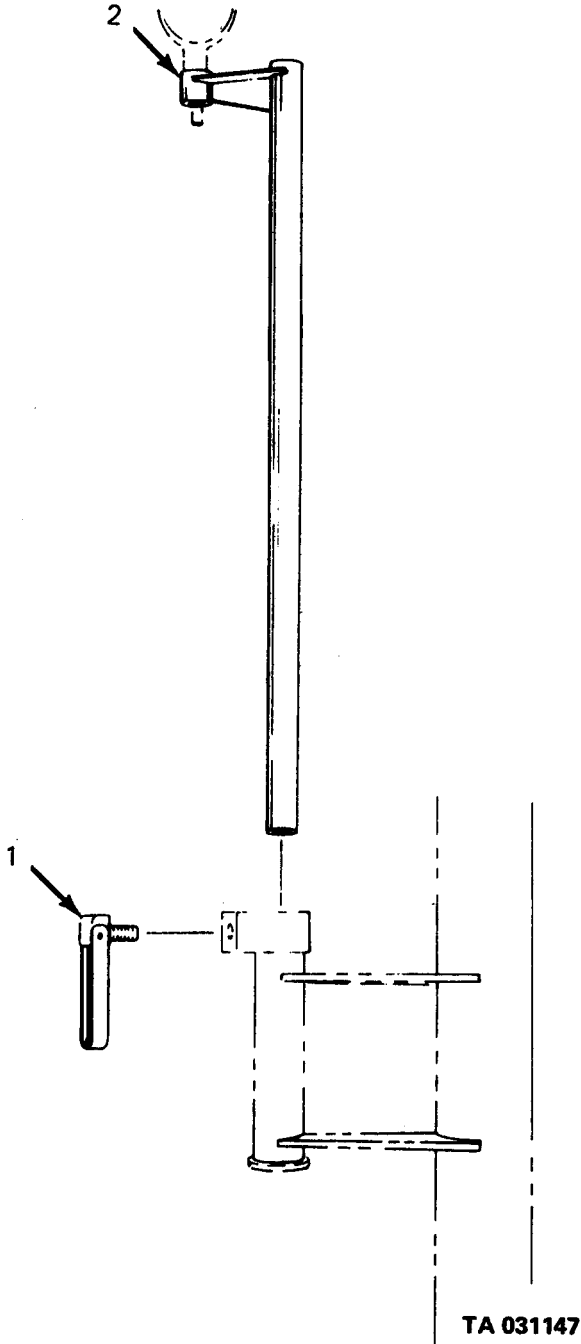

Figure 79. Floodlight support bracket and handle assembly.

(1) ILLUS.	(2) (a) FIG. NO.	(b) ITEM NO.	(3) SMR CODE NATIONAL STOCK NUMBER	(4) PART NUMBER	(5) FSCM	(6) DESCRIPTION USABLE ON CODE	(7) U/M	(8) QTY INC IN UNIT
						0610-SENDING UNITS AND WARNING SWITCHES		
80	1	PAOZZ	6685-00-814-5271	MS24537-1	96906	TRANSMITTER,TEMPERATURE, ELECTRICAL RESISTANCE: WATER	EA	1
80	2	PAOZZ	6620-00-634-8945	8329141	19207	TRANSMITTER,PRESSURE:OIL PRESSURE GAGE, 60 PSI AA	EA	1
80	2	PAOZZ	6620-00-814-4770	MS24538-1	96906	TRANSMITTER,PRESSURE: OIL SENDING AB,AC	EA	1
80	3	PAOZZ	4730-00-301-7470	444000	24617	COUPLING,PIPE: OIL PRESSURE TRANS- MITTER AB,AC	EA	1
80	4	PAOZZ	4730-00-542-5599	444055	24617	ELBOW,PIPE AB,AC	EA	1

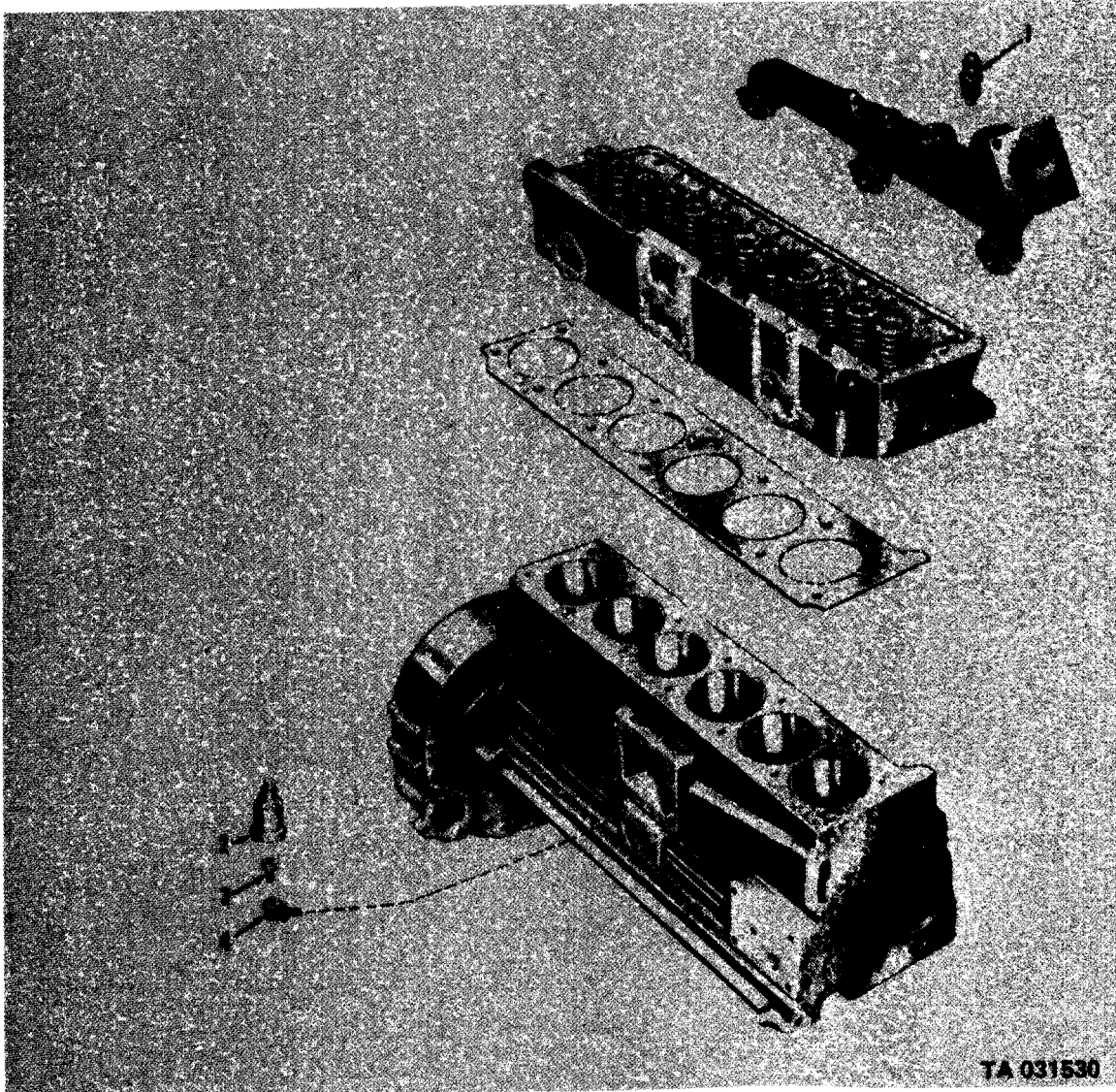
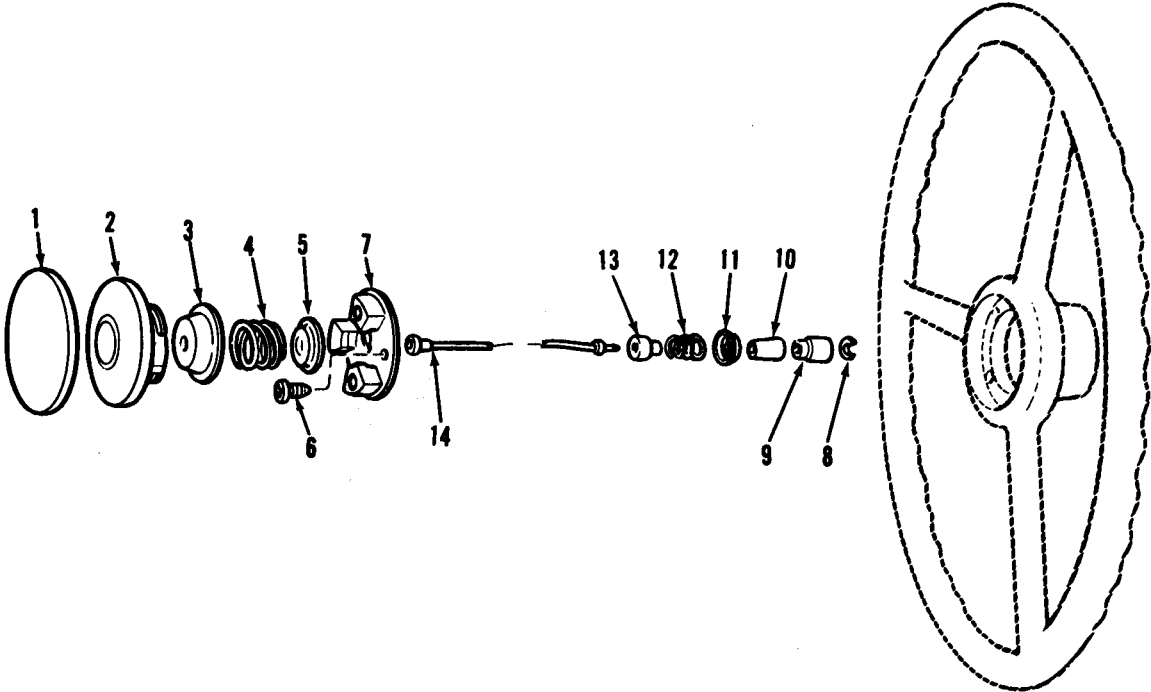

Figure 80. Oil and water transmitters.

(1) ILLUS. (a) FIG. NO.	(b) ITEM NO.	(2) SMR CODE	(3) NATIONAL STOCK NUMBER	(4) PART NUMBER	(5) FSCM	(6) DESCRIPTION USABLE ON CODE	(7) U/M	(8) QTY INC IN UNIT
						0611-HORN		
81	1	PAOZZ	2590-00-612-2181	7351271	19207	COVER: BUTTON (PART OF KIT,P/N 5702506)	EA	1
81	2	KFOZZ		6184126	19207	BUTTON,HORN CONTACT (PART OF KIT, P/N 5702506)	EA	1
81	3	KFOZZ		5214327	19207	CONTACT,ELECTRICAL (PART OF KIT, P/N 5702506)	EA	1
81	4	KFOZZ		5214326	19207	SPRING,HELICAL (PART OF KIT,P/N 5702506)	EA	1
81	5	KFOZZ		5214325	19207	CAP (PART OF KIT,P/N 5702506)	EA	1
81	6	KFOZZ		MS35495-93	96906	SCREW (PART OF KIT, P/N 5702506)	EA	1
81	7	PAOZZ	2590-00-737-3216	7373216	19207	PLATE, BASE HORN (PART OF KIT,P/N 5702506)	EA	1
81	8	PAOZZ	5310-00-833-8567	8338567	19207	WASHER,SLOTTED	EA	1
81	9	PAOZZ	5935-00-572-9180	8338566	19207	SHELL,ELECTRICAL	EA	1
81	10	PAOZZ	5365-00-693-4174	7521491	19207	BUSHING,RUBBER (PART OF KIT,P/N 5702506)	EA	1
81	11	PAOZZ	5310-00-735-1273	7351273	19207	WASHER: CONTACT BUTTON (PART OF KIT, P/N 5702506)	EA	1
81	12	PAOZZ	5360-00-253-7230	5214324	19207	SPRING,HELICAL (PART OF KIT,P/N 5702506)	EA	1
81	13	KFOZZ		5214427	19207	INSULATOR: BUTTON (PART OF KIT, P/N 5702506)	EA	1
81	14	PAOZZ	2590-00-752-1492	7521949	19207	CABLE: BUTTON, W/CONTACT AND TERMINAL	EA	1
81		PAOZZ	2590-00-606-8504	5702506	19207	PARTS KIT, HORN BUTTON	EA	1
81	1					COVER	EA	1
81	2					BUTTON	EA	1
81	3					CONTACT	EA	1
81	4					SPRING	EA	1
81	5					CAP	EA	1
81	6					SCREW	EA	1
81	7					PLATE	EA	1
81	10					BUSHING	EA	1
81	11					WASHER	EA	1
81	12					SPRING	EA	1
81	13					INSULATOR	EA	1
82	1	PAOZZ	2590-00-900-1640	MS51301-1	96906	HORN, FLUID OPERATED AB,AC	EA	1

(1) ILLUS. (a) FIG. NO.	(b) ITEM NO.	(2) SMR CODE	(3) NATIONAL STOCK NUMBER	(4) PART NUMBER	(5) FSCM	(6) DESCRIPTION USABLE ON CODE	(7) U/M	(8) QTY INC IN UNIT
0611-HORN (CONT'D)								
82	2	PAOZZ	5945-00-240-1684	MS17981-1	96906	VALVE, SOLENOID AB,AC	EA	1
82	3	PAOZZ	5310-00-768-0319	MS51968-2	96906	NUT, SELF-LOCKING AB,AC	EA	2
82	4	PAOZZ	5310-00-550-1130	MS35333-40	96906	WASHER, LOCK AB,AC	EA	2
82	5	PAOZZ	5305-00-267-8977	MS90726-10	96906	SCREW, CAP, HEXAGON HEAD AB,AC	EA	2
82	6	PAOZZ	5340-00-113-8057	10937871	19207	BRACKET, MOUNTING: AIR HORN AB,AC	EA	1
83	1	PAOZZ	5305-00-267-8974	MS90726-8	96906	SCREW, CAP, HEXAGON HEAD AA	EA	2
83	2	PAOZZ	5310-00-877-5796	MS21044N4	96906	NUT, SELF-LOCKING: ATTACHING HORN AA	EA	2
83	3	PAOZZ	2590-00-683-0598	MS51074-1	96906	HORN, ELECTRICAL: AUTOMOTIVE TYPE, 24 VOLT (USED ON VEHICLES AFTER SERIAL NUMBER 121098) AA	EA	1
83	4	PAOZZ	5305-00-269-2802	MS90726-59	96906	SCREW, CAP, HEXAGON HEAD AA	EA	2
83	5	PAOZZ	5310-00-959-7600	MS51922-5	96906	NUT, SELF-LOCKING AA	EA	2
83	6	XBOZZ	2590-00-753-9385	7539385	19207	BRACKET, MOUNTING: ELECTRICAL HORN AA	EA	1
84		PAOZZ	2590-00-460-5902	10937952	19207	KIT, CONVERSION: ELECTRIC TO AIR HORN	EA	1
84	1	PAOZZ	5340-00-954-6014	MS21333-121	96906	CLAMP, LOOP: TUBE TO AIR CLEANER BRACKET	EA	1
84	2	XBOZZ		8689208	19207	TUBE: TEE ON AIR GOVERNOR TO AIR HORN	EA	1
84	3	PAOZZ	4730-00-782-5461	MS39190-2	96906	TEE, PIPE TO TUBE: AIR GOVERNOR	EA	1
84	4	XBOZZ		10937873	19207	TUBE: AIR MANIFOLD FITTING TO TEE ON AIR GOVERNOR	EA	1
84	5	PAOZZ	5310-00-768-0319	MS51968-2	19207	NUT, PLAIN, HEXAGON: AIR HORN TO MOUNTING BRACKET	EA	2
84	6	PAOZZ	5310-00-550-1130	MS35333-40	96906	WASHER, LOCK: AIR HORN TO MOUNTING BRACKET	EA	2
84	7	PAOZZ	2590-00-900-1640	MS51301-1	96906	HORN, LAR OPERATED	EA	1
84	8	PAOZZ	5305-00-267-8977	MS90726-10	96906	SCREW, CAP, HEXAGON HEAD: AIR HORN TO MOUNTING BRACKET	EA	2
84	9	PAOZZ	5340-00-113-8057	10937871	19207	BRACKET: AIR HORN TO FENDER	EA	1
84	10	PAOZZ	5310-00-080-6004	MS27183-14	96906	WASHER, FLAT: AIR HORN BRACKET TO FENDER SPLASH APRON	EA	1
84	11	PAOZZ	5310-00-982-4908	MS21045-6	96906	NUT, SELF-LOCKING: AIR HORN BRACKET TO FENDER SPLASH APRON	EA	1
84	12	PAOZZ	5310-00-637-9541	MS35338-46	96906	WASHER, LOCK: AIR HORN BRACKET TO FENDER BASE	EA	1

(1) ILLUS. (a) FIG. NO.	(2) (b) ITEM NO.	(3) SMR CODE	(4) NATIONAL STOCK NUMBER	(5) PART NUMBER	(6) FSCM DESCRIPTION USABLE ON CODE	(7) U/M	(8) QTY INC IN UNIT
TM9-2320-209-20P							
0611- HORN (CONT'D)							
84	13	PAOZZ	5305-00-269-2803	MS90726-60	96906 SCREW,CAP,HEXAGON HEAD:AIR HORN BRACKET TO FENDER BRACE	EA	1
84	14	PAOZZ	5305-00-269-2802	MS90726-59	96906 SCREW,CAP,HEXAGON HEAD:AIR HORN BRACKET TO FENDER SPLASH APRON	EA	1
84	15	PAOZZ	5310-00-959-7600	MS51922-5	96906 NUT,SELF-LOCKING:TUBE TO FENDER SPLASH APRON	EA	1
84	16	PAOZZ	5340-00-809-1492	MS21333-100	96906 CLAMP,LOOP:TUBE TO FENDER SPLASH APRON	EA	1
84	17	PAOZZ	5305-00-068-0504	MS90726-3	96906 SCREW,CAP,HEXAGON HEAD:TUBE TO FENDER SPALSH APRON	EA	1



TA 031148

Figure 81. Horn button and related parts.

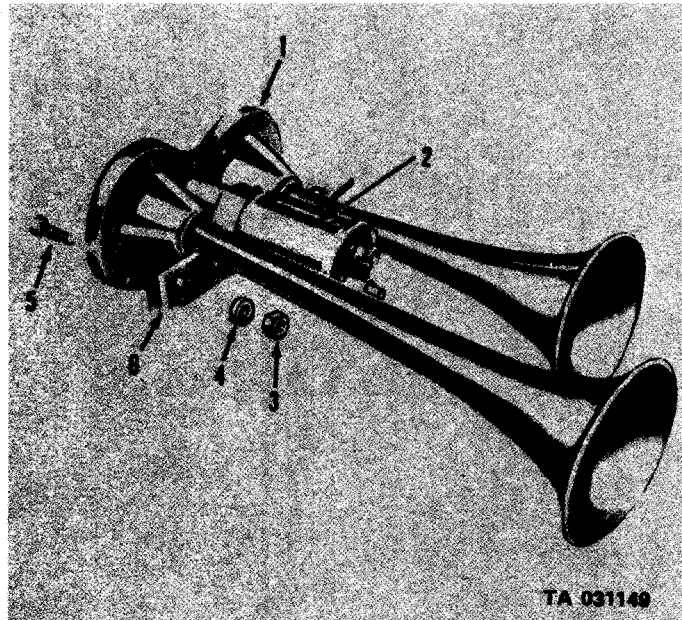
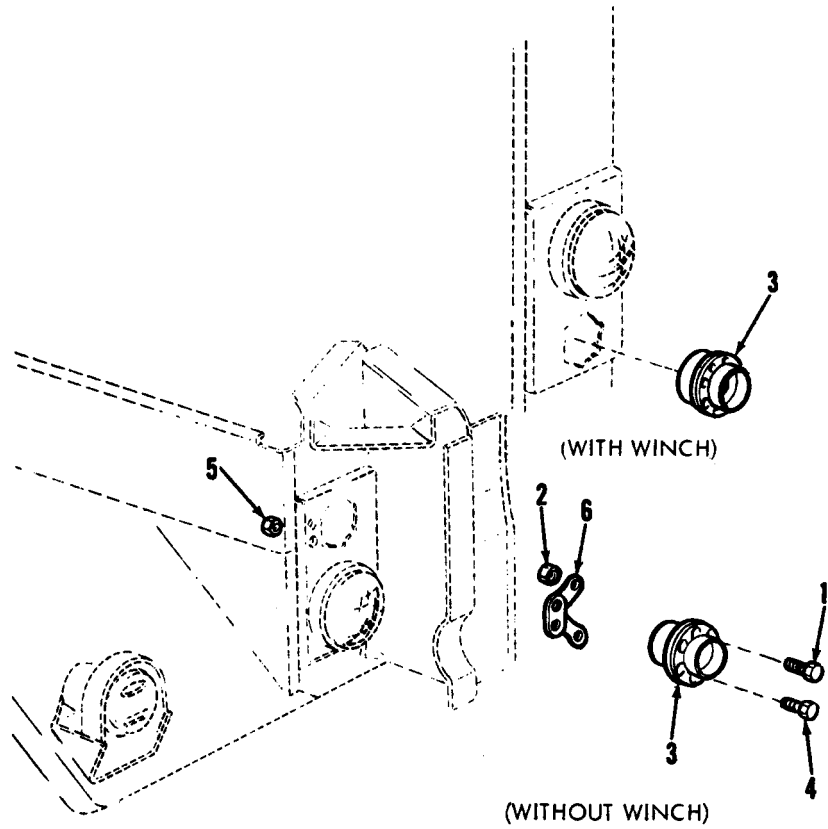
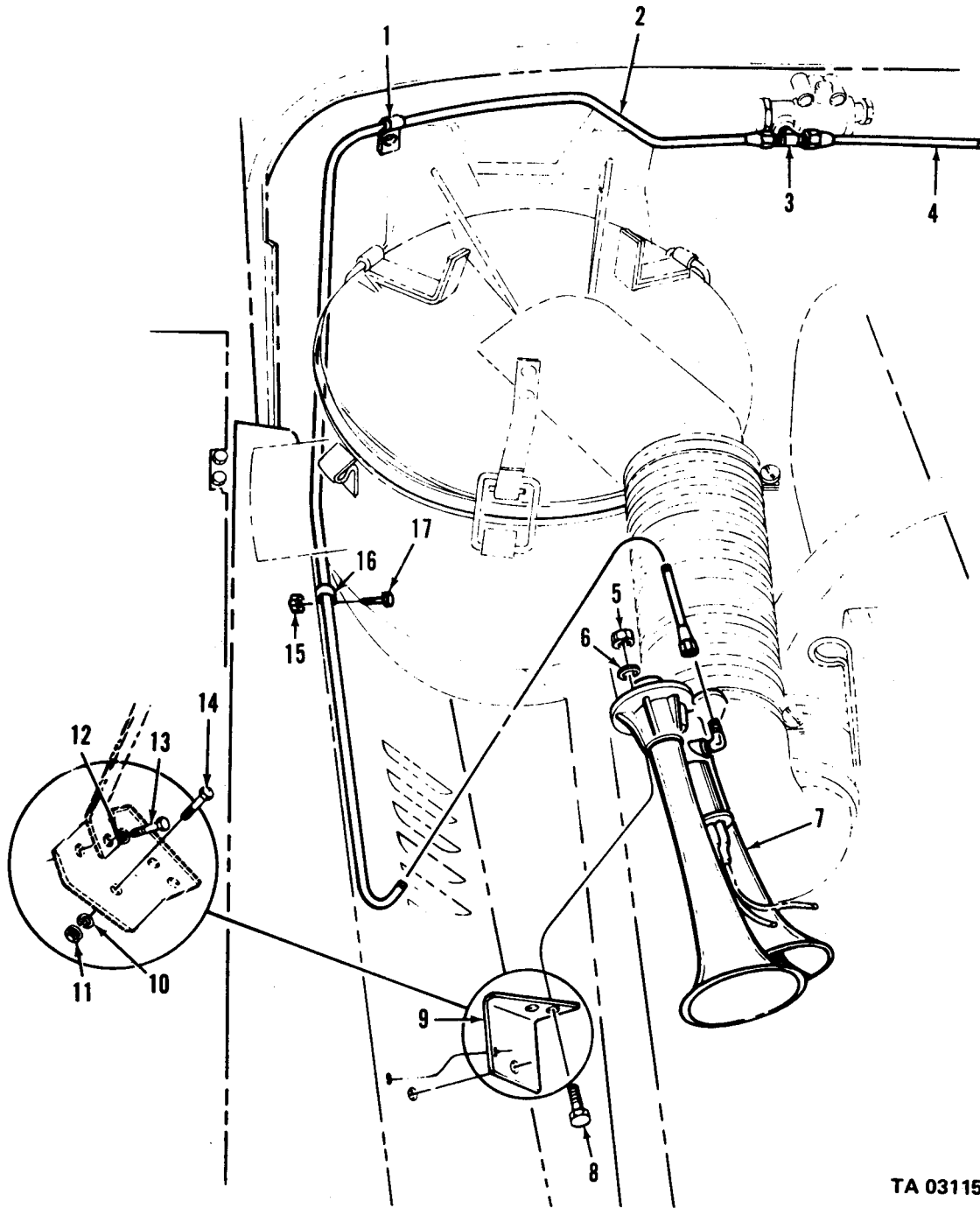

Figure 82. Air horn assembly and related parts.



TA 031150

Figure 83. Electric horn and attaching parts.



TA 031151

Figure 84. Air horn installation kit.

(1) ILLUS. (a) FIG. NO.	(b) ITEM NO.	(2) SMR CODE	(3) NATIONAL STOCK NUMBER	(4) PART NUMBER	(5) FSCM	(6) DESCRIPTION USABLE ON CODE	(7) U/M	(8) QTY INC IN UNIT
0612-BATTERIES, STORAGE								
85	1	PAOZZ	5306-00-739-7754	7397754	19207	BOLT, HOOK: HOLDDOWN CLAMP	EA	5
85	2	PAOZZ	5310-00-953-8628	MS45904-77	96906	WASHER, LOCK: HOLDDOWN BOLT	EA	5
85	3	PAOZZ	2590-00-040-2187	8345000	19207	RETAINER, BATTERY	EA	1
85	4	MOOZZ		10910289	19207	CABLE ASSEMBLY: BATTERY TO GROUND (MFD FROM 2-TERMINAL, NSN5940-00-705-6730, 2-INSULATOR, NSN5970-00-705-6639, 2-BAND, NSN9905-00-893-3570, 26IN.-CABLE, NSN6145-00-805-3354) AA	EA	1
85	5	MOOZZ		7762737	19207	LEAD, BATTERY: GROUND (MFD FROM 2-TERMINAL, NSN 5940-00-706-6732, 2-INSULATOR, NSN 5970-00-705-6640, 2-BAND, NSN 9905-00-893-3570, 26 IN.-WIRE, NSN 6145-00-705-6674) AB, AC	EA	1
85	6	PAOZZ	5940-00-549-6583	MS75004-2	96906	TERMINAL, BATTERY: NEGATIVE POST	EA	2
85	7	PAOZZ	5940-00-549-6581	MS75004-1	96906	TERMINAL, BATTERY: POSITIVE POST	EA	2
85	8	MOOZZ		7762738	19207	LEAD, STORAGE: BATTERY TO BATTERY (MFD FROM 2-TERMINAL, NSN5940-00-705-6732, 2-INSULATOR, NSN5970-00-705-6640, 1-BAND, NSN9905-00-893-3570, 63/4IN, -WIRE, NSN6145-00-705-6674)	EA	1
85	9	MOOZZ		7762736	19207	CABLE ASSEMBLY: BATTERY TO STARTER (MFD FROM 2-TERMINAL, NSN5940-00-705-6730, 2-INSULATOR, NSN5970-00-705-6639, 2-BAND, NSN9905-00-893-3570, 67IN.-WIRE, NSN6145-00-805-3354) AA	EA	1
85	10	MOOZZ		10896266	19207	LEAD, ELECTRICAL: BATTERY TO SOLENOID (MFD FROM 2-TERMINAL, NSN5940-00-705-6732, 2-INSULATOR, NSN5970-00-705-6640, 2-BAND, NSN9905-00-893-3570, 70 IN-WIRE, NSN6145-00-705-6674) AB	EA	1
85	11	MOOZZ		10896822	19207	LEAD, ELECTRICAL: BATTERY TO STARTER SOLENOID (MFD FROM 1-TERMINAL, NSN 5940-00-735-5520, 1-TERMINAL, NSN 5940-00-705-6732, 2-INSULATOR, NSN 5970-00-705-6640, 2-BAND, NSN9905-00-893-3570, 67IN-WIRE, NSN6145-00-705-6674) AC	EA	1
85	12	PAOFF	6140-00-057-2554	MS35000-3	96906	BATTERY, STORAGE; 12V, 100AMP	EA	2
85	13	PAOZZ	5310-00-959-1488	MS51922-21	96906	NUT, SELF-LOCKING	EA	2
85	14	PAOZZ	5305-00-335-4665	7373236	19206	THUMBSCREW: RETAINING, BOX	EA	2
85	15	PAOZZ	5310-00-595-7237	MS35333-42	96906	WASHER, LOCK: THUMBSCREW	EA	2
85	16	PAOZZ	5310-00-984-3807	MS51922-13	96906	NUT, SELF-LOCKING	EA	2

(1) ILLUS.	(2) (a) FIG. NO.	(b) ITEM NO.	(3) SMR CODE NATIONAL STOCK NUMBER	(4) PART NUMBER	(5) FSCM	(6) DESCRIPTION USABLE ON CODE	(7) U/M	(8) QTY INC IN UNIT
0612-BATTERIES, STORAGE (CONT'D)								
85	17	PAOZZ	5310-00-264-4085	7372766	19207	WASHER, SPRING, TENSION	EA	2
85	18	PAOZZ	5305-00-225-9101	MS90726-46	96906	SCREW, CAP, HEXAGON HEAD	EA	2
85	19	PAOZZ	6140-00-737-3211	7373211	19207	CLAMP: BOX TO BOX SUPPORT	EA	2
85	20	PAOZZ	5305-00-269-2803	MS90726-60	96906	SCREW, CAP, HEXAGON HEAD	EA	4
85	21	PAOZZ	2590-00-753-9504	7539504	19207	BATTERY BOX	EA	1
85	22	PAOZZ	6140-00-753-9506	10872418	19207	SUPPORT: BATTERY BOX	EA	1

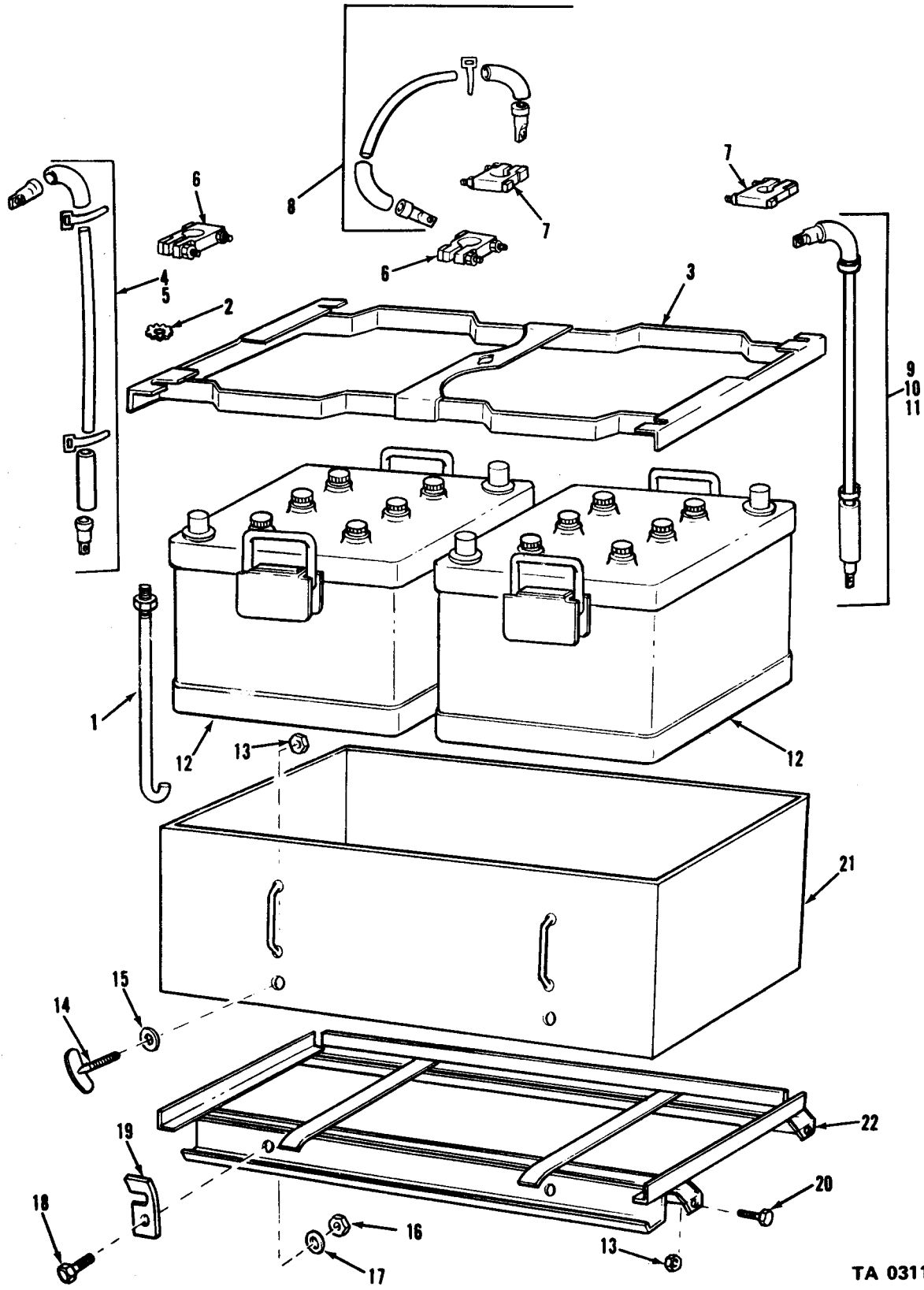

TA 031152

Figure 85. Batteries and related parts.

(1) ILLUS.	(2) (a) FIG. NO.	(3) (b) ITEM NO.	(4) SMR CODE	(5) NATIONAL STOCK NUMBER	(6) PART NUMBER	(7) FSCM	(8) DESCRIPTION USABLE ON CODE	(9) U/M	(10) QTY INC IN UNIT
0613-HULL OR CHASSIS WIRING HARNESS									
86	1		PAOZZ	5340-00-809-1490	MS2133398	96906	CLAMP, LOOP (M48, M275)	EA	7
86	2		PAOZZ	5340-00-725-5280	MS21333-125	96906	CLAMP, LOOP (M48, M275)	EA	1
86	3		PAOZZ	5340-00-833-8476	MS21333-122	96906	CLAMP (M48, M275)	EA	2
86	3.1		PAOZZ	5305-00-269-2801	MS90726-58	96906	SCREW, CAP, HEXAGON HEAD	EA	2
86	3.2		PAOZZ	5310-00-959-1488	MS51922-21	96906	NUT, SELF-LOCKING	EA	2
86	4		PAOZZ	5310-00-959-7600	MS51922-5	96906	NUT, SELF-LOCKING (M48, M275)	EA	16
86	5		PAOZZ	5305-00-068-0506	MS90726-6	96906	SCREW, CAP, HEXAGON HEAD (M48, M275)	EA	16
86	6		PAOZZ	5340-00-088-1254	MS21333-104	96906	CLAMP (M48, M275)	EA	6
86	7		PAOZZ	5310-00-950-0039	MS21044N6	96906	NUT, SELF-LOCKING (M48, M275)	EA	8
86	8		PAOZZ	5305-00-269-2801	MS90726-58	96906	SCREW, CAP, HEXAGON HEAD (M48, M275)	EA	2
86	9		PAOZZ	5325-00-011-7965	120013	24617	GROMMET, RUBBER: BLACKOUT MARKER WIRING HARNESS TO FENDER BRACKET AND FENDER (M48, M275)	EA	4
86	10		PAOZZ	2590-00-737-3270	7373270	19207	BUSHING, RUBBER COATED: FRONT FRAME RAIL (M48, M275)	EA	2
86	11		PAOZZ	5340-00-337-9619	7373381	19207	CLAMP, LOOP M48, M275)	EA	3
86	12		PAOZZ	5340-00-523-5999	7397783	19207	CLAMP, LOOP (M48, M275)	EA	6
86	13		XBOZZ		7397779	19207	CLAMP (M48, M275)	EA	1
86	14		PAOZZ	5305-00-068-0504	MS90726-3	96906	SCREW, CAP, HEXAGON HEAD (M48, M275)	EA	1
86	15		PAOZZ	5340-00-809-1490	MS21333-98	96906	CLAMP, LOOP (M48, M275)	EA	1
86	16		PAOZZ	5340-00-438-1836	7397780	19207	CLAMP (M48, M275)	EA	2
86	17		PAOZZ	5340-00-984-8540	MS21333-102	96906	CLAMP, LOOP (M48, M275)	EA	2
86	18		PAOZZ	2590-00-739-7744	7397744	19207	RETAINER: WIRING HARNESS TO DASH PANEL (M48, M275)	EA	1
86	19		XBOZZ		7397789	19207	CLAMP (M48, M275)	EA	1
86	20		PAOZZ	5305-00-068-0502	MS90725-6	96906	SCREW, CAP, HEXAGON HEAD (M48, M275)	EA	1
86	21		PAOZZ	5340-00-809-1494	MS21333-105	96906	CLAMP, LOOP (M48, M275)	EA	1
86	22		XBOZZ		7397785	19207	CLAMP, LOOP (M48, M275)	EA	1
86	23		PAOZZ	9905-00-178-4807	7060066	19207	BAND, MARKER, BLANK (M48, M275)	EA	1
86	24		PAOZZ	3120-00-073-3163	7397775	19207	BUSHING, RUBBER COATED (M48, M275)	EA	1
86	25		PAOZZ	6150-00-776-2736	7762736	19207	CABKE (M48, M275)	EA	1
86	26		PAOZZ	2920-00-952-1989	8328370	96906	WIRING HARNESS: GENERATOR TO GENERATOR REGULATOR W/CONNECTORS (M48, M275)	EA	1
86	27		PAOZZ	2590-00-862-2669	10871548	19207	LEAD: ELECTRICAL BUZZER TO INDICATOR M48, M275	EA	1

(1) ILLUS. (a) FIG. NO.	(b) ITEM NO.	(2) SMR CODE	(3) NATIONAL STOCK NUMBER	(4) PART NUMBER	(5) FSCM	(6) DESCRIPTION USABLE ON CODE	(7) U/M	(8) QTY INC IN UNIT
						0613-HULL OR CHASSIS WIRING HARNESS (CONT'D)		
86	28	PAOZZ	5930-00-789-6192	11602160	19207	SWITCH,PRESSURE (M48,M275)	EA	1
86	28.1	PAOZZ	1015-00-798-2997	7982997	19207	TERMINAL (M48,M275)	EA	2
86	28.2	PAOZZ	5970-00-833-8562	8338562	19207	SLEEVE (M48,M275)	EA	2
86	28.3	PAOZZ	5935-00-833-8561	8338561	19207	SHELL(M48,M275)	EA	2
86	29	PAOZZ	5305-00-269-2807	MS90726-64	96906	SCREWMCAOMGEXAGIB GEAD 9M48,M275)	EA	3
86	30	PAOZZ	5305-00-269-2805	MS90726-62	96906	SCREW,CAP,HEXAGON HEAD (M48,M275)	EA	3
86	31	PAOZZ	5935-00-773-1428	7731428	0000	COVER,ELECTRICAL(M48,M275)	EA	2
86	32	PAOZZ	2590-00-053-1116	7397790	19207	GROMMET,REAR WIRE(M48,M275)	EA	1
86	33	XBOZZ		7373262	19207	CLAMP,LOOP (M48,M275)	EA	2
86	40	PAOZZ	5925-00-026-4767	MS39062-1	96906	CIRCUIT BREAKER (SEE FIG64)	EA	1
86	43	PAOZZ	2590-00-801-2355	MS53000-1	96906	SWITCH,ELECTRICAL:HEADLIGHT DIMMER (SEE FIG 64)	EA	1
87	1	PAOZZ	5305-00-068-0506	MS90726-6	96906	SCREW,CAP,HEXAGON HEAD AA	EA	7
87	2	PAOZZ	5310-00-959-7600	MS51922-5	96906	NUT,SELF-LOCKING AA	EA	5
87	3	PAOZZ	5340-00-088-1254	MS21333-104	96906	CLAMP AA	EA	2
87	4	PAOZZ	5305-00-269-2801	MS90726-58	96906	SCREW,CAP,HEXAGON HEAD AA	EA	2
87	5	PAOZZ	5310-00-959-1488	MS51922-21	96906	NUT,SELF-LOCKING AA	EA	2
87	6	PAOZZ	5340-00-833-8476	MS21333-122	96906	CLAMP,LOOP AA	EA	3
87	7	PAOZZ	5340-00-809-1490	MS21333-98	96906	CLAMP,LOOP AA	EA	2
87	8	PAOZZ	2590-00-737-3270	7373270	19207	BUSHING:FRONT FRAME RAIL AA	EA	2
87	9	PAOZZ	5340-00-725-5280	MS21333-125	96906	CLAMP,LOOP AA	EA	1
87	10	PAOZZ	5305-00-269-2805	MS90726-62	96906	SCREW,CAP,HEXAGON HEAD AA	EA	3
87	11	PAOZZ	5340-00-523-5999	7397783	19207	CLAMP AA	EA	3
87	12	PAOZZ	5340-00-337-9619	7373381	19207	CLAMP,LOOP AA	EA	1
87	13	PAOZZ	5340-00-809-1490	MS21333-98	96906	CLAMP AA	EA	1
87	14	PAOZZ	5340-00-438-1836	7397780	19207	CLAMP AA	EA	1
87	15	PAOZZ	5305-00-269-2803	MS90726-60	96906	SCREW,CAP,HEXAGON HEAD AA	EA	2
87	16	PAOZZ	5340-00-984-8540	MS21333-102	96906	CLAMP,LOOP AA	EA	2
87	17	XBOZZ		7397789	19207	CLAMP AA	EA	1
87	18	PAOZZ	5325-00-011-7965	120013	24617	GROMMET,RUBBER:BLACKOUT MARKER WIRING HARNESS TO FENDER BRACKET AND FENDER AA	EA	4
87	19	PAOZZ	5340-00-809-1494	MS21333-105	96906	CLAMP,LOOP AA	EA	1
87	20	XBOZZ		7397785	19207	CLAMP,LOOP AA	EA	1
87	21	PAOZZ	2590-00-739-7744	7397744	19207	RETAINER:WIRING HARNESS TO DASH PANEL AA	EA	2
87	22	PAOZZ	9905-00-178-4807	7060066	19207	BANK,MARKER,BLANK AA	EA	1

(1) ILLUS. (a) FIG. NO.	(b) ITEM NO.	(2) SMR CODE	(3) NATIONAL STOCK NUMBER	(4) PART NUMBER	(5) FSCM	(6) DESCRIPTION USABLE ON CODE	(7) U/M	(8) QTY INC IN UNIT
0613-HULL OR CHASSIS WIRING HARNESS (CONT'D)								
87	23	PAOZZ	3120-00-073-3163	7397775	19207	BUSHING,RUBBER COATED AA	EA	1
87	26	PAOZZ	2920-00-952-1989	8328370	96906	WIRING HARNESS:GENERATOR TO GENERATOR REGULATOR,W/CONNECTORS AA	EA	1
87	27	PAOZZ	2590-00-862-2669	10871548	19207	LEAD,ELECTRICAL:BUZZER TO INDICATOR AA	EA	1
87	28	PAOZZ	5925-00-026-4767	MS39062-1	96906	CIRCUIT BREAKER(SEE FIG 64)	EA	1
87	29	PAOZZ	2590-00-801-2355	MS53000-1	96906	SWITCH,ELECTRICAL:HEADLIGHT DIMMER (SEE FIG 64)	EA	1
88	1	PAOZZ	5310-00-934-9747	MS35649-262	96906	NUT,PLAIN,HEXAGON AA	EA	4
88	2	PAOZZ	5305-00-042-3522	423522	21450	SCREW,ASSEMBLED WASHER AA	EA	4
88	3	PAOZZ	5340-00-337-9619	7373381	19207	CLAMP,LOOP AA	EA	1
88	4	PAOZZ	5310-00-959-1488	MS51922-21	96906	NUT,SELF-LOCKING AA	EA	11
88	4	PAOZZ	5310-00-959-1488	MS51922-21	96906	NUT,SELF-LOCKING (M36,M36C, M46,M46C,M292,M292A3) AA	EA	1
88	5	PAOZZ	5305-00-269-2801	MS90726-58	96906	SCREW,CAP,HEXAGON HEAD AA	EA	4
88	6	PAOZZ	5340-00-833-8476	MS21333-122	96906	CLAMP,LOOP AA	EA	2
88	7	PAOZZ	2590-00-053-1116	7397790	19207	GROMMET,REAR WIRE AA	EA	1
88	8	PAOZZ	5340-00-854-6730	MS21333-124	96906	CLAMP,LOOP AA	EA	5
88	8	PAOZZ	5340-00-854-6730	MS21333-124	96906	CLAMP,LOOP (M36,M36C,M46, M46C,M292,M292A3) AA	EA	1
88	9	PAOZZ	5305-00-269-2805	MS90726-62	96906	SCREW,CAP,HEXAGON HEAD AA	EA	1
88	10	PAOZZ	5305-00-269-2803	MS90726-60	96906	SCREW,CAP,HEXAGON HEAD (M36, M36C,M46,M46C,M292,M292A3) AA	EA	1
88	11	PAOZZ	5305-00-269-2803	MS90726-60	96906	SCREW,CAP,HEXAGON HEAD (M36, M36C,M46,M46C,M292,M292A3) AA	EA	1
88	11	PAOZZ	5305-00-269-2803	MS90726-60	96906	SCREW,CAP,HEXAGON HEAD AA	EA	6
88	12	PAOZZ	5340-00-250-9998	8352677	19207	CLAMP,LOOP AA	EA	2
88	13	PAOZZ	5340-00-954-6014	MS21333-121	96906	CLAMP,LOOP AA	EA	1
88	14	PAOZZ	5325-00-739-7776	7397776	19207	GROMMET:TAILLIGHT AND TRAILER CONNECTOR CABLE AA	EA	2
88	15	PAOZZ	5310-00-959-7600	MS51922-5	96906	NUT,SELF-LOCKING AA	EA	6
88	16	PAOZZ	5305-00-068-0506	MS90726-6	96906	SCREW,CAP,HEXAGON HEAD AA	EA	4
88	17	PAOZZ	5935-00-773-1428	7731428	00000	COVER,ELECTRICAL AA	EA	1
88	18	PAOZZ	5935-00-489-0364	8757580	19207	BRACKET AA	EA	1
89	1	PAOZZ	5340-00-725-5280	MS21333-125	96906	CLAMP,LOOP AB	EA	4
89	2	PAOZZ	5340-00-088-6655	MS21333-101	96906	CLAMP,LOOP AB,AC	EA	2
89	3	PAOZZ	5310-00-959-7600	MS51922-5	96906	NUT,SELF-LOCKING AB,AC	EA	11

(1)	(2)	(3)	(4)	(5)	(6)	(7)	(8)
ILLUS.							QTY
(a)	(b)	SMR	NATIONAL	PART	DESCRIPTION	U/M	INC
FIG.	ITEM	CODE	STOCK	NUMBER	FSCM		IN
NO.	NO.		NUMBER		USABLE ON CODE		UNIT
					0613-HULL OR CHASSIS WIRING HARNESS (CONT'D)		
89	4	PAOZZ	5305-00-068-0506	MS90726-6	96906 SCREW,CAP,HEXAGON HEAD AB,AC	EA	9
89	5	PAOZZ	5340-00-809-1494	MS21333-105	96906 CLAMP,LOOP AB,AC	EA	5
89	6	PAOZZ	5325-00-281-1557	MS35489-17	96906 GROMMER,RUBBER:BLACKOUT MARKER WIRING HARNESS TO FENDER BRACKET AND FENDER AB	EA	2
89	6	PAOZZ	5325-00-276-6091	MS35489-19	96906 GROMMET,RUBBER:BLACKOUT MARKER WIRING HARNESS TO FENDER BRACKET AND FENDER AC	EA	2
89	7	PAOZZ	5325-00-276-6343	MS35489-23	96906 GROMMET,RUBBER AB,AC	EA	2
89	8	PAOZZ	2590-00-737-3270	7373270	19207 BUSHING:FRONT FRAME RAIL AB,AC	EA	2
89	9	PAOZZ	5340-00-337-9619	7373381	19207 CLAMP,LOOP AB,AC	EA	1
89	10	PAOZZ	5340-00-523-5999	7397783	19207 CLAMP,LOOP AB,AC	EA	4
89	11	PAOZZ	5930-00-789-6192	11602160	19207 SWITCH,PRESSURE AB,AC	EA	1
89	11.1	PAOZZ	1015-00-798-2997	7982997	19207 TERMINAL (M48,M275)	EA	2
89	11.2	PAOZZ	5970-00-833-8562	8338562	19207 SLEEVE (M48,M275)	EA	2
89	11.3	PAOZZ	5935-00-833-8561	8338561	19207 SHELL (M48,M275)	EA	2
89	12	PAOZZ	5310-00-959-1488	MS51922-21	96906 NUT,SELF-LOCKING AB,AC	EA	3
89	13	PAOZZ	5305-00-269-2801	MS90726-58	96906 SCREW,CAP,HEXAGON HEAD AB,AC	EA	3
89	14	PAOZZ	5305-00-068-0505	MS90726-5	96906 SCREW,CAP,HEXAGON HEAD AB,AC	EA	1
89	15	PAOZZ	5340-00-809-1490	MS21333-98	96906 CLAMP,LOOP AB,AC	EA	1
89	16	PAOZZ	5340-00-438-1836	7397780	19207 CLAMP AB,AC	EA	2
89	17	PAOZZ	5340-00-984-8540	MS21333-102	96906 CLAMP,LOOP AB,AC	EA	2
89	18	PAOZZ	5310-00-809-4058	MS27183-10	96906 WASHER,FLAT AB,AC	EA	2
89	19	PAOZZ	2590-00-739-7744	7397744	19207 RETAINER:WIRING HARNESS TO DASH PANEL AB,AC	EA	2
89	20	PAOZZ	5310-00-959-7600	MS51922-5	96906 NUT,SELF-LOCKING AB,AC	EA	2
89	21	PAOZZ	5340-00-057-3037	MS21333-111	96906 CLAMP,LOOP AB,AC	EA	1
89	22	PAOZZ	5305-00-068-0506	MS90726-6	6906 SCREW,CAP,HEXAGON HEAD AB,AC	EA	1
89	23	PAOZZ	5340-00-809-1492	MS21333-100	96906 CLAMP,LOOP AB,AC	EA	1
89	24	PAOZZ	5305-00-068-0506	MS90726-6	96906 SCREW,CAP,HEXAGON HEAD AB,AC	EA	1
89	25	PAOZZ	9905-00-178-4807	7060066	19207 BANK,MARKER,BLANK AB,AC	EA	1
89	26	PAOZZ	3120-00-073-3163	7397775	19207 BUSHING,RUBBER COATED AB,AC	EA	1
89	27	MOOZZ		10896266	19207 LEAD,ELECTRICAL:BATTERY TO SOLENOID (SEE FIGURE 85, ITEM 10) AB	EA	1
89	27	MOOZZ		10896822	19207 LEAD,ELECTRICAL:BATTERY TO SOLENOID (SEE FIGURE 85, ITEM 11) AC	EA	1
89	28	PAOZZ	5310-00-935-8984	MS45904-84	96906 WASHER,LOCK AB,AC	EA	1

(1) ILLUS.	(2) (a) FIG. NO.	(3) (b) ITEM NO.	(4) SMR CODE	(5) NATIONAL STOCK NUMBER	(6) PART NUMBER	(7) FSCM	(8) DESCRIPTION	(9) U/M	(10) QTY INC IN UNIT
							0613-HULL OR CHASSIS WIRING HARNESS (CONT'D)		
89	29	MOOZZ			10896823	19207	LEAD,ELECTRICAL:STARTER TO GROUND (MFD FROM 2-INSULATOR,NSN5970-00-705-6640,2-TERMINAL,NSN5940-00-735-5520,2-BAND,NSN9905-00-893-3570,14IN-CABLE,NSN6145-00-705-3(6674) AB,AC	EA	
89	31	PAOZZ	2590-00-862-2669		10871548	19207	LEAD:ELECTRICAL BUZZER TO INDICATOR	AB,AC	EA 1
89	32	PAOZZ	2920-00-870-6224		10872186	19207	WIRING HARNESS:GENERATOR TO REGULATOR	AB,AC	EA 1
89	33	PAOZZ	5310-00-889-2528	MS45904-68		96906	WASHER,LOCK	AB,AC	EA 1
89	34	PAOZZ	6350-00-772-7664		8675930	19207	BUZZER	AB,AC	EA 1
89	35	PAOZZ	5306-00-018-6493		186493	21450	BOLT,ASSEMBLED WASHER	AB,AC	EA 4
89	36	PAOZZ	2920-00-004-2311		10872187	19207	MOUNT	AB,AC	EA 1
89	37	PAOZZ	2920-00-800-7218		11631857	19207	REGULATOR	AB,AC	EA 1
89	38	PAOZZ	5305-00-855-0965	MS24629-38		96906	SCREW,TAPPING	AB,AC	EA 1
89	39	PAOZZ	5925-00-026-4767	MS39062-1		96906	CIRCUIT BREAKER:(SEE FIG 64)		EA 1
89	40	PAOZZ	5305-00-285-5286		191985	21450	SCREW,ASSEMBLED WASHER	AB,AC	EA 2
89	41	PAOZZ	2590-00-179-7070		7397771	19207	GUARD,DIMMER SWITCH	AB,AC	EA 1
89	42	PAOZZ	2590-00-801-2355	MS53000-1		96906	SWITCH,ELECTRICAL:HEADLIGHT DIMMER (SEE FIG 64)	AB,AC	EA 2
89	43	PAOZZ	2920-00-828-0717		10896265	19207	LEAD,ELECTRICAL:SOLENOID TO STARTER	AB	EA 2
89	44	XBOZZ			10896264	19207	LEAD,ELECTRICAL:SOLENOID TO STARTER	AB	EA 1
89	NI	MOOZZ			10896820	19207	LEAD,ELECTRICAL:MAGNETIC RELAY TO SOLENOID (MFD FROM 2-INSULATOR,NSN 5970-00-705-6635,1-TERMINAL,NSN 5940-00-800-7470,1-TERMINAL,NSN 5940-00-705-6715,1-BAND,NSN9905-00-752-4649,13IN WIRE,NSN6145-00-538-8222) AC	EA	1
89	NI	MOOZZ			10896821	19207	LEAD,ELECTRICAL:RELAY TO ACTUATING SOLENOID(MFD FROM 2-INSULATOR,NSN 5970-00-705-6635, 1-TERMINAL,NSN 5940-00-705-6715,2-TERMINAL,NSN 5940-00-985-3621,1-BAND,NSN9905-00-752-4649,13-IN WIRE,NSN 6145-00-538-8222) AC	EA	1
89	NI	MOOZZ			10896821-1	19207	LEAD,ELECTRICAL:GROUND(MFD FROM 1-TERMINAL,NSN5940-00-705-6714, 1-TERMINAL,NSN5940-00-705-6715 1-BAND,NSN9905-00-752-4649,13-IN WIRE,NSN 6145-00-538-8222)		
89A	1	PAOZZ	5310-00-934-9747	MS35649-262		96906	NUT,PLAIN,HEXAGON	AB	EA 4
89A	2	PAOZZ	5305-00-042-3522	423522		21450	SCREW,ASSEMBLED WASHER	AB	EA 4

(1) ILLUS.	(2) (a) FIG. NO.	(3) (b) SMR ITEM NO.	(4) NATIONAL STOCK NUMBER	(5) PART NUMBER	(6) FSCM	DESCRIPTION USABLE ON CODE	(7) U/M	(8) QTY INC IN UNIT
						0613-HULL OR CHASSIS WIRING HARNESS (CONT'D)		
89A	3	PAOZZ	5340-00-337-9619	7373381	19207	CLAMP, LOOP AB	EA	2
89A	4	PAOZZ	5310-00-959-1488	MS51922-21	96906	NUT, SELF-LOCKING AB	EA	12
89A	5	PAOZZ	5305-00-269-2801	MS90726-58	96906	SCREW, CAP, HEXAGON HEAD AB	EA	4
89A	6	PAOZZ	5340-00-050-9077	MS21333-119	96906	CLAMP, LOOP AB	EA	12
89A	7	PAOZZ	2590-00-737-3270	7373270	19207	BUSHING AB	EA	2
89A	8	PAOZZ	5340-00-854-6730	MS21333-124	96906	CLAMP, LOOP AB	EA	5
89A	9	PAOZZ	5305-00-269-2807	MS90726-64	96906	SCREW, CAP, HEXAGON HEAD AB	EA	5
89A	10	PAOZZ	5310-00-959-7600	MS51922-5	96906	NUT, SELF-LOCKING AB	EA	6
89A	11	PAOZZ	5340-00-954-6014	MS21333-121	96906	CLAMP, LOOP AB	EA	2
89A	12	PAOZZ	5325-00-739-7776	7397776	19207	GROMMET AB	EA	2
89A	13	PAOZZ	5305-00-068-0506	MS90726-6	96906	SCREW, CAP, HEXAGON HEAD AB	EA	4
89A	14	PAOZZ	5935-00-773-1428	7731428	19207	COVER, ELECTRICAL AB	EA	1
89B	1	PAOZZ	5310-00-934-9747	MS35649-262	96906	NUT, PLAIN, HEXAGON AC	EA	4
89B	2	PAOZZ	5305-00-042-3522	423522	21450	SCREW, ASSEMBLED WASHER AC	EA	4
89B	3	PAOZZ	5310-00-959-1488	MS51922-21	96906	NUT, SELF-LOCKING AC	EA	8
89B	4	PAOZZ	5305-00-269-2802	MS90726-59	96906	SCREW, CAP, HEXAGON HEAD AC	EA	4
89B	5	PAOZZ	5340-00-050-9077	MS21333-119	96906	CLAMP, LOOP AC	EA	2
89B	6	PAOZZ	2590-00-737-3270	7373270	19207	BUSHING AC	EA	1
89B	7	PAOZZ	5340-00-854-6730	MS21333-124	96906	CLAMP, LOOP AC	EA	5
89B	8	PAOZZ	5305-00-269-2805	MS90726-62	96906	SCREW, CAP, HEXAGON HEAD AC	EA	1
89B	9	PAOZZ	5305-00-269-2807	MS90726-64	96906	SCREW, CAP, HEXAGON HEAD AC	EA	1
89B	10	PAOZZ	5305-00-269-2803	MS90726-60	96906	SCREW, CAP, HEXAGON HEAD AC	EA	2
89B	11	PAOZZ	5340-00-989-1771	MS21333-123	96906	CLAMP, LOOP AC	EA	1
89B	12	PAOZZ	5340-00-809-1492	MS21333-100	96906	CLAMP, LOOP AC	EA	2
89B	13	PAOZZ	5325-00-739-7776	7397776	19207	GROMMET AC	EA	2
89B	14	PAOZZ	5310-00-959-7600	MS51922-5	96906	NUT, SELF-LOCKING AC	EA	4
89B	15	PAOZZ	5310-00-889-2528	MS45904-68	96906	WASHER, LOCK AC	EA	4
89B	16	PAOZZ	5305-00-068-0507	MS90726-7	96906	SCREW, CAP, HEXAGON HEAD AC	EA	4
89B	17	PAOZZ	5935-00-773-1428	7731428	19207	COVER, ELECTRICAL AC	EA	1
90	1	PAOZZ	5340-00-725-5280	MS21333-125	96906	CLAMP, LOOP (M275A1)	EA	4

(1) ILLUS. (a) FIG. NO.	(b) ITEM NO.	(2) SMR CODE	(3) NATIONAL STOCK NUMBER	(4) PART NUMBER	(5) FSCM	TM9-2320-209-20P (6) DESCRIPTION USABLE ON CODE	(7) U/M	(8) QTY INC IN UNIT
						0613-HULL OR CHASSIS WIRING HARNESS (CONT'D)		
90	2	PAOZZ	5340-00-088-6655	MS21333-101	96906	CLAMP, LOOP (M275A2)	EA	2
90	3	PAOZZ	5340-00-833-8476	MS21333-122	96906	CLAMP, LOOP (M275A1)	EA	1
90	4	PAOZZ	5310-00-959-7600	MS51922-5	96906	NUT, SELF-LOCKING (M275A1, M275A2)	EA	20
90	5	PAOZZ	5305-00-068-0506	MS90726-6	96906	SCREW, CAP, HEXAGON HEAD (M275A1, M275A2)	EA	11
90	6	PAOZZ	5340-00-809-1494	MS21333-105	96906	CLAMP, LOOP (M275A1, M275A2)	EA	5
90	7	PAOZZ	5325-00-281-1557	MS35489-17	96906	GROMMET, RUBBER: BLACKOUT MARKER WIRING HARNESS TO FENDER BRACKET AND FENDER (M275A1)	EA	2
90	7	PAOZZ	5325-00-276-6091	MS35489-19	96906	GROMMET, RUBBER: MARKER WIRING HARNESS TO FENDER BRACKET AND FENDER (M275A2)	EA	2
90	8	PAOZZ	5325-00-276-6343	MS35489-23	96906	GROMMET, RUBBER (M275A1, M275A2)	EA	2
90	9	PAOZZ	2590-00-737-3270	7373270	19207	BUSHING: (2) BRONT FRAME RAIL (1) SIDE RAIL FUEL PUMP WIRE (M275A1, M275A2)	EA	3
90	10	PAOZZ	5340-00-337-9619	7373381	19207	CLAMP, LOOP (M275A1, M275A2)	EA	3
90	11	PAOZZ	5310-00-959-1488	MS51922-21	96906	NUT, SELF-LOCKING (M275A1, M275A2)	EA	3
90	12	PAOZZ	5305-00-269-2801	MS90726-58	96906	SCREW, CAP, HEXAGON HEAD (M275A1, M275A2)	EA	3
90	13	PAOZZ	5340-00-523-5999	7397783	19207	CLAMP, LOOP (M275A1)	EA	6
90	13	PAOZZ	5340-00-725-5280	MS21333-125	96906	CLAMP, LOOP (M275A2)	EA	6
90	14	XBOZZ		7397779	19207	CLAMP (M275A1)	EA	1
90	14	PAOZZ	5340-00-809-1494	MS21333-105	96906	CLAMP, LOOP (M275A2)	EA	1
90	5	PAOZZ	5305-00-068-0506	MS90726-6	96906	SCREW, CAP, HEXAGON HEAD (M275A1, M275A2)	EA	1
90	16	PAOZZ	5340-00-809-1490	MS21333-98	96906	CLAMP, LOOP (M275A1)	EA	1
90	16	PAOZZ	5340-00-809-1492	MS21333-100	96906	CLAMP, LOOP (M275A2)	EA	1
90	17	PAOZZ	5340-00-438-1836	7397780	19207	CLAMP (M275A2)	EA	1
90	18	PAOZZ	5340-00-984-8540	MS21333-102	96906	CLAMP, LOOP (M275A1, M275A2)	EA	1
90	19	PAOZZ	5310-00-809-4058	MS27183-10	96906	WASHER, FLAT (M275A1, M275A2)	EA	2
90	20	PAOZZ	2590-00-739-7744	7397744	19207	RETAINER: WIRING HARNESS TO DASH PANEL (M275A1, M275A2)	EA	2
90	21	PAOZZ	5310-00-225-6408	MS51922-53	96906	NUT, SELF-LOCKING (M275A1)	EA	2
90	21	PAOZZ	5310-00-959-1488	MS51922-21	96906	NUT, SELF-LOCKING (M275A2)	EA	2
90	22	PAOZZ	5340-00-057-3037	MS21333-111	96906	CLAMP, LOOP (M275A1, M275A2)	EA	1

(1) ILLUS. (a) FIG. NO.	(2) (b) ITEM NO.	(3) SMR CODE NATIONAL STOCK NUMBER	(4) PART NUMBER	(5) FSCM	(6) DESCRIPTION USABLE ON CODE	(7) U/M	(8) QTY INC IN UNIT
0613-HULL OR CHASSIS WIRING HARNESS (CONT'D)							
90	23	PAOZZ 5305-00-068-0505	MS90726-5	96906	SCREW,CAP,HEXAGON HEAD (M275A1, M275A2)	EA	1
90	24	PAOZZ 5340-00-809-1492	MS21333-100	96906	CLAMP,LOOP (M275A1)	EA	1
90	24	PAOZZ 5340-00-984-8540	MS21333-102	96906	CLAMP,LOOP (M275A2)	EA	1
90	25	PAOZZ 5305-00-068-0502	MS90725-6	96906	SCREW,CAP,HEXAGON HEAD (M275A1, M275A2)	EA	1
90	26	PAOZZ 9905-00-178-4807	7060066	19207	BAND,MARKER,BLANK (M275A1,M275A2)	EA	1
90	27	PAOZZ 3120-00-073-3163	7397775	19207	BUSHING,RUBBER COATED (M275A1, M275A2)	EA	1
90	28	MOOZZ	10896266	19207	LEAD,ELECTRICAL (SEE FIGURE 85, ITEM 10) (M275A1)	EA	1
90	28	MOOZZ	10896822	19207	LEAD,ELECTRICAL (SEE FIGURE 85, ITEM 11) (M275A2)	EA	1
90	29	PAOZZ 5310-00-935-8984	MS45904-84	96906	WASHER,LOCK (M275A2)	EA	1
90	30	MOOZZ	10896823	19207	LEAD,ELECTRICAL (SEE FIGURE 89, ITEM 29) (M275A2)	EA	1
90	31	PAOZZ 2920-00-870-6224	10872186	19207	WIRING HARNESS (M275A1,M275A2)	EA	1
90	32	PAOZZ 2590-00-862-2669	10871548	19207	LEAD,ELECTRICAL:BUZZER TO INDICATOR (M275A1,M275A2)	EA	1
90	33	PAOZZ 5930-00-789-6192	11602160	19207	SWITCH,PRESSURE (M275A1,M275A2)	EA	1
90	33.1	PAOZZ 1015-00-798-2997	7982997	19207	TERMINAL (M48,M275)	EA	2
90	33.2	PAOZZ 5970-00-833-8562	8338562	19207	SLEEVE (M48,M275)	EA	2
90	33.3	PAOZZ 5935-00-833-8561	8338561	19207	SHELL (M48,M275)	EA	2
90	34	PAOZZ 5305-00-269-2807	MS90726-64	96906	SCREW,CAP,HEXAGON HEAD (M275A1, M275A2)	EA	1
90	35	PAOZZ 5305-00-269-2803	MS90726-60	96906	SCREW,CAP,HEXAGON HEAD (M275A1, M275A2)	EA	1
90	36	PAOZZ 5340-00-088-1254	MS21333-104	96906	CLAMP,LOOP (M275A1)	EA	1
90	36	PAOZZ 5340-00-725-5280	MS21333-125	96906	CLAMP,LOOP M275A2)	EA	1
90	37	PAOZZ 5340-00-854-6730	MS21333-124	96906	CLAMP,LOOP (M275A1,M275A2)	EA	2
90	38	PAOZZ 5340-00-954-6014	MS21333-121	96906	CLAMP,LOOP (M275A1)	EA	2
90	38	PAOZZ 5340-00-833-8476	MS21333-122	96906	CLAMP,LOOP (M275A2)	EA	2
90	39	XBOZZ	10896686	19207	HARNESS (M275A1)	EA	1
90	39	XBOZZ	11677083	19207	HARNESS:FRONT (M275A2)	EA	1
90	40	PAOZZ 5310-00-889-2528	MS45904-68	96906	WASHER,LOCK (M275A1,M275A2)	EA	10
90	41	PAOZZ 6350-00-772-7664	8675930	19207	BUZZER,LOW AIR (M275A1,M275A2)	EA	1
90	42	PAOZZ 5306-00-018-6493	186493	21450	BOLT,ASSEMBLED WASHER (M275A1 M275A2)	EA	4
90	43	PAOZZ 2920-00-004-2311	10872187	19207	MOUNT (M275A1,M275A2)	EA	1

(1) ILLUS.	(2) (a) FIG. NO.	(b) ITEM NO.	(3) SMR CODE NATIONAL STOCK NUMBER	(4) PART NUMBER	(5) FSCM	(6) DESCRIPTION USABLE ON CODE	(7) U/M	(8) QTY INC IN UNIT
						0613-HULL OR CHASSIS WIRING HARNESS (CONT'D)		
90	44	PAOZZ	2920-00-800-7218	11631857	19207	REGULATOR (M275A1,M275A2)	EA	1
90	45	PAOZZ	5925-00-026-4767	MS39062-1	96906	CIRCUIT,BREAKER (M275A1,M275A2) (SEE FIG 64)	EA	1
90	46	PAOZZ	5305-00-855-0967	MS24629-37	96906	SCREW,TAPPING (M275A1)	EA	4
90	46	PAOZZ	5305-00-855-0965	MS24629-38	96906	SCREW,TAPPING (M275A2)	EA	4
90	47	PAOZZ	5305-00-958-0599	MS35207-292	96906	SCREW,MACHINE (M275A1)	EA	2
90	47	PAOZZ	5305-00-285-5286	191985	21450	SCREW,ASSEMBLED WASHER (M275A2)	EA	2
90	48	PAOZZ	2590-00-179-7070	7397771	19207	GUARD,DIMMER (M275A1,M275A2)	EA	1
90	49	PAOZZ	2590-00-801-2355	MS53000-1	96906	SWITCH,BEAM SELECT (M275A1,M275A2)	EA	1
90	50	PAOZZ	5305-00-068-0506	MS90726-6	96906	SCREW,CAP,HEXAGON HEAD 9M275A1)	EA	4
90	50	PAOZZ	5305-00-267-8974	MS90726-8	96906	SCREW,CAP,HEXAGON HEAD (M275A2)	EA	4
90	51	PAOZZ	2510-00-736-8429	7368429	19207	PROTECTOR,CONNECTOR (M275A1,M275A2)	EA	1
90	52	PAOZZ	5935-00-773-1428	7731428	00000	COVER,ELECTRICAL (M275A1,M275A2)	EA	2
90	53	PAOZZ	5310-00-889-2528	MS45904-68	96906	WASHER,LOCK (M275A2)	EA	4
90	54	PAOZZ	5305-00-068-0506	MS90726-6	96906	SCREW,CAP,HEXAGON HEAD (M275A1)	EA	4
90	54	PAOZZ	5305-00-068-0507	MS90726-7	96906	SCREW,CAP,HEXAGON HEAD (M275A2)	EA	4
90	56	PAOZZ	2920-00-828-0717	10896265	19207	LEAD,ELECTRICAL:SOLENOID TO STARTER	AB	EA 1
90	57	XBOZZ		10896264	19207	LEAD,ELECTRICAL:ACTUATING SOLENOID TO RELAY AB	EA	EA 1

(1) ILLUS. (a) FIG. NO.	(b) ITEM NO.	(2) SMR CODE	(3) NATIONAL STOCK NUMBER	(4) PART NUMBER	(5) FSCM	TM9-2320-209-20P (6) DESCRIPTION USABLE ON CODE	(7) U/M	(8) QTY INC IN UNIT
0613-HULL OR CHASSIS WIRING HARNESS (CONT'D)								
91	1	PAOZZ	6220-00-727-3288	MS35424-2	96906	LIGHT,MARKER,CLEARANCE-BLACKOUT: BODY, SIDES AND REAR (M756A2)	EA	4
91	2	PAOZZ	6220-00-726-1916	MS35423-2	96906	LIGHT,MARKER,CLEARANCE-SERVICE: BODY,FRONT,SIDES AND REAR (M756A2)	EA	7
91	3	PAOZZ	5305-00-984-6210	MS35206-263	96906	SCREW,MACHINE (756A2)	EA	72
91	4	PAOZZ	6220-00-729-9295	MS35422-1	96906	LAMPHOLDER:BODY CLEARANCE LIGHTS (M756A2)	EA	18

(1) ILLUS. (a) FIG. NO.	(b) ITEM NO.	(2) SMR CODE	(3) NATIONAL STOCK NUMBER	(4) PART NUMBER	(5) FSCM	(6) DESCRIPTION USABLE ON CODE	(7) U/M	(8) QTY INC IN UNIT
						0613-HULL OR CHASSIS WIRING HARNESS (CONT'D)		
91	5	PAOZZ	5340-00-993-6207	MS21333-99	96906	CLAMP, LOOP	EA	4
91	6	PAOZZ	2590-00-394-9720	11609718	19207	HARNES: REAR SIDE CLEARANCE LIGHTS (M756A2)	EA	1
91	7	PAOZZ	5935-00-900-6281	MS27147-1	96906	ADAPTER, CONNECTOR: REAR SIDE CLEARANCE LIGHTS (M756A2)	EA	2
91	8	PAOZZ	5325-00-276-6056	MS35489-106	96906	GROMMET, RUBBER: FLOODLIGHT, REAR SIDE AND REAR END HARNES (M756A2)	EA	7
91	9	PAOZZ	2590-00-399-5297	11609719	19207	HARNES: REAR CLEARANCE LIGHTS (M56A2)	EA	1
91	10	PAOZZ	5310-00-934-9758	MS35649-202	96906	NUT, PLAIN, HEXAGON: BODY CLEARANCE LIGHTS (M756A2)	EA	72
91	11	PAOZZ	5310-00-596-7691	MS35335-32	96906	WASHER, LOCK: BODY CLEARANCE (M756A2)	EA	72
91	NI	PAOZZ	2590-00-832-9976	8722943	19207	CLIP, CONNECTOR: WIRING HARNESS TO BODY CLEARANCE LIGHTS (M756A2)	EA	4
91	NI	PAOZZ	5305-00-068-0506	MS90726-6	96906	SCREW, CAP, HEXAGON HEAD: CLIP AND CLAMPS AT BODY SIDE CLEARANCE LIGHTS AND HARNESS (M756A2)	EA	8
91	NI	PAOZZ	5310-00-959-7600	MS51922-5	96906	NUT, SELF-LOCKING: CLIP AND CLAMPS AT BODY SIDE CLEARANCE LIGHTS AND HARNES (M756A1)	EA	8
91	NI	PAOZZ	5340-00-523-5996	7373268	19207	CLAMP, LOOP: HARNESS TO BODY SIDE CLEARANCE LIGHTS (M756A2)	EA	2
91	NI	PAOZZ	2590-00-388-9977	11609717	19207	HARNES: FRONT BODY SIDE CLEARANCE LIGHTS (M756A2)	EA	1
91	NI	PAOZZ	5310-00-947-6980	MS45904-71	96906	WASHER, LOCK: CLAMP FOR FLOODLIGHT HARNES (M756A2)	EA	1
91	NI	PAOZZ	5330-00-514-4462	7716716	19207	RETAINER, PACKING (M756A2)	EA	2
91	NI	PAOZZ	5340-00-964-5267	MS21333-120	96906	CLAMP, LOOP: HARNESS TO REAR CLEARANCE LIGHTS (M756A2)	EA	2
91	NI	PAOZZ	2590-00-388-9980	11609716	19207	HARNES ASSEMBLY: FLOOD AND CLEARANCE LIGHTS	EA	1
91	NI	PAOZZ	6220-00-577-3434	MS35423-1	96906	LIGHT, MARKER: FRONT, CLEARANCE, SERVICE	EA	5
91	NI	PAOZZ	6220-00-577-3435	MS35424-1	96906	LIGHT, MARKER: SIDE, CLEARANCE, BLACKOUT	EA	2
91	NI	PAOZZ	5325-00-432-7380	11640443	19207	GROMMET	EA	2
92	1	PAOZZ	5310-00-959-7600	MS51922-5	96906	NUT, SELF-LOCKING	EA	4
92	2	PAOZZ	5310-00-889-2528	MS45904-68	96906	WASHER, LOCK	EA	4
92	3	PAOZZ	5305-00-068-0507	MS90726-7	96906	SCREW, CAP, HEXAGON HEAD	EA	4

(1) ILLUS.	(2) (a) FIG. NO.	(b) ITEM NO.	(3) SMR CODE NATIONAL STOCK NUMBER	(4) PART NUMBER	(5) FSCM	TM9-2320-209-20P (6) DESCRIPTION USABLE ON CODE	(7) U/M	(8) QTY INC IN UNIT
0613-HULL OR CHASSIS WIRING HARNESS (CONT'D)								
92	4		PAOZZ 5935-00-773-1428	7731428	00000	COVER,ELECTRICAL CONNECTOR:W/HINGE	EA	1
92	5		PAOZZ 5935-00-846-3884	MS75021-2	96906	CONNECTOR,RECEPTACLE,ELECTRICAL	EA	1
93	1		PAOZZ 5310-00-959-7600	MS51922-5	96906	NUT,SELF-LOCKING (M756A2)	EA	4
93	2		PAOZZ 5310-00-889-2528	MS45904-68	96906	WASHER,LOCK (M275A2)	EA	4
93	3		PAOZZ 5305-00-068-0507	MS90726-7	96906	SCREW,CAP,HEXAGON HEAD (M275A2)	EA	4
93	4		PAOZZ 2510-00-736-8429	7368429	19207	PROTECTOR:TRAILER CONNECTOR (M275A2)	EA	1
93	5		PAOZZ 5935-00-846-3884	MS75021-2	96906	CONNECTOR,RECEPTACLE,ELECTRICAL: INTERVEHICULAR (M275A2)	EA	2
93	6		PAOZZ 5935-00-773-1428	7331428	00000	COVER,ELECTRICAL CONNECTOR: W/HINGE (275A2)	EA	2

NOTE
FOR GROUP 0615, RADIO SUPPRESSION, REFER
TO FIGURE 68, GROUND STRAPS.

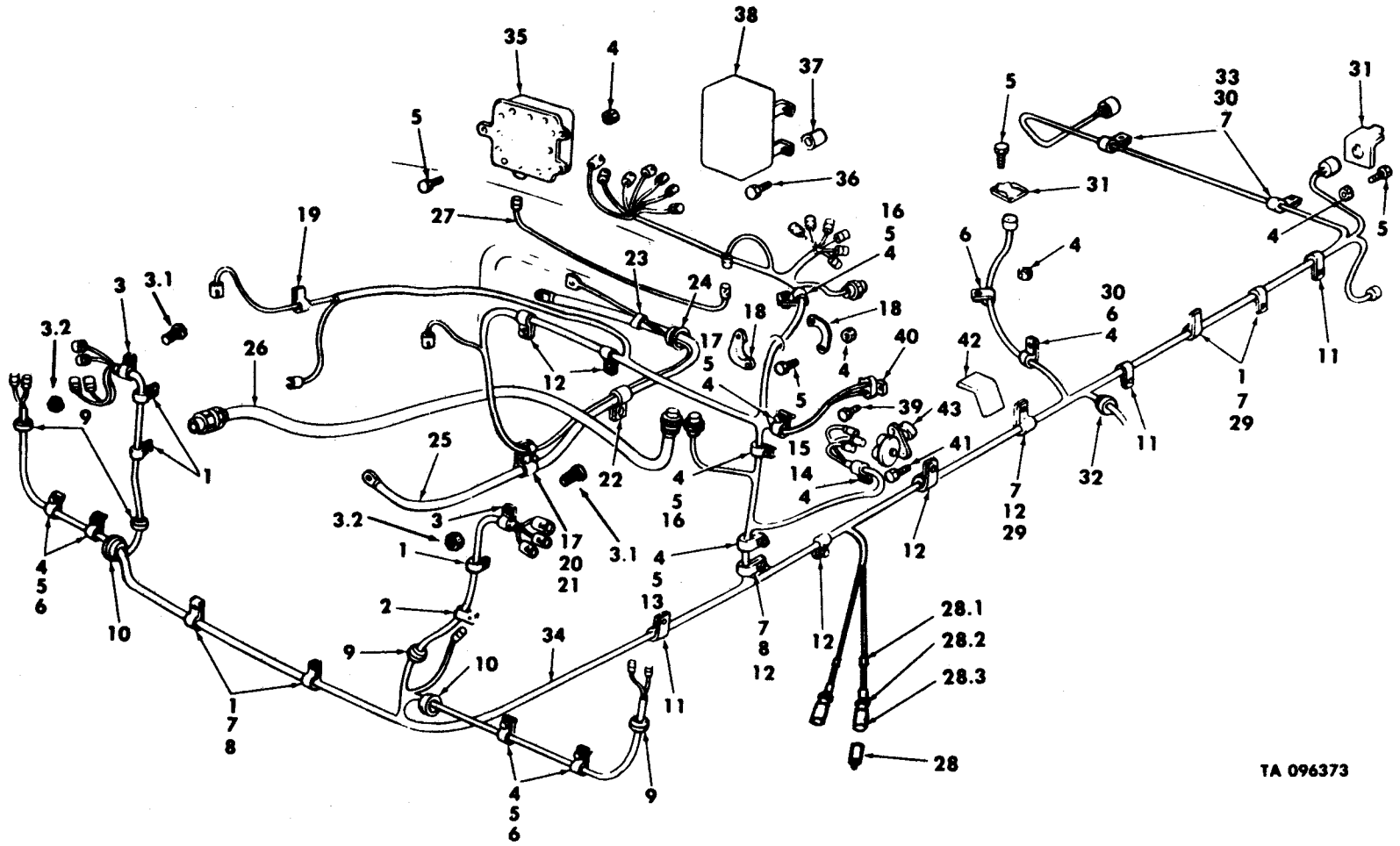

TA 096373

Figure 86. Wiring harness and related parts (M48, M275).

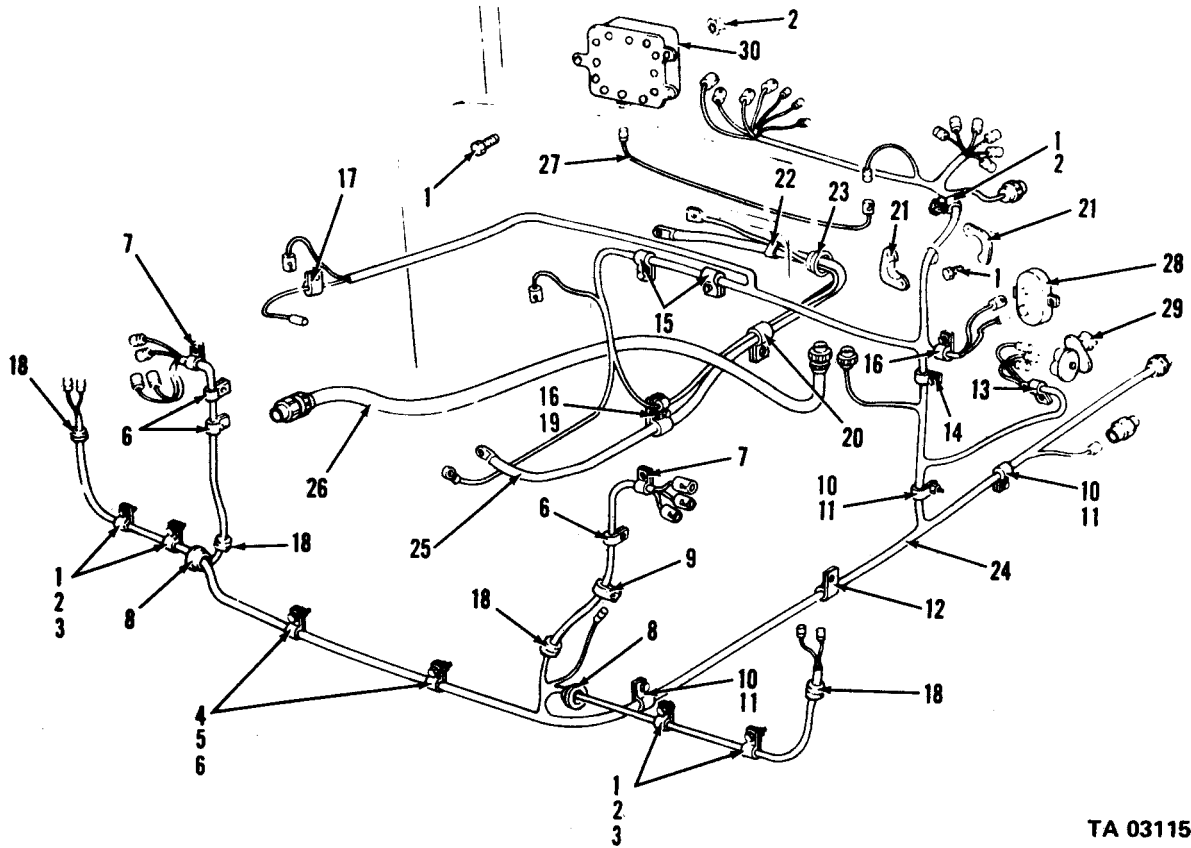

TA 031154

Figure 87. Front wiring harness (gasoline - exc tractor).

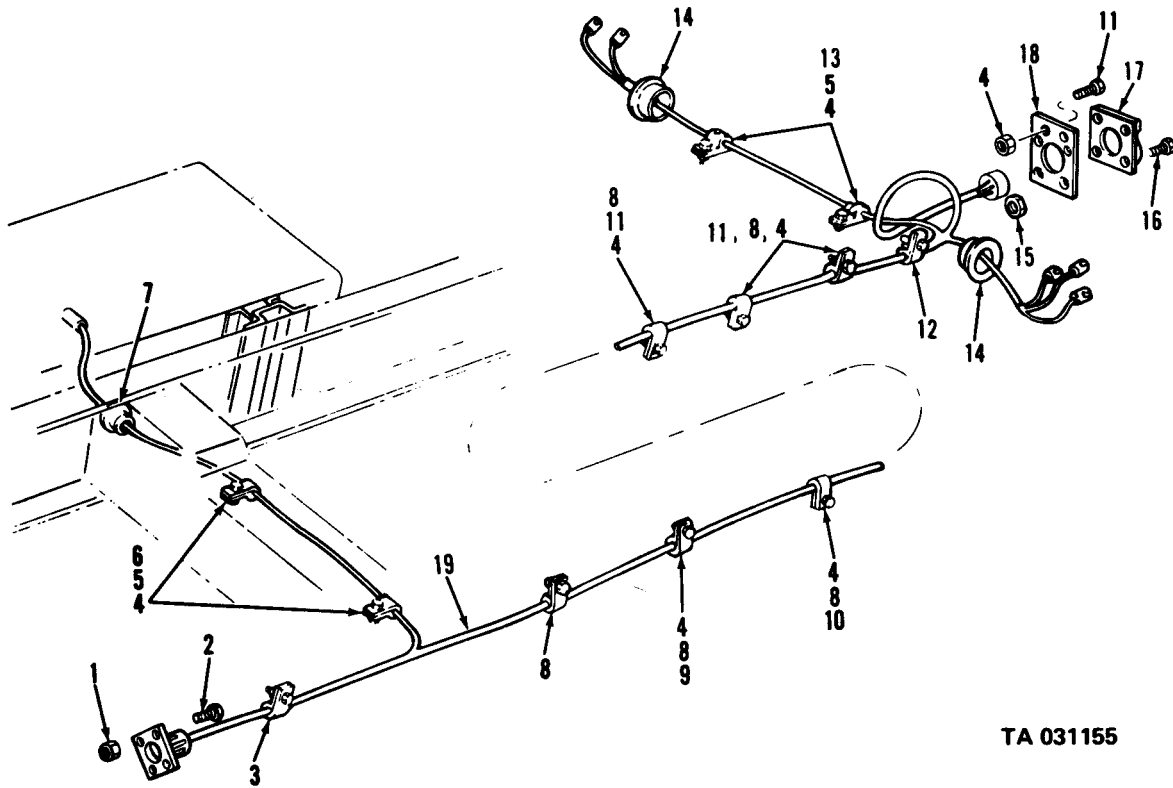

TA 031155

Figure 88. Rear wiring harness (gasoline - exc tractor).

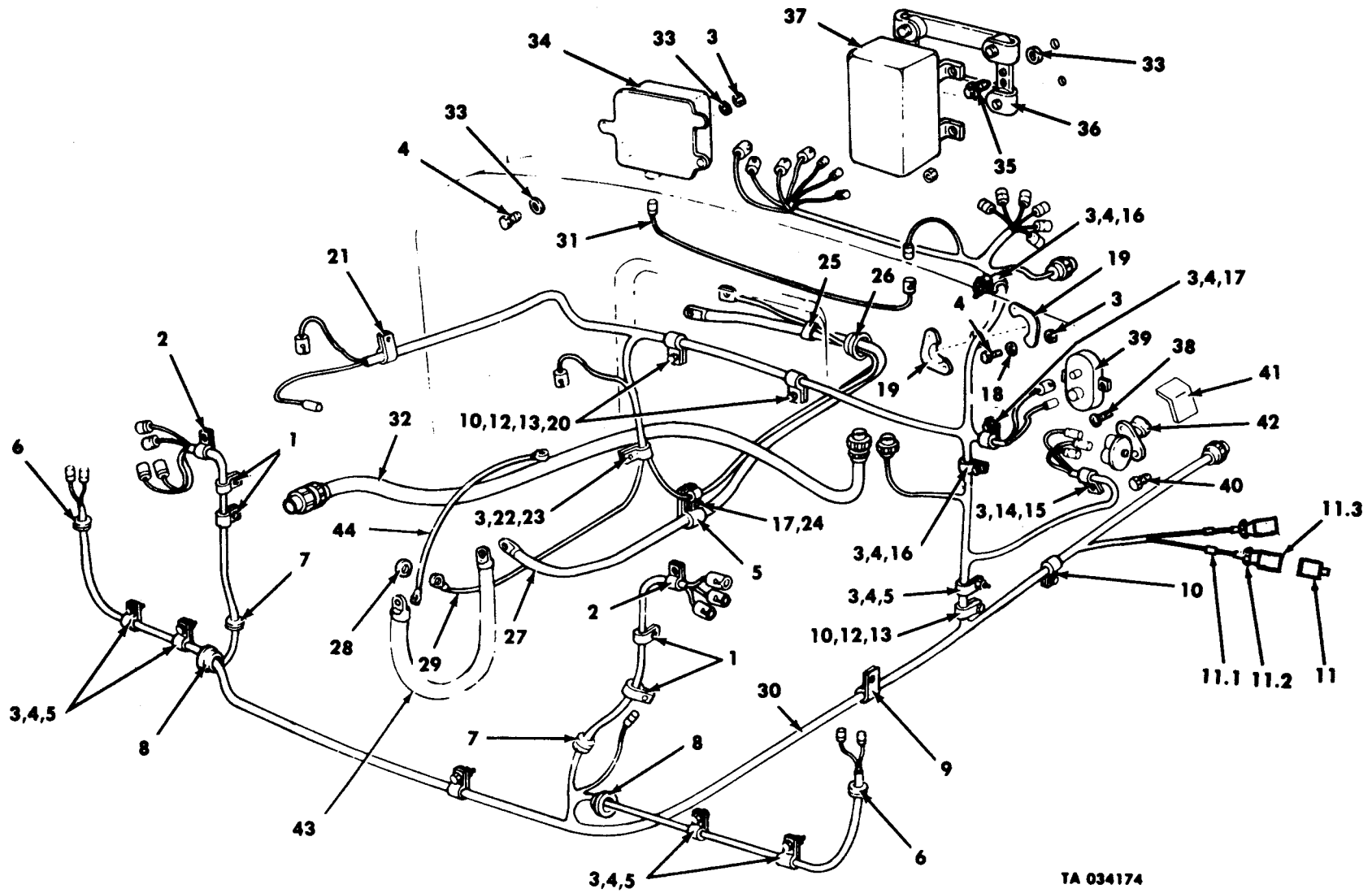

TA 034174

Figure 89. Front Wiring Harness (Multifuel — Except Tractor).

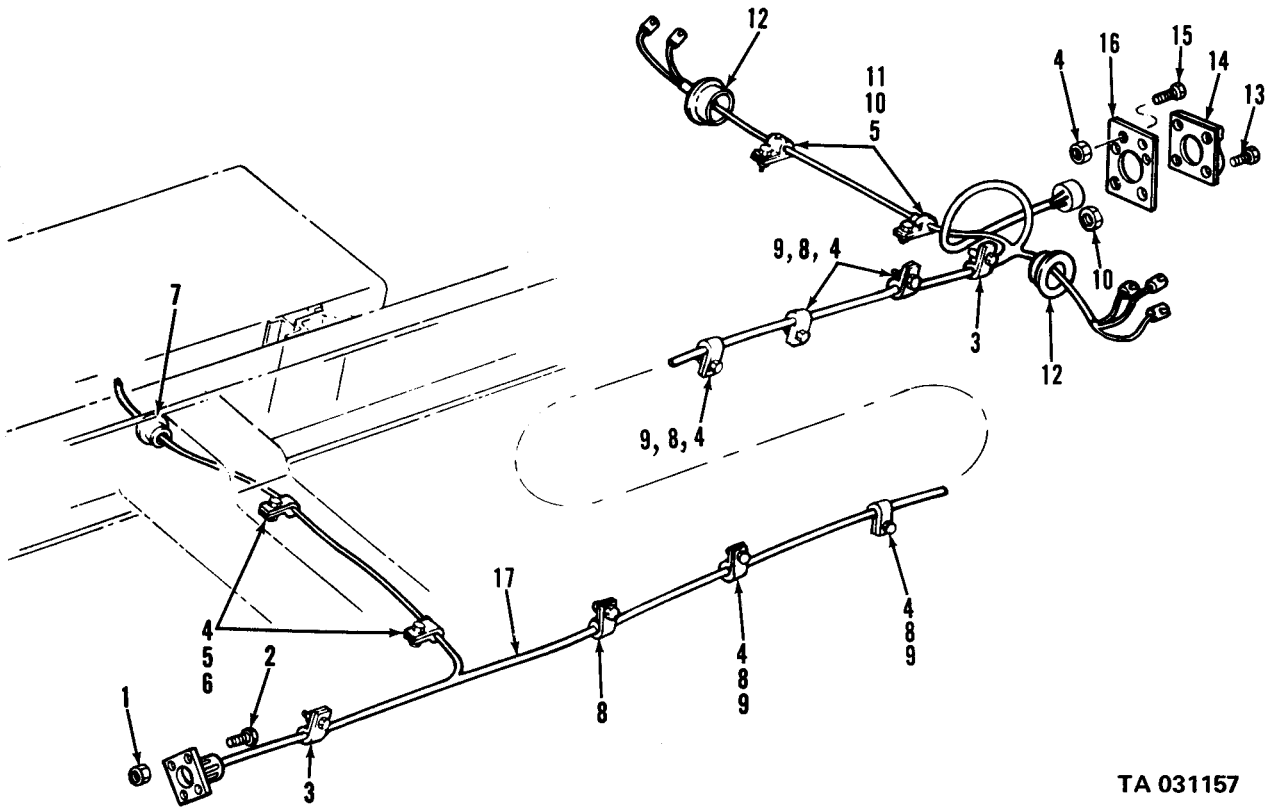

TA 031157

Figure 89A. Rear wiring harness (LDS427 - exc tractor)

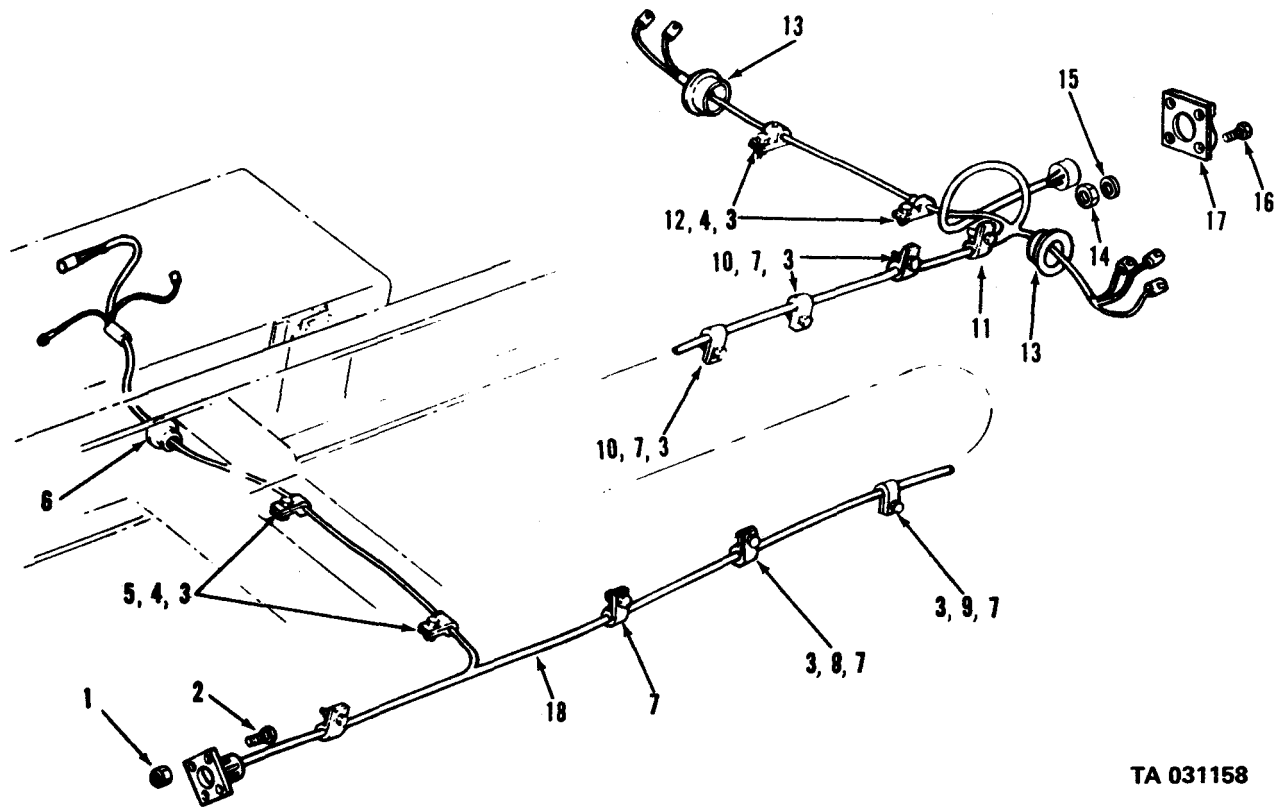

TA 031158

Figure 89B. Rear wiring harness (LD465 - exe tractor).

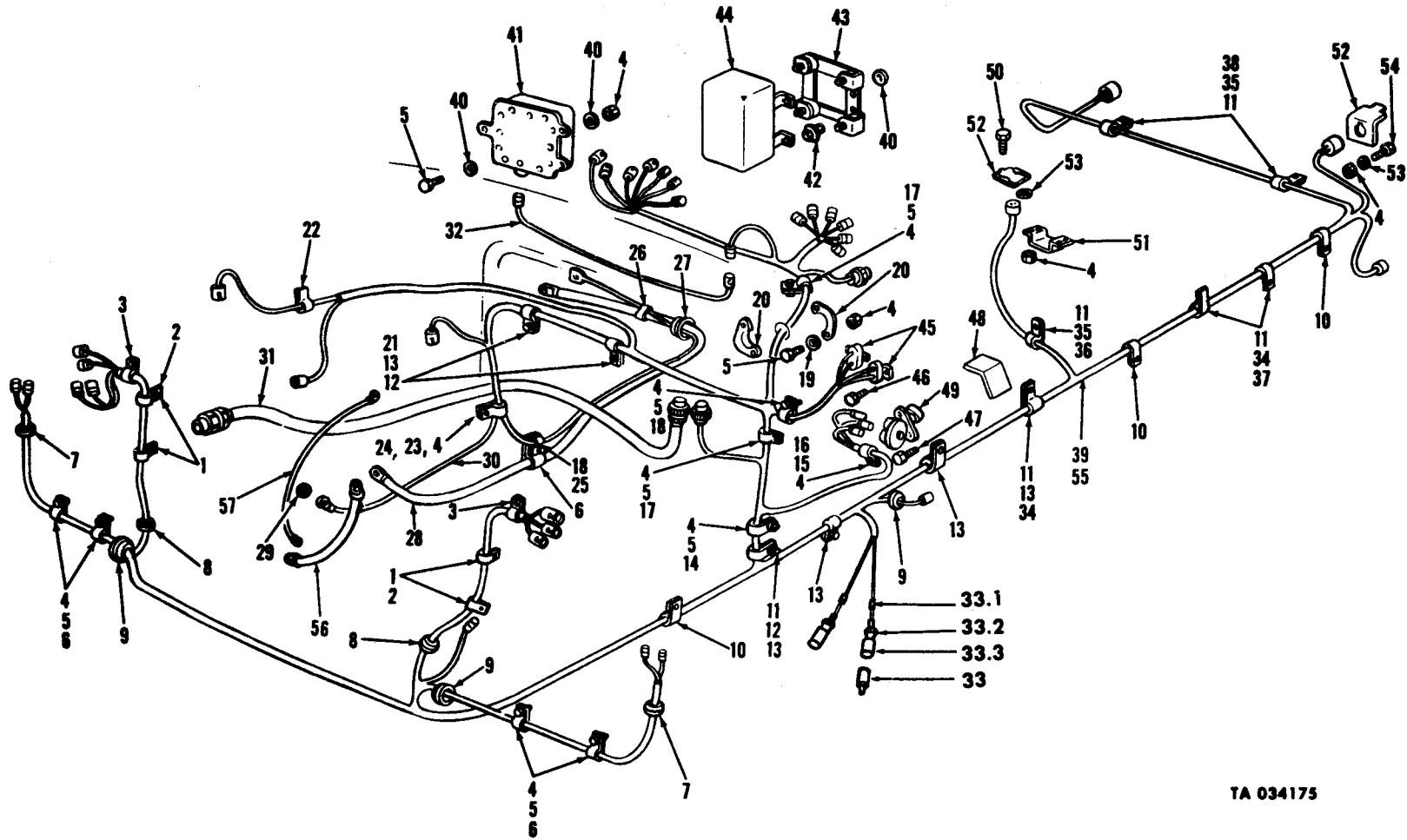

TA 034175

Figure 90. Wiring harness (M275A1, M275A2).

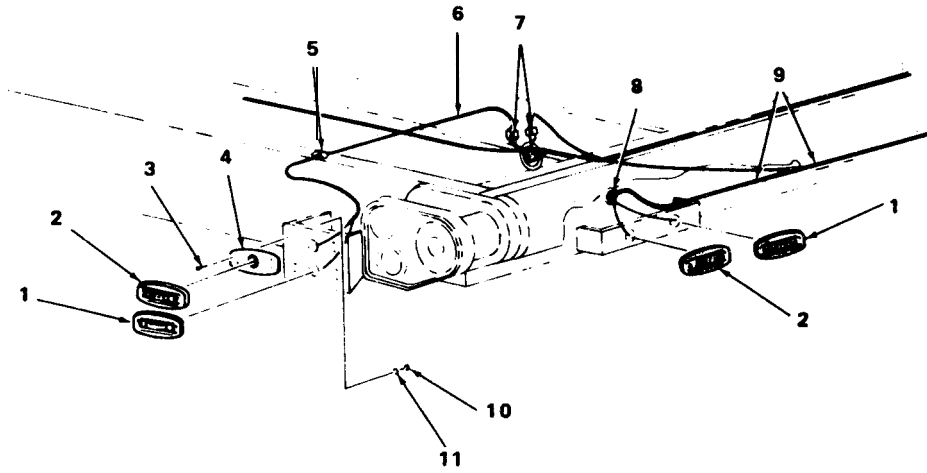

TA 031160

Figure 91. Rear wiring harness (M756A2).

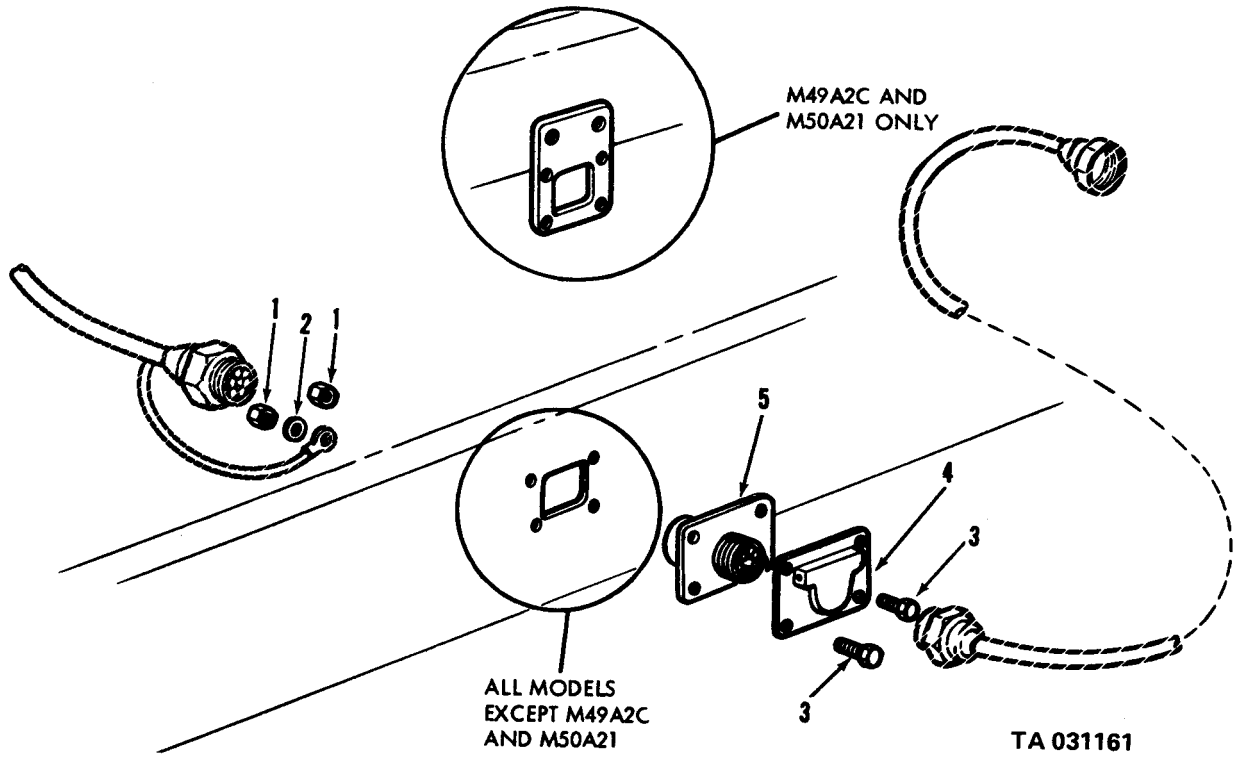
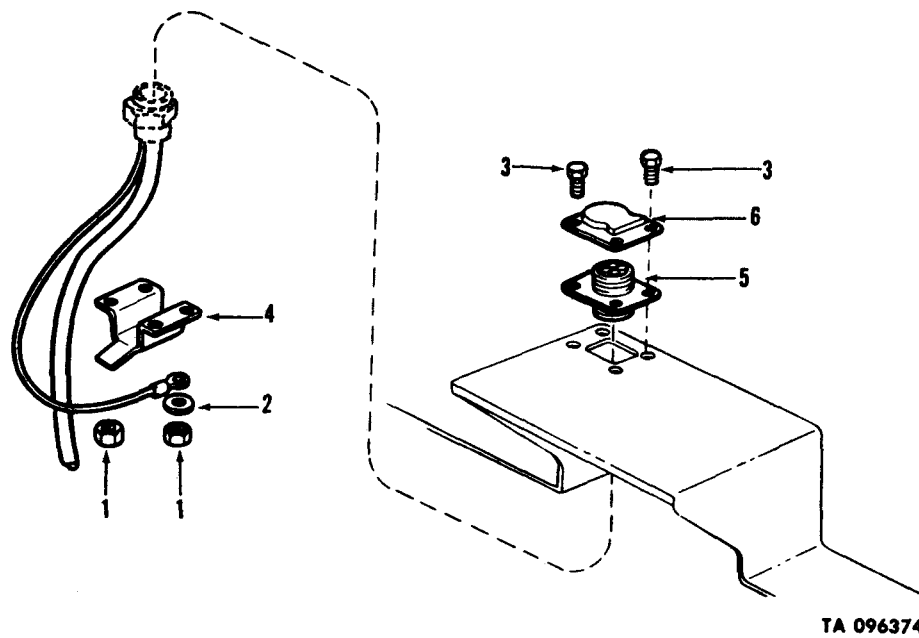

Figure 92. Inter-vehicular connectors (exc tractors).



TA 096374

Figure 93. Inter-vehicular connectors (tractors).

(1) ILLUS.	(2) (a) FIG. NO.	(3) (b) ITEM NO.	(4) SMR CODE	(5) NATIONAL STOCK NUMBER	(6) PART NUMBER	(7) FSCM	(8) DESCRIPTION USABLE ON CODE	(9) U/M	(10) QTY INC IN UNIT
TM9-2320-209-20P									
GROUP 01-TRANSMISSION									
0700-TRANSMISSION ASSEMBLY									
94	2	PAOZZ	4820-00-726-4719	5196397	00000	VALVE ASSEMBLY,AIR	EA	1	
94A	10	PAOZZ	4730-00-172-0034	MS15003-6	96906	FITTING,LUBRICATION:CLUTCH HOUSING	EA	3	
94A	12	PAOZZ	5306-00-044-5319	8712073	19207	BOLT:TRANSMISSION CASE	EA	10	
94A	25	PAOZZ	4730-00-278-3350	MS49005-10	96906	PLUG,PIPE:OIL FILTER DRAIN	EA	2	
94A	30	PAOZZ	5330-00-752-0957	7520957	19207	GASKET:INSPECTION HOLE COVER	EA	1	
94A	31	PAOZZ	2520-00-752-0956	7520956	19207	COVER PLATE,ACCESS:INSPECTION HOLE	EA	1	
94A	32	PAOZZ	5310-00-584-5272	MS35338-10	96906	WASHER,LOCK:CLUTCH HOUSING	EA	5	
94A	33	PAOZZ	5305-00-716-8184	MS90726-112	96906	SCREW,CAP,HEXAGON HEAD:CLUTCH HOUSING	EA	5	
94A	36	PAOZZ	4730-00-050-4208	MS15003-1	96906	FITTIN,LUBRICATION:RELEASE BEARING	EA	1	

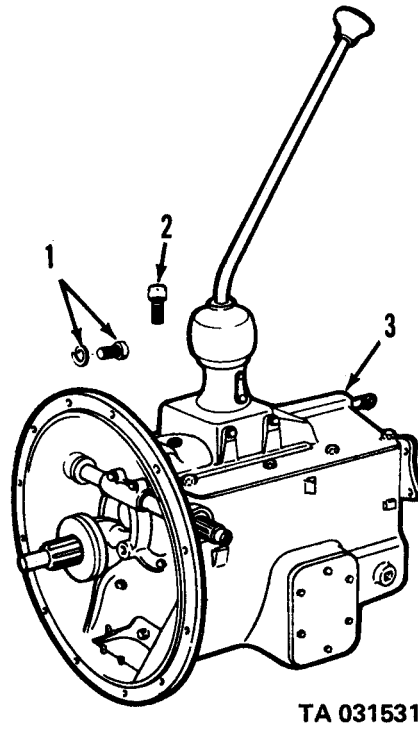

Figure 94. Transmission assembly.

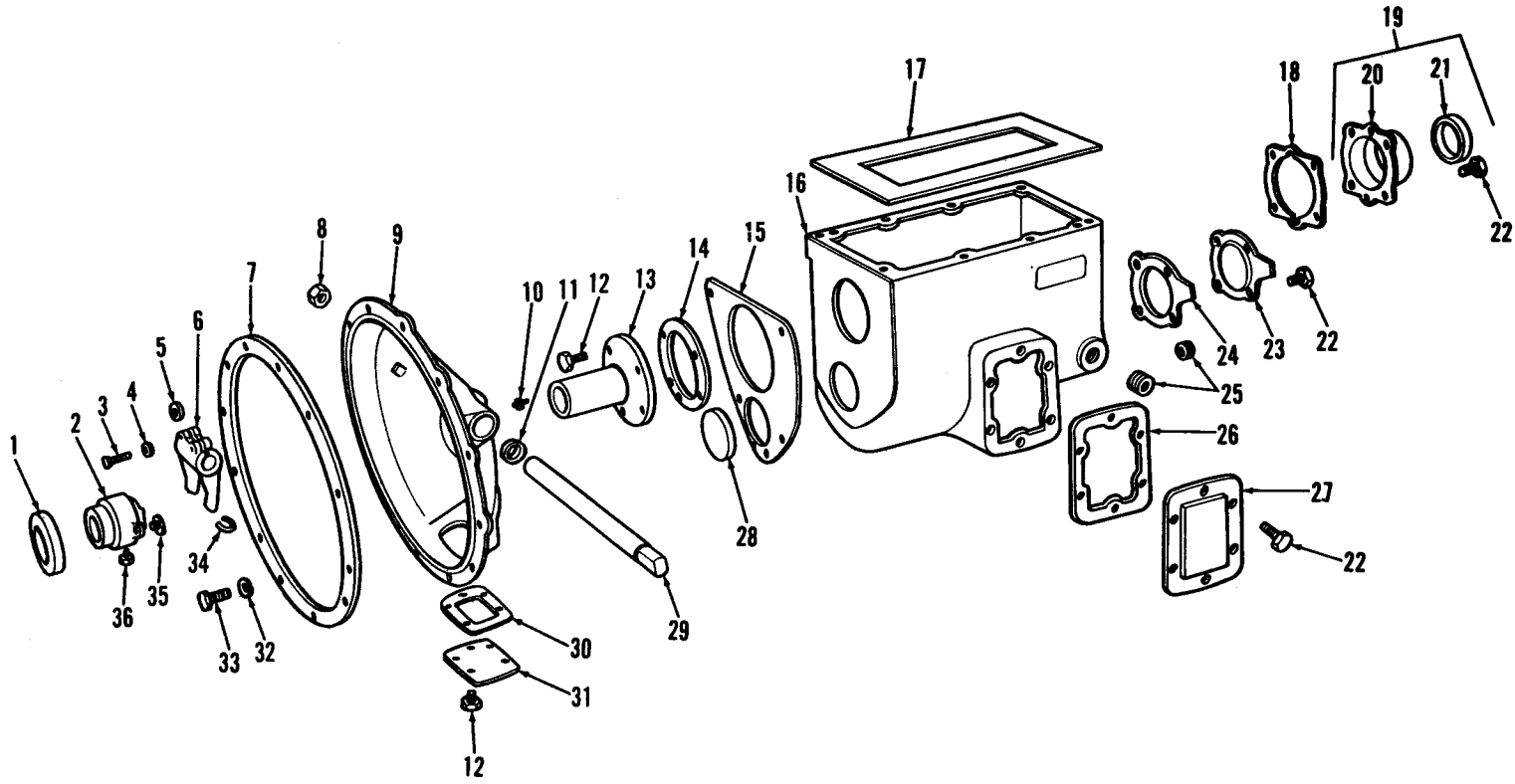

Figure 94A. Transmission Assembly – exploded view.

TA 031532

(1) ILLUS.	(2) (a) FIG. NO.	(3) (b) ITEM NO.	(4) SMR CODE	(5) NATIONAL STOCK NUMBER	(6) PART NUMBER	(7) FSCM	(8) DESCRIPTION USABLE ON CODE	(9) U/M	(10) QTY INC IN UNIT
							0704-TRANSMISSION TOP COVER ASSEMBLY		
	95	2	PAOZZ	5355-00-962-3018	6184279	19207	KNOB:GEARSHIFT HAND LEVER	EA	1
	95	3	PAOZZ	2520-00-692-6072	7521062	19207	BOOT,DUST AND MOISTURE:GEAR SHIFT	EA	1

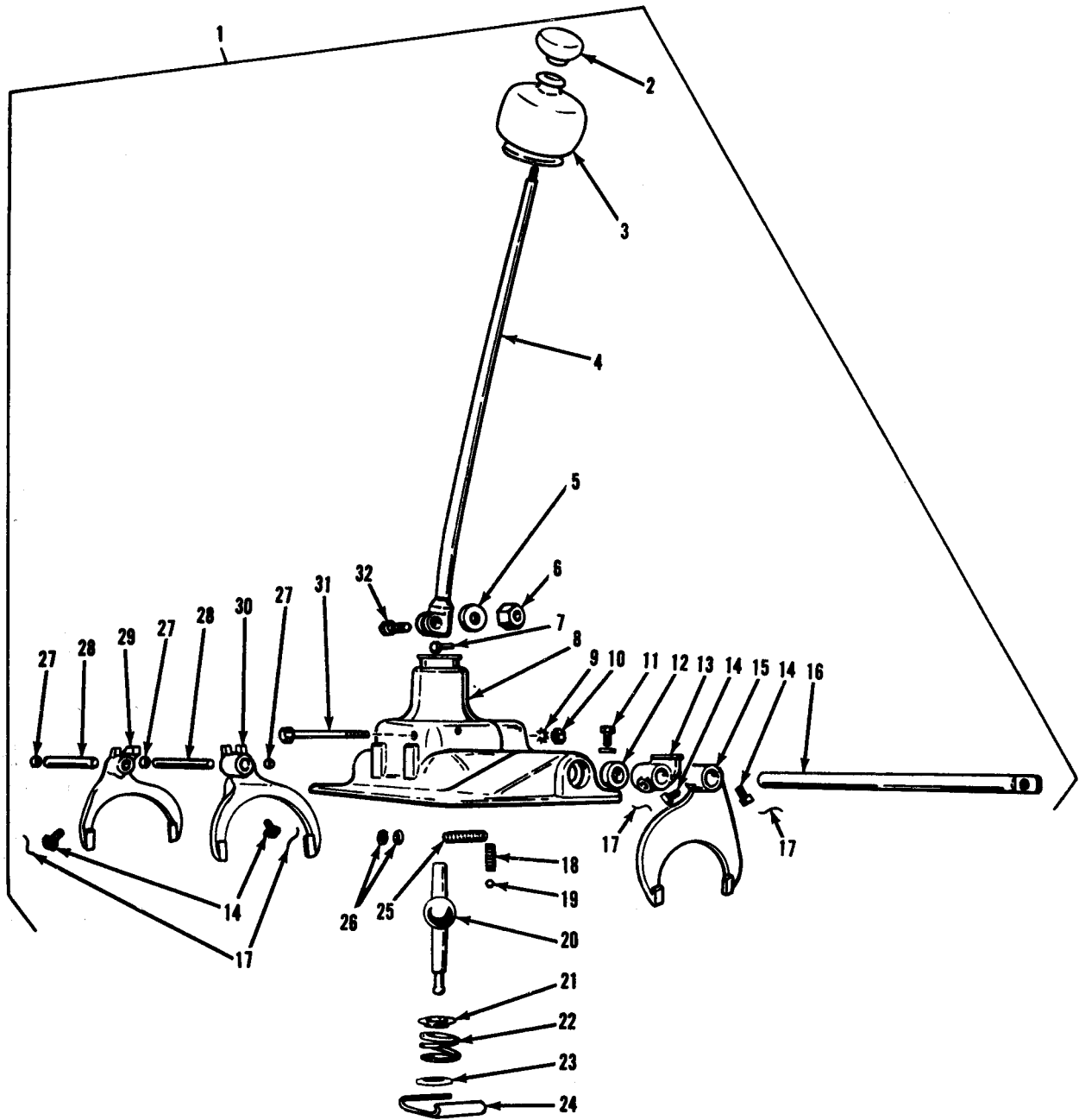

Figure 95. Transmission cover assembly.

(1) ILLUS. (a) FIG. NO.	(2) (b) ITEM NO.	(3) SMR CODE	(3) NATIONAL STOCK NUMBER	(4) PART NUMBER	(5) FSCM	TM9-2320-209-20P (6) DESCRIPTION USABLE ON CODE	(7) U/M	(8) QTY INC IN UNIT
GROUP 08-TRANSFER AND FINAL DRIVE ASSEMBLIES								
0803-GEARSHIFT, VACUUM BOOSTER AND CONTROLS								
96	1	PAOZZ	5310-00-067-9507	MS51922-37	96906	NUT, SELF-LOCKING	EA	4
96	2	PAOZZ	5305-00-226-7768	MS90726-115	96906	SCREW, CAP, HEXAGON HEAD	EA	3
96	3	PAOOO	2520-00-737-2017	7372017	19207	ROD, REVERSE SHIFT: SHIFT LEVER TO DECLUTCH SHAFT LEVER	EA	1
96	4	PAOOO	2520-00-737-2015	7372015	19207	ROD, REVERSE, SHIFT: DECLUTCH SHAFT LEVER TO DECLUTCH SHIFT SHAFT LEVER	EA	1
96	5	PAOOO	2520-00-337-8223	7372751	19207	YOKE, DECLUTCH SHIFT: ROD	EA	1
96	6	PAOZZ	5315-00-737-3224	7373224	19207	PIN, GROOVED HEADED	EA	1
96	7	XBOZZ		MS10960-6	96906	BALL	EA	1
96	8	PAOZZ	5360-00-692-6059	7373229	19207	SPRING, HELICAL	EA	1
96	9	XBOZZ		7397957	19207	YOKE	EA	1
96	10	PAOZZ	5310-00-959-1488	MS51922-21	96906	NUT, SELF-LOCKING	EA	2
96	11	PAOZZ	5310-00-737-2013	7373013	19207	WASHER, FLAT: DECLUTCH SHIFT LEVER TO DECLUTCH SHIFT SHAFT LEVER ROD SPRING	EA	2
96	12	PAOZZ	5360-00-737-2014	7372014	19207	SPRING, HELICAL: ROD	EA	1
96	13	PAOZZ	2520-00-737-2016	7372016	19207	ROD, REVERSE SHIFT: DECLUTCH SHIFT LEVER TO DECLUTCH SHIFT SHAFT LEVER	EA	1
96	14	PAOZZ	2520-00-737-1996	7371996	19207	BOOT, RUBBER: DECLUTCH SHIFT LEVER	EA	1
96	15	PAOZZ	5365-00-804-9740	MS16625-1081	96906	RING, RETAINING: DECLUTCH SHIFT LEVER TO DECLUTCH SHIFT SHAFT LEVER ROD	EA	1
96	16	PAOZZ	2520-00-737-2018	7372018	19207	HOUSING, REVERSE: DECLUTCH SHIFT SHAFT LEVER ROD	EA	1
96	17	PAOZZ	2520-00-752-1380	7521380	19207	LEVER: REVERSE SHIFT, DECLUTCH	EA	1
96	18	PAOZZ	5305-00-269-3209	MS90725-58	96906	SCREW, CAP, HEXAGON HEAD	EA	1
96	19	PAOZZ	5305-00-725-4187	MS90726-114	96906	SCREW, CAP, HEXAGON HEAD	EA	1
96	20	PAOZZ	2520-00-737-2019	7372019	19207	LEVER, REMOTE CONTROL: DECLUTCH SHIFT ROD	EA	1
96	21	PAOZZ	2520-00-752-1382	7521382	19207	LEVER: SHIFTING	EA	1
96	22	PAOOO	2520-00-752-1384	7521384	19207	LINK: SHIFT LEVER TO SHIFTER SHAFT	EA	1

(1) ILLUS. (a) FIG. NO.	(b) ITEM NO.	(2) SMR CODE	(3) NATIONAL STOCK NUMBER	(4) PART NUMBER	(5) FSCM	TM9-2320-209-20P (6) DESCRIPTION USABLE ON CODE	(7) U/M	(8) QTY INC IN UNIT
						0803-GEARSHIFT,VACUUM BOOSTER AND CONTROLS(CONT'D)		
96	23	PAOZZ	2520-00-752-1378	7521378	19207	ROD	EA	1
96	24	PAOZZ	5310-00-732-0560	MS51968-14	96906	NUT,PLAIN,HEXAGON	EA	1
96	25	PAOZZ	2520-00-692-6086	7521377	19207	YOKE,UNIVERSAL JOINT	EA	1
97	1	PAOZZ	5310-00-067-9507	MS51922-37	96906	NUT,SELF-LOCKING	EA	3
97	2	PAOZZ	5305-00-226-7768	MS90726-115	96906	SCREW,CAP,HEXAGON HEAD	EA	2
97	3	PAOOO	2520-00-752-1384	7521384	19207	LINK ASSEMBLY:TRANSFER SHIFT LEVER	EA	1
97	4	PAOZZ	2520-00-692-6086	7521377	19207	YOKE,UNIVERSAL JOINT	EA	1
97	5	PAOZZ	5310-00-732-0560	MS51968-14	96906	NUT,PLAIN,HEXAGON	EA	1
97	6	PAOZZ	2520-00-752-1378	7521378	19207	ROD	EA	1
97	7	PAOZZ	2520-00-752-1382	7521382	19207	LEVER:TRANSFER SHIFTING	EA	1
97	8	PAOZZ	5305-00-716-8184	MS90726-112	96906	SCREW,CAP,HEXAGON HEAD	EA	1
98	1	PAOZZ	5330-00-736-8416	7368416	19207	SEAL,HOIST SHIFT	EA	1
98	2	PAOZZ	5310-00-067-9507	MS51922-37	96906	NUT,SELF-LOCKING	EA	2
98	3	PAOZZ	2520-00-409-7955	10897120	19207	LEVER:PTO SHIFT CONTROL	EA	1
98	4	PAOZZ	5305-00-716-8183	MS90726-116	96906	SCREW,CAP,HEXAGON HEAD	EA	1
98	5	PAOZZ	2520-00-741-1410	7411410	19207	BRACKET,CONTROL:SHAFT PILLOW BLOCK	EA	2
98	6	PAOZZ	5305-00-269-2805	MS90726-62	96906	SCREW,CAP,HEXAGON HEAD	EA	4
98	7	PAOZZ	4730-00-050-4208	MS15003-1	96906	FITTING,LUBRICATION	EA	2
98	8	PAOZZ	2520-00-040-2039	7368691	19207	LEVER ASSEMBLY:PTO SHIFT CONTROL	EA	1
98	9	PAOZZ	2520-00-134-5125	7368570	19207	LOCK,CONTROL,LEVER	EA	1
98	10	PAOZZ	5360-00-752-1975	7521975	19207	SPRING,HELICAL:PTO SHIFT CONTROL LEVER LOCK	EA	1
98	11	PAOZZ	5305-00-269-2815	MS90726-71	96906	SCREW,CAP,HEXAGON HEAD	EA	1
98	12	PAOZZ	5310-00-959-1488	MS51922-21	96906	NUT,SELF-LOCKING	EA	5
98	13	PAOZZ	5315-00-616-5520	MS35756-14	96906	KEY,WOODRUFF:CONTROL SHAFT	EA	1
98	14	PAOZZ	3040-00-040-2024	7368567	19207	LINK ASSEMBLY:PTO CONTROL LEVER	EA	1
98	15	PAOZZ	5315-00-842-3044	MS24665-283	96906	PIN,COTTER	EA	4
98	16	PAOZZ	5310-00-087-7493	MS27183-13	96906	WASHER,FLAT	EA	2
98	17	PAOZZ	2520-00-134-5127	10937823	19207	ARM,LOCKOUT POWER	EA	1
98	18	PAOZZ	5315-00-804-0538	MS9048-105	96906	PIN,SPRING	EA	1

(1) ILLUS. (a) FIG. NO.	(b) ITEM NO.	(2) SMR CODE	(3) NATIONAL STOCK NUMBER	(4) PART NUMBER	(5) FSCM	(6) DESCRIPTION USABLE ON CODE	(7) U/M	(8) QTY INC IN UNIT
						0803-GREARSHIFT,VACUUM BOOSTER AND CONTROLS (CONT'D)		
98	19	PAOZZ	3040-00-127-9515	10897113	19207	LEVER:PTO LOCKOUT SHAFT	EA	1
98	20	PAOZZ	3040-00-408-4620	10937508	19207	ROD:CONNECTING ARM TO LOCKOUT SHAFT ASSEMBLY	EA	1
98	21	PAOZZ	3120-00-184-9515	10897111	19207	BUSHING	EA	2
98	22	PAOZZ	5340-00-215-8196	10897109	19207	BRACKET:PTO LOCKOUT SHAFT	EA	1
98	23	PAOZZ	5306-00-225-9089	MS90726-34	96906	BOLT,MACHINE	EA	3
98	24	PAOZZ	5315-00-815-8840	MS35810-4	96906	PIN,STRAIGHT,HEADED	EA	2
98	25	PAOZZ	3040-00-134-5096	10897114	19207	CONTROL,LOCKOUT	EA	1
98	26	PAOZZ	5315-00-238-5660	11609197	19207	SWIVEL:PTO LOCKOUT SHAFT AND SPEED CONTROL WIRE	EA	1
98	27	PAOZZ	5305-00-272-3533	MS51023-49	96906	SETSCREW:SPEED CONTROL WIRE TO SWIVEL	EA	1
98	28	PAOZZ	2520-00-126-0356	10937825	19207	SHAFT:PTO LOCKOUT	EA	1
98	29	PAOZZ	5310-00-984-3807	MS51922-13	96906	NUT,SELF-LOCKING	EA	3
99	4	PAOZZ	4820-00-726-4719	5196397	00000	VALVE,AIR PRESSURE:TRANSFER CASE VENT	EA	1
99	11	PAOZZ	4730-00-737-5249	7375249	19207	PLUG,PIPE,MAGNETIC:TRANSFER CASE DRAIN	EA	1
99	12	PAOZZ	4730-00-737-5248	8757704	19207	PLUG,PIPE:TRANSFER CASE FILL AND LEVEL	EA	1
99	13	PAOZZ	4730-00-044-4577	444577	24617	PLUG,PIPE:TRANSFER CASE	EA	1
100	1	PAOZZ	5305-00-984-6207	MS35206-260	96906	SCREW,MACHINE:INDICATOR PANEL TO BRACKET AB,AC	EA	2
100	2	PAOZZ	9905-00-111-6662	10937760	19207	PLATE,INSTRUCTION:AIR LOCKUP INDICATOR PANEL AB,AC	EA	1
100	3	PAOZZ	5305-00-984-6189	MS35206-241	96906	SCREW,MACHINE:BRACKET TO INDICATOR LAMP RETAINER AB,AC	EA	2
100	4	PAOZZ	5340-00-113-8046	10937865	19207	BRACKET ANGLE:LAMP AND AIR VALVE AB,AC	EA	1
100	5	PAOZZ	5310-00-959-7600	MS51922-5	96906	NUT,SELF-LOCKING:BRACKET RETAINING AB,AC	EA	2
100	6	PAOZZ	5305-00-068-0504	MS90726-3	96906	SCREW,CAP,HEXAGON HEAD:BRACKET RETAINING AB,AC	EA	2
100	7	PAOZZ	2530-00-832-8077	10924953	19207	VALVE ASSEMBLY:AIR CONTROL AB,AC	EA	1
100	8	PAOZZ	6210-00-699-9457	8376499	19207	LAMP ASSEMBLY:AIR LOCKUP INDICATOR PANEL AB,AC	EA	1
100	9	PAOZZ	6240-00-266-9940	MS25231-1829	96906	LAMP,INCANDESCENT AB,AC	EA	1
100	10	PAOZZ	4730-00-921-3240	MS39182-1	96906	ELBOW,PIPE TO TUBE AB,AC	EA	1
100	11	PAOZZ	4730-00-122-0477	MS39197-1	96906	SLEEVE,COMPRESSION AB,AC	EA	1
100	12	PAOZZ	4730-00-278-8824	MS39196-1	96906	NUT,TUBE COUPLING:AIR SUPPLY TUBE AB,AC	EA	1
100	13	PAOZZ	4730-00-640-6582	443977	21450	NIPPLE,PIPE:HOSE TO AIR CONTROL VALVE AB,AC	EA	1
100	14	PAFZZ	5930-00-453-9367	11609301	19207	SWITCH:AIR PRESSURE FOR INDICATOR LAMP AB,AC	EA	1
100	15	MOOOO	2590-00-111-6661	11609240	19027	CABLE JUMPER ASSEMBLY: 5-IN LG AIR PRESSURE SWITCH TO INSTRUMENT FEED CONNECTOR AND AIR LOCKUP INDICATOR LAMP ASSEMBLY (SEE ITEM 1,FIG101) AB,AC	EA	1
100	16	XBOZZ		7982404	19207	CONNECTOR ASSEMBLY:INSTRUMENT FEED, CABLE ASSEMBLY AND HARNESS ASSEMBLY AB,AC	EA	1
100	17	MOOOO	2590-00-111-6660	10896598-4	19207	HARNESS ASSEMBLY:CONNECTOR TO EXISTING HARNESS (SEE ITEM,FIG 101) AB,AC	EA	1

(1) ILLUS. (a) FIG. NO.	(b) ITEM NO.	(2) SMR CODE	(3) NATIONAL STOCK NUMBER	(4) PART NUMBER	(5) FSCM	(6) DESCRIPTION USABLE ON CODE	(7) U/M	(8) QTY INC IN UNIT
						0803-GEARSHIFT,VACUUM BOOSTER AND CONTROLS(CONT'D)		
100	18	PAOZZ	4730-00-952-7033	MS39189-1	96906	TEE,PIPE TO TUBE:HOSE AND SERVICE LINE AB,AC	EA	1
100	19	PAOZZ	4720-00-727-1627	8741776	19207	HOSE ASSEMBLY,RUBBER:AIR BRAKE AB,AC	EA	1
100	20	XBOZZ		10937722	19207	TUBE ASSEMBLY,METAL:AIR CONTROL VALVE TO FIREWALL AB,AC	EA	1
100	21	PAOZZ	4730-00-456-5938	10924754	19207	UNION,TUBE:FIREWALL AB,AC	EA	1
100	22	PAOZZ	4710-00-113-8048	10937717	19207	TUBE ASSEMBLY,METAL:74IN.LG, FIREWALL UNION TO FRAME CROSSMEMBER ELBOW AB,AC	EA	1
100	23	PAOZZ	5340-00-993-6207	MS21333-99	96906	CLAMP,LOOP AB,AC	EA	1
100	24	PAOZZ	4730-00-231-3960	MS20823-4	96906	ELBOW,PIPE TO TUBE:AIR CYLINDER SUPPLY AB,AC	EA	1
100	25	PAOZZ	5340-00-964-5267	MS21333-120	96906	CLAMP,LOOP:TUBE TO FRAME SIDE RAIL AB,AC	EA	1
100	26	PAOZZ	4720-00-771-5537	MS28741-4- 0140	96906	HOSE ASSEMBLY:CROSSMEMBER ELBOW TO TRANSFER AIR CYLINDER AB,AC	EA	2
100	27	PAOZZ	5310-00-984-3807	MS51922-13	96906	NUT,SELF-LOCKING:ELBOW TO FRAME CROSSMEMBER AB,AC	EA	1
100	28	PAOZZ	4730-00-477-6244	10937866	19207	ELBOW,TUBE TO HOSE:FRAME CROSS- MEMBER MOUNTED AB,AC	EA	1
100	29	PAOZZ	4730-00-270-4580	MS39179-2	96906	ADAPTER,STRAIGHT,PIPE TO TUBE: AIR SUPPLY TUBE TO FRAME CROSS- MEMBER ELBOW AB,AC	EA	1
100	30	PAOZZ	4730-00-542-3284	7347982	19207	ADAPTER,STRAIGHT:FRAME CROSS- MEMBER ELBOW TO SUPPLY HOSE AB,AC	EA	1
100	31	PAOZZ	5306-00-225-9089	MS90726-34	96906	BOLT,MACHINE:ELBOW TO FRAME CROSS- MEMBER AB,AC	EA	2
101	1	MOOOO	2590-00-111-6661	11609240	19207	CABLE JUMPER ASSEMBLY:AIR PRES- SURE SWITCH TO INSTRUMENT FEED CONNECTOR AND AIR LOCK-UP INDICATOR LAMP ASSY	EA	1
101	2	PAOZZ	1015-00-798-2997	7982997	19207	TERMINAL	EA	3
101	3	PAOZZ	5970-00-833-8562	8338562	19207	INSULATOR,BUSHING	EA	3
101	4	PAOZZ	5935-00-677-4444	7064586	19207	INSERT,PLUG,ELECTRICAL	EA	1
101	5	PAOZZ	6145-00-772-0853	7720853	19207	CABLE,ELECTRICAL:NO.14,5IN.LG	EA	2
101	6	PAOZZ	5935-00-833-8561	8338561	19207	SHELL,ELECTRICAL CONNECTOR	EA	1
101	7	PAOZZ	5999-00-057-2929	MS27138-2	96906	CONTACT,ELECTRICAL	EA	1
101	8	PAOZZ	5310-00-833-8567	8338567	19207	WASHER,SLOTTED	EA	1
101	9	PAOZZ	5935-00-572-9180	8338566	19207	SHELL,ELECTRICAL CONNECTOR	EA	1

(1) ILLUS.	(2) (a) FIG. NO.	(b) ITEM NO.	(3) SMR CODE NATIONAL STOCK NUMBER	(4) PART NUMBER	(5) FSCM	TM9-2320-209-20P (6) DESCRIPTION USABLE ON CODE	(7) U/M	(8) QTY INC IN UNIT
						0803 - GEARSHIFT, VACUUM BOOSTER AND CONTROLS (CONT'D)		
101	10	MOOOO	2590-00-111-6660	10896598-4	19207	HARNES ASSEMBLY: CONNECTOR TO EXISTING HARNES	EA	1
101	11	PAOZZ	1015-00-798-2997	7982997	19207	TERMINAL, SOLDERED	EA	2
101	12	PAOZZ	5970-00-833-8562	8338562	19207	INSULATOR, BUSHING	EA	2
101	13	PAOZZ	5935-00-833-8561	8338561	19207	SHELL	EA	2

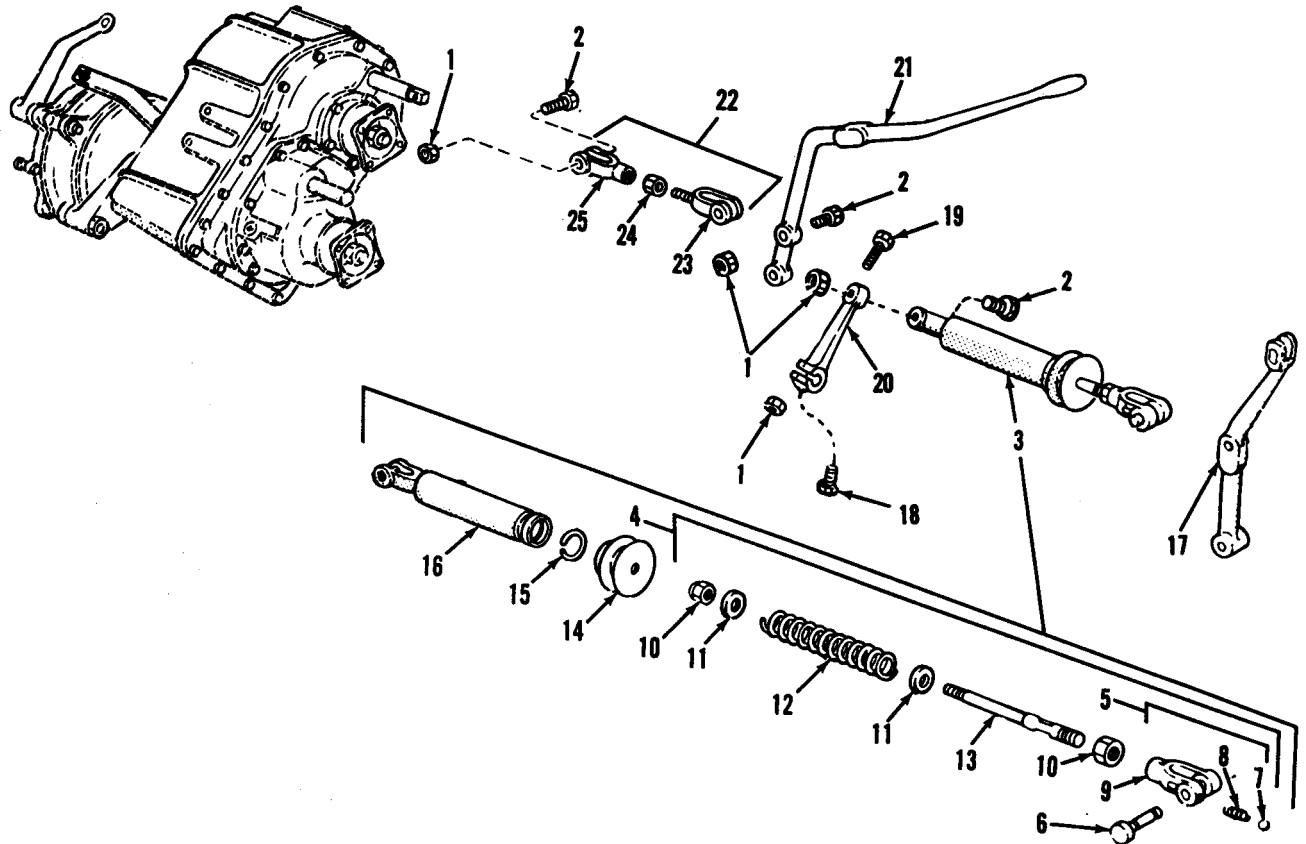

TA 031165

Figure 96. Transfer controls.

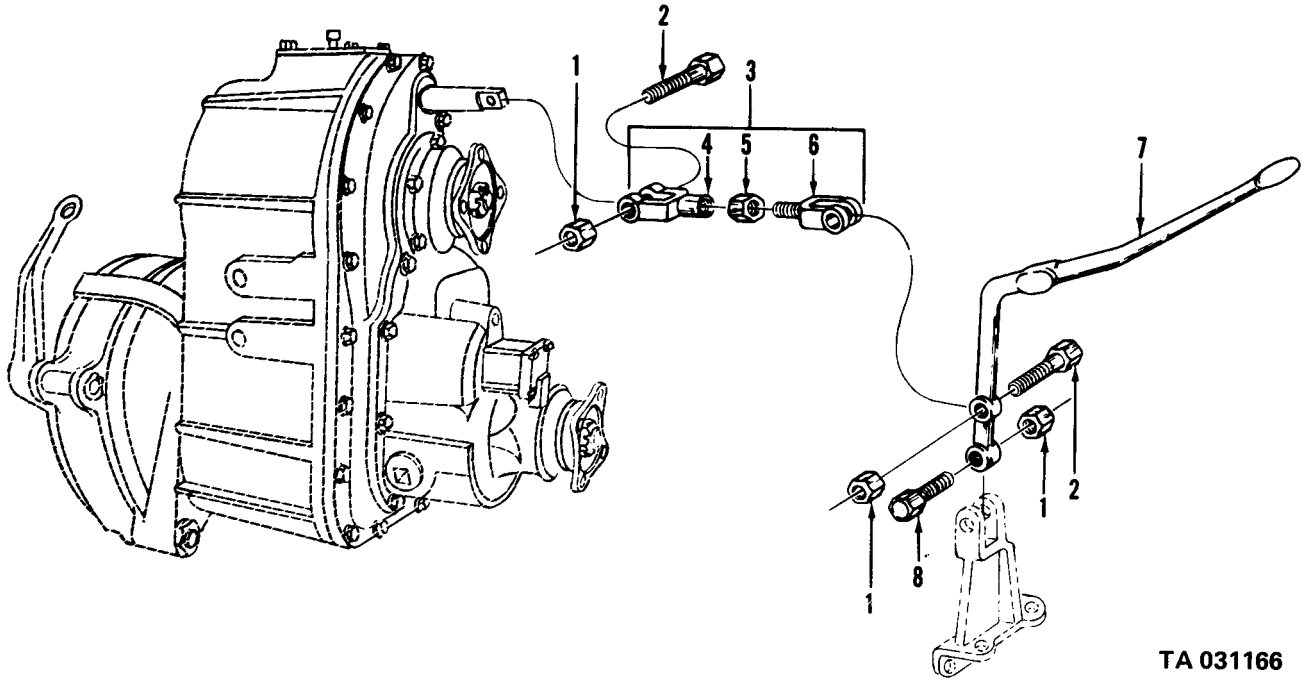

TA 031166

Figure 97. Transfer controls and linkage.

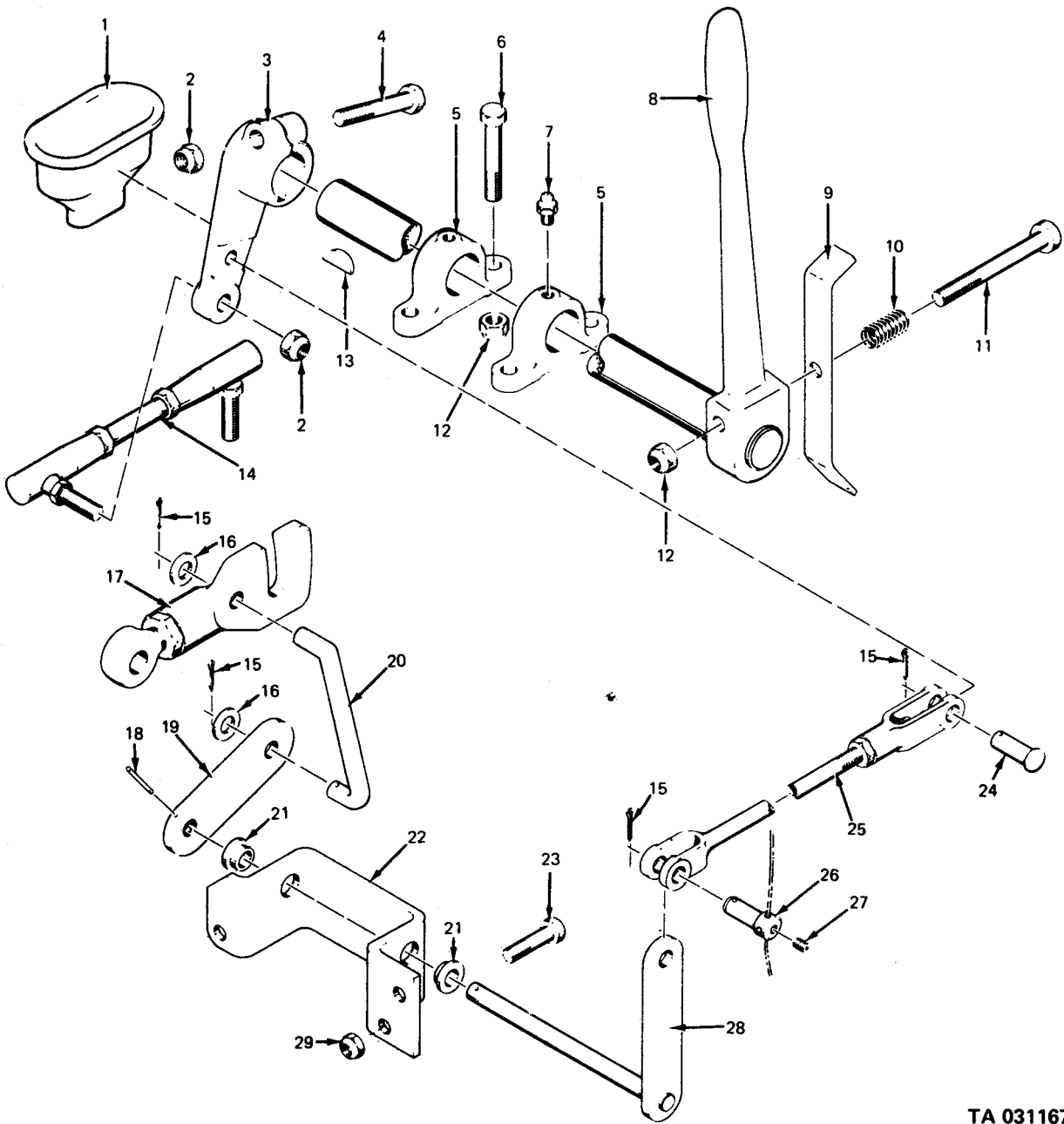

TA 031167

Figure 98. Power take-off controls and linkage (w/positive locking).

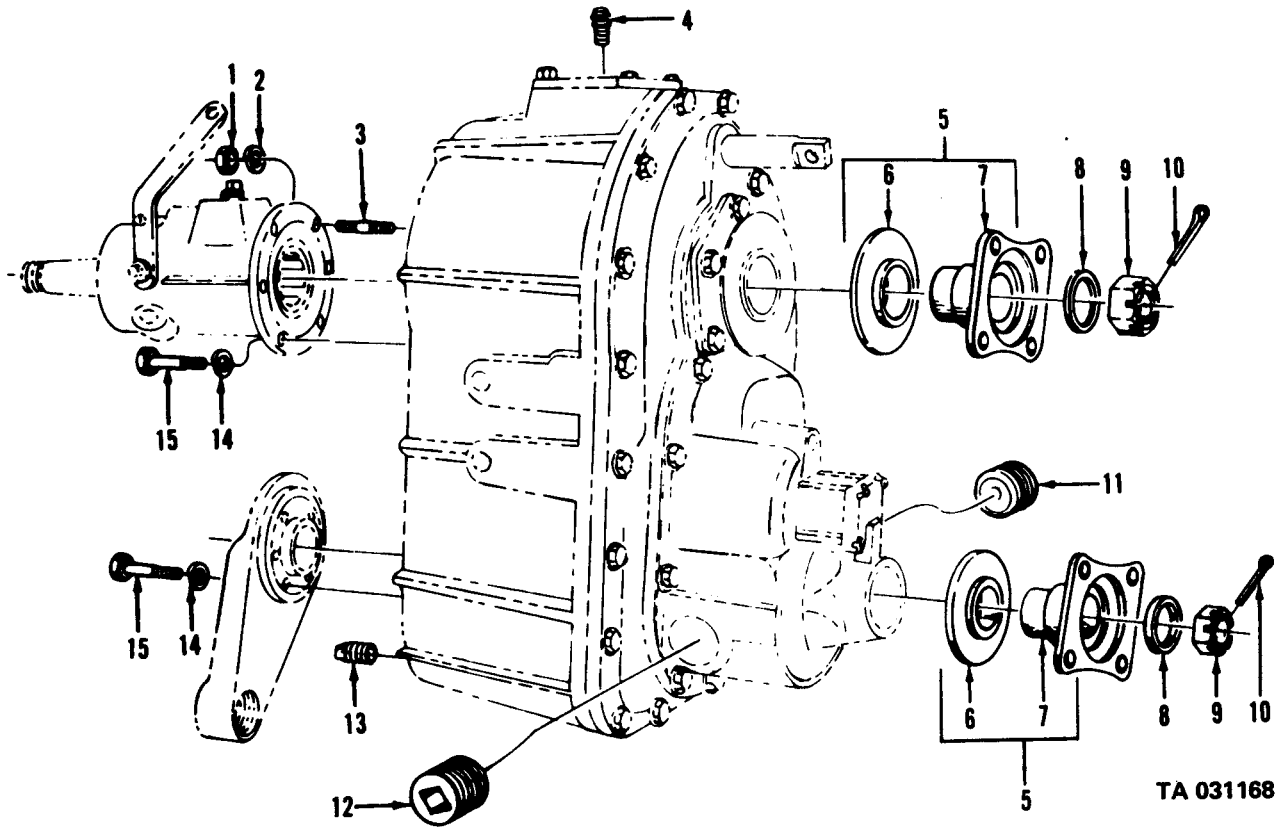
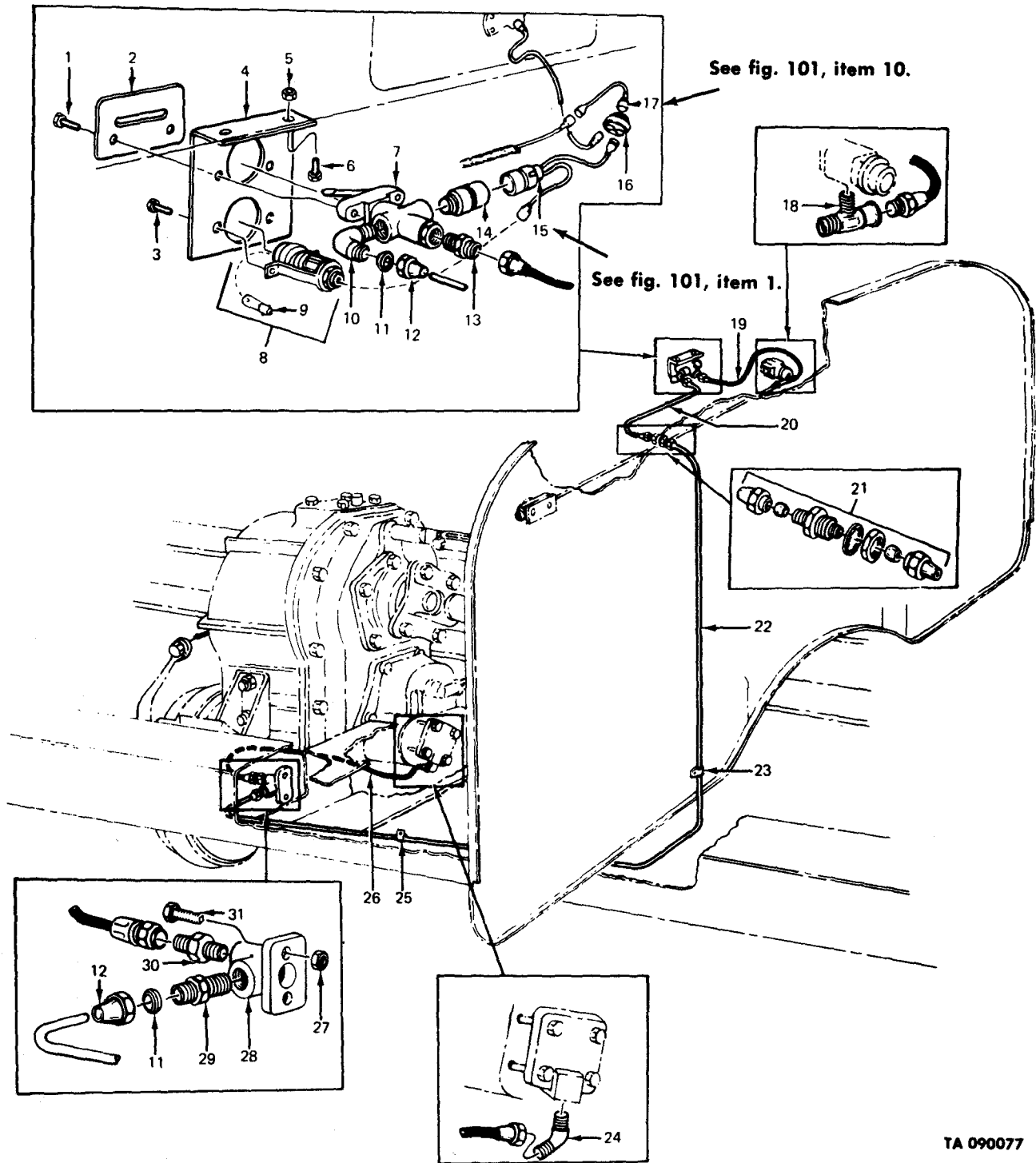
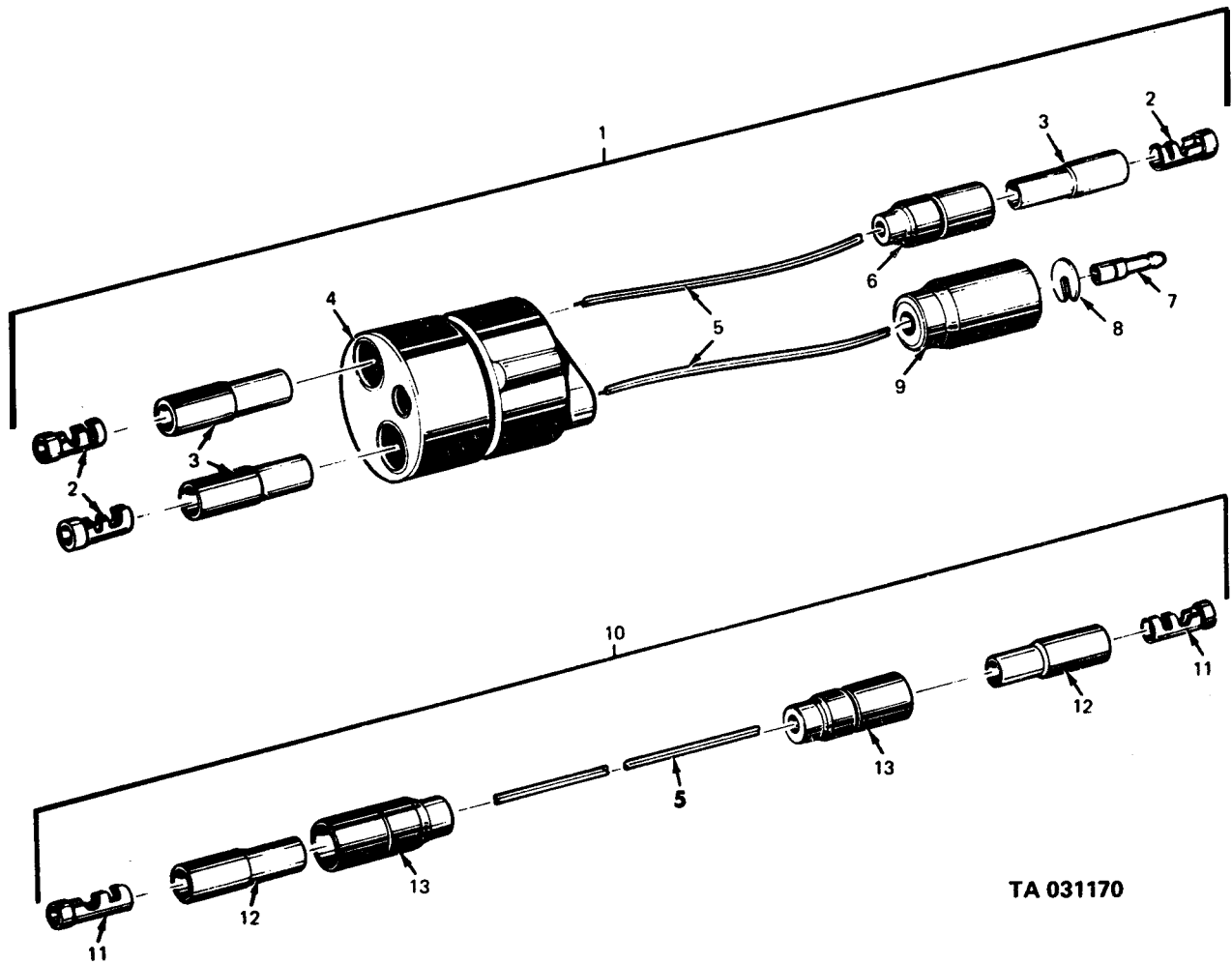

Figure 99. Transfer positive locking (w/pto).



TA 090077

Figure 100. Sprag unit to air actuated lockup transfer conversion kit.



TA 031170

Figure 101. Cable jumper and harness assembly.

(1) ILLUS. (a) FIG. NO.	(2) (b) ITEM NO.	(3) SMR CODE NATIONAL STOCK NUMBER	(4) PART NUMBER	(5) FSCM	TM9-2320-209-20P (6) DESCRIPTION USABLE ON CODE	(7) U/M	(8) QTY INC IN UNIT
GROUP 09-PROPELLER SHAFTS 0900-PROPELLER SHAFT							
102	1	PAOZZ	5310-00-062-4954	MS21045-8	96906 NUT,SELF-LOCKING	EA	16
102	2	PAOZZ	5306-00-752-1001	7521001	19207 BOLT,MACHINE	EA	16
102	3	PAOOO	2520-00-752-1035	7521035	19207 PROPELLER SHAFT WITH UNIVERSAL JOINT: FORWARD REAR TO REAR-REAR AXLE (COM- PONENTS SAME AS SHAFT, NSN 2520-00- 752-1043, EXCEPT WHERE INDIVIDUAL COMPONENTS ARE ANNOTATED)	EA	1
102	3	PAOOO	2520-00-752-1043	7521043	19207 SHAFT: TRANSFER TO FRONT AXLE	EA	1
102	4	KFOZZ		5283404	19207 RING,RETAINING (PART OF KIT, P/N 8331569)	EA	8
102	5	KFOZZ		7971744	19207 BEARING ASSEMBLY (PART OF KIT, P/N 8331569)	EA	2
102	6	KFOZZ		7971743	19207 JOURNAL ASSEMBLY)PART OF KIT, P/N 8331569)	EA	2
102	7	PAOZZ	2520-00-692-6068	7521033	19207 YOKE,UNIVERSAL JOINT:TRANSFER TO FRONT AXLE (2) AND FORWARD- REAR TO REAR-REAR AXLE (2)	EA	2
102	8	PAOZZ	5310-00-242-5617	5283429	19207 CAP,PROPELLER SHAFT:TRANSFER TO FRONT AXLE AND FORWARD REAR TO REAR-REAR AXLE UNIVERSAL JOINT	EA	1
102	9	PAOZZ	5310-00-528-3723	5283723	19207 WASHER,SPLIT:TRANSFER TO FRONT AXLE AND FORWARD REAR TO REAR-REAR AXLE SLIP JOINT	EA	1
102	10	PAOZZ	5330-00-297-6330	8331570	19207 PACKING,PREFORMED:TRANSFER TO FRONT AXLE AND FORWARD REAR TO REAR-REAR AXLE SLIP JOINT DUST CAP	EA	1
102	11	PAOZZ	2520-00-692-6069	7521034	19207 YOKE,UNIVERSAL JOINT:TRANSFER TO FRONT AXLE AND FORWARD REAR TO REAR-REAR AXLE	EA	1
102	12	PAOZZ	2520-00-752-1042	7521042	19207 PLUG:TRANSFER TO FRONT AXLE YOKE AND FORWARD REAR TO REAR-REAR AXLE YOKE	EA	1
102	13	PAOZZ	4730-00-050-4208	MS15003-1	96906 FITTING,LUBRICATION:TRANSFER TO FRONT AXLE UNIVERSAL JOINT JOURNAL (2),FORWARD REAR TO REAR-AXLE UNIVERSAL JOINT JOURNAL (2),FRONT AXLE SLIP YOKE (1),AND REAR AXLE SLIP YOKE (1)	EA	6
102	14	XBOZZ		7372746	19207 SHAFT,SPLINED (USED ON SHAFT, NSN 2520-00-752-1043, ONLY	EA	1

(1) ILLUS. (a) FIG. NO.	(2) (b) ITEM NO.	(3) SMR CODE	(3) NATIONAL STOCK NUMBER	(4) PART NUMBER	(5) FSCM	(6) DESCRIPTION USABLE ON CODE	(7) U/M	(8) QTY INC IN UNIT
0900-PROPELLER SHAFT (CONT'D)								
102	14	XBOZZ		7971126	19207	SHAFT,SPLINED (USED ON PROPELLER SHAFT,NSN 2520-00-752-1035, ONLY)	EA	1
102		PAOZZ	2520-00-702-4578	5702987	19207	PARTS KIT,UNIVERSAL JOINT:TRANSFER TO FRONT AXLE TO REAR-REAR AXLE PROPELLER SHAFT	EA	4
102	4					RING	EA	4
102	5					BEARING	EA	4
102	6					JOURNAL	EA	1
103	1	PAOZZ	5310-00-062-4954	MS21045-8	96906	NUT,SELF-LOCKING	EA	8
103	2	PAOZZ	5306-00-752-1001	7521001	19207	BOLT,MACHINE	EA	8
103	2	PAOZZ	5306-00-752-1014	7521014	19207	BOLT,RIBBED NECK	EA	8
103	3	PAOOO	2520-00-706-1097	7061097	19207	PROPELLER SHAFT WITH UNIVERSAL JOINT:TRANSFER TO FORWARD REAR AXLE ASSY (SAME AS PROPELLER SHAFT, NSN 2520-00-752-1000,EXCEPT WHERE INDIVIDUAL COMPONENTS ARE ANNOTATED) (M47, M57, M58, M59, M275, M275A1, M275A2 AD	EA	1
103	3	PAOOO	2520-00-752-1013	7521013	19207	PROPELLER SHAFT WITH UNIVERSAL JOINT:TRANSFER TO FORWARD REAR AXLE ASSY (SAME AS PROPELLER SHAFT, NSN 2520-00-752-1000,EXCEPT WHERE INDIVIDUAL COMPONENTS ARE ANNOTATED)	EA	1
103	3	PAOOO	2520-00-752-1000	7521000	19207	PROPELLER SHAFT WITH UNIVERSAL JOINT:TRANSMISSION TO TRANSFER ASSY	EA	1
103	4	KFOZZ		5281983	19207	SCRE,LOCK PLATE (PART OF KIT, P/N 8735642)	EA	16
103	5	KFOZZ		5283083	19207	STRAP (PART OF KIT, P/N 8735642)	EA	8
103	6	KFOZZ		8759090	19207	BEARING (PART OF KIT, P/N 8735642)	EA	8
103	7	KFOZZ		7971745	19207	JOURNAL (PART OF KIT, P/N 8735642)	EA	2
103	8	PAOZZ	4730-00-050-4203	MS15001-1	96906	FITTING,LUBRICATION:TRANSMISSION TO TRANSFER UNIVERSAL JOINT JOURNAL (2) AND SLIP YOKE(1)	EA	3
103	9	PAOZZ	2520-00-561-6190	5616190	19207	YOKE,UNIVERSAL JOINT:TRANSMISSION TO TRANSFER	EA	2
103	10	PAOZZ	4730-00-279-2828	5283080	19207	CAP,DUST,PROPELLER SHAFT:TRANSFER TO FORWARD REAR AXLE U-JOINT SLEEVE YOKE (1) PILLOW BLOCK TO FORWARD REAR AXLE (1) (USED ON PROPELLER SHAFTS, NSN 2520-00-706-1097 AND 2520-00-752-1013,ONLY)	EA	1

(1) ILLUS.	(2) (a) (b) FIG. ITEM NO. NO.	(3) SMR CODE	(4) NATIONAL STOCK NUMBER	(5) PART NUMBER	(6) FSCM	(6) DESCRIPTION USABLE ON CODE	(7) U/M	(8) QTY INC IN UNIT
						0900-PROPELLER SHAFT (CONT'D)		
103	11	PAOZZ	5310-00-276-3012	7994440	19207	WASHER, LOCK: TRANSMISSION TO TRANSFER (USED ON PROPELLER SHAFT, NSN 2520-00-752-1000, ONLY)	EA	1
103	11	XBOZZ		5283054	19207	WASHER: JOINT YOKE (USED ON PROPELLER SHAFTS, NSN 2520-00-706-1097 AND 2520-00-752-1013, ONLY)	EA	2
103	12	PAOZZ	5330-00-4108-9651	10874585	19207	PACKING, PREFORMED: PILLOW BLOCK TO FORWARD REAR AXLE OR TRANSFER TO FORWARD REAR AXLE (USED ON PROPELLER SHAFTS, NSN 2520-00-706-1097 AND 2520-00-752-1013, ONLY)	EA	1
103	12	PAOZZ	5330-00-692-6113	8333401	19207	PACKING, PREFORMED: TRANSMISSION TO TRANSFER YOKE DUST CAP (USED ON PROPELLER SHAFT, NSN 2520-00-752-1000, ONLY)	EA	1
103	13	PAOZZ	2520-00-692-6076	7521106	19207	YOKE, UNIVERSAL JOINT: TRANSFER TO FORWARD REAR AXLE UNIVERSAL JOINT OR PILLOW BLOCK TO FORWARD REAR AXLE ASSY (USED ON PROPELLER SHAFTS, NSN 2520-00-706-1097 AND NSN 2520-00-752-1013, ONLY)	EA	1
103	13	PAOZZ	2520-00-692-6066	7521011	19207	YOKE, UNIVERSAL, JOINT: TRANSMISSION TO TRANSFER (USED ON PROPELLER SHAFT, NSN 2520-00-752-1000, ONLY)	EA	1
103	14	PAOZZ	2520-00-692-6067	7521012	19207	PLUG, SLEEVE, YOKE: TRANSFER TO FORWARD REAR AXLE UNIVERSAL JOINT SLEEVE YOKE OR PILLOW BLOCK TO FORWARD REAR AXLE UNIVERSAL JOINT SLEEVE YOKE (USED ON PROPELLER SHAFTS, NSN 2520-00-706-1097 AND NSN 2520-00-752-1013, ONLY)	EA	1
103	14	PAOZZ	2520-00-752-0999	7520999	19207	PLUG: TRANSMISSION TO TRANSFER UNIVERSAL JOINT, SLEEVE, WITH BREATHER (USED ON PROPELLER SHAFT, NSN 2520-00-752-1000, ONLY)	EA	1
103	15	XBOZZ		10874597	19207	SHAFT, SPLINED: (USED ON PROPELLER SHAFT, NSN 2520-00-706-1097, ONLY)	EA	1
103	15	XBOZZ		10874588	19207	SHAFT, SPLINED: (USED ON PROPELLER SHAFT, NSN 2520-00-752-1013, ONLY)	EA	1
103	15	XBOZZ		7529026	19207	SHAFT, SPLINED: (USED ON PROPELLER SHAFT, NSN 2520-00-752-1000, ONLY)	EA	1
103		PAOZZ	2520-00-521-6186	8735642	19207	PARTS KIT, UNIVERSAL JOINT	EA	6

(1) ILLUS. (a) FIG. NO.	(b) ITEM NO.	(2) SMR CODE	(3) NATIONAL STOCK NUMBER	(4) PART NUMBER	(5) FSCM	TM9-2320-209-20P (6) DESCRIPTION USABLE ON CODE	(7) U/M	(8) QTY INC IN UNIT
0900-PROPELLER SHAFT (CONT'D)								
103	4					SCREW	EA	16
103	5					STRAP	EA	8
103	6					BEARING	EA	4
103	7					JOURNAL	EA	1
104	1	PAOZZ	5306-00-752-1014	7521014	19207	BOLT,RIBBED NECK	EA	4
104	2	PAOZZ	5310-00-994-1006	MS51943-38	96906	NUT	EA	2
104	3	PAOZZ	5310-00-706-1145	7061145	19207	WASHER,FLAT:CENTER BEARING HOUSING	EA	2
104	4	PAOZZ	5365-00-706-1144	7061144	19207	BUSHING,RUBBER:CENTER BEARING	EA	4
104	5	PAOZZ	5306-00-706-1148	7061148	19207	BOLT,SHOULDERED	EA	2
104	6	PAOZZ	3130-00-706-1151	7061151	19207	HOUSING,BEARING UNIT:PILLOW BLOCK	EA	1
104	7	PAOZZ	4730-00-050-4203	MS15001-1	96906	FITTING,LUBRICATION:TRANSFER TO PILLOW BLOCK	EA	1
104	8	PAOZZ	3110-00-156-5086	700680	21450	BEARING,BALL,ANNULAR:PILLOW BLOCK	EA	1
104	9	PAOZZ	5330-00-558-0210	7061147	19207	SEAL,PLAIN,ENCASED:CENTER BEARING,REAR	EA	1
104	10	PAOZZ	4730-00-250-7905	7412917	19207	FITTING,LUBRICATION:CENTER BEARING HYDRAULIC	EA	1
104	11	PAOOO	2520-00-706-1127	7061127	19207	SHAFT ASSEMBLY,PROPELLER:TRANSFER TO PILLOW BLOCK	EA	1
104	12	XBOZZ		7067884	19207	NUT,COMPANION FLANGE	EA	1
104	13	PAOZZ	2520-00-752-1276	7521276	19207	FLANGE:COMPANION,PILLOW BLOCK TO FORWARD REAR AXLE, W/DEFLECTOR	EA	1
104	14	PAOZZ	5330-00-558-0213	7061146	19207	SEAL,PLAIN,ENCASED:OIL BEARING, CENTER,FRONT	EA	1
104	15	PAOZZ	2520-00-709-7274	7061142	19207	DEFLECTOR,DIRT:PILLOW BLOCK TO FORWARD REAR AXLE CENTER BEARING	EA	1
104	16	XBOZZ		10874591	19207	SHAFT,CENTER BEARING AND PROP	EA	1
104	17	PAOZZ	5315-00-298-1481	MS24665-357	96906	PIN,COTTER	EA	1
104	18	PAOZZ	5305-00-019-0575	190575	21450	SCREW,ASSEMBLED WASHER	EA	1
104	19	PAOZZ	2520-00-561-6190	5616190	00000	YOKE,UNIVERSAL JOINT:TRANSFER TO PILLOW BLOCK	EA	1
104	20	PAOZZ	4730-00-309-0095	7042827	19207	VALVE,LUBRICATION,PRESSURE RELIEF:TRANSFER TO PILLOW BLOCK	EA	1
105	1	KFOZZ		112-6118	76260	SPIDER ASSEMBLY (PART OF KIT, P/N 5704135)	EA	1

(1) ILLUS.	(2) (a) FIG. NO.	(b) ITEM NO.	(3) SMR CODE NATIONAL STOCK NUMBER	(4) PART NUMBER	(5) FSCM	TM9-2320-209-20P (6) DESCRIPTION USABLE ON CODE	(7) U/M	(8) QTY INC IN UNIT
						0900 - PROPELLER SHAFTS (CONT'D)		
105	2		KFOZZ	5785J	76260	SNAP RING (PART OF KIT, P/N 5704135)	EA	4
105	3		KFOZZ	113-5133	76260	BEARING ASSEMBLY (PART OF KIT, P/N 5704135)	EA	4
105	4		KFOZZ	8487J	76260	CORK WASHER (PART OF KIT, P/N 5704135)	EA	4
105		PAOZZ	2520-00-204-9810	5704135	19207	PARTS KIT, UNIVERSAL JOINT USED ON SHAFT, MFG BY MECHANICS 1146167	EA	1
105	1					SPIDER ASSEMBLY	EA	1
105	2					SNAP RING	EA	4
105	3					BEARING ASSEMBLY	EA	4
105	4					CORK WASHER	EA	4

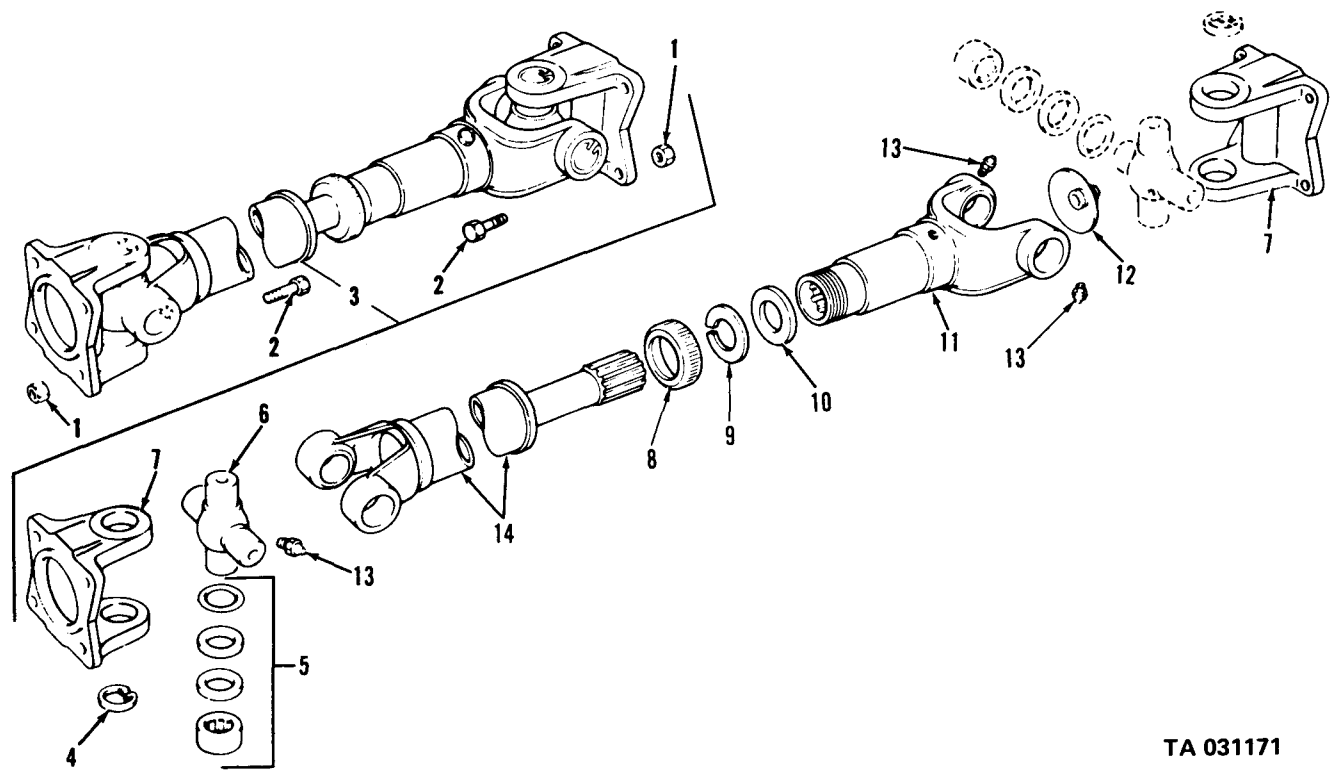

TA 031171

Figure 102. Propeller shaft assemblies (forward rear axle to rear rear axle and transfer to front axle).

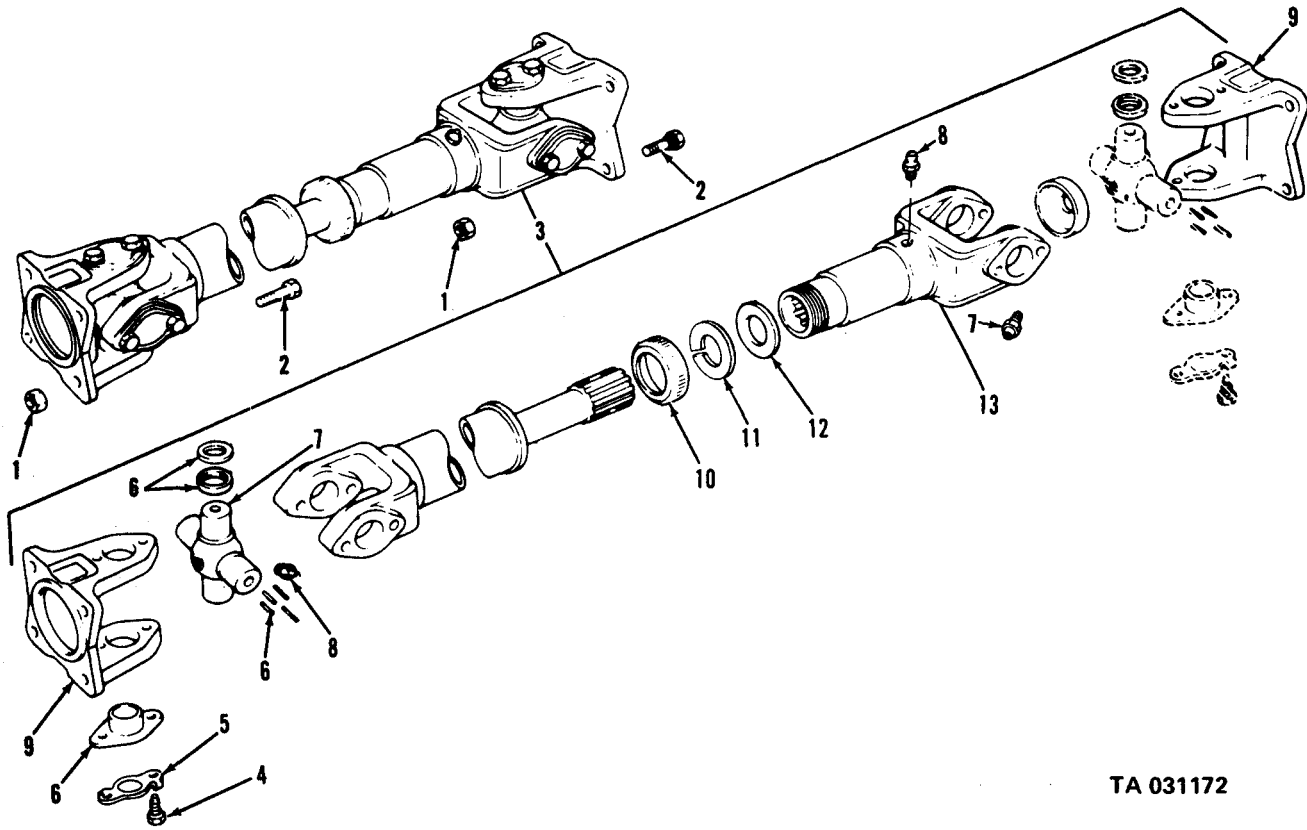

TA 031172

Figure 103. Propeller shaft assembly (transmission to transfer to forward rear axle and pillow block to forward rear axle).

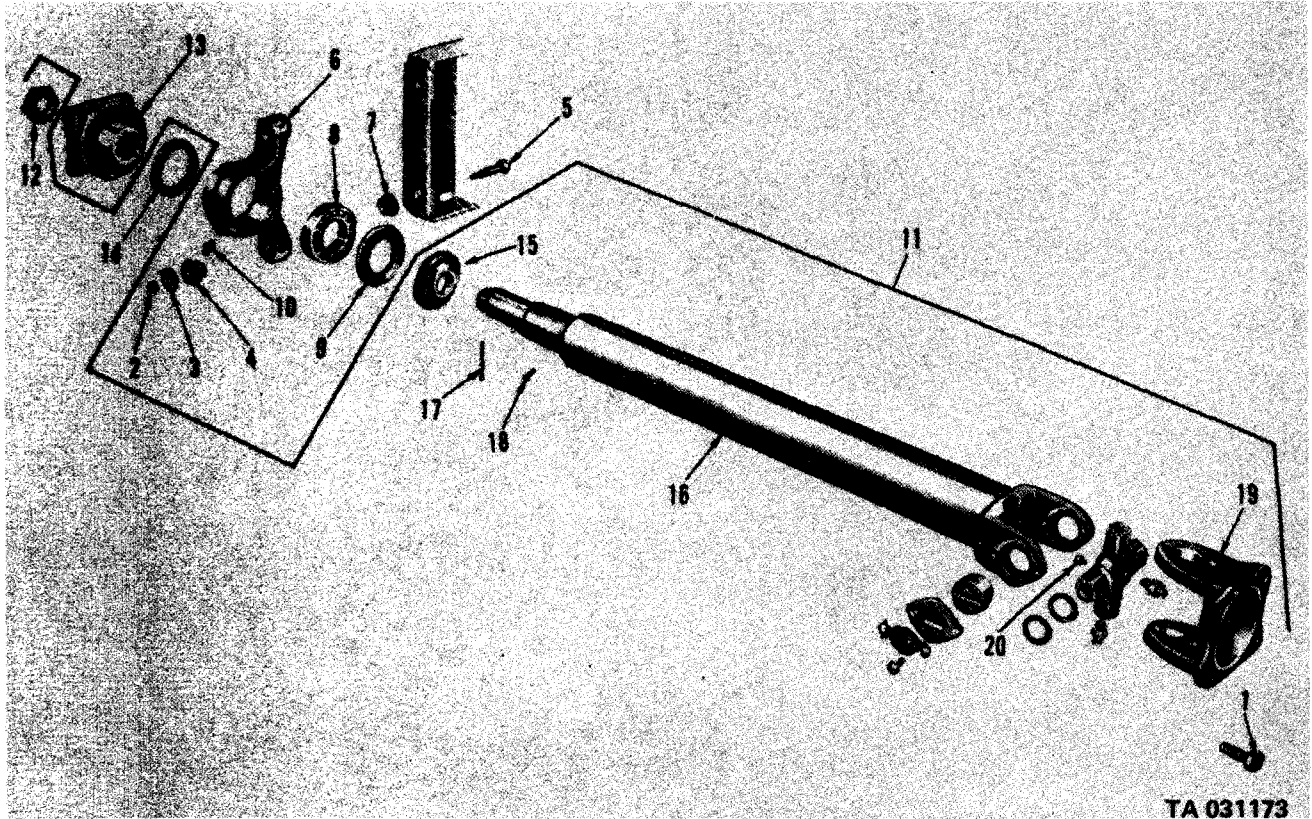

Figure 104. Propeller shaft assembly (transfer to pillow block).

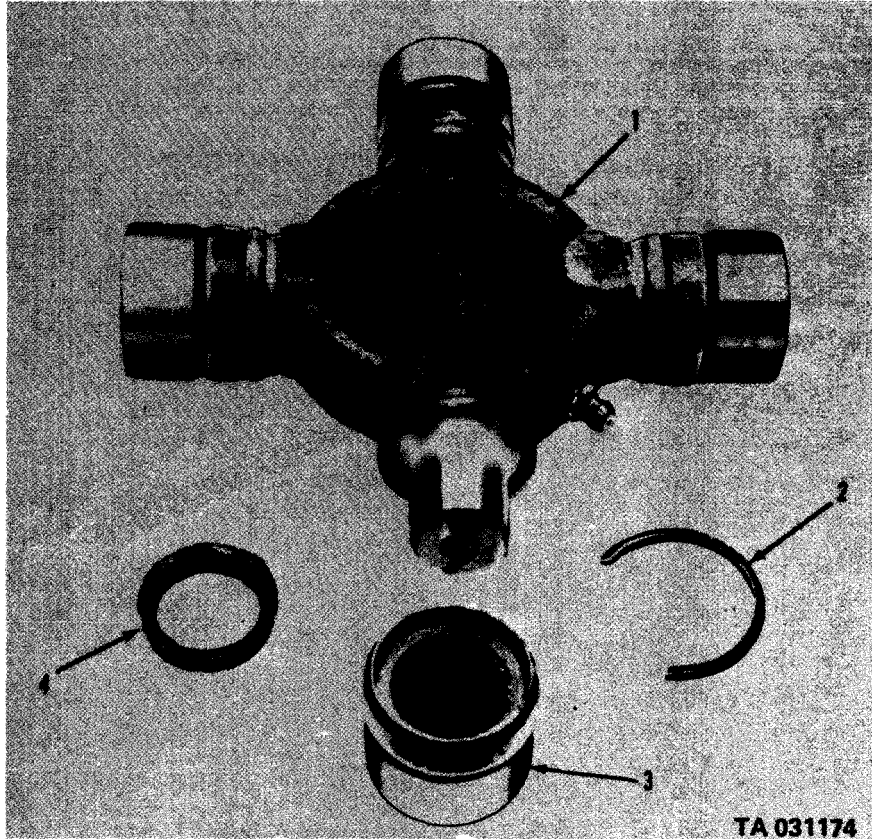
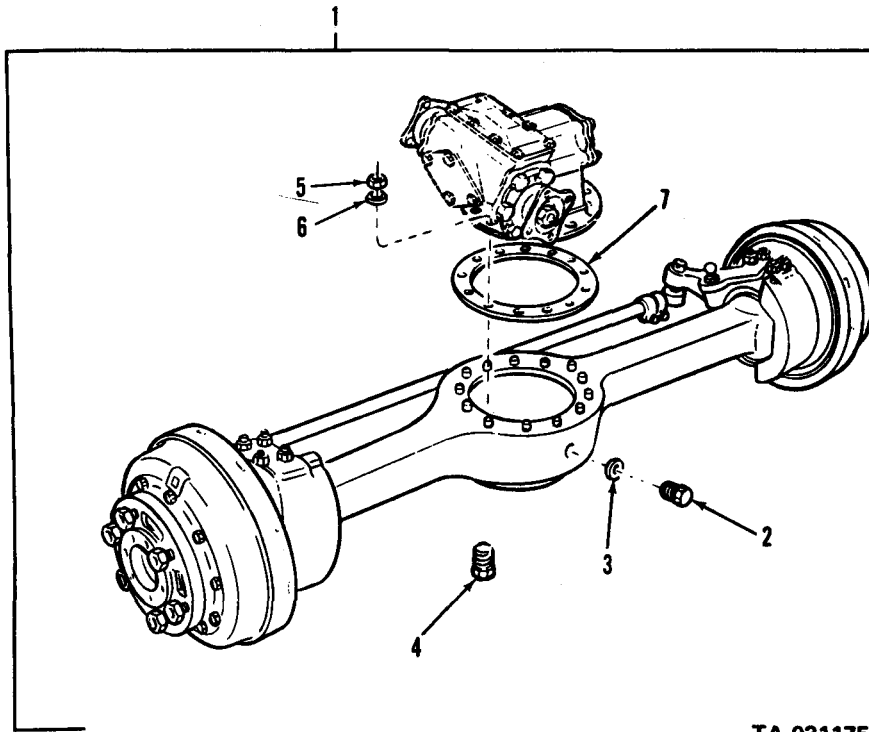

Figure 105. Universal joint.

(1)	(2)	(3)	(4)	(5)	(6)	(7)	(8)
ILLUS.							
(a)	(b)	SMR	NATIONAL	PART		DESCRIPTION	QTY
FIG.	ITEM	CODE	STOCK	NUMBER	FSCM	USABLE ON CODE	INC
NO.	NO.		NUMBER				IN
							UNIT
						GROUP 10 - FRONT AXLE	
						1000 - FRONT AXLE ASSEMBLY	
106	2	PAOZZ	5365-00-732-6126	7326126	19207	PLUG,MACHINE THREAD:FILLER	EA 1
106	3	PAOZZ	5330-00-514-3289	MS35769-21	96906	GASKET:FILLER PLUG	EA 1
106	4	PAOZZ	4730-00-240-9320	10896735	19207	PLUG,PIPE,MAGNETIC:DRAIN	EA 1



TA 031175

Figure 106. Front axle assembly.

(1) ILLUS.	(2) (a) FIG. NO.	(3) (b) ITEM NO.	(4) SMR CODE	(5) NATIONAL STOCK NUMBER	(6) PART NUMBER	(7) FSCM	(8) DESCRIPTION USABLE ON CODE	(9) U/M	(10) QTY INC IN UNIT
1004-STEERING MECHANISM									
107	3	PAOZZ	4730-00-050-4208	MS15003-1	96906	FITTING,LUBRICATION:UPPER AND LOWER SHEAVE	EA	2	
107	26	PAOZZ	5340-00-707-1100	7071100	19207	CLAMP,LOOP:INNER,STEERING KNUCKLE FLANGE BOOT	EA	2	
107	27	PAOZZ	5310-00-707-1097	7071097	19207	NUT,PLAIN,HEXAGON:STEERING KNUCKLE FLANGE CLAMP	EA	1	
107	28	PAOZZ	5305-00-752-1693	7521693	19207	SCREW,MACHINE: STEERING KNUCKLE FLANGE CLAMP	EA	1	
107	29	XAOZZ		7071085	19207	CLAMP	EA	1	
107	30	PAOZZ	5340-00-707-1099	7071099	19207	CLAMP,LOOP: OUTER,STEERING KNUCKLE FLANGE BOOT	EA	2	
107	31	PAOZZ	5310-00-707-1097	7071097	19207	NUT,PLAIN,HEXAGON: STEERING KNUCKLE FLANGE CLAMP	EA	1	
107	32	PAOZZ	5305-00-752-1693	7521693	19207	SCREW,MACHINE: STEERING KNUCKLE FLANGE,CLAMP	EA	1	
107	33	XAOZZ		7071084	19207	CLAMP	EA	1	
107	34	PAOZZ	2530-00-741-0883	7410883	19207	BOOT,STEERING KNUCKLE: FLANGE	EA	2	
107	35	PAOZZ	4820-00-726-4719	5196397	00000	VALVE,RELIEF	EA	1	
108	1	PAOZZ	5306-00-182-9267	10896726	19207	BOLT,MACHINE	EA	16	
108	2	PAOZZ	5310-00-584-5272	MS35338-48	96906	WASHER,LOCK	EA	16	
108	3	PAOZZ	2520-00-752-1861	7521861	19207	FLANGE,AXLE SHAFT: DRIVE W/PLUG	EA	2	
108	4	PAOZZ	5340-00-752-1762	7521762	19207	PLUG,EXPANSION	EA	1	
108	5	XAOZZ		8757694	19207	FLANGE	EA	1	
108	6	PAOZZ	5330-00-599-4230	7521787	19207	GASKET: DRIVE FLANGE	EA	2	
108	7	PAOZZ	5310-00-220-2665	10896720	19207	NUT,PLAIN,OCTAGON:ADJUSTING BEARING	EA	4	
108	8	PAOZZ	5310-00-752-1650	10896695	19207	WASHER,KEY:BEARING ADJUSTING NUT	EA	2	
108	9	PAOZZ	3110-00-087-9881	10948079	19207	BEARING ASSEMBLY: HUB,OUTER	EA	2	
108	10	PBOFF	2530-00-193-8187	7529053	19207	HUB AND DRUM ASSEMBLY: LEFT (COMPONENTS SAME AS HUB AND DRUM ASSEMBLY, NSN 2530-00-193-8183, EXCEPT WHERE INDIVIDUAL COMPONENTS ARE ANNOTATED)	EA	1	
108	10	PBOZZ	2530-00-193-8183	7529054	19207	HUB AND DRUM ASSEMBLY: RIGHT (TO BE REPAIRED USING COMPONENTS ONLY)	EA	1	
108	11	PAOZZ	5310-00-732-0559	MS51968-8	96906	NUT,SELF-LOCKING	EA	1	
108	12	PAOZZ	5310-00-637-9541	MS35338-46	96906	WASHER,LOCK	EA	10	
108	13	PAOZZ	2530-00-134-5121	10896733	19207	COVER,INSPECTION	EA	1	

(1) ILLUS. (a) FIG. NO.	(b) ITEM NO.	(2) SMR CODE	(3) NATIONAL STOCK NUMBER	(4) PART NUMBER	(5) FSCM	(6) DESCRIPTION USABLE ON CODE	(7) U/M	(8) QTY INC IN UNIT
1004-STEERING MECHANISM (CONT'D)								
108	15	PAOZZ	2530-00-026-3916	7521636	19207	ADAPTER: BRAKE DRUM	EA	1
108	16	PAOZZ	5310-00-880-2004	MS51983-3	96906	NUT,SINGLE BALL SEAT,HEXAGON: LEFT WHEEL HUB STUD (USED ON HUB AND DRUM ASSEMBLY,7529053 (19207), ONLY)	EA	6
108	16	PAOZZ	5310-00-880-2004	MS51983-3	96906	NUT,SINGLE BALL SEAT,HEXAGON: RIGHT WHEEL HUB STUD (USED ON HUB AND DRUM ASSEMBLY, NSN 2520- 00-193-8183, ONLY)	EA	6
108	17	PAOZZ	5306-00-206-6339	10896719-1	19207	BOLT,RIBBED SHOULDERED: LEFT,HUB (USED ON HUB AND DRUM ASSEMBLY, 7529053 (19207), ONLY)	EA	6
108	17	PAOZZ	5306-00-170-0141	10896719-2	19207	BOLT,RIBBED SHOULDER: RIGHT,HUB (USED ON HUB AND DRUM ASSEMBLY, NSN 2520-00-193-8183, ONLY)	EA	6
108	18	PAOZZ	2530-00-176-7859	10896708	19207	HUB	EA	1
108	19	PAOZZ	2530-00-288-2986	10896696	19207	BRAKE DRUM:SERVICE	EA	1
108	20	PAOZZ	3110-00-087-3930	10945151	19207	BEARING ASSEMBLY: HUB,INNER	EA	2
108	21	PAOZZ	5310-00-732-0559	MS51968-8	96906	NUT,PLAIN,HEXAGON	EA	24
108	22	PAOZZ	5310-00-627-6128	MS35335-35	96906	WASHER,LOCK	EA	24
108	23	PAOZZ	2530-00-752-1654	7521654	19207	DEFLECTOR,DIRT AND LIQUID:OIL, BRAKE DRUM	EA	2
108	24	PAOZZ	2530-00-089-4153	7699791	19207	PLATE ASSEMBLY	EA	2
108	25	XBOZZ		8757676	19207	SPINDLE ASSEMBLY	EA	2
108	26	PAOZZ	5330-00-891-7826	10896684	19207	SEAL,PLAIN,ENCASED: HUB BEARING,INNER	EA	1
108	27	PAOZZ	2530-00-752-1680	7521680	19207	SPINDLE STEERING	EA	1
108	28	PAOZZ	3120-00-661-9035	7521681	19207	BEARING	EA	1
108	29	XAOZZ		8757687	19207	SPINDLE	EA	1
108	30	PAOZZ	2520-00-075-1763	8738035	19207	SHAFT,ASSEMBLY:W/UNIVERSAL JOINT, LEG FRONT, LONG (COMPONENTS SAME AS SHAFT ASSEMBLY, P/N 8738035-1 (19207), EXCEPT WHERE INDIVIDUAL COMPONENTS ARE ANNOTATED)	EA	1
108	30	PAOOO	2520-00-075-1762	8738035-1	19207	SHAFT ASSEMBLY: W/UNIVERSAL JOINT, RIGHT FRONT,SHORT	EA	1
108	31	PAOOO	2520-00-075-1762	8738033	19207	WASHER,THRUST	EA	1
108	32	KFOZZ		MS16625-162	96906	RETAINER (PART OF KIT, P/N 5703480)	EA	4
108	33	KFOZZ		8738039	19207	BEARING (PART OF KIT, P/N 5703480)	EA	4

(1) ILLUS.	(2)	(3)	(4)	(5)	(6)	TM9-2320-209-20P	(7)	(8)
(a) FIG. NO.	(b) ITEM NO.	SMR CODE	NATIONAL STOCK NUMBER	PART NUMBER	FSCM	DESCRIPTION USABLE ON CODE	U/M	QTY INC IN UNIT
1004-STEERING MECHANISM (CONT'D)								
108	34	PAOZZ	2520-00-042-5044	8738030	19207	SHAFT	EA	1
108	35	KFOZZ		8738036	19207	CENTER CROSS (PART OF KIT, P/N 5703480	EA	1
108	36	PAOZZ	2520-00-929-8914	8737988	19207	SHAFT: LEFT HAND (USED ON SHAFT ASSEMBLY, NSN 2520-00-075-1763, ONLY)	EA	1
108	36	PAOZZ	2520-00-929-8913	8737987	19207	SHAFT:RIGHT HAND (USED ON SHAFT ASSEMBLY, P/N 8738035-1 (19207), ONLY)	EA	1
108	37	PAOZZ	5330-00-075-1764	8738032	19207	SEAL ASSEMBLY,AXLE	EA	1
108	38	XAOZZ		7521789	19207	SEAL	EA	1
108	39	XAOZZ		8738031	19207	RETAINER	EA	1
108	40	PAOZZ	3120-00-066-1314	8738034	19207	WASHER, THRUST:FRONT AXLE DRIVE	EA	1
108		PAOZZ	2520-00-941-6166	5703480	19207	KIT,REPAIR:FRONT AXLE SHAFT	EA	2
108	32					RETAINBER	EA	4
108	33					BEARING	EA	4
108	35					CENTER CROSS	EA	1

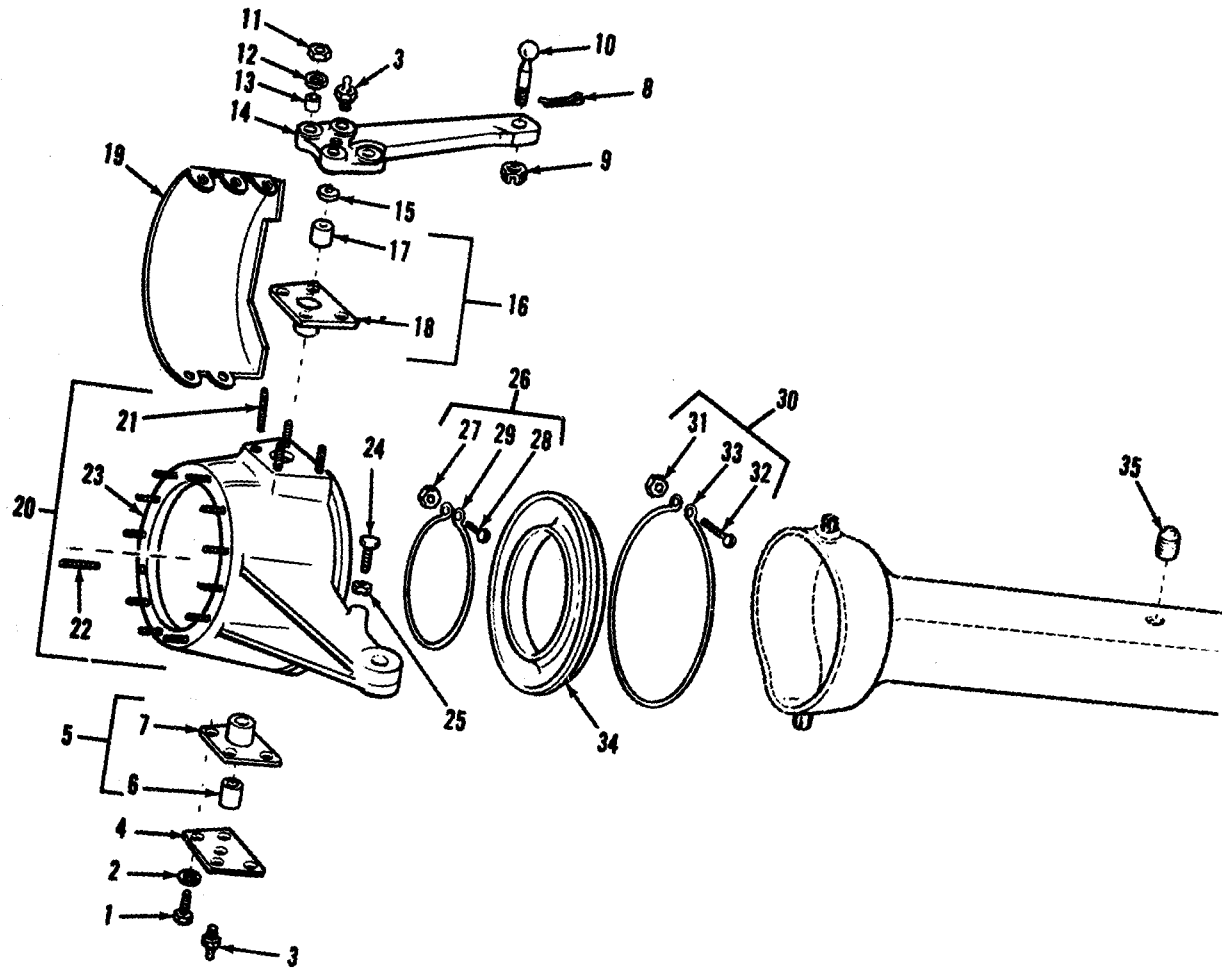
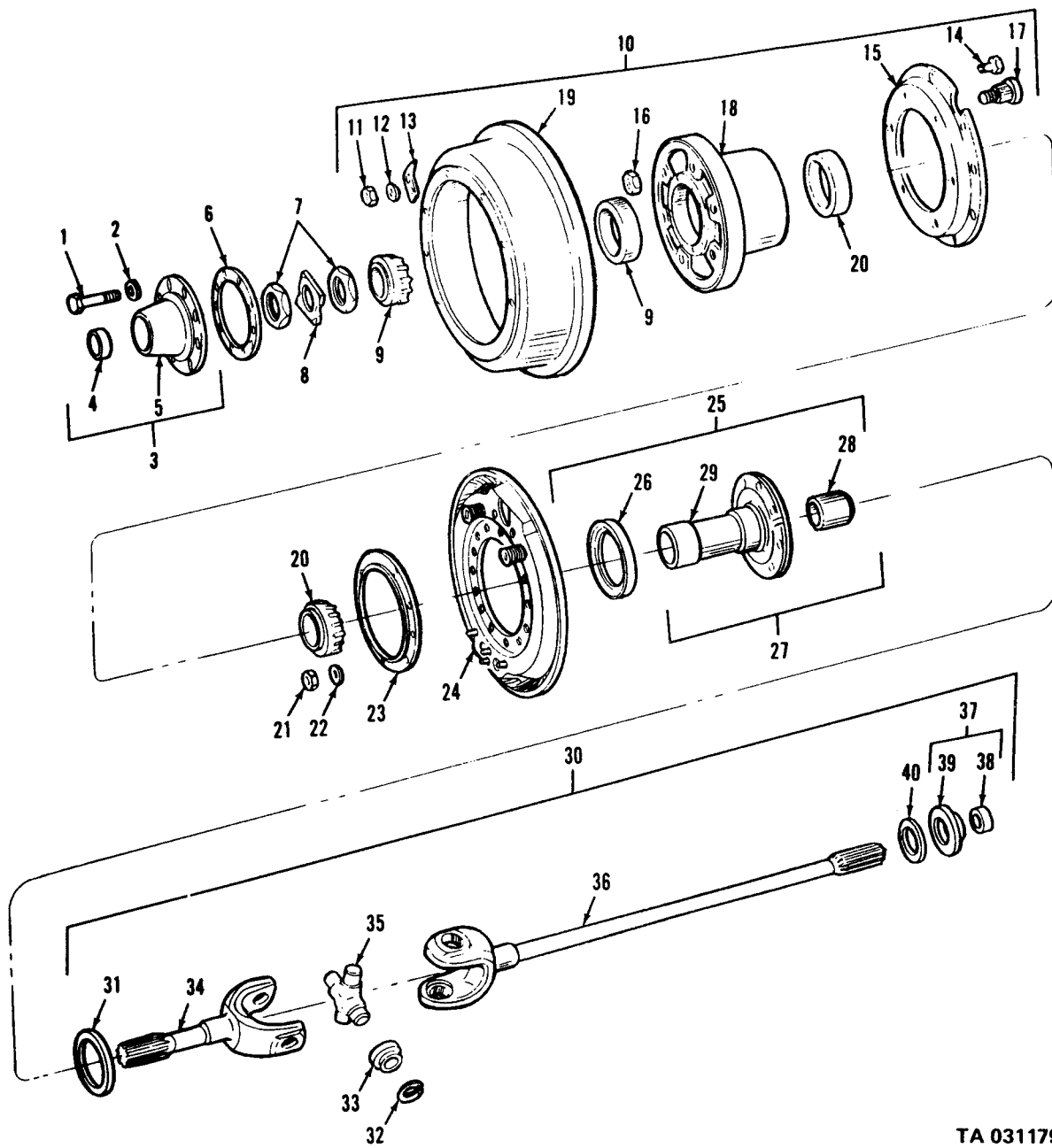

Figure 107. Front steering.

TA 031178



TA 031179

Figure 108. Front axle shafts, hubs and drums.

(1)	(2)	(3)	(4)	(5)	(6)	(7)	(8)
ILLUS.							QTY
(a)	(b)	SMR	NATIONAL	PART	DESCRIPTION	U/M	INC
FIG.	ITEM	CODE	STOCK	NUMBER	FSCM		IN
NO.	NO.		NUMBER		USABLE ON CODE		UNIT
TM9-2320-209-20P							
GROUP 11 - REAR AXLE							
1100 - REAR AXLE ASSEMBLY							
109	12	PAOZZ	5365-00-732-6126	7326126	19207	PLUG,MACHINE THREAD: FILLER	EA 1
109	13	PAOZZ	5330-00-514-3289	MS35769-21	96906	GASKET: FILLER PLUG	EA 1
109	14	PAOZZ	4730-00-240-9320	10896735	19207	PLUG,PIPE,MAGNETIC: DRAIN	EA 1
110	1	PAOZZ	5306-00-182-9267	10896726	19207	BOLT,MACHINE: BRAKE DRAIN ADAPTER	EA 32
110	2	PAOZZ	5310-00-584-5272	MS35338-48	96906	WASHER,LOCK: BRAKE DRAIN ADAPTER	EA 32
110	3	PAOZZ	2520-00-752-1730	7521730	19207	SHAFT,AXLE,AUTOMOTIVE: REAR	EA 2
110	4	PAOZZ	5330-00-599-4230	7521787	19207	GASKET: SHAFT	EA 4
110	5	PAOZZ	5310-00-220-2665	10896720	19207	NUT,PLAIN,OCTAGON:ADJUSTING	
						BEARING	EA 8
110	6	PAOZZ	5310-00-752-1650	10896695	19207	WASHER,KEY: BEARING ADJUSTING NUT	EA 4
110	7	PAOZZ	5330-00-348-8365	8759693	19207	CORK: WHEEL BEARING LOCK KEYWAY	EA 4
110	8	PAOZZ	5330-00-706-1238	7061238	19207	SEAL,PLAIN,ENCASED: HUB BEARING,	
						OUTER	EA 4
110	9	PAOZZ	3110-00-087-9881	10948079	19207	BEARING ASSEMBLY: HUB,OUTER	EA 4
110	10	PAOOO	2530-00-134-5110	8757681	19207	HUB AND DRUM ASSEMBLY: LEFT (COM-	
						PONENTS SAME AS HUB AND DRUM ASSEMBLY,	
						NSN 2530-00-134-5122, EXCEPT WHERE	
						INDIVIDUAL COMPONENTS ARE ANNOTATED)	EA 2
110	10	PAOOO	2530-00-134-5122	8757682	19207	HUB AND DRUM ASSEMBLY: RIGHT	EA 2
110	11	PAOZZ	5310-00-732-0559	MS51968-8	96906	NUT,SELF-LOCKING	EA 10
110	12	PAOZZ	5310-00-637-9541	MS35338-46	96906	WASHER,LOCK	EA 10
110	13	PAOZZ	2530-00-134-5121	10896733	19207	COVER,INSPECTION: SERVICE	
						BRAKE DRUM	EA 1
110	14	PAOZZ	5306-00-177-5278	10896689	19207	BOLT,RUBBED SHOULDER: SERVICE	
						BRAKE	EA 10
110	15	PAOZZ	2530-00-134-5109	10896706	19207	DEFLECTOR,DIRT AND LIQUID:	
						BRAKE DRUM ADAPTER	EA 1
110	16	PAOZZ	5306-00-930-5248	10896726-1	19207	BOLT,MACHINE: BRAKE DRUM	
						ADAPTER	EA 8
110	17	PAOZZ	5310-00-584-5272	MS35338-48	96906	WASHER,LOCK: BRAKE DRUM ADAPTER	EA 8
110	18	PAOZZ	2530-00-406-1466	8357992	19207	ADAPTER ASSEMBLY	EA 1
110	19	PAOZZ	5310-00-880-2004	MS51983-3	96906	NUT,SINGLE BALL SEAT,HEXAGON:	
						LEFT,WHEEL STUD, OUTER (USED	
						ON HUB AND DRUM ASSEMBLY, NSN	
						2530-00-134-5110, ONLY)	EA 6

(1) ILLUS.	(2) (a) FIG. NO.	(3) (b) ITEM NO.	(4) SMR CODE	(5) NATIONAL STOCK NUMBER	(6) PART NUMBER	(7) FSCM	(8) DESCRIPTION USABLE ON CODE	(9) U/M	(10) QTY INC IN UNIT
							1100-REAR AXLE ASSEMBLY (CONT'D)		
	110	19	PAOZZ	5310-00-880-2005	MS51983-4	96906	NUT,SINGLE BALL SEAT,HEXAGON: RIGHT,WHEEL STUD,OUTER (USED ON HUB AND ASSEMBLY, NSN 2530-00-134-5122, ONLY)	EA	6
	110	20	PAOZZ	2530-00-693-1029	MS53068-1	96906	NUT,CAP:DUAL WHEEL,LEFT, WHEEL HUB STUD (USED ON HUB AND DRUM ASSEMBLY, NSN 2530-00-134- 5110, ONLY)	EA	6
	110	20	PAOZZ	2530-00-359-1162	MS53068-2	96906	NUT,CAP:DUAL WHEEL,RIGHT, WHEEL HUB STUD (USED ON HUB AND DRUM ASSEMBLY, NSN 2530-00-134- 5122, ONLY)	EA	6
	110	21	PAOZZ	5306-00-206-6339	10896719-1	19207	BOLT,RIBBED SHOULDER: HUB,LEFT (USED ON HUB AND DRUM ASSEMBLY, NSN 2530-00-134-5122, ONLY)	EA	6
	110	21	PAOZZ	5306-00-206-6339	10896719-1	19207	BOLT,RIBBED SHOULDER: HUB,LEFT (USED ON HUB AND DRUM ASSEMBLY, NSN 2530-00-134-5110,ONLY)	EA	6
	110	21	PAOZZ	5306-00-170-0141	10896719-2	19207	BOLT,RIBBED SHOULDER: HUB,RIGHT (USED ON HUB AND DRUM ASSEMBLY, NSN 2530-00-134-5122,ONLY)	EA	6
	110	22	PAOZZ	2530-00-176-7859	10896708	19207	HUB	EA	1
	110	23	PAOZZ	2530-00-288-2986	10896696	19207	BRAKE DRUM: SERVICE	EA	1
	110	24	PAOZZ	3110-00-087-3930	10945151	19207	BEARING ASSEMBLY: HUB, INNER	EA	4
	110	25	PAOZZ	5330-00-891-7826	10896684	19207	SEAL,PLAIN,ENCASED:HUB BEARING INNER	EA	4
	110	31	PAOZZ	4820-00-726-4719	5196397	00000	VALVE,RELIEF	EA	2

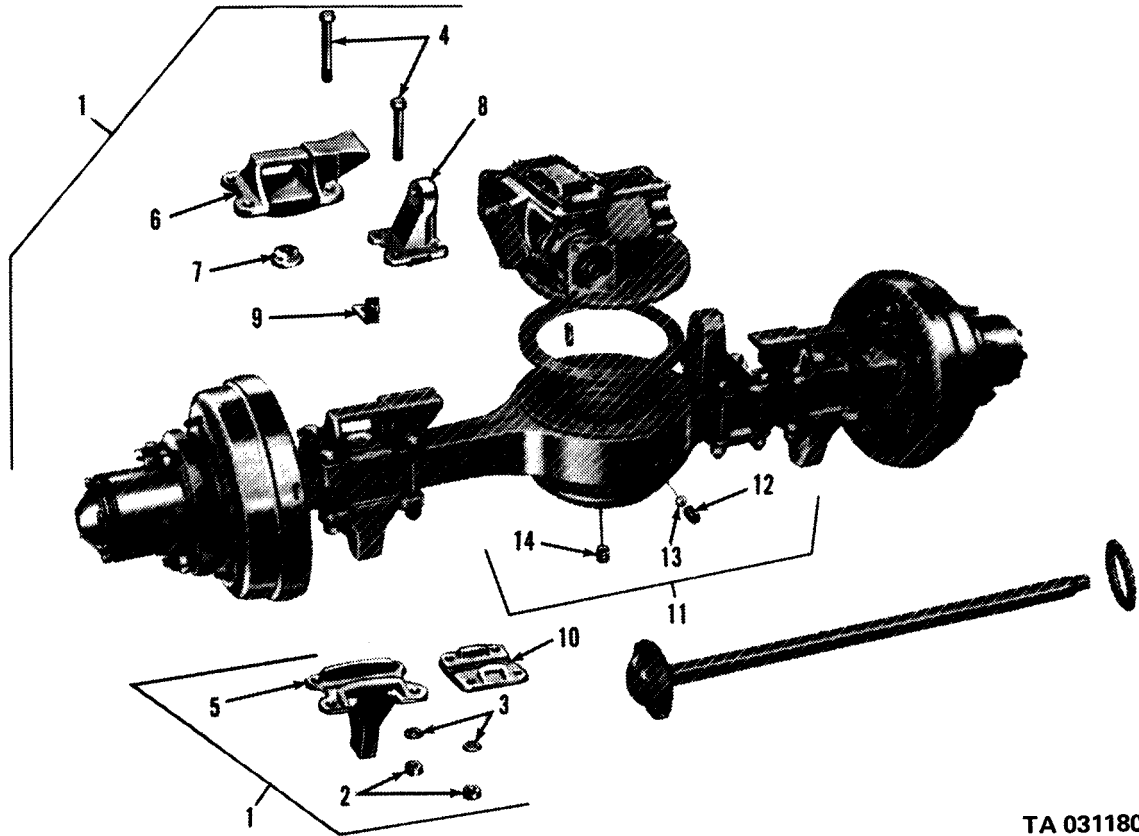

TA 031180

Figure 109. Rear axle assembly.

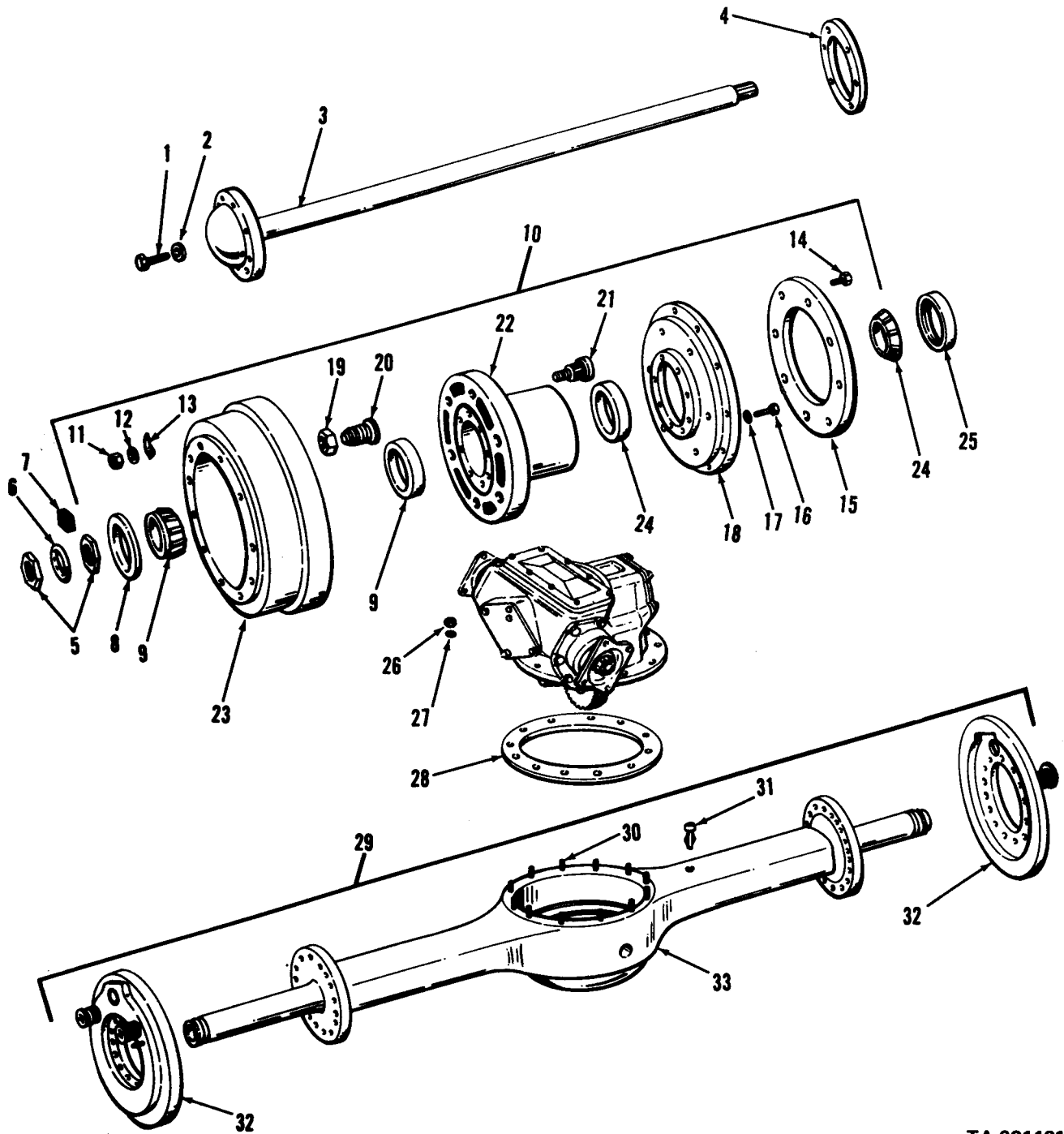

TA 031181

Figure 110. Rear hub, drum and axle shafts.

(1) ILLUS.	(2) (a) FIG. NO.	(b) ITEM NO.	(3) SMR CODE NATIONAL STOCK NUMBER	(4) PART NUMBER	(5) FSCM	(6) DESCRIPTION USABLE ON CODE GROUP 12-BRAKES 1201-HAND BRAKES	(7) U/M	(8) QTY INC IN UNIT
111	1		PAOZZ 5306-00-752-1014	7521014	19207	BOLT,RIBBED NECK:PARKING BRAKE DRUM	EA	4
111	2		PAOZZ 2530-00-752-1490	7521490	19207	BRAKE DRUM: PARKING BRAKE	EA	1
111	8		XBOZZ 7529383	7529383	19207	SHIELD,GREASE: PARKING BRAKE DRUM	EA	1
111	9		PAOOO 2520-00-752-1276	7521276	19207	FLANGE,COMPANION W/DEFLECTOR ASSEMBLY: TRANSFER REAR SHAFT	EA	1
111	10		PAOZZ 2520-00-692-6080	7521242	19207	DEFLECTOR,DIRT AND LIQUID: COMPANION FLANGE	EA	1
111	11		PAOZZ 2520-00-134-5124	8757674	19207	FLANGE,COMPANION: BRAKE DRUM	EA	1
111	12		PAOZZ 5310-00-584-5272	MS35338-10	96906	WASHER,LOCK: PARKING BRAKE DRUM	EA	4
111	13		PAOZZ 5310-00-732-0560	MS51968-14	96906	NUT,PLAIN,HEXAGON: PARKING BRAKE DRUM	EA	4
111	14		PAOZZ 5315-00-013-7214	MS24665-359	96906	PIN,COTTER: BRAKE DRUM FLANGE	EA	1
111	15		PAOZZ 5310-00-752-1234	675762	58275	NUT,SLOTTED: BRAKE DRUM FLANGE	EA	1
111	16		PAOZZ 5310-00-752-1235	913701	58275	WASHER,FLAT: BRAKE DRUM FLANGE	EA	1
111	17		PAOZZ 5360-00-693-0615	7521284	19207	SPRING,HELICAL,EXTENSION: BRAKE SHOE ADJUSTING ANGLE RETURN	EA	1
111	18		PAOZZ 5310-00-880-7745	MS51968-11	96906	NUT,PLAIN,HEXAGON: BRAKE SHOE ADJUSTING SPRING SCREW	EA	1
111	20		PAOZZ 5305-00-709-8542	MS90727-91	96906	SCREW,CAP,HEXAGON HEAD: BRAKE SHOE ADJUSTING RETURN SPRING	EA	1
111	23		PAOFF 2530-00-693-0680	8380559	19207	BRAKESHOE ASSEMBLY: OUTER PARKING, W/LINING	EA	1
111	27		PAOZZ 4730-00-050-4208	MS15003-1	96906	FITTING,LUBRICATION: INNER AND OUTER BRAKESHOE	EA	2
111	28		PAOZZ 5310-00-333-7519	7064468	19207	WASHER,SLOTTED: BRAKESHOE PIN	EA	2
111	29		PAOFF 2530-00-693-0679	8380558	19207	BRAKESHOE ASSEMBLY: INNER PARKING, W/LINING	EA	1
111	33		PAOZZ 5315-00-316-0992	7064470	19207	PIN,SHOULDER,HEADED: BRAKESHOE	EA	1
111	34		PAOZZ 5360-00-342-7071	7373243	19207	SPRING,HELICAL,EXTENSION: LEVER RETURN	EA	1
111	35		PAOFF 3040-00-736-8683	7368683	19207	LEVER AND PIN ASSEMBLY: PARKING BRAKE ACTUATING	EA	1
111	38		PAOZZ 5365-00-664-2779	MS16633-1098	96906	RING,RETAINING: LEVER PIN	EA	2
111	39		PAOZZ 5340-00-321-6375	7064466	19207	SPRING:STABILIZER, BRAKESHOE	EA	1
111	40		PAOZZ 5310-00-297-3314	7064467	19207	WASHER,FLAT: BRAKE SPACER TIE RING	EA	4

(1) ILLUS.	(2) (a) FIG. NO.	(b) ITEM NO.	(3) SMR CODE NATIONAL STOCK NUMBER	(4) PART NUMBER	(5) FSCM	(6) DESCRIPTION USABLE ON CODE	(7) U/M	(8) QTY INC IN UNIT
1201-HAND BRAKES (CONT'D)								
111	41		PAOZZ 5305-00-206-0932	7064469	19207	SCREW, SHOULDER: OUTER BRAKESHOE STABILIZER	EA	1
111	42		PAOZZ 5306-00-312-0845	7521283	19207	BOLT, MACHINE: ANCHOR, OUTER BRAKESHOE	EA	1
111	43		XBOZZ	8757705	19207	WASHER, FLAT: BRAKESHOE ANCHOR BOLT	EA	1
111	44		PAOZZ 5310-00-753-9169	7539169	19207	NUT, PLAIN, HEXAGON: BRAKESHOE ANCHOR BOLT	EA	1
111	45		PAOZZ 5310-00-637-9541	MS35338-46	96906	WASHER, LOCK: BRAKESHOE STABILIZER SCREW	EA	1
111	46		PAOZZ 5310-00-732-0558	MS51967-8	96906	NUT, PLAIN, HEXAGON: BRAKESHOE STABILIZER	EA	1
112	1		PAOZZ 5310-00-269-7044	7373244	19207	NUT, SINGLE: CABLE TO BRAKE SHOE LEVER AA	EA	1
112	2		PAOZZ 5360-00-342-7071	7373243	19207	SPRING, HELICAL, EXTENSION: RETURN, LEVER	EA	1
112	3		PAOZZ 2590-00-737-3270	7373270	19207	BUSHING, RUBBER COATED	EA	1
112	4		PAOZZ 5325-00-737-3246	7373246	19207	GROMMET, RUBBER COATED: CABLE THROUGH FLOOR	EA	1
112	5		PAOZZ 5310-00-959-7600	MS51922-5	96906	NUT, SELF-LOCKING	EA	4
112	6		PAOZZ 5306-00-695-7173	7373237	19207	BOLT, U: HANDBRAKE CABLE	EA	1
112	7		XBOZZ	7368435	19207	BRACKET, HAND BRAKE	EA	1
112	8		PAOZZ 5310-00-959-7600	MS51922-5	96906	NUT, SELF-LOCKING	EA	4
112	9		PAOZZ 2530-00-693-0601	7373245	19207	PIN, HAND BRAKE: EXTENSION, LEVER	EA	1
112	10		PAOZZ 5310-00-984-3807	MS51922-13	96906	NUT, PLAIN, HEXAGON	EA	1
112	11		PAOZZ 2530-00-693-0599	7373239	19207	CABLE, HAND BRAKE ASSEMBLY	EA	1
112	12		PAOZZ 5310-00-080-6004	MS27183-14	96906	WASHER, FLAT	EA	2
112	13		PAOZZ 5305-00-225-9091	MS90726-36	96906	SCREW, CAP, HEXAGON HEAD	EA	1
112	14		PAOZZ 5310-00-081-4219	MS27183-12	96906	WASHER, FLAT	EA	1
112	15		PAOZZ 5305-00-267-8974	MS90726-8	96906	SCREW, CAP, HEXAGON HEAD	EA	4
112	16		PAOZZ 5340-00-204-9924	7368436	19207	BRACKET: MOUNTING LEVER	EA	1
112	17		PAOOO 2530-00-737-3238	7373238	19207	LEVER ASSEMBLY, HAND: LEFT	EA	1
112	18		PAOZZ 5310-00-959-1488	MS51922-21	96906	NUT, SELF-LOCKING	EA	1
112	19		PAOZZ 5305-00-269-2805	MS90726-62	96906	SCREW, CAP, HEXAGON HEAD	EA	1
112	20		PAOZZ 2530-00-040-2687	8328373	19207	SECTOR: LEVER, RIGHT HAND	EA	1
112	21		PAOZZ 5310-00-984-3807	MS51922-13	96906	NUT, SELF-LOCKING	EA	1

(1)	(2)	(3)	(4)	(5)	(6)	(7)	(8)
ILLUS.							QTY
(a)	(b)	SMR	NATIONAL	PART	DESCRIPTION	U/M	INC
FIG.	ITEM	CODE	STOCK	NUMBER	FSCM		IN
NO.	NO.		NUMBER		USABLE ON CODE		UNIT
TM9-2320-209-20P							
1201-HAND BRAKES (CONT'D)							
112	22	PAOZZ	5306-00-225-9087	MS90726-32	96906	BOLT,MACHINE	EA 1
112	23	PBOZZ	2530-00-862-2667	7066132	19207	PAWL: LEVER	EA 1
112	24	XBOZZ		7066133	19207	LEVER	EA 1
112	25	PAOZZ	5340-00-706-1316	7061316	19207	BRACKET,ANGLE: RETURN SPRING	EA 1
112	NI	PAOZZ	9320-00-632-4057	7044900	19207	BOOT,CABLE: HANDBRAKE	EA 1
113	1	PAOZZ	2530-00-040-2401	8365663	19207	LEVER ASSEMBLY,HANDBRAKE AC	EA 1
113	2	PAOZZ	5365-00-179-3637	8343637	19207	SPACER: HANDBRAKE LEVER MOUNTING BRACKET AC	EA 1
113	3	PAOZZ	5310-00-625-5756	MS15795-812	96906	WASHER,FLAT: HANDBRAKE LEVER LINK,LOWER PIN AC	EA 2
113	4	PAOZZ	5315-00-842-3044	MS24665-283	96906	PIN,COTTER: HANDBRAKE LEVER LINK, LOWER PIN AC	EA 1
113	5	PAOZZ	5310-00-959-1488	MS51922-21	96906	NUT,SELF-LOCKING: HANDBRAKE BRACKETS AND BRACKET CLAMP AC	EA 10
113	6	PAOZZ	5310-00-080-6004	MS27183-14	96906	WASHER,FLAT: HANDBRAKE LEVER BRACKET TO RH FLOORBOARD BRACKET AC	EA 1
113	7	PAOZZ	5340-00-480-7608	11608772	19207	BRACKET,ANGLE: RH FLOORBOARD, HAND- BRAKE LEVER, MOUNTING AC	EA 1
113	8	PAOZZ	5340-00-512-1948	8735566	19207	CLAMP: HANDBRAKE CABLE AC	EA 1
113	9	PAOZZ	5305-00-269-2805	MS90726-62	96906	SCREW,CAP,HEXAGON HEAD: BRAKE CABLE CLAMP AC	EA 2
113	10	PAOZZ	5340-00-052-3683	10883129	19207	CLAMP: HANDBRAKE CABLE WEAR PLATE AC	EA 2
113	11	PAOZZ	5305-00-068-0506	MS90726-6	96906	SCREW,CAP,HEXAGON HEAD: HAND- BRAKE CABLE CLAMP AND WEAR PLATE AC	EA 4
113	12	PAOZZ	2530-01-063-7559	12255644	19207	CABLE ASSEMBLY: HANDBRAKE AC	EA 1
113	13	PAOZZ	5310-00-959-7600	MS51922-5	96906	NUT,SELF-LOCKING: HANDBRAKE CABLE CLAMP AND WEAR PLATE AC	EA 4
113	14	PAOZZ	2530-00-001-9228	11647908	19207	WEAR PLATE: HANDBRAKE CABLE WEAR AC	EA 1
113	15	PAOZZ	3040-00-740-9372	7409372	19207	CONNECTING LINK: HANDBRAKE CABLE BRACKET AC	EA 1
113	16	PAOZZ	2530-00-033-5252	11647728	19207	BRACKET ASSEMBLY: HANDBRAKE CABLE AC	EA 1
113	17	PAOZZ	5340-00-740-9361	7409361	19207	BRACKET,ANGLE: LH FLOORBOARD, HANDBRAKE LEVER MOUNTING AC	EA 1
113	18	PAOZZ	5305-00-269-2809	MS90726-66	96906	SCREW,CAP,HEXAGON HEAD: REAR LH ANGLE BRACKET AC	EA 1
113	19	PAOZZ	5305-00-269-2802	MS90726-59	96906	SCREW,CAP,HEXAGON HEAD: REAR LH ANGLE BRACKET,FLOORBOARD AC	EA 1

(1) ILLUS. (a) FIG. NO.	(2) (b) ITEM NO.	(3) SMR CODE NATIONAL STOCK NUMBER	(4) PART NUMBER	(5) FSCM	TM9-2320-209-20P (6) DESCRIPTION USABLE ON CODE	(7) U/M	(8) QTY INC IN UNIT
1201-HAND BRAKES (CONT'D)							
113	20	PAOZZ	5315-00-741-5746	7415746	19207	PIN: HANDBRAKE LEVER LINK, LOWER AC	EA 1
113	21	PAOZZ	5305-00-269-2801	MS90726-58	96906	SCREW, CAP, HEXAGON HEAD: FRONT ANGLE BRACKETS AC	EA 2
113	22	PAOZZ	5340-00-093-5792	11609726	19207	BRACKET, CABLE RETAINING AB, AC	EA 2

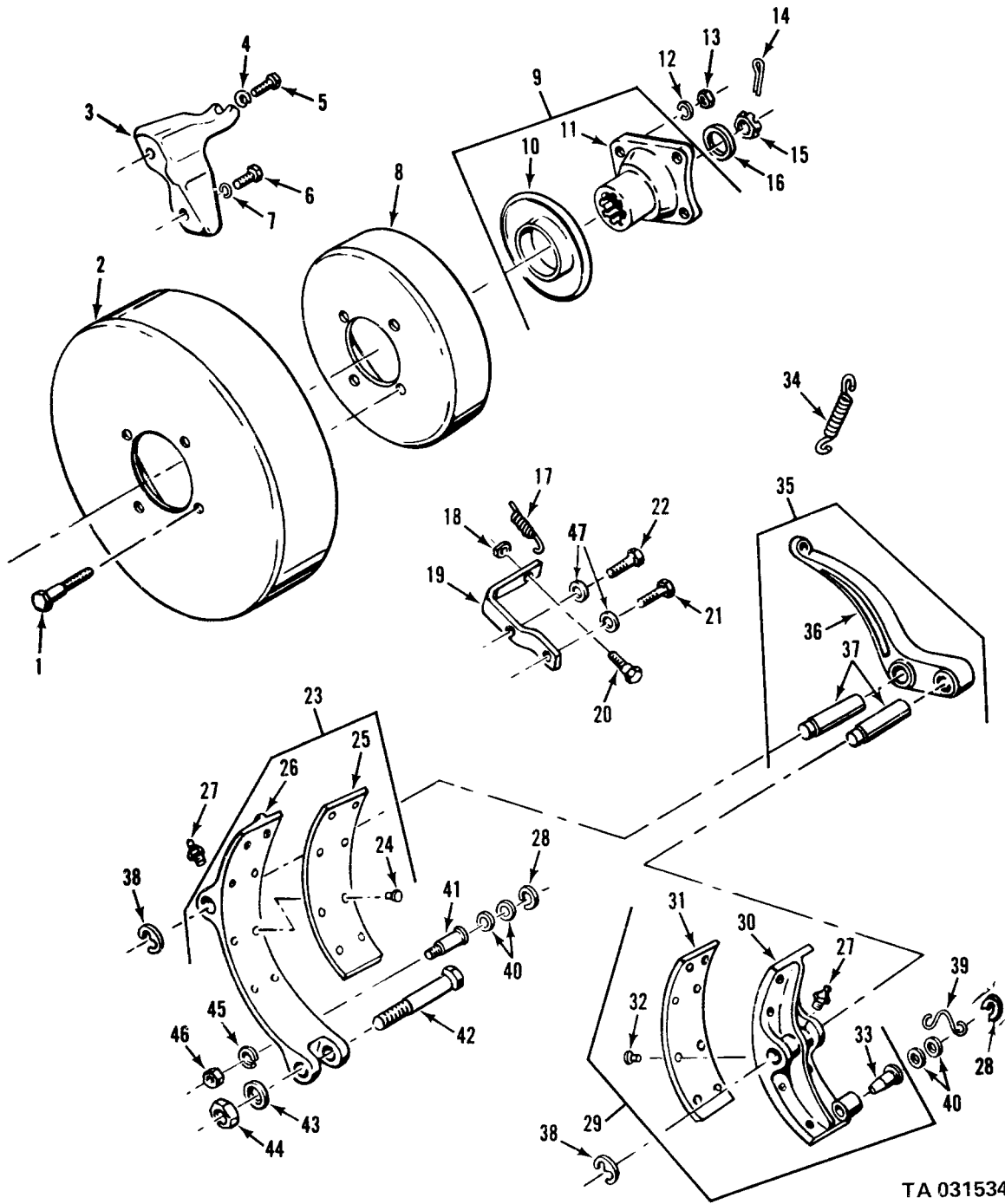

TA 031534

Figure 111. Parking brake drum and shoes.

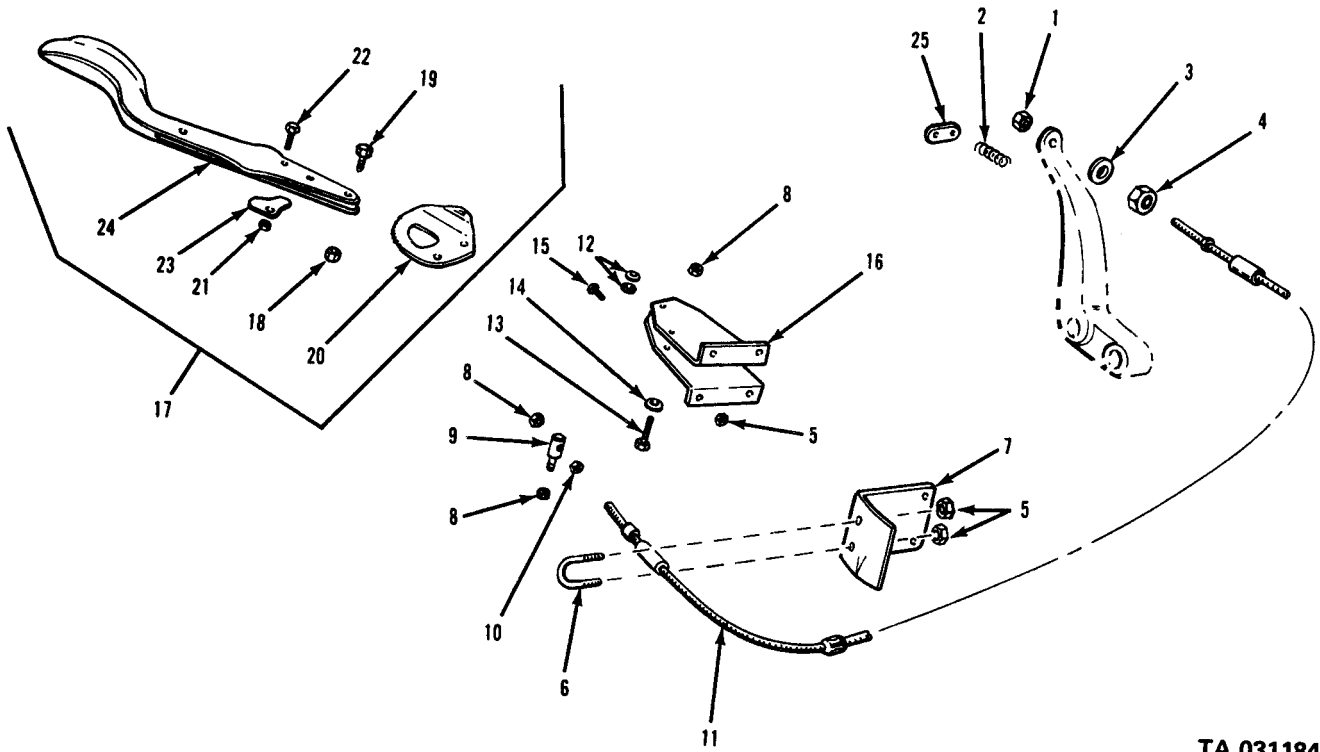

TA 031184

Figure 112. Hand brake control.

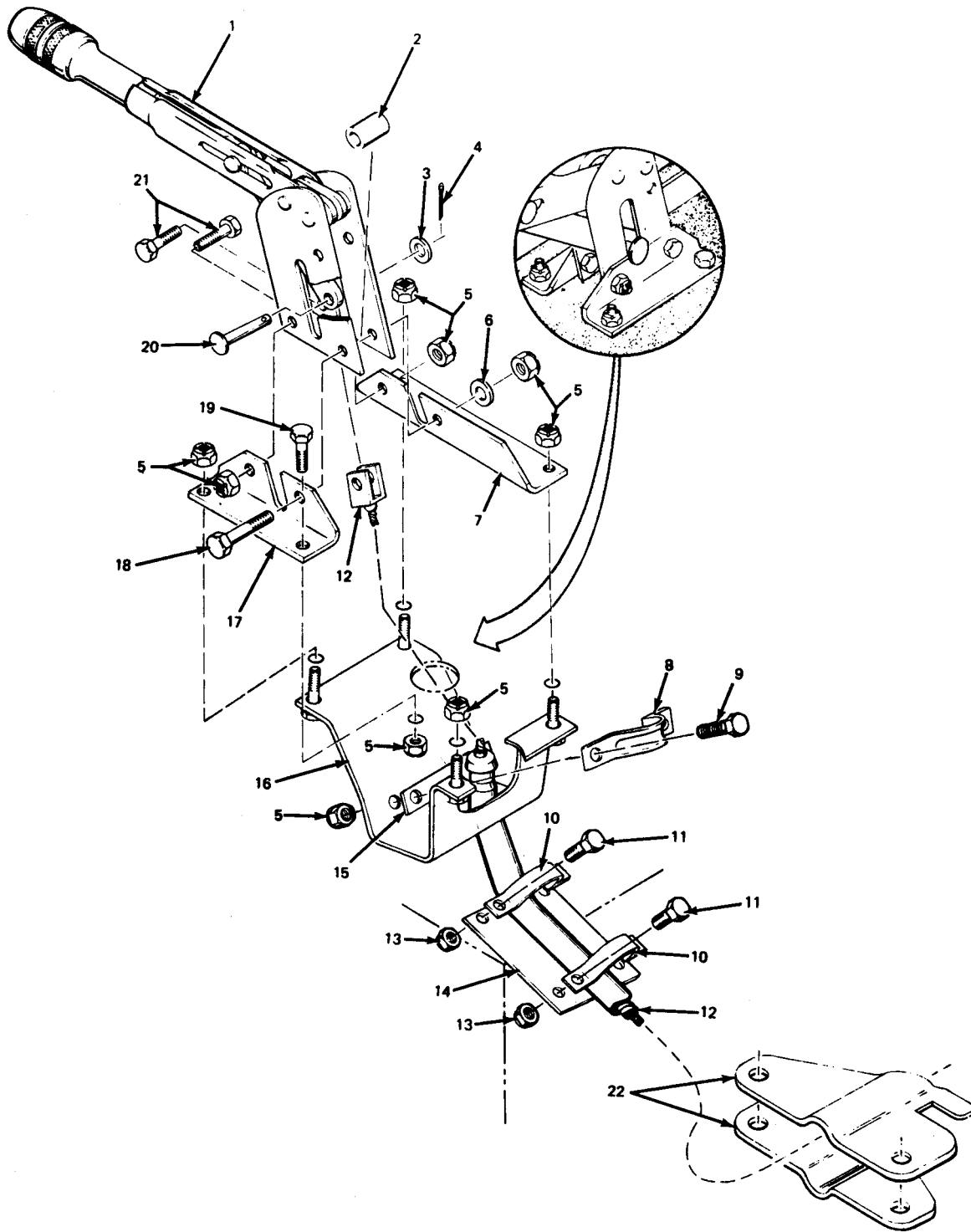

TA 031185

Figure 113. Hand brake controls and cable assembly.

(1) ILLUS. (a) FIG. NO.	(b) ITEM NO.	(2) SMR CODE	(3) NATIONAL STOCK NUMBER	(4) PART NUMBER	(5) FSCM	(6) DESCRIPTION USABLE ON CODE	(7) U/M	(8) QTY INC IN UNIT
GROUP 1202-SERVICE BRAKES								
114	1	KFOZZ		MS51968-5	96906	NUT: PIN TO BACKING PLATE (PART OF KIT, P/N 8332057)	EA	24
114	2	KFOZZ		MS35338-45	96906	WASHER, LOCK: PIN TO BACKING PLATE (PART OF KIT, P/N 8332057)	EA	24
114	3	KFOZZ		8331244	19207	WASHER: UPPER (PART OF KIT, P/N 8332057)	EA	12
114	4	KFOZZ		8331242	19207	PIN: LONG (PART OF KIT, P/N 8332057)	EA	12
114	5	KFOZZ		8331245	19207	WASHER: LOWER (PART OF KIT, P/N 8332057)	EA	12
114	6	KFOZZ		8331243	19207	PIN: SHORT (PART OF KIT, P/N 8332057)	EA	12
114	7	PAOZZ	5360-00-813-7813	10896716	19207	SPRING, HELICAL COMPRESSION: BRAKESHOE	EA	12
114	8	PAOZZ	2530-00-274-4511	7411010	19207	CYLINDER ASSEMBLY, HYDRAULIC BRAKE, WHEEL (SEE FIG 115)	EA	6
114	9	XBOZZ		7372762	19207	SHIELD	EA	4
114	10	PAOZZ	2530-00-753-9270	7539270	19207	ROD, WHEEL CYLINDER	EA	8
114	11	PAOZZ	5360-002-741-1017	10896707	19207	SPRING, HELICAL, EXTENSION: SHOE RETRACTING	EA	6
114	12	PAOFF	2530-00-752-1767	7521767	19207	SHOE BRAKE, INTERNALLY ACTUATED: W/LINING	EA	12
114	16	XBOZZ		10896682	19207	RETAINER, SLOTTED: SHOE ANCHOR PIN	EA	12
114	17	PAOZZ	5310-00-252-2130	10896709	19207	WASHER, FLAT: SHOE ANCHOR PIN	EA	12
114	18	PAOZZ	5330-00-168-5673	10896683	19207	WASHER, RECESSED: SHOE ANCHOR PIN FELT WASHER	EA	12
114	19	XBOZZ		10896712	19207	FELT WASHER: FIRM WASHER, GRAY, THK 1/4 INCH W 12 IN. LONG 36 INCH	EA	12
114	20	PAOZZ	5315-00-451-1047	10896681	19207	PIN, ANCHOR: SHOE	EA	12
114	21	PAOZZ	2530-00-752-1766	7521766	19207	DEFLECTOR ASSEMBLY	EA	6
114	22	PAOZZ	2530-00-512-4974	5124974	19207	CAM BRAKESHOE: ADJUSTING	EA	12
114	23	PAOZZ	5360-00-292-3004	5160339	19207	SPRING, HELICAL, COMPRESSION: BRAKESHOE ADJUSTING CAM	EA	12
114	24	PAOZZ	2530-00-026-0187	7521733	19207	STUD, WITH WASHER: ADJUSTING CAM	EA	12
114	25	XBOZZ		7699794	19207	SHIELD ASSEMBLY, BRAKE: DUST BRAKE	EA	6
114	26	PAOZZ	5310-00-763-8901	MS51968-23	96906	NUT, PLAIN, HEXAGON: ANCHOR PIN	EA	12
114	27	PAOZZ	5310-00-584-7888	MS35338-51	96906	WASHER, LOCK: ANCHOR PIN	EA	12
114	28	PAOZZ	5305-00-269-3210	MS90725-59	96906	SCREW, CAP, HEXAGON HEAD	EA	12

(1)	(2)	(3)	(4)	(5)	(6)	(7)	(8)
ILLUS.					TM9-2320-209-20P		
(a)	(b)	SMR	NATIONAL	PART	DESCRIPTION	U/M	QTY
FIG.	ITEM	CODE	STOCK	NUMBER	FSCM		INC
NO.	NO.		NUMBER				IN
					USABLE ON CODE		UNIT
1202-SERVICE BRAKES (CONT'D)							
114	29	PAOZZ	5310-00-637-9541	MS35338-46	96906	WASHER,LOCK	EA 12
114	30	XAOZZ		7699793	19207	ANCHOR	EA 6
114		PAOZZ	2530-00-319-6001	8332057	19207	PARTS KIT,BRAKESHOE: BRAKE SHOE	
						GUIDE PIN	EA 6
114	1					NUT	EA 4
114	2					WASHER	EA 4
114	3					WASHER	EA 2
114	4					PIN	EA 2
114	5					WASHER	EA 2
114	6					PIN	EA 2

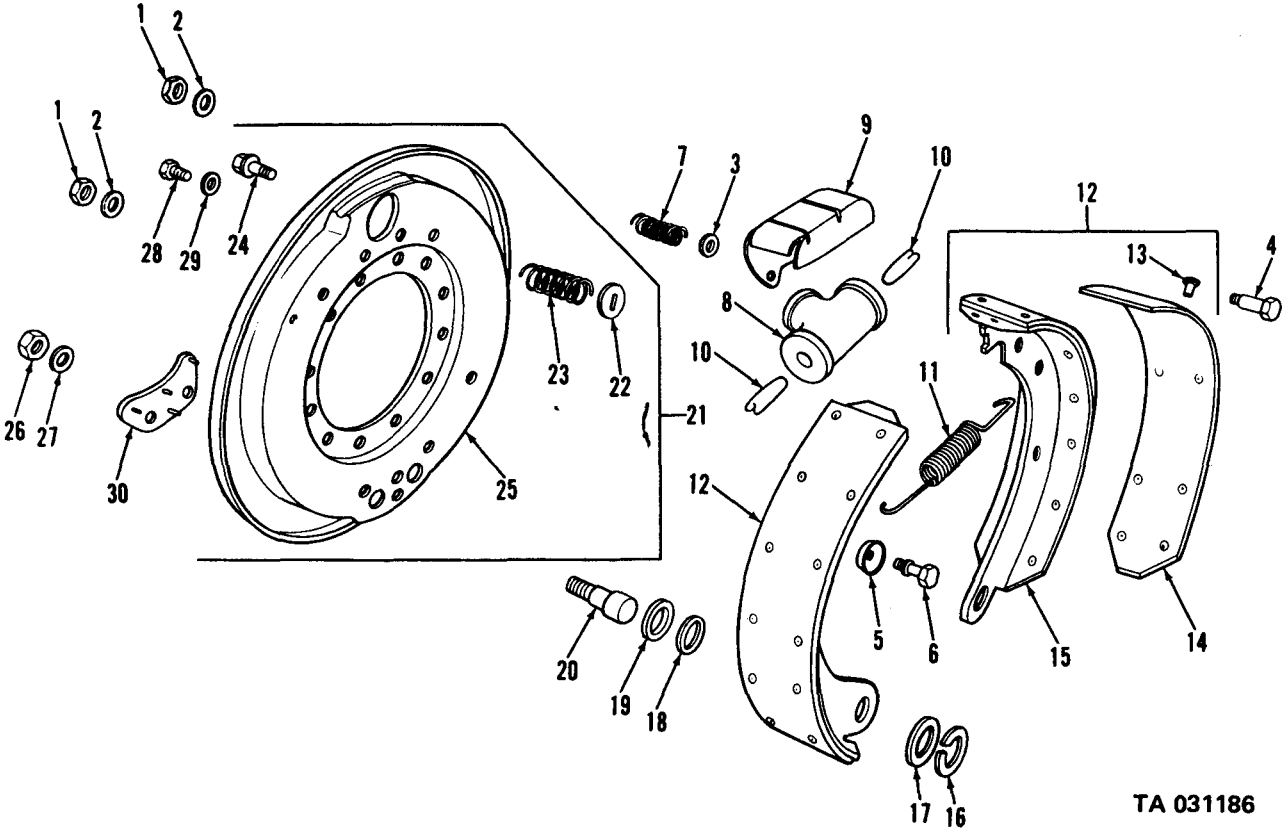

TA 031186

Figure 114. Service brake assembly.

(1) ILLUS.	(2) (a) FIG. NO.	(3) (b) ITEM NO.	(4) SMR CODE	(5) NATIONAL STOCK NUMBER	(6) PART NUMBER	(7) FSCM	(8) DESCRIPTION USABLE ON CODE	(9) U/M	(10) QTY INC IN UNIT
1204-HYDRAULIC BRAKE SYSTEM									
115	1	PAOZZ	2530-00-274-4511	7411010	19207	CYLINDER ASSEMBLY: HYDRAULIC BRAKES, WHEEL (SEE FIG 114, ITEM 8)	EA	6	
115	2	PAOZZ	4730-00-516-7419	5167419	19207	BOLT, FLUID PASSAGE	EA	6	
115	3	PAOZZ	5310-00-209-1761	5160323	19207	WASHER, FLAT: INLET FITTING BOLT	EA	6	
115	4	PAOZZ	4730-00-278-5812	5298521	19207	CONNECTOR, MULTIPLE, FLUID PRESSURE LINE: INLET	EA	6	
115	5	PAOZZ	5310-00-275-6635	5214539	19207	WASHER, FLAT: INLET FITTING	EA	6	
115	6	PAOZZ	2530-00-737-3260	7373260	19207	BLEEDER VALVE, HYDRAULIC	EA	1	
116	1	PAOZZ	5306-00-317-3096	596453	21450	BOLT, ASSEMBLED WASHER	EA	4	
116	2	PAOZZ	5340-00-337-8222	7372733	19207	CONNECTOR, MASTER CYLINDER	EA	1	
116	3	PAOZZ	5310-00-839-2066	MS35691-45	96906	NUT, JAM	EA	1	
116	4	PAOFF	2530-00-753-9267	7539267	19207	CYLINDER ASSEMBLY, HYDRAULIC BRAKE MASTER	EA	1	
116	5	PAOFF	4730-00-287-1835	MS49005-2	96906	PIPE, PLUG	EA	1	
116	6	PAOFF	2530-00-703-2636	7032636	19207	CAP	EA	1	
116	7	PAOFF	5365-00-737-3354	7373354	19207	SPACER	EA	1	
117	2	PAOZZ	5305-00-269-2801	MS90726-58	96906	SCREW, CAP, HEXAGON HEA	EA	8	
117	3	PAOZZ	5340-00-954-6014	MS21333-121	96906	CLAMP, LOOP	EA	10	
117	4	PAOZZ	5340-00-523-5996	7373268	19207	CLAMP, LOOP: BRAKE LINE	EA	5	
117	5	PAOZZ	4710-00-752-9371	7529371	19207	TUBE ASSEMBLY, METAL: FORWARD REAR AXLE TEE TO RIGHT WHEEL CYLINDER	EA	1	
117	6	PAOZZ	2520-00-752-9373	7529373	19207	LINE, AXLE TEE: REAR AXLE TEE TO RIGHT WHEEL CYLINDER	EA	1	
117	7	PAOZZ	4710-00-752-9370	7529370	19207	TUBE ASSEMBLY, METAL: FORWARD REAR AXLE LINE TEE TO LEFT WHEEL CYLINDER	EA	1	
117	8	PAOZZ	4710-00-752-9372	7529372	19207	TUBE ASSEMBLY, METAL: REAR, REAR AXLE LINE TO TEE TO LEFT WHEEL CYLINDER	EA	1	
117	9	XBOZZ		125931	21450	CLAMP, LOOP: REAR AXLE BRAKE HOSE TO TORQUE ROD AA, AB	EA	4	
117	9	PAOZZ	5340-00-904-3705	MS21333-82	96906	STRAP, ADJUSTABLE, TIEDOWN AC	EA	4	
117	10	PAOZZ	5310-00-934-9751	MS35650-302	96906	NUT: CLAMP MTG AA, AB	EA	8	
117	11	PAOZZ	5310-00-809-8546	MS27183-8	96906	WASHER, FLAT: CLAMP MTG AA, AB	EA	8	
117	12	XBOZZ		424339	21450	SCREW, ASSEMBLED WASHER: BRAKE HOSE CLAMP AA, AB	EA	4	
117	13	PAOZZ	4720-00-737-3248	7373248	19207	HOSE ASSEMBLY, NONMETAL: SUPPLY, FORWARD, REAR AND REAR AXLE BRAKE	EA	2	
117	14	PAOZZ	4730-00-737-3249	7373249	19207	TEE, MULTIPLE, FLUID PRESSURE LINE: REAR, REAR AND FORWARD REAR AXLE BRAKE WHEEL CYLINDER LINE	EA	2	

(1) ILLUS. (a) FIG. NO.	(b) ITEM NO.	(2) SMR CODE	(3) NATIONAL STOCK NUMBER	(4) PART NUMBER	(5) FSCM	(6) DESCRIPTION USABLE ON CODE	(7) U/M	(8) QTY INC IN UNIT
1204-HYDRAULIC BRAKE SYSTEM (CONT'D)								
117	15	PAOZZ	5305-00-269-2803	MS90726-60	96906	SCREW,CAP,HEXAGON HEAD	EA	5
117	16	PAOZZ	4730-00-737-3251	7373251	19207	TEE,MULTIPLE,FLUID PRESSURE LINE: FORWARD REAR AXLE TO REAR, REAR AXLE BRAKE HOSE	EA	1
117	17	PAOZZ	5305-00-269-2805	MS90726-62	96906	SCREW,CAP,HEXAGON HEAD	EA	1
117	18	PAOZZ	5340-00-222-1653	7415752	19207	CLAMP,LOOP	EA	1
117	19	PAOZZ	4710-00-706-1180	7061180	19207	TUBE ASSEMBLY,METAL: FRAME TEE TO REAR AXLE BRAKE HOSE TEE ASSY (M275,M275A1,M275A2)	EA	1
117	19	PAOZZ	4710-00-706-1209	7061209	19207	TUBE ASSEMBLY,METAL: FRAME TEE TO REAR AXLE BRAKE HOSE TEE ASSY (M36, M36A1,M36A2,M292,M292A1,M292A2)	EA	1
117	19	PAOZZ	4710-00-752-9374	7529374	19207	TUBE ASSEMBLY,METAL: FRAME TEE TO REAR AXLEBRAKE HOSE TEE ASSY (ALL OTHER MODELS)	EA	1
117	20	PAOZZ	4710-00-706-1320	7061320	19207	TUBE ASSEMBLY,METAL: MASTER CYLINDER TO AIR HYDRAULIC CYLINDER	EA	1
117	21	PAOZZ	4730-00-278-8873	5186963	19207	COUPLING,TUBE: BRAKE BOOSTER CYLINDER TO MASTER CYLINDER	EA	1
117	22	XBOZZ		10937981	19207	CONNECTOR: BRAKE MASTER CYLINDER TO BRAKE BOOSTER UNIT TUBE, BRAKE BOOSTER UNIT TO FRAME TEE TUBE	EA	2
117	23	PAOZZ	5330-00-930-5292	5156636	19207	GASKET: BRAKE BOOSTER CYLINDER LINE CONNECTOR	EA	3
117	24	PAOZZ	4710-00-706-1319	7061319	19207	TUBE ASSEMBLY,METAL: HYDRAULIC BRAKE BOOSTER CYLINDER,TO THREE WAY TEE	EA	1
117	25	PAOZZ	5305-00-068-0500	MS90725-3	96906	SCREW,CAP, HEXAGON HEAD	EA	1
117	26	PAOZZ	5340-00-438-1836	7397780	19207	CLAMP	EA	1
117	27	PAOZZ	4710-00-752-9365	7529365	19207	TUBE ASSEMBLY,METAL: FRAME TEE TO FRONT AXLE BRAKE SUPPLY HOSE	EA	1
117	28	PAOZZ	5310-00-737-3253	7373253	19207	NUT: FRONT AXLE BRAKE SUPPLY HOSE	EA	1
117	29	XBOZZ		141707	21450	WASHER	EA	1
117	30	PAOZZ	4730-00-737-3254	7373254	19207	TEE,MULTIPLE: BRAKE BOOSTER CYLINDER LINE	EA	1
117	31	PAOZZ	4720-00-737-3247	7373247	19207	HOSE ASSEMBLY,RUBBER: SUPPLY FRONT AXLE BRAKE	EA	1

(1)	(2)	(3)	(4)	(5)	(6)	(7)	(8)	
ILLUS.								
(a)	(b)	SMR	NATIONAL	PART			QTY	
FIG.	ITEM	CODE	STOCK	NUMBER	FSCM	DESCRIPTION	U/M	INC
NO.	NO.		NUMBER			USABLE ON CODE		IN
								UNIT
TM9-2320-209-20P								
1204-HYDRAULIC BRAKE SYSTEM (CONT'D)								
117	34	PAOZZ	4720-00-203-9515	7409330	19207	HOSE ASSEMBLY,RUBBER: TEE TO FRONT AXLE BRAKE WHEEL CYLINDER LINE	EA	2
117	35	PAOZZ	4710-00-752-9366	7529366	19207	TUBE ASSEMBLY,METAL: FRONT AXLE BRAKE LINE TEE TO LEFT FRONT AXLE BRAKE HOSE	EA	1
117	36	PAOZZ	4710-00-752-9367	7529367	19207	TUBE ASSEMBLY,METAL: TEE TO FRONT AXLE BRAKE HOSE, RIGHT	EA	1
117	37	PAOZZ	5305-00-042-3569	423569	21450	SCREW,ASSEMBLED WASHER	EA	2
117	38	PAOZZ	5340-00-487-5458	7539378	19207	BRACKET,ANGLE: BRAKE HOSE AXLE, LH	EA	1
117	38	PAOZZ	2530-00-179-7118	7529379	19207	BRACKET,BRAKE HOSEW: AXLE,RH	EA	1
117	39	PAOZZ	4730-00-737-3252	7373252	19207	TEE,MULTIPLE: FLUID PRESSURE LINE, FRONT AXLE BRAKE LINE	EA	1
117	40	PAOZZ	4710-00-129-5333	10937711	19207	TUBE ASSEMBLY,METAL: FRAME TEE TO FRONT AXLE BRAKE HOSE	EA	1
117	NI	PAOZZ	4710-00-040-2032	7368617	19207	TUBE ASSEMBLY,METAL: LOCK TO BOOSTER CYLINDER (M60,M108)	EA	1
117	NI	PAOZZ	4710-00-040-2033	7368618	19207	TUBE ASSEMBLY,METAL: LOCK TO TEE (M60,M108)	EA	1
117			5340-00-854-6729	MS21333-103		CLAMP,LOOP: FRONT WHEEL CYLINDER HOSE	EA	2
117			5360-00-516-7466	5167466		SPRING,HELICAL: FRONT WHEEL CYLINDER HOSE	EA	2
117			2530-00-908-8162	10883281		PLATE: FRONT WHEEL CYLINDER HOSE SPRING	EA	2
117			5305-00-267-8973	MS90726-4		SCREW,CAP,HEXAGON: FRONT WHEEL CYLINDER HOSE CLAMP	EA	2
117			5310-00-061-7325	MS21045-4		NUT,SELF-LOCKING: FRONT WHEEL CYLINDER HOSE CLAMP SCREW	EA	2
118	1	PAOZZ	5306-00-022-0738	MS35763-865	96906	BOLT,SELF-LOCKING	EA	1
118	2	PAOZZ	5306-00-515-7537	AN7-5A	19207	BOLT,MACHINE	EA	2
118	3	PAOZZ	2530-00-753-9382	7539382	19207	SHIELD: AIR HYDRAULIC CYLINDER	EA	1
119	1	PAOFF	2530-00-040-2188	8345003	19207	UNIT ASSEMBLY: AIR HYDRAULIC	EA	1
119	67	PAOZZ	2530-00-287-8252	7539268	19207	BLEEDER, VALVE, HYDRAULIC	EA	1

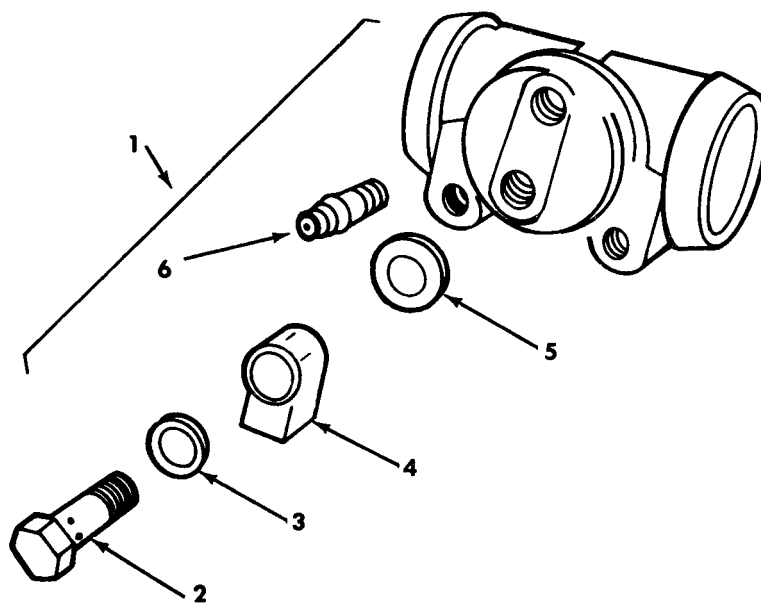

TA 090078

Figure 115. Wheel cylinder assembly.

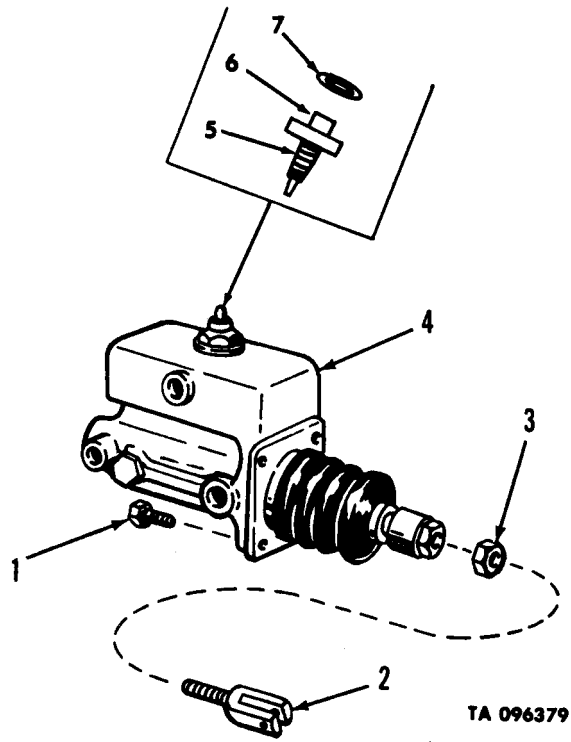

Figure 116. Master cylinder assembly.

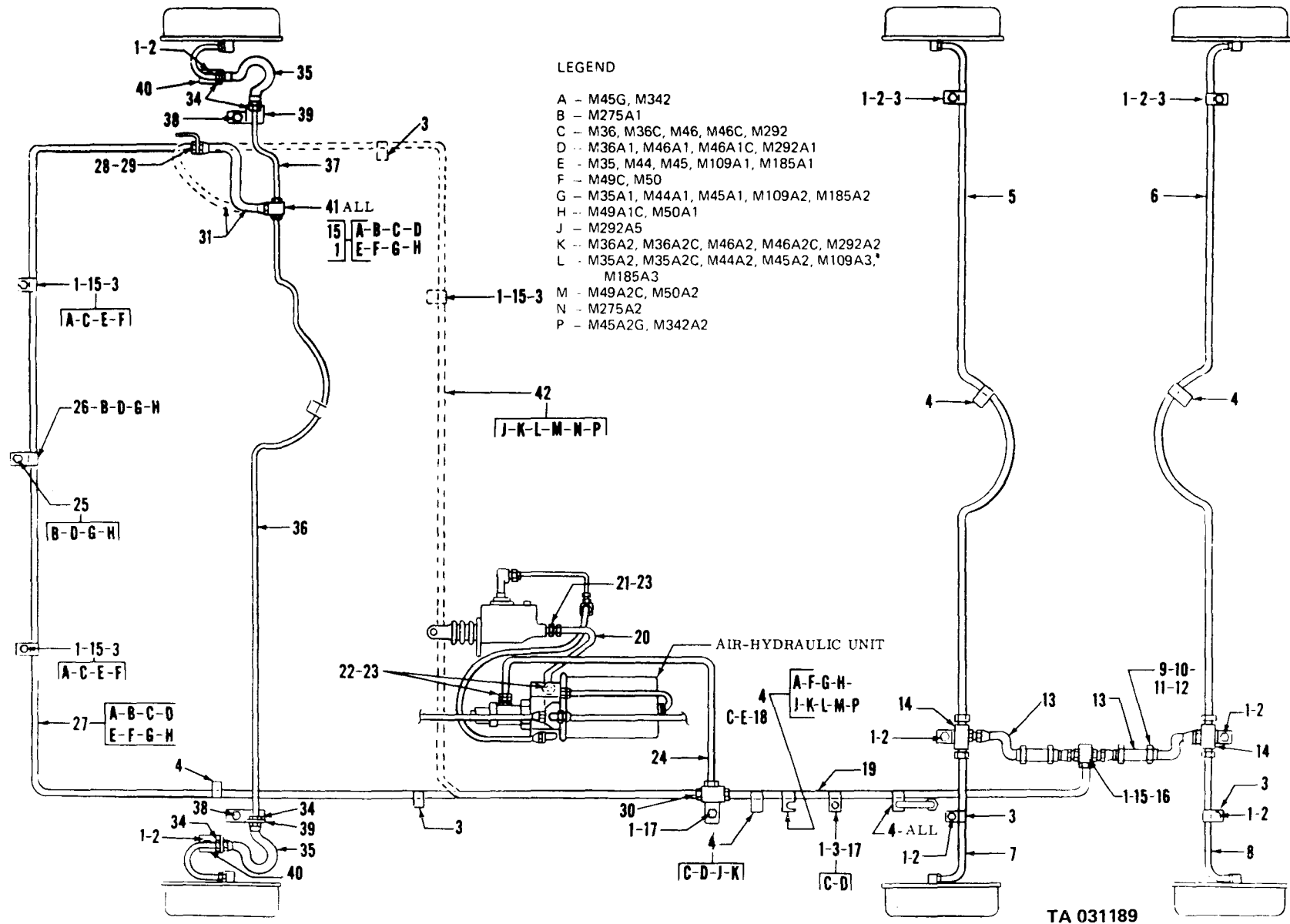
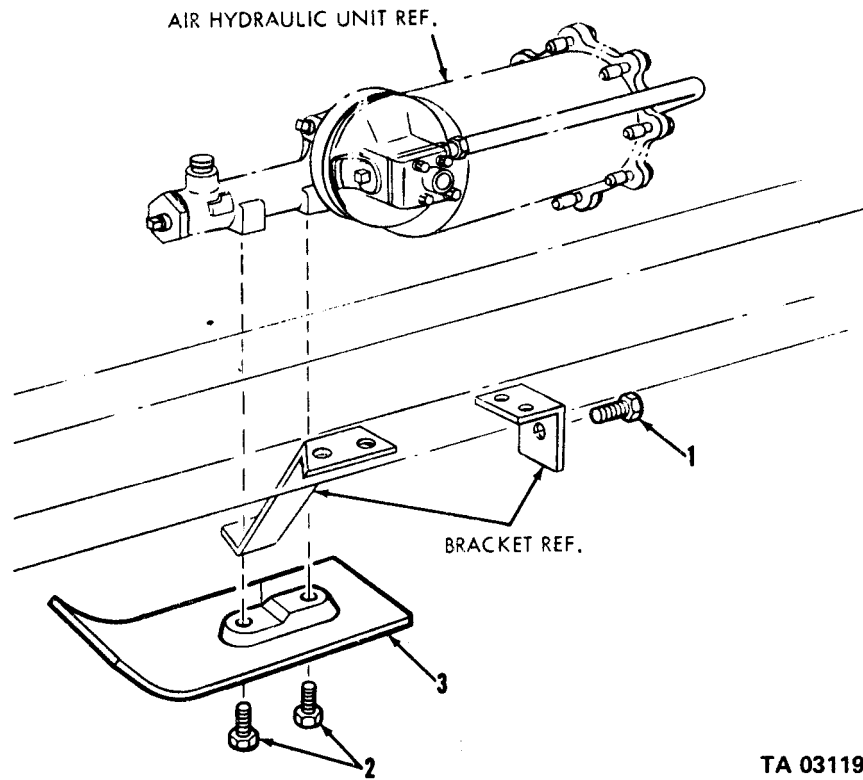
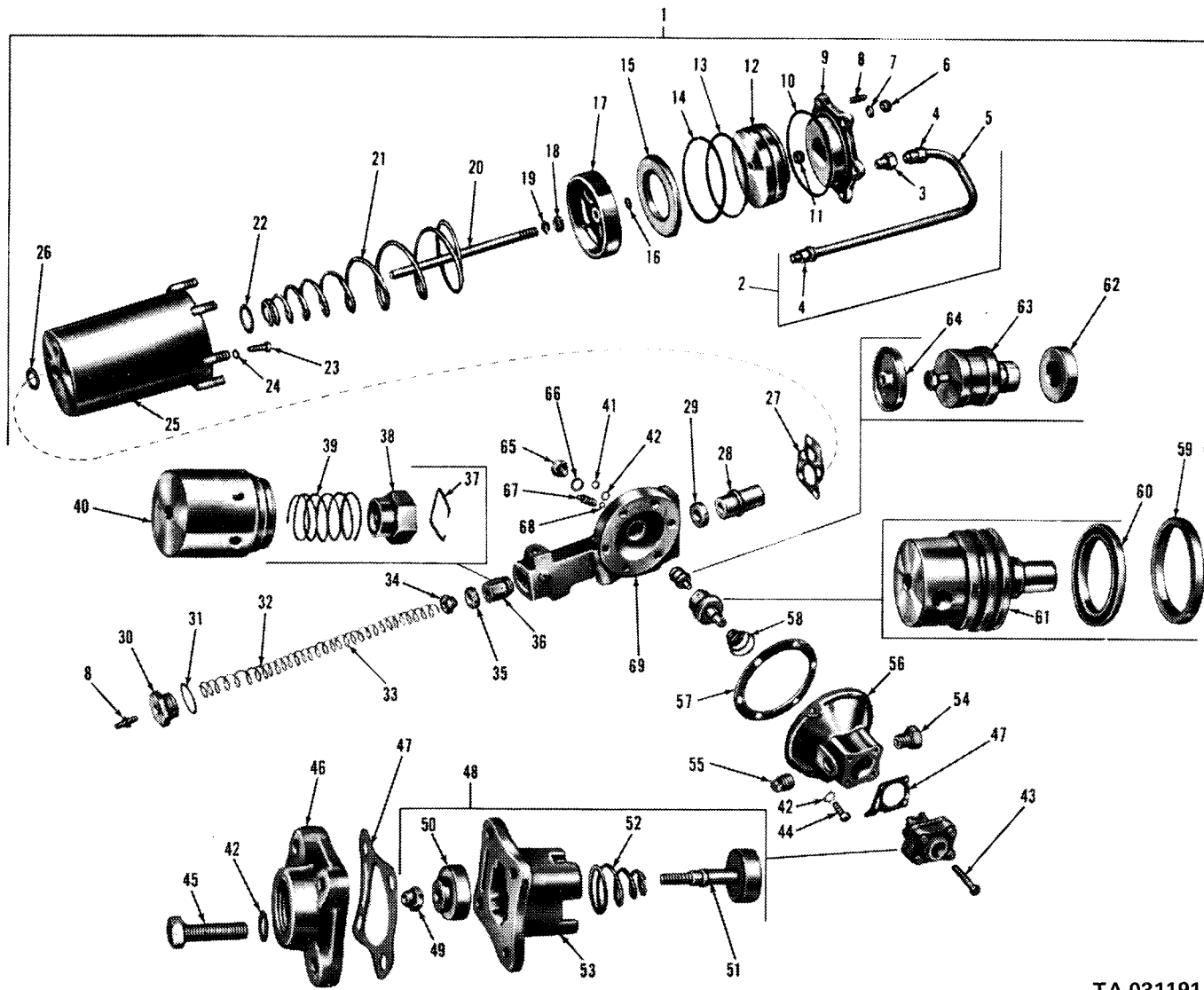

Figure 117. Hydraulic lines.



TA 031190

Figure 118. Air hydraulic unit assembly.



TA 031191

Figure 119. Air hydraulic unit assembly - exploded view.

(1) ILLUS.	(2) (a) FIG. NO.	(b) ITEM NO.	(3) SMR CODE NATIONAL STOCK NUMBER	(4) PART NUMBER	(5) FSCM	TM9-2320-209-20P (6) DESCRIPTION USABLE ON CODE	(7) U/M	(8) QTY INC IN UNIT
1206 - MECHANICAL BRAKE SYSTEM								
120	1		PAOZZ 5360-00-324-1047	7520981	19207	SPRING, HELICAL, EXTENSION: RETURN, FOOT BRAKE LEVER	EA	1
120	2		PAOZZ 5315-00-839-5822	MS24665-353	96906	PIN, COTTER	EA	1
120	3		PAOZZ 5315-00-753-9311	7539311	19207	PIN, STRAIGHT, HEADED: MASTER CYLINDER TO BRAKE PEDAL LEVER	EA	1
120	4		PAOZZ 2540-00-753-9248	7539248	19207	LEVER, REMOTE CONTROL: PELAL	EA	1
120	5		PAOZZ 5305-00-269-3214	MS90725-64	96906	SCREW, ASSEMBLED WASHER	EA	1
120	6		PAOZZ 5310-00-543-2705	MS35338-27	96906	WASHER, LOCK	EA	1
120	7		PAOZZ 2520-00-752-0975	7520975	19207	PEDAL: BRAKE	EA	1
120	8		PAOZZ 5340-00-752-0964	7520964	19207	BUMPER, RUBBER: PEDAL LEVER	EA	1
120	9		PAOZZ 2540-00-752-0971	7520971	19207	PAD, PEDAL: BRAKE	EA	1
120	10		PAOZZ 4730-00-050-4208	MS15003-1	96906	FITTING, LUBRICATION: BRAKE PEDAL LEVER	EA	1

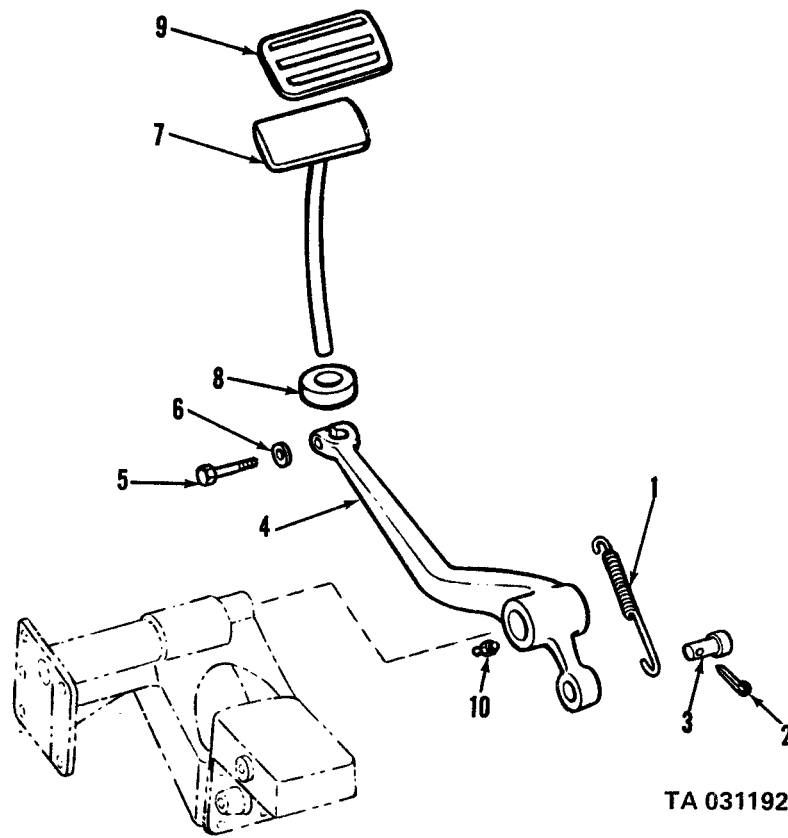

TA 031192

Figure 120. Brake pedal linkage.

(1) ILLUS.	(2) (a) FIG. NO.	(3) (b) ITEM NO.	(4) SMR CODE	(5) NATIONAL STOCK NUMBER	(6) PART NUMBER	(7) FSCM	(8) DESCRIPTION USABLE ON CODE	(9) U/M	(10) QTY INC IN UNIT
1208 - AIR BRAKE SYSTEM									
121	1	PAOZZ	5310-00-959-1488	MS51922-21	96906	96906	NUT,SELF-LOCKING	EA	11
121	2	PAOZZ	5305-00-269-2805	MS90726-62	96906	96906	SCREW,CAP,HEXAGON HEAD	EA	3
121	3	PAOZZ	5340-00-854-6730	MS21333-124	96906	96906	CLAMP,LOOP	EA	21
121	4	PAOZZ	5340-00-337-9619	7373381	19207	19207	CLAMP,LOOP	EA	9
121	5	XBOZZ		8757953	19207	19207	TUBE:BOOSTER CYLINDER TO TRAILER AIR SERVICE BRAKE COUPLIN (M36, M36C,M46C,M292,M36A1,M36A1C, M292A1)	EA	1
121	5	XBOZZ		7061212	19207	19207	TUBE:BOOSTER CYLINDER TO TRAILER AIR SERVICE BRAKE COUPLING (M46, M46A1)	EA	1
121	5	XBOZZ		7529417	19207	19207	TUBE:BOOSTER CYLINDER TO TRAILER AIR SERVICE BRAKE COUPLING (M35, M44,M45,M109A1,M49C,M50,M35A1, M44A1,M45A1,M109A2,M494A1C, M50A1)	EA	1
121	6	PAOZZ	5305-00-269-2807	MS90726-64	96906	96906	SCREW,CAP,HEXAGON HEAD	EA	12
121	7	PAOZZ	5340-00-833-8476	MS21333-122	96906	96906	CLAMP,LOOP	EA	18
121	8	PAOZZ	2520-00-706-1116	7061116	19207	19207	TUBE,RESERVOIR:TRAILER AIR EMERGENCY BRAKE COUPLING (M46, M46A1,M46C)	EA	1
121	8	XBOZZ		8686866	19207	19207	TUBE,RESERVOIR:TRAILER AIR EMERGENCY BRAKE COUPLING (M35,M36, M44,M45,M109A1,M35A1,M44A1, M45A1,M109A2,M36C,M292,M36A1, M292A1,M46A1C)	EA	1
121	8	XBOZZ		8757598	19207	19207	TUBE,RESERVOIR:TRAILER AIR EMERGENCY BRAKE COUPLING (M49C, M50,,59A1C,M50A1)	EA	1
121	8	XBOZZ		7529414	19207	19207	TUBE,RESERVOIR:TRAILER AIR EMERGENCY BRAKE (M35,M35A1, M44,M44A1,M45,M45A1,M109A1, M109A2)	EA	1
121	9	PAOZZ	5340-00-222-1653	7415752	19207	19207	CLAMP,LOOP	EA	2
121	10	PAOZZ	5340-00-088-6655	MS21333-101	96906	96906	CLAMP,LOOP	EA	1
121	11	XBOZZ		10896730-1	19207	19207	TUBE:AIR DISTRIBUTING FITTING TEE TO RESERVOIR (M35,M49C,M50, M109A1,M342,M35A1,M109A2)	EA	1
121	11	XBOZZ		10896730-2	19207	19207	TUBE:AIR DISTRIBUTING FITTING TEE TO RESERVOIR (M36,M292,M36A1, M292A1)	EA	1
121	12	XBOZZ		443331	21450	21450	NUT	EA	1
121	13	PAOZZ	5305-00-068-0500	MS90725-3	96906	96906	SCREW,CAP,HEXAGON HEAD	EA	1

(1) ILLUS. (a) FIG. NO.	(b) ITEM NO.	(3) SMR CODE	(3) NATIONAL STOCK NUMBER	(4) PART NUMBER	(5) FSCM	TM9-2320-209-20P (6) DESCRIPTION USABLE ON CODE	(7) U/M	(8) QTY INC IN UNIT
1208 - AIR BRAKE SYSTEM (CONT'D)								
121	14	PAOZZ	5340-00-088-1254	MS21333-104	96906	CLAMP, LOOP	EA	1
121	15	XBOZZ		7061208	19207	TUBE (M36, M36C, M46, M46C, M292)	EA	1
121	15	XBOZZ		7529415	19207	TUBE (M35, M44, M45, M109A1)	EA	1
121	15	XBOZZ		7368575	19207	TUBE (M49C, M50)	EA	1
121	16	XBOZZ		7521942	19207	CLAMP (M36, M36C, M46, M46C, M292, M35, M44, M45, M49C, M109A1)	EA	1
121	16	PAOZZ	5340-00-964-5267	MS21333-120	96906	CLAMP, LOOP (M35A1, M44A1, M45A1, M49A1C, M50A1, M109A2, M36A1, M46A1, M36A1C, M292A1)	EA	1
121	17	XBOZZ		10896528	19207	TUBE, BENT, COPPER (M36, M36C, M46C, M292, M35, M44, M45, M49C, M50, M109A1)	EA	1
121	17	PAOZZ	4710-00-177-8608	10872132	19207	TUBE, BENT, COPPER (M35A1, M36A1, M49A1C, M50A1, M109A2, M275A1, M292A1)	EA	1
121	18	PAOZZ	4730-00-921-3240	MS39182-1	96906	ELBOW, PIPE TO TUBE	EA	1
121	19	PAOZZ	4730-00-277-8750	MS39179-1	96906	CONNECTOR, STRAIGHT, PIPE TO TUBE	EA	1
121	20	XBOZZ		10896698	19207	TUBE: AIR GOVERNOR TO AIR MANIFOLD	EA	1
121	21	PAOZZ	4730-00-142-3075	570863	21450	ADAPTER, STRAIGHT, PIPE TO TUBE: AIR GOVERNOR TO AIR MANIFOLD FITTING TUBE, AIR MANIFOLD FITTING TO W/S WIPER VALVE TUBE	EA	2
121	22	PAOZZ	4730-00-221-2136	MS20913-1S	96906	PLUG, PIPE	EA	1
121	23	PAOZZ	4730-00-494-6580	MS39190-3	96906	TEE, PIPE TO TUBE	EA	1
121	24	XBOZZ		10871564	19207	TUBE: AIR DISTRIBUTING MANIFOLD TO AIR SUPPLY VALVE	EA	1
121	25	PAOZZ	5310-00-959-7600	MS51922-5	96906	NUT, SELF-LOCKING	EA	2
121	26	PAOZZ	5305-00-267-8974	MS90726-8	96906	SCREW, CAP, HEXAGON HEAD	EA	2
121	27	PAOZZ	2530-00-753-3853	MS500046-1	96906	VALVE: AIR SUPPLY	EA	1
121	28	PAOZZ	4730-00-069-1186	MS39179-5	96906	ADAPTER, STRAIGHT, PIPE TO TUBE: AIR SUPPLY VALVE TUBE	EA	1
121	29	PAOZZ	4730-00-221-2137	MS20913-2S	96906	PLUG, PIPE	EA	1
121	30	XBOZZ		10871565	19207	TUBE	EA	1
121	31	PAOZZ	5306-00-018-6493	186493	21450	BOLT, ASSEMBLED WASHER	EA	1
121	32	PAOZZ	5930-00-058-1576	MS27152-1	96906	SWITCH, PRESSURE	EA	1
121	33	XBOZZ		10871675	19207	TUBE	EA	1

(1) ILLUS. (a) FIG. NO.	(b) ITEM NO.	(2) SMR CODE	(3) NATIONAL STOCK NUMBER	(4) PART NUMBER	(5) FSCM	(6) DESCRIPTION USABLE ON CODE	(7) U/M	(8) QTY INC IN UNIT
1208 - AIR BRAKE SYSTEM (CONT'D)								
121	34	PAOZZ	4720-00-727-1627	8741776	19207	HOSE ASSEMBLY,RUBBER:MANIFOLD TO AIR GAGE	EA	1
121	35	PAOZZ	5310-00-409-9914	5322923	19207	NUT	EA	1
121	36	PAOZZ	5310-00-582-6714	MS35333-49	96906	WASHER,LOCK	EA	1
121	37	PAOZZ	2530-00-133-8126	7529465	19207	FITTING,MANIFOLD	EA	1
121	38	PAOZZ	4730-00-069-1187	MS39182-3	96906	ELBOW,PIPE TO TUBE	EA	5
121	39	PAOZZ	4730-00-335-1776	7373380	19207	ELBOW,PIPE TO TUBE	EA	1
121	40	PAOZZ	4730-00-288-9491	MS39190-4	96906	TEE:RESERVOIR TO AIR LINES	EA	1
121	41	PAOZZ	4730-00-289-0051	MS39182-6	96906	ELBOW,PIPE TO TUBE	EA	1
121	42	XBOZZ		7061215	19207	TUBE:BOOSTER TO RESERVOIR (M36, M36C,M46,M46C,M292,M36A1, M46A1,M46A1C,M292A1)	EA	1
121	42	XBOZZ		7529416	19207	TUBE:BOOSTER TO RESERVOIR (M35,M109A1)	EA	1
121	42	XBOZZ		7368574	19207	TUBE:BOOSTER TO RESERVOIR (M49C, M49A1C,M50,M50A1)	EA	1
121	43	PAOZZ	5930-00-789-6192	11602160	19207	SWITCH PRESSURE:HYDRAULIC	EA	1
121	43.1	PAOZZ	4730-00-842-8336	444150	24617	TEE:PRESSURE SWITCH TO ELBOW	EA	1
121	43.2	PAOZZ	4730-00-289-0155	MS39182-5	96906	ELBOW:PRESSURE SWITCH TO TEE	EA	1
121	44	PAOZZ	4730-00-760-5879	8712201	19207	TEE ASSEMBLY:RESERVOIR TO BOOSTER CYLINDER LINE AT RESERVOIR	EA	1
121	45	MFOZZ	4710-00-177-8607	10897076	19207	TUBE:COMPRESSOR TO RESERVOIR,MFD FROM 4710-00-277-5529, 150 INCHES LONG	EA	1
121	46	PAOZZ	4730-00-289-0051	MS39182-6	96906	ELBOW,PIPE TO TUBE:BRAKE BOOSTER TO RESERVOIR TUBE	EA	1
122	1	PAOZZ	5310-00-959-1488	MS51922-21	96906	NUT,SELF-LOCKING	EA	8
122	2	PAOZZ	5305-00-269-2805	MS90726-62	96906	SCREW,CAP,HEXAGON HEAD (M36A2, M36A2C,M46A2,M46A2C,M292A2, M292A5)	EA	2
122	3	PAOZZ	5340-00-854-6730	MS21333-124	96906	CLAMP,LOOP:AIR BRAKE LINES	EA	1
122	4	PAOZZ	5340-00-337-9619	7373381	19207	CLAMP,LOOP	EA	3
122	5	XBOZZ		7061212	19207	TUBE:BOOSTER CYLINDER TO TRAILER AIR SERVICE BRAKE COUPLING ELBOW (M36A2,M36A2C,M46A2C,M292A2)	EA	1
122	5	XOBZZ		8757953	19207	TUBE:BOOSTER CYLINDER TO TRAILER AIR SERVICE BRAKE COUPLING ELBOW 9M46A2,M292A5)	EA	1
122	5	XBOZZ		7529417	19207	TUBE:BOOSTER CYLINDER TO TRAILER AIR SERVICE BRAKE COUPLING ELBOW (M35A2, M35A2C,M44A2,M45A2,M109A3, M185A3,M49A2C,M50A2,M50A3)	EA	1
122	6	PAOZZ	5305-00-269-2803	MS90726-60	96906	SCREW,CAP,HEXAGON HEAD	EA	7

(1)	(2)	(3)	(4)	(5)	(6)	(7)	(8)
(a)	(b)	SMR	NATIONAL	PART	DESCRIPTION	U/M	QTY
FIG. ITEM	CODE	STOCK	NUMBER	FSCM	USABLE ON CODE		INC
NO.	NO.	NUMBER					IN
							UNIT
1208 - AIR BRAKE SYSTEM (CONT'D)							
122	7	PAOZZ	5340-00-833-8476	MS21333-122	96906	EA	11
122	8	XBOZZ		11623578-1	19207		
						EA	1
122	8	XBOZZ		11623678-3	19207		
						EA	1
122	8	XBOZZ		11623678-2	19207		
						EA	1
122	9	PAOZZ	5340-00-222-1653	7415752	19207	EA	1
122	10	PAOZZ	5340-00-088-6655	MS21333-101	96906	EA	2
122	11	XBOZZ		11623679-1	19207	EA	1
122	11	XBOZZ		11623679-2	19207	EA	1
122	12	XBOZZ		7061215	19207	EA	1
122	12	XBOZZ		7368574	19207	EA	1
122	13	XBOZZ		10897077	19207	EA	1
122	13	XBOZZ		10897076-1	19207	EA	1
122	14	XBOZZ		10937873	19207	EA	1
122	15	PAOZZ	5340-00-954-6014	MS21333-121	96906	EA	1
122	16	PAOZZ	5310-00-959-7600	MS51922-5	96906	EA	1
122	17	PAOZZ	5305-00-267-8974	MS90726-8	96906	EA	1
122	18	PAOZZ	5340-00-809-1492	MS21333-100	96906	EA	1
122	19	XBOZZ		10937872	19207	EA	1
122	20	PAOZZ	5340-00-964-5267	MS21333-120	96906	EA	1
122	21	XBOZZ		10872132	19207	EA	1
122	22	PAOZZ	4730-00-122-0477	MS39197-1	96906	EA	1
122	23	PAOZZ	4730-00-278-8824	MS39196-1	96906	EA	1
122	24	PAOZZ	4730-00-277-8750	MS39179-1	96906	EA	1

(1)	(2)	(3)	(4)	(5)	(6)	(7)	(8)
ILLUS.							QTY
(a)	(b)	SMR	NATIONAL	PART	DESCRIPTION	U/M	INC
FIG.	ITEM	CODE	STOCK	NUMBER	FSCM		IN
NO.	NO.		NUMBER		USABLE ON CODE		UNIT
TM9-2320-209-20P							
1208 - AIR BRAKE SYSTEM (CONT'D)							
122	25	PAOZZ	4730-00-782-5461	MS39190-2	96906	TEE,PIPE TO TUBE	EA 1
122	26	PAOZZ	4730-00-494-6580	MS39190-3	96906	TEE	EA 1
122	27	XBOZZ		10871564	19207	TUBE	EA 1
122	28	PAOZZ	5310-00-959-7600	MS51922-5	96906	NUT,SELF-LOCKING:AIR SUPPLY VALVE	EA 2
122	29	PAOZZ	5305-00-267-8974	MS90726-8	96906	SCREW,CAP,HEXAGON HEAD	EA 2
122	30	PAOZZ	2530-00-753-3853	MS500046-1	96906	VALVE:AIR SUPPLY ASSEMBLY	EA 1
122	31	PAOZZ	4730-00-069-1186	MS39179-5	96906	ADAPTER,STRAIGHT,PIPE TO TUBE: AIR SUPPLY VALVE TUBE	EA 1
122	32	PAOZZ	4730-00-221-2137	MS20913-2S	96906	PLUG,PIPE	EA 1
122	33	PAOZZ	4720-00-727-1627	8741776	19207	HOSE ASSEMBLY,RUBBER:ASSEMBLY MANIFOLD TO AIR GAGE,TO TRANSMISSION SWITCH TO PRESSURE GAGE	EA 2
122	34	PAOZZ	4730-00-640-6582	443977	21450	NIPPLE,PIPE	EA 1
122	35	XBOZZ		10871675	19207	TUBE:MANIFOLD TO WIPER VALVE	EA 1
122	36	PAOZZ	4730-00-142-3075	MS39179-4	96906	ADAPTER,STRAIGHT,PIPE TO TUBE	EA 1
122	37	PAOZZ	5306-00-018-6493	186493	21450	BOLT,ASSEMBLED WASHER	EA 1
122	38	PAOZZ	5930-00-434-5441	11621847	19207	SWITCH,PRESSURE	EA 1
122	39	PAOZZ	4730-00-069-1187	MS39182-3	96906	ELBOW,PIPE TO TUBE	EA 3
122	40	PAOZZ	5310-00-409-9914	5322923	19207	NUT	EA 1
122	41	PAOZZ	5310-00-550-3714	MS35333-47	96906	WASHER,LOCK	EA 1
122	42	PAOZZ	2530-00-133-8126	7529465	19207	FITTING,MANIFOLD	EA 1
122	43	PAOZZ	4730-00-952-7033	MS39189-1	96906	TEE,PIPE TO TUBE	EA 1
122	44	PAOZZ	4730-00-221-2136	MS20913-1S	96906	PLUG,PIPE	EA 1
122	45	PAOZZ	4730-00-288-9491	MS39190-4	96906	TEE:AIR RESERVOIR TO LINES	EA 1
122	46	PAOZZ	4730-00-760-5879	8712201	19207	TEE ASSEMBLY	EA 1
122	47	PAOZZ	4730-00-289-0051	MS39182-6	96906	ELBOW,PIPE TO TUBE	EA 2
122	48	PAOZZ	5930-00-789-6192	11602160	19207	SWITCH,PREWSSURE:HYDRAULIC	EA 1
122	48.1	PAOZZ	4730-00-842-8336	444150	24617	TEE:PRESSURE SWITCH TO ELBOW	EA 1
122	48.2	PAOZZ	4730-00-289-0155	MS39182-5	96906	ELBOW:PRESSURE SWITCH TO TEE	EA 1
122	49	PAOZZ	4730-00-542-3284	7347982	19207	ADAPTER,STRAIGHT	EA 1
122	50	PAOZZ	5310-00-984-3807	MS51922-13	96906	NUT,SELF-LOCKING	EA 1
122	51	PAOZZ	5306-00-225-9089	MS90726-34	96906	BOLT,MACNINE	EA 1
122	52	PAOZZ	4730-00-477-6244	10937866	19207	ELBOW,TUBE TO HOSE	EA 1
122	53	PAOZZ	4730-00-270-4580	MS39179-2	96906	ADAPTER,STRAIGHT	EA 1

(1) ILLUS.	(2) (a) FIG. NO.	(3) (b) ITEM NO.	(4) SMR CODE	(5) NATIONAL STOCK NUMBER	(6) PART NUMBER	(7) FSCM	(8) DESCRIPTION USABLE ON CODE	(9) U/M	(10) QTY INC IN UNIT
1208 - AIR BRAKE SYSTEM (CONT'D)									
122	54	XBOZZ			10937722	19207	TUBE ASEMBLY,METAL	EA	1
122	55	PAOZZ	4730-00-921-3240	MS39182-1	96906	19207	ELBOW,PIPE TO TUBE	EA	1
122	56	PAOZZ	4730-00-456-5938	10924754	19207	19207	UNION,TUBE	EA	1
122	57	PAOZZ	5340-00-993-6207	MS21333-99	96906	96906	CLAMP,LOOP	EA	1
122	58	PAOZZ	4710-00-113-8048	10937717	19207	19207	TUBE ASSEMBLY,METAL	EA	1
122	59	PAOZZ	4720-00-771-5537	MS28741-4-0140	96906	96906	HOSE	EA	1
122	60	PAOZZ	4730-00-231-3960	MS208234	96906	96906	ELBOW,PIPE TO TUBE	EA	1
122	NI	PAOZZ	4710-00-040-2036	7368661	19207	19207	TUBE:AIR COMPRESSOR TO AIR RESERVOIR (M60,M108)	EA	1
123	1	PAOZZ	5310-00-959-1488	MS51922-21	96906	96906	NUT,SELF-LOCKING (M45C,M342A2,M45A2G,M342,M342A2)	EA	3
123	2	PAOZZ	5305-00-269-2805	MS90726-62	96906	96906	SCREW,CAP,HEXAGON HEAD (M45G,M45A2G,M342,M342A2)	EA	2
123	3	PAOZZ	5340-00-833-8476	MS21333-122	96906	96906	CLAMP,LOOP (M45G,M45A2G,M342,M342A2)	EA	7
123	4	XBOZZ			10871677	19207	LINE,COMPRESSED AIR:BOOSTER CYLINDER TO TRAILER SERVICE BRAKE COUPLING ELBOW (M45G,M45A2C,M342,M342A2)	EA	1
123	5	PAOZZ	5305-00-269-2803	MS90726-60	96906	96906	SCREW,CAP,HEXAGON (M45G,M45A2G,M342,M342A2)	EA	1
123	6	PAOZZ	5305-00-269-2803	MS90726-60	96906	96906	SCREW,CAP,HEXAGON HEAD (M45A2G,M342A2)	EA	1
123	7	PAOZZ	5340-00-833-8476	MS21333-122	96906	96906	CLAMP,LOOP (M45G,M45A2G,M342,M342A2)	EA	5
123	8	PAOZZ	5340-00-222-1653	7415752	19207	19207	CLAMP,LOOP (M45G,M45A2G,M342,M342A2)	EA	1
123	9	XBOZZ			11623674	19207	LINE,COMPRESSED AIR:RESERVOIR TO TRAILER EMERGENCY BRAKE COUPLING ELBOW (M45A2G,M342A2)	EA	1
123	10	PAOZZ	5340-00-088-6655	MS21333-101	96906	96906	CLAMP,LOOP (M45G,M45A2G,M342,M342A2)	EA	1
123	11	XBOZZ			10896833	19207	LINE,COMPRESSED AIR:RESERVOIR TO AIR DISTRIBUTOR FITTING TEE (M45G,M342)	EA	1
123	11	XBOZZ			11623675	19207	LINE,COMPRESSED AIR:RESERVOIR TO AIR DISTRIBUTOR FITTING TEE (M45A2G,M342A2)	EA	1
123	12	XBOZZ			10891680	19207	LINE,COMPRESSED AIR:RESERVOIR TO BRAKE BOOSTER CYLINDER (M45G,M342)	EA	1

(1) ILLUS.	(2) (a) FIG. NO.	(3) (b) SMR CODE	(4) NATIONAL STOCK NUMBER	(5) PART NUMBER	(6) DESCRIPTION FSCM USABLE ON CODE	(7) U/M	(8) QTY INC IN UNIT
					1208 - AIR BRAKE SYSTEM (CONT'D)		
123	12	XBOZZ		10897124	19207 LINE,COMPRESSED AIR:RESERVOIR TO BRAKE BOOSTER CYLINDER (M45A2G, M342A2)	EA	1
123	13	XBOZZ		10897123	19207 LINE,COMPRESSED AIR:COMPRESSOR TO RESERVOIR,UNION TO RESERVOIR (M45A2G,M342A2)	EA	1
123	14	PAOZZ	4730-00-278-3220	MS39187-3	96906 NIPPLE,TUBE (M45A2G,M342A2)	EA	1
123	15	PAOZZ	5340-00-337-9619	7373381	19207 CLAMP,LOOP (45A2G,M342A2)	EA	1
123	16	XBOZZ		10897121	19207 LINE,COMPRESSED AIR:COMPRESSOR TO RESERVOIR,COMPRESSOR TO UNION (M45A2G,M342A2)	EA	1
123	17	PAOZZ	5305-00-068-0500	MS90725-3	96906 SCREW,CAP,HEXAGON HEAD (M45G, M342)	EA	1
123	18	PAOZZ	5340-00-088-1254	MS21333-104	96906 CLAMP,LOOP (M45G,M342)	EA	1
123	19	XBOZZ		10871679	19207 LINE,COMPRESSED AIR:COMPRESSOR TO RESERVOIR (M45G,M342)	EA	1
123	20	PAOZZ	5340-00-964-5267	MS21333-120	96906 CLAMP,LOOP (M45G,M342)	EA	1
123	21	XBOZZ		10896528	19207 LINE,COMPRESSED AIR:COMPRESSOR TO GOVERNOR (M45G,M342)	EA	1
123	21	PAOZZ	4710-00-177-8608	10872132	19207 TUBE,BENT,COPPER:COMPRESSOR TO GOVERNOR (M45A2G,M342A2)	EA	1
123	22	PAOZZ	4730-00-122-0477	MS39197-1	96906 SLEEVE,COMPRESSION TUBE,HOSE FITTING (M45A2G,M342A2)	EA	1
123	23	PAOZZ	4730-00-278-8824	MS39196-1	96906 NUT,TUBE COUPLING (M45A2G,M342A2)	EA	1
123	24	PAOZZ	4730-00-921-3240	MS39182-1	96906 ELBOW,PIPE TO TUBE (M45G,M342)	EA	1
123	25	PAOZZ	4730-00-277-8750	MS39179-1	96906 CONNECTOR,PIPE TO TUBE (M45G, M45A2G,M342,M342A2)	EA	1
123	26	XBOZZ		10896698	19207 TUBE:GOVERNOR TO AIR DISTRIBUTOR FITTING TEE (M45G,M342)	EA	1
123	27	PAOZZ	4730-00-142-3075	MS39179-4	96906 ADAPTER,STRAIGHT (M45G,M342, M45A2G,M342A2)	EA	3
123	28	XBOZZ		10937873	19207 LINE,COMPRESSED AIR:GOVERNOR TEE TO AIR DISTRIBUTOR FITTING TEE (M45A2G,M342A2)	EA	1
123	29	PAOZZ	4730-00-782-5461	MS39190-2	96906 TEE,PIPE TO TUBE (M45A2G,M342A2)	EA	1
123	30	PAOZZ	4730-00-221-2136	MS20913-15	96906 PLUG,PIPE (M45G,M45A2G,M342, M342A2)	EA	1
123	31	XBOZZ		10871564	19207 LINE,COMPRESSED AIR:AIR DISTRIBUTOR FITTING TO AIR SUPPLY VALVE (M45G, M45A2G,M342,M342A2)	EA	1

(1) ILLUS.	(2) (a) FIG. NO.	(b) ITEM NO.	(3) SMR CODE NATIONAL STOCK NUMBER	(4) PART NUMBER	(5) FSCM	(6) DESCRIPTION USABLE ON CODE	(7) U/M	(8) QTY INC IN UNIT
1208 - AIR BRAKE SYSTEM (CONT'D)								
123	32	PAOZZ	4730-00-069-1186	MS39179-5	96906	ADAPTER,STRAIGHT:AIR SUPPLY VALVE TO AIR DISTRIBUTOR FITTING LINE (M45G,M45A2G,M342,M342A2)	EA	1
123	33	PAOZZ	5305-00-267-8974	MS90726-8	96906	SCREW,CAP HEXAGON HEAD:AIR SUPPLY VALVE (M45G,M45A2G,M342,M342A2)	EA	2
123	34	PAOZZ	5310-00-959-7600	MS51922-5	96906	NUT,SELF-LOCKING:AIR SUPPLY VALVE ATTACHING SCREW (M45G,M45A2G,M342,M342A2)	EA	2
123	35	PAOZZ	5340-00-753-3835	MS500046-1	96906	VALVE:AIR SUPPLY (M45G,,45A2G,M342,M342A2)	EA	1
123	36	PAOZZ	4730-00-221-2137	MS20913-2S	96906	PLUG,PIPE:AIR VALVE PORT AIR DISTRIBUTOR FITTING PORT (M45G,M45A2G,M342,M342A2)	EA	2
123	37	XBOZZ		10871565	19207	LINE,COMPRESSED AIR:AIR DISTRIBUTOR FITTING TO PRESSURE SWITCH (M45G,M342)	EA	1
123	38	PAOZZ	5306-00-018-6493	186493	21450	BOLT,ASSEMBLED WASHER (M45G,M342)	EA	1
123	39	PAOZZ	5930-00-434-5441	11621847	19207	SWITCH,PRESSURE (M45A2G,M342A2)	EA	1
123	39	PAOZZ	5930-00-058-1576	MS27152-1	96906	SWITCH,PRESSURE (M45G,M342)	EA	1
123	40	PAOZZ	4730-00-069-1187	MS39182-3	96906	ELBOW,PIPE TO TUBE (M45G,M45A2G,M342,M342A2)	EA	5
123	41	XBOZZ		10871675	19207	LINE:AIR DISTRIBUTOR FITTING TO W/W WIPER VALVE (M45G,M45A2G,M342,M342A2)	EA	1
123	42	PAOZZ	4720-00-727-1627	8741776	19207	HOSE ASSEMBLY,RUBBER:AIR DISTRIBUTOR TO AIR GAGE (M45G,M45A2G,M342,M342A2)	EA	2
123	43	PAOZZ	4730-00-494-6580	MS39190-3	96906	TEE:AIR DISTRIBUTOR FITTING (M45G,M45A2G,M342,M342A2)	EA	1
123	44	PAOZZ	5310-00-409-9914	5322923	19207	NUT:AIR DISTRIBUTOR FITTING (M45G,M45A2G,M342,M342A2)	EA	1
123	45	PAOZZ	5310-00-550-3714	MS35333-47	96906	WASHER,LOCK (M45G,M45A2G,M342,M342A2)	EA	1
123	46	PAOZZ	2530-00-133-8126	7529465	19207	FITTING,MANIFOLD:AIR DISTRIBUTOR (M45G,M45A2G,M342,M342A2)	EA	1
123	47	PAOZZ	5340-00-954-6014	MS21333-121	96906	CLAMP,LOOP (M45A2G,M342A2)	EA	1
123	48	PAOZZ	5306-00-225-9086	MS90726-31	96906	BOLT,MACHINE (M45A2G,M342A2)	EA	1
123	49	PAOZZ	5340-00-057-3037	MS21333-111	96906	CLAMP,LOOP (M45A2G,M342A2)	EA	1
123	50	XBOZZ		10937872	19207	LINE,COMPRESSED AIR:AIR COMPRESSOR GOVERNOR TEE TO AIR HORNS (M45A2G,M342A2)	EA	1

(1) ILLUS. (a) FIG. NO.	(b) ITEM NO.	(2) SMR CODE	(3) NATIONAL STOCK NUMBER	(4) PART NUMBER	(5) FSCM	(6) DESCRIPTION USABLE ON CODE	(7) U/M	(8) QTY INC IN UNIT
1208 - AIR BRAKE SYSTEM (CONT'D)								
123	51	PAOZZ	4730-00-288-9491	MS39190-4	96906	TEE,PIPE TO TUBE:AIR RESERVOIR TO LINES (M45G,M45A2G,M342,M342A2)	EA	1
123	52	PAOZZ	4730-00-335-1776	7373380	19207	ELBOW,PIPE TO TUBE:TRAILER AIR BRAKE SERVICE COUPLING (M45G,M342)	EA	1
123	53	PAOZZ	4730-00-289-0051	MS39182-6	96906	ELBOW,PIPE TO TUBE:BRAKE BOOSTER CYLINDER TO SERVICE OUTLET LINE (M45G,M45A2G,M342,M342A2)	EA	2
123	54	PAOZZ	5930-00-789-6192	11602160	19207	SWITCH,PRESSURE:HYDRAULIC (M342, M342A2,M45G,M45A2G)	EA	1
123	54.1	PAOZZ	4730-00-842-8336	444150	24617	TEE:PRESSURE SWITCH TO ELBOW (M45G, M45A2G,M342A2)	EA	1
123	54.2	PAOZZ	4730-00-289-0155	MS39182-5	96906	ELBOW:PRESSURE SWITCH TO TEE (M45G, M45A2G,M342,M342A2)	EA	1
123	54	PAOZZ	4730-00-270-4616	MS39179-6	96906	ADAPTER,STRAIGHT (M45A2G,M342A2)	EA	1
123	NI	PAOZZ	2530-00-693-0647	8331937	19207	LINE:AIR GOVERNOR TO AIR RESERVOIR, USE WITH ELECTRIC HORN (M60,M108)	EA	1
123	NI	PAOZZ	4710-00-706-1188	7061188	19207	LINE:BRAKE BOOSTER CYLINDER TO TRAILER SERVICE OUTLET (M47,M59)	EA	1
123	NI	XBOZZ		8845186	19207	LINE:HORN TEE TO AIR RESERVOIR (M60,M108)	EA	1
123	NI	XBOZZ		7061114	19207	LINE:HORN TEE TO AIR RESERVOIR,USE W/AIR HORN (M36,M36C,M46,M292,M292A1)	EA	1
123	NI	PAOZZ	4710-00-752-9420	7529420	19207	LINE:AIR GOVERNOR TO AIR SUPPLY VALVE,LEFT	EA	1
123	NI	PAOZZ	4730-00-575-5404	7529426	19207	CAP,AIR VALVE BRAKE:SUPPLY	EA	2
123	NI	PAOZZ	4710-00-706-1337	7061337	19207	LINE:AIR RESERVOIR TO TRAILER EMERGENCY OUTLET (M48)	EA	1
124	1	XBOZZ		7061187	19207	TUBE,AIR RESERVOIR:EMERGENCY BRAKE OUTLET (M275)	EA	1
124	2	XBOZZ		8345157	19207	TUBE (M275)	EA	1
124	3	PAOZZ	4730-00-069-1187	MS39182-3	96906	ELBOW,PIPE TO TUBE (M275)	EA	4
124	4	PAOZZ	4730-00-244-9848	5228623	19207	NIPPLE,PIPE (M275)	EA	4
124	5	PAOZZ	9905-00-123-7285	10937810-2	19207	PLATE,IDENTIFICATION:TRAILER EMERGENCY BRAKE,AIR LINE (M275)	EA	2
124	6	PAOZZ	4730-00-335-1776	7373380	19207	ELBOW,PIPE TO TUBE (M275)	EA	1
124	7	PAOZZ	9905-00-123-7288	10937810-1	19207	PLATE,IDENTIFICATION:TRAILER SERVICE BRAKE COUPLING (M275)	EA	2
124	8	MOOZZ		7061189	19207	TUBE,AIR RESERVOIR (M275) (FABRICATE FROM 4710-00-277-5529)	EA	1
124	9	PAOZZ	4730-00-289-0051	MS39182-6	96906	ELBOW,PIPE TO TUBE (M275)	EA	2
124	10	PAOZZ	4710-00-040-2205	8345156	19207	TUBE (M275)	EA	1
124	11	PAOZZ	4730-00-069-1186	MS39179-5	96906	ADAPTER ASSEMBLY:AIR SUPPLY TUBE (M275)	EA	1

(1) ILLUS. (a) FIG. NO.	(b) ITEM NO.	(2) SMR CODE	(3) NATIONAL STOCK NUMBER	(4) PART NUMBER	(5) FSCM	(6) DESCRIPTION USABLE ON CODE	(7) U/M	(8) QTY INC IN UNIT
1208 - AIR BRAKE SYSTEM (CONT'D)								
124	12	PAOZZ	5310-00-959-7600	MS51922-5	96906	TEE,PIPE TO TUBE:AIR RESERVOIR (M275)	EA	1
124	13	PAOZZ	4820-00-595-3669	5340159	19207	COCK,PLUG (M275)	EA	2
124	14	XBOZZ	4730-00-842-8336	7368420	19207	TUBE (M275)	EA	1
124	15	PAOZZ	4730-00-203-0028	MS39179-8	96906	ADAPTER,STRAIGHT,PIPE TO TUBE:TRAILER FRONT SREVICE BRAKE TUBE TO CUTOFF COCK (M275)	EA	1
124	16	PAOZZ	4730-00-736-8417	7368417	19207	TEE,PIPE TO TUBE (M275)	EA	1
124	17	XBOZZ		7368424	19207	TUBE,AIR HYDRAULIC BOOSTER CLYINDER TO CHECK VALVE (M275)	EA	1
124	18	PAOZZ	4730-00-069-1186	MS39179-5	96906	ADAPTER,STRAIGHT (M275)	EA	1
124	19	PAOZZ	5930-00-789-6192	11602160	19207	SWITCH,PRESSURE:HYDRAULIC	EA	1
124	19.1	PAOZZ	4730-00-842-8336	444150	24617	TEE:PRESSURE SWITCH TO ELBOW (M275)	EA	1
124	19.2	PAOZZ	4730-00-289-0155	MS39182-5	96906	ELBOW:PRESSURE SWITCH TO TEE (M275)	EA	1
124	20	XBOZZ		7368422	19207	TUBE (M275)	EA	1
124	21	PAOZZ	5305-00-269-2813	MS90726-69	96906	SCREW,CAP,HEXAGON HEAD (M275)	EA	1
124	22	PAOZZ	4820-00-604-7889	7533844	19207	VALVE,SHUTTLE (M275)	EA	1
124	23	PAOZZ	4730-00-196-1975	144600	24617	NIPPLE (M275)	EA	1
124	24	PAOZZ	5930-00-168-7990	MS75062-1	96906	SWITCH,PRESSURE (M275)	EA	1
124	25	PAOZZ	4730-00-736-8415	7368415	19207	UNION,CHECK VALVE:TUBE TO HAND VALVE TUBE (M275)	EA	1
124	26	XBOZZ		7368426	19207	TUBE (M275)	EA	1
124	27	XBOZZ		8381934	19207	TUBE,AIR GOVERNOR TO RESERVOIR (M275)	EA	1
124	28	PAOZZ	4730-00-288-9491	MS39190-4	96906	TEE,PIPE TO TUBE:RESERVOIR TO BRAKE AIR LINES (M275)	EA	1
124	29	XBOZZ		7061186	19207	TUBE,AIR COMPRESSOR (M275)	EA	1
124	30	PAOZZ	2990-00-040-2176	8330523	19207	TUBE:COMPRESSOR TO AIR GOVERNOR (M275)	EA	1
124	31	PAOZZ	4730-00-277-8750	MS39179-1	96906	ELBOW (M275)	EA	1
124	32	XBOZZ		10896698	19207	TUBE (M275)	EA	1
124	33	PAOZZ	4730-00-782-5461	MS39190-2	96906	TEE,PIPE TO TUBE:AIR LINE TO AIR GOVERNOR (M275)	EA	1
124	34	XBOZZ		10871564	19207	TUBE (M275)	EA	1
124	35	PAOZZ	5310-00-959-7600	MS51922-5	96906	NUT:VALVE,AIR SUPPLY (M275)	EA	2
124	36	PAOZZ	2530-00-753-3853	MS500046-1	96906	VALVE:AIR SUPPLY (M275)	EA	1
124	37	PAOZZ	4730-00-044-4577	444577	21450	PLUG,PIPE (M275)	EA	1

(1) ILLUS.	(2) (a) FIG. NO.	(b) ITEM NO.	(3) SMR CODE NATIONAL STOCK NUMBER	(4) PART NUMBER	(5) FSCM	(6) DESCRIPTION USABLE ON CODE	(7) U/M	(8) QTY INC IN UNIT
1208 - AIR BRAKE SYSTEM (CONT'D)								
124	38	PAOZZ	4720-00-727-1627	8741776	19207	HOSE ASSEMBLY,RUBBER (M275)	EA	1
124	39	XBOZZ		10871565	19207	TUBE (M275)	EA	1
124	40	PAOZZ	5930-00-058-1576	MS27152-1	96906	SWITCH,PRESSURE (M275)	EA	1
124	41	XBOZZ		10872078	19207	TUBE,MANIFOLD TO HAND CONTROL VALVE (M275)	EA	1
124	42	PAOZZ	4730-00-494-6580	MS39190-3	96906	TEE (M275)	EA	1
124	43	XBOZZ		10871675	19207	TUBE (M275)	EA	1
124	44	PAOZZ	4730-00-142-3075	MS39179-4	96906	ADAPTER,STRAIGHT,PIPE TO TUBE	EA	1
124	45	PAOZZ	2530-00-133-8126	7529465	19207	FITTING,MANIFOLD (M275)	EA	1
124	46	PAOZZ	4710-00-277-5525	8689206	19207	TUBE,COPPER (M275)	EA	1
124A	1	PAOZZ	5340-00-833-8476	MS21333-122	96906	CLAMP,LOOP:AIR GOVERNOR TO RESERVOIR LINE (M275A1)	EA	6
124A	2	XBOZZ		7061187	19207	TUBE,AIR RESRVOIR (M275A1)	EA	1
124A	3	PAOZZ	5310-00-959-1488	MS51922-21	96906	NUT,SELF-LOCKING (M275A1)	EA	5
124A	4	PAOZZ	5305-00-269-2803	MS90726-60	96906	SCREW,CAP,HEXAGON HEAD (M275A1)	EA	4
124A	5	PAOZZ	5340-00-854-6730	MS21333-124	96906	CLAMP,LOOP:AIR BRAKE LINES (M275A1)	EA	5
124A	6	XBOZZ		8345157	19207	LINE,COMPRESSED AIR (M275A1)	EA	1
124A	7	PAOZZ	4730-00-069-1187	MS39182-3	96906	ELBOW,PIPE TO TUBE:AIR BRAKE LINES (M275A1)	EA	6
124A	8	PAOZZ	4730-00-244-9848	5228623	19207	REDUCER,PIPE:AIR LINE HOSE COUPLING (M275A1)	EA	2
124A	9	PAOZZ	4730-00-253-4414	MS51953-75	96906	NIPPE (M275A1)	EA	2
124A	10	PAOZZ	4730-00-595-0083	MS35746-1	96906	COUPLING (M275A1)	EA	2
124A	11	PAOZZ	9905-00-123-7285	10937810-2	19207	PLATE,IDENTIFICATION (M275A1)	EA	1
124A	12	PAOZZ	4730-00-335-1776	7373380	19207	ELBOW,PIPE TO TUBE (M275A1)	EA	1
124A	13	PAOZZ	9905-00-123-7288	10937810-1	19207	PLATE,IDENTIFICATION (M275A1)	EA	1
124A	14	XBOZZ		10896986	19207	LINE,COMPRESSED AIR (M275A1)	EA	1
124A	15	PAOZZ	4730-00-289-0051	MS39182-6	96906	ELBOW,PIPE TO TUBE:COMPRESSOR TO RESERVOIR LINE,RESERVOIR TO FRONT TRAILER EMERGENCY BRAKE CUTOFF VALVE LINE TEE (M275A1)	EA	3
124A	16	PAOZZ	4730-00-069-1186	MS39179-5	96906	ADAPTER,STRAIGHT (M275A1)	EA	5
124A	17	PAOZZ	4730-00-278-8825	MS39196-3	96906	NUT,TUBE COUPLING (M275A1)	EA	1
124A	18	PAOZZ	4730-00-293-7108	MS39197-3	96906	SLEEVE,COMPRESSION (M275A1)	EA	1

(1) ILLUS.	(2) (a) FIG. NO.	(b) ITEM NO.	(3) SMR CODE NATIONAL STOCK NUMBER	(4) PART NUMBER	(5) FSCM	(6) DESCRIPTION USABLE ON CODE	(7) U/M	(8) QTY INC IN UNIT	
1208 - AIR BRAKE SYSTEM (CONT'D)									
124A	19		XBOZZ	10896983	19207	TUBE:AIR RESERVOIR TO FRONT TRAILER CONNECTION (M275A1)	EA	1	
124A	20		XBOZZ	10896991	19207	LINE,EMERGENCY BRAKE CUT-OFF VALVE (M275A1)	EA	1	
124A	21		XBOZZ	8738140	19207	TEE:FRONT TRAILER EMERGENCY BRAKE CUT-OFF VALVE LINE (M275A1)	EA	1	
124A	22		XBOZZ	10896992	19207	LINE,COMPRESSED AIR (M275A1)	EA	1	
124A	23		PAOZZ	4730-00-278-3220	MS39187-3	96906	NIPPLE,TUBE (M275A1)	EA	1
124A	24		PAOZZ	5340-00-523-5996	7373268	19207	CLAMP,LOOP (M275A1)	EA	1
124A	25		MFOZZ	4710-00-177-8607	10897076	19207	TUBE,BENT,COPPER (M275A1)(MFD FROM 4710-00-277-5529, 150 INCHES LONG)	EA	1
124A	26		PAOZZ	4730-00-069-1186	MS39179-5	96906	ADAPTER,STRAIGHT:SERVICE BRAKE LINE TEE TO FRONT TRAILER BRAKE AIR CUT-OFF VALVE (M275A1)	EA	1
124A	27		XBOZZ	10896987	19207	TUBE,COMPRESSED AIR:SERVICE BRAKE LINE TEE TO FRONT TRAILER BRAKE AIR CUT-OFF VALVE (M275A1)	EA	2	
124A	28		PAOZZ	4820-00-595-3669	5340159	19207	COCK,PLUG:FRONT TRAILER BRAKE (M275A1)	EA	2
124A	29		XBOZZ	8738144	19207	TEE,PIPE TO TUBE:CHECK VALVE LINE (M275A1)	EA	1	
124A	30		PAOZZ	5340-00-222-1653	7415752	19207	CLAMP,LOOP:AIR DISTRIBUTOR FITTING TEE TO RESERVOIR LINE (M275A1)	EA	1
124A	31		PAOZZ	5340-00-088-6655	MS21333-101	96906	CLAMP,LOOP (M275A1)	EA	2
124A	32		XBOZZ	10896734	19207	LINE,COMPRESSED AIR (M275A1)	EA	1	
124A	33		PAOZZ	4730-00-288-9491	MS39190-4	96906	TEE,PIPE TO TUBE:AIR RESERVOIR TO LINE (M275A1)	EA	1
124A	34		PAOZZ	4730-00-069-1186	MS39179-5	96906	ADAPTER,STRAIGHT (M275A1)	EA	1
124A	35		XBOZZ	10896994	19207	LINE (M275A1)	EA	1	
124A	36		XBOZZ	10896993	19207	LINE (M275A1)	EA	1	
124A	37		PAOZZ	4730-00-736-8415	7368415	19207	UNION,CHECK VALVE:TUBE TO HAND VALVE TUBE (M275A1)	EA	1
124A	38		XBOZZ	10896995	19207	LINE (M275A1)	EA	1	
124A	39		PAOZZ	5930-00-789-6192	11602160	19207	SWITCH,PRESSURE:HUDRAULIC (M275A1)	EA	1
124A	39.1		PAOZZ	4730-00-842-8336	444150	24617	TEE:PRESSURE SWITCH TO ELBOW (M275A1)	EA	1
124A	39.2		PAOZZ	4730-00-289-0155	MS39182-5	96906	ELBOW:PRESSURE SWITCH TO TEE (M275A1)	EA	1
124A	40		XBOZZ	7368424	19207	TUBE (M275A1)	EA	1	
124A	41		PAOZZ	5305-00-269-2813	MS90726-63	96906	SCREW,CAP,HEXAGON HEAD (M275A1)	EA	1
124A	42		PAOZZ	4820-00-604-7889	7533844	19207	VALVE,SHUTTLE (M275A1)	EA	1
124A	43		PAOZZ	5930-00-168-7990	MS75062-1	96906	SWITCH,PRESSURE (M275A1)	EA	1

(1)	(2)	(3)	(4)	(5)	(6)	(7)	(8)
ILLUS.							QTY
(a)	(b)	SMR	NATIONAL	PART			INC
FIG.	ITEM	CODE	STOCK	NUMBER	FSCM	DESCRIPTION	U/M
NO.	NO.		NUMBER			USABLE ON CODE	IN
							UNIT
TM9-2320-209-20P							
1208 - AIR BRAKE SYSTEM (CONT'D)							
124A	44	PAOZZ	4730-00-196-1975	144600	21450	NIPPLE,PIPE (M275A1)	EA 1
124A	45	XBOZZ		10871565	19207	TUBE (M275A1)	EA 1
124A	46	PAOZZ	5306-00-018-6493	186493	21450	BOLT,ASSEMBLED WASHER (M275A1)	EA 2
124A	47	PAOZZ	5930-00-058-1576	MS27152-1	96906	SWITCH,PRESSURE:AIR,LOW PRESSURE WARNING (M275A1)	EA 1
124A	48	XBOZZ		10871675	19207	TUBE (M275A1)	EA 1
124A	49	PAOZZ	4730-00-142-3075	MS39179-4	96906	ADAPTER,STRAIGHT,PIPE TO TUBE: AIR BRAKE LINES,AT WINDSHIELD WIPER CONTROL VALVE,AT AIR GOVERNOR FOR AIR GOVERNOR TO AIR DISTRIBUTING FITTING TEE TUBE (M275A1)	EA 2
124A	50	PAOZZ	4720-00-727-1627	8741776	19207	HOSE ASSEMBLY,RUBBER:MANIFOLD TO AIR GAGE (M275A1)	EA 1
124A	51	XBOZZ		10871564	19207	TUBE (M275A1)	EA 1
124A	52	XBOZZ		10896698	19207	TUBE:AIR GOVERNOR TO AIR MANIFOLD (M275A1)	EA 1
124A	53	PAOZZ	4730-00-494-6580	MS39190-3	96906	TEE (M275A1)	EA 1
124A	54	PAOZZ	5310-00-409-9914	5322923	19207	NUT (M275A1)	EA 1
124A	55	PAOZZ	5310-00-167-0680	MS35333-49	96906	WASHER,LOCK (M275A1)	EA 1
124A	56	PAOZZ	2530-00-133-8126	7529465	19207	FITTING,MANIFOLD (M275A1)	EA 1
124A	57	PAOZZ	5340-00-964-5267	MS21333-120	96906	CLAMP,LOOP (M275A1)	EA 1
124A	58	PAOZZ	4710-00-177-8608	10872132	19207	TUBE,BENT,COPPER:AIR COMPRESSOR TO AIR GOVERNOR (M275A1)	EA 1
124A	59	PAOZZ	4730-00-122-0477	MS39197-1	96906	SLEEVE,COMPRESSION,TUBE,HOSE FITTING (M275A1)	EA 2
124A	60	XBOZZ		8757892	19207	SCREW (M275A1)	EA 1
124A	61	PAOZZ	4710-00-277-5525	8689206	19207	TUBE (M275A1)	EA 1
124A	62	PAOZZ	4730-00-090-9229	8333477	19207	NUT,TUBE COUPLING (M275A1)	EA 1
124A	63	PAOZZ	2530-00-854-4457	MS53006-1	96906	GOVERNOR ASSEMBLY (M275A1)	EA 1
124A	64	PAOZZ	4730-00-221-2136	MS20913-1S	96906	NUT,SELF-LOCKING (M275A1)	EA 2
124A	65	PAOZZ	5310-00-959-7600	MS51922-5	96906	NUT,SELF-LOCKING (M275A1)	EA 2
124A	66	PAOZZ	5305-00-267-8974	MS90726-8	96906	SCREW,CAP,HEXAGON HEAD (M275A1)	EA 1
124A	67	PAOZZ	2530-00-753-3853	MS500046-1	96906	VALVE:AIR SUPPLY (M275A1)	EA 1
124A	68	PAOZZ	4730-00-221-2137	MS20913-2S	96906	PLUG,PIPE (M275A1)	EA 1
124A	69	XBOZZ		8345249	19207	BRACKET,SUPPORT (M275A1)	EA 1

(1) ILLUS.	(2) (a) FIG. NO.	(b) ITEM NO.	(3) SMR NATIONAL STOCK NUMBER	(4) PART NUMBER	(5) FSCM	(6) DESCRIPTION USABLE ON CODE	(7) U/M	(8) QTY INC IN UNIT
1208 - AIR BRAKE SYSTEM (CONT'D)								
125	1		PAOZZ 5340-00-833-8476	MS21333-122	96906	CLAMP, LOOP: GOVERNOR TO RESERVOIR LINE (M275A2)	EA	7
125	2		XBOZZ	11609616	19207	TUBE, AIR RESERVOIR ((M275A2)	EA	1
125	3		PAOZZ 5310-00-959-1488	MS51922-21	96906	NUT, SELF-LOCKING (M275A2)	EA	4
125	4		PAOZZ 5305-00-269-2805	MS90726-62	96906	SCREW, CAP, HEXAGON HEAD (M275A2)	EA	4
125	5		PAOZZ 5340-00-854-6730	MS21333-124	96906	CLAMP, LOOP AIR BRAKE LINES (M275A2)	EA	1
125	6		PAOZZ 4730-00-278-3220	MS39187-3	96906	NIPPLE, TUBE (M275A2)	EA	2
125	7		XBOZZ	11609616	19207	LINE, COMPRESSED AIR (M275A2)	EA	1
125	8		PAOZZ 4730-00-542-3284	7347982	19207	NIPPLE, STRAIGHT (M275A2)	EA	1
125	9		PAOZZ 4730-00-069-1187	MS39182-3	96906	ELBOW, PIPE TO TUBE: AIR BRAKE LINES (M275A2)	EA	6
125	10		XBOZZ	5228623-1	19207	CONNECTOR: AIR LINE HOSE COUPLING CUTOUT COCK (M275A2)	EA	2
125	11		PAOZZ 4730-00-196-1495	MS51953-80	96906	NIPPLE (M275A1)	EA	2
125	12		PAOZZ 4730-00-595-0083	MS35746-1	96906	COUPLING (M275A2)	EA	2
125	13		PAOZZ 9905-00-123-7285	10937810-2	19207	PLATE, IDENTIFICATION (M275A2)	EA	1
125	14		PAOZZ 4730-00-253-4414	127961	24617	ELBOW, PIPE TO TUBE (M275A2)	EA	1
125	15		PAOZZ 9905-00-123-7288	10937810-1	19207	PLATE, IDENTIFICATION (M275A2)	EA	1
125	16		XBOZZ	10896986	19207	LINE, COMPRESSED AIR (M275A2)	EA	1
125	17		PAOZZ 4730-00-289-0051	MS39182-6	96906	ELBOW, PIPE TO TUBE: COMPRESSOR TO RESERVOIR LINE, RESERVOIR TO FRONT-TRAILER EMERGENCY BRAKE CUT-OFF VALVE LINE TEE LINE (M275A2)	EA	2
125	18		PAOZZ 4730-00-069-1186	MS39179-5	96906	ADAPTER, STRAIGHT (M275A2)	EA	2
125	19		PAOZZ 4720-00-771-5537	MS28741-4-0140	96906	HOSE (M275A2)	EA	1
125	20		PAOZZ 4730-00-231-3960	MS20823-4	96906	ELBOW, PIPE TO TUBE (M275A2)	EA	1
125	21		XBOZZ	11609488	19207	TUBE: AIR RESERVOIR TO FRONT-TRAILER CONNECTION (M275A2)	EA	1
125	22		XBOZZ	10896991	19207	LINE, EMERGENCY BRAKE CUTOFF VALVE LINE TEE TO BOOSTER CYLINDER (M275A2)	EA	1
125	23		XBOZZ	8733140	19207	TEE, FRONT TRAILER EMERGENCY BRAKE CUT-OFF VALVE LINE (M275A2)	EA	1
125	24		XBOZZ	10896992	19207	LINE, COMPRESSED AIR (M275A2)	EA	1
125	25		PAOZZ 4730-00-278-3220	MS39187-3	96906	NIPPLE, TUBE (M275A2)	EA	1

(1) ILLUS. (a) FIG. NO.	(2) (b) ITEM NO.	(3) SMR CODE NATIONAL STOCK NUMBER	(4) PART NUMBER	(5) FSCM	(6) DESCRIPTION USABLE ON CODE	(7) U/M	(8) QTY INC IN UNIT
1208 - AIR BRAKE SYSTEM (CONT'D)							
125	26	PAOZZ	5340-00-337-9619	7373381	19207	CLAMP, LOOP (M275A2)	EA 1
125	27	MFOZZ	4710-00-177-8607	10897076	19207	TUBE, BENT, COPPER (M275A1, M275A2) (MFD FROM 4710-00-277-5529, 150 INCHES LONG)	EA 1
125	28	PAOZZ	4730-00-270-4580	MS39179-2	96906	ADAPTER, STRAIGHT (M275A2)	EA 1
125	29	XBOZZ		11609487	19207	TUBE, COMPRESSED AIR: SERVICE BRAKE LINE TEE TO FRONT TRAILER BRAKE AIR CUT-OFF VALVE (M275A2)	EA 1
125	30	PAOZZ	4820-00-595-3669	5340159	19207	COCK, PLUG: FRONT TRAILER BRAKE (M275A2)	EA 2
125	31	PAOZZ	4730-00-943-8051	MS39188-2	96906	TEE, PIPE TO TUBE: CHECK VALVE LINE (M275A2)	EA 2
125	32	PAOZZ	5340-00-222-1653	7415752	19207	CLAMP, LOOP: AIR DISTRIBUTING FITTING TEE TO RESERVOIR LINE (M275A2)	EA 1
125	33	PAOZZ	5340-00-088-6655	MS21333-101	96906	CLAMP, LOOP (M275A2)	EA 2
125	34	XBOZZ		11647913	19207	LINE, COMPRESSED (M275A2)	EA 1
125	35	PAOZZ	4730-00-288-9491	MS39190-4	96906	TEE, PIPE TO TUBE: AIR RESERVOIR TO LINE (M275A2)	EA 1
125	36	PAOZZ	4730-00-069-1186	MS39179-5	96906	ADAPTER, STRAIGHT (M275A2)	EA 1
125	37	XBOZZ		10896994	19207	LINE, TRAILER BRAKE CONTROL VALVE: LINE UNION TO DOUBLE CHECK VALVE (M275A2)	EA 1
125	38	XBOZZ		10896993	19207	LINE (M275A2)	EA 1
125	39	PAOZZ	4730-00-736-8415	7368415	19207	UNION, CHECK VALVE: TRAILER BRAKE CONTROL VALVE TO DOUBLE CHECK VALVE LINE (M275A2)	EA 1
125	40	XBOZZ		7368424	19207	LINE (M275A2)	EA 1
125	41	PAOZZ	4730-00-270-4616	MS39179-6	96906	ADAPTER, STRAIGHT, PIPE TO TUBE: AIR BRAKE LINES (M275A2)	EA 1
125	42	XBOZZ		10896995	19207	TUBE (M275A2)	EA 1
125	43	PAOZZ	5305-00-269-2813	MS90726-69	96906	SCREW, CAP, HEXAGON HEAD (M275A2)	EA 1
125	44	PAOZZ	4820-00-604-7889	7533844	19207	VALVE, SHUTTLE: DOUBLE CHECK (M275A2)	EA 1
125	45	PAOZZ	5930-00-789-6192	11602160	19207	SWITCH, PRESSURE (M275A2)	EA 1
125	46	XBOZZ		444015	21450	NIPPLE, PIPE (M275A2)	EA 1
125	47	PAOZZ	4710-00-277-5525	8689206	19207	TUBE, COOPER (M275A2)	EA 1
125	48	PAOZZ	4730-00-090-9229	8333477	19207	NUT, TUBE COUPLING: COMPRESSOR DIS- CHARGE FITTING (M275A2)	EA 1
125	49	PAOZZ	5930-00-434-5441	11621847	19207	SWITCH, PRESSURE (M275A2)	EA 1

(1)	(2)	(3)	(4)	(5)	TM9-2320-209-20P (6)	(7)	(8)
ILLUS.	(a)	SMR	NATIONAL	PART	DESCRIPTION	U/M	QTY
FIG. NO.	ITEM NO.	CODE	STOCK NUMBER	NUMBER	FSCM		INC IN UNIT
					USABLE ON CODE		
					1208 - AIR BRAKE SYSTEM (CONT'D)		
125	50	XBOZZ		10871675	19207	EA	1
125	51	PAOZZ	4730-00-142-3075	MS39179-4	96906		
					TUBE (M275A2)		
					ADAPTER, STRAIGHT, PIPE TO TUBE:		
					WINDSHIELD WIPER CONTROL VALVE, AIR		
					GOVERNOR FOR AIR GOVERNOR TO AIR		
					DISTRIBUTION FITTING TUBE (M275A2)	EA	2
125	52	PAOZZ	4720-00-727-1627	8741776	19207		
					HOSE ASEMBLY, RUBBER: MANIFOLD		
					TO AIR GAGE, TRANSMISSION SWITCH		
					(M275A2)	EA	2
125	53	XBOZZ		10871564	19207	EA	1
125	54	PAOZZ	5310-00-409-9914	5322923	19207	EA	1
125	55	PAOZZ	5310-00-550-3714	MS35333-47	96906	EA	1
125	56	PAOZZ	2530-00-133-8126	7529465	19207	EA	1
125	57	PAOZZ	5340-00-954-6014	MS21333-121	96906	EA	1
125	58	PAOZZ	4710-00-177-8608	10872132	19207		
					TUBE, BENT, COPPER: AIR COMPRESSOR		
					TO AIR GOVERNOR (M275A2)	EA	1
125	59	PAOZZ	4730-00-278-8824	MS39196-1	96906	EA	1
125	60	PAOZZ	4730-00-122-0477	MS39197-1	96906		
					NUT, TUBE COUPLING (M275A2)		
					SLEEVE, COMPRESSION, TUBE HOSE		
					FITTING (M275A2)	EA	1
125	61	PAOZZ	4730-00-277-8750	MS39179-1	96906	EA	1
125	62	PAOZZ	4730-00-221-2136	MS20913-1S	96906	EA	1
125	63	PAOZZ	5310-00-959-7600	MS51922-5	96906	EA	1
					NUT, SELF-LOCKING: AIR SUPPLY VALVE		
					ATTACH (M275A2)	EA	2
125	64	PAOZZ	5305-00-267-8974	MS90726-8	96906		
					SCREW, CAP, HEXAGON HEAD: AIR SUPPLY		
					VALVE ATTACH (M275A2)	EA	1
125	65	PAOZZ	2530-00-753-3853	MS500046-1	96906	EA	1
125	66	PAOZZ	4730-00-221-2137	MS20913-2S	96906	EA	1
125	67	XBOZZ		8345249	19207	EA	1
125	68	PAOZZ	5310-00-959-7600	MS51922-5	96906	EA	1
125	69	PAOZZ	5306-00-225-9086	MS90726-31	96906	EA	1
125	70	PAOZZ	5340-00-057-3037	MS21333-111	96906	EA	3
125	71	PAOZZ	5340-00-954-6014	MS21333-121	96906	EA	1
125	72	XBOZZ		10937872	19207	EA	1
125	73	PAOZZ	4730-00-782-5461	MS39190-2	96906	EA	1
125	74	XBOZZ		10937872	19207		
					TUBE, AIR GOVERNOR TO AIR MANIFOLD		
					TEE (M275A2)	EA	1
125	75	PAOZZ	4730-00-952-7033	MS39189-1	96906	EA	1
					TEE, PIPE TO TUBE (M275A2)		

(1)	(2)	(3)	(4)	(5)	(6)	(7)	(8)
ILLUS.							QTY
(a)	(b)	SMR	NATIONAL	PART	DESCRIPTION	U/M	INC
FIG.	ITEM	CODE	STOCK	NUMBER	FSCM		IN
NO.	NO.		NUMBER		USABLE ON CODE		UNIT
TM9-2320-209-20P							
1208 - AIR BRAKE SYSTEM (CONT'D)							
125	76	PAOZZ	4730-00-640-6582	443977	21450	NIPPLE,PIPE (M275A2)	EA 1
125	77	PAOZZ	4730-00-494-6580	MS39190-3	96906	TEE,AIR DISTRIBUTOR FITTING (M275A2)	EA 1
125	78	XBOZZ		10937722	19207	TUBE ASSEMBLY,METAL (M275A2)	EA 1
125	79	PAOZZ	4730-00-456-5938	10924754	19207	UNION,TUBE (M275A2)	EA 1
125	80	PAOZZ	4710-00-133-8048	10937717	19207	TUBE ASSEMBLY,METAL (M275A2)	EA 1
125	81	PAOZZ	5306-00-225-9089	MS90726-34	96906	BOLT,MACHINE (M275A2)	EA 1
125	82	PAOZZ	5310-00-984-3807	MS51922-13	96906	NUT,SELF-LOCKING (M275A2)	EA 4
125	83	PAOZZ	4730-00-477-6244	10937866	19207	ELBOW,TUBE TO HOSE (M275A2)	EA 1
125	84	XBOZZ		11609489	19207	TUBE (M275A2)	EA 1
125	85	PAOZZ	4730-00-143-9282	MS39182-8	96906	ELBOW (M275A2)	EA 2
125	86	XBOZZ		11609490	19207	TUBE (M275A2)	EA 1
125	87	XBOZZ		11609304	19207	TUBE (M275A2)	EA 1
125	88	XBOZZ		11609508	19207	TUBE (M275A2)	EA 1
125	89	PAOZZ	4730-00-289-0155	MS39182-5	96906	ELBOW (M275A2)	EA 1
125	90	PAOZZ	2530-00-021-2391	11588684	19207	VALVE (M275A2)	EA 1
125	91	PAOZZ	5306-00-225-9099	MS90726-44	96906	BOLT (M275A2)	EA 2
125	92	PAOZZ	5306-00-225-9088	MS90726-33	96906	BOLT (M275A2)	EA 1
126	1	XBOZZ		7061184	19207	TUBE,RESERVOIR (M272,M275A1)	EA 1
126	1	XBOZZ		10937920	19207	TUBE (M275A2)	EA 1
126	2	PAOZZ	5310-00-959-7600	MS51922-5	96906	NUT,SELF-LOCKING (M275,M275A1, M275A2)	EA 8
126	3	PAOZZ	5306-00-753-9242	7539242	19207	BOLT,U:RESREVOIR (M275,M275A1, M275A2)	EA 4
126	4	PAOZZ	2530-00-753-9241	7539241	19207	TANK,PRESSURE:AIR (M275,M275A1, M275A2)	EA 1
126	5	PAOZZ	4730-00-253-5757	120145	21450	ELBOW,PIPE:SAFETY VALVE TO RESERVOIR (M275,M275A1)	EA 1
126	6	PAOZZ	4820-00-753-3854	7533854	19207	VALVE,SAFETY RELIEF:AIR RESERVOIR (M275,M275A1)	EA 1
126	7	PAOZZ	4820-00-849-1220	MS35782-5	96906	COCK,DRAIN:AIR RESERVOIR (M275, M275A1)	EA 2
126	8	PAOZZ	4730-00-202-9036	MS39179-10	96906	ADAPTER,STRAIGHT (M275A2)	EA 1
126	9	PAOZZ	4820-00-633-3523	10922157	19207	VALVE (M275A2)	EA 1

(1) ILLUS.	(2) (a) FIG. NO.	(3) (b) ITEM NO.	(4) SMR CODE	(5) NATIONAL STOCK NUMBER	(6) PART NUMBER	(7) FSCM	(8) DESCRIPTION USABLE ON CODE	(9) U/M	(10) QTY INC IN UNIT
1208 - AIR BRAKE SYSTEM (CONT'D)									
126	10	PAOZZ	4730-00-449-7355	10896324	19207	ELBOW (M275A2)	EA	1	
126	11	PAOZZ	4730-00-289-0051	MS39182-6	96906	ELBOW (M275A2)	EA	1	
126	11	XBOZZ		504258	21450	ELBOW (M275)	EA	2	
127	1	XBOZZ		7368576	19207	TUBE (M49C,M49A1C,M50,M50A1)	EA	1	
127	1	XBOZZ		7529418	19207	TUBE (M35A1,M109A2)	EA	1	
127	2	PAOZZ	5310-00-959-1488	MS51922-21	96906	NUT,SELF-LOCKING (M49C,M49A1C, M50,M50A1,M35A1,M109A2)	EA	6	
127	3	PAOZZ	5305-00-357-0550	8345036	19207	SCREW (M49C,M49A1C,M49A2C,M50, M50A1,M35A1,M109A2)	EA	2	
127	4	PAOZZ	5305-00-269-2805	MS90726-62	96906	SCREW,CAP,HEXAGON HEAD (49C, M49A1C,M49A2C,M50,M50A1,M35A1, M109A2)	EA	2	
127	5	PAOZZ	5305-00-269-2803	MS90726-60	96906	SCREW,CAP,HEXAGON HEAD (M49C, M49A1C,M49A2C,M50,M05A1,M35A1, M109A2)	EA	2	
127	6	XBOZZ		7368582	19207	STRAP (M49C,M49A1C,M49A2C,M50, M50A1,M35A1,M109A2)	EA	2	
127	7	PAOZZ	2530-00-753-9241	7539241	19207	TANK,PRESSURE: AIR	EA	2	
127	8	PAOZZ	4820-00-753-3854	7533854	19207	VALVE,SAFETY RELIEF: AIR RESERVOIR	EA	1	
127	9	PAOZZ	4820-00-849-1220	MS35782-5	96906	COCK,DRAIN: AIR RESERVOIR	EA	2	
127	10	PAOZZ	4730-00-289-0051	MS39182-6	96906	ELBOW AA,AB	EA	2	
127	11	PAOZZ	4730-00-080-7044	444783	24617	PLUG,PIPE AA,AB	EA	2	
127A	1	XBOZZ		7529418	19207	TUBE (M35,M36,M36A1,M109A1, M292,M292A1)	EA	1	
127A	1	XBOZZ		7061184	19207	TUBE (M342)	EA	1	
127A	1	XBOZZ		10937606	19207	TUBE (M36A2,M36A2C,M46A2,M292A2)	EA	1	
127A	1	XBOZZ		10937775	19207	TUBE (M45A2G,M342A2)	EA	1	
127A	1	XBOZZ		10937918	19207	TUBE (M292A5)	EA	1	
127A	1	XBOZZ		10927920	19207	TUBE (M35A2,M35A2C,M46A2C,M109A3, M185A3,M756A2,M50A2,M50A3)	EA	1	
127A	1	XBOZZ		11609757	19207	TUBE (M763,M764)	EA	1	
127A	2	PAOZZ	5310-00-959-7600	MS51922-5	96906	NUT,SELF-LOCKING (M35,M35A2,M35A2C, M36,M36A1,M49A2C,M50A2,M50A3, M109A1,M109A3,M185A3,M292,M292A1, M292A5,M342,M342A2,M756A2)	EA	8	
127A	3	PAOZZ	5306-00-753-9242	7539242	19207	BOLT,U: RESERVOIR (M35,M35A2, M35A2C,M36,M36A1,M49A2C,M50A2, M50A3,M109A1,M109A3,M185A3,M292, M292A1,M292A5,M342,M342A2, M756A2)	EA	2	

(1) ILLUS.	(2) (a) FIG. NO.	(3) (b) ITEM NO.	(4) SMR CODE	(5) NATIONAL STOCK NUMBER	(6) PART NUMBER	(7) FSCM	(8) DESCRIPTION USABLE ON CODE	(9) U/M	(10) QTY INC IN UNIT
TM9-2320-209-20P									
(6)									
1208 - AIR BRAKE SYSTEM (CONT'D)									
127A	4	PAOZZ	2530-00-753-9241	7539241	19207		TANK,PRESSURE:AIR	EA	1
127A	5	PAOZZ	4820-00-753-3854	7533854	19207		VALVE,SAFETY RELIEF:RESERVOIR	EA	1
127A	6	PAOZZ	4730-00-080-7044	444783	21450		PLUG,PIPE AC	EA	1
127A	7	PAOZZ	4820-00-849-1220	MS35782-5	96906		COCK,DRAIN:AIR RESERVOIR	EA	2
127A	8	PAOZZ	4730-00-289-0051	MS39182-6	96906		ELBOW AC	EA	1
127A	9	PAOZZ	4730-00-202-9036	MS39179-10	96906		ADAPTER,STRAIGHT AC	EA	1
127A	10	PAOZZ	4820-00-633-3523	10922157	19207		VALVE AC	EA	1
127A	11	PAOZZ	4730-00-449-7355	10896324	19207		ELBOW AC	EA	1
127A	NI	XBOZZ		11609567	19207		BRACKET,RESERVOIR (M36A2,M36A2C, M292A2,M46A2)	EA	2
127A	NI	XBOZZ		11609568	19207		BOLT,HOOK:RESERVOIR (M36A2, M36A2C,M46A2,M292A2)	EA	2
127A	NI	PAOZZ	5310-00-959-1488	MS51922-21	96906		NUT,SELF-LOCKING (M36A2,M36A2C, M46A2,M292A2)	EA	2
127A	NI	PAOZZ	5305-00-269-3214	MS90726-64	96906		SCREW (M763,M764)	EA	4
127A	NI	PAOZZ	5310-00-959-1488	MS51922-21	96906		NUT,SELF-LOCKING (M763,M764)	EA	4

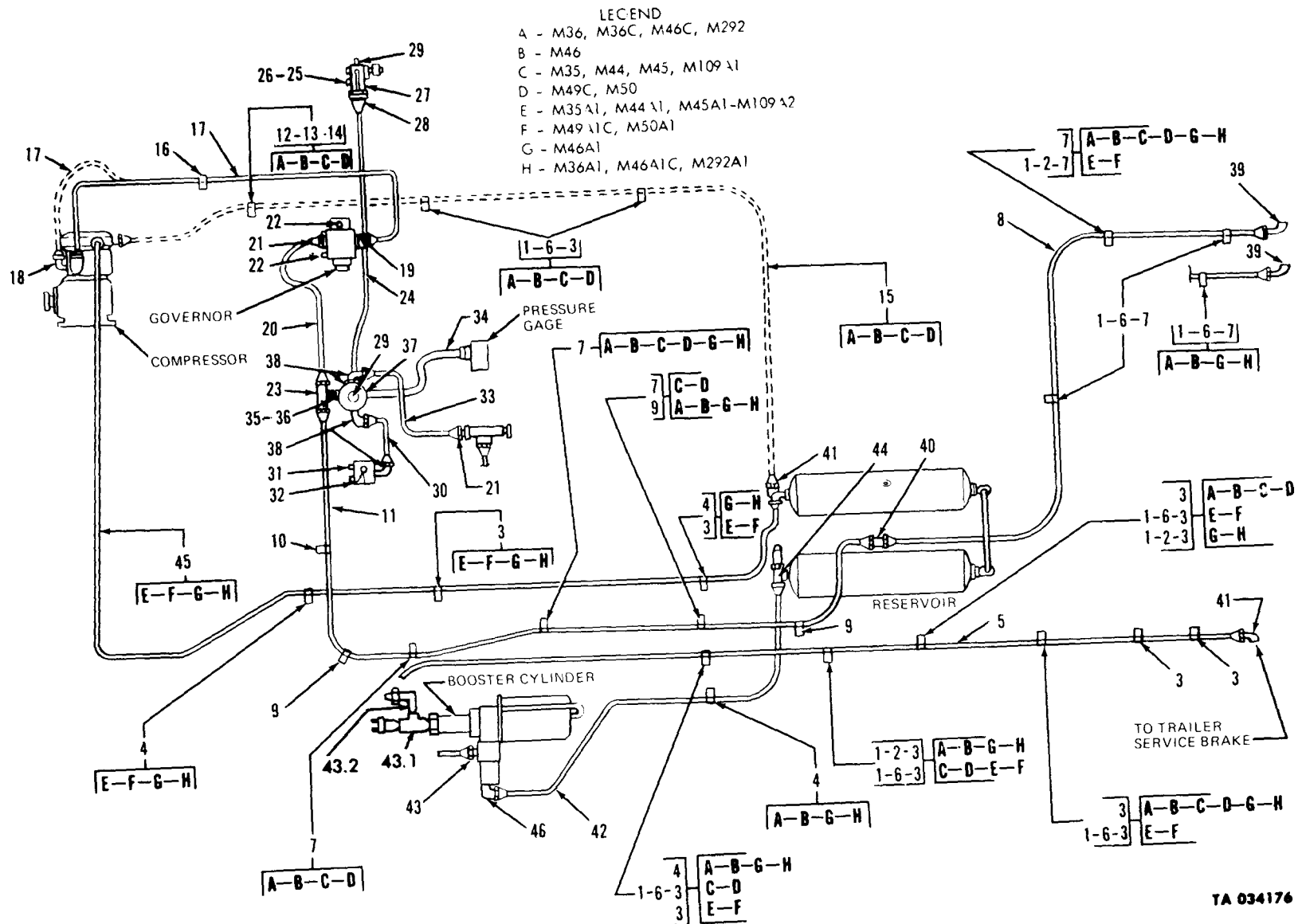

Figure 121. Airlines.

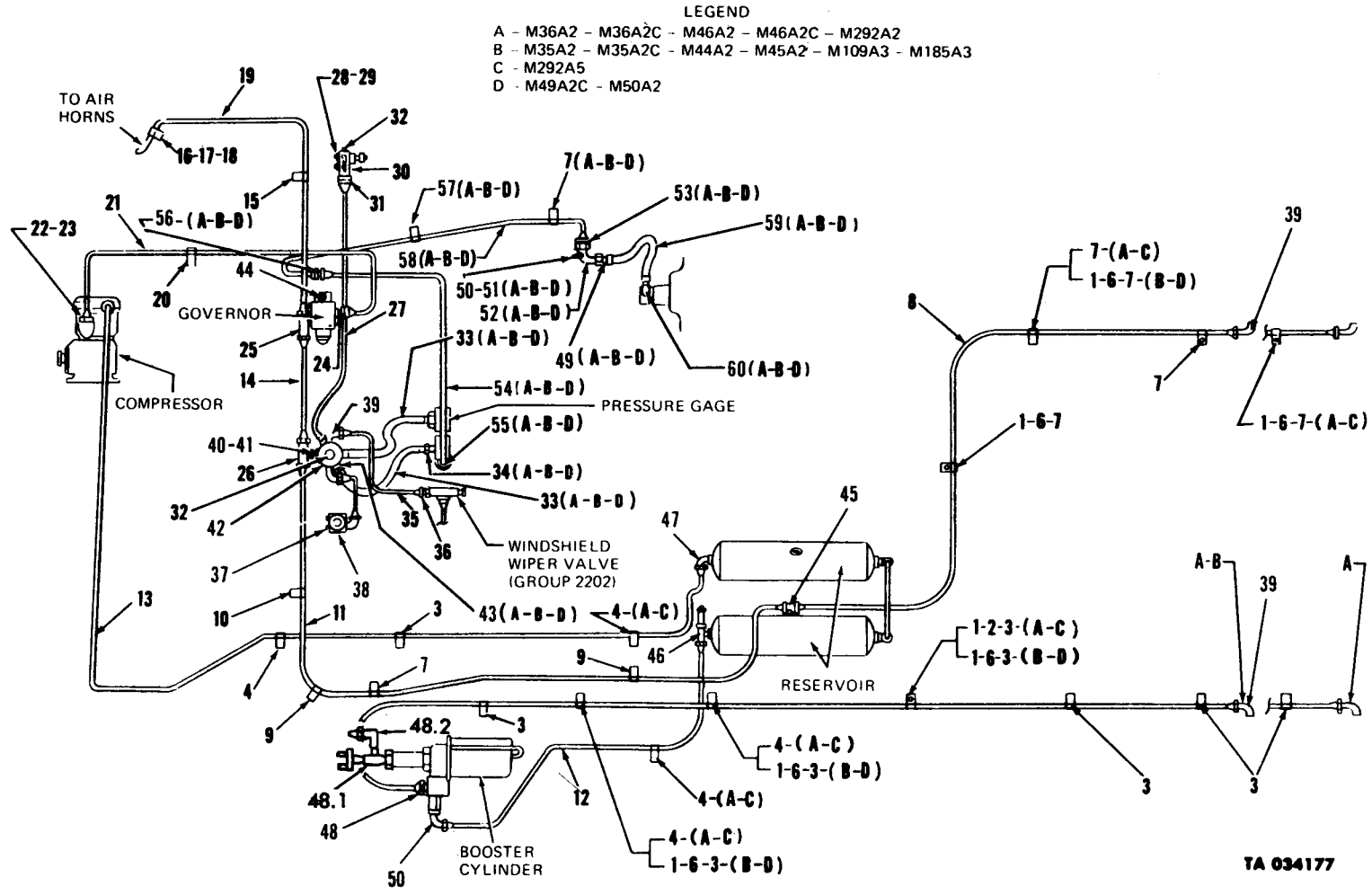

Figure 122. Airlines.

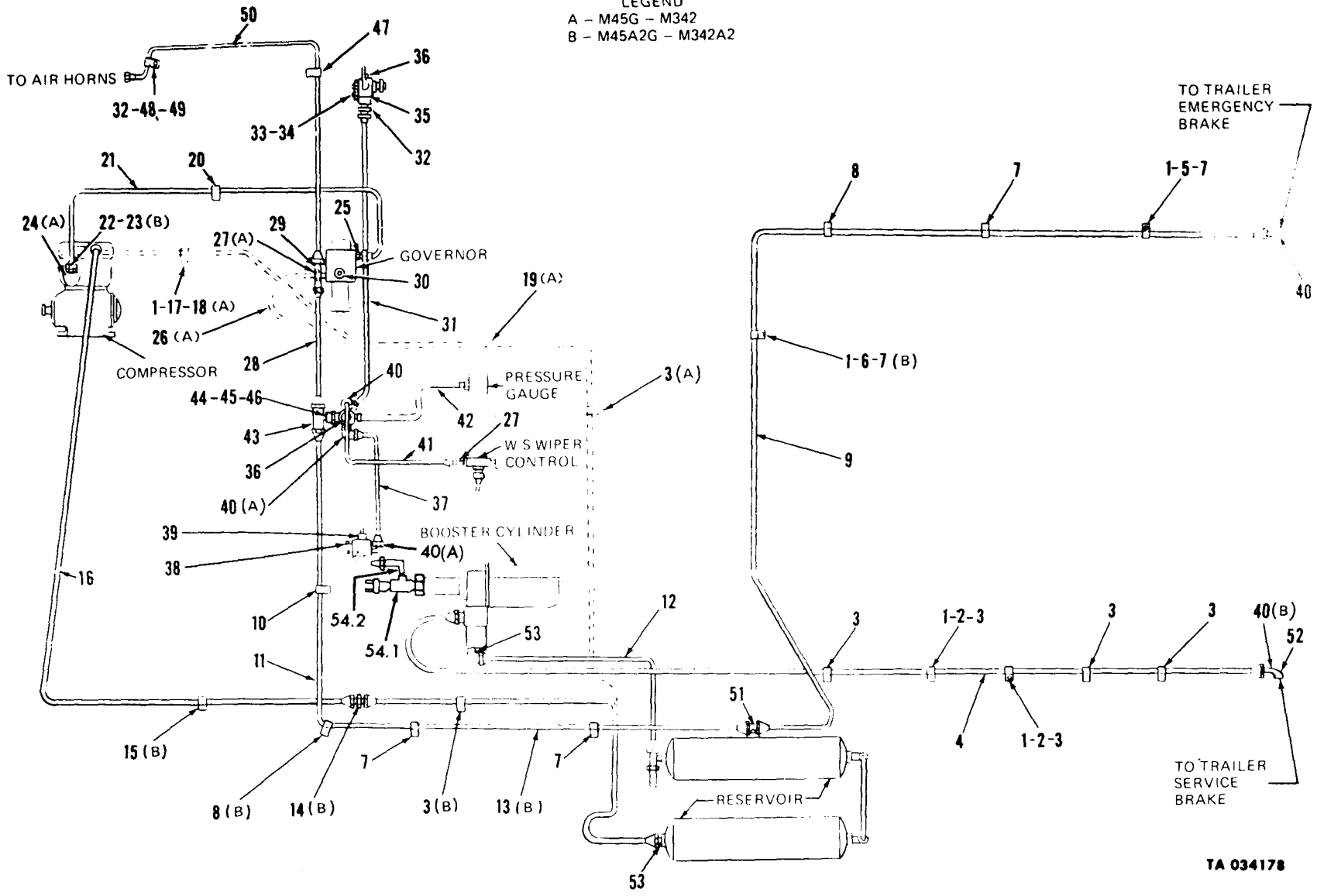
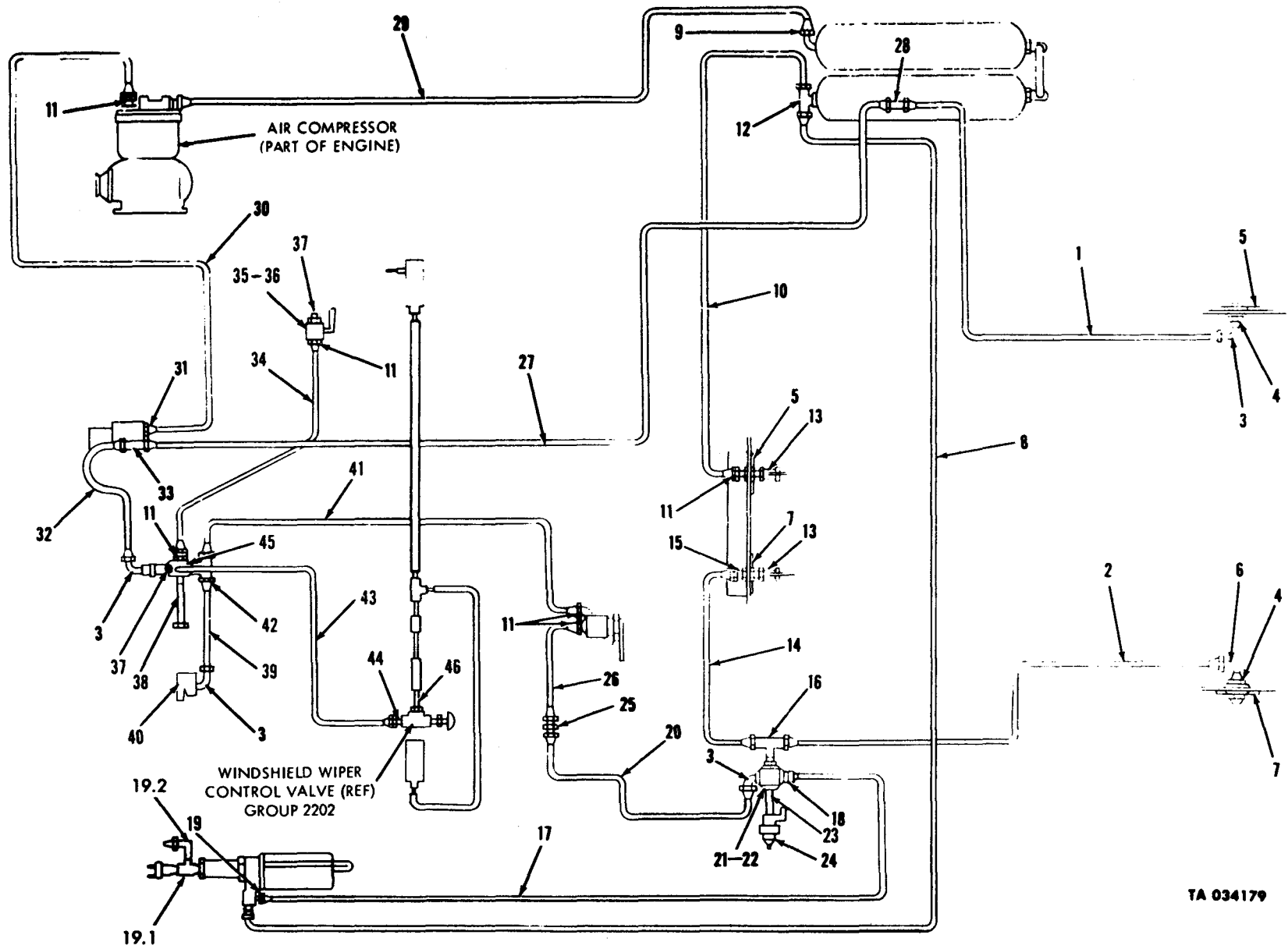

Figure 123. Airlines.

TA 034178



TA 034179

Figure 124. Airlines (M275).

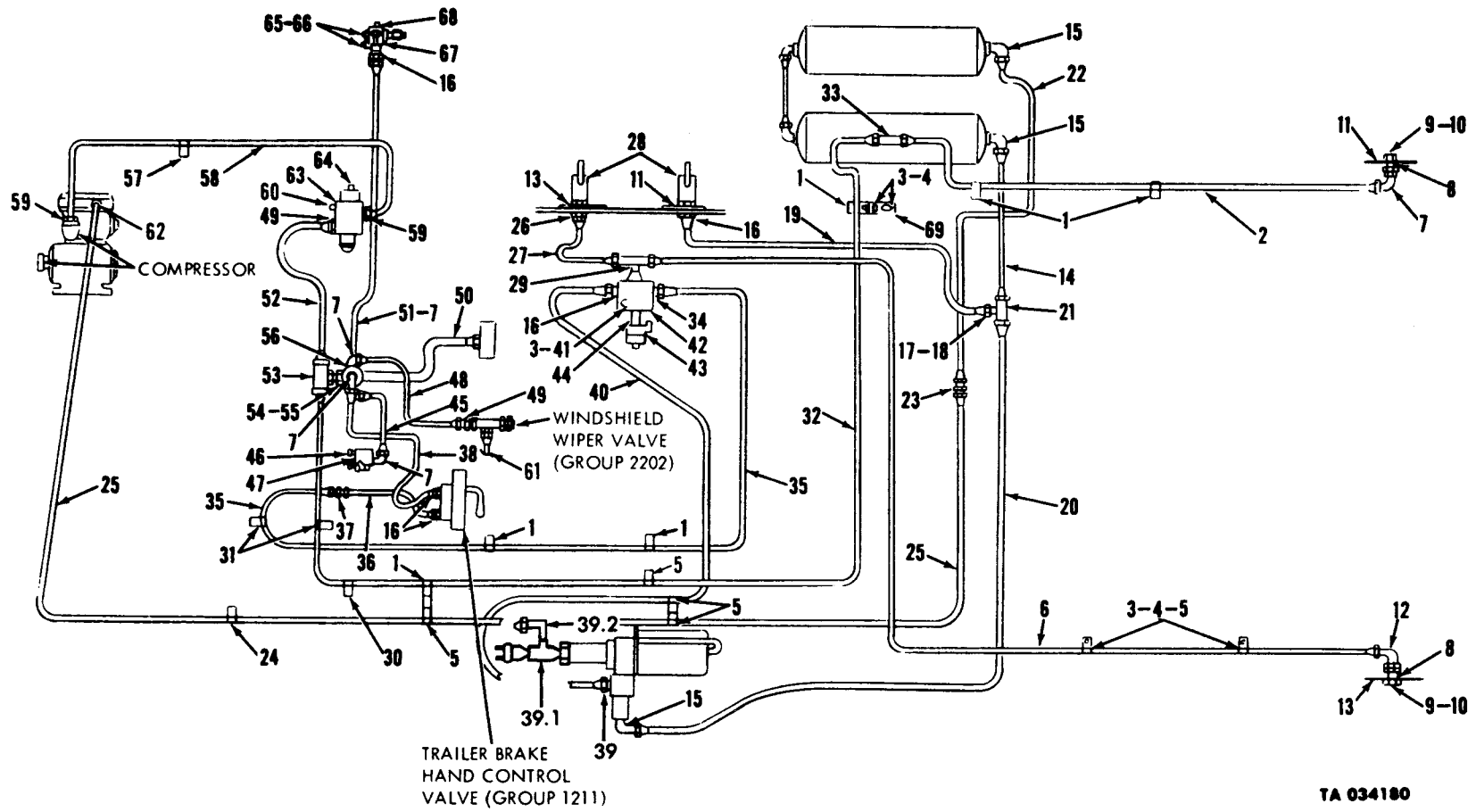

Figure 124A. Airlines (M275A1).

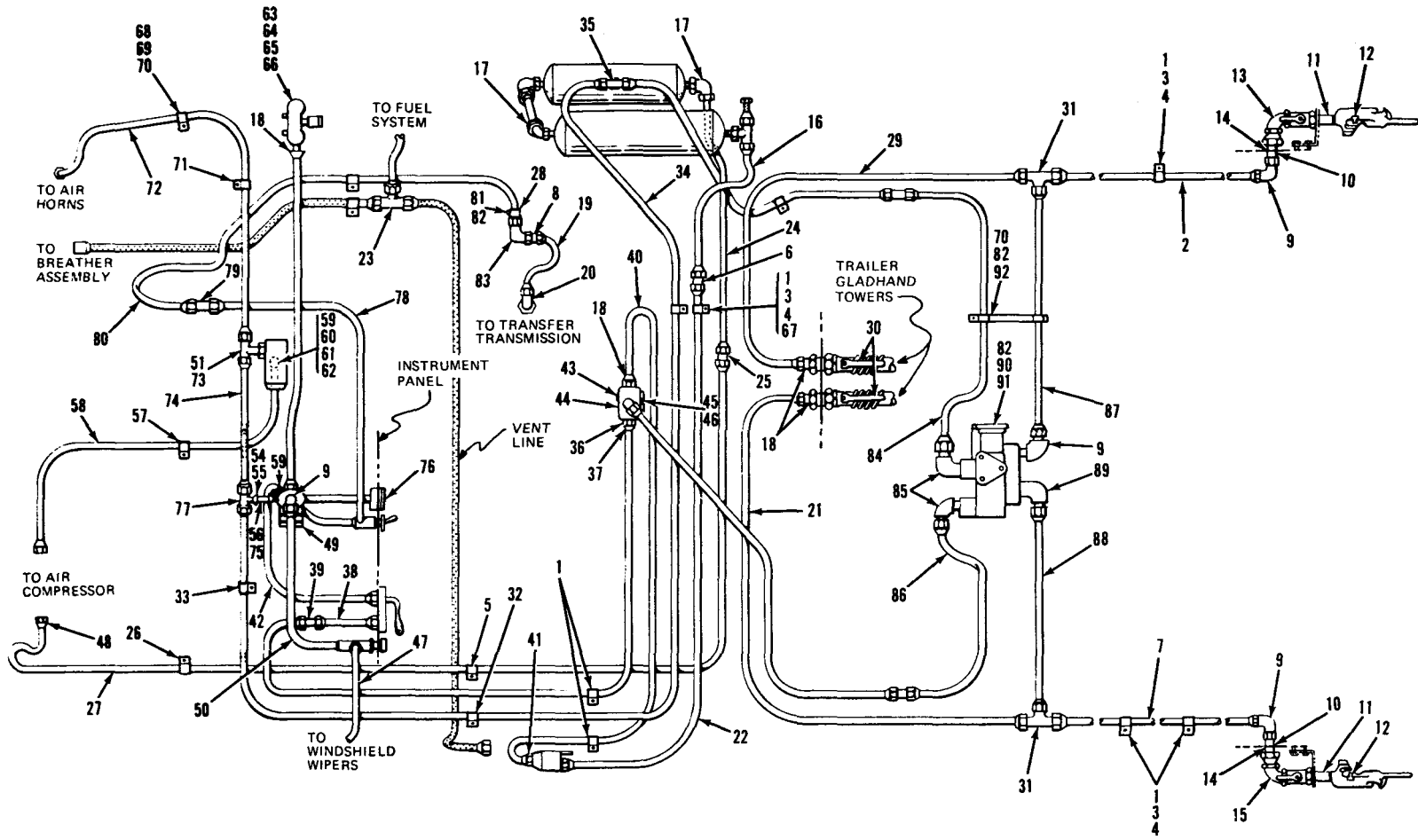
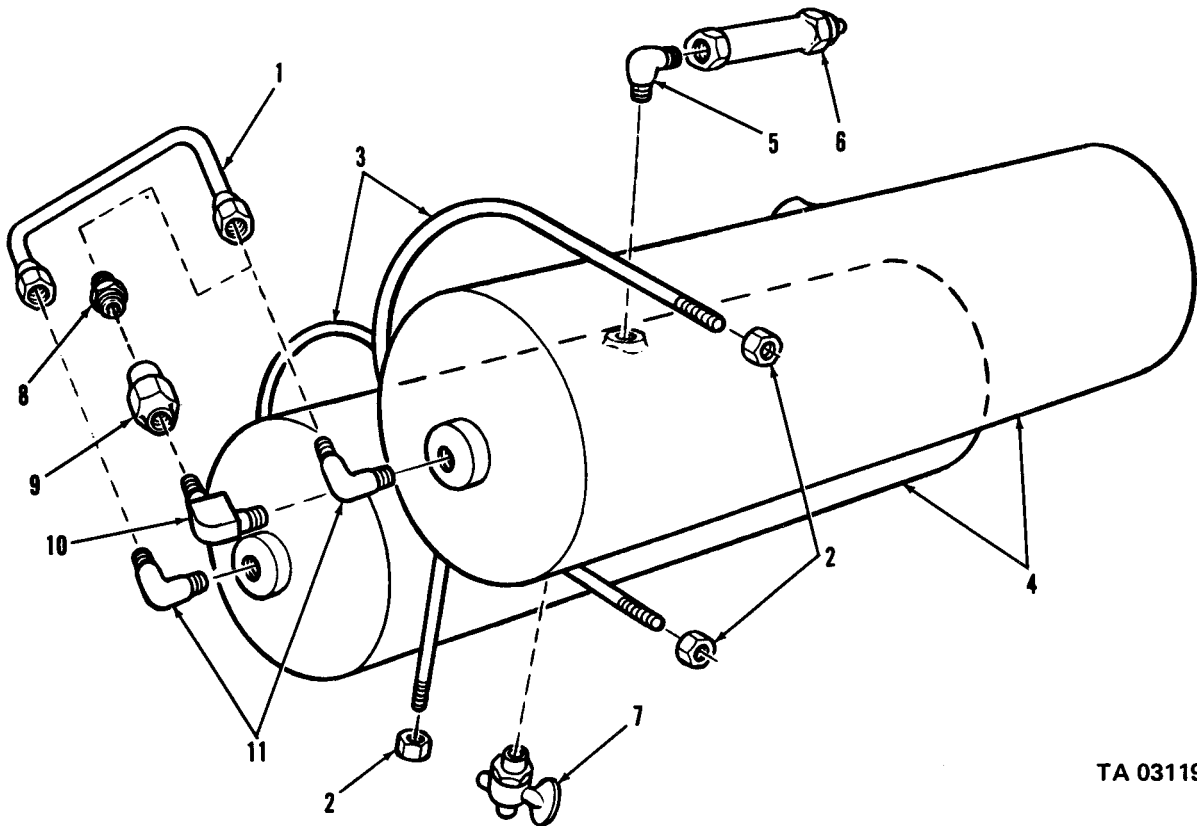

Figure 125. Airlines (M275A2)

TA 031197



TA 031198

Figure 126. Air reservoir attachments.

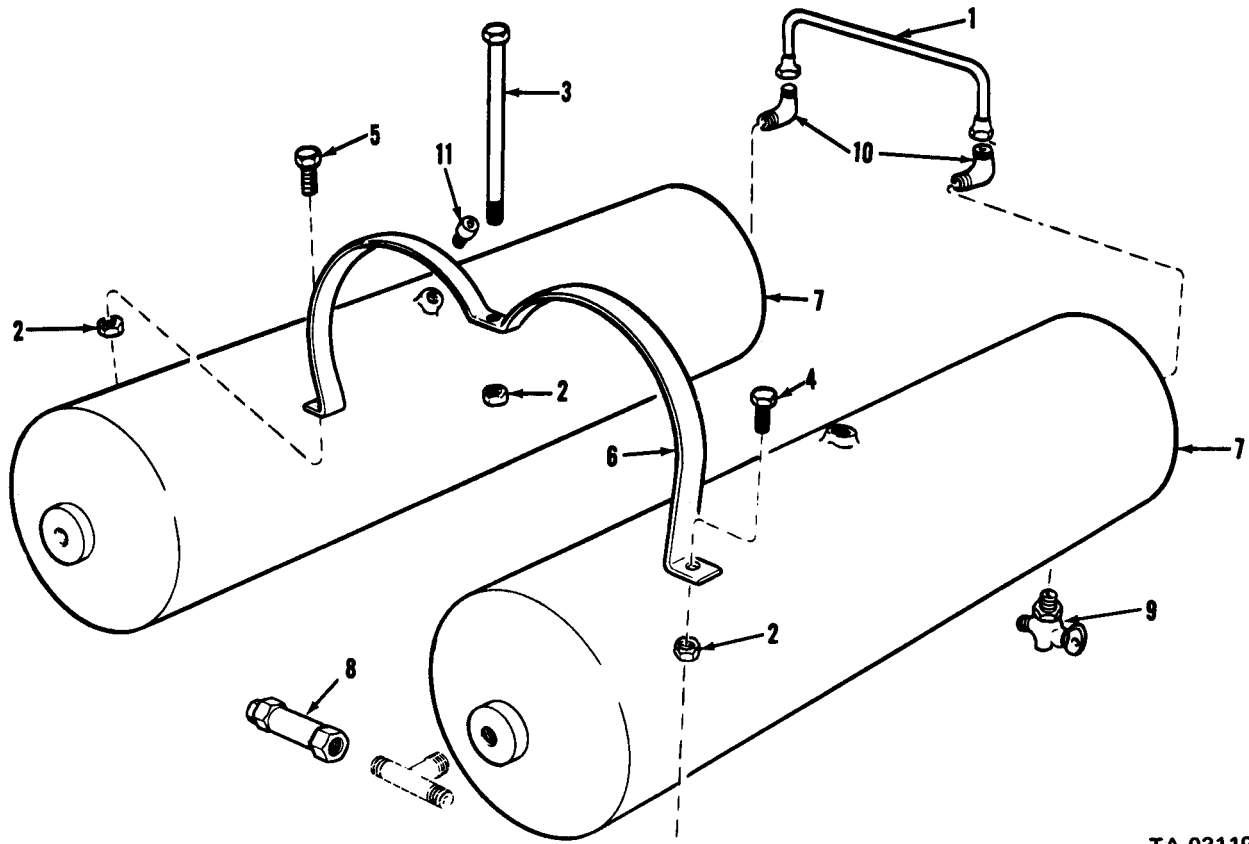

TA 031199

Figure 127. Air reservoir.

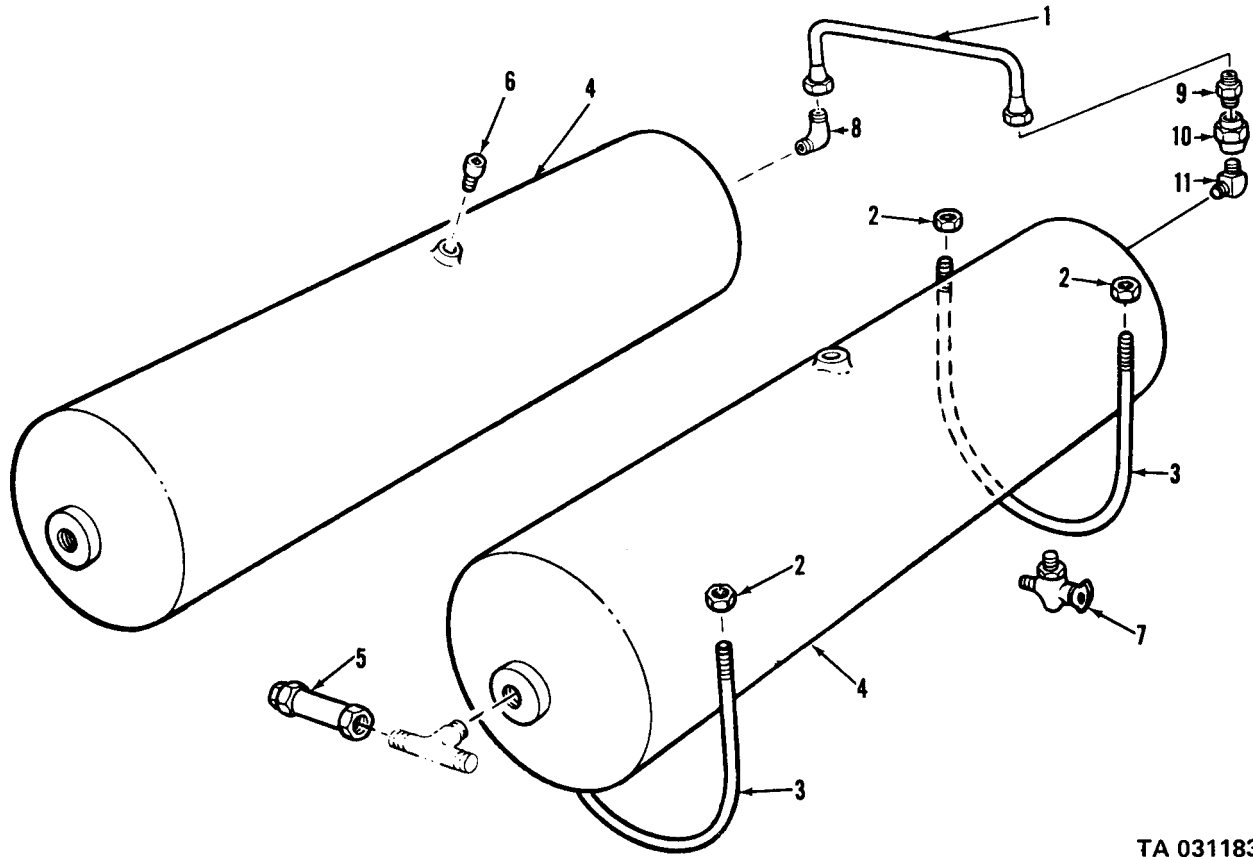

TA 031183

Figure 127A. Reservoir.

(1) ILLUS. (a) FIG. NO.	(b) ITEM NO.	(2) SMR CODE	(3) NATIONAL STOCK NUMBER	(4) PART NUMBER	(5) FSCM	(6) DESCRIPTION USABLE ON CODE	(7) U/M	(8) QTY INC IN UNIT
1209-AIR COMPRESSOR ASSEMBLY								
128	1	PAOZZ	4310-00-863-3155	MS51322-1	96906	COMPRESSOR, RECIPROCATING, POWER DRIVEN	EA	1
128	2	PAOZZ	5330-00-498-2426	11641987	19207	GASKET: UNLOADER VALVE	EA	1
128	3	PAOZZ		N13799E	06721	VALVE ASSEMBLY, UNLOADER: AIR COMPRESSOR	EA	1
128	4	PAOZZ	5330-00-828-5027	7748823	19207	GASKET: COMPRESSOR DISCHARGE ELBOW	EA	1
128	5	PAOZZ	5310-00-550-1130	MS35333-40	96906	WASHER, LOCK: 1/4 ID, 0.478 OD, UNLOADER VALVE ASSEMBLY TO AIR COMPRESSOR	EA	4
128	6	PAOZZ	5310-00-768-0319	MS51968-2	96906	NUT, PLAIN, HEXAGON: UNLOADER VALVE TO COMPRESSOR	EA	4
128	7	PAOZZ	4730-00-202-9744	201697	06853	ELBOW, PIPE TO TUBE: COMPRESSOR UNLOADER VALVE	EA	1
128	8	PAOZZ	4730-00-518-9043	5189043	19207	ELBOW, FLANGE TO TUBE: AIR COMPRESSOR DISCHARGE AB	EA	1
128	9	PAZZ	4730-00-054-2572	MS39196-4	96906	NUT, TUBE COUPLING: COMPRESSOR ELBOW AB, AC	EA	1
128	10	PAOZZ	4730-00-054-2571	MS39197-4	96906	SLEEVE, COMPRESSION: COMPRESSOR ELBOW AB, AC	EA	1
128	11	PAOZZ	4730-00-078-4097	8748337	19207	ELBOW, TUBE TO BAR: DISCHARGE AIR COMPRESSOR AB	EA	1
128	12	PAOZZ	5310-00-959-4679	MS35340-45	96906	WASHER, LOCK: COMPRESSOR DISCHARGE AND AIR CLEANER TO COMPRESSOR	EA	4
128	13	PAOZZ	5306-00-225-8503	MS90725-39	96906	BOLT, MACHINE: DISCHARGE ELBOW AB	EA	2
128	14	PAOZZ	5306-00-225-8499	MS90725-34	96906	SCREW, CAP, HEXHEAD: AIR COMPRESSOR DISCHARGE MANIFOLD TO AIR COMPRESSOR AC	EA	2
128	15	PAOZZ	2530-00-908-7303	7771286	19207	MANIFOLD, DISCHARGE: AIR COMPRESSOR AC	EA	1
128	16	PAOZZ	5306-00-225-8497	MS90725-32	96906	BOLT, MACHINE, HEXHEAD: AIR CLEANER TO AIR COMPRESSOR	EA	2
128	17	PAOZZ	5330-00-818-0508	7748826	19207	GASKET: AIR COMPRESSOR AIR CLEANER	EA	1
128	18	PAOZZ	2530-00-986-0013	MS53005-1	96906	AIR CLEANER, INTAKE: AIR COMPRESSOR	EA	1
128	19	PAOZZ	5315-00-012-4553	MS35756-17	96906	KEY, WOODRUFF: COMPRESSOR SHAFT PULLEY	EA	1
128	20	PAOZZ	2530-00-860-0573	10889938	19207	PULLEY, HALF COMPRESSOR: COMPRESSOR DRIVE	EA	1
128	21	PAOZZ	5305-00-269-3214	MS90725-64	96906	SCREW, CAP, HEXHEAD: ADJUSTABLE PULLEY HALF TO PULLEY FLANGE	EA	2
128	22	PAOZZ	5310-00-959-4675	MS35340-46	96906	WASHER, LOCK: ADJUSTABLE PULLEY HALF TO PULLEY FLANGE	EA	2
128	23	PAOZZ	3030-00-294-9541	8332236	19207	BELT: DRIVE, AIR COMPRESSOR AA	EA	1
128	23	PAOZZ	3030-00-849-1033	10889932	19207	BELT: DRIVE, AIR COMPRESSOR AB, AC	EA	1

TM9-2320-209-20P							
(1)	(2)	(3)	(4)	(5)	(6)	(7)	(8)
ILLUS.							QTY
(a)	(b)	SMR	NATIONAL	PART		DESCRIPTION	U/M INC
FIG.	ITEM	CODE	STOCK	NUMBER	FSCM		IN
NO.	NO.		NUMBER			USABLE ON CODE	UNIT
1209-AIR COMPRESSOR ASSEMBLY (CONT'D)							
128	24	PAOZZ	2530-00-860-0572	10889937	19207	FLANGE, PULLEY COMPRESSOR: COMPRESSOR DRIVE	EA 1
128	25	PAOZZ	5310-00-045-1083	451083	21450	NUT, SELF-LOCKING, HEXAGON: AIR COMPRESSOR PULLEY TO SHAFT	EA 1
128	26	PAOZZ	2530-00-860-0574	10889933	19207	GASKET, SUPPORT: COMPRESSOR TO CRANKCASE	EA 1
128	27	PAOZZ	5310-00-080-6004	MS27183-14	96906	WASHER, FLAT: COMPRESSOR SUPPORT TO CRANKCASE	EA 7
128	28	PAOZZ	5305-00-269-3210	MS90725-59	96906	SCREW, CAP, HEXHEAD: COMPRESSOR SUPPORT TO CRANKCASE	EA 7
128	29	PAOZZ	2815-00-936-5346	10951011	19207	SUPPORT COMPRESSOR: MOUNTING	EA 1
128	30	PAOZZ	4730-00-044-4688	444688	21450	PLUG, PIPE: COMPRESSOR SUPPORT OIL HOLE	EA 1
128	31	PAOZZ	5307-00-851-8971	10899085	19207	STUD, PLAIN: COMPRESSOR SUPPORT (USED WITH ALUMINUM SUPPORT)	EA 4
128	31	PAOZZ	5307-00-912-5635	10935517	19207	STUD, PLAIN: COMPRESSOR SUPPORT (USED WITH IRON SUPPORT)	EA 4
128	32	PAOZZ	2815-00-455-9497	10896327	19207	BRACKET: TACHOMETER CABLE CLIP	EA 1
128	33	PAOZZ	5330-00-064-6667	7748825	19207	GASKET: COMPRESSOR TO SUPPORT	EA 1
128	34	PAOZZ	5310-00-880-8189	MS51967-11	96906	NUT, PLAIN, HEXHEAD: COMPRESSOR SUPPORT	EA 4
128	35	PAOZZ	5310-00-655-9370	MS35340-47	96906	WASHER, LOCK: COMPRESSOR SUPPORT	EA 4
128	SET	PAOZZ	5330-00-071-5328	5702691		GASKET SET: AIR COMPRESSOR CONSISTING OF:	EA 1
128	2			11641987		1-GASKET	
128	26			10889933		1-GASKET	
128	33			7748825		1-GASKET	
129	1	PAOZZ	5306-00-165-8241	8757892	19207	BOLT, ASSEMBLED WASHER: GOVERNOR MTG	EA 2
129	2	PAOZZ	2530-00-854-4457	10900525	19207	GOVERNOR ASSEMBLY, AIR COMPRESSOR	EA 1

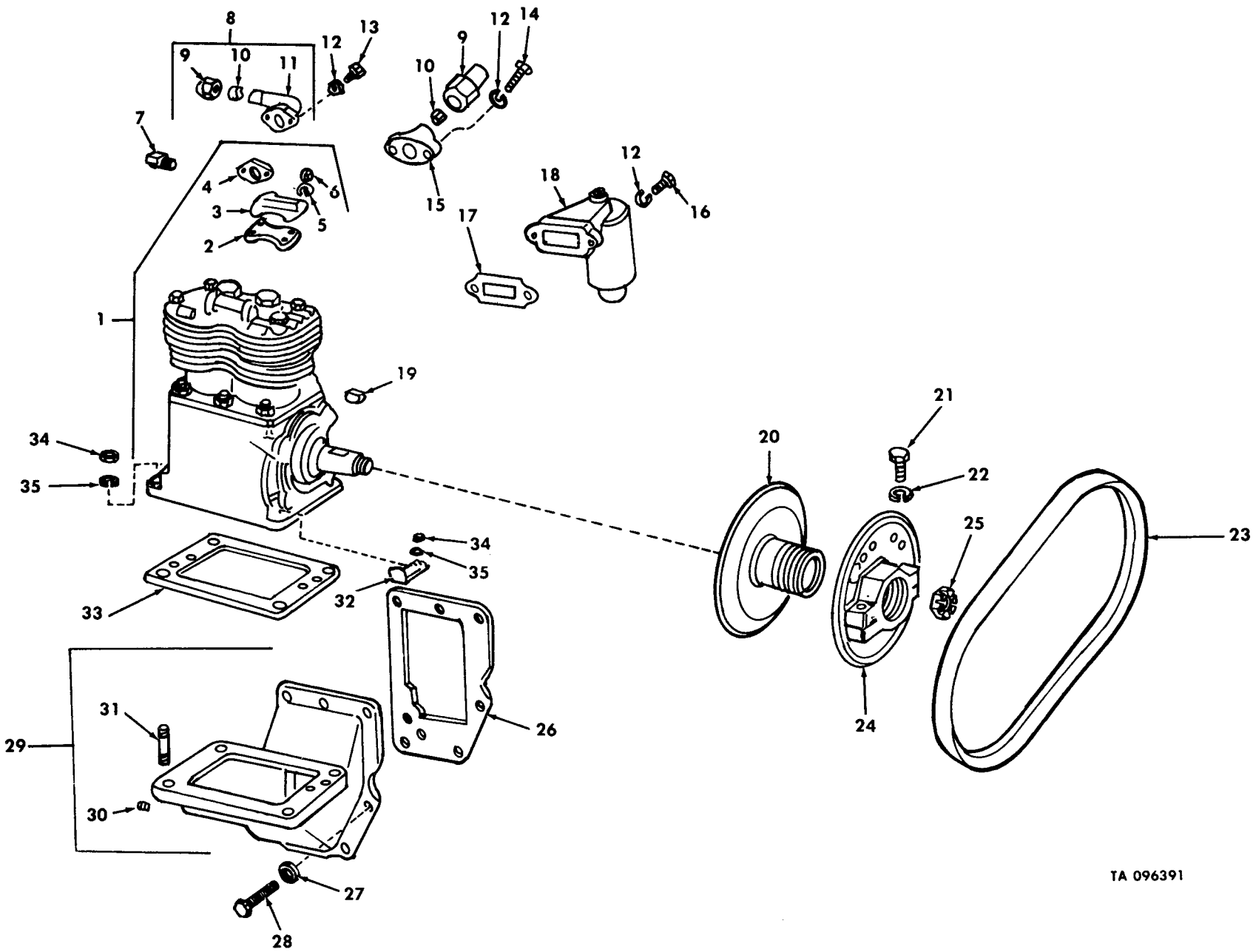

Figure 128. Air compressor, pulley and belt.

TA 096391

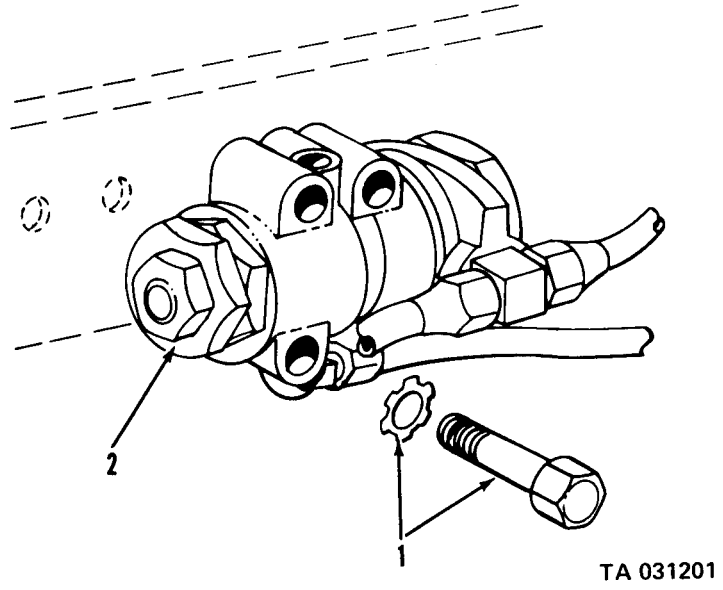
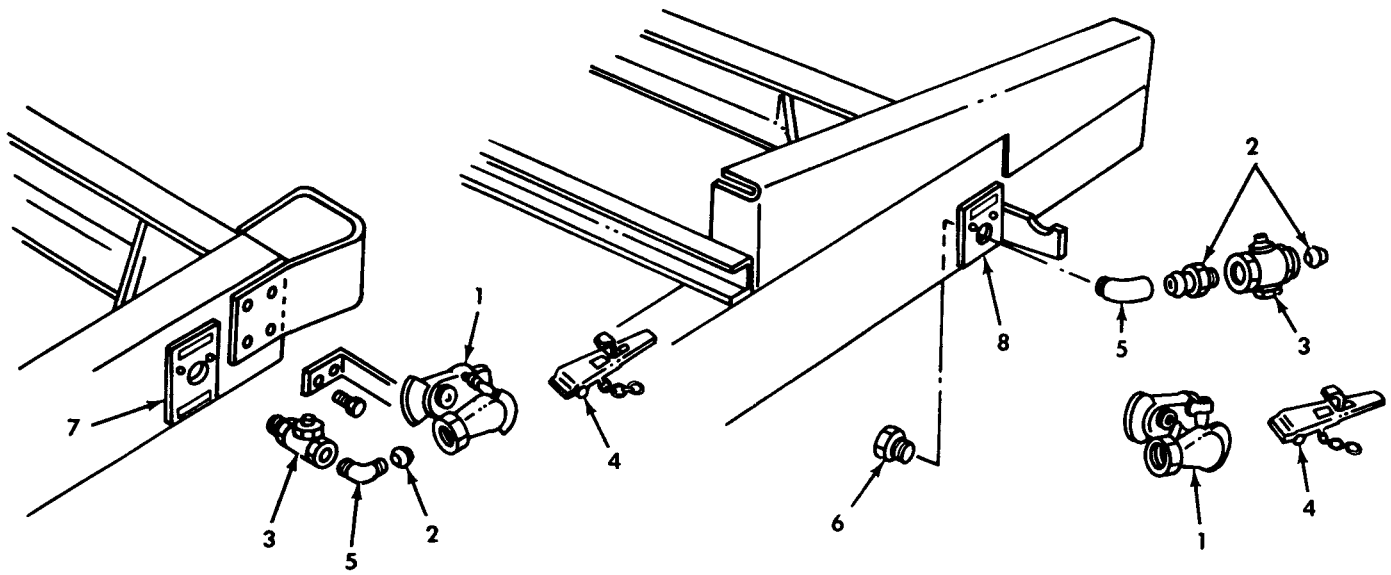

Figure 129. Air compressor governor assembly.

(1) ILLUS.	(2) (a) FIG. NO.	(3) (b) ITEM NO.	(4) SMR CODE	(5) NATIONAL STOCK NUMBER	(6) PART NUMBER	(7) FSCM	(8) DESCRIPTION USABLE ON CODE	(9) U/M	(10) QTY INC IN UNIT
1211-TRAILER BRAKE CONNECTIONS AND CONTROLS									
130	1	PAOZZ	4730-00-595-0083	MS35746-1	96906	19207	COUPLING HALF, QUICK DISCONNECT	EA	2
130	2	PAOZZ	4730-00-196-1504	192075	19207	19207	NIPPLE: AIR LINE COUPLING AA,AB	EA	2
130	2	PAOZZ	4730-00-196-1495	MS51953-80	96906	96906	NIPPLE: AIR LINE COUPLING AC	EA	2
130	3	PAOZZ	4820-00-420-5499	285172	06853	06853	VALVE: AIR LINE, M275 W/W, WO/W	EA	2
130	3	PAOZZ	4820-00-595-3669	5340159	00000	00000	VALVE: AIR LINE, ALL MODELS EXCEPT TRACTORS	EA	2
130	4	PAOZZ	2530-00-270-3878	7014965	19207	19207	COUPLING: WITH CHAIN	EA	2
130	5	PAOZZ	4730-00-253-4414	127961	24617	24617	ELBOW, PIPE CUTOFF COCK: AIR LINE	EA	2
130	6	PAOZZ	4730-00-244-9848	5228623	19207	19207	STUD, AIR LINE SECURING: M275A1 W/W, WO/W	EA	2
130	6	XBOZZ		5228623-1	19207	19207	STUD, AIR LINE SECURING: M275A2 W/W, WO/W	EA	2
130	7	PAOZZ	9905-00-999-7370	MS53007-1	96906	96906	PLATE, IDENTIFICATION: RIGHT SIDE ALL MODELS EXCEPT M275A2	EA	2
130	7	PAOZZ	9905-00-999-7369	MS53007-2	96906	96906	PLATE, IDENTIFICATION: LEFT SIDE, ALL MODELS EXCEPT M275A2	EA	2
130	8	PAOZZ	9905-00-123-7288	10937810-1	19207	19207	PLATE, IDENTIFICATION: RIGHT SIDE, M275A2 W/W, WO/W	EA	2
130	8	PAOZZ	9905-00-123-7285	10937810-2	19207	19207	PLATE, IDENTIFICATION: LEFT SIDE, M275A2 W/W, WO/W	EA	2
131	1	PAOZZ	4730-00-987-9073	MS39133-2	96906	96906	ADAPTER, STRAIGHT, PIPE TO HOSE: TRAILER AIR BRAKE HOSE CONNECTION (M48, M275, M275A1, M275A2)	EA	4
131		MOOZZ		7954875	19207	19207	HOSE ASSEMBLY: (MADE FROM 1 AND 3)	EA	2
131	2	XBOZZ		7380088	19207	19207	TENNA ASSEMBLY, HOSE: TRAILER AIR BRAKE HOSE AND HARNESS (M48, M275, M275A1, M275A2)	EA	1
131	3	PAOZZ	4720-00-238-8304	7205003	18877	18877	HOSE, METALLIC: TRAILER BRAKE, 10-FOOT (M48, M275, M275A2)	EA	1
131	4	PAOZZ	4730-00-595-0083	MS35746-1	19207	19207	COUPLING HALF, QUICK DISCONNECT	EA	2
132	1	PAOFF	4820-00-304-9410	8331393	19207	19207	VALVE, HAND CONTROL (M48, M275, M275A1, M275A2)	EA	2
132	2	PAOZZ	5305-00-741-3314	7413314	19207	19207	SETSCREW: HAND CONTROL, VALVE HANDLE (M48, M275, M275A1, M275A2)	EA	1
132	3	PAOZZ	2530-00-384-8657	7415789	19207	19207	HANDLE: AIR LINE HOSE COUPLING CUT-OUT COCK (M48, M275, M275A1, M275A2)	EA	1
132	4	PAOZZ	5305-00-983-5334	MS16997-102	96906	96906	SCREW (M48, M275, M275A1, M275A2)	EA	2
132	5	PAOZZ	5310-00-595-7237	MS35333-42	96906	96906	WASHER, LOCK (M48, M275, M275A1, M275A2)	EA	2

(1) ILLUS.	(2)	(3)	(4)	(5)	(6)	(7)	(8)
(a) FIG. NO.	(b) ITEM NO.	SMR CODE	NATIONAL STOCK NUMBER	PART NUMBER	FSCM	DESCRIPTION USABLE ON CODE	U/M INC IN UNIT
TM9-2320-209-20P							
1211-TRAILER BRAKE CONNECTIONS AND CONTROLS (CONT'D)							
132	6	XAOZZ	7034660	19207	19207	CLAMP (M48, M275, M275A1, M275A2)	EA 1
132	7	XBOZZ	8327697	19207	19207	PLUG, MACHINE THREAD: HAND CONTROL PLUNGER (M48, M275, M275A1, M275A2)	EA 1



TA 034182

Figure 130. Trailer brake connections and controls.

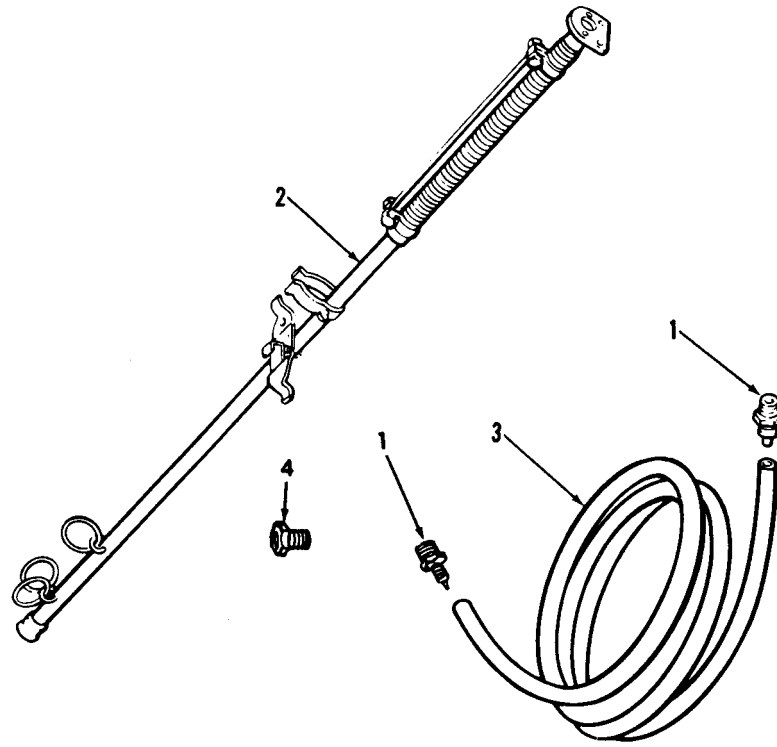

TA 096381

Figure 131. Trailer brake hose and mast (tractors).

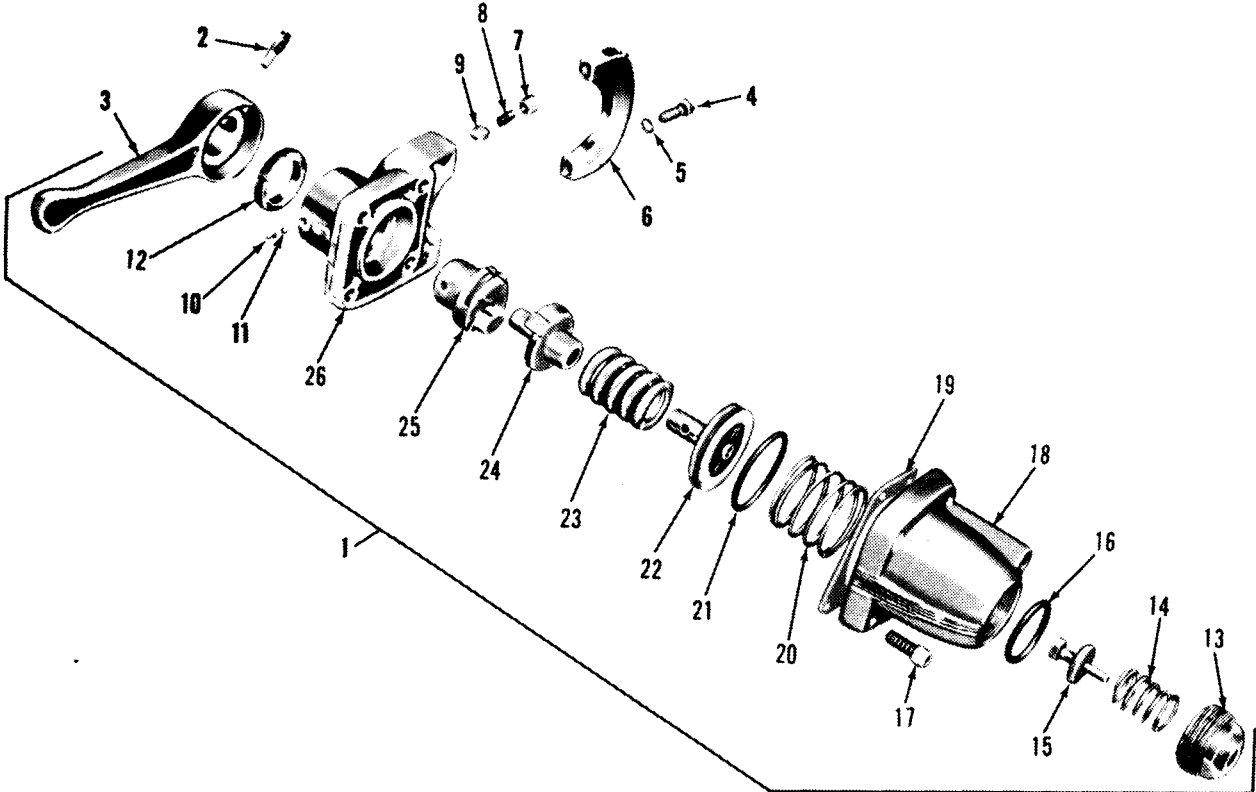

TA 031204

Figure 132. Trailer brake control valve.

(1) ILLUS.	(2) (a) FIG. NO.	(b) ITEM NO.	(3) SMR CODE NATIONAL STOCK NUMBER	(4) PART NUMBER	(5) FSCM	TM9-2320-209-20P (6) DESCRIPTION USABLE ON CODE GROUP 13-WHEELS 1311-WHEEL ASSEMBLY	(7) U/M	(8) QTY INC IN UNIT
133	1	AOOFF	2530-00-026-0265	7389621	19207	WHEEL, PNEUMATIC TIRE: W/ RIM AND RING (USE 7389620 AND 7389061)	EA	10
133	1	PAOFF	2530-00-738-9618	7389618	19207	WHEEL, PNEUMATIC TIRE: W/ RIM AND RING (M34, M44, M47, V17A/MTQ, V18A/MTQ)	EA	6
133	2	PAOZZ	2530-00-738-9620	7389620	19207	WHEEL, PNEUMATIC TIRE, DISK AND RIM ASSEMBLY	EA	10
133	2	XBOZZ		7389617	19207	WHEEL, PNEUMATIC TIRE, DISK AND RIM ASSEMBLY (M34, M44, M47) V17A/MTQ, V18A/MTQ)	EA	6
133	3	PAOZZ	2530-00-738-9061	7389061	19207	RING, SIDE AUTOMOTIVE WHEEL (USED W/ WHEEL 2530-00-738-9618 AND 2530-00-026-0265)	EA	10

(1) ILLUS. (a) FIG. NO.	(b) ITEM NO.	(2) SMR CODE	(3) NATIONAL STOCK NUMBER	(4) PART NUMBER	(5) FSCM	(6) DESCRIPTION USABLE ON CODE	(7) U/M	(8) QTY INC IN UNIT
1313-TIRES								
133	4	PAOOF	2610-00-262-8653	MS35388-21	96906	TIRE, PNEUMATIC: TRUCK AND BUS, 12-PLY, 11.00-20 (M34, M44, M47, V17A/MTQ, V18A/MTQ)	EA	6
133	4	PAOOF	2610-00-262-8677	MS35388-16	96906	TIRE, PNEUMATIC: TRUCK AND BUS, 8-PLY, 9.00 X 20	EA	10
133	5	PAOZZ	2640-00-060-3550	MS51375-1	96906	CAP, TIRE VALVE	EA	10
133	6	PAOZZ	2640-00-810-5861	MS51377-1	96906	VALVE CORE, PNEUMATIC TIRE	EA	10
133	7	PAOOZ	2610-00-269-7383	MS35392-13	96906	INNER TUBE, PNEUMATIC TIRE: TRUCK AND BUS 9.00-20	EA	10
133	7	PAOZZ	2610-00-051-9450	MS35392-15	96906	INNER TUBE, PNEUMATIC TIRE: TRUCK AND BUS, 11.00-20 (M34, M44, M47, V17A/MTQ, V18A/MTQ)	EA	6
133	8	PAOZZ	2640-00-158-5617	11662389-2	19207	FLAP, INNER TUBE (USED W/ TUBE 2610-00-051-9450)	EA	6
133	8	PAOZZ	2640-00-147-5160	20N	73842	FLAP: INNER TUBE (USED W/ TUBE 2610-00-269-7383)	EA	10
134	1	PAOZZ	2640-00-200-1934	8333276	19207	EXTENSION: TIRE VALVE	EA	10
134	2	PAOZZ	2640-00-408-4800	10883229	19207	BRACKET: VALVE EXTENSION	EA	4
134	3	PAOZZ	5310-00-482-1025	10883232	19207	NUT: VALVE EXTENSION BRACKET	EA	4
134	NI	PAOZZ	2540-00-933-9030	MS500054-6	96906	CHAIN ASSEMBLY, TIRE: PNEUMATIC TIRE, TRUCK DUAL (TYPE TD) 9.00-20 (AUTHORIZED FOR ISSUE TO MEET LOCAL WEATHER CONDITIONS)(IN TOOL COMPARTMENT LEFT RUNNING BOARD)	PR	1
134	NI	PAOZZ	2540-00-933-9022	MS500055-22	96906	CHAIN ASSEMBLY, TIRE: PNEUMATIC TIRE, TRUCK, SINGLE (TYPE TS) 11.00-20 (M34, M44, M47) (AUTHORIZED FOR ISSUE TO MEET LOCAL WEATHER CONDITIONS) (IN TOOL COMPARTMENT ON LEFT RUNNING BOARD)	PR	1
134	NI	PAOZZ	2540-00-933-9024	MS500055-14	96906	CHAIN ASSEMBLY, TIRE: PNEUMATIC TIRE, TRUCK, SINGLE (TYPE TS) 9.00-20 (AUTHORIZED FOR ISSUE TO MEET LOCAL WEATHER CONDITIONS) (IN TOOL COMPART- MENT LEFT RUNNING BOARD)	PR PR	1 1

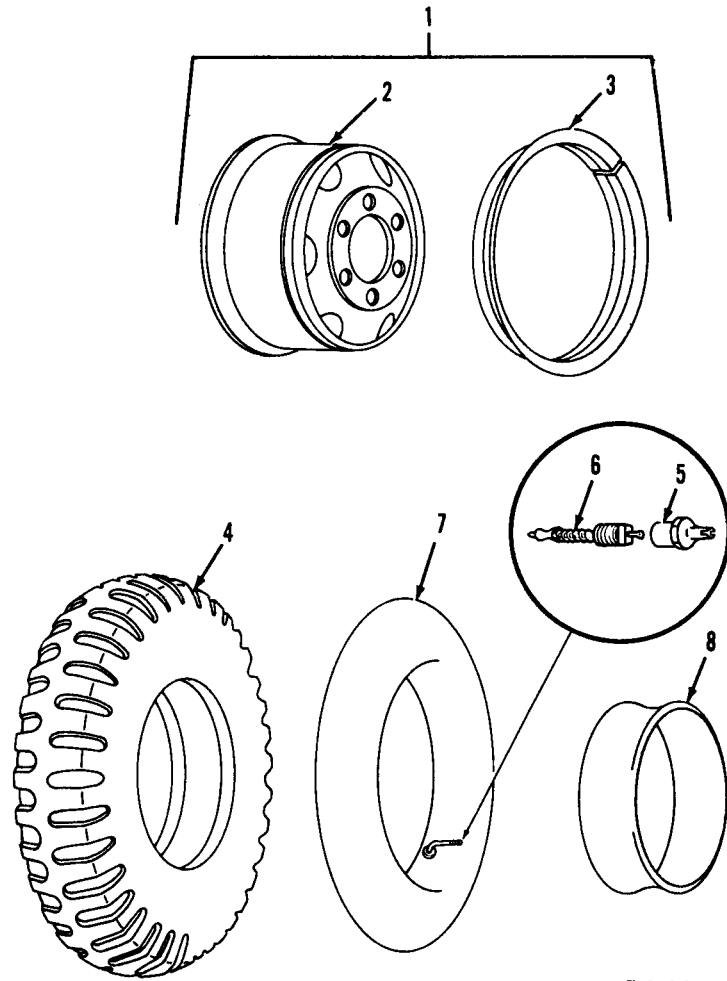

TA 031205

Figure 133. Wheel, rim, tire, tube, liner, valve and cap.

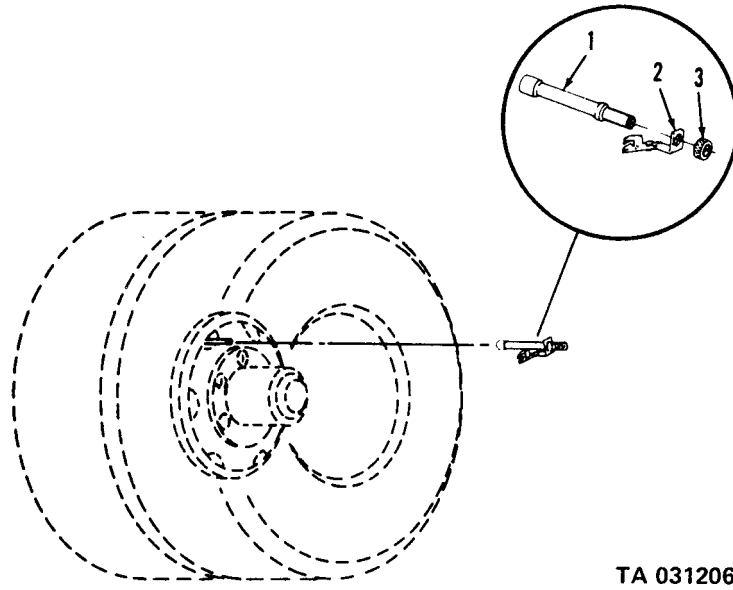

TA 031206

Figure 134. Tire valve extension assembly.

(1)	(2)	(3)	(4)	(5)	(6)	(7)	(8)
ILLUS.	(a)	(b)	SMR	NATIONAL	PART		QTY
FIG.	ITEM	NO.	CODE	STOCK	NUMBER	FSCM	INC
NO.	NO.			NUMBER			IN
							UNIT
TM9-2320-209-20P							
GROUP 14-STEERING							
1401-MECHANICAL STEERING GEAR ASSEMBLY							
135	29	PAOZZ	4730-00-057-5555	MS49005-6	96906	PLUG, PIPE: HOUSING	EA 2
135	36	PAOZZ	4730-00-152-6233	103877	72582	PLUG, PIPE: LUBE LEVEL	EA 1
136	1	PAOZZ	2530-00-752-1462	7521462	19207	ARM, STEERING GEAR: PITMAN, W/ INTEGRAL BALL AD	EA 1
136	2	PAOZZ	4730-00-050-4208	MS15003-1	96906	FITTING, LUBRICATION: DRAG INK AD	EA 2
136	3	PAOZZ	5315-00-059-0184	MS24665-361	96906	PIN, COTTER: STUD SEAT ADJUSTING PLUG AD	EA 2
136	4	PAOZZ	2530-00-752-1371	7521371	19207	DRAG LINK, STEERING (COMPONENTS SAME AS DRAG LINK, NSN 2530-00-930- 1965, EXCEPT WHERE INDIVIDUAL COMPONENTS ARE ANNOTATED) AA	EA 1
136	4	PAOZZ	2530-00-930-1965	10897161	19207	DRAG LINK, STEERING AB,AC	EA 1
136	5	PAOZZ	2530-00-368-4821	5323178	19207	PLUG, ADJUSTING, BALL STUD SEAT (PART OF KIT P/N 7521429)	EA 2
136	6	KFOZZ		7521428	19207	SEAT, BALL STUD (PART OF KIT, P/N 7521429)	EA 4
136	7	KFOZZ		8379991	19207	SPRING, BALL SEAT (PART OF KIT, P/N 7521429)	EA 2
136	8	KFOZZ		5323176	19207	SEAT, BALL STUD SEAT SPRING (PART OF KIT, P/N 7521429)	EA 2
136	9	PAOZZ	2530-00-134-5111	8379990	19207	RESERVOIR, STEERING (PART OF KIT, P/N 7521429)	EA 2
136	10	XAOZZ		10897160	19207	DRAG LINK (USE ON DRAG LINK, NSN 2530-00-930-1965) AB,AC	EA 1
136	10	XAOZZ		10871566	19207	DRAG LINK (USE ON DRAG LINK NSN 2530-00-752-1371) AA	EA 1
136		PAOZZ	2530-00-752-1429	7521429	19207	PARTS KIT: STEERING DRAG LINK	EA 2
136	5					PLUG	EA 4
136	6					SEAT	EA 4
136	7					SPRING	EA 2
136	8					SEAT	EA 2
136	9					RESERVOIR	EA 2
137	1	PAOZZ	5315-00-298-1481	MS24665-357	96906	PIN, COTTER	EA 2
137	2	PAOZZ	5365-00-752-1779	7521599	19207	TIE ROD, STEERING: W/ ENDS	EA 1
137	3	PAOZZ	5305-00-053-8965	MS90726-167	96906	SCREW, CAP, HEXAGON HEAD: TIE ROD	EA 4
137	4	PAOZZ	5310-00-820-6653	MS35338-50	96906	WASHER, LCOK: END CLAMP BOLT	EA 4

(1) ILLUS.	(2) (a) FIG. NO.	(b) ITEM NO.	(3) SMR CODE NATIONAL STOCK NUMBER	(4) PART NUMBER	(5) FSCM	TM9-2320-209-20P (6) DESCRIPTION USABLE ON CODE	(7) U/M	(8) QTY INC IN UNIT
						1407-MECHANICAL STEERING GEAR ASSEMBLY (CONT'D)		
137	5		PAOZZ 5310-00-763-8905	MS51968-20	96906	NUT, PLAIN, HEXAGON: TIE ROD CLAMP	EA	4
137	6		PAOZZ 4730-00-050-4208	MS15003-1	96906	FITTING, LUBRICATION: TIE ROD END	EA	2
137	7		PAOZZ 2530-00-752-1601	7521602	19207	TIE ROD END, STEERING: LEFT, W/ STUDS (COMPONENTS SAME AS END ASSEMBLY, NSN 2530-00-752- 1601, EXCEPT WHERE INDIVIDUAL COMPONENTS ARE ANNOTATED)	EA	1
137	7		PAOZZ 2530-00-752-1602	7521601	19207	END ASSEMBLY: RIGHT, W/ STUDS	EA	1
137	8		PAOZZ 5310-00-835-2140	MS35693-69	96906	NUT, SLOTTED, HEXAGON: END STUD	EA	2
137	9		PAOZZ 2530-00-752-1606	7521606	19207	BOOT, DUST AND MOISTURE: END STUD	EA	2
137	10		XAOZZ	7699788	19207	PLUG	EA	2
137	11		XAOZZ	11621680	19207	SPRING, STEERING TIE: TIE ROD END STUD SEAT	EA	2
137	12		XAOZZ	11621578	19207	SEAT	EA	1
137	13		XAOZZ	11621582	19207	STUD	EA	1
137	14		XBOZZ	11621577	19207	BEARING	EA	1
137	15		XAOZZ	11621579	19207	END: RIGHT (USED ON END ASSEMBLY, NSN 2530-00-752- 1601, ONLY)	EA	1
137	15		XAOZZ	11621581	19207	END: LEFT (USED ON TIE ROD END, NSN 2530-00-752-1602, ONLY)	EA	1
137	16		PAOZZ 2530-00-752-1608	7521608	19207	CLAMP	EA	4
137	17		XBOZZ	8757689	19207	TIE ROD	EA	1
138	1		PAOZZ 5310-00-995-1833	7748769	19207	NUT, PLAIN, HEXAGON	EA	1
138	2		PAOZZ 2530-00-277-2689	7521474	19207	STEERING WHEEL	EA	1
138	3		PAOZZ 5330-00-832-7140	8327140	19207	PACKING WITH RETAINER	EA	1

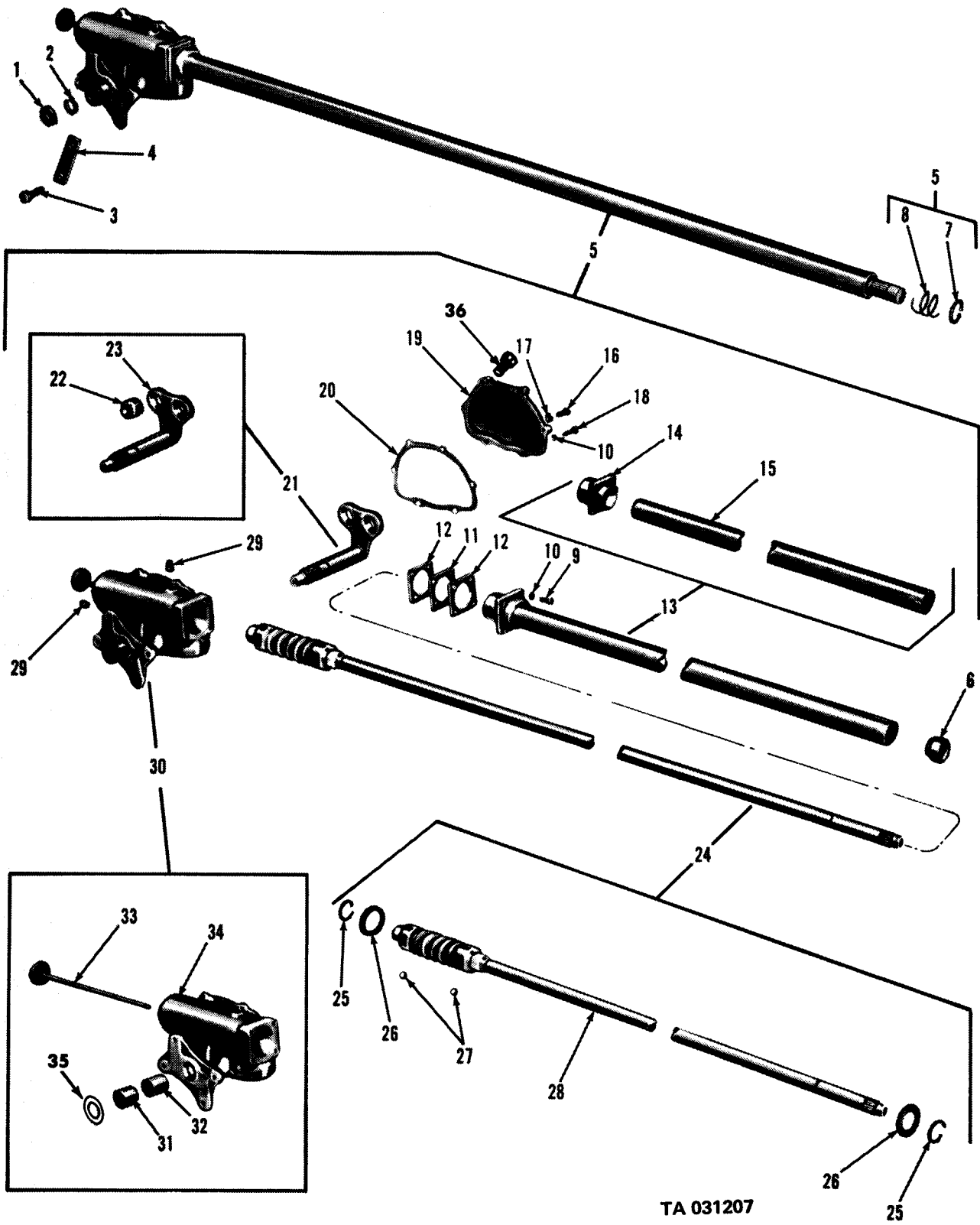
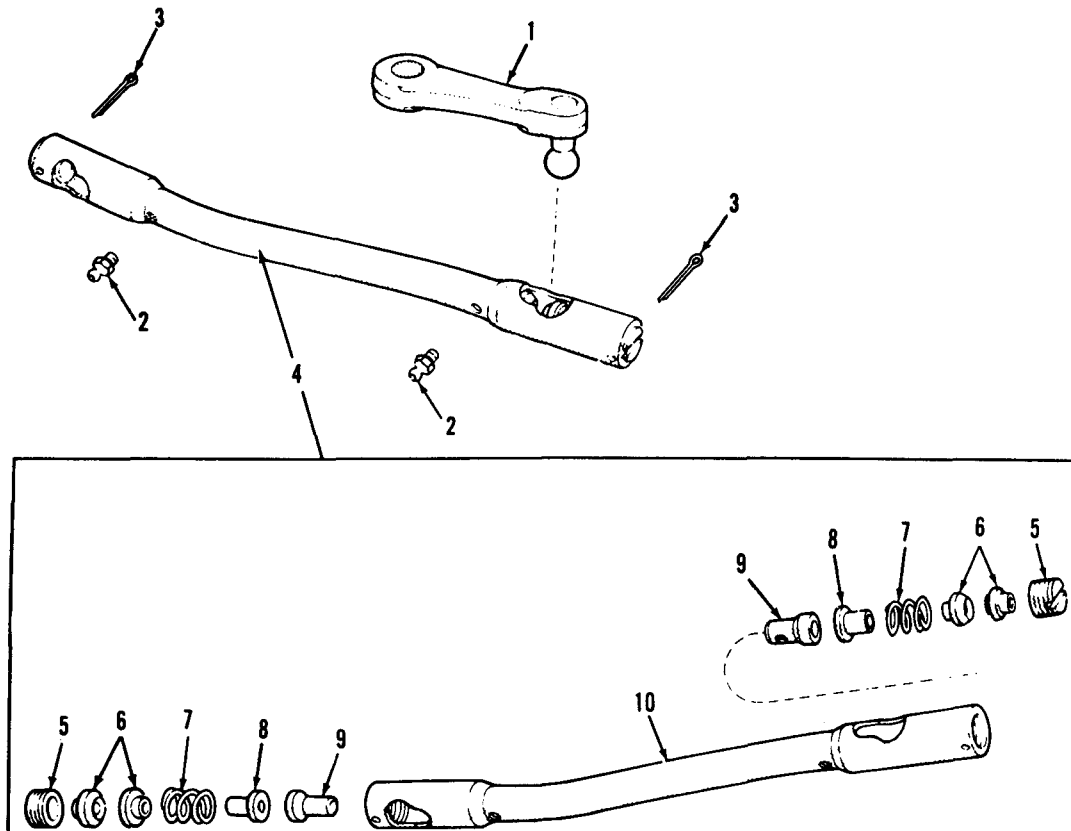
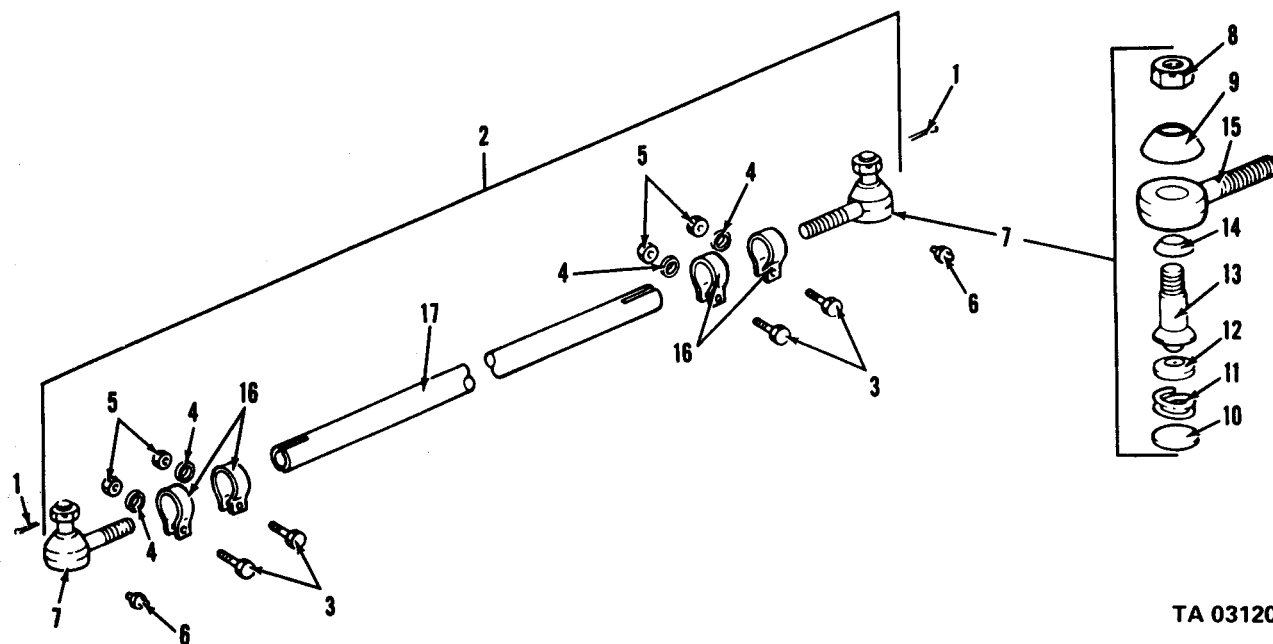

Figure 135. Steering gear assembly.



TA 031208

Figure 136. Drag link assembly.



TA 031209

Figure 137. Tie rod steering assembly.

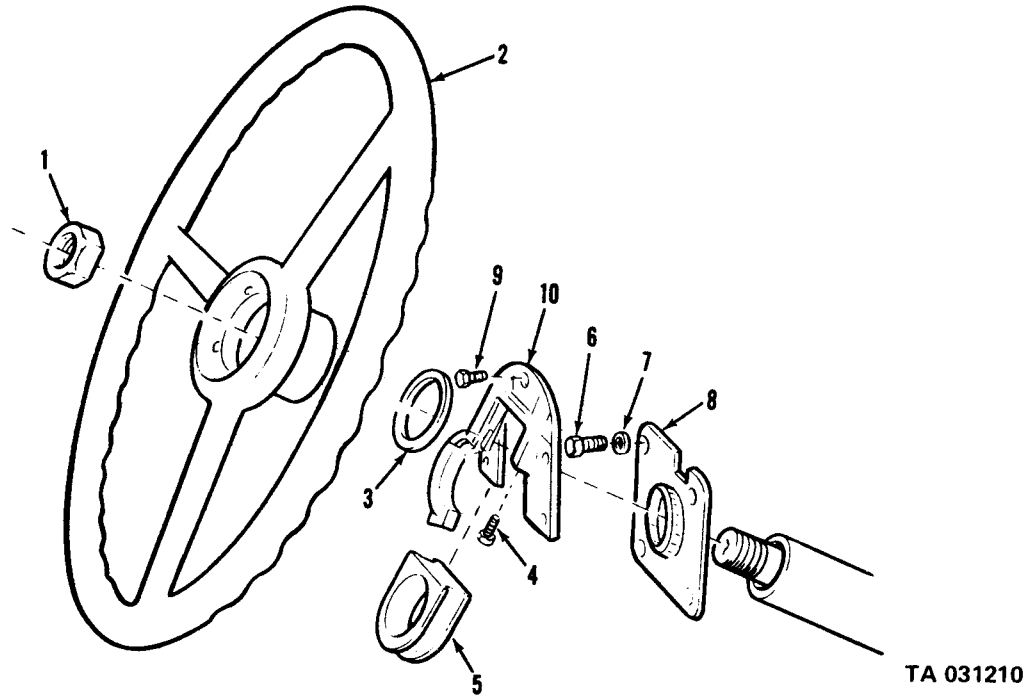

TA 031210

Figure 138. Steering wheel.

(1)	(2)	(3)	(4)	(5)	(6)	(7)	(8)
ILLUS.							QTY
(a)	(b)	SMR	NATIONAL	PART	DESCRIPTION	U/M	INC
FIG.	ITEM	CODE	STOCK	NUMBER	FSCM		IN
NO.	NO.		NUMBER				UNIT
TM9-2320-209-20P							
GROUP 15-FRAME, TOWING ATTACHMENTS AND TOW BARS							
1501-FRAME ASSEMBLY							
139	1	PAOZZ	5310-00-959-1488	MS51922-21	96906	NUT, SELF-LOCKING: SUPPORT MTG	EA 12
139	2	PAOZZ	5305-00-269-2805	MS90726-62	96906	BOLT: 3/8 X 1-1/4 INCH	EA 8
139	15	PAOZZ	5310-00-067-9507	MS51922-37	96906	NUT, SELF-LOCKING	EA 26
139	16	PAOZZ	5305-00-725-4183	MS90726-113	96906	SCREW, CAP, HEXAGON HEAD: CARRIER MTG	EA 4
139	18	PAOZZ	5305-00-269-2807	MS90726-64	96906	SCREW, CAP, HEXAGON HEAD: SUPPORT MTG	EA 4
139	29	PAOOO	2510-00-752-1160	7521160	19207	CARRIER: SPARE TIRE (SEE FIG 142)	EA 1
139	31	PAOZZ	5310-00-080-6004	MS27183-14	96906	WASHER, FLAT: SUPPORT MTG	EA 4
139	32	PAOZZ	5310-00-333-7528	8330258	19207	WASHER: SUPPORT MTG	EA 4
139	33	XBOZZ		7368538	19207	SUPPORT (M49C, M49A1C, M50, M50A1, M756A2)	EA 2
139	34	XBOZZ		7521805	19207	SUPPORT (M35, M36, M36C, M44, M45, M46C, M109A1, M292, M292A5)	EA 2
139	38	PAOZZ	5340-00-209-9377	8331864	19207	BUMPER, RUBBER	EA 4
139	39	PAOZZ	5310-00-732-0560	MS51968-14	96906	NUT, PLAIN, HEXAGON	EA 22
139	44	PAOZZ	5306-00-401-9561	7373215	19207	U-BOLT	EA 12
139	53	PAOZZ	2540-00-004-6853	11647735	19207	LOOP, TIEDOWN	EA 8
139	54	PAOZZ	5310-00-488-3888	MS51943-40	96906	NUT, PLAIN, HEXAGON	EA 16
139	55	PAOZZ	5310-00-180-8544	10872159	19207	WASHER, LOCK	EA 16
139	56	PAOZZ	5305-00-719-5238	MS90727-115	96906	SCREW, CAP, HEXAGON HEAD	EA 14
139	56	PAOZZ	5305-00-719-5239	MS90727-116	96906	SCREW, CAP, HEXAGON HEAD	EA 2
140	1	PAOOO	5315-00-741-2924	7412924	19207	PIN: LIFTING SHACKLE, FRONT	EA 2
140	2	PAOZZ	5315-00-741-8971	7418971	19207	PIN	EA 2
140	3	PAOZZ	4030-00-948-7315	MS87006-33	96906	SHOOK	EA 2
140	4	PAOZZ	4010-00-129-3221	42C15120- 205	10001	CHAIN	EA 2
140	5	XBOZZ		7412514	19207	PIN, RETAINING: FRONT LIFTING SHACKLE PIN	EA 2
140	6	PAOZZ	4030-00-740-9522	7409522	19207	SHACKLE: LIFTING, FRONT	EA 2
140	7	PAOZZ	5310-00-225-6408	MS51922-53	96906	NUT, SELF-LOCKING	EA 2
140	8	PAOZZ	5365-00-737-2741	7372741	19207	SPACER, SLEEVE: VEHICLE, LIFTING SHACKLE TO BUMPER (USE ON VEHICLES WITH FRONT WINCH)	EA 3
140	9	PAOZZ	5306-00-019-1803	191803	00000	BOLT, MACHINE (USE ON VEHICLES WITH FRONT WINCH)	EA 2
140	10	PAOZZ	5305-00-725-4133	MS90726-168	96906	SCREW, CAP, HEXAGON HEAD	EA 2

(1) ILLUS.	(2) (a) FIG.	(b) ITEM NO.	(3) SMR CODE	(4) NATIONAL STOCK NUMBER	(5) PART NUMBER	(6) FSCM	TM9-2320-209-20P (6) DESCRIPTION USABLE ON CODE	(7) U/M	(8) QTY INC IN UNIT
1501-FRAME ASSEMBLY (CONT'D)									
140	11	PAOZZ	5310-00-067-9507	MS51922-37	96906	NUT, SELF-LOCKING	EA	4	
140	12	PAOZZ	5305-00-019-3497	193497	21450	SCREW, CAP, HEXAGON HEAD	EA	4	
140	13	PAOZZ	2510-00-741-2925	7412925	19207	BRACKET: VEHICLE LIFTING SHACKLE, FRONT	EA	2	
140	14	PAOZZ	5315-00-013-7228	MS24665-423	96906	PIN, COTTER	EA	2	
140	15	PAOZZ	5315-00-753-9663	7539663	19207	PIN, STRAIGHT, HEADED: LIFTING SHACKLE	EA	2	
140	16	PAOZZ	4030-00-753-9662	7539662	00000	SHACKLE: LIFTING, REAR	EA	2	
140	17	PAOZZ	5305-00-725-4183	MS90726-113	96906	SCREW, CAP, HEXAGON HEAD	EA	6	
140	18	PAOZZ	2510-00-753-9665	7539665	19207	BRACKET: VEHICLE LIFTING SHACKLE, REAR (ALL EXCEPT M275, M275A1, M275A2)	EA	2	

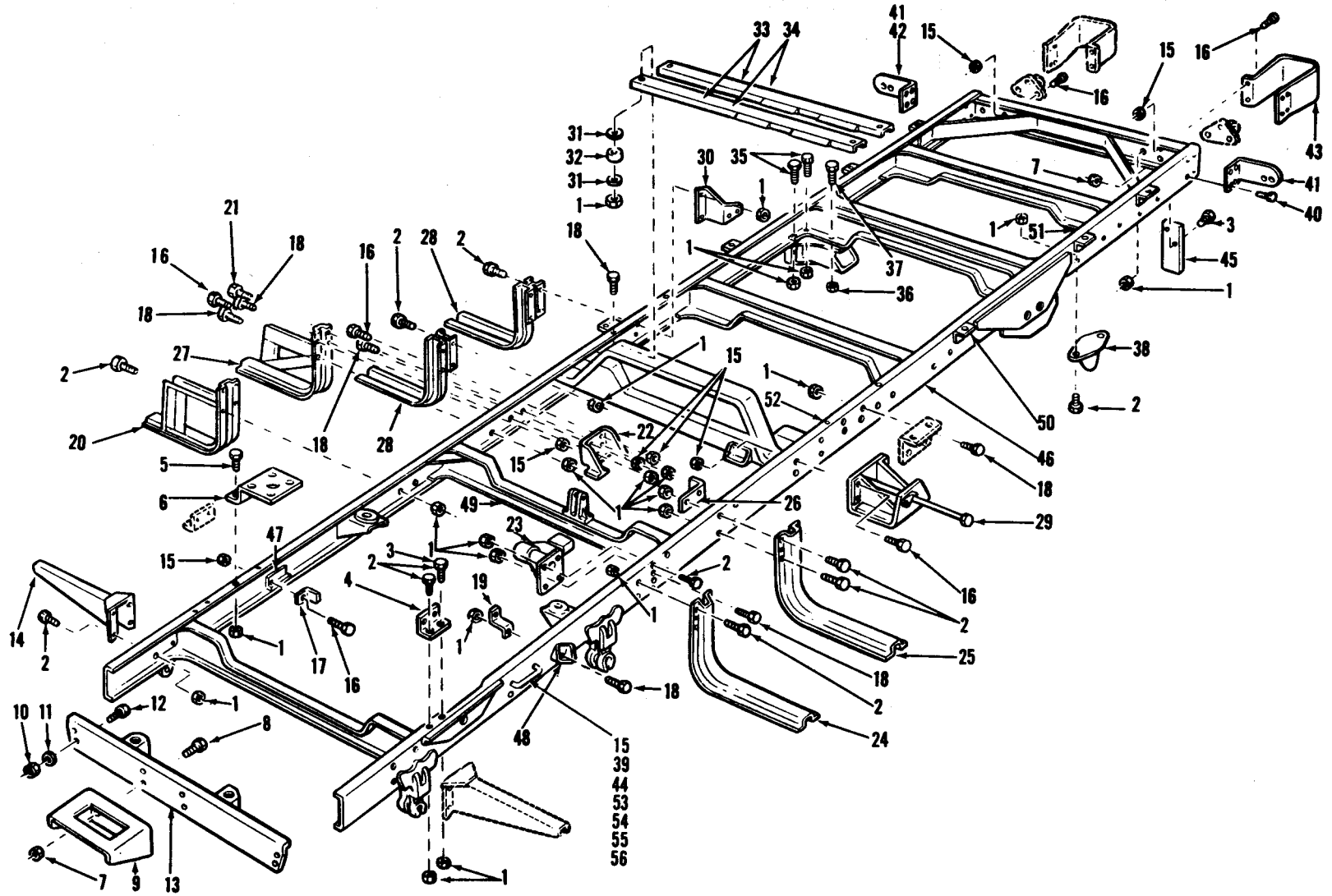

TA 031212

Figure 139. Frame (cargo, vans and tankers).

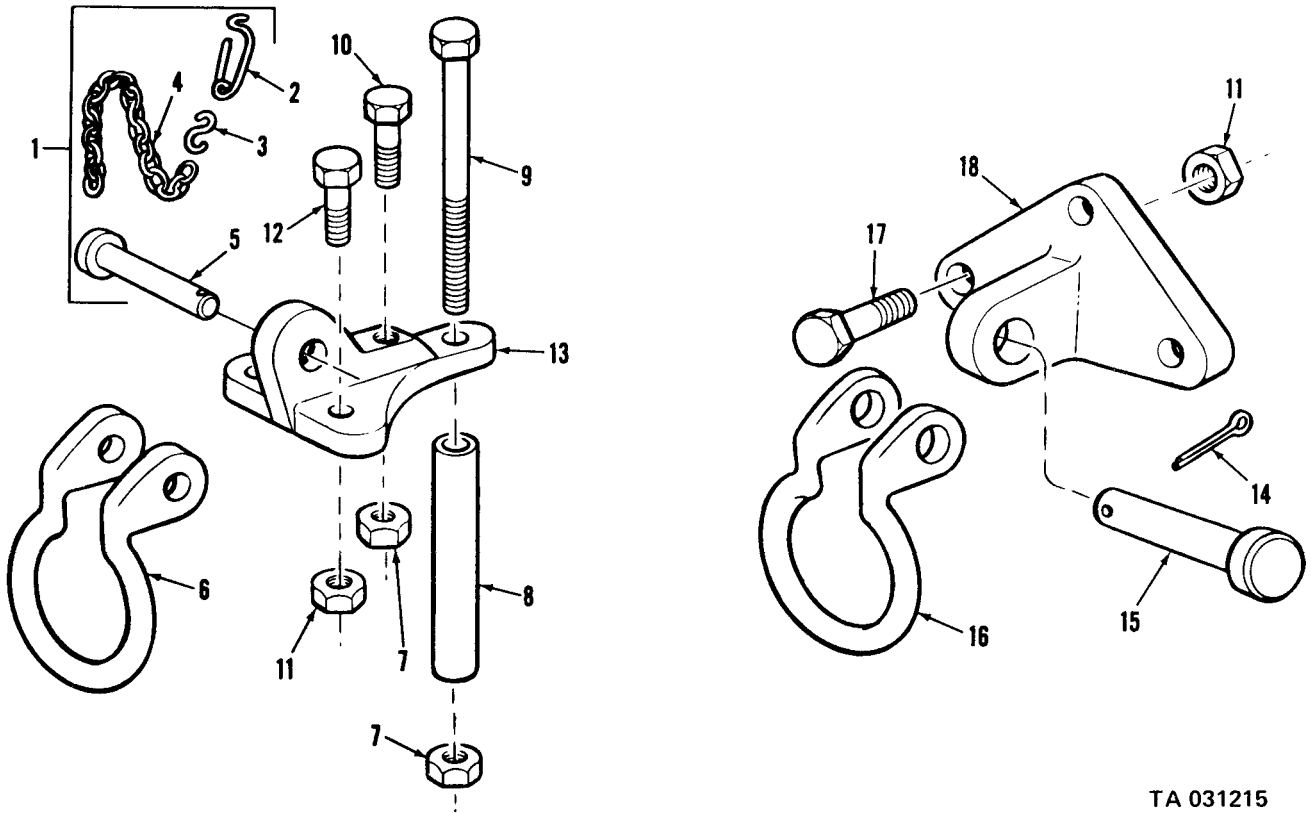

TA 031215

Figure 140. Shackle assembly.

(1)	(2)	(3)	(4)	(5)	TM9-2320-209-20P (6)	(7)	(8)
ILLUS.	(a)	SMR	NATIONAL	PART	DESCRIPTION	U/M	QTY
FIG.	ITEM	CODE	STOCK	NUMBER	FSCM	INC	IN
NO.	NO.		NUMBER		USABLE ON CODE	UNIT	
1503-PINTLE AND TOWING ATTACHMENTS							
141	1	PAOZZ	2540-00-478-8842	11609483	19207	PINTLE ASSEMBLY: TOWING	EA 1
141	2	PAOZZ	5315-00-846-0126	MS24665-628	96906	PIN, COTTER	EA 1
141	3	PAOZZ		12255655	96906	NUT, SLOTTED, HEXAGON	EA 1
141	4	PAOZZ	5315-00-234-1848	MS24665-629	96906	PIN, COTTER	EA 1
141	5	PAOZZ	4010-00-129-3221	42C15120-205	10001	CHAIN, WELDLESS	FT 1
141	6	PAOZZ	5315-00-298-1499	MS24665-360	96906	PIN, COTTER	EA 1
141	7	PAOZZ	5310-00-070-1902	MS35692-77	96906	NUT, SLOTTED, HEXAGON	EA 1
141	8	PAOZZ	5306-00-402-2583	11609645	19207	BOLT, INTERNALLY RELIEVED	EA 1
141	9	PAOZZ	2540-00-134-5143	11609011	19207	HOOK: PINTLE	EA 1
141	10	PAOZZ	5315-00-191-4165	11609644	19207	PIN, PIVOT, TOWING	EA 1
141	11	PAOZZ	2540-00-134-4979	11609012	19207	LATCH, PINTLE HOOK	EA 1
141	12	PAOZZ	5360-00-704-4253	7044253	19207	SPRING, HELICAL, COMPRESSION: PINTLE HOOK LATCH LOOK	EA 1
141	13	PAOZZ	5340-00-704-9603	7049603	19207	LOCK: PINTLE	EA 1
141	14	PAOZZ	5310-00-776-0105	7760105	19207	WASHER, FLAT: HOOK	EA 1
141	15	PAOZZ	5310-00-935-3569	MS51943-46	96906	NUT	EA 2
141	16	PAOZZ	5305-00-948-0803	MS90727-191	96906	SCREW, CAP, HEXAGON HEAD	EA 2
141	17	PAOZZ	3040-00-134-4989	11609013	19207	BRACKET: INNER	EA 1
141	18	PAOZZ	3040-00-134-4990	11609482	19207	BRACKET: OUTER	EA 1

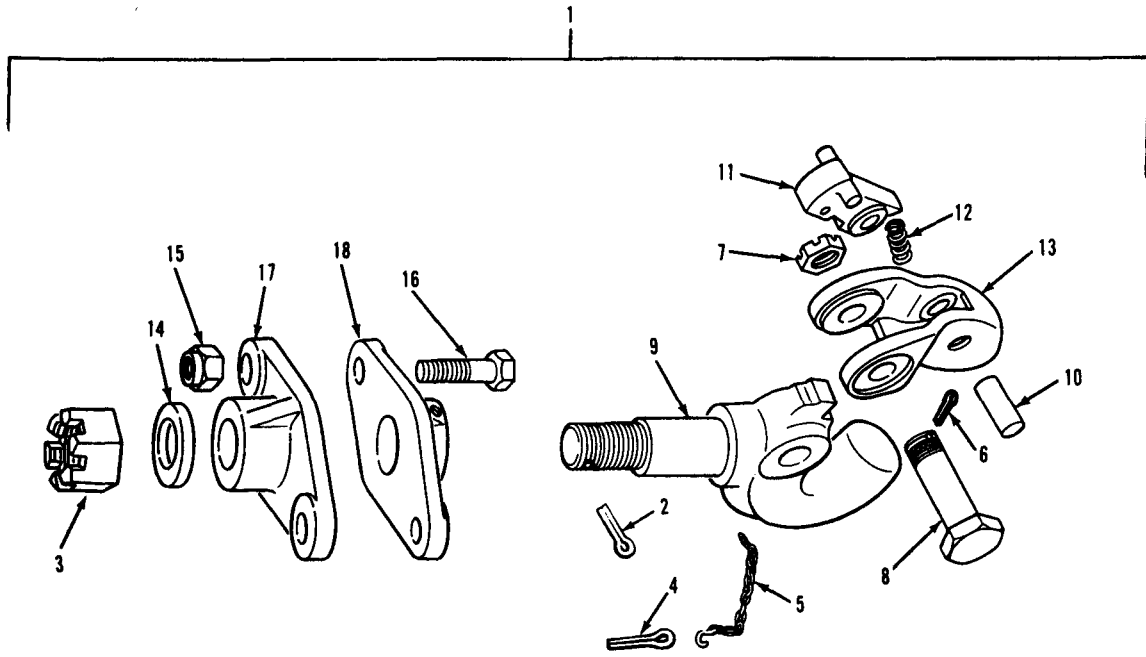

TA 031216

Figure 141. Pintle hook assembly.

(1)	(2)	(3)	(4)	(5)	(6)	(7)	(8)
ILLUS.							QTY
(a)	(b)	SMR	NATIONAL	PART	DESCRIPTION	U/M	INC
FIG.	ITEM	CODE	STOCK	NUMBER	FSCM		IN
NO.	NO.		NUMBER		USABLE ON CODE		UNIT
					1504-SPAR WHEEL CARRIER AND TIRE LOCK		
142	1	PAOOO	2510-00-752-1160	7521160	19207 CARRIER: SPARE WHEEL (SEE FIGURE 139, ITEM 29)	EA	1
142	2	PAOZZ	5310-00-761-6882	MS51967-2	96906 NUT, PLAIN, HEXAGON	EA	4
142	3	PAOZZ	5310-00-582-5965	MS35338-44	96906 WASHER, LOCK	EA	4
142	4	PAOZZ	5306-00-017-9722	7739666	19207 BOLT, U: PICK-UP MEMBER CABLE	EA	2
142	5	PAOZZ	5310-00-017-9721	7418892	19207 NUT, SINGLE BALL SEAT, HEXAGON: PICK-UP MEMBER TO SPARE WHEEL	EA	2
142	6	PAOZZ	2510-00-752-1161	7521161	19207 MEMBER: PICK-UP	EA	1
142	7	PAOZZ	4010-00-353-1340	T3-2A	81829 WIRE ROPE: PICK-UP MEMBER CABLE, 6-FOOT	EA	1
142	8	PAOZZ	5310-00-067-9507	MS51922-37	96906 NUT, SELF-LOCKING	EA	4
142	9	PAOZZ	5305-00-725-4183	MS90726-113	96906 SCREW, CAP, HEXAGON HEAD	EA	4
142	10	PAOZZ	5315-00-234-1664	MS24665-495	96906 PIN, COTTER	EA	1
142	11	PAOZZ	2510-00-752-1157	7521157	19207 SHAFT: WITH RATCHET	EA	1
142	12	PAOZZ	2510-00-752-1163	7521163	19207 MEMBER: WITH PAWL	EA	1
142	13	PAOZZ	5320-00-285-1025	8327759	00000 RIVET	EA	1
142	14	PAOZZ	3040-00-752-1156	7521156	19207 PAWL: SHAFT	EA	1
143	1	PAOZZ	5315-00-816-1794	MS24665-285	96906 PIN, COTTER	EA	2
143	2	PAOZZ	5310-00-752-9280	7529280	19207 NUT, SLEEVE: RETAINING	EA	2
143	3	PAOZZ	5306-00-262-9644	7529276	19207 BOLT, HOOK: SPARE WHEEL, RETAINING CARRIER	EA	2
143	4	PAOZZ	5310-00-225-6408	MS51922-53	96906 NUT, SELF-LOCKING	EA	6
143	5	PAOZZ	5305-00-727-5677	MS90726-162	96906 SCREW, CAP, HEXAGON HEAD	EA	4
143	6	PAOZZ	2590-00-087-3475	7529253	19207 BAR ASSEMBLY (M47)	EA	1
143	6	XDOZZ		8345257	19207 BAR ASSEMBLY (M342, M342A2)	EA	1
143	7	PAOZZ	2540-00-087-3460	7529256	19207 BAR ASSEMBLY (M47)	EA	1
143	7	PAOZZ	2510-00-134-5114	8345258	19207 BAR ASSEMBLY (M342, M342A2)	EA	1
143	8	PAOZZ	5310-00-959-1488	MS51922-21	96906 NUT, SELF-LOCKING	EA	15
143	9	PAOZZ	5305-00-269-2803	MS90726-60	96906 SCREW, CAP, HEXAGON HEAD	EA	13
143	10	PAOZZ	2510-00-400-7088	7061206	19207 SUPPORT, SPARE TIRE	EA	1
143	11	PAOZZ	2540-00-135-6572	7061205	19207 SUPPORT, SPARE TIRE	EA	1
143	12	XBOZZ		7529498	19207 BRACE, RETAINING	EA	1
143	13	PAOZZ	5306-00-042-5859	425859	2419 BOLT, ASSEMBLED WASHER	EA	4

(1) ILLUS.	(2) (a) FIG. NO.	(b) ITEM NO.	(3) SMR CODE NATIONAL STOCK NUMBER	(4) PART NUMBER	(5) FSCM	TM9-2320-209-20P (6) DESCRIPTION USABLE ON CODE	(7) U/M	(8) QTY INC IN UNIT
						1504-SPARE WHEEL CARRIER AND TIRE LOCK (CONT'D)		
143	14	PAOZZ	5310-00-951-7209	MS27183-22	96906	WASHER, FLAT	EA	2
143	15	PAOZZ	5305-00-725-4139	MS90726-171	96906	SCREW, CAP, HEXAGON HEAD	EA	2
143	16	PAOZZ	5310-00-823-8803	MS27183-21	96906	WASHER	EA	4
143	17	PAOZZ	5360-00-476-9339	7529293	19207	SPRING	EA	2
143	18	PAOZZ	5340-00-134-4975	7529295	19207	BRACKET, CAB MOUNT	EA	1
143	19	PAOZZ	5340-00-040-2073	7521436	19207	MOUNT, RESILIENT	EA	2
143	20	PAOZZ	5305-00-269-2805	MS90726-62	96906	SCREW, CAP, HEXAGON HEAD	EA	2
143	21	XBOZZ		7397838	19207	ANGLE, CAB, SUPPORT	EA	1
143	22	PAOZZ	2510-00-436-4617	7061195	19207	MEMBER	EA	1
143	23	PAOZZ	2510-00-420-4989	7061167	19207	SUPPORT, CAB, VEHICULAR	EA	1

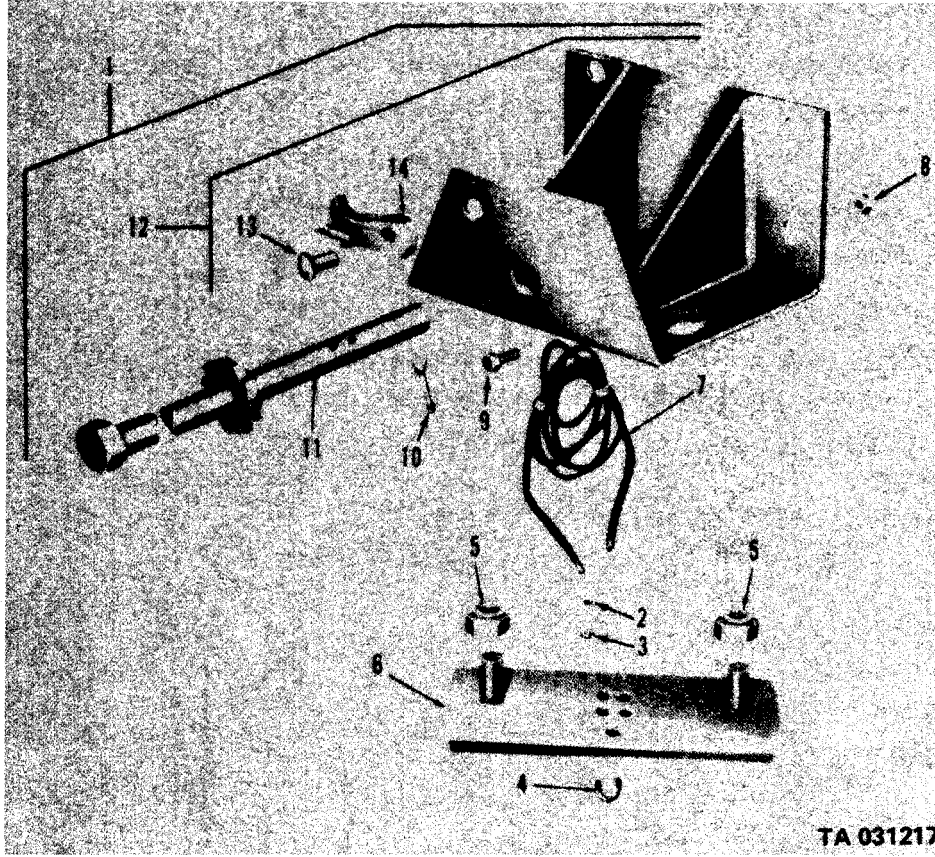

TA 031217

Figure 142. Spare wheel carrier assembly (exe tractor and dump).

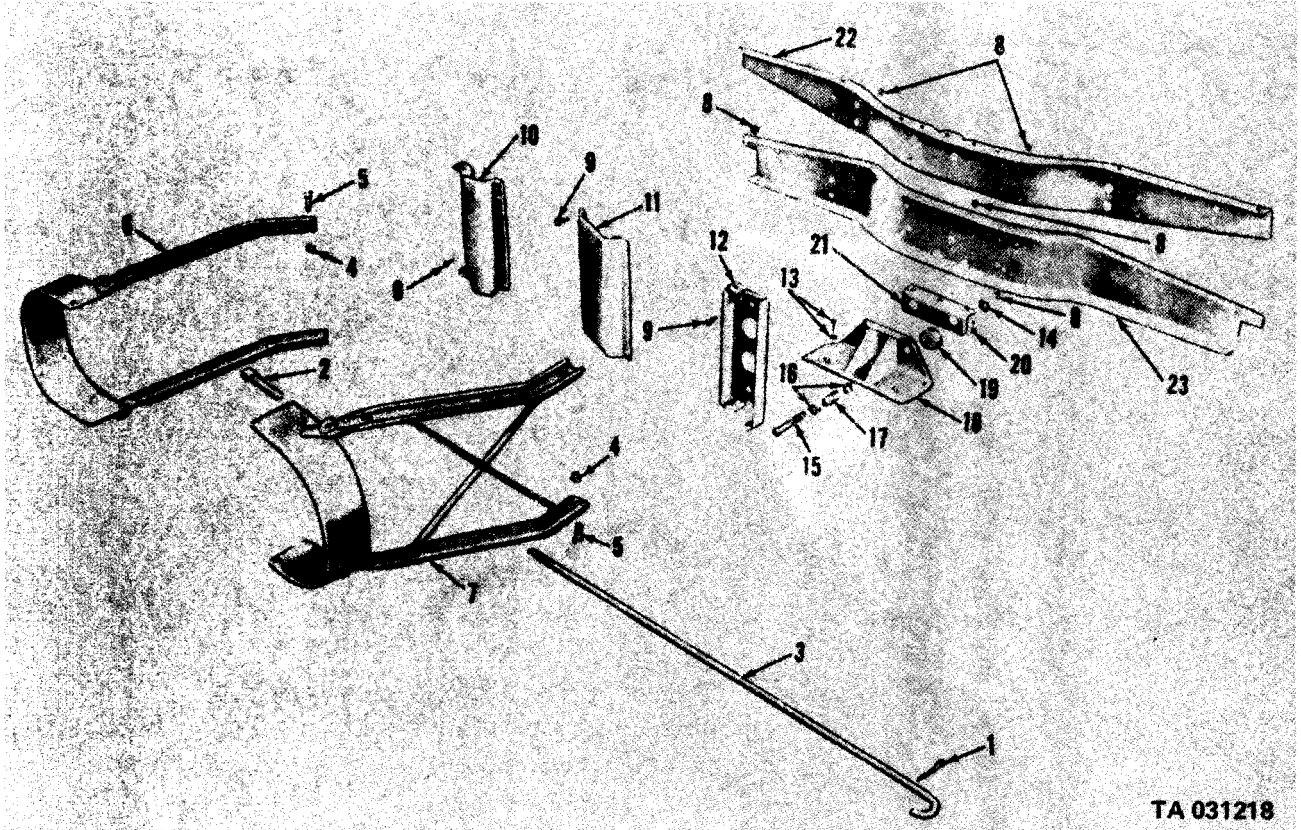

TA 031218

Figure 143. Spare wheel carrier assembly (tractor and dump).

(1) ILLUS. (a) FIG. NO.	(b) ITEM NO.	(2) SMR CODE	(3) NATIONAL STOCK NUMBER	(4) PART NUMBER	(5) FSCM	TM9-2320-209-20P (6) DESCRIPTION USABLE ON CODE	(7) U/M	(8) QTY INC IN UNIT
1506-FIFTH WHEEL								
144	1	PAOZZ	5310-00-982-5009	MS21045-10	96906	NUT, SELF-LOCKING (M48, M275, M275A1, M275A2)	EA	10
144	2	XBOZZ		11609188	19207	WASHER, FLAT (M48, M275, M275A1, M275A2)	EA	20
144	3	PAOZZ	5306-00-706-1326	7061326	19207	BOLT, MACHINE (M48, M275, M275A1, M275A2)	EA	10
144	4	XBOZZ		7061340	19207	SPACER (M48, M275, M275A2)	EA	2
144	5	PAOOF	2510-00-809-7791	11640352	19207	WHEEL ASSEMBLY, FIFTH (M48, M275, M275A1, M275A2)	EA	1
144	6	PAOZZ	4730-00-172-0028	MS15003-4	96906	FITTING, LUBRICATION (M48, M275, M275A1, M275A2)	EA	6
144	8	PAOZZ	5305-00-939-9205	MS90725-190	96906	SCREW, CAP, HEXAGON HEAD (M48, M275, M275A1, M275A2)	EA	2
144	9	XBOZZ		11640339	19207	WASHER, FLAT (M48, M275, M275A1, M275A2)	EA	2
144	10	PAOZZ	5310-00-584-7888	MS35338-51	96906	WASHER, LOCK (M48, M275, M275A1, M275A2)	EA	2
144	11	PAOZZ	2510-00-426-8957	7089514	19207	WEDGE (M48, M275, M275A1, M275A2)	EA	2
144	20	PAOZZ	4730-00-172-0034	MS15003-6	96906	FITTING LUBRICATION (M48, M275, M275A1, M275A2)	EA	2

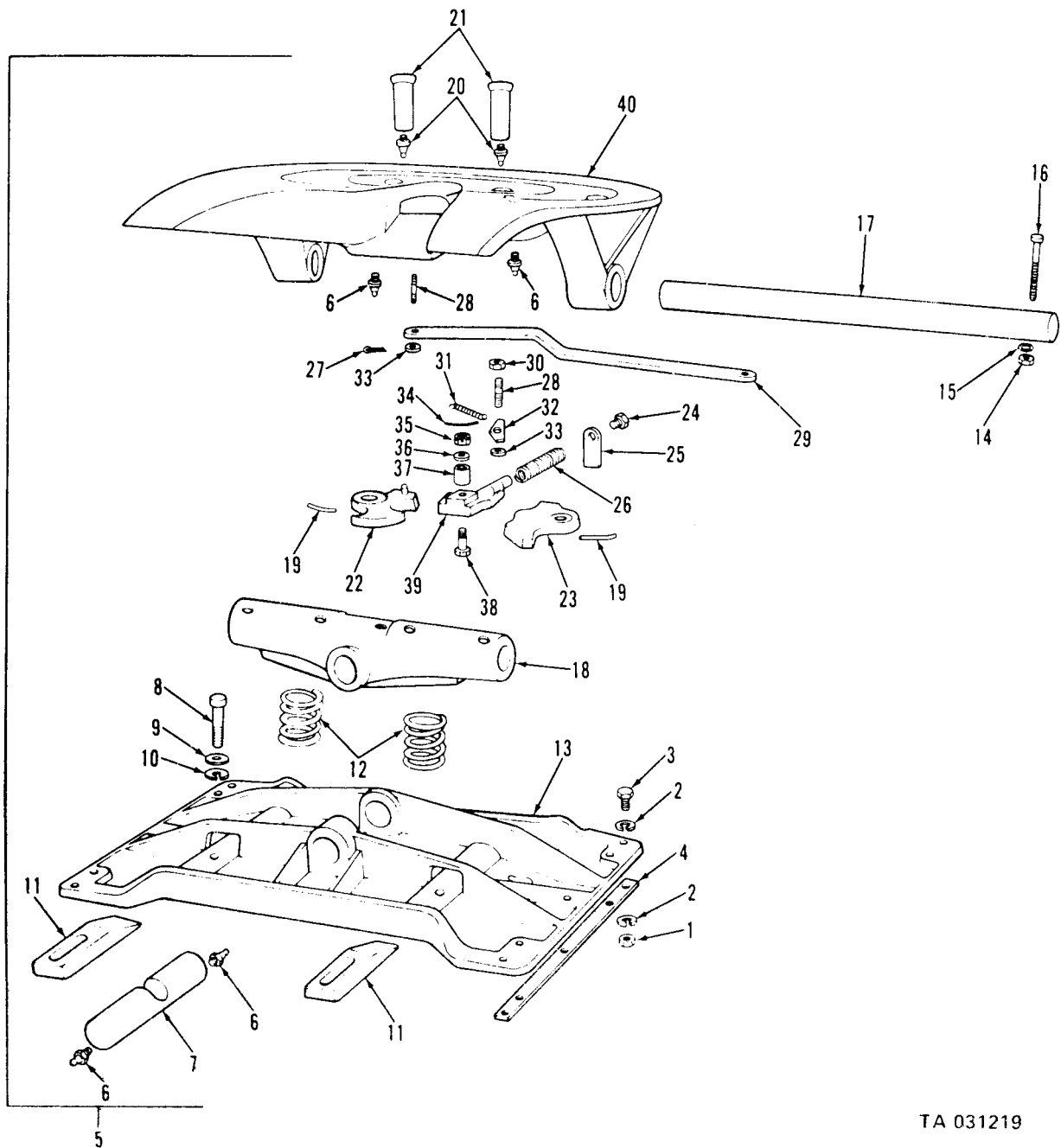

TA 031219

Figure 144. Fifth wheel assembly

(1) ILLUS.	(2) (a) FIG. NO.	(b) ITEM NO.	(3) SMR CODE NATIONAL STOCK NUMBER	(4) PART NUMBER	(5) FSCM	(6) DESCRIPTION USABLE ON CODE GROUP 16-SPRING AND SHOCK ABSORBERS 1601-SPRINGS	(7) U/M	(8) QTY INC IN UNIT
145	1		PAOZZ 4730-00-050-4208	MS15003-1	96906	FITTING, LUBRICATION: HANGER PIN, UPPER SHACKLE PIN	EA	4
145	2		PAOZZ 4730-00-172-0034	MS15003-6	96906	FITTING, LUBRICATION	EA	2
145	3		PAOZZ 2510-00-752-1826	7521826	19207	PIN, VEHICULAR LEAF: SPRING TO HANGER UPPER SHACKLE, AND LOWER SHACKLE	EA	6
145	4		PAOZZ 2510-00-752-1841	7521841	19207	SHACKLE, LEAF SPRING: W/BEARING	EA	2
145	5		PAOZZ 3120-00-752-1827	7521827	19207	BEARING, SLEEVE: SHACKLE PIN	EA	1
145	6		XBOZZ 7397880	7397880	19207	SHACKLE: FRONT SPRING	EA	1
145	7		PAOZZ 5310-00-752-1641	7521641	19207	NUT, PLAIN, HEXAGON	EA	8
145	8		PAOZZ 5310-00-052-6454	MS35340-51	96906	WASHER, LOCK	EA	8
145	9		PAOZZ 2510-00-752-1823	7521823	19207	PLATE: CLAMP, RIGHT U BOLT	EA	1
145	9		PAOZZ 2510-00-752-1822	7521822	19207	PLATE: CLAMP, LEFT U BOLT	EA	1
145	10		PAOZZ 5306-00-930-5081	10937669	19207	BOLT, U: FRONT SPRING ASSEMBLY	EA	4
145	11		PAOZZ 2510-00-736-8627	7368627	19207	SADDLE: U BOLT	EA	2
145	12		PAOZZ 5340-00-736-8626	7368626	19207	BUMPER, RUBBER: FRONT AXLE	EA	2
145	13		PAOZZ 2510-00-089-0893	10872203	19207	SEAT: FRONT SPRING	EA	2
145	14		PAOOO 2510-00-736-8628	7368628	19207	SPRING ASSEMBLY, LEAF: FRONT (COMPONENTS SAME AS SPRING ASSEMBLY, NSN 2510-00-963-1603) AA	EA	2
145	14		PAOOO 2510-00-963-1603	11601335	19207	SPRING ASSEMBLY, LEAF: FRONT AB,AC	EA	2
146	1		PAOZZ 5310-00-732-0558	MS51967-8	96906	NUT, PLAIN, HEXAGON: FRONT	EA	4
146	2		PAOZZ 5306-00-752-1739	7979595	19207	SPRING CLIP	EA	4
146	2		PAOZZ 5306-00-752-1739	7979595	19207	BOLT, MACHINE: SHOULDER, LEAF CLIP SPACER	EA	4
146	3		PAOZZ 5365-00-752-1737	7521737	19207	SPACER, SLEEVE: LEAF CLIP	EA	4
146	4		PAOZZ 2510-00-857-4319	10896236	19207	BOLT	EA	4
146	4		PAOZZ 2510-00-857-4319	10896236	19207	ALINEMENT CLIP, LEAF SPRING: FRONT SPRING LEAF ALINEMENT, OUTER	EA	2
146	5		PAOZZ 2510-00-963-1693	11601336	19207	ALINEMENT CLIP, LEAF SPRING: FRONT	EA	2
146	6		PAOZZ 5310-00-785-1762	MS51968-9	96906	NUT, PLAIN, HEXAGON	EA	1
146	7		PAOZZ 5306-00-930-5083	11601337	19207	BOLT, MACHINE: CENTER	EA	1
146	8		XAOZZ 11601335-12	11601335-12	19207	PLATE: NUMBER 12	EA	1

(1) ILLUS. (a) FIG. NO.	(b) ITEM NO.	(2) SMR CODE	(3) NATIONAL STOCK NUMBER	(4) PART NUMBER	(5) FSCM	(6) DESCRIPTION USABLE ON CODE	(7) U/M	(8) QTY INC IN UNIT
1601-SPRINGS (CONT'D)								
146	9	XAOZZ		11601335-11	19207	PLATE: NUMBER 11	EA	1
146	10	XAOZZ		11601335-10	19207	PLATE: NUMBER 10	EA	1
146	11	XAOZZ		11601335-9	19207	PLATE: NUMBER 9	EA	1
146	12	XAOZZ		11601335-8	19207	PLATE: NUMBER 8	EA	1
146	13	XAOZZ		11601335-7	19207	PLATE: NUMBER 7	EA	1
146	14	XAOZZ		11601335-6	19207	PLATE: NUMBER 6	EA	1
146	15	XAOZZ		11601335-5	19207	PLATE: NUMBER 5	EA	1
146	16	XAOZZ		11601335-4	19207	PLATE: NUMBER 4	EA	1
146	17	XAOZZ		11601335-3	19207	PLATE: NUMBER 3	EA	1
146	18	PAOZZ	3120-00-752-1829	7521829	19207	BEARING, SLEEVE: SPRING EYE	EA	2
146	19	PAOZZ	2510-00-963-1586	11601335-1	19207	SPRING, LEAF: NUMBER 1	EA	1
146	20	PAOZZ	2510-00-963-1584	11601335-2	19207	SPRING, LEAF: NUMBER 2	EA	1
147	1	PAOOO	2510-00-200-1053	7521792	19207	SPRING ASSEMBLY, LEAF: REAR (COM- PONENTS SAME AS SPRING ASSEMBLY, NSN 2510-00-736-8629, EXCEPT WHERE INDIVIDUAL COMPONENTS ARE ANNOTATED)	EA	2
147	1	PAOOO	2510-00-736-8629	7368629	19207	SPRING ASSEMBLY, LEAF: REAR (M35, M47, M59, M292, M36A2, M292A2, M342A2, M292A1, M36, M36C, M292)	EA	2
147	2	PAOZZ	5310-00-732-0558	MS51967-8	96906	NUT, PLAIN, HEXAGON	EA	4
147	3	PAOZZ		7521739	19207	BOLT, MACHINE: LEAF CLIP SPACER	EA	4
147	4	PAOZZ	5365-00-752-1737	7521737	19207	SPACER, SLEEVE: LEAF CLIP BOLT	EA	4
147	5	PAOZZ	5320-00-735-5198	MS35743-91	96906	RIVET, SOLID	EA	4
147	6	PAOZZ	2510-00-752-1741	7521741	19207	ALINEMENT CLIP, LEAF SPRING: OUTER (USED ON SPRING ASSEMBLY, NSN 2510-00-200-1053, ONLY)	EA	2
147	6	PAOZZ	2510-00-736-8676	7368676	19207	ALINEMENT CLIP, LEAF SPRING: INNER (USED ON SPRING ASSEMBLY, NSN 2510-00-736-8629, ONLY)	EA	2
147	7	PAOZZ	2510-00-752-1742	7521742	19207	ALINEMENT CLIP, LEAF SPRING: INNER (USED ON SPRING ASSEMBLY, NSN 2510-00-200-1053, ONLY)	EA	2
147	7	PAOZZ	2510-00-736-8677	7368677	19207	ALINEMENT CLIP, LEAF SPRING: OUTER (USED ON SPRING ASSEMBLY, NSN 2510-00-736-8629, ONLY)	EA	2
147	8	PAOZZ	5310-00-926-5916	MS51968-12	96906	NUT, PLAIN, HEXAGON (USED ON SPRING ASSEMBLY, NSN 2510-00- 736-8629, ONLY)	EA	1

(1) ILLUS. (a) FIG. NO.	(b) ITEM NO.	(2) SMR CODE	(3) NATIONAL STOCK NUMBER	(4) PART NUMBER	(5) FSCM	(6) DESCRIPTION USABLE ON CODE	(7) U/M	(8) QTY INC IN UNIT
1601-SPRINGS (CONT'D)								
147	8	PAOZZ	5310-00-880-7745	MS51968-11	96906	NUT, PLAIN, HEXAGON (USED ON SPRING ASSEMBLY, NSN 2510-00-200-1053, ONLY)	EA	1
147	9	PAOZZ	5306-00-752-1738	7521738	19207	BOLT, MACHINE (USED ON SPRING ASSEMBLY, NSN 2510-00-200-1053, ONLY)	EA	1
147	9	PAOZZ	5306-00-274-0958	7368675	19207	BOLT, MACHINE (USED ON SPRING ASSEMBLY, NSN 2510-00-736-8629, ONLY)	EA	1
147	10	XAOZZ		7529116	19207	LEAF (USED ON SPRING ASSEMBLY, NSN 2510-00-200-1053, ONLY)	EA	1
147	10	XAOZZ		7368629-10	19207	LEAF (USED ON SPRING ASSEMBLY, NSN 2510-00-736-8629, ONLY)	EA	1
147	11	XAOZZ		7529117	19207	LEAF (USED ON SPRING ASSEMBLY, NSN 2510-00-200-1053, ONLY)	EA	1
147	11	XAOZZ		7368629-9	19207	LEAF (USED ON SPRING ASSEMBLY, NSN 2510-00-736-8629, ONLY)	EA	1
147	12	XAOZZ		7529118	19207	LEAF (USED ON SPRING ASSEMBLY, NSN 2510-00-200-1053, ONLY)	EA	1
147	12	XAOZZ		7368629-8	19207	LEAF (USED ON SPRING ASSEMBLY, NSN 2510-00-736-8629, ONLY)	EA	1
147	13	XAOZZ		7529119	19207	LEAF (USED ON SPRING ASSEMBLY, NSN 2510-00-200-1053, ONLY)	EA	1
147	13	XAOZZ		7368629-7	19207	LEAF (USED ON SPRING ASSEMBLY, NSN 2510-00-736-8629, ONLY)	EA	1
147	14	XAOZZ		7529120	19207	LEAF (USED ON SPRING ASSEMBLY, NSN 2510-00-200-1053, ONLY)	EA	1
147	14	XAOZZ		7368629-6	19207	LEAF (USED ON SPRING ASSEMBLY, NSN 2510-00-736-8629, ONLY)	EA	1
147	15	XAOZZ		7529121	19207	LEAF (USED ON SPRING ASSEMBLY, NSN 2510-00-200-1053, ONLY)	EA	1
147	15	XAOZZ		7368629-5	19207	LEAF (USED ON SPRING ASSEMBLY, NSN 2510-00-736-8629, ONLY)	EA	1
147	16	XAOZZ		7529122	19207	LEAF (USED ON SPRING ASSEMBLY, NSN 2510-00-200-1053, ONLY)	EA	1
147	16	XAOZZ		7368629-4	19207	LEAF (USED ON SPRING ASSEMBLY, NSN 2510-00-736-8629, ONLY)	EA	1
147	17	XAOZZ		7529123	19207	LEAF (USED ON SPRING ASSEMBLY, NSN 2510-00-200-1053, ONLY)	EA	1
147	17	XAOZZ		7368629-3	19207	LEAF (USED ON SPRING ASSEMBLY, NSN 2510-00-736-8629, ONLY)	EA	1
147	18	PAOZZ	2510-00-752-1793	7521793	19207	SPRING LEAF: NUMBER 2, MAIN (USED ON SPRING ASSEMBLY, NSN 2510-00-200-1053, ONLY)	EA	1

(1) ILLUS.	(2) (a) FIG. NO.	(3) (b) ITEM NO.	(4) SMR CODE	(5) NATIONAL STOCK NUMBER	(6) PART NUMBER	(7) FSCM	(8) DESCRIPTION USABLE ON CODE	(9) U/M	(10) QTY INC IN UNIT
1601-SPRINGS (CONT'D)									
147	18		XAOZZ		7368629-2	19207	LEAF (USED ON SPRING ASSEMBLY, NSN 2510-00-736-8629, ONLY)	EA	1
147	19		XAOZZ		7368629-1	19207	LEAF (USED ON SPRING ASSEMBLY, NSN 2510-00-736-8629, ONLY)	EA	1
147	20		PAOZZ	2510-00-087-2635	7521794	19207	SPRING, LEAF: NUMBER 1, MAIN (USED ON SPRING ASSEMBLY, NSN 2510-00-200-1053, ONLY)	EA	1
147	21		PAOZZ	2510-00-736-8642	7368642	19207	SPRING, LEAF: NUMBER 2, MAIN (USED ON SPRING ASSEMBLY, NSN 2510-00-736-8629, ONLY)	EA	1
147	22		PAOZZ	2510-00-736-8641	7368641	19207	SPRING, LEAF: NUMBER 1, MAIN (USED ON SPRING ASSEMBLY, NSN 2510-00-736-8629, ONLY)	EA	1
148	1		PAOZZ	5310-00-752-1641	7521641	19207	NUT, PLAIN, HEXAGON: U BOLT	EA	8
148	2		PAOZZ	5310-00-052-6454	MS35340-51	96906	WASHER, LOCK	EA	8
148	3		PAOZZ	5306-00-752-1740	7521740	19207	BOLT, U: SPRING TO REAR AXLE SPRING SEAT (USED ON SPRING ASSEMBLY, NSN 2510-00-200-1053, ONLY)	EA	4
148	3		XBOZZ		7368630	19207	BOLT U: SPRING TO REAR AXLE SPRING SEAT (USED ON SPRING ASSEMBLY, NSN 2510-00-736-8629, ONLY)	EA	4
148	4		PAOZZ	2510-00-737-3221	7373221	19207	SEAT: REAR SPRING ASSEMBLY	EA	2
148	5		PAOZZ	5315-00-699-8465	7539661	19207	PIN, REAR SPRING SADDLE: LIFTING, U BOLT SEAT	EA	1
148	6		PAOZZ	5360-00-692-6059	7373229	19207	SPRING: U BOLT, SEAT AND LOCKOUT BEAM BALL	EA	1
148	7		PAOZZ	3110-00-943-6113	MS19060-6	96906	BALL	EA	1
148	8		XAOZZ		7521795	19207	SEAT: U BOLT	EA	1
149	1		PAOZZ	5306-00-225-8496	MS90725-31	96906	BOLT, MACHINE	EA	12
149	2		PAOZZ	5310-00-407-9566	MS35338-45	96906	WASHER, LOCK	EA	12
149	3		PAOZZ	2510-00-752-1640	7521640	19207	COVER, PLATE ACCESS: ADAPTER BUSHING	EA	2
149	4		PAOZZ	5330-00-752-1648	7521648	19207	GASKET: COVER PLATE ACCESS	EA	2
149	5		PAOZZ	5310-00-220-2665	10896720	19207	NUT, PLAIN, OCTAGON	EA	4
149	6		PAOZZ	5310-00-752-1650	10896695	19207	WASHER, KEY	EA	2
149	7		PAOZZ	5315-00-957-7544	MS20066-231	96906	KEY, MACHINE	EA	2
149	8		PAOZZ	3120-00-105-9923	11609331	19207	BEARING, SPRING: SPRING SEAT	EA	4
149	9		PAOZZ	2510-00-037-4972	8757712	19207	SEAT	EA	2
149	10		PAOZZ	5310-00-754-2005	MS35338-52	96906	WASHER, LOCK	EA	4

(1)	(2)	(3)	(4)	(5)	TM9-2320-209-20P (6)	(7)	(8)
ILLUS.							QTY
(a)	(b)	SMR	NATIONAL	PART	DESCRIPTION	U/M	INC
FIG.	ITEM	CODE	STOCK	NUMBER	FSCM		IN
NO.	NO.		NUMBER			USABLE ON CODE	UNIT
1601-SPRINGS (CONT'D)							
149	11	PAOZZ	5306-00-752-1642	7521642	19207	BOLT, MACHINE	EA 4
149	12	PAOZZ	5330-00-891-7826	10896684	19207	SEAL, PLAIN, ENCASED: OIL	EA 2
149	13	PAOZZ	5330-00-693-0624	7521647	19207	RETAINER: SEAT BEARING, FELT	EA 2
149	14	PAOZZ	5310-00-693-0623	7521646	19207	SEAL	EA 2
149	15	PAOZZ	5310-00-693-0622	7521643	19207	WASHER, FLAT	EA 2
149	19	PAOZZ	4730-00-221-2136	MS20913-1S	96906	PLUG, PIPE	EA 2

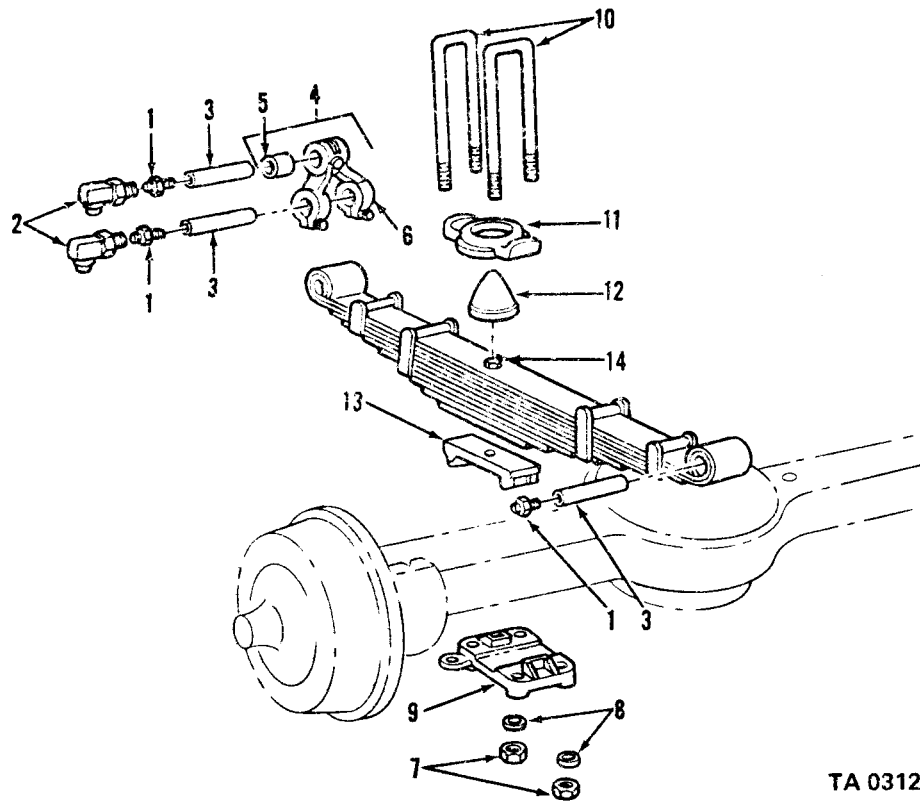

TA 031220

Figure 145. Front suspension assembly.

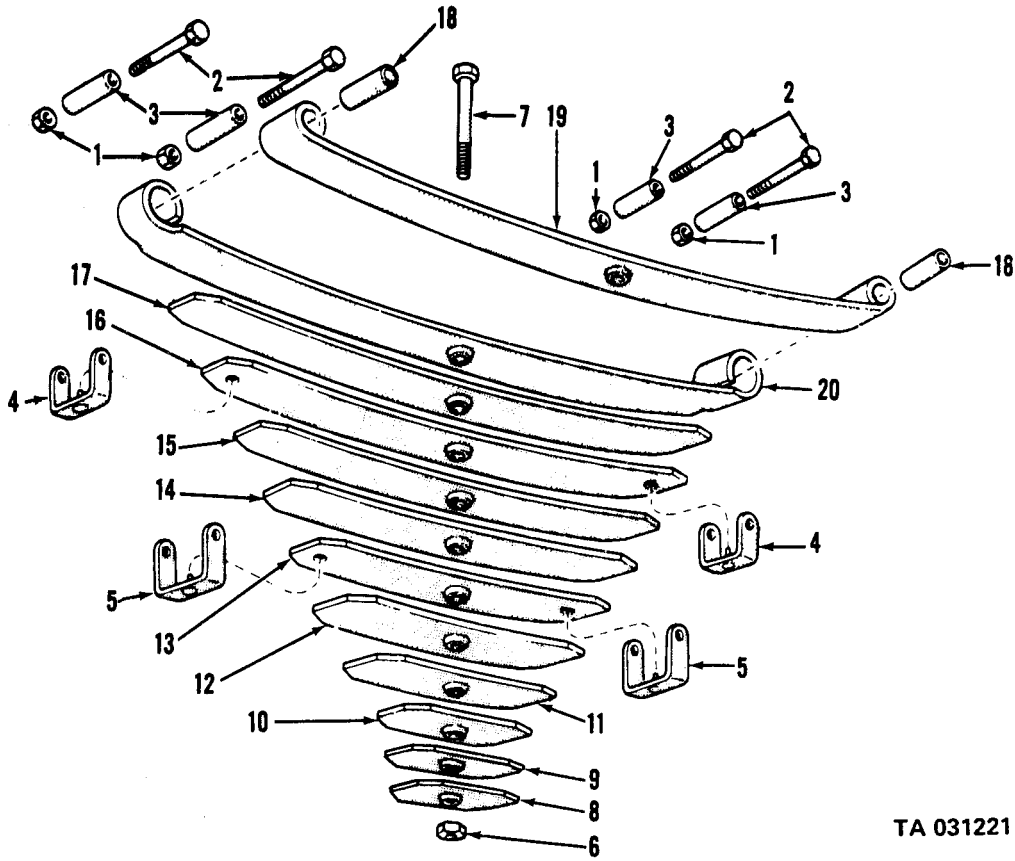

TA 031221

Figure 146. Front spring assemblies.

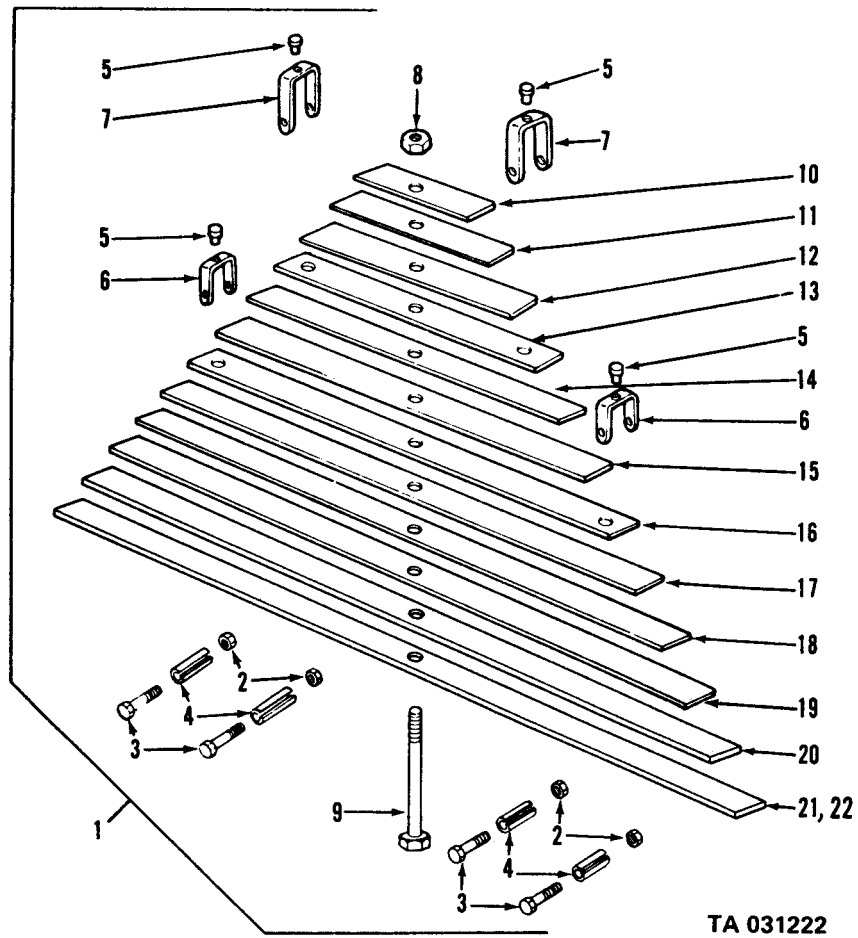
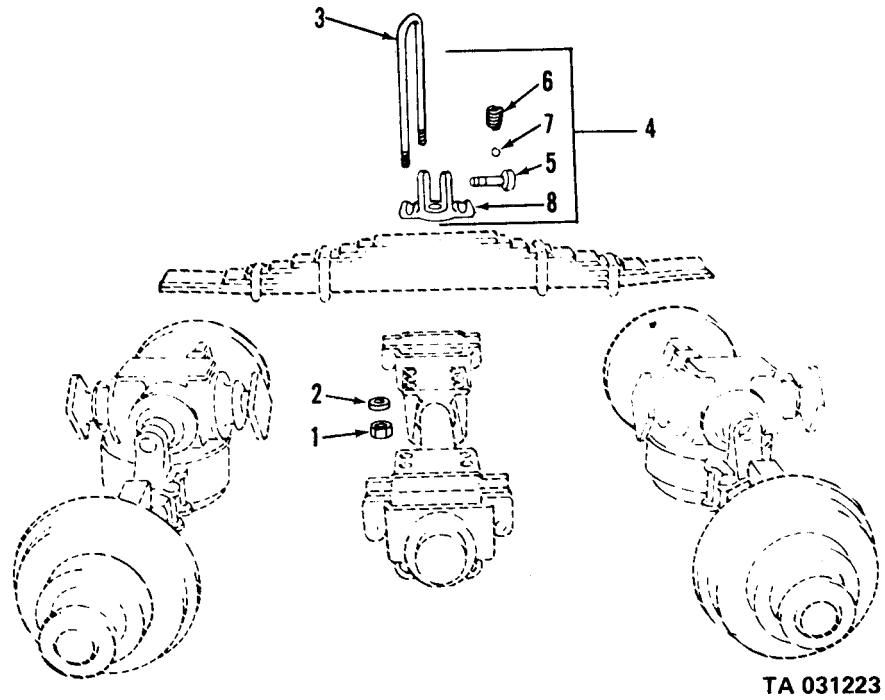

Figure 147. Rear spring assemblies.



TA 031223

Figure 148. Rear suspension assembly.

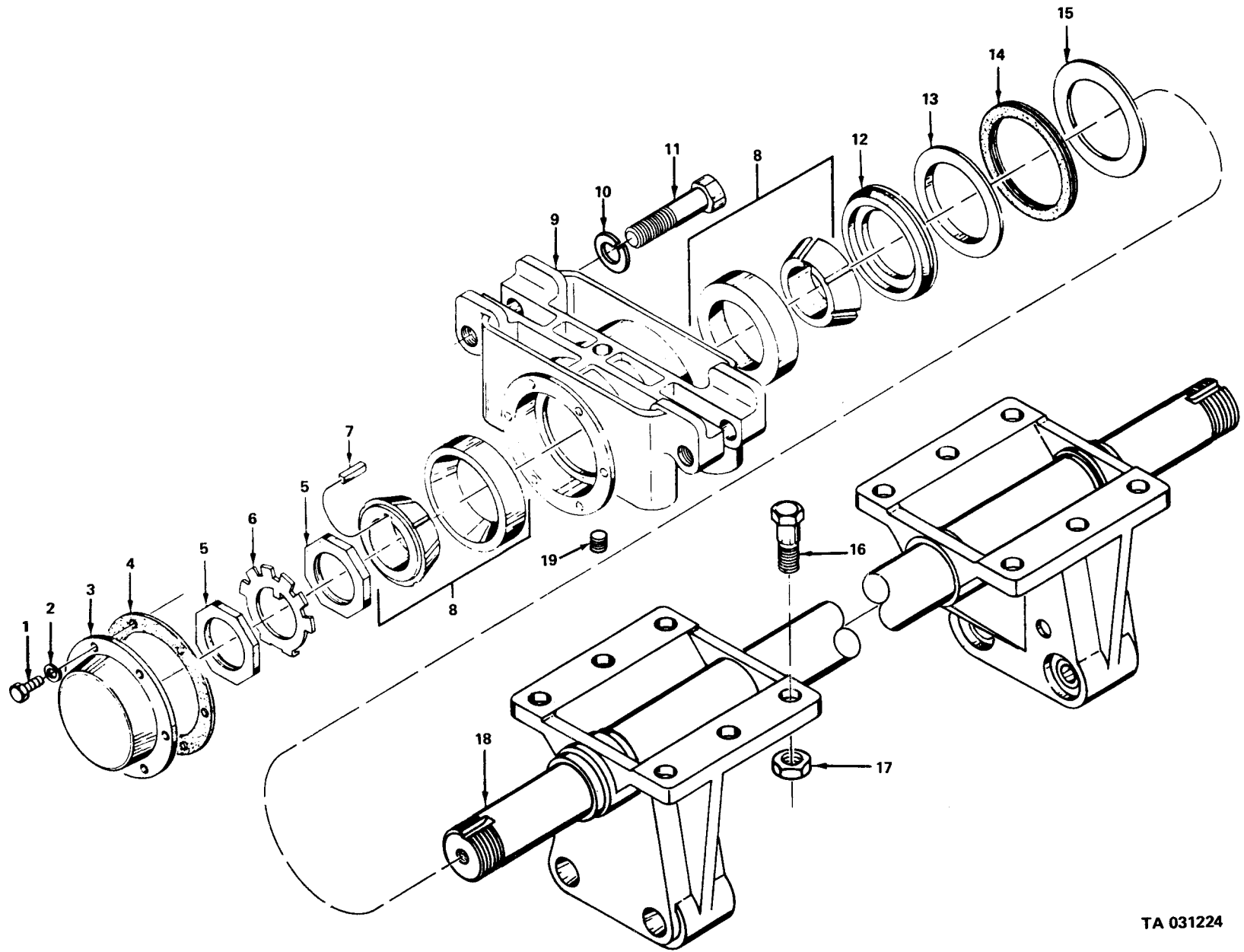
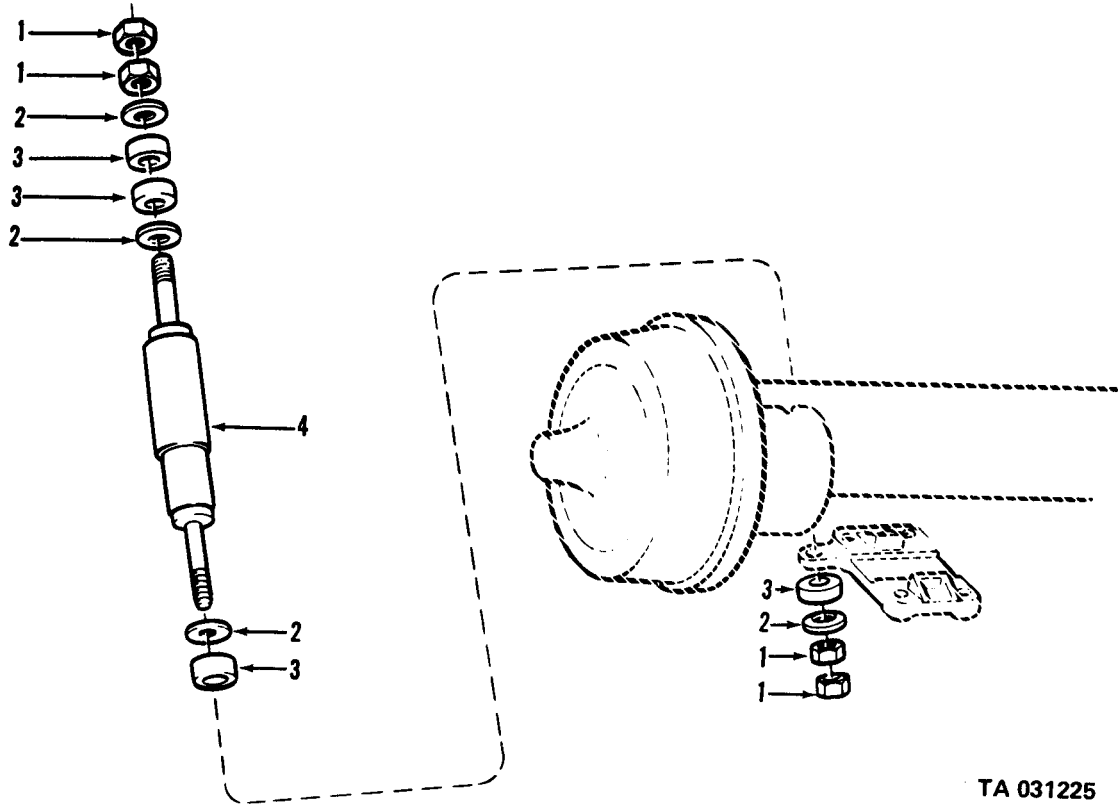

Figure 149. Spring seat.

TA 031224

(1) ILLUS.	(2) (a) FIG. NO.	(3) (b) ITEM NO.	(4) SMR CODE	(5) NATIONAL STOCK NUMBER	(6) PART NUMBER	(7) FSCM	(8) DESCRIPTION USABLE ON CODE	(9) U/M	(10) QTY INC IN UNIT
							TM9-2320-209-20P		
							1604-SHOCK ABSORBER EQUIPMENT		
150	1	PAOZZ	5310-00-880-7745	MS51968-11	96906		NUT, PLAIN, HEXAGON	EA	8
150	2	PAOZZ	5330-00-338-1115	7372774	19207		RETAINER, FRONT: MOUNTING GROMMET	EA	8
150	3	PAOZZ	5365-00-834-4069	8344069	19207		BUSHING, RUBBER: MOUNTING	EA	8
150	4	PAOZZ	2540-00-294-6339	7539007	19207		SHOCK ABSORBER, DIRECT ACTION: FRONT	EA	2



TA 031225

Figure 150. Shock absorber assembly.

(1)	(2)	(3)	(4)	(5)	(6)	(7)	(8)
ILLUS.							QTY
(a)	(b)	SMR	NATIONAL	PART	DESCRIPTION	U/M	INC
FIG.	ITEM	CODE	STOCK	NUMBER	FSCM		IN
NO.	NO.		NUMBER		USABLE ON CODE		UNIT
TM9-2320-209-20P							
1605-TORQUE,RADIUS AND STABILIZER RODS							
151	1	PAOZZ	5310-00-797-4870	10896688	19207	NUT,PLAIN,HEXAGON	EA 24
151	2	PAOZZ	5310-00-052-6454	MS35340-51	96906	WASHER,LOCK EA	EA 24
151	3	PAOZZ	5306-00-752-1835	7521835	19207	BOLT,MACHINE: BRACKET EA	EA 24
151	4	PAOZZ	5340-00-491-0313	8723830	19207	BRACKET EA	EA 4
151	5	PAOZZ	2510-00-040-2180	8331862	19207	BRACKET AXLE EA	EA 4
151	6	PAOZZ	2530-00-678-9029	8757685	19207	TORQUE ROD ASSEMBLY EA	EA 6
151	7	PAOZZ	5310-00-240-9332	8327988	19207	NUT,PLAIN,HEXAGON EA	EA 2
151	8	PAOZZ	5310-00-584-7889	MS35338-53	96906	WASHER,LOCK EA	EA 2
151	9	XAOZZ		7521831	19207	END: W/BUSHING AND BALL STUD EA	EA 2
151	10	XAOZZ		8757684	19207	ROD,TORQUE EA	EA 1
151	11	PAOZZ	2530-00-752-1833	7521833	19207	BRACKET:LOWER, ON AXLE EA	EA 4

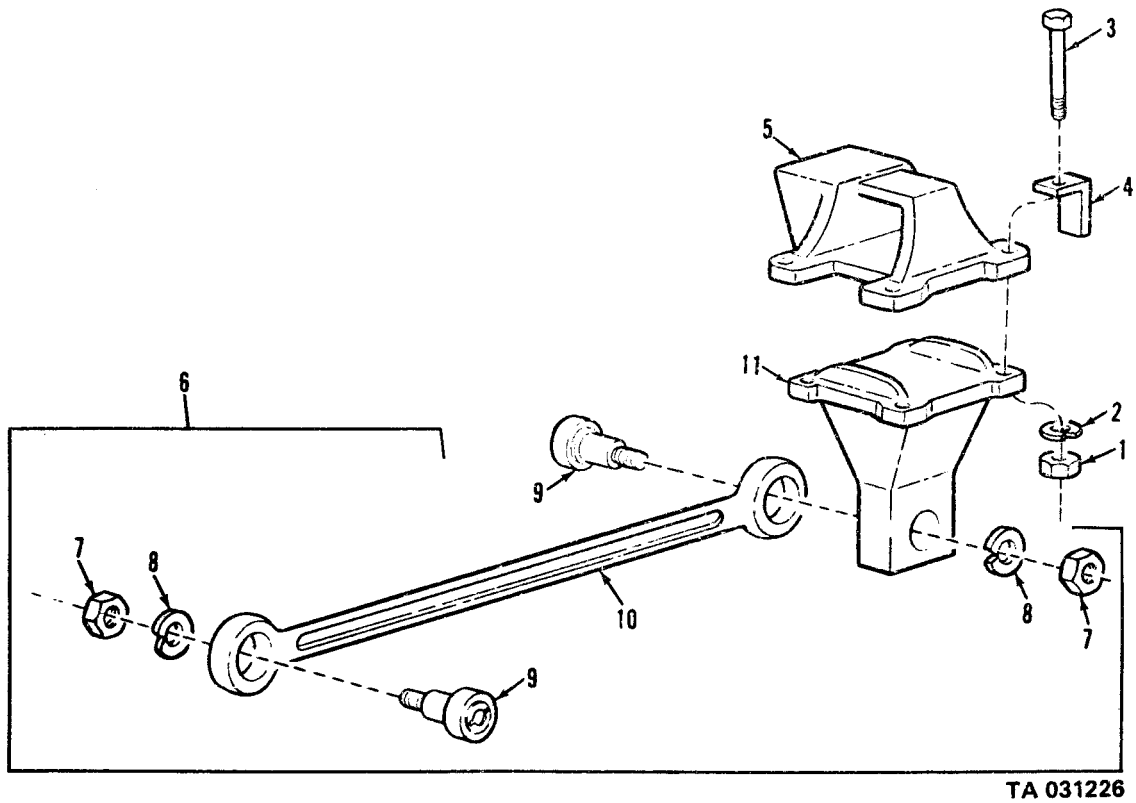

Figure 151. Torque rod.

(1)	(2)	(3)	(4)	(5)	(6)	(7)	(8)
ILLUS.							QTY
(a)	(b)	SMR	NATIONAL	PART	DESCRIPTION	U/M	INC
FIG.	ITEM	CODE	STOCK	NUMBER	FSCM		IN
NO.	NO.		NUMBER		USABLE ON CODE		UNIT
TM9-2320-209-20P							
GROUP 18-BODY,CAB,HOOD,AND HULL							
1801-BODY,CAB,HOOD,AND HULL							
ASSEMBLIES							
152	3	PAOZZ	5340-00-753-9201	7539201	19207	BUMPER,RUBBER: HOOD SIDE PANEL	EA 3
152	4	PAOZZ	5305-00-057-9612	MS24621-30	96906	SCREW,TAPPING	EA 1
152	5	PAOZZ	5340-00-753-9220	7539220	19207	BUMPER,RUBBER: SIDE PANEL	EA 1
153	1	PAOZZ	5340-00-753-9201	7539201	19207	BUMPER,RUBBER: HOOD SIDE PANEL	EA 1
153	11	PAOZZ	5305-00-057-9612	MS24621-30	96906	SCREW,TAPPING	EA 1
153	12	PAOZZ	5340-00-753-9220	7539220	19207	BUMPER,RUBBER: SIDE PANEL	EA 1
154	1	PAOZZ	5310-00-959-7600	MS51922-5	96906	NUT,SELF-LOCKING	EA 2
154	2	PAOZZ	5305-00-068-0504	MS90726-3	96906	SCREW,CAP,HEXAGON H D	EA 2
154	3	XBOZZ		7397931	19207	REINFORCEMENT	EA 2
154	4	PAOZZ	2540-00-753-9214	7539214	19207	FASTENER,CYLINDER SPRING: HOOD TOP	EA
						PANEL TO WINDSHIELD	EA 2
154	5	PAOZZ	5305-00-068-0505	MS90726-5	96906	SCREW,CAP,HEXAGON H D	EA 4
154	6	PAOZZ	2510-00-753-9213	7539213	19207	BRACKET: HOOD TOP PANEL TO	EA
						WINDSHIELD CATCH	EA 2
154	7	PAOZZ	2540-00-622-7754	7397928	19207	REINFORCEMENT HINGE	EA 2
154	8	PAOZZ	5305-00-068-0506	MS90726-6	96906	SCREW,CAP,HEXAGON H D	EA 8
154	9	PAOZZ	5340-00-753-9193	7539193	19207	HINGE,STRAP	EA 2
154	10	PAOZZ	5305-00-989-7434	MS35207-263	96906	SCREW,MACHINE	EA 4
154	11	PAOZZ	5310-00-877-5797	MS21044N3	96906	NUT,SELF-LOCKING	EA 4
154	12	PAOZZ	5340-00-278-0213	7539218	19207	BRACKET,DOOR CATCH: FRONT	EA 2
154	13	PAOZZ	5320-00-013-6326	MS35684-21	96906	RIVET,SPLIT: HOOD WINDSHIELD BUMPER	EA 8
154	14	PAOZZ	5330-00-321-6397	8330495	19207	BUMPER,RUBBER: HOOD TOP PANEL	EA 2
154	15	PAOZZ	2510-00-737-2770	7372770	19207	CATCH ASSEMBLY,HOOD	EA 1
154		PAOZZ	7690-00-165-6608	11647909	19207	DECAL,WARNING HOOD	EA 1
154	16	PAOZZ	5310-00-877-5796	MS21044N4	96906	NUT,SELF-LOCKING	
154	17	PAOZZ	2590-00-040-2075	7539197	19207	FASTENER,CYLINDER SPRING: HOLD-DOWN	
						TOP PANEL	EA 2
154	19	PAOZZ	2510-00-737-2767	7372767	19207	HOOK: HOOD TO PANEL, WITH EYE	EA
						BOLT	EA 1
154	20	PAOZZ	5310-00-984-3807	MS51922-13	96906	NUT,SELF-LOCKING	EA 2
154	21	PAOZZ	5310-00-264-4085	7372766	19007	WASHER,SPRING,TENSION	EA 1
154	22	PAOZZ	5306-00-737-2765	7372765	19207	BOLT,EYE	EA 1

(1)	(2)	(3)	(4)	(5)	(6)	(7)	(8)
ILLUS.	(b)	SMR	NATIONAL	PART			QTY
FIG. NO.	ITEM NO.	CODE	STOCK NUMBER	NUMBER	FSCM	DESCRIPTION	U/M
						USABLE ON CODE	INC IN UNIT
						1801-BODY,CAB,HOOD,AND HULL ASSEMBLIES	
154	23	PAOZZ	5310-00-880-7746	MS51968-5	96906	NUT,PLAIN,HEXAGON	EA 1
154	24	PAOZZ	2510-00-737-2768	7372768	19207	HOOK	EA 1
154	25	PAOZZ	5305-00-969-6914	MS24617-10	96906	SCREW,CAP,HEXAGON HEAD	EA 1
154	26	PAOZZ	5340-00-699-8463	7539185	19207	CLIP: RETAINING,HOOK	EA 1
155	19	PAOZZ	2510-00-753-9659	7539659	19207	BRACKET: FRONT GUN MOUNT,OUTER	EA 1
155	19.1	PAOZZ	5305-00-761-4227	MS90726-111	96906	BOLT	EA 2
155	19.2	PAOZZ	5310-00-067-9507	MS51922-37	96906	NUT: SELF-LOCKING	EA 2
156	1	PAOOO	2510-00-737-3294	7373294	19207	DOOR: INCLUDES GLASS,HANDLES,LOCK RIGHT,AND REGULATOR(COMPONENTS SAME AS DOOR,NSN 2510-00-737-3293,EXCEPT WHERE INDIVIDUAL COMPONENTS ARE ANNOTATED)	EA 1
156	1	PAOOO	2510-00-737-3293	7373293	19207	DOOR:LEFT,INCLUDES GLASS, HANDLES,LOCK,AND REGULATOR	EA 1
156	2	PAOZZ	5305-00-068-0506	MS90726-6	96906	SCREW,CAP,HEXAGON	EA 6
156	3	PAOZZ	2510-00-693-0604	7373299	19207	COVER,PLATE,ACCESS	EA 2
156	4	PAOZZ	2510-00-650-1015	7529305	19207	FRAME,DOOR: RIGHT(COMPONENTS SAME AS FRAME,NSN 2510-00-674-4487, EXCEPT AS ANNOTATED)	EA 1
156	4	PAOZZ	2510-00-674-4487	7529304	19207	FRAME,DOOR: LEFT	EA 1
156	5	PAOZZ	5305-00-052-9955	MS24619-22	96906	SCREW,TAPPING,THREAD FORMING: GLASS UPPER AND SIDE FRAME TO LOWER CHANNEL	EA 4
156	6	PAOZZ	2510-00-737-3295	7373295	19207	FRAME: DOOR GLASS,WELDED	EA 1
156	7	PAOZZ	5620-00-621-2561	7529307	19207	SAFETY GLASS: DOOR GLASS	EA 1
156	8	PAOZZ	9390-00-737-3300	7373300	19207	RUBBER CHANNEL: CAB DOOR GLASS FRAME RUBBER	EA 1
156	9	PAOZZ	9390-00-737-3301	7373301	19207	RUBBER CHANNEL: GLASS REGULATOR RUBBER	EA 1
156	10	PAOZZ	2510-00-179-5708	10906350	19207	FILLER	EA 1
156	11	PAOZZ	2510-00-737-3296	7373296	19207	CHANNEL: CAB DOOR GLASS REGULATOR, LEFT	EA 1
156	11	PAOZZ	2540-00-737-3297	7373297	19207	CHANNEL: CAB DOOR GLASS REGULATOR, RIGHT	EA 1
156	12	PAOZZ	5305-00-145-0602	8743910	19207	SCREW,SELF-LOCKING	EA 1
156	13	PAOZZ	2540-00-737-3304	7975607	19207	HANDLE,WINDOW REGULATOR	EA 1
156	14	PAOZZ	5330-00-621-2565	7397852	19207	WASHER,SPACER,HANDLE	EA 1
156	15	PAOZZ	2540-00-562-0422	7529309	19207	FASTENER,REGULATOR	EA 2
156	16	PAOZZ	2540-00-693-0603	7373290	19207	REGULATOR,GLASS,RH(USED ON DOOR,NSN 2510-00-737-3293,ONLY)	EA 1
156	16	PAOZZ	2540-00-693-0602	7373289	19207	REGULATOR,GLASS LH (USED ON DOOR, NSN 2510-00-737-3293,ONLY)	EA 1

CHANGE 1

328.1

(1)	(2)	(3)	(4)	(5)	(6)	(7)	(8)
ILLUS.					TM9-2320-209-20P		
(a)	(b)	SMR	NATIONAL	PART	DESCRIPTION	U/M	QTY
FIG.	ITEM	CODE	STOCK	NUMBER	FSCM		INC
NO.	NO.		NUMBER		USABLE ON CODE		IN
							UNIT
					1801-BODY,CAB,HOOD,AND HULL ASSEMBLIES(CONT.)		
156	17	PAOZZ	5305-00-531-0451	8743909	19207	EA	1
156	18	PAOZZ	2540-00-797-5609	7975609	19207	EA	1
156	19	PAOZZ	5305-00-483-2339	8743908	19207	EA	4
156	20	PAOZZ	2540-00-741-0715	7410715	19207	EA	1
156	21	PAOZZ	5305-00-177-5312	420982	21450	EA	10
156	22	PAOZZ	2540-00-737-3277	7373277	19207		
					LOCK,CAB DOOR: REMOTE CONTROL, RIGHT(USED ON DOOR,NSN 2510-00- 737-3294 ONLY)	EA	1
156	22	PAOZZ	2540-00-737-3276	7373276	19207		
					LOCK,CAB DOOR: LEFT(USED ON DOOR,NSN 2510-00-737-3293,ONLY	EA	1
156	23	PAOZZ	5305-00-696-5285	187992	21450	EA	2
156	24	PAOZZ	2540-00-754-0419	7540419	19207		
					WEDGE,DOOR,DOVETAIL: MAKE (USED ON VEHICLES THROUGH SERIAL NUMBER M15229)	EA	1
156	25	PAOZZ	5365-00-533-3409	7529300	19207	EA	1
156	26	PAOZZ	5305-00-078-7021	8743911	19207	EA	16
156	27	PAOZZ	5340-00-737-3285	7373285	19207		
					HINGE BUTT: CAB DOOR RIGHT, (USED ON DOOR,NSN 2510-00-737-3294, ONLY)(COMPONENTS SAME AS HINGE, NSN 5340-00-737-3284)	EA	2
156	27	PAOZZ	5340-00-737-3284	7373284	19207		
					HINGE,BUTT: CAB DOOR,LEFT, W/PIN,(USED ON DOOR, NSN 2510-00-737-3293,ONLY)	EA	2
156	28	PAOZZ	5315-00-338-1621	7539131	19207	EA	1
156	29	PAOZZ		7529301	19207	EA	1
156	30	PAOZZ		7529302	19207	EA	1
156	31	PAOZZ	5315-00-059-0205	MS24665-490	96906	EA	2
156	32	PAOZZ	2510-00-737-3288	7373288	19207	EA	1
156	33	PAOZZ		8757842-1	19207	EA	1
156	34	PAOZZ	2510-00-057-1630	8757843	19207	EA	1
156	35	PAOZZ	9390-00-737-3291	7373291	19207		
					RUBBER,SPECIAL-SHAPED SECTION: DOOR,SIDE 23-3/8 INCHES LONG	EA	1
156	36	PAOZZ	2510-00-737-3287	7373287	19207	EA	1
156	37	PAOZZ	3110-00-227-3250	MS57861-24	96906	EA	10
156	38	PAOZZ	5340-00-737-3283	7373283	19207	EA	10
156	39	PAOZZ	9390-00-737-3292	7373292	19207		
					WEATHERSEAL: DOOR,BOTTOM, 61-1/4 INCHES LONG	EA	2
156	40	PAOZZ	5330-00-737-2722	7372722	19207	EA	2
156	41	PAOZZ		7372721	19207		
					WEATHERSTRIP: CAB TOP DOOR HEAD SEAL,RUBBER,SPECIAL: CAB TOP LOCK POST,RIGHT(FABRICATED FROM 5330-00-737-2720)	EA	2

(1)	(2)	(3)	(4)	(5)	(6)	(7)	(8)
ILLUS.					TM9-2320-209-20P		
(a)	(b)	SMR	NATIONAL	PART	DESCRIPTION	U/M	QTY
FIG.	ITEM	CODE	STOCK	NUMBER	FSCM		INC
NO.	NO.		NUMBER		USABLE ON CODE		IN
							UNIT
					1801-BODY,CAB,HOOD,AND HULL ASSEMBLIES(CONT.)		
156	42	PAOZZ	5305-00-696-5285	187995	24617	EA	1
156	43	PAOZZ	5340-00-737-3302	7373302	19207	EA	2
156	44	PAOZZ	5320-00-262-6492	MS16536-170	96906	EA	2
156	45	PAOZZ		164475	21450	EA	2
156	46	PAOZZ	2540-00-737-3286	7373286	19207	EA	2
					CHANNEL, LIFT, VEHICLE WINDOW GLASS: CAB DOOR, REAR		
156	47	PAOZZ	2540-00-737-3298	7373298	19207	EA	2
156	48	PAOZZ	5305-00-879-7941	MS24617-31	96906	EA	32
156	49	PAOZZ	2510-00-693-0589	7372716	19207	EA	2
					CHANNEL: GLASS RUN, FRONT SCREW, MACHINE		
156	50	PAOZZ	2510-00-693-0591	7372718	19207	EA	1
					RETAINER, CAB TOP: LEFT DOOR HEADER WEATHERSTRIP		
156	50	PAOZZ	2510-00-693-0592	7372719	19207	EA	1
					RETAINER, CAB TOP: DOOR PILLAR POST WEATHERSTRIP		

CHANGE 1

328.3 (328.4 BLANK)

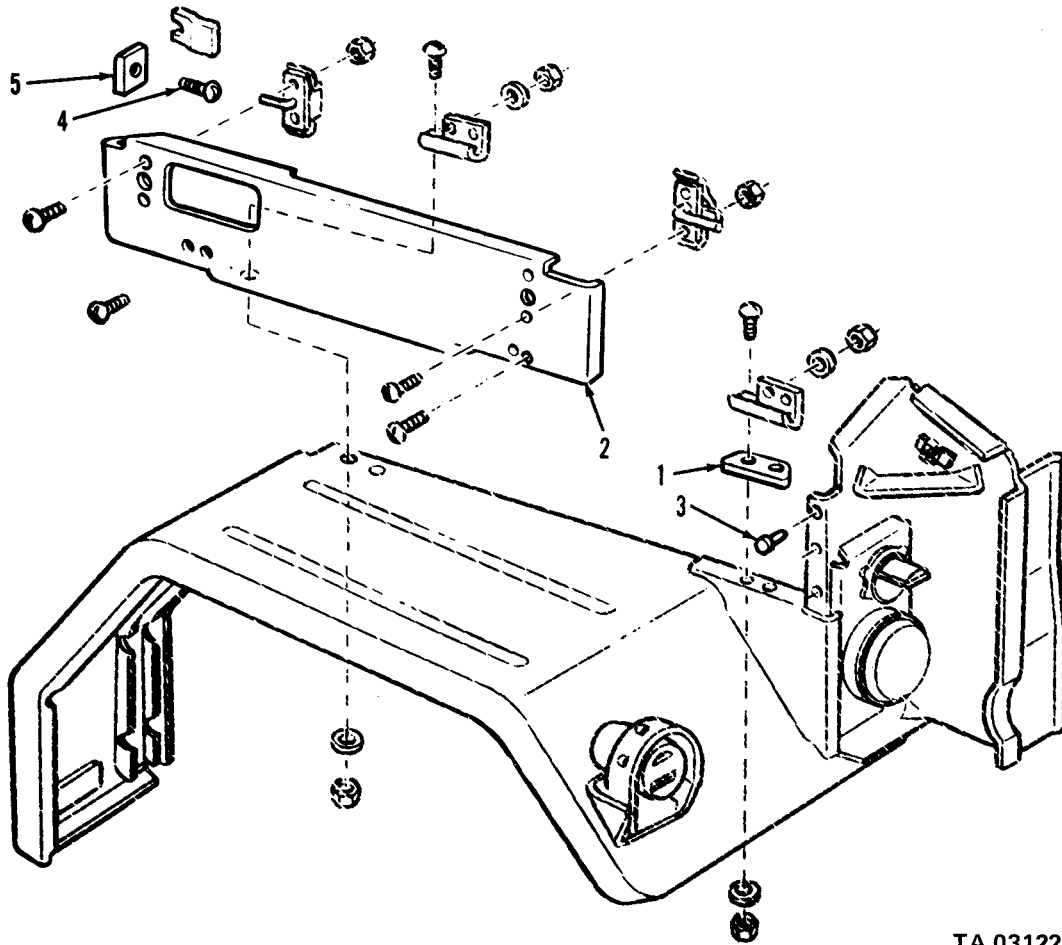

TA 031227

Figure 152. Right hood side panel.

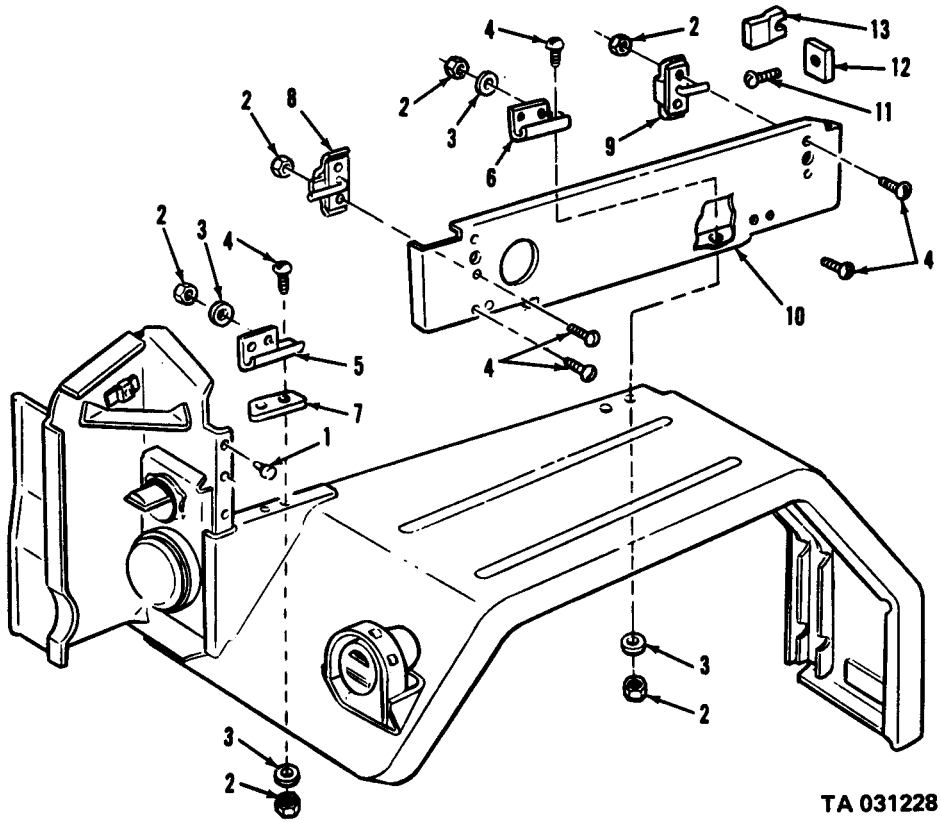

TA 031228

Figure 153. Left hood side panel.

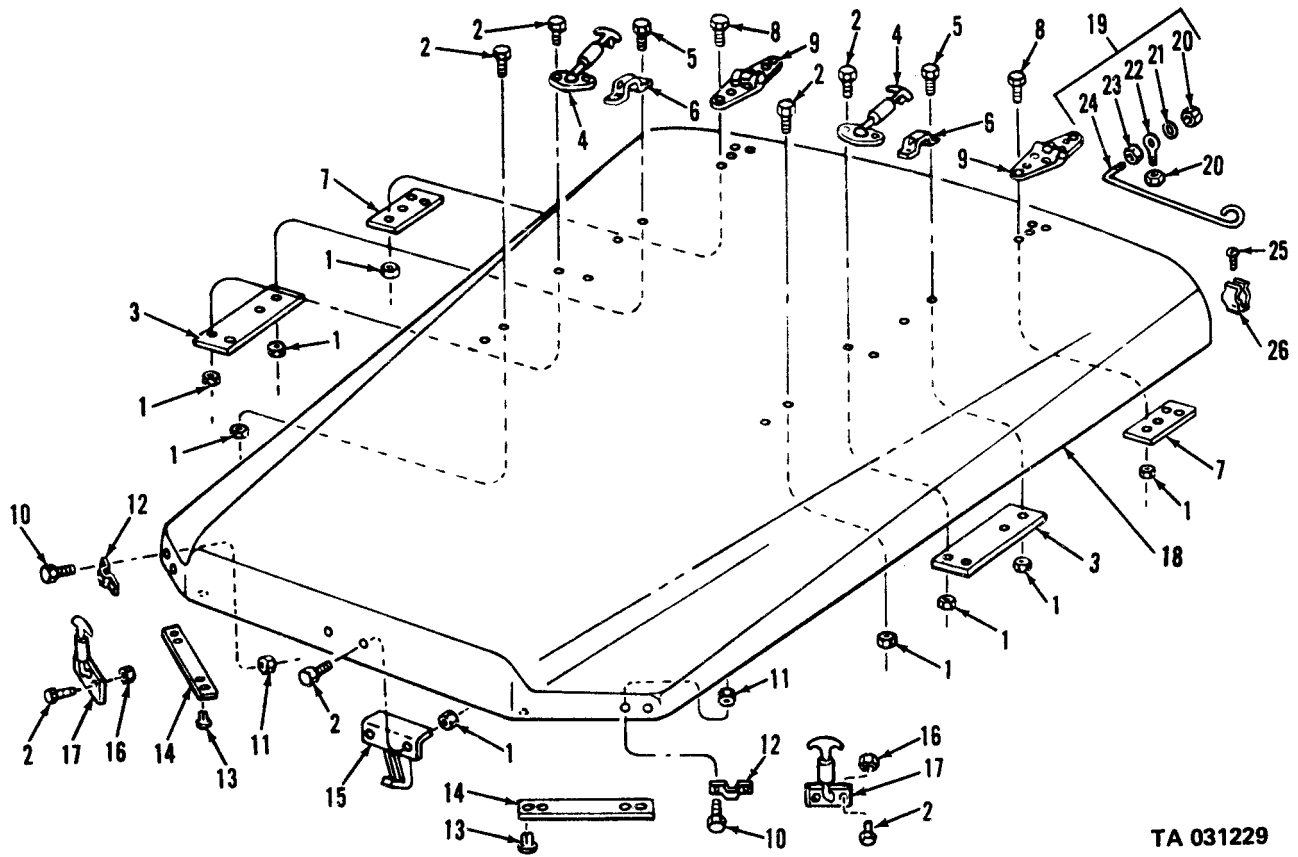

TA 031229

Figure 154. Hood assembly.

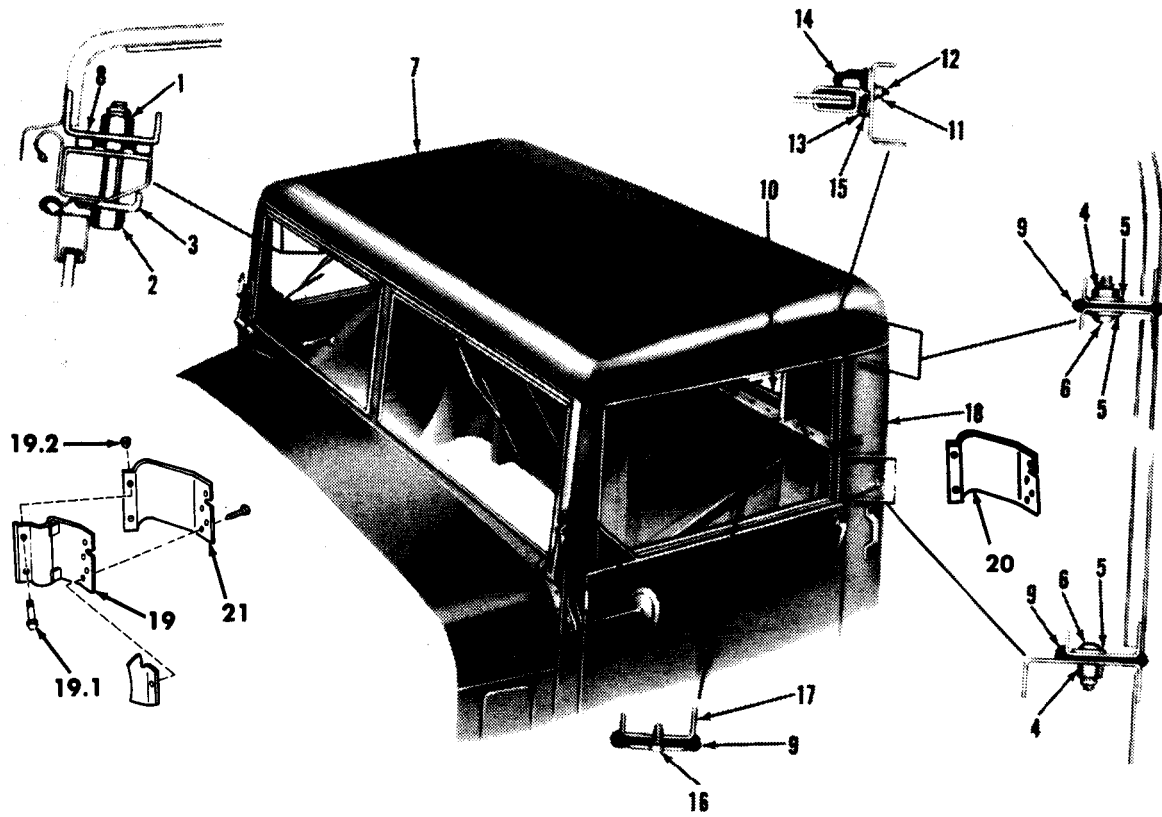

TA 090079

Figure 155. Hard top cab components.

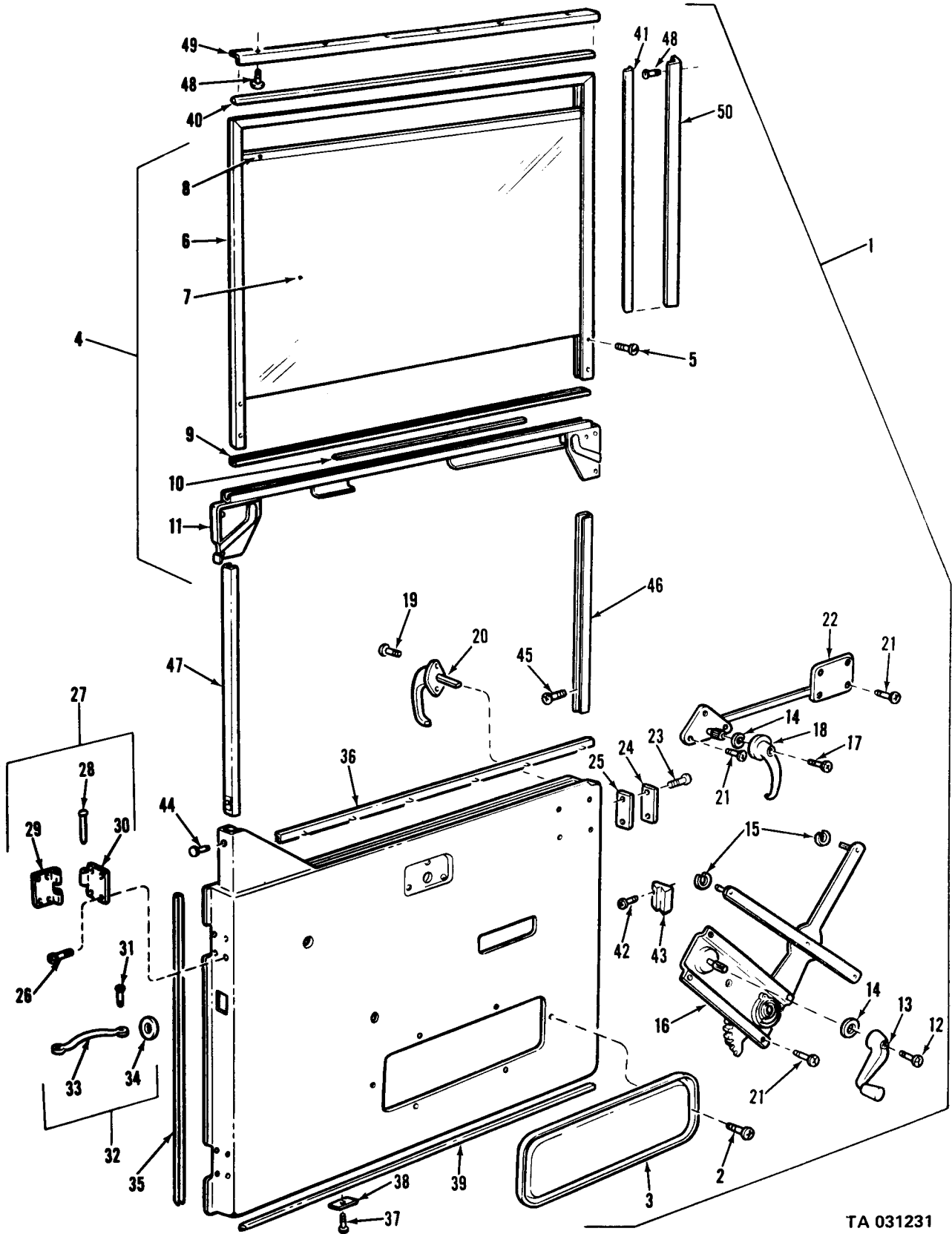

TA 031231

Figure 156. Cab door.

(1)	(2)	(3)	(4)	(5)	(6)	(7)	(8)
ILLUS.							QTY
(a)	(b)	SMR	NATIONAL	PART	DESCRIPTION	U/M	INC
FIG.	ITEM	CODE	STOCK	NUMBER	FSCM		IN
NO.	NO.		NUMBER		USABLE ON CODE		UNIT
					1802-FENDERS,RUNNING BOARDS WITH MOUNTING AND ATTACHING PARTS,OUT-RIGGERS,WINDSHIELD, GLASS, ETC.		
157	12	PAOZZ	5310-00-959-7600	MS51922-5	96906	NUT,SELF-LOCKING	EA 8
157	13	PAOZZ	2510-00-420-5049	7529297	19207	PLATE,HANDLE,REINFORCED	EA 2
157	14	PAOZZ	5305-00-957-1497	MS35191-293	96906	SCREW	EA 8
157	15	PAOZZ	5340-00-621-2591	7397853	19207	HANDLE	EA 2
157	16	PAOZZ	5305-00-969-6914	MS24617-10	96906	SCREW,MACHINE: COWL VENTILATOR	EA 18
157	17	PAOZZ	2510-00-405-9756	7397721	19207	SCREEN: COWL VENTILATOR	EA 2
157	18	PAOZZ	5315-00-839-5820	MS24665-134	96906	PIN,COTTER	EA 2
157	19	PAOZZ	5315-00-453-9349	7397723	19207	PIN,HINGE	EA 2
157	20	PAOZZ	2510-00-546-4759	7529312	19207	VENTILATOR: COWL,CAB	EA 2
157	21	PAOZZ	9390-00-737-3317	7373317	19207	RUBBER,SPECIAL,SHAPED SECTION: RUBBER,COWL VENTILATOR DOOR	EA 2
157	22	PAOZZ	2540-00-459-3194	7397850	19207	COMPARTMENT,GLOVE	EA 1
157	23	PAOZZ	5330-00-693-0611	7373339	19207	SEAL,RUBBER,SPECIAL	EA 1
157	24	PAOZZ	2510-00-737-3340	7373340	19207	DOOR: GLOVE COMPARTMENT,W/HANDLE AND HINGE	EA 1
157	25	PAOZZ	2510-00-741-5856	7415856	19207	REINFORCEMENT: PILLAR GUSSET, VERTICAL	EA 2
158	1	AOZZ		7748623	19207	WINDSHIELD ASSEMBLY	EA 1
158	2	PAOZZ	5305-00-350-1210	7374809	19207	SCREW	EA 8
158	3	PAOZZ	5310-00-264-4083	7371886	19207	WASHER	EA 8
158	4	PAOZZ	2510-00-693-0609	7373327	19207	ARM,WINDSHIELD GLASS: W/THUMB SCREW AND SPRING	EA 4
158	5	PAOZZ	5305-00-638-0957	7529322	19207	THUMBSCREW: WINDSHIELD ADJUSTING ARM	EA 4
158	6	XAOZZ		7531289	19207	WASHER	EA 4
158	7	XAOZZ		7529324	19207	ARM	EA 4
158	8	PAOZZ	2540-00-622-3946	7529327	19207	ARM ASSEMBLY	EA 4
158	9	PAOZZ	2510-00-700-5417	7005417	19207	WINDSHIELD ASSEMBLY,FLAT, VEHICULAR: W/GLASS	EA 2
158	10	PAOZZ	5310-00-013-1498	MS24679-63	96906	NUT,PLAIN,CLINCH: WIND- SHIELD HINGE HANDLE	EA 2
158	11	PAOZZ	5310-00-576-5752	MS35333-39	96906	WASHER,LOCK	EA 2
158	12	XBOZZ		7373330	19207	LATCH: WINDSHIELD INNER FRAME	EA 1

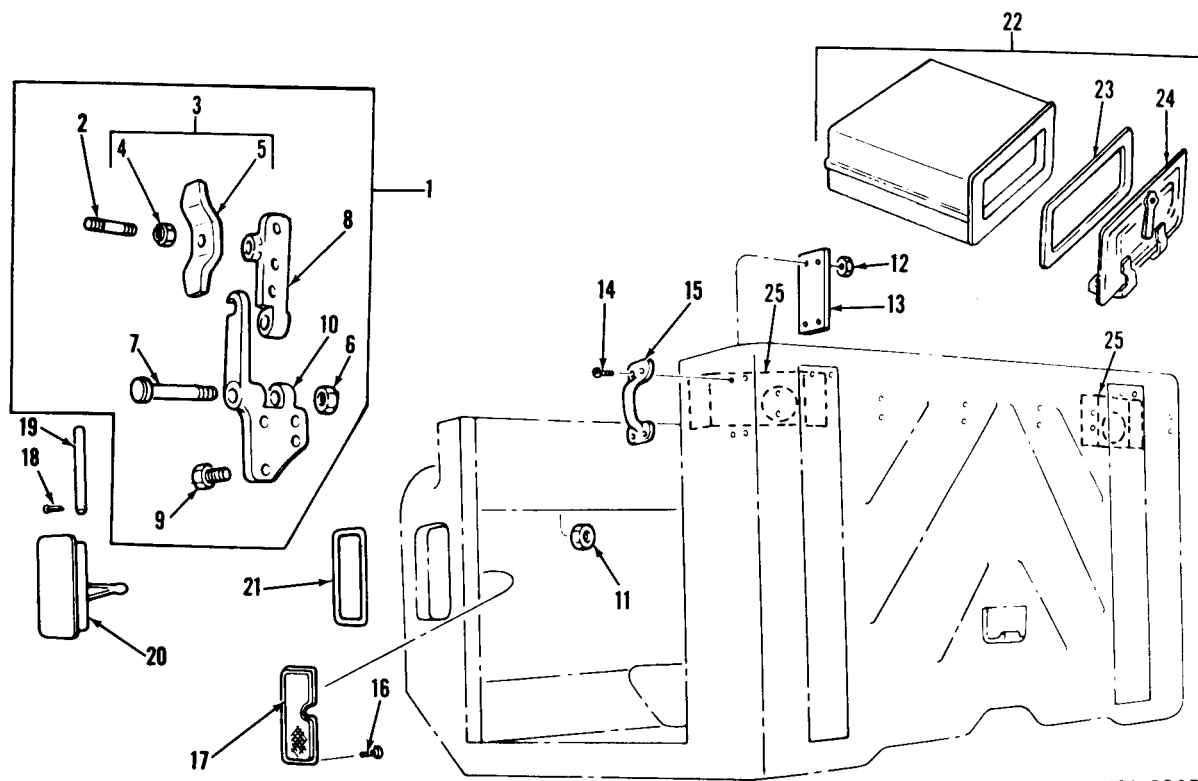

TA 031232

Figure 157. Vent, cowl hook and windshield.

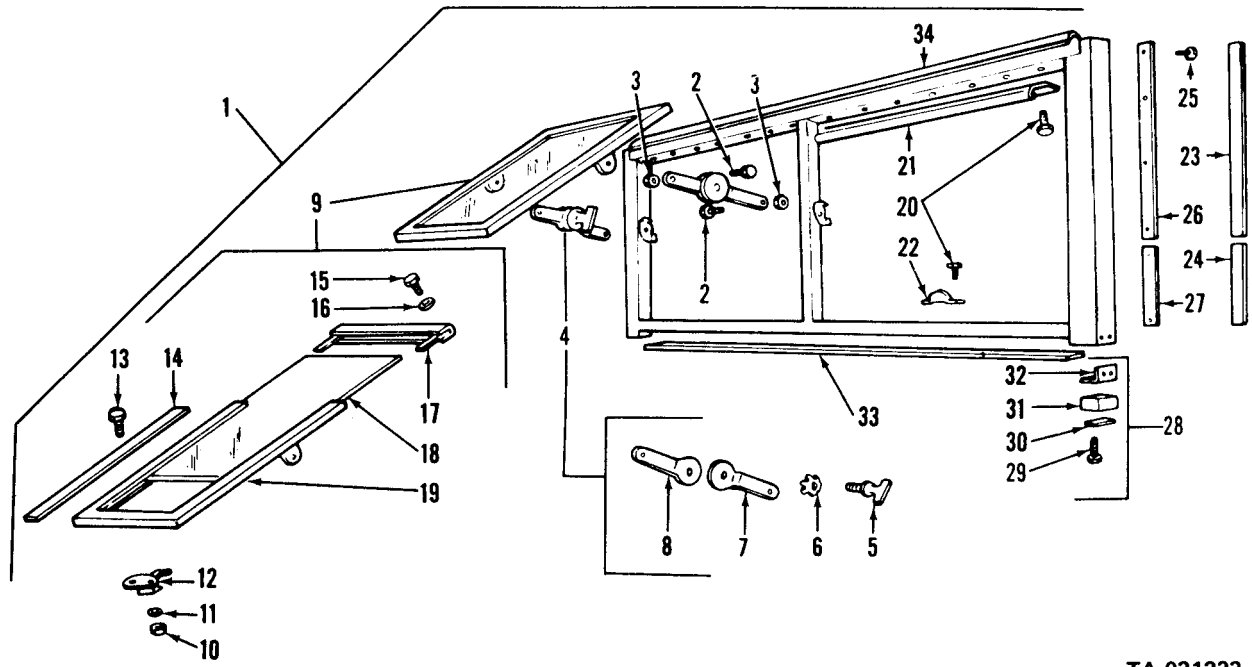

TA 031233

Figure 158. Windshield assembly.

(1) ILLUS. (a) FIG. NO.	(b) ITEM NO.	(2) SMR CODE	(3) NATIONAL STOCK NUMBER	(4) PART NUMBER	(5) FSCM	(6) DESCRIPTION USABLE ON CODE	(7) U/M	(8) QTY INC IN UNIT
1806-UPHOLSTERY SEATS AND CARPETS								
159	1	XBOZZ		11663070	19207	SCREW: DRIVER'S SEAT	EA	4
159	2	PAOFF	2540-00-407-2610	11640442	19207	SEAT ASSEMBLY: DRIVER	EA	1
159	3	PAOZZ	5305-00-988-1725	MS35206-281	96906	SCREW,MACHINE: OPERATORS SEAT BACK CUSHION BRACKET	EA	2
159	4	PAOZZ	5310-00-550-1130	MS35333-40	96906	WASHER,LOCK: OPERATORS SEAT BACK CUSHION BRACKET	EA	6
159	5	PAOZZ	5340-00-004-6854	11640507	19207	BRACKET:OPERATORS SEAT BACK CUSHION	EA	2
159	6	PAOZZ	5305-00-954-4295	MS35190-287	96906	SCREW: OPERATORS SEAT BACK CUSHION	EA	4
159	7	PAOZZ	2540-00-460-5826	11640526	19207	CUSHION ASSEMBLY: OPERATORS SEAT BACK	EA	1
159	8	PAOZZ	2540-00-436-8289	11640513	19207	PLATE	EA	1
159	9	PAOZZ	5305-00-984-5674	MS35206-294	96906	SCREW,CAP,HEXAGON HEAD: OPERATORS SEAT BOTTOM CUSHION BRACKET	EA	4
159	10	PAOZZ	5340-00-757-5901	11640504-2	19207	BRACKET: OPERATORS SEAT BOTTOM CUSHION	EA	1
159	11	PAOZZ	5340-00-757-5877	11640504-1	19207	BRACKET: OPERATORS SEAT BOTTOM CUSHION	EA	1
159	12	PAOZZ	5310-00-809-3078	MS27183-11	96906	WASHER,FLAT: BRACKET	EA	2
159	13	PAOZZ	2540-00-460-5815	11640522	19207	CUSHION ASSEMBLY: OPERATORS SEAT BOTTOM	EA	1
159	14	PAOZZ	5310-00-984-3807	MS51922-13	96906	NUT,SELF-LOCKING: ADJUSTING MTG, UPPER	EA	4
159	15	XBOZZ		11641062	19207	ROD ASSEMBLY	EA	1
159	16	XBOZZ		11640521	19207	FRAME ASSEMBLY	EA	1
160	1	PAOZZ	5305-00-068-0506	MS90726-6	96906	SCREW,CAP,HEXAGON HEAD: COMPANION SEAT	EA	2
160	2	PAOZZ	2590-00-040-2075	7539197	19207	CATCH: COMPANION SEAT	EA	1
160	3	PAOZZ	5310-00-061-7325	MS21045-4	96908	NUT,SELF-LOCKING: COMPANION SEAT	EA	2
161	1	PAOFF	2540-00-134-5021	7397859	19207	SEAT ASSEMBLY,VEHICULAR(M44, M44A1)	EA	1
161	2	PAOFF	2540-00-737-3306	7373306	19207	SEAT,INDIVIDUAL: DRIVERS, W/ADJUSTER(M44,M44A1)	EA	1
161	3	PAOFF	2540-00-179-3490	8757902	19207	CUSHION: BACKREST,DRIVERS SEAT(M44,M44A1)	EA	1
161	4	PAOZZ	5310-00-984-3807	MS51922-13	96906	NUT,SELF-LOCKING(M44, M44A1)	EA	2

(1) ILLUS. (a) FIG. NO.	(b) ITEM NO.	(2) SMR CODE	(3) NATIONAL STOCK NUMBER	(4) PART NUMBER	(5) FSCM	TM9-2320-209-20P (6) DESCRIPTION USABLE ON CODE	(7) U/M	(8) QTY INC IN UNIT
1806-UPHOLSTERY SEATS AND CARPETS (CONTINUED)								
161	5	PAOZZ	5305-00-958-9990	MS35207-295	96906	SCREW,CAP,HEXAGON HEAD (M44,M44A1)	EA	2
161	6	PAOFF	2540-00-737-3309	7373309	19207	CUSHION: DRIVERS SEAT (M44,M44A1)	EA	1
161	7	XBOZZ		8757916	19207	FRAME,SEAT(M44,M44A1)	EA	1
161	8	PAOZZ	5315-00-842-3044	MS24665-283	96906	PIN,COTTER: CLEVIS PIN (M44,M44A1)	EA	2
161	9	PAOZZ	5310-00-081-4219	MS27183-12	96906	WASHER,FLAT(M44,M44A1)	EA	1
162	1	PAOOO	2540-00-407-2611	11608781	19207	SEAT ASSEMBLY,COMPANION(COM PONENTS SAME AS SEAT,NSN 2540-00-737 3307,EXCEPT WHERE INDIVIDUAL COMPONENTS ARE ANNOTATED)	EA	1
162	1	PAOFF	2540-00-737-3307	7373307	19207	SEAT,INDIVIDUAL: COMPANION,W/LEGS	EA	1
162	2	PAOZZ	5315-00-842-3044	MS24665-283	96906	PIN,COTTER	EA	7
162	3	PAOZZ	5310-00-080-6004	MS27183-14	96906	WASHER,FLAT	EA	5
162	4	PAOZZ	5315-00-143-6480	10896358	19207	PIN,STRAIGHT,HEADED	EA	4
162	5	PAOZZ	2540-00-622-7743	7061295	19207	LINK,SEAT	EA	1
162	6	PAOZZ	5310-00-984-3807	MS51922-13	96906	NUT,SELF-LOCKING(USED ON SEAT,NSN 2540-00-737-3307, ONLY)	EA	1
162	6	PAOZZ	5310-00-982-4912	MS21045-5	96906	NUT,SELF-LOCKING(USED ON SEAT ASSEMBLY,NSN 2540-00- 407-2611)	EA	1
162	7	PAOZZ	5306-00-225-9089	MS90726-34	96906	BOLT,MACHINE	EA	1
162	8	PAOZZ	3040-00-627-5992	7061296	19207	LINK,SEAT	EA	1
162	9	PAOFF	2540-00-737-3311	7061291	19207	PAD	EA	1
162	10	PAOZZ	2510-00-040-2074	7529131	19207	FRAME	EA	1
162	11	PAOZZ	5310-00-984-3806	MS51922-9	96906	NUT,SELF-LOCKING(USED ON SEAT,NSN 2540-00-737-3307, ONLY)	EA	1
162	11	PAOZZ	5310-00-814-0673	MS51943-33	96906	NUT,SELF-LOCKING(USED ON SEAT ASSEMBLY,NSN 2540-00- 407-2611,ONLY)	EA	1
162	12	PAOZZ	5306-00-225-8498	MS90725-33	96906	BOLT,MACHINE	EA	1
162	13	PAOZZ	2540-00-622-3948	7061282	19207	LINK	EA	1
162	14	PAOZZ	5306-00-225-9086	MS90726-31	96906	BOLT,MACHINE(USED ON SEAT ASSEMBLY,NSN 2540-00-407- 2611,ONLY)	EA	4

(1) ILLUS. (a) FIG. NO.	(b) ITEM NO.	(2) SMR CODE	(3) NATIONAL STOCK NUMBER	(4) PART NUMBER	(5) FSCM	TM9-2320-209-20P (6) DESCRIPTION USABLE ON CODE	(7) U/M	(8) QTY INC IN UNIT
1806-UPHOLSTERY SEATS AND CARPETS (CONTINUED)								
162	15	XBOZZ		11608770	19207	LEG,SEAT(USED ON SEAT ASSEMBLY,NSN 2540-00-407- 2611,ONLY)	EA	1
162	16	PAOFF	2540-00-737-3312	7373312	19207	CUSHION,SEAT	EA	1
162	17	PBOZZ	2540-00-602-4979	11593250	19207	FRAME ASSEMBLY(USED ON SEAT ASSEMBLY,NSN 2540-00-407- 2611,ONLY)	EA	1
162	17	PAOZZ	2540-00-420-5008	8757920	19207	FRAME(USED ON SEAT,NSN 2540-00-737-3307,ONLY)	EA	1
162	18	PAOZZ	5315-00-143-6480	10896358	19207	PIN	EA	4
162	19	PAOZZ	5365-00-180-6665	10896387	19207	SLEEVE	EA	1
163	1	PAOFF	2540-00-740-9688	7409688	19207	CUSHION,SEAT,VEHICULAR: CRANE OPERATORS CAB(M60,M108)	EA	1

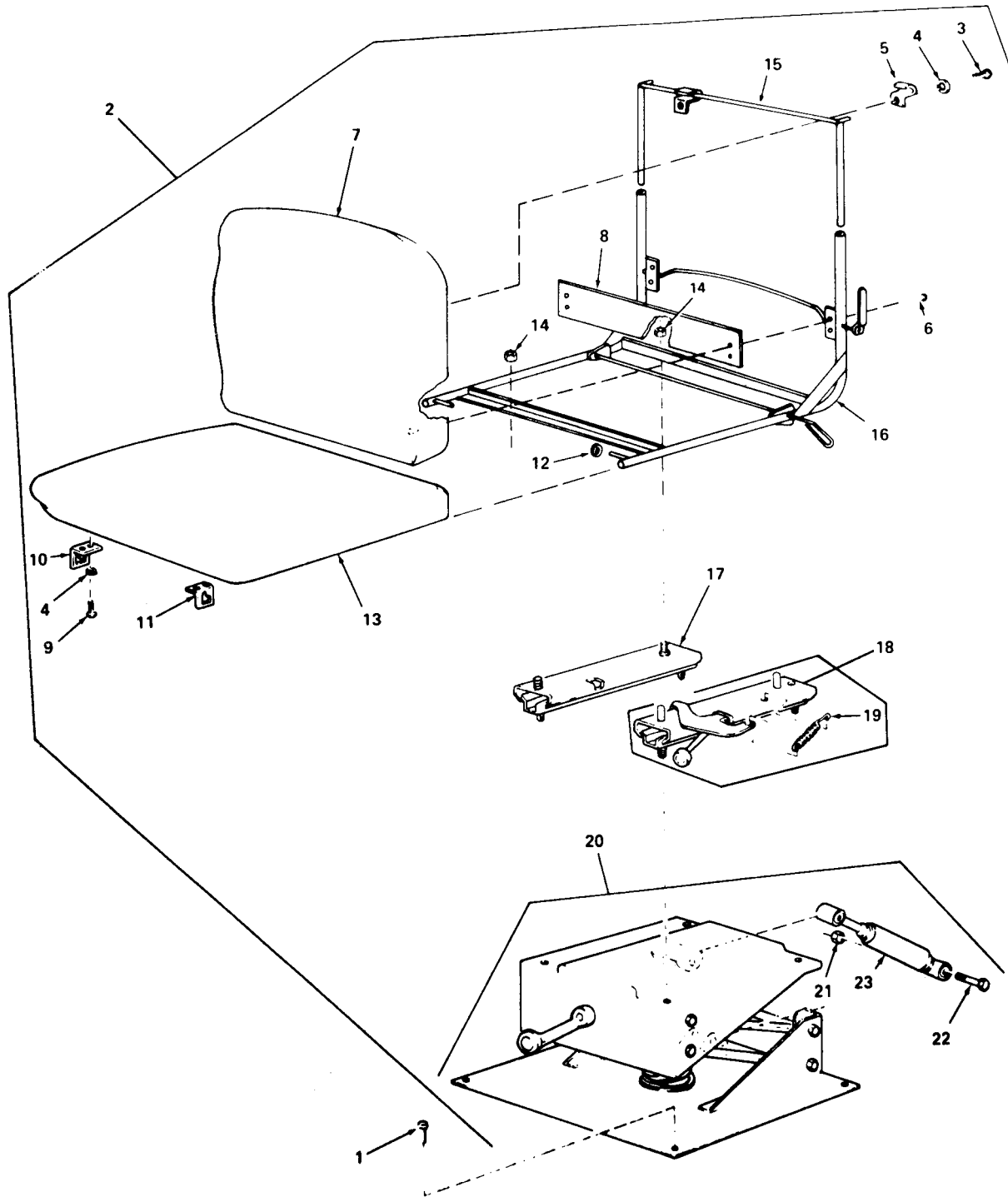

TA 031235

Figure 159. Driver seat.

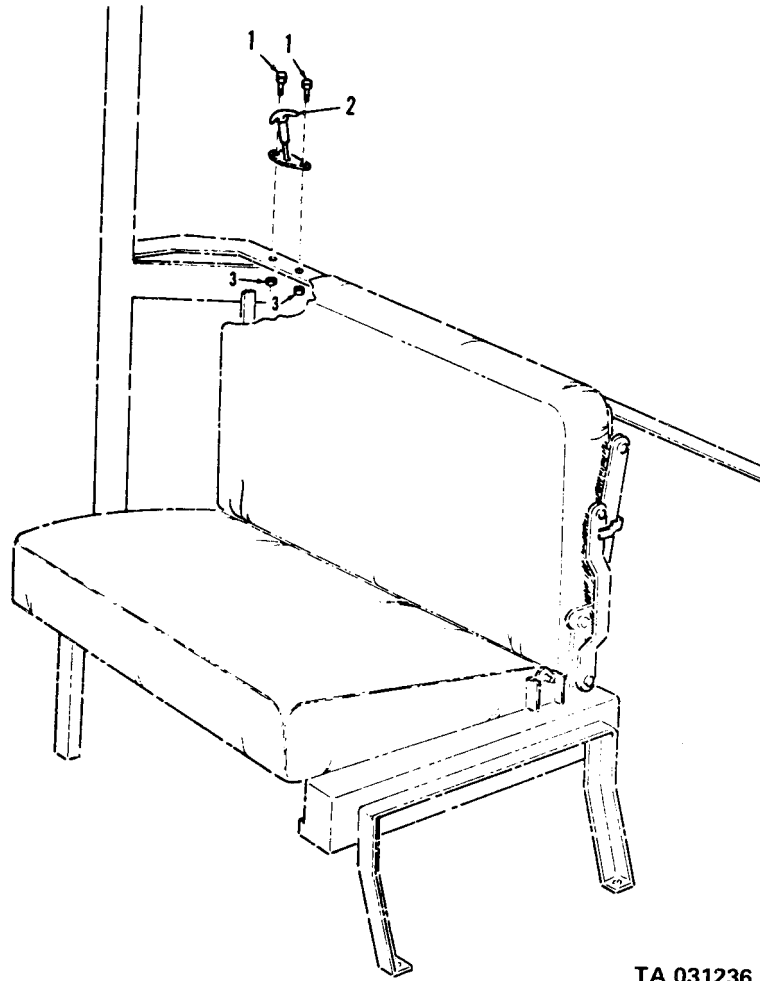

TA 031236

Figure 160. Companion seat catch and attaching parts.

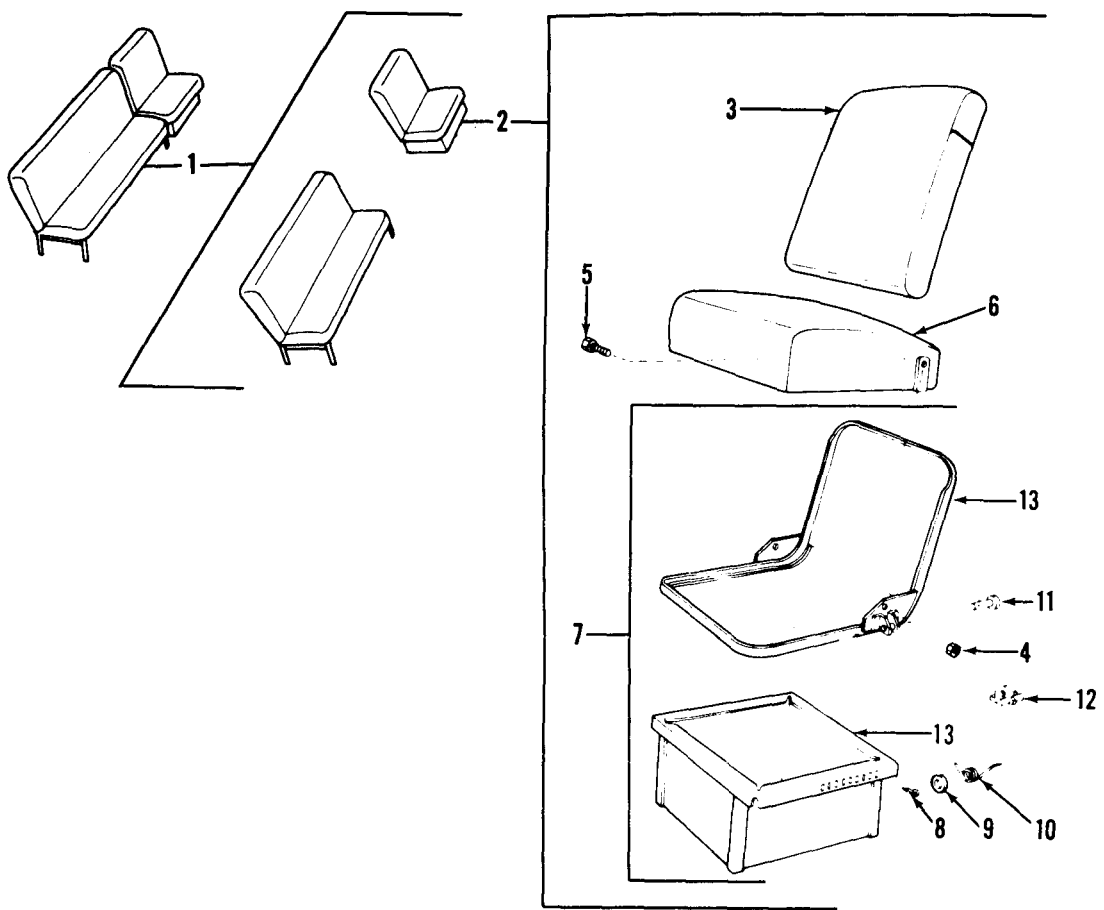

TA 031237

Figure 161. Drivers seat assembly.

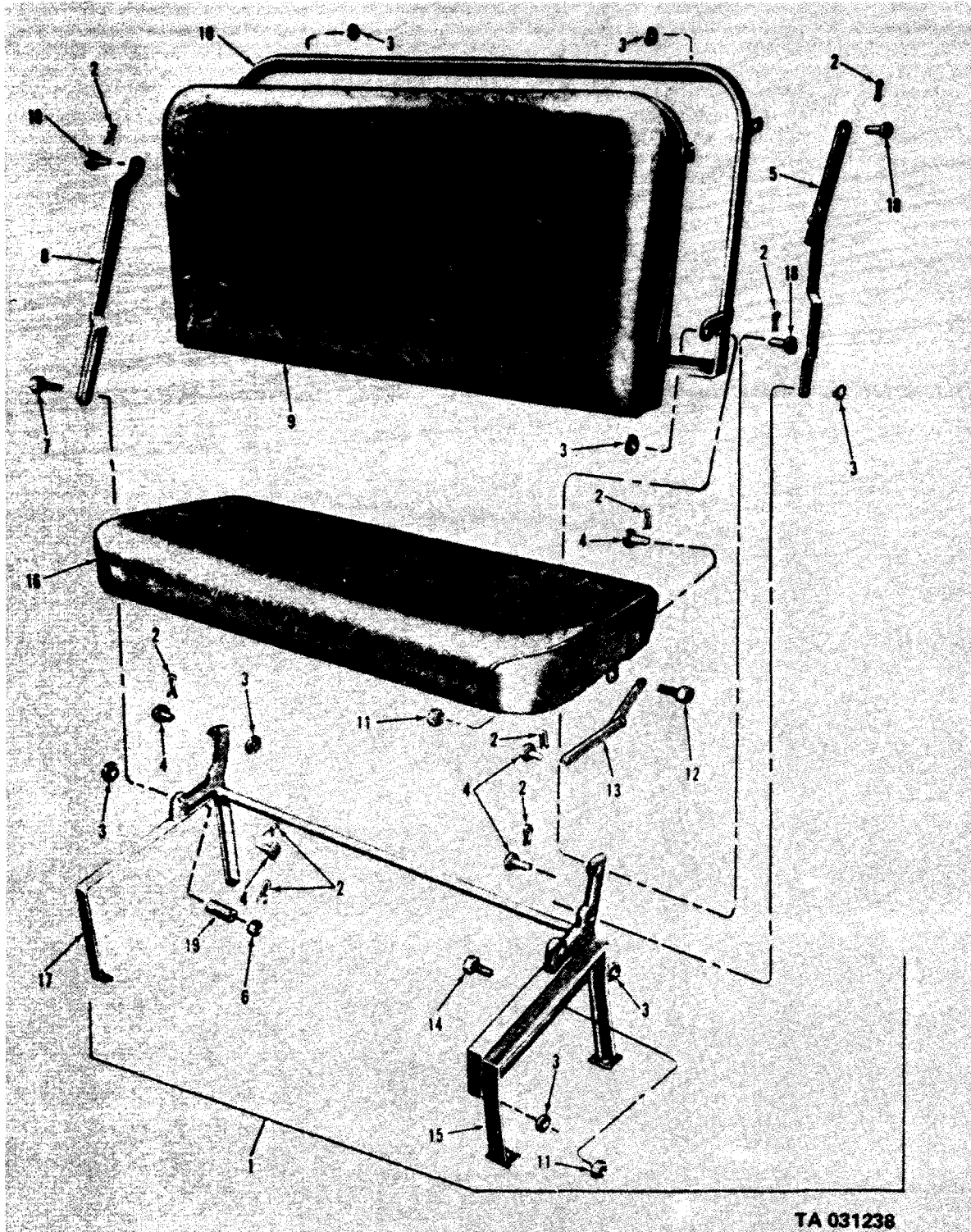
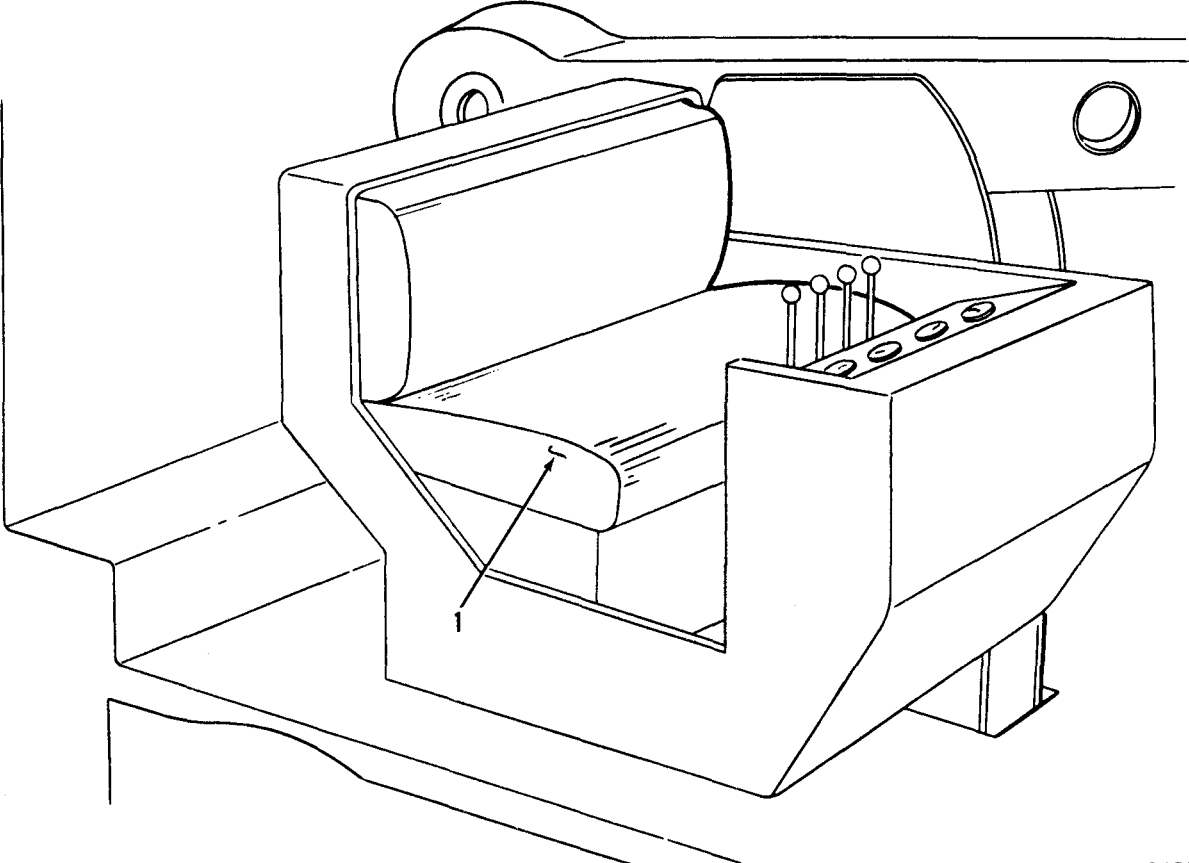

Figure 162. Companion seat assembly.



TA 031239

Figure 163. Crane seat.

(1) ILLUS.	(2) (a) FIG. NO.	(b) ITEM NO.	(3) SMR CODE NATIONAL STOCK NUMBER	(4) PART NUMBER	(5) FSCM	TM9-2320-209-20P (6) DESCRIPTION USABLE ON CODE	(7) U/M	(8) QTY INC IN UNIT
						1808-STOWAGE RACKS,BOXES,STRAPS, CARRYING CASES,CABLE REELS,HOSE REELS, ETC.		
164	1		PAOZZ 5310-00-959-1488	MS51922-21	96906	NUT,SELF-LOCKING	EA	6
164	2		PAOZZ 2590-00-473-6331	6566675	19207	BRACKET,DRUM: LIQUID CONTAINER	EA	1
164	3		PAOZZ 5305-00-269-2801	MS90726-58	96906	SCREW,CAP,HEXAGON HEAD	EA	4
164	4		PAOZZ 5305-00-269-2803	MS90726-60	96906	SCREW,CAP,HEXAGON HEAD	EA	4
164	5		PAOZZ 2540-00-968-4060	8690527	19207	STRAP,WEBBING: LIQUID DRUM BRACKET	EA	1
164	6		PAOZZ 2590-00-473-6331	7064504	19207	BODY: INFLAMMABLE LIQUID DRUM BRACKET GASOLINE	EA	1
165	1		PAOZZ 5340-00-980-9277	10900880	19207	STRAP,WEBBING: UNIVERSAL TIE- DOWN(M34,M35,M35C,M35A1,M35A2, M36,M36A,M36A2C,M47,M342A2)	EA	10

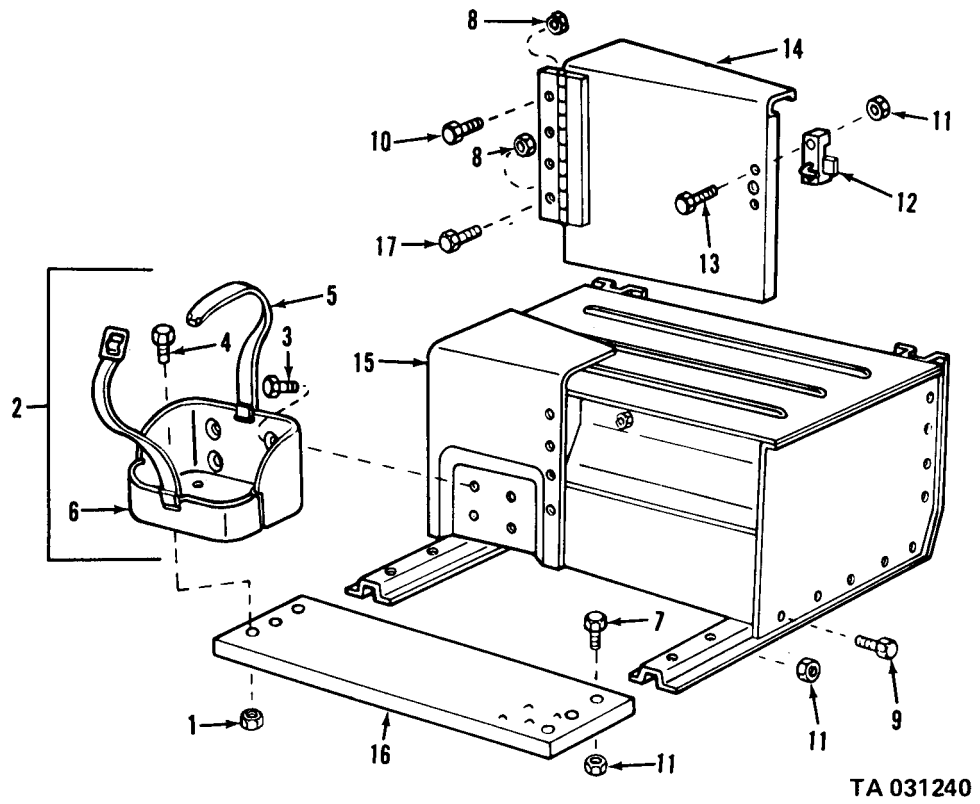

TA 031240

Figure 164. Tool box and running board.

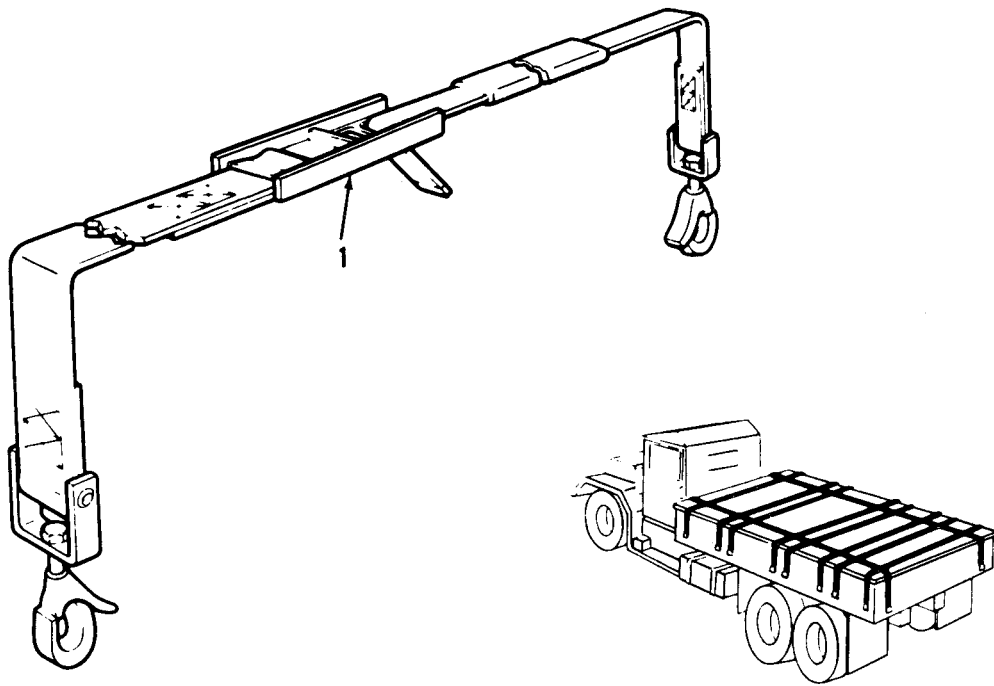

TA 031241

Figure 165. Gargo tiedown strap.

(1) ILLUS.	(2) (a) FIG. NO.	(b) ITEM NO.	(3) SMR CODE NATIONAL STOCK NUMBER	(4) PART NUMBER	(5) FSCM	(6) DESCRIPTION USABLE ON CODE	(7) U/M	(8) QTY INC IN UNIT
						1810-CARGO BODY		
166	1		A0000	7370381	19207	RACK AND SEAT ASSEMBLY (COMPONENTS SAME AS RACK AND SEAT ASSEMBLY,PART NO. 10937950 (19207), EXCEPT WHERE INDIVIDUAL COMPONENTS ARE ANNOTATED) (M35, M35A1, M35A2)	EA	2
166	1		A0000	10937950	19207	RACK AND SEAT ASSEMBLY (M342, M342A2)	EA	2
166	2		PAOZZ 5315-00-842-3044	MS24665-283	96906	PIN, COTTER	EA	5
166	3		PAOZZ 5315-00-737-0134	7370134	19207	PIN, CLEVIS	EA	5
166	4		PAOOO 2540-00-591-1108	7370383	19207	SEAT, PERSONNEL: LEFT AND RIGHT (USED ON RACK AND SEAT ASSEMBLY, PART NO. 7370381 (19207), ONLY) (M35, M35A1), M35A2, M35A2C)	EA	2
166	4		XBOOO	10937945	19207	SEAT ASSEMBLY: LEFT AND RIGHT (USED ON RACK AND SEAT ASSEMBLY, PART NO. 10937950 (19207), ONLY) (M342), M342A2)	EA	2
166	5		PAOZZ 5340-00-536-0186	8724380	19207	STRAP, WEBBING: SAFETY (M35, M35A1, M35A2, M36, M36C, M36A1, M36A2, M36A2C, M342, M342A2, M35A2C)	EA	1
166	5		PAOZZ 2540-00-930-2716	10937881	19207	STRAP, WEBBING: SAFETY (M36)	EA	2
166	5		PAOZZ 5340-00-930-2717	10937882	19207	STRAP, WEBBING: SAFETY (M36)	EA	2
166	6		PAOOO 2510-00-301-7756	7370379	19207	RACK ASSEMBLY (USED ON RACK AND SEAT ASSEMBLY, PART NO. 7370381 (19207), ONLY) (M35, M35A1, M35A2)	EA	2
166	6		XBOOO	10937949	19207	RACK ASSEMBLY (USED ON RACK AND SEAT ASSEMBLY, PART NO. 10937950 (19207), ONLY) (M342, M342A2)	EA	2
166	6		PAOOO 2510-00-508-0227	7085423	19207	SIDE RACK, VEHICLE BODY: FRONT RIGHT (M36, M36C, M36A1, M36A2, M36A2C)	EA	1
166	6		PAOOO 2510-00-508-0226	7085422	19207	SIDE RACK, VEHICLE BODY: FRONT, LEFT (M36, M36C, M36A1, M36A2, M36A2C)	EA	1
166	6		PAOOO 2510-00-508-0229	8687207	19207	SIDE RACK, VEHICLE BODY: REAR, LEFT (M36, M36C, M36A1, M36A2, M36A2C)	EA	1
166	6		PAOOO 2510-00-508-0228	7085424	19207	SIDE RACK, VEHICLE BODY: REAR, RIGHT (M36, M36C, M36A1, M36A2, M36A2C)	EA	1
166	6		PAOOO 2510-00-124-1297	10937463	19207	RACK ASSEMBLY (M35A2C)	EA	2
166	7		PAOOO 2510-00-737-0377	7370337	19207	RACK ASSEMBLY, FRONT (M35, M35A1, M35A2, M36, M36C, M36A2, M36A2C)	EA	1

(1) ILLUS.	(2) (a) FIG. NO.	(3) (b) ITEM NO.	(4) SMR CODE	(5) NATIONAL STOCK NUMBER	(6) PART NUMBER	(7) FSCM	(8) DESCRIPTION USABLE ON CODE	(9) U/M	(10) QTY INC IN UNIT
1810-CARGO BODY(CONT'D)									
166	7		XBOOO		10937463	19207	RACK ASSEMBLY, FRONT(M35A2C)	EA	1
166	8		PAOZZ	4010-00-737-2789	7372789	19207	CHAIN ASSEMBLY: W/COVER (M35,M35A1,M35A2,M36, M36C,M36A1,M36A2,M36A2C)	EA	2
166	8.1		PAOZZ	2540-00-594-0475	7061088	19207	COVER, CHAIN	EA	2
166	9		PAOZZ	5315-00-839-5822	MS24665-353	96906	PIN, COTTER	EA	10
166	10		PAOZZ	5310-00-823-8803	MS27183-21	96906	WASHER, FLAT	EA	10
166	11		PAOZZ	5315-00-737-3205	7373205	19207	PIN, STRAIGHT, HEADLESS(M35,M35A1 M35A2,M36,M36C,M36A1, M36A2,M36A2C)	EA	5
166	12		PAOFF	2510-00-301-7754	7370341	19207	TAILGATE ASSEMBLY, VEHICLE(M35, M35A1,M35A2,M36C,M36A1, M36A2,M36A2C)	EA	1
166	12		PAOFF	2510-00-898-5415	11611570	19207	TAILGATE ASSEMBLY, VEHICLE(M35A2C) (SEE FIG 155)	EA	1
166	13		PAOZZ	5340-00-456-1011	7064246	19207	HOOK, SUPPORT: LASHING, CARGO BODY	EA	30
166	15		PAOZZ	5310-00-959-1488	MS51922-21	96906	NUT, SELF-LOCKING	EA	10
166	16		PAOZZ	5305-00-269-2803	MS90726-60	96906	SCREW, CAP, HEXAGON HEAD	EA	10
166	17		PAOZZ	2540-00-993-4786	7370470	19207	GUARD, SPLASH: WHEEL FLAP	EA	2
166	18		XAOZZ		7370469	19207	GUARD, SPLASH RUBBER	EA	1
166	19		XAOZZ		7370468	19207	RETAINER, STRIP: SHIELD	EA	1
166	21		PAOZZ	2540-00-040-2072	7370388	19207	SHIELD, SPLASH: FRONT(M35, M35A1,M35A2 RIGHT HAND ONLY)	EA	1
166	21		PAOZZ	2540-00-401-8439	7370389-1	19207	SHIELD, SPLASH: FRONT(M35, M35A1,M35A2 RIGHT HAND ONLY)	EA	1
166	21		XBOZZ		8687283	19207	SHIELD, SPLASH: FRONT(M36, M36C,M36A1,M36A2,M36A2C LEFT HAND ONLY)	EA	1
166	21		XBOZZ		10937481	19207	SHIELD, SPLASH: FRONT(M35A2C LEFT HAND ONLY)	EA	1
166	21		XBOZZ		10937483	19207	SHIELD, SPLASH: FRONT35A2C RIGHT HAND ONLY)	EA	1
166	22		PAOZZ	5310-00-959-1488	MS51922-21	96906	NUT, SELF-LOCKING	EA	12
166	23		PAOZZ	5305-00-269-2803	MS90726-60	96906	SCREW, CAP, HEXAGON HEAD	EA	8
166	24		PAOZZ	5305-00-269-2805	MS90726-62	96906	SCREW, CAP, HEXAGON HEAD	EA	4
166	25		XBOZZ		7064368	19207	CLIP, WIRE: CUSHION AND SEAT COVER, TAILGATE CHAIN COVER	EA	4
166	26		XBOZZ		7370392	19207	BRACKET, BRACE (35,M35A1, M35A2,M35A2C)	EA	4
166	26		XBOZZ		8687281	19207	BRACKET, BRACE(M36,M36C, M36A1,M36A2,M36A2C)	EA	4
166	27		PAOFF	2510-00-301-7754	7370341	19207	TAILGATE ASSEMBLY, VEHICLE: (EXCEPT M35A2C)	EA	1
167	1		PAOZZ	2510-00-301-7756	7370379	19207	RACK ASSEMBLY(M35,M35A1,M35A2)	EA	2
167	2		PAOZZ	5310-00-880-7744	MS51967-5	96906	NUT, PLAIN, SQUARE (M35,M35A1,M35A2)	EA	18
167	3		PAOZZ	5306-00-721-5944	MS35751-41	96906	BOLT, SQUARE NECK (M35,M35A1,M35A2)	EA	16
167	4		PAOZZ	2510-00-739-7997	7397997	19207	BOW POCKET ASSEMBLY (M35,M35A1,M35A2)	EA	1

(1)	(2)	(3)	(4)	(5)	(6)	(7)	(8)	
ILLUS.							QTY	
(a)	(b)	SMR	NATIONAL	PART				
FIG.	ITEM	CODE	STOCK	NUMBER	FSCM	DESCRIPTION	U/M	INC
NO.	NO.		NUMBER			USABLE ON CODE		IN
								UNIT
						1810-CARGO BODY(CONT'D)		
167	5	PAOZZ	2510-00-106-2200	7370384	19207	BOW POCKET ASSEMBLY (M35,M35A1,M35A2)	EA	3
167	6	PAOZZ	2510-00-622-3932	7397996	19207	BOW POCKET ASSEMBLY (M35,M35A1,M35A2)	EA	1
167	7	PAOZZ	5305-00-984-5680	MS35206-300	96906	SCREW,MACHINE (M35,M35A1,M35A2)	EA	2
167	8	PAOZZ	5310-00-081-4219	MS27183-12	96906	WASHER,FLAT (M35,M35A1,M35A2)	EA	2
167	9	PAOZZ	5340-00-737-2788	7372788	19207	CLAMP: SIDE RACK,TROOP SEAT (M35,M35A1,M35A2)	EA	2
167	10	PAOZZ	2510-00-622-3931	7397995	19207	BOARD,SIDE RACK (M35,M35A1,M35A2)	EA	1
167	11	PAOZZ	2510-00-622-3931	7397994	19207	SLAT(M35,M35A1,M35A2)	EA	1
168	1	PAOOO	2540-00-706-1091	7061091	19207	SEAT: PERSONNEL,RIGHT(M34) (COMPONENTS SAME AS SEAT, P/N 7061090(19207)	EA	1
168	1	PAOOO	2540-00-706-1090	7061090	19207	SEAT: PERSONNEL,LEFT(M34)	EA	1
168	2	PAOZZ	5310-00-959-1488	MS51922-21	96906	NUT,SELF-LOCKING	EA	5
168	3	PAOZZ	5305-00-269-2810	MS90726-68	96906	SCREW,CAP,HEXAGON HEAD	EA	5
168	4	PAOZZ	2540-00-737-2790	7372790	19207	LEG: TROOP SEAT,LONG	EA	5
168	5	PAOZZ	5310-00-880-7744	MS51967-5	96906	NUT,PLAIN,HEXAGON	EA	10
168	6	PAOZZ	5306-00-911-5005	MS35751-42	96906	BOLT,SQUARE,NECK	EA	10
168	6	PAOZZ	5306-00-753-6996	MS35751-43	96906	BOLT,SQUARE,NECK	EA	8
168	7	PAOZZ	2540-00-521-6179	7061094	19207	HINGE	EA	10
168	8	PAOZZ	2540-00-592-1823	7061093	19207	CHANNEL	EA	5
168	9	PAOZZ	2540-00-622-7750	7061092	19207	SLAT	EA	2
168	10	PAOZZ	2540-00-561-7606	7370148	19207	SLAT	EA	2
169	1	PAOZZ		42C14490	10001	CHAIN(M47,M59,342A2)	EA	2
169	2	XBOZZ		7971118	19207	LINK,CHAIN,TAILGATE (M47,M59,M342A2)	EA	2
169	3	PAOZZ	4010-00-809-6294	8720887	19207	CHAIN AND PIN ASSEMBLY: TAILGATE(M47,M59,M342A2)	EA	2
169	4	PAOZZ	4030-00-948-7315	MS87006-33	96906	HOOK,TAILGATE PIN: CHAIN RETAINING PIN HINGE	EA	2
169	5	PAOZZ	4010-00-165-6063	42C14856-305	10001	CHAIN: TAILGATE RETAINER PIN,DUMP BODY	EA	1
169	6	PAOZZ	5315-00-740-9017	7409017	19207	PIN,STRAIGHT: END GATE UPPER LATCH	EA	1
169	7	XBOZZ		8720806	19207	PIN: UPPER TAILGATE,FH	EA	1

(1)	(2)	(3)	(4)	(5)	TM9-2320-209-20P (6)	(7)	(8)	
ILLUS.							QTY	
(a) FIG. NO.	(b) ITEM NO.	SMR CODE	NATIONAL STOCK NUMBER	PART NUMBER	FSCM	DESCRIPTION USABLE ON CODE	U/M	INC IN UNIT
1810-CARGO BODY(CONT'D)								
169	7	XBOZZ		8720805	19207	PIN: UPPER TAILGATE,LH	EA	1
169	8	XBOZZ		8720814	19207	LATCH: UPPER TAILGATE,RH	EA	1
169	8	XBOZZ		8720813	19207	LATCH: UPPER TAILGATE,LH	EA	1
170	1	PAOOO	2540-00-591-1108	7370383	19207	SEAT: PERSONNEL,RIGHT (M35,M36,M36C)	EA	2
170	2	PAOZZ	2540-00-622-7750	7061092	19207	BOARD,SEAT RACK	EA	2
170	3	PAOZZ	5306-00-911-5005	MS35751-42	96906	BOLT,SQUARE NECK,	EA	16
170	4	PAOZZ	5305-00-269-2810	MS90726-68	96906	SCREW,CAP,HEXAGON HEAD	EA	5
170	5	PAOZZ	5310-00-959-1488	MS51922-21	96906	NUT,SELF-LOCKING	EA	5
170	6	PAOZZ	5310-00-880-7744	MS51967-5	96906	NUT,PLAIN,HEXAGON	EA	21
170	7	PAOZZ	2540-00-521-6179	7061094	19207	LEAF,HINGE,BODY	EA	5
170	8	PAOZZ	2540-00-737-2790	7372790	19207	LEG: TROOP,SEAT LONG	EA	5
170	9	PAOZZ	5306-00-753-6996	MS35751-43	96906	BOLT,SQUARE NECK	EA	8
170	10	PAOZZ	2540-00-592-1823	7061093	19207	CHANNEL	EA	7
170	11	PAOZZ	2540-00-561-7606	7370148	19207	BOARD,SEAT RACK	EA	2
171	1	PAOOO	2510-00-124-1297	10937880	192078	SIDE RACK,VEHICLE(M35A2C)	EA	2
171	2	PAOZZ	5340-00-737-2788	7372788	19207	RETAINER	EA	2
171	3	PAOZZ	5310-00-081-4219	MS27183-12	96906	WASHER,FLAT	EA	4
171	4	PAOZZ	5305-00-984-5680	MS35206-300	96906	SCREW,MACHINE	EA	2
171	5	PAOZZ	5306-00-721-5944	MS35751-41	96906	BOLT,SQUARE NECK	EA	16
171	6	PAOZZ	2510-00-622-3931	7397995	19207	BOARD,SIDE RACK	EA	1
171	7	PAOZZ	5310-00-880-7744	MS51967-5	96906	NUT,PLAIN,HEXAGON	EA	18
171	8	PAOZZ	2510-00-123-0278	10937885	19207	ROD,DROPSIDE STAB	EA	1
171	9	XBOZZ		10937496	19207	POCKET: BOW	EA	1
171	10	PAOZZ	2510-00-106-2200	7370384	19207	POCKET: BOW	EA	3
171	11	XBOZZ		10937495	19207	POCKET: BOW	EA	1
171	12	XBOZZ		7397994	19207	SLAT	EA	2
172		XBOOO		10937463	1920	RACK ASSEMBLY,CARGO BODY, FRONT(M35A2C)	EA	1
172	1	XBOZZ		10937887-1	19207	STAKE,VEHICLE BODY CHANNEL ASSEMBLY: FRONT RACK END	EA	1
172	2	XBOZZ		7370378-1	19207	SLAT	EA	2
172	3	PAOZZ	5310-00-880-7744	MS51967-5	96906	NUT,PLAIN,HEXAGON	EA	32

(1)	(2)	(3)	(4)	(5)	(6)	(7)	(8)
ILLUS.							QTY
(a)	(b)	SMR	NATIONAL	PART	DESCRIPTION	U/M	INC
FIG.	ITEM	CODE	STOCK	NUMBER	FSCM		IN
NO.	NO.		NUMBER		USABLE ON CODE		UNIT
TM9-2320-209-20P							
1810-CARGO BODY (CONT'D)							
172	4	PAOZZ	2510-00-119-3904	10937932	19207	RETAINER, STAKE BOW: BOW POCKET	EA 2
172	5	PAOZZ	5306-00-911-5005	MS35751-42	96906	BOLT, SQUARE, NECK	EA 20
172	6	PAOZZ	2510-00-930-5951	10937975	19207	PIN ASSEMBLY, LOCKING	EA 2
172	7	PAOZZ	4030-00-948-7315	MS87006-33	96906	HOOK, CHAIN	EA 6
172	8	XBOZZ		10937463-1	19207	CHAIN	EA 4
172	9	XBOZZ		10937889	19207	PIN	EA 2
172	10	PAOZZ	2510-00-121-0655	10937887-2	19207	STAKE, VEHICLE BODY: FRONT RACK END	EA 1
172	11	XBOZZ		7370378	19207	SLAT	EA 3
172	12	PAOZZ	2510-00-124-1300	7370126	19207	STAKE, VEHICLE BODY POST	EA 2
172	13	PAOZZ	5306-00-685-7790	MS35751-46	96906	BOLT, SQUARE, NECK	EA 8
172	14	PAOZZ	5306-00-054-8024	MS35751-47	96906	BOLT, SQUARE NECK	EA 4
172	15	XBOZZ		7370419	19207	SLAT	EA 2
173	1	XBOZZ		10937498	19207	PIN: SIDE RACK LOCKING (M35A2C)	EA 4
173	2	PAOZZ	5305-00-889-3000	MS35206-230	96906	SCREW, MACHINE (M35A2C)	EA 4
173	3	PAOZZ	5340-00-699-8463	7539185	19207	CLIP, SPRING TENSION (M35A2C)	EA 4
173	4	PAOZZ	5310-00-982-4908	MS21045-6	96906	NUT, SELF-LOCKING (M35A2C)	EA 4
173	5	PAOZZ	9905-00-202-3639	MS35387-2	96906	REFLECTOR: INDICATING CLEARANCE, AMBER, FRONT	EA 2
173	6	PAOZZ	5305-00-988-1724	MS35206-280	96906	SCREW, MACHINE	EA 8
173	7	PAOZZ	5310-00-088-1251	MS51922-1	96906	NUT, SELF-LOCKING	EA 8
173	8	PAOZZ	5315-00-839-5822	MS24665-353	96906	PIN, COTTER	EA 16
173	9	PAOZZ	5310-00-823-8803	MS27183-21	96906	WASHER, FLAT	EA 16
173	10	PAOZZ	5315-00-737-3205	7373205	19207	PIN, STRAIGHT: ATTACH SIDE PANEL	EA 8
173	11	PAOZZ	9905-00-116-5294	11608789	19207	PLATE, INSTRUCTION (M35A2C)	EA 1
173	12	PAOZZ		11621056-3	19207	RIVET, SOLID EA	8
173	13	XBOZZ		MS35743-36	96906	RIVET, BLIND	EA 32
173	14	PAOZZ	5340-00-456-1011	7064246	19207	HOOK, SUPPORT	EA 16
173	15	PAOZZ	9905-00-205-2795	MS35387-1	96906	REFLECTOR INDICATING, CLEARANCE, RED, VEHICLE REAR	EA 2
173	16	PAOZZ	2510-00-930-2714	10937462	19207	SIDE PANEL, HINGE: LEFT AND RIGHT (M35A2C)	EA 2
173	17	PAOZZ	2540-00-930-2716	10937881	19207	STRAP, WEBBING: SAFETY (M36)	EA 2
173	18	PAOZZ	2540-00-930-2717	10937882	19207	STRAP, WEBBING: SAFETY (M36)	EA 2

(1)	(2)	(3)	(4)	(5)	(6)	(7)	(8)
ILLUS.					TM9-2320-209-20P		
(a)	(b)	SMR	NATIONAL	PART	DESCRIPTION	U/M	QTY
FIG.	ITEM	CODE	STOCK	NUMBER	FSCM		INC
NO.	NO.		NUMBER				IN
					USABLE ON CODE		UNIT
					1810-CARGO BODY(CONT'D)		
174	1	PAOZZ	2510-00-119-3903	7064165	19207	STEP, TAILGATE(M35A2C)	EA 2
174	2	PAOZZ	5340-00-119-3906	8758106	19207	PLATE, MENDING, TAILGATE(M35A2C)	EA 2
174	3	PAOZZ	5305-00-761-4227	MS90726-111	96906	SCREW, CAP, HEXAGON HEAD	EA 4
174	4	PAOZZ	5310-00-067-9507	MS51922-37	96906	NUT, SELF-LOCKING	EA 4
174	5	PAOZZ	2540-00-594-0475	7061088	19207	COVER: DROPSIDE LOCKING HANDLE	EA 2
174	6	PAOZZ	2510-00-109-8212	11609666	19207	HANDLE ASSEMBLY: W/CHAIN DROPSIDE LOCKING(M35A2C)	EA 2
174	7	PAOZZ	5340-00-456-1011	7064246	19207	HOOK, SUPPORT	EA 2
174	8	XBOZZ		MS35743-36	96906	RIVET, SOLID	EA 4
174	9	PAOZZ	5315-00-839-5822	MS24665-353	96906	PIN, COTTER	EA 8
174	10	PAOZZ	5310-00-823-8803	MS27283-21	96906	WASHER, FLAT	EA 8
174	11	PAOZZ	5315-00-737-3205	7373205	19207	PIN, STRAIGHT	EA 4
174	12	PAOZZ	9905-00-116-5295	11608788	19207	PLATE, INSTRUCTION(M35A2C)	EA 1
174	13	XBOZZ		11621056-3	19207	RIVET, BLIND: INSTRUCTION PLATE	EA 4
174	14	PAOZZ	5340-00-689-7213	7529296	19207	BUMPER, RUBBER	EA 2
174	15	PAOZZ	5310-00-959-1488	MS51922-21	96906	NUT, SELF-LOCKING	EA 2
174	16	PAOFF	2510-00-898-5415	7370341	19207	TAILGATE ASSEMBLY, VEHICLE(M35A2C)	EA 1

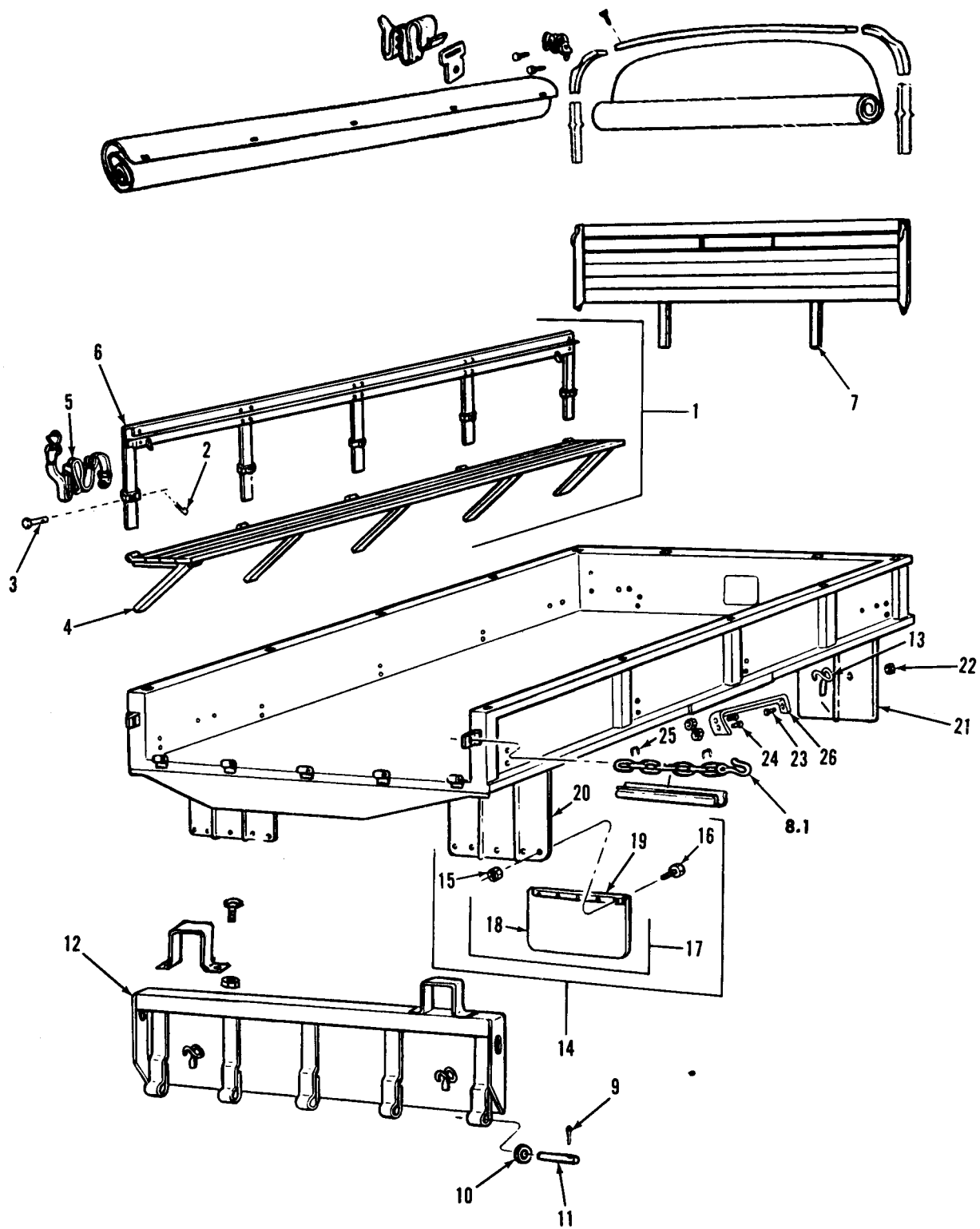

TA 096386

Figure 166. Cargo body.

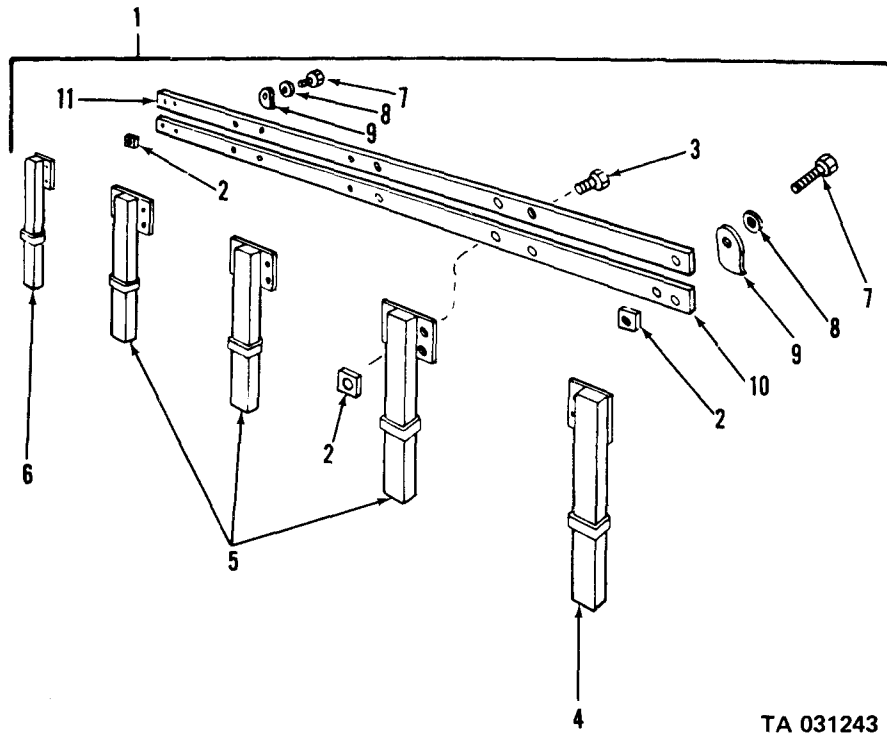

TA 031243

Figure 167. Rack assembly.

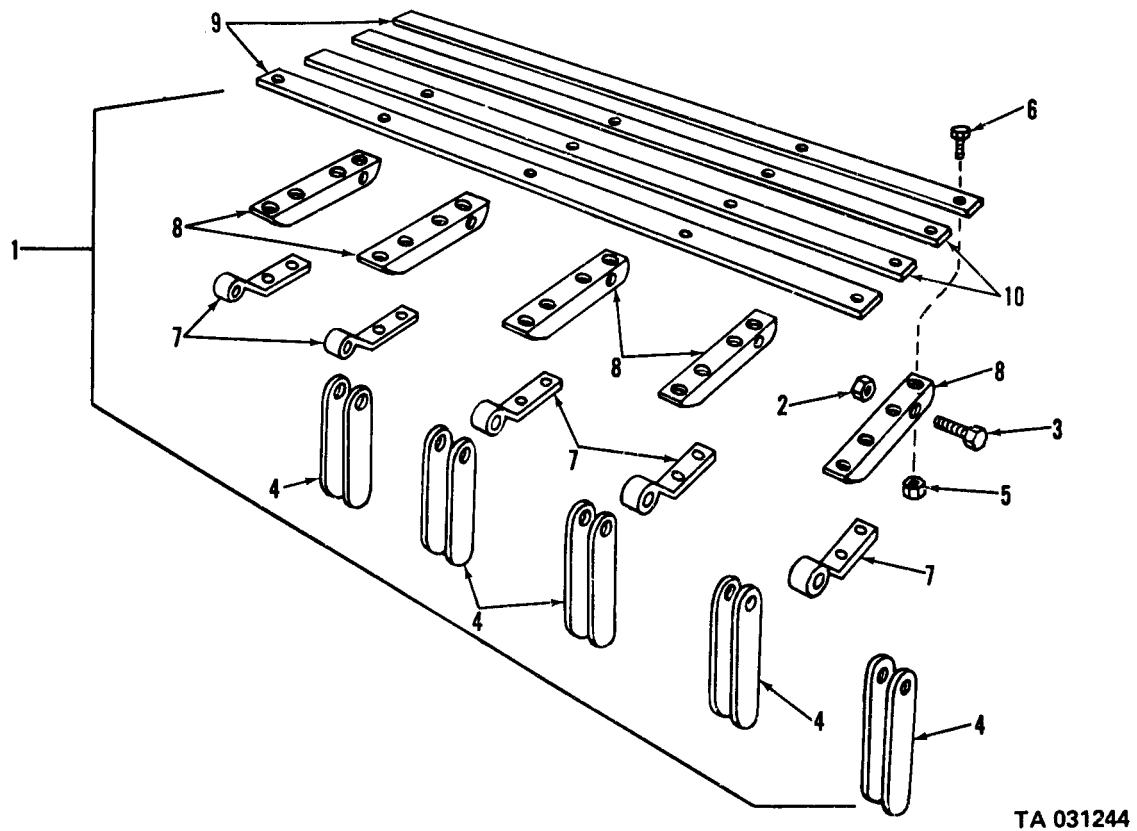
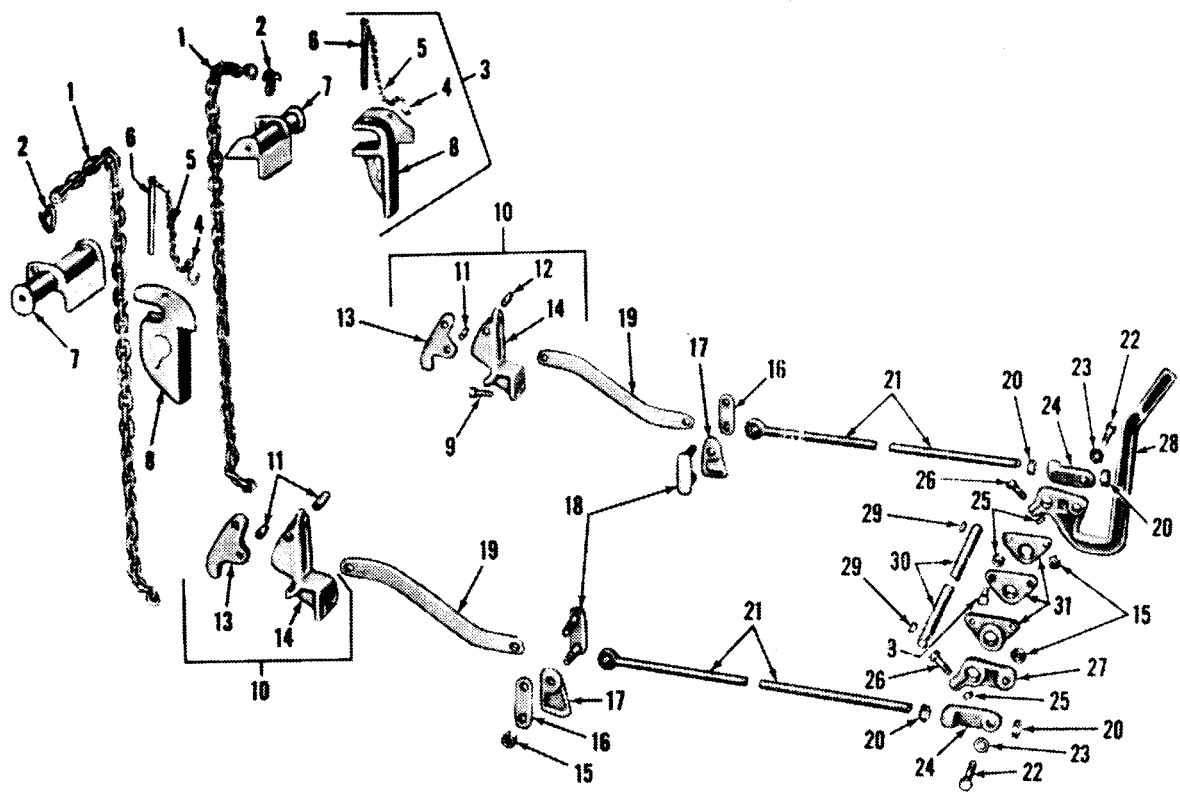
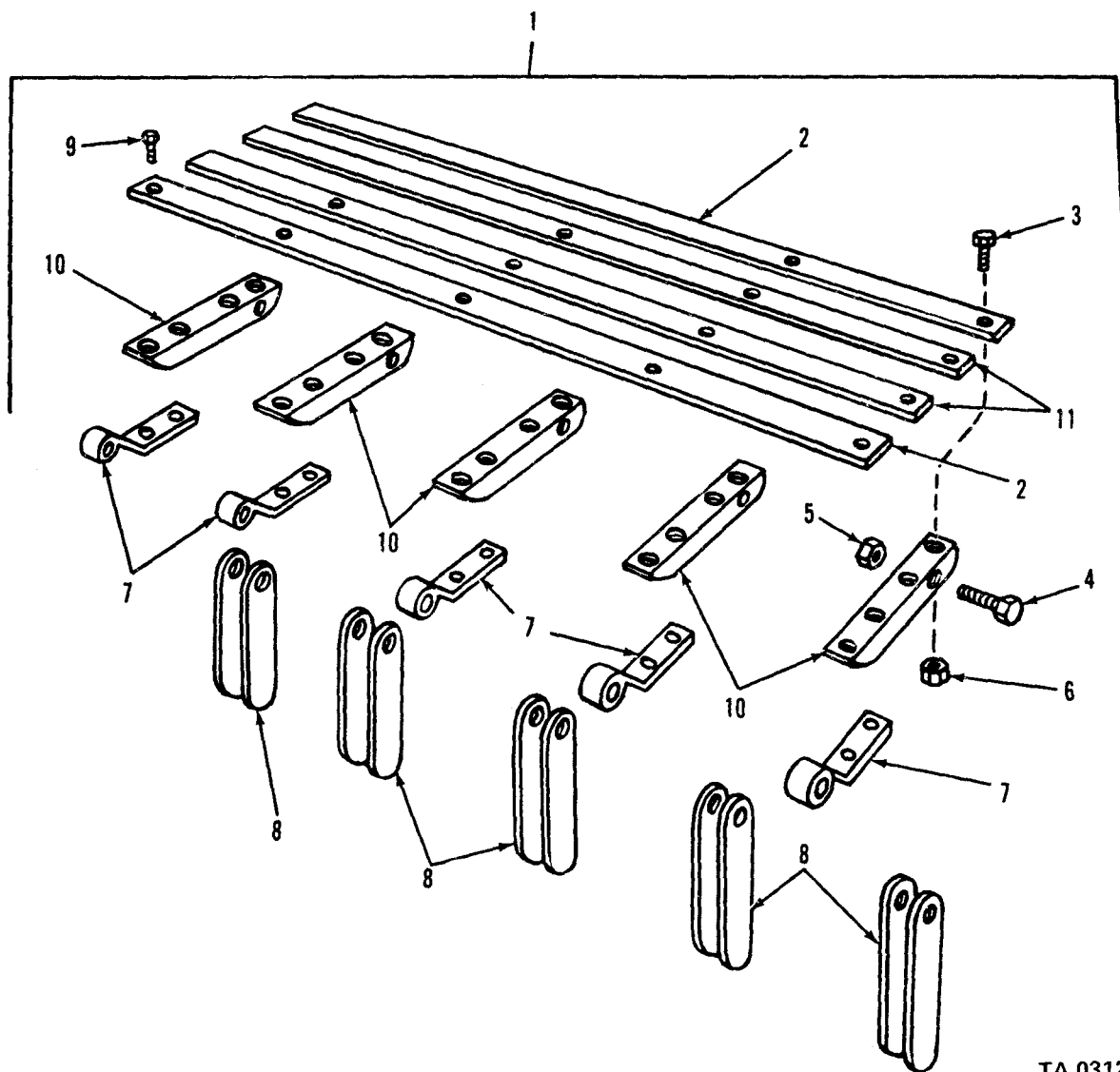

Figure 168. Seat assembly.



TA 031245

Figure 169. Dump body end gate linkage.



TA 031248

Figure 170. Troop seat assembly.

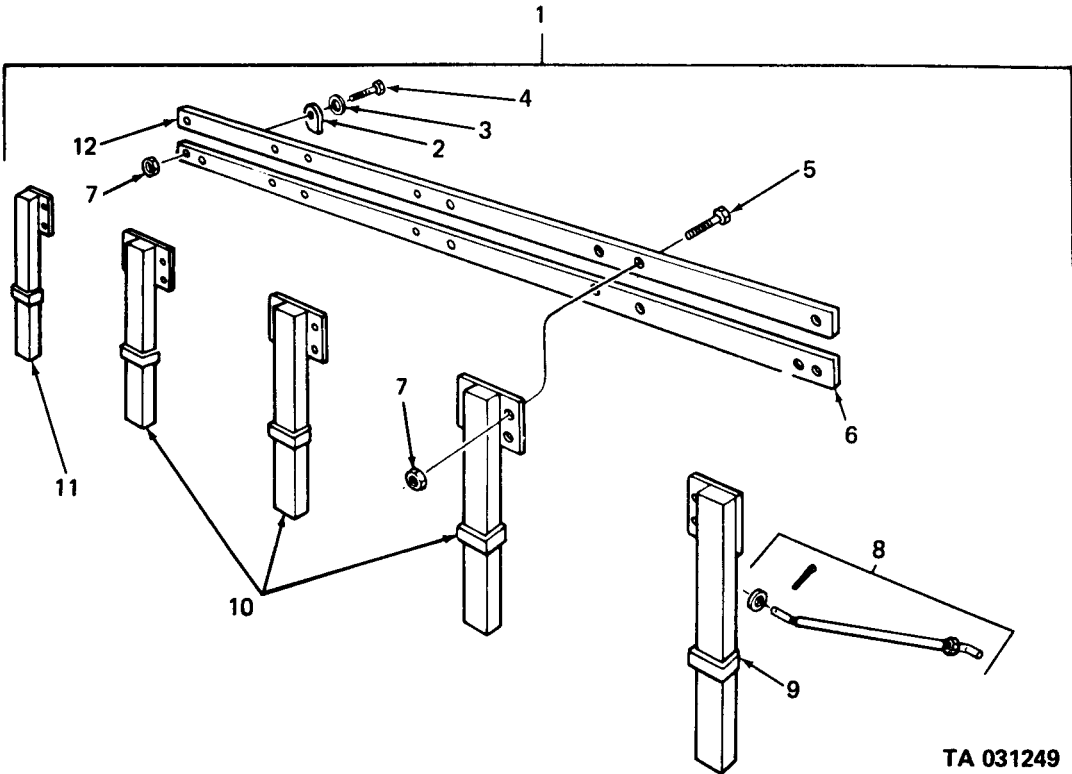

Figure 171. Side rack assembly.

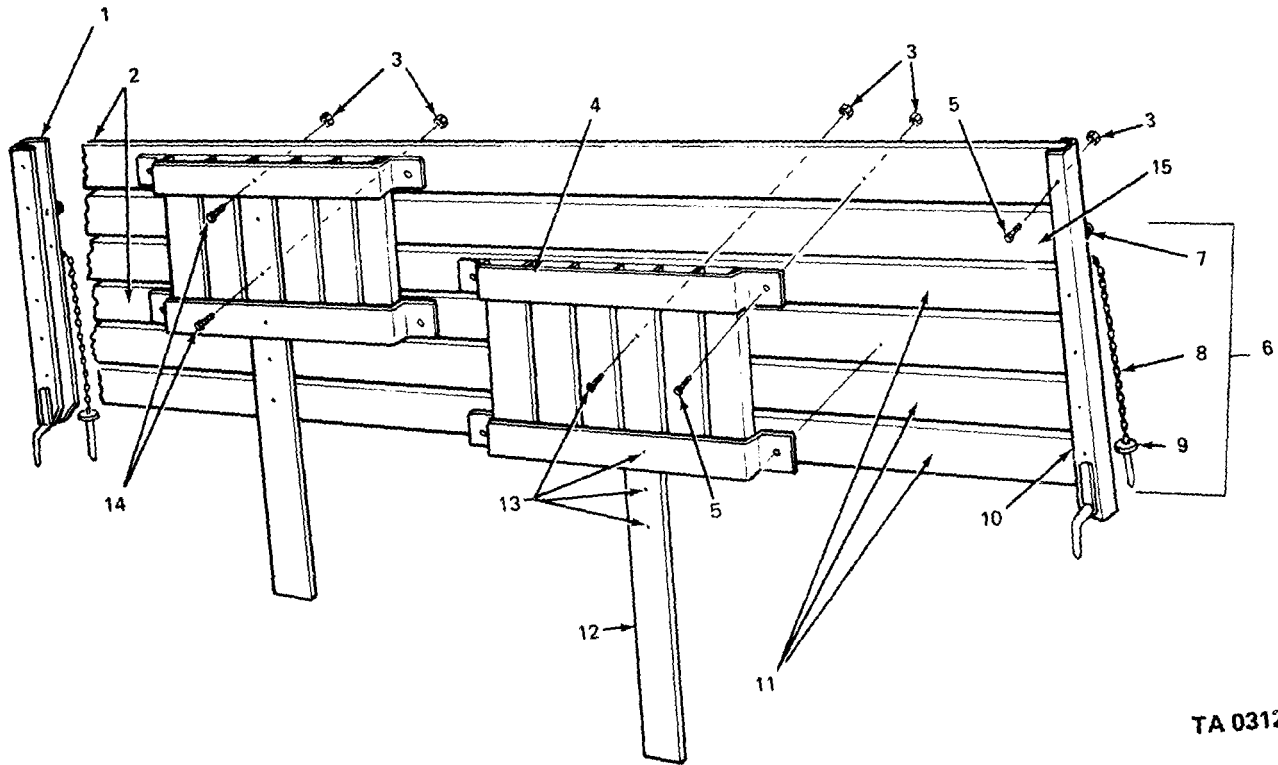
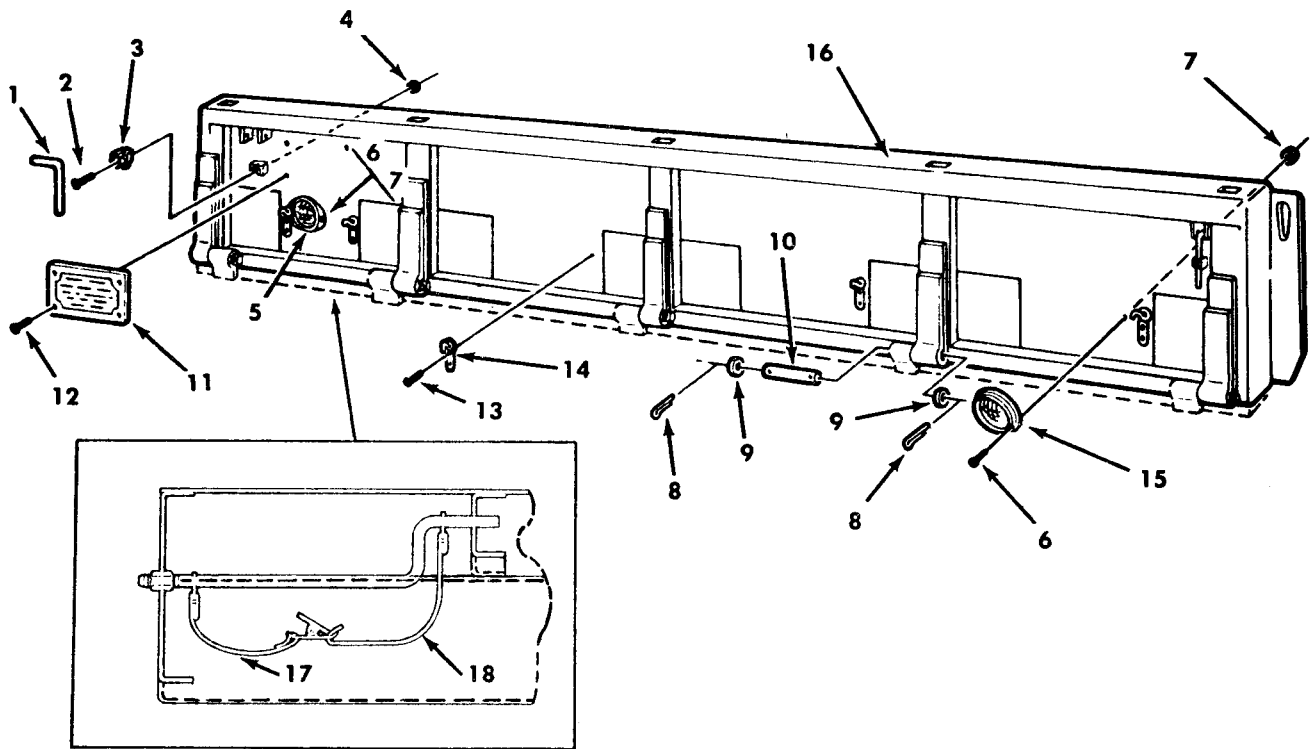
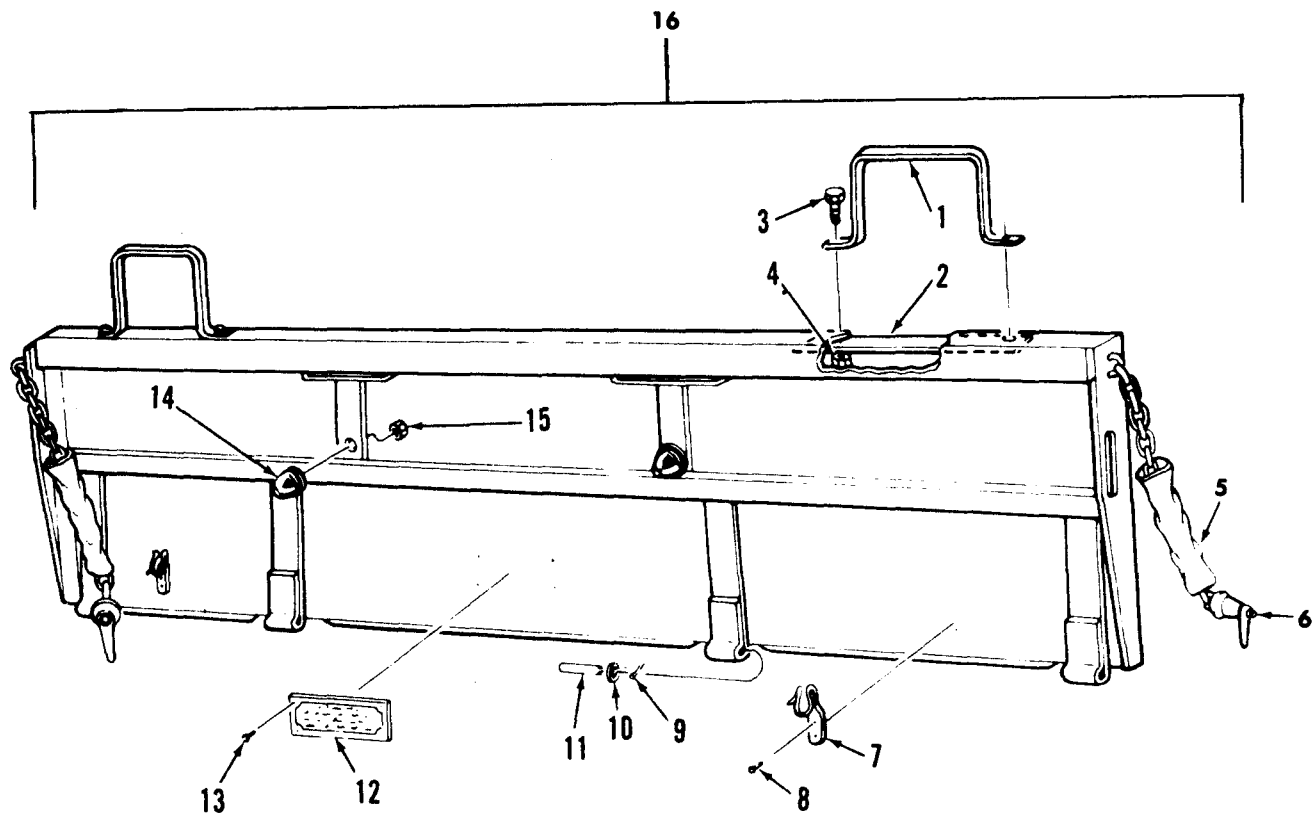

Figure 172. Rack assembly, cargo body, front.



TA 155056

Figure 173. Panel assembly, cargo body, side.



TA 155062

Figure 174. Tailgate assembly.

(1) ILLUS. (a) FIG. NO.	(b) ITEM NO.	(2) SMR CODE	(3) NATIONAL STOCK NUMBER	(4) PART NUMBER	(5) FSCM	(6) DESCRIPTION USABLE ON CODE	(7) U/M	(8) QTY INC IN UNIT
1811-TANK BODIES								
175	1	PAOZZ	4710-00-999-6218	10897056	19207	TUBE ASSEMBLY,METAL: FUEL DELIVERY PUMP GATE VALVE TO WATER SEGREGATOR (M49,M49C,M49A1C)	EA	1
175	2	PAOZZ	4730-00-825-0616	10871852	19207	COUPLING,TUBE(M49,M49C,M49A1C)	EA	3
175	3	PAOZZ	5330-00-978-9575	10871869	19207	GASKET(M49,M49C,M49A1C)	EA	3
175	4	XBOZZ		10897053	19207	TUBE ASSEMBLY,METAL(M49,M49C,M49A1C)	EA	1
175	5	PAOZZ	5305-00-069-5573	MS90725-85	96906	SCREW,CAP,HEXAGON HEAD: TUBE MTG (M49,M49C,M49A1C)	EA	4
175	6	PAOZZ	5310-00-550-3503	MS35335-36	96906	WASHER,LOCK: TUBE MTG(M49,M49C,M49A1C)	EA	4
175	7	XBOZZ		10897069	19207	TUBE ASSEMBLY,METAL(M49,M49C,M49A1C)	EA	1
175	8	PAOZZ	5330-00-832-7848	8327848	19207	GASKET: TUBE MTG(M49,M49C,M49A1C)	EA	1
175	9	PAOZZ	5305-00-225-3839	MS90725-8	96906	SCREW,CAP,HEXGON HEAD(M49,M49C,M49A1C)	EA	1
175	10	PAOZZ	5310-00-209-0786	MS35335-33	96906	WASHER,LOCK(M49,M49C,M49A1C)	EA	1
175	11	PAOZZ	2940-00-177-9207	10872364	19207	RETAINER(M49,M49C,M49A1C)	EA	1
175	12	XBOZZ		10872363	19207	PACKING,PREFORMED: INLET ADAPTER NOZZLE(M49,M49C,M49A1C)	EA	3
175	13	PAOZZ	5310-00-959-1488	MS51922-21	96906	NUT,SELF-LOCKING: PLATE AND CARTRIDGE MTG(M49,M49C,M49A1C)	EA	15
175	14	PAOZZ	5305-00-269-2809	MS90726-66	96906	SCREW,CAP,HEXAGON HEAD: PLATE MTG(M49,M49C,M49A1C)	EA	12
175	15	XBOZZ		10872384	19207	PLATE(M49,M49C,M49A1C)	EA	1
175	16	PAOZZ	5310-00-595-6057	MS15795-815	96906	WASHER: CARTRIDGE MTG(M49,M49C,M49A1C)	EA	3
175	17	XBOOO		10872367	19207	CARTRIDGE ASSEMBLY(M49,M49C,M49A1C)	EA	1
175	18	PAOZZ	5310-00-087-4652	MS51922-17	96906	NUT,SELF-LOCKING(M49,M49C,M49A1C)	EA	1
175	19	XBOZZ		10872368	19207	CAP(M49,M49C,M49A1C)	EA	1
175	20	PAOZZ	5310-00-851-2682	MS35691-17	96906	NUT,SELF-LOCKING(M49,M49C,M49A1C)	EA	1
175	21	PAOZZ	5310-00-959-1488	MS51922-21	96906	NUT,SELF-LOCKING(M49,M49C,M49A1C)	EA	1
175	22	PAOZZ	5310-00-595-6057	MS15795-815	96906	WASHER(M49,M49C,M49A1C)	EA	1
175	23	XBOZZ		10872371	19207	GASKET(M49,M49C,M49A1C)	EA	1

(1) ILLUS. (a) FIG. NO.	(b) ITEM NO.	(3) SMR CODE NATIONAL STOCK NUMBER	(4) PART NUMBER	(5) FSCM	TM9-2320-209-20P (6) DESCRIPTION USABLE ON CODE	(7) U/M	(8) QTY INC IN UNIT	
1811-TANK BODIES(CONT'D)								
175	24	XBOZZ	10872369	19207	RETAINER(M49,M49C,M49A1C)	EA	1	
175	25	XBOZZ	10872370	19207	ROD(M49,M49C,M49A1C)	EA	1	
175	26	PAOZZ	2590-00-690-1576	8728287	19207	FILTER ELEMENT(M49,M49C, M49A1C)	EA	1
175	27	XBOZZ	10872374	19207	ADAPTER ASSEMBLY(M49,M49C,M49A1C)	EA	1	
175	28	PAOZZ	5310-00-851-2682	MS35691-17	96906	NUT,SELF-LOCKING(M49,M49C, M49A1C)	EA	3
175	29	XBOZZ	10872376	19207	STUD(M49,M49C,M49A1C)	EA	3	
175	30	PAOZZ	5310-00-999-9777	10872378	19207	NUT,PLAIN,HEXAGON(M49, M49C,M49A1C)	EA	1
175	31	PAOZZ	5310-00-999-9822	10872379	19207	WASHER,FLAT(M49,M49C,M49A1C)	EA	1
175	32	PAOZZ	5330-00-999-9647	10872377	19207	GASKET(M49,M49C,M49A1C)	EA	1
175	33	PAOZZ	2590-00-999-9646	10872380	19207	TUBE,INLET(M49,M49C,M49A1C)	EA	1
175	34	XBOZZ	10872375	19207	PLATE(M49,M49C,M49A1C)	EA	1	
175	35	PAOZZ	5330-00-690-1575	8728286	19207	GASKET(M49,M49C,M49A1C)	EA	2
175A	1	PAOFF	2510-00-134-5116	10937159	19207	COVER,MANHOLE	EA	2
175A	2	PAOZZ	4030-00-270-5436	506889	21450	HOOK(M49A2C)	EA	4
175A	3	PAOZZ		42-C-14854-200	80244	CHAIN: 8 LINKS(M49A2C)	EA	2
175A	4	PAOZZ	2510-00-134-5062	10947580	19207	CAP:FUSIBLE SAFETY(M49A2C)	EA	2
175A	NI	PAOZZ	5340-00-598-3442	583068	21450	SEAL,METALLIC,LEAD AND WIRE(M49A2C)	EA	1
175A	11	PAOZZ	4320-00-825-0616	10871852	19207	COUPLING,HOSE(M49C,M49A1C)	EA	1
175A	11	PAOZZ		10871852-2	19207	COUPLING,HOSE(M49A2C)	EA	1
175A	12	PAOOO	4930-00-563-4917	10872250	19207	HOSE AND NOZZLE ASSEMBLY(SEE FIG 185)	EA	1
175A	13	PAOZZ	5310-00-959-1488	MS51922-21	96906	NUT,SELF-LOCKING	EA	2
175A	14	PAOZZ	5305-00-269-2803	MS90726-60	96906	SCREW,CAP,HEXAGON HEAD	EA	2
175A	15	XBOZZ		10872213	19207	RACK: HOSE STOWAGE ASSEMBLY	EA	1
175A	16	PAOZZ	5305-00-993-2738	MS35207-280	96906	SCREW,MACHINE	EA	16
175A	17	PAOZZ	5310-00-959-7600	MS51922-5	96906	NUT,SELF-LOCKING	EA	16
175A	18	PAOZZ	9905-00-205-2795	MS35387-1	96906	REFLECTOR,INDICATING, CLEARANCE: RED	EA	2
175A	18.1	PAOZZ	9905-00-202-3639	MS35387-2	96906	REFLECTOR,INDICATING, CLEARANCE: AMBER	EA	4
175A	21	PAOZZ	5340-00-494-7381	10872415	19207	BUMPER,PUMP COMPARTMENT DOOR	EA	2

(1)	(2)	(3)	(4)	(5)	(6)	(7)	(8)
ILLUS.							QTY
(a)	(b)	SMR	NATIONAL	PART			INC
FIG.	ITEM	CODE	STOCK	NUMBER	FSCM	DESCRIPTION	U/M
NO.	NO.		NUMBER			USABLE ON CODE	IN
							UNIT
TM9-2320-209-20P							
1811-TANK BODIES(CONT'D)							
175A	22	PAOZZ	5305-00-432-4251	MS51861-65	96906	SCREW,TAPPING	EA 8
175A	23	PAOZZ	4210-00-933-2929	10924916	19207	BRACKET,FIRE EXTINGUISHER	EA 2
175B	2	PAOZZ	5310-00-959-1488	MS51922-21	96906	NUT,SELF-LOCKING	EA 28
175B	3	PAOZZ	5305-00-269-2804	MS90726-61	96906	SCREW,CAP,HEXAGON HEAD	EA 16
175B	4	XBOZZ		10937249	19207	BRACE: MUD SHIELD MOUNTING(M49A2C)	EA 8
175B	4	XBOZZ		10872498	19207	BRACE: MUD SHIELD LEFT FRONT (M49, M49C,M49A1C)	EA 2
175B	4	XBOZZ		7370392	19207	BRACE: MUD SHIELD RIGHT FRONT (M49,M49C,M49A1C)	EA 2
175B	4	XBOZZ		7397979	19207	BRACE: MUD SHIELD REAR(M49, M49C,M49A1C)	EA 4
175B	5	PAOZZ	5305-00-269-2809	MS90726-66	96906	SCREW,CAP,HEXAGON HEAD(M49A2C)	EA 6
175B	5	PAOZZ	5305-00-269-2801	MS90726-58	96906	SCREW,CAP,HEXAGON HEAD(M49, M49C,M49A1C)	EA 4
175B	6	PAOZZ	2540-00-355-7772	10937251-2	19207	GUARD,SPLASH SHIELD: LEFT FRONT (M49A2C)	EA 1
175B	6	PAOZZ	2540-00-355-7812	10937316	19207	GUARD,SPLASH SHIELD: RIGHT FRONT (M49A2C)	EA 1
175B	6	PAOZZ	2540-00-401-8439	7370389-1	19207	GUARD,SPLASH SHIELD: FRONT(M49, M49C,M49A1C)	EA 2
175B	7	PAOZZ	5305-00-269-2803	MS90726-60	96906	SCREW,CAP,HEXAGON HEAD	EA 6
175B	8	PAOZZ	2540-00-355-7772	10937251-1	19207	GUARD,SPLASH SHIELD: REAR(M49A2C)	EA 2
175B	8	PAOZZ	2540-00-401-8439	7370389-1	19207	GUARD,SPLASH SHIELD: REAR(M49, M49C,M49A1C)	EA 2
175B	9	PAOZZ	2540-00-936-7805	10937252	19207	GUARD,SPLASH SHIELD: REAR(M49A2C)	EA 2
175B	9	XBOZZ		7370374-1	19207	GUARD,SPLASH SHIELD: REAR(M49, M49C,M49A1C)	EA 2
175C	2	PAOZZ	5310-00-959-7600	MS51922-5	96906	NUT,SELF-LOCKING	EA 34
175C	7	PAOZZ	5305-00-993-2738	MS35207-280	96906	SCREW,MACHINE	EA 32
175C	8	PAOZZ	5340-00-456-1011	7064246	19207	HOOK,TARPAULIN TIEDOWN	EA 16
175C	9	PAOZZ	5305-00-225-3840	MS90725-7	96906	SCREW,CAP,HEXAGON HEAD	EA 4
175C	10	XBOZZ		10872218	19207	PLATE,HOSE COMPARTMENT DOOR	EA 2
175D	12	PAOZZ	5305-00-508-1954	7092434	19207	SCREW	EA 4
175D	13	XBOZZ		10896530	19207	PLATE,INSTRUCTION(M49,M49C, M49A1C)	EA 1
175D	13	PAOZZ	9905-00-124-1301	10937318	19207	PLATE,INSTRUCTION(M49A2C)	EA 1

(1)	(2)	(3)	(4)	(5)	TM9-2320-209-20P (6)	(7)	(8)
ILLUS.	(a)	SMR	NATIONAL	PART	DESCRIPTION	U/M	QTY
FIG.	(b)	CODE	STOCK	NUMBER	FSCM		INC
NO.	ITEM	NO.	NUMBER				IN
					USABLE ON CODE		UNIT
1811-TANK BODIES (CONT'D)							
175D	13	XBOZZ		10896206	19207		
					PLATE, INSTRUCTION(M50, M50A1, M50A2)	EA	1
175D	13	PAOZZ	9905-00-392-9574	11609103	19207		EA 1
					PLATE, INSTRUCTION(M50A3)	EA	1
175D	14	PAOZZ	9905-00-124-1302	10871827	19207		EA 1
					PLATE, CAUTION(M49, M49C, M49A1C)	EA	1
175E	1	PAOZZ	4730-00-909-8627	MS35842-13	96906		
					CLAMP, OVERTURN STRUCTURE DRAIN (M49A2C)	EA	4
175E	2	PAOZZ	4710-00-498-3863	10937306-1	19207		
					TUBE, NONMETALLIC: OVERTURN DRAIN LEFT HAND(M49A2C)	EA	1
175E	3	XBOZZ		10937306-2	19207		
					TUBE, NONMETALLIC: OVERTURN DRAIN RIGHT HAND(M49A2C)	EA	1
175E	4	PAOZZ	4820-00-930-5956	10906311	19207		EA 2
					VALVE, GLOBE	EA	2
175E	5	XBOZZ		10896240	19207		EA 1
					PIPE, METER: DRAIN	EA	1
175E	6	PAOZZ	5325-00-171-6387	MS35489-51	96906		EA 1
					GROMMET, METER: DRAIN PIPE(M49A2C)	EA	1
175E	7	XBOZZ		10937792	19207		EA 1
					TUBE: SUMP DRAIN(M49A2C)	EA	1
175E	8	PAOZZ	4730-00-289-1923	MS39202-11	96906		EA 1
					ELBOW, WATER DRAIN(M49A2C)	EA	1
175E	9	PAOZZ	4730-00-196-1993	MS51846-67	96906		EA 1
					NIPPLE: SUMP ASSEMBLY(M49A2C)	EA	1
175E	10	XBOZZ		10937791	19207		EA 1
					TUBE(M47A2C)	EA	1
175E	11	PAOZZ	4730-00-974-9277	MS39202-18	96906		EA 1
					ELBOW, DUMP DRAIN(M49A2C)	EA	1
175E	12	PAOZZ	4820-00-930-5957	10906312	19207		
					VALVE, SUMP ASSEMBLY: DUMP DRAIN (M49A2C)	EA	1
175E	13	XBOZZ		MS51846-96	96906		EA 1
					NIPPLE: SUMP ASSEMBLY(M49A2C)	EA	1
175F	1	PAOZZ	5305-00-267-8977	MS90726-10	96906		EA 4
					SCREW, CAP, HEXAGON HEAD	EA	4
175F	2	PAOZZ	5310-00-959-7600	MS51922-5	96906		EA 6
					NUT, SELF-LOCKING	EA	6
175F	3	PAOZZ	5365-00-459-8476	10872334	19207		
					PLATE, RETAINING, METER: OUTLET TUBE	EA	1
175F	4	PAOZZ	5310-00-176-6632	10872343	19207		
					GROMMET, RETAINING, METER: OUTLET TUBE	EA	1
175F	5	PAOZZ	5305-00-725-4105	MS90726-164	96906		EA 2
					SCREW, CAP, HEXAGON HEAD(M49A2C)	EA	2
175F	6	PAOZZ	5310-00-225-6408	MS51922-53	96906		EA 2
					NUT, SELF-LOCKING(M49A2C)	EA	2
175F	7	PAOZZ	5330-00-930-5952	10937302	19207		EA 2
					GASKET, METER OUTLET TUBE(M49A2C)	EA	2
175F	8	PAOZZ	2590-00-700-7981	10937290	19207		EA 1
					TUBE, METER OUTLET(M49A2C)	EA	1
175F	9	PAOZZ	5305-00-725-4109	MS90726-163	96906		EA 2
					SCREW, CAP, HEXAGON HEAD(M49A2C)	EA	2
175F	10	XBOZZ	4710-00-498-3864	10937294	19207		
					TUBE: METER TO FILTER SEPERATOR (M49A2C)	EA	1

(1)	(2)	(3)	(4)	(5)	(6)	(7)	(8)
ILLUS.					TM9-2320-209-20P		
(a)	(b)	SMR	NATIONAL	PART	DESCRIPTION	U/M	QTY
FIG.	ITEM	CODE	STOCK	NUMBER	FSCM		INC
NO.	NO.		NUMBER		USABLE ON CODE		IN
							UNIT
1811-TANK BODIES (CONT'D)							
175F	11	PAOZZ	4730-00-825-0616	10871852	19207	COUPLING: METER AND FILTER SEPERATOR (M49A2C)	EA 1
175F	11.1	PAOZZ		10871852-1		COUPLING (M49A2C)	EA 1
175F	11.1	PAOZZ		10871852-2		COUPLING (M49A1C,M49C)	EA 1
175F	12	PAOZZ	4730-00-278-4822	120145	21450	ELBOW,PIPE: METER DRAIN (M49A2C)	EA 1
175F	13	XOBZZ		10937296	19207	PIPE: ELBOW TO METER DRAIN (M49A2C)	EA 1
175F	14	PAOZZ	4730-00-289-0147	120322	21450	BUSHING,METER DRAIN (M49A2C)	EA 1
175F	19	PAOZZ	4730-00-911-8168	AN816-6-6J	80244	NIPPLE: FILTER SEPERATOR (M49A2C)	EA 1
175F	20	XBOZZ		11608966	19207	HOSE,FILTER SEPERATOR: AIR ELIMINATOR (M49A2C)	EA 1
175F	21	PAOZZ	4730-00-930-5954	10947551	19207	COUPLING: FILTER SEPARATOR AND SUMP ASSEMBLY PIPE (M49A2C)	EA 1
175F	22	XBOZZ		10937304	19207	PIPE: FILTER SEPARATOR TO SUMP ASSEMBLY (M49A2C)	EA 1
175F	NI	PAOZZ	5330-00-978-9575	10871869	19207	SEAL,RUBBER (USE ON NSN 4730-00-825-0616)	EA 2
176	1	PAOZZ	4730-00-424-5871	187321	21450	ADAPTER,STRIAGHT (M49A2C)	EA 5
176	2	XBOZZ		10937323	19207	TUBE: ELEMENT TEST VALVE TO FILTER SEPARATOR (M49A2C)	EA 1
176	3	XBOZZ		10937855	19207	TUBE: ELEMENT TEST VALVE TO FILTER SEPARATOR (M49A2C)	EA 1
176	4	XBOZZ		9151422-501	19207	ELBOW: ELEMENT TEST VALVE TO FILTER SEPARATOR (M49A2C)	EA 1
176	5	XBOZZ		10937322	19207	TUBE: ELEMENT TEST VALVE TO FILTER SEPARATOR (M49A2C)	EA 1
176	6	PAOZZ	5305-00-993-2461	MS35207-281	96906	SCREW,MACHINE (M49A2C)	EA 2
176	7	PAOZZ	5310-00-959-7600	MS51922-5	96906	NUT,SELF-LOCKING (M49A2C)	EA 2
176	8	PAOZZ	9905-00-123-7284	10937319	19207	PLATE,INSTRUCTION (M49A2C)	EA 1
176	9	PAOZZ	5305-00-269-2803	MS90726-60	96906	SCREW,CAP,HEXAGON HEAD (M49A2C)	EA 2
176	10	PAOZZ	5310-00-959-1488	MS51922-21	96906	NUT,SELF-LOCKING (M49A2C)	EA 1
176	11	XBOZZ		10937320	19207	BRACKET: TEST GAGE (M49A2C)	EA 1
176	12	PAOZZ	4730-00-277-5553	120499	21450	ELBOW,PIPE: TEST GAGE (M49A2C)	EA 1
176	13	PAOZZ	6685-00-781-8495	10906711	19207	GAGE,PRESSURE DIAL (M49,M49C,M49A1C,M49A2C)	EA 1
176	14	PAOZZ	4820-00-449-0491	MS35932-1	96906	COCK,PLUG (M49,M49C,M49A1C,M49A2C)	EA 1

(1)	(2)	(3)	(4)	(5)	TM9-2320-209-20P (6)	(7)	(8)
ILLUS.	(a)	SMR	NATIONAL	PART	DESCRIPTION	U/M	QTY
FIG. NO.	ITEM NO.	CODE	STOCK NUMBER	NUMBER	FSCM		INC IN UNIT
					USABLE ON CODE		
1811-TANK BODIES (CONT'D)							
176A	1	PAOOO	4930-00-407-0663	10937281	19207	FILTER SEGREGATOR (M49A2C)	EA 1
176A	2	XBOZZ		10937266	19207	COVER ASSEMBLY, FILTER (M49A2C)	EA 1
176A	3	PAOZZ	2590-00-903-0524	11601708	19207	VALVE ASSEMBLY, FUEL FILTER (M49A2C)	EA 1
176A	4	PAOZZ	5340-00-903-0528	10947588	19207	COUPLING, CLAMP (M49A2C)	EA 1
176A	5	PAOZZ	5330-00-903-0523	10947593	19207	PACKING, PREFORMED (M49A2C)	EA 1
176A	6	PAOZZ	5310-00-903-5966	MS51971-1	96906	NUT, PLAIN, HEXAGON (M49A2C)	EA 9
176A	7	PAOZZ	5310-00-582-5677	MS15795-810	96906	WASHER, FLAT (M49A2C)	EA 6
176A	8	PAOZZ	5305-00-939-9151	MS35275-285	96906	SCREW, MACHINE (M49A2C)	EA 3
176A	9	XBOZZ		10937262	19207	PLATE: FILTER AND FUST SUPPORT (M49A2C)	EA 1
176A	10	PAOZZ	2590-00-168-2192	10937955	19207	CANNISTER, FILTER ELEMENT (M49A2C)	EA 3
176A	11	PAOZZ	4330-00-983-0998	MIL-F-52308	81349	FILTER ELEMENT, FLUID (M49A2C)	EA 3
176A	12	PAOZZ	4330-00-872-1779	10947585	19207	FUSE, FILTER ELEMENT (M49A2C)	EA 3
176A	13	XBOZZ		10937254	19207	HOUSING, FILTER SEPERATOR (M49A2C)	EA 1
176A	14	PAOZZ	9505-00-248-9850	MS20995F47-10	96906	WIRE, STEE, CARBON, SAFETY (M49A2C)	EA 1
176A	15	PAOZZ	2590-00-903-0525	10937314	19207	VALVE AND HANDLE ASSEMBLY (M49A2C)	EA 1
177	1	PAOZZ	5310-00-959-1488	MS51922-21	96906	NUT, SELF-LOCKING	EA 10
177	2	PAOZZ	5305-00-269-2802	MS90726-59	96906	SCREW, CAP, HEXAGON HEAD	EA 2

(1) ILLUS. (a) FIG. NO.	(b) ITEM NO.	(2) SMR CODE	(3) NATIONAL STOCK NUMBER	(4) PART NUMBER	(5) FSCM	(6) DESCRIPTION USABLE ON CODE	(7) U/M	(8) QTY INC IN UNIT
1811-TANK BODIES (CONT'D)								
177	3	PAOZZ	2590-00-993-4785	10896721	19207	REEL ASSEMBLY,STATIC	EA	1
177	4	XBOZZ		MS21920-24	96906	CLAMP	EA	2
177	5	PAOZZ	5305-00-226-7767	MS90725-109	96906	SCREW,CAP,HEXAGON HEAD	EA	4
177	6	PAOZZ	5310-00-584-5272	MS35338-48	96906	WASHER,LOCK	EA	4
177	7	PAOZZ	5330-00-832-7875	8327875	19207	GASKET	EA	1
177	8	PFOZZ	2590-00-700-7972	10937293	19207	TUBE,ELBOW INLET: PUMP TO MANIFOLD (M49A2C)	EA	1
177	8	XBOZZ		10897054	19207	TUBE,ELBOW INLET: PUMP TO MANIFOLD (M49,M49C,M49A1C)	EA	1
177	9	PAOZZ	4720-00-456-1782	10937305	19207	HOSE: PUMP TO MANIFOLD TUBE (M49A2C)	EA	1
177	9	XBOZZ		10872337	19207	HOSE: PUMP ;TO MANIFOLD TUBE (M49, M49C,M49A1C)	EA	1
177	10	PAOZZ	5305-00-761-4227	MS90726-111	96906	SCREW,CAP,HEXAGON HEAD (M49A2C)	EA	4
177	10	PAOZZ	5305-00-725-4183	MS90726-113	96906	SCREW,CAP,HEXAGON HEAD (M49, M49C,M49A1C)	EA	4
177	11	PAOZZ	5310-00-067-9507	MS51922-37	96906	NUT,SELF-LOCKING	EA	20
177	12	PAOZZ	2590-00-700-7981	10937291	19207	ELBOW,FLANGE: INLET, MANIFOLD TO PUMP (M49A2C)	EA	1
177	12	XBOZZ		10897062	19207	ELBOW,FLANGE: INLET, MANIFOLD TO PUMP (M49,M49C,M49A1C)	EA	1
177	13	PAOZZ	5330-00-832-7597	8327597	19207	GASKET (M49A2C)	EA	5
177	13	PAOZZ	5330-00-832-7597	8327597	19207	GASKET (M49,M49C,M49A1C)	EA	7
177	14	PAOZZ	5305-00-725-4183	MS90726-113	96906	SCREW,CAP,HEXAGON HEAD	EA	16
177	15	XBOZZ		10937292	19207	TUBE ASSEMBLY: SHUTOFF VALVE TO SEPARATOR (M49A2C)	EA	1
177	15	PAOZZ	4710-00-999-6218	10897056	19207	TUBE ASSEMBLY: SHUTOFF TO SEPARATOR (M49,M49C,M49A1C)	EA	1
177	16	PAOZZ	4820-00-832-7793	8327793	19207	VALVE,GATE (M49,M49C,M49A1C)	EA	1
177	17	PAOZZ	5305-00-269-3210	MS90725-59	96906	SCREW,CAP,HEXAGON HEAD	EA	4
177	18	PAOZZ	5310-00-637-9541	MS35338-46	96906	WASHER,LOCK	EA	4
177	19	PAOZZ	2590-00-700-7983	10937289	19207	ELBOW,FLANGE: OUTLET, PUMP TO SHUTOFF VALVE (M49A2C)	EA	1
177	19	XBOZZ		10897060	19207	TUBE,OUTLET: PUMP TO SHAFT VALVE (M49,M49C,M49A1C)	EA	1
177	20	PAOZZ	5330-00-832-7848	8327848	19207	GASKET (M49A2C)	EA	1
177	21	PAOZZ	5305-00-269-2805	MS90726-62	96906	SCREW,CAP,HEXAGON HEAD (M49A2C)	EA	4

(1) ILLUS. (a) FIG. NO.	(b) ITEM NO.	(2) SMR CODE	(3) NATIONAL STOCK NUMBER	(4) PART NUMBER	(5) FSCM	(6) DESCRIPTION USABLE ON CODE	(7) U/M	(8) QTY INC IN UNIT
1811-TANK BODIES (CONT'D)								
177	21	PAOZZ	5305-00-269-2807	MS90726-64	96906	SCREW,CAP,HEXAGON HEAD (M49, M49C,M49A1C)	EA	4
177	22	PAOZZ	5305-00-267-8974	MS90726-8	96906	SCREW,CAP,HEXAGON HEAD (M49, M49C,M49A1C)	EA	6
177	23	PAOZZ	5310-00-959-7600	MS51922-5	96906	NUT, SELF-LOCKING	EA	6
177	24	PAOZZ	9905-00-117-9295	10937309	19207	PLATE, IDENTIFICATION (M49A2C)	EA	1
177	24	XBOZZ		10872338	19207	PLATE, IDENTIFICATION (M49,M49C, M49A1C)	EA	1
177	25	PAOZZ	5305-00-269-2803	MS90726-60	96906	SCREW,CAP,HEXAGON HEAD (M49A2C)	EA	4
177	25	PAOZZ	5305-00-725-4183	MS90726-113	96906	SCREW,CAP,HEXAGON HEAD (M49, M49C,M49A1C)	EA	4
177	26	PFOZZ	2590-00-930-5959	10937241	19207	MANIFOLD,FUEL DRAIN (M49A2C)	EA	1
177	26	PAOZZ	2590-00-978-9576	10871830	19207	MANIFOLD, LIQUID DISCHARGE (M49, M49C,M49A1C)	EA	1
177	27	XBOZZ		10871852-1	19207	COUPLING, DISCHARGE TUBE CONNECTOR (M49A2C)	EA	2
177	28	PAOZZ	4820-00-752-9040	MS35782-2	96906	COCK,DRAIN	EA	1
177	NI	PAOZZ	5330-00-930-5953	10871869-1	19207	SEAL,RUBBER (USE WITH ITEM 29) (M49A2C)	EA	2
177	29	PAOZZ	4730-00-301-7470	444000	21450	ADAPTER,PUMP: DRAIN COCK	EA	1
177	30	XBOZZ		573428	21450	CLAMP,REEL STACK GROUND	EA	1
178	1	PAOFF	4320-00-912-3879	10947442	19207	PUMP,CENTRIFUGAL: W/O STRAINER, SIDE DISCHARGE (M49C,M49A1C,M49A2C, M50,M50A1,M50A2,M50A3)	EA	1
178	1	PAOFF	4320-00-575-9876	7018840	19207	PUMP W/O STRAINER, BOTTOM DISCHARGE: USE ON VEHICLES THROUGH SERIAL NUMBER M44200	EA	1
179	1	XBOZZ		10871851	19207	NIPPLE,PIPE (M49,M49C,M49A1C)	EA	1
179	2	PAOZZ	4820-00-930-5956	10906311	19207	VALVE,GLOBE: FUEL TANK DUMP VALVE (M49C,M49A1C)	EA	1
179	3	XBOZZ		219645	21450	NIPPLE,PIPE (M49,M49C,M49A1C)	EA	1
179	4	XBOZZ		10871850	19207	PIPE (M49,M49C,M49A1C)	EA	1
179	5	PAOZZ	4820-00-930-5957	10906312	19207	VALVE,GLOBE: FUEL TANK DUMP VALVE (M49C,M49A1C)	EA	1
179	6	XBOZZ		127878	21450	NIPPLE (M49,M49C,M49A1C)	EA	1
179	7	PAOZZ	5305-00-269-3210	MS90725-59	96906	SCREW,CAP,HEXAGON HEAD (M49, M49C,M49A1C)	EA	8
179	8	XBOZZ		10872373	19207	FLANGE (M49,M49C,M49A1C)	EA	1
179	9	XBOZZ		10872365	19207	GASKET: SEGREGATOR DUMP VALVE MOUNTING (M49,M49C,M49A1C)	EA	1

(1)	(2)	(3)	(4)	(5)	(6)	(7)	(8)
ILLUS.							QTY
(a)	(b)	SMR	NATIONAL	PART	DESCRIPTION	U/M	INC
FIG.	ITEM	CODE	STOCK	NUMBER	FSCM		IN
NO.	NO.		NUMBER		USABLE ON CODE		UNIT
TM9-2320-209-20P							
1811-TANK BODIES (CONT'D)							
179	10	XBOZZ		10872339	19207	VALVE,DUMP: FUEL FILTER AUTOMATIC DUMP VALVE (M49,M49C,M49A1C)	EA 1
180	1	PAOZF	2910-00-732-6275	7326275	19207	COVER,MANHOLE (M49,M49C)	EA 3
180	13	PAOZZ	5330-00-736-8084	7368084	19207	GASKET (M49,M49C)	EA 1
180	13	PAOZZ	5330-00-732-6270	7326270	19207	GASKET (M49,M49C)	EA 1
180	14	XBOZZ		7698496	19207	VENT ASSEMBLY (M49,M49C)	EA 1
180	15	PAOZZ	5305-00-990-6444	MS35207-261	96906	SCREW,MACHINE (M49,M49C)	EA 2
180	16	PAOZZ	5306-00-324-0263	7326277	19207	BOLT,HOOK: MANHOLE COVER HOLD- DOWN CLAMP (M49,M49C)	EA 1
180	17	XBOZZ		8327870	19207	CLAMP (M49,M49C)	EA 1
180	18	PAOZZ	5310-00-407-9566	MS35338-45	96906	WASHER,LOCK (M49,M49C)	EA 1
180	19	PAOZZ	5310-00-832-7872	8327872	19207	NUT,PLAIN,WING: MANHOLE COVER HOLD-DOWN CLAMP BOLT (M49 M49C)	EA 1
180	20	PAOZZ	5360-00-736-8101	7368101	19207	SPRING,FUEL TANK,TORSION: FILTER COVER CLOSING CAAM (M49, M49C)	EA 1
180	21	PAOZZ	5315-00-842-3044	MS24665-283	96906	PIN,COTTER (M49,M49C)	EA 2
181	1	PAOZZ	5315-00-490-5587	7739794	19207	PIN,STRAIGHT,HEADLESS	EA 2
181	2	PAOZZ	2510-00-176-8597	7739791	19207	CLAMP,MANHOLE COVER	EA 1
181	3	PAOZZ	2510-00-491-0193	8360465	19207	ARM,MANHOLE COVER	EA 1
181	4	PAOZZ	5310-00-143-6227	7739811	19207	NUT,PLAIN,HEXAGON	EA 1
181	5	PAOZZ	5310-00-110-2667	7739810	19207	WASHER,FLAT	EA 1
181	6	PAOZZ	5306-00-143-1638	8360466	19207	BOLT,MACHINE	EA 1
181	7	PAOZZ	2510-00-437-7183	10937342	19207	RING ASSEMBLY(M49A2C)	EA 1
181	8	PAOZZ	5310-00-401-1507	7739800	19207	WASHER,FLAT	EA 1
181	9	PAOZZ	2540-00-438-1593	10937345	19207	COVER,ACCESS (M49A2C)	EA 1
181	10	PAOZZ	5330-00-610-2329	7739801	19207	GASKET: MANHOLE COVER,OUTER	EA 1
181	11	PAOZZ	2510-00-437-7184	10937344	19207	COVER ASSEMBLY (M49A2C)	EA 1
181	12	PAOZZ	5330-00-627-8312	7739793	19207	GASKET: MANHOLE COVER, INNER	EA 1
181	13	PAOZZ	5310-00-489-8345	10937347	19207	RETAINER (M49A2C)	EA 1
181	14	PAOZZ	4820-00-563-4898	10937416	19207	VALVE,VENT,TAN (M49A2C)	EA 1
181	15	PAOZZ	5210-00-884-4840	10872403	19207	GAGE: MEASURING,TANK (M49A2C)	EA 1

(1) ILLUS. (a) FIG. NO.	(b) ITEM NO.	(2) SMR CODE	(3) NATIONAL STOCK NUMBER	(4) PART NUMBER	(5) FSCM	(6) DESCRIPTION USABLE ON CODE	(7) U/M	(8) QTY INC IN UNIT
1811-TANK BODIES (CONT'D)								
182	1	PAOOF	4820-00-832-7793	8327793	19207	VALVE,GATE: DELIVERY LINE (M49, M49C,M49A1C,M50A1,M49A2C, M50A2)	EA	2
182	2	XBOZZ		8327790	19207	NUT (M49,M49C,M50,M49A1C, M50A1,M49A2C,M50A2)	EA	1
182	3	PAOZZ	2540-00-832-7789	8327789	19207	HAND WHEEL: DELIVERY GATE VALVE (M49,M49C,M49A1C,M50A1, M49A2C,M50A2)	EA	1
182	12	PAOZZ	5310-00-067-9507	MS51922-37	96906	NUT,SELF-LOCKING (M49,M49C, M50,M49A1C,M50A1,M49A2C, M50A2)	EA	8
182	13	PAOZZ	5305-00-725-4183	MS90726-113	96906	SCREW,CAP,HEXAGON HEAD (M49, M49C,M50,M49A1C,M50A1,M49A2C, M50A2)	EA	8
182	14	PAOZZ	5330-00-832-7597	8327597	19207	GASKET: MANIFOLD AND GATE VALVE (M49,M49C,M50,M49A1C,M50A1, M49A2C,M50A2)	EA	4
182	15	PAOZZ	4730-00-936-4584	MS27028-10	96906	CAP,QUICK DISCONNECT (M49A2C)	EA	1
182	15	PAOZZ	2540-00-832-7594	8327594	19207	CAP (M49,M49C,M49A1C)	EA	1
182	15	PAOZZ	2930-00-318-0939	8330004	19207	CAP ASSEMBLY (M50,M50A1,M50A2, M50A3)	EA	1
182	16	XBOZZ		10871853	19207	ADAPTER (M49,M49C,M50,M49A1C, M50A1,M49A2C,M50A2)	EA	1
182	16	XBOZZ		11609151	19207	ADAPTER (M50A3)	EA	1
182	17	XBOZZ		10897051	19207	CONNECTOR (M49,M49C,M50 M49A1C,M50A1,M50A2)	EA	1
182	17	XBOZZ		10937317	19207	CONNECTOR,GRAVITY FEED (M49A2C)	EA	1
183	1	PAOOO	2540-00-832-7785	8327785	19207	OPERATOR ASSEMBLY, VALVE (M49, M49C,M49A1C)	EA	1
183	1	PAOOO	2590-00-134-5095	10937161	19207	CONTROL VALVE ASSEMBLY (M49A2C)	EA	1
183	2	PAOZZ	5305-00-508-1953	8330908	19207	SCREW (M49,M49C,M49A1C) (EA3) (M49A2C) (EA4)	EA	4
183	3	PAOZZ	5310-00-543-5101	MS35338-27	96906	WASHER,LOCK (M49,M49C,M49A1C) (EA3) (M49A2C) (EA4)	EA	4
183	4	PAOZZ	2590-00-491-0132	10937163	19207	SHAFT (M49A2C)	EA	1
183	4	XBOZZ		8330912	19207	SHAFT, (M49,M49C,M49A1C)	EA	1
183	5	PAOZZ	5365-00-497-9649	10937164	19207	SPACER (M49A2C)	EA	1
183	5	XBOZZ		8330913	19207	SPACER (M49,M49C,M49A1C)	EA	1
183	6	PAOOO	2590-00-690-7247	10900490	19207	LEVER ASSEMBLY (M49,M49C, M49A1C) (EA3) (M49A2C) (EA2)	EA	3

(1) ILLUS. (a) FIG. NO.	(b) ITEM NO.	(2) SMR CODE	(3) NATIONAL STOCK NUMBER	(4) PART NUMBER	(5) FSCM	(6) DESCRIPTION USABLE ON CODE	(7) U/M	(8) QTY INC IN UNIT
1811-TANK BODIES (CONT'D)								
183	7	PAOZZ	5310-00-880-7746	MS51968-5	96906	NUT,PLAIN,HEXAGON (M49, M49C,M49A1C,M49A2C)	EA	2
183	8	PAOZZ	5306-00-191-3936	10900481	19207	BOLT (M49,M49C,M49A1C, M49A2C)	EA	2
183	9	PAOZZ	5315-00-815-1405	MS24665-151	96906	PIN,COTTER (M49,M49C, M49A1C,M49A2C)	EA	1
183	10	PAOZZ	5315-00-316-1024	8330903	19207	PIN,STRAIGHT,HEADED (M49, M49C,M49A2C)	EA	1
183	11	XBOZZ		8330891	19207	HANDLE (M49,M49C,M49A1C, M49A2C)	EA	1
183	12	PAOZZ	5315-00-620-9271	8062543	18876	ROD (M49,M49C,M49A1C, M49A2C)	EA	2
183	13	XBOZZ		8330889	19207	GUIDE (M49,M49C,M49A1C, M492C)	EA	2
183	14	PAOZZ	5360-00-177-4198	MS24586-151	96906	SPRING,HELICAL,COMPRESSION: DISCHARGE VALVE TRIP (M49, M49C,M49A1C,M49A2C)	EA	1
183	15	PAOZZ	5305-00-637-7560	8330917	19207	SCREW,SHOULDER (M49,M49C, M49A1C,M49A2C)	EA	1
183	16	XBOZZ		8330893	19207	LATCH (M49,M49C,M49A1C, M49A2C)	EA	1
183	17	XBOZZ		8330897	19207	LEVER (M49,M49C,M49A1C, M49A2C)	EA	1
183	18	PAOZZ	5360-00-177-4198	MS24586-151	96906	SPRING,HELICAL,COMPRESSION: DISCHARGE VALVE REMOTE CONTROL CABLE RELEASE LEVER (M49, M49C,M49A1C,M49A2C)	EA	1
183	19	PAOZZ	5315-00-815-1405	MS24665-151	96906	PIN,COTTER (M49,M49C,M49A1C, M49A2C)	EA	2
183	20	PAOZZ	5315-00-316-1024	8330903	19207	PIN,STRAIGH,HEADED (M49, M49C,M49A1C,M49A2C)	EA	2
183	21	PAOZZ	5306-00-191-3936	10900481	19207	BOLT,MACHINE (M49,M49, M49A1C,M49A2C)	EA	1
183	22	PAOZZ	5340-00-318-1020	8330877	19207	CLEVIS,ROD END (M49,M49C, (M49A1C,M49A2C)	EA	1
183	23	PAOZZ	5310-00-880-7746	MS51968-5	96906	NUT (M49,M49C,M49A1C, M49A2C)	EA	1
183	24	PAOZZ	2990-00-992-9280	10896336	19207	CONTROL ASSEMBLY, SPEED CABLE (M49,M49C,M49A1C,M49A2C)	EA	1
183	25	PAOZZ	5315-00-496-8376	10937162	19207	SHAFT,TRIP,ROLLER (M49A2C)	EA	1
183	25	XBOZZ		8330910	19207	SHAFT,TRIP ROLLER (M49,M49C, M49A1C)	EA	1

(1) ILLUS. (a) FIG. NO.	(b) ITEM NO.	(2) SMR CODE	(3) NATIONAL STOCK NUMBER	(4) PART NUMBER	(5) FSCM	(6) DESCRIPTION USABLE ON CODE	(7) U/M	(8) QTY INC IN UNIT
1811-TANK BODIES (CONT'D)								
183	26	XBOZZ		8330299	19207	BEARING, SLEEVE (M49, M49C, M49A1C) (EA4) (M49A2C) (EA2)	EA	4
183	27	PAOZZ	4930-00-483-5550	8330896	19207	LEVER (M49, M49C, M49A1C, M49A2C)	EA	1
183	28	PAOZZ	5305-00-723-9383	MS51963-67	96906	SETSCREW (M49, M49C, M49A1C, M49A2C)	EA	2
183	29	PAOZZ	2590-00-213-7694	8330876	19207	CAM, TRIP, VALVE (M49, M49C, M49A1C, M49A2C)	EA	2
183	30	PAOZZ	3120-00-693-0746	8330907	19207	BEARING, SLEEVE (M49, M49C, M49A1C) (EA4) (M49A2C) (EA2)	E•A	4
183	31	PAOZZ	3120-00-554-5685	8330298	19207	BUSHING SLEEVE (M49, M49C, M49A1C) (EA2) (M49A2C) (EA1)	EA	2
183	32	XBOZZ		7326255	19207	LINK: FUSIBLE DISCHARGE CONTROL VALVE (M49, M49C, M49A1C, M49A2C)	EA	1
183	33	PAOZZ	5360-00-177-4199	MS24586-206	96906	SPRING, HELICAL, COMPRESSION: DISCHARGE VALVE FUSIBLE LINK RELEASE LEVER (M49, M49C, M49A1C, M49A2C)	EA	1
183	34	XBOZZ		8330895	19207	LEVER (M49, M49C, M49A1C, M49A2C)	EA	1
183	35	PAOZZ	5306-00-225-8496	MS90725-31	96906	BOLT, MACHINE (M49, M49C, M49A1C) (EA4) (M49A2C) (EA3)	EA	4
183	36	PAOZZ	5310-00-407-9566	MS35338-45	96906	WASHER, LOCK (M49, M49C, M49A1C) (EA4) (M49A2C) (EA3)	EA	4
183	37	PAOZZ	5310-00-809-3078	MS15795-211	96906	WASHER, FLAT (M49, M49C, M49A1C)	EA	1
183	38	PAOZZ	2590-00-450-9595	10900502	19207	BRACKET (M49, M49C, M49A1C, M49A2C)	EA	1
183	39	PAOZZ	2510-00-778-4027	8330297	19207	BRACKET (M49, M49C, M49A1C, M49A2C)	EA	1
183	40	PAOZZ	2590-00-459-7248	10900501	19207	BRACKET (M49, M49C, M49A1C, (EA2) (M49A2C) (EA1)	EA	2
183	41	PAOZZ	4010-00-171-4236	MIL-W-1511	23705	WIRE, ROPE, STEEL: EMERGENCY VALVE OPERATING CABLE, FRONT COMPARTMENT, AND EMERGENCY TRIP RELEASE (M49, M49C, M49A1C, M49A2C)	EA	1
184	1	PAOZZ	5306-00-225-8496	MS90725-31	96906	SCREW, CAP, HEXAGON (M50, M50A1, M50A2, M50A3)	EA	3
184	2	PAOZZ	5310-00-407-9566	MS35338-45	96906	WASHER, LOCK (M50, M50A1, M50A2, M50A3)	EA	3

(1) ILLUS. (a) FIG. NO.	(b) ITEM NO.	(2) SMR CODE	(3) NATIONAL STOCK NUMBER	(4) PART NUMBER	(5) FSCM	(6) DESCRIPTION USABLE ON CODE	(7) U/M	(8) QTY INC IN UNIT
1811-TANK BODIES (CONT'D)								
184	3	XBOZZ		10900959	19207	SPACER, VALVE CONTROL (M50, M50A1, M50A2, M50A3)	EA	1
184	4	XBOZZ		8330908	19207	SCREW, VALVE CONTROL (M50, M50A1, M50A2, M50A3)	EA	3
184	5	PAOZZ	5310-00-209-0965	MS35338-46	96906	SCREW, CAP, HEXAGON HEAD (M50, M50A1, M50A2, M50A3)	EA	3
184	6	XBOZZ		10900558	19207	SHAFT: VALVE CONTROL LEVER (M50, M50A1, M50A2, M50A3)	EA	1
184	7	PFOZZ	3120-00-554-5685	8330298	19207	BUSHING: VALVE CONTROL LEVER (M50, M50A1, M50A2, M50A3)	EA	3
184	8	XBOZZ		10896529	19207	SPACER, VALVLE CONTROL LEVER (M50, M50A1, M50A2, M50A3)	EA	2
184	9	PAOZZ	2590-00-459-7248	10900501	19207	BRACKET: VALVE CONTROL LEVER (M50, M50A1, M50A2, M50A3)	EA	3
184	10	PAOOO	2590-00-690-7247	10900490	19207	LEVER: VALVE CONTROL ASSEMBLY (M50, M50A1, M50A2, M50A3)	EA	2
184	11	PAOZZ	5306-00-191-3936	10900481	19207	BOLT (M50, M50A1, M50A2, M50A3)	EA	1
184	12	PAOZZ	5310-00-880-7746	MS51968-5	96906	NUT, PLAIN, HEXAGON (M50, M50A1, M50A2, M50A3)	EA	1
184	13	PAOZZ	5305-00-637-7560	8330917	19207	SCREW, SHOULDER (M50, M50A1, M50A2, M50A3)	EA	1
184	14	PAOZZ	5360-00-177-4198	MS24586-151	96906	SPRING, HELICAL, COMPRESSION (M50, M50A1, M50A2, M50A3)	EA	1
184	15	XBOZZ		8330893	19207	LATCH (M50, M50A1, M50A2, M50A3)	EA	1
184	16	PAOZZ	5315-00-316-1024	8330903	19207	PIN, STRAIGHT, HEADED (M50, M50A1, M50A2, M50A3)	EA	1
184	17	PAOZZ	5315-00-815-1405	MS24665-151	96906	PIN, COTER (M50, M50A1, M50A2, M50A3)	EA	1
184	18	XBOZZ		8330891	19207	HANDLE (M50, M50A1, M50A2, M50A3)	EA	1
184	19	PAOZZ	5315-00-620-9271	8062543	19207	ROD (M50, M50A1, M50A2, M50A3)	EA	2
184	20	XBOZZ		8330889	19207	GUIDE (M50, M50A1, M50A2, M50A3)	EA	2
184	21	XBOZZ		8330897	19207	LEVER (M50, M50A1, M50A2, M50A3)	EA	1
185	1	PAOOO	4930-00-563-4917	10872250	19207	HOSE AND NOZZLE ASSEMBLY	EA	1
185	2	PAOOO	4930-00-845-2474	11611857	19207	NOZZLE ASSEMBLY	EA	1

(1)	(2)	(3)	(4)	(5)	(6)	(7)	(8)
ILLUS.	(a)	(b)	SMR	NATIONAL	PART	DESCRIPTION	QTY
FIG.	ITEM	NO.	CODE	STOCK	NUMBER	FSCM	U/M
NO.	NO.			NUMBER			INC
							IN
							UNIT
TM9-2320-209-20P							
1811-TANK BODIES (CONT'D)							
185	3		XBOZZ		11611857-2	19207	EA 1
185	4		XBOZZ		11611857-3	19207	EA 1
185	5		PAOZZ	4930-01-046-7027	11611857-4	19207	EA 1
185	6		XBOZZ		11611857-5	19207	EA 1
185	7		PAOZZ	5920-00-897-4857	MS25384-1	96906	EA 1
185	8		PAOZZ	4720-00-884-4841	10872248	19207	EA 1
185	9		PAOZZ	4730-00-999-9636	10900296	19207	EA 1
185	10		PAOZZ	4710-00-401-4375	10872249	19207	EA 1
185	11		PAOZZ	4730-00-760-5881	10900297	19207	EA 1
186	1		PAOZZ	5310-00-225-6993	MS51922-33	96906	EA 18
186	2		PAOZZ	5330-00-389-0316	7326222	19207	EA 3
186	3		PAOZZ	5315-00-842-3044	MS24665-283	96906	EA 3
186	4		PAOZZ	5315-00-815-8840	MS35810-4	96906	EA 3
186	5		PAOZZ	4030-00-838-3533	MS16843-1	96906	EA 3
186	6		PAOZZ	4030-00-274-6833	507421	00000	EA 3
186	6		XBOZZ		507422	00000	EA 2
186	7		XBOZZ		10872252	19207	EA 3
186	8		PAOOF	4820-00-736-8086	7326280	19207	EA 3
186	9		PAOZZ	5315-00-843-0138	MS24665-566	96906	EA 1
186	10		XBOZZ		7066114	19207	EA 1
186	11		PAOZZ	4730-00-732-9622	7329622	19207	EA 1
186	12		PAOZZ	5330-00-732-9623	7329623	19207	EA 1
186	15		PAOZZ	4730-00-318-0811	7326264	19207	EA 1

(1) ILLUS.	(2) (a) FIG. NO.	(b) ITEM NO.	(3) SMR CODE NATIONAL STOCK NUMBER	(4) PART NUMBER	(5) FSCM	(6) DESCRIPTION USABLE ON CODE	(7) U/M	(8) QTY INC IN UNIT
1811-TANK BODIES (CONT'D)								
187	1		PAOZZ 5330-00-484-3655	10937348	19207	GASKET	EA	1
187	2		PAOFF 4820-00-411-5750	10947592	19207	VALVE ASSEMBLY: DISCHARGE (M49A2C)	EA	2
188	1		PAOZZ 5315-00-187-9377	MS24665-317	96906	PIN,COTTER (M50,M50A1,M50A2)	EA	4
188	2		XBOZZ	10896658-2	19207	PIN (M50,M50A1,M50A2)	EA	2
188	3		XBOZZ	10896654	19207	LOCK HANDLE, FILLER COVER (M50,M50A1,M50A2)	EA	1
188	3		XBOZZ 2510-00-176-8597	7739791	19207	CLAMP,COVER (M50A3)	EA	1
188	4		XBOZZ	10896664	19207	COVER,FILLER (M50,M50A1,M50A2)	EA	1
188	4		XBOZZ	11609086	19207	COVER,FILLER (M50A3)	EA	1
188	5		PAOZZ 5330-00-465-9337	11602944-1	19207	GAKSET: FILLER COVER (M50,M50A1,M50A2)	EA	1
188	5		PAOZZ 5330-00-595-5203	11609088	19207	GASKET: FILLER COVER (M50A3)	EA	1
188	10		XBOZZ	10896655	19207	CATCH	EA	1
188	11		XBOZZ	10896662	19207	PIN	EA	1
189	1		PAOZZ 5305-00-269-3211	MS90726-60	96906	SCREW,CAP,HEXAGON HEAD	EA	8
189	2		PAOZZ 5310-00-959-1488	MS51922-21	96906	NUT,SELF-LOCKING	EA	32
189	3		PAOZZ 2590-00-473-6331	6566675	19207	BRACKET: GAS CAR ASSEMBLY	EA	2
189	4		PAOZZ 5305-00-993-2738	MS35207-280	96906	SCREW,MACHINE	EA	16
189	5		PAOZZ 9905-00-202-3639	MS35387-2	96906	REFLECTOR, AMBER: FRONT SIDE AND FRONT	EA	4
189	6		PAOZZ 9905-00-205-2795	MS35387-1	96906	REFLECTOR,RED: REAR SIDE AND REAR	EA	4
189	7		PAOZZ 5340-00-494-7381	10872415	19207	BUMPER,RUBBER,REAR DOOR	EA	2
189	8		PAOZZ 5305-00-993-2738	MS35207-280	96906	SCREW,MACHINE (M50,M50A1,M50A2) (32EA) (M50A3) (36EA)	EA	36
189	9		PAOZZ 5310-00-959-7600	MS51922-5	96906	NUT,SELF-LOCKING (M50,M50A1,M50A2) (32EA) (M50A3) (36EA)	EA	36
189	10		PAOZZ 5340-00-456-1011	7064246	19207	HOOK: TARP (M50,M50A1,M50A2) (16EA) (M50A3) (18EA)	EA	18
189	11		PAOZZ 5305-00-269-2805	MS90726-62	19207	SCREW,CAP,HEXAGON HEAD	EA	24
189	12		XBOZZ	10872499	19207	BRACKET: FRONT SPLASH SHIELD(M50,M50A1,M50A2)	EA	4
189	12		XBOZZ	10872499	19207	BRACKET: FRONT AND REAR SPLASH SHIELD (M50A3)	EA	8
189	13		PAOZZ 2540-00-318-0990	7370389	19207	SPLASH SHIELD: FRONT (M50,M50A1,M50A2)	EA	2
189	13		PAOZZ 2540-00-355-7811	10937251-2	19207	SPLASH SHIELD: FRONT LEFT (M50A3)	EA	1
189	13		PAOZZ 2540-00-355-7812	10937316	19207	SPLASH SHIELD: FRONT RIGHT (M50A3)	EA	1

(1) ILLUS. (a) FIG. NO.	(b) ITEM NO.	(2) SMR CODE	(3) NATIONAL STOCK NUMBER	(4) PART NUMBER	(5) FSCM	(6) DESCRIPTION USABLE ON CODE	(7) U/M	(8) QTY INC IN UNIT
1811-TANK BODIES (CONT'D)								
189	14	XBOZZ		10872498	19207	BRACKET: REAR SPLASH SHIELD(M50, M50A1,M50A2)	EA	2
189	15	PAOZZ	2540-00-179-3498	10872413	19207	SPLASH SHIELD ASSEMBLY, REAR (M50, M50A1,M50A2)	EA	2
189	15	PAOZZ	2540-00-503-1706	11609081-1	19207	GUARD: SPLASH SHIELD,LEFT REAR (M50A3)	EA	1
189	15	PAOZZ	2540-00-503-1707	11609081-2	19207	GUARD: SPLASH SHIELD,RIGHT REAR (M50A3)	EA	1
189	16	PAOZZ	5305-00-269-3211	MS90726-60	96906	SCREW,CAP,HEXAGON HEAD	EA	3
189	17	PAOZZ	5310-00-959-1488	MS51922-21	96906	NUT,SELF-LOCKING	EA	3
189	18	XBOZZ		7370374-1	19207	SHIELD: REAR SPLASH LOWER (M50, M50A1,M50A2)	EA	2
189	18	PAOZZ	2540-00-936-7805	10937252	19207	SHIELD: REAR SPLASH LOWER (M50A3)	EA	2
189	19	XBOZZ		7370289-1	19207	SHIELD: REAR SPLASH UPPER (M50, M50A1,M50A2)	EA	2
189	19	XBOZZ		11609082-1	19207	SHIELD: REAR SPLASH UPPER LEFT (M50A3)	EA	1
189	19	XBOZZ		11609082-2	19207	SHIELD: REAR SPLASH UPPER RIGHT (M50A3)	EA	1
190	1	PAOZZ	5310-00-225-6993	MS51922-33	96906	NUT,SELF-LOCKING (M49A2C) (34EA) (M50A3) (12EA)	EA	22
190	2	PAOZZ	5310-00-088-1251	MS51922-1	96906	NUT,SELF-LOCKING (M49A2C,M50A3)	EA	4
190	3	XBOZZ		10947594	19207	PLATE,REVERSE LEVER CABLE (M49A2C,M50A3)	EA	2
190	4	XBOZZ		10947595	19207	HOLDER: REVERSE LEVER CABLE (M49A2C,M50A3)	EA	2
190	5	PAOZZ	5306-00-630-2349	10937338	19207	U-BOLT: REVERSE LEVER CABLE (M49A2C,M50A3)	EA	2
190	6	XBOZZ	5340-00-442-5904	10871852-1	19207	COUPLING,VALVE: DISCHARGE TUBE (M49A2C,M50A3)	EA	2
190	6.1	PAOZZ	5330-00-930-5953	10871869-1	19207	GASKET: COUPLING(M49A2C,M50A3)	EA	2
190	7	PFOZZ	5330-00-484-3655	10937348	19207	GASKET: VALVE ASSEMBLY(M49A2C, M50A3)	EA	2
190	8	PAOFF	4820-00-411-5750	10947592	19207	VALVE ASSEMBLY,DISCHARGE (M49A2C, M50A3)	EA	2
190	9	PAOZZ	5306-00-335-4699	8330918	19207	U-BOLT:DISCHARGE TUBES (M49A2C)	EA	5
190	10	PBOZZ	4710-00-176-3440	11609413	19207	TUBE: FUEL DISCHARGE FRONT (M49A2C)	EA	1
190	10	XBOZZ		11609053	19207	TUBE: DISCHARGE FRONT AND REAR (M49A2C) REAR (M49A2C)	EA	1

TM9-2320-209-20P							
(1)	(2)	(3)	(4)	(5)	(6)	(7)	(8)
ILLUS.							
(a)	(b)	SMR	NATIONAL	PART	DESCRIPTION	U/M	QTY
FIG.	ITEM	CODE	STOCK	NUMBER	FSCM		INC
NO.	NO.		NUMBER			USABLE ON CODE	IN
							UNIT
1811-TANK BODIES (CONT'D)							
190	11	PAOZZ	4710-00-462-8508	10937325	19207	TUBE: FUEL DISCHARGE REAR (M49A2C)	EA 1
190	12	PAOZZ	4730-00-050-4203	MS15001-1	96906	FITTING: LUBRICATION(M49A2C, M50A3)	EA 6
190	13	PAOZZ	4730-00-689-1231	MS51812-5	96906	NIPPLE,TUBE (M49A2C)	EA 1
190	14	PAOZZ	5310-00-208-5255	109785	21450	NUT,PLAIN,HEXAGON (M49A2C)	EA 1
190	15	PAOZZ	4030-00-838-3533	MS16843-1	96906	CLIP ASSEMBLY (M49A2C)	EA 1
190	16	PAOZZ	4030-00-274-6833	507421	21450	THIMBLE: EMERGENCY RELEASE CABLE (M49A2C)	EA 1
190	17	PAOZZ	5365-00-477-6815	10872251	19207	RING: EMERGENCY RELEASE CABLE (M49A2C)	EA 1
190	18	PFOZZ	5305-00-508-1954	7092434	19207	SCREW,PLATE: EMERGENCY RELEASE CABLE (M49A2C)	EA 1
190	19	XBOZZ		10937849	19207	PLATE: EMERGENCY RELEASE CABLE (M49A2C)	EA 1
190	20	PAOZZ	4710-00-455-9358	10937333	19207	TUBE: EMERGENCY RELEASE CABLE (M49A2C)	EA 1
190	21	PBOZZ	4730-00-833-0508	MS51819-7	96906	CONNECTOR ASSEMBLY (M49A2C) (3EA) (M50A3) (2EA)	EA 3
190	22	PFOZZ	4710-00-485-9652	10937334	19207	TUBE: EMERGENCY RELEASE CABLE GUIDE (M49A2C)	EA 2
190	22	PAOZZ	2510-00-501-7270	11609131	19207	TUBE: GUIDE (M50A3)	EA 2
190	23	PAOZZ	4710-00-462-8503	10937335	19207	TUBE: REAR CABLE GUIDE (M49A2C)	EA 1
190	24	MFOZZ		10937151-2	19207	CABLE,FRONT DISCHARGE VALVE CONTORL:(M49A2C) MFG FROM 4010-00-171-4236	EA 1
190	24	MFOZZ		11609006-2	19207	CABLE,FRONT DISCHARGE VAVLE CONTROL: (M50A3) MFG FROM 4010-00-171-4236	EA 1
190	25	MFOZZ		10937151-1	19207	CABLE, EMERGENCY RELEASE: (M49A2C) MFG FROM 4010-00-171-4236	EA 1
190	26	MFOZZ		10937151-3	19207	CABLE,REAR DISCHARGE VALVE CONTORL: (M49A2C) MFG FROM 4010-00-171-4236	EA 1
190	26	MFOZZ		11609006-1	19207	CABLE, REAR DISCHARGE VALVE CONTROL: (M50A3) MFG FROM 4010-00-171-4236	EA 1
191	1	PAOZZ	5340-00-912-4088	MS21313-162	96906	PADLOCK ASSEMBLY (M50,M50A1,M50A2)	EA 2
191	2	PAOZZ	5315-00-187-9377	MS24665-317	96906	PIN,COTTER (M50,M50A1,M50A2)	EA 12
191	3	PAOZZ	5315-00-505-2196	10896658-2	19207	PIN (M50,M50A1,M50A2)	EA 3
191	4	XBOZZ		10896654	19207	HANDLE (M50,M50A1,M50A2)	EA 1
191	5	XBOZZ		10896653	19207	COVER (M50,M50A1,M50A2)	EA 1

(1) ILLUS. (a) FIG. NO.	(b) ITEM NO.	(2) SMR CODE	(3) NATIONAL STOCK NUMBER	(4) PART NUMBER	(5) FSCM	(6) DESCRIPTION USABLE ON CODE	(7) U/M	(8) QTY INC IN UNIT
1811-TANK BODIES (CONT'D)								
191	5	XBOZZ		11609083	19207	COVER (M50A3)	EA	1
191	6	PAOZZ	5330-00-465-9338	11602944-2	19207	RUBBER, STRIP (M50, M50A1, M50A2)	EA	1
191	6	PAOZZ	5330-00-567-0141	11609085	19207	GASKET, COVER (M50A3)	EA	1
191	7	PAOZZ	5315-00-505-2194	10896658-1	19207	PIN (M50, M50A1, M50A2)	EA	3
191	8	PAOZZ	5306-00-318-0943	8330103	19207	BOLT, EYE (M50, M50A1, M50A2)	EA	1
191	9	PAOZZ	5340-00-508-1973	8330104	19027	NUT (M50, M50A1, M50A2)	EA	1
191	10	XBOZZ		10896957	19207	YOKE (M50, M50A1, M50A2)	EA	1
191	11	XBOZZ		10896955	19207	COVER (M50, M50A1, M50A2)	EA	1
191	12	PAOZZ	5330-00-298-0078	8330046	19207	SEAL, RUBBER, SPECIAL (M50, M50A1, M50A2)	EA	1
191	13	XBOZZ		10896655	19207	CATCH	EA	1
191	14	XBOZZ		10896662	19207	PIN	EA	1
191	NI	XBOZZ		11609098	19207	RING ASSEMBLY, CLAMPING COVER (M50A3)	EA	1
192	1	PAOFF	4930-00-563-4642	8329947	19207	NOZZLE: DISCHARGE, HOSE ASSEMBLY (M50, M50A1, M50A2, M50A3)	EA	2
193	1	PAOFF	4930-00-563-4642	8329947	19207	NOZZLE: DISCHARGE, HOSE ASSEMBLY (M50, M50A1, M50A2, M50A3)	EA	2
193	2	PAOZZ	4720-00-318-0941	8330012	19207	HOSE ASSEMBLY, NONMETALLIC (M50, M50A1, M50A2, M50A3)	EA	3
193	2	PAOZZ	4720-01-029-5046	11672535	19207	HOSE ASSEMBLY, GRAVITY (M49, M49C, M49A1C, M49A2C)	EA	2
193	3	PAOZZ	4730-00-090-9228	8330013	19207	REDUCER, PIPE (M50, M50A1, M50A2, M50A3)	EA	1
193	4	PAOZZ	5330-00-202-3715	8330009	19207	WASHER, NONMETALLIC (M50, M50A1, M50A2, M50A3)	EA	1
193	5	PAOZZ	4730-00-335-1814	8330014	19207	REDUCER, PIPE (M50, M50A1, M50A2, M50A3)	EA	2
193	6	PAOZZ	5330-00-318-4294	8330010	19207	WASHER, NONMETALLIC (M50, M50A1, M50A2, M50A3)	EA	1
193	7	PAOZZ	4730-00-322-9636	8332729	19207	COUPLING (M50, M50A1, M50A2, M50A3)	EA	1
193	8	XBOZZ		7065749	19207	GASKET (M50, M50A1, M50A2, M50A3)	EA	1
193	9	PAOZZ	4720-00-318-0940	8330011	19207	HOSE ASSEMBLY, NONMETALLIC (M50, M50A1, M50A2, M50A3)	EA	6
193	10	PAOZZ	4730-00-314-0747	8330015	19207	STRAINER: SUCTION (M50, M50A1, M50A2, M50A3)	EA	1
193	11	PAOZZ	5210-00-532-9058	8329924	19207	STICK: GAGE, LEVEL, FLUID (M50, M50A1, M50A2, M50A3)	EA	1

(1) ILLUS.	(2) (a) FIG. NO.	(b) ITEM NO.	(3) SMR CODE NATIONAL STOCK NUMBER	(4) PART NUMBER	(5) FSCM	(6) DESCRIPTION USABLE ON CODE	(7) U/M	(8) QTY INC IN UNIT
1811-TANK BODIES (CONT'D)								
194	1	PAOZZ	5305-00-269-3211	MS90725-60	96906	SCREW,CAP,HEXAGON HEAD	EA	4
194	2	PAOZZ	5310-00-627-6128	MS35335-35	96906	WASHER,LOCK	EA	4
194	3	PAOZZ	5330-00-832-7848	8327848	19207	GASKET: FLANGE (PART OF KIT, P/N 5702340)	EA	1
194	4	PAOOO	2540-00-318-0944	8330111	19207	STRAINER ASSEMBLY: INTAKE (M49,M49C,M50)	EA	1
194	5	PAOZZ	5305-00-044-4153	MS90725-109	96906	SCREW,CAP,HEXAGON HEAD	EA	8
194	6	PAOZZ	5310-00-209-5116	MS35335-37	96906	WASHER,LOCK	EA	12
194	7	XBOZZ		8720543	19207	COVER	EA	1
194	8	XBOZZ		8720544	19207	FLANGE	EA	1
194	9	PAOZZ	5330-00-832-7875	8327875	19207	GASKET: FLANGE AND STRAINER COVER	EA	2
194	10	XBOZZ		8720545	19207	STRAINER	EA	1
194	11	PAOZZ	4730-00-011-2578	112578	21450	PLUG,PIPE	EA	1
194	12	XAOZZ		7748702	19207	BODY	EA	1
194	13	PAOFF	4320-00-912-3879	10947442	19207	PUMP,CENTRIFUGAL: SIDE DISCHARGE (M49C,M49A1C, M49A2C,M50,M50A1,M50A2,M50A3)	EA	1
195	1	PAOZZ	5310-00-959-1488	MS51922-21	96906	NUT,PLAIN,HEXAGON: COUPLING TO SHAFT MTG (M49,M49C, M49A1C,M49A2C,M50A3)	EA	4
195	2	PAOZZ	5306-00-145-0956	10872335	19207	BOLT,MACHINE: COUPLING TO SHAFT MTG (M49,M49C,M49A1C, M49A2C,M50A3)	EA	1
195	3	PAOZZ	2520-00-832-7895	8327895	19207	COUPLING: DRIVE SHAFT TO PUMP SHAFT (M49,M49C,M49A1C, M49A2C,M50A3)	EA	1
195	4	PAOOO	2520-00-832-7843	8327843	19207	PROPELLER SHAFT WITH UNIVERSAL JOINT: DRIVE, POWER TAKEOFF TO CENTER SHAFT (M49,M49C,M491C, M49A2C,M50A3)	EA	1
195	5	KFOZZ		5226154	19207	RING (PART OF KIT, P/N 8328494) (M49,M49C, M49A1C,M49A2C,M50A3)	EA	8
195	6	KFOZZ		11601609	19207	BEARING,ROLLER (PART OF KIT, P/N 8328494) (M49,M49C, M49A1C,M49A2C,M50A3)	EA	8
195	7	PAOZZ	2520-00-355-7808	11601608	19207	JOURNAL ASSEMBLY (PART OF KIT, P/N 8328494) (M49,M49C,M49A1C, M49A2C,M50A3)	EA	2
195	8	PAOZZ	4730-00-050-4203	MS15001-1	96906	FITTING, LUBRICATION (M49, M49C,M49A1C,M49A2C,M50A3)	EA	1

(1) ILLUS. (a) FIG. NO.	(b) ITEM NO.	(2) SMR CODE	(3) NATIONAL STOCK NUMBER	(4) PART NUMBER	(5) FSCM	TM9-2320-209-20P (6) DESCRIPTION USABLE ON CODE	(7) U/M	(8) QTY INC IN UNIT
1811-TANK BODIES (CONT'D)								
195	9	PAOZZ	5305-00-723-9397	MS51963-48	96906	SCREW, (M49, M49C, M49A1C, M49A2C, M50A3)	EA	1
195	10	XBOZZ		10911028	19207	YOKE (M49, M49C, M49A1C, M49A2C, M50A3)	EA	1
195	11	PAOZZ	5305-00-724-5884	MS51963-103	96906	SCREW (M49, M49C, M49A1C, M49A2C, M50A3)	EA	1
195	12	PAOZZ	3040-00-753-8746	7538746	19207	COLLAR, SHAFT (M49, M49C, M49A1C, M49A2C, M50A3)	EA	1
195	13	XBOZZ		10911029	19207	SHAFT (M49, M49C, M49A1C, M49A2C, M50A3)	EA	1
195	14	PAOZZ	2520-00-710-1350	7538744	19207	YOKE, UNIVERSAL JOINT (M49, M49C, M49A1C, M49A2C, M50A3)	EA	1
195	15	PAOZZ	2520-00-999-5585	6262446	19207	YOKE, FLANGE TYPE: CENTER SHAFT TO POWER TAKEOFF SHAFT (M49, M49C, M49A1C, M49A2C, M50A3)	EA	1
195		PAOZZ	2520-00-028-3434	8328494	19207	PARTS KIT, UNIVERSAL (M49, M49C, M49A1C, M49A2C, M50A3)	EA	2
195	5					RING (M49, M49C, M49A1C, M49A2C, M50A3)	EA	8
195	6					BEARING (M49, M49C, M49A1C, M49A2C, M50A3)	EA	8
195	7					JOURNAL (M49, M49C, M49A1C, M49A2C, M50A3)	EA	2
196	1	PAOZZ	5305-00-725-4187	MS90726-114	96906	SCREW, CAP, HEXAGON HEAD	EA	2
196	2	PAOZZ	2930-00-318-0939	8330004	19207	CAP ASSEMBLY	EA	2
196	3	PAOZZ	5310-00-067-9507	MS51922-37	96906	NUT, SELF-LOCKING	EA	16
196	4	PAOZZ	4730-00-335-1815	8330115	19207	NIPPLE: FLANGE (M50, M50A1, M50A2)	EA	2
196	4	XBOZZ		11609151	19207	NIPPLE, FLANGE (M50A3)	EA	2
196	5	PAOZZ	5330-00-832-7597	8327597	192073	GASKET, GATE VALVE	EA	4
196	6	PAOZZ	5305-00-725-4183	MS90726-113	96906	NUT, SELF-LOCKING (M50, M50A1, M50A2)	EA	8
196	6	PAOZZ	5305-00-725-4187	MS90726-114	96906	NUT, SELF-LOCKING (M50A3)	EA	8
196	7	PAOZZ	4820-00-832-7793	8327793	19207	VALE, GATE: TANK BODY (M50, M50A1, M50A2)	EA	2
196	7	XBOZZ		10947554	19207	VALVE, GATE: TANK BODY (M50A3)	EA	2
196	8	PAOZZ	5305-00-071-1766	MS90725-108	96906	SCREW, CAP, HEXAGON HEAD (M50, M50A1, M50A2)	EA	4

(1) ILLUS. (a) FIG. NO.	(b) ITEM NO.	(2) SMR CODE	(3) NATIONAL STOCK NUMBER	(4) PART NUMBER	(5) FSCM	TM9-2320-209-20P (6) DESCRIPTION USABLE ON CODE	(7) U/M	(8) QTY INC IN UNIT
1811-TANK BODIES (CONT'D)								
196	8	PAOZZ	5305-00-044-4153	MS90725-109	96906	SCREW,CAP,HEXAGON HEAD (M50A3)	EA	4
196	9	PAOZZ	5310-00-209-5116	MS35335-37	96906	WASHER,LOCK (M50,M50A1,M50A2)	EA	4
196	9	PAOZZ	5310-00-584-5272	MS35338-48	96906	WASHER,LOCK (M50A3)	EA	4
196	10	PAOZZ	5330-00-832-7875	8327875	19207	GASKET: PUMP INLET	EA	1
196	11	PAOZZ	4730-00-825-0616	10871852	19207	COUPLING,DISCHARGE TUBE	EA	1
196	NI	PAOZZ	5330-00-978-9575	10871869	19207	SEAL,RUBBER: SPECIAL	EA	1
196	12	XBOZZ		8330017	19207	TUBE: PUMP INLET ASSEMBLY (M50,M50A1,M50A2)	EA	1
196	12	XBOZZ		11609120	19207	TUBE: PUMP INLET ASSEMBLY (M50A3)	EA	1
196	13	PAOZZ	5305-00-269-3209	MS90725-58	96906	SCREW,CAP,HEXAGON HEAD (M50,M50A1,M50A2)	EA	4
196	13	PAOZZ	5305-00-269-3210	MS90725-59	96906	SCREW,CAP,HEXAGON HEAD (M50A3)	EA	4
196	14	PAOZZ	5310-00-627-6128	MS35335-35	96906	WASHER,LOCK (M50,M50A1,M50A2)	EA	4
196	14	PAOZZ	5310-00-637-9541	MS35338-46	96906	WASHER,LOCK (M50A3)	EA	4
196	15	PAOZZ	5330-00-832-7848	8327848	19207	GASKET: PUMP OUTLET	EA	1
196	16	XBOZZ		10896952	19207	TUBE: PUMP OUTLET (M50,M50A1,M50A2)	EA	1
196	16	XBOZZ		11609121	19207	TUBE: PUMP OUTLET (M50A3)	EA	1
196	NI	XBOZZ		11609109	19207	MANIFOLD: TANK TO PUMP (M50A3)	EA	1
196	NI	PAOZZ		10871852-1	19207	COUPLING: TANK TO PUMP (M50A3)	EA	1
196	NI	PAOZZ	5330-00-930-5953	10871869-1	19207	GASKET: COUPLING	EA	1
197	1	PAOZZ	2520-00-832-7844	8327844	19207	PROPELLER SHAFT WITH UNIVERSAL JOINT: DRIVE, CENTER SHAFT TO GASOLINE PUMP (M49,M49C,M491C, M49A2C,M50A3)	EA	4
197	2	KFOZZ		5226154	19207	RING,SNAP,BEARING (PART OF KIT, P/N 8328494) (M49,M491C, M49A2C,M50A3)	EA	8
197	3	KFOZZ		11601609	19207	BEARING (PART OF KIT, P/N 8328494) (M49,M49C,M49A1C, M49A2C,M50A3)	EA	8
197	4	PAOZZ	4730-00-050-4203	MS15001-1	96906	FITTING, LUBRICATION (M49, M49C,M49A1C,M49A2C,M50A3)	EA	1

(1) ILLUS.	(2) (a) (b) FIG. ITEM NO. NO.	(3) SMR CODE	(3) NATIONAL STOCK NUMBER	(4) PART NUMBER	(5) FSCM	(6) DESCRIPTION USABLE ON CODE	(7) U/M	(8) QTY INC IN UNIT
1811-TANK BODIES (CONT'D)								
197	5	KFOZZ		11601608	19207	JOURNAL (PART OF KIT, P/N 8328494) (M49,M49C,M49A1C, M49A2C,M50A3)	EA	2
197	6	PAOZZ	5305-00-723-9397	MS51963-48	96906	SCREW (M49,M49C,M49A1C, M49A2C,M50A3)	EA	1
197		PAOZZ	2520-00-028-3434	8328494	19207	PARTS KIT, UNIVERSAL (M49, M49C, M49A1C, M49A2C, M50A3)	EA	2
197	2					RING (M49,M49C,M49A1C, M49A2C,M50A3)	EA	8
197	3					BEARING (M49,M49C, M49A1C,M49A2C,M50A3)	EA	8
197	5					JOURNAL (M49,M49C, M49A1C,M49A2C,M50A3)	EA	2
198	1	XBOOO		10910306	19207	SHAFT ASSEMBLY:DRIVE, W/UNIVERSAL JOINT,FRONT,DELIVERY PUMP (M50, M50A1,M50A2)	EA	1
198	2	XBOZZ	2520-00-330-7631	10911028	19207	COUPLING: DRIVE SHAFT TO PUMP SHAFT	EA	2
198	3	PAOZZ	5365-00-174-9829	5226154	19207	RING,SNAP,BEARING (PART OF KIT, P/N 8328494)	EA	8
198	4	KFOZZ		11601609	19207	BEARING (PART OF KIT, P/N 8328494)	EA	8
198	5	PAOZZ	2520-00-999-5585	6262446	19207	FLANGE	EA	1
198	6	PAOZZ	4730-00-050-4203	MS15001-1	96906	FITTING,LUBRICATION	EA	3
198	7	PAOZZ	2520-00-355-7808	11601608	19207	JOURNAL (PART OF KIT, P/N 8328494)	EA	2
198		PAOZZ	2520-00-028-3434	8328494	19207	PARTS KIT, UNIVERSAL	EA	4
198	3					RING	EA	8
198	4					BEARING	EA	8
198	7					JOURNAL	EA	2
199	1	PAOZZ	5310-00-057-7080	MS51922-29	96906	NUT,SELF-LOCKING	EA	8
199	2	PAOZZ	5305-00-710-4192	MS90726-87	96906	SCREW,CAP,HEXAGON HEAD	EA	8
199	3	PAOZZ	5315-00-012-4553	MS35756-17	96906	KEY,WOODRUFF	EA	2
199	4	PAOZZ	3130-00-108-0576	8330105	00000	BEARING UNIT,BALL: DRIVE SHAFT	EA	2
199	5	XBOZZ		AD1930	95879	FITTING	EA	2
199	6	PBOZZ	2520-00-330-7631	8330107	19207	COUPLING: DRIVE SHAFT TO PUMP	EA	1
199	7	PAOZZ	2520-00-696-0314	8330106	19207	CHAIN ASSEMBLY: PUMP DRIVE	EA	1

(1) ILLUS. (a) FIG. NO.	(2) (b) ITEM NO.	(3) SMR CODE NATIONAL STOCK NUMBER	(4) PART NUMBER	(5) FSCM	TM9-2320-209-20P (6) DESCRIPTION USABLE ON CODE	(7) U/M	(8) QTY INC IN UNIT
1811-TANK BODIES (CONT'D)							
199	8	PAOZZ 5305-00-723-9388	MS51963-62	96906	SETSCREW	EA	2
199	9	PAOZZ 3020-00-040-2169	8330110	19207	SPROCKET,WHEEL	EA	2
199	10	PAOZZ 2590-00-040-2168	8330109	19207	SHAFT,STRAIGHT	EA	1

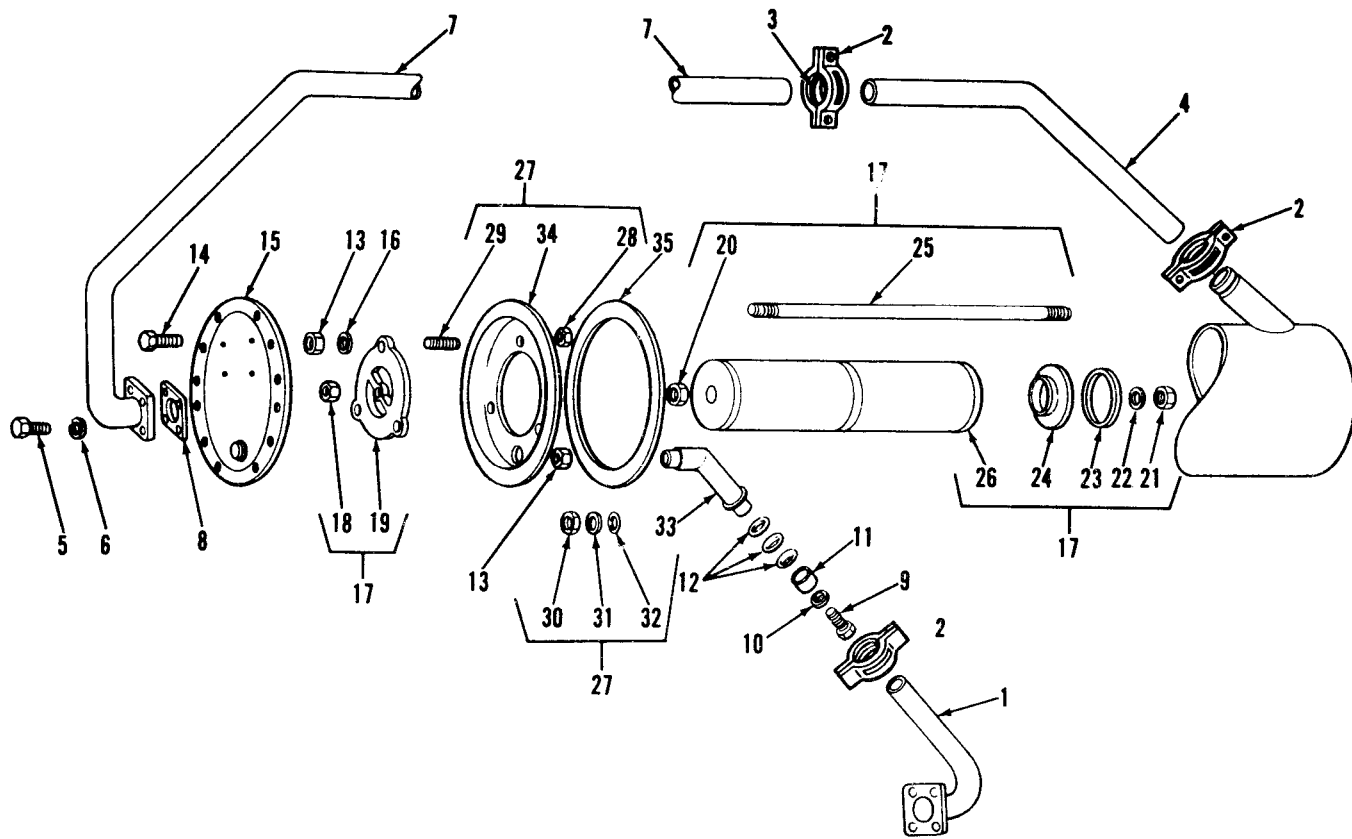

TA 031254

Figure 175. Segregator filter gaskets (early models).

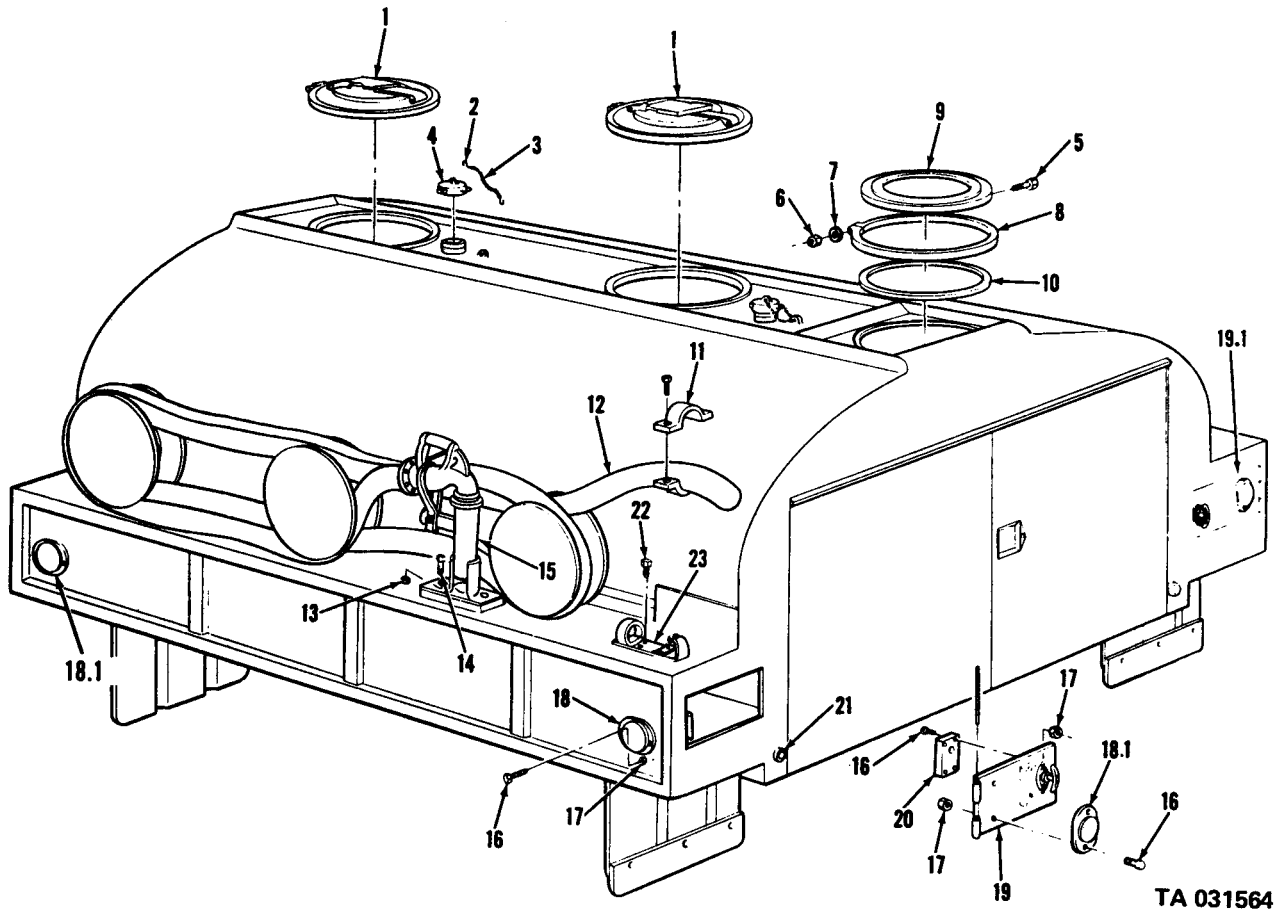

TA 031564

Figure 175A. Gasoline tank body.

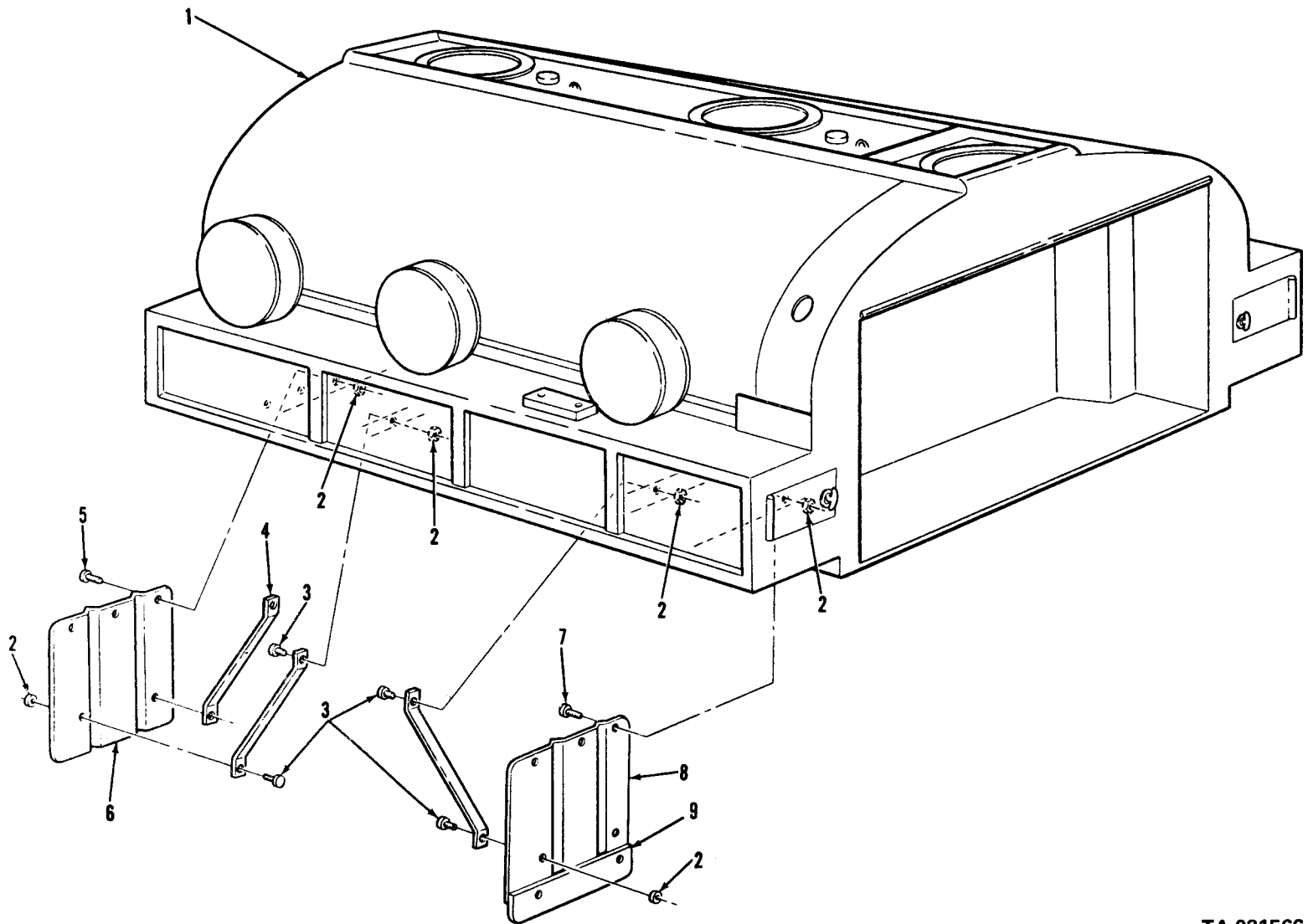
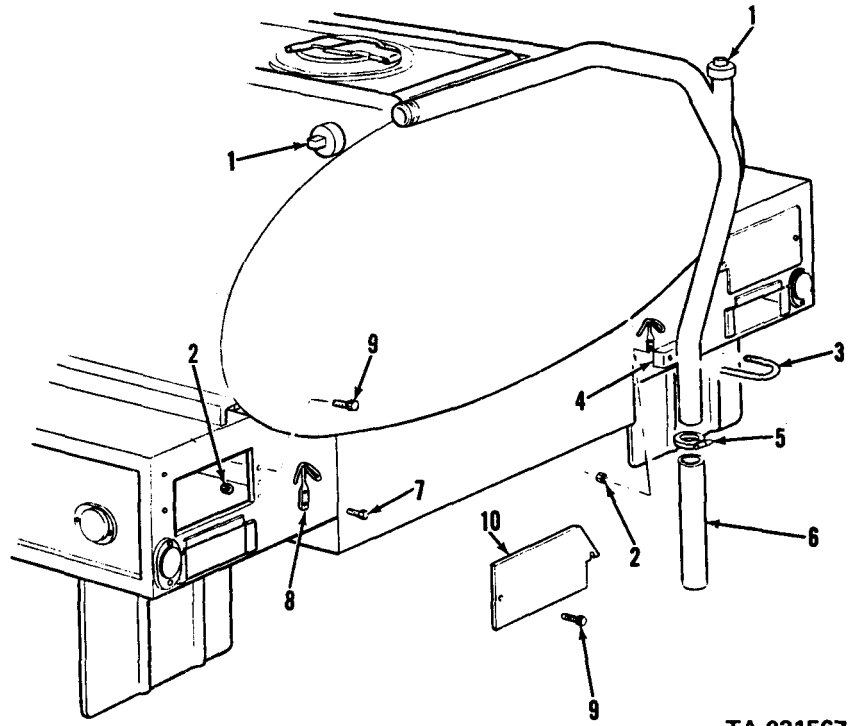

Figure 175B. Gasoline tank, compartment and frame – mud shields.

TA 031566



TA 031567

Figure 175C. Gasoline tank overflow drain tube and hose compartment doors.

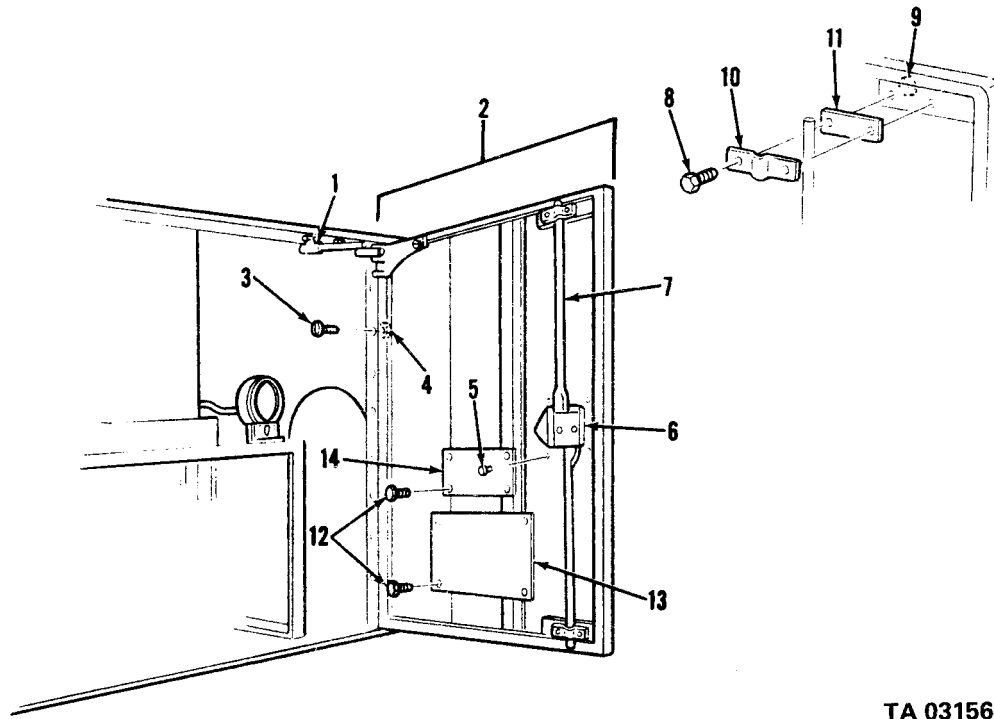

TA 031568

Figure 175D. Tank truck rear compartment doors, gasoline and water.

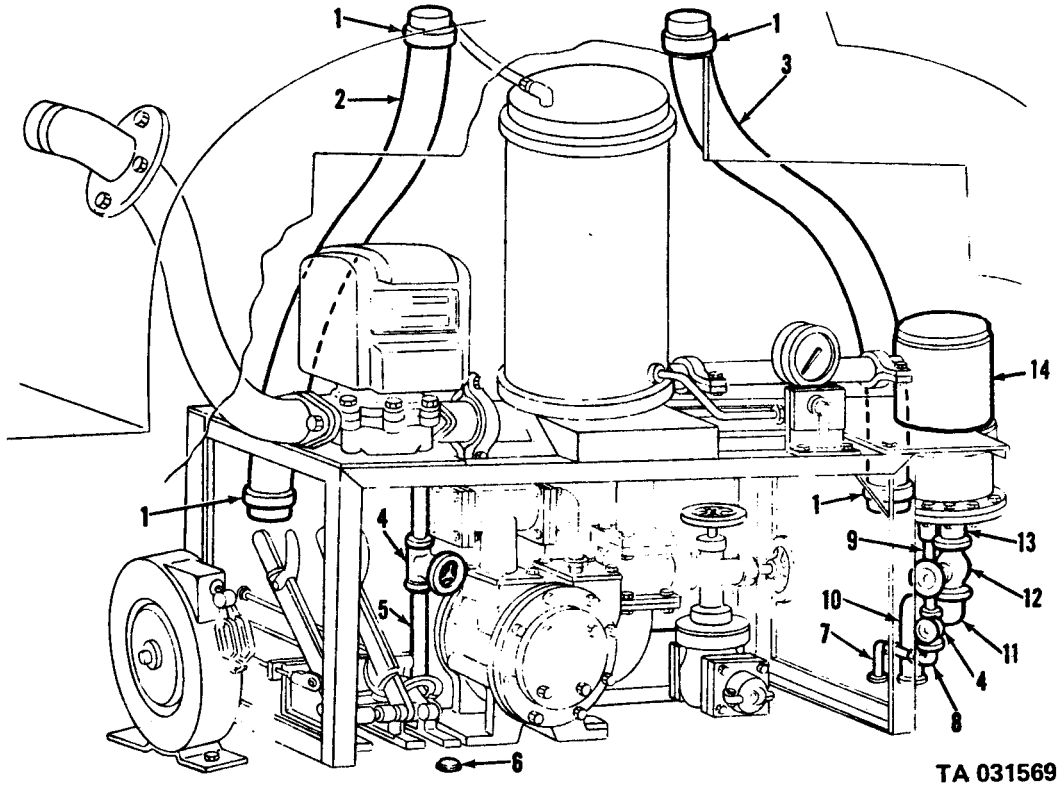

TA 031569

Figure 175E. Gasoline tank rear compartment.

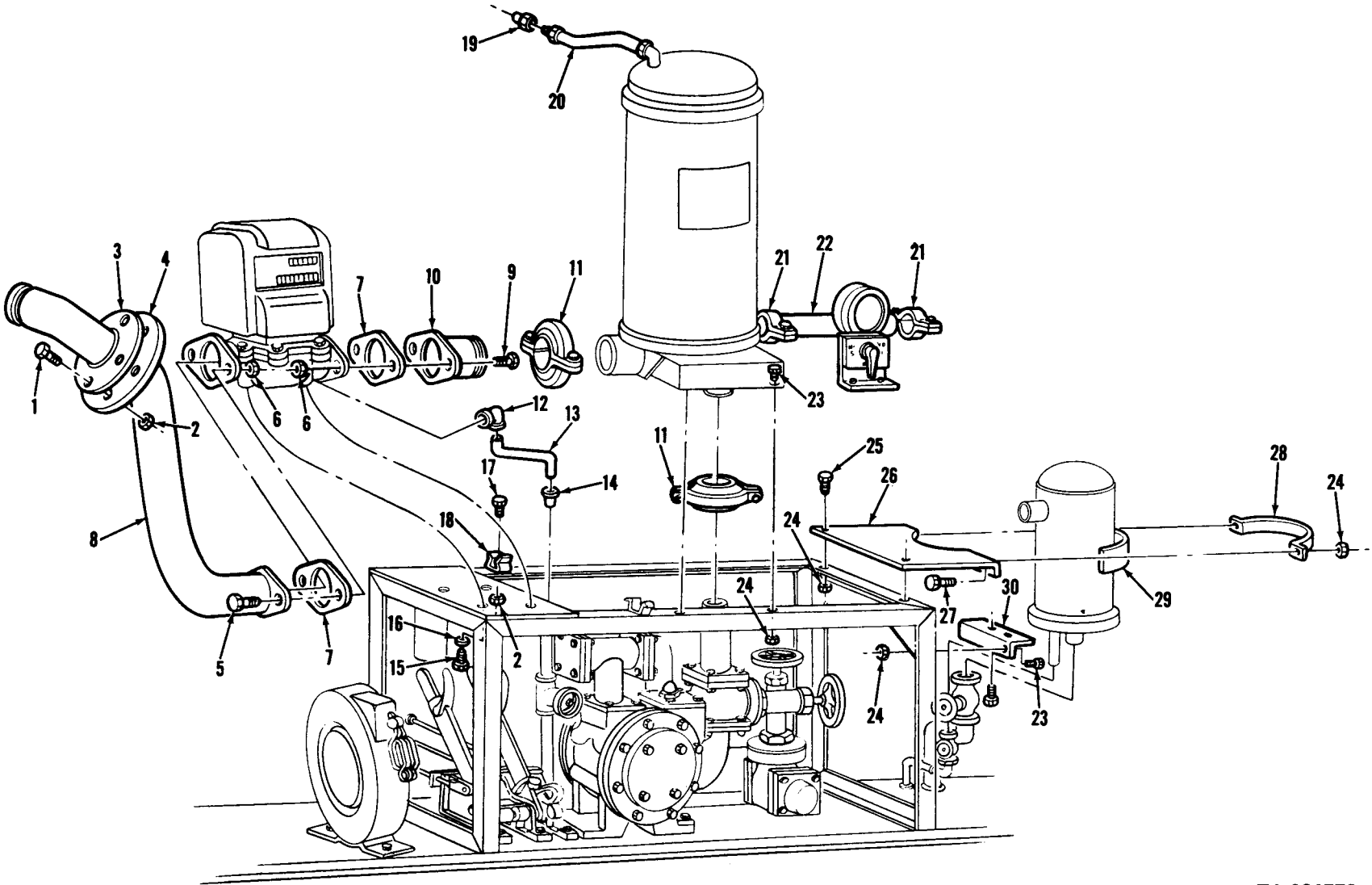

TA 031570

Figure 175F. Gasoline tank rear compartment, partial explode.

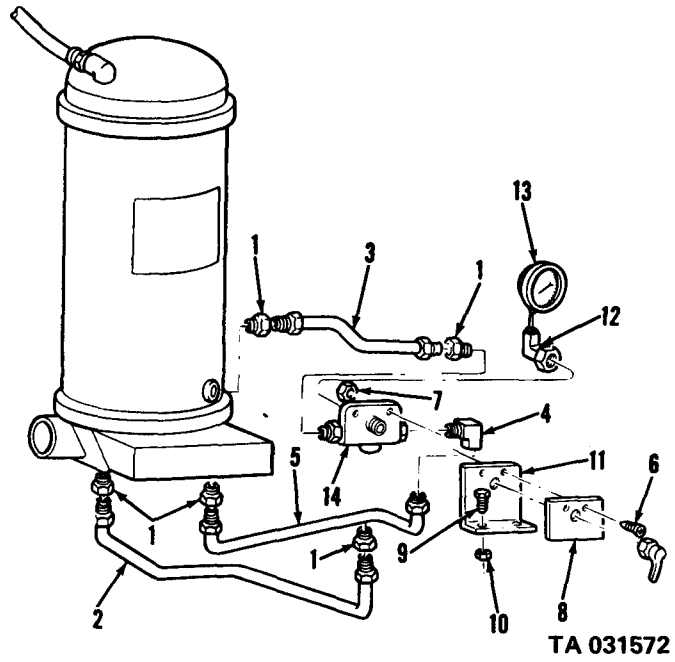

Figure 176. Segregator element test valve, gage and lines.

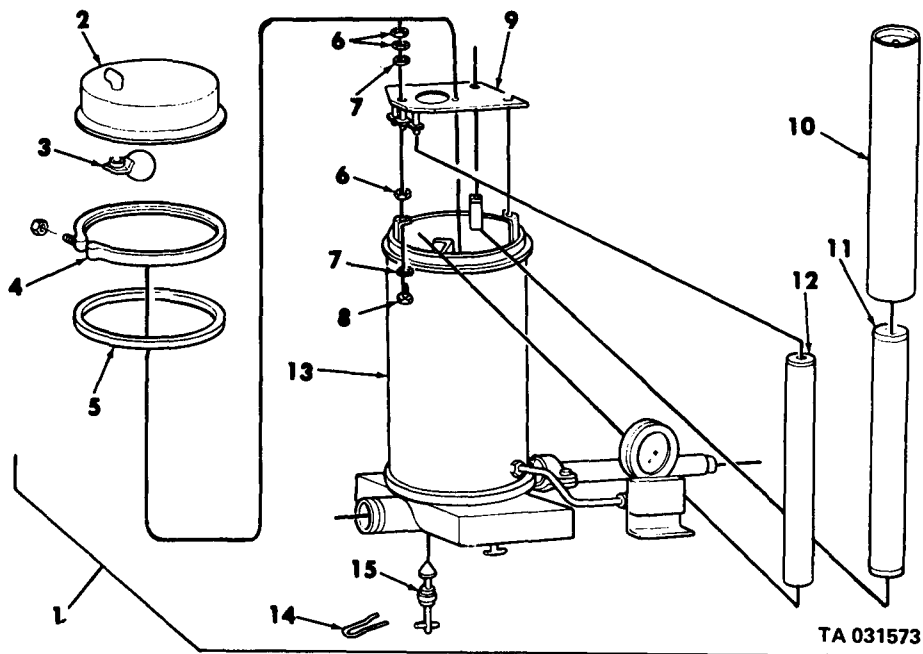
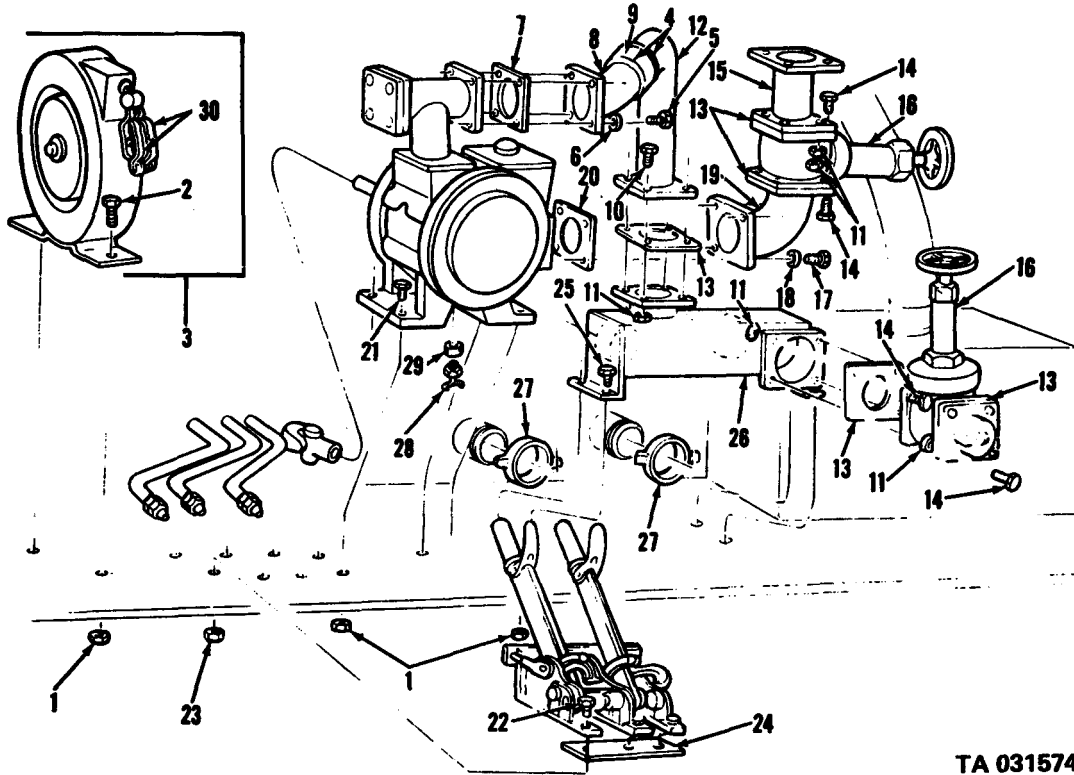
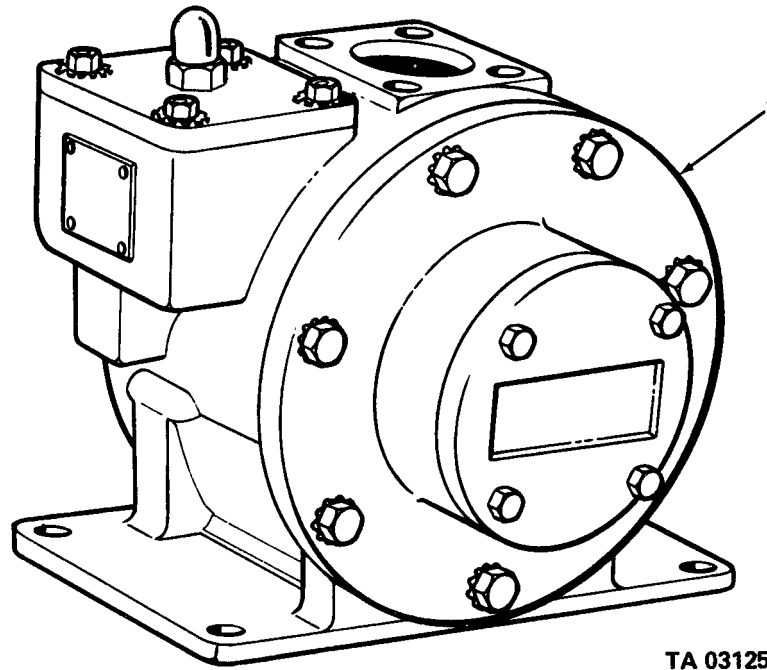

Figure 176A. Water segregator assembly.



TA 031574

Figure 177. Gasoline tank rear compartment components.



TA 031257

Figure 178. Pump, centrifugal.

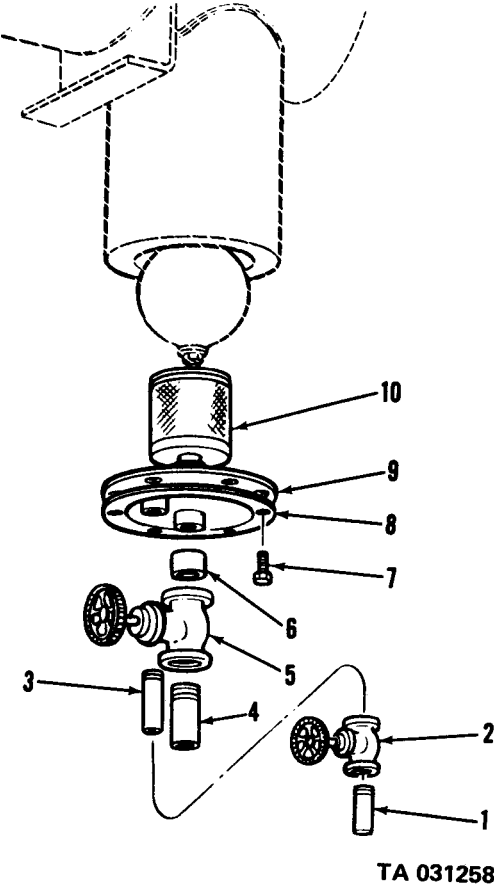

TA 031258

Figure 179. Automatic dump valve.

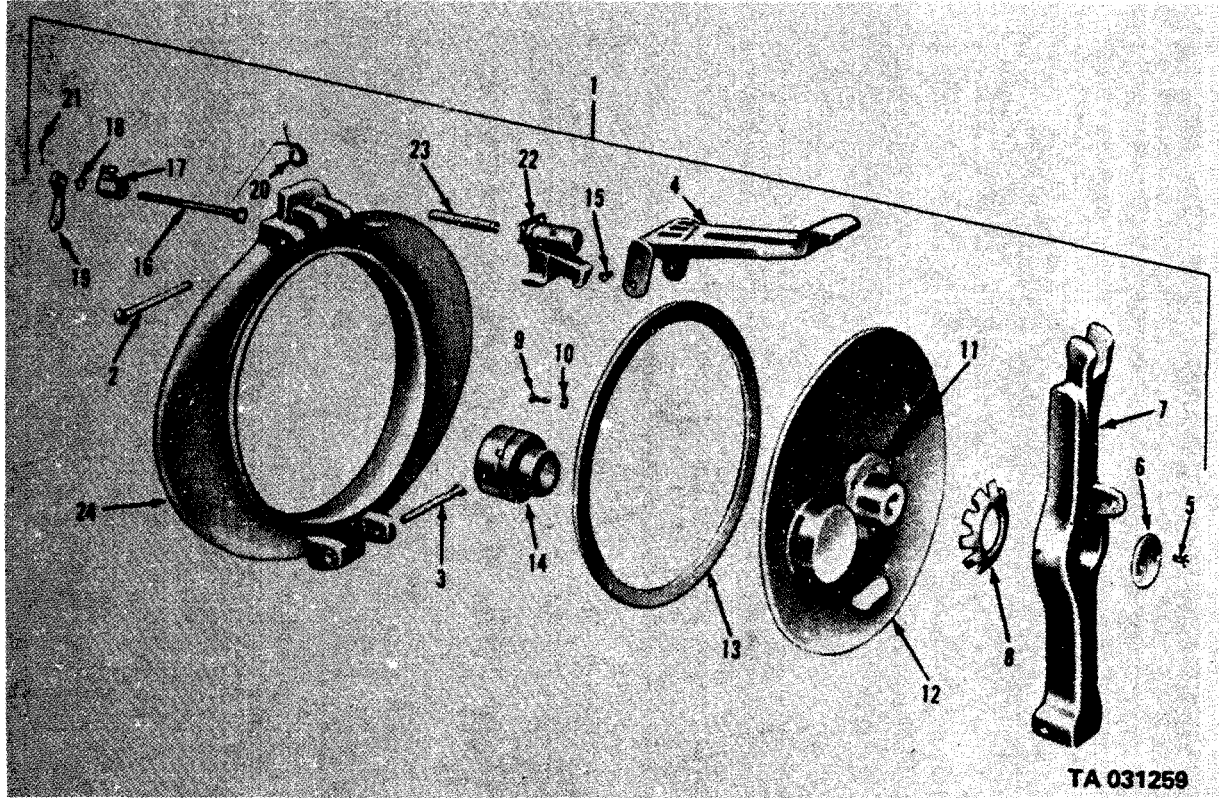
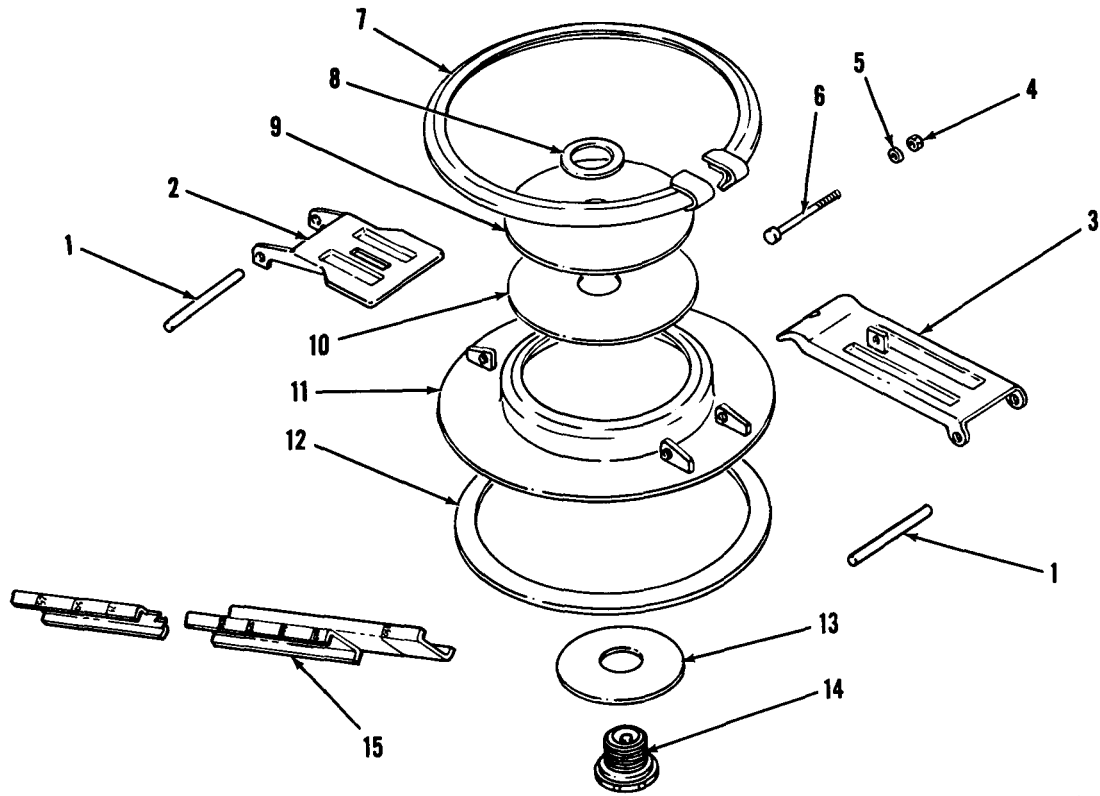
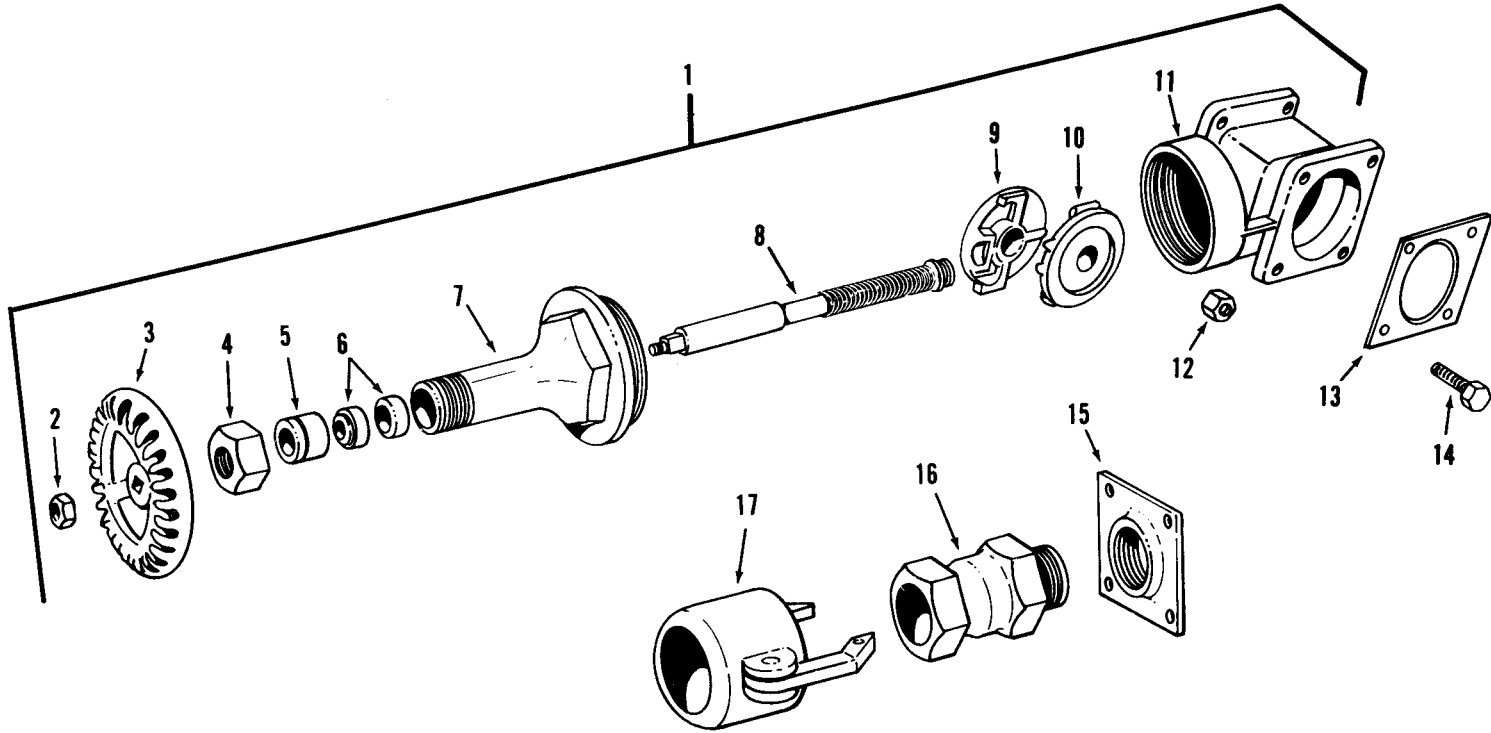

Figure 180. Gasoline tank body manhole cover.



TA 031260

Figure 181. Gasoline tank body manhole cover assembly.



TA 031261

Figure 182. Gate valve assembly.

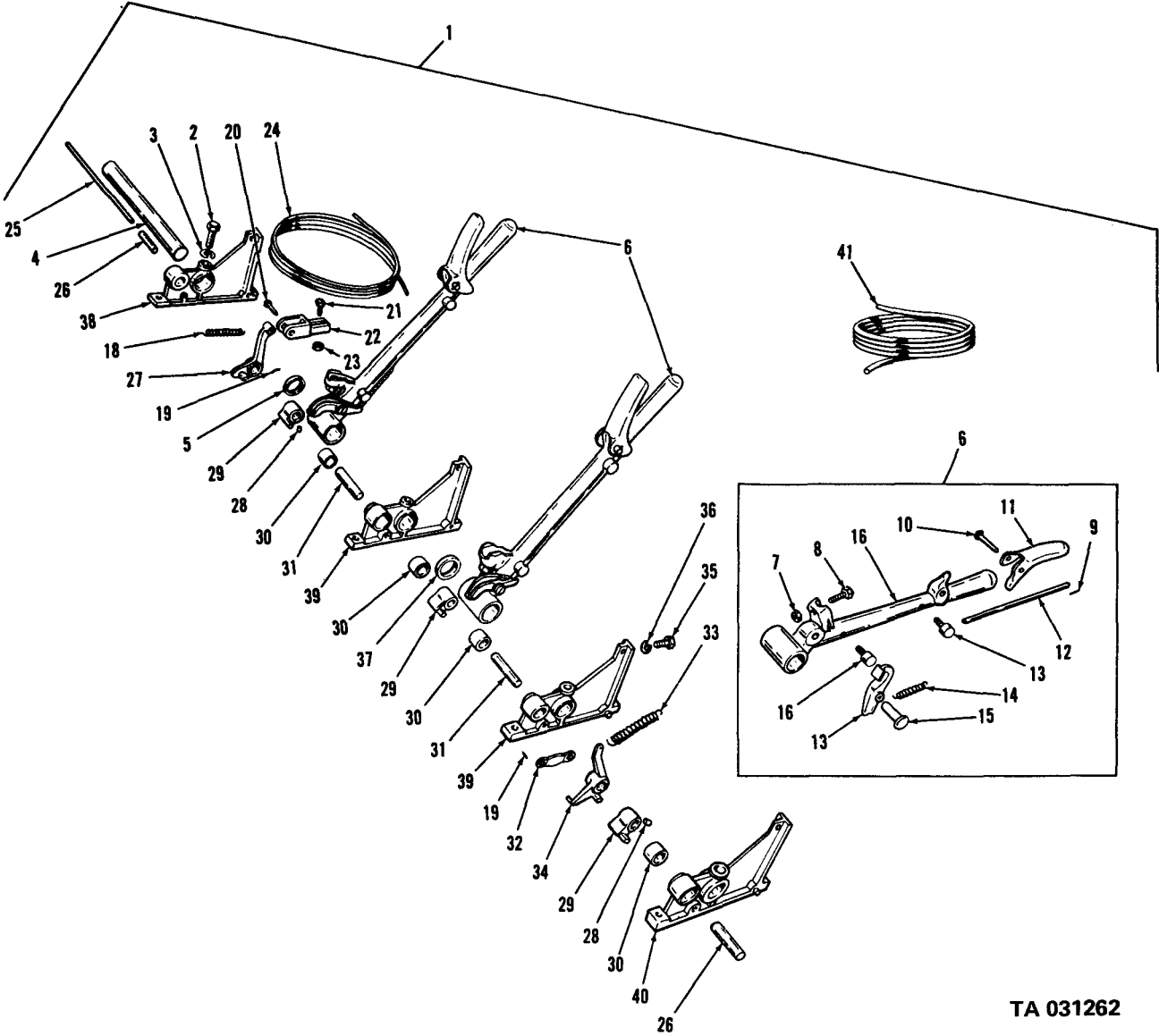

TA 031262

Figure 183. Discharge valve control and related parts.

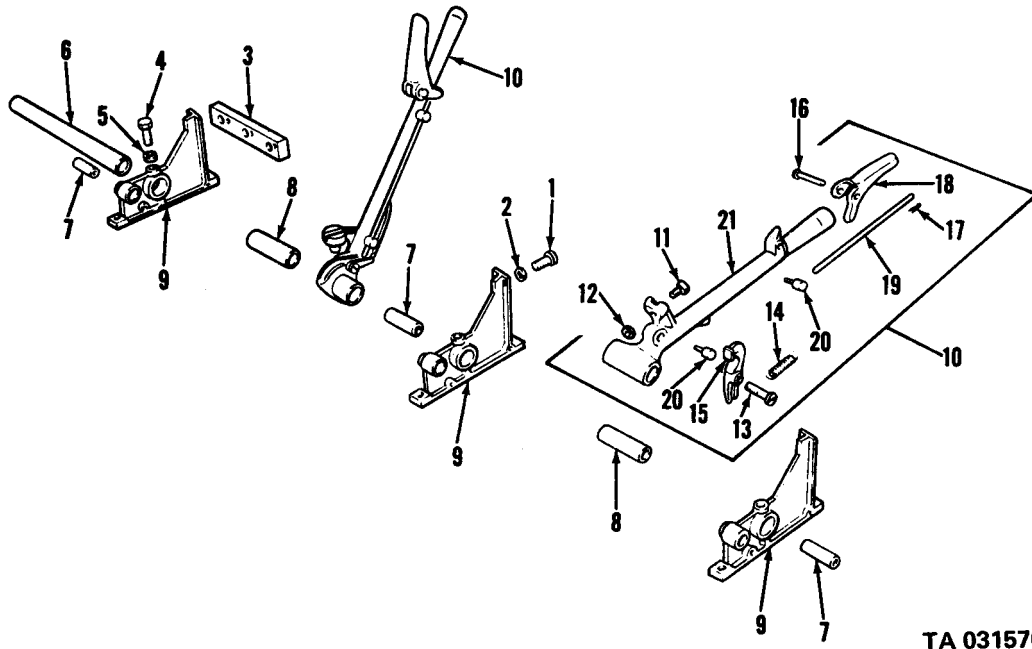

TA 031576

Figure 184. Dispenser assembly.

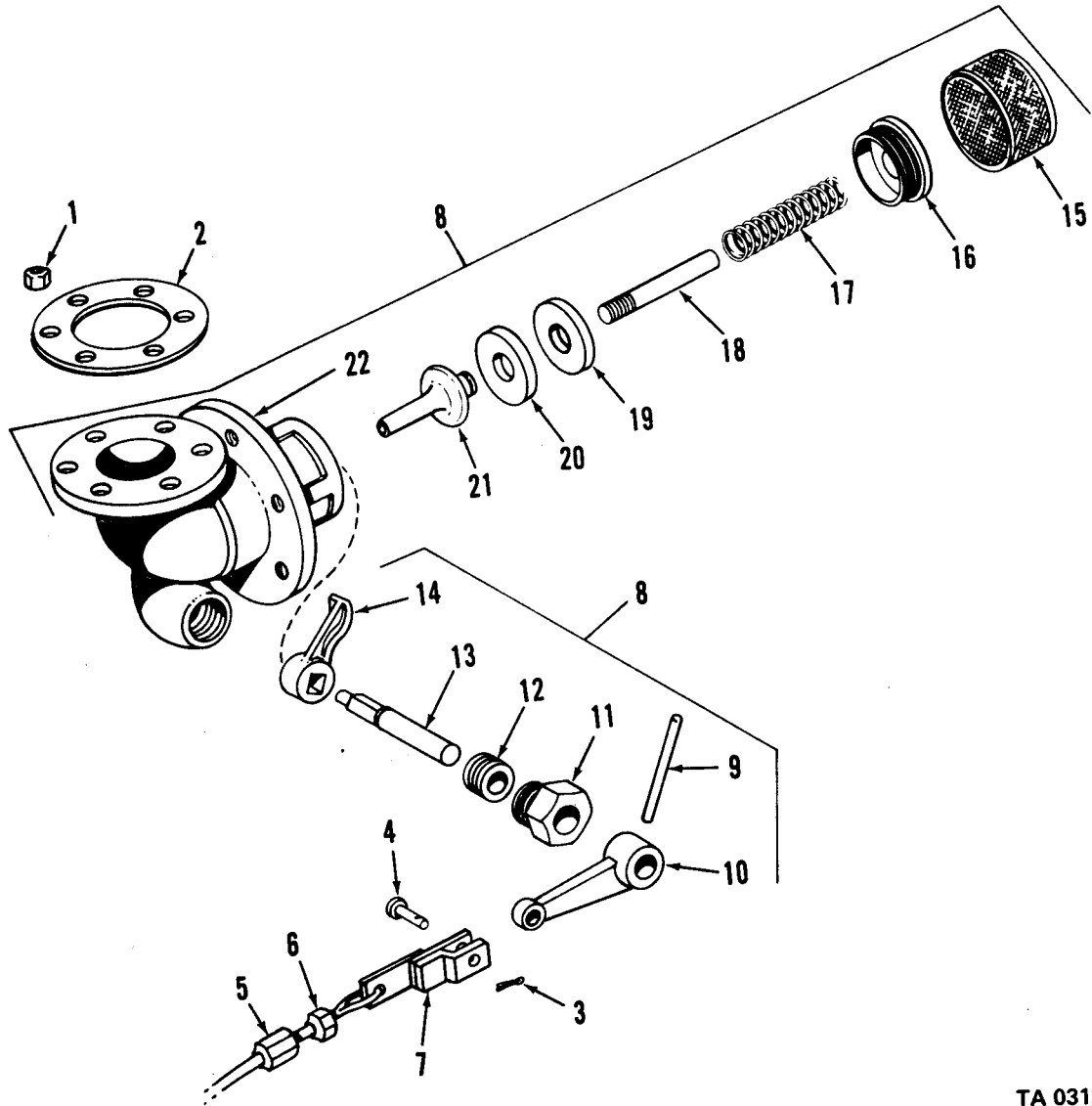

TA 031265

Figure 186. Discharge valve.

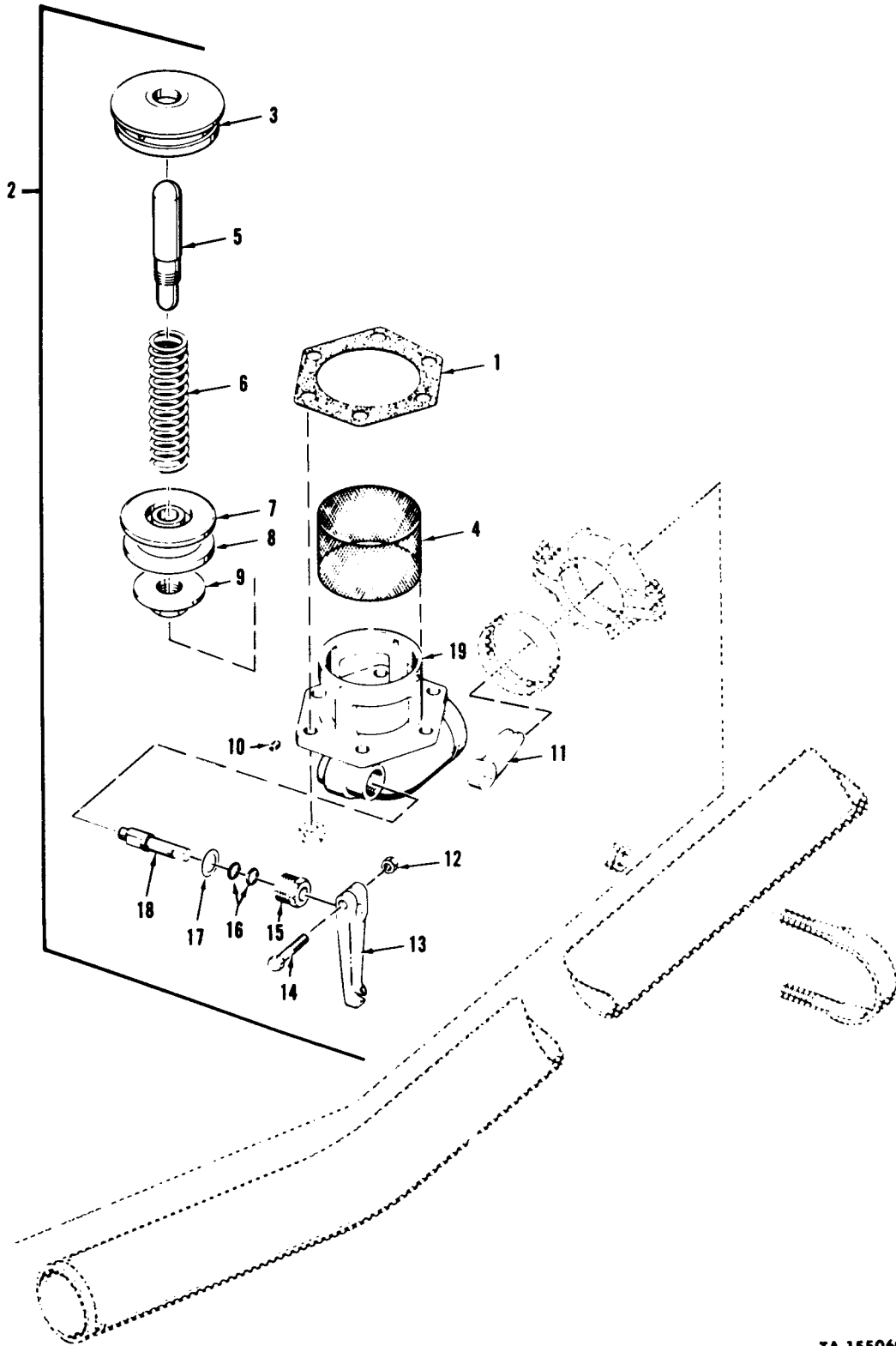

TA 155060

Figure 187. Discharge valve and related parts.

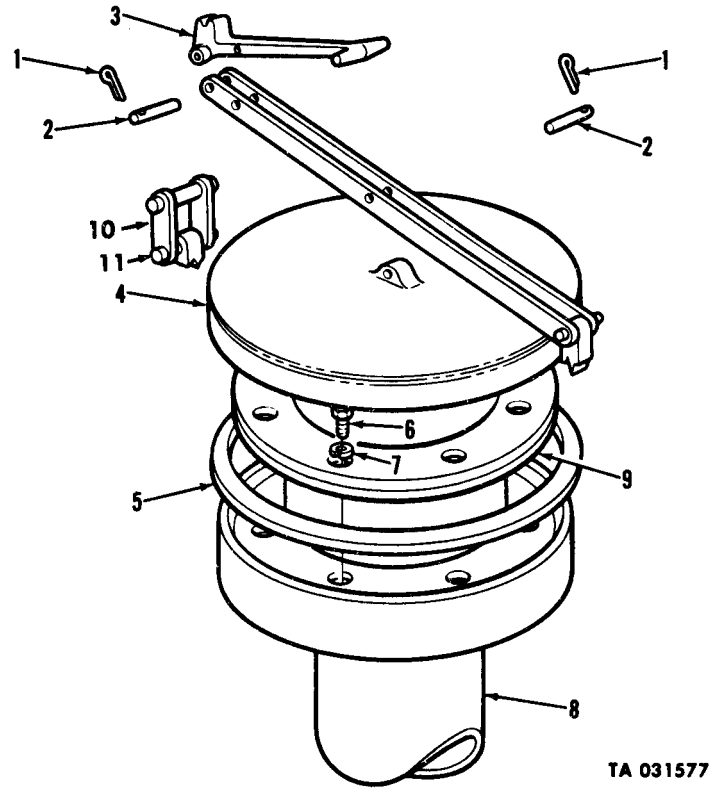

TA 031577

Figure 188. Water tank body filter cover.

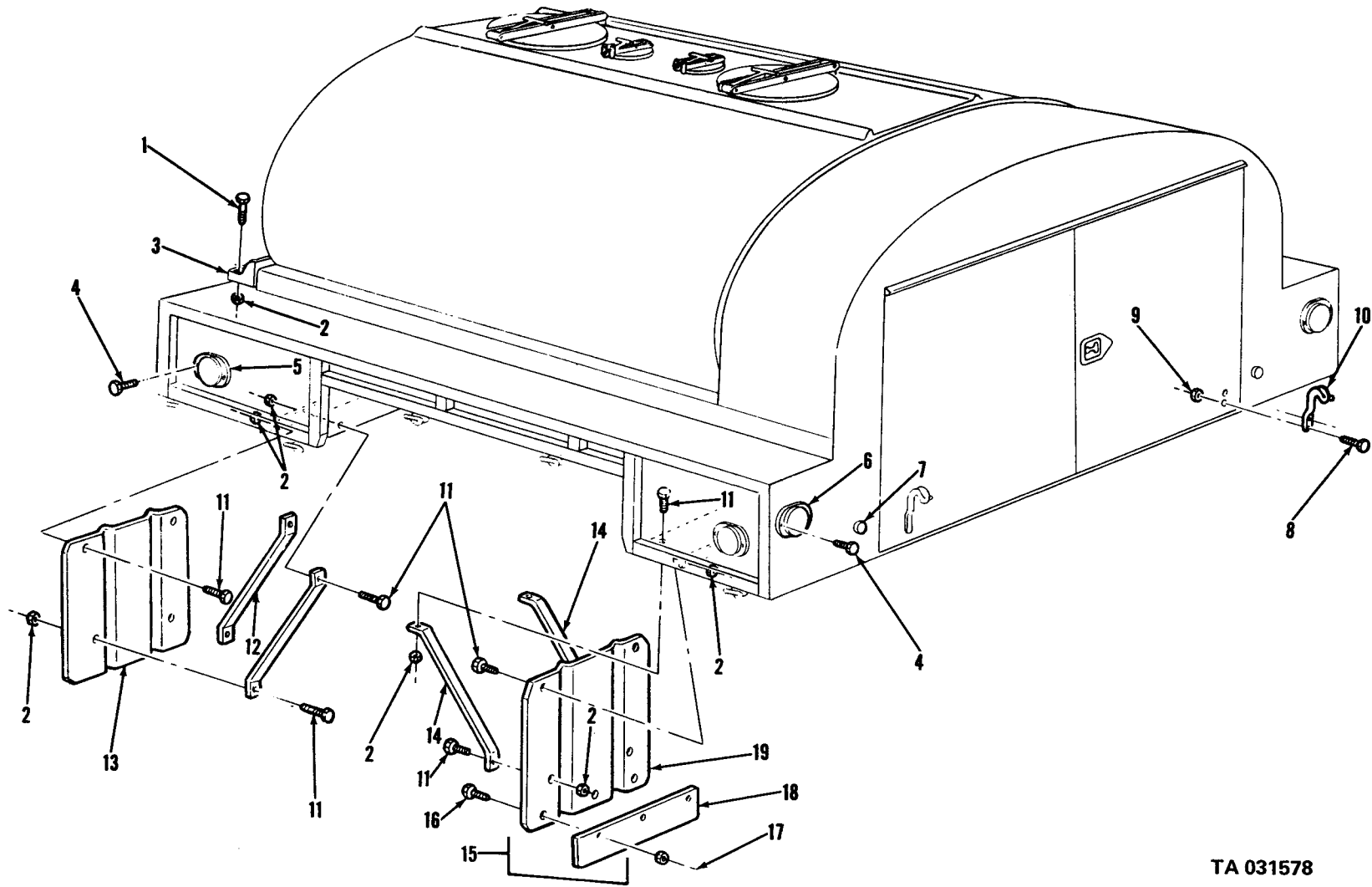

TA 031578

Figure 189. Water tank splash shields, reflectors, bracket and tarp hooks.

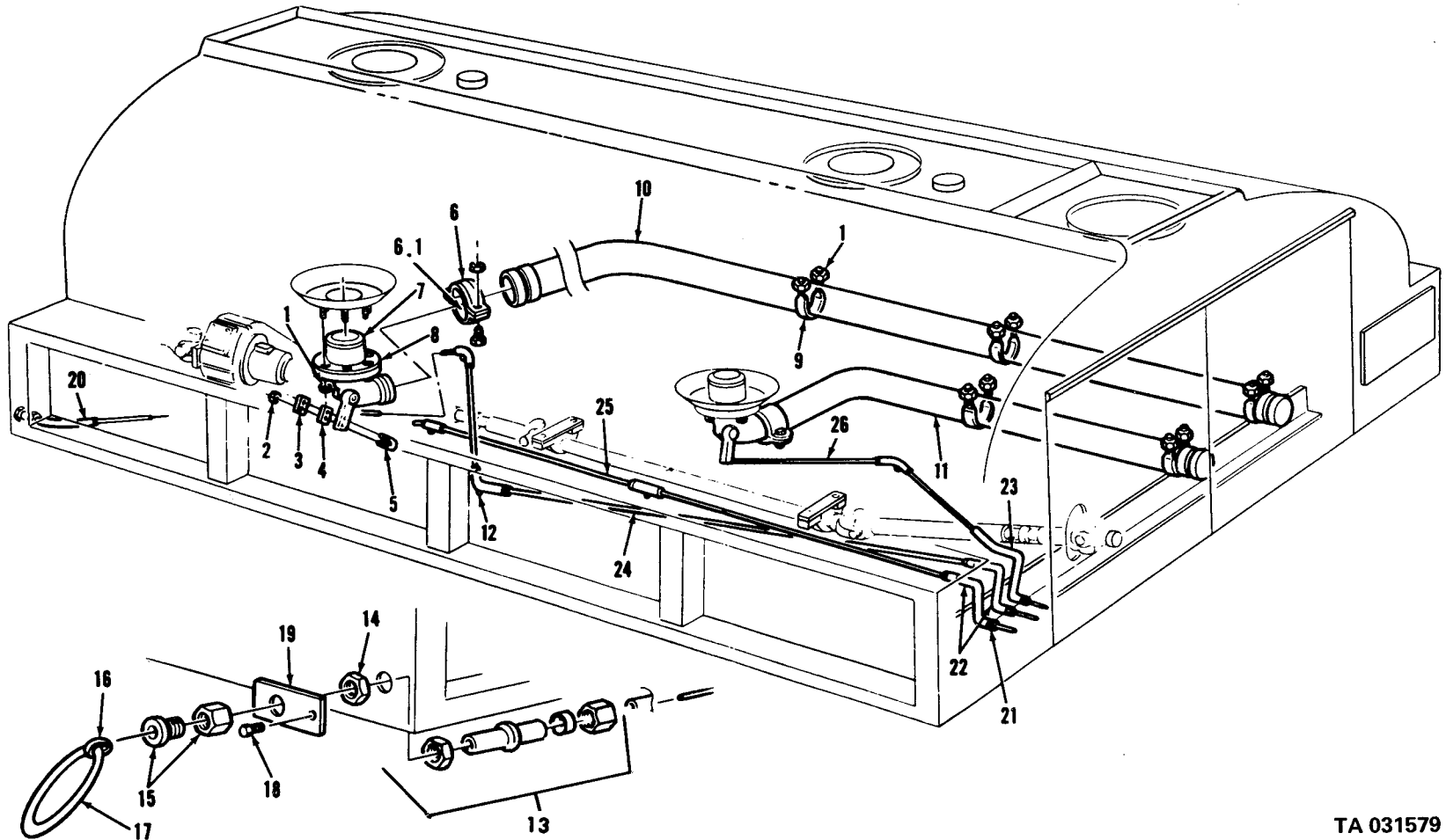

TA 031579

Figure 190. Gasoline tank discharge tubes, valves and valve controls.

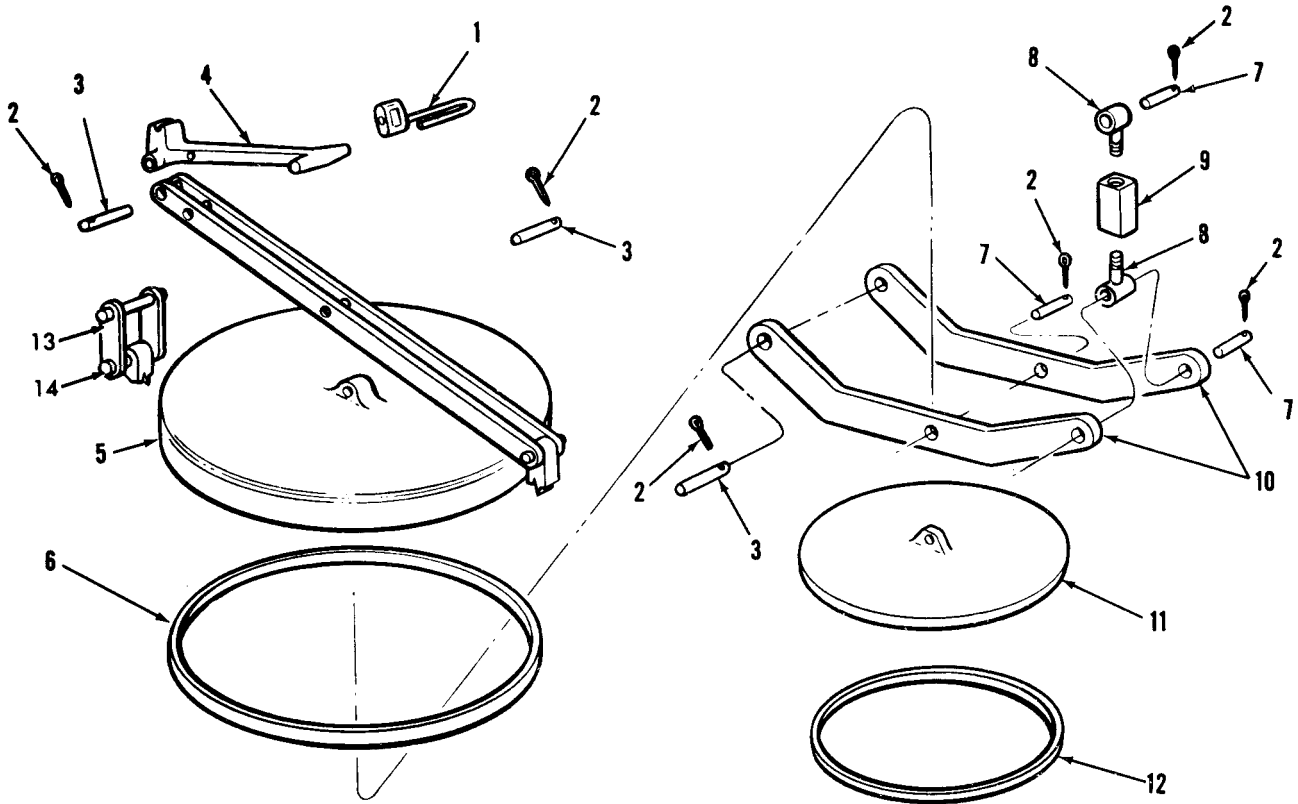

TA 067325

Figure 191. Water tank body manhole.

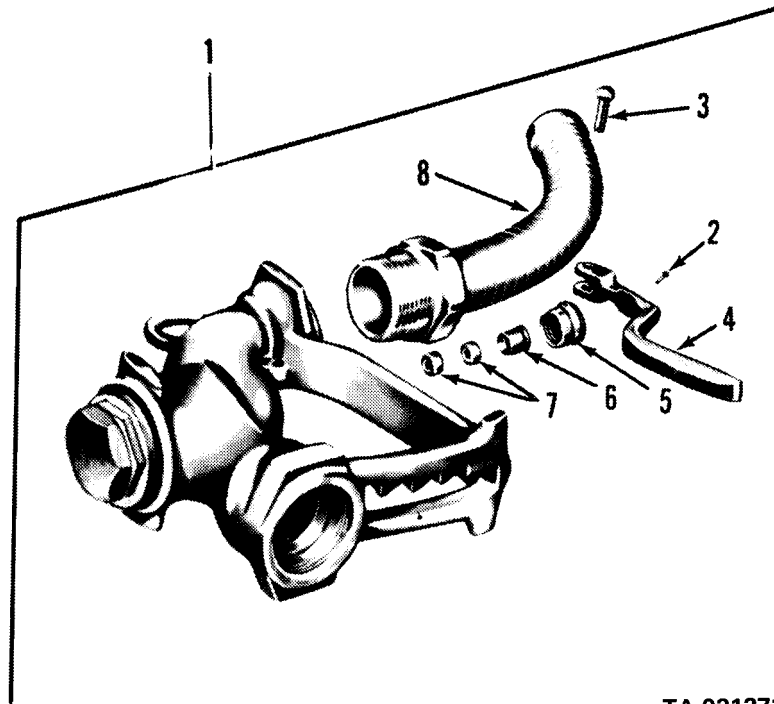

TA 031271

Figure 192. Nozzle assembly.

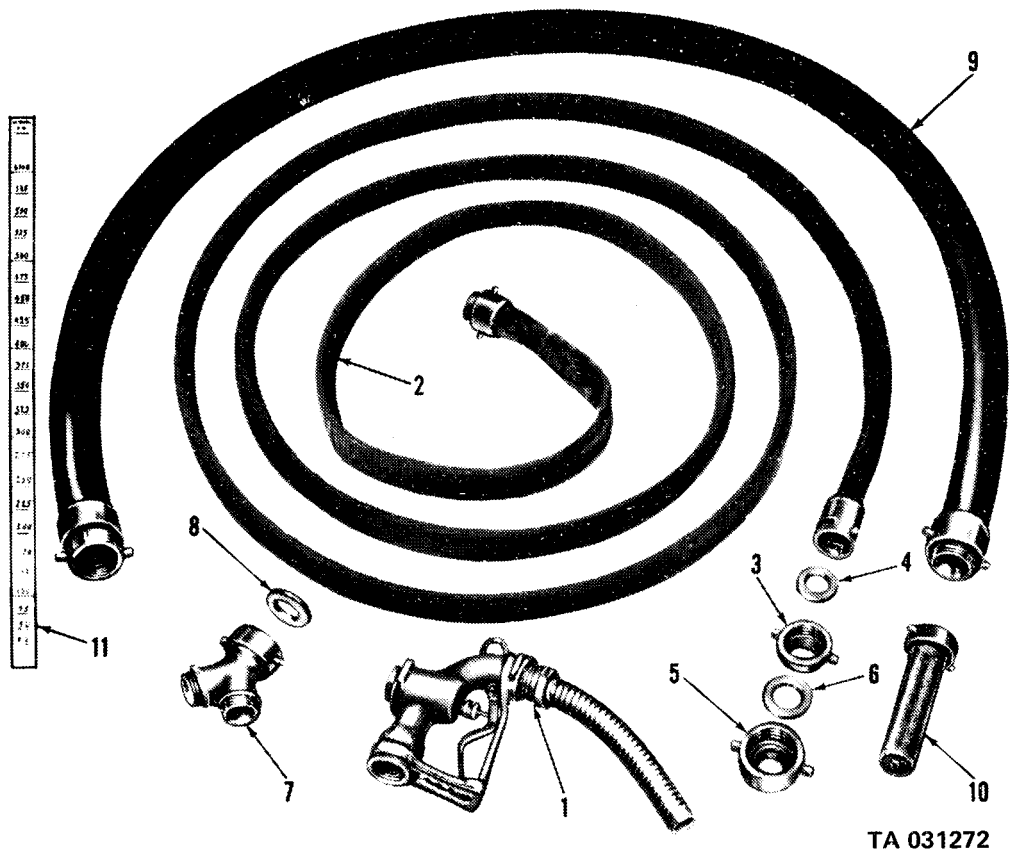
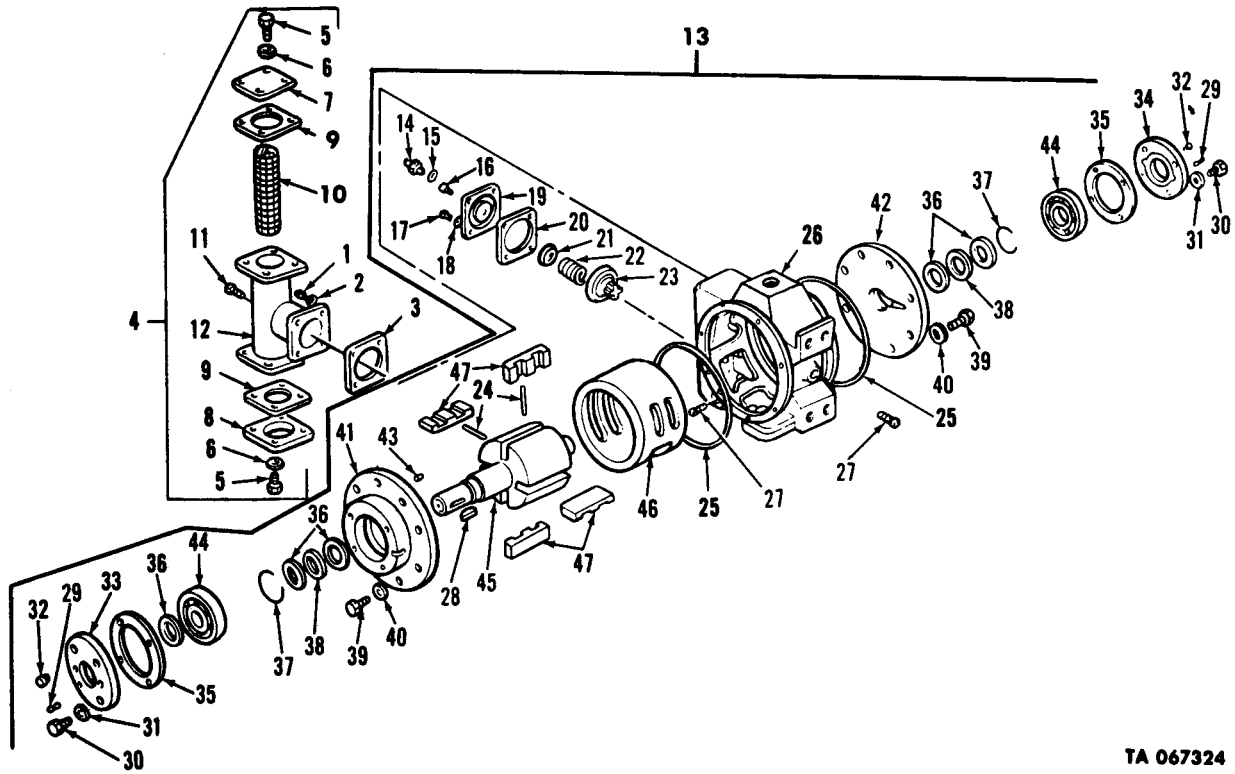
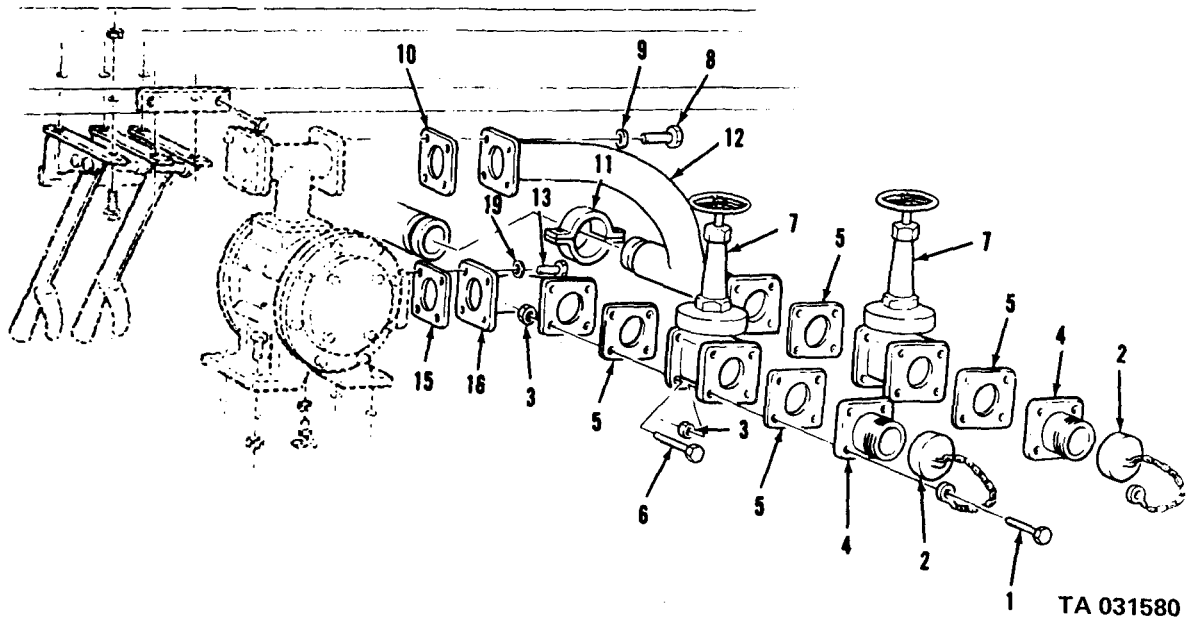

Figure 193. Water tank hose and equipment.



TA 067324

Figure 194. Water or gasoline delivery pump.



TA 031580

Figure 195. Intermediate drive shaft.

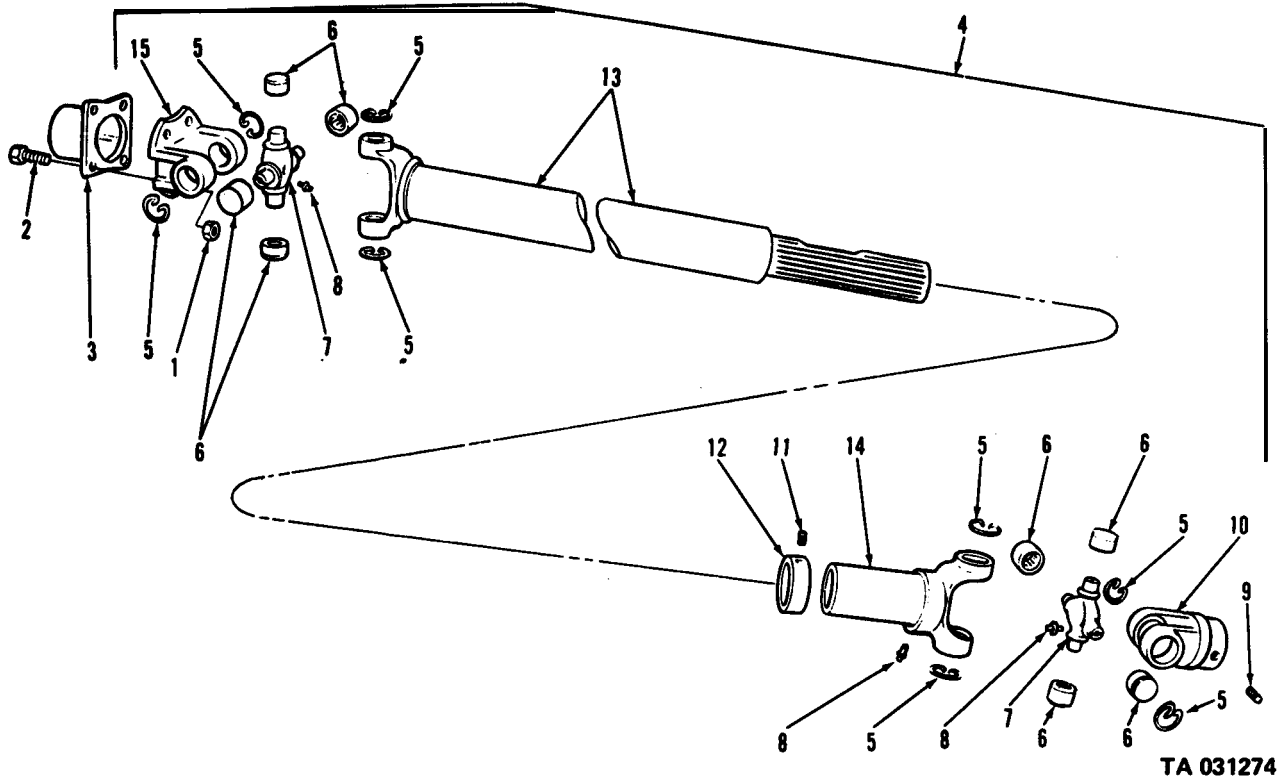
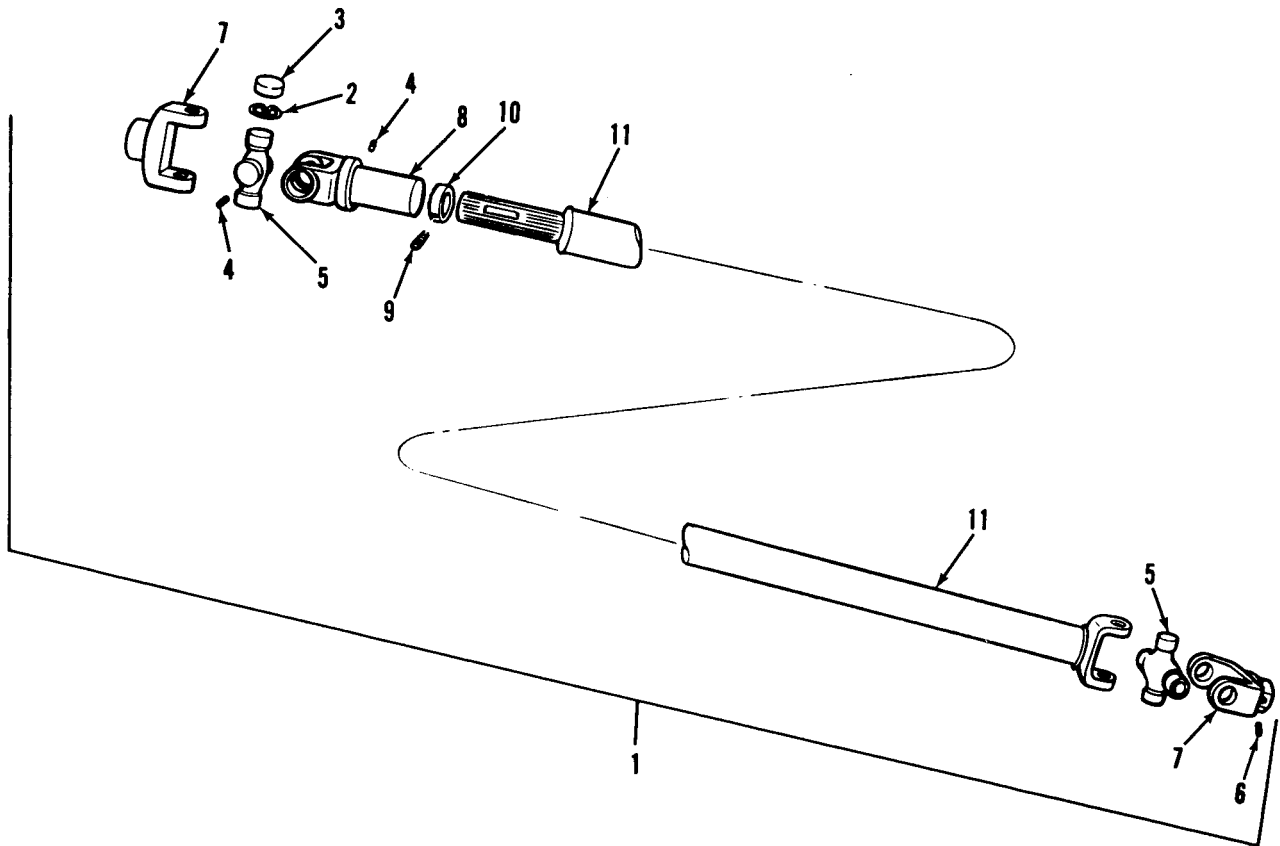

Figure 196. Front drive shaft assembly.



TA 031276

Figure 197. Rear drive shaft assembly.

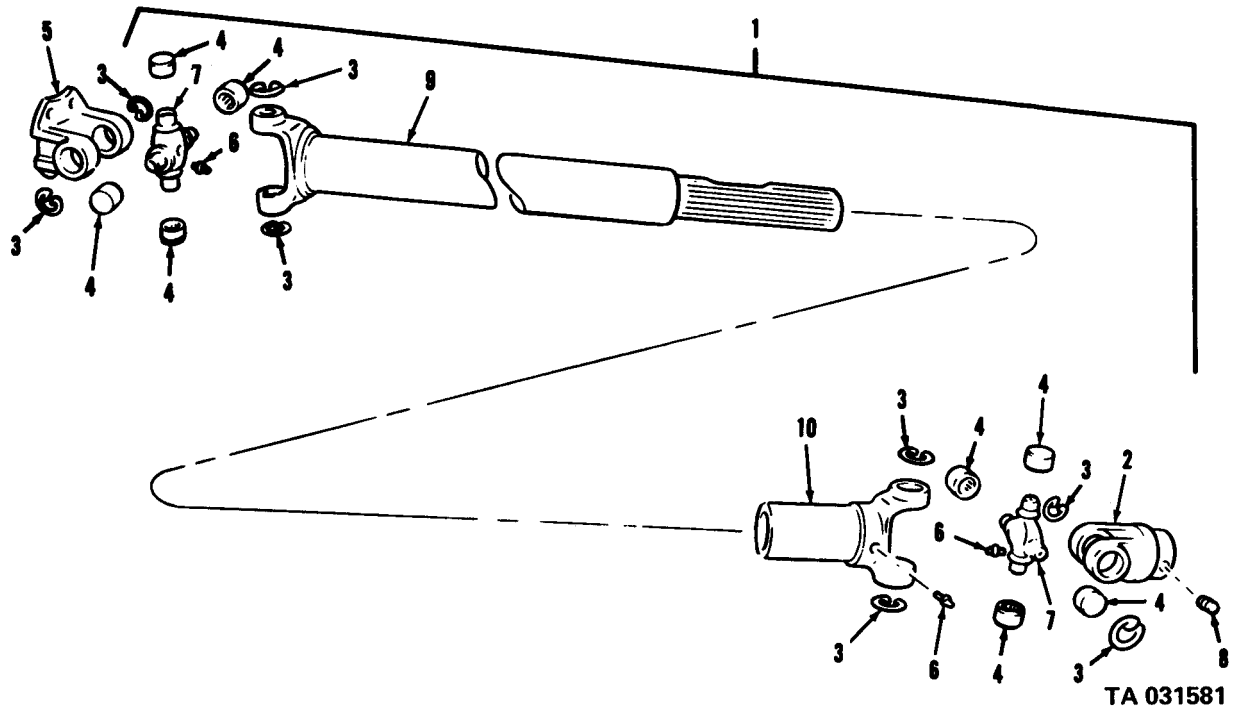

Figure 198. Front drive shaft assembly.

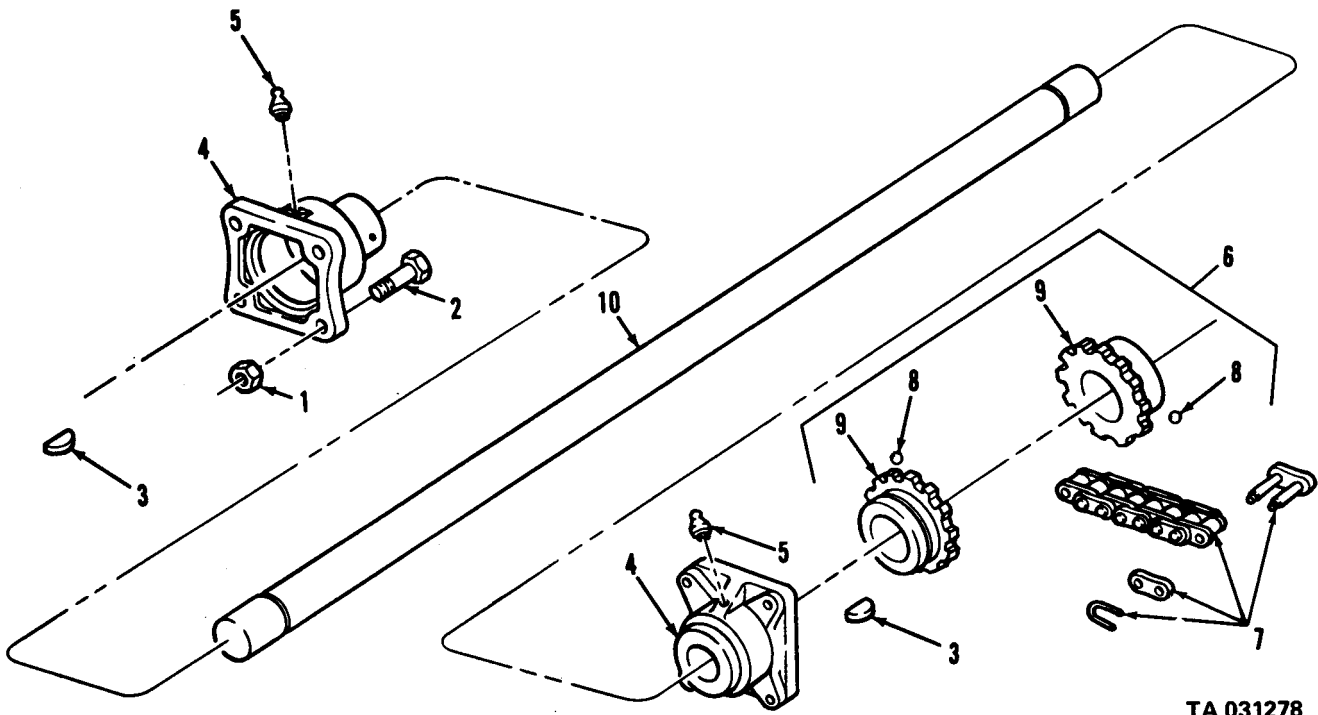

Figure 199. Rear drive shaft.

(1) ILLUS. (a) FIG. NO.	(b) ITEM NO.	(2) SMR CODE	(3) NATIONAL STOCK NUMBER	(4) PART NUMBER	(5) FSCM	TM9-2320-209-20P (6) DESCRIPTION USABLE ON CODE	(7) U/M	(8) QTY INC IN UNIT
1812-SPECIAL PURPOSE BODIES								
200	1	PAOZZ	6220-00-577-3434	MS35423-1	96906	LIGHT, MARKER, CLEARANCE: AMBER SERVICE (M292, M292A1, M292A2, M292A5)	EA	2
200	2	PAOZZ	6220-00-577-3435	MS35424-1	96906	LIGHT, MARKER, CLEARANCE: AMBER BLACKOUT 24V (M292, M292A1, M292A2, M292A5)	EA	2
200	3	PAOZZ	5999-00-057-2929	MS27148-2	96906	PIN (M292, M292A1, M292A2, M292A5)	EA	2
200	4	PAOZZ	6220-00-729-9295	MS35422-1	96906	BAND, MARKER (M292, M292A1, M292A2, M292A5)	EA	2
200	5	PAOZZ	5306-00-225-8500	MS90725-35	96906	BOLT (M292, M292A1, M292A2, M292A5)	EA	16
200	6	PAOZZ	5975-00-403-9490	8342290	19207	PLATE, WALL ELECTRICAL (M292, M292A1, M292A2, M292A5)	EA	8
200	7	PAOZZ	5930-00-259-8154	7002826	19207	SWITCH, TOGGLE: 3 WAY, CEILING (M292A1, M292A2, M292A5)	EA	8
200	8	XBOZZ		8365294	19207	CONNECTOR, RECEPTACLE: CEILING PLUG (M292, M292A1, M292A2, M292A5)	EA	8
200	9	PAOOO	6220-00-338-1086	7092284	19207	LIGHT, DOME: 110V, BLUE (M292, M292A1, M292A2, M292A5)	EA	1
200	10	PAOZZ	5305-00-855-0836	MS24615-38	96906	SCREW (M292, M292A1, M292A2, M292A5)	EA	4
200	11	PAOZZ	6220-00-025-3697	8328123	19207	LENS, DOME LIGHT: BLUE (M292, M292A1, M292A2, M292A5)	EA	1
200	12	PAOZZ	5330-00-205-0089	8328224	19207	FELT: DOME LIGHT LENS (M292, M292A1, M292A2, M292A5)	EA	1
200	13	PAOZZ	6240-00-577-3425	25AB115-125V	08805	LAMP, INCANDESCENT: ELECTRIC, 115V-125V, 25W, BLUE CEILING LIGHT, BLACKOUT (M292, M292A1, M292A2, M292A5)	EA	1
200	14	XBOZZ	5305-00-855-0836	MS24615-38	96906	SCREW (M292, M292A1, M292A2, M292A5)	EA	4
200	15	XBOZZ		7759185	19207	COVER (M292, M292A1, M292A2, M292A5)	EA	1
200	23	XBOZZ		7535635-1	19207	BOX ASSEMBLY (M292, M292A1, M292A2, M292A5)	EA	1
200	24	XBOZZ		7535637	19207	BOX ASSEMBLY (M292, M292A1, M292A2, M292A5)	EA	1
200	25	PAOZZ	2590-00-234-3248	7535639	19207	HARNESS: TELEPHONE POST (M292, M292A1, M292A2, M292A5)	EA	1
200	26	XBOZZ		7535568	19207	HARNESS (M292, M292A1, M292A2, M292A5)	EA	1
200	27	XBOZZ		7535571	19207	HARNESS (M292, M292A1, M292A2, M292A5)	EA	1
200	28	XBOZZ		7535569	19207	HARNESS (M292, M292A1, M292A2, M292A5)	EA	1
200	29	PAOZZ	2590-00-689-3385	10871777	19207	HARNESS ASSEMBLY: HEATERS TO FUEL PUMP (M292, M292A1, M292A2, M292A5)	EA	1

(1) ILLUS. (a) FIG. NO.	(b) ITEM NO.	(2) SMR CODE	(3) NATIONAL STOCK NUMBER	(4) PART NUMBER	(5) FSCM	(6) DESCRIPTION USABLE ON CODE	(7) U/M	(8) QTY INC IN UNIT
1812-SPECIAL PURPOSE BODIES (CONT'D)								
200	30	XBOOO	6220-00-338-1083	7092279	19207	LIGHT,DOME: 110V, WHITE (M292,M292A1, M292A2,M292A5)	EA	1
200	31	PAOZZ	5305-00-855-0836	MS24615-38	96906	SCREW: LENS MTG (M292,M292A1, M292A2,M292A5)	EA	4
200	32	PAOZZ	6220-00-500-3185	8328122	19207	LENS,DOME LIGHT: WHITE (M292, M292A1,M292A2,M292A5)	EA	1
200	33	PAOZZ	5330-00-205-0089	8328224	19207	GASKET: DOME LIGHT LENS MTG (M292,M292A1,M292A2,M292A5)	EA	1
200	34	PAOZZ	6240-00-635-4480	WL101-4T	81348	LAMP,INCANDESCENT: 115-125V, 60W, DOME LIGHT (M292, M292A1, M292A2,M292A5)	EA	1
202	1	PAOZZ	2540-00-040-1989	7264444	19207	SHIELD,SPLASH,WHEEL: FRONT (M109,M109A1,M109A2,M109A3, M185,M185A1,M185A2,M185A3)	EA	2
202	2	PAOZZ	2540-00-040-1990	7264298	19207	BRACE: SHIELD,FRONT (M109,M109A1, M109A2,M109A3,M185,M185A1,M185A2, M185A3)	EA	8
202	3	PAOZZ	2510-00-040-2018	7368473	19207	SHIELD,SPLASH WHEEL: REAR (M109, M109A1,M109A2,M109A3,M185, M185A1,M185A2,M185A3)	EA	2
202	4	PAOZZ	5305-00-269-2805	MS90726-62	96909	SCREW,CAP,HEXAGON HEAD (M109, M109A1,M109A2,M109A3,185, M185A1,M185A2,M185A3)	EA	16
202	5	PAOZZ	9905-00-205-2795	MS35387-1	96906	REFLECTOR,RED,INDICATING: REAR BODY PANEL (M109,M109S1,M109A2, M109A3,M185,M185A1,M185A2, M185A3)	EA	4
202	7	PAOZZ	9905-00-202-3639	MS35387-2	96906	REFLECTOR,INDICATING: CLEARANCE AMBER, SIDE FORWARD AND FRONT (M109, M109A1,M109A2,M109A3,M185, M185A1,M185A2,M185A3)	EA	4
203	NI	PAOZZ	5340-00-682-1508	MS35647-3	90906	PADLOCK: SIDE DOORS (M292, M292A1,M292A2,M292A5)	EA	2
203	1	XBOOO		7084790	19207	DOOR ASSEMBLY, SIDE: RIGHT-HAND, EXPANSIBLE VAN (M292,M292A1, M292A2,M292A5) (SAME AS DOOR, P/N 7094791 (19207), EXCEPT WHERE INDIVIDUAL COMPONENTS ARE ANNOTATED)	EA	1
203	1	PFOOO	2510-00-421-7239	7084791	19207	DOOR ASSEMBLY, SIDE: LEFT-HANDED EXPANSIBLE VAN (M292,M292A1, M292A2,M292A5) (SAME AS DOOR,P/N 7094790 (19207), EXCEPT WHERE INDIVIDUAL COMPONENTS ARE ANNOTATED)	EA	1
203	2	PAOZZ	5340-00-679-1491	8698435	19207	LATCH,MORTICE: LEFT-HAND DOOR,TOP AND CENTER,RIGHT- HAND DOOR BOTTOM (M292, M292A1,M292A2,M292A5)	EA	3

(1) ILLUS. (a) FIG. NO.	(b) ITEM NO.	(2) SMR CODE	(3) NATIONAL STOCK NUMBER	(4) PART NUMBER	(5) FSCM	(6) DESCRIPTION USABLE ON CODE	(7) U/M	(8) QTY INC IN UNIT
1812-SPECIAL PURPOSE BODIES(CONT'D)								
203	2	PAOZZ	5340-00-679-1490	8698436	19207	LATCH,MORTICE:RIGHT-HAND DOOR, TOP AND CENTER, LEFT- HAND DOOR,BOTTOM(M292, M292A1,M292A2,M292A5)	EA	3
203	3	PAOZZ	5305-00-432-4203	MS51861-47	96906	SCREW,TAPPING (M292,M292A1, M292A2,M292A5)	EA	24
203	4	PAOZZ	5315-00-839-2325	MS24665-132	96906	PIN,COTTER(M292,M292A1, M292A2,M292A5)	EA	6
203	5	XBOZZ	2510-00-133-9789	7084862	19207	BAR:RH DOOR,UPPER (M292, M292A1,M292A2,M292A5)	EA	1
203	5	XBOZZ	3040-00-133-9786	7084863	19207	BAR:IH DOOR,UPPER(M292, M292A1,M292A2,M292A5)	EA	1
203	6	PAOZZ	2540-00-679-1422	8380492	19207	HANDLE:INSIDE(M292,M292A1, M292A2,M292A5)	EA	1
203	7	PAOZZ	5315-00-114-1924	141062	21450	PIN:HANDLE(M292,M292A1, M292A2,M292A5)	EA	1
203	8	XBOZZ	2510-00-133-9788	7084865	19207	BAR:RH DOOR,LOWER(M292, M292A1,M292A2,M292A5)	EA	1
203	8	XBOZZ	2510-00-133-9787	7084866	19207	BAR:IH DOOR,LOWER(M292, M292A1,M292A2,M292A5)	EA	1
203	9	PAOZZ	5305-00-432-4172	MS51861-37	96906	SCREW,TAPPING(M292,M292A1, M292A2,M292A5)	EA	2
203	10	XBOZZ		7035446	19207	GROMMET,RUBBER(M292,M292A1, M292A2,M292A5)	EA	2
203	11	PAOZZ	2540-00-679-1421	8380491	19207	HANDLE ASSEMBLY (M292,M292A1, M292A2,M292A5)	EA	1
203	12	XBOZZ	2540-00-168-2492	7047095	19207	CASE ASSEMBLY:RH DOOR (M292, M292A1,M292A2,M292A5)	EA	1
203	12	XBOZZ		8376760	19207	CASE ASSEMBLY:IH DOOR (M292, M292A1,M292A2,M292A5)	EA	1
203	13	XBOZZ	5330-00-707-0724	8380493	19207	SEAL:DOOR HANDLE (M292,M292A1, M292A2,M292A5)	EA	1
203	14	PAOZZ	5305-00-042-4335	424335	21450	SCREW,MACHINE (M292,M292A1, M292A2,M292A5)	EA	3
203	15	PAOZZ	5340-00-682-1508	MS35647-3	96906	PADLOCK:SIDE DOOR (M292,M292A1, M292A2,M292A5)	EA	2
204	5	PAOZZ	6220-00-338-1083	7092279	19207	LAMP,INCANDESCENT:115V,60W (M109, M109A1,M109A2,M109A3,M185,M185A1, M185A2,M185A3)	EA	5
204	6	PAOZZ	6240-00-155-7791	MS35478-305	96906	LAMP,INCANDESCENT:24-28V,15CP, CEILING LIGHT (M109,M109A1,M109A2, M109A3,M185,M185A1,M185A2, M185A3)	EA	2
204	28	PAOZZ	5920-00-131-9873	8170460	19207	FUSE:MAIN POWER SWITCH BOX,250V, 60AMP(M109,M109A1,M109A2,M109A3, M185,M185A1,M185A2,M185A3)	EA	2
205	1	PAOZZ	5930-00-342-3204	10897100	19207	SWITCH,PUSH:SOLID SIDE DOOR (M292,M292A1,M292A2,M292A5)	EA	2
205	2	PAOZZ	2590-00-870-9935	7059246	19207	LEAD,ELECTRICAL:AUXILIARY220V, 39-1/4 IN LG (M292,M292A1,M292A2, M292A5)	EA	1

(1) ILLUS. (a) FIG. NO.	(b) ITEM NO.	(2) SMR CODE	(3) NATIONAL STOCK NUMBER	(4) PART NUMBER	(5) FSCM	TM9-2320-209-20P (6) DESCRIPTION USABLE ON CODE	(7) U/M	(8) QTY INC IN UNIT
1812-SPECIAL PURPOSE BODIES(DONT'D)								
206	1	PAOZZ	6240-00-189-2744	8359969	19207	LAMP,FLUORESCENT:MEDIUM BASE, CEILING(M292,M292A1,M292A2, M292A5)	EA	24
206	2	PAOZZ	6210-00-168-0914	7535596	19207	FIXTURE,LIGHTING(M292,M292A1, M292A2,M292A5)	EA	8
206	3	PAOZZ	6220-00-726-1916	MS35423-2	96906	LIGHT,MARKER,CLEARANCE:RED,REAR CLEARANCE SERVICE(M292,M292A1, M292A2,M292A5)	EA	2
206	4	PAOZZ	6220-00-577-3434	MS35423-1	96906	LIGHT,MARKER,CLEARANCE:AMBER, FRONT CLEARANCE, 24V (M292,M292A1, M292A2,M292A5)	EA	2
206	5	PAOZZ	6240-00-019-0877	MS15570-1251	96906	LAMP,INCANDESCENT:24-28V,3CP, CLEARANCE LIGHTS (M292,M292A1, M292A2,M292A5)	EA	8
206	6	XBOZZ	5305-00-883-0627	MS24617-23	96906	SCREW(M292,M292A1,M292A2,M292A5)	EA	16
206	14	PAOZZ	5930-00-115-0604	10937830	19207	SWITCH,TOGGLE:SHALLOW WALL, EMERGENCY LIGHT(M292,M292A1, M292A2,M292A5)	EA	1
206	15	PAOZZ	5305-00-883-0628	MS24617-21	96906	SCREW(M292,M292A1,M292A2,M292A5)	EA	2
206	26	PAOZZ	4010-00-405-1934	10871591	19207	CHAIN ASSEMBLY:EXPANSIBLE VAN GROUND CABLE MTG(M292,M292A1, M292A2,M292A5)	EA	1
207	1	XBOOO		10923524	19207	LIGHT,DOME:24V,BLUE(M109, M109A1,M109A2,M109A3,M185, M185A1,M185A2,M185A3)	EA	2
207	2	PAOZZ	5330-00-741-2770	7412770	19207	SEAL,RUBBER,SPECIAL:DOME LIGHT DOOR(M109,M109A1, M109A2,M109A3,M185,M185A1, M185A2,M185A3)	EA	1
207	3	PAOZZ	6220-00-741-2769	8327366	19207	LENS,DOME LIGHT:BLUE(M109, M109A1,M109A2,M109A3,M185 M185A1,M185A2,M185A3)	EA	1
207	4	PAOZZ	6240-00-155-7791	446878	21450	LAMP:DOME LIGHT(M109,M109A1, M109A2,M109A3,M185,M185A1, M185A2,M185A3)	EA	1
207	5	PAOZZ		171225	21450	SCREW (M109,M109A1,M109A2, M109A3,M185,M185A1,M185A2, M185A3)	EA	1
208	1	PAOOZ	6220-00-338-1086	7092284	19207	LIGHT,DOME:110V,BLUE(SAME AS LIGHT,P/N7092279(19207),EXCEPT WHERE INDIVIDUAL COMPONENTS ARE ANNOTATED(M109,M109A1,M109A2, M109A3,M185,M185A1,M185A2, M185A3)	EA	1
208	1	PAOOZ	6220-00-338-1083	7092279	19207	LIGHT,DOME:110V,WHITE(SAME AS LIGHT,P/N7092283(19207),EXCEPT WHERE INDIVIDUAL COMPONENTS ARE ANNOTATED(M109,M109A1,M109A2, M109A3,M185,M185A1,M185A2, M185A3)	EA	5

(1) ILLUS. (a) FIG. NO.	(2) (b) ITEM NO.	(3) SMR CODE	(3) NATIONAL STOCK NUMBER	(4) PART NUMBER	(5) FSCM	(6) DESCRIPTION USABLE ON CODE	(7) U/M	(8) QTY INC IN UNIT
1812-SPECIAL PURPOSE BODIES(CONT'D)								
208	2	PAOZZ	5330-00-205-0089	8328224	19207	GASKET:DOME LIGHT(M109, M109A1,M109A2,M109A3,M185, M185A1,M185A2,M185A3)	EA	1
208	3	PAOZZ	6220-00-025-3697	8328123	19207	LENS,LIGHT:BLUE(USED ON LIGHT,7092284(19207)ONLY) (M109,M109A1,M109A2,M109A3, M185,M185A1,M185A2,M185A3)	EA	1
208	3	PAOZZ	6220-00-500-3185	8328122	19207	LENS,LIGHT:CLEAR(USED ON LIGHT,7092279(19207),ONLY) (M109,M109A1,M109A2,M109A3, M185,M185A1,M185A2,M185A3)	EA	1
208	4	PAOZZ	6240-00-635-4480	WL-101-4T	81348	LAMP,INCANDESCENT:DOME LIGHT (M109,M109A1,M109A2,M109A3, M185,M185A1,M185A2,M185A3)	EA	1
209	6	PAOZZ	2590-00-693-4171	7092511	19207	BLOWER ASSEMBLY EXHAUST (M109, M109A1,M109A2,M109A3,M185, M185A1,M185A2,M185A3)	EA	1
209	7	PAOZZ	6105-00-572-2858	8359742	19207	MOTOR:EXHAUST FAN BLOWER(M109, M109A1,M109A2,M109A3,M185, M185A1,M185A2,M185A3)	EA	1
209	8	XBOZZ		171568	21450	SCREW(M109,M109A1,M109A2,M109A3, M185,M185A1,M185A2,M185A3)	EA	2
209	9	PAOZZ	2540-00-179-3486	7092351	19207	BRACKET,BLOWER SUPPORT(M109, M109A1,M109A2,M109A3,M185, M185A1,M185A2,M185A3)	EA	1
209	10	XBOZZ		7092354	19207	ANGLE(M109,M109A1,M109A2,M109A3, M185,M185A1,M185A2,M185A3)	EA	1
209	11	XBOZZ		7092353	19207	ANGLE(M109,M109A1,M109A2,M109A3, M185,M185A1,M185A2,M185A3)	EA	1
210	1	MOOZZ		10896887	19207	LINE:FUEL PUMP TO FUEL TANK,(M292) 5/16IN.(MFD FROM TUBE,.4710-00- 277-5526)	EA	1
210	2	PAOZZ	5975-00-177-1930	17C18035-60	80244	CONDUIT, ELECTRICAL: FLEXIBLE NON- METALLIC LOOM, SIZE 5/16 IN., 100 FT LENGTH,HEATER FUEL SUPPLY LINE (M292,M292A1,M292A2,M292A5)	FT	3
210	3	XBOZZ		592788	21450	COCK,PLUG,SCREW STEM:BRASS BODY, 5/16 IN. OD TUBE SIZE, 1/2-24 THD NUT AND SLEEVE,FUEL TANK TO FUEL PUMP LINE(M292)	EA	1
210	4	XBOZZ		MS51821-4	96906	TEE ASSEMBLY:FUEL TANK TO FUEL PUMP LINE(M292)	EA	1
210	5	XBOZZ		423188	21450	ELBOW,PIPE TO TUBE:FUEL PUMP TO FUEL TANK LINE(M292)	EA	1
210	6	XBOZZ		128151	21450	SCREW,MACHINE:FUEL LINE CLAMPING (M292,M292A1,M292A2,M292A5)	EA	9

(1) ILLUS. (a) FIG. NO.	(b) ITEM NO.	(2) SMR CODE	(3) NATIONAL STOCK NUMBER	(4) PART NUMBER	(5) FSCM	TM9-2320-209-20P (6) DESCRIPTION USABLE ON CODE	(7) U/M	(8) QTY INC IN UNIT
1812-SPECIAL PURPOSE BODIES(CONT'D)								
210	7	PAOZZ	5340-00-724-7038	MS21333-76	96906	STRAP,RETAINING(M292,M292A1, M292A2,M292A5)	EA	3
210	8	MOOZZ		10896834	19207	LINE:FUEL PUMP TO HEATER, 1/4 IN. OD(MFD FROM TUBE,4710-00-277-5525) M292,M292A1,M292A2,M292A5)	EA	1
210	9	PAOZZ	5975-00-335-2588	17C18035050	80244	CONDUIT,ELECTRICAL:FLEXIBLE NON- METALLIC LOOM,SIZE 1/4IN.,100 FT LENGTH,HEATER FUEL LINES(M292, M292A1,M292A2,M292A5)	FT	21
210	10	PAOZZ	4730-00-096-8756	MS51815-3	96906	ELBOW,PIPE TO TUBE:FUEL PUMP TO HEATER(M292,M292A1,M292A2, M292A5)	EA	1
210	11	XBOZZ	5305-00-432-4253	MS51861-67	96906	SCREW,MACHINE:FUEL PUMP MTG (M292,M292A1,M292A2,M292A5)	EA	2
210	12	XBOZZ	2910-00-735-4014	8376299	19207	PUMP,FUEL:HEATER(M292,M292A1, M292A2,M292A5)	EA	1
210	13	MOOZZ		10896895	19207	LINE:FUEL PUMP TO HEATER(MFD FROM TUBE,4710-00-277-5525)(M292 M292A1,M292A2,M292A5)	EA	1
210	14	PAOZZ	4730-00-839-0427	MS51811-3P	96906	TEE ASSEMBLY: FUEL PUMP TO HEATER LINES MTG(M292,M292A1,M292A2, M292A5)	EA	1
210	15	XBOZZ		592790	21450	COCK,SHUTOFF:HEATER,1/4IN. TUBE,1/8IN. PIPE(M292,M292A1, M292A2,M292A5)	EA	2
210	16	PAOZZ	5340-00-901-8132	MS21334-26	96906	CLAMP,LOOP:HEATER FUEL LINE(M292, M292A1,M292A2,M292A5)	EA	3
210	17	MOOZZ		10896896	19207	LINE:FUEL PUMP TO HEATER (MFD FROM TUBE, 4710-00-277-5525) (M292, M292A1,M292A2,M292A5)	EA	1
210	18	XBOZZ	4730-00-011-6452	MS39166-3	96906	NUT,TUBE COUPLING:OVERFLOW TUBE TO HEATER MTG(M292,M292A1, M292A2,M292A5)	EA	2
210	19	XBOZZ		MS35140-4	96906	CLAMP,LOOP:HEATER OVERFLOW TUBE MTG(M292,M292A1,M292A2,M292A5)	EA	3
210	20	MOOZZ		10896894	19207	TUBE:HEATER OVERFLOW,IH(MFD FROM TUBE, 4720-00-277-5525) (M292, M292A1,M292A2,M292A5)	EA	1
210	21	MOOZZ		10896893	19207	TUBE: HEATER OVERFLOW, RH (MFD FROM TUBE, 4710-00-277-5525) (M292, M292A1,M292A2,M292A5)	EA	1
211	1	PAOZZ	5305-00-855-0958	MS24629-45	96906	SCREW,MACHINE:FUEL PUMP COVER MTG (M292,M292A1,M292A2,M292A5)	EA	8
211	2	XBOZZ		10871775	19207	COVER:FUEL PUMP(M292,M292A1, M292A2,M292A5)	EA	1

(1) ILLUS. (a) FIG. NO.	(b) ITEM NO.	(2) SMR CODE	(3) NATIONAL STOCK NUMBER	(4) PART NUMBER	(5) FSCM	(6) DESCRIPTION USABLE ON CODE	(7) U/M	(8) QTY INC IN UNIT
1812-SPECIAL PURPOSE BODIES (CONT'D)								
211	3	XBOZZ		7539107-1	19207	HOSE ASSEMBLY:FUEL PUMP TO TANK (M292A1)	EA	1
211	4	XBOZZ		137422	21450	ELBOW, PIPE TO HOSE: FUEL PUMP TO TANK(M292A1)	EA	1
211	5	XBOZZ		7768902	19207	COCK, SHUTOFF:FUEL PUMP TO TANK (M292A1)	EA	1
211	6	XBOZZ		5188194	19207	TEE, PIPE:FUEL PUMP TO TANK (M292A1)	EA	1
212	1	PAOZZ	4720-00-482-8956	7539107-2	19207	HOSE ASSEMBLY:FUEL PUMP TO TANK (M292A2, M292A5)	EA	1
212	2	XBOZZ		137422	21450	ELBOW, PIPE TO HOSE:FUEL PUMP TO TANK (M292A2, M292A5)	EA	1
212	3	PAOZZ	4730-00-288-9953	187343	21450	ADAPTER, STRAIGHT, PIPE TO HOSE: FUEL PUMP TO TANK, ONE END MALE 1/4 NPT, OTHER END FEMALE 5/16 IN. HOSE SIZE 1/2-20 THD SIZE (M292A2, M292A5)	EA	1
213	1	PAOZZ	5315-00-839-2325	MS24665-132	96906	PIN, COTTER (M292A5)	EA	2
213	2	PAOZZ	5310-00-814-0673	MS51943-33	96906	NUT, PLAIN, HEXAGON (M292A5)	EA	1
213	3	PAOZZ	5310-00-407-9566	MS35338-45	96906	WASHER, LOCK (M292A5)	EA	1
213	4	XBOZZ		8735329	19207	HANDLE (M292A5)	EA	1
213	5	PAOZZ	5365-00-470-2099	8735426	19207	SPACER (M292A5)	EA	1
213	6	PAOZZ	5305-00-429-1552	171104	21450	SCREW (M292A5)	EA	1
213	7	XBOZZ		7535609	19207	CLIP (M292A5)	EA	1
213	8	PAOZZ	5305-00-883-0628	MS24617-21	96906	SCREW, TAPPING, THREADED (M292A5)	EA	22
213	9	PAOZZ	2540-00-679-1447	7535612	19207	BELLOWS, RUBBER, BONNET: ROD (M292A5)	EA	2
213	10	XBOZZ	2510-00-159-8822	7084949	19207	PLATE (M292A5)	EA	2
213	11	XBOZZ		7084925	19207	MEMBER (M292A5)	EA	1
213	12	XBOZZ		7084923	19207	MEMBER (M292A5)	EA	1
213	13	XBOZZ		8735330	19207	ROD (M292A5)	EA	1
213	14	XBOZZ		8735239	19207	ROD (M292A5)	EA	1
214	1	PAOZZ	2510-00-405-1969	11607384	19207	DOOR, VAN: RIGHT REAR (M292, M292A1, M292A2, M292A5)	EA	1
214	2	PAOZZ	5305-00-052-7500	MS24617-46	96906	SCREW (M292, M292A1, M292A2, M292A5)	EA	10
214	3	PAOZZ	2540-00-287-2571	7264749	19207	HANDLE, DOOR (M292, M292A1, M292A2, M292A5)	EA	1
214	4	PAOZZ	5330-00-414-6695	11592566	19207	SEAL, REAR DOOR: RIGHT REAR DOOR (M292, M292A1, M292A2, M292A5)	EA	1

(1) ILLUS. (a) FIG. NO.	(b) ITEM NO.	(2) SMR CODE	(3) NATIONAL STOCK NUMBER	(4) PART NUMBER	(5) FSCM	(6) DESCRIPTION USABLE ON CODE	(7) U/M	(8) QTY INC IN UNIT
1812-SPECIAL PURPOSE BODIES (CONT'D)								
214	5	PAOZZ	5315-00-842-3044	MS24665-283	96906	PIN, COTTER (M292, M292A1, M292A2, M292A5)	EA	3
214	6	XBOZZ		8722186-21	19207	BAR, LOCKING DOOR (M292, M292A1, M292A2, M292A5)	EA	1
214	7.1	PAOZZ	5340-00-839-0098	7748911	19207	BOLT AND CASE ASSEMBLY: DOOR, RIGHT, LOWER (M292, M292A1, M292A2, M292A5)	EA	1
214	7.2	PAOZZ	5340-00-178-6080	11607402	19207	BOLT AND CASE ASSEMBLY: UPPER (M292, M292A1, M292A2, M292A5)	EA	1
214	8	PAOZZ	5315-00-866-2673	MS35677-48	96906	PIN (M292, M292A1, M292A2, M292A5)	EA	1
214	9	PAOZZ	2540-00-809-7796	10882484	19207	HANDLE (M292, M292A1, M292A2, M292A5)	EA	1
214	10	XBOZZ		11592573-1	19207	CASE ASSEMBLY, DOOR LOCK: DOOR LATCH (M292, M292A1, M292A2, M292A5)	EA	1
214	11	XBOZZ		8722186-22	19207	BAR, DOOR LOCK (M292, M292A1, M292A2, M292A5)	EA	1
214	13	XBOZZ		10937627-2	19207	BUMPER (M292, M292A1, M292A2, M292A5)	EA	2
214	14	PAOZZ	5305-00-014-4700	144700	21450	SCREW, TAPPING, THREAD (M292, M292A1, M292A2, M292A5)	EA	4
214	15	PAOZZ	9905-00-659-7754	7535644	19207	PLATE INSTRUCTION: VAN LEVELING (M292, M292A1, M292A2, M292A5)	EA	1
214	16	PAOZZ	5305-00-429-1552	1711104	21450	SCREW (M292, M292A1, M292A2, M292A5)	EA	4
214	17	PAOZZ	5310-00-934-9758	MS35649-202	96906	NUT, PLAIN, HEXAGON (M292, M292A1, M292A2, M292A5)	EA	2
214	18	PAOZZ	5310-00-045-3296	MS35338-43	96906	WASHER, LOCK (M292, M292A1, M292A2, M292A5)	EA	2
214	19	PAOZZ	5306-00-902-0395	MS35751-4	96906	BOLT (M292, M292A1, M292A2, M292A5)	EA	2
214	20	PAOZZ	5340-00-766-6336	7535620	19207	BUMBER (M292, M292A1, M292A2, M292A5)	EA	1
214	21	PAOZZ	2510-00-231-7444	8759465	19207	RACK (M292, M292A1, M292A2, M292A5)	EA	2
214	22	XBOZZ		MS24635-24	96906	SCREW (M292, M292A1, M292A2, M292A5)	EA	2
214	23	XBOZZ		7084861	19207	CLIP (M292, M292A1, M292A2, M292A5)	EA	2
214	24	PAOZZ	5305-00-225-3840	MS90725-7	96906	SCREW, CAP, HEXAGON HEAD (M292, M292A1, M292A2, M292A5)	EA	4

(1) ILLUS. (a) FIG. NO.	(b) ITEM NO.	(2) SMR CODE	(3) NATIONAL STOCK NUMBER	(4) PART NUMBER	(5) FSCM	(6) DESCRIPTION USABLE ON CODE	(7) U/M	(8) QTY INC IN UNIT
1812-SPECIAL PURPOSE BODIES(CONT'D)								
214	25	PAOZZ	5310-00-045-3296	MS35338-43	96906	WASHER, LOCK(M292, M292A1, M292A2, M292A5)	EA	4
214	26	PAOZZ	2540-00-231-0200	7084828	19207	CLAMP(M292, M292A1, M292A2, M292A5)	EA	1
214	27	PAOZZ	2540-00-924-0315	7534653	19207	SEAL, REAR DOOR:RIGHT REAR DOOR(M292, M292A1, M292A2, M292A5)	EA	1
214	28	PAOZZ	2540-00-924-1296	8380443	19207	MOULDING, REAR DOOR:RIGHT SIDE (M292, M292A1, M292A2, M292A5)	EA	2
214	29	PAOZZ	2540-00-924-1425	8380445	19207	MOULDING, REAR DOOR:RIGHT SIDE		
214	31	PAOZZ	5340-00-682-1508	MS35647-3	96906	PADLOCK:RIGHT REAR DOOR(M292, M292A1, M292A2, M292A5)	EA	1
215	1	PAOZZ	2510-00-405-1970	11607385	19207	DOOR, VAN BODY, LEFT(M292, M292A1, M292A2, M292A5)	EA	1
215	2	PAOZZ	5305-00-432-4203	MS51861-47	96906	SCREW(M292, M292A1, M292A2, M292A5)	EA	12
215	3	PAOZZ	5340-00-839-0098	7748911	19207	BOLT AND CASE ASSEMBLY(M292, M292A1, M292A2, M292A5)	EA	1
215	4	PAOZZ	5305-00-269-2801	MS90726-58	96906	SCREW, ASSEMBLED WASHER(M292, M292A1, M292A2, M292A5)	EA	2
215	6	XBOZZ		112726	21450	PIN(M292, M292A1, M292A2, M292A5)	EA	2
215	7	XBOZZ		8722168-21	19207	BAR (M292, M292A1, M292A2, M292A5)	EA	1
215	8	XBOZZ		8722168-22	19207	BAR(M292, M292A1, M292A2, M292A5)	EA	1
215	11	XBOZZ	2540-00-809-7793	11607269	19207	HANDLE ASSEMBLY(M292, M292A1, M292A2, M292A5)	EA	1
215	12	PAOZZ	5315-00-866-2673	MS35677-48	96906	PIN, STRAIGHT, HEADLESS (M292, M292A1, M292A2, M292A5)	EA	1
215	13	XBOZZ		11607268	19207	PIN(M292, M292A1, M292A2, M292A5)	EA	1
215	14	PAOZZ	2540-00-809-7796	10882484	19207	HANDLE DOOR: INNER(M292, M292A1, M292A2, M292A5)	EA	4
215	15	XBOZZ		11592573-2	19207	CASE ASSEMBLY, DOOR (M292, M292A1, M292A2, M292A5)	EA	1

(1) ILLUS.	(2) (a) (b) FIG. ITEM NO. NO.	(3) SMR CODE	(4) NATIONAL STOCK NUMBER	(5) PART NUMBER	(6) FSCM	DESCRIPTION USABLE ON CODE	(7) U/M	(8) QTY INC IN UNIT
1812-SPECIAL PURPOSE BODIES (CONT'D)								
215	16	PAOZZ	5305-00-883-0627	MS24617-23	96906	SCREW(M292,M292A1,M292A2, M292A5)	EA	10
215	17	XBOZZ	5120-00-231-0216	7084860	19207	CLIP(M292,M292A1,M292A2, M292A5)	EA	1
215	18	XBOZZ	2590-00-405-9771	7084840	19207	BRACKET(M292,M292A1,M292A2, M292A5)	EA	1
215	19	PAOZZ	5340-00-443-9890	8380413	19207	LATCH(M292,M292A1,M292A2, M292A5)	EA	1
215	20	PAOZZ	5305-00-854-6689	MS24617-33	96906	SCREW(M292,M292A1,M292A2, M292A5)	EA	4
215	21	PAOZZ	5310-00-061-7325	MS21045-4	96906	NUT(M292,M292A1,M292A2, M292A5)	EA	2
215	22	PAOZZ	5310-00-809-4058	MS27183-10	96906	WASHER,FLAT(M292,M292A1, M292A2,M292A5)	EA	2
215	23	PAOZZ	5305-00-267-8980	MS90726-14	96906	SCREW,CAP,HEXAGON HEAD(M292, M292A1,M292A2,M292A5)	EA	2
215	24	PAOZZ	5365-00-230-9682	7535620-1	19207	BUMPER(M292,(M292,M292A1,M292A2, M292A5)	EA	2
215	25	XBOZZ	2510-00-231-7444	8759465	19207	RACK ASSEMBLY(M292,M292A1, M292A2,M292A5)	EA	1
215	26	XBOZZ		171105	21450	SCREW(M292,M292A1,M292A2, M292A5)	EA	4
215	27	XBOZZ		7084861	19207	CLIP(M292,M292A1,M292A2, M292A5)	EA	2
215	28	PAOZZ	5305-00-988-1728	MS35206-287	96906	SCREW,CAP,HEXAGON HEAD(M292, M292A1,M292A2,M292A5)	EA	4
215	29	PAOZZ	5310-00-582-5965	MS35338-44	96906	WASHER,LOCK(M292,M292A1, M292A2,M292A5)	EA	4
215	30	XBOZZ	2540-00-231-0200	7084828	19207	CLAMP(M292,M292A1,M292A2, M292A5)	EA	1
215	31	PAOZZ	2510-00-809-8046	10896799-1	19207	GLASS:REAR DOOR SASH,LEFT AND RIGHT W/WEATHERSEAL(M292,M292A1, M292A2,M292A5)	EA	1
216	1	XBOZZ	5305-00-052-9986	MS24619-54	96906	SCREW(M292,M292A1,M292A2,M292A5)	EA	24
216	2	XBOZZ	5340-00-415-1494	8735084	19207	CUP(M292,M292A1,M292A2,M292A5)	EA	8
216	3	XBOZZ		106915	21450	RIVET(M292,M292A1,M292A2,M292A5)	EA	4
216	4	XBOZZ	2510-00-425-0512	7084961	19207	BAR(M292,M292A1,M292A2,M292A5)	EA	4
216	5	XBOZZ		106912	21450	RIVET(M292,M292A1,M292A2,M292A5)	EA	4
216	6	XBOZZ	3040-00-471-8634	7084966	19207	ARM(M292,M292A1,M292A2,M292A5)	EA	4
216	7	XBOZZ		7084964	19207	PIVOT(M292,M292A1,M292A2,M292A5)	EA	4

(1) ILLUS.	(2) (a) FIG. NO.	(b) ITEM NO.	(3) SMR CODE NATIONAL STOCK NUMBER	(4) PART NUMBER	(5) FSCM	(6) DESCRIPTION USABLE ON CODE	(7) U/M	(8) QTY INC IN UNIT
1812-SPECIAL PURPOSE BODIES (CONT'D)								
216	8		XBOZZ 5315-00-839-5821	MS24665-35	96906	PIN (M292, M292A1, M292A2, M292A5)	EA	8
216	9		XBOZZ 5310-00-087-7493	MS27183-13	96906	WASHER, FLAT (M292, M292A1, M292A2, M292A5)	EA	12
216	10		XBOZZ 5315-00-415-6294	11637822-1	19207	PIN (M292, M292A1, M292A2, M292A5)	EA	4
216	11		XBOZZ 3020-00-421-7240	7084969	19207	ROLLER (M292, M292A1, M292A2, M292A5)	EA	8
216	12		XBOZZ 5315-00-495-6495	11637822-2	19207	PIN (M292, M292A1, M292A2, M292A5)	EA	4
216	13		XBOZZ	106912	21450	RIVET (M292, M292A1, M292A2, M292A5)	EA	8
216	14		PAOZZ 5310-00-087-7493	MS27183-13	96906	WASHER, FLAT (M292, M292A1, M292A2, M292A5)	EA	8
216	15		XBOZZ 2510-00-222-8960	7084962	19207	ARM (M292, M292A1, M292A2, M292A5)	EA	8
216	16		XBOZZ	106904	21450	RIVET (M292, M292A1, M292A2, M292A5)	EA	4
216	17		PAOZZ 2510-00-417-2745	7084965	19207	ARM (M292, M292A1, M292A2, M292A5)	EA	8
216	18		XBOZZ	7084964	19207	PIVOT (M292, M292A1, M292A2, M292A5)	EA	4
216	19		PAOZZ	112726	21450	PIN, COTTER (M292, M292A1, M292A2, M292A5)	EA	4
216	20		PAOZZ 5315-00-013-8082	138082	21450	PIN, STRAIGHT, HEADED (M292, M292A1, M292A2, M292A5)	EA	4
216	21		PAOZZ 2590-00-679-1424	8342292	19207	WIRE ROPE ASSEMBLY: SINGLE LEG COUNTER BALANCE (M292, M292A1, M292A2, M292A5)	EA	4
217	1		XBOOO	7084880	19207	WALL ASSEMBLY, LEFT (M292, M292A1, M292A2, M292A5)	EA	1
217	1		XBOOO	7084879	19207	WALL ASSEMBLY, RIGHT (M292, M292A1, M292A2, M292A5)	EA	1
217	2		PAOZZ 5305-00-883-0627	MS24617-23	96906	SCREW (M292, M292A1, M292A2, M292A5)	EA	32
217	3		XBOZZ	7084892	19207	PLATE (M292, M292A1, M292A2, M292A5)	EA	4
217	4		PAOZZ 5315-00-839-5822	MS24665-353	96906	PIN, COTTER (M292, M292A1, M292A2, M292A5)	EA	6
217	5		PAOZZ 5315-00-140-1938	MS35810-6	96906	PIN, STRAIGHT, HEADED (M292, M292A1, M292A2, M292A5)	EA	6
217	6		XBOZZ	MS35812-36	96906	CLEVIS (M292, M292A1, M292A2, M292A5)	EA	6
217	7		XBOZZ	7084894	19207	BAR (M292, M292A1, M292A2, M292A5)	EA	4
217	8		XBOZZ	7084895	19207	BAR (M292, M292A1, M292A2, M292A5)	EA	2
217	9		XBOZZ	7084893	19207	BAR (M292, M292A1, M292A2, M292A5)	EA	2

(1)	(2)	(3)	(4)	(5)	(6)	(7)	(8)
ILLUS.							QTY
(a)	(b)	SMR	NATIONAL	PART	DESCRIPTION	U/M	INC
FIG.	ITEM	CODE	STOCK	NUMBER	FSCM		IN
NO.	NO.		NUMBER		USABLE ON CODE		UNIT
TM9-2320-209-20P							
1812-SPECIAL PURPOSE BODIES(CONT'D)							
217	10	PAOZZ	5305-00-883-0627	MS24617-23	96906	SCREW(292,M292A1,M292A2, M292A5)	EA 16
217	11	PAOZZ	5340-00-679-1494	7084997	19207	LATCH,MORTISE:RH SOLID SIDE, FRONT(M292,M292A1,M292A2, M292A5)	EA 2
217	11	PBOZZ	5340-00-679-1495	8380467	19207	LATCH,MORTISE:IH SOLID SIDE, REAR(M292,M292A1,M292A2, M292A5)	EA 2
217	12	PAOZZ	5340-00-679-1493	7084996	19207	LATCH,MORTISE:RH SOLID SIDE, REAR(M292,M292A1,M292A2, M292A5)	EA 2
217	12	PBOZZ	5340-00-679-1492	8380468	19207	LATCH,MORTISE:IH SOLID SIDE, REAR(M292,M292A1,M292A2, M292A5)	EA 2
217	13	PAOZZ	5310-00-761-6882	MS51967-2	96906	NUT,PLAIN,HEXAGON(M292, M292A1,M292A2,M292A5)	EA 4
217	14	PAOZZ	5310-00-582-5965	MS35338-44	96906	WASHER,LOCK(M292,M292A1, M292A2,M292A5)	EA 4
217	15	PAOZZ	5305-00-225-3839	MS90725-8	96906	SCREW,CAP,HEXAGON HEAD(M292, M292A1,M292A2,M292A5)	EA 4
217	16	PAOZZ	2540-00-679-1446	8698434	19207	CHECK ASSEMBLY,DOOR:EXPANDABLE BODY,SIDE AND REAR DOORS(M292, M292A1,M292A2,M292A5)	EA 4
218	1	PAOZZ	2540-00-870-9939	8735021	19207	COVER ASSEMBLY,CABLE:POWER CABLE (M292,M292A1,M292A2)	EA 1
218	2	PAOZZ	5305-00-787-7107	MS24625-30	96906	SCREW,TAPPING,THREADED(M292, M292A1,M292A2)	EA 1
218	3	XBOZZ		43-C-16570	80244	CHAIN(M292,M292A1,M292A2)	EA 1
218	4	PAOZZ	5315-00-234-1848	MS24665-629	96906	PIN,COTTER(M292,M292A1,M292A2)	EA 1
218	5	XBOZZ	5315-00-013-7238	MS24665-425	96906	PIN,COTTER(M292,M292A1,M292A2)	EA 2
218	6	XBOZZ	3040-00-421-3966	8735059	19207	SHAFT(M292,M292A1,M292A2)	EA 1
218	7	XBOZZ	3120-00-766-3327	8735057	19207	BUSHING(M292,M292A1,M292A2)	EA 4
218	8	XBOZZ	5365-00-419-9465	8735050	19207	SPACER(M292,M292A1,M292A2)	EA 2
218	9	XBOZZ	5365-00-443-9901	8735058	19207	SPACER,SLEEVE(M292,M292A1, M292A2)	EA 2
218	10	PAOZZ	5365-00-443-9902	8735051	19207	SPACER,SLEEVE(M292,M292A1, M292A2)	EA 1
218	11	PAOZZ	3830-00-179-6635	8734961	19207	REEL,CABLE(M292,M292A1,M292A2)	EA 1
218	12	PAOZZ	2590-00-679-1423	7045796	19207	CABLE ASSEMBLY,SPECIAL PURPOSE, ELECTRICAL:POWER(M292,M292A1, M292A2)	EA 1

(1) ILLUS. (a) FIG. NO.	(2) (b) ITEM NO.	(3) SMR CODE	(4) NATIONAL STOCK NUMBER	(5) PART NUMBER	(6) FSCM	(7) DESCRIPTION USABLE ON CODE	(8) QTY INC IN UNIT
1812-SPECIAL PURPOSE BODIES(CONT'D)							
218	13	PAOZZ	5310-00-959-1488	MS51922-21	96906	NUT, PLAIN, HEXAGON(M292, M292A1, M292A2)	EA 8
218	14	PAOZZ	5310-00-637-9541	MS35338-46	96906	WASHER, LOCK(M292, M292A1, M292A2)	EA 6
218	15	PAOZZ	5305-00-269-2803	MS90726-60	96906	SCREW, CAP, HEXAGON HEAD(M292, M292A1, M292A2)	EA 8
218	16	PAOZZ	2510-00-443-4839	8735060	19207	HOUSING(M292, M292A1, M292A2)	EA 2
218	17	XBOZZ		8735063	19207	BAR(M292, M292A1, M292A2)	EA 1
218	18	PAOZZ	5305-00-269-3214	MS90725-64	96906	SCREW, CAP, HEXAGON HEAD(M292, M292A1, M292A2)	EA 9
18	19	PAOZZ	2540-00-421-1597	8735019	19207	SHIELD, SPLASH CABLE(M292, M292A1, M292A2)	EA 1
218	20	PAOZZ	2590-00-442-5900	8734960	19207	BRACKET, CABLE REEL(M292, M292A1, M292A2)	EA 1
218	21	XBOZZ		8735061	19207	SHIELD(M292, M292A1, M292A2)	EA 1
219	25	PAOZZ	5120-00-650-7830	7759181	19207	WRENCH, RATCHET (M292, M292A1, A1, M292A2, M292A5)	EA 1
219	26	PAOZZ	5310-00-761-6882	MS51967-2	96906	NUT, PLAIN, HEXAGON(M292, M292A1, M292A2, M292A5)	EA 2
220	1	XBOZZ	5305-00-508-1954	7092434	19207	SCREW, (M109, M109A1, M109A2, M109A3, M185, M185A1, M185A2, M185A3)	EA 1
220	2	PAOZZ	5340-00-682-1508	MS35647-3	96906	PADLOCK(M109, M109A1, M109A2, M109A3, M185, M185A1, M185A2, M185A3)	EA 1
220	3	PAOZZ	5340-00-839-0098	7748911	19207	BOLT AND CASE ASSEMBLY(M109, M109A1, M109A2, M109A3, M185, M185A1, M185A2, M185A3)	EA 2
220	4	PAOZZ	5305-00-068-0506	MS90726-6	96906	SCREW, CAP, HEXAGON HEAD(M109, M109A1, M109A2, M109A3, M185, M185A1, M185A2, M185A3)	EA 8
220	8	PAOZZ	2540-00-179-3436	7264663	19207	SPACER, LOCK, DOOR(M109, M109A1, M109A2, M109A3, M185, M185A1, M185A2, M185A3)	EA 4
220	9	PAOZZ	5315-00-176-6499	544127	21450	PIN, STRAIGHT, HEADLESS(M109, M109A1, M109A2, M109A3, M185, M185A1, M185A2, M185A3)	EA 1

(1) ILLUS. (a) FIG. NO.	(b) ITEM NO.	(2) SMR CODE	(3) NATIONAL STOCK NUMBER	(4) PART NUMBER	(5) FSCM	(6) DESCRIPTION USABLE ON CODE	(7) U/M	(8) QTY INC IN UNIT
1812-SPECIAL PURPOSE BODIES(CONT'D)								
220	10	PAOZZ	2540-00-287-2572	7264750	19207	HANDLE, DOOR: RIGHT REAR, INSIDE (M109, M109A1, M109A2, M109A3, M185, M185A1, M185A2, M185A3)	EA	1
220	11	PAOZZ	5315-00-839-5821	MS24665-351	96906	PIN, COTTER (M109, M109A1, M109A2, M109A3, M185, M185A1, M185A2, M185A3)	EA	5
220	12	PAOZZ	5310-00-550-1130	MS35333-40	96906	WASHER, LOCK (M109, M109A1, M109A2, M109A3, M185, M185A1, M185A2, M185A3)	EA	7
220	13	PAOZZ	2510-00-040-2017	7264792	19207	LOCK ASSEMBLY (M109, M109A1, M109A2, M109A3, M185, M185A1, M185A2, M185A3)	EA	1
220	14	PAOZZ	2510-00-040-2014	7264787	19207	ROD (M109, M109A1, M109A2, M109A3, M185, M185A1, M185A2, M185A3)	EA	1
220	15	XBOZZ		7264785	19207	ROD, SIDE RADK (M109, M109A1, M109A2, M109A3, M185, M185A1, M185A2, M185A3)	EA	1
220	16	PAOZZ	5305-00-267-8978	MS90726-12	96906	SCREW, CAP, HEXAGON HEAD (M109, M109A1, M109A2, M109A3, M185, M185A1, M185A2, M185A3)	EA	7
220	17	PAOZZ	5340-00-406-1550	7264736	19207	LATCH, RIM (M109, M109A, M109A1, M109A2, M109A3, M185, M185A1, M185A2, M185A3)	EA	1
220	18	PBOZZ	2540-00-179-5583	7264735	19207	LATCH, DOOR LOCK (M109, M109A1, M109A2, M109A3, M185, M185A1, M185A2, M185A3)	EA	1
220	19	XBOZZ		7092439	19207	SCREW (M109, M109A1, M109A2, M109A3, M185, M185A1, M185A2, M185A3)	EA	2
220	20	XBOZZ		7264634	19207	GUIDE (M109, M109A1, M109A2, M109A3, M185, M185A1, M185A2, M185A3)	EA	1
220	21	PAOZZ	2540-00-287-2571	7264749	19207	HANDLE, DOOR: RIGHT REAR, OUTSIDE (M109, M109A1, M109A2, M109A3, M185, M185A1, M185A2, M185A3)	EA	1
220	22	PAOZZ	5305-00-068-0504	MS90726-3	96906	SCREW (M109, M109A1, M109A2, M109A3, M185, M185A1, M185A2, M185A3)	EA	2
220	23	XBOZZ		7264664	19207	PLATE (M109, M109A1, M109A2, M109A3, M185, M185A1, M185A2, M185A3)	EA	1

(1) ILLUS.	(2) (a) FIG. NO.	(b) ITEM NO.	(3) SMR CODE NATIONAL STOCK NUMBER	(4) PART NUMBER	(5) FSCM	(6) DESCRIPTION USABLE ON CODE	(7) U/M	(8) QTY INC IN UNIT
1812-SPECIAL PURPOSE BODIES(CONT'D)								
220	27	PAOZZ	5310-00-088-0553	MS21044N5	96906	NUT(M109,M109A1,M109A2,M109A3, M185,M185A1,M185A2,M185A3)	EA	9
220	28	PAOZZ	5306-00-225-9089	MS90726-34	96906	BOLT,MACHINE(M109,M109A1, M109A2,M109A3,M185,M185A1, M185A2,M185A3)	EA	9
220	29	PAOZZ	5310-00-407-9566	MS35338-45	96906	WASHER,LOCK(M109,M109A1, M109A2,M109A3,M185,M185A1, M185A2,M185A3)	EA	9
220	30	XBOZZ		7264332	19207	HINGE,TEE(M109,M109A1,M109A2, M109A3,M185,M185A1,M185A2, M185A3)	EA	3
220	32	XBOZZ	5305-01-007-6991	7092444	19207	SCREW(M109,M109A1,M109A2, M109A3,M185A1,M185A2, M185A3)	EA	2
220	33	XBOZZ		MS24648-46	96906	SCREW(M109,M109A1,M109A2, M109A3,M185,M185A1,M185A2, M185A3)	EA	2
220	34	XBOZZ		8328121	19207	HOLDER(M109,M109A1,M109A2, M109A3,M185,M185A1,M185A2, M185A3)	EA	1
220	37	PAOZZ	2510-00-179-5668	7092514	19207	DOOR(M109,M109A1,M109A2, M109A3,M185,M185A1,M185A2, M185A3)	EA	1
220	38	PAOZZ	2510-00-177-8088	7092513	19207	DOOR(M109,M109A1,M109A2,M109A3, M185,M185A1,M185A2,M185A3)	EA	1
220	39	XBOZZ		7092442	19207	SCREW(M109,M109A1,M109A2, M109A3,M185,M185A1,M185A2, M185A3)	EA	8
220	40	PAOZZ	2510-00-770-2991	7702991	19207	CHECK:REAR DOOR,LEFT(M109, M109A1,M109A2,M109A3,M185, M185A1,M185A2,M185A3)	EA	1
220	40	PAOZZ	2510-00-770-2992	7702992	19207	CHECK:REAR DOOR,RIGHT(M109, M109A1,M109A2,M109A3,M185, M185A1,M185A2,M185A3)	EA	1

(1) ILLUS. (a) FIG. NO.	(b) ITEM NO.	(2) SMR CODE	(3) NATIONAL STOCK NUMBER	(4) PART NUMBER	(5) FSCM	(6) DESCRIPTION USABLE ON CODE	(7) U/M	(8) QTY INC IN UNIT
1812-SPECIAL PURPOSE BODIES (CONT'D)								
221	1	PAOZZ	5305-00-883-0628	MS24617-21	96906	SCREW, TAPPING: HARNESS MTG (M109, M109A1, M109A2, M109A3, M185, M185A1, M185A2, M185A3)	EA	6
221	2	XBOZZ		7057336	19207	CLAMP, LOOP: HARNESS MTG (M109, M109A1, M109A2, M109A3, M185, M185A1, M185A2, M185A3)	EA	6
221	3	PAOZZ	5310-00-934-9757	MS35649-282	96906	NUT, PLAIN, HEXAGON: CIRCUIT BREAKER MTG (M109, M109A1, M109A2, M109A3, M185, M185A1, M185A2, M185A3)	EA	2
221	4	PAOZZ	5310-00-045-3299	MS35338-42	96906	WASHER, LOCK: CIRCUIT BREAKER MTG (M109, M109A1, M109A2, M109A3, M185, M185A1, M185A2, M185A3)	EA	2
221	5	PAOZZ	5305-00-984-6197	MS35206-249	96906	SCREW, MACHINE: CIRCUIT BREAKER MTG (M109, M109A1, M109A2, M109A3, M185, M185A1, M185A2, M185A3)	EA	2
221	6	XBOZZ	2590-00-410-5779	10937059	19207	HARNESS ASSEMBLY: SHOP VAN EXTERIOR, 24V (M109, M109A1, M109A2, M109A3, M185, M185A1, M185A2, M185A3)	EA	1
221	7	XBOZZ		8724230	19207	SHELL ASSEMBLY: HARNESS (M109, M109A1, M109A2, M109A3, M185, M185A1, M185A2, M185A3)	EA	1
221	8	XBOZZ		7527645	19207	NUT: HARNESS (M109, M109A1, M109A2, M109A3, M185, M185A1, M185A2, M185A3)	EA	1
221	9	PAOZZ	5935-00-772-3307	7723307	19207	NUT, BUSHING RETAINER, ELECTRICAL CONNECTOR (M109, M109A1, M109A2, M109A3, M185, M185A1, M185A2, M185A3)	EA	1
221	10	PAOZZ	5935-00-772-2344	7722344	19207	GROMMET: HARNESS (M109, M109A1, M109A2, M109A3, M185, M185A1, M185A2, M185A3)	EA	1
221	11	XBOZZ	5940-00-399-6676	8338564	19207	TERMINAL ASSEMBLY: HARNESS (M109, M109A1, M109A2, M109A3, M185, M185A1, M185A2, M185A3)	EA	2
221	12	XBOZZ		8338570	19207	WASHER, SLOTTED: HARNESS (M109, M109A1, M109A2, M109A3, M185, M185A1, M185A2, M185A3)	EA	2
221	13	XBOZZ		8338569	19207	SHELL: HARNESS (M109, M109A1, M109A2, M109A3, M185, M185A1, M185A2, M185A3)	EA	2
221	14	PAOZZ	5935-00-167-7775	MS27144-1	96906	TERMINAL: HARNESS (M109, M109A1, M109A2, M109A3, M185, M185A1, M185A2, M185A3)	EA	1
221	15	XBOZZ		7720853-1	19207	CABLE: HARNESS (M109, M109A1, M109A2, M109A3, M185, M185A1, M185A2, M185A3)	EA	1

(1) ILLUS. (a) FIG. NO.	(b) ITEM NO.	(2) SMR CODE	(3) NATIONAL STOCK NUMBER	(4) PART NUMBER	(5) FSCM	(6) DESCRIPTION USABLE ON CODE	(7) U/M	(8) QTY INC IN UNIT
1812-SPECIAL PURPOSE BODIES (CONT'D)								
221	16	XBOZZ	5940-00-705-6711	7056711	19207	TERMINAL:HARNESS(M109, M109A1,M109A2,M109A3,M185, M185A1,M185A2,M185A3)	EA	1
221	17	XBOZZ	6145-00-705-6678	7056678	19207	CABLE:HARNESS(M109,M109A1, M109A2,M109A3,M185,M185A1, M185A2,M185A3)	EA	1
221	18	PAOZZ	5925-00-026-4767	MS13516-1-1	81349	CIRCUIT BREAKER:THERMAL,30V DC, 15 AMP,SPST AUTOMATIC WATER- PROOF(M109,M109A1,M109A2, M109A3,M185,M185A1,M185A2, M185A3)	EA	1
222	1	PAOZZ	5310-00-811-3494	MS21044N08	96906	NUT,SELF-LOCKING(M109,M109A1, M109A2,M109A3,M185,M185A1, M185A2,M185A3)	EA	2
222	2	PAOZZ	2510-00-733-3068	7412852	19207	FASTENER,HOOK:LADDER RETAINING (M109,M109A1,M109A2,M109A3, M185,M185A1,M185A2,M185A3)	EA	1
222	3	PAOZZ	2540-00-735-6179	8757809	19207	LADDER,VEHICLE BOARDING(M109, M109A1,M109A2,M109A3,M185, M185A1,M185A2,M185A3)	EA	1
222	NI	PAOFF	2590-00-924-4862	10947398	19207	CYLINDER ASSEMBLY,ACTUATING, LINEAR:LIFT GEAR(M292A5)	EA	1
222	NI	PAOFF	2590-00-924-4863	10947399	19207	CYLINDER ASSEMBLY,ACTUATING, LINEAR:TAILGATE CLOSING(M292A5)	EA	1
222	NI	PBOZZ	5920-00-855-4260	MILF15160-20	81349	FUSE,CARTRIDGE:HYDRAULIC LIFT GATE(M292A5)	EA	1
222	NI	PBOZZ	5330-00-924-5128	RCSK1709	88422	GASKET:MOTOR,JUNCTION BOX, LIFT GATE(M292A5)	EA	1
222	NI	PAOZZ	2590-00-924-0052	10896943	19207	HANDLE EXTENSION,HYDRAULIC CONTROL: TAILGATE OPERATION CONTROL(M292A5)	EA	1
222	NI	PAOZZ	2590-00-924-4865	19202	77241	HOSE ASSEMBLY,RUBBER:LIFT AND GATE VALVE TO OIL TANK (M292A5)	EA	1
222	NI	PAOZZ	2590-00-924-4869	GMHR-6MBX- 12LG	80713	HOSE ASSEMBLY,RUBBER:PUMP UNION TO ELBOW(M292A5)	EA	1
222	NI	PAOZZ	2590-00-924-4870	12SW-12MSX- 45LG	80713	HOSE ASSEMBLY,RUBBER:SERVICE TEE TO CONTROL VALVE(M292A5)	EA	1
222	NI	PAOZZ	2590-00-924-4905	6MHR-6MBX- 29LG	80713	HOSE ASSEMBLY,RUBBER:(1) CONTROL VALVE TO CYLINDER ELEVATING(1) CONTROL VALVE TO PUMP MOTOR (1) CONTROL VALVE TO CHECK VALVE (M292A5)	EA	3
222	NI	PAOZZ	4720-00-924-4951	4F-4MSX42LG	80713	HOSE ASSEMBLY,RUBBER:CYLINDER CONTROL VALVE(M292A5)	EA	2
222	NI	PAOFF	2590-00-924-4938	10947403	19207	PUMP,AUXILIARY,HYDRAULIC:TAILGATE (M292A5)	EA	1

TM9-2320-209-20P							(7)	(8)
(1)	(2)	(3)	(4)	(5)	(6)			
ILLUS.								QTY
(a)	(b)	SMR	NATIONAL	PART	DESCRIPTION		U/M	INC
FIG.	ITEM	CODE	STOCK	NUMBER	FSCM			IN
NO.	NO.		NUMBER			USABLE ON CODE		UNIT
1812-SPECIAL PURPOSE BODIES (CONT'D)								
222	NI	PAOFF	2590-00-924-5029	10947395	19207	PUMP ASSEMBLY, HYDRAULIC: LIFT GATE (M292A5)	EA	1
222	NI	PAOZZ	2590-00-924-0194	10896934-1	19207	ROD, CONTROL, LIFT GATE: RIGHT (M292A5)	EA	1
222	NI	PAOZZ	2590-00-924-0215	10896934-2	19207	ROD, CONTROL, LIFT GATE: RIGHT AND LEFT (M292A5)	EA	2
222	NI	XBOZZ		10896934-3	19207	ROD, CONTROL, LIFT GATE (M292A5)	EA	1
222	NI	PAOZZ	2510-00-923-9510	10896933	19207	WING, SCREW ASSEMBLY: HYDRAULIC LIFT GATE (M292A5)	EA	1
222	NI	PAOZZ	6110-00-923-9184	10937460	19207	STARTER, MANUAL: MANUAL, HYDRAULIC LIFT GATE (M292A5)	EA	1
222	NI	XBOZZ		10947394	19207	TANK, HYDRAULIC LIFT GATE (M292A5)	EA	1
222	NI	PAOZZ	2590-00-924-4997	10947356	19207	TERMINAL ASSEMBLY: HYDRAULIC LIFT GATE (M292A5)	EA	1
222	NI	PAOZZ	2590-00-999-5956	10947400	19207	VALVE, CONTROL HYDRAULIC: LIFT GATE (M292A5)	EA	1
223	1	PAOZZ	9505-00-248-9850	MS20995-F47	96906	WIRE, STEEL CARBON (M764)	EA	1
223	2	PAOZZ	5305-00-728-6286	MS51973-64	96906	SETSCREW (M764)	EA	3
223	9	PAOZZ	5310-00-959-7600	MS51922-5	96906	NUT, SELF-LOCKING (M764)	EA	1
223	21	AOZZ		11623805-1	19207	CHAIN ASSEMBLY: 37 LINKS, FIRST REDUCTION (M764)	EA	1
223	22	XBOZZ		MS421A60-1RC2CLA	96906	LINK ASSEMBLY, MASTER (M764)	EA	1
223	23	XBOZZ		MS421A60-1RCAX37	96906	CHAIN, ROLLER (M764)	EA	1
223	8	AOZZ		11623805-5	19207	CHAIN ASSEMBLY: 25 LINKS, SECOND REDUCTION DRIVEN (M764)	EA	1
223	29	XBOZZ		MS421A80-1RC2CLA	96906	LINK ASSEMBLY, MASTER (M764)	EA	1
223	30	XBOZZ		MS421A80-1RCAX25	96906	CHAIN, ROLLER (M764)	EA	1
223	31	XBOZZ		11623270	19207	COVER: CHAIN (M764)	EA	1
223	32	PAOZZ	3120-01-042-1407	11623277	19207	BUSHING: CHAIN COVER MOUNTING (M764)	EA	1
223	33	PAOZZ	5310-00-823-8803	MS27183-21	96906	WASHER, FLAT (M764)	EA	1
223	34	PAOZZ	5310-00-820-6653	MS35338-50	96906	WASHER, LOCK (M764)	EA	1
223	35	PAOZZ	5305-00-725-4105	MS90726-164	96906	SCREW, CAP, HEXAGON HEAD (M764)	EA	1
223	28	PAOZZ	4730-00-050-4208	MS15003-1	96906	FITTING, LUBRICATION (M764)	EA	1

(1) ILLUS.	(2) (a) FIG. NO.	(b) ITEM NO.	(3) SMR CODE NATIONAL STOCK NUMBER	(4) PART NUMBER	(5) FSCM	(6) DESCRIPTION USABLE ON CODE	(7) U/M	(8) QTY INC IN UNIT
1812-SPECIAL PURPOSE BODIES(CONT'D)								
223	40		XBOZZ	11623278	19207	COLLAR:RETAINING,CHAIN COVER (M764)	EA	1
223	41		PAOZZ	5305-00-267-8974	MS90726-8	96906 SCREW,CAP,HEXAGON HEAD(M764)	EA	1
223	42		PAOZZ	5310-00-809-4058	MS27183-10	96906 WASHER,FLAT(M764)	EA	1
223	43		PAOZZ	9905-00-356-8963	11609923	19207 PLATE,INSTRUCTION:BORING MACHINE CONTROL LEVER OPERATION (M764)	EA	1
223	44		PAOZZ	5305-00-840-5938	MS21318-19	96906 SCREW,DRIVE(M764)	EA	16
224	1		XBOZZ	11623269	19207	COVER:CHAIN(M764)	EA	1
224	2		XBOZZ	11623275	19207	DIAL:CHAIN COVER(M764)	EA	1
224	3		PAOZZ	5310-00-407-9566	MS35338-45	96906 WASHER,LOCK(M764)	EA	2
224	4		PAOZZ	5306-00-225-9087	MS90726-32	96906 BOLT,MACHINE(M764)	EA	2
224	5		PAOZZ	5310-00-820-6653	MS35338-50	96906 WASHER,LOCK(M764)	EA	8
224	6		PAOZZ	5310-00-763-8905	MS51968-20	96906 NUT,PLAIN,HEXAGON(M764)	EA	1
224	7		PAOZZ	4730-00-050-4208	MS15003-1	96906 FITTING,LUBRICATION(M764)	EA	1
224	12		PAOZZ	5305-00-725-4105	MS90726-164	96906 SCREW,CAP,HEXAGON HEAD(M764)	EA	1
224	13		PAOZZ	5310-00-823-8803	MS27183-21	96906 WASHER,FLAT(M764)	EA	3
224	14		PAOZZ	3120-01-042-1407	11623277	19207 BUSHING:CHAIN COVER MOUNTING(M764)	EA	1
224	18		XBOZZ	MS421A80-1RCAX23	96906	CHAIN,ROLLER:23 LINKS,SECOND REDUCTION DRIVEN(M764)	EA	1
224	19		XBOZZ	MS421A80-1RC2CLA	96906	LINK ASSEMBLY:CONNECTING,SECOND REDUCTION DRIVEN CHAIN ASSEMBLY (M764)	EA	1
224	44		XBOZZ	MS421A60-1RC2CLA	96906	LINK ASSEMBLY:CONNECTING,FIRST REDUCTION DRIVE CHAIN ASSEMBLY(M764)	EA	1
224	45		XBOZZ	MS421A60-1RCAX43	96906	CHAIN ASSEMBLY:43LINKS,FIRST REDUCTION DRIVE(M764)	EA	1
225	6		PAOZZ	5305-00-253-5618	MS21318-27	96906 SCREW,DRIVE:TO ATTACH ITEMS 7,8, AND 46-4EA(M764)	EA	12
225	7		PAOZZ	9905-00-356-9077	11609922	19207 PLATE,INSTRUCTION:POWER-LEVELING PROCEDURE(M764)	EA	1
225	8		PAOZZ	9905-00-356-9047	11609925	19207 PLATE,INSTRUCTION:POWER-LEVELING PROCEDURE(M764)	EA	1
225	18		PAOZZ	4730-00-172-0034	MS15003-6	96906 FITTING,LUBRICATION(M764)	EA	1
225	46		PAOZZ	9905-00-356-9059	11609926	19207 PLATE,INSTRUCTION:POWER-LEVELING PROCEDUR(M764)	EA	1

(1)	(2)	(3)	(4)	(5)	(6)	(7)	(8)
ILLUS.							QTY
(a)	(b)	SMR	NATIONAL	PART	DESCRIPTION	U/M	INC
FIG.	ITEM	CODE	STOCK	NUMBER	FSCM		IN
NO.	NO.		NUMBER		USABLE ON CODE		UNIT
TM9-2320-209-20P							
1812-SPECIAL PURPOSE BODIES (CONT'D)							
226	7	PAOZZ	4730-00-050-4208	MS15003-1	96906		
227	2	PAOZZ	5310-00-762-6239	MS51968-29	96906		
227	3	PAOZZ	5310-00-584-7889	MS35338-53	96906		
227	14	PAOZZ	3940-00-406-1535	7374012	19207		
227	23	XBOZZ	4030-00-242-5575	AN116-12	88044		
227	30	PAOZZ	9905-00-356-8964	11609845	19207		
227	31	PAOZZ	9905-00-356-9110	11609805	19207		
227	32	PAOZZ	5305-00-253-5618	MS21318-27	96906		
228	8	PAOZZ	4730-00-221-2142	MS20913-10S	96906		
228	28	PAOZZ	4730-00-221-2140	MS20913-6S	96906		
228	29	PAOZZ	5310-00-407-9566	MS35338-45	96906		
228	30	PAOZZ	5306-00-225-9087	MS90726-32	96906		
228	31	XBOZZ		7005085	19207		
228	32	PAOZZ	5330-00-143-7439	11623235	19207		
229	7	PAOZZ	4730-00-278-3380	MS49005-10	96906		
229	8	PAOZZ	4730-00-203-0549	MS49005-16	96906		
229	8A	PAOZZ	4820-00-726-4719	5196397	96906		
230	2	PAOZZ	4730-00-930-2341	MS49005-14	96906		
230	3	XBOZZ		11623017	19207		
230	5	PAOZZ	4730-00-202-6692	127956	21450		
230	6	PAOZZ	4820-00-726-4719	5196397	19207		
231	37	PAOZZ	4730-00-050-4208	MS15003-1	96906		
231	38	PAOZZ	9905-00-356-9020	11609846	19207		
231	39	PAOZZ	5305-00-253-5618	MS21318-27	96906		
231	40	PAOZZ	5305-00-253-5625	MS21318-46	96906		
213	41	PAOZZ	9905-00-356-9078	11609917	19207		
232	19	PAOZZ	4730-00-172-0034	MS15003-6	96906		

(1) ILLUS. (a) FIG. NO.	(b) ITEM NO.	(2) SMR CODE	(3) NATIONAL STOCK NUMBER	(4) PART NUMBER	(5) FSCM	(6) DESCRIPTION USABLE ON CODE	(7) U/M	(8) QTY INC IN UNIT
1812-SPECIAL PURPOSE BODIES(CONT'D)								
233	1	PAOZZ	2540-00-737-3309	7373309	19207	CUSHION, SEAT(M764)	EA	1
233	2	PAOZZ	2540-00-179-3490	8757902	19207	CUSHION, SEAT BACK(M764)	EA	1
233	3	XBOZZ		11609900	19207	FRAME ASSEMBLY: EARTH BORING MACHINE SEAT(M764)	EA	1
233	4	PAOZZ	5305-00-958-9990	MS35207-295	96906	SCREW, MACHINE(M764)	EA	2
233	5	PAOZZ	5310-00-984-3807	MS51922-13	96906	NUT, SELF-LOCKING(M764)	EA	2
233	13	XBOZZ		11623594-6	19207	PIN AND CHAIN ASSEMBLY: SEAT FRAME MOUNTING(M764)	EA	1
234	1	PAOOO	3820-00-733-6160	7336160	19207	AUGER ASSEMBLY: EARTH BORER, 9-IN. (M764, V18A/MTQ)	EA	1
234	1	PAOOO	3820-00-695-7217	8332447	19207	AUGER ASSEMBLY: EARTH BORER, 12-IN. (M764, V18A/MTQ)	EA	1
234	1	PAOOO	3820-00-695-7218	8332448	19207	AUGER ASSEMBLY: EARTH BORER, 16-IN. (M764, V18A/MTQ)	EA	1
234	1	PAOOO	3830-00-695-7219	8332449	19207	AUGER ASSEMBLY: EARTH BORER, 20-IN. (M764, V18A/MTQ)	EA	1
234	1	PAOOO	3820-00-477-9897	11623812	19207	AUGER ASSEMBLY: EARTH BORER, 30-IN. (M764)	EA	1
234	2	PAOZZ	5310-00-763-8901	MS51968-23	96906	NUT, PLAIN, HEXAGON: TO ATTACH 12-IN. AUGER THRUST PLATE(2), TO ATTACH 16, 20, AND 30-IN. AUGER THRUST PLATES(3), TO ATTACH 12, AND 16-IN. AUGER BLADES(2), TO ATTACH 30-IN. AUGER BLADES(4) (M764, V18A/MTQ)	EA	19
234	2	PAOZZ	5310-00-763-8912	MS51968-26	96906	NUT, PLAIN, HEXAGON: TO ATTACH 20-IN. AUGER BLADE(M764, V18A/MTQ)	EA	2
234	3	PAOZZ	5310-00-584-7888	MS35338-51	96906	WASHER, LOCK: TO ATTACH 12-IN. AUGER THRUST PLATE(2), TO ATTACH 16, 20, AND 30-IN. AUGER THRUST PLATE(3) (M764), V18A/MTQ)	EA	11
234	4	PAOZZ	3820-00-161-4881	7005250	19207	PLATE: 12-IN. AUGER(M764), V18A/MTQ)	EA	1
234	4	PAOZZ	3820-00-161-4879	7005247	19207	PLATE: 16-IN. AUGER(M764), V18A/MTQ)	EA	1
234	4	PAOZZ	3820-00-161-4876	7005246	19207	PLATE: 20-IN. AUGER(M764), V18A/MTQ)	EA	1
234	4	PAOZZ	3820-00-477-9898	11623811	19207	PLATE: 30-IN. AUGER(M764), V18A/MTQ)	EA	1
234	5	XAOZZ		7374014	19207	FRAME, AUGER: 9-IN. (M764, V18A/MTQ)	EA	1
234	5	PAOZZ	3820-00-606-0941	7340560	19207	FRAME, AUGER: 12-IN. (M764, V18A/MTQ)	EA	1

(1) ILLUS. (a) FIG. NO.	(b) ITEM NO.	(2) SMR CODE	(3) NATIONAL STOCK NUMBER	(4) PART NUMBER	(5) FSCM	TM9-2320-209-20P (6) DESCRIPTION USABLE ON CODE	(7) U/M	(8) QTY INC IN UNIT
1812-SPECIAL PURPOSE BODIES (CONT'D)								
234	5	XAOZZ		7340562	19207	FRAME,AUGER:16-IN.(M764, V18A/MTQ)	EA	1
234	5	XAOZZ	3820-00-606-0942	7340561	19207	FRAME,AUGER:20-IN.(M764, V18A/MTQ)	EA	1
234	5	XBOZZ		11623810	19207	FRAME,AUGER:30-IN.(M764)	EA	1
234	6	PAOZZ	5305-00-727-8815	MS90726-186	96906	SCREW,CAP,HEXAGON HEAD:TO ATTACH 12-IN.AUGER THRUST PLATE (2),TO ATTACH 16-IN.AUGER THRUST PLATE(3)(M764),V18A/MTQ)	EA	5
234	6	PAOZZ	5305-00-727-8816	MS90726-187	96906	SCREW,CAP,HEXAGON HEAD:TO ATTACH 20-AND 30-IN.AUGER THRUST PLATES(3)(M764), V18A/MTQ)	EA	6
234	7	PAOZZ	3820-00-161-4874	7005090	19207	BLADE:12-IN AUGER(M764,V18A/MTQ)	EA	1
234	7	PAOZZ	3820-00-161-4883	7410556	19207	BLADE:16-IN AUGER(1),30-IN AUGER(2)(M764,V18A/MTQ)	EA	1
234	7	PAOZZ	3805-00-161-4882	7005253	19207	BLADE:20-IN AUGER(M764,V18A/MTQ)	EA	1
234	8	PAOZZ	5310-00-763-8905	MS51968-20	96906	NUT,PLAIN,HEXAGON:TO ATTACH 9,12,16, 20,AND 30-IN AUGER POINTS(1)(M764), V18A/MTQ)	EA	5
234	9	PAOZZ	5310-00-820-6653	MS35338-50	96906	WASHER,LOCK:TO ATTACH 9,12,16,20, AND 30-IN AUGER POINTS(1)(M764),	EA	5
234	9.1	PAOZZ	5340-00-111-3603	11623382		BUMBER,RUBBER	EA	1
234	10	PAOZZ	3815-00-125-2906	7005254	19207	POINT:12,16,20,AND 30-IN AUGERS (M764,V18A/MTQ)	EA	4
234	10	PAOZZ	3820-00-125-8640	7005256	19207	POINT,BLADE AND AUGER:9-IN (M764,V18A/MTQ)	EA	1
234	11	PAOZZ	5306-00-407-2779	7005242	19207	BOLT,ECCENTRIC HEAD:TO ATTACH 12 AND 16-IN AUGER BLADES (2), TO ATTACH 30-IN AUGER BLADES (4) (M764, V18A/MTQ)	EA	8
234	11	PAOZZ	5306-00-429-7390	7374019	19207	BOLT,ECCENTRIC HEAD:20-IN AUGER, ONLY(M764,V18A/MTQ)	EA	2
234	12	PAOZZ	5305-00-726-2557	MS90727-170	96906	SCREW,CAP,HEXAGON HEAD:TO ATTACH 9,12,16,20 AND 30-IN AUGER POINTS(1) (M764,V18A/MTQ)	EA	5
234	12.1	PAOZZ	3830-00-597-3755	7005146		SPRING	EA	1
234	13	PAOZZ	5315-00-276-5728	7005041	19207	PIN:AUGER RETAINING(M764,V18A/MTQ)	EA	1
234	14	PAOZZ	5315-00-018-7988	MS24665-493	96906	PIN,COTTER:AUGER RETAINING PIN 9M764,V18A/MTQ)	EA	1
235	1	PAOZZ	5310-00-062-4954	MS21045-8	96906	NUT,SELF-LOCKING(M764)	EA	8
235	2	PAOZZ	5306-00-752-1001	7521001	19207	BOLT,MACHINE(M764)	EA	8
235	3	PAOOO	2520-00-406-1471	7521043-1	19207	PROPELLER SHAFT ASSEMBLY,W/UNIVERSAL JOINTS:EARTH BORING MACHINE DRIVE (M764)	EA	1

(1) ILLUS.	(2) (a) FIG. NO.	(b) ITEM NO.	(3) SMR CODE NATIONAL STOCK NUMBER	(4) PART NUMBER	(5) FSCM	(6) DESCRIPTION USABLE ON CODE	(7) U/M	(8) QTY INC IN UNIT
1812-SPECIAL PURPOSE BODIES (CONT'D)								
235	4		PAOZZ 4730-00-050-4208	MS15003-1	96906	FITTING,LUBRICATION: YOKE ASSEMBLY (M764)	EA	1
235	5		KFOZZ	7971744	19207	BEARING ASSEMBLY (PART OF KIT, P/N 8331569) (M764)	EA	8
235	6		KFOZZ	7971743	19207	JOURNAL ASSEMBLY, W/LUBRICATION FITTING (PART OF KIT, P/N 8331569) (M764)	EA	2
235	7		KFOZZ	5283403	19207	RING,SNAP (PART OF KIT, P/N 8331569) (M764)	EA	8
235	8		PAOZZ 2520-00-692-6068	7521033	19207	YOKE,UNIVERSAL JOINT (M764)	EA	2
235	9		PAOZZ 4730-00-050-4203	MS15001-1	96906	FITTING,LUBRICATION: JOURNAL (M764)	EA	2
235	10		PAOZZ 2520-00-692-6069	7521034	19207	YOKE ASSEMBLY JOINT: W/PLUG ASSEMBLY (M764)	EA	1
235	11		PAOZZ 5330-00-297-6330	8331570	19207	PACKING,PREFORMED:SLIP JOINT DUST CAP (M764)	EA	1
235	12		PAOZZ 5310-00-528-3723	5283723	19207	WASHER,SPLIT: SLIP JOINT DUST CAP (M764)	EA	1
235	13		PAOZZ 5310-00-242-5617	5283429	19207	NUT,CAP: SLIP JOINT (M764)	EA	1
235	14		XAOZZ	7372746-1	19207	SHAFT ASSEMBLY: WELDED (M764)	EA	1
235			PAOZZ 2520-00-702-4578	5702987	50195	PARTS KIT,UNIVERSAL JOINT:PROPELLER SHAFT (M764)	EA	1
235	5					BEARING (M764)	EA	4
235	6					JOURNAL (M764)	EA	2
235	7					RING (M764)	EA	4
236	1		PAOZZ 5975-00-156-3253	MS3367-2-9	96906	STRAP,TIEDOWN,ELECTRICAL (M764)	EA	5
236	2		PAOZZ 4730-00-289-5176	143935	21450	PLUG,PIPE (M764)	EA	1
236	3		PAOZZ 4730-00-595-0251	444132	21450	TEE,STRAIGHT,PIPE (M764)	EA	1
236	4		XBOZZ	MS51500-B10	96906	ADAPTER,STRAIGHT: FLARED TUBE AND PIPE THREAD (M764)	EA	3
236	5		PAOZZ 4730-00-278-4773	127963	21450	ELBOW,PIPE (M764)	EA	1
236	6		XBOZZ	MS500077-10-0784	96906	HOSE ASSEMBLY,RUBBER: TANK TO CONTROL VALVE (M764)	EA	1
236	7		PAOZZ 5340-00-702-2848	MS21333-128	96906	CLAMP,LOOP (M764)	EA	2
236	8		PAOZZ 5305-00-269-2803	MS90726-60	96906	SCREW,CAP,HEXAGON HEAD (M764)	EA	3
236	9		PAOZZ 5310-00-959-1488	MS51922-21	96906	NUT,SELF-LOCKING (M764)	EA	3
236	10		XBOZZ	218700	21450	TEE,PIPE (M764)	EA	2

(1) ILLUS. (a) FIG. NO.	(b) ITEM NO.	(2) SMR CODE	(3) NATIONAL STOCK NUMBER	(4) PART NUMBER	(5) FSCM	(6) DESCRIPTION USABLE ON CODE	(7) U/M	(8) QTY INC IN UNIT
1812-SPACIAL PURPOSE BODIES (CONT'D)								
236	11	PAOZZ		MS51504-B10	96906	ELBOW,PIPE TI TUBE: 90°, 5/8 OD TUBE 1/2NPT (M764)	EA	1
236	12	PAOZZ	4720-00-812-0923	MS500077-10-0164	96906	HOSE ASSEMBLY,RUBBER: PUMP TO CONTROL VALVE (M764)	EA	1
236	13	PAOZZ	4730-00-231-3015	MS20822-10-12	96906	ELBOW,PIPE TO TUBE (M764)	EA	1
236	14	PAOZZ	4730-00-901-1289	MS51505-B6	96906	ELBOW: 90°37° FLARE, 3/8 OD TUBE SIZE (M764)	EA	2
236	15	PAOZZ	4730-01-024-7933	MS51531-B6	96906	NUT,TUBE: 37° FLARE, 3/8 OD TUBE (M764)	EA	4
236	16	PAOZZ	4730-01-025-4161	MS51533-B6	96906	SLEEVE,TUBE: 37° FLARE,3/8 OD TUBE (M764)	EA	4
236	21	PAOZZ	4720-00-147-1658	MS500077-6-0160	96906	HOSE ASSEMBLY,RUBBER: CONTROL VALVE TO RH OUTRIGGER (2),CONTROL VALVE TO LH OUTRIGGER CYLINDER (2) (M764)	EA	4
236	22	PAOZZ		MS51504-B6-8	96906	ELBOW,PIPE TO TUBE: 90°, 3/8 OD TUBE, 1/2NPT (M764)	EA	4
236	23	PAOZZ		MS51500-B8	96906	ADAPTER,STRAIGHT,PIPE TO HOSE: MALE (M764)	EA	1
236	24	PAOZZ	4720-01-015-5253	MS500077-8-0180	96906	HOSE,RUBBER:PRESSURE TYPE,1/2 ID X 18-1/2 LG, PUMP BY PASS (M764)	EA	1
236	25	PAOZZ	4820-00-177-6167	11609929	19207	VALVE,CHECK (M764)	EA	1
236	27	PAOZZ		MS500077-10-0500	96906	HOSE ASSEMBLY,RUBBER: TANK TO PUMP (M764)	EA	1
236	28	PAOZZ		MS51501-B6	96906	UNION: 37° FLARE, 3/8 OD TUBE SIZE (M764)	EA	2
237	2	PAOZZ	4820-00-726-4719	5196397	19207	VALVE,AIR PRESSURE (M764)	EA	1
237	3	PAOZZ		11609857	19207	GAGE ASSEMBLY: LUBRICANT LEVEL (M764)	EA	1
237	4	PAOZZ	5365-00-182-9635	7409080	19207	SPACER,RING (M764)	EA	1
237	5	PAOZZ	2940-00-077-0897	11609855	19207	SCREEN ASSEMBLY: OIL FILTER (M764)	EA	1
238	5	PAOZZ	5315-00-264-3099	MS20066-187	96906	KEY,MACHINE (M764)	EA	1
238	6	PAOZZ	5315-00-881-8553	MS20066-185	96906	KEY,MACHINE (M764)	EA	3
238	7	PAOZZ	2590-00-451-8084	11623836	19207	SHAFT:DRIVE (M764)	EA	1
238	8	PAOZZ	2590-00-498-3822	11609826	19207	JOINT,UNIVERSAL: ASSEMBLY, W/BOOT AND SETSCREWS (M764)	EA	2
238	9	PAOZZ	5305-00-723-9399	MS51963-46	96906	SETSCREW (M764)	EA	4
238	10	XA		11623842	19207	JOINT,UNIVERSAL (M764)	EA	1

(1)	(2)	(3)	(4)	(5)	(6)	(7)	(8)
ILLUS.							QTY
(a)	(b)	SMR	NATIONAL	PART	DESCRIPTION	U/M	INC
FIG.	ITEM	CODE	STOCK	NUMBER	FSCM		IN
NO.	NO.		NUMBER		USABLE ON CODE		UNIT
TM9-2320-209-20P							
1812-SPECIAL PURPOSE BODIES (CONT'D).							
238	11	PAOZZ	5365-00-890-3789	11609795	19207	RING,SNAP: BOOT RETAINING (M764)	EA 2
238	12	PAOZZ	2530-00-764-7723	11623841	19207	BOOT:UNIVERSAL JOINT ASSEMBLY (M764)	EA 1
239	5	PAOZZ	5305-00-836-8476	MS24621-43	96906	SCREW,TAPPING THREAD (M764)	EA 4
240	13	XBOZZ		11623009	19207	SHOE:OUTRIGGER LEG (M764)	EA 2
240	14	XBOZZ		11623066	19207	PIN AND CHAIN ASSEMBLY: SHOE RETAINING (M764)	EA 2
241	1	PAOZZ	9905-00-356-9046	11609787	19207	PLATRE,INSTRUCTION:WINCH,SHEAR PIN REPLACEMENT (M764)	EA 1
241	2	PAOZZ	5305-00-052-6913	MS24629-33	96906	SCREW,TAPPING,THREAD-CUTTING (M764)	EA 8
241	3	PAOZZ	9905-00-356-9123	11609843	19207	PLATE,INSTRUCTION: WINCH OPERATION WARNING (M764)	EA 1
241	4	XBOZZ		11623594-4	19207	PIN AND CHAIN ASSEMBLY: CONNECTING CAB PROTECTOR (M764)	EA 8
242	28	PAOZZ	4730-00-278-3380	MS49005-10	96906	PLUG,PIPE: FEED AND DRIVE CLUTCH TUBE (V18A/MTQ)	EA 1
243	23	PAOZZ	4730-00-278-3380	MS49005-10	96906	PLUG,PIPE: CLUTCH CASE (V18A/MTQ)	EA 1
243	24	XBOZZ		WH-6891	79470	COCK (V18A/MTQ)	EA 1
244	21	PAOZZ	4730-00-278-3380	MS49005-10	96906	PLUG,PIPE: INTERMEDIATE CASE OIL LEVER FILLER (V18A/MTQ)	EA 2
245	26	PAOZZ	4730-00-278-3380	MS49005-10	96906	PLUG,PIPE: OIL LEVEL BORING CASE (V18A/MTQ)	EA 1
246	9	PAOZZ	2520-00-699-8192	EA203H	74340	CHAIN:POWER-LEVELER (V18A/MTQ)	EA 1
246	10	PAOZZ	5305-00-481-2823	7004095	19207	SCREW (V18A/MTQ)	EA 1
246	11	XBOZZ		7005214	19207	SPROCKET (V18A/MTQ)	EA 1
247	1	PAOZZ	5310-00-768-0319	MS51968-2	96906	NUT,PLAIN,HEXAGON (V18A/MTQ)	EA 2
247	2	PAOZZ	5310-00-637-9541	MS35338-46	96906	WASHER,LOCK (V18A/MTQ)	EA 2
247	3	PAOZZ	5305-00-267-8979	MS90726-13	96906	SCREW,CAP,HEXAGON HEAD (V18A/MTQ)	EA 2
247	4	PAOZZ	3820-00-161-8564	7005111	19207	LEVER (V18A/MTQ)	EA 2
247	5	PAOZZ	5315-00-849-9854	MS24665-498	96906	PIN,COTTER (V18A/MTQ)	EA 1
247	6	PAOZZ	5315-00-263-8999	7005067	19207	PIN,STRAIGHT,HEADLESS: CONTROL LEVER (V18A/MTQ)	EA 1
247	7	XBOZZ		108630	21450	PIN (V18A/MTQ)	EA 8
247	8	XBOZZ		7005226	19207	PIN,STRAIGHT,HEADED (V18A/MTQ)	EA 4
247	9	PAOZZ	4730-00-050-4208	MS15003-1	96906	FITTING,LUBRICATION (V18A/MTQ)	EA 4

(1) ILLUS.	(2) (a) FIG. NO.	(b) ITEM NO.	(3) SMR CODE NATIONAL STOCK NUMBER	(4) PART NUMBER	(5) FSCM	(6) DESCRIPTION USABLE ON CODE	(7) U/M	(8) QTY INC IN UNIT
1812-SPECIAL PURPOSE BODIES (CONT'D)								
247	10	PAOZZ	4730-00-172-0034	MS15003-6	96906	FITTING,LUBRICATION (V18A/MTQ)	EA	4
247	11	XBOZZ		7005108	19207	LEVER (V18A/MTQ)	EA	1
247	12	PAOZZ	3830-00-700-5107	EA2377	74340	LEVER,CLUTCH FEED:CONTROL (V18A/MTQ)	EA	1
247	13	XBOZZ		7005066	19207	LINK (V18A/MTQ)	EA	2
247	14	PAOZZ	5315-00-140-1938	MS35810-6	96906	PIN (V18A/MTQ)	EA	4
247	15	PAOZZ	5310-00-763-8901	MS51968-23	96906	NUT,PLAIN,HEXAGON (V18A/MTQ)	EA	4
247	16	PAOZZ	5310-00-584-7888	MS35338-51	96906	WASHER,LOCK (V18A/MTQ)	EA	4
247	17	PAOZZ	5306-00-700-5063	7005063	19207	BOLT,SHOULDER: SHOULDER CRANK (V18A/MTQ)	EA	2
247	18	PAOZZ	3820-00-161-4854	7005110	19207	LEVER: CLUTCH DRIVE CONTROL (V18A/MTQ)	EA	1
247	19	PAOZZ	2590-00-700-5109	7005109	19207	BELL CRANK: CLUTCH FEED CONTROL (V18A/MTQ)	EA	1
247	20	PAOZZ	5305-00-226-7767	MS90726-109	96906	SCREW,CAP,HEXAGON HEAD (V18A/MTQ)	EA	4
247	21	PAOZZ	5310-00-584-5272	MS35338-48	96906	WASHER,LOCK (V18A/MTQ)	EA	4
247	22	XBOZZ		HG-EA1067	74340	BRACKET (V18A/MTQ)	EA	1
247	23	PAOZZ	5340-00-177-3957	MS35812-11	96906	YOKE (V18A/MTQ)	EA	4
247	24	PAOZZ	5310-00-732-0560	MS51968-14	96906	NUT,PLAIN,HEXAGON (V18A/MTQ)	EA	4
247	25	XBOZZ		HG-EA2620	74340	CLIP (V18A/MTQ)	EA	2
247	26	XBOZZ		7005064	19207	ROD (V18A/MTQ)	EA	1
247	27	XBOZZ		7005065	19207	ROD (V18A/MTQ)	EA	1
247	28	PAOZZ	5360-00-597-4874	EA2682	74340	SPRING:RETURN,BELLCRANK (V18A/MTQ)	EA	1
247	29	PAOZZ	5310-00-732-0559	MS51968-8	96906	NUT,PLAIN,HEXAGON (V18A/MTQ)	EA	2
247	30	PAOZZ	5310-00-637-9541	MS35338-46	96906	WASHER,LOCK (V18A/MTQ)	EA	2
247	31	PAOZZ	5305-00-269-2808	MS90726-65	96906	SCREW,CAP,HEXAGON HEAD (V18A/MTQ)	EA	2
247	32	PAOZZ	3820-00-700-5228	7005228	19207	LEVER,REMOTE CONTROL: FEED CLUTCH SHIFTER FORK SHAFT (V18A/MTQ)	EA	1
247	33	XBOZZ		7005227	19207	LEVER,SHIFTER: CONTROL,DRIVE CLUTCH SHIFTER FORK SHAFT (V18A/MTQ)	EA	1
248	1	PAOFF	5120-00-595-8381	8329902	19207	JACK: POLE PULLING (V17A/MTQ)	EA	1
249	1	PAOOO	2590-00-924-5896	7329291	19207	REEL:COLLAPSIBLE,TYPE CR,MODEL 5188 (V17A/MTQ,V18A/MTQ,M764)	EA	1
249	2	PAOZZ	5315-00-298-1481	MS24665-357	96906	PIN,COTTER (V17A/MTQ,V18A/MTQ, M764)	EA	1
249	3	PAOZZ	5310-00-835-2037	MS35692-53	96906	NUT (17A/MTQ,V18A/MTQ,M764)	EA	1

(1) ILLUS.	(2) (a) FIG. NO.	(b) ITEM NO.	(3) SMR CODE NATIONAL STOCK NUMBER	(4) PART NUMBER	(5) FSCM	(6) DESCRIPTION USABLE ON CODE	(7) U/M	(8) QTY INC IN UNIT	
1812-SPECIAL PURPOSE BODIES (CONT'D)									
249	4		XBOZZ	11663371	19207	PLUG (V17A/MTQ,V18A/MTQ,M764)	EA	1	
249	5		XBOZZ	7374058	19207	SPRING,HELICAL:REEL HANDLE (V17A/MTQ,V18A/MTQ,M764)	EA	1	
249	6		PAOZZ	2540-00-754-0184	7540184	19207	HANDLE:REEL RIM SEGMENT (V17A/MTQ, V18A/MTQ,M764)	EA	1
249	7		XBOZZ	7374055	19207	SPACER (V17A/MTQ,V18A/MTQ, M764)	EA	1	
249	8		PAOZZ	5310-00-951-7209	MS27183-22	96906	WASHER,FLAT (V17A/MTQ, M764)	EA	1
249	9		XBOZZ	MS51106-144	96906	BOLT (V17A/MTQ,V18A/MTQ, M764)	EA	1	
249	10		XBOZZ	7374054	19207	SHIM (V17A/MTQ,V18A/MTQ, M764)	EA	2	
249	11		PAOZZ	5315-00-839-5822	MS24665-353	96906	PIN,COTTER (V17A/MTQ,V18A/MTQ, M764)	EA	19
249	12		XBOZZ	7540189	19207	PIN,STRAIGHT,HEADED:SLIDING, REEL (V17A/MTQ,V18A/MTQ,M764)	EA	1	
249	13		PAOZZ	5315-00-269-4038	MS20392-9C51	96906	PIN,REEL,ARM (V17A/MTQ, V18A/MTQ,M764)	EA	12
249	14		PAOZZ	2520-00-040-2114	8329811	19207	SPIDER:SLIDING,REEL (V17A/MTQ, V18A/MTQ,M764)	EA	1
249	15		PAOZZ	5315-00-012-0123	MS24665-355	96906	PIN,COTTER (V17A/MTQ, V18A/MTQ,M764)	EA	1
249	16		PAOZZ	5315-00-754-0186	7540186	19207	PIN,STRAIGHT,HEADED: LOCKING, REEL FIXED SPIDER (V17A/MTQ, V18A/MTQ,M764)	EA	1
249	17		XBOZZ	134759	21450	RIVET (V17A/MTQ,V18/MTQ, M764)	EA	1	
249	18		XBOZZ	7374059	19207	SPRING,HELICAL: LOCKING REEL (17A/MTQ,V18A/MTQ,M764)	EA	1	
249	19		PAOZZ	2540-00-737-4057	7374057	19207	SPINDLE: REEL SPIDERS (V17A/MTQ, V18A/MTQ,M764)	EA	4
249	20		PAOZZ	MS20392-9C79	96906	PIN,PIVOT,REEL (V17A/MTQ, V18A/MTQ,M764)	EA	6	
249	21		PAOZZ	3040-00-754-0185	7540185	19207	CONNECTING LINK RIGID: REEL RIM SEGMENT SPIDER (V17A/MTQ, V18A/MTQ,M764)	EA	6
249	22		PAOZZ	2510-00-737-4053	7374053	19207	SEGMENT:REEL RIM (V17A/MTQ, V18A/MTQ,M764)	EA	6
249	23		PAOZZ	2540-00-737-4056	7374056	19207	SPIDER: SUPPORTING,FIXED,REEL RIM SEGMENT (V17A/MTQ,V18A/MTQ, M764)	EA	1

(1) ILLUS.	(2) (a) FIG. NO.	(b) ITEM NO.	(3) SMR CODE NATIONAL STOCK NUMBER	(4) PART NUMBER	(5) FSCM	(6) DESCRIPTION USABLE ON CODE	(7) U/M	(8) QTY INC IN UNIT
1812-SPECIAL PURPOSE BODIES (CONT'D)								
249	NI		XBOZZ	8329810	19207	HOLDER: POWER REEL (WELDED TO BODY) (V17A/MTQ,V18/MTQ,M764	EA	1
250	1		PAOZZ	5310-00-732-0560	MS51968-14	96906 NUT,PLAIN,HEXAGON (V17A/MTQ)	EA	1
250	2		PAOZZ	5305-00-725-4187	MS90726-114	96906 SCREW,CAP,HEXAGON HEAD (V17A/MTQ)	EA	1
250	3		XBOZZ		JHH-1800-64	96687 LEVER (V17A/MTQ)	EA	1
250	4		XBOZZ		JHH-1800-79	96687 ROD (V17A/MTQ)	EA	1
250	5		PAOZZ	5360-00-321-6388	8329934	19207 SPRING: RETURN,BRAKE (V17A/MTQ)	EA	1
250	6		PAOZZ	5315-00-839-5822	137185	21450 PIN,COTTER (V17A/MTQ)	EA	2
250	7		XBOZZ		JHH-1800-86	96687 PIN (V17A/MTQ)	EA	1
251	1		PAOZZ	5305-00-988-1724	MS35206-280	96906 SCREW (V17A/MTQ)	EA	6
251	2		XBOZZ		JHH-1800-36F	96687 CRADLE ASSEMBLY (V17A/MTQ)	EA	1
251	3		PAOZZ	2540-00-741-4238	7414238	19207 CASK ASSEMBLY,WATER SIDE (V17A/MTQ)	EA	1
251	4		PAOZZ	5305-00-958-5473	MS35190-251	96906 SCREW (V17A/MTQ)	EA	1
251	5		XA		LFC-C23-3312-62	34855 PLATE (V17A/MTQ)	EA	1
251	6		XA		LFC-C23-3312-150	34855 CAP (V17A/MTQ)	EA	1
251	7		XA		LFC-C2395	34855 GASKET (V17A/MTQ)	EA	1
251	8		XA		MS24665-134	96906 PIN,COTTER (V17A/MTQ)	EA	1
251	9		XA		LFD-7766	34855 PIN (V17A/MTQ)	EA	3
251	10		XA		LFC-C23-3312-060	34855 CATCH ASSEMBLY (V17A/MTQ)	EA	1
251	11		PAOZZ	5305-00-855-0961	MS24629-35	96906 SCREW (V17A/MTQ)	EA	4
251	12		XA		LFC-D23-2312-181	34855 GUARD (V17A/MTQ)	EA	1
251	13		XA		LFD-2414	34855 FAUCET ASSEMBLY (V17A/MTQ)	EA	1
251	14		XA		LFC-5570	34855 GASKET (V17A/MTQ)	EA	1
251	15		XA		7414238-1	19207 BODY (V17A/MTQ)	EA	1
251	16		PAOZZ	5310-00-637-9541	MS35338-46	96906 WASHER,LOCK (V17A/MTQ)	EA	4
251	17		PAOZZ	5310-00-761-6882	MS51967-2	96906 NUT (V17A/MTQ)	EA	4
251	18		XBOZZ		LFC-C3943	34855 BRACKET ASSEMBLY (V17A/MTQ)	EA	1
251	19		XBOZZ		JHH-1800-36E	96687 SUPPORT (V17A/MTQ)	EA	1
252	1		XBOZZ		JHH-1800-59	96687 BOLT (V17A/MTQ,V18A/MTQ)	EA	1

(1) ILLUS.	(2) (a) (b) FIG. ITEM NO. NO.	(3) SMR CODE	(3) NATIONAL STOCK NUMBER	(4) PART NUMBER	(5) FSCM	(6) DESCRIPTION USABLE ON CODE	(7) U/M	(8) QTY INC IN UNIT
1812-SPECIAL PURPOSE BODIES (CONT'D)								
252	2	XBOZZ		MS51967-25	96906	NUT (V17A/MTQ,V18A/MTQ)	EA	1
252	3	PAOZZ	5315-00-013-7228	MS24665-423	96906	PIN,COTTER (V17A/MTQ,V18A/MTQ)	EA	1
252	4	PAOZZ	4010-00-165-5597	500970	21450	LINK (V17A/MTQ,V18A/MTQ)	EA	1
252	5	XBOZZ		JHH-1785-1	96687	CHAIN ASSEMBLY (17A/MTQ,V18A/MTQ)	EA	1
252	6	XBOZZ		JHH-1785-2	96687	HOOK (V17A/MTQ,V18A/MTQ)	EA	1
252	7	XBOZZ	2590-00-997-2403	7540174	19207	LEG,SUPPORT,BODY (V17A/MTQ, V18A/MTQ)	EA	2
252	8	XBOZZ		11623594-3	19207	PIN ASSEMBLY (V17A/MTQ, V18A/MTQ)	EA	1
252	9	XBOZZ		11623454	19207	LEG (V17A/MTQ,V18A/MTQ)	EA	1
252	10	XBOZZ		MS24665-62	96906	PIN,COTTER (V17A/MTQ,V18A/MTQ)	EA	1
252	11	XBOZZ	5310-00-982-6584	MS27183-26	96906	WASHER (V17A/MTQ,V18A/MTQ)	EA	1
252	12	XBOZZ		11623601	19207	BASE (V17A/MTQ,V18/MTQ)	EA	1
252	13	XBOZZ		11623455	19207	LEG (V17A/MTQ,V18A/MTQ)	EA	1
253	1	PAOOF	2510-00-696-0321	8331924	19207	POLE DERRICK ASSEMBLY (V17A/MTQ)	EA	1
253	2	XBOZZ		8430492	19207	PIN ASSEMBLY (V17A/MTQ)	EA	1
253	3	PAOZZ	5315-00-043-1782	MS24665-501	96906	PIN,COTTER (V17A/MTQ)	EA	1
253	4	XBOZZ		8430498	19207	NUT (V17A/MTQ)	EA	1
253	5	XBOZZ		8430706	19207	PIN (V17A/MTQ)	EA	1
253	6	XBOZZ		8430752	19207	LEG: LEFT HAND (V17A/MTQ)	EA	1
253	7	XBOZZ		8430751	19207	LEG: RIGHT HAND (V17A/MTQ)	EA	1
253	8	PAOZZ		8430780	19207	PIN ASSEMBLY (V17A/MTQ)	EA	2
253	9	PAOZZ	3830-00-754-0177	7540177	19207	POLE,DERRICK,LOWER SECTION: CENTER (V17A/MTQ)	EA	1
253	10	XBOZZ		7337456	19207	LEG ASSEMBLY,MIDDLE: CENTER (V17A/MTQ)	EA	1
253	11	PAOOF	2590-00-997-2401	7540178	19207	POLE,UPPER SECTION: CENTER (V17A/MTQ)	EA	1
253	12	PAOZZ	5305-00-269-2800	MS90726-57	96906	SCREW,CAP,HEXAGON (17A/MTQ)	EA	1
253	13	PAOZZ	5310-00-061-1258	MS45904-76	96906	WASHER,LOCK (V17A/MTQ)	EA	1
253	14	XBOZZ		8430760	19207	PLATE (V17A/MTQ)	EA	1
253	15	XBOZZ		8430499	19207	AXLE ASSEMBLY (V17A/MTQ)	EA	2
253	16	XBOFF		8430789	19207	ROLLER ASSEMBLY (V17A/MTQ)	EA	2

(1) ILLUS.	(2) (a) FIG. NO.	(b) ITEM NO.	(3) SMR CODE NATIONAL STOCK NUMBER	(4) PART NUMBER	(5) FSCM	(6) DESCRIPTION USABLE ON CODE	(7) U/M	(8) QTY INC IN UNIT
1812-SPECIAL PURPOSE BODIES (CONT'D)								
253	31		XBOZZ	7337557	19207	FOOT ASSEMBLY (17A/MTQ)	EA	1
254	1		PAOZZ 3940-00-040-2121	8329842	19207	BLOCK,SHEAVE,UNIVERSAL (V17A/MTQ)	EA	1
254	2		XBOZZ	42-C-14845-15	80244	CHAIN,WELDED (M60)	EA	1
254	3		XBOZZ	41-W-1577-710	80244	WRENCH,SINGLE OPEN END (M60,M108)	EA	1
255	1		PFOZZ 2510-00-139-4599	11647781	19207	PROTECTOR ASSEMBLY,CAB (M756A2)	EA	1
255	2		PAOZZ 5305-00-725-4105	MS90726-164	96906	SCREW,CAP,HEXAGON HEAD: CAB PROTECTOR ANGLE TO REAR WINCH FRAME BRACKET (M756A2)	EA	8
255	3		PAOZZ 5310-00-823-8803	MS27183-21	96906	WASHER,FLAT: CAB PROTECTOR ANGLE TO REAR WINCH FRAME BRACKET (M756A2)	EA	8
255	4		PAOZZ 5310-00-241-6664	MS51943-44	96906	NUT,SELF-LOCKING:CAB PROTECTOR ANGLE TO REAR WINCH FRAME BRACKET (M756A2)	EA	20
255	5		PAOZZ 5305-00-725-4109	MS90726-163	96906	SCREW,CAP,HEXAGON HEAD: CAB PROTECTOR ANGLE TO REAR WINCH ANGLE BRACKET (M756A2)	EA	12
256	1		XBOZZ	142981	21450	PIN,STRAIGHT: TO GIN POLE AND LINK PIN,S,ZN-PLTD,1/4 X 3 (M756A2)	EA	2
256	2		XBOZZ	11647835	19207	POLE,GIN: A-FRAME TUBE,S,4.00 OD,X.187 WALL NOM., 136.00-IN. LG (M756A2)	EA	2
256	3		PAOZZ 5315-00-175-0204	11647837	19207	PIN: LINK TO GIN POLE (M756A2)	EA	1
256	4		PAOZZ 2590-00-163-4746	11647838	19207	LINK: GIN POLE TO TAILBOARD BRACKET (M756A2)	EA	1
256	5		PAOZZ 2590-00-410-7327	11676931	19207	PIN: GIN POLE,LINK TO TAILBOARD BRACKET (M756A2)	EA	2
256	6		PAOZZ 4730-00-050-4208	MS15003-1	96906	FITTING,LUBRICATION (M756A2)	EA	2
256	7		PAOZZ 5306-00-225-9089	MS90726-34	96906	SCREW,CAP,HEXAGON HEAD: PIN TO TAILBOARD BRACKET (M756A2)	EA	4
256	8		PAOZZ 5310-00-407-9566	MS35338-45	96906	WASHER,LOCK:PIN TO TAILBOARD BRACKET (M756A2)	EA	4
256	9		XBOZZ	MS20392-7C93	96906	PIN,STRAIGHT,HEADED: CLAMP TO CLAMP ADAPTER (M7656A2)	EA	2
256	10		PAOZZ 5306-00-820-6482	11647807	19207	EYE BOLT: GIN POLE ADAPTER (M756A2)	EA	1
256	11		PAOZZ 2540-00-451-3695	11647803	19207	CLAMP: GIN POLE (M756A2)	EA	2
256	12		PAOZZ 5310-00-809-5998	MS27183-18	96906	WASHER,FLAT: BETWEEN GIN POLE CLAMP AND WING NUT (M756A2)	EA	2
256	13		PAOZZ 5310-00-584-5272	MS35338-48	96906	WASHER,LOCK: BETWEEN GIKN POLE CLAMP AND WING NUT (M756A2)	EA	2

(1) ILLUS. (a) FIG. NO.	(b) ITEM NO.	(2) SMR CODE	(3) NATIONAL STOCK NUMBER	(4) PART NUMBER	(5) FSCM	(6) DESCRIPTION USABLE ON CODE	(7) U/M	(8) QTY INC IN UNIT
1812-SPECIAL PURPOSE BODIES (CONT'D)								
256	14	PBOZZ	5310-00-413-3036	11647804	19207	WING,NUT: GIN POLE CLAMP (M756A2)	EA	2
256	15	PAOZZ	5315-00-839-5822	MS24665-353	96906	PIN,COTTER: WING NUT: GIN POLE CLAMP (M756A2)	EA	2
256	16	PAOZZ	5315-00-816-1794	MS24665-285	96906	PIN,COTTER:EYE BOLT AND CLAMP ADAPTER (M756A2)	EA	4
256	17	PAOZZ	5315-00-904-1641	MS20392-7C57	96906	PIN,STRAIGHT,HEADED: EYE BOLT TO CLAMP ADAPTER (M756A2)	EA	2
257	1	PAOZZ	5340-00-912-4086	MS21313-160	96906	PADLOCK SETS: KEYED ALIKE,EQUIPPED WITH 2 KEYS PER SET, W/CLEVIS AND CHAIN,A-SIZE 1-1/2. (M756A2)	EA	2
257	3	PAOZZ	2510-00-425-6008	11647901-2	19207	DOOR ASSEMBLY: TOOL BOX, LH SIDE (M756A2)	EA	1
257	6	PAOZZ	5310-00-959-1488	MS51922-21	96906	NUT,SELF-LOCKING: TOOL BOX TO BODY SUBFRAME (6 LOCATIONS) SPLASH GUARD MTG (3) (M756A2)	EA	9
257	7	PAOZZ	5305-00-269-2804	MS90726-61	96906	SCREW,CAP,HEXAGON HEAD: TOOL BOX TO BODY SUBFRAME (6 LOCATIONS) (M756A2)	EA	6
257	8	PAOZZ	5305-00-995-3444	MS35207-266	96906	SCREW,MACHINE: TOOL BOX TO STEP (M756A2)	EA	10
257	9	XBOZZ	2510-00-139-4616	11647829	19207	PLATE,STEP: TO RH TOOL BOX AND CAB PROTECTOR (M756A2)	EA	1
257	10	PAOZZ	5310-00-081-4219	MS27183-12	96906	WASHER,FLAT: TOOL BOX TO STEP (M756A2)	EA	2
257	11	PAOZZ	5310-00-877-5797	MS21044N3	96906	NUT,SELF-LOCKING: TOOL BOX TO STEP (M756A2)	EA	10
257	12	PAOZZ	2510-00-425-6007	11647901-1	19207	DOOR ASSEMBLY: TOOL BOX,RH SIDE (M756A2)	EA	1
257	13	PAOZZ	5305-00-269-2803	MS90726-60	96906	SCREW,CAP,HEXAGON HEAD: SPLASH GUARD TO TOOL BOX (M756A2)	EA	4
257	14	PAOZZ	2540-00-425-6009	11647832-1	19207	SLASH GUARD: RH FORWARD (M756A2)	EA	1
257	15	PAOZZ	5340-00-432-7245	11647830	19207	BRACKET,ANGLE: SPLASH GUARD,RH FORWARD (M756A2)	EA	1
257	16	PAOZZ	5310-00-172-7172	MS27130-39	96906	NUT,BLIND,RIVET: SPLASH GUARD BRACE TO REAR FUEL TANK SUPPORT (M756A2)	EA	1
257	17	XBOZZ		11647897	19207	BOX,TOOL (M756A2)	EA	1
257	18	MOOZZ		11647898	19207	BOARD,FLOORING: TOOL BOX FLOOR,LH, SIDE (MFD FROM PLYWOOD, NNP5530CLA3-8) (81348) (M756A2)	EA	2
257	19	PAOZZ	5305-00-995-3444	MS35207-266	96906	SCREW,MACHINE: TOOL BOX DOOR HINGE (M756A2)	EA	10
257	20	PAOZZ	5365-00-425-6005	11623681	19207	SPACER: TOOL BOX DOOR HINGE (M756A2)	EA	2

(1) ILLUS. (a) FIG. NO.	(b) ITEM NO.	(2) SMR CODE	(3) NATIONAL STOCK NUMBER	(4) PART NUMBER	(5) FSCM	(6) DESCRIPTION USABLE ON CODE	(7) U/M	(8) QTY INC IN UNIT
1812-SPECIAL PURPOSE BODIES (CONT'D)								
257	21	PAOZZ	5310-00-877-5797	MS21044N3	96906	NUT,SELF-LOCKING: TO BOX DOOR HINGE (M756A2)	EA	10
258	1	PAOZZ	5310-00-959-1488	MS51922-21	96906	NUT,SELF-LOCKING: REAR SPLASH GUARDS MTG (M756A2)	EA	14
258	2	PAOZZ	5305-00-269-2803	MS90726-60	96906	SCREW,CAP,HEXAGON HEAD: REAR SPLASH GUARDS MTG (M756A2)	EA	14
258	3	XBOZZ		11677141	19207	BRACE: REAR SPLASH GUARD MTG (M756A2)	EA	2
258	4	PAOZZ	2540-00-163-4741	11647832-2	19207	SPLASH GUARD: REAR (M756A2)	EA	2
258	5	XBOZZ		11647831-1	19207	ANGLE,MOUNTING: LH REAR SPLASH GUARD (M756A2)	EA	1
258	5	XBOZZ		11647831-2	19207	ANGLE,MOUNTING: RH REAR SPLASH GUARD (M756A2)	EA	1
259	1	PAOZZ	5306-00-225-9087	MS90726-32	96906	BOLT,MACHINE: TAILBOARD ROLLER PIN (M756A2)	EA	8
259	2	PAOZZ	5310-00-407-9566	MS35338-45	96906	WASHER,LOCK: TAILBOARD PIN (M756A2)	EA	8
259	3	PAOZZ	5315-00-417-3134	11676911	19207	PIN: TAILBOARD ROLLER, 2-3/4 DIA. X 7-3/4 LG (M756A2)	EA	2
259	4	PAOZZ	5365-00-230-4286	11676908	19207	SHIM: TAILBOARD ROLLER PIN (M756A2)	EA	2
259	5	PAOZZ	5330-00-291-7950	500169	21450	SEAL,OIL: TAILBOARD ROLLER (M756A2)	EA	2
259	6	PAOZZ	3110-00-797-9659	MS17133-1	96906	BEARING,ROLLER,SELF-ALIGNING: DOUBLE ROW TAILBOARD ROLLER (M756A2)	EA	2
259	7	PAOZZ	5305-00-988-9106	MS35191-292	96906	SCREW,MACHINE: BEARING SEAT TO ROLLER (M756A2)	EA	2
259	8	PAOZZ	3120-00-491-6442	11676914	19207	SEAT,BEARING: TAILBOARD ROLLER,5-IN. DIA. (M756A2)	EA	1
259	9	PAOZZ	2510-00-163-4748	11676905	19207	ROLLER,TAILBOARD (M756A2)	EA	1
259	10	XBOZZ		7370161	19207	SCREW,SELF-TAPPING: REFLECTOR MTG (M756A2)	EA	12
259	11	PAOZZ	9905-00-202-3639	MS35387-2	96906	REFLECTOR,INDICATING,CLEARANCE: AMBER,BODY FRONT,SIDES (M756A2)	EA	2
259	11	PAOZZ	9905-00-205-2795	MS35387-1	96906	REFLECTOR,INDICATING,CLEARANCE: REAR,BODY REAR,SIDES AND REAR (M756A2)	EA	4
260	1	PAOZZ	5310-00-488-3888	MS51943-40	96906	NUT,SELF-LOCKING: BRACKET TO REAR BODY SUBFRAME (M756A2)	EA	12
260	2	PAOZZ	2510-00-163-4742	11676906	19207	BRACKET: TAIBOARD AUXILLARY (M756A2)	EA	2
260	3	PAOZZ	3120-00-409-0768	11676915	19207	ROLLER: TAILBOARD AUXILLARY BRACKET (M756A2)	EA	4
260	4	PAOZZ	5310-00-809-8541	MS27183-27	96906	WASHER,FLAT: ROLLER SHAFT (M756A2)	EA	4

(1) ILLUS. (a) FIG. NO.	(2) (b) ITEM NO.	(3) SMR CODE	(4) NATIONAL STOCK NUMBER	(5) PART NUMBER	(6) DESCRIPTION USABLE ON CODE	(7) U/M	(8) QTY INC IN UNIT
1812-SPECIAL PURPOSE BODIES (CONT'D)							
260	5	PAOZZ	5310-00-297-3245	596647	21450 NUT,HEXAGON,CASTLE: ROLLER SHAFT (M756A2)	EA	4
260	6	PAOZZ	5315-00-013-7238	MS24665-425	96906 PIN,COTTER: ROLLER SHAFT (M756A2)	EA	4
260	7	PAOZZ	4730-00-234-4798	11676910	19207 SHAFT,ROLLER (M756A2)	EA	4
260	8	PAOZZ	4730-00-050-4208	MS15003-1	96906 FITTING,LUBRICATION (M756A2)	EA	4
260	9	PAOZZ	5305-00-725-4183	MS90726-113	96906 SCREW,CAP,HEXAGON HEAD: BRACKET TO REAR BODY SUBFRAME (M756A2)	EA	12
261	1	PAOZZ	5315-00-431-0880	MS20392-12C75	96906 PIN,STRAIGHT,HEADED: FOOT TO LOWER LEG (M756A2)	EA	1
261	2	XBOZZ		11647815	19207 FOOT: STIFF LEG JACK ASSEMBLY (M756A2)	EA	1
261	3	PAOZZ	5315-00-013-7228	MS24665-423	96906 PIN,COTTER: TO PIN HOLDING FOOT AND LOWER LEG (M756A2)	EA	2
261	4	XBOZZ		11647812	19207 LEG,LOWER: STIFF LEG JACK ASSEMBLY, S,TUBE,2.50 OD.X.188 WALL NOM., 22.25 LG (M756A2)	EA	1
261	5	XBOZZ		11647813	19207 LEG,UPPER: STIFF LEG JACK ASSEMBLY, S,TUBE,3.00 OD.X.188 WALL NOM., 23.50 LG (M756A2)	EA	1
261	6	XBOZZ		11647814	19207 TUBE: FOR ATTACHING STIFF LEG JACK ASSEMBLY TO STORAGE COMPARTMENT	EA	1
261	7	PAOZZ	5315-00-975-2738	MS20392-12C69	96906 PIN,STRAGHT,HEADED: UPPER LEG TO TUBE (M756A2)	EA	1
261	8	XBOZZ		11647819	19207 PIN,ASSEMBLY: W/TEE HANDLE PIN,CHAIN AND LOCK PIN FOR ADJUSTMENT OF STIFF LEG JACK ASSEMBLY (M756A2)	EA	1
262	1	PAOZZ	5306-00-419-0564	117513	21450 BOLT,CARRIAGE: FLOORBOARD (M756A2)	EA	49
262	2	PAOZZ	5310-00-809-3078	MS27183-11	96906 WASHER,FLAT: FLOORBOARD (M756A2)	EA	49
262	3	PAOZZ	5310-00-984-3806	MS51922-9	96906 NUT,SELF-LOCKING: FLOORBOARD (M756A2)	EA	49
263	12	PAOZZ	5305-00-052-6913	MS24629-33	96906 SCREW,TAPPING,THREAD CUTTING: INSTRUCTION PLATE MTG (M756A2)	EA	4
263	13	PAOZZ	9905-00-161-7764	11676944	19207 PLATE,INSTRUCTION: REAR WINCH SHEAR PIN REPLACEMENT (M756A2)	EA	1
264	1	PAOZZ	5315-00-013-7238	MS24665-425	96906 PIN,COTTER: U-BOLT (M756A2)	EA	2
264	2	PAOZZ	5310-00-838-1702	MS35692-57	96906 NUT,SLOTTED,HEXAGON: U-BOLT (M756A2)	EA	2
264	3	PAOZZ	3120-00-702-6039	11647839	19207 BUSHING,SPACER: U-BOLT (M756A2)	EA	2
264	4	PAOZZ	5306-00-099-5706	11647876	19207 U-BOLT: FOR SECURING HOOK PLATE ON TAILBOARD SHEAVE ASSEMBLY (M756A2)	EA	1

(1) ILLUS.	(2) (a) FIG. NO.	(3) (b) SMR ITEM NO.	(4) NATIONAL STOCK NUMBER	(5) PART NUMBER	(6) FSCM	DESCRIPTION USABLE ON CODE	(7) U/M	(8) QTY INC IN UNIT
1812-SPECIAL PURPOSE BODIES (CONT'D)								
264	5	PAOOO	2590-00-147-5280	11647840-1	19207	SHEAVE ASSEMBLY (SAME AS SHEAVE ASSEMBLY, P/N 11676932 (19207), EXCEPT WHERE INDIVIDUAL COMPONENTS ARE ANNOTATED (M756A2)	EA	1
264	5	PAOOO	3940-00-151-6770	11647840-2	19207	SHEAVE ASSEMBLY (SAME AS SHEAVE ASSEMBLY, P/N 11676932 (19207), EXCEPT WHERE INDIVIDUAL COMPONENTS ARE ANNOTATED (M756A2)	EA	1
264	5	PAOOO	3940-00-162-4201	11647841	19207	SHEAVE ASSEMBLY (SAME AS SHEAVE ASSEMBLY, P/N 11676932 (19207), EXCEPT WHERE INDIVIDUAL COMPONENTS ARE ANNOTATED (M756A2)	EA	1
264	5	PAOOO	3940-00-151-6769	11676932	19207	SHEAVE ASSEMBLY (SAME AS SHEAVE ASSEMBLIES, P/N 11647840-1 (19207), P/N 11647840-2 (19207), AND P/N 11647841 (19207), EXCEPT WHERE INDIVIDUAL COMPONENTS ARE ANNOTATED (M756A2)	EA	1
264	6	XBOZZ		11676925	19207	PLATE ASSEMBLY, SHEAVE: FOR U BOLT (USED ON SHEAVE ASSEMBLY, P/N 11647840-1 (19207), ONLY) (M756A2)	EA	1
264	7	XBOZZ		11676923	19207	PLATE ASSEMBLY, SHEAVE: TAIL-BOARD W/HOOK PLATE FOR U-BOLT (USED ON SHEAVE ASSEMBLY, P/N 1164780-1 (19207), ONLY) (756A2)	EA	1
264	8	PAOZZ	4730-00-050-4208	MS15003-1	96906	FITTING, LUBRICATION (M756A2)	EA	1
264	9	PAOZZ	5310-00-891-3464	MS35691-89	96906	NUT, PLAIN, HEXAGON: TO ATTACH SHEAVE PLATES (M756A2)	EA	2
264	10	XBOZZ		11676922-2	19207	SIDE PLATE: SHEAVE ASSEMBLY (USED ON SHEAVE ASSEMBLIES, P/N 11647840-2 (19207), P/N 11647841 (19207), AND P/N 11676932 (19207), ONLY) (M756A2)	EA	1
264	11	XBOZZ		11676927	19207	SHEAVE PIN: TO ATTACH SHEAVE PLATES, S, 3.91 LG., 1-1/4-7UNC-2A, BOTH ENDS (M756A2)	EA	1
264	12	XBOZZ		11676929	19207	SHEAVE ASSEMBLY (M756A2)	EA	1
264	13	XBOZZ		11676926	19207	BUSHING: BRONZE BEARING, SHEAVE ASSEMBLY, 1.8774 OD. 1.50 ID, 1.62W (M756A2)	EA	1
264	14	XBOZZ		11676930	19207	SHEAVE: TO SHEAVE ASSEMBLY, S, 8.00 OD, 1.8760 ID, 1.62 THK (756A2)	EA	1
264	15	XBOZZ		11676921	19207	SIDE PLATE: SHEAVE ASSEMBLY (USED ON SHEAVE ASSEMBLIES, P/N 11647840-2 (19207), P/N 11647841 (19207), AND P/N 11676932 (19207), ONLY) (M756A2)	EA	1

(1) ILLUS. (a) FIG. NO.	(b) ITEM NO.	(2) SMR CODE	(3) NATIONAL STOCK NUMBER	(4) PART NUMBER	(5) FSCM	(6) DESCRIPTION USABLE ON CODE	(7) U/M	(8) QTY INC IN UNIT
1812-SPECIAL PURPOSE BODIES (CONT'D)								
264	16	XBOZZ		11676928	19207	PIN,RETAINING: SHEAVE ASSEMBLY, S, 3.94 LG, 18UNC-2A ONE END, 3/4- 10UNC-2A OTHER END (M756A2)	EA	1
264	17	XBOZZ		11647868	19207	SWIVEL BLOCK ASSEMBLY: SHEAVE ASSEMBLY (M756A2)	EA	1
264	18	XBOZZ		11647869	19207	HAND NUT: SHEAVE ASSEMBLY (M756A2)	EA	1
264	19	XBOZZ		11676933	19207	HOOK: SHEAVE ASSEMBLY (USED ON SHEAVE ASSEMBLY, P/N 11676932 (19207), ONLY) (M756A2)	EA	4
264	20	PAOZZ	5315-00-013-7228	MS24665-423	96906	PIN,COTTER: TO SWIVEL BLOCK PIN (M756A2)	EA	4
264	21	PAOZZ	5315-00-140-4775	11647875	19207	PIN: TO SWIVEL BLOCK (M756A2)	EA	2
264	22	XBOZZ		11647871	19207	SHEAVE MOUNT ASSEMBLY: (USED ON SHEAVE ASSEMBLIES, P/N 11647840-1 (19207) AND P/N 11647840-2 (19207), ONLY) (M756A2)	EA	2
264	23	PAOZZ		11647867	19207	TRUNNION: A-FRAME ASSEMBLY AND SHEAVE ASSEMBLY (USED ON SHEAVE ASSEMBLY, P/N 11647841 (19207), ONLY) (M756A2)	EA	1

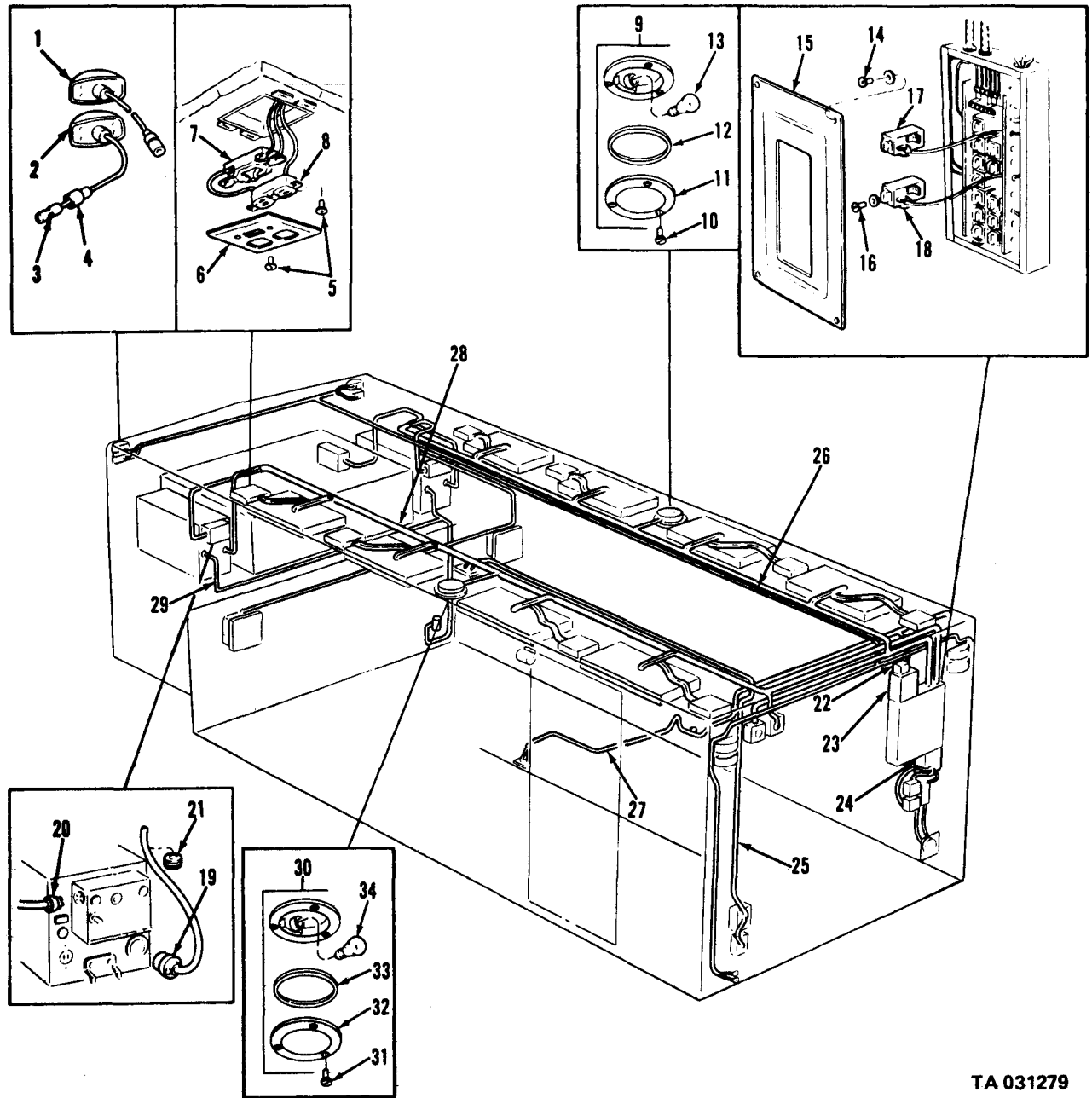

TA 031279

Figure 200. Expansible van electrical system.

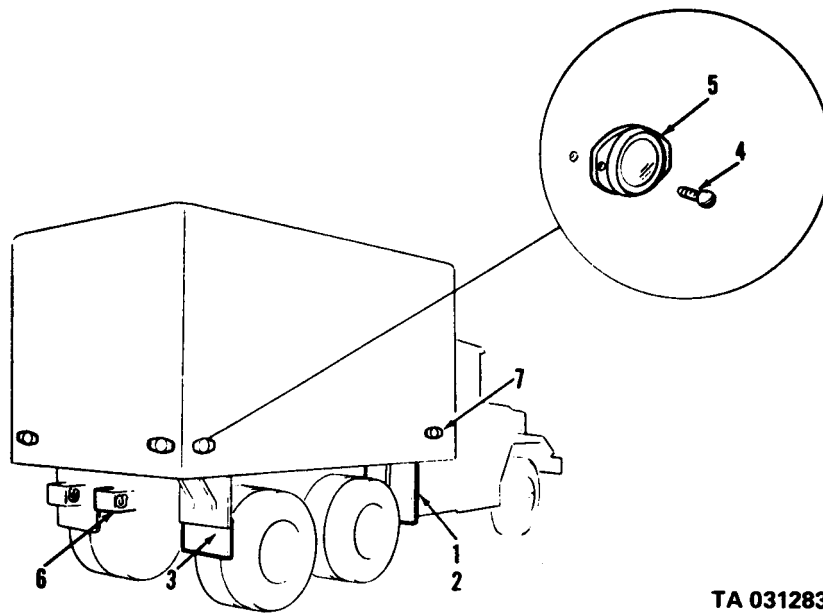

TA 031283

Figure 202. Van body exterior hardware

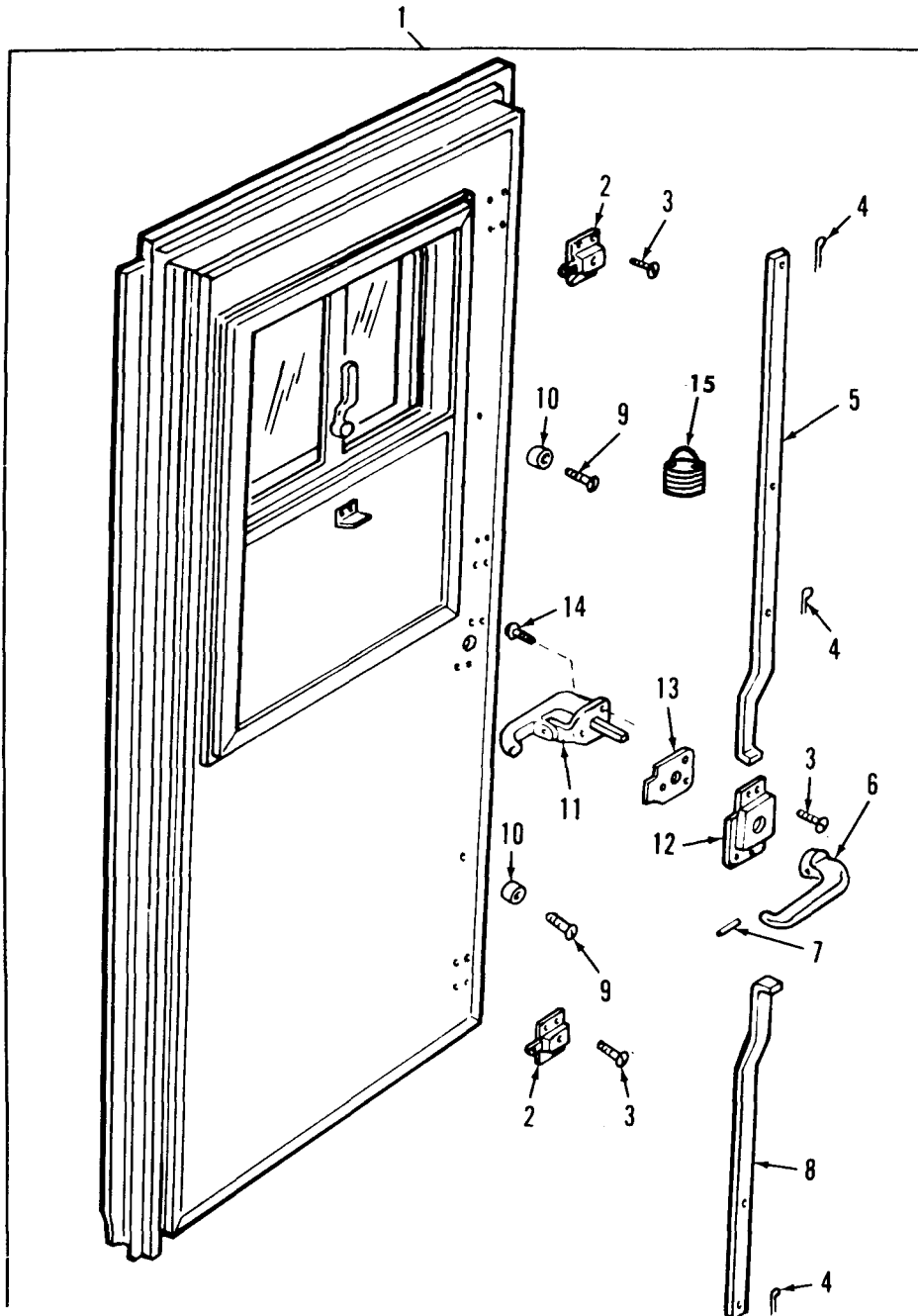

TA 067315

Figure 203. Expansible van side door.

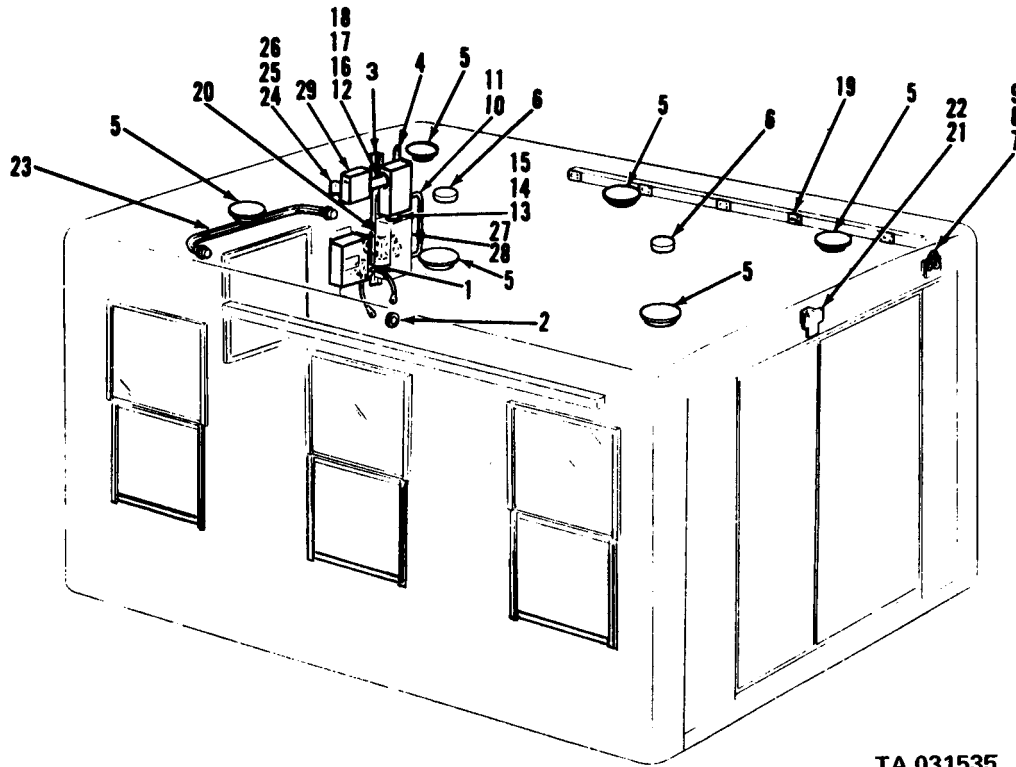

TA 031535

Figure 204. Van body electrical.

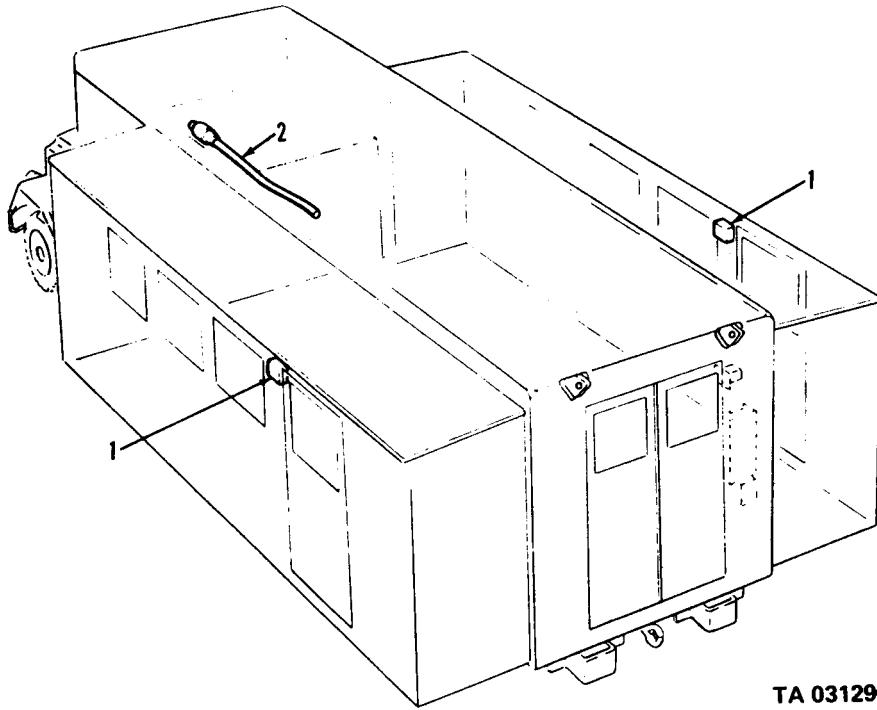
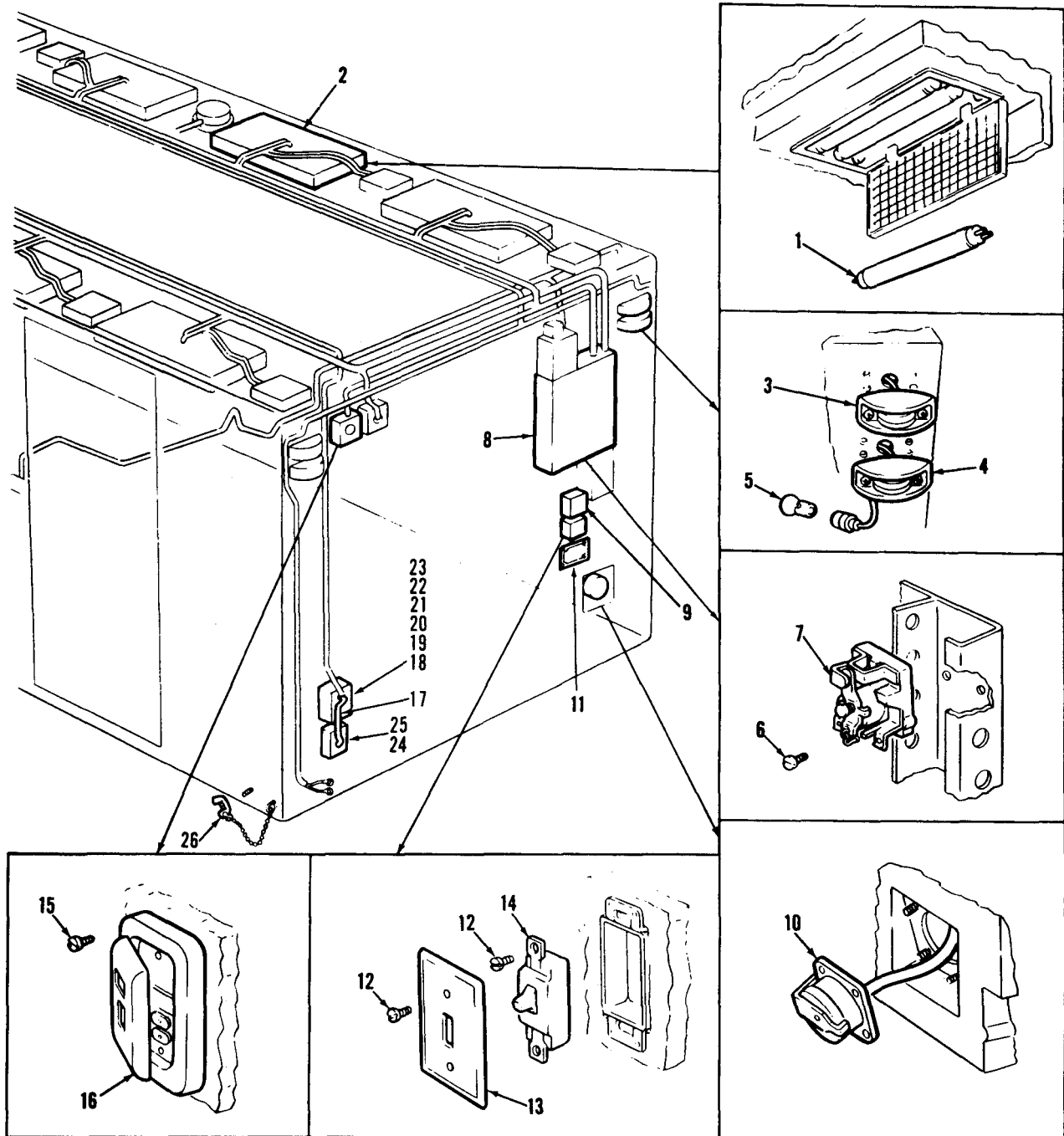

Figure 205. Expansible van body, electrical.



TA 031291

Figure 206. Expansible van electrical system.

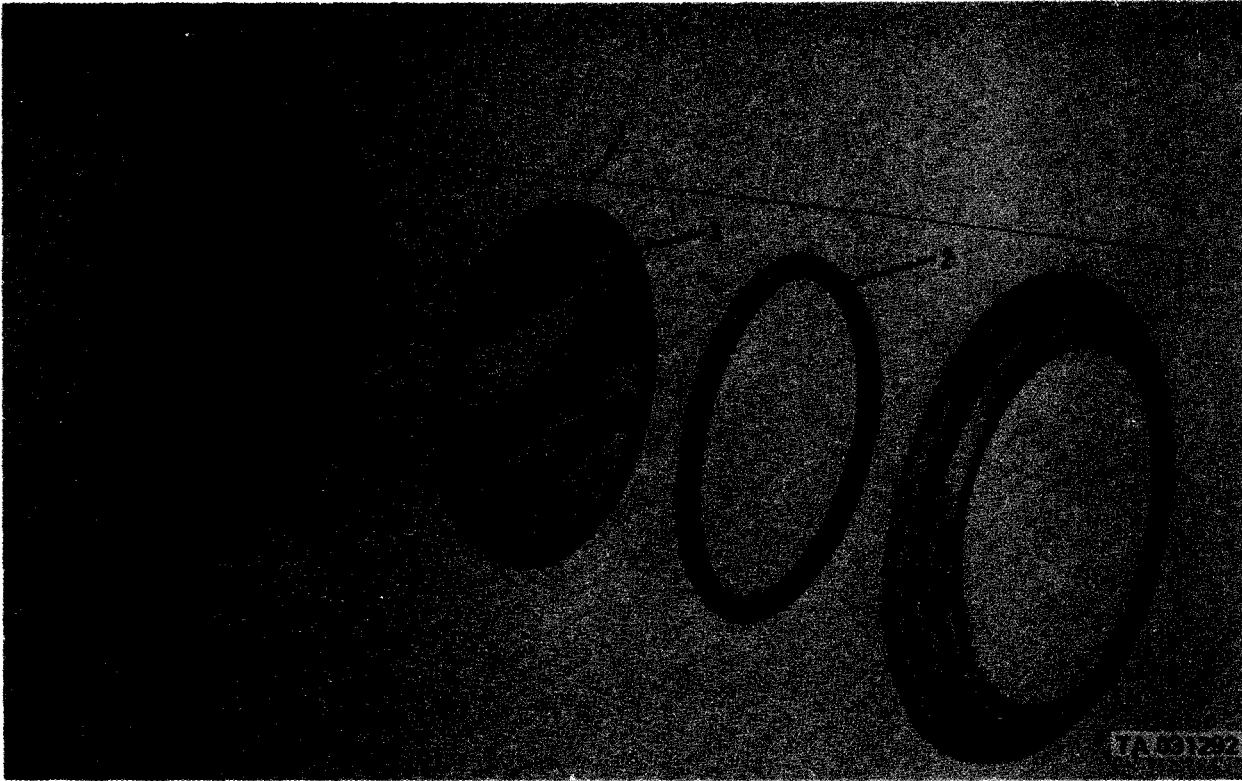
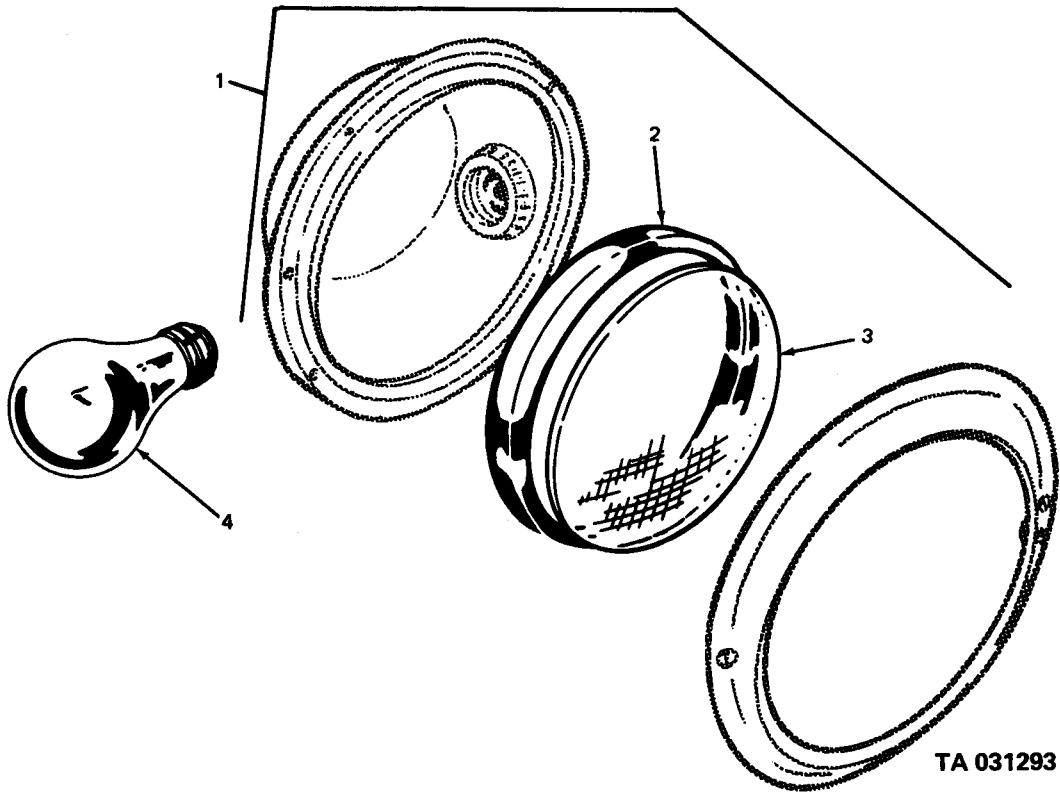
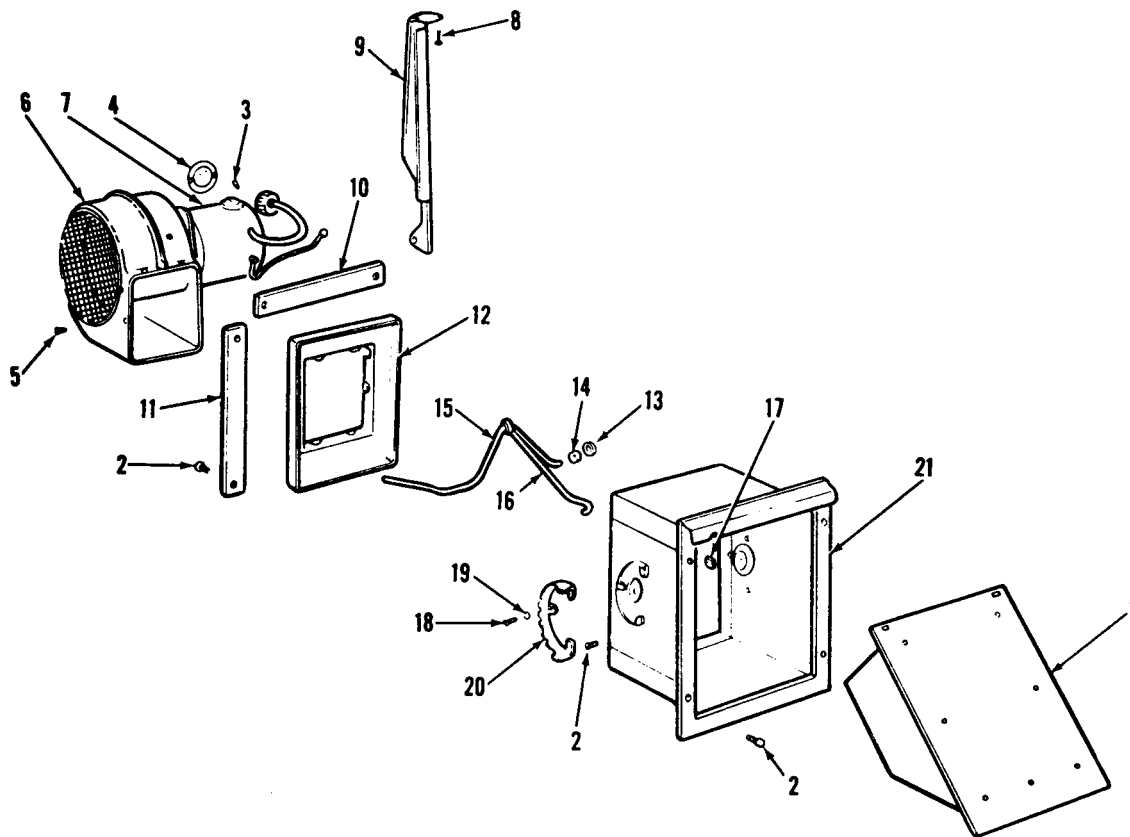

Figure 207. Dome light assembly (1 of 2).



TA 031293

Figure 208. Dome light assembly (2 of 2).



TA 031295

Figure 209. Exhaust blower.

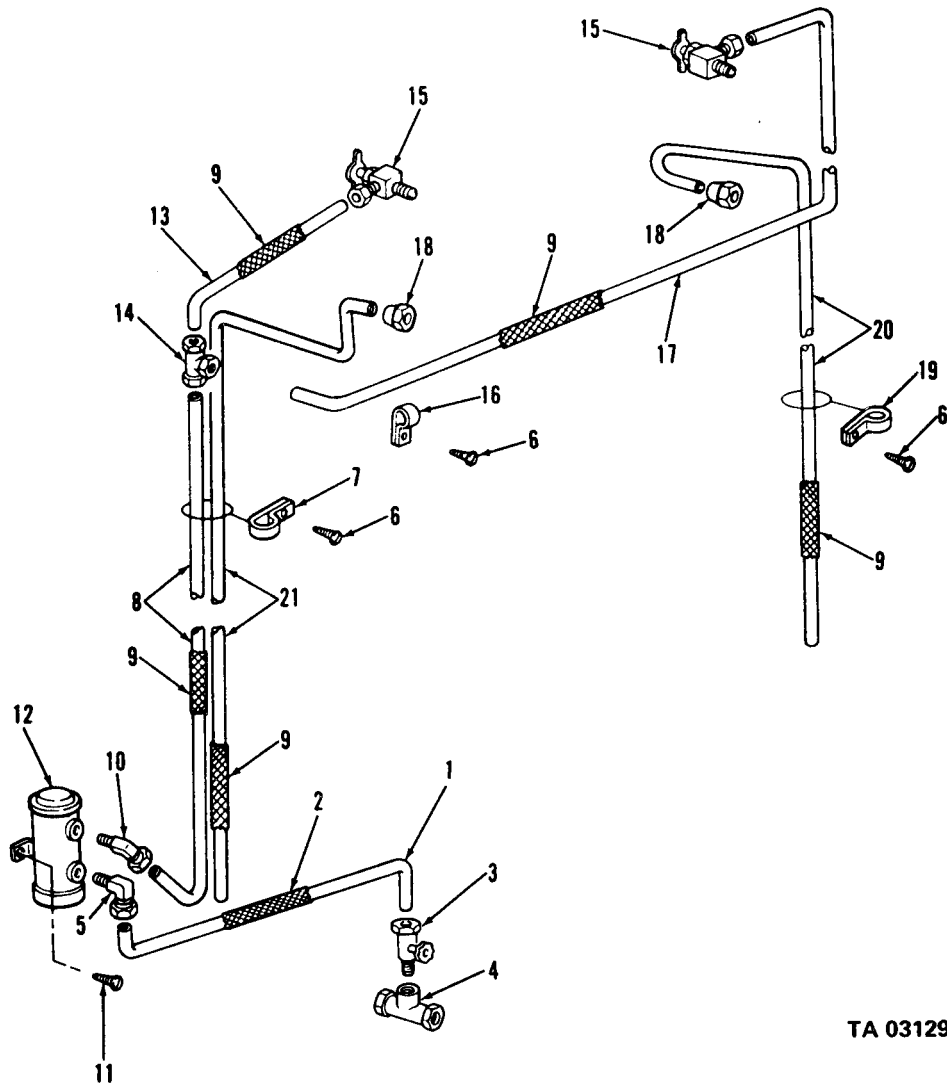

TA 031297

Figure 210. Expansible van body fuel lines.

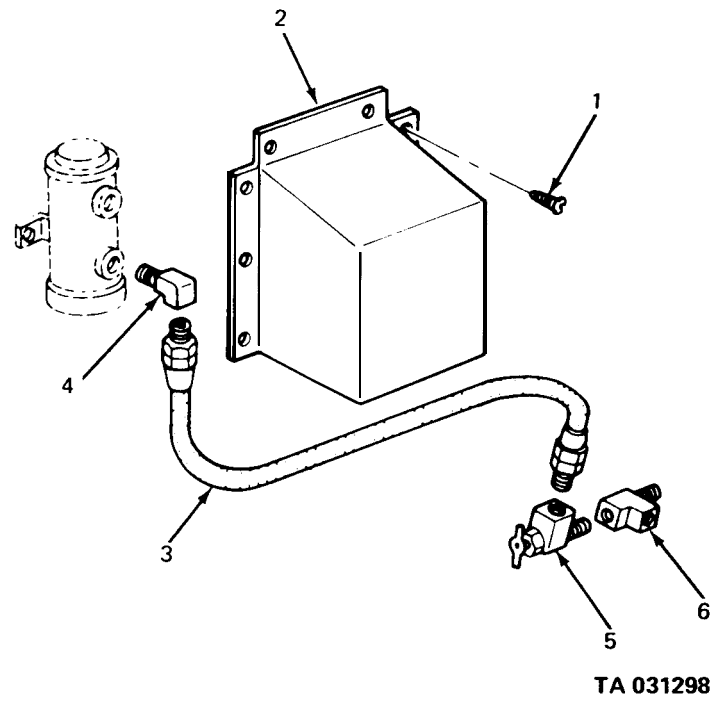
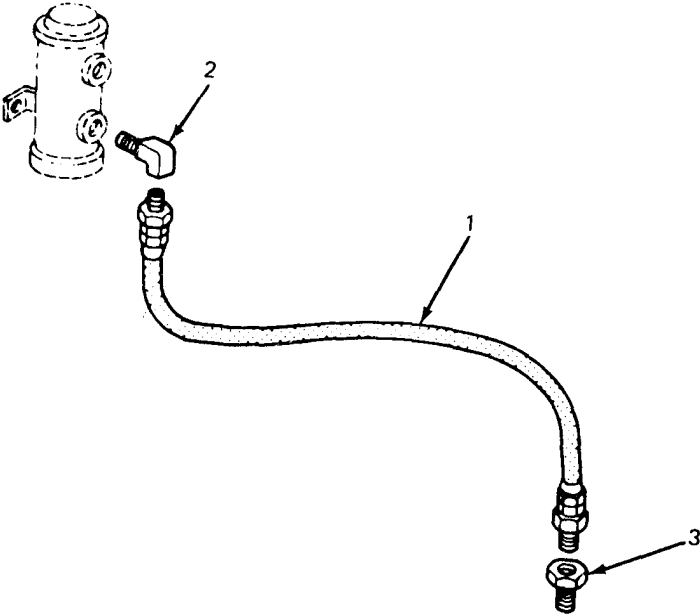
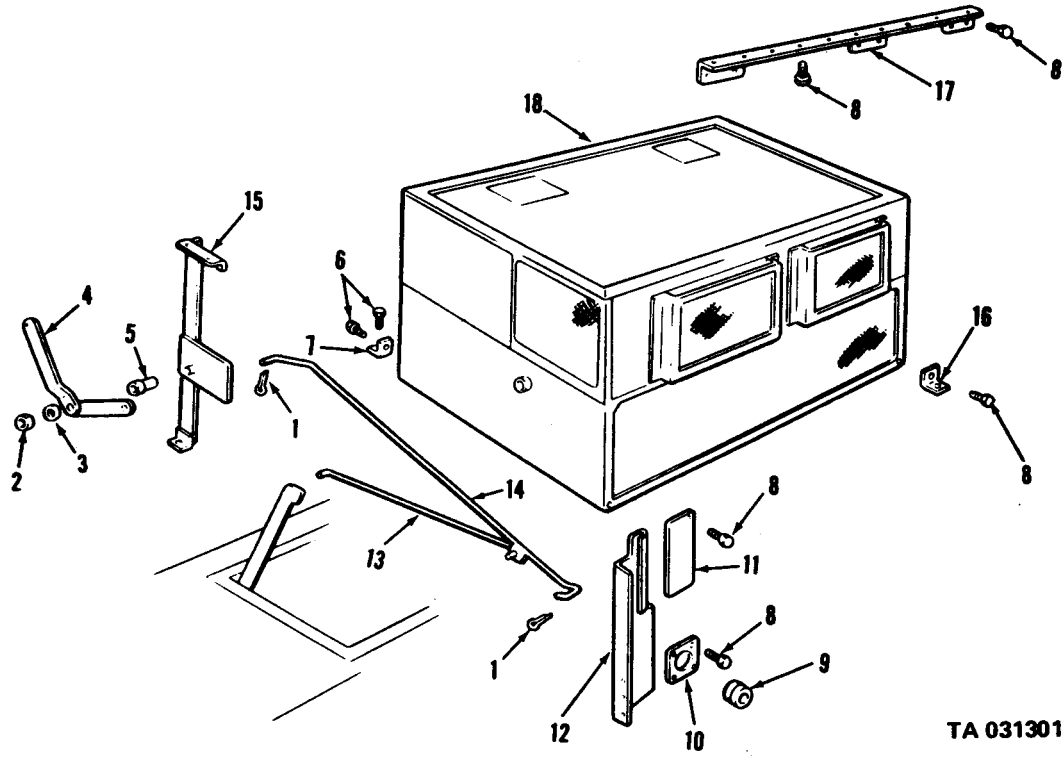

Figure 211. Expansible van body fuel supply line and guard.



TA 031299

Figure 212. Expansible ven body fuel supply line.



TA 031301

Figure 213. Expansible van air conditioner.

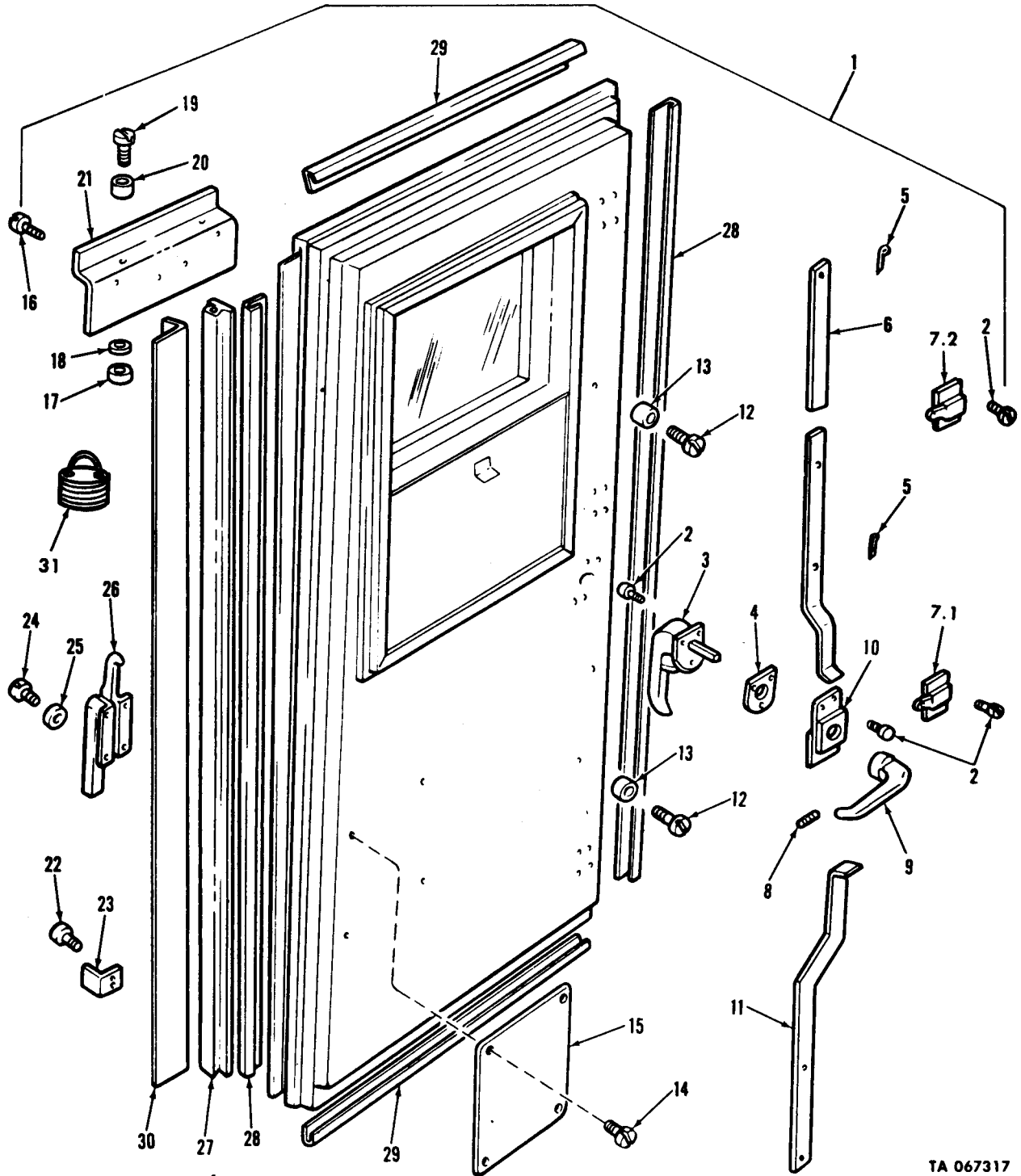

TA 067317

Figure 214. Expansible van right rear door assembly.

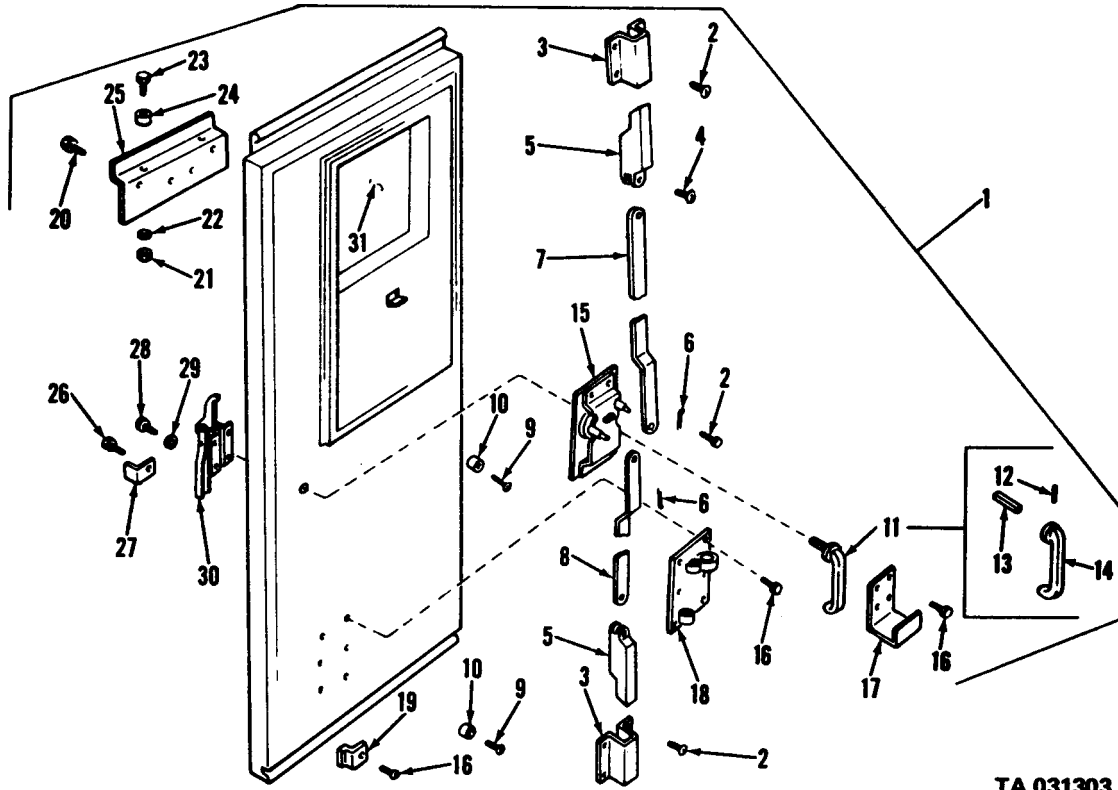

TA 031303

Figure 215. Expansible van left rear door assembly.

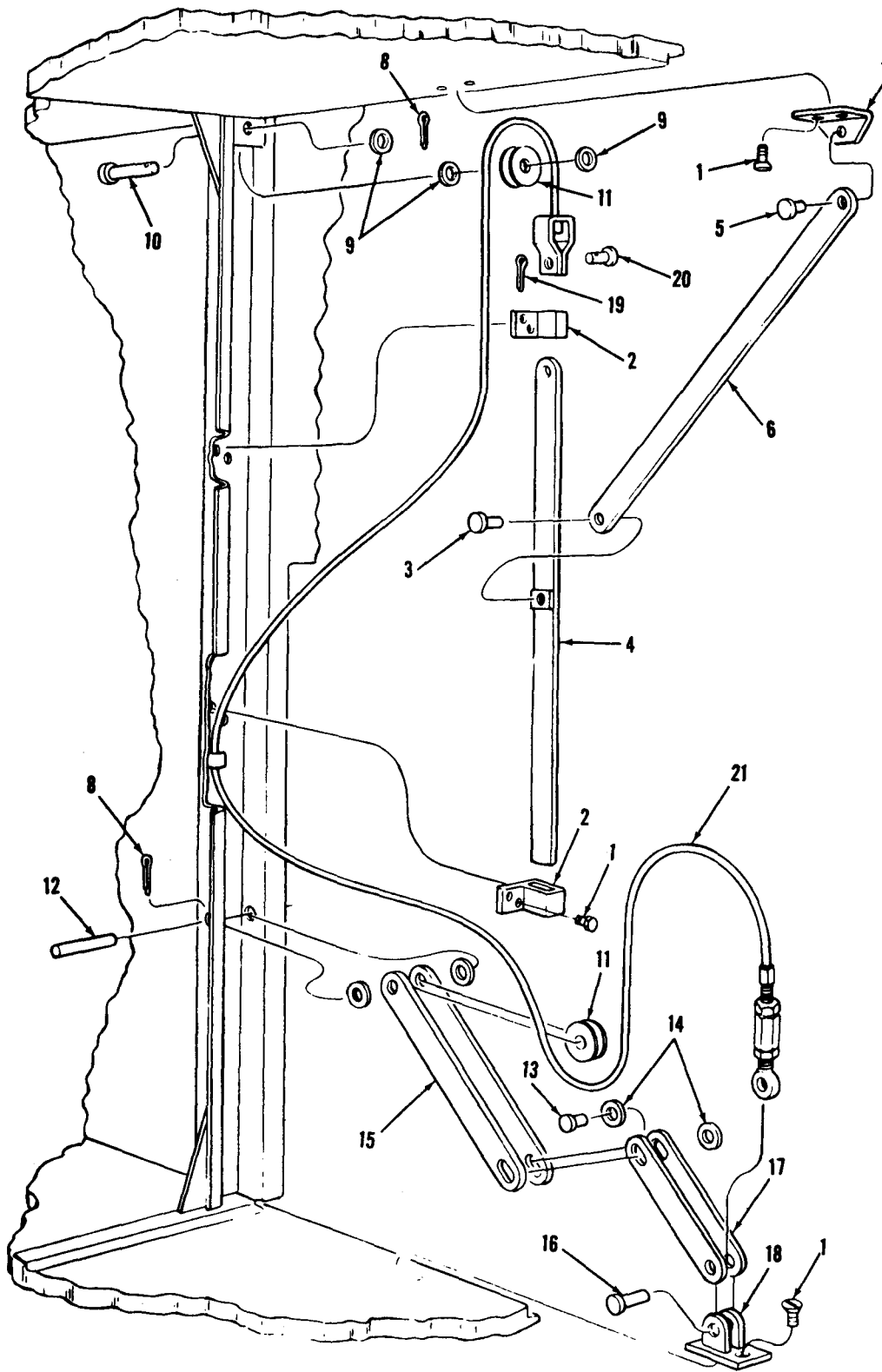

TA 031304

Figure 216. Expansible van counter balance assembly.

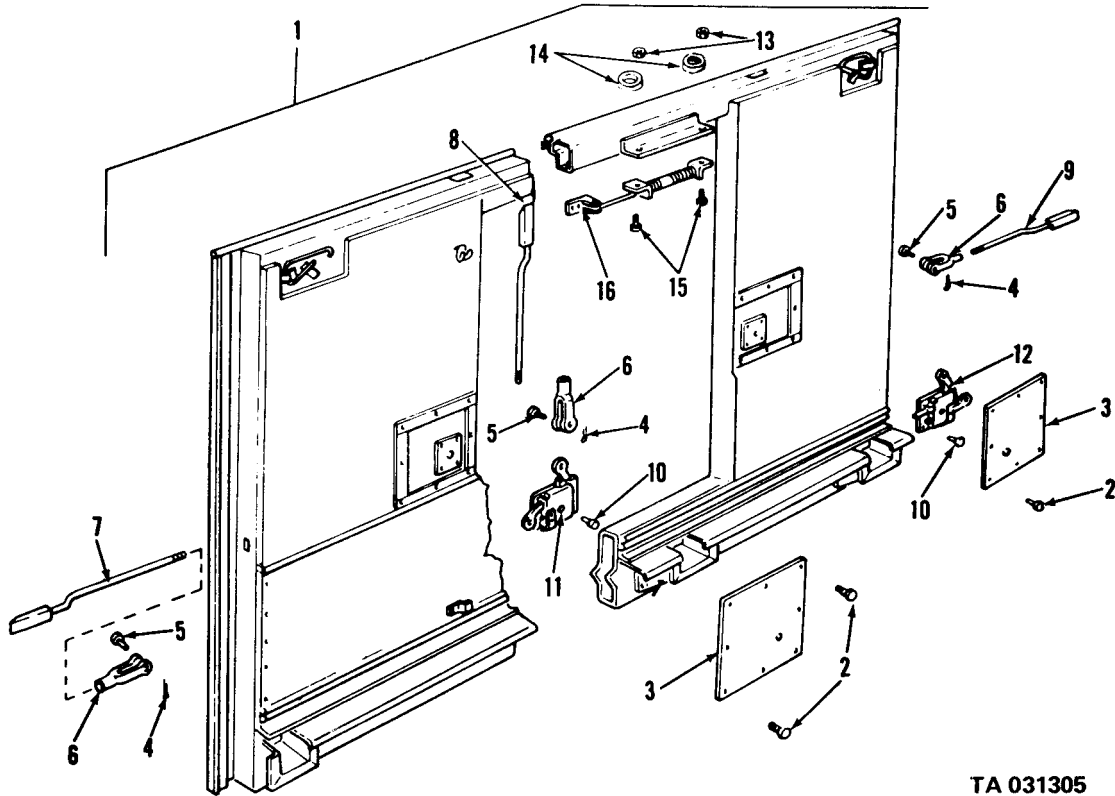

TA 031305

Figure 217. Expansible van side wall assembly.

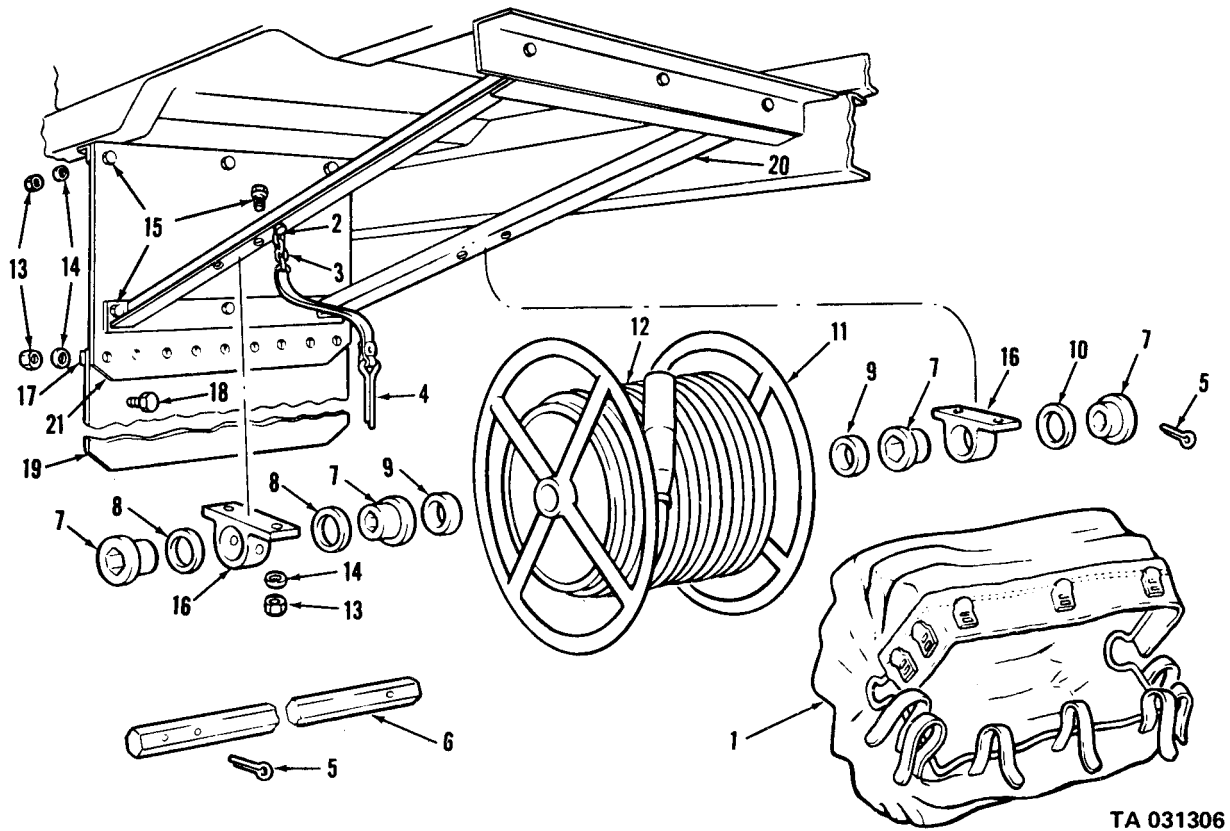

TA 031306

Figure 218. Expansible van cable reel and splash guard assembly.

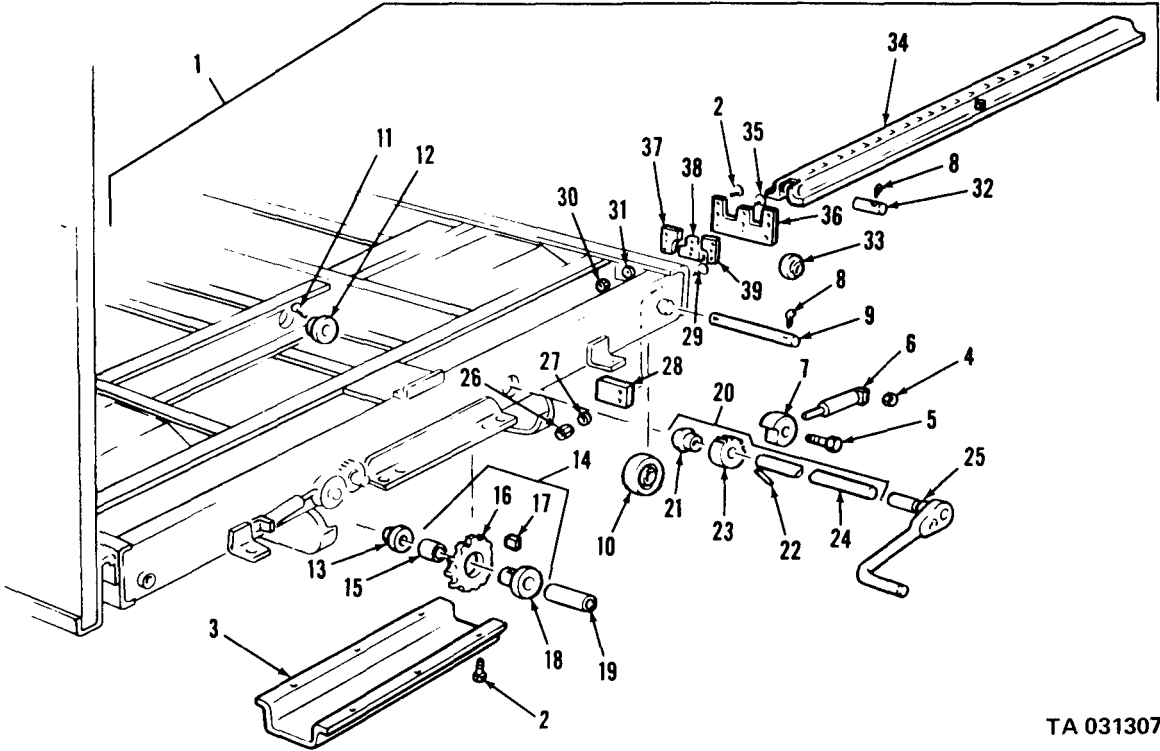

TA 031307

Figure 219. Expansible van underframe assembly.

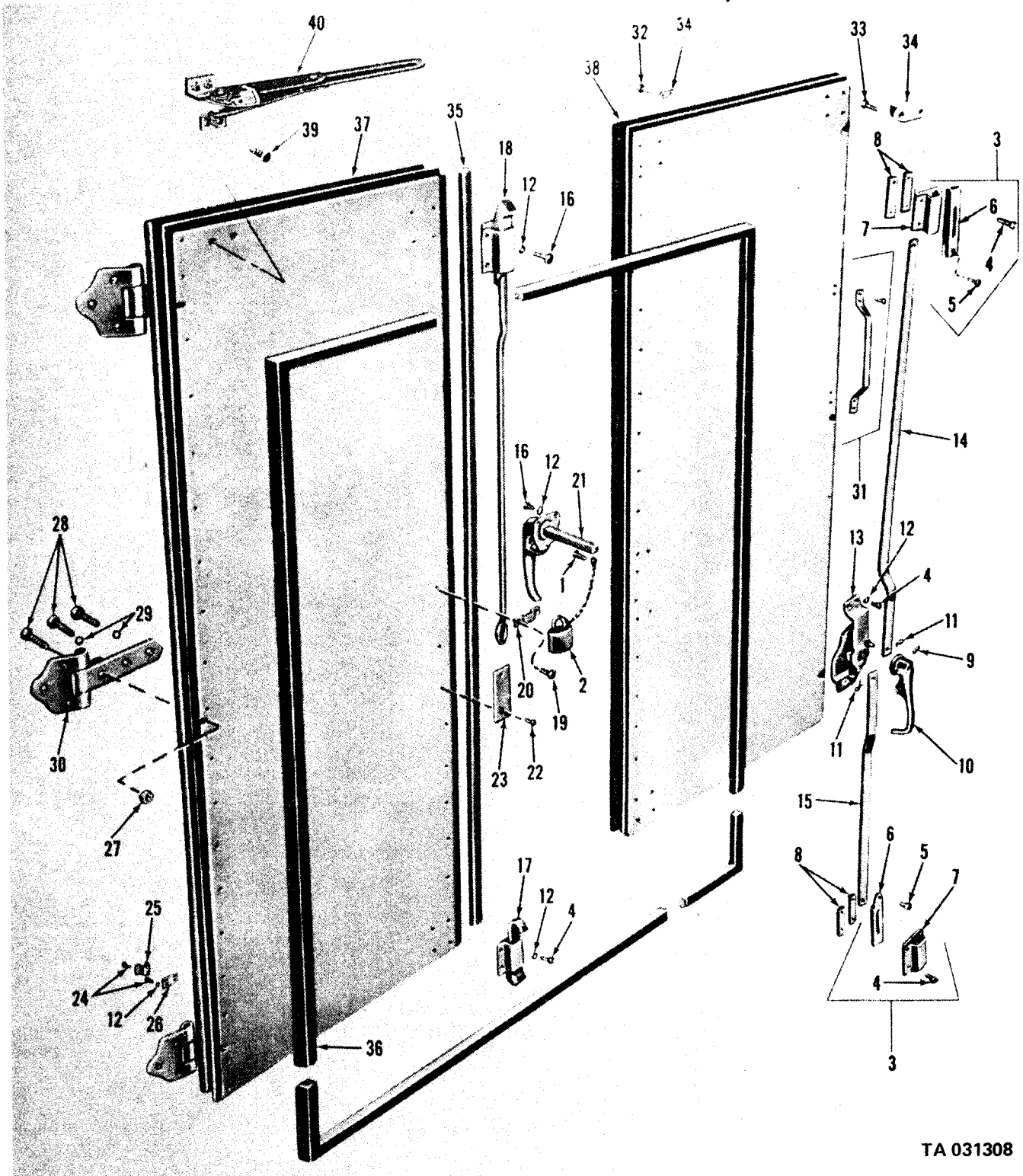

TA 031308

Figure 220. Van body doors.

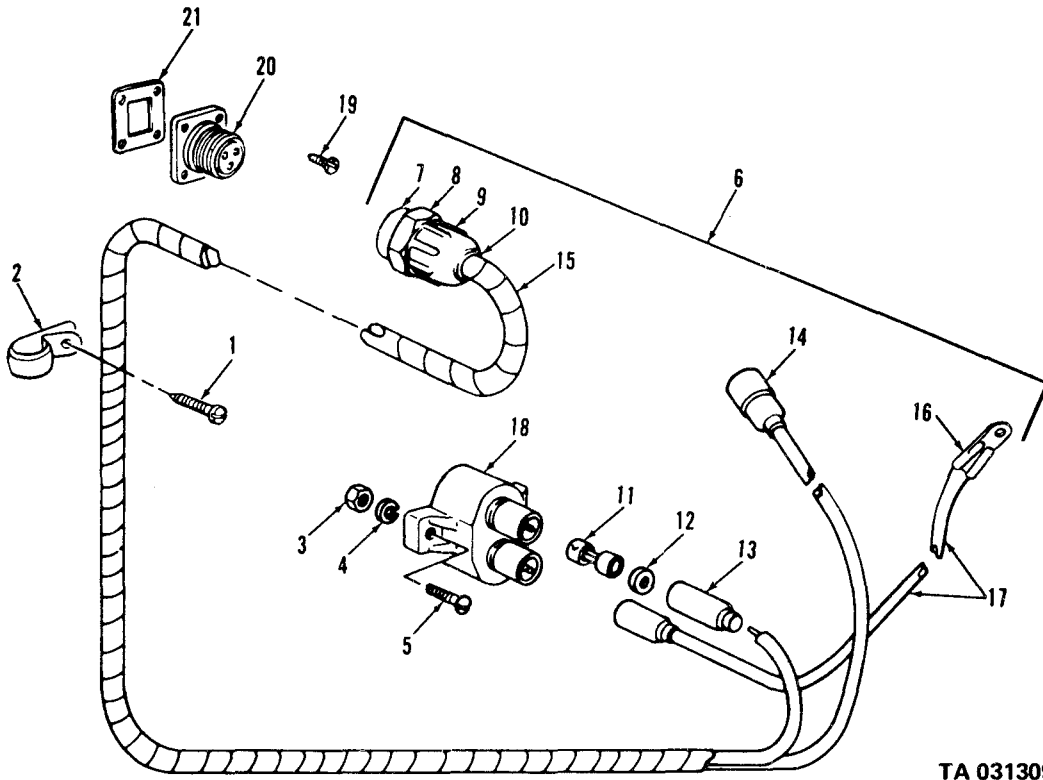

TA 031309

Figure 221. Shop van exterior harness (24 hr) and circuit breaker.

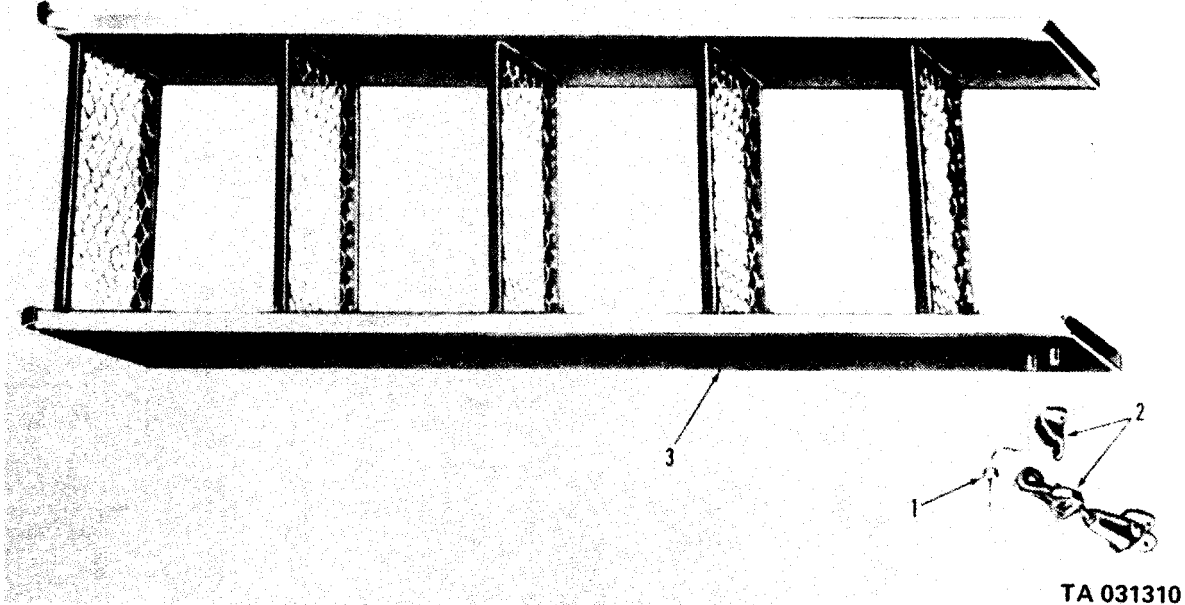

TA 031310

Figure 222. Boarding ladder.

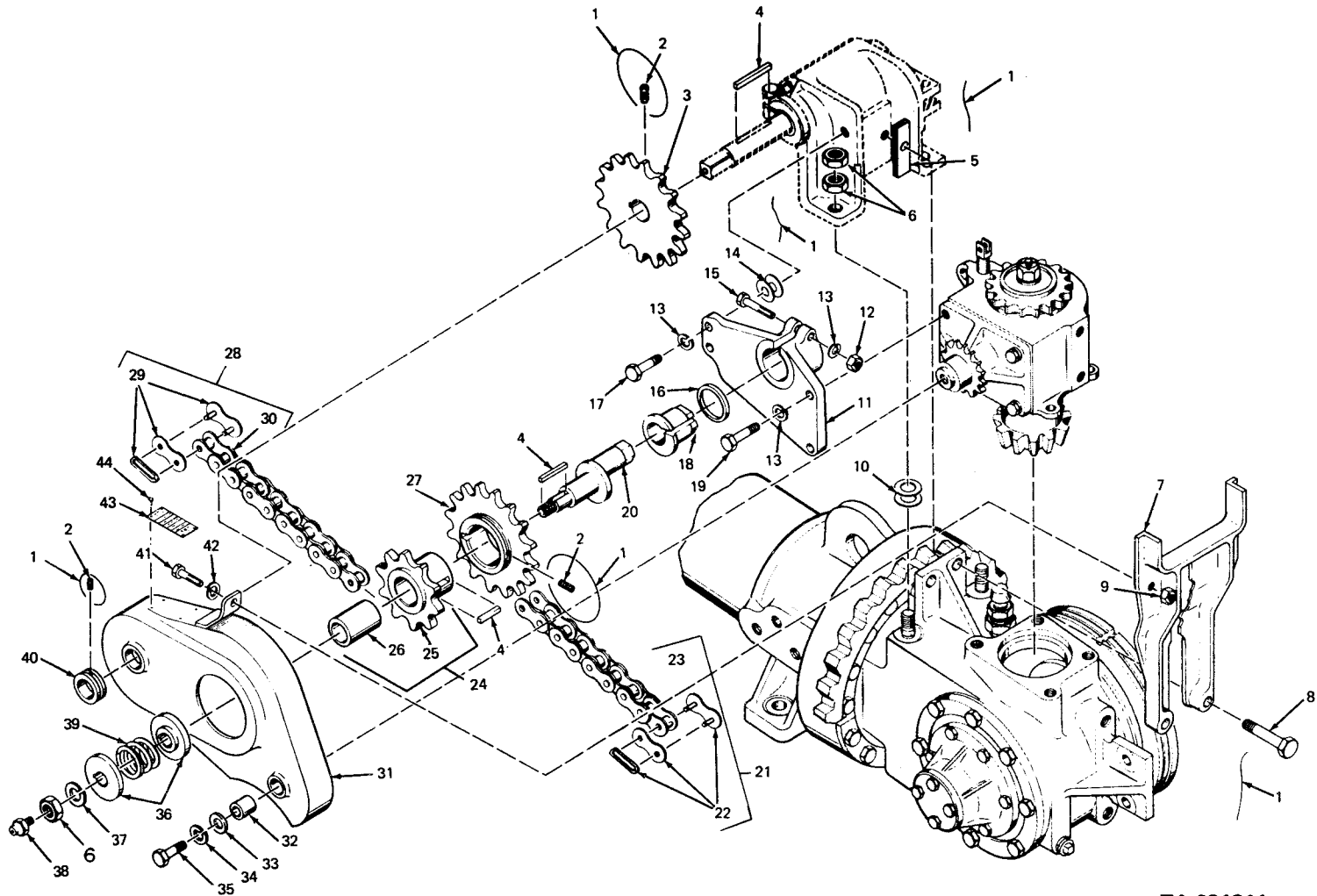

TA 031311

Figure 223. Earth boring machine horizontal leveling worm drive components (M764).

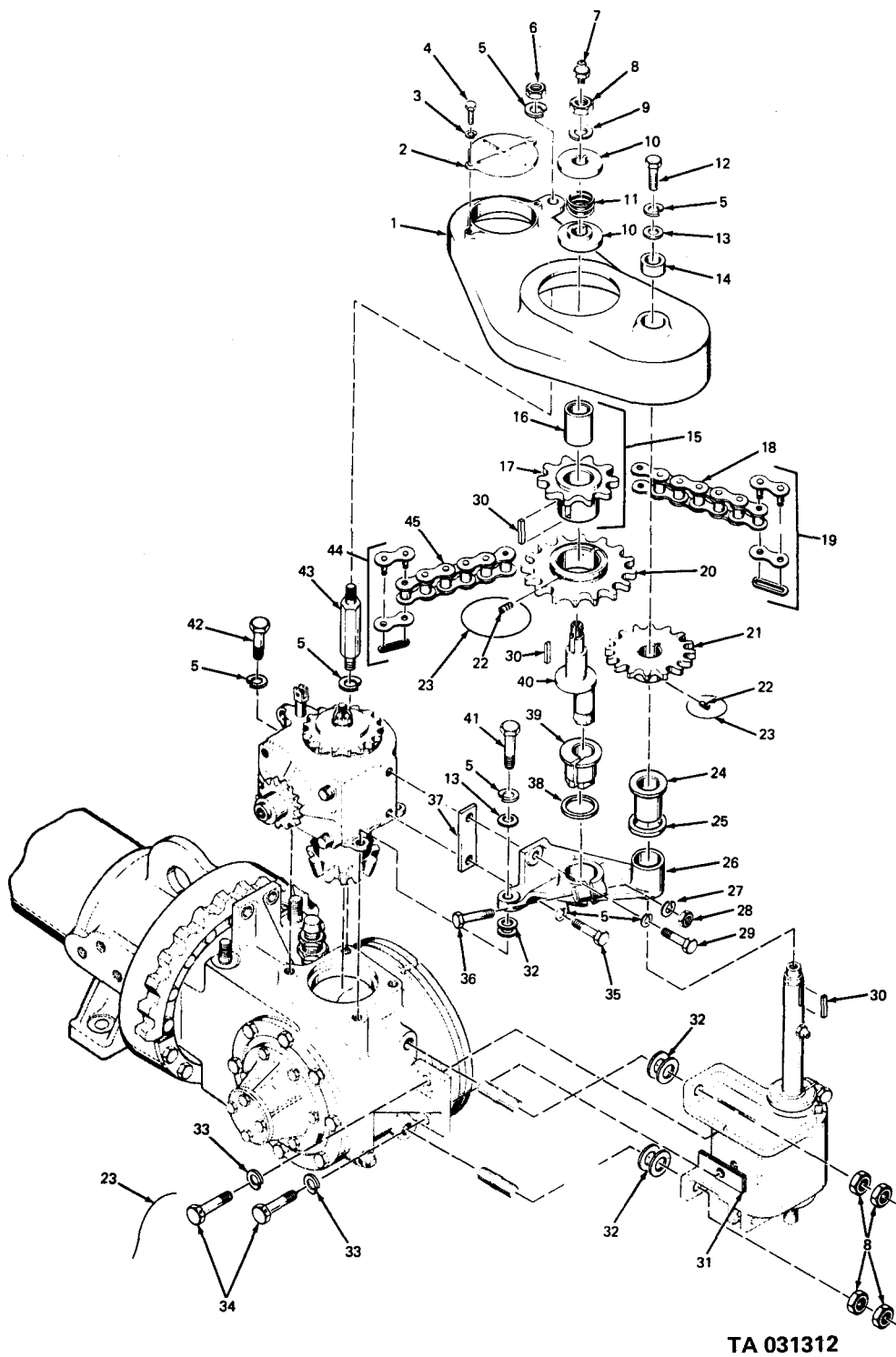

Figure 224. Earth boring machine vertical leveling worm drive components (M764).

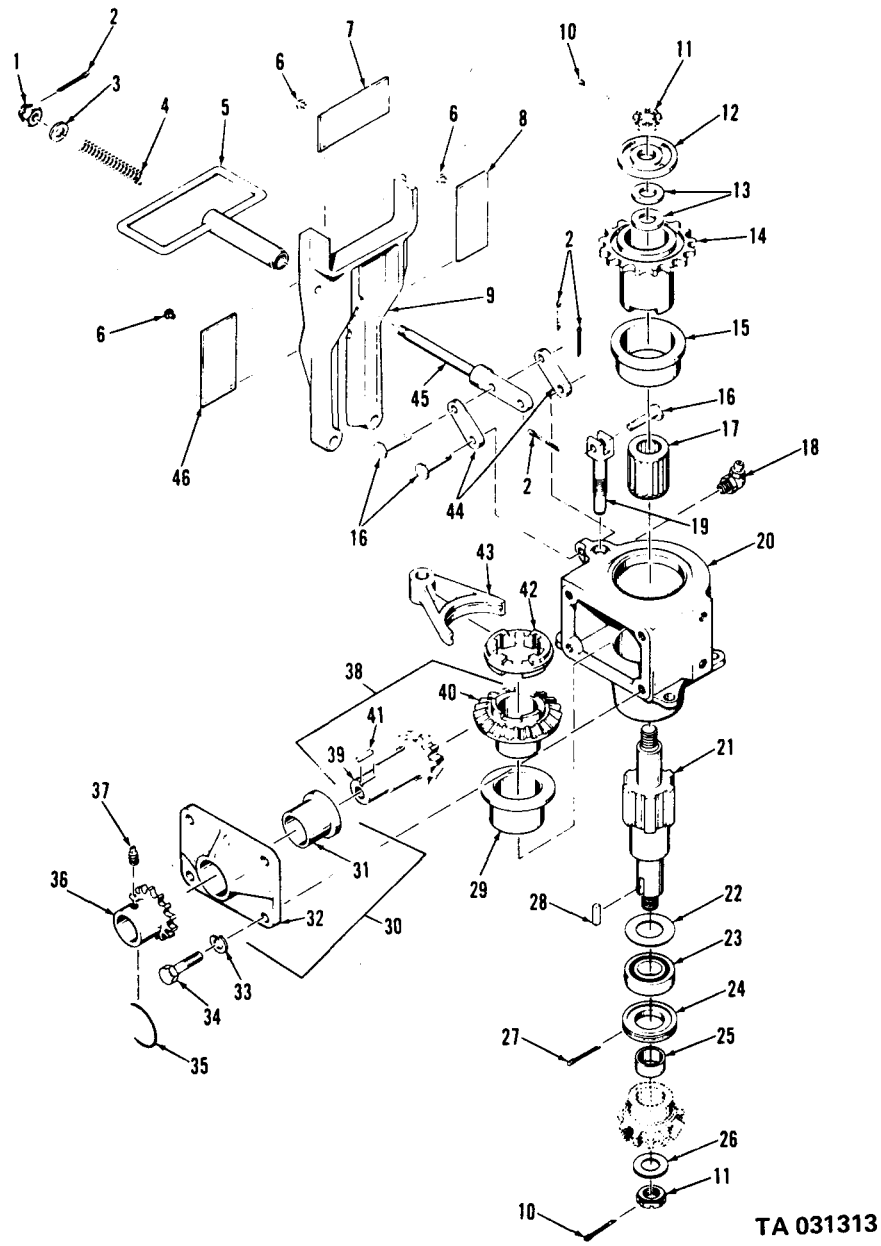
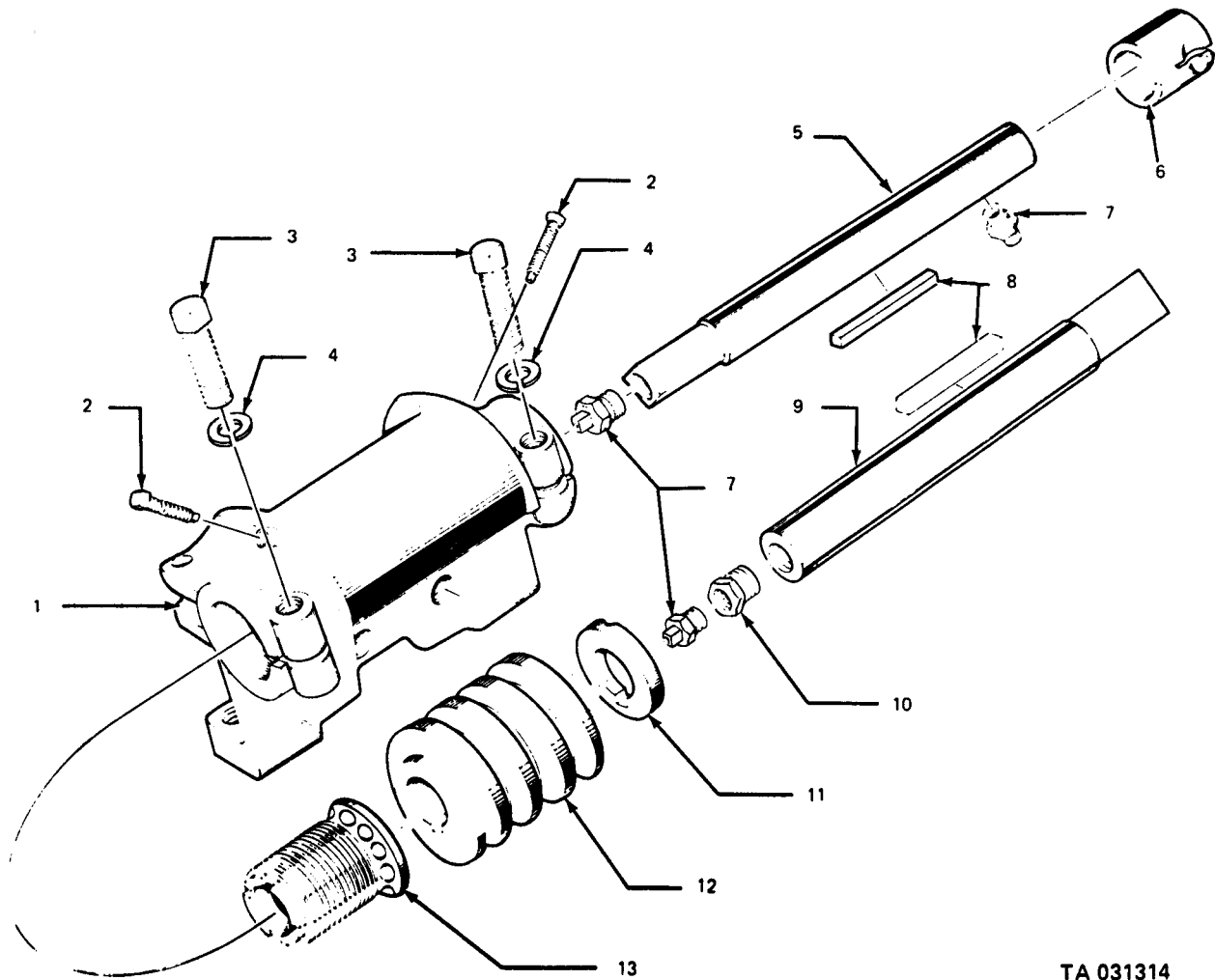
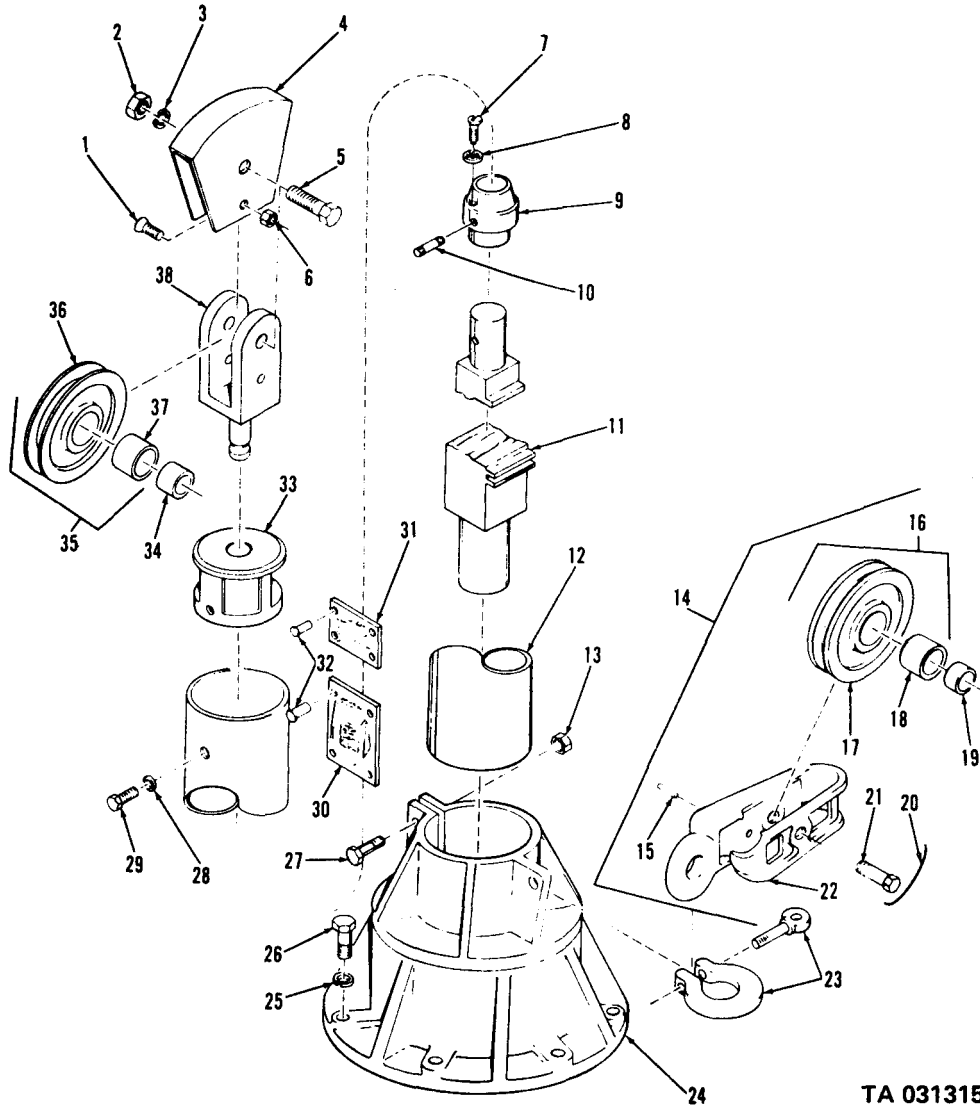

Figure 225. Earth boring machine power leveler drive housing and shifting handle assemblies (M764 truck).



TA 031314

Figure 226. Earth boring machine vertical and horizontal leveling assembly (M764 truck).



TA 031315

Figure 227. Earth boring machine integral derrick and snatch sheave assembly (M764 truck).

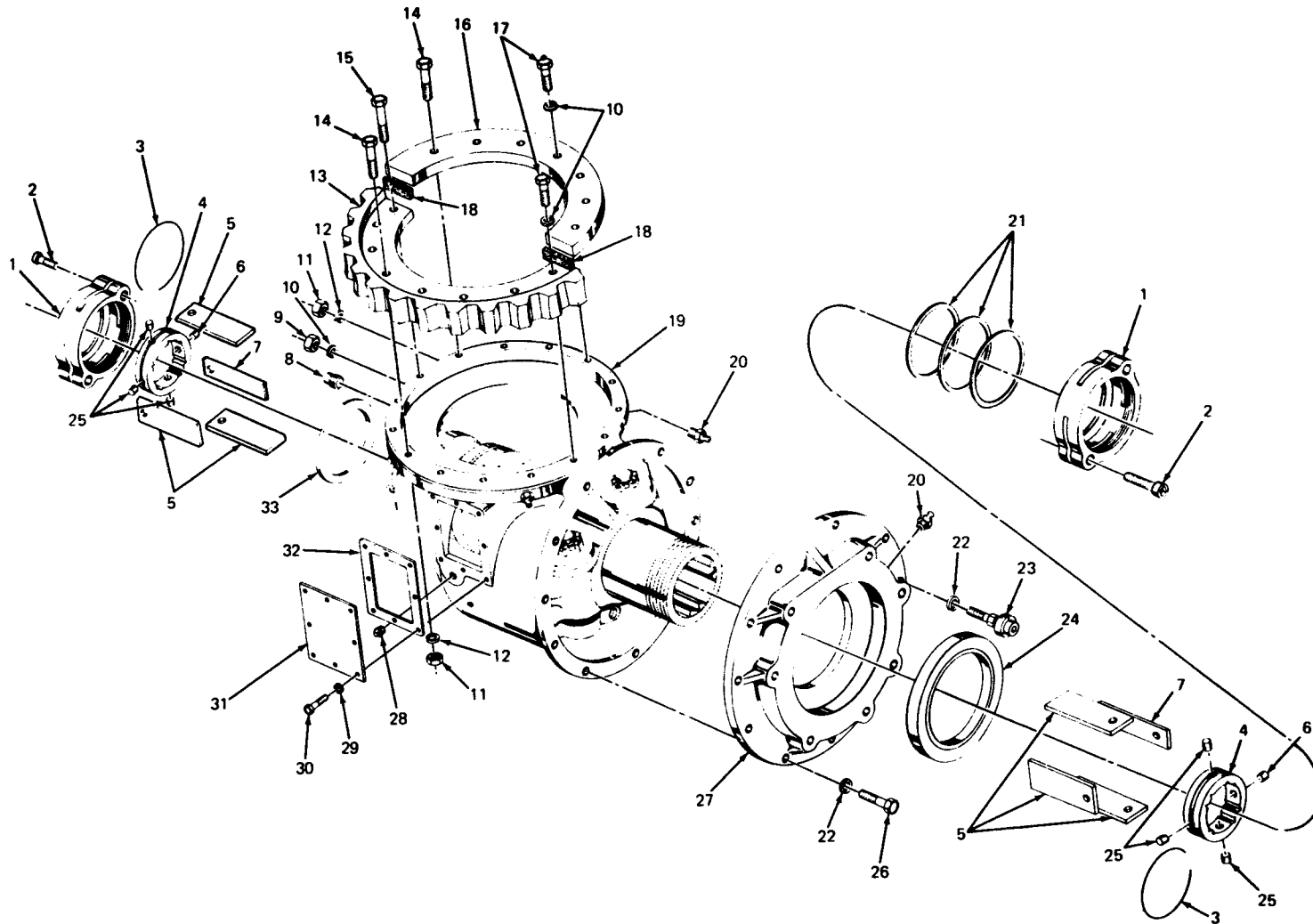

TA 031316

Figure 228. Earth boring machine case and attaching parts (M764 truck).

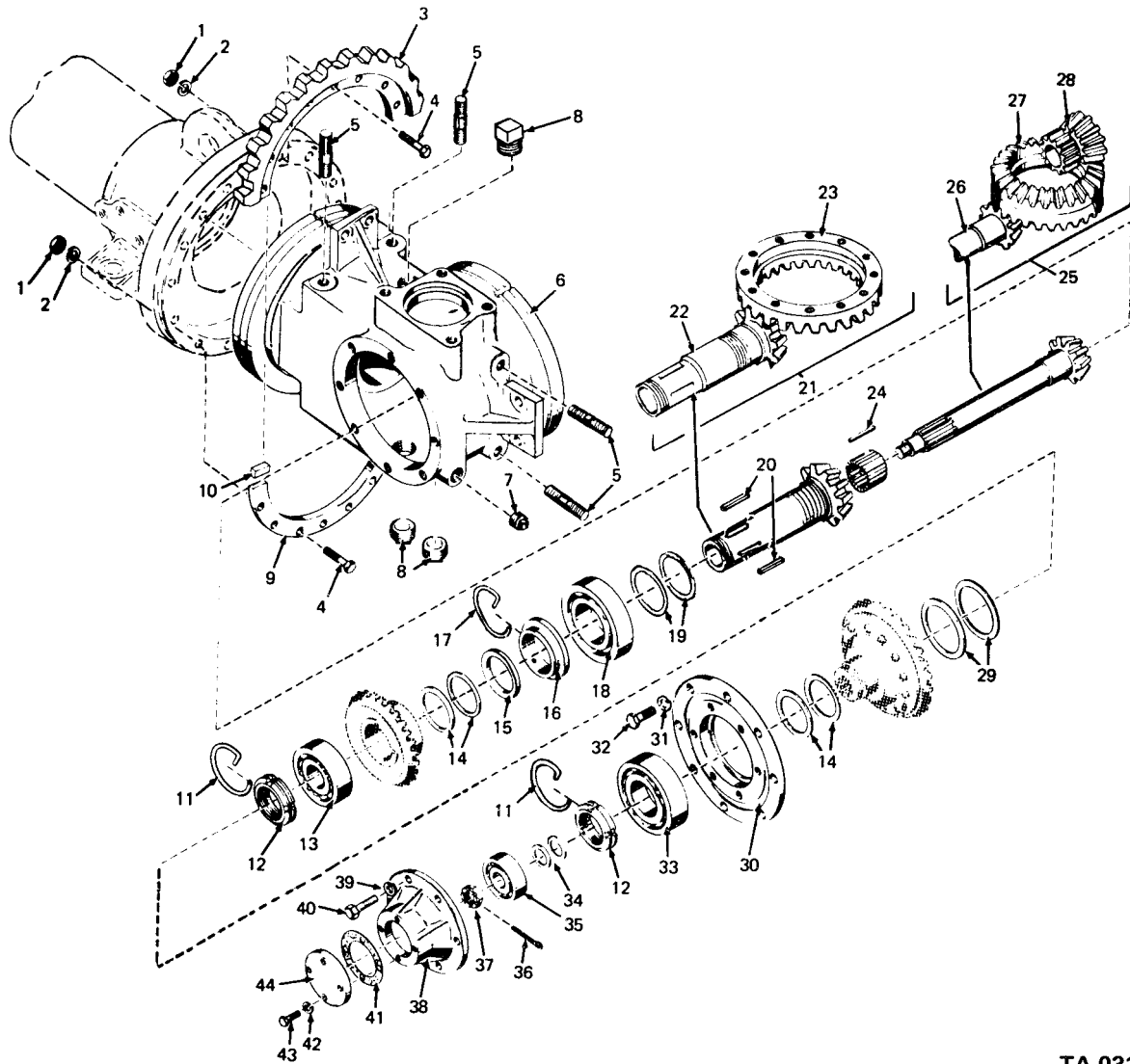

TA 031536

Figure 229. Earth boring machine intermediate case and gear assy (M764 truck).

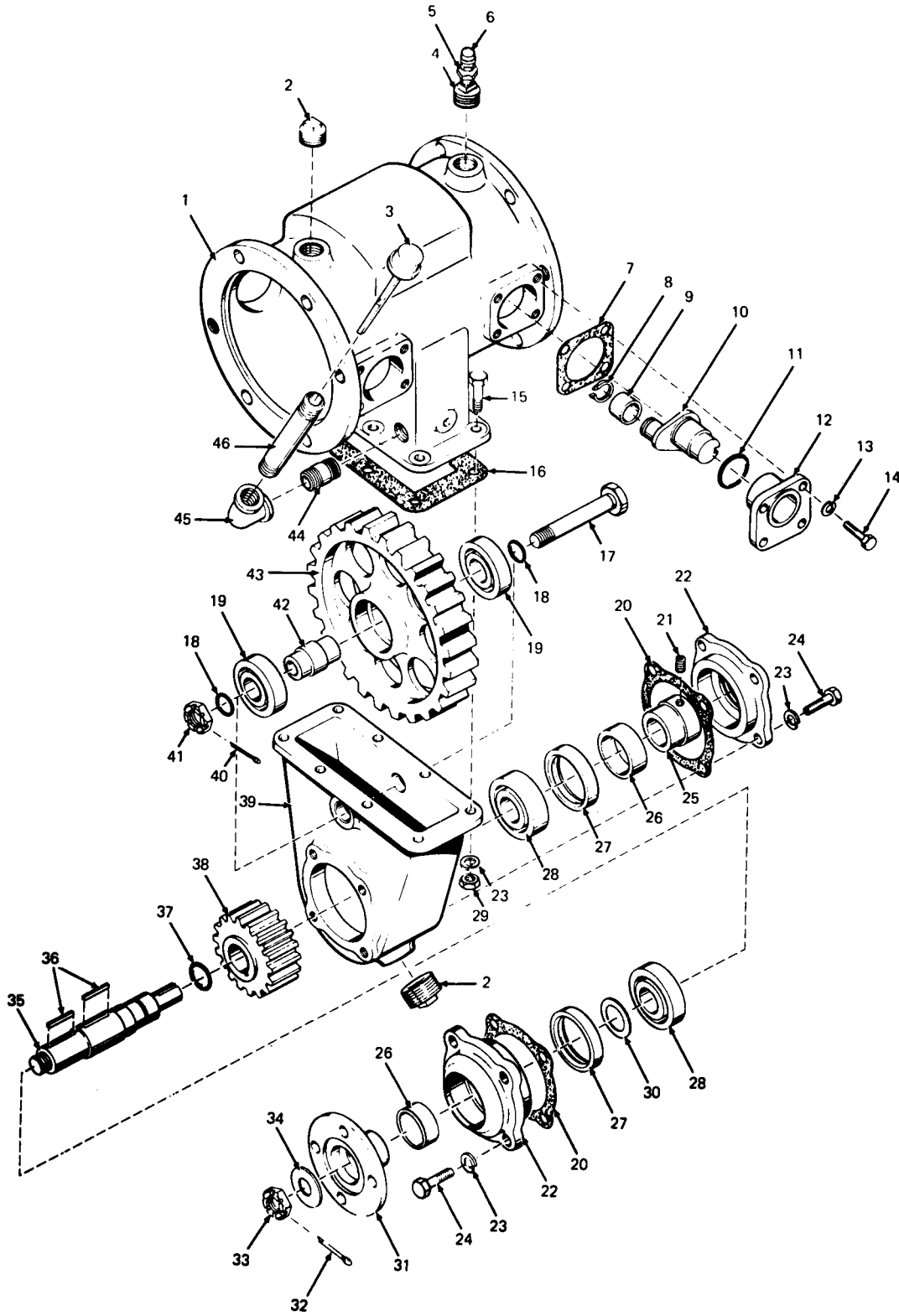

TA 031318

Figure 230. Earth boring machine clutch case and main drive idler gear housing assembly (M764 truck).

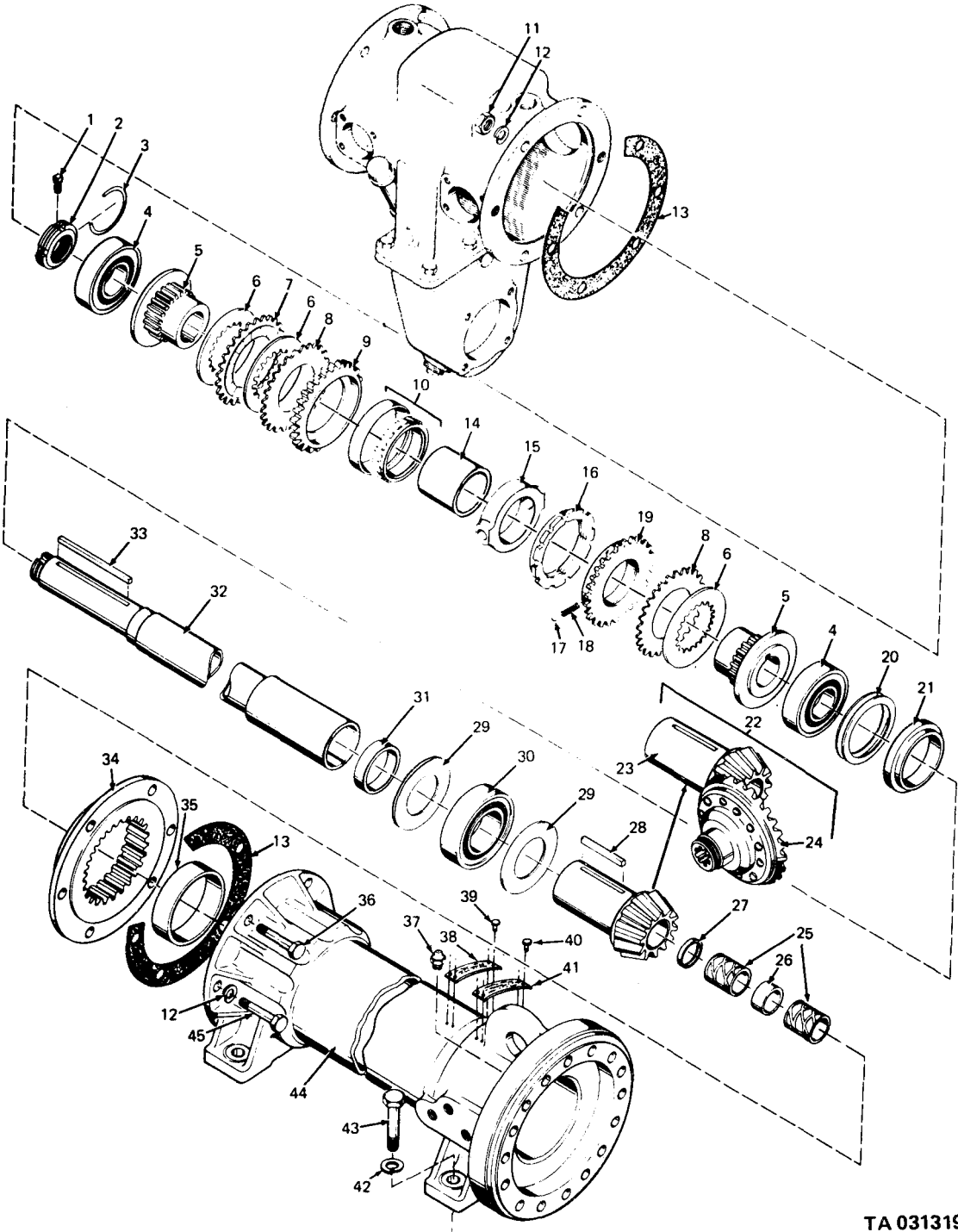

TA 031319

Figure 231. Earth boring machine feed clutch and clutch components – clutch case assembly (M764 turck).

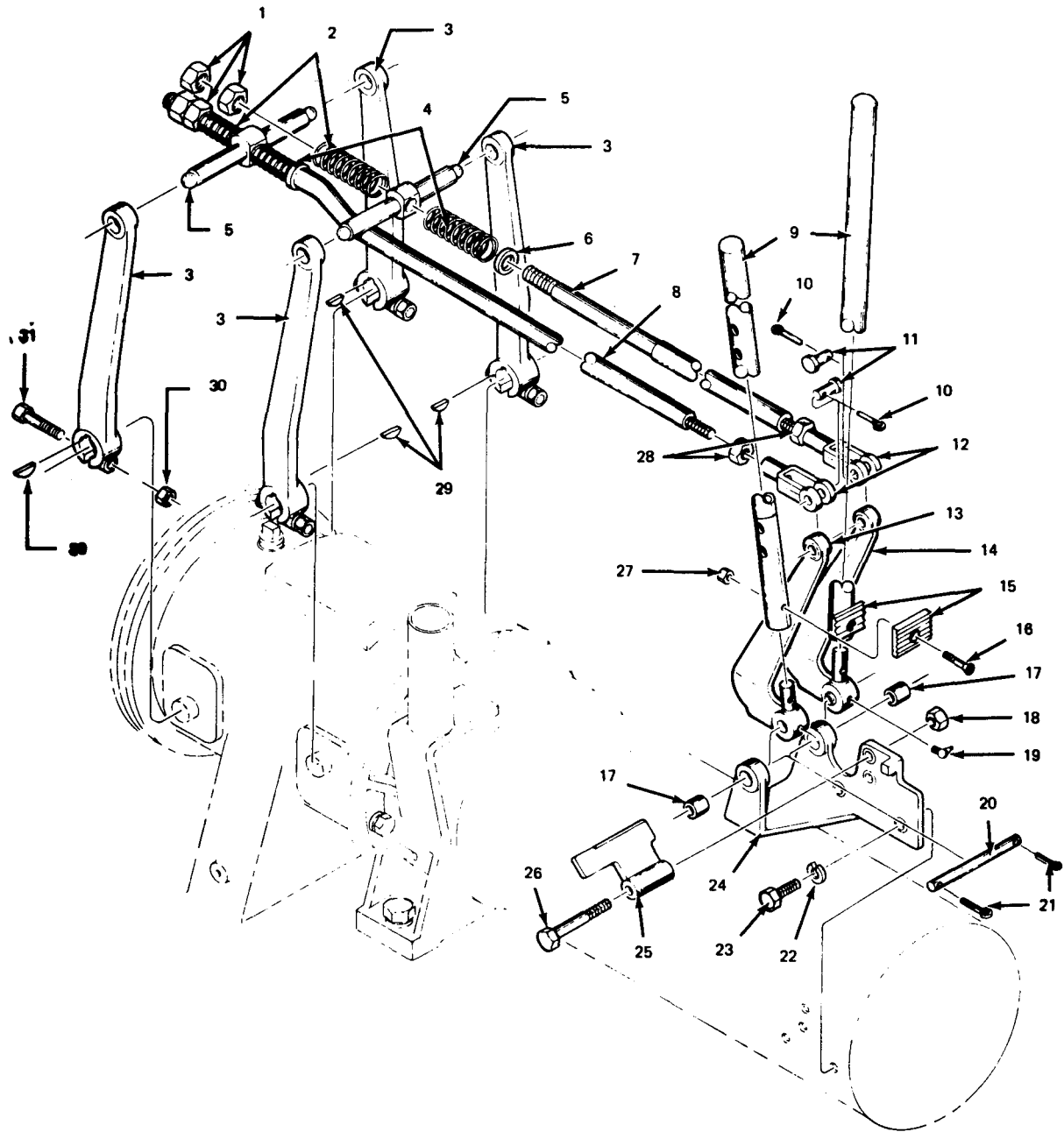

TA 031321

Figure 232. Earth boring machine operating controls and linkage (M764 truck).

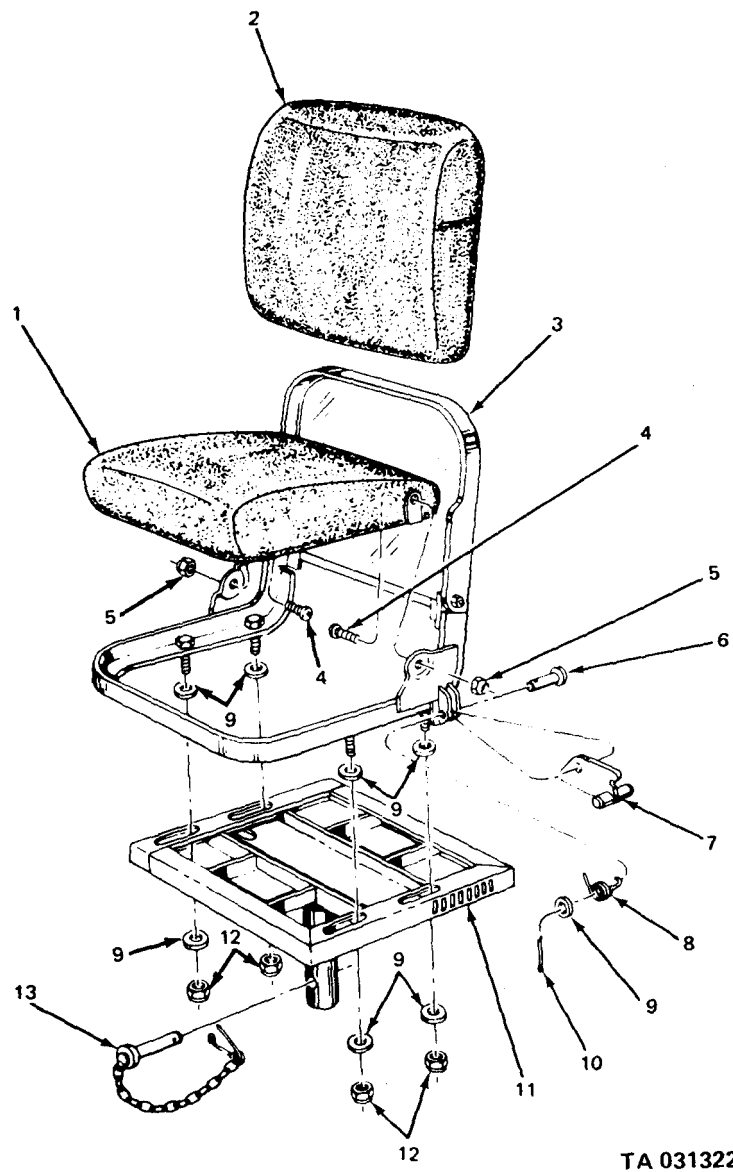
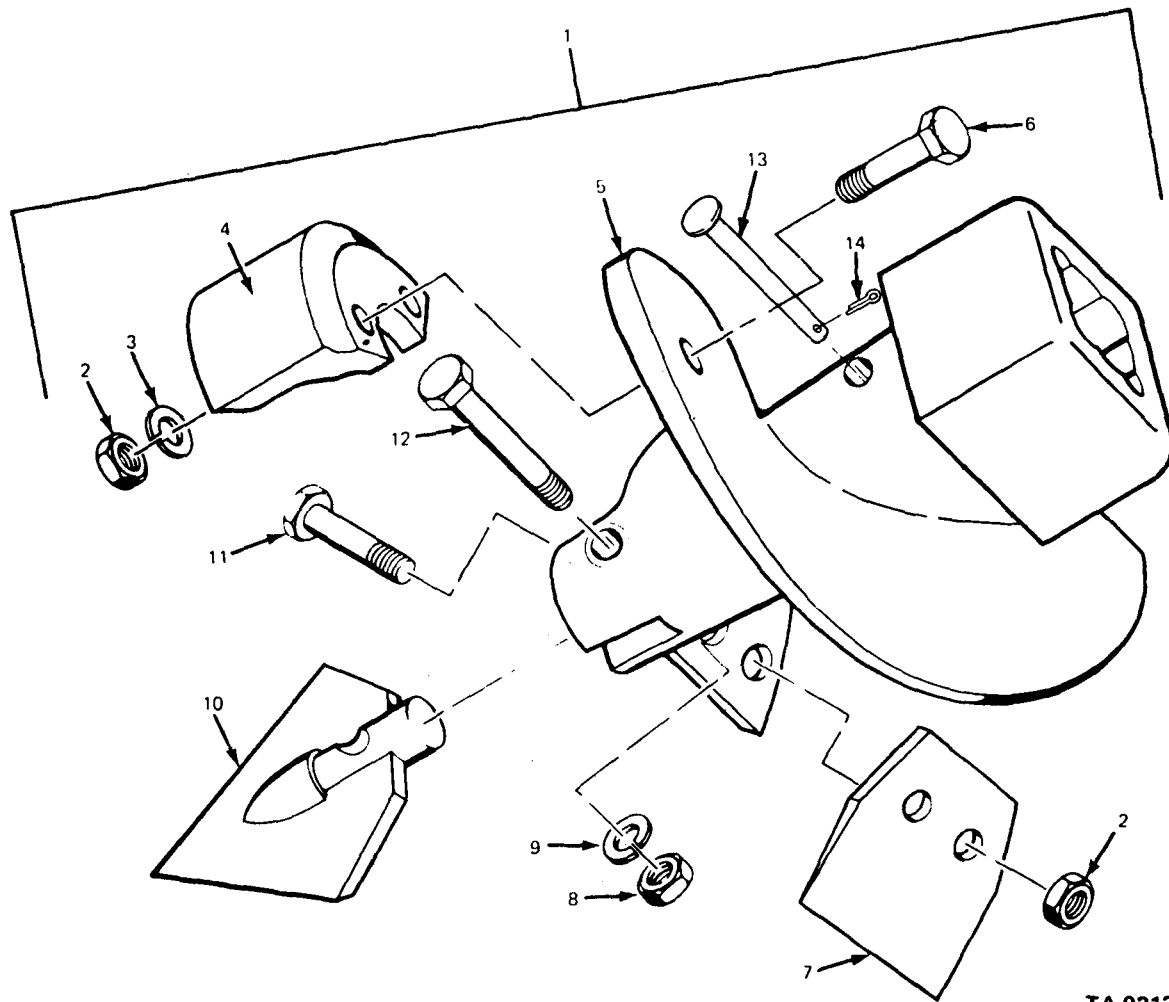
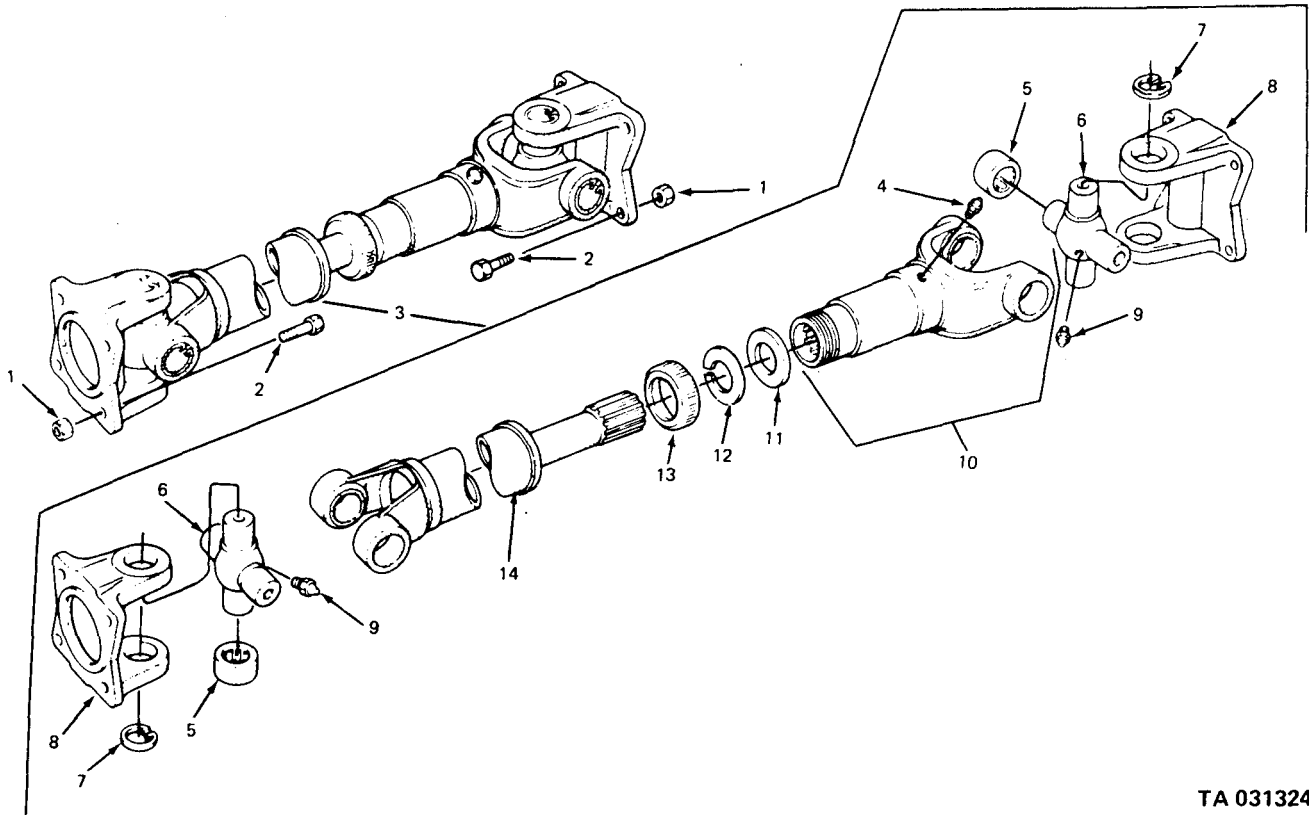

Figure 233. Earth boring machine seat assembly (M764 truck).



TA 031323

Figure 234. Earth boring machine auger (V18A/MTQ).



TA 031324

Figure 235. Earth boring machine auger (V18A/MTQ).

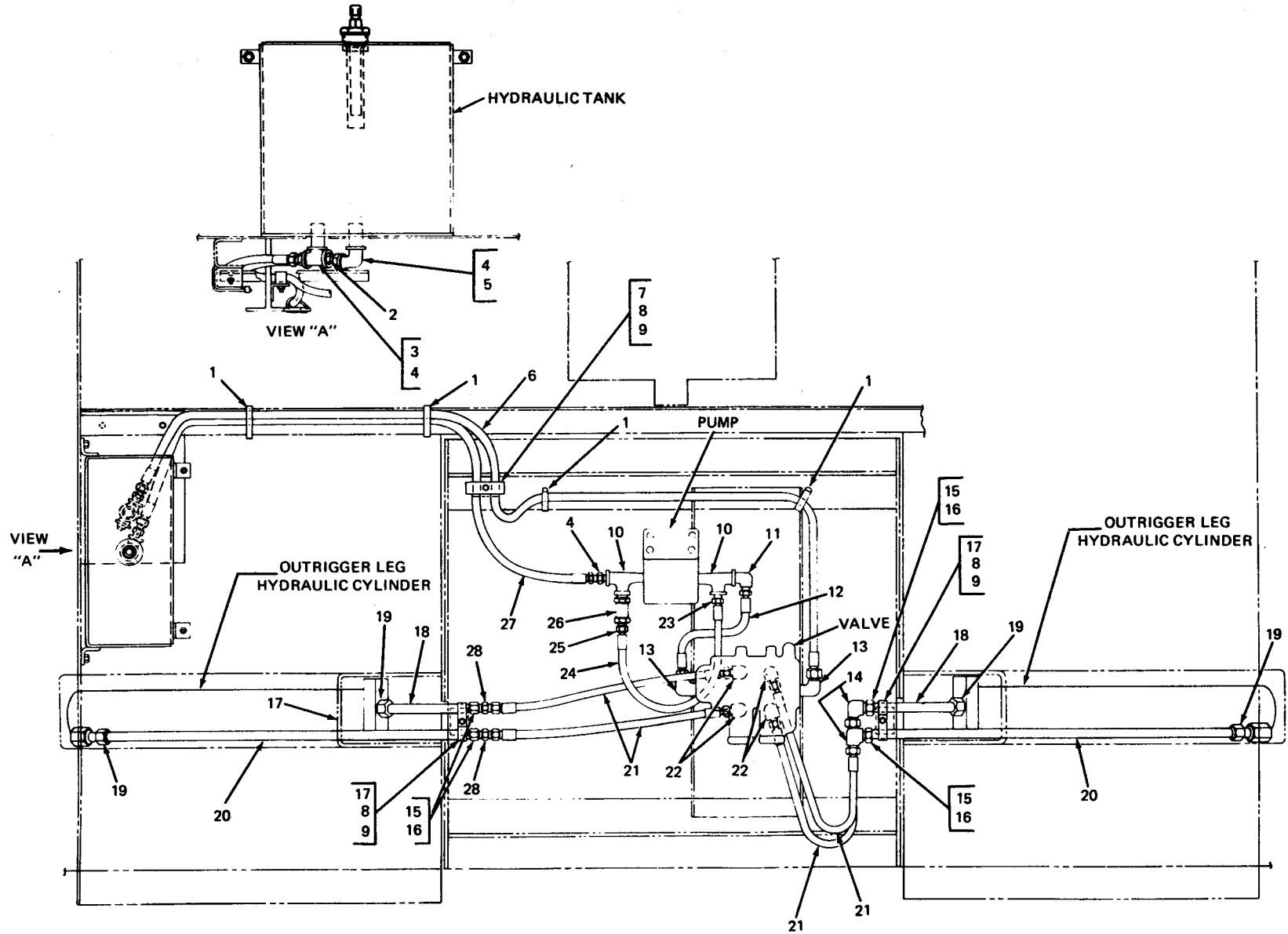

TA 031325

Figure 236. Outrigger hydraulic system (M764).

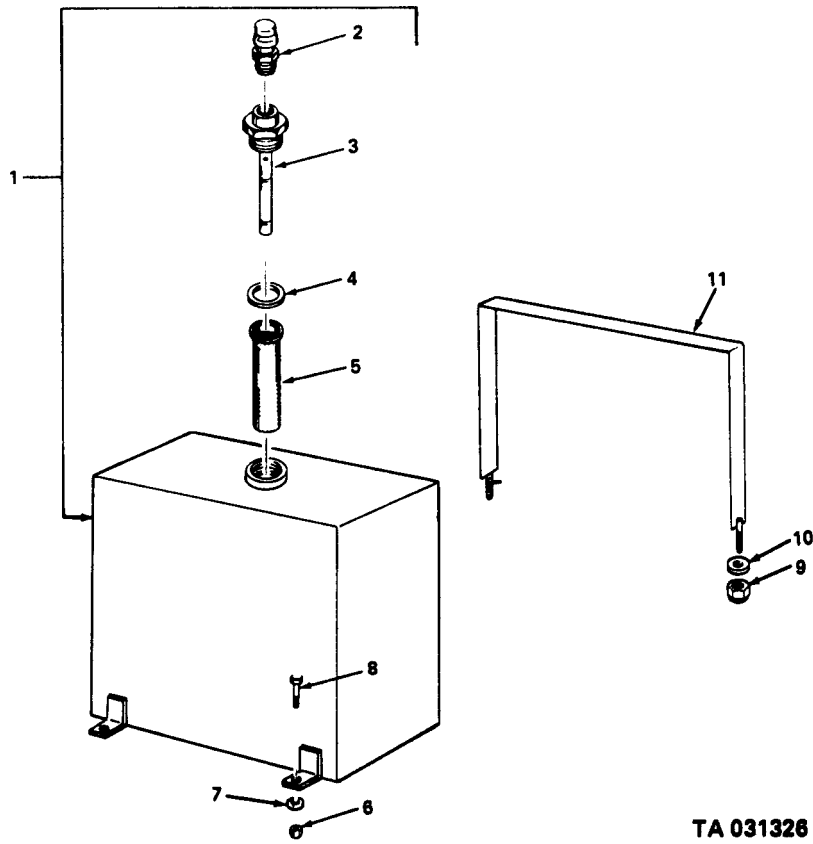

TA 031326

Figure 237. Hydraulic tank assembly - outriggers (M764).

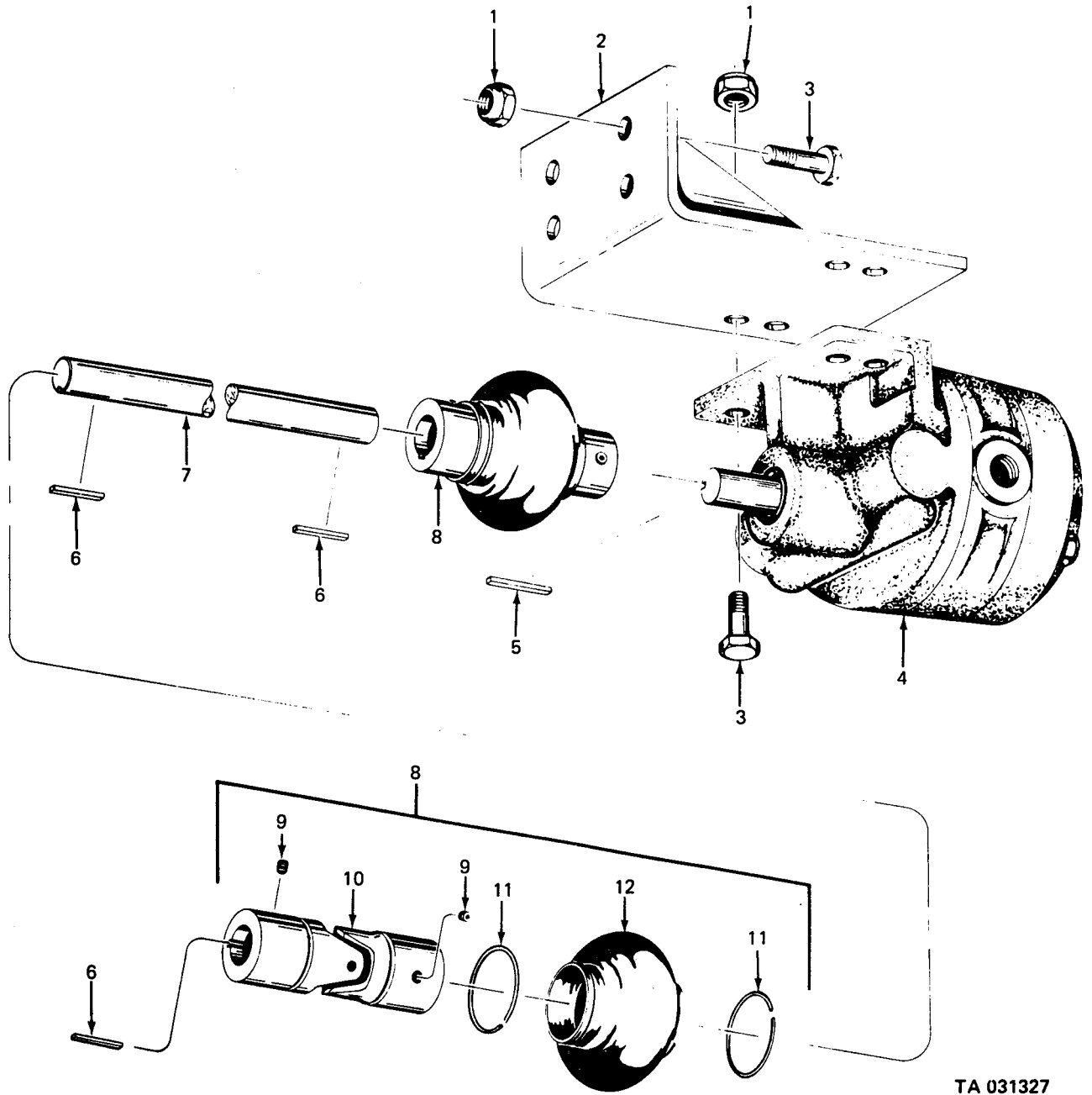

TA 031327

Figure 238. Outrigger hydraulic pump and drive shaft assemblies (M764 truck).

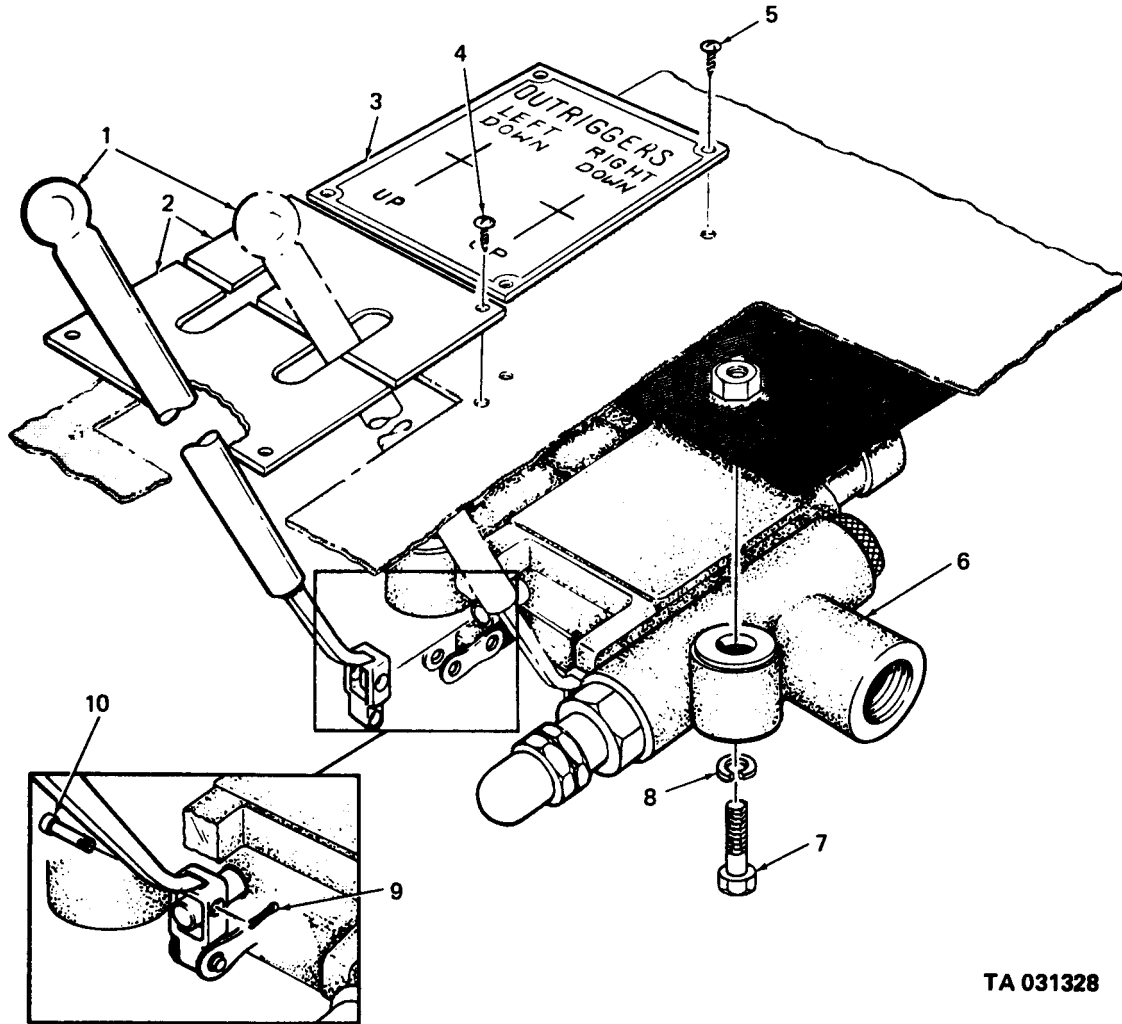

TA 031328

Figure 239. Outrigger control valve and related parts (M764 truck).

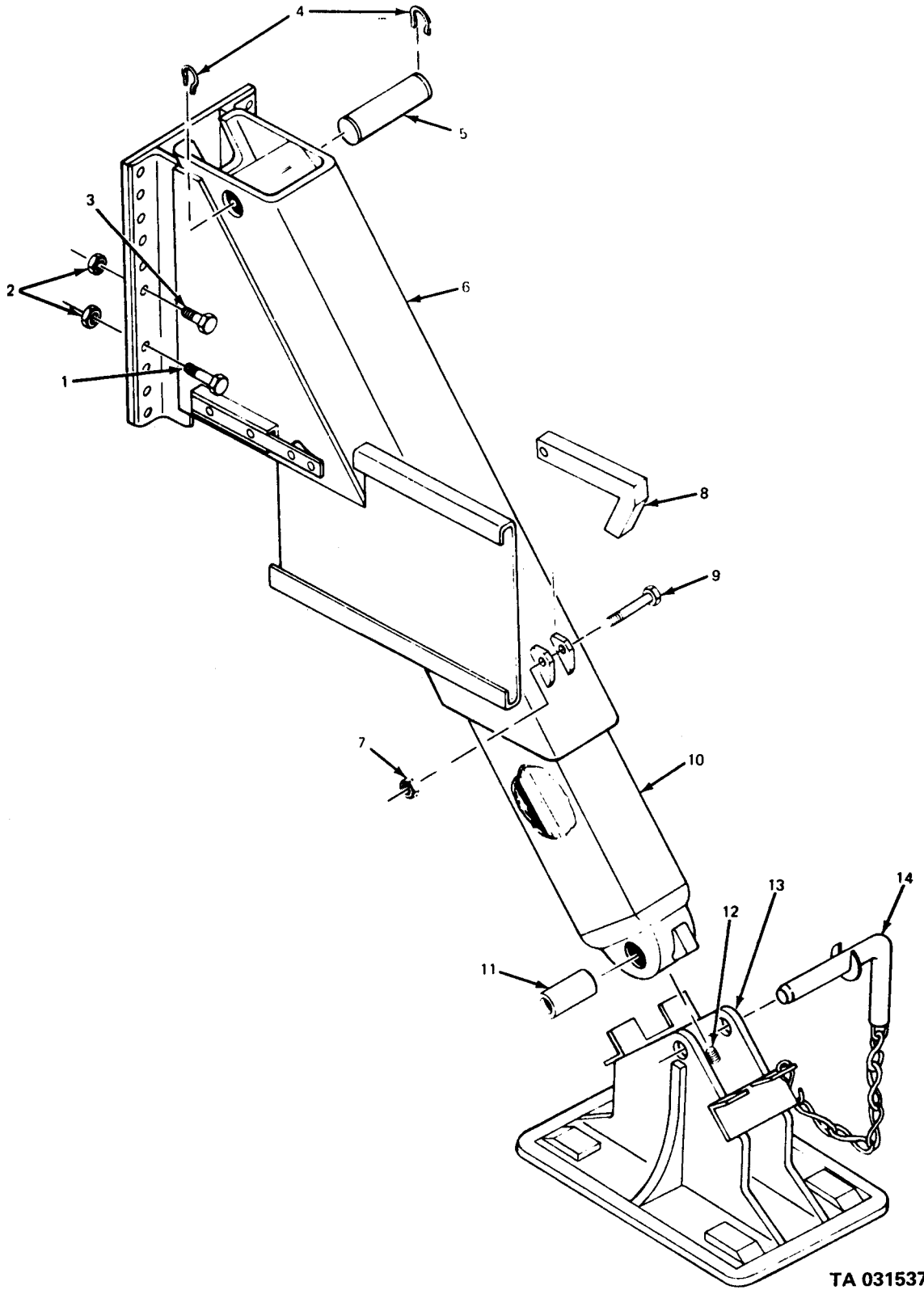

TA 031537

Figure 240. Outrigger leg assembly (M764 truck).

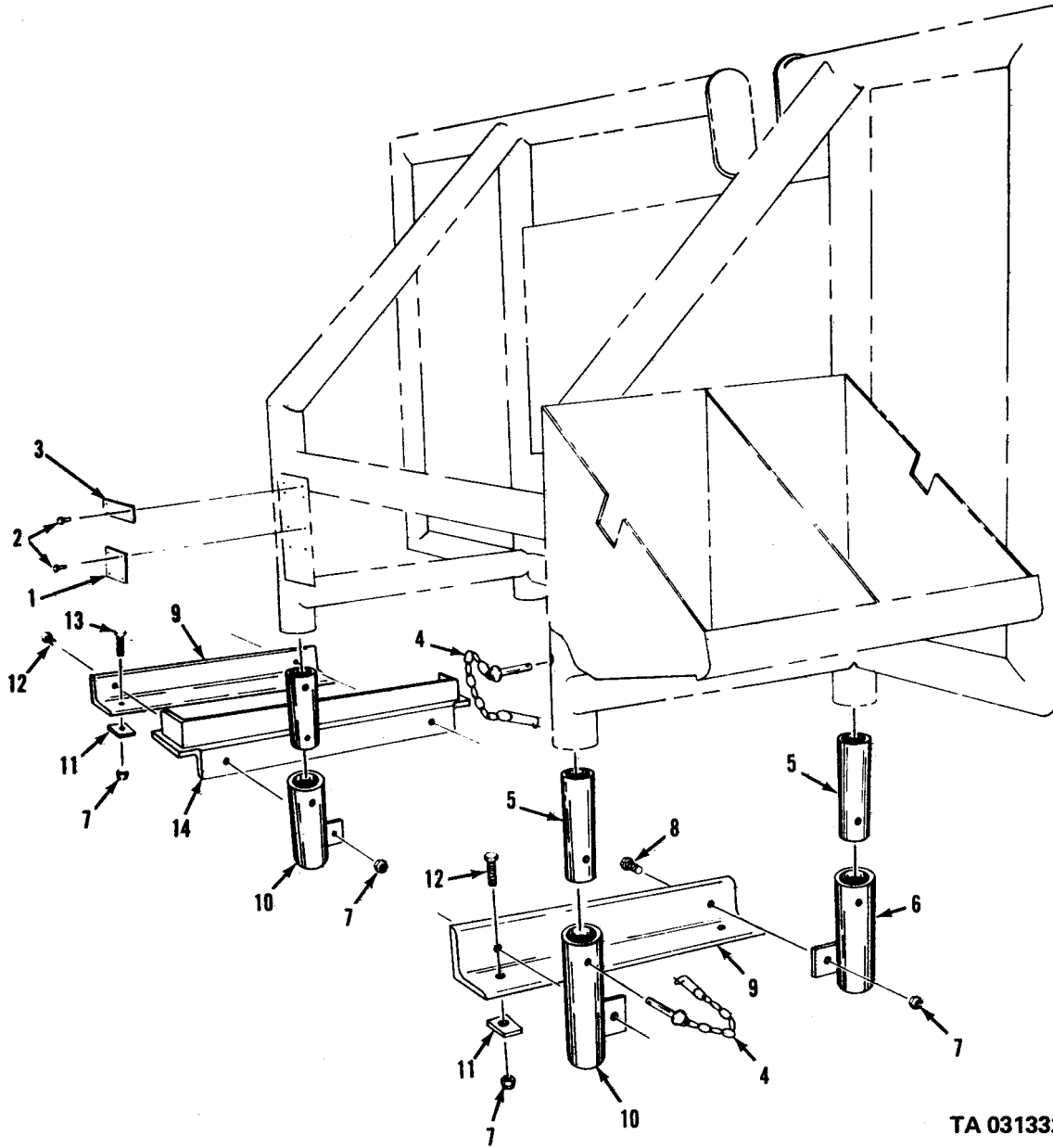

Figure 241. Cab protector (M764 truck).

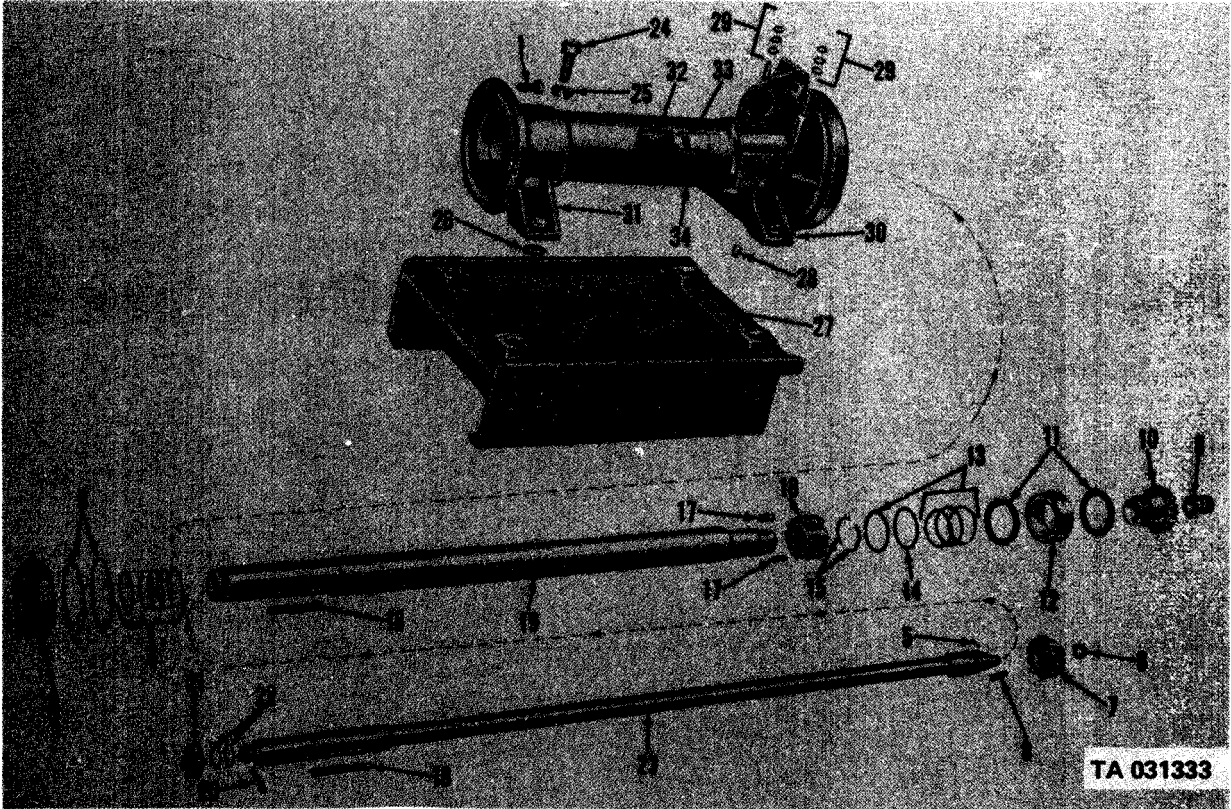
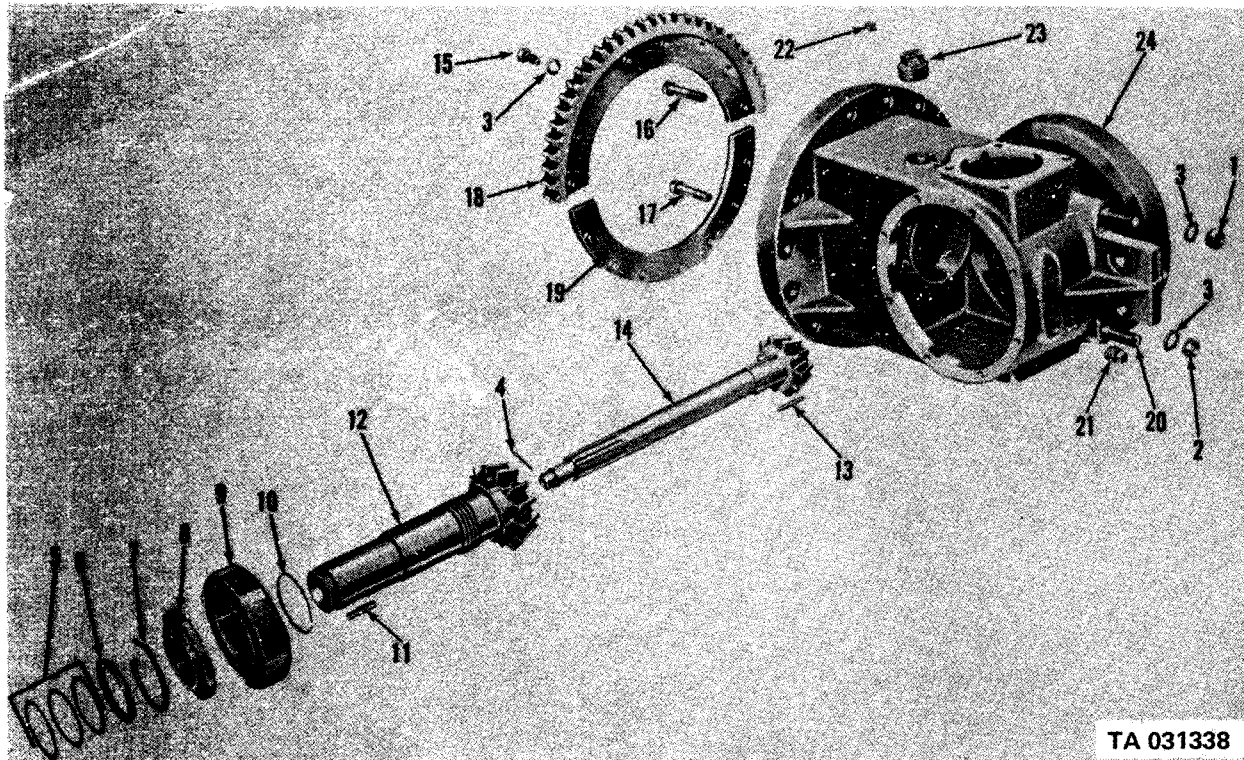

Figure 242. Earth boring machine base and clutch shafts (V18A/MTQ).

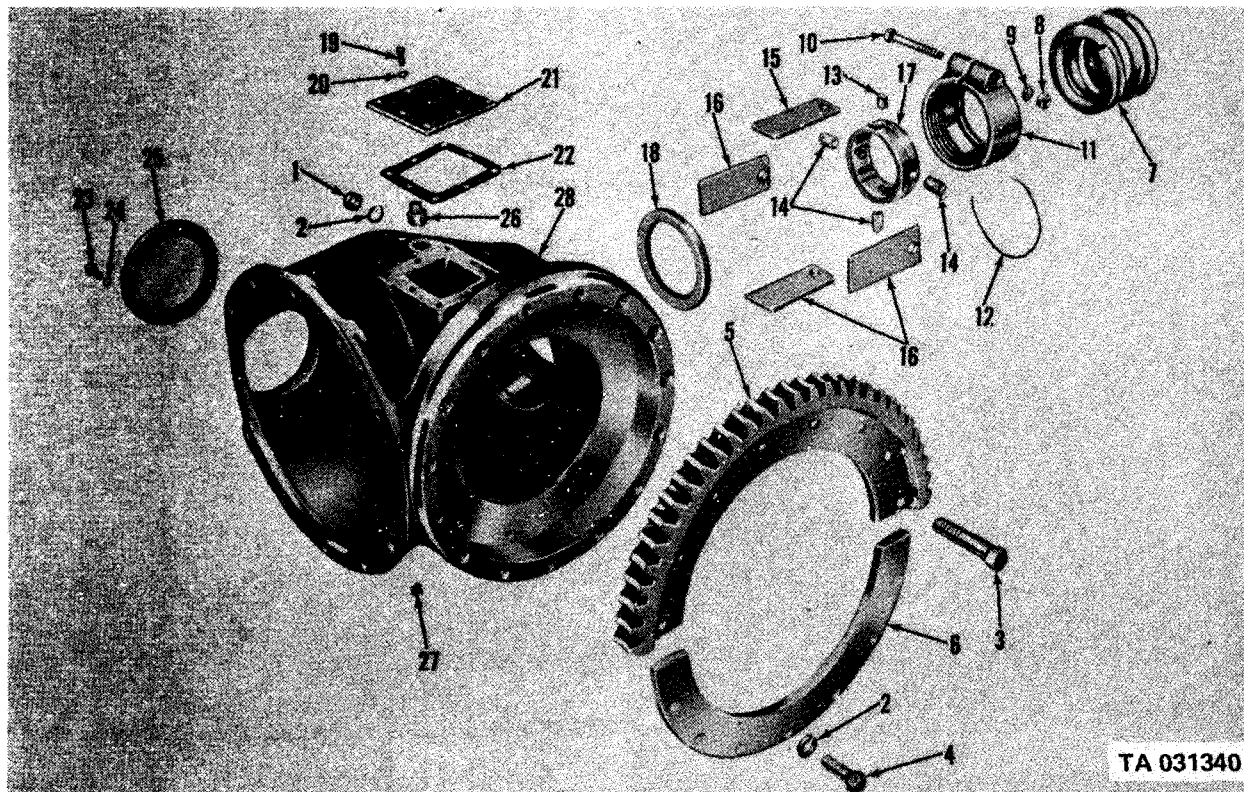

Figure 243. Earth boring machine input gears and shafts (V18A/MTQ).



TA 031338

Figure 244. Earth boring machine intermediate case and gears (V18A/MTQ).



TA 031340

Figure 245. Earth boring machine boring case and parts (V18A/MTQ).

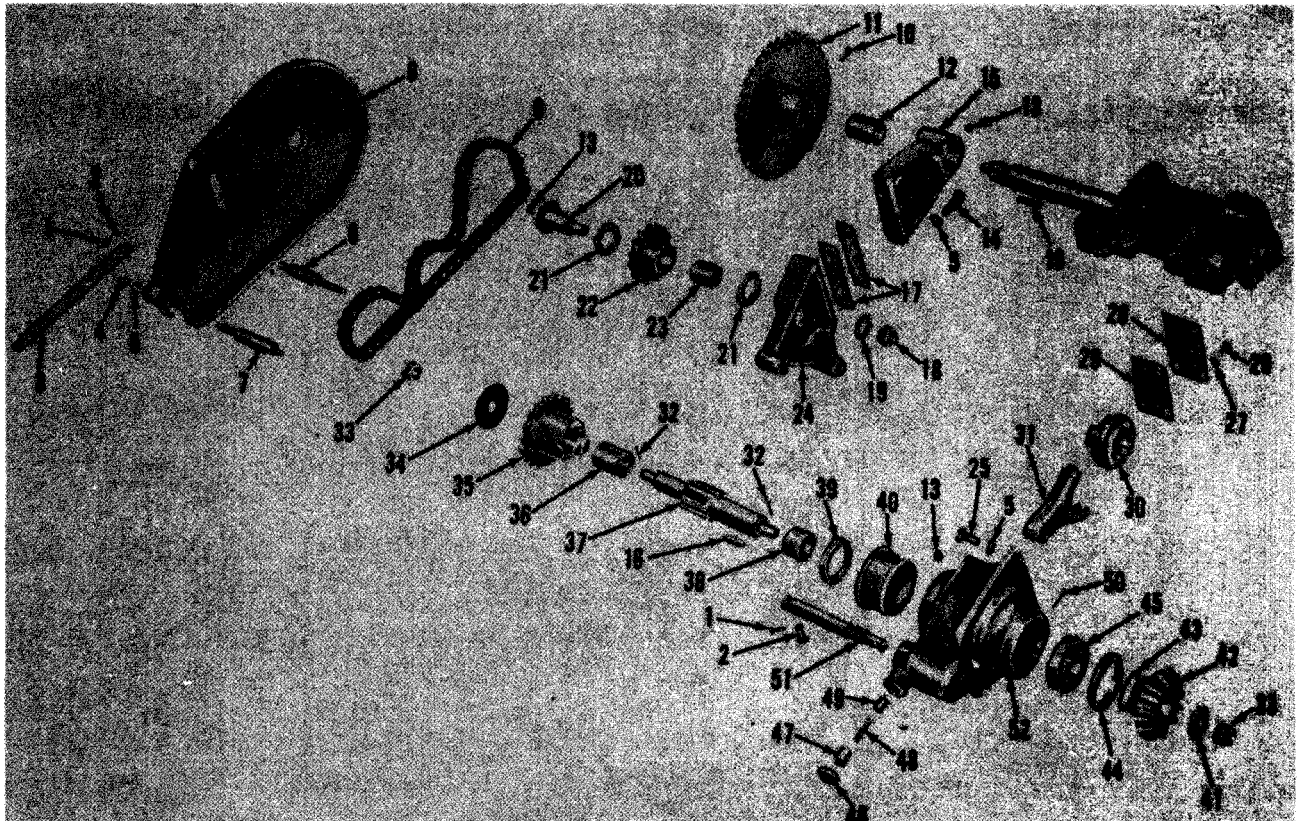

TA 031538

Figure 246. Earth boring machine power leveler (V18A/MTQ).

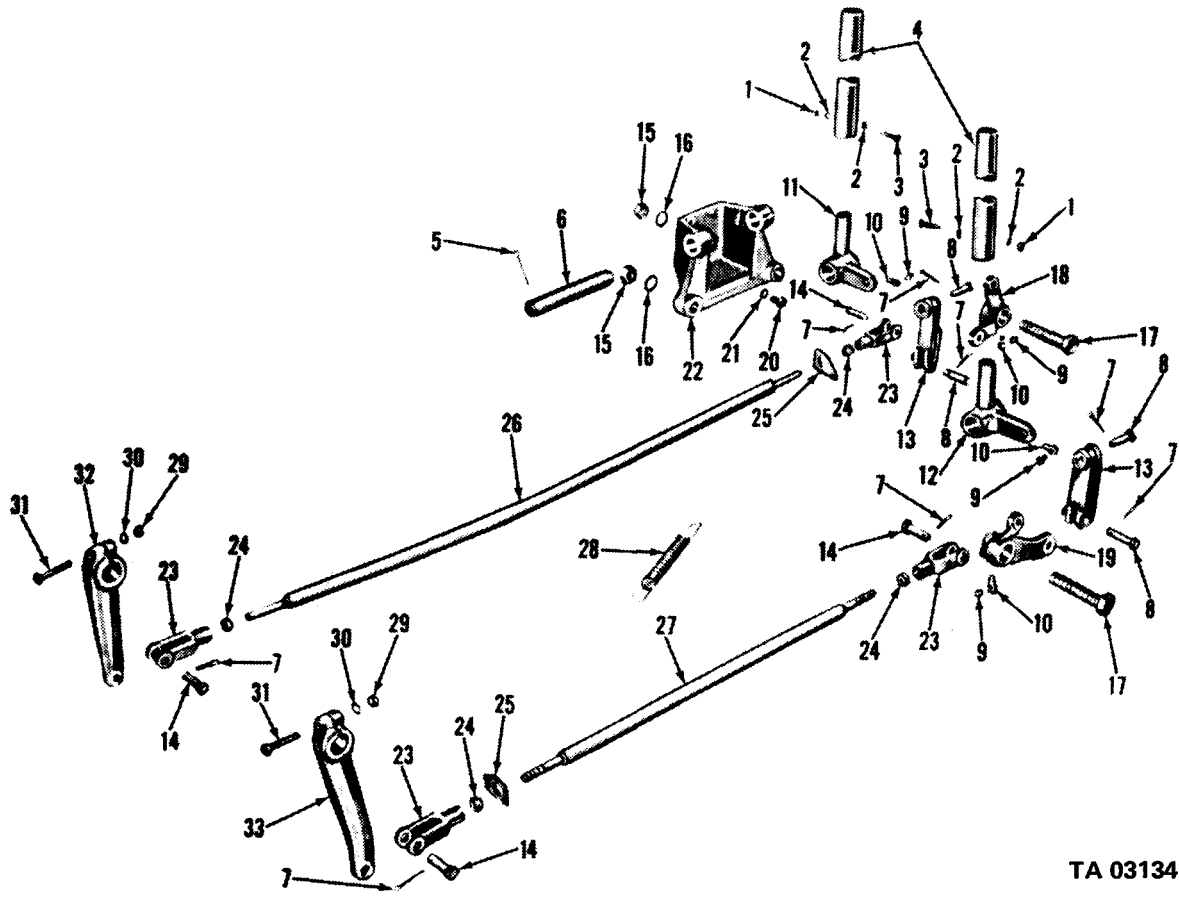

TA 031345

Figure 247. Earth boring machine clutch and brake controls (VI8A/MTQ).

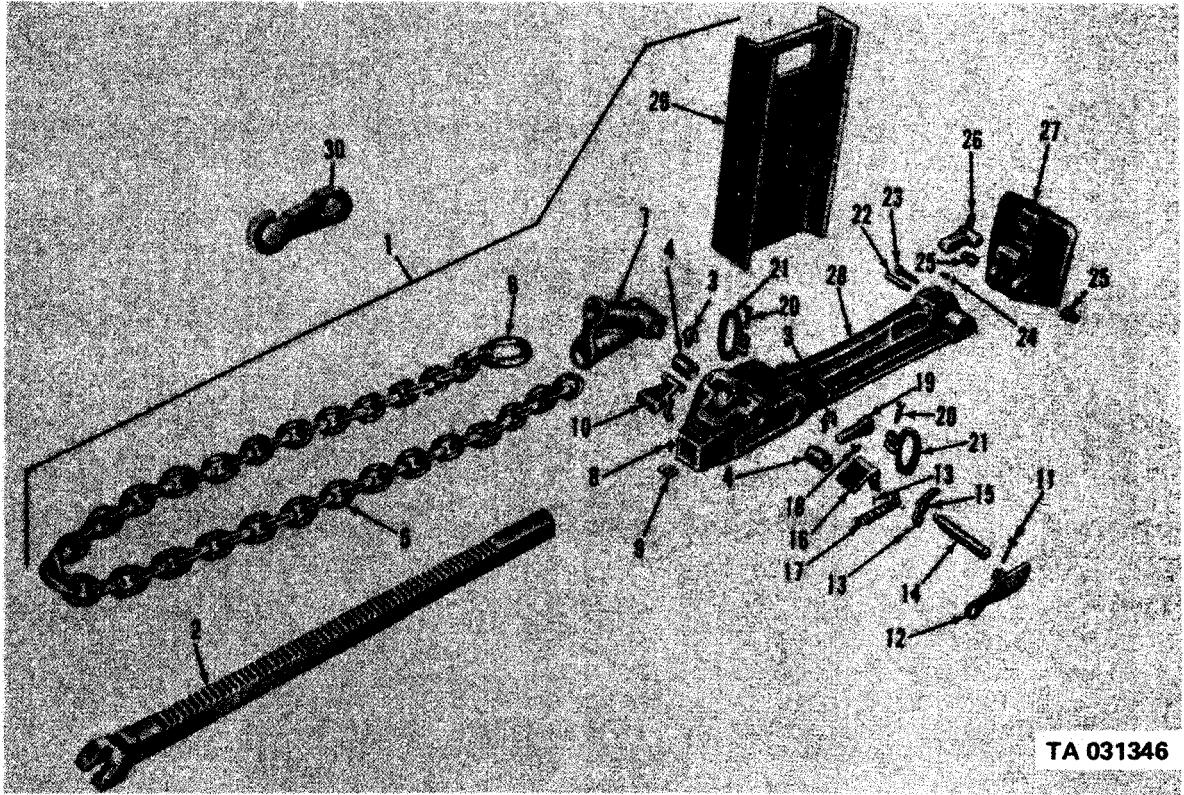

Figure 248. Pole pulling jack assembly.

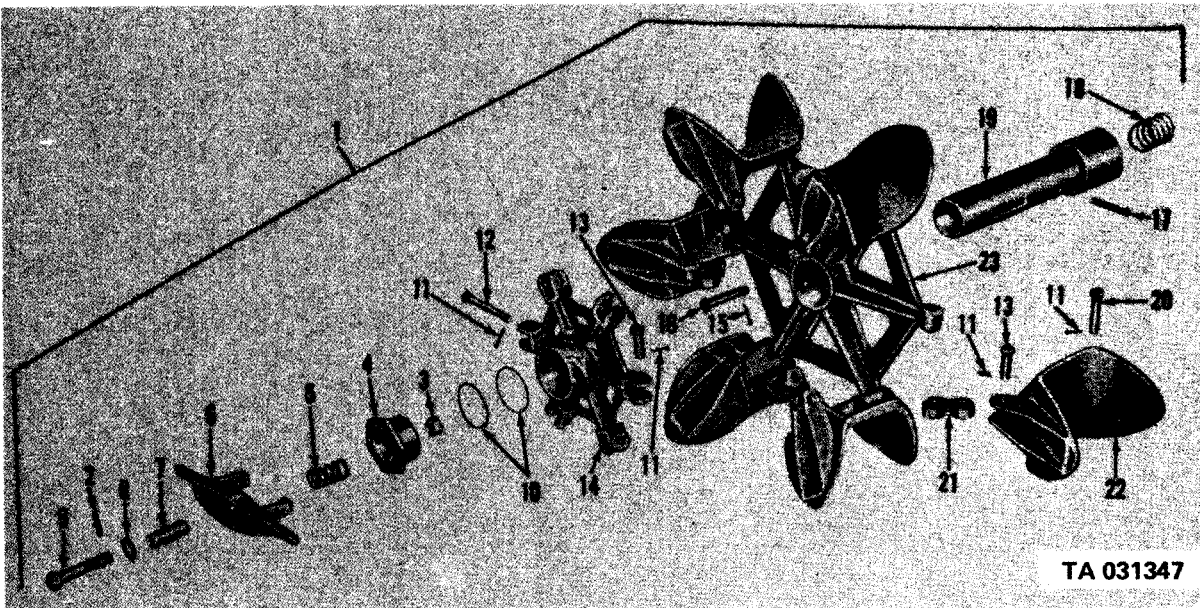

Figure 249. Collapsible cable reel assembly.

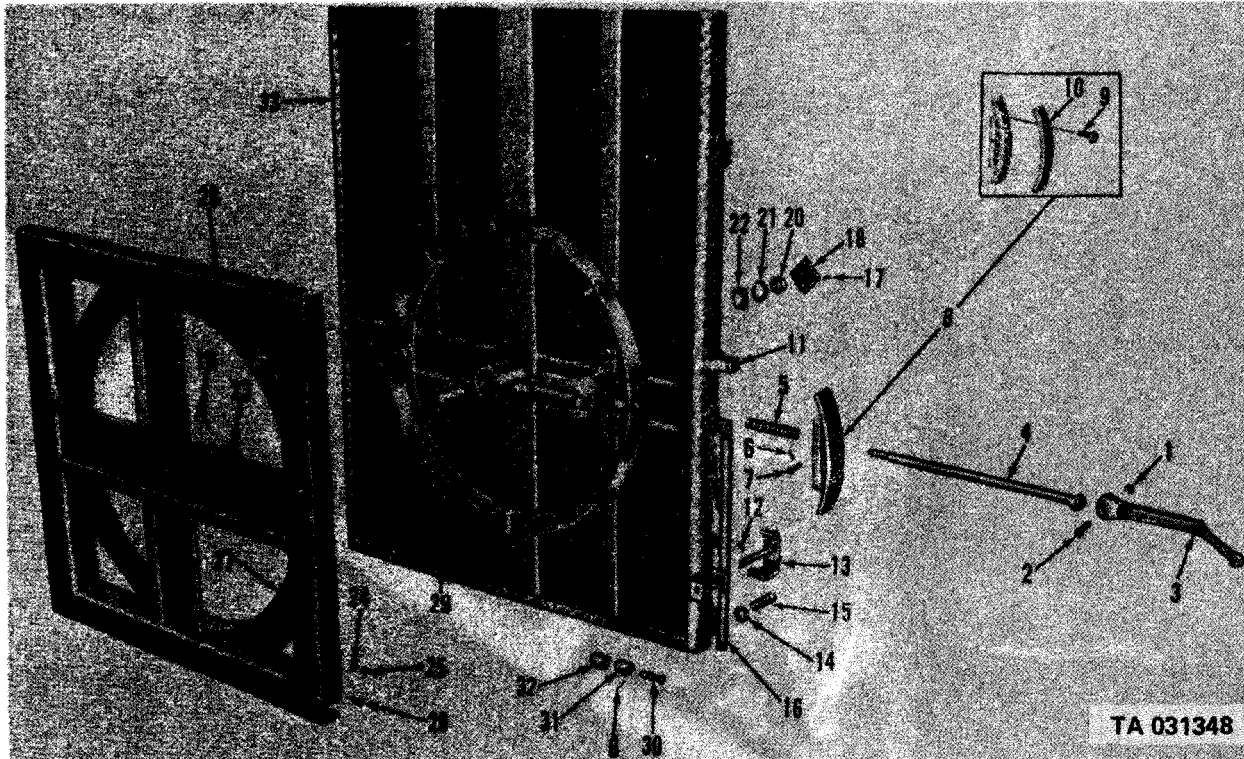

Figure 250. Revolving platform assembly (V1 7A/MTQ).

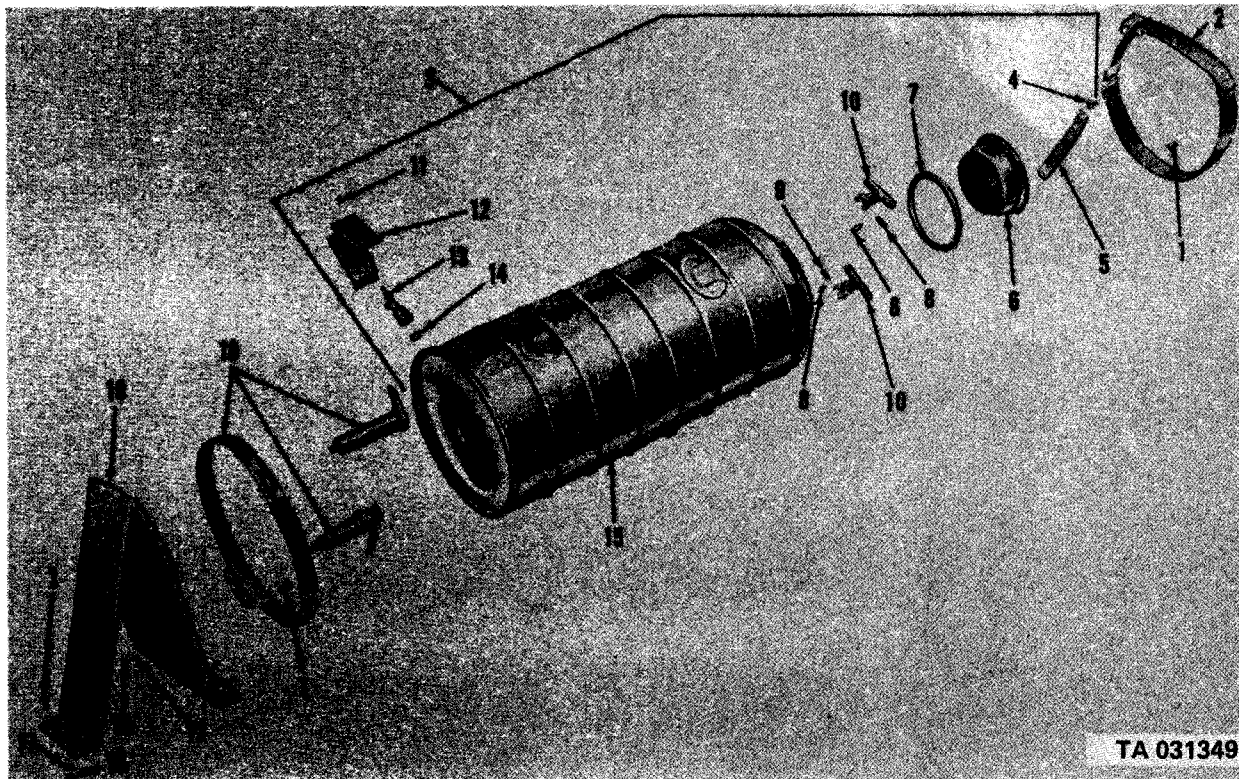
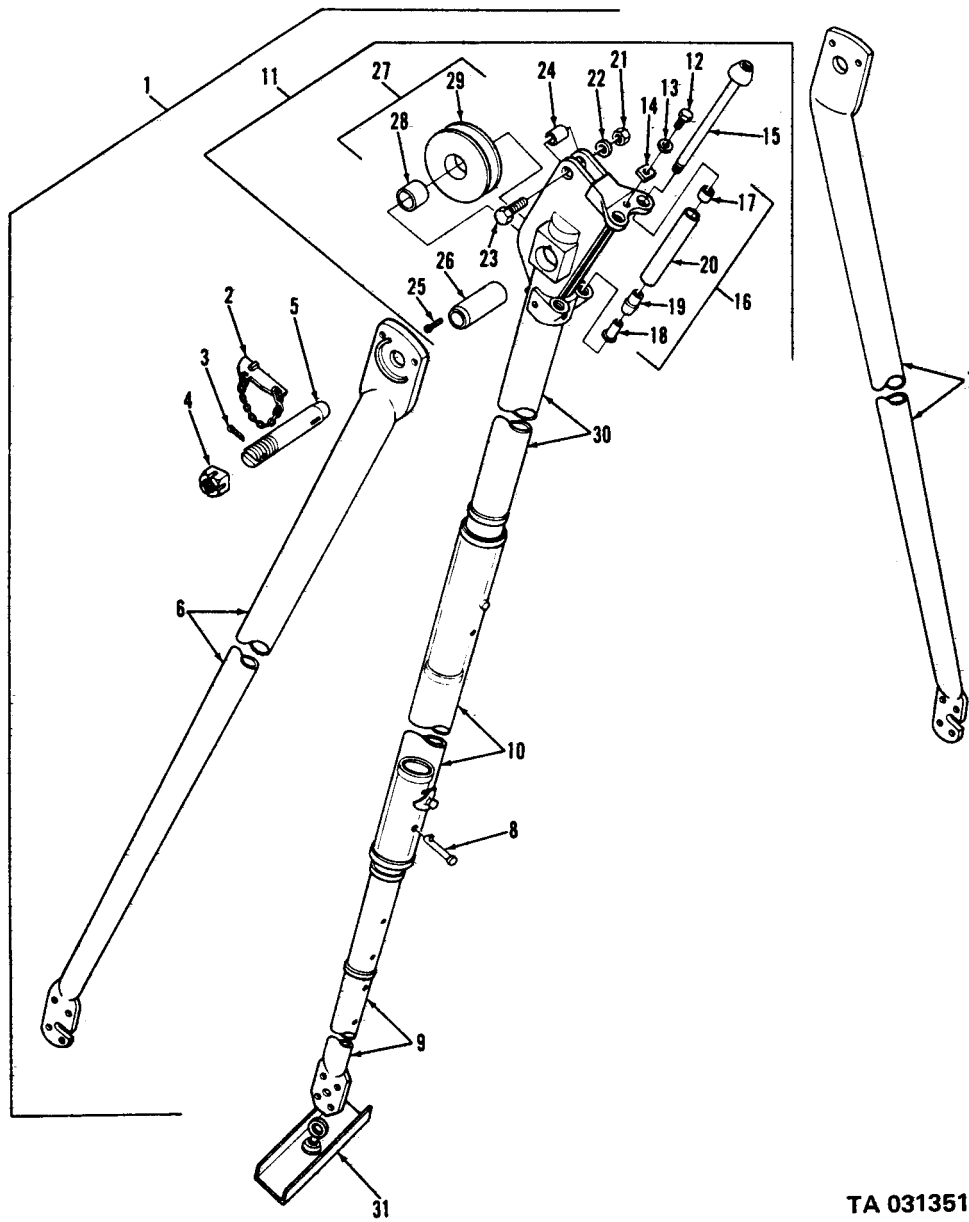

Figure 251. Water cask.

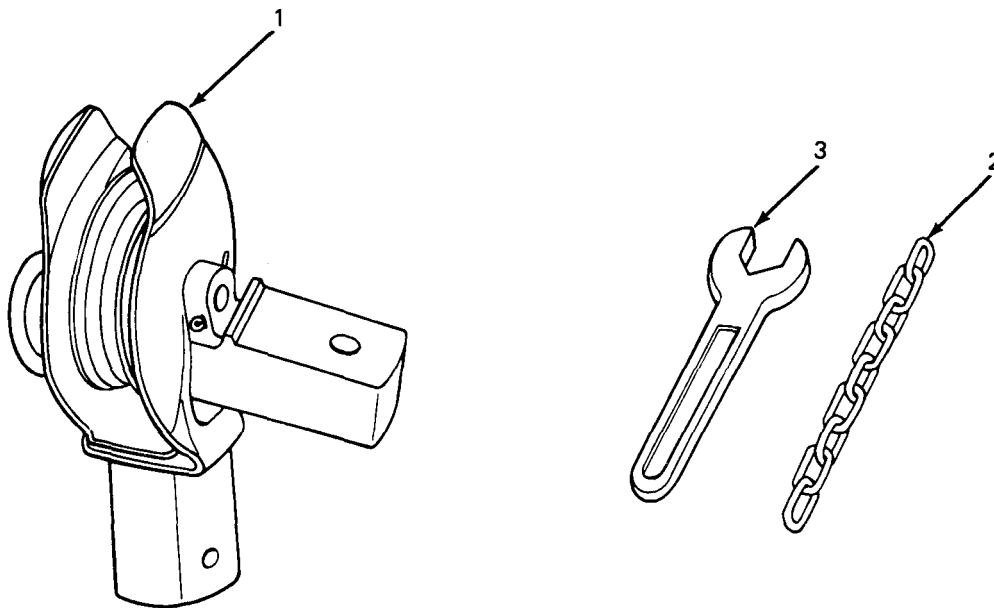

Figure 252. Support leg (V17A/MTQ and V18A/MTQ).



TA 031351

Figure 253. Pole derrick assembly.



TA 031352

Figure 254. Universal sheave block, wrench, and chain.

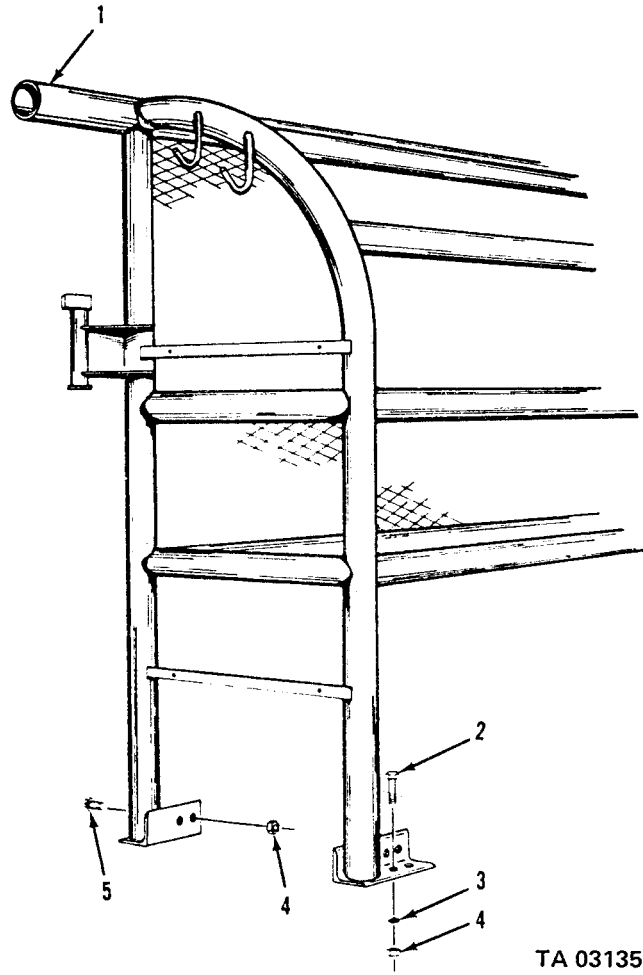
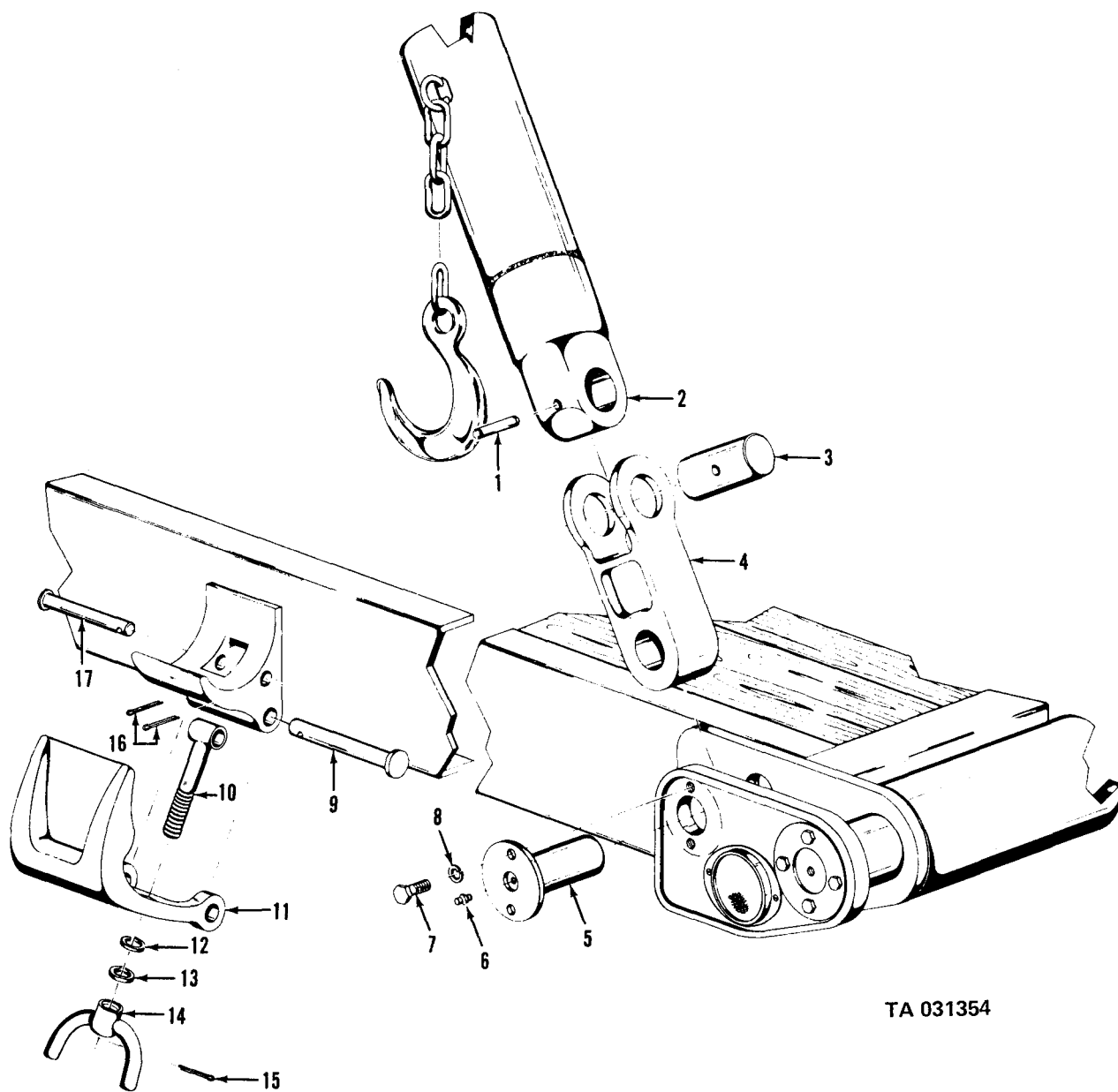
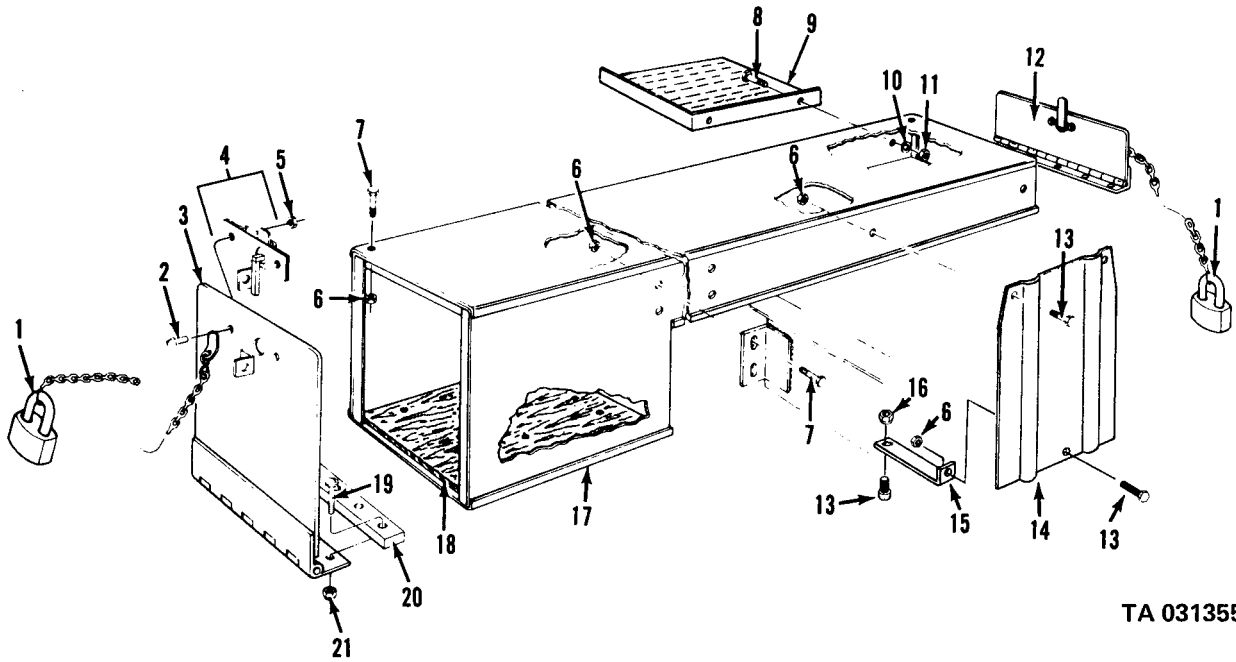

Figure 255. Cab protector assembly (M756A2).



TA 031354

Figure 256. A-frame and clamp assembly (M756A2).



TA 031355

Figure 257. Tool box assembly (M756A2).

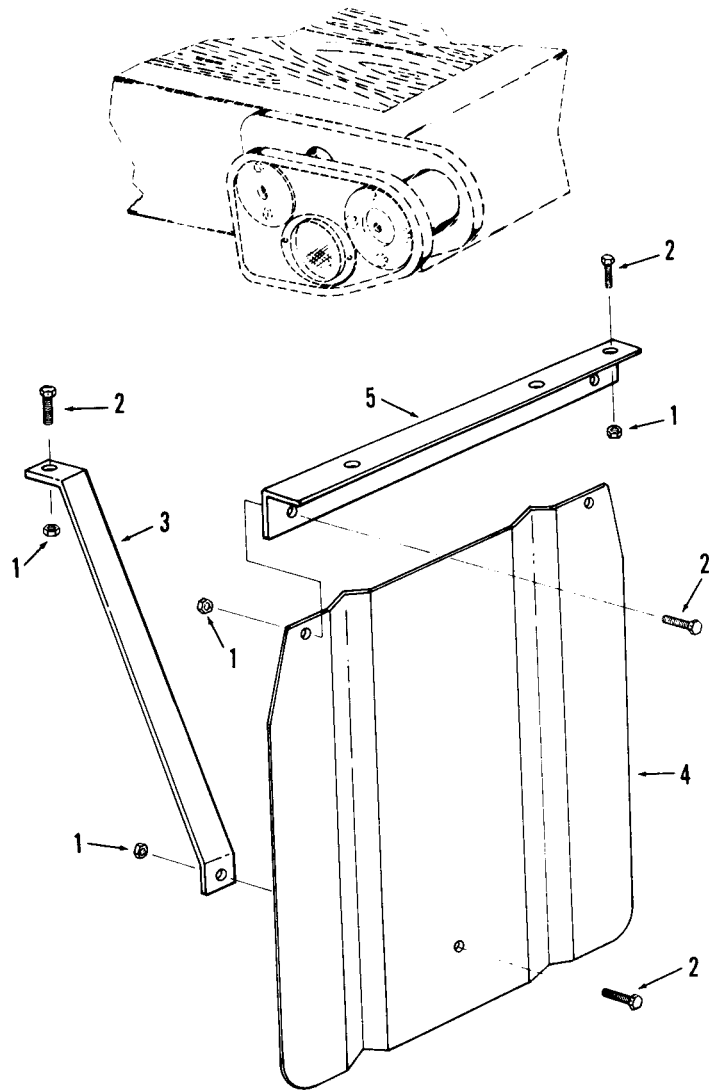

TA 031356

Figure 258. Rear splash guards (M756A2).

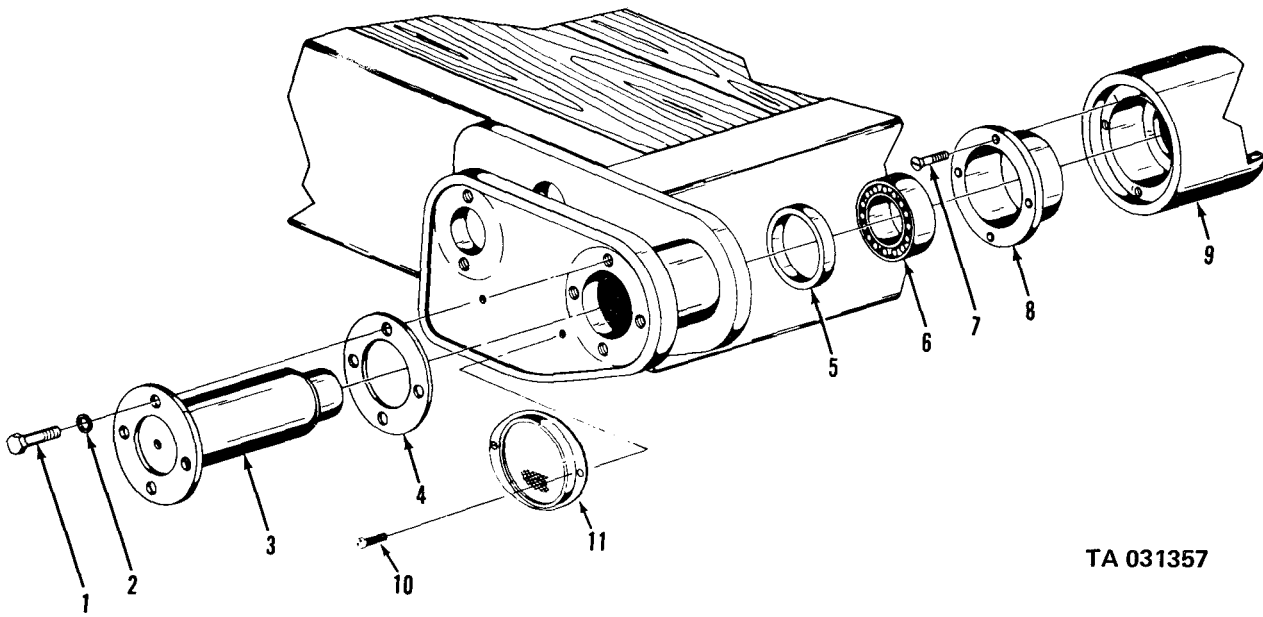

TA 031357

Figure 259. Tailboard roller assembly (M756A2).

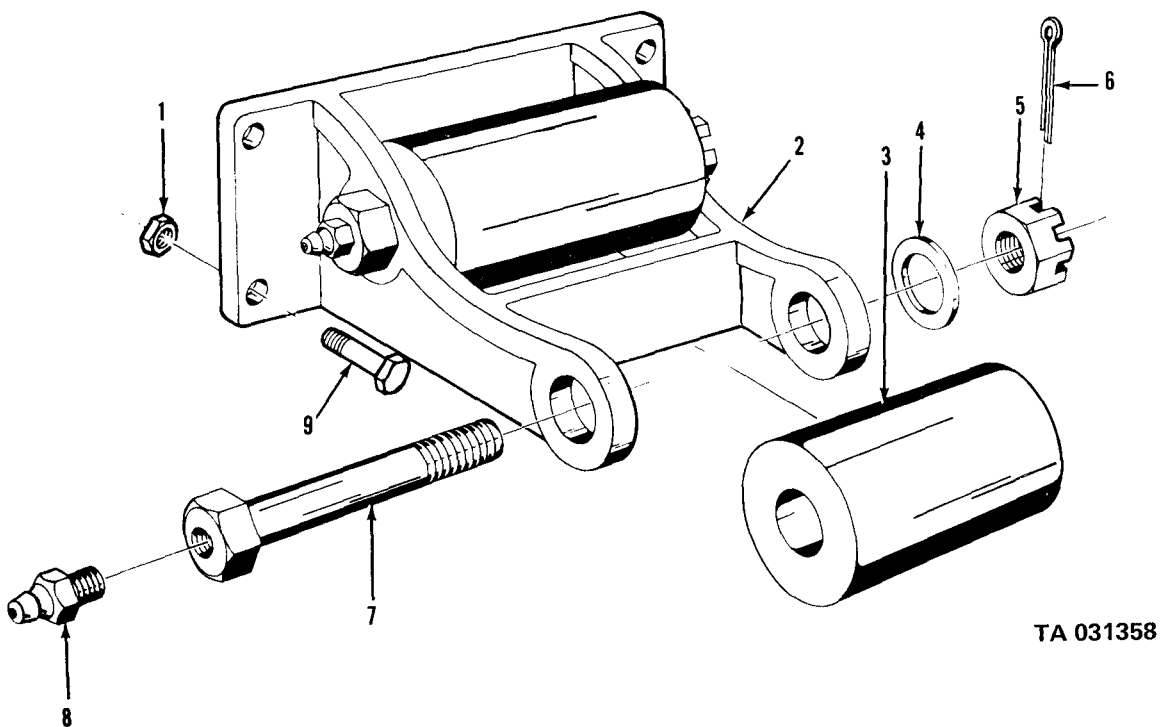

TA 031358

Figure 260. Auxiliary roller bracket assembly (M756A2).

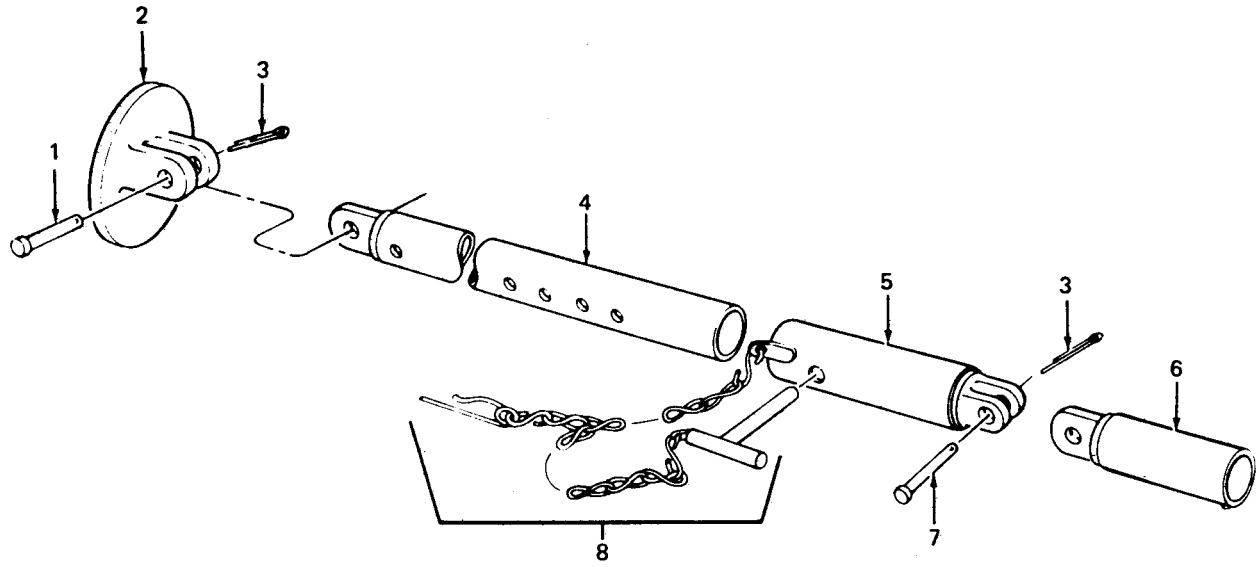

TA 031359

Figure 261. Stiffleg jack assembly (M756A2 truck).

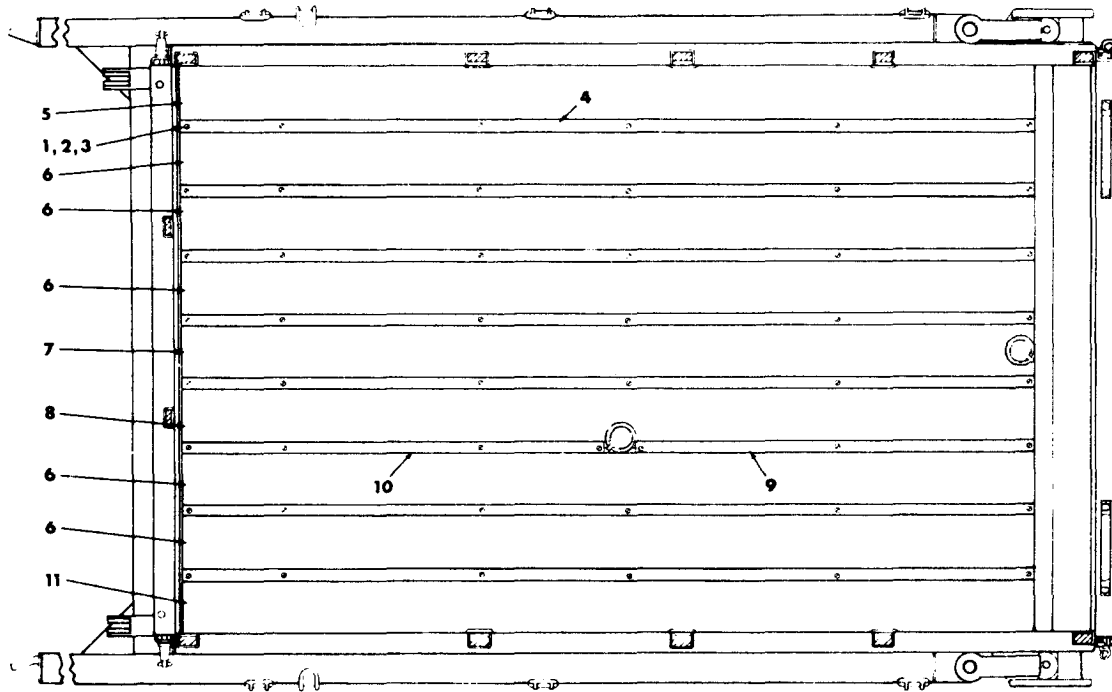

TA 031361

Figure 262. Body floor board assembly (M756A2 truck).

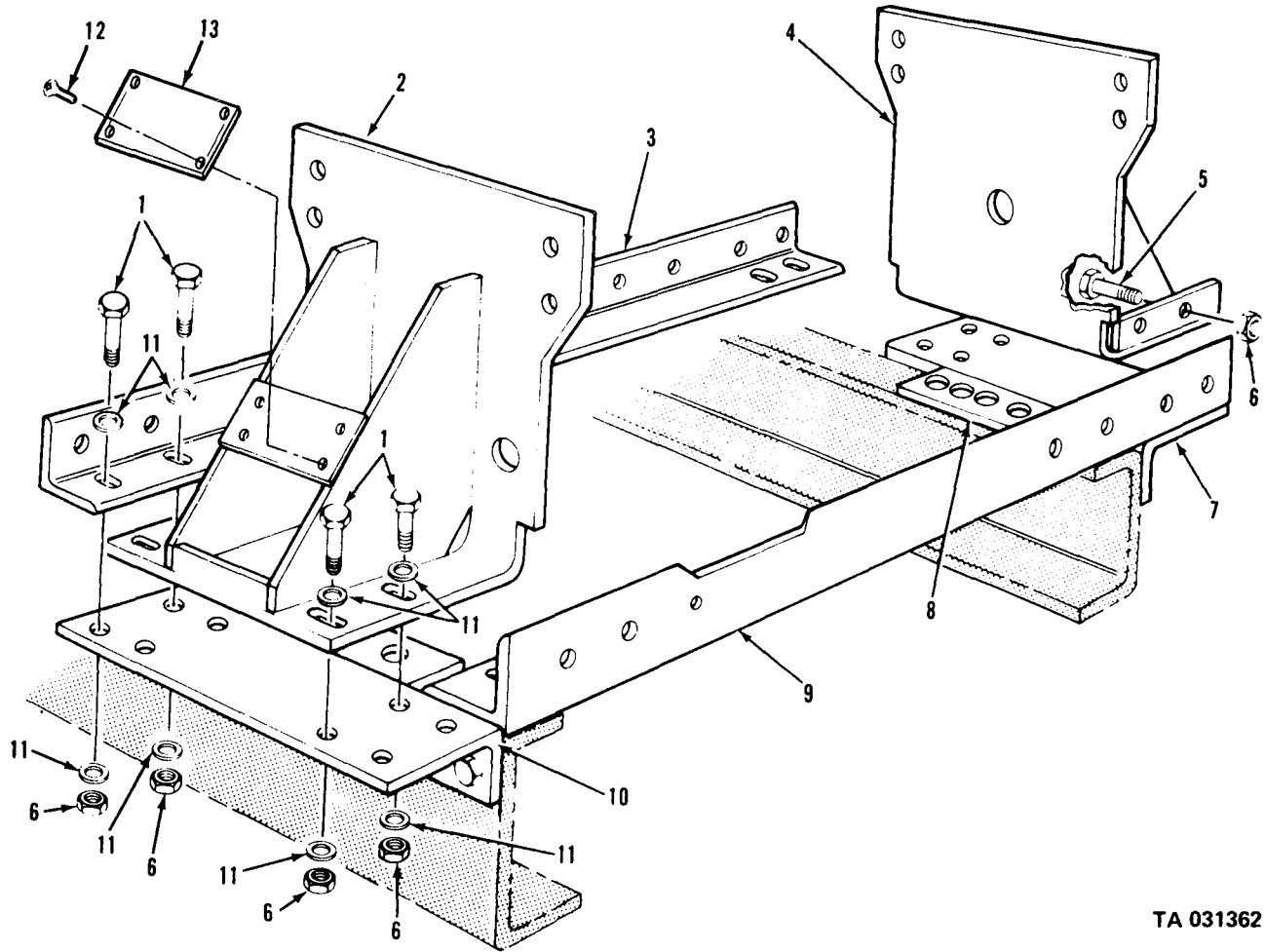

TA 031362

Figure 263. Winch mounting bracket assembly (M756A2 truck).

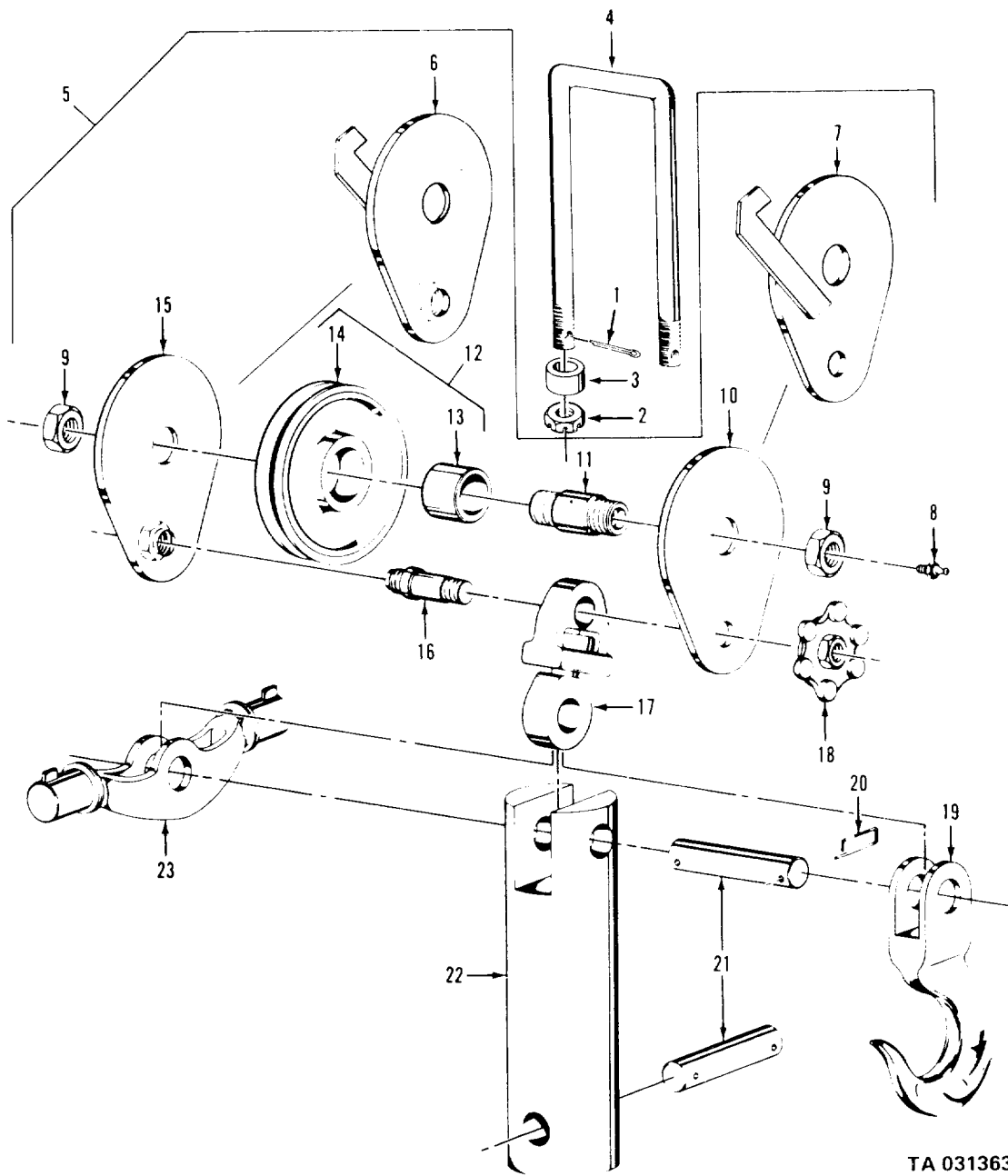

Figure 264. Sheave assembly (M756A2 truck).

(1) ILLUS. (a) FIG. NO.	(b) ITEM NO.	(2) SMR CODE	(3) NATIONAL STOCK NUMBER	(4) PART NUMBER	(5) FSCM	(6) DESCRIPTION USABLE ON CODE	(7) U/M	(8) QTY INC IN UNIT
GROUP 20-HOIST,WINCH,CAPSTAN,WINDLASS, POWER CONTROL UNIT AND POWER TAKE-OFF								
2001-HOIST,CAPSTAN,WINDLASS OR WINCH ASSEMBLY								
265	1	PAOZZ	5305-00-727-5677	MS90726-162	96906	SCREW,CAP,HEXAGON HEAD: TO ATTACH GUARD	EA	6
265	2	PAOZZ	5310-00-820-6653	MS35338-50	96906	WASHER,LOCK: TO ATTACH GUARD	EA	6
265	3	PAOZZ	2540-00-753-8715	7538715	19207	GUARD: DRUM SHAFT CABLE,FRONT WINCH	EA	2
265	4	PAOFF	2590-00-753-8687	7538687	19207	WINCH,DRUM,VEHICLE MOUNTING: FRONT ASSEMBLY	EA	1
266	4	PAOZZ	4730-00-278-3357	103881	92679	PLUG,PIPE: OIL FILLER,DRAIN AND LEVEL	EA	2
266	5	PAOZZ	5305-00-715-1194	MS51981-80	96906	SETSCREW: OIL FILLER AND DRAIN	EA	2
266	17		5315-00-736-8685	7368685	19207	PIN,STRAIGHT,HEADLESS: DRIVE SHAFT TO END YOKE	EA	1
266	18		5315-00-753-8333	MS24665-145	96906	PIN,COTTER: DRIVE SHAFT SHEAR PIN	EA	2
266	41	PAOZZ		133870	21450	BOLT: GEAR CASE ASSEMBLY	EA	4
267	1	PAOZZ	5310-00-880-7744	MS51967-5	96906	NUT,PLAIN,HEXAGON: LOCK POPPET LATCH	EA	3
267	2	PAOZZ	2540-00-740-9150	7409150	19207	LATCH DRUM POPPET: FRONT WINCH ASSEMBLY	EA	1
267	3	PAOZZ	5306-00-753-8725	7538725	19207	BOLT,INTERNALLY RELIEVED: DRUM LOCK PLUNGER	EA	1
267	4	PAOZZ	5360-00-753-8706	7538706	19207	SPRING,HELICAL,COMPRESSION: DRUM LOCKING PLUNGER	EA	1
267	6	PAOZZ	4730-00-018-9566	G1251	24617	PLUG,PIPE: END PLATE (1) DRUM ASSEMBLY (1)	EA	2
267	8	PAOZZ	4730-00-278-3357	103881	92679	PLUG,PIPE: OIL FILTER,DRAIN AND LEVEL	EA	2
267	46	PAOZZ	5305-00-873-6946	7538733	19207	SETSCREW: ADJUSTING CABLE DRUM BRAKE	EA	1
267	47	PAOZZ	2590-00-179-3442	8710655	19207	SPACER,WINCH: END PLATE ASSEMBLY	EA	6
267	48	PAOZZ	5310-00-933-8123	MS35339-30	96906	WASHER,LOCK: SHOULDER BOLT	EA	6
267	49	PAOZZ	5306-00-753-8709	7538709	19207	BOLT,SHOULDER: WINCH MOUNTING	EA	6
268	1	PAOZZ	4010-00-072-0713	7038820	19207	WIRE ROPE: WINCH	EA	1
268	2	MFOZZ		796767	19207	WIRE,ROPE,STEEL (200FT) (MFD FROM WIRE ROPE, 4010-00-274-6816)	EA	1
268	3	PAOZZ	4030-00-262-3152	7071882	19207	CLEVIS: WIRE ROPE TO CHAIN ASSEMBLY	EA	1
268	4	PAOZZ	2540-00-368-5015	10944689-3	19207	CHAIN ASSEMBLY,SINGLE (4 FT)	EA	1

(1) ILLUS.	(2) (a) FIG. NO.	(3) (b) ITEM NO.	(4) SMR CODE	(5) NATIONAL STOCK NUMBER	(6) PART NUMBER	(7) FSCM	(8) DESCRIPTION USABLE ON CODE	(9) U/M	(10) QTY INC IN UNIT
2001-HOIST,CAPSTAN,WINDLASS OR WINCH ASSEMBLY (CONT'D)									
268	5	PAOZZ	4010-00-149-5619	RRC271	81348	LINK,CHAIN,CONNECTION	EA	1	
268	6	PAOZZ	4010-00-286-5646	RRC271- CLASS 2	81348	CHAIN,WELDED	FT	4	
268	7	PAOZZ	4010-00-337-8278	7717007	19207	LINK,CHAIN END	EA	1	
268	8	PAOZZ	4030-00-274-3464	RRC271TYPE- C CLASS D	81348	HOOK,HOIST	EA	1	
268	9	PAOZZ	4030-00-266-0066	507402	21450	THIMBLE,ROPE	EA	1	
269	1	PAOZZ	5315-00-741-2653	7412653	19207	KEY AA	EA	1	
269	2	PAOZZ	2520-00-753-8741	7538741	19207	PROPELLER SHAFT: DRIVE FRONT WINCH, W/UNIVERSAL JOINTS AA	EA	1	
269	3	KFOZZ		5226154	19207	RING,SNAP (PART OF KIT, P/N 8328494) AA	EA	8	
269	4	KFOZZ		11601609	19207	BEARING (PART OF KIT, P/N 8328494) AA	EA	8	
269	5	KFOZZ		11601608	19207	JOURNAL (PART OF KIT, P/N 8328494) AA	EA	2	
269	6	PAOZZ	2520-00-753-8742	7538742	19207	YOKE,UNIVERSAL JOINT: END, FRONT WINCH DRIVE SHAFT TO POWER TAKE-OFF AA	EA	1	
269	7	PAOZZ	2520-00-887-9504	7538743	19207	YOKE: WINCH PROPELLER SHAFT TO WINCH AA	EA	1	
269	8	PAOZZ	5305-00-939-0576	MS51977-84	96906	SETSCREW: YOKE AA	EA	1	
269	9	PAOZZ	5305-00-724-5884	MS51963-103	96906	SETSCREW: SHAFT COLLAR AA	EA	1	
269	10	PAOZZ	3040-00-753-8746	7538746	19207	COLLAR,SHIFT: STOP,SLEEVE AND YOKE,FRONT WINCH AA	EA	1	
269	11	PAOZZ	2520-00-710-1350	7538744	19207	YOKE,UNIVERSAL: SLEEVE,FRONT WINCH AA	EA	1	
269	12	PAOZZ	4730-00-050-4203	MS15001-1	96906	FITTING,LUBRICATION: PROPELLER SHAFT ASSEMBLY AA	EA	3	
269	13	XBOZZ		8743082	19207	SHAFT ASSEMBLY: WINCH TO POWER TAKE-OFF AA	EA	1	
269		PAOZZ	2520-00-028-3434	8328494	19207	PARTS KIT,UNIVERSAL: UNIVERSAL JOINT,FRONT WINCH AA	EA	1	
269	3					RING AA	EA	8	
269	4					BEARING AA	EA	8	
269	5					JOURNAL AA	EA	2	
270	1	PAOZZ	5315-00-839-5820	MS24665-134	96906	PIN,COTTER AB,AC	EA	2	
270	2	PAOZZ	5315-00-736-8685	7538740	19207	PIN,STRAIGHT AB,AC	EA	1	

(1) ILLUS. (a) FIG. NO.	(b) ITEM NO.	(2) SMR CODE	(3) NATIONAL STOCK NUMBER	(4) PART NUMBER	(5) FSCM	(6) DESCRIPTION USABLE ON CODE 2001-HOIST,CAPSTAN,WINLASS, OR WINCH ASSEMBLY (CONT'D)	(7) U/M	(8) QTY INC IN UNIT
270	3	PAOZZ	5310-00-959-1488	MS51922-21	96906	NUT,SELF-LOCKING AB,AC	EA	4
270	4	PAOZZ	5305-00-269-2803	MS90726-60	96906	SCREW,CAP,HEXAGON HEAD: STL, CD-OR ZN-PLTD, 3/8-24UNF-2A, I IN.LG AB,AC	EA	4
270	5	PAOZZ	2520-00-924-1529	10946832	19207	PROPELLER SHAFT: FRONT WINCH DRIVE W/UNIVERSAL JOINTS,REPLACES SHAFT 10872201 USED ON OLD A-1 SERIES TRUCKS AB,AC	EA	1
270	6	KFOZZ		MS51968-5	96906	NUT,PLAIN,HEXAGON (PART OF KIT, P/N 5704149 AB,AC	EA	4
270	7	KFOZZ		MS35338-26	96906	WASHER,LOCK (PART OF KIT, P/N 5704149) AB,AC	EA	4
270	8	KFOZZ		5307299	19207	BOLT-U (PART OF KIT, P/N 5704149) AB,AC	EA	2
270	9	KFOZZ		5226154	19207	RING,RETAINING (PART OF KIT, P/N 5704149) AB,AC	EA	6
270	10	KFOZZ		11601609	19207	BEARING ASSEMBLY (PART OF KIT, P/N 5704149) AB,AC	EA	8
270	11	KFOZZ		11601608	19207	JOURNAL,CROSS ASSEMBLY (PART OF KIT, P/N 5704149) AB,AC	EA	2
270	12	XBOZZ	2520-00-887-9504	7538743	19207	YOKE: SHAFT AND UNIVERSAL JOINT WINCH END AB,AC	EA	1
270	13	PAOZZ	2520-00-999-5585	6262446	19207	YOKE,SHAFT: FRONT WINCH DRIVE SHAFT TO POWER TAKE-OFF AB,AC	EA	1
270	14	PAOZZ	2520-00-924-2534	10885745	19207	YOKE ASSEMBLY AB,AC	EA	1
270	15	PAOZZ	2520-00-999-5586	10947089	19207	PROPELLER SHAFT: FRONT WINCH AB,AC	EA	1
270	16	PAOZZ	4730-00-050-4203	MS15001-1	96906	FITTING,LUBRICATION AB,AC	EA	3
270	17	PAOZZ	5305-00-939-0576	MS51977-84	96906	SETSCREW AB,AC	EA	1
270	18	XBOZZ	2520-00-469-8437	10896990	19207	FLANGE: WINCH PROPELLER SHAFT AB,AC	EA	1
270	19	PAOZZ	5315-00-616-5527	MS35756-18	96906	KEY,WOODRUFF: WINCH PROPELLER SHAFT FLANGE MTG AB,AC	EA	1
270		PAOZZ	2520-00-421-7226	5704149	19207	KIT,REPAIR: FRONT WINCH DRIVE AB,AC	EA	1
270	6					NUT AB,AC	EA	4
270	7					WASHER AB,AC	EA	4
270	8					BOLT-U AB,AC	EA	2
270	9					RING AB,AC	EA	6
270	10					BEARING AB,AC	EA	8
270	11					JOURNAL AB,AC	EA	2

(1) ILLUS.	(2) (a) FIG. NO.	(3) (b) ITEM NO.	(4) SMR CODE	(5) NATIONAL STOCK NUMBER	(6) PART NUMBER	(7) FSCM	(8) DESCRIPTION USABLE ON CODE	(9) U/M	(10) QTY INC IN UNIT
2001-HOIST, CAPSTAN, WINDLASS, OR WINCH ASSEMBLY (CONT'D)									
271	1	PAOZZ	5315-00-816-1794	MS24665-285	96906	PIN, COTTER (V17A/MTQ)	EA	1	
271	2	PAOZZ	5310-00-842-1490	MS35692-37	96906	NUT, PLAIN, HEXAGON (V17A/MTQ)	EA	1	
271	3	PAOZZ	5310-00-809-5997	MS27183-17	96906	WASHER, FLAT (V17A/MTQ)	EA	1	
271	4	PAOZZ	5315-00-198-5986	MS24692-331	96906	PIN, TAPERED, PLAIN (V17A/MTQ)	EA	1	
271	5	XBOZZ		127518	21450	LEVER (V17A/MTQ)	EA	1	
271	6	PAOZZ	5315-00-839-5822	MS24665-353	96906	PIN, COTTER (V17A/MTQ)	EA	4	
271	7	PAOZZ	5315-00-140-1938	MS35810-6	96906	PIN (V17A/MTQ)	EA	4	
271	8	PAOZZ	5306-00-464-4763	7540183	19207	BOLT, EYE (V17A/MTQ)	EA	1	
271	9	PAOZZ	3040-00-449-0528	7374026	19207	ROD (V17A/MTQ)	EA	1	
271	10	PAOZZ	5310-00-834-8734	MS35691-37	96906	NUT, PLAIN, HEXAGON (V17A/MTQ)	EA	2	
271	11	XBOZZ	5340-00-177-3957	MS35812-1	96906	YOKE (V17A/MTQ)	EA	2	
271	12	PAOZZ	5310-00-880-7746	MS51968-5	96906	NUT, PLAIN, HEXAGON (V17A/MTQ)	EA	2	
271	13	PAOZZ	5310-00-407-9566	MS35338-45	96906	WASHER, LOCK (V17A/MTQ)	EA	2	
271	14	XBOZZ	5306-00-225-9094	MS90726-39	96906	BOLT, MACHINE (V17A/MTQ)	EA	2	
271	15	XBOZZ		W2820A	21450	ARM (V17A/MTQ)	EA	1	
271	16	XBOZZ	5315-00-616-5530	MS35756-15	96906	KEY (17A/MTQ)	EA	2	
271	17	XBOZZ		W2884B	21450	SHAFT (V17A/MTQ)	EA	1	
271	18	XBOZZ		127S20	21450	ARM (V17A/MTQ)	EA	1	
271	19	XBOZZ		1800-92C	21450	ROD (V17A/MTQ)	EA	1	
271	20	PAOZZ	5310-00-877-5795	MS21044N8	96906	NUT (V17A/MTQ)	EA	1	
271	21	PAOZZ	5305-00-725-4187	MS90726-114	96906	SCREW, CAP, HEXAGON HEAD (V17A/MTQ)	EA	1	
271	22	XBOZZ		1804-1	21450	LEVER (V17A/MTQ)	EA	1	
271	23	PAOZZ	5310-00-732-0558	MS51967-8	96906	NUT, PLAIN, HEXAGON (V17A/MTQ)	EA	4	
271	24	PAOZZ	5310-00-637-9541	MS35338-46	96906	WASHER, LOCK (V17A/MTQ)	EA	4	
271	25	PAOZZ	5305-00-269-3210	MS90725-59	96906	SCRE, CAP, HEXAGON HEAD (V17A/MTQ)	EA	4	
271	26	XBOZZ		1800-93	21450	BRACKET (V17A/MTQ)	EA	1	
272	1	PAOZZ	5310-00-959-7600	MS51922-5	96906	NUT, SELP-LOCKING (M764)	EA	4	
272	2	PAOZZ	5305-00-068-0507	MS90726-7	96906	SCREW, CAP, HEXAGON HEAD (764)	EA	4	
272	3	PAOZZ	2590-00-760-5840	11623109	19207	BRACKET, LEVER, WINCH (M764)	EA	1	
272	4	PAOZZ	5310-00-809-4058	MS27183-10	96906	WASHER, FLAT (M764)	EA	2	

(1) ILLUS.	(2) (a) FIG. NO.	(b) ITEM NO.	(3) SMR STOCK NUMBER	(4) PART NUMBER	(5) FSCM	(6) DESCRIPTION USABLE ON CODE	(7) U/M	(8) QTY INC IN UNIT
2001-HOIST, CAPSTAN, WINDLASS, OR WINCH ASSEMBLY (CONT'D)								
272	6		PAOZZ 2590-00-760-5839	11609748	19207	HING, LEVER LOCK (M764)	EA	1
272	6		PAOZZ 5310-00-225-6408	MS51922-53	96906	NUT, SELF-LOCKING (M764)	EA	1
272	7		PAOZZ 3040-00-760-5912	11623117	19207	LEVER, MANUAL CONTROL (M764)	EA	1
272	8		PAOZZ 5306-00-431-6943	11623103	19207	STUD, SHOULDERED (M764)	EA	1
272	9		PAOZZ 5315-00-839-5822	MS24665-353	96906	PIN, COTTER (M764)	EA	1
272	10		PAOZZ 5315-00-140-1938	MS35810-6	96906	PIN, STRAIGHT, HEADED (M764)	EA	1
272	11		PAOZZ 3040-00-239-5843	11609745	19207	CONNECTING LINK ASSEMBLY: WINCH CONTROL (M764)	EA	1
272	12		PAOZZ 5340-00-550-8070	MS35812-6	96906	CLEVIS, ROD END (M764)	EA	1
272	13		PAOZZ 5310-00-834-8734	MS35691-37	96906	NUT, PLAIN, HEXAGON (M764)	EA	2
272	14		XBOZZ	11609744	19207	ROD: CONNECTING LINK (M764)	EA	1
272	15		PAOZZ 5340-00-985-0823	MS35812-4	96906	CLEVIS, ROD END (M764)	EA	1
272	16		PAOZZ 5310-00-763-8905	MS51968-20	96906	NUT, PLAIN, HEXAGON (M764)	EA	1
272	17		PAOZZ 5310-00-835-2037	MS35691-53	96906	NUT, PLAIN, HEXAGON (M764)	EA	1
272	18		PAOZZ 5310-00-823-8803	MS27183-21	96906	WASHER, FLAT (M764)	EA	2
272	19		PAOZZ 5305-00-725-4105	MS90726-164	96906	SCREW, CAP, HEXAGON HEAD (M764)	EA	1
272	20		PAOZZ 5315-00-815-8840	MS35810-4	96906	PIN, STRAIGHT, HEADED (M764)	EA	1
272	21		PAOZZ 2590-00-760-5841	11623113	19207	LEVER, REMOTE CONTROL (M764)	EA	1
272	22		PAOZZ 3040-00-441-8801	11623115	19207	CLEVIS ASSEMBLY, ROD (M764)	EA	1
272	23		PAOZZ 5315-00-842-3044	MS24665-283	96906	PIN, COTTER (M764)	EA	3
273	1		PAOZZ 5315-00-816-1794	MS24665-285	96906	PIN, COTTER (V18A/MTQ)	EA	1
273	2		PAOZZ 5310-00-842-1490	MS35692-37	96906	NUT, CASTELLATED (V18A/MTQ)	EA	1
273	3		PAOZZ 5310-00-809-3079	MS27183-19	96906	WASHER (V18A/MTQ)	EA	1
273	4		PAOZZ 5315-00-198-5986	MS24692-331	96906	PIN, TAPERED, PLAIN (V18A/MTQ)	EA	1
273	5		XBOZZ	127S18	95109	LEVER (V18A/MTQ)	EA	1
273	6		XBOZZ	137180	21450	PIN (V18A/MTQ)	EA	1
273	7		XBOZZ 5315-00-140-1938	MS38810-6	96906	PIN (V18A/MTQ)	EA	3
273	8		PAOZZ 5306-00-464-4763	7540183	19207	BOLT, EYE (V18A/MTQ)	EA	1
273	9		XBOZZ 3040-00-449-0528	7374026	19207	CONNECTING LINK, RIGID (V18A/MTQ)	EA	1
273	10		PAOZZ 5310-00-834-8734	MS35691-37	96906	NUT, PLAIN, HEXAGON (V18A/MTQ)	EA	1
273	11		XBOZZ 5340-00-177-3957	MS35812-11	96906	YOKE (V18A/MTQ)	EA	2

(1) ILLUS.	(2) (a) FIG. NO.	(3) (b) ITEM NO.	(4) SMR CODE	(5) NATIONAL STOCK NUMBER	(6) PART NUMBER	(7) FSCM	(8) DESCRIPTION USABLE ON CODE	(9) U/M	(10) QTY INC IN UNIT
2001-HOIST, CAPSTAN, WINDLASS, OR WINCH ASSEMBLY (CONT'D)									
273	12	PAOZZ	5310-00-880-7746	MS51968-5	96906	NUT, PLAIN, HEXAGON (V18A/MTQ)	EA	2	
273	13	PAOZZ	5310-00-407-9566	MS35338-45	96906	WASHER, LOCK (V18A/MTQ)	EA	2	
273	14	PAOZZ	5306-00-225-9094	MS90726-39	96906	BOLT (V18A/MTQ)	EA	2	
273	15	XBOZZ		W2820A	95109	ARM (V18A/MTQ)	EA	1	
273	16	XBOZZ	5315-00-616-5530	MS35756-15	96906	KEY (V18A/MTQ)	EA	2	
273	17	XBOZZ		W295B	95109	SHAFT (V18A/MTQ)	EA	1	
273	18	XBOZZ	5315-00-842-3044	MS24665-283	96906	PIN, COTTER (V18A/MTQ)	EA	2	
273	19	XBOZZ		MS34810-34	96906	PIN (V18A/MTQ)	EA	3	
273	20	XBOZZ	5340-00-985-0823	MS35812-34	96906	PIN (V18A/MTQ)	EA	2	
273	21	XBOZZ		W2972A	95109	STUD (V18A/MTQ)	EA	1	
273	22	XBOZZ		127S20	95109	ARM (V18A/MTQ)	EA	1	
273	23	PAOZZ	5310-00-835-2037	MS35691-53	96906	NUT (V18A/MTQ)	EA	1	
273	24	PAOZZ	5310-00-763-8905	MS51968-20	96906	NUT, PLAIN, HEXAGON (V18A/MTQ)	EA	1	
273	25	PAOZZ	5310-00-823-8803	MS27183-21	96906	WASHER (V18A/MTQ)	EA	1	
273	26	XBOZZ		W2969A	95109	BAR (V18A/MTQ)	EA	1	
273	27	PAOZZ	5310-00-732-0559	MS51968-8	96906	NUT, PLAIN, HEXAGON (V18A/MTQ)	EA	1	
273	28	PAOZZ	5310-00-732-0560	MS51968-14	96906	NUT, PLAIN, HEXAGON (V18A/MTQ)	EA	1	
273	29	XBOZZ		W2961B	95109	ROD (V18A/MTQ)	EA	1	
273	30	PAOZZ	5310-00-820-6653	MS35338-50	96906	WASHER, LOCK (V18A/MTQ)	EA	1	
273	31	XBOZZ		JH712	95109	BOLT (V18A/MTQ)	EA	1	
273	32	XBOZZ		W2974B	95109	LEVER (V18A/MTQ)	EA	1	
273	33	PAOZZ	5310-00-761-6882	MS51967-2	96906	NUT, PLAIN, HEXAGON (V18A/MTQ)	EA	1	
273	34	PAOZZ	5310-00-637-9541	MS35338-46	96906	WASHER, LOCK (V18A/MTQ)	EA	1	
273	35	PAOZZ	5305-00-068-0502	MS90725-6	96906	SCREW, CAP, HEXAGON HEAD (V18A/MTQ)	EA	1	
273	36	PAOZZ	5310-00-823-8804	MS27183-9	96906	WASHER, FLAT (V18A/MTQ)	EA	1	
273	37	XBOZZ		W2965A	95109	BRACKET (V18A/MTQ)	EA	1	
274	14	PAOZZ	4730-00-278-3380	MS49005-10	96906	PLUG, PIPE: (3) GEAR CASE, (4) FRAME (M756A2)	EA	7	
274	28	PAOZZ	5305-00-725-0197	MS51963-172	96906	SETSCREW: REAR WINCH DRUM (M756A2)	EA	1	
274	41	PAOZZ	5305-00-873-6946	7538733	19207	SCREW, ADJUSTING: DRAG BRAKE ADJUSTMENT (756A2)	EA	1	

(1) ILLUS.	(2) (a) FIG. NO.	(b) ITEM NO.	(3) SMR CODE NATIONAL STOCK NUMBER	(4) PART NUMBER	(5) FSCM	(6) DESCRIPTION USABLE ON CODE 2001-HOIST, CAPSTAN, WINDLASS, OR WINCH ASSEMBLY (COANT'D)	(7) U/M	(8) QTY INC IN UNIT
274	50	PAOZZ	5305-00-253-5618	MS21318-27	96906	SCREW, DRIVE: TO ATTACH INSTRUCTION PLATES (M756A2)	EA	8
274	51	PAOZZ	9905-00-634-5269	7994966	19207	PLATE, INSTRUCTION: CAUTION, WINCH DRUM LOCK (M756A2)	EA	1
274	52	PAOZZ	9905-00-913-6879	8690899	19207	PLATE, INSTRUCTION: WARNING, CLUTCH LEVER (M756A2)	EA	1
276	16	PAOZZ	9905-00-141-1619	8690900	19207	PLATE, CAUTION: AUTOMATIC BRAKE COVER (M756A2)	EA	4
276	17	PAOZZ	5320-00-764-3752	MS20615-4B3	96906	RIVET, BUTTON: CAUTION PLATE, AUTOMATIC BRAKE COVER (M756A2)	EA	6
276	20	PAOZZ	5305-00-873-6946	7538733	19207	SETSCREW: AUTOMATIC BRAKE (M756A2)	EA	1
277	1	PAOZZ	5315-00-064-2701	11677139	19207	PIN, STRAIGHT HEADED: SHEAR, REAR WINCH DRIVE SPROCKET (M756A2)	EA	1
277	2	PAOZZ	3040-00-402-5646	11647730	19207	HUB: REAR WINCH DRIVE SPROCKET, 4.25 OD (M756A2)	EA	1
277	3	PAOZZ	5315-00-821-2367	11647732	19207	PIN, STRAIGHT, HEADLESS: REAR WINCH HUB TO SPROCKET (M756A2)	EA	1
277	4	PAOZZ	3120-00-689-3585	11647731	19207	BUSHING: REAR WINCH DRIVE SPROCKET BEARING (M756A2)	EA	1
277	5	PAOZZ	3020-00-349-9168	11647734	19207	SPROCKET: REAR WINCH DRIVE SHAFT (M756A2)	EA	1
277	6	PAOZZ	5315-00-839-2325	MS24665-132	96906	PIN, COTTER: REAR WINCH SHEAR PIN (M756A2)	EA	2
277	7	XBOZZ		11647729	19207	RING: WEAR WINCH DRIVE SPROCKET HUB, S, ZN-PLTD, 2.28 ID, 2.75 OD (M756A2)	EA	1
277	8	PAOZZ	5365-00-252-4770	MS16624-12S5	96906	RING, RETAINING: WINCH DRIVE SPROCKET	EA	1
277	9	PAOZZ	5340-00-050-1589	MS35648-3	96906	PLUG, EXPANSION: REAR WINCH HUB AND SPROCKET (M756A2)	EA	2

(1) ILLUS. (a) FIG. NO.	(b) ITEM NO.	(2) SMR CODE	(3) NATIONAL STOCK NUMBER	(4) PART NUMBER	(5) FSCM	(6) DESCRIPTION USABLE ON CODE	(7) U/M	(8) QTY INC IN UNIT
2001-HOIST,CAPSTAN,WINDLASS,OR WINCH ASSEMBLY (CONT'D)								
277	10	PAOZZ	4730-00-050-4208	MS15003-1	96906	FITTING,LUBRICATION:REAR WINCH DRIVE SPROCKET (M756A2)	EA	1
277	11	XBOZZ		11647827-1	19207	CHAIN,DRIVE:REAR WINCH WORM DRIVE OT PTO,80-IRC-B,45 LINKS, 45 FT. LG (W/CONNECTING LINK,P/N 11647827-27) (M756A2)	EA	1
277	12	XBOZZ		11647828	19207	SPROCKET:PTO FOR REAR WINCH DRIVE CHAIN,3.271 OD,ID BORE TAPER .125 PER IN. (M756A2)	EA	1
278	1	PAOZZ	5310-00-809-4058	MS27183-10	96906	WASHER,FLAT:DATA AND GUIDE PLATE TO CAB PROTECTOR (M756A2)	EA	2
278	2	PAOZZ	5310-00-582-5965	MS35338-44	96906	WASHER,LOCK:DATA AND GUIDE PLATE TO CAB PROTECTOR (M756A2)	EA	2
278	3	PAOZZ	5305-00-052-6923	MS24629-59	96906	SCREW,TAPPING:FOR DATA AND GUIDE PLATE TO CAB PROTECTOR (M756A2)	EA	2
278	4	PAOZZ	9905-00-207-9393	11677056	19207	PLATE,DATA:IDENTIFICATION FOR REAR WINCH CONTROL LEVER (M756A2)	EA	1
278	5	XBOZZ	5340-00-139-4615	11647767	19207	PLATE,GUIDE:REAR WINCH CONTROL LEVER (M756A2)	EA	1
278	6	PAOZZ	2540-00-702-0053	11657761	19207	HOUSING ASSEMBLY,SPRING:WINCH CONTROL (M756A2)	EA	1
278	7	PAOZZ	5315-00-995-9868	MS35671-23	96906	PIN,GROOVED,HEADLESS:TO ATTACH SHIFT LEVER (M756A2)	EA	1
278	8	XBOZZ		11647766	19207	SPRING HELICAL COMPRESSION (M756A2)	EA	2
278	11	PAOZZ	5315-00-451-8598	11647765	19207	SHAFT,ADAPTER:WINCH CONTROL SHIFT LEVER (M756A2)	EA	1
278	12	PAOZZ	3010-00-502-5406	11647762	19207	SLEEVE,ADAPTER:WINCH CONTROL SHIFT LEVER (M756A2)	EA	1
278	13	PAOZZ	5305-00-724-5839	MS51963-99	96906	SETSCREW:ADAPTER SLEEVE TO WINCH SHAFT (M756A2)	EA	1
278	4	PAOZZ	5340-00-138-4016	11647763	19207	GUIDE,SPRING:WINCH CONTROL	EA	1
279	1	MFOZZ	4010-00-171-6315	11647878-1	19207	ROPE,WIRE:REAR WINCH,300 FT. TYPE 1,CLASS 2,6X18,1/2 OD CONSTR 3 UNCOATED,PREFORMED PLOW S,REGULAR LAY (M756A2)	EA	1
279	2	PAOZZ	4030-00-262-3152	7071882	19207	SOCKET,WIRE ROPE,CABLE AND CHAIN ASSEMBLY (M756A2)	EA	1
279	3	XBOZZ		7071899	19207	SLEEVE:WIRE ROPE,S,1-14UNS- 1AX2-9/16 (M756A2)	EA	1
279	4	XBOZZ		7071905	19207	PLUG:WIRE ROPE (M756A2)	EA	1

(1) ILLUS.	(2) (a) FIG. NO.	(3) (b) ITEM NO.	(4) SMR CODE	(5) NATIONAL STOCK NUMBER	(6) PART NUMBER	(7) FSCM	(8) DESCRIPTION USABLE ON CODE	(9) U/M	(10) QTY INC IN UNIT
							2001-HOIST,CAPSTAN,WINDLASS,OR WINCH ASSEMBLY (CONT'D)		
279	5		XBOZZ		7071876	19207	SOCKET,WIRE ROPE,CLEVIS (M756A2)	EA	1
279	6		PAOZZ	5306-00-321-6118	7071893	19207	BOLT,SHOULDER:WIRE ROPE CLEVIS (M756A2)	EA	1
279	7		PAOZZ	5310-00-842-1190	MS35691-61	96906	NUT,PLAIN,HEXAGON:FOR CLEVIS BOLT,P/N 7071893,S,CD-OR ZN-PLTD, 3/4-16UNF-2B, 1-1/8W, 27/64 THK (M756A2)	EA	1
279	8		PAOZZ	4010-00-930-6580	10944639-3	19207	CHAIN ASSEMBLY,WINCH CABLE END: 1/2-IN. FOR 1/2-IN. WIRE ROPE (M756A2)	EA	1
279	9		PAOZZ	4010-00-838-7476	7717023	19207	LINK,CHAIN,SWING:FOR 1/2-IN. CHAIN (M756A2)	EA	1
279A	1		PAOZZ	4730-00-221-2139	MS20913-4S	96906	PLUG,PIPE (M764)	EA	1
279A	2		PAOZZ		127964	21450	ELBOW,PIPE (M764)	EA	1
279A	3		PAOZZ	5310-00-959-1488	MS51922-21	96906	NUT,SELF-LOCKING (M764)	EA	1
279A	4		PAOZZ	5305-00-269-2800	MS90726-57	96906	SCREW,CAP,HEXAGON HEAD (M764)	EA	1
279A	5		PAOZZ	5340-00-702-2848	MS21333-128	96906	CLAMP,LOOP (M764)	EA	1
279A	6		XBOZZ		11677092	19207	BRACKET:CLAMP MTG	EA	1
279A	7		PAOZZ	4730-00-921-3614	MS51953-87	96906	NIPPLE,PIPE (M764)	EA	1
279A	8		PAOZZ	4730-00-278-4773	127963	21450	ELBOW,PIPE (M764)	EA	1
279A	9		PAOZZ	4730-00-196-1495	MS51953-80	96906	NIPPLE,PIPE (M764)	EA	1
279A	10		PAOZZ	4730-00-253-4414	MS39230-4	96906	ELBOW,PIPE (M764)	EA	1
280	1		XBOZZ		11623073	19207	COVER ASSEMBLY:WELDED,FIRST REDUCTION DRIVE CHAIN (V18A/MTQ, M764)	EA	1
280	2		PAOZZ	5961-00-725-4075	MS27183-13	96906	WASHER,FLAT:CROSS-CHAIN COVER MOUNTING(4),SECOND REDUCTION DRIVE CHAIN COVER MOUNTING(1) (V18/MTQ,M764)	EA	5
280	3		PAOZZ	5310-00-407-9566	MS35338-45	96906	WASHER,LOCK:CROSS-CHAIN COVER MOUNTING(4),SECOND REDUCTION DRIVE CHAIN COVER MOUNTING(2) (V18A/MTQ,M764)	EA	5
280	4		PAOZZ	5306-00-225-9089	MS90726-34	96906	BOLT,MACHINE:CROSS-CHAIN COVER MOUNTING(4),SECOND REDUCTION DRIVE CHAIN COVER MOUNTING(1) (V18A/MTQ,M764)	EA	5
280	5		XBOZZ		11623084	19207	COVER:CROSS-CHAIN(V18A/MTQ,M764)	EA	1

(1) ILLUS.	(2) (a) FIG. NO.	(3) (b) ITEM NO.	(4) SMR CODE	(5) NATIONAL STOCK NUMBER	(6) PART NUMBER	(7) FSCM	(8) DESCRIPTION USABLE ON CODE	(9) U/M	(10) QTY INC IN UNIT
							2001-HOIST,CAPSTAN,WINDLASS,OR WINCH ASSEMBLY (CONT'D)		
280	6	XBOZZ			11623079	19207	COVER ASSEMBLY:WELDED,SECOND REDUCTION DRIVE CHAIN (V18A/MTQ, M764)	EA	1
281	8	XBOZZ			140771	21450	CUP,OILER:FIRST AND SECOND REDUCTION IDLER SPROCKET SHAFT BRACKETS(2) (V18A/MTQ,M764)	EA	4
281	16	PAOZZ			11623139-2	19207	LINK ASSEMBLY:CONNECTING FIRST REDUCTION DRIVE CHAIN (V18A/MTQ, M764)	EA	1
281	17	PAOZZ			11623139-3	19207	CHAIN ASSEMBLY:88 LINKS,FIRST REDUCTION DRIVE 55 IN. LG (V18A/MTQ,M764)	EA	1
282	1	XBOZZ			11609932-3	19207	CLIP,SPRING:CHAIN LINK FASTENING (V18A/MTQ,M764)	EA	2
282	5	XBOZZ			11623054	19207	PIN:CROSS-CHAIN CONNECTING	EA	2
282	6	PAOZZ			11609932-1	19207	CHAIN ASSEMBLY:CARRIAGE CROSS (M764)	EA	1
282	34	PFOZZ	5306-00-225-9087	MS90726-32	96906	96906	BOLT,MACHINE (M764)	EA	4
282	35	PFOZZ	5310-00-407-9566	MS35338-45	96906	96906	WASHER,LOCK (M764)	EA	4
282	36	PFOZZ	5310-00-087-7493	MS27183-13	96906	96906	WASHER,FLAT (M764)	EA	4
282	46	XBOZZ			140771	21450	CUP,OILER:CROSS-CHAIN SPROCKET BRACKETS (M764)	EA	2
282	60	PAOZZ			11623139-1	19207	CHAIN ASSEMBLY:76 LINKS,47-1/2 LG. SECOND REDUCTION DRIVE (M764)	EA	1
282	61	PAOZZ			11623139-2	19207	LINK ASSEMBLY:CHAIN CONNECTING SECOND REDUCTION DRIVE CHAIN ASSEMBLY (M764)	EA	1
283	3	PAOZZ	4730-00-050-4208	MS15003-1	96906	96906	FITTING,LUBRICATION (M764)	EA	1
283	12	PAOZZ			MS24617-85	96906	SCREW,CAP,HEXAGON HEAD:S, PHOSPHATE FINISH 5/8-18UNF-2A X1-3/4 (M764)	EA	1
283	13	PAOZZ	3830-00-321-6383	8329793	19207	19207	CLAMP,WIRE ROPE (M764)	EA	1
283	14	PAOZZ	4010-00-491-6990	11623816	19207	19207	ROPE,WIRE:700 FT,REAR WINCH (M764)	EA	1
283	15	XBOZZ			8332403	19207	HOOK,HOIST:REAR WINCH (M764)	EA	1
284	4	PAOZZ	5315-00-839-5820	MS24665-134	96906	96906	PIN,COTTER (M764)	EA	2
284	5	PAOZZ	5315-00-252-5669	11609886	19207	19207	PIN,STRAIGHT,HEADLESS:WINCH DRIVE SPROCKET SHEAR (M764)	EA	1
284	8	PAOZZ	4730-00-172-0028	MS15003-4	96906	96906	FITTING,LUBRICATION (M764)	EA	1

(1) ILLUS.	(2) (a) (b) FIG. ITEM NO. NO.	(3) SMR NATIONAL STOCK NUMBER	(4) PART NUMBER	(5) FSCM	(6) DESCRIPTION USABLE ON CODE	(7) U/M	(8) QTY INC IN UNIT
2001-HOIST,CAPSTAN,WINDLASS,OR WINCH ASSEMBLY (CONT'D)							
284	26	PAOZZ 4730-00-221-2138	MS20913-3S	96906	PLUG,RIPE (M764)	EA	2
284	32	PAOZZ 4820-00-726-4719	5196397	19207	VALVE,AIR PRESSURE (M764)	EA	1
284	33	PAOZZ 4730-00-202-6692	127956	21450	BUSHING,PIPE (M764)	EA	1
284	47	PAOZZ 4730-00-050-4208	MS15003-1	96906	FITTING,LUBRICATION (M764)	EA	2
284	63	PAOZZ 4730-00-221-2139	MS20913-4S	96906	PLUG,PIPE (M764)	EA	1
285	8	XAOZZ	186969	21450	FITTING,LUBRICATION (M764)	EA	1
286	1	PAOFF	190A23	74340	BLOCK ASSEMBLY:PILLOW BLOCK (V17A/MTQ)	EA	1
286	18	PAOZZ 4730-00-050-4208	MS15003-1	96906	FITTING,LUBRICATION:PILLOW BLOCK(1) AUXILIARY BRACKET(2) (V17A/MTQ)	EA	3
286	19	PAOZZ 3020-00-032-2896	8329792	19207	CHAIN,SILENT:WINCH SPROCKET TO PILLOW BLOCK SPROCKET (V17A/MTQ)	EA	1
286	21	PAOZZ 5310-00-584-5272	MS35338-48	96906	WASHER,LOCK:PILLOW BLOCK MTG (V17A/MTQ)	EA	4
286	22	XBOZZ	214267	21450	NUT,PLAIN,HEXAGON:PILLOW BLOCK MTG (V17A/MTQ)	EA	4
286	28	PAOZZ 3020-00-032-2895	8329791	19207	CHAIN,SILENT:SPINDLE SPROCKET (V17A/MTQ)	EA	1
286	37	PAOZZ 5305-00-226-7768	MS90726-115	96906	SCREW,CAP,HEXAGON HEAD:PILLOW BLOCK MTG (V17A/MTQ)	EA	4
286	39	PAOZZ 5310-00-809-5997	MS27183-17	96906	WASHER,FLAT:PILLOW BLOCK MTG (V17A/MTQ)	EA	4
287	14	PAOZZ	22-W-1630	80244	WIRE:GEAR CASE	FT	3
287	25	PAOZZ 4730-00-221-2139	MS20913-4S	96906	PLUG:GEAR CASE	EA	1
287	53	PAOZZ 3020-00-318-0929	8329807	19207	SPROCKET,WHEEL:WORM DRIVE	EA	1
287	54	PAOZZ	HG250B79	74340	SCREW:DRIVE SPROCKET	EA	1
287	55	XBOZZ	HG119E66	74340	SPACER:DRIVE SPROCKET	EA	1
287	57	PAOZZ 4730-00-221-2138	MS20913-3S	96906	PLUG:GEAR CASE	EA	1
287	60	PAOZZ	HG125E45	74340	PLUG:GEAR CASE	EA	1
288	33	PAOZZ 3830-00-321-6383	8329793	19207	CLAMP,WIRE ROPE:DRUM CABLE	EA	1
288	34	PAOZZ 5305-00-054-4471	544471	21450	SCREW,MACHINE: DRUM CABLE CLAMP	EA	1
288	44	PAOZZ 4730-00-050-4208	MS15003-1	96906	FITTING,LUBRICATION:BEARING AND CAP	EA	2

(1) ILLUS.	(2) (a) FIG. NO.	(b) ITEM NO.	(3) SMR CODE NATIONAL STOCK NUMBER	(4) PART NUMBER	(5) FSCM	(6) DESCRIPTION USABLE ON CODE	(7) U/M	(8) QTY INC IN UNIT
2001-HOIST,CAPSTAN,WINDLASS,OR WINCH ASSEMBLY (CONT'D)								
288	NI		XBOZZ		8329796	19207	HOLDER ASSEMBLY:WINCH LINE	EA 1
288	NI		PAOZZ	4030-00-050-0821	42C18860-40	80244	CLAMP:CABLE TO WINCH	EA 1
289	1		PAOZZ	5315-00-298-1481	MS24665-357	96906	PIN,COTTER (M47,M59,M342, M342A)	EA 4
289	2		PAOZZ	5315-00-140-1938	MS35810-36	96906	PIN,STRAIGHT (M47,M59,M342, M342A)	EA 4
289	3		PAOZZ	2590-00-177-7823	10871763	19207	ROD,CONTROL HOIST (M47,M59, M342,M342A)	EA 1
289	4		PAOZZ	5340-00-177-3957	MS35812-11	96906	CLEVIS (M47,M59,M342,M342A)	EA 2
289	5		PAOZZ	5310-00-732-0560	MS51968-14	96906	NUT,PLAIN,HEXAGON (M47, M59,M342,M342A)	EA 2
289	8		PAOZZ		11609252	19207	LINK ASEMBLY (M47,M59,M342, M342A)	EA 1
289	9		PAOZZ	5340-00-177-3957	MS35812-11	96906	CLEVIS (M47,M59,M342,M342A)	EA 2
289	10		PAOZZ	5310-00-732-0560	MS51968-14	96906	NUT,PLAIN,HEXAGON (M47,M59, M342,M342A)	EA 2
289	11		PAOZZ	5310-00-067-9507	MS51922-37	96906	NUT,SELF-LOCKING (M47,M59,M342, M342A)	EA 1
289	12		PAOZZ	5305-00-716-8183	MS90726-116	96906	SCREW,CAP,HEXAGON HEAD (M47,M59, M342,M342A)	EA 1
289	13		PAOZZ	2520-00-741-1413	7411413	19207	LEVER,SHIFT CONTROL (M47,M59, M342,M342A)	EA 1
289	14		PAOZZ	5315-00-616-5520	MS35756-14	96906	KEY (M47,M59,M342,M342A)	EA 1
289	15		PAOZZ	5310-00-959-1488	MS51922-21	96906	NUT,SELF-LOCKING (M47,M59, M342,M342A)	EA 4
289	16		PAOZZ	5305-00-269-2805	MS90726-62	96906	SCREW,CAP,HEXAGON HEAD (M47, M59,M342,M342A)	EA 4
289	17		PAOZZ	4730-00-050-4208	MS15003-1	96906	FITTING,LUBRICATION:SHIFTER CONTROL LEVER BRACKET (M47,M59, M342,M342A)	EA 2
289	18		PAOZZ	2520-00-741-1410	74114100	19207	BRACKET,CONTROL LEVER (M47,M59, M342,M342A)	EA 2
289	19		PAOZZ	5310-00-080-6004	MS27183-14	96906	WASHER (M47,M59,M342,M342A)	EA 1
289	20		PAOZZ	5360-00-752-1975	7521975	19207	SPRING,HELICAL,COMPRESSION: SHIFTER CONTROL LEVER LOCK PIN (M47,M59,M342,M342A)	EA 1

(1) ILLUS. (a) FIG. NO.	(b) ITEM NO.	(2) SMR CODE	(3) NATIONAL STOCK NUMBER	(4) PART NUMBER	(5) FSCM	(6) DESCRIPTION USABLE ON CODE	(7) U/M	(8) QTY INC IN UNIT
2001-HOIST,CAPSTAN,WINDLASS,OR WINCH ASSEMBLY (CONT'D)								
289	21	PAOZZ	2590-00-936-7873	7411387	19207	LOCK,HOIST LEVER (M47,M59, M342,M342A)	EA	1
290	1	PAOZZ	4720-00-740-9039	7409039	19207	HOSE ASSEMBLY,RUBBER:HIGH PRESSURE (M47,M59)	EA	2
290	2	PAOZZ	4730-00-200-0349	8695830	19207	ELBOW,PIPE:CYLINDER BUSHING TO HOSE (M47,M59)	EA	2
290	3	PAOZZ	4730-00-740-9058	7409058	19207	ADAPTER,BUSHING:PUMP TO HSOE (M47,M59)	EA	2
290	4	PAOZZ	5365-00-182-9635	7409080	19207	SPACER,RING (M47,M59)	EA	1
291	1	PAOOO	2520-00-999-6465	10871766	19207	PROPELLER SHAFT:DUMP BODY HYDRAULIC HOIST PUMP DRIVE SHAFT (M342,M342A2)	EA	1
291	2	PAOZZ		7409103	19207	SETSCREW:SQ-HD,CUP-PT,CASE HARDENED S,CD-OR ZN-PLTD, 3/8- 16UNC-2AX3/4,YOKE TO POWER TAKE-OFF AND HOIST PUMP SHAFT (M342,M342A)	EA	2
291	3	KFOZZ		5226154	19207	RING,RETAINING:UNIVERSAL JOINT BEARING (PART OF KIT, P/N 5703483) (M342,M342A2)	EA	8
291	4	PAOZZ	2520-00-740-9104	7409104	19207	YOKE, UNIVERSAL JOINT: END, UNIVERSAL JOINT AT POWER TAKE- OFF (IUD,THEN USE YOKE,2520- 00-753-8744) (M342,M342A2)	EA	1
291	5	PAOZZ	2520-00-740-9105	7409105	19207	YOKE,UNIVERSAL JOINT:END UNIVERSAL JOINT,AT PUMP (M342,M342A2)	EA	1
291	6	KFOZZ		11601609	19207	BEARING,CROSS (PART OF KIT, P/N 5703483 (M342,M342A2)	EA	8
291	7	PAOZZ	4730-00-050-4203	MS15001-1	96906	FITTING,LUBRICATION:SLEEVE, YOKE AND JOURNAL (PART OF KIT, P/N 5703483) (M342,M342A2)	EA	3
291	8	KFOZZ		7335026	19207	CROSS (PART OF KIT,P/N 5703483) (M342,M342A2)	EA	2
291	9	XAOZZ		8738046-1	19207	SHAFT (M342,M342A2)	EA	1
291	10	PAOZZ	2520-00-710-1350	7538744	19207	YOKE:SLEEVE,POWER TAKE-OFF, UNIVERSAL JOINT (M342,M342A2)	EA	1
291		PAOZZ	2520-00-999-6472	5703483	19207	PARTS KIT,UNIVERSAL JOINT: DUMP BODY HOIST PROPELLER SHAFT UNIVERSAL JOINT (M342,M342A2)	EA	1
291	3					RING (M342,M342A2)	EA	4

(1) ILLUS.	(2) (a) FIG. NO.	(b) ITEM NO.	(3) SMR CODE NATIONAL STOCK NUMBER	(4) PART NUMBER	(5) FSCM	(6) DESCRIPTION USABLE ON CODE	(7) U/M	(8) QTY INC IN UNIT
2001-HOIST,CAPSTAN,WINDLASS,OR WINCH ASSEMBLY (CONT'D)								
291	6					BEARING (M342,M342A2)	EA	4
291	7					FITTING (M342,M342A2)	EA	1
291	8					CROSS (M342,M342A2)	EA	1
292	1	PAOZZ	5305-00-958-0589	MS35207-311	96906	SCREW,MACHINE (M47,M59,M342,M342A)	EA	1
292	2	PAOZZ	5310-00-637-9541	MS35338-46	96906	WASHER,LOCK (M47,M59,M342,M342A)	EA	1
292	3	PAOZZ	5305-00-042-0993	420993	21450	SCREW,ASSEMBLED WASHER (M47,M59,M342,M342A)	EA	2
292	4	PAOFF	2520-00-740-9090	7409090	19207	BOX,CONTROL:W/LEVERS (M47,M59,M342,M342A)	EA	1
293	1	PAOZZ	5310-00-832-9719	MS51922-61	96906	NUT,SELF-LOCKING (M47,M59,M342,M342A)	EA	4
293	2	PAOZZ	5310-00-809-8533	MS27183-23	96906	WASHER,FLAT (M47,M59,M342,M342A)	EA	4
293	3	PAOZZ	5306-00-459-8473	7409031	19207	BOLT,SPECIAL (M47,M59,M342,M342A)	EA	4
293	4	PAOZZ	5340-00-489-0363	7409030	19207	SEAT,HELICAL (M47,M59,M342,M342A)	EA	8
293	5	PAOZZ	5360-00-411-2511	7409029	19207	SPRING,HELICAL (M47,M59,M342,M342A)	EA	4
293	6	PAOZZ	5310-00-982-6809	MS21044N10	96906	NUT (M47,M59,M342,M242A)	EA	6
293	7	PAOZZ	5305-00-727-5677	MS90726-162	96906	SCREW,CAP,HEXAGON HEAD (M47,M59,M342,M342A)	EA	6
293	8	PAOZZ	5310-00-768-0319	MS51968-2	96906	NUT,PLAIN,HEXAGON (M47,M59,M342,M342A)	EA	6
293	9	PAOZZ	5310-00-637-9541	MS35338-46	96906	WASHER,LOCK (M47,M59,M342,M342A)	EA	2
293	10	PAOZZ	5305-00-267-8979	MS90726-13	96906	SCREW,CAP,HEXAGON HEAD (M47,M59,M342,M342A)	EA	2
293	11	PAOZZ	5315-00-740-9024	7409024	19207	PIN,STRAIGHT:PIVOT,SAFETY BRACE (M47,M59,M342,M342A)	EA	2
293	12	PAOZZ	2510-00-786-4631	7409023	19207	BRACE,SAFETY (M47,M59,M342,M342A)	EA	2
293	13	XBOZZ		7064398	19207	SUBFRAME ASSEMBLY (M47,M59)	EA	1
293	13	XBOZZ		10871740	19207	SUBFRAME ASSEMBLY (M342,M342A)	EA	1
293	14	XBOZZ		7409027	19207	PLUG (M47,M59,M342,M342A)	EA	1

(1) ILLUS. (a) FIG. NO.	(b) ITEM NO.	(2) SMR CODE	(3) NATIONAL STOCK NUMBER	(4) PART NUMBER	(5) FSCM	TM9-2320-209-20P (6) DESCRIPTION USABLE ON CODE	(7) U/M	(8) QTY INC IN UNIT
						2001-HOIST,CAPSTAN,WINDLASS,OR WINCH ASSEMBLY (CONT'D)		
293	15	PAOZZ	5365-00-531-0474	7409080	19207	SPACER,RING:RING,DUMP BODY HYDRAULIC HOIST SUBFRAME RESERVOIR OIL LEVEL FILLER PLUG (M47,M59,M342,M342A)	EA	1
293	16	PAOZZ	6680-00-740-9026	7409026	19207	GAGE,OIL LEVEL:BAYONET TYPE (M47,M59,M342,M342A)	EA	1
293	17	XBOZZ		7409025	19207	SCREEN ASSEMBLY (M47,M59, M342,M342A)	EA	1
293	18	XBOZZ		10871745	19207	RESERVOIR (M47,M59,M342, M342A)	EA	1
293	19	PAOZZ	4730-00-289-5176	143935	21450	PLUG,PIPE (M49,M59,M342, M342A)	EA	1
293	20	XBOZZ		8720937	19207	BRACKET (M47,M59,M342,M342A)	EA	2
293	21	XAOZZ		8720943	19207	RAMP (M47,M59,M342,M342A)	EA	2
293	22	XBOZZ		10871767	19207	SILL,WOOD (M47,M59,M342, M342A)	EA	2
294	1	PAOOO	2590-00-740-9102	7409102	19207	PROPELLER SHAFT WITH UNIVERSAL JOINT (M47,M59)	EA	1
294	2	XBOZZ		7409103	19207	SETScrew:SQ-HD,CUP-PT,CASE HARDENED,S,CD-OR ZNPLTD, 3/8- 16UNC-2AX3/4,YOKE TO POWER TAKE-OFF AND HOIST PUMP SHAFT (M47,M59)	EA	1
294	3	KFOZZ	5365-00-174-9829	5226154	19207	RING,RETAINING:UNIVERSAL JOINT RETAINING (PART OF KIT,P/N 5703483) (M49,M59)	EA	8
294	4	PAOZZ	2520-00-740-9104	7409104	19207	YOKE,UNIVERSAL JOINT:END UNIVERSAL JOINT,AT POWER TAKE-OFF (M47,M59)	EA	1
294	5	PAOZZ	2520-00-740-9105	7409105	19207	YOKE,UNIVERSAL JOINT:END, UNIVERSAL JOINT,AT PUMP (M47, M59)	EA	1
294	6	KFOZZ		11601609	19207	BEARING,CROSS (PART OF KIT, P/N 5703483) (M47,M59)	EA	8
294	7	PAOZZ	4730-00-050-4203	MS15001-1	96906	FITTING,LUBRICATION:SLEEVE, YOKE AND JOURNAL (PART OF KIT, P/N 5703483) (M47,M59)	EA	4
294	8	KFOZZ		7335026	19207	CROSS (PART OF KIT,P/N 5703483) (M47,M59)	EA	2
294	9	XA		14255	97025	SHAFT (M47,M59)	EA	1
294	10	PAOZZ	2520-00-710-1350	7538744	19207	YOKE,UNIVERSAL JOINT: SLEEVE,POWER TAKE-OFF,W/PLUT (M47,M59)	EA	1

(1) ILLUS.	(2) (a) FIG. NO.	(3) (b) ITEM NO.	(4) SMR CODE	(5) NATIONAL STOCK NUMBER	(6) PART NUMBER	(7) FSCM	(8) DESCRIPTION USABLE ON CODE	(9) U/M	(10) QTY INC IN UNIT
							2001-HOIST,CAPSTAN,WINDLASS,OR WINCH ASEMBLY (CONT'D)		
294			PAOZZ	2520-00-999-6472	5703483	19207	PARTS KIT,UNIVERSAL JOINT: REPAIR,UNIVERSAL JOINT (M47, M59)	EA	1
294	3						RING (M47,M59)	EA	4
294	6						BEARING (M47,M59)	EA	4
294	7						FITTING (M47,M59)	EA	1
294	8						CROSS (M47,M59)	EA	1
295	12	XBOZZ			1720034	19207	FITTING (M60,M108)	EA	1
295	17	PAOZZ	4730-00-050-4208	MS15003-1	MS15003-1	96906	FITTING,LUBRICATION (M60,M108)	EA	1
296	8	PAOZZ	4730-00-050-4208	MS15003-1	MS15003-1	96906	FITTING,LUBRICATION (M60,M108)	EA	1
297	1	XBOZZ			MS51096-10	96906	BOLT (M60,M108)	EA	6
297	2	PAOZZ	5310-00-584-7888	MS35338-51	MS35338-51	96906	WASHER,LOCK (M60,M108)	EA	6
297	3	PAOHH	2590-00-135-6566	HCU234	HCU234	04636	ROLLER ASSEMBY (M60,M108)	EA	1
298	1	XBOZZ			742936	04636	BOLT (M60,M108)	EA	2
298	2	PAOZZ	5310-00-584-7889	MS35338-53	MS35338-53	96906	WASHER,LOCK (M60,M108)	EA	2
298	3	XBOZZ			ASF3343	04636	NUT (M60,M108)	EA	4
298	4	XBOZZ			HCF740	04636	PLATE (M60,M108)	EA	1
298	5	XBOZZ			7409829	19207	PIN,STABILIZING (M60,M108)	EA	1
298	6	PAOZZ	5315-00-398-0995	8330154	8330154	19207	CLIP (M60,M108)	EA	1
298	7	PAOZZ	4010-00-188-1651	8330245	8330245	19207	CHAIN (M60,M108)	EA	1
298	8	PAOZZ	3040-00-740-9782	7409782	7409782	19207	COLLAR,SHAFT:RETAINING HYDRAULIC CRANE SHIPER SUPPORTING BRACE (M60,M108)	EA	2
298	9	XBOZZ			HCF1294	04636	BRACKET (M60,M108)	EA	1
298	10	PAOZZ	5315-00-234-1664	MS24665-495	MS24665-495	96906	PIN,COTTER (M60,M108)	EA	2
298	11	PAOZZ	5315-00-316-1012	8332455	8332455	19207	PIN:HYDRAULIC CRANE SHIPPER SUPPORTING BRACE (M60,M108)	EA	2
298	16	PAOZZ	4730-00-050-4208	MS15003-1	MS15003-1	96906	FITTING,LUBRICATION (M60,M108)	EA	1
299	1	XBOHH			HCF1437B	04636	BOOM (M60,M108)	EA	1
299	7	PAOZZ	4730-00-050-4208	MS15003-1	MS15003-1	96906	FITTING,LUBRICATION (M60,M108)	EA	1
299	15	PAOZZ	4730-00-050-4208	MS15003-1	MS15003-1	96906	FITTING,LUBRIATION (M60,M108)	EA	1
300	1	XBOZZ			HCU238	04636	HOIST ASSEMBLY (M60,M108)	EA	1

(1) ILLUS. (a) FIG. NO.	(b) ITEM NO.	(2) SMR CODE	(3) NATIONAL STOCK NUMBER	(4) PART NUMBER	(5) FSCM	TM9-2320-209-20P (6) DESCRIPTION USABLE ON CODE	(7) U/M	(8) QTY INC IN UNIT
2001-HOIST,CAPSTAN,WINDLASS,OR WINCH ASSEMBLY (CONT'D)								
300	16	PAOZZ	4730-00-050-4208	MS15003-1	96906	FITTING,LUBRICATION (M60, (M108)	EA	1
300	26	PAOZZ	4030-00-740-9864	7409864	19207	WEDGE,WIRE ROPE:HYDRAULIC CRANE BOOM HOIST CABLE (M60,M108)	EA	1
300	29	PAOZZ	4010-00-274-6816	22-RO1365	80244	WIRE ROPE,STEEL:PLOW,GLVD, FIBER COVER REGULAR LAY (M60,M108)	FT	200
301	1	XBOZZ		HCF1338	04636	STUD (M60,M108)	EA	8
301	2	XBOZZ		PGF9374B	04636	CAP (M60,M108)	EA	1
301	3	XBOZZ		HCF1712	04636	TUBE (M60,M108)	EA	1
301	4	XBOZZ		563006	04636	ELBOW (M60,M108)	EA	1
301	5	PAOZZ	5306-00-045-1976	451976	21450	BOLT (M60,M108)	EA	2
301	6	PAOZZ	5310-00-950-0039	MS21044N6	96906	NUT (M60,M108)	EA	1
301	7	XBOZZ		HCF1838	04636	PLATE (M60,M108)	EA	1
301	8	XBOZZ		HCF1304	04636	COVER (M60,M108)	EA	1
301	9	PAOZZ	5330-00-632-7955	7409795	19207	GASKET:HYDRAULIC CRANE BOOM HOIST DRIVE WORM INSPECTION COVER (M60,M108)	EA	1
301	10	XBOZZ		HCF1339	04636	STUD (M60,M108)	EA	2
302	15	PAOZZ	4730-00-050-4208	MS15003-1	96906	FITTING,LUBRICATION (M60,M108)	EA	1
303	2	PAOZZ	4730-00-050-4208	MS15003-1	96906	FITTING,LUBRICATION (M60,M108)	EA	1
304	1	PAOHH	4320-00-740-9847	7409847	19207	PUMP,ROTARY,POWER:HYDRAULIC CRANE (M60,M108)	EA	1
305	1	PAOZZ	5306-00-281-4711	5261757	19207	BOLT,MACHINE:HYDRAULIC CRANE PUMP DRIVE UNIVERSAL JOINT BEARING (M60,M108)	EA	16
305	2	PAOZZ	2520-00-368-6961	5261758	19207	PLATE (M60,M108)	EA	2
305	3	XBOZZ		MS51054-19	96906	BOLT (M60,M108)	EA	2
305	4	PAOZZ	5310-00-891-1709	MS35691-9	96906	NUT (M60,M108)	EA	2
305	5	PAOZZ	2520-00-318-0919	8328337	19207	YOKE,UNIVERSAL JOINT:HYDRAULIC CRANE PUMP DRIVE SHAFT,PUMP END (M60,M108)	EA	1
305	6	PAOZZ	2520-00-204-3185	8328338	19207	YOKE,UNIVERSAL JOINT:HYDRAULIC CRANE PUMP SHAFT,POWER TAKE-OFF END (M60,M108)	EA	1
305	7	KFOZZ		2163P2	50513	BEARING ASSEMBLY (PART OF KIT, P/N 8328334) (M60,M108)	EA	4

(1) ILLUS. (a) FIG. NO.	(b) ITEM NO.	(2) SMR CODE	(3) NATIONAL STOCK NUMBER	(4) PART NUMBER	(5) FSCM	(6) DESCRIPTION USABLE ON CODE	(7) U/M	(8) QTY INC IN UNIT
2001-HOIST,CAPSTAN,WINDLASS,OR WINCH ASSEMBLY (CONT'D)								
305	8	KFOZZ		M306014	24076	SEAL,BEARING (PART OF KIT,P/N 8328334) (M60,M108)	EA	4
305	9	KFOZZ		2162P2	50513	SPIDER ASSEMBLY (PART OF KIT,P/N 8328334) (M60,M108)	EA	1
305	10	XBOZZ		5266119	19207	RETAINER (M60,M108)	EA	4
305	11	XBOZZ		5266117	19207	RETAINER (M60,M108)	EA	8
305	12	XBOZZ		42-5935	76260	SHAFT (M60,M108)	EA	1
305	13	PAOZZ	2520-00-513-5807	8330255	19207	CAP,DUST,PROPELLER: HYDRAULIC CRANE PUMP DRIVE SHAFT UNIVERSAL JOINT SLEEVE YOKE (M60,M108)	EA	1
305	14	PAOZZ	5330-00-290-1419	8328335	19207	FELT,MECHANICAL:HYDRAULIC CRANE PUMP DRIVE SHAFT UNIVERSAL JOINT SLEEVE YOKE DUST CAP (M60, M108)	EA	2
305	15	PAOZZ	5330-00-318-4295	8330254	19207	FELT,MECHANICAL,PREFORMED: HYDRAULIC CRANE PUMP DRIVE SHAFT UNIVERSAL JOINT SLEEVE YOKE DUST CAP (M60,M108)	EA	1
305	16	XBOZZ		5266118	19207	PLUG:HYDRAULIC CRAN PUMP DRIVE SHAFT UNIVERSAL JOINT, JOURNAL SEALS (M60,M108)	EA	1
305	17	PAOZZ	2520-00-318-0920	8328339	19207	YOKE ASSEMBY,UNIVERSAL: SLEEVE,HYDRAULIC CRANE PUMP DRIVE SHAFT,W/PLUG (M60,M108)	EA	1
305		PAOZZ	2520-00-832-8334	8328334	19207	PARTS KIT,UNIVERSAL:HYDRAULIC CRANE PUMP DRIVE SHAFT UNIVERSAL JOINT (M60,M108)	EA	1
305	7					BEARING (M60,M108)	EA	4
305	8					SEAL (M60,M108)	EA	4
305	9					SPIDER (M60,M108)	EA	1
306	1	XBOZZ	4730-00-287-1590	9409177	19207	ELBOW:HOSE AND HOIST BANK MOTOR TO SWIVEL VALVE BODY HOSE (M60,M108)	EA	2
306	2	PAOZZ	4730-00-278-3410	WWP471TYPE1	81348	PLUG,PIPE:3-WAY VALVE (V60,M108)	EA	1
306	3	XBOZZ		8328171	19207	ADAPTER,STRAIGHT,PIPE TO HOSE:HYDRAULIC PUMP ELBOW TO HYDRAULIC PUMP HOSE (M60,M108)	EA	2
306	4	PAOZZ	4820-00-203-3369	8327208	19207	COCK,PLUG:HYDRAULIC TANK TO PUMP (M60,M108)	EA	1
306	5	PAOZZ	4730-00-278-3745	MS51873-193	96906	NIPPLE,PIPE:HYDRAULIC TANK TO HYDRAULIC VALVE (M60,M108)	EA	1

(1) ILLUS. (a) FIG. NO.	(b) ITEM NO.	(2) SMR CODE	(3) NATIONAL STOCK NUMBER	(4) PART NUMBER	(5) FSCM	TM9-2320-209-20P (6) DESCRIPTION USABLE ON CODE	(7) U/M	(8) QTY INC IN UNIT
2001-HOIST,CAPSTAN,WINDLASS,OR WINCH ASSEMBLY (CONT'D)								
306	6	PAOZZ	4730-00-720-1398	MS35842-4	96906	CLAMP,HOSE:HYDRAULIC TANK TO PUMP HOSE (M60,M108)	EA	4
306	7	XBOZZ		8328162	19207	HOSE:SUCTION LINE (M60,M108)	EA	1
306	8	PAOZZ	4730-00-246-9222	8327159	19207	ELBOW,PIPE:PUMP (M60,M108)	EA	1
306	9	PAOZZ	4730-00-187-8767	8327185	19207	NIPPLE,PIPE:HYDRAULIC PUMP TO HYDRAULIC RELIEF VALVE (M60,M108)	EA	1
306	10	PAOZZ	4730-00-265-6907	8330131	19207	NIPPLE,PIPE:RELIEF VALVE TO ELBOW LIFT RAM HEAD TO ELBOW,LIFT RAM BASE,AND HOIST VANE MOTOR ELBOW TO CHECK VALVE (M60,M108)	EA	4
306	11	PAOZZ	4730-00-278-4774	127793	24617	ELBOW,PIPE:RELIEF VALVE TEE TO HYDRAULIC TANK (M60,M108)	EA	1
306	12					ADAPTER,STRAIGHT:RELIEF VALVE TEE ELBOW TO HYDRAULIC TANK HOSE (M60,M108)	EA	1
306	13	PAOZZ	4730-00-908-3194	502914	21450	CLAMP,HOSE:HYDRAULIC TANK TO RELIEF VALVE TUBE(2) AND OIL LINE PROTECTING HOSE(4) (M60,M108)	EA	6
306	14	PAOZZ	4720-00-203-1159	33-H-378-50	80244	HOSE,RUBBER:FUEL AND OIL LINES, RETURN LINE,5-1/2 IN. (M60,M108)	EA	1
306	15	XBOZZ		HCF1374H	04636	BOX (M60,M108)	EA	1
307	1	PAOZZ	4730-00-840-9796	8327198	19207	TEE,PIPE:RELIEF VALVE (M60,M108)	EA	1
307	2	PAOZZ	4730-00-050-1154	8328173	19207	NIPPLE,PIPE:RELIEF VALVE TO TEE (M60,M108)	EA	1
307	3	XBOZZ		8327146	19207	BUSHING (M60,M108)	EA	1
307	4	PAOZZ	4710-00-832-7206	8327206	19207	TUBE ASSEMBLY,METAL:REAR BOOM CROWD VALVE TO PORT OT RAM CENTER HOSE (M60,M108)	EA	1
307	5	PAOZZ	4720-00-318-0965	8328164	19207	HOSE ASSEMBLY,RUBBER:VALVE PORT TUBE TO RAM CENTER ELBOW (M60,M108)	EA	1
307	6	PAOZZ	4720-00-832-7178	8327178	19207	HOSE ASSEMBLY,RUBBER:VALVE PORT TUBE TO RAM CENTER ELBOW (M60,M108)	EA	1
307	7	PAOZZ	4720-00-832-7176	8327176	19207	HOSE ASSEMBLY,RUBBER:LIFT RAM BASE TO FRONT VALVE PORT TUBE AND REAR HOIST VALVE PORT TUBE TO HOIST VANE MOTOR (M60,M108)	EA	2
307	8	PAOZZ	4730-00-278-4774	127793	24617	ELBOW,PIPE:BOOM LIFT RAM TO LIFT RAM HEAD HOSE(1),HOIST VANE MOTOR TO REAR HOIST VALVE PORT TUBE(1), LIFT RAM BASE AND CHECK VALVE(2), LIFT RAM BASE TO CHECK VALVE NIPPLE (1),NIPPLE TO RAM TOP HOSE(1)RAM TOP(1),AND SWIVEL VALVE BODY NIPPLE TO LINE(2) (M60,M108)	EA	9

(1) ILLUS. (a) FIG. NO.	(b) ITEM NO.	(2) SMR CODE	(3) NATIONAL STOCK NUMBER	(4) PART NUMBER	(5) FSCM	(6) DESCRIPTION USABLE ON CODE 2001-HOIST,CAPSTAN,WINDLASS,OR WINCH ASSEMBLY (CONT'D)	(7) U/M	(8) QTY INC IN UNIT
307	9	PAOZZ	4730-00-832-7186	8327186	19207	NIPPLE,PIPE,LIFT RAM:RAM BASE ELBOW AND RAM TOP ELBOW (M60,M108)	EA	2
307	10	XBOZZ		8327155	19207	ELBOW (M60,M108)	EA	2
307	11	PAOZZ	4730-00-832-7150	8327150	19207	ELBOW PIPE:RAM CENTER TO HOSE (1),RELIEF VALVE BUSHING TO SWIVEL VALVE HOSE(1) AND RELIEF VALVE TEE TO RELIEF VALVE HOSE (1) (M60,M108)	EA	3
307	12	PAOZZ	4820-00-741-3160	7413160	19207	VALVE,CHECK:HDRAULIC CRANE (M60,M108)	EA	2
307	13	PAOZZ	4720-00-528-2947	8327164	19207	HOSE ASSEMBLY,NON-METALLIC: SWING VALVE FRONT PORT TO SWIVEL VALVE BODY (M60,M108)	EA	1
307	15	PAOZZ	4720-00-832-7168	8327168	19207	HOSE ASSEMBLY,RUBBER:VALVE BANK TO SWIVEL VALVE BODY (M60, M108)	EA	1
307	16	PAOZZ	2540-00-832-7162	8327162	19207	HOSE ASSEMBLY,RUBBER:SWING VALVE REAR PORT TO SWIVEL VALVE BODY(1) AND SWIVEL VALVE TO SWING MOTOR JUNCTION BLOCK(2) (M60,M108)	EA	1
307	17	PAOZZ	4720-00-832-7174	8327174	19207	HOSE ASSEMBLY,RUBBER:DRAIN, VALVE BANK TO SWIVEL VALVE BODY (M60,M108)	EA	1
307	18	PAOZZ	4720-00-832-7161	8327161	19207	HOSE ASSEMBLY,RUBBER:RELIEF VALVE TO SWIVEL VALVE (M60,M108)	EA	1
307	19	PAOZZ	4730-00-359-4708	9409179	19207	ELBOW (M60,M108)	EA	3
307	20	PAOZZ	4730-00-832-7157	8327157	19207	ELBOW,PIPE TO TUBE:VALVE BANK TO SWIVEL VALVE BODY TUBE(1),BOOM LIFT VALVE TO TUBE(1),BOOM LIFT VALVE TO RAM BASE HOSE(1),HOIST VALVE TO HOIST VANE MOTOR TUBE(2), BOOM CROWD VALVE TO BOOM CROWD RAM CENTER TUBE(1) AND BOOM CROWD VALVE TO BOOM CROWD RAM TOP TUBE (1) (M60,M108)	EA	7
307	21	PAOZZ	4730-00-090-9252	8713987	19207	UNION,PIPE TO HOSE:VALVE BANK TO SWIVEL VALVE DRAIN LINE HOSE (M60,M108)	EA	1
307	22	PAOZZ	4710-00-832-7201	8327201	19207	TUBE ASSEMBLY,METAL:VALVE BANK TO SWIVEL VALVE BODY (M60, M108)	EA	1
307	23	PAOZZ	4720-00-832-7169	8327169	19207	HOSE ASSEMBLY,RUBBER:SWIVEL VALVE TO RELIEF VALVE (M60,M108)	EA	1
307	24	PAOZZ	4720-00-832-7160	8327160	19207	HOSE ASSEMBLY,RUBBER:RELIEF VALVE TO SWIVEL VALVE(M60,M108)	EA	1

(1) ILLUS. (a) FIG. NO.	(b) ITEM NO.	(2) SMR CODE	(3) NATIONAL STOCK NUMBER	(4) PART NUMBER	(5) FSCM	(6) DESCRIPTION USABLE ON CODE	(7) U/M	(8) QTY INC IN UNIT
						2001-HOIST,CAPSTAN,WINDLASS,OR WINCH ASSEMBLY (CONT'D)		
307	25	PAOZZ	4710-00-832-7205	8327205	19207	TUBE ASSEMBLY,METAL:HOIST VALVE TO MOTOR (M60,M108)	EA	1
307	26	PAOZZ	4710-00-832-7204	8327204	19207	TUBE,HOIST VALVE:HOIST VALVE TO MOTOR (M60,M108)	EA	1
307	27	XBOZZ		9409170	19207	UNION,PIPE TO HOSE:HUDRAULIC RELIEF VALVE ELBOW TO SWIVEL VALVE HOSE (1) SWIVEL VALVE PLUG TO RELIEF VALVE HOSE(1),AND SWIVEL VALVE BODY HOSE TO JUNCTION BLOCK(2) (M60,M108)	EA	4
307	28	PAOZZ	4720-00-342-6546	8327173	19207	HOSE:VALVE BODY TO HYDRAULIC TANK(M60,M108)	EA	1
307	29	PAOZZ	4710-00-832-7207	8327207	19207	TUBE ASSEMBLY,METAL:BOOM CROWD VALVE TO RAM TOP HOS(M60, M108)	EA	1
307	30	PAOZZ	4730-00-832-7156	8327156	19207	ELBOW,PIPE:HOIST VANE MOTOR TO CHECK VALVE NIPPLE(M60,M108)	EA	1
307	31	PAOZZ	4730-00-954-1281	MS49005-4	96906	PLUG,PIPE:HOIST MOTOR ELBOW (M60,M108)	EA	1
307	32	PAOZZ	4730-00-265-6907	8330131	19207	NIPPLE,PIPE:RELIEF VALVE TO ELBOW LIFT RAM HEAD TO ELBOW,LIFT RAM BASE AND HOIST VANE MOTOR ELBOW TO CHECK VALVE(M60,M108)	EA	4
307	33	PAOZZ	4710-00-832-7202	8327202	19207	TUBE ASSEMBLY,METAL:VALVE TO LIFT RAM BASE HOSE(M60,M108)	EA	1
307	34	PAOZZ	4710-00-832-7203	8327203	19207	TUBE,VALVE PORT:VALVE TO LIFE RAM HOSE (M60,M108)	EA	1
307	35	PAOZZ	4720-00-318-0970	8328169	19207	HOSE ASSEMBLY,RUBBER:JUNCTION BLOCK TO LEFT SWING MOTOR(M60,M108)	EA	1
307	36	PAOZZ	4730-00-335-2072	8328161	19207	ELBOW,PIPE:SWING MOTOR,LEFT CYLINDER(1) AND RIGHT CYLINDER (2) (M60,M108)	EA	3
307	37	PAOZZ	4730-00-832-7152	8327152	19207	ELBOW,PIPE:SWIVEL,JUNCTION BLOCK HOSE TO SWING MOTOR(M60, M108)	EA	2
307	38	PAOZZ	4720-00-318-0967	8328166	19207	HOSE ASSEMBLY,RUBBER:HOIST VALVE TO HOIST VANE MOTOR(M60,M108)	EA	1
307	39	PAOZZ	4720-00-318-0971	8328170	19207	HOSE ASSEMBLY,RUBBER:JUNCTION BLOCK TO LEFT SWING MOTOR (M60,M108)	EA	1
307	39	PAOZZ	4720-00-832-7170	8327170	19207	HOSE ASSEMBLY,RUBBER:JUNCTION BLOCK TO RIGHT SWING MOTOR (M60,M108)	EA	1
307	40	PAOZZ	4720-00-318-0969	8328168	19207	HOSE ASSEMBLY,RUBBER:JUNCTION BLOCK TO RIGHT SWING MOTOR(M60, M108)	EA	1
307	41	PAOZZ	4720-00-832-7166	8327166	19207	HOSE ASSEMBLY,RUBBER:LIFT RAM TO VALVE (M60,M108)	EA	1

(1) ILLUS.	(2) (a) FIG. NO.	(3) (b) ITEM NO.	(4) SMR CODE	(5) NATIONAL STOCK NUMBER	(6) PART NUMBER	(7) FSCM	(8) DESCRIPTION USABLE ON CODE	(9) U/M	(10) QTY INC IN UNIT
							2001-HOIST,CAPSTAN,WINDLASS,OR WINCH ASSEMBLY (CONT'D)		
307	42	XBOZZ			HCF1550A	04636	BLOCK (M60,M108)	EA	1
307	43	XBOZZ			9409170	19207	UNION,PIPE TO HOSE (M60,M108)	EA	2
307	44	PAOZZ	4730-00-278-6097		8328160	19207	COUPLING,PIPE:SWIVEL VALVE BODY TO JUNCTION BLOCK HOSE (M60,M108)	EA	2
307	45	PAOZZ	4730-00-832-7181		8327181	19207	NIPPLE,PIPE:SWIVEL VALVE BODY TO JUNCTION BLOCK HOSE (M60,M108)	EA	2
307	46	XBOZZ			144060	21450	BUSHING,PIPE:HYDRAULIC RELIEF VALVE TO SWIVEL VALVE HOSE (M60, M108)	EA	2
307	47	PAOZZ	4730-00-277-2654		8330174	19207	BUSHING,PIPE:HOIST VANE MOTOR TO ELBOW (M60,M108)	EA	2
307	48	PAOZZ	4730-00-832-7199		8327199	19207	TEE,PIPE:SWIVEL VALVE BODY TO HOIST VANE MOTOR (M60,M108)	EA	1
307	49	PAOZZ	4730-00-200-0515		8327142	19207	COUPLING,PIPE:JUNCTION BLOCK HOSE TO RIGHT SWING MOTOR ELBOW (1) AND TO LEFT SWING MOTOR (1) (M60,M108)	EA	2
307	50	XDOZZ	4730-00-595-1875		8328174	19207	NIPPLE,PIPE:SWIVEL ELBOW TO SWING MOTOR (M60,M108)	EA	2
308	1	PAOHH	4820-00-740-9655		7409655	19207	VALVE, RELIEF, CRANE: HYDRAULIC CRANE (M60,M108)	EA	1
309	1	PAOZZ	5315-00-063-3454		MS35671-60	96906	PIN,GROOVED,HEADLESS:1/4X 2/1/3 (M60,M108)	EA	4
309	2	PAOZZ	5315-00-740-9835		7409835	19207	PIN,STRAIGHT,HEADLESS: HYDRAULIC CRANE OUTRIGGER BLOCK (M60,M108)	EA	4
309	3	PAOZZ	2590-00-254-6023		HCF1380	04636	TUBE (M60,M108)	EA	4
309	4	XBOZZ			142522	21450	PIN(M60,M108)	EA	4
309	5	PAOZZ	5365-00-740-9784		7409784	19207	SPACER,SLEEVE:OUTRIGGER ADJUSTING SCREW (M60,M108)	EA	4
309	6	XBOZZ			8328428	19207	BLOCK ASSEMBLY:HYDRAULIC CRANE OUTRIGGER (M60,M108)	EA	4
309	7	XBOZZ			HCF650	04636	BEARING(M60,M108)	EA	4
309	8	XBOZZ			8328401	19207	WASHER,FLAT:HYDRAULIC CRANE OUTRIGGER ADJUSTING SCREW (M60, M108)	EA	4
309	9	PAOZZ	2590-00-254-6019		HCF1376	04636	SCREW (M60,M108)	EA	4
309	10	PAOZZ	5365-00-178-1395		HCF1442	04636	RING (M60,M108)	EA	4
309	11	XBOZZ	2590-00-254-6022		HCF1377A	04636	TUBE (M60,M108)	EA	4
309	12	XBOZZ			137228	21450	PIN (M60,M108)	EA	4

(1) ILLUS.	(2) (a) FIG. NO.	(3) (b) ITEM NO.	(4) SMR CODE	(5) NATIONAL STOCK NUMBER	(6) PART NUMBER	(7) FSCM	(8) DESCRIPTION USABLE ON CODE	(9) U/M	(10) QTY INC IN UNIT
							TM9-2320-209-20P		
							2001-HOIST,CAPSTAN,WINDLASS,OR WINCH ASSEMBLY (CONT'D)		
	309	13	PAOZZ	2510-00-177-7868	HCF800A	04636	PIN (M60,M108)	EA	4
	309	14	XBOZZ		HCF1375A	04636	BASE (M60,M108)	EA	4
	309	15	PAOZZ	5340-00-040-2102	8328453	19207	ROD,STRAIGHT,HEADLESS: CRANKING,HYDRAULIC CRANE OUT- RIGGER ADJUSTING SCREW(M60,M108)	EA	2

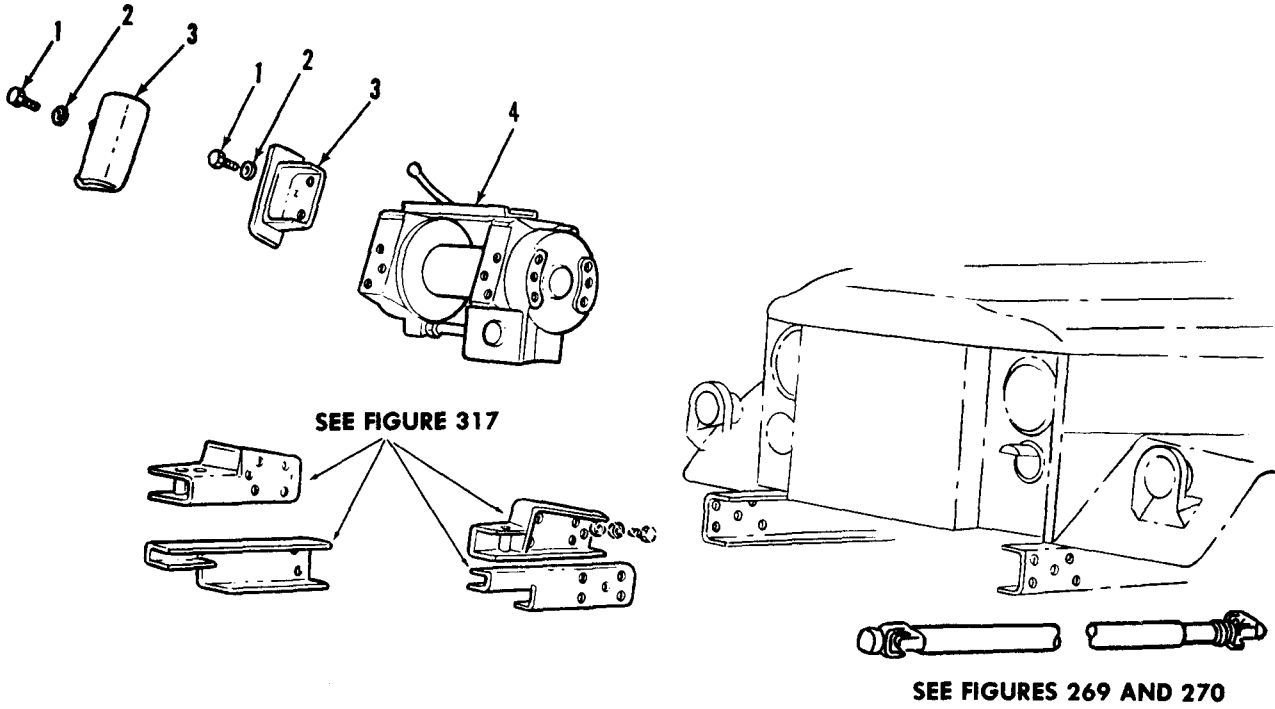
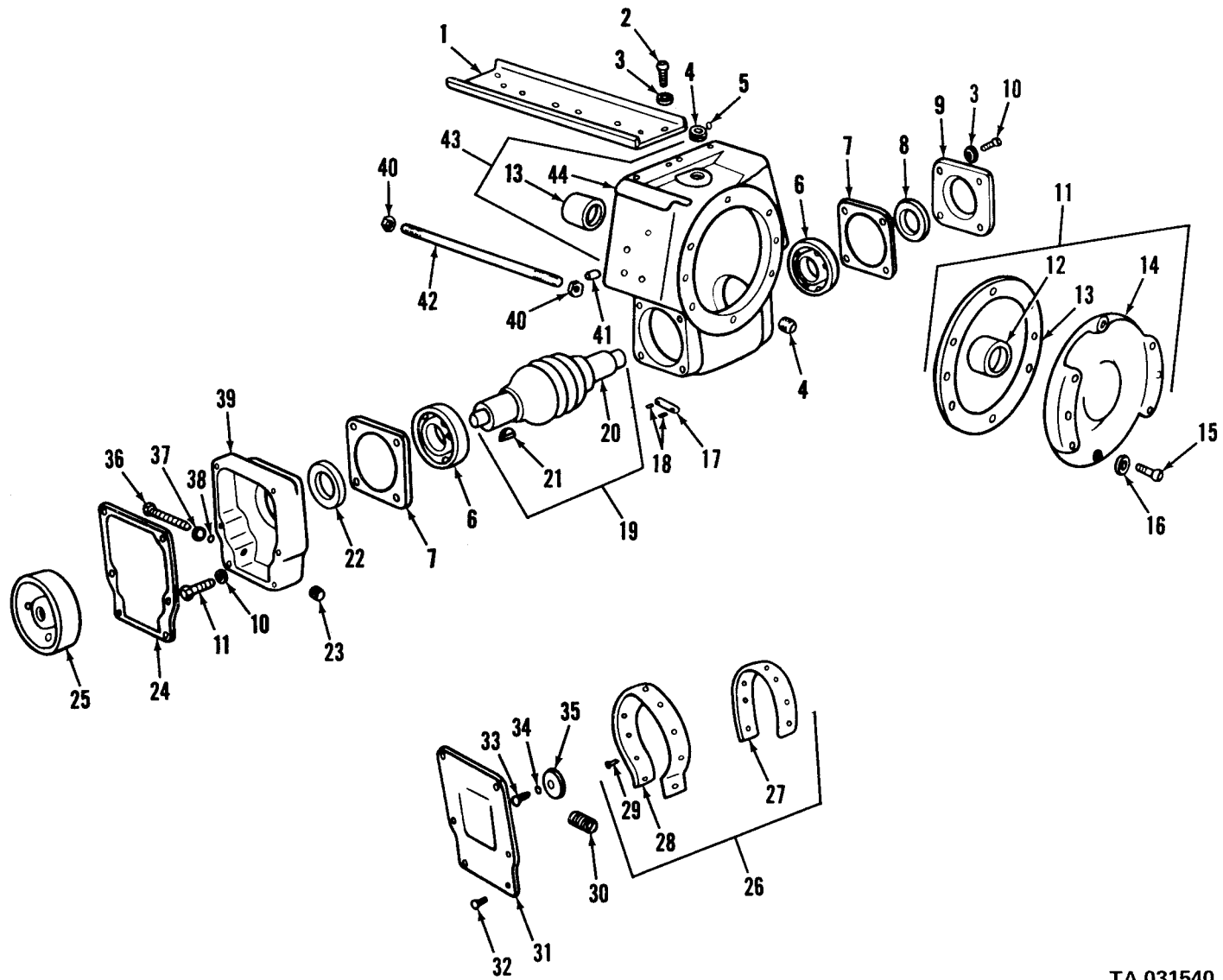

Figure 265. Winch assembly installation front.

TA 090076



TA 031540

Figure 266. Front winch gear case.

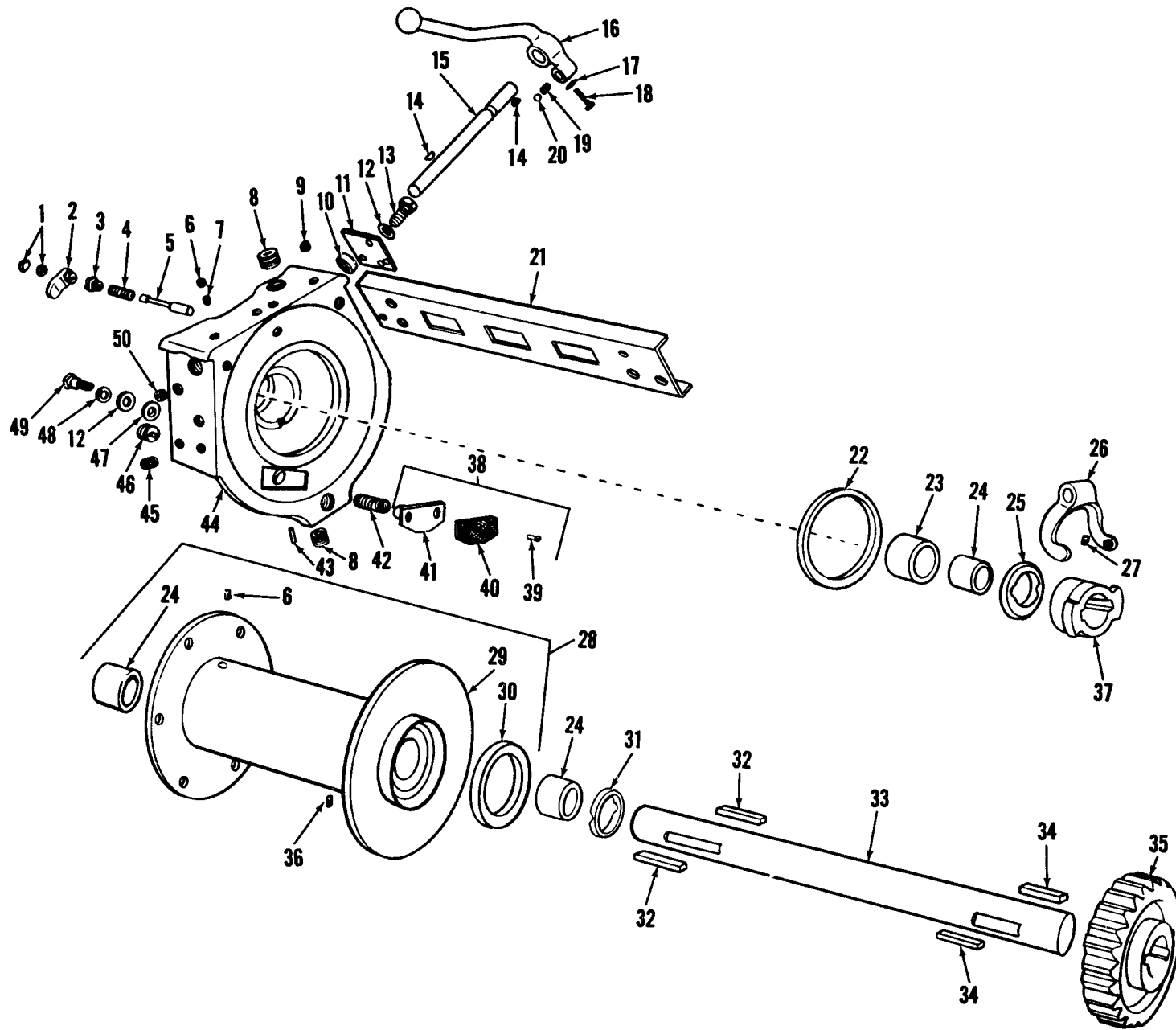

Figure 267. Front winch end plate, drum and shaft.

TA 031541

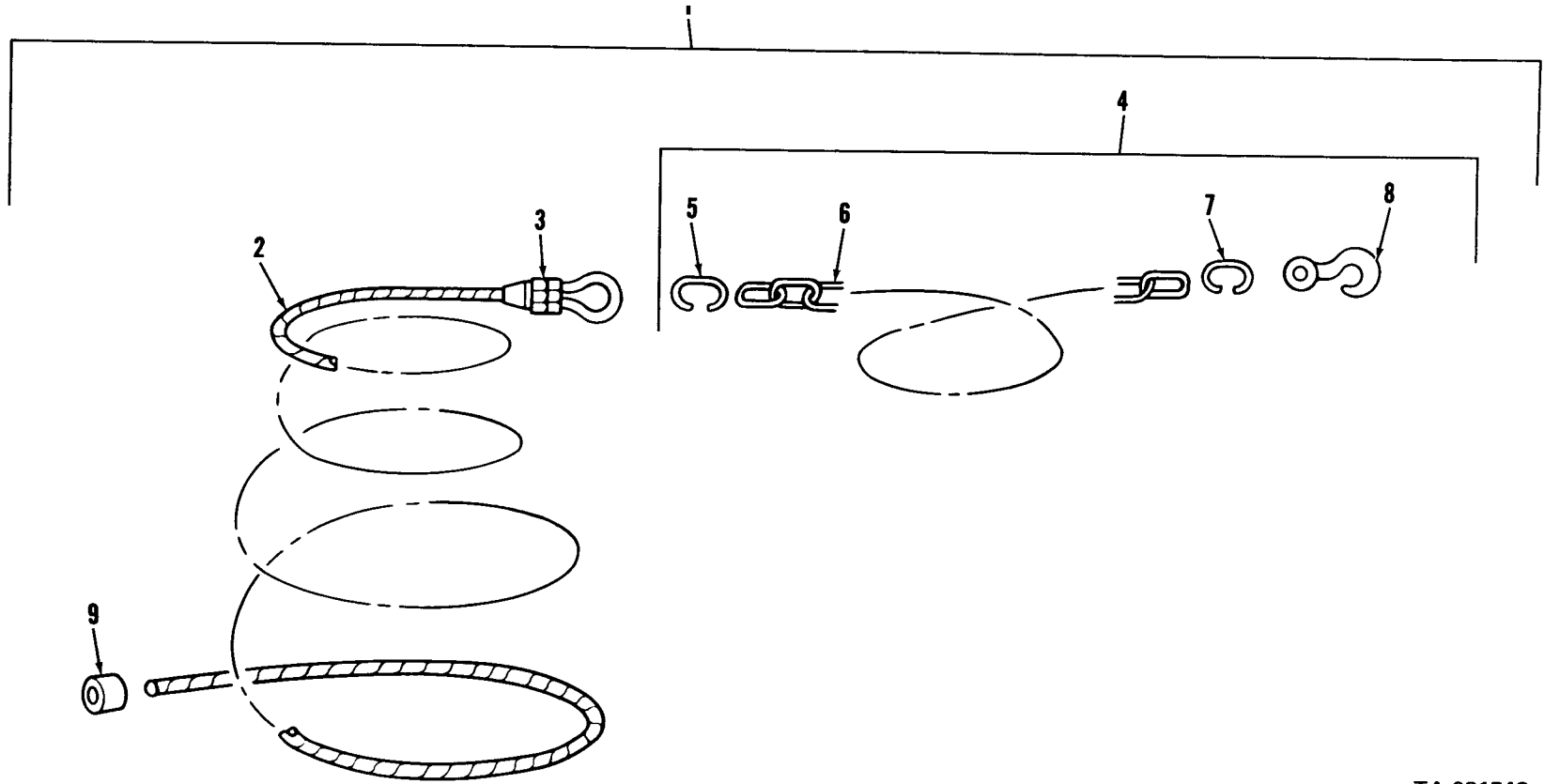

Figure 268. Cable, chain and related parts.

TA 031542

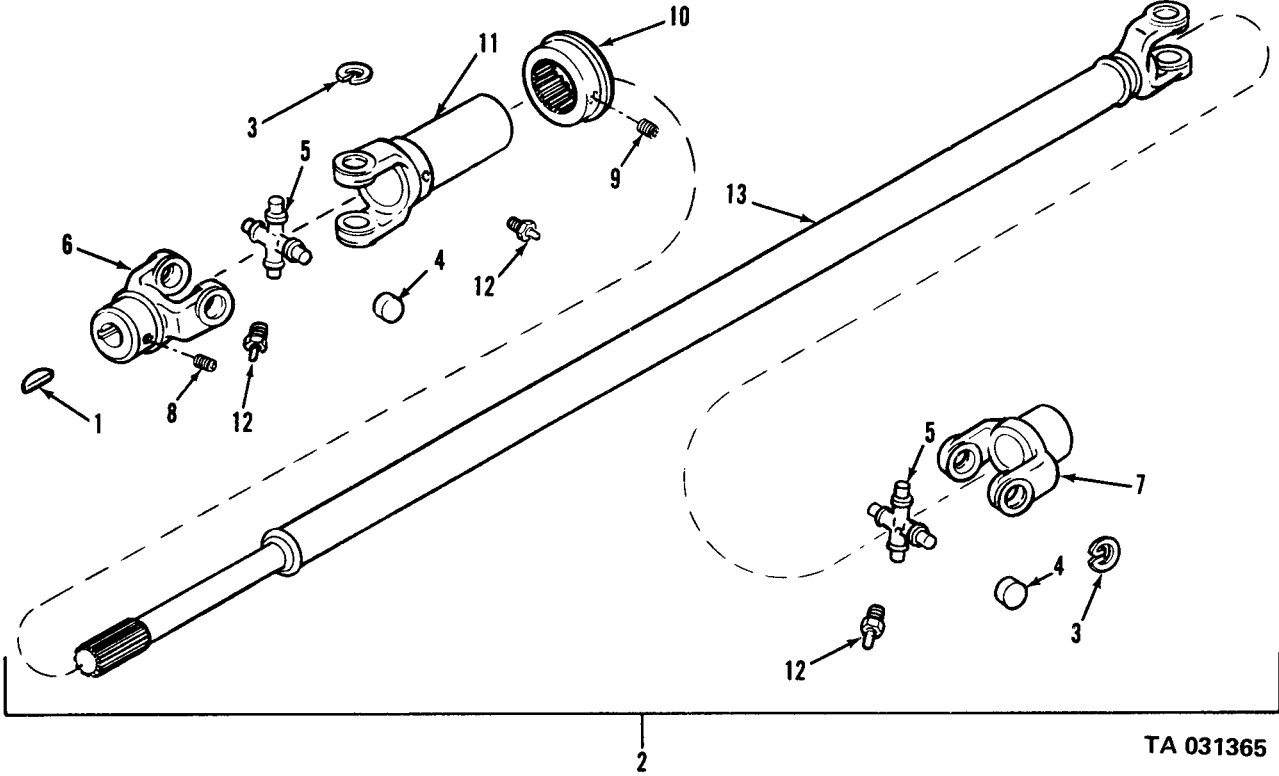
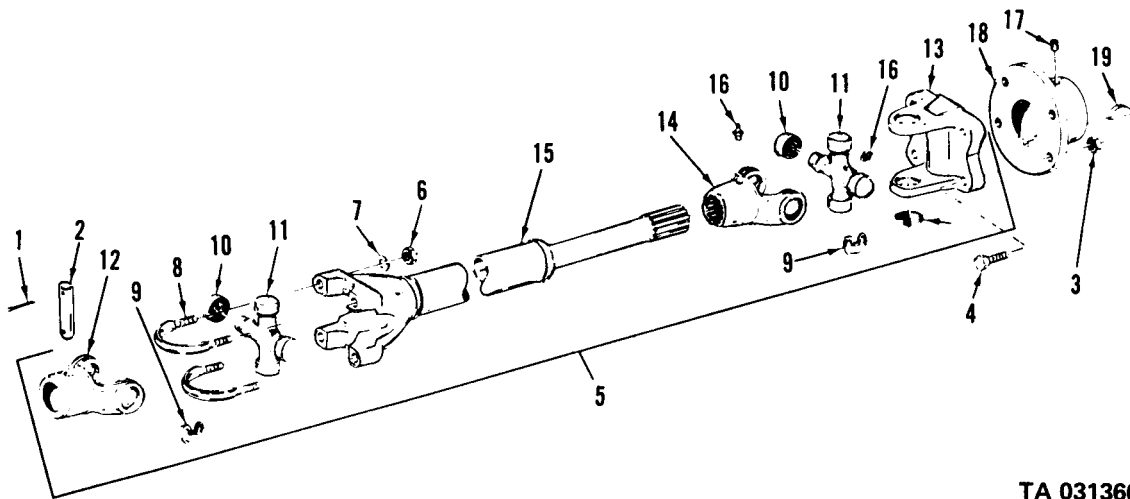

Figure 269. Front winch drive shaft (gas models).

TA 031365



TA 031366

Figure 270. Front winch drive shaft (multifuel models).

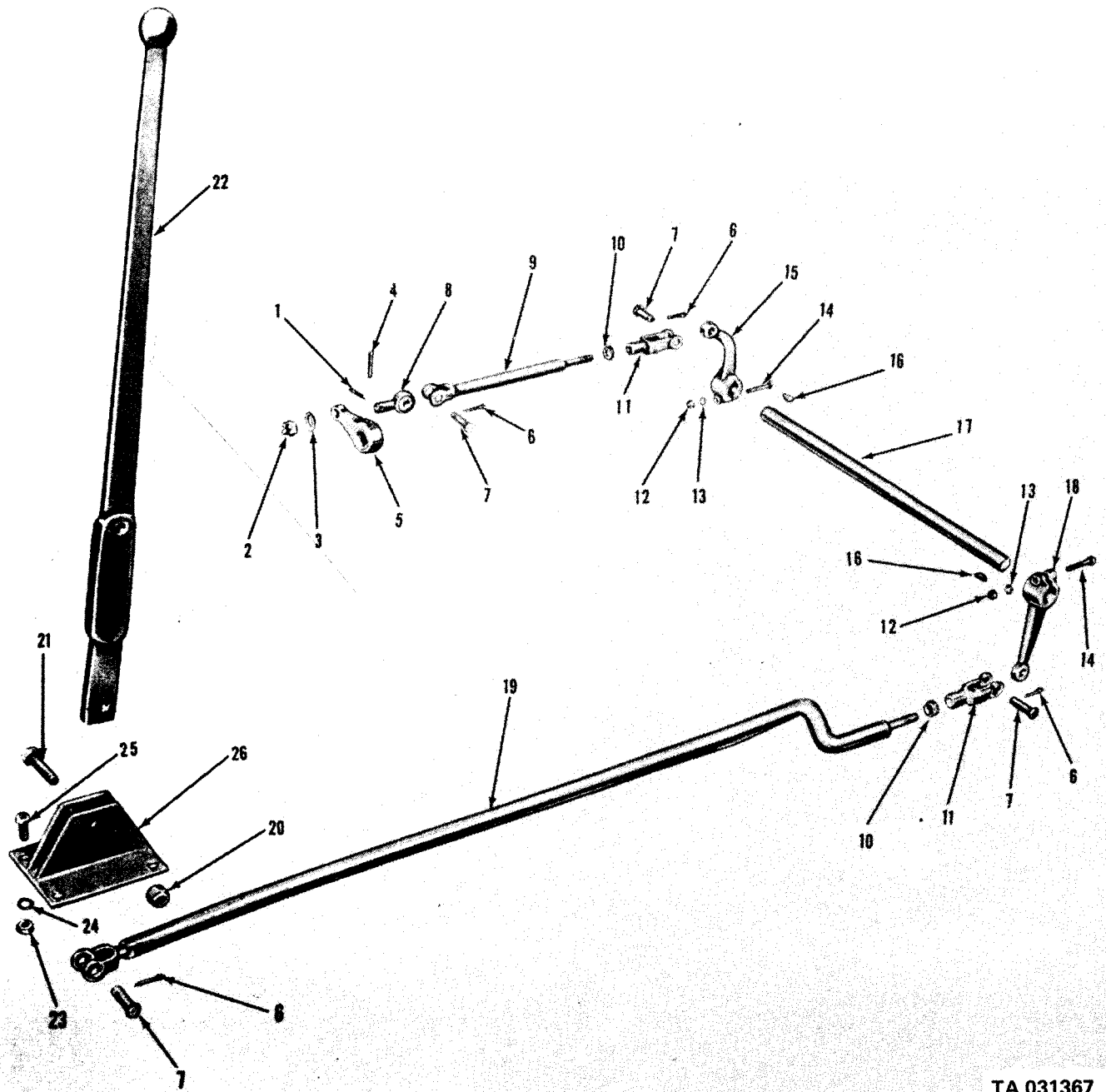

TA 031367

Figure 271. Rear winch controls (VI7A/MTQ).

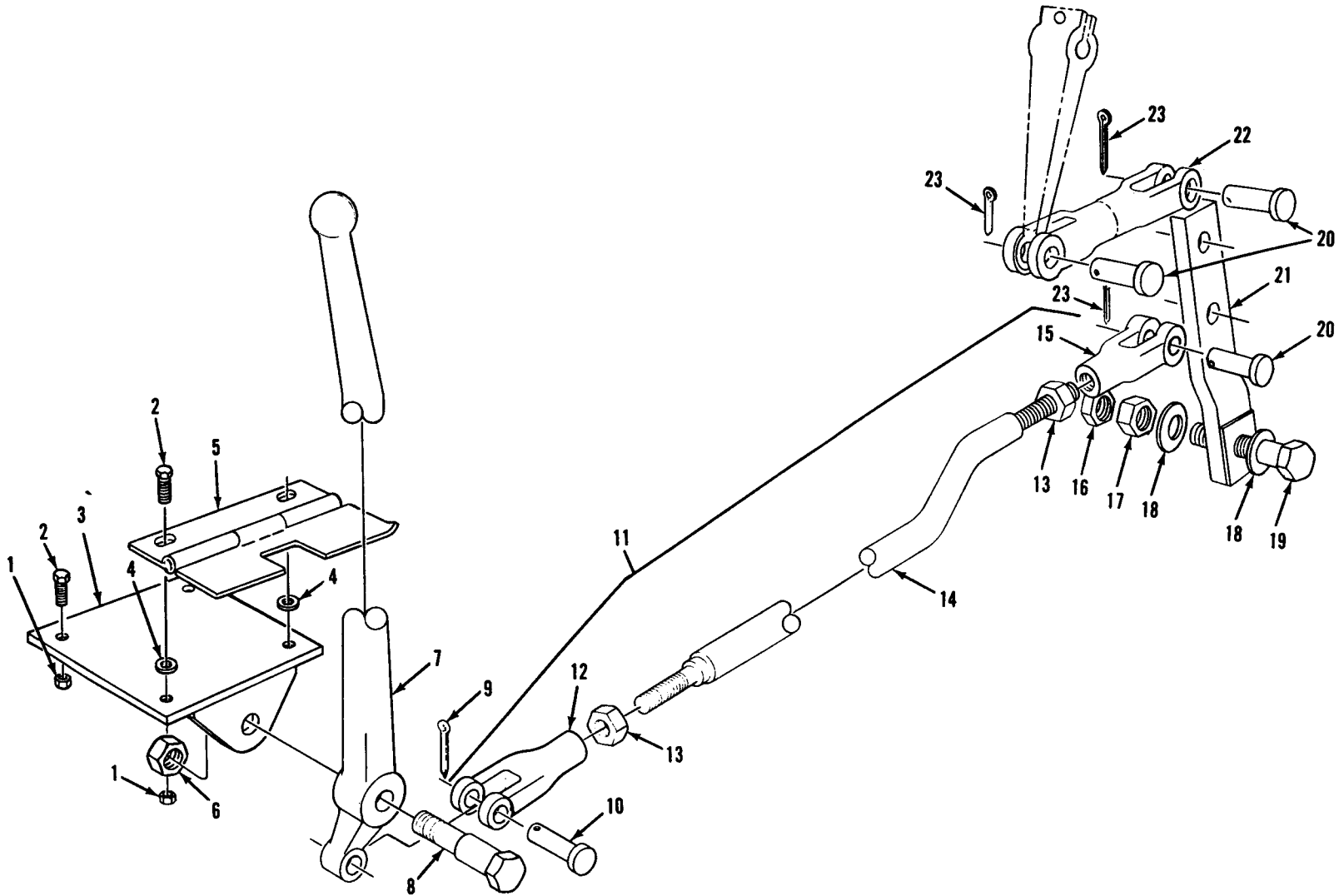

Figure 272. Rear winch controls and linkage (M764 truck).

TA 031368

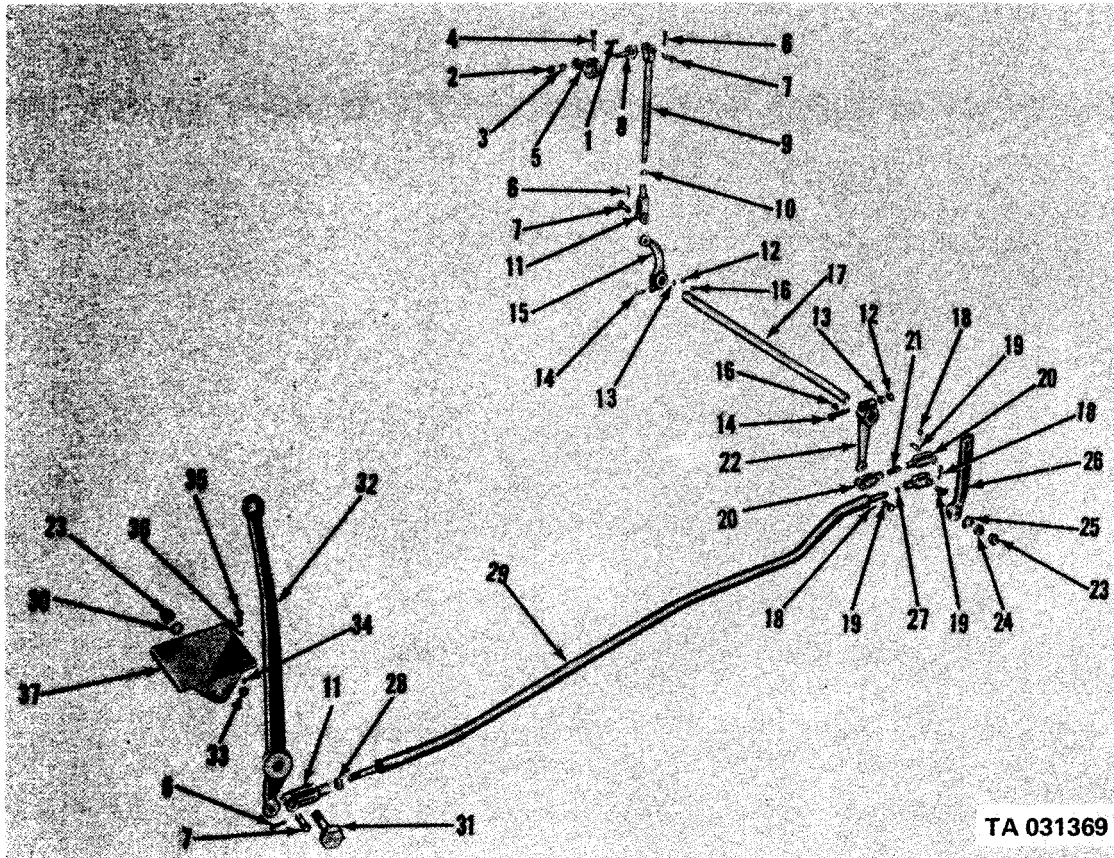
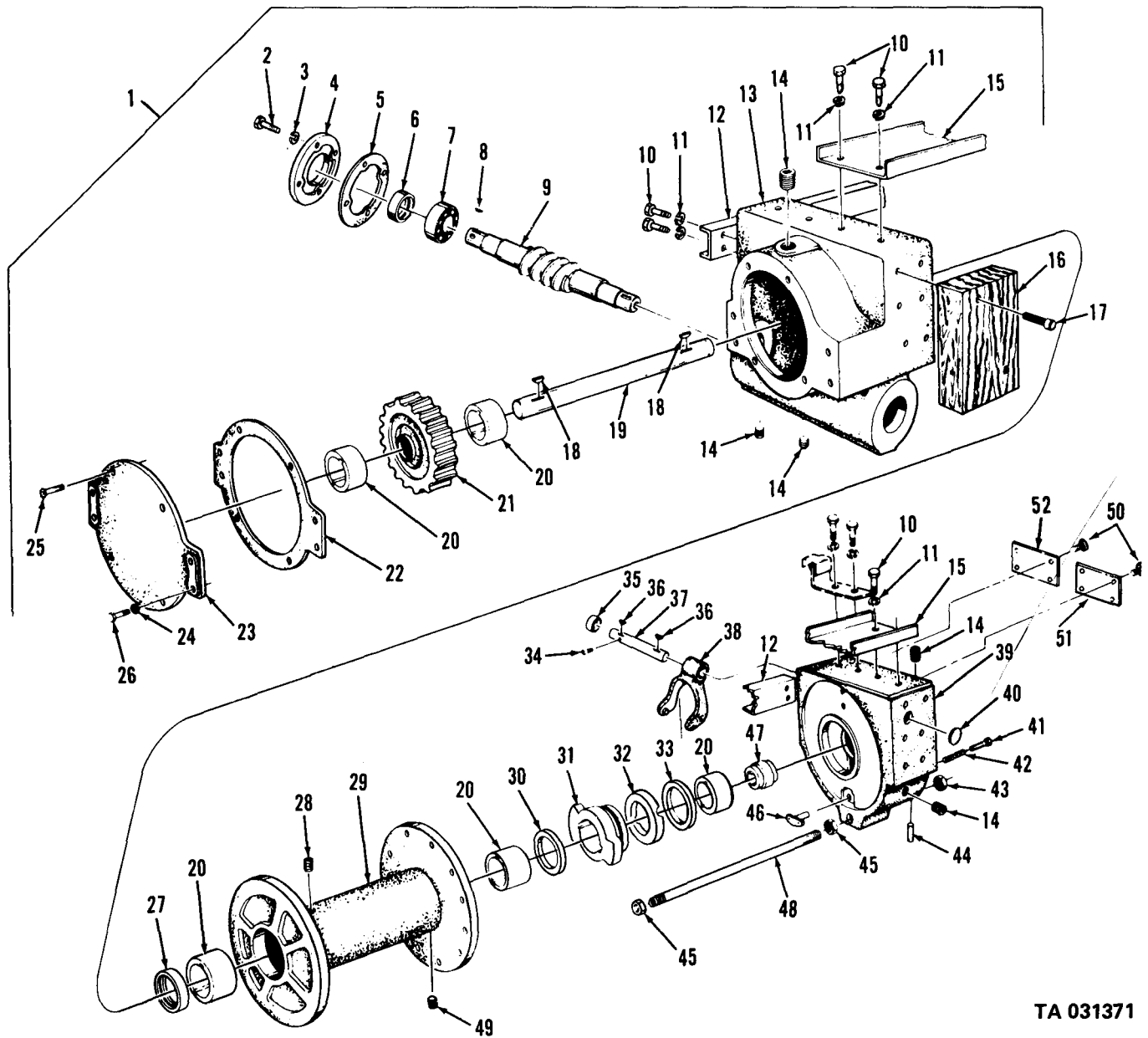
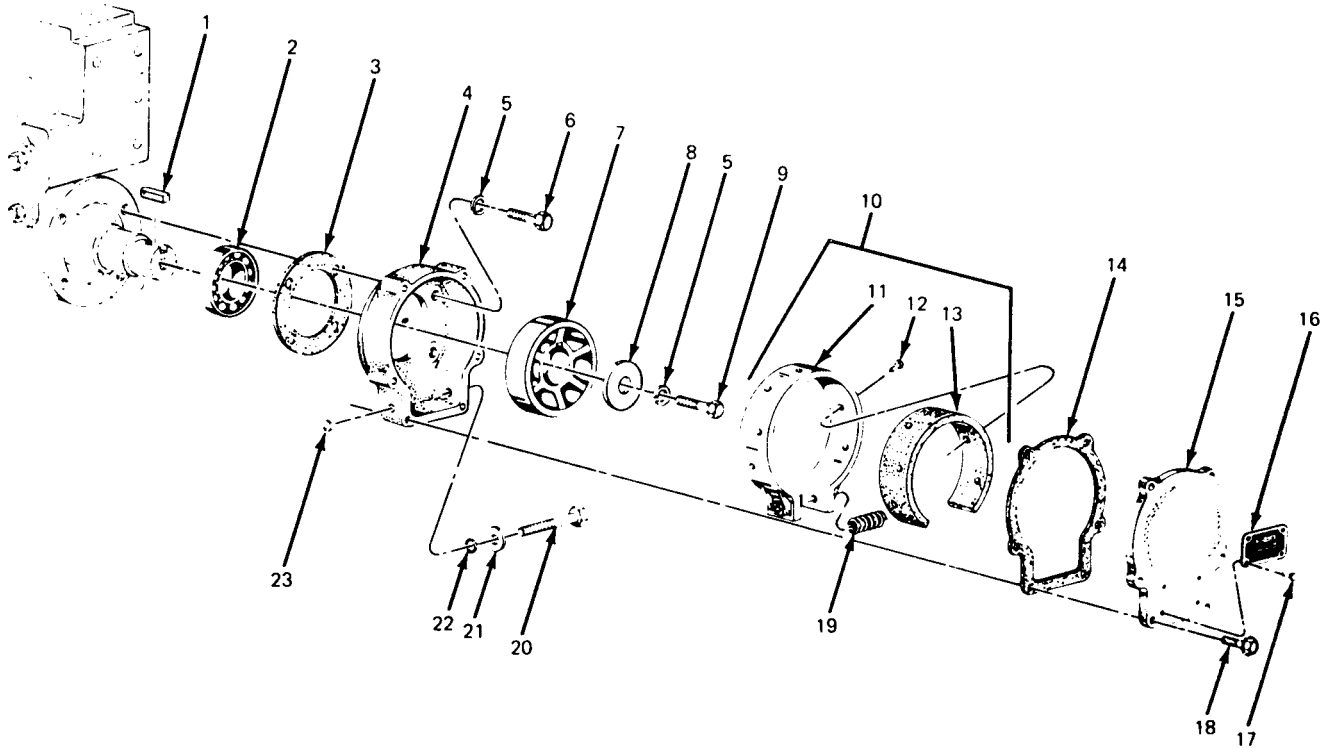

Figure 273. Rear winch controls (VI8A/MTQ).



TA 031371

Figure 274. Rear winch drive shaft.



TA 031373

Figure 276. Winch safety brake assembly (M756A2 truck).

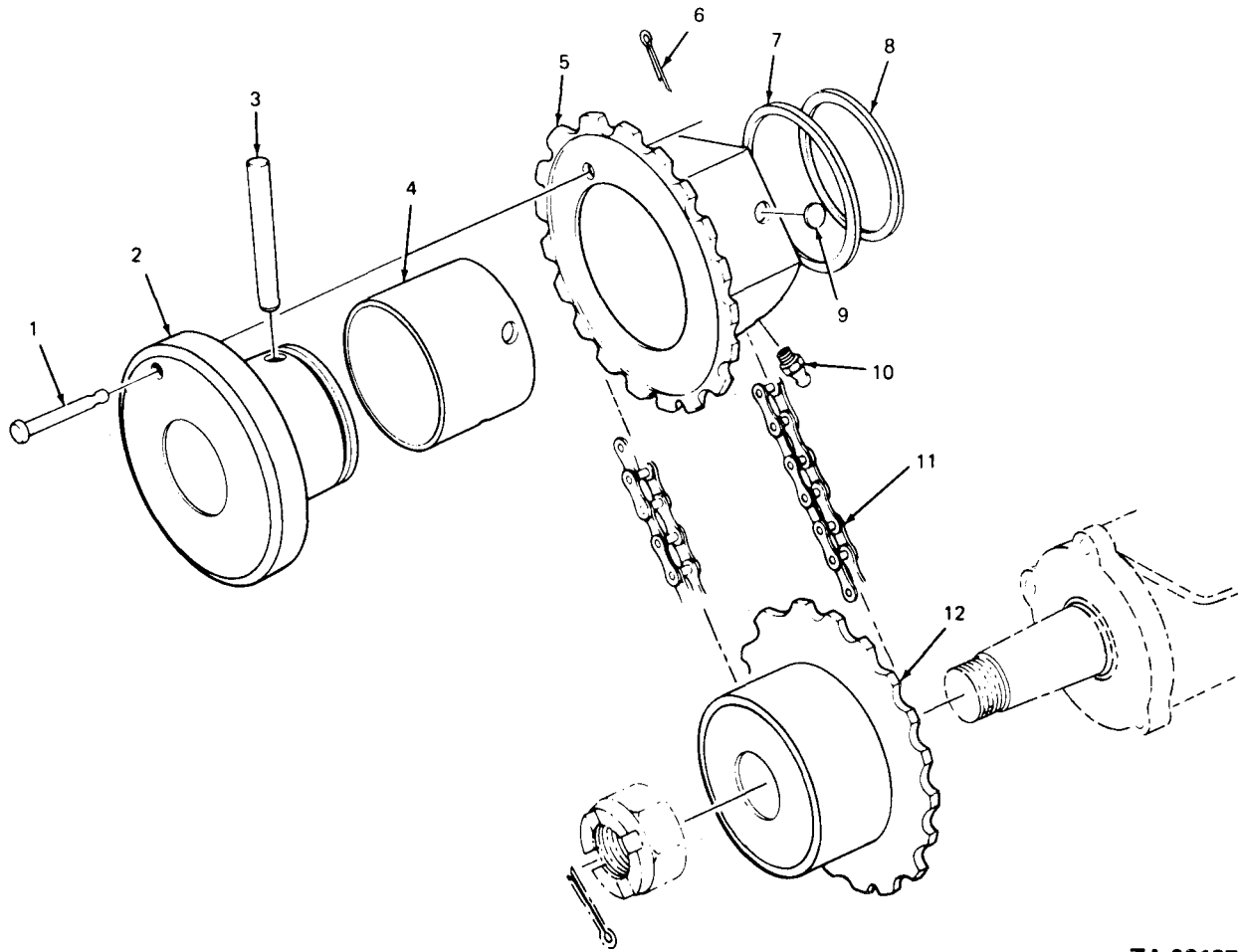

TA 031374

Figure 277. Rear winch sprocket, PTO sprocket and drive chain assembly (M756A2 truck).

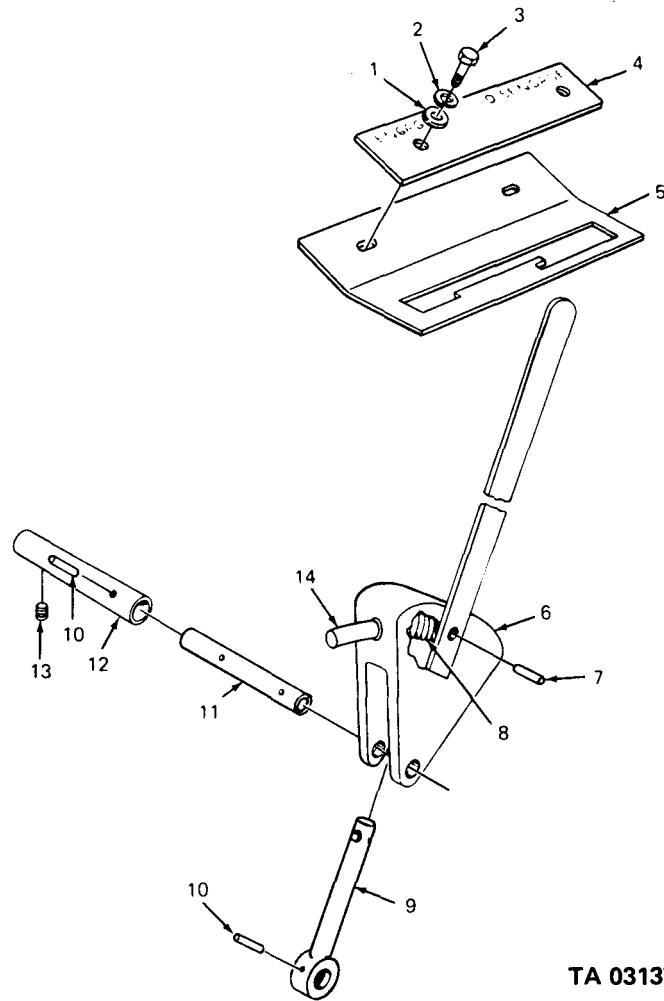

TA 031375

Figure 278. Rear winch clutch lever and guide plate assembly (M756A2 truck).

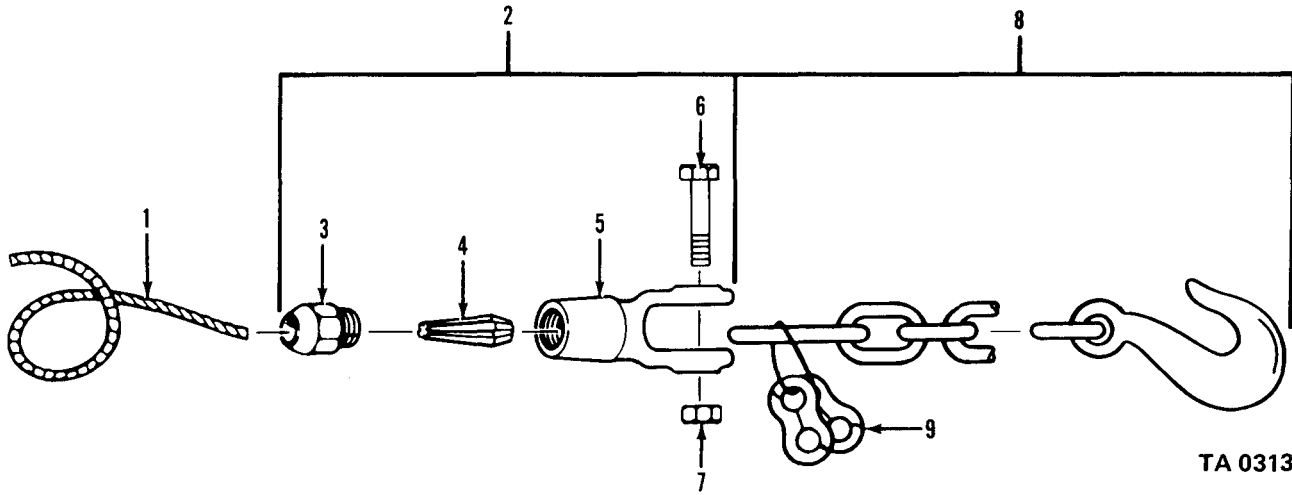

TA 031376

Figure 279. Winch cable and chain assembly (M756A2 truck).

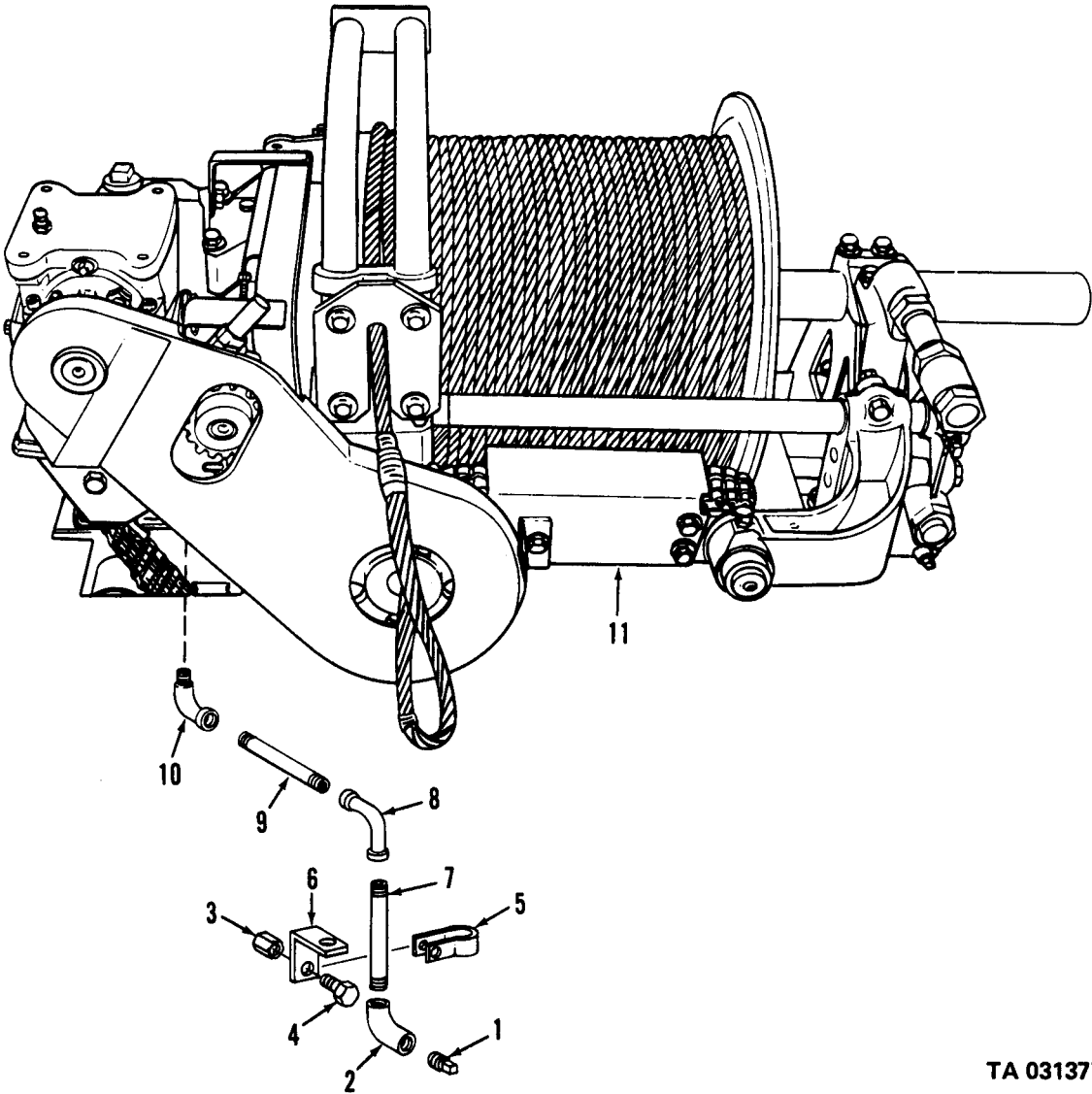

TA 031377

Figure 279A. Rear winch assembly (V18A/MTQ and M744 trucks).

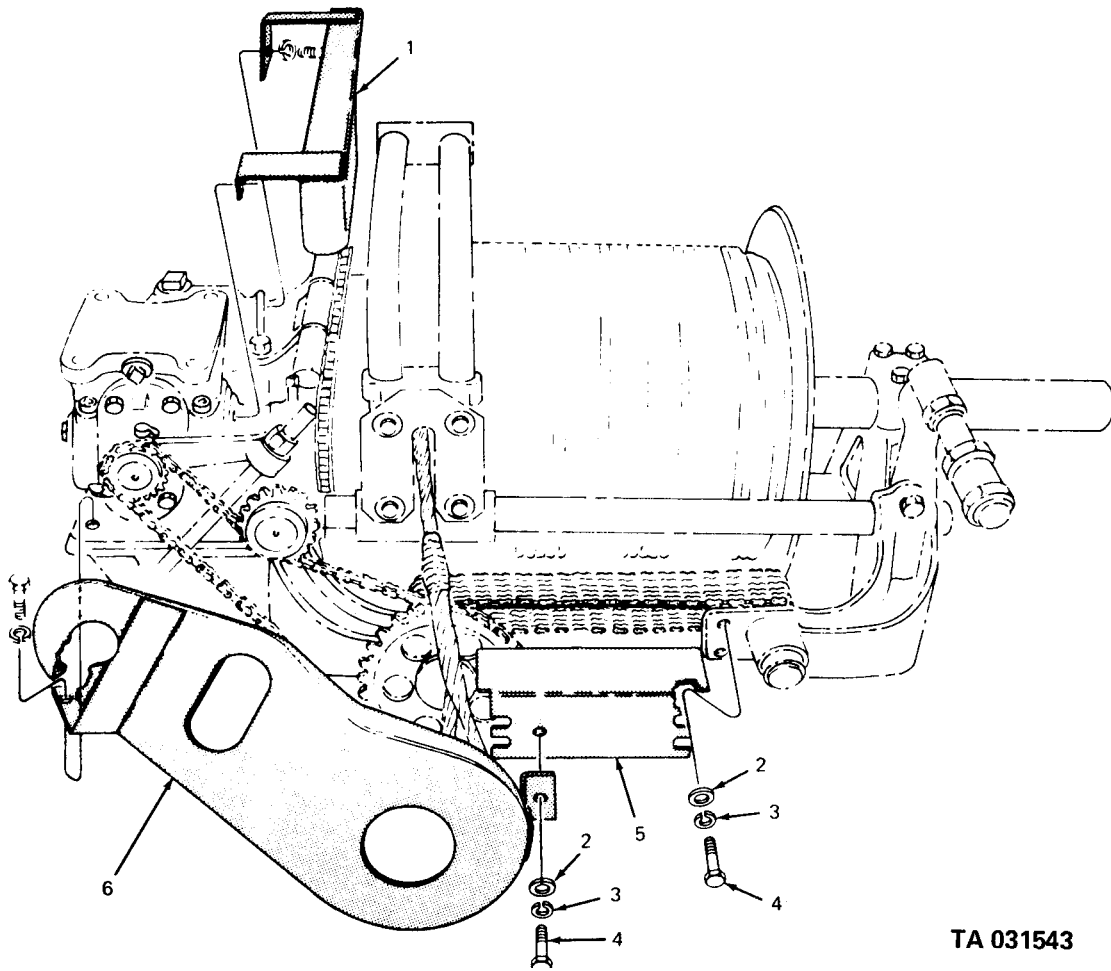

TA 031543

Figure 280. Chain cover, rear winch cable level winder (V18A/MTQ and M764 trucks).

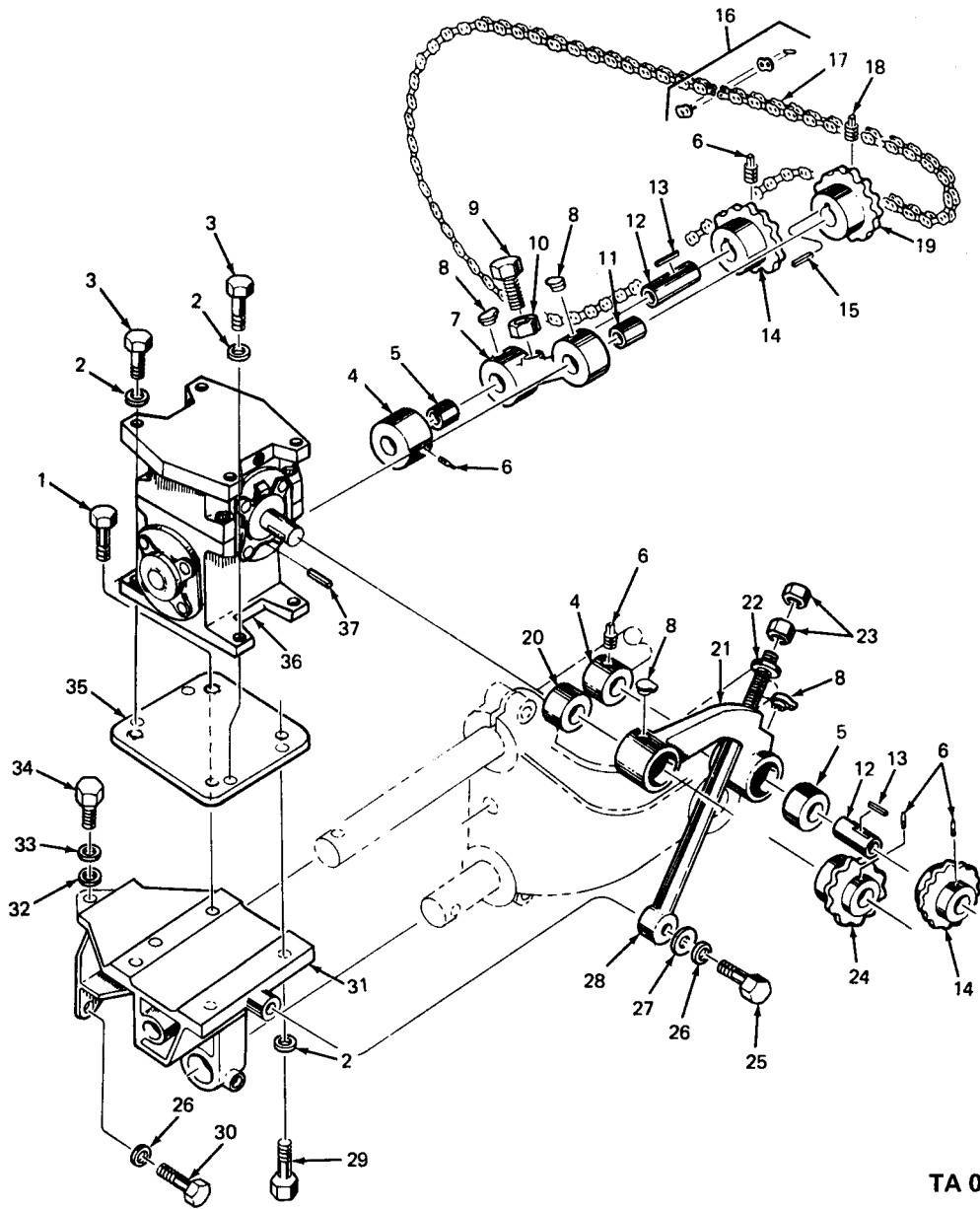

TA 031544

Figure 281. First and second reduction drive components, rear winch cable level winder assembly (V18/MTQ and M764 trucks).

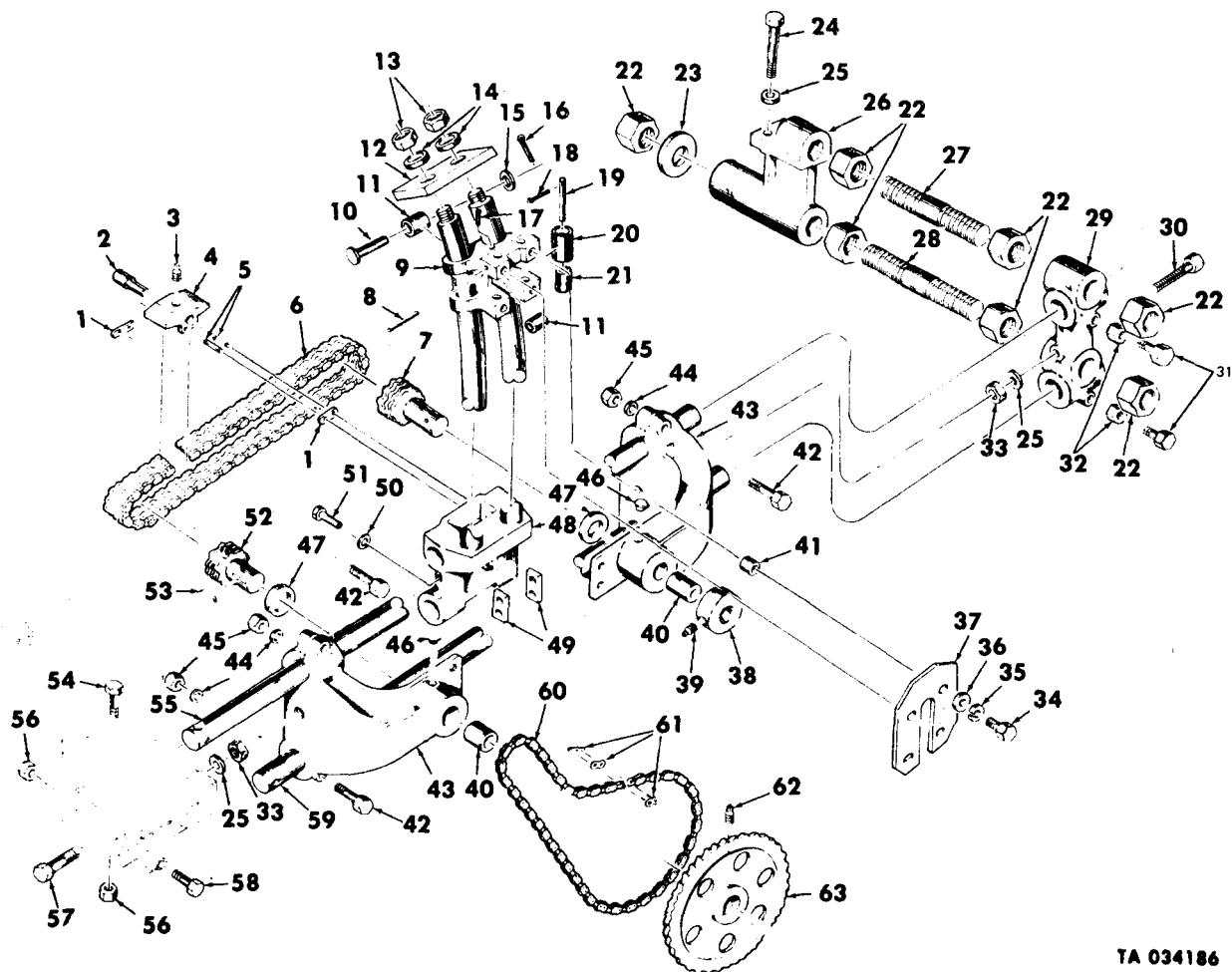

TA 034186

Figure 282. Carriage and tie rod support bracket assemblies, rear winch cable level winder (V18A/MTQ and M764 trucks).

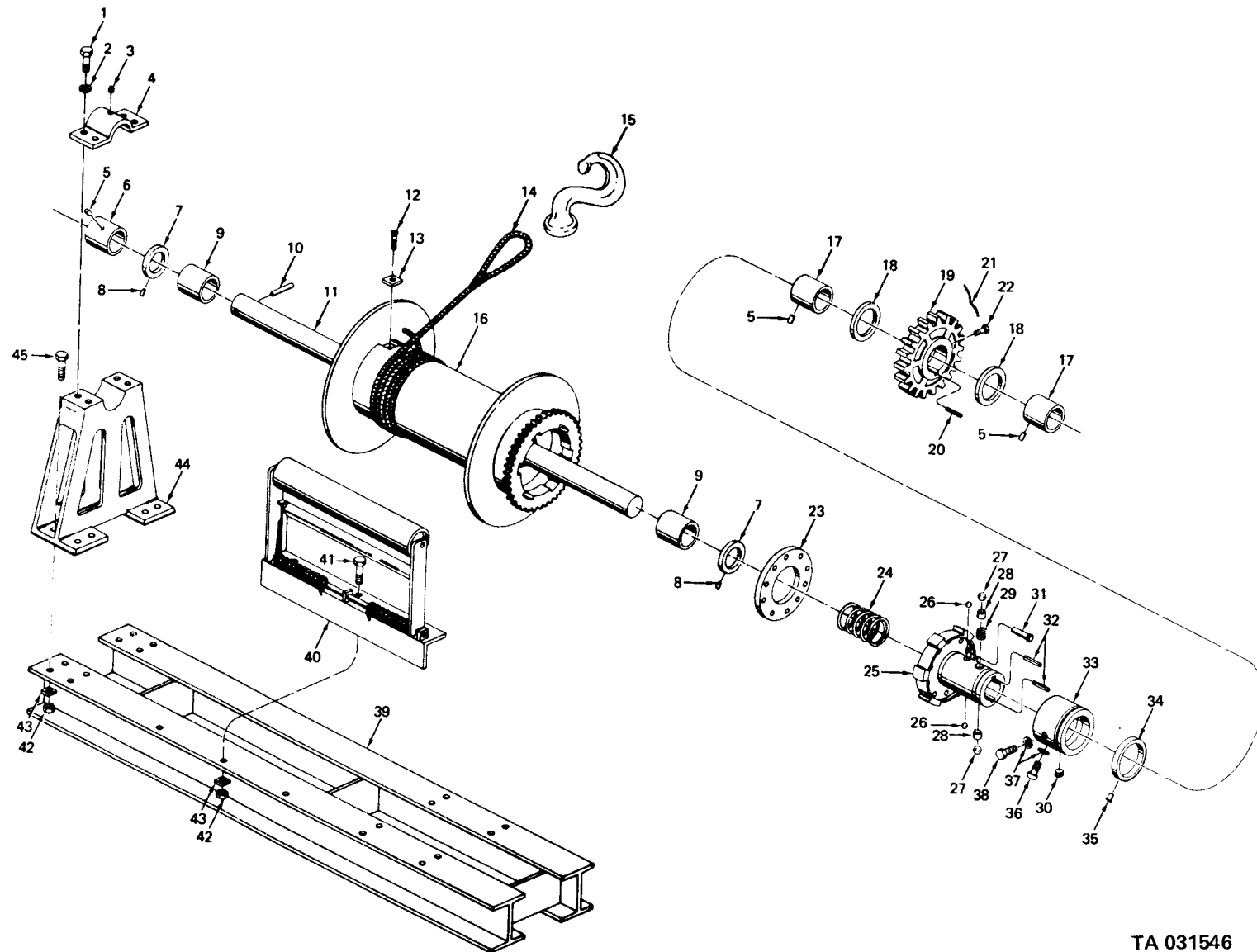

TA 031546

Figure 283. Drum and clutch assembly, wire rope and cable tensioner, rear winch (V18A/MTQ and M764 trucks).

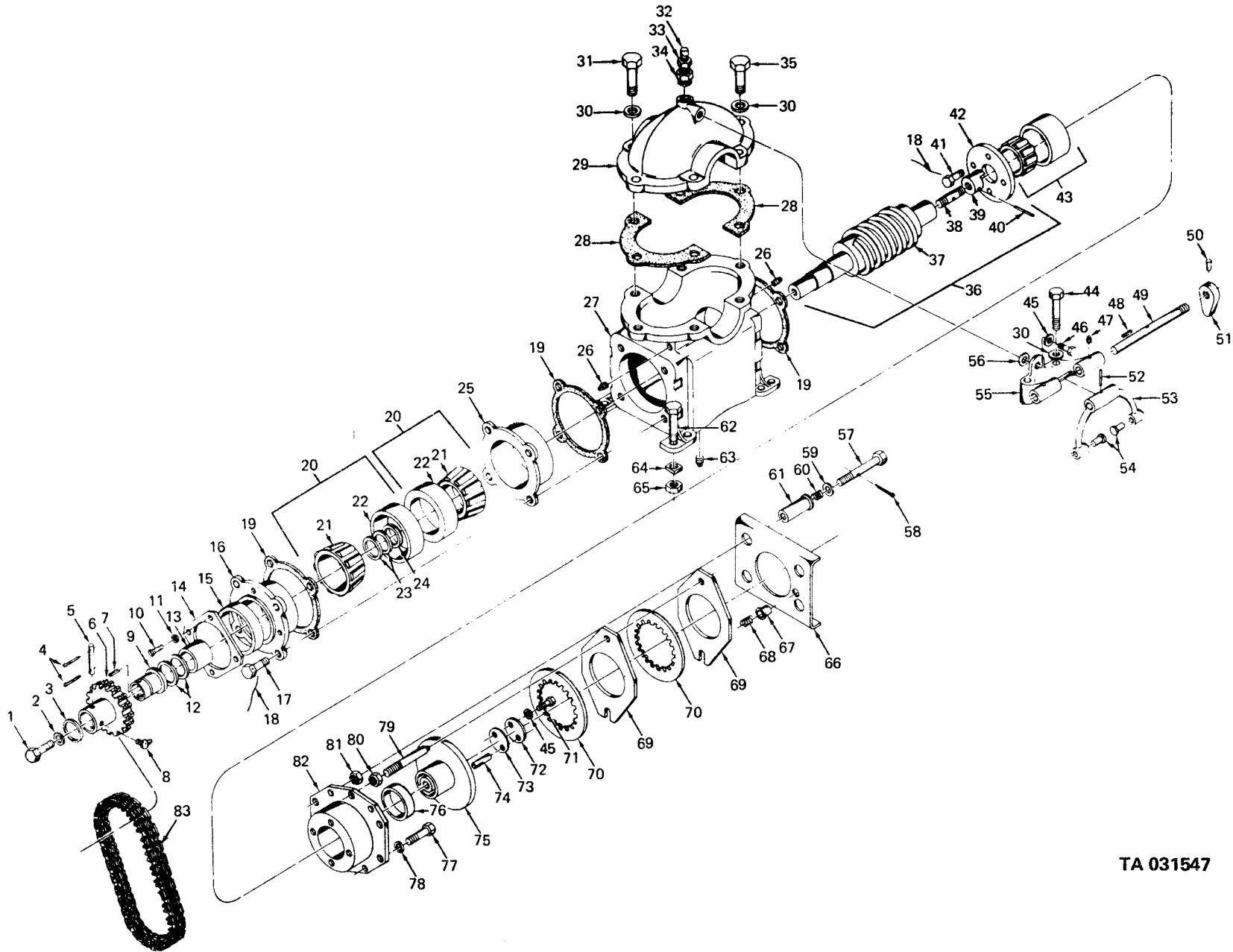
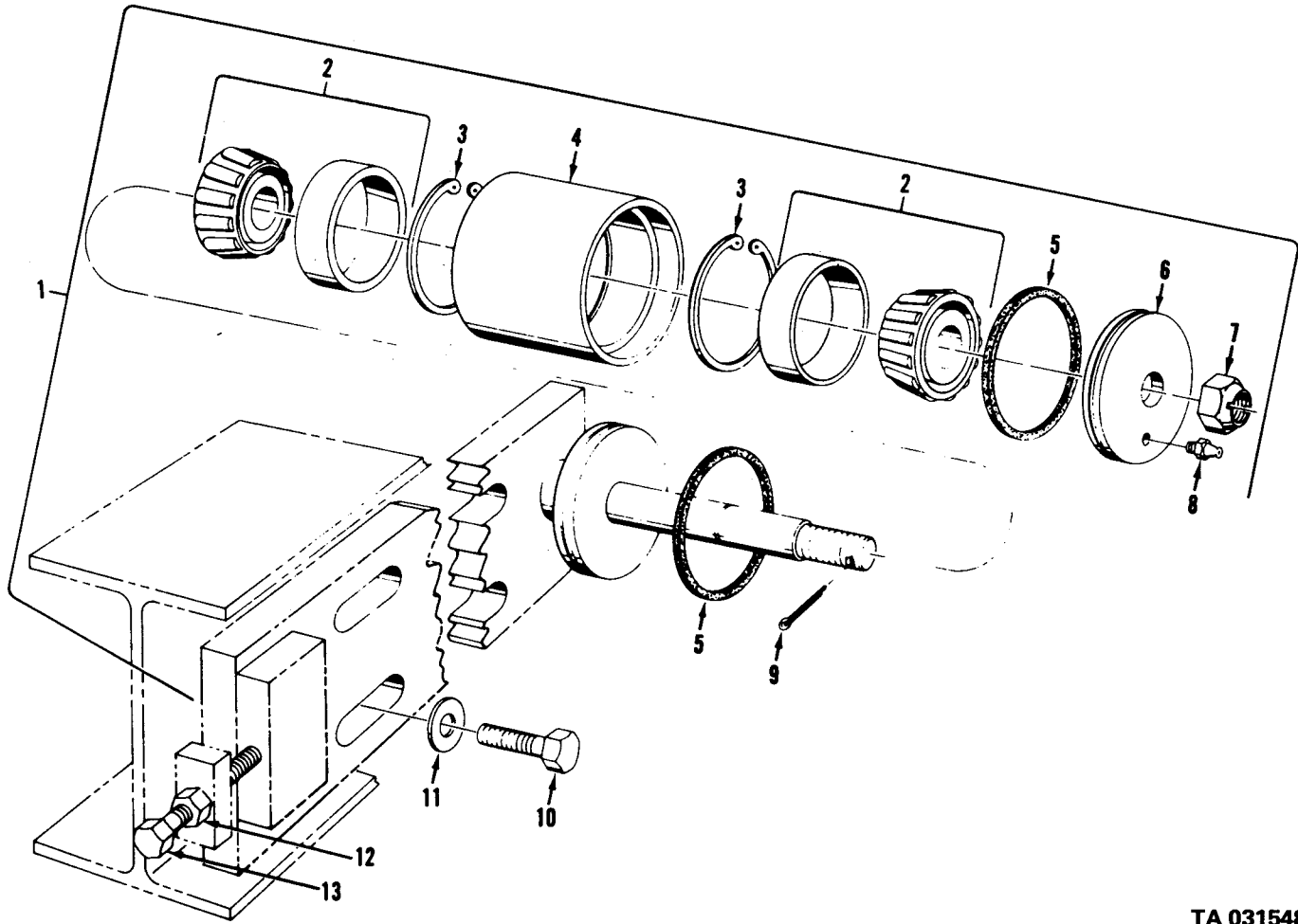

Figure 284. Rear winch drive chain, worm housing and brake assemblies (V18A/MTQ and M764 trucks).

TA 031547



TA 031548

Figure 285. Rear winch drive chain idler pulley assembly – exploded view (M764 truck).

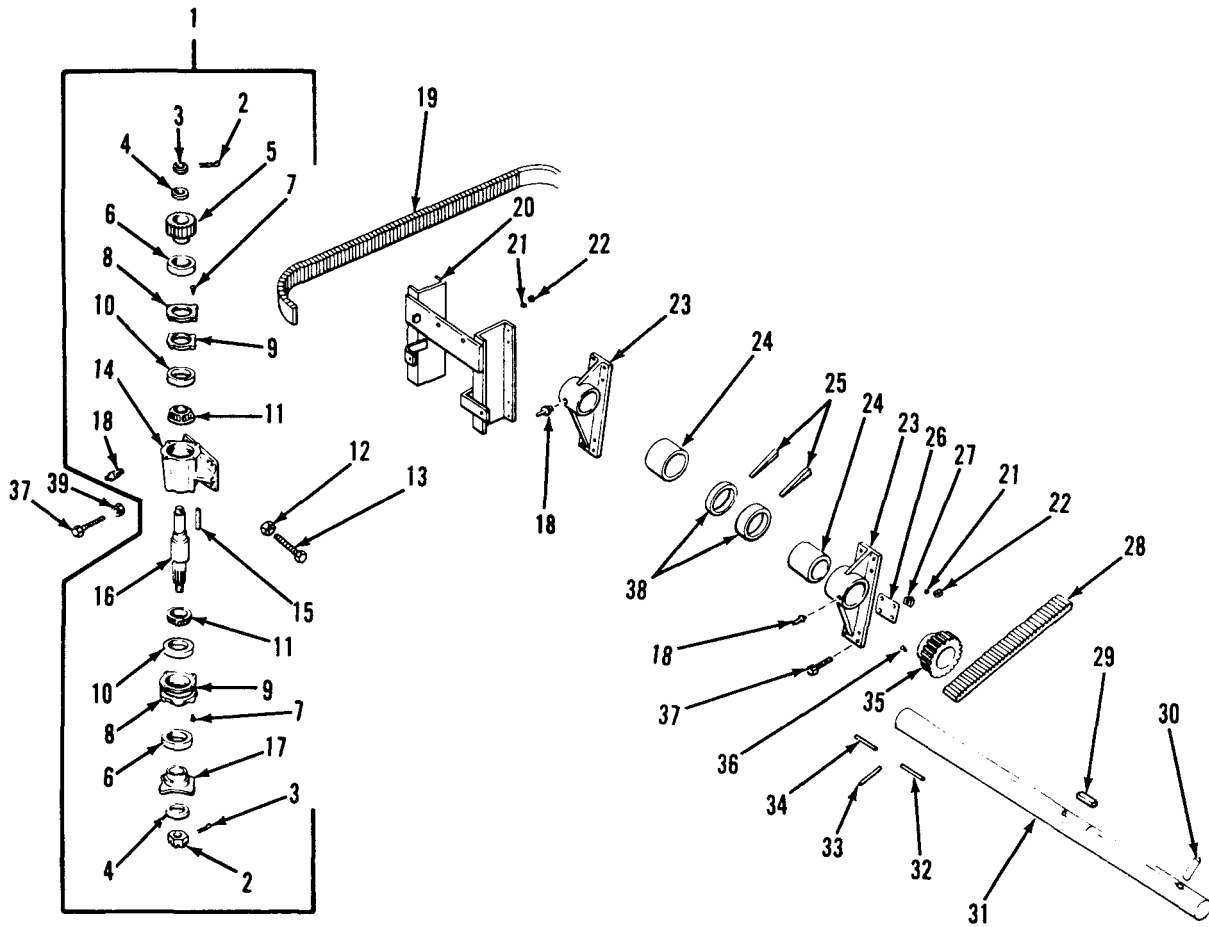

TA 031549

Figure 286. Rear winch pillow block and related parts (V17A/MTQ truck).

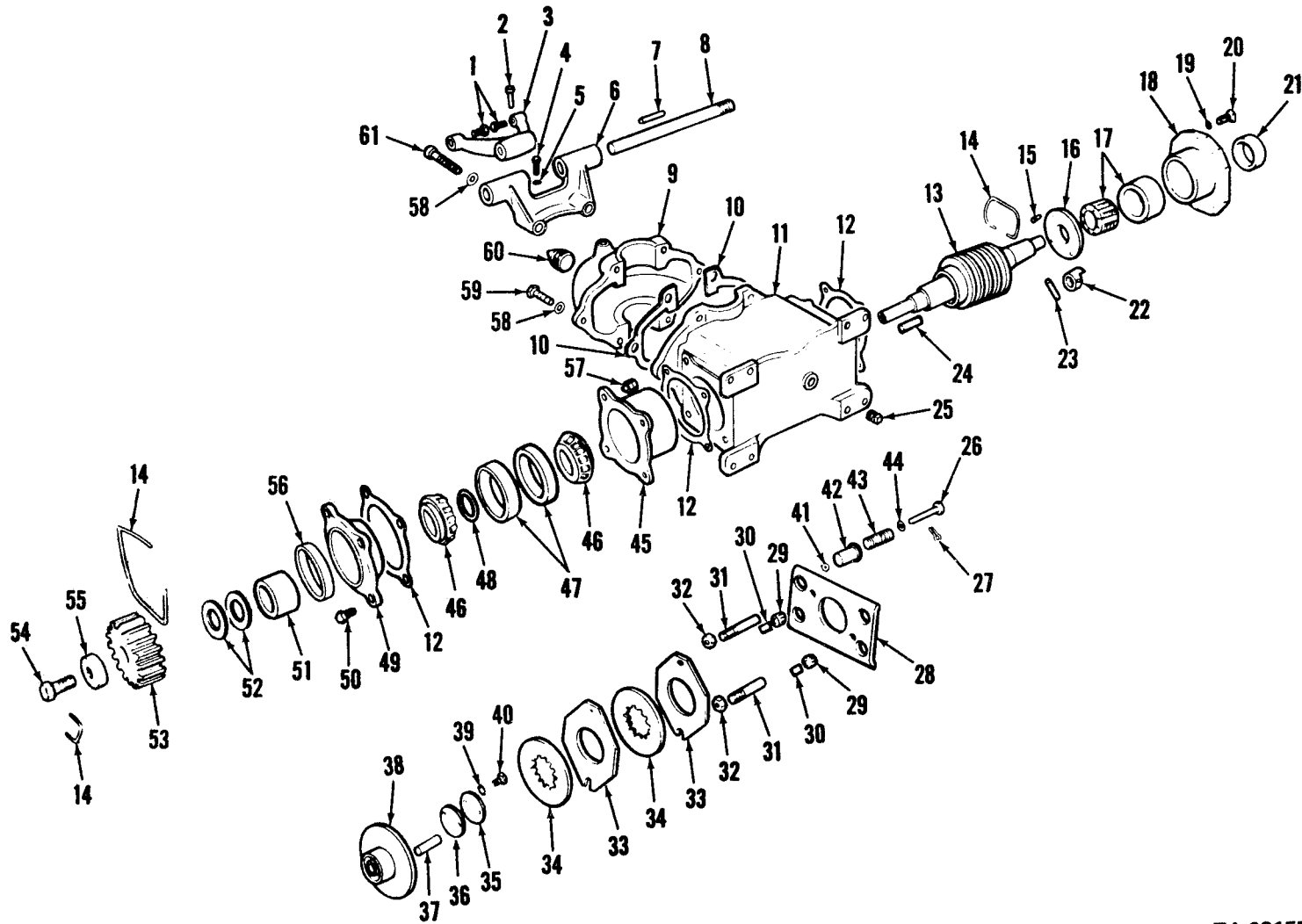

TA 031550

Figure 287. Rear winch gear case (V17A/MTQ).

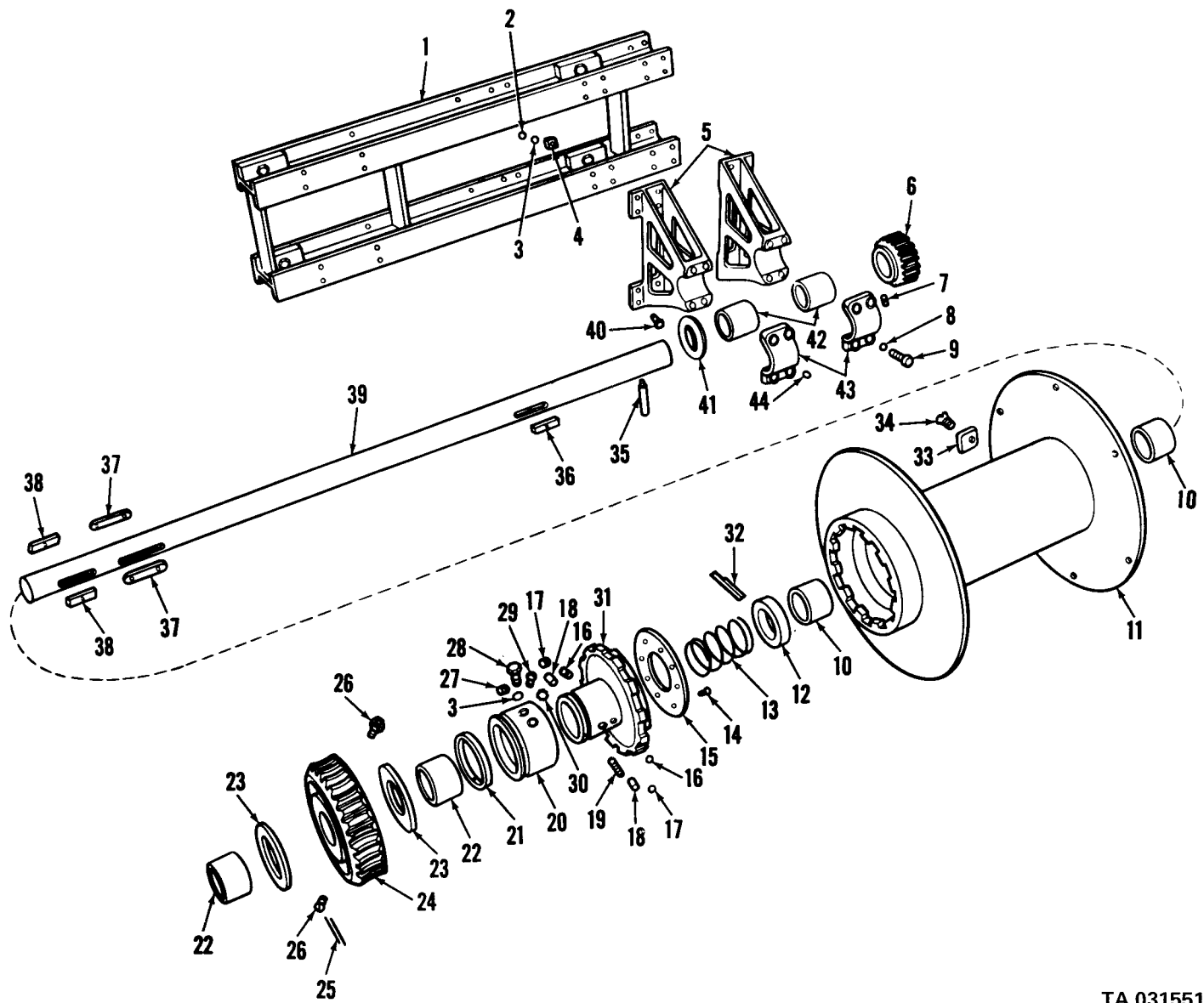
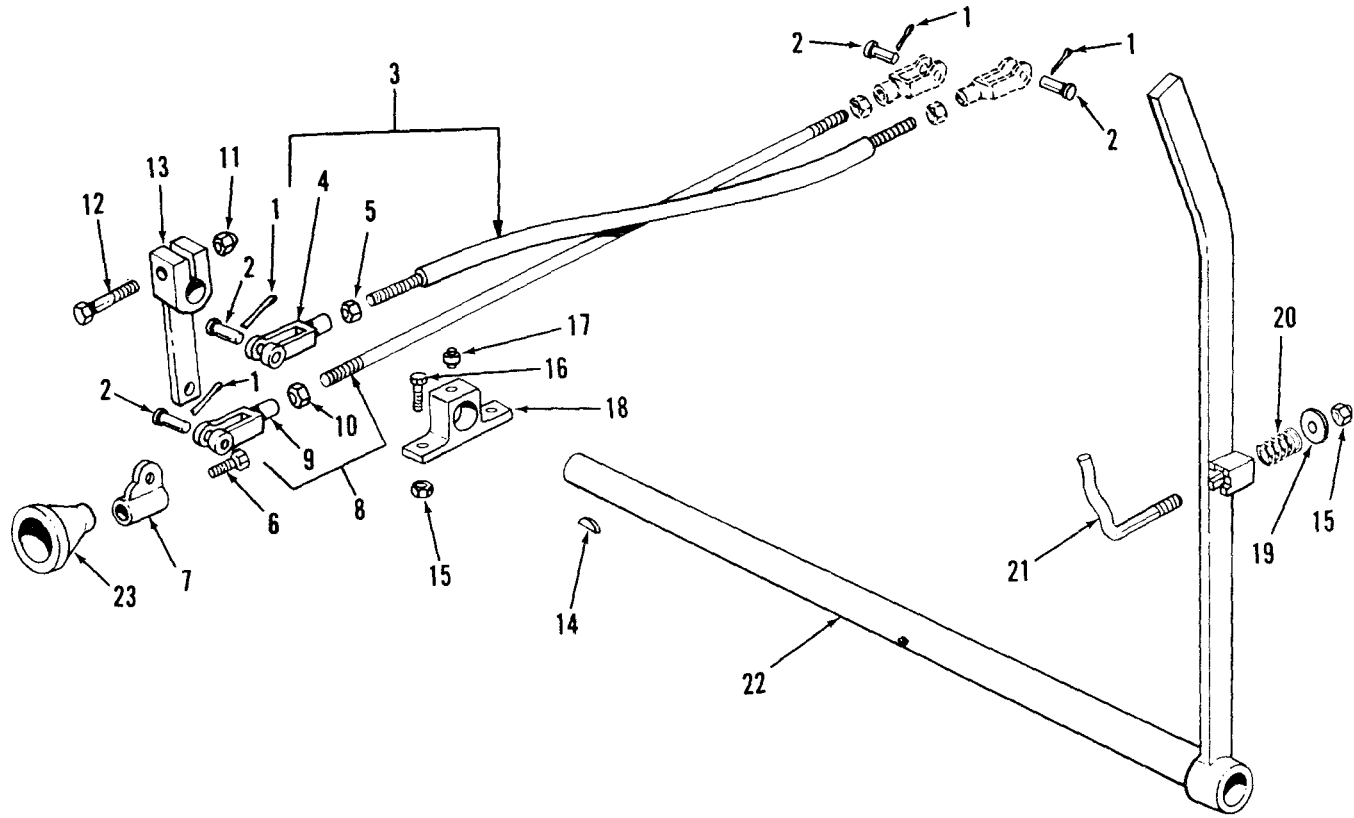

Figure 288. Rear winch drum and clutch (V17A/MTQ truck).

TA 031551



TA 031379

Figure 289. Driver's control lever and related parts.

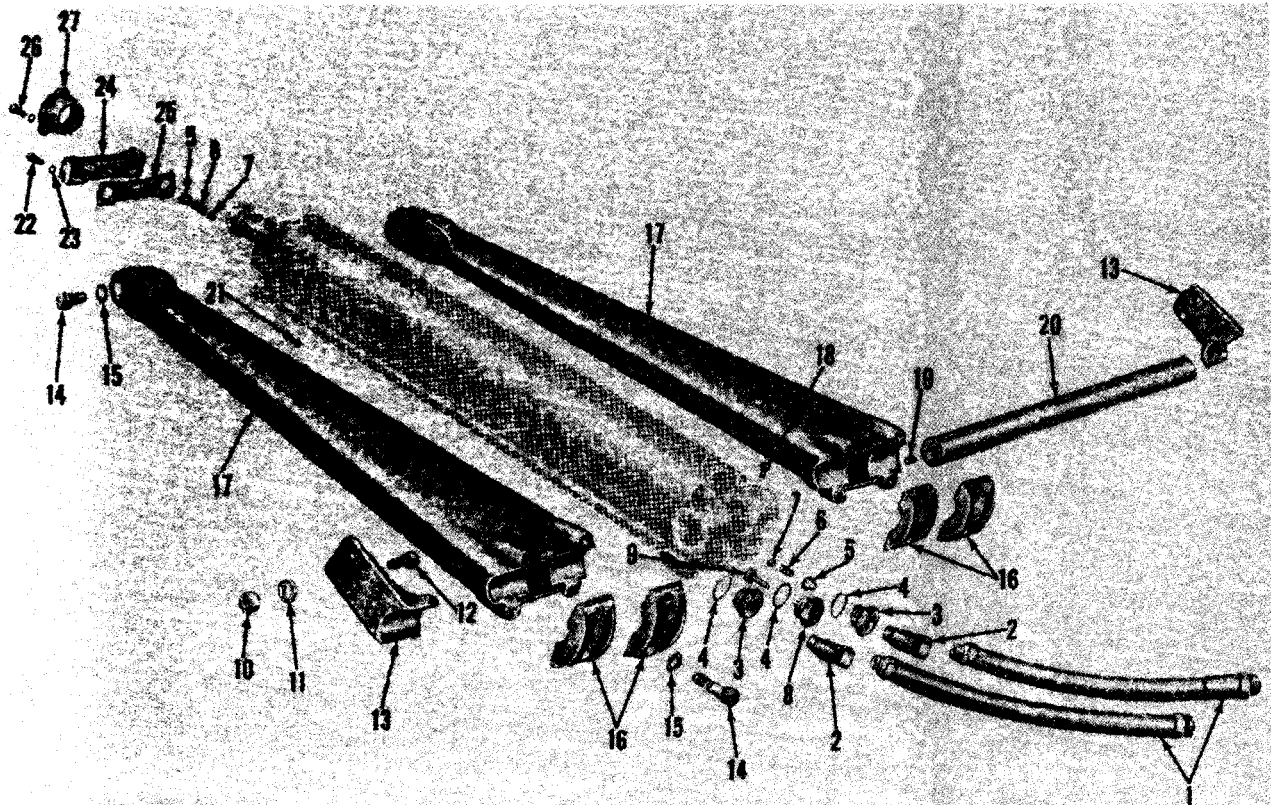

TA 031552

Figure 290. Hydraulic hoist.

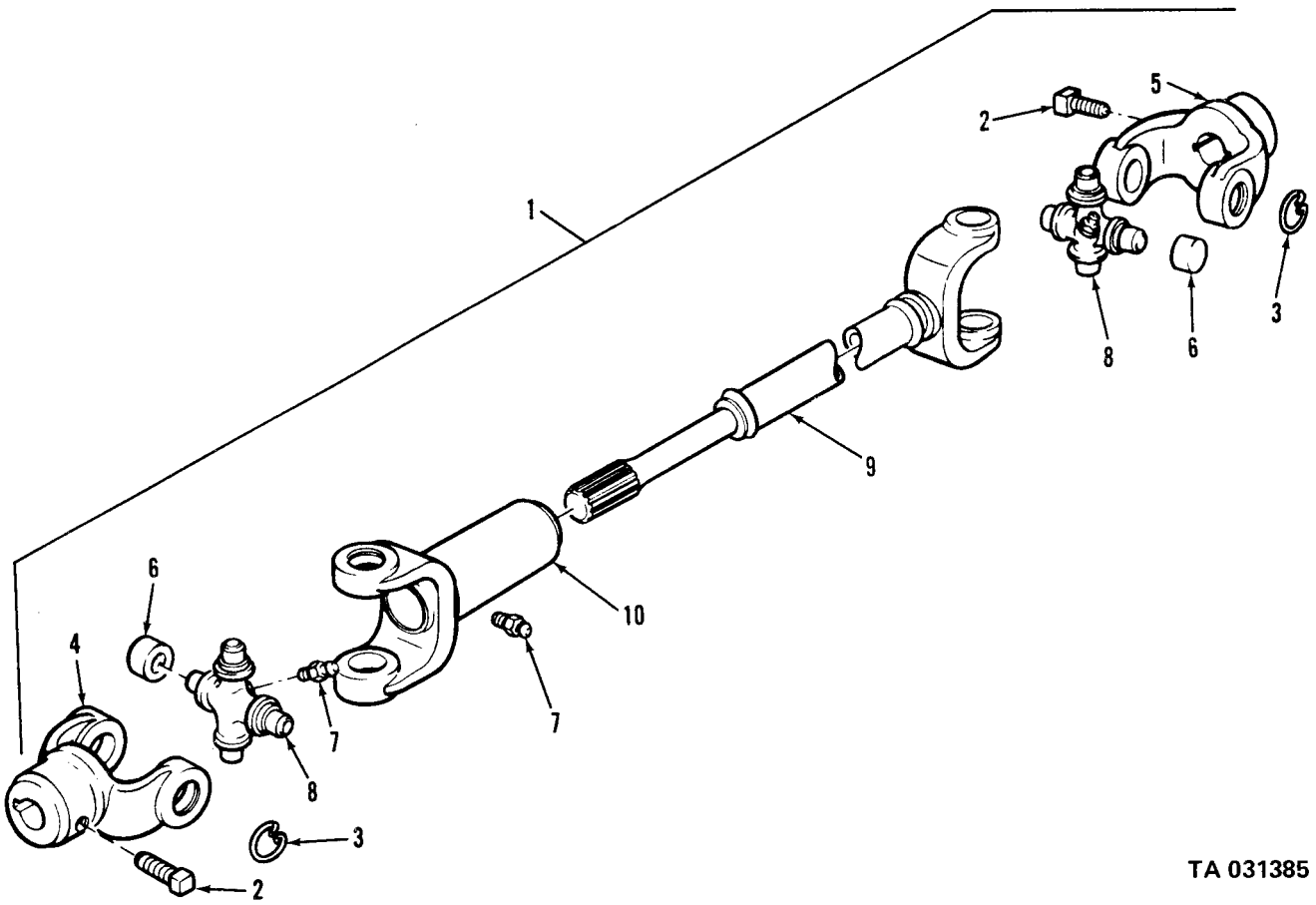

TA 031385

Figure 291. Hydraulic hoist pump drive shaft assembly.

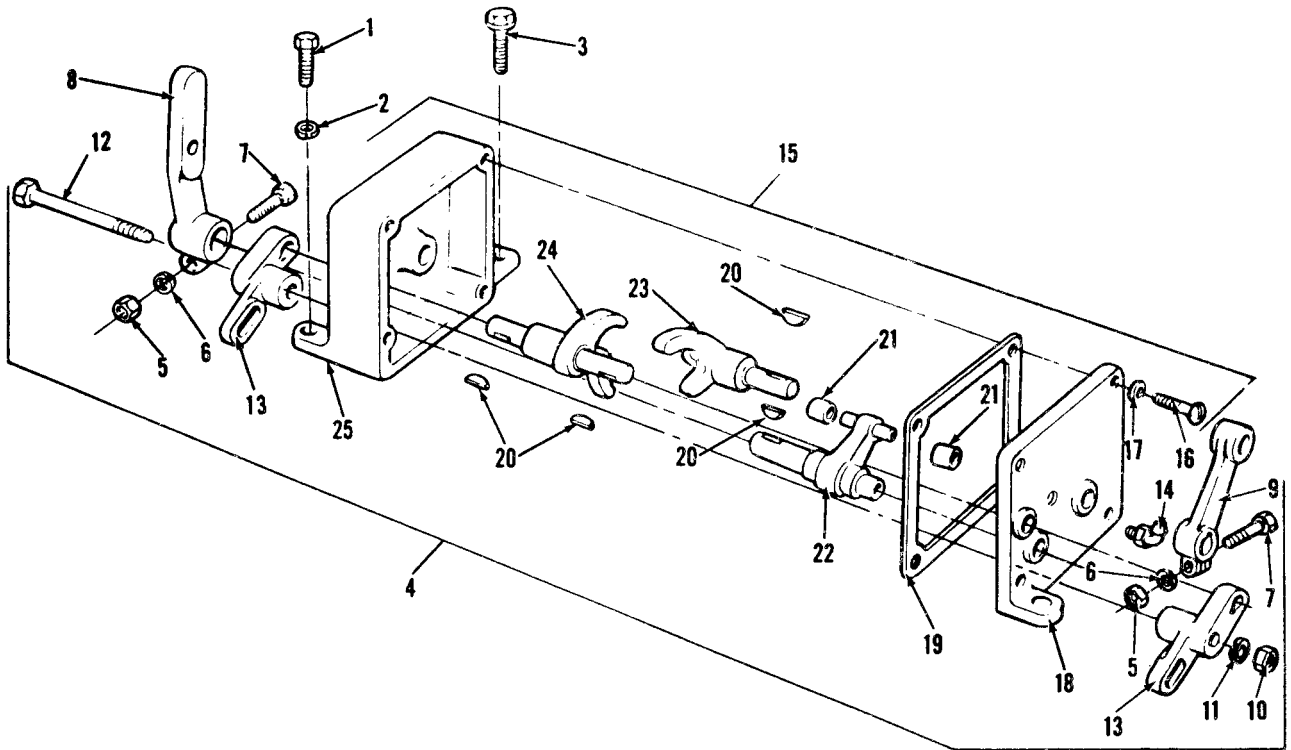

TA 031388

Figure 292. Hydraulic hoist control box assembly.

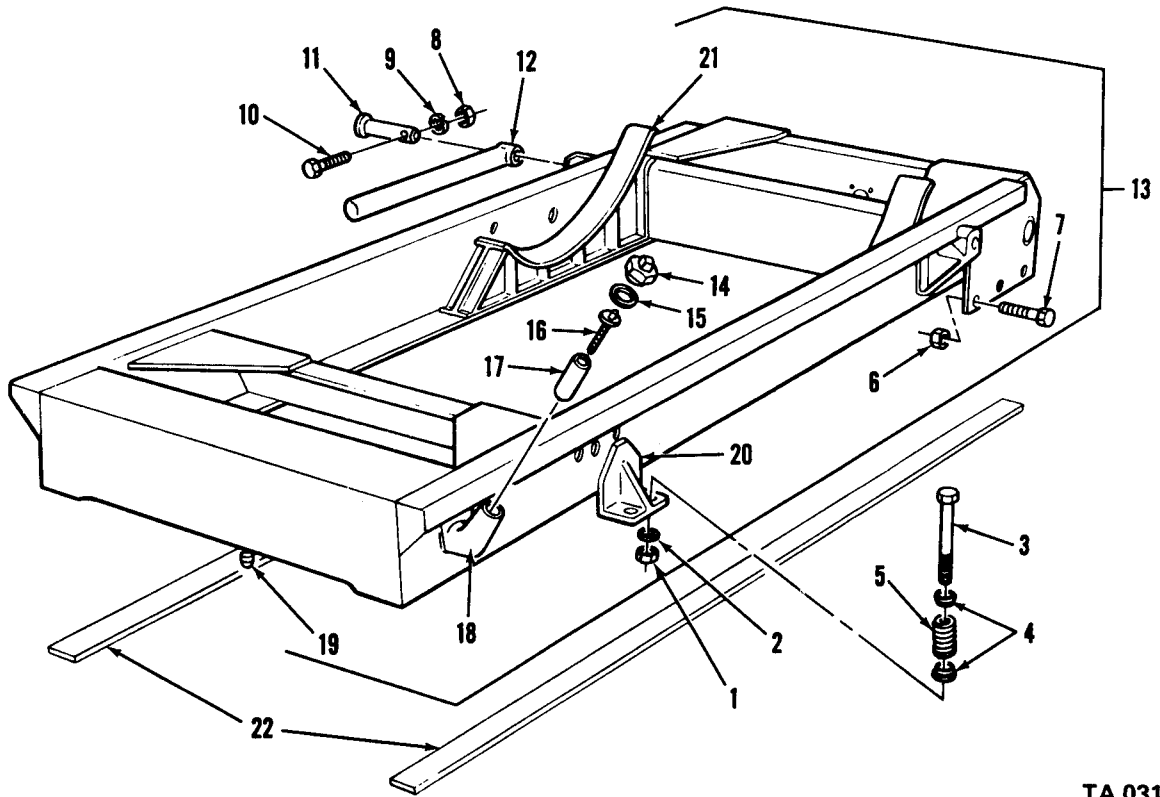

TA 031389

Figure 293. Subframe.

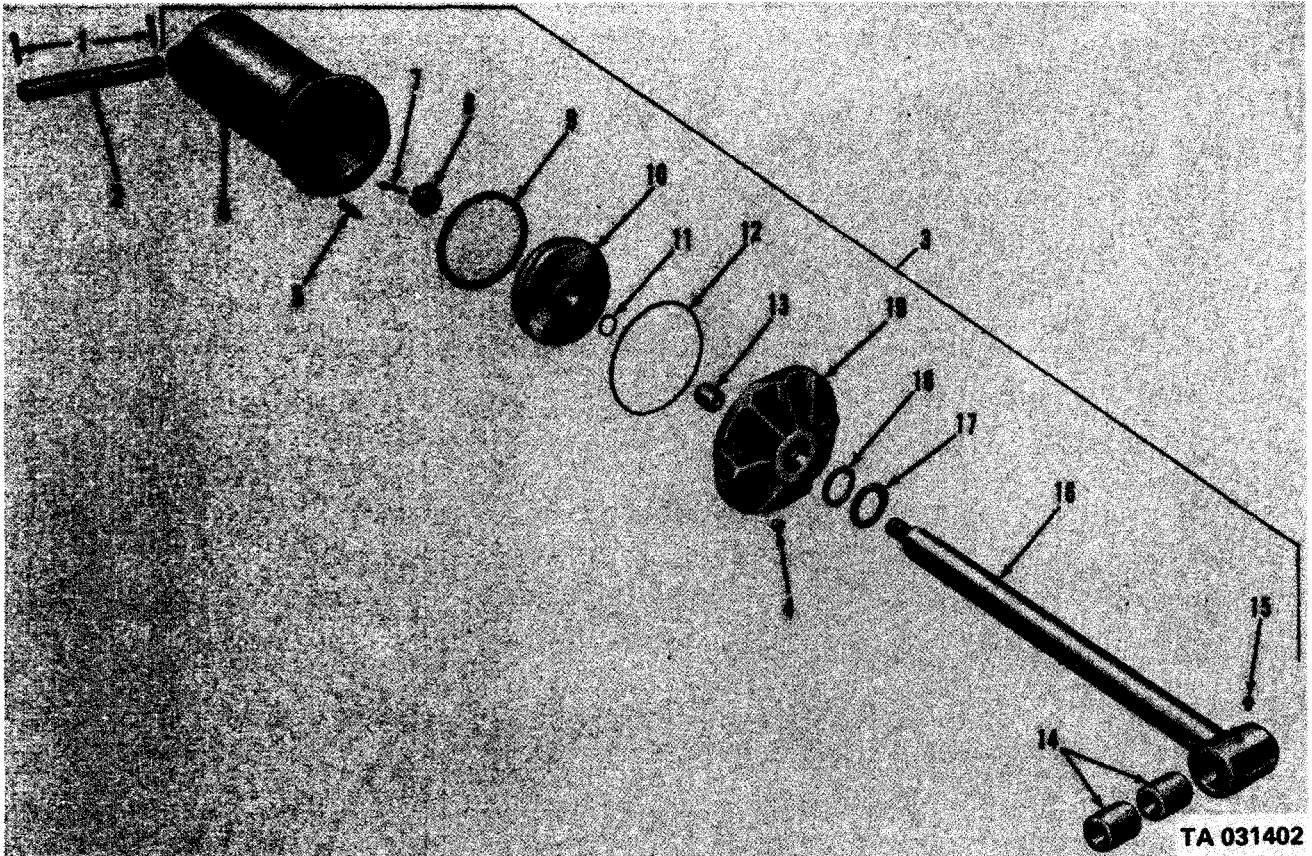
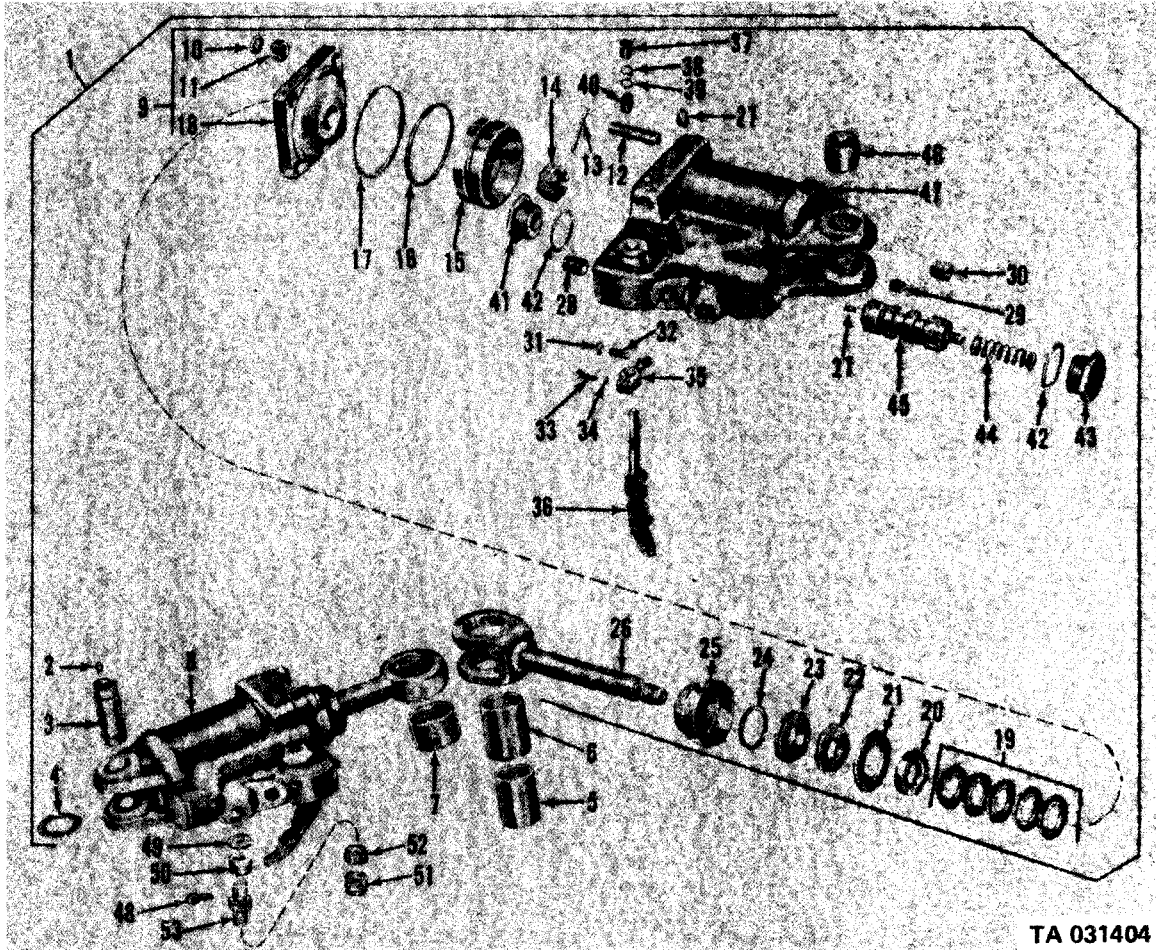

Figure 302. Hydraulic crane lift cylinder assembly.



TA 031404

Figure 303. Hydraulic crane swing motor assembly.

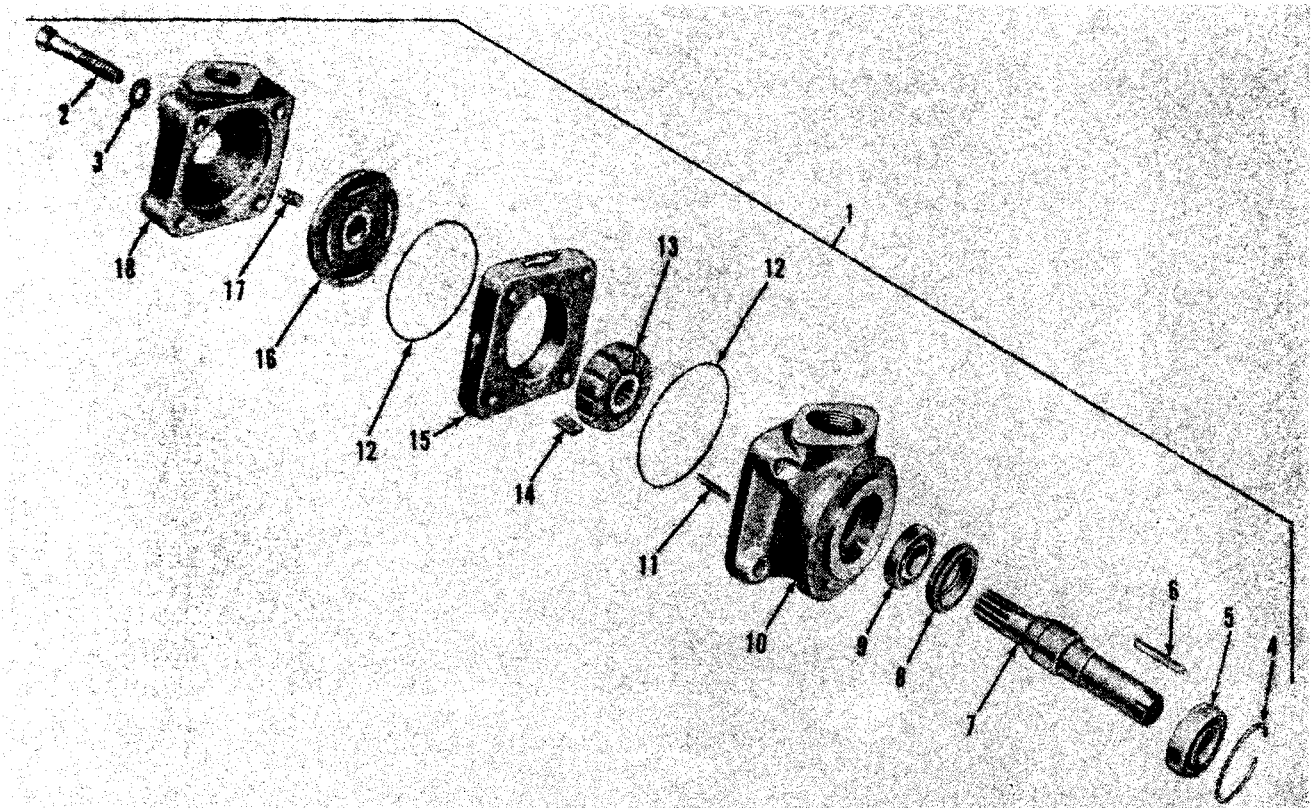
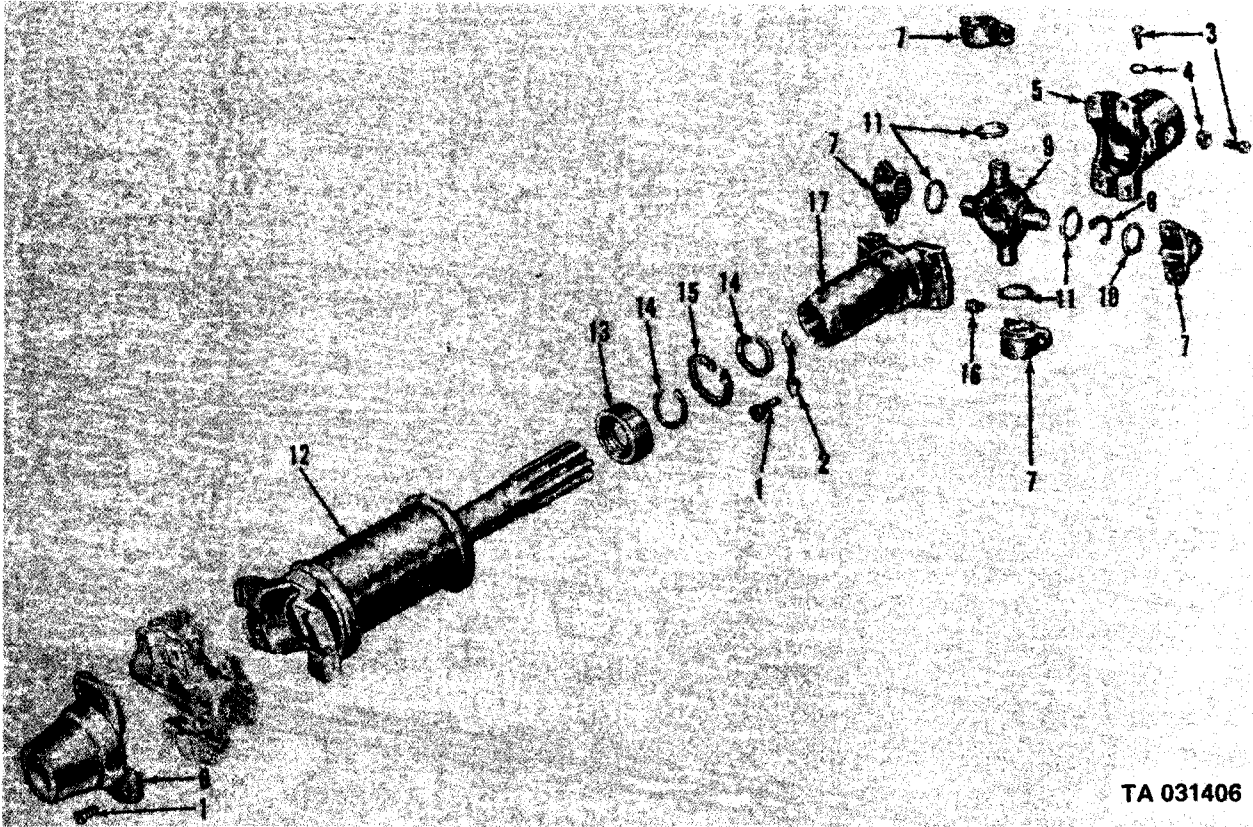

Figure 304. Hydraulic crane pump assembly.

TA 031404



TA 031406

Figure 305. Hydraulic crane pump drive assembly.

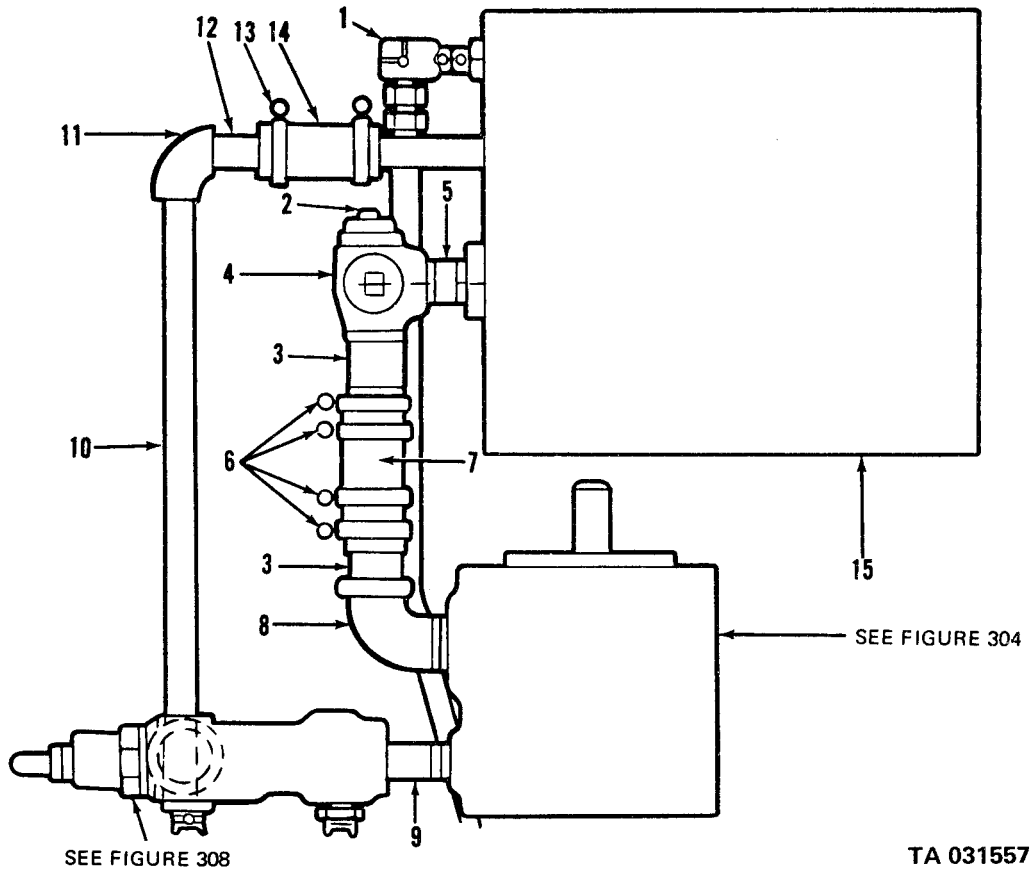

Figure 306. Hydraulic crane tank and pump lines.

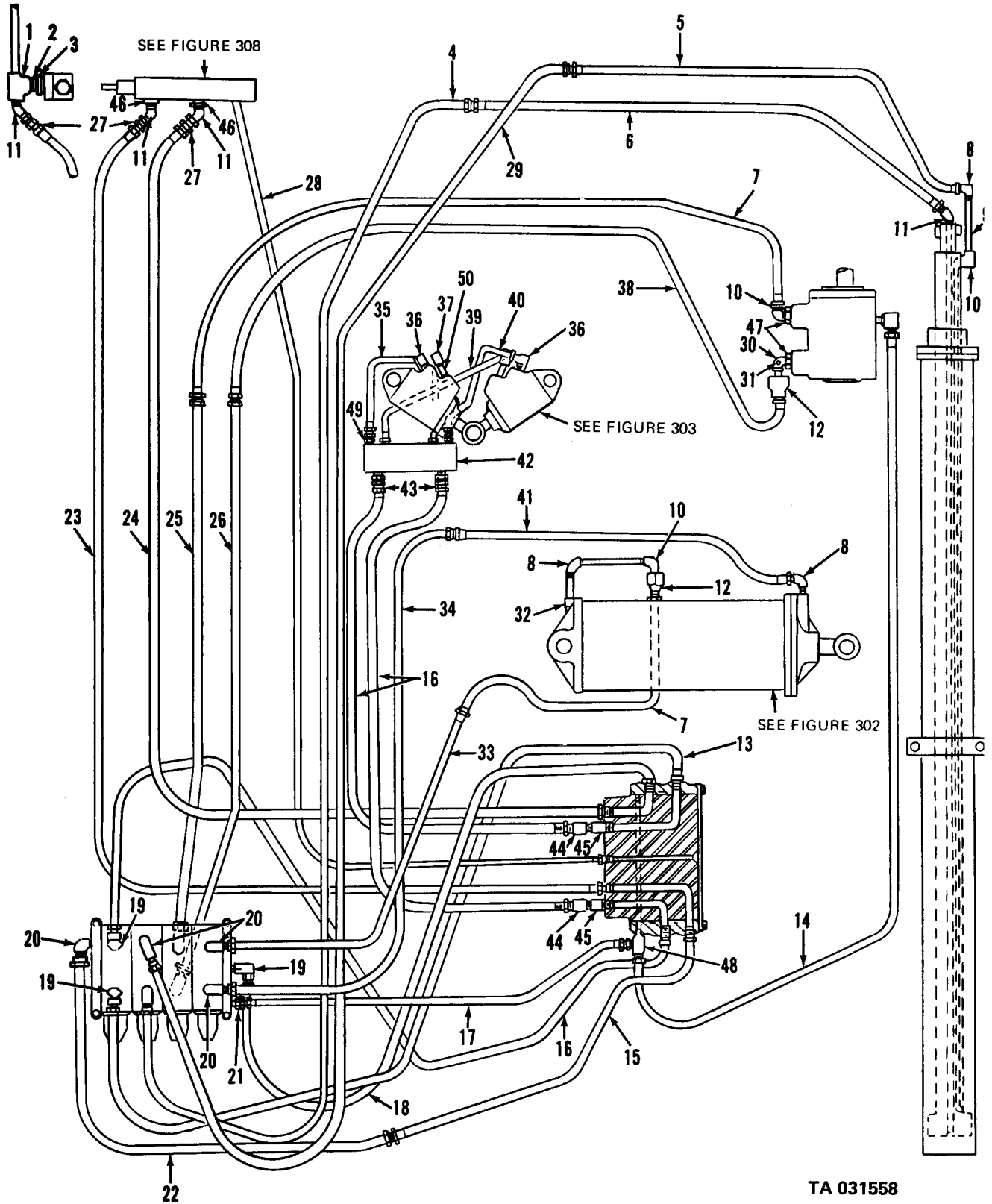
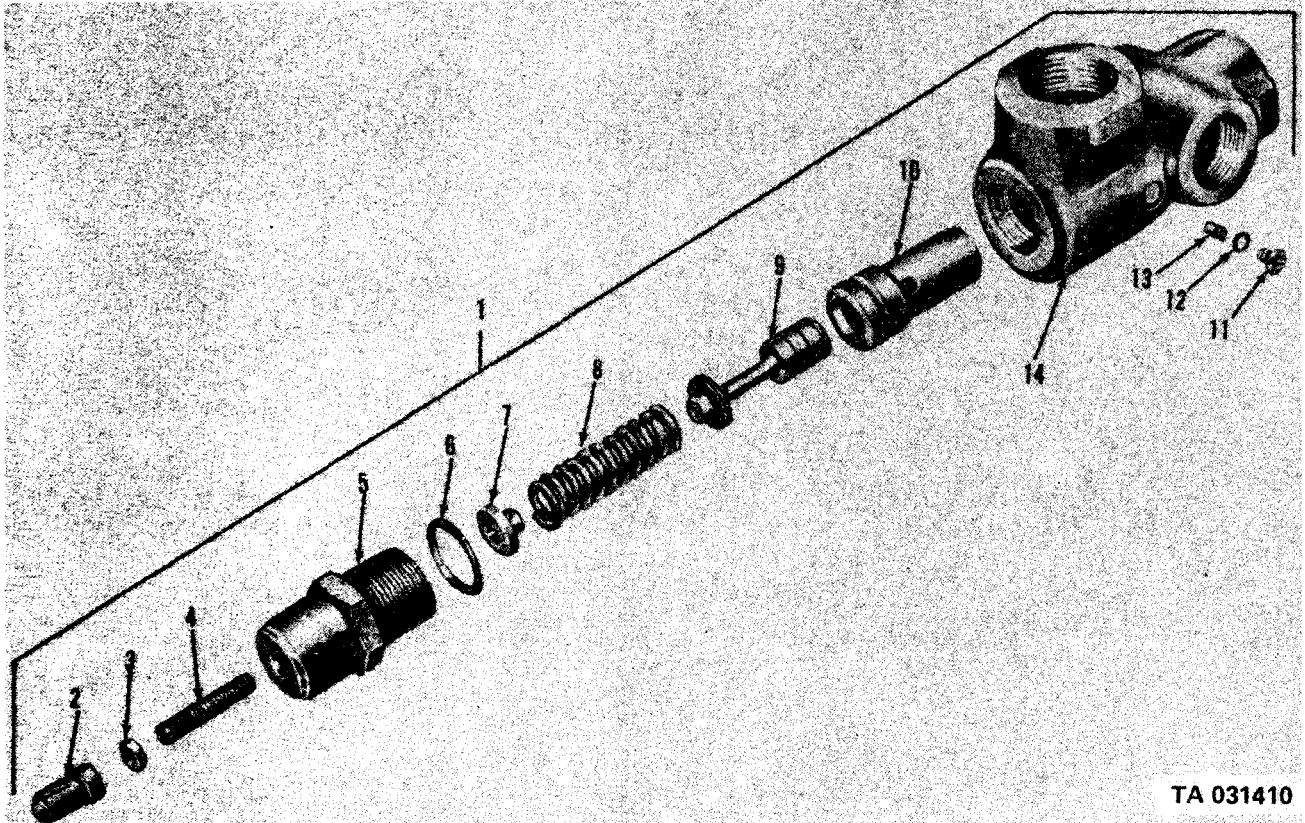
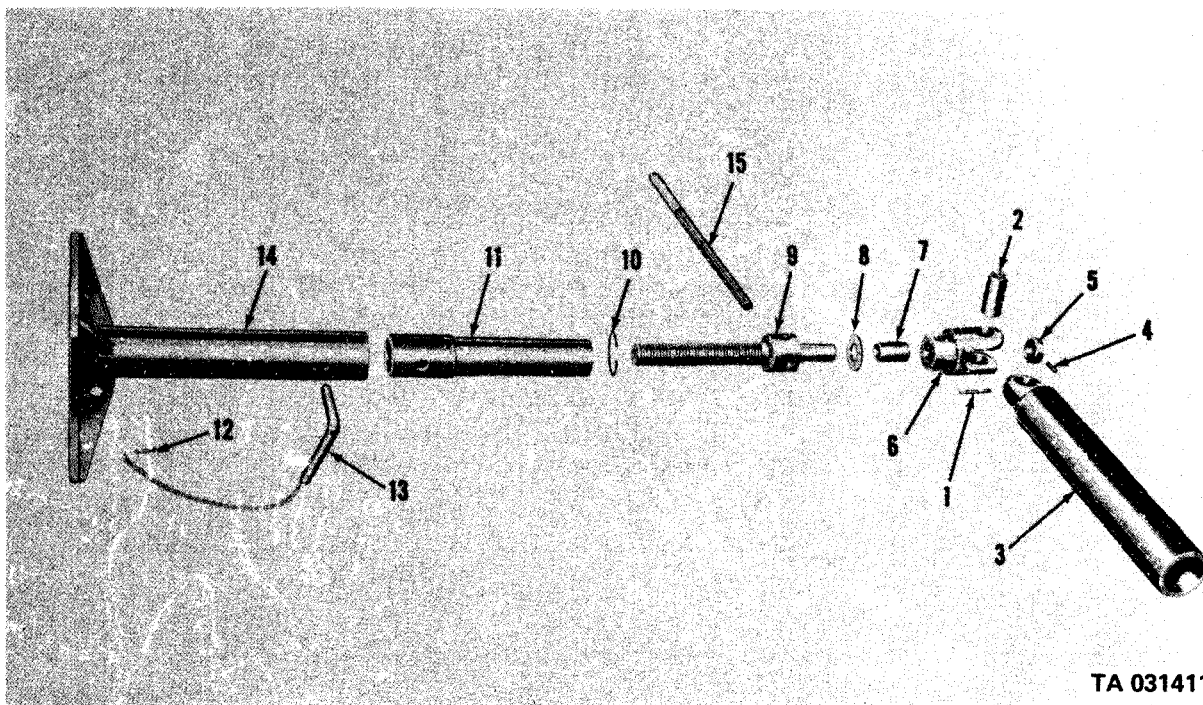

Figure 307, Hydraulic crane hydraulic system.



TA 031410

Figure 308. Hydraulic crane relief valve assembly.



TA 031411

Figure 309. Hydraulic crane outrigger assembly.

(1) ILLUS. (a) FIG. NO.	(b) ITEM NO.	(2) SMR CODE	(3) NATIONAL STOCK NUMBER	(4) PART NUMBER	(5) FSCM	(6) DESCRIPTION USABLE ON CODE	(7) U/M	(8) QTY INC IN UNIT
2004-POWER TAKE-OFF ASSEMBLY								
310	1	PAOZZ	5315-00-839-5822	MS24665-353	96906	PIN,COTTER AE	EA	1
310	2	XBOZZ	5315-00-140-1938	MS35810-36	96906	PIN AE	EA	1
310	3	PAOOO	2520-00-706-1230	7061230	19207	ROD,SHIFTING LEVER:CONTROL, SHIFTING LEVER,W/YOKE,TRANSMISSION PTO AE	EA	1
310	4	PAOZZ	2520-00-337-8223	7372751	19207	YOKE,DECLUTCH SHIFT:SHIFTING LEVER ROD,TRANSMISSION PTO AE	EA	1
310	5	PAOZZ	5310-00-732-0560	MS51968-14	96906	NUT,PLAIN,HEXAGON AE	EA	1
310	6	PAOZZ	5340-00-211-5406	7061231	19207	CLEVIS AE	EA	1
310	7	PAOZZ	5310-00-067-9507	MS51922-37	96906	NUT,SELF-LOCKING AE	EA	1
310	8	PAOZZ	5305-00-226-7768	MS90726-115	96906	SCREW,CAP,HEXAGON HEAD AE	EA	1
310	9	PAOZZ	2520-00-706-1229	7061229	19207	LEVER,SHIFTING:HAND,TRANS- MISSION PTO AE	EA	1
310	10	XBOZZ		7373223	19207	BOLT,MACHINE:HAND LEVER SUPPORT TO BRAKE MASTER CYLINDER, TRANSMISSION PTO AE	EA	2
310	11	PAOZZ	2520-00-622-3927	7529104	19207	SUPPORT,SHIFTING LEVER AE	EA	1
310	12	PAOZZ	5310-00-959-7600	MS51922-5	96906	NUT,SELF-LOCKING AE	EA	2
310	13	PAOZZ	5305-00-068-0504	MS90726-3	96906	SCREW,CAP,HEXAGON HEAD AE	EA	2
310	14	PAOZZ	2520-00-753-8790	7538790	19207	LOCK:SHIFTING LEVER,TRANS- MISSION PTO AE	EA	1
310	15	PAOZZ	5305-00-855-0961	MS24629-35	96906	SCREW,TAPPING,THREAD AE	EA	2
310	16	PAOZZ	9905-00-753-8792	7538792	19207	PLATE,INSTRUCTIN AE	EA	1
311	1	PAOZZ	5305-00-569-8909	7372083	19207	SCREW,WITH LOCK:PTO ROD END (M292A5)	EA	1
311	2	PAOZZ	5310-00-067-9507	MS51922-37	96906	NUT,SELF-LOCKING:TO ATTACH SHIFT LEVER ROD END (M292A5)	EA	4
311	3	XBOZZ		7368410	19207	ARM:PTO SHIFT LEVER ROD (M292A5)	EA	1
311	4	PAOZZ	5310-00-732-0560	MS51968-14	96906	NUT,PLAIN,HEXAGON (M292A5)	EA	3
311	5	PAOZZ	5305-00-226-7768	MS90726-115	96906	SCREW,CAP,HEXAGON HEAD (M292A5)	EA	2
311	6	PAOZZ		10896931-1	19207	ROD END (M292A5)	EA	1
311	7	PAOZZ	5340-00-177-3957	MS35812-11	96906	CLEVIS (M292A5)	EA	2
311	8	PAOZZ	2590-00-737-3270	7373270	19207	BUSHING,RUBBER COATED (M292A5)	EA	1
311	9	PAOZZ		10896931-2	19207	ROD:PTO SHIFT LEVER (M292A5)	EA	1

(1) ILLUS. (a) FIG. NO.	(b) ITEM NO.	(2) SMR CODE	(3) NATIONAL STOCK NUMBER	(4) PART NUMBER	(5) FSCM	(6) DESCRIPTION USABLE ON CODE	(7) U/M	(8) QTY INC IN UNIT
2004-POWER TAKE-OFF ASSEMBLY (CONT'D)								
311	10	PAOZZ	5305-00-716-8182	MS90726-117	96906	SCREW,CAP,HESAGON HEAD (M292A5)	EA	1
311	11	PAOZZ	2520-00-741-1413	7411413	19207	LEVER,SHIFT CONTROL (M292A5)	EA	1
311	12	PAOZZ	5330-00-736-8416	7368416	19207	SEAL,HOIST SHIFT:DUMP BODY HOIST CONTROL LEVER (M292A5)	EA	1
311	13	PAOZZ	4730-00-050-4208	MS15003-1	96906	FITTING,LUBRICATION:SHIFTING LEVER SHAFT BRACKET,TRANSFER PTO (M292A5)	EA	2
311	14	PAOZZ	5310-00-959-1488	MS51922-21	96906	NUT,SELF-LOCKING (M292A5)	EA	4
311	15	PAOZZ	5305-00-269-2805	MS90726-62	96906	SCREW,CAP,HEXAGON HEAD	EA	4
311	16	PAOZZ	2520-00-741-1410	7411410	19207	BRACKET,CONTROL LEVER (M292A5)	EA	2
311	17	PAOZZ	5315-00-616-5520	MS35756-14	96906	KEY,WOODRUFF (M292A5)	EA	1
311	18	XBOZZ		7411415	19207	SHAFT (M292A5)	EA	1
311	19	XBOZZ		7368569	19207	LEVER (M292A5)	EA	1
311	20	PAOZZ	5310-00-959-7600	MS51922-5	96906	NUT,SELF-LOCKING (M292A5)	EA	2
311	21	PAOZZ	5305-00-988-3784	MS35191-289	96906	SCREW (M292A5)	EA	1
311	22	PAOZZ	5305-00-068-0505	MS90726-5	96906	SCREW,CAP,HEXAGON HEAD (M292A5)	EA	1
311	23	XBOZZ		10896932	19207	LOCK (M292A5)	EA	1
311	24	PAOZZ	5305-00-840-6694	MS24621-29	96906	SCREW,TAPPING,THREAD (M292A5)	EA	2
311	25	PAOZZ	9905-00-999-6214	10896941	19207	PLATE(M292A5)	EA	1
312	2	PAOZZ	4730-00-142-3066	8333111	19207	PLUG,PIPE:FILLER POWER-DIVIDER (V18A/MTQ)	EA	1
312	3	PAOZZ	4730-00-278-3380	MS49005-10	96906	PLUG,PIPE:POWER-DIVIDER OIL LEVER(2) AND OIL DRAIN(1) (V18A/MTQ)	EA	3
313	25	PAOZZ	4820-00-726-4719	5196397	19207	VALVE,AIR PRESSURE (M764)	EA	1
313	26	XBOZZ		144217	21450	BUSHING (M764)	EA	1
313	27	PAOZZ	4730-00-430-3165	119922	21450	BUSHING (M764)	EA	1
313	31	PAOZZ	4730-00-278-3380	MS49005-10	96906	PLUG,PIPE:LUBRICANT LEVEL(2) LUBRICANT DRAIN(1) (M764)	EA	3
314	1	PAOZZ	5305-00-052-6913	MS24629-33	96906	SCREW,TAPPING,THREAD CUTTING (SEE GROUP 2210) (M764)	EA	4
314	2	PAOZZ	9905-00-356-9122	11609836	19207	PLATE,INSTRUCTION:CONTROL LEVER POSITION (SEE GROUP 2210) (M764)	EA	1

(1) ILLUS. (a) FIG. NO.	(b) ITEM NO.	(2) SMR CODE	(3) NATIONAL STOCK NUMBER	(4) PART NUMBER	(5) FSCM	(6) DESCRIPTION USABLE ON CODE	(7) U/M	(8) QTY INC IN UNIT
2004-POWER TAKE-OFF ASSEMBLY (CONT'D)								
314	3	PAOZZ	2520-00-407-0612	11623144	19207	LEVER:CONTROL,POWER-DIVIDER (M764)	EA	1
314	4	PAOZZ	5310-00-057-7080	MS51922-29	96906	NUT,SELF-LOCKING (M764)	EA	1
314	5	PAOZZ	5365-00-403-5799	11623134	19207	SPACER:CONTOL LEVER MOUNTING (M764)	EA	1
314	6	PAOZZ	5310-00-809-4085	MS27183-16	96906	WASHER,FLAT (M764)	EA	1
314	7	PAOZZ	5305-00-710-4193	MS90726-88	96906	SCREW,CAP,HEXAGON HEAD (M764)	EA	1
314	8	PAOZZ	5315-00-842-3044	MS24665-283	96906	PIN,COTTER (M764)	EA	2
314	9	PAOZZ	5315-00-815-8840	MS35810-4	96906	PIN,STRAIGHT,HEADED (M764)	EA	2
314	10	PAOZZ	5340-00-985-0823	MS35812-4	96906	CLEVIS,ROD END (M764)	EA	2
314	11	PAOZZ	5310-00-975-2075	MS35691-21	96906	NUT,PLAIN,HEXAGON (M764)	EA	2
314	12	XBOZZ		11623137	19207	ROD ASSEMBLY:CONTROL WELDED (M764)	EA	1
315	1	PAOOO	2815-00-402-5185	11609824	19207	PROPELLER SHAFT ASSEMBLY W/UNIVERSAL JOINTS:POWER-DIVIDER DRIVE (M764)	EA	1
315	2	PAOZZ	5310-00-975-2075	MS35691-21	96906	NUT,PLAIN,HEXAGON (PART OF KIT,P/N 5704146) (M764)	EA	8
315	3	PAOZZ	5310-00-637-9541	MS35338-46	96906	WASHER,LOCK(PART OF KIT,P/N 5704146) (M764)	EA	8
315	4	KFOZZ		11640580	19207	JOURNAL (PART OF KIT,P/N P/N 5704146) (M764)	EA	2
315	5	KFOZZ		7971744	19207	BEARING ASSEMBLY (PART OF KIT,P/N 5704146) (M764)	EA	8
315	6	PAOZZ	4730-00-050-4203	MS15001-1	96906	FITTING,LUBRICATION (PART OF KIT,P/N 5704146) (M764)	EA	3
315	7	KFOZZ		5281986	19207	BOLT-U (PART OF KIT,P/N 5704146) (M764)	EA	2
315	8	KFOZZ		5283404	19207	RING,RETAINING (PART OF KIT, P/N 5704146) (M764)	EA	8
315	9	XBOZZ		7362438	19207	YOKE:END (M764)	EA	1
315	10	XA		11640582	19207	YOKE ASSEMBLY:SLEEVE (M764)	EA	1
315	11	XBOZZ		5283431	19207	SEAL:SLIP JOINT CAP (M764)	EA	1
315	12	PAOZZ	5310-00-528-3723	5283723	19207	WASHER,LOCK:SLIP JOINT CAP (M764)	EA	1
315	13	PAOZZ	5310-00-242-5617	5283429	19207	NUT,CAP:SLIP JOINT (M764)	EA	1
315	14	XA		11640581-1	19207	SHAFT:YOKE (M764)	EA	1
315	15	PAOZZ	5305-00-269-2804	MS90726-61	96906	SCREW,CAP,HEXAGON HEAD (M764)	EA	4

(1) ILLUS.	(2) (a) FIG. NO.	(3) (b) ITEM NO.	(4) SMR CODE	(5) NATIONAL STOCK NUMBER	(6) PART NUMBER	(7) FSCM	(8) DESCRIPTION USABLE ON CODE	(9) U/M	(10) QTY INC IN UNIT
2004-POWER TAKE-OFF ASSEMBLY (CONT'D)									
315	16	PAOZZ	2520-00-217-9324	7377123	19207	YOKE:FLANGE (M764)	EA	1	
315	17	XA		11623151-1	19207	FLANGE:COMPANION (M764)	EA	1	
315	18	PAOZZ	5310-00-637-9541	MS35338-46	96906	WASHER, LOCK (M764)	EA	4	
315	19	PAOZZ	5310-00-975-2075	MS35691-21	96906	NUT, PLAIN, HEXAGON (M764)	EA	4	
315		PAOZZ	2520-00-406-1470	5704146	19207	PARTS KIT, UNIVERSAL JOINTS (M764)	EA	1	
315	2					NUT (M764)	EA	8	
315	3					WASHER (M764)	EA	8	
315	4					JOURNAL (M764)	EA	2	
315	5					BEARING (M764)	EA	8	
315	6					FITTING (M764)	EA	3	
315	7					BOLT-U (M764)	EA	2	
315	8					RING (M764)	EA	8	
316	1	PAOZZ	5310-00-950-0039	MS21044N6	96906	NUT (M49, M49C, M50, M60, M108, V17A/MTQ, V18A/MTQ)	EA	3	
316	2	PAOZZ	5360-00-752-1975	7521975	19207	SPRING, HELICAL (M49, M49C, M50, M60, M108, V17A/MTQ, V18A/MTQ)	EA	3	
316	3	PAOZZ	2520-00-134-5125	7368570	19207	LOCK, CONTROL LEVER (M49, M49C, M50, M60, M108, V17A/MTQ, V18A/MTQ)	EA	1	
316	4	PAOZZ	5305-00-269-2815	MS90726-71	96906	SCREW, CAP, HEXAGON HEAD (M49, M49C, M50, M60, M108, V17A/MTQ, V18A/MTQ)	EA	1	
316	5	PAOZZ	5310-00-050-3323	503323	21450	NUT (M49, M49C, M50, M60, M108, V17A/MTQ, V18A/MTQ)	EA	3	
316	6	PAOOO	3040-00-040-2024	7368567	19207	LINK ASSEMBLY: TRANSFER PTO, CONTROL LEVER TO SHIFTING LEVER (M49, M49C, M50, M60, M108, V17A/MTQ, V18A/MTQ)	EA	1	
316	7	PAOZZ	5310-00-924-8210	MS51972-5	96906	NUT, PLAIN, HEXAGON: LINK ASSEMBLY (M49, M49C, M50, M60, M108, V17A/MTQ, V18A/MTQ)	EA	2	
316	8	PAOZZ	3040-00-287-3521	442721	21450	BALL, JOINT (M49, M49C, M50, M60, M108, V17A/MTQ, V18A/MTQ)	EA	2	
316	9	PAOZZ	5307-00-880-5712	7368568	19207	STUD, PLAIN (M49, M49C, M50, M60, M108, V17A/MTQ, V18A/MTQ)	EA	1	
316	10	PAOZZ	5330-00-736-8416	7368416	19207	SEAL, HOIST SHIFT: CONTROL LEVER TRANSFER PTO (M49, M49C, M50, M60, M108, V17A/MTQ, V18A/MTQ)	EA	1	
316	16	PAOZZ	4730-00-050-4208	MS15003-1	96906	FITTING, LUBRICATION: SHIFTING LEVER SHAFT BRACKET, TRANSFER PTO (M49, M49C, M50, M60, M108, V17A/MTQ, V18A/MTQ)	EA	2	

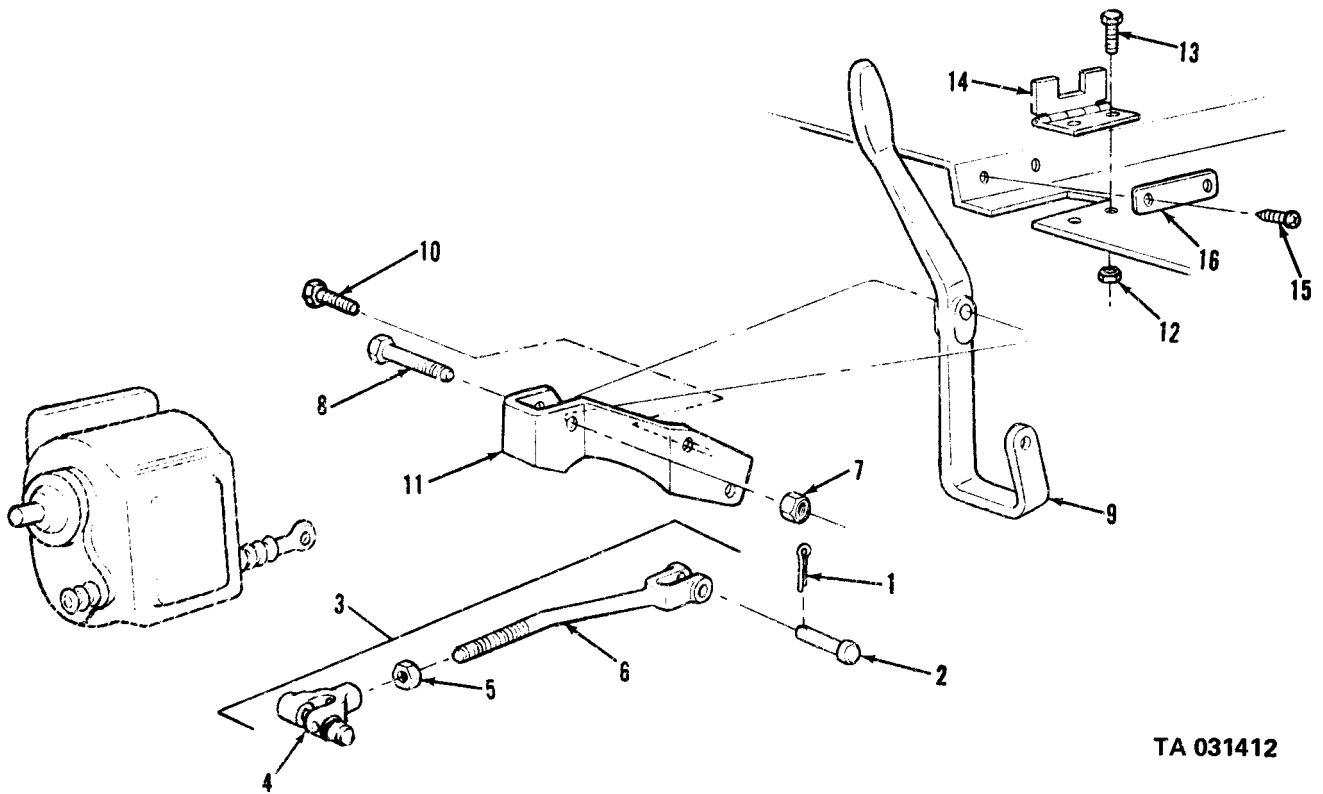

TA 031412

Figure 310. Power take-off controls - transmission.

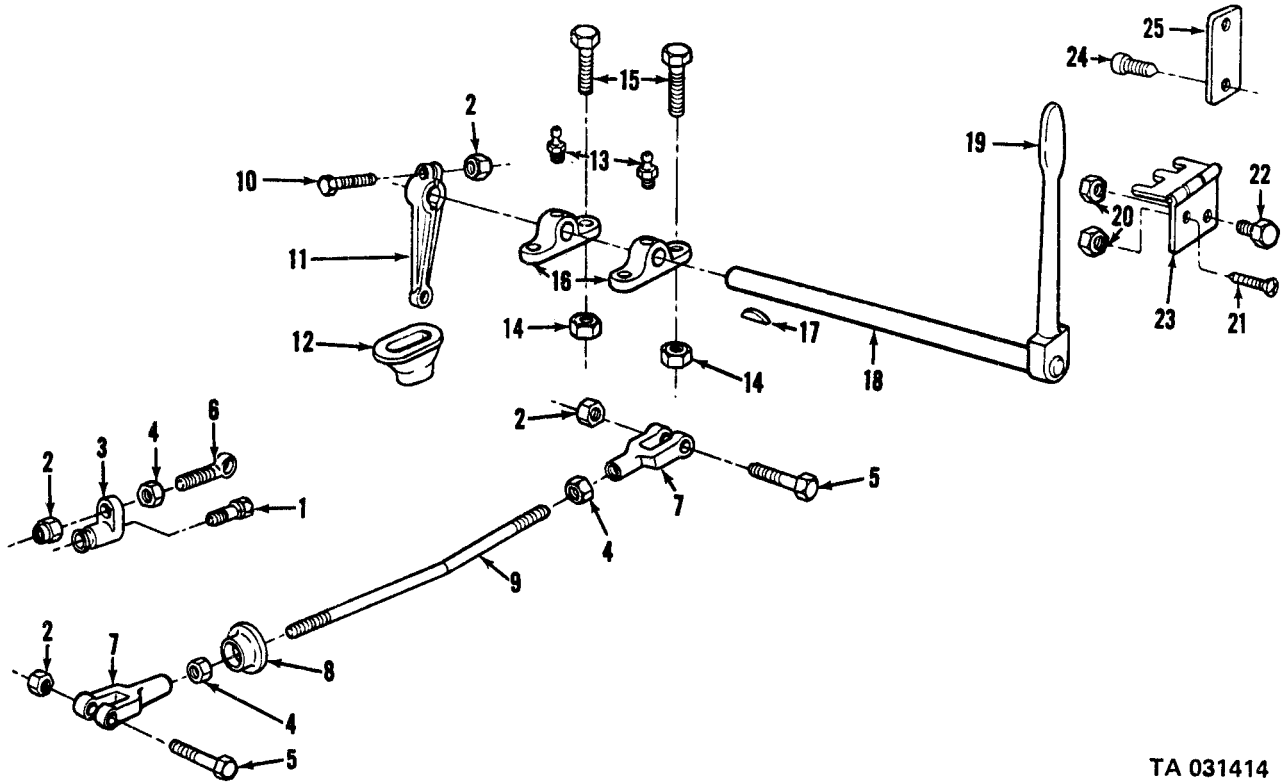

TA 031414

Figure 311. Power take-off shift linkage – transmission.

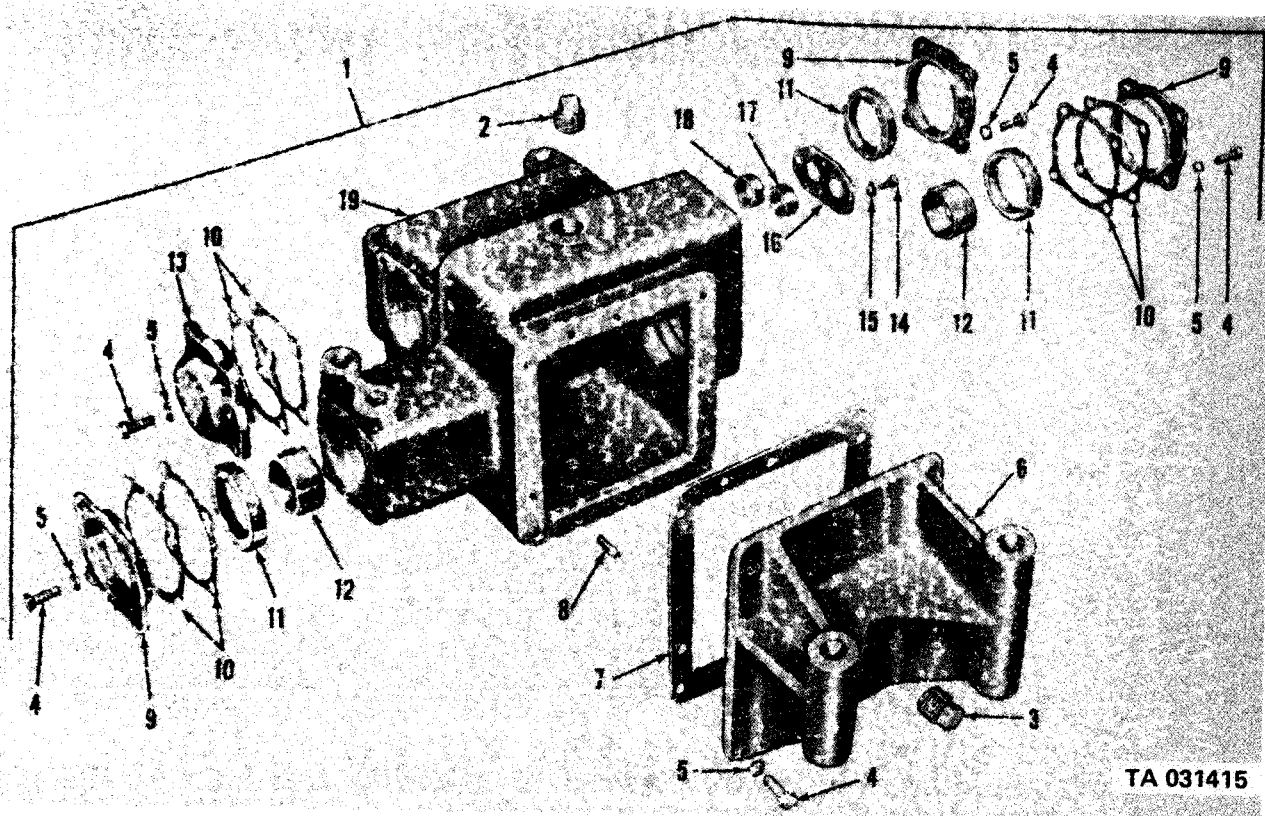
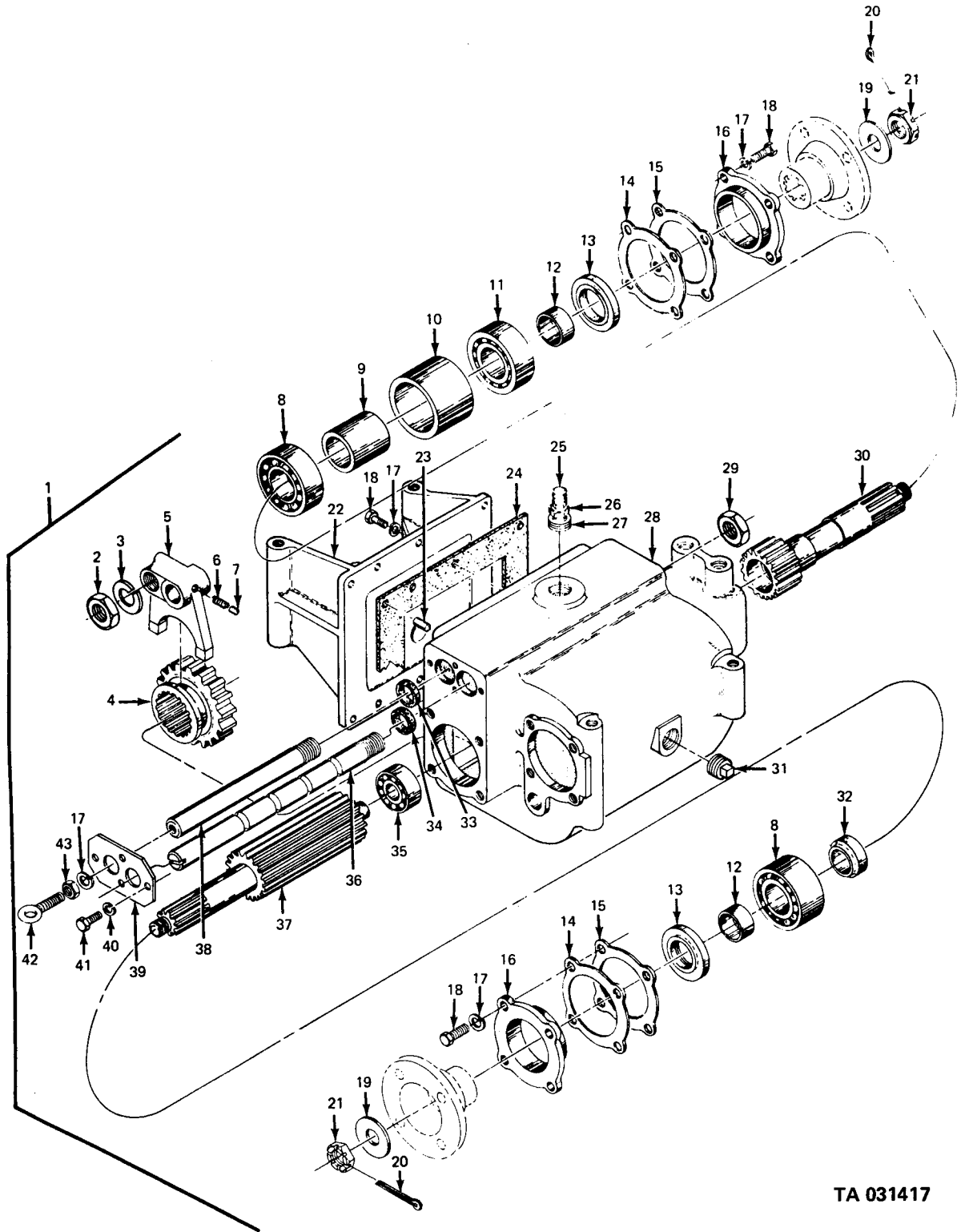
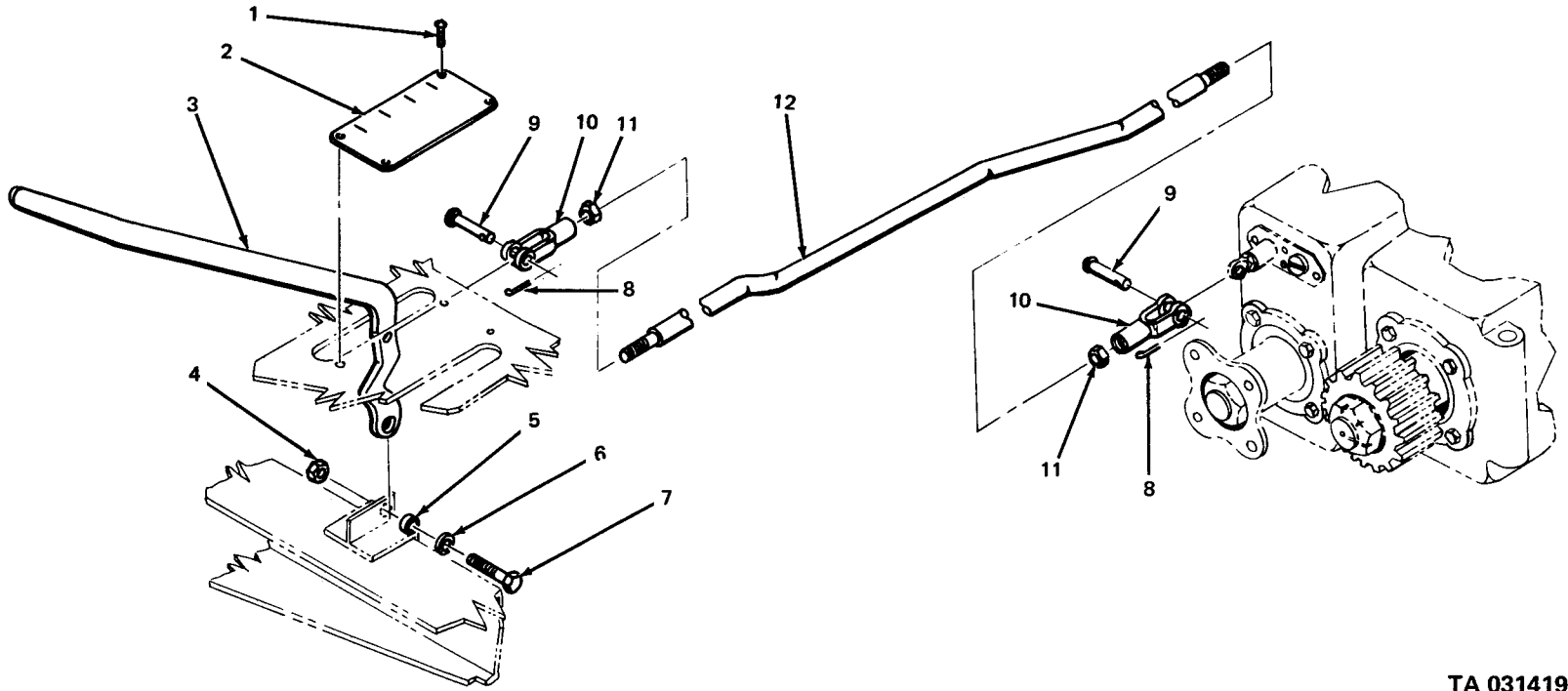

Figure 312. Power divider case and covers (V18A/MTQ).



TA 031417

Figure 313. Power divider assembly (M764 truck).



TA 031419

Figure 314. Power divider control lever linkage (M764 truck).

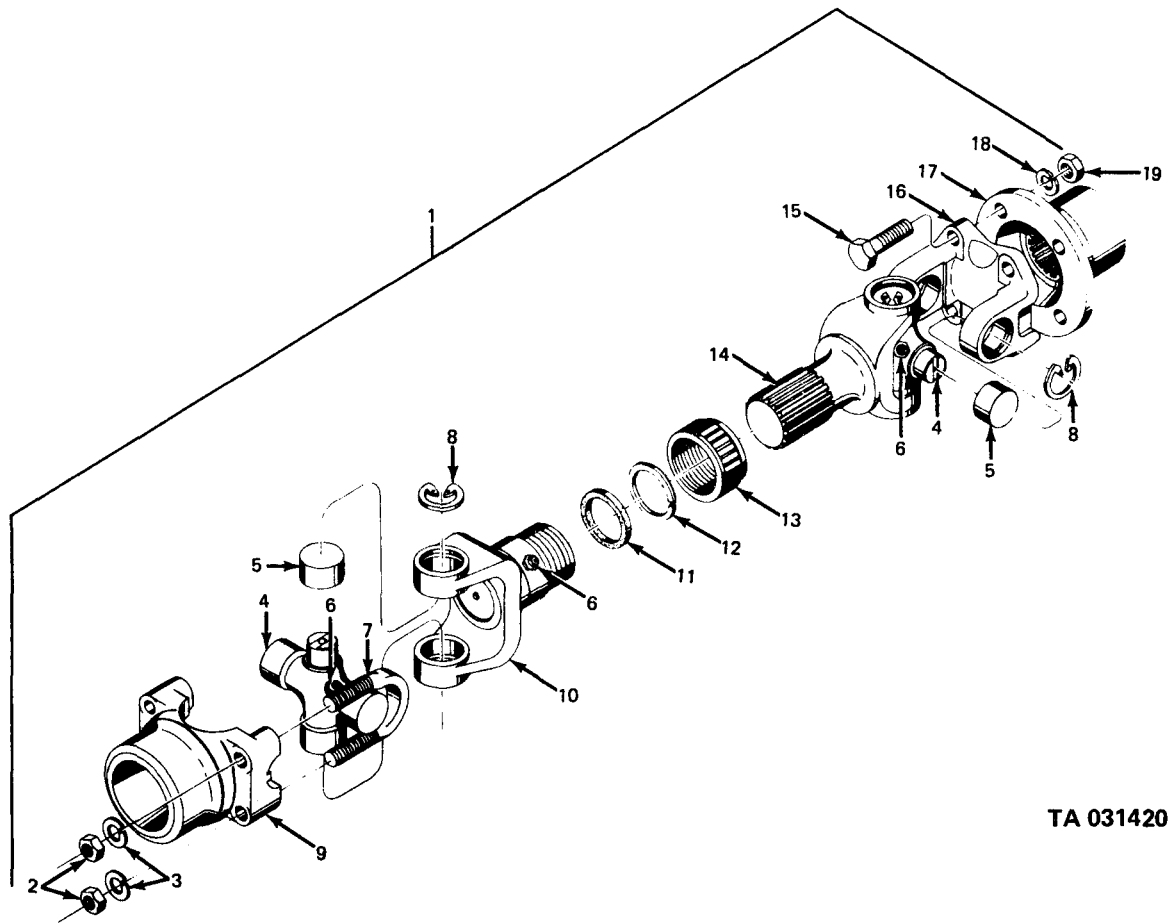

TA 031420

Figure 315. Power divider propeller shaft assembly (M764 truck).

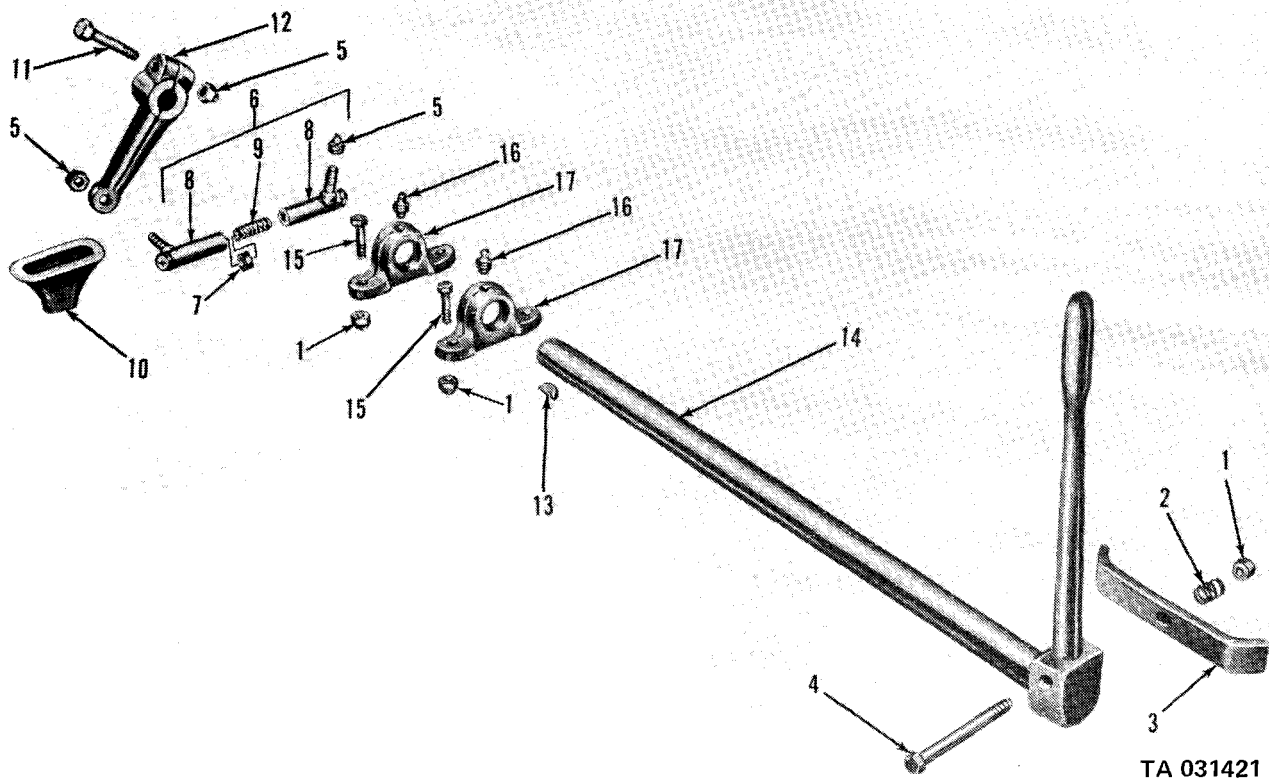
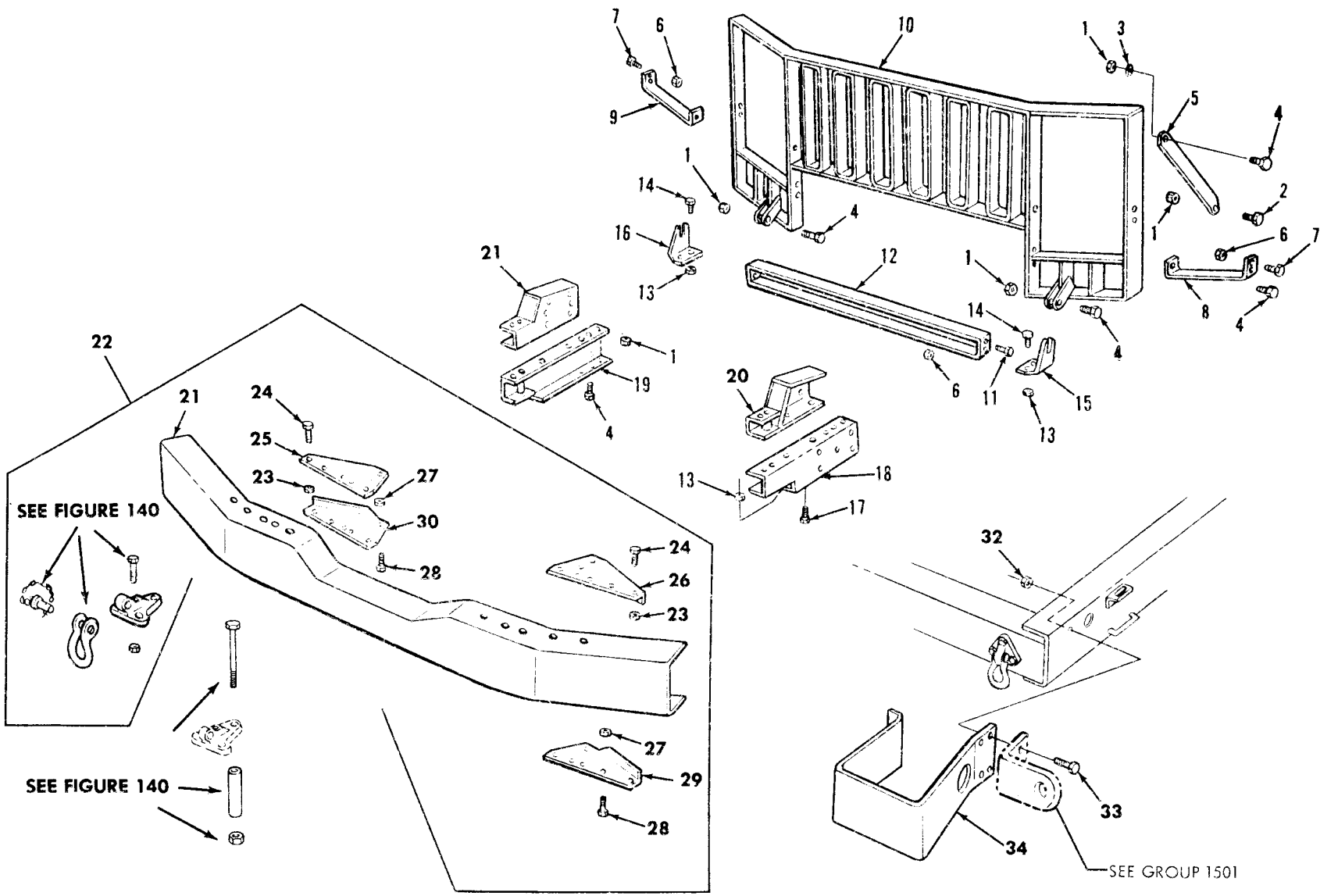

Figure 316. Power take-off controls - transfer.

(1) ILLUS.	(2) (a) FIG. NO.	(b) ITEM NO.	(3) SMR CODE NATIONAL STOCK NUMBER	(4) PART NUMBER	(5) FSCM	TM9-2320-209-20P (6) DESCRIPTION USABLE ON CODE	(7) U/M	(8) QTY INC IN UNIT
GROUP 21-BUMPER GUARDS								
2101-BUMPER, BRACKETS, GUARDS, AND PROTECTIVE DEVICES								
317	4	PAOZZ	5305-00-725-4183	MS90726-113	96906	SCREW, CAP, HEXAGON HEAD	EA	22
317	6	PAOZZ	5310-00-959-1488	MS51922-21	96906	NUT, SELF-LOCKING	EA	5
317	7	PAOZZ	5305-00-269-2805	MS90726-62	96906	SCREW, CAP, HEXAGON HEAD	EA	4
317	8	PAOZZ	6260-00-753-9674	7539674	19207	GUARD: LEFT HEAD LIGHT	EA	1
317	9	PAOZZ	2540-00-753-9675	7539675	19207	GUARD: RIGHT HEAD LIGHT	EA	1
317	11	PAOZZ	5305-00-269-2803	MS90726-60	96906	SCREW, CAP, HEXAGON HEAD	EA	4
317	12	PAOZZ	2540-00-455-5831	7539668	19207	BRACKET, BRUSH GUARD	EA	1
317	13	PAOZZ	5310-00-225-6408	MS51922-53	96906	NUT, SELF-LOCKING	EA	14
317	14	PAOZZ	5305-00-725-4111	MS90726-165	96906	SCREW, CAP, HEXAGON HEAD	EA	4



SEE FIGURE 140

SEE FIGURE 140

SEE GROUP 1501

TA 034184

Figure 317. Bumper, brackets, guards and protective devices.

(1)	(2)	(3)	(4)	(5)	(6)	(7)	(8)
ILLUS.							QTY
(a)	(b)	SMR	NATIONAL	PART	DESCRIPTION	U/M	INC
FIG.	ITEM	CODE	STOCK	NUMBER	FSCM		IN
NO.	NO.		NUMBER				UNIT
TM9-2320-209-20P							
GROUP 22-BODY, CHASSIS, AND ACCESSORY ITEMS							
318	1	PAOFF	2540-00-737-2723	7372723	19207	COVER: CAB TOP, W/ REAR CURTAIN	EA 1
318	1	PAOFF	2540-00-521-6181	8345247	19207	COVER ASSEMBLY, DUMP BODY: CAB PROTECTOR (M47, M59, M342A2)	EA 1
318	2	PAOZZ	4020-00-231-9021	TR605	81348	ROPE, MANILA: HOLD-DOWN (10 FT) AND CAB TOP COVER (12 FT X 1/4 IN DIA)	FT 22
318	4	PAOOF	5325-00-231-6589	MS20230B10	96906	GROMMET, METALLIC: CAB TOP COVER	EA 12
318	5	PAOZZ	2510-00-740-9596	7409596	19207	POST ASSEMBLY: CAB TOP, IH	EA 1
318	6	PAOZZ	5330-00-737-2722	7372722	19207	WEATHERSEAL: RUBBER, TOP	EA 2
318	7	PAOZZ	5330-00-737-2720	7372720	19207	WEATHERSEAL: RUBBER, SIDE, IH	EA 1
318	7	XBOZZ		7372721	19207	WEATHERSEAL: RUBBER, SIDE, RH	EA 1
		PAOZZ	2510-00-740-9597	7409597	19207	POST ASSEMBLY: CAB TOP, RH	EA 1
318	8	PAOZZ	5305-00-432-4201	MS51861-45	96906	SCREW, TAPPING, THREAD FORMING	EA 30
318	9	PAOZZ	2510-00-693-0589	7372716	19207	RETAINER: WEATHERSEAL, TOP	EA 1
318	10	PAOZZ	2510-00-693-0591	7372718	19207	RETAINER: WEATHERSEAL, SIDE, IH	EA 1
318	10	PAOZZ	2510-00-693-0592	7372719	19207	RETAINER: WEATHERSEAL, SIDE, RH	EA 1
318	15	PAOZZ	5325-00-282-7435	583244	21450	STUD, TURN BUTTON FASTENER	EA 12
318	19	PAOZZ	2510-00-737-2711	7372711	19207	BOW: CAB, RIGHT REAR CORNER	EA 1
318	19	PAOZZ	2510-00-737-2712	7372712	19207	BOW: CAB, LEFT REAR CORNER	EA 1
318	20	XBOZZ		7005602	19207	BAR ASSEMBLY: IH	EA 1
318	20	XBOZZ		7005603	19207	BAR ASSEMBLY: RH	EA 1
318	21	PAOZZ	4710-00-737-2713	7372713	19207	BAR: CROSS, CAB, BOW	EA 2
319	1	PAOFF	2540-00-521-6182	8345248	19207	COVER ASSEMBLY, TRUCK DUMP: DUMP BODY (M47, M59)	EA 1
319	1	PAOFF	2540-00-741-6338	MS51323-28	96906	COVER, VEHICULAR (M35, M35A1, M35A2)	EA 1
319	1	PAOFF	2540-00-522-9060	MS51323-30	96906	COVER, VEHICULAR (M36, M36C, M36A1, M36A2, M36A2C)	EA 1
319	1	PAOFF	2540-00-741-1556	MS51323-6	96906	COVER, VEHICULAR (M34)	EA 1
319	2	PAOFF	2540-00-741-6339	7416339	19207	CURTAIN ASSEMBLY, END: CARGO BODY (M35, M35A1, M35A2, M35A2C)	EA 2
319	2	PAOFF	2540-00-522-9061	MS51324-20	96906	CURTAIN, VEHICULAR: PAULIN, REAR M36, M36C)	EA 1
319	2	PAOFF	2540-00-521-6180	8345246	19207	SIDE CURTAIN, VEHICULAR: END DUMP BODY ASSEMBLY (M47, M59)	EA 1

(1) ILLUS. (a) FIG. NO.	(b) ITEM NO.	(2) SMR CODE	(3) NATIONAL STOCK NUMBER	(4) PART NUMBER	(5) FSCM	TM9-2320-209-20P (6) DESCRIPTION USABLE ON CODE 2201-CANVAS, RUBBER, OR PLASTIC ITEMS (CONT'D)	(7) U/M	(8) QTY INC IN UNIT
319	3	PAOZZ	4020-00-231-2581	TR605	81348	ROPE, MANILA: 26 FT X 3/8 IN DIA, REG FOR COVER, P/N 8345248, 44 FT REG FOR CURTAIN, P/N 501487, 49 FT REG FOR CURTAIN, P/N 7416339, 53 FT REG FOR CURTAIN, P/N 7085461, 46 FT REG FOR SIDE CURTAIN, P/N 8345246		
319	4	PAOZZ	5305-00-984-5680	MS35206-300	96906	SCREW, MACHINE	EA	218
319	5	PAOZZ	2540-00-293-4730	7370394	19207	BOW, VEHICULAR TOP (M47, M59, M35, M35A1, M35A2, M35C, M36, M36A2, M36C)	EA	8
319	5	PAOZZ	2540-00-930-3139	10937878	19207	BOW, VEHICULAR, TOP: (M35A2C)	EA	4
319	6	PAOZZ	2510-00-737-2781	7372781	19207	STAKE, VEHICLE: (M35, M35A1, M35A2, M35A2C)	EA	5
319	6	PAOZZ	2510-00-521-6183	8735603	19207	STAKE, VEHICLE BODY: DUMP, SIDE (M47, M59)	EA	10
319	7	PAOZZ	2540-00-351-0145	7064151	19207	BOW, CORNER, METAL	EA	8
319	7	PAOZZ	2540-00-420-5036	1937879	19207	CORNER, BOW VEHICULAR (M35A2C)	EA	8
319	8	PAOZZ	5340-00-456-1011	587499	21450	HOOK, SUPPORT: CARGO, BODY, CAB TOP COVER CARD (M34, M35, M36, M36C, M44, M45, M46, M47, M48, M49, M49C, M50, M59, M60, M108, M275, M292, V17A/MTQ, V18A/MTQ)	EA	10
319	9	PAOZZ	5340-00-159-4569	10883175	19207	STRAP, COTTON WEB	EA	6
319A			2540-00-319-5724	11672524	19207	KIT, BOW AND TARP: CARGO BODY (SHORT) (M35A2, M35A2, M36C)	EA	10
319A			2540-00-327-1845	11672525	19207	KIT, BOW AND TARP: CARGO BODY (LONG) M36, M36A1, M36A2, M36C)	EA	1
319A			2540-00-322-8957	11672526	19207	KIT, BOW AND TARP: CARGO BODY (DROPSIDE) (M35A2C)	EA	1
319	10					(REQUISITION BOW AND TARP KITS AS AUTHORIZED BY CTA NO 50-909 ONLY)		

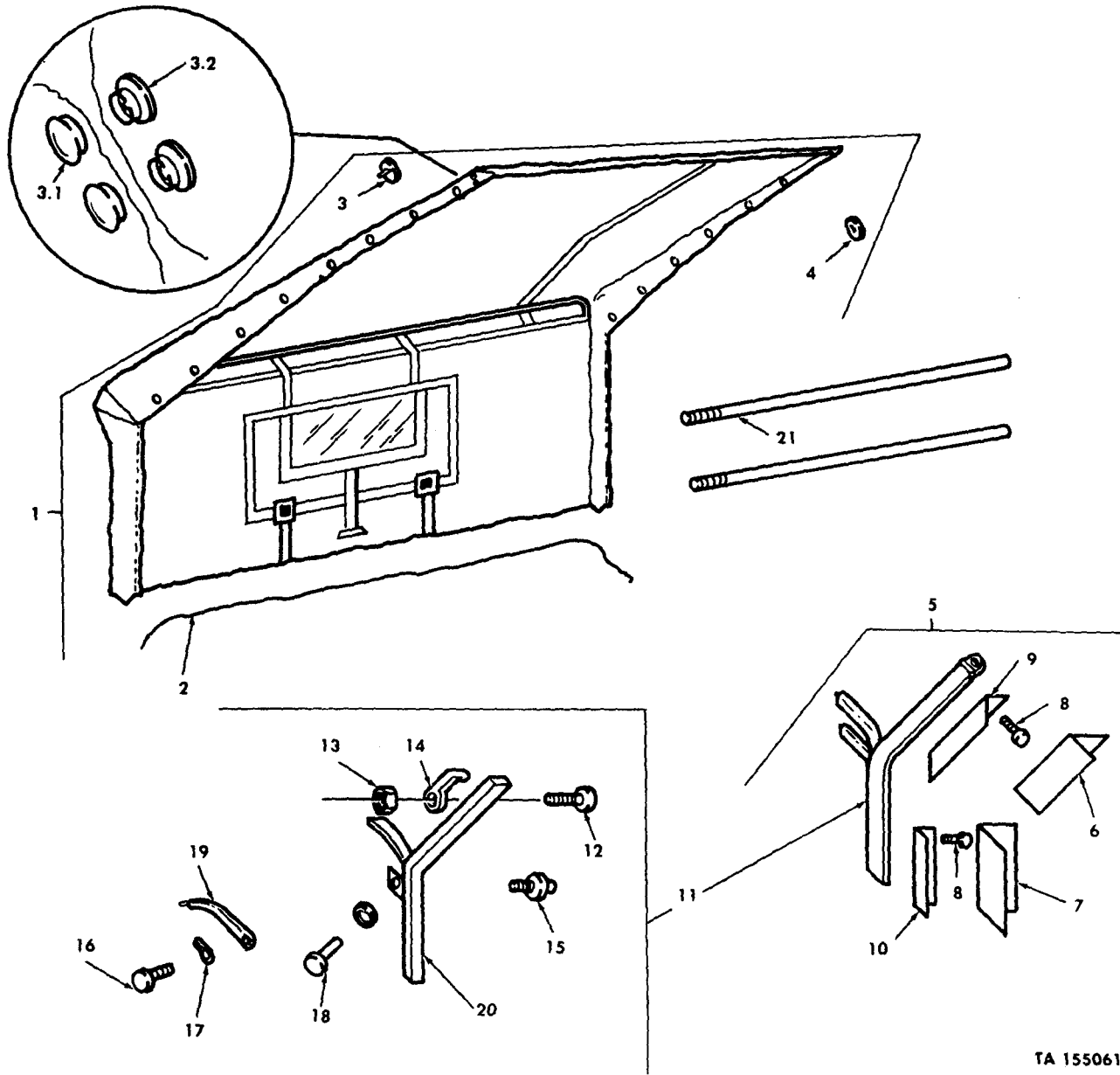

TA 155061

Figure 318. Vehicle accessories, cab top assembly.

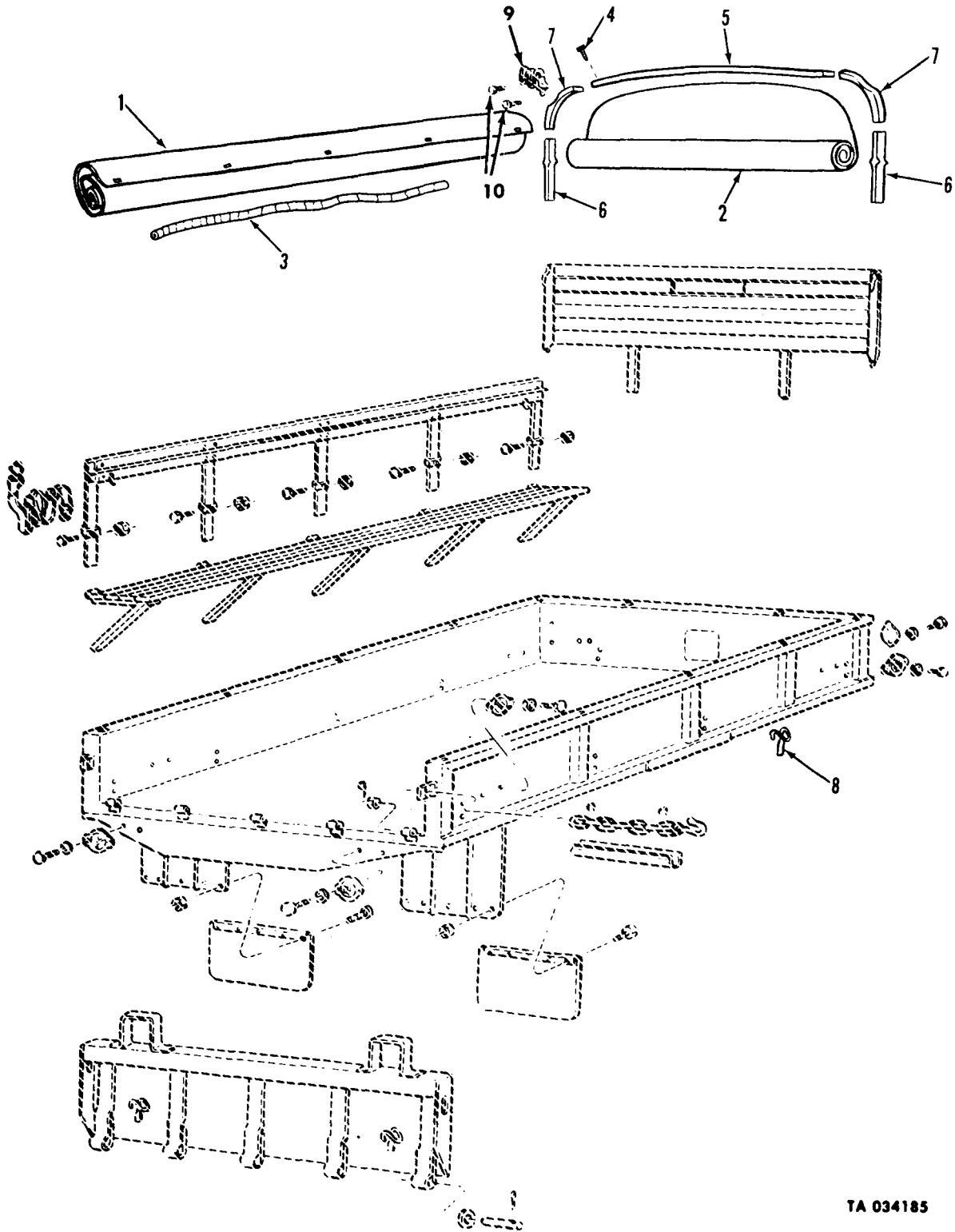

TA 034185

Figure 319 Cargo body racks, seat and cover assembly.

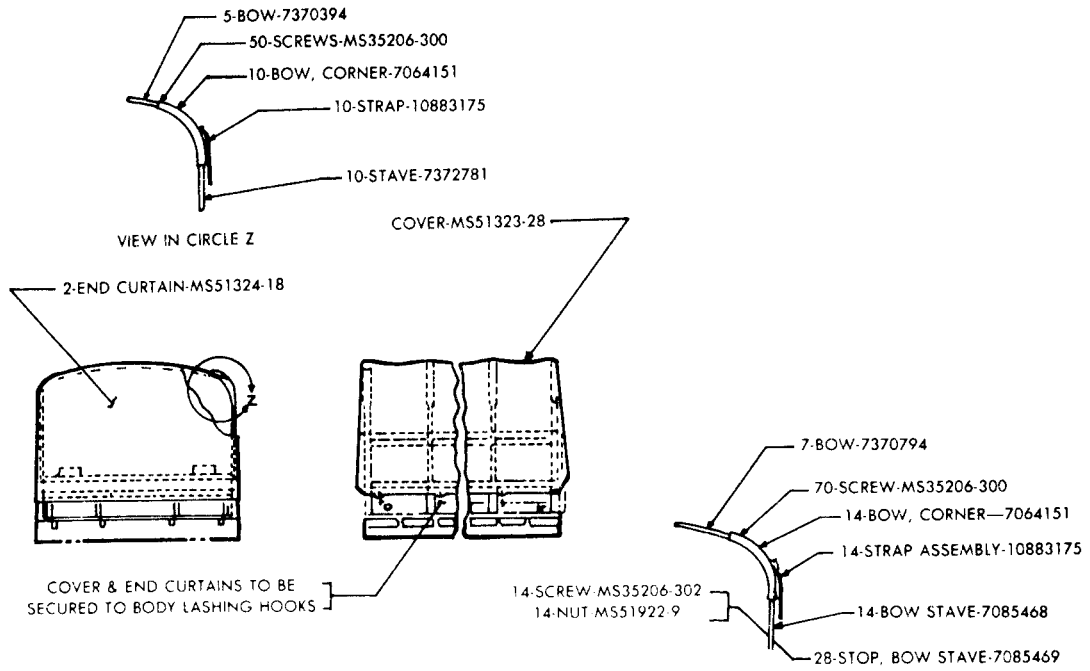

CARGO BODY (SHORT)

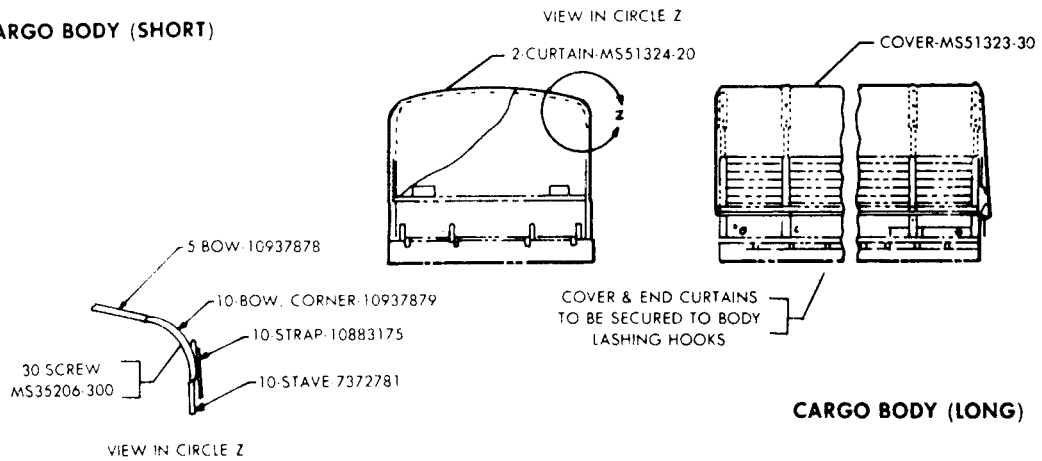

CARGO BODY (LONG)

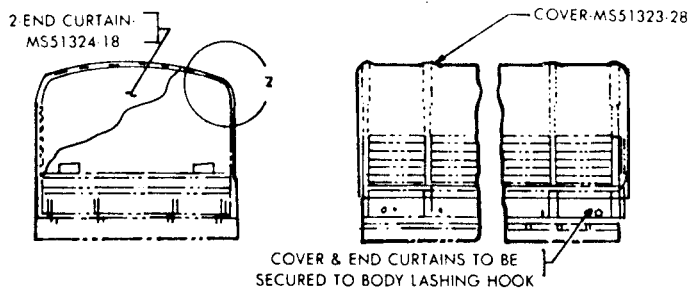

CARGO BODY (DROPSIDE)

TA 034187

319A. Bow and Tarp Kits.

(1) ILLUS. (a) FIG. NO.	(2) (b) ITEM NO.	(3) SMR CODE	(3) NATIONAL STOCK NUMBER	(4) PART NUMBER	(5) FSCM	(6) DESCRIPTION USABLE ON CODE	(7) U/M	(8) QTY INC IN UNIT
2202-ACCESSORY ITEMS								
320	1	PAOZZ	5310-00-705-8965	7058965	19207	NUT, PLAIN, CAP: CLAMPING, WIND- SHIELD WIPER ARM TO MINOR	EA	2
320	2	PAOZZ	2540-00-050-0810	MS53049-1	96906	ARM, WINDSHIELD WIPER: ADJ, 7-1/2 CLOSED, 12 EXTENDED	EA	2
320	3	PAOZZ	2540-00-255-9212	MS53048-10	96906	BLADE, WINDSHIELD WIPER: 10 IN LG	EA	2
320	4	PAOZZ	5305-00-855-0957	MS24629-46	96906	SCREW, TAPPING, THREAD FORMING	EA	4
320	5	PAOZZ	5340-00-984-8540	MS21333-102	96906	CLAMP, ELECTRICAL	EA	1
320	6	PAOZZ	5340-00-057-2890	MS21333-3	96906	CLAMP, LOOP	EA	3
320	7	PAOZZ	4730-00-727-9627	7279627	19207	CLAMP, HOSE: WINDSHIELD WIPER HOSE CONNECTIONS	EA	8
320	8	MOOZZ		7331422	19207	HOSE, RUBBER: WINDSHIELD WIPER (1 PIECE 15-1/2 IN. LG, 1 PIECE 7 IN. LG. 1 PIECE 2 IN. 1 PIECE 34 IN. LG) (58-1/2 IN. REQUIRED TOTAL) MFD FROM HOSE, 4720-00-203-2668)	EA	1
320	9	PAOZZ	4730-00-737-2701	7372701	19207	TEE, HOSE: WINDSHIELD WIPER MOTOR LINE	EA	1
320	10	MOOZZ		8689206	19207	TUBE, COPPER: SEAMLESS, COLD-DRAWN SOFT ANLD, 1/4 OD, 0.035 WALL THK, 17-1/2 IN LG. (MFD FROM TUBE, 4710- 00-277-5525)	EA	1
320	11	PAOZZ	5305-00-165-8252	7372704	19207	SCREW, ASSEMBLED WASHER	EA	4
320	12	PAOZZ	2540-00-391-4322	MS53017-1	96906	MOTOR, WINDSHIELD	EA	2
321	1	PAOZZ	2540-00-003-8346	11644865	19207	RESERVOIR: WINDSHIELD WASHER ASSY AC	EA	1
321	2	XBOZZ	2540-00-295-7875	11676884	19207	PLATE: WINDSHIELD WASHER, RESERVOIR TO STEERING COLUMN AC	EA	1
321	3	PAOZZ	2540-00-264-8812	11640666	19207	STRAINER: WINDSHIELD WASHER RESERVOIR, LEKTOMESH SCREEN AC	EA	1
321	4	MOOZZ		11639682-3	19207	HOSE, RUBBER: WINDSHIELD WASHER, 39 IN. L. 472 OD, .236 ID (MFD FROM TUBING, 4720-00-182-9121) AC	EA	1
321	5	PAOZZ	5325-00-276-6100	MS35489-14	96906	GROMMET, RUBBER: DASH PANEL AC	EA	1
321	6	PAOZZ		11676885	19207	TEE, CONNECTOR: WINDSHIELD WASHER, PLASTIC POLYAMIDE, 1.62 ACROSS, 2.50 OD, 3 PLACES AC	EA	1
321	7	MOOZZ		11639682-2	19207	HOSE, RUBBER: WINDSHIELD WASHER, 3 IN. L., 472 OD, 2.36 ID (MFD FROM TUBING, 4720-00-182-9121) AC	EA	1
321	8	PAOZZ	2540-00-397-3315	11676888	19207	VALVE ASSEMBLY: WINDSHIELD WASHER AC	EA	1
321	9	MOOZZ		11644861-2	19207	HOSE RUBBER: WINDSHIELD WASHER, 9 IN. L., .302 OD, .176 ID (MFD FROM TUBING, 4720-00-356-8351) AC	EA	1

(1) ILLUS.	(2) (a) (b) FIG. ITEM NO. NO.	(3) SMR CODE	(3) NATIONAL STOCK NUMBER	(4) PART NUMBER	(5) FSCM	(6) DESCRIPTION USABLE ON CODE	(7) U/M	(8) QTY INC IN UNIT
2202-ACCESSORY ITEMS (CONT'D)								
321	10	PAOZZ	2540-00-176-9394	11640667	19207	JET, WINDSHIELD WASHER: W/2 RUBBER WASHERS AND 1 NUT AC	EA	1
321	11	MOOZZ		11644861-3	19207	HOSE, RUBBER: WINDSHIELD WASHER, 11 IN. L., .302 OD., .176 ID (MPD FROM TUBING, 4720-00-356-8351) AC	EA	1
321	12	PAOZZ	2540-00-451-3735	11640665	19207	PUMP, WINDSHIELD WASHER: MOUNTED BEHIND INSTRUMENT PANEL AC	EA	1
321	13	PAOZZ	5310-00-959-7600	MS51922-5	96906	NUT, SELF-LOCKING: PLATE TO RESERVOIR AND PUMP TO INSTRUMENT PANEL AC	EA	4
321	14	PAOZZ	5310-00-809-4058	MS27183-10	96906	WASHER, FLAT: PLATE TO RESERVOIR AND PUMP TO INSTRUMENT PANEL FLANGE AC	EA	5
321	15	PAOZZ	5305-00-068-0505	MS90726-5	96906	SCREW. CAP, HEXAGON HEAD: PUMP TO INSTRUMENT PANEL FLANGE AC	EA	1
321	16	MOOZZ		11639682-4	19207	HOSE, RUBBER: WINDSHIELD WASHER, 7 IN. L., .472 OD., .236 ID (MPD FROM TUBING, 4720-00-182-9121) AC	EA	1
321	17	PAOZZ	5305-00-267-8974	MS90726-8	96906	SCREW, CAP, HEXAGON HEAD: PLATE TO RESERVOIR AC	EA	3
321	18	PAOZZ		11676883	19207	CLAMP: RESERVOIR TO STEERING COLUMN STL, RBR COMPD AC	EA	2
322	1	PAOZZ	5305-00-019-1833	191833	21450	SCREW, ASSEMBLED WASHER: REAR VIEW MIRROR MTG	EA	4
322	2	PAOOO	2540-00-832-7336	10937793	19207	MIRROR AND BRACKET ASSEMBLY: REAR VIEW	EA	2
322	3	PAOZZ	2540-00-840-0022	MS53015-1	96906	MIRROR ASSEMBLY: REAR VIEW	EA	1
322	4	PAOZZ	5310-00-877-5796	MS21044N4	96906	NUT, PLAIN, HEXAGON	EA	1
322	5	PAOZZ	5310-00-809-4058	MS27183-10	96906	WASHER, LOCK	EA	1
322	6	PAOZZ	5310-00-732-0559	MS51968-8	96906	NUT, PLAIN, HEXAGON	EA	4
322	7	PAOZZ	5310-00-616-7998	MS35334-21	96906	WASHER, LOCK	EA	8
322	8	PAOZZ	5310-00-080-6004	MS27183-14	96906	WASHER, FLAT	EA	6
322	9	PAOZZ	5305-00-269-2807	MS90726-64	96906	SCREW, CAP, HEXAGON HEAD	EA	2
322	10	PAOZZ	2540-00-832-7337	10937430	19207	ARM, REAR VIEW MIRROR	EA	1
322	11	PAOZZ	2540-00-832-7338	11601475	19207	ARM, REAR VIEW MIRROR	EA	1
322	12	PAOZZ	5330-00-483-2408	7372705	19207	GASKET: MIRROR ARM MTG	EA	4
322	13	PAOZZ	5340-00-774-1403	7741403	19207	CLAMP, LOOP: MIRROR ARM MTG	EA	2
322	14	PAOZZ	2540-00-878-3490	10937757	19207	BRACKET: REAR VIEW MIRROR MTG	EA	1

(1)	(2)	(3)	(4)	(5)	TM9-2320-209-20P (6)	(7)	(8)
ILLUS.	(a)	SMR	NATIONAL	PART	DESCRIPTION	U/M	QTY
FIG. NO.	ITEM NO.	CODE	STOCK NUMBER	NUMBER	FSCM		INC IN UNIT
					USABLE ON CODE		
2202-ACCESSORY ITEMS (CONT'D)							
322A	1	PAOZZ	2540-01-041-7211	11677290	19207	KIT, MIRROR (R.H. & L.H.)	EA 1
322A	2	PAOZZ	5310-01-043-4327	11677265	19207	WASHER	EA 4
322A	3	PAOZZ	2540-01-041-3764	11677266	19207	ARM	EA 1
322A	3	PAOZZ	2540-01-038-8297	11677267	19207	ARM	EA 1
322A	4	PAOZZ	2540-01-044-6219	11677268-1	19207	BRACKET, L.H.	EA 1
322A	4	PAOZZ	2540-01-038-8298	11677268-2	19207	BRACKET, R.H.	EA 1
322A	5	PAOZZ	2540-01-043-8413	11677269	19207	MIRROR HEAVY-DUTY ASSEMBLY	EA 1
322A	6	PAOZZ	5305-00-068-0507	MS90726-7	19207	SCREW	EA 1
322A	7	PAOZZ	5310-00-061-7325	MS21045-4	19207	NUT	EA 2
322A	8	PAOZZ	5310-00-985-0378	MS24679-67	19207	NUT	EA 2
322A	9	PAOZZ	5310-00-080-6004	MS27183-14	19207	WASHER	EA 4
322A	10	PAOZZ	5340-00-809-1494	MS21333-105	19207	CLAMP	EA 1
322A	11	PAOZZ	5307-01-006-5515	MS51864-104-16	19207	STUD	EA 2
322A	12	PAOZZ	5306-00-409-4066	11608931	19207	BOLT	EA 1
322A	13	PAOZZ	5310-00-809-4058	MS27183-10	19207	WASHER	EA 1

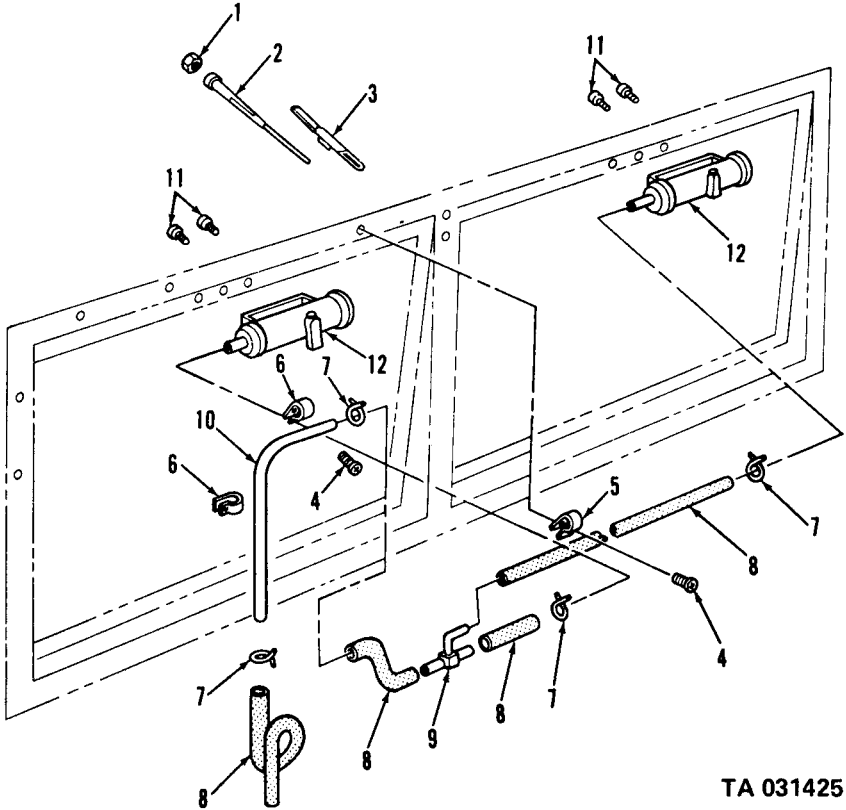

TA 031425

Figure 320. Windshield wipers, motors.

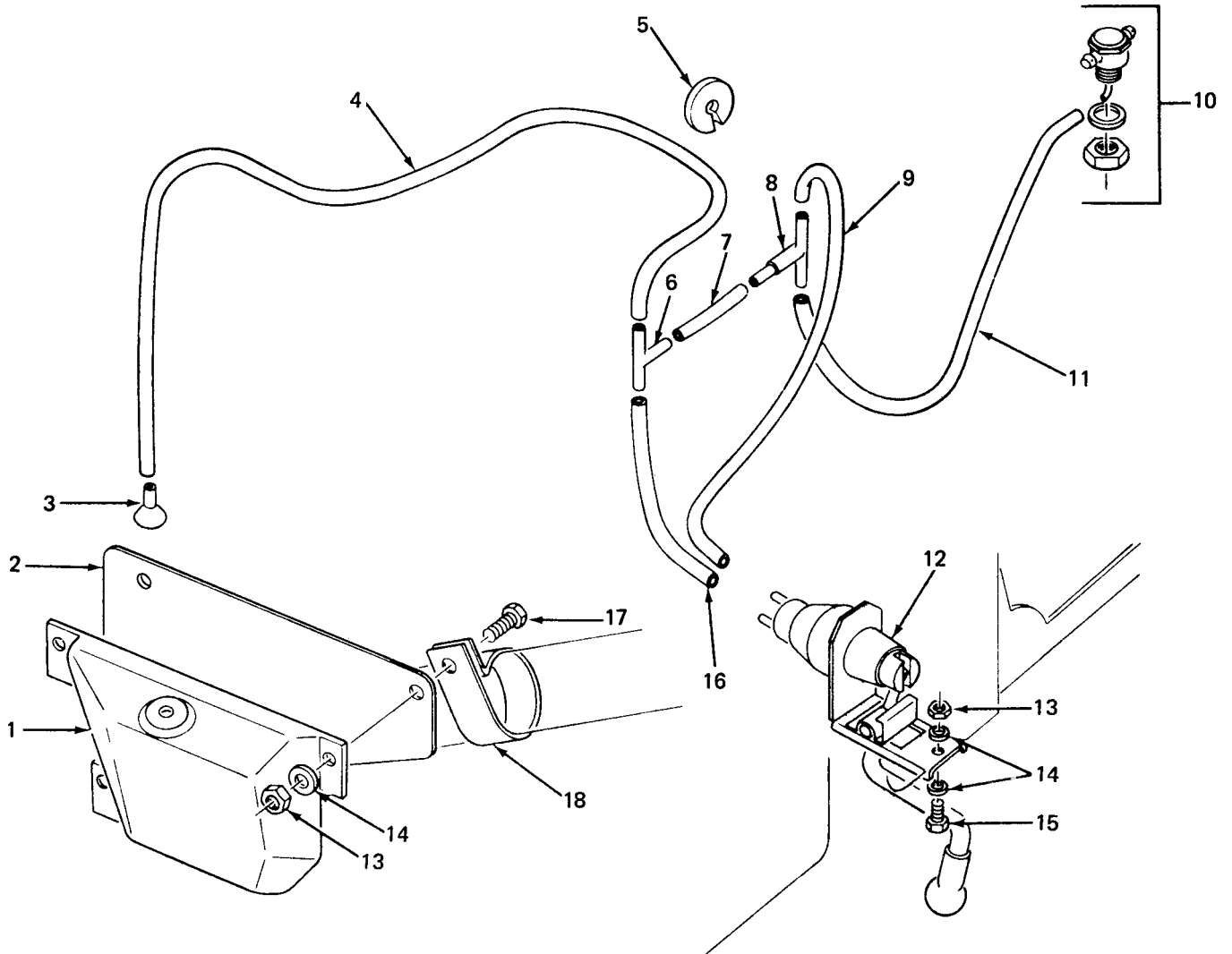

TA 031426

Figure 321. Windshield washer.

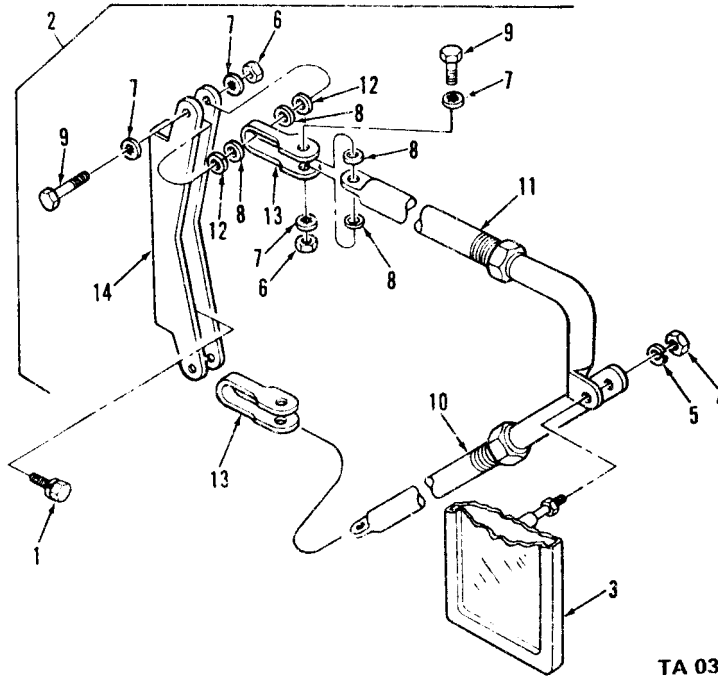

TA 031427

Figure 322. Mirror and bracket assembly.

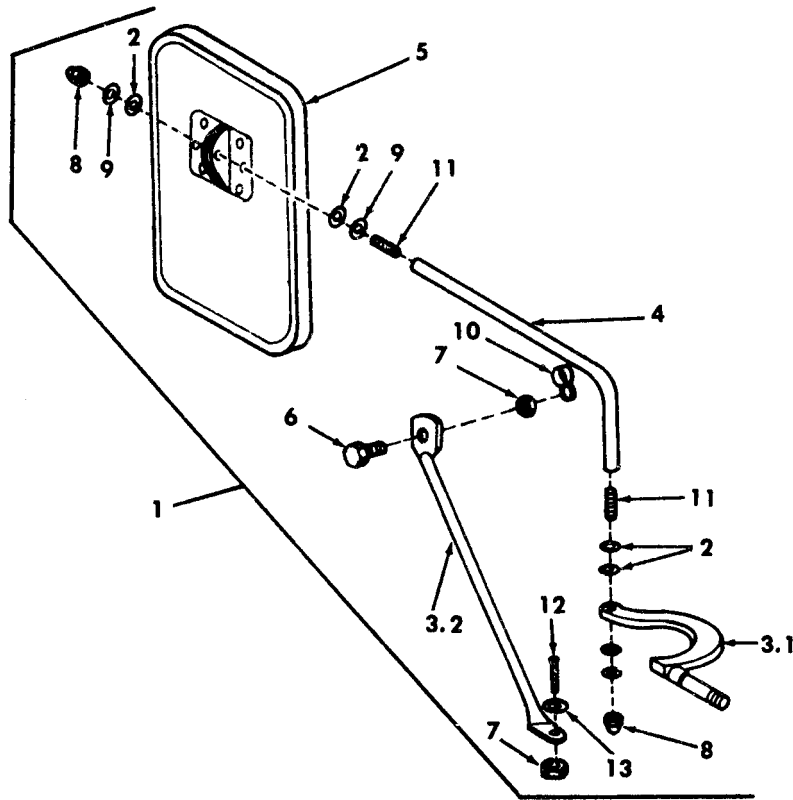

TA 034181

Figure 322A. Mirror and bracket assembly.

(1) ILLUS.	(2) (a) (b) FIG. ITEM NO. NO.	(3) SMR CODE	(4) NATIONAL STOCK NUMBER	(5) PART NUMBER	(6) DESCRIPTION FSCM USABLE ON CODE	(7) U/M	(8) QTY INC IN UNIT
2210-DATA PLATES AND INSTRUCION HOLDERS							
323	1	PAOZZ	5305-00-253-5618	MS21318-27	96906 SCREW, DRIVE: FRONT WINCH IDENTI- FICATION AND INSTRUCTION PLATES MTG	EA	10
323	2	PAOZZ	9905-00-913-6879	8690899	19207 PLATE, INSTRUCTION: FRONT WINCH	EA	1
323	3	PAOZZ	9905-00-753-8793	7538793	19207 PLATE, IDENTIFICATION: FRONT WINCH	EA	1
323	4	PAOZZ	9905-00-634-5269	7994966	19207 PLATE, INSTRUCTION: FRONT WINCH	EA	1
323	5	PAOZZ	9905-00-141-1619	8690900	19207 PLATE, INSTRUCTION: FRONT WINCH BRAKE ADJUSTING SCREW	EA	1
323	NI	PAOZZ		104052	21450 RIVET, SOLID	EA	4
323A	1	PAOZZ	9905-00-025-3696	73668687	19207 PLATE: FLOOD LAMP SWITCH (M108)	EA	1
323A	2	PAOZZ	9905-00-741-2647	7412647	19207 PLATE, IDENTIFICATION: (USED ON VEHICLES W/ O WINCH) (M45)	EA	1
323A	3	PAOZZ	9905-00-741-2648	7412648	19207 PLATE, IDENTIFICATION: (USED ON VEHICLES W/ WINCH) (M45)	EA	1
323A	4	PAOZZ	9905-00-282-7476	7368606	19207 PLATE, IDENTIFICATION (M108)	EA	1
323A	5	PAOZZ	9905-00-832-7958	8327958	19207 PLATE, IDENTIFICATION (M49, M49C)	EA	1
323A	6	PAOZZ	9905-00-508-0230	7085496	19207 PLATE, IDENTIFICATION: BODY (M36C)	EA	1
323A	7	PAOZZ	5305-00-253-5618	MS21318-27	96906 SCREW, DRIVE	EA	4
323A	8	PAOZZ	9905-00-753-9687	7539687	19207 PLATE, IDENTIFICATION: CRANKCASE VENTILATION SHUTOFF VALVE	EA	1
323A	9	PAOZZ	9905-00-282-7493	7368738	19207 PLATE, IDENTIFICATION: DATA (M109)	EA	1
323A	10	PAOZZ	9905-00-736-8514	7368514	19207 PLATE, IDENTIFICATION: DUMP TRUCK USED ON VEHICLES W/ WINCH (M47)	EA	1
323A	11	PAOZZ	9905-00-736-8523	7368523	19207 PLATE, IDENTIFICATION: IGNITION SWITCH ON AND OFF AA	EA	1
323A	12	PAOZZ	9905-00-281-9471	7092291	19207 PLATE, IDENTIFICATION: (M109, M109A2)	EA	1
323A	13	PAOZZ	9905-00-659-7756	7059253	19207 PLATE, IDENTIFICATION: NAME (M292)	EA	1
323A	14	PAOZZ	9905-00-753-8794	7538794	19207 PLATE, IDENTIFICATION: NAME, POWER TAKEOFF CASE (M34, M35, M35A1, M36, M49, M49A1C, M50, M50A1, M59, M108, M109, M275, M275A1, M109A2, V17A/MTQ, V18A/MTQ	EA	1
323A	15	PAOZZ	9905-00-281-9469	7092292	19207 PLATE, IDENTIFICATION: POWER SWITCH (M109, M109A2)	EA	1
323A	16	PAOZZ	9905-00-318-0937	8329948	19207 PLATE, IDENTIFICATION: REAR WINCH CONTROL (V17A/MTQ)	EA	1
323A	17	PAOZZ	9905-00-740-9721	7409721	19207 PLATE, IDENTIFICATION: SERVICE AIRLINE HOSE COUPLING	EA	1
323A	18	XBOZZ		8328368	19207 PLATE, INSTRUCTION: BRAKE LOCK SWITCH (M108)	EA	1

(1) ILLUS.	(2) (a) FIG. NO.	(3) (b) ITEM NO.	(4) SMR CODE	(5) NATIONAL STOCK NUMBER	(6) PART NUMBER	(7) FSCM	(8) DESCRIPTION USABLE ON CODE	(9) U/M	(10) QTY INC IN UNIT
2210-DATA PLATES AND INSTRUCTION HOLDERS (CONT'D)									
323A	19	PAOZZ	9905-00-736-8408	7368408	19207	PLATE, INSTRUCTION: DUMP BODY CONTROL LEVER (M47, M59)	EA	1	
323A	20	PAOZZ	9905-00-774-4284	7744284	19207	PLATE, INSTRUCTION: EMERGENCY LINE AD	EA	1	
323A	21	PAOZZ	9905-00-858-5681	10929991	19207	PLATE, INSTRUCTION: ENGINE OVERHAUL MWO	EA	1	
323A	22	PAOZZ	9905-00-853-2226	10872181	19207	PLATE, INSTRUCTION: FUEL SPECIFICATION (MULTIFUEL)	EA	1	
323A	23	PAOZZ	9905-00-858-5682	10930014	19207	PLATE, INSTRUCTION: MWO	EA	1	
323A	24	PAOZZ	9905-00-741-2918	7412918	19207	PLATE, INSTRUCTION: ON VEHICLE DATA (M34)	EA	1	
323A	25	PAOZZ	9905-00-741-2919	7412919	19207	PLATE, INSTRUCTION: ON VEHICLE DATA (M34)	EA	1	
323A	26	PAOZZ	9905-00-741-2921	7412921	19207	PLATE, INSTRUCTION: ON VEHICLE DATA (USED ON VEHICLES W/ WINCH) (M34)	EA	1	
323A	27	PAOZZ	9905-00-741-2922	7412922	19207	PLATE, INSTRUCTION: ON VEHICLE DATA (USED ON VEHICLES W/ WINCH) (M34, M35, M36C, M44, M45, M46, M47, M48, M49, M49C, M50, M59, M108, M109, M275, V17A/MTQ, V18A/MTQ)	EA	1	
323A	28	PAOZZ	9905-00-741-2920	7412920	19207	PLATE, INSTRUCTION: ON VEHICLE DATA	EA	1	
323A	29	PAOZZ	9905-00-753-8792	7538792	19207	PLATE, INSTRUCTION: POWER TAKEOFF SHIFTING LEVER (USED ON VEHICLES W/ WINCH)	EA	1	
323A	30	PAOZZ	9905-00-858-5683	10930015	19207	PLATE, INSTRUCTION: SECONDARY ITEM OVERHAUL (MWO)	EA	1	
323A	31	PAOZZ	9905-00-831-6273	7996979	19207	PLATE, INSTRUCTION: SECONDARY ITEM OVERHAUL, ENGINE ACCESSORY	EA	1	
323A	32	PAOZZ	9905-00-282-7491	7368571	19207	PLATE, INSTRUCTION: TRANSFER POWER TAKEOFF (M49, M49C, M49A1, M50, M50A1, M108, V17A/MTQ, V18A/MTQ)	EA	1	
323A	33	PAOZZ	9905-00-852-1081	10872184	19207	PLATE, INSTRUCTION: VEHICLE (M35A2) (MULTIFUEL)	EA	1	
323A	34	PAOZZ	9905-00-831-6271	7996977	19207	PLATE, INSTRUCTION; VEHICLE OVERHAUL	EA	1	
323A	35	PAOZZ	9905-00-693-4172	7368613	19207	PLATE, INSTRUCTION: VEHICLE DATA (USED ON VEHICLES W/ O WINCH) (M47)	EA	1	
323A	36	PAOZZ	9905-00-117-9294	10872183	19207	PLATE, IDENTIFICATION: SERVING AND PUBLICATIONS DATA AB,AC	EA	1	
323A	37	PAOZZ	9905-00-706-1138	7061138	19207	PLATE, IDENTIFICATION: SERVING AND PUBLICATION DATA (50513-1512N2) AA	EA	1	
323A	38	PAOZZ	9905-00-659-7753	7059254	19207	PLATE, IDENTIFICATION: TRANSPORTATION DATA (M292, M292A1)	EA	1	
323A	39	PAOZZ	9905-00-106-5745	7535641	19207	PLATE IDENTIFICATION: VAN THERMOSTAT (M292, M292A1)	EA	1	

(1) ILLUS. (a) FIG. NO.	(b) ITEM NO.	(2) SMR CODE	(3) NATIONAL STOCK NUMBER	(4) PART NUMBER	(5) FSCM	(6) DESCRIPTION USABLE ON CODE	(7) U/M	(8) QTY INC IN UNIT
2210-DATA PLATES AND INSTRUCTION HOLDERS (CONT'D)								
323A	40	PAOZZ	9905-00-706-1255	7061255	19207	PLATE, IDENTIFICATION: VEHICLE DATA (M47)	EA	1
23A	41	PAOZZ	9905-00-994-8912	8389102	19207	PLATE, IDENTIFICATION: VAN BODY	EA	1
323A	42	PAOZZ	9905-00-994-8913	8389236	19207	PLATE IDENTIFICATION: ELEC POWER RECEPTACLE	EA	1
323A	43	PAOZZ	9905-00-736-8609	7368609	19207	PLATE IDENTIFICATION: VEHICLE DATA (USED ON VEHICLES W/ O WINCH) (M48)	EA	1
323A	44	PAOZZ	9905-00-706-1121	7061121	19207	PLATE, IDENTIFICATION: VEHICLE DATA (USED ON VEHICLES W/ O WINCH) (M34)	EA	1
323	45	PAOZZ	9905-00-282-8272	7368607	19207	PLATE, IDENTIFICATION: VEHICLE DATA (USED ON VEHICLES W/ O WINCH) (M49, M49C)	EA	1
323	46	PAOZZ	9905-00-809-1835	10872196	19207	PLATE, IDENTIFICATION: VEHICLE (MULTIFUEL) (M35A1, W/ WINCH)	EA	1
323A	47	PAOZZ	9905-00-693-4177	7539679	19207	PLATE, IDENTIFICATION: VEHICLE DATA (USED ON VEHICLES W/ O WINCH) (M34)	EA	1
323A	48	PAOZZ	9905-00-753-9685	7539685	19207	PLATE, IDENTIFICATION: VEHICLE DATA (USED ON VEHICLES W/ WINCH) (M34)	EA	1
323A	49	PAOZZ	9905-00-736-8610	7368610	19207	PLATE, IDENTIFICATION: VEHICLE DATA (USED ON VEHICLES WWINCH) (M48)	EA	1
323A	50	PAOZZ	9905-00-706-1122	7061122	19207	PLATE, IDENTIFICATION: VEHICLE DATA (USED ON VEHICLES W/ WINCH) (M34, M44)	EA	1
323A	51	PAOZZ	9905-00-141-1617	7368728	19207	PLATE, IDENTIFICATION: VEHICLE DATA (USED ON VEHICLES W/ WINCH) (M35) AA	EA	1
323A	52	PAOZZ	9905-00-141-1618	7368729	19207	PLATE IDENTIFICATION: VEHICLE DATA (USED ON VEHICLES W/ O WINCH) (M35) AA	EA	1
232A	53	PAOZZ	9905-00-318-0938	8329949	19207	PLATE, IDENTIFICATION: VEHICLE DATA (V17A/MTQ)	EA	1
232A	54	PAOZZ	9905-00-862-2672	10872190	19207	PLATE, INSTRUCTION: ACCESSORY SWITCH (MULTIFUEL)	EA	1
323A	55	PAOZZ	9905-00-693-4178	7539680	19207	PLATE, INSTRUCTION: VEHICLE OPERATION COOLING AND SHIFTING AA	EA	1
323A	56	PAOZZ	9905-00-659-7757	7535600	19207	PLATE, INSTRUCTION: WARNING (M292, M292A1)	EA	1
323A	57	PAOZZ	9905-00-699-8466	7539682	19207	PLATE, INSTRUCTION: WARNING, LOW AIR PRESSURE (USED ON VEHICLES W/ O WINCH)	EA	1
323A	58	PAOZZ	2540-00-690-2689	7539684	19207	PLATE, INSTRUCTION: WARNING, LOW AIR PRESSURE WARNING, POWER TAKEOFF AND WINCH OPERATION (USED ON VEHICLES W/ WINCH)	EA	1
323A	59	PAOZZ	9905-00-141-1619	8690900	19207	PLATE, INSTRUCTION: WINCH BRAKE ADJUSTING SCREW	EA	4
323A	60	PAOZZ	5305-00-253-5618	MS21318-27	96906	SCREW, DRIVE	EA	4

(1) ILLUS. (a) FIG. NO.	(b) ITEM NO.	(2) SMR CODE	(3) NATIONAL STOCK NUMBER	(4) PART NUMBER	(5) FSCM	TM9-2320-209-20P (6) DESCRIPTION USABLE ON CODE	(7) U/M	(8) QTY INC IN UNIT
2210-DATA PLATES AND INSTRUCTION HOLDERS (CONT'D)								
323A	61	PAOZZ	9905-00-659-7755	7535615	19207	PLATE, INSTRUCTION: 4 WIRE POWER WIRING (M292, M292A1)	EA	1
323A	62	PAOZZ	5305-00-855-0973	MS24629-24	96906	SCREW, TAPPING, THREAD CUTTING: PLATE ELECTRICAL RECEPTACLE NOMENCLATURE, LEFT SIDE AND RIGHT SIDE	EA	8
323A	63	PAOZZ	9905-00-737-3345	7373345	19207	PLATE, INSTRUCTION: ENGINE SERIAL NUMBER	EA	1
323A	64	PAOZZ	9905-00-639-8597	8724357	19207	PLATE, IDENTIFICATION: ENGINE REBUILD	EA	1
323A	65	PAOZZ	9905-00-174-7724	7368742	19207	PLATE, IDENTIFICATION: EXHAUST HEATER	EA	1
323A	66	PAOZZ	9905-00-741-3310	7413310	19207	PLATE, IDENTIFICATION: VEHICLE DATA (USED ON VEHICLES W/ O WINCH) (M36C, M292)	EA	1
323A	67	PAOZZ	9905-00-706-1256	7061256	19207	PLATE, IDENTIFICATION: VEHICLE DATA (USED ON VEHICLES W/ WINCH) (M47)	EA	1
323A	68	XBOZZ		7538797	19207	PLATE, INSTRUCTION: POWER TAKEOFF SHIFTING LEVER AD	EA	1
323A	69	PAOZZ	9905-00-281-1381	202994	06853	PLATE, IDENTIFICATION: NAME, AIR COMPRESSOR	EA	1
323A	70	PAOZZ	9905-00-809-1834	10872182	19207	PLATE, IDENTIFICATION: VEHICLE (M35A1) WEIGHT AND DIMENSION DATA AB,AC	EA	1
323A	71	PAOZZ	9905-00-178-4816	10896420	19207	PLATE, INSTRUCTION: MANIFOLD HEATER (MULTIFUEL)	EA	1
323A	72	PAOZZ	9905-00-999-5445	10897075	19207	PLATE, IDENTIFICATION: VEHICLE MULTIFUEL W/ WINCH (M343A2)	EA	1
323A	73	PAOZZ	9905-00-999-5446	10937051	19207	PLATE, IDENTIFICATION: VEHICLE, MULTIFUEL WO/ WINCH (M342A2)	EA	1
323A	74	PAOZZ	9905-00-999-5447	10897074	19207	PLATE, IDENTIFICATION: VEHICLE, MULTIFUEL WO/ WINCH (M342A2)	EA	1
323A	75	PAOZZ	9905-00-914-6046	10897033	19207	PLATE, IDENTIFICATION: VEHICLE, MULTIFUEL WO/ WINCH (M50A2)	EA	1
323A	76	PAOZZ	9905-00-999-6214	10896941	19207	PLATE, INSTRUCTION: LIFT GATE LEVER (M292A2)	EA	1
323A	77	PAOZZ	9905-00-999-6215	10937133	19207	PLATE, INSTRUCTION: LIFT GATE (M292A5)	EA	1
323A	78	PAOZZ	9905-00-999-6217	RCSK1702	88422	PLATE, INSTRUCTION: STARTER, TAIL- GATE AUXILIARY PUMP MOTOR (M292A5)	EA	1
323A	79	PAOZZ	9905-00-930-8230	10896888	19207	PLATE, IDENTIFICATION: WEIGHT AND DIMENSION DATA (M35A2)	EA	1
323A	80	PAOZZ	9905-00-930-8229	10896889	19207	PLATE, IDENTIFICATION: WEIGHT AND DIMENSION DATA W/O WINCH (M35A2)	EA	1
323A	81	XBOZZ		10896472	19207	PLATE, IDENTIFICATION: MULTIFUEL VEHICLE (M49A1C)	EA	1

(1) ILLUS. (a) FIG. NO.	(b) ITEM NO.	(2) SMR CODE	(3) NATIONAL STOCK NUMBER	(4) PART NUMBER	(5) FSCM	TM9-2320-209-20P (6) DESCRIPTION USABLE ON CODE	(7) U/M	(8) QTY INC IN UNIT
						2210-DATA PLATES AND INSTRUCTION HOLDERS (CONT'D)		
323A	82	PAOZZ	9905-00-725-1072	10896469	19207	PLATE, IDENTIFICATION: MULTIFUEL, VEHICLE (M275A1)	EA	1
323A	83	XBOZZ		10896467	19207	PLATE, IDENTIFICATION: MULTIFUEL, VEHICLE (M292A1)	EA	1
232A	84	PAOZZ	9905-00-725-1067	10896466	19207	PLATE, IDENTIFICATION: MULTIFUEL, VEHICLE (M50A1)	EA	1
323A	85	PAOZZ	9905-00-725-1063	10896340	19207	PLATE, IDENTIFICATION: VEHICLE DATA (M109A2)	EA	1
323A	NI	PAOZZ	9905-00-451-1870	10896907	19207	PLATE, IDENTIFICATION (M109A3)	EA	1
323A	86	PAOZZ	7690-00-924-4318	10932058	19207	DECAL: TACHOMETER WARNING "DANGER"	EA	1
323A	87	PAOZZ	9905-00-282-7478	7092339	19207	PLATE, IDENTIFICATION: VAN BODY (M109, M109A2)	EA	1
323A	88	PAOZZ	9905-00-282-7477	7264748	19207	PLATE, IDENTIFICATION: BLACKOUT AND DOMELIGHT SWITCH (M35A1, M49A1C, M50A1, M109, M109A2, M275A1, M292A1, M185A2)	EA	1
323A	89	PAOZZ	9905-00-356-9122	11609836	19207	PLATE, INSTRUCTION: CONTROL LEVER, POSITIONS (M764)	EA	1
323A	90	PAOZZ	5305-00-052-6913	MS24629-33	96906	SCREW, TAPPING, THREAD CUTTING	EA	4
232A	91	PAOZZ	5305-00-879-3825	MS24617-1	96906	SCREW, TAPPING, THREAD FORMING: PLATE MTG (M292, M292A1, M292A2, M292A5)	EA	4
323A	92	PAOZZ	9905-00-403-4814	7535608	19207	PLATE, IDENTIFICATION: TELEPHONE TERMINAL (M292, M292A1, M292A2, M292A5)	EA	1
323A	93	PAOZZ	9905-01-043-5322	11677134	19207	PLATE, WARNING: AUGER OPERATION (M764)	EA	2
323A	94	PAOZZ	5305-00-951-2437	MS21318-35	96906	SCREW, DRIVE: AUGER WARNING PLATE TO POWER LEVELER AND CAB DOOR MTG M764)	EA	8
323A	95	PAOZZ	9905-00-417-3089	10937452	19207	PLATE, IDENTIFICATION: WEIGHT AND DIMENSION (M35AC WO/ WINCH)	EA	1
323A	96	PAOZZ	9905-01-034-1140	11630585-1	19207	PLATE, INSTRUCTION: 60 AMP ALTERNATOR COVER	EA	1
323A	97	PAOZZ	9905-00-111-6662	10837760	19207	PLATE, INSTRUCTION: AIR LOCKUP INDICATOR PANEL	EA	1
323A	98	PAOZZ	5305-00-984-6209	MS35206-260	96906	SCREW, MACHINE: AIR LOCKUP INSTRUCTION PLATE TO BRACKET	EA	2
323A	99	PAOZZ	9905-00-405-7547	10937453	19207	PLATE, IDENTIFICATION: WEIGHT AND DIMENSION, (M35A2C W/ WINCH)	EA	1

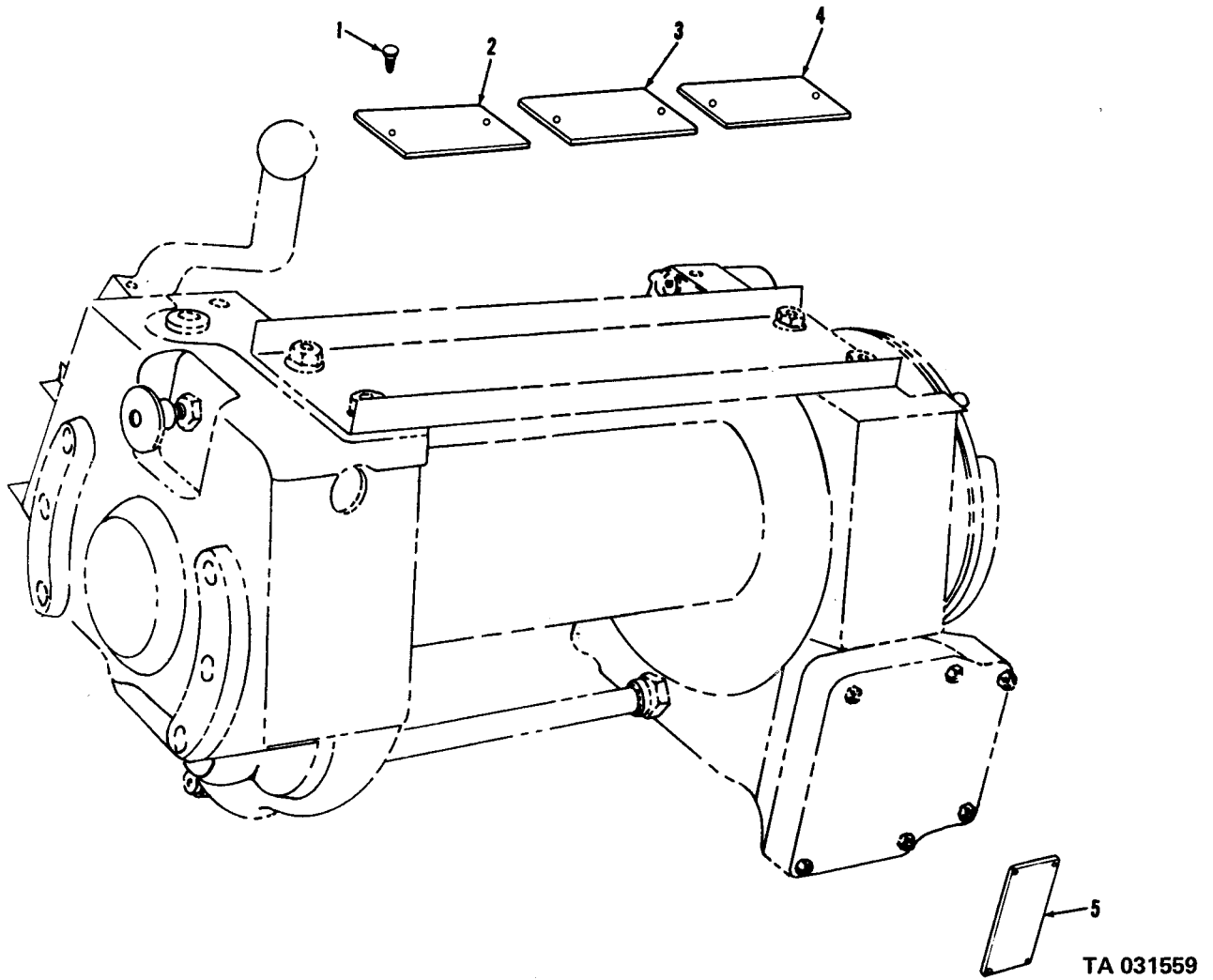
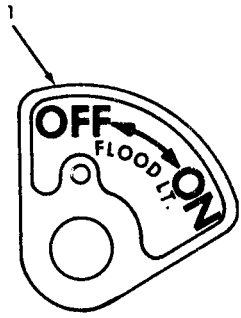

Figure 323. Instructions and data plates, front winch assembly.



WEIGHT & DIMENSION DATA TRUCK, CHASSIS: 2-1/2 TON, 6X6, M45 **IDENTIFICATION DATA**

CG LOCATION BASED ON 5,000 LB. PAYLOAD W/O CREW

98 REDUCIBLE TO 81

WEIGHTS W/O CREW	EMPTY	CROSS C'TRY	HIGH-WAY
PAYLOAD		5,000	10,000
FRONT AXLE	5,190		
INTER AXLE	2,667		
REAR AXLE	2,667		
TOTAL LBS.	10,524		
MAXIMUM TOWED LOAD (PINTLE TOWED)	6,000 LBS.	10,000 LBS.	

96 O.A. FA 56 RA 47 FA 79 RA 93

STOCK NO. G2742-7368524
SER. NO. _____
MFD. BY REO MOTORS, INC. LANSING, MICH. U.S.A.
MFR. SER. NO. _____ MODEL CH-D-54
CONT. NO. DA-20-089 YR. MFD. 195
ORD-8126FS
INSPECTED _____
U.S. PROPERTY

99 REDUCIBLE TO 81

78 EMPTY CG LOADED 34-3/4 EMPTY LOADED

46° 38 130 48 40° 263

LOADED CG BASED ON LOAD OF UNIFORM DENSITY COMPLETELY FILLING BODY

SHIPPING CUBAGE 1,137 CU. FT.

WEIGHT & DIMENSION DATA TRUCK, CHASSIS: 2-1/2 TON, 6X6, M-45 W/WN **IDENTIFICATION DATA**

CG LOCATION BASED ON 5000 LB PAYLOAD W/O CREW

97 REDUCIBLE TO 81

WEIGHTS W/O	EMPTY	CROSS C'TRY	HIGH-WAY
PAYLOAD		5,000	10,000
FRONT AXLE	5,691		
INTER AXLE	2,622		
REAR AXLE	2,622		
TOTAL LBS.	10,935		
MAXIMUM TOWED LOAD (PINTLE TOWED)	6,000 LBS.	10,000 LBS.	

93 O.A. FA 58 RA 47 FA 79 RA 93

STOCK NO. G2742-8358196
SER. NO. _____
MFD. BY _____
MFG. SER. NO. _____ MODEL _____
CONT. NO. DA-20-089 YR. MFD. _____
ORD-8126FS
INSPECTED _____
U.S. PROPERTY

74 EMPTY CG LOADED 35 EMPTY LOADED

46° 52 130 48 40° 277

LOADED CG BASED ON LOAD OF UNIFORM DENSITY COMPLETELY FILLING BODY

SHIPPING CUBAGE 1,196 CU. FT.

WEIGHT & DIMENSION DATA TRUCK, CRANE, 2 1/2 TON, 6X6, M-108 W/W **IDENTIFICATION DATA**

CG LOCATION BASED ON 3,500 LB PAYLOAD W/O CREW

REDUCIBLE TO

WEIGHTS W/O CREW	EMPTY	CROSS C'TRY	HIGH-WAY
PAYLOAD		-0-	3,500
FRONT AXLE	6,035	6,035	6,171
INTER AXLE	6,875	6,875	8,557
REAR AXLE	6,875	6,875	8,557
TOTAL (LBS.)	19,785	19,785	23,285
MAX TOWED LOAD (PINTLE TOWED)	6,000 LBS.	10,000 LBS.	

96 O.A. FA 57 RA 47 FA 79 RA 93

STOCK NO. 2320-8358526
SER. NO. _____
MFD. BY _____
MFR. SER. NO. _____ MODEL CR-D-54
CONT. NO. _____ YR. MFD. 19 _____
INSPECTED _____
U.S. PROPERTY

107 EMPTY CG LOADED 113 LOADED CG 42 EMPTY LOADED 49 LOADED

40° 52 130 48 40° 302

LOADED CG BASED ON LOAD OF UNIFORM DENSITY COMPLETELY FILLING BODY

SHIPPING CUBAGE 1,668 CU. FT.

FORDING

PULL OUT ONLY ON ENTERING WATER WITH DEEP WATER FORDING KIT ATTACHED PUSH IN IMMEDIATELY ON LEAVING WATER

FOR PARTS REQUISITION IDENTIFICATION

MFR. _____

ORD. STOCK NO. _____

BODY NO. _____

FOR PARTS REQUISITION IDENT

BUTLER MANUFACTURING CO

ORD STOCK NO. G742-7416085

MFG TANK MODEL R-33-100

MFG SERIAL NO. _____

WEIGHT & DIMENSION DATA TRUCK, SHOP VAN, 2-1/2 TON, 6X6, M-109 **IDENTIFICATION DATA**

CG LOCATION BASED ON NO PAYLOAD W/O CREW

130 REDUCIBLE TO 130

WEIGHTS W/O	EMPTY	CROSS C'TRY	HIGH-WAY
PAYLOAD		5,000	
FRONT AXLE	5,485	5,645	
INTER AXLE	4,873	7,293	
REAR AXLE	4,873	7,293	
TOTAL LBS.	15,231	20,231	
MAXIMUM TOWED LOAD (PINTLE TOWED)	6,000 LBS.	10,000 LBS.	

99 1/2 O.A. FA 56 RA 4 FA 79 RA 33

STOCK NO. G2742-8358515
SER. NO. _____
MFD. BY _____
MFG. SER. NO. _____ MODEL SH-S-54
CONT. NO. DA-20-089 YR. MFD. 195
ORD-812 FS
INSPECTED _____
U.S. PROPERTY

102 EMPTY CG 41 1/2 EMPTY

48° 38 130 48 40° 263

LOADED CG BASED ON LOAD OF UNIFORM DENSITY COMPLETELY FILLING BODY

SHIPPING CUBAGE 1822 CU. FT.

TA 034188

Figure 323A. Data Plates (1 of 14).

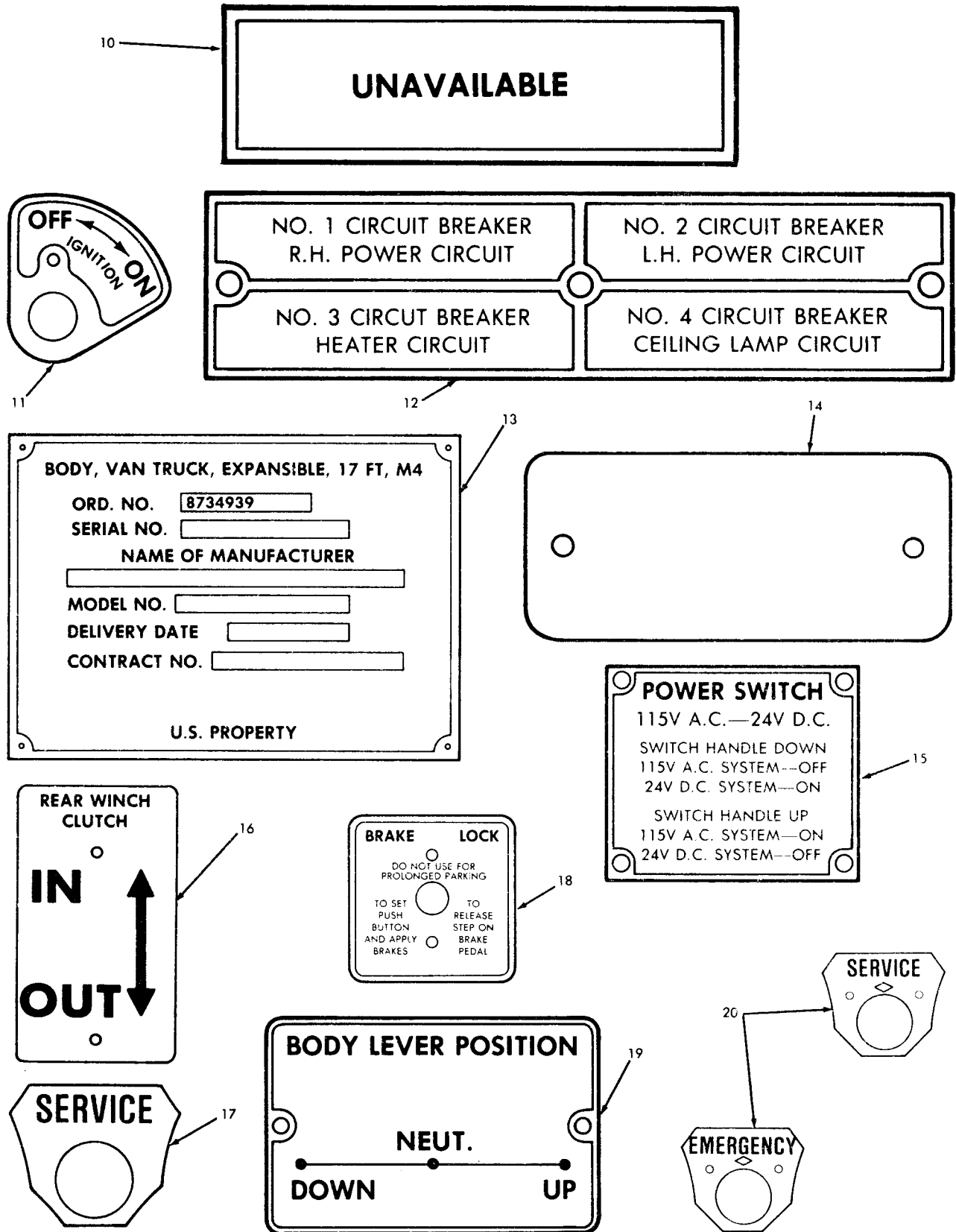

TA 034189

Figure 323A. Data Plates (2 of 14).

SERIAL NO

BORE **STD** **+020** **+040**

MAINS **STD** **-010** **-020**

RODS

OVERHAULED AT **DATE**

MWO APPLIED **DATE**

AUTHORIZED FUELS

VV-F-800 (DIESEL)
MIL-F-46005 (CIE)
MIL-G-3056 (GASOLINE)
MIXING FUELS PERMISSIBLE

CAUTION
DO NOT USE
AVIATION GRADE
GASOLINE

MWO APPLIED

DATE

WEIGHT & DIMENSION DATA TRUCK, CARGO, 2-1/2 TON, 6X6, M-34 IDENTIFICATION DATA

CG LOCATION BASED ON 5000 LB. PAYLOAD W/O CREW

105-3/4 REDUCIBLE TO 82

LOADED CG BASED ON LOAD OF UNIFORM DENSITY COMPLETELY FILLING BODY

WEIGHTS W/O	EMPTY	CROSS C'TRY	HIGH-WAY
PAYLOAD		5,000	10,000
FRONT AXLE	5,405	5,601	5,795
INTER AXLE	3,185	5,587	7,990
REAR AXLE	3,165	5,587	7,990
TOTAL LBS.	11,775	16,775	21,775

MAXIMUM TOWED LOAD (PINTLE TOWED) 6,000 LBS. 10,000 LBS.

SHIPPING CUBAGE 1091 CU. FT.

STOCK NO. 2320 - 7397545

SER. NO.

MFD. BY

MFG. SER. NO. **MODEL OC-54**

CONT. NO. **YR. MFD. 19**

U.S. PROPERTY

WEIGHT & DIMENSION DATA TRUCK, CARGO, 2-1/2 TON, 6X6, M-34 IDENTIFICATION DATA

CG LOCATION BASED ON 5000 LB. PAYLOAD W/O CREW

105-3/4 REDUCIBLE TO 82

LOADED CG BASED ON LOAD OF UNIFORM DENSITY COMPLETELY FILLING BODY

WEIGHTS W/O	EMPTY	CROSS C'TRY	HIGH-WAY
PAYLOAD		5,000	10,000
FRONT AXLE	5,405	5,601	5,795
INTER AXLE	3,185	5,587	7,990
REAR AXLE	3,185	5,587	7,990
TOTAL LBS.	11,775	16,775	21,775

MAXIMUM TOWED LOAD (PINTLE TOWED) 6,000 LBS. 10,000 LBS.

SHIPPING CUBAGE 1091 CU. FT.

STOCK NO. 2320 - 7397545

SER. NO.

MFD. BY

MFG. SER. NO. **MODEL OC-54**

CONT. NO. **YR. MFD. 19**

U.S. PROPERTY

WEIGHT & DIMENSION DATA TRUCK, CARGO: 2-1/2 TON, 6X6, M34, W/WN IDENTIFICATION DATA

CG LOCATION BASED ON 5,000 LB. PAYLOAD W/O CREW

105-3/4 REDUCIBLE TO 82

LOADED CG BASED ON LOAD OF UNIFORM DENSITY COMPLETELY FILLING BODY

WEIGHTS W/O CREW	EMPTY	CROSS C'TRY	HIGH-WAY
PAYLOAD		5,000	10,000
FRONT AXLE	5,000	6,096	6,290
INTER AXLE	3,143	5,545	7,948
REAR AXLE	3,143	5,545	7,948
TOTAL LBS.	12,186	17,186	22,186

MAX. TOWED LOAD LBS. (PINTLE TOWED) 6,000 LBS. 10,000 LBS.

SHIPPING CUBAGE 1,147 CU. FT.

STOCK NO. G2742-8358536

SER. NO.

MFD. BY REO MOTORS, INC.
LANSING, MICH., U.S.A.

MFR. SER. NO. **MODEL OC-54**

CONT. NO. DA-20-089 **YR. MFD. 195**

CRD 8126FS **INSPECTED**

U.S. PROPERTY

Figure 323A. Data Plates (3 of 14).

27

WEIGHT & DIMENSION DATA		TRUCK, CARGO: 2-1/2 TON, 6X6, M34, W/WN IDENTIFICATION DATA					
CG LOCATION BASED ON 5,000 LB. PAYLOAD W/O CREW			WEIGHTS W/O CREW	EMPTY	CROSS C'TRY	HIGH-WAY	STOCK NO. G2742-8358536
LOADED CG BASED ON LOAD OF UNIFORM DENSITY COMPLETELY FILLING BODY			PAYLOAD				SER. NO.
		FRONT AXLE	5,000	5,000	10,000	MFD. BY	
		INTER AXLE	3,143	5,545	7,948	REO MOTORS, INC.	
		REAR AXLE	3,143	5,545	7,948	LANSING, MICH., U.S.A.	
		TOTAL LBS.	12,186	17,186	22,186	MFR. SER. NO.	
		MAX. TOWED LOAD LBS. (PINTLE TOWED)	6,000	10,000	10,000	MODEL OC-54	
		SHIPPING CUBAGE	1,147 CU. FT.			CONT. NO. DA-20-089	
						ORD 8126FS	
						YR. MFD. 195	
						INSPECTED	
						U.S. PROPERTY	

28

WEIGHT & DIMENSION DATA		TRUCK, CARGO: 2-1/2 TON, 6X6, M-34				IDENTIFICATION DATA	
CG LOCATION BASED ON 5060 LB. PAYLOAD W/O CREW			WEIGHTS W/O	EMPTY	CROSS C'TRY	HIGH-WAY	STOCK NO. 2320 - 7397545
LOADED CG BASED ON LOAD OF UNIFORM DENSITY COMPLETELY FILLING BODY			PAYLOAD				SER. NO.
		FRONT AXLE	5,405	5,000	10,000	MFD. BY	
		INTER AXLE	3,185	5,601	5,795		
		REAR AXLE	3,185	5,587	7,990		
		TOTAL LBS.	11,775	16,775	21,775	MFG. SER. NO.	
		MAXIMUM TOWED LOAD PINTLE TOWED	6,000	10,000	10,000	MODEL OC-54	
		SHIPPING CUBAGE	1091 CU. FT.			CONT. NO.	
						YR. MFD. 19	
						INSPECTED	
						U.S. PROPERTY	

29

POWER TAKE-OFF SHIFTS

HI

NEU

LOW

NEU

REV

30

SERIAL NO. _____

OVERHAULED AT _____ DATE _____

MWO APPLIED _____ DATE _____

_____ DATE _____

_____ DATE _____

31

OVERHAULED AT _____

DATE _____

32

POWER TAKE OFF LEVER POSITION

ENGAGE

DISENGAGE

33

TO DRAIN COOLING SYSTEM REMOVE RADIATOR CAP & OPEN DRAIN COCK AT: 1—BOTTOM RIGHT SIDE OF RADIATOR 2—LOWER RIGHT SIDE OF CRANKCASE	CAUTION! DO NOT EXCEED! MAXIMUM ROAD SPEED IN M.P.H. TRANSMISSION TRANSFER CASE HIGH LOW	FRONT TRANSMISSION 	TRANSFER CASE HIGH UP LOW DOWN	WARNING DO NOT SHIFT TRANSFER CASE TO LOW WHEN VEHICLE SPEED IS OVER
	FIFTH OVERDRIVE _____ 56 _____ 28 FOURTH _____ 44 _____ 22 THIRD _____ 27 _____ 14 SECOND _____ 16 _____ 8 FIRST _____ 9 _____ 5 REVERSE _____ 9 _____ 5			

TA 034191

Figure 323A. Data Plates (4 of 14).

OVERHAULED AT	DATE	ODOM

34

WEIGHT & DIMENSION DATA		TRUCK, DUMP, 2 1/2 TON, 6X6, M-47		IDENTIFICATION DATA																																	
CG LOCATION BASED ON 5,000 LB. PAYLOAD W.C. CREW		102-1/2 REDUCIBLE TO 82		STOCK NO.	2320 — 8358339																																
		<table border="1"> <tr> <th>WEIGHTS W/O CREW</th> <th>EMPTY</th> <th>CROSS CTRY</th> <th>HIGHWAY</th> </tr> <tr> <td>PAYLOAD</td> <td>5,000</td> <td>5,000</td> <td>10,000</td> </tr> <tr> <td>FRONT AXLE</td> <td>5,580</td> <td>5,630</td> <td>5,680</td> </tr> <tr> <td>INTER AXLE</td> <td>3,935</td> <td>6,410</td> <td>8,885</td> </tr> <tr> <td>REAR AXLE</td> <td>3,935</td> <td>6,410</td> <td>8,885</td> </tr> <tr> <td>TOTAL (LBS)</td> <td>13,450</td> <td>18,450</td> <td>23,450</td> </tr> <tr> <td>MAX TOWED LOAD (PINTLE TOWED)</td> <td>6,000 LBS.</td> <td>10,000 LBS.</td> <td></td> </tr> <tr> <td>SHIPPING CUBAGE</td> <td colspan="3">949 CU. FT.</td> </tr> </table>		WEIGHTS W/O CREW	EMPTY	CROSS CTRY	HIGHWAY	PAYLOAD	5,000	5,000	10,000	FRONT AXLE	5,580	5,630	5,680	INTER AXLE	3,935	6,410	8,885	REAR AXLE	3,935	6,410	8,885	TOTAL (LBS)	13,450	18,450	23,450	MAX TOWED LOAD (PINTLE TOWED)	6,000 LBS.	10,000 LBS.		SHIPPING CUBAGE	949 CU. FT.			SER. NO.	
WEIGHTS W/O CREW	EMPTY	CROSS CTRY	HIGHWAY																																		
PAYLOAD	5,000	5,000	10,000																																		
FRONT AXLE	5,580	5,630	5,680																																		
INTER AXLE	3,935	6,410	8,885																																		
REAR AXLE	3,935	6,410	8,885																																		
TOTAL (LBS)	13,450	18,450	23,450																																		
MAX TOWED LOAD (PINTLE TOWED)	6,000 LBS.	10,000 LBS.																																			
SHIPPING CUBAGE	949 CU. FT.																																				
LOADED CG BASED ON LOAD OF UNIFORM DENSITY COMPLETELY FILLING BODY				MFD. BY																																	
				MFR. SER. NO.	MODEL OD-42																																
				CONT. NO.	YR MFD. 19																																
				U.S. PROPERTY																																	

35

SERVICING DATA		TRUCK, 2-1/2 TON, 6X6		PUBLICATIONS APPLYING TO THIS VEHICLE	
ELECTRICAL SYSTEM	24V	TIRE INFLATION PRESSURES	11:00 SINGLE — TIRES — 9:00 DUALS	OPERATOR'S MANUAL - TM 9-2320-209-10	
CRANKCASE CAPACITY	22 QTS.	HIGHWAY	50 LBS. 50 LBS.	LUBRICATION ORDER - LO 9-2320-209-12	
COOLING SYSTEM CAP.	32 QTS.	CROSS COUNTRY	35 LBS. — 35 LBS. —	MAINTENANCE MANUAL - TM 9-2320-209-20	
FUEL TANK CAPACITY	50 GAL.	MUD, SAND, SNOW	15 LBS. — 15 LBS. —	PARTS LIST - TM 9-2320-209-20P	
TEMPERATURE	ENGINE OIL	GEAR OIL	GREASE		
ABOVE 32° F	OE GRADE SAE 30	GO GRADE 90	(SEE LUBRICATION ORDER)		
40° F TO -10° F	OE GRADE SAE 10	GO GRADE 90	NO LO 9-2320-209-12		
0° F TO -65° F	SEE LUBRICATION ORDER NO. LO 9-2320-209-12				

36

SERVICING DATA		TRUCK, 2-1/2 TON, 6X6, M44, M45, M46, M57, M58 SERIES		PUBLICATIONS APPLYING TO THIS VEHICLE	
ELECTRICAL SYSTEM	24V	TIRE INFLATION PRESSURES	11:00 SINGLE — TIRES — 9:00 DUALS	PARTS LIST SNL G742	
GASOLINE OCTANE NO. (MIN.)	72	HIGHWAY	70 LBS. 70 LBS.	OPERATORS MANUAL TM 9-8022	
CRANKCASE CAPACITY	9 QTS.	CROSS COUNTRY	35 LBS. — 25 LBS. —	LUBRICATION ORDER LO 9-8022	
COOLING SYSTEM CAP.	22 QTS.	MUD, SAND, SNOW	15 LBS. — 15 LBS. —	MAINTENANCE MANUAL TM 9	
GASOLINE TANK CAP.	50 GAL.			8023	
TEMPERATURE	ENGINE OIL	GEAR OIL	GREASE		
ABOVE 32° F	OE GRADE SAE 30	GO GRADE 90	(SEE LUBRICATION ORDER LO 9-8022)		
40° F TO -10° F	OE GRADE SAE 10	GO GRADE 75			
0° F TO -65° F	SEE LUBRICATION ORDER LO 9-8022				

37

TRANSPORTATION DATA FOR BODY, VAN TRUCK, EXPANSIBLE, 17 FT., M4	
OVERALL LENGTH	267 IN.
OVERALL WIDTH	98 IN.
OVERALL HEIGHT	93 IN.
SHIPPING CUBAGE	1380 CU. FT.
SHIPPING WEIGHT	19680 LBS.
SHIPPING TONNAGE	34.5 TONS

38

NOTICE: THESE THERMOSTATS MUST BE SET ABOVE ROOM TEMPERATURE BEFORE HEATERS CAN BE STARTED

39

Figure 323A. Data Plates (5 of 14).

WEIGHT & DIMENSION DATA **TRUCK, DUMP, 2-1/2 TON, 6X6, M-47** **IDENTIFICATION DATA**

CG LOCATION BASED ON 5000 LB. PAYLOAD W/O CREW

WEIGHTS W/O	EMPTY	CROSS C'TRY	HIGH-WAY
PAYLOAD		5,000	10,000
FRONT AXLE	5,580	5,630	5,680
INTER AXLE	3,935	6,410	8,885
REAR AXLE	3,935	6,410	8,885
TOTAL LBS.	13,450	18,450	23,450

MAXIMUM TOWED LOAD	PINTLE TOWED	LBS.	LBS.
		6,000	10,000

SHIPPING CUBAGE 952 CU. FT.

STOCK NO. _____
 SER. NO. _____
 MFD. BY _____

MFG. SER. NO. _____ MODEL _____
 CONT. NO. DA-20-018 YR. MFD. _____
 ORD-9194

INSPECTED _____
 U.S. PROPERTY _____

TRUCK, VAN ELEC 2-1 2 TON, 6X6 **WEIGHT AND DIMENSION DATA**

FEDERAL STOCK NO. _____ ESN 2320 064 0432

MANUFACTURED BY _____

MFG SER NO _____ YEAR MFG _____
 MFG PART NO _____ BODY MODEL _____
 CONTRACT NO _____

PUBLICATIONS
 PARTS LIST TM 9 2320 209 20P
 TECHNICAL MANUAL TM 9 8022
 LUBRICATION ORDER LD 9 814

DELIVERY DATE _____ INSPECTED _____

CURB WEIGHTS
 FRONT AXLE 5230
 INTER AXLE 4385
 REAR AXLE 4385
 TOTAL 14000

SHIPPING CUBAGE
 1946 CU FT

115 VOLTS
 400 C.P.S.

WEIGHT & DIMENSION DATA **TRUCK, TRACTOR, 2-1/2 TON, 6X6, M-48** **IDENTIFICATION DATA**

CG LOCATION BASED ON 5000 LB. PAYLOAD W/O CREW

WEIGHTS W/O	EMPTY	CROSS C'TRY	HIGH-WAY
PAYLOAD		7,000	12,000
FRONT AXLE	5,420	5,600	5,730
INTER AXLE	3,005	6,415	8,850
REAR AXLE	3,005	6,415	8,850
TOTAL LBS.	11,430	18,430	23,430

MAXIMUM TOWED LOAD INCLUDING PAYLOAD	LBS.	LBS.
	17,000	3,600

SHIPPING CUBAGE 1058 CU. FT.

STOCK NO. G2742-8358345
 SER. NO. _____
 MFD. BY _____

MFG. SER. NO. _____ MODEL _____
 CONT. NO. _____ YR. MFD. 195 _____

INSPECTED _____
 U.S. PROPERTY _____

WEIGHT & DIMENSION DATA **TRUCK, CARGO, 2-1/2 TON, 6X6, M34** **IDENTIFICATION DATA**

CG LOCATION BASED ON 5000 LB. PAYLOAD W/O CREW

WEIGHTS W/O CREW	EMPTY	CROSS C'TRY	HIGH-WAY
PAYLOAD		5,000	10,000
FRONT AXLE	5,405	5,601	5,795
INTER AXLE	3,185	5,587	7,990
REAR AXLE	3,185	5,587	7,990
TOTAL LBS.	11,775	16,775	21,775

MAXIMUM TOWED LOAD	PINTLE TOWED	LBS.	LBS.
		6,000	10,000

SHIPPING CUBAGE 1094 CU. FT.

STOCK NO. _____
 SER. NO. _____
 MFD. BY _____

MFR. SER. NO. _____ MODEL _____
 CONT. NO. DA-20-018 YR. MFD. _____
 ORD. 9194

INSPECTED _____
 U.S. PROPERTY _____

WEIGHT & DIMENSION DATA **TRUCK, GAS TANK: 2-1/2 TON, 6X6, M49** **IDENTIFICATION DATA**

CG LOCATION BASED ON 5,000 LB. PAYLOAD W/O CREW

WEIGHTS W/O CREW	EMPTY	CROSS C'TRY	HIGH-WAY
PAYLOAD		5,000	7,500
FRONT AXLE	5,250	5,354	5,950
INTER AXLE	4,120	6,508	7,520
REAR AXLE	4,120	6,508	7,520
TOTAL LBS.	13,490	18,490	20,990

MAX. TOWED LOAD LBS. (PINTLE TOWED)	LBS.	LBS.
	0	0

SHIPPING CUBAGE 1,268 CU. FT.

STOCK NO. _____
 SER. NO. _____
 MFD. BY _____

MFR. SER. NO. _____ MODEL GA-D-54
 CONT. NO. DA-20-089 YR. MFD. 1952
 ORD-8126FS

INSPECTED _____
 U.S. PROPERTY _____

Figure 323A. Data Plates (6 of 14).

TA 034193

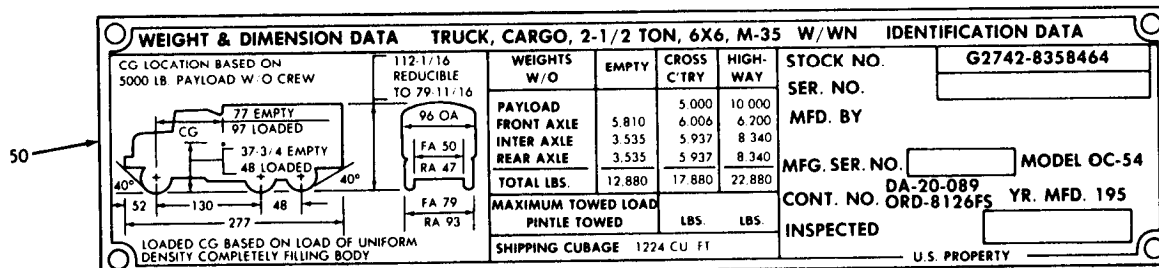
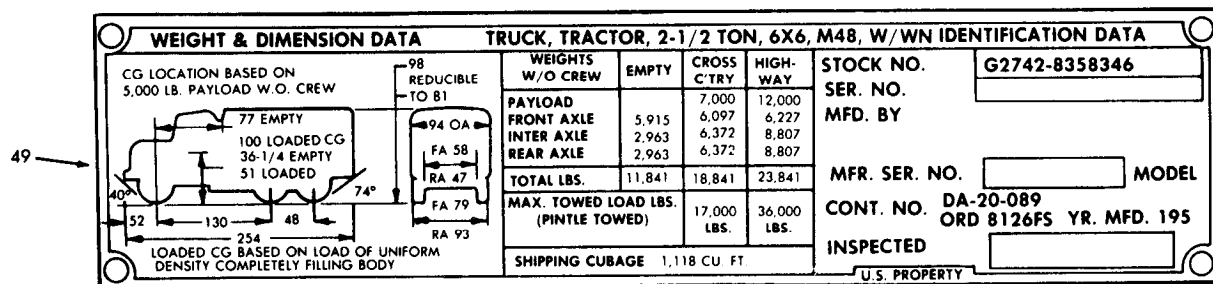
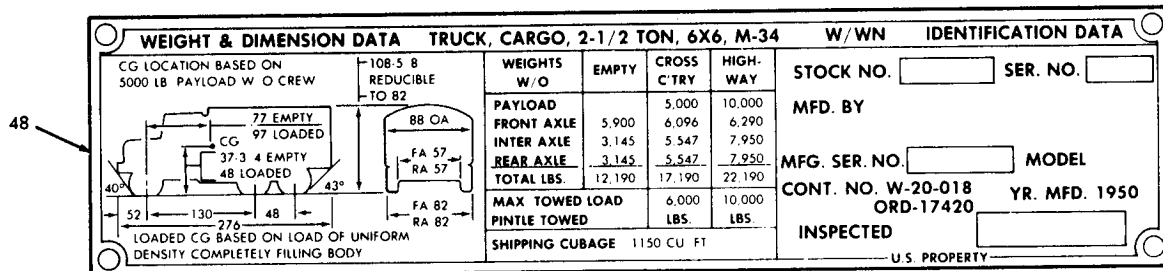
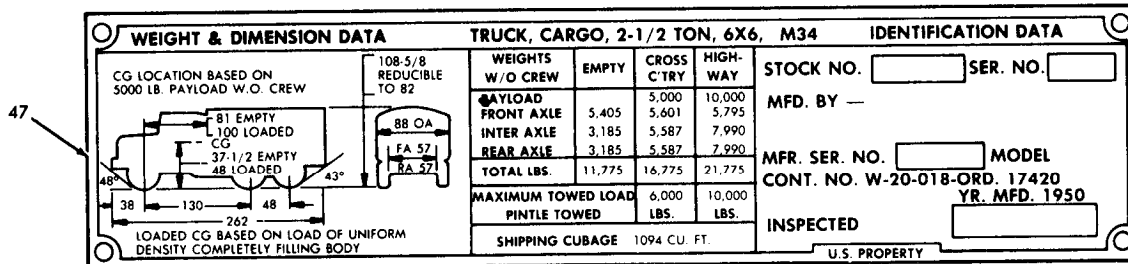
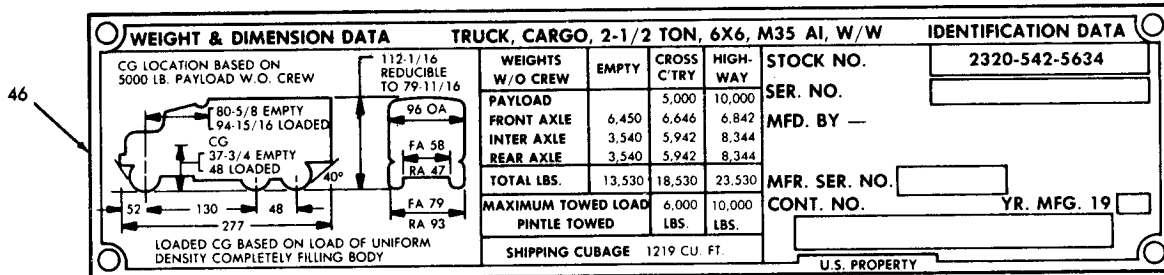

TA 034194

Figure 323A. Data Plates (7 of 14).

WEIGHT & DIMENSION DATA TRUCK, CARGO, 2-1/2 TON, 6X6, M-34 W/WN IDENTIFICATION DATA

CG LOCATION BASED ON 5000 LB. PAYLOAD W/O CREW

108-5/8 REDUCIBLE TO 82

WEIGHTS W/O	EMPTY	CROSS C'TRY	HIGH-WAY
PAYLOAD	5,000	5,000	10,000
FRONT AXLE	5,900	6,096	6,290
INTER AXLE	3,145	5,547	7,950
REAR AXLE	3,145	5,547	7,950
TOTAL LBS.	12,190	17,190	22,190

MAXIMUM TOWED LOAD PINTLE TOWED	LBS.	LBS.
MAXIMUM TOWED LOAD	6,000	10,000
PINTLE TOWED	LBS.	LBS.

SHIPPING CUBAGE 1150 CU. FT.

STOCK NO. _____
SER. NO. _____
MFD. BY _____
MFG. SER. NO. _____ MODEL _____
CONT. NO. _____ YR. MFD. _____
INSPECTED _____
U.S. PROPERTY

WEIGHT & DIMENSION DATA TRUCK, CARGO: 2-1/2 TON, 6X6, M35 IDENTIFICATION DATA

CG LOCATION BASED ON 5,000 LB. PAYLOAD W/O CREW

112-1/16 REDUCIBLE TO 79-11/16

WEIGHTS W/O CREW	EMPTY	CROSS C'TRY	HIGH-WAY
PAYLOAD	5,315	5,000	10,000
FRONT AXLE	5,315	5,511	5,705
INTER AXLE	3,575	5,977	8,380
REAR AXLE	3,575	5,977	8,380
TOTAL LBS.	12,465	17,465	22,465

MAX. TOWED LOAD LBS. (PINTLE TOWED)	LBS.	LBS.
MAX. TOWED LOAD	LBS.	LBS.
PINTLE TOWED	LBS.	LBS.

SHIPPING CUBAGE 1164 CU. FT.

STOCK NO. G2742-8358463
MFD. BY REO MOTORS, INC. LANSING, MICH. U.S.A.
VEH. IDENT. NO. _____
CONT. NO. DA-20-089-ORD. 8126FS
INSPECTED _____
U.S. PROPERTY

WEIGHT & DIMENSION DATA TRUCK, V-17A/MTQ MAINT. & TELE. CONST., W/WINCH IDENT. DATA

CG LOCATION BASED ON 1870 LB. PAYLOAD W/O CREW

REDUCIBLE TO 120

WEIGHTS W/O	EMPTY	CROSS C'TRY	HIGH-WAY
PAYLOAD	6,420	1,870	5,860
FRONT AXLE	5,030	6,558	6,854
INTER AXLE	5,030	5,896	7,748
REAR AXLE	5,030	5,896	7,748
TOTAL LBS.	16,480	18,350	22,350

MAXIMUM TOWED LOAD PINTLE TOWED	LBS.	LBS.
MAXIMUM TOWED LOAD	4,000	10,000
PINTLE TOWED	LBS.	LBS.

SHIPPING CUBAGE 1844 CU. FT.

STOCK NO. GJ1110 - 17A
SER. NO. _____
MFD. BY _____
MFG. MODEL _____ TM _____
CONT. NO. DA-36-039 SC-19882 YR. MFD. _____
INSPECTED _____
U.S. PROPERTY

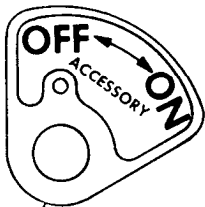

TO DRAIN COOLING SYSTEM OPEN DRAIN COCK AT:

- TOP RIGHT SIDE OF RADIATOR
- BOTTOM RIGHT SIDE OF RADIATOR
- RIGHT SIDE OF CRANKCASE

CAUTION! DO NOT EXCEED!

TRANSMISSION	MAXIMUM ROAD SPEED IN MPH	
	HIGH	LOW
FIFTH DIRECT	60	30
FOURTH	42	21
THIRD	25	12
SECOND	14	7
FIRST	8	4
REVERSE	8	4

FRONT TRANSMISSION

TRANSFER CASE

HIGH (UP)
↑
LOW (DOWN)

WARNING!

DO NOT SHIFT TRANSFER CASE TO LOW WHEN VEHICLE SPEED IS OVER

FIFTH	29	MPH
FOURTH	20	MPH
THIRD	12	MPH
SECOND	7	MPH
FIRST	4	MPH
REVERSE	4	MPH

WARNING

VEHICLE MUST BE APPROXIMATELY LEVEL FOR EXPANSION OR RETRACTION OF BODY

Figure 323A. Data Plates (8 of 14).

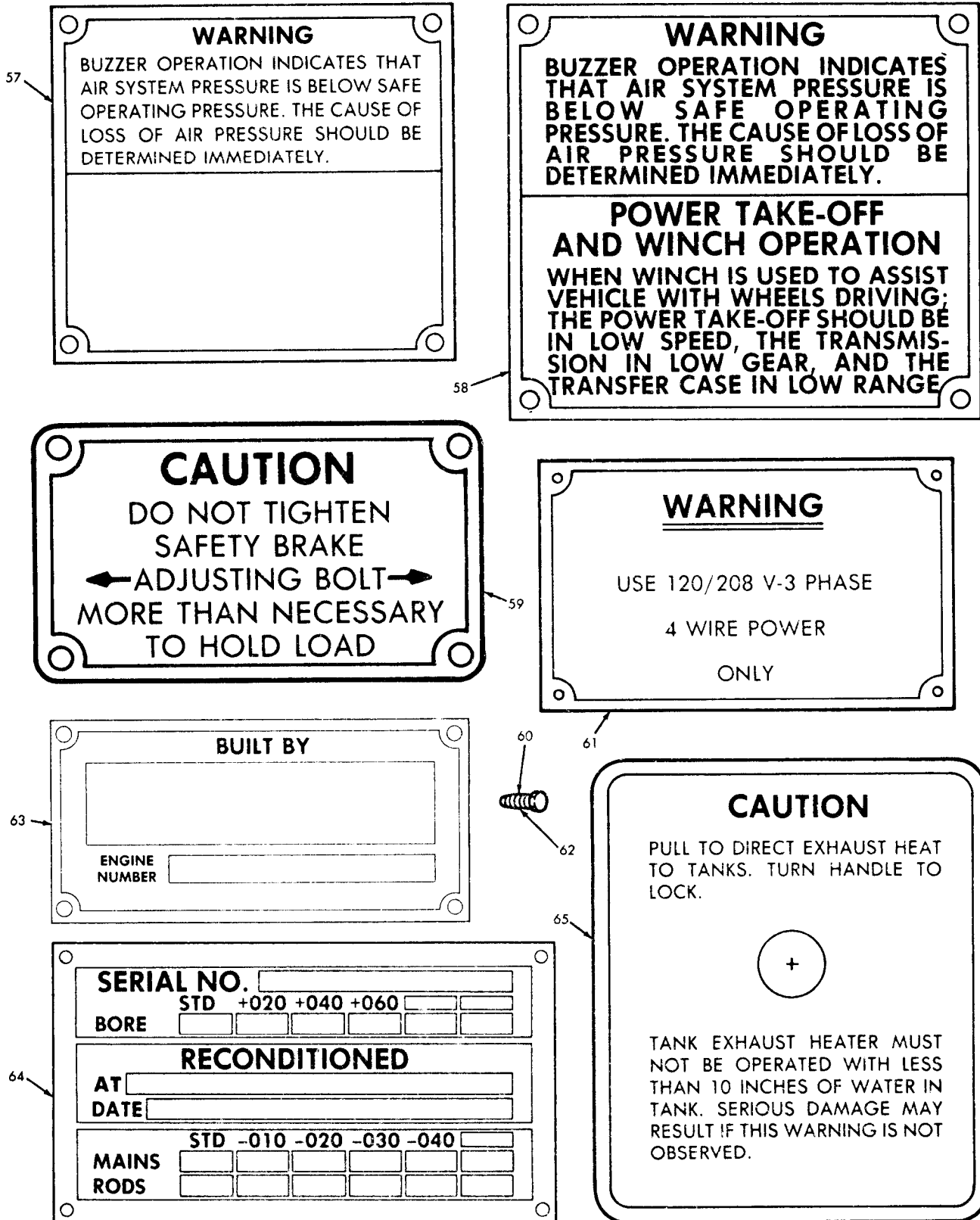

TA 034196

Figure 323A. Data Plates (9 of 14).

66

WEIGHT & DIMENSION DATA		TRUCK, CHASSIS, 2-1/2 TON, 6X6, M-46				IDENTIFICATION DATA	
CG LOCATION BASED ON 5000 LB PAYLOAD W O CREW		WEIGHTS W O	EMPTY	CROSS C TRY	HIGH-WAY	STOCK NO.	G2742 - 7368527
		PAYLOAD	5 450	5 000	10 000	SER. NO.	
LOADED CG BASED ON LOAD OF UNIFORM DENSITY COMPLETELY FILLING BODY		FRONT AXLE	2 705			MFD. BY	
		INTER AXLE	2 705			MFG. SER. NO.	
		REAR AXLE	10 860			MODEL	
		TOTAL LBS		6 000	10 000	CONT. NO.	DA-20-089 YR. MFD.
		MAXIMUM TOWED LOAD - PINTLE TOWED		LBS	LBS	INSPECTED	
		SHIPPING CUBAGE	1420 CU FT			U.S. PROPERTY	

67

WEIGHT & DIMENSION DATA		TRUCK, DUMP, 2-1/2 TON, 6X6, M-47				W/ WN IDENTIFICATION DATA	
CG LOCATION BASED ON 5000 LB PAYLOAD W O CREW		WEIGHTS W O	EMPTY	CROSS C TRY	HIGH-WAY	STOCK NO.	
		PAYLOAD	6 110	5 000	10 000	SER. NO.	
LOADED CG BASED ON LOAD OF UNIFORM DENSITY COMPLETELY FILLING BODY		FRONT AXLE	3 875	6 160	6 210	MFD. BY	
		INTER AXLE	3 875	6 350	8 825	MFG. SER. NO.	
		REAR AXLE	13 860	6 350	8 825	MODEL OD-42	
		TOTAL LBS		18 860	23 860	CONT. NO.	DA-20-018 YR. MFD. 1951
		MAXIMUM TOWED LOAD - PINTLE TOWED		LBS	LBS	INSPECTED	
		SHIPPING CUBAGE	1005 CU FT			U.S. PROPERTY	

68

TYPE	SERIAL NO.
MANUFACTURED	BY
BENDIX-WESTINGHOUSE	
AUTOMOTIVE AIR BRAKE CO.	
ELYRIA	OHIO
PC. NO.	

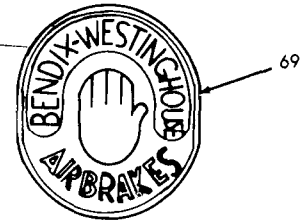

70

WEIGHT & DIMENSION DATA		TRUCK, CARGO, 2-1/2 TON, 6X6, M35				A1, WO W IDENTIFICATION DATA	
CG LOCATION BASED ON 5000 LB PAYLOAD W O CREW		WEIGHTS W O CREW	EMPTY	CROSS C TRY	HIGH-WAY	STOCK NO.	2320-542-5633
		PAYLOAD	5 930	5 000	10 000	SER. NO.	
LOADED CG BASED ON LOAD OF UNIFORM DENSITY COMPLETELY FILLING BODY		FRONT AXLE	3 535	6 126	6 320	MFD. BY	
		INTER AXLE	3 535	5 937	8 340	MFR. SER. NO.	
		REAR AXLE	13 000	5 937	8 340	MODEL CA-D-54	
		TOTAL LBS		18 000	23 000	CONT. NO.	YR. MFD. 19
		MAXIMUM TOWED LOAD - PINTLE TOWED		LBS	LBS	INSPECTED	
		SHIPPING CUBAGE	1164 CU FT			U.S. PROPERTY	

71

CAUTION: DO NOT ENGAGE HEATER UNLESS ENGINE IS BEING CRANKED

OFF ON

MANIFOLD HEATER SWITCH

ENGAGE HEATER WITH STARTER WHEN TEMPERATURE IS BELOW -20°F. USE HEATER INTERMITTENTLY AT IDLE UNTIL ENGINE IS RUNNING SMOOTHLY.

SERVICE AIR CLEANER ELEMENT WHEN RED INDICATOR IS UP.

TA 034197

Figure 323A. Data Plates (10 of 14).

TRUCK, DUMP: 2-1/2 TON, 6X6, M342 A2, W/W

WEIGHT & DIMENSION DATA

CG LOCATION BASED ON 5000 LB. PAYLOAD W/O CREW

WEIGHTS W/O CREW	EMPTY	CROSS C'TRY	HIGH-WAY
PAYLOAD	5,000	5,000	10,000
FRONT AXLE	6,920	6,936	6,952
INTER AXLE	4,290	6,782	9,247
REAR AXLE	4,290	6,782	9,247
TOTAL LBS.	15,500	20,500	25,500
MAX. TOWED LOAD LBS.	6,000	10,000	10,000

SHIPPING CUBAGE 1233 CU. FT.

IDENTIFICATION DATA

STOCK NO. 2320-077-1644

IDENTIFICATION NO. _____

MFD. BY _____

CONTRACT NO. _____

U.S. PROPERTY

TRUCK, VAN, EXP., 2-1/2 TON, 6X6, M-292A5 WO/WN

WEIGHT & DIMENSION DATA

CG LOCATION BASED ON 5000 LB. PAYLOAD W/O CREW

WEIGHTS W/O	EMPTY	CROSS C'TRY	HIGH-WAY
PAYLOAD	6,450	5,000	5,000
FRONT AXLE	7,675		
INTER AXLE	7,675		
REAR AXLE	7,675		
TOTAL LBS.	21,800	26,800	26,800
MAXIMUM TOWED LOAD LBS.	6,000	10,000	10,000

SHIPPING CUBAGE 2583 CU. FT.

IDENTIFICATION DATA

STOCK NO. 2320-699-3746

SER. NO. _____

MFD. BY _____

MFG. SER. NO. _____ MODEL EXV D-90

CONT. NO. _____ YR. MFD. 19 _____

U.S. PROPERTY

TRUCK, DUMP: 2-1/2 TON, 6X6, M342A2 WO/W

WEIGHT & DIMENSION DATA

CG LOCATION BASED ON 5000 LB. PAYLOAD W/O CREW

WEIGHTS W/O	EMPTY	CROSS C'TRY	HIGH-WAY
PAYLOAD	5,000	5,000	10,000
FRONT AXLE	6,562	6,786	6,802
INTER AXLE	4,219	6,607	9,099
REAR AXLE	4,219	6,607	9,099
TOTAL LBS.	15,000	20,000	25,000
MAX TOWED LOAD LBS.	6,000	10,000	10,000

SHIPPING CUBAGE 1170 CU. FT.

IDENTIFICATION DATA

STOCK NO. 2320-077-1643

IDENTIFICATION NO. _____

MFD. BY _____

CONTRACT NO. _____

U.S. PROPERTY

TRUCK, TANK, WATER: 1,000 GALLON, 2-1/2 TON, 6X6, M50A2 WO/W

WEIGHT & DIMENSION DATA

CG LOCATION BASED ON 400 GAL. OF WATER W/O CREW

WEIGHTS W/O CREW	EMPTY	CROSS C'TRY	HIGH-WAY
PAYLOAD	3,335	3,335	8,340
FRONT AXLE	5,790	7,567	6,534
INTER AXLE	4,145	4,924	7,943
REAR AXLE	4,145	4,924	7,943
TOTAL LBS.	14,080	17,415	22,420
MAX. TOWED LOAD LBS.	6,000	10,000	10,000

SHIPPING CUBAGE 1,345 CU. FT.

IDENTIFICATION DATA

STOCK NO. 2320-077-1633

IDENTIFICATION NO. _____

MFD. BY _____

CONTRACT NO. _____

U.S. PROPERTY

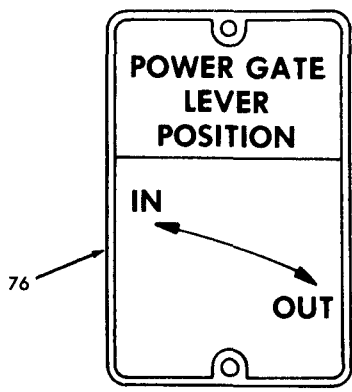

OPERATING INSTRUCTION DATA POWER LIFT GATE 3000 LB. CAP.

ENGAGE POWER TAKE OFF

TO OPEN - PUSH LEVER "A" DOWN TO RELEASE HOOK THEN PULL TO EXTREME UP. GATE WILL STOP AUTOMATICALLY WHEN REACHING OPEN POSITION.

TO CLOSE - PUSH LEVER "A" TO EXTREME DOWN POSITION WHEN REACHING CLOSED POSITION, GATE WILL AUTOMATICALLY STOP AND LOCK IN POSITION.

TO LOWER - MOVE LEVER "B" TOWARD FRONT TO RELEASE HOOKS, THEN TO EXTREME REAR.

TO ELEVATE - MOVE LEVER "B" TOWARD FRONT ON TRUCK WHEN GATE REACHES COMPLETE ELEVATED POSITION, LEVER RETURNS TO NEUTRAL AND GATE IS AUTOMATICALLY SAFETY HOOKED IN POSITION. STOP GATE AT ANY DESIRED ELEVATION BY MOVING THIS LEVER TO NEUTRAL POSITION.

WARNING:

DO NOT OVERLOAD
DISTRIBUTE LOAD EVENLY ON GATE
DO NOT CARRY LOAD ON GATE IN TRANSIT.
LUBRICATE ALL WORKING PARTS REGULARLY.

Figure 323A. Data Plates (11 of 14).

STARTER - TAILGATE AUX. PUMP MOTOR

**DISENGAGE PTO DRIVEN
PUMP (LEFT REAR CAB) PRIOR
TO ELECTRIC PUMP OPERA-
TION.**

**DO NOT OPERATE PTO AND
ELECTRIC DRIVEN PUMPS IN
COMBINATION.**

78

79

TRUCK, CARGO 2-1/2 TON, 6X6, M35 A2C. W/W				IDENTIFICATION DATA																																	
WEIGHT & DIMENSION DATA				STOCK NO. 2320-077-1617																																	
CG LOCATION BASED ON 5000 LB PAYLOAD W/O CREW				IDENTIFICATION NO.																																	
				MFD. BY																																	
<table border="1" style="width: 100%; border-collapse: collapse;"> <thead> <tr> <th>WEIGHTS W O CREW</th> <th>EMPTY</th> <th>CROSS C TRY</th> <th>HIGH-WAY</th> </tr> </thead> <tbody> <tr> <td>PAYLOAD</td> <td></td> <td>5.000</td> <td>10.000</td> </tr> <tr> <td>FRONT AXLE</td> <td>6.338</td> <td>6.450</td> <td>6.602</td> </tr> <tr> <td>INTER AXLE</td> <td>3.596</td> <td>6.035</td> <td>8.464</td> </tr> <tr> <td>REAR AXLE</td> <td>3.596</td> <td>6.035</td> <td>8.464</td> </tr> <tr> <td>TOTAL LBS.</td> <td>13.530</td> <td>18.530</td> <td>23.530</td> </tr> <tr> <td>MAX TOWED LOAD LBS.</td> <td>6.000</td> <td>10.000</td> <td>10.000</td> </tr> <tr> <td colspan="4" style="text-align: center;">SHIPPING CUBAGE 1252 CU FT</td> </tr> </tbody> </table>				WEIGHTS W O CREW	EMPTY	CROSS C TRY	HIGH-WAY	PAYLOAD		5.000	10.000	FRONT AXLE	6.338	6.450	6.602	INTER AXLE	3.596	6.035	8.464	REAR AXLE	3.596	6.035	8.464	TOTAL LBS.	13.530	18.530	23.530	MAX TOWED LOAD LBS.	6.000	10.000	10.000	SHIPPING CUBAGE 1252 CU FT				CONTRACT NO.	
WEIGHTS W O CREW	EMPTY	CROSS C TRY	HIGH-WAY																																		
PAYLOAD		5.000	10.000																																		
FRONT AXLE	6.338	6.450	6.602																																		
INTER AXLE	3.596	6.035	8.464																																		
REAR AXLE	3.596	6.035	8.464																																		
TOTAL LBS.	13.530	18.530	23.530																																		
MAX TOWED LOAD LBS.	6.000	10.000	10.000																																		
SHIPPING CUBAGE 1252 CU FT																																					
LOADED CG BASED ON LOAD OF UNIFORM DENSITY COMPLETELY FILLING BODY				U.S. PROPERTY																																	

80

TRUCK, CARGO 2-1/2 TON, 6X6, M35 A2. WO/W				IDENTIFICATION DATA																																	
WEIGHT & DIMENSION DATA				STOCK NO. 2320-077-1616																																	
CG LOCATION BASED ON 5000 LB PAYLOAD W/O CREW				IDENTIFICATION NO.																																	
				MFD. BY																																	
<table border="1" style="width: 100%; border-collapse: collapse;"> <thead> <tr> <th>WEIGHTS W O CREW</th> <th>EMPTY</th> <th>CROSS C TRY</th> <th>HIGH-WAY</th> </tr> </thead> <tbody> <tr> <td>PAYLOAD</td> <td></td> <td>5.000</td> <td>10.000</td> </tr> <tr> <td>FRONT AXLE</td> <td>5.700</td> <td>5.850</td> <td>5.988</td> </tr> <tr> <td>INTER AXLE</td> <td>3.665</td> <td>6.090</td> <td>8.521</td> </tr> <tr> <td>REAR AXLE</td> <td>3.665</td> <td>6.090</td> <td>8.521</td> </tr> <tr> <td>TOTAL LBS.</td> <td>13.030</td> <td>18.030</td> <td>23.030</td> </tr> <tr> <td>MAX TOWED LOAD LBS.</td> <td>6.000</td> <td>10.000</td> <td>10.000</td> </tr> <tr> <td colspan="4" style="text-align: center;">SHIPPING CUBAGE 1189 CU FT</td> </tr> </tbody> </table>				WEIGHTS W O CREW	EMPTY	CROSS C TRY	HIGH-WAY	PAYLOAD		5.000	10.000	FRONT AXLE	5.700	5.850	5.988	INTER AXLE	3.665	6.090	8.521	REAR AXLE	3.665	6.090	8.521	TOTAL LBS.	13.030	18.030	23.030	MAX TOWED LOAD LBS.	6.000	10.000	10.000	SHIPPING CUBAGE 1189 CU FT				CONTRACT NO.	
WEIGHTS W O CREW	EMPTY	CROSS C TRY	HIGH-WAY																																		
PAYLOAD		5.000	10.000																																		
FRONT AXLE	5.700	5.850	5.988																																		
INTER AXLE	3.665	6.090	8.521																																		
REAR AXLE	3.665	6.090	8.521																																		
TOTAL LBS.	13.030	18.030	23.030																																		
MAX TOWED LOAD LBS.	6.000	10.000	10.000																																		
SHIPPING CUBAGE 1189 CU FT																																					
LOADED CG BASED ON LOAD OF UNIFORM DENSITY COMPLETELY FILLING BODY				U.S. PROPERTY																																	

81

WEIGHT & DIMENSION DATA TRUCK, GAS TANK W/SEG., 2-1/2 TON, 6X6, M49A1C. W/WN				IDENTIFICATION DATA																																	
WEIGHT & DIMENSION DATA				STOCK NO. 2320-440-3346																																	
CG LOCATION BASED ON 5000 LB PAYLOAD W/O CREW				SER. NO.																																	
				MFD. BY																																	
<table border="1" style="width: 100%; border-collapse: collapse;"> <thead> <tr> <th>WEIGHTS W O CREW</th> <th>EMPTY</th> <th>CROSS C TRY</th> <th>HIGH-WAY</th> </tr> </thead> <tbody> <tr> <td>PAYLOAD</td> <td></td> <td>5.000</td> <td>7.500</td> </tr> <tr> <td>FRONT AXLE</td> <td>6.575</td> <td>6.679</td> <td>7.275</td> </tr> <tr> <td>INTER AXLE</td> <td>4.441</td> <td>5.889</td> <td>7.841</td> </tr> <tr> <td>REAR AXLE</td> <td>4.441</td> <td>5.889</td> <td>7.841</td> </tr> <tr> <td>TOTAL LBS.</td> <td>15.457</td> <td>20.475</td> <td>22.957</td> </tr> <tr> <td>MAXIMUM TOWED LOAD (PINTLE TOWED)</td> <td>6.000</td> <td>10.000</td> <td>10.000</td> </tr> <tr> <td colspan="4" style="text-align: center;">SHIPPING CUBAGE 1318 CU FT</td> </tr> </tbody> </table>				WEIGHTS W O CREW	EMPTY	CROSS C TRY	HIGH-WAY	PAYLOAD		5.000	7.500	FRONT AXLE	6.575	6.679	7.275	INTER AXLE	4.441	5.889	7.841	REAR AXLE	4.441	5.889	7.841	TOTAL LBS.	15.457	20.475	22.957	MAXIMUM TOWED LOAD (PINTLE TOWED)	6.000	10.000	10.000	SHIPPING CUBAGE 1318 CU FT				MFR. SER. NO. MODEL GA-D-54	
WEIGHTS W O CREW	EMPTY	CROSS C TRY	HIGH-WAY																																		
PAYLOAD		5.000	7.500																																		
FRONT AXLE	6.575	6.679	7.275																																		
INTER AXLE	4.441	5.889	7.841																																		
REAR AXLE	4.441	5.889	7.841																																		
TOTAL LBS.	15.457	20.475	22.957																																		
MAXIMUM TOWED LOAD (PINTLE TOWED)	6.000	10.000	10.000																																		
SHIPPING CUBAGE 1318 CU FT																																					
LOADED CG BASED ON LOAD OF UNIFORM DENSITY COMPLETELY FILLING BODY				CONT. NO. YR. MFD. 19																																	
U.S. PROPERTY																																					

82

WEIGHT & DIMENSION DATA TRUCK, TRACTOR, 2-1/2 TON, 6X6, M275 A1. WO/WN				IDENTIFICATION DATA																																	
WEIGHT & DIMENSION DATA				STOCK NO. 2320-446-2479																																	
CG LOCATION BASED ON 5000 LB PAYLOAD W/O CREW				SER. NO.																																	
				MFD. BY																																	
<table border="1" style="width: 100%; border-collapse: collapse;"> <thead> <tr> <th>WEIGHTS W O CREW</th> <th>EMPTY</th> <th>CROSS C TRY</th> <th>HIGH-WAY</th> </tr> </thead> <tbody> <tr> <td>PAYLOAD</td> <td></td> <td>7.000</td> <td>12.000</td> </tr> <tr> <td>FRONT AXLE</td> <td>5.904</td> <td>6.100</td> <td>6.242</td> </tr> <tr> <td>INTER AXLE</td> <td>3.110</td> <td>6.512</td> <td>8.941</td> </tr> <tr> <td>REAR AXLE</td> <td>3.110</td> <td>6.512</td> <td>8.941</td> </tr> <tr> <td>TOTAL LBS.</td> <td>12.124</td> <td>19.124</td> <td>24.124</td> </tr> <tr> <td>MAX TOWED LOAD INCLUDING PAYLOAD</td> <td>17.000</td> <td>36.000</td> <td>36.000</td> </tr> <tr> <td colspan="4" style="text-align: center;">SHIPPING CUBAGE 1005 CU FT</td> </tr> </tbody> </table>				WEIGHTS W O CREW	EMPTY	CROSS C TRY	HIGH-WAY	PAYLOAD		7.000	12.000	FRONT AXLE	5.904	6.100	6.242	INTER AXLE	3.110	6.512	8.941	REAR AXLE	3.110	6.512	8.941	TOTAL LBS.	12.124	19.124	24.124	MAX TOWED LOAD INCLUDING PAYLOAD	17.000	36.000	36.000	SHIPPING CUBAGE 1005 CU FT				MFR. SER. NO. MODEL TK-D-42	
WEIGHTS W O CREW	EMPTY	CROSS C TRY	HIGH-WAY																																		
PAYLOAD		7.000	12.000																																		
FRONT AXLE	5.904	6.100	6.242																																		
INTER AXLE	3.110	6.512	8.941																																		
REAR AXLE	3.110	6.512	8.941																																		
TOTAL LBS.	12.124	19.124	24.124																																		
MAX TOWED LOAD INCLUDING PAYLOAD	17.000	36.000	36.000																																		
SHIPPING CUBAGE 1005 CU FT																																					
U.S. PROPERTY				CONT. NO. YR. MFG. 19																																	

TA 034199

Figure 323A. Data Plates (12 of 14).

WEIGHT & DIMENSION DATA TRUCK, VAN EXP., 2-1/2 TON, 6X6, M35 A1, WO/WN IDENTIFICATION DATA

CG LOCATION BASED ON 5000 LB. PAYLOAD W.O. CREW

WEIGHTS W/O CREW	EMPTY	CROSS C'TRY	HIGH-WAY
PAYLOAD		5,000	5,000
FRONT AXLE	7,711		
INTER AXLE	6,717		
REAR AXLE	6,717		
TOTAL LBS.	21,145	26,145	26,145
MAXIMUM TOWED LOAD (PINTLE TOWED)	6,000 LBS.	6,000 LBS.	10,000 LBS.
SHIPPING CUBAGE	2480 CU. FT.		

STOCK NO. 2320-440-8318
SER. NO. _____
MFD. BY _____
MFR. SER. NO. _____ MODEL EXV-D-90
CONT. NO. _____ YR. MFD. 19 ____
U.S. PROPERTY

WEIGHT & DIMENSION DATA TRUCK, WATER TANK, 2-1/2 TON, 6X6 M50 A1, W/WN IDENTIFICATION DATA

CG LOCATION BASED ON 5000 LB. PAYLOAD W.O. CREW

WEIGHTS W/O CREW	EMPTY	CROSS C'TRY	HIGH-WAY
PAYLOAD		5,000	8,300
FRONT AXLE	6,450	6,126	7,138
INTER AXLE	4,400	7,062	8,206
REAR AXLE	4,400	7,062	8,206
TOTAL LBS.	15,250	20,250	28,550
MAXIMUM TOWED LOAD (PINTLE TOWED)	6,000 LBS.	6,000 LBS.	10,000 LBS.
SHIPPING CUBAGE	1370 CU. FT.		

STOCK NO. 2320-440-8305
SER. NO. _____
MFD. BY _____
MFR. SER. NO. _____ MODEL WA-D-54
CONT. NO. _____ YR. MFD. 19 ____
U.S. PROPERTY

WEIGHT & DIMENSION DATA TRUCK, VAN, 2-1/2 TON, 6X6, M109 A2, W/W IDENTIFICATION DATA

CG LOCATION BASED ON 5000 LB. PAYLOAD W.O. CREW

WEIGHTS W/O CREW	EMPTY	CROSS C'TRY	HIGH-WAY
PAYLOAD		5,000	
FRONT AXLE	6,626	6,786	
INTER AXLE	4,833	7,253	
REAR AXLE	4,833	7,253	
TOTAL LBS.	16,292	21,292	
MAXIMUM TOWED LOAD (PINTLE TOWED)	6,000 LBS.	6,000 LBS.	10,000 LBS.
SHIPPING CUBAGE	1881 CU. FT.		

STOCK NO. 2320-440-8308
SER. NO. _____
MFD. BY _____
MFR. SER. NO. _____ MODEL SH-D-54
CONT. NO. _____ YR. MFD. 19 ____
U.S. PROPERTY

DANGER

FOR PARTS REQUISITION IDENTIFICATION

ORD. STK. NO. _____

MFG. BODY MODEL SCC-109

MFG. SERIAL NO. _____

DOME LIGHT SWITCHES 24 VOLTS

ON OFF NORMAL BLACKOUT

POWER DIVIDER

REAR WINCH FWD- _____

REAR WINCH REV.- _____

NEUTRAL _____

EARTH AUGER _____

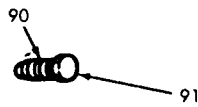
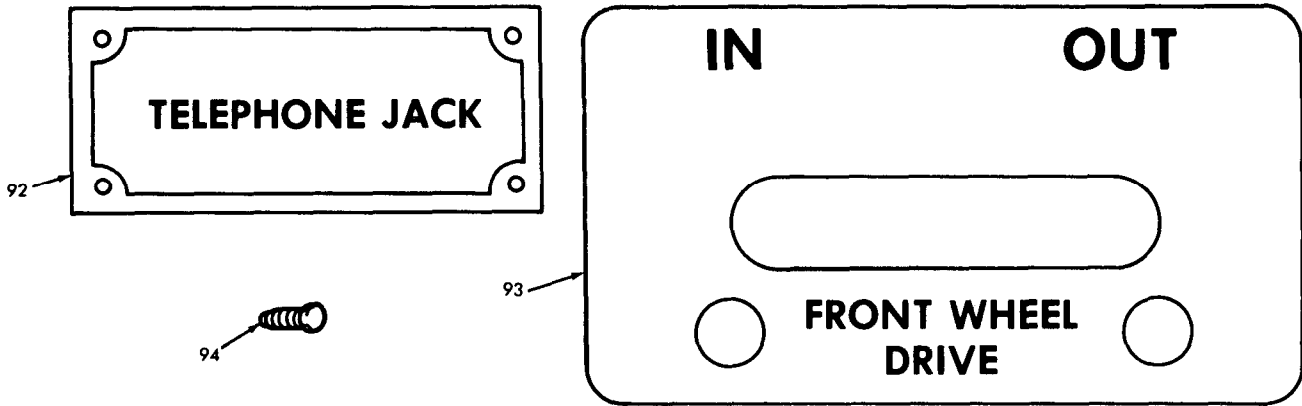

Figure 323A. Data plates (13 of 14).



TRUCK, CARGO, DROP SIDE: 2-1/2 TON, 6X6, M35A2C WO/W

WEIGHT & DIMENSION DATA

CG LOCATION BASED ON 5,000 LB. PAYLOAD W O CREW

LOADED CG BASED ON LOAD OF UNIFORM DENSITY COMPLETELY FILLING BODY

WEIGHTS W O CREW	EMPTY	CROSS C TRY	HIGH-WAY
PAYLOAD	5,000	5,000	10,000
FRONT AXLE	5,930	6,126	6,320
INTER AXLE	3,535	5,937	8,340
REAR AXLE	3,535	5,937	8,340
TOTAL LBS.	13,000	18,000	23,000
MAX. TOWED LOAD LBS.	6,000	10,000	

SHIPPING CUBAGE 1,189 CU FT

IDENTIFICATION DATA

STOCK NO. 2320-926-0873

IDENTIFICATION NO.

MFD. BY

CONTRACT NO.

U.S. PROPERTY

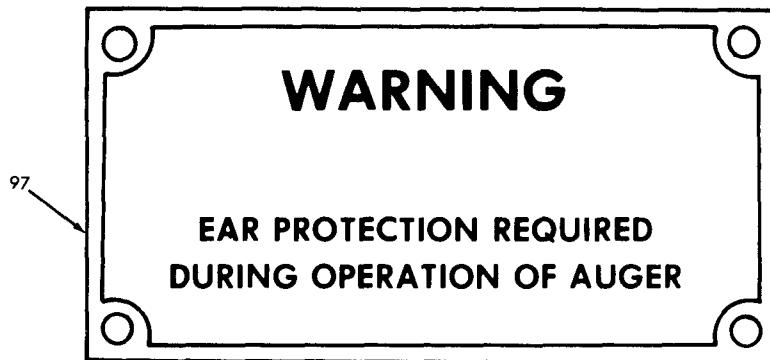
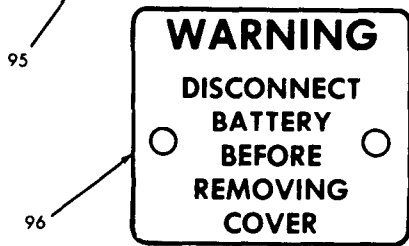

TRUCK, CARGO, DROP SIDE: 2-1/2 TON, 6X6, M35A2C W/W

WEIGHT & DIMENSION DATA

CG LOCATION BASED ON 5,000 LB. PAYLOAD W O CREW

LOADED CG BASED ON LOAD OF UNIFORM DENSITY COMPLETELY FILLING BODY

WEIGHTS W O CREW	EMPTY	CROSS C TRY	HIGH-WAY
PAYLOAD	5,000	5,000	10,000
FRONT AXLE	6,450	6,046	6,842
INTER AXLE	3,540	5,942	8,344
REAR AXLE	3,540	5,942	8,344
TOTAL LBS.	13,530	18,530	23,530
MAX. TOWED LOAD LBS.	6,000	10,000	

SHIPPING CUBAGE 1,252 CU FT

IDENTIFICATION DATA

STOCK NO. 2320-926-0875

IDENTIFICATION NO.

MFD. BY

CONTRACT NO.

U.S. PROPERTY

TA 090075

Figure 323A. Data Plates (14 of 14).

(1) ILLUS. (a) FIG. NO.	(b) ITEM NO.	(2) SMR CODE	(3) NATIONAL STOCK NUMBER	(4) PART NUMBER	(5) FSCM	(6) DESCRIPTION USABLE ON CODE	(7) U/M	(8) QTY INC IN UNIT
GROUP 33-SPECIAL PURPOSE KITS								
3303-WINTERIZATION KITS (REQUISITION AS AUTHORIZED BY SB 9-16 ONLY.)								
324	2	XBOZZ		MS51042-55	96906	NUT AA	EA	3
324	3	PAOZZ	5310-00-889-2528	MS45904-68	96906	WASHER, LOCK AA	EA	3
324	4	XBOZZ	5305-00-068-0501	MS90725-5	96906	SCREW, CAP, HEXAGON HEAD AA	EA	3
324	5	XBOZZ		7951108	19207	AIR SCOOP AA	EA	1
324	6	XBOZZ		120614	21450	NUT AA	EA	4
324	7	PAOZZ	5310-00-080-9786	MS45904-60	96906	WASHER, LOCK AA	EA	4
324	8	XBOZZ	5305-00-993-1848	MS35207-265	96906	SCREW AA	EA	4
324	9	PAOZZ	4520-00-567-1630	7390375	19207	SCREEN, BLOWER AA	EA	1
324	10	PAOZZ	4730-00-278-2480	7048624	19207	CLAMP, HOSE AA	EA	6
324	11	PAOZZ	2540-00-177-8108	7951057	19207	ADAPTER, HEATER AA	EA	1
324	12	MFOZZ		7961303	19207	DUCT AA	EA	1
324	13	PAOZZ	5305-00-995-3441	MS35207-269	96906	SCREW AA	EA	4
324	14	PAOZZ	5310-00-576-5752	MS35333-39	96906	WASHER, LOCK AA	EA	4
324	15	PAOZZ	5340-00-205-5244	188002	21450	BUTTON, PLUG AA	EA	1
324	16	XBOZZ		7700253	19207	ELBOW AA	EA	1
324	17	XBOZZ		7700239	19207	SCREW, MACHINE AA	EA	2
324	18	PAOZZ	2990-00-445-2237	7700237	19207	CLAMP ASSEMBLY AA	EA	1
324	19	PAOZZ	5305-00-770-0238	7700238	19207	SCREW, MACHINE AA	EA	2
324	20	XBOZZ		7700240	19207	HOLD-DOWN STRAP AA	EA	1
324	21	PAOZZ	5310-00-761-6882	MS51967-2	96906	NUT, PLAIN, HEXAGON: EXHAUST TUBE CLAMP (4) AND HEATER MOUNTING BRACKET (4) AA	EA	8
324	22	PAOZZ	5310-00-637-9541	MS35338-46	96906	WASHER, LOCK: EXHAUST TUBE CLAMP (4) AND HEATER MOUNTING BRACKET (4) AA	EA	8
324	23	XBOZZ		7700263	19207	CLAMP, LOOP: HOSE EXHAUST AA	EA	4
324	24	PAOZZ	5305-00-068-0502	MS90725-6	96906	SCREW, CAP, HEXAGON HEAD: EXHAUST TUBE CLAMP (4) AND HEATER MOUNTING BRACKET (4) AA	EA	8
324	25	PAOZZ	5315-00-059-0187	MS24665-363	96906	PIN, COTTER AA	EA	2
324	26	PAOZZ	4720-00-770-0262	7700262	19207	HOSE: FLEXIBLE, EXHAUST AA	EA	1
324	27	XBOZZ		7961466	19207	ELBOW AA	EA	1
325	1	PAOZZ	5310-00-061-0004	MS45904-57	96906	WASHER AA	EA	1
325	2	PAOZZ	5305-00-889-3002	MS35206-242	96906	SCREW AA	EA	1

(1) ILLUS.	(2) (a) FIG. NO.	(b) ITEM NO.	(3) SMR CODE NATIONAL STOCK NUMBER	(4) PART NUMBER	(5) FSCM	(6) DESCRIPTION USABLE ON CODE	(7) U/M	(8) QTY INC IN UNIT
3303-WINTERIZATION KITS (CONT'D)								
325	3		MFOZZ	7961303	19207	DUCT AA	EA	1
325	4		PAOZZ	4730-00-908-6292	MS35842-14	96906 CLAMP, HOSE AA	EA	4
325	5		XBOZZ	7524078	19207	ADAPTER ASSEMBLY AA	EA	1
326	8		PAOZZ	4730-00-202-9039	MILF15049	81349 ELBOW: FUEL LINE, FLEXIBLE FUEL LINE CONNECTOR FILTER, AND TUBE ASSEMBLY AA	EA	4
326	10		PAOZZ	5305-00-855-0987	MS35266-69	96906 SCREW, MACHINE: FUEL FILTER TO BRACKET AA	EA	2
326	11		PAOZZ	5310-00-576-5752	MS35333-39	96906 WASHER, LOCK: FUEL FILTER TO BRACKET AA	EA	2
326	12		PAOOO	1660-00-025-3493	MS51085-1	96906 FILTER (SEE FIGURE 327 FOR PARTS) AA	EA	1
327	1		PAOOO	1660-00-025-3493	MS51085-1	96906 FILTER: PERSONNEL HEATER (1) POWER PLANT HEATER (1)	EA	1
327	2		PAOZZ	2910-00-031-9083	7413736	19207 BOWL	EA	1
327	3		PAOZZ	5330-00-265-1089	MS29513-125	96906 PACKING, PREFORMED: FUEL FILTER BOWL	EA	1
327	4		PAOZZ	2910-00-203-3322	8328647	19207 FILTER ELEMENT, FUEL PRESSURE: (1) PERSONNEL HEATER FILTER, (1) POWER PLANT HEATER FILTER	EA	2
327	5		XA	7415521	19207	HEAD	EA	1
327	6		PAOZZ	5360-00-200-9691	10947657	19207 SPRING, HELICAL, COMPRESSION: HEATER FUEL SUPPLY PUMP	EA	1
328	2		PAOZZ	5935-00-900-6281	MS27147-1	96906 ADAPTER, CONNECTOR AA	EA	1
328	3		PAOZZ	4720-00-958-0339	7531645	19207 HOSE, COOLANT: 6 FT. LG AA	FT	6
328	4		PAOZZ	4730-00-908-3194	MS35842-11	96906 CLAMP, HOSE: HEATER HOSE AA	EA	6
328	5		PAOZZ	4820-00-026-8473	596800	21450 COCK: THERMOSTAT HOUSING TO COOLANT HOSE AA	EA	2
328	7		XBOZZ	10896359	19207	SHROUD, OIL PAN AA	EA	1
328	8		XBOZZ	10896393	19207	TUBE, HEATER EXHAUST AA	EA	1
328	9		PAOZZ	4730-00-770-0427	7700427	19207 ADAPTER, STRAIGHT: LONG, WATER COOLANT LINE AA	EA	1
328	10		PAOZZ	10896365	19207	ELBOW: HOSE, 90 DEG, BR, 5/8 HOSE, 1/2 MALE PIPE END, COOLANT HOSE AA	EA	1
328	12		PAOZZ	MS39171-3	96906	ELBOW, PIPE TO TUBE: COMPRESSION, BALL SLEEVE, 90 DEG, BR, 1/4 TU, 1/8 MALE PIPE END, FUEL LINE AA	EA	4
328	13		PAOZZ	1660-00-025-3493	MS51085-1	96906 FILTER, FLUID, PRESSURE: FUEL (SEE FIGURE 327 FOR PARTS) AA	EA	1

(1)	(2)	(3)	(4)	(5)	(6)	(7)	(8)
ILLUS.							QTY
(a)	(b)	SMR	NATIONAL	PART	DESCRIPTION	U/M	INC
FIG.	ITEM	CODE	STOCK	NUMBER	FSCM		IN
NO.	NO.		NUMBER		USABLE ON CODE		UNIT
TM9-2320-209-20P							
3303-WINTERIZATION KITS (CONT'D)							
328	14	PAOZZ	4820-00-274-3646	543852	21450	COCK, PLUG: FUEL LINE AA	EA 1
328	15	PAOZZ	4730-00-278-4740	114797	21450	ELBOW: TUBE, COMPRESSION, BALL SLEEVE, 90 DEG, BR, 1/4 TU, 1/8 FEMALE PIPE END FUEL LINE AA	EA 1
328	17	PAOZZ	4730-00-277-7331	444530	21450	TEE, PIPE: STGHT, FORGED, BR, 3/8- NPTF, FUEL LINE AA	EA 1
328	18	MOOZZ		10896394-3	19207	HOSE (MFD FROM HOSE, 4720-00-958- 0339, 21-1/2 IN. REQUIRED) AA	EA 1
328	19	PAOZZ	2990-00-213-1279	7520336	19207	VALVE ASSEMBLY: CONTROL, FUEL, 24V (SEE FIGURE 342 FOR PARTS) AA	EA 1
328	20	XBOZZ		10896598	19207	WIRING HARNESS: CONTROL BOX AA	EA 1
328	22	XBOZZ		10896598-1	19207	CABLE: HEATER POWER AA	EA 1
328	23	MOOZZ		10896394-1	19207	HOSE: COOLANT (MFD FROM HOSE, 4720- 00-958-0339, 5 FT REQUIRED) AA	EA 1
329	1	XBOZZ		7389755	19207	COVER AA	EA 1
329	2	XBOZZ		7389745	19207	COVER AA	EA 1
329	3	PAOZZ	2540-00-770-0402	7700402	19207	PAD ASSEMBLY, HEATER AA	EA 1
329	4	XBOZZ		7532118	19207	TUBE AA	EA 1
329	5	XBOZZ		7700438	19207	HOSE AA	EA 1
329	6	XBOZZ		7391297	19207	CLAMP AA	EA 1
329	7	XBOZZ		7531621	19207	HOSE AA	EA 1
329	8	XBOZZ		7537385	19207	CLAMP AA	EA 1
329	9	XBOZZ		7700454	19207	PLATE AA	EA 1
329	10	XBOZZ		8376100	19207	CLAMP AA	EA 1
329	11	XBOZZ		10896598-1	19207	CABLE AA	EA 1
329	12	XBOZZ		7700426	19207	GROMMET AA	EA 1
329	14	XBOZZ		7531741	19207	CLAMP AA	EA 3
329	15	XBOZZ		7531742	19207	CLAMP AA	EA 4
329	16	XBOZZ		10896598	19207	CABLE AA	EA 1
329	17	PAOZZ	4710-00-277-7581	44-T-5080-5	80244	TUBE COPPER AA	FT 5
329	18	PAOZZ	2540-00-753-7382	7537382	19207	BAND, EXHAUST TUBE AA	EA 5
329	19	PAOZZ	4730-00-277-7331	444530	21450	TEE, PIPE: FUEL LINE AA	EA 1
329	20	PAOZZ	5330-00-752-1872	7521872	19207	GASKET: THERMOSTAT AA	EA 1
329	21	PAOZZ	5330-00-752-1871	7521871	19207	GASKET AA	EA 1

(1)	(2)	(3)	(4)	(5)	TM9-2320-209-20P (6)	(7)	(8)
ILLUS.	(b)	SMR	NATIONAL	PART	DESCRIPTION	U/M	QTY
FIG. NO.	ITEM NO.	CODE	STOCK NUMBER	NUMBER	FSCM		INC
							IN
					USABLE ON CODE		UNIT
3303-WINTERIZATION KITS (CONT'D)							
329	23	PAOZZ	4730-00-254-1801	144119	21450	ELBOW, PIPE: COOLANT HOSE AA	EA 1
329	25	XBOZZ		7390843	19207	CEMENT AA	EA 1
329	26	PAOZZ	2530-00-859-7335	MS53067-1	96906	KIT, EVAPORATOR ALCOHOL AA	EA 1
329	NI	PAOZZ	4730-00-959-0526	423061	21450	ADAPTER, STRAIGHT, PIPE TO TUBE: FUEL LINE AA	EA 1
330	1	PAOZZ	2910-00-735-4014	8376299	19207	PUMP, FUEL: HEATER (PARTS SAME AS PUMP, P/N 7748814 (19207)) AA	EA 1
330	1	PAOZZ	2910-00-073-0165	7748814	19207	PUMP, FUEL, ELECTRICAL: 24V AB AC	EA 1
330	2	XBOZZ		7413777	19207	COVER	EA 1
330	3	PAOZZ	2910-00-679-9721	7413775	19207	STRAINER, SEDIMENT: PUMP, FUEL	EA 1
330	4	PAOZZ	5330-00-741-3774	7413774	19207	GASKET, PUMP FUEL	EA 1
330	5	XA		MS24637-11	96906	SCREW	EA 1
330	6	PAOZZ	2910-00-741-3776	7413776	19207	CUP: FUEL PUMP	EA 1
330	7	PAOZZ	5330-00-202-2252	7413773	19207	GASKET, PUMP FUEL	EA 1
330	8	PAOZZ	5360-00-200-9691	10947657	19207	SPRING, HELICAL, COMPRESSION: HEATER FUEL SUPPLY PUMP	EA 1
330	10	XA		476356	72850	HOUSING ASSEMBLY	EA 1
331	2	XBOZZ		7700455	19207	SPACERS	EA 2
331	3	XBOZZ		7700444	19207	EXTENSIONS, LEG	EA 2
331	4	PAOZZ	6140-00-776-2737	7762737	19207	LEAD, ELECTRICAL: BATTERY, JUMPER AND GROUND	EA 2
331	5	PAOOO	2590-00-245-8338	7700422	19207	BOX ASSEMBLY, BATTERY	EA 1
331	6	PAOZZ	5306-00-770-0409	7700409	19207	BOLT, HOOK	EA 1
331	7	PBOZZ	2590-00-179-8397	7700385	19207	BATTERY BOX	EA 1
331	8	XBOZZ		7700398	19207	FRAME, HOLD-DOWN	EA 1
331	9	PFOZZ	6140-00-485-5120	7700387	19207	COVER, BATTERY BOX	EA 1
331	10	PAOZZ	2540-00-770-0402	7700402	19207	PAD ASSEMBLY, HEATER: BATTERY BOX HEATING	EA 1
331	11	PAOZZ	9320-00-232-2451	33R00914-075	80244	RUBBER SHEET, CELLUAR: 36 IN. X 36 IN. X 1/2 THK BATTERY BOX	EA 3
331	12	XBOZZ		7700421	19207	SHROUD, OIL PAN	EA 1

(1)	(2)	(3)	(4)	(5)	(6)	(7)	(8)
ILLUS.							QTY
(a)	(b)	SMR	NATIONAL	PART	DESCRIPTION	U/M	INC
FIG.	ITEM	CODE	STOCK	NUMBER	FSCM		IN
NO.	NO.		NUMBER		USABLE ON CODE		UNIT
TM9-2320-209-20P							
3303-WINTERIZATION KITS (CONT'D)							
331	13	XBOZZ		7700425	19207	PLATE MUD SHIELD: CURVED	EA 2
331	14	XBOZZ		7700424	19207	PLATE, MUD SHIELD: FLAT	EA 2
332	1	PAOZZ	2540-00-738-6179	7386179	19207	COVER ASSEMBLY, HOOD	EA 1
332	2	XBOZZ		7978529	19207	COVER ASSEMBLY, HOOD	EA 1
332	3	XBOZZ		7978531	19207	LOUVRE ASSEMBLY: LEFT SIDE	EA 1
332	4	XBOZZ		7978485	19207	LOUVRE ASSEMBLY: RIGHT SIDE	EA 1
332	5	XBOZZ	2540-00-771-6428	7716428	19207	LOOP: HOOD COVER MTG	EA 55
332	6	XBOZZ	5305-00-787-7107	MS24625-30	96906	SCREW, TAPPING, THREAD FORMING: LOOP MTG	EA 110
332	7	PAOZZ	2540-00-738-6178	7386178	19207	COVER ASSEMBLY: RADIATOR	EA 1
332	8	XBOZZ	2540-00-010-1847	7978440	19207	COVER, RADIATOR	EA 1
332	9	PAOZZ	2540-00-771-7066	7717066	19207	SPRING ASSEMBLY, RADIATOR COVER	EA 2
332	10	PAOZZ	2540-00-771-6428	7716428	19207	LOOP, COVER	EA 7
332	11	XBOZZ		7717706	19207	LOOP, COVER	EA 4
332	12	PAOZZ	5305-00-855-0967	MS24629-37	96906	SCREW, TAPPING, THREAD FORMING	EA 22
332	NI	PAOZZ	4730-00-270-4597	144459	21450	CONNECTOR: FUEL CONTROL VALVE AA	EA 1
332	NI	PAOZZ	4730-00-278-0678	MS20819-4	96906	SLEEVE, FLARED, TUBE FITTING AA	EA 4
332	NI	PAOZZ	4720-00-535-1994	8724785	19207	HOSE, AIR DUCT: FLEXIBLE, AIR DUCT AA	EA 1
332	NI	PAOZZ	4730-00-278-8763	MS39177-3	96906	FITTING: FUEL LINE AA	EA 8
332	NI	XOOZZ		120879	21450	GROMMET, RUBBER: HEATER WIRING HARNES AA	EA 2
332	NI	PAOZZ	4720-00-235-4133	33-H-378-25	80244	HOSE, RUBBER: FUEL AND OIL LINES AA	EA 13
332	NI	XBOZZ		33-T-5000	80244	INSULATION, PIPE COVERING, THERMAL AA	FT 6
332	NI	PAOZZ	4710-00-277-5527	44-T-5080-25	80244	TUBE, COPPER AA	FT 1
332	NI	XBOZZ		44-T-5319-95	80244	TUBING: S, GRD, FLEX, 2 IN. ID, 11-3/4 IN. BENDING RADIUS, EXHAUST, 5 FT AA	EA 1
332	NI	PAOZZ	2540-00-770-0451	7700451	19207	WIRE ASSEMBLY, HEATER: 7 FT. 6 IN. AA	EA 1
332	NI	PAOZZ	2540-00-770-0450	7700450	19207	WIRING HARNES: HEATER AA	EA 1
332	NI	PAOZZ	2540-00-770-0610	7700610	19207	LINE, FUEL, FLEXIBLE AA	EA 1
332	NI	PAOZZ	2590-00-245-0239	7700452	19207	LEAD, ELECTRICAL: HEATER AA	EA 1
332	NI	PAOZZ	4720-00-770-0436	7700436	19207	HOSE ASSEMBLY, METAL: FUEL, FLEXIBLE CONTROL VALVE TO HEATER 10 IN. AA	EA 1

(1) ILLUS. (a) FIG. NO.	(b) ITEM NO.	(2) SMR CODE	(3) NATIONAL STOCK NUMBER	(4) PART NUMBER	(5) FSCM	(6) DESCRIPTION USABLE ON CODE	(7) U/M	(8) QTY INC IN UNIT
3303-WINTERIZATION KITS (CONT'D)								
332	NI	PAOZZ	4730-00-186-7799	AN911-3	19207	NIPPLE, PIPE: HEX, 3/8 NPT WATER COOLANT LINE AA	EA	1
332	NI	PAOZZ	4730-00-011-4627	114627	21450	NUT, TUBE COUPLING: FUEL LINE AA	EA	6
332	NI	XBOZZ		7700439	19207	THERMOSTAT, FLOW CONTROL: ENGINE TEMPERATURE, 180 DEG AA	EA	1
333	1	PAOZZ	2540-00-953-0109	10896518	19207	INSTALLATION KIT: SLAVE RECEPTACLE AB, AC	EA	1
333	2	PAOZZ	5305-00-432-4203	MS51861-47	96906	SCREW, TAPPING AB,AC	EA	1
333	3	XBOZZ		120526	21450	CLAMP AB,AC	EA	1
333	4	PAOZZ	2590-00-924-5295	10896519	19207	RECEPTACLE, SLAVE AB,AC	EA	1
333	5	PAOZZ	6145-00-805-3354	15C2165- 350	80244	CABLE: 32-1/2 IN. AB,AC	EA	3
333	6	PAOZZ	5970-00-846-3163	17-1-1728- 651	80244	INSULATOR: SLAVE RECEPTACLE CABLE AB,AC	EA	2
333	7	PAOZZ	5940-00-705-6730	7056730	19207	TERMINAL: SLAVE RECEPTACLE AB,AC	EA	2
333	8	PAOZZ	6145-00-805-3354	15C2165- 350	80244	CABLE: ELECTRICAL, 32-1/2 IN. AB,AC	FT	3
333	9	PAOZZ	5935-00-295-6403	7321299	19207	RECEPTACLE AB,AC	EA	1
333	10	PAOZZ	5325-00-737-3246	7373246	19207	GROMMET AB,AC	EA	2
333	11	PAOZZ	5305-00-225-3839	MS90725-8	96906	SCREW, CAP, HEXAGON HEAD AB,AC	EA	4
333	12	PAOZZ	5310-00-582-5965	MS35338-44	96906	WASHER, LOCK AB,AC	EA	4
333	13	PAOZZ	5310-00-761-6882	MS51967-2	96906	NUT, PLAIN, HEXAGON AB,AC	EA	4
333A	NI	XBOZZ		9403524	19207	NUT, TUBE COUPLING: FILTER TO HEATER (2) AND FUEL PUMP TO FILTER (2) (M34, M35)	EA	4
333A	NI	PAOZZ	4730-00-043-3750	120487	21450	NUT, TUBE COUPLING: FUEL INLET TUBING (M34, M35)	EA	3
333A	NI	PAOZZ	4730-00-278-8764	114631	21450	SLEEVE, COMPRESSION, TUBE HOSE FITTING: FUEL INLET TO TEE (M34, M35)	EA	1
333A	NI	PAOZZ	4730-00-277-5361	7760998	19207	SLEEVE: TUBE FITTING (M34, M35)	EA	2
333A	NI	PAOZZ	4710-00-277-5524	44-T-5080-10	80244	TUBE, COPPER: SEAMLESS, COLD-DRAWN, SOFT ANLD, SIZE 3/16 IN. 0.188 .OD, 0.535 THK FUEL LINES 6 FT (M34, M35)	FT	6
333A	NI	PAOZZ	4820-00-530-2978	5302978	19207	COCK, SHUT-OFF, SCREW (M34, M35)	EA	1
333A	NI	PAOZZ	5330-00-770-0242	7700242	19207	PACKING, PREFORMED: "O" RING, EXHAUST (M34, M35)	EA	1
334	1	PAOZZ	5340-00-933-8390	7065757	19207	STRAP, WEBBING (M109)	EA	5

(1) ILLUS.	(2) (a) FIG. NO.	(b) ITEM NO.	(3) SMR CODE NATIONAL STOCK NUMBER	(4) PART NUMBER	(5) FSCM	(6) DESCRIPTION USABLE ON CODE	(7) U/M	(8) QTY INC IN UNIT
3303-WINTERIZATION KITS (CONT'D)								
334	2		XBOZZ	7951969	19207	DUCT (M109)	EA	3
334	2		PAOZZ	4720-00-535-7615	19207	HOSE, AIR DUCT: HEATER, ADAPTER TO STRIP AND DEFLECTOR ADAPTER, 4 IN. X 11 FT (M 109)	EA	1
334	3		PAOZZ	4730-00-753-7473	19207	CLAMP, HOSE (M 109)	EA	2
334	5		XBOZZ	8359547	19207	CAP, TUBE: TEE (M 109)	EA	1
334	6		XBOZZ	8359548	19207	TEE, PIPE TO TUBE: VAN BODY, BULK-HEAD, 1/8-NPT TO 3/16 IN. TUBING (M 109)	EA	1
334	7		PAOZZ	5305-00-042-0479	420479	21450 SCREW (M 109)	EA	4
334	8		XBOZZ	171577	21450	SCREW (M 109)	EA	4
334	9		PAOZZ	5330-00-795-1125	7951125	21340 GASKET: EXHAUST (M109)	EA	1
334	12		PAOZZ	2540-00-693-3395	7951979	19207 WIRING HARNESS: WALL RECEPTACLE TO CONVERTER (M 109)	EA	1
334	13		PAOZZ	2590-00-974-8633	8359500	19207 LEAD: ELECTRICAL, CONNECTING HEATER SWITCH TO LAMP (M 109)	EA	1
334	14		PAOZZ	2590-00-974-8614	7951988	19207 LEAD: ELECTRICAL, CONNECTING START AND HI-LO (M 109)	EA	1
334	16		PAOZZ	6210-00-026-4755	7951991	19207 LAMP ASSEMBLY: INDICATOR (M 109)	EA	1
334	17		PAOZZ	5930-00-687-1097	MS25102-22	96906 SWITCH (M 109)	EA	1
334	18		PAOZZ	5930-00-655-1512	MS25103-3	96906 SWITCH, TOGGLE (M 109)	EA	1
334	19		XBOZZ	7951973	19207	HEATER ASSEMBLY (M 109)	EA	1
334	NI		PAOZZ	4730-00-770-0286	7700286	19207 ADAPTER: FUEL LINE TO HEATER (M 109)	EA	1
334	NI		PAOZZ	4730-00-278-2480	7048624	19207 CLAMP, HOSE (M 109)	EA	2
334	NI		PAOZZ	4730-00-277-8269	137420	21450 ELBOW: HEATER TO FUEL LINE (M 109)	EA	1
334	NI		PAOZZ	5325-00-550-9356	117959	21450 GROMMET, RUBBER: HARNESS (M 109)	EA	2
334	NI		PAOZZ	4730-00-230-1996	8333482	19207 NIPPLE: HEATER FUEL LINE AT HEATER (M 109)	EA	1
335	1		PAOZZ	5330-00-770-0242	7700242	19207 PACKING, PREFORMED: EXHAUST TUBE GASKET (M 109)	EA	1
335	2		XBOZZ		8359564	19207 ELBOW ASSEMBLY: OUTSIDE (M 109)	EA	1
335	3		PAOZZ	4710-00-277-5525	7951985	19207 TUBE, COPPER: HEATER FUEL LINE (M 109)	FT	13
335	4		XBOZZ		8359544	19207 TUBE ASSEMBLY: FUEL FILTER TO PUMP (M 109)	EA	1

(1) ILLUS. (a) FIG. NO.	(b) ITEM NO.	(2) SMR CODE	(3) NATIONAL STOCK NUMBER	(4) PART NUMBER	(5) FSCM	(6) DESCRIPTION USABLE ON CODE	(7) U/M	(8) QTY INC IN UNIT
3303-WINTERIZATION KITS (CONT'D)								
335	5	PAOZZ	4730-00-177-1775	444038	21450	ELBOW, PIPE TO TUBE: FUEL FILTER TO PUMP (M 109)	EA	1
335	6	PAOZZ	4730-00-053-0266	MS51952-1	96906	ELBOW, PIPE: FUEL FILTER TO FLEXIBLE FUEL LINE (M 109)	EA	5
335	7	PAOZZ	2540-00-692-8842	8359540	19207	TUBE FUEL FILTER (M 109)	EA	1
336		XBOZZ		7951952	19207	KIT: PERSONNEL HEATER, SECONDARY (GASOLINE) (M 109)	EA	1
336	1	PAOZZ	5340-00-778-2738	MS21333-2	96906	CLAMP (M 109)	EA	1
336	3	PAOZZ	4730-00-909-8627	MS35842-13	96906	CLAMP, HOSE: EXHAUST TUBE INSULATION RETAINING (M 109)	EA	2
336	4	XBOZZ		8359581	19207	TUBE (M 109)	EA	1
336	5	XBOZZ		7390602	19207	CLAMP, LOOP (M 109)	EA	1
336	8	PAOZZ	2590-00-974-8614	7951988	19207	LEAD, ELECTRICAL: CONNECTING, START AND HI-LO (M 109)	EA	1
336	9	PAOZZ	2590-00-974-8633	8359500	19207	LEAD, ELECTRICAL: CONNECTING, HEATER SWITCH TO LAMP (M 109)	EA	1
336	10	XBOZZ		502688	21450	SWITCH (M 109)	EA	1
336	11	PAOZZ	5930-00-655-1512	8359511	19207	SWITCH, TOGGLE (M 109)	EA	1
336	12	XBOZZ		8359627	19207	STRAP (M 109)	EA	2
336	13	PAOZZ	4730-00-753-7473	7537473	19207	CLAMP, HOSE (M 109)	EA	1
336	14	XBOZZ		7951457	19207	DUCT (M 109)	EA	1
336	15	XBOZZ		8359554	19207	TUBE ASSEMBLY (M 109)	EA	1
336	16	XBOZZ		8359580	19207	HEATER ASSEMBLY (M 109)	EA	1
337	1	PAOZZ	4730-00-908-6293	MS35842-15	96906	CLAMP, HOSE: LOW PRESSURE AIR DUCT (M109A2, M109A3, M185A2, M185A3)	EA	2
337	2	XBOZZ		7951969	19207	DUCT (M 109A2, M 109A3, M 185A2, M185A3)	EA	2
337	3	PAOZZ	5305-00-883-0628	MS24617-21	96906	SCREW, TAPPING, THREADED (M109A2, M109A3, M185A2, M185A3)	EA	1
337	4	PAOZZ	5340-00-933-8390	7065757	19207	STRAP, WEBBING: WEB, W/ CLIP, DUCT M 109A2, M 109A3, M 185A2, M 185A3)	EA	5
337	5	XBOZZ		8359628	19207	ADAPTER (M 109A2, M 109A3, M 185A2, M 185A3)	EA	1
337	6	PAOZZ	5305-00-058-1082	MS24617-20	96906	SCREW (M 109A2, M 109A3, M 185A2, M 185A3)	EA	2
337	7	PAOZZ		MS16198-1	95905	SCREW, WOOD (M 109A2, M 109A3, M 185A2, M 185A3)	EA	3

(1) ILLUS. (a) FIG. NO.	(b) ITEM NO.	(2) SMR CODE	(3) NATIONAL STOCK NUMBER	(4) PART NUMBER	(5) FSCM	(6) DESCRIPTION USABLE ON CODE	(7) U/M	(8) QTY INC IN UNIT
3303-WINTERIZATION KITS (CONT'D)								
337	8	PAOZZ	2540-00-740-1469	7401469	19207	DEFLECTOR, LIGHT (M 109A2, M 109A3, M 185A2, M 185A3)	EA	1
337	9	XBOZZ		MS35199-81	96906	SCREW (M 109A2, M 109A3, M 185A2, M185A3)	EA	1
337	10	PAOZZ	4520-00-753-7537	7537537	19207	ADAPTER, HEATER (M 109A2, M 109A3) M185A2, M185A3)	EA	1
337	11	PBOZZ	5305-00-754-4582	425314	21450	SCREW, CAP, HEXAGON HEAD: EXHAUST (4) GUARD (1) (M 109A2, M 109A3, M 185A2, M 185A3)	EA	5
337	12	XBOZZ		10937104	19207	GUARD (M 109A2, M 109A3, M 185A2, M 185A3)	EA	1
337	13	PAOZZ		10937105	19207	EXHAUST (M 109A2, M 109A3, M 185A2, (M 185A3)	EA	1
337	14	PAOZZ	5330-00-795-1125	7951125	19207	GASKET: EXHAUST (M 109A2, M 109A3, M 185A2, M 185A3)	EA	1
337	15	PAOZZ	5330-00-318-4083	7401419	19207	GASKET: (M 109A2, M 109A3, M 185A2, M 185A3)	EA	1
337	16	MFOZZ		10937415	19207	TUBE: 26 IN. LG (MFD FROM TUBE, 4710-00-277-5525, 2 EA NUT, 4730-00-011-4627 AND 2 EA SLEEVE, 4730-00-585-8862) (M 109A2, M 109A3, M 185A2, M 185A3)	EA	1
337	17	PAOZZ	5305-00-068-0523	MS24621-42	96906	SCREW, TAPPING, THREADED (M 109A2, M 109A3, M 185A2, M 185A3)	EA	1
337	18	XBOZZ		10937102	19207	COVER (M 109A2, M 109A3, M 185A2, M 185A3)	EA	1
337	19	PAOZZ	5340-00-057-3037	MS21333-111	96906	CLAMP, LOOP: HEATER AND DUCT ADAPTER (M 109A2, M 109A3, M 185A2, M 185A3)	EA	1
337	20	PAOZZ	2590-00-974-8539	10937101	19207	CABLE, SPECIAL PURPOSE, ELECTRICAL: HEATER TO WALL RECEPTACLE (M 109A2, M 109A3, M 185A3)	EA	1
337	21	PAOZZ	4730-00-908-6294	MS35842-16	96906	CLAMP, HOSE: MOUNTING (M 109A2, M 109A3, M 185A2, M 185A3)	EA	1
337	23	PAOZZ	5310-00-770-0243	7700243	19207	WASHER, FLAT (M 109A2, M 109A3, M 185A2, M 185A3)	EA	1
337	24	PAOZZ	5330-00-770-0242	7700242	19207	PACKING, PREFORMED (M 109A2, M 109A3, M 185A2, M 185A3)	EA	1
337	25	XBOZZ		10937119	19207	SUPPORT (M 109A2, M 109A3, M 185A2, M 185A3)	EA	1
337	26	PAOZZ	4730-00-912-9114	MS39184-1	96906	ELBOW, PIPE TO TUBE: FUEL SUPPLY TUBE (M 109A2, M 109A3, M 185A2, M 185A3)	EA	1
337	27	PAOZZ	4730-00-196-1479	192042	21450	NIPPLE: PIPE: HEATER FUEL INLET (M 109A2, M 109A3, M 185A2, M 185A3)	EA	1

(1) ILLUS. (a) FIG. NO.	(b) ITEM NO.	(2) SMR CODE	(3) NATIONAL STOCK NUMBER	(4) PART NUMBER	(5) FSCM	TM9-2320-209-20P (6) DESCRIPTION USABLE ON CODE	(7) U/M	(8) QTY INC IN UNIT
3303-WINTERIZATION KITS (CONT'D)								
337	28	PAOZZ	4730-00-921-3240	MS39182-1	96906	ELBOW, PIPE TO TUBE: FUEL SUPPLY TUBE (M109A2, M109A3, M185A2, M185A3)	EA	1
337	29	PAOZZ	2590-00-933-8918	10927124	19207	LEAD, ELECTRICAL: VAN HARNESS (M109A2, M109A3, M185A2, M185A3)	EA	1
337	30	PAOZZ	2590-00-974-8614	7951988	19207	LEAD, ELECTRICAL: CONNECTING, START AND HI-LO (M109A2, M109A3, M185A2, M185A3)	EA	1
337	31	XBOZZ		8359508	19207	JUMPER (M109A2, M109A3, M185A2, M185A3)	EA	1
337	32	PAOZZ	2590-00-974-8633	8359500	19207	LEAD: ELECTRICAL, CONNECTING, HEATER SWITCH TO LAMP (M109A2, M109A3, M185A2, M185A3)	EA	1
337	33	XBOZZ		7951987	19207	LABEL (M109A2, M109A3, M185A2, M185A3)	EA	1
337	34	PAOZZ	5930-00-687-1097	MS25102-22	96906	SWITCH, TOGGLE (M109A2, M109A3, M185A2, M185A3)	EA	1
337	35	PAOZZ	5930-00-655-1512	8359511	19207	SWITCH, TOGGLE (M109A2, M109A3, M185A2, M185A3)	EA	1
337	36	PAOZZ	5340-00-984-8540	MS21333-102	96906	CLAMP, LOOP: WIRING HARNESS (M109A2, M109A3, M185A2, M185A3)	EA	1
337	37	PAOZZ	2540-00-693-3395	7951979	19207	WIRING HARNESS: WALL RECEPTACLE TO CONVERTER (M109A2, M109A3, M185A2, M185A3)	EA	1
337	38	PAOZZ	5325-00-291-9366	MS35489-11	96906	GROMMET, RUBBER: CONVERTER (M109A2, M109A3, M185A2, M185A3)	EA	1
337	39	PAOZZ	5935-00-833-8561	8338561	19207	SHELL (M109A2, M109A3, M185A2, M185A3)	EA	1
337	40	PAOZZ	5970-00-833-8562	8338562	19207	SLEEVE, BUSHING: ELECTRICAL CONNECTOR, VAN HARNESS (M109A2, M109A3, M185A2, M185A3)	EA	1
337	41	PAOZZ	1015-00-798-2997	7982997	19207	TERMINAL, SHOULD (M109A2, M109A3, M185A2, M185A3)	EA	1
337	42	PAOZZ	5305-00-984-4988	MS35206-288	96906	SCREW, MACHINE (M109A2, M109A3, M185A2, M185A3)	EA	4
337	43	XBOZZ		7951990	19207	PLATE (M109A2, M109A3, M185A2, M185A3)	EA	1
337	44	XBOZZ		7951971	19207	PLATE (M109A2, M109A3, M185A2, M185A3)	EA	1
337	45	PAOZZ	6210-00-026-4755	7951991	19207	LIGHT, INDICATOR (M109A2, M109A3, M185A2, M185A3)	EA	1

(1) ILLUS. (a) FIG. NO.	(b) ITEM NO.	(2) SMR CODE	(3) NATIONAL STOCK NUMBER	(4) PART NUMBER	(5) FSCM	TM9-2320-209-20P (6) DESCRIPTION USABLE ON CODE	(7) U/M	(8) QTY INC IN UNIT
3303-WINTERIZATION KITS(CONT'D)								
337	46	PAOZZ	5325-00-291-9366	MS35489-11	96906	GROMMET,RUBBER(M109A2,M109A3, M185A2,M185A3)	EA	1
337	47	PAOZZ	5305-00-067-9907	MS24622-42	96906	SCREW,TAPPING,THREADED(M109A2, M109A3,M185A2,M185A3)	EA	12
337	48	XBOZZ		7951989	19207	PLATE(M109A2,M109A3,M185A2, M185A3)	EA	2
337	49	XBOZZ		10937141	19207	PLATE(M109A2,M109A3,M185A2, M185A3)	EA	1
338	1	PAOZZ	4720-00-974-8556	10937421	19207	HOSE ASSEMBLY,RUBBER: FUEL TANK COUPLING TO FILTER(M109A2,M109A3, M185A2,M185A3)	EA	1
338	2	PAOZZ	4820-00-865-6946	MS35934-2	96906	COCK,SHUT-OFF: FUEL TANK COUPLING (M109A2,M109A3,M185A2,M185A3)	EA	1
338	3	PAOZZ	4730-00-222-1837	120286	21450	NIPPLE,PIPE: FUEL TANK COUPLING (M109A2,M109A3,M185A3)	EA	1
338	4	PAOZZ	4730-00-277-7693	MS20913-2CR	96906	PLUG,PIPE: FUEL TANK COUPLING (M109A2,M109A3,M185A2,M185A3)	EA	1
338	5	PAOZZ	4730-00-088-8666	444134	21450	TEE,PIPE(M109A2,M109A3,M185A2, M185A3)	EA	1
338	6	PAOZZ	4730-00-278-6319	5232954	19207	COUPLING,PIPE: FUEL TANK(M109A2, M109A3,M185A2,M185A3)	EA	1
338	7	PAOZZ	5310-00-809-8533	MS27183-23	96906	WASHER,FLAT: FUEL TANK COUPLING (M109A2,M109A3,M185A3)	EA	2
338	8	PAOZZ	5330-00-914-4093	MS35803-210	96906	GASKET,NONMETALLIC: FUEL TANK COUPLING(M108A2,M109A3,M185A2, M185A3)	EA	2
338	9	PAOZZ	4730-00-069-1186	MS39179-5	96906	ADAPTER,STRAIGHT(M109A2,M109A3, M185A2,M185A3)	EA	1
338	10	MFOZZ		10937116-1	19207	TUBE: 114 IN. LG(MFD FROM TUBE, 4710-00-277-5527,2 EA NUT,4730- 00-200-0522 AND 2 EA SLEEVE,4730- 00-068-1307)(M109A2,M109A3, M185A2,M185A3)	EA	1
338	11	MFOZZ		10937556	19207	TUBE: 5-1/16 IN. LG(MFD FROM TUBE, 4710-00-277-5527,2 EA NUT,4730- 00-200-0522,2 EA SLEEVE,4730- 00-068-1307)(M109A2,M109A3, M185A2,M185A3)	EA	1
338	12	PAOZZ	4730-00-943-8051	MS39182-2	96906	ELBOW,PIPE TO TUBE: FUEL SUPPLY TUBE(1)FUEL PUMP(1)(M109A2, M109A3,M185A2,M185A3)	EA	2
338	13	PAOZZ	4730-00-974-9284	MS39162-4	96906	ELBOW,PIPE TO TUBE: FILTER HOSE (M109A2,M109A3,M185A2,M185A3)	EA	1

(1) ILLUS. (a) FIG. NO.	(b) ITEM NO.	(2) SMR CODE	(3) NATIONAL STOCK NUMBER	(4) PART NUMBER	(5) FSCM	(6) DESCRIPTION USABLE ON CODE	(7) U/M	(8) QTY INC IN UNIT
3303-WINTERIZATION KITS(CONT'D)								
338	14	PAOZZ	5305-00-926-5611	MS24622-87	96906	SCREW, TAPPING, THREAD FORMING: FILTER MOUNTING(M109A2, M109A3, M185A2, M185A3)	EA	2
338	15	PAOZZ	5310-00-559-0070	MS35333-88	96906	WASHER, LOCK(M109A2, M109A3, M182A2, M185A3)	EA	2
338	16	PAOZZ	1660-00-025-3493	MS51085-1	96906	FILTER(SEE FIGURE 342 FOR PARTS) (M109A2, M109A3, M185A2, M185A3)	EA	3
338	17	PAOZZ	5305-00-879-7941	MS24617-81	96906	SCREW, TAPPING, THREAD FORMING: FUEL PUMP COVER(7) FUEL TUBE(1) EXHAUST ASSEMBLY CLAMP(2) (M109A2, M109A3, M185A2, M185A3)	EA	10
338	18	PAOZZ	5340-00-764-7051	MS21333-69	96906	CLAMP, LOOP: FUEL SUPPLY TUBE (M109A2, M109A3, M185A2, M185A3)	EA	6
338	19	PAOZZ	5325-00-290-6163	MS35489-13	96906	GROMMET, RUBBER(M109A2, M109A3, M185A2, M185A3)	EA	1
338	20	XBOZZ		10937431	19207	COVER(M109A2, M109A3, M185A2, M185A3)	EA	1
338	21	PAOZZ	4730-00-278-3832	MS39184-3	96906	ELBOW, PIPE TO TUBE(M109A2, M109A3, M185A2, M185A3)	EA	2
338	22	PAOZZ	5305-00-052-8241	MS24617-55	96906	SCREW, TAPPING, THREAD FORMING: PUMP MOUNTING(M109A2, M109A3, M185A2, M185A3)	EA	2
338	23	PAOZZ	5310-00-209-0786	MS35335-33	96906	WASHER, LOCK: PUMP RETAINING(M109A2, M109A3, M185A2, M185A3)	EA	2
338	24	PAOZZ	2910-00-930-9367	MS51321-2	96906	PUMP, FUEL ELECTRICAL(M109A2, M109A3, M185A2, M185A3)	EA	1
338	25	PAOZZ	5310-00-596-7691	MS35335-18	96906	WASHER, LOCK: EXHAUST ASSEMBLY AND CLAMP(M109A2, M109A3, M185A2, M185A3)	EA	3
338	26	PAOZZ	5310-00-934-9751	MS35650-102	96906	NUT, PLAIN, HEXAGON(M109A2, M109A3, M185A2, M185A3)	EA	1
338	27	PAOZZ	5305-00-993-1848	MS35207-265	96906	SCREW, MACHINE: EXHAUST ASSEMBLY CLAMP(M109A2, M109A3, M185A2, M185A3)	EA	1
338	28	PAOZZ	5340-00-933-8387	10937095	19207	CLAMP, LOOP: MOUNTING, EXHAUST ASSEMBLY, OUTSIDE(M109A2, M109A3, M185A2, M185A3)	EA	1
338	29	PAOZZ	2540-00-974-8540	10937085	19207	TUBE, HEATER EXHAUST, OUTSIDE VENTING: PERSONNEL VAN HEATER, PRIMARY(M109A2, M109A3, M185A2, M185A3)	EA	1
338	30	PAOZZ	5330-00-770-0242	7700242	19207	PACKING, PREFORMED(M109A2, M109A3, M185A2, M185A3)	EA	1
338	31	XBOZZ		10937115	19207	DUCT: AIR INLET(M109A2, M109A3, M185A2, M185A3)	EA	1

(1) ILLUS. (a) FIG. NO.	(b) ITEM NO.	(2) SMR CODE	(3) NATIONAL STOCK NUMBER	(4) PART NUMBER	(5) FSCM	TM9-2320-209-20P (6) DESCRIPTION USABLE ON CODE	(7) U/M	(8) QTY INC IN UNIT
3303-WINTERIZATION KITS (CONT'D)								
339	1	PAOZZ	4730-00-908-6293	MS35842-15	96906	CLAMP: HOSE, LOW PRESSURE, AIR DUCT(M109A2, M109A3, M185A2, M185A3)	EA	2
339	2	XBOZZ		7951457	19207	DUCT(M109A2, M109A3, M185A2, M185A3)	EA	1
339	3	PAOZZ	5305-00-883-0628	MS24617-21	96906	SCREW, TAPPING(M109A2, M109A3, M185A2, M185A3)	EA	2
339	4	PAOZZ	5340-00-933-8390	7065757	19207	STRAP: WEBBING, W/CLIP, DUCT (M109A2, M109A3, M185A2, M185A3)	EA	2
339	5	XBOZZ		8359628	19207	ADAPTER(M109A2, M109A3, M185A2, M185A3)	EA	1
339	6	PAOZZ	5305-00-058-1082	MS24617-20	96906	SCREW(M109A2, M109A3, M185A2, 185A3)	EA	1
339	7	PAOZZ		MS16198-1	96906	SCREW, WOOD(M109A2, M109A3, M185A2, M185A3)	EA	3
339	8	PAOZZ	2540-00-740-1469	7401469	19207	DEFLECTOR, HEATER(M109A2, M109A3, M185A2, M185A3)	EA	1
339	9	PAOZZ	5305-00-984-6191	MS35206-243	96906	SCREW, MACHINE(M109A2, M109A3, M185A2, M185A3)	EA	4
339	10	XBOZZ		7951738	19207	ADAPTER(M109A2, M109A3, M185A2, M185A3)	EA	1
339	11	PBOZZ	5305-00-754-4582	425314	21450	SCREW, CAP, HEXAGON HEAD: EXHAUST ASSEMBLY(4) GUARD(1) (M109A2, M109A3, M185A2, M185A3)	EA	5
339	12	PAOZZ	5305-00-854-6690	MS24617-32	96906	SCREW, TAPPING, THREADED(M109A2, M109A3, M185A2, M185A3)	EA	5
339	13	PAOZZ	5310-00-809-8546	MS27183-8	96906	WASHER, FLAT(M109A2, M109A3, M185A2, M185A3)	EA	2
339	14	PAOZZ	5310-00-596-7691	MS35335-18	96906	WASHER, LOCK(M109A2, M109A3, M185A2, M185A3)	EA	4
339	15	XBOZZ		10937109	19207	GUARD(M109A2, M109A3, M185A2, M185A3)	EA	1
339	16	PAOZZ	4730-00-908-3193	MS35842-12	96906	CLAMP, HOSE: EXHAUST ASSEMBLY, SECONDARY HEATER(M109A2, M109A3, M185A2, M185A3)	EA	1
339	17	PAOZZ	2540-00-974-8636	10937099	19207	TUBE, HEATER EXHAUST: INSIDE VAN, SECONDARY HEATER(M109A2, M109A3, M185A2, M185A3)	EA	1
339	18	PAOZZ	5330-00-795-1125	7951125	19207	GASKET(M109A2, M109A3, M185A2, M185A3)	EA	1
339	19	XBOZZ		10937098	19207	EXHAUST(M109A2, M109A3, M185A2, M185A3)	EA	1

(1) ILLUS. (a) FIG. NO.	(b) ITEM NO.	(2) SMR CODE	(3) NATIONAL STOCK NUMBER	(4) PART NUMBER	(5) FSCM	TM9-2320-209-20P (6) DESCRIPTION USABLE ON CODE	(7) U/M	(8) QTY INC IN UNIT
3303-WINTERIZATION KITS (CONT'D)								
339	20	PAOZZ	5330-00-318-4083	7401419	19207	GASKET(M109A2,M109A3,M185A2, M185A3)	EA	1
339	21	PAOZZ	5306-00-225-8495	MS90725-30	96906	BOLT,MACHINE(M109A2,M109A3, M185A2,M185A3)	EA	6
339	22	PAOZZ	5310-00-167-0721	MS35333-41	96906	WASHER(M109A2,M109A3,M185A2, M185A3)	EA	6
339	23	PAOZZ	5340-00-854-6730	MS21333-124	96906	CLAMP,LOOP: WIRING HARNESS, SECONDARY,HEATER(M109A2,M109A3, M185A2,M185A3)	EA	2
339	24	PAOZZ	2590-00-933-8917	10937093	19207	WIRING,HARNESS: HEATER TO CON- VERTER,SECONDARY HEATER(M109A2, M109A3,M185A2,M185A3)	EA	1
339	25	XBOZZ		10937120	19207	TUBE(M109A2,M109A3,M185A2, M185A3)	EA	1
339	26	PAOZZ	4730-00-908-6294	MS35842-16	96906	CLAMP: HOSE,HEATER MOUNTING (M109A2,M109A3,M182A2,M1885A3)	EA	2
339	28	PAOZZ	5310-00-770-0243	7700243	19207	WASHER,FLAT(M109A2,M109A3, M185A2,M185A3)	EA	1
339	29	PAOZZ	5330-00-770-0242	7700242	19207	PACKING,RPEFORMED(M109A2,M109A3, M182A2,M185A3)	EA	1
339	30	PAOZZ	5305-00-855-0956	MS24629-47	96906	SCREW,TAPPING,THREADED(M109A2, M109A3,M185A2,M185A3)	EA	2
339	31	XBOZZ		MS35207-222	96906	WASHER(M109A2,M109A3,M185A2, M185A3)	EA	5
339	32	PAOZZ	5310-00-081-4219	MS27183-12	96906	WASHER,FLAT(M109A2,M109A3, M185A2,M185A3)	EA	5
339	33	XBOZZ		10937082	19207	SUPPORT(M109A2,M109A3,M185A2, M185A3)	EA	1
339	34	XBOZZ		8359569	19207	BRACKET(M109A2,M109A3,M185A2, M185A3)	EA	1
339	35	PAOZZ	4730-00-912-9114	MS39184-1	96906	ELBOW,PIPE TO TUBE(INCLUDES NUT AND SLEEVE)(M109A2,M109A3,M185A2, M185A3)	EA	1
339	36	PAOZZ	4730-00-974-9285	MS39190-1	96906	TEE,PIPE TO TUBE(INCLUDES NUT AND SLEEVE)(M109A2,M109A3,M185A2, M185A3)	EA	1
339	37	XBOZZ		192042	21450	NIPPLE,PIPE(M109A2,M109A3, M185A2,M185A3)	EA	1
339	38	PAOZZ	5305-00-984-4988	MS35206-228	96906	SCREW,MACHINE(M109A2,M109A3, M185A2,M185A3)	EA	4
339	39	XBOZZ		7951971	19207	PLATE(M109A2,M109A3,M185A2, M185A3)	EA	1

(1) ILLUS. (a) FIG. NO.	(b) ITEM NO.	(2) SMR CODE	(3) NATIONAL STOCK NUMBER	(4) PART NUMBER	(5) FSCM	(6) DESCRIPTION USABLE ON CODE	(7) U/M	(8) QTY INC IN UNIT
3303-WINTERIZATION KITS (CONT'D)								
339	40	XBOZZ		7951990	19207	PLATE (M109A2, M109A3, M1985A2, M185A3)	EA	1
339	41	PAOZZ	6210-00-026-4755	7951911	19207	LIGHT, INDICATOR (M109A2, M109A3, M185A2, M185A3)	EA	1
339	42	PAOZZ	5325-00-174-9038	MS35489-20	96906	GROMMET, RUBBER (M109A2, M109A3, M185A2, M185A3)	EA	1
339	43	PAOZZ	2590-00-974-8633	8359500	19207	LEAD: ELECTRICAL, CONNECTING ASSY, HEATER SWITCH TO LAMP (M109A2, M109A3, M185A2, M185A3)	EA	1
339	44	PAOZZ	2590-00-974-8635	8359582	19207	LEAD, ELECTRICAL: SWITCH CONNECTING, SECONDARY HEATER (M109A2, M109A3, M185A2, M185A3)	EA	1
339	45	PAOZZ	2590-00-974-8614	7951988	19207	LEAD, ELECTRICAL: CONNECTING, SWITCH TO JUMPER BAR, SECONDARY HEATER (M109A2, M109A3, M185A2, M185A3)	EA	1
339	46	XBOZZ		8359508	19207	JUMPER (M109A2, M109A3, M185A2, M185A3)	EA	1
339	47	PAOZZ	5930-00-655-1512	8359511	19207	SWITCH (M109A2, M109A3, M185A2, M185A3)	EA	1
339	48	XBOZZ		7951987	19207	LABEL (M109A2, M109A3, M185A2, M185A3)	EA	1
339	49	PAOZZ	5930-00-615-7880	MS35058-26	96906	SWITCH, TOGGLE (M109A2, M109A3, M185A2, M185A3)	EA	1
340	1	PAOZZ	5310-00-934-9751	MS35650-102	96906	NUT (M109A2, M109A3, M185A2, M185A3)	EA	1
340	2	PAOZZ	5310-00-596-7691	MS35335-18	96906	WASHER, LOCK: EXHAUST ASSEMBLY AND CLAMP (M109A2, M109A3, M182A2, M185A3)	EA	3
340	3	PAOZZ	5305-00-993-1848	MS35207-265	96906	SCREW, MACHINE: EXHAUST ASSEMBLY CLAMP (M109A2, M109A3, M185A2, M185A3)	EA	1
340	4	PAOZZ	5305-00-879-7941	MS24617-31	96906	SCREW, TAPPING, THREAD FORMING: EXHAUST ASSEMBLY CLAMP (M109A2, M109A3, M185A2, M185A3)	EA	2
340	5	PAOZZ	5340-00-933-8387	10937095	19207	CLAMP, LOOP: MOUNTING, ASSEMBLY, OUTSIDE (M109A2, M109A3, M185A2, M185A3)	EA	1
340	6	PAOZZ	5305-00-854-6690	MS24617-32	96906	WASHER, LOCK (M109A2, M109A3, M185A2, M185A3)	EA	8
340	7	PAOZZ	5310-00-596-7691	MS35335-18	96906	WASHER, LOCK (M109A2, M109A3, M185A2, M185A3)	EA	8
340	8	PAOZZ	2540-00-974-8540	10937085	19207	TUBE, HEATER EXHAUST: OUTSIDE VENTING, PERSONNEL VAN HEATER, SECONDARY (M109A2, M109A3, M185A2, M185A3)	EA	1

(1) ILLUS.	(2)	(3)	(4)	(5)	(6)	(7)	(8)
(a) FIG. NO.	(b) ITEM NO.	SMR CODE	NATIONAL STOCK NUMBER	PART NUMBER	FSCM	DESCRIPTION USABLE ON CODE	U/M INC IN UNIT
TM9-2320-209-20P							
3303-WINTERIZATION KITS(CONT'D)							
340	9	PAOZZ	5330-00-770-0242	7700242	19207	PACKING, PREFORMED(M109A2, M109A3, M185A2, M185A3)	EA 1

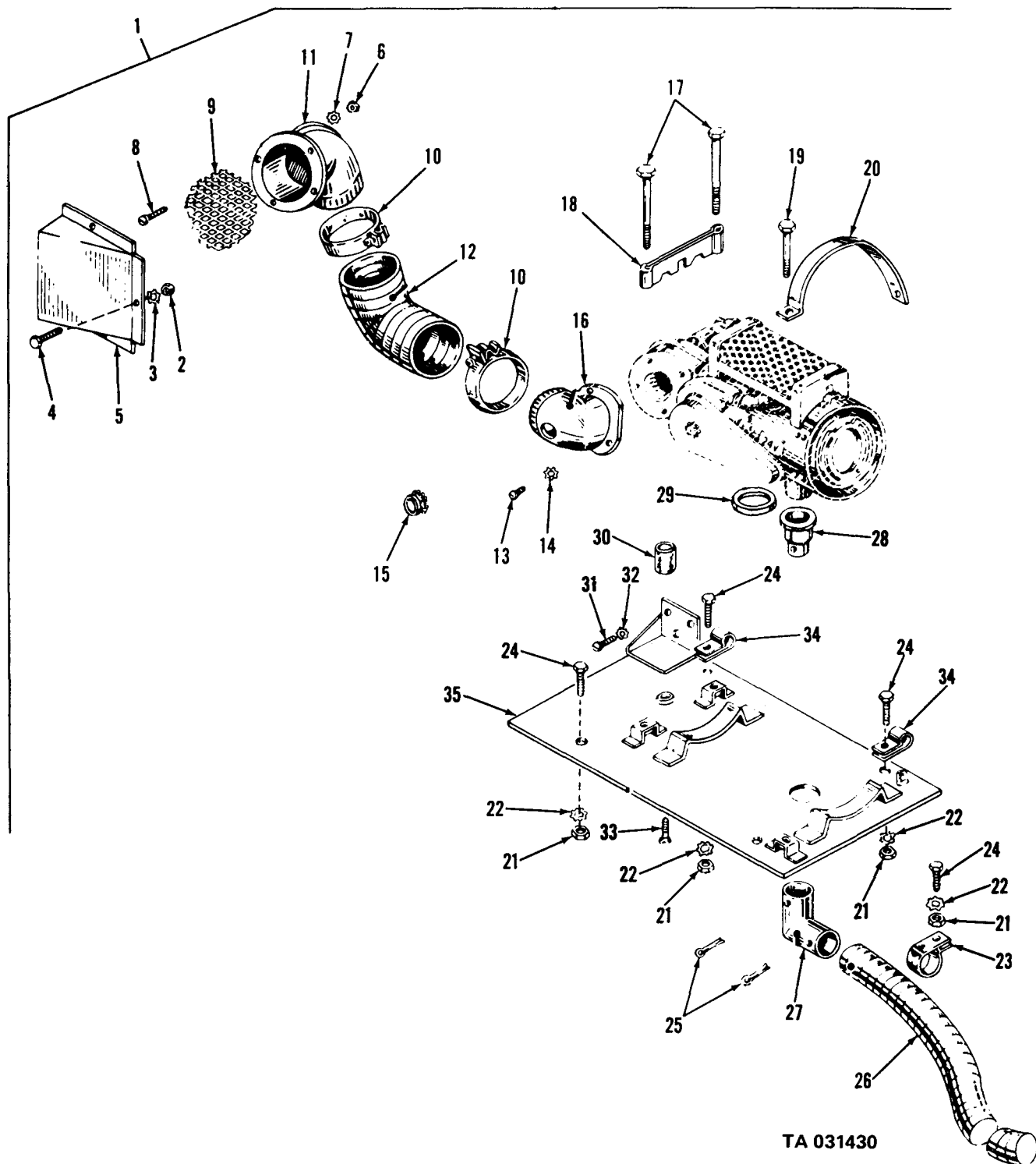
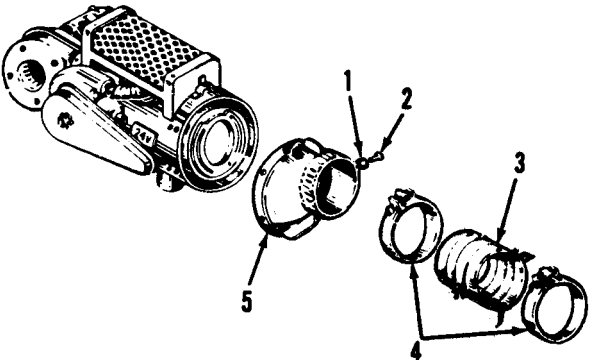
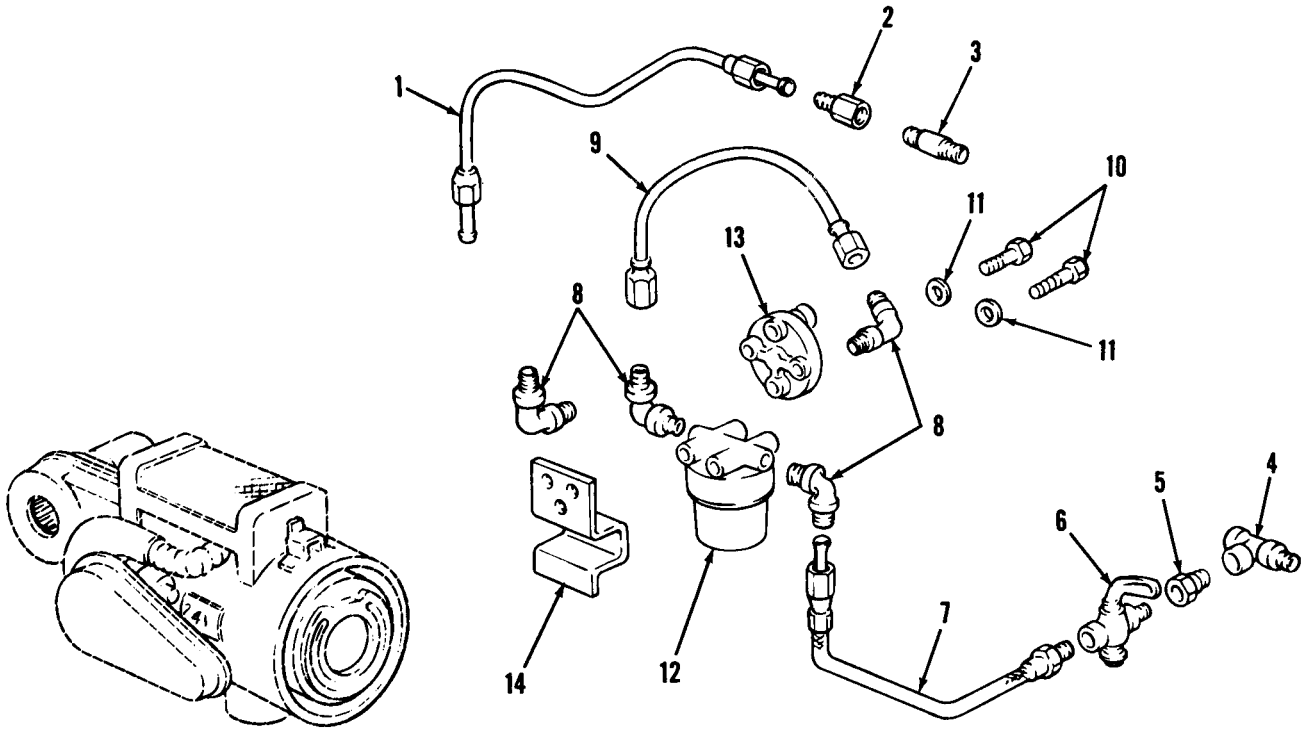

Figure 324. Personnel heater, air intake, mounting, exhaust.



TA 031431

Figure 325. Personnel heater, heater ducts, defroster.



TA 031436

Figure 326. Personnel heater, safety valve and fuel lines.

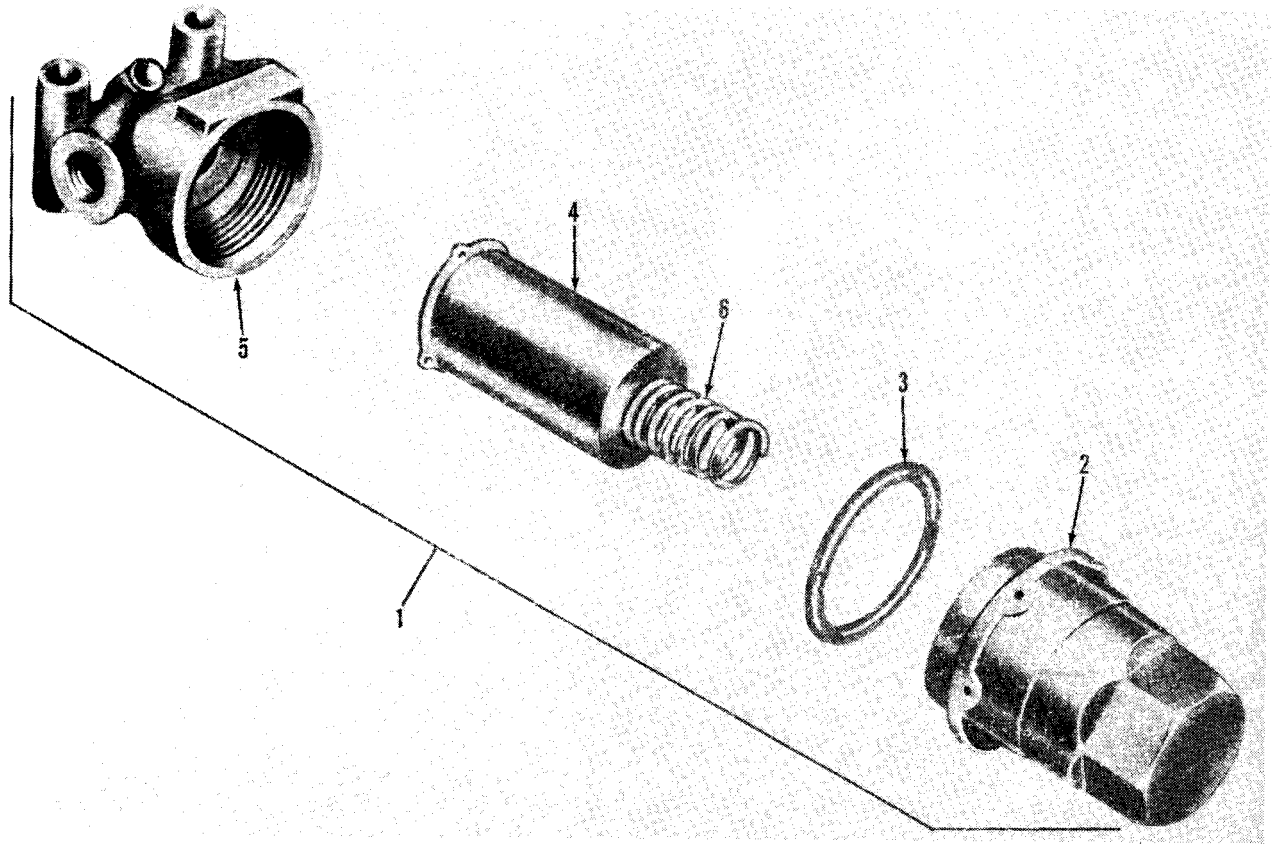

TA 031438

Figure 327. Fuel filter assembly.

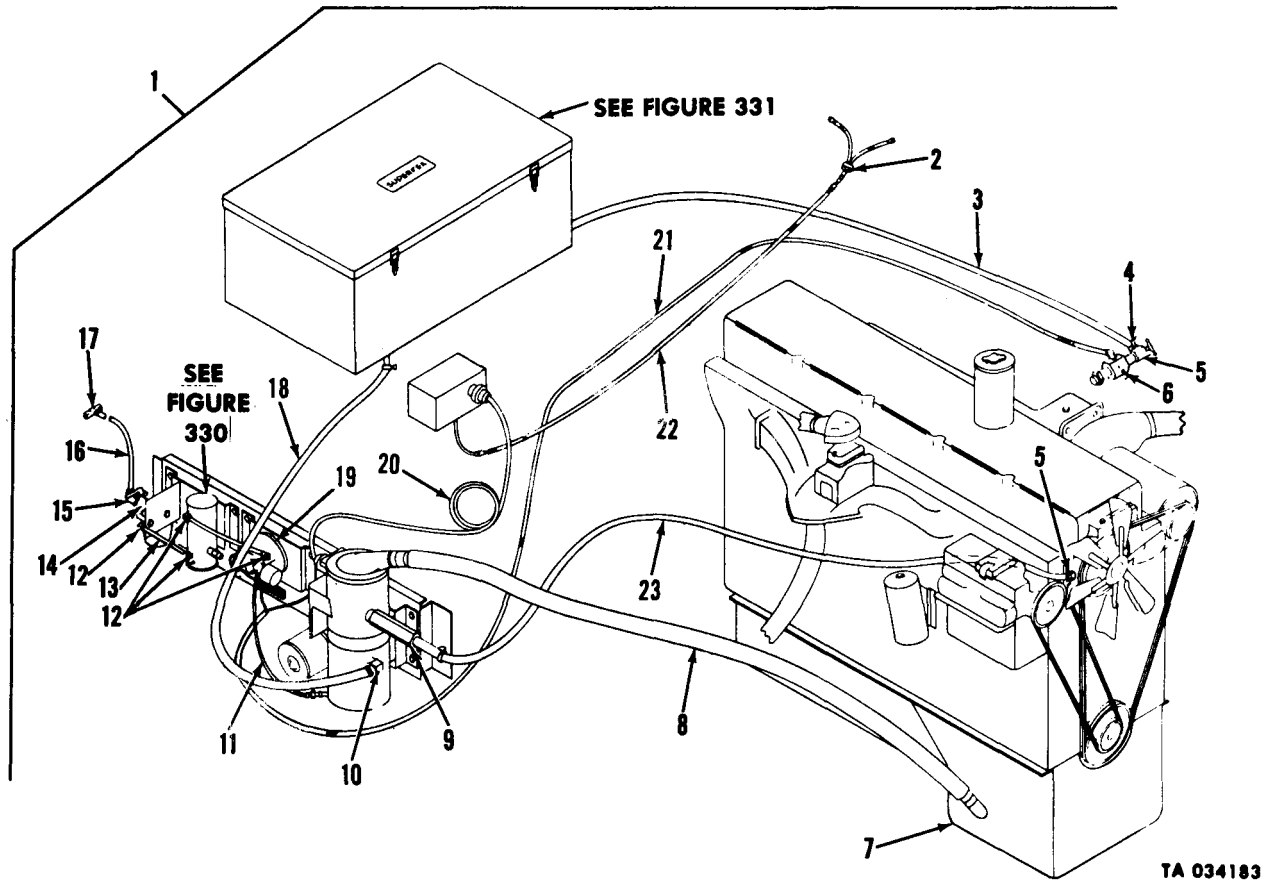

Figure 328. Power plant heater components.

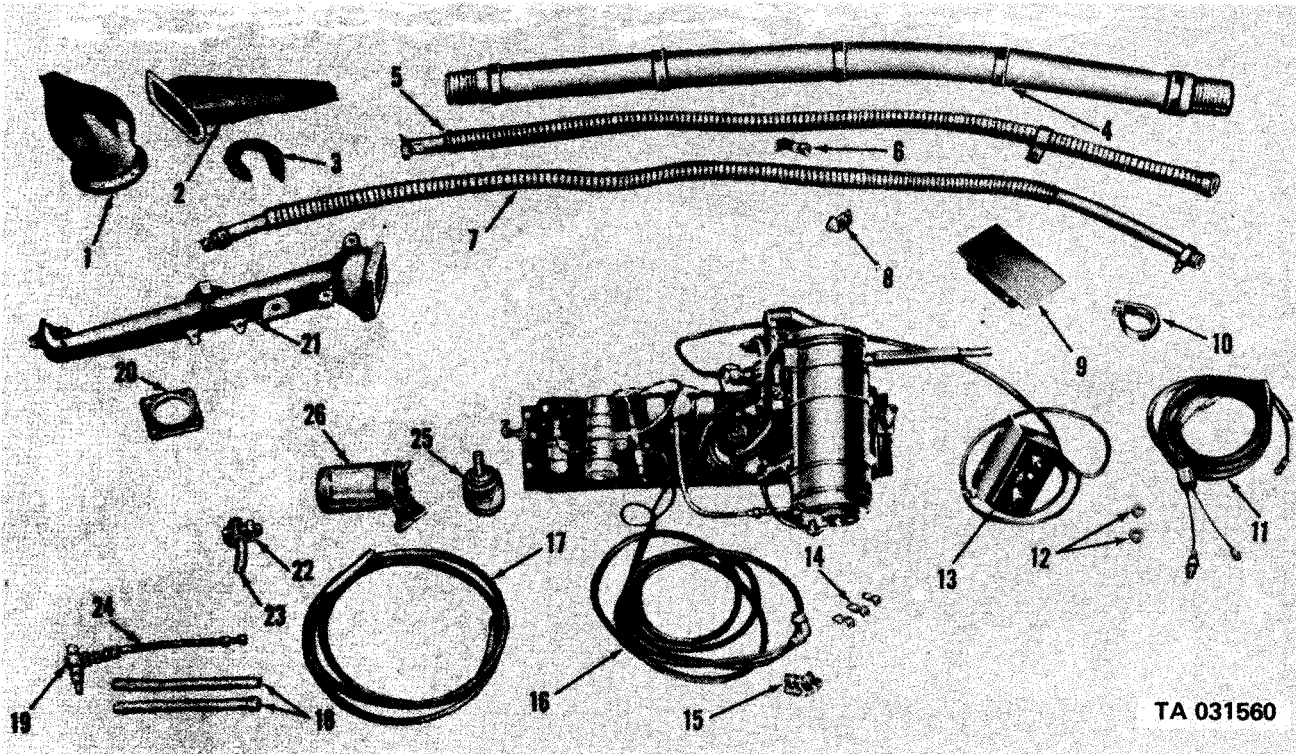
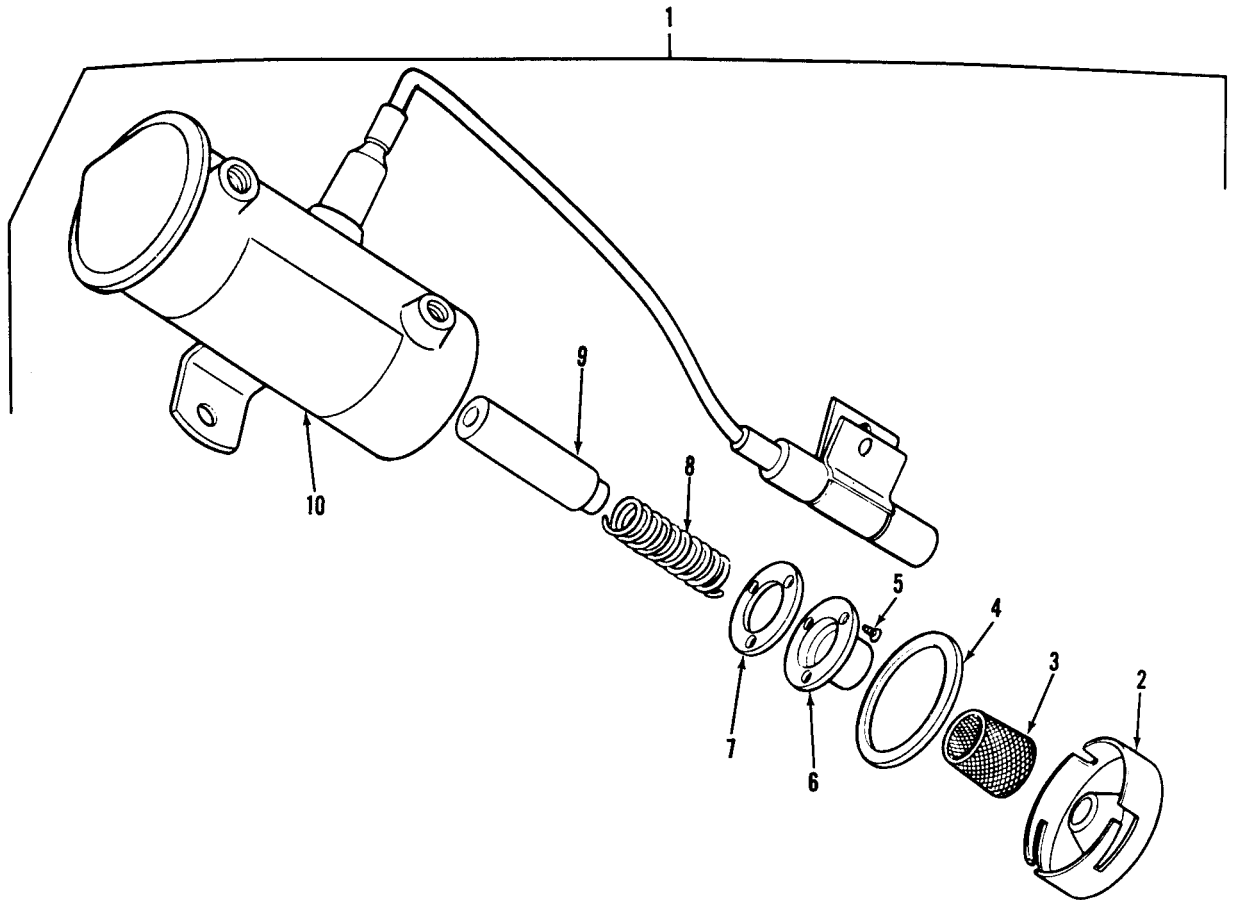

Figure 329. Power plant heater kit components.



TA 031441

Figure 330. Fuel pump assembly.

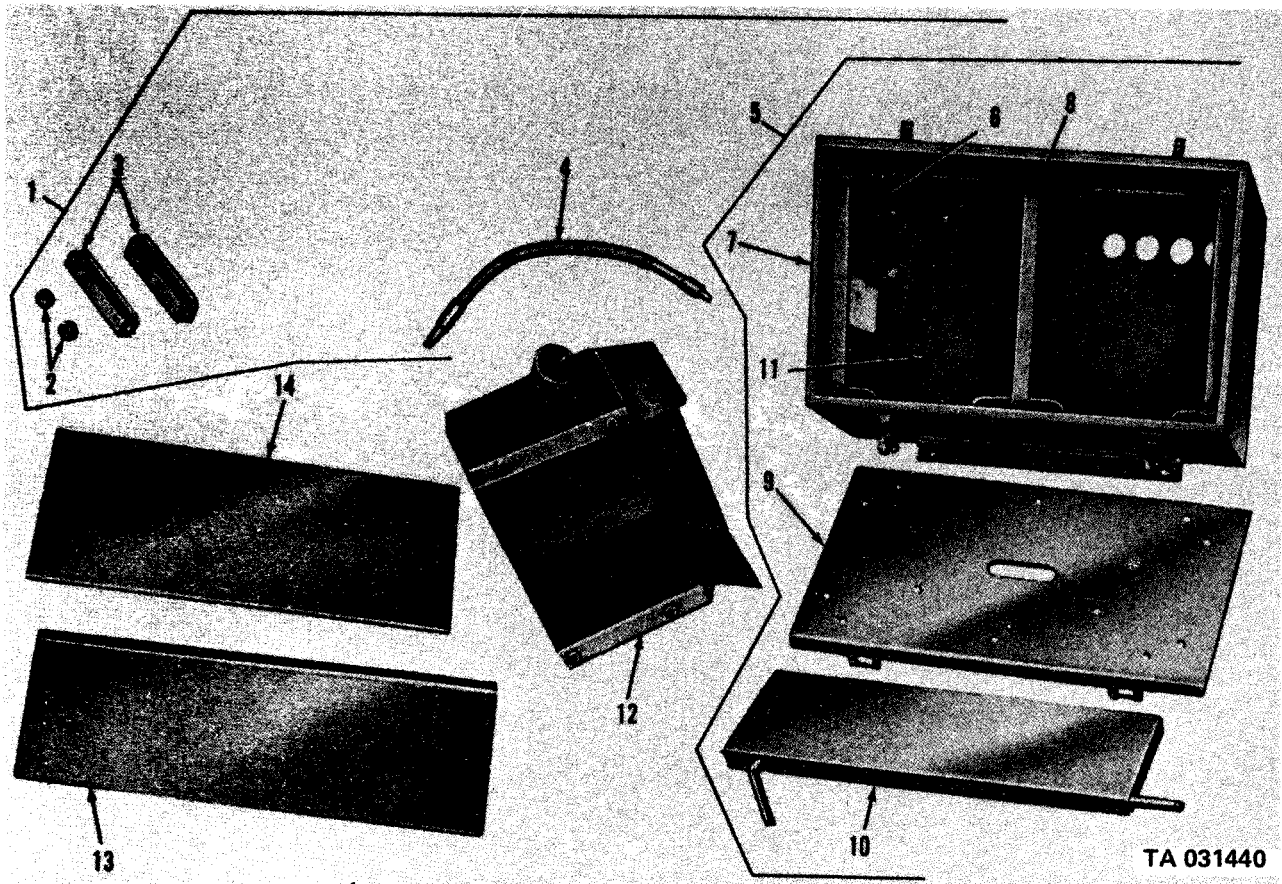
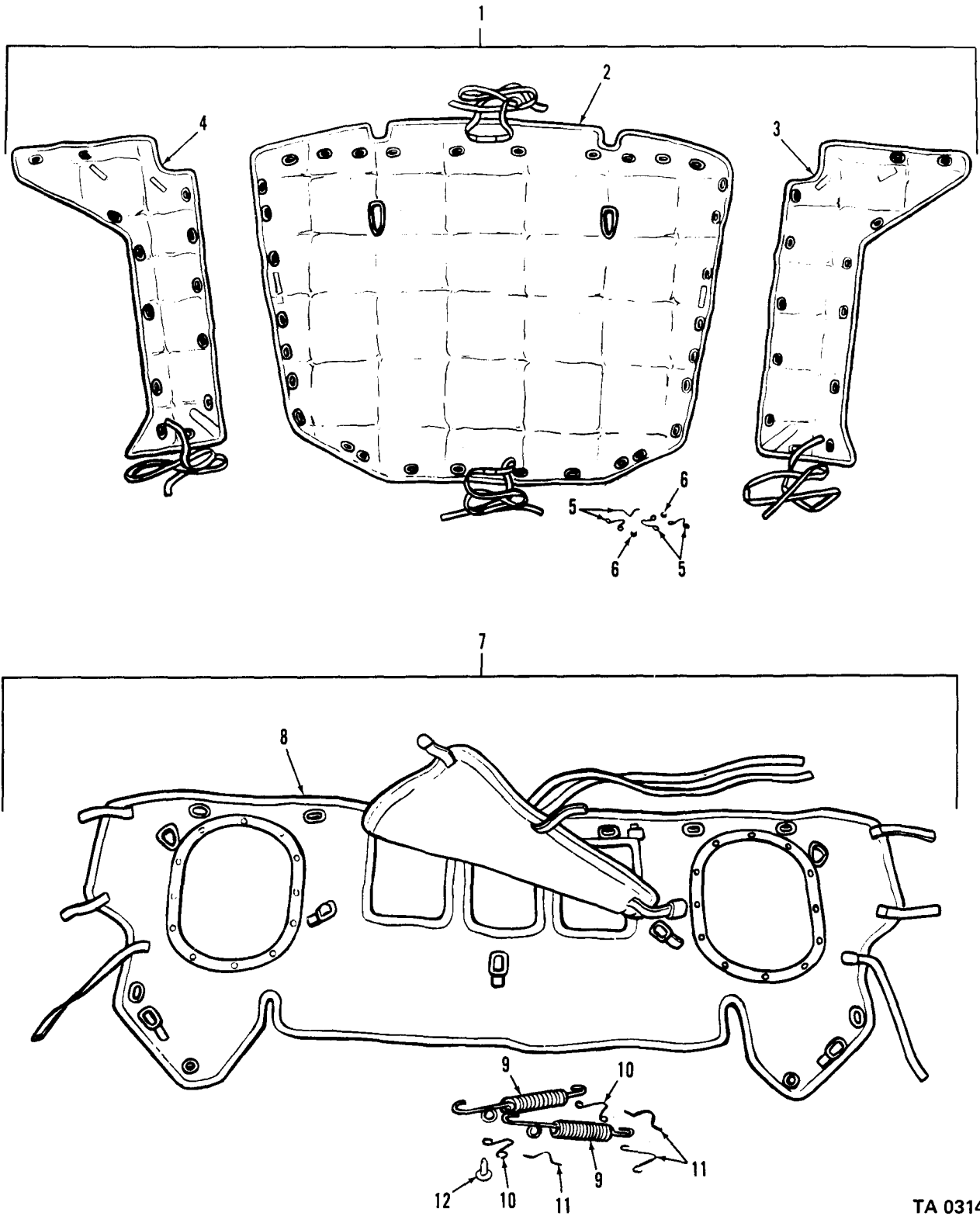
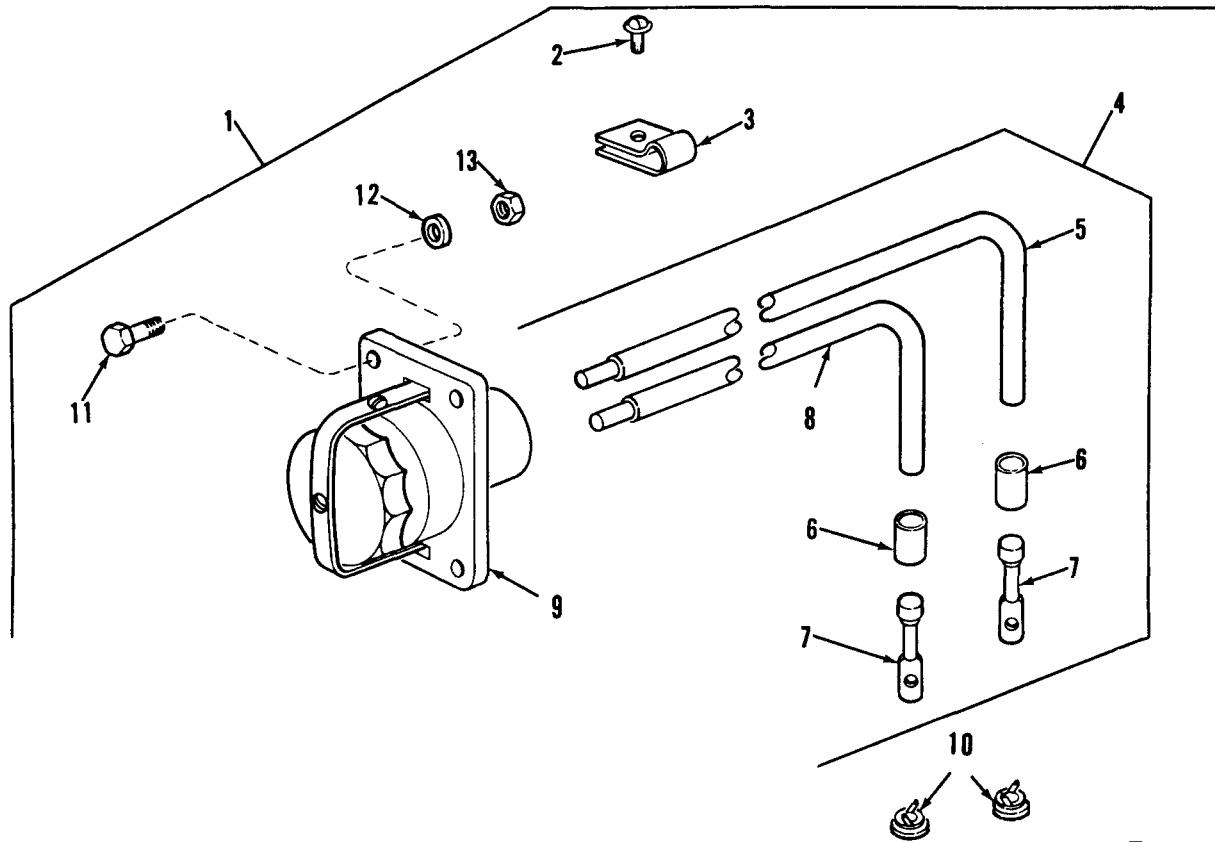

Figure 331. Battery box heating pad and mud shields.



TA 031447

Figure 332. Hood and front cover assemblies.



TA 031448

Figure 333. Slave receptacle kit.

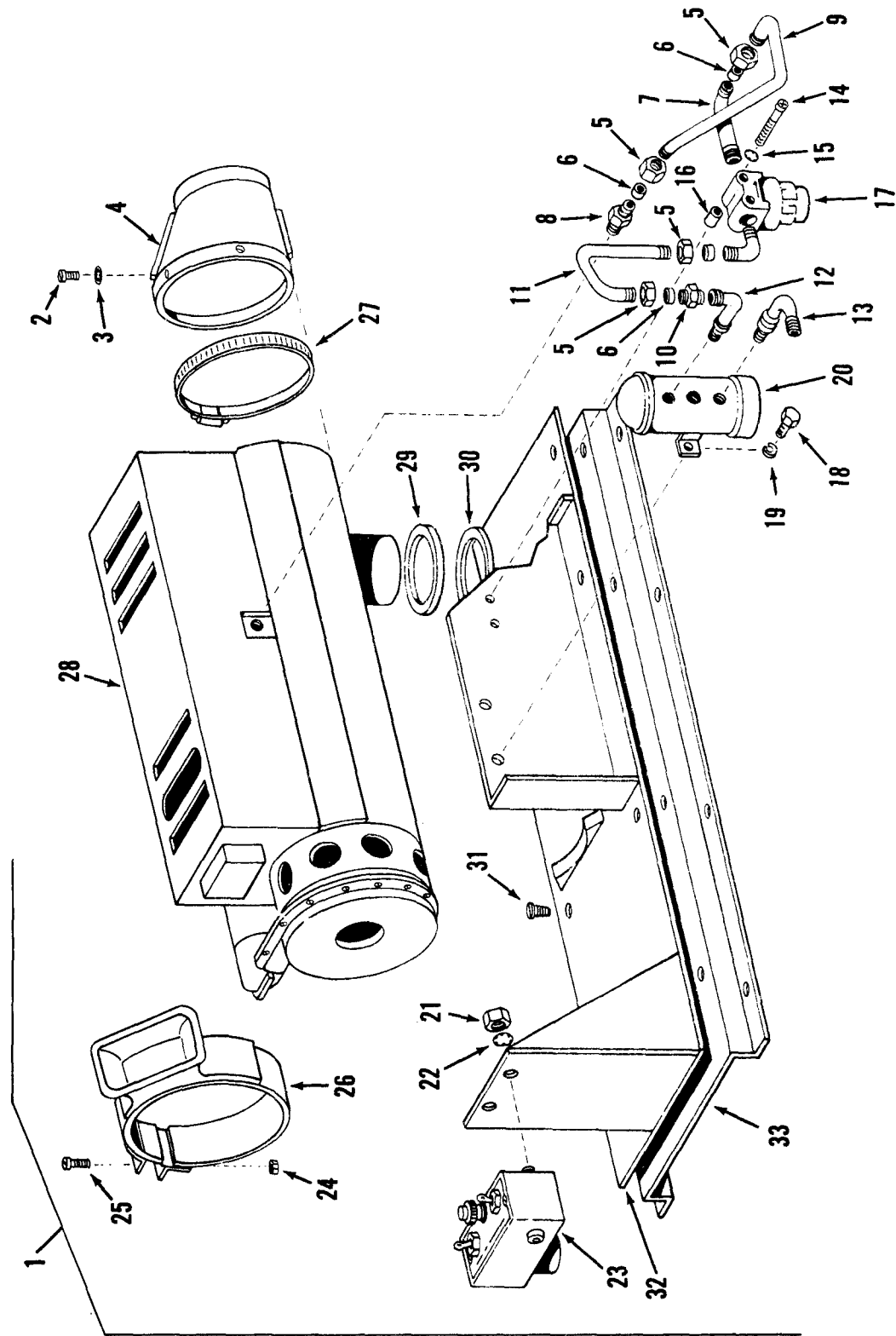

TA 031466

Figure 333A. Arctic truck body heater mounting (M35A1, M35A2).

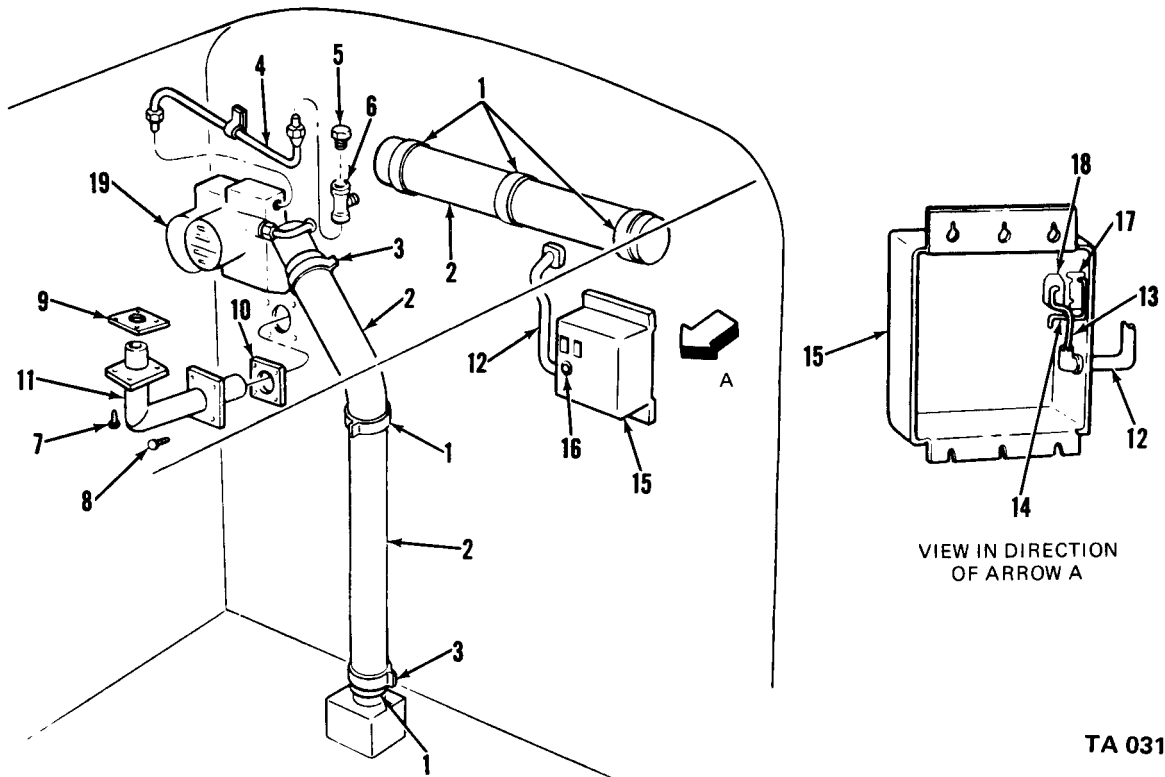
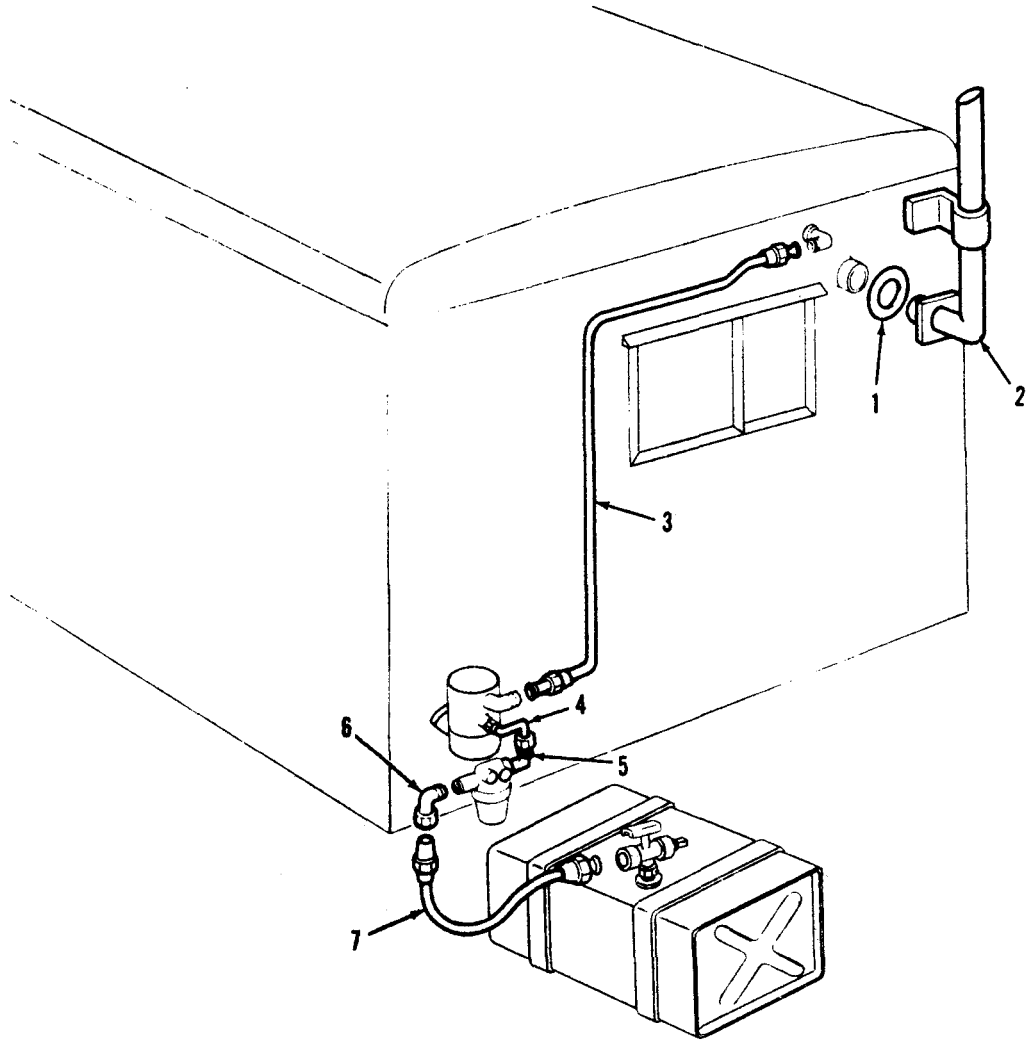

Figure 334. Van body personnel heater (gasoline) (1 of 3).

TA 031467



TA 031468

Figure 335. Van body personnel heater (gasoline) (2 of 3).

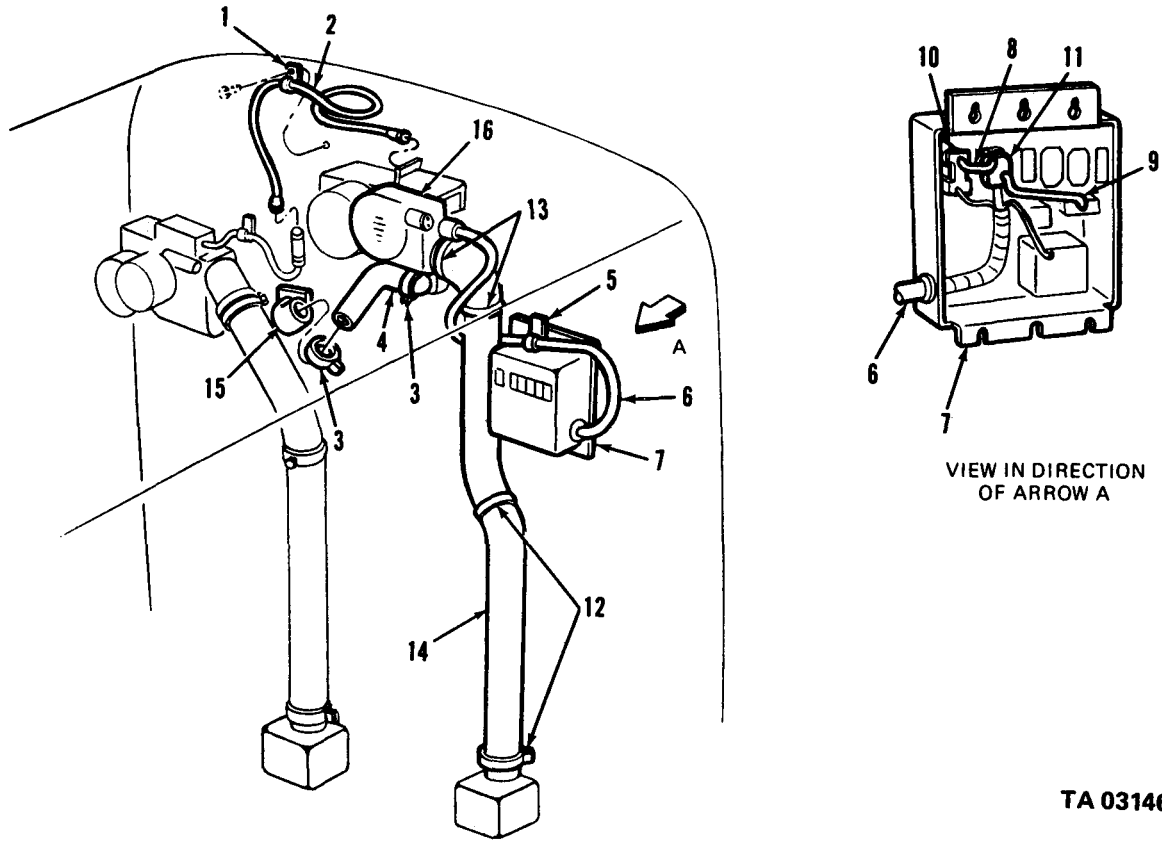

Figure 336. Van body personnel heater (gasoline) (3 of 3).

TA 031469

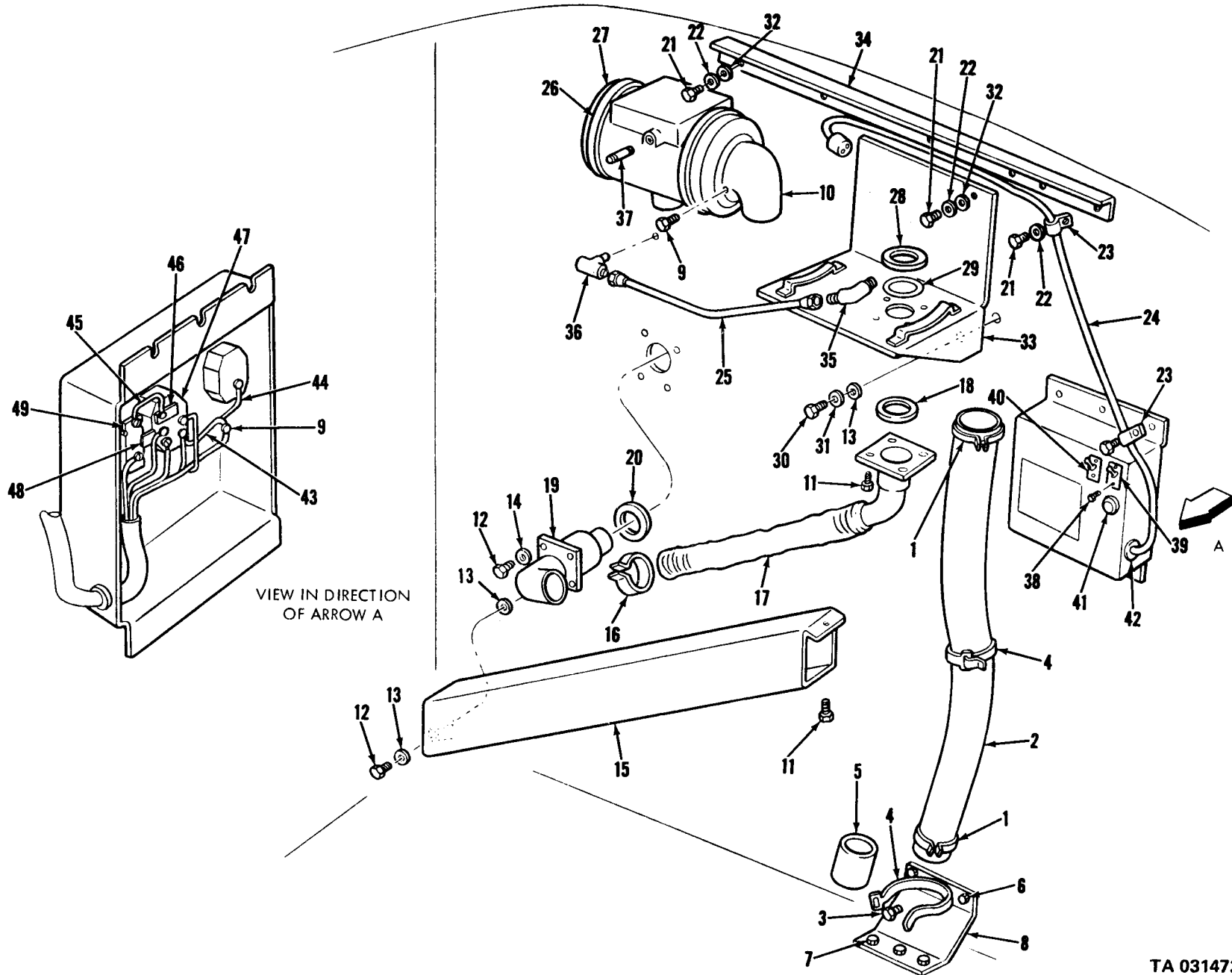
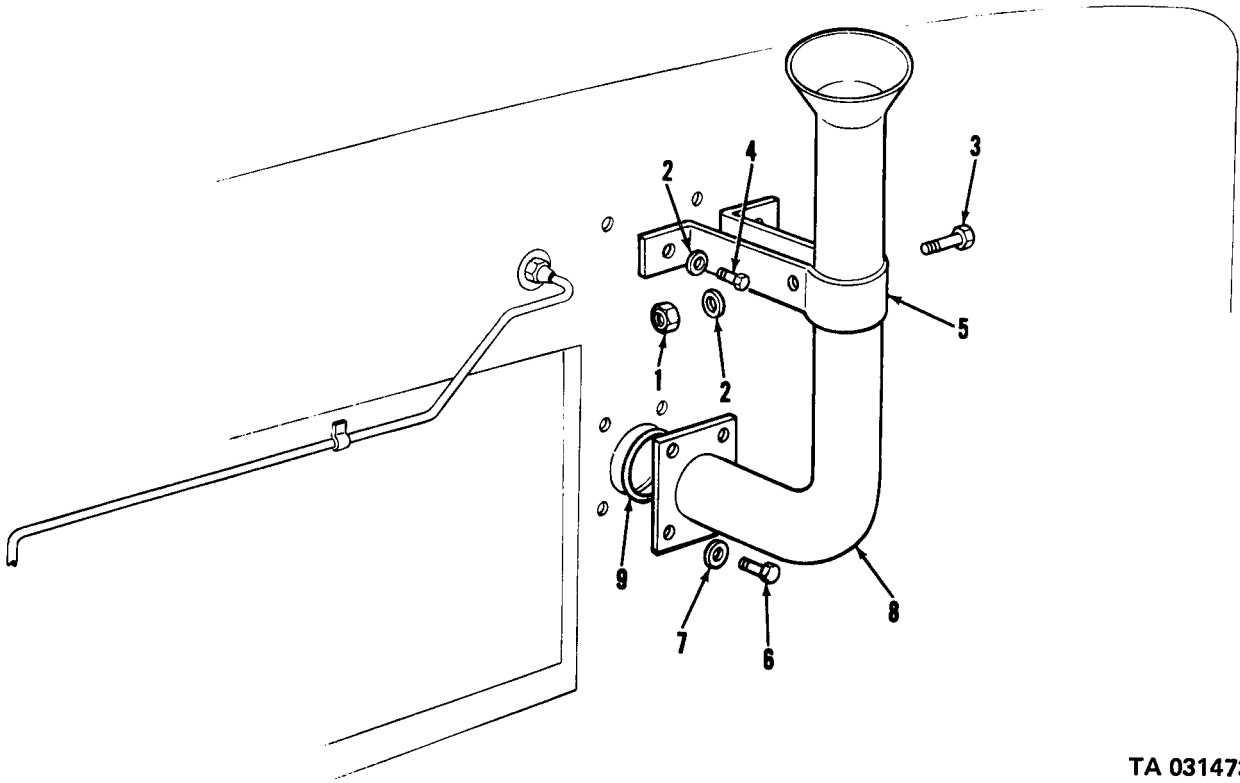

Figure 339. Van body personnel heater (multifuel) (3 of 4).

TA 031472



TA 031473

Figure 340. Van body personnel heater (multifuel) (4 of 4).

(1) ILLUS. (a) FIG. NO.	(b) ITEM NO.	(2) SMR CODE	(3) NATIONAL STOCK NUMBER	(4) PART NUMBER	(5) FSCM	(6) DESCRIPTION USABLE ON CODE	(7) U/M	(8) QTY INC IN UNIT
2305-DEEP WATER FORDING KIT								
341	1	XBOZZ		7409352	19207	CAP(M35A1,M35A2)	EA	1
341	2	PAOZZ	5310-00-732-0558	MS51967-8	96906	NUT,PLAIN,HEXAGON(M35A1,M35A2)	EA	2
341	3	PAOZZ	5310-00-627-6128	MS35335-35	96906	WASHER,LOCK(M35A1,M35A2)	EA	2
341	4	XBOZZ		10896316	19207	CLAMP(M35A1,M35A2)	EA	2
341	5	PAOZZ		10896314	19207	HOSE,RUBBER: AIR INLET CAP(M35A1, M35A2)	EA	1
341	6	PAOZZ	4730-00-908-3193	MS35842-12	96906	CLAMP(M35A1,M35A2)	EA	3
341	7	PAOZZ	9905-00-178-4807	7060066	19207	BAND,MARKER,BLANK(M35A1,M35A2)	EA	2
341	8	MFOZZ		10896315	19207	HOSE,RUBBER: AIR CLEANER,6 FT 2 IN. LG(MFD FROM HOSE,NSN 4720- 00-988-8032)(M35A1,M35A2)	EA	1
341	9	PAOZZ	5305-00-725-4183	MS90726-113	96906	SCREW,CAP,HEXAGON HEAD (M35A1,M35A2)	EA	2
341	10	XBOZZ		7409352	19207	EXTENSION(M35A1,M35A2)	EA	1
341	11	PAOZZ	5310-00-732-0558	MS51967-8	96906	NUT,PLAIN,HEXAGON(M35A1, M35A2)	EA	3
341	12	PAOZZ	5310-00-627-6128	MS35335-35	96906	WASHER,LOCK(M35A1,M35A2)	EA	3
341	13	PAOZZ	5305-00-984-5694	MS35206-314	96906	SCREW,MACHINE(M35A1, M35A2)	EA	3
341	14	PAOZZ	5315-00-298-1481	MS24665-357	96906	PIN,COTTER(M35A1,M35A2)	EA	1
341	15	XBOZZ		8345110	19207	CLAMP(M35A1,M35A2)	EA	2
341	16	XBOZZ		8345114	19207	HOSE(M35A1,M35A2)	EA	1
341	17	XBOZZ		8345113	19207	SUPPORT ASSEMBLY(M35A1, M35A2)	EA	1
342	1	PAOZZ	5325-00-276-6087	MS35489-8	96906	GROMMET,RUBBER: CRANK VENT CONTROL(M35A1,M35A2)	EA	1
342	2	PAOZZ	5310-00-835-2037	MS35691-53	96906	NUT: CONTROL ASSEMBLY RETAINING (M35A1,M35A2)	EA	1
342	3	PAOZZ	5310-00-800-0695	MS35335-39	96906	WASHER,LOCK: ATTACHES CONTROL ASSEMBLY(M35A1,M35A2)	EA	1
342	4	PAOZZ	9905-00-753-9687	7539687	19207	PLATE,INSTRUCTION(M35A1,M35A2)	EA	1
342	5	PAOZZ	5305-00-855-0961	MS24629-35	96906	SCREW,TAPPING(M35A1,M35A2)	EA	4
342	6	PAOZZ		10896320-1	19207	CONTROL ASSEMBLY: PUSH AND PULL CONTROL VALVE(M35A1,M35A2)	EA	1
342	7	XBOZZ		8344184	19207	TAG(M35A1,M35A2)	EA	1
342	8	PAOZZ	2540-00-980-3324	10896325	19207	BREATHER ASSEMBLY: TRANSFER CASE (M35A1,M35A2)	EA	1

(1)	(2)	(3)	(4)	(5)	TM9-2320-209-20P (6)	(7)	(8)
ILLUS.							QTY
(a)	(b)	SMR	NATIONAL	PART	DESCRIPTION	U/M	INC
FIG.	ITEM	CODE	STOCK	NUMBER	FSCM		IN
NO.	NO.		NUMBER				UNIT
					USABLE ON CODE		
3305-DEEP WATER FORDING KIT (CONT'D)							
342	9	XBOZZ		10896318	19207	TUBE(M35A1,M35A2)	EA 1
342	10	XBOZZ		MS39179-13	96906	CONNECTOR(M35A1,M35A2)	EA 1
342	11	PAOZZ	4820-00-633-3523	10922157	19207	VALVE(M35A1,M35A2)	EA 1
342	12	PAOZZ	4730-00-449-7355	10896324	19207	ELBOW(M35A1,M35A2)	EA 1
342	13	XBOZZ	4730-00-277-9175	MS39182-7	96906	ELBOW(M35A1,M35A2)	EA 1
342	14	XBOZZ		10896323	19207	TUBE(M35A1,M35A2)	EA 1
342	15	PAOZZ	4730-00-253-5757	120145	21450	ELBOW,PIPE(M35A1,M35A2)	EA 1
342	16	PAOZZ		8712245	19207	TEE ASSEMBLY(M35A1,M35A2)	EA 1
342	17	XBOZZ	4730-00-069-1187	MS39182-3	96906	ELBOW(M35A1,M35A2)	EA 1
342	18	XBOZZ	5340-00-833-8476	MS21333-122	96906	CLAMP(M35A1,M35A2)	EA 1
342	19	XBOZZ	4730-00-069-1186	MS39179-5	96906	ADAPTER(M35A1,M35A2)	EA 1
342	26	XBOZZ		10896317	19207	CLIP(M35A1,M35A2)	EA 1

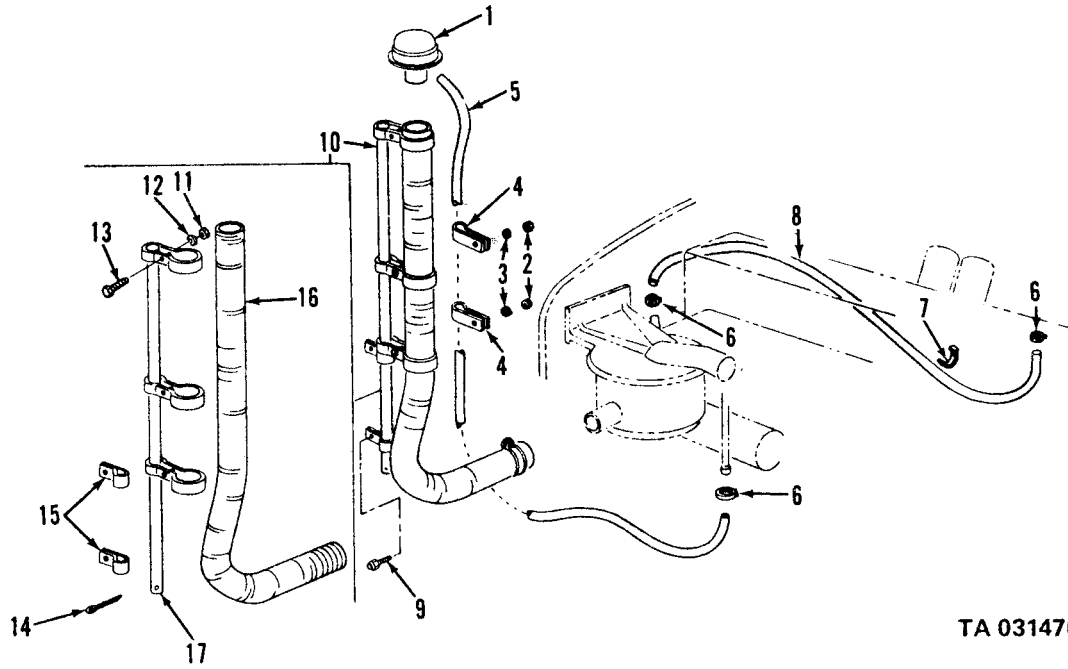

TA 031476

Figure 341. Deep water fording kit

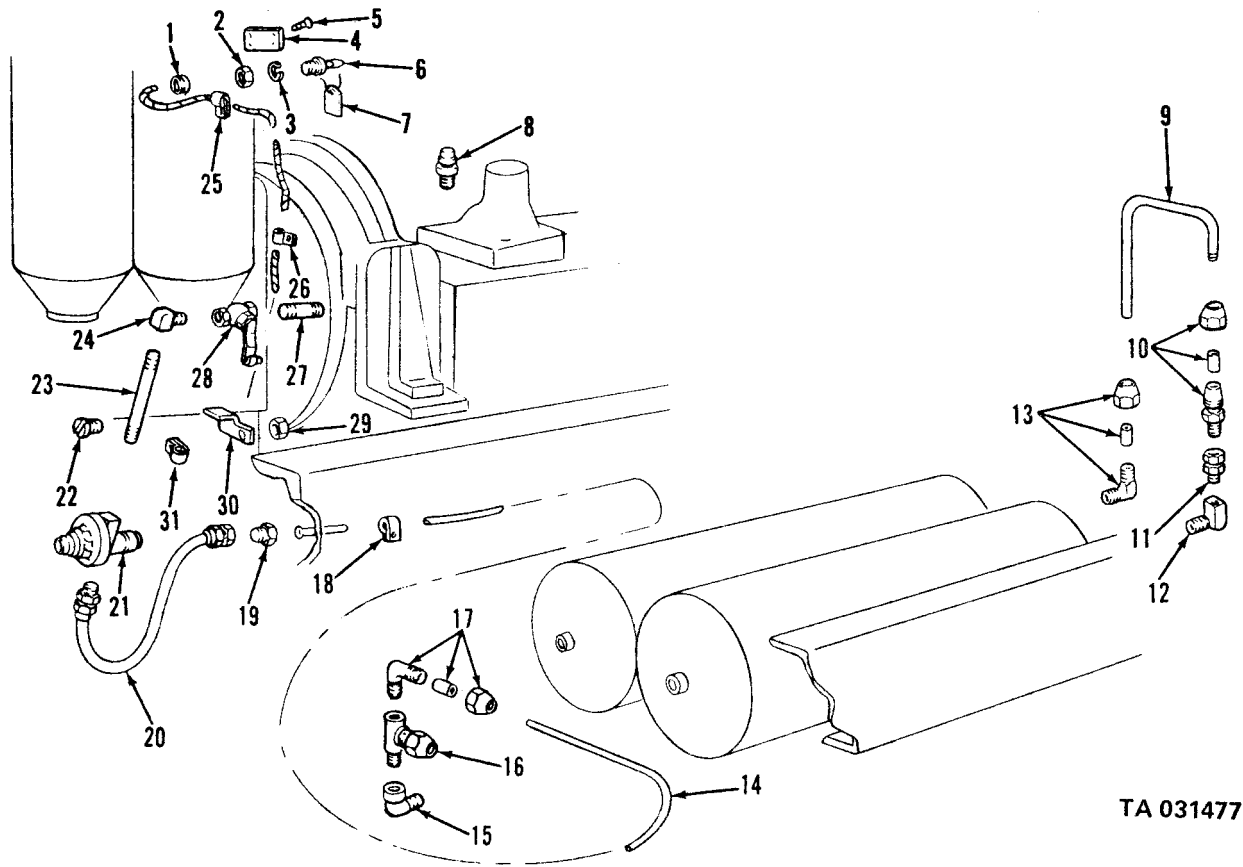

Figure 342. Deep water fording kit

(1) ILLUS.	(2)	(3)	(4)	(5)	(6)	(7)	(8)	
(a) FIG. NO.	(b) ITEM NO.	SMR CODE	NATIONAL STOCK NUMBER	PART NUMBER	FSCM	DESCRIPTION USABLE ON CODE	U/M	QTY INC IN UNIT
TM9-2320-209-20P								
3307-SPECIAL PURPOSE KITS								
343	1	PAOZZ	5310-00-959-7600	MS51922-5	96906	NUT,PLAIN,HEXAGON: DECONTAMINATION BRACKET MTG	EA	6
343	2	PAOZZ	5305-00-068-0505	MS90726-5	96906	SCREW,CAP,HEXAGON HEAD: DECON- TAMINATION BRACKET MTG	EA	6
343	3	XBOZZ		11609194	19207	BRACKET: DECONTAMINATION APPARATUS	EA	1

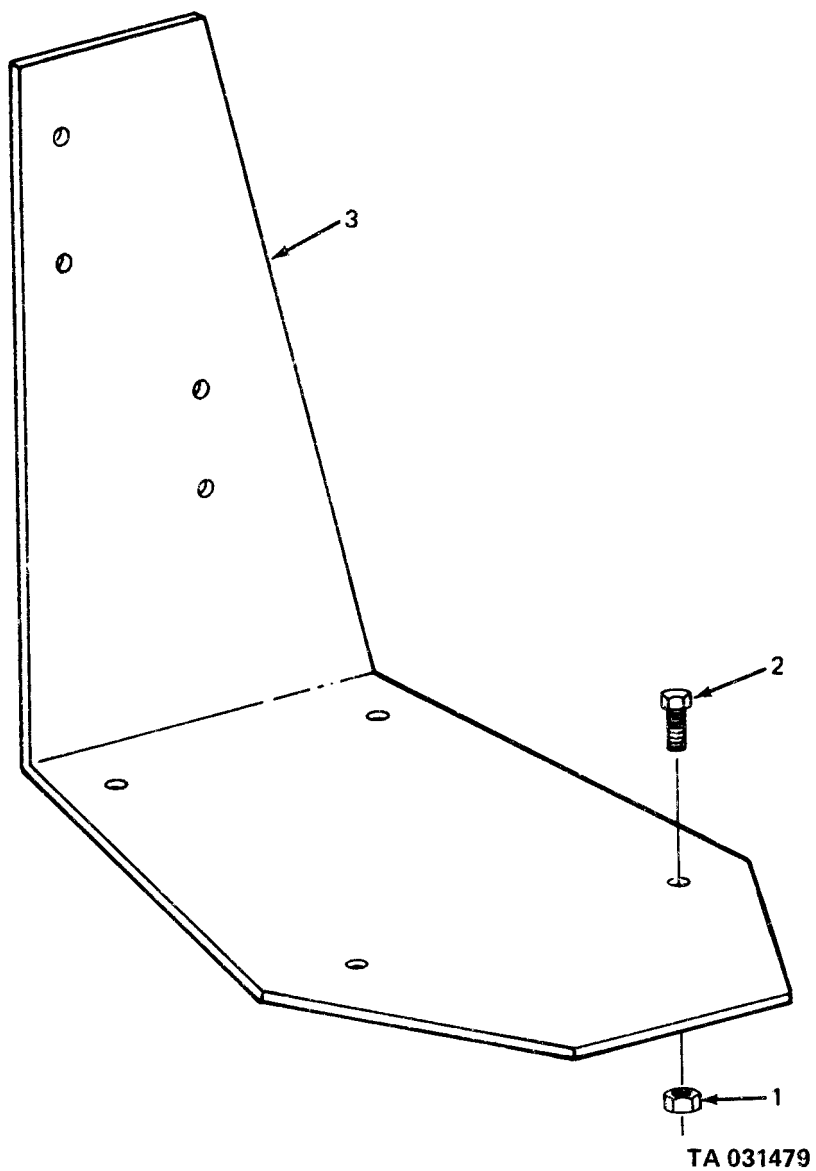
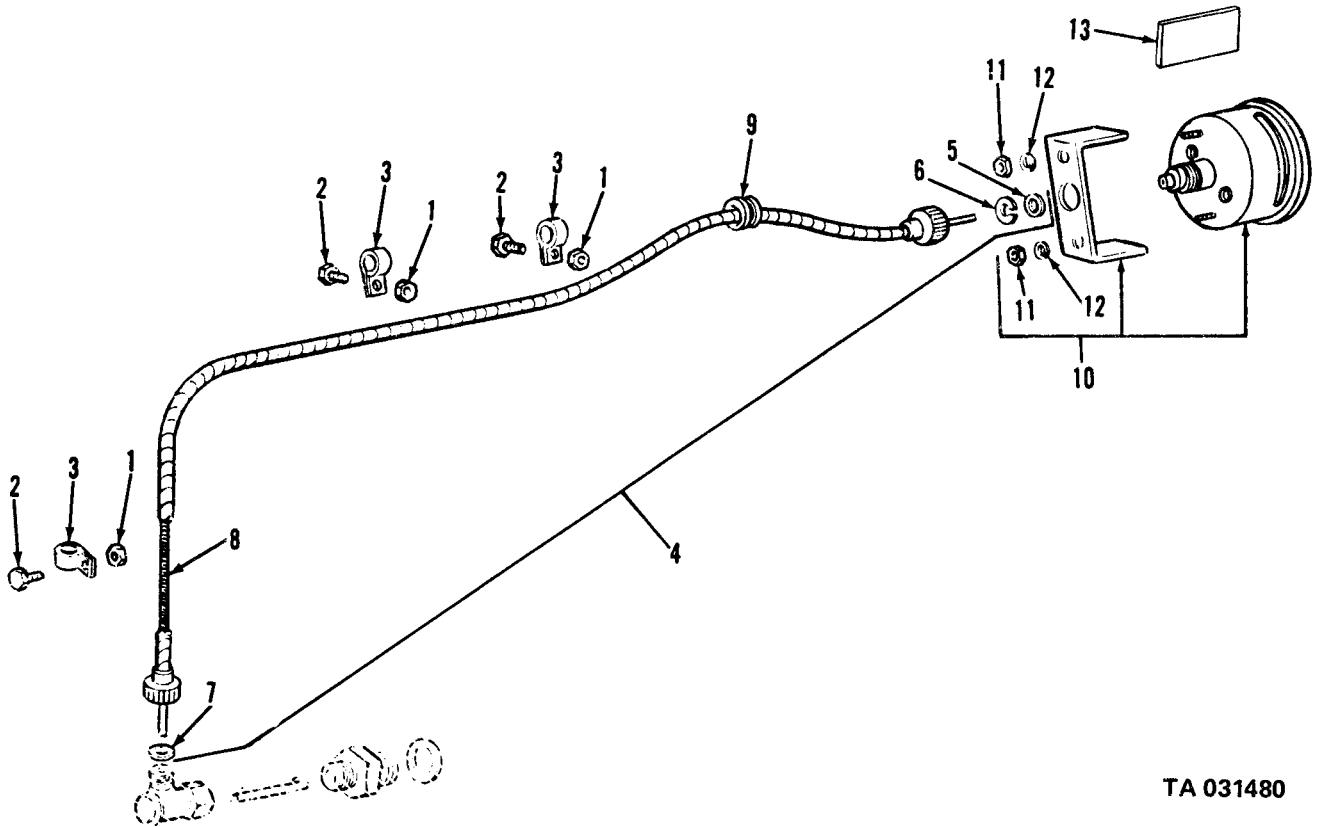

Figure 343. Decontamination apparatus mounting kit.

(1) ILLUS.	(2) (a) (b) FIG. ITEM NO. NO.	(3) SMR CODE	(3) NATIONAL STOCK NUMBER	(4) PART NUMBER	(5) FSCM	(6) DESCRIPTION USABLE ON CODE	(7) U/M	(8) QTY INC IN UNIT
GROUP 47-GAGES(NON-ELECTRICAL), WEIGHING AND MEASURING DEVICES								
4701-INSTRUMENTS								
344	1	PAOZZ	5310-00-959-7600	MS51922-5	96906	NUT, SELF-LOCKING AB, AC	EA	3
344	2	PAOZZ	5305-00-068-0505	MS90726-5	96906	SCREW, CAP, HEXAGON HEAD AB, AC	EA	3
344	3	PAOZZ	5340-00-088-1254	MS21333-104	96906	CLAMP, LOOP AB, AC	EA	3
344	4	PAOZZ	6680-00-732-0561	MS51071-5	96906	SHAFT ASSEMBLY, FLEXIBLE: TACHOMETER TO ENGINE DRIVE ADAPTER AB, AC	EA	1
344	5	PAOZZ	5310-00-753-9688	7539688	19207	WASHER, FLAT: SEALING AB, AC	EA	1
344	6	PAOZZ	5310-00-532-9467	5329467	19207	WASHER, SLOTTED AB, AC	EA	1
344	7	PAOZZ	5330-00-753-9689	7539689	19207	GASKET: GEAR COVER TO TACHOMETER DRIVE PLUG AB, AC	EA	1
344	8	PAOZZ	6680-00-882-0961	MS51072-5	96906	CORE FLEXIBLE, SHAFT ASSEMBLY: TACHOMETER DRIVE SHAFT AB, AC	EA	1
344	9	PAOZZ	5325-00-174-9038	MS35489-20	96906	GROMMET, RUBBER AB, AC	EA	1
344	10	PAOZZ	6680-00-825-2076	MS35916-2	96906	TACHOMETER, MECHANICAL, FIXED MOUNTING AB, AC	EA	1
344	11	PAOZZ	5310-00-934-9751	MS35650-302	96906	NUT, PLAIN, HEXAGON AB, AC	EA	2
344	12	PAOZZ	5310-00-045-3296	MS35338-43	96906	WASHER, LOCK AB, AC	EA	2
344	13	PAOZZ	7690-00-924-4318	10932058	19207	DECAL: TACHOMETER WARNING DANGER AB, AC	EA	1
345	1	PAOZZ	5330-00-011-5449	115449	21450	GASKET: GEAR COVER TO TACHOMETER DRIVE ADAPTER AB, AC	EA	1
345	2	PAOZZ	6620-00-084-7621	10912497	19207	ADAPTER, TACHOMETER TAKE-OFF AB, AC	EA	1
345	3	PAOZZ	2815-00-995-1811	11610078	19207	ADAPTER ASSEMBLY, TACHOMETER: RIGHT ANGLE DRIVE AB, AC	EA	1
346	1	PAOZZ	2520-00-562-0421	7061216	19207	ADAPTER, ANGLE DRIVE, SPEEDOMETER: DRIVE RATIO 0.167 TO 1 (SAME AS ADAPTER, P/N 7065893 (19207), EXCEPT WHERE INDIVIDUAL COMPONENTS ARE ANNOTATED)	EA	1
346	1	PAOZZ	2520-00-404-3098	7065893	19207	ADAPTER, SPEEDOMETER: DRIVE RATIO 0.200 TO 1 (USED ON VEHICLES THROUGH SERIAL NO. 90802) (M34, M44, M47, V17A/MTQ, V18A/MTQ)	EA	1
346	2	PAOZZ	2520-00-737-2729	7372729	19207	SHAFT, DRIVE, SPEEDOMETER: SLIDING, DRIVE ADAPTER (USED ON ADAPTER, P/N 7065893 (19207), ONLY)	EA	1
346	2	PAOZZ	2520-00-706-5894	7065894	19207	SHAFT, SPEEDOMETER ADAPTER: SLIDING, DRIVE ADAPTER (USED ON ADAPTER, P/N 7061216 (19207), ONLY)	EA	1

(1) ILLUS.	(2) (a) (b) FIG. ITEM NO. NO.	(3) SMR CODE	(4) NATIONAL STOCK NUMBER	(5) PART NUMBER	(6) FSCM DESCRIPTION USABLE ON CODE	(7) U/M	(8) QTY INC IN UNIT
4701-INSTRUMENTS(CONT'D)							
346	3	PAOZZ	6680-00-864-3018	8380685	19207 SLEEVE AND SEAL	EA	1
346	4	PAOZZ	2520-00-706-5891	7065891	19207 ADAPTER, SHAFT: DRIVE ADAPTER	EA	1
347	1	PAOZZ	5310-00-959-1488	MS51922-21	96906 NUT, SELF-LOCKING AB, AC	EA	1
347	2	PAOZZ	5305-00-269-2801	MS90726-58	96906 SCREW, CAP, HEXAGON HEAD AB, AC	EA	1
347	3	PAOZZ	5340-00-053-8994	MS21333-126	96906 CLAMP, LOOP AB, AC	EA	1
347	4	PAOZZ	5310-00-959-7600	MS51922-5	96906 NUT, SELF-LOCKING AA	EA	1
347	5	PAOZZ	5305-00-068-0504	MS90726-3	96906 SCREW, CAP, HEXAGON HEAD AA	EA	1
347	6	PAOZZ	5340-00-053-8994	MS21333-126	96906 CLAMP, LOOP: FLEXIBLE SHAFT TO DASH AA	EA	1
347	7	PAOZZ	5325-00-174-9038	MS35489-20	96906 GROMMET: SPEEDOMETER DRIVE SHAFT	EA	1
347	8	PAOZZ	6680-00-737-2728	MS51071-10	96906 SHAFT ASSEMBLY, FLEXIBLE: W/CASING AND CORE AA, AB	EA	1
347	8	PAOZZ	6680-00-089-2005	MS51071-9	96906 SHAFT ASSEMBLY, FLEXIBLE: W/CASING AND CORE AC	EA	1
347	9	PAOZZ	5310-00-753-9688	7539688	19207 WASHER, FLAT: SEALING, DRIVE SHAFT, LOWER	EA	1
347	10	PAOZZ	6680-00-695-7189	MS51072-10	96906 CORE, FLEXIBLE SHAFT: 86-5/32 IN LG AA, AB	EA	1
347	10	PAOZZ	6680-00-741-8491	MS51072-9	96906 CORE, FLEXIBLE SHAFT: 78-21/32 IN LG AC	EA	1
347	11	PAOZZ	5330-00-753-9689	7539689	19207 GASKET: SPEEDOMETER, END	EA	1
347	12	PAOZZ	5310-00-532-9467	5329467	19207 WASHER, SLOTTED: TRANSFER END	EA	1
347	13	PAOZZ	5310-00-934-9751	MS35650-302	96906 NUT	EA	2
347	14	PAOZZ	5310-00-045-3296	MS35338-43	96906 WASHER, LOCK	EA	2
347	15	PAOZZ	6680-00-737-2727	7372727	19207 BRACKET: MOUNTING, SPEEDOMETER TO INSTRUMENT CLUSTER	EA	1
347	16	PAOZZ	6680-00-933-3599	MS39021-2	96906 SPEEDOMETER ASSEMBLY	EA	1
348	1	PAOZZ	3010-00-040-2078	8328013	19207 JOINT: ANGLE DRIVE ADAPTER, RATIO 2.00 TO 1.00 90°, AUXILIARY GOVERNOR (USE ON VEHICLE M49, M49C, M50, M60, M108) AA	EA	1
348	2	PAOZZ	4730-00-250-7905	7412917	19207 FITTING, LUBRICATION: DRIVE ADAPTER, PRESSURE VENT RELEASE AA	EA	1
348	3	XA		100890	57733 BUSHING AA	EA	1
348	4	XA		99669	57733 BEARING AA	EA	1
348	5	XA		7529284	19207 WASHER AA	EA	2
348	6	XA		418815	57733 GEAR AA	EA	1

(1)	(2)	(3)	(4)	(5)	TM9-2320-209-20P (6)	(7)	(8)
ILLUS.							QTY
(a)	(b)	SMR	NATIONAL	PART	DESCRIPTION	U/M	INC
FIG.	ITEM	CODE	STOCK	NUMBER	FSCM		IN
NO.	NO.		NUMBER		USABLE ON CODE		UNIT
4701-INSTRUMENTS (CONT'D)							
348	7	XA		415209	57733 SHAFT AA	EA	1
348	8	PAOZZ		7529285	19207 SHIM AA	EA	2
348	9	XA		141115	21450 PIN AA	EA	1
348	10	XA		7529483	19207 SLEEVE AA	EA	1
348	11	XA		7529287	19207 WASHER AA	EA	1
348	12	XA		418816	57733 GEAR AA	EA	1
348	13	XA		97795	57733 PLUG AA	EA	1
348	14	XA		100896	57733 BEARING AA	EA	1
348	15	PAOZZ	4730-00-202-9539	7331521	19207 SLEEVE AA	EA	1
348	16	PAOZZ	2520-00-753-9691	7539691	19207 SLEEVE, TRANSFER END: DRIVE ADAPTER, W/ BEARING AA	EA	1
348	17	XA		100983	57733 BEARING AA	EA	1
348	18	PAOZZ	2530-00-392-4422	7529434	19207 HOUSING AA	EA	1
348	19	PAOZZ	2520-00-513-9805	33637	57733 NUT: COUPLING, ANGLE DRIVE, AUXILIARY GOVERNOR AA	EA	1



TA 031480

Figure 344. Tachometer.

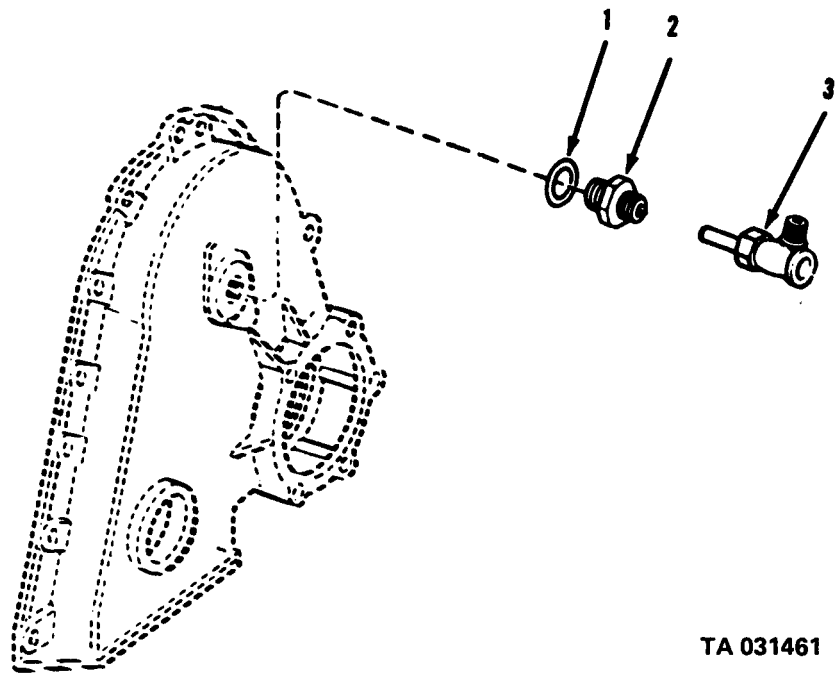

TA 031461

Figure 345. Tachometer drive and take-off adapter.

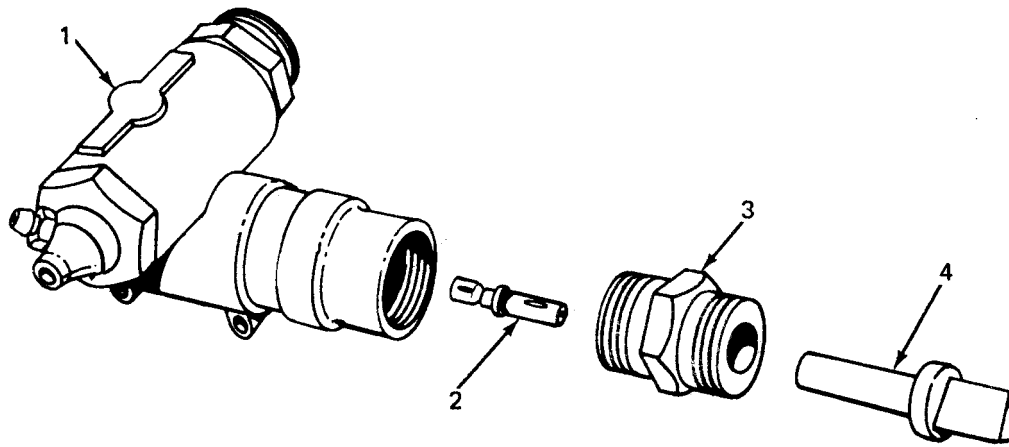

TA 031481

Figure 346. Speedometer drive adapter assembly.

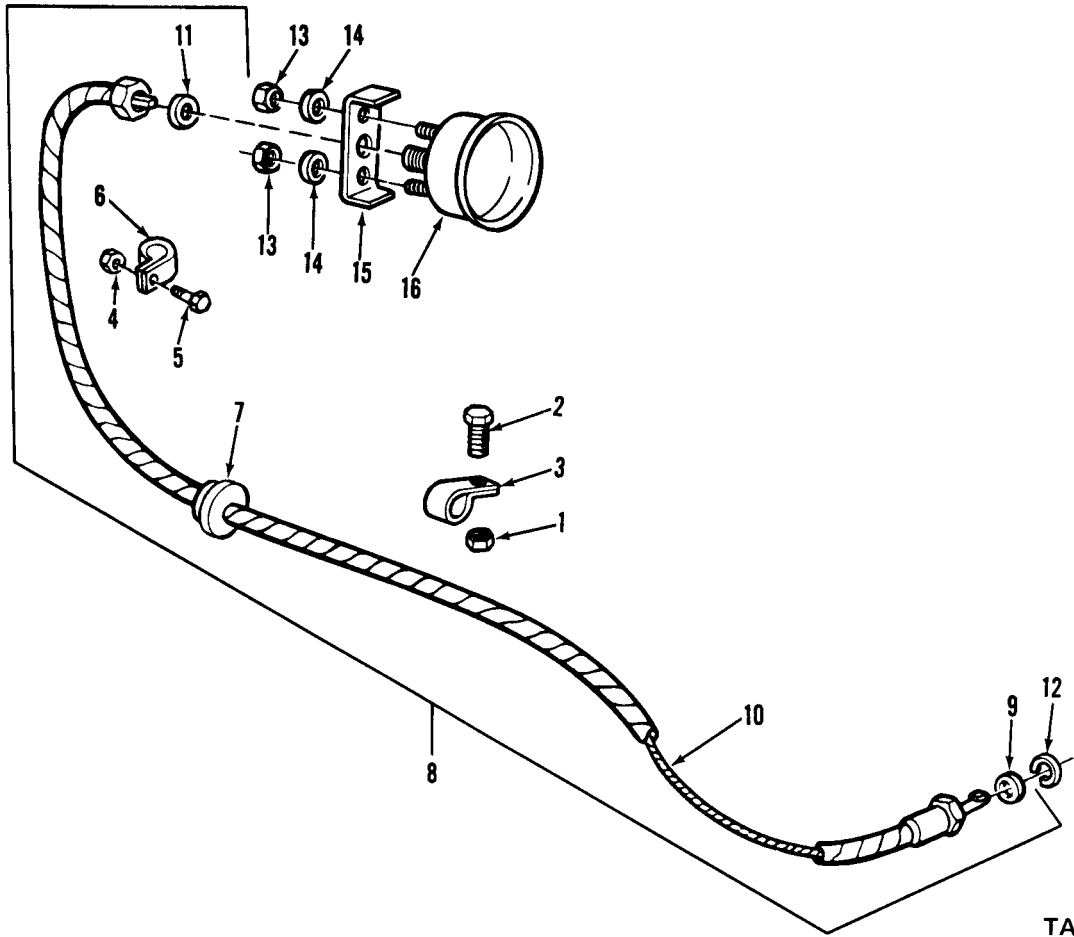

TA 031482

Figure 347. Gages - speedometer and cable.

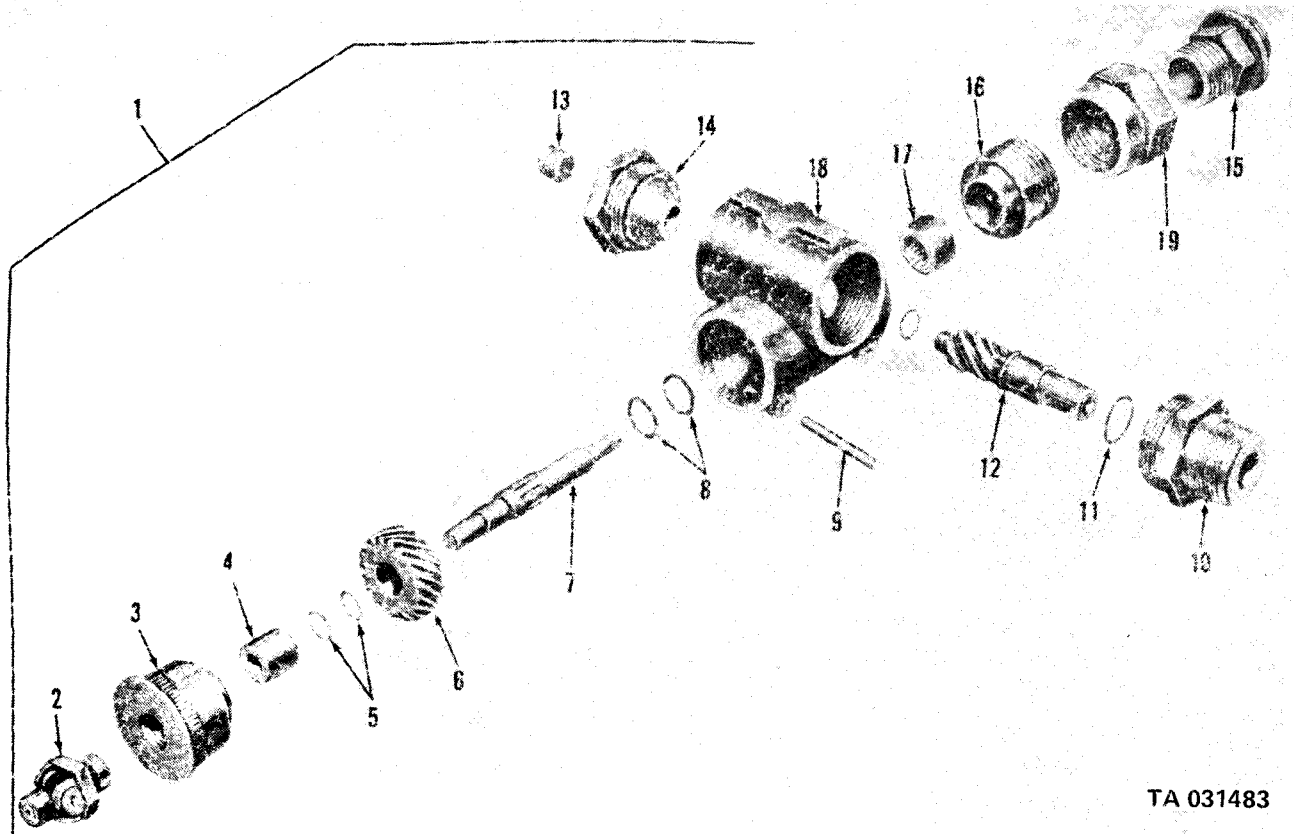

TA 031483

Figure 348. Auxiliary governor drive adapter assembly.

(1) ILLUS. (a) FIG. NO.	(b) ITEM NO.	(2) SMR CODE	(3) NATIONAL STOCK NUMBER	(4) PART NUMBER	(5) FSCM	TM9-2320-209-20P (6) DESCRIPTION USABLE ON CODE	(7) U/M	(8) QTY INC IN UNIT
GROUP 95-GENERAL USE STANDARIZED PARTS								
9501-HARDWARE SUPPLIES AND BULK MATERIAL								
BULK		PAOZZ	5530-00-234-4811	NNP530- CLA3-8	81348	PLYWOOD,FLAT PANEL: GROUP A, WATERPROFF,3/8 IN, THK	SH	1
BULK		PAOZZ	4010-00-274-6816	RRW410	81348	WIRE,ROPE,STEEL	FT	200
BULK		POAZZ	4710-00-277-5525	WWT775	81348	TUBE,COPPER: 1/4 IN, OD,0.035 WALL THK	FT	39
BULK		PAOZZ	4710-00-277-5526	WWT775	81348	TUBE,COPPER: 5/16 IN. OD,0.035 WALL THK	FT	5
BULK		PAOZZ	4710-00-277-5527	55T5030-25	80244	TUBE,METALLIC: COPPER,3/8 IN. OD,0.035 IN.WALL THK	FT	16
BULK		PAOZZ	4710-00-277-5529	WWT775	81348	TUBE,COPPER: .032 X 1/2 IN. OD	FT	8
BULK		PAOZZ	4710-00-289-8041	MILT10794C	81348	TUBE,COPPER	FT	2
BULK		PAOZZ	4710-00-726-5459	10861276	19207	TUBE,COPPER	FT	3
BULK		PAOZZ	4720-00-010-9801	11609977	19207	TUBE,COPPER	FT	8
BULK		PAOZZ	4720-00-104-2018	CS4720-00- 171A214R	24161	HOSE,RUBBER	FT	2
BULK		PAOZZ	4720-00-135-4424	11609976	19207	TUBE,COPPER	FT	15
BULK		PAOZZ	4720-00-182-9121	11639682	19207	TUBING,NONMETALLIC: 0.472 IN. OD, 0.236 IN, ID	FT	5
BULK		PAOZZ	4720-00-203-2668	ZZH217	81348	HOSE,RUBBER: AIR OR VACUUM LINES, LOW TEMP(65 DEG F),7/32 IN. ID, 3/32 IN.WALL THK	FT	5
BULK		PAOZZ	4720-00-356-8351	11644861	19207	TUBING,RUBBER: 0.302 IN. OD,0.176 IN.ID	FT	2
BULK		PAOZZ	4720-00-882-1738	CS4720-00- 171A217R	24161	HOSE	FT	2
BULK		PAOZZ	4720-00-988-8032	MILH370	81349	HOSE,RUBBER: SYNTHETIC,BRAIDED COTTON,WIRE REINFORCED, 1 IN. ID, 1-5/8 IN. OD	FT	7
BULK		PAOZZ	4730-00-011-4627	MS39176-3	96906	NUT,TUBE COUPLING: BALL SLEEVE, 1/4 IN. TUBE SIZE,COMPRESSION	EA	2
BULK		PAOZZ	4730-00-014-2432	142432	24617	NUT,TUBE COUPLING	EA	12
BULK		PAOZZ	4730-00-014-2433	142433	24617	NUT,TUBE COUPLING	EA	6
BULK		PAOZZ	4730-00-014-2434	142434	24617	NUT,TUBE COUPLING	EA	6
BULK		PAOZZ	4730-00-014-2435	142435	24617	NUT,TUBE COUPLING	EA	18
BULK		PAOZZ	4730-00-902-8990	MS39166-5	96906	NUT,TUBE COUPLING	EA	2

(1) ILLUS. (a) FIG. NO.	(b) ITEM NO.	(2) SMR CODE	(3) NATIONAL STOCK NUMBER	(4) PART NUMBER	(5) FSCM	TM9-2320-209-20P (6) DESCRIPTION USABLE ON CODE	(7) U/M	(8) QTY INC IN UNIT
9501-HARDWARE SUPPLIES AND BULK MATERIAL(CONT'D)								
BULK		PAOZZ	4730-00-278-8763	MS39177-3	96906	SLEEVE,COMPRESSION: 1/4 IN. TUBE SIZE,BALL,BRASS	EA	2
BULK		PAOZZ	4730-00-278-8765	MS39177-5	96906	SLEEVE,COMPRESSION: 3/8 IN. TUBE SIZE,BALL,BRASS	EA	4
BULK		PAOZZ	4730-00-287-1537	MS39176-5	96906	NUT,TUBE COUPLING: BALL SLEEVE 3/8 IN. TUBE SIZE,COMPRESSION	EA	4
BULK		PAOZZ	5940-00-705-6714	7056714	19207	TERMINAL	EA	1
BULK		PAOZZ	5940-00-705-6715	7056715	19207	TERMINAL	EA	5
BULK		PAOZZ	5940-00-705-6730	7056730	19207	TERMINAL	EA	4
BULK		PAOZZ	5940-00-705-6732	7056732	19207	TERMINAL	EA	7
BULK		PAOZZ	5940-00-735-5520	7355520	19207	TERMINAL	EA	3
BULK		PAOZZ	5940-00-800-7470	7056712	19207	TERMINAL	EA	2
BULK		PAOZZ	5940-00-114-1315	MS20659-142	96906	TERMINAL	EA	4
BULK		PAOZZ	5970-00-705-6635	7056635	19207	INSULATOR	EA	8
BULK		PAOZZ	6145-00-538-8222	7056677	19207	CABLE,ELECTRICAL	FT	8
BULK		PAOZZ	6145-00-705-6674	7056674	19207	CABLE	FT	17
BULK		PAOZZ	6145-00-805-3354	395B826P26A	24446	CABLE	FT	8
BULK		PAOZZ	9905-00-752-4649	7524649	19207	BAND	EA	6
BULK		PAOZZ	9905-00-893-3570	MS39020-3	96906	BAND	EA	13

(1) ILLUS. (a) FIG. NO.	(b) ITEM NO.	(2) SMR CODE	(3) NATIONAL STOCK NUMBER	(4) PART NUMBER	(5) FSCM	(6) DESCRIPTION USABLE ON CODE	(7) U/M	(8) QTY INC IN UNIT
GROUP 26-SPECIAL TOOLS AND TEST EQUIPMENT								
2604-SPECIAL TOOLS								
349	1	PEOZZ	5120-00-947-2232	10937827	19207	REPLACER,OIL SEAL: FRONT AND REAR WHEEL HUB	EA	1
349	2	PEOZZ	5120-00-473-7372	7082863	19207	REMOVER AND REPLACER: WHEEL BEARING CUP AND REAR SEAL BEARING CUP(USED W/SCREW 5120-00-708-3216) AB	EA	1
349	3	PEOZZ	5120-00-708-3216	7083216	19207	SCREW: USED WITH REMOVER AND REPLACER AB	EA	1
350	1	PEOZZ	5120-00-473-6919	7078990	19207	ADAPTER,PULLER: STEERING WHEEL OR CRANK-SHAFT PULLEY ASSEMBLY AND DAMPER; USED W/5120-00-708-3305 PULLERS	EA	1
350	2	PEOZZ	5120-00-708-3305	7083305	19207	PULLER,MECHANICAL: STEERING WHEEL	EA	1
351		PEOZZ	5180-00-795-0351	7950351	19207	TOOL KIT,TRUCK: ORGANIZATIONAL MAINTENANCE(2ND ECHELON)SPECIAL,BASIC SET A,FOR TRUCKS 2-1/2 TON 6X6(REO AND STUDEBAKER) AA	EA	1
349	1	PEOZZ	5120-00-947-2232	10937827	19207	REPLACER,OIL SEAL(FRONT OF REAR WHEEL)	EA	1
351	1	PEOZZ	5120-00-795-0404	7950404	19207	WRENCH,PULLEY ADJUSTING(AIR COMPRESSOR PULLEY NUT)	EA	1
351	2	PEOZZ	5120-00-795-0895	7950895	19207	WRENCH,CROWFOOT(REMOVE SPARK PLUG CABLE)(MILW 40145)	EA	1
351	3	PEOZZ	5120-00-104-4076	1907	45225	WRENCH,SOCKET(WHEEL BEARING NUT)	EA	1
352		PEOZZ	5180-00-795-0352	7950352	19207	TOOL KIT,TRUCK: SET B(2ND ECHELON) (REF,STL 7006A) AA	EA	1
349	1	PEOZZ	5120-00-947-2232	10937827	19207	REPLACER,OIL SEAL(FRONT OF REAR WHEEL)	EA	1
349	2	PEOZZ	5120-00-473-7372	7082863	19207	REMOVER AND REPLACER(USED W/5120-00-708-3216)	EA	1
349	3	PEOZZ	5120-00-708-3216	7083216	19207	SCREW:(USED WITH REMOVER AND REPLACER)	EA	1
350	1	PEOZZ	5120-00-473-6919	7078990	19207	ADAPTER,PULLER(STEERING WHEEL OR CRANKSHAFT PULLEY ASSEMBLY AND DAMPER; USED W/5120-00-708-3305 PULLERS)	EA	1
350	2	PEOZZ	5120-00-708-3305	7083305	19207	PULLER,MECHANICAL(STEERING WHEEL)	EA	1
351	1	PEOZZ	5120-00-795-0404	7950404	19207	WRENCH,PULLEY ADJUSTING(AIR COMPRESSOR PULLEY NUT)	EA	1
351	2	PEOZZ	5120-00-795-0895	7950895	19207	WRENCH,CROWFOOT(REMOVE SPARK PLUG CABLE)(MILW 40145)	EA	1
351	3	PEOZZ	5120-00-104-4076	1907	45225	WRENCH,SOCKET(WHEEL BEARING NUT)	EA	1
352	1	PEOZZ	4910-00-708-3213	7083213	19207	SLING,MULTIPLE LEG,CHAIN TYPE(LIFTING CYLINDER HEAD AND MANIFOLD ASSEMBLY)	EA	1
352	2	PEOZZ	5120-00-708-3210	7083210	19207	PULLER,MECHANICAL(WATER PUMP AND FAN HUB)	EA	1
352	3	PEOFF	5120-00-118-4387	11623221	19207	WRENCH,BORING MACHINE	EA	1
352	4	PEOFF	5120-00-118-4402	11623222	19207	WRENCH,BORING MACHINE	EA	1
352	5	PEOFF	5120-00-118-4467	11623223	19207	WRENCH,BORING MACHINE	EA	1

(1) ILLUS.	(2) (a) FIG. NO.	(b) ITEM NO.	(3) SMR CODE NATIONAL STOCK NUMBER	(4) PART NUMBER	(5) FSCM	(6) DESCRIPTION USABLE ON CODE	(7) U/M	(8) QTY INC IN UNIT
2604-SPECIAL TOOLS(CONT'D)								
353			PEOFF 4910-00-448-0248	7748886	19207	TOOL,KIT,TRUCK: ORGANIZATIONAL MAINTENANCE, SET A AB,AC	EA	1
349	1		PEOZZ 5120-00-947-2232	10937827	19207	REPLACER,OIL SEAL(FRONT OR REAR WHEEL HUB INNER OIL SEAL)	EA	1
351	3		PEOZZ 5120-00-104-4076	1907	45225	SOCKET,TORQUE WRENCH(WHEEL BEARING NUT)	EA	1
352	2		PEOZZ 5120-00-708-3210	7083210	19207	PULLER,MECHANICAL(WATER PUMP PULLEY AND FAN HUB)	EA	1
353	1		PEOFF 5120-00-070-7809	10935288	19207	WRENCH,PULLEY ADJUSTING (ADJUSTING AIR COMPRESSOR PULLEY)	EA	1
354	1		PEOFF 5120-00-134-7459	11642001	19207	WRENCH,SOCKET: CROWFOOT ATTACHMENT	EA	1
354	2		PEOFF 4910-00-319-6195	5704364	19207	GAGE SET,PRESSURE,DIAL INDICATING(FUEL PRESSURE TEST)	EA	1
354	3		PEOFF 4910-00-328-5441	5704364	19207	GAGE SET,PRESSURE DIAL INDICATING(MANIFOLD PRESSURE TEST)	EA	1
354			PEOFF 4910-00-448-0249	7748887	19207	TOOL KIT,TRUCK: ORGANIZATIONAL MAINTENANCE, SET B AB,AC	EA	1
349	1		PEOZZ 5120-00-947-2232	10937827	19207	REPLACER,OIL SEAL(FRONT OR REAR WHEEL HUB INNER OIL SEAL)	EA	1
349	2		PEOZZ 5120-00-473-7372	7082863	19207	REMOVER AND REPLACER(WHEEL BEARING CUP OR REAR SEAT BEARING CUP; USED W/5120-00-708-3216 SCREW)	EA	1
394	3		PEOZZ 5120-00-708-3216	7083216	19207	SCREW(USED WITH REMOVER AND REPLACER)	EA	1
350	1		PEOZZ 5120-00-473-6919	7078990	19207	ADAPTER,MECHANICAL PULLER (STEERING WHEEL,USED W/5120-00-708-3305 PULLER)	EA	1
350	2		PEOZZ 5120-00-708-3305	7083305	19207	PULLER,MECHANICAL(STEERING WHEEL)	EA	1
351	3		PEOZZ 5120-00-104-4076	1907	45225	SOCKET,TORQUE WRENCH(WHEEL BEARING NUT)	EA	1
352	3		PEOFF 5120-00-118-4387	11623221	19207	WRENCH,BORING MACHINE	EA	1
352	4		PEOFF 5120-00-118-4402	11623222	19207	WRENCH,BORING MACHINE	EA	1
352	5		PEOFF 5120-00-118-4467	11623223	19207	WRENCH,BORING MACHINE	EA	1
353	1		PEOFF 5120-00-070-7809	10935288	19207	WRENCH,PULLEY ADJUSTING (ADJUSTING AIR COMPRESSOR PULLEY)	EA	1

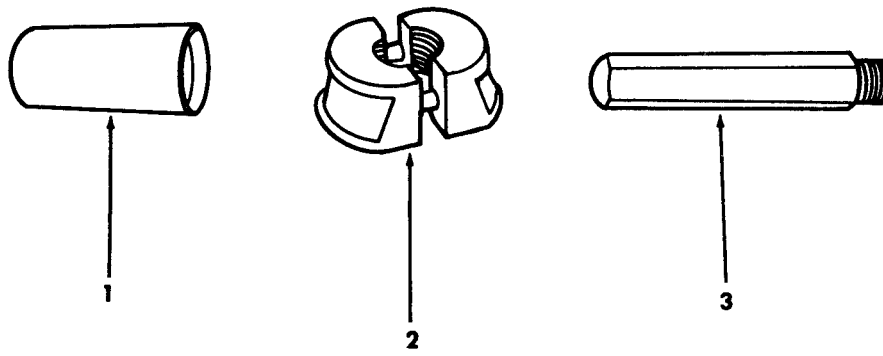

TA 090101

Figure 349. Special tools and equipment.

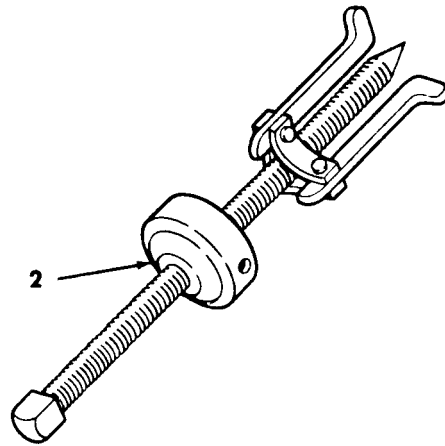

TA 090102

Figure 350. Special tools and equipment.

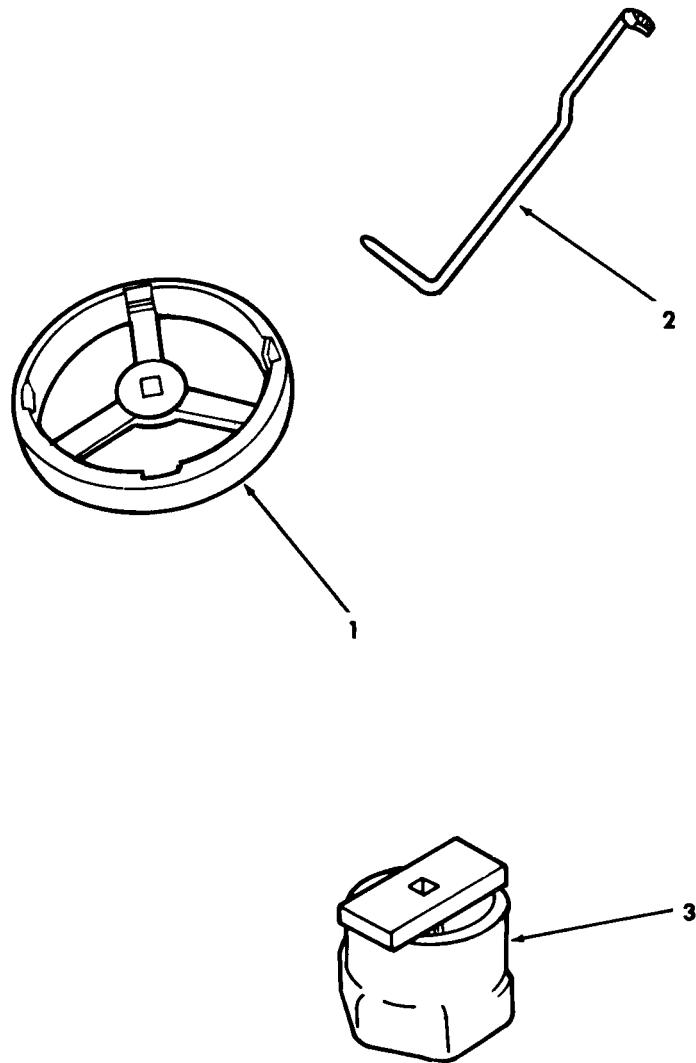

TA 090100

Figure 351. Special tools and equipment.

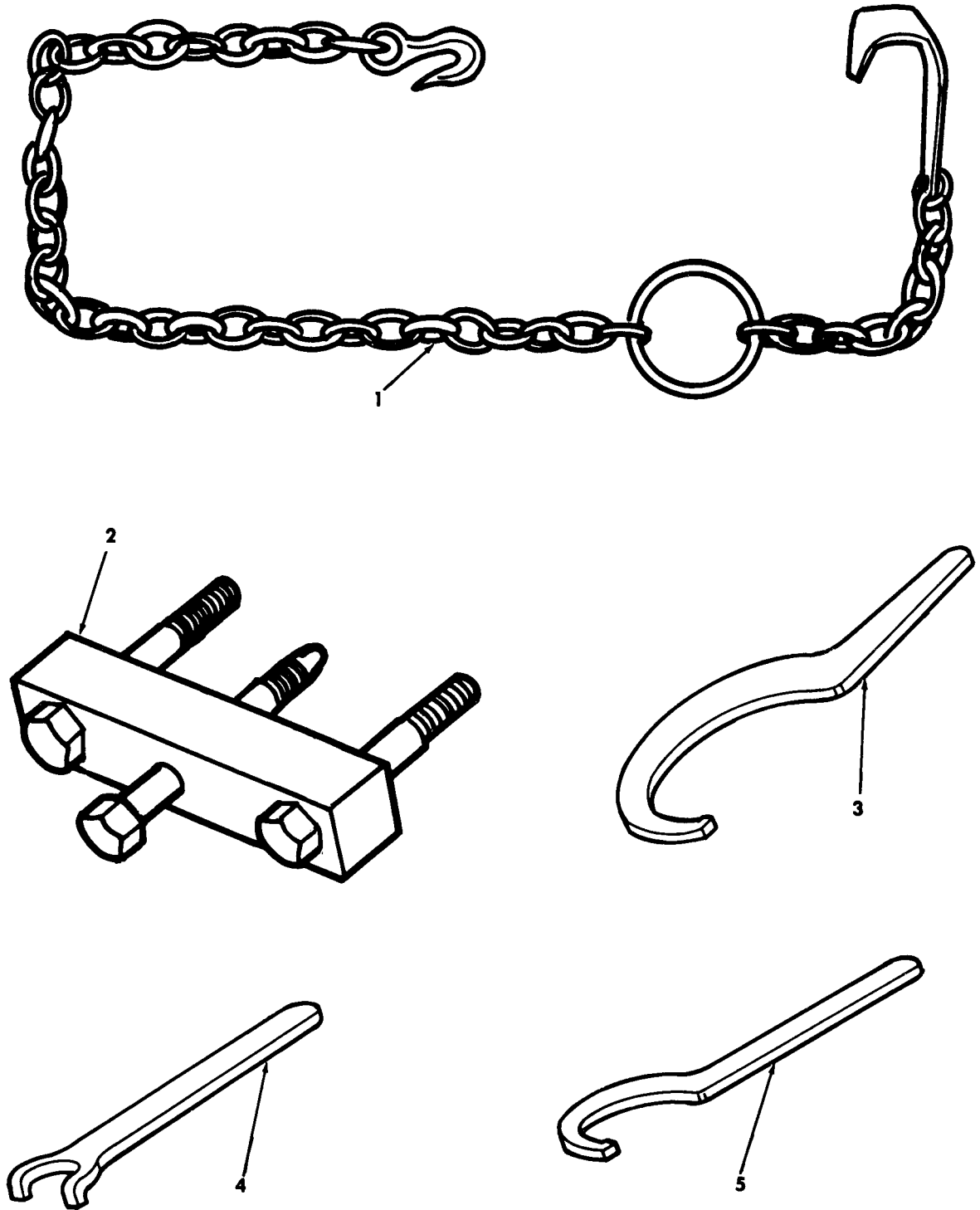

TA 155063

Figure 352. Special tools and equipment.

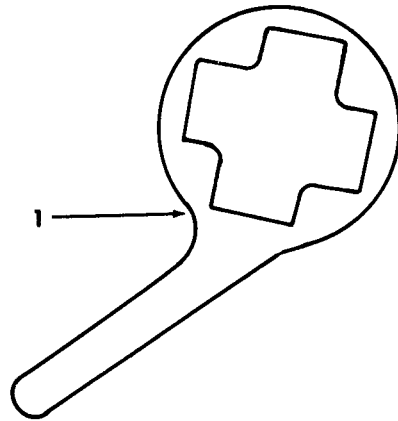

TA 155064

Figure 353. Special tools and equipment.

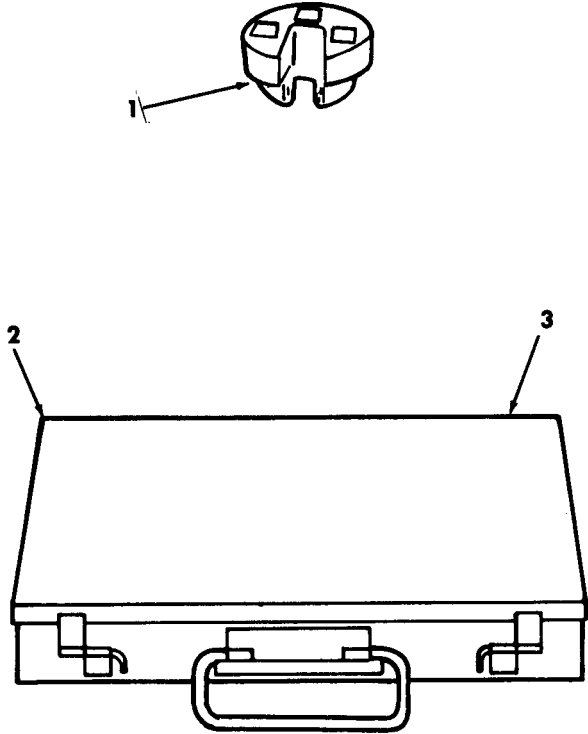

TA 155065

Figure 354. Special tools and equipment.

NATIONAL STOCK NUMBER	FIGURE NO.	ITEM NO.	NATIONAL STOCK NUMBER	FIGURE NO.	ITEM NO.
5330-00-001-2038	22	2	5310-00-017-9721	142	5
2530-00-001-9228	113	14	5306-00-017-9722	142	4
2540-00-003-8346	321	1	5306-00-018-6493	89	35
2920-00-004-2311	89	36	5306-00-018-6493	90	42
2920-00-004-2311	90	43	5306-00-018-6493	121	31
2990-00-004-4273	44	15	5306-00-018-6493	122	37
2940-00-004-4289	18	22	5306-00-018-6493	123	38
2590-00-004-6851	41	23	5306-00-018-6493	124A	46
2540-00-004-6853	139	53	5315-00-018-7988	234	14
5340-00-004-6854	159	5	5305-00-018-7993	6	22
7690-00-004-8434	18	23	4730-00-018-9566	13	7
2940-00-005-7698	12	7	4730-00-018-9566	25	3
2815-00-006-9618	11	6	4730-00-018-9566	267	6
4720-00-007-9433	21	4	5305-00-019-0575	41	29
2540-00-010-1847	332	8	5305-00-019-0575	104	18
5315-00-010-3624	19	10	6240-00-019-0877	71	4
9320-00-010-3985	61	54	6240-00-019-0877	72	4
4720-00-010-9801	BULK		6240-00-019-0877	77	4
4730-00-011-2578	29	13	6240-00-019-0877	78	4
4730-00-011-2578	194	11	6240-00-019-0877	206	5
4730-00-011-4627	BULK		5306-00-019-1803	140	9
4730-00-011-4627	332	NI	5305-00-019-1833	322	1
5330-00-011-5449	345	1	6240-00-019-3093	77	6
4730-00-011-6452	210	18	6240-00-019-3093	78	6
5325-00-011-7965	86	9	5305-00-019-3497	140	12
5325-00-011-7965	87	18	5365-00-020-8588	46	31
5315-00-012-0123	249	15	2530-00-021-2391	125	90
5305-00-012-2162	52	8	5306-00-022-0738	118	1
5306-00-012-3480	8	17	5306-00-022-1927	2	5
5315-00-012-4553	128	19	5306-00-022-2002	2	6
5315-00-012-4553	199	3	5306-00-022-2002	6	39
4730-00-012-7951	8	22	5310-00-022-3305	1	2
5310-00-013-1498	158	10	5310-00-022-3305	3	5
5310-00-013-1582	6	1	1660-00-025-3493	37	11
5320-00-013-6326	154	13	1660-00-025-3493	326	12
5315-00-013-7214	111	14	1660-00-025-3493	327	1
5315-00-013-7228	140	14	1660-00-025-3493	328	13
5315-00-013-7228	252	3	1660-00-025-3493	338	16
5315-00-013-7228	261	3	9905-00-025-3696	323A	1
5315-00-013-7228	264	20	6220-00-025-3697	200	11
5315-00-013-7238	218	5	6220-00-025-3697	208	3
5315-00-013-7238	260	6	2530-00-026-0187	114	24
5315-00-013-7238	264	1	2530-00-026-0265	133	1
4730-00-013-7409	27	24	2530-00-026-3916	108	15
5315-00-013-8082	216	20	6210-00-026-4755	334	16
4730-00-014-2427	15	NI	6210-00-026-4755	337	45
4730-00-014-2432	BULK		6210-00-026-4755	339	41
4730-00-014-2433	BULK		5925-0-026-4767	62	38
4730-00-014-2434	BULK		5925-00-026-4767	64	14
4730-00-014-2435	BULK		5925-00-026-4767	86	40
2990-00-014-2779	47	29	5925-00-026-4767	87	28
4730-00-014-3343	19	3	5925-00-026-4767	89	39
4730-00-014-3343	20	3	5925-00-026-4767	90	45
5305-00-014-4700	214	14	5925-00-026-4767	221	18

NATIONAL STOCK NUMBER	FIGURE NO.	ITEM NO.	NATIONAL STOCK NUMBER	FIGURE NO.	ITEM NO.
4820-00-026-8473	328	5	5305-00-042-0479	334	7
2520-00-028-3434	195		5305-00-042-0993	292	3
2520-00-028-3434	197		5305-00-042-3522	88	8
2520-00-028-3434	198		5305-00-042-3522	89A	2
2520-00-028-3434	269		5305-00-042-3522	89B	2
2910-00-031-9083	37	15	5305-00-042-3560	6	19
2910-00-031-9083	327	2	5305-00-042-3562	6	18
3020-00-032-2895	286	28	5305-00-042-3562	51	1
3020-00-032-2896	286	19	5305-00-042-3568	73	1
2530-00-033-5252	113	16	5305-00-042-3569	117	37
2510-00-037-4972	149	9	5305-00-042-3571	55	2
2540-00-040-1989	202	1	5305-00-042-3571	61	70
2540-00-040-1990	202	2	5305-00-042-3572	4	30
2510-00-040-2014	220	14	5305-00-042-3572	8	19
2510-00-040-2017	220	13	5305-00-042-3572	13	28
2510-00-040-2018	202	3	5305-00-042-4335	13	23
2990-00-040-2022	44	14	5305-00-042-4335	203	14
2990-00-040-2023	44	28	2520-00-042-5044	108	34
3040-00-040-2024	98	14	5305-00-042-5594	57	4
3040-00-040-2024	316	6	5305-00-042-5601	17	6
4710-00-040-2032	117	NI	5305-00-042-5601	49	2
4710-00-040-2033	117	NI	5306-00-042-5859	62	21
2530-00-040-2034	64	22	5306-00-042-5859	143	13
4710-00-040-2036	122	NI	5315-00-042-7688	75	5
2520-00-040-2039	98	8	5315-00-043-1782	253	3
2990-00-040-2044	42	25	4730-00-043-3750	33A	NI
2540-00-040-2072	166	21	5305-00-044-4153	194	5
5340-00-040-2073	143	19	5305-00-044-4153	196	8
2510-00-040-2074	162	10	4730-00-044-4577	99	13
2590-00-040-2075	154	17	4730-00-044-4577	124	37
2590-00-040-2075	160	2	4730-00-044-4688	128	30
6680-00-040-2077	33	36	4730-00-044-4789	51	6
3010-00-040-2078	348	1	5306-00-044-5319	94A	12
5340-00-040-2102	309	15	6240-00-044-6914	72	5
2520-00-040-2114	249	14	6240-00-044-6914	77	5
3940-00-040-2121	254	1	6240-00-044-6914	78	5
2540-00-040-2150	44	15	5310-00-045-1083	128	25
2540-00-040-2150	45	22	5306-00-045-1976	301	5
2540-00-040-2150	48	20	5310-00-045-3296	37	8
2590-00-040-2168	199	10	5310-00-045-3296	63	10
3020-00-040-2169	199	9	5310-00-045-3296	63	13
2990-00-040-2176	124	30	5310-00-045-3296	73	10
2510-00-040-2180	151	5	5310-00-045-3296	214	18
5340-00-040-2185	42	14	5310-00-045-3296	214	25
5340-00-040-2185	42	21	5310-00-045-3296	344	12
5340-00-040-2185	44	21	5310-00-045-3296	347	14
2590-00-040-2187	85	3	5310-00-045-3299	61	10
2530-00-040-2188	119	1	5310-00-045-3299	61	41
4710-00-040-2201	42	20	5310-00-045-3299	62	3
2805-00-040-2204	4	1	5310-00-045-3299	63	19
4710-00-040-2205	124	10	5310-00-045-3299	71	7
2530-00-040-2401	113	1	5310-00-045-3299	72	8
2530-00-040-2687	112	20	5310-00-045-3299	75	18
4730-00-041-5271	16A	16	5310-00-045-3299	221	4

NATIONAL STOCK NUMBER	FIGURE NO.	ITEM NO.	NATIONAL STOCK NUMBER	FIGURE NO.	ITEM NO.
5310-00-045-5001	59	5	4730-00-050-4208	303	2
2540-00-050-0810	320	2	4730-00-050-4208	311	13
4030-00-050-0821	288	NI	4730-00-050-4208	316	163
5305-00-050-1076	16	1	5340-00-050-9077	19	16
5305-00-050-1076	54	5	5340-00-050-9077	19	20
5305-00-050-1076	56	19	5340-00-050-9077	23	2
4730-00-050-1154	307	2	5340-00-050-9077	26	2
5340-00-050-1589	277	9	5340-00-050-9077	45	15
5310-00-050-3323	316	5	5340-00-050-9077	89A	6
4730-00-050-4203	41	26	5340-00-050-9077	89B	5
4730-00-050-4203	58	8	5305-00-051-4086	61	26
4730-00-050-4203	103	8	2610-00-051-9450	133	7
4730-00-050-4203	104	7	5340-00-052-3683	113	10
4730-00-050-4203	190	12	5310-00-052-6454	145	8
4730-00-050-4203	195	8	5310-00-052-6454	148	2
4730-00-050-4203	197	4	5310-00-052-6454	151	2
4730-00-050-4203	198	6	5305-00-052-6913	241	2
4730-00-050-4203	235	9	5305-00-052-6913	263	12
4730-00-050-4203	269	12	5305-00-052-6913	314	1
4730-00-050-4203	270	16	5305-00-052-6913	323A	90
4730-00-050-4203	291	7	5305-00-052-6923	278	3
4730-00-050-4203	294	7	5305-00-052-7500	214	2
4730-00-050-4203	315	6	5305-00-052-8241	338	22
4730-00-050-4208	94A	36	5305-00-052-9986	216	1
4730-00-050-4208	98	7	4730-00-053-0266	335	6
4730-00-050-4208	102	13	2590-00-053-1116	86	32
4730-00-050-4208	107	3	2590-00-053-1116	88	7
4730-00-050-4208	111	27	5340-00-053-3626	43	6
4730-00-050-4208	120	10	5340-00-053-3626	44	24
4730-00-050-4208	136	2	5305-00-053-8965	137	3
4730-00-050-4208	137	6	5340-00-053-8994	347	3
4730-00-050-4208	145	1	5340-00-053-8994	347	6
4730-00-050-4208	223	38	4730-00-054-2571	128	10
4730-00-050-4208	224	7	4730-00-054-2572	128	9
4730-00-050-4208	226	7	5340-00-054-3173	47	13
4730-00-050-4208	231	37	5305-00-054-4471	288	34
4730-00-050-4208	235	4	5306-00-054-8024	172	14
4730-00-050-4208	247	9	6140-00-057-2554	85	12
4730-00-050-4208	256	6	5340-00-057-2888	38	21
4730-00-050-4208	260	8	5340-00-057-2890	38	20
4730-00-050-4208	264	8	5340-00-057-2890	320	6
4730-00-050-4208	277	10	5999-00-057-2929	64	4
4730-00-050-4208	283	3	5999-00-057-2929	65	4
4730-00-050-4208	284	47	5999-00-057-2929	101	7
4730-00-050-4208	286	18	5999-00-057-2929	200	3
4730-00-050-4208	288	44	5340-00-057-3037	37	23
4730-00-050-4208	289	17	5340-00-057-3037	89	21
4730-00-050-4208	295	17	5340-00-057-3037	90	22
4730-00-050-4208	296	8	5340-00-057-3037	123	49
4730-00-050-4208	298	16	5340-00-057-3037	125	70
4730-00-050-4208	299	7	5340-00-057-3037	337	19
4730-00-050-4208	299	15	5340-00-057-3476	42	23
4730-00-050-4208	300	16	5340-00-057-3476	44	24
4730-00-050-4208	302	15	4730-00-057-5555	135	29

NATIONAL STOCK NUMBER	FIGURE NO.	ITEM NO.	NATIONAL STOCK NUMBER	FIGURE NO.	ITEM NO.
5310-00-057-7080	199	1	5310-00-067-9507	45	48
5310-00-057-7080	314	4	5310-00-067-9507	49	5
5305-00-057-9612	152	4	5310-00-067-9507	50	18
5305-00-057-9612	153	11	5310-00-067-9507	96	1
5305-00-058-1082	337	6	5310-00-067-9507	97	1
5305-00-058-1082	339	6	5310-00-067-9507	98	2
5930-00-058-1576	67	1	5310-00-067-9507	139	15
5930-00-058-1576	121	32	5310-00-067-9507	140	11
5930-00-058-1576	123	39	5310-00-067-9507	142	8
5930-00-058-1576	124	40	5310-00-067-9507	155	19.2
5930-00-058-1576	124A	47	5310-00-067-9507	174	4
5315-00-059-0157	40	25	5310-00-067-9507	177	11
5315-00-059-0184	136	3	5310-00-067-9507	182	12
5315-00-059-0187	324	25	5310-00-067-9507	196	3
2640-00-060-3550	133	5	5310-00-067-9507	289	11
5310-00-061-0004	325	1	5310-00-067-9507	310	7
5310-00-061-1258	36	15	5310-00-067-9507	311	2
5310-00-061-1258	40	22	5305-00-067-9907	337	47
5310-00-061-1258	50	27	5305-00-068-0500	24	5
5310-00-061-1258	68	10	5305-00-068-0500	27	3
5310-00-061-1258	78	9	5305-00-068-0500	117	25
5310-00-061-1258	253	13	5305-00-068-0500	121	13
5310-00-061-7325	117		5305-00-068-0500	123	7
5310-00-061-7325	160	3	5305-00-068-0501	11	13
5310-00-061-7325	215	21	5305-00-068-0501	60	53
5310-00-061-7325	322A	7	5305-00-068-0501	324	4
5310-00-062-4954	102	1	5305-00-068-0502	11	NI
5310-00-062-4954	103	1	5305-00-068-0502	86	20
5310-00-062-4954	235	1	5305-00-068-0502	90	25
5315-00-063-3454	309	1	5305-00-068-0502	273	35
5315-00-064-2701	277	1	5305-00-068-0502	324	24
5330-00-064-6667	128	33	5305-00-068-0504	45	11
5340-00-065-0947	42	19	5305-00-068-0504	74	5
5340-00-065-0954	42	24	5305-00-068-0504	84	17
5340-00-065-0954	43	12	5305-00-068-0504	86	14
5340-00-065-0954	44	25	5305-00-068-0504	100	65
4720-00-065-7537	18	26	5305-00-068-0504	154	2
4720-00-065-7538	18	29	5305-00-068-0504	220	22
3120-00-066-1314	108	40	5305-00-068-0504	310	13
4710-00-066-2550	22A	9	5305-00-068-0504	347	5
5330-00-066-2551	42	8	5305-00-068-0505	89	14
5330-00-066-2551	44	6	5305-00-068-0505	90	23
5330-00-066-2551	46	13	5305-00-068-0505	154	5
2990-00-066-8874	42	11	5305-00-068-0505	311	22
4730-00-066-8876	42	9	5305-00-068-0505	321	15
4730-00-066-8876	44	7	5305-00-068-0505	343	2
4730-00-066-8876	46	14	5305-00-068-0505	344	2
2990-00-066-8877	42	27	5305-00-068-0506	23	4
2990-00-066-8877	44	29	5305-00-068-0506	24	19
5310-00-067-4903	42	1	5305-00-068-0506	45	4
5310-00-067-4903	43	1	5305-00-068-0506	86	5
5310-00-067-4903	44	26	5305-00-068-0506	87	1
5310-00-067-9507	14	9	5305-00-068-0506	88	16
5310-00-067-9507	45	33	5305-00-068-0506	89	4

NATIONAL STOCK NUMBER	FIGURE NO.	ITEM NO.	NATIONAL STOCK NUMBER	FIGURE NO.	ITEM NO.
5305-00-068-0506	89	22	2520-00-075-1762	108	30
5305-00-068-0506	89	24	2520-00-075-1762	108	31
5305-00-068-0506	89A	13	2520-00-075-1763	108	30
5305-00-068-0506	90	5	5330-00-075-1764	108	37
5305-00-068-0506	90	15	5340-00-076-5987	42	21
5305-00-068-0506	90	50	5340-00-076-5987	44	21
5305-00-068-0506	90	54	2940-00-077-0897	237	5
5305-00-068-0506	91	NI	2990-00-077-1940	40	11
5305-00-068-0506	113	11	4730-00-078-4097	128	11
5305-00-068-0506	154	8	4730-00-078-9773	36	22
5305-00-068-0506	160	1	4730-00-078-9773	38	4
5305-00-068-0506	220	4	4730-00-078-9773	39	24
5305-00-068-0507	18	9	5310-00-080-6004	18	16
5305-00-068-0507	47	27	5310-00-080-6004	40	21
5305-00-068-0507	89B	16	5310-00-080-6004	41	31
5305-00-068-0507	90	54	5310-00-080-6004	47	24
5305-00-068-0507	92	3	5310-00-080-6004	49	3
5305-00-068-0507	93	3	5310-00-080-6004	51A	1
5305-00-068-0507	272	2	5310-00-080-6004	55	3
5305-00-068-0507	322A	6	5310-00-080-6004	62	24
5305-00-068-0523	337	17	5310-00-080-6004	68	2
4730-00-069-1186	121	28	5310-00-080-6004	68	9
4730-00-069-1186	122	31	5310-00-080-6004	84	10
4730-00-069-1186	123	32	5310-00-080-6004	112	12
4730-00-069-1186	124	11	5310-00-080-6004	113	6
4730-00-069-1186	124	18	5310-00-080-6004	128	27
4730-00-069-1186	124A	16	5310-00-080-6004	139	31
4730-00-069-1186	124A	26	5310-00-080-6004	162	3
4730-00-069-1186	124A	34	5310-00-080-6004	289	19
4730-00-069-1186	125	18	5310-00-080-6004	322	8
4730-00-069-1186	125	36	5310-00-080-6004	322A	9
4730-00-069-1186	338	9	4730-00-080-7044	127	11
4730-00-069-1186	342	19	4730-00-080-7044	127A	6
4730-00-069-1187	121	38	5310-00-080-9785	54	6
4730-00-069-1187	122	39	5310-00-080-9785	56	20
4730-00-069-1187	123	40	5310-00-080-9786	36	19
4730-00-069-1187	124	3	5310-00-080-9786	37	5
4730-00-069-1187	124A	7	5310-00-080-9786	324	7
4730-00-069-1187	125	9	5340-00-080-9853	45	5
4730-00-069-1187	342	17	5310-00-081-4219	47	15
5305-00-069-5573	175	5	5310-00-081-4219	112	14
5310-00-070-1902	141	7	5310-00-081-4219	161	9
5120-00-070-7809	353	1	5310-00-081-4219	167	8
5120-00-0070-7809	353	1	5310-00-081-4219	171	3
5305-00-071-1766	196	8	5310-00-081-4219	257	10
5330-00-071-5328	128	SET	5310-00-081-4219	339	32
2920-00-071-8857	56	8	4730-00-081-9821	18	6
4010-00-072-0713	268	1	5940-00-082-4939	61	NI
2910-00-073-0165	330	1	6620-00-084-7621	345	2
3120-00-073-3163	27	37	4730-00-087-0831	18	1
3120-00-073-3163	86	24	2510-00-087-2635	147	20
3120-00-073-3163	87	23	2540-00-087-3460	143	7
3120-00-073-3163	89	26	2590-00-087-3475	143	6
3120-00-073-3163	90	27	3110-00-087-3930	108	20

NATIONAL STOCK NUMBER	FIGURE NO.	ITEM NO.	NATIONAL STOCK NUMBER	FIGURE NO.	ITEM NO.
3110-00-087-3930	110	24	5340-00-097-6512	47	12
5310-00-087-4652	175	18	5340-00-097-6915	47	18
4710-00-087-5138	22	14	5340-00-097-6915	48	7
4710-00-087-5139	11	12	5305-00-097-7372	29	6
4710-00-087-5407	22	8	5306-00-099-5706	264	6
5310-00-087-7493	8	18	2815-00-103-5770	11	12
5310-00-087-7493	98	16	4720-00-104-2018	BULK	
5310-00-087-7493	216	9	2990-00-104-2794	47	20
5310-00-087-7493	216	14	2940-00-104-2834	21	2
5310-00-087-7493	282	36	2990-00-104-2836	47	4
3110-00-087-9881	108	9	2990-00-104-2838	47	28
3110-00-087-9881	110	9	2940-00-104-2840	21	3
5310-00-088-0552	55	8	2990-00-104-2861	47	19
5310-00-088-0553	8	20	2990-00-104-2895	47	8
5310-00-088-0553	15	1	2990-00-104-2896	47	9
5310-00-088-0553	30	3	5120-00-104-4076	351	3
5310-00-088-0553	32	3	5120-00-104-4076	351	3
5310-00-088-0553	220	27	5120-00-104-4076	351	3
5310-00-088-1251	173	7	5120-00-104-4076	351	3
5310-00-088-1251	190	2	5305-00-104-8895	29	14
5340-00-088-1254	86	6	5305-00-104-8895	31	8
5340-00-088-1254	87	3	3120-00-105-9923	149	8
5340-00-088-1254	90	36	2510-00-106-2200	167	5
5340-00-088-1254	121	14	2510-00-106-2200	171	10
5340-00-088-1254	123	18	9905-00-106-5745	323A	39
5340-00-088-1254	344	3	5330-00-106-8555	47	21
5325-00-088-6147	69	12	3130-00-108-0576	199	4
5325-00-088-6147	70	7	4730-00-108-9566	61	34
5325-00-088-6147	74	4	5330-00-108-9651	103	12
5340-00-088-6655	89	2	2510-00-109-8212	174	6
5340-00-088-6655	90	2	5340-00-110-1977	50	7
5340-00-088-6655	121	10	5340-00-110-1978	50	14
5340-00-088-6655	122	10	5310-00-110-2667	181	5
5340-00-088-6655	123	10	2930-00-110-4049	50	15
5340-00-088-6655	124A	31	5340-00-111-3603	234	9.1
5340-00-088-6655	125	33	2590-00-111-6660	100	17
4730-00-088-8666	32B	6	2590-00-111-6660	101	10
4730-00-088-8666	338	5	2590-00-111-6661	100	15
5330-00-088-9372	59		2590-00-111-6661	101	1
2510-00-089-0893	145	13	9905-00-111-6662	100	2
6680-00-089-2005	347	8	9905-00-111-6662	323A	97
5330-00-089-2122	22A		6150-00-112-0236	54	9
2530-00-089-4153	108	24	2930-00-113-0768	53A	3
4730-00-090-9228	193	3	5340-00-113-8046	100	4
4730-00-090-9229	124A	62	4710-00-113-8048	100	22
4730-00-090-9229	125	48	4710-00-113-8048	122	58
4730-00-090-9252	307	21	5340-00-113-8057	82	6
2930-00-091-9766	52	9	5340-00-113-8057	84	9
5340-00-092-6372	47	22	5940-00-114-1315	BULK	
5340-00-093-5792	113	22	5315-00-114-1924	203	7
4730-00-096-8756	210	10	5930-00-115-0604	206	14
2510-00-097-2605	49		2540-00-115-2565	40	46
5340-00-097-6399	47	6	2540-00-115-2565	41	37
5340-00-097-6456	47	16	3040-00-115-4364	40	12

NATIONAL STOCK NUMBER	FIGURE NO.	ITEM NO.	NATIONAL STOCK NUMBER	FIGURE NO.	ITEM NO.
9905-00-116-5294	173	11	4010-00-129-3221	141	5
9905-00-116-5295	174	12	4710-00-129-5333	117	40
2990-00-117-0246	47	26	2940-00-129-5339	18	18
9905-00-117-9294	323A	36	5930-00-130-5349	62	34
9905-00-117-9295	177	24	5920-00-131-9873	204	28
5120-00-118-4387	352	3	4710-00-133-8048	125	80
5120-00-118-4387	352	3	2530-00-133-8126	121	37
5120-00-118-4402	352	4	2530-00-133-8126	122	42
5120-00-118-4402	352	4	2530-00-133-8126	123	46
5120-00-118-4467	352	5	2530-00-133-8126	124	45
5120-00-118-4467	352	5	2530-00-133-8126	124A	56
5365-00-119-0859	54		2530-00-133-8126	125	56
5365-00-119-0859	56		2910-00-133-8172	35	
2510-00-119-3903	174	1	2930-00-133-8173	52A	4
2510-00-119-3904	172	4	4710-00-133-8174	52A	19
5340-00-119-3906	174	2	2920-00-133-9629	62	29
2990-00-119-3915	36	6	3040-00-133-9786	203	5
2990-00-119-3915	38	12	2510-00-133-9787	203	8
2990-00-119-3915	39	9	2510-00-133-9788	203	8
2990-00-119-3916	39	32	2510-00-133-9789	203	5
2990-00-119-3917	39	29	5340-00-134-4975	143	18
2990-00-119-3918	36	13	2540-00-134-4979	141	11
2990-00-119-3919	39	25	3040-00-134-4989	141	17
2510-00-121-0655	172	10	3040-00-134-4990	141	18
4730-00-122-0477	100	11	2540-00-134-5021	161	1
4730-00-122-0477	122	22	2510-00-134-5062	175A	4
4730-00-122-0477	123	22	2590-00-134-5095	183	1
4730-00-122-0477	124A	59	3040-00-134-5096	98	25
4730-00-122-0477	125	60	2530-00-134-5109	110	15
2510-00-123-0278	171	8	2530-00-134-5110	110	10
9905-00-123-7284	176	8	2530-00-134-5111	136	9
9905-00-123-7285	124	5	2510-00-134-5114	143	7
9905-00-123-7285	124A	11	2510-00-134-5116	175A	1
9905-00-123-7285	125	13	2530-00-134-5121	108	13
9905-00-123-7285	130	8	2530-00-134-5121	110	13
9905-00-123-7288	124	7	2530-00-134-5122	110	10
9905-00-123-7288	124A	13	2520-00-134-5124	111	11
9905-00-123-7288	125	15	2520-00-134-5125	98	9
9905-00-123-7288	130	8	2520-00-134-5125	316	3
2510-00-124-1297	166	6	2520-00-134-5127	98	17
2510-00-124-1297	171	1	2540-00-134-5143	141	9
2510-00-124-1300	172	12	5120-00-134-7459	354	1
9905-00-124-1301	175D	13	2910-00-134-7835	35	
9905-00-124-1302	175D	14	4720-00-135-4424	BULK	
3815-00-125-2906	234	10	4720-00-135-4424	16A	2
3820-00-125-8640	234	10	4730-00-135-6529	12	2
2520-00-126-0356	98	28	2590-00-135-6566	297	3
4730-00-126-8896	25	14	2540-00-135-6572	143	11
4730-00-126-8896	27	7	5340-00-138-4016	278	14
4730-00-126-8896	27	23	2510-00-139-4599	255	1
5330-00-127-5417	46	22	5340-00-139-4615	278	5
5330-00-127-5417	47	3	2510-00-139-4616	257	9
3040-00-127-9515	98	19	5310-00-139-4627	46	11
4010-00-129-3221	140	4	5310-00-139-4627	47	7

NATIONAL STOCK NUMBER	FIGURE NO.	ITEM NO.	NATIONAL STOCK NUMBER	FIGURE NO.	ITEM NO.
5310-00-139-4627	48	1	5975-00-156-3253	236	1
5315-00-140-1938	217	5	3110-00-156-5086	104	8
5315-00-140-1938	247	14	2640-00-158-5617	133	8
5315-00-140-1938	271	7	5340-00-159-4569	319	9
5315-00-140-1938	272	10	2510-00-159-8822	213	10
5315-00-140-1938	273	7	3820-00-161-4854	247	18
5315-00-140-1938	289	2	3820-00-161-4874	234	7
5315-00-140-1938	310	2	3820-00-161-4876	234	4
5305-00-140-3942	46	10	3820-00-161-4879	234	4
5315-00-140-4775	264	21	3820-00-161-4881	234	4
9905-00-141-1617	323A	51	3805-00-161-4882	234	9
9905-00-141-1618	323A	52	3820-00-161-4883	234	7
9905-00-141-1619	276	16	9905-00-161-7764	263	13
9905-00-141-1619	323	5	3820-00-161-8564	247	4
9905-00-141-1619	323A	59	5340-00-162-1987	18	24
5330-00-141-2416	17	15	3940-00-162-4201	264	5
2940-00-141-9026	8	24	2510-00-162-4203	50A	
2910-00-141-9758	28	9	2540-00-163-4741	258	4
2910-00-141-9758	30	8	2510-00-163-4742	260	2
4730-00-142-3066	312	2	2590-00-163-4746	256	4
4730-00-142-3075	121	21	2510-00-163-4748	259	9
4730-00-142-3075	122	36	4010-00-165-5597	252	4
4730-00-142-3075	123	27	4010-00-165-6063	169	5
4730-00-142-3075	124	44	7690-00-165-6608	154	
4730-00-142-3075	124A	49	5306-00-165-8241	129	1
4730-00-142-3075	125	51	5305-00-165-8252	320	11
5340-00-143-0260	8	2	5310-00-167-0680	124A	55
5306-00-143-1638	181	6	5310-00-167-0721	52A	3
5306-00-143-3299	54	20	5310-00-167-0721	54	10
5306-00-143-3299	56	17	5310-00-167-0721	339	22
5310-00-143-6227	181	4	5310-00-167-0821	35	10
5315-00-143-6480	162	4	5310-00-167-0836	63	5
5315-00-143-6480	162	18	5310-00-167-0839	61	45
5310-00-143-6481	10	7	5310-00-167-1288	54	18
5310-00-143-6488	54	2	5310-00-167-1288	56	14
5310-00-143-6488	56	7	5935-00-167-7775	221	14
5330-00-143-7439	228	32	6210-00-168-0914	206	2
4730-00-143-9282	125	85	2590-00-168-2192	176A	10
5305-00-144-1514	62	22	2540-00-168-2492	203	12
5360-00-144-6786	40	27	5330-00-168-5673	114	18
5305-00-145-0602	156	12	5340-00-168-7179	64	11
5306-00-145-0879	3	1	5930-00-168-7990	124	24
5306-00-145-0956	195	2	5930-00-168-7990	124A	43
4720-00-147-1658	236	21	5306-00-170-0141	110	21
2640-00-147-5160	133	8	5340-00-170-0308	41	24
2590-00-147-5280	264	5	4010-00-171-4236	183	41
4010-00-149-5619	268	5	4010-00-171-6315	279	1
3940-00-151-6769	264	5	5325-00-171-6387	175E	6
3940-00-151-6770	264	5	4730-00-172-0028	144	6
4730-00-152-1595	22	6	4730-00-172-0028	284	8
4730-00-152-6233	135	36	4730-00-172-0034	94A	10
2510-00-155-3320	50A		4730-00-172-0034	144	20
6240-00-155-7791	204	6	4730-00-172-0034	145	2
6240-00-155-7791	207	4	4730-00-172-0034	225	18

NATIONAL STOCK NUMBER	FIGURE NO.	ITEM NO.	NATIONAL STOCK NUMBER	FIGURE NO.	ITEM NO.
4730-00-172-0034	232	19	2920-00-177-9158	59	2
4730-00-172-0034	247	10	2940-00-177-9207	175	11
5310-00-172-7172	257	16	2590-00-178-1036	73	5
9905-00-174-7724	323A	65	5340-00-178-1094	50	11
5325-00-174-9038	339	42	5365-00-178-1395	309	10
5325-00-174-9038	344	9	9905-00-178-4807	40	7
5325-00-174-9038	347	7	9905-00-178-4807	45	16
5365-00-174-9829	198	3	9905-00-178-4807	86	23
5365-00-174-9829	294	3	9905-00-178-4807	87	22
5340-00-174-9881	42	21	9905-00-178-4807	89	25
5315-00-175-0204	256	3	9905-00-178-4807	90	26
4710-00-176-3440	190	10	9905-00-178-4807	341	7
5310-00-176-6132	40	26	9905-00-178-4816	323A	71
5315-00-176-6499	220	9	5340-00-178-6066	39	18
5310-00-176-6632	175F	4	5340-00-178-6078	39	31
5310-00-176-6690	46	19	5340-00-178-6079	39	23
5310-00-176-6690	47	5	5340-00-178-6080	214	7.2
5310-00-176-6690	48	5	5340-00-178-6107	62	39
5310-00-176-6690	48	14	5340-00-178-6109	18	10.1
2530-00-176-7859	108	18	2540-00-179-3436	220	8
2530-00-176-7859	110	22	2590-00-179-3442	267	47
2510-00-176-8597	181	2	2540-00-179-3486	209	9
2510-00-176-8597	188	3	2540-00-179-3490	161	3
2910-00-176-8820	31	11	2540-00-179-3490	233	2
2540-00-176-9394	321	10	2540-00-179-3498	189	15
4730-00-177-1775	335	5	5365-00-179-3637	113	2
5975-00-177-1930	210	2	6220-00-179-4324	78	2
5340-00-177-3957	247	23	6220-00-179-4325	77	2
5340-00-177-3957	271	11	2540-00-179-5583	220	18
5340-00-177-3957	273	11	2815-00-179-5645	51A	3
5340-00-177-3957	289	4	2510-00-179-5668	220	37
5340-00-177-3957	289	9	3830-00-179-6635	218	11
5340-00-177-3957	311	7	2590-00-179-7070	89	41
5360-00-177-4198	183	14	2590-00-179-7070	90	48
5360-00-177-4198	183	18	2530-00-179-7118	117	38
5360-00-177-4198	184	14	2590-00-179-8397	331	7
5360-00-177-4199	183	33	5330-00-179-9223	46	8
5306-00-177-5278	110	14	5365-00-180-6665	162	19
4820-00-177-6167	236	25	5310-00-180-8544	139	55
2590-00-177-7823	289	3	5340-00-182-3726	69	15
2510-00-177-7868	309	13	5340-00-182-4801	46	9
2510-00-177-8088	220	38	4720-00-182-9121	BULK	
5310-00-177-8092	35	3	5306-00-182-9267	108	1
2540-00-177-8108	324	11	5306-00-182-9267	110	1
2815-00-177-8215	10	8	5306-00-182-9365	46	21
2510-00-177-8232	74	8	5365-00-182-9635	237	4
4710-00-177-8605	18	4	5365-00-182-9635	290	4
4710-00-177-8607	121	45	5310-00-184-8973	54	19
4710-00-177-8607	124A	25	5310-00-184-8973	56	16
4710-00-177-8607	125	27	3120-00-184-9515	98	21
4710-00-177-8608	121	17	4730-00-186-7799	332	NI
4710-00-177-8608	123	21	4730-00-187-8767	306	9
4710-00-177-8608	124A	58	5315-00-187-9377	188	1
4710-00-177-8608	125	58	5315-00-187-9377	191	2

NATIONAL STOCK NUMBER	FIGURE NO.	ITEM NO.	NATIONAL STOCK NUMBER	FIGURE NO.	ITEM NO.
4010-00-188-1651	298	7	4820-00-203-3369	306	4
6240-00-189-2744	206	1	4720-00-203-9515	117	34
5306-00-191-3936	183	8	2520-00-204-3185	305	6
5306-00-191-3936	183	21	2520-00-204-9810	105	
5306-00-191-3936	184	11	5340-00-204-9924	112	16
5315-00-191-4165	141	10	5330-00-205-0089	200	12
5310-00-193-7574	54	13	5330-00-205-0089	200	33
2530-00-193-8183	108	10	5330-00-205-0089	208	2
2530-00-193-8187	108	10	9905-00-205-2795	173	15
5310-00-194-1483	62	35	9905-00-205-2795	175A	18
5340-00-194-1665	47	2	9905-00-205-2795	189	6
2940-00-194-2497	12	1	9905-00-205-2795	202	5
4730-00-196-1479	337	27	9905-00-205-2795	259	11
4730-00-196-1486	9	1	5340-00-205-5244	324	15
4730-00-196-1495	125	11	5340-00-205-5247	62	19
4730-00-196-1495	130	2	5305-00-206-0932	111	41
4730-00-196-1495	279A	9	5306-00-206-6339	108	17
4730-00-196-1504	130	2	5306-00-206-6339	110	21
4730-00-196-1975	124	23	5306-00-206-6339	110	21
4730-00-196-1975	124A	44	5307-00-206-8479	13	1
4730-00-196-1993	175E	9	9905-00-207-9393	278	4
5365-00-196-6710	10	19	5310-00-208-5255	190	14
5315-00-198-5986	271	4	5310-00-209-0786	64	13
5315-00-198-5986	273	4	5310-00-209-0786	64	19
4730-00-200-0349	290	2	5310-00-209-0786	175	10
4730-00-200-0515	307	49	5310-00-209-0786	338	23
2510-00-200-1053	147	1	5310-00-209-0965	184	5
2640-00-200-1934	134	1	5310-00-209-1761	115	3
5360-00-200-8981	45	25	5310-00-209-5116	194	6
5360-00-200-8981	45	37	5310-00-209-5116	196	9
5360-00-200-8981	45	44	5340-00-209-9377	139	38
5360-00-200-9691	327	6	5340-00-211-5406	310	6
5360-00-200-9691	330	8	2990-00-213-1279	328	19
5330-00-202-2252	330	7	2590-00-213-7694	183	29
9905-00-202-3639	173	5	5340-00-215-8196	98	22
9905-00-202-3639	175A	18.1	4730-00-216-5715	38	11
9905-00-202-3639	189	5	2520-00-217-9324	315	16
9905-00-202-3639	202	7	5315-00-218-1376	45	27
9905-00-202-3639	259	11	5310-00-220-2665	108	7
5330-00-202-3715	193	4	5310-00-220-2665	110	5
4730-00-202-6692	230	5	5310-00-220-2665	149	5
4730-00-202-6692	284	33	2590-00-220-5105	63	3
4730-00-202-9036	126	8	4730-00-221-2136	121	22
4730-00-202-9036	127A	9	4730-00-221-2136	122	44
4730-00-202-9039	326	8	4730-00-221-2136	123	30
4730-00-202-9539	348	15	4730-00-221-2136	124A	64
4730-00-202-9744	128	7	4730-00-221-2136	125	62
4730-00-203-0028	124	15	4730-00-221-2136	149	19
4730-00-203-0549	229	8	4730-00-221-2137	121	29
4720-00-203-1159	306	14	4730-00-221-2137	122	32
4720-00-203-2668	BULK		4730-00-221-2137	123	36
4730-00-203-2866	32B	8	4730-00-221-2137	124A	68
2910-00-203-3322	37	13	4730-00-221-2137	125	66
2910-00-203-3322	327	4	4730-00-221-2138	11	NI

NATIONAL STOCK NUMBER	FIGURE NO.	ITEM NO.	NATIONAL STOCK NUMBER	FIGURE NO.	ITEM NO.
4730-00-221-2138	284	26	5306-00-225-8506	38	3
4730-00-221-2138	287	57	5306-00-225-8506	53	2
4730-00-221-2139	51A	6	5306-00-225-9086	32	9
4730-00-221-2139	279A	1	5306-00-225-9086	123	48
4730-00-221-2139	284	63	5306-00-225-9086	125	69
4730-00-221-2139	287	25	5306-00-225-9086	162	14
4730-00-221-2140	51A	4	5306-00-225-9087	40	39
4730-00-221-2140	52A	8	5306-00-225-9087	50	13
4730-00-221-2140	228	28	5306-00-225-9087	68	1
4730-00-221-2142	228	8	5306-00-225-9087	73	2
4730-00-221-6215	25	13	5306-00-225-9087	112	22
4730-00-221-6215	27	6	5306-00-225-9087	224	4
5310-00-221-9743	45	29	5306-00-225-9087	228	30
5310-00-221-9743	45	46	5306-00-225-9087	282	34
5340-00-222-1653	24	3	5306-00-225-9088	48	6
5340-00-222-1653	117	18	5306-00-225-9088	125	92
5340-00-222-1653	121	9	5306-00-225-9089	47	17
5340-00-222-1653	122	9	5306-00-225-9089	49	16
5340-00-222-1653	123	8	5306-00-225-9089	98	23
5340-00-222-1653	124A	30	5306-00-225-9089	100	31
5340-00-222-1653	125	32	5306-00-225-9089	122	51
4730-00-222-1837	338	3	5306-00-225-9089	125	81
2510-00-222-8960	216	15	5306-00-225-9089	162	7
5305-00-225-3838	64	12	5306-00-225-9089	220	28
5305-00-225-3839	175	9	5306-00-225-9089	256	7
5305-00-225-3839	217	15	5306-00-225-9089	280	4
5305-00-225-3839	333	11	5305-00-225-9091	46	29
5305-00-225-3840	25	9	5305-00-225-9091	112	13
5305-00-225-3840	50	23	5306-00-225-9094	47	1
5305-00-225-3840	68	7	5306-00-225-9094	48	15
5305-00-225-3840	175C	9	5306-00-225-9094	271	14
5305-00-225-3840	214	24	5306-00-225-9094	273	14
5310-00-225-6408	2	1	5306-00-225-9097	28	4
5310-00-225-6408	90	21	5306-00-225-9097	30	4
5310-00-225-6408	140	7	5306-00-225-9099	125	91
5310-00-225-6408	143	4	5305-00-225-9101	85	18
5310-00-225-6408	175F	6	2920-00-226-6545	59	3
5310-00-225-6408	272	6	5305-00-226-7767	177	5
5310-00-225-6408	317	13	5305-00-226-7767	247	20
5310-00-225-6993	186	1	5305-00-226-7768	14	13
5310-00-225-6993	190	1	5305-00-226-7768	96	2
5306-00-225-8494	56	2	5305-00-226-7768	97	2
5306-00-225-8495	339	21	5305-00-226-7768	286	37
5306-00-225-8496	149	1	5305-00-226-7768	310	8
5306-00-225-8496	183	35	5305-00-226-7768	311	5
5306-00-225-8496	184	1	4730-00-230-1996	334	NI
5306-00-225-8497	39	27	5365-00-230-4271	46	30
5306-00-225-8497	128	16	5365-00-230-4286	259	4
5306-00-225-8498	162	12	5365-00-230-9682	215	24
5306-00-225-8499	22	5	2540-00-231-0200	214	26
5306-00-225-8499	128	14	2540-00-231-0200	215	30
5306-00-225-8500	53A	1	5120-00-231-0216	215	17
5306-00-225-8500	200	5	4020-00-231-2581	319	3
5306-00-225-8503	128	13	4730-00-231-3015	236	13

NATIONAL STOCK NUMBER	FIGURE NO.	ITEM NO.	NATIONAL STOCK NUMBER	FIGURE NO.	ITEM NO.
4730-00-231-3960	100	24	5315-00-252-5669	284	5
4730-00-231-3960	122	60	5310-00-253-1205	56	11
4730-00-231-3960	125	20	4730-00-253-4414	124A	9
4730-00-231-4013	24	15	4730-00-253-4414	125	14
4730-00-231-4013	25	27	4730-00-253-4414	130	5
4730-00-231-4013	27	28	4730-00-253-4414	279A	10
5325-00-231-6589	318	4	5305-00-253-5618	225	6
2510-00-231-7444	214	21	5305-00-253-5618	227	32
2510-00-231-7444	215	25	5305-00-253-5618	231	39
4020-00-231-9021	318	2	5305-00-253-5618	274	50
9320-00-232-2451	331	11	5305-00-253-5618	323	1
5315-00-234-1664	142	10	5305-00-253-5618	323A	7
5315-00-234-1664	298	10	5305-00-253-5618	323A	60
5315-00-234-1848	141	4	5305-00-253-5625	231	40
5315-00-234-1848	218	4	4730-00-253-5757	126	5
2590-00-234-3248	200	25	4730-00-253-5757	342	15
4730-00-234-4798	260	7	5360-00-253-7230	81	12
5530-00-234-4811	BULK		5360-00-253-7257	8	26
4720-00-235-4133	332	NI	4730-00-254-1801	329	23
5340-00-236-3648	45	6	2590-00-254-6019	309	9
5330-00-238-5600	29	11.4	2590-00-254-6022	309	11
5330-00-238-5600	31	19	2590-00-254-6023	309	3
5315-00-238-5660	98	26	5306-00-255-9087	259	1
4720-00-238-8304	131	3	2540-00-255-9212	320	3
3040-00-239-5843	272	11	4720-00-258-7669	29	11
5945-00-240-1684	82	2	4720-00-258-7669	31	15
4730-00-240-9320	106	4	5930-00-259-8154	200	7
4730-00-240-9320	109	14	4010-00-262-1551	11	8
5310-00-240-9332	151	7	5310-00-262-3000	8	28
5310-00-241-6664	255	4	4030-00-262-3152	268	3
5310-00-241-6921	69	13	4030-00-262-3152	279	2
5340-00-242-5465	23	15	2610-00-262-8653	133	4
4030-00-242-5575	227	23	2610-00-262-8677	133	4
5310-00-242-5617	102	8	4730-00-262-9327	22	3
5310-00-242-5617	235	13	5306-00-262-9644	143	3
5310-00-242-5617	315	13	5325-00-263-6632	40	8
4730-00-244-9848	124	4	5325-00-263-6632	45	17
4730-00-244-9848	124A	8	5315-00-263-8999	247	6
4730-00-244-9848	130	6	5315-00-264-3099	238	5
2590-00-245-0239	332	NI	5310-00-264-4083	158	3
5310-00-245-3424	11	5	5310-00-264-4085	85	17
5305-00-245-3435	63	18	5310-00-264-4085	154	21
2590-00-245-8338	331	5	2540-00-264-8812	321	3
4730-00-246-9222	306	8	5330-00-265-1089	37	14
2920-00-247-0000	54	7	5330-00-265-1089	327	3
2920-00-247-0000	56	18	4730-00-265-6907	306	10
4720-00-248-1231	20	10	4730-00-265-6907	307	2
9505-00-248-9850	176A	14	4030-00-266-0066	268	9
9505-00-248-9850	223	1	4730-00-266-0538	52	2
4730-00-250-7905	104	10	6240-00-266-9940	63	22
4730-00-250-7905	348	2	6240-00-266-9940	63	25
5340-00-250-9998	88	12	6240-00-266-9940	100	9
5310-00-252-2130	114	17	5305-00-267-8973	117	
5365-00-252-4770	277	8	5305-00-267-8974	45	10

NATIONAL STOCK NUMBER	FIGURE NO.	ITEM NO.	NATIONAL STOCK NUMBER	FIGURE NO.	ITEM NO.
5305-00-267-8974	45	24	5305-00-269-2803	23	8
5305-00-267-8974	45	43	5305-00-269-2803	25	24
5305-00-267-8974	83	1	5305-00-269-2803	26	6
5305-00-267-8974	90	50	5305-00-269-2803	27	9
5305-00-267-8974	112	15	5305-00-269-2803	41	27
5305-00-267-8974	121	26	5305-00-269-2803	42	16
5305-00-267-8974	122	17	5305-00-269-2803	44	18
5305-00-267-8974	122	29	5305-00-269-2803	49	24
5305-00-267-8974	123	33	5305-00-269-2803	62	25
5305-00-267-8974	124A	66	5305-00-269-2803	84	13
5305-00-267-8974	125	64	5305-00-269-2803	85	20
5305-00-267-8974	177	22	5305-00-269-2803	87	15
5305-00-267-8974	223	21	5305-00-269-2803	88	10
5305-00-267-8974	321	17	5305-00-269-2803	88	11
5305-00-267-8977	48	2	5305-00-269-2803	88	11
5305-00-267-8977	82	5	5305-00-269-2803	898	10
5305-00-267-8977	84	8	5305-00-269-2803	90	35
5305-00-267-8977	175P	1	5305-00-269-2803	117	15
5305-00-267-8978	220	16	5305-00-269-2803	122	6
5305-00-267-8979	247	3	5305-00-269-2803	123	5
5305-00-267-8979	293	10	5305-00-269-2803	123	6
5305-00-267-8980	50A	4	5305-00-269-2803	124A	4
5305-00-267-8980	50A	4	5305-00-269-2803	127	5
5305-00-267-8980	215	23	5305-00-269-2803	143	9
2920-00-267-9987	59	3	5305-00-269-2803	164	6
5305-00-269-2800	253	12	5305-00-269-2803	166	16
5305-00-269-2800	279A	4	5305-00-269-2803	166	23
5305-00-269-2801	86	3.1	5305-00-269-2803	175A	14
5305-00-269-2801	86	8	5305-00-269-2803	175B	7
5305-00-269-2801	87	4	5305-00-269-2803	176	9
5305-00-269-2801	88	5	5305-00-269-2803	177	25
5305-00-269-2801	89	13	5305-00-269-2803	218	15
5305-00-269-2801	89A	5	5305-00-269-2803	236	8
5305-00-269-2801	90	12	5305-00-269-2803	257	13
5305-00-269-2801	113	21	5305-00-269-2803	258	2
5305-00-269-2801	117	2	5305-00-269-2803	270	4
5305-00-269-2801	164	3	5305-00-269-2803	317	11
5305-00-269-2801	175B	5	5305-00-269-2804	46	25
5305-00-269-2801	215	4	5305-00-269-2804	76	18
5305-00-269-2801	347	2	5305-00-269-2804	175B	3
5305-00-269-2802	22A	3	5305-00-269-2804	257	7
5305-00-269-2802	25	15	5305-00-269-2804	315	15
5305-00-269-2802	27	26	5305-00-269-2805	42	16
5305-00-269-2802	42	13	5305-00-269-2805	43	5
5305-00-269-2802	43	9	5305-00-269-2805	44	19
5305-00-269-2802	44	11	5305-00-269-2805	49	26
5305-00-269-2802	47	25	5305-00-269-2805	50	5
5305-00-269-2802	83	4	5305-00-269-2805	50A	6
5305-00-269-2802	84	14	5305-00-269-2805	86	30
5305-00-269-2802	89B	4	5305-00-269-2805	87	10
5305-00-269-2802	113	19	5305-00-269-2805	88	9
5305-00-269-2802	177	2	5305-00-269-2805	89B	8
5305-00-269-2803	19	6	5305-00-269-2805	98	6
5305-00-269-2803	19	15	5305-00-269-2805	112	19

NATIONAL STOCK NUMBER	FIGURE NO.	ITEM NO.	NATIONAL STOCK NUMBER	FIGURE NO.	ITEM NO.
5305-00-269-2805	113	9	5305-00-269-3209	196	13
5305-00-269-2805	117	17	5305-00-269-3210	54	1
5305-00-269-2805	121	2	5305-00-269-3210	56	5
5305-00-269-2805	122	2	5305-00-269-3210	114	28
5305-00-269-2805	123	2	5305-00-269-3210	128	28
5305-00-269-2805	125	4	5305-00-269-3210	177	17
5305-00-269-2805	127	4	5305-00-269-3210	179	7
5305-00-269-2805	139	2	5305-00-269-3210	196	13
5305-00-269-2805	143	20	5305-00-269-3210	271	25
5305-00-269-2805	166	24	5305-00-269-3211	189	1
5305-00-269-2805	177	21	5305-00-269-3211	189	16
5305-00-269-2805	189	11	5305-00-269-3211	194	1
5305-00-269-2805	202	4	5305-00-269-3212	22	5
5305-00-269-2805	289	16	5305-00-269-3213	14	21
5305-00-269-2805	311	15	5305-00-269-3213	36	14
5305-00-269-2805	317	7	5305-00-269-3214	120	5
5305-00-269-2806	46	26	5305-00-269-3214	127A	NI
5305-00-269-2807	18	17	5305-00-269-3214	128	21
5305-00-269-2807	76	21	5305-00-269-3214	218	18
5305-00-269-2807	86	29	5305-00-269-3221	52	6
5305-00-269-2807	89A	9	5330-00-269-3464	29	11.5
5305-00-269-2807	89B	9	5330-00-269-3464	29	12
5305-00-269-2807	90	34	5330-00-269-3464	31	6
5305-00-269-2807	121	6	5330-00-269-3464	31	20
5305-00-269-2807	139	18	5315-00-269-4038	249	13
5305-00-269-2807	177	21	5310-00-269-7044	112	1
5305-00-269-2807	322	9	2610-00-269-7383	133	7
5305-00-269-2808	18	15	2530-00-270-3878	130	4
5305-00-269-2808	47	11	4730-00-270-4580	100	29
5305-00-269-2808	76	2	4730-00-270-4580	122	53
5305-00-269-2808	76	14	4730-00-270-4580	125	28
5305-00-269-2808	247	31	4730-00-270-4597	332	NI
5305-00-269-2809	14	16	4730-00-270-4616	123	54
5305-00-269-2809	113	18	4730-00-270-4616	125	41
5305-00-269-2809	175	14	4030-00-270-5436	175A	2
5305-00-269-2809	175B	5	5940-00-271-6739	61	NI
5305-00-269-2810	41	43	5305-00-272-3533	98	27
5305-00-269-2810	168	3	5306-00-272-6558	17	12
5305-00-269-2810	170	4	5306-00-274-0958	147	9
5305-00-269-2811	28	2	4030-00-274-3464	268	8
5305-00-269-2811	30	2	4820-00-274-3646	328	14
5305-00-269-2811	40	43	2530-00-274-4511	114	8
5305-00-269-2813	124	21	2530-00-274-4511	115	1
5305-00-269-2813	124A	41	4010-00-274-6816	BULK	
5305-00-269-2813	125	43	4010-00-274-6816	300	29
5305-00-269-2815	98	11	4030-00-274-6833	186	6
5305-00-269-2815	316	4	4030-00-274-6833	190	16
5305-00-269-2820	44	23	5310-00-275-6635	115	5
5305-00-269-3207	78	8	5307-00-275-8548	52A	6
5305-00-269-3208	32B	11	5310-00-276-2997	61	3
5305-00-269-3209	16A	13	5310-00-276-3012	103	11
5305-00-269-3209	39	20	5315-00-276-4746	61	31
5305-00-269-3209	77	8	5315-00-276-5160	41	21
5305-00-269-3209	96	18	5315-00-276-5728	234	13

NATIONAL STOCK NUMBER	FIGURE NO.	ITEM NO.	NATIONAL STOCK NUMBER	FIGURE NO.	ITEM NO.
5325-00-276-6056	91	8	4730-00-278-3220	125	6
5325-00-276-6087	18	5	4730-00-278-3220	125	25
5325-00-276-6087	342	1	4730-00-278-3350	94A	25
5325-00-276-6091	89	6	4730-00-278-3357	266	4
5325-00-276-6091	90	7	4730-00-278-3357	267	8
5325-00-276-6100	321	5	4730-00-278-3380	5	15
5325-00-276-6343	89	7	4730-00-278-3380	28	8
5325-00-276-6343	90	8	4730-00-278-3380	29	2
4730-00-277-1835	19	13	4730-00-278-3380	30	18
4730-00-277-2654	307	47	4730-00-278-3380	31	7
2530-00-277-2689	138	2	4730-00-278-3380	229	7
4730-00-277-5361	33A	NI	4730-00-278-3380	242	28
4710-00-277-5524	33A	NI	4730-00-278-3380	243	23
4710-00-277-5525	BULK		4730-00-278-3380	244	21
4710-00-277-5525	124	46	4730-00-278-3380	245	26
4710-00-277-5525	124A	61	4730-00-278-3380	274	14
4710-00-277-5525	125	47	4730-00-278-3380	312	3
4710-00-277-5525	335	3	4730-00-278-3380	313	31
4710-00-277-5526	15	NI	4730-00-278-3745	306	5
4710-00-277-5527	BULK		4730-00-278-3832	338	21
4710-00-277-5527	332	NI	4730-00-278-4740	328	15
4710-00-277-5529	BULK		4730-00-278-4773	236	5
4730-00-277-5553	9	10	4730-00-278-4773	279A	8
4730-00-277-5553	176	12	4730-00-278-4774	306	11
4730-00-277-7331	328	17	4730-00-278-4774	307	8
4730-00-277-7331	329	19	4730-00-278-4822	175F	12
4710-00-277-7581	329	17	4730-00-278-5496	22	7
4730-00-277-7693	338	4	4730-00-278-5812	115	4
4730-00-277-8239	29	8	4730-00-278-6097	307	44
4730-00-277-8239	31	13	4730-00-278-6319	338	6
4730-00-277-8269	334	NI	4730-00-278-8368	15	NI
4730-00-277-8273	7	6	4730-00-278-8368	39	11
4730-00-277-8273	24	22	4730-00-278-8763	BULK	
4730-00-277-8274	24	11	4730-00-278-8763	32	NI
4730-00-277-8274	25	22	4730-00-278-8464	33A	NI
4730-00-277-8274	27	34	4730-00-278-8765	BULK	
4730-00-277-8750	121	19	4730-00-278-8824	100	12
4730-00-277-8750	122	24	4730-00-278-8824	122	23
4730-00-277-8750	123	25	4730-00-278-8824	123	23
4730-00-277-8750	124	31	4730-00-278-8824	125	59
4730-00-277-8750	125	61	4730-00-278-8825	124A	17
4730-00-277-8768	9	13	4730-00-278-8873	117	21
4730-00-277-8768	61	NI	4730-00-278-8885	19	18
4730-00-277-9175	342	13	4730-00-278-8885	26	4
4730-00-277-9615	24	24	4730-00-278-8886	27	16
5340-00-278-0213	154	12	4730-00-278-8888	24	12
4730-00-278-0678	332	NI	4730-00-278-8888	25	18
4720-00-278-1113	11	11	4730-00-278-8888	27	32
4720-00-278-1113	22A	11	4730-00-278-8889	24	1
4730-00-278-2480	324	10	4730-00-278-8889	25	1
4730-00-278-2480	334	NI	4730-00-278-8889	27	21
4730-00-278-3220	123	14	4730-00-279-2828	103	10
4730-00-278-3220	124A	23	2920-00-279-7435	61	2

NATIONAL STOCK NUMBER	FIGURE NO.	ITEM NO.	NATIONAL STOCK NUMBER	FIGURE NO.	ITEM NO.
5975-00-280-3357	65	2	4730-00-288-9953	61	NI
9905-00-281-1381	323A	69	4730-00-288-9953	212	
5325-00-281-1557	89	6	4730-00-289-0051	121	41
5325-00-281-1557	90	7	4730-00-289-0051	121	46
5306-00-281-4711	305	1	4730-00-289-0051	122	47
5305-000-281-6390	61	65	4730-00-289-0051	123	53
9905-00-281-9469	323A	15	4730-00-289-0051	124	9
9905-00-281-9471	323A	12	4730-00-289-0051	124A	15
5325-00-282-7435	318	15	4730-00-289-0051	125	17
9905-00-282-7476	323A	4	4730-00-289-0051	126	11
9905-00-282-7477	323A	88	4730-00-289-0051	127	10
9905-00-282-7478	323A	87	4730-00-289-0051	127A	8
9905-00-282-7491	323A	32	4730-00-289-0147	175F	14
9905-00-282-7493	323A	9	4730-00-289-0155	122	43.2
5340-00-282-7505	32B	12	4730-00-289-0155	122	48.2
5340-00-282-7519	39	15	4730-00-289-0155	123	54.2
9905-00-282-8272	323	45	4730-00-289-0155	124	19.2
5306-00-283-0406	32	7	4730-00-289-0155	124A	39
6145-00-284-0001	61	NI	4730-00-289-0155	125	89
5320-00-285-1025	142	13	4730-00-289-1242	37	10
5330-00-285-5068	42	5	4730-00-289-1242	38	10
5330-00-285-5068	42	26	4730-00-289-1242	39	10
5330-00-285-5068	44	3	4730-00-289-1254	9	3
5305-00-285-5272	61	23	4730-00-289-1254	9	6
5305-00-285-5284	61	39	4730-00-289-1254	20	7
5305-00-285-5285	61	15	4730-00-289-1923	175E	8
5305-00-285-5286	89	40	4710-00-289-2913	76	16
5305-00-285-5286	90	47	4730-00-289-3261	25	7
5310-00-285-7037	10	6	4730-00-289-4057	19	12
4010-00-286-5646	268	6	4730-00-289-5176	236	2
4730-00-287-1537	BULK		4730-00-289-5176	293	19
4730-00-287-1590	306	1	4730-00-289-5420	15	NI
4730-00-287-1835	116	5	5365-00-289-5942	7	22
2540-00-287-2571	214	3	4710-00-289-8041	BULK	
2540-00-287-2571	220	21	5315-00-290-1349	76	5
2540-00-287-2572	220	10	5315-00-290-1349	76	10
3040-00-287-3521	316	8	5330-00-290-1419	305	14
2920-00-287-8245	61	29	5325-00-290-6163	338	19
2530-00-287-8252	119	67	5330-00-291-7950	259	5
2920-00-287-9135	61	63	5325-00-291-9366	337	38
2530-00-288-2986	108	19	5325-00-291-9366	337	46
2530-00-288-2986	110	23	5330-00-292-0044	45	32
2920-00-288-3126	61	63	5360-00-292-3004	114	23
4730-00-288-8257	19	1	2920-00-293-4380	54	4
5365-00-288-8483	10	20	2920-00-293-4380	55	5
4730-00-288-9391	32B	5	2540-00-293-4730	319	5
4730-00-288-9438	51	5	4730-00-293-7108	124A	18
4730-00-288-9491	121	40	2540-00-294-6339	150	4
4730-00-288-9491	122	45	3030-00-294-9540	53	1
4730-00-288-9491	123	51	3030-00-294-9541	128	23
4730-00-288-9491	124	28	6240-00-295-2421	75	10
4730-00-288-9491	124A	33	5935-00-295-6403	333	9
4730-00-288-9491	125	35	2540-00-295-7875	321	2
4730-00-288-9953	9	8	5930-00-296-6319	62	37

NATIONAL STOCK NUMBER	FIGURE NO.	ITEM NO.	NATIONAL STOCK NUMBER	FIGURE NO.	ITEM NO.
5930-00-296-6319	63	NI	9905-00-318-0938	232A	53
5930-00-296-6319	64	16	2930-00-318-0939	182	15
5305-00-297-0161	61	35	2930-00-318-0939	196	2
5310-00-297-3245	260	5	4720-00-318-0940	193	9
5310-00-297-3314	111	40	4720-00-318-0941	193	2
5330-00-297-6330	102	10	5306-00-318-0943	191	8
5330-00-297-6330	235	11	2540-00-318-0944	194	4
5330-00-297-7106	71	3	2990-00-318-0945	45	18
5330-00-297-7106	72	3	2540-00-318-0948	33	35
5330-00-297-7334	61	4	4720-00-318-0965	307	5
5330-00-298-0078	191	12	4720-00-318-0967	307	38
5330-00-298-0091	36	4	4720-00-318-0969	307	40
5330-00-298-0091	38	14	4720-00-318-0970	307	35
5330-00-298-0091	39	4	4720-00-318-0971	307	39
5315-00-298-1481	104	17	2540-00-318-0990	189	13
5315-00-298-1481	137	1	5340-00-318-1020	183	22
5315-00-298-1481	249	2	5330-00-318-4083	337	15
5315-00-298-1481	289	1	5330-00-318-4083	339	20
5315-00-298-1481	341	14	5330-00-318-4294	193	6
5315-00-298-1499	141	6	5330-00-318-4295	305	15
5306-00-298-7836	8	29	5330-00-318-4298	44	30
2910-00-299-0776	28	19	2540-00-319-5724	319A	
6210-00-299-5564	63	24	2530-00-319-6001	114	
4730-00-301-7470	80	3	4910-00-319-6195	354	2
4730-00-301-7470	177	29	5306-00-321-6118	279	6
2510-00-301-7754	166	12	6625-00-321-6365	63	15
2510-00-301-7754	166	27	5340-00-321-6375	111	39
2510-00-301-7756	166	6	3830-00-321-6383	283	13
2510-00-301-7756	167	1	3830-00-321-6383	388	33
2990-00-304-9409	45	34	5360-00-321-6388	250	5
4820-00-304-9410	132	1	5330-00-321-6397	154	14
2590-00-307-8856	62	14	2540-00-322-8957	319A	
2590-00-308-2781	64	4	2920-00-322-9613	59	NI
2940-00-308-8852	17	16	4730-00-322-9636	193	7
4730-00-309-0095	104	20	5306-00-324-0263	180	16
5306-00-312-0845	111	42	5360-00-324-1047	14	15
2990-00-314-0738	42	22	5360-00-324-1047	120	1
4730-00-314-0747	193	10	2540-00-327-1845	319A	
4720-00-314-0748	7	3	4910-00-328-5441	354	3
4720-00-314-0749	7	4	2520-00-330-7631	198	2
2990-00-314-0752	42	22	2520-00-330-7631	199	6
2990-00-314-0752	44	22	5310-00-331-3266	52	4
5315-00-316-0992	111	33	2590-00-333-1590	63	3
5315-00-316-1012	298	11	5310-00-333-7519	111	28
5315-00-316-1024	183	10	5310-00-333-7528	49	27
5315-00-316-1024	183	20	5310-00-333-7528	50	6
5315-00-316-1024	184	16	5310-00-333-7528	139	32
5306-00-317-3096	116	1	4730-00-335-1776	121	39
5305-00-317-3102	55	9	4730-00-335-1776	123	52
4730-00-318-0811	186	15	4730-00-335-1776	124	6
2520-00-318-0919	305	5	4730-00-335-1776	124A	12
2520-00-318-0920	305	17	4730-00-335-1814	193	5
3020-00-318-0929	287	53	4730-00-335-1815	196	4
9905-00-318-0937	323A	16	4730-00-335-2072	307	36

NATIONAL STOCK NUMBER	FIGURE NO.	ITEM NO.	NATIONAL STOCK NUMBER	FIGURE NO.	ITEM NO.
5975-00-335-2588	210	9	2540-00-355-7812	175B	6
5305-00-335-4665	13	NI	2540-00-355-7812	189	13
5305-00-335-4665	85	14	4720-00-356-8351	BULK	
5306-00-335-4699	190	9	9905-00-356-8963	223	43
6220-00-337-6471	71	1	9905-00-356-8964	227	30
6210-00-337-7345	63	21	9905-00-356-9020	231	38
5340-00-337-8222	116	2	9905-00-356-9046	241	1
2520-00-337-8223	96	5	9905-00-356-9047	225	8
2520-00-337-8223	310	4	9905-00-356-9059	225	46
5905-00-337-8277	61	7	9905-00-356-9077	225	7
4010-00-337-8278	268	7	9905-00-356-9078	213	41
5340-00-337-9619	25	5	9905-00-356-9110	227	31
5340-00-337-9619	27	10	9905-00-356-9122	314	2
5340-00-337-9619	86	11	9905-00-356-9122	323A	89
5340-00-337-9619	87	12	9905-00-356-9123	241	3
5340-00-337-9619	88	3	5305-00-357-0550	127	3
5340-00-337-9619	89	9	2920-00-358-6580	61	9
5340-00-337-9619	89A	3	2920-00-358-6960	61	6
5340-00-337-9619	90	10	5910-00-358-6962	61	5
5340-00-337-9619	121	4	5340-00-358-6966	61	69
5340-00-337-9619	122	4	2530-00-359-1162	110	20
5340-00-337-9619	123	15	4730-00-359-4708	307	19
5340-00-337-9619	125	26	5330-00-363-7233	44	30
6220-00-338-1083	200	30	2940-00-363-7770	8	21
6220-00-338-1083	204	5	2530-00-368-4821	136	5
6220-00-338-1083	208	1	6220-00-368-4945	72	11
6220-00-338-1086	200	9	2540-00-368-5015	268	4
6220-00-338-1086	208	1	2520-00-368-6961	305	2
5330-00-338-1115	150	2	3040-00-371-5584	41	2
2940-00-338-1596	17	14	4820-00-384-0253	35	1
5315-00-338-1621	40	47	2530-00-384-8657	132	3
5315-00-338-1621	41	38	2590-00-388-9977	91	NI
2590-00-338-1673	73	8	2590-00-388-9980	91	NI
5360-00-338-8223	60	2	2990-00-389-0305	48	3
5930-00-342-3204	205	1	2990-00-389-0310	48	19
4720-00-342-6546	307	28	5330-00-389-0316	186	2
5360-00-342-7071	111	34	2920-00-391-4278	61	1
5360-00-342-7071	112	2	2540-00-391-4322	320	12
5310-00-342-7700	7	2	2530-00-392-4422	348	18
5330-00-348-8365	110	7	9905-00-392-9574	175D	13
3020-00-349-9168	277	5	2590-00-394-9720	91	6
5305-00-350-1210	158	2	2540-00-397-3315	321	8
5310-00-350-2655	70	13	5315-00-398-0995	298	6
5930-00-350-3871	60	50	2590-00-399-5297	91	9
2540-00-351-0145	319	7	5940-00-399-6676	64	1
6250-00-353-0955	71	5	5940-00-399-6676	221	11
5305-00-353-0969	69	9	2510-00-400-7088	143	10
4010-00-353-1340	142	7	5310-00-401-1507	181	8
2920-00-353-9919	61	30	4710-00-401-4375	185	10
2540-00-355-7772	175B	6	2540-00-401-8439	166	21
2540-00-355-7772	175B	8	2540-00-401-8439	175B	6
2520-00-355-7808	195	7	2540-00-401-8439	175B	8
2520-00-355-7808	198	7	5306-00-401-9561	139	44
2540-00-355-7811	189	13	5306-00-402-2583	141	8

NATIONAL STOCK NUMBER	FIGURE NO.	ITEM NO.	NATIONAL STOCK NUMBER	FIGURE NO.	ITEM NO.
2815-00-402-5185	315	1	5330-00-410-1981	48	16
3040-00-402-5646	277	2	2590-00-410-5779	221	6
9905-00-403-4814	323A	92	2590-00-410-7327	256	5
5365-00-403-5799	314	5	5360-00-411-2511	293	5
5975-00-403-9490	200	6	2920-00-411-5747	36	5
2520-00-404-3098	346	1	2920-00-411-5747	38	13
2815-00-404-3204	11	3	2920-00-411-5747	39	3
4010-00-405-1934	206	26	4820-00-411-5750	187	2
2510-00-405-1969	214	1	4820-00-411-5750	190	8
2510-00-405-1970	215	1	5310-00-413-3036	256	14
9905-00-405-7547	323A	99	5330-00-414-6695	214	4
2510-00-405-9756	157	17	5340-00-415-1494	216	2
2590-00-405-9771	215	18	4730-00-415-3172	37	3
2530-00-406-1466	110	18	4730-00-415-3172	38	6
2520-00-406-1470	315		5315-00-415-6294	216	10
2520-00-406-1471	235	3	2510-00-417-2745	216	17
3940-00-406-1535	227	14	9905-00-417-3089	323A	95
5340-00-406-1550	220	17	5315-00-417-3134	259	3
2520-00-407-0612	314	3	5306-00-419-0564	262	1
4930-00-407-0663	176A	1	6240-00-419-3185	64	6
2540-00-407-2610	159	2	5365-00-419-9465	218	8
2540-00-407-2611	162	1	2510-00-420-4989	143	23
5306-00-407-2779	234	11	2540-00-420-5008	162	17
5310-00-407-9566	8	14	2540-00-420-5036	319	7
5310-00-407-9566	36	9	2510-00-420-5049	157	13
5310-00-407-9566	39	26	4820-00-420-5499	130	3
5310-00-407-9566	56	1	2590-00-421-1595	40	40
5310-00-407-9566	57	3	2540-00-421-1597	218	19
5310-00-407-9566	149	2	3040-00-421-3966	218	6
5310-00-407-9566	180	18	2520-00-421-7226	270	
5310-00-407-9566	183	36	2510-00-421-7239	203	1
5310-00-407-9566	184	2	3020-00-421-7240	216	11
5310-00-407-9566	213	3	4730-00-424-5871	176	1
5310-00-407-9566	220	29	2510-00-425-0512	216	4
5310-00-407-9566	224	3	5365-00-425-6005	257	20
5310-00-407-9566	228	29	2510-00-425-6007	257	123
5310-00-407-9566	256	8	2510-00-425-6008	257	3
5310-00-407-9566	259	2	2540-00-425-6009	257	14
5310-00-407-9566	271	13	2510-00-426-8957	144	11
5310-00-407-9566	273	13	5330-00-427-0566	48	12
5310-00-407-9566	280	3	6220-00-428-5943	73	4
5310-00-407-9566	282	35	5305-00-429-1552	213	6
2510-00-408-2449	62	26	5305-00-429-1552	214	16
3040-00-408-4620	98	20	5306-00-429-7390	234	11
2640-00-408-4800	134	2	4730-00-430-3165	36	7
3120-00-409-0768	260	3	4730-00-430-3165	313	27
5306-00-409-4066	322A	12	5315-00-431-0880	261	1
2520-00-409-7955	98	3	5306-00-431-6943	272	8
5310-00-409-9914	121	35	5305-00-432-4172	203	9
5310-00-409-9914	122	40	5305-00-432-4201	318	8
5310-00-409-9914	123	44	5305-00-432-4203	203	3
5310-00-409-9914	124A	54	5305-00-432-4203	215	2
5310-00-409-9914	125	54	5305-00-432-4203	333	2
5340-00-410-1979	48	8	5305-00-432-4251	175A	22

NATIONAL STOCK NUMBER	FIGURE NO.	ITEM NO.	NATIONAL STOCK NUMBER	FIGURE NO.	ITEM NO.
5305-00-432-4253	210	11	5340-00-456-1011	166	13
5340-00-432-7245	257	15	5340-00-456-1011	173	14
5325-00-432-7380	91	NI	5340-00-456-1011	174	7
5930-00-434-5441	122	38	5340-00-456-1011	175C	8
5930-00-434-5441	123	39	5340-00-456-1011	189	10
5930-00-434-5441	125	49	5340-00-456-1011	319	8
2510-00-436-4617	143	22	4720-00-456-1782	177	9
2540-00-436-8289	159	8	5340-00-456-2440	11	15
2590-00-437-0989	74	3	4730-00-456-5938	100	21
2510-00-437-7183	181	7	4730-00-456-5938	122	56
2510-00-437-7184	181	11	4730-00-456-5938	125	79
3040-00-437-7189	40	24	6220-00-456-6106	70	14
2540-00-438-1593	181	9	2540-00-459-3194	62	7
5340-00-438-1836	24	6	2540-00-459-3194	157	22
5340-00-438-1836	27	4	2590-00-459-7248	183	40
5340-00-438-1836	86	16	2590-00-459-7248	184	9
5340-00-438-1836	87	14	2910-00-459-8447	29	3
5340-00-438-1836	89	16	2910-00-459-8447	31	2
5340-00-438-1836	90	17	5306-00-459-8473	293	3
5340-00-438-1836	117	26	5365-00-459-8476	175F	3
3040-00-441-8801	272	22	2540-00-460-5815	159	13
6685-00-441-8803	10	8	2540-00-460-5826	159	7
2590-00-442-5900	218	20	2590-00-460-5902	84	
5340-00-442-5904	190	6	5330-00-462-0907	78	3
6220-00-443-0589	69	14	4710-00-462-8503	190	23
2510-00-443-4839	218	16	4710-00-462-8508	190	11
5340-00-443-9890	215	19	5330-00-463-0200	77	3
5365-00-443-9901	218	9	5310-00-463-0268	69	16
5365-00-443-9902	218	10	5306-00-464-4763	271	8
2990-00-445-2237	324	18	5306-00-464-4763	273	8
4910-00-448-0248	353		5330-00-465-9337	188	5
4910-00-448-0249	354		5330-00-465-9338	191	6
4730-00-448-5214	39	16	5340-00-469-8411	62	20
4820-00-449-0491	176	14	2520-00-469-8437	270	18
3040-00-449-0528	271	9	5365-00-470-2099	213	5
3040-00-449-0528	273	9	3040-00-471-8634	216	6
4730-00-449-7355	126	10	5365-00-472-1926	12	16
4730-00-449-7355	127A	11	2590-00-473-6331	164	2
4730-00-449-7355	342	12	2590-00-473-6331	164	6
2590-00-450-9595	183	38	2590-00-473-6331	189	3
5315-00-451-1047	114	20	5120-00-473-6919	350	1
9905-00-451-1170	323A	NI	5120-00-473-6919	350	1
2540-00-451-3695	256	11	5120-00-473-6919	350	1
2540-00-451-3735	321	12	5120-00-473-7372	349	2
2590-00-451-8084	238	7	5120-00-473-7372	349	2
5315-00-451-8598	278	11	5120-00-473-7372	349	2
5315-00-453-9349	157	19	5360-00-476-9339	143	17
5305-00-453-9355	31	5	4730-00-477-6244	100	28
5930-00-453-9367	100	14	4730-00-477-6244	122	52
5340-00-454-8629	11	NI	4730-00-477-6244	125	83
2540-00-455-5831	317	12	5365-00-477-6815	190	17
4710-00-455-9358	190	20	3820-00-477-9897	234	1
2815-00-455-9497	128	32	3820-00-477-9898	234	4
2815-00-455-9506	39	1	2540-00-478-8842	141	4

National Stock Number and Part		Number Index (C)	
FIG ITEM	FIGURE ITEM	NO.	NO.
NATIONAL STOCK NUMBER	NATIONAL STOCK NUMBER	NATIONAL STOCK NUMBER	NATIONAL STOCK NUMBER
5340-00-480-7608	113 7	2510-00-501-7270	190 22
5305-00-481-2823	246 10	3010-00-502-5406	278 12
5310-00-482-1025	134 3	2540-00-503-1706	189 15
4720-00-482-8956	212 1	2540-00-503-1707	189 15
5305-00-483-2339	156 19	5315-00-505-2194	191 7
5330-00-483-2408	322 12	5315-00-505-2196	191 3
4930-00-483-5550	183 27	5325-00-507-8761	71 9
4730-00-484-0558	39 13	5365-00-507-8762	72 10
5330-00-484-3655	187 1	2510-00-508-0226	166 6
5330-00-484-3655	190 7	2510-00-508-0227	166 6
6140-00-485-5120	331 9	2510-00-508-0228	166 6
2590-00-485-9481	40 28	2510-00-508-0229	166 6
4710-00-485-9652	190 22	9905-00-508-0230	323A 6
4330-00-487-2773	39 8	5305-00-508-1953	183 2
5340-00-487-5458	117 38	5305-00-508-1954	175D 12
5310-00-488-3888	1 1	5305-00-508-1954	190 18
5310-00-488-3888	3 6	5305-00-508-1954	220 1
5310-00-488-3888	139 54	5340-00-508-1973	191 9
5310-00-488-3888	260 1	5340-00-512-1948	113 8
5340-00-489-0363	293 4	2530-00-512-4974	114 22
5935-00-489-0364	88 18	2520-00-513-5807	305 13
5310-00-489-8345	181 13	2520-00-513-9805	348 19
5305-00-489-8350	10 5	5315-00-514-2660	11 7
5340-00-490-4134	54 11	5330-00-514-3289	106 3
5315-00-490-5587	181 1	5330-00-514-3289	109 13
2590-00-491-0132	183 4	5330-00-514-4462	91 NI
2510-00-491-0193	181 3	5310-00-514-6674	6 20
5340-00-491-0313	151 4	5310-00-514-6674	53 3
3120-00-491-6442	259 8	6685-00-515-3478	63 14
4010-00-491-6990	283 14	5306-00-515-7537	118 2
2910-00-492-6062	29 17	4730-00-516-7419	115 2
5305-00-494-2708	62 13	5360-00-516-7466	117
4730-00-494-3268	22 17	3040-00-517-1159	40 29
4730-00-494-3268	22A 12	4730-00-518-9043	128 8
4730-00-494-6580	121 23	2540-00-521-6179	168 7
4730-00-494-6580	122 26	2540-00-521-6179	170 7
4730-00-494-6580	123 43	2540-00-521-6180	319 2
4730-00-494-6580	124 42	2540-00-521-6181	318 1
4730-00-494-6580	124J 53	2540-00-521-6182	319 1
4730-00-494-6580	125 77	2510-00-521-6183	319 6
5340-00-494-7381	175J 21	2520-00-521-6186	103
5340-00-494-7381	189 7	2540-00-522-9060	319 1
5330-00-495-5335	22 13	2540-00-522-9061	319 2
5315-00-495-6495	216 12	5340-00-523-5996	23 10
4730-00-496-7511	7 5	5340-00-523-5996	26 9
5315-00-496-8376	183 25	5340-00-523-5996	91 NI
5365-00-497-9649	183 5	5340-00-523-5996	117 4
5330-00-498-2426	128 2	5340-00-523-5996	124A 24
2590-00-498-3822	238 8	5340-00-523-5999	86 12
4710-00-498-3863	175I 2	5340-00-523-5999	87 11
4710-00-498-3864	175I 10	5340-00-523-5999	89 10
6220-00-500-0437	72 1	5340-00-523-5999	90 13
6220-00-500-3185	200 32	4720-00-528-2947	307 13
6220-00-500-3185	208 3	5310-00-528-3723	102 9

National Stock Number and Part Number Index (Continued)			TM9-2320-209-20P		
NATIONAL STOCK NUMBER	FIGURE NO.	ITEM NO.	NATIONAL STOCK NUMBER	FIGURE NO.	ITEM NO.
5310-00-528-3723	235	12	4930-00-563-4642	193	1
5310-00-528-3723	315	12	4820-00-563-4898	181	14
4820-00-530-2978	33A	NI	4930-00-563-4917	175A	12
5305-00-531-0451	156	17	4930-00-563-4917	185	1
5365-00-531-0474	293	15	2930-00-563-7235	49	29
2910-00-532-9057	16	3	2510-00-567-0130	75	19
5210-00-532-9058	193	11	2990-00-567-0136	48	13
5310-00-532-9467	344	6	5330-00-567-0141	191	6
5310-00-532-9467	347	12	4520-00-567-1630	324	9
5365-00-533-3409	156	25	5305-00-569-8909	311	1
4720-00-535-1994	332	NI	2805-00-569-8914	7	1
2990-00-535-2406	48	18	2920-00-569-8919	61	14
4720-00-535-7615	334	2	4730-00-570-2934	36	20
5340-00-536-0186	166	5	4730-00-570-2934	39	6
5360-00-536-3252	61	53	6105-00-572-2858	209	7
6145-00-538-8222	BULK		5935-00-572-9180	69	6
5340-00-541-4076	43	11	5935-00-572-9180	70	9
4730-00-541-7747	51A	10	5935-00-572-9180	81	9
4730-00-541-7747	52A	15	5935-00-572-9180	101	9
4730-00-542-3284	100	30	4730-00-575-5404	123	NI
4730-00-542-3284	122	49	4320-00-575-9876	178	1
4730-00-542-3284	125	8	5307-00-576-2806	13	15
4730-00-542-5599	4	NI	5310-00-576-5752	158	11
4730-00-542-5599	80	4	5310-00-576-5752	324	14
5310-00-543-2705	120	6	5310-00-576-5752	326	11
5305-00-543-4662	37	17	6240-00-577-3425	200	13
5310-00-543-5101	75	21	6220-00-577-3434	91	NI
5310-00-543-5101	183	3	6220-00-577-3434	200	1
6220-00-545-8618	72	6	6220-00-577-3434	206	4
2510-00-546-4759	157	20	6220-00-577-3435	91	NI
5940-00-549-6581	85	7	6220-00-577-3435	200	2
5940-00-549-6583	85	6	5310-00-582-5677	176A	7
5310-00-550-1130	82	4	5310-00-582-5965	60	4
5310-00-550-1130	84	6	5310-00-582-5965	69	17
5310-00-550-1130	128	5	5310-00-582-5965	142	3
5310-00-550-1130	159	4	5310-00-582-5965	215	29
5310-00-550-1130	220	12	5310-00-582-5965	217	14
5310-00-550-3503	175	6	5310-00-582-5965	278	2
5310-00-550-3714	122	41	5310-00-582-5965	333	12
5310-00-550-3714	123	45	5310-00-582-6714	121	36
5310-00-550-3714	125	55	5310-00-584-5272	55	14
5340-00-550-8070	272	12	5310-00-584-5272	94A	32
5325-00-550-9356	334	NI	5310-00-584-5272	108	2
3120-00-554-5685	183	1	5310-00-584-5272	110	2
3120-00-554-5685	184	7	5310-00-584-5272	110	17
5330-00-558-0210	104	9	5310-00-584-5272	111	12
5330-00-558-0213	104		5310-00-584-5272	177	6
5310-00-559-0070	338	15	5310-00-584-5272	196	9
2520-00-561-6190	103	9	5310-00-584-5272	247	21
2520-00-561-6190	104	19	5310-00-584-5272	256	13
2540-00-561-7606	168	10	5310-00-584-5272	286	21
2540-00-561-7606	170	11	5310-00-584-7888	114	27
2520-00-562-0421	346	1	5310-00-584-7888	144	10
4930-00-563-4642	192	1	5310-00-584-7888	234	3

NATIONAL STOCK NUMBER	FIGURE ITEM		NATIONAL STOCK NUMBER	FIGURE ITEM	
	NO.	NO.		NO.	NO.
5310-00-584-7888	247	16	5930-00-610-6025	64	NI
5310-00-584-7888	297	2	2590-00-612-2181	81	1
5310-00-584-7889	151	8	5305-00-614-0248	36	16
5310-00-584-7889	227	3	5305-00-614-3423	62	32
5310-00-584-7889	298	2	5310-00-614-3505	56	12
5330-00-585-6663	35	9	5930-00-615-7880	339	49
2540-00-591-1108	166	4	5315-00-616-5520	98	13
2540-00-591-1108	170	1	5315-00-616-5520	289	14
2540-00-592-1823	168	8	5315-00-616-5520	311	17
2540-00-592-1823	170	10	5315-00-616-5526	54	8
2540-00-594-0475	166	8.1	5315-00-616-5526	55	11
2540-00-594-0475	174	5	5315-00-616-5526	56	4
4730-00-595-0083	124A	10	5315-00-616-5527	270	19
4730-00-595-0083	125	12	5315-00-616-5529	14	18
4730-00-595-0083	130	1	5315-00-616-5530	271	16
4730-00-595-0083	131	4	5315-00-616-5530	273	16
4730-00-595-0251	236	3	5310-00-616-7998	322	7
4730-00-595-1875	307	50	4730-00-618-6789	9	2
4820-00-595-3669	124	13	4730-00-618-6789	19	4
4820-00-595-3669	124A	28	2920-00-620-3959	61	52
4820-00-595-3669	125	30	2920-00-620-3960	61	52
4820-00-595-3669	130	3	2920-00-620-3961	61	52
5330-00-595-5203	188	5	5315-00-620-9271	183	12
5310-00-595-6057	175	16	5315-00-620-9271	184	19
5310-00-595-6057	175	22	2940-00-621-2553	4	29
5310-00-595-7237	73	7	5330-00-621-2565	156	14
5310-00-595-7237	85	15	5340-00-621-2591	157	15
5310-00-595-7237	132	5	2520-00-622-3927	310	11
5120-00-595-8381	248	1	2510-00-622-3931	167	10
5310-00-596-7691	91	11	2510-00-622-3931	167	11
5310-00-596-7691	338	25	2510-00-622-3931	171	6
5310-00-596-7691	339	14	2510-00-622-3932	167	6
5310-00-596-7691	340	2	2540-00-622-3946	158	8
5310-00-596-7691	340	7	2540-00-622-3948	162	13
5310-00-596-7693	40	5	5360-00-622-4589	61	60
3830-00-597-3755	234	12.1	2920-00-622-4590	61	61
5360-00-597-4874	247	28	2920-00-622-4591	61	59
5340-00-598-3442	175A	NI	2540-00-622-7743	162	5
5330-00-599-1285	8	25	2540-00-622-7750	168	9
5330-00-599-4230	108	6	2540-00-622-7750	170	2
5330-00-599-4230	110	4	2540-00-622-7754	154	7
2540-00-602-4979	162	17	2920-00-623-3221	61	62
4820-00-604-7889	124	22	5310-00-625-5756	113	3
4820-00-604-7889	124A	42	3040-00-627-5992	162	8
4820-00-604-7889	125	44	5310-00-627-6128	52	7
2920-00-605-1403	55	4	5310-00-627-6128	108	22
3820-00-606-0941	234	5	5310-00-627-6128	194	2
3820-00-606-0942	234	5	5310-00-627-6128	196	14
2590-00-606-3039	41	9	5310-00-627-6128	341	3
2590-00-606-8504	81		5310-00-627-6128	341	12
2920-00-606-8506	61		5330-00-627-8312	181	12
2920-00-606-8507	61		5935-00-629-9241	65	3
5340-00-606-9139	48	17	5306-00-630-2349	190	5
5330-00-610-2329	181	10	9320-00-632-4057	112	NI

NATIONAL STOCK NUMBER	FIGURE ITEM		NATIONAL STOCK NUMBER	FIGURE ITEM	
	NO.	NO.		NO.	NO.
5330-00-632-7955	301	9	5305-00-655-6556	37	16
4820-00-633-3523	126	9	5310-00-655-9370	128	35
4820-00-633-3523	127A	10	9905-00-659-7753	323A	38
4820-00-633-3523	342	11	9905-00-659-7754	214	15
9905-00-634-5269	274	51	9905-00-659-7755	323A	61
9905-00-634-5269	323	4	9905-00-659-7756	323A	13
6620-00-634-8945	80	2	9905-00-659-7757	323A	56
6240-00-635-4480	200	34	3120-00-661-9035	108	28
6240-00-635-4480	208	4	5340-00-664-0399	62	18
2920-00-636-8779	64	17	5365-00-664-2779	111	38
5305-00-637-7560	183	15	5340-00-664-3532	45	30
5305-00-637-7560	184	13	5340-00-664-3532	45	47
5310-00-637-9541	18	14	6220-00-669-5623	72	1
5310-00-637-9541	25	16	5935-00-677-4444	101	4
5310-00-637-9541	27	27	2805-00-678-1378	11	9
5310-00-637-9541	40	10	5330-00-678-3298	34	
5310-00-637-9541	41	7	2530-00-678-9029	151	6
5310-00-637-9541	45	20	6220-00-678-9045	69	1
5310-00-637-9541	47	10	6220-00-678-9046	70	1
5310-00-637-9541	70	12	2540-00-679-1421	203	11
5310-00-637-9541	74	2	2540-00-679-1422	203	6
5310-00-637-9541	77	9	2590-00-679-1423	218	12
5310-00-637-9541	84	12	2590-00-679-1424	216	21
5310-00-637-9541	108	12	2540-00-679-1446	217	16
5310-00-637-9541	110	12	2540-00-679-1447	213	9
5310-00-637-9541	111	45	5340-00-679-1490	203	2
5310-00-637-9541	114	29	5340-00-679-1491	203	2
5310-00-637-9541	177	18	5340-00-679-1492	217	12
5310-00-637-9541	196	14	5340-00-679-1493	217	12
5310-00-637-9541	218	14	5340-00-679-1494	217	11
5310-00-637-9541	247	2	5340-00-679-1495	217	11
5310-00-637-9541	247	30	2590-00-679-3179	40	19
5310-00-637-9541	251	16	2590-00-679-3179	41	3
5310-00-637-9541	271	24	2910-00-679-9721	330	3
5310-00-637-9541	273	34	5340-00-682-1508	203	NI
5310-00-637-9541	292	2	5340-00-682-1508	203	15
5310-00-637-9541	293	9	5340-00-682-1508	214	31
5310-00-637-9541	315	3	5340-00-682-1508	220	2
5310-00-637-9541	315	18	5310-00-682-5930	11	16
5310-00-637-9541	324	22	5310-00-682-5930	16A	14
5305-00-638-0957	158	5	2590-00-683-0598	83	3
9905-00-639-8597	323A	64	5330-00-684-7851	28	
4730-00-639-9878	51	7	5330-00-684-7851	29	4
4730-00-640-1051	9	12	5330-00-684-7851	30	9
4730-00-640-1051	32	1	5330-00-684-7851	31	3
4730-00-640-6582	100	13	5306-00-685-7790	172	13
4730-00-640-6582	122	34	6240-00-686-4168	69	4
4730-00-640-6582	125	76	6240-00-686-4168	69	8
5365-00-641-9992	13	20	5930-00-687-1097	334	17
5120-00-650-7830	219	25	5930-00-687-1097	337	34
5930-00-655-1512	334	18	4730-00-689-1231	190	13
5930-00-655-1512	336	11	2590-00-689-3385	200	29
5930-00-655-1512	337	35	3120-00-689-3585	227	4
5930-00-655-1512	339	47	5340-00-689-7213	174	14

NATIONAL STOCK NUMBER	FIGURE ITEM		NATIONAL STOCK NUMBER	FIGURE ITEM	
	NO.	NO.		NO.	NO.
5330-00-690-1575	175	35	5307-00-695-7176	6	7
2590-00-690-1576	175	26	6680-00-695-7189	347	10
2540-00-690-2689	323A	58	2805-00-695-7196	8	1
2590-00-690-7247	183	6	2930-00-695-7197	8	5
2590-00-690-7247	184	10	3820-00-695-7217	234	1
5360-00-692-6059	14	3	3820-00-695-7218	234	1
5360-00-692-6059	96	8	3830-00-695-7219	234	1
5360-00-692-6059	148	6	6240-00-696-0249	69	8
5340-00-692-6060	14	6	3040-00-696-0261	41	15
2520-00-692-6066	103	13	2910-00-696-0276	13	5
2520-00-692-6067	103	14	2520-00-696-0314	199	7
2520-00-692-6068	102	7	2510-00-696-0321	253	1
2520-00-692-6068	235	8	5305-00-696-5285	156	23
2520-00-692-6069	102	11	5305-00-696-5285	156	42
2520-00-692-6069	123	10	5306-00-696-5290	14	23
2520-00-692-6072	95	3	5305-00-696-5293	62	13
2520-00-692-6076	103	13	2520-00-699-8192	246	9
2520-00-692-6080	111	10	5340-00-699-8463	154	26
2520-00-692-6086	96	25	5340-00-699-8463	173	3
2520-00-692-6086	97	4	5315-00-699-8465	148	5
5330-00-692-6113	103	12	9905-00-699-8466	323A	57
2540-00-692-8842	335	7	5930-00-699-9438	62	9
5340-00-692-9356	57	NI	5930-00-699-9438	62	31
2510-00-693-0589	318	9	6210-00-699-9457	63	23
2510-00-693-0591	318	10	6210-00-699-9457	100	8
2510-00-693-0592	318	10	6210-00-699-9458	63	20
2530-00-693-0599	112	11	5306-00-700-5063	247	17
2530-00-693-0601	112	9	3830-00-700-5107	247	12
2510-00-693-0609	158	4	2590-00-700-5109	247	19
5330-00-693-0611	62	30	3820-00-700-5228	247	32
5330-00-693-0611	157	23	2510-00-700-5417	158	9
2590-00-693-0613	41	8	5330-00-700-6868	16	4
5360-00-693-0615	111	17	2590-00-700-7972	177	8
5310-00-693-0622	149	15	2590-00-700-7981	175F	8
5310-00-693-0623	149	14	2590-00-700-7981	177	12
5330-00-693-0624	149	13	2590-00-700-7983	177	19
2530-00-693-0647	123	NI	2540-00-702-0053	278	6
2530-00-693-0679	111	29	2590-00-702-1278	79	2
2530-00-693-0680	111	23	2590-00-702-1369	79	1
3120-00-693-0746	183	30	5340-00-702-2848	236	7
2530-00-693-1029	110	20	5340-00-702-2848	279A	5
2540-00-693-3395	334	12	2520-00-702-4578	102	
2540-00-693-3395	337	37	2520-00-702-4578	235	
2590-00-693-3452	72	6	3120-00-702-6039	264	3
2590-00-693-4171	209	6	2530-00-703-2636	19	13.1
9905-00-693-4172	323A	35	2530-00-703-2636	116	6
5365-00-693-4174	81	10	5360-00-704-4253	141	12
5340-00-693-4175	70	5	5340-00-704-9603	141	13
9905-00-693-4177	323A	47	5970-00-705-6635	BULK	
9905-00-693-4178	323A	55	6145-00-705-6674	BULK	
6220-00-695-1107	70	2	6145-00-705-6678	221	17
2805-00-695-7172	9	11	5940-00-705-6711	221	16
2805-00-695-7172	20	6	5940-00-705-6714	BULK	
5306-00-695-7173	112	6	5940-00-705-6715	BULK	

NATIONAL STOCK NUMBER	FIGURE ITEM		NATIONAL STOCK NUMBER	FIGURE ITEM	
	NO.	NO.		NO.	NO.
5940-00-705-6730	BULK		5120-00-708-3305	350	2
5940-00-705-6730	333	7	5120-00-708-3305	350	2
5940-00-705-6732	BULK		5120-00-708-3305	350	2
2910-00-705-7881	30	7	5355-00-708-8745	62	15
5310-00-705-8965	320	1	2520-00-709-7274	104	15
2540-00-706-1090	168	1	5305-00-709-8542	111	20
2540-00-706-1091	168	1	2520-00-710-1350	195	14
2520-00-706-1097	103	3	2520-00-710-1350	269	11
5340-00-706-1103	42	21	2520-00-710-1350	291	10
2990-00-706-1104	42	14	2520-00-710-1350	294	10
2990-00-706-1105	42	25	5305-00-710-4192	199	2
2990-00-706-1107	42	11	5305-00-710-4193	314	7
2520-00-706-1116	121	8	5305-00-710-4194	55	6
2910-00-706-1119	28	14	5305-00-710-4195	55	10
2910-00-706-1119	30	15	5305-00-715-1194	266	5
9905-00-706-1121	323A	44	5305-00-716-8182	311	10
9905-00-706-1122	323A	50	5305-00-716-8183	14	11
2520-00-706-1127	104	11	5305-00-716-8183	98	4
9905-00-706-1138	323A	37	5305-00-716-8183	289	12
5365-00-706-1144	104	4	5305-00-716-8184	94A	33
5310-00-706-1145	104	3	5305-00-716-8184	97	8
5306-00-706-1148	104	5	5305-00-719-5238	139	56
3130-00-706-1151	104	6	5305-00-719-5239	139	56
2990-00-706-1152	42	11	4730-00-720-1398	306	6
2990-00-706-1155	42	25	2930-00-720-2677	49	13
2910-00-706-1176	30	5	2930-00-720-2677	50	16
2910-00-706-1178	30	6	5305-00-720-7763	61	40
4710-00-706-1180	117	19	5306-00-721-5944	167	3
4710-00-706-1188	123	NI	5306-00-721-5944	171	5
4710-00-706-1209	117	19	5310-00-723-4458	11	17
2520-00-706-1229	310	9	5305-00-723-9383	183	28
2520-00-706-1230	310	3	5305-00-723-9388	199	8
5330-00-706-1238	110	8	5305-00-723-9397	195	9
9905-00-706-1255	323A	40	5305-00-723-9397	197	6
9905-00-706-1256	323A	67	5305-00-723-9399	238	9
5340-00-706-1316	112	25	5305-00-724-5839	278	13
4710-00-706-1319	117	24	5305-00-724-5884	195	11
4710-00-706-1320	117	20	5305-00-724-5884	269	9
2930-00-706-1323	53	4	5340-00-724-7038	210	7
5306-00-706-1326	144	3	5305-00-725-0197	274	28
4710-00-706-1337	123	NI	9905-00-725-1063	323A	85
2520-00-706-5891	346	4	9905-00-725-1067	232A	84
2520-00-706-5894	346	2	9905-00-725-1072	323A	82
5330-00-707-0724	203	13	5961-00-725-4075	280	2
5310-00-707-1097	107	27	5305-00-725-4105	175F	5
5310-00-707-1097	107	31	5305-00-725-4105	223	35
5340-00-707-1099	107	30	5305-00-725-4105	224	12
5340-00-707-1100	107	26	5305-00-725-4105	225	2
5120-00-708-3210	352	2	5305-00-725-4105	272	19
5120-00-708-3210	352	2	5305-00-725-4109	175F	9
4910-00-708-3213	352	1	5305-00-725-4109	255	5
5120-00-708-3216	349	3	5305-00-725-4111	317	14
5120-00-708-3216	349	3	5305-00-725-4133	140	10
5120-00-708-3216	349	3	5305-00-725-4139	143	15

NATIONAL STOCK NUMBER	FIGURE ITEM		NATIONAL STOCK NUMBER	FIGURE ITEM	
	NO.	NO.		NO.	NO.
5305-00-725-4168	2	4	5310-00-732-0558	328	10
5305-00-725-4183	139	16	5310-00-732-0558	52A	2
5305-00-725-4183	140	17	5310-00-732-0558	54	12
5305-00-725-4183	142	9	5310-00-732-0558	56	9
5305-00-725-4183	177	10	5310-00-732-0558	70	11
5305-00-725-4183	177	14	5310-00-732-0558	74	1
5305-00-725-4183	177	25	5310-00-732-0558	75	20
5305-00-725-4183	182	13	5310-00-732-0558	111	46
5305-00-725-4183	196	6	5310-00-732-0558	146	1
5305-00-725-4183	260	9	5310-00-732-0558	147	2
5305-00-725-4183	317	4	5310-00-732-0558	271	23
5305-00-725-4183	341	9	5310-00-732-0558	341	2
5305-00-725-4187	96	19	5310-00-732-0558	341	11
5305-00-725-4187	196	1	5310-00-732-0559	41	41
5305-00-725-4187	196	6	5310-00-732-0559	50	26
5305-00-725-4187	250	2	5310-00-732-0559	68	12
5305-00-725-4187	271	21	5310-00-732-0559	73	6
5340-00-725-5280	86	2	5310-00-732-0559	108	11
5340-00-725-5280	87	9	5310-00-732-0559	108	21
5340-00-725-5280	89	1	5310-00-732-0559	110	11
5340-00-725-5280	90	1	5310-00-732-0559	247	29
5340-00-725-5280	90	13	5310-00-732-0559	273	27
5340-00-725-5280	90	36	5310-00-732-0559	322	6
6220-00-726-1916	91	2	5310-00-732-0560	14	7
6220-00-726-1916	206	3	5310-00-732-0560	96	24
5305-00-726-2557	234	12	5310-00-732-0560	97	5
4820-00-726-4719	94	2	5310-00-732-0560	111	13
4820-00-726-4719	99	4	5310-00-732-0560	139	39
4820-00-726-4719	107	35	5310-00-732-0560	247	24
4820-00-726-4719	110	31	5310-00-732-0560	250	1
4820-00-726-4719	229	8A	5310-00-732-0560	273	28
4820-00-726-4719	230	6	5310-00-732-0560	289	5
4820-00-726-4719	237	2	5310-00-732-0560	289	10
4820-00-726-4719	284	32	5310-00-732-0560	310	5
4820-00-726-4719	313	25	5310-00-732-0560	311	4
4710-00-726-5459	BULK		6680-00-732-0561	344	4
4720-00-727-1627	100	19	5340-00-732-4214	8	15
4720-00-727-1627	121	34	5365-00-732-6126	106	2
4720-00-727-1627	122	33	5365-00-732-6126	109	12
4720-00-727-1627	123	42	5330-00-732-6270	180	13
4720-00-727-1627	124	38	2910-00-732-6275	180	1
4720-00-727-1627	124A	50	4730-00-732-9622	186	11
4720-00-727-1627	125	52	5330-00-732-9623	186	12
6220-00-727-3288	91	1	2510-00-733-3068	222	2
5305-00-727-5677	143	5	3820-00-733-6160	234	1
5305-00-727-5677	265	1	5310-00-735-1273	81	11
5305-00-727-5677	293	7	5330-00-735-1315	28	15
5305-00-727-8815	234	6	2910-00-735-4014	210	12
5305-00-727-8816	234	6	2910-00-735-4014	330	1
4730-00-727-9627	320	7	5320-00-735-5198	147	5
5305-00-728-6286	223	2	5940-00-735-5520	BULK	
4820-00-729-6107	27	25	2540-00-735-6179	222	3
6220-00-729-9295	91	4	5330-00-736-8084	180	13
6220-00-729-9295	200	4	4820-00-736-8086	186	8

National Stock Number and Part Number Index (Continued)				TM9-2320-209-201	
NATIONAL STOCK NUMBER	FIGURE ITEM		NATIONAL STOCK NUMBER	FIGURE ITEM	
	NO.	NO.		NO.	NO.
5360-00-736-8101	180	20	2805-00-737-2748	13	18
9905-00-736-8408	323A	19	2990-00-737-2756	13	21
4730-00-736-8415	20	5	2990-00-737-2756	17	18
4730-00-736-8415	124	25	5306-00-737-2758	42	2
4730-00-736-8415	124A	37	5306-00-737-2758	43	2
4730-00-736-8415	125	39	5306-00-737-2758	44	2
5330-00-736-8416	98	1	5306-00-737-2758	46	16
5330-00-736-8416	311	12	2990-00-737-2759	42	6
5330-00-736-8416	316	10	2990-00-737-2759	44	4
4730-00-736-8417	124	16	2990-00-737-2760	42	7
4730-00-736-8428	20	2	2990-00-737-2760	44	13
2510-00-736-8429	90	51	2805-00-737-2761	51	8
2510-00-736-8429	93	4	5306-00-737-2765	154	22
9905-00-736-8514	323A	10	2510-00-737-2767	154	19
9905-00-736-8523	62	40	2510-00-737-2768	154	24
9905-00-736-8523	323A	11	2510-00-737-2770	154	15
9905-00-736-8609	323A	43	2805-00-737-2773	20	9
9905-00-736-8610	323A	49	2510-00-737-2781	319	6
5340-00-736-8626	145	12	5340-00-737-2788	167	9
2510-00-736-8627	145	11	5340-00-737-2788	171	2
2510-00-736-8628	145	14	4010-00-737-2789	166	8
2510-00-736-8629	147	1	2540-00-737-2790	168	4
5340-00-736-8636	42	24	2540-00-737-2790	170	8
5340-00-736-8636	44	24	5315-00-737-3205	166	11
2510-00-736-8641	147	22	5315-00-737-3205	173	10
2510-00-736-8642	147	21	5315-00-737-3205	174	11
2910-00-736-8643	15	2	6140-00-737-3211	85	19
2510-00-736-8676	147	6	2590-00-737-3216	81	7
2510-00-736-8677	147	7	2510-00-737-3221	148	4
3040-00-736-8683	111	35	5315-00-737-3224	14	4
5315-00-736-8685	266	17	5315-00-737-3224	96	6
5315-00-736-8685	270	2	2530-00-737-3238	112	17
5315-00-737-0134	166	3	5325-00-737-3246	112	4
2510-00-737-0377	166	7	5325-00-737-3246	333	10
2520-00-737-1996	96	14	4720-00-737-3247	117	31
5310-00-737-2013	96	11	4720-00-737-3248	117	13
5360-00-737-2014	96	12	4730-00-737-3249	117	14
2520-00-737-2015	96	4	4730-00-737-3251	117	16
2520-00-737-2016	96	13	4730-00-737-3252	117	39
2520-00-737-2017	96	3	5310-00-737-3253	117	28
2520-00-737-2018	96	16	4730-00-737-3254	117	30
2520-00-737-2019	96	20	2530-00-737-3260	115	6
4730-00-737-2701	320	9	5306-00-737-3263	40	17
2510-00-737-2711	318	19	5306-00-737-3263	41	5
2510-00-737-2712	318	19	4820-00-737-3267	23	14
4710-00-737-2713	318	21	4820-00-737-3267	26	13
5330-00-737-2720	318	7	4730-00-737-3269	15	NI
5330-00-737-2722	318	6	2590-00-737-3270	23	12
2540-00-737-2723	318	1	2590-00-737-3270	24	25
6680-00-737-2727	63	8	2590-00-737-3270	25	21
6680-00-737-2727	347	15	2590-00-737-3270	27	36
6680-00-737-2728	347	8	2590-00-737-3270	86	10
2520-00-737-2729	346	2	2590-00-737-3270	87	8
5365-00-737-2741	140	8	2590-00-737-3270	89	8

NATIONAL STOCK NUMBER	FIGURE ITEM		NATIONAL STOCK NUMBER	FIGURE ITEM	
	NO.	NO.		NO.	NO.
2590-00-737-3270	89A	7	2540-00-740-1469	337	8
2590-00-737-3270	89B	6	2540-00-740-1469	339	8
2590-00-737-3270	90	9	2590-00-740-7956	68	3
2590-00-737-3270	112	3	5315-00-740-9017	169	6
2590-00-737-3270	311	8	5315-00-740-9024	293	11
5340-00-737-3302	156	43	6680-00-740-9026	293	16
2540-00-737-3304	156	13	4720-00-740-9039	290	1
2540-00-737-3306	161	2	4730-00-740-9058	290	3
2540-00-737-3307	162	1	2520-00-740-9090	292	4
2540-00-737-3309	161	6	2590-00-740-9102	294	1
2540-00-737-3309	233	1	2520-00-740-9104	291	4
2540-00-737-3311	162	9	2520-00-740-9104	294	4
2540-00-737-3312	162	16	2520-00-740-9105	291	5
9390-00-737-3317	157	21	2520-00-740-9105	294	5
2510-00-737-3340	62	6	2540-00-740-9150	267	2
2510-00-737-3340	157	24	5340-00-740-9361	113	17
9905-00-737-3345	323A	63	3040-00-740-9372	113	15
5365-00-737-3354	19	13.2	4030-00-740-9522	140	6
5365-00-737-3354	116	7	2510-00-740-9596	318	5
4710-00-737-3362	23	11	2510-00-740-9597		
4730-00-737-3367	19	11	4820-00-740-9655	308	1
4730-00-737-3368	9	7	2540-00-740-9688	163	1
4730-00-737-3368	19	22	9905-00-740-9721	323A	17
4730-00-737-3368	26	15	3040-00-740-9782	298	8
4710-00-737-3373	19	21	5365-00-740-9784	309	5
4710-00-737-3373	23	6	5315-00-740-9835	309	2
2930-00-737-3382	49	28	4320-00-740-9847	304	1
2510-00-737-4053	249	22	4030-00-740-9864	300	26
2540-00-737-4056	249	23	2540-00-741-0715	156	20
2540-00-737-4057	249	19	2910-00-741-0836	20	4
4730-00-737-5248	99	12	2530-00-741-0883	107	34
4730-00-737-5249	99	11	5360-00-741-1017	114	11
5310-00-737-5429	11	4	2520-00-741-1410	98	5
5330-00-737-6332	10	2	2520-00-741-1410	289	18
6220-00-738-5905	75	9	2520-00-741-1410	311	16
2540-00-738-6178	332	7	2520-00-741-1413	289	13
2540-00-738-6179	332	1	2520-00-741-1413	311	11
2530-00-738-9061	133	3	2540-00-741-1556	319	1
2530-00-738-9618	133	1	9905-00-741-2647	323A	2
2530-00-738-9620	133	2	9905-00-741-2648	323A	3
5340-00-739-7542	14	5	5315-00-741-2653	269	1
2590-00-739-7744	86	18	6220-00-741-2769	207	3
2590-00-739-7744	87	21	5330-00-741-2770	207	2
2590-00-739-7744	89	19	9905-00-741-2918	323A	24
2590-00-739-7744	90	20	9905-00-741-2919	323A	25
5306-00-739-7754	85	1	9905-00-741-2920	323A	28
5325-00-739-7776	88	14	9905-00-741-2921	323A	26
5325-00-739-7776	89A	12	9905-00-741-2922	323A	27
5325-00-739-7776	89B	13	5315-00-741-2924	140	1
2590-00-739-7791	40	23	2510-00-741-2925	140	13
2590-00-739-7791	49	4	4820-00-741-3160	307	12
2910-00-739-7840	30	17	9905-00-741-3310	323A	66
4710-00-739-7983	32	5	5305-00-741-3314	132	2
2510-00-739-7997	167	4	5330-00-741-3774	330	4

NATIONAL STOCK NUMBER	FIGURE ITEM		NATIONAL STOCK NUMBER	FIGURE ITEM	
	NO.	NO.		NO.	NO.
2910-00-741-3776	330	6	2520-00-752-1378	97	6
5325-00-741-4180	75	26	2520-00-752-1380	96	17
2540-00-741-4238	251	3	2520-00-752-1382	96	21
5340-00-741-4393	76	15	2520-00-752-1382	97	7
5306-00-741-4584	39	2	2520-00-752-1384	96	22
5315-00-741-5746	113	20	2520-00-752-1384	97	3
2510-00-741-5856	157	25	2530-00-752-1429	136	
2540-00-741-6338	319	1	2530-00-752-1462	136	1
2540-00-741-6339	319	2	2530-00-752-1490	111	2
5310-00-741-6862	75	22	2590-00-752-1492	81	14
5306-00-741-6865	75	23	2530-00-752-1601	137	7
5310-00-741-6867	75	3	2530-00-752-1602	137	7
5340-00-741-6869	75	11	2530-00-752-1606	137	9
6680-00-741-8491	347	10	2530-00-752-1608	137	16
5315-00-741-8971	140	2	2510-00-752-1640	149	3
2520-00-752-0956	94A	31	5310-00-752-1641	145	7
5330-00-752-0957	94A	30	5310-00-752-1641	148	1
5340-00-752-0964	14	24	5306-00-752-1642	149	11
5340-00-752-0964	120	8	5330-00-752-1648	149	4
2520-00-752-0968	14	17	5310-00-752-1650	108	8
2520-00-752-0968	14	22	5310-00-752-1650	110	6
2520-00-752-0969	14	12	5310-00-752-1650	149	6
2520-00-752-0970	14	14	2530-00-752-1654	108	23
2540-00-752-0971	14	1	2530-00-752-1680	108	27
2540-00-752-0971	120	9	5305-00-752-1693	107	28
2520-00-752-0975	14	25	5305-00-752-1693	107	32
2520-00-752-0975	120	7	2520-00-752-1730	110	3
2540-00-752-0977	14	10	5365-00-752-1737	146	3
2520-00-752-0978	14	19	5365-00-752-1737	147	4
2520-00-752-0982	14	20	5306-00-752-1738	147	9
2520-00-752-0999	103	14	5306-00-752-1739	146	2
2520-00-752-1000	103	3	5306-00-752-1740	148	3
5306-00-752-1001	102	2	2510-00-752-1741	147	6
5306-00-752-1001	103	2	2510-00-752-1742	147	7
5306-00-752-1001	235	2	2990-00-752-1750	42	11
2520-00-752-1013	103	3	5340-00-752-1753	42	21
5306-00-752-1014	103	2	5340-00-752-1754	42	14
5306-00-752-1014	104	1	5340-00-752-1754	42	14
5306-00-752-1014	111	1	5340-00-752-1755	42	18
2520-00-752-1035	102	3	5340-00-752-1755	44	16
2520-00-752-1042	102	12	5340-00-752-1756	42	12
2520-00-752-1043	102	3	5340-00-752-1756	44	9
3040-00-752-1156	142	14	5340-00-752-1762	108	4
2510-00-752-1157	142	11	2530-00-752-1766	114	21
2510-00-752-1160	139	29	2530-00-752-1767	114	12
2510-00-752-1160	142	1	5365-00-752-1779	137	2
2510-00-752-1161	142	6	2510-00-752-1793	147	18
2510-00-752-1163	142	12	2510-00-752-1822	145	9
5310-00-752-1234	111	15	2510-00-752-1823	145	9
5310-00-752-1235	111	16	2510-00-752-1826	145	3
2520-00-752-1276	104	13	3120-00-752-1827	145	5
2520-00-752-1276	111	9	3120-00-752-1829	146	18
2530-00-752-1371	136	4	2530-00-752-1833	151	11
2520-00-752-1378	96	23	5306-00-752-1835	151	3

NATIONAL STOCK NUMBER	FIGURE ITEM		NATIONAL STOCK NUMBER	FIGURE ITEM	
	NO.	NO.		NO.	NO.
2510-00-752-1841	145	4	4710-00-752-9371	117	6
2520-00-752-1861	108	3	4710-00-752-9372	117	8
6620-00-752-1868	51	4	4710-00-752-9374	117	19
2930-00-752-1870	51	2	4710-00-752-9420	123	NI
5330-00-752-1871	51	9	5340-00-753-3835	123	35
5330-00-752-1871	329	21	2530-00-753-3853	121	27
5330-00-752-1872	51	3	2530-00-753-3853	122	30
5330-00-752-1872	329	20	2530-00-753-3853	124	36
2930-00-752-1873	53	5	2530-00-753-3853	124A	67
5310-00-752-1879	6	9	2530-00-753-3853	125	65
5306-00-752-1884	6	8	4820-00-753-3854	126	6
5330-00-752-1895	4	35	4820-00-753-3854	127	8
3020-00-752-1901	52	5	4820-00-753-3854	127A	5
5330-00-752-1904	52	10	5306-00-753-6996	168	6
5330-00-752-1918	4	14	5306-00-753-6996	170	9
5330-00-752-1921	4	27	2540-00-753-7382	329	18
2805-00-752-1926	4	28	4730-00-753-7473	334	3
4730-00-752-1928	4	15	4730-00-753-7473	336	13
4820-00-752-1945	9	9	4520-00-753-7537	337	10
4720-00-752-1971	49	11	5315-00-753-8333	266	18
4720-00-752-1973	49	12	2805-00-753-8629	6	15
5360-00-752-1975	98	10	2805-00-753-8630	6	5
5360-00-752-1975	289	20	5310-00-753-8631	6	2
5360-00-752-1975	316	2	5330-00-753-8632	6	14
5360-00-752-1979	49	7	5330-00-753-8633	6	6
5360-00-752-1979	50	20	2805-00-753-8639	2	8
5307-00-752-1986	13	8	2805-00-753-8639	6	41
2805-00-752-1987	13	16	5340-00-753-8640	1	6
5330-00-752-1993	13		5340-00-753-8640	2	2
9905-00-752-4649	BULK		5340-00-753-8640	3	4
9905-00-752-4649	69	7	5340-00-753-8641	1	8
5305-00-752-5938	70	3	5340-00-753-8641	2	3
6220-00-752-6018	71	2	5340-00-753-8641	3	3
6220-00-752-6020	72	2	2805-00-753-8676	8	7
6220-00-752-6030	72	2	2805-00-753-8678	8	9
5310-00-752-6591	62	2	2590-00-753-8687	265	4
5310-00-752-6591	63	27	5360-00-753-8706	267	4
4820-00-752-9040	25	17	5306-00-753-8709	267	49
4820-00-752-9040	34	1	2540-00-753-8715	265	3
4820-00-752-9040	177	28	5306-00-753-8725	267	3
2910-00-752-9138	28	11	2520-00-753-8741	269	2
2910-00-752-9138	30	10	2520-00-753-8742	269	6
4710-00-752-9151	32	2	3040-00-753-8746	195	12
4710-00-752-9152	32	6	3040-00-753-8746	269	10
2920-00-752-9208	61	33	3020-00-753-8758	55	1
2590-00-752-9235	41	22	2520-00-753-8790	310	14
2540-00-752-9238	41	25	9905-00-753-8792	310	16
5310-00-752-9280	143	2	9905-00-753-8792	323A	29
5365-00-752-9294	49	8	9905-00-753-8793	323	3
5365-00-752-9294	50	22	9905-00-753-8794	323A	14
4710-00-752-9365	117	27	2910-00-753-9035	13	4
4710-00-752-9366	117	35	5330-00-753-9036	13	3
4710-00-752-9367	117	36	5330-00-753-9072	28	18
4710-00-752-9370	117	7	5330-00-753-9072	29	16

NATIONAL STOCK NUMBER	FIGURE ITEM		NATIONAL STOCK NUMBER	FIGURE ITEM	
	NO.	NO.		NO.	NO.
5330-00-753-9072	30	13	6140-00-753-9506	85	22
5330-00-753-9072	31	10	5307-00-753-9535	61	37
5340-00-753-9077	17	3	5310-00-753-9540	61	12
5340-00-753-9079	17	13	2510-00-753-9543	73	4
5340-00-753-9082	17	8	2590-00-753-9545	74	7
4720-00-753-9100	17	5	2590-00-753-9559	73	11
2940-00-753-9101	17	7	5330-00-753-9568	61	32
5330-00-753-9102	17	1	5310-00-753-9569	61	36
2910-00-753-9103	17	2	5310-00-753-9573	61	46
4720-00-753-9107	23	16	5305-00-753-9578	60	51
4720-00-753-9107	26	11	5310-00-753-9581	61	42
5306-00-753-9110	41	14	2920-00-753-9596	60	52
5306-00-753-9111	41	19	5330-00-753-9607	60	60
3040-00-753-9112	41	34	2920-00-753-9625	60	6
2540-00-753-9113	41	20	2540-00-753-9630	58	7
2540-00-753-9114	40	49	2510-00-753-9659	155	19
2540-00-753-9114	41	40	4030-00-753-9662	140	16
2510-00-753-9115	28	6	5315-00-753-9663	140	15
5330-00-753-9119	30	16	2510-00-753-9665	140	18
5340-00-753-9122	28	5	6260-00-753-9674	317	8
5360-00-753-9129	40	13	2540-00-753-9675	317	9
5360-00-753-9129	41	17	9905-00-753-9685	323A	48
3040-00-753-9130	40	48	9905-00-753-9687	323A	8
3040-00-753-9130	41	39	9905-00-753-9687	342	4
2910-00-753-9133	41	30	5310-00-753-9688	344	5
2590-00-753-9135	41	33	5310-00-753-9688	347	9
2540-00-753-9136	41	11	5330-00-753-9689	344	7
2540-00-753-9137	41	18	5330-00-753-9689	347	11
5310-00-753-9169	111	44	2520-00-753-9691	348	16
2910-00-753-9184	40	16	4820-00-753-9695	62	17
2910-00-753-9184	41	2	3830-00-754-0177	253	9
2910-00-753-9184	45	2	2540-00-754-0184	249	6
5340-00-753-9193	154	9	3040-00-754-0185	249	21
5340-00-753-9201	152	3	5315-00-754-0186	249	16
5340-00-753-9201	153	1	2540-00-754-0419	156	24
2510-00-753-9213	154	6	5310-00-754-2005	149	10
2540-00-753-9214	154	4	5305-00-754-4582	337	11
5340-00-753-9220	152	5	5305-00-754-4582	339	11
5340-00-753-9220	153	12	2920-00-757-2746	59	NI
2530-00-753-9241	126	4	5340-00-757-5877	159	11
2530-00-753-9241	127	7	5340-00-757-5901	159	10
2530-00-753-9241	127A	4	2590-00-760-5839	272	5
5306-00-753-9242	126	3	2590-00-760-5840	272	3
5306-00-753-9242	127A	3	2590-00-760-5841	272	21
2540-00-753-9248	120	4	4730-00-760-5879	121	44
5325-00-753-9255	62	1	4730-00-760-5879	122	46
5325-00-753-9255	63	26	4730-00-760-5881	185	11
2530-00-753-9267	116	4	3040-00-760-5912	272	7
2530-00-753-9270	114	10	5305-00-761-4227	155	19.1
5315-00-753-9311	120	3	5305-00-761-4227	174	3
2530-00-753-9382	118	3	5305-00-761-4227	177	10
2590-00-753-9385	83	6	5310-00-761-6882	13	10
4820-00-753-9391	66	2	5310-00-761-6882	16A	15
2590-00-753-9504	85	21	5310-00-761-6882	60	3

NATIONAL STOCK NUMBER	FIGURE ITEM		NATIONAL STOCK NUMBER	FIGURE ITEM	
	NO.	NO.		NO.	NO.
5310-00-761-6882	68	5	2510-00-770-2992	220	40
5310-00-761-6882	142	2	2930-00-771-0031	50	14
5310-00-761-6882	217	13	4720-00-771-5537	100	26
5310-00-761-6882	219	26	4720-00-771-5537	122	59
5310-00-761-6882	251	17	4720-00-771-5537	125	19
5310-00-761-6882	273	33	2540-00-771-6428	332	5
5310-00-761-6882	324	21	2540-00-771-6428	332	10
5310-00-761-6882	333	13	2540-00-771-7066	332	9
5310-00-762-6239	227	2	6145-00-772-0853	101	5
2920-00-763-2346	59	3	5935-00-772-2344	221	10
5310-00-763-8901	114	26	5935-00-772-3307	221	9
5310-00-763-8901	234	2	6350-00-772-7664	89	34
5310-00-763-8901	247	15	6350-00-772-7664	90	41
5310-00-763-8905	75	2	5935-00-773-1428	86	31
5310-00-763-8905	137	5	5935-00-773-1428	88	17
5310-00-763-8905	224	6	5935-00-773-1428	89A	14
5310-00-763-8905	234	8	5935-00-773-1428	89B	17
5310-00-763-8905	272	16	5935-00-773-1428	90	52
5310-00-763-8905	273	24	5935-00-773-1428	92	4
5310-00-763-8912	234	2	5935-00-773-1428	93	6
5310-00-763-8920	59	4	5340-00-774-1403	322	13
5320-00-764-3752	276	17	9905-00-774-4284	323A	20
5340-00-764-7051	338	18	5310-00-776-0105	141	14
2530-00-764-7723	238	12	6150-00-776-2736	86	25
5935-00-765-5458	70	6	6140-00-776-2737	331	4
3120-00-766-3327	218	7	5340-00-778-2738	336	1
5340-00-766-6336	214	20	2510-00-778-4027	183	39
5310-00-768-0319	45	9	6685-00-781-8495	176	13
5310-00-768-0319	69	18	2990-00-782-1232	46	30
5310-00-768-0319	82	3	5340-00-782-1233	46	28
5310-00-768-0319	84	5	4730-00-782-5461	84	3
5310-00-768-0319	128	6	4730-00-782-5461	122	25
5310-00-768-0319	247	1	4730-00-782-5461	123	29
5310-00-768-0319	293	8	4730-00-782-5461	124	33
5305-00-770-0238	324	19	4730-00-782-5461	125	73
5330-00-770-0242	33A	NI	5305-00-782-9494	48	9
5330-00-770-0242	335	1	5310-00-785-1762	146	6
5330-00-770-0242	337	24	2510-00-786-4631	293	12
5330-00-770-0242	338	30	5305-00-787-7107	218	2
5330-00-770-0242	339	29	5305-00-787-7107	332	6
5330-00-770-0242	340	9	2990-00-788-5306	42	22
5310-00-770-0243	337	23	2990-00-788-5306	44	22
5310-00-770-0243	339	28	5945-00-789-3706	64	10
4720-00-770-0262	324	26	5930-00-789-6192	65	1
4730-00-770-0286	334	NI	5930-00-789-6192	86	28
2540-00-770-0402	329	3	5930-00-789-6192	89	11
2540-00-770-0402	331	10	5930-00-789-6192	90	33
5306-00-770-0409	331	6	5930-00-789-6192	121	43
4730-00-770-0427	328	9	5930-00-789-6192	122	48
4720-00-770-0436	332	NI	5930-00-789-6192	123	54
2540-00-770-0450	332	NI	5930-00-789-6192	124	19
2540-00-770-0451	332	NI	5930-00-789-6192	124A	39
2540-00-770-0610	332	NI	5930-00-789-6192	125	45
2510-00-770-2991	220	40	2590-00-789-7607	62	8

NATIONAL STOCK NUMBER	FIGURE ITEM		NATIONAL STOCK NUMBER	FIGURE ITEM	
	NO.	NO.		NO.	NO.
2910-00-790-2300	28	16	5340-00-809-1490	89	15
2910-00-790-2300	34	8	5340-00-809-1490	90	16
2910-00-791-3352	34	7	5340-00-809-1492	84	16
5340-00-792-0843	36	8	5340-00-809-1492	89	23
5340-00-792-0843	38	17	5340-00-809-1492	89B	12
5180-00-795-0351	351	MI	5340-00-809-1492	90	16
5180-00-795-0352	352		5340-00-809-1492	90	24
5120-00-795-0404	351	1	5340-00-809-1492	122	18
5120-00-795-0404	351	1	5340-00-809-1494	86	21
5120-00-795-0895	351	2	5340-00-809-1494	87	19
5120-00-795-0895	351	2	5340-00-809-1494	89	5
5330-00-795-1125	334	9	5340-00-809-1494	90	6
5330-00-795-1125	337	14	5340-00-809-1494	90	14
5330-00-795-1125	339	18	5340-00-809-1494	332A	10
2910-00-795-1783	34	3	9905-00-809-1834	323A	70
5310-00-797-4870	151	1	9905-00-809-1835	323	46
2540-00-797-5609	156	18	5310-00-809-3078	40	34
3110-00-797-9659	259	6	5310-00-809-3078	45	8
1015-00-798-2997	86	28.1	5310-00-809-3078	47	14
1015-00-798-2997	89	11.1	5310-00-809-3078	48	11
1015-00-798-2997	90	33.1	5310-00-809-3078	62	12
1015-00-798-2997	101	2	5310-00-809-3078	159	12
1015-00-798-2997	101	11	5310-00-809-3078	183	37
1015-00-798-2997	337	41	5310-00-809-3078	262	2
5310-00-800-0695	342	3	5310-00-809-3079	273	3
2920-00-800-7218	57	1	5310-00-809-4058	11	14
2920-00-800-7218	89	37	5310-00-809-4058	13	11
2920-00-800-7218	90	44	5310-00-809-4058	50	25
5940-00-800-7470	BULK		5310-00-809-4058	60	5
2590-00-801-2355	64	20	5310-00-809-4058	68	8
2590-00-801-2355	86	43	5310-00-809-4058	89	18
2590-00-801-2355	87	29	5310-00-809-4058	90	19
2590-00-801-2355	89	42	5310-00-809-4058	215	22
2590-00-801-2355	90	49	5310-00-809-4058	223	42
5315-00-804-0538	98	18	5310-00-809-4058	272	4
2940-00-804-7898	18	20	5310-00-809-4058	278	1
5330-00-804-7899	18	21	5310-00-809-4058	321	14
5365-00-804-9740	96	15	5310-00-809-4058	322	5
6145-00-805-3354	BULK		5310-00-809-4058	322A	13
6145-00-805-3354	333	5	5310-00-809-4061	40	41
6145-00-805-3354	333	8	5310-00-809-4061	41	42
6680-00-807-0863	28	17	5310-00-809-4061	46	32
6680-00-807-0863	29	15	5310-00-809-4085	314	6
6680-00-807-0863	30	12	5310-00-809-5997	271	3
6680-00-807-0863	31	9	5310-00-809-5997	286	39
5935-00-807-4109	69	11	5310-00-809-5998	49	6
6220-00-808-6072	64	5	5310-00-809-5998	50	19
5340-00-809-1490	18	3	5310-00-809-5998	54	15
5340-00-809-1490	32	4	5310-00-809-5998	55	14
5340-00-809-1490	45	7	5310-00-809-5998	256	12
5340-00-809-1490	86	1	4010-00-809-6294	169	3
5340-00-809-1490	86	15	4720-00-809-6912	24	16
5340-00-809-1490	87	7	4720-00-809-6912	27	13
5340-00-809-1490	87	13	4720-00-809-6913	24	14

NATIONAL STOCK NUMBER	FIGURE ITEM		NATIONAL STOCK NUMBER	FIGURE ITEM	
	NO.	NO.		NO.	NO.
4720-00-809-6913	25	26	5310-00-823-8803	166	10
4720-00-809-6913	27	29	5310-00-823-8803	173	9
4720-00-809-6914	24	7	5310-00-823-8803	174	10
4720-00-809-6914	25	8	5310-00-823-8803	223	33
4720-00-809-6914	27	2	5310-00-823-8803	224	13
2510-00-809-7791	144	5	5310-00-823-8803	255	3
2540-00-809-7793	215	11	5310-00-823-8803	272	18
2540-00-809-7796	214	9	5310-00-823-8803	273	25
2540-00-809-7796	215	14	5310-00-823-8804	61	38
2510-00-809-8046	215	31	5310-00-823-8804	273	36
5310-00-809-8533	293	2	4730-00-825-0616	175	2
5310-00-809-8533	338	7	4320-00-825-0616	175A	11
5310-00-809-8541	260	4	4730-00-825-0616	175F	11
5310-00-809-8546	117	11	4730-00-825-0616	196	11
5310-00-809-8546	339	13	6680-00-825-2076	344	10
2640-00-810-5861	133	6	4730-00-826-4264	39	7
5310-00-811-3494	222	1	2920-00-828-0717	89	43
4720-00-812-0923	236	12	2920-00-828-0717	90	56
5360-00-813-7813	114	7	5330-00-828-2252	43	16
5310-00-814-0672	18	13	5330-00-828-2252	44	27
5310-00-814-0673	162	11	5330-00-828-5027	128	4
5310-00-814-0673	213	2	4720-00-828-8729	50	3
6620-00-814-4770	80	2	5315-00-829-1326	35	7
6685-00-814-5271	80	1	9905-00-831-6271	323A	34
5315-00-815-1405	45	49	9905-00-831-6273	323A	31
5315-00-815-1405	183	9	5365-00-832-5650	69	3
5315-00-815-1405	183	19	5305-00-832-5743	69	2
5315-00-815-1405	184	17	5330-00-832-7140	138	3
5315-00-815-8840	98	24	4730-00-832-7150	307	11
5315-00-815-8840	186	4	4730-00-832-7152	307	37
5315-00-815-8840	272	20	4730-00-832-7156	307	30
5315-00-815-8840	314	9	4730-00-832-7157	307	20
5330-00-815-9489	6	4	4720-00-832-7160	307	24
5315-00-816-1794	55	12	4720-00-832-7161	307	18
5315-00-816-1794	143	1	2540-00-832-7162	307	16
5315-00-816-1794	256	16	4720-00-832-7166	307	41
5315-00-816-1794	271	1	4720-00-832-7168	307	15
5315-00-816-1794	273	1	4720-00-832-7169	307	23
2590-00-818-0501	50	28	4720-00-832-7170	307	39
2590-00-818-0501	68	11	4720-00-832-7174	307	17
5330-00-818-0508	128	17	4720-00-832-7176	307	7
6220-00-819-7028	70	10	4720-00-832-7178	307	6
5306-00-820-6482	256	10	4730-00-832-7181	307	45
5310-00-820-6653	137	4	4730-00-832-7186	307	9
5310-00-820-6653	223	34	4730-00-832-7199	307	48
5310-00-820-6653	224	5	4710-00-832-7201	307	22
5310-00-820-6653	234	9	4710-00-832-7202	307	33
5310-00-820-6653	265	2	4710-00-832-7203	307	34
5310-00-820-6653	273	30	4710-00-832-7204	307	26
5315-00-821-2367	277	3	4710-00-832-7205	307	25
5310-00-823-8803	2	7	4710-00-832-7206	307	4
5310-00-823-8803	6	3	4710-00-832-7207	307	29
5310-00-823-8803	6	40	2540-00-832-7336	322	2
5310-00-823-8803	143	16	2540-00-832-7337	322	10

NATIONAL STOCK NUMBER	FIGURE ITEM		NATIONAL STOCK NUMBER	FIGURE ITEM	
	NO.	NO.		NO.	NO.
2540-00-832-7338	322	11	5935-00-833-8561	89	11.3
2990-00-832-7446	46	1	5935-00-833-8561	90	33.3
2990-00-832-7450	46	23	5935-00-833-8561	101	6
2990-00-832-7454	46	35	5935-00-833-8561	101	13
2990-00-832-7455	46	2	5935-00-833-8561	337	39
2540-00-832-7594	182	15	5970-00-833-8562	64	2
5330-00-832-7597	177	13	5970-00-833-8562	86	28.2
5330-00-832-7597	177	13	5970-00-833-8562	89	11.2
5330-00-832-7597	182	14	5970-00-833-8562	90	33.2
5330-00-832-7597	196	5	5970-00-833-8562	101	3
2540-00-832-7785	183	1	5970-00-833-8562	101	12
2540-00-832-7789	182	3	5970-00-833-8562	337	40
4820-00-832-7793	177	16	5310-00-833-8567	69	5
4820-00-832-7793	182	1	5310-00-833-8567	81	8
4820-00-832-7793	196	7	5310-00-833-8567	101	8
2520-00-832-7843	195	4	5330-00-834-2912	7	21
2520-00-832-7844	197	1	5365-00-834-4069	150	3
5330-00-832-7848	175	8	5310-00-834-7606	48	10
5330-00-832-7848	177	20	5310-00-834-8734	271	10
5330-00-832-7848	194	3	5310-00-834-8734	272	13
5330-00-832-7848	196	15	5310-00-834-8734	273	10
5310-00-832-7872	180	19	5310-00-835-2037	20	8
5330-00-832-7875	177	7	5310-00-835-2037	249	3
5330-00-832-7875	194	9	5310-00-835-2037	272	17
5330-00-832-7875	196	10	5310-00-835-2037	273	23
2520-00-832-7895	195	3	5310-00-835-2037	342	2
5340-00-832-7913	46	36	5310-00-835-2140	137	8
5340-00-832-7914	46	24	6145-00-835-7109	61	56
5340-00-832-7915	46	24	5305-00-836-8476	239	5
9905-00-832-7958	323A	5	5305-00-837-8918	37	6
2510-00-832-8069	46	4	5310-00-838-1702	264	2
2530-00-832-8077	100	7	4730-00-838-2379	18	11
2520-00-832-8334	305		4030-00-838-3533	186	5
2510-00-832-8900	46	3	4030-00-838-3533	190	15
5310-00-832-9719	293	1	4010-00-838-7476	279	9
2590-00-832-9976	91	NI	5340-00-839-0098	214	7.1
4730-00-833-0508	190	21	5340-00-839-0098	215	3
5340-00-833-8476	19	7	5340-00-839-0098	220	3
5340-00-833-8476	25	19	4730-00-839-0427	210	14
5340-00-833-8476	27	30	5310-00-839-2066	116	3
5340-00-833-8476	86	3	5315-00-839-2325	40	2
5340-00-833-8476	87	6	5315-00-839-2325	203	4
5340-00-833-8476	88	6	5315-00-839-2325	213	1
5340-00-833-8476	90	3	5315-00-839-2325	277	6
5340-00-833-8476	90	38	5315-00-839-5820	157	18
5340-00-833-8476	121	7	5315-00-839-5820	270	1
5340-00-833-8476	122	7	5315-00-839-5820	284	4
5340-00-833-8476	123	3	5315-00-839-5821	216	8
5340-00-833-8476	123	7	5315-00-839-5821	220	11
5340-00-833-8476	124A	1	5315-00-839-5822	120	2
5340-00-833-8476	125	1	5315-00-839-5822	166	9
5340-00-833-8476	342	18	5315-00-839-5822	173	8
5935-00-833-8561	64	3	5315-00-839-5822	174	9
5935-00-833-8561	86	28.3	5315-00-839-5822	217	4

NATIONAL STOCK NUMBER	FIGURE ITEM		NATIONAL STOCK NUMBER	FIGURE ITEM	
	NO.	NO.		NO.	NO.
5315-00-839-5822	249	11	5310-00-850-3892	46	15
5315-00-839-5822	250	6	5306-00-850-3993	51A	2
5315-00-839-5822	256	15	5306-00-85-3993	52A	18
5315-00-839-5822	271	6	5315-00-850-7040	40	37
5315-00-839-5822	272	9	5310-00-850-7048	1	5
5315-00-839-5822	310	1	5310-00-850-7048	3	2
2540-00-840-0022	322	3	6620-00-850-7062	51A	8
5305-00-840-5938	223	44	4730-00-851-0173	24	8
5305-00-840-6694	311	24	4730-00-851-0173	27	1
4730-00-840-9796	307	1	5306-00-851-0179	1	4
5310-00-842-1190	279	7	5306-00-851-0180	1	7
5310-00-842-1490	55	13	5310-00-851-2682	175	20
5310-00-842-1490	271	2	5310-00-851-2682	175	28
5310-00-842-1490	273	2	5330-00-851-4653	51A	9
5315-00-842-3044	40	36	5307-00-851-8971	128	31
5315-00-842-3044	41	32	9905-00-852-1081	323A	33
5315-00-842-3044	98	15	9905-00-853-2226	323A	22
5315-00-842-3044	113	4	5310-00-853-9335	40	30
5315-00-842-3044	161	8	4720-00-854-3733	50	2
5315-00-842-3044	162	2	2530-00-854-4457	124A	63
5315-00-842-3044	166	2	2530-00-854-4457	129	2
5315-00-842-3044	180	21	5305-00-854-6689	215	20
5315-00-842-3044	186	3	5305-00-854-6690	339	12
5315-00-842-3044	214	5	5305-00-854-6690	340	6
5315-00-842-3044	272	23	5340-00-854-6729	117	
5315-00-842-3044	273	18	5340-00-854-6730	25	4
5315-00-842-3044	314	8	5340-00-854-6730	88	8
5315-00-842-3651	41	28	5340-00-854-6730	88	8
4730-00-842-8336	121	43.1	5340-00-854-6730	89A	8
4730-00-842-8336	122	48.1	5340-00-854-6730	89B	7
4730-00-842-8336	123	54.1	5340-00-854-6730	90	37
4730-00-842-8336	124	19.1	5340-00-854-6730	121	3
4730-00-842-8336	124A	39.1	5340-00-854-6730	122	3
5315-00-843-0138	186	9	5340-00-854-6730	124A	5
4930-00-845-2474	185	2	5340-00-854-6730	125	5
5315-00-845-4232	40	14	5340-00-854-6730	339	23
5315-00-846-0126	141	2	5305-00-855-0836	200	10
5970-00-846-3163	333	6	5305-00-855-0836	200	14
5935-00-846-3884	92	5	5305-00-855-0836	200	31
5935-00-846-3884	93	5	5305-00-855-0956	339	30
6220-00-846-9745	72	1	5305-00-855-0957	320	4
3020-00-848-8405	54	14	5305-00-855-0958	211	1
3020-00-848-8405	56	13	5305-00-855-0961	62	10
5330-00-848-9943	51A	7	5305-00-855-0961	251	11
3030-00-849-1033	128	23	5305-00-855-0961	310	15
4820-00-849-1220	4	34	5305-00-855-0961	342	5
4820-00-849-1220	49	14	5305-00-855-0965	64	15
4820-00-849-1220	50	17	5305-00-855-0965	89	38
4820-00-849-1220	126	7	5305-00-855-0965	90	46
4820-00-849-1220	127	9	5305-00-855-0967	90	46
4820-00-849-1220	127A	7	5305-00-855-0967	332	12
5330-00-849-4909	43	3	5305-00-855-0973	323A	62
5330-00-849-4909	44	8	5305-00-855-0987	326	10
5315-00-849-9854	247	5	5920-00-855-4260	29	11.3

NATIONAL STOCK NUMBER	FIGURE ITEM		NATIONAL STOCK NUMBER	FIGURE ITEM	
	NO.	NO.		NO.	NO.
5920-00-855-4260	31	18	5310-00-877-5796	322	4
5920-00-855-4260	222	NI	5310-00-877-5797	38	22
2990-00-856-2906	22A	7.3	5310-00-877-5797	41	35
2510-00-857-4319	146	4	5310-00-877-5797	62	4
9905-00-858-5681	323A	21	5310-00-877-5797	154	11
9905-00-858-5682	323A	23	5310-00-877-5797	257	11
9905-00-858-5683	323A	30	5310-00-877-5797	257	21
2530-00-859-7335	329	26	2540-00-878-3490	322	14
2815-00-860-0568	37	21	6220-00-878-7301	75	1
2530-00-860-0572	128	24	5305-00-879-3825	232A	91
2530-00-860-0573	128	20	5305-00-879-7941	338	17
2530-00-860-0574	128	26	5305-00-879-7941	340	4
2990-00-860-2335	46	NI	6220-00-880-1624	77	1
2910-00-860-2338	36	17	6220-00-880-1625	78	1
2990-00-860-2339	36	2	5310-00-880-2004	108	16
5330-00-861-3832	11	2	5310-00-880-2004	108	16
2530-00-862-2667	112	23	5310-00-880-2004	110	19
2590-00-862-2669	86	27	5310-00-880-2005	110	19
2590-00-862-2669	87	27	5307-00-880-5712	316	9
2590-00-862-2669	89	31	5310-00-880-7744	36	10
2590-00-862-2669	90	32	5310-00-880-7744	167	2
3040-00-862-2670	40	35	5310-00-880-7744	168	5
9905-00-862-2672	62	40	5310-00-880-7744	170	6
9905-00-862-2672	232A	54	5310-00-880-7744	171	7
2990-00-862-2686	43	13	5310-00-880-7744	172	3
2990-00-862-2686	44	29	5310-00-880-7744	267	1
2930-00-862-6939	50	29	5310-00-880-7745	111	18
4310-00-863-3155	128	1	5310-00-880-7745	147	8
3030-00-863-7738	53A	4	5310-00-880-7745	150	1
3030-00-863-7738	56	10	5310-00-880-7746	6	21
5340-00-863-7739	1	3	5310-00-880-7746	154	23
6680-00-864-3018	346	3	5310-00-880-7746	183	7
4820-00-865-6946	338	2	5310-00-880-7746	183	23
5315-00-866-2673	214	8	5310-00-880-7746	184	12
5315-00-866-2673	215	12	5310-00-880-7746	271	12
2920-00-870-6224	89	32	5310-00-880-7746	273	12
2920-00-870-6224	90	31	5310-00-880-8189	128	34
2590-00-870-9935	205	2	5310-00-881-0944	73	3
2540-00-870-9939	218	1	5340-00-881-5303	16A	1
2990-00-871-2752	45	13	5340-00-881-5303	32A	2
4710-00-871-8472	11	12	5315-00-881-8553	238	6
4330-00-872-1779	176A	12	6680-00-882-0961	344	8
2990-00-873-6924	46	23	4720-00-882-1738	BULK	
2990-00-873-6925	46	7	4730-00-882-8621	15	NI
2990-00-873-6927	46	18	4730-00-882-8621	37	2
2990-00-873-6928	46	6	5305-00-883-0627	206	6
5305-00-873-6946	267	46	5305-00-883-0627	215	16
5305-00-873-6946	274	41	5305-00-883-0627	217	2
5305-00-873-6946	276	20	5305-00-883-0627	217	10
2940-00-876-8544	18	12	5305-00-883-0628	206	15
5310-00-877-5795	52	3	5305-00-883-0628	213	8
5310-00-877-5795	271	20	5305-00-883-0628	221	1
5310-00-877-5796	83	2	5305-00-883-0628	337	3
5310-00-877-5796	154	16	5305-00-883-0628	339	3

NATIONAL STOCK NUMBER	FIGURE ITEM		NATIONAL STOCK NUMBER	FIGURE ITEM	
	NO.	NO.		NO.	NO.
5330-00-883-8218	61	NI	5330-00-901-8663	52A	10
5330-00-883-8218	61	64	5306-00-902-0395	214	19
2910-00-884-1211	38	8	5340-00-902-0426	29	11.2
2910-00-884-1211	39	17	5340-00-902-0426	31	17
2940-00-884-4801	12		5310-00-902-6676	40	44
5210-00-884-4840	181	15	4730-00-902-8990	BULK	
4720-00-884-4841	185	8	5310-00-902-9369	54	16
4710-00-886-1208	18	2	5310-00-902-9369	55	13
6680-00-887-1334	10	1	5330-00-903-0523	176A	5
2520-00-887-9504	269	7	2590-00-903-0524	176A	3
2520-00-887-9504	270	12	2590-00-903-0525	176A	15
5310-00-889-2527	68	4	5340-00-903-0528	176A	4
5310-00-889-2528	50	24	2930-00-903-0679	52A	9
5310-00-889-2528	68	6	5310-00-903-5966	176A	6
5310-00-889-2528	89	33	2920-00-903-9534	54	4
5310-00-889-2528	898	15	2920-00-903-9534	55	5
5310-00-889-2528	90	40	5315-00-904-1641	256	17
5310-00-889-2528	90	53	5340-00-904-3705	117	9
5310-00-889-2528	92	2	5307-00-904-5675	52A	7
5310-00-889-2528	93	2	5310-00-905-9869	16	2
5310-00-889-2528	324	3	2990-00-907-0651	38	1
5305-00-889-3000	173	2	2990-00-907-0652	38	15
5305-00-889-3002	40	15	2990-00-907-0653	38	5
5305-00-889-3002	41	1	2990-00-907-0653	39	22
5305-00-889-3002	64	18	4730-00-908-3193	339	16
5305-00-889-3002	71	6	4730-00-908-3193	341	6
5305-00-889-3002	72	7	4730-00-908-3194	29	9
5305-00-889-3002	75	15	4730-00-908-3194	31	14
5305-00-889-3002	325	2	4730-00-908-3194	306	13
4730-00-889-6886	15	NI	4730-00-908-3194	328	4
5365-00-890-3789	238	11	5330-00-908-6277	42	10
5310-00-891-1709	57	2	5330-00-908-6277	44	8
5310-00-891-1709	305	4	5330-00-908-6277	46	17
5310-00-891-3464	264	9	2990-00-908-6278	42	11
5330-00-891-7826	108	26	2990-00-908-6279	42	11
5330-00-891-7826	110	25	2990-00-908-6280	45	41
5330-00-891-7826	149	12	2990-00-908-6281	44	14
5330-00-891-7835	8	8	2990-00-908-6282	44	28
2910-00-893-2592	29	5	2990-00-908-6283	42	22
9905-00-893-3570	BULK		4730-00-908-6292	18	28
5920-00-897-4857	185	7	4730-00-908-6292	21	5
2510-00-898-5415	166	12	4730-00-908-6292	49	10
2510-00-898-5415	174	16	4730-00-908-6292	325	4
5330-00-899-4481	46	NI	4730-00-908-6293	17	4
5330-00-899-4482	46	NI	4730-00-908-6293	18	25
5330-00-899-4484	36	1	4730-00-908-6293	21	1
2815-00-899-5219	11	6	4730-00-908-6293	337	1
2590-00-900-1640	82	1	4730-00-908-6293	339	1
2590-00-900-1640	84	7	4730-00-908-6294	337	21
5935-00-900-6281	91	7	4730-00-908-6294	339	26
5935-00-900-6281	328	2	2990-00-908-6323	38	12
2920-00-900-7993	57	NI	2530-00-908-7303	128	18
4730-00-901-1289	236	14	2530-00-908-8162	117	
5340-00-901-8132	210	16	2940-00-909-2453	18	10

NATIONAL STOCK NUMBER	FIGURE ITEM		NATIONAL STOCK NUMBER	FIGURE ITEM	
	NO.	NO.		NO.	NO.
2920-00-909-2483	56	3	5330-00-924-5128	222	NI
4730-00-909-8627	50	1	2590-00-924-5295	333	4
4730-00-909-8627	175E	1	2590-00-924-5896	249	1
4730-00-909-8627	336	3	4720-00-924-6110	11	11
5306-00-911-5005	168	6	4720-00-924-6110	22	16
5306-00-911-5005	170	3	5360-00-924-6118	12	6
5306-00-911-5005	172	5	5310-00-924-8210	316	7
2590-00-911-7622	40	38	5305-00-926-5611	338	14
4730-00-911-8168	175F	19	5310-00-926-5916	147	8
2815-00-912-3015	22A	2	2990-00-927-9384	36	11
4320-00-912-3879	178	1	2990-00-927-9384	38	18
4320-00-912-3879	194	13	2990-00-927-9384	39	30
5340-00-912-3888	42	12	2520-00-929-8913	108	36
5340-00-912-3888	44	9	2520-00-929-8914	108	36
5340-00-912-4086	257	1	2940-00-930-1623	18	27
5340-00-912-4088	191	1	2530-00-930-1965	136	4
5307-00-912-5635	128	31	4730-00-930-2341	230	2
4730-00-912-9114	337	26	2510-00-930-2714	173	16
4730-00-912-9114	339	35	2540-00-930-2716	166	5
4730-00-912-9115	22A	5	2540-00-930-2716	173	17
4730-00-912-9116	22A	6	5340-00-930-2717	166	5
9905-00-913-6879	274	52	2540-00-930-2717	173	18
9905-00-913-6879	323	2	2540-00-930-3139	319	5
5330-00-914-4093	338	8	2920-00-930-4389	60	1
9905-00-914-6046	323A	75	5306-00-930-5081	145	10
4730-00-921-3240	100	10	5306-00-930-5083	146	7
4730-00-921-3240	121	18	5306-00-930-5248	110	16
4730-00-921-3240	122	55	5330-00-930-5292	117	23
4730-00-921-3240	123	24	2510-00-930-5951	172	6
4730-00-921-3240	337	28	5330-00-930-5952	175F	7
4730-00-921-3614	279A	7	5330-00-930-5953	177	NI
5340-00-923-4253	75	25	5330-00-930-5953	190	6.1
6110-00-923-9184	222	NI	5330-00-930-5953	196	NI
2510-00-923-9510	222	NI	4730-00-930-5954	175F	21
2590-00-924-0052	222	NI	4820-00-930-5956	175E	4
2590-00-924-0194	222	NI	4820-00-930-5956	179	2
2590-00-924-0215	222	NI	4820-00-930-5957	175E	12
2540-00-924-0315	214	27	4820-00-930-5957	179	5
2540-00-924-1296	214	28	2590-00-930-5959	177	26
2540-00-924-1425	214	29	2910-00-930-5960	35	2
2520-00-924-1529	270	5	4010-00-930-6580	279	8
2520-00-924-2534	270	14	9905-00-930-8229	323A	80
7690-00-924-4318	323A	86	9905-00-930-8230	323A	79
7690-00-924-4318	344	13	5310-00-930-9095	42	3
2590-00-924-4862	222	NI	5310-00-930-9095	44	1
2590-00-924-4863	222	NI	5310-00-930-9095	46	12
2590-00-924-4865	222	NI	2910-00-930-9367	338	24
2590-00-924-4869	222	NI	4210-00-933-2929	175A	23
2590-00-924-4870	222	NI	6680-00-933-3599	63	7
2590-00-924-4905	222	NI	6680-00-933-3599	347	16
2590-00-924-4938	222	NI	6680-00-933-3600	63	16
4720-00-924-4951	222	NI	5310-00-933-8123	267	48
2590-00-924-4997	222	NI	5340-00-933-8387	338	28
2590-00-924-5029	222	NI	5340-00-933-8387	340	5

National Stock Number and Part Number Index (Continued)				TM9-2320-209-201	
NATIONAL STOCK NUMBER	FIGURE	ITEM	NATIONAL STOCK NUMBER	FIGURE	ITEM
NO.	NO.	NO.	NO.	NO.	NO.
5340-00-933-8390	334	1	5120-00-947-2232	349	1
5340-00-933-8390	337	4	5120-00-947-2232	349	1
5340-00-933-8390	339	4	5120-00-947-2232	349	1
5340-00-933-8390	339	4	5120-00-947-2232	349	1
2590-00-933-8917	339	24	5120-00-947-2232	349	1
2590-00-933-8918	337	29	5120-00-947-2232	349	1
2540-00-933-9022	134	NI	5340-00-947-2396	46	20
2540-00-933-9024	134	NI	5310-00-947-6980	91	NI
2540-00-933-9030	134	NI	5305-00-948-0803	141	16
2540-00-933-9030	134	NI	5305-00-948-0803	141	16
5310-00-934-9747	88	1	4030-00-948-7315	140	3
5310-00-934-9747	89A	1	4030-00-948-7315	169	4
5310-00-934-9747	89B	1	4030-00-948-7315	172	7
5310-00-934-9751	36	18	5310-00-950-0039	13	2
5310-00-934-9751	37	7	5310-00-950-0039	30	1
5310-00-934-9751	61	13	5310-00-950-0039	42	15
5310-00-934-9751	63	9	5310-00-950-0039	60	59
5310-00-934-9751	63	12	5310-00-950-0039	76	1
5310-00-934-9751	73	9	5310-00-950-0039	86	7
5310-00-934-9751	117	10	5310-00-950-0039	301	6
5310-00-934-9751	338	26	5310-00-950-0039	316	1
5310-00-934-9751	340	1	5305-00-951-2437	323A	94
5310-00-934-9751	344	11	5310-00-951-7209	143	14
5310-00-934-9751	347	13	5310-00-951-7209	249	8
5310-00-934-9757	40	4	2920-00-952-1989	86	26
5310-00-934-9757	61	8	2920-00-952-1989	87	26
5310-00-934-9757	221	3	4730-00-952-7033	100	18
5310-00-934-9758	91	10	4730-00-952-7033	122	43
5310-00-934-9758	214	17	4730-00-952-7033	125	75
5310-00-935-3569	141	15	2540-00-953-0109	333	1
5310-00-935-8984	89	28	5310-00-953-8628	85	2
5310-00-935-8984	90	29	4730-00-954-1281	307	31
6685-00-936-2139	63	11	5305-00-954-4295	159	6
4730-00-936-4584	182	15	5340-00-954-6014	23	9
2815-00-936-5346	128	29	5340-00-954-6014	84	1
2540-00-936-7805	1758	9	5340-00-954-6014	88	13
2540-00-936-7805	189	18	5340-00-954-6014	89A	11
2590-00-936-7873	289	21	5340-00-954-6014	90	38
2910-00-937-5076	29	7	5340-00-954-6014	117	3
2910-00-937-5076	31	12	5340-00-954-6014	122	15
2815-00-937-7447	10	4	5340-00-954-6014	123	47
2815-00-937-7835	11	NI	5340-00-954-6014	125	57
6620-00-938-8212	63	17	5340-00-954-6014	125	71
5305-00-939-0576	269	8	5305-00-957-1497	157	14
5305-00-939-0576	270	17	5315-00-957-7544	149	7
5315-00-939-0832	54	17	4720-00-958-0339	328	3
5315-00-939-0832	56	15	5305-00-958-0589	292	1
5305-00-939-9151	176A	8	5305-00-958-0599	90	47
5305-00-939-9205	144	8	5305-00-958-5473	251	4
2520-00-941-6166	108		5305-00-958-9990	161	5
3110-00-943-6113	14	2	5305-00-958-9990	233	4
3110-00-943-6113	148	7	4730-00-959-0526	329	NI
4730-00-943-8051	125	31	5310-00-959-1488	19	14
4730-00-943-8051	338	12	5310-00-959-1488	23	7
4730-00-944-7048	22	9	5310-00-959-1488	25	23
4730-00-944-7048	22A	1	5310-00-959-1488	26	5

NATIONAL STOCK NUMBER	FIGURE ITEM		NATIONAL STOCK NUMBER	FIGURE ITEM	
	NO.	NO.		NO.	NO.
5310-00-959-1488	27	8	5310-00-959-1488	218	13
5310-00-959-1488	28	1	5310-00-959-1488	236	9
5310-00-959-1488	40	9	5310-00-959-1488	257	6
5310-00-959-1488	40	18	5310-00-959-1488	258	1
5310-00-959-1488	40	42	5310-00-959-1488	270	3
5310-00-959-1488	41	6	5310-00-959-1488	279A	3
5310-00-959-1488	43	4	5310-00-959-1488	289	15
5310-00-959-1488	43	10	5310-00-959-1488	311	14
5310-00-959-1488	44	10	5310-00-959-1488	317	6
5310-00-959-1488	44	17	5310-00-959-1488	347	1
5310-00-959-1488	47	23	5310-00-959-4675	16A	12
5310-00-959-1488	49	1	5310-00-959-4675	22	4
5310-00-959-1488	49	15	5310-00-959-4675	22A	4
5310-00-959-1488	50	4	5310-00-959-4675	32B	9
5310-00-959-1488	62	23	5310-00-959-4675	39	19
5310-00-959-1488	85	13	5310-00-959-4675	52A	17
5310-00-959-1488	86	3.2	5310-00-959-4675	54	3
5310-00-959-1488	87	5	5310-00-959-4675	56	6
5310-00-959-1488	88	4	5310-00-959-4675	128	22
5310-00-959-1488	88	4	5310-00-959-4679	22	4
5310-00-959-1488	89	12	5310-00-959-4679	52A	3
5310-00-959-1488	89A	4	5310-00-959-4679	53A	2
5310-00-959-1488	89B	3	5310-00-959-4679	128	12
5310-00-959-1488	90	11	5310-00-959-7600	18	8
5310-00-959-1488	90	21	5310-00-959-7600	23	3
5310-00-959-1488	96	10	5310-00-959-7600	24	18
5310-00-959-1488	98	12	5310-00-959-7600	25	10
5310-00-959-1488	112	18	5310-00-959-7600	41	10
5310-00-959-1488	113	5	5310-00-959-7600	45	3
5310-00-959-1488	121	1	5310-00-959-7600	45	23
5310-00-959-1488	122	1	5310-00-959-7600	45	42
5310-00-959-1488	123	1	5310-00-959-7600	46	5
5310-00-959-1488	124A	3	5310-00-959-7600	50A	2
5310-00-959-1488	125	3	5310-00-959-7600	50A	2
5310-00-959-1488	127	2	5310-00-959-7600	62	11
5310-00-959-1488	127A	NI	5310-00-959-7600	74	6
5310-00-959-1488	127A	NI	5310-00-959-7600	83	5
5310-00-959-1488	139	1	5310-00-959-7600	84	15
5310-00-959-1488	143	8	5310-00-959-7600	86	4
5310-00-959-1488	164	1	5310-00-959-7600	87	2
5310-00-959-1488	166	15	5310-00-959-7600	88	15
5310-00-959-1488	166	22	5310-00-959-7600	89	3
5310-00-959-1488	168	2	5310-00-959-7600	89	20
5310-00-959-1488	170	5	5310-00-959-7600	89A	10
5310-00-959-1488	174	15	5310-00-959-7600	898	14
5310-00-959-1488	175	13	5310-00-959-7600	90	4
5310-00-959-1488	175	21	5310-00-959-7600	91	NI
5310-00-959-1488	175A	13	5310-00-959-7600	92	1
5310-00-959-1488	175B	2	5310-00-959-7600	93	1
5310-00-959-1488	176	10	5310-00-959-7600	100	5
5310-00-959-1488	177	1	5310-00-959-7600	112	5
5310-00-959-1488	189	2	5310-00-959-7600	112	8
5310-00-959-1488	189	17	5310-00-959-7600	113	13
5310-00-959-1488	195	1	5310-00-959-7600	121	25

NATIONAL STOCK NUMBER	FIGURE ITEM		NATIONAL STOCK NUMBER	FIGURE ITEM	
	NO.	NO.		NO.	NO.
5310-00-959-7600	122	16	2590-00-974-8614	336	8
5310-00-959-7600	122	28	2590-00-974-8614	337	30
5310-00-959-7600	123	34	2590-00-974-8614	339	45
5310-00-959-7600	124	12	2590-00-974-8633	334	13
5310-00-959-7600	124	35	2590-00-974-8633	336	9
5310-00-959-7600	124A	65	2590-00-974-8633	337	32
5310-00-959-7600	125	63	2590-00-974-8633	339	43
5310-00-959-7600	125	68	2590-00-974-8635	339	44
5310-00-959-7600	126	2	2540-00-974-8636	339	17
5310-00-959-7600	127A	2	4730-00-974-9277	175E	11
5310-00-959-7600	154	1	4730-00-974-9284	338	13
5310-00-959-7600	157	12	4730-00-974-9285	339	36
5310-00-959-7600	175A	17	5310-00-975-2075	45	19
5310-00-959-7600	175C	2	5310-00-975-2075	49	20
5310-00-959-7600	175F	2	5310-00-975-2075	50	10
5310-00-959-7600	176	7	5310-00-975-2075	314	11
5310-00-959-7600	177	23	5310-00-975-2075	315	2
5310-00-959-7600	189	9	5310-00-975-2075	315	19
5310-00-959-7600	223	9	5315-00-975-2738	261	7
5310-00-959-7600	272	1	5330-00-978-9575	175	3
5310-00-959-7600	310	12	5330-00-978-9575	175F	NI
5310-00-959-7600	311	20	5330-00-978-9575	196	NI
5310-00-959-7600	321	13	2590-00-978-9576	177	26
5310-00-959-7600	343	1	2540-00-980-3324	342	8
5310-00-959-7600	344	1	5340-00-980-9277	165	1
5310-00-959-7600	347	4	5310-00-982-4908	18	13
2920-00-961-1303	36	12	5310-00-982-4908	19	5
5355-00-962-3018	95	2	5310-00-982-4908	41	4
2510-00-963-1584	146	20	5310-00-982-4908	42	15
2510-00-963-1586	146	19	5310-00-982-4908	45	26
2510-00-963-1603	145	14	5310-00-982-4908	45	45
2510-00-963-1693	146	5	5310-00-982-4908	46	33
5340-00-964-5267	45	14	5310-00-982-4908	49	25
5340-00-964-5267	91	NI	5310-00-982-4908	50A	7
5340-00-964-5267	100	25	5310-00-982-4908	84	11
5340-00-964-5267	121	16	5310-00-982-4908	173	4
5340-00-964-5267	122	20	5310-00-982-4912	162	6
5340-00-964-5267	123	20	5310-00-982-4949	8	16
5340-00-964-5267	124A	57	5310-00-982-4949	17	9
2990-00-968-0033	40	3	5310-00-982-5009	144	1
2990-00-968-0033	45	50	5310-00-982-6584	252	11
4720-00-968-0035	45	38	5310-00-982-6809	293	6
2540-00-968-4060	164	5	4330-00-983-0998	176A	11
2990-00-968-6322	43	14.1	5305-00-983-5334	132	4
2990-00-968-6323	43	14	5340-00-983-7517	45	12
5305-00-969-6914	154	245	5310-00-984-3806	162	11
5305-00-969-6914	157	16	5310-00-984-3806	262	3
5310-00-971-7989	41	13	5310-00-984-3807	28	3
4810-00-974-7605	37	4	5310-00-984-3807	40	20
2590-00-974-8539	337	20	5310-00-984-3807	46	27
2540-00-974-8540	338	29	5310-00-984-3807	46	37
2540-00-974-8540	340	8	5310-00-984-3807	50	12
4720-00-974-8556	338	1	5310-00-984-3807	85	6
2590-00-974-8614	334	14	5310-00-984-3807	98	29

NATIONAL STOCK NUMBER	FIGURE ITEM		NATIONAL STOCK NUMBER	FIGURE ITEM	
	NO.	NO.		NO.	NO.
5310-00-984-3807	100	27	5305-00-988-1724	251	1
5310-00-984-3807	112	10	5305-00-988-1725	159	3
5310-00-984-3807	112	21	5305-00-988-1728	215	28
5310-00-984-3807	122	50	5305-00-988-3784	311	21
5310-00-984-3807	125	82	4720-00-988-8032	BULK	
5310-00-984-3807	154	20	5305-00-988-9106	259	7
5310-00-984-3807	159	14	5340-00-989-1771	898	11
5310-00-984-3807	161	4	5305-00-989-7434	29	11.6
5310-00-984-3807	162	6	5305-00-989-7434	31	21
5310-00-984-3807	233	5	5305-00-989-7434	62	5
5305-00-984-4988	337	42	5305-00-989-7434	154	10
5305-00-984-4988	339	38	5305-00-990-6444	40	1
5305-00-984-5674	159	9	5305-00-990-6444	180	15
5305-00-984-5680	17	10	2590-00-991-6707	75	14
5305-00-984-5680	167	7	5935-00-991-6708	75	16
5305-00-984-5680	171	4	5930-00-991-6713	64	21
5305-00-984-5680	319	4	5930-00-991-6713	75	17
5305-00-984-5684	8	13	2990-00-992-9274	43	15
5305-00-984-5694	341	3	2990-00-992-9275	45	36
5305-00-984-6189	45	1	2990-00-992-9276	43	8
5305-00-984-6189	100	3	2990-00-992-9278	44	14
5305-00-984-6191	61	11	2990-00-992-9280	183	24
5305-00-984-6191	71	8	2990-00-992-9282	44	28
5305-00-984-6191	72	9	5305-00-993-1848	38	2
5305-00-984-6191	339	9	5305-00-993-1848	324	8
5305-00-984-6193	28	12	5305-00-993-1848	338	27
5305-00-984-6193	30	11	5305-00-993-1848	340	3
5305-00-984-6193	40	6	5305-00-993-2461	176	6
5305-00-984-6193	62	36	5305-00-993-2738	175A	16
5305-00-984-6197	221	5	5305-00-993-2738	175C	7
5305-00-984-6207	100	1	5305-00-993-2738	189	4
5305-00-984-6209	323A	98	5305-00-993-2738	189	8
5305-00-984-6210	91	3	2590-00-993-4785	177	3
5305-00-984-7341	41	36	2540-00-993-4786	166	17
5305-00-984-7342	40	45	5340-00-993-6207	37	18
5340-00-984-7634	16A	11	5340-00-993-6207	91	5
5340-00-984-8540	23	5	5340-00-993-6207	100	23
5340-00-984-8540	25	11	5340-00-993-6207	122	57
5340-00-984-8540	86	17	5310-00-994-1006	104	2
5340-00-984-8540	87	16	9905-00-994-8912	323A	41
5340-00-984-8540	89	17	9905-00-994-8913	323A	42
5340-00-984-8540	90	18	2815-00-995-1811	345	3
5340-00-984-8540	90	24	5310-00-995-1833	138	1
5340-00-984-8540	320	5	2910-00-995-1915	31	4
5340-00-984-8540	331	36	5305-00-995-3441	324	13
5310-00-985-0378	322A	8	5305-00-995-3444	257	8
5340-00-985-0823	49	19	5305-00-995-3444	257	19
5340-00-985-0823	50	9	5315-00-995-9868	278	7
5340-00-985-0823	272	15	2590-00-997-2401	253	11
5340-00-985-0823	273	20	2590-00-997-2403	252	7
5340-00-985-0823	314	10	6220-00-998-6142	69	10
2530-00-986-0013	128	18	5310-00-999-0897	39	28
4730-00-987-9073	131	1	2815-00-999-5410	11	6
5305-00-988-1724	173	6	9905-00-999-5445	323A	72

National Stock Number and Part Number Index (Continued)			TM9-2320-209-201		
NATIONAL STOCK NUMBER	FIGURE NO.	ITEM NO.	NATIONAL STOCK NUMBER	FIGURE NO.	ITEM NO.
9905-00-999-5446	323A	73			
9905-00-999-5447	323A	74			
2520-00-999-5585	195	15			
2520-00-999-5585	198	5			
2520-00-999-5585	270	13			
2520-00-999-5586	270	15			
2590-00-999-5956	222	NI			
9905-00-999-6214	311	25			
9905-00-999-6214	323A	76			
9905-00-999-6215	323A	77			
2920-00-999-6216	59	3			
9905-00-999-6217	323A	78			
4710-00-999-6218	175	1			
4710-00-999-6218	177	15			
2520-00-999-6465	291	1			
2520-00-999-6472	291				
2520-00-999-6472	294				
9905-00-999-7369	130	7			
9905-00-999-7370	130	7			
4730-00-999-9636	185	9			
2590-00-999-9646	175	33			
5330-00-999-9647	175	32			
5310-00-999-9777	175	30			
5310-00-999-9822	175	31			
5307-01-006-5515	322A	11			
5305-01-007-6991	220	32			
2990-01-015-4620	48	4			
4720-01-015-5253	236	24			
2805-01-022-4502	50	21			
4730-01-024-7933	236	15			
4730-01-025-4161	236	16			
4720-01-029-5046	193	2			
9905-01-034-1140	323A	96			
2540-01-038-8297	322A	3			
2540-01-038-8298	322A	4			
2540-01-041-3764	322A	3			
4730-01-041-3822	27				
4730-01-041-5271	27				
2540-01-041-7211	322A	1			
3120-01-042-1407	224	14			
3120-01-042-1407	223	32			
5310-01-043-4327	322A	2			
9905-01-043-5322	323A	93			
2540-01-043-8413	322A	5			
2540-01-044-6219	322A	4			
4930-01-046-7027	185	5			
4730-01-047-2605	36				
4730-01-047-2605	38				
4730-01-047-2605	39				
2530-01-063-7559	113	12			

Part Number	Fig. FSCM No.	Iter No.	Part Number	Fig. FSCM No.	Item No.
AD1930	95879	199	5 JHH-1785-2	96687	252 6
AN102320	88044	54	20 JHH-1800-36E	96687	251 19
AN102320	88044	56	17 JHH-1800-36F	96687	251 2
AN116-12	88044	227	23 JHH-1800-59	96687	252 1
AN310-7	88044	54	18 JHH-1800-64	96687	250 3
AN310-7	88044	56	14 JHH-1800-79	96687	250 4
AN7-5A	19207	118	2 JHP68-136	02032	13 23
AN737TW74-91	88044	51A	10 JH712	95109	273 31
AN737TW74-91	88044	52A	15 LFC-C23-3312-0	34855	251 10
AN816-6-6J	80244	175F	19 LFC-C23-3312-1	34855	251 6
AN901-10C	88044	10	19 LFC-C23-3312-6	34855	251 5
AN911-3	19207	332	NI LFC-C2395	34855	251 7
AN960-516L	88044	63	5 LFC-C3943	34855	251 18
AN960-616	88044	35	10 LFC-D23-2312-1	34855	251 12
ASF3343	04636	298	3 LFC-5570	34855	251 14
A1235	24617	8	25 LFD-2414	34855	251 13
A26422	90005	37	13 LFD-7766	34855	251 9
A308282	24617	8	26 MILF15049	81349	326 8
A6850	7947C	35	1 MILF15160-20	81349	29 11.5
CS4720-00-171A2	24161	BULK	MILF15160-20	81349	31 18
CS4720-00-171A2	24161	BULK	MTLF15160-20	81349	222 NI
EA203H	7434C	246	9 MILH370	81349	BULK
EA2377	7434C	247	12 MILH6000	81349	11 11
EA2682	7434C	247	28 MILH6000	81349	22A 11
GMHR-6MBX-12LG	80713	222	NI MILT10794C	81348	BULK
G1251	24617	61	34 MIL-F-52308	81349	176A 11
G1251	24617	267	6 MIL-W-1511	23705	183 41
HCF1294	04636	298	9 MM57-102PT4450	192077	22
HCF1304	04636	301	8 MS10960-6	96906	96 7
HCF1338	04636	301	1 MS122031	96906	10 6
HCF1339	04636	301	10 MS13516-1-1	96906	221 18
HCF1374H	04636	306	15 MS15001-1	96906	41 26
HCF1375A	04636	309	14 MS15001-1	96906	58 8
HCF1376	04636	309	9 MS15001-1	96906	103 8
HCF1377A	04636	309	11 MS15001-1	96906	104 7
HCF1380	04636	309	3 MS15001-1	96906	190 12
HCF1437B	04636	299	1 MS15001-1	96906	195 8
HCF1442	04636	309	10 MS15001-1	96906	197 4
HCF1550A	04636	307	42 MS15001-1	96906	198 6
HCF1712	04636	301	3 MS15001-1	96906	235 9
HCF1838	04636	301	7 MS15001-1	96906	269 12
HCF650	04636	309	7 MS15001-1	96906	270 16
HCF740	04636	298	4 MS15001-1	96906	291 7
HCF800A	04636	309	13 MS15001-1	96906	294 7
HCU234	04636	297	3 MS15001-1	96906	315 6
HCU238	04636	300	1 MS15003-1	96906	94A 36
HG-EA1067	7434C	247	22 MS15003-1	96906	98 7
HG-EA2620	7434C	247	25 MS15003-1	96906	102 13
HG119E66	7434C	287	55 MS15003-1	96906	107 3
HG125E45	7434C	287	60 MS15003-1	96906	111 27
HG250B79	7434C	287	54 MS15003-1	96906	120 10
JD678	29215	51	5 MS15003-1	96906	136 2
JHH-U800-86	96887	250	7 MS15003-1	96906	137 6
JHH-1785-1	96887	252	5 MS15003-1	96906	145 1

National Stock Number and Part Number Index (Cont)

Part Number	Fig. Iter Part		Fig. Ite n	
	FSCM No.	No. Number	FSCM No.	No.
MS15003-1	9690€223	38	MS16633-109	9690€111 38
MS15003-1	9690€224	7	MS16843-1	9690€186 5
MS15003-1	9690€226	7	MS16843-1	9690€190 15
MS15003-1	9690€231	37	MS16997-102	9690€132 4
MS15003-1	9690€235	4	MS17133-1	9690€259 6
MS15003-1	9690€247	9	MS17829-5C	9690€11 5
MS15003-1	9690€256	6	MS17981-1	9690€82 2
MS15003-1	9690€260	8	MS18008-486	9690€69 8
MS15003-1	9690€264	8	MS19060-6	9690€14 2
MS15003-1	9690€277	10	MS19060-6	9690€148 7
MS15003-1	9690€283	3	MS20066-185	9690€238 6
MS15003-1	9690€284	47	MS20066-187	9690€238 5
MS15003-1	9690€286	18	MS20066-231	9690€149 7
MS15003-1	9690€288	44	MS20230B10	9690€318 4
MS15003-1	9690€289	17	MS20392-12C	9690€261 7
MS15003-1	9690€295	17	MS20392-12C	9690€261 1
MS15003-1	9690€296	8	MS20392-7C9	9690€256 9
MS15003-1	9690€298	16	MS20392-7C5	9690€256 17
MS15003-1	9690€299	7	MS20392-9C5	9690€249 13
MS15003-1	9690€299	15	MS20392-9C7	9690€249 20
MS15003-1	9690€300	16	MS20615-483	9690€276 17
MS15003-1	9690€302	15	MS20659-142	9690€BULK
MS15003-1	9690€303	2	MS20819-4	9690€332 NI
MS15003-1	9690€311	3	MS20822-10-	9690€236 13
MS15003-1	9690€316	16	MS20822-6	9690€24 15
MS15003-4	9690€144	6	MS20822-6	9690€25 27
MS15003-4	9690€284	8	MS20823-4	9690€100 24
MS15003-6	9690€94A	10	MS20823-4	9690€122 60
MS15003-6	9690€144	20	MS20823-4	9690€125 20
MS15003-6	9690€145	2	MS20913-1S	9690€121 22
MS15003-6	9690€225	18	MS20913-1S	9690€122 44
MS15003-6	9690€232	19	MS20913-1S	9690€124A 64
MS15003-6	9690€47	10	MS20913-1S	9690€125 62
MS15570-12	9690€71	4	MS20913-1S	9690€149 19
MS15570-12	9690€72	4	MS20913-10S	9690€228 8
MS15570-12	9690€77	4	MS20913-15	9690€123 30
MS15570-12	9690€78	4	MS20913-2S	9690€121 29
MS15570-12	9690€206	5	MS20913-2S	9690€122 32
MS15570-62	9690€77	6	MS20913-2S	9690€123 36
MS15570-62	9690€78	6	MS20913-2S	9690€124A 68
MS15765-21	9690€6	16	MS20913-2S	9690€125 66
MS15795-21	9690€183	37	MS20913-2CR	9690€338 4
MS15795-22	9690€6	40	MS20913-3S	9690€11 NI
MS15795-81	9690€176A	7	MS20913-3S	9690€284 26
MS15795-81	9690€113	3	MS20913-3S	9690€287 57
MS15795-81	9690€175	16	MS20913-4S	9690€51A 6
MS15795-81	9690€175	22	MS20913-4S	9690€279A 1
MS15795-82	9690€56	12	MS20913-4S	9690€284 63
MS15795-9	9690€61	38	MS20913-4S	9690€287 25
MS16198-1	9690€337	7	MS20913-6S	9690€51A 4
MS16198-1	9690€339	7	MS20913-6S	9690€228 28
MS16624-12	9690€277	8	MS20913-6S	9690€52A 8
MS16625-10	9690€96	15	MS20995F47-	9690€176A 14
MS16625-16	9690€108	32	MS20995-F47	9690€223 1

National Stock Number and Part Number Index (Continued)

Part Number	Fig. Iter FSCM No. No.	Part Number	Fig. Item FSCM No. No.
MS21043-5	9690€ 73	3	MS21318-1 9690€ 223 44
MS21044N1	9690€ 293	6	MS21318-2 9690€ 225 6
MS21044N0	9690€ 222	1	MS21318-2 9690€ 227 32
MS21044N3	9690€ 38	22	MS21318-2 9690€ 231 39
MS21044N3	9690€ 41	35	MS21318-2 9690€ 274 50
MS21044N3	9690€ 62	4	MS21318-2 9690€ 323 1
MS21044N3	9690€ 154	11	MS21318-2 9690€ 323A 7
MS21044N3	9690€ 257	77	MS21318-2 9690€ 323A 60
MS21044N3	9690€ 257	21	MS21318-3 9690€ 323A 94
MS21044N4	9690€ 83	2	MS21318-4 9690€ 231 40
MS21044N4	9690€ 154	16	MS21333-1 9690€ 38 21
MS21044N4	9690€ 322	4	MS21333-1 9690€ 84 16
MS21044N5	9690€ 8	20	MS21333-1 9690€ 89 23
MS21044N5	9690€ 15	1	MS21333-1 9690€ 23B 12
MS21044N5	9690€ 30	3	MS21333-1 9690€ 90 16
MS21044N5	9690€ 32	3	MS21333-1 9690€ 90 24
MS21044N5	9690€ 220	27	MS21333-1 9690€ 122 18
MS21044N6	9690€ 13	2	MS21333-1 9690€ 89 2
MS21044N6	9690€ 30	1	MS21333-1 9690€ 90 2
MS21044N6	9690€ 42	15	MS21333-1 9690€ 121 10
MS21044N6	9690€ 60	59	MS21333-1 9690€ 122 10
MS21044N6	9690€ 76	1	MS21333-1 9690€ 123 10
MS21044N6	9690€ 86	7	MS21333-1 9690€ 124A 31
MS21044N6	9690€ 301	6	MS21333-1 9690€ 125 33
MS21044N6	9690€ 316	1	MS21333-1 9690€ 23 5
MS21044N7	9690€ 55	8	MS21333-1 9690€ 25 11
MS21044N8	9690€ 52	3	MS21333-1 9690€ 86 17
MS21044N8	9690€ 271	20	MS21333-1 9690€ 87 16
MS21045-1	9690€ 144	1	MS21333-1 9690€ 89 17
MS21045-4	9690€ 117		MS21333-1 9690€ 90 18
MS21045-4	9690€ 160	3	MS21333-1 9690€ 90 24
MS21045-4	9690€ 215	21	MS21333-1 9690€ 320 5
MS21045-4	9690€ 322A	7	MS21333-1 9690€ 337 36
MS21045-5	9690€ 162	6	MS21333-1 9690€ 117
MS21045-6	9690€ 18	13	MS21333-1 9690€ 86 6
MS21045-6	9690€ 19	5	MS21333-1 9690€ 87 3
MS21045-6	9690€ 47	4	MS21333-1 9690€ 90 36
MS21045-6	9690€ 42	15	MS21333-1 9690€ 121 14
MS21045-6	9690€ 45	26	MS21333-1 9690€ 123 18
MS21045-6	9690€ 45	45	MS21333-1 9690€ 344 3
MS21045-6	9690€ 46	33	MS21333-1 9690€ 86 21
MS21045-6	9690€ 49	25	MS21333-1 9690€ 87 19
MS21045-6	9690€ 50A	7	MS21333-1 9690€ 89 5
MS21045-6	9690€ 84	11	MS21333-1 9690€ 90 6
MS21045-6	9690€ 173	4	MS21333-1 9690€ 90 14
MS21045-8	9690€ 102	1	MS21333-1 9690€ 322A 10
MS21045-8	9690€ 103	1	MS21333-1 9690€ 37 22
MS21045-8	9690€ 235	1	MS21333-1 9690€ 89 21
MS21083N3	9690€ 40	44	MS21333-1 9690€ 90 22
MS21083N8	9690€ 54	16	MS21333-1 9690€ 123 49
MS21083N8	9690€ 55	13	MS21333-1 9690€ 125 70
MS21092-2	9690€ 177	4	MS21333-1 9690€ 337 19
MS21313-1	9690€ 257	1	MS21333-1 9690€ 19 16
MS21313-1	9690€ 191	1	MS21333-1 9690€ 19 20

National Stock Number and Part Number Index (Continued)

Part Number	Fig. Ite FSCM No.	Part No. Number	Fig. Item FSCM No.	Item No.
MS21333-1	9690€23	2	MS21333-1	9690€90 36
MS21333-1	9690€26	2	MS21333-1	9690€347 3
MS21333-1	9690€45	15	MS21333-1	9690€347 6
MS21333-1	9690€89A	6	MS21333-1	9690€236 7
MS21333-1	9690€89B	5	MS21333-1	9690€279A5
MS21333-1	9690€45	14	MS21333-2	3630€336 1
MS21333-1	9690€91	NI	MS21333-3	9690€38 20
MS21333-1	9690€100	25	MS21333-3	9690€320 6
MS21333-1	9690€121	16	MS21333-3	9690€39 15
MS21333-1	9690€122	20	MS21333-4	9690€32A 2
MS21333-1	9690€123	20	MS21333-5	9690€32B 12
MS21333-1	9690€124A	57	MS21333-6	9690€338 18
MS21333-1	9690€23	9	MS21333-7	9690€210 7
MS21333-1	9690€84	1	MS21333-8	9690€117 9
MS21333-1	9690€88	13	MS21333-9	9690€45 5
MS21333-1	9690€89A	11	MS21333-9	9690€18 3
MS21333-1	9690€90	38	MS21333-9	9690€32 4
MS21333-1	9690€117	3	MS21333-9	9690€45 7
MS21333-1	9690€122	15	MS21333-9	9690€86 1
MS21333-1	9690€123	47	MS21333-9	9690€86 15
MS21333-1	9690€125	57	MS21333-9	9690€87 7
MS21333-1	9690€125	71	MS21333-9	9690€87 13
MS21333-1	9690€19	7	MS21333-9	9690€89 15
MS21333-1	9690€25	73	MS21333-9	9690€90 16
MS21333-1	9690€27	30	MS21333-9	9690€37 18
MS21333-1	9690€86	3	MS21333-9	9690€91 5
MS21333-1	9690€87	6	MS21333-9	9690€100 23
MS21333-1	9690€88	6	MS21333-9	9690€122 57
MS21333-1	9690€90	3	MS21333-9	9690€16A 1
MS21333-1	9690€90	38	MS21334-2	9690€210 16
MS21333-1	9690€121	7	MS21920-3	9690€18 1
MS21333-1	9690€122	7	MS21920-3	9690€18 11
MS21333-1	9690€123	3	MS24532-2	9690€63 15
MS21333-1	9690€123	1	MS24537-1	9690€80 1
MS21333-1	9690€124A	1	MS24538-1	9690€80 2
MS21333-1	9690€125	1	MS24541-2	9690€63 17
MS21333-1	9690€342	18	MS24543-2	9690€63 11
MS21333-1	9690€89B	11	MS24544-2	9690€63 16
MS21333-1	9690€25	4	MS24586-1	9690€183 14
MS21333-1	9690€88	8	MS24586-1	9690€183 18
MS21333-1	9690€88	8	MS24586-1	9690€184 14
MS21333-1	9690€89A	8	MS24586-2	9690€183 33
MS21333-1	9690€89B	7	MS24615-3	9690€200 10
MS21333-1	9690€90	37	MS24615-3	9690€200 14
MS21333-1	9690€121	3	MS24615-3	9690€200 31
MS21333-1	9690€122	3	MS24617-1	9690€232A91
MS21333-1	9690€124A	5	MS24617-1	9690€154 25
MS21333-1	9690€125	5	MS24617-1	9690€157 16
MS21333-1	9690€339	23	MS24617-2	9690€337 6
MS21333-1	9690€86	2	MS24617-2	9690€339 6
MS21333-1	9690€87	9	MS24617-2	9690€206 15
MS21333-1	9690€89	1	MS24617-2	9690€213 8
MS21333-1	9690€90	1	MS24617-2	9690€221 1
MS21333-1	9690€90	13	MS24617-2	9690€337 3

National Stock Number and Part Number Index (Continued)

Part Number	Fig. Iter FSCM No. No.	Part No. Number	Fig Item FSCM No. No.
MS24617-2	9690€ 339	3	MS24665-1 9690€ 45 49
MS24617-2	9690€ 206	6	MS24665-1 9690€ 183 9
MS24617-2	9690€ 215	16	MS24665-1 9690€ 183 19
MS24617-2	9690€ 217	2	MS24665-1 9690€ 184 17
MS24617-2	9690€ 217	10	MS24665-2 9690€ 40 25
MS24617-3	9690€ 340	4	MS24665-2 9690€ 40 36
MS24617-3	9690€ 339	12	MS24665-2 9690€ 41 32
MS24617-3	9690€ 340	6	MS24665-2 9690€ 98 15
MS24617-3	9690€ 215	20	MS24665-2 9690€ 113 4
MS24617-4	9690€ 214	2	MS24665-2 9690€ 161 8
MS24617-5	9690€ 338	88	MS24665-2 9690€ 162 2
MS24617-8	9690€ 338	17	MS24665-2 9690€ 166 2
MS24617-8	9690€ 283	12	MS24665-2 9690€ 180 21
MS24619-5	9690€ 216	1	MS24665-2 9690€ 186 3
MS24621-2	9690€ 311	24	MS24665-2 9690€ 214 5
MS24621-3	9690€ 152	4	MS24665-2 9690€ 272 23
MS24621-3	9690€ 153	11	MS24665-2 9690€ 273 18
MS24621-4	9690€ 337	17	MS24665-2 9690€ 314 8
MS24621-4	9690€ 239	5	MS24665-2 9690€ 55 12
MS24622-4	9690€ 337	47	MS24665-2 9690€ 143 1
MS24622-8	9690€ 338	14	MS24665-2 9690€ 256 16
MS24625-3	9690€ 218	2	MS24665-2 9690€ 271 1
MS24625-3	9690€ 332	6	MS24665-2 9690€ 273 1
MS24629-2	9690€ 323A	62	MS24665-2 9690€ 41 28
MS24629-3	9690€ 241	2	MS24665-3 9690€ 188 1
MS24629-3	9690€ 263	12	MS24665-3 9690€ 191 2
MS24629-3	9690€ 314	1	MS24665-3 9690€ 216 8
MS24629-3	9690€ 323A	90	MS24665-3 9690€ 220 11
MS24629-3	9690€ 62	10	MS24665-3 9690€ 120 2
MS24629-3	9690€ 251	11	MS24665-3 9690€ 166 9
MS24629-3	9690€ 310	15	MS24665-3 9690€ 173 8
MS24629-3	9690€ 342	5	MS24665-3 9690€ 174 9
MS24629-3	9690€ 90	46	MS24665-3 9690€ 217 4
MS24629-3	9690€ 332	12	MS24665-3 9690€ 249 11
MS24629-3	9690€ 64	15	MS24665-3 9690€ 256 15
MS24629-3	9690€ 89	38	MS24665-3 9690€ 271 6
MS24629-3	9690€ 90	46	MS24665-3 9690€ 272 9
MS24629-4	9690€ 211	1	MS24665-3 9690€ 310 1
MS24629-4	9690€ 320	4	MS24665-3 9690€ 249 15
MS24629-4	9690€ 339	30	MS24665-3 9690€ 104 17
MS24629-5	9690€ 278	3	MS24665-3 9690€ 137 1
MS24635-2	9690€ 214	22	MS24665-3 9690€ 249 2
MS24637-1	9690€ 330	5	MS24665-3 9690€ 289 1
MS24648-4	9690€ 220	33	MS24665-3 9690€ 341 14
MS24665-1	9690€ 40	2	MS24665-3 9690€ 111 14
MS24665-1	9690€ 203	4	MS24665-3 9690€ 141 6
MS24665-1	9690€ 213	1	MS24665-3 9690€ 136 3
MS24665-1	9690€ 277	6	MS24665-3 9690€ 324 25
MS24665-1	9690€ 157	18	MS24665-4 9690€ 140 14
MS24665-1	9690€ 251	8	MS24665-4 9690€ 252 3
MS24665-1	9690€ 270	1	MS24665-4 9690€ 261 3
MS24665-1	9690€ 284	4	MS24665-4 9690€ 264 20
MS24665-1	9690€ 12	5	MS24665-4 9690€ 218 5
MS24665-1	9690€ 266	18	MS24665-4 9690€ 260 6

National Stock Number and Part Number Index (Continued)

Part Number	Fig. FSCM	Iter No.	Part No. Number	Fig. FSCM	Item No. No.
MS24665-42	96906	264	1	MS27183-	:96906321 14
MS24665-49	96906	247	5	MS27183-	:96906322 5
MS24665-49	96906	234	14	MS27183-	:96906322A13
MS24665-49	96906	142	10	MS27183-	:9690640 34
MS24665-49	96906	298	10	MS27183-	:9690645 8
MS24665-50	96906	253	3	MS27183-	:9690647 14
MS24665-56	96906	186	9	MS27183-	:9690648 11
MS24665-62	96906	252	10	MS27183-	:9690662 12
MS24665-62	96906	141	2	MS27183-	:96906159 12
MS24665-62	96906	141	4	MS27183-	:96906262 2
MS24665-62	96906	218	4	MS27183-	:9690647 15
MS24665-71	96906	35	7	MS27183-	:96906112 14
MS24679-63	96906	158	10	MS27183-	:96906161 9
MS24679-67	96906	322A	8	MS27183-	:96906167 8
MS24692-33	96906	271	4	MS27183-	:96906171 3
MS24692-33	96906	273	4	MS27183-	:96906257 10
MS25102-22	96906	334	17	MS27183-	:96906339 32
MS25102-22	96906	337	34	MS27183-	:969068 18
MS25103-3	96906	334	18	MS27183-	:9690698 16
MS25231-18	96906	63	22	MS27183-	:96906216 9
MS25231-18	96906	63	25	MS27183-	:96906216 14
MS25231-18	96906	100	9	MS27183-	:96906280 2
MS25231-18	96906	64	6	MS27183-	:96906282 36
MS25338-43	96906	71	7	MS27183-	:9690618 16
MS25384-1	96906	185	7	MS27183-	:9690640 21
MS27028-10	96906	182	15	MS27183-	:9690641 31
MS27040-11	96906	8	16	MS27183-	:9690647 24
MS27040-11	96906	17	9	MS27183-	:9690649 3
MS27116-15	96906	47	22	MS27183-	:9690651A 1
MS27130-39	96906	257	16	MS27183-	:9690655 3
MS27138-2	96906	101	7	MS27183-	:9690662 24
MS27144-1	96906	221	14	MS27183-	:9690668 9
MS27147-1	96906	91	7	MS27183-	:9690684 10
MS27147-1	96906	328	2	MS27183-	:96906112 12
MS27148-2	96906	64	4	MS27183-	:96906113 6
MS27148-2	96906	65	4	MS27183-	:96906128 27
MS27148-2	96906	200	3	MS27183-	:96906139 31
MS27152-1	96906	67	1	MS27183-	:96906162 3
MS27152-1	96906	121	32	MS27183-	:96906289 19
MS27152-1	96906	123	39	MS27183-	:96906322 8
MS27152-1	96906	124	40	MS27183-	:96906322A 9
MS27152-1	96906	124A	47	MS27183-	:9690640 41
MS27166-17	96906	46	20	MS27183-	:9690641 42
MS27183-10	96906	11	14	MS27183-	:9690646 32
MS27183-10	96906	13	11	MS27183-	:96906314 6
MS27183-10	96906	50	25	MS27183-	:96906271 3
MS27183-10	96906	60	5	MS27183-	:96906286 39
MS27183-10	96906	68	8	MS27183-	:9690649 6
MS27183-10	96906	89	18	MS27183-	:9690650 19
MS27183-10	96906	90	19	MS27183-	:9690654 15
MS27183-10	96906	215	22	MS27183-	:9690655 14
MS27183-10	96906	223	42	MS27183-	:96906256 12
MS27183-10	96906	272	4	MS27183-	:96906273 3
MS27183-10	96906	278	1	MS27183-	:969062 7

National Stock Number and Part Number Index (Continued)

Part Number	Fig Iter Part		Fig. Item	
	FSCM	No. No. Number	FSCM	No. No.
MS27183-21	969066	3	MS35206-2	9690672 9
MS27183-21	96906143	16	MS35206-2	96906339 9
MS27183-21	96906166	10	MS35206-2	9690628 12
MS27183-21	96906173	9	MS35206-2	9690630 11
MS27183-21	96906223	33	MS35206-2	9690640 6
MS27183-21	96906224	13	MS35206-2	9690662 36
MS27183-21	96906255	3	MS35206-2	96906221 5
MS27183-21	96906272	18	MS35206-2	96906100 1
MS27183-21	96906273	25	MS35206-2	96906323A 98
MS27183-22	96906143	14	MS35206-2	9690691 3
MS27183-22	96906249	8	MS35206-2	96906173 6
MS27183-23	96906293	2	MS35206-2	96906251 1
MS27183-23	96906338	7	MS35206-2	96906159 3
MS27183-26	96906252	11	MS35206-2	96906215 28
MS27183-27	96906260	4	MS35206-2	96906337 42
MS27183-4	9690668	2	MS35206-2	96906159 9
MS27183-8	96906117	11	MS35206-3	9690617 10
MS27183-8	96906339	13	MS35206-3	96906167 7
MS27183-9	96906273	36	MS35206-3	96906171 4
MS27199-1	9690660	50	MS35206-3	96906319 4
MS27283-21	96906174	10	MS35206-3	969068 13
MS28741-4-0	96906100	26	MS35206-3	96906341 13
MS28741-4-0	96906122	59	MS35207-2	96906339 31
MS28741-4-0	96906125	19	MS35207-2	9690640 1
MS28775-110	9690635	9	MS35207-2	96906180 15
MS29513-125	9690637	14	MS35207-2	9690629 11.6
MS29513-125	96906327	3	MS35207-2	9690631 21
MS29523-1	9690611	7	MS35207-2	9690662 5
MS3367-2-9	96906236	1	MS35207-2	96906154 10
MS34810-34	96906273	19	MS35207-2	9690638 2
MS35000-3	9690685	12	MS35207-2	96906324 8
MS35058-26	96906339	49	MS35207-2	96906338 27
MS35140-4	96906210	19	MS35207-2	96906340 3
MS35190-251	96906251	4	MS35207-2	96906257 8
MS35190-287	96906159	6	MS35207-2	96906257 19
MS35191-273	9690641	36	MS35207-2	96906324 13
MS35191-274	9690640	45	MS35207-2	96906175A 16
MS35191-289	96906311	21	MS35207-2	96906175C 7
MS35191-292	96906259	7	MS35207-2	96906189 4
MS35191-293	96906157	14	MS35207-2	96906189 8
MS35199-81	96906337	9	MS35207-2	96906176 6
MS35206-228	96906339	38	MS35207-2	9690690 47
MS35206-230	96906173	2	MS35207-2	96906161 5
MS35206-241	9690645	1	MS35207-2	96906233 4
MS35206-241	96906100	3	MS35207-3	96906292 1
MS35206-242	9690640	15	MS35265-4	9690661 40
MS35206-242	9690641	1	MS35265-4	9690662 32
MS35206-242	9690664	18	MS35265-6	9690637 17
MS35206-242	9690671	6	MS35266-6	9690636 16
MS35206-242	9690672	7	MS35266-6	96906326 10
MS35206-242	9690675	15	MS35266-7	9690637 16
MS35206-242	96906325	2	MS35274-6	9690637 6
MS35206-243	9690661	11	MS35275-2	96906176A 8
MS35206-243	9690671	8	MS35333-3	96906158 11

National Stock Number and Part Number Index (Continued)

Part Number	Fig. I FSCM No.	Iter No.	Part Number	Fig Item FSCM No. No.
MS35333-	96906	324	14	MS35338-9690672 8
MS35333-	96906	326	11	MS35338-9690675 18
MS35333-	96906	82	4	MS35338-96906221 4
MS35333-	96906	84	6	MS35338-9690637 8
MS35333-	96906	128	5	MS35338-9690663 10
MS35333-	96906	159	4	MS35338-9690663 13
MS35333-	96906	220	12	MS35338-9690673 10
MS35333-	96906	52A	3	MS35338-96906214 18
MS35333-	96906	54	10	MS35338-96906214 25
MS35333-	96906	339	22	MS35338-9690634 12
MS35333-	96906	73	7	MS35338-96906347 14
MS35333-	96906	85	15	MS35338-9690660 4
MS35333-	96906	132	5	MS35338-9690669 17
MS35333-	96906	62	35	MS35338-96906142 3
MS35333-	96906	122	41	MS35338-96906215 29
MS35333-	96906	123	45	MS35338-96906217 14
MS35333-	96906	125	55	MS35338-96906278 2
MS35333-	96906	121	36	MS35338-96906333 12
MS35333-	96906	124A	55	MS35338-969068 14
MS35333-	96906	338	15	MS35338-9690636 9
MS35334-	96906	322	7	MS35338-9690639 26
MS35335-	96906	338	25	MS35338-9690656 1
MS35335-	96906	339	14	MS35338-9690657 3
MS35335-	96906	340	2	MS35338-96906114 2
MS35335-	96906	340	7	MS35338-96906149 2
MS35335-	96906	52	7	MS35338-96906180 18
MS35335-	96906	40	5	MS35338-96906183 36
MS35335-	96906	91	11	MS35338-96906184 2
MS35335-	96906	64	13	MS35338-96906213 3
MS35335-	96906	64	19	MS35338-96906220 29
MS35335-	96906	175	10	MS35338-96906224 3
MS35335-	96906	338	23	MS35338-96906228 29
MS35335-	96906	6	20	MS35338-96906256 8
MS35335-	96906	53	3	MS35338-96906259 2
MS35335-	96906	108	22	MS35338-96906271 13
MS35335-	96906	194	2	MS35338-96906273 13
MS35335-	96906	196	14	MS35338-96906280 3
MS35335-	96906	341	3	MS35338-96906282 35
MS35335-	96906	341	12	MS35338-9690618 14
MS35335-	96906	175	6	MS35338-9690625 16
MS35335-	96906	194	6	MS35338-9690627 27
MS35335-	96906	196	9	MS35338-9690640 10
MS35335-	96906	342	3	MS35338-9690641 7
MS35336-	96906	16	2	MS35338-9690645 20
MS35338-	96906	34A	32	MS35338-9690647 10
MS35338-	96906	111	12	MS35338-9690670 12
MS35338-	96906	270	7	MS35338-9690674 2
MS35338-	96906	75	21	MS35338-9690677 9
MS35338-	96906	120	6	MS35338-9690684 12
MS35338-	96906	183	3	MS35338-96906108 12
MS35338-	96906	61	10	MS35338-96906110 12
MS35338-	96906	61	10	MS35338-96906110 12
MS35338-	96906	61	41	MS35338-96906111 45
MS35338-	96906	62	33	MS35338-96906114 29
MS35338-	96906	63	19	MS35338-96906177 18

National Stock Number and Part Number Index (Continued)

Part Number	Fig Iter	Part No. No.	Part Number	Fig. Item FSCM No. No.
MS35338-	-	9690€184	5	MS35340-48 9690€48 10
MS35338-	-	9690€196	14	MS35340-50 9690€59 5
MS35338-	-	9690€218	14	MS35340-51 9690€145 8
MS35338-	-	9690€247	2	MS35340-51 9690€148 2
MS35338-	-	9690€247	30	MS35340-51 9690€151 2
MS35338-	-	9690€251	16	MS35345-1 9690€8 24
MS35338-	-	9690€271	24	MS35387-1 9690€173 15
MS35338-	-	9690€273	34	MS35387-1 9690€175A18
MS35338-	-	9690€292	2	MS35387-1 9690€189 6
MS35338-	-	9690€293	9	MS35387-1 9690€202 5
MS35338-	-	9690€315	3	MS35387-1 9690€259 11
MS35338-	-	9690€315	18	MS35387-2 9690€173 5
MS35338-	-	9690€324	22	MS35387-2 9690€175A18.1
MS35338-	-	9690€55	14	MS35387-2 9690€189 5
MS35338-	-	9690€108	2	MS35387-2 9690€202 7
MS35338-	-	9690€110	2	MS35387-2 9690€259 11
MS35338-	-	9690€110	17	MS35388-16 9690€133 4
MS35338-	-	9690€177	6	MS35388-21 9690€133 4
MS35338-	-	9690€196	9	MS35392-13 9690€133 7
MS35338-	-	9690€247	21	MS35392-15 9690€133 7
MS35338-	-	9690€256	13	MS35422-1 9690€91 4
MS35338-	-	9690€286	21	MS35422-1 9690€200 4
MS35338-	-	9690€137	4	MS35423-1 9690€91 NI
MS35338-	-	9690€223	34	MS35423-1 9690€200 1
MS35338-	-	9690€224	5	MS35423-1 9690€206 4
MS35338-	-	9690€234	9	MS35423-2 9690€91 2
MS35338-	-	9690€265	2	MS35423-2 9690€206 3
MS35338-	-	9690€273	30	MS35424-1 9690€91 NI
MS35338-	-	9690€114	27	MS35424-1 9690€200 2
MS35338-	-	9690€144	10	MS35424-2 9690€91 1
MS35338-	-	9690€234	3	MS35438-15 9690€61 NI
MS35338-	-	9690€247	16	MS35438-3 9690€61 NI
MS35338-	-	9690€297	2	MS35476-16 9690€72 5
MS35338-	-	9690€149	10	MS35478-16 9690€77 5
MS35338-	-	9690€151	8	MS35478-16 9690€78 5
MS35338-	-	9690€227	3	MS35478-30 9690€204 6
MS35338-	-	9690€298	2	MS35489-10 9690€91 8
MS35339-	-	9690€267	48	MS35489-11 9690€337 38
MS35340-	-	9690€11	16	MS35489-11 9690€337 46
MS35340-	-	9690€16A	14	MS35489-13 9690€338 19
MS35340-	-	9690€22	4	MS35489-14 9690€321 5
MS35340-	-	9690€52A	3	MS35489-17 9690€89 6
MS35340-	-	9690€53A	2	MS35489-17 9690€90 7
MS35340-	-	9690€128	12	MS35489-19 9690€89 6
MS35340-	-	9690€16A	12	MS35489-19 9690€90 7
MS35340-	-	9690€22	4	MS35489-20 9690€339 42
MS35340-	-	9690€22A	4	MS35489-20 9690€344 9
MS35340-	-	9690€32B	9	MS35489-20 9690€347 7
MS35340-	-	9690€39	19	MS35489-23 9690€89 7
MS35340-	-	9690€52A	17	MS35489-23 9690€90 8
MS35340-	-	9690€54	3	MS35489-51 9690€175E6
MS35340-	-	9690€56	6	MS35489-6 9690€40 8
MS35340-	-	9690€128	22	MS35489-6 9690€45 17
MS35340-	-	9690€128	35	MS35489-8 9690€18 5

National Stock Number and Part Number Index (Continued)

Part Number	Fig Iter FSCM No. No.	Part Number	Fig. Item FSCM No. No.
MS35489-8	96906342	1	MS35691-45 96906116 3
MS35495-9	9690681	6	MS35691-5 9690641 13
MS35643-1	9690628	10	MS35691-53 9690620 8
MS35643-1	9690629	4	MS35691-53 96906272 17
MS35643-1	9690630	9	MS35691-53 96906273 23
MS35643-1	9690631	3	MS35691-53 96906342 2
MS35644-1	9690629	5	MS35691-61 96906279 7
MS35644-5	9690631	4	MS35691-89 96906264 9
MS35645-1	9690628	9	MS35691-9 9690657 2
MS35645-1	9690630	8	MS35691-9 96906305 4
MS35647-3	96906203	NI	MS35692-37 9690655 13
MS35647-3	96906203	15	MS35692-37 96906271 2
MS35647-3	96906214	31	MS35692-37 96906273 2
MS35647-3	96906220	2	MS35692-53 96906849 3
MS35648-3	96906277	9	MS35692-57 96906264 2
MS35649-2	9690691	10	MS35692-77 96906141 7
MS35649-2	96906214	17	MS35693-69 96906137 8
MS35649-2	9690688	1	MS35743-36 96906173 13
MS35649-2	9690689A	1	MS35743-36 96906174 8
MS35649-2	9690689B	1	MS35743-91 96906147 5
MS35649-2	9690640	4	MS35746-1 96906124A 10
MS35649-2	9690661	8	MS35746-1 96906125 12
MS35649-2	96906221	3	MS35746-1 96906130 1
MS35650-1	96906338	26	MS35746-1 96906131 4
MS35650-1	96906340	1	MS35751-4 96906214 19
MS35650-3	9690636	18	MS35751-41 96906167 3
MS35650-3	9690637	7	MS35751-41 96906171 5
MS35650-3	9690661	13	MS35751-42 96906168 6
MS35650-3	9690663	9	MS35751-42 96906170 3
MS35650-3	9690663	12	MS35751-42 96906172 5
MS35650-3	9690673	9	MS35751-43 96906168 6
MS35650-3	96906117	10	MS35751-43 96906170 9
MS35650-3	9690634	11	MS35751-46 96906172 13
MS35650-3	96906347	13	MS35751-47 96906172 14
MS35671-2	96906278	7	MS35756-14 9690698 13
MS35671-3	9690641	21	MS35756-14 96906289 14
MS35671-6	96906309	1	MS35756-14 96906311 17
MS35674-1	9690675	5	MS35756-15 96906271 16
MS35677-4	96906214	8	MS35756-15 96906273 16
MS35677-4	96906215	12	MS35756-16 9690614 18
MS35684-2	96906154	13	MS35756-17 96906128 19
MS35690-4	9690611	17	MS35756-17 96906199 3
MS35691-1	9690640	30	MS35756-18 96906270 19
MS35691-1	96906175	20	MS35756-8 9690654 8
MS35691-1	96906175	28	MS35756-8 9690655 11
MS35691-2	9690645	19	MS35756-8 9690656 4
MS35691-2	9690649	20	MS35763-10 969062 5
MS35691-2	9690650	10	MS35763-10 969062 6
MS35691-2	96906314	11	MS35763-10 969066 39
MS35691-2	96906315	2	MS35763-86 96906118 1
MS35691-2	96906315	19	MS35769-10 9690661 NI
MS35691-3	96906271	10	MS35769-10 9690661 64
MS35691-3	96906272	3	MS35769-11 969066 4
MS35691-3	96906273	10	MS35769-18 969067 21

National Stock Number and Part Number Index (Continued)

Part Number	Fig. No.	Iter No.	Part Number	Fig. No.	Item No.
MS35769-2	96906	106	3	MS35842-196906	339 1
MS35769-2	96906	109	13	MS35842-196906	337 21
MS35782-2	96906	177	28	MS35842-196906	339 26
MS35782-4	96906	25	17	MS35842-496906	306 6
MS35782-4	96906	34	1	MS35869-296906	52 2
MS35782-5	96906	4	34	MS35909-196906	61 63
MS35782-5	96906	3	14	MS35909-296906	61 63
MS35782-5	96906	50	17	MS35916-296906	344 10
MS35782-5	96906	126	7	MS35932-196906	176 14
MS35782-5	96906	127	9	MS35934-296906	338 2
MS35782-5	96906	127A	7	MS38782-496906	27 25
MS35803-2	96906	338	8	MS38810-696906	273 7
MS35810-3	96906	40	14	MS39020-196906	69 7
MS35810-3	96906	289	2	MS39020-396906	BULK
MS35810-3	96906	310	2	MS39021-296906	63 7
MS35810-4	96906	98	24	MS39021-296906	347 16
MS35810-4	96906	186	4	MS39060-296906	62 9
MS35810-4	96906	272	20	MS39060-296906	62 31
MS35810-4	96906	314	9	MS39061-296906	62 37
MS35810-6	96906	217	5	MS39061-296906	63 NI
MS35810-6	96906	247	14	MS39061-296906	64 16
MS35810-6	96906	271	7	MS39062-196906	62 38
MS35810-6	96906	272	10	MS39062-196906	64 14
MS35812-1	96906	271	11	MS39062-196906	86 40
MS35812-1	96906	247	23	MS39062-196906	87 28
MS35812-1	96906	273	11	MS39062-196906	89 39
MS35812-1	96906	289	4	MS39062-196906	90 45
MS35812-1	96906	289	9	MS39133-296906	131 1
MS35812-1	96906	311	7	MS39162-496906	338 13
MS35812-3	96906	273	20	MS39166-396906	210 18
MS35812-3	96906	217	6	MS39166-596906	BULK
MS35812-4	96906	49	19	MS39171-396906	328 12
MS35812-4	96906	50	9	MS39176-396906	BULK
MS35812-4	96906	272	15	MS39176-596906	BULK
MS35812-4	96906	314	10	MS39177-396906	BULK
MS35812-6	96906	272	12	MS39177-396906	332 NI
MS35840-1	96906	49	13	MS39177-596906	BULK
MS35840-1	96906	50	16	MS39179-196906	121 19
MS35842-1	96906	29	9	MS39179-196906	122 24
MS35842-1	96906	31	14	MS39179-196906	123 25
MS35842-1	96906	328	4	MS39179-196906	124 31
MS35842-1	96906	339	16	MS39179-196906	125 61
MS35842-1	96906	341	6	MS39179-196906	126 8
MS35842-1	96906	50	1	MS39179-196906	127A 9
MS35842-1	96906	175E	1	MS39179-196906	342 10
MS35842-1	96906	336	3	MS39179-296906	100 29
MS35842-1	96906	18	28	MS39179-296906	122 53
MS35842-1	96906	21	5	MS39179-296906	125 28
MS35842-1	96906	49	10	MS39179-496906	122 36
MS35842-1	96906	325	4	MS39179-496906	123 27
MS35842-1	96906	17	4	MS39179-496906	124 44
MS35842-1	96906	18	25	MS39179-496906	124A 49
MS35842-1	96906	21	1	MS39179-496906	125 51
MS35842-1	96906	337	1	MS39179-596906	121 28

National Stock Number and Part Number Index (Continued)

Part Number	Fig. Iter FSCM No. No.	Part No. Number	Fig. Item FSCM No. No.
MS39179-96906122	31	MS39189-1	96906122 43
MS39179-96906123	32	MS39189-1	96906125 75
MS39179-96906124	11	MS39190-1	96906339 36
MS39179-96906124	18	MS39190-2	9690684 3
MS39179-96906124A16		MS39190-2	96906122 25
MS39179-96906124A26		MS39190-2	96906123 29
MS39179-96906124A34		MS39190-2	96906124 33
MS39179-96906125	18	MS39190-2	96906125 73
MS39179-96906125	36	MS39190-3	96906121 23
MS39179-96906338	9	MS39190-3	96906122 26
MS39179-96906342	19	MS39190-3	96906123 43
MS39179-96906123	54	MS39190-3	96906124 42
MS39179-96906125	41	MS39190-3	96906124A53
MS39179-96906124	15	MS39190-3	96906125 77
MS39182-96906100	10	MS39190-4	96906121 40
MS39182-96906121	18	MS39190-4	96906122 45
MS39182-96906122	55	MS39190-4	96906123 51
MS39182-96906123	24	MS39190-4	96906124 28
MS39182-96906337	28	MS39190-4	96906124A33
MS39182-96906338	12	MS39190-4	96906125 35
MS39182-96906121	38	MS39196-1	96906100 12
MS39182-96906122	39	MS39196-1	96906122 23
MS39182-96906123	40	MS39196-1	96906123 23
MS39182-96906124	3	MS39196-1	96906125 59
MS39182-96906124A7		MS39196-3	96906124 17
MS39182-96906125	9	MS39196-4	96906128 9
MS39182-96906342	17	MS39197-1	96906100 11
MS39182-96906121	43	MS39197-1	96906122 22
MS39182-96906122	48	MS39197-1	96906123 22
MS39182-96906123	54	MS39197-1	96906124A59
MS39182-96906124	19	MS39197-1	96906125 60
MS39182-96906124A39		MS39197-3	96906124A18
MS39182-96906125	89	MS39197-4	96906128 10
MS39182-96906121	41	MS39202-11	96906175F8
MS39182-96906121	46	MS39202-18	96906175E11
MS39182-96906122	47	MS39202-8	9690622 9
MS39182-96906123	53	MS39202-8	9690622A 1
MS39182-96906124	9	MS39210-6	9690622 7
MS39182-96906124A15		MS39212-6	9690622 6
MS39182-96906125	17	MS39230-4	96906279A10
MS39182-96906126	11	MS421A60-1RC2CL	96906223 22
MS39182-96906127	10	MS421A60-1RC2CL	96906224 44
MS39182-96906127A8		MS421A60-1RCAX3	96906223 23
MS39182-96906342	13	MS421A60-1RCAX4	96906224 45
MS39182-96906125	85	MS421A80-1RC2CL	96906223 29
MS39184-96906337	26	MS421A80-1RC2CL	96906224 19
MS39184-96906339	35	MS421A80-1RCAX2	96906223 30
MS39184-96906338	21	MS421A80-1RCAX2	96906224 18
MS39187-96906123	14	MS45904-57	96906325 1
MS39187-96906124A23		MS45904-60	9690636 19
MS39187-96906125	6	MS45904-60	9690637 5
MS39187-96906125	25	MS45904-60	96906324 7
MS39188-96906125	31	MS45904-68	9690650 24
MS39189-96906100	18	MS45904-68	9690668 6

National Stock Number and Part Number Index (Continued)

Part Number	Fig. Iter Part		Fig. Item	
	FSCM No.	No. Number	FSCM No.	No.
MS45904-68	9690€89	33	MS500077-10-C	9690€236 6
MS45904-68	9690€898	15	MS500077-6-01	9690€236 21
MS45904-68	9690€90	40	MS500077-8-01	9690€236 24
MS45904-68	9690€90	53	MS51011-2	9690€61 52
MS45904-68	9690€92	2	MS51023-49	9690€98 27
MS45904-68	9690€93	2	MS51042-55	9690€324 2
MS45904-68	9690€324	3	MS51054-19	9690€305 3
MS45904-71	9690€91	NI	MS51067-54-2	9690€53 1
MS45904-72	9690€68	4	MS51071-10	9690€347 8
MS45904-76	9690€36	15	MS51071-5	9690€344 4
MS45904-76	9690€40	22	MS51071-9	9690€347 8
MS45904-76	9690€50	27	MS51072-10	9690€347 10
MS45904-76	9690€68	10	MS51072-5	9690€344 8
MS45904-76	9690€78	9	MS51072-9	9690€347 10
MS45904-76	9690€253	13	MS51074-1	9690€83 3
MS45904-77	9690€85	2	MS51085-1	9690€37 11
MS45904-80	9690€54	6	MS51085-1	9690€326 12
MS45904-80	9690€56	20	MS51085-1	9690€327 1
MS45904-84	9690€89	28	MS51085-1	9690€328 13
MS45904-84	9690€90	29	MS51085-1	9690€338 16
MS49005-10	9690€5	15	MS51096-10	9690€297 1
MS49005-10	9690€28	8	MS51106-144	9690€249 9
MS49005-10	9690€29	2	MS51113-1	9690€62 14
MS49005-10	9690€30	18	MS51301-1	9690€82 1
MS49005-10	9690€31	7	MS51301-1	9690€84 7
MS49005-10	9690€94A	25	MS51302-1	9690€72 1
MS49005-10	9690€229	7	MS51320-1	9690€75 1
MS49005-10	9690€242	28	MS51321-2	9690€338 24
MS49005-10	9690€243	23	MS51322-1	9690€128 1
MS49005-10	9906 244	24	MS51323-28	9690€319 1
MS49005-10	9690€245	26	MS51323-30	9690€319 1
MS49005-10	9690€274	14	MS51323-6	9690€319 1
MS49005-10	9690€312	3	MS51324-20	9690€319 2
MS49005-10	9690€313	31	MS51330-1	9690€71 1
MS49005-14	9690€230	2	MS51375-1	9690€133 5
MS49005-16	9690€229	8	MS51377-1	9690€133 6
MS49005-2	9690€19	13	MS51500-B10	9690€236 4
MS49005-2	9690€116	5	MS51500-B8	9690€236 23
MS49005-4	9690€307	31	MS51501-B6	9690€236 28
MS49005-6	9690€135	29	MS51504-B10	9690€236 11
MS500040-5	9690€28	17	MS51504-B6-8	9690€236 22
MS500040-5	9690€29	15	MS51505-B6	9690€236 14
MS500040-5	9690€31	9	MS51531-B6	9690€236 15
MS500046-1	9690€121	27	MS51533-B6	9690€236 16
MS500046-1	9690€122	30	MS51811-3P	9690€210 14
MS500046-1	9690€123	35	MS51812-5	9690€190 13
MS500046-1	9690€124	36	MS51813-6	9690€22A 5
MS500046-1	9690€124A	67	MS51815-3	9690€210 10
MS500046-1	9690€125	65	MS51819-7	9690€190 21
MS500054-6	9690€134	NI	MS51821-4	9690€210 4
MS500055-14	9690€134	NI	MS51846-67	9690€175E 9
MS500055-22	9690€134	NI	MS51846-96	9690€175E 13
MS500077-10-C	9690€236	12	MS51861-37	9690€203 9
MS500077-10-C	9690€236	27	MS51861-45	9690€318 8

National Stock Number and Part Number Index (Continued)

Part Number	Fig. Iter FSCM No. No.	Part No. Number	Fig. Item FSCM No. No.
MS51861-47	96906203	3	MS51922-:96906 89B 3
MS51861-47	96906215	2	MS51922-:96906 90 11
MS51861-47	96906333	2	MS51922-:96906 90 21
MS51861-65	96906175A	22	MS51922-:96906 96 10
MS51861-67	96906210	11	MS51922-:96906 98 12
MS51864-104	96906322A	11	MS51922-:96906 112 18
MS51873-193	96906306	5	MS51922-:96906 113 5
MS51922-1	96906173	7	MS51922-:96906 121 1
MS51922-1	96906190	2	MS51922-:96906 122 1
MS51922-13	9690628	3	MS51922-:96906 123 1
MS51922-13	9690640	20	MS51922-:96906 124A3
MS51922-13	9690646	27	MS51922-:96906 125 3
MS51922-13	9690646	37	MS51922-:96906 127 2
MS51922-13	9690650	12	MS51922-:96906 127ANI
MS51922-13	9690685	16	MS51922-:96906 127ANI
MS51922-13	9690698	29	MS51922-:96906 139 1
MS51922-13	96906100	27	MS51922-:96906 143 8
MS51922-13	96906112	10	MS51922-:96906 164 1
MS51922-13	96906112	21	MS51922-:96906 166 15
MS51922-13	96906122	50	MS51922-:96906 166 22
MS51922-13	96906125	82	MS51922-:96906 168 2
MS51922-13	96906154	20	MS51922-:96906 170 5
MS51922-13	96906159	14	MS51922-:96906 174 15
MS51922-13	96906161	1	MS51922-:96906 175 13
MS51922-13	96906162	6	MS51922-:96906 175 21
MS51922-13	96906233	5	MS51922-:96906 175A13
MS51922-17	96906175	18	MS51922-:96906 175B2
MS51922-21	9690614	16	MS51922-:96906 176 10
MS51922-21	9690619	14	MS51922-:96906 177 1
MS51922-21	9690623	7	MS51922-:96906 189 2
MS51922-21	9690625	23	MS51922-:96906 189 17
MS51922-21	9690626	5	MS51922-:96906 195 1
MS51922-21	9690627	8	MS51922-:96906 218 13
MS51922-21	9690628	1	MS51922-:96906 236 9
MS51922-21	9690640	9	MS51922-:96906 257 6
MS51922-21	9690640	18	MS51922-:96906 258 1
MS51922-21	9690640	42	MS51922-:96906 270 3
MS51922-21	9690641	6	MS51922-:96906 279A3
MS51922-21	9690643	4	MS51922-:96906 289 15
MS51922-21	9690643	10	MS51922-:96906 311 14
MS51922-21	9690644	10	MS51922-:96906 317 6
MS51922-21	9690644	17	MS51922-:96906 347 1
MS51922-21	9690647	23	MS51922-:96906 42 1
MS51922-21	9690649	1	MS51922-:96906 43 1
MS51922-21	9690649	15	MS51922-:96906 44 26
MS51922-21	9690650	4	MS51922-:96906 199 1
MS51922-21	9690662	23	MS51922-:96906 314 4
MS51922-21	9690685	13	MS51922-:96906 186 1
MS51922-21	9690686	3.2	MS51922-:96906 190 1
MS51922-21	9690687	5	MS51922-:96906 14 9
MS51922-21	9690688	4	MS51922-:96906 45 33
MS51922-21	9690688	4	MS51922-:96906 45 48
MS51922-21	9690689	12	MS51922-:96906 49 5
MS51922-21	9690689A	4	MS51922-:96906 50 18

National Stock Number and Part Number Index (Continued)

Part Number	Fig. No.	Iter No.	Part Number	Fig. No.	Item No.
MS51922-!9690696	1		MS51922-5	96906127A	2
MS51922-!9690697	1		MS51922-5	96906154	1
MS51922-!9690698	2		MS51922-5	96906157	12
MS51922-!96906139	15		MS51922-5	96906175A	17
MS51922-!96906140	11		MS51922-5	96906175C	2
MS51922-!96906142	8		MS51922-5	96906175F	2
MS51922-!96906155	19.		MS51922-5	96906176	7
MS51922-!96906174	4		MS51922-5	96906177	23
MS51922-!96906177	11		MS51922-5	96906189	9
MS51922-!96906182	12		MS51922-5	96906223	9
MS51922-!96906196	3		MS51922-5	96906272	1
MS51922-!96906289	11		MS51922-5	96906310	12
MS51922-!96906310	7		MS51922-5	96906311	20
MS51922-!96906311	2		MS51922-5	96906321	13
MS51922-!9690618	8		MS51922-5	96906343	1
MS51922-!9690623	3		MS51922-5	96906344	1
MS51922-!9690624	18		MS51922-5	96906347	4
MS51922-!9690625	10		MS51922-5	969062	1
MS51922-!9690641	10		MS51922-5	9690690	21
MS51922-!9690645	3		MS51922-5	96906140	7
MS51922-!9690645	23		MS51922-5	96906143	4
MS51922-!9690645	42		MS51922-5	96906175F	6
MS51922-!9690646	5		MS51922-5	96906272	6
MS51922-!9690650A	2		MS51922-5	96906317	13
MS51922-!9690650A	2		MS51922-6	96906293	1
MS51922-!9690662	11		MS51922-9	96906162	11
MS51922-!9690674	6		MS51922-9	96906262	3
MS51922-!9690683	5		MS51938-6	9690629	11.2
MS51922-!9690684	15		MS51938-6	9690631	17
MS51922-!9690686	4		MS51943-3	96906162	11
MS51922-!9690687	2		MS51943-3	96906213	2
MS51922-!9690688	15		MS51943-3	9690618	13
MS51922-!9690689	3		MS51943-3	96906104	2
MS51922-!9690689	20		MS51943-4	969061	1
MS51922-!9690689A	10		MS51943-4	969063	6
MS51922-!9690689B	74		MS51943-4	96906139	54
MS51922-!9690690	4		MS51943-4	96906260	1
MS51922-!9690637	NI		MS51943-4	96906255	4
MS51922-!9690692	1		MS51943-4	96906141	15
MS51922-!9690693	1		MS51952-1	96906335	6
MS51922-!96906100	5		MS51952-2	969069	10
MS51922-!96906112	5		MS51953-7	96906124A	9
MS51922-!96906112	8		MS51953-8	96906125	11
MS51922-!96906113	13		MS51953-8	96906130	2
MS51922-!96906121	25		MS51953-8	96906279A	9
MS51922-!96906122	16		MS51953-8	96906279A	7
MS51922-!96906122	28		MS51963-1	96906195	11
MS51922-!96906123	34		MS51963-1	96906269	9
MS51922-!96906124	12		MS51963-1	96906274	28
MS51922-!96906124	35		MS51963-4	96906238	9
MS51922-!96906124A	65		MS51963-4	96906195	9
MS51922-!96906125	63		MS51963-4	96906197	6
MS51922-!96906125	68		MS51963-6	96906199	8
MS51922-!96906126	2		MS51963-6	96906183	28

National Stock Number and Part Number Index (Continued)

Part Number	Fig Iter FSCM No. No.	Part Number	Fig. Item FSCM No. No.
MS51963-	9690€278 13	MS51968-	9690€84 5
MS51967-	9690€128 34	MS51968-	9690€128 6
MS51967-	9690€13 10	MS51968-	9690€247 1
MS51967-	9690€164 15	MS51968-	9690€293 8
MS51967-	9690€60 3	MS51968-	9690€75 2
MS51967-	9690€68 5	MS51968-	9690€137 5
MS51967-	9690€142 2	MS51968-	9690€224 6
MS51967-	9690€217 13	MS51968-	9690€234 8
MS51967-	9690€219 26	MS51968-	9690€272 16
MS51967-	9690€251 17	MS51968-	9690€273 24
MS51967-	9690€273 33	MS51968-	9690€114 26
MS51967-	9690€324 21	MS51968-	9690€234 2
MS51967-	9690€333 13	MS51968-	9690€247 15
MS51967-	9690€59 4	MS51968-	9690€234 2
MS51967-	9690€252 2	MS51968-	9690€227 2
MS51967-	9690€36 10	MS51968-	9690€6 21
MS51967-	9690€167 2	MS51968-	9690€114 1
MS51967-	9690€168 5	MS51968-	9690€154 23
MS51967-	9690€170 6	MS51968-	9690€183 7
MS51967-	9690€171 7	MS51968-	9690€183 23
MS51967-	9690€172 3	MS51968-	9690€184 12
MS51967-	9690€267 1	MS51968-	9690€270 6
MS51967-	9690€328 10	MS51968-	9690€271 12
MS51967-	9690€52A 2	MS51968-	9690€273 12
MS51967-	9690€54 12	MS51968-	9690€41 41
MS51967-	9690€56 9	MS51968-	9690€50 26
MS51967-	9690€70 11	MS51968-	9690€68 12
MS51967-	9690€74 1	MS51968-	9690€73 6
MS51967-	9690€75 20	MS51968-	9690€108 11
MS51967-	9690€111 46	MS51968-	9690€108 21
MS51967-	9690€146 1	MS51968-	9690€110 11
MS51967-	9690€147 2	MS51968-	9690€247 29
MS51967-	9690€271 23	MS51968-	9690€273 27
MS51967-	9690€341 2	MS51968-	9690€322 6
MS51967-	9690€341 11	MS51968-	9690€146 6
MS51968-	9690€111 18	MS51971-	9690€176A 6
MS51968-	9690€147 8	MS51972-	9690€316 7
MS51968-	9690€150 1	MS51973-	9690€223 2
MS51968-	9690€147 8	MS51977-	9690€269 8
MS51968-	9690€14 7	MS51977-	9690€270 17
MS51968-	9690€96 24	MS51981-	9690€266 5
MS51968-	9690€97 5	MS51983-	9690€108 16
MS51968-	9690€111 13	MS51983-	9690€110 19
MS51968-	9690€139 39	MS51983-	9690€110 19
MS51968-	9690€247 24	MS53000-	9690€64 20
MS51968-	9690€250 1	MS53000-	9690€86 43
MS51968-	9690€273 28	MS53000-	9690€87 29
MS51968-	9690€289 5	MS53000-	9690€89 42
MS51968-	9690€289 10	MS53000-	9690€90 49
MS51968-	9690€310 5	MS53002-	9690€62 3
MS51968-	9690€311 4	MS53002-	9690€62 3
MS51968-	9690€45 9	MS53002-	9690€63 1
MS51968-	9690€69 18	MS53003-	9690€63 1
MS51968-	9690€82 3	MS53005-	9690€128 18

National Stock Number and Part Number Index (Continued)

Part Number	Fig. Iter FSCM No. No.	Part Number	Fig. Item FSCM No. No.
MS53006-1	9690€124A63	MS90725-5	9690€16A 13
MS53007-1	9690€130 7	MS90725-5	9690€39 20
MS53007-2	9690€130 7	MS90725-5	9690€77 8
MS53015-1	9690€322 3	MS90725-5	9690€96 18
MS53017-1	9690€320 12	MS90725-5	9690€196 13
MS53048-1	9690€320 3	MS90725-5	9690€54 1
MS53049-1	9690€320 2	MS90725-5	9690€56 5
MS53063-4	9690€18 10	MS90725-5	9690€114 28
MS53067-1	9690€329 26	MS90725-5	9690€128 28
MS53068-1	9690€110 20	MS90725-5	9690€177 17
MS53068-2	9690€110 20	MS90725-5	9690€179 7
MS53075-1	9690€29 3	MS90725-5	9690€196 13
MS53075-1	9690€31 2	MS90725-5	9690€271 25
MS75004-1	9690€85 7	MS90725-6	9690€11 NI
MS75004-2	9690€85 6	MS90725-6	9690€86 20
MS75021-2	9690€92 5	MS90725-6	6906 90 25
MS75021-2	9690€93 5	MS90725-6	9690€273 35
MS75062-1	9690€124 24	MS90725-6	9690€324 24
MS75062-1	9690€124A43	MS90725-6	9690€194 1
MS87006-3	9690€140 3	MS90725-6	9690€22 5
MS87006-3	9690€169 4	MS90725-6	9690€14 21
MS87006-3	9690€172 7	MS90725-6	9690€36 14
MS9048-10	9690€98 18	MS90725-6	9690€120 5
MS90725-1	9690€196 8	MS90725-6	9690€128 21
MS90725-1	9690€194 5	MS90725-6	9690€218 18
MS90725-1	9690€196 8	MS90725-7	9690€25 9
MS90725-1	9690€48 9	MS90725-7	9690€50 23
MS90725-1	9690€144 8	MS90725-7	9690€68 7
MS90725-2	9690€56 2	MS90725-7	9690€175C9
MS90725-3	9690€24 5	MS90725-7	9690€214 24
MS90725-3	9690€27 3	MS90725-7	9690€52 6
MS90725-3	9690€117 25	MS90725-8	9690€175 9
MS90725-3	9690€121 13	MS90725-8	9690€217 15
MS90725-3	9690€123 17	MS90725-8	9690€333 11
MS90725-3	9690€339 21	MS90725-8	9690€175 5
MS90725-3	9690€149 1	MS90725-8	9690€16 1
MS90725-3	9690€183 35	MS90725-8	9690€54 5
MS90725-3	9690€184 1	MS90725-8	9690€56 19
MS90725-3	9690€39 27	MS90726-1	9690€48 2
MS90725-3	9690€128 16	MS90726-1	9690€82 5
MS90725-3	9690€162 12	MS90726-1	9690€84 8
MS90725-3	9690€22 5	MS90726-1	9690€175F1
MS90725-3	9690€128 14	MS90725-1	9690€177 5
MS90725-3	9690€53A 1	MS90726-1	9690€247 20
MS90725-3	9690€200 5	MS90726-1	9690€155 19.1
MS90725-3	9690€128 13	MS90726-1	9690€174 3
MS90725-4	9690€64 12	MS90726-1	9690€177 10
MS90725-4	9690€38 3	MS90726-1	9690€94A 33
MS90725-4	9690€53 2	MS90726-1	9690€97 8
MS90725-5	9690€11 13	MS90726-1	9690€139 16
MS90725-5	9690€60 53	MS90726-1	9690€140 17
MS90725-5	9690€324 4	MS90726-1	9690€142 9
MS90725-5	9690€78 8	MS90726-1	9690€177 10
MS90725-5	9690€328 11	MS90726-1	9690€177 14

National Stock Number and Part Number Index (Continued)

Part Number	Fig. No.	Iter No.	Part Number	Fig. No.	Item No.
MS90726-1	9690€177	25	MS90726-:	9690€23	8
MS90726-1	9690€182	13	MS90726-:	9690€32	9
MS90726-1	9690€196	6	MS90726-:	9690€123	48
MS90726-1	9690€260	9	MS90726-:	9690€125	69
MS90726-1	9690€317	4	MS90726-:	9690€162	14
MS90726-1	9690€341	9	MS90726-:	9690€40	39
MS90726-1	9690€96	19	MS90726-:	9690€50	13
MS90726-1	9690€196	1	MS90726-:	9690€68	1
MS90726-1	9690€196	6	MS90726-:	9690€73	2
MS90726-1	9690€250	2	MS90726-:	9690€112	22
MS90726-1	9690€271	21	MS90726-:	9690€224	4
MS90726-1	9690€14	13	MS90726-:	9690€228	30
MS90726-1	9690€96	2	MS90726-:	9690€259	1
MS90726-1	9690€97	2	MS90726-:	9690€282	34
MS90726-1	9690€286	37	MS90726-:	9690€48	6
MS90726-1	9690€310	8	MS90726-:	9690€125	92
MS90726-1	9690€311	5	MS90726-:	9690€47	17
MS90726-1	9690€14	11	MS90726-:	9690€49	16
MS90726-1	9690€98	4	MS90726-:	9690€98	23
MS90726-1	9690€289	12	MS90726-:	9690€100	31
MS90726-1	9690€311	10	MS90726-:	9690€122	51
MS90726-1	9690€220	16	MS90726-:	9690€125	81
MS90726-1	9690€241	3	MS90726-:	9690€162	7
MS90726-1	9690€293	10	MS90726-:	9690€220	28
MS90726-1	9690€50A	4	MS90726-:	9690€256	7
MS90726-1	9690€50A	4	MS90726-:	9690€280	4
MS90726-1	9690€215	23	MS90726-:	9690€46	29
MS90726-1	9690€143	5	MS90726-:	9690€112	13
MS90726-1	9690€265	1	MS90726-:	9690€47	1
MS90726-1	9690€293	7	MS90726-:	9690€48	15
MS90726-1	9690€175F9		MS90726-:	9690€271	14
MS90726-1	9690€255	5	MS90726-:	9690€273	14
MS90726-1	9690€175F5		MS90726-:	9690€117	
MS90726-1	9690€223	35	MS90726-:	9690€28	4
MS90726-1	9690€224	12	MS90726-:	9690€30	4
MS90726-1	9690€255	2	MS90726-:	9690€125	91
MS90726-1	9690€272	19	MS90726-:	9690€85	18
MS90726-1	9690€317	14	MS90726-:	9690€89	14
MS90726-1	9690€137	3	MS90726-:	9690€90	23
MS90726-1	9690€140	10	MS90726-:	9690€154	5
MS90726-1	9690€143	15	MS90726-:	9690€311	22
MS90726-1	9690€2	4	MS90726-:	9690€321	15
MS90726-1	9690€234	6	MS90726-:	9690€343	2
MS90726-1	9690€234	6	MS90726-:	9690€344	2
MS90726-2	9690€76	2	MS90726-:	9690€253	12
MS90726-3	9690€45	11	MS90726-:	9690€279A	4
MS90726-3	9690€74	5	MS90726-:	9690€86	3.1
MS90726-3	9690€84	17	MS90726-:	9690€86	8
MS90726-3	9690€86	14	MS90726-:	9690€87	4
MS90726-3	9690€100	6	MS90726-:	9690€88	5
MS90726-3	9690€154	2	MS90726-:	9690€89	13
MS90726-3	9690€220	22	MS90726-:	9690€89A	5
MS90726-3	9690€310	13	MS90726-:	9690€90	12
MS90726-3	9690€347	5	MS90726-:	9690€113	21

National Stock Number and Part Number Index (Continued)

Part Number	Fig. Iter FSCM No. No.	Part No. Number	Fig. Item FSCM No. No.
MS90726-!96906	117	2	MS90726-!96906117 15
MS90726-!96906	164	3	MS90726-!96906122 6
MS90726-!96906	175B	5	MS90726-!96906123 5
MS90726-!96906	215	4	MS90726-!96906123 6
MS90726-!96906	347	2	MS90726-!96906124A 4
MS90726-!96906	22A	3	MS90726-!96906127 5
MS90726-!96906	25	15	MS90726-!96906143 9
MS90726-!96906	27	26	MS90726-!96906164 4
MS90726-!96906	42	13	MS90726-!96906166 16
MS90726-!96906	43	9	MS90726-!96906166 23
MS90726-!96906	44	11	MS90726-!96906175A 14
MS90726-!96906	47	25	MS90726-!96906175B 7
MS90726-!96906	83	4	MS90726-!96906176 9
MS90726-!96906	84	14	MS90726-!96906177 25
MS90726-!96906	89B	4	MS90726-!96906189 1
MS90726-!96906	113	19	MS90726-!96906189 16
MS90726-!96906	177	2	MS90726-!96906218 15
MS90726-!96906	23	4	MS90726-!96906236 8
MS90726-!96906	24	19	MS90726-!96906257 13
MS90726-!96906	45	4	MS90726-!96906258 2
MS90726-!96906	86	5	MS90726-!96906270 4
MS90726-!96906	87	1	MS90726-!96906317 11
MS90726-!96906	88	16	MS90726-!9690646 25
MS90726-!96906	89	4	MS90726-!9690676 18
MS90726-!96906	89	22	MS90726-!96906175B 3
MS90726-!96906	89	24	MS90726-!96906257 7
MS90726-!96906	89A	13	MS90726-!96906315 15
MS90726-!96906	90	5	MS90726-!9690642 16
MS90726-!96906	90	15	MS90726-!9690643 5
MS90726-!96906	90	50	MS90726-!9690644 19
MS90726-!96906	90	54	MS90726-!9690649 26
MS90726-!96906	91	NI	MS90726-!9690650 5
MS90726-!96906	113	11	MS90726-!9690650A 6
MS90726-!96906	154	8	MS90726-!9690686 30
MS90726-!96906	160	1	MS90726-!9690687 10
MS90726-!96906	220	4	MS90726-!9690688 9
MS90726-!96906	19	6	MS90726-!96906898 8
MS90726-!96906	19	15	MS90726-!9690698 6
MS90726-!96906	25	24	MS90726-!96906112 19
MS90726-!96906	26	6	MS90726-!96906113 9
MS90726-!96906	27	9	MS90726-!96906117 17
MS90726-!96906	41	27	MS90726-!96906121 2
MS90726-!96906	42	16	MS90726-!96906122 2
MS90726-!96906	44	18	MS90726-!96906123 2
MS90726-!96906	49	24	MS90726-!96906125 4
MS90726-!96906	62	25	MS90726-!96906127 4
MS90726-!96906	84	13	MS90726-!96906139 2
MS90726-!96906	85	20	MS90726-!96906143 20
MS90726-!96906	87	15	MS90726-!96906166 24
MS90726-!96906	88	10	MS90726-!96906177 21
MS90726-!96906	88	11	MS90726-!96906189 11
MS90726-!96906	88	11	MS90726-!96906202 4
MS90726-!96906	898	10	MS90726-!96906289 16
MS90726-!96906	90	35	MS90726-!96906311 15

National Stock Number and Part Number Index (Continued)

Part Number	Fig. Iter FSCM No. No.	Part Number	Fig. Item FSCM No. No.
MS90726-196906317	7	MS90726-8	96906223 41
MS90726-19690646	26	MS90726-8	96906321 17
MS90726-19690618	17	MS90726-87	96906199 2
MS90726-19690676	21	MS90726-88	96906314 7
MS90726-19690686	29	MS90726-89	9690655 6
MS90726-19690689A	9	MS90726-90	9690655 10
MS90726-19690689B	9	MS90727-115	96906139 56
MS90726-19690690	34	MS90727-116	96906139 56
MS90726-196906121	6	MS90727-170	96906234 12
MS90726-196906127A	NI	MS90727-191	96906141 16
MS90726-196906139	18	MS90727-44	9690661 26
MS90726-196906177	21	MS90727-91	96906111 20
MS90726-196906322	9	MS9245-46	9690654 17
MS90726-19690618	15	MS9245-46	9690656 15
MS90726-19690647	11	MS9320-13	9690654 19
MS90726-19690676	14	MS9320-13	9690656 16
MS90726-196906247	31	M306014	51076305 8
MS90726-19690614	17	NNP530-CLA3-8	81348BULK
MS90726-196906113	18	N13799E	06721128 3
MS90726-196906175	14	PGF9374B	04636301 2
MS90726-196906175B	5	P5653	1826517 12
MS90726-19690628	2	RCSK1702	88422323A 78
MS90726-19690630	2	RCSK1709	88422222 NI
MS90726-19690640	43	RC706GH	7343376 24
MS90726-19690641	43	RC712G4	7343376 9
MS90726-196906168	3	RC712G4	7343376 19
MS90726-196906170	4	RC716G4	7343376 20
MS90726-196906124	21	RC767G4	7343376 4
MS90726-196906124A	41	RC926H4	7343376 23
MS90726-196906125	43	RRC271	81348268 5
MS90726-19690618	9	RRC271TYPE-C CLAS	81348268 8
MS90726-19690647	27	RRC271-CLASS2	81348268 6
MS90726-19690689B	16	RRW410	81348BULK
MS90726-19690690	54	SR6031	5051313 20
MS90726-19690692	3	TR605	81348318 2
MS90726-19690693	3	TR605	81348319 3
MS90726-196906272	2	T3-2A	81829142 7
MS90726-196906322A	6	WH-6891	79470243 24
MS90726-19690698	11	WL-101-4T	81348208 4
MS90726-196906316	4	WL101-4T	81348200 34
MS90726-19690644	23	WWP471TYPE1	81348306 2
MS90726-19690645	0	WWT775	81348BULK
MS90726-19690645	24	WWT775	81348BULK
MS90726-19690645	43	WWT775	81348BULK
MS90726-19690683	1	W2820A	21450271 15
MS90726-19690690	50	W2820A	95109273 15
MS90726-196906112	15	W2884B	21450271 17
MS90726-196906121	26	W295B	95109273 17
MS90726-196906122	17	W2961B	95109273 29
MS90726-196906122	29	W2965A	95109273 37
MS90726-196906123	33	W2969A	95109273 26
MS90726-196906124A	66	W2972A	95109273 21
MS90726-196906125	64	W2974B	95109273 32
MS90726-196906177	22	ZZH217	81348BULK

National Stock Number and Part Number Index (Continued)

Part Number	Fig. FSCM No.	Iter No.	Part Number	Fig. FSCM No.	Item No.
ZZH428	8134E	20	10	1087179E	192076 72
100890	5773E	348	3	1087182E	19207175D 14
100896	5773E	348	14	1087183C	19207177 26
100983	5773E	348	17	1087185C	19207179 4
103877	7258E	135	36	1087185I	19207179 1
103881	9267E	266	4	1087185E	19207175 2
103881	9267E	267	8	1087185E	19207175A 11
104052	2145C	323	NI	1087185E	19207175F 11
105475	2461	711	10	1087185E	19207196 11
105475	2461	722	15	1087185E	19207175F 11.1
106904	2145C	216	16	1087185E	19207177 27
106912	2145C	216	5	1087185E	19207190 6
106912	2145C	216	13	1087185E	19207196 NI
106915	2145C	216	3	1087185E	19207175A 11
107763	2145C	76	8	1087185E	19207175F 11.1
108377	19207	323A	97	1087185E	19207182 16
108612	19207	BULK		1087186E	19207175 3
108630	2145C	247	7	1087186E	19207175F NI
108711	19207	54	2	1087186E	19207196 NI
108711	19207	56	7	1087186E	19207177 NI
108715	19207	86	27	1087186E	19207190 6.1
108715	19207	87	27	1087186E	19207196 NI
108715	19207	87	27	1087186E	19207196 NI
108715	19207	89	31	1087202E	1920750 2
108715	19207	90	32	1087207E	19207124 41
108715	19207	8	6	1087208C	1920740 11
108715	19207	121	4	1087208E	1920750 7
108715	19207	122	27	1087208E	1920750 15
108715	19207	123	31	1087209I	1920750 14
108715	19207	124	34	1087209I	1920750 4
108715	19207	124A	51	1087209E	1920750 8
108715	19207	125	53	1087209E	192071 3
108715	19207	121	30	1087211E	1920750 3
108715	19207	123	37	1087213E	19207121 17
108715	19207	124	39	1087213E	19207122 21
108715	19207	124A	45	1087213E	19207123 21
108715	19207	136	10	1087213E	19207124A 58
108715	19207	206	26	1087213E	19207125 58
108716	19207	74	3	1087213E	1920743 8
108716	19207	121	33	10872144	1920743 3
108716	19207	122	35	10872144	1920744 8
108716	19207	123	41	10872151	1920743 15
108716	19207	124	43	1087215E	192071 4
108716	19207	124A	48	1087215E	192073 1
108716	19207	125	50	1087215E	192071 7
108716	19207	123	4	1087215E	19207139 55
108716	19207	123	19	1087216C	192071 5
108717	19207	293	13	1087216C	192073 2
108717	19207	293	18	1087217C	1920745 39
108717	19207	289	3	1087217I	1920745 40
108717	19207	291	1	1087217E	1920745 36
108717	19207	293	22	1087217E	1920744 28
108717	19207	45	13	1087218I	19207323A 22
108717	19207	211	2	1087218E	19207323A 70
108717	19207	200	29	1087218E	19207323A 36

National Stock Number and Part Number Index (Continu

Part Number	Fig. Iter FSCM No. No.	Part Number FSCM No.	Fig. Item No. No.
108721	19207323A	33	108745:19207103 12
108721	1920789	32	108745:19207103 15
108721	1920790	31	108745:19207104 16
108721	1920789	36	108745:19207103 15
108721	1920790	43	108761:1920750 29
108721	1920762	40	108761:1920727 19
108721	19207232A	54	108820:1920764 11
108721	19207323	46	108824:19207214 9
108722	19207145	13	108824:19207215 14
108722	19207175A	15	108831:19207113 10
108722	19207175C	10	108831:19207319 9
108722	1920740	35	108832:19207134 2
108722	1920740	37	108832:19207134 3
108722	1920740	38	108832:19207117
108722	19207185	8	108857:19207270 14
108722	19207185	10	108897:1920737 21
108722	19207175A	12	108897:1920746 NI
108722	19207185	1	108897:1920746 NI
108722	19207190	17	108897:1920736 1
108722	19207186	7	108897:1920736 13
108723	19207175F	3	108898:1920711 2
108723	19207195	2	108898:1920751A 9
108723	19207177	9	108898:1920752A 10
108723	19207177	24	108898:1920756 10
108723	19207179	10	108898:1920710 4
108723	19207175F	4	108899:1920759 1.2
108723	1920743	16	108899:1920759 1.1
108723	1920744	27	108899:1920759 2
108723	19207175	12	108899:1920754 14
108723	19207175	11	108899:1920756 13
108723	19207179	9	108899:1920754 7
108723	19207175	17	108899:1920756 18
108723	19207175	19	108899:19207128 23
108723	19207175	24	108899:19207128 26
108723	19207175	25	108899:19207128 26
108723	19207175	23	108899:19207128 24
108723	19207179	8	108899:19207128 20
108723	19207175	27	108899:1920711 3
108723	19207175	34	108899:1920751A 11
108723	19207175	29	108899:1920752A 16
108723	19207175	32	108899:1920751A 12
108723	19207175	30	108916:19207123 12
108723	19207175	11	108962:19207175D 13
108723	19207175	33	108962:19207146 4
108723	19207175	15	108962:19207175E 5
108724	19207181	15	108962:1920724 7
108724	19207189	15	108962:1920725 8
108724	19207175A	21	108962:1920727 2
108724	19207189	7	108962:1920724 14
108724	1920785	22	108962:1920725 26
108724	19207175E	4	108962:1920727 29
108724	19207789	14	108962:1920743 13
108724	19207189	12	108962:1920744 29
108724	19207189	12	108962:1920789 44

National Stock Number and Part Number Index (Continued)

Part Number	Fig. Iter FSCM No. No.	Part Number	Fig. Item FSCM No. No.
10896264	1920790	57	10896438 1920718 4
10896265	1920789	43	10896445 1920727 14
10896265	1920790	56	10896445 1920727 15
10896266	1920785	10	10896455 1920762 28
10896266	1920789	27	10896466 19207232A 84
10896266	1920790	28	10896467 19207323A 83
10896277	1920740	40	10896465 19207323A 82
10896278	1920740	12	10896472 19207323A 81
10896278	1920740	32	10896478 1920744 14
10896285	1920750	28	10896482 1920727 18
10896285	1920768	11	10896484 1920727 17
10896306	1920724	9	10896485 1920731 1
10896307	1920724	4	10896488 1920740 27
10896307	1920725	6	10896488 1920718 10.1
10896308	1920724	2	10896518 19207333 1
10896308	1920725	2	10896518 19207333 4
10896309	1920724	13	10896528 19207121 17
10896309	1920725	25	10896528 19207123 21
10896310	1920724	10	10896528 19207184 8
10896310	1920725	20	10896530 19207175D 13
10896311	1920724	21	10896533 1920740 28
10896312	1920724	23	10896537 1920740 26
10896314	19207641	5	10896598 19207328 20
10896315	19207341	8	10896598 19207329 16
10896316	19207341	4	10896598 19207328 22
10896317	19207342	26	10896598 19207329 11
10896318	19207342	9	10896598 19207100 17
10896320	19207342	6	10896598 19207101 10
10896323	19207342	14	10896628 1920742 9
10896324	19207126	10	10896628 1920744 7
10896324	19207127A	11	10896628 1920746 14
10896324	19207342	12	10896628 1920742 11
10896325	19207342	8	10896628 1920742 11
10896327	19207128	32	10896630 1920742 21
10896336	19207183	24	10896630 1920744 21
10896340	19207323A	85	10896631 1920742 23
10896358	19207162	4	10896631 1920744 24
10896358	19207162	18	10896632 1920742 27
10896359	19207328	7	10896632 1920744 29
10896365	19207328	10	10896641 1920718 27
10896368	1920727	22	10896653 19207191 5
10896369	1920727	20	10896654 19207188 3
10896370	1920727	31	10896654 19207191 4
10896387	19207162	19	10896655 19207188 10
10896393	19207328	8	10896655 19207191 13
10896394	19207328	23	10896658 19207191 7
10896394	19207328	18	10896658 19207188 2
10896420	19207323A	71	10896658 19207191 3
10896422	1920743	6	10896662 19207188 11
10896422	1920744	24	10896662 19207191 14
10896423	1920743	7	10896664 19207188 4
10896431	1920742	24	10896681 19207114 20
10896431	1920743	12	10896682 19207114 16
10896431	1920744	25	10896683 19207114 18

National Stock Number and Part Number Index (Continued)

Part Number	Fig. Iter FSCM No. No.	Part Number	Fig. Item FSCM No. No.
10896684	19207108	26	10896823 1920789 29
10896684	19207110	25	10896823 1920790 30
10896684	19207149	12	10896833 19207123 11
10896686	1920790	39	10896834 19207210 8
10896688	19207151	1	10896887 19207210 1
10896688	19207110	14	10896888 19207323A 79
10896695	19207108	8	10896888 19207323A 80
10896695	19207110	6	10896890 1920718 29
10896695	19207149	6	10896891 1920718 26
10896696	19207108	19	10896893 19207210 21
10896696	19207110	23	10896894 19207210 20
10896698	19207121	20	10896895 19207210 13
10896698	19207123	26	10896896 19207210 17
10896698	19207124	32	10896907 19207323ANI
10896698	19207124A	52	10896915 1920762 8
10896700	1920740	3	10896931 19207311 6
10896700	1920745	38	10896931 19207311 9
10896700	1920745	50	10896932 19207311 23
10896701	1920743	17	10896933 19207222 NI
10896701	1920744	12	10896934 19207222 NI
10896702	1920743	14	10896934 19207222 NI
10896703	1920743	14	10896934 19207222 NI
10896706	19207110	15	10896941 19207311 25
10896707	19207114	11	10896941 19207323A 76
10896708	19207108	18	10896943 19207222 NI
10896708	19207110	22	10896952 19207196 16
10896709	19207114	17	10896955 19207191 11
10896712	19207114	19	10896957 19207191 10
10896716	19207114	7	10896967 1920727 33
10896719	19207108	17	10896968 1920742 10
10896719	19207110	21	10896968 1920744 8
10896719	19207110	21	10896968 1920746 17
10896719	19207110	21	10896969 1920727 11
10896720	19207108	7	10896970 1920742 11
10896720	19207110	5	10896975 1920745 41
10896720	19207149	5	10896976 1920744 20
10896721	19207177	3	10896977 1920744 14
10896726	19207108	1	10896978 1920744 28
10896726	19207110	1	10896980 1920745 56
10896726	19207110	16	10896982 1920744 12
10896730	19207121	11	10896983 19207124A 19
10896730	19207121	11	10896984 1920744 30
10896733	19207108	13	10896984 1920748 12
10896733	19207110	13	10896986 19207124A 14
10896734	19207124A	32	10896986 19207125 16
10896735	19207106	4	10896987 19207124A 27
10896735	19207109	14	10896988 1920744 15
10896799	19207215	31	10896990 19207270 18
10896820	1920789	NI	10896991 19207124A 20
10896821	1920789	NI	10896991 19207125 22
10896821	1920789	NI	10896992 19207124A 22
10896822	1920785	11	10896992 19207125 24
10896822	1920789	27	10896993 19207124A 36
10896822	1920790	28	10896993 19207125 38

National Stock Number and Part Number Index (Continued)

Part Number	Fig. Iter FSCM No. No.	Part Number	Fig. Item FSCM No. No.
10896994	19207124A	35	10900297 19207185 11
10896994	19207125	37	10900481 19207183 8
10896995	19207124A	38	10900481 19207183 21
10896995	19207125	42	10900481 19207184 11
10897006	1920745	55	1090049C 19207183 6
10897007	1920745	53	1090049C 19207184 10
10897008	1920745	54	10900501 19207183 40
1089701C	1920745	51	10900501 19207184 9
1089702C	1920742	17	10900502 19207183 38
10897033	19207323A	75	10900525 19207129 2
10897051	19207182	17	10900555 19207184 6
10897053	19207175	4	1090088C 19207165 1
10897054	19207177	8	10900955 19207184 3
10897056	19207175	1	10906311 19207175E 4
10897056	19207177	15	10906311 19207179 2
1089706C	19207177	19	10906312 19207175E 12
10897062	19207177	12	10906312 19207179 5
10897065	19207175	7	10906711 19207176 13
10897074	19207323A	74	10910285 1920785 4
10897075	19207323A	72	10910306 19207198 1
10897076	19207121	45	10911015 1920759 3
10897076	19207124A	25	10911025 19207195 10
10897076	19207125	27	10911025 19207198 2
10897076	19207122	13	10911025 19207195 13
10897077	19207122	13	10911114 1920751A 8
1089710C	19207205	1	10912155 1920710 1
10897105	1920798	22	10912155 1920710 3
10897111	1920798	21	10912373 1920718 20
10897113	1920798	19	10912376 1920718 18
10897114	1920798	25	10912382 1920711 15
1089712C	1920798	3	10912383 1920718 23
10897121	19207123	16	10912497 19207345 2
10897123	19207123	13	10912555 1920716A 11
10897124	19207123	12	1091259C 1920736 3
10897125	1920728	19	10912591 1920710 8
10897126	192071	2	10913156 1920724 16
10897126	192073	5	10913156 1920727 13
10897133	1920729	1	10913176 1920746 31
1089716C	19207136	10	10914552 1920736 22
10897161	19207136	4	10914552 2145C 38 4
10898703	1920718	2	10914552 2145C 39 24
10898717	1920754	11	10914555 1920715 NI
10898732	1920742	4	10914556 1920739 13
10898732	1920744	5	10914557 1920736 20
10898732	1920746	15	10914557 1920739 6
10899061	1920751A	3	10917045 1920718 12
10899061	1920751A	5	10917063 1920729 11.5
10899073	1920752A	7	10917063 1920729 12
10899085	19207128	31	10917063 1920731 6
1089911C	1920718	21	10917063 1920731 20
10899118	1920718	19	10922157 19207126 9
10899127	1920718	24	10922157 19207127A 10
1089913C	1920718	22	10922157 19207342 11
10900296	19207185	9	10923524 19207207 1

National Stock Number and Part Number Index (Continue)

Part Number	Fig. Iter FSCM No. No.	Part Number	Fig. Item FSCM No. No.
109247	19207100	21	10937109 19207339 15
109247	19207122	56	10937115 19207338 31
109247	19207125	79	10937116 19207338 10
109249	19207175A	23	10937115 19207337 25
109249	19207100	7	1093712C 19207339 25
109271	19207337	29	10937133 19207323A 77
109279	19207127A	1	10937141 19207337 49
109298	1920756	3	10937251 19207175B 8
109299	19207323A	21	10937151 19207190 25
109300	19207323A	23	10937151 19207190 24
109300	19207323A	30	10937151 19207190 26
109320	19207323A	86	10937155 19207175A 1
109320	19207344	13	10937161 19207183 1
109351	1920736	12	10937162 19207183 25
109352	1920711	NI	10937163 19207183 4
109352	1920722A	9	10937164 19207183 5
109352	1920742	8	10937241 19207177 26
109352	1920744	6	10937245 19207175B 4
109352	1920746	13	10937251 19207175B 6
109352	19207353	1	10937251 19207189 13
109352	19207353	1	10937252 19207175B 9
109353	1920710	8	10937252 19207189 18
109353	1920759	3	10937254 19207176A 13
109354	1920735	5	10937262 19207176A 9
109354	1920735	13	10937266 19207176A 2
109354	1920735	4	10937281 19207176A 1
109355	19207128	31	10937285 19207177 19
109355	1920736	5	1093729C 19207175F 8
109355	1920738	13	10937291 19207177 12
109355	1920739	3	10937292 19207177 15
109356	1920752A	19	10937293 19207177 8
109356	1920735	23	10937294 19207175F 10
109356	1920735	11	10937296 19207175F 13
109356	1920735	8	10937302 19207175F 7
109356	1920735	3	10937304 19207172F 22
109356	1920752A	4	10937305 19207177 9
109356	1920752A	1	10937306 19207175E 2
109356	1920738	12	10937306 19207175E 3
109356	1920738	8	10937305 19207177 24
109356	1920739	17	10937314 19207176A 15
109370	19207323A	73	10937316 19207172B 6
109370	19207221	6	10937316 19207189 13
109370	19207339	33	10937317 19207182 17
109370	19207338	29	10937318 19207175D 13
109370	19207340	8	10937315 19207176 8
109370	19207339	24	1093732C 19207176 11
109370	19207338	28	10937322 19207176 5
109370	19207340	5	10937323 19207176 2
109370	19207339	19	10937325 19207190 11
109370	19207339	17	10937333 19207190 20
109371	19207337	20	10937334 19207190 22
109371	19207337	18	10937335 19207190 23
109371	19207337	12	10937338 19207190 5
109371	19207337	13	10937342 19207181 7

National Stock Number and Part Number Index (Continued)

Part Number	Fig. Iter FSCM No. No.	Part Number	Fig. Item FSCM No. No.
10937344	19207181 11	1093781C	19207124 7
10937345	19207181 9	1093781C	19207124A 13
10937347	19207181 13	1093781C	19207125 15
10937348	19207187 1	1093781C	19207130 8
10937348	19207190 7	1093781C	19207124 5
10937397	1920746 34	1093781C	19207124A 11
10937401	1920746 35	1093781C	19207125 13
10937403	1920746 39	1093781C	19207130 8
10937404	1920746 24	1093782E	1920798 17
10937404	1920746 24	1093782E	1920798 28
10937406	1920746 1	1093782E	19207349 1
10937409	1920746 2	1093782E	19207349 1
10937412	1920746 3	1093782E	19207349 1
10937412	1920746 4	1093782E	19207349 1
10937415	19207337 16	1093782E	19207349 1
10937416	19207181 14	1093783C	19207206 14
10937421	19207338 1	1093783E	1920746 21
1093743C	19207322 10	1093783E	1920746 10
10937431	19207338 20	1093784E	19207190 19
10937443	1920746 36	1093785E	19207176 3
10937452	19207323A 95	1093786E	19207100 4
10937453	19207323A 99	1093786E	19207100 28
1093746C	19207222 NI	1093786E	19207122 52
10937462	19207173 16	1093786E	19207125 83
10937463	19207166 6	1093786E	1920746 30
10937463	19207166 7	1093786E	1920746 30
10937463	19207172	1093786E	1920746 28
10937463	19207172 8	10937871	1920782 6
10937481	19207166 21	10937871	1920784 9
10937483	19207166 21	1093787E	19207122 19
1093749E	19207171 11	1093787E	19207123 50
1093749E	19207171 9	1093787E	19207125 72
1093749E	19207173 1	1093787E	19207125 74
1093750E	1920798 20	1093787E	1920784 4
1093755E	19207338 11	1093787E	19207122 14
1093760E	19207127A 1	1093787E	19207123 28
1093762E	19207214 13	1093787E	19207319 5
1093765E	1920742 3	1093788C	19207171 1
1093765E	1920744 1	10937881	19207166 5
1093765E	1920746 12	10937881	19207173 17
1093766E	19207145 10	1093788E	19207166 5
10937711	19207117 40	1093788E	19207173 18
1093771E	19207100 22	1093788E	19207171 8
1093771E	19207122 58	1093788E	19207172 1
1093771E	19207125 80	1093788E	19207172 10
1093772E	19207100 20	1093788E	19207172 9
1093772E	19207122 54	1093791E	19207127A 1
1093772E	19207125 78	1093792C	19207126 1
1093775E	19207322 14	1093793E	19207172 4
1093776C	19207100 2	1093794E	19207166 4
1093777E	19207127A 1	1093794E	19207166 6
10937791	19207175E 10	1093795C	19207166 1
1093779E	19207175E 7	1093795E	1920784
1093779E	19207322 2	1093795E	19207176A 10

National Stock Number and Part Number Index (Continued)

Part Number	Fig. I FSCM No.	Iter No.	Part Number	Fig Item FSCM No. No.
10937975	19207172	6	10951185-19207328	1
10937981	19207117	22	10951185-1920732B	2
10944639	19207279	8	10951190 1920715	NI
10944689	19207268	4	10951191 1920738	15
10945002	1920760	1	10951192 1920738	5
10945151	19207108	20	10951192 1920739	22
10945151	19207110	24	10951257 1920711	12
10946832	19207270	5	10951263 1920711	NI
10947089	19207270	15	10951264 1920711	6
10947114	1920757	NI	10951279 1920722A	2
10947356	19207222	NI	10951280 1920722A	6
10947358	1920729	7	10951385-1920759	3
10947358	1920731	12	109575 2145041	29
10947394	19207222	NI	109785 21450190	4
10947395	19207222	NI	10986481 1920734	2
10947398	19207222	NI	112-6118 76260105	1
10947399	19207222	NI	112578 2145029	13
10947400	19207222	NI	112578 21450194	11
10947403	19207222	NI	112726 21450215	6
10947442	19207178	1	112726 21450216	19
10947442	19207194	13	113-5133 76260105	3
10947445	1920729	11	114627 21450332	NI
10947445	1920731	19	114631 2145033A	NI
10947551	19207175F	21	114797 21450328	15
10947554	19207196	7	115449 21450345	1
10947580	19207175A	4	11588684 19207125	90
10947585	19207176A	12	11588687 1920736	11
10947588	19207176A	4	11588687 1920738	18
10947592	19207187	2	11588687 1920739	30
10947592	19207190	8	11592566 19207214	4
10947593	19207176A	5	11592573-19207214	10
10947594	19207190	3	11592573-19207215	15
10947595	19207190	4	11593250 19207162	17
10947657	19207327	6	11601168 1920746	23
10947657	19207330	8	11601335 19207145	14
10948079	19207108	9	11601335-19207146	19
10948079	19207110	9	11601335-19207146	10
10950808	1920754	4	11601335-19207146	9
10950808	1920755	5	11601335-19207146	8
10950978	1920729	11	11601335-19207146	20
10950978	1920731	16	11601335-19207146	17
10951002	1920711	12	11601335-19207146	16
10951003	1920735	2	11601335-19207146	5
10951011	19207128	29	11601335-19207146	14
10951012	1920712	2	11601335-19207146	13
10951015	1920712	4	11601335-19207146	12
10951016	1920712	6	11601335-19207146	11
10951017	1920712	7	11601336 19207146	5
10951101	1920752A	11	11601337 19207146	7
10951134	1920759	3	11601475 19207322	11
10951180	1920738	1	11601608 19207195	7
10951182	1920732B	8	11601608 19207197	5
10951184	1920732B	4	11601608 19207198	7
10951185	1920732B	3	11601608 19207269	5

National Stock Number and Part Number Index (Continued)

Part Number	Fig. Iter FSCM No. No.	Part Number	Fig. Item FSCM No. No.
11601608	19207270	11 11609151	19207182 16
11601609	19207195	6 11609151	19207196 4
11601609	19207197	3 11609177	1920740 31
11601609	19207198	4 11609178	1920740 33
11601609	19207269	4 11609179	1920740 24
11601609	19207270	10 11609188	19207144 2
11601609	19207291	6 11609194	19207343 3
11601609	19207294	6 11609197	1920798 26
11601708	19207176A	3 11609240	19207100 15
11602160	1920765	1 11609240	19207101 1
11602160	1920786	28 11609243	1920718 4
11602160	1920789	11 11609252	19207289 8
11602160	1920790	33 11609292	1920725 12
11602160	19207121	43 11609292	1920727 5
11602160	19207122	48 11609301	19207100 14
11602160	19207123	54 11609304	19207125 87
11602160	19207124	19 11609331	19207149 8
11602160	19207124A	39 11609348	1920747 2
11602160	19207125	45 11609348	1920746 9
11602944	19207188	5 11609348	1920748 17
11602944	19207191	6 11609349	1920746 8
11607268	19207215	13 11609349	1920746 22
11607269	19207215	11 11609349	1920747 3
11607384	19207214	1 11609349	1920748 16
11607385	19207215	1 11609350	1920746 23
11607402	19207214	7.2 11609355	1920746 7
11608770	19207162	15 11609356	1920746 6
11608772	19207113	7 11609357	1920746 18
11608781	19207162	1 11609358	1920729 14
11608788	19207174	12 11609358	1920731 8
11608789	19207173	11 11609358	1920729 6
11608931	19207322A	12 11609358	1920731 5
11608950	1920729	10 11609408	1920763 NI
11608966	19207175F	20 11609413	19207190 10
11609006	19207190	26 11609482	19207141 18
11609006	19207190	24 11609483	19207141 1
11609011	19207141	9 11609487	19207125 29
11609012	19207141	11 11609488	19207125 21
11609013	19207141	17 11609489	19207125 84
11609053	19207190	10 11609490	19207125 86
11609081	19207189	15 11609508	19207125 88
11609081	19207189	15 11609567	19207127ANI
11609082	19207189	19 11609568	19207127ANI
11609082	19207189	19 11609616	19207125 2
11609083	19207191	5 11609616	19207125 7
11609085	19207191	6 11609644	19207141 10
11609086	19207188	4 11609645	19207141 8
11609088	19207188	5 11609666	19207174 6
11609098	19207191	NI 11609698	1920750 21
11609103	19207175D	13 11609716	1920791 NI
11609109	19207196	NI 11609717	1920791 NI
11609120	19207196	12 11609718	1920791 6
11609121	19207196	16 11609719	1920791 9
11609131	19207190	22 11609726	19207113 22

National Stock Number and Part Number Index (Continued)

Part Number	Fig. FSCM No.	Item No.	Part Number	Fig. FSCM No.	Item No.
11609727-1920746		11	116099761920739		21
11609727-1920747		7	116099761920739		21
11609727-1920748		1	116099761920739		12
11609727-1920746		19	116099761920738		9
11609727-1920747		5	116099761920732A		1
11609727-1920748		5	116099761920737		19
11609727-1920748		14	1160997719207BULK		
11609744 19207272		14	116099771920736		21
11609745 19207272		11	116099771920738		19
11609748 19207272		5	116099771920739		5
11609757 19207127A		1	116099771920739		5
11609787 19207241		1	116100161920754		21.1
11609795 19207238		1	116100161920756		21
11609805 19207227		31	116100161920754		21.2
11609824 19207315		1	116100161920756		21
11609826 19207238		8	116100161920754		21.3
11609836 19207314		2	116100161920756		21
11609836 19207323A		89	116100161920754		9
11609843 19207241		3	1161007619207345		3
11609845 19207227		30	116102961920735		14
11609846 19207231		38	116103661920739		8
11609855 19207237		5	116103661920739		31
11609857 19207237		3	116103671920739		23
11609886 19207284		5	1161157019207166		12
11609893 1920729		17	1161185719207185		2
11609894 1920731		11	1161185719207185		3
11609900 19207233		3	1161185719207185		4
11609917 19207213		41	1161185719207185		5
11609922 19207225		7	1161185719207185		6
11609923 19207223		43	116134071920756		11
11609925 19207225		8	116136311920764		10
11609926 19207225		46	116136321920764		5
11609929 19207236		25	116141561920777		1
11609932-19207282		6	116141571920778		1
11609932-19207282		1	1162105619207173		12
11609943 1920750A		3	1162105619207174		13
11609943 1920750A		3	1162157719207137		14
11609944 1920750A		5	1162157619207137		12
11609945 1920750A		1	1162157619207137		15
11609945 1920750A		1	1162158119207137		15
11609946-1920750A			1162158219207137		13
11609946-1920750A			1162168019207137		11
11609954 1920735	1162184		11621847122	38	11609958
11609958 1920735		6	1162184719207123		39
11609976 19207BULK			1162184719207125		49
11609976 1920716A		2	1162300619207240		13
11609976-1920732A		3	1162301719207230		3
11609976-1920732A		5	1162305419207282		5
11609976-1920738		16	1162306619207240		14
11609976-1920739		12	1162307219207280		1
11609976-1920739		14	1162307619207280		6
11609976-1920737		1	1162308419207280		5
11609976-1920737		9	1162310319207272		8
11609976-1920735		24	1162310619207272		3

National Stock Number and Part Number Index (Continued)

Part Number	Fig. Iter FSCM No. No.	Part Number	Fig. Iter FSCM No. No.	Item No.
11623113	19207272	21	11637822	19207216 12
11623115	19207272	22	11639515	1920777 3
11623117	19207272	7	11639515	1920778 3
11623134	19207314	5	11639520	1920778 7
11623137	19207314	12	11639535	1920778 2
11623139	19207282	60	11639541	1920777 7
11623139	19207281	16	11639546	1920777 2
11623139	19207282	61	11639682	19207BULK
11623139	19207281	17	11639682	19207321 7
11623144	19207314	3	11639682	19207321 4
11623151	19207315	17	11639682	19207321 16
11623221	19207352	3	11640178	1920762 29
11623221	19207352	3	11640339	19207144 9
11623222	19207352	4	11640352	19207144 5
11623222	19207352	4	11640442	19207159 2
11623223	19207352	5	11640443	1920791 NI
11623223	19207352	5	11640504	19207159 11
11623235	19207228	32	11640504	19207159 10
11623265	19207224	1	11640507	19207159 5
11623270	19207223	31	11640513	19207159 8
11623275	19207224	2	11640521	19207159 16
11623277	19207223	32	11640522	19207159 13
11623277	19207224	14	11640526	19207159 7
11623278	19207223	40	11640580	19207315 4
11623382	19207234	9.1	11640581	19207315 14
11623454	19207252	9	11640582	19207315 10
11623455	19207252	13	11640665	19207321 12
11623578	19207122	8	11640666	19207321 3
11623594	19207252	8	11640667	19207321 10
11623594	19207241	4	11641062	19207159 15
11623594	19207233	13	11641634	1920736 8
11623601	19207252	12	11641634	1920738 17
11623674	19207123	9	11641735	1920739 18
11623675	19207123	11	11641747	1920753A 3
11623678	19207122	8	11641760	1920739 25
11623678	19207122	8	11641763	1920739 29
11623679	19207122	1	11641764	1920739 1
11623679	19207122	11	11641776	1920739 32
11623681	19207257	20	11641827	1920736 6
11623805	19207223	21	11641827	1920738 12
11623805	19207223	28	11641827	1920739 9
11623810	19207234	5	11641987	19207128 2
11623811	19207234	4	11641987	19207128 2
11623812	19207234	1	11642107	1920722 14
11623816	19207283	14	11642108	1920711 12
11623836	19207238	7	11642109	1920722 8
11623841	19207238	12	11642113	1920722 2
11623842	19207238	10	11642114	1920722 3
11630528	1920764	4	11642115	1920722 13
11630585	19207323A	96	11642115	1920716A 16
11631857	1920757	1	11642201	19207354 1
11631857	1920789	37	116444	2145018 7
11631857	1920790	44	11644861	19207BULK
11637822	19207216	10	11644861	19207321 9

National Stock Number and Part Number Index (Continue)

Part Number	Fig Iter FSCM No. No.	Part Number	Fig. Item FSCM No. No.
11644861	19207321	11	11647913 19207125 34
11644865	19207321	1	11657761 19207278 6
11647728	19207113	16	11658687 1920773 4
11647729	19207277	7	11662389 19207133 8
11647730	19207277	2	11662918 1920764 9
11647731	19207277	4	11662919 1920764 8
11647732	19207277	3	11662946 1920764 7
11647734	19207277	5	11662954 1920711 6
11647735	19207139	53	11663019 1920747 19
11647748	1920756	8	11663070 19207159 1
11647762	19207278	12	11663371 19207249 4
11647763	19207278	14	11672524 19207319A
11647765	19207278	11	11672525 19207319A
11647766	19207278	8	11672526 19207319A
11647767	19207278	5	11672535 19207193 2
11647781	19207255	1	11676872 1920747 18
11647803	19207256	11	11676872 1920748 7
11647804	19207256	14	11676883 19207321 18
11647807	19207256	10	11676884 19207321 2
11647812	19207261	4	11676885 19207321 6
11647813	19207261	5	11676888 19207321 8
11647814	19207261	6	11676891 1920747 28
11647815	19207261	2	11616905 19207259 9
11647819	19207261	8	11616906 19207260 2
11647827	19207277	11	11676908 19207259 4
11647828	19207277	12	11676910 19207260 7
11647829	19207257	9	11676911 19207259 3
11647830	19207257	15	11676914 19207259 8
11647831	19207258	5	11676915 19207260 3
11647831	19207258	5	11676921 19207264 15
11647832	19207257	14	11676922 19207264 10
11647832	19207258	4	11676923 19207264 7
11647835	19207256	2	11676925 19207264 6
11647837	19207256	3	11676926 19207264 13
11647838	19207256	4	11676927 19207264 11
11647839	19207264	3	11676928 19207264 16
11647840	19207264	5	11676929 19207264 12
11647840	19207264	5	11676930 19207264 14
11647841	19207264	5	11676931 19207256 5
11647862	1920779	2	11676932 19207264 5
11647864	1920779	1	11676933 19207264 19
11647867	19207264	23	11676944 19207263 13
11647868	19207264	17	11676955 1920747 12
11647869	19207264	18	11677056 19207278 4
11647871	19207264	22	11677063 1920747 13
11647875	19207264	21	11677065 1920762 28
11647876	19207264	4	11677083 1920790 39
11647878	19207279	1	11677087 1920748 19
11647897	19207257	17	11677088 1920747 26
11647898	19207257	18	11677091 1920747 4
11647901	19207257	12	11677092 19207278A 6
11647901	19207257	3	11677093 1920747 20
11647908	19207113	14	11677095 1920721 2
11647909	19207154		11677096 1920721 4

National Stock Number and Part Number Index (Continued)

Part Number	Fig. Iter Part		Fig. Item	
	FSCM No.	No. Number	FSCM No.	No.
11677099	1920748	3	127518 2145C271	5
11677102	1920748	4	127793 24617306	11
11677103	1920748	18	127793 24617307	8
11677104	1920748	13	127878 2145C179	6
11677117	1920721	3	127951 246178	22
11677118	1920747	8	127956 2145C230	5
11677119	1920747	21	127956 2145C284	33
11677120	1920747	9	127961 24617125	14
11677121	1920747	16	127961 24617130	5
11677122	1920747	6	127963 2145C236	5
11677124	1920719	10	127963 2145C279A	8
11677128	1920748	8	127964 2145C279A	2
11677134	19207323A	93	128151 2145C210	6
11677137	1920747	29	131582 246176	1
11677139	19207277	1	133870 2145C266	41
11677141	19207258	3	134759 2145C249	17
11677265	19207322A	2	137180 2145C273	6
11677266	19207322A	3	137185 2145C250	6
11677267	19207322A	3	137228 2145C309	12
11677268-1	19207322A	4	137406 246179	13
11677268-2	19207322A	4	137406 2145C61	NI
11677269	19207322A	5	137407 246179	3
11677290	19207322A	1	137407 246179	6
11682596	1920736		137407 2461720	7
11682596	1920738		137409 2461727	24
11682596	1920739		137412 2461719	18
117513	2145C262	1	137412 2461726	4
117748886	19207353		137413 1220427	16
117959	2145C334	NI	137414 2461719	1
119922	1450 36	7	137415 2145C24	12
119922	2145C313	27	137415 2145C25	18
12SW-12MSX-45L	80713222	NI	137415 2145C27	32
120013	2461786	9	137417 2145C24	1
120013	2461787	18	137417 2145C25	1
120145	2145C126		137417 2145C27	21
120145	2145C175F	12	137420 2145C334	NI
120145	2145C342	15	137421 246177	6
120286	2145C338	3	137421 2461724	22
120322	2145C175F	14	137422 246179	12
120487	2145C33A	NI	137422 2461732	1
120499	2145C176	12	137422 2145C211	4
120526	2145C333	3	137422 2145C212	2
120614	2145C13	22	137423 2145C24	11
120614	2145C324	6	137423 2145C25	22
120879	2145C332	NI	137423 2145C27	34
122162	2461752	8	137425 2145C27	6
12255644	19207113	12	138082 2145C216	20
12255655	0000C141	3	140771 2145C281	8
123480	246178	17	140771 2145C282	46
125859	246177	5	141062 2145C203	7
125931	2145C117	9	141115 2145C348	9
127S18	95109273	5	141707 2145C117	29
127S20	2145C271	18	142432 24617BULK	
127S20	95109273	22	142433 24617BULK	

National Stock Number and Part Number Index (Continued)

Part Number	Fig. FSCM No.	IterPart No. Number	Fig. FSCM No.	Item No.
142434	24617	BULK 1907	45225	351 3
142435	24617	BULK 1907	45225	351 3
142522	2145C	309 4 1907	45225	351 3
14255	97025	294 9 1907	45225	351 3
142592	2145C	8 2 191474	00000	41 12
142981	2145C	256 1 1916003	24617	61 3
143343	24617	19 3 191803	00000	140 9
143343	24617	20 3 191833	21450	322 1
143935	2145C	236 2 191985	21450	89 40
143935	2145C	293 19 191985	21450	90 47
144060	2145C	307 46 19202	77241	222 NI
144119	2145C	329 23 192042	21450	337 27
144217	2145C	313 26 192042	21450	339 37
144459	2145C	332 NI 192054	24617	9 1
144600	24617	124 23 192075	19207	130 2
144600	2145C	124A 44 192087	21450	9 2
144700	2145C	214 14 192087	00000	19 4
15C2165-3	80244	333 5 193497	21450	140 12
15C2165-3	80244	333 8 1937879	19207	319 7
150190	19207	36 4 20N	73842	133 8
150190	19207	38 14 201697	06853	128 7
150190	19207	39 4 202994	06853	323A 69
1580377	24617	63 8 214267	21450	286 22
164475	2145C	156 45 2162P2	50513	305 9
17C18035-	80244	210 2 2163P2	50513	305 7
17C180350-	80244	210 9 218700	21450	236 10
17-1-1728-	80244	333 6 219645	21450	179 3
171104	2145C	213 6 22-R01365	80244	300 29
171104	2145C	214 16 22-W-1630	80244	287 14
171105	2145C	215 26 2233A2	50513	13 8
171225	2145C	207 5 238X8	79470	25 7
171568	2145C	209 8 25AB115-12	08805	200 13
171577	2145C	334 8 2649686P1	10001	29 8
1720034	19207	295 12 2649686P1	10001	31 13
1800-92C	2145C	271 19 285172	06853	130 3
1800-93	2145C	271 26 3DA230-1	80063	61 28
1804-1	2145C	271 22 33R00914-0	80244	331 11
186493	2145C	89 35 33-H-378-2	80244	332 NI
186493	2145C	90 42 33-H-378-5	80244	306 14
186493	2145C	121 31 33-T-5000	80244	332 NI
186493	2145C	122 7 33637	57733	348 19
186493	2145C	123 38 373-1070-0	13499	54 13
186493	2145C	124A 46 395B826P2	24446	BULK
186969	2145C	285 8 4F-4MSX42LC	80713	222 NI
187321	2145C	176 1 400X8	79470	25 13
187343	24617	9 8 41-W-1577-5	80244	254 3
187343	2146C	61 NI 415209	57733	348 7
187343	2145C	212 3 418815	57733	348 6
187993	2145C	6 22 418816	57733	348 12
187995	2145C	156 23 42C14155-1	80244	11 8
187995	24617	156 42 42C14490	10001	169 1
188002	2145C	324 15 42C14856-3	10001	169 5
190A23	7434C	286 1 42C15120-2	10001	140 4
190575	2145C	104 18 42C15120-2	10001	141 5

National Stock Number and Part Number Index (Continued)

Part Number	Fig. IterPart		Fig. Item	
	FSCM No.	No. Number	FSCM No.	No. No.
42C16800	73433	76 7	444034	2145027 23
42C16800	73343	76 11	444038	21450335 5
42C18860-40	80244	288 NI	444055	246174 NI
42-C-14845-	80244	254 2	444055	2461780 4
42-C-14854-	80244	175A3	444132	21450236 3
42-5935	76260	305 12	444134	21450328
420479	21450	334 7	444134	21450338 5
420993	21450	292 3	444148	2145027 35
423061	21450	329 NI	444150	24617121 43.1
423188	21450	210 5	444150	24617122 48.1
423522	21450	88 2	444150	24617123 54.1
423522	21450	89A 2	444150	24617124 19.1
423522	21450	89B 2	444150	24617124A 39.1
423560	24617	6 19	444514	2145039 16
423562	24617	6 18	444530	21450328 17
423562	24617	51 1	444530	21450329 19
423568	21450	73 1	444552	2461724 24
423569	21450	117 37	444577	2461799 13
423571	21450	55 2	444577	21450124 37
423571	21450	61 70	444661	2461751 7
423572	21450	4 30	444687	1920725 3
423572	21450	8 19	444688	21450128 30
423572	21450	13 28	444783	24617127 11
424335	21450	203 14	444783	2145027A 6
424339	21450	117 12	444789	2461751 6
425314	21450	337 11	445097	2461710 20
425314	21450	339 11	446878	21450207 4
425594	24617	57 4	451083	21450128 25
425601	24617	17 6	451589	2145063 18
425601	24617	49 2	451976	21450301 5
425859	24617	62 21	453696	2461761 23
425859	24617	143 13	453697	8461761 39
426310	24617	40 29	453698	2461761 65
43-C-16570	80244	218 3	453699	2145061 15
432487	24617	62 19	453804	2145075 8
432531	24617	62 39	455171	2461714 23
432613	00000	62 18	455174	2145062 13
44PO1290000	80244	76 16	476356	72850330 10
44-T-5080-	180244	33A NI	481B1	5051313 1
44-T-5080-	180244	329 17	4860A	2444669 8
44-T-5080-	180244	332 NI	500169	21450259 5
44-T-5319-	180244	332 NI	500970	21450252 4
442721	21450	316 8	502688	21450336 10
443331	21450	121 12	502914	21450306 13
443977	21450	100 13	503323	21450316
443977	21450	122 34	504258	21450126 11
443977	21450	125 76	506889	2145076 6
443998	21450	37 3	506889	21450175A2
443998	21450	38 6	507402	21450268 9
444000	24617	80 3	507421	00000186 6
444000	21450	177 29	507421	21450190 16
444015	21450	125 46	507422	00000186 6
444034	21450	25 14	512497	19207114 22
444034	21450	27 7	515663	19207117 23

National Stock Number and Part Number Index (Continued)

Part Number	Fig. FSCM	Iter No.	Part No. Number	Fig. FSCM	Item No.	Item No.
5160323	19207	115	3	5283723	19207	235 12
5160339	19207	114	23	5283723	19207	315 12
5167419	19207	115	2	529L2	5051313	19
5167466	19207	117		5294507	19207	70 13
5186963	19207	117	21	5298521	19207	115 4
5188194	19207	211	6	5302978	19207	33A NI
5189043	19207	128	8	5307299	19207	270 8
5196397	19207	94	2	5308187	19207	50 11
5196397	19207	99	4	5308280	19207	8 29
5196397	19207	107	35	5310615	19207	69 16
5196397	19207	110	31	5322923	19207	121 35
5196397	19207	229	8A	5322923	19207	122 40
5196397	19207	230	6	5322923	19207	123 44
5196397	19207	237	2	5322923	19207	124A 54
5196397	19207	284	32	5322923	19207	125 54
5196397	19207	313	25	5323176	19207	136 8
5214324	19207	81	12	5323178	19207	136 5
5214325	19207	81	5	5329467	19207	344 6
5214326	19207	81	4	5329467	19207	347 12
5214327	19207	81	3	5340159	19207	124 13
5214427	19207	81	13	5340159	19207	124A 28
5214539	19207	115	5	5340159	19207	125 30
5226154	19207	195	5	5340159	19207	130 3
5226154	19207	197	2	5341477	00000	61 24
5226154	19207	198	3	5381088	19207	62 34
5226154	19207	269	3	5414076	19207	43 11
5226154	19207	270	9	543852	21450	328 14
5226154	19207	291	3	544127	21450	220 9
5226154	19207	294	3	544471	21450	288 34
5228623	19207	124	4	55T5030-	80244	BULK
5228623	19207	124A	8	5616190	19207	103 9
5228623	19207	130	6	5616190	00000	104 19
5228623	19207	125	10	563006	04636	301 4
5228623	19207	130	6	5702506	19207	81
5232954	19207	338	6	5702510	19207	61
5261757	19207	305	1	5702512	19207	61
5261758	19207	305	2	5702624	19207	34
5262172	19207	15	NI	5702650	19207	53A 4
5266117	19207	305	11	5702659	19207	12
5266118	19207	305	16	5702691	19207	128 SET
5266119	19207	305	10	5702692	19207	59
5281983	19207	103	4	5702704	19207	22A
5281986	19207	315	7	5702725	19207	52A 9
5283054	19207	103	11	5702744	19207	54
5283080	19207	103	10	5702744	19207	56
5283083	19207	103	5	5702776	19207	35
5283403	19207	235	7	5702987	19207	102
5283404	19207	102	4	5702987	19207	235
5283404	19207	315	8	5703480	19207	108
5283429	19207	102	8	5703483	19207	291
5283429	19207	235	13	5703483	19207	294
5283429	19207	315	13	5704135	19207	105
5283431	19207	315	11	5704146	19207	315
5283723	19207	102	9	5704149	19207	270

National Stock Number and Part Number Index (Continued)

Part Number	Fig. Iter Part		Fig. Item	
	FSCM No.	No. Number	FSCM No.	No.
5704364	19207354	2	700541	19207158 9
5704364	19207354	3	700560	19207318 20
570863	2145C121	21	700560	19207318 20
573141	1920775	10	700680	2145C104 8
573428	2145C177	30	700686	1920716 7
5785J	7626C105	2	701496	19207130 4
583068	2145C175ANI		701884	19207178 1
583244	2145C318	15	703263	1920719 13.1
587499	2145C319	8	703263	19207116 6
592788	2145C210	3	703459	1920730 12
592790	2145C210	15	703464	1920730 7
594119	2145C55	9	703466	19207132 6
5941541	1920775	6	703544	19207203 10
5943263	1920775	13	703882	19207268 1
5943264	1920775	12	704282	19207104 20
596453	2145C116	1	704425	19207141 12
596647	2145C260	5	704490	19207112 NI
596800	2145C328	5	704579	19207218 12
6MHR-6M8X-29LG	80713222	NI	704709	19207203 12
6183391	1920764	17	704862	19207324 10
6184126	1920781	2	704862	19207334 NI
6184279	1920795	2	704960	19207141 13
6262446	19207195	15	705126	192078 3
6262446	19207198	5	705663	19207BULK
6262446	19207270	13	705667	19207BULK
6566675	19207164	2	705667	19207BULK
6566675	19207189	3	705667	19207221 17
675762	5827E111	15	705671	19207221 16
7002826	19207200	7	705671	19207BULK
7004095	19207246	10	705671	19207BULK
7005041	19207234	13	705671	19207BULK
7005063	19207247	17	705673	19207BULK
7005064	19207247	26	705673	19207333 7
7005065	19207247	27	705673	19207BULK
7005066	19207247	13	705733	19207221 2
7005067	19207247	6	705780	1920722A 10
7005085	19207228	31	705896	19207320 1
7005090	19207234	7	705924	19207205 2
7005108	19207247	11	705925	19207323A 13
7005109	19207247	19	705925	19207323A 38
7005110	19207247	18	706006	1920740 7
7005111	19207247	4	706006	1920745 16
7005146	0000C234	12	706006	1920786 23
7005214	19207246	11	706006	1920787 22
7005226	19207247	8	706006	1920789 25
7005227	19207247	33	706006	1920790 26
7005228	19207247	32	706006	19207341 7
7005242	19207234	11	706032	1920719 9
7005246	19207234	4	706108	19207166 8.1
7005247	19207234	4	706108	19207174 5
7005250	19207234	4	706109	19207168 1
7005253	19207234	7	706109	19207168 1
7005254	19207234	10	706109	19207168 9
7005256	19207234	10	706109	19207170 2

National Stock Number and Part Number Index (Contir

Part Number	Fig. Iter FSCM No. No.	Part Number	Fig. Item FSCM No. No.
706109	19207168	8	706128 19207162 13
706109	19207170	10	706129 19207162 9
706109	19207168	7	706129 19207162 5
706109	19207170	7	706129 19207162 8
706109	19207103	3	706131 19207112 25
706110	1920742	21	706131 19207117 24
706110	1920742	14	706132 19207117 20
706110	1920742	25	706132 1920753 4
706110	1920742	11	706132 19207144 3
706111	19207123	NI	706133 19207123 NI
706111	19207121	8	706134 19207144 4
706111	1920728	14	706219 1920737 4
706111	1920730	15	706415 19207319 7
706112	1920726	10	706416 19207174 1
706112	19207323A	44	706424 19207166 13
706112	19207323A	50	706424 19207173 14
706112	19207104	11	706424 19207174 7
706113	19207323A	37	706424 19207175C 8
706114	19207104	15	706424 19207189 10
706114	19207104	4	706436 19207166 25
706114	19207104	3	706439 19207293 13
706114	19207104		706446 1920711 39
706114	19207104	9	706446 19207111 40
706114	19207104	5	706446 19207111 28
706115	19207104	6	706446 19207111 41
706115	1920742	11	706447 19207111 33
706115	1920742	25	706450 19207164 6
706116	19207143	23	706458 19207101 4
706117	1920730	5	706465 1920761 60
706117	1920730	6	706574 19207193 8
706118	19207117	19	706575 19207334 1
706118	19207126	1	706575 19207337 4
706118	19207127A	1	706575 19207339 4
706118	19207124	29	706589 19207346 4
706118	19207124	1	706589 19207346 1
706118	19207124A	2	706589 19207346 2
706118	19207123	NI	706611 19207186 10
706118	19207124	8	706612 192078 4
706119	19207143	22	706613 19207112 23
706120	19207143	11	706613 19207112 24
706120	19207143	10	706613 192078 8
706120	19207121	15	706788 19207104 12
706120	19207117	19	707108 19207107 33
706121	19207121	5	707108 19207107 29
706121	19207122	5	707109 19207107 27
706121	19207121	42	707109 19207107 31
706121	19207122	12	707109 19207107 30
706121	19207346	1	707110 19207107 26
706122	19207310	9	707187 19207279 5
706123	19207310	3	707188 19207268 3
706123	19207310	6	707188 19207279 2
706123	19207110	8	707189 19207279 6
706125	19207323A	40	707189 19207279 3
706125	19207323A	67	707190 19207279 4

National Stock Number and Part Number Index (Contin

Part Number	Fig. Iter FSCM No. No.	Part Number	Fig. Item FSCM No. No.
707899	19207350	1	709228 19207200 9
707899	19207350	1	709228 19207208 1
707899	19207350	1	709229 19207323A 12
708286	19207349	2	709229 19207323A 15
708286	19207349	2	709233 19207323A 87
708286	19207349	2	709235 19207209 9
708321	19207352	2	709235 19207209 11
708321	19207352	2	709235 19207209 10
708321	19207352	1	709243 19207175D 12
708321	19207349	3	709243 19207190 18
708321	19207349	3	709243 19207220 1
708321	19207349	3	709243 1920762 13
708330	19207350	2	709243 19207220 19
708330	19207350	2	709244 19207220 39
708330	19207350	2	709244 19207220 32
708479	19207203	1	709251 19207209 6
708479	19207203	1	709251 19207220 38
708482	19207214	26	709251 19207220 37
708482	19207215	30	713057 126038 28
708484	19207215	18	720500 18877131 3
708486	19207215	17	720970 1920714 14
708486	19207214	23	726429 19207202 2
708486	19207215	27	726433 19207220 30
708486	19207203	5	726444 19207202 1
708486	19207203	5	726463 19207220 20
708486	19207203	8	726466 19207220 8
708486	19207203	8	726466 19207220 23
708487	19207217	1	726473 19207220 18
708488	19207217	1	726473 19207220 17
708489	19207217	3	726474 19207323A 88
708489	19207217	9	726474 19207214 3
708489	19207217	7	726474 19207220 21
708489	19207217	8	726475 19207220 10
708492	19207213	12	726478 19207220 15
708492	19207213	11	726478 19207220 14
708494	19207213	10	726479 19207220 13
708496	19207216	4	727962 19207320 7
708496	19207216	15	732065 1920771 3
708496	19207216	7	732065 1920772 3
708496	19207216	18	732071 1920770 5
708496	19207216	17	732129 19207333 9
708496	19207216	6	732421 192078 15
708496	19207216	11	732612 19207106 2
708499	19207217	12	732612 19207109 12
708499	19207217	11	732622 19207186 2
708542	19207166	6	732625 19207183 32
708542	19207166	6	732626 19207186 15
708542	19207166	6	732627 19207180 13
708549	19207323A	6	732627 19207180 1
708874	1920762	15	732627 19207180 16
708951	19207144	11	732628 19207186 8
709227	19207200	30	732929 19207249 1
709227	19207204	5	732962 19207186 11
709227	19207208	1	732962 19207186 12

National Stock Number and Part Number Index (Continued)

Part Number	Fig. FSCM No.	Iter No.	Part Number	Fig. FSCM No.	Item No.
733142	19207	320	8	7368523	19207323A11
733142	18876	93	6	7368538	19207139 33
733152	19207	348	15	7368542	1920742 22
733502	19207	291	8	7368543	1920742 21
733502	19207	294	8	7368549	1920745 29
733616	19207	234	1	7368549	1920745 46
733745	19207	253	10	7368550	1920745 52
733755	19207	253	31	7368551	1920745 28
734056	19207	234	5	7368552	1920745 34
734056	19207	234	5	7368557	1920745 35
734056	19207	234	5	7368559	1920744 14
734798	19207	100	30	7368561	1920744 28
734798	19207	122	49	7368567	1920798 14
734798	19207	125	8	7368567	19207316 6
734896	19207	61	35	7368568	19207316 9
735127	19207	81	1	7368569	19207311 19
735127	19207	81	11	7368570	1920798 9
735327	19207	61	51	7368570	19207316 3
735552	19207	BULK		7368571	19207323A32
735559	19207	64	NI	7368574	19207121 42
735573	19207	54	4	7368574	19207122 12
735573	19207	55	5	7368575	19207121 15
735809	19207	76	5	7368576	19207127 1
735809	19207	76	10	7368582	19207127 6
735862	19207	63	21	7368606	19207323A4
736243	19207	315	9	7368607	19207323 45
736686	19207	323A	1	7368609	1920723A 43
736808	19207	180	13	7368610	19207323A49
736810	19207	180	20	7368613	19207323A35
736840	19207	323A	19	7368617	19207117 NI
736841	19207	311	3	7368618	19207117 NI
736841	19207	20	5	7368619	1920764 22
736841	19207	124	25	7368626	19207145 12
736841	19207	124A	37	7368627	19207145 11
736841	19207	125	39	7368628	19207145 14
736841	19207	98	1	7368629	19207147 1
736841	19207	311	12	7368629	19207147 19
736841	19207	316	10	7368629	19207147 10
736841	19207	124	16	7368629	19207147 18
736842	19207	124	14	7368629	19207147 17
736842	19207	124	20	7368629	19207147 16
736842	19207	124	17	7368629	19207147 15
736842	19207	124A	40	7368629	19207147 14
736842	19207	125	40	7368629	19207147 13
736842	19207	124	26	7368629	19207147 12
736842	19207	20	2	7368629	19207147 11
736842	19207	90	51	7368630	19207148 3
736842	19207	93	4	7368636	1920742 24
736843	19207	112	7	7368636	1920744 24
736843	19207	112	16	7368641	19207147 22
736847	19207	202	3	7368642	19207147 21
736851	19207	4	29	7368643	1920715 2
736851	19207	323A	10	7368661	19207122 NI
736852	19207	62	40	7368667	1920745 31

National Stock Number and Part Number Index (Continu

Part Number	Fig. FSCM	Iter No.	Part No.	Fig FSCM	Item No.
7368668	1920745	32	7372017	1920796	3
7368675	19207147	9	7372018	1920796	16
7368676	19207147	6	7372019	1920796	20
7368677	19207147	7	7372083	19207311	1
7368683	19207111	35	7372701	19207320	9
7368685	19207266	17	7372704	19207320	11
7368691	1920798	8	7372705	19207322	12
7368699	192079	5	7372711	19207318	19
7368699	1920720	1	7372712	19207318	19
7368701	192079	4	7372713	19207318	21
7368714	1920742	25	7372716	19207318	9
7368728	19207323A	51	7372718	19207318	10
7368729	19207323A	52	7372719	19207318	10
7368738	19207323A	9	7372720	19207318	7
7368742	1920745	21	7372721	19207156	41
7368742	19207323A	65	7372721	19207318	7
7370126	19207172	12	7372722	19207318	6
7370134	19207166	3	7372723	19207318	1
7370148	19207168	10	7372727	19207347	15
7370148	19207170	11	7372729	19207346	2
7370161	19207259	10	7372733	19207116	2
7370289	19207189	19	7372741	19207140	8
7370337	19207166	7	7372746	19207102	14
7370341	19207166	12	7372746	19207235	14
7370341	19207166	27	7372748	1920713	18
7370341	19207174	16	7372751	1920796	5
7370374	19207175B	9	7372751	19207310	4
7370374	19207189	18	7372756	1920713	21
7370378	19207172	11	7372756	1920717	18
7370378	19207172	2	7372758	1920742	2
7370379	19207166	6	7372758	1920743	2
7370379	19207167	1	7372758	1920744	2
7370381	19207166	1	7372758	1920746	16
7370383	19207166	4	7372759	1920742	6
7370383	19207170	1	7372759	1920744	4
7370384	19207167	5	7372760	1920742	7
7370384	19207171	10	7372760	1920744	13
7370388	19207166	21	7372761	1920751	8
7370389	19207189	13	7372762	19207114	9
7370389	19207166	21	7372765	19207154	22
7370389	19207175B	6	7372766	1920785	17
7370389	19207175B	8	7372766	19207154	21
7370392	19207166	26	7372767	19207154	19
7370392	19207175B	4	7372768	19207154	24
7370394	19207319	5	7372770	19207154	15
7370419	19207172	15	7372773	1920720	9
7370468	19207166	19	7372774	19207150	2
7370469	19207166	18	7372781	19207319	6
7370470	19207166	17	7372788	19207167	9
7371886	19207158	3	7372788	19207171	2
7371996	1920796	14	7372789	19207166	8
7372014	1920796	12	7372790	19207168	4
7372015	1920796	4	7372790	19207170	8
7372016	1920796	13	7373013	1920796	11

National Stock Number and Part Number Index (Contir

Part Number	Fig. Iter FSCM No. No.	Part Number	Fig. Item FSCM No. No.
737320	19207166	11	737327 50513 27 36
737320	19207173	10	737327 1920786 10
737320	19207174	11	737327 1920787 8
737320	192079	11	737327 1920789 8
737320	1920720	6	737327 1920789A 7
737321	1920785	19	737327 1920789B 6
737321	1920719	2	737327 1920790 9
737321	19207139	44	737327 19207112 3
737321	1920781	7	737327 19207311 8
737322	19207148	4	737330 19207156 43
737322	19207310	10	737330 19207161 2
737322	1920714	4	737330 19207162 1
737322	1920796	6	737330 19207161 6
737322	1920714	3	737330 19207233 1
737322	1920796	8	737331 19207162 16
737322	19207148	6	737331 19207157 21
737323	1920714	6	737332 19207158 4
737323	1920713	NI	737333 19207158 12
737323	1920785	14	737333 1920762 30
737323	19207112	6	737333 19207157 23
737323	19207112	17	737334 1920762 6
737323	19207112	11	737334 19207157 24
737324	19207111	34	737334 1920741 8
737324	19207112	2	737334 19207323A 63
737324	19207112	1	737335 1920714 8
737324	19207112	9	737335 1920719 13.2
737324	19207112	4	737335 19207116 7
737324	19207333	10	737336 1920723 11
737324	19207117	31	737336 1920719 12
737324	19207117	13	737336 1920719 11
737324	19207117	14	737336 192079 7
737325	19207117	16	737336 1920719 22
737325	19207117	39	737336 1920726 15
737325	19207117	28	737337 1920719 21
737325	19207117	30	737337 1920723 6
737326	19207115	6	737337 1920719 8
737326	1920726	8	737338 19207121 39
737326	1920786	33	737338 19207123 52
737326	1920740	17	737338 19207124 6
737326	1920741	5	737338 19207124A 12
737326	1920741	15	737338 1920725 5
737326	1920741	16	737338 1920727 10
737326	1920723	15	737338 1920786 11
737326	1920723	14	737338 1920787 12
737326	1920726	13	737338 1920788 3
737326	1920723	10	737338 1920789 9
737326	1920726	9	737338 1920789A 3
737326	1920791	NI	737338 1920790 10
737326	19207117	4	737338 19207121 4
737326	19207124A	24	737338 19207122 4
737326	1920715	NI	737338 19207123 15
737327	1920723	12	737338 19207125 26
737327	1920724	25	737338 1920749 28
737327	1920725	21	737401 19207227 14

National Stock Number and Part Number Index (Conti

Part Number	Fig FSCM	Iter No.	Part No.	Fig. FSCM	Item No.
737401	19207234	5	739777	1920789B	13
737401	19207234	11	739777	1920724	20
737402	19207271	9	739777	1920786	13
737402	19207273	9	739777	1920790	14
737405	19207249	22	739778	1920724	6
737405	19207249	10	739778	1920727	4
737405	19207249	7	739778	1920786	16
737405	19207249	23	739778	1920787	14
737405	19207249	19	739778	1920789	16
737405	19207249	5	739778	1920790	17
737405	19207249	18	739778	19207117	26
737480	19207158	2	739778	1920786	12
737524	1920799	11	739778	1920787	11
737538	1920732	8	739778	1920789	10
737542	1920711	4	739778	1920790	13
737633	1920710	2	739778	1920724	17
737712	19207315	16	739778	1920786	22
738008	19207131	2	739778	1920787	20
738394	1920722A	7.1	739778	1920786	19
738590	1920775	9	739778	1920787	17
738617	19207332	7	739779	1920786	32
738617	19207332	1	739779	1920788	7
738906	19207133	3	739779	1920740	23
738961	19207133	2	739779	1920749	4
738961	19207133	1	739779	1920740	46
738962	19207133	2	739779	1920741	37
738962	19207133	1	739783	19207143	21
738974	19207329	2	739784	1920730	17
738975	19207329	1	739784	1920762	27
739037	19207324	9	739784	1920762	28
739060	19207336	5	739784	1920762	26
739084	19207329	25	739785	1920762	7
739129	19207329	6	739785	19207157	22
739293	1920757	NI	739785	1920762	20
739753	192078	21	739785	19207156	14
739754	1920714	5	739785	19207157	15
739772	19207157	17	739785	19207161	1
739772	19207157	19	739788	19207145	6
739774	1920786	18	739792	19207154	7
739774	1920787	21	739793	19207154	3
739774	1920789	19	739795	1920796	9
739774	1920790	20	739797	19207175B	4
739775	1920785	1	739798	1920732	5
739775	1920773	5	739799	19207167	11
739776	1920774	8	739799	19207171	12
739777	1920789	41	739799	19207167	10
739777	1920790	48	739799	19207171	6
739777	1920727	37	739799	19207167	6
739777	1920786	24	739799	19207167	4
739777	1920787	23	740141	19207337	15
739777	1920789	26	740141	19207339	20
739777	1920790	27	740146	19207337	8
739777	1920788	14	740146	19207339	8
739777	1920789A	12	740795	1920768	3

National Stock Number and Part Number Index (Continu

Part Number	Fig. Iter FSCM No. No.	Part Number	Fig. Item FSCM No. No.
740901	19207169	6	7411415 19207311 18
740902	19207293	12	7412514 19207140 5
740902	19207293	11	7412647 19207323A2
740902	19207293	17	7412648 19207323A3
740902	19207293	16	7412653 19207269 1
740902	19207293	14	7412770 19207207 2
740902	19207293	5	7412852 19207222 2
740903	19207293	4	7412917 19207104 10
740903	19207293	3	7412917 19207348 2
740903	19207290	1	7412918 19207323A24
740905	19207290	3	7412919 19207323A25
740908	19207237	4	7412920 19207323A28
740908	19207290	4	7412921 19207323A26
740908	19207293	15	7412922 19207323A27
740909	19207292	4	7412924 19207140 1
740910	19207294	1	7412925 19207140 13
740910	19207291	2	7413160 19207307 12
740910	19207294	2	7413310 19207323A66
740910	19207291	4	7413314 19207132 2
740910	19207294	4	7413736 1920737 15
740910	19207291	5	7413736 19207327 2
740910	19207294	5	7413773 19207330 7
740915	19207267	2	7413774 19207330 4
740933	19207117	34	7413775 19207330 3
740935	19207341	1	7413776 19207330 6
740935	19207341	10	7413777 19207330 2
740936	19207113	17	7414180 1920775 26
740937	19207113	15	7414238 19207251 3
740940	1920728	15	7414238 19207251 15
740952	19207140	6	7414388 1920775 19
740959	19207318	5	7414391 1920776 3
740959	19207		7414393 1920776 15
740965	19207308	1	7414394 1920776 17
740968	19207163	1	7414395 1920776 12
740972	19207323A	17	7414584 1920739 2
740978	19207298	8	7415521 19207327 5
740978	19207309	5	7415746 19207113 20
740979	19207301	9	7415752 1920724 3
740982	19207298	5	7415752 19207117 18
740983	19207309	2	7415752 19207121 9
740984	19207304	1	7415752 19207122 9
740986	19207300	26	7415752 19207123 8
741055	19207234	7	7415752 19207124A30
741071	19207156	20	7415752 19207125 32
741083	1920720	4	7415789 19207132 3
741088	19207107	34	7415856 19207157 25
741101	19207114	8	7416339 19207319 2
741101	19207115	1	7416621 1920737 12
741138	19207289	21	7416861 1920775 25
741141	1920798	5	7416862 1920775 22
741141	19207311	16	7416864 1920775 24
741141	19207289	18	7416865 1920775 23
741141	19207289	13	7416866 1920775 4
741141	19207311	11	7416867 1920775 3

National Stock Number and Part Number Index (Conti

Part Number	Fig FSCM	Iter No.	Part No.	Fig FSCM	Item No.
7416869	1920775	11	752128	19207111	42
7416870	1920776	13	752128	19207111	17
7416873	1920775	7	752137	19207136	4
7416873	1920776	22	752137	1920796	25
7418892	19207142	5	752137	1920797	4
7418971	19207140	2	752137	1920796	23
742936	04636298	1	752137	1920797	6
7501239	1920761	21	752138	1920796	17
7520336	19207328	19	752138	1920796	21
7520956	1920794A	321	752138	1920797	7
7520957	1920794A	30	752138	1920796	22
7520964	1920714	24	752138	1920797	3
7520964	19207120	8	752142	19207136	6
7520968	1920714	22	752142	19207136	
7520969	1920714	12	752143	19207143	19
7520971	1920714	1	752146	19207136	1
7520971	19207120	9	752147	19207138	2
7520975	1920714	25	752149	19207111	2
7520975	19207120	7	752149	1920781	10
7520977	1920714	10	752159	19207137	2
7520978	1920714	19	752160	19207137	7
7520981	1920714	15	752160	19207137	7
7520981	19207120	1	752160	19207137	9
7520982	1920714	20	752160	19207137	16
7520999	19207103	14	752163	19207108	15
7521000	19207103	3	752164	19207149	3
7521001	19207102	2	752164	19207145	7
7521001	19207103	2	752164	19207148	1
7521001	19207235	2	752164	19207149	11
7521011	19207103	13	752164	19207149	15
7521012	19207103	14	752164	19207149	14
7521013	19207103	3	752164	19207149	13
7521014	19207103	2	752164	19207149	4
7521014	19207104	1	752165	19207108	23
7521014	19207111	1	752168	19207108	27
7521033	19207102	7	752168	19207108	28
7521033	19207235	8	752169	19207107	28
7521034	19207102	11	752169	19207107	32
7521034	19207235	10	752173	19207110	3
7521035	19207102	3	752173	19207114	24
7521042	19207102	12	752173	19207146	3
7521043	19207102	3	752173	19207147	4
7521043	19207235	3	752173	19207147	9
7521062	1920795	3	752173	19207147	3
7521106	19207103	13	752174	19207148	3
7521156	19207142	14	752174	19207147	6
7521157	19207142	11	752174	19207147	7
7521160	19207139	29	752174	1920742	5
7521160	19207142	1	752174	1920742	26
7521161	19207142	6	752174	1920744	3
7521163	19207142	12	752175	1920742	11
7521242	19207111	10	752175	1920742	21
7521276	19207104	13	752175	1920742	14
7521276	19207111	9	752175	1920742	14

National Stock Number and Part Number Index (Continu

Part Number	Fig FSCM	Iter No.	Part No.	Fig. FSCM	Item No.
752175	1920742	18	7521979	1920750	20
752175	1920744	16	7521987	1920713	16
752175	1920742	12	7521989	1920713	5
752175	1920744	9	7521990	1920713	17
752176	19207108	4	7521991	1920713	25
752176	19207114	21	7521992	1920713	14
752176	19207114	12	7521993	1920713	
752178	19207108	6	7521994	1920713	15
752178	19207110	4	7524078	19207325	5
752178	19207108	38	7524649	19207BULK	
752179	19207147	1	7525938	1920770	3
752179	19207147	18	7525940	1920770	2
752179	19207147	20	7525997	1920772	11
752179	19207148	8	7526018	1920771	2
752179	1920749	9	7526020	1920772	2
752180	19207139	34	7526030	1920772	2
752182	19207145	9	7526590	0272E63	28
752182	19207145	9	7526591	0000C62	2
752182	19207145	3	7526591	1920763	27
752182	19207145	5	7526593	1920763	2
752182	19207146	18	7526958	1920761	61
752183	19207151	9	7527645	19207221	8
752183	19207151	11	7528184	1920761	57
752183	19207151	3	7529026	19207103	15
752184	19207145	4	7529053	19207108	10
752186	19207108	3	7529054	19207108	10
752186	1920751	4	7529093	192078	27
752187	1920751	2	7529094	192078	23
752187	1920751	9	7529099	1920752	1
752187	19207329	21	7529104	19207310	11
752187	1920751	3	7529116	19207147	10
752187	19207329	20	7529117	19207147	11
752187	1920753	5	7529118	19207147	12
752187	192076	7	7529119	19207147	13
752187	192076	9	7529120	19207147	14
752188	192076	8	7529121	19207147	15
752189	192074	35	7529122	19207147	16
752190	1920752	5	7529123	19207147	17
752190	1920752	10	7529124	1920713	6
752191	192077	2	7529131	19207162	10
752191	192074	14	7529134	1920745	12
752192	192074	27	7529138	1920728	11
752192	192074	28	7529138	1920730	10
752192	192077	1	7529151	1920732	2
752192	192074	15	7529152	1920732	6
752194	19207121	16	7529184	1920717	17
752194	192079	9	7529186	1920761	31
752194	1920781	14	7529208	1920761	33
752197	1920749	11	7529209	1920761	22
752197	1920749	12	7529235	1920741	22
752197	1920798	10	7529236	1920741	24
752197	19207289	20	7529237	1920741	23
752197	19207316	2	7529238	1920741	25
752197	1920749	7	7529239	1920746	38

National Stock Number and Part Number Index (Continu

Part Number	Fig. Iter FSCM No. No.	Part Number	Fig. Item FSCM No. No.
752924	1920771	10	7531742 19207329 15
752925	19207143	6	7532118 19207329 4
752925	19207143	7	7533778 1920762 1
752927	19207143	3	7533778 1920763 26
752928	19207143	2	7533844 19207124 22
752928	19207348	5	7533844 19207124A 42
752928	19207348	8	7533844 19207125 44
752928	19207348	11	7533854 19207126 6
752928	1920713	12	7533854 19207127 8
752928	1920713	9	7533854 19207127A 5
752929	19207143	17	7534653 19207214 27
752929	1920750	22	7535568 19207200 26
752929	19207143	18	7535569 19207200 28
752929	19207174	14	7535571 19207200 27
752929	19207157	13	7535596 19207206 2
752930	19207156	25	7535600 19207323A 56
752930	19207156	29	7535608 19207323A 92
752930	19207156	30	7535609 19207213 7
752931	19207157	20	7535612 19207213 9
752932	19207158	5	7535615 19207323A 61
752932	19207158	7	7535620 19207214 20
752932	19207158	8	7535620 19207215 24
752936	19207117	27	7535635 19207200 23
752936	19207117	35	7535637 19207200 24
752936	19207117	36	7535639 19207200 25
752937	19207117	7	7535641 19207323A 39
752937	19207117	6	7535644 19207214 15
752937	19207117	8	7536594 1920763 6
752937	19207117	19	7537382 19207329 18
752937	19207117	38	7537385 19207329 8
752938	19207111	8	7537473 19207334 3
752939	1920749	8	7537473 19207336 13
752941	19207121	8	7537537 19207337 10
752941	19207121	15	7538146 1920769 9
752941	19207121	42	7538622 1920763 24
752941	19207121	5	7538625 192076 10
752941	19207122	5	7538629 192076 15
752941	19207127	1	7538630 192076 5
752941	19207127A	1	7538632 192076 14
752942	19207123	NI	7538633 192076 6
752942	19207123	NI	7538639 192072 8
752943	19207348	18	7538639 192076 41
752946	19207121	37	7538640 192071 6
752946	19207122	42	7538640 192072 2
752946	19207123	46	7538640 192073 4
752946	19207124	45	7538641 192071 8
752946	19207124A	56	7538641 192072 3
752946	19207125	56	7538641 192073 3
752948	19207348	10	7538675 192078 1
752949	19207143	12	7538676 192078 7
753128	19207158	6	7538677 192078 5
753162	19207329	7	7538678 192078 9
753164	19207328	3	7538687 19207265 4
753174	19207329	14	7538706 19207267 4

National Stock Number and Part Number Index (Continu

Part Number	Fig. Iter FSCM No. No.	Part Number FSCM	Fig. Item No. No.
7538709	19207267	49 753911	1920730 16
7538715	19207265	3 753912	1920728 5
7538725	19207267	3 753912	1920740 13
7538733	19207267	46 753912	1920741 17
7538733	19207274	41 753913	1920740 48
7538733	19207276	20 753913	1920741 39
7538740	19207270	2 753913	1920740 47
7538741	19207269	2 753913	1920741 38
7538742	19207269	6 753913	1920741 30
7538743	19207269	7 753913	1920741 33
7538743	19207270	12 753913	1920741 11
7538744	19207195	14 753913	1920741 18
7538744	19207269	11 753916	19207111 44
7538744	19207291	10 753918	1920740 16
7538744	19207294	10 753918	1920741 2
7538746	19207195	12 753918	1920745 2
7538746	19207269	10 753918	19207154 26
7538758	1920755	1 753918	19207173 3
7538790	19207310	14 753919	19207154 9
7538792	19207310	16 753919	19207154 17
7538792	19207323A	29 753919	19207160 2
7538793	19207323	3 753920	19207152 3
7538794	19207323A	14 753920	19207153 1
7538797	19207323A	68 753921	19207154 6
7539007	19207150	4 753921	19207154 4
7539035	1920713	4 753921	19207154 12
7539036	1920713	3 753922	19207152 5
753907	1920717	11 753922	19207153 12
7539072	1920728	18 753924	19207126 4
7539072	1920729	16 753924	19207127 7
7539072	1920730	13 753924	19207127A 4
7539072	1920731	10 753924	19207126 3
7539073	1920728	12 753924	19207127A 3
7539073	1920730	14 753924	19207120 4
7539077	1920717	3 753926	19207116 4
7539078	1920717	143 753926	19207119 67
7539079	1920717	13 753927	19207114 10
7539080	1920717	15 753931	19207120 3
7539082	1920717	8 753937	19207117 38
7539100	1920717	5 753938	19207118 3
7539101	1920717	7 753938	1920783 6
7539102	1920717	1 753939	1920766 2
7539103	1920717	2 753950	1920785 21
7539107	1920723	16 753952	1920755 4
7539107	1920726	11 753953	1920761 69
7539107	19207211	3 753953	1920761 37
7539107	19207212	1 753953	1920761 71
7539110	1920741	14 753954	1920761 12
7539111	1920741	19 753954	1920773 4
7539112	1920741	34 753954	1920774 7
7539113	1920741	20 753955	1920773 11
7539114	1920740	49 753956	1920773 8
7539114	1920741	40 753956	1920761 68
7539115	1920728	6 753956	1920761 6

National Stock Number and Part Number Index (Contin

Part Number	Fig. Iter FSCM No. No.	Part Number	Fig Item FSCM No. No.
753956	1920761	25	7698496 19207180 14
753956	1920761	9	7699788 19207137 10
753956	1920761	4	7699791 19207108 24
753956	1920761	14	7699793 19207114 30
753956	1920761	32	7699794 19207114 25
753956	1920761	36	7700237 19207324 18
753957	1920761	46	7700238 19207324 19
753957	1887661	5	7700239 19207324 17
753957	1920761	27	7700240 19207324 20
753957	1920761	66	7700242 1920733A NI
753957	1920761	67	7700242 19207335 1
753957	1920760	51	7700242 19207337 24
753958	1920761	42	7700242 19207338 30
753958	1920761	30	7700242 19207339 29
753958	1920761	29	7700242 19207340 9
753959	1920761	7	7700243 19207337 23
753959	1920760	52	7700243 19207339 28
753960	1920760	60	7700253 19207324 16
753962	1920760	6	7700262 19207324 26
753962	1920760	2	7700263 19207324 23
753963	1920758	7	7700286 19207334 NI
753964	1920760	7	7700385 19207331 7
753965	19207155	19	7700387 19207331 9
753966	19207148	5	7700398 19207331 8
753966	00000140	16	7700402 19207329 3
753966	19207140	15	7700402 19207331 10
753966	19207140	18	7700409 19207331 6
753966	19207317	12	7700421 19207331 12
753967	19207317	8	7700422 19207331 5
753967	19207317	9	7700424 19207331 14
753967	19207323A	47	7700425 19207331 13
753968	19207323A	55	7700426 19207329 12
753968	19207323A	57	7700427 19207328 9
753968	19207323A	58	7700436 19207332 NI
753968	19207323A	48	7700438 19207329 5
753968	19207323A	8	7700439 19207332 NI
753968	19207342	4	7700444 19207331 3
753968	19207344	5	7700450 19207332 NI
753968	19207347	9	7700451 19207332 NI
753968	19207344	7	7700452 19207332 NI
753968	19207347	11	7700454 19207329 9
753969	19207348	16	7700455 19207331 2
753969	1920762	16	7700610 19207332 NI
753969	1920762	17	7702991 19207220 40
754017	19207252	7	7702992 19207220 40
754017	19207253	9	7716428 19207332 5
754017	19207253	11	7716428 19207332 10
754018	19207271	8	7716716 1920791 NI
754018	19207273	8	7717007 19207268 7
754018	19207249	6	7717023 19207279 9
754018	19207249	21	7717066 19207332 9
754018	19207249	16	7717706 19207332 11
754018	19207249	12	7720853 19207101 5
754041	19207156	24	7720853 19207221 15

National Stock Number and Part Number Index (Conti

Part Number	FSCM No.	Fig. Iter No.	Part Number	FSCM No.	Fig Item No.	Item No.
772234	19207221	10	776268	1920761	1	1
772330	19207221	9	776273	1920785	9	9
772488	1920713	7	776273	1920786	25	25
773142	1920786	31	776273	1920785	5	5
773142	1920788	17	776273	19207331	4	4
773142	1920789A	14	776273	1920785	8	8
773142	19207898	17	776523	1920765	2	2
773142	1920790	52	776890	19207211	5	5
773142	1920782	4	777128	19207128	15	15
773909	1920761	54	795035	19207351	NI	NI
773966	19207142	4	795035	19207352		
773979	19207181	2	795040	19207351	1	1
773979	19207188	3	795040	19207351	1	1
773979	19207181	12	795089	19207351	2	2
773979	19207181	1	795089	19207351	2	2
773980	19207181	8	795105	19207324	11	11
773980	19207181	10	795110	19207324	5	5
773981	19207181	5	795112	19207334	9	9
773981	19207181	4	795112	19207337	14	14
774140	19207322	13	795112	19207339	18	18
774385	1920722A	7.3	795145	19207336	14	14
774428	19207323A	20	795145	19207339	2	2
774862	19207158	1	795173	19207339	10	10
774870	19207194	12	795191	19207339	41	41
774876	19207138	1	795195	19207336		
774880	1920712	3	795196	19207334	2	2
774881	18207330	1	795196	19207337	2	2
774881	1920737	20	795197	19207337	44	44
774882	19207128	4	795197	19207339	39	39
774882	19207138	33	795197	19207334	19	19
774882	19207128	33	795197	19207334	12	12
774882	19207128	17	795197	19207337	37	37
774885	1920751A	7	795198	19207335	3	3
774887	1920712	9	795198	19207337	33	33
774887	1920736	2	795198	19207339	48	48
774887	1920712	1	795198	19207334	14	14
774887	1920736	17	795198	19207336	8	8
774888	1920746	NI	795198	19207337	30	30
774888	19207354		795198	19207339	45	45
774891	1920711	6	795198	19207337	48	48
774891	19207314	7.1	795199	19207337	43	43
774891	19207215	3	795199	19207339	40	40
774891	19207220	3	795199	19207334	16	16
774896	1920712	16	795199	19207337	45	45
774897	1920710	7	795451	1920763	14	14
774897	1920710	5	795487	19207131		
774897	19207514	2	796130	19207324	12	12
774897	1920752A	18	796130	19207325	3	3
775918	19207219	25	796146	19207324	27	27
775918	19207200	15	796767	19207268	2	2
776006	1920739	28	797111	19207169	2	2
776010	19207141	14	797112	19207102	14	14
776059	1920765	3	797142	1920755	7	7
776099	1920733A	NI	797160	1920763	29	29

National Stock Number and Part Number Index (Contir

Part Number	Fig. Iter FSCM No. No.	Part Number	Fig. Item FSCM No. No.
797160	1920763	29	832717 19207307 28
797174	19207102	6	832717 19207307 17
797174	19207235	6	832717 19207307 7
797174	19207102	5	832717 19207307 6
797174	19207235	5	832718 19207307 45
797174	19207315	5	832718 19207306 9
797174	19207103	7	832718 19207307 9
797560	19207156	13	832719 19207307 1
797560	19207156	18	832719 19207307 48
797844	19207332	8	832720 19207307 22
797848	19207332	4	832720 19207307 33
797852	19207332	2	832720 19207307 34
797853	19207332	3	832720 19207307 26
797959	19207146	2	832720 19207307 25
798240	19207100	16	832720 19207307 4
798299	1920786	28	832720 19207307 29
798299	1920789	11	832720 19207306 4
798299	1920790	33	832736 19207207 3
798299	19207101	2	832759 19207182 15
798299	19207101	11	832759 19207177 13
798299	19207337	41	832759 19207177 13
799444	19207103	11	832759 19207182 14
799496	19207274	51	832759 19207196 5
799496	19207323	4	832769 19207132 7
799697	19207323A	34	832775 19207142 13
799697	19207323A	31	832778 19207183 1
806254	18876183	12	832778 19207182 3
806254	19207184	19	832779 19207182 2
81LB1-	3032715	NI	832779 19207177 16
81LB1-	3032739	11	832779 19207182 1
81LB1-	3032739	7	832779 19207196 7
81LB3-	30327328	5	832784 19207195 4
812337	1887661	56	832784 19207197 1
814366	1887652	4	832784 19207175 8
816974	1887661	45	832784 19207177 20
817046	19207204	28	832784 19207194 3
818000	1887661	NI	832784 19207196 15
832714	19207138	3	832787 19207180 17
832714	19207307	49	832787 19207180 19
832714	19207307	3	832787 19207177 7
832715	19207307	11	832787 19207194 9
832715	19207307	37	832787 19207196 10
832715	19207307	10	832789 19207195 3
832715	19207307	30	832795 19207323A 5
832715	19207307	20	832798 19207151 7
832715	19207306	8	832801 1920733 36
832716	19207307	24	832801 19207348 1
832716	19207307	18	832812 19207220 34
832716	19207307	16	832812 19207200 32
832716	19207307	13	832812 19207208 3
832716	19207307	41	832812 19207200 11
832716	19207307	15	832812 19207208 3
832716	19207307	23	832813 1920759 NI
832717	19207307	39	832816 19207307 44

National Stock Number and Part Number Index (Conti

Part Number	Fig. FSCM	Iter No.	Part Number	Fig FSCM	Item No.	Part Number	Fig FSCM	Item No.
832816	19207307	36	833000	19207196	2			
832816	19207306	7	833000	19207196	4			
832816	19207307	5	833001	19207193	6			
832816	19207307	38	833001	19207193	9			
832816	19207307	40	833001	19207193	2			
832816	19207307	35	833001	19207193	3			
832817	19207307	39	833001	19207193	5			
832817	19207306	3	833001	19207196	10			
832817	19207307	2	833001	19207196	12			
832817	19207307	50	833004	19207191	12			
832822	19207200	12	833010	19207181	8			
832822	19207200	33	833010	19207191	9			
832822	19207208	2	833010	0000C199	4			
832833	19207305		833010	19207199	7			
832833	19207305	3	833010	19207199	6			
832833	19207305	5	833010	19207199	10			
832833	19207305	6	833011	19207199	9			
832833	19207305	17	833011	19207194	4			
832836	19207323A	18	833011	1920745	18			
832837	1920786	26	833011	19207196	4			
832837	1920787	26	833012	1920745	25			
832837	19207112	20	833012	1920745	37			
832840	19207309	8	833012	1920745	44			
832842	19207309	6	833013	19207306	10			
832845	19207309	15	833013	19207307	32			
832849	19207195		833015	19207298	6			
832849	19207197		833017	19207307	47			
832849	19207198		833024	19207298	7			
832849	19207269		833025	19207305	15			
832864	19207327	4	833025	19207305	13			
832914	1920780	2	833025	1920749	27			
832954	1920716	3	833025	1920750	6			
832979	19207286	28	833025	19207139	32			
832979	19207286	19	833029	19207183	39			
832979	19207283	13	833029	19207183	31			
832979	19207388	33	833029	19207184	7			
832979	19207288	NI	833029	19207183	26			
832980	19207287	53	833049	19207154	14			
832981	19207249	NI	833052	19207124	30			
832981	19207249	14	833087	19207183	29			
832984	19207254	1	833087	19207183	22			
832989	1920745	30	833088	19207183	13			
832989	1920745	47	833088	19207184	20			
832990	19207248	1	833089	19207183	11			
832992	19207193	11	833089	19207184	18			
832993	19207250	5	833089	19207183	16			
832993	1920744	15	833089	19207184	15			
832993	1920745	22	833089	19207183	34			
832993	1920748	20	833089	19207183	27			
832994	19207192	1	833089	19207183	17			
832994	19207193	1	833089	19207184	21			
832994	19207323A	16	833090	19207183	10			
832994	19207232A	53	833090	19207183	20			
833000	19207182	15	833090	19207184	16			

National Stock Number and Part Number Index (Contir

Part Number	Fig. Iter FSCM No. No.	Part Number	Fig. Item FSCM No. No.
833090	19207183	30	833856 1920790 33.2
833090	19207183	2	833856 19207101 3
833090	19207184	4	833856 19207101 12
833091	19207183	25	833856 19207337 40
833091	19207183	4	833856 1920764 1
833091	19207183	5	833856 19207221 11
833091	19207183	15	833856 1920769 6
833091	19207184	13	833856 1920770 9
833091	19207190	9	833856 1920781 9
833124	19207114	4	833856 19207101 9
833124	19207114	6	833856 1920769 5
833124	19207144	3	833856 1920781 8
833124	19207114	5	833856 19207101 8
833139	19207132	1	833856 19207221 13
833157	19207102	10	833857 19207221 12
833157	19207235	11	834229 19207200 6
833186	19207151	5	834229 19207216 21
833186	19207139	38	834363 19207113 2
833192	19207253	1	834406 19207150 3
833193	19207123	NI	834418 19207342 7
833205	19207114		834500 1920785 3
833209	1920719	23	834500 19207119 1
833209	1920726	14	834503 19207127 3
833223	19207128	23	834509 1920733 35
833240	19207283	15	834511 19207341 15
833244	19207234	1	834511 19207341 17
833244	19207234	1	834511 19207341 16
833244	19207234	1	834514 1920742 20
833245	19207298	11	834515 192074 1
833247	192077	3	834515 19207124 10
833247	192077	4	834515 19207124 2
833252	1920741	9	834515 19207124A 6
833252	1920742	14	834520 1920726 3
833252	1920742	21	834520 1920719 17
833252	1920744	21	834520 1920726 7
833263	1920717	16	834524 19207319 2
833272	19207193	7	834524 19207318 1
833304	1920744	30	834524 19207319 1
833311	19207312	2	834524 19207124A 69
833327	19207134	1	834524 19207125 67
833340	19207103	12	834525 1920742 19
833347	19207124A	62	834525 1920742 22
833347	19207125	48	834525 1920744 22
833348	19207334	NI	834525 19207143 6
833856	1920764	3	834525 19207143 7
833856	1920786	28.	834546 192076 17
833856	1920789	11.	835267 1920788 12
833856	1920790	33.	835267 1920727 12
833856	19207101	6	835772 1920761 NI
833856	19207101	13	835797 1920711 11
833856	19207337	39	835797 1920722 16
833856	1920764	2	835799 19207110 18
833856	1920786	28.	835950 19207334 13
833856	1920789	11.	835950 19207336 9

Part Number	Fig FSCM	Iter No.	Part No.	Fig. FSCM	Item No.
835950	19207	337	32	8381934	19207124 27
835950	19207	339	43	8389102	19207323A 41
835950	19207	337	31	8389236	19207323A 42
835950	19207	339	46	8395476	1920734 3
835951	19207	336	11	8430492	19207253 2
835951	19207	337	35	8430498	19207253 4
835951	19207	339	47	8430499	19207253 15
835954	19207	335	7	8430706	19207253 5
835954	19207	335	4	8430751	19207253 7
835954	19207	334	5	8430752	19207253 6
835954	19207	334	6	8430760	19207253 14
835955	19207	336	15	8430780	19207253 8
835956	19207	335	2	8430789	19207253 16
835956	19207	339	34	8487J	76260105 4
835958	19207	336	16	8675930	1920789 34
835958	19207	336	4	8675930	1920790 41
835958	19207	339	44	8686849	1920752 9
835962	19207	336	12	8686866	19207121 8
835962	19207	337	5	8686888	1920749
835962	19207	339	5	8687207	19207166 6
835974	19207	209	7	8687281	19207166 26
835996	19207	206	1	8687283	19207166 21
836046	19207	181	3	8689206	19207124 46
836046	19207	181	6	8689206	19207124A 61
836529	19207	200	8	8689206	19207125 47
836566	19207	113	1	8689206	19007320 10
837610	19207	329	10	8689207	1920715 NI
837618	19207	52A	6	8689208	1920784 2
837629	19207	210	12	8690527	19207164 5
837629	19207	330	1	8690899	19207274 52
837636	19207	72	1	8690899	19207323 2
837636	19207	72	6	8690900	19207276 16
837649	19207	63	23	8690900	19207323 5
837649	19207	100	8	8690900	19207323A 59
837650	19207	63	20	8694525	1920771 9
837650	19207	63	3	8694526	1920772 10
837650	19207	63	3	8695830	19207290 2
837676	19207	203	12	8698434	19207217 16
837866	19207	72	6	8698435	19207203 2
837866	19207	71	5	8698436	19207203 2
837878	19207	72	1	8710655	19207267 47
837999	19207	136	9	8712073	1920794A 12
837999	19207	136	7	8712160	1920718 6
838041	19207	215	19	8712201	19207121 44
838044	19207	214	28	8712201	19207122 46
838044	19207	214	29	8712245	19207342 16
838046	19207	217	11	8712310	1920729 11
838046	19207	217	12	8712310	1920731 15
838049	19207	203	11	8713987	19207307 21
838049	19207	203	6	8720244	1920761 55
838049	19207	203	13	8720543	19207194 7
838055	19207	111	29	8720544	19207194 8
838055	19207	111	23	8720545	19207194 10
838068	19207	346	3	8720584	1920749 29

National Stock Number and Part Number Index (Continue)

Part Number	Fig. Iter FSCM No. No.	Part Number	Fig. Item FSCM No. No.
8720760	1920749 23	8737720	1920742 22
8720761	1920749 22	8737720	1920744 22
8720762	1920749 17	8737895	1920742 12
8720763	1920749 18	8737895	1920744 9
8720765	1920749 21	8737987	19207108 36
8720805	19207169 7	8737988	19207108 36
8720806	19207169 7	8738030	19207108 34
8720813	19207169 8	8738031	19207108 39
8720814	19207169 8	8738032	19207108 37
8720887	19207169 3	8738033	19207108 31
8720937	19207293 20	8738034	19207108 40
8720943	19207293 21	8738035	19207108 30
8720953	1920734 5	8738035	19207108 30
8722168-	19207215 7	8738036	19207108 35
8722168-	19207215 8	8738039	19207108 33
8722186-	19207214 6	8738046	19207291 9
8722186-	19207214 11	8738050	1920759 NI
8722943	1920791 NI	8738129	1920742 22
8723802	1920761 59	8738140	19207124A 21
8723806	1920761 53	8738144	19207124A 29
8723830	19207151 4	8739552	1920775 14
8724230	19207221 7	8739556	1920775 16
8724357	19207323A 64	8739559	1920775 27
8724380	19207166 5	8739573	1920764 21
8724785	19207332 NI	8739573	1920775 17
8724787	19207334 2	8741434	1920770 8
8728286	19207175 35	8741435	1920769 13
8728287	19207175 26	8741436	1920770 6
8729068	1920728 16	8741437	1920769 2
8729068	1920734 8	8741441	1920769 15
8729069	1920734 4	8741442	1920769 12
8729070	1920734 6	8741442	1920770 7
8729071	1920734 7	8741442	1920774 4
8733140	19207125 23	8741446	1920769 3
8734960	19207218 20	8741447	1920769 10
8734961	19207218 11	8741461	1920769 14
8735019	19207218 19	8741462	1920769 1
8735021	19207218 1	8741491	1920769 4
8735050	19207218 8	8741492	1920769 11
8735051	19207218 10	8741776	19207100 19
8735057	19207218 7	8741776	19207121 34
8735058	19207218 9	8741776	19207122 33
8735059	19207218 6	8741776	19207123 42
8735060	19207218 16	8741776	19207124 38
8735061	19207218 21	8741776	19207124A 50
8735063	19207218 17	8741776	19207125 52
8735084	19207216 2	8741866	1920761 52
8735239	19207213 14	8741867	1920761 52
8735329	19207213 4	8741874	1920761 58
8735330	19207213 13	8741875	1920761 62
8735426	19207213 5	8743082	19207269 13
8735566	19207113 8	8743908	19207156 19
8735603	19207319 6	8743909	19207156 17
8735642	19207103	8743910	19207156 12

National Stock Number and Part Number Index (Continued)

Part Number	Fig. IterPart		Fig. Item	
	FSCM No.	No. Number	FSCM No.	No. No.
8743917	1920762	22	9092643	1920740 19
8743938	1920723	13	9092643	1920741 3
8743938	1920726	12	913701	58275111 16
8747982	1920770	4	9151422-1	19207176 4
8747986	1920770	14	9402799	2145C24 8
8747987	1920770	10	9402799	2145C27 1
8747988	1920770	1	9402838	2461727 28
8748329	1920712	8	9403524	19207333ANI
8748337	19207128	11	9409101	2145C32 7
8754184	1920711	9	9409113	2461719 19
8757509	1920713	13	9409113	2461723 1
8757580	1920788	18	9409113	2461726 1
8757591	1920742	24	9409170	19207307 27
8757591	1920744	25	9409170	19207307 43
8757593	1920745	6	9409177	19207306 1
8757598	19207121	8	9409179	19207307 19
8757646	1920745	27	951A4	505136 2
8757674	19207111	11	97795	57733348 13
8757676	19207108	25	99669	57733348 4
8757681	19207110	10		
8757682	19207110	10		
8757684	19207151	10		
8757685	19207151	6		
8757687	19207108	29		
8757689	19207137	17		
8757694	19207108	5		
8757704	1920799	12		
8757705	19207111	43		
8757712	19207149	9		
8757809	19207222	3		
8757842-1	19207156	33		
8757892	19207124A	60		
8757892	19207129	1		
8757902	19207161	3		
8757902	19207233	2		
8757916	19207161	7		
8757920	19207162	17		
8757953	19207121	5		
8757953	19207122	5		
8757980	1920728	7		
8758106	19207174	2		
8759090	19207103	6		
8759465	19207214	21		
8759465	19207215	25		
8759693	19207110	7		
88LB1-4X1	3032737	10		
88LB1-4X1	3032738	10		
88LB1-4X1	3032739	10		
88LB1-8X1	3032738	11		
8845186	19207123	NI		
89LB1-4X1	3032715	NI		
89LB1-4X1	3032737	2		
90	0129222	17		
90	0129222A	12		

By Order of the Secretary of the Army:

BERNARD W. ROGERS
General, United States Army
Chief of Staff

Official: PAUL T. SMITH
Major General, United States Army
The Adjutant General

Distribution:

To be distributed in accordance with DA Form 12-38, Organizational maintenance requirements for 2½-Ton Truck, CARGO: 2½-Ton, 6x6, M34; M35A1, A2 & A2C; M36, A2 & A3, M36; DUMP: M47; M59; M324; M342A2 & A3; TANK: Fuel Servicing, 1,200 Gal, M49; M49C; M49A1C, A2C & A3C; TRACTOR: M48; M275, A1, A2 & A3; REPAIR SHOP: Truck Mounted, M185, A1, A2, A3 & A4; VAN: M109, A1, A2, A3 & A4; VAN Expansive, M292, A1, A2 & A5; WRECKER: Crane, M108, M60; TANK: Water, 1000 Gal, M50, A1, A2, A4 & A5; EARTH BORING MACHINE AND POLE SETTER V18A/MTQ, M764 & A1; TELEPHONE CONSTRUCTION AND MAINTENANCE: V17A/MTQ; PIPELINE CONSTRUCTION: M765A2 & A3; VAN: Electronic, M567.

