

UNITED STATES MARINE CORPS TECHNICAL MANUAL

**ORGANIZATIONAL DIRECT SUPPORT
AND GENERAL SUPPORT MAINTENANCE
REPAIR PARTS AND SPECIAL TOOLS LIST**

**FOR TRUCKS, 8 X 8 LOGISTICS VEHICLE SYSTEM (DIESEL)
CONSISTING OF**

POWER UNIT, FRONT,
4 X 4, MK48 (NSN 2320-01-177-5167)
4 X 4, MK48A1 (NSN 2320-01-417-3180)

TRAILER, POWERED
CONTAINER HAULER,
4 X 4, MK14 (NSN 2320-01-176-0469)
4 X 4, MK14A1 (NSN 2320-01-417-5294)

TRAILER, POWERED,
WRECKER/RECOVERY,
4 X 4, MK15 (NSN 2320-01-176-6928)
4 X 4, MK15A1 (NSN 2320-01-417-8144)

TRAILER, POWERED,
FIFTH WHEEL, SEMI-TRAILER ADAPTER,
4 X 4, MK16 (NSN 2320-01-176-4067)
4 X 4, MK16A1 (NSN 2320-01-417-5293)

TRAILER, POWERED,
DROPSIDE, CARGO W/CRANE,
4 X 4, MK17 (NSN 2320-01-176-0468)
4 X 4, MK17A1 (NSN 2320-01-417-5296)

OSHKOSH TRUCK CORPORATION
DAAE07-83-C-H418
DAAE07-95-C-X057



THIS PUBLICATION IS REQUIRED FOR OFFICIAL USE OR FOR ADMINISTRATIVE OR OPERATIONAL PURPOSES.
DISTRIBUTION IS LIMITED TO U.S. GOVERNMENT AGENCIES ONLY. OTHER REQUESTS FOR THIS DOCUMENT MUST BE
REFERRED TO: COMMANDANT OF THE MARINE CORPS (ARD), WASHINGTON, D.C. 203800001.

**JUNE 2004
PCN 180 002330 00**

DEPARTMENT OF THE NAVY
Headquarters, U. S. Marine Corps
Washington, DC 20380-0001

30 June 2004

1. This Technical Manual (TM 08780B-24P), authenticated for Marine Corps use and effective upon receipt, provides repair parts and special tools list for the Logistics Vehicle System (LVS) series of vehicles, consisting of the Front Power Unit MK48/48A1, Trailer, Powered, Container Hauler MK14/14A1, Trailer, Powered, Wrecker/Recovery MK15/15A1, Trailer, Powered, Fifth Wheel, Semi-Trailer Adapter MK16/16A1 and Trailer, Powered, Dropside, Cargo with Crane MK17/17A1.
2. Submit notice of discrepancies or suggested changes on a NAVMC 10772. The NAVMC may be submitted via the Internet using website: <https://pubs.ala.usmc.mil/front.htm>, scrolling down to the NAVMC 10772 Tracking Program and following instructions provided. It may also be submitted by electronic mail to mbmatcommarlogbases@logcom.usmc.mil, or by mailing paper copy of NAVMC 10772 in an envelope addressed to: Commander, Marine Corps Systems Command, Attn: Assistant Commander Acquisition and Logistics (LOG/TP), 814 Radford Blvd, Suite 20343, Albany, Georgia, 31704-0343.
3. TM 2320-24P/14C dated 28 May 1999 is hereby superseded for Marine Corps use.

BY DIRECTION OF THE COMMANDANT OF THE MARINE CORPS

OFFICIAL



S. I. SCHULEK
Colonel, USMC
Program Manager, Motor Transport (PMM151)
Marine Corps Systems Command

DISTRIBUTION: PCN 180 002338 00

INSERT LATEST CHANGED PAGES. DESTROY SUPERSEDED PAGES.

LIST OF EFFECTIVE PAGES

NOTE: The portion of the text affected by the changes is indicated by a vertical line in the outer margin of the page. Changes to illustrations are indicated by miniature pointing hands. Changes to wiring diagrams are indicated by shaded areas.

Dates of issue for original and changed pages are:

Original . . . 0 . . .

TOTAL NUMBER OF PAGES IN THIS PUBLICATION IS 1605 CONSISTING OF THE FOLLOWING:

Page No.	*Change No.	Page No.	*Change No.
Title	0		
Blank	0		
1	0		
2 blank	0		
A - B blank	0		
i-xi blank	0		
1-1 - 1-8	0		
2-1 - 2-1330 blank	0		
3-1 - 3-26	0		
4-1 - 4-228 blank	0		

*ZERO IN THIS COLUMN INDICATES AN ORIGINAL PAGE

RECORD OF CHANGES

CHANGE NO.	DATE	TITLE OR BRIEF DESCRIPTION	ENTERED BY

TABLE OF CONTENTS

		Page	Illus Figure
Section I	INTRODUCTION	1-1	
Section II	REPAIR PARTS LIST.....	2-1	
Group 01	Engine		
	0100 Engine Mounting.....	2-2	1
	0100 Engine 8V 92TA.....	2-4	2
	0100 Engine Lifting Brackets.....	2-6	3
	0101 Engine Block Assembly.....	2-8	4
	0101 Engine End Plates, Covers and Air Box Drain.....	2-10	5
	0101 Breather Tubes.....	2-14	6
	0102 Crankshaft Cover and Oil Seal.....	2-16	7
	0102 Damper and Hubs.....	2-18	8
	0102 Crankshaft Assembly.....	2-20	9
	0103 Housing Attachments.....	2-24	10
	0103 Flywheel Housing Mounting.....	2-26	11
	0103 Flex Plate Installation	2-28	12
	0104 Piston Assembly with Cylinder Liner.....	2-30	13
	0105 Cylinder Head Assembly.....	2-34	14
	0105 Rocker Cover Installation.....	2-38	15
	0105 Valve Operating Mechanism.....	2-40	16
	0105 Camshaft Assembly.....	2-44	17
	0106 Oil Pump Assembly.....	2-48	18
	0106 Oil Pressure Regulator and Relief Valve Assembly ..	2-52	19
	0106 Oil Filter and Adapter	2-54	20
	0106 Oil Pan and Dipstick.....	2-56	21
	0106 Oil Cooler and Housing.....	2-58	22
	0106 Oil Breathers and Filler.....	2-62	23
	0108 Exhaust Manifold Mounting.....	2-64	24
	0109 Idler Gear Installation.....	2-66	25
	0109 Water Pump Drive Gear and Cover Installation.....	2-68	26
	0112 Engine Brake Assembly Installation.....	2-70	27
Group 03	Fuel System		
	0301 Fuel Injector Assembly.....	2-75	28
	0301 Injector Control Tubes.....	2-79	29
	0302 Fuel Pump Assembly.....	2-81	30
	0304 Air Intake System.....	2-83	31
	0304 Air Cleaner Assembly.....	2-86	32
	0304 Air Restriction Indicator.....	2-88	33
	0305 Turbocharger Installation.....	2-90	34

		Page	Illus Figure
	0305 Turbocharger Assembly.....	2-94	35
	0305 Blower Installation.....	2-96	36
	0305 Blower Assembly.....	2-98	37
	0305 Blower Drive Shaft and Gear Assembly.....	2-102	38
	0305 Air Inlet Housing.....	2-104	39
	0306 Fuel Lines and Fittings.....	2-106	40
	0306 Fuel Tank Assembly.....	2-110	41
	0308 Governor Installation	2-112	42
	0308 Governor Assembly	2-114	43
	0308 Governor Carrier and Weight Assembly.....	2-118	44
	0308 Shutdown Solenoid Valve.....	2-120	45
	0308 Throttle Control Solenoid.....	2-124	46
	0308 Throttle Delay Assembly.....	2-126	47
	0309 Fuel/Water Separator.....	2-128	48
	0309 Fuel Filter Assembly.....	2-132	49
	0311 Ether Starting Aid.....	2-134	50
	0312 Throttle Treadle Valve.....	2-138	51
Group 04	Exhaust System		
	0401 Muffler and Pipe Assembly.....	2-142	52
Group 05	Cooling System		
	0501 Radiator Installation.....	2-146	53
	0501 Radiator Assembly.....	2-148	54
	0501 Radiator Grille Assembly.....	2-150	55
	0501 Coolant Filter and Adapter.....	2-152	56
	0502 Fan Shroud Assembly.....	2-154	57
	0503 Radiator Hoses and Tubes.....	2-156	58
	0503 Engine Coolant Lines.....	2-160	59
	0503 Thermostat and Housing.....	2-164	60
	0504 Water Pump Assembly.....	2-168	61
	0505 Fan Installation.....	2-170	62
	0507 Engine Aftercooler.....	2-172	63
Group 06	Electrical System		
	0601 Alternator Mounting.....	2-174	64
	0601 Alternator Assembly.....	2-176	65
	0603 Starter Installation.....	2-181	66
	0603 Starter Assembly.....	2-183	67
	0606 Engine Electrical Switches.....	2-191	68
	0607 Turn Signal Installation.....	2-193	69
	0607 Cab Electrical Switches.....	2-195	70
	0607 Side Panel Assembly.....	2-197	71

	Page	Illus Figure
0607 Cab Circuit Breakers, Relays and Resistors.....	2-199	72
0607 Gauges and Warning Lights.....	2-202	73
0607 Instrument Panel Harness.....	2-212	74
0607 Warning Lights MK48 and MK48A1.....	2-216	75
0607 Chassis Switches MK48 and MK48A1.....	2-226	76
0607 Retarder Buffer Switch.....	2-230	77
0609 Headlight Assembly.....	2-234	78
0609 Beacon Light Assembly.....	2-236	79
0609 Clearance Light Brackets MK48, MK48A1 and MK17A1.....	2-241	80
0609 Map Light Assembly.....	2-245	81
0609 Optical Ribbon Lights.....	2-247	82
0609 Dome Light Assembly.....	2-249	83
0609 Composite Light Assembly.....	2-251	84
0609 Clearance Lights.....	2-255	85
0609 Blackout Light.....	2-257	85A
0609 Worklight Assembly.....	2-259	86
0610 Sending Units Installation.....	2-261	87
0612 Batteries and Cables MK48.....	2-263	88
0612 Batteries and Cables MK48A1	2-267	88A
0612 Battery Box Assembly MK48.....	2-269	89
0612 Battery Box Assembly MK48A1.....	2-271	89A
0613 Chassis Connections	2-273	90
0613 Chassis Wiring Clips.....	2-275	91
0613 Cab Wiring Harness.....	2-279	92
0613 Cab Harness Clips.....	2-291	93
0613 Heater Wire Harness.....	2-293	94
0613 Chassis Wiring Harness MK48 and MK48A1.....	2-295	95
0613 Chassis Harness Clips MK48 and MK48A1.....	2-307	96
0613 Chassis Wiring Harness MK14 and MK14A1.....	2-309	97
0613 Chassis Wiring Harness MK15 and MK15A1.....	2-313	98
0613 Chassis Wiring Harness MK16 and MK16A1.....	2-322	99
0613 Main Chassis Wiring Harness MK17 and MK17A1 ..	2-328	100
0613 Front Clearance and ID Lights Wiring Harness MK17 and MK17A1.....	2-336	101
0613 Rear Chassis Wiring Harness MK17 and MK17A1 ..	2-338	102
0613 Intervehicle Connection.....	2-340	103
0613 Engine Wiring Harness.....	2-342	104
0613 Ether Starting Aid Wiring Harness.....	2-348	105
 Group 07 Transmission		
0705 Transmission Shift Control.....	2-350	106
0710 Transmission Installation.....	2-354	107

		Page	Illus Figure
0710	Transmission Assembly.....	2-356	108
0710	Torque Converter, Lockup Clutch and Flywheel.	2-2360	109
0710	Converter Housing.....	2-364	110
0710	Regulator Valve and Front Support.....	2-366	111
0710	Input Shaft and Forward Clutch Assembly.....	2-370	112
0710	Fourth Clutch Assembly.....	2-374	113
0710	Third Clutch, Second Clutch and Support.....	2-376	114
0710	Main Shaft and Gear Unit.....	2-378	115
0710	Transmission Housing.....	2-380	116
0710	First and Reverse Clutch.....	2-384	117
0710	Output Shaft Transmission Housing and Rear Cover.....	2-386	118
0710	Lockup Control Assembly.....	2-390	119
0714	Governor Installation.....	2-392	120
0714	Control Valve Assembly.....	2-394	121
0721	Oil Cooler, Lines and Filter.....	2-399	122
0721	Internal Filter and Oil Pan.....	2-403	123
0721	Oil Pump, Charging.....	2-405	124
Group 08	Transfer Assembly		
0801	Transfer Case Mounting.....	2-407	125
0801	Transfer Case Assembly.....	2-409	126
0803	Shift Lever and Linkage.....	2-421	127
0803	Lockup Air Chamber.....	2-423	128
0804	Lubrication Pump, Lines and Fittings.....	2-425	129
Group 09	Propeller Shaft Assembly		
0900	Propeller Shaft Installation MK48 and MK48A1.....	2-429	130
0900	Propeller Shaft Transfer Case To Transmission.....	2-431	131
0900	Propeller Shaft Transfer Case To Nose Box.....	2-433	132
0900	Propeller Shaft No. 1 Axle To No. 2 Axle.....	2-435	133
0900	Propeller Shaft Center Pillow Block Assembly.....	2-438	134
0900	Propeller Shaft No. 3 Axle To Pillow Block MK16 and MK16A1.....	2-439	135
0900	Propeller Shaft Center Bearing Assembly.....	2-441	136
0900	Propeller Shaft Center Bearing To No. 3 Axle.....	2-445	137
0900	Propeller Shaft No. 3 Axle to No. 4 Axle.....	2-447	138
Group 10	Front Axle		
1000	Axle Assembly No. 1.....	2-449	139
1000	Axle Shaft Assembly.....	2-451	140
1000	Inter-Axle Shift Unit Front and Rear Axles.....	2-453	141
1000	Air Chamber Lockout Front and Rear Axles.....	2-455	142

		Page	Illus Figure
	1002 Nose Box/Carrier Assembly	2-457	144
	1004 Axle Ball Socket Assembly.....	2-477	145
Group 11	Rear Axle		
	1100 Axle Assembly No. 2.....	2-481	146
	1100 Axle Assembly No. 3.....	2-483	147
	1100 Axle Assembly No. 4.....	2-485	148
	1100 Axle Shafts No. 2, 3 and 4.....	2-487	149
	1102 Axle Housing W/Carrier No. 2 Axle.....	2-489	150
	1102 Differential Carrier and Housing No. 2 Axle.....	2-491	151
	1102 Axle Housing W/Carrier No. 3 Axle.....	2-599	152
	1102 Differential Carrier and Housing No. 3 Axle.....	2-503	153
	1102 Axle Housing W/Carrier No. 4 Axle.....	2-516	154
	1102 Differential Carrier and Housing No. 4 Axle.....	2-518	155
Group 12	Brake		
	1202 Brake Assembly No. 1 Axle.....	2-529	156
	1202 Brake Assembly No. 2 and No. 4 Axles.....	2-533	157
	1202 Brake Assembly No. 3 Axle.....	2-537	158
	1208 Chassis Air Lines MK48 and MK48A1.....	2-542	159
	1208 Chassis Air Lines MK14, MK14A1, MK15, MK15A1, MK16, MK16A1, MK17 and MK17A1.....	2-578	160
	1208 Cab Airlines	2-604	161
	1208 Engine Air Lines.....	2-612	162
	1208 Parking Brake Valve and Relay Valve Assembly.	2-617	163
	1208 Brake Chamber Assembly No. 1 Axle.....	2-619	164
	1208 Brake Chamber Assembly No. 2, 3 and 4 Axles.	2-621	165
	1208 Brake Treadle Valve Installation.....	2-623	166
	1209 Air Compressor Assembly.....	2-629	167
	1209 Air Dryer Assembly	2-636	168
	1211 Hand Air Control Valve.....	2-642	169
	1211 Trailer Valve Assembly.....	2-645	170
Group 13	Wheels		
	1311 Hub and Drum No. 1 Axle.....	2-647	171
	1311 Hub and Drum No. 2, 3 and 4 Axles.....	2-649	172
	1311 Wheel Assembly.....	2-652	173
	1311 Wheel Assembly Sand Tire and Kit	2-654	174
	1311 Wheel Assembly Run Flat	2-656	175
	1313 Tires	2-658	176

		Page	Illus Figure
Group 14	Steering		
	1401 Steering Wheel and Column Assembly.....	2-660	177
	1401 Steering Linkage.....	2-663	178
	1401 Gearbox Assembly.....	2-665	179
	1401 Drag Link Assembly	2-667	180
	1401 Fuse Link Assembly	2-669	181
	1401 Yaw Feedback Linkage.....	2-671	182
	1401 Bellcrank Assembly	2-673	183
	1401 Tie Rod Assembly.....	2-675	184
	1401 Power Steering Gear Assembly.....	2-677	185
Group 15	Frame and Articulation		
	1501 Frame Assembly MK48 and MK48A1.....	2-680	186
	1501 Frame Weldment MK48 and MK48A1.....	2-683	187
	1501 Frame Assembly MK14 and MK14A1	2-686	188
	1501 Frame Assembly MK15 and MK15A1	2-690	189
	1501 Frame Assembly MK16 and MK16A1	2-697	190
	1501 Frame Assembly MK17 and MK17A1	2-703	191
	1503 Articulation Joint.....	2-707	192
	1503 Pintle Hook Assembly	2-710	193
	1503 Extended Pintle Kit.....	2-712	194
	1503 Tow Bar Assembly, Front Howitzer.....	2-714	195
	1503 Tow Bar Assembly, Rear Howitzer.....	2-717	196
	1503 Extended Pintle Bracket.....	2-720	197
	1503 Towing Kit Rear Body Unit and Lift and Tow Kit....	2-722	198
	1503 Towing Kit Rear Body Unit Accessories.....	2-737	199
	1506 Fifth Wheel Assembly.....	2-739	200
	1506 Fifth Wheel Ramps	2-742	201
	1507 Landing Gear Assembly	2-744	202
	1507 Landing Leg Assembly	2-746	203
Group 16	Springs and Shock Absorbers		
	1507 Support Leg Assembly MK17 and MK17A1.....	2-749	204
	1601 Front Suspension.....	2-751	205
	1601 Rear Suspension.....	2-754	206
	1604 Shock Absorbers.....	2-756	207
	1605 Torque Rods.....	2-758	208
Group 18	Body and Cab		
	1801 Cab Trim Assembly.....	2-761	209
	1801 Cab Assembly	2-764	210
	1801 Door Assembly.....	2-767	211
	1801 Cab Insulation	2-770	212

	Page	Illus Figure
1801 Cab Access Panels.....	2-773	213
1801 Front Bumper and Skid Plate.....	2-776	214
1801 Fenders and Skirts.....	2-778	215
1801 Mud Flaps and Guards MK48 and MK48A1.....	2-783	216
1801 Mud Flaps and Guards MK14, 14A1, 16,16A1.....	2-785	217
1801 Mud Flaps and Fenders MK15 and MK15A1....	2-787	218
1801 Mud Flaps and Fenders MK17 and MK17A1....	2-790	219
1802 Windshield and Cab Glass.....	2-792	220
1802 Door Glass and Regulator.....	2-794	221
1806 Seats and Seat Belts	2-796	222
1808 Hydraulic Hose Reel Assembly MK15 and MK15A1	2-800	223
1808 Tool Stowage Boxes MK48, MK48A1, MK14, MK14A1, MK15, MK15A1, MK17 and MK17A1.....	2-805	224
1808 Tool Stowage Boxes MK16 and MK16A1.....	2-809	225
1810 Cargo Body MK14 and MK14A1.....	2-812	226
1810 Cargo Body MK15 and MK15A1.....	2-814	227
1810 Cargo Body Mounting MK17 and MK17A1.....	2-816	228
1810 Cargo Body Assembly MK17 and MK17A1.....	2-818	229
 Group 20 Winch and Cranes		
2001 Winch Mounting MK15 and MK15A1.....	2-820	230
2001 Winch Assembly MK15 and MK15A1.....	2-823	231
2001 Winch Mounting MK16 and MK16A1.....	2-826	232
2001 Winch Assembly MK16 and MK16A1.....	2-829	233
2001 Winch Drive Assembly.....	2-832	234
2001 Winch Motor Assembly MK15 and MK16.....	2-836	235
2001 Winch Motor MK15A1 and MK16A1.....	2-838	235A
2001 Counterbalance Valve.....	2-840	236
2001 Control Valve Assembly.....	2-842	237
2001 Spare Tire Hoist.....	2-844	238
2001 A-Frame Installation MK15.....	2-847	239
2001 A-Frame Assembly MK15.....	2-850	240
2001 Placard Installation for Cranes MK15 and MK17.	2-853	241
2001 Crane Mounting MK15 and MK17.....	2-856	242
2001 Boom Hydraulics MK15 and MK17.....	2-858	243
2001 Crane Base Hydraulics MK15.....	2-864	244
2001 Crane Base Hydraulics MK17.....	2-876	245
2001 Outrigger Leg Hydraulics.....	2-886	246
2001 Capacity Dump Valve.....	2-888	247
2001 Junction Box Assembly	2-891	248
2001 Lift Hook and Boom Mounting	2-894	249
2001 Booms Assembly	2-896	250
2001 Folding Boom Installation	2-899	251

	Page	Illus Figure
2001 Lifting and Folding Boom Cylinders.....	2-902	252
2001 Crane Base Assembly.....	2-905	253
2001 Outrigger Assembly	2-907	254
2001 Stabilizer and Outrigger Extension Cylinders	2-910	255
2001 Main Controls MK15.....	2-913	256
2001 Actuator Box Assembly MK15	2-916	257
2001 Outrigger Auxiliary Control Assembly.....	2-919	258
2001 Main Controls and Auxiliary Controls MK17.....	2-922	259
2001 Actuator Box Assembly MK17.....	2-927	260
2001 Hand Control Assembly.....	2-930	261
2001 Electrical Circuit Assembly.....	2-935	262
2001 Directional Control Valve MK17.....	2-943	263
2001 Directional Control Valve MK15.....	2-946	264
2001 Control Valve MK17.....	2-948	265
2001 Control Valve MK15.....	2-950	266
2001 Valve Section MK15.....	2-953	267
2001 Valve Section MK15.....	2-956	268
2001 Cover Assembly MK15 and MK17.....	2-959	269
2001 Valve Section MK15.....	2-961	270
2001 Valve Section MK15 and MK17.....	2-964	271
2001 Valve Section MK15 and MK17.....	2-967	272
2001 Valve Section MK15 and MK17.....	2-970	273
2001 Valve Section MK15 and MK17.....	2-973	274
2001 Valve Section MK15 and MK17.....	2-976	275
2001 Frame and Turntable.....	2-979	275A
2001 A-Frame Installation MK15A1.....	2-981	275B
2001 A-Frame Assembly MK15A1.....	2-983	275C
2001 Crane Mounting MK15A1 and MK17A1.....	2-986	275D
2001 Swing Drive Assembly and Cross Relief Valve MK15A1 and MK17A1.....	2-988	275E
2001 Swing Drive Gear Reducer and Brake MK15A1 and MK17A1.....	2-991	275F
2001 Orbit Motor MK15A1 and MK17A1.....	2-994	275G
2001 Hydraulic Swing Lines MK15A1	2-996	275H
2001 Hydraulic Swing Lines MK17A1	2-998	275I
2001 Lift Cylinder MK15A1 and MK17A1	2-1000	275J
2001 Hydraulic Lift Hoses MK15A1	2-1005	275K
2001 Hydraulic Lift Hoses MK17A1	2-1007	275L
2001 Erection Cylinder MK15A1 and MK17A1.....	2-1009	275M
2001 Hydraulic Erection Hoses MK15A1.....	2-1012	275N
2001 Hydraulic Erection Hoses MK17A1.....	2-1014	275O
2001 Tension Link Assembly MK15A1 and MK17A1.....	2-1016	275P
2001 Boom Mid Section MK15A1 and MK17A1.....	2-1018	275Q

	Page	Illus Figure
2001 Hook Block MK15A1 and MK17A1.....	2-1020	275R
2001 Boom Fly Section MK15A1 and MK17A1.....	2-1023	275S
2001 Boom Base Angle Indicator MK15A1 and MK17A1.....	2-1025	275T
2001 Boom Telescopic Cylinder Assembly MK15A1 and MK17A1.....	2-1027	275U
2001 Overload Shutdown MK15A1 and MK17A1.....	2-1032	275V
2001 Mast Assembly MK15A1 and MK17A1.....	2-1034	275W
2001 Hoist Assembly MK15A1 and MK17A1.....	2-1036	275X
2001 Motor Control Valve MK15A1 and MK17A1.....	2-1048	275Y
2001 Cable Follower MK15A1 and MK17A1.....	2-1050	275Z
2001 Proximity Switch.....	2-1054	276
2001 Hydraulic Hoist Hoses MK15A1.....	2-1056	276A
2001 Hydraulic Hoist Hoses MK17A1.....	2-1061	276B
2001 Outrigger Beam, Hoses and Fittings MK15A1.....	2-1066	276C
2001 Outrigger Beam, Hoses and Fittings MK17A1.....	2-1072	276D
2001 Outrigger Extension Cylinder MK15A1 and MK17A1.....	2-1079	276E
2001 Jack Cylinders and Fittings MK15A1 and MK17A1.....	2-1081	276F
2001 Main Hydraulic Lines and Fittings MK15A1.....	2-1086	276G
2001 Main Hydraulic Lines and Fittings MK17A1.....	2-1098	276H
2001 Hydraulic Telescopic Lines MK15A1.....	2-1107	276I
2001 Hydraulic Telescopic Lines MK17A1.....	2-1109	276J
2001 Junction Box Assembly MK15A1 and MK17A1.....	2-1111	276K
2001 Tilt Sensor MK15A1 and MK17A1.....	2-1118	276L
2001 Remote Control Stowage Box MK15A1 and MK17A1.....	2-1120	276M
2001 Remote Control Box Assembly MK15A1 and MK17A1.....	2-1122	276N
2001 Remote Control Cable MK15A1 and MK17A1.....	2-1125	276O
2001 Three Function Manual Control Valve MK15A1 and MK17A1.....	2-1127	276P
2001 Four Function Electric Control Valve MK15A1 and MK17A1.....	2-1131	276Q
2001 Four Function Manual Control Valve MK15A1 and MK17A1.....	2-1142	276R
2001 Hydraulic Control Valve MK15A1.....	2-1150	276S
Group 22 Body and Chassis Accessory		
2201 Cargo Cover Assembly.....	2-1157	276T
2201 Lift Strap Assembly.....	2-1159	277
2202 Wiper System Assembly.....	2-1161	278

		Page	Illus Figure
2202	Washer and Wiper Valve Assemblies.....	2-1163	279
2202	Mirror Assembly.....	2-1166	280
2202	Reflector Mounting.....	2-1168	281
2202	Air Horn Assembly.....	2-1170	282
2202	Electric Horn Assembly.....	2-1173	283
2202	Heater Hoses and Fittings.....	2-1175	284
2202	Heater Assembly.....	2-1178	285
2210	Data Plates Cab Mounting.....	2-1181	286
2210	Data Plates Body Mounting.....	2-1185	287
2210	Decals MK15A1 and MK17A1.....	2-1187	287A
Group 24	Hydraulic and Fluid Systems		
2401	Accumulator Assembly.....	2-1189	288
2401	Steering Pump Drive Shaft.....	2-1191	289
2401	Hydraulic Steering Pump.....	2-1193	290
2401	Fan Drive Motor Assembly.....	2-1196	291
2402	Steering Relief Valve.....	2-1198	292
2402	Selector Relief Valve.....	2-1200	293
2402	Counterbalance Valve Installation.....	2-1202	294
2402	Counterbalance Valve Assembly.....	2-1204	295
2402	Relief and Unload Valve Assembly.....	2-1209	296
2402	Steering Relief Valve Assembly.....	2-1211	297
2402	4-Way Hydraulic Valve.....	2-1213	298
2402	Relief Valve Assembly	2-1216	299
2402	Hydraulic Oil Cooler	2-1218	300
2402	Demand Valve Assembly	2-1220	301
2402	Motion Control Valve	2-1223	302
2402	Fluid Control Valve	2-1226	303
2402	Yaw Control Valve	2-1228	304
2406	Hydraulic Steering System	2-1231	305
2406	Hydraulic Lines and Fittings MK15 and MK15A1 ...	2-1253	306
2406	Hydraulic Lines and Fittings MK16 and MK16A1 ...	2-1263	307
2406	Hydraulic Lines and Fittings MK17 and MK17A1 ...	2-1267	308
2406	Hydraulic Reservoir Filter.....	2-1272	309
2407	Yaw Cylinder Assembly.....	2-1274	310
2408	Hydraulic Fluid Reservoir.....	2-1277	311
Group 34	Armament Systems		
3401	Machine Gun and Rifle Mounting.....	2-1279	312
Group 47	Gauges Non-Electrical		
4702	Air Pressure Gauge	2-1286	313

		Page	Illus Figure
Group 76	Firefighting Equipment		
	7638 Fire Extinguisher Brackets.....	2-1288	314
Group 94	Special Purpose Kits		
	9401 Repair Parts Kits.....	2-1290	315
Group 95	General Use Standardized Parts		
	9501 Bulk Materials Index.....	2-1323	316
Section III	SPECIAL TOOLS LIST		
Group 26	Tools and Test Equipment		
	2604 Special Tools.....	3-1	317
Section IV	NATIONAL STOCK NUMBER AND PART NUMBER INDEX	4-1	

ORGANIZATIONAL, DIRECT SUPPORT, AND GENERAL SUPPORT MAINTENANCE REPAIR PARTS AND SPECIAL TOOLS LIST

SECTION I. INTRODUCTION

1. SCOPE. This manual lists and authorizes spares and repair parts; special tools; special Test, Measurement, and Diagnostic Equipment (TMDE); and other special support equipment required for performance of organizational, direct support, and general support maintenance of the 22 1/2 Ton, 8x8 LVS and LVSA1 series vehicles. It authorizes the requisitioning, issue, and disposition of spares, repair parts and special tools as indicated by the Source, Maintenance and Recoverability (SMR) codes.

2. GENERAL. This Repair Parts and Special Tools List (RPSTL) is divided into the following sections:

a. Section II. Repair Parts List. A list of spares and repair parts authorized by this RPSTL for use in the performance of maintenance. The list also includes parts which must be removed for replacement of the authorized parts. Parts lists are composed of functional groups in ascending alphanumeric sequence, with the parts in each group listed in ascending figure and item number sequence. Repair parts kits are listed separately in their own functional group within Section 11. Bulk materials are listed in NSN sequence.

b. Section III. Special Tools List. A list of special tools, special TMDE, and other special support equipment authorized by this RPSTL for the performance of maintenance.

c. Section IV. National Stock Number and Part Number Index. A list, in National Item Identification Number (NIIN) sequence, of all National Stock Numbers (NSN) appearing in the listings, followed by a list in alphanumeric sequence of all part numbers appearing in the listings. National Stock Numbers and part numbers are cross-referenced to each illustration figure and item number appearance.

3. EXPLANATION OF COLUMNS.

a. Illustration (Column (1)). This column is divided as follows:

(1) ((a) FIG NO.) Figure Number. Indicates the figure number illustrating an exploded view of a functional group.

(2) ((b) ITEM NO.). Indicates the number used to identify items called out in the illustration.

b. SMR CODE (Column (2)). The Source, Maintenance, and Recoverability (SMR) code is a five-position code containing supply/requisitioning information, maintenance category authorization criteria, and disposition instructions, as shown in the following breakout:

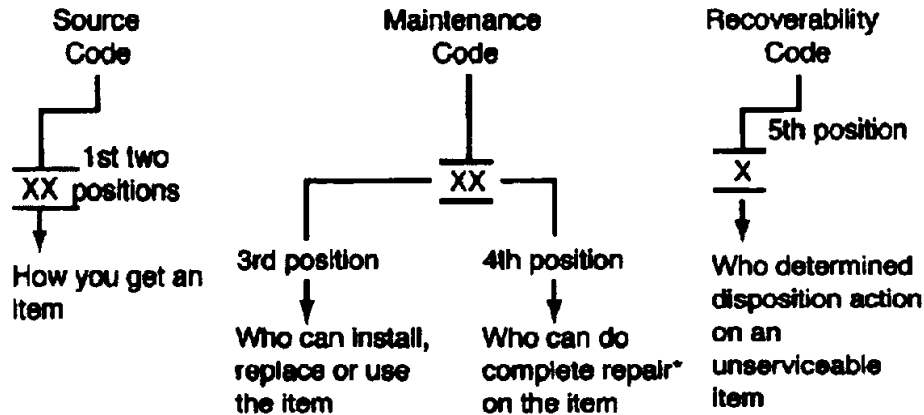

*Complete Repair: Maintenance capacity, capability, and authority to perform all the corrective maintenance tasks of the 'Repair' function in a use/user environment in order to restore serviceability to a failed item.

(1) Source Code. The source code tells you how to get an item needed for maintenance, repair, or overhaul of an end item/equipment. Source codes are always the first two positions of the SMR code. Explanations of source codes follow:

Code Explanation

PA Stocked items; use applicable NSN to request/requisition items with these source codes. They are authorized to the category indicated by the code entered in the 3rd position of the SMR code.

KD Items with these codes are not to be requested/requisitioned individually. They are part of a kit which is authorized to the maintenance category indicated in the 3rd position of the SMR code. The complete kit must be requisitioned and applied.

MO- (made at Org) Items with these codes are not to be requested/requisitioned individually. They must be made from bulk material which is identified by the NSN or part number in the Description column and listed in the Bulk Material group of the repair parts list in this manual. If the item is authorized to you by the 3rd position code of the SMR code, but the source code indicates it is made at a higher category, order the item from the higher category of maintenance.

MF-(Made at DS/Intermediate Forward)
MH-(Made at GS and or Intermediate Rear)
MD-(Made at Depot)

AO-(Assembled by Org) Items with these codes are not to be requested/ requisitioned individually. The parts that make up the assembled item must be requisitioned or fabricated and assembled at the category of maintenance indicated by the source code. If the 3rd position code of the SMR code authorizes you to re place the item, but the source code indicates it is assembled

Forward) at a higher category, order the item from the higher category of
 AH-(Assembled maintenance.
 by GS and or
 Intermediate
 Rear)
 AD-(Assembled
 by Depot)

- XA- Do not requisition an "XA"-coded item. Order its next higher assembly. (Also, refer to the NOTE below.)
- XB- If an "XB" item is not available from salvage, order it using the CAGE and part number given.
- XC- Installation drawing, diagram, instruction sheet, field service drawing, that is identified by manufacturers part number.
- XD- Item is not stocked. Order an "XD"-coded item through normal supply channels using the CAGE and part number given if no NSN is available.

NOTE

Cannibalization or controlled exchange, when authorized, may be used as a source of supply for items with the above source codes, except for those source coded "XA".

(2) Maintenance Code. Maintenance codes tell you the category(s) of maintenance authorized to USE and REPAIR support items. The maintenance codes are entered in the third and fourth positions of the SMR Code as follows:

(a) The maintenance code entered in the third position tells you the lowest maintenance category authorized to remove, replace, and use an item. The maintenance code entered in the third position will indicate authorization to one of the following echelons of maintenance.

Code Application/Explanation

- C -Crew or operator maintenance done within organizational maintenance.
- O -Organizational echelon can remove, replace, and use the item.
- F -Direct support or intermediate forward can remove, replace, and use the item.
- H -General support or intermediate rear can remove, replace, and use the item.
- D -Depot can remove, replace, and use the item.

(b) The maintenance code entered in the fourth position tells you whether or not the item is to be repaired and identifies the lowest maintenance category with the capability to do complete repair (i.e., perform all authorized repair functions). This position will contain one of the following maintenance codes.

Code Application/Explanation

- O -Organizational echelon level is the lowest category that can do complete repair of the item.
- F -Direct support or intermediate forward is the lowest echelon that can do complete repair of the item.
- H -General support or intermediate rear is the lowest echelon that can do complete repair of the item.
- D -Depot is the lowest echelon that can do complete repair of the item.
- Z -Nonrepairable. No repair is authorized.

(3) Recoverability Code. Recoverability codes are assigned to items to indicate the disposition action on unserviceable items. The recoverability code is entered in the fifth position of the SMR Code as follows:

Code Definition

- Z -Nonrepairable item. When unserviceable, condemn and dispose of the item at the category of maintenance shown in 3rd position of SMR Code.
- O -Reparable item. When uneconomically repairable, condemn and dispose of the item at organizational level.
- F -Reparable item. When uneconomically repairable, condemn and dispose of the item at the direct support or intermediate, forward level.
- H -Reparable item. When uneconomically repairable, condemn and dispose of the item at the general support or intermediate rear level.
- D -Reparable item. When beyond lower category repair capability, return to depot. Condemnation and disposal of item not authorized below depot category.
- L -Reparable item. Condemnation and disposal not authorized below specialized repair activity.
- A -Item requires special handling or condemnation procedures because of specific reasons (i.e., precious metal content, high dollar value, critical material, or hazardous material). Refer to appropriate manuals/directives for specific instructions.

c. National Stock Number (Column (3)). Lists the National Stock Number (NSN) assigned to the item. Use the NSN for requests/requisitions.

d. CAGE (Column (4)). The Commercial and Government Entity code (CAGE) is a 5-digit numeric code which is used to identify the manufacturer, distributor, Government agency, etc., that supplies the item.

e. Part Number (Column (5)). Indicates the primary number used by the manufacturer (individual, company, firm, corporation, or Government activity) which controls the design and characteristics of the item by means of its engineering drawings, specifications standards, and inspection requirements to identify an item or range of items.

NOTE

When you use a NSN to requisition an item, the item you receive may have a different part number from the part ordered.

- f. Description (Column (6)). This column includes the following information:
 - (1) The Federal item name and, when required, a minimum description to identify the item.
 - (2) Items that are included in kits and sets are annotated as being part of kit or set.
 - (3) Spare/repair parts that make up an assembled item are listed immediately following the assembled item line entry.
 - (4) NSN's for bulk materials are referenced in the description column in the line item entry for the item to be manufactured/ fabricated.
 - (5) When the part to be used differs between serial numbers of the same model, the effective serial numbers are shown as the last line of the description.
 - (6) The USABLE ON CODE, when applicable (see paragraph 5, Special Information).
- g. U/M (Column (7)). The Unit of Measure (U/M) indicates the measure (e. g., foot, gallon, pound) or count (e.g., each, dozen, gross) of a listed item. A two-character alpha code (e.g., FT GL, LB, EA, DZ, GR) appears in this column to indicate the measure or count.
- h. QTY INC IN UNIT (Column (8)). The Quantity Incorporated in Unit (QTY INC IN UNIT) indicates the quantity of the item used in the breakout shown on the illustration figure, which is prepared for a functional group, sub functional group, or an assembly.

4. EXPLANATION OF COLUMNS (SECTION IV)

- a. National Stock Number (NSN) Index.
 - (1) Stock Number Column. This column lists the NSN by National Item Identification Number (NIIN) sequence. The NIIN consists of the last nine digits of the NSN

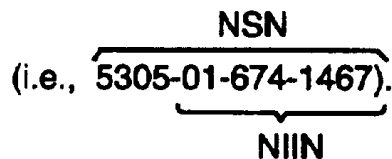

When using this column to locate an item, ignore the first 4 digits of the NSN. However, the complete NSN should be used when ordering items by stock number.

(2) Figure Column. This column lists the number of the figure where the item is identified/located. The figures are in numerical order in Section II and Section III.

(3) Item Column. The item number identifies the item associated with the figure listed in the adjacent FIG. column. This item is also identified by the NSN listed on the same line.

b. Part Number Index. Part numbers in this index are listed by part number in ascending alphanumeric sequence (i.e., vertical arrangement of letter and number combination which places the first letter or digit of each group in order A through Z, followed by the numbers 0 through 9 and each following letter or digit in like order).

(1) CAGE Column. The Commercial and Government Entity code (CAGE) is a 5-digit numeric code used to identify the manufacturer, distributor, or Government agency, etc., that supplies the item.

(2) Part Number Column. Indicates the primary number used by the manufacturer (individual, firm, corporation, or Government activity) which controls the design and characteristics of the item by means of its engineering drawings, specifications standards, and inspection requirements to identify an item or range of items.

(3) Stock Number Column. This column lists the NSN for the associated part number and manufacturer identified in the PART NUMBER and CAGE columns to the left.

(4) Figure Column. This column lists the number of the figure where the item is identified/located in Section II and III.

(5) Item Column. The item number is that number assigned to the item as it appears in the figure referenced in the adjacent figure number column.

5. SPECIAL INFORMATION.

a. The "USABLE ON CODE" title appears in the lower right corner of column (6), Description. Usable on codes are shown in the right-hand margin of the description column. Uncoded items are applicable to all models. Identification of the usable on codes used in this publication are:

Code	Used On
A3X	MODEL MK48
A5L	MODEL MK14
A5N	MODEL MK15
A5M	MODEL MK16
A5K	MODEL MK17
BOY	MODEL MK48A1
BOZ	MODEL MK14A1

B1D	MODEL MK15A1
B1G	MODEL MK16A1
B1I	MODEL MK17A1
ABS	ANY MODEL THAT IS ABS MODIFIED

b. Bulk materials required to manufacture items are listed in the Bulk Material Group of the manual. NSN's for bulk materials are also referenced in the description column of the line entry for the item to be manufactured/fabricated. Detailed manufacturing instructions for items source coded to be manufactured or fabricated are found in TM 08780B-20 and TM 08780B-34.

c. Detailed assembly instructions for items source coded to be assembled from component spare/repair parts are found in TM 08780B-20 and TM 08780B-34. Items that make up the assembly are listed immediately following the assembled item entry.

d. Line item entries for repair parts kits appear in a functional group in Section II (see table of contents).

e. Items which have the word BULK in the figure column will have an index number shown in the item number column. This index number is a cross-reference between the National Stock Number/Part Number Index and the bulk material list in Section II.

f. The publication(s) listed below pertain to the 22 1/2 Ton, 8x8 LVS and LVSA1 Series vehicles and their components:

Publication	Title
LI 2320-12/9	LUBRICATION INSTRUCTION
TM 08780B-10	OPERATOR'S MANUAL
TM 08780B-20	ORGANIZATIONAL MAINTENANCE MANUAL
TM 08780B-34	DIRECT SUPPORT AND GENERAL SUPPORT MAINTENANCE MANUAL

6. HOW TO LOCATE REPAIR PARTS.

a. When National Stock Number or Part Number Is Not Known.

(1) First. Using the table of contents, determine the functional group or subfunctional group to which the item belongs. This is necessary since figures are prepared for functional groups and subfunctional groups, and listings are divided into the same groups.

(2) Second. Find the figure covering the functional group or subfunctional group to which the item belongs.

(3) Third. Identify the item on the figure and note the item number of the item.

(4) Fourth. Refer to the Repair Parts List for the figure to find the line item entry for the item number noted on the figure.

b. When National Stock Number or Part Number Is Known.

(1) First. Using the Index of National Stock Numbers and Part Numbers, find the pertinent National Stock Number or Part Number. The NSN index is in National Item Identification Number (NIIN)* sequence. The part numbers in the Part Number index are listed in ascending alphanumeric sequence. Both indexes cross-reference you to the illustration figure and item number of the item you are looking for.

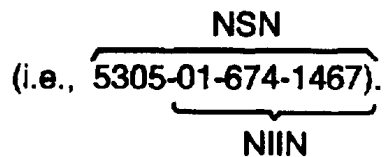

* The NIIN consists of the last 9 digits of the NSN

(2) Second. After finding the figure and item number, verify that the item is the one you're looking for, then locate the item number in the repair parts list for the figure.

7. ABBREVIATIONS.

Abbreviations	Explanation
NO.	Number
Assy	Assembly
MOD	Model
opng	opening
NIIN	National Item Identification Number (Consists of the last 9 digits of the NSN)
RPSTL	Repair Parts and Special Tools List
PT.	Point
P/N	Part Number
RH	Right Hand
LH	Left Hand
MM	Millimeter
THK	Thick
OD	Outside Diameter
ID	Inside Diameter
FT.	Foot
O/R	Outrigger
AMP	Ampere/Amperage
INT	Internal
EXT	External

Section II. REPAIR PARTS LIST

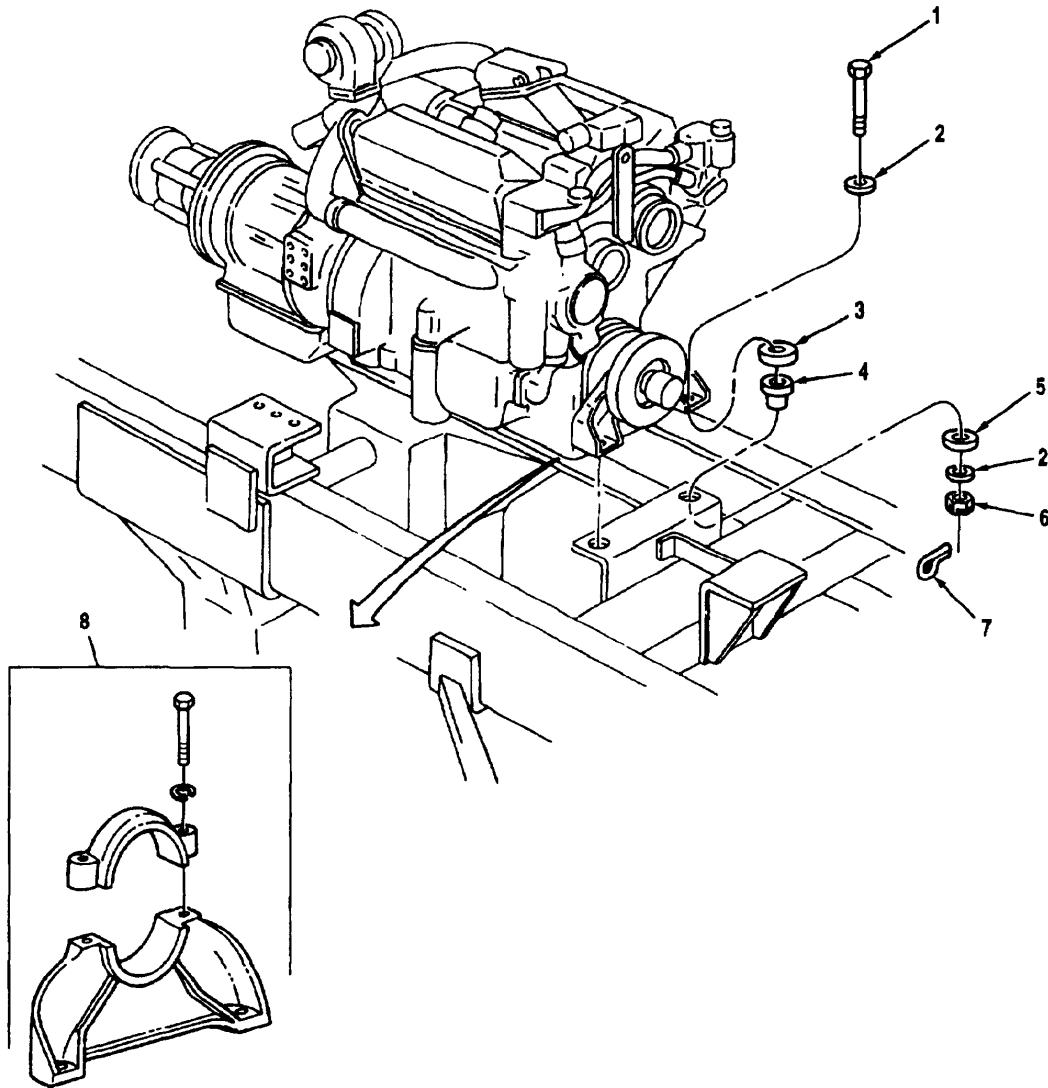

Figure 1 Engine Mounting

(1) Illustration		(2) SMR Code	(3) National Stock Number	(4) Cage	(5) Part Number	(6) Description	(7) U/M	(8) Qty. Inc. In Unit
(a) Fig No.	(b) Item No.							
						Usable on code		
						GROUP 0100 ENGINE MOUNTING		
1	1	PAFZZ	5305-01-209-8712	45152	1431890	CAPSCREW, .62-11 X 4.00 A3X, B0Y	EA	2
1	2	PAFZZ	5310-00-823-8803	96906	MS27183-21	WASHER, PLAIN, .656 A3X, B0Y	EA	4
1	3	PAFZZ	5310-01-144-1652	45152	104492A	WASHER, SNUBBING A3X, B0Y	EA	2
1	4	PAFZZ	5340-01-160-5937	76005	CB-1124-2	MOUNT, RESILIENT, FRONT A3X, B0Y	EA	2
1	5	PAFZZ	5310-01-061-7451	45152	7953-G	SPACER A3X, B0Y	EA	2
1	6	PAFZZ	5310-01-077-9743	96906	MS35692-50	NUT, SLOTTED HEX, .62-11 A3X, B0Y	EA	2
1	7	PAFZZ	5315-00-011-9120	96906	MS24665-287	PIN, COTTER, .12 X 1.50 A3X, B0Y	EA	2
1	8	PAFZZ	2990-01-160-8270	72582	5103957	SUPPORT ASSEMBLY A3X, B0Y	EA	1

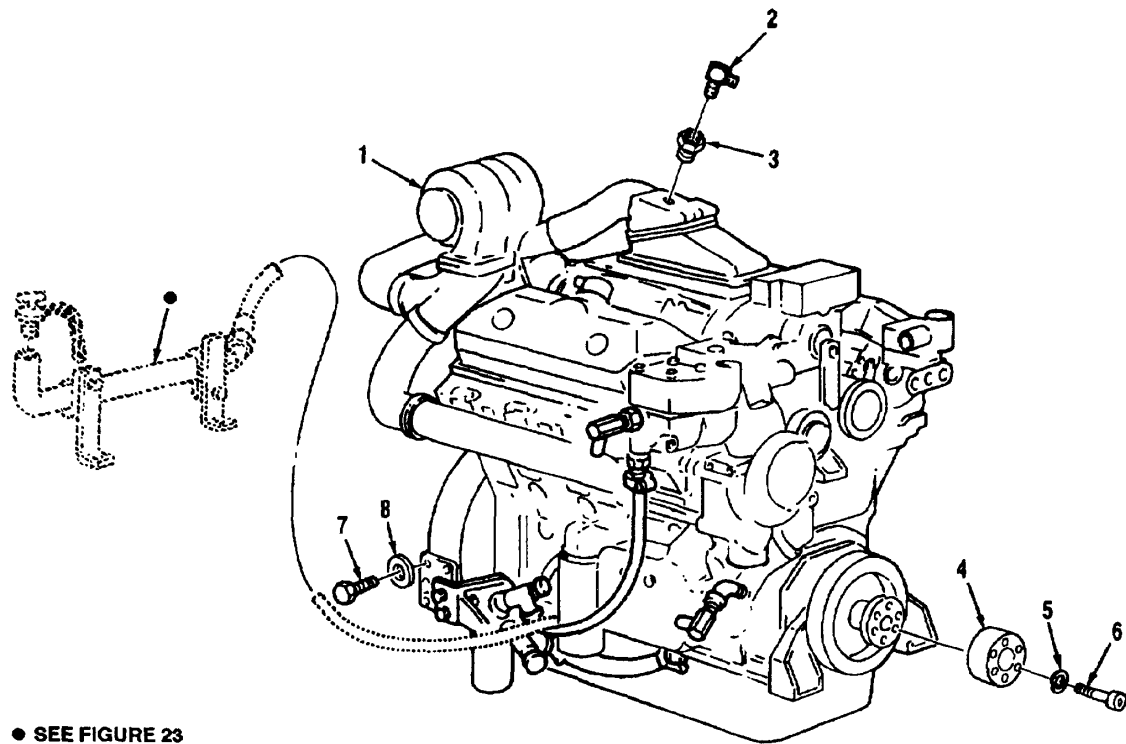

Figure 2 Engine 8V-92TA

(1) Illustration		(2)	(3)	(4)	(5)	(6)	(7)	(8)
(a) Fig. No.	(b) Item No.	SMR Code	National Stock Number	Cage	Part Number	Description Usable On Code	U/M	Qty. Inc. In Unit
						GROUP 0100 ENGINE 8V-92TA		
2	1	PAFHD	2815-01-186-7251	72582	8087-7899 DALVS	ENGINE, 8V-92TA A3X,B0Y	EA	1
2	2	PAOZZ	4730-00-359-2324	06848	BK10450	ELBOW, AIR A3X, B0Y	EA	1
2	3	PAOZZ	4730-00-278-3167	93061	209P-12-8	BUSHING, PIPE B0Y	EA	1
2	4	PAFZZ	2910-01-208-2208	45152	123359C	ADAPTER, PUMP DRIVE A3X, B0Y	EA	1
2	5	PAFZZ	5310-00-407-9566	96906	MS35338-45	LOCKWASHER, 31 A3X,B0Y	EA	6
2	6	PAFZZ	5305-01-218-0703	96906	MS16995-70B	CAPSCREW, SOCKET HD .31-18 X 2.00 A3X, B0Y	EA	6
2	7	PAOZZ	5305-00-038-8396	96906	MS16208-136	CAPSCREW, HEX HEAD, .62-11 X 1.00 A3X, B0Y	EA	4
2	8	PAOZZ	5310-01-061-5301	45152	8865G	WASHER, FLAT .62 A3X, B0Y	EA	4

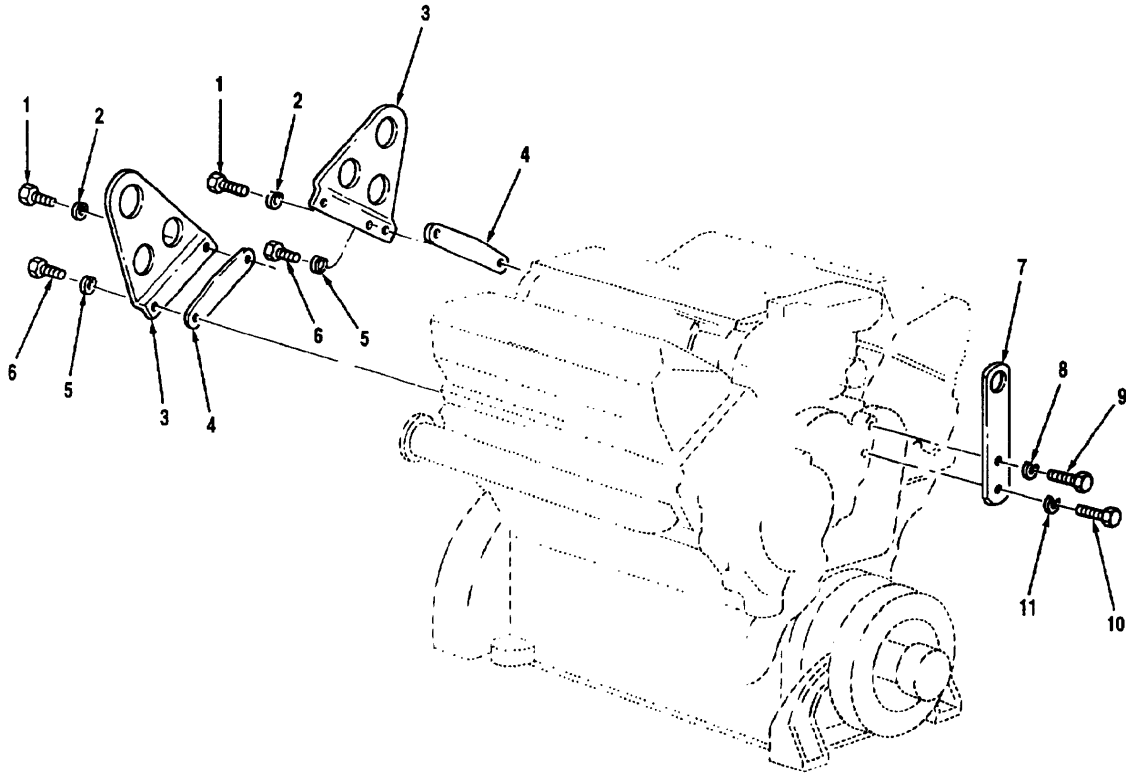

Figure 3 Engine Lifting Brackets

(1) Illustration		(2)	(3)	(4)	(5)	(6)	(7)	(8)
(a) Fig. No.	(b) Item No.	SMR Code	National Stock Number	Cage	Part Number	Description Usable On Code	U/M	Qty. Inc. In Unit
						GROUP 0100 ENGINE LIFTING BRACKETS		
3	1	PAOZZ	5305-01-054-2280	72582	5101377	CAPSCREW WITH SEAL PATCH, 3/8-16 X 1 A3X, B0Y	EA	2
3	2	PAOZZ	5340-00-159-8754	96906	MS35338-8	LOCKWASHER .375 A3X, B0Y	EA	2
3	3	PAOZZ	5340-01-157-1763	72582	5133354	BRACKET, REAR, ENGINE LIFTER A3X, B0Y	EA	2
3	4	PAOZZ	5330-00-725-2301	72582	5117332	GASKET, ENGINE LIFTER BRACKET A3X, B0Y	EA	2
3	5	PAOZZ	5310-00-209-0965	96906	MS35338-47	LOCKWASHER, .437 A3X, B0Y	EA	2
3	6	PAOZZ	5306-01-166-2607	72582	8921935	CAPSCREW, WITH SEAL PATCH, 7/16-14 X 1 1/8 A3X, B0Y	EA	2
3	7	PAOZZ	5340-01-084-5254	72582	5109900	BRACKET, FRONT A3X, B0Y	EA	1
3	8	PAOZZ	5310-00-820-6653	96906	MS35338-50	LOCKWASHER, .62 A3X, B0Y	EA	1
3	9	PAOZZ	5305-00-224-1176	72582	223435	CAPSCREW, 5/8-11 X 1 3/4 A3X, B0Y	EA	1
3	10	PAOZZ	5305-01-102-5514	96906	MS35307-424	CAPSCREW, HEX HEAD, 1/2-13 X 4 1/4 A3X, B0Y	EA	1
3	11	PAOZZ	5310-00-584-5272	96906	MS35338-48	LOCKWASHER, .50 A3X, B0Y	EA	1

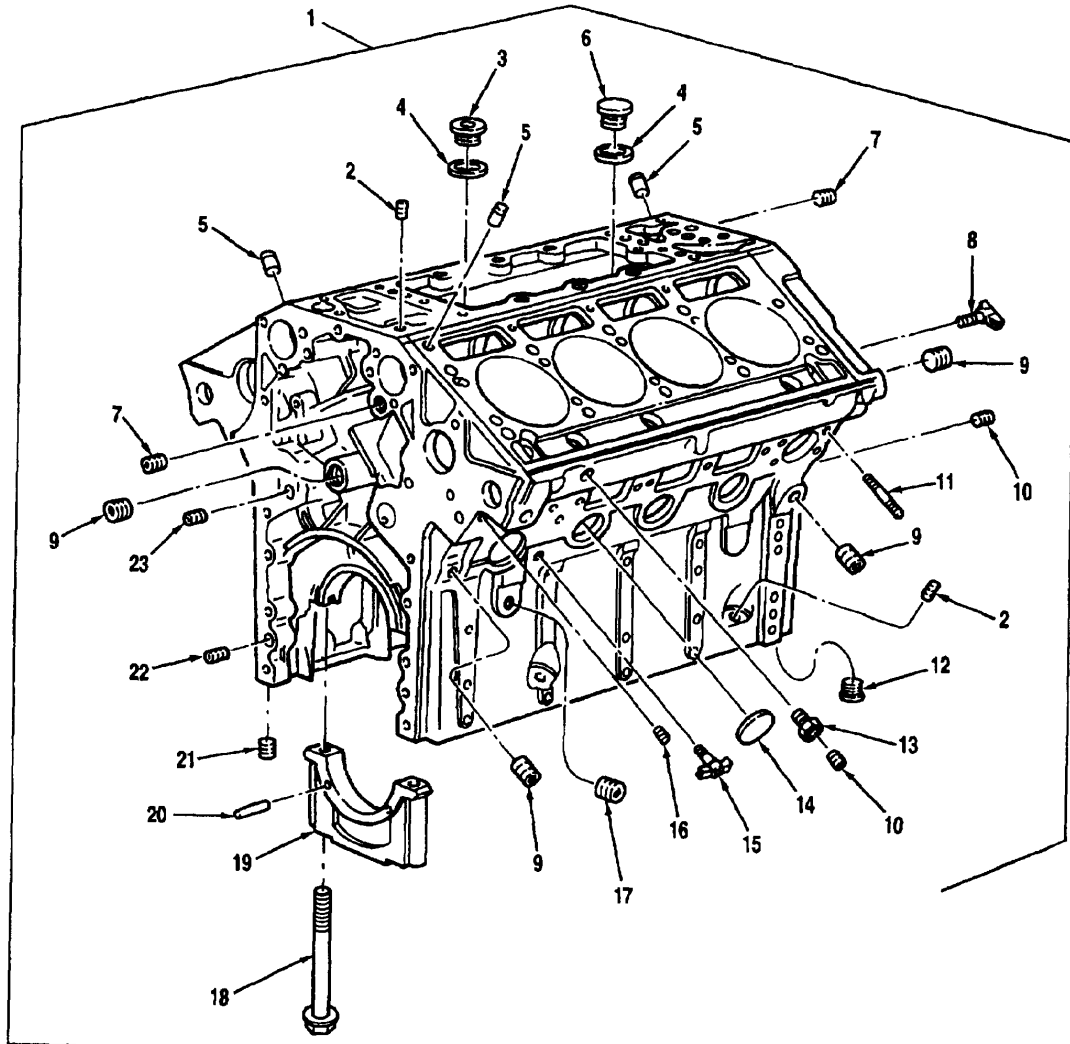

Figure 4 Engine Block Assembly

(1) Illustration		(2)	(3)	(4)	(5)	(6)	(7)	(8)
(a) Fig. No.	(b) Item No.	SMR Code	National Stock Number	Cage	Part Number	Description Usable On Code	U/M	Qty. Inc. In Unit
						GROUP 0101 ENGINE BLOCK ASSEMBLY		
4	1	PAHHH	2815-01-113 9311	72582	8923317	BLOCK ASSEMBLY, CYLINDER A3X,B0Y	EA	1
4	2	PAFZZ	4730-00-089-2515	72582	8923847	PLUG, PIPE, .25 A3X,B0Y	EA	7
4	3	PAHZZ	2815-01-157-3547	72582	5101033	ADAPTER, INLET A3X,B0Y	EA	1
4	4	PAHZZ	5330-00-769-4882	72582	5138659	GASKET, INLET ADAPTER, PART OF KIT, 23512685 A3X,B0Y	EA	2
4	5	PAHZZ	5315-01-137-3373	72582	5103045	PIN, DOWEL, 5/16 X 3/8 A3X,B0Y	EA	3
4	6	PAHZZ	5340-00-231-1990	72582	5138646	PLUG, PIPE A3X,B0Y	EA	1
4	7	PAFZZ	4730-01-210-4252	72582	8923916	PLUG, PIPE, .50 A3X,B0Y	EA	2
4	8	PAHZZ	4820-00-276-9041	96906	MS35782-6	DRAINCOCK A3X,B0Y	EA	1
4	9	PAHZZ	4730-01-188-3492	72582	8923313	PLUG, PIPE SQUARE SOCKET A3X,B0Y	EA	4
4	10	PAFZZ	4730-00-010-3885	72582	8924517	PLUG, PIPE, 3/8-18 SQUARE SOCKET A3X,B0Y	EA	3
4	11	PAFZZ	5307-01-248-9867	72582	8927270	STUD BLOCK ASSEMBLY 3/8-16 X 1 5/8 A3X,B0Y	EA	2
4	12	PAFZZ	5340-01-144-1937	72582	5139988	PLUG, CUP, 1 INCH A3X,B0Y	EA	1
4	13	PAFZZ	3120-01-082-2541	72582	8924159	BUSHING, REDUCER, 3/8 A3X,B0Y	EA	2
4	14	PAFZZ	5340-00-255-4423	72582	5139989	PLUG, EXPANSION A3X,B0Y	EA	8
4	15	PAHZZ	4820-01-132-6317	72582	8924140	DRAINCOCK W/SEAL, 1/4 A3X,B0Y	EA	2
4	16	PAFZZ	4730-00-371-5337	72582	8924380	PLUG, PIPE, 1/8-27 A3X,B0Y	EA	2
4	17	PAFZZ	4730-01-411-7532	72582	23511574	PLUG, PIPE SOCKET 1 INCH A3X,B0Y	EA	2
4	18	PAHZZ	5306-01-208-7958	72582	8924272	CAPSCREW, MAIN BEARING CAP, 11/16-11 X 6 7/8 A3X,B0Y	EA	10
4	19	PAHZZ	3120-01-082-2150	72582	5146497	CAP, UNFINISHED, MAIN BEARING A3X,B0Y	EA	5
4	20	PAHZZ	5315-00-014-1346	72582	141346	PIN, DOWEL, 3/16 X 1/2 A3X,B0Y	EA	4
4	21	PAFZZ	5340-00-450-5712	72582	9428477	PLUG, CUP, 15/16 A3X,B0Y	EA	1
4	22	PAHZZ	5315-00-524-7660	72582	5151576	PIN, DOWEL, 1/2 X 1-3/8 A3X,B0Y	EA	4
4	23	PAHZZ	5315-00-241-7484	72582	5154319	PLUG, PIPE, 1/4 X 5/16 A3X,B0Y	EA	1

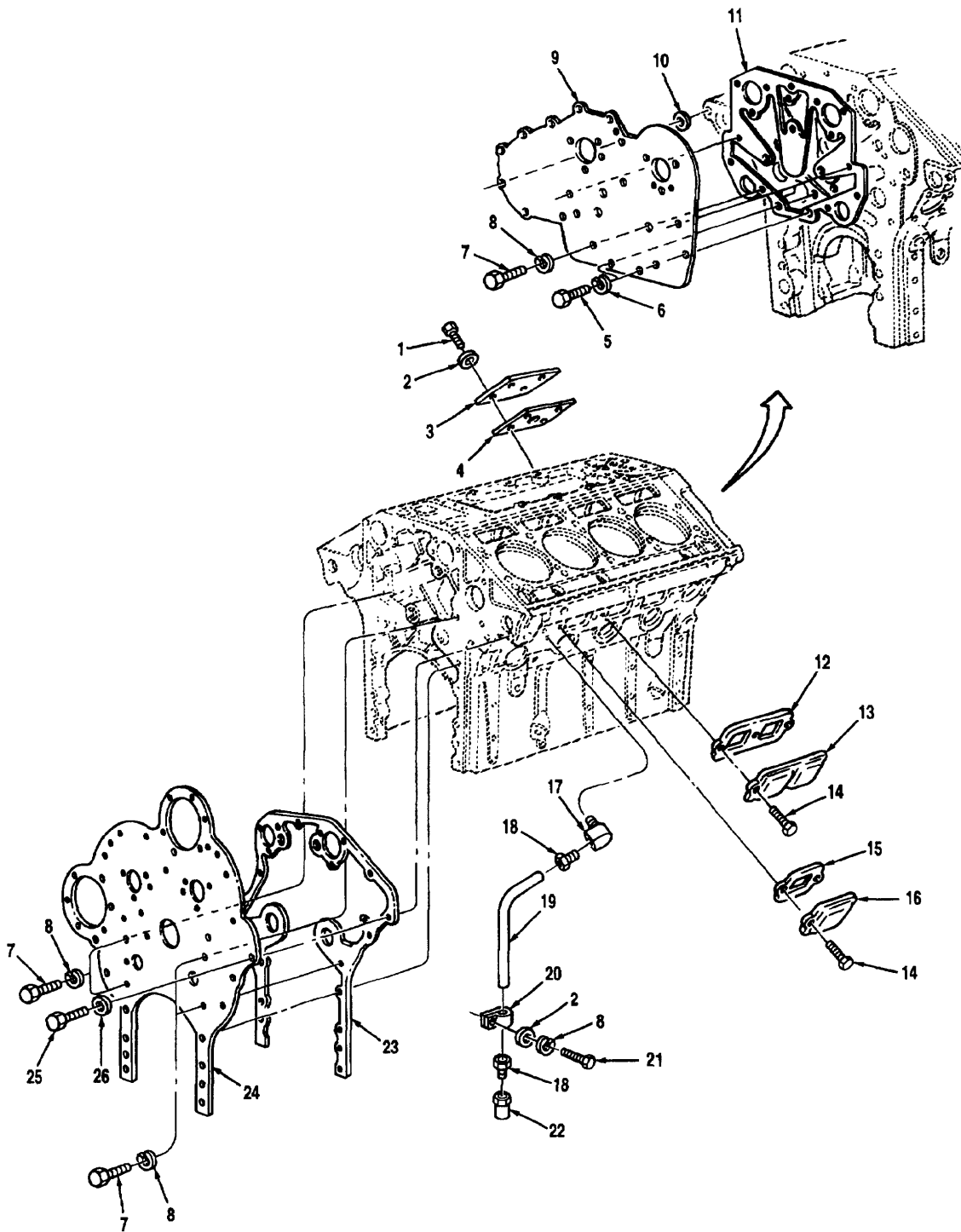

Figure 5 Engine End Plates, Covers and Air Box Drain

(1) Illustration		(2)	(3)	(4)	(5)	(6)	(7)	(8)
(a) Fig. No.	(b) Item No.	SMR Code	National Stock Number	Cage	Part Number	Description Usable On Code	U/M	Qty. Inc. In Unit
						GROUP 0101 ENGINE END PLATES, COVERS AND AIR BOX DRAIN		
5	1	PAFZZ	5305-01-113-3338	72582	8921933	SCREW 3/8-16 X 7/8 A3X,B0Y	EA	4
5	2	PAFZZ	5310-00-080-6004	96906	M527183-14	WASHER, PLAIN, .38 A3X,B0Y	EA	4
5	3	PAFZZ	5340-00-833-0822	72582	5117733	COVER, CYLINDER BLOCK WATER HOLE A3X,B0Y	EA	1
5	4	PAFZZ	5330-00-745-7776	72582	5117734	GASKET, CYLINDER BLOCK, WATER HOLE COVER, PART OF KIT 23512685 A3X,B0Y	EA	1
5	5	PAHZZ	5305-00-010-0158	24617	100158	CAPSCREW, HEX HEAD 1/2-13 X 1 A3X,B0Y	EA	2
5	6	PAHZZ	5310-00-584-5272	96906	MS35338-48	LOCKWASHER, .50 A3X,B0Y	EA	2
5	7	PAHZZ	5305-00-942-2196	80204	B1821BH038C 100D	CAPSCREW, HEX HEAD, 3/8-16 X 1 A3X,B0Y	EA	9
5	8	PAHZZ	5340-00-159-8754	96906	MS35338-8	LOCKWASHER, .375 A3X,B0Y	EA	11
5	9	PAHZZ	2815-00-745-7774	72582	5132422	PLATE ASSEMBLY, CYLINDER BLOCK, FRONT A3X,B0Y	EA	1
5	10	PAHZZ	5330-00-841-4967	72582	5121835	GASKET, CORNER, FRONT CYLINDER BLOCK PLATE, PART OF KIT 23512685 A3X,B0Y	EA	1
5	11	PAHZZ	5330-01-054-2399	72582	5144901	GASKET, FRONT CYLINDER BLOCK PLATE, PART OF KIT 23512685 A3X,B0Y	EA	1
5	12	PAFZZ	5330-01-088-5982	72582	8923791	GASKET, SMALL COVER, PART OF KIT 23512685 A3X,B0Y	EA	4
5	13	PAFZZ	5340-00-159-8754	72582	5144186	COVER, LARGE A3X,B0Y	EA	2
5	14	PAFZZ	5306-01-169-5526	72582	8920631	CAPSCREW, 5/16-18 X 1 A3X,B0Y	EA	14
5	15	PAFZZ	5330-01-206-3265	72582	8923792	GASKET, LARGE COVER, PART OF KIT 23512685 A3X,B0Y	EA	2
5	16	PAFZZ	5340-00-159-8153	12582	5132458	COVER, SMALL A3X,B0Y	EA	4
5	17	PAHZZ	4730-00-847-0035	89346	118811	ELBOW, TUBE, 90 DEGREE A3X,B0Y	EA	2
5	18	PAHZZ	4730-01-240-6112	79470	252X5	CONNECTOR, .312 A3X,B0Y	EA	2
5	19	PAHZZ	4720-01-205-8244	72582	5100184	TUBE ASSEMBLY, LEFT BANK, AIR 80X DRAIN A3X, B0Y	EA	1
5	19	PAHZZ	4710-00-435-9322	72582	5136229	TUBE ASSEMBLY, RIGHT BANK, AIR BOX DRAIN A3X,B0Y	EA	1
5	20	PAHZZ	5340-00-492-2712	72582	5163442	CLIP, TUBE, .25 A3X,B0Y	EA	2

THIS PAGE INTENTIONALLY LEFT BLANK

(1) Illustration		(2)	(3)	(4)	(5)	(6)	(7)	(8)
(a) Fig. No.	(b) Item No.	SMR Code	National Stock Number	Cage	Part Number	Description Usable On Code	U/M	Qty. Inc. In Unit
						GROUP 0101 ENGINE END PLATES, COVERS AND AIR BOX DRAIN (CONTINUED)		
5	21	PAHZZ	5305-00-721-5492	80204	B1821BH038C 063N	CAPSCREW, HEX HEAD, 3/8-16 X 5/8 A3X,B0Y	EA	2
5	22	PAHZZ	4820-00-726-4719	72582	2140049	VALVE, VENT A3X,B0Y	EA	2
5	23	PAHZZ	5330-01-054-2400	72582	5144874	GASKET, REAR CYLINDER BLOCK PLATE, PART OF KIT 23512685 A3X,B0Y	EA	1
5	24	PAHZZ	2815-01-205-8758	72582	5102841	PLATE ASSEMBLY, CYLINDER BLOCK, REAR A3X,B0Y	EA	1
5	25	PAHZZ	5305-01-084-1766	72582	428204	CAPSCREW, 5/8-11 X 1 A3X,B0Y	EA	1
5	26	PAHZZ	5310-00-820-6653	96906	MS35338-50	LOCKWASHER, .62 A3X,B0Y	EA	1

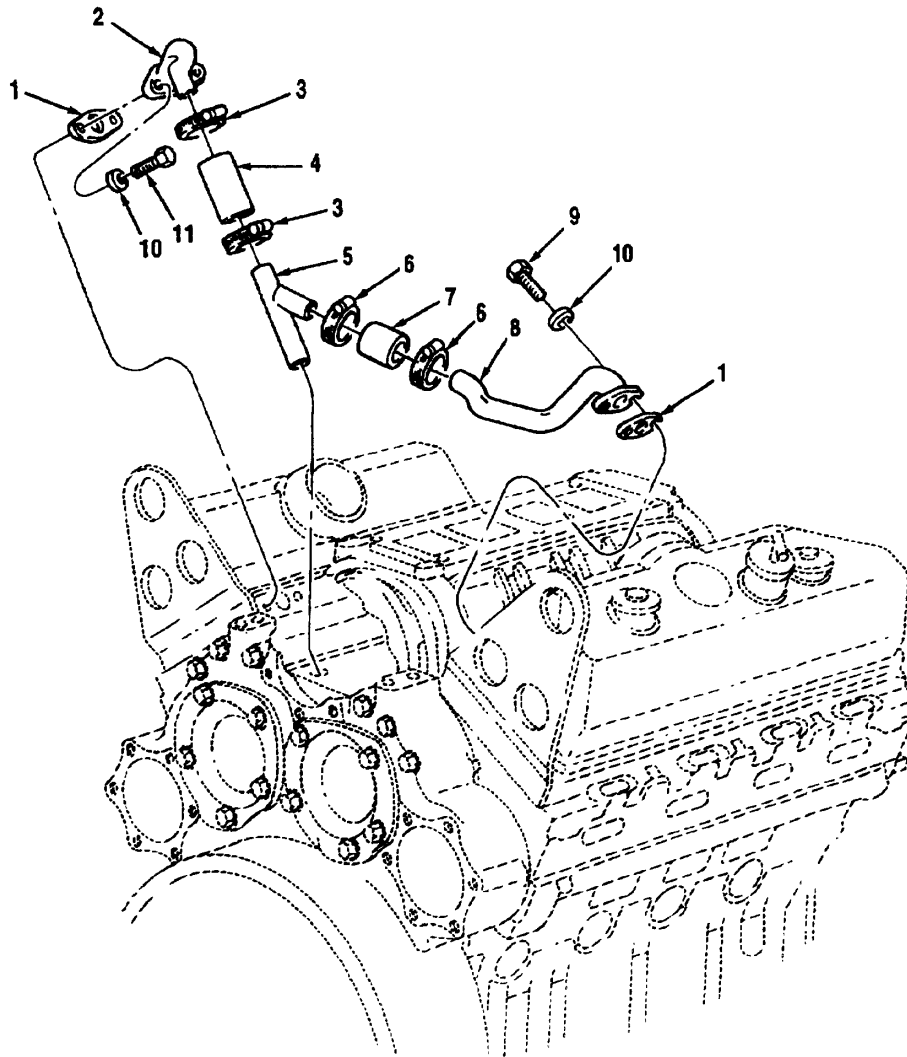

Figure 6 Breather Tubes

(1) Illustration		(2)	(3)	(4)	(5)	(6)	(7)	(8)
(a) Fig. No.	(b) Item No.	SMR Code	National Stock Number	Cage	Part Number	Description Usable On Code	U/M	Qty. Inc. In Unit
						GROUP 0101 BREATHER TUBES		
6	1	PAFZZ	5330-00-892-1764	72582	5123812	GASKET, GOVERNOR, PART OF KIT 23512685	EA	2
6	2	PAFZZ	2940-01-160-8269	72582	5104591	ELBOW, BREATHER A3X, B0Y	EA	1
6	3	PAFZZ	4730-01-234-1756	72588	7Z588-9324	CLAMP, HOSE, 1.5 A3X, B0Y	EA	2
6	4	PAFZZ	4720-01-128-7829	72582	5104959	HOSE, 1-1/4 X 1.75 LONG A3X, B0Y	EA	1
6	5	PAFZZ	2815-01-160-8267	72582	5104816	PIPE A3X, B0Y	EA	1
6	6	PAFZZ	4730-01-088-1079	72582	5104592	CLAMP, HOSE, 1 1/2 A3X, B0Y	EA	2
6	7	PAFZZ	4720-01-128-7830	72582	5104960	HOSE, 7/8 X 1.50 LONG A3X, B0Y	EA	1
6	8	PAFZZ	2940-01-160-8268	72582	5104817	TUBE ASSEMBLY A3X, B0Y	EA	1
6	9	PAFZZ	5306-01-087-9730	72582	5104152	BOLT, SELF-LOCKING 1/4-20 X .75 A3X, B0Y	EA	4
6	10	PAFZZ	5310-00-582-5965	96906	MS35338-44	LOCKWASHER, .25 A3X, B0Y	EA	4
6	11	PAFZZ	5306-01-327-1505	72582	8925601	BOLT, MACHINE, 1/4-20 X 1 3/8 A3X, B0Y	EA	1

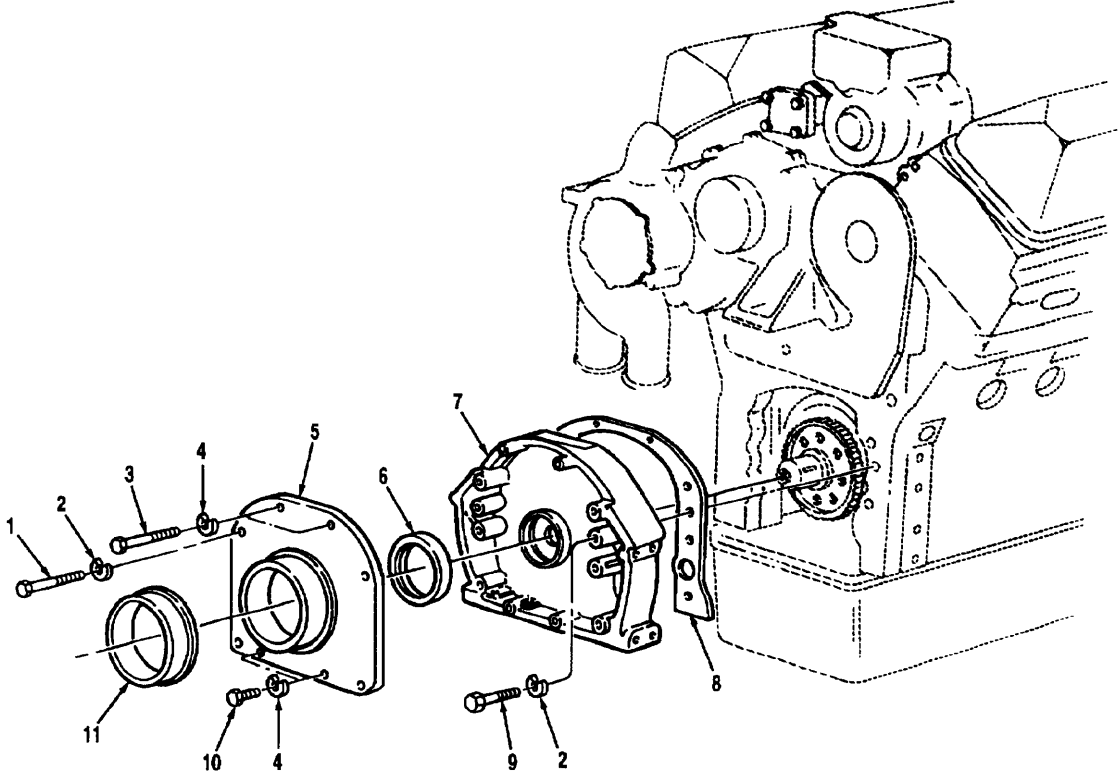

Figure 7 Crankshaft Cover And Oil Seal

(1) Illustration		(2)	(3)	(4)	(5)	(6)	(7)	(8)
(a) Fig. No.	(b) Item No.	SMR Code	National Stock Number	Cage	Part Number	Description Usable On Code	U/M	Qty. Inc. In Unit
						GROUP 0102 CRANKSHAFT COVER AND OIL SEAL		
7	1	PAFZZ	5306-00-242-5406	72582	9415559	CAPSCREW, 1/2-13 X 4 1/4 A3X,B0Y	EA	4
7	2	PAFZZ	5310-00-584-5272	96906	MS35338-48	LOCKWASHER, .50 A3X,B0Y	EA	6
7	3	PAFZZ	5306-00-242-5212	72582	455537	CAPSCREW, 3/8-16 X 4 A3X,B0Y	EA	2
7	4	PAFZZ	5340-00-159-8754	96906	MS35338-8	LOCKWASHER, .375 A3X,B0Y	EA	4
7	5	PAFZZ	2815-01-081-5924	72582	8920886	PLATE, FRONT TRUNNION A3X,B0Y	EA	1
7	6	PAFZZ	5330-01-397-6491	72582	8922045	SEAL, OIL, FRONT CRANKSHAFT A3X, B0Y	EA	1
7	7	PAFZZ	2815-01-081-9234	72582	5126084	COVER, CRANKSHAFT FRONT A3X,B0Y	EA	1
7	8	PAFZZ	5330-01-383-3977	72582	5121714	GASKET, CRANKSHAFT FRONT COVER, PART OF KIT 23512685 A3X,B0Y	EA	1
7	9	PAFZZ	5305-00-165-8074	96906	MS51095-420	CAPSCREW, 1/2-13 X 3 A3X,B0Y	EA	2
7	10	PAFZZ	5305-00-068-0511	80204	B1821BH038C 125N	CAPSCREW, HEX HEAD, 3/8-16 X 2 1/4 A3X, B0Y	EA	2
7	11	PAFZZ	5365-01-101-0397	72582	5103566	RING, SUPPORT CUSHION A3X,B0Y	EA	1

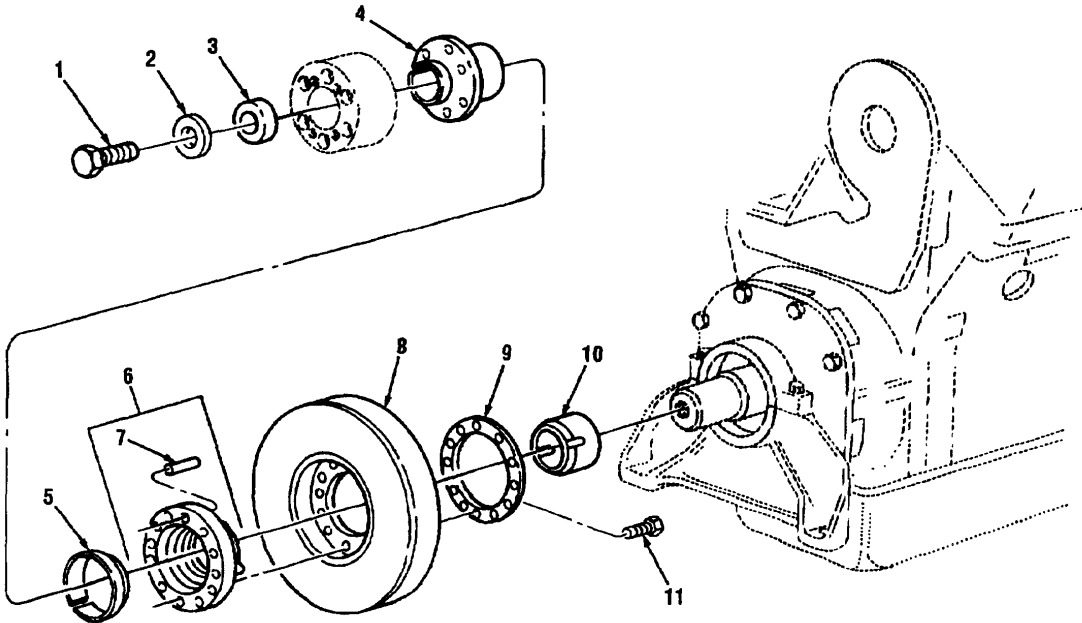

Figure 8 Damper and Hubs

(1) Illustration		(2)	(3)	(4)	(5)	(6)	(7)	(8)
(a) Fig. No.	(b) Item No.	SMR Code	National Stock Number	Cage	Part Number	Description Usable On Code	U/M	Qty. Inc. In Unit
						GROUP 0102 DAMPER AND HUBS		
8	1	PAFZZ	5305-01-347-8231	72582	23501143	CAPSCREW, HEX HEAD 1-14 X 2.75	EA	1
8	2	PAFZZ	5310-00-209-1771	72582	5160380	WASHER, 1 1/16 X 1 3/4 A3X,B0Y	EA	1
8	3	PAFZZ	5310-00-220-6583	72582	5157930	SPACER, DAMPER A3X,B0Y	EA	1
8	4	PAFZZ	3040-01-280-8236	72582	5137983	HUB, DAMPER A3X,B0Y	EA	1
8	5	PAFZZ	5365-01-051-6671	72582	5102957	CONE, DAMPER, FRONT A3X,B0Y	EA	1
8	6	PAFZZ	2815-01-052-1479	72582	5104834	HUB, VIBRATION DAMPER A3X,B0Y	EA	1
8	7	PAFZZ	5315-00-238-0843	72582	5156295	PIN, DOWEL, 7/16 X 1 A3X,B0Y	EA	2
8	8	PAFZZ	2815-01-051-9849	72582	8922492	DAMPER, CRANKSHAFT A3X,B0Y	EA	1
8	9	PAFZZ	2815-01-058-0265	72582	5100792	PLATE, SCUFF A3X,B0Y	EA	1
8	10	PAFZZ	2815-01-086-1549	72582	5148984	CONE, DAMPER, REAR A3X,B0Y	EA	1
8	11	PAFZZ	5306-01-210-3836	72582	9409047	CAPSCREW, 7/16-20 X 1 A3X,B0Y	EA	8

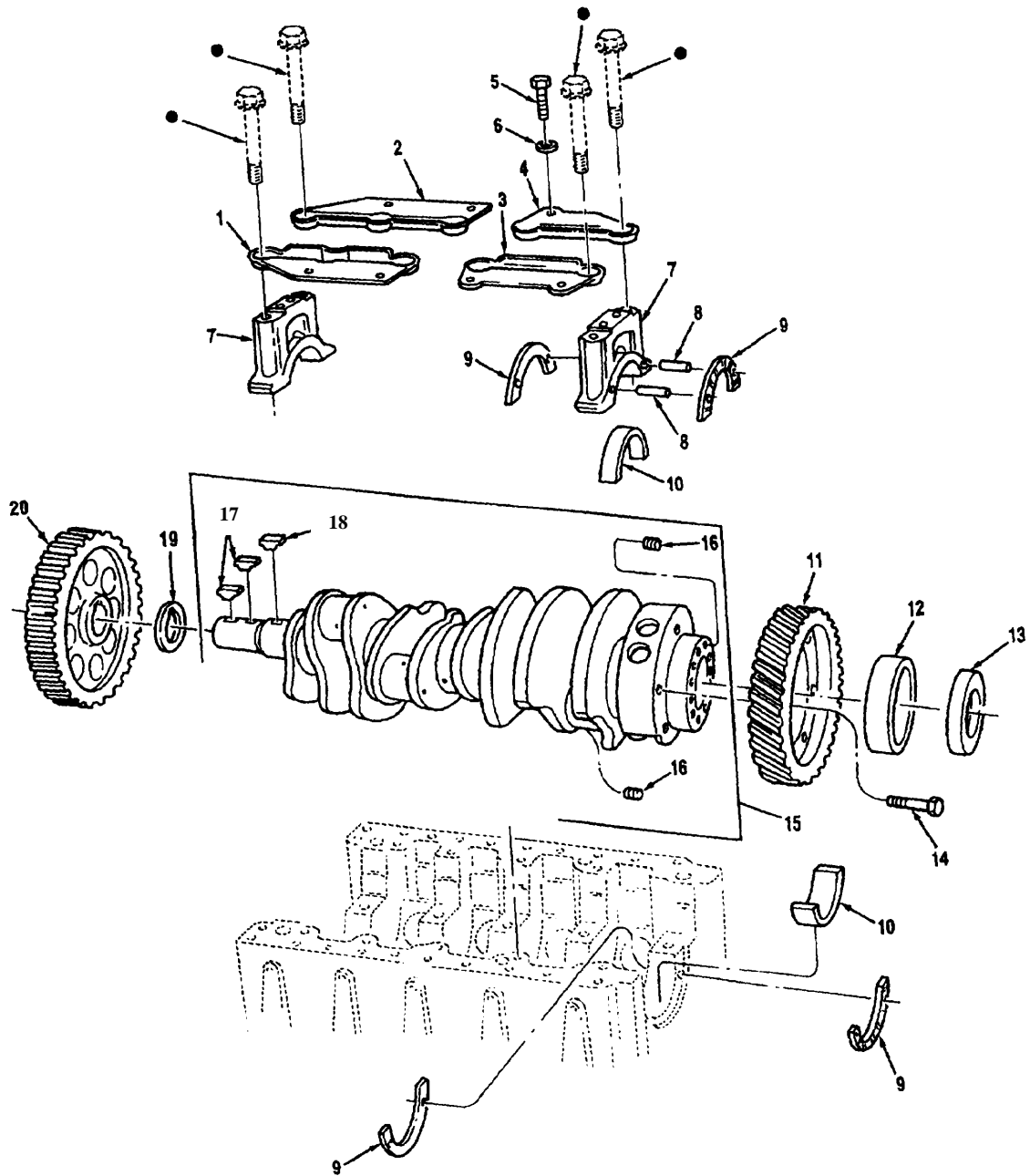

Figure 9 Crankshaft Assembly

(1) Illustration		(2)	(3)	(4)	(5)	(6)	(7)	(8)
(a) Fig. No.	(b) Item No.	SMR Code	National Stock Number	Cage	Part Number	Description Usable On Code	U/M	Qty. Inc. In Unit
						GROUP 0102 CRANKSHAFT ASSEMBLY		
9	1	PAHZZ	2815-01-205-9413	72582	8923160	STABILIZER, BEARING CAP A3X, B0Y	EA	1
9	2	PAHZZ	2815-01-052-3554	72582	8923159	STABILIZER, BEARING CAP A3X, B0Y	EA	1
9	3	PAHZZ	2815-01-052-5633	72582	8923163	STABILIZER, BEARING CAP A3X, B0Y	EA	1
9	4	PAHZZ	2815-01-051-6673	72582	8923162	STABILIZER, BEARING CAP A3X, B0Y	EA	1
9	5	PAHZZ	5306-00-972-0297	72582	9409620	CAPSCREW, LOCK, 7/16-14 X 1 1/8	EA	7
9	6	PAHZZ	5310-01-209-7919	72582	5125608	WASHER, 15/32 X 3/4 X 1/8 A3X, B0Y	EA	7
9	7	PAHZZ	3130-01-164-5532	72582	5149220	CAP, MAIN BEARING, FINISHED A3X, B0Y	EA	5
9	8	PAHZZ	5315-01-113-4813	72582	5149149	PIN, DOWEL, 7/32 X 1/2 A3X, B0Y	EA	4
9	9	PAHZZ	2815-00-735-4202	72582	5117005	WASHER, THRUST, STANDARD A3X, B0Y	EA	4
9	9	PAHZZ	2815-00-089-5941	72582	5196753	WASHER, .005 O.S., USE AS REQUIRED A3X, B0Y	EA	4
9	9	PAHZZ	2815-00-084-5942	72582	5196754	WASHER, .010 O.S., USE AS REQUIRED A3X, B0Y	EA	4
9	10	PAHZZ	3120-01-157-6832	72582	5149565	BEARING SET, SLEEVE STANDARD A3X, B0Y	EA	5
9	10	PAHZZ	3120-01-210-1521	12582	5149566	BEARING SET, SLEEVE .002 U.S., USE AS REQUIRED A3X, B0Y	EA	5
9	10	PAHZZ	3120-01-210-7522	72582	5149567	BEARING SET, SLEEVE .010 U.S., USE AS REQUIRED A3X, B0Y	EA	5
9	10	PAHZZ	3120-01-211-9973	72582	5149568	BEARING SET, SLEEVE .020 U.S., USE AS REQUIRED A3X, B0Y	EA	5
9	10	PAHZZ	3120-01-210-1523	72582	8922118	BEARING SET, SLEEVE .030 U.S., USE AS REQUIRED A3X, B0Y	EA	5
9	11	PAHZZ	3020-01-280-8616	72582	8926631	GEAR, TIMING, RH HELIX A3X, B0Y	EA	1
9	12	PAHZZ	2815-00-308-9232	72582	23507226	SLEEVE, REAR OIL SEAL A3X, B0Y	EA	1
9	13	PAFZZ	5330-01-324-0437	72582	8929750A	SEAL, PLAIN CRANKSHAFT REAR A3X, B0Y	EA	1
9	13	PAFZZ	2835-01-372-6415	72582	23501544	SEAL, OIL, OVERSIZE A3X, B0Y	EA	1
9	14	PAHZZ	5306-01-424-6612	72582	9409036	BOLT, MACHINE 3/8-24 X 1 A3X, B0Y	EA	6
9	15	PAHZZ	2815-01-280-9017	72582	8926923	CRANKSHAFT ASSEMBLY A3X, B0Y	EA	1
9	16	PAHZZ	4730-00-371-5337	72582	8924380	PLUG, PIPE, 1/8-27 A3X, B0Y	EA	4

TM 08780B-24P

(1) Illustration		(2)	(3)	(4)	(5)	(6)	(7)	(8)
(a) Fig. No.	(b) Item No.	SMR Code	National Stock Number	Cage	Part Number	Description Usable On Code	U/M	Qty. Inc. In Unit
						GROUP 0102 CRANKSHAFT ASSEMBLY (CONTINUED)		
9	17	PAFZZ	5315-01-304-9174	72582	8928545	KEY, WOODRUFF A3X, B0Y	EA	1
9	18	PAFZZ	5315-00-089-8807	96906	5131724	KEY, WOODRUFF A3X, B0Y	EA	2
9	19	PAFZZ	5365-00-250-9954	72582	5126171	SPACER, OIL PUMP DRIVE GEAR A3X, B0Y	EA	1
9	20	PAFZZ	3020-00-054-8315	72582	5125958	GEAR, OIL PUMP DRIVE A3X, B0Y	EA	1

THIS PAGE INTENTIONALLY LEFT BLANK

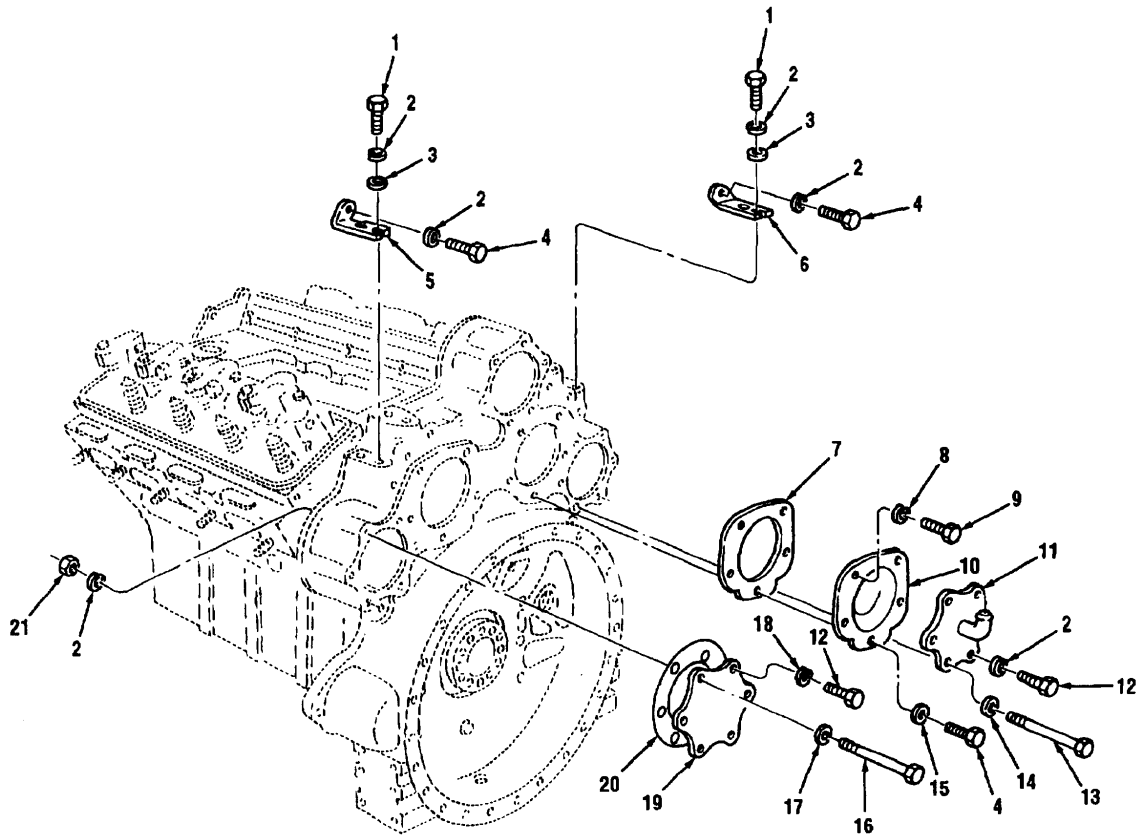

Figure 10 Housing Attachments

(1) Illustration		(2)	(3)	(4)	(5)	(6)	(7)	(8)
(a) Fig. No.	(b) Item No.	SMR Code	National Stock Number	Cage	Part Number	Description Usable On Code	U/M	Qty. Inc. In Unit
						GROUP 0103 HOUSING ATTACHMENTS		
10	1	PAFZZ	5306-00-400-3518	72582	427564	CAPSCREW, 7/16-14 X 1 3/8 A3X,B0Y	EA	4
10	2	PAFZZ	5310-00-209-0965	96906	MS35338-47	LOCKWASHER, .437 A3X,B0Y	EA	15
10	3	PAFZZ	5310-00-486-3129	72582	5108436	WASHER, .437 A3X,B0Y	EA	4
10	4	PAFZZ	5306-01-157-8909	72582	8921936	CAPSCREW, 7/16-14 X 1.25 A3X,B0Y	EA	3
10	5	PAFZZ	2815-01-081-9233	72582	5146310	BRACKET, LEFT BANK A3X,B0Y	EA	1
10	6	PAFZZ	2815-01-082-2504	72582	5146308	BRACKET, RIGHT BANK A3X,B0Y	EA	1
10	7	PAFZZ	5330-01-079-9963	72582	5104506	GASKET A3X,B0Y	EA	1
10	8	PAFZZ	5310-00-584-5272	96906	MS35338-48	LOCKWASHER, .50 A3X,B0Y	EA	4
10	9	PAFZZ	5305-00-010-0158	24617	100158	CAPSCREW, HEX HEAD 1/2-13 X 1 A3X,B0Y	EA	4
10	10	PAFZZ	5340-00-986-0489	72582	5122281	COVER, FLYWHEEL HOUSING, LARGE HOLE A3X,B0Y	EA	1
10	11	PAFZZ	5340-01-164-7020	72582	5104946	COVER, TURBOCHARGER OIL RETURN TUBE A3X,B0Y	EA	1
10	12	PAFZZ	5306-01-193-9291	72582	179838	CAPSCREW, .375-16 X 1 A3X,B0Y	EA	4
10	13	PAFZZ	5305-00-224-1155	72582	186288	CAPSCREW, 3/8-16 X 4 1/2 A3X,B0Y	EA	1
10	14	PAFZZ	5310-00-193-9753	72582	5152148	WASHER, 3/8 A3X,B0Y	EA	1
10	15	PAFZZ	5310-00-167-0822	88044	AN960-716	WASHER, LOCK, .44 A3X,B0Y	EA	1
10	16	PAFZZ	5305-00-224-1110	72582	186315	CAPSCREW, 3/8-24 X 4-1/2 A3X,B0Y	EA	4
10	17	PAFZZ	5310-00-023-4457	72582	5138619	WASHER, 25/64 A3X,B0Y	EA	4
10	18	PAFZZ	5340-00-159-8754	96906	MS35338-8	LOCKWASHER, .375 A3X,B0Y	EA	2
10	19	PAFZZ	5340-00-363-8009	72582	5154669	COVER, FLYWHEEL HOUSING, SMALL HOLE A3X,B0Y	EA	1
10	20	PAFZZ	5330-01-088-5984	72582	5104507	GASKET, ALTERNATOR A3X,B0Y	EA	1
10	21	PAFZZ	5310-00-011-7049	24617	103026	NUT, .38-24 A3X,B0Y	EA	4

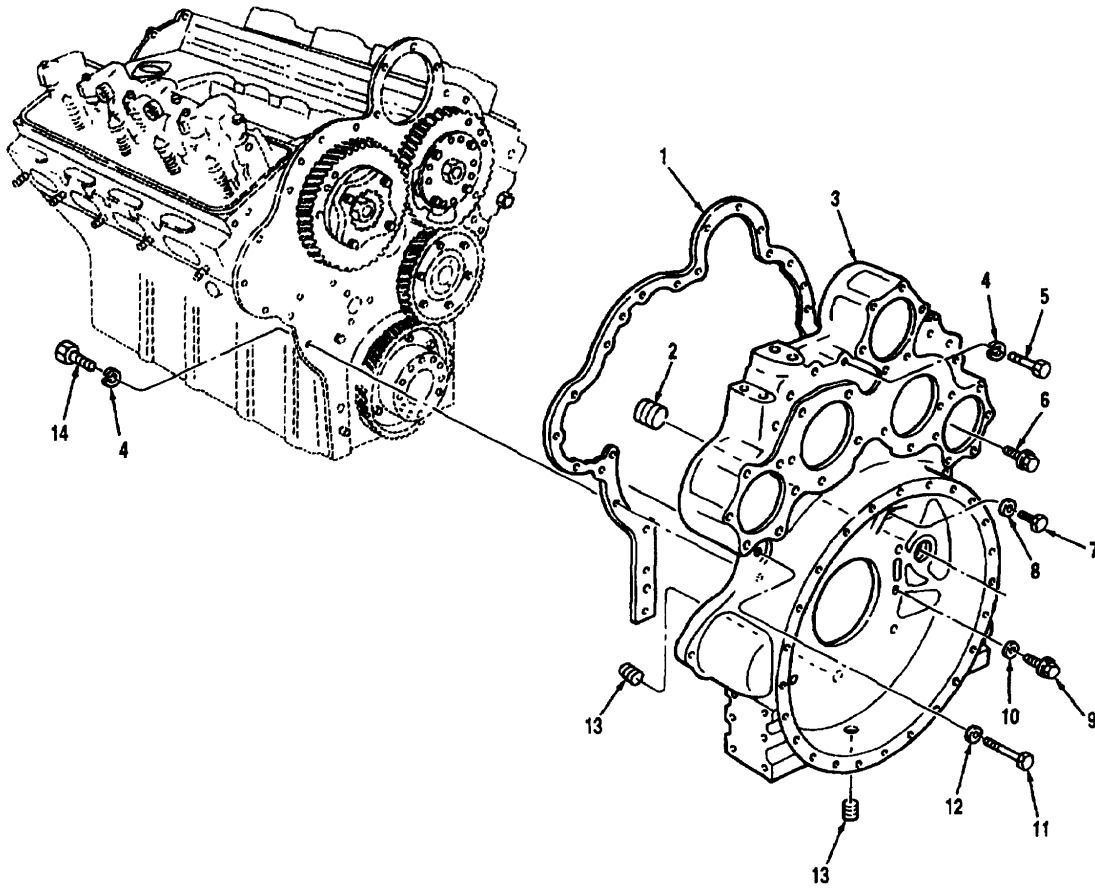

Figure 11 Flywheel Housing Mounting

(1) Illustration		(2)	(3)	(4)	(5)	(6)	(7)	(8)
(a) Fig. No.	(b) Item No.	SMR Code	National Stock Number	Cage	Part Number	Description Usable On Code	U/M	Qty. Inc. In Unit
						GROUP 0103 FLYWHEEL HOUSING MOUNTING		
11	1	PAHZZ	5330-01-447-1706	72582	23520287	GASKET, FLYWHEEL HOUSING, PART OF KIT 23512685.	EA	1
11	2	PAHZZ	4730-01-210-4253	72582	8924751	PLUG, PIPE, 1 1/4 - 7/8 A3X,B0Y	EA	1
11	3	PAHZZ	2815-01-205-8757	72582	8925160	HOUSING, FLYWHEEL A3X,B0Y	EA	1
11	4	PAHZZ	5340-00-159-8754	96906	MS35338-8	LOCKWASHER, .375 A3X,B0Y	EA	6
11	5	PAHZZ	5306-00-894-2381	72582	5121466	CAPSCREW, 3/8-24 X 3 7/8 A3X,B0Y	EA	4
11	6	PAHZZ	5330-01-450-5736	72582	5103530	CAPSCREW, WITH NYLON PATCH, 3/8-16 X 1 1/4 A3X,B0Y	EA	1
11	7	PAHZZ	5305-01-242-1783	30518	8927581	CAPSCREW 3/8-16 X 1 1/8 A3X,B0Y	EA	6
11	8	PAHZZ	5310-00-023-4457	72582	5138619	WASHER, 25/64 A3X,B0Y	EA	6
11	9	PAHZZ	5305-00-071-2076	80204	B1821BH050C 325N	CAPSCREW, HEX HEAD, 1/2-13 X 3-1/4 A3X,B0Y	EA	6
11	10	PAHZZ	5310-00-995-9679	72582	5131978	WASHER, .53 X 1.00 A3X,B0Y	EA	6
11	11	PAHZZ	5306-00-514-7840	72582	271570	CAPSCREW, 5/8-11 X 4 A3X,B0Y	EA	2
11	12	PAHZZ	5310-01-209-7978	72582	5137275	WASHER, .68 X 1.00 X .12 A3X,B0Y	EA	2
11	13	PAHZZ	4730-01-411-7532	72582	23511574	PLUG, PIPE A3X,B0Y	EA	2
11	14	PAHZZ	5305-00-942-2196	80204	B1821BH038C 100D	CAPSCREW, HEX HEAD, 3/8-16 X 1 A3X,B0Y	EA	2

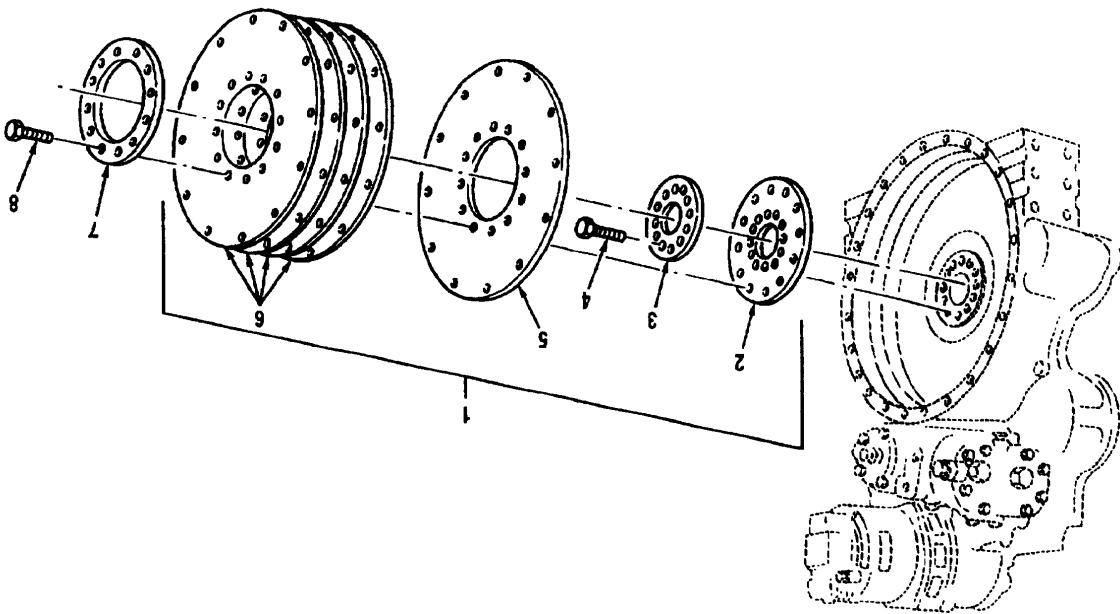

Figure 12 Flex Plate Installation

(1) Illustration		(2)	(3)	(4)	(5)	(6)	(7)	(8)
(a) Fig. No.	(b) Item No.	SMR Code	National Stock Number	Cage	Part Number	Description Usable On Code	U/M	Qty. Inc. In Unit
						GROUP 0103 FLEX PLATE INSTALLATION		
12	1	XAFFF		72582	23046428	PLATE ASSEMBLY, FLEX A3X,B0Y	EA	1
12	2	PAFZZ	3040-01-306-2646	72582	23045507	HUB A3X,B0Y	EA	1
12	3	PAFZZ	2520-00-887-5522	73342	6753364	PLATE, FLEX A3X,B0Y	EA	1
12	4	PAFZZ	5306-00-638-1936	73342	9409056	BOLT, MACHINE A3X,B0Y	EA	12
12	5	PAFZZ	2520-00-374-4950	72582	6751516	DISC A3X,B0Y	EA	1
12	6	PAFZZ	3010-00-374-4940	72582	6750468	DISC A3X,B0Y	EA	4
12	7	PAFZZ	2815-01-082-2134	72582	5100532	PLATE, SCUFF A3X,B0Y	EA	1
12	8	PAFZZ	5305-01-165-3295	12582	9412014	CAPSCREW, 9/16-18 X 1 3/4 A3X,B0Y	EA	12

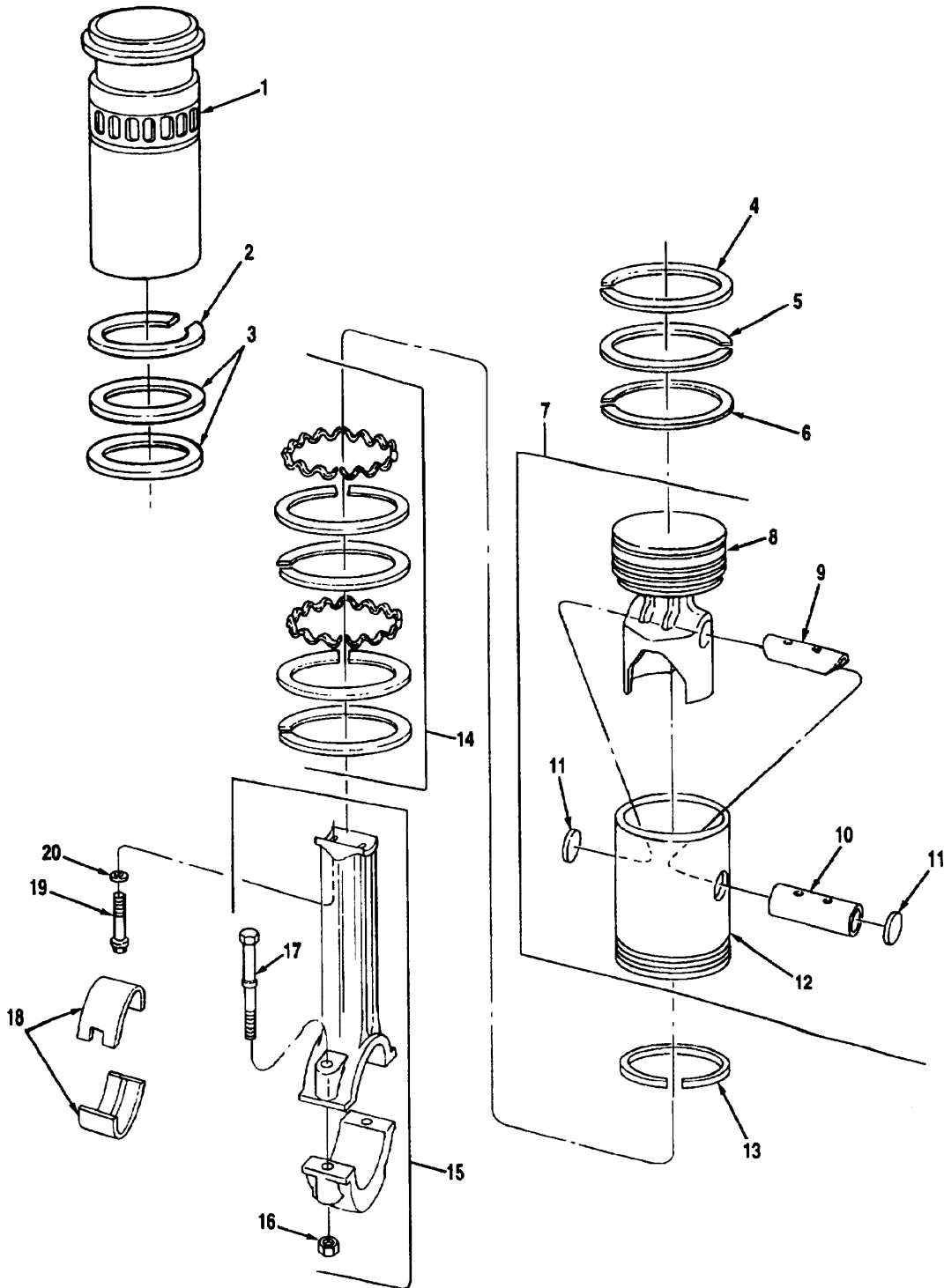

Figure 13 Piston Assembly With Cylinder Liner

(1) Illustration		(2)	(3)	(4)	(5)	(6)	(7)	(8)
(a) Fig. No.	(b) Item No.	SMR Code	National Stock Number	Cage	Part Number	Description Usable On Code	U/M	Qty. Inc. In Unit
						GROUP 0104 PISTON ASSEMBLY WITH CYLINDER LINER		
13	1	PAHZZ	2815-01-117-8023	72582	5101176	LINER, CYLINDER, PART OF KIT 23503938	EA	8
13	2	PAHZZ	2815-01-058-0254	72582	5148501	A3X,B0Y INSERT, LINER, STD, .1200-.1205	EA	8
13	2	PAHZZ	2815-01-083-1751	72582	5148612	A3X,B0Y INSERT, LINER, .1188-.1193, USE AS REQUIRED	EA	8
13	2	PAHZZ	5340-01-088-0114	72582	5148611	A3X,B0Y INSERT, LINER, .1212-.1217, USE AS REQUIRED	EA	8
13	2	PAHZZ	2815-01-424-6125	72582	23509840	A3X,B0Y INSERT, LINER, +.1224 -.1229, USE AS REQUIRED	EA	8
13	2	PAHZZ	2815-01-424-6126	72582	23509841	A3X,B0Y INSERT, LINER, +.1236 -.1241, USE AS REQUIRED	EA	8
13	2	PAHZZ	2815-01-132-4706	72582	5101533	A3X,B0Y INSERT, LINER, +.015, .1350-.1355, USE AS REQUIRED	EA	8
13	2	PAHZZ	2815-01-132-0282	72582	5101723	A3X,B0Y INSERT, LINER, +.015, .1338-.1343, USE AS REQUIRED	EA	8
13	2	PAHZZ	2815-01-132-6844	72582	5101727	A3X,B0Y INSERT, LINER, +.015, .1362-.1367, USE AS REQUIRED	EA	8
13	2	PAHZZ	2815-01-424-6124	72582	23509842	A3X,B0Y INSERT, LINER, +.030, .1500 -.1505, USE AS REQUIRED	EA	8
13	3	PAHZZ	5330-01-054-2267	72582	8927189	A3X,B0Y SEAL, CYLINDER LINER, PART OF KIT 23503938	EA	16
13	4	PAHZZ	2815-01-337-3963	72582	23502891	A3X,B0Y RING, FIRE, PART OF KIT 23503938	EA	8
13	5	PAHZZ	2815-01-057-9626	72582	5100607	A3X,B0Y RING, COMPRESSION TOP, PART OF KIT 23503938	EA	8
13	6	PAHZZ	2815-01-058-0600	72582	5144620	A3X,B0Y RING, COMPRESSION, BOTTOM, PART OF KIT 23503938	EA	8
13	7	PAHHH	2815-01-058-0606	72582	5149963	A3X,B0Y PISTON ASSEMBLY	EA	8
13	8	PAHZZ	2815-01-058-3680	72582	5144872	A3X,B0Y CROWN, PISTON, PART OF KIT 23503938	EA	1
13	9	PAHZZ	3120-00-094-3552	72582	23501687	A3X, B0Y BEARING, PISTON PIN, PART OF KIT 23503938	EA	1
13	10	PAHZZ	2815-01-058-0605	72582	5101120	A3X,B0Y PIN, PISTON	EA	1
13	11	PAHZZ	5340-00-792-9020	72582	5180250	A3X,B0Y RETAINER, PISTON PIN, PART OF KIT 23503938	EA	2
13	12	PAHZZ	2815-01-305-3807	72582	23503267	A3X,B0Y SKIRT, PISTON, PART OF KIT 23503938	EA	1
						A3X, B0Y		

TM 08780B-24P

(1) Illustration		(2)	(3)	(4)	(5)	(6)	(7)	(8)
(a) Fig. No.	(b) Item No.	SMR Code	National Stock Number	Cage	Part Number	Description Usable On Code	U/M	Qty. Inc. In Unit
						GROUP 0104 PISTON ASSEMBLY WITH CYLINDER LINER (CONTINUED)		
13	13	PAHZZ	2815-01-247-1125	72582	8923729	RING, PISTON, PART OF KIT 23503938	EA	8
13	14	PAHZZ	2815-01-321-6439	72582	23504729	RING SET, PISTON OIL CONTROL, PART OF KIT 23503938 A3X,B0Y	EA	8
13	15	PAHHH	2815-01-062-7272	72582	5104501	R0D ASSEMBLY, CONNECTING A3X,B0Y	EA	8
13	16	PAHZZ	5310-00-841-5700	72582	5117629	NUT, .437-20 A3X,B0Y	EA	2
13	17	PAHZZ	5306-00-136-9989	72582	5132383	BOLT, 7/16-20 X 3.52 A3X,B0Y	EA	2
13	18	PAHZZ	3120-01-095-6452	72582	5149573	BEARING SET, SLEEVE .002 U.S., USE AS REQUIRED A3X,B0Y	EA	8
13	18	PAHZZ	3120-01-129-2607	72582	5149575	BEARING SET, SLEEVE .010 U.S., USE AS REQUIRED A3X,B0Y	EA	8
13	18	PAHZZ	3120-01-061-8013	72582	5149577	BEARING SET, SLEEVE .020 U.S., USE AS REQUIRED A3X,B0Y	EA	8
13	18	PAHZZ	3120-01-090-3180	72582	5149519	BEARING SET, SLEEVE .030 U.S., USE AS REQUIRED A3X,B0Y	EA	8
13	18	PAHZZ	3120-01-084-5357	72582	5149572	BEARING SET, SLEEVE STANDARD A3X,B0Y	EA	8
13	19	PAHZZ	5306-00-514-6973	72582	5148373	CAPSCREW, 12 POINT, 7/16-20 A3X,B0Y	EA	16
13	20	PAHZZ	3120-00-091-4679	72582	5144846	SPACER, PISTON PIN A3X, B0Y	EA	16

THIS PAGE INTENTIONALLY LEFT BLANK

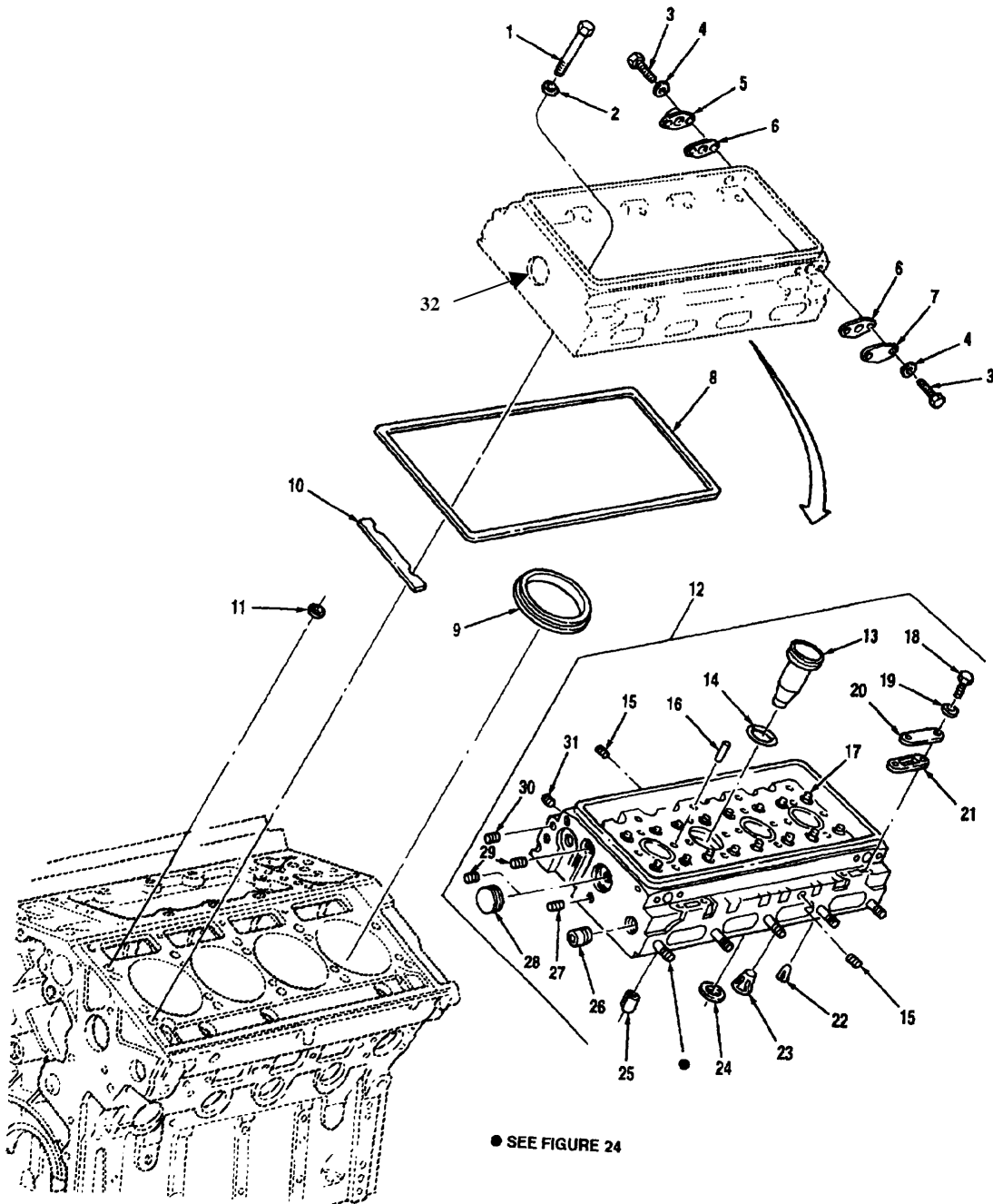

Figure 14 Cylinder Head Assembly

(1) Illustration		(2)	(3)	(4)	(5)	(6)	(7)	(8)
(a) Fig. No.	(b) Item No.	SMR Code	National Stock Number	Cage	Part Number	Description Usable On Code	U/M	Qty. Inc. In Unit
						GROUP 0105 CYLINDER HEAD ASSEMBLY		
14	1	PAFZZ	5306-01-083-9374	72582	5148324	CAPSCREW, 11/16-11 X 5.56 A3X,B0Y	EA	20
14	2	PAFZZ	5310-01-084-2432	72582	5148310	WASHER, FLAT .687 A3X,B0Y	EA	20
14	3	PAFZZ	5306-01-087-9732	72582	5104089	BOLT, SELF-LOCKING W/PATCH, 1/4-20 X 1/2 A3X,B0Y	EA	8
14	4	PAFZZ	5310-00-582-5677	96906	MS51412-4	WASHER, PLAIN, .25, PART OF KIT 23512685 A3X,B0Y	EA	8
14	5	PAFZZ	4730-00-901-0826	72582	5124333	COVER, GOVERNOR FUEL ROD A3X,B0Y	EA	2
14	6	PAFZZ	5330-00-892-1764	72582	5123812	GASKET, GOVERNOR, SPACER, PART OF KIT 23512685 A3X,B0Y	EA	4
14	7	PAFZZ	5340-00-363-7981	72582	5150268	COVER, GOVERNOR HOLE A3X,B0Y	EA	2
14	8	PAFZZ	5330-00-171-8763	72582	5119973	RING, SEAL, HEAD TO BLOCK, PART OF KIT 5199674 AND 23512685 A3X,B0Y	EA	2
14	9	PAFZZ	5330-01-054-2398	72582	5100404	GASKET, CYLINDER HEAD COMPRESSION, PART OF KIT 5199674 AND 23512685 A3X,B0Y	EA	8
14	10	PAFZZ	5365-01-082-1972	72582	5100703	SHIM, SUPPORT, PART OF KIT 5199674 AND 23512685 A3X,B0Y	EA	4
14	11	PAFZZ	5330-01-062-0943	72582	5148502	RING, SEAL, PART OF KIT 5199674 AND 23512685 A3X,B0Y	EA	34
14	12	PAFHH	2815-01-132-7298	72582	5149878	HEAD ASSEMBLY A3X,B0Y	EA	2
14	13	PAHZZ	2910-00-004-3443	72582	8925981	TUBE INJECTOR A3X,B0Y	EA	4
14	14	PAHZZ	5330-00-599-0505	72582	5104701	SEAL RING, INJECTOR HOLE TUBE A3X,B0Y	EA	4
14	15	PAHZZ	4730-01-298-9423	24617	8926993	PLUG, PIPE A3X,B0Y	EA	4
14	16	PAFZZ	5315-00-992-0700	72582	5117564	GUIDE, EXHAUST VALVE BRIDGE A3X,B0Y	EA	8
14	17	PAHZZ	2815-00-953-2460	72582	5129919	GUIDE, EXHAUST VALVE A3X,B0Y	EA	16
14	18	PAFZZ	5305-00-269-3210	96906	MS90725-59	CAPSCREW, HEX HEAD, 38-16 X .88 A3X,B0Y	EA	16
14	19	PAFZZ	5310-00-193-9753	72582	5152148	WASHER, 3/8 A3X,B0Y	EA	16
14	20	PAFZZ	5340-01-046-1965	72582	5117344	PLATE, WATER OUTLET PORTS A3X,B0Y	EA	4
14	21	PAFZZ	5330-01-348-3332	72582	23506469	GASKET PORTS, PART OF KIT 5199674 AND 23512685 A3X,B0Y	EA	4

TM 08780B-24P

(1) Illustration		(2) SMR Code	(3) National Stock Number	(4) Cage	(5) Part Number	(6) Description Usable On Code	(7) U/M	(8) Qty. Inc. In Unit
(a) Fig. No.	(b) Item No.							
						GROUP 0105 CYLINDER HEAD ASSEMBLY (CONTINUED)		
14	22	PAHZZ	2815-00-119-2687	72582	5172874	NOZZLE, WATER, SINGLE OUTLET A3X,B0Y	EA	2
14	23	PAHZZ	4730-01-160-3567	72582	8922388	NOZZLE, WATER, DOUBLE OUTLET A3X,B0Y	EA	6
14	24	PAHZZ	4820-01-055-7659	72582	5148490	INSERT, EXHAUST VALVE A3X,B0Y	EA	16
14	24	PAHZZ	2815-01-081-9232	72582	5101315	INSERT, VALVE OVERSIZE, .010 A3X,B0Y	EA	16
14	25	PAHZZ	3120-01-055-8760	72582	5148615	SLEEVE, PILOT, CAM SIDE A3X,B0Y	EA	2
14	26	PAHZZ	4730-01-188-3492	72582	8923313	PLUG, PIPE A3X,B0Y	EA	2
14	27	PAHZZ	5365-00-142-1775	72582	5154453	PLUG, HEADLESS, 3/8-16 A3X,B0Y	EA	4
14	28	PAHZZ	5340-00-728-3491	72582	5117186	PLUG, STAINLESS, 2 INCH A3X,B0Y	EA	1
14	29	PAHZZ	4730-00-010-3885	72582	8924517	PLUG, PIPE, 3/8-18 A3X,B0Y	EA	5
14	30	PAHZZ	2815-00-900-2650	72582	5178976	PLUG, SPECIAL, 7/16-14 A3X,B0Y	EA	3
14	31	PAHZZ	4730-00-089-2515	72582	8923847	PLUG, PIPE, .25 A3X,B0Y	EA	25
14	32	PAHZZ	5340-00-090-8766	72582	5103922	VENT PLUG, TAPPED A3X,B0Y		

THIS PAGE INTENTIONALLY LEFT BLANK

(1) Illustration		(2) SMR Code	(3) National Stock Number	(4) Cage	(5) Part Number	(6) Description Usable On Code	(7) U/M	(8) Qty. Inc. In Unit
(a) Fig. No.	(b) Item No.							
						GROUP 0105 ROCKER COVER INSTALLATION		
15	1	PAOZZ	2815-00-735-4292	72582	5117362	CAP, OIL FILLER A3X, B0Y	EA	1
15	2	PAOZZ	4030-01-163-2286	72582	5107979	HOOK, CHAIN, S TYPE A3X, B0Y	EA	2
15	3	MOOZZ		72582	5113825-6.5	CHAIN, OIL FILLER CAP, MAKE FROM NSN 3805003407047, APPROX 6.5 IN. LG	EA	1
15	4	PAOZZ	2815-01-161-5134	72582	5104406	TUBE, OIL FILLER A3X, B0Y	EA	1
15	5	PAOZZ	5330-01-163-8178	72582	5104105	SEAL, OIL A3X, B0Y	EA	1
15	6	PAOZZ	5306-01-208-6699	72582	5104016	CAPSCREW, HEX HEAD, .38-16 X 4.88 A3X, B0Y	EA	1
15	7	PAOZZ	5310-01-055-4420	72582	5104514	WASHER, 3/8 A3X, B0Y	EA	4
15	8	PAOZZ	5340-01-057-4230	72582	5104515	ISOLATOR A3X, B0Y	EA	4
15	9	PAOZZ	5330-01-088-7740	72582	5103646	SEAL, OIL A3X, B0Y	EA	2
15	10	PAOZZ	2815-01-078-1333	72582	23515215	SHELL ASSEMBLY A3X, B0Y	EA	2
15	11	PAOZZ	2815-01-160-8284	72582	5103981	COVER, ROCKER, LH A3X, B0Y	EA	1
15	12	PAOZZ	5306-01-165-3262	72582	5104020	CAPSCREW, 12 PT., 3/8-16 X 8 1/2 A3X, B0Y	EA	3
15	13	PAOZZ	5330-01-078-7186	72582	5104081	GASKET, ROCKER COVER A3X, B0Y	EA	2
15	14	PAOZZ	2615-01-160-8285	72582	5103982	COVER, ROCKER, RH A3X, B0Y	EA	1
15	15	PAOZZ	2940-01-160-5668	72582	5106910	STRAINER, TUBE A3X, B0Y	EA	1
15	16	PAOZZ	5305-01-078-1999	72582	5103642	SCREW, # 10-24 X .375 A3X, B0Y	EA	6
15	17	PAOZZ	2815-01-078-2723	72582	5103636	RETAINER, BREATHER ELEMENT A3X, B0Y	EA	2
15	18	PAOZZ	2940-00-089-2520	72582	5101760	ELEMENT, BREATHER A3X, B0Y	EA	2
15	19	PAOZZ	2815-01-078-2724	72582	5103647	RETAINER, BREATHER A3X, B0Y	EA	2
15	20	PAOZZ	2990-01-450-6850	72582	5104282	PLATE, ROCKER COVER A3X, B0Y	EA	2
15	21	PAOZZ	5305-00-253-5622	96906	MS21318-41	SCREW, 8-32 X 3/8 A3X, B0Y	EA	4

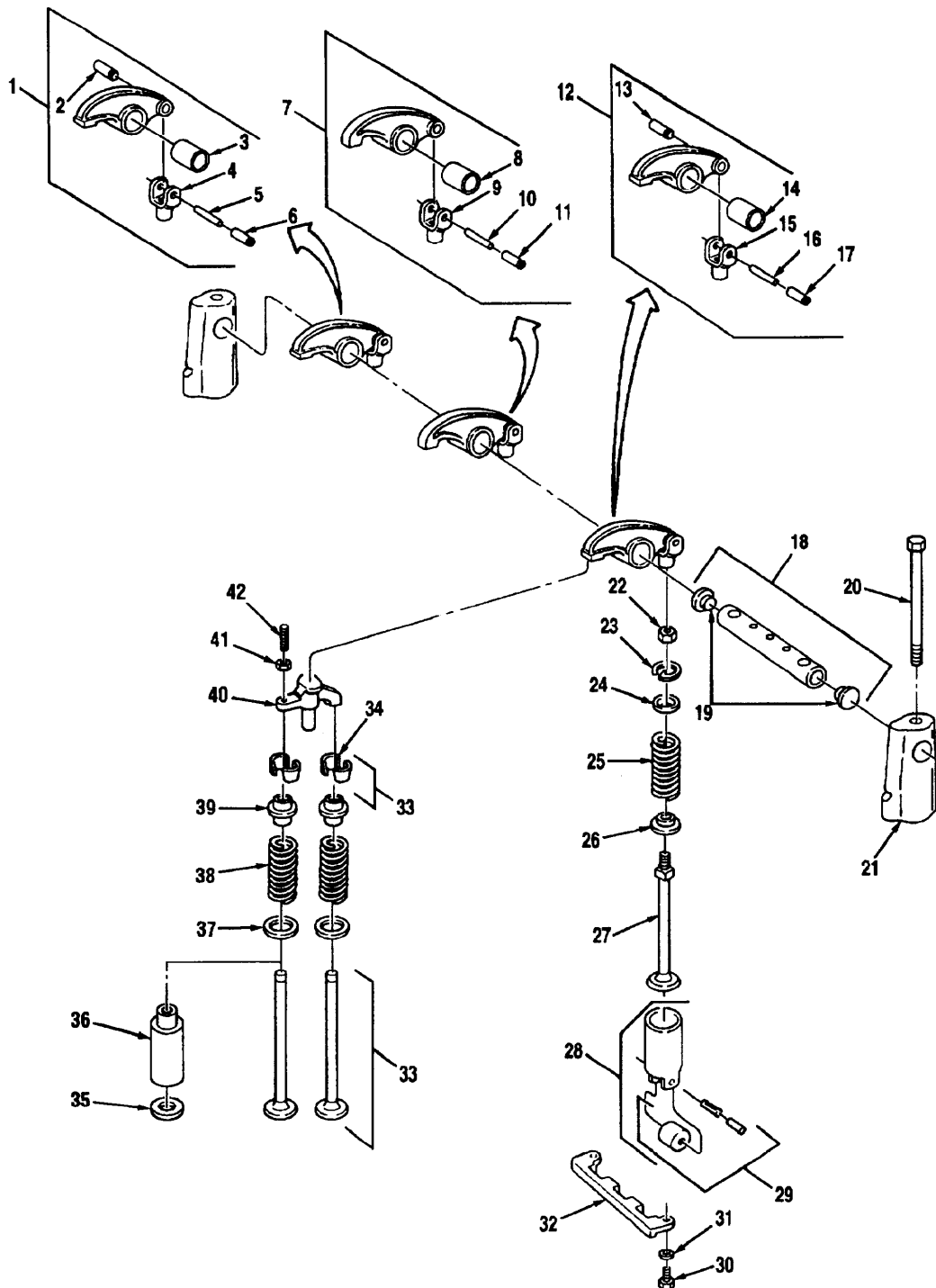

Figure 16 Valve Operating Mechanism

(1) Illustration		(2)	(3)	(4)	(5)	(6)	(7)	(8)
(a) Fig. No.	(b) Item No.	SMR Code	National Stock Number	Cage	Part Number	Description Usable On Code	U/M	Qty. Inc. In Unit
						GROUP 0105 VALVE OPERATING MECHANISM		
16	1	PAFFF	2815-01-036-8685	72582	5148472	ARM ASSEMBLY, LEFT A3X,B0Y	EA	8
16	2	PAFZZ	3120-00-661-7616	72582	5150311	BUSHING A3X,B0Y	EA	1
16	3	PAFZZ		72582	23517217-ND	BUSHING A3X,B0Y	EA	1
16	4	PAFZZ	5340-00-662-9735	72582	5150312	CLEVIS A3X,B0Y	EA	1
16	5	PAFZZ	5315-00-662-9093	72582	5150314	PIN, PUSH ROD END A3X,B0Y	EA	1
16	6	PAFZZ	3120-00-662-1651	72582	5123700	BUSHING A3X,B0Y	EA	1
16	7	PAFFF	2815-01-160-8289	72582	8923554	ARM ASSEMBLY, UNBUSHED CLEVIS A3X,B0Y	EA	8
16	8	PAFZZ	3120-00-661-7640	72582	5150318	BUSHING A3X,B0Y	EA	1
16	9	PAFZZ	5340-00-662-9735	72582	5150312	CLEVIS A3X,B0Y	EA	1
16	10	PAFZZ	5315-00-662-9093	72582	5150314	PIN, PUSH ROD END A3X,B0Y	EA	1
16	11	PAFZZ	3120-00-662-1651	72582	5123700	BUSHING A3X,B0Y	EA	1
16	12	PAFFF	2815-00-564-7192	72582	5148475	ARM ASSEMBLY, RIGHT A3X,B0Y	EA	8
16	13	PAFZZ	3120-00-661-7616	72582	5150311	BUSHING A3X,B0Y	EA	1
16	14	PAFZZ		72582	23517217-ND	BUSHING A3X,B0Y	EA	1
16	15	PAFZZ	5340-00-662-9735	72582	5150312	CLEVIS A3X,B0Y	EA	1
16	16	PAFZZ	5315-00-662-9093	72582	5150314	PIN, PUSH ROD END A3X,B0Y	EA	1
16	17	PAFZZ	3120-00-662-1651	72582	5123700	BUSHING A3X,B0Y	EA	1
16	18	PAFZZ	3040-00-364-3307	72582	23500714	SHAFT ASSEMBLY, ROCKER A3X,B0Y	EA	8
16	19	PAFZZ	5340-00-841-9141	72582	5151272	PLUG, .343 X .25 A3X,B0Y	EA	16
16	20	PAFZZ	4730-00-212-6331	72582	5150325	CAPSCREW, HEX HEAD .50-13 X 4.62 A3X,B0Y	EA	16
16	21	PAFZZ	2815-00-363-8052	72582	5103903	BRACKET, ROCKER SHAFT A3X,B0Y	EA	16
16	22	PAFZZ	5310-00-270-7111	72582	5151601	NUT, .312-24 A3X,B0Y	EA	24
16	23	PAFZZ	5365-00-282-5031	72582	5150303	RETAINER, PUSH ROD A3X,B0Y	EA	24
16	24	PAFZZ	2815-00-053-8992	72582	5108919	SEAT, SPRING, UPPER A3X,B0Y	EA	24
16	25	PAFZZ	5360-00-689-8264	72582	5108918	SPRING, PUSH ROD A3X,B0Y	EA	24
16	26	PAFZZ	5340-00-885-5731	72582	5123250	SEAT, SPRING, LOWER A3X,B0Y	EA	24
16	27	PAFZZ	2815-00-345-6073	72582	5128640	ROD, PUSH A3X,B0Y	EA	24

TM 08780B-24P

(1) Illustration		(2)	(3)	(4)	(5)	(6)	(7)	(8)
(a) Fig. No.	(b) Item No.	SMR Code	National Stock Number	Cage	Part Number	Description Usable On Code	U/M	Qty. Inc. In Unit
						GROUP 0105 VALVE OPERATING MECHANISM (CONTINUED)		
16	28	PAHZZ	3120-01-063-9810	72582	8924439	CAM, CONTROL A3X,B0Y	EA	24
16	29	PAHZZ	3120-00-620-4779	72582	8923814	ROLLER, SET, CAM FOLLOWER A3X,B0Y	EA	1
16	30	PAHZZ	5305-00-068-0508	80204	B1821BH025C	CAPSCREW, HEX HEAD, 1/4-20 X 3/4 A3X,B0Y	EA	16
16	31	PAHZZ	5310-00-582-5965	96906	MS35338-44	LOCKWASHER, .25 A3X,B0Y	EA	16
16	32	PAHZZ	2815-00-362-9386	72582	5106413	GUIDE, CAM FOLLOWER A3X,B0Y	EA	8
16	33	PAHZZ	2815-01-062-0855	72582	5149771	VALVE, EXHAUST A3X,B0Y	EA	32
16	34	PAHZZ	2815-00-529-8193	72582	5111337	LOCK, EXHAUST VALVE SPRING A3X,B0Y	EA	2
16	35	PAHZZ	4820-01-055-7659	72582	5148490	INSERT, EXHAUST A3X,B0Y	EA	16
16	35	PAHZZ	2815-01-081-9232	72582	5101315	INSERT, VALVE A3X,B0Y	EA	16
16	36	PAHZZ	2815-00-953-2460	72582	5129919	GUIDE, EXHAUST A3X,B0Y	EA	16
16	37	PAHZZ	5310-00-148-4719	72582	5117562	SEAT, VALVE SPRING A3X,B0Y	EA	32
16	38	PAHZZ	5360-00-878-8214	72582	5147347	SPRING, VALVE A3X,B0Y	EA	32
16	39	PAHZZ	5340-00-874-8677	72582	5117563	CAP, VALVE SPRING A3X,B0Y	EA	32
16	40	PAFZZ	2815-01-160-8271	72582	5148491	BRIDGE, A3X,B0Y	EA	16
16	41	PAFZZ	5310-00-270-7111	72582	5151601	NUT, .312-24 A3X,B0Y	EA	16
16	42	PAFZZ	5305-00-884-4803	72582	5129101	SCREW, ADJUSTING, 5/16-24 X 1 A3X,B0Y	EA	16

THIS PAGE INTENTIONALLY LEFT BLANK

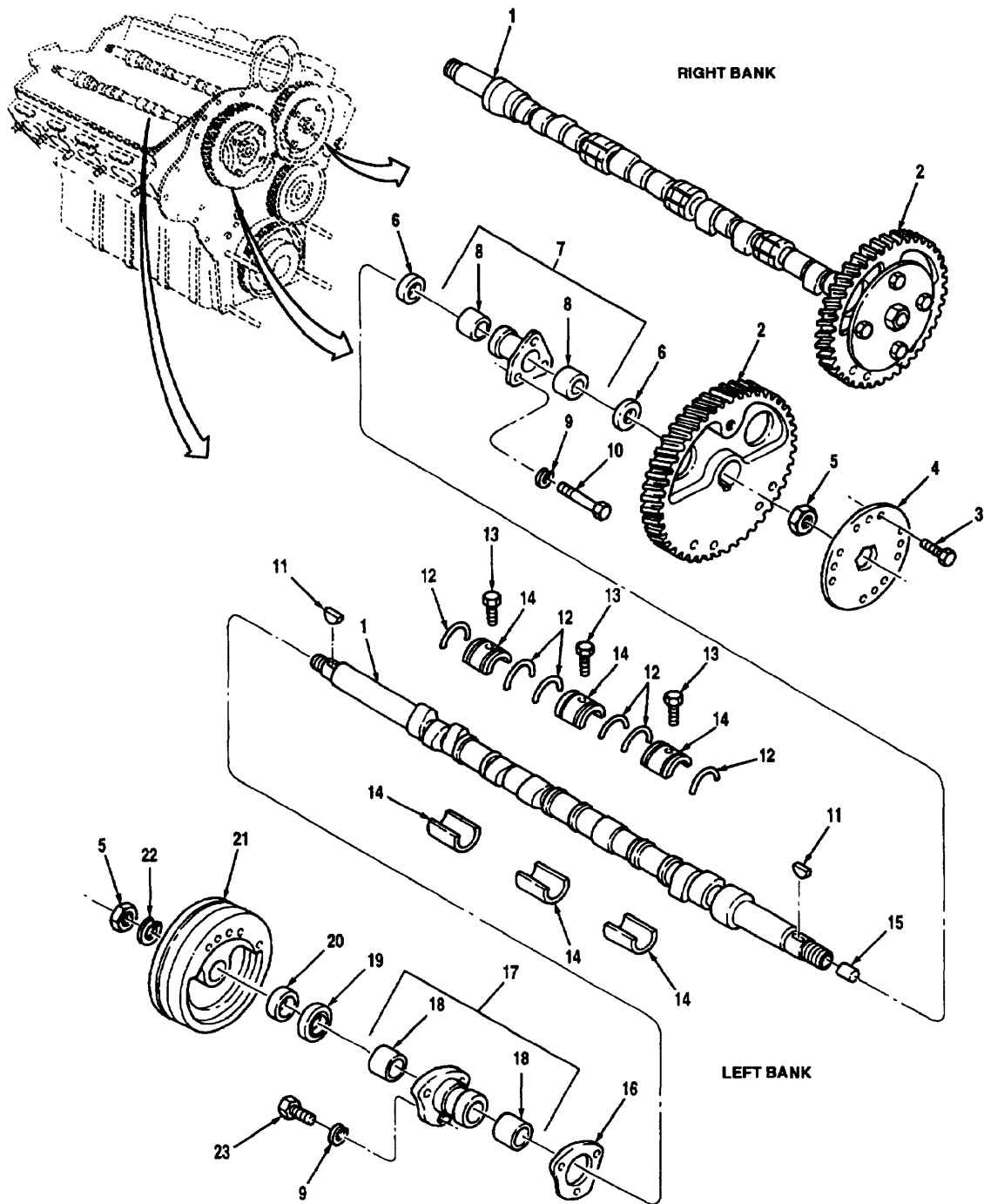

Figure 17 Camshaft Assembly

(1) Illustration		(2)	(3)	(4)	(5)	(6)	(7)	(8)
(a) Fig. No.	(b) Item No.	SMR Code	National Stock Number	Cage	Part Number	Description Usable On Code	U/M	Qty. Inc. In Unit
						GROUP 0105 CAMSHAFT ASSEMBLY		
17	1	PAHZZ	2815-01-162-2754	72582	5108118	CAMSHAFT ASSEMBLY, RIGHT BANK	EA	1
17	1	PAHZZ	2815-01-161-0125	72582	5108117	CAMSHAFT ASSEMBLY, LEFT BANK	EA	1
17	2	PAHZZ	3020-01-160-3568	72582	8921995	GEAR, RIGHT BANK, RH HELIX A3X,B0Y	EA	1
17	2	PAHZZ	3020-01-082-3471	72582	5144677	GEAR, LEFT BANK, LH HELIX A3X,B0Y	EA	1
17	3	PAHZZ	5305-00-206-6776	72582	186627	CAPSCREW, 3/8-24 X 1 A3X,B0Y	EA	8
17	4	PAHZZ	2815-00-692-4152	72582	5172734	RETAINER, GEAR NUT A3X,B0Y	EA	2
17	5	PAFZZ	5310-00-274-4658	72582	5150087	NUT, 1.125-18 A3X,B0Y	EA	3
17	6	PAHZZ	3120-00-585-3282	72582	5111424	WASHER, STANDARD A3X,B0Y	EA	4
17	6	PAHZZ	3120-00-767-6232	72582	5194826	WASHER, .005, USE AS REQUIRED A3X,B0Y	EA	4
17	6	PAHZZ	3120-00-767-6231	72582	5194827	WASHER, .010, USE AS REQUIRED A3X,B0Y	EA	4
17	7	PAHHH	3120-00-589-9414	72582	5111422	BEARING, REAR, STANDARD A3X,B0Y	EA	2
17	7	PAHHH	3130-00-605-0496	72582	5194858	BEARING, REAR, .010 O.S.I.D., USE AS REQUIRED	EA	2
17	7	PAHHH	3120-00-421-4884	72582	5197237	BEARING, REAR, .010 O.S.I.D., .010 U.S.I.D., USE AS REQUIRED	EA	2
17	7	PAHHH	3120-00-421-4885	72582	5197238	BEARING, REAR, .010 O.S.I.D., .020 U.S.I.D., USE AS REQUIRED	EA	2
17	7	PAHHH	2815-00-708-2831	72582	5194859	BEARING, REAR, .020 U.S.I.D., USE AS REQUIRED	EA	2
17	8	PAHZZ	3120-00-604-7960	12582	5111423	BUSHING, CAM AND BALANCE END SHAFT A3X,B0Y	EA	2
17	8	PAHZZ	3120-00-585-0876	72582	5194825	BUSHING, UNFINISHED .020 U.S., USE AS REQUIRED	EA	2
17	8	PAHZZ	3120-01-206-6872	72582	5197110	BUSHING, INNER, UNFINISHED, .020 U.S., USE AS REQUIRED	EA	2
17	9	PAHZZ	5340-00-159-8754	96906	MS35338-8	LOCKWASHER, .375 A3X,B0Y	EA	2
17	10	PAHZZ	5305-00-068-0511	80204	B1821BH038C 125N	CAPSCREW, HEX HEAD, 3/8-16 X 1-1/4 A3X,B0Y	EA	20
17	11	PAHZZ	5315-00-021-8211	96906	MS35756-35	KEY, WOODRUFF, 1/4 X 3/4 A3X,B0Y	EA	6
17	12	PAHZZ	5365-00-590-1739	72582	5115512	LOCKRING, CAMSHAFT BEARING A3X,B0Y	EA	4
17	13	PAHZZ	5305-01-297-7528	72582	8927479	SETSCREW, 3/8-24 X .62 A3X,B0Y	EA	12

TM 08780B-24P

(1) Illustration		(2)	(3)	(4)	(5)	(6)	(7)	(8)
(a) Fig. No.	(b) Item No.	SMR Code	National Stock Number	Cage	Part Number	Description Usable On Code	U/M	Qty. Inc. In Unit
						GROUP 0105 CAMSHAFT ASSEMBLY (CONTINUED)		
17	14	PAHZZ	3120-00-843-6994	72582	5196026	BEARING SET, STANDARD A3X,B0Y	EA	6
17	14	PAHZZ	3120-00-019-2613	72582	5196027	BEARING SET, .010 U.S.I.D., USE AS REQUIRED A3X,B0Y	EA	6
17	14	PAHZZ	3120-01-084-4838	72582	5196028	BEARING SET, .020 U.S.I.D., USE AS REQUIRED A3X,B0Y	EA	6
17	14	PAHZZ	3120-00-019-2641	72582	5196029	BEARING SET, .010 O.S.I.D., USE AS REQUIRED A3X,B0Y	EA	6
17	15	PAHZZ	5315-00-276-4818	72582	5151277	PLUG, DRIVE A3X,B0Y	EA	6
17	16	PAHZZ	5330-00-735-4289	72582	5117243	GASKET, CAMSHAFT FRONT END BEARING, PART OF KIT 23512685 A3X,B0Y	EA	2
17	17	PAHHH	3120-00-745-7736	72582	5117984	BEARING, FRONT STANDARD A3X,B0Y	EA	1
17	17	PAHHH	3120-01-084-4827	72582	5197569	BEARING, FRONT, .010 U.S.I.D., USE AS REQUIRED A3X,B0Y	EA	2
17	17	PAHHH	3120-00-421-4883	72582	5197236	BEARING, FRONT, .010 O.S.I.D., STD. I.D., USE AS REQUIRED A3X,B0Y	EA	2
17	17	PAHHH	3120-01-084-4828	72582	5197613	BEARING, FRONT, .020 U.S.I.D., USE AS REQUIRED A3X,B0Y	EA	2
17	18		3120-00-604-7960	72582	5111423	BUSHING, CAM AND BALANCE SHAFT END A3X,B0Y	EA	2
17	18	PAHZZ	3120-00-585-0876	72582	5194825	BUSHING, UNFINISHED .020 U.S., USE AS REQUIRED A3X,B0Y	EA	2
17	18	PAHZZ	3120-01-206-6872	72582	5197110	BUSHING, INNER, UNFINISHED, .020 U.S., USE AS REQUIRED A3X,B0Y	EA	2
17	19	PAFZZ	5330-01-083-3980	72582	5106223	SEAL, OIL, CAMSHAFT FRONT, LEFT BANK, PART OF KIT 23512685 A3X,B0Y	EA	1
17	20	PAFZZ	5365-01-837-8352	72582	5116485	SPACER, RING AND BALANCE SHAFT GEAR A3X,B0Y	EA	1
17	21	PAFZZ	3020-01-084-3707	72582	5148001	PULLEY, BALANCE, FRONT A3X,B0Y	EA	6
17	22	PAFZZ	5310-00-209-1543	72582	5177769	LOCKWASHER, 1.375 A3X,B0Y	EA	1
17	23	PAHZZ	5306-00-852-1424	72582	9414268	CAPSCREW, 3/8-16 X 1 1/2 A3X, B0Y	EA	6

THIS PAGE INTENTIONALLY LEFT BLANK

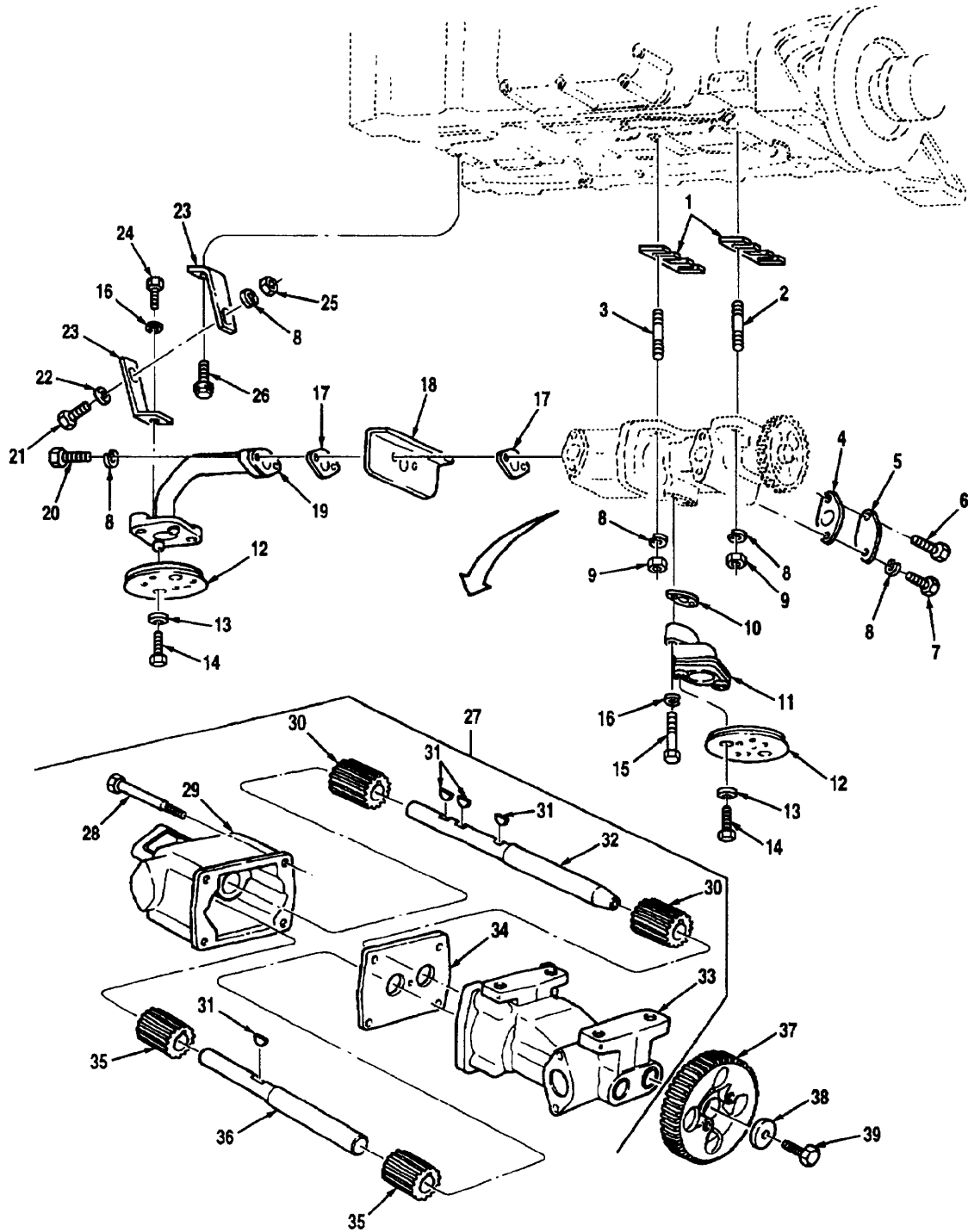

Figure 18 Oil Pump Assembly

(1) Illustration		(2)	(3)	(4)	(5)	(6)	(7)	(8)
(a) Fig. No.	(b) Item No.	SMR Code	National Stock Number	Cage	Part Number	Description Usable On Code	U/M	Qty. Inc. In Unit
						GROUP 0106 OIL PUMP ASSEMBLY		
18	1	PAFZZ	5365-00-377-2888	72582	5183323	SHIM, OIL PUMP, A3X,B0Y	EA	1
18	1	PAFZZ	5365-00-377-2887	72582	5185319	SHIM, OIL PUMP, A3X,B0Y	EA	1
18	1	PAFZZ	5365-00-377-2889	72582	5185318	SHIM, OIL PUMP, A3X,B0Y	EA	1
18	2	PAFZZ	5307-01-089-6865	72582	103197	STUD, 3/8-16-24 X 1-13/16 A3X,B0Y	EA	2
18	3	PAFZZ	5307-00-010-3196	72582	103196	STUD, 3/8-16-24 X 1 9/16 A3X,B0Y	EA	2
18	4	PAFZZ	5330-00-054-8290	72582	5123240	GASKET, OIL PUMP PAD COVER A3X,B0Y	EA	1
18	5	PAFZZ	5340-01-205-9301	72582	8924832	COVER A3X,B0Y	EA	1
18	6	PAFZZ	5305-01-140-9118	72582	8923355	SCREW, .38-16 X .87 A3X,B0Y	EA	1
18	7	PAFZZ	5306-01-193-9291	72582	179838	CAPSCREW, 3/8-16 X 7/8 A3X,B0Y	EA	1
18	8	PAFZZ	5340-00-159-8754	96906	MS35338-8	LOCKWASHER, .375 A3X,B0Y	EA	9
18	9	PAFZZ	5310-00-011-7049	24617	103026	NUT, .38-24 A3X,B0Y	EA	4
18	10	PAFZZ	5330-00-458-2325	72582	5126160	GASKET, OIL PUMP INLET PIPE A3X, B0Y	EA	1
18	11	PAFZZ	4730-01-083-1750	72582	5128203	FLANGE FITTING, OFFSET INLET A3X,B0Y	EA	1
18	12	PAFZZ	2940-00-745-7741	72582	5126143	SCREEN, OIL PUMP A3X,B0Y	EA	2
18	13	PAFZZ	5310-00-081-4219	96906	MS27183-12	WASHER, PLAIN, A3X,B0Y	EA	4
18	14	PAFZZ	5306-00-940-9010	72582	9409010	CAPSCREW, 5/16-18 X 5/8 A3X,B0Y	EA	4
18	15	PAFZZ	5306-00-226-4825	80204	B1821BH031C 075N	CAPSCREW, HEX HEAD, 5/16-18 X 3/4 A3X,B0Y	EA	2
18	16	PAFZZ	5310-00-407-9566	96906	MS35338-45	LOCKWASHER, .31 A3X,B0Y	EA	4
18	17	PAFZZ	5330-00-458-2324	72582	5126161	GASKET, OIL PUMP INLET PIPE A3X,B0Y	EA	2
18	18	PAFZZ	2940-01-082-3074	72582	5128204	BAFFLE, OIL PUMP INLET A3X,B0Y	EA	1
18	19	PAFZZ	4710-01-083-2027	72582	5128183	TUBE ASSEMBLY, METAL A3X,B0Y	EA	1
18	20	PAFZZ	5305-00-115-9526	80204	B18218H038C 075D	CAPSCREW, HEX HEAD, 3/8-16 X 3/4 A3X,B0Y	EA	2
18	21	PAFZZ	5305-00-269-2804	96906	MS90726-61	CAPSCREW, HEX HEAD, 3/8-24 X 1 1/8 A3X,B0Y	EA	2
18	22	PAFZZ	5310-00-080-6004	96906	MS27183-14	WASHER, PLAIN, A3X,B0Y	EA	8
18	23	PAFZZ	5340-01-090-0733	72582	5128144	BRACKET, SUPPORT A3X,B0Y	EA	4
18	24	PAFZZ	5306-01-188-0689	72582	5104293	BOLT, 5/16-18 X 3/4 A3X,B0Y	EA	2

TM 08780B-24P

(1) Illustration		(2)	(3)	(4)	(5)	(6)	(7)	(8)
(a) Fig. No.	(b) Item No.	SMR Code	National Stock Number	Cage	Part Number	Description Usable On Code	U/M	Qty. Inc. In Unit
						GROUP 0106 OIL PUMP ASSEMBLY (CONTINUED)		
18	25	PAFZZ	5310-01-058-3353	72582	192481	NUT, 3/8-24 A3X,B0Y	EA	2
18	26	PAFZZ	5305-01-058-5319	72582	5148480	CAPSCREW WITH LOCKWASHER, 3/8-16 X 7/8 A3X, B0Y	EA	2
18	27	PAFFF	2815-01-038-8118	72582	5198840	OIL PUMP ASSEMBLY A3X,B0Y	EA	1
18	28	PAFZZ	5305-00-998-6472	72582	9409914	CAPSCREW, 3/8-16 X 4 1/2 A3X,B0Y	EA	4
18	29	XAFZZ		72582	5145463	BODY ASSEMBLY, SCAVENGE A3X,B0Y	EA	1
18	30	PAFZZ	3020-00-054-8316	72582	5126050	GEAR, OIL PUMP, LH HELIX A3X,B0Y	EA	2
18	31	PAFZZ	5315-01-304-9173	72582	8928543	KEY, DRIVE SHAFT A3X,B0Y	EA	4
18	32	PAFZZ		72582	5162709	SHAFT, DRIVE A3X,B0Y	EA	1
18	33	XAFZZ		72582	5109986	BODY ASSEMBLY, PRESSURE A3X,B0Y	EA	1
18	34	PAFZZ	5365-00-457-6975	72582	5126081	SPACER A3X,B0Y	EA	1
18	35	PAFZZ	2815-00-054-8320	72582	5126051	GEAR, OIL PUMP, RH HELIX A3X,B0Y	EA	2
18	36	PAFZZ		72582	5162708-A	SHAFT, DRIVE A3X,B0Y	EA	1
18	37	PAFZZ	3020-00-054-8333	72582	5162749	GEAR, OIL PUMP DRIVE A3X,B0Y	EA	1
18	38	PAFZZ	5310-00-595-8121	72582	5104439	WASHER, DISHED, 1 1/4 A3X,B0Y	EA	1
18	39	PAFZZ	5306-00-249-2263	72582	223622	CAPSCREW, 7/16-20 X 4 A3X,B0Y	EA	1

THIS PAGE INTENTIONALLY LEFT BLANK

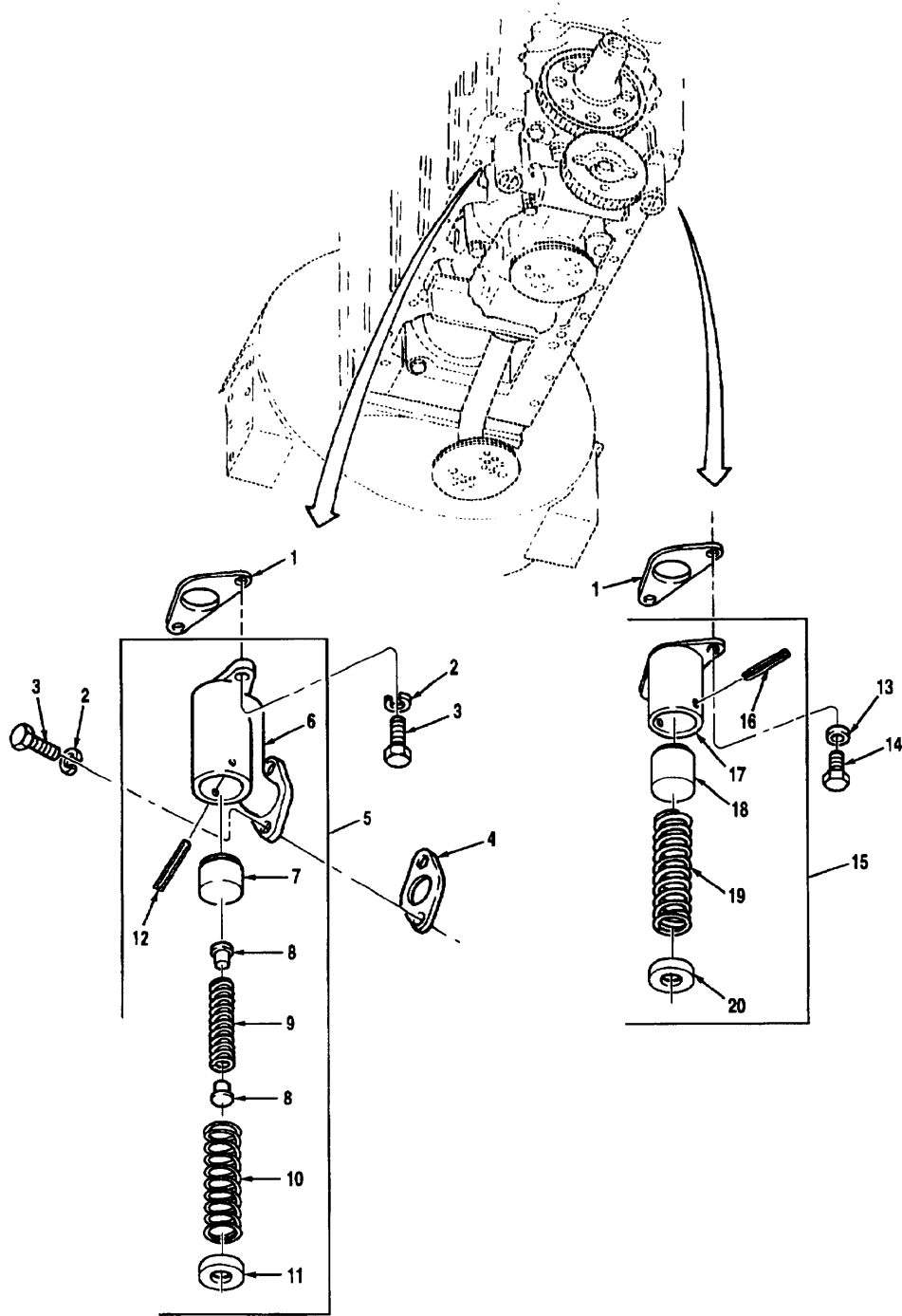

Figure 19 Oil Pressure Regulator And Relief Valve Assembly

(1) Illustration		(2)	(3)	(4)	(5)	(6)	(7)	(8)
(a) Fig. No.	(b) Item No.	SMR Code	National Stock Number	Cage	Part Number	Description Usable On Code	U/M	Qty. Inc. In Unit
						GROUP 0106 OIL PRESSURE REGULATOR AND RELIEF VALVE ASSEMBLY		
19	1	PAFZZ	5330-00-735-4291	72582	5117269	GASKET, REGULATOR BODY, PART OF KIT 23512685	EA	2
19	2	PAFZZ	5340-00-159-8754	96906	MS35338-8	LOCKWASHER, .375 A3X,B0Y	EA	4
19	3	PAFZZ	5305-00-068-0511	80204	B1821BH038C 125N	CAPSCREW, HEX HEAD, 3/8-16 X 1 1/4 A3X,B0Y	EA	4
19	4	PAFZZ	5330-00-054-8290	72582	5123240	GASKET, OIL PUMP VALVE A3X,B0Y	EA	1
19	5	PAFFF	4820-01-094-2491	72582	5102814	RELIEF VALVE ASSEMBLY A3X,B0Y	EA	1
19	6	XAFZZ		72582	5102813	BODY, RELIEF VALVE A3X,B0Y	EA	1
19	7	PAFZZ	2815-00-736-3572	72582	8922740	VALVE, REGULATOR A3X,B0Y	EA	1
19	8	PAFZZ	5340-00-019-2729	72582	5126325	SEAT, SPRING, RELIEF VALVE A3X,B0Y	EA	2
19	9	PAFZZ	5360-00-838-9671	72582	5126326	SPRING, REGULATOR, .520 X 2.57 A3X,B0Y	EA	1
19	10	PAFZZ	5360-00-842-6795	72582	5126327	SPRING, REGULATOR 790 X 2.96 A3X,B0Y	EA	1
19	11	PAFZZ	2815-00-745-7664	72582	5117957	SEAT, REGULATOR A3X,B0Y	EA	1
19	12	PAFZZ	5315-01-159-8180	72582	457009	PIN, SPRING, 3/16 X 1 3/4 A3X, B0Y	EA	1
19	13	PAFZZ	5310-00-080-6004	96906	MS27183-14	WASHER, PLAIN, A3X,B0Y	EA	2
19	14	PAFZZ	5305-01-173-3338	72582	8921933	SCREW NYLON INSERT, 3/8-16 X 7/8 A3X,B0Y	EA	2
19	15	PAFFF	2815-00-276-1835	72582	8921088	REGULATOR ASSEMBLY A3X,B0Y	EA	1
19	16	PAFZZ	5315-01-159-8180	72582	457009	PIN, SPRING, 3/16 X 1 3/4 A3X,B0Y	EA	1
19	17	PAFZZ	4820-01-095-0933	72582	8921087	BODY, REGULATOR A3X,B0Y	EA	1
19	18	PAFZZ	2815-00-736-3572	72582	8922740	VALVE, REGULATOR A3X,B0Y	EA	1
19	19	PAFZZ	5360-00-842-6795	72582	5126327	SPRING, REGULATOR A3X,B0Y	EA	1
19	20	PAFZZ	2815-00-745-7664	72582	5117957	SEAT, REGULATOR A3X,B0Y	EA	1

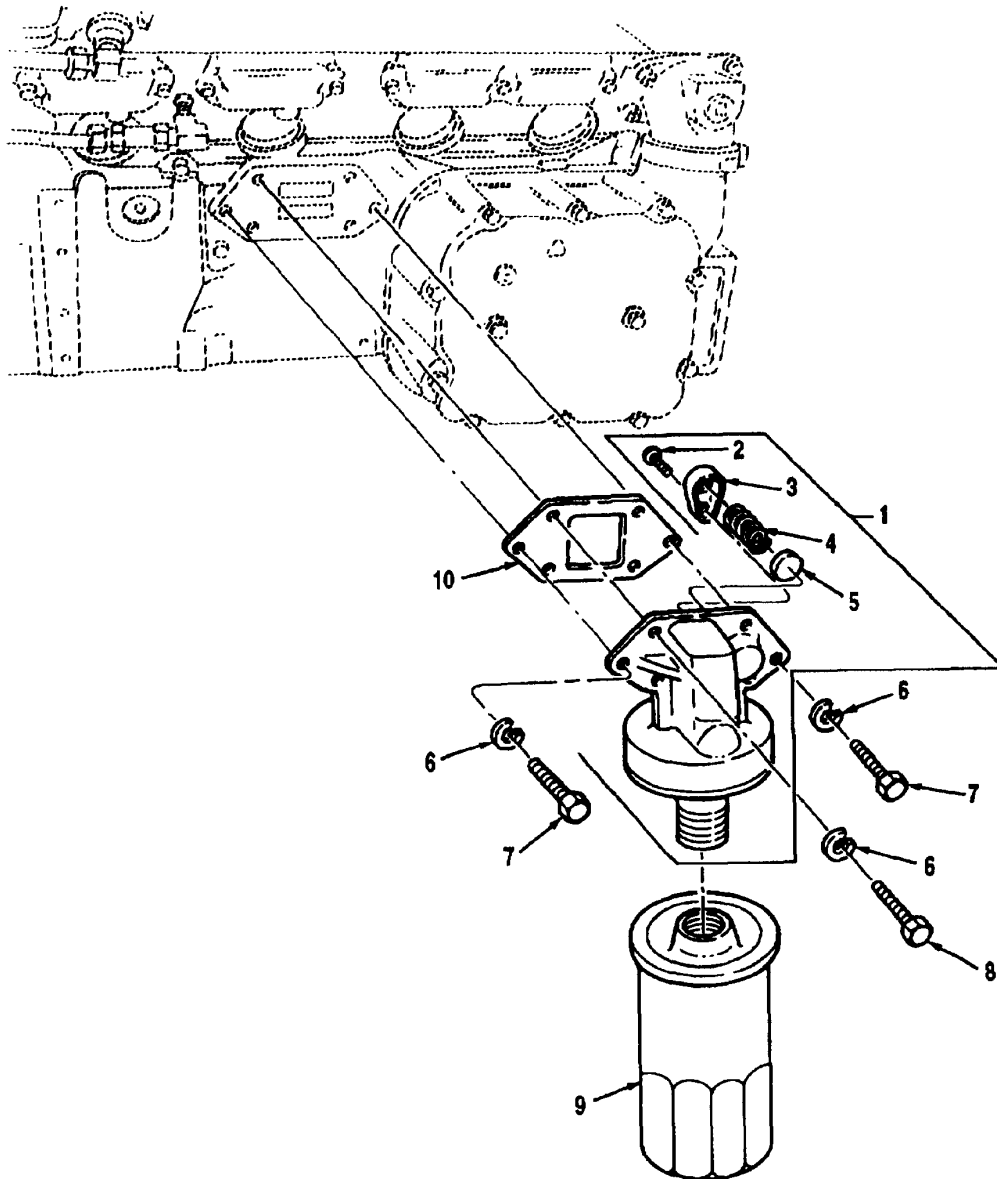

Figure 20 Oil Filter And Adapter

(1) Illustration		(2)	(3)	(4)	(5)	(6)	(7)	(8)
(a) Fig. No.	(b) Item No.	SMR Code	National Stock Number	Cage	Part Number	Description Usable On Code	U/M	Qty. Inc. In Unit
						GROUP 0106 OIL FILTER AND ADAPTER		
20	1	PA000	2910-O1-205-9573	72582	5104413	ADAPTER ASSEMBLY A3X,B0Y	EA	1
20	2	PAOZZ	5305-00-952-1511	72582	160221	SCREW, CROSS RECESSED, #12-24 X 1/2 A3X, B0Y	EA	1
20	3	PAOZZ	2815-00-905-1917	72582	5134456	RETAINER, SPRING A3X,B0Y	EA	1
20	4	PAOZZ	5360-00-930-3264	72582	5134417	SPRING, A3X,B0Y	EA	1
20	5	PAOZZ	4820-00-944-6249	72582	5133431	DISK, VALVE A3X,B0Y	EA	1
20	6	PAOZZ	5340-00-159-8754	96906	M535338-8	LOCKWASHER, .375 A3X,B0Y	EA	6
20	7	PAOZZ	5305-00-269-3219	96906	M590725-69	CAPSCREW, HEX HEAD, 3/8-16 X 2 3/4 A3X,B0Y	EA	2
20	8	PAOZZ	5306-00-855-1253	72582	8923391	CAPSCREW, 3/8-16 X 1 57/64 A3X,B0Y	EA	4
20	9	PAOZZ	2940-01-314-1345	72582	23518524	ELEMENT, OIL FILTER A3X,B0Y	EA	1
20	10	PAOZZ	5330-01-206-3263	72582	8921312	GASKET, OIL FILTER ADAPTER A3X,B0Y	EA	1

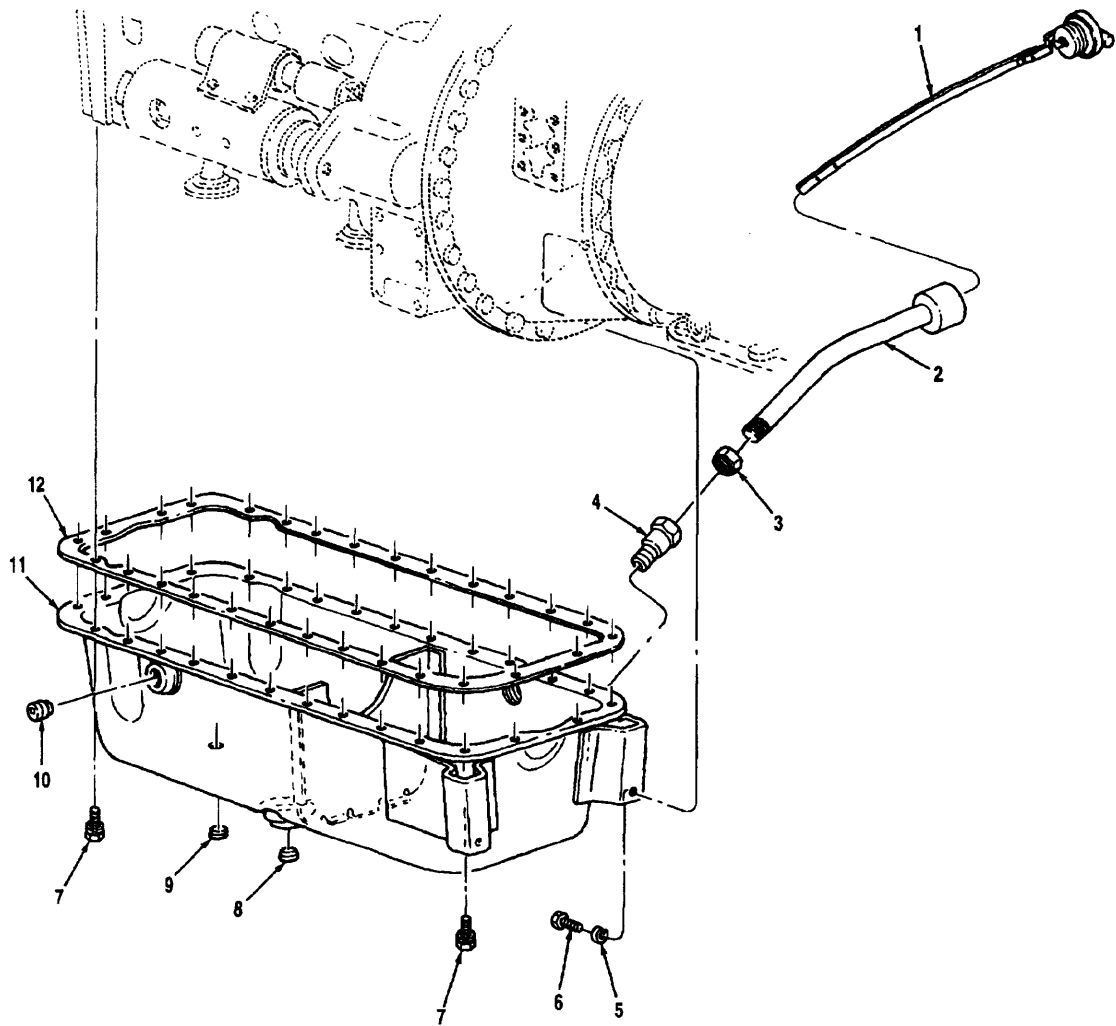

Figure 21 Oil Pan And Dipstick

(1) Illustration		(2)	(3)	(4)	(5)	(6)	(7)	(8)
(a) Fig. No.	(b) Item No.	SMR Code	National Stock Number	Cage	Part Number	Description Usable On Code	U/M	Qty. Inc. In Unit
						GROUP 0106 OIL PAN AND DIPSTICK		
21	1	PAOZZ	6680-01-086-7660	72582	5131854	ROD, GAGE A3X,B0Y	EA	1
21	2	PAOZZ	2815-01-108-7810	72582	5139363	ADAPTER, DIPSTICK A3X,B0Y	EA	1
21	3	PAOZZ	4730-00-013-7401	72582	137401	NUT, 1/2 A3X,B0Y	EA	1
21	4	PAOZZ	4730-00-947-4290	72582	5151430	GUIDE, DIPSTICK A3X,B0Y	EA	1
21	5	PAOZZ	5340-00-159-8754	96906	MS35338-8	LOCKWASHER, .375 A3X,B0Y	EA	2
21	6	PAOZZ	5305-00-942-2196	80204	B1821BH038C 100D	CAPSCREW, HEX HEAD, 3/8-16 X 1 A3X,B0Y	EA	2
21	7	PAOZZ	5305-01-058-5319	72582	5148480	CAPSCREW WITH LOCKWASHER 3/8-16 X 7/8 A3X,B0Y	EA	28
21	8	PAOZZ		72582	23511573	PLUG, PIPE SEAL, 3/4 A3X,B0Y	EA	1
21	9	PAOZZ	4730-00-968-6129	72582	5178994	PLUG, PIPE, MAGNETIC, 3/4 A3X,B0Y	EA	1
21	10	PAOZZ	4730-01-411-7532	72582	23511574	PLUG, PIPE HEAD, 1 INCH A3X,B0Y	EA	1
21	11	PAOZZ	2815-01-146-7215	72582	8921171	PAN, OIL A3X,B0Y	EA	1
21	12	PAOZZ	5330-00-972-8108	72582	5117231	GASKET, OIL PAN, PART OF KIT 23512685 A3X,B0Y	EA	1

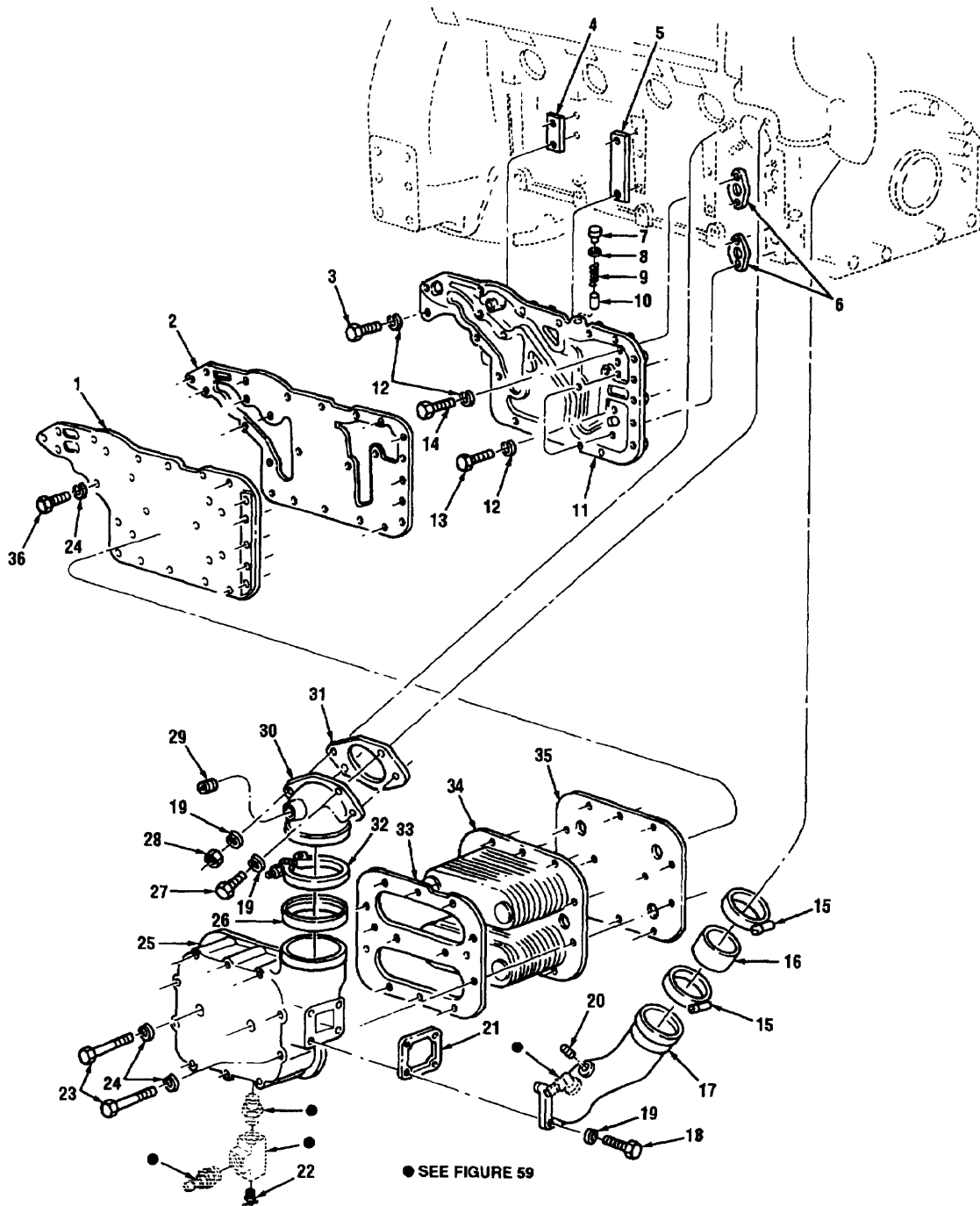

Figure 22 Oil Cooler And Housing

(1) Illustration		(2)	(3)	(4)	(5)	(6)	(7)	(8)
(a) Fig. No.	(b) Item No.	SMR Code	National Stock Number	Cage	Part Number	Description Usable On Code	U/M	Qty. Inc. In Unit
						GROUP 0106 OIL COOLER AND HOUSING		
22	1	PAFZZ	2815-01-058-3683	72582	5103307	COVER PLATE A3X,B0Y	EA	1
22	2	PAFZZ	5330-01-206-3264	72582	8923512	GASKET A3X,B0Y	EA	1
22	3	PAFZZ	5305-01-165-3296	72582	5104156	CAPSCREW WITH SEAL 3/8-16 X 1.50 A3X,B0Y	EA	2
22	4	PAFZZ	5365-01-058-5224	72582	5102853	SPACER, 3.14 X 1 X .012 A3X,B0Y	EA	1
22	5	PAFZZ	5365-01-058-5223	72582	5102793	SPACER, 5.70 X 1 X .012 A3X,B0Y	EA	1
22	6	PAFZZ	5330-00-844-2907	72582	5117535	GASKET, OIL COOLER ADAPTOR COVER, PART OF KIT 23512685 A3X,B0Y	EA	2
22	7	PAFZZ	4730-01-064-0040	72582	23509925	PLUG, VALVE, 18 MM X 1.5 MM A3X,B0Y	EA	1
22	8	PAFZZ	5310-00-663-7617	15434	60598	GASKET, OIL COOLER BYPASS VALVE PLUG, PART OF KIT 23512685 A3X,B0Y	EA	1
22	9	PAFZZ	5360-01-206-3186	72582	8923176	SPRING, VALVE A3X,B0Y	EA	1
22	10	PAFZZ	2815-00-080-6543	72582	5177777	VALVE, BYPASS A3X,B0Y	EA	1
22	11	PAFZZ	2815-01-058-4904	72582	5103306	ADAPTOR. OIL COOLER A3X,B0Y	EA	1
22	12	PAFZZ	5310-00-023-4492	72582	5131433	WASHER, .41 X .81 X .1345 A3X,B0Y	EA	6
22	13	PAFZZ	5306-01-087-9731	30518	8927582	CAPSCREW, WITH SEAL 3/8-16 X 1.13 A3X,B0Y	EA	3
22	14	PAFZZ	5306-01-165-3890	72582	8923389	CAPSCREW, 3/8-16 X 1.38 A3X,B0Y	EA	1
22	15	PAFZZ	4730-00-278-9126	81646	6848	CLAMP, HOSE, 2 9/16 X 3 1/2 A3X,B0Y	EA	2
22	16	MOOZZ		72582	5199782-2.26	HOSE, NONMETALLIC, OIL COOLER WATER OUTLET,MAKE FROM NSN 4720010186548, APPROX 2.26 IN. LG A3X,B0Y	EA	1
22	17	PAFZZ	2815-01-058-4913	72582	5101173	ELBOW,INLET A3X,B0Y	EA	1
22	18	PAFZZ	5305-00-543-2419	80204	B1821BH038C 113N	CAPSCREW, HEX HEAD, 3/8-16 X 1 1/8 A3X,B0Y	EA	4
22	19	PAFZZ	5340-00-159-8754	96906	MS35338-8	LOCKWASHER, .375 A3X,B0Y	EA	4
22	20	PAFZZ	4730-00-152-6070	72582	5115214	PLUG, PIPE, .50 A3X,B0Y	EA	1
22	21	PAFZZ	5330-01-058-0586	72582	5100638	GASKET, OIL COOLER WATER INLET, PART OF KIT 23512685 A3X,B0Y	EA	1
22	22	PAFZZ	4820-01-132-6317	72582	8924140	DRAINCOCK A3X,B0Y	EA	1
22	23	PAFZZ	5306-00-135-9692	72582	455971	CAPSCREW, 5/16-18 X 5 1 1/2 A3X,B0Y	EA	12

TM 08780B-24P

(1) Illustration		(2)	(3)	(4)	(5)	(6)	(7)	(8)
(a) Fig. No.	(b) Item No.	SMR Code	National Stock Number	Cage	Part Number	Description Usable On Code	U/M	Qty. Inc. In Unit
						GROUP 0106 OIL COOLER AND HOUSING (CONTINUED)		
22	24	PAFZZ	5310-00-407-9566	96906	MS35338-45	LOCKWASHER, .31 A3X,B0Y	EA	12
22	25	PAFZZ	2930-01-058-0264	72582	5100637	HOUSING, OIL COOLER A3X,B0Y	EA	1
22	26	PAFZZ	5330-01-058-5220	72582	5102098	SEAL, OIL, PART OF KIT 23512685 A3X,B0Y	EA	1
22	27	PAFZZ	5305-00-942-2196	80204	B1821BH038C 100D	CAPSCREW, HEX HEAD, 3/8-16 X 1 A3X,B0Y	EA	2
22	28	PAFZZ	5310-00-011-7049	24617	103026	NUT, .38-24 A3X,B0Y	EA	2
22	29	PAFZZ	4730-01-188-3492	72582	8923313	PLUG, PIPE W/SEAL, 3/4 A3X,B0Y	EA	1
22	30	PAFZZ	4730-01-058-4903	72582	5103663	ELBOW, OUTLET A3X,B0Y	EA	1
22	31	PAFZZ	5330-00-745-7831	72582	5117254	GASKET, OIL COOLER WATER OUTLET ELBOW, PART OF KIT 23512685 A3X,B0Y	EA	1
22	32	PAFZZ	4730-00-080-5799	72582	5143999	CLAMP, HOSE, 3.5 A3X,B0Y	EA	1
22	33	PAFZZ	5330-00-758-2863	72582	8926782	GASKET, INNER, OIL COOLER CORE, PART OF KIT 23512685 A3X,B0Y	EA	1
22	34	PAFZZ	2520-01-063-4812	72582	8547552	CORE, OIL COOLER A3X,B0Y	EA	1
22	35	PAFZZ	5330-01-058-0587	72582	23501587	GASKET, OUTER, OIL COOLER CORE, PART OF KIT 23512685 A3X, B0Y	EA	1
22	36	PAFZZ	5306-00-226-4826	72582	186625	CAPSCREW, 5/16-18 X 7/8 A3X,B0Y	EA	8

THIS PAGE INTENTIONALLY LEFT BLANK

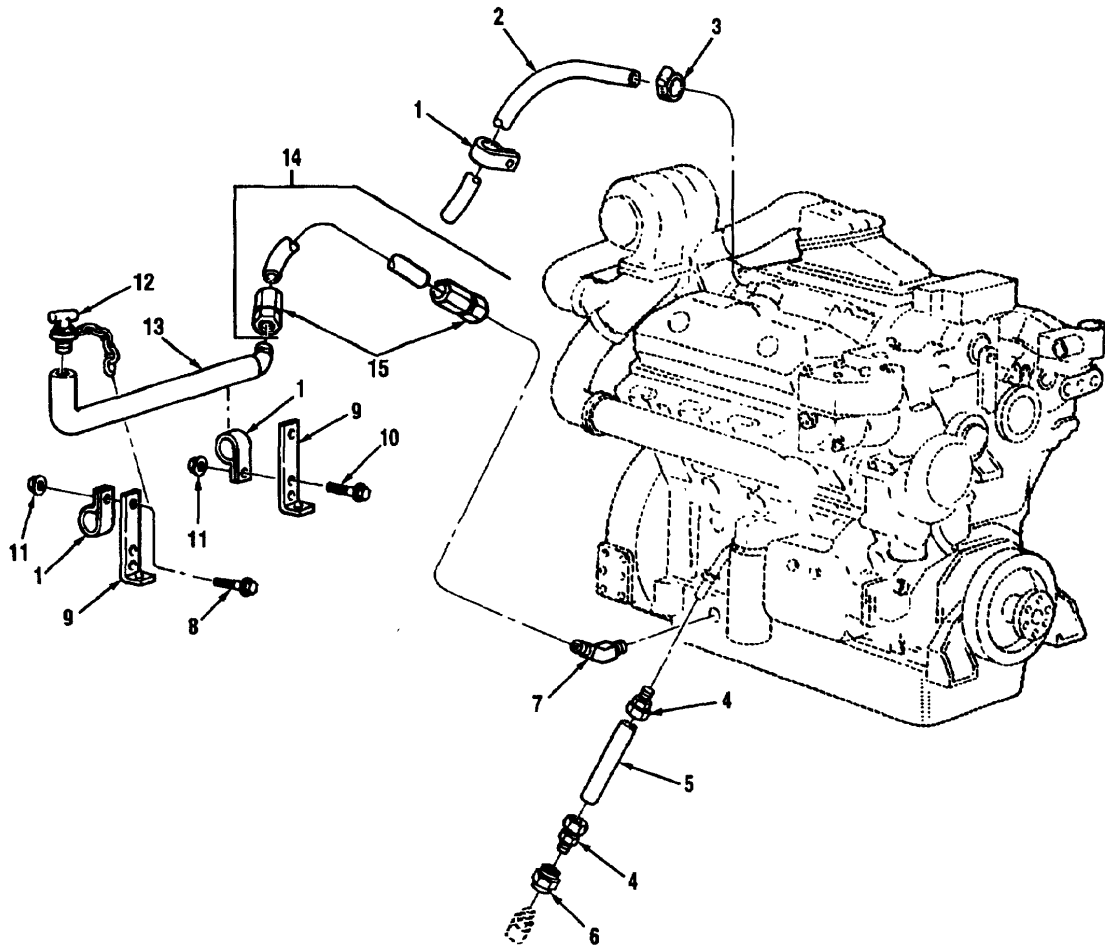

Figure 23 Oil Breathers And Filler

(1) Illustration		(2)	(3)	(4)	(5)	(6)	(7)	(8)
(a) Fig. No.	(b) Item No.	SMR Code	National Stock Number	Cage	Part Number	Description Usable On Code	U/M	Qty. Inc. In Unit
						GROUP 0106 OIL BREATHERS AND FILLER		
23	1	PAOZZ	5340-00-922-6302	96906	MS21333-81	CLAMP, CUSHIONED A3X,B0Y	EA	4
23	2	MOOZZ	45152 60580AX58	45152	60580AX58	HOSE, NONMETALLIC, RIGHT VENT, MAKE FROM NSN4720010872121, APPROX 58 IN. LG A3X,B0Y	EA	2
23	3	PAOZZ	4730-00-278-2523	66295	C-P-C20P	CLAMP, HOSE A3X,B0Y	EA	2
23	4	PAOZZ	4730-01-134-0854	09505	4-468-F-06X02	ADAPTER, CONNECTOR A3X,B0Y	EA	4
23	5	MOOZZ		45152	3015169	TUBING, NYLON, .38 OIL PAN BREATHER, MAKE FROM NSN4720010144915, APPROX 12 IN. LG A3X,B0Y	EA	2
23	6	PAOZZ	4730-00-287-1614	15434	S1059	COUPLING, PIPE A3X,B0Y	EA	2
23	7	PAOZZ	4730-00-592-1020	96906	MS5150BA16Z	CONNECTOR, ELBOW A3X,B0Y	EA	1
23	8	PAOZZ	5305-01-337-9120	45152	1754140	CAPSCREW, HEX HEAD, FLANGE .25-20 X1.00 A3X,B0Y	EA	1
23	9	PAOZZ	5340-01-155-4433	45152	3693FX2	BRACKET, STEERING A3X,B0Y	EA	2
23	10	PAOZZ	5310-01-346-9445	45152	1606140	CAPSCREW, FLANGED, .25-20 X .75 A3X,B0Y	EA	1
23	11	PAOZZ	5310-01-346-9445	45152	1600460	LOCKNUT, FLANGED, .25-20 A3X,B0Y	EA	2
23	12	PAOZZ	2590-01-446-5108	01943	41920	CAP, FILLER DRAIN A3X,B0Y	EA	1
23	13	PAOZZ	4710-01-207-9842	45152	127146B W	TUBE, OIL FILL A3X,B0Y	EA	1
23	14	M0000		45152	3015333	HOSE ASSEMBLY, NONMETALLIC, OIL FILL TO OIL PAN, MAKE FROM NSN 4720010281819, APPROX 26 IN. LG A3X, B0Y	EA	1
23	15	PAOZZ	4730-00-592-1014	01276	411-165	FITTING, REUSABLE A3X,B0Y	EA	2

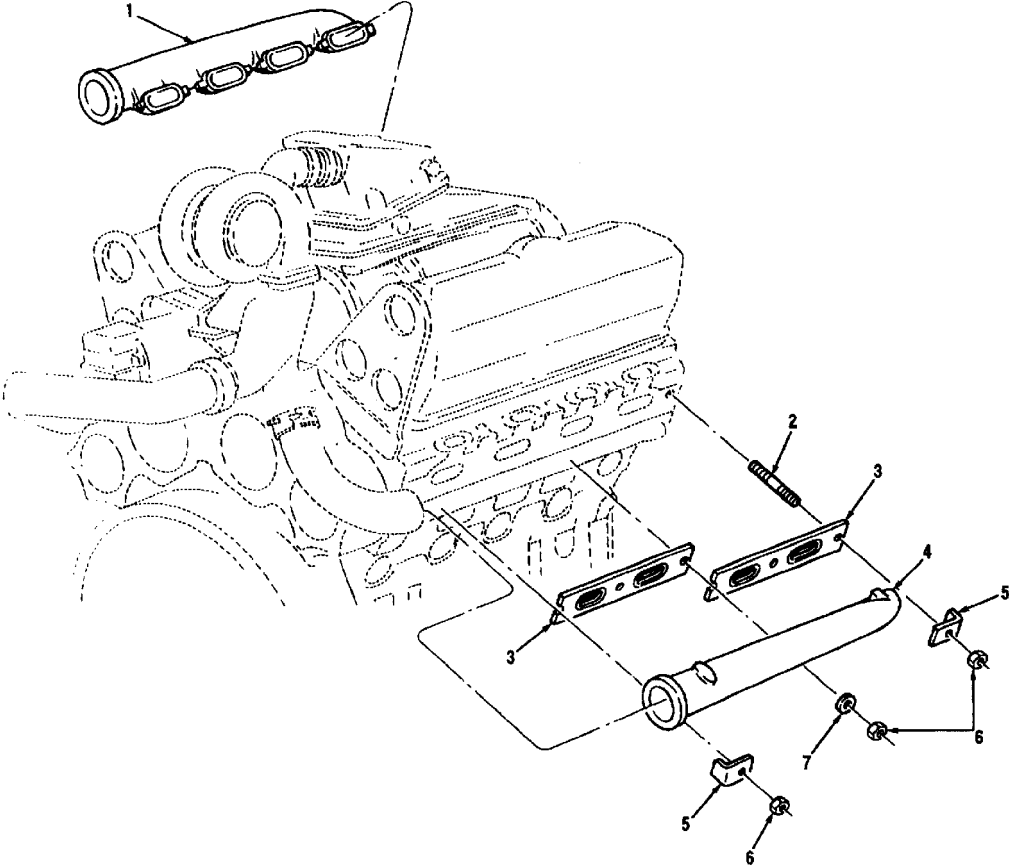

Figure 24 Exhaust Manifold Mounting

(1) Illustration		(2)	(3)	(4)	(5)	(6)	(7)	(8)
(a) Fig. No.	(b) Item No.	SMR Code	National Stock Number	Cage	Part Number	Description Usable On Code	U/M	Qty. Inc. In Unit
						GROUP 0108 EXHAUST MANIFOLD MOUNTING		
24	1	PAOZZ	2815-01-095-3250	72582	5129644	MANIFOLD, EXHAUST, LEFT BANK	EA	1
						A3X,B0Y		
24	2	PAOZZ	5307-00-550-1879	24617	8925804	STUD,PLAIN 7/16-20 X 2 3/32	EA	10
						A3X,B0Y		
24	3	PAOZZ	5330-00-862-6929	72582	5120224	GASKET, EXHAUST MANIFOLD, PART OF KIT5199674 AND 23512685	EA	4
						A3X,B0Y		
24	4	PAOZZ	2815-01-094-4931	72582	5129643	MANIFOLD, EXHAUST, RIGHT BANK	EA	1
						A3X,B0Y		
24	5	PAOZZ	2815-01-044-5116	72582	5102735	CRAB	EA	4
						A3X,B0Y		
24	6	PAOZZ	5310-00-880-7745	96906	MS51968-11	NUT, HEX, .44-20	EA	10
						A3X,B0Y		
24	7	PAOZZ	5310-00-595-8121	72582	5104439	WASHER, DISHED, 7/16 X 1 1/4	EA	6
						A3X,B0Y		

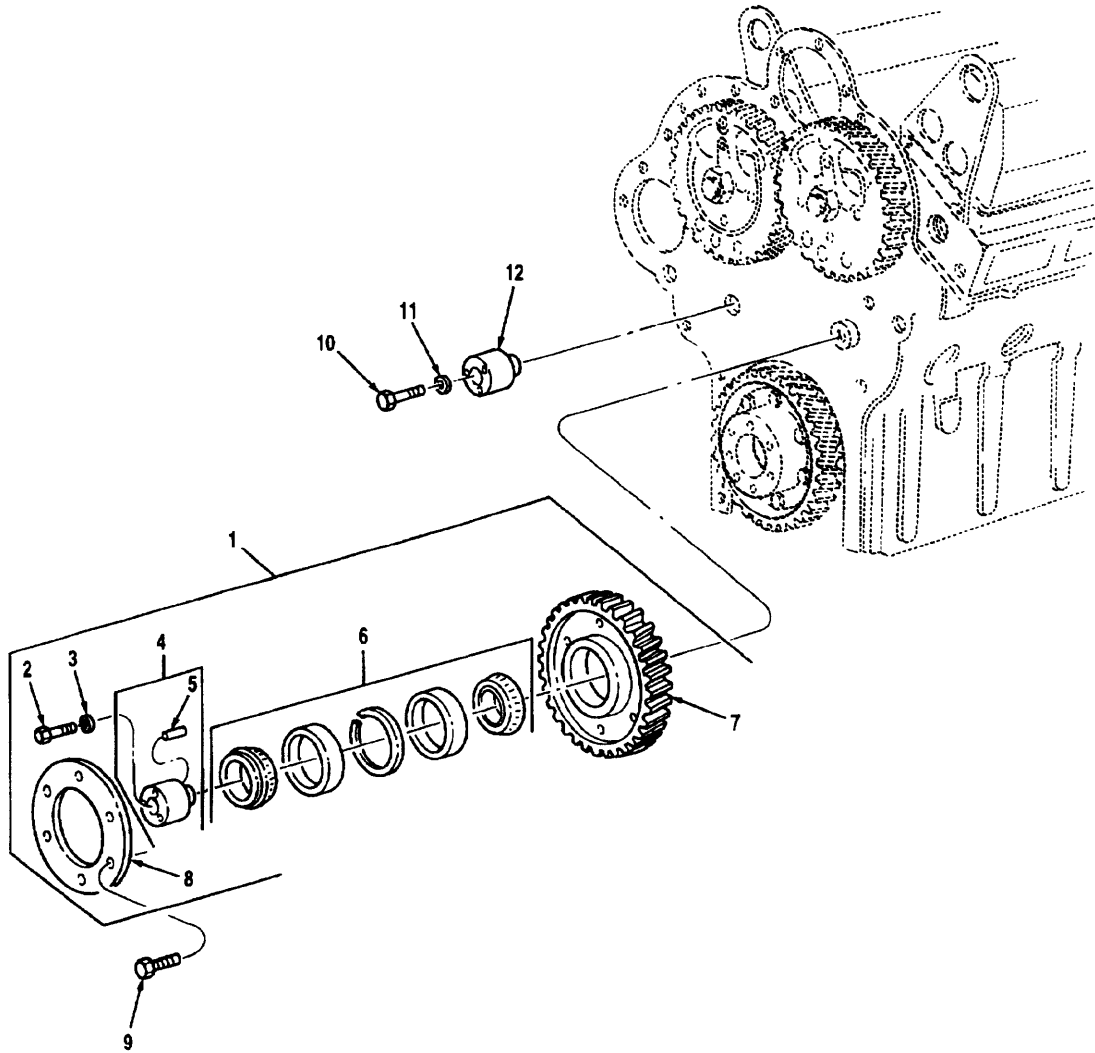

Figure 25 Idler Gear Installation

(1) Illustration		(2)	(3)	(4)	(5)	(6)	(7)	(8)
(a) Fig. No.	(b) Item No.	SMR Code	National Stock Number	Cage	Part Number	Description Usable On Code	U/M	Qty. Inc. In Unit
						GROUP 0109 IDLER GEAR INSTALLATION		
25	1	PAHHH	3020-00-056-2382	18954	5199383	GEAR, HELICAL IDLER, LH HELIX A3X,B0Y	EA	1
25	2	PAHZZ	5305-00-071-2073	72582	454992	CAPSCREW, 1/2-13 X 2 1/2 A3X,B0Y	EA	1
25	3	PAHZZ	5310-00-515-9627	38597	50-4-18-17-7	WASHER, 17/32 X 7/8 X 3/32 A3X,B0Y	EA	1
25	4	PAHZZ	2815-00-981-1319	72582	5130135	HUB ASSEMBLY, IDLER GEAR A3X,B0Y	EA	1
25	5	PAHZZ	5315-00-423-4861	72582	5151444	DOWEL, IDLER GEAR HUB A3X,B0Y	EA	1
25	6	PAHZZ	3110-00-227-2019	72582	7451948	BEARING, IDLER GEAR A3X,B0Y	EA	1
25	7	PAHZZ	3020-00-842-7839	72582	5113817	GEAR, IDLER A3X,B0Y	EA	1
25	8	PAHZZ	3110-00-470-0938	72582	5176998	RETAINER, IDLER GEAR BEARING A3X,B0Y	EA	1
25	9	PAHZZ	5306-01-078-4981	72582	5103534	CAPSCREW, 5/16-24 X 1/2 A3X,B0Y	EA	6
25	10	PAHZZ	5305-00-071-2073	72582	454992	CAPSCREW, 1/2-13 X 2-1/2 A3X,B0Y	EA	1
25	11	PAHZZ	5310-00-515-9627	38597	50-4-18-17-7	WASHER, 17/32 X 7/8 X 3/32 A3X,B0Y	EA	1
25	12	PAHZZ	5365-01-126-3532	72582	5101150	SPACER, IDLER GEAR HOLE A3X,B0Y	EA	1

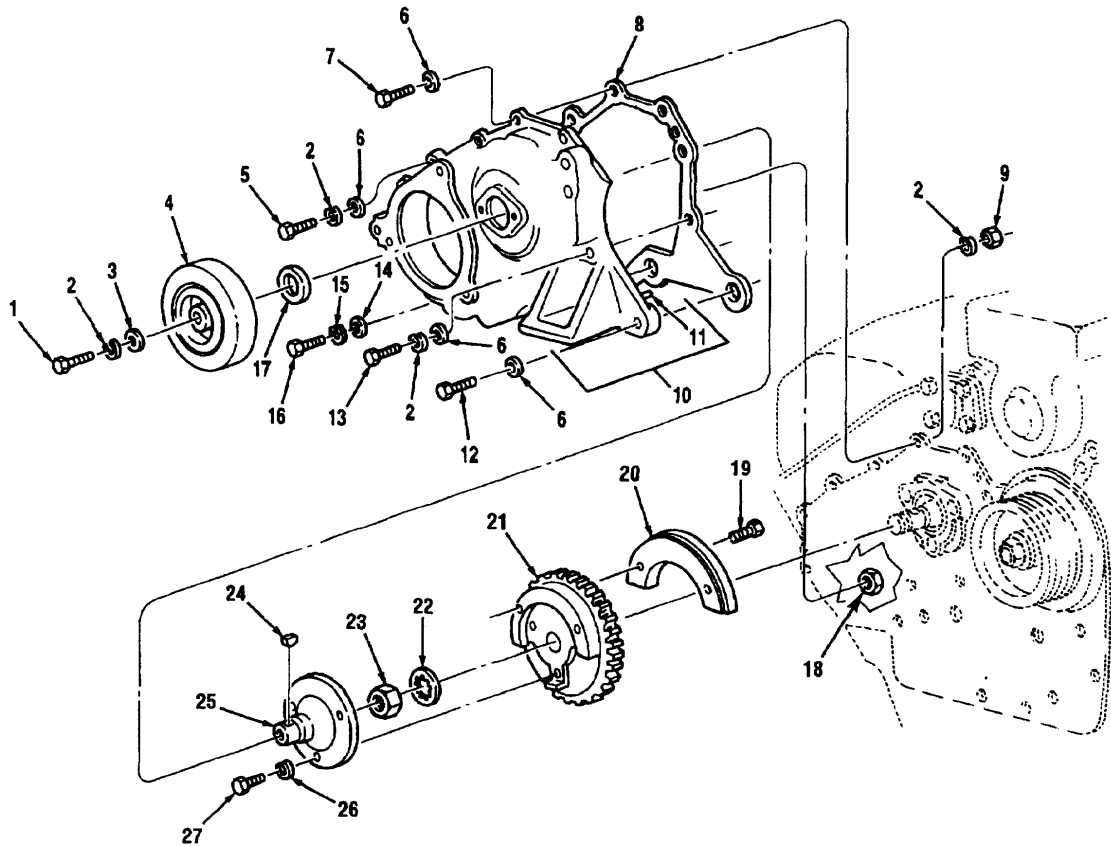

Figure 26 Water Pump Drive Gear And Cover Installation

(1) Illustration		(2)	(3)	(4)	(5)	(6)	(7)	(8)
(a) Fig. No.	(b) Item No.	SMR Code	National Stock Number	Cage	Part Number	Description Usable On Code	U/M	Qty. Inc. In Unit
						GROUP 0109 WATER PUMP DRIVE GEAR AND COVER INSTALLATION		
26	1	PAFZZ	5306-01-193-9291	72582	179838	CAPSCREW, 3/8-16 X 7/8 A3X,B0Y	EA	1
26	2	PAFZZ	5340-00-159-8754	96906	MS35338-8	LOCKWASHER, .375 A3X,B0Y	EA	1
26	3	PAFZZ	5310-00-959-8296	24617	5150230	WASHER, 3/8 X 1-3/16 A3X,B0Y	EA	1
26	4	PAFZZ	2815-01-086-0905	72582	5101171	DAMPER, CAMSHAFT A3X,B0Y	EA	1
26	5	PAFZZ	5306-01-242-4252	72582	8925439	CAPSCREW, 3/8-24 X 1 1/4 A3X,B0Y	EA	1
26	6	PAFZZ	5310-00-080-6004	96906	MS27183-14	WASHER, PLAIN, .38 A3X,B0Y	EA	8
26	7	PAFZZ	5305-00-224-1113	72582	181371	CAPSCREW, 3/8-24 X 1 3/8 A3X,B0Y	EA	5
26	8	PAFZZ	5330-00-862-6934	72582	5123638	GASKET, BALANCE WEIGHT COVER, PART OF KIT 23512685 A3X,B0Y	EA	1
26	9	PAFZZ	5310-00-011-7049	24617	103026	NUT, .38-24 A3X,B0Y	EA	5
26	10	PAFZZ	2815-00-961-9805	72582	5141661	COVER ASSEMBLY A3X,B0Y	EA	1
26	11	PAFZZ	5315-00-014-1236	72582	141236	PIN, DOWEL, 3/8 X 1/2 A3X,B0Y	EA	3
26	12	PAFZZ	5306-00-696-5235	72582	271564	CAPSCREW, 5/8 11 X 2 1/2 A3X,B0Y	EA	2
26	13	PAFZZ	5305-00-269-3217	96906	MS90725-67	CAPSCREW, HEX HEAD, 3/8-16 X 2 1/4 A3X,B0Y	EA	2
26	14	PAFZZ	5310-00-809-5998	96906	MS27183-18	WASHER, PLAIN,.62 A3X,B0Y	EA	1
26	15	PAFZZ	5310-00-584-5272	96906	MS35338-48	LOCKWASHER, .50 A3X,B0Y	EA	1
26	16	PAFZZ	5305-01-116-5114	72582	179888	CAPSCREW, 1/2-13 X 1 7/8 A3X,B0Y	EA	1
26	17	PAFZZ	5330-01-377-2000	72582	23512418	SEAL, PLAIN ENCASED A3X,B0Y	EA	1
26	18	PAFZZ	5310-01-018-5266	72582	23507006	NUT, LOCK, .38-24 A3X,B0Y	EA	1
26	19	PAFZZ	5306-00-842-8223	96906	MS35763-1033	CAPSCREW, LOCK, 3/8-24 X 1 A3X,B0Y	EA	2
26	20	PAFZZ	2815-01-082-2503	72582	5144888	WEIGHT, PUMP DRIVE A3X,B0Y	EA	1
26	21	PAFZZ	3020-00-537-0153	72582	5126904	GEAR, DRIVE, WATER PUMP A3X,B0Y	EA	1
26	22	PAFZZ	5310-00-209-1543	72582	5177769	LOCKWASHER, 1.375 A3X,B0Y	EA	1
26	23	PAFZZ	5310-00-274-4658	72582	5150087	NUT, 1.125-18 A3X,B0Y	EA	1
26	24	PAFZZ	5315-00-616-5515	72582	103904	KEY, WOODRUFF, 3/32 X 1/2 A3X,B0Y	EA	1
26	25	PAFZZ	2815-00-961-9802	72582	5117920	SHAFT A3X,B0Y	EA	1
26	26	PAFZZ	5310-00-407-9566	96906	MS35338-45	LOCKWASHER, .31 A3X,B0Y	EA	3
26	27	PAFZZ	5306-00-225-9088	96906	MS90726-33	CAPSCREW, HEX HEAD, 5/16-24 X 7/8 A3X,B0Y	EA	3

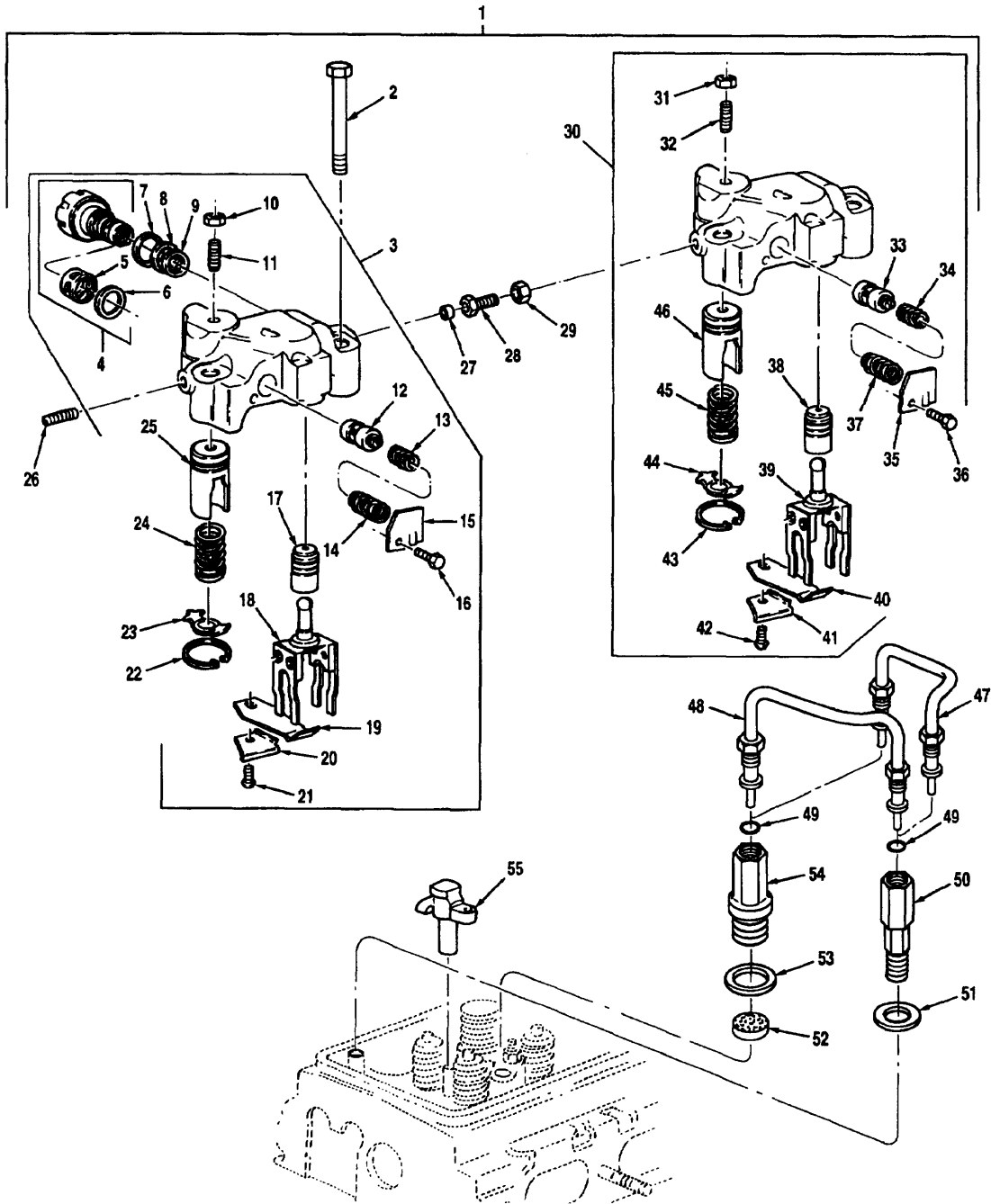

Figure 27 Engine Brake Assembly Installation

(1) Illustration		(2)	(3)	(4)	(5)	(6)	(7)	(8)
(a) Fig. No.	(b) Item No.	SMR Code	National Stock Number	Cage	Part Number	Description Usable On Code	U/M	Qty. Inc. In Unit
						GROUP 0112 ENGINE BRAKE ASSEMBLY INSTALLATION		
27	1	XCFHH		75078	014919	ENGINE BRAKE INSTALLATION A3X,B0Y	EA	1
27	2	PAFZZ	4730-01-182-4430	75078	001318	BOLT, OIL SUPPLY, 50-13 X 5.92 A3X,B0Y	EA	16
27	3	PAFHH	3040-01-361-0614	75078	00-017019	HOUSING ASSEMBLY, SUPPLY A3X,B0Y	EA	4
27	4	PAHHH		75078	01-016441	VALVE, SOLENOID (017019 ONLY) A3X,B0Y	EA	1
27	5	PAHZZ	5365-01-209-8766	75078	001283	RETAINER, SOLENOID SCREEN A3X,B0Y	EA	1
27	6	PAHZZ	5335-01-240-7532	75078	001282	SCREEN, SOLENOID A3X,B0Y	EA	1
27	7	PAHZZ	5330-01-086-1013	75078	001081	SEAL, UPPER (017019 ONLY) A3X,B0Y	EA	1
27	8	PAHZZ	5330-01-085-3105	75078	001082	SEAL, CENTER (017019 ONLY) A3X,B0Y	EA	1
27	9	PAHZZ	5330-01-086-6196	75078	001083	SEAL, LOWER (017019 ONLY) A3X,B0Y	EA	1
27	10	PAFZZ	5310-01-157-3762	15078	001026	NUT, HEX, .38-24 A3X,B0Y	EA	1
27	11	PAFZZ	5305-01-186-7042	15018	001031	SCREW, SET, .38-24 X .15 A3X,B0Y	EA	1
27	12	PAHZZ	4820-01-338-4270	75018	011930	SPOOL ASSEMBLY, CONTROL VALVE A3X,B0Y	EA	1
27	13	PAHZZ	5360-01-209-8802	75078	011434	SPRING, CONTROL VALVE A3X,B0Y	EA	1
27	14	PAHZZ	5360-01-145-7555	75078	007500	SPRING, CONTROL VALVE A3X,B0Y	EA	1
27	15	PAHZZ	2815-01-172-6194	75078	002221	COVER, CONTROL VALVE A3X,B0Y	EA	1
27	16	PAHZZ	5305-01-145-8384	75018	001492	CAPSCREW, HEX HEAD, WITH NYLON PATCH, .25-20 X .50 A3X,B0Y	EA	1
27	17	PAHZZ	4320-01-157-3817	75078	003329	PISTON, MASTER A3X,B0Y	EA	1
27	18	PAHZZ	2990-01-157-3756	75078	003337	FORK ASSEMBLY, MASTER PISTON A3X,B0Y	EA	1
27	19	PAHZZ	5360-01-186-9537	75078	009505	SPRING, MASTER PISTON A3X,B0Y	EA	1
27	20	PAHZZ	2815-01-173-4222	15078	003669	RETAINER, SPRING A3X,B0Y	EA	1
27	21	PAHZZ	5305-01-113-5038	75078	001265	CAPSCREW, BUTTON HEAD, .25-20 X .50 A3X, B0Y	EA	1
27	22	PAHZZ	5365-01-087-8727	75078	001023	RING, RETAINING A3X,B0Y	EA	1
27	23	PAHZZ	5340-01-182-9267	75078	001620	SPRING, RETAINER A3X,B0Y	EA	1
27	24	PAHZZ	5360-01-174-3821	75078	001288	SPRING, SLAVE PISTON A3X,B0Y	EA	1
27	25	PAHZZ	2815-01-172-0420	75078	009442	PISTON, SLAVE A3X,B0Y		

TM 08780B-24P

(1) Illustration		(2)	(3)	(4)	(5)	(6)	(7)	(8)
(a) Fig. No.	(b) Item No.	SMR Code	National Stock Number	Cage	Part Number	Description Usable On Code	U/M	Qty. Inc. In Unit
						GROUP 0112 ENGINE BRAKE ASSEMBLY INSTALLATION (CONTINUED)		
27	26	PAFZZ	5305-01-184-1693	96906	MS51964-136	SCREW, SET, 1/4-28 X 1/2 A3X,B0Y	EA	4
27	27	PAFZZ	5330-01-173-6825	75078	001332	RING, SEAL A3X,B0Y	EA	2
27	28	PAFZZ	5306-01-183-1235	75018	001287	CONNECTOR, OIL A3X,B0Y	EA	2
27	29	PAFZZ	5310-00-840-5785	96906	MS35691-7	NUT, HEX, JAM, 1/4-28 A3X,B0Y	EA	2
27	30	PAFHH	2815-01-201-2493	75018	012474	HOUSING ASSEMBLY, DRONE A3X,B0Y	EA	4
27	31	PAFZZ	5310-01-157-3762	75018	001026	NUT, HEX, .38-24 A3X,B0Y	EA	1
27	32	PAFZZ	5305-01-186-7042	75078	001031	SCREW, SET, .38-24 X .75 A3X,B0Y	EA	1
27	33	PAHZZ	4820-01-338-4270	75078	011930	SPOOL ASSEMBLY, CONTROL VALVE A3X,B0Y	EA	1
27	34	PAHZZ	5360-01-209-8802	75078	011434	SPRING, CONTROL VALVE A3X,B0Y	EA	1
27	35	PAHZZ	2815-01-172-6794	75078	002221	COVER, CONTROL VALVE A3X,B0Y	EA	1
27	36	PAHZZ	5305-01-145-8384	75078	001492	CAPSCREW, HEX HEAD, WITH NYLON PATCH, .25-20 X .50 A3X,B0Y	EA	1
27	37	PAHZZ	5360-01-145-7555	75078	007500	SPRING, CONTROL A3X,B0Y	EA	1
27	38	PAHZZ	4320-01-157-3817	75078	003329	PISTON, MASTER A3X,B0Y	EA	1
27	39	PAHZZ	2990-01-157-3756	75078	003331	FORK ASSEMBLY, PISTON A3X,B0Y	EA	1
27	40	PAHZZ	5360-01-186-9537	75078	009505	SPRING, MASTER PISTON A3X,B0Y	EA	1
27	41	PAHZZ	2815-01-173-4222	75018	003669	RETAINER, SPRING A3X,B0Y	EA	1
27	42	PAHZZ	5305-01-173-5038	75078	001265	CAPSCREW, BUTTON HEAD, .25-20 X .50 A3X, B0Y	EA	1
27	43	PAHZZ	5365-01-087-8727	75078	001023	RING, RETAINING A3X,B0Y	EA	1
27	44	PAHZZ	5340-01-182-9267	75018	007620	SPRING, RETAINER (71/92A ONLY) A3X,B0Y	EA	1
27	45	PAHZZ	5360-01-174-3821	75078	001288	SPRING, SLAVE PISTON A3X,B0Y	EA	1
27	46	PAHZZ	2815-01-172-0420	75078	009442	PISTON, SLAVE (71/92A ONLY) A3X,B0Y	EA	1
27	47	PAFZZ		75078	00-016972	PIPE ASSEMBLY, SHORT A3X,B0Y	EA	8
27	48	PAFZZ	4710-01-458-9385	75018	00-016971	PIPE ASSEMBLY, LONG A3X,B0Y	EA	8

(1) Illustration		(2)	(3)	(4)	(5)	(6)	(7)	(8)
(a) Fig. No.	(b) Item No.	SMR Code	National Stock Number	Cage	Part Number	Description Usable On Code	U/M	Qty. Inc. In Unit
						GROUP 0112 ENGINE BRAKE ASSEMBLY INSTALLATION (CONTINUED)		
27	49	PAFZZ		75078	00-016977	PACKING, PREFORMED A3X,B0Y	EA	2
27	50	PAFZZ		15078	00-017501	CONNECTOR, FUEL MANIFOLD A3X,B0Y	EA	2
27	51	PAFZZ		75078	00-017053	WASHER A3X,B0Y	EA	2
27	52	PAFZZ		75078	00-017066	FILTER, INJECTOR A3X,B0Y	EA	1
27	53	PAFZZ		75078	00-017054	GASKET, FUEL INJ CAP A3X, B0Y	EA	2
27	54	PAFZZ		75078	00-017052	CAP, FUEL INJECTOR A3X, B0Y	EA	2
27	55	PAFZZ	2815-01-173-4221	75078	003330	BRIDGE, EXHAUST VALVE A3X, B0Y	EA	8

THIS PAGE INTENTIONALLY LEFT BLANK

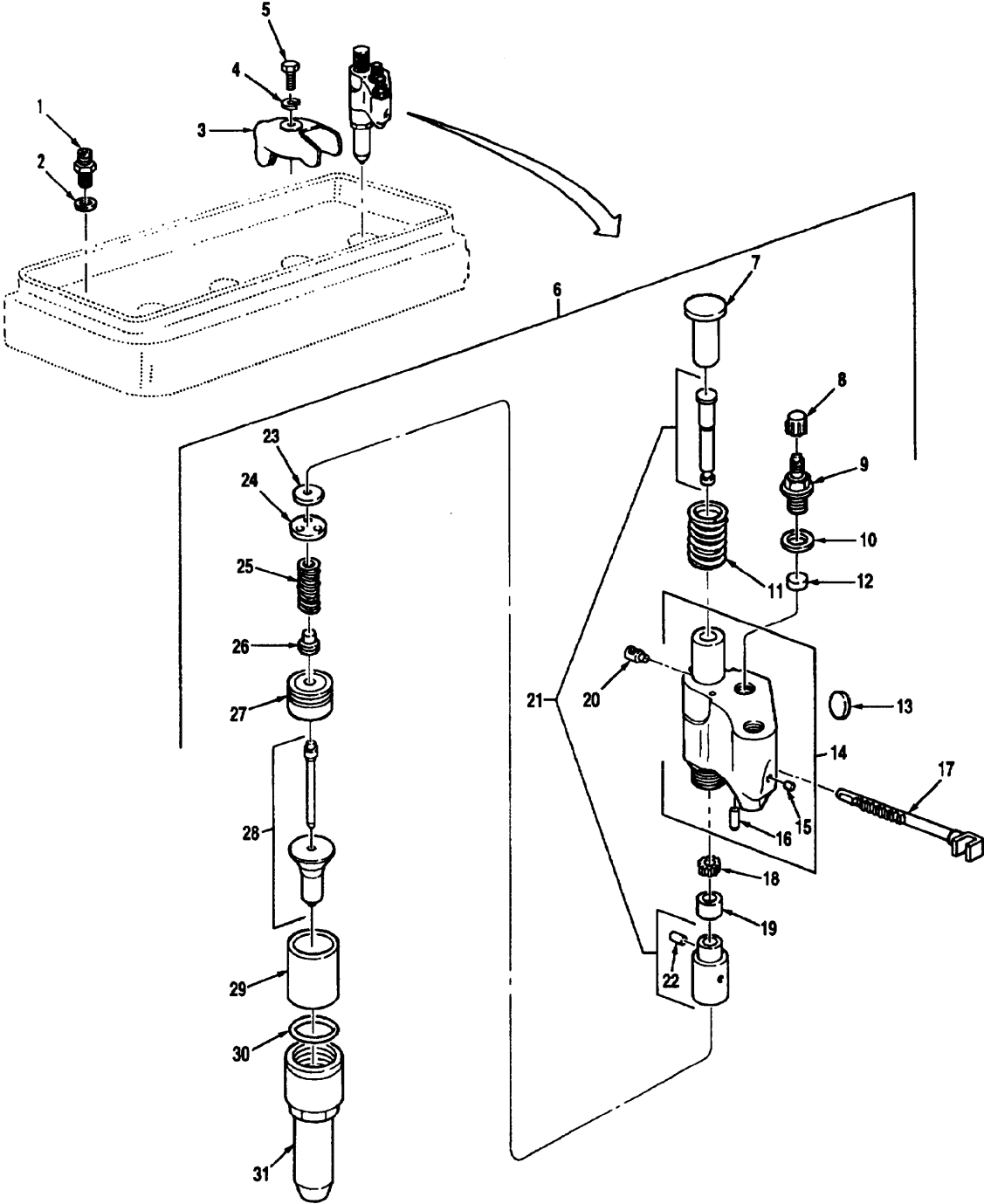

Figure 28 Fuel Injector Assembly

TM 08780B-24P

(1) Illustration		(2)	(3)	(4)	(5)	(6)	(7)	(8)
(a) Fig. No.	(b) Item No.	SMR Code	National Stock Number	Cage	Part Number	Description Usable On Code	U/M	Qty. Inc. In Unit
						GROUP 0301 FUEL INJECTOR ASSEMBLY		
28	1	PAFZZ	4730-00-446-6602	72582	5117369	CONNECTOR A3X,B0Y	EA	16
28	2	PAFZZ	5310-00-167-0822	88044	AN960-716	WASHER, .44 A3X,B0Y	EA	16
28	3	PAFZZ	2910-00-735-6187	72582	5121259	CLAMP A3X,B0Y	EA	8
28	4	PAFZZ	5310-00-276-3015	18954	K-5150250	WASHER, CONVEX, .41 A3X,B0Y	EA	8
28	5	PAFZZ	5305-00-017-9847	96906	MS35295-66	CAPSCREW, HEX HEAD, 3/8-16 X 2 A3X,B0Y	EA	8
28	6	PAFHH	2910-01-125-3996	72582	5229630	INJECTOR ASSEMBLY A3X,B0Y	EA	8
28	7	PAHZZ	2910-00-126-9713	72582	5228104	FOLLOWER, INJECTOR A3X,B0Y	EA	1
28	8	KFHZZ		72582	5226414	CAP, SHIPPING, PART OF KIT 5229649 A3X, B0Y	EA	2
28	9	PAHZZ	4730-00-937-0229	72582	5228588	ADAPTOR, STRAIGHT A3X,B0Y	EA	2
28	10	PAHZZ	5365-00-255-0296	64189	5226186	GASKET, FILTER CAP, PART OF KIT 5229649 A3X,B0Y	EA	2
28	11	PAHZZ	5360-00-792-9771	72582	5228739	SPRING, PLUNGER A3X,B0Y	EA	1
28	12	KFHZZ		72582	5229778	FILTER ELEMENT, FL INLET, PART OF KIT 5229649 A3X,B0Y	EA	1
28	13	PAHZZ	0000-01-176-1326	72582	5229624	TAG, NUMBER A3X,B0Y	EA	1
28	14	PAHHH	2910-00-833-1000	72582	5228583	BODY ASSEMBLY A3X,B0Y	EA	1
28	15	PAHZZ	5315-00-275-4766	72582	5226912	PLUG, BODY A3X,B0Y	EA	2
28	16	PAHZZ	5315-00-209-7977	72582	5226416	DOWEL A3X,B0Y	EA	1
28	17	PAHZZ	2910-00-126-9712	72582	5226719	RACK, INJECTOR A3X,B0Y	EA	1
28	18	PAHZZ	3020-00-545-2244	72582	5228802	GEAR, INJECTOR A3X,B0Y	EA	1
28	19	PAHZZ	5365-00-849-2283	72582	5228586	RETAINER, GEAR A3X,B0Y	EA	1
28	20	PAHZZ	2910-00-707-1253	72582	5228608	PIN, STOP A3X,B0Y	EA	1
28	21	PAHZZ	2815-01-086-2622	72582	5229292	PLUNGER AND BUSHING ASSEMBLY A3X,B0Y	EA	1
28	22	PAHZZ	5315-00-241-7427	72582	5226393	PIN, GUIDE A3X,B0Y	EA	1
28	23	PAHZZ	5340-00-838-9696	45152	1DD520	VALVE, CHECK A3X,B0Y	EA	1
28	24	PAHZZ	2910-00-034-3918	71934	5228696	CAGE, CHECK VALVE A3X,B0Y	EA	1
28	25	KFHZZ		72582	5228596	SPRING, VALVE, PART OF KIT 5228769 A3X, B0Y	EA	1

(1) Illustration		(2)	(3)	(4)	(5)	(6)	(7)	(8)
(a) Fig. No.	(b) Item No.	SMR Code	National Stock Number	Cage	Part Number	Description Usable On Code	U/M	Qty. Inc. In Unit
						GROUP 0301 FUEL INJECTOR ASSEMBLY (CONTINUED)		
28	26	KFHZZ		72582	5228766	SEAT, VALVE SPRING, PART OF KIT 5228769	EA	1
28	27	PAHZZ	5340-00-759-0542	72582	5228594	CAGE, VALVE SPRING A3X,B0Y	EA	1
28	28	PAHZZ	2910-01-120-4312	72582	5229622	TIP ASSEMBLY A3X,B0Y	EA	1
28	29	PAHZZ	5365-00-608-0486	72582	5228109	DEFLECTOR A3X,B0Y	EA	1
28	30	PAHZZ	5330-01-306-5923	72582	5234281	RING, SEAL, PART OF KIT 5228769	EA	1
28	31	PAHZZ	5310-00-833-1013	72582	5228601	NUT, INJECTOR VALVE A3X,B0Y	EA	1

THIS PAGE INTENTIONALLY LEFT BLANK

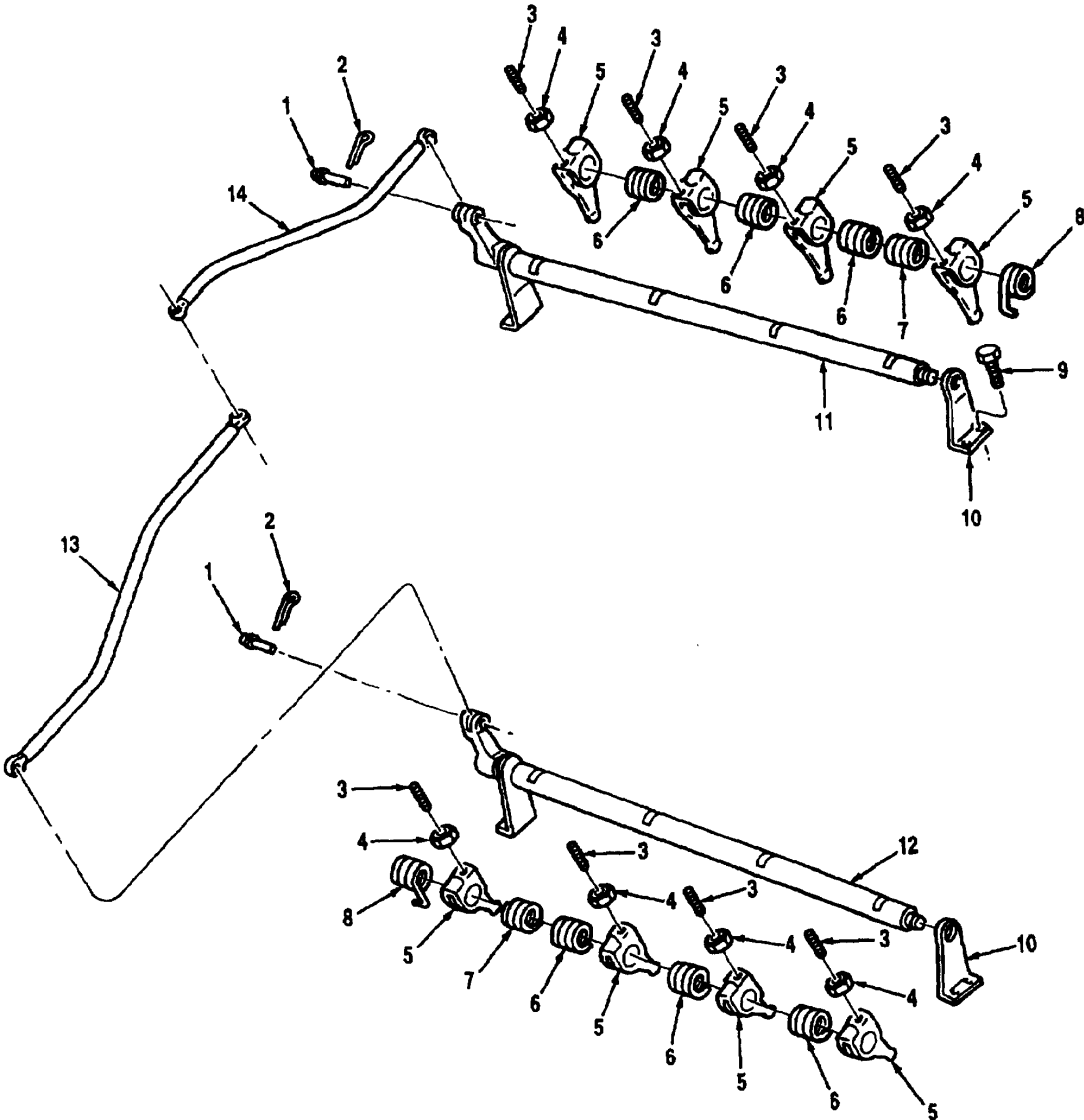

Figure 29 Injector Control Tubes

TM 08780B-24P

(1) Illustration		(2)	(3)	(4)	(5)	(6)	(7)	(8)
(a) Fig. No.	(b) Item No.	SMR Code	National Stock Number	Cage	Part Number	Description Usable On Code	U/M	Qty. Inc. In Unit
						GROUP 0301 INJECTOR CONTROL TUBES		
29	1	PAFZZ	5315-01-027-4955	72582	5147345	PIN, CLEVIS, 1/4 X 15/16 A3X,B0Y	EA	2
29	2	PAFZZ	5315-00-839-2325	96906	MS24665-132	PIN, COTTER, 1/16 X 1/2 A3X,B0Y	EA	2
29	3	PAFZZ	5305-01-078-4967	72582	5101392	SCREW, .25-28 X .90 A3X,B0Y	EA	8
29	4	PAFZZ	5310-00-297-8836	72582	120613	NUT, JAM, .25-28 A3X,B0Y	EA	8
29	5	PAFZZ	2815-01-077-5096	72582	5101397	LEVER, TUBE RACK A3X,B0Y	EA	8
29	6	PAFZZ	5360-01-057-2935	72582	5101295	SPRING, RH HELIX A3X,B0Y	EA	6
29	7	PAFZZ	5360-01-089-7480	72582	5101258	SPRING, LH HELIX A3X,B0Y	EA	2
29	8	PAFZZ	5360-00-919-6216	72582	5124142	SPRING, RETURN (GREEN) A3X,B0Y	EA	2
29	9	PAFZZ	5305-01-015-5430	72582	9422203	CAPSCREW, 1/4-20 X 5/8 A3X,B0Y	EA	8
29	10	PAFZZ	2910-00-296-7216	72582	5130509	BRACKET, TUBE A3X,B0Y	EA	2
29	11	PAFZZ	2910-01-100-0797	72582	5149075	TUBE ASSEMBLY, RIGHT BANK A3X,B0Y	EA	1
29	12	PAFZZ	2910-01-044-5560	72582	5149076	TUBE ASSEMBLY, LEFT BANK A3X,B0Y	EA	1
29	13	PAFZZ	3040-00-918-5588	72582	5117191	LINK, SHORT, LEFT BANK A3X,B0Y	EA	1
29	14	PAFZZ	2990-00-918-5587	72582	5117942	LINK, LONG, RIGHT BANK A3X,B0Y	EA	1

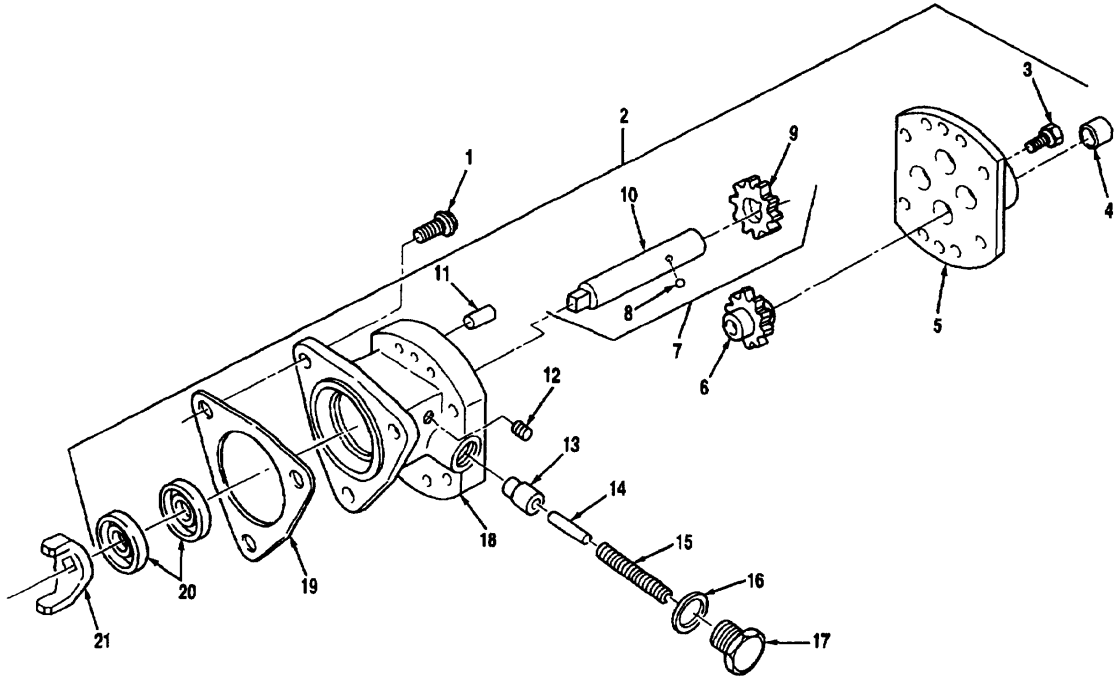

Figure 30 Fuel Pump Assembly

TM 08780B-24P

(1) Illustration		(2)	(3)	(4)	(5)	(6)	(7)	(8)
(a) Fig. No.	(b) Item No.	SMR Code	National Stock Number	Cage	Part Number	Description Usable On Code	U/M	Qty. Inc. In Unit
						GROUP 0302 FUEL PUMP ASSEMBLY		
30	1	PAOZZ	5306-01-204-3999	72582	8925603	CAPSCREW, WITH NYLON PATCH, 5/16-18 X 3/4 A3X,B0Y	EA	3
30	2	PAOOO	2910-00-175-9250	72582	5199560	PUMP ASSEMBLY, FUEL A3X,B0Y	EA	1
30	3	PAOZZ	5306-00-845-1621	72582	3719219	CAPSCREW, 1/4-20 X 3/4 A3X,B0Y	EA	8
30	4	PAOZZ	4730-00-495-6284	72582	5198558	BUSHING, REDUCER, 3/8 X 1/4 A3X,B0Y	EA	1
30	5	XAOZZ		72582	5134560	COVER, FUEL PUMP A3X,B0Y	EA	1
30	6	KFOZZ		72582	5181747	SHAFT ASSEMBLY, PART OF KIT 5195078 A3X, B0Y	EA	1
30	7	PA000	3040-00-697-4789	72582	5181746	SHAFT ASSEMBLY, DRIVE A3X,B0Y	EA	1
30	8	KFOZZ		72582	147481	BALL, STEEL, .125, PART OF KIT 5195078 A3X,B0Y	EA	1
30	9	KFOZZ		72582	5174975	GEAR, DRIVE, PART OF KIT 5195078 A3X, B0Y	EA	1
30	10	KFOZZ		72582	5178700	SHAFT, DRIVE, PART OF KIT 5195078 A3X,B0Y	EA	1
30	11	PAOZZ	5315-00-014-1195	72582	141195	PIN, DOWEL, 1/4 X 5/8 A3X,B0Y	EA	2
30	12	PAOZZ	4730-00-371-5337	72582	8924380	PLUG, PIPE, 1/8-27 A3X,B0Y	EA	2
30	13	KFOZZ		72582	5174973	VALVE, FUEL PUMP, PART OF KIT 5195078 A3X,B0Y	EA	1
30	14	KFOZZ		72582	103709	PIN, STRAIGHT, 5/32, PART OF KIT 5195078 A3X,B0Y	EA	1
30	15	KFOZZ		72582	5184530	SPRING, RETAINING, PART OF KIT 5195078 A3X,B0Y	EA	1
30	16	PAOZZ	5330-00-599-5577	72582	5161003	GASKET, FUEL PUMP VALVE PLUG, PART OF KIT 5195078 A3X,B0Y	EA	1
30	17	PAOZZ	5365-00-354-1308	72582	5174971	PLUG, VALVE A3X,B0Y	EA	1
30	18	XAOZZ		72582	5146337	BODY, FUEL PUMP A3X,B0Y	EA	1
30	19	PAOZZ	5330-00-212-6290	72582	5150193	GASKET, FUEL PUMP, PART OF KIT 23512685 AND 5195078 A3X,B0Y	EA	1
30	20	PAOZZ		0NW9 2	2120254	SEAL, OIL, FUEL PUMP, PART OF KIT 5195078 A3X,B0Y	EA	2
30	21	PAOZZ	2910-00-524-7862	72582	5102257	FORK, COUPLING A3X,B0Y	EA	1

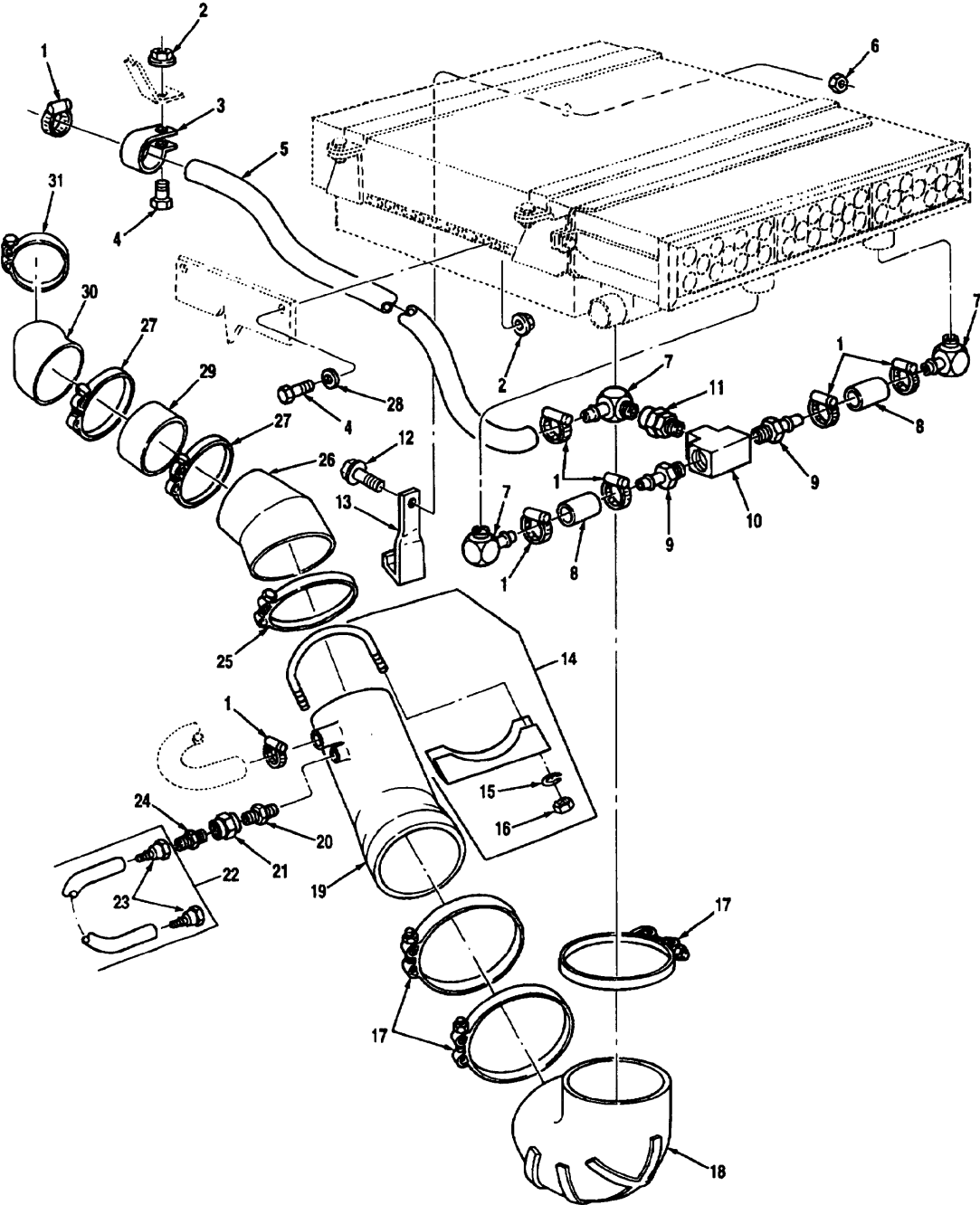

Figure 31 Air Intake System

TM 08780B-24P

(1) Illustration		(2)	(3)	(4)	(5)	(6)	(7)	(8)
(a) Fig. No.	(b) Item No.	SMR Code	National Stock Number	Cage	Part Number	Description Usable On Code	U/M	Qty. Inc. In Unit
						GROUP 0304 AIR INTAKE SYSTEM		
31	1	PAOZZ	4730-00-908-3194	96906	MS35842-11	CLAMP, HOSE A3X,B0Y	EA	7
31	2	PAOZZ	5310-00-176-6611	96906	MS51988-5	NUT, SELF-LOCKING, .38 X 18 A3X,B0Y	EA	5
31	3	PAOZZ	5340-00-958-8457	96906	MS21333-78	CLAMP, CUSHIONED A3X,B0Y	EA	1
31	4	PAOZZ	5306-00-225-8499	96906	MS90725-34	CAPSCREW, HEX HEAD, 31-18 X 1.00	EA	5
31	5	MOOZZ		45152	2132HX46	HOSE, NONMETALLIC, BLOWER TO AIR CLEANER ,MAKE FROM NSN4720012085869, APPROX 46 IN. LG A3X,B0Y	EA	1
31	6	PAOZZ	5310-01-346-9445	45152	1600460	LOCKNUT, FLANGED, .25-20 A3X,B0Y	EA	1
31	7	PAOZZ	4730-00-359-2324	06848	BK10450	ELBOW, AIR A3X,B0Y	EA	3
31	8	MOOZZ		45152	2132HX3	HOSE, HEATER, HOT WATER, FROM HOSE NIPPLE TO ELBOW MAKE FROM NSN 4720012085869, APPROX 3 IN. LG A3X,B0Y	EA	1
31	9	PAOZZ	4730-01-163-3531	75755	R39503	CONNECTOR, HOSE A3X,B0Y	EA	2
31	10	PAOZZ	5310-01-235-3007	79470	2203P-8	TEE, HOSE A3X,B0Y	EA	1
31	11	PAOZZ	4820-00-633-3523	06721	N-30252	VALVE, CHECK A3X,B0Y	EA	1
31	12	PAOZZ	5305-01-344-8899	45152	1606140	CAPSCREW, FLANGED, 25-20 X .75 A3X,B0Y	EA	1
31	13	PAOZZ	5340-01-209-8810	45152	1340610	HANGER, PIPE SUPPORT A3X,B0Y	EA	1
31	14	PAOZZ	5340-01-254-7380	05949	8000-70	CLAMP, HOSE A3X,B0Y	EA	1
31	15	PAOZZ	5310-00-637-9541	96906	MS35338-46	LOCKWASHER, .38 A3X,B0Y	EA	2
31	16	PAOZZ	5310-00-732-0558	96906	MS51967-8	NUT, HEX, .38-16 A3X,B0Y	EA	2
31	17	PAOZZ	4730-01-212-6830	63208	700-137	CLAMP, HOSE A3X,B0Y	EA	3
31	18	PAOZZ	4720-01-206-8807	45152	127989A	ELBOW, RUBBER A3X,B0Y	EA	1
31	19	PAOZZ	4710-01-205-9176	45152	1458690W	PIPE ASSEMBLY, AIR INTAKE A3X,B0Y	EA	1
31	20	PAOZZ	4730-00-706-7761	75755	AR44361	ADAPTER, FILTER A3X,B0Y	EA	1
31	21	PAOZZ	4730-00-287-1614	15434	S1059	COUPLING, PIPE A3X,B0Y	EA	1
31	22	M0000		45152	3014910	HOSE ASSEMBLY, METALLIC, AIR CLEANER TO RESTRICTOR INDICATOR, MAKE FROM NSN 4720008471710, APPROX 91 IN. LG. A3X,B0Y	EA	1
31	23	PAOZZ	4730-00-555-1152	01276	4797-48	FITTING, HOSE REUSABLE A3X,B0Y	EA	2

(1) Illustration		(2)	(3)	(4)	(5)	(6)	(7)	(8)
(a) Fig. No.	(b) Item No.	SMR Code	National Stock Number	Cage	Part Number	Description Usable On Code	U/M	Qty. Inc. In Unit
						GROUP 0304 AIR INTAKE SYSTEM (CONTINUED)		
31	24	PAOZZ	4730-00-900-3296	07295	100740	FITTING, HALF UNION, # 4 X .12 A3X,B0Y	EA	1
31	25	PAOZZ	4730-01-212-8276	63208	700-118	CLAMP, HOSE A3X,B0Y	EA	1
31	26	PAOZZ	4720-01-206-4905	74687	45HL70R60	ELBOW, HOSE, PREFORMED A3X,B0Y	EA	1
31	27	PAOZZ	4730-01-062-0827	63208	700-101	CLAMP, HOSE, 6 INCH A3X,B0Y	EA	2
31	28	PAOZZ	5310-00-880-5977	96906	MS15795-811	WASHER, PLAIN,,31 A3X,B0Y	EA	4
31	29	PAOZZ	4710-01-205-9421	45152	1458890	TUBE A3X,B0Y	EA	1
31	30	PAOZZ	4720-01-109-8808	64386	45HL60R50	ELBOW, HOSE, PREFORMED A3X,B0Y	EA	1
31	31	PAOZZ	4730-01-152-7724	63208	700-86	CLAMP, HOSE, 5 INCH A3X,B0Y	EA	1

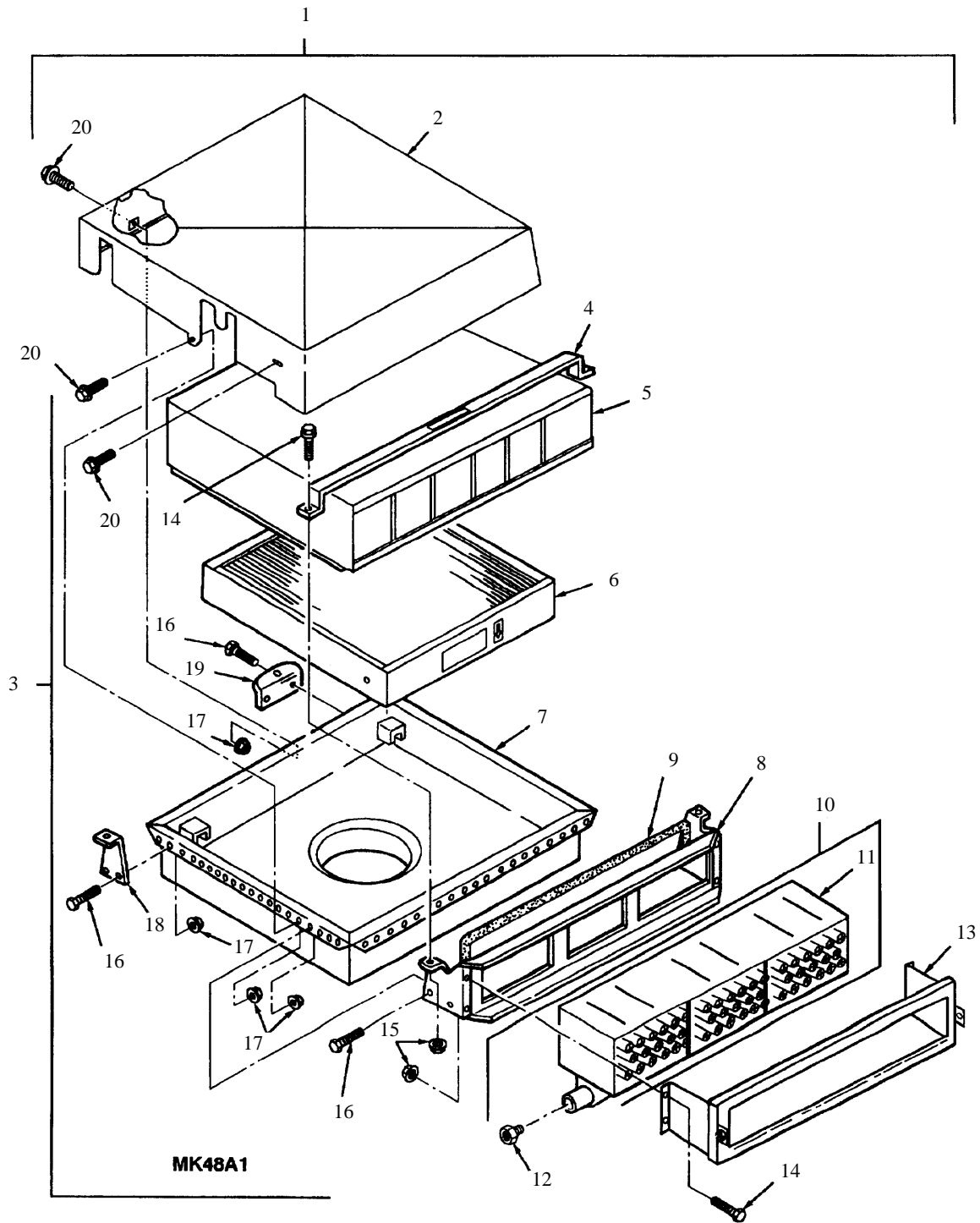

Figure 32 Air Cleaner Assembly

(1) Illustration		(2)	(3)	(4)	(5)	(6)	(7)	(8)
(a) Fig. No.	(b) Item No.	SMR Code	National Stock Number	Cage	Part Number	Description Usable On Code	U/M	Qty. Inc. In Unit
						GROUP 0304 AIR CLEANER ASSEMBLY (CONTINUED)		
32	1	PAOOO		21585	122713000	AIR CLEANER ASSY A3X,B0Y	EA	1
32	2	PAOZZ		21585	122344009	HOOD, WEATHER A3X,B0Y	EAE	1
32	3	PAOOO		21585	122345	DYNACELL/SEALING FRAME SUB-ASSEMBLY A3X,B0Y	EA	1
32	4	PAOZZ	5340-01-086-6740	21585	B-51799	STRAP, CLAMPING A3X,B0Y	EA	2
32	5	PAOZZ		21585	124210000	FILTER ASSY,DYNACEL A3X,B0Y	EA	1
32	6	PAOZZ	2940-01-051-3493	21585	C-60238	FILTER ASSEMBLY A3X,B0Y	EA	1
32	7	PAOZZ		21585	122344001	PAN, PLENUM A3X,B0Y	EA	1
32	8	PAOZZ		21585	122344002	FRAME, SEALING A3X,B0Y	EA	1
32	9	PAOZZ		21585	045782004	GASKET, SEALING A3X,B0Y	EA	1
32	10	PAOOO		21585	122344006	SUPERCLONE ASSEMBLY A3X,B0Y	EA	1
32	11	PAOZZ		21585	A-52550	GASKET, SUPERCLONE A3X,B0Y	EA	1
32	12	PAOZZ	4730-01-206-9617	21585	L-60876	NOZZLE A3X,B0Y	EA	2
32	13	PAOZZ		21585	122344011	FRAME ASSEMBLY,RET A3X,B0Y	EA	1
32	14	PAOZZ		21585	043910-203	BOLT, HEX HEAD, .31-18 X .75 A3X,B0Y	EA	8
32	15	PAOZZ		21585	A-38105-7	NUT, FLANGED, .31-18 A3X,B0Y	EA	8
32	16	PAOZZ		21585	043910-303	BOLT, HEX HEAD, .38-16 X .75 A3X,B0Y	EA	12
32	17	PAOZZ		21585	A-38105-9	NUT, FLANGED, .31-16 A3X,B0Y	EA	14
32	18	PAOZZ		21585	122344003	BRACKET, CLAMPING A3X,B0Y	EA	2
32	19	PAOZZ		21585	122344005	ANGLE, LOCATOR A3X,B0Y	EA	2
32	20	PAOZZ		21585	069005304	BOLT, FLANGED, .38-16 X .75 A3X,B0Y	EA	6

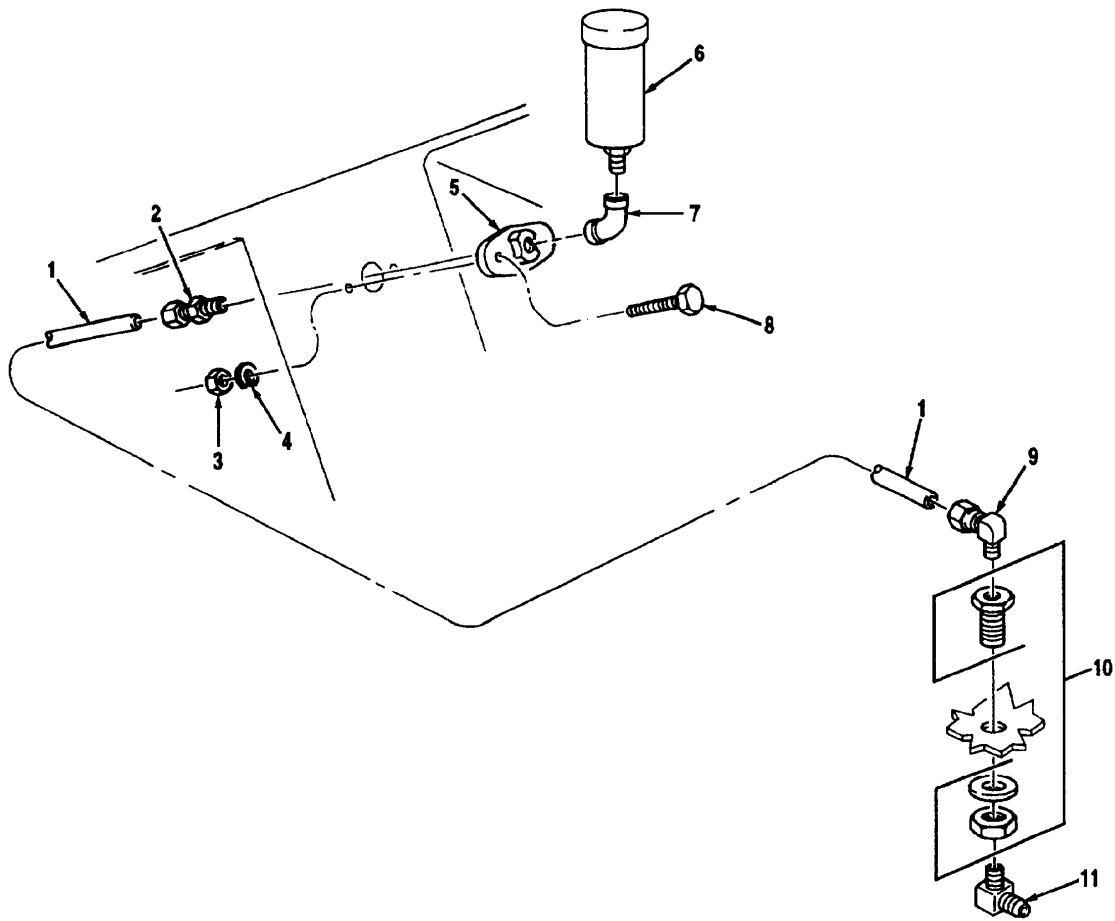

Figure 33 Air Restriction Indicator

(1) Illustration		(2)	(3)	(4)	(5)	(6)	(7)	(8)
(a) Fig. No.	(b) Item No.	SMR Code	National Stock Number	Cage	Part Number	Description Usable On Code	U/M	Qty. Inc. In Unit
33	1	MOOZZ		45152	3015147	GROUP 0304 AIR RESTRICTION INDICATOR		
						TUBING, NYLON, .25 AIR CLEANER TO RESTRICTOR INDICATOR, MAKE FROM NSN4720004434746, APPROX 70 IN. LG	EA	1
33	2	PAOZZ	4730-00-277-8750	45152	4232FX1	CONNECTOR, MALE	A3X,B0Y	EA 1
33	3	PAOZZ	5310-00-761-6882	96906	MS51967-2	NUT, HEX, .25-20	A3X,B0Y	EA 2
33	4	PAOZZ	5310-00-582-5965	96906	MS35338-44	LOCKWASHER, .25	A3X,B0Y	EA 2
33	5	PAOZZ	3930-00-069-3519	18265	P10-5168	FLANGE, AIR CLEANER INDICATOR MOUNTING	A3X,B0Y	EA 1
33	6	PAOZZ		18265	RAXOO-7388	INDICATOR KIT, RESTRICTION	A3X,B0Y	EA 1
33	7	PAOZZ	4730-00-277-5683	96906	MS14307-1	ELBOW	A3X,B0Y	EA 1
33	8	PAOZZ	5305-00-068-0508	80204	B1821BHO25C O75N	CAPSCREW, HEX HEAD, .25-20 X .62	A3X,B0Y	EA 2
33	9	PAOZZ	4730-01-086-4064	79470	1469X4X4	ADAPTER, ELBOW	A3X,B0Y	EA 1
33	10	PAOZZ	4730-00-919-1803	30327	129-B-04X24	ADAPTER, BULKHEAD	A3X,B0Y	EA 1
33	11	PAOZZ	4730-00-877-8997	01276	2024-4-4S	FITTING, ELBOW ADAPTER	A3X,B0Y	EA 1

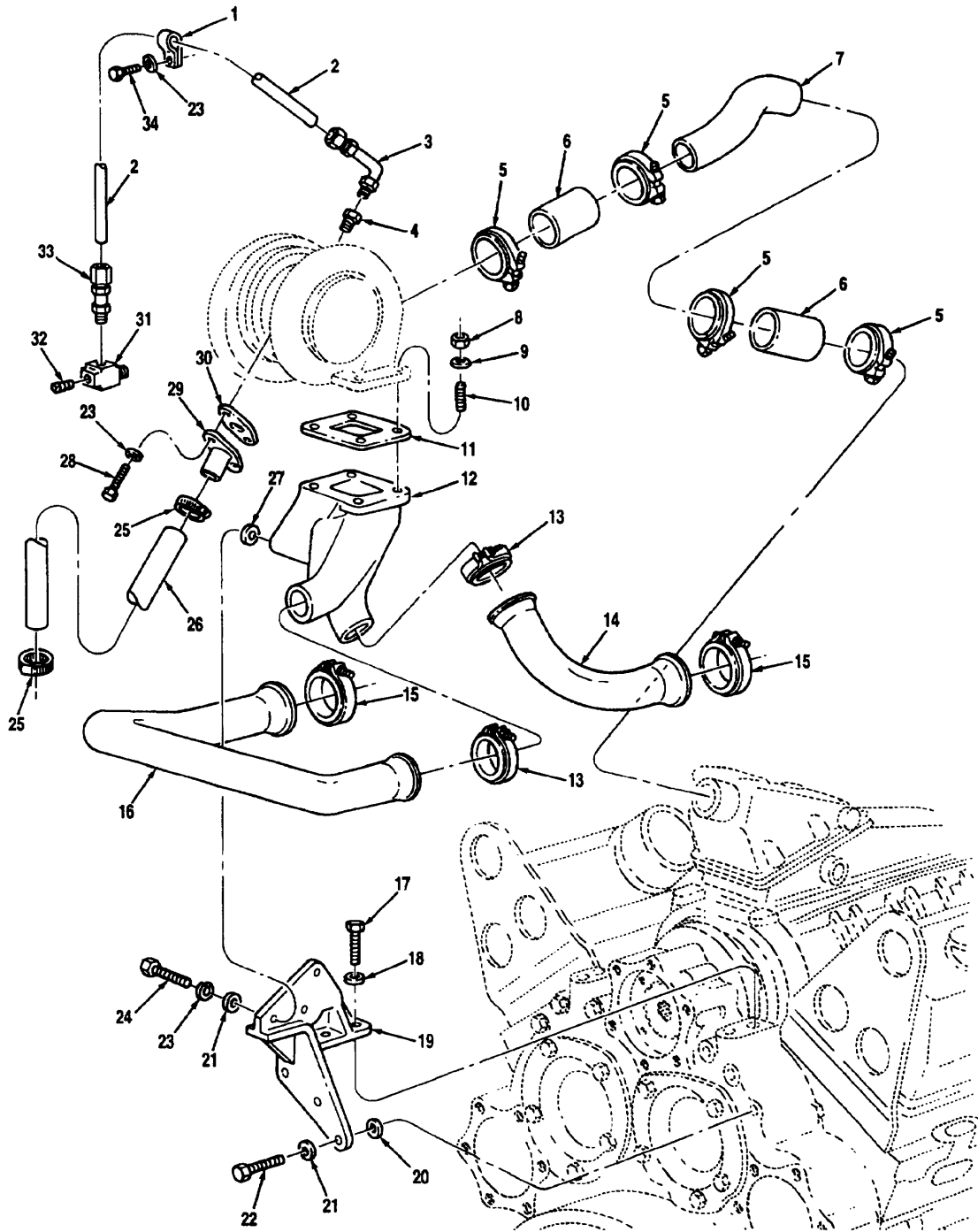

Figure 34 Turbocharger Installation

(1) Illustration		(2)	(3)	(4)	(5)	(6)	(7)	(8)
(a) Fig. No.	(b) Item No.	SMR Code	National Stock Number	Cage	Part Number	Description Usable On Code	U/M	Qty. Inc. In Unit
						GROUP 0305 TURBOCHARGER INSTALLATION		
34	1	PAFZZ	5340-00-161-5246	72582	2488022	CLIP, HOSE A3X,B0Y	EA	3
34	2	MOOZZ		72582	5199575-44	HOSE, # 6 NONMETALLIC, TURBO CHARGER OIL SUPPLY, MAKE FROM NSN 4720004857167, APPROX. 44 IN. LG	EA	1
34	3	PAFZZ	4730-00-233-9988	72582	5199588	FITTING, MALE, 5/8-18, 90 DEGREE A3X,B0Y	EA	1
34	4	PAFZZ	4730-01-069-3216	72582	8924171	CONNECTOR, .38 A3X,B0Y	EA	1
34	5	PAFZZ	5340-01-035-1755	72582	5147911	CLAMP, HOSE A3X,B0Y	EA	4
34	6	PAFZZ	4710-01-335-7489	72582	23504771	TUBE ASSY, METAL, 3-1/2 I.D. X 3/4 LONG A3X, B0Y	EA	2
34	7	PAFZZ	4720-01-205-9069	72582	23505129	TUBE, OUTLET A3X,B0Y	EA	1
34	8	PAFZZ	5310-00-959-1488	96906	MS51922-21	LOCKNUT, .38-24 A3X,B0Y	EA	4
34	9	PAFZZ	5310-00-023-4492	72582	5131433	WASHER, .41 X .81 X .1345 A3X,B0Y	EA	4
34	10	PAFZZ	5307-01-044-7270	72582	5130488	STUD, 3/8-16-24 X 1.88 A3X,B0Y	EA	4
34	11	PAFZZ	5330-01-037-4129	72582	8929529	GASKET, TURBOCHARGER EXHAUST INLET, PART OF KIT 23512685 A3X,B0Y	EA	1
34	12	PAFZZ	2990-01-205-9449	72582	5146528	ADAPTOR A3X,B0Y	EA	1
34	13	PAFZZ	5340-01-114-5623	72582	5131620	CLAMP A3X,B0Y	EA	2
34	14	PAFZZ		72582	23519048	TUBE, RIGHT BANK A3X,B0Y	EA	1
34	15	PAFZZ	5340-00-847-0389	72582	5137619	CLAMP A3X,B0Y	EA	2
34	16	PAFZZ		72582	23519047	TUBE, LEFT BANK A3X,B0Y	EA	1
34	16	PAOZZ		0Y487	17-759	EXHAUST CROSSOVER PIPE ABS A3X,B0Y	EA	1
34	17	PAFZZ	5306-00-400-3518	72582	427564	CAPSCREW, 7/16-14 X 1 3/8 A3X,B0Y	EA	2
34	18	PAFZZ	5310-00-209-0965	96906	MS35338-47	LOCKWASHER, .437 A3X,B0Y	EA	2
34	19	PAFZZ	5340-01-206-6728	72582	5147315	BRACKET, MOUNTING A3X,B0Y	EA	1
34	20	PAFZZ	5330-01-109-6608	72582	5175882	GASKET, TURBOCHARGER MOUNTING BRACKET A3X, B0Y	EA1	3
34	21	PAFZZ	5310-00-080-6004	96906	MS27183-14	WASHER, PLAIN,.38 A3X,B0Y	EA	6
34	22	PAFZZ	5305-01-209-9357	72582	5101055	CAPSCREW, 3/8-24 X 4 3/8 A3X,B0Y	EA	3
34	23	PAFZZ	5340-00-159-8754	96906	MS35338-8	LOCKWASHER, .375 A3X,B0Y	EA	6
34	24	PAFZZ	5305-00-068-0511	80204	B1821BH038C 125N	CAPSCREW, HEX HEAD, 3/8-16 X 1 1/4 A3X,B0Y	EA	3

TM 08780B-24P

(1) Illustration		(2)	(3)	(4)	(5)	(6)	(7)	(8)
(a) Fig. No.	(b) Item No.	SMR Code	National Stock Number	Cage	Part Number	Description Usable On Code	U/M	Qty. Inc. In Unit
						GROUP 0305 TURBO CHARGER INSTALLATION (CONTINUED)		
34	25	PAFZZ	4730-00-289-3141	72582	5186840	CLAMP, HOSE A3X,B0Y	EA	2
34	26	PAFZZ	4720-01-205-8243	72582	5144628	HOSE, 7/8 O.D. X 21 A3X,B0Y	EA	1
34	27	PAFZZ	5310-00-431-8874	72582	5132147	WASHER, .41 A3X,B0Y	EA	3
34	28	PAFZZ	5306-01-193-9291	72582	179838	CAPSCREW, 3/8-16 X 7/8 A3X,B0Y	EA	2
34	29	PAFZZ	4710-00-449-1373	72582	5143856	TUBE, RETURN A3X,B0Y	EA	1
34	30	PAFZZ	5330-00-725-2388	72582	5170468	GASKET, OIL RETURN TUBE, PART OF KIT 23512685 A3X,B0Y	EA	1
34	31	PAFZZ	4730-00-780-5228	72582	5104178	TEE, PIPE TO TUBE 1/4 X 1/4 X 5/8 A3X,B0Y	EA	1
34	32	PAFZZ	4730-01-245-0181	72582	5121182	PLUG, PIPE A3X,B0Y	EA	1
34	33	PAFZZ	4730-01-028-5038	72582	5199579	FITTING, MALE, STRAIGHT, 5/8-18 A3X,B0Y	EA	1
34	34	PAFZZ	5305-00-942-2196	80204	B1821BH038C 100D	CAPSCREW, HEX HEAD, 3/8-16 X 1 A3X,B0Y	EA	2

THIS PAGE INTENTIONALLY LEFT BLANK

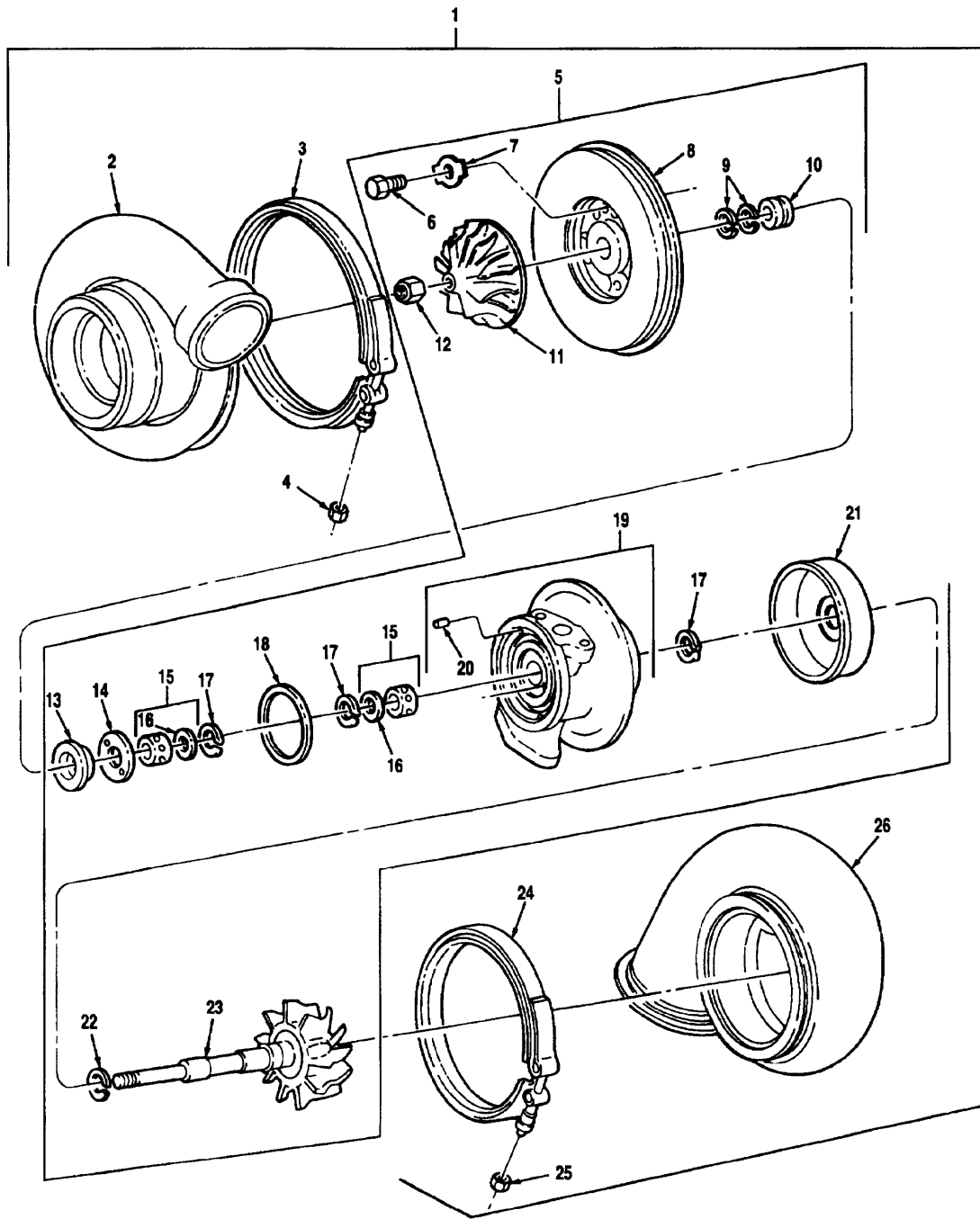

Figure 35 Turbocharger Assembly

(1) Illustration		(2)	(3)	(4)	(5)	(6)	(7)	(8)
(a) Fig. No.	(b) Item No.	SMR Code	National Stock Number	Cage	Part Number	Description Usable On Code	U/M	Qty. Inc. In Unit
						GROUP 0305 TURBOCHARGER ASSEMBLY		
35	1	PAFHH	2950-01-167-4280	72582	8923340	TURBOCHARGER ASSEMBLY A3X,B0Y	EA	1
35	2	XAHZZ		08179	441880-2	HOUSING, COMPRESSOR A3X,B0Y	EA	1
35	3	PAHZZ	5340-01-162-7665	72582	23505789	COUPLING, CLAMP A3X,B0Y	EA	1
35	4	PAHZZ	2835-01-015-5419	72582	5149163	LOCKNUT, .25-28 A3X,B0Y	EA	1
35	5	PAHHH	2950-01-172-4591	72582	8923989	HOUSING ASSEMBLY, INTERMEDIATE A3X,B0Y	EA	1
35	6	PAHZZ	5305-01-015-5427	72582	9419006	CAPSCREW, 1/4-20 X 1 A3X,B0Y	EA	14
35	7	PAHZZ	2835-01-015-5416	72582	5149158	PLATE, BOLT LOCKING A3X,B0Y	EA	4
35	8	PAHZZ	2950-01-160-2610	72582	8923991	BACKPLATE ASSEMBLY A3X,B0Y	EA	1
35	9	PAHZZ	5330-00-930-3254	72582	5197583	RING, SEAL A3X,B0Y	EA	2
35	10	PAHZZ	2815-00-036-7087	72582	23503803	COLLAR, THRUST A3X,B0Y	EA	1
35	11	PAHZZ	2930-01-162-7037	72582	8923990	IMPELLER, FAN,AXIAL A3X,B0Y	EA	1
35	12	PAHZZ	5310-00-162-3826	72582	5198579	LOCKNUT, .38-24 A3X,B0Y	EA	1
35	13	PAHZZ	3120-01-036-0029	72582	5199622	SPACER A3X,B0Y	EA	1
35	14	PAHZZ	3120-01-038-1499	72582	5199852	BEARING, THRUST A3X,B0Y	EA	1
35	15	PAHZZ	3120-01-086-8270	72582	5149460	BEARING KIT A3X,B0Y	EA	2
35	16	PAHZZ	5310-00-153-2717	72582	5198988	SPACER, .665 X .975 X .18 A3X,B0Y	EA	2
35	17	PAHZZ	5365-00-930-3257	72582	5198049	RING, SNAP A3X,B0Y	EA	3
35	18	PAHZZ	5330-01-016-0443	72582	5198936	RING, SEAL A3X,B0Y	EA	1
35	19	PAHZZ	2990-01-159-8731	72582	5149153	HOUSING A3X,B0Y	EA	1
35	20	PAHZZ	5315-01-014-3215	72582	5199620	PIN, GROOVE A3X,B0Y	EA	2
35	21	PAHZZ	2835-01-015-5408	72582	8925757	SHROUD, WHEEL A3X,B0Y	EA	1
35	22	PAHZZ	5365-01-015-5414	72582	5149154	RING, SEAL A3X,B0Y	EA	1
35	23	XAHZZ		72582	5199608	SHAFT ASSEMBLY, ROTOR A3X,B0Y	EA	1
35	24	PAHZZ	4730-01-350-2088	08179	446397-5560	CLAMP, HOSE A3X,B0Y	EA	1
35	25	PAHZZ	2835-01-015-5419	72582	5149163	LOCKNUT, .25-28 A3X,B0Y	EA	1
35	26	XAHZZ		72582	5149170	HOUSING, TURBINE A3X,B0Y	EA	1

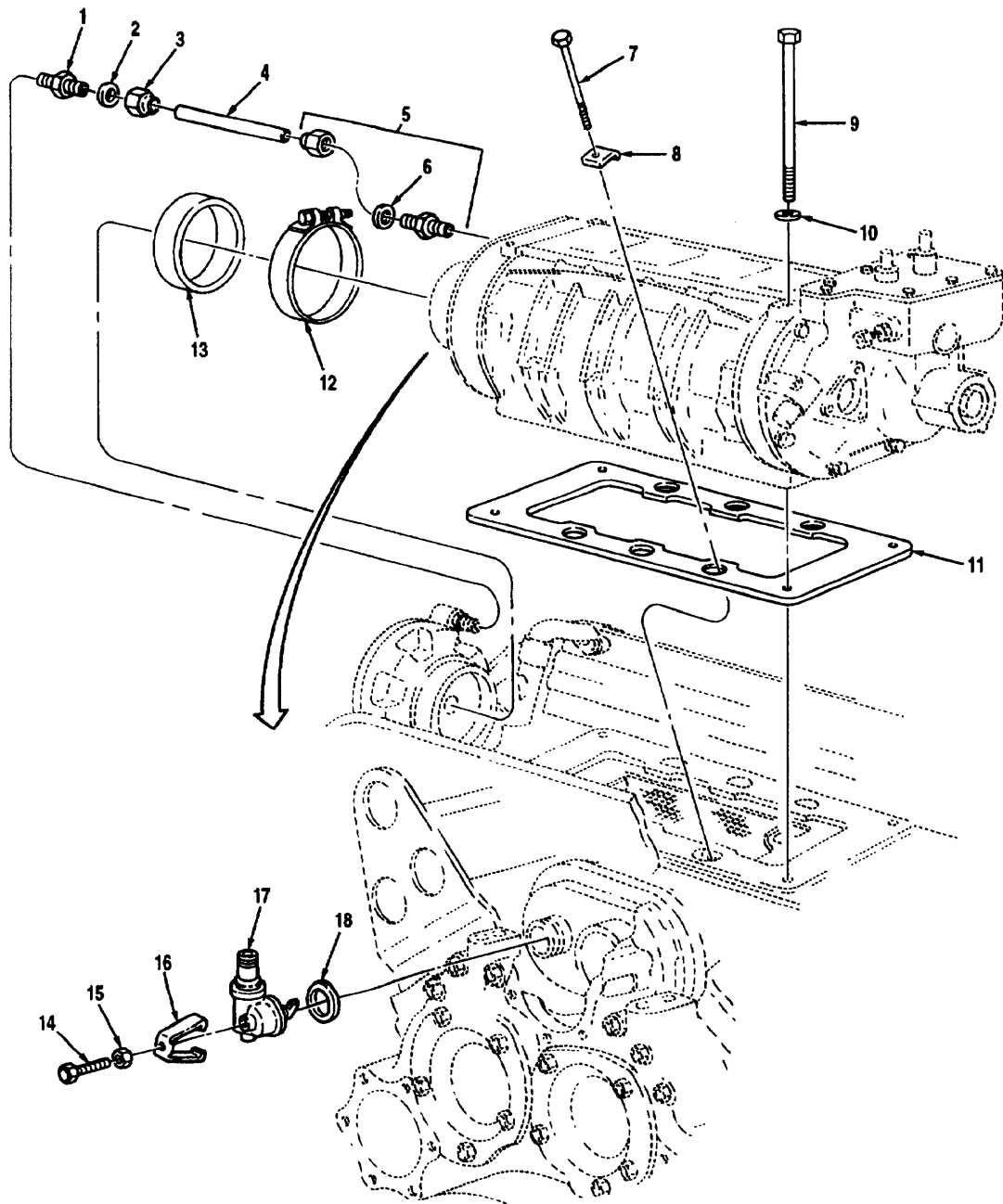

Figure 36 Blower Installation

(1) Illustration		(2)	(3)	(4)	(5)	(6)	(7)	(8)
(a) Fig. No.	(b) Item No.	SMR Code	National Stock Number	Cage	Part Number	Description Usable On Code	U/M	Qty. Inc. In Unit
						GROUP 0305 BLOWER INSTALLATION		
36	1	PAFZZ	4730-01-087-8916	72582	8924143	CONNECTOR, BALL SLEEVE A3X,B0Y	EA	1
36	2	PAFZZ	3120-01-090-8681	72582	114631	SLEEVE, BALL, .31 A3X,B0Y	EA	1
36	3	PAFZZ	4730-01-057-9598	72582	114630	NUT, BALL SLEEVE, 5/16 A3X,B0Y	EA	1
36	4	PAFZZ	4730-00-006-6209	72582	5117717	TUBE, .312 X 4.20 A3X,B0Y	EA	1
36	5	PAFFF	4730-01-058-3677	72582	8924203	CONNECTOR ASSEMBLY A3X,B0Y	EA	1
36	6	PAFZZ	5330-00-095-6670	72582	5144424	SEAL, OIL, PART OF KIT 5149643 A3X,B0Y	EA	1
36	7	PAFZZ	5305-00-843-0645	72582	187491	CAPSCREW, 3/8-16 X 5 1/2 A3X,B0Y	EA	6
36	8	PAFZZ	5340-00-999-0316	72582	5121814	WASHER, BOLT RETAINER A3X,B0Y	EA	6
36	9	PAFZZ	5305-00-899-6361	72582	9411488	CAPSCREW, 7/16-14 X 8 1/4 A3X,B0Y	EA	4
36	10	PAFZZ	5310-00-375-0518	45152	1DD710	WASHER, 15/32 A3X,B0Y	EA	4
36	11	PAFZZ	5330-00-915-4511	72582	23520012	GASKET, BLOWER, PART OF KIT 5149643 AND 23512685 A3X,B0Y	EA	1
36	12	PAFZZ	5330-01-165-2303	72582	5106219	CLAMP ASSEMBLY A3X,B0Y	EA	1
36	13	PAFZZ	5330-00-764-1659	72582	8922140	SEAL, OIL, PART OF KIT 5149643 AND 23512685 A3X,B0Y	EA	1
36	14	PAFZZ	5306-00-225-8504	96906	MS90725-40	CAPSCREW, HEX HEAD, 1/4-20 X 1 1/4 A3X,B0Y	EA	1
36	15	PAFZZ	5310-00-761-6882	96906	MS51967-2	NUT, HEX, .25-20 A3X,B0Y	EA	1
36	16	PAFZZ	5340-01-084-1851	72582	5146410	CLAMP, ADAPTOR RETAINING A3X,B0Y	EA	1
36	17	PAFZZ	6680-01-086-4470	72582	5106771	ADAPTOR, TACHOMETER A3X,B0Y	EA	1
36	18	PAFZZ	5330-00-198-7953	72582	5136678	GASKET A3X,B0Y	EA	1

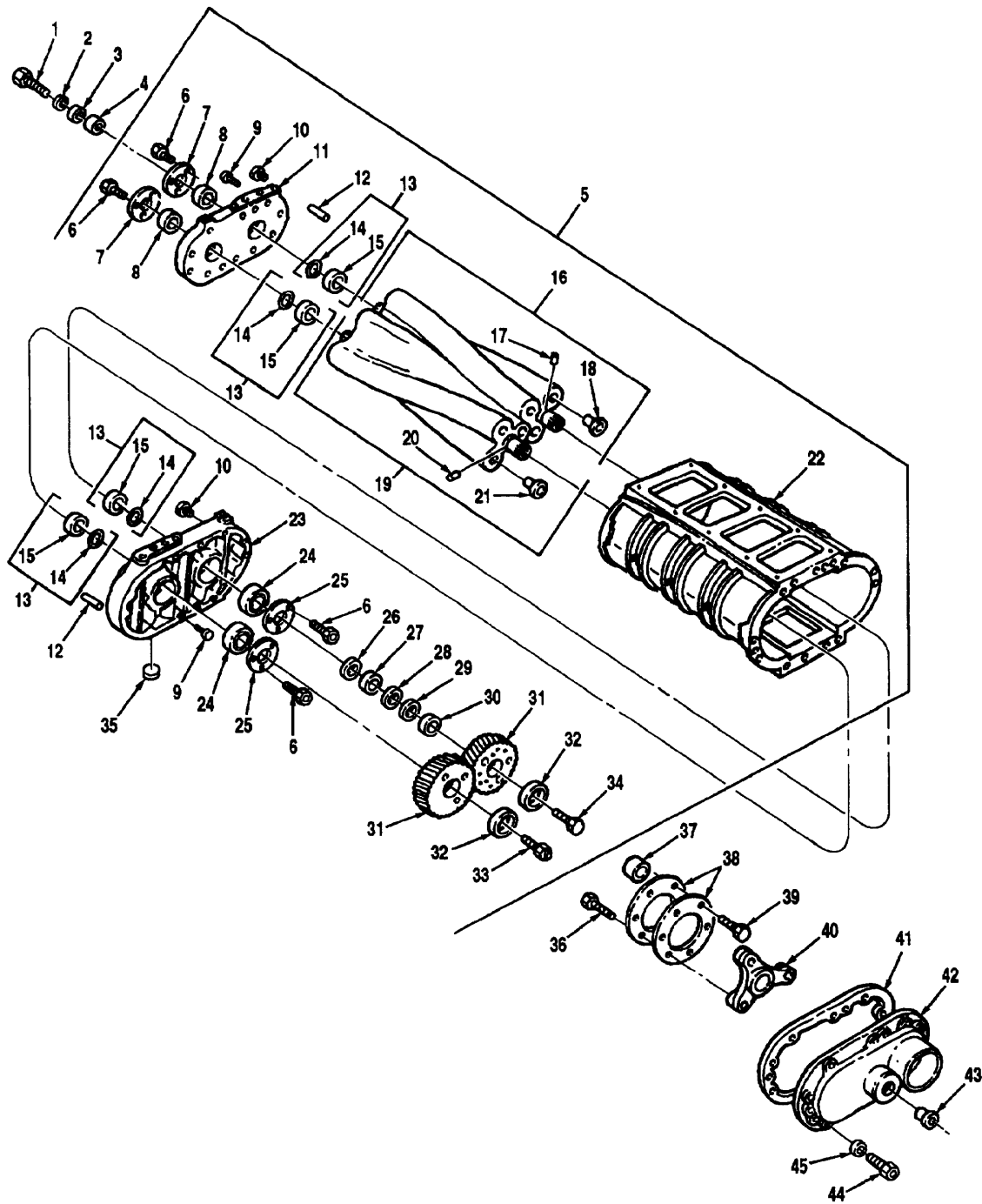

Figure 37 Blower Assembly

(1) Illustration		(2)	(3)	(4)	(5)	(6)	(7)	(8)
(a) Fig. No.	(b) Item No.	SMR Code	National Stock Number	Cage	Part Number	Description Usable On Code	U/M	Qty. Inc. In Unit
						GROUP 0305 BLOWER ASSEMBLY		
37	1	PAHZZ	5305-00-719-5219	96906	MS90727-111	CAPSCREW, HEX HEAD, 1/2-20 X 1 1/4	EA	1
37	2	PAHZZ	5310-00-264-1888	19207	7520854	LOCKWASHER, .50, PART OF KIT 5149643	EA	1
37	3	PAHZZ	5340-01-270-0934	72582	8924426	DISC, COUPLING	EA	1
37	4	PAHZZ	5365-01-206-3101	72582	8925674	SPACER, DISC	EA	1
37	5	PAFHH	2815-01-205-9412	72582	8923371	BLOWER ASSEMBLY	EA	1
37	6	PAHZZ	5305-01-058-5320	72582	5148794	SCREW, FLAT HEAD, 1/4-20 X 5/8	EA	12
37	7	PAHZZ	2815-01-058-3676	72582	5147147	RETAINER	EA	2
37	8	PAHZZ	3110-01-320-5798	72582	23503542	BEARING, BALL BLOWER ROTOR, PART OF KIT 23514202	EA	2
37	9	PAHZZ	5305-00-579-5818	72582	117296	SCREW, SLOTTED HEAD, 5/16-18 X 1 1/2	EA	4
37	10	PAHZZ	4730-00-371-5337	72582	8924380	PLUG, PIPE, 1/8-27	EA	2
37	11	PAHZZ	2815-01-083-1758	72582	5147150	PLATE, FRONT	EA	1
37	12	PAHZZ	5315-00-241-1523	72582	5150542	PIN, DOWEL, .308 X 2	EA	4
37	13	PAHZZ	5340-00-678-0944	72582	23500533	ASSY, BLOWER ROTOR SHAFT OIL SEAL, PART OF KIT 23514202	EA	1
37	14	PAHZZ		72582	8924393	SEAL, OIL	EA	4
37	15	KFHZZ		72582	5192439	SPACER, WEAR SLEEVE, PART OF KIT 23514202	EA	4
37	16	PAHHH	2990-01-165-5989	72582	5101259	ROTOR ASSEMBLY, RH	EA	1
37	17	PAHZZ	5315-00-081-9924	96906	MS35671-57	PIN, GROOVED 1/4 X 3/4	EA	2
37	18	PAHZZ	5340-00-450-5712	72582	9428477	PLUG, CUP, 15/16	EA	6
37	19	PAHHH	2990-01-165-5990	72582	5101324	ROTOR ASSEMBLY, LH.	EA	1
37	20	PAHZZ	5315-00-081-9924	96906	MS35671-57	PIN, GROOVED 1/4 X 3/4	EA	2
37	21	PAHZZ	5340-00-450-5712	72582	9428477	PLUG, CUP, 15/16	EA	6
37	22	PAHZZ	2815-01-165-9610	72582	5101491	HOUSING	EA	1
37	23	PAHZZ	2815-01-058-3679	72582	5144784	PLATE, REAR	EA	1

TM 08780B-24P

(1) Illustration		(2)	(3)	(4)	(5)	(6)	(7)	(8)
(a) Fig. No.	(b) Item No.	SMR Code	National Stock Number	Cage	Part Number	Description Usable On Code	U/M	Qty. Inc. In Unit
						GROUP 0305 BLOWER ASSEMBLY (CONTINUED)		
37	24	PAHZZ	3110-01-320-5799	72582	23504304	BEARING, REAR, BLOWER ROTOR, PART OF KIT 23514202 A3X,B0Y	EA	2
37	25	PAHZZ	2815-01-058-0260	72582	5141605	RETAINER, BEARING A3X,B0Y	EA	2
37	26	PAHZZ	5365-00-597-7424	72582	5150856	SHIM, .010, PART OF KIT 23514202 A3X,B0Y	EA	2
37	27	PAHZZ	5365-00-597-7423	72582	5150855	SHIM, .005, PART OF KIT 23514202 A3X,B0Y	EA	2
37	28	PAHZZ	5365-00-364-3329	72582	5153938	SHIM, .003, PART OF KIT 23514202 A3X,B0Y	EA	2
37	29	PAHZZ	5365-00-597-1422	72582	5150372	SHIM, .002, PART OF KIT 23514202 A3X,B0Y	EA	2
37	30	PAHZZ	5365-01-059-3438	72582	5146049	SPACER, .340 A3X,B0Y	EA	1
37	30	PAHZZ	5365-01-058-5222	72582	5141468	SPACER, .140 A3X,B0Y	EA	1
37	31	PAHZZ	3020-00-591-8122	72582	5196321	GEAR SET, BLOWER ROTOR A3X,B0Y	EA	1
37	32	PAHZZ	3120-00-140-5143	72582	5127477	SLEEVE A3X,B0Y	EA	2
37	33	PAHZZ	5305-01-058-4612	72582	9409060	CAPSCREW, LOCK 1/2-20 X 1 1/2 A3X,B0Y	EA	1
37	34	PAHZZ	5305-01-165-3265	72582	5147149	CAPSCREW, 1/2-20 X 1 1/2 A3X,B0Y	EA	1
37	35	PAHZZ	4730-00-929-3464	72582	5109389	STRAINER, OIL A3X,B0Y	EA	2
37	36	PAHZZ	5306-01-208-7957	72582	8923570	CAPSCREW, LOCK, 5/16-24 X 1 A3X,B0Y	EA	3
37	37	PAHZZ	5365-00-367-7299	72582	5173364	SPACER, SLEEVE A3X,B0Y	EA	3
37	38	PAHZZ	5365-01-173-8504	72582	8920765	PLATE, SPRING A3X,B0Y	EA	2
37	39	PAHZZ	5340-01-277-7879	72582	8923569	CAPSCREW 5/16-24 X .75 A3X,B0Y	EA	3
37	40	PAHZZ	2815-01-160-8273	72582	8922517	COUPLING, BLOWER DRIVE A3X,B0Y	EA	1
37	41	PAHZZ	5330-00-736-0228	72582	5126499	GASKET, END PLATE COVER, BLOWER HOUSING, PART OF KIT 5149643 AND 23512685 A3X,B0Y	EA	1
37	42	PAHZZ	2815-01-082-2133	72582	5146521	COVER, END PLATE, BLOWER HOUSING A3X,B0Y	EA	1
37	43	PAHZZ	6680-01-085-0319	72582	5146490	FLANGE, TACH DRIVE ADAPTOR A3X,B0Y	EA	1
37	44	PAHZZ	5306-00-226-4835	80204	81821BH031C 250N	CAPSCREW, HEX HEAD, 5/16 -18 X 2 ½ A3X,B0Y	EA	10
37	45	PAHZZ	5310-00-407-9566	96906	MS35338-45	LOCKWASHER, .31 A3X,B0Y	EA	10

THIS PAGE INTENTIONALLY LEFT BLANK

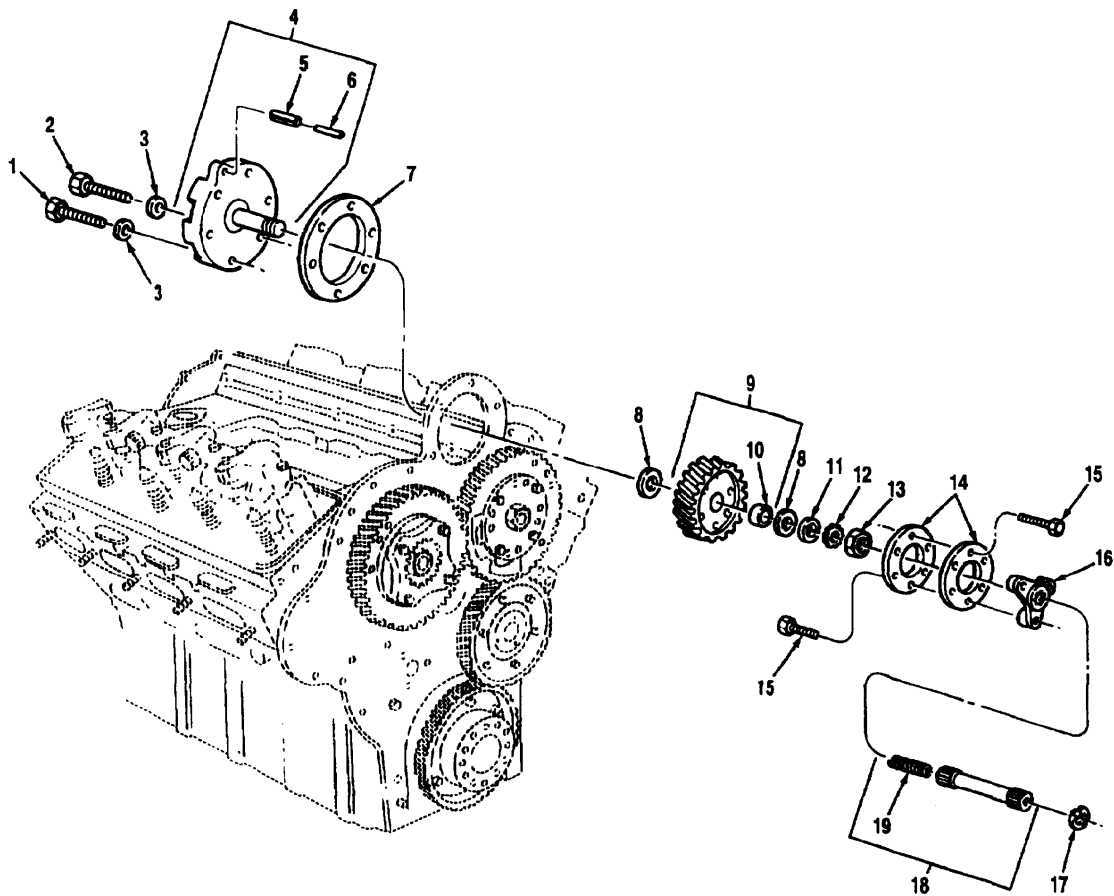

Figure 38 Blower Drive Shaft And Gear Assembly

(1) Illustration		(2)	(3)	(4)	(5)	(6)	(7)	(8)
(a) Fig. No.	(b) Item No.	SMR Code	National Stock Number	Cage	Part Number	Description Usable On Code	U/M	Qty. Inc. In Unit
						GROUP 0305 BLOWER DRIVE SHAFT AND GEAR ASSEMBLY		
38	1	PAHZZ	5305-00-912-5113	96906	MS51096-359	CAPSCREW, 3/8-24 X 7/8 A3X,B0Y	EA	1
38	2	PAHZZ	5305-00-269-2804	96906	MS90726-61	CAPSCREW, HEX HEAD, 3/8-24 X 1 1/8 A3X,B0Y	EA	1
38	3	PAHZZ	5310-00-193-9753	72582	5152148	WASHER, 3/8 A3X,B0Y	EA	2
38	4	PAHHH	2815-01-160-8272	72582	8922770	SUPPORT ASSEMBLY, BLOWER DRIVE A3X,B0Y	EA	1
38	5	PAHZZ	5315-00-823-4333	73342	274889	PIN, 1/8 X 1/4 A3X,B0Y	EA	1
38	6	PAHZZ	5315-01-089-6864	72582	5106909	PIN, DOWEL, 3/16 X 1/4 A3X,B0Y	EA	1
38	7	PAHZZ	5330-01-058-0585	72582	5148810	GASKET, BLOWER DRIVE SUPPORT, PART OF KIT 23512685 A3X,B0Y	EA	1
38	8	PAHZZ	3120-01-233-0560	72582	8926293	WASHER, THRUST, USE WITH LOCKWASHER 8926285 ONLY A3X,B0Y	EA	2
38	9	PAHHH	3020-00-911-9217	72582	5122918	GEAR ASSEMBLY, BLOWER DRIVE, LH HELIX A3X, B0Y	EA	1
38	10	PAHZZ	3120-00-920-3758	72582	5120501	BUSHING, BLOWER DRIVE GEAR A3X,B0Y	EA	2
38	11	PAHZZ	3120-00-276-1827	72582	5117700	BEARING, THRUST A3X,B0Y	EA	2
38	12	PAHZZ	5310-01-233-1338	72582	8926285	LOCKWASHER, 1 15/32 USE WITH THRUST WASHER 8926293 ONLY A3X,B0Y	EA	1
38	13	PAHZZ	5310-00-842-7778	72582	5117727	NUT, 1.437-16 A3X,B0Y	EA	1
38	14	PAHZZ	5330-00-913-4824	72582	8920764	GASKET A3X,B0Y	EA	2
38	15	PAHZZ	5306-01-128-3980	72582	8923571	CAPSCREW, 3/8-24 X .925 A3X,B0Y	EA	6
38	16	PAHZZ	2815-01-160-8273	72582	8922517	COUPLING, BLOWER GEAR (29 TEETH) A3X,B0Y	EA	1
38	17	PAFZZ	5365-01-173-3437	72582	8922605	RING, RETAINING A3X,B0Y	EA	1
38	18	PAFFF	3040-01-159-7151	72582	8922634	SHAFT AND SPRING ASSEMBLY A3X,B0Y	EA	1
38	19	PAFZZ	5360-01-165-1557	72582	8922736	SPRING A3X,B0Y	EA	1

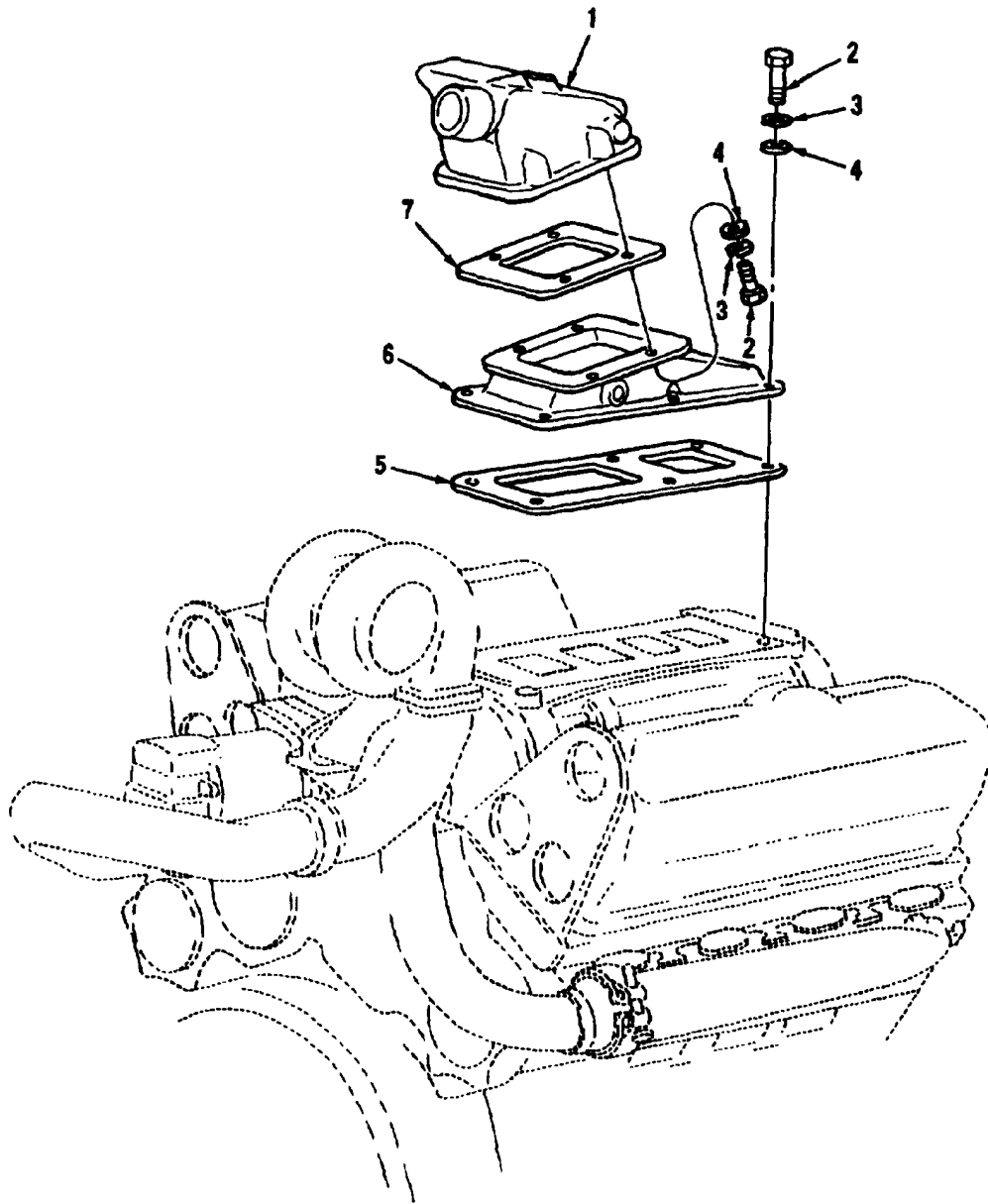

Figure 39 Air Inlet Housing

(1) Illustration		(2)	(3)	(4)	(5)	(6)	(7)	(8)
(a) Fig. No.	(b) Item No.	SMR Code	National Stock Number	Cage	Part Number	Description Usable On Code	U/M	Qty. Inc. In Unit
						GROUP 0305 AIR INLET HOUSING		
39	1	PAFZZ	2815-01-205-9466	72582	5102489	HOUSING, AIR INLET A3X,B0Y	EA	1
39	2	PAFZZ	5305-00-543-2419	80204	B1821BH038C 113N	CAPSCREW, HEX HEAD, 3/8-16 X 1-1/8 A3X,B0Y	EA	10
39	3	PAFZZ	5340-00-159-8754	96906	MS35338-8	LOCKWASHER, .375 A3X,B0Y	EA	10
39	4	PAFZZ	5310-00-080-6004	96906	MS27183-14	WASHER, PLAIN,.38 A3X,B0Y	EA	10
39	5	PAFZZ	5330-01-084-4577	72582	5102062	GASKET, LESS SCREEN, PART OF KIT 5149643 A3X,B0Y	EA	1
39	6	PAFZZ	2815-00-349-9116	72582	5134835	ADAPTOR, AIR INLET HOUSING A3X,B0Y	EA	1
39	7	PAFZZ	5330-00-725-2298	72582	5134838	GASKET, AIR INLET HOUSING, PART OF KIT 23512685 A3X,B0Y	EA	1

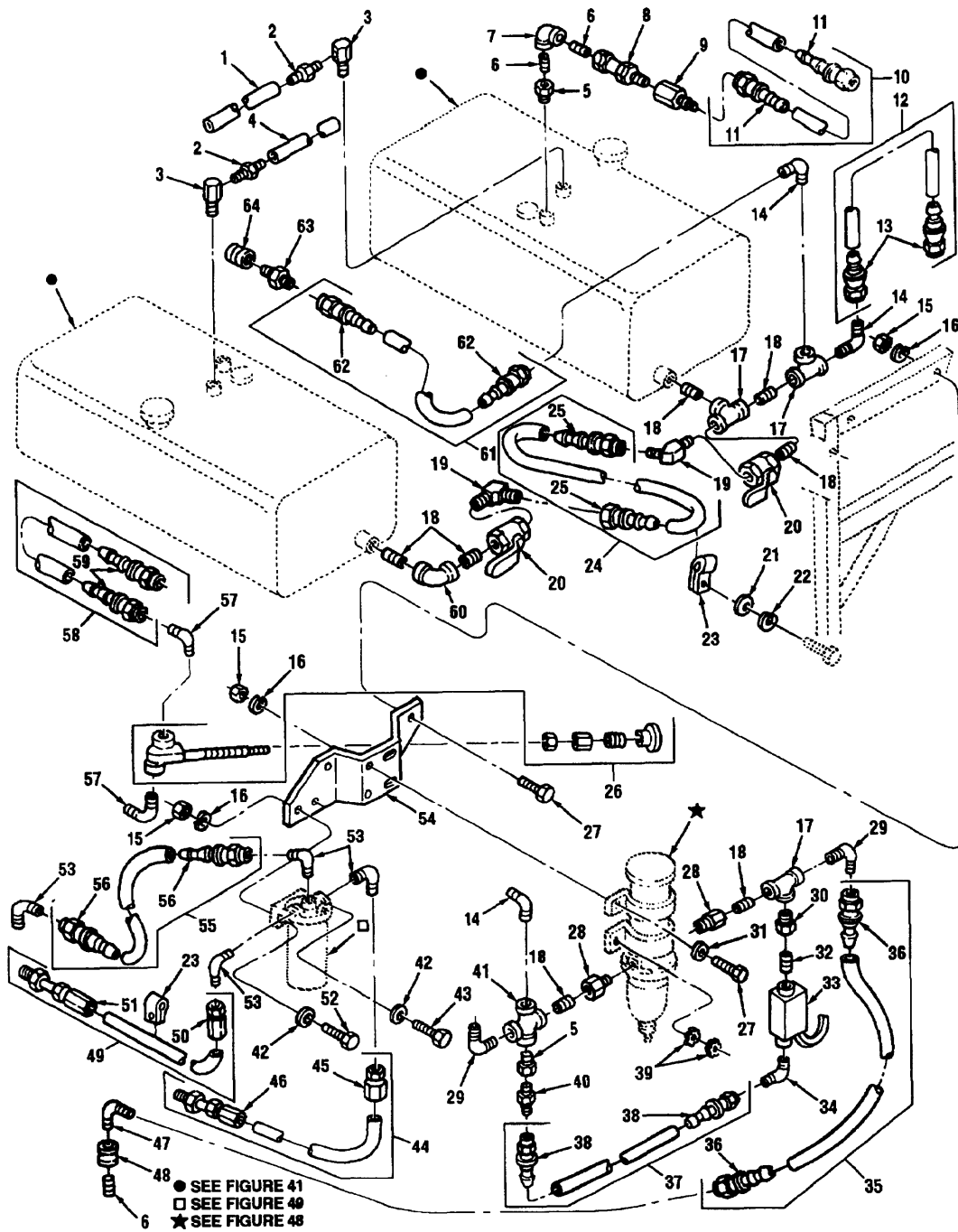

Figure 40 Fuel Lines And Fittings

(1) Illustration		(2)	(3)	(4)	(5)	(6)	(7)	(8)
(a) Fig. No.	(b) Item No.	SMR Code	National Stock Number	Cage	Part Number	Description Usable On Code	U/M	Qty. Inc. In Unit
40	1	MOOZZ		45152	65058AX30	GROUP 0306 FUEL LINES AND FITTINGS HOSE, NONMETALLIC, MAKE FROM NSN 4720004845765, APPROX 30 IN. LG	EA	1
40	2	PAOZZ	4730-00-287-1784	01276	4738-2-48	FITTING, HOSE A3X,B0Y	EA	2
40	3	PAOZZ	4730-01-151-8040	98624	698	VENT ASSEMBLY, BALL CHECK A3X,B0Y	EA	2
40	4	MOOZZ		45152	65058AX30	HOSE, NONMETALLIC, VENT HOSE LH, MAKE FROM NSN4720004845765, APPROX 30 IN. LG	EA	1
40	5	PAOZZ	4730-00-193-0871	81348	WWP471BDQ BUDC	BUSHING, REDUCER A3X,B0Y	EA	2
40	6	PAOZZ	4730-00-188-1864	96906	MS51953-498	NIPPLE, PIPE A3X,B0Y	EA	3
40	7	PAOZZ	4730-01-207-5970	24617	119097	ELBOW, PIPE, .38 A3X,B0Y	EA	1
40	8	PAOZZ	4130-00-103-9185	98441	2650	VALVE, CHECK A3X,B0Y	EA	1
40	9	PAOZZ	4730-01-154-2073	01276	2001-6-10B	ADAPTER A3X,B0Y	EA	1
40	10	MOOOO		45152	3015360	HOSE ASSEMBLY, NONMETALLIC, FUEL TANK TO FILTER, MAKE FROM NSN 4720011689522, APPROX. 42 IN. LG	EA	1
40	11	PAOZZ	4730-00-234-7637	01276	4797-10	COUPLING, HOSE A3X,B0Y	EA	2
40	12	MOOOO		45152	3015350	HOSE ASSEMBLY, NONMETALLIC, PRIMING PUMP SUPPLY, MAKE FROM NSN 4720006767936, APPROX 12 IN. LG	EA	1
40	13	PAOZZ	4730-01-020-8436	01276	4739-6B	FITTING, HOSE A3X,B0Y	EA	2
40	14	PAOZZ	4730-00-813-2369	01276	2003-8-6B	FITTING, ELBOW, ADAPTER A3X,B0Y	EA	3
40	15	PAOZZ	5310-00-732-0558	96906	MS51967-8	NUT, HEX, .38-16 A3X,B0Y	EA	8
40	16	PAOZZ	5310-00-637-9541	96906	MS35338-46	LOCKWASHER, .38 A3X,B0Y	EA	8
40	17	PAOZZ	4730-00-317-3014	24617	138105	TEE, PIPE, .50-14 A3X,B0Y	EA	3
40	18	PAOZZ	4730-00-196-1467	61465	102825	NIPPLE, PIPE .50-14 A3X,B0Y	EA	7
40	19	PAOZZ	4730-01-206-4810	01276	2023-8-105	ELBOW A3X,B0Y	EA	2
40	20	PAOZZ	4820-00-417-1120	72219	70-103-01	VALVE, SHUT-OFF A3X,B0Y	EA	2
40	21	PAOZZ	5310-00-582-5677	96906	MS51412-4	WASHER, PLAIN,.25 A3X,B0Y	EA	1
40	22	PAOZZ	5310-00-582-5965	96906	MS35338-44	LOCKWASHER, .25 A3X,B0Y	EA	1
40	23	PAOZZ	5340-00-922-6300	96906	MS21333-77	CLAMP, CUSHIONED A3X,B0Y	EA	2

TM 08780B-24P

(1) Illustration		(2)	(3)	(4)	(5)	(6)	(7)	(8)
(a) Fig. No.	(b) Item No.	SMR Code	National Stock Number	Cage	Part Number	Description Usable On Code	U/M	Qty. Inc. In Unit
						GROUP 0306 FUEL LINES AND FITTINGS (CONTINUED)		
40	23	PAOZZ	5340-00-922-6301	96906	MS21333-79	CLAMP, CUSHIONED BOY	EA	1
40	24	MOOOO		45152	66340AX60U	HOSE ASSEMBLY, FUEL CELL TO FUEL TANK, MAKE FROM NSN 4720011689522, APPROX 60 IN. LG A3X,B0Y	EA	1
40	25	PAOZZ	4730-00-234-7637	01276	4797-10	COUPLING, HOSE A3X,B0Y	EA	2
40	26	PAOZZ	2910-00-997-2394	72582	5110760	PUMP, HAND PRIMING A3X,B0Y	EA	1
40	27	PAOZZ	5305-00-269-3211	96906	MS90725-60	CAPSCREW, HEX HEAD, .38-16 X 1.00 A3X,B0Y	EA	6
40	28	PAOZZ	4730-01-137-5485	01276	2216-8-10S	FITTING, STRAIGHT, ADAPTER A3X,B0Y	EA	2
40	29	PAOZZ	4730-00-921-3245	01276	2003-8-10B	FITTING, ELBOW, ADAPTER A3X,B0Y	EA	2
40	30	PAOZZ	4730-00-204-3481	81348	WW-P-471-BDQBUDB	BUSHING, REDUCER, .50-.25 A3X,B0Y	EA	1
40	31	PAOZZ	5310-00-080-6004	96906	MS27183-14	WASHER, PLAIN, .38 A3X,B0Y	EA	4
40	32	PAOZZ	4730-01-104-2268	96906	MS51953-25	NIPPLE, PIPE A3X,B0Y	EA	1
40	33	PAOZZ	5930-01-148-8874	19207	12258938	SWITCH, DIFFERENTIAL PRESSURE A3X,B0Y	EA	1
40	34	PAOZZ	4730-00-277-9177	01276	2003-4-4B	FITTING, ELBOW, ADAPTER A3X,B0Y	EA	1
40	35	MOOOO		45152	3015359	HOSE ASSEMBLY, PRIMARY FILTER TO FUEL PUMP, MAKE FROM NSN 4720011689522, APPROX 136 IN. LG A3X,B0Y	EA	1
40	36	PAOZZ	4730-00-234-7637	01276	4797-10	COUPLING, HOSE A3X,B0Y	EA	2
40	37	MOOOO		45152	3015321	HOSE ASSEMBLY, PSI SWITCH TO FILTER, MAKE FROM NSN, 4720008471710 APPROX 14 IN. LG A3X,B0Y	EA	1
40	38	PAOZZ	4730-00-555-1152	01276	4797-4B	FITTING, HOSE A3X,B0Y	EA	2
40	39	PAOZZ	5310-00-061-1258	96906	MS45904-76	LOCKWASHER, .375 A3X,B0Y	EA	2
40	40	PAOZZ	4730-00-942-9147	01276	2021-6-4S	FITTING, STRAIGHT, ADAPTER A3X,B0Y	EA	1
40	41	PAOZZ	4730-00-278-7792	19207	45-2988-300-005	CROSS, PIPE, .50-14 A3X,B0Y	EA	1
40	42	PAOZZ	5310-00-080-6004	96906	NS27183-14	WASHER, PLAIN, 38 A3X,B0Y	EA	2
40	43	PAOZZ	5305-00-068-0511	80204	B1821BH038C 125N	CAPSCREW, HEX HEAD, 38-16 X 1.25 A3X,B0Y	EA	1
40	44	MOOOO		45152	3015315	HOSE ASSEMBLY, # 10, SECONDARY FILTER TO RIGHT BANK, MAKE FROM NSN 4720012119457, APPROX 120 IN. LG A3X,B0Y	EA	1

(1) Illustration		(2)	(3)	(4)	(5)	(6)	(7)	(8)
(a) Fig. No.	(b) Item No.	SMR Code	National Stock Number	Cage	Part Number	Description Usable On Code	U/M	Qty. Inc. In Unit
						GROUP 0306 FUEL LINES AND FITTINGS (CONTINUED)		
40	45	PAOZZ	4730-00-051-8568	01276	4401-6S	FITTING, HOSE A3X,B0Y	EA	1
40	46	PAOZZ	4730-00-977-8774	01276	190111-6S	FITTING, HOSE A3X,B0Y	EA	1
40	47	PAOZZ	4730-00-800-2046	01276	2003-6-10B	FITTING, ELBOW. ADAPTER A3X,B0Y	EA	1
40	48	PAOZZ	4730-00-273-6057	45152	3220FX	COUPLING, PIPE, 3/8 A3X,B0Y	EA	1
40	49	MOOOO		45152	3015314	HOSE ASSEMBLY, NONMETALLIC, SECONDARY FILTER TO LEFT BANK, MAKE FROM NSN 4720012119457, APPROX 135 IN. LG A3X,B0Y	EA	1
40	50	PAOZZ	4730-00-051-8568	01276	4401-6S	FITTING, HOSE A3X,B0Y	EA	1
40	51	PAOZZ	4730-00-977-8774	01276	190111-6S	FITTING, HOSE A3X,B0Y	EA	1
40	52	PAOZZ	5306-00-543-5570	96906	MS16208-53	CAPSCREW, HEX HEAD, .38-16 X 1.50 A3X,B0Y	EA	1
40	53	PAOZZ	4730-00-288-9438	30327	49-F-06X04	ELBOW, 90 DEGREE A3X,B0Y	EA	4
40	54	PAOZZ	5340-01-209-8778	45152	1261518	BRACKET A3X,B0Y	EA	1
40	55	MOOOO		45152	3015353	HOSE ASSEMBLY, NONMETALLIC, SECONDARY FIBER TO FUEL PUMP, MAKE FROM NSN 4720006767936, APPROX 127 IN. LG A3X,B0Y	EA	1
40	56	PAOZZ	4730-01-020-8436	01276	4739-6B	FITTING, HOSE A3X,B0Y	EA	2
40	57	PAOZZ	4730-00-254-6227	30327	49-F-06X02	ELBOW, ADAPTOR A3X,B0Y	EA	2
40	58	MOOOO		45152	3015352	HOSE ASSEMBLY, NONMETALLIC, PRIMING PUMP DISCHARGE, MAKE FROM NSN 4720006767936, APPROX 14 IN. LG A3X,B0Y	EA	1
40	59	PAOZZ	4730-01-020-8436	01276	4739-6B	FITTING, HOSE A3X,B0Y	EA	2
40	60	PAOZZ	4730-00-249-3917	30379	119098	PIPE ELBOW, 90 DEG A3X,B0Y	EA	1
40	61	MOOOO		45152	3015351	HOSE ASSEMBLY, ENGINE RETURN TO TANK RETURN, MAKE FROM NSN 4720006767936, APPROX 92 IN. LG A3X,B0Y	EA	1
40	62	PAOZZ	4730-01-020-8436	01276	4739-6B	FITTING, HOSE A3X,B0Y	EA	2
40	63	PAOZZ	4730-00-266-0538	96906	MS35869-23	CONNECTOR A3X,B0Y	EA	1
40	64	PAOZZ	4730-00-203-8339	96906	M514305-2Y	COUPLING A3X,B0Y	EA	1

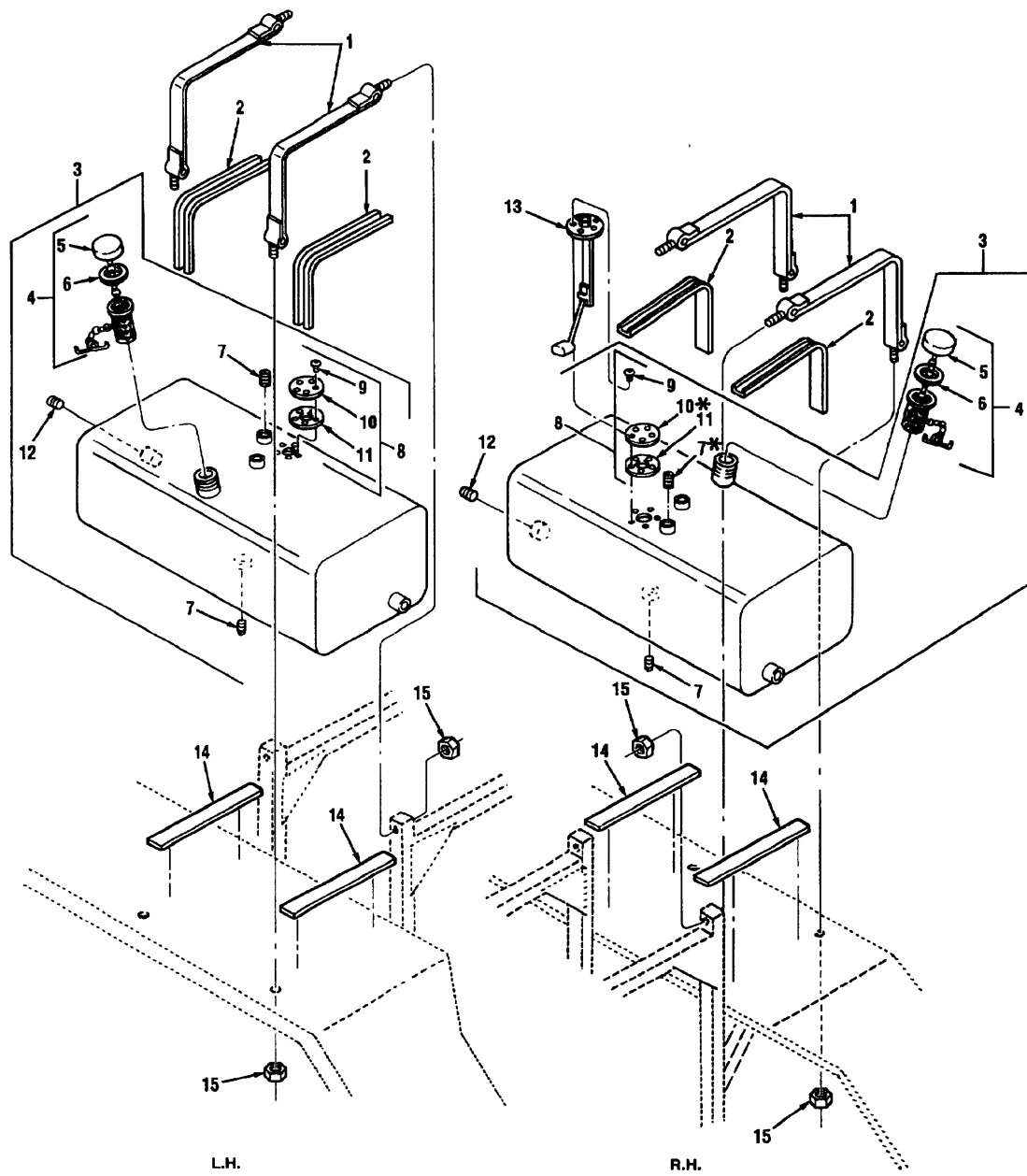

Figure 41 Fuel Tank Assembly

(1) Illustration		(2)	(3)	(4)	(5)	(6)	(7)	(8)
(a) Fig. No.	(b) Item No.	SMR Code	National Stock Number	Cage	Part Number	Description Usable On Code	U/M	Qty. Inc. In Unit
						GROUP 0306 FUEL TANK ASSEMBLY		
41	1	PAOZZ	5340-01-209-8817	98624	OS 3982	STRAP, MOUNTING A3X,B0Y	EA	4
41	2	MOOZZ	5342-01-211-3897	45152	124623A37	LINER, STRAP, FUEL TANK, MAKE FROM P/N 124623A-01-211-3897 CAGE 74687, APPROX 37 IN. LG A3X, B0Y	EA	4
41	3	PAOOO		98624	086682	TANK, FUEL A3X,B0Y	EA	2
41	4	PAOOO	4730-01-344-5487	98624	A-1368D	FILL SPOUT SCREEN, REMOVABLE A3X,B0Y	EA	1
41	5	PAOZZ	5340-01-344-2100	98624	A-1341-C	CAP, FILL A3X,B0Y	EA	1
41	6	XAOZZ		72464	681-A	GASKET A3X,B0Y	EA	1
41	7	PAOZZ	4730-00-221-2139	96906	MS20913-45	PLUG, PIPE A3X,B0Y	EA	2
41	8	PAOOO	5340-01-355-6820	98624	5448	COVER PLATE ASSY A3X,B0Y	EA	1
41	9	PAOZZ	5305-01-368-3708	98624	545CYD	SCREW A3X,B0Y	EA	5
41	10	XAOZZ		98624	530A1	PLATE, COVER A3X,B0Y	EA	1
41	11	PAOZZ	5330-01-368-2512	98624	543	GASKET A3X,B0Y	EA	1
41	12	PAOZZ	4730-00-221-2141	96906	M520913-85	PLUG, PIPE, 1.00 A3X,B0Y	EA	1
41	13	PAOZZ	6680-01-205-3819	16476	02476-20	ELEMENT A3X,B0Y	EA	1
41	14	MOOZZ	9320-01-299-3332	45152	124660A40	ROLLSTOCK, URETHANE FUEL TANKS TO FENDERS, MAKE FROM NSN 9320012993332, APPROX 40 IN. LG A3X,B0Y	EA	4
41	15	PAOZZ	4730-01-208-7068	82465	41280	LOCKNUT, .50-13 A3X,B0Y	EA	8

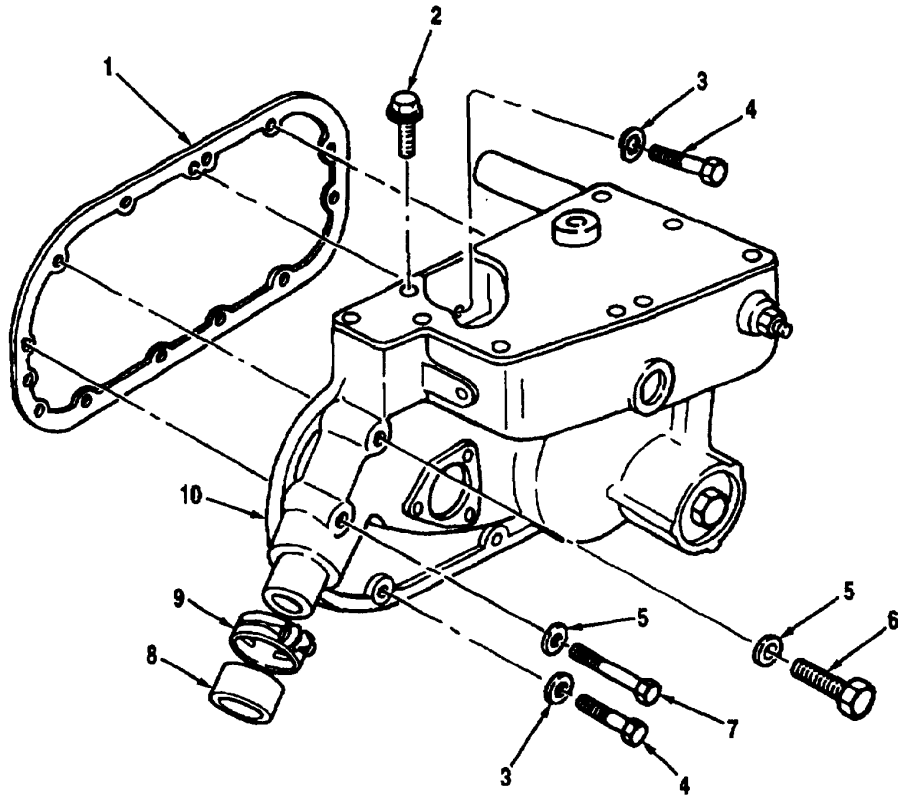

Figure 42 Governor Installation

(1) Illustration		(2)	(3)	(4)	(5)	(6)	(7)	(8)
(a) Fig. No.	(b) Item No.	SMR Code	National Stock Number	Cage	Part Number	Description Usable On Code	U/M	Qty. Inc. In Unit
						GROUP 0308 GOVERNOR INSTALLATION		
42	1	PAFZZ	5330-01-270-1161	72582	8924266	GASKET, HOUSING BLOWER, PART OF KIT 23512685 A3X,B0Y	EA	1
42	2	PAFZZ	5305-00-135-5157	72582	9417926	BOLT WITH LOCKWASHER, 1/4-20 X 3/4 A3X,B0Y	EA	8
42	3	PAFZZ	5310-00-407-9566	96906	MS35338-45	LOCKWASHER, .31 A3X,B0Y	EA	8
42	4	PAFZZ	5305-01-024-4775	72582	179827	CAPSCREW, 5/16-18 X 2-1/4 A3X,B0Y	EA	8
42	5	PAFZZ	5310-00-737-5429	19207	7375429	WASHER, FLAT, .312, PART OF KIT 23512685 A3X,B0Y	EA	2
42	6	PAFZZ	5305-01-056-8300	72582	272545	CAPSCREW, 5/16-18 X 5 1/4 A3X,B0Y	EA	1
42	7	PAFZZ	5306-00-226-4841	80204	B1821BH031C 400N	CAPSCREW, HEX HEAD, 5/16-18 X 4 A3X,B0Y	EA	1
42	8	MFFZZ		72582	8924267-1.16	HOSE, NON METALLIC, GOVERNOR HOUSING TO FUEL ROD COVER, MAKE FROM NSH 4720012268070, APPROX 1.16 IN. LG., PART OF KIT 23512685 A3X,B0Y	EA	2
42	9	PAFZZ	4730-01-239-5250	53421	SNP-32	CLAMP, HOSE A3X, B0Y	EA	4
42	10	PAFHH	2910-00-213-6478	72582	8921497	GOVERNOR, DIESEL A3X,B0Y	EA	1

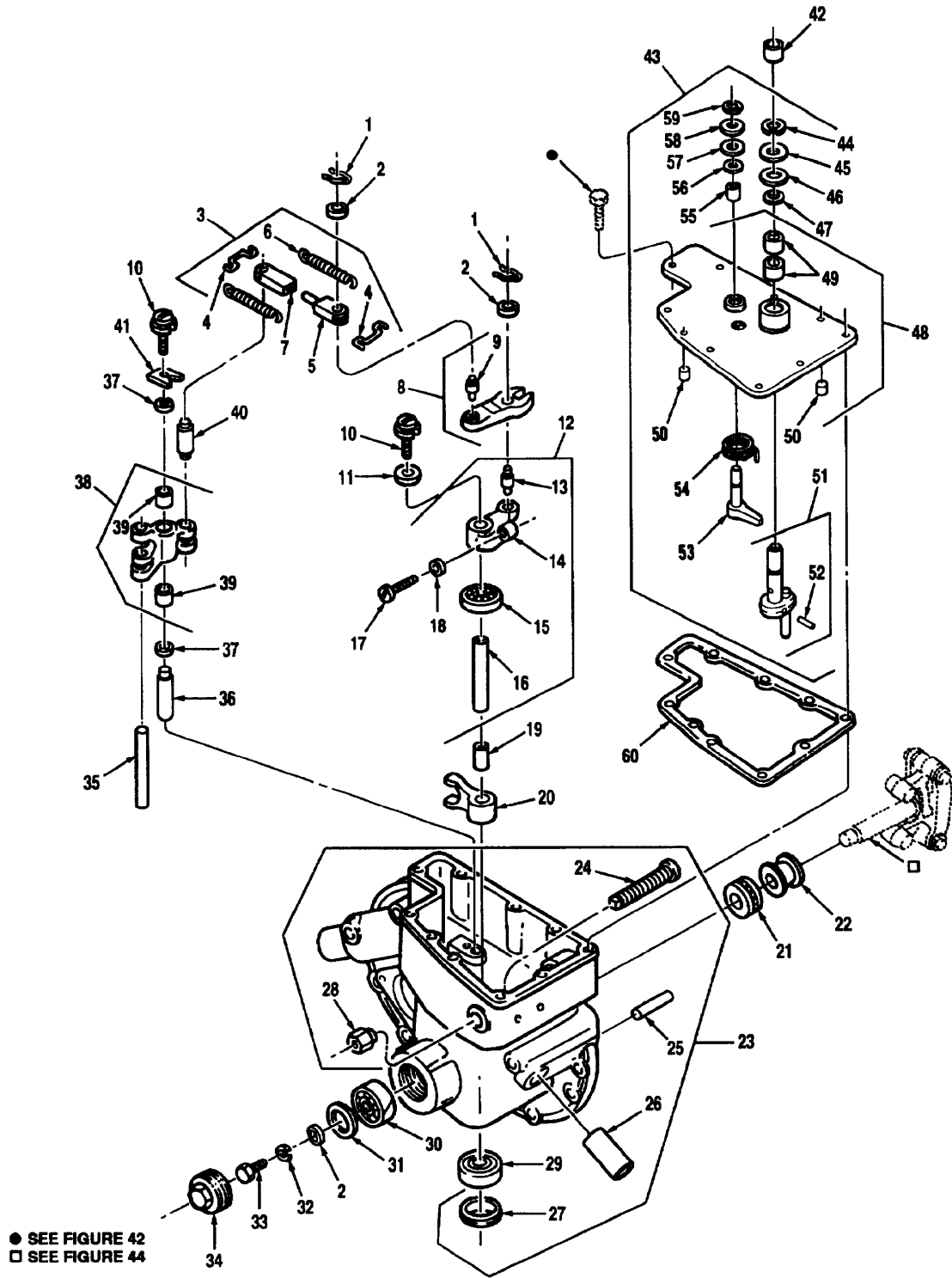

Figure 43 Governor Assembly

(1) Illustration		(2)	(3)	(4)	(5)	(6)	(7)	(8)
(a) Fig. No.	(b) Item No.	SMR Code	National Stock Number	Cage	Part Number	Description Usable On Code	U/M	Qty. Inc. In Unit
						GROUP 0308 GOVERNOR ASSEMBLY		
43	1	PAHZZ	5340-00-014-2583	72582	142583	RETAINER, SPRING, 13/64 A3X,B0Y	EA	2
43	2	PAHZZ	5310-00-262-5429	72582	5150941	WASHER, .328 A3X,B0Y	EA	3
43	3	PAHHH	2910-00-009-5236	72582	5124274	LINK ASSEMBLY A3X,B0Y	EA	1
43	4	PAHZZ	4030-01-113-9633	72582	5124270	HOOK, THROTTLE YIELD LINK A3X,B0Y	EA	2
43	5	PAHZZ	5315-01-116-7991	72582	5102559	LINK AND PIN ASSEMBLY A3X,B0Y	EA	1
43	6	PAHZZ	5360-00-137-6611	72582	5124273	SPRING, THROTTLE YIELD LINK A3X,B0Y	EA	2
43	7	PAHZZ	2990-01-082-2501	72582	5102636	LINK A3X,B0Y	EA	1
43	8	PAHHH	2990-00-363-8094	72582	5150394	LEVER ASSEMBLY A3X,B0Y	EA	1
43	9	PAHZZ	5315-00-363-8099	72582	5150894	PIN, SHOULDER 5/16 DIA. X 29/32 A3X,B0Y	EA	1
43	10	PAHZZ	5305-00-899-2109	72582	9421917	SCREW AND WASHER, #10-24 X 7/16 A3X,B0Y	EA	2
43	11	PAHZZ	5310-00-014-5850	96906	MS27183-42	WASHER, PLAIN,.187 A3X,B0Y	EA	1
43	12	PAHHH	2520-00-918-5559	72582	5133795	SHAFT ASSEMBLY A3X,B0Y	EA	1
43	13	PAHZZ	5315-00-363-8099	72582	5150894	PIN, SHOULDER 5/16 DIA. X 29/32 A3X,B0Y	EA	1
43	14	XAHZZ		72582	5132747	LEVER A3X,B0Y	EA	1
43	15	PAHZZ	3110-00-083-8457	72582	9431896	BEARING, UPPER A3X,B0Y	EA	1
43	16	XAHZZ		72582	5133680	SHAFT, GOVERNOR OPERATING A3X,B0Y	EA	1
43	17	PAHZZ	5305-00-877-8051	72582	5132962	SCREW, ADJUSTING, GAP A3X,B0Y	EA	1
43	18	PAHZZ	5310-00-971-7989	96906	MS35691-5	NUT, HEX, .25-28 A3X,B0Y	EA	1
43	19	PAHZZ	2990-00-089-6001	72582	5133686	SPACER A3X,B0Y	EA	1
43	20	PAHZZ	2990-00-833-1024	72582	5138335	FORK, LOWER A3X,B0Y	EA	1
43	21	PAHZZ	3120-01-117-6103	72582	9437108	BEARING A3X,B0Y	EA	1
43	22	PAHZZ	2990-00-918-5561	72582	5117193	RISER, GOVERNOR A3X,B0Y	EA	1
43	23	PAHHH	2990-01-205-8755	72582	5104774	HOUSING ASSEMBLY A3X,B0Y	EA	1
43	24	PAHZZ	5305-01-116-6303	72582	5101197	SCREW, STARTING AID A3X,B0Y	EA	1
43	25	PAHZZ	5315-00-597-4217	88044	AN150280	PIN, DOWEL, 3/16 X 7/16 A3X,B0Y	EA	2
43	26	PAHZZ	3120-00-810-3993	72582	5124332	TUBE, FUEL ROD COVER A3X,B0Y	EA	2
43	27	PAHZZ	5340-00-089-8037	72582	116337	PLUG, EXPANSION, 1 1/16 A3X,B0Y	EA	1
43	28	PAHZZ	5310-01-067-8382	72582	5174286	LOCKNUT, .38-24 A3X,B0Y	EA	1

TM 08780B-24P

(1) Illustration		(2)	(3)	(4)	(5)	(6)	(7)	(8)
(a) Fig. No.	(b) Item No.	SMR Code	National Stock Number	Cage	Part Number	Description Usable On Code	U/M	Qty. Inc. In Unit
						GROUP 0308 GOVERNOR ASSEMBLY (CONTINUED)		
43	29	PAHZZ	3110-01-318-4518	72582	9436682	BEARING, BALL, ANLR A3X,B0Y	EA	1
43	30	PAHZZ	3110-01-318-4519	72582	9424121	BEARING, BALL, ANLR A3X,B0Y	EA	1
43	31	PAHZZ	5310-00-579-8232	43999	2WIR64-46-32	GASKET, HOUSING CAP, PART OF KIT 23512685 A3X,B0Y	EA	1
43	32	PAHZZ	5310-00-274-9232	72582	5150897	LOCKWASHER, .31 A3X,B0Y	EA	1
43	33	PAHZZ	5306-00-273-6337	72582	5150884	SCREW, .31-24 X .44 A3X,B0Y	EA	1
43	34	PAHZZ	2990-00-363-8080	72582	5183268	CAP, HOUSING A3X,B0Y	EA	1
43	35	PAFZZ	5315-00-012-0685	72582	5127375	PIN, .309 DIA. X 3.12 A3X,B0Y	EA	1
43	36	PAHZZ	5315-00-072-0879	72582	5143866	PIN, .38 X 2 A3X,B0Y	EA	1
43	37	PAHZZ	5310-00-894-1947	49671	73109-105	WASHER, .38 A3X,B0Y	EA	2
43	38	PAHHH	3040-00-918-9661	72582	5127373	LEVER ASSEMBLY A3X,B0Y	EA	1
43	39	PAHZZ	3110-00-277-0337	72582	447196	BEARING A3X,B0Y	EA	2
43	40	PAFZZ	5315-00-921-5346	72582	5117693	PIN, .312 X 1 A3X,B0Y	EA	1
43	41	PAHZZ	2910-00-146-9698	72582	5143865	CLIP, LOCK A3X,B0Y	EA	1
43	42	PAFZZ	5365-01-093-7766	72582	5146369	SPACER A3X,B0Y	EA	1
43	43	PAHHH	2990-00-833-1021	72582	5102479	COVER ASSEMBLY, COMPLETE A3X,B0Y	EA	1
43	44	PAHZZ	5365-00-281-6660	72582	5174429	RING, RETAINER A3X,B0Y	EA	1
43	45	PAHZZ	5310-00-231-0290	72582	5144177	RETAINER A3X,B0Y	EA	1
43	46	PAHZZ	5310-00-262-3105	72582	5153060	RETAINER A3X,B0Y	EA	1
43	47	PAHZZ	5330-01-105-6889	72582	5101691	RING, SEAL A3X,B0Y	EA	1
43	48	PAFFF	2990-01-160-8274	72582	5102460	COVER ASSEMBLY A3X,B0Y	EA	1
43	49	PAFZZ	3120-01-157-8946	72582	8921472	BUSHING, SPLIT A3X,B0Y	EA	2
43	50	PAFZZ	5315-00-953-0717	96906	MS16562-156	PIN, ROLL, 1/4 X 3/4 A3X,B0Y	EA	2
43	51	PAHHH	2990-01-163-7261	72582	5102464	SHAFT ASSEMBLY A3X,B0Y	EA	1
43	52	PAHZZ	5315-01-138-5095	72582	455297	PIN, SPRING, 5/32 X 7/8 A3X,B0Y	EA	1
43	53	PAHZZ	3040-01-160-3582	72582	5102466	SHAFT A3X,B0Y	EA	1
43	54	PAHZZ	5360-00-910-9726	72582	5131368	SPRING A3X, B0Y	EA	1
43	55	PAFZZ	3120-00-012-0632	72582	5127267	BUSHING A3X,B0Y	EA	1

(1) Illustration		(2)	(3)	(4)	(5)	(6)	(7)	(8)
(a) Fig. No.	(b) Item No.	SMR Code	National Stock Number	Cage	Part Number	Description Usable On Code	U/M	Qty. Inc. In Unit
						GROUP 0308 GOVERNOR ASSEMBLY (CONTINUED)		
43	56	PAFZZ	5330-00-350-9013	72582	5176557	RING, SEAL A3X,B0Y		
43	57	PAFZZ	5310-00-148-5171	77445	30896	WASHER, .38 A3X,B0Y		
43	58	PAFZZ	5310-00-409-9031	72582	5144178	WASHER, .38 A3X,B0Y		
43	59	PAFZZ	5365-00-205-5139	72582	5178581	RING, RETAINER A3X,B0Y		
43	60	PAFZZ	5330-00-735-4296	72582	8924869	GASKET, HOUSING COVER, PART OF KIT 5199674 A3X,B0Y		

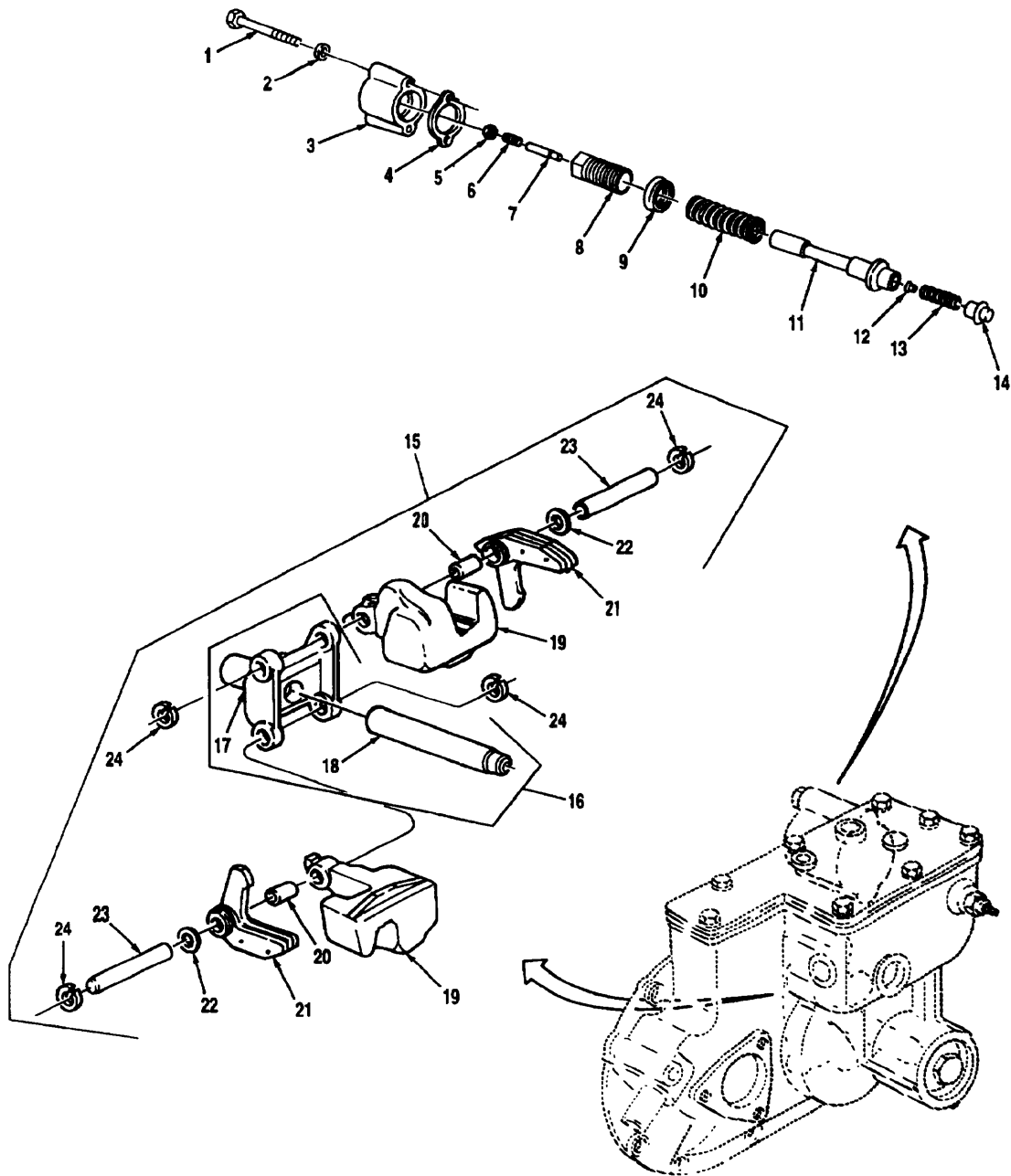

Figure 44 Governor Carrier And Weight Assembly

(1) Illustration		(2)	(3)	(4)	(5)	(6)	(7)	(8)
(a) Fig. No.	(b) Item No.	SMR Code	National Stock Number	Cage	Part Number	Description Usable On Code	U/M	Qty. Inc. In Unit
						GROUP 0308 GOVERNOR CARRIER AND WEIGHT ASSEMBLY		
44	1	PAFZZ	5306-00-226-4839	80204	B1821BH031C 350N	CAPSCREW, HEX HEAD, 5/16-18 X 3-1/2	EA	2
44	2	PAFZZ	5310-00-737-5429	19207	7375429	WASHER, FLAT, .312, PART OF KIT 23512685	EA	2
44	3	PAFZZ	5340-00-691-1097	72582	5182559	HOUSING, GOVERNOR	EA	1
44	4	PAFZZ	5330-01-186-7543	72582	8922593	GASKET, PART OF KIT 23512685	EA	1
44	5	PAHZZ	5310-00-971-7989	96906	MS35691-5	NUT, HEX, .25-28	EA	1
44	6	PAHZZ	5305-01-039-9605	72582	5102270	SCREW, ADJUSTING, 1/4-28 X 1	EA	1
44	7	PAHZZ	5315-01-090-2097	72582	5101432	PIN, ADJUSTING	EA	1
44	8	PAHZZ	2815-00-317-1682	72582	5182557	RETAINER, SPRING	EA	1
44	9	PAHZZ	5310-00-693-7646	72582	5182558	LOCKNUT, 1.12-16	EA	1
44	10	PAHZZ	5360-00-833-1025	72582	5136160	SPRING	EA	1
44	11	PAHZZ	2815-00-333-4865	72582	5182555	PLUNGER, SPRING	EA	1
44	12	PAHZZ	5340-00-721-9658	72582	5150892	SEAT, SPRING	EA	1
44	13	PAHZZ	5360-00-930-3251	72582	5122165	SPRING WITH BLUE STRIPE	EA	1
44	14	PAHZZ	2990-00-089-6458	72582	5102968	CAP, SPRING	EA	1
44	15	PAHHH	2990-01-082-1348	72582	5113906	CARRIER AND WEIGHT ASSEMBLY	EA	1
44	16	PAHHH	2990-00-810-3994	72582	5183624	SHAFT AND CARRIER ASSEMBLY	EA	1
44	17	XAHZZ		72582	5184336	CARRIER, SHAFT	EA	1
44	18	XAHZZ		72582	5150923	SHAFT, CARRIER	EA	1
44	19	PAHZZ	2990-01-086-3116	72582	5117738	WEIGHT, GOVERNOR, HIGH SPEED	EA	2
44	20	PAHZZ	3120-01-117-3286	72582	5147866	BUSHING	EA	2
44	21	PAHZZ	4030-01-345-6924	06085	8924825	WEIGHT, GOVERNOR, LOW SPEED	EA	2
44	22	PAHZZ	5310-00-148-5171	77445	30896	WASHER, .38	EA	2
44	23	PAHZZ	5315-00-652-3341	72582	5185153	PIN, RING GROOVE	EA	2
44	24	PAHZZ	5365-00-205-5139	72582	5178581	RING, RETAINER	EA	4

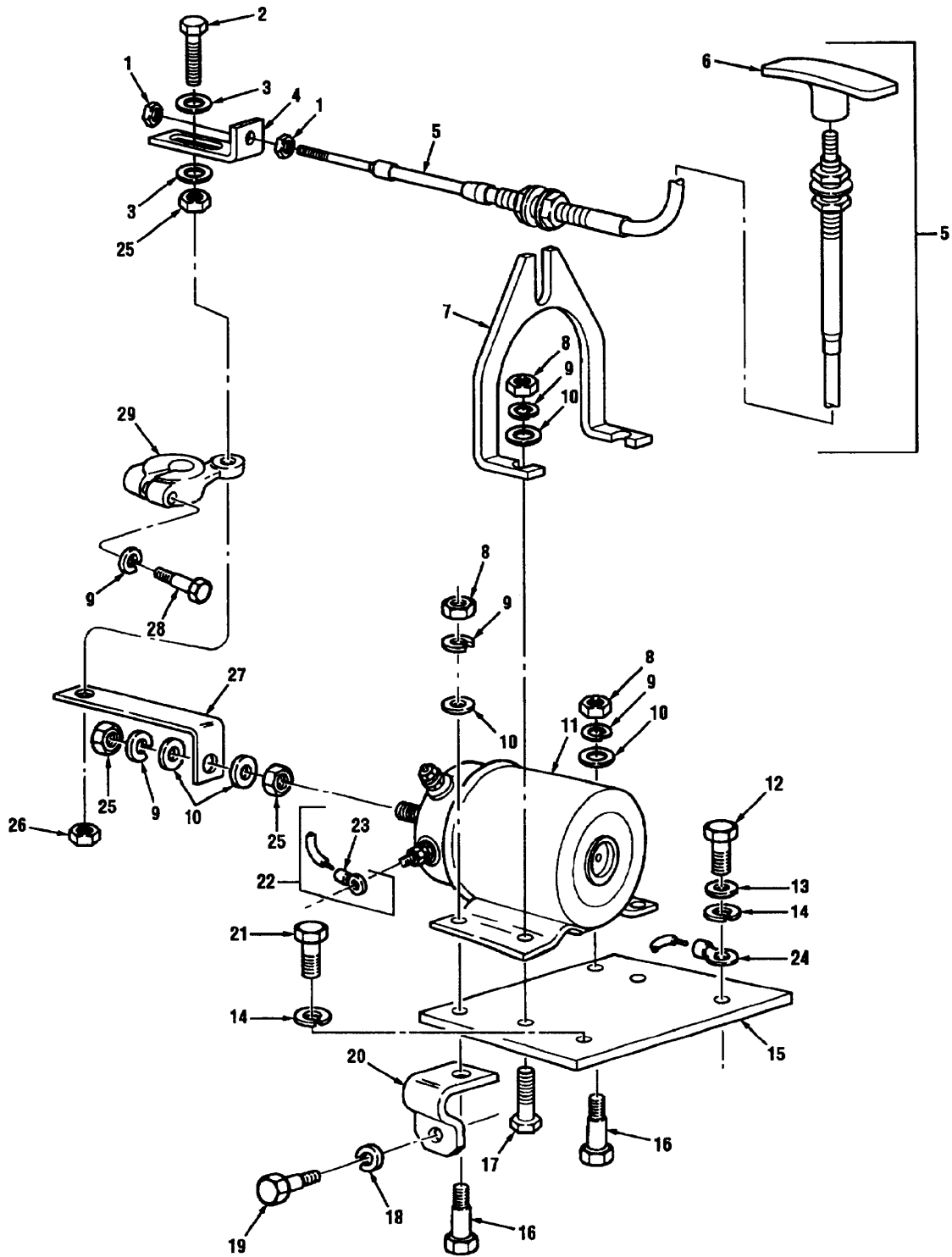

Figure 45 Shutdown Solenoid Valve

(1) Illustration		(2)	(3)	(4)	(5)	(6)	(7)	(8)
(a) Fig. No.	(b) Item No.	SMR Code	National Stock Number	Cage	Part Number	Description Usable On Code	U/M	Qty. Inc. In Unit
						GROUP 0308 SHUTDOWN SOLENOID VALVE		
45	1	PAOZZ	5310-00-902-6676	96906	MS21083N3	LOCKNUT, # 10-32 BOY	EA	2
45	2	PAOZZ	5305-01-360-5319	45152	1772410	CAPSCREW, HEX HEAD, .25-28 X 1.25 BOY	EA	1
45	3	PAOZZ	5310-00-809-4058	96906	MS27183-10	WASHER, .25 BOY	EA	2
45	4	PAOZZ	5340-01-359-9385	45152	1767530	BRACKET, ANGLE BOY	EA	1
45	5	PAOZZ	2590-01-366-7304	41625	D038033-002- 0144.0	CONTROL ASSY,PSH-PL BOY	EA	1
45	6	PAOZZ	5355-01-361-4691	41625	B037601-16-B	HANDLE, TEE BOY	EA	1
45	7	PAOZZ		45152	3046856	BRACKET, DOUBLE BOY	EA	1
45	8	PAOZZ	5310-00-768-0319	96906	MS51968-2	NUT, HEX, .25-28 A3X,BOY	EA	4
45	9	PAOZZ	5310-00-582-5965	96906	MS35338-44	LOCKWASHER, .25 A3X,BOY	EA	6
45	10	PAOZZ	5310-01-809-4058	96906	MS27183-10	WASHER, .25 A3X,BOY	EA	7
45	11	PAOZZ	5945-00-337-0816	88136	P515-A57V24	SOLENOID, ELECTRICAL CONTROL A3X,BOY	EA	1
45	12	PAOZZ	5306-01-084-5390	78500	S-268-1	BOLT, MACHINE .38-16 X 1.00 A3X,BOY	EA	1
45	13	PAOZZ	5310-01-062-3379	45152	362-AX	WASHER, FLAT, .38 A3X,BOY	EA	1
45	14	PAOZZ	5310-00-637-9541	96906	MS35338-46	LOCKWASHER, .38 A3X,BOY	EAA	2
45	15	PAOZZ	5340-01-167-3950	72582	5101829	BRACKET, SOLENOID A3X,BOY	EA	1
45	16	PAOZZ	5305-01-485-9329	72582	181314	CAPSCREW, 1/4-28 X 7/8 A3X,BOY	EA	1
45	17	PAOZZ	5305-00-068-0515	80204	B18218HO25FI 00N	CAPSCREW, HEX HEAD, .25-28 X 1.00 BOY	EA	1
45	18	PAOZZ	5310-00-774-7293	72582	120382	WASHER, LOCK A3X,BOY	EA	2
45	19	PAOZZ	5305-01-122-0254	72582	1811371	CAPSCREW, 5/16-18 X 4 1/4 A3X,BOY	EA	1
45	20	PAOZZ	5340-01-165-3891	72582	5131199	BRACKET, CLIP A3X,BOY	EA	1
45	21	PAOZZ	5306-01-193-9291	72582	179838	CAPSCREW, 3/8-16 X 7/8 A3X,BOY	EA	1
45	22	MOOOO		45152	3014555	WIRE ASSEMBLY, #16, IGNITION SWITCH TO COIL OR SHUTDOWN TO GROUND, MAKE FROM NSN 6145011390584, APPROX 7 IN. LG A3X,BOY	EA	1
45	23	PAOZZ	5940-00-143-4780	00779	34123	TERMINAL, WIRE A3X,BOY	EA	1
45	24	XBOZZ	5940-01-064-1452	00779	55039-2	TERMINAL, WIRE A3X,BOY	EA	1
45	25	PAOZZ	5310-01-485-9328	72582	120613	NUT, JAM, .25-28 A3X,BOY	EA	3

TM 08780B-24P

(1) Illustration		(2)	(3)	(4)	(5)	(6)	(7)	(8)
(a) Fig. No.	(b) Item No.	SMR Code	National Stock Number	Cage	Part Number	Description Usable On Code	U/M	Qty. Inc. In Unit
						GROUP 0308 SHUT DOWN SOLENOID VALVE (CONTINUED)		
45	26	PAOZZ	5310-01-076-6080	45152	25003FX	NUT., LOCK, .25-28 B0Y	EA	2
45	27	PAOZZ	5340-01-165-3891	72582	5131199	BRACKET, CLIP A3X,B0Y	EA	1
45	28	PAOZZ	5305-00-071-2505	80204	B1821BH025C 088N	CAPSCREW, HEX HEAD, 1/4-20 X 7/8 A3X,B0Y	EA	1
45	29	PAOZZ	3040-01-222-0393	72582	5102780	LEVER, CONTROL A3X,B0Y	EA	1

THIS PAGE INTENTIONALLY LEFT BLANK

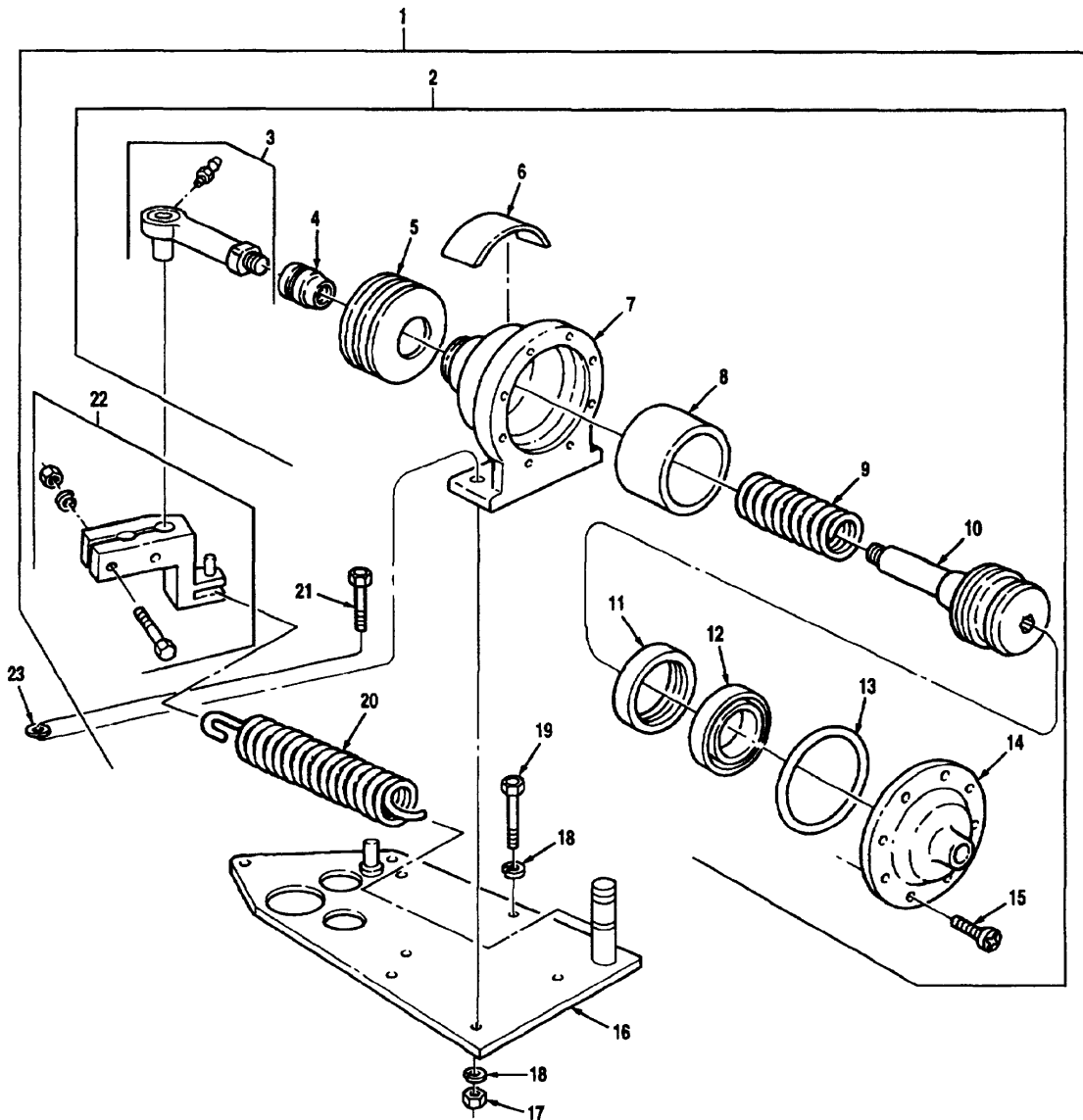

Figure 46 Throttle Control Solenoid

(1) Illustration		(2)	(3)	(4)	(5)	(6)	(7)	(8)
(a) Fig. No.	(b) Item No.	SMR Code	National Stock Number	Cage	Part Number	Description Usable On Code	U/M	Qty. Inc. In Unit
						GROUP 0308 THROTTLE CONTROL SOLENOID		
46	1	PAOOO	2910-01-208-2207	11331	117894	CONTROL, THROTTLE A3X,B0Y	EA	1
46	2	PAOOO	3040-01-083-7491	11331	117402	CYLINDER, CONTROL A3X,B0Y	EA	1
46	3	PAOZZ	3120-01-225-0945	11331	117456	ROD END ASSEMBLY, PART OF KIT 3WB221 A3X,B0Y	EA	1
46	4	PAOZZ	5365-01-156-6243	11331	117399	SPACER, ALIGNMENT A3X,B0Y	EA	1
46	5	PAOZZ	2520-01-281-5827	11331	117204	BOOT, DUST, CONTROL CYLINDER, PART OF KIT 3WB221 A3X,B0Y	EA	8
46	6	PAOZZ	7690-01-152-8897	11331	117818	LABEL, CONTROL CYLINDER A3X,B0Y	EA	1
46	7	XAOZZ		11331	117398	BODY, CONTROL CYLINDER A3X,B0Y	EA	1
46	8	KFOZZ		11331	117543	SHELL, PART OF KIT 3WB221 A3X,B0Y	EA	1
46	9	KFOZZ		11331	118572	SPRING, PART OF KIT 3WB221 A3X,B0Y	EA	1
46	10	PAOZZ	2530-01-155-0314	11331	117408	PISTON ASSEMBLY A3X,B0Y	EA	1
46	11	KFOZZ		11331	117401	WEAR RING, PISTON, PART OF KIT 3WB221 A3X,B0Y	EA	1
46	12	KFOZZ		11331	117430	U-CUP, 1.62 ID X .19 W, COMP., PART OF KIT 3WB221 A3X,B0Y	EA	1
46	13	KFOZZ		11331	117455	O-RING, 2.100 ID X .210 W, PART OF KIT 3WB221 A3X,B0Y	EA	1
46	14	PAOZZ	2530-01-150-9584	11331	118510	COVER, CONTROL CYLINDER A3X,B0Y	EA	1
46	15	PAOZZ	5305-01-305-6034	11331	130021	SCREW, MACHINE, 10-32 X .62, PART OF KIT 3WB221 A3X,B0Y	EA	8
46	16	PAOZZ	5340-01-209-8740	11331	117893	BRACKET ASSEMBLY A3X,B0Y	EA	1
46	17	PAOZZ	5310-01-228-0396	11331	114535	NUT, HEX, .25-20, PART OF KIT 3WB221 A3X,B0Y	EA	2
46	18	PAOZZ	5310-01-209-8718	11331	115023	LOCKWASHER, .25, PART OF KIT 3WB221 A3X,B0Y	EA	5
46	19	PAOZZ	5305-00-071-2505	80204	B1821BHO25C O88N	CAPSCREW, HEX HEAD, .25-20 X .88 GR5 A3X,B0Y	EA	3
46	20	PAOZZ	5340-01-103-1561	11331	117404	SPRING, EXTERNAL A3X,B0Y	EA	1
46	21	PAOZZ	5306-00-087-1626	96906	MS16208-5	CAPSCREW, HEX HEAD, .25-20 X .75 GR2 PART OF KIT 3WB221 A3X,B0Y	EA	3
46	22	PAOZZ	2520-01-247-2655	11331	117789	LEVER ASSEMBLY, THROTTLE LINKAGE A3X,B0Y	EA	1
46	23	PAOZZ	5310-00-823-8804	96906	MS27183-9	WASHER, PLAIN, .25 A3X,B0Y	EA	2

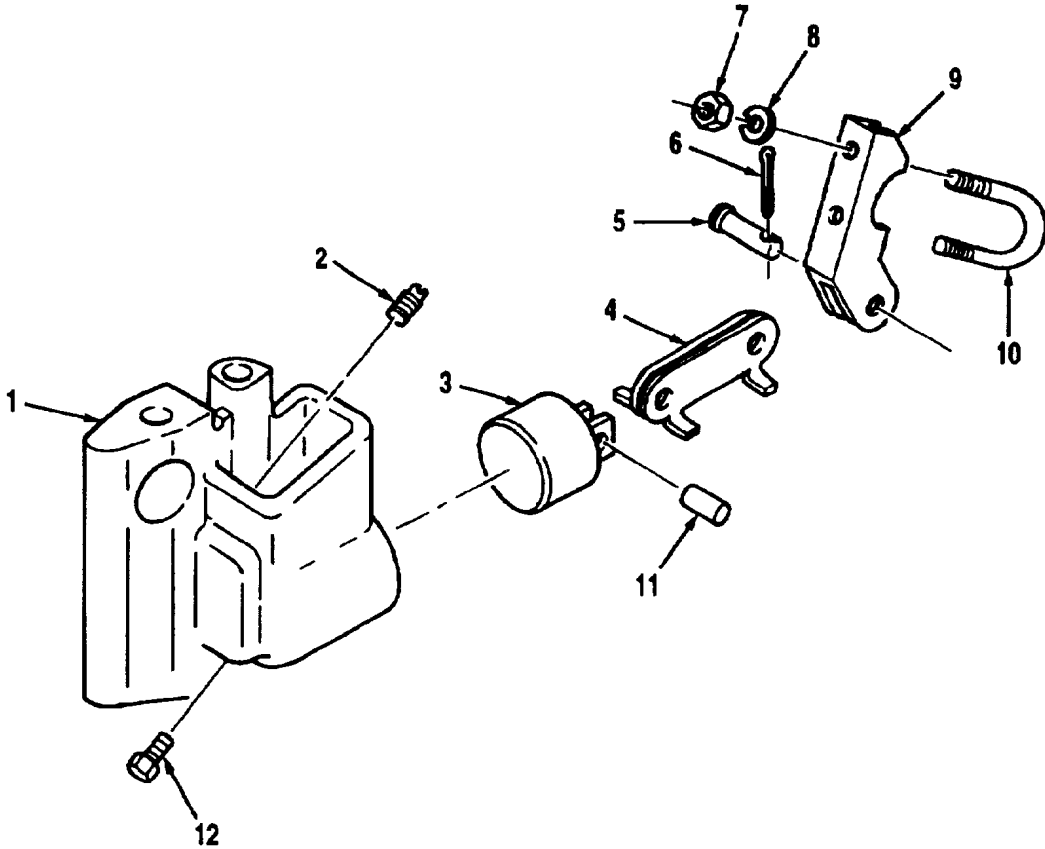

Figure 47 Throttle Delay Assembly

(1) Illustration		(2)	(3)	(4)	(5)	(6)	(7)	(8)
(a) Fig. No.	(b) Item No.	SMR Code	National Stock Number	Cage	Part Number	Description Usable On Code	U/M	Qty. Inc. In Unit
						GROUP 0308 THROTTLE DELAY ASSEMBLY		
47	1	PAFZZ	2910-01-119-4061	72582	8920905	BRACKET, ROCKER SHAFT A3X,B0Y	EA	1
47	2	PAFZZ	4730-00-150-2042	72582	5189789	PLUG, OIL SUPPLY ORIFICE A3X,B0Y	EA	1
47	3	PAFZZ	2815-01-084-9625	72582	5101835	PISTON A3X,B0Y	EA	1
47	4	PAFZZ	3040-01-086-4309	72582	5102829	LINK A3X,B0Y	EA	1
47	5	PAFZZ	5315-01-027-4955	72582	5147345	PIN, CLEVIS, 1/4 X .776 A3X,B0Y	EA	2
47	6	PAFZZ	5315-00-839-2325	96906	MS24665-132	PIN, COTTER, 1/16 X 1/2 A3X,B0Y	EA	2
47	7	PAFZZ	5310-00-761-6882	96906	M551967-2	NUT, HEX, .25-20 A3X,B0Y	EA	2
47	8	PAFZZ	5310-00-582-5965	96906	MS35338-44	LOCKWASHER, .25 A3X,B0Y	EA	2
47	9	PAFZZ	5340-00-505-4613	72582	5113369	LEVER A3X,B0Y	EA	1
47	10	PAFZZ	5306-00-143-3217	72582	5180116	U-BOLT, .25-20 A3X,B0Y	EA	1
47	11	PAFZZ	5315-00-844-3964	96906	MS16562-47	PIN, ROLL 3/16 X 5/8 A3X,B0Y	EA	1
47	12	PAFZZ	4820-01-035-6082	72582	5102155	VALVE, CHECK A3X,B0Y	EA	1

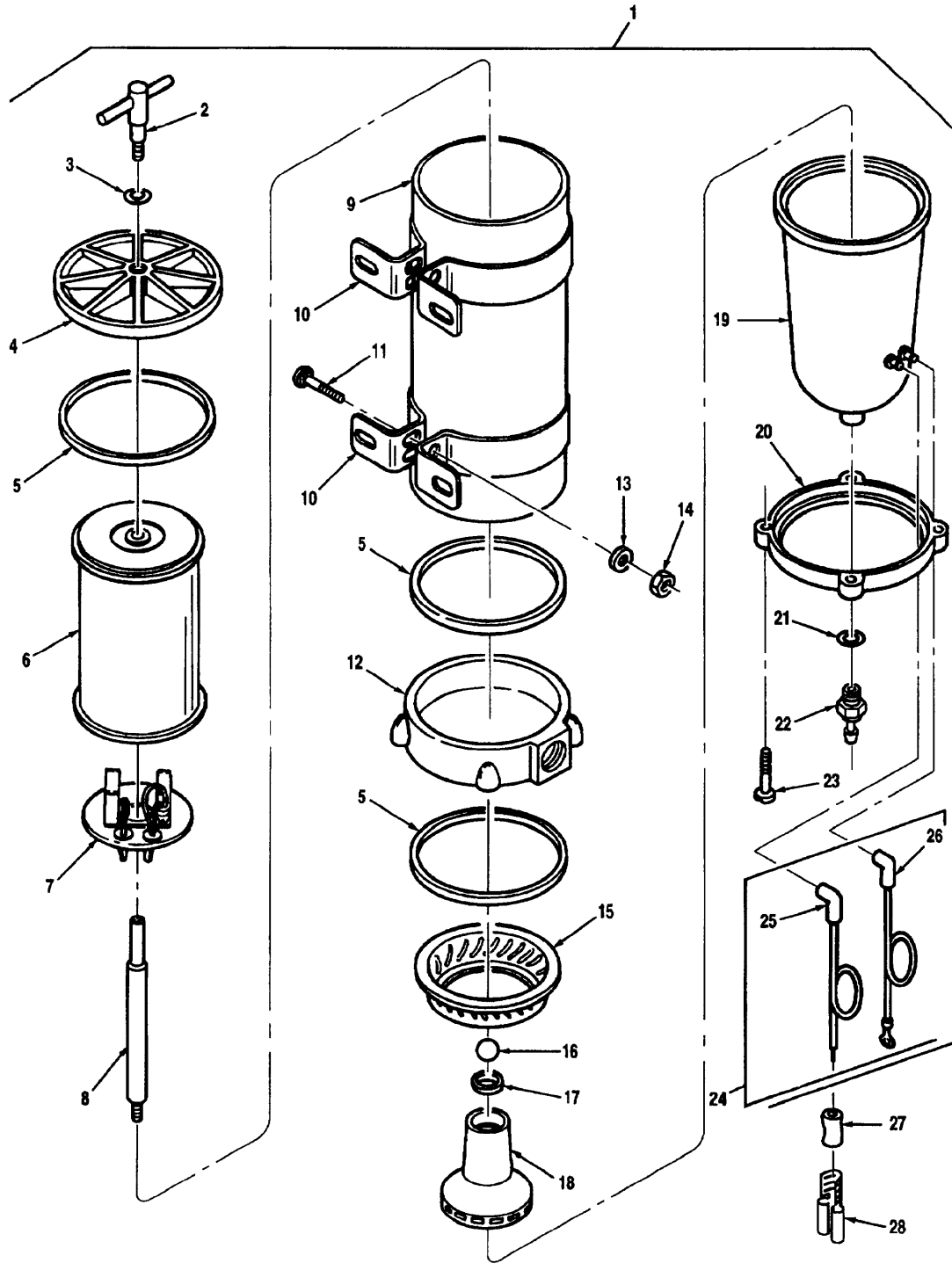

Figure 48 Fuel/Water Separator

(1) Illustration		(2)	(3)	(4)	(5)	(6)	(7)	(8)
(a) Fig. No.	(b) Item No.	SMR Code	National Stock Number	Cage	Part Number	Description Usable On Code	U/M	Qty. Inc. In Unit
						GROUP 0309 FUEL/WATER SEPARATOR		
48	1	PAOOO	4330-01-233-9143	55752	1000FG240TC	SEPARATOR, FUEL WATER A3X	EA	1
48	1	PAOOO		55752	1000FGOTC06	SEPARATOR, FUEL WATER B0Y	EA	1
48	2	PAOZZ	4330-01-153-1491	55752	RL11888	T-HANDLE A3X,B0Y	EA	1
48	3	PAOZZ	5330-01-147-6003	55752	11350	O-RING A3X,B0Y	EA	1
48	4	PAOZZ	5340-01-160-8128	55752	RK11005B	LID A3X,B0Y	EA	1
48	5	PAOZZ	5330-01-046-1990	55752	11007 ITEM 1	GASKET A3X,B0Y	EA	3
48	6	PAOZZ	4330-01-046-3399	55752	2020	ELEMENT A3X,B0Y	EA	1
48	7	PAOZZ	4540-01-192-2891	55752	11954	HEATER ASSEMBLY 24V A3X	EA	1
48	7	PAOZZ		55752	11-1671-02	HEATER ASSEMBLY 24V B0Y	EA	1
48	8	PAOZZ	4710-01-167-6938	55752	11008	TUBE, RETURN A3X	EA	1
48	8	PAOZZ		55752	RK11-1775	TUBE, RETURN B0Y	EA	1
48	9	PAOZZ	2910-01-154-3503	55752	11021	HOUSING, 1000 A3X,B0Y	EA	1
48	10	PAOZZ	5340-01-199-5424	55752	11919	CLAMP, BRACKET A3X	EA	2
48	10	PAOZZ		55752	11815-101	CLAMP, BRACKET B0Y	EA	2
48	11	PAOZZ	5306-01-168-5380	55752	RK11838	BOLT, CARRIAGE, 5/16 A3X,B0Y	EA	4
48	12	XAOZZ		55752	11023B	BASE A3X	EA	1
48	12	XAOZZ		55752	11-1776-01	BASE B0Y	EA	1
48	13	PAOZZ	5310-01-168-5567	55752	12049	WASHER, FLAT, .31 A3X,B0Y	EA	4
48	14	PAOZZ	5310-01-151-5546	55752	11841	LOCKNUT, 5/16 A3X,B0Y	EA	4
48	15	PAOZZ	4330-01-271-7008	55752	11025D	BAFFLE, CONICAL A3X,B0Y	EA	1
48	16	PAOZZ		55752	11027	BALL, CHECK, 3/4 A3X,B0Y	EA	1
48	17	PAOZZ	5330-01-052-9010	55752	RK11028B	GASKET, BALL, CHECK A3X,B0Y	EA	1
48	18	PAOZZ	2910-01-197-8961	55752	RK11026D	CENTRIFUGE, TURBINE A3X,B0Y	EA	1
48	19	PAOZZ	2910-01-198-4476	45152	2BV893	BOWL, CLEAR A3X	EA	1
48	19	PAOZZ	2910-01-357-1861	55752	RK11-1606	BOWL, CLEAR B0Y	EA	1
48	20	PAOZZ	4330-01-154-1161	55752	RK11037A	RING, BOWL A3X,B0Y	EA	1
48	21	PAOZZ	5330-01-214-5090	55752	11340	O-RING, BOWL DRAIN A3X,B0Y	EA	1
48	22	PAOZZ	4820-01-155-0209	55752	RK11780	VALVE, DRAIN A3X	EA	1

TM 08780B-24P

(1) Illustration		(2)	(3)	(4)	(5)	(6)	(7)	(8)
(a) Fig. No.	(b) Item No.	SMR Code	National Stock Number	Cage	Part Number	Description Usable On Code	U/M	Qty. Inc. In Unit
						GROUP 0309 FUEL/WATER SEPARATOR (CONTINUED)		
48	22	PAOZZ	4930-01-459-1367	1367	1000FH0TC06	VALVE, DRAIN B0Y	EA	4
48	23	PAOZZ	5305-01-165-5574	55752	RK11542	SCREW, BOWL, RETAINING A3X,B0Y	EA	1
48	24	PAOOO	6680-01-318-7372	55752	RK11-1429	TERMINAL, PROBE KIT A3X,B0Y	EA	1
48	25	XAOZZ		55752	11-1431	WIRE W/CONNECTOR, 3/8 A3X,B0Y	EA	1
48	26	XAOZZ		55752	11-1432	WIRE W/CONNECTOR, #10 A3X,B0Y	EA	1
48	27	MOOZZ		45152	1704950-3	HEAT SHRINK, WIRE ASSEMBLY, MAKE FROM P/N 1704950, CAGE 45152, APPROX 3 IN. LG A3X,B0Y	EA	1
48	28	PAOZZ	5940-01-047-8489	00779	41450	TERMINAL A3X,B0Y	EA	1

THIS PAGE INTENTIONALLY LEFT BLANK

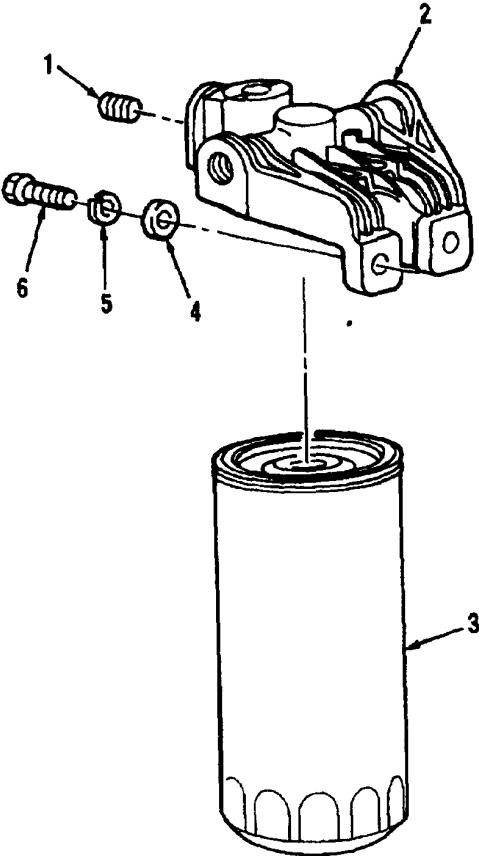

Figure 49 Fuel Filter Assembly

(1) Illustration		(2)	(3)	(4)	(5)	(6)	(7)	(8)
(a) Fig. No.	(b) Item No.	SMR Code	National Stock Number	Cage	Part Number	Description Usable On Code	U/M	Qty. Inc. In Unit
						GROUP 0309 FUEL FILTER ASSEMBLY		
49	1	PAOZZ	4730-00-010-3885	72582	8924517	PLUG, PIPE, 3/8-18 A3X	EA	1
49	1	PAOZZ	4730-01-082-1017	45152	111500-A	PLUG, PIPE, HEX B0Y	EA	1
49	2	PAOZZ	2910-01-079-3494	72582	5148171	COVER, FUEL FILTER (SPIN ON) A3X,B0Y	EA	1
49	3	PAOZZ	2940-01-443-2936	72582	23518482	ELEMENT, FILTER A3X,B0Y	EA	1
49	4	PAOZZ	5310-00-080-6004	96906	MS27183-14	WASHER, PLAIN, .38 A3X,B0Y	EA	2
49	5	PAOZZ	5340-00-159-8754	96906	MS35338-8	LOCKWASHER, .375 A3X,B0Y	EA	2
49	6	PAOZZ	5306-01-193-9291	72582	179838	CAPSCREW, 3/8-16 X 7/8 A3X,B0Y	EA	2

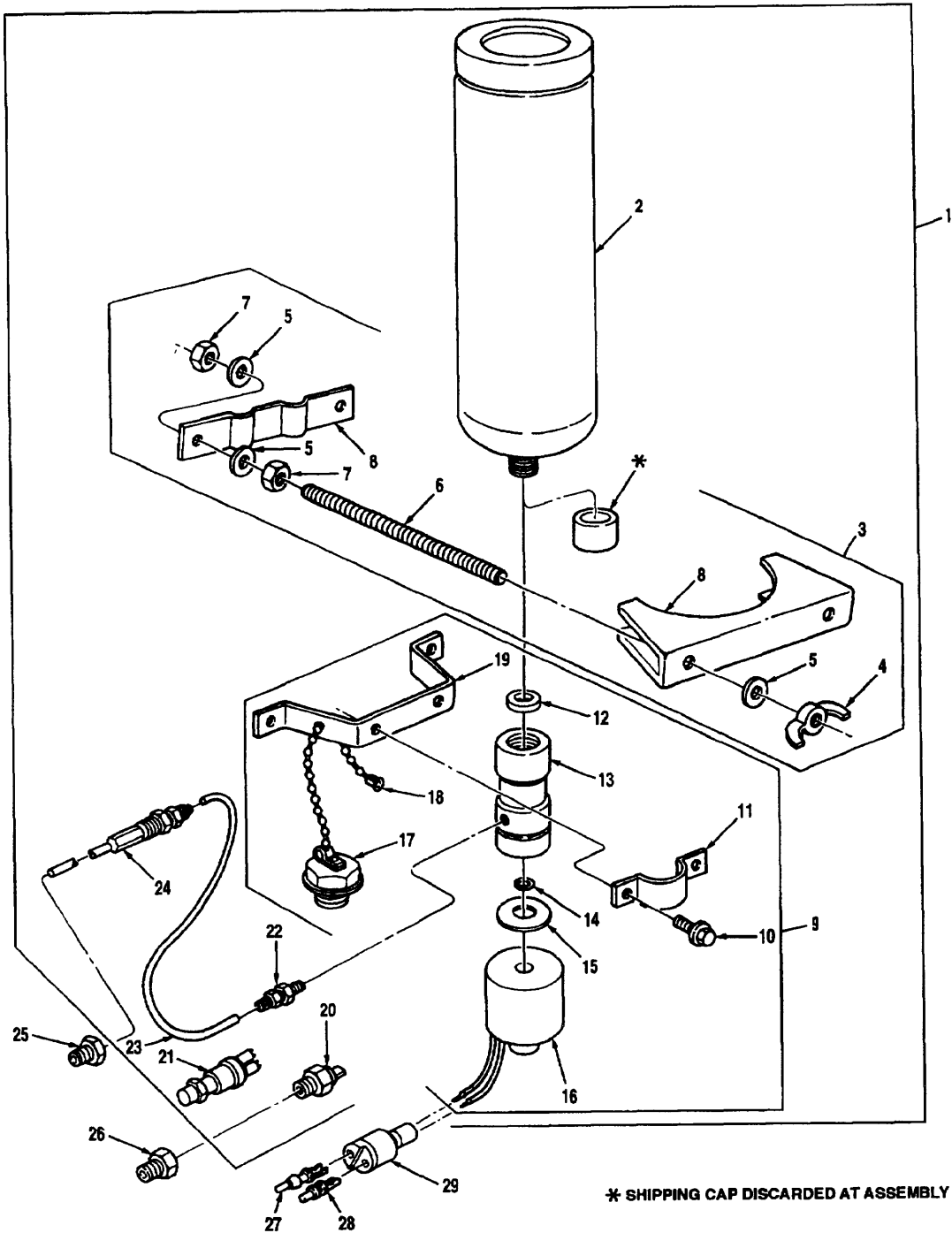

Figure 50 Ether Starting Aid

(1) Illustration		(2)	(3)	(4)	(5)	(6)	(7)	(8)
(a) Fig. No.	(b) Item No.	SMR Code	National Stock Number	Cage	Part Number	Description Usable On Code	U/M	Qty. Inc. In Unit
						GROUP 0311 ETHER STARTING AID		
50	1	PAOOO	2910-01-266-1393	78280	QK2107-C48	STARTING AID, ETHER	EA	1
50	2	PAOZZ	2910-00-646-9727	78280	LP-535-1	CYLINDER A3X,B0Y	EA	1
50	3	PAOZZ	5340-00-420-9813	78280	LP-2299	CLAMP, CYLINDER ASSEMBLY A3X,B0Y	EA	1
50	4	XAOZZ		78280	LP-2290	NUT, .31-18 A3X,B0Y	EA	2
50	5	XAOZZ		78280	LP-2289	WASHER, .31 A3X,B0Y	EA	6
50	6	XAOZZ		78280	LP-2287	STUD A3X,B0Y	EA	2
50	7	XAOZZ		78280	LP-2288	NUT, .31-18 A3X,B0Y	EA	4
50	8	XAOZZ		78280	LP-1289-010	BRACKET A3X,B0Y	EA	1
50	9	PAOZZ	2910-01-080-7248	78280	QS4-4TC	VALVE AND BRACKET ASSEMBLY A3X,B0Y	EA	1
50	10	XAOZZ		78280	QS-1106-10	SCREW A3X,B0Y	EA	2
50	11	XAOZZ		78280	QS-1143-10	BRACKET A3X,B0Y	EA	1
50	12	XAOZZ		78280	QS-1181	GASKET A3X,B0Y	EA	1
50	13	XAOZZ		78280	QS-1307	VALVE ASSEMBLY A3X,B0Y	EA	1
50	14	XAOZZ		78280	QS-1163	O-RING A3X,B0Y	EA	1
50	15	XAOZZ		78280	QS-1110	GASKET A3X,B0Y	EA	1
50	16	XAOZZ		78280	QS-1318	SOLENOID A3X,B0Y	EA	1
50	17	XAOZZ		78280	QS-1119-1	CAP AND CHAIN ASSEMBLY A3X,B0Y	EA	1
50	18	XAOZZ		78280	QS-1105-10	SLEEVE A3X,B0Y	EA	1
50	19	XAOZZ		78280	QS-1107-10	BRACKET A3X,B0Y	EA	1
50	20	PAOZZ	5930-01-155-7762	78280	QS-1190	THERMOSTAT (LOCATED ON ENGINE BLOCK) A3X, B0Y	EA	1
50	21	PAOZZ	5930-01-129-4561	13445	9245	SWITCH (LOCATED ON DASH PANEL) A3X,B0Y	EA	1
50	22	PAOZZ	4730-00-057-0650	78280	LP-482-1	COUPLER ASSEMBLY A3X,B0Y	EA	1
50	23	PAOZZ	4720-01-086-8667	78280	LP-3239-120	TUBE A3X,B0Y	EA	1
50	24	PAOZZ	2910-01-067-6576	78280	QA1-1TC	ATOMIZER A3X,B0Y	EA	1
50	25	PAOZZ	4730-00-277-9386	50948	3152-1-8-1-4	BUSHING, REDUCER, .25 X .12 NPTF A3X,B0Y	EA	1
50	26	PAOZZ	4730-00-204-1993	14351	X12183	BUSHING, PIPE .38 X .12 NPT (LOCATED ON ENGINE BLOCK) A3X, B0Y	EA	1

TM 08780B-24P

(1) Illustration		(2)	(3)	(4)	(5)	(6)	(7)	(8)
(a) Fig. No.	(b) Item No.	SMR Code	National Stock Number	Cage	Part Number	Description Usable On Code	U/M	Qty. Inc. In Unit
						GROUP 0311 ETHER STARTING AID (CONTINUED)		
50	27	PAOZZ	5315-01-156-6314	71468	030-2196-001	PIN, CONTACT A3X,B0Y	EA	1
50	28	PAOZZ	5999-01-150-8808	71468	031-1267-001	CONTACT, SOCKET A3X,B0Y	EA	1
50	29	PAOZZ	5935-01-150-8323	71468	120-1807-000	PLUG A3X,B0Y	EA	1

THIS PAGE INTENTIONALLY LEFT BLANK

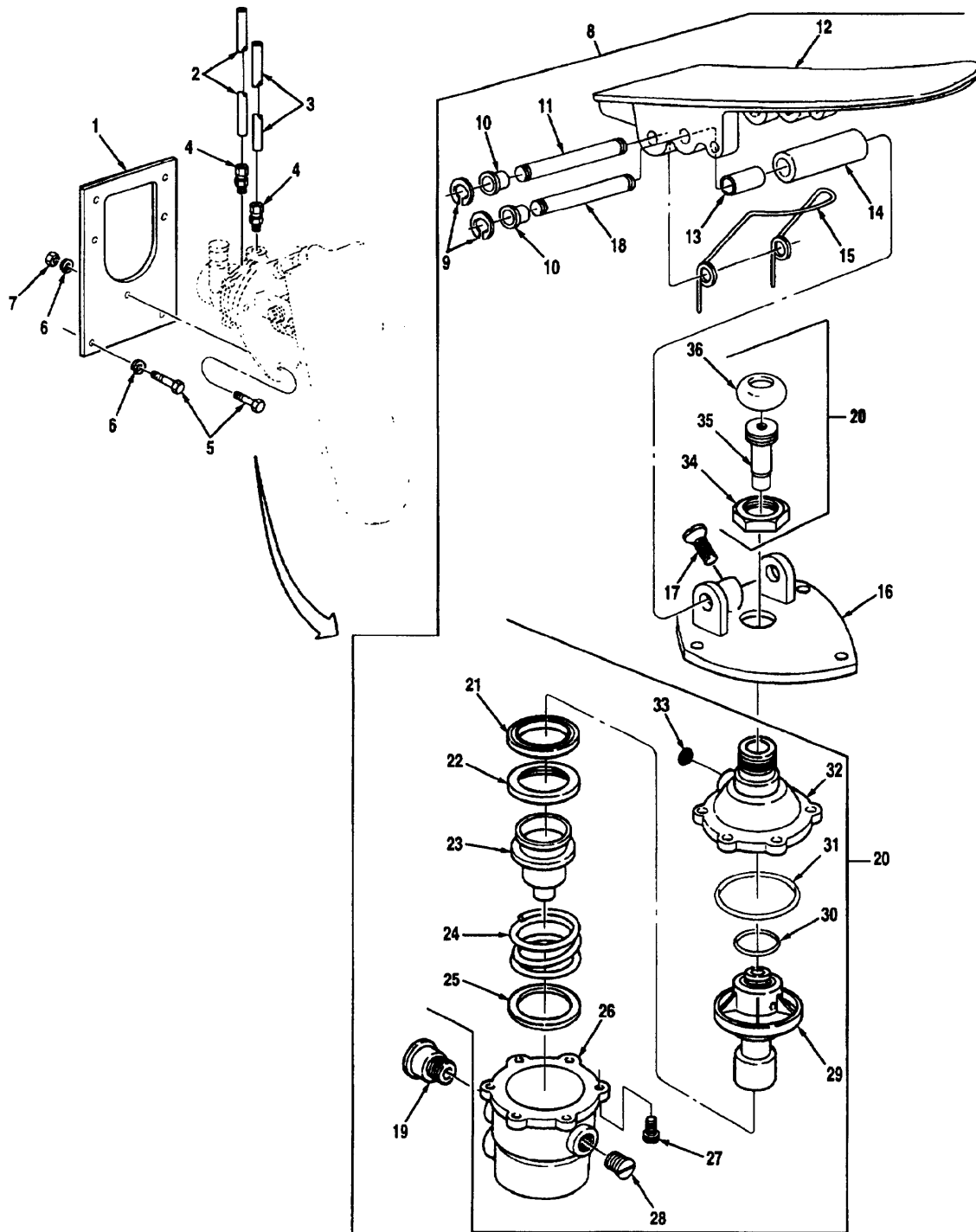

Figure 51 Throttle Treadle Valve

(1) Illustration		(2)	(3)	(4)	(5)	(6)	(7)	(8)
(a) Fig. No.	(b) Item No.	SMR Code	National Stock Number	Cage	Part Number	Description Usable On Code	U/M	Qty. Inc. In Unit
						GROUP 0312 THROTTLE TREADLE VALVE		
51	1	PAOZZ	2540-01-159-3444	45152	1353480	BRACKET, THROTTLE A3X,B0Y	EA	1
51	2	MOOZZ		45152	3015185	TUBING, NYLON, .38 AIR SUPPLY MANIFOLD BRAKE TREADLE TO THROTTLE TREADLE, MAKE FROM NSN 4720010144915, APPROX. 59 IN. LG A3X,B0Y	EA	1
51	3	MOOZZ		45152	3015186	TUBING, NYLON, .38 THROTTLE TREADLE TO LIMIT VALVE, MAKE FROM NSN 4720010144915, APPROX 59 IN. LG A3X,B0Y	EA	1
51	4	PAOZZ	4730-01-062-2570	79470	1468X6	CONNECTOR, MALE A3X,B0Y	EA	2
51	5	PAOZZ	5306-00-225-8499	96906	MS90725-34	CAPSCREW, HEX HEAD, .31-18 X 1.00 A3X,B0Y	EA	7
51	6	PAOZZ	5310-00-407-9566	96906	MS35338-45	LOCKWASHER, .31 A3X,B0Y	EA	7
51	7	PAOZZ	5310-00-880-7744	96906	MS51967-5	NUT, HEX, .31-18 A3X,B0Y	EA	3
51	8	PAOHH	2530-01-351-1557	11331	119684	VALVE ASSEMBLY, TREADLE A3X,B0Y	EA	1
51	9	PAOZZ	5365-00-256-2465	96906	MS16633-1037	RING, SNAP, TRUARC, PART OF KIT 117582 A3X,B0Y	EA	4
51	10	PAOZZ	3120-01-058-4580	11331	110370	BUSHING, PART OF KIT 117582 A3X,B0Y	EA	2
51	11	PAOZZ	5315-01-059-3444	11331	117216	PIN, TREADLE, PART OF KIT 117582 A3X,B0Y	EA	1
51	12	PAOZZ		11331	N102375	TREADLE, THROTTLE A3X,B0Y	EA	1
51	13	PAOZZ	3120-01-234-9500	11331	118388	BUSHING, PART OF KIT 117582 A3X,B0Y	EA	2
51	14	PAOZZ	3120-01-113-3825	11331	103113	ROLLER, PART OF KIT 117582 A3X,B0Y	EA	1
51	15	PAOZZ	5360-01-058-8254	11331	117265	SPRING, TORSION A3X,B0Y	EA	1
51	16	PAOZZ	2540-01-008-2101	11331	116721	PLATE, MOUNTING, TREADLE A3X,B0Y	EA	1
51	17	PAOZZ		11331	131354	SCREW, .31-18 X 1 A3X,B0Y	EA	1
51	18	PAOZZ	5315-01-055-4394	11331	102371	PIN, TREADLE, PART OF KIT 117582 A3X,B0Y	EA	1
51	19	PAOZZ	5340-01-058-0267	11331	116714	BREATHER A3X,B0Y	EA	1
51	20	PAOHH	4210-01-246-4291	11331	116697	VALVE ASSEMBLY, CONTROL A3X,B0Y	EA	1
51	21	PAOZZ	5330-01-105-9421	11331	116335	SEAL, U-CUP, PART OF KIT 117103 AND 117582 A3X,B0Y	EA	1
51	22	PAOZZ	4820-01-104-3480	11331	101369	RING, THRUST, PISTON, PART OF KIT 117103 AND 117582 A3X,B0Y	EA	1

TM 08780B-24P

(1) Illustration		(2)	(3)	(4)	(5)	(6)	(7)	(8)
(a) Fig. No.	(b) Item No.	SMR Code	National Stock Number	Cage	Part Number	Description Usable On Code	U/M	Qty. Inc. In Unit
						GROUP 0312 THROTTLE TREADLE VALVE (CONTINUED)		
51	23	PAHZZ	4820-01-318-2765	11331	116801	PISTON, BALANCE A3X,B0Y	EA	1
51	24	PAHZZ	5360-01-213-8986	11331	117263	SPRING, COMPRESSION A3X,B0Y	EA	1
51	25	PAHZZ	5310-01-234-7598	11331	116803	WASHER, 1.20 X 1.75 X .02 A3X,B0Y	EA	1
51	26	XAHZZ		11331	116707	BODY, OUTLET A3X,B0Y	EA	1
51	27	PAHZZ	5305-01-305-6034	11331	130021	SCREW, MACHINE, 10-32 X .62, PART OF KIT 117103 AND 117582 A3X,B0Y	EA	6
51	28	PAHZZ	4730-01-158-4572	11331	115182	PLUG, PIPE A3X,B0Y	EA	1
51	29	PAHZZ	4820-01-219-4341	11331	116953	PLATE ASSEMBLY, BARRIER, PART OF KIT 117103 AND 117582 A3X,B0Y	EA	1
51	30	PAHZZ	5330-01-215-2524	11331	116318	O-RING, PART OF KIT 117103 AND 117582 A3X,B0Y	EA	1
51	31	PAHZZ	5330-01-218-3229	11331	118269	O-RING, PART OF KIT 117103 AND 117582 A3X,B0Y	EA	1
51	32	PAHZZ	4820-01-212-4861	11331	118794	BODY, INLET GUIDE A3X,B0Y	EA	1
51	33	PAHZZ	4730-01-092-5089	11331	116456	SCREEN, .25 PIPE, 40 MESH A3X,B0Y	EA	1
51	34	PAHZZ	5310-01-105-6902	11331	101114	NUT, THIN, 1.0-14 A3X,B0Y	EA	1
51	35	PAHZZ	4820-01-233-5033	11331	117812	PUSHROD ASSEMBLY, PART OF KIT 117103 AND 117582 A3X, B0Y	EA	1
51	36	PAHZZ	2530-01-049-5480	11331	103039	BOOT, DUST, PART OF KIT 117103 AND 117582 A3X,B0Y	EA	1

THIS PAGE INTENTIONALLY LEFT BLANK

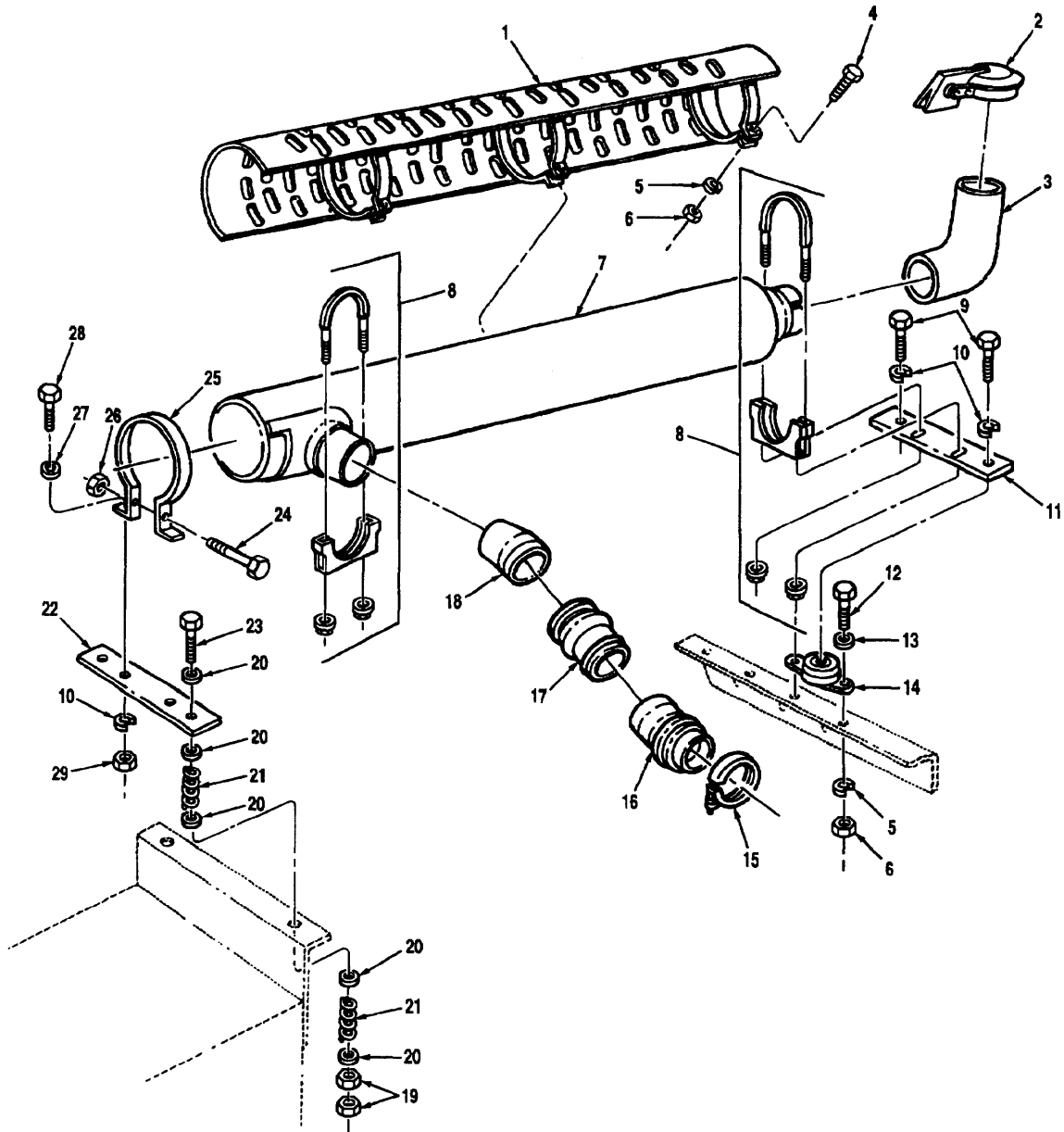

Figure 52 Muffler And Pipe Assembly

(1) Illustration		(2)	(3)	(4)	(5)	(6)	(7)	(8)
(a) Fig. No.	(b) Item No.	SMR Code	National Stock Number	Cage	Part Number	Description Usable On Code	U/M	Qty. Inc. In Unit
						GROUP 0401 MUFFLER AND PIPE ASSEMBLY		
52	1	PAOZZ	2990-01-213-1679	45152	1307770 W	HEATSHIELD, MUFFLER A3X,B0Y	EA	1
52	2	PAOZZ	2990-01-113-4252	17284	FB0046	RAINCAP A3X,B0Y	EA	1
52	3	PAOZZ	2990-01-213-1688	45152	124365B	ELBOW, EXHAUST OUTLET A3X,B0Y	EA	1
52	4	PAOZZ	5306-00-727-4578	96906	MS35307-339	CAPSCREW, HEX HEAD, .31-18 X 1.75 A3X,B0Y	EA	3
52	5	PAOZZ	5310-00-407-9566	96906	MS35338-45	LOCKWASHER, .31 A3X,B0Y	EA	7
52	6	PAOZZ	5310-00-880-7744	96906	MS51967-5	NUT, HEX, .31-18 A3X,B0Y	EA	7
52	7	PAOZZ	2990-01-132-9173	18265	MAM10-0417	MUFFLER A3X,B0Y	EA	1
52	8	PAOZZ	5340-01-131-8313	27942	24433	CLAMP, EXHAUST A3X,B0Y	EA	3
52	9	PAOZZ	5305-00-226-7767	96906	MS90726-109	CAPSCREW, HEX HEAD, .50-20 X 1.00 A3X,B0Y	EA	2
52	10	PAOZZ	5310-00-584-5272	96906	MS35338-48	LOCKWASHER, .50 A3X,B0Y	EA	4
52	11	XB0ZZ		45152	1307830	PLATE, REAR MUFFLER MOUNTING A3X,B0Y	EA	1
52	12	PAOZZ	5306-00-225-8499	96906	MS90725-34	CAPSCREW, HEX HEAD, .31-18 X 1.00 A3X,B0Y	EA	4
52	13	PAOZZ	5310-00-081-4219	96906	MS27183-12	WASHER, PLAIN, .31 A3X,B0Y	EA	4
52	14	PAOZZ	5340-01-059-1890	72413	W11-358-6960	MOUNT, RUBBER A3X,B0Y	EA	2
52	15	PAOZZ	5340-01-048-7743	72582	5132650	CLAMP, EXHAUST A3X,B0Y	EA	1
52	16	PAOZZ	2990-01-243-3575	45152	1498040W	PIPE, EXHAUST A3X,B0Y	EA	1
52	17	PAOZZ	2990-01-243-3586	01652	BJ507	PIPE, EXHAUST BALL JOINT A3X,B0Y	EA	1
52	18	PAOZZ	2990-01-243-4908	45152	1310440	ELBOW, EXHAUST A3X,B0Y	EA	1
52	19	PAOZZ	5310-00-732-0558	96906	MS51967-8	NUT, HEX, .38-16 A3X,B0Y	EA	4
52	20	PAOZZ	5310-00-087-7493	96906	MS27183-13	WASHER, PLAIN, .375 A3X,B0Y	EA	10
52	21	PAOZZ	5360-01-236-2072	45152	1307840	SPRING, MUFFLER MOUNTING A3X,B0Y	EA	4
52	22	XB0ZZ		45152	1307820	PLATE, FRONT, MUFFLER MOUNTING A3X,B0Y	EA	1
52	23	PAOZZ	5306-00-543-5576	96906	MS16208-65	CAPSCREW, HEX HEAD, 3/8-16 X 4.50 A3X,B0Y	EA	2
52	24	PAOZZ	5306-00-543-5578	96906	MS16208-68	CAPSCREW, HEX HEAD, 38-16 X 5.50 A3X,B0Y	EA	1

TM 08780B-24P

(1) Illustration		(2)	(3)	(4)	(5)	(6)	(7)	(8)
(a) Fig. No.	(b) Item No.	SMR Code	National Stock Number	Cage	Part Number	Description Usable On Code	U/M	Qty. Inc. In Unit
						GROUP 0401 MUFFLER AND PIPE ASSEMBLY (CONTINUED)		
52	25	PAOZZ	5340-01-215-5477	45152	1309970	STRAP, MUFFLER A3X, B0Y	EA	1
52	26	PAOZZ	5310-00-014-5855	72962	21NE066	NUT, SELF-LOCKING, .38-16 A3X,B0Y	EA	1
52	27	PAOZZ	5310-00-809-5998	96906	MS27183-18	WASHER, PLAIN, .62 A3X,B0Y	EA	2
52	28	PAOZZ	5305-00-042-6417	96906	MS90725-113	CAPSCREW, HEX HEAD, .50-13 X 1.50 A3X,B0Y	EA	2
52	29	PAOZZ	5310-01-070-2105	96906	MS51967-14	NUT, HEX, .50-13 A3X,B0Y	EA	2

THIS PAGE INTENTIONALLY LEFT BLANK

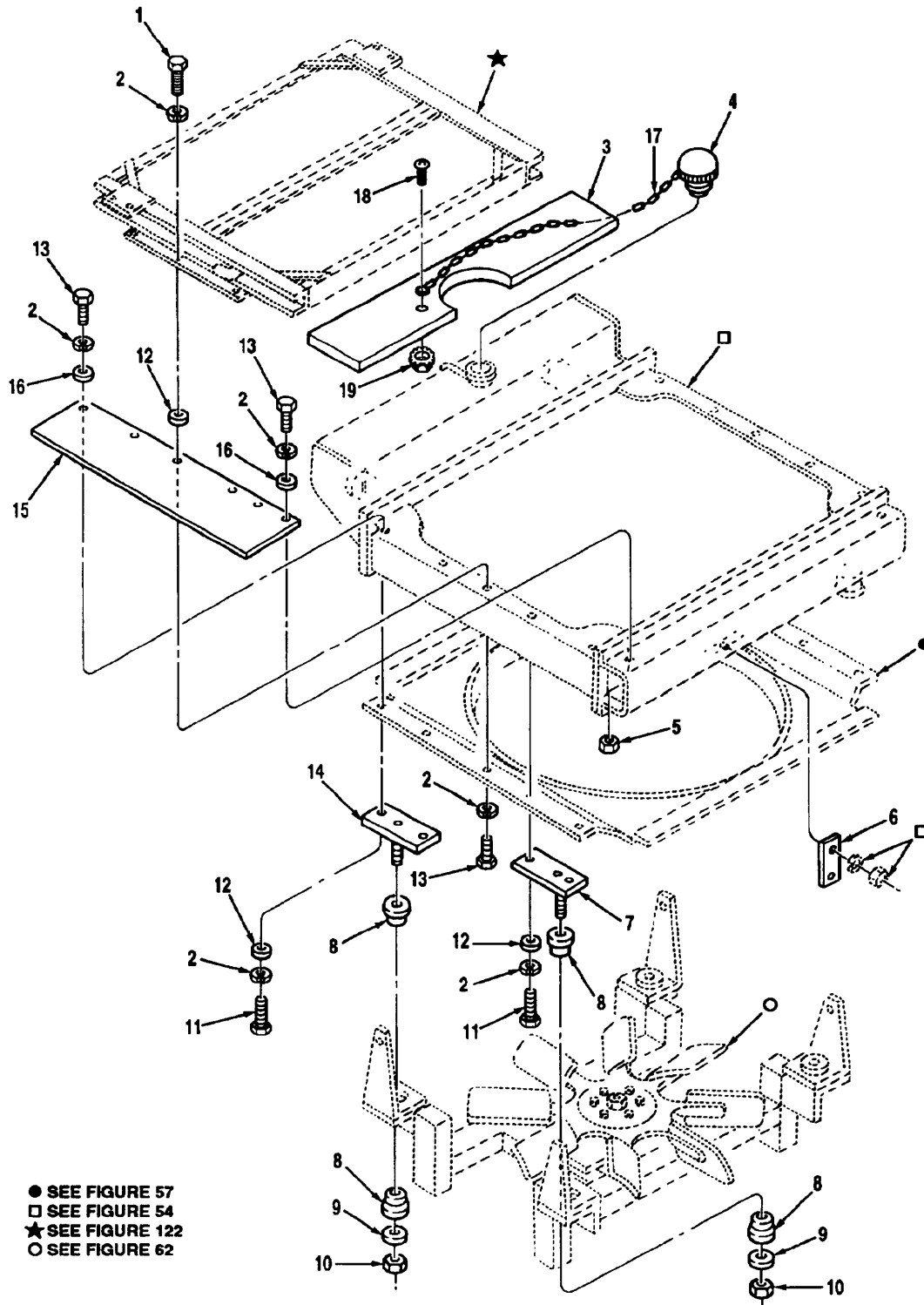

Figure 53 Radiator Installation

(1) Illustration		(2)	(3)	(4)	(5)	(6)	(7)	(8)
(a) Fig. No.	(b) Item No.	SMR Code	National Stock Number	Cage	Part Number	Description Usable On Code	U/M	Qty. Inc. In Unit
						GROUP 0501 RADIATOR INSTALLATION		
53	1	PAFZZ	5306-00-225-8499	96906	M590725-34	CAPSCREW, HEX HEAD, .31-18 X 1.00	EA	6
53	2	PAFZZ	5310-00-407-9566	96906	M535338-45	LOCKWASHER, .31 A3X,B0Y	EA	23
53	3	PAFZZ	5340-01-209-8180	45152	127773B	PAD, RADIATOR A3X,B0Y	EA	1
53	4	PAOZZ	5342-01-466-9758	45152	1461820	CAP, RADIATOR A3X,B0Y	EA	1
53	5	PAFZZ	5310-00-880-7144	96906	MS51967-5	NUT, HEX, .31-18 A3X,B0Y	EA	2
53	6	PAFZZ	5340-01-209-8744	45152	1459640	BRACKET A3X,B0Y	EA	1
53	7	PAFZZ	5340-01-209-8779	45152	1285898 W	BRACKET, RADIATOR MOUNTING, REAR A3X,B0Y	EA	2
53	8	PAFZZ	5340-00-512-8604	76005	J-7165-31	BISCUIT, CASE A3X,B0Y	EA	8
53	9	PAFZZ	5310-01-061-7451	45152	7953-G	SPACER A3X,B0Y	EA	4
53	10	PAFZZ	5310-01-061-5678	45152	60861AX	LOCKNUT, .62-11 A3X,B0Y	EA	4
53	11	PAFZZ	5306-00-637-9674	96906	M535307-336	CAPSCREW, HEX HEAD, .31-18 X 1.25 A3X,B0Y	EA	8
53	12	PAOZZ	5310-00-081-7493	96906	MS27183-13	WASHER, PLAIN, .375 A3X,B0Y	EA	14
53	13	PAFZZ	5306-00-637-9675	96906	MS35307-332	CAPSCREW, HEX HEAD, .31-18 X .75 A3X,B0Y	EA	6
53	14	PAFZZ	5340-01-209-8739	45152	1285888 W	BRACKET, RADIATOR, MOUNTING, FRONT A3X,B0Y	EA	2
53	15	PAFZZ	2930-01-207-2477	45152	127770C	FLAP, RADIATOR A3X,B0Y	EA	2
53	16	PAFZZ	5310-00-167-0767	80205	AN970-5	WASHER, PLAIN, .31 A3X,B0Y	EA	4
53	17	MOOZZ		D/R	1461830-12	CHAIN, MAKE FROM P/N 1461830, CAGE 45152, APPROX 12 IN. LG A3X,B0Y	EA	1
53	18	PAOZZ	5305-01-212-0049	45152	1445HX	SCREW, MACHINE, # 8-32 X 1.00 A3X,B0Y	EA	1
53	19	PAOZZ	5310-00-074-1387	10001	1244954-2	NUT, HEX. #8-32 A3X,B0Y	EA	1

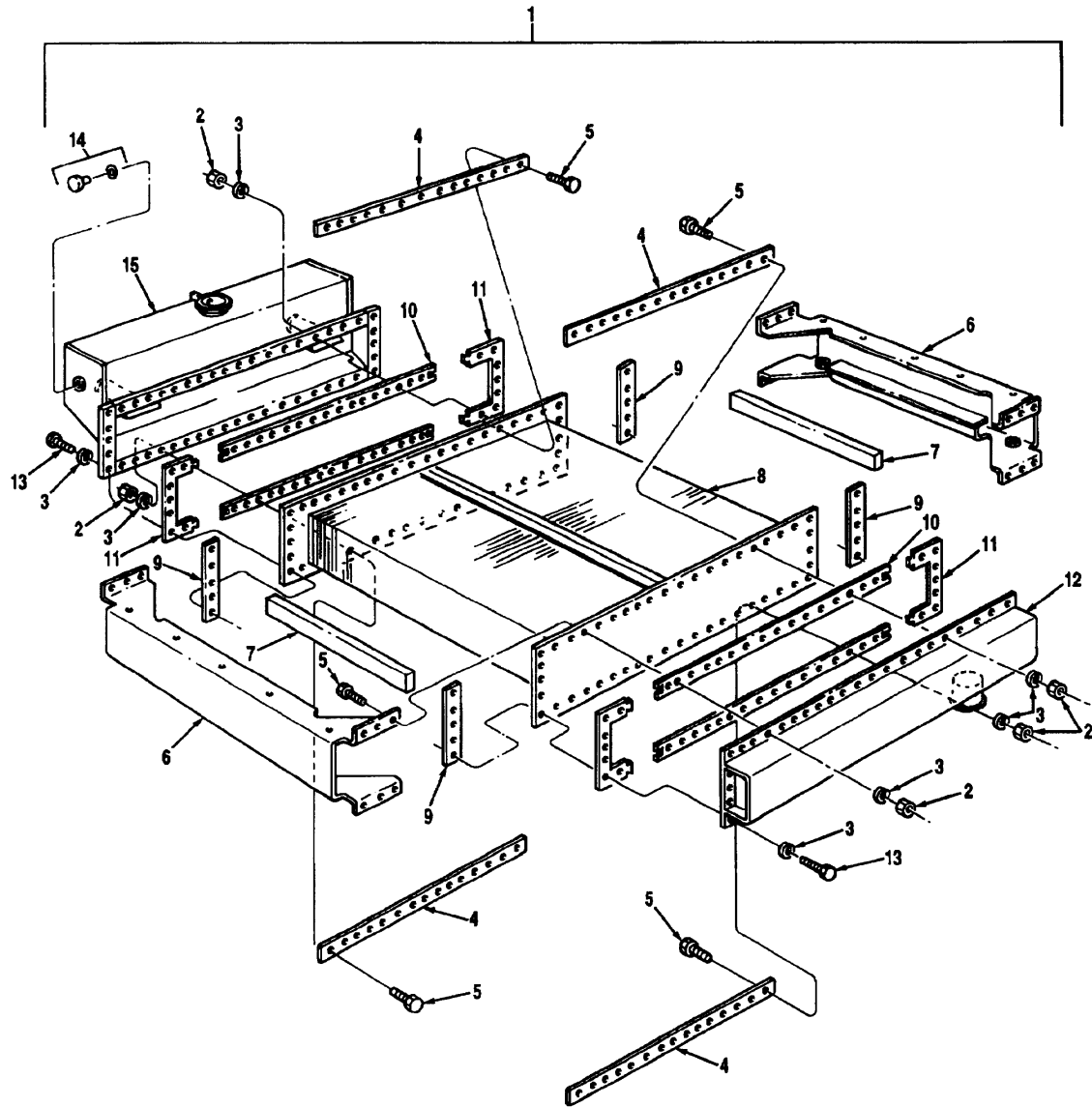

Figure 54 Radiator Assembly

(1) Illustration		(2)	(3)	(4)	(5)	(6)	(7)	(8)
(a) Fig. No.	(b) Item No.	SMR Code	National Stock Number	Cage	Part Number	Description Usable On Code	U/M	Qty. Inc. In Unit
						GROUP 0501 RADIATOR ASSEMBLY		
54	1	PAFFF	2930-01-181-6743	45152	2190280	RADIATOR ASSEMBLY A3X,B0Y	EA	1
54	2	PAFZZ	5310-00-931-8167	45152	2BV163	NUT, HEX, .31 A3X,B0Y	EA	100
54	3	PAFZZ	5310-00-637-9541	45152	2BY162	LOCKWASHER, .31 A3X,B0Y	EA	100
54	4	PAFZZ	5340-01-209-8741	45152	2CP292	HEADER BAR A3X,B0Y	EA	4
54	5	PAFZZ	5306-00-225-8499	96906	MS90725-34	CAPSCREW, HEX HEAD, .312-18 X 1.00 A3X,B0Y	EA	100
54	6	PAFZZ	2930-01-207-2476	45152	2CP298	SIDE ASSEMBLY A3X,B0Y	EA	2
54	7	PAFZZ	2930-01-207-6051	45152	2BV167	DAMPENER, VIBRATION A3X,B0Y	EA	2
54	8	PAFZZ	2930-01-207-0633	45152	2CP301	CORE, RADIATOR A3X,B0Y	EA	1
54	9	PAFZZ	5340-01-209-8742	45152	2CP293	HEADER BAR, END A3X,B0Y	EA	4
54	10	PAFZZ	5330-01-210-7465	45152	2CP295	HEADER GASKET, STRIP A3X,B0Y	EA	4
54	11	PAFZZ	5330-01-210-7466	45152	1GT76	HEADER GASKET, END A3X,B0Y	EA	4
54	12	PAFZZ	2930-01-207-2538	45152	2CP297	TANK ASSY, OUTLET A3X,B0Y	EA	1
54	13	PAFZZ	5305-01-209-8704	45152	2BV165	CAPSCREW, SELF-TAPPING, .312-18 X 1.00 A3X,B0Y	EA	20
54	14	PAFZZ	6680-01-190-9984	45152	2CP302	ASSEMBLY, SAFETY SIGHT A3X,B0Y	EA	1
54	15	PAFZZ	2930-01-207-2517	45152	2CP294	TANK ASSY, INLET A3X,B0Y	EA	1

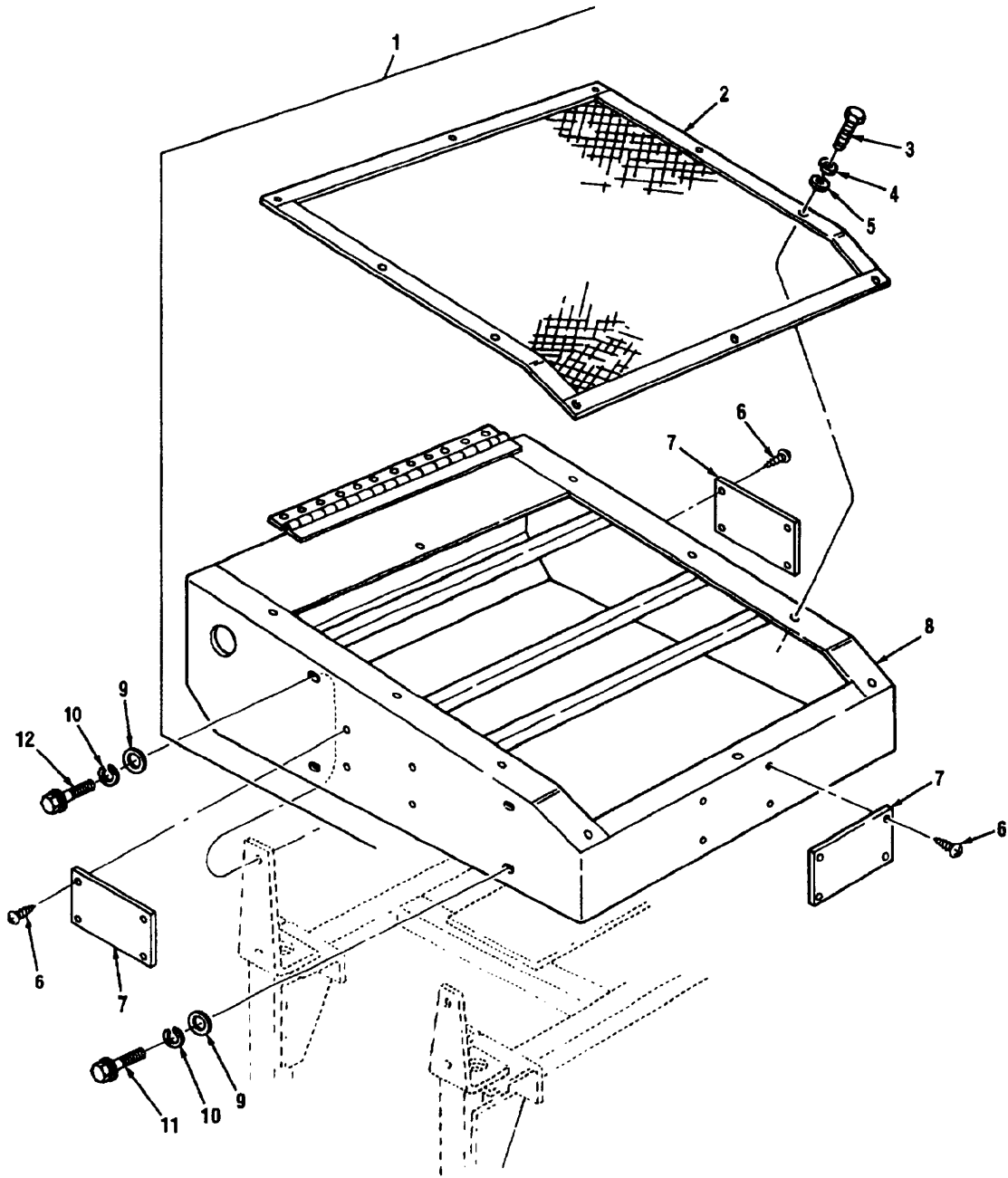

Figure 55 Radiator Grille Assembly

(1) Illustration		(2)	(3)	(4)	(5)	(6)	(7)	(8)
(a) Fig. No.	(b) Item No.	SMR Code	National Stock Number	Cage	Part Number	Description Usable On Code	U/M	Qty. Inc. In Unit
						GROUP 0501 RADIATOR GRILLE ASSEMBLY		
55	1	PAOOO	2510-01-209-2355	45152	146541OU	GRILLE/GRATE ASSEMBLY A3X,B0Y	EA	1
55	2	PAOZZ	2510-01-207-2491	45152	1340860 W	GRATE, RADIATOR GRILLE A3X,B0Y	EA	1
55	3	PAOZZ	5306-00-087-1624	96906	MS16208-3	CAPSCREW, HEX HEAD, 25-20 X .50 A3X,B0Y	EA	10
55	4	PAOZZ	5310-00-582-5965	96906	MS35338-44	LOCKWASHER, .25 A3X,B0Y	EA	10
55	5	PAOZZ	5310-00-582-5677	96906	MS51412-4	WASHER, PLAIN, .25 A3X,B0Y	EA	10
55	6	PAOZZ	5305-00-954-5207	96906	MS24621-8	SCREW, TAPPING, #4-24 X .25 A3X,B0Y	EA	12
55	7	PAOZZ	9905-01-210-0165	45152	1448500	PLATE, WARNING A3X,B0Y	EA	3
55	8	PAOZZ	2510-01-207-2519	45152	127885R W	GRILLE, RADIATOR A3X,B0Y	EA	1
55	9	PAOZZ	5310-00-773-7618	96906	MS15795-814	WASHER, PLAIN, .38 A3X,B0Y	EA	8
55	10	PAOZZ	5310-00-637-9541	96906	MS35338-46	LOCKWASHER, .38 A3X,B0Y	EA	8
55	11	PAOZZ	5306-01-287-5714	52167	WC0412PB	CAPSCREW, HEX HEAD, .38-16 X 1.00 A3X,B0Y	EA	7
55	12	PAOZZ	5305-00-068-0511	80204	B1821BH038C 125N	CAPSCREW, HEX HEAD, .38-16 X 1.25 A3X,B0Y	EA	1

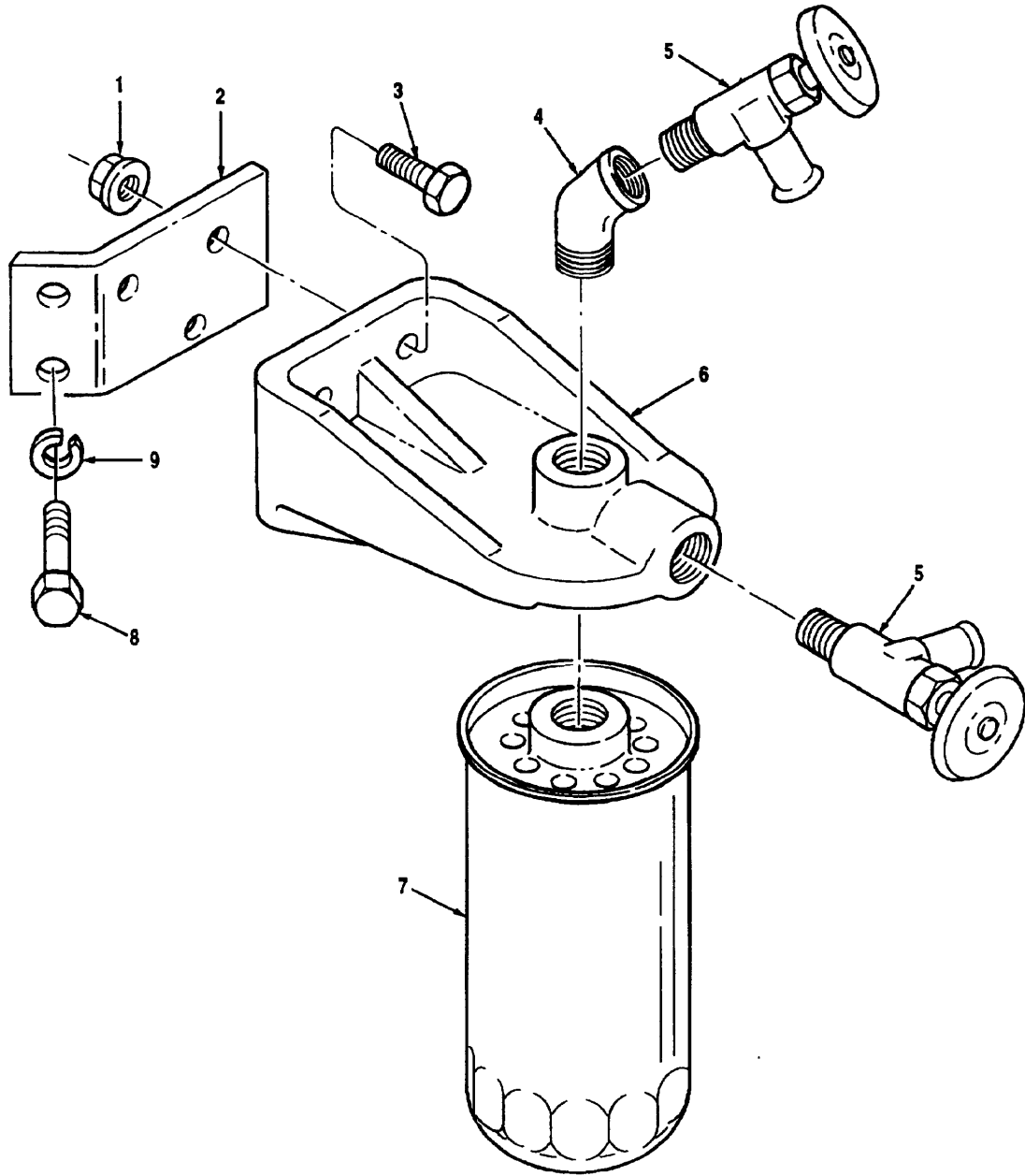

Figure 56 Coolant Filter And Adapter

(1) Illustration		(2)	(3)	(4)	(5)	(6)	(7)	(8)
(a) Fig. No.	(b) Item No.	SMR Code	National Stock Number	Cage	Part Number	Description Usable On Code	U/M	Qty. Inc. In Unit
						GROUP 0501 COOLANT FILTER AND ADAPTER		
56	1	PAOZZ	5310-00-176-6611	96906	MS51988-5	NUT, SELF-LOCKING, .31-18 A3X,B0Y	EA	3
56	2	PAOZZ	5340-01-209-8745	45152	1436600	BRACKET, WATER FILTER A3X,B0Y	EA	1
56	3	PAOZZ	5306-01-198-8057	82465	21218CQ0L	CAPSCREW, FLANGED, .31-18 X 1.25 A3X,B0Y	EA	3
56	4	PAOZZ	4730-00-277-8257	79410	003-35006	ELBOW, 45 DEGREE A3X,B0Y	EA	1
56	5	PAOZZ	4820-01-253-2787	09990	V404PH-10-6	VALVE, TANK, ANGLE A3X,B0Y	EA	2
56	6	PAOZZ	2940-01-208-9019	59549	H-350	MOUNTING HEAD, SPIN ON FILTER A3X,B0Y	EA	1
56	7	PAOZZ	2940-01-104-4988	59549	PFC-24A	FILTER, COOLANT A3X,B0Y	EA	1
56	8	PAOZZ	5305-00-038-8396	96906	MS16208-136	CAPSCREW, HEX HEAD, .62-11 X 1.00 A3X,B0Y	EA	2
56	9	PAOZZ	5310-00-820-6653	96906	MS35338-50	LOCKWASHER, .62 A3X,B0Y	EA	2

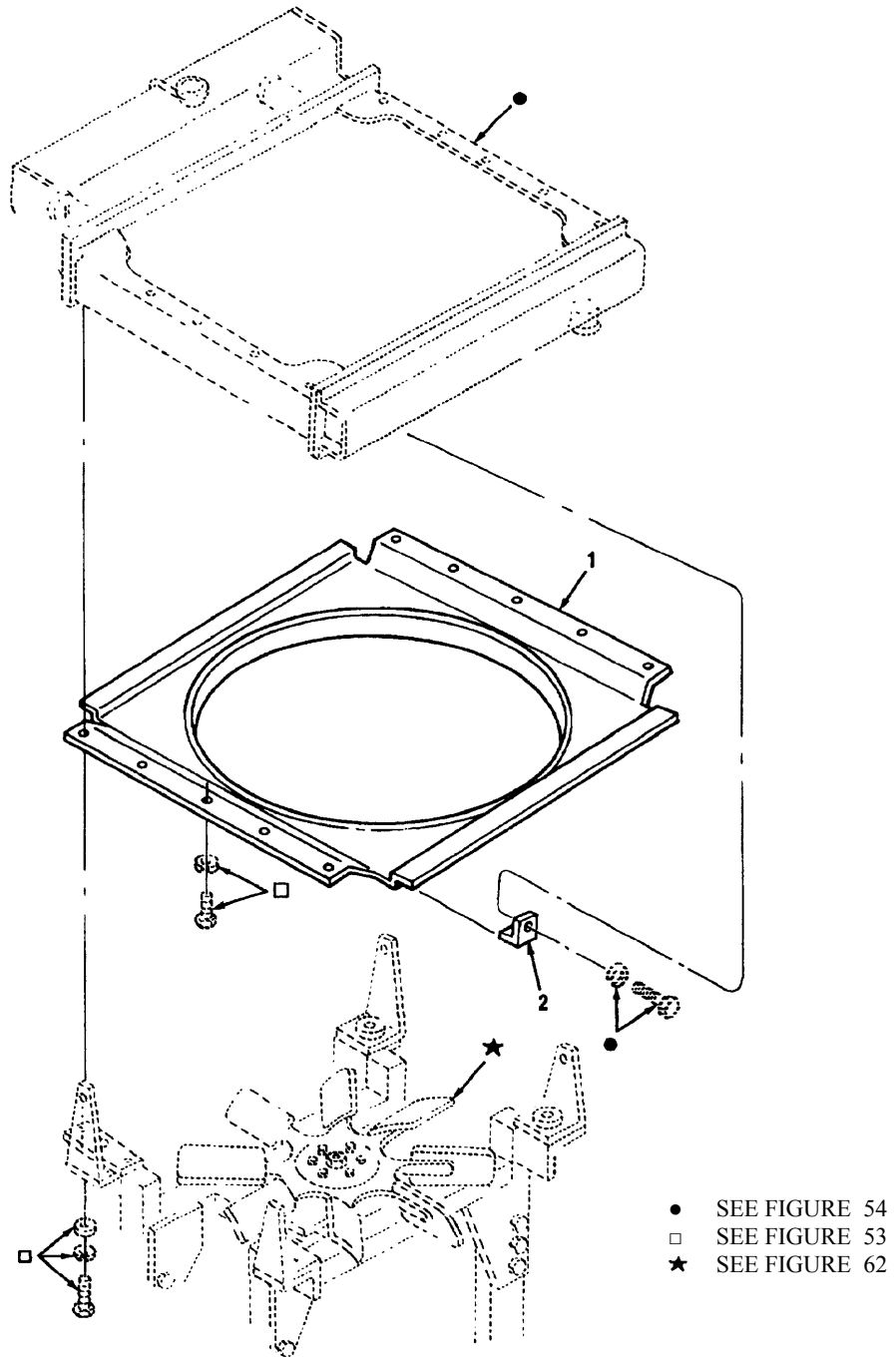

Figure 57 Fan Shroud Assembly

(1) Illustration		(2)	(3)	(4)	(5)	(6)	(7)	(8)
(a) Fig. No.	(b) Item No.	SMR Code	National Stock Number	Cage	Part Number	Description Usable On Code	U/M	Qty. Inc. In Unit
57	1	PAFZZ	2930-01-207-2478	45152	124354D W	GROUP 0502 FAN SHROUD ASSEMBLY SHROUD, FAN	EA	1
57	2	PAFZZ	5340-01-209-8743	45152	25485AX	CLIP, FAN SHROUD A3X,B0Y A3X,B0Y	EA	6

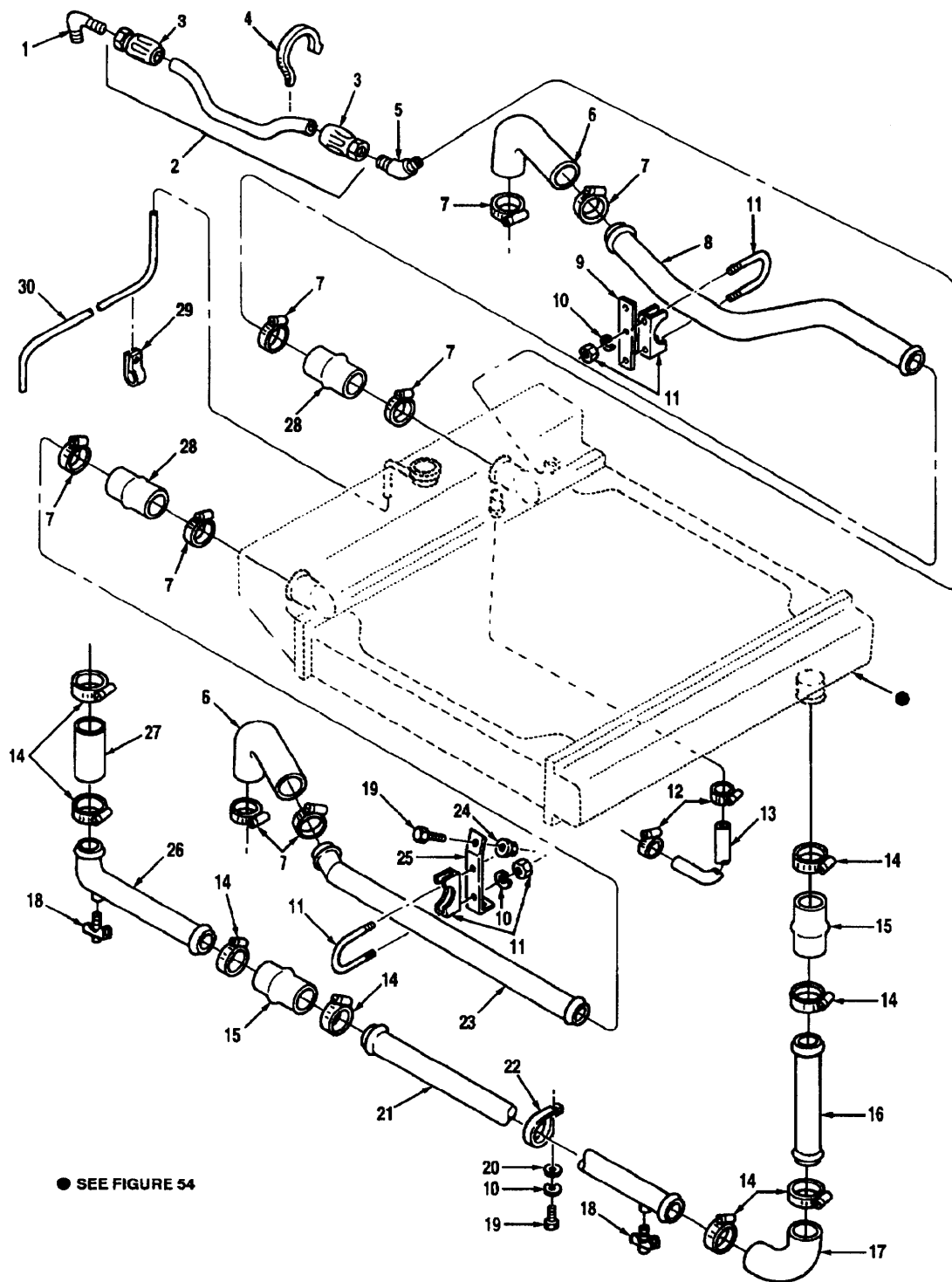

Figure 58 Radiator Hoses And Tubes

(1) Illustration		(2) SMR Code	(3) National Stock Number	(4) Cage	(5) Part Number	(6) Description Usable On Code	(7) U/M	(8) Qty. Inc. In Unit
(a) Fig. No.	(b) Item No.							
						GROUP 0503 RADIATOR HOSES AND TUBES		
58	1	PAOZZ	4730-00-254-6228	30327	49-F-06X06	ELBOW A3X,B0Y	EA	1
58	2	MOOOO		45152	3014925	HOSE ASSEMBLY, NONMETALLIC, DEAD-HOSE RADIATOR TO ENGINE, MAKE FROM NSN 4720012119457, APPROX 53 IN. LG	EA	1
58	3	PAOZZ	4730-00-051-8568	01216	4401-6S	FITTING, HOSE A3X, B0Y	EA	2
58	4	PAOZZ	5975-00-570-9598	96906	MS3367-7	TIE, CABLE A3X,B0Y	EA	6
58	5	PAOZZ	4730-01-158-9201	01276	2007-6-68	ADAPTER, 45 DEGREE A3X,B0Y	EA	1
58	6	PAOZZ	4720-01-207-9859	07096	91-225-31	HOSE, ELBOW A3X,B0Y	EA	2
58	7	PAOZZ	4730-01-207-5985	72588	CT-300L	CLAMP, HOSE A3X,B0Y	EA	8
58	8	PAOZZ	4710-01-206-6115	45152	124358B	PIPE, RADIATOR, RH A3X,B0Y	EA	1
58	9	PAOZZ	5340-01-209-8746	45152	1340600	BRACKET, PIPE MOUNTING A3X,B0Y	EA	1
58	10	PAOZZ	5310-00-407-9566	96906	MS35338-45	LOCKWASHER, .31 A3X,B0Y	EA	5
58	11	PAOZZ	5340-00-304-1393	76110	X-225	CLAMP, MUFFLER A3X,B0Y	EA	2
58	12	PAOZZ	4730-01-400-3145	72588	CT-9420	CLAMP, HOSE A3X,B0Y	EA	2
58	13	MOOZZ		45152	69940AX68	HOSE, HOT WATER, NONMETALLIC, SURGE TANK TO ENGINE WATER PUMP, MAKE FROM NSN 4720012473211, APPROX 68 IN. LG	EA	1
58	14	PAOZZ	4730-01-329-9146	72588	CT 400L	CLAMP, HOSE A3X,B0Y	EA	8
58	15	PAOZZ	4720-01-181-6796	24161	4177-0705	HOSE, HUMPED A3X,B0Y	EA	2
58	16	PAOZZ	4710-01-206-8771	45152	1243608	PIPE, RADIATOR A3X,B0Y	EA	1
58	17	PAOZZ	4720-01-152-5291	07096	9D-300-18	HOSE, CURVED A3X,B0Y	EA	1
58	18	PAOZZ	4820-01-214-6905	09505	322-E	COCK, DRAIN A3X,B0Y	EA	2
58	19	PAOZZ	5306-00-225-8499	96906	MS90725-34	CAPSCREW, HEX HEAD, 31-18 X 1.00 A3X,B0Y	EA	4
58	20	PAOZZ	5310-00-087-7493	96906	MS27183-13	WASHER, PLAIN, .375 A3X,B0Y	EA	3
58	21	PAOZZ	4710-01-206-8770	45152	I24065B W	PIPE, RADIATOR A3X,B0Y	EA	1
58	22	PAOZZ	5340-01-254-4524	45152	1524490	CLAMP, CUSHIONED A3X,B0Y	EA	3
58	23	PAOZZ	4710-01-206-6114	45152	1243598	PIPE, RADIATOR, LN A3X,B0Y	EA	1

TM 08780B-24P

(1) Illustration		(2)	(3)	(4)	(5)	(6)	(7)	(8)
(a) Fig. No.	(b) Item No.	SMR Code	National Stock Number	Cage	Part Number	Description Usable On Code	U/M	Qty. Inc. In Unit
						GROUP 0503 RADIATOR HOSES AND TUBES (CONTINUED)		
58	24	PAOZZ	5310-00-176-6611	96906	MS51988-5	NUT, SELF-LOCKING, .38-18 A3X,B0Y	EA	1
58	25	PAOZZ	5340-01-269-6366	45152	1517270	BRACKET, PIPE MOUNT A3X,B0Y	EA	1
58	26	PAOZZ	4710-01-206-6116	45152	1277688 W	PIPE, ENGINE A3X,B0Y	EA	1
58	27	MOOZZ		45152	1458880-3.25	HOSE, NONMETALLIC, WATER PUMP TO RADIATOR PIPE, MAKE FROM NSN 4720011228202, APPROX. 3.25 IN. LG.	EA	1
58	28	PAOZZ	4120-01-133-4254	07096	76/4-225-4.5	NOSE, HUMPED A3X,B0Y	EA	2
58	29	PAOZZ	5340-00-057-2906	96906	HS21333-73	CLAMP, CUSHIONED A3X,B0Y	EA	2
58	30	PAOZZ	4720-01-384-8924	92857	4811 FX	TUBE, OVERFLOW A3X,B0Y	EA	1

THIS PAGE INTENTIONALLY LEFT BLANK

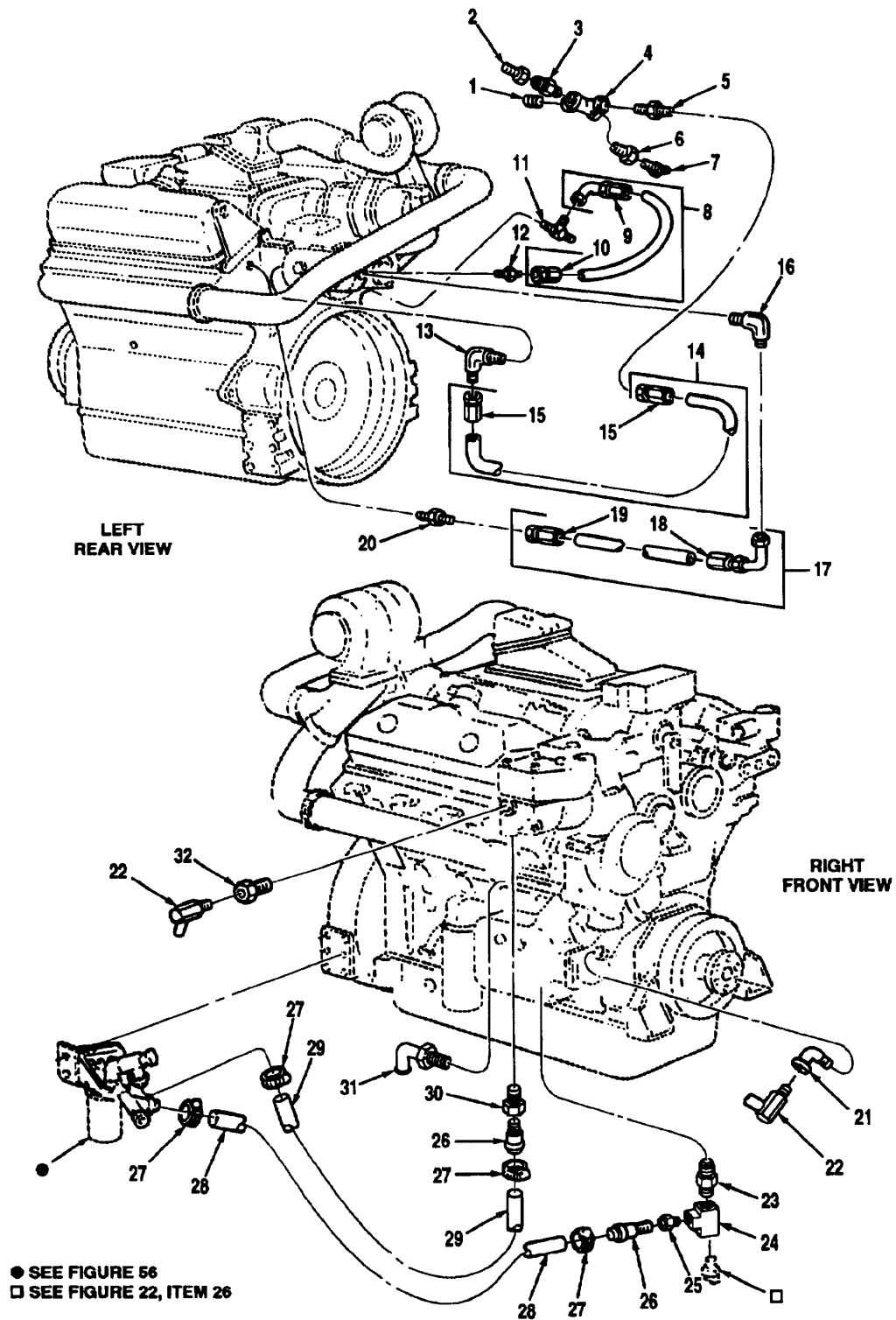

Figure 59 Engine Coolant Lines

(1) Illustration		(2)	(3)	(4)	(5)	(6)	(7)	(8)
(a) Fig. No.	(b) Item No.	SMR Code	National Stock Number	Cage	Part Number	Description Usable On Code	U/M	Qty. Inc. In Unit
						GROUP 0503 ENGINE COOLANT LINES		
59	1	PAOZZ	4730-01-318-6246	93061	219P-8	PLUG, PIPE A3X,B0Y	EA	1
59	2	PAOZZ	4730-00-278-3167	93061	209P-12-8	BUSHING, PIPE, .75 X .50 A3X,B0Y	EA	1
59	3	PAOZZ	4730-00-595-3108	79470	3325 X 8	NIPPLE, PIPE A3X,B0Y	EA	1
59	4	PAOZZ	4730-00-254-6371	96906	MS14305-4V	CROSS, PIPE A3X,B0Y	EA	1
59	5	PAOZZ	4730-00-278-4603	01276	2000-8-8B	ADAPTER, STRAIGHT A3X,B0Y	EA	1
59	6	PAOZZ		93061	209P-8-6	BUSHING, REDUCER A3X,B0Y	EA	1
59	7	PAOZZ	4820-01-214-6905	09505	322-E	COCK, DRAIN A3X,B0Y	EA	1
59	8	MOOOO		45152	3015356	HOSE ASSEMBLY, # 4, NONMETALLIC OIL LINE ENGINE BLOCK TO AIR COMPRESSOR, MAKE FROM NSN 4720010901675, APPROX 22 IN. LG A3X,B0Y	EA	1
59	9	PAOZZ	4730-00-885-9861	01276	190296-4S	FITTING, 90 DEGREE UNIVERSAL A3X,B0Y	EA	1
59	10	PAOZZ	4730-00-203-3550	01276	411-4S	FITTING, SWIVEL A3X,B0Y	EA	1
59	11	PAOZZ	4730-00-992-4598	01276	2028-4-4S	TEE, .25 X .44-20 A3X,B0Y	EA	1
59	12	PAOZZ	4730-00-684-6026	01276	2021-2-4S	ADAPTER, STRAIGHT A3X,B0Y	EA	1
59	13	PAOZZ	4730-00-254-6229	01276	2003-8-8B	FITTING, ELBOW A3X,B0Y	EA	1
59	14	MOOOO		45152	3015327	HOSE ASSEMBLY, # 8, NONMETALLIC, COOLANT, AIR COMPRESSOR TO ENGINE BLOCK, MAKE FROM NSN 4720000670454, APPROX 32 IN. LG A3X,B0Y	EA	1
59	14	PAOZZ		85564	5008433	1/2 IN WATERLINE W/J2C FITTING 50 IN. ABS	EA	1
59	15	PAOZZ	4730-01-066-2526	01276	401-8S	FITTING, HOSE SWIVEL A3X,B0Y	EA	2
59	16	PAOZZ	4730-00-254-6215	82271	49-F-08X06	ELBOW, MALE A3X,B0Y	EA	1
59	17	MOOOO		45152	3015342	HOSE ASSEMBLY, # 8, NONMETALLIC, AIR COMPRESSOR TO CYLINDER HEAD, MAKE FROM NSN 4720000670454, APPROX 13 IN. LG A3X,B0Y	EA	1
59	17	PAOZZ		85564	5004348	1/2 IN WATERLINE W/J2C FITTING 21 IN. ABS	EA	1
59	18	PAOZZ	4730-00-852-4308	01276	190296-8S	FITTING, 90 DEGREE SWIVEL A3X,B0Y	EA	1
59	19	PAOZZ	4730-01-066-2526	01276	401-8S	FITTING, HOSE SWIVEL A3X,B0Y	EA	1
59	20	PAOZZ	4730-00-273-6039	82271	48-F-10X06	CONNECTOR, MALE A3X,B0Y	EA	1

TM 08780B-24P

(1) Illustration		(2)	(3)	(4)	(5)	(6)	(7)	(8)
(a) Fig. No.	(b) Item No.	SMR Code	National Stock Number	Cage	Part Number	Description Usable On Code	U/M	Qty. Inc. In Unit
						GROUP 0503 ENGINE COOLANT LINES (CONTINUED)		
59	21	PAOZZ	4730-00-959-1628	30780	1-2CD45B	ELBOW, 90 DEGREE A3X,B0Y	EA	1
59	22	PAOZZ	4730-00-359-2324	06848	BK10450	ELBOW, AIR A3X,B0Y	EA	2
59	23	PAOZZ	4730-00-277-8289	93061	216P-4	NIPPLE, PIPE A3X,B0Y	EA	1
59	24	PAOZZ	4730-00-254-6243	96906	MS14305-2U	TEE, PIPE A3X,B0Y	EA	1
59	25	PAOZZ	4730-00-200-0257	79470	3200X6X4	ADAPTER, REDUCER A3X,B0Y	EA	1
59	26	PAOZZ	4730-01-235-1397	24234	330034	NIPPLE, HOSE A3X,B0Y	EA	2
59	27	PAOZZ	4730-01-398-8329	7Z588	CT-9410	CLAMP, HOSE A3X,B0Y	EA	4
59	28	PAOZZ	4720-01-207-9565	07096	70-062X23	HOSE, COOLANT, .62 A3X,B0Y	EA	1
59	29	PAOZZ	4720-01-207-9564	07096	70-062 X 50	HOSE, COOLANT, .62 A3X,B0Y	EA	1
59	30	PAOZZ	4730-01-130-4353	99103	HI-1612	ADAPTER, STRAIGHT A3X,B0Y	EA	1
59	31	PAOZZ	4730-00-231-4009	96906	MS20822-4	ADAPTER, 90 DEGREE A3X,B0Y	EA	1
59	32	PAOZZ	4730-01-116-7816	30780	1X1/2PTRB	BUSHING, PIPE A3X,B0Y	EA	1

THIS PAGE INTENTIONALLY LEFT BLANK

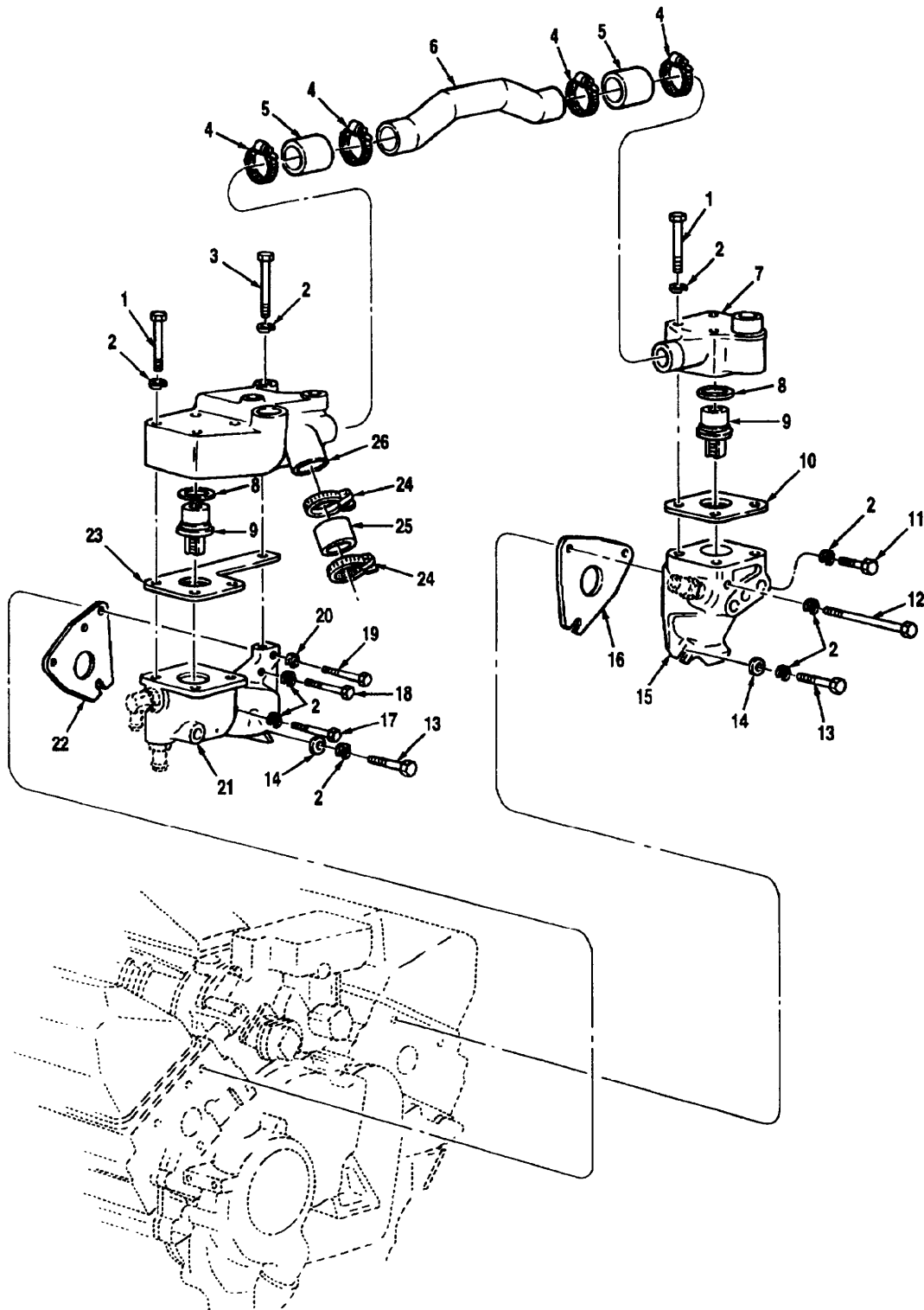

Figure 60 Thermostat And Housing

(1) Illustration		(2)	(3)	(4)	(5)	(6)	(7)	(8)
(a) Fig. No.	(b) Item No.	SMR Code	National Stock Number	Cage	Part Number	Description Usable On Code	U/M	Qty. Inc. In Unit
						GROUP 0503 THERMOSTAT AND HOUSING		
60	1	PAOZZ	5305-00-781-3927	80204	B1821BH038C 350N	CAPSCREW, HEX HEAD, 3/8-16 X 3 1/2 A3X,B0Y	EA	8
60	2	PAOZZ	5340-00-159-8754	96906	MS35338-8	LOCKWASHER, .375 A3X,B0Y	EA	15
60	3	PAOZZ	5306-01-380-7345	96906	NS90725-78	CAPSCREW, HEX HEAD, 3/8-16 X 5 A3X,B0Y	EA	1
60	4	PAOZZ	4730-01-336-6954	72582	23503066	CLAMP, HOSE 1-3/4 X 2-5/8 A3X,B0Y	EA	4
60	5	MOOZZ		72582	5141530	HOSE, NONMETALLIC WATER BYPASS TUBE, MAKE FROM NSN 4720011341393, APPROX 2.76 IN. LG A3X,B0Y	EA	2
60	6	PAOZZ	4710-01-133-7875	72582	5122424	TUBE, WATER BYPASS A3X,B0Y	EA	1
60	7	PAOZZ	2815-01-161-0208	72582	5100850	COVER ASSEMBLY, LEFT BANK A3X,B0Y	EA	1
60	8	PAOZZ	5330-00-246-6380	72582	5132155	SEAL, THERMOSTAT A3X,B0Y	EA	2
60	9	PAOZZ	6620-01-339-1227	72582	23503825	THERMOSTAT A3X,B0Y	EA	2
60	10	PAOZZ	5330-00-781-7117	72582	5117786	GASKET, LEFT, PART OF KIT 5199674 AND 23512685 A3X,B0Y	EA	1
60	11	PAOZZ	5305-01-054-2280	72582	5101377	CAPSCREW, WITH SEAL PATCH, 3/8-16 X1.00 A3X,B0Y	EA	1
60	12	PAOZZ	5306-01-208-6700	72582	8921931	CAPSCREW, WITH SEAL PATCH, 3/8-16 X 4.75 A3X,B0Y	EA	1
60	13	PAOZZ	5305-00-725-2317	80204	B1821BH038C 150N	CAPSCREW, HEX HEAD, 3/8-16 X 1 1/2 A3X,B0Y	EA	2
60	14	PAOZZ	5310-00-080-6004	96906	MS27183-14	WASHER, PLAIN, .38 A3X,B0Y	EA	2
60	15	PAOZZ	2930-01-161-0206 4730-00-148-4975	72582	5101195	HOUSING, LEFT BANK, ORDER BOTH NSN'S A3X,B0Y	EA	1
60	16	PAOZZ	5330-00-973-1415	72582	5117993	GASKET, LEFT BANK, PART OF KIT 23512685 A3X, B0Y	EA	1
60	17	PAOZZ	5305-01-175-6889	72582	5104158	CAPSCREW WITH SEAL PATCH, 3/8-16 X 4.00 A3X,B0Y	EA	1
60	18	PAOZZ	5305-01-165-3296	72582	5104156	CAPSCREW WITH SEAL PATCH, 3/8-15 X 1.00 A3X,B0Y	EA	1
60	19	PAOZZ	5306-01167-8330	72582	5104163	CAPSCREW WITH SEAL PATCH, 7/16-14 X 1 3/4 A3X,B0Y	EA	1
60	20	PAOZZ	5310-00-209-0965	96906	MS35338-47	LOCKWASHER, .437 A3X, B0Y	EA	1
60	21	PAOZZ	2815-01-086-3981	72582	5100778	HOUSING, RIGHT BANK A3X,B0Y	EA	1

TM 08780B-24P

(1) Illustration		(2)	(3)	(4)	(5)	(6)	(7)	(8)
(a) Fig. No.	(b) Item No.	SMR Code	National Stock Number	Cage	Part Number	Description Usable On Code	U/M	Qty. Inc. In Unit
60	22	PAOZZ	5330-00-915-2835	72582	5123570	GROUP 05003 THERMOSTAT AND HOUSING (CONTINUED)		
60	23	PAOZZ	5330-01-058-8267	72582	5100860	GASKET, RIGHT BANK, PART OF KIT 5199674 AND 23512685 A3X,B0Y	EA	1
60	24	PAOZZ	4730-00-908-6292	96906	MS35842-14	GASKET, RIGHT BANK, PART OF KIT 5199674 A3X, B0Y	EA	1
60	25	MOOZZ		72582	5199780-2.12	CLAMP A3X,B0Y	EA	2
60	26	PAOZZ	2815-01-161-0207	72582	5100771	HOSE, NONMETALLIC, FROM THERMOSTAT HOUSING TO WATER PUMP, MAKE FROM NSN4720010252309, APPROX 2.12 IN. LG A3X,B0Y	EA	1
						COVER ASSEMBLY, RIGHT BANK A3X,B0Y	EA	1

THIS PAGE INTENTIONALLY LEFT BLANK

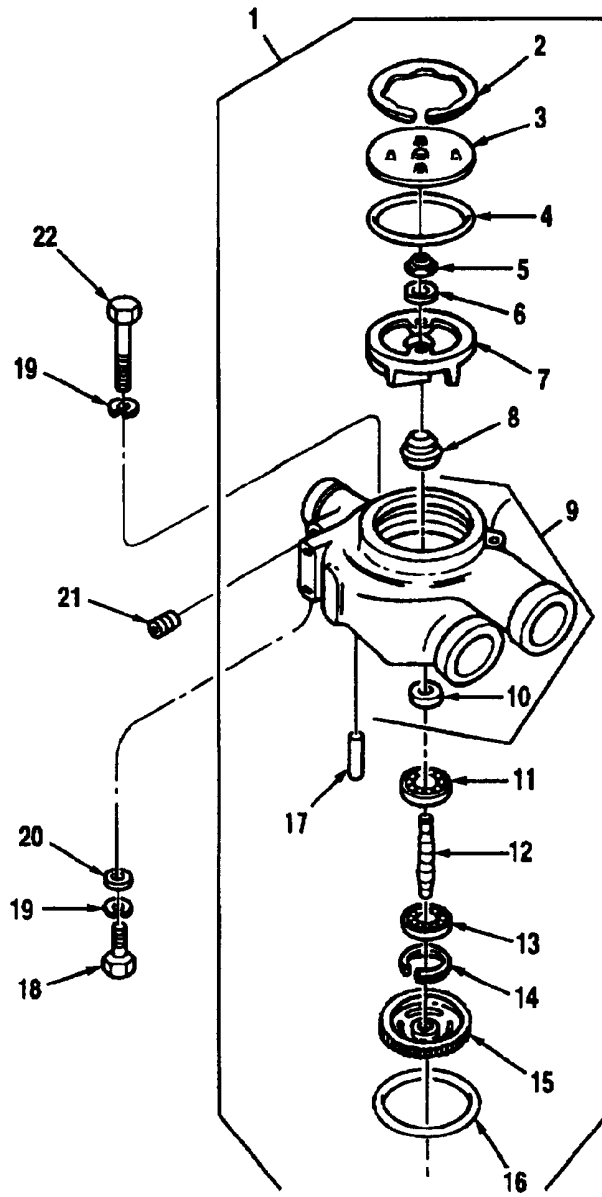
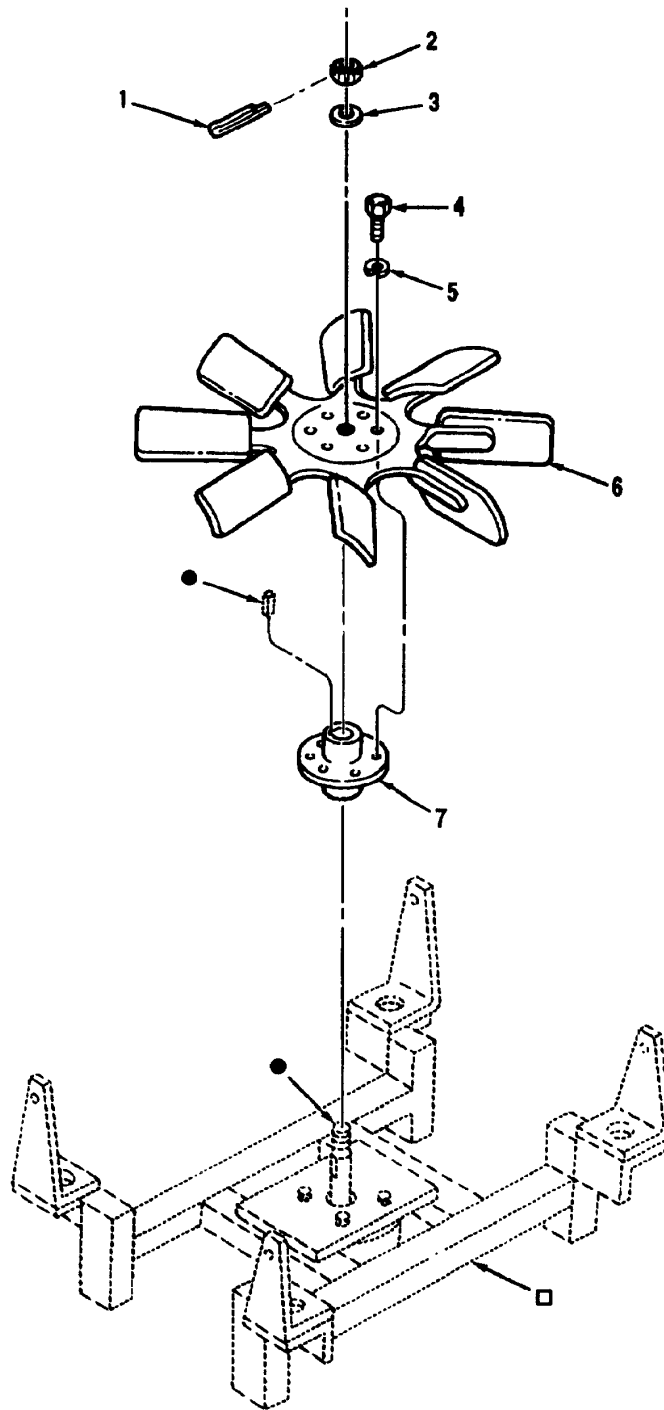

Figure 61 Water Pump Assembly

(1) Illustration		(2)	(3)	(4)	(5)	(6)	(7)	(8)
(a) Fig. No.	(b) Item No.	SMR Code	National Stock Number	Cage	Part Number	Description Usable On Code	U/M	Qty. Inc. In Unit
						GROUP 0504 WATER PUMP ASSEMBLY		
61	1	PAFHH	2930-01-354-9202	72582	23506602	PUMP, COOLING SYS A3X,B0Y	EA	1
61	2	PAOZZ	5365-01-166-6633	72582	8922407	RING, RETAINER, INTERNAL, PART OF KIT 5149407 A3X,B0Y	EA	1
61	3	PAOZZ	5340-01-166-4444	72582	8922383	COVER A3X,B0Y	EA	1
61	4	PAOZZ	5330-01-058-0281	72582	5101160	RING, SEAL, PART OF KIT 5149407 A3X,B0Y	EA	1
61	5	KFHZZ		72582	5117972	LOCKNUT, .437-20, PART OF KIT 5149407 A3X,B0Y	EA	1
61	6	PAHZZ	5310-01-164-4443	72582	221436	WASHER, .437 A3X,B0Y	EA	1
61	7	KFHZZ		72582	23505995	IMPELLER, PUMP, CTR, PART OF KIT 5149407 A3X,B0Y	EA	1
61	8	KFHZZ		72582	23506248	SEAL, PLAIN ENCASED 1.506-1.502, PART OF KIT 5149407 A3X,B0Y	EA	1
61	9	XAHZZ		72582	8922325	BODY ASSEMBLY A3X,B0Y	EA	1
61	10	PAHZZ	5330-01-166-3618	72582	511983	SEAL, BEARING, PART OF KIT 5149407 A3X,B0Y	EA	1
61	11	KFHZZ		72582	23503687	BEARING, BALL, PART OF KIT 5149407 A3X,B0Y	EA	1
61	12	KFHZZ		72582	23506053	SHAFT, SHOULDERED, PART OF KIT 5149407 A3X,B0Y	EA	1
61	13	KFHZZ		72582	23503649	BEARING, BALL, PART OF KIT 5149407 A3X,B0Y	EA	1
61	14	KFHZZ		72582	274746	LOCKRING, PART OF KIT 5149407 A3X,B0Y	EA	1
61	15	PAHZZ	3020-00-181-8107	72582	5146254	GEAR, PUMP DRIVE A3X,B0Y	EA	1
61	16	PAHZZ	5330-01-088-6596	72582	5103544	RING, SEAL, PART OF KIT 5149407 AND 23512685 A3X,B0Y	EA	1
61	17	PAHZZ	5315-01-211-6485	24617	141190	PIN, DOWEL, 1/4 X 5/16 A3X,B0Y	EA	1
61	18	PAOZZ	5305-00-050-1076	96906	MS90725-89	CAPSCREW, HEX HEAD, 7/16-14 X 1 1/2 A3X,B0Y	EA	1
61	19	PAOZZ	5310-00-209-0965	96906	MS35338-47	LOCKWASHER, .437 A3X,B0Y	EA	3
61	20	PAOZZ	5310-00-809-4085	96906	MS27183-16	WASHER, PLAIN, .437 A3X,B0Y	EA	1
61	21	PAOZZ	4730-01-188-3492	72582	8923313	PLUG, PIPE SEAL, 3/4 A3X,B0Y	EA	2
61	22	PAOZZ	5306-00-849-8812	72582	186292	CAPSCREW, 7/16-14 X 4 1/4 A3X,B0Y	EA	2



● SEE FIGURE 291
□ SEE FIGURE 187

Figure 62 Fan Installation

(1) Illustration		(2)	(3)	(4)	(5)	(6)	(7)	(8)
(a) Fig. No.	(b) Item No.	SMR Code	National Stock Number	Cage	Part Number	Description Usable On Code	U/M	Qty. Inc. In Unit
						GROUP 0505 FAN INSTALLATION		
62	1	PAFZZ	5315-00-298-1499	96906	MS24665-360	PIN, COTTER A3X,B0Y	EA	1
62	2	PAFZZ	5310-00-088-6897	96906	MS935B-17	NUT, CASTLE, .75-16 A3X,B0Y	EA	1
62	3	PAFZZ	5310-00-584-7799	96906	MS15795-822	WASHER, PLAIN, .75 A3X,B0Y	EA	1
62	4	PAFZZ	5305-00-021-3801	45152	738HX4	CAPSCREW, HEX HEAD, .50-13 X 1.25 A3X,B0Y	EA	6
62	5	PAFZZ	5310-00-584-5272	96906	MS35338-48	LOCKWASHER, .50 A3X,B0Y	EA	6
62	6	PAFZZ	2930-01-207-0453	45152	1454350	FAN, SUCKER A3X,B0Y	EA	1
62	7	PAFZZ	2930-01-234-6474	45152	1243616	HUB, FAN MOUNTING A3X,B0Y	EA	1

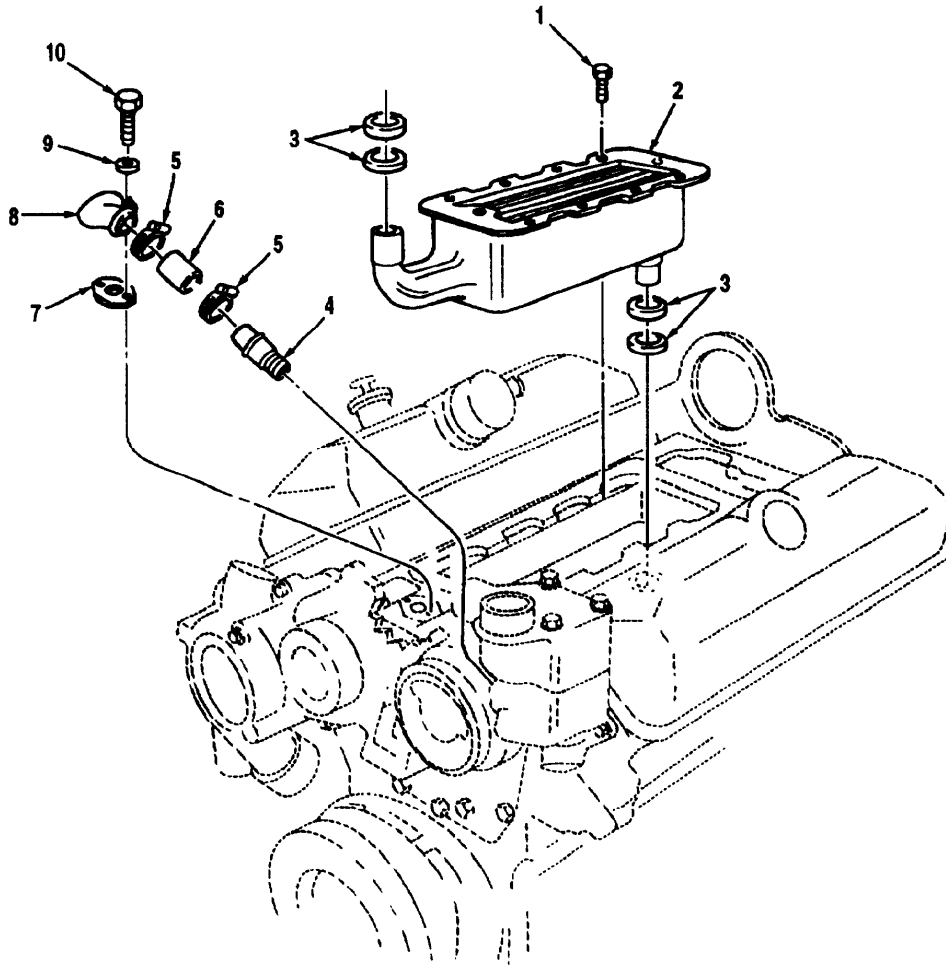

Figure 63 Engine Aftercooler

(1) Illustration		(2)	(3)	(4)	(5)	(6)	(7)	(8)
(a) Fig. No.	(b) Item No.	SMR Code	National Stock Number	Cage	Part Number	Description Usable On Code	U/M	Qty. Inc. In Unit
63	1	PAFZZ	5306-01-120-3659	72582	5101296	GROUP 0507 ENGINE AFTERCOOLER		
63	2	PAFZZ	2910-01-174-0246	72582	8923233	CAPSCREW, WITH NYLON PATCH, 5/16-18 X 9/16	EA	8
63	3	PAFZZ	5330-01-062-0942	72582	5101138	AFTERCOOLER A3X, B0Y	EA	1
63	4	PAFZZ	4730-01-161-0805	72582	5101023	RING, SEAL, .984 X .139 A3X, B0Y	EA	4
63	5	PAFZZ	4730-01-234-1756	72588	7Z588-9324	CONNECTOR A3X, B0Y	EA	1
63	6	PAFZZ	4720-01-241-1154	72582	8922420	CLAMP, HOSE, 1.5 A3X, B0Y	EA	2
63	7	PAFZZ	5330-00-222-0801	72582	5145581	HOSE, WATER OUTLET, 1-1/4 I.D. X 2.26 L A3X, B0Y	EA	1
63	8	PAFZZ	4730-01-160-5658	72582	5101192	GASKET A3X, B0Y	EA	1
63	9	PAFZZ	5310-00-081-4219	96906	MS27183-12	ELBOW W/TUBE A3X, B0Y	EA	1
63	10	PAFZZ	5306-01-169-5526	72582	8920631	WASHER, PLAIN, .31 A3X, B0Y	EA	2
						CAPSCREW, 5/16-18 X 1 A3X, B0Y	EA	2

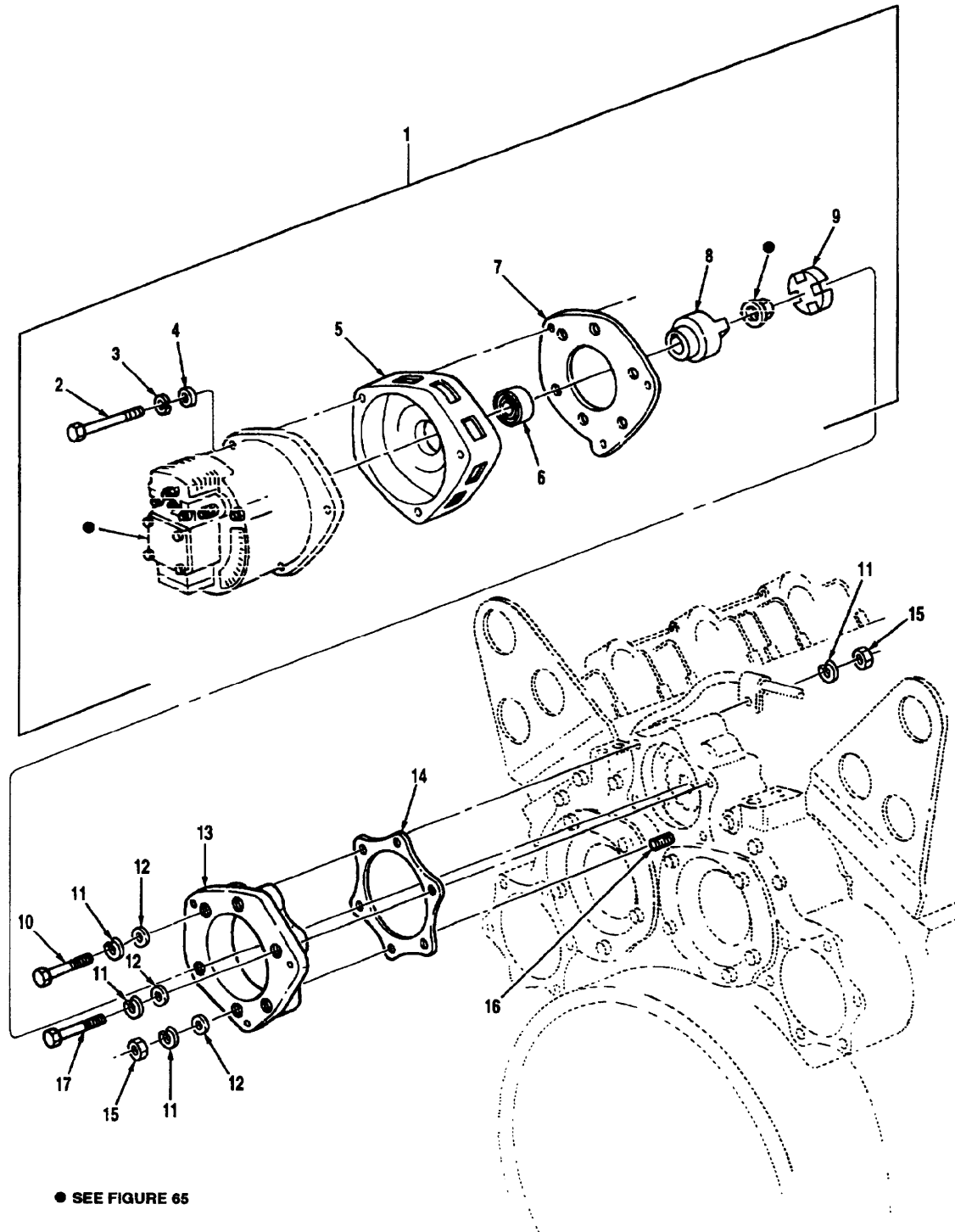

Figure 64 Alternator Mounting

(1) Illustration		(2)	(3)	(4)	(5)	(6)	(7)	(8)
(a) Fig. No.	(b) Item No.	SMR Code	National Stock Number	Cage	Part Number	Description Usable On Code	U/M	Qty. Inc. In Unit
						GROUP 0601 ALTERNATOR MOUNTING		
64	1	XCOHH		35510	A001090657	ALTERNATOR PACKAGE, 65 AMP	EA	1
64	2	PAOZZ	5305-01-209-8709	35510	99643	BOLT, MOUNTING, 3/8-16 X 3.5 A3X,B0Y	EA	3
64	3	PAOZZ	5310-01-210-0819	35510	26351	LOCKWASHER, .38 A3X,B0Y	EA	3
64	4	PAOZZ	5310-01-210-1589	35510	99645	WASHER, FLAT A3X,B0Y	EA	3
64	5	PAOZZ	2920-01-208-3127	35510	99649	FAN GUARD & SEAL ASSEMBLY A3X,B0Y	EA	1
64	6	PAOZZ	5330-01-146-1151	72582	23508977	SEAL, OIL A3X,B0Y	EA	1
64	7	PAOZZ	5330-01-209-8559	72582	23509123	GASKET A3X,B0Y	EA	1
64	8	PAOZZ	2920-01-208-2206	35510	SSX-95389	HUB, ACCESSORY DRIVE A3X,B0Y	EA	1
64	9	PAOZZ	3010-00-246-3099	35510	99642	COUPLING, ACCESSORY DRIVE A3X,B0Y	EA	1
64	10	PAOZZ	5305-01-485-9336	72582	186324	CAPSCREW, 3/8-24 X 6 1/2 A3X,B0Y	EA	1
64	11	PAOZZ	5340-00-159-8754	96906	MS35338-8	LOCKWASHER, .375 A3X,B0Y	EA	7
64	12	PAOZZ	5310-00-023-4492	72582	5131433	WASHER, .41 X .81 X .1345 A3X,B0Y	EA	6
64	13	PAOZZ	2835-01-127-2260	72582	5148784	ADAPTER A3X,B0Y	EA	1
64	14	PAOZZ	5330-01-088-5984	72582	5104507	GASKET, ALTERNATOR ADAPTER, PART OF KIT 23512685 A3X,B0Y	EA	1
64	15	PAOZZ	5310-00-011-7049	24617	103026	NUT, .38-24 A3X,B0Y	EA	4
64	16	PAOZZ	5307-01-485-9353	72582	5100741	STUD, 3/8-16-24 X 2.24 A3X,B0Y	EA	2
64	17	PAOZZ	5305-01-213-1324	72582	191637	CAPSCREW, 3/8-24 X 5 3/4 A3X,B0Y	EA	3

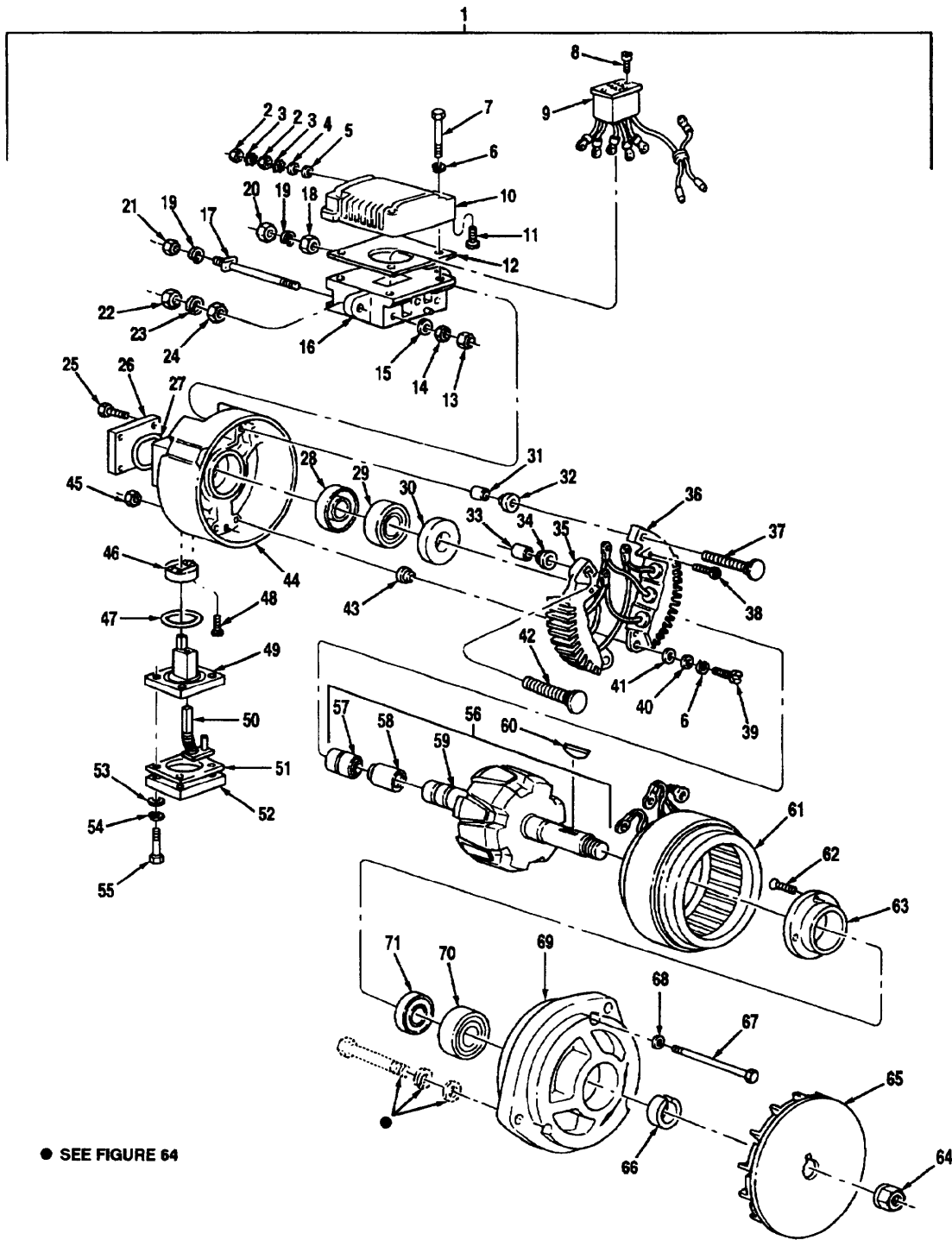

Figure 65 Alternator Assembly

(1) Illustration		(2) SMR Code	(3) National Stock Number	(4) Cage	(5) Part Number	(6) Description Usable On Code	(7) U/M	(8) Qty. Inc. In Unit
(a) Fig. No.	(b) Item No.							
65	1	PAOHH	2910-01-182-0821	35510	3428JC	GROUP 0601 ALTERNATOR ASSEMBLY ALTERNATOR ASSEMBLY (PART OF ALTERNATOR PACKAGE, PART NO. A001090657). SEE FIGURE 64	EA	1
65	2	PAOZZ	5310-00-429-3135	35510	4340	NUT, HEX, 10-32 A3X,B0Y	EA	2
65	3	PAOZZ	5310-01-143-1719	35510	31256	LOCKWASHER A3X,B0Y	EA	2
65	4	PADZZ	5310-00-516-2701	32970	18357	WASHER, FLAT, #10 A3X,B0Y	EA	1
65	5	PAOZZ	5970-01-144-1291	35510	7983	WASHER, INSULATION A3X,B0Y	EA	1
65	6	PAOZZ	5310-00-045-3296	96906	MS35338-43	LOCKWASHER, # 10 A3X,B0Y	EA	6
65	7	PAOZZ	5305-01-143-7412	35510	99525	SCREW, HEX HD. ST., 10-32 X 1 A3X,B0Y	EA	4
66	8	PAHZZ	5305-01-143-6417	35510	13771	SCREW, RD. NO. ST., 4-40 X .25 A3X,B0Y	EA	2
65	9	PAHZZ	5935-01-145-1974	35510	99481	CONNECTOR ASSEMBLY A3X,B0Y	EA	1
65	10	PAOZZ	2920-01-145-0993	35510	R10270 95300	REGULATOR A3X,B0Y	EA	1
65	11	PAOZZ	5305-01-284-8101	811709	0604EPP	SCREW, PAN HEAD, 6-32 X 1/4 A3X,B0Y	EA	1
65	12	PAOZZ	5330-01-145-0725	35510	99515	GASKET, REGULATOR A3X,B0Y	EA	1
65	13	PAHZZ	5310-00-429-3110	35510	31587	NUT, HEX, 10-32 A3X,B0Y	EA	3
65	14	PAHZZ	5310-01-106-9929	35510	2313	NUT, HEX, 10-32 A3X,B0Y	EA	3
65	15	PAHZZ	5310-01-143-1715	35510	79469	WASHER, GUARD A3X,B0Y	EA	3
65	16	PAHZZ	2920-01-144-6362	35510	99478	HOLDER, REGULATOR A3X,B0Y	EA	1
65	17	PAHZZ	5940-01-142-8411	35510	99513	STUD, A.C. TERMINAL A3X,B0Y	EA	3
65	18	PAHZZ	5310-00-429-3156	35510	599825	NUT, TENZ, .25-20 A3X,B0Y	EA	1
65	19	PAOZZ	5310-00-582-5965	96906	MS35338-44	LOCKWASHER, .25 A3X,B0Y	EA	4
65	20	PAOZZ	5310-00-616-1739	24617	193227	NUT, TENZ, .25-20 A3X,B0Y	EA	1
65	21	PAOZZ	5310-00-775-5180	35510	3395	NUT, HEX, .25-20 A3X,B0Y	EA	3
65	22	PAOZZ	5310-00-880-7744	96906	MS51967-5	NUT, HEX, .31-18 A3X,B0Y	EA	1
65	23	PAOZZ	5310-00-032-1814	35510	3231	LOCKWASHER, .312 A3X,B0Y	EA	1
65	24	PAHZZ	5310-00-429-2686	35510	73009	NUT, TENZ, 5/16-18 A3X,B0Y	EA	1
65	25	PAOZZ	5305-01-143-6416	35510	75348	SCREW, HEX HD. ST., 10-32 X .50 A3X,B0Y	EA	4
65	26	PAOZZ	5340-01-144-6245	35510	99512	PLATE, COVER A3X,B0Y	EA	1

TM 08780B-24P

(1) Illustration		(2) SMR Code	(3) National Stock Number	(4) Cage	(5) Part Number	(6) Description Usable On Code	(7) U/M	(8) Qty. Inc. In Unit
(a) Fig. No.	(b) Item No.							
						GROUP 0601 ALTERNATOR ASSEMBLY (CONTINUED)		
65	27	PAOZZ	5330-01-145-0706	35510	99511	O-RING A3X,B0Y	EA	1
65	28	PAHZZ	5330-01-106-6101	35510	79403	SEAL, OIL A3X,B0Y	EA	1
65	29	PAHZZ	3110-01-136-2093	35510	79406	ROLLER BEARING, 203 A3X,B0Y	EA	1
65	30	PAHZZ	5330-01-106-4329	35510	79404	SEAL, OIL A3X,B0Y	EA	1
65	31	PAHZZ	3120-01-082-9418	35510	79070	BUSHING, INSULATION A3X,B0Y	EA	1
65	32	PAHZZ	5970-00-160-4066	35510	73545	BUSHING, INSULATION A3X,B0Y	EA	1
65	33	PAHZZ	3120-01-082-9417	35510	79071	BUSHING, INSULATION A3X,B0Y	EA	1
65	34	PAHZZ	5970-00-160-4001	35510	73546	BUSHING, INSULATION A3X,B0Y	EA	1
65	35	PAHZZ	6130-01-142-8507	35510	71237	RECTIFIER ASSEMBLY (+) A3X,B0Y	EA	1
65	36	PAHZZ	6130-01-142-8508	35510	71238	RECTIFIER ASSEMBLY (-) A3X,B0Y	EA	1
65	37	PAHZZ	5305-01-105-6888	35510	79313	SCREW, OUTPUT TERMINAL, 1/4 A3X,B0Y	EA	1
65	38	PAHZZ	5305-00-451-1623	35510	73543	SCREW, HEX HEAD, 6-32 A3X,B0Y	EA	3
65	39	PAHZZ	5305-00-993-1848	96906	MS35207-265	SCREW, MACHINE, 010-32 X .75 A3X,B0Y	EA	2
65	40	PAHZZ	5310-00-781-4787	08484	AL1256-79	WASHER, #10 GUARD A3X,B0Y	EA	2
65	41	PAHZZ	5310-01-023-8927	35510	52066	WASHER, INSUL, #10 A3X,B0Y	EA	2
65	42	PAHZZ	5306-01-078-2719	35510	78997	SCREW, OUTPUT TERMINAL, 5/16 A3X,B0Y	EA	1
65	43	PAHZZ	3120-01-082-6996	35510	73547	BUSHING, INSULATION A3X,B0Y	EA	2
65	44	PAHZZ	2920-01-207-9925	35510	99474	HOUSING A3X,B0Y	EA	1
65	45	PAHZZ		35510	74732	NUT, FLANGE LOCK, 10-32 A3X,B0Y	EA	3
65	46	PAHZZ	5977-01-143-6955	35510	99508	ADAPTER, BRUSH HOLDER A3X,B0Y	EA	1
65	47	PAHZZ	5330-01-145-5376	35510	99514	O-RING A3X,B0Y	EA	1
65	48	PAHZZ	5305-00-889-3001	96906	MS35206-231	SCREW, MACHINE, 6-32 X .62 A3X,B0Y	EA	2
65	49	PAHZZ	5977-01-143-6996	35510	99479	HOLDER, BRUSH A3X,B0Y	EA	1
65	50	PAHZZ	5977-01-142-9122	35510	99516	BRUSH ASSEMBLY A3X,B0Y	EA	2
65	51	PAHZZ	5330-01-145-0724	35510	99518	GASKET A3X,B0Y	EA	1
65	52	PAHZZ	5977-01-142-9121	35510	99517	COVER, BRUSH A3X,B0Y	EA	1

(1) Illustration		(2)	(3)	(4)	(5)	(6)	(7)	(8)
(a) Fig. No.	(b) Item No.	SMR Code	National Stock Number	Cage	Part Number	Description Usable On Code	U/M	Qty. Inc. In Unit
						GROUP 0601 ALTERNATOR ASSEMBLY (CONTINUED)		
65	53	PAHZZ	5310-01-143-1679	35510	36912	WASHER, #8 A3X,B0Y	EA	4
65	54	PAHZZ	5310-00-045-3299	96906	MS35338-42	LOCKWASHER, # 8 A3X,B0Y	EA	4
65	55	PAHZZ	5305-01-143-6467	35510	99524	SCREW, HEX HD. ST., 8-32 X 1 A3X,B0Y	EA	4
65	56	PAHHH	2835-01-136-5535	35510	79609	ROTOR ASSEMBLY A3X,B0Y	EA	1
65	57	PAHZZ	2835-01-136-5541	35510	71193	SLIP RING ASSEMBLY A3X,B0Y	EA	1
65	58	PAHZZ	3110-01-136-2090	35510	79424	INNER RACE, BEARING A3X,B0Y	EA	1
65	59	XAHZZ		35510	79537	SHAFT, ROTOR A3X,B0Y	EA	1
65	60	PAOZZ	5315-00-616-5523	96906	M535156-11	KEY, WOODRUFF, # 8 A3X,B0Y	EA	3
65	61	PAHZZ	2835-01-136-5542	55105	97290	STATOR A3X,B0Y	EA	1
65	62	PAHZZ	5305-00-450-0463	35510	58754	SCREW, 10-32 X .44 A3X,B0Y	EA	4
65	63	PAHZZ	3110-01-109-3058	35510	79486	RETAINER, BEARING A3X,B0Y	EA	1
65	64	PAOZZ	5310-00-432-3959	35510	76985	LOCKNUT, FLANGED, 5/8-18 A3X,B0Y	EA	1
65	65	PAOZZ	2835-01-136-5531	35510	A041079587	FAN A3X,B0Y	EA	1
65	66	PAHZZ	2835-01-136-5533	35510	79546	SPACER, FAN A3X,B0Y	EA	1
65	67	PAHZZ	5305-01-143-6466	35510	95152	SCREW, 10-32 X 5.22 A3X,B0Y	EA	3
65	68	PAHZZ	2835-01-136-5532	35510	79627	WASHER, GUARD A3X,B0Y	EA	3
65	69	PAHZZ	2920-01-208-3128	35510	79535	HOUSING A3X,B0Y	EA	1
65	70	PAHZZ	3110-01-136-5534	35510	78895	BEARING, BALL A3X,B0Y	EA	1
65	71	PAHZZ	5330-01-111-6531	35510	79405	SEAL, OIL A3X,B0Y	EA	1

THIS PAGE INTENTIONALLY LEFT BLANK

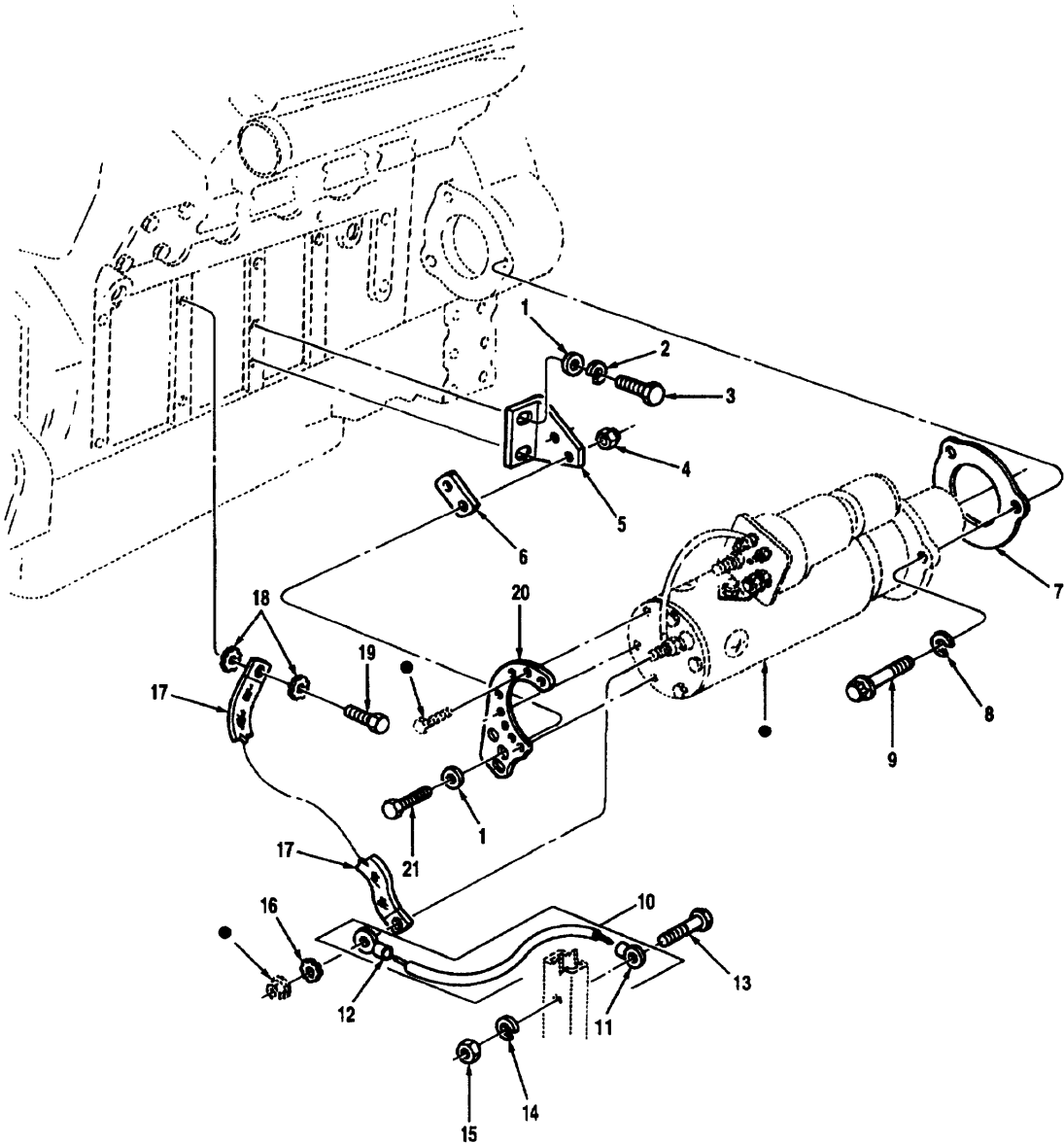

● SEE FIGURE 67

Figure 66 Starter Installation

TM 08780B-24P

(1) Illustration		(2)	(3)	(4)	(5)	(6)	(7)	(8)
(a) Fig. No.	(b) Item No.	SMR Code	National Stock Number	Cage	Part Number	Description Usable On Code	U/M	Qty. Inc. In Unit
						GROUP 0603 STARTER INSTALLATION		
66	1	PAOZZ	5310-00-023-4492	72582	5131433	WASHER A3X,B0Y	EA	4
66	2	PAOZZ	5340-00-159-8754	96906	MS35338-8	LOCKWASHER, .375 A3X,B0Y	EA	2
66	3	PAOZZ	5305-00-269-3211	96906	MS90725-60	CAPSCREW, HEX HEAD, 38-16 X 1 A3X,B0Y	EA	2
66	4	PAOZZ	5310-01-485-9322	72582	443321	LOCKNUT, .38-16 A3X,B0Y	EA	2
66	5	PAOZZ	5340-01-173-5090	72582	8922298	BRACKET, SUPPORT A3X,B0Y	EA	1
66	6	PAOZZ	5365-01-174-6041	72582	8922295	SPACER, SUPPORT BRACKET A3X,B0Y	EA	1
66	7	PAOZZ	5330-00-980-1546	72582	5130995	GASKET, STARTER, PART OF KIT 23512685 A3X,B0Y	EA	1
66	8	PAOZZ	5310-00-820-6653	96906	MS35338-50	LOCKWASHER, .62 A3X,B0Y	EA	3
66	9	PAOZZ	5306-00-064-5356	24617	9418228	CAPSCREW, 12 POINT A3X,B0Y	EA	3
66	10	MOOOO		45152	3017085	WIRE ASSEMBLY, ENGINE GROUND, MAKE FROM NSN6145012366251, APPROX 24 IN. LG A3X,B0Y	EA	1
66	11	PAOZZ	5940-00-504-5877	00779	36808	TERMINAL, INSULATED A3X,B0Y	EA	1
66	12	PAOZZ	5940-00-115-4992	00779	33461	TERMINAL, INSULATED A3X,B0Y	EA	1
66	13	PAOZZ	5305-00-068-0511	80204	B1821BH038C 125N	CAPSCREW, HEX HEAD, .38-16 X 1.25 A3X,B0Y	EA	1
66	14	PAOZZ	5310-00-637-9541	96906	MS35338-46	LOCKWASHER, .38 A3X,B0Y	EA	1
66	15	PAOZZ	5310-00-843-4824	88044	AN315-6	NUT, HEX, .38-24 A3X,B0Y	EA	1
66	16	PAOZZ	5310-00-988-7516	78189	4024-32-00- 0541	WASHER, STAR, .50 A3X,B0Y	EA	1
66	17	PAOZZ	6150-01-247-4673	45152	1453560	STRAP, GROUND A3X,B0Y	EA	1
66	18	PAOZZ	5310-00-061-1258	96906	MS45904-76	LOCKWASNER, .375 A3X,B0Y	EA	2
66	19	PAOZZ	5306-00-087-0715	96906	M516208-49	CAPSCREW, HEX HEAD, .38-16 X .75 A3X,B0Y	EA	1
66	20	PAOZZ	2990-01-233-1745	72582	8922795	BRACKET, SUPPORT A3X,B0Y	EA	1
66	21	PAOZZ	5305-00-725-2317	80204	B1821BH038C 150N	CAPSCREW, HEX HEAD, 38-16 X 1.50 A3X,B0Y	EA	2

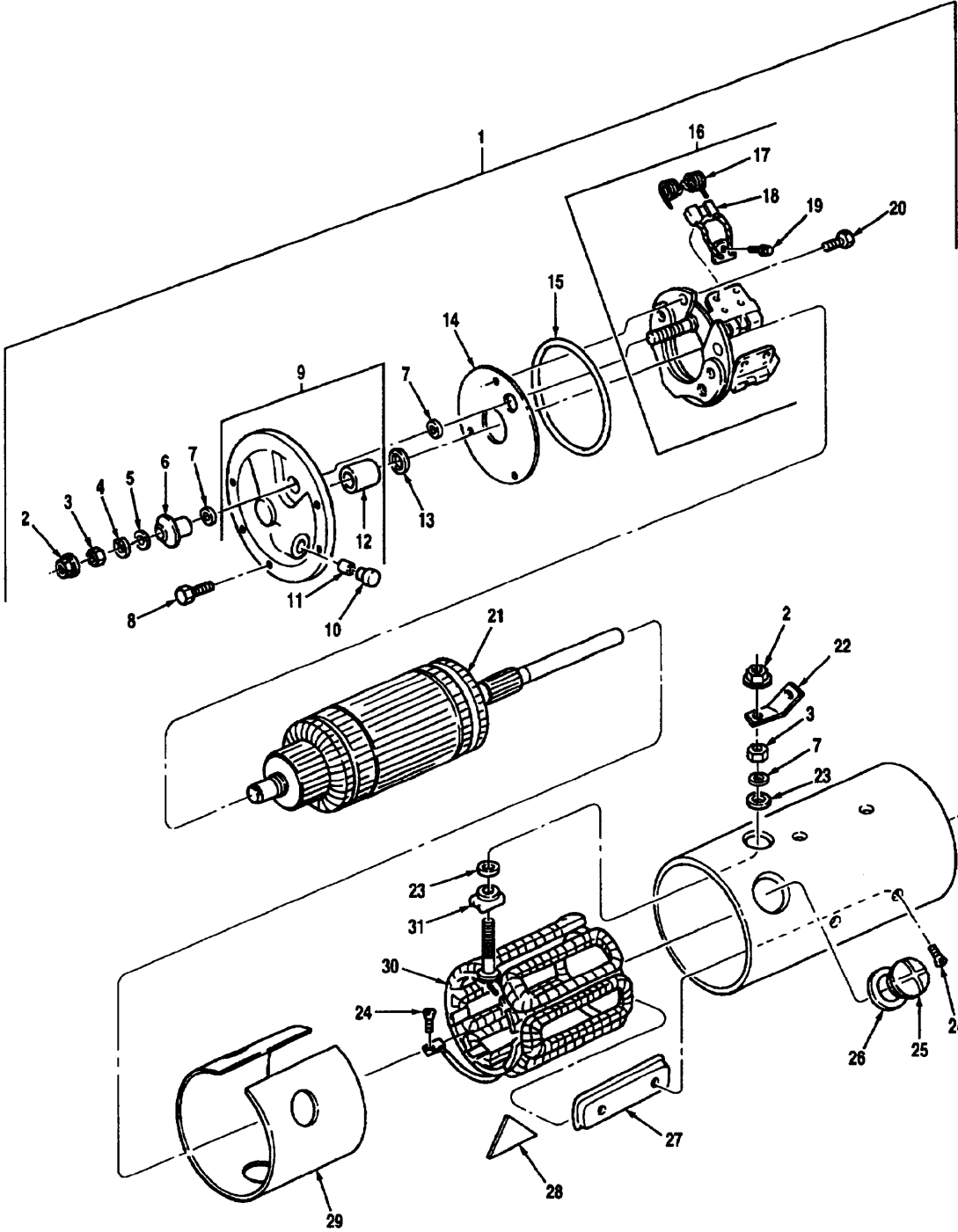

Figure 67 Starter Assembly (1 Of 2)

TM 08780B-24P

(1) Illustration		(2)	(3)	(4)	(5)	(6)	(7)	(8)
(a) Fig. No.	(b) Item No.	SMR Code	National Stock Number	Cage	Part Number	Description Usable On Code	U/M	Qty. Inc. In Unit
						GROUP 0603 STARTER ASSEMBLY		
67	1	PAHHH	2920-01-139-3722	16764	1990272	STARTER, 24 VOLT A3X,B0Y	EA	1
67	2	PAHZZ	5310-01-118-2476	16764	1979451	NUT, HEX, .50-13 A3X,B0Y	EA	2
67	3	PAHZZ	5310-01-178-0069	16764	9441934	NUT, PLAIN, HEXAGON .75-.312 A3X,B0Y	EA	4
67	4	PAHZZ	5310-00-584-5272	96906	MS35338-48	LOCKWASHER, .50 A3X,B0Y	EA	1
67	5	PAHZZ	5310-00-167-0839	88044	AN960-816L	WASHER, .50 A3X,B0Y	EA	2
67	6	PAHZZ	2920-00-100-3403	16764	1851632	INSULATOR, TERMINAL A3X,B0Y	EA	1
67	7	PAHZZ	5310-00-734-8959	16764	1913084	WASHER, INSULATOR, .50 A3X,B0Y	EA	2
67	8	PAHZZ	5306-00-550-9129	16764	1914869	SCREW, .25-28 X 1.00 A3X,B0Y	EA	13
67	9	PAHHH	2920-01-138-7046	16764	1945848	FRAME, COMMUTATOR END A3X,B0Y	EA	1
67	10	PAHZZ	5340-01-115-3548	16764	1978756	PLUG, OIL A3X,B0Y	EA	1
67	11	PAHZZ	9390-01-128-8840	16764	1972977	WICK, FELT A3X,B0Y	EA	1
67	12	PAHZZ	3120-01-101-5088	16764	1894638	BUSHING A3X,B0Y	EA	1
67	13	PAHZZ	5310-00-827-2821	16764	1953237	WASHER, THRUST, .69 A3X,B0Y	EA	1
67	14	PAHZZ	5970-00-557-8747	16764	1964516	INSULATOR, BRUSH PLATE A3X,B0Y	EA	1
67	15	PAHZZ	5330-01-024-9686	16764	1945860	O-RING A3X,B0Y	EA	2
67	16	PAHHH	5977-01-138-7043	16764	1985066	PLATE ASSY, BRUSH A3X,B0Y	EA	1
67	17	PAHZZ	5360-01-114-2476	16764	1979391	SPRING, BRUSH A3X,B0Y	EA	6
67	18	PAHZZ	5977-01-153-0247	16764	1852888	BRUSH A3X,B0Y	EA	6
67	19	PAHZZ	5305-00-432-8422	16764	1968998	SCREW, BRUSH AND FIELD LEAD A3X,B0Y	EA	3
67	20	PAHZZ	5305-00-218-6387	16764	1847807	SCREW AND LOCKWASHER A3X,B0Y	EA	9
67	21	PAHZZ	2920-00-838-9344	16764	1945840	ARMATURE A3X,B0Y	EA	1
67	22	PAHZZ	5935-00-401-7527	16764	1953238	CONNECTOR, TERMINAL TO SWITCH A3X,B0Y	EA	1
67	23	PAHZZ	5310-00-719-5470	16764	1922457	WASHER, .50 A3X,B0Y	EA	2
67	24	PAHZZ	5305-00-758-8117	16764	1964294	SCREW, POLE SHOE A3X,B0Y	EA	12
67	25	PAHZZ	5365-00-753-9528	16764	1945356	PLUG, INSPECTION A3X,B0Y	EA	4
67	26	PAHZZ	5330-00-914-0703	16764	1964857	GASKET, INSPECTION PLUG A3X,B0Y	EA	4

(1) Illustration		(2)	(3)	(4)	(5)	(6)	(7)	(8)
(a) Fig. No.	(b) Item No.	SMR Code	National Stock Number	Cage	Part Number	Description Usable On Code	U/M	Qty. Inc. In Unit
						GROUP 0603 STARTER ASSEMBLY (CONTINUED)		
67	27	PAHZZ	2920-00-891-0928	16764	1869747	SHOE, POLE A3X,B0Y	EA	6
67	28	PAHZZ	2920-00-737-3225	16764	1914873	INSULATION, FIELD COIL A3X,B0Y	EA	3
67	29	PAHZZ	5970-00-431-3667	16764	1955989	INSULATOR, FIELD COIL A3X,B0Y	EA	1
67	30	PAHZZ	2920-00-993-4233	16764	1945853	COIL ASSY, FIELD A3X,B0Y	EA	1
67	31	PAHZZ	5970-00-657-8133	16764	1965472	INSULATION, WASHER, PACKAGE, (FIELD) A3X,B0Y	EA	1

THIS PAGE INTENTIONALLY LEFT BLANK

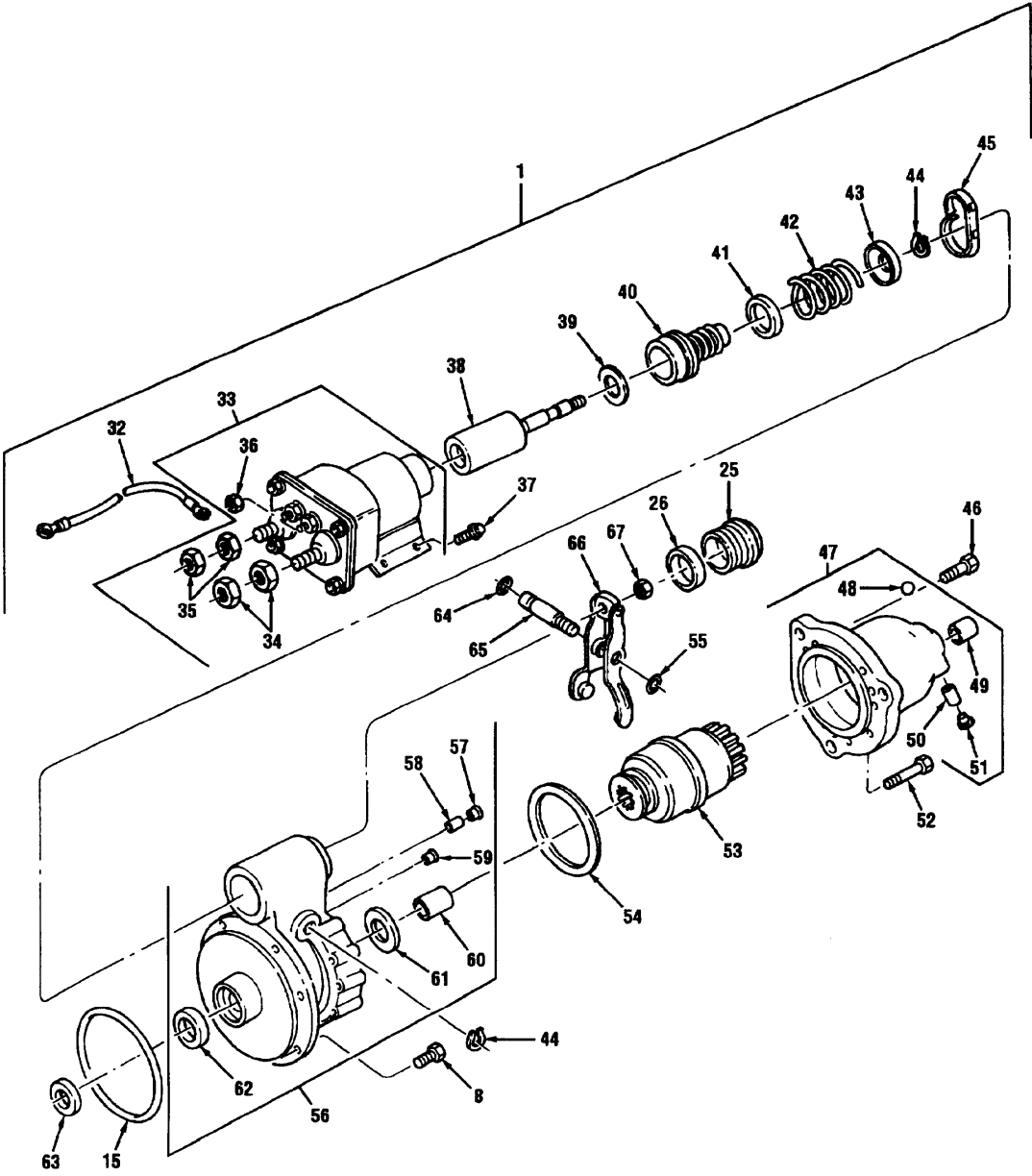

Figure 67 Starter Assembly (2 Of 2)

TM 08780B-24P

(1) Illustration		(2)	(3)	(4)	(5)	(6)	(7)	(8)
(a) Fig. No.	(b) Item No.	SMR Code	National Stock Number	Cage	Part Number	Description Usable On Code	U/M	Qty. Inc. In Unit
						GROUP 0603 STARTER ASSEMBLY (CONTINUED)		
67	32	PAOZZ	2590-01-140-9058	16764	10497104	TERMINAL & LEAD A3X,B0Y	EA	1
67	33	PAOZZ	5945-00-445-0865	16764	1115563	SWITCH, SOLENOID A3X,B0Y	EA	1
67	34	PAOZZ	5310-01-209-8716	16764	1979366	NUT, BATTERY TERMINAL A3X,B0Y	EA	2
67	35	PAOZZ	5310-01-178-0069	16764	9441934	NUT, PLAIN, HEXAGON .75-.312 A3X,B0Y	EA	2
67	36	PAOZZ	5310-01-118-2476	16764	1979451	NUT, HEX, .50-13 A3X,B0Y	EA	2
67	37	PAOZZ	5306-00-550-3023	16764	1930611	SCREW & LOCKWASHER A3X,B0Y	EA	4
67	38	PAHZZ	2920-00-822-2287	16764	1948522	PLUNGER ASSEMBLY A3X,B0Y	EA	1
67	39	PAHZZ	5310-00-062-2051	16764	1948519	WASHER, SPRING RETAINER A3X,B0Y	EA	1
67	40	PAHZZ	9390-00-839-1864	16764	801077	BOOT, PLUNGER ASSY A3X,B0Y	EA	1
67	41	PAHZZ	5310-00-822-2236	16764	1948520	RETAINER, SPRING A3X,B0Y	EA	1
67	42	PAHZZ	5360-00-812-0196	16764	1948521	SPRING, PLUNGER ASSEMBLY A3X,B0Y	EA	1
67	43	PAHZZ	5310-00-822-2241	16764	1948526	RETAINER, SPRING A3X,B0Y	EA	1
67	44	PAHZZ	5365-01-139-9845	16764	9416374	RING, SNAP A3X,B0Y	EA	2
67	45	PAHZZ	4730-00-277-6320	78553	A3122-28-1	CLAMP, PLUNGER ASSY A3X,B0Y	EA	1
67	46	PAHZZ	5306-00-783-5188	16764	1948537	SCREW, 5/16-18 X 55/64 A3X,B0Y	EA	1
67	47	PAHHH	2920-01-138-7045	16764	1957846	HOUSING, DRIVE A3X,B0Y	EA	1
67	48	PAHZZ	9390-00-757-7131	16764	1949619	PLUG A3X,B0Y	EA	6
67	49	PAHZZ	3120-00-828-6852	16764	1894635	BUSHING A3X,B0Y	EA	1
67	50	PAHZZ	9390-01-112-3500	16764	1978754	WICK, FELT A3X,B0Y	EA	1
67	51	PAHZZ	5340-01-115-3548	16764	1978756	PLUG, OIL RESERVOIR A3X,B0Y	EA	1
67	52	PAHZZ	5306-00-783-5183	16764	1948536	SCREW, 5/16-18 X 1-1/2 A3X,B0Y	EA	5
67	53	PAHZZ	2920-01-074-2030	16764	1976884	DRIVE, MOTOR A3X,B0Y	EA	1
67	54	PAHZZ	5330-00-976-4695	16764	1945476	GASKET A3X,B0Y	EA	1
67	55	PAHZZ	5330-01-053-7021	16764	1894642	O-RING, SHIFT LEVER SHAFT A3X,B0Y	EA	1

(1) Illustration		(2)	(3)	(4)	(5)	(6)	(7)	(8)
(a) Fig. No.	(b) Item No.	SMR Code	National Stock Number	Cage	Part Number	Description Usable On Code	U/M	Qty. Inc. In Unit
						GROUP 0603 STARTER ASSEMBLY (CONTINUED)		
67	56	PAHHH	2920-01-207-9671	16764	1979870	HOUSING, LEVER ASSEMBLY A3X,B0Y	EA	1
67	57	PAHZZ	5340-01-115-3548	16764	1978756	PLUG, OIL A3X,B0Y	EA	1
67	58	PAHZZ	9390-01-112-3500	16764	1978754	WICK, FELT A3X,B0Y	EA	1
67	59	PAHZZ	5340-01-132-4704	16764	1964402	PLUG A3X,B0Y	EA	1
67	60	PAHZZ	3120-01-101-5089	16764	1894637	BUSHING, HOUSING LEVER A3X,B0Y	EA	1
67	61	PAHZZ	5310-00-297-7319	16764	1911644	WASHER, BRAKE A3X,B0Y	EA	1
67	62	PAHZZ	5330-00-285-9480	16764	1918047	SEAL, OIL A3X,B0Y	EA	1
67	63	PAHZZ	2920-00-999-2527	16764	1936466	WASHER A3X,B0Y	EA	1
67	64	PAHZZ	5330-01-053-2907	16764	1894643	O-RING, SHIFT LEVER SHAFT A3X,B0Y	EA	1
67	65	PAHZZ	3040-00-034-4216	16764	1948529	SHAFT, SHIFT LEVER A3X,B0Y	EA	1
67	66	PAHZZ	6110-00-757-7187	16764	1945484	LEVER, SHIFT A3X,B0Y	EA	1
67	67	PAHZZ	5310-00-965-6000	16764	9412305	NUT, PLUNGER ROD A3X,B0Y	EA	1

THIS PAGE INTENTIONALLY LEFT BLANK

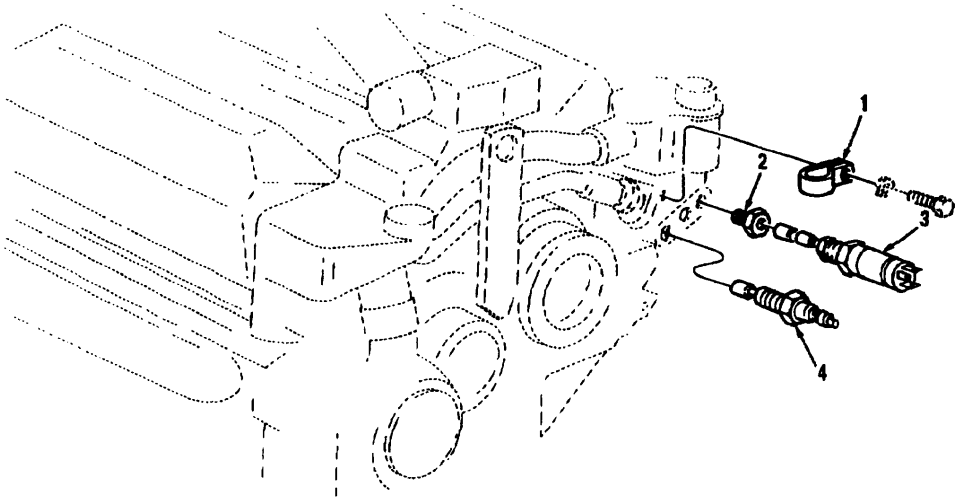

FRONT VIEW

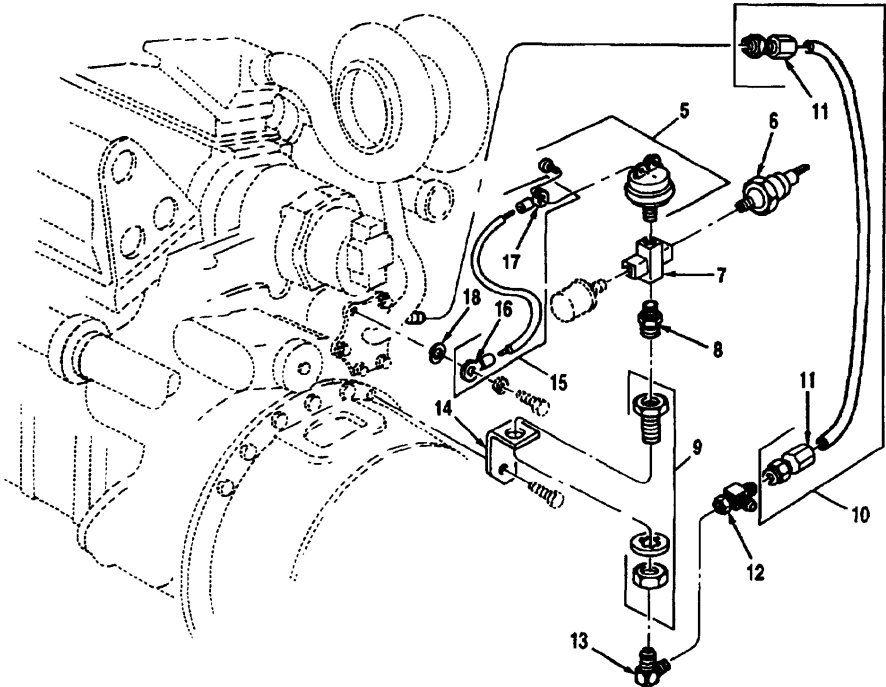

REAR VIEW

Figure 68 Engine Electrical Switches

TM 08780B-24P

(1) Illustration		(2) SMR Code	(3) National Stock Number	(4) Cage	(5) Part Number	(6) Description Usable On Code	(7) U/M	(8) Qty. Inc. In Unit
(a) Fig. No.	(b) Item No.							
						GROUP 0606 ENGINE ELECTRICAL SWITCHES		
68	1	PAOZZ	5340-00-057-2904	96906	MS21333-71	CLAMP, CUSHIONED A3X,B0Y	EA	1
68	2	PAOZZ		93061	209P-8-6	BUSHING, REDUCER A3X,B0Y	EA	1
68	3	PAOZZ	5930-01-274-5187	51377	1002-07180-30	ALARMSTAT, FAN CONTROL A3X,B0Y	EA	1
68	4	PAOZZ	5930-01-263-2825	51377	1002-05511-35	ALARMSTAT, COOLANT TEMPERATURE A3X,B0Y	EA	1
68	5	PAOZZ	5930-00-503-1836	35301	76515-04	SWITCH, PRESSURE, OIL A3X,B0Y	EA	1
68	6	PAOZZ	5930-01-072-3952	58723	S1745-2165	SWITCH, LOW OIL PRESSURE A3X,B0Y	EA	1
68	7	PAOZZ	4730-01-234-6290	79470	102-8-02	FITTING, CROSS, 12 A3X,B0Y	EA	1
68	8	PAOZZ	4730-00-640-6330	79470	3325X4X2	REDUCER, PIPE A3X,B0Y	EA	1
68	9	PAOZZ	4730-00-419-1803	30327	129-B-04X24	ADAPTER, BULKHEAD A3X,B0Y	EA	1
68	10	MOOOO		45152	3016911	HOSE ASSEMBLY, # 4, OIL PRESSURE MAIN ENGINE, MAKE FROM NSN 4720010901675, APPROX 15 IN. LG A3X,B0Y	EA	1
68	11	PAOZZ	4730-00-203-3550	01276	411-4S	FITTING, SWIVEL A3X,B0Y	EA	1
68	12	PAOZZ	4933-01-214-6263	01276	203102-4-4S	ADAPTER, TEE A3X,B0Y	EA	1
68	13	PAOZZ	4730-00-877-8997	01276	2024-4-4S	FITTING, ELBOW ADAPTER A3X,B0Y	EA	1
68	14	PAOZZ	5340-01-236-1858	45152	1351470	BRACKET, SWITCH MOUNTING A3X,B0Y	EA	1
68	15	MOOOO		45152	3017080	WIRE ASSEMBLY, #16, TACH SENDING UNIT TO OIL PRESSURE SWITCH TO GROUND, GAGE, MAKE FROM NSN 6145011390584, APPROX 8 IN. LG A3X,B0Y	EA	1
68	16	PAOZZ	5940-00-143-4793	96906	MS25036-110	TERMINAL, RING A3X,B0Y	EA	1
68	17	PAOZZ	5940-00-617-2430	00719	34161	TERMINAL, LUG A3X,B0Y	EA	1
68	18	PAOZZ	5310-00-631-9541	96906	MS35338-46	LOCKWASHER, .38 A3X,B0Y	EA	1

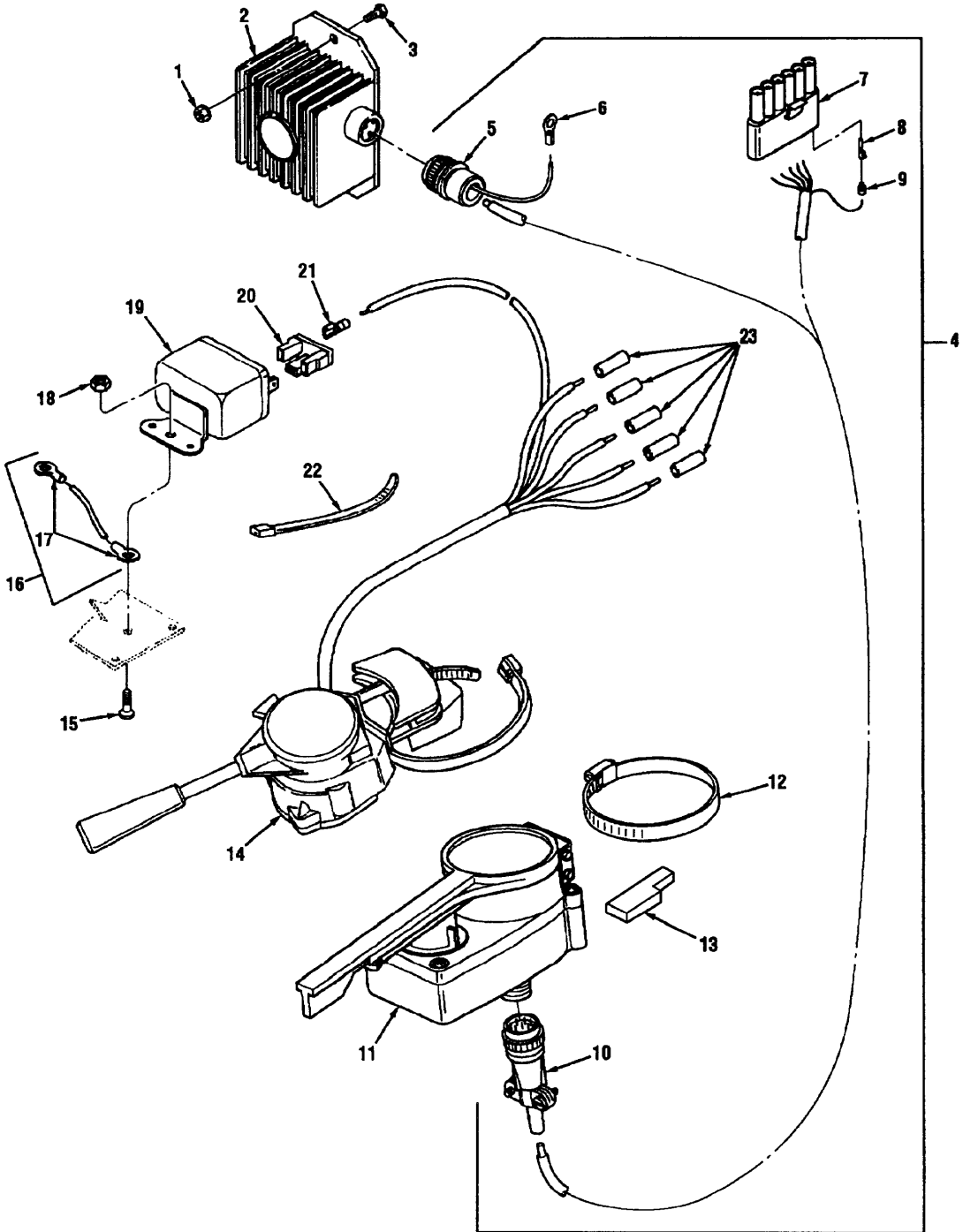

Figure 69 Turn Signal Installation

TM 08780B-24P

(1) Illustration		(2)	(3)	(4)	(5)	(6)	(7)	(8)
(a) Fig. No.	(b) Item No.	SMR Code	National Stock Number	Cage	Part Number	Description Usable On Code	U/M	Qty. Inc. In Unit
						GROUP 0607 TURN SIGNAL INSTALLATION		
69	1	PAOZZ	5310-01-346-9445	45152	1600460	LOCKNUT, FLANGED, .25-20 B0Y	EA	2
69	2	PAOZZ	5945-00-789-3706	19207	11613631	FLASHER, SIGNAL B0Y	EA	1
69	3	PAOZZ	5310-01-346-9445	45152	1606140	CAPSCREW, FLANGED, .25-20 X .75 B0Y	EA	2
69	4	PAOOO		45152	2189470	HARNESS, DIRECTIONAL B0Y	EA	1
69	5	PAOZZ	5935-00-605-9322	80064	1755683	CONNECTOR B0Y	EA	1
69	6	PAOZZ	5940-00-549-5982	00779	34124	TERMINAL, LUG .25 B0Y	EA	1
69	7	PAOZZ	5935-01-213-1826	77060	12015799	CONNECTOR B0Y	EA	1
69	8	PAOZZ	5999-01-422-9740	19207	12420936	CONTACT, ELECTRICAL B0Y	EA	6
69	9	PAOZZ	5975-01-226-8078	77060	12010293	BOOT, DUST AND MOIST B0Y	EA	6
69	10	PAOZZ		71468	CA06R18-8S- F80	CONNECTOR B0Y	EA	1
69	11	PAOZZ	6220-00-808-6072	19207	11613632-3	SWITCH, DIRECTIONAL CONTROL B0Y	EA	1
69	12	PAOZZ	5340-01-131-8312	45152	32664AX	CLAMP, HOSE B0Y	EA	1
69	13	PAOZZ		45152	3062625	PAD, DIRECTIONAL CNT B0Y	EA	1
69	14	PAOZZ	6220-01-150-4046	32498	1030-6-1420	SWITCH, TURN SIGNAL A3X	EA	1
69	15	PAOZZ	5305-00-989-7435	96906	MS35207-264	SCREW, MACHINE, #10-32 X .62 A3X	EA	1
69	16	MOOZZ	5940-01-064-1452	45152	30503AXW-22	WIRE ASSEMBLY, MAKE FROM NSN 6145010747535, APPROX 22 IN. LG A3X	EA	1
69	17	PAOZZ	5310-00-902-6676	00779	55039-2	TERMINAL, WIRE A3X	EA	1
69	18	PAOZZ	5945-01-098-2150	96906	MS21083N3	LOCKNUT, # 10-32 A3X	EA	1
69	19	PAOZZ	5999-01-162-5655	32498	11005-2-24	FLASHER, SIGNAL A3X	EA	1
69	20	PAOZZ		45152	1346860	CONNECTOR A3X	EA	1
69	21	PAOZZ	5940-01-288-4774	04618	341002-6	TERMINAL A3X	EA	1
69	22	PAOZZ	5975-00-727-5153	96906	MS3367-4-9	TIE, CABLE A3X,B0Y	EA	1
69	23	PAOZZ	5940-01-035-5085	00779	36840	CONNECTOR, WIRE A3X	EA	9

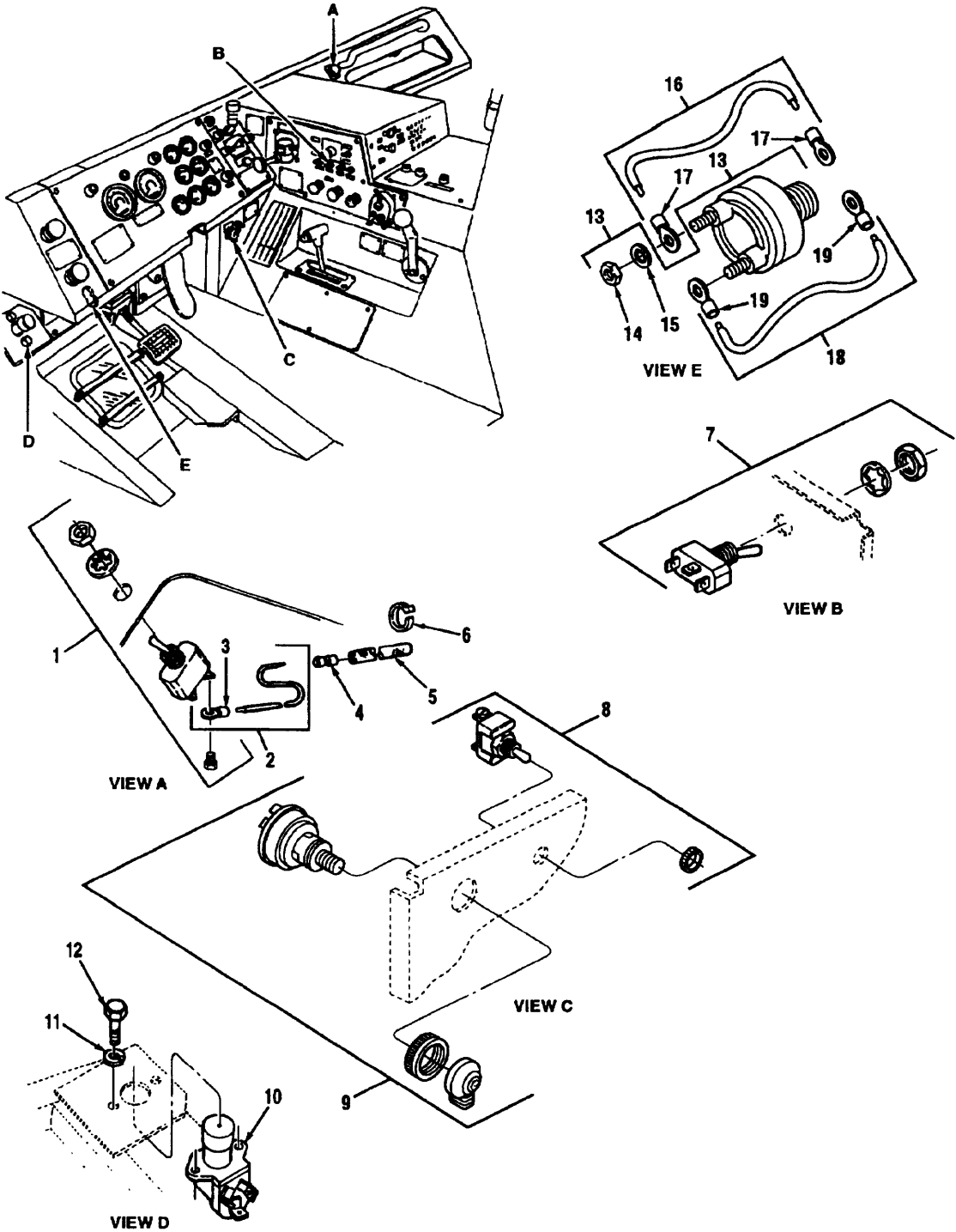

Figure 70 Cab Electrical Switches

TM 08780B-24P

(1) Illustration		(2)	(3)	(4)	(5)	(6)	(7)	(8)
(a) Fig. No.	(b) Item No.	SMR Code	National Stock Number	Cage	Part Number	Description Usable On Code	U/M	Qty. Inc. In Unit
						GROUP 0607 CAB ELECTRICAL SWITCHES		
70	1	PAOZZ	5930-00-655-1516	96906	MS35058-24	SWITCH, ON AND OFF A3X,B0Y	EA	1
70	2	MOOOO		45152	3017081	WIRE ASSEMBLY, # 16, TROUBLE LIGHT TO CB, MAKE FROM NSN 6145010747535, APPROX 15 IN. LG A3X,B0Y	EA	1
70	3	PAOZZ	5940-00-143-4780	00779	34123	TERMINAL, WIRE A3X,B0Y	EA	1
70	4	PAOZZ	5940-00-665-7317	04618	34070	CONNECTOR, BUTT A3X,B0Y	EA	1
70	5	MOOZZ		45152	119348A19	OVERSLEEVE, PROTECTIVE, MAKE FROM P/N 6749001, CAGE 81851, APPROX 19 IN. LG A3X, B0Y	EA	1
70	6	PAOZZ	5975-00-727-5153	96906	MS3367-4-9	TIE, CABLE A3X,B0Y	EA	2
70	7	PAOZZ	5930-00-655-1513	96906	MS35058-21	SWITCH, ON AND OFF A3X,B0Y	EA	1
70	8	PAOZZ	5930-00-655-1520	96906	MS35058-28	SWITCH, SHUTDOWN A3X,B0Y	EA	1
70	9	PAOZZ	2920-01-186-9581	13445	956-3135	SWITCH, IGNITION A3X,B0Y	EA	1
70	10	PAOZZ	2590-01-053-7922	60951	2905	SWITCH, DIMMER A3X,B0Y	EA	1
70	11	PAOZZ	5310-00-582-5965	96906	MS35338-44	LOCKWASHER, .25 A3X,B0Y	EA	2
70	12	PAOZZ	5306-00-087-1624	96906	MS16208-3	CAPSCREW, HEX HEAD, .25-20 X .50 A3X,B0Y	EA	2
70	13	PAOZZ	5930-01-076-4114	06853	287416	SWITCH, STOP LIGHT A3X,B0Y	EA	2
70	14	PAOZZ	5310-01-105-7228	06853	238399	NUT A3X,B0Y	EA	2
70	15	PAOZZ	5310-01-106-3624	06853	238398	WASHER A3X,B0Y	EA	2
70	16	MOOOO		45152	3017083	WIRE ASSEMBLY, # 16, MAKE FROM NSN 6145010747535, APPROX 6 IN. LG A3X,B0Y	EA	1
70	17	PAOZZ	5940-00-617-2430	00779	34161	TERMINAL, LUG A3X,B0Y	EA	2
70	18	MOOOO		45152	3017083	WIRE ASSEMBLY, # 16, MAKE FROM NSN 6145010747535, APPROX 6 IN. LG A3X,B0Y	EA	1
70	19	PAOZZ	5940-00-617-2430	00779	34161	TERMINAL, LUG A3X,B0Y	EA	2

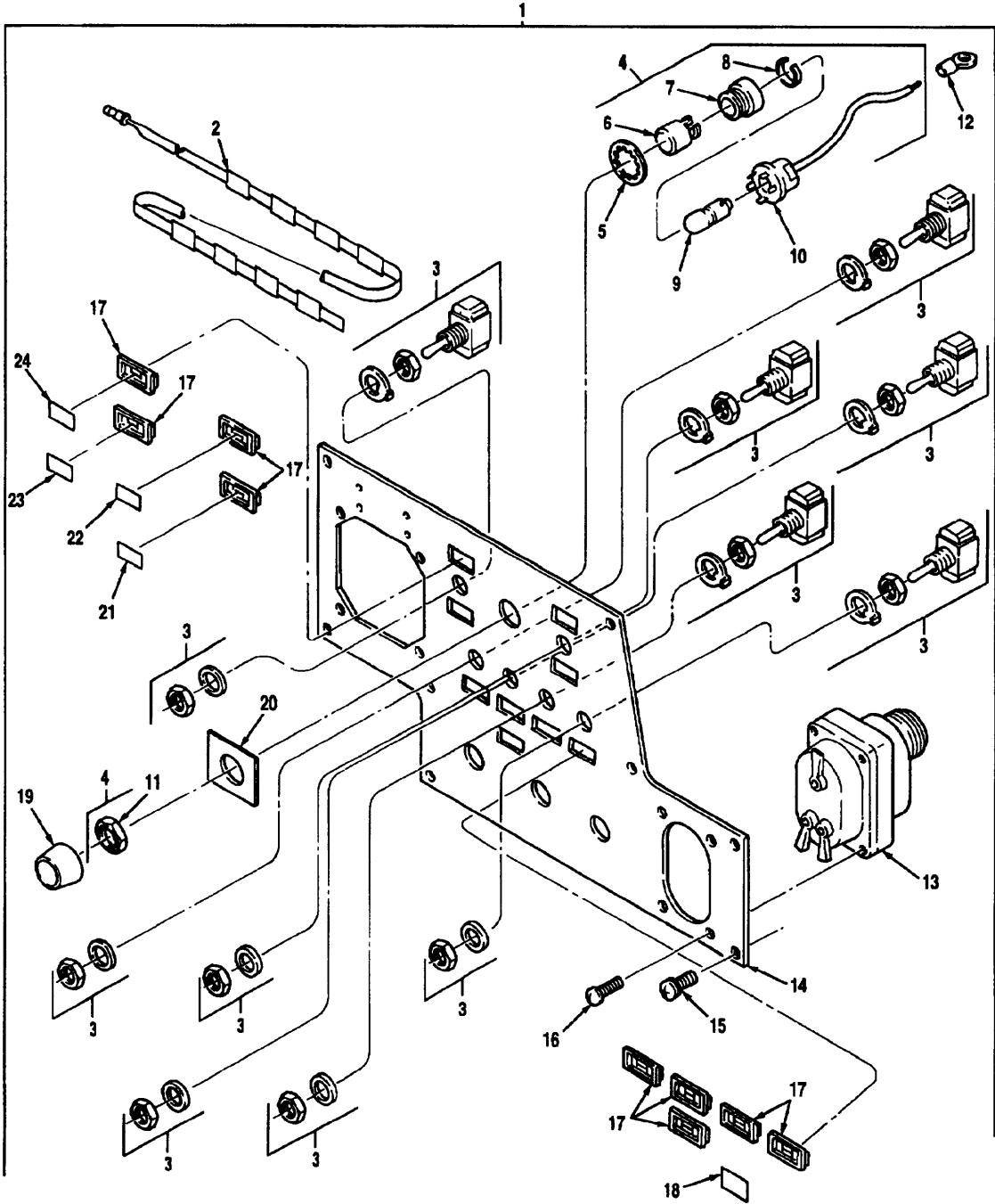

Figure 71 Side Panel Assembly

TM 08780B-24P

(1) Illustration		(2)	(3)	(4)	(5)	(6)	(7)	(8)
(a) Fig. No.	(b) Item No.	SMR Code	National Stock Number	Cage	Part Number	Description Usable On Code	U/M	Qty. Inc. In Unit
						GROUP 0607 SIDE PANEL ASSEMBLY		
71	1	XCOOO		45152	1341960U	SIDE PANEL ASSEMBLY	EA	1
71	2	PAOZZ	6020-01-151-4575	28803	620-2413	RIBBON ASSEMBLY, OPTIC A3X,B0Y	EA	1
71	3	PAOZZ	5930-00-655-1516	96906	MS35058-24	SWITCH, ON AND OFF A3X,B0Y	EA	6
71	4	PAOOO	6210-01-053-1290	32498	1053628	LIGHT, WARNING, GREEN A3X,B0Y	EA	1
71	5	PAOZZ	5310-01-156-6333	32498	1118W	WASHER A3X,B0Y	EA	1
71	6	PAOZZ	6220-01-152-5959	32498	1114-1 GREEN	LENS, LIGHT A3X,B0Y	EA	1
71	7	PAOZZ	6220-01-152-5339	32498	1183-4L	HOUSING A3X,B0Y	EA	1
71	8	PAOZZ	5365-01-155-8606	32498	1184-2	RING, LENS, FORCE A3X,B0Y	EA	1
71	9	PAOZZ	6240-00-143-3173	32498	1045-2	BULB A3X,B0Y	EA	1
71	10	PAOZZ	6250-01-152-7039	32498	6811001	SOCKET, W/SPRING A3X,B0Y	EA	1
71	11	PAOZZ	5310-01-160-0497	32498	1118	NUT A3X,B0Y	EA	1
71	12	PAOZZ	5940-00-143-4780	00779	34123	TERMINAL, WIRE A3X,B0Y	EA	1
71	13	PAOZZ	5930-00-307-8856	96906	MS51113-1	SWITCH, MASTER A3X,B0Y	EA	1
71	14	XB0ZZ		45152	1345630	PLATE, SIDE PANEL A3X,B0Y	EA	1
71	15	PAOZZ	5305-01-155-6107	45152	1344950	SCREW AND WASHER, .25-20 X .50 A3X,B0Y	EA	8
71	16	PAOZZ	5305-00-989-7434	96906	MS35207-263	SCREW, MACHINE, #10-32 X .50 A3X,B0Y	EA	9
71	17	PAOZZ	6695-01-149-9080	45152	47262CX	BEZEL, APPLIQUE A3X,B0Y	EA	10
71	18	PAOZZ	7690-01-107-2605	45152	62556AX	APPLIQUE, WORK LITE A3X,B0Y	EA	11
71	19	PAOZZ	6210-01-054-9460	32498	1215	SHIELD, LIGHT A3X,B0Y	EA	12
71	20	PAOZZ	9905-01-154-2325	45152	128676A	PLATE, ENGINE BRAKE A3X,B0Y	EA	13
71	21	PAOZZ	7690-01-149-4185	45152	124622-A	APPLIQUE, LOW A3X,B0Y	EA	14
71	22	PAOZZ	7690-01-149-4184	45152	124617-A	APPLIQUE, HIGH A3X,B0Y	EA	15
71	23	PAOZZ	7690-01-149-4183	45152	124618-A	APPLIQUE, OFF A3X,B0Y	EA	16
71	24	PAOZZ	9905-01-166-0648	45152	124616A	APPLIQUE ASSEMBLY A3X,B0Y	EA	17

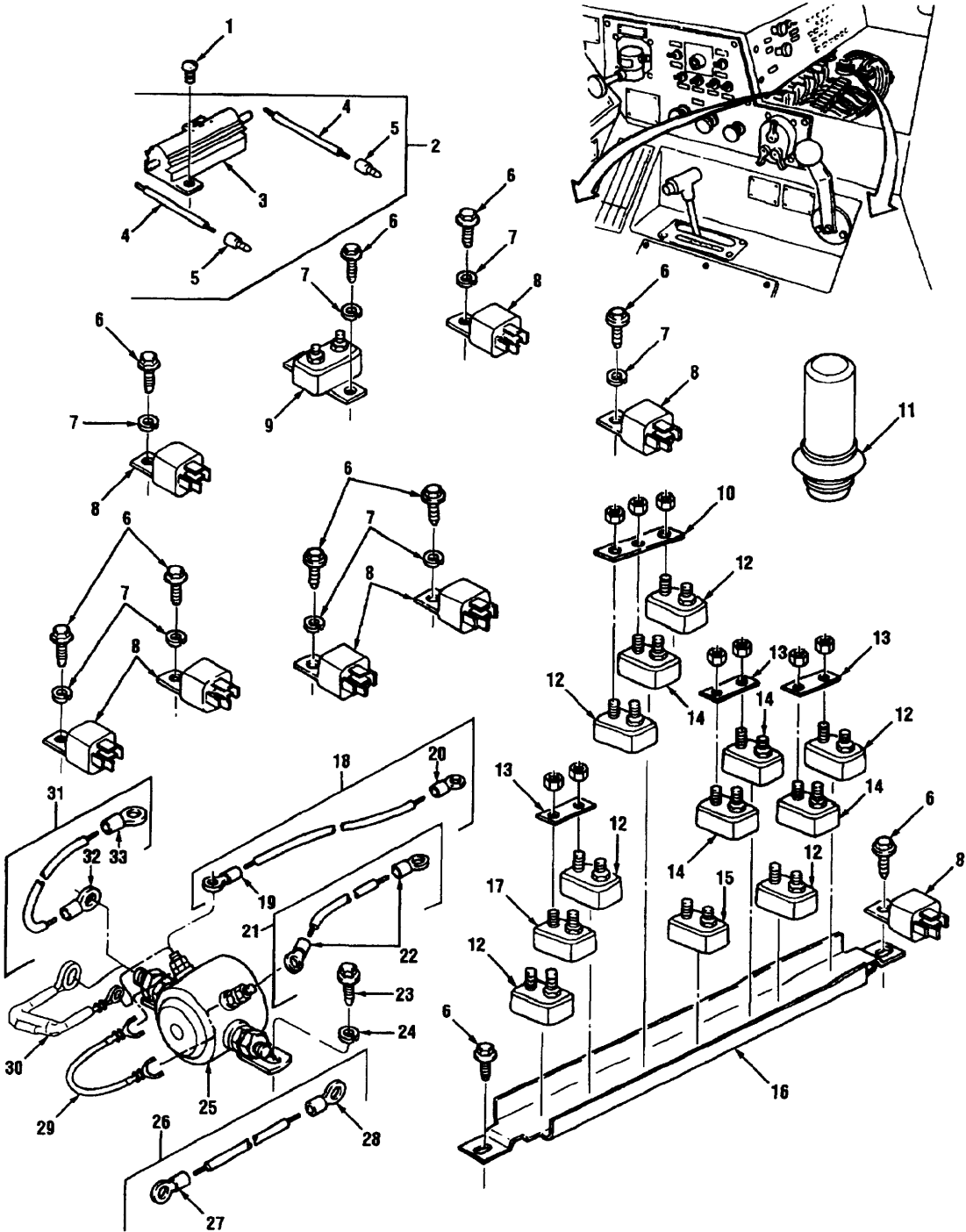

Figure 72 Cab Circuit Breakers, Relays And Resistors

TM 08780B-24P

(1) Illustration		(2)	(3)	(4)	(5)	(6)	(7)	(8)
(a) Fig. No.	(b) Item No.	SMR Code	National Stock Number	Cage	Part Number	Description Usable On Code	U/M	Qty. Inc. In Unit
						GROUP 0607 CAB CIRCUIT BREAKERS, RELAYS AND RESISTORS		
72	1	PAOZZ	5305-00-954-5207	96906	MS24621-8	SCREW, TAPPING, # 4-24 X .25 A3X,B0Y	EA	2
72	2	PAOOO	5905-01-172-4166	45152	1386360W	RESISTOR ASSEMBLY A3X,B0Y	EA	1
72	3	PAOZZ	5905-01-167-8056	45152	1381620	RESISTOR A3X,B0Y	EA	1
72	4	MOOZZ		45152	1244FX3	WIRE, PRIMARY, # 14, RESISTOR TO PLUG, MAKE FROM NSN 6145010788103, APPROX 3 IN. LG A3X,B0Y	EA	2
72	5	PAOZZ	5940-00-177-4356	00779	324225	PLUG, BULLET A3X,B0Y	EA	2
72	6	PAOZZ	5305-00-757-8122	96906	MS51851-64	SCREW, SELFTAPPING, #10-24 X .50 A3X,B0Y	EA	11
72	7	PAOZZ	5310-00-045-3296	96906	M535338-43	LOCKWASHER, # 10 A3X,B0Y	EA	9
72	8	PAOZZ	5945-01-170-6666	32498	MP100-31-A	RELAY A3X,B0Y	EA	8
72	9	PAOZZ	5925-01-179-4772	45152	1449730	BREAKER, CIRCUIT, 20 AMP A3X,B0Y	EA	1
72	10	PAOZZ	6150-01-082-0538	11873	1693-3	BUSBAR A3X,B0Y	EA	1
72	11	PAOZZ	5905-01-156-4969	45152	127315D	MODULE, RESISTOR A3X,B0Y	EA	1
72	12	PAOZZ	5925-00-900-1904	13445	30056-10	BREAKER, CIRCUIT, 10 AMP A3X,B0Y	EA	6
72	13	PAOZZ	6150-01-148-1698	11873	1693-2	BUSBAR A3X,B0Y	EA	3
72	14	PAOZZ	5925-00-900-1903	13445	30056-15STK	BREAKER, CIRCUIT, 15 AMP A3X,B0Y	EA	4
72	15	PAOZZ	5925-01-134-5124	13445	30056-25-STK	BREAKER, CIRCUIT, 25 AMP A3X,B0Y	EA	1
72	16	PAOZZ	5999-01-150-8127	11873	1528-12	BRACKET, CIRCUIT BREAKER MOUNTING A3X,B0Y	EA	1
72	17	PAOZZ	5925-01-085-5767	13445	30056-20	BREAKER, CIRCUIT, 20 AMP A3X,B0Y	EA	1
72	18	MOOOO		45152	3017078	WIRE ASSEMBLY, # 16, MAGNETIC SWITCH GROUND, MAKE FROM NSN 6145010747535, APPROX 4 IN. LG A3X,B0Y	EA	1
72	19	XB0ZZ	5940-01-064-1452	00779	55039-2	TERMINAL, WIRE A3X,B0Y	EA	1
72	20	PAOZZ	5940-00-143-4780	00779	34123	TERMINAL, WIRE A3X,B0Y	EA	1
72	21	MOOOO		45152	3017084	WIRE ASSEMBLY, # 16, RELAY COIL TO POSITIVE, MAKE FROM NSN 6145010747535, APPROX 10 IN. LG A3X,B0Y	EA	1
72	22	PAOZZ	5940-00-143-4780	00779	34123	TERMINAL, WIRE A3X,B0Y	EA	1

(1) Illustration		(2)	(3)	(4)	(5)	(6)	(7)	(8)
(a) Fig. No.	(b) Item No.	SMR Code	National Stock Number	Cage	Part Number	Description Usable On Code	U/M	Qty. Inc. In Unit
						GROUP 0607 CAB CIRCUIT BREAKERS, RELAYS AND RESISTORS (CONTINUED)		
72	23	PAOZZ	5305-01-087-4478	96906	MS51851-95	SCREW, SELFTAPPING .25-20 X .62 A3X,B0Y	EA	2
72	24	PAOZZ	5310-00-582-5965	96906	MS35338-44	LOCKWASHER, .25 A3X,B0Y	EA	2
72	25	PAOZZ		72055	92426-WR	SWITCH, MAGNETIC A3X,B0Y	EA	1
72	26	MOOOO		45152	3017071	WIRE ASSEMBLY, # 14, RELAY TO CIRCUIT BREAKER, MAKE FROM NSN 6145010788106, APPROX 5 IN. LG A3X,B0Y	EA	1
72	27	PAOZZ	5940-00-143-4794	96906	MS25036-112	TERMINAL, RING TONGUE A3X,B0Y	EA	1
72	28	PAOZZ	5940-00-113-8183	96906	MS25036-113	TERMINAL, RING TONGUE A3X,B0Y	EA	1
72	29	PAOZZ	5961-01-364-1226	45152	1929590	DIODE, MAGNETIC SWITCH B0Y	EA	1
72	30	PAOZZ	5910-01-364-5174	45152	1929580	CAPACITOR PACK, MAG SWITCH B0Y	EA	1
72	31	MOOOO		45152	3017072	WIRE ASSEMBLY, #12, RELAY TO CIRCUIT BREAKER, MAKE FROM NSN 614501788106, APPROX 10 IN. LG A3X,B0Y	EA	1
72	32	PAOZZ	5940-00-143-4794	96906	MS25036-112	TERMINAL, RING TONGUE A3X,B0Y	EA	2
72	33	PAOZZ	5940-00-113-8183	96906	14525036-113	TERMINAL, RING TONGUE A3X,B0Y	EA	2
72	34	PAOZZ	2530-01-512-4800	06271	202023-8	RETARDER RELAY ABS	EA	1

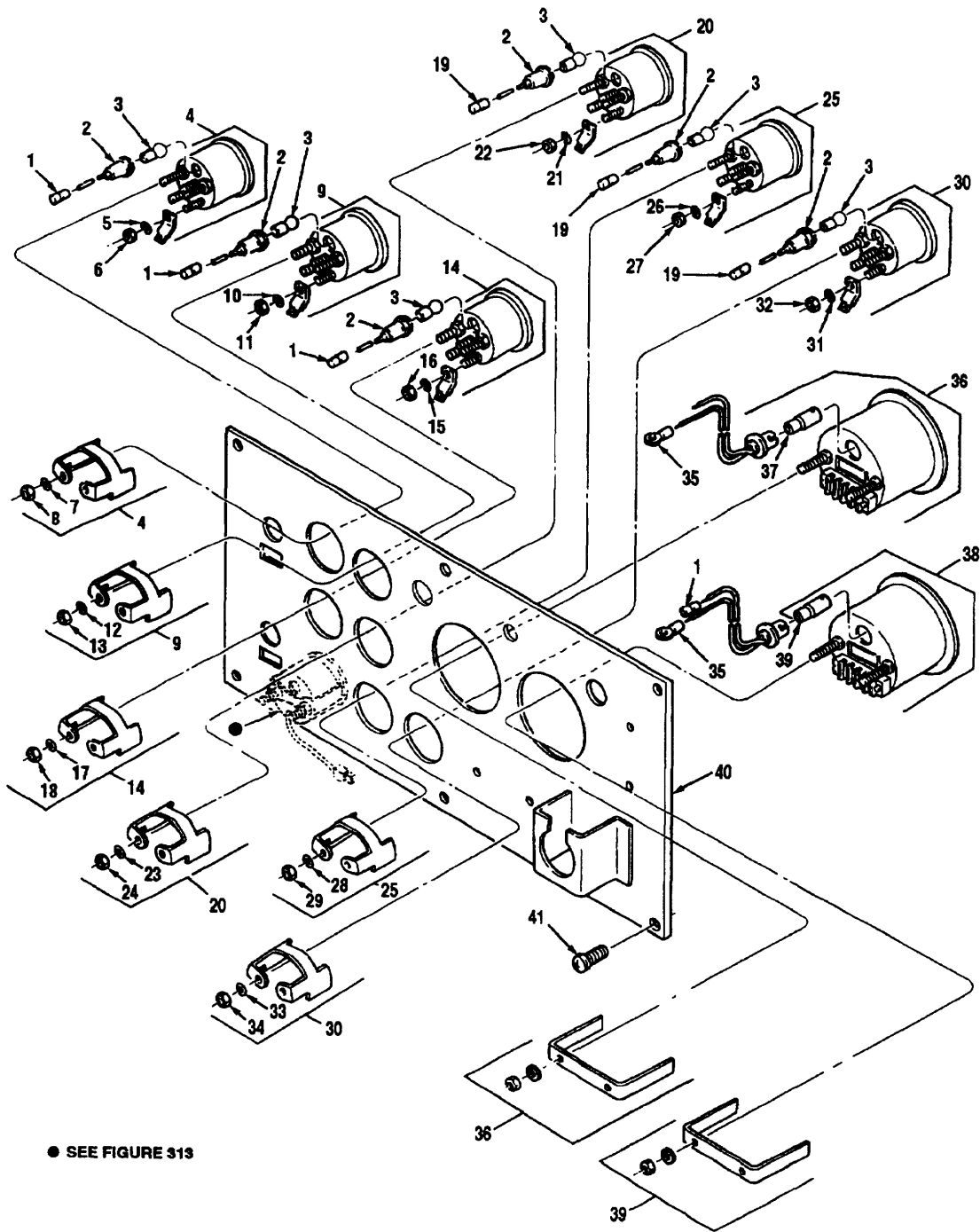

Figure 73 Gages And Warning Lights (1 Of 3)

(1) Illustration		(2)	(3)	(4)	(5)	(6)	(7)	(8)
(a) Fig. No.	(b) Item No.	SMR Code	National Stock Number	Cage	Part Number	Description Usable On Code	U/M	Qty. Inc. In Unit
						GROUP 0607 GAGES AND WARNING LIGHTS		
73	1	PAOZZ	5940-01-079-1936	81349	M7928/5-5	CONNECTOR, BUTT A3X,B0Y	EA	4
73	2	PAOZZ	6250-00-158-9029	13445	2505	SOCKET, LAMP A3X,B0Y	EA	6
73	3	PAOZZ	6240-00-155-7866	96906	MS15573-3	BULB, LIGHT A3X,B0Y	EA	6
73	4	PAOOO	6620-01-142-8277	16416	06341-14	GAGE, OIL PRESSURE A3X,B0Y	EA	1
73	5	PAOZZ	5310-00-209-0788	96906	MS35335-30	LOCKWASHER, EXTERNAL TOOTH, # 6 A3X,B0Y	EA	2
73	6	PAOZZ	5310-00-934-9747	96906	MS35649-262	NUT, HEX, # 6-32 A3X,B0Y	EA	2
73	7	PAOZZ	5310-00-421-9608	96906	MS51858-4	LOCKWASHER, INTERNAL TOOTH, # 8 A3X,B0Y	EA	2
73	8	PAOZZ	5310-00-934-9757	96906	MS35649-282	NUT, HEX, # 8-32 A3X,B0Y	EA	2
73	9	PAOOO	6680-01-131-2551	16416	06339-15	GAGE, FUEL A3X,B0Y	EA	1
73	10	PAOZZ	5310-00-209-0788	96906	MS35335-30	LOCKWASHER, EXTERNAL TOOTH, # 6 A3X,B0Y	EA	4
73	11	PAOZZ	5310-00-934-9747	96906	MS35649-262	NUT, HEX, # 6-32 A3X,B0Y	EA	4
73	12	PAOZZ	5310-00-421-9608	96906	MS51858-4	LOCKWASHER, INTERNAL TOOTH, # 8 A3X,B0Y	EA	2
73	13	PAOZZ	5310-00-934-9757	96906	M535649-282	NUT, HEX, # 8-32 A3X,B0Y	EA	2
73	14	PAOOO	6620-01-131-9620	16476	06343-17	GAGE, WATER TEMPERATURE A3X,B0Y	EA	1
73	15	PAOZZ	5310-00-209-0788	96906	MS35335-30	LOCKWASHER, EXTERNAL TOOTH, # 6 A3X,B0Y	EA	4
73	16	PAOZZ	5310-00-934-9747	96906	M535649-262	NUT, HEX,# 6-32 A3X,B0Y	EA	2
73	17	PAOZZ	5310-00-421-9608	96906	MS51858-4	LOCKWASHER, INTERNAL TOOTH, # 8 A3X,B0Y	EA	2
73	18	PAOZZ	5310-00-934-9757	96906	MS35649-282	NUT, HEX, # 8-32 A3X,B0Y	EA	2
73	19	PAOZZ	5940-00-665-7317	04618	34070	CONNECTOR, BUTT A3X,B0Y	EA	5
73	20	PAOOO	6685-01-132-4637	16476	06349-14	GAGE, TRANSMISSION OIL TEMPERATURE A3X,B0Y	EA	1
73	21	PAOZZ	5310-00-209-0188	96906	MS35335-30	LOCKWASHER, EXTERNAL TOOTH, # 6 A3X,B0Y	EA	2
73	22	PAOZZ	5310-00-934-9147	96906	MS35649-262	NUT, HEX, # 6-32 A3X,B0Y	EA	2
73	23	PAOZZ	5310-00-421-9608	96906	MS51858-4	LOCKWASHER, INTERNAL TOOTH, # 8 A3X,B0Y	EA	2
73	24	PAOZZ	5310-00-934-9757	96906	MS35649-282	HUT, HEX, 18-32 A3X,B0Y	EA	2

TM 08780B-24P

(1) Illustration		(2)	(3)	(4)	(5)	(6)	(7)	(8)
(a) Fig. No.	(b) Item No.	SMR Code	National Stock Number	Cage	Part Number	Description Usable On Code	U/M	Qty. Inc. In Unit
						GROUP 0607 GAGES AND WARNING LIGHTS (CONTINUED)		
73	25	PAOOO	6625-01-102-7599	16476	06352-15	GAGE, VOLTMETER A3X,B0Y	EA	1
73	26	PAOZZ	5310-00-209-0788	96906	MS35335-30	LOCKWASHER, EXTERNAL TOOTH, # 6 A3X,B0Y	EA	4
73	27	PAOZZ	5310-00-934-9747	96906	MS35649-262	NUT, HEX, 16-32 A3X,B0Y	EA	4
73	28	PAOZZ	5310-00-421-9608	96906	MS51858-4	LOCKWASHER, INTERNAL TOOTH, # 8 A3X,B0Y	EA	2
73	29	PAOZZ	5310-00-934-9757	96906	MS35649-282	NUT, HEX, # 8-32 A3X,B0Y	EA	2
73	30	PAOZZ	6620-01-244-3425	16476	06972-63	GAGE, HYDRAULIC OIL TEMPERATURE A3X,B0Y	EA	1
73	31	PAOZZ	5310-00-421-9608	46906	MS51858-4	LOCKWASHER, INTERNAL TOOTH, # 8 A3X,B0Y	EA	2
73	32	PAOZZ	5310-00-934-9157	96906	MS35649-282	NUT, HEX, # 8-32 A3X,B0Y	EA	2
73	33	PAOZZ	5310-00-209-0788	96906	MS35335-30	LOCKWASHER, EXTERNAL TOOTH, # 6 A3X,B0Y	EA	4
73	34	PAOZZ	5310-00-934-9741	96906	MS35649-262	NUT, HEX, # 6-32 A3X,B0Y	EA	4
73	35	PAOZZ	5940-00-143-4780	00779	34123	TERMINAL, WIRE A3X,B0Y	EA	2
73	36	PAOOO	6680-01-131-9693	06046	535K1/47711	TACHOMETER WITH HOURMETER A3X,B0Y	EA	1
73	37	PAOZZ	6240-00-765-8443	24455	1864	LAMP, INCANDESCENT A3X,B0Y	EA	1
73	38	PAOOO	6680-01-267-4356	06046	47828	SPEEDOMETER, ODOMETER A3X,B0Y	EA	1
73	39	PAOZZ	6240-00-765-8443	24455	1864	LAMP, INCANDESCENT A3X,B0Y	EA	1
73	40	XB0ZZ		45152	1341930W	WELDMENT, DASH PANEL A3X,B0Y	EA	1
73	41	PAOZZ	5305-01-155-6107	45152	1344950	SCREW AND WASHER ASSEMBLY, .25-20 X .50 A3X,B0Y	EA	6

THIS PAGE INTENTIONALLY LEFT BLANK

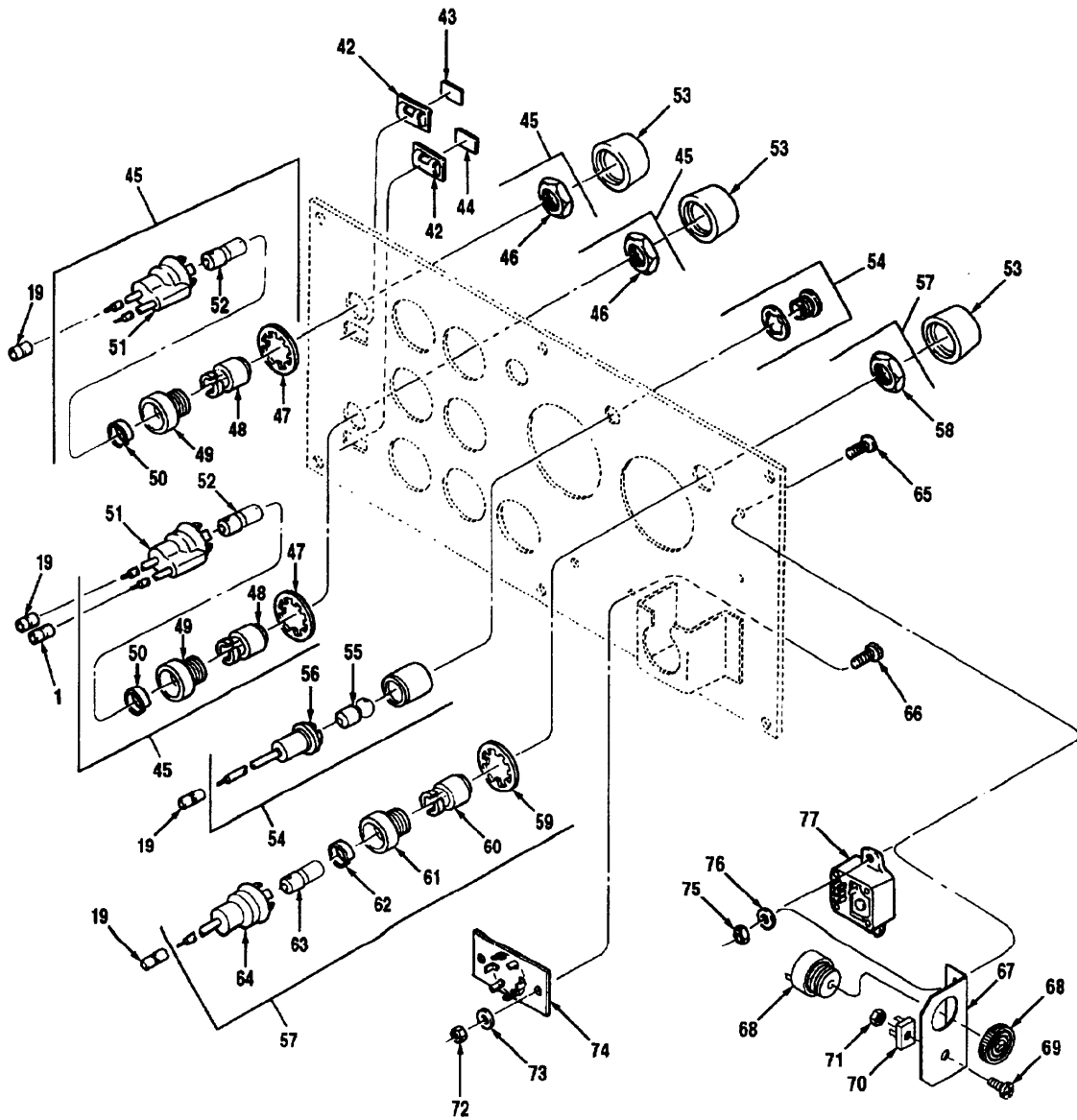

Figure 73 Gages And Warning Lights (2 Of 3)

(1) Illustration		(2)	(3)	(4)	(5)	(6)	(7)	(8)
(a) Fig. No.	(b) Item No.	SMR Code	National Stock Number	Cage	Part Number	Description Usable On Code	U/M	Qty. Inc. In Unit
						GROUP 0607 GAGES AND WARNING LIGHTS (CONTINUED)		
73	42	PAOZZ	6695-01-149-9080	45152	47262CX	BEZEL, APPLIQUE A3X,B0Y	EA	2
73	43	PAOZZ	7690-01-107-2603	45152	48381AX	APPLIQUE, OIL-WATER A3X,B0Y	EA	1
73	44	PAOZZ	7690-01-107-2602	45152	48380AX	APPLIQUE, AIR A3X,B0Y	EA	1
73	45	PAOOO	6210-01-050-0597	32498	1053627	LIGHT, WARNING, RED A3X,B0Y	EA	2
73	46	PAOZZ	5310-01-160-0497	32498	1118	NUT A3X,B0Y	EA	1
73	47	PAOZZ	5310-01-156-6333	32498	1118W	WASHER A3X,B0Y	EA	1
73	48	PAOZZ	6220-01-370-2189	32498	8600005F	LENS A3X,B0Y	EA	1
73	49	PAOZZ	6220-01-152-5339	32498	1183-4L	HOUSING A3X,B0Y	EA	1
73	50	PAOZZ	5365-01-155-8606	32498	1184-2	RING, LENS, FORCE A3X,B0Y	EA	1
73	51	PAOZZ	6250-01-152-7039	32498	6811001	SOCKET, W/SPRING A3X,B0Y	EA	1
73	52	PAOZZ	6240-00-143-3173	32498	1045-2	BULB A3X,B0Y	EA	1
73	53	PAOZZ	6210-01-054-9460	32498	1215	SHIELD, LIGHT A3X,B0Y	EA	1
73	54	PAOOO	6210-01-047-4055	13445	PL-1-RD	LAMP, HIGH BEAM A3X,B0Y	EA	1
73	55	PAOZZ	6240-00-155-7866	96906	MS15573-3	BULB, LIGHT A3X,B0Y	EA	1
73	56	PAOZZ	6250-00-158-9029	13445	64501-1000	SOCKET, LAMP A3X,B0Y	EA	1
73	57	PAOOO	6210-01-053-1290	32498	1053628	LIGHT, WARNING, GREEN A3X,B0Y	EA	2
73	58	PAOZZ	5310-01-160-0497	32498	1118	NUT A3X,B0Y	EA	1
73	59	PAOZZ	5310-01-156-6333	32498	1118W	WASHER A3X,B0Y	EA	1
73	60	PAOZZ	6220-01-152-5959	32498	1114-1 GREEN	LENS, LIGHT A3X,B0Y	EA	1
73	61	PAOZZ	6220-01-152-5339	32498	1183-4L	HOUSING A3X,B0Y	EA	1
73	62	PAOZZ	5365-01-155-8606	32498	1184-2	RING, LENS, FORCE A3X,B0Y	EA	1
73	63	PAOZZ	6240-00-143-3173	32498	1045-2	BULB A3X,B0Y	EA	1
73	64	PAOZZ	6250-01-152-7039	32498	6811001	SOCKET, W/SPRING A3X,B0Y	EA	1
73	65	PAOZZ	5305-00-988-1724	96906	MS35206-280	SCREW, MACHINE, .25-20 X .63 A3X,B0Y	EA	2
73	66	PAOZZ	5305-00-989-7434	96906	MS35207-263	SCREW, MACHINE, # 10-32 X .62 A3X,B0Y	EA	2
73	67	PAOZZ		45152	2189840	BRACKET B0Y	EA	1
73	68	PAOZZ	6350-01-119-1233	37942	SC616J	BUZZER B0Y	EA	1

TM 08780B-24P

(1) Illustration		(2)	(3)	(4)	(5)	(6)	(7)	(8)
(a) Fig. No.	(b) Item No.	SMR Code	National Stock Number	Cage	Part Number	Description Usable On Code	U/M	Qty. Inc. In Unit
						GROUP 0607 GAGES AND WARNING LIGHTS (CONTINUED)		
73	69	PAOZZ	5305-00-984-6194	96906	MS35206-246	SCREW, MACHINE, # 8-32 X .625 B0Y	EA	1
73	70	PAOZZ	5961-01-318-9769	45152	1560090	RECTIFIER B0Y	EA	1
73	71	PAOZZ	5310-00-074-1387	10001	1244954-2	NUT, HEX, # 8-32 B0Y	EA	1
73	72	PAOZZ	5310-00-902-6676	96906	MS21083N3	LOCKNUT, # 10-32 A3X,B0Y	EA	2
73	73	PAOZZ	5310-00-809-8546	96906	MS27183-8	WASHER, PLAIN, # 10 A3X,B0Y	EA	2
73	74	PAOZZ	5940-01-214-6615	13445	19481	BLOCK, JUNCTION A3X,B0Y	EA	1
73	75	PAOZZ	5310-01-008-6781	96906	MS17829-4C	LOCKNUT, .25-20 A3X,B0Y	EA	2
73	76	PAOZZ	5310-00-823-8804	96906	MS27183-9	WASHER, PLAIN, .25 A3X,B0Y	EA	2
73	77	PAOZZ	6350-01-052-4043	32498	443-7-24	BUZZER SYSTEM A3X	EA	1

THIS PAGE INTENTIONALLY LEFT BLANK

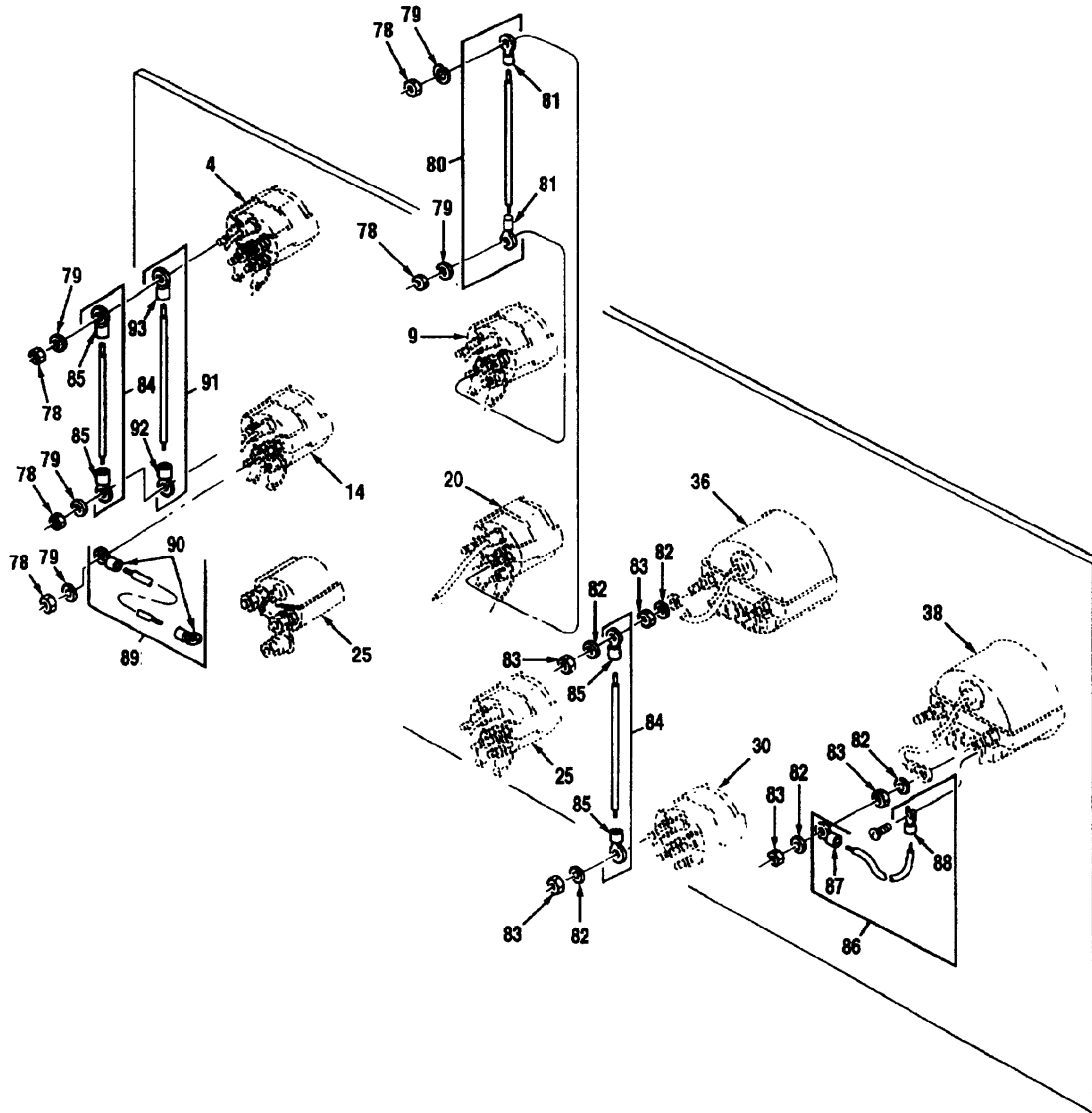

Figure 73 Gages And Warning Lights (3 Of 3)

(1) Illustration		(2)	(3)	(4)	(5)	(6)	(7)	(8)
(a) Fig. No.	(b) Item No.	SMR Code	National Stock Number	Cage	Part Number	Description Usable On Code	U/M	Qty. Inc. In Unit
						GROUP 0607 GAGES AND WARNING LIGHTS (CONTINUED)		
73	78	PAOZZ	5310-00-934-9757	96906	MS35649-282	NUT, HEX, # 8-32 A3X,B0Y	EA	5
73	79	PAOZZ	5310-00-559-0070	96906	MS35333-38	LOCKWASHER, # 8 A3X,B0Y	EA	4
73	80	MOOOO		45152	3053785	WIRE ASSEMBLY, # 16, STOP LINE SWITCH TO TURN SIGNAL SWITCH TO STOP LINE, MAKE FROM NSN 6145010747535, APPROX 6 IN. LG A3X,B0Y	EA	1
73	81	PAOZZ	5940-00-143-4780	00779	34123	TERMINAL, WIRE A3X,B0Y	EA	2
73	82	PAOZZ	5310-00-045-3296	96906	MS35338-43	LOCKWASHER, # 10 A3X,B0Y	EA	4
73	83	PAOZZ	5310-00-934-9751	96906	MS35650-302	NUT, HEX, # 10-32 A3X,B0Y	EA	4
73	84	MOOOO		45152	3053786	WIRE ASSEMBLY, TRAILER LIGHT SOCKET GROUND, MAKE FROM NSN 6145010747535, APPROX 6 IN. LG A3X,B0Y	EA	2
73	85	PAOZZ	5940-00-143-4780	00779	34123	TERMINAL, WIRE A3X,B0Y	EA	2
73	86	MOOOO		45152	3053787	WIRE ASSEMBLY, # 16, CIRCUIT BREAKER TO SPEEDOMETER TO GROUND, MAKE FROM NSN 6145010747535, APPROX 3 IN. LG A3X,B0Y	EA	1
73	87	PAOZZ	5940-00-143-4780	00779	34123	TERMINAL, WIRE A3X,B0Y	EA	1
73	88	PAOZZ	5940-00-578-0905	04618	320861	TERMINAL A3X,B0Y	EA	1
73	89	MOOOO		45152	3053784	WIRE ASSEMBLY, TRAILER LIGHT SOCKET GROUND, MAKE FROM NSN 6145010747535, APPROX 8 IN. LG A3X,B0Y	EA	1
73	90	PAOZZ	5940-00-143-4780	00779	34123	TERMINAL, WIRE A3X,B0Y	EA	2
73	91	MOOOO		45152	3053786	WIRE ASSEMBLY, MAKE FROM NSN 6145010747535, APPROX 6 IN. LG B0Y	EA	1
73	92	PAOZZ	5940-01-364-8636	00779	321165	TERMINAL, WIRE B0Y	EA	1
73	93	PAOZZ	5940-00-143-4780	00779	34123	TERMINAL, WIRE B0Y	EA	1

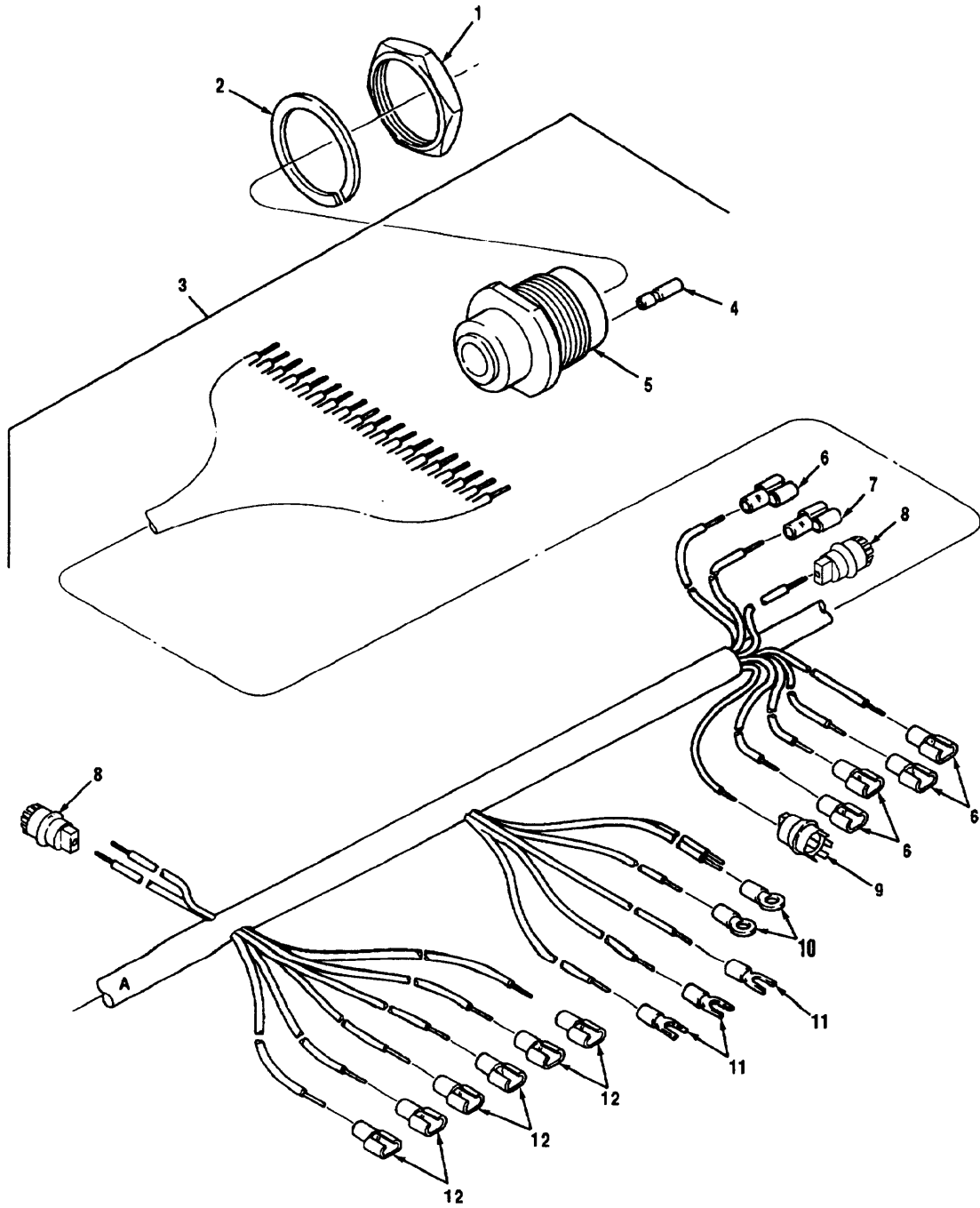

Figure 74 Instrument Panel Harness (1 Of 2)

(1) Illustration		(2)	(3)	(4)	(5)	(6)	(7)	(8)
(a) Fig. No.	(b) Item No.	SMR Code	National Stock Number	Cage	Part Number	Description Usable On Code	U/M	Qty. Inc. In Unit
						GROUP 0607 INSTRUMENT PANEL HARNES		
74	1	PAOZZ	5310-01-086-7726	11139	112263-90	NUT, PANEL A3X,B0Y	EA	1
74	2	PAOZZ	5310-01-081-0799	11139	112264	LOCKWASHER, 1.70 A3X,B0Y	EA	1
74	3	PAOFF	2920-01-257-3748	45152	14306000	WIRE HARNES, INSTRUMENT PANEL A3X	EA	1
74	3	PAOFF		45152	2189960	WIRE HARNES, INSTRUMENT PANEL B0Y	EA	1
74	4	PAOZZ	5940-01-168-8458	11139	0461-201-1690	CONTACT, SOCKET A3X,B0Y	EA	19
74	5	PAOZZ	5935-01-174-2575	11139	HD54-24-23- SN	RECEPTACLE ASSEMBLY A3X,B0Y	EA	1
74	6	PAOZZ	5940-01-288-4774	04618	341002-6	TERMINAL A3X,B0Y	EA	18
74	7	PAOZZ	5940-01-147-8532	75037	C-50-501	TERMINAL A3X,B0Y	EA	1
74	8	PAOZZ	6250-01-146-6909	77060	2984323	SOCKET, LIGHT A3X	EA	2
74	9	PAOZZ		13445	2505-101	SOCKET, LIGHT B0Y	EA	10
74	10	PAOZZ	5940-00-143-4780	00779	34123	TERMINAL, WIRE A3X,B0Y	EA	5
74	11	PAOZZ	5940-00-578-0905	04618	320861	TERMINAL A3X,B0Y	EA	8
74	12	PAOZZ	5940-01-288-4774	04618	341002-6	TERMINAL A3X	EA	6

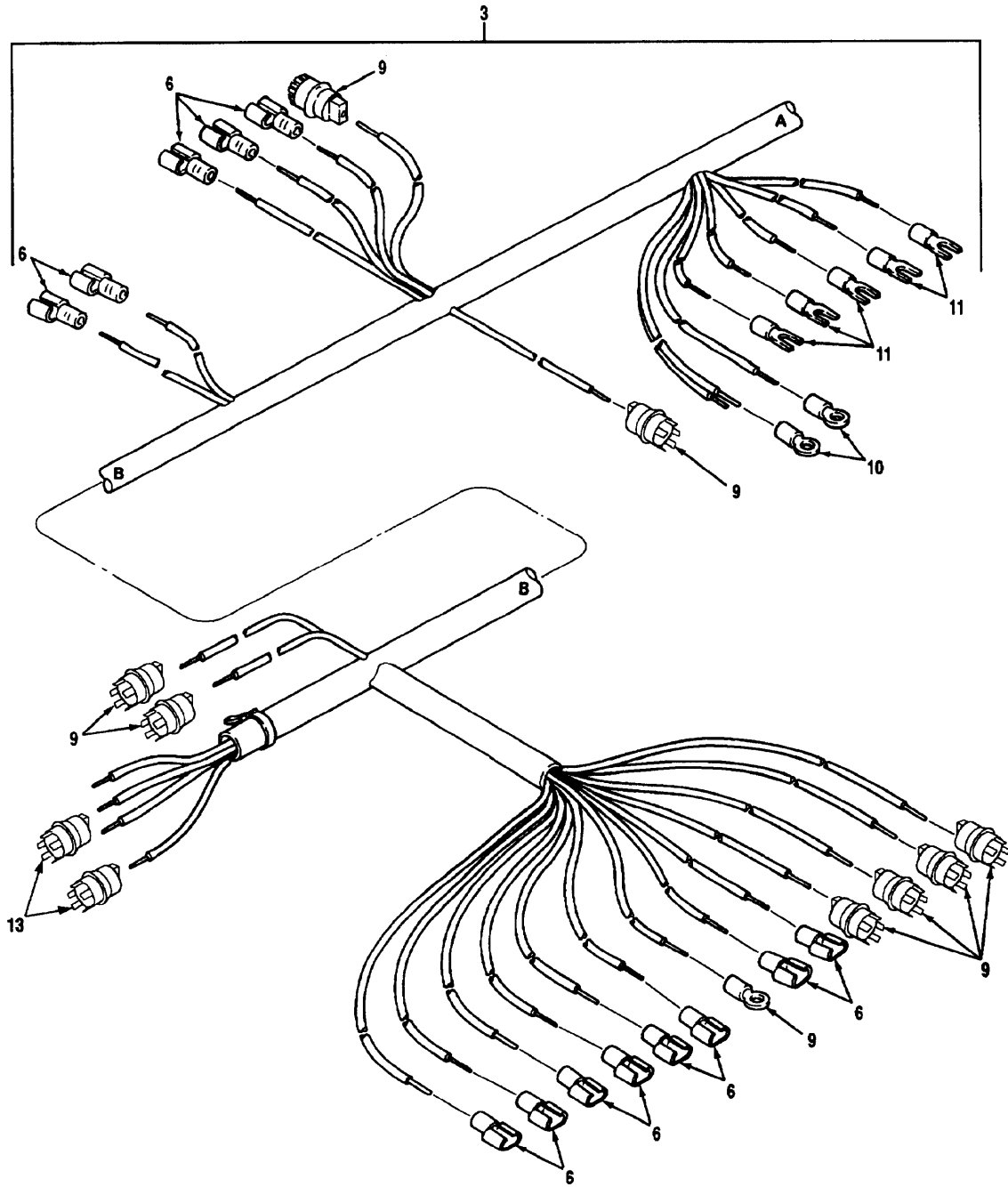

Figure 74 Instrument Panel Harness (2 Of 2)

(1) Illustration		(2)	(3)	(4)	(5)	(6)	(7)	(8)
(a) Fig. No.	(b) Item No.	SMR Code	National Stock Number	Cage	Part Number	Description Usable On Code	U/M	Qty. Inc. In Unit
74	13	PAOZZ	6250-01-306-8254	77060	2989641	GROUP 0607 INSTRUMENT PANEL HARNESS (CONTINUED) SOCKET, LIGHT BOY THE FOLLOWING WIRE GAUGE IS USED ON THIS HARNESS AND CAN BE FOUND IN GROUP 9501, BULK MATERIALS INDEX WIRE PRIMARY #16 NSN 6145010747535	EA	2

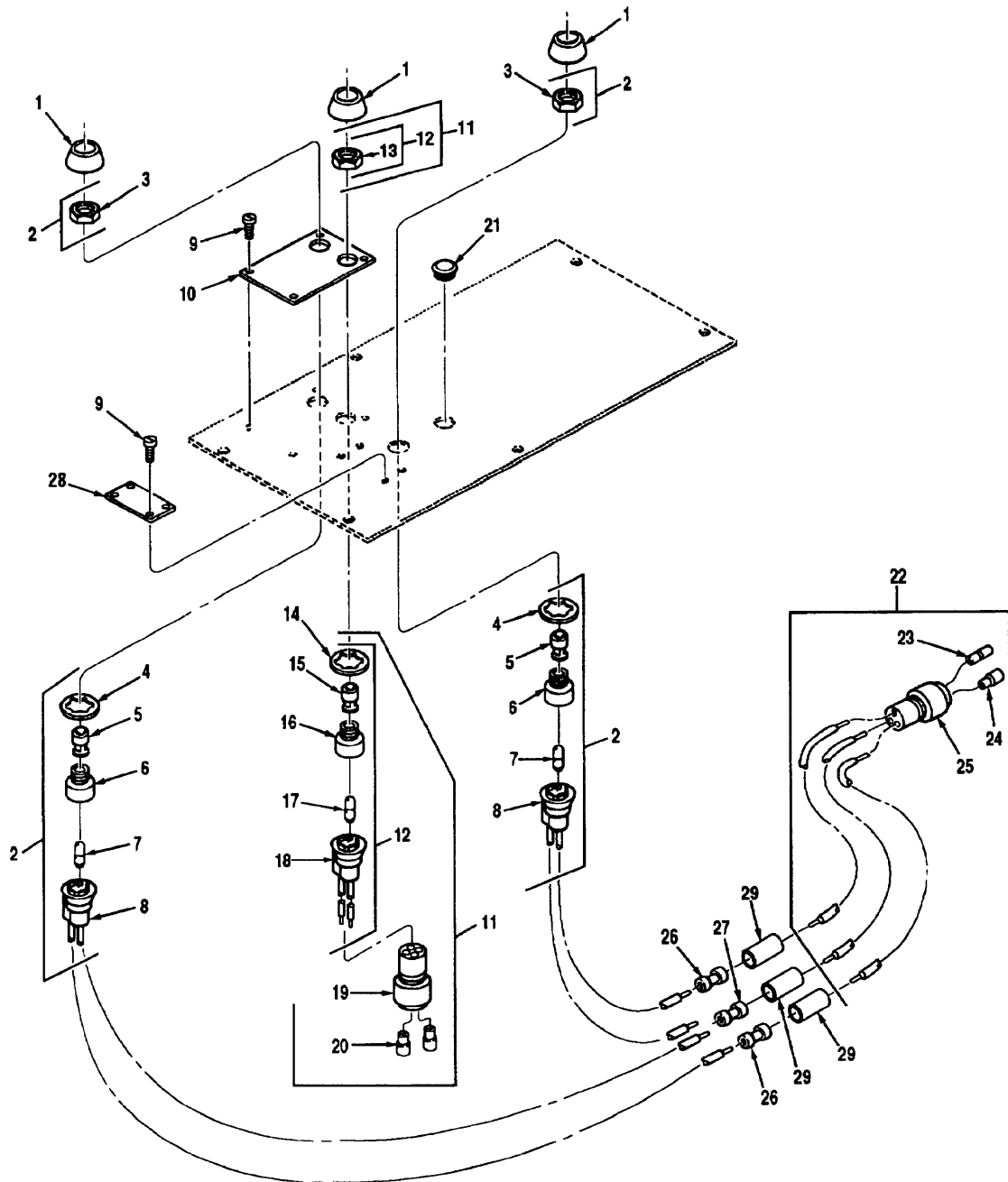

Figure 75 Warning Lights MK48 And MK48A1 (1 Of 3)

(1) Illustration		(2)	(3)	(4)	(5)	(6)	(7)	(8)
(a) Fig. No.	(b) Item No.	SMR Code	National Stock Number	Cage	Part Number	Description Usable On Code	U/M	Qty. Inc. In Unit
						GROUP 0607 WARNING LIGHTS MK48 AND MK48A1		
75	1	PAOZZ	6210-01-054-9460	32498	1215	SHIELD, LIGHT A3X,B0Y	EA	6
75	2	PAOOO	6210-01-206-4754	32498	441-1-0342	LIGHT, WARNING A3X,B0Y	EA	2
75	3	PAOZZ	5310-01-160-0497	32498	1118	NUT A3X,B0Y	EA	1
75	4	PAOZZ	5310-01-156-6333	32498	1118W	WASHER A3X,B0Y	EA	1
75	5	PAOZZ	6220-01-270-2484	32498	8600005F	LENS A3X,B0Y	EA	1
75	6	PAOZZ	6220-01-152-5339	32498	AMBER 1183-4L	HOUSING A3X,B0Y	EA	1
75	7	PAOZZ	6240-00-143-3173	32498	1045-2	BULB A3X,B0Y	EA	1
75	8	PAOZZ	6250-01-152-7039	32498	6811001	SOCKET, W/SPRING A3X,B0Y	EA	2
75	9	PAOZZ	5305-00-954-5207	96906	MS24621-8	SCREW, TAPPING, # 4-20 X 1/4 A3X,B0Y	EA	8
75	10	PAOZZ	9905-01-246-6656	45152	1504930	PLATE, WARNING, STEERING A3X,B0Y	EA	1
75	11	PAOOO	2590-01-247-5725	45152	1500380W	HARNESS, PANEL A3X,B0Y	EA	1
75	12	PAOOO	6210-01-206-4754	32498	441-1-0342	LIGHT, WARNING, AMBER A3X,B0Y	EA	1
75	13	PAOZZ	5310-01-160-0497	32498	1118	NUT A3X,B0Y	EA	1
75	14	PAOZZ	5310-01-156-6333	32498	1118W	WASHER A3X,B0Y	EA	1
75	15	PAOZZ	6220-01-187-8459	32498	1114-1	LENS A3X,B0Y	EA	1
75	16	PAOZZ	6220-01-152-5339	32498	AMBER 1183-4L	HOUSING A3X,B0Y	EA	1
75	17	PAOZZ	6240-00-143-3173	32498	1045-2	BULB A3X,B0Y	EA	1
75	18	PAOZZ	6250-01-152-7039	32498	6611001	SOCKET, W/SPRING A3X,B0Y	EA	1
75	19	PAOZZ	5935-01-152-6814	08718	120-1809-000	PLUG A3X,B0Y	EA	1
75	20	PAOZZ	5999-01-150-8808	71468	031-1267-001	CONTACT, SOCKET A3X,B0Y	EA	2
75	21	PAOZZ	5340-01-120-7315	28520	2643	PLUG A3X,B0Y	EA	1
75	22	PAOOO	6150-01-233-8126	45152	14381B0W	HARNESS, PANEL A3X,B0Y	EA	1
75	23	PAOZZ	5315-01-156-6314	71468	030-2196-001	PIN, CONTACT A3X,B0Y	EA	1
75	24	PAOZZ	5999-01-150-8808	71468	031-1267-001	CONTACT, SOCKET A3X,B0Y	EA	2
75	25	PAOZZ	5935-01-150-8322	71468	120-1808-000	PLUG A3X,B0Y	EA	1
75	26	PAOZZ	5940-00-186-2878	56501	AA-2	SPLICE, CONDUCTOR A3X,B0Y	EA	5

TM 08780B-24P

(1) Illustration		(2)	(3)	(4)	(5)	(6)	(7)	(8)
(a) Fig. No.	(b) Item No.	SMR Code	National Stock Number	Cage	Part Number	Description Usable On Code	U/M	Qty. Inc. In Unit
75	27	PAOZZ	5940-01-079-1936	75037	MV10BCX	GROUP 0607 WARNING LIGHTS MK48 AND MK48A1 (CONTINUED) CONNECTOR, BUTT A3X,B0Y	EA	1
75	28	PAOZZ	9905-01-234-1163	1DK67	1430540	PLATE, SUSPENSION, LOCK-UP WARNING A3X,B0Y	EA	1
75	29	MOOZZ	00779 603313-4-2	00779	603313-4-2	HEATSHRINK, MAKE FROM P/N 603313-4, CAGE 00779, APPROX 2 IN. LG A3X,B0Y	EA	6

THIS PAGE INTENTIONALLY LEFT BLANK

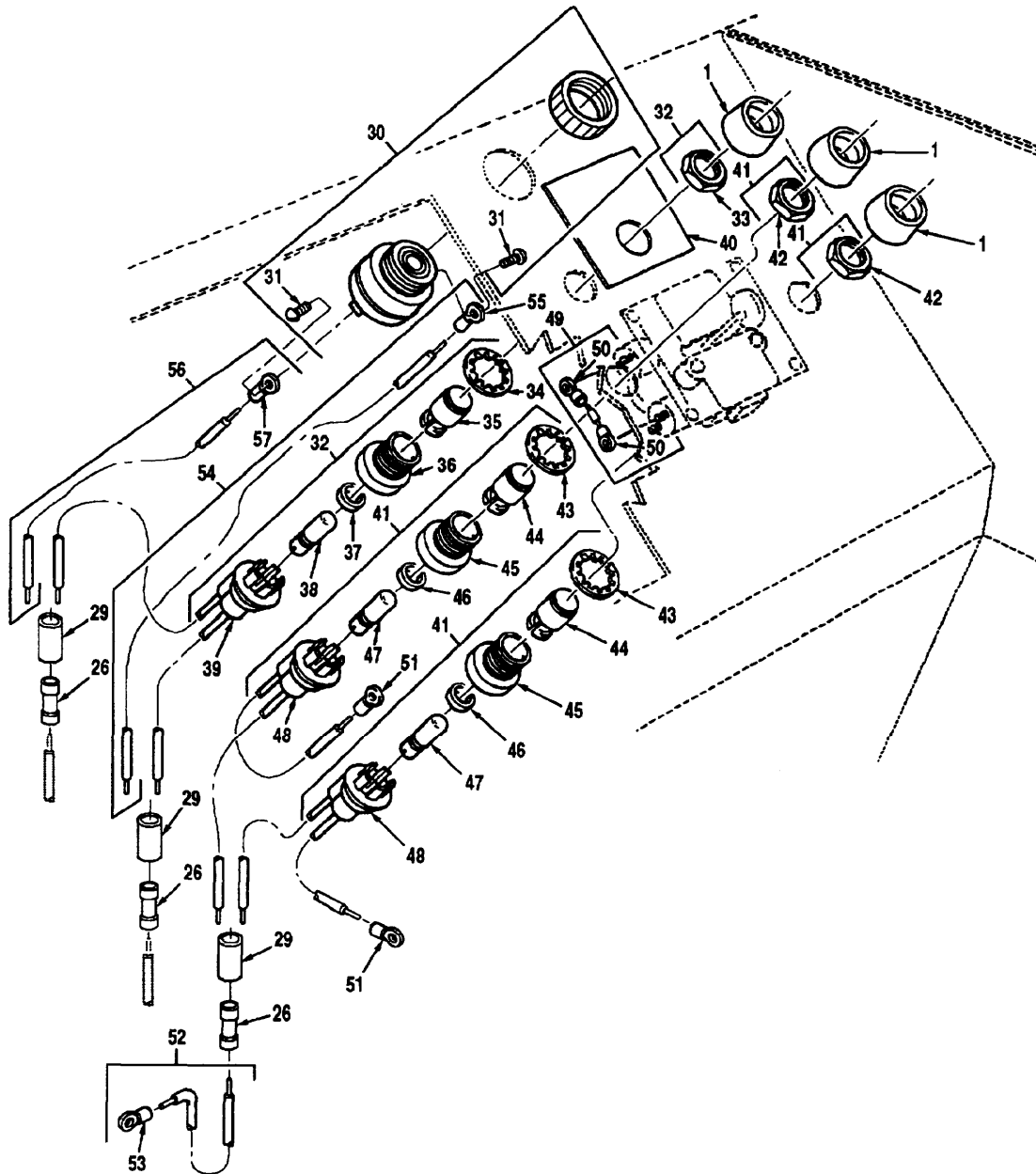

Figure 75 Warning Lights MK48 And MK48A1 (2 Of 3)

(1) Illustration		(2)	(3)	(4)	(5)	(6)	(7)	(8)
(a) Fig. No.	(b) Item No.	SMR Code	National Stock Number	Cage	Part Number	Description Usable On Code	U/M	Qty. Inc. In Unit
						GROUP 0607 WARNING LIGHTS MK48 AND MK48A1 (CONTINUED)		
75	30	PAOZZ	6350-00-102-4210	90201	SC628	ALARM A3X,B0Y	EA	1
75	31	PAOZZ	5305-00-984-4983	96906	MS35206-226	SCREW, MACHINE 16-32 X .250 A3X,B0Y	EA	2
75	32	PAOOO	6210-01-050-0591	32498	1053627	LIGHT, WARNING, RED A3X,B0Y	EA	1
75	33	PAOZZ	5310-01-160-0497	32498	1118	NUT A3X,B0Y	EA	1
75	34	PAOZZ	5310-01-156-6333	32498	1118W	WASHER A3X,B0Y	EA	1
75	35	PAOZZ	6220-01-370-2484	32498	1114-1 RED	LENS A3X,B0Y	EA	1
75	36	PAOZZ	6220-01-152-5339	32498	1183-4L	HOUSING A3X,B0Y	EA	1
75	37	PAOZZ	5365-01-155-8606	32498	1184-2	RING, LENS, FORCE A3X,B0Y	EA	1
75	38	PAOZZ	6240-00-143-3113	32498	1045-2	BULB A3X,B0Y	EA	1
75	39	PAOZZ	6250-01-152-7039	32498	6811001	SOCKET, W/SPRING A3X,B0Y	EA	1
75	40	PAOZZ	9905-01-234-2920	1DK67	1437870	PLATE, HYDRAULIC OIL LEVEL A3X,B0Y	EA	1
75	41	PAOOO	6210-01-193-7615	32498	441-1-0305	LIGHT, WARNING GREEN A3X,B0Y	EA	2
75	42	PAOZZ	5310-01-160-0497	32498	1118	NUT A3X,B0Y	EA	2
75	43	PAOZZ	5310-01-156-6333	32498	1118W	WASHER A3X,B0Y	EA	2
75	44	PAOZZ	6220-01-152-5959	32498	1114-1 GREEN	LENS, LIGHT A3X,B0Y	EA	2
75	45	PAOZZ	6210-01-205-6443	32498	1183-4	HOUSING A3X,B0Y	EA	2
75	46	PAOZZ	5365-01-155-8606	32498	1184-2	RING, LENS, FORCE A3X,B0Y	EA	2
75	47	PAOZZ	6240-00-143-3173	32498	1045-2	BULB A3X,B0Y	EA	2
75	48	PAOZZ	6250-01-152-7039	32498	6811001	SOCKET, W/SPRING A3X,B0Y	EA	2
75	49	MOOOO		45152	3011077	WIRE ASSEMBLY, # 14, JUMPER WIRE FROM RING TERMINAL TO RING TERMINAL MAKE FROM NSN 6145010188103, APPROX 3 IN. LG A3X,B0Y	EA	1
75	50	PAOZZ	5940-01-965-6875	00779	34158	TERMINAL, RING, .25 A3X,B0Y	EA	2
75	51	PAOZZ	5940-00-113-3143	96906	MS20659-103	TERMINAL, LUG # 6 A3X,B0Y	EA	2
75	52	MOOOO		45152	3061634	WIRE ASSEMBLY, # 16, TRAILER LIGHT SOCKET GROUND MAKE FROM NSN 6145010747535, APPROX 6 IN. LG A3X,B0Y	EA	1
75	53	XBOZZ	5940-00-549-5982	00779	34124	TERMINAL, LUG .25 A3X,B0Y	EA	1

TM 08780B-24P

(1) Illustration		(2)	(3)	(4)	(5)	(6)	(7)	(8)
(a) Fig. No.	(b) Item No.	SMR Code	National Stock Number	Cage	Part Number	Description Usable On Code	U/M	Qty. Inc. In Unit
75	54	MOOOO		45152	3061632	GROUP 0607 WARNING LIGHTS MK48 AND MK48A1 (CONTINUED)		
						WIRE ASSEMBLY, # 16, GAGE, BUZZER TO JUNCTION BOX MAKE FROM NSN 6145010141535, APPROX 6 IN. LG	EA	1
75	55	PAOZZ	5940-01-130-6104	81349	M7928/4-106	A3X,B0Y TERMINAL, LUG # 8	EA	1
75	56	MOOOO		45152	3061633	A3X,B0Y WIRE ASSEMBLY, # 16, GAGE, BUZZER TO JUNCTION BOX MAKE FROM NSN 6145010747535, APPROX 5 IN. LG	EA	1
75	57	PAOZZ	5940-01-130-6104	81349	M1928/4-106	A3X,B0Y TERMINAL, LUG # 8	EA	1
						A3X,B0Y		
						THE FOLLOWING WIRE GAUGE IS USED ON THIS HARNESS AND CAN BE FOUND IN GROUP 9501, BULK MATERIALS INDEX		
						WIRE PRIMARY 116 NSN 6145010747535		

THIS PAGE INTENTIONALLY LEFT BLANK

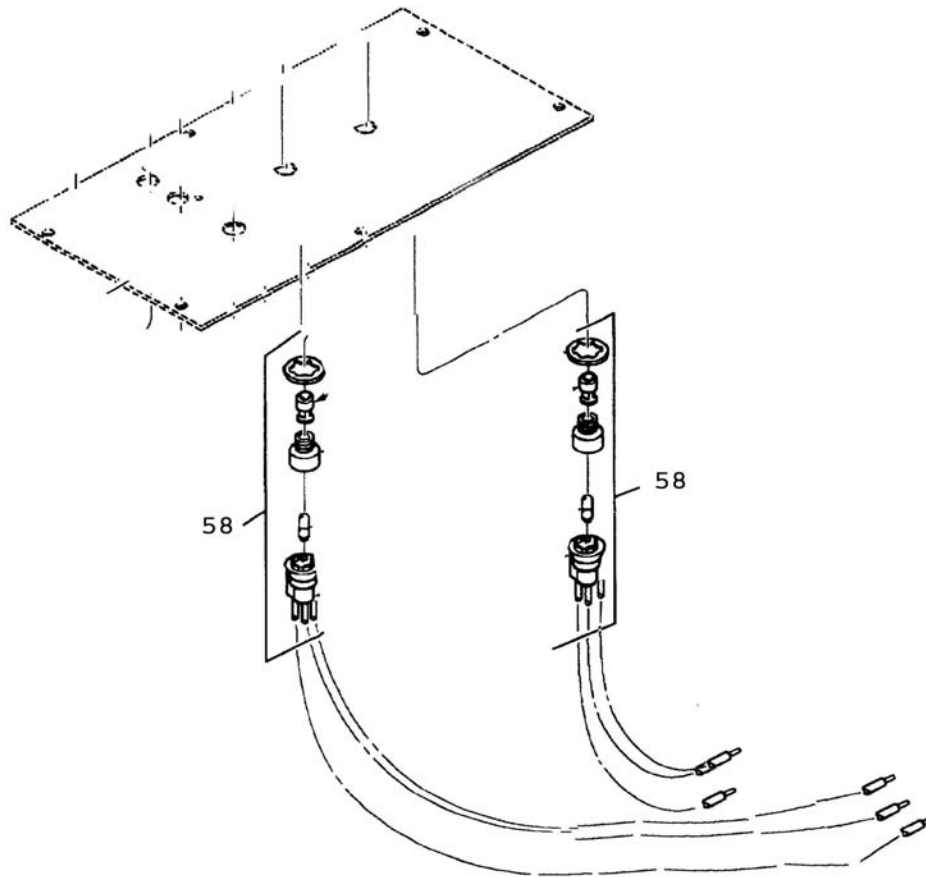

Figure 75 Warning Lights Mk48 And Mk48A1 ABS (3 Of 3)

(1) Illustration		(2)	(3)	(4)	(5)	(6)	(7)	(8)
(a) Fig. No.	(b) Item No.	SMR Code	National Stock Number	Cage	Part Number	Description Usable On Code	U/M	Qty. Inc. In Unit
75	58	PAOZZ		06271	1017310A	GROUP 0607 WARNING LIGHTS MK48 AND MK48A1 (CONTINUED) WARNING LAMP ABS	EA	2

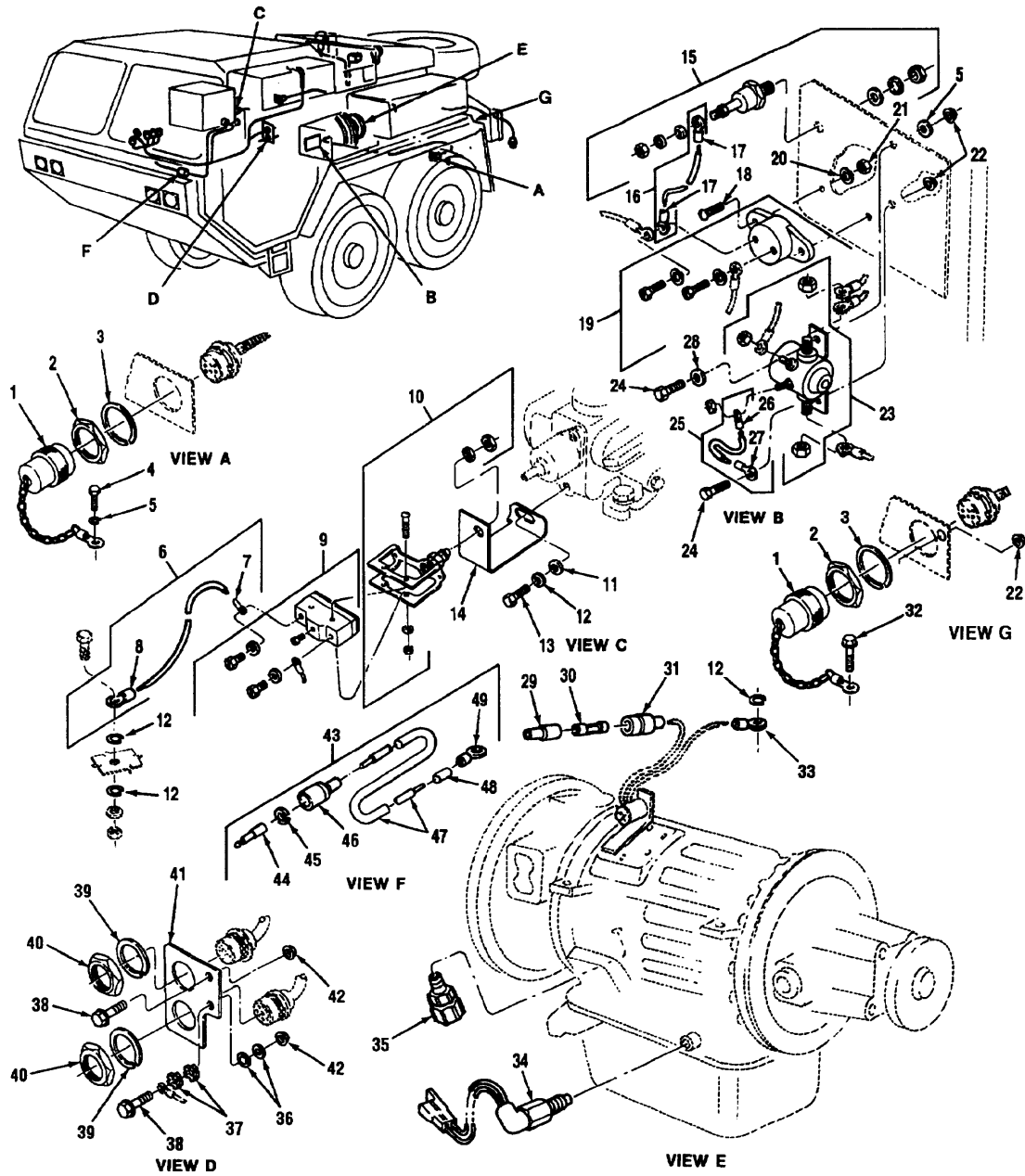

Figure 76 Chassis Switches MK48 And MK48A1

(1) Illustration		(2)	(3)	(4)	(5)	(6)	(7)	(8)
(a) Fig. No.	(b) Item No.	SMR Code	National Stock Number	Cage	Part Number	Description Usable On Code	U/M	Qty. Inc. In Unit
						GROUP 0607 CHASSIS SWITCHES MK48 AND MK48A1		
76	1	PAOZZ	5935-01-239-5245	45152	1430660	PLUG, SOCKET TYPE A3X,B0Y	EA	3
76	2	PAOZZ	5310-01-086-7725	11139	114020-90	NUT, PANEL, 1.50-18 A3X,B0Y	EA	3
76	3	PAOZZ	5310-01-081-0798	11139	114021	LOCKWASHER, 1.50 A3X,B0Y	EA	3
76	4	PAOZZ	5306-00-087-1624	96906	MS16208-3	CAPSCREW, HEX HEAD, .25-20 X .50 A3X,B0Y	EA	2
76	5	PAOZZ	5310-00-209-0965	96906	MS35338-47	LOCKWASHER, .437 A3X,B0Y	EA	2
76	6	MOOOO		45152	3058525	WIRE ASSEMBLY, # 16, TRAILER LIGHT SOCKET GROUND, MAKE FROM NSN 6145010747535, APPROX 6 IN. LG A3X,B0Y	EA	1
76	7	PAOZZ	5940-00-143-4780	00779	34123	TERMINAL, WIRE A3X,B0Y	EA	1
76	8	PAOZZ	5940-00-143-4777	96906	MS25036-157	TERMINAL, RING A3X,B0Y	EA	1
76	9	PAOZZ	5930-01-084-0803	91929	BZ-7R55T-S	SWITCH, MICRD A3X,B0Y	EA	1
76	10	PAOZZ	5930-00-636-4883	88044	AN3168-2	ACTUATOR, MICRO SWITCH A3X,B0Y	EA	1
76	11	PAOZZ	5310-00-080-6004	96906	MS27183-14	WASHER, PLAIN, .38 A3X,B0Y	EA	1
76	12	PAOZZ	5310-00-637-9541	96906	MS35338-46	LOCKWASHER, .38 A3X	EA	4
76	13	PAOZZ	5305-00-269-2801	96906	MS90726-58	CAPSCREW, HEX HEAD, .38-24 X .75 A3X,B0Y	EA	2
76	14	PAOZZ	5340-01-254-1408	45152	1374380	BRACKET, SWITCH A3X,B0Y	EA	1
76	15	PAOZZ	5961-01-152-2683	59377	R4310TS	DIODE A3X,B0Y	EA	1
76	16	MOOOO		45152	3058526	WIRE ASSEMBLY, # 16, MAKE FROM NSN 6145012366251, APPROX 6 IN. LG A3X,B0Y	EA	1
76	17	PAOZZ	5940-00-114-1317	00779	33465	TERMINAL, RING A3X,B0Y	EA	2
76	18	PAOZZ	5305-01-150-5886	45152	2211HX	SCREW, MACHINE, # 10-24 X 1 A3X,B0Y	EA	2
76	19	PAOZZ	5925-00-775-1717	81349	M13516/7-12	BREAKER, CIRCUIT A3X,B0Y	EA	1
76	20	PAOZZ	5310-00-045-3296	96906	MS35338-43	LOCKWASHER, # 10 A3X,B0Y	EA	2
76	21	PAOZZ	5310-00-934-9758	96906	MS35649-202	NUT, HEX, #10-24 A3X,B0Y	EA	2
76	22	PAOZZ	5310-01-346-9445	45152	1600460	LOCKNUT, FLANGED, .25-20 A3X,B0Y	EA	3
76	23	PAOZZ	5999-01-148-3942	16764	1114533	SWITCH, MAGNETIC A3X,B0Y	EA	1
76	24	PAOZZ	5306-00-087-1626	96906	MS16208-5	CAPSCREW, HEX HEAD, .25-20 X .75 A3X,B0Y	EA	2

TM 08780B-24P

(1) Illustration		(2) SMR Code	(3) National Stock Number	(4) Cage	(5) Part Number	(6) Description Usable On Code	(7) U/M	(8) Qty. Inc. In Unit
(a) Fig. No.	(b) Item No.							
76	25	MOOOO		45152	3017078	GROUP 0607 CHASSIS SWITCHES MK48 AND MK48A1 (CONTINUED) WIRE ASSEMBLY,# 16, MAGNETIC SWITCH GROUND, MAKE FROM NSN 6145010747535, APPROX 4 IN. LG	EA	1
76	26	PAOZZ	5940-00-143-4780	00779	34123	TERMINAL, WIRE A3X,B0Y	EA	1
76	27	XBOZZ	5940-01-064-1452	00779	55039-2	TERMINAL, WIRE A3X,B0Y	EA	1
76	28	PAOZZ	5310-00-582-5677	96906	MS51412-4	WASHER, PLAIN, .25 A3X,B0Y	EA	1
76	29	PAOZZ	5970-00-833-8562	77060	5297052	SLEEVE A3X,B0Y	EA	1
76	30	PAOZZ	5940-00-399-6676	19207	8338564	PLUG, CONNECTOR A3X,B0Y	EA	1
76	31	PAOZZ	5935-00-833-8561	77060	5297053	SHELL A3X,B0Y	EA	1
76	32	PAOZZ	5310-01-346-9445	45152	1606140	CAPSCREW, FLANGED .25-20 X 3/4 B0Y	EA	1
76	33	PAOZZ	5940-00-143-4793	96906	MS25036-110	TERMINAL, RING A3X	EA	1
76	34	PAOZZ		72582	29511977	SWITCH, NEUTRAL START A3X,B0Y	EA	1
76	35	PAOZZ	5930-00-292-0520	81958	51733-1500	SWITCH, LOCKUP LIGHT A3X,B0Y	EA	1
76	36	PAOZZ	5310-00-061-1258	96906	MS45904-76	LOCKWASHER, .375 A3X	EA	2
76	37	PAOZZ	5310-00-595-7237	96906	MS35333-42	LOCKWASHER, .38 A3X,B0Y	EA	2
76	38	PAOZZ	5306-01-287-5715	52167	WC0414PB	BOLT, MACHINE, .38-16 X 1.25 A3X,B0Y	EA	2
76	39	PAOZZ	5310-01-081-0799	11139	112264	LOCKWASHER, 1.70 A3X,B0Y	EA	2
76	40	PAOZZ	5310-01-086-7726	11139	112263-90	NUT, PANEL A3X,B0Y	EA	2
76	41	PAOZZ	5340-01-251-7598	45152	1361410	BRACKET A3X,B0Y	EA	1
76	42	PAOZZ	5310-01-288-1116	82458	T893R	NUT, HEX, FLANGED, .38-16 A3X,B0Y	EA	2
76	43	MOOOO		45152	3058523	WIRE ASSEMBLY, #16 HYDRAULIC OIL TEMPERATURE SWITCH TO LIGHT, MAKE FROM NSN 6145010747535, APPROX 40 IN. LG A3X,B0Y	EA	1
76	44	PAOZZ		96906	MS27148-3	PIN, CONTACT UNINSULATED A3X,B0Y	EA	1
76	45	PAOZZ		19207	8724497	WASHER, 'C' A3X,B0Y	EA	1
76	46	PAOZZ	5935-00-691-5591	97403	13207E6498-2	SHELL, ELECTRICAL A3X,B0Y	EA	1
76	47	MOOZZ		OJ8E6	PET 1/4-34	OVERSLEEVE, MAKE FROM P/N PET 1/4 APPROX. 34 IN. LG A3X,B0Y	EA	1
76	48	MOOZZ		00779	53706-6	INSULATION, SLEEVING, MAKE FROM NSN 5970011618031, APPROX 1 IN. LG A3X,B0Y	EA	1
76	49	PAOZZ	5940-00-143-4780	00779	34123	TERMINAL, WIRE A3X,B0Y	EA	1

THIS PAGE INTENTIONALLY LEFT BLANK

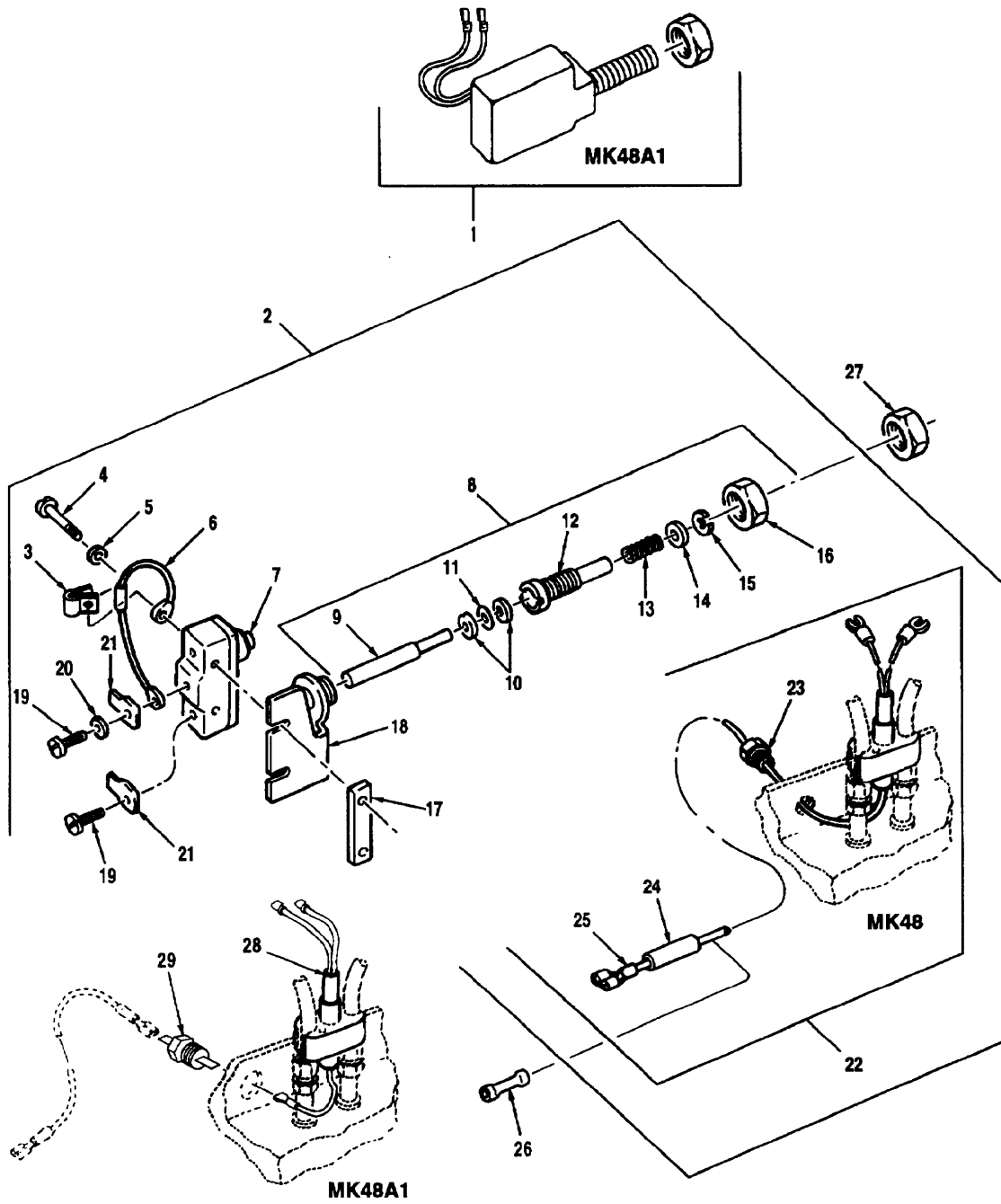

Figure 77 Retarder Buffer Switch

(1) Illustration		(2)	(3)	(4)	(5)	(6)	(7)	(8)
(a) Fig. No.	(b) Item No.	SMR Code	National Stock Number	Cage	Part Number	Description Usable On Code	U/M	Qty. Inc. In Unit
						GROUP 0607 RETARDER BUFFER SWITCH		
77	1	PAFZZ	5930-01-167-2722	75078	01-022351	SWITCH, BUFFER, PUSH	EA	1
77	2	PAFFF	5930-01-167-2722	75078	014435	SWITCH ASSEMBLY, BUFFER SCREW	EA	1
77	3	PAFZZ	5340-01-174-3498	75078	002769	CLAMP, CABLE	EA	1
77	4	PAFZZ	5305-01-167-0284	75078	002744	SCREW, ROUND HEAD, 6-32 X 1-1/8	EA	2
77	5	PAFZZ	5310-01-165-7490	75078	001538	WASHER, PLAIN	EA	2
77	6	PAFZZ	5961-01-089-0555	75078	001534	DIODE	EA	1
77	7	PAFZZ	5930-01-094-6608	75078	001218	SWITCH	EA	1
77	8	PAFFF	5305-01-209-8338	75078	012746	SCREW ASSEMBLY	EA	1
77	9	PAFZZ	5340-01-166-3599	75078	004635	PLUNGER	EA	1
77	10	PAFZZ	5330-01-167-3323	75078	009877	WASHER	EA	1
77	11	PAFZZ	5330-00-166-0967	81349	M83248/1-008	O-RING	EA	2
77	12	PAFZZ	5305-01-165-3898	75078	002725	SCREW, BUFFER SWITCH, 3/8-24 X 27/64	EA	1
77	13	PAFZZ	5360-01-167-9377	75078	004634	SPRING	EA	1
77	14	PAFZZ	5310-01-167-4018	75078	004636	WASHER	EA	1
77	15	PAFZZ	5365-01-168-2148	75078	004637	E-RING, EXTERNAL	EA	1
77	16	PAFZZ	5310-01-168-1672	75078	002724	NUT, SWITCH, UNION	EA	1
77	17	PAFZZ	5930-01-165-8898	75078	001531	CLAMP, SWITCH	EA	1
77	18	PAFZZ	5930-01-210-5399	75078	002729	BRACKET, SWITCH ASSEMBLY	EA	1
77	19	PAFZZ	5305-01-158-1989	75078	001558	SCREW, .138-32	EA	2
77	20	PAFZZ	5310-01-157-7370	75078	001559	LOCKWASHER	EA	1
77	21	PAFZZ	5940-01-166-8566	75078	001040	TERMINAL	EA	2
77	22	PAFZZ	2590-01-173-4267	75078	004665	HARNESS ASSEMBLY, WIRING	EA	2
77	23	PAFZZ	5306-01-178-6228	75078	004653	BUSHING, SEAL	EA	1
77	24	PAFZZ	4710-01-175-2368	75078	003708	SHRINK, TUBE	EA	2
77	25	PAFZZ	5935-01-177-1199	75078	002014	RECEPTACLE, QUICK	EA	1
77	26	PAFZZ	5940-01-368-9579	00779	327025	CONNECTOR, BUTT	EA	2

TM 08780B-24P

(1) Illustration		(2)	(3)	(4)	(5)	(6)	(7)	(8)
(a) Fig. No.	(b) Item No.	SMR Code	National Stock Number	Cage	Part Number	Description Usable On Code	U/M	Qty. Inc. In Unit
						GROUP 0607 RETARDER BUFFER SWITCH (CONTINUED)		
77	27	PAFZZ	5310-01-067-8382	72582	5174286	LOCKNUT, .38-24	EA	1
77	28	PAFZZ		75078	00-016749	WIRE HARNESS A3X	EA	1
77	29	PAFZZ		75078	00-017400	TERMINAL, LEADOUT B0Y B0Y	EA	1

THIS PAGE INTENTIONALLY LEFT BLANK

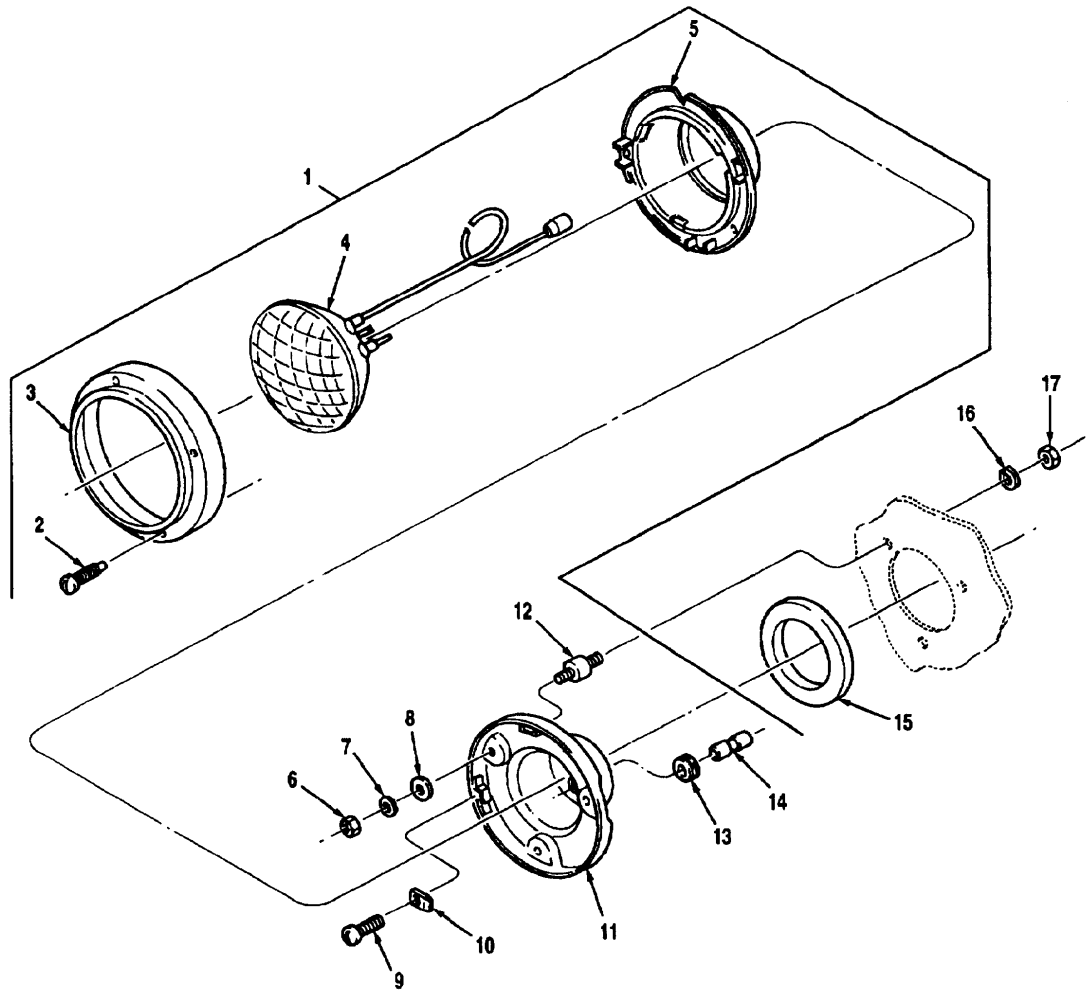

Figure 78 Headlight Assembly

(1) Illustration		(2)	(3)	(4)	(5)	(6)	(7)	(8)
(a) Fig. No.	(b) Item No.	SMR Code	National Stock Number	Cage	Part Number	Description Usable On Code	U/M	Qty. Inc. In Unit
						GROUP 0609 HEADLIGHT ASSEMBLY		
78	1	PAOOO	6220-01-143-1970	19207	8741462	HEAD LAMP ASSEMBLY	EA	2
78	2	PAOZZ	5305-00-832-5743	19207	8741437	SCREW A3X,B0Y	EA	3
78	3	PAOZZ	5365-00-832-5650	19207	8741446	RING, RETAINING A3X,B0Y	EA	1
78	4	PAOZZ	6240-00-966-3831	19207	8741491	LAMP A3X,B0Y	EA	1
78	5	PAOZZ	6220-00-998-6142	19207	8741447	RING ASSEMBLY A3X,B0Y	EA	1
78	6	PAOZZ	5310-00-768-0319	96906	MS51968-2	NUT, HEX, .25-28 A3X,B0Y	EA	3
78	7	PAOZZ	5310-00-582-5965	96906	MS35338-44	LOCKWASHER, .25 A3X,B0Y	EA	3
78	8	PAOZZ	5310-00-463-0268	19207	5310615	WASHER, .25 A3X,B0Y	EA	3
78	9	PAOZZ	5305-00-353-0969	19207	7538146	SCREW, .25-28 X 1.19 A3X,B0Y	EA	2
78	10	PAOZZ	5310-00-241-6921	19207	8741435	NUT A3X,B0Y	EA	2
78	11	PAOZZ	6220-00-443-0589	19207	8741461	HOUSING ASSEMBLY A3X,B0Y	EA	1
78	12	PAOZZ	5340-00-182-3726	19207	8741441	MOUNT A3X,B0Y	EA	3
78	13	PAOZZ	5325-00-088-6147	19207	8741442	GROMMET A3X, B0Y	EA	3
78	14	PAOZZ	5935-00-807-4109	19207	8741492	CONNECTOR ASSEMBLY A3X,B0Y	EA	3
78	15	PAOZZ	5330-01-234-7640	45152	1400940	SEAL, HEADLIGHT A3X,B0Y	EA	2
78	16	PAOZZ	5310-00-209-0965	96906	MS35338-47	LOCKWASHER, .437 A3X,B0Y	EA	6
78	17	PAOZZ	5310-00-768-0319	96906	MS51968-2	NUT, HEX, .25-28 A3X,B0Y	EA	6

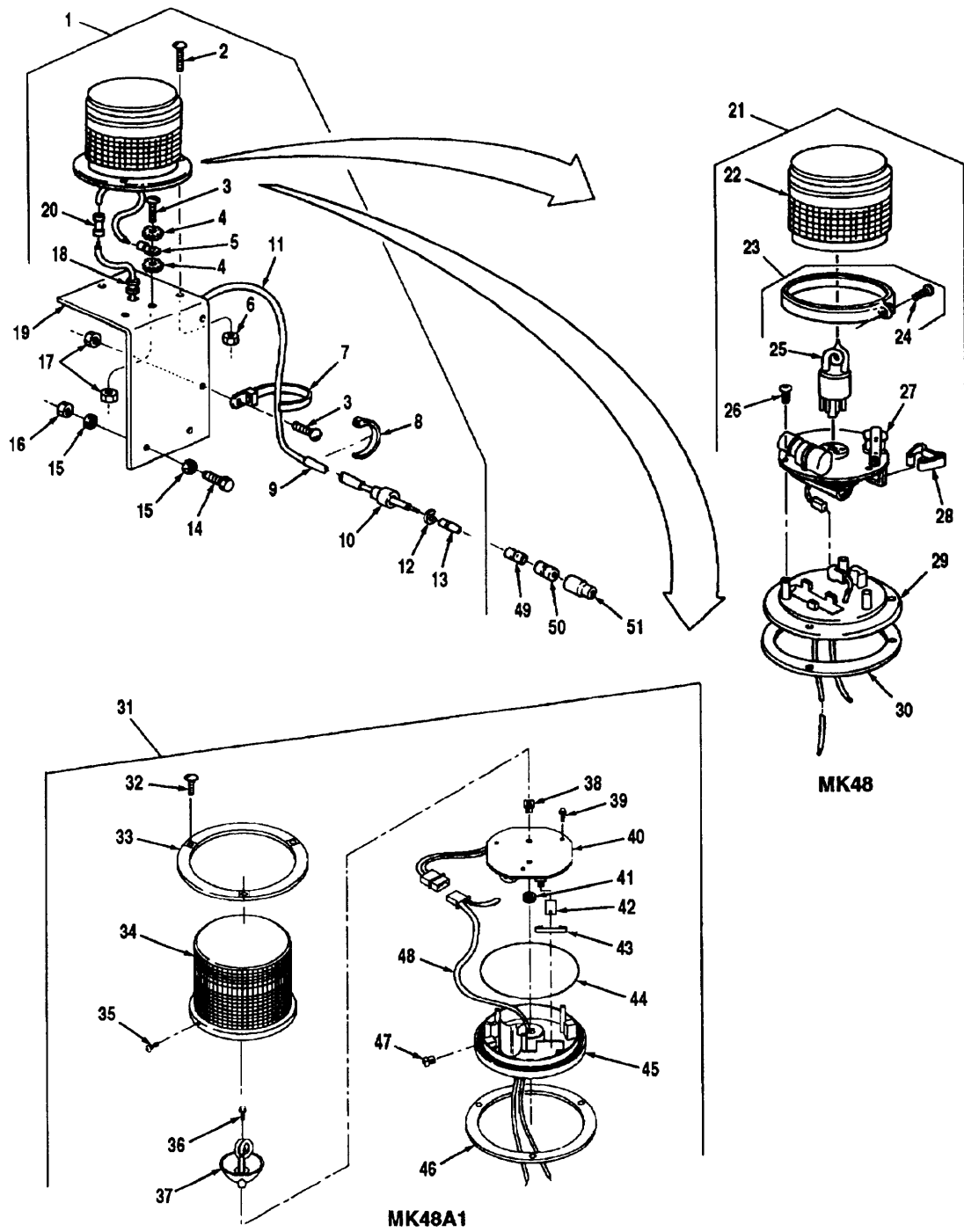

Figure 79 Beacon Light Assembly

(1) Illustration		(2)	(3)	(4)	(5)	(6)	(7)	(8)
(a) Fig. No.	(b) Item No.	SMR Code	National Stock Number	Cage	Part Number	Description Usable On Code	U/M	Qty. Inc. In Unit
						GROUP 0609 BEACON LIGHT ASSEMBLY		
79	1	PAOOO	6220-01-232-1572	45152	1343620U	WARNING LIGHT KIT A3X,B0Y	EA	1
79	2	PAOZZ	5305-01-166-4410	17566	45A115-P29	SCREW, MACHINE, #10-24 X 1.00 A3X,B0Y	EA	3
79	3	PAOZZ		45152	2441HX1	SCREW, MACHINE, #10-24 X .50 A3X,B0Y	EA	3
79	4	PAOZZ	5310-00-080-9786	96906	MS45904-60	LOCKWASHER, #10 A3X,B0Y	EA	2
79	5	PAOZZ	5940-00-143-4780	00779	34123	TERMINAL, WIRE INSULATED A3X,B0Y	EA	1
79	6	PAOZZ	5310-01-288-5096	45152	1571850	NUT, SELF-LOCKING, #10-24 A3X,B0Y	EA	3
79	7	PAOZZ	5975-01-047-0069	06383	SSC2S-810-C	TIE, CABLE A3X,B0Y	EA	3
79	8	PAOZZ	5975-00-727-5153	96906	MS3367-4-9	TIE, CABLE A3X,B0Y	EA	2
79	9	MOOZZ		45152	119348A36	OVERSLEEVE, PROTECTIVE, WARNING LIGHT WIRE, MAKE FROM P/N 6749001, CAGE 81851, APPROX 36 IN LG A3X,B0Y	EA	1
79	10	PAOZZ	5935-00-572-9180	19207	8338566	SHELL, RUBBER A3X,B0Y	EA	1
79	11	MOOZZ		45152	1244FX30	WIRE, PRIMARY, 14 GAUGE, WARNING LIGHT, MAKE FROM NSN 6145010788103, APPROX 30 IN. LG A3X, B0Y	EA	1
79	12	PAOZZ	5310-00-833-8567	19207	8338567	WASHER, "C" A3X,B0Y	EA	1
79	13	PAOZZ	5999-01-408-5205	96906	MS27148-2	PIN, CONTACT UNINSULATED A3X,B0Y	EA	1
79	14	PAOZZ	5305-00-269-3211	96906	MS90725-60	CAPSCREW, HEX HEAD, .38-16 X 1.00 A3X,B0Y	EA	2
79	15	PAOZZ	5310-01-251-9277	96906	MS51414-6	LOCKWASHER, .38 A3X,B0Y	EA	4
79	16	PAOZZ	5310-00-732-0558	96906	MS51967-8	NUT, HEX, .38-16 A3X,B0Y	EA	2
79	17	PAOZZ	5310-01-142-7049	45152	1817HX	NUT, HEX, #10-24 A3X,B0Y	EA	3
79	18	PAOZZ	5325-00-475-2709	70485	696	BUSHING, RUBBER A3X,B0Y	EA	1
79	19	PAOZZ	5340-01-237-2068	45152	1367440	BRACKET, MOUNTING A3X,B0Y	EA	1
79	20	PAOZZ	5940-01-070-1375	81349	M7928/5-4	CONNECTOR, BUTT A3X,B0Y	EA	1
79	21	PAOOO	6220-01-218-4968	45152	64298BX	STROBE LIGHT ASSEMBLY, MODEL 800-1 A3X	EA	1
79	22	PAOZZ	6220-01-218-3330	10402	68-2180187-10	DOME, LEXAN, AMBER A3X	EA	1

TM 08780B-24P

(1) Illustration		(2)	(3)	(4)	(5)	(6)	(7)	(8)
(a) Fig. No.	(b) Item No.	SMR Code	National Stock Number	Cage	Part Number	Description Usable On Code	U/M	Qty. Inc. In Unit
						GROUP 0609 BEACON LIGHT ASSEMBLY (CONTINUED)		
79	23	PAOZZ	5340-01-222-9222	10402	19-240213-000	CLAMP RING ASSEMBLY (STAINLESS STEEL) A3X	EA	1
79	24	PAOZZ	5305-00-984-6212	10402	14-104216-120	SCREW, MACHINE, #10-24 X 3/4 A3X	EA	1
79	25	PAOZZ	6240-01-330-2058	10402	36-0261100-00	FLASH TUBE, S-600, (XENON) A3X	EA	1
79	26	PAOZZ	5320-01-234-1394	10402	17-0129080-11	RIVET, MUSHROOM HEAD, 1/4 A3X	EA	4
79	27	XAOZZ		10402	01-0265662-00	POWER SUPPLY ASSEMBLY, 26VDC A3X	EA	1
79	28	PAOZZ	5340-01-234-1414	10402	07-260392- 000C	BRACKET, MOUNTING, POWER SUPPLY A3X	EA	1
79	29	PAOZZ	6220-01-248-6261	10402	54-160227-801	BASE CASTING, FLAT MOUNTING A3X	EA	1
79	30	PAOZZ	5330-01-221-3166	10402	38-0240201-00	GASKET, FLAT MOUNT A3X	EA	1
79	31	PAOZZ		10402	800D	STROBE LIGHT ASSEMBLY A3X,B0Y	EA	1
79	32	PAOZZ	5305-01-411-3143	10402	15-101416-100	SCREW, #10 X .62 A3X,B0Y	EA	3
79	33	PAOZZ		10402	11-760897-001	COLLAR, MOUNTING A3X,B0Y	EA	1
79	34	PAOZZ	6620-01-432-3117	10402	68-2180452-10	DOME, AMBER A3X,B0Y	EA	1
79	35	PAOZZ	5305-01-410-8145	10402	15-065419-080	SCREW, PAN HEAD, #6-32 X .50 A3X,B0Y	EA	2
79	36	PAOZZ		10402	15-041416-080	SCREW, PAN HEAD, #4 X .50 A3X,B0Y	EA	2
79	37	PAOZZ		10402	36-0342400-00	FLASH TUBE 80D A3X,B0Y	EA	1
79	38	PAOZZ	5310-01-376-9541	10402	21-17020602-3	GROMMET, #4 FASTEX A3X,B0Y	EA	2
79	39	PAOZZ	5305-00-451-1623	35510	73543	SCREW, FLANGED, #6-32 X .31 A3X,B0Y	EA	3
79	40	PAOZZ		10402	02-0168209- 00C	POWER SUPPLY ASSEMBLY A3X,B0Y	EA	1
79	41	PAOZZ		10402	21-11091202-0	GROMMET A3X,B0Y	EA	1
79	42	PAOZZ	5999-01-415-7079	10402	81139-15	INSULATOR A3X,B0Y	EA	1
79	43	PAOZZ	5360-01-376-6631	10402	23-0320760-00	CLIP, SPRING A3X,B0Y	EA	1
79	44	PAOZZ	5330-01-433-5047	10402	38-0441331-00	O-RING A3X,B0Y	EA	1
79	45	PAOZZ	2540-01-411-5533	10402	06-180842-072	BASE PLATE, BODY A3X,B0Y	EA	1
79	46	PAOZZ	5330-01-376-6656	10402	38-0240821-00	GASKET A3X,B0Y	EA	1
79	47	PAOZZ	5310-01-377-0638	10402	13-062C40-16J	NUT, PLAIN, BARREL A3X,B0Y	EA	2
79	48	PAOZZ		10402	46-0722300-00	CONNECTOR ASSEMBLY A3X,B0Y	EA	1

(1) Illustration		(2)	(3)	(4)	(5)	(6)	(7)	(8)
(a) Fig. No.	(b) Item No.	SMR Code	National Stock Number	Cage	Part Number	Description Usable On Code	U/M	Qty. Inc. In Unit
						GROUP 0609 BEACON LIGHT ASSEMBLY (CONTINUED)		
79	49	PAOZZ	5940-00-399-6676	19207	8338564	PLUG, CONNECTOR A3X,B0Y	EA	1
79	50	PAOZZ	5970-00-833-8562	77060	5297052	SLEEVE A3X,B0Y	EA	1
79	51	PAOZZ	5935-00-833-8561	77060	5297053	SHELL A3X,B0Y	EA	1

THIS PAGE INTENTIONALLY LEFT BLANK

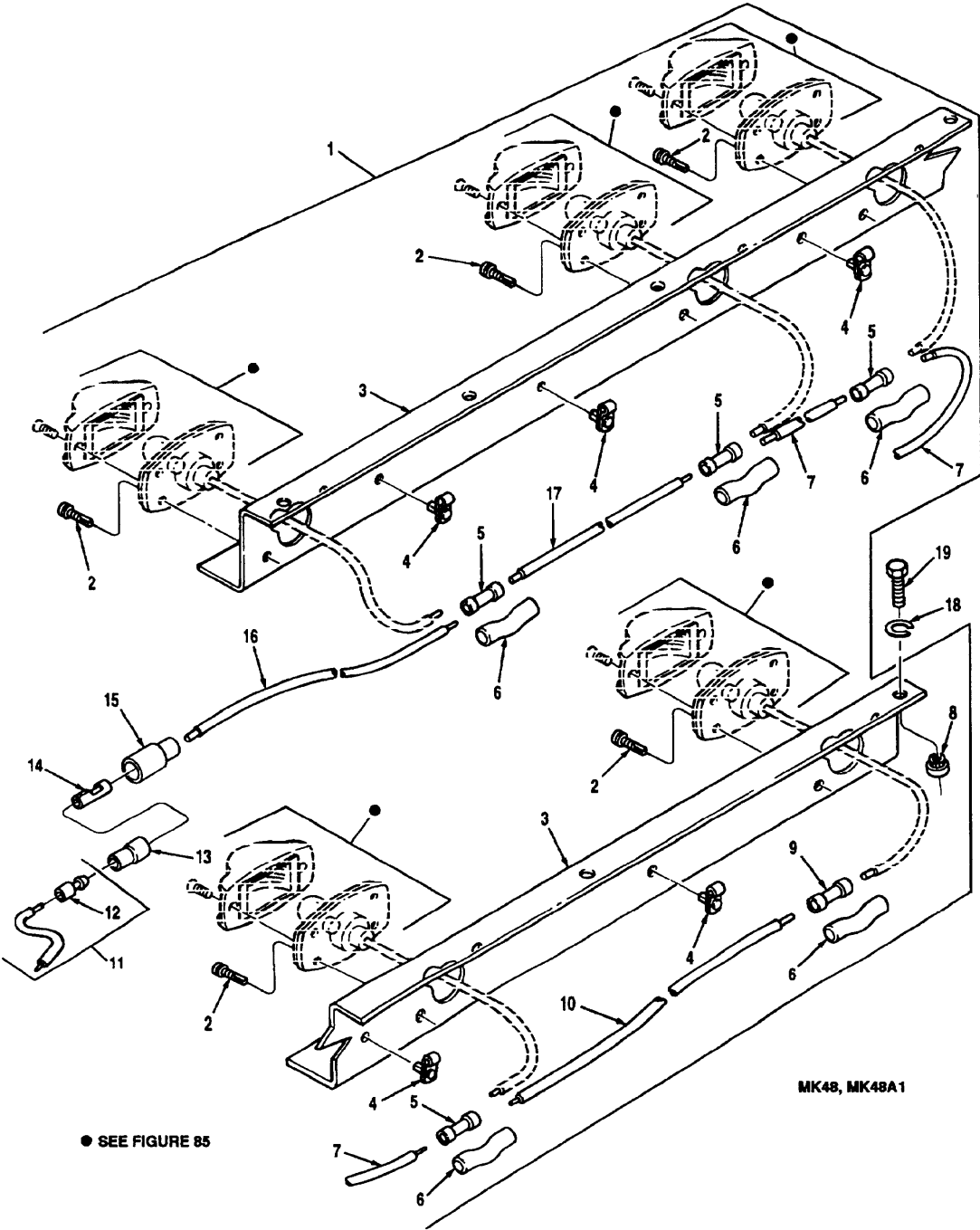
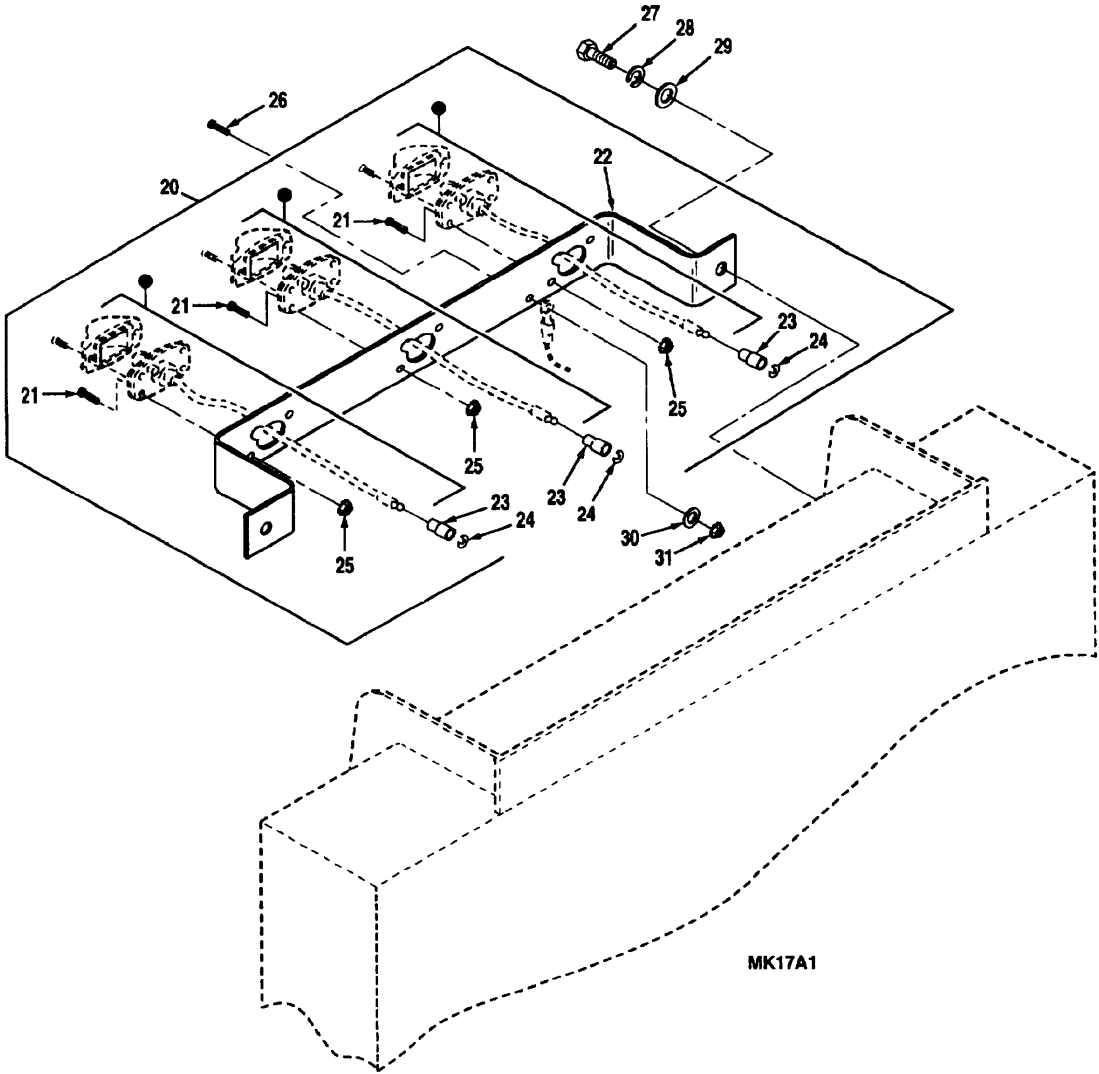

Figure 80 Clearance Light Brackets MK48, Mk48A1 And MK17A1 (1 Of 2)

TM 08780B-24P

(1) Illustration		(2)	(3)	(4)	(5)	(6)	(7)	(8)
(a) Fig. No.	(b) Item No.	SMR Code	National Stock Number	Cage	Part Number	Description Usable On Code	U/M	Qty. Inc. In Unit
						GROUP 0609 CLEARANCE LIGHT BRACKETS MK48, MK48A1 AND MK17A1		
80	1	PAOOO	6220-01-232-4744	45152	1371790U	LIGHT ASSEMBLY	EA	1
80	2	PAOZZ	5305-00-442-3217	96906	MS24629-66	SCREW, TAPPING, #10-32 X .50 A3X,B0Y	EA	10
80	3	PAOZZ	5340-01-237-2078	45152	1371780	BRACKET, MARKER LIGHT A3X,B0Y	EA	1
80	4	PAOZZ		83014	H360-5-2	CLIP A3X,B0Y	EA	5
80	5	PAOZZ	5940-01-079-1936	81349	M7928/5-5	CONNECTOR, BUTT A3X,B0Y	EA	4
80	6	MOOZZ		45152	1343990-3	HEAT SHRINK, WIRE CLEARANCE LIGHTS AND I.D. LIGHTS, MAKE FROM NSN 5970011618031, APPROX 3 IN. LG A3X,B0Y	EA	5
80	7	MOOZZ		45152	1927FX12	WIRE, PRIMARY, #16, MAKE FROM NSN 6145010747535, APPROX 12 IN. LG A3X,B0Y	EA	2
80	8	PAOZZ		78276	ALS7-1024- 130	INSERT,SCREW THREAD A3X,B0Y	EA	6
80	9	PAOZZ	5325-01-395-0827	04618	34070	CONNECTOR, BUTT A3X,B0Y	EA	1
80	10	MOOZZ	5940-00-665-7317	45152	1927FX25	WIRE, PRIMARY, #16, CLEARANCE LIGHTS AND I.D.LIGHTS, MAKE FROM NSN 6145010741535, APPROX 25 IN. LG A3X,B0Y	EA	1
80	11	MOOOO		45152	3017076	WIRE ASSEMBLY, #16, CLEARANCE LIGHTS AND I.D. LIGHTS, MAKE FROM NSN6145011390584. APPROX 53 IN. LG A3X,B0Y	EA	1
80	12	PAOZZ	5940-00-701-1664	13445	3055	TERMINAL, WIRE A3X,B0Y	EA	1
80	13	PAOZZ	5970-00-833-8562	77060	3297052	SLEEVE A3X,B0Y	EA	1
80	14	PAOZZ	5940-00-399-6676	19207	8338564	PLUG, CONNECTOR UNINSULATED A3X,B0Y	EA	1
80	15	PAOZZ	5935-00-691-5591	97403	13207E6498-2	SHELL, ELECTRICAL A3X,B0Y	EA	1
80	16	MOOZZ		45152	1927FX6	WIRE, PRIMARY, #16, CLEARANCE LIGHTS AND I.D. LIGHTS, MAKE FROM NSN 6145010141535, APPROX 6 IN. LG A3X,B0Y	EA	1
80	17	MOOZZ		45152	1927FX16	WIRE, PRIMARY, #16, MAKE FROM NSN 6145010747535, APPROX 16 IN. LG A3X,B0Y	EA	1
80	18	PAOZZ	5310-00-045-3296	96906	MS35338-43	LOCKWASHER, #10 A3X,B0Y	EA	6
80	19	PAOZZ	5305-00-984-6210	96906	MS35206-263	SCREW, MACHINE, #10-24 X .50 A3X,B0Y	EA	6



● SEE FIGURE 85

Figure 80 Clearance Light Brackets MK48, MK48A1 And Mk17A1 (2 Of 2)

TM 08780B-24P

(1) Illustration		(2)	(3)	(4)	(5)	(6)	(7)	(8)
(a) Fig. No.	(b) Item No.	SMR Code	National Stock Number	Cage	Part Number	Description Usable On Code	U/M	Qty. Inc. In Unit
						GROUP 0609 CLEARANCE LIGHT BRACKETS MK48, MK48AI AND MK17A1 (CONTINUED)		
80	20	XBOOO		45152	3060000	LIGHT ASSEMBLY	EA	1
80	21	PAOZZ	5305-00-984-6212	96906	MS35206-265	SCREW, MACHINE, # 10-24 X .75 B0Y	EA	6
80	22	XB0ZZ		45152	3059925	BRACKET, LIGHT B0Y	EA	1
80	23	PAOZZ	5935-00-572-9180	19207	8338566	SHELL, RUBBER B0Y	EA	3
80	24	PAOZZ	5310-00-833-8567	19207	8338567	WASHER, -"C" B0Y	EA	3
80	25	PAOZZ	5310-01-288-5096	45152	1571850	NUT, SELF-LOCKING, # 10-24 B0Y	EA	6
80	26	PAOZZ	5305-00-984-6212	96906	MS35206-265	SCREW, MACHINE, # 10-24 X .75 B0Y	EA	1
80	27	PAOZZ	5305-00-721-5492	80204	B1821BHO38C 063N	CAPSCREW, HEX HEAD, .38-16 X .62 B0Y	EA	2
80	28	PAOZZ	5310-01-129-0450	45152	351AX	LOCKWASHER B0Y	EA	2
80	29	PAOZZ	5310-01-062-3379	45152	362-AX	WASHER, FLAT, .38 B0Y	EA	2
80	30	PAOZZ	5310-01-361-8388	45152	1379HX	WASHER, PLAIN, 010 B0Y	EA	1
80	31	PAOZZ	5310-01-288-5096	45152	1571850	NUT, SELF-LOCKING, #10-24 B0Y	EA	1

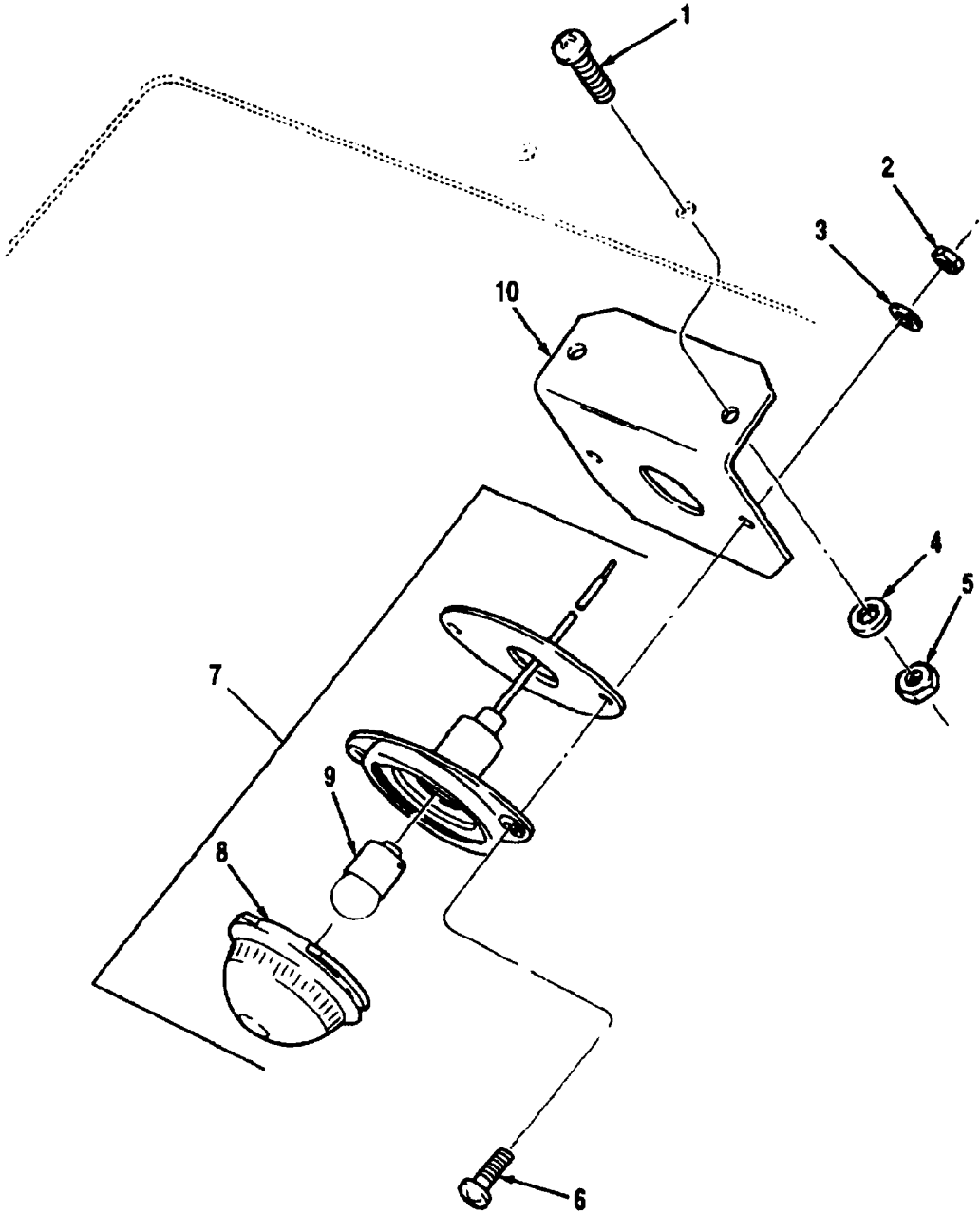

Figure 81 Map Light Assembly

TM 08780B-24P

(1) Illustration		(2)	(3)	(4)	(5)	(6)	(7)	(8)
(a) Fig. No.	(b) Item No.	SMR Code	National Stock Number	Cage	Part Number	Description Usable On Code	U/M	Qty. Inc. In Unit
						GROUP 0609 MAP LIGHT ASSEMBLY		
81	1	PAOZZ	5305-00-988-1724	96906	MS35206-280	SCREW, MACHINE, .25-20 X .62 A3X,B0Y	EA	2
81	2	PAOZZ	5310-00-934-9758	96906	MS35649-202	NUT, HEX, #10-24 A3X,B0Y	EA	2
81	3	PAOZZ	5310-00-045-3296	96906	MS35338-43	LOCKWASHER, #10 A3X,B0Y	EA	2
81	4	PAOZZ	5310-00-582-5965	96906	MS35338-44	LOCKWASHER, .25 A3X,B0Y	EA	2
81	5	PAOZZ	5310-00-761-6882	96906	MS51967-2	NUT, HEX, .25-20 A3X,B0Y	EA	2
81	6	PAOZZ	5305-00-984-6212	96906	MS35206-265	SCREW, MACHINE, # 10-24 X .75 A3X,B0Y	EA	2
81	7	PAOOO	6220-00-541-6742	75175	524-1394	LIGHT, MAP A3X,B0Y	EA	1
81	8	PAOZZ	6220-00-559-3313	75175	3103-031	LENS, CLEAR A3X,B0Y	EA	1
81	9	PAOZZ	6240-00-019-0877	58536	A52463-1-08	LAMP, INCANDESCENT A3X,B0Y	EA	1
81	10	PAOZZ	5340-01-237-5053	45152	1438170	BRACKET, MAP LIGHT MOUNTING A3X,B0Y	EA	1

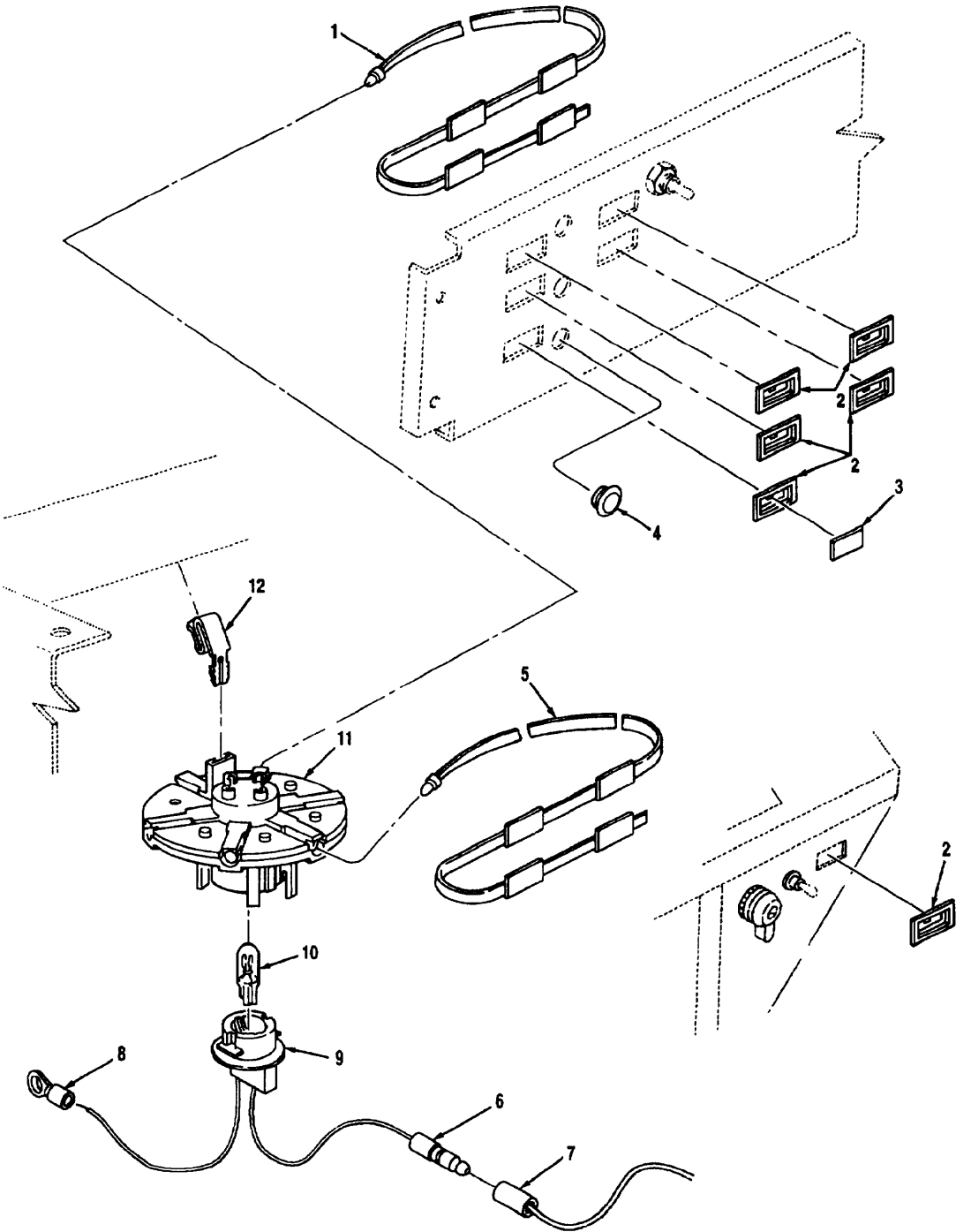

Figure 82 Optical Ribbon Lights

TM 08780B-24P

(1) Illustration		(2)	(3)	(4)	(5)	(6)	(7)	(8)
(a) Fig. No.	(b) Item No.	SMR Code	National Stock Number	Cage	Part Number	Description Usable On Code	U/M	Qty. Inc. In Unit
82	1	PAOZZ	6020-01-209-0323	28803	620-2424	GROUP 0609 OPTICAL RIBBON LIGHTS RIBBON ASSEMBLY, OPTIC HEATER	EA	1
82	2	PAOZZ	6695-01-149-9080	45152	47262CX	BEZEL, APPLIQUE A3X,B0Y	EA	6
82	3	PAOZZ	9905-01-154-6996	77060	8911338-547	APPLIQUE ASSEMBLY. BLANK A3X,B0Y	EA	1
82	4	PAOZZ	5340-01-155-8039	28520	DP-375	PLUG, HOLE, .38 A3X,B0Y	EA	1
82	5	PAOZZ	6020-01-364-5360	45152	1636290	RIBBON ASSEMBLY, OPTIC, ENGINE A3X,B0Y	EA	1
82	6	PAOZZ	5940-00-701-1664	13445	3055	TERMINAL, WIRE A3X,B0Y	EA	1
82	7	PAOZZ	5940-01-035-5085	68505	FDC-156	CONNECTOR, WIRE A3X,B0Y	EA	1
82	8	PAOZZ	5940-01-064-1452	00779	55039-2	TERMINAL. WIRE A3X,B0Y	EA	1
82	9	PAOZZ	6250-01-143-0708	45152	47381AX	SOCKET, LIGHT A3X,B0Y	EA	1
82	10	PAOZZ	6240-01-055-5193	08806	464	BULB, LIGHT A3X,B0Y	EA	1
82	11	PAOZZ		77060	8911503	LIGHT SOURCE, FIBER OPTIC A3X,B0Y	EA	1
82	12	PAOZZ	5340-01-154-1684	77060	2973343	CLIP, CONNECTOR A3X,B0Y	EA	1

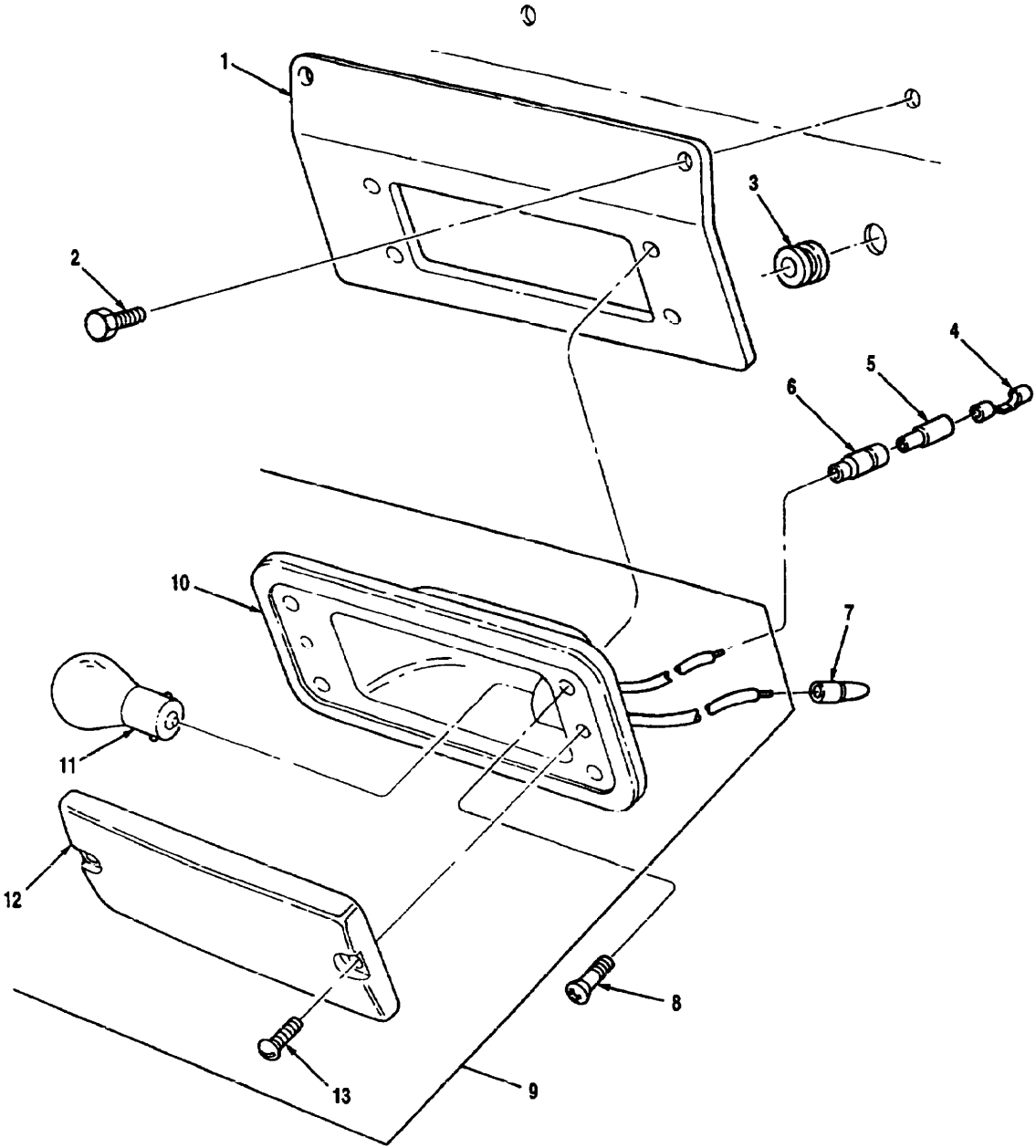

Figure 83 Dome Light Assembly

TM 08780B-24P

(1) Illustration		(2)	(3)	(4)	(5)	(6)	(7)	(8)
(a) Fig. No.	(b) Item No.	SMR Code	National Stock Number	Cage	Part Number	Description Usable On Code	U/M	Qty. Inc. In Unit
						GROUP 0609 DOME LIGHT ASSEMBLY		
83	1	PAOZZ	5340-01-154-7161	45152	125133C	PLATE, DOME LIGHT A3X,B0Y	EA	1
83	2	PAOZZ	5305-01-087-4478	96906	MS51851-95	SCREW, SELF-TAPPING, .25-20 X .62 A3X,B0Y	EA	2
83	3	PAOZZ	5325-00-281-4365	70485	374	GROMMET A3X,B0Y	EA	1
83	4	PAOZZ	5940-00-399-6676	19207	8338564	PLUG, CONNECTOR A3X,B0Y	EA	1
83	5	PAOZZ	5970-00-833-8562	77060	5297052	SLEEVE A3X,B0Y	EA	1
83	6	PAOZZ	5935-00-833-8561	77060	5297053	SHELL A3X,B0Y	EA	1
83	7	PAOZZ	5940-00-701-1664	13445	3055	TERMINAL, WIRE A3X,B0Y	EA	2
83	8	PAOZZ	5305-01-153-1369	45152	12679FX	SCREW, SHEET METAL, #10-32 X .50 A3X,B0Y	EA	4
83	9	PAOOO	6220-01-150-4033	81834	01-6103-85	LIGHT ASSEMBLY, DOME A3X,B0Y	EA	1
83	10	XAOZZ		81834	22-1003-08	BODY A3X,B0Y	EA	1
83	11	PAOZZ	6240-01-152-7045	81834	40-0001-04	BULB A3X,B0Y	EA	1
83	12	PAOZZ	6220-01-252-0978	81834	10-1044-41	LENS, CLEAR A3X,B0Y	EA	1
83	13	PAOZZ	5305-01-245-6193	56995	23-0118-01	SCREW A3X,B0Y	EA	2

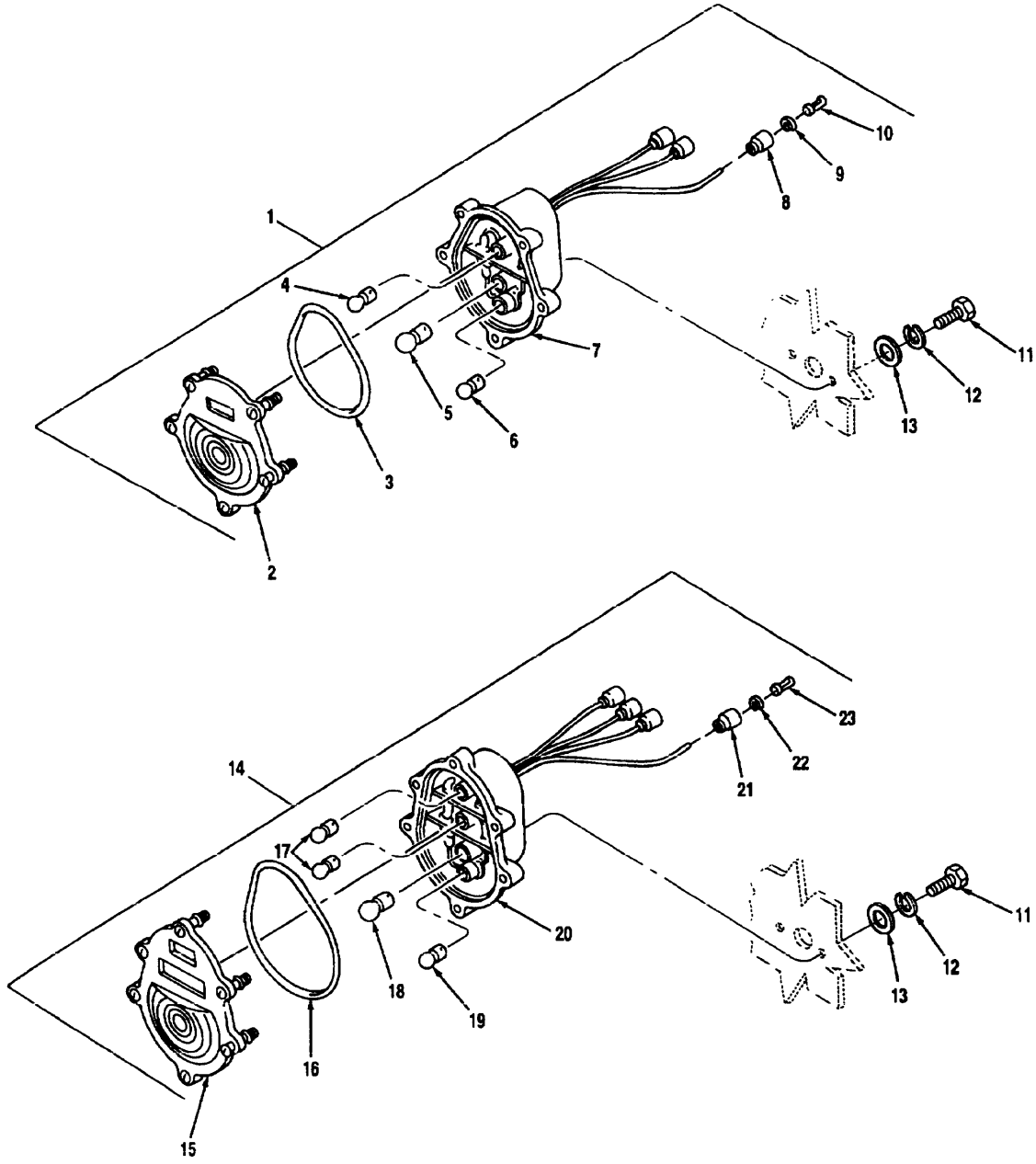

Figure 84 Composite Light Assembly

TM 08780B-24P

(1) Illustration		(2)	(3)	(4)	(5)	(6)	(7)	(8)
(a) Fig. No.	(b) Item No.	SMR Code	National Stock Number	Cage	Part Number	Description Usable On Code	U/M	Qty. Inc. In Unit
						GROUP 0609 COMPOSITE LIGHT ASSEMBLY		
84	1	PAOOO	6220-01-126-4839	96906	MS52126-2	LIGHT, COMPOSITE, FRONT, PARK, TURN AND MARKER	EA	2
84	1	PAOOO	6220-00-880-1624	68505	105651	LIGHT, COMPOSITE, FRONT PARK A3X	EA	2
84	2	PAOZZ	6220-00-179-4325	14207	11639546	DOOR ASSEMBLY B0Y	EA	1
84	3	PAOZZ	5330-00-463-0200	19207	11639519-1	GASKET A3X,B0Y	EA	1
84	4	PAOZZ	6240-00-019-0817	58536	A52463-1-08	LAMP, INCANDESCENT A3X,B0Y	EA	1
84	4	PAOZZ	6240-00-019-3093	58536	A52463-1-09	LAMP, INCANDESCENT A3X	EA	1
84	5	PAOZZ	6240-00-044-6914	58536	A52463-2-10	LAMP, INCANDESCENT B0Y	EA	1
84	6	PAOZZ	6240-00-019-3093	58536	A52463-1-09	LAMP, INCANDESCENT A3X,B0Y	EA	1
84	6	PAOZZ	5961-01-305-8848	19207	12360865	LAMP, INCANDESCENT A3X	EA	1
84	7	XAOZZ		19207	11639541	BODY ASSEMBLY B0Y	EA	1
84	8	PAOZZ	5935-00-572-9180	19207	8338566	SHELL, RUBBER FEMALE A3X,B0Y	EA	3
84	9	PAOZZ	5310-00-833-8567	19207	8338567	WASHER, "C" A3X,B0Y	EA	3
848	10	PAOZZ	5999-01-408-5205	96906	MS27148-2	PIN, CONTACT A3X,B0Y	EA	3
84	11	PAOZZ	5306-00-087-0775	96906	MS16208-49	CAPSCREW, HEX HEAD, .38-16 X .75	EA	8
84	12	PAOZZ	5310-00-637-9541	96906	M535338-46	LOCKWASHER, .38	EA	8
84	13	PAOZZ	5310-00-080-6004	96906	MS27183-14	WASHER, PLAIN, .38	EA	2
84	14	PAOOO	6220-01-093-4439	96906	MS52125-2	LIGHT, COMPOSITE TAIL, STOP, TURN AND MARKER A5K,A5L,A5M,A5N, B0Z,B1D,B1G,B1I	EA	2
84	15	PAOZZ	6220-00-179-4324	19207	11639535	DOOR ASSEMBLY A5K,A5L,A5M,A5N, B0Z,B1D,B1G, B1I	EA	1
84	16	PAOZZ	5330-00-462-0907	19207	11639519-2	GASKET A5K,A5L,A5M,A5N, B0Z,B1D,B1G, B1I	EA	1
84	17	PAOZZ	6240-00-019-0877	58536	A52463-1-08	LAMP, INCANDESCENT A5K,A5L,A5M,A5N, B0Z,B1D,B1G,B1I	EA	2
84	18	PAOZZ	6240-00-044-6914	58536	A52463-2-10	LAMP, INCANDESCENT A5K,A5L,A5M,A5N, B0Z,B1D,B1G,B1I	EA	1
84	19	PAOZZ	6240-00-019-3093	58536	A52463-1-09	LAMP, INCANDESCENT A5K,A5L,A5M,A5N, B0Z,B1D,B1G,B1I	EA	1
84	20	XAOZZ		19207	11639520	BODY ASSEMBLY A5K,A5L,A5M,A5N, B0Z,B1D,B1G,B1I	EA	1

(1) Illustration		(2)	(3)	(4)	(5)	(6)	(7)	(8)
(a) Fig. No.	(b) Item No.	SMR Code	National Stock Number	Cage	Part Number	Description Usable On Code	U/M	Qty. Inc. In Unit
84	21	PAOZZ	5935-00-572-9180	19207	8338566	GROUP 0609 COMPOSITE LIGHT ASSEMBLY (CONTINUED) SHELL, RUBBER A5K,A5L,A5M,A5N, B0Z,BID,B1G,B1I	EA	4
84	22	PAOZZ	5310-00-833-8567	19207	8338567	WASHER, "C" A5K,A5L,A5M,A5N, B0Z,BLD,B1G,B1I	EA	4
84	23	PAOZZ	5999-01-408-5205	96906	MS21148-2	PIN, CONTACT A5K,A5L,A5M,A5N, B0Z,BID,B1G,B1I	EA	4

THIS PAGE INTENTIONALLY LEFT BLANK

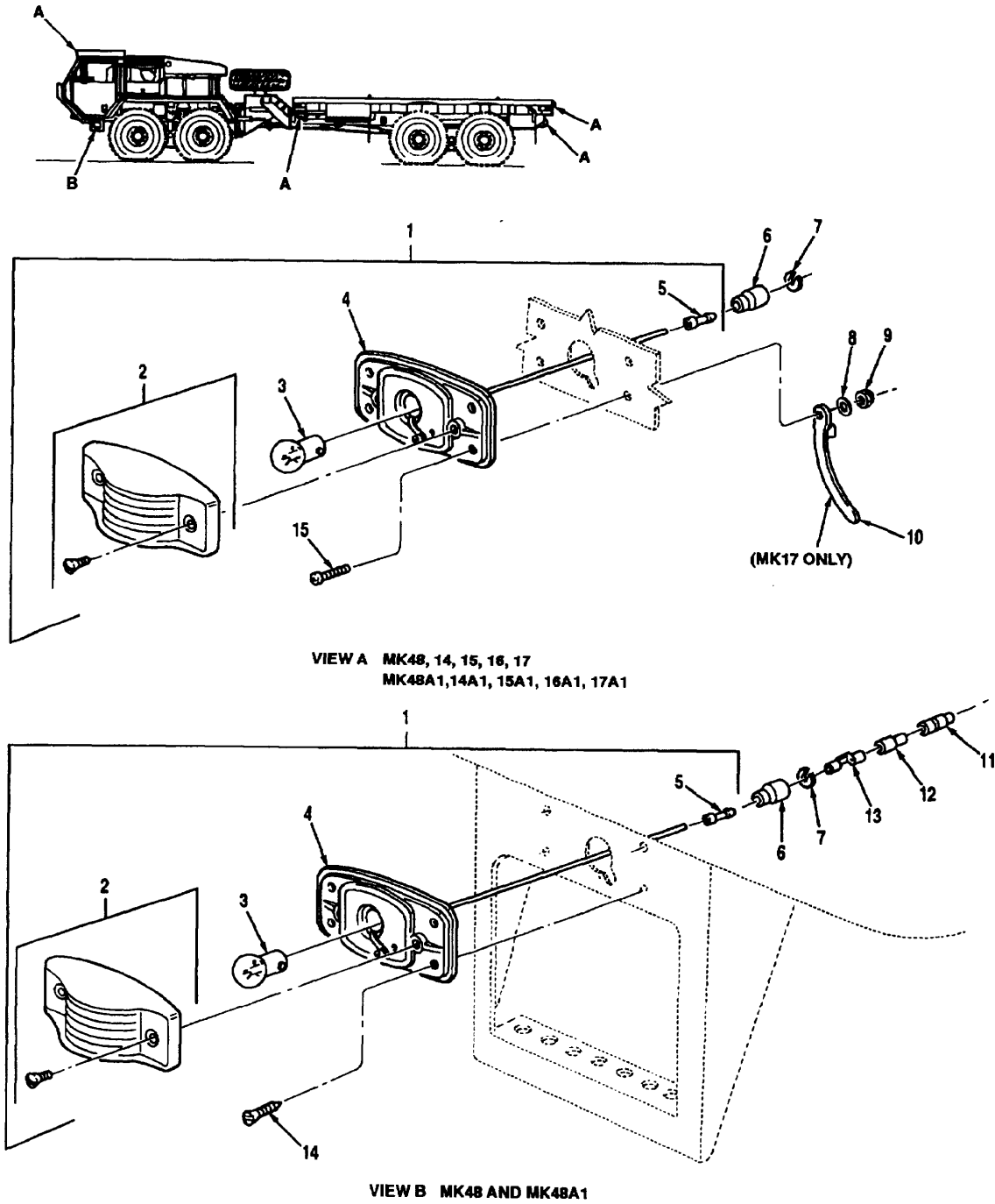

VIEW A MK48, 14, 15, 16, 17
MK48A1, 14A1, 15A1, 16A1, 17A1

VIEW B MK48 AND MK48A1

Figure 85 Clearance Lights

TM 08780B-24P

(1) Illustration		(2)	(3)	(4)	(5)	(6)	(7)	(8)
(a) Fig. No.	(b) Item No.	SMR Code	National Stock Number	Cage	Part Number	Description Usable On Code	U/M	Qty. Inc. In Unit
						GROUP 0609 CLEARANCE LIGHTS		
85	1	PAOOO	6220-00-726-1916	96906	MS35423-2	LIGHT, RED MARKER CLEARANCE A5K,A5L,A5N, B0Z, BID,B1I	EA	2
85	1	PAOOO	6220-00-577-3434	96906	MS35423-1	LIGHT, AMBER MARKER CLEARANCE	EA	15
85	2	PAOZZ	6220-00-299-7426	96906	MS35421-2	LENS, RED A5K,A5L,A5N, B0Z,B1D,B1I	EA	1
85	2	PAOZZ	6220-00-299-7425	96906	MS35421-1	LENS, AMBER	EA	1
85	3	PAOZZ	6240-00-019-0877	58536	A52463-1-08	LAMP, INCANDESCENT	EA	1
85	4	PAOZZ	6220-00-729-9295	96906	MS35422-1	LAMPHOLDER, MARKER LIGHT CLEARANCE	EA	1
85	5	PAOZZ	5999-01-408-5205	96906	MS27148-2	PIN, CONTACT	EA	1
85	6	PAOZZ	5935-00-572-9180	19207	8338566	SHELL, RUBBER	EA	15
85	7	PAOZZ	5310-00-833-8567	19207	8338567	WASHER, "C"	EA	15
85	8	PAOZZ	5310-00-823-8804	96906	MS27183-9	WASHER, PLAIN, .25 A5K,A5N,B1D,B1I	EA	1
85	8	PAOZZ	5310-00-823-8804	96906	MS27183-9	WASHER, PLAIN, .25 A5M,B1G	EA	3
85	9	PAOZZ	5310-01-288-5096	45152	1571850	NUT, SELF-LOCKING A5K,A5L,A5M,A5N, B0Z,B1D,B1G,B1I	EA	16
85	10	PAOZZ	5975-01-047-0069	06383	SSC2S-810-C	TIE, CABLE A5K,B1I	EA	2
85	11	PAOZZ	5975-00-660-5962	77060	2969608	SHELL A3X,B0Y	EA	1
85	12	PAOZZ	5970-00-833-8562	77060	5297052	SLEEVE A3X,B0Y	EA	1
85	13	PAOZZ	5940-00-399-6676	19207	8338564	PLUG, CONNECTOR UNINSULATED A3X,B0Y	EA	1
85	14	PAOZZ	5305-00-757-8122	96906	MS51851-64	SCREW, SELFTAPPING, #10-24 X .50 A3X,B0Y	EA	2
85	15	PAOZZ	5305-00-984-6212	96906	MS35206-265	SCREW, MACHINE, # 10-24 X .75 A3X,B0Y	EA	16

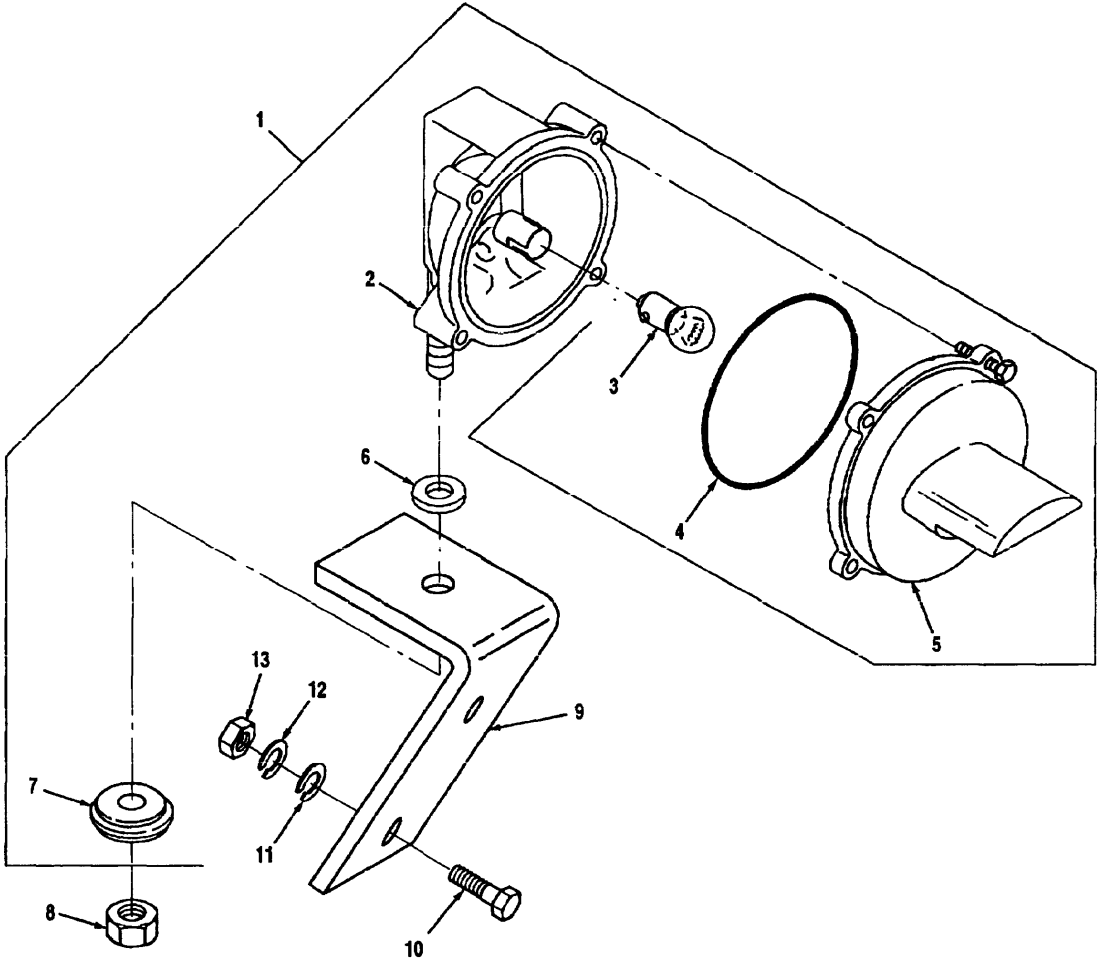

Figure 85A Blackout Light

TM 08780B-24P

(1) Illustration		(2)	(3)	(4)	(5)	(6)	(7)	(8)
(a) Fig. No.	(b) Item No.	SMR Code	National Stock Number	Cage	Part Number	Description Usable On Code	U/M	Qty. Inc. In Unit
						GROUP 0609 BLACKOUT LIGHT		
85A	1	PAOOO	6220-01-094-1440	51831	11668932-383G	LIGHT ASSEMBLY, BLACKOUT	EA	1
85A	2	XAOZZ		19207	12360913	BODY	EA	3
						B0Y		
85A	3	PAOZZ	6240-01-284-1925	68045	998601-1	LAMP, INCANDESCENT	EA	1
						B0Y		
85A	4	PAOZZ	5330-01-189-6351	81349	M25988/1-246	GASKET	EA	1
						B0Y		
85A	5	PAOZZ	6220-01-107-2613	5A910	DC8218	HOUSING, LIGHT	EA	1
						B0Y		
85A	6	PAOZZ	5310-00-350-2655	56442	616G4	WASHER, FINISHING	EA	1
						B0Y		
85A	7	PAOZZ	5310-01-100-2067	19207	11668979	WASHER	EA	1
						B0Y		
85A	8	PAOZZ	5310-01-066-5484	72962	F2INTE-066	NUT, HEX, LOCKING, .38-16	EA	1
						B0Y		
85A	9	PAOZZ		45152	2189480	BRACKET, MOUNTING	EA	1
						B0Y		
85A	10	PAOZZ	5306-01-232-0422	45152	403AX1	CAPSCREW, HEX HEAD, .31-24 X 1.00	EA	2
						B0Y		
85A	11	PAOZZ	5310-00-407-9566	96906	MS35338-45	LOCKWASHER, .31	EA	2
						B0Y		
85A	12	PAOZZ	5310-00-637-9541	96906	MS35338-46	LOCKWASHER, .38	EA	1
						B0Y		
85A	13	PAOZZ	5310-00-880-7746	96906	MS51968-5	NUT, HEX, 5/16-24	EA	2
						B0Y		

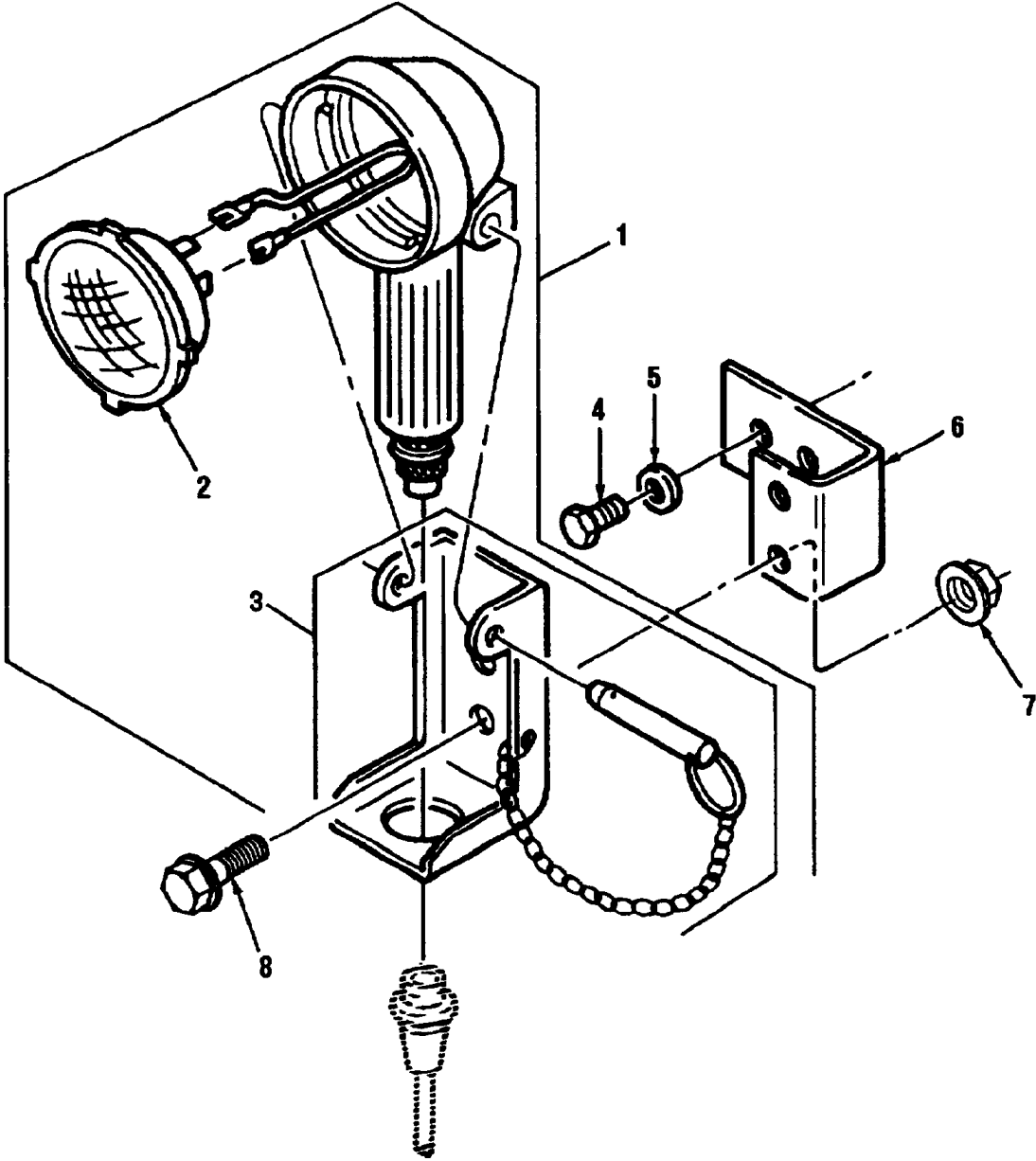

Figure 86 Worklight Assembly

TM 08780B-24P

(1) Illustration		(2)	(3)	(4)	(5)	(6)	(7)	(8)
(a) Fig. No.	(b) Item No.	SMR Code	National Stock Number	Cage	Part Number	Description Usable On Code	U/M	Qty. Inc. In Unit
						GROUP 0609 WORKLIGHT ASSEMBLY		
86	1	PAOOO	6230-01-228-9577	78422	1400312	WORKLAMP A3X,B0Y	EA	2
86	2	PAOZZ	6240-00-132-5317	78422	4920030	BEAM, SEALED A3X,B0Y	EA	1
86	3	XB0ZZ		78422	3146060	BRACKET A3X,B0Y	EA	1
86	4	PAOZZ	5305-00-269-3211	96906	MS90725-60	CAPSCREW, HEX HEAD, 3/8-16 X 1.00 A3X,B0Y	EA	2
86	5	PAOZZ	5310-00-080-6004	96906	MS27183-14	WASHER, PLAIN, .38 A3X,B0Y	EA	2
86	6	PAOZZ	5340-01-251-6410	45152	1380070	BRACKET, LIGHT, MOUNTING A3X,B0Y	EA	1
86	7	PAOZZ	5310-01-346-9445	45152	1600460	LOCKNUT, FLANGED, .25-20 A3X,B0Y	EA	4
86	8	PAOZZ	5310-01-346-9445	45152	1606140	CAPSCREW, FLANGED, 25-20 X .75 A3X,B0Y	EA	4

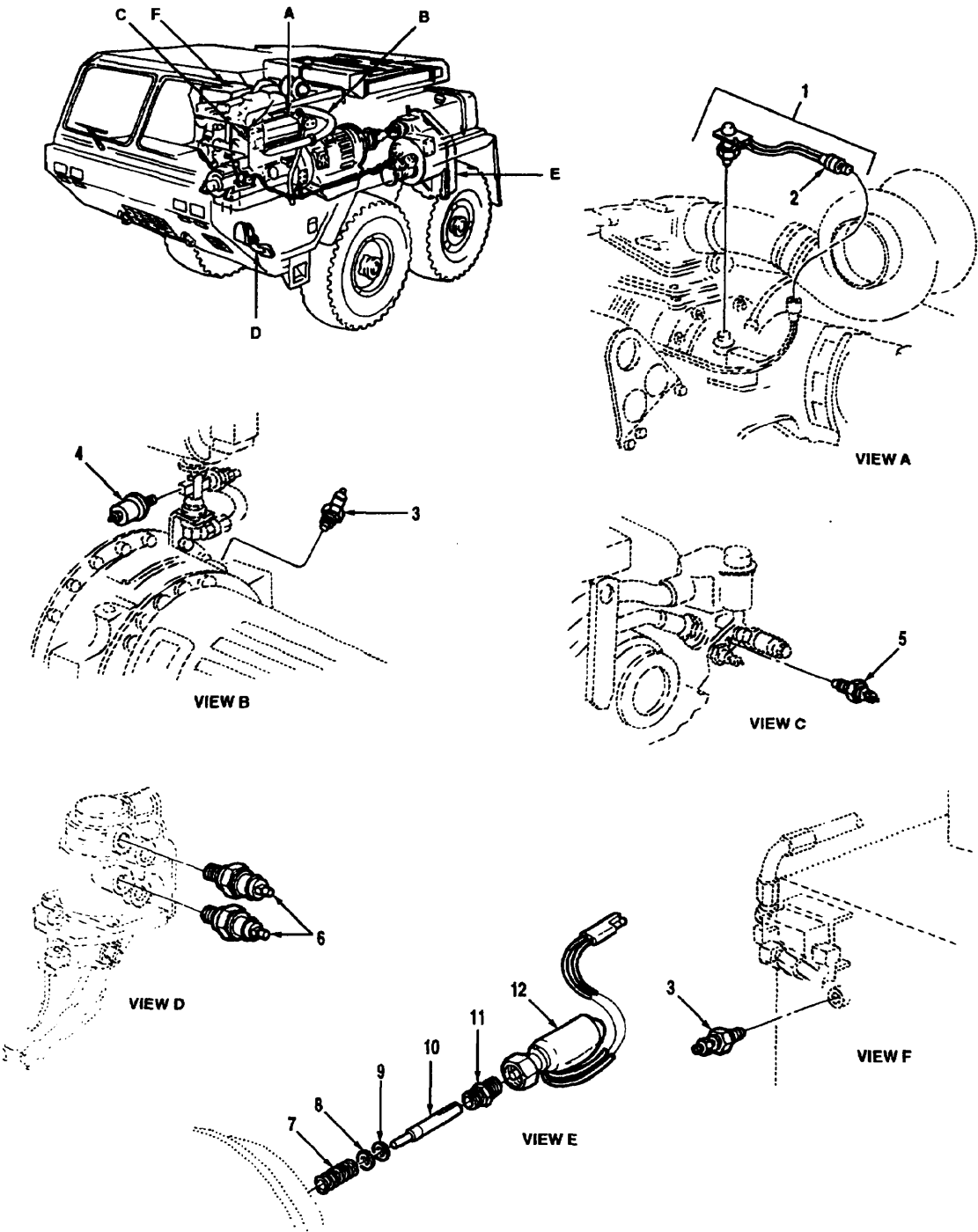

Figure 87 Sending Units Installation

TM 08780B-24P

(1) Illustration		(2)	(3)	(4)	(5)	(6)	(7)	(8)
(a) Fig. No.	(b) Item No.	SMR Code	National Stock Number	Cage	Part Number	Description Usable On Code	U/M	Qty. Inc. In Unit
						GROUP 0610 SENDING UNITS INSTALLATION		
87	1	PAOOO	6680-01-148-8875	19207	12258931-2	SENDING UNIT, TACHOMETER- DCA A3X,B0Y	EA	1
87	2	PAHZZ	5935-01-150-8323	71468	120-1807-000	PLUG A3X,B0Y	EA	1
87	3	PAHZZ	6685-00-912-1847	06004	362-AA	SENDING UNIT, OIL TEMPERATURE A3X,B0Y	EA	2
87	4	PAHZZ	6620-01-071-5945	16476	02505-00	TRANSMITTER, DIL PRESSURE A3X,B0Y	EA	1
87	5	PAHZZ	6620-01-085-2915	16476	02020 A3X,B0Y	SENDING UNIT, WATER TEMPERATURE A3X,B0Y	EA	1
87	6	PAHZZ	5930-01-148-9149	58723	51745-4106	SWITCH, LOW AIR A3X,B0Y	EA	2
87	7	PAHZZ	5360-01-145-4724	45152	53733AX	SPRING, AUXILIARY A3X,B0Y	EA	1
87	8	PAHZZ	3120-01-146-9782	45152	40393AX	WASHER, THRUST A3X,B0Y	EA	1
87	9	PAHZZ	3120-00-525-8673	71041	TB612	BEARING, THRUST A3X,B0Y	EA	1
87	10	PAHZZ	3040-01-144-8220	57733	105591	SHAFT, SPEEDOMETER, DRIVE A3X,B0Y	EA	1
87	11	PAHZZ	4730-00-202-9539	57733	78744	SLEEVE A3X,B0Y	EA	1
87	12	PAHZZ	6680-01-109-3930	06046	SG202-46814	SENDER UNIT A3X,B0Y	EA	1

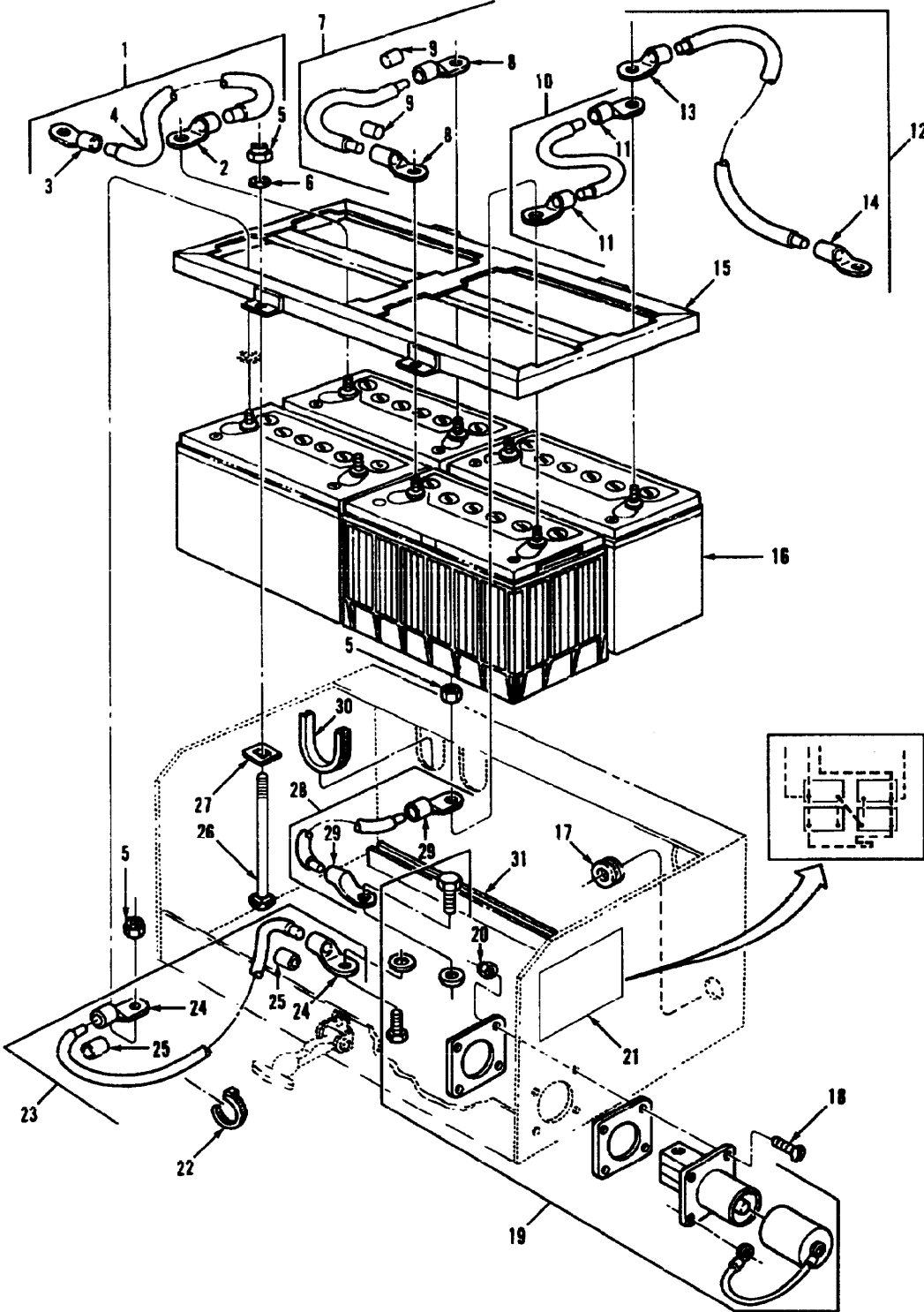

Figure 88 Batteries And Cables MK48

TM 08780B-24P

(1) Illustration		(2)	(3)	(4)	(5)	(6)	(7)	(8)
(a) Fig. No.	(b) Item No.	SMR Code	National Stock Number	Cage	Part Number	Description Usable On Code	U/M	Qty. Inc. In Unit
88	1	MOOOO		45152	124370A-26W	GROUP 0612 BATTERIES AND CABLES MK48	EA	1
88	2	PAOZZ	5940-00-115-5011	96906	MS20659-122	CABLE, BATTERY, POSITIVE BATTERY TO STARTER MAKE FROM NSN 6145011154543, APPROX 26 IN. LG A3X	EA	1
88	3	PAOZZ	5940-00-115-5009	96906	MS20659-121	TERMINAL, RING UNINSULATED A3X	EA	1
88	4	MOOZZ		45152	1480FX26	TERMINAL, RING A3X	EA	1
88	5	PAOZZ	5310-01-016-4869	72962	79NTE066	LOOM, WIRE ASSEMBLY, MAKE FROM NSN 5970011143035, APPROX 26 IN. LG A3X	EA	12
88	6	PAOZZ	5310-00-080-6004	96906	MS27183-14	LOCKNUT, .375-16 A3X	EA	4
88	7	MOOOO		45152	1524640W7	WASHER, PLAIN, .38 A3X	EA	1
88	8	PAOZZ	5940-00-115-5009	96906	MS20659-121	CABLE, BATTERY, JUMPER, BATTERY CONNECTOR, MAKE FROM P/N 14961, CAGE 79550, APPROX 7 IN. LG A3X	EA	1
88	9	MOOZZ		45152	1467540-3	TERMINAL, RING UNINSULATED A3X	EA	2
88	10	MOOOO		45152	665788X7W	HEAT SHRINK, MAKE FROM NSN 5970013215808, APPROX 3 IN. LG A3X	EA	2
88	11	PAOZZ	5940-00-115-5009	96906	MS20659-121	CABLE ASSEMBLY, STARTER MOTOR, BATTERY CONNECTOR, MAKE FROM NSN 6145011154543, APPROX 7 IN. LG A3X	EA	4
88	12	MOOOO		45152	1467050-39W	TERMINAL, RING UNINSULATED A3X	EA	2
88	13	PAOZZ	5940-00-115-5011	96906	MS20659-122	CABLE, BATTERY, FRONT NEGATIVE BATTERY TO START MOTOR GROUND, MAKE FROM NSN 6145011154543, APPROX 39 IN. LG A3X	EA	1
88	14	PAOZZ	5940-00-115-5009	96906	MS20659-121	TERMINAL, RING UNINSULATED A3X	EA	1
88	15	PAOZZ	2510-01-237-6918	45152	124632CW	FRAME, BATTERY A3X	EA	1
88	16	PAOZZ	6140-01-032-1326	19728	31ES	BATTERY, GRP. 31, DRY A3X	EA	4
88	17	PAOZZ	5325-00-185-0001	96906	MS35489-46	GROMMET, RUBBER A3X	EA	1
88	18	PAOZZ	5305-01-150-5886	45152	2211HX	SCREW, MACHINE, # 10-24 X 1.00 A3X	EA	4

(1) Illustration		(2)	(3)	(4)	(5)	(6)	(7)	(8)
(a) Fig. No.	(b) Item No.	SMR Code	National Stock Number	Cage	Part Number	Description Usable On Code	U/M	Qty. Inc. In Unit
						GROUP 0612 BATTERIES AND CABLES MK48 (CONTINUED)		
88	19	PAOZZ	5935-01-059-0117	19207	11674728	RECEPTACLE A3X	EA	1
88	20	PAOZZ	5310-00-208-1918	88044	AN365-1024A	LOCKNUT A3X	EA	4
88	21	PAOZZ	9905-01-243-9257	45152	1506980	DECAL, BATTERY SCHEMATIC A3X	EA	1
88	22	PAOZZ	5975-01-047-0069	06383	SSC2S-S10-C	TIE, CABLE A3X	EA	1
88	23	MOOOO		45152	1467060W28	CABLE ASSEMBLY, BATTERY, POSITIVE BATTERY O STARTER MOTOR, MAKE FROM P/N 14961, CAGE 79550, APPROX 28 IN. LG A3X	EA	1
88	24	PAOZZ	5940-00-115-5009	96906	MS20659-121	TERMINAL, RING UNINSULATED A3X	EA	2
88	25	MOOZZ		45152	1467530-2	HEAT SHRINK, POSITIVE BATTERY TO STARTER MOTOR, MAKE FROM NSN 5970012339025, APPROX 2 IN. LG A3X	EA	2
88	26	PAOZZ	5306-00-727-4743	96906	MS35751-88	BOLT, CARRIAGE, .38-16 X 7.50 A3X	EA	4
88	27	PAOZZ	5330-01-234-6583	45152	119292A	RETAINER A3X	EA	4
88	28	MOOOO		45152	4084FX12U	CABLE ASSEMBLY, FRONT NEGATIVE BATTERY TO STARTER MOTOR GROUND, MAKE FROM P/N 14961, CAGE 79550, APPROX 12 IN. LG A3X	EA	1
88	29	PAOZZ	5940-00-115-5009	96906	MS20659-121	TERMINAL, RING UNINSULATED A3X	EA	2
88	30	MOOZZ		45152	269478X5	MOLDING, QUICKEDGE, BATTERY CASE, MAKE FROM NSN 2510011761177, APPROX 5 IN. LG A3X	EA	2
88	31	PAOZZ	2510-01-238-0727	45152	125717B	CHANNEL, BATTERY, HOLD DOWN A3X	EA	2

THIS PAGE INTENTIONALLY LEFT BLANK

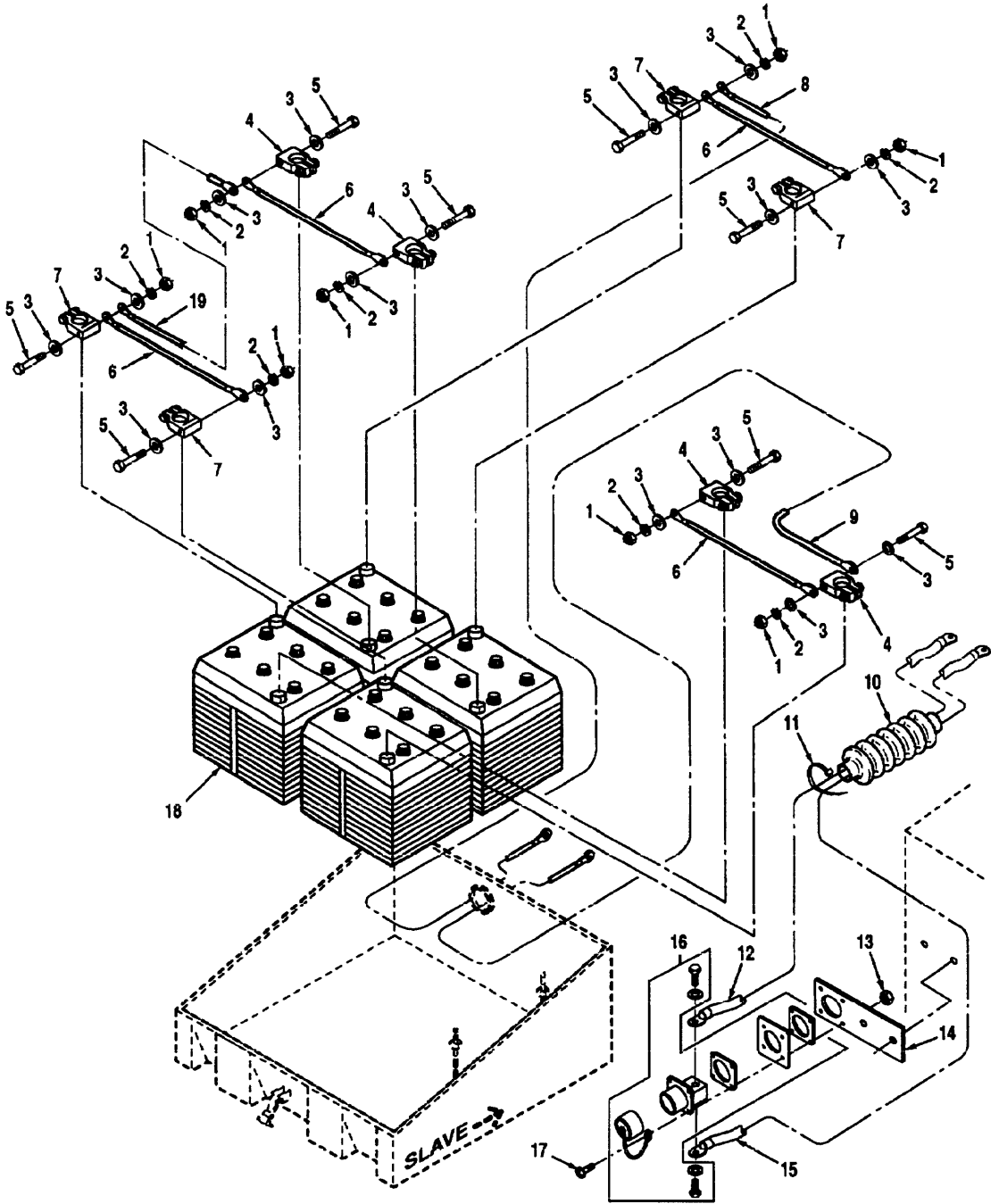

Figure 88A Batteries And Cables MK48A1

TM 08780B-24P

(1) Illustration		(2)	(3)	(4)	(5)	(6)	(7)	(8)
(a) Fig. No.	(b) Item No.	SMR Code	National Stock Number	Cage	Part Number	Description Usable On Code	U/M	Qty. Inc. In Unit
						GROUP 0612 BATTERIES AND CABLES MK48A1		
88A	1	PAOZZ	5310-00-655-9544	96906	MS35690-604	NUT, PLAIN, HEX, .375-16	EA	8
88A	2	PAOZZ	5310-01-129-0450	45152	351AX	LOCKWASHER	EA	8
88A	3	PAOZZ	5310-01-062-3379	45152	362-AX	WASHER, FLAT, .38	EA	16
88A	4	PAOZZ	5940-00-549-6583	96906	MS75004-2	TERMINAL, LUG NEGATIVE	EA	4
88A	5	PAOZZ	5305-01-638-8920	45152	1816HX1	SCREW, CAP, HEX HD	EA	8
88A	6	PAOZZ	4030-01-487-2004	45152	3037397	CABLE ASSY, BATTERY TO BATTERY	EA	4
88A	7	PAOZZ	5940-00-549-6581	96906	MS75004-1	TERMINAL, LUG POSITIVE	EA	4
88A	8	PAOZZ		45152	3037399	CABLE ASSY, POSITIVE	EA	1
88A	9	PAOZZ	4030-01-487-2030	45152	3037402	CABLE ASSY, NEG. BATTERY TO STARTER	EA	1
88A	10	PAOZZ	9390-01-145-7648	45152	1450120	BELLOWS, PROTECTION	EA	1
88A	11	PAOZZ	5340-01-053-1331	45152	5201HX	CLAMP, LOOP	EA	1
88A	12	PAOZZ	4030-01-487-2054	45152	3037400	CABLE ASSY, STARTER TO NEG. SLAVE	EA	1
88A	13	PAOZZ	5310-00-207-9341	72962	22NM-04	NUT, LOCK # 10-24	EA	4
88A	14	PAOZZ	5341-01-487-2203	45152	2234370	BRACKET, SLAVE	EA	1
88A	15	PAOZZ	4030-01-487-2056	45152	3037398	CABLE ASSY, STARTER TO POSITIVE SLAVE	EA	1
88A	16	PAOZZ	5935-01-097-9974	19207	11674128	RECEPTACLE	EA	1
88A	17	PAOZZ	4030-01-487-2002	45152	1503690	SCREW, MACHINE # 10-24 X 1.00	EA	4
88A	18	PAOZZ	6140-01-446-9506	96906	MS52149-2	BATTERY, 12 VOLT WET	EA	4
88A	19	PAOZZ		45152	3037401	CABLE ASSY, NEGATIVE	EA	1

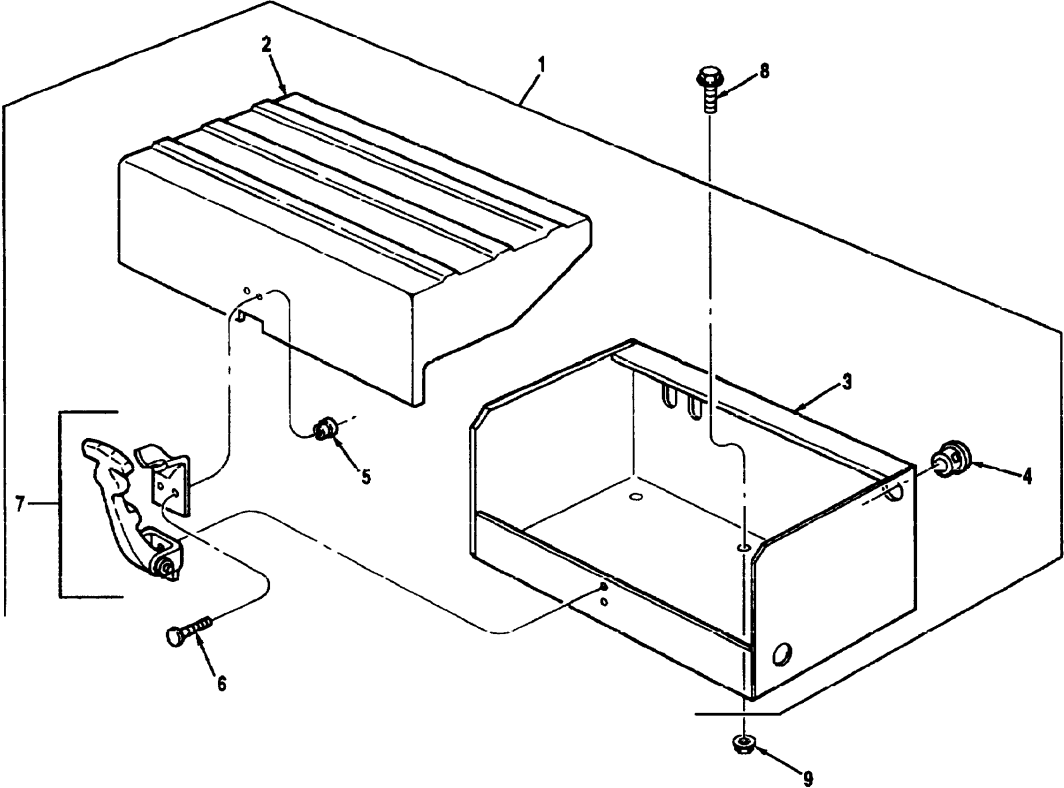

Figure 89 Battery Box Assembly MK48

TM 08780B-24P

(1) Illustration		(2)	(3)	(4)	(5)	(6)	(7)	(8)
(a) Fig. No.	(b) Item No.	SMR Code	National Stock Number	Cage	Part Number	Description Usable On Code	U/M	Qty. Inc. In Unit
						GROUP 0612 BATTERY BOX ASSEMBLY MK48		
89	1	PAOOO	2510-01-210-7012	45152	1429720W	BOX ASSEMBLY, BATTERY A3X	EA	1
89	2	PAOZZ	2510-01-213-4630	45152	1429680	COVER ASSEMBLY, BATTERY A3X	EA	1
89	3	PAOZZ	2510-01-208-6581	45152	124374D	BOX, BATTERY A3X	EA	1
89	4	PAOZZ	5340-01-206-5014	61865	SS-50834- K2215	HOLE PLUG, 1.50 A3X	EA	1
89	5	PAOZZ		9K475	MGC-(F)6	COLLAR, HUCK A3X	EA	4
89	6	PAOZZ		9K475	MGP98T-(E)6- 10	BOLT, .31-.44 GRIP A3X	EA	4
89	7	PAOZZ	4930-00-780-9105	94222	37-10-101-10	LATCH HOOD, RUBBER A3X	EA	1
89	8	PAOZZ	5306-01-341-0712	45152	1756870	CAPSCREW, FLANGED, .31-18 X 1.25 A3X	EA	6
89	9	PAOZZ	5310-00-176-6611	96906	MS51988-5	NUT, SELF-LOCKING, .31-18 A3X	EA	6

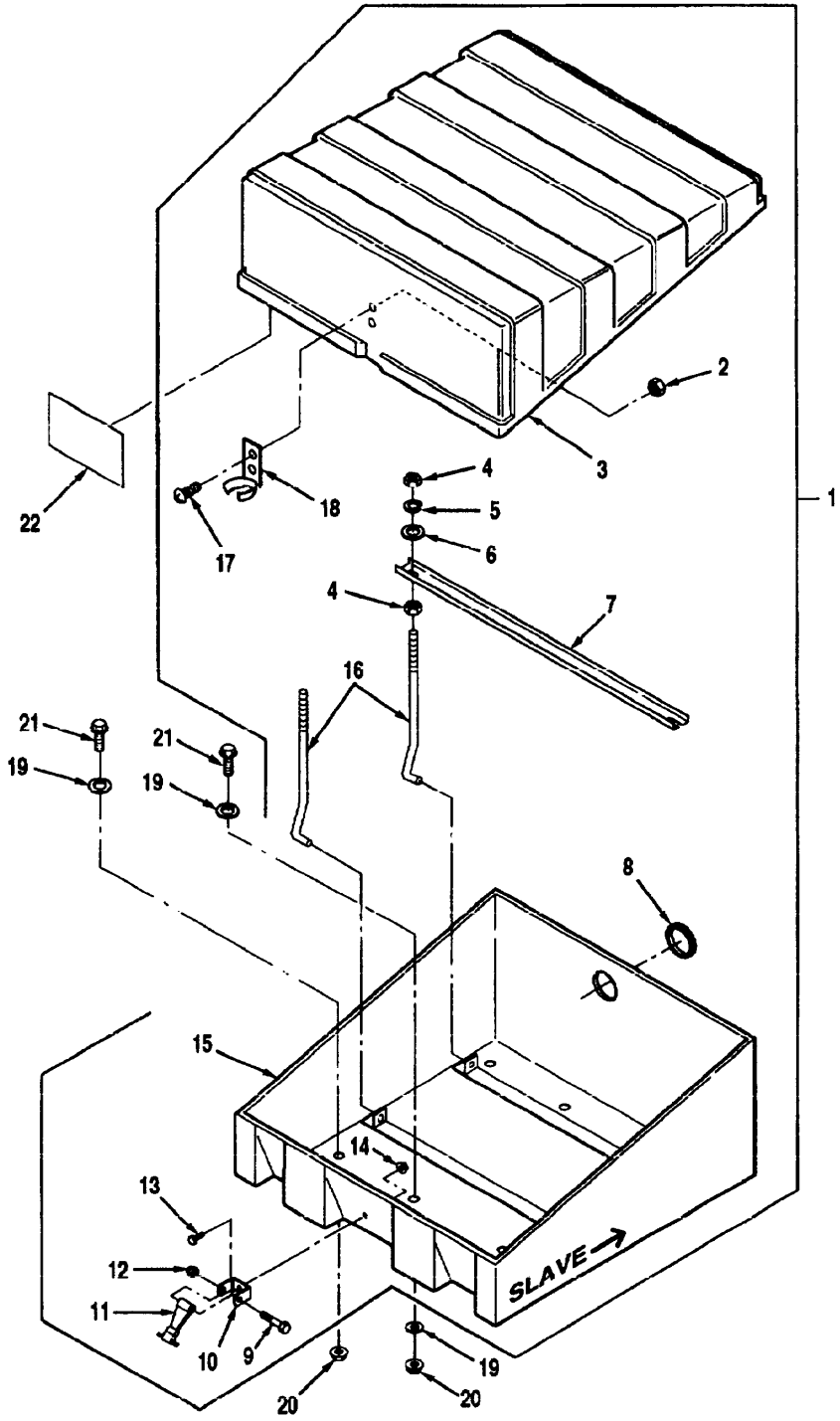

Figure 89A Battery Box Assembly Mk48A1

TM 08780B-24P

(1) Illustration		(2)	(3)	(4)	(5)	(6)	(7)	(8)
(a) Fig. No.	(b) Item No.	SMR Code	National Stock Number	Cage	Part Number	Description Usable On Code	U/M	Qty. Inc. In Unit
89A	1	PAOOO		45152	221836OU	GROUP 0612 BATTERY BOX ASSEMBLY MK48A1 BOX ASSEMBLY, BATTERY	EA	1
89A	2	PAOZZ	5310-00-207-9341	72962	22NMO4	LOCKNUT, # 10-24	B0Y EA	2
89A	3	PAOZZ		45152	2218400	COVER, BATTERY BOX	B0Y EA	1
89A	4	PAOZZ	5310-00-880-7744	96906	MS51967-5	NUT, HEX, .31-18	B0Y EA	8
89A	5	PAOZZ	5310-00-407-9566	96906	MS35338-45	LOCKWASHER, .31	B0Y EA	4
89A	6	PAOZZ	5310-00-880-5977	96906	MS15795-811	WASHER, PLAIN, .31	B0Y EA	4
89A	7	PAOZZ		45152	2218390	CHANNEL, HOLD DOWN	B0Y EA	2
89A	8	PAOZZ	5325-00-270-8888	96906	MS35489-85	GROMMET	B0Y EA	1
89A	9	PAOZZ	5305-01-203-8360	45152	1337630	CAPSCREW, HEX HEAD, .25-20 X 1.75	B0Y EA	1
89A	10	PAOZZ	5340-01-156-6776	45152	1324960	STRAP, RETAINING	B0Y EA	1
89A	11	PAOZZ	2540-01-152-7764	64386	670794	HOOK, HOOD RUBBER	B0Y EA	1
89A	12	PAOZZ	5310-01-346-9445	45152	1600460	LOCKNUT, FLANGED, .25-20	B0Y EA	1
89A	13	PAOZZ	5306-00-637-9675	96906	MS35307-332	CAPSCREW, HEX HEAD, .31-18 X .75	B0Y EA	1
89A	14	PAOZZ	5310-00-176-6611	96906	MS51988-5	NUT, SELF-LOCKING, .31-18	B0Y EA	1
89A	15	PAOZZ		45152	2218370	BASE, BATTERY BOX	B0Y EA	1
89A	16	PAOZZ		45152	2218380	HOOK, HOLD DOWN	B0Y EA	4
89A	17	PAOZZ	5305-01-166-4410	17566	45A115-P29	SCREW, MACHINE, 10-24 X 1	B0Y EA	2
89A	18	PAOZZ	5340-01-271-0292	64386	028-561	BRACKET, ANGLE	B0Y EA	1
89A	19	PAOZZ	5310-01-062-3379	45152	362-AX	WASHER, PLAIN, .38	B0Y EA	8
89A	20	PAOZZ	5310-01-340-5671	45152	1333510	NOT, SELF-LOCKING, .31-18	B0Y EA	6
89A	21	PAOZZ	5306-01-341-0712	45152	1756870	CAPSCREW, FLANGED, 1-18 X 1.25	B0Y EA	6
89A	22	PAOZZ		45152	3053109	DECAL, BATTERY SCHEMATIC	B0Y EA	1

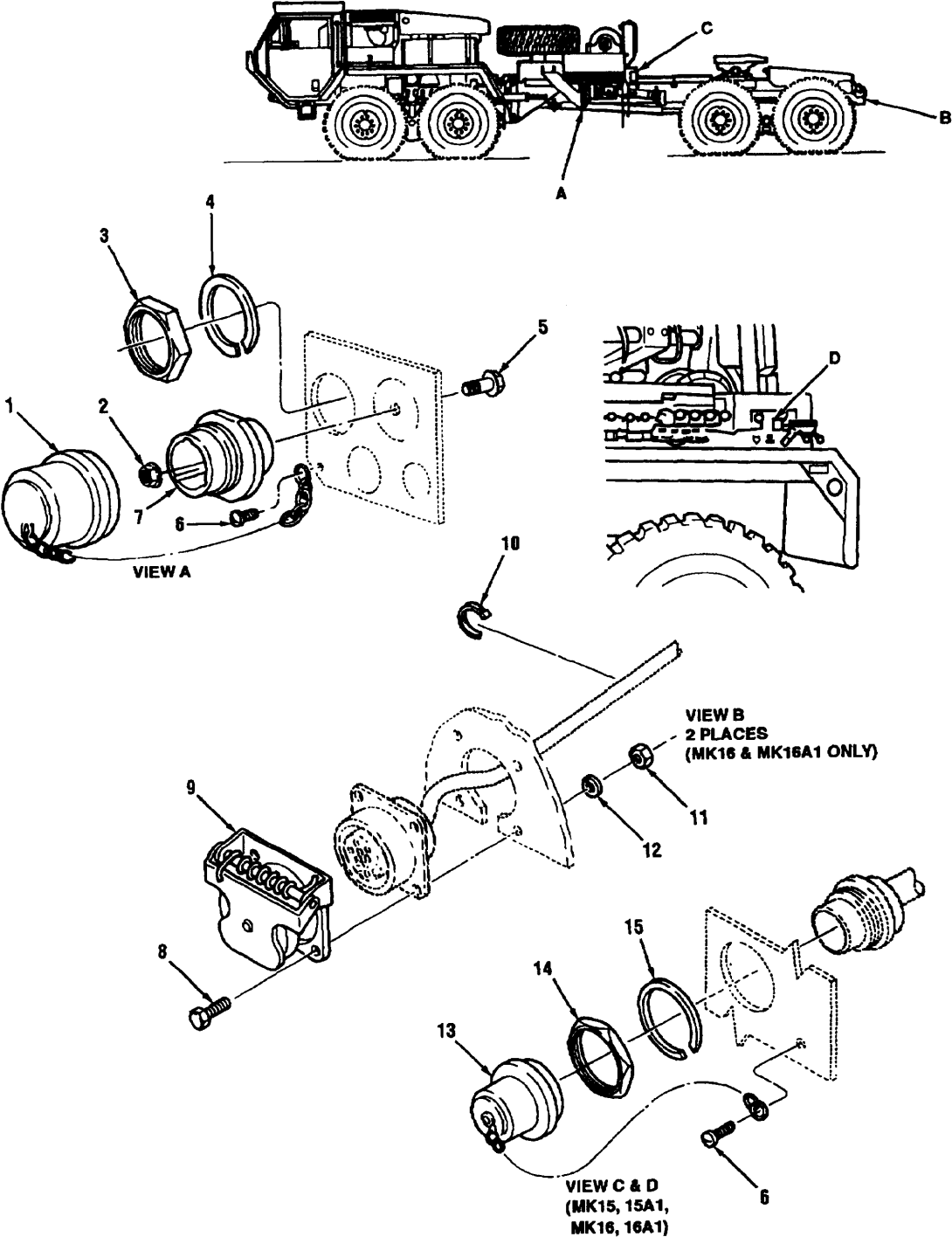

Figure 90 Chassis Connections

TM 08780B-24P

(1) Illustration		(2)	(3)	(4)	(5)	(6)	(7)	(8)
(a) Fig. No.	(b) Item No.	SMR Code	National Stock Number	Cage	Part Number	Description Usable On Code	U/M	Qty. Inc. In Unit
						GROUP 0613 CHASSIS CONNECTIONS		
90	1	PAOZZ	4730-01-244-0081	11139	HDC56-24	PLUG, DUST CAP A5K,A5L,A5M,A5N, B0Z,B1D,B1G,B1I	EA	1
90	2	PAOZZ	5310-01-346-9445	45152	1600460	LOCKNUT, FLANGED, .25-20 A5K,A5L,A5M,A5N, B0Z,B1D, B1G,B1I	EA	1
90	3	PAOZZ	5310-01-086-7726	11139	112263-90	NUT, PANEL A5K,ASL,A5M,A5N, B0Z,B1D,B1G,B1I	EA	1
90	4	PAOZZ	5310-01-081-0799	11139	112264	LOCKWASHER, 1.70 A5K,A5L,A5M,A5N, B0Z,B1D,B1G,B1I	EA	1
90	5	PAOZZ	5310-01-346-9445	45152	1606140	CAPSCREW, FLANGED, 25-20 X .75 A5K,A5L,A5M,A5N, B0Z,B1D,B1G,B1I	EA	1
90	6	PAOZZ	5305-00-954-5207	96906	MS24621-8	SCREW, TAPPING, # 4-24 X .25 A5K,A5L,A5N, B0Z,B1D,B1I	EA	1
90	6	PAOZZ	5305-00-954-5207	96906	MS24621-8	SCREW, TAPPING, # 4-24 X .25 A5M,A5N,B1D,B1G	EA	3
90	7	PAOZZ	5935-01-243-4403	45152	1516990	RECEPTACLE A5K,A5L,A5M,A5N, B0Z,B1D,B1G,B1I	EA	1
90	8	PAOZZ	5305-00-068-0515	80204	B1821BHO25F 100N	CAPSCREW, HEX HEAD, .25-20 X 1.00 A5M,B1G	EA	8
90	9	PAOZZ	5935-00-773-1428	19207	7731428	COVER ASSEMBLY, RECEPTACLE A5M,B1G	EA	2
90	10	PAOZZ	5975-01-047-0069	06383	SSC2S-S10-C	TIE, CABLE A5M,B1G	EA	2
90	11	PAOZZ	5310-00-761-6882	96906	MS51967-2	NUT, HEX, .25-20 A5M,B1G	EA	8
90	12	PAOZZ	5310-00-582-5965	96906	MS35338-44	LOCKWASHER, .25 A5M,B1G	EA	8
90	13	PAOZZ	5340-01-213-9882	11139	HDC56-18	PLUG, DUST CAP A5M,A5N,B1D,B1G	EA	1
90	14	PAOZZ	5310-01-086-7725	11139	114020-90	NUT, PANEL, 1.50-18 A5M,A5N,B1D,B1G	EA	1
90	15	PAOZZ	5310-01-081-0798	11139	114021	LOCKWASHER, 1.50 A5M,A5N,B1D,B1G	EA	1

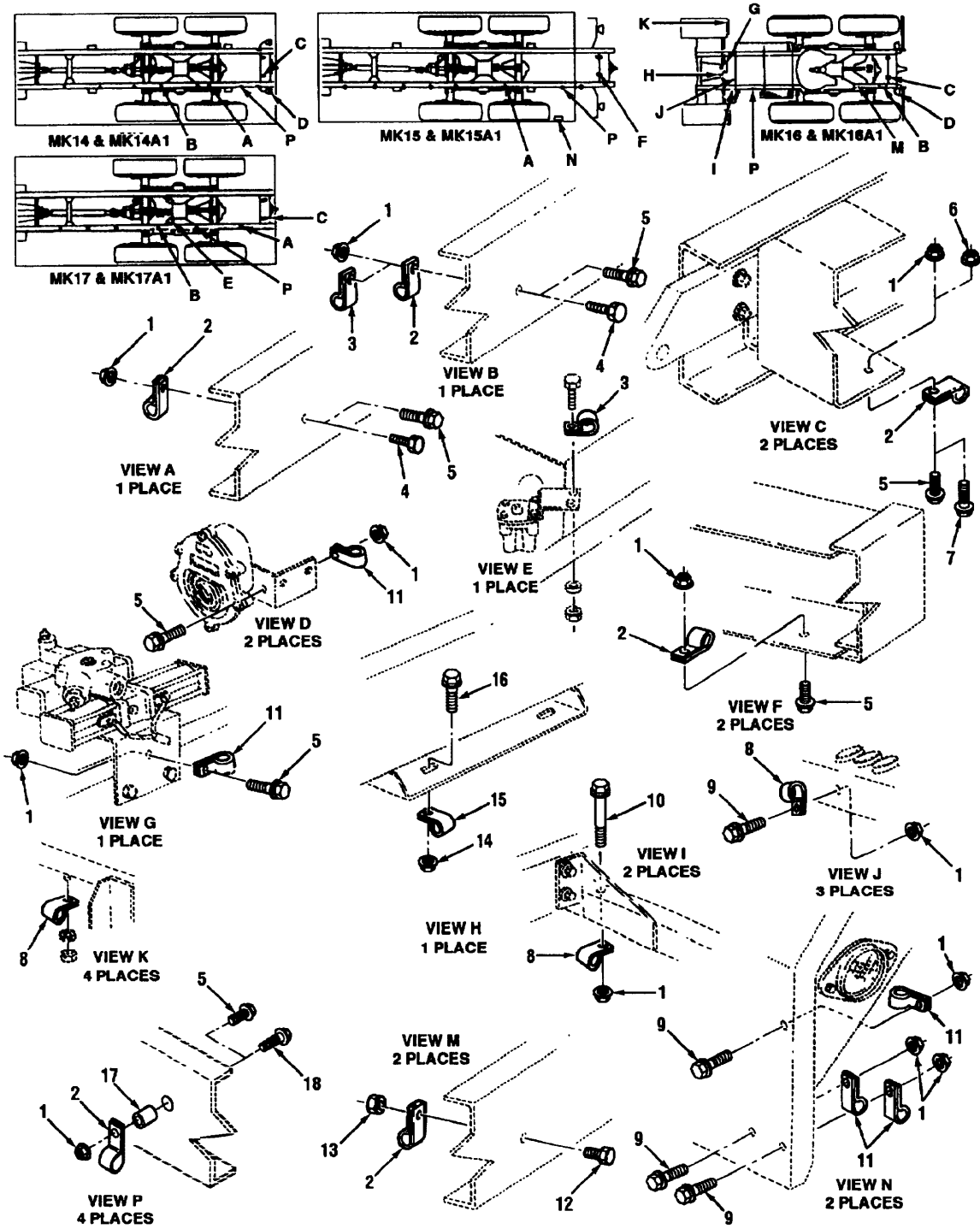

Figure 91 Chassis Wiring Clips

TM 08780B-24P

(1) Illustration		(2)	(3)	(4)	(5)	(6)	(7)	(8)
(a) Fig. No.	(b) Item No.	SMR Code	National Stock Number	Cage	Part Number	Description Usable On Code	U/M	Qty. Inc. In Unit
						GROUP 0613 CHASSIS WIRING CLIPS		
91	1	PAOZZ	5310-01-346-9445	45152	1600460	LOCKNUT, FLANGED, .25-20 A5L,A5N,B1D,B1I	EA	7
91	1	PAOZZ	5310-01-346-9445	45152	1600460	LOCKNUT, FLANGED, .25-20 A5M,B1G	EA	8
91	1	PAOZZ	5310-01-346-9445	45152	1600460	LOCKNUT, FLANGED, .25-20 A5K,B1I	EA	4
91	2	PAOZZ	5340-00-050-2740	96906	MS21333-75	CLAMP, CUSHIONED A5L,B0Z	EA	4
91	2	PAOZZ	5340-00-050-2740	96906	MS21333-75	CLAMP, CUSHIONED A5N,B1D	EA	3
91	2	PAOZZ	5340-00-050-2740	96906	MS21333-75	CLAMP, CUSHIONED A5M,B1G	EA	2
91	2	PAOZZ	5340-00-050-2740	96906	MS21333-75	CLAMP, CUSHIONED A5K,B1I	EA	5
94	3	PAOZZ	5340-00-958-8457	96906	MS21333-78	CLAMP, CUSHIONED A5L,A5N,B0Z,B1D	EA	1
91	4	PAOZZ	5305-00-225-3842	80204	B1821BH025C 113N	CAPSCREW, HEX HEAD, .25-20 X 1.75 A5K,B1I	EA	1
91	4	PAOZZ	5305-01-346-3692	45152	1764650	CAPSCREW, HEX HEAD, .25-20 X 1.25 A5L,A5M,A5N, B0Z,B1D,B1G	EA	1
91	5	PAOZZ	5305-01-337-9120	45152	1754140	CAPSCREW, HEX HEAD, .25-20 X 1.00 A5N,B1D	EA	1
91	5	PAOZZ	5305-01-337-9120	45152	1754140	CAPSCREW, HEX HEAD, .25-20 X 1.00 A5L,B0Z	EA	6
91	5	PAOZZ	5305-01-337-9120	45152	1754140	CAPSCREW, HEX HEAD, .25-20 X 1.00 A5K,A5M,B1G,B1I	EA	2
91	6	PAOZZ	5310-00-176-6611	96906	MS51988-5	NUT, SELF-LOCKING, .31-18 A5M,B1G	EA	2
91	7	PAOZZ	5306-01-341-0712	45152	1756870	CAPSCREW, FLANGED, .31-18 X 1.25 A5M,B1G	EA	2
91	8	PAOZZ	5340-00-079-7837	96906	MS21333-67	CLAMP, CUSHIONED A5M,B1G	EA	9
91	9	PAOZZ	5310-01-346-9445	45152	1606140	CAPSCREW, FLANGED, .25-20 X .75 A5N,B1D	EA	6
91	9	PAOZZ	5310-01-346-9445	45152	1606140	CAPSCREW, FLANGED, .25-20 X .75 A5M,B1G	EA	3
91	10	PAOZZ	5305-01-349-4187	45152	1754170	CAPSCREW, HEX HEAD, .25-20 X 2.50 A5M,B1G	EA	2

(1) Illustration		(2)	(3)	(4)	(5)	(6)	(7)	(8)
(a) Fig. No.	(b) Item No.	SMR Code	National Stock Number	Cage	Part Number	Description Usable On Code	U/M	Qty. Inc. In Unit
						GROUP 0613 CHASSIS WIRING CLIPS (CONTINUED)		
91	11	PAOZZ	5340-00-764-7051	96906	MS21333-69	CLAMP, CUSHIONED A5L,B0Z	EA	2
91	11	PAOZZ	5340-00-079-7837	96906	M521333-67	CLAMP, CUSHIONED A5N,B1D	EA	2
91	11	PAOZZ	5340-00-764-7051	96906	MS21333-69	CLAMP, CUSHIONED A5M,B1G	EA	3
91	12	PAOZZ	5306-00-637-9674	96906	MS35307-336	CAPSCREW, HEX HEAD, .31-18 X 1.25 A5M,B1G	EA	2
91	13	PAOZZ	5310-00-984-3806	96906	MS51922-9	LOCKNUT, .31-18 A5M,B1G	EA	2
91	14	PAOZZ	5310-01-288-1116	82458	T893R	NUT, HEX, FLANGED, .38-16 A5M,B1G	EA	1
91	15	PAOZZ	5340-00-057-2906	96906	MS21333-73	CLAMP, CUSHIONED A5M,B1G	EA	1
91	16	PAOZZ	5306-01-287-5715	52167	WC0414PB	BOLT, MACHINE, .38-16 X 1.25 A5M,B1G	EA	1
91	17	PAOZZ		45152	1393860	SPACER A5K,A5L,A5M,A5N, B0Z,B10,B1G,B1I	EA	1
91	18	PAOZZ	5305-01-349-4186	45152	1754150	CAPSCREW, HEX HEAD, .25-20 X 1.50 A5K,A5N,B10,B1I	EA	1
91	18	PAOZZ	5305-01-346-3692	45152	1764650	CAPSCREW, HEX HEAD, 25-20 X 1.25 A5K,B1I	EA	1

THIS PAGE INTENTIONALLY LEFT BLANK

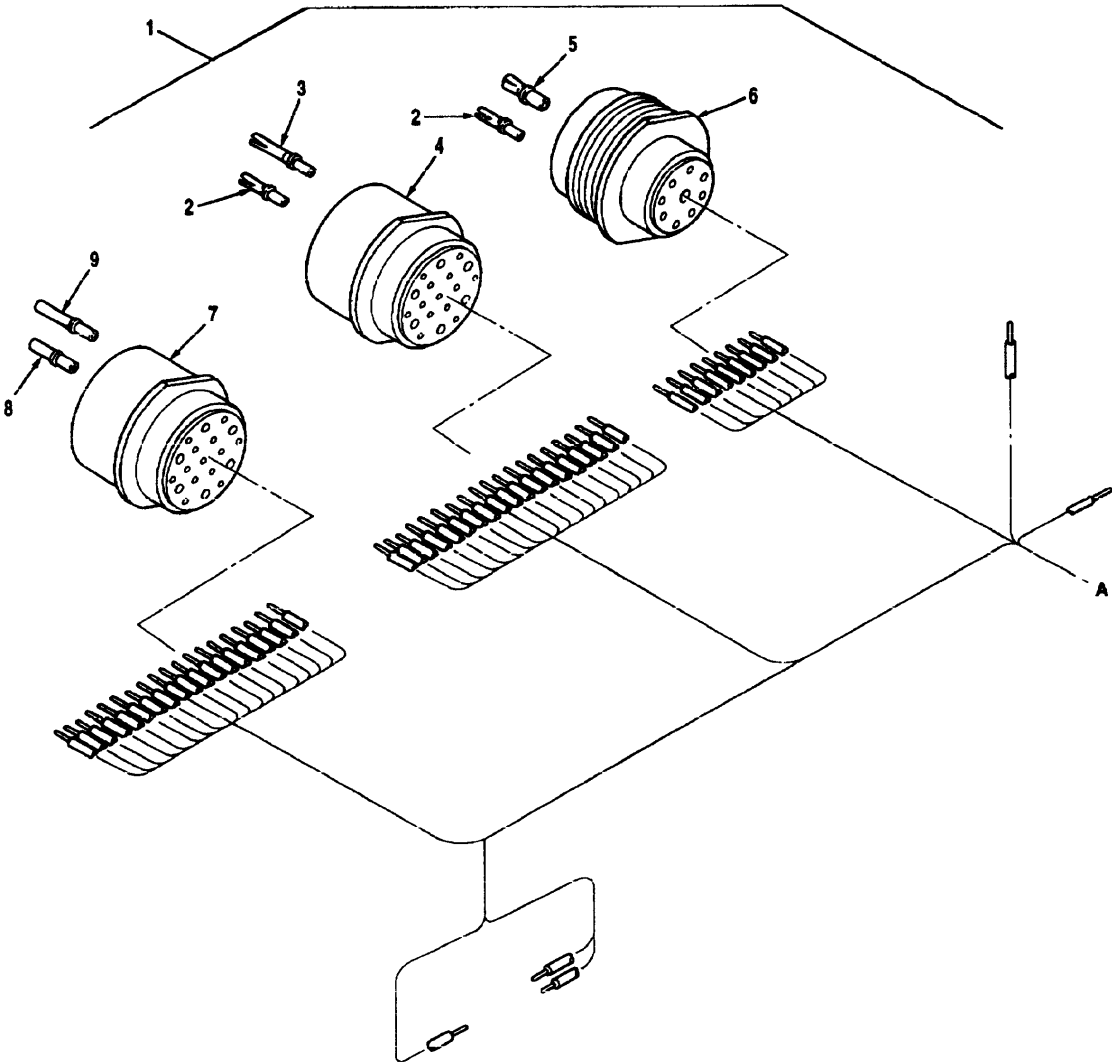

Figure 92 Cab Wiring Harness (1 Of 6)

TM 08780B-24P

(1) Illustration		(2)	(3)	(4)	(5)	(6)	(7)	(8)
(a) Fig. No.	(b) Item No.	SMR Code	National Stock Number	Cage	Part Number	Description Usable On Code	U/M	Qty. Inc. In Unit
						GROUP 0613 CAB WIRING HARNES		
92	1	PAFFF	2590-01-233-1754	45152	143053OU	HARNES, CAB WIRE	EA	1
92	1	XBFFF		45152	2189820	HARNES, CAB WIRE A3X	EA	1
92	2	PAOZZ	5999-01-085-6244	11139	112349	CONTACT, PIN B0Y	EA	11
92	3	PAOZZ	5935-01-179-1196	11139	0460-201-1690	CONTACT, PIN A3X,B0Y	EA	32
92	4	PAOZZ	5935-01-154-4669	11139	HD54-24-19PN	RECEPTACLE, PIN TYPE A3X,B0Y	EA	1
92	5	PAOZZ	5999-01-172-5782	11139	112347	CONTACT, PIN A3X,B0Y	EA	1
92	6	PAOZZ	5935-01-084-5817	45152	58353AX	RECEPTACLE, PIN TYPE A3X,B0Y	EA	1
92	7	PAOZZ	5935-01-237-1433	11139	HD54-24-19SN	RECEPTACLE, SOCKET TYPE A3X,B0Y	EA	1
92	8	PAOZZ	5999-01-081-9032	11139	112352	CONTACT, SOCKET A3X,B0Y	EA	6
92	9	PAOZZ	5940-01-168-8458	11139	0461-201-1690	CONTACT, SOCKET A3X,B0Y	EA	13

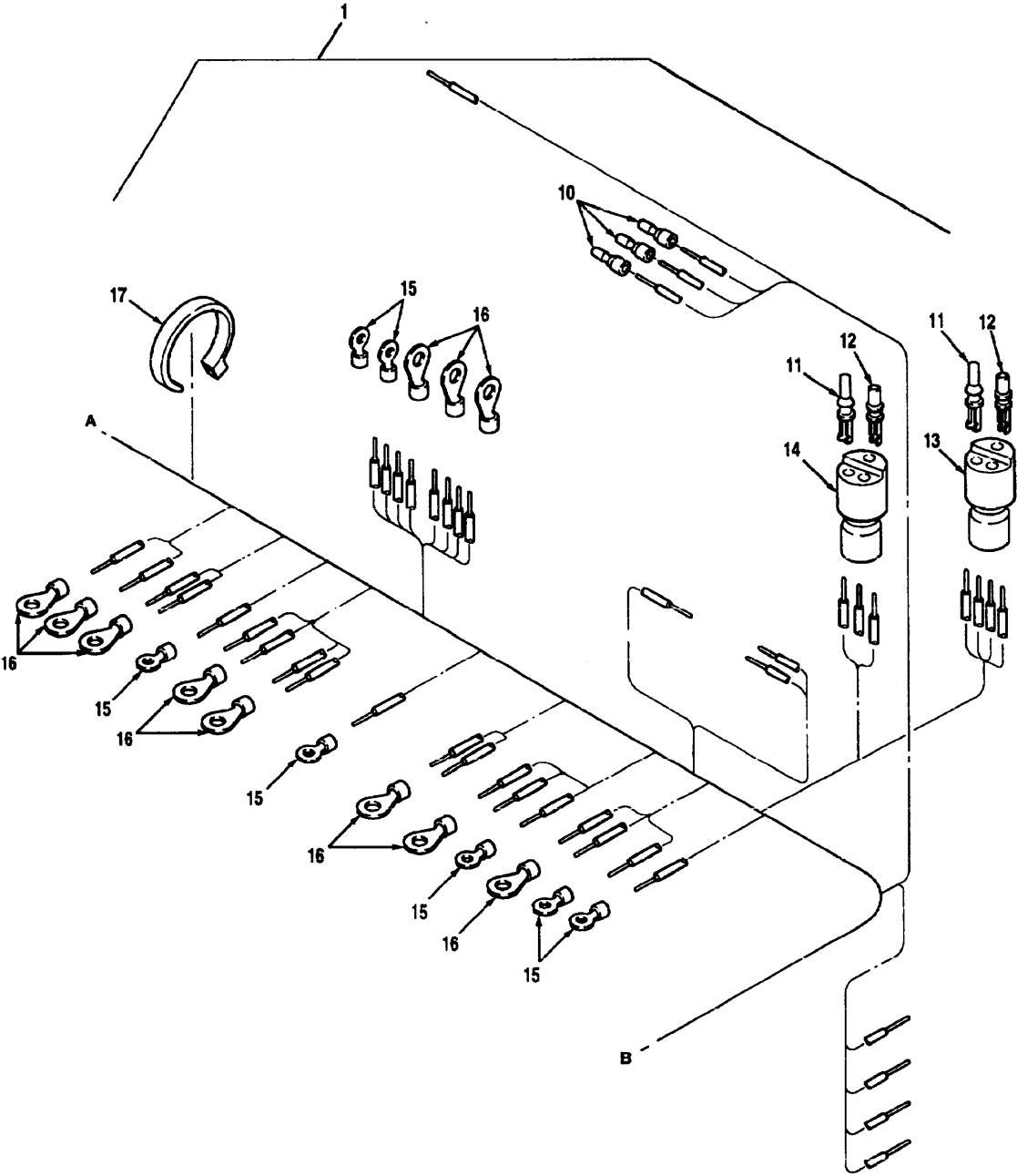

Figure 92 Cab Wiring Harness (2 Of 6)

TM 08780B-24P

(1) Illustration		(2)	(3)	(4)	(5)	(6)	(7)	(8)
(a) Fig. No.	(b) Item No.	SMR Code	National Stock Number	Cage	Part Number	Description Usable On Code	U/M	Qty. Inc. In Unit
						GROUP 0613 CAB WIRING HARNES (CONTINUED)		
92	10	PAOZZ	5940-00-701-1664	13445	3055	TERMINAL, WIRE A3X	EA	11
92	10	PAOZZ	5940-00-701-1664	13445	3055	TERMINAL, WIRE B0Y	EA	6
92	11	PAOZZ	5315-01-156-6314	71468	030-2196-001	PIN, CONTACT A3X,B0Y	EA	4
92	12	PAOZZ	5999-01-150-8808	71468	031-1267-001	CONTACT, SOCKET A3X,B0Y	EA	3
92	13	PAOZZ	5935-01-154-6233	71468	120-1806-000	RECEPTACLE A3X,B0Y	EA	1
92	14	PAOZZ	5935-01-153-9320	71468	120-1805-000	RECEPTACLE A3X,B0Y	EA	1
92	15	PAOZZ	5940-00-143-4780	00779	34123	TERMINAL, WIRE A3X,B0Y	EA	40
92	16	PAOZZ	5940-00-143-4794	96906	MS25036-112	TERMINAL, RING TONGUE A3X,B0Y	EA	14
92	17	PAOZZ	5975-00-074-2072	96906	MS3367-1-9	TIE, CABLE A3X,B0Y	EA	70

TM 08780B-24P

(1) Illustration		(2)	(3)	(4)	(5)	(6)	(7)	(8)
(a) Fig. No.	(b) Item No.	SMR Code	National Stock Number	Cage	Part Number	Description Usable On Code	U/M	Qty. Inc. In Unit
						GROUP 0613 CAB WIRING HARNES (CONTINUED)		
92	18	PAOZZ	5940-00-143-4661	00779	41798	TERMINAL A3X,B0Y	EA	31
92	19	PAOZZ	5940-01-135-5846	53867	3334485007-Z	CONNECTOR, FIVE POSITION A3X,B0Y	EA	8
92	20	PAOZZ	5999-01-067-1086	14726	FP5336F	RECEPTACLE, BULLET A3X,B0Y	EA	2
92	21	PAOZZ	5940-00-826-4148	00779	33468	TERMINAL, UNINSULATED A3X,B0Y	EA	1
92	22	PAOOO	5935-00-771-6895	19207	7716895	CONNECTOR ASSEMBLY A3X,B0Y	EA	1
92	23	PAOZZ	5935-00-686-2599	19207	8724258	SHELL ASSEMBLY A3X,B0Y	EA	1
92	24	PAOZZ	5975-00-771-6634	19207	7716634	NUT, SPANNER COUPLING A3X,B0Y	EA	1
92	25	PAOZZ	5365-00-090-5426	19207	7722333	GROMMET, ELECTRICAL CONNECTOR A3X,B0Y	EA	1
92	26	PAOZZ	5310-00-393-6685	19207	7723309	NUT, GROMMET, 1.62-18 A3X,B0Y	EA	1
92	27	PAOZZ	5940-01-288-4774	04618	341002-6	TERMINAL A3X,B0Y	EA	8
92	28	PAOZZ	5940-01-047-8489	00779	41450	TERMINAL A3X,B0Y	EA	1
92	29	XB0ZZ	5940-01-064-1452	00779	55039-2	TERMINAL, WIRE A3X,B0Y	EA	4

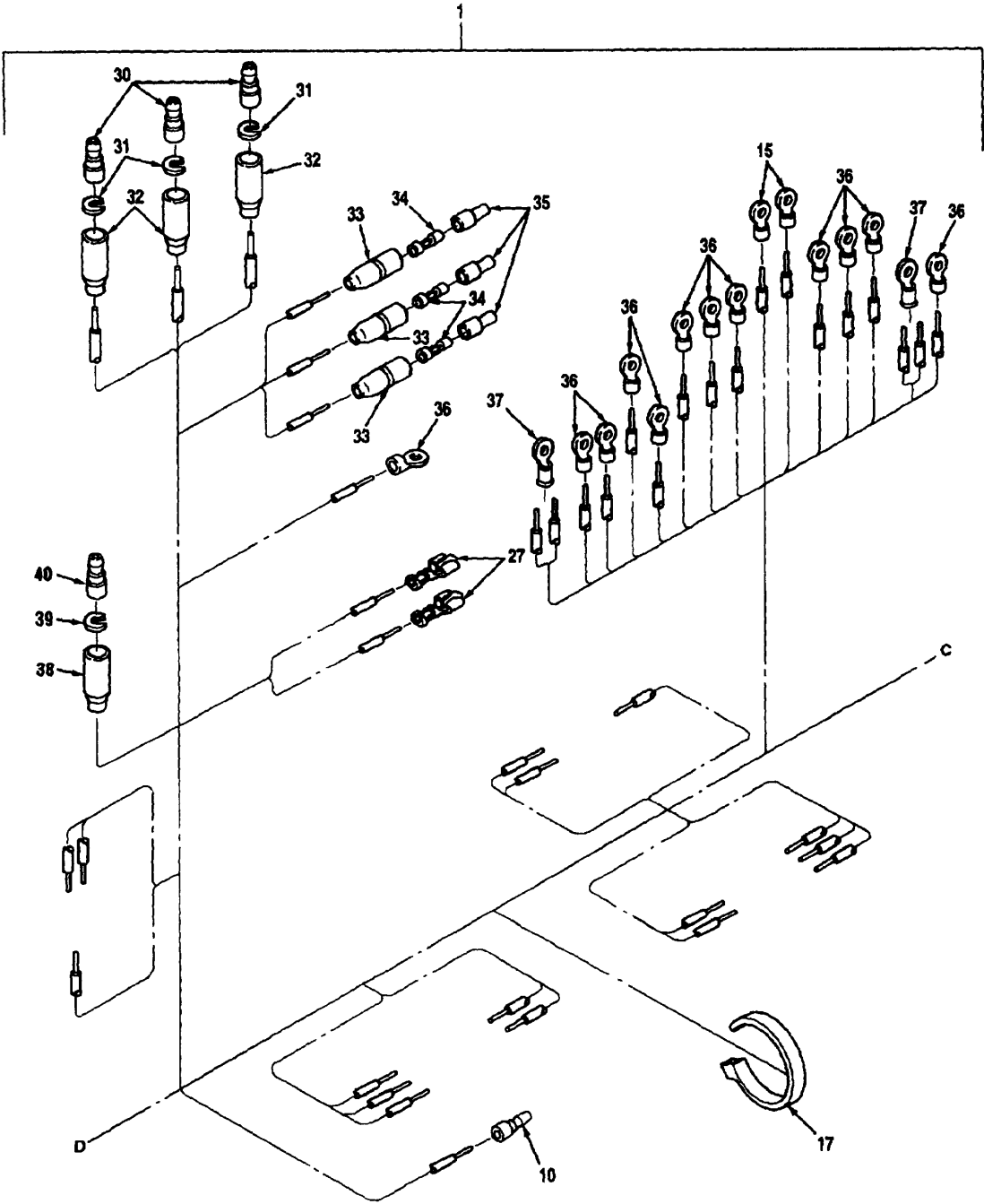

Figure 92 Cab Wiring Harness (4 Of 6)

TM 08780B-24P

(1) Illustration		(2)	(3)	(4)	(5)	(6)	(7)	(8)
(a) Fig. No.	(b) Item No.	SMR Code	National Stock Number	Cage	Part Number	Description Usable On Code	U/M	Qty. Inc. In Unit
						GROUP 0613 CAB WIRING HARNES (CONTINUED)		
92	30	PAOZZ	5999-01-408-5205	96906	MS27148-2	PIN, CONTACT UNINSULATED A3X,B0Y	EA	6
92	31	PAOZZ	5310-00-833-8567	19207	8338567	WASHER, "C" A3X,B0Y	EA	6
92	32	PAOZZ	5935-00-572-9180	19207	8338566	SHELL, RUBBER A3X,B0Y	EA	6
92	33	PAOZZ	5935-00-833-8561	77060	5297053	SHELL A3X,B0Y	EA	6
92	34	PAOZZ	5940-00-399-6676	19207	8338564	PLUG, CONNECTOR UNINSULATED A3X,B0Y	EA	6
92	35	PAOZZ	5970-00-833-8562	19207	8338562	SLEEVE A3X,B0Y	EA	6
92	36	PAOZZ	5940-01-130-6104	00779	55005-4	TERMINAL, RING, .25 TONGUE A3X,B0Y	EA	13
92	37	PAOZZ	5940-01-360-3689	00779	326886	TERMINAL A3X,B0Y	EA	2
92	38	PAOZZ	5935-00-691-5591	97403	13207E6498-2	SHELL, ELECTRICAL B0Y	EA	1
92	39	PAOZZ	5310-00-833-8567	19207	8338567	WASHER, "C" B0Y	EA	1
92	40	PAOZZ	5999-01-408-5205	96906	MS27148-2	PIN, CONTACT B0Y	EA	1

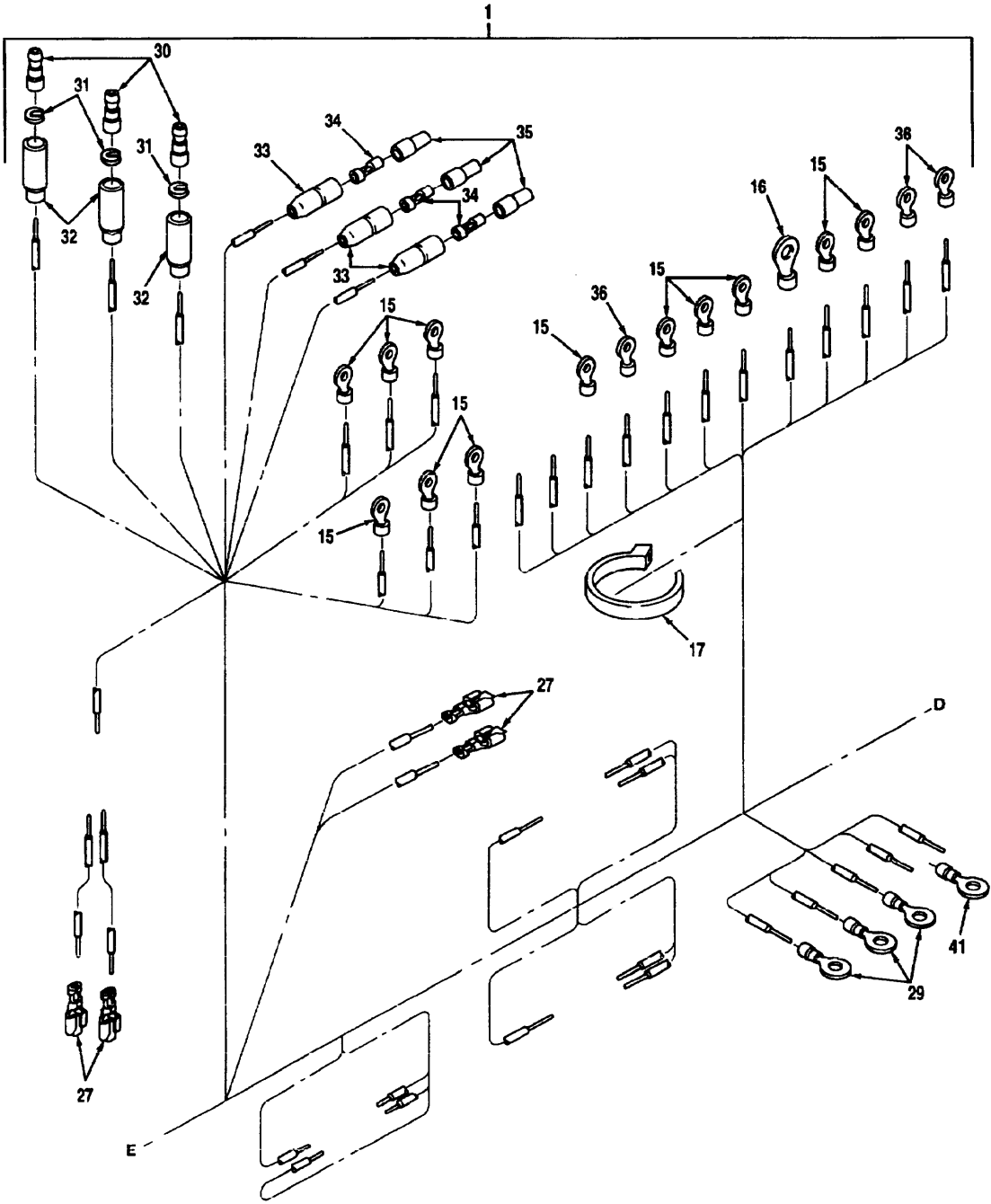

Figure 92 Cab Wiring Harness (5 Of 6)

TM 08780B-24P

(1) Illustration		(2)	(3)	(4)	(5)	(6)	(7)	(8)
(a) Fig. No.	(b) Item No.	SMR Code	National Stock Number	Cage	Part Number	Description Usable On Code	U/M	Qty. Inc. In Unit
92	41	PAOZZ	5940-00-143-4777	96906	MS25036-157	GROUP 0613 CAB WIRING HARNES (CONTINUED) TERMINAL, RING A3X,B0Y	EA	1

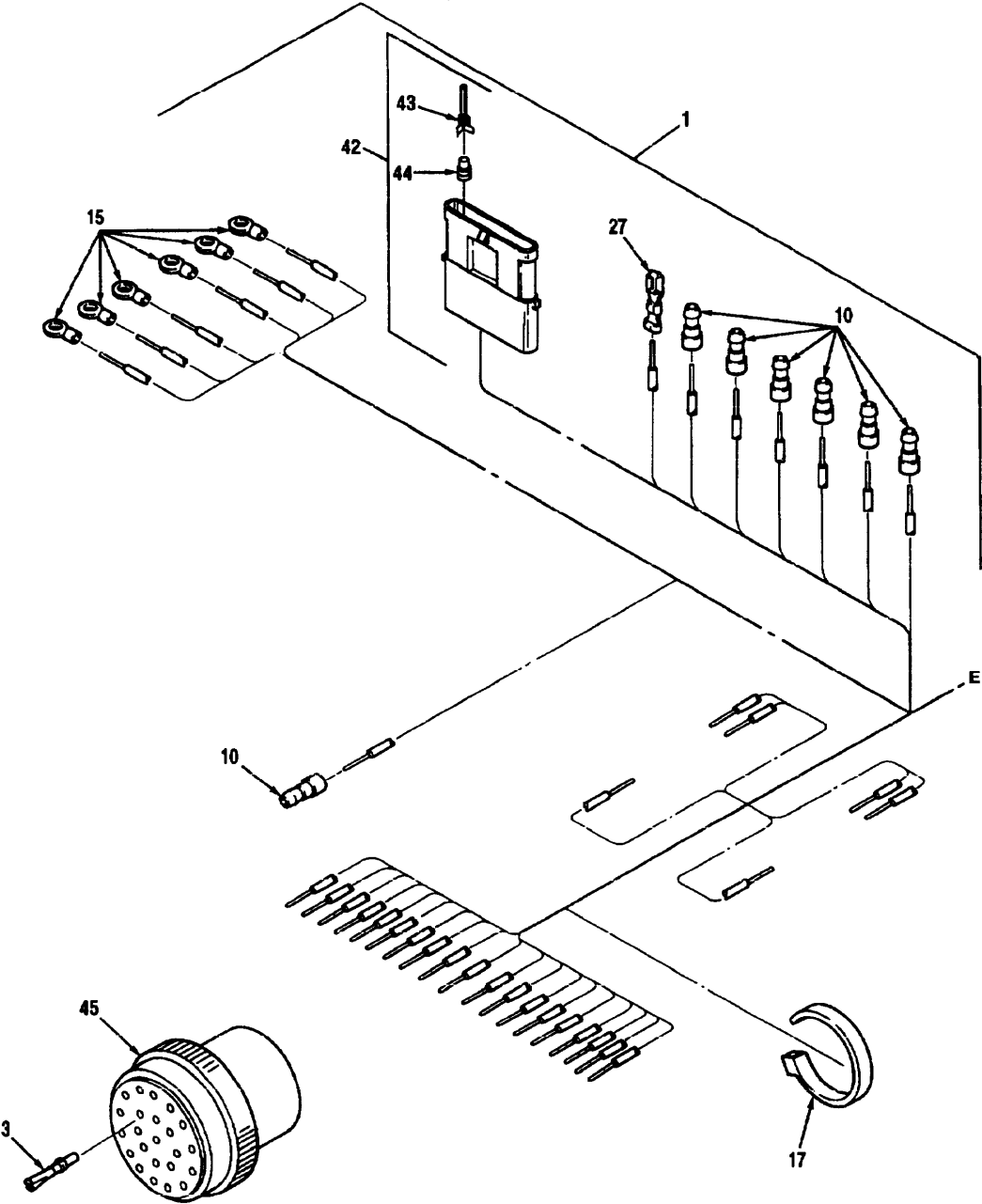

Figure 92 Cab Wiring Harness (6 Of 6)

TM 08780B-24P

(1) Illustration		(2)	(3)	(4)	(5)	(6)	(7)	(8)
(a) Fig. No.	(b) Item No.	SMR Code	National Stock Number	Cage	Part Number	Description Usable On Code	U/M	Qty. Inc. In Unit
92	42	PAOOO	5935-01-319-5222	77060	12010975	GROUP 0613 CAB WIRING HARNES (CONTINUED) CONNECTOR	EA	
92	43	PAOZZ	5999-01-319-7394	77060	12089305	CONTACT, ELECTRICAL	B0Y EA	
92	44	PAOZZ	5975-01-333-5974	77060	12015193	SEAL, CABLE	B0Y EA	
92	45	PAOZZ	5935-01-236-1479	11139	HD56-24-23PN	PLUG, PIN TYPE	B0Y EA A3X,B0Y	
						<p>THE FOLLOWING WIRE GAUGES ARE USED ON THIS HARNESS AND CAN BE FOUND IN GROUP 9501. BULK MATERIALS INDEX</p> <p>WIRE PRIMARY # 6 NSN 6145012366251 WIRE PRIMARY #10 NSN 6145011690753 WIRE PRIMARY # 12 NSN 6145010788106 WIRE PRIMARY # 14 NSN 6145010788103 WIRE PRIMARY # 16 NSN 6145010747535</p>		

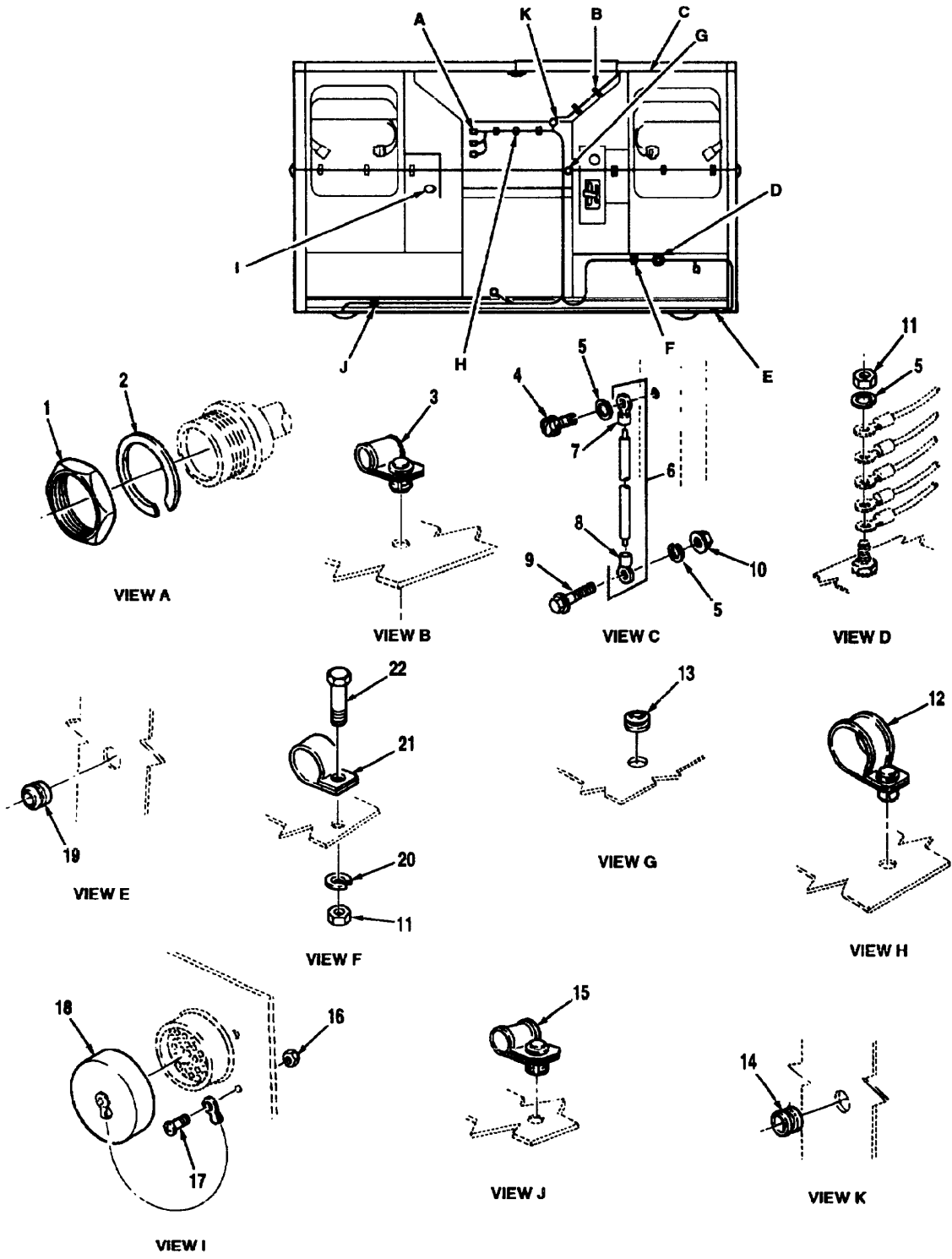

Figure 93 Cab Harness Clips

TM 08780B-24P

(1) Illustration		(2) SMR Code	(3) National Stock Number	(4) Cage	(5) Part Number	(6) Description Usable On Code	(7) U/M	(8) Qty. Inc. In Unit
(a) Fig. No.	(b) Item No.							
						GROUP 0613 CAB HARNESS CLIPS		
93	1	PAOZZ	5310-01-086-7726	11139	112263-90	NUT, PANEL A3X,B0Y	EA	3
93	2	PAOZZ	5310-01-081-0799	11139	112264	LOCKWASHER, 1.70 A3X,B0Y	EA	3
93	3	PAOZZ		83014	H360-5-2	CLIP A3X,B0Y	EA	12
93	4	PAOZZ	5305-01-087-4478	96906	MS51851-95	SCREW, SELFTAPPING, .25-20 X .62 A3X,B0Y	EA	1
93	5	PAOZZ	5310-00-582-5965	96906	MS35338-44	LOCKWASHER, .25 A3X,B0Y	EA	2
93	6	MOOOO		45152	3017070	WIRE ASSEMBLY, # 4, TRAILER LIGHT SOCKET GROUND, MAKE FROM NSN 6145011148001, APPROX 20 IN. LG A3X,B0Y	EA	1
93	7	PAOZZ	5940-00-115-2679	96906	MS20659-132	TERMINAL, RING UNINSULATED A3X,B0Y	EA	1
93	8	PAOZZ	5940-00-557-4338	96906	MS25036-125	TERMINAL, RING UNINSULATED A3X,B0Y	EA	1
93	9	PAOZZ	5305-01-344-8899	45152	1606140	CAPSCREW, FLANGED, .25-20 X .75 A3X,B0Y	EA	1
93	10	PAOZZ	5310-01-346-4945	45152	1600460	NUT, HEX, FLANGED, .25-20 A3X,B0Y	EA	1
93	11	PAOZZ	5310-00-761-6882	96906	MS51967-2	NUT, HEX, .25-20 A3X,B0Y	EA	2
93	12	PAOZZ		83014	H360K2599	CLIP A3X,B0Y	EA	3
93	13	PAOZZ	5325-00-114-8479	70485	653	GROMMET A3X,B0Y	EA	2
93	14	PAOZZ	5325-00-415-2709	70485	696	BUSHING, RUBBER A3X,B0Y	EA	2
93	15	PAOZZ		83014	H360-6-2	CLIP A3X,B0Y	EA	1
93	16	PAOZZ	5310-00-074-1381	10001	1244954-2	NUT, HEX, # 8-32 A3X,B0Y	EA	4
93	17	PAOZZ	5305-00-984-6194	96906	M535206-246	SCREW, MACHINE, # 8-32 X .62 A3X,B0Y	EA	4
93	18	PAOZZ	5340-01-129-7504	55561	CIR10-SL-TF- T32	CAP, RECEPTACLE A3X,B0Y	EA	1
93	19	PAOZZ	5325-00-281-4365	10485	374	GROMMET A3X,B0Y	EA	1
93	20	PAOZZ	5310-00-582-5965	96906	MS35338-44	LOCKWASHER, .25 A3X,B0Y	EA	1
93	21	PAOZZ	5340-00-922-6300	96906	MS21333-77	CLAMP, CUSHIONED A3X,B0Y	EA	1
93	22	PAOZZ	5305-00-068-0515	80204	B1821BH025F 100N	CAPSCREW, HEX HEAD, .25-20 X 1.00. A3X,B0Y	EA	1

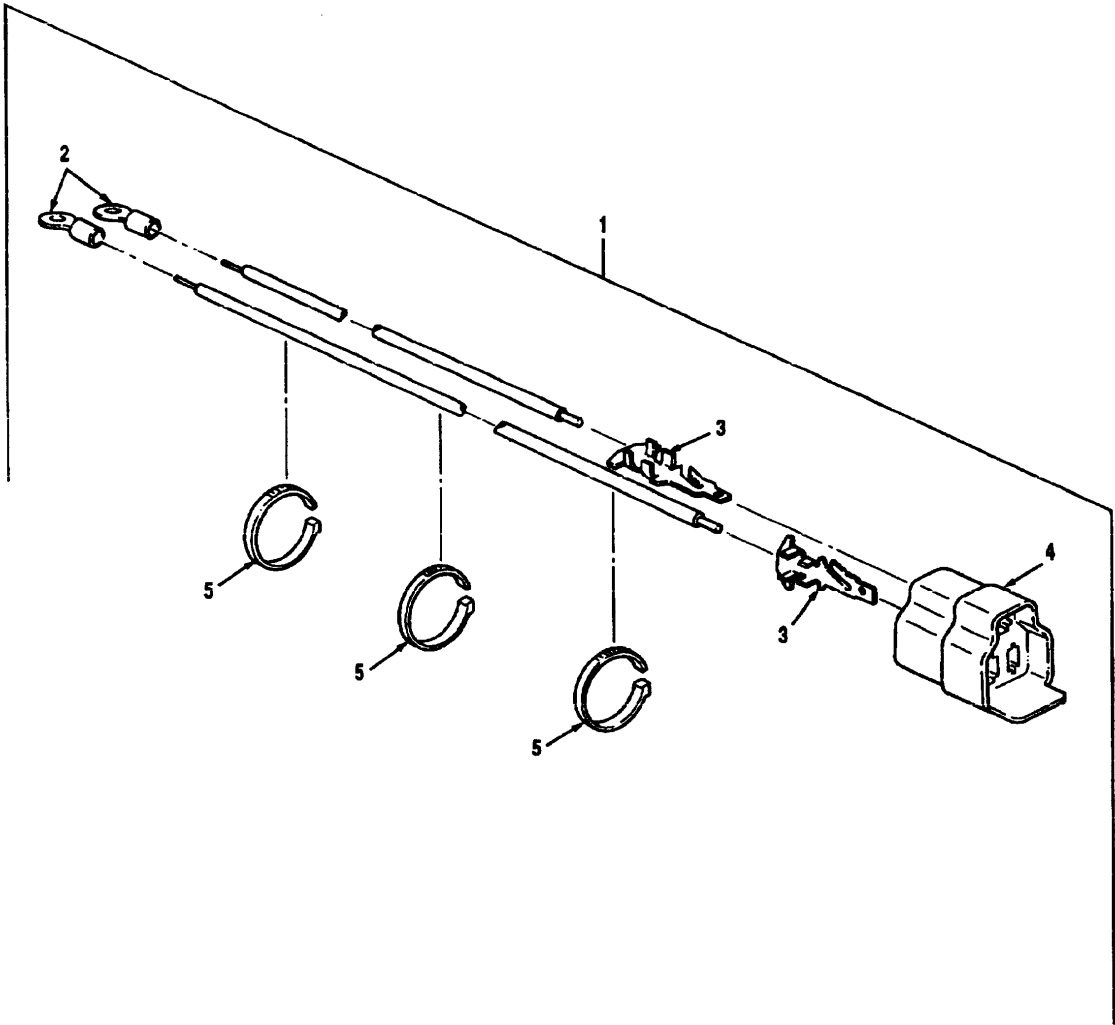

Figure 94 Heater Wire Harness

TM 08780B-24P

(1) Illustration		(2)	(3)	(4)	(5)	(6)	(7)	(8)
(a) Fig. No.	(b) Item No.	SMR Code	National Stock Number	Cage	Part Number	Description Usable On Code	U/M	Qty. Inc. In Unit
94	1	PAOOO	2590-01-233-8093	45152	133517OU	GROUP 0613 HEATER WIRE HARNES		
94	2	PAOZZ	5940-00-143-4780	00779	34123	WIRE HARNES, HEATER A3X,B0Y	EA	1
94	3	PAOZZ	5940-00-956-3517	77060	2962987	TERMINAL, WIRE A3X,B0Y	EA	2
94	4	PAOZZ	5935-01-152-6815	77060	2977047	TERMINAL, WIRE A3X,B0Y	EA	2
94	5	PAOZZ	5975-00-727-5153	96906	MS3367-4-9	CONNECTOR A3X,B0Y	EA	1
						TIE, CABLE A3X,B0Y	EA	3
						<p>THE FOLLOWING WIRE GAUGE IS USED ON THIS HARNES AND CAN BE FOUND IN GROUP 9501, BULK MATERIALS INDEX</p> <p>WIRE PRIMARY #14 NSN 6145010788103</p>		

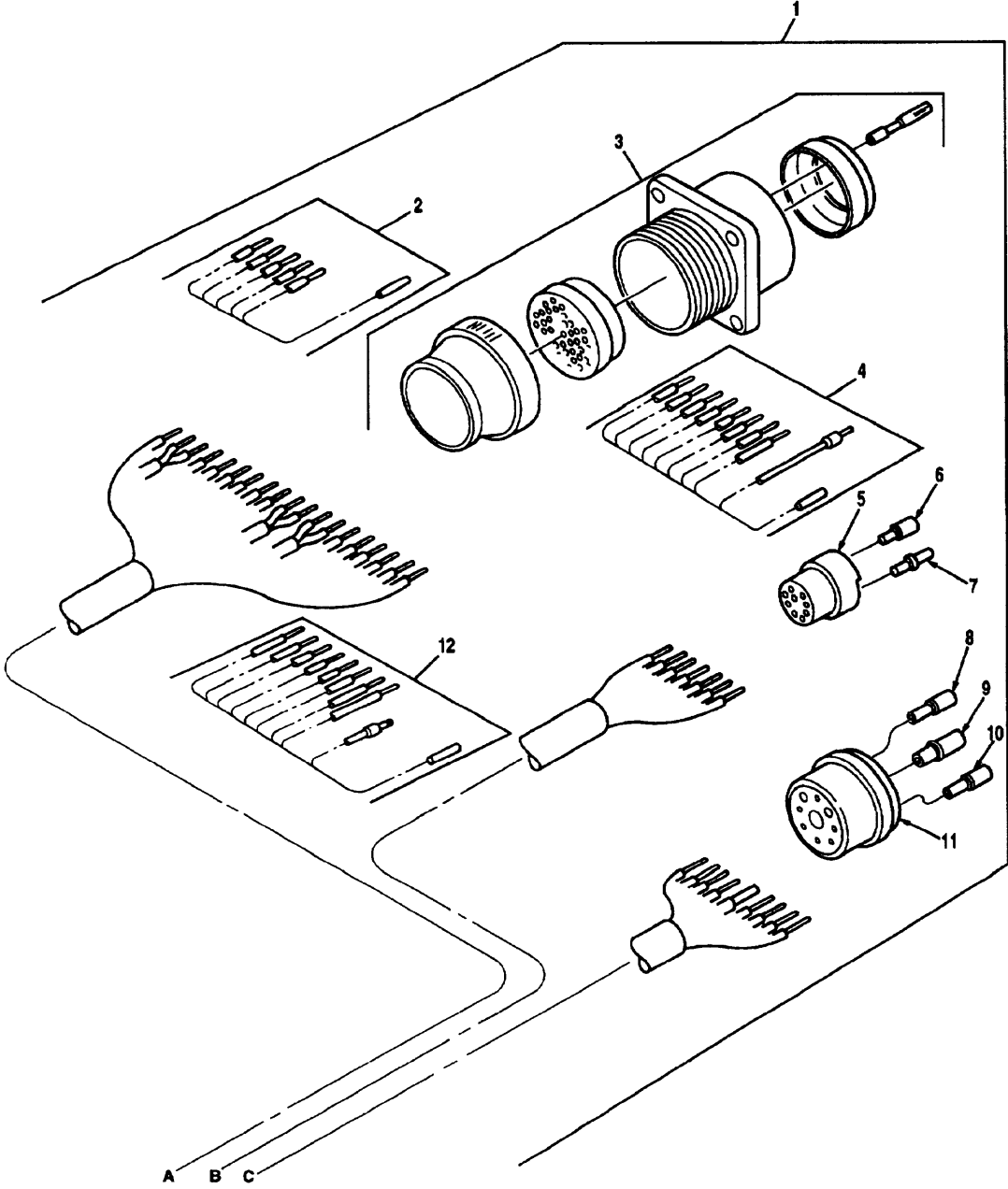

Figure 95 Chassis Wiring Harness MK48 And MK48A1 (1 Of 6)

TM 08780B-24P

(1) Illustration		(2)	(3)	(4)	(5)	(6)	(7)	(8)
(a) Fig. No.	(b) Item No.	SMR Code	National Stock Number	Cage	Part Number	Description Usable On Code	U/M	Qty. Inc. In Unit
						GROUP 0613 CHASSIS WIRING HARNES MK48 AND MK48A1		
95	1	PAFFF	2920-01-262-9419	45152	1445650W	HARNES, CHASSIS	EA	1
95	1	XBFFF		45152	2190000	HARNES, CHASSIS	EA	1
95	2	PAOZZ	6150-01-265-2708	45152	1420060W	HARNES, WIRE	EA	1
95	3	PAOZZ	5935-01-102-7124	19207	12258941	CONNECTOR, RECEPTACLE, 54 PIN	EA	1
95	4	PAOZZ	6150-01-265-0597	45152	1420080W	HARNES, WIRE	EA	1
95	5	PAOZZ	5935-01-155-7391	71468	120-1868-000	PLUG, RECEPTACLE	EA	2
95	6	PAOZZ	5999-01-150-8808	71468	031-1267-001	CONTACT, SOCKET	EA	13
95	7	PAOZZ	5315-01-156-6314	71468	030-2196-001	PIN, CONTACT	EA	12
95	8	PAOZZ	5999-01-083-0892	11139	112351	CONTACT, SOCKET	EA	2
95	9	PAOZZ	5999-01-082-0296	11139	112350	CONTACT, SOCKET	EA	1
95	10	PAOZZ	5999-01-081-9032	11139	112352	CONTACT, SOCKET	EA	42
95	11	PAOZZ	5935-01-236-4195	11139	HD-56-24-9SN	PLUG, SOCKET TYPE	EA	1
95	12	PAOZZ	6150-01-265-0596	45152	1420070W	HARNES, WIRE	EA	1

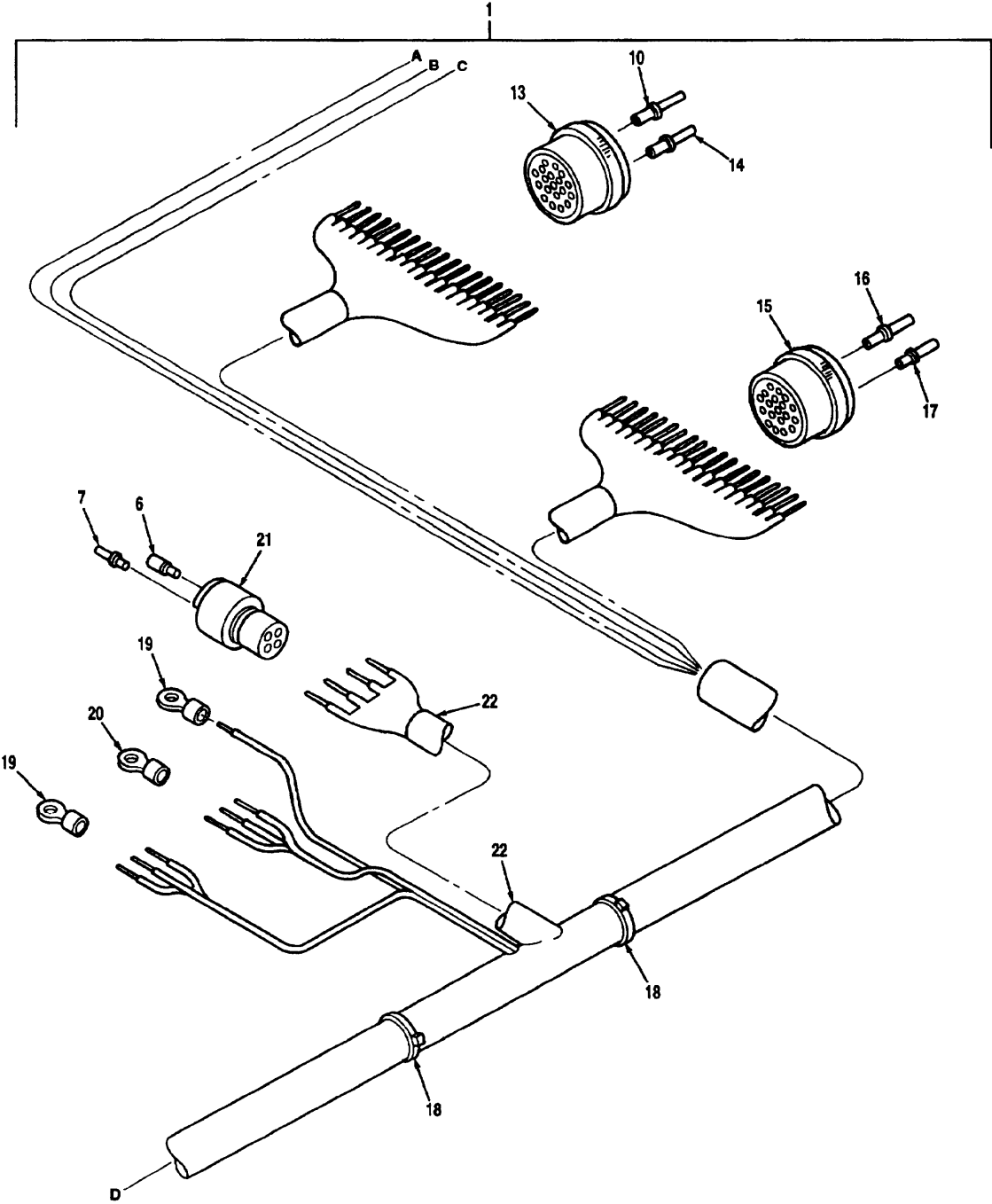

Figure 95 Chassis Wiring Harness MK48 And MK48A1 (2 Of 6)

TM 08780B-24P

(1) Illustration		(2)	(3)	(4)	(5)	(6)	(7)	(8)
(a) Fig. No.	(b) Item No.	SMR Code	National Stock Number	Cage	Part Number	Description Usable On Code	U/M	Qty. Inc. In Unit
						GROUP 0613 CHASSIS WIRING HARNES MK48 AND MK48A1 (CONTINUED)		
95	13	PAOZZ	5935-01-154-0927	11139	HD56-24-19SN	PLUG, SOCKET TYPE A3X,B0Y	EA	1
95	14	PAOZZ	5940-01-168-8458	11139	0461-201-1690	CONTACT, SOCKET A3X,B0Y	EA	13
95	15	PAOZZ	5935-01-236-1478	11139	HD56-24-19PN	PLUG, CONNECTOR A3X,B0Y	EA	1
95	16	PAOZZ	5999-01-085-6244	11139	112349	CONTACT, PIN A3X,B0Y	EA	13
95	17	PAOZZ	5935-01-179-1196	11139	0460-201-1690	CONTACT, PIN A3X,B0Y	EA	13
95	18	PAOZZ	5975-01-237-7991	06383	SST2H	TIE, CABLE A3X,B0Y	EA	40
95	19	PAOZZ	5940-00-143-4793	96906	MS25036-110	TERMINAL, RING A3X,B0Y	EA	3
95	20	PAOZZ	5940-00-113-9826	96906	MS25036-114	TERMINAL, RING A3X,B0Y	EA	3
95	21	PAOZZ	5935-01-154-6233	71468	120-1806-000	RECEPTACLE A3X,B0Y	EA	1
95	22	MOOZZ		45152	119622A46	OVERSLEEVE, MAKE FROM NSN 5970011752052, APPROX 46 IN. LG A3X,B0Y	EA	1

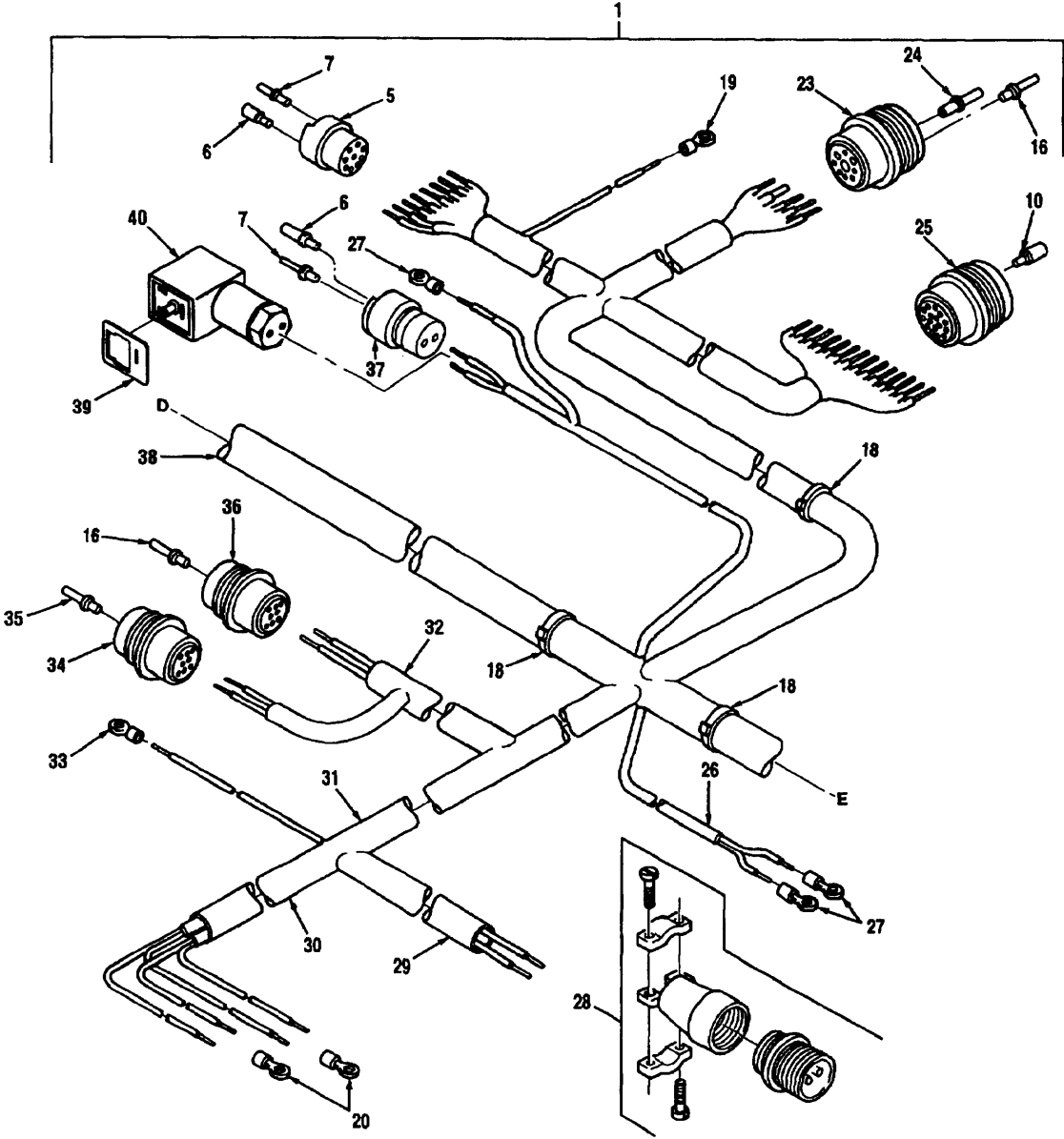

Figure 95 Chassis Wiring Harness MK48 And MK48A1 (3 Of 6)

TM 08780B-24P

(1) Illustration		(2)	(3)	(4)	(5)	(6)	(7)	(8)
(a) Fig. No.	(b) Item No.	SMR Code	National Stock Number	Cage	Part Number	Description Usable On Code	U/M	Qty. Inc. In Unit
						GROUP 0613 CHASSIS WIRING HARNES MK48 AND MK48A1 (CONTINUED)		
95	23	PAOZZ	5935-01-084-5817	45152	58353AX	RECEPTACLE, PIN A3X,B0Y	EA	1
95	24	PAOZZ	5999-01-172-5782	11139	112347	CONTACT, PIN A3X,B0Y	EA	1
95	25	PAOZZ	5935-01-084-1944	11139	HD54-24-165N	RECEPTACLE, SOCKET A3X,B0Y	EA	1
95	26	MOOZZ		45152	119348A75	OVERSLEEVE, MAKE FROM P/N 6749001, CAGE 81851, APPROX 75 IN. LG A3X,B0Y	EA	1
95	27	PAOZZ	5940-00-143-4780	00779	34123	TERMINAL, WIRE A3X,B0Y	EA	5
95	28	PAOZZ	5935-01-244-8168	96906	MS3451W12S- 3S	PLUG, CONNECTING A3X,B0Y	EA	2
95	29	MOOZZ		45152	119622A52	OVERSLEEVE, MAKE FROM NSN 5970011152052, APPROX 52 IN. LG A3X,B0Y	EA	1
95	30	MOOZZ		45152	119622A28	OVERSLEEVE, MAKE FROM NSN 6970011752052, APPROX 28 IN. LG A3X,B0Y	EA	1
95	31	MOOZZ		45152	119622A80	OVERSLEEVE, MAKE FROM NSN 5970011752052, APPROX 80 IN. LG A3X,B0Y	EA	1
95	32	MOOZZ		45152	119622A45	OVERSLEEVE, MAKE FROM MSN 5970011752052, APPROX 45 IN. LG A3X,B0Y	EA	1
95	33	PAOZZ	5940-00-143-4794	96906	MS25036-112	TERMINAL, RING A3X,B0Y	EA	1
95	34	PAOZZ	5935-01-084-1942	11139	HD-54-18-8PN	RECEPTACLE, PIN B0Y	EA	1
95	35	PAOZZ	5999-01-085-6244	11139	112349	CONTACT, PIN B0Y	EA	2
95	36	PAOZZ	5935-01-084-1942	11139	HD-54-18-8PN	RECEPTACLE, PIN A3X,B0Y	EA	2
95	37	PAOZZ	5935-01-149-5165	71468	120-1804-000	RECEPTACLE A3X	EA	2
95	38	MOOZZ		45152	119622A60	OVERSLEEVE, MAKE FROM NSN 5970011752052, APPROX 60 IN. LG A3X,B0Y	EA	1
95	39	PAOZZ	5330-01-355-4809	0D5M6	731740-002	GASKET B0Y	EA	1
95	40	PAOZZ	5935-01-355-7505	0D5M6	931236-100	CONNECTOR, PLUG B0Y	EA	1

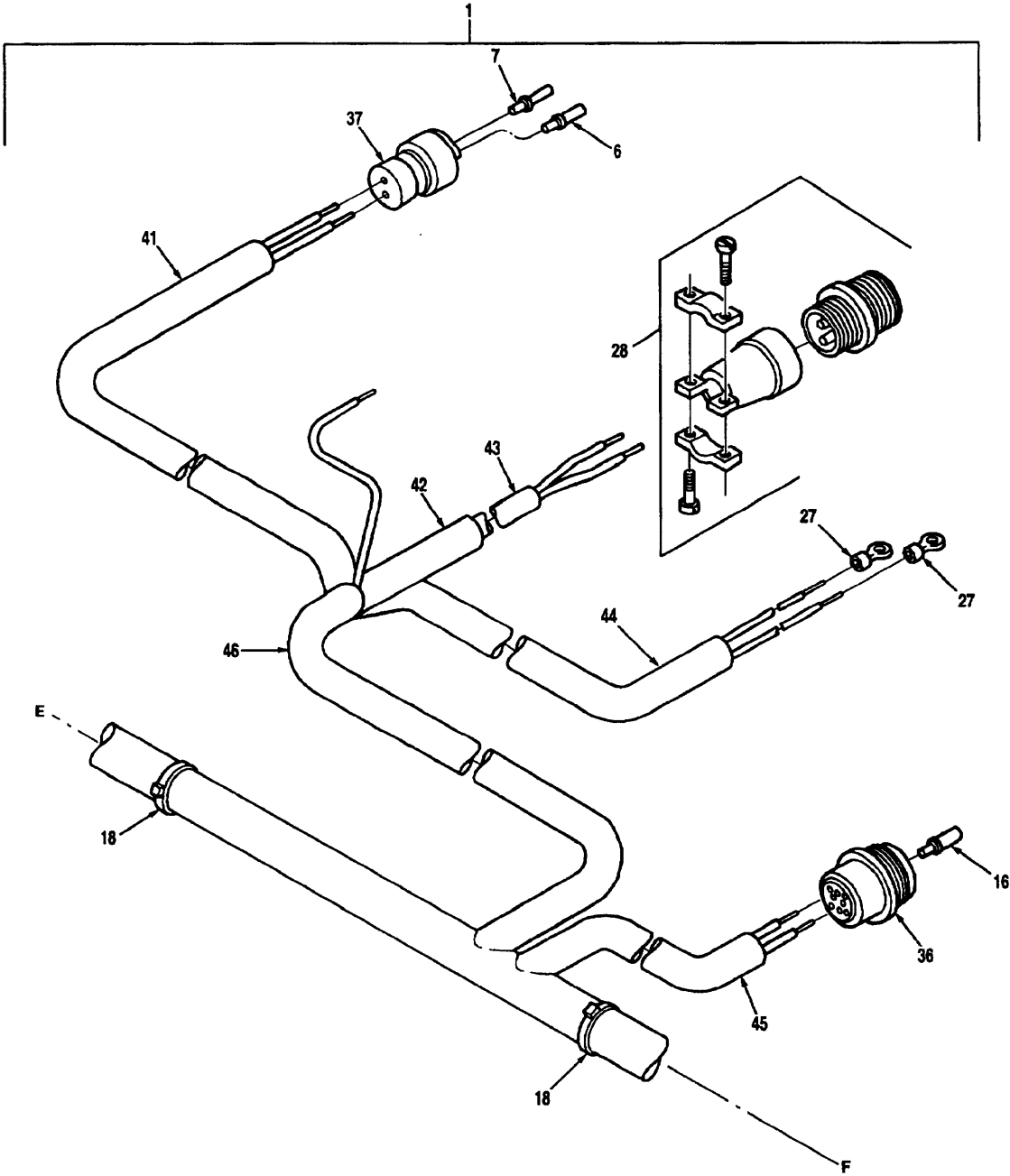

Figure 95 Chassis Wiring Harness MK48 And MK48A1 (4 Of 6)

TM 08780B-24P

(1) Illustration		(2)	(3)	(4)	(5)	(6)	(7)	(8)
(a) Fig. No.	(b) Item No.	SMR Code	National Stock Number	Cage	Part Number	Description Usable On Code	U/M	Qty. Inc. In Unit
95	41	MOOZZ		45152	119622A20	GROUP 0613 CHASSIS WIRING HARNES MK48 AND MK48A1 (CONTINUED) OVERSLEEVE, MAKE FROM NSN 5970011752052, APPROX 20 IN. LG A3X,B0Y	EA	1
95	42	MOOZZ		45152	119622A59	OVERSLEEVE, MAKE FROM NSN 5970011752052, APPROX 59 IN. LG A3X,B0Y	EA	1
95	43	MOOZZ		45152	119348A24	OVERSLEEVE, MAKE FROM P/N 6749001, CAGE 81851, APPROX 24 IN. LG A3X,B0Y	EA	1
95	44	MOOZZ		45152	119622A20	OVERSLEEVE, MAKE FROM NSN 5970011752052, APPROX 20 IN. LG A3X,B0Y	EA	1
95	45	MOOZZ		45152	119622A15	OVERSLEEVE, MAKE FROM NSN 5970011752052, APPROX 15 IN. LG A3X,B0Y	EA	1
95	46	MOOZZ		45152	119622A42	OVERSLEEVE, MAKE FROM NSN 5970011752052, APPROX 42 IN. LG A3X,B0Y	EA	1

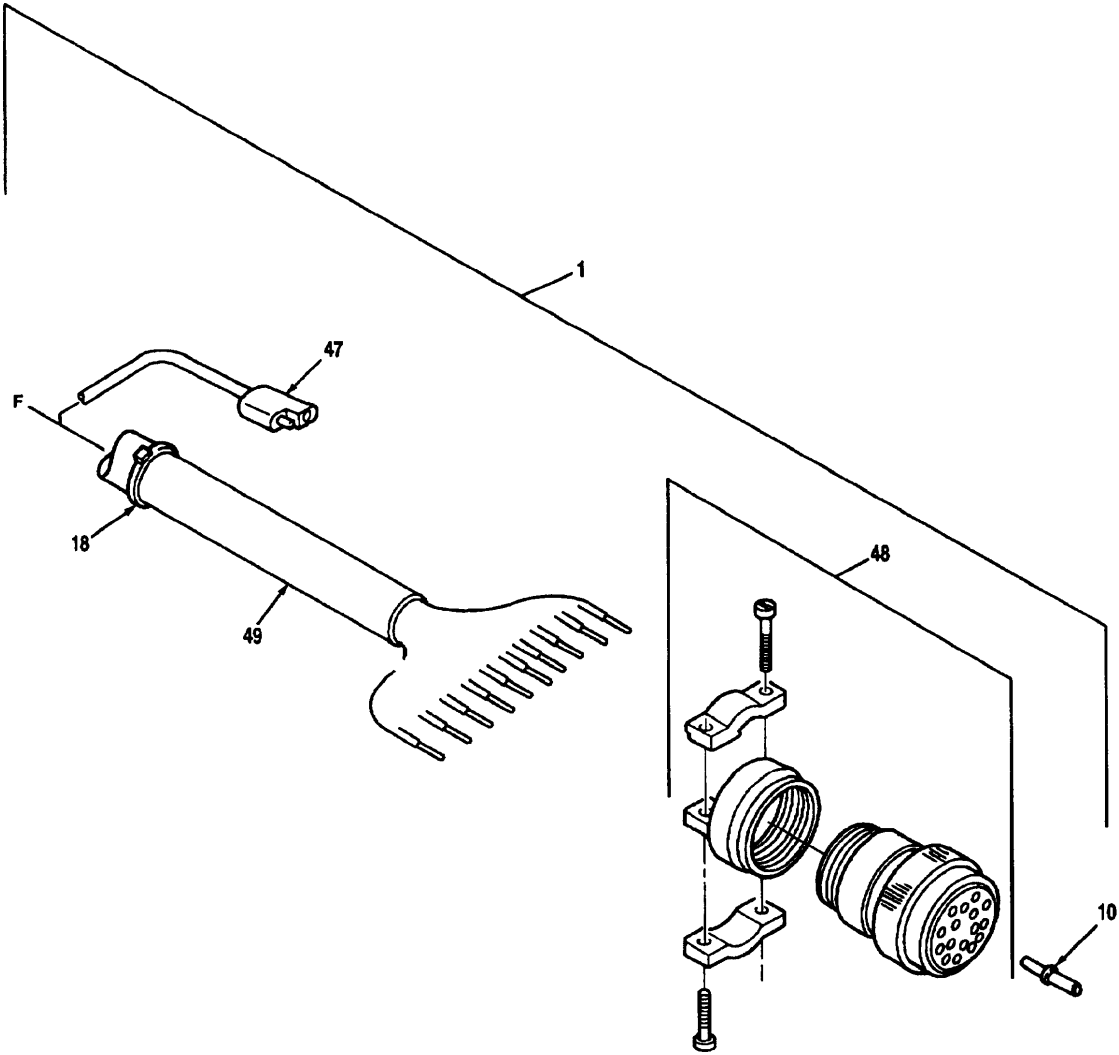

Figure 95 Chassis Wiring Harness MK48 And MK48A1 (5 Of 6)

TM 08780B-24P

(1) Illustration		(2)	(3)	(4)	(5)	(6)	(7)	(8)
(a) Fig. No.	(b) Item No.	SMR Code	National Stock Number	Cage	Part Number	Description Usable On Code	U/M	Qty. Inc. In Unit
95	47	PAOZZ	2590-01-194-0125	45152	1046998	GROUP 0613 CHASSIS WIRING HARNESS MK48 AND MK48A1 (CONTINUED) HARNESS, WIRE A3X,B0Y	EA	1
95	48	PAOZZ	5935-01-247-3517	11139	HD66-24- 16SN-059	PLUG, SOCKET TYPE A3X,B0Y	EA	1
95	49	MOOZZ		45152	120025A72	OVERSLEEVE, MAKE FROM NSN 5970011081235, APPROX 72 IN. LG A3X,B0Y	EA	1
						<p>THE FOLLOWING WIRE GAUGE IS USED ON THIS HARNESS AND CAN BE FOUND IN GROUP 9501, BULK MATERIALS INDEX</p> <p>WIRE PRIMARY #14 NSN 6145010788103</p>		

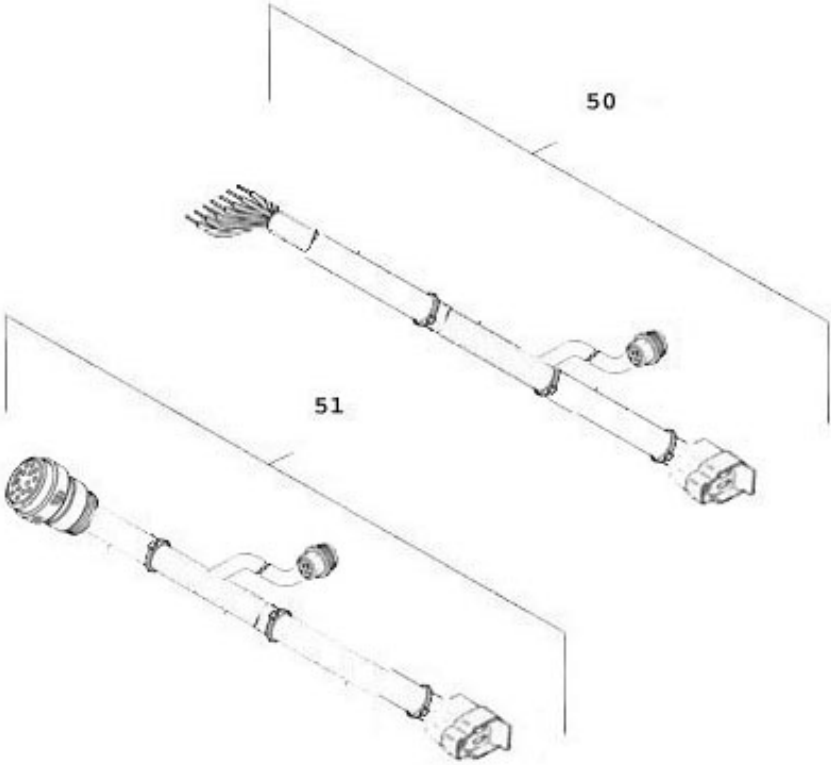

Figure 95 Chassis Wiring Harness Mk48 And Mk48A1 ABS (6 Of 6)

TM 08780B-24P

(1) Illustration		(2)	(3)	(4)	(5)	(6)	(7)	(8)
(a) Fig. No.	(b) Item No.	SMR Code	National Stock Number	Cage	Part Number	Description Usable On Code	U/M	Qty. Inc. In Unit
						GROUP 0613 CHASSIS WIRING HARNES MK48 AND MK48A1 (CONTINUED)		
95	50	PAOZZ		06721	300561MN	LOOM ASSEMBLY ABS	EA	2
95	51	PAOZZ	6150-01-512-5700	06721	102720-EA	CABLE W/ CONNECTOR, 7 PIN ABS	EA	1
95	52	PAOZZ		06721	15503809	CLASP CONNECTOR ABS	EA	2

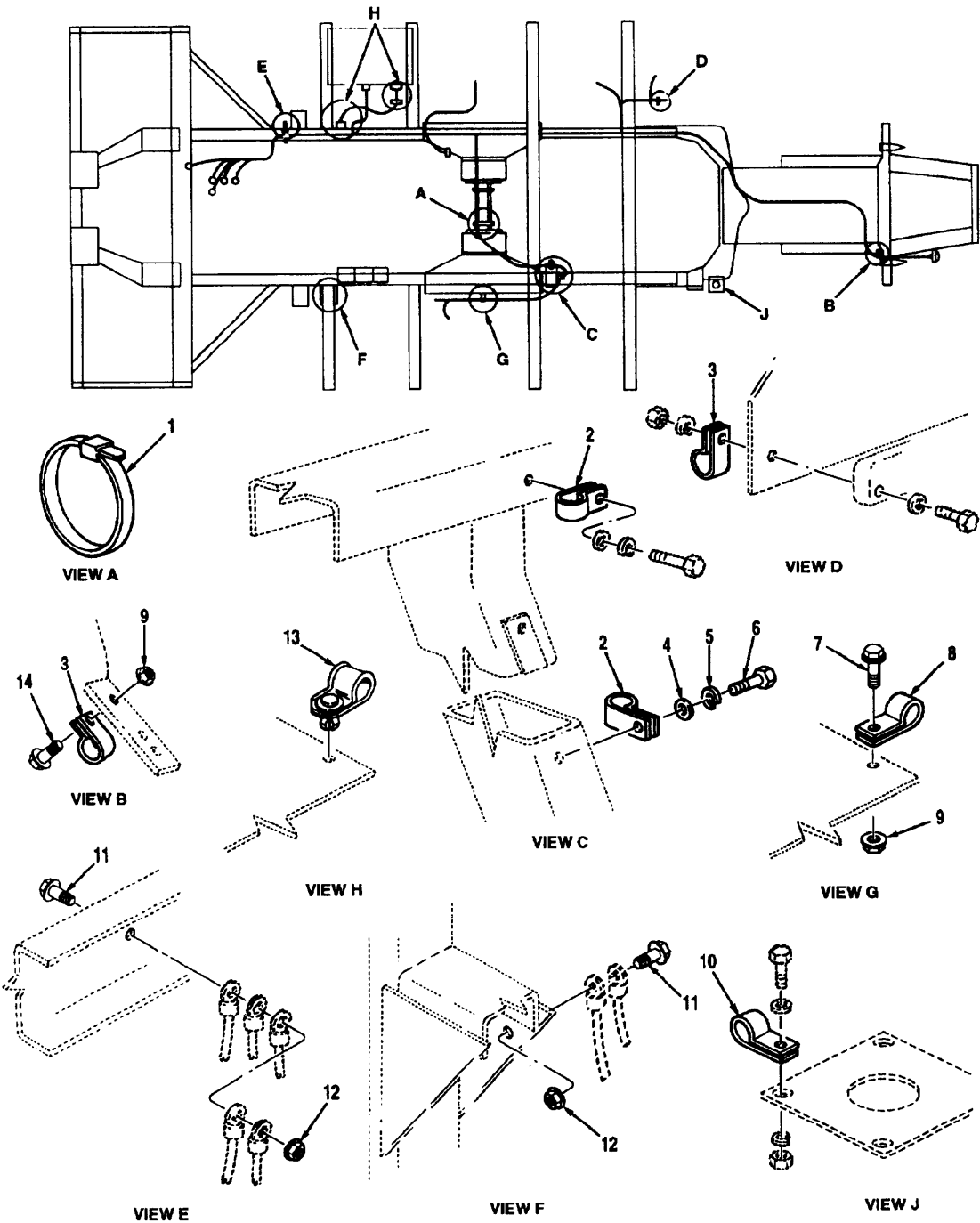

Figure 96 Chassis Harness Clips MK48 And MK48A1

TM 08780B-24P

(1) Illustration		(2)	(3)	(4)	(5)	(6)	(7)	(8)
(a) Fig. No.	(b) Item No.	SMR Code	National Stock Number	Cage	Part Number	Description Usable On Code	U/M	Qty. Inc. In Unit
						GROUP 0613 CHASSIS HARNESS CLIPS MK48 AND MK48A1		
96	1	PAOZZ	5975-00-570-9598	96906	MS3367-7	TIE, CABLE A3X,B0Y	EA	4
96	2	PAOZZ	5340-00-050-2740	96906	MS21333-75	CLAMP, CUSHIONED A3X,B0Y	EA	3
96	3	PAOZZ	5340-00-057-2906	96906	MS21333-73	CLAMP, CUSHIONED A3X,B0Y	EA	2
96	4	PAOZZ	5310-00-081-4219	96906	MS27183-12	WASHER, PLAIN, .34 A3X,B0Y	EA	1
96	5	PAOZZ	5310-00-407-9566	96906	MS35338-45	LOCKWASHER, .31 A3X,B0Y	EA	1
96	6	PAOZZ	5305-01-062-1017	45152	1367HX1	CAPSCREW, HEX HEAD, 31-18 X .75 A3X,B0Y	EA	1
96	7	PAOZZ	5305-01-337-9120	45152	1754140	CAPSCREW, HEX HEAD, .25-20 X 1.00 A3X,B0Y	EA	1
96	8	PAOZZ	5340-00-725-5280	96906	MS21333-125	CLAMP, CUSHIONED A3X,B0Y	EA	1
96	9	PAOZZ	5310-01-346-9445	45152	1600460	LOCKNUT, FLANGED, .25-20 A3X,B0Y	EA	2
96	10	PAOZZ	5340-00-764-7051	96906	MS21333-69	CLAMP, CUSHIONED A3X,B0Y	EA	1
96	11	PAOZZ	5306-01-287-5714	52167	WC0412PB	CAPSCREW, HEX HEAD, 3/8-16 X 1 A3X,B0Y	EA	2
96	12	PAOZZ	5310-01-288-1116	82458	T893R	NUT, HEX, FLANGED, .38-16 A3X,B0Y	EA	2
96	13	PAOZZ		83014	H360-5-2	CLIP A3X,B0Y	EA	3
96	14	PAOZZ	5305-01-337-9120	45152	1754140	CAPSCREW, HEX HEAD, .25-20 X 1.00 A3X,B0Y	EA	1

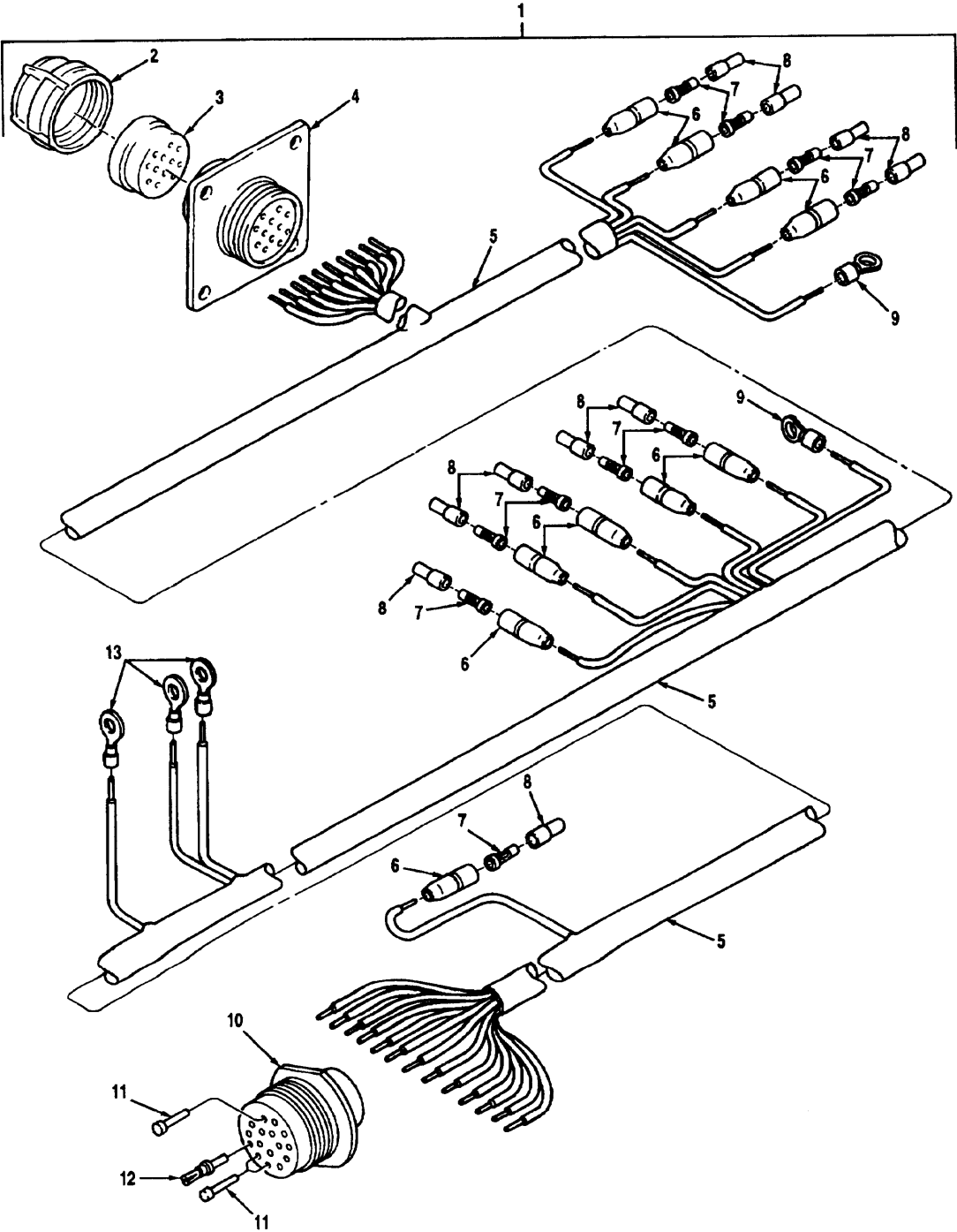

Figure 97 Chassis Wiring Harness MK14 And MK14A1 (1 OF 2)

TM 08780B-24P

(1) Illustration		(2)	(3)	(4)	(5)	(6)	(7)	(8)
(a) Fig. No.	(b) Item No.	SMR Code	National Stock Number	Cage	Part Number	Description Usable On Code	U/M	Qty. Inc. In Unit
						GROUP 0613 CHASSIS WIRING HARNES MK14 AND MK14A1		
97	1	PAFFF	2920-01-242-5407	45152	134433OU	HARNES, WIRE A5L,B0Z	EA	1
97	2	PAOZZ	5310-00-393-6685	19207	7723309	NUT, GROMMET RETAINING, 1.62-18 A5L,B0Z	EA	1
97	3	PAOZZ	5365-00-090-5426	19207	7722333	GROMMET, ELECTRICAL A5L,B0Z	EA	1
97	4	PAOZZ	5935-00-846-3884	96906	MS75021-2	CONTACT, INTERVEHICULAR A5L,B0Z	EA	1
97	5	MOOZZ		45152	120025A287	OVERSLEEVE, MAKE FROM NSN 5970011752052, APPROX 87 IN. LG A5L,B0Z	EA	1
97	6	PAOZZ	5975-00-660-5962	19207	8724494	CABLE NIPPLE, ELECT A5L,B0Z	EA	10
97	7	PAOZZ	5940-00-399-6676	19207	8338564	PLUG, CONNECTOR UNINSULATED A5L,B0Z	EA	10
97	8	PAOZZ	5970-00-833-8562	77060	5297052	SLEEVE A5L,B0Z	EA	10
97	9	PAOZZ	5940-00-143-4793	98410	BB-818-38	TERMINAL, LUG A5L,B0Z	EA	2
97	10	PAOZZ	5935-01-084-1943	11139	HD54-24-16PN	RECEPTACLE, PIN TYPE A5L,B0Z	EA	1
97	11	PAOZZ	4730-01-174-1235	11139	114017	PLUG, SEALING A5L,B0Z	EA	3
97	12	PAOZZ	5999-01-085-6244	11139	112349	CONTACT, PIN A5L,B0Z	EA	13
97	13	PAOZZ	5940-01-064-1452	00779	55039-2	TERMINAL, WIRE INSULATED, .25 RING A5L	EA	3
97	13	PAOZZ	5940-00-549-5982	00779	34124	TERMINAL, LUG B0Z	EA	1
						THE FOLLOWING WIRE GAUGE IS USED ON THIS HARNES AND CAN BE FOUND IN GROUP 9501, BULK MATERIALS INDEX		
						WIRE PRIMARY # 14 NSN 6145010788103		

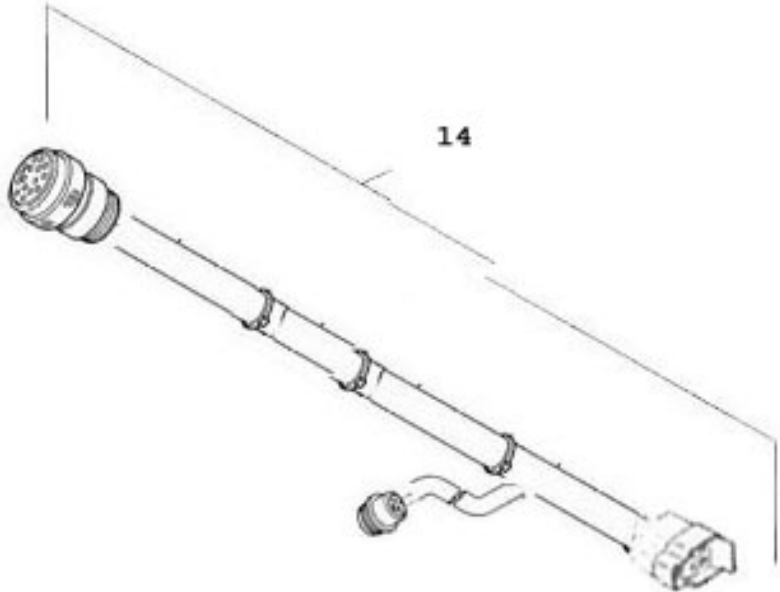

Figure 97 Chassis Wiring Harness Mk14 And Mk14A1 ABS (2 Of 2)

TM 08780B-24P

(1) Illustration		(2)	(3)	(4)	(5)	(6)	(7)	(8)
(a) Fig. No.	(b) Item No.	SMR Code	National Stock Number	Cage	Part Number	Description Usable On Code	U/M	Qty. Inc. In Unit
97	14	PAOZZ		06271	300561-MC	GROUP 0613 CHASSIS WIRING HARNES MK14 AND MK14A1 (CONTINUED) LOOM ASSEMBLY, REAR BODY ABS	EA	1
97	15	PAOZZ		06271	15503809	CLASP CONNECTOR ABS	EA	1

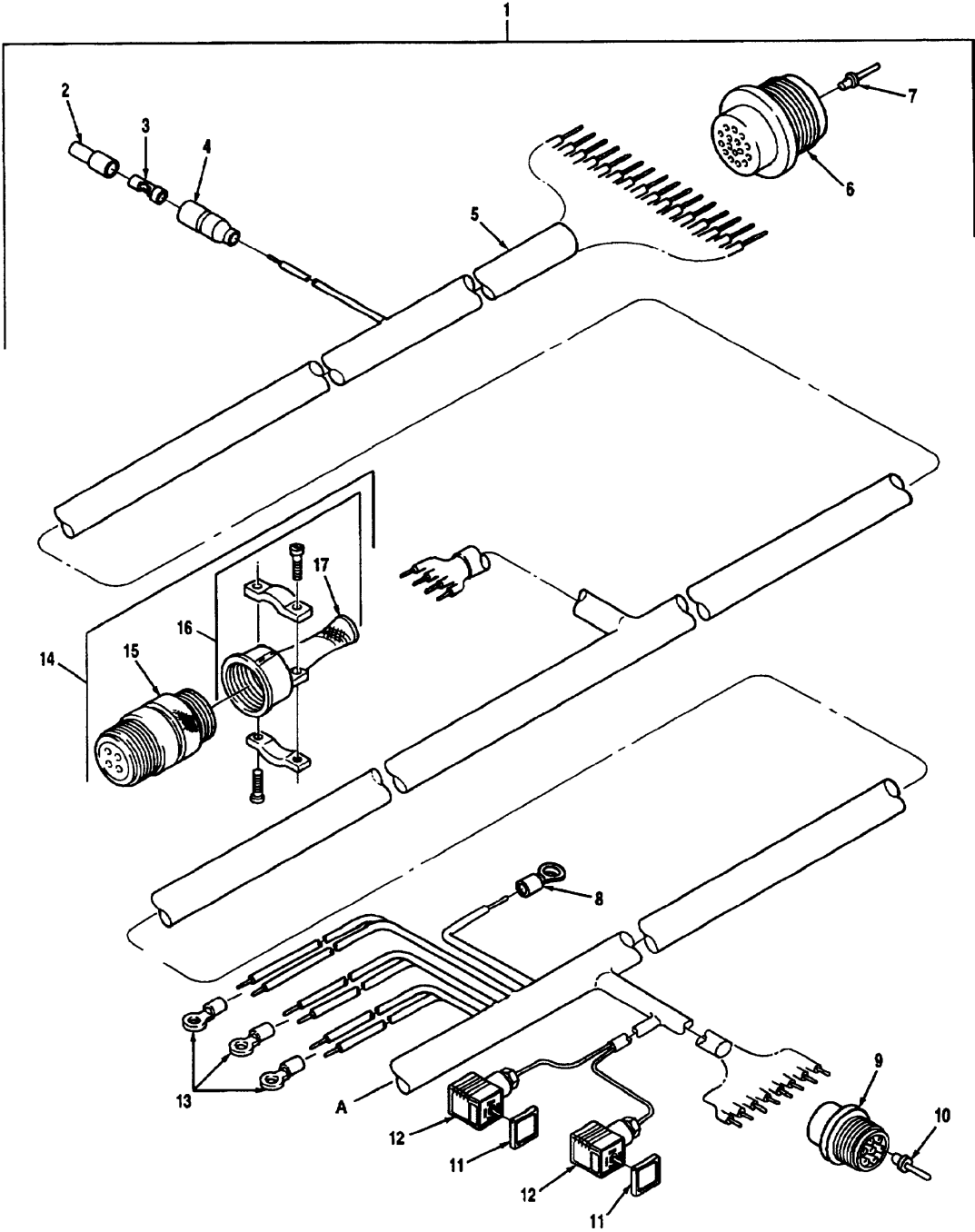

Figure 98 Chassis Wiring Harness MK15 And MK15A1 (1 Of 4)

TM 08780B-24P

(1) Illustration		(2)	(3)	(4)	(5)	(6)	(7)	(8)
(a) Fig. No.	(b) Item No.	SMR Code	National Stock Number	Cage	Part Number	Description Usable On Code	U/M	Qty. Inc. In Unit
						GROUP 0613 CHASSIS WIRING HARNES MK15 AND MK15A1		
98	1	PAFFF	6150-01-247-2336	45152	1366360U	HARNES, WIRE A5N	EA	1
98	1	XBFFF		45152	2229670	HARNES, WIRE B1D	EA	1
98	2	PAOZZ	5970-00-833-8562	77060	5297052	SLEEVE A5N,B1D	EA	14
98	3	PAOZZ	5940-00-399-6676	19207	8338564	PLUG, CONNECTOR UNINSULATED A5N,B1D	EA	14
98	4	PAOZZ	5975-00-660-5962	19207	8724494	CABLE NIPPLE, ELECT A5N,B1D	EA	14
98	5	MOOZZ		45152	120025A196	OVERSLEEVE, MAKE FROM P/N 120025A, CAGE 45152, APPROX 196 IN. LG A5N,B1D	EA	1
98	6	PAOZZ	5935-01-084-1943	11139	HD54-24-16PN	RECEPTACLE, PIN TYPE A5N,B1D	EA	1
98	7	PAOZZ	5999-01-085-6244	11139	112349	CONTACT, PIN (6 AND 4 GAUGE) A5N,B1D	EA	16
98	8	PAOZZ	5940-01-064-1452	00779	55039-2	TERMINAL, WIRE A5N,B1D	EA	1
98	9	PAOZZ	5935-01-084-1942	11139	HD-54-18-8PN	RECEPTACLE, PIN B1D	EA	1
98	10	PAOZZ	5999-01-085-6244	11139	112349	CONTACT, PIN B1D	EA	20
98	11	PAOZZ		OD5M6	731531-002	GASKET B1D	EA	2
98	12	PAOZZ	5935-01-355-7505	OD5M6	931236-100	CONNECTOR, PLUG B1D	EA	2
98	13	PAOZZ	5940-00-143-4777	96906	MS25036-157	TERMINAL, RING A5N	EA	3
98	14	PAOOO		45152	1468730	RECEPTACLE, 4 SOCKET A5N,B1D	EA	1
98	15	PAOZZ	5935-01-223-1551	96906	MS3451W18-10S	CONNECTOR A5N,B1D	EA	1
98	16	PAOZZ	5935-01-201-9223	81349	M85049/41-10A	CLAMP, RELIEF A5N,B1D	EA	1
98	17	PAOZZ	5365-00-663-2125	96906	MS3420-10	BUSHING, RUBBER A5N,B1D	EA	1

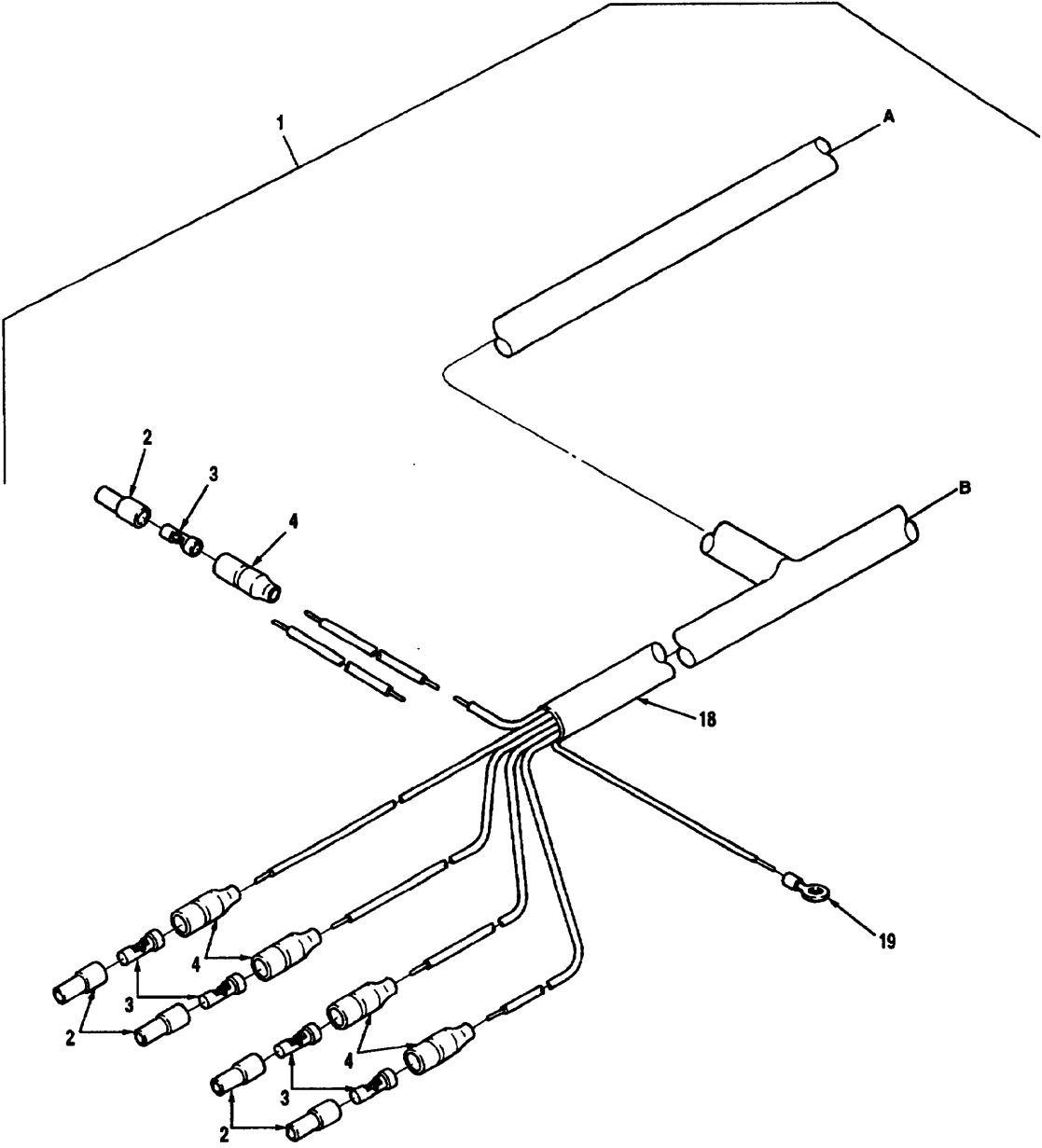

Figure 98 Chassis Wiring Harness MK15 And MK15A1 (2 Of 4)

TM 08780B-24P

(1) Illustration		(2)	(3)	(4)	(5)	(6)	(7)	(8)
(a) Fig. No.	(b) Item No.	SMR Code	National Stock Number	Cage	Part Number	Description Usable On Code	U/M	Qty. Inc. In Unit
98	18	MOOZZ		45152	119622A19	GROUP 0613 CHASSIS WIRING HARNES MK15 AND MK15A1 (CONTINUED)	EA	1
98	19	PAOZZ	5940-00-143-4793	96906	MS25036-110	OVERSLEEVE, MAKE FROM NSN 5970011752052, APPROX. 19 IN. LG A5N,B1D TERMINAL, RING A5N,B1D	EA	2

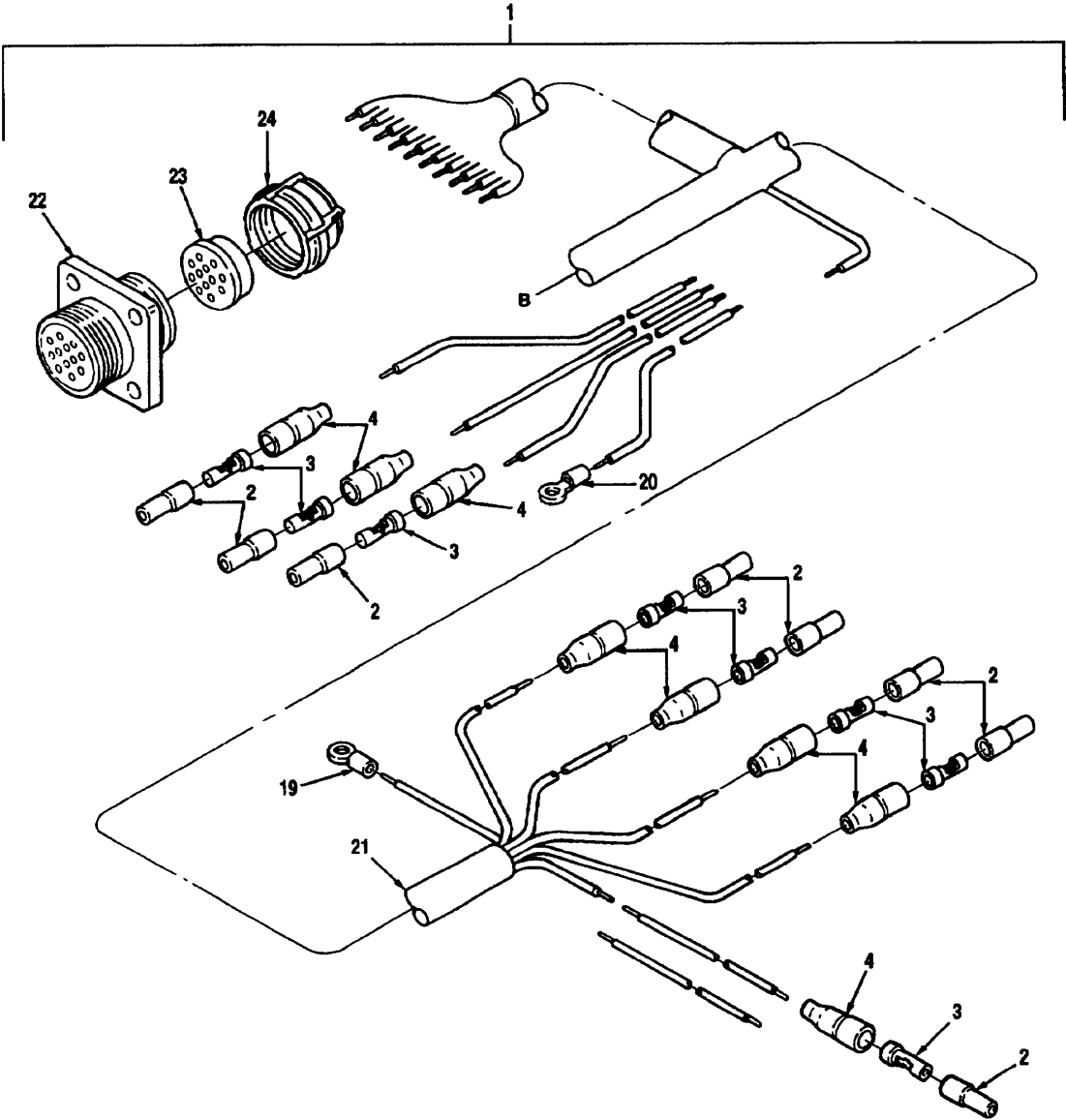

Figure 98 Chassis Wiring Harness MK15 And MK15A1 (3 Of 4)

TM 08780B-24P

(1) Illustration		(2)	(3)	(4)	(5)	(6)	(7)	(8)
(a) Fig. No.	(b) Item No.	SMR Code	National Stock Number	Cage	Part Number	Description Usable On Code	U/M	Qty. Inc. In Unit
98	20	PAOZZ	5940-00-617-2430	00779	34161	GROUP 0613 CHASSIS WIRING HARNES MK15 AND MK15A1 (CONTINUED)		
						TERMINAL, LUG A5N,B1D	EA	1
98	21	MOOZZ		45152	119622A41	OVERSLEEVE, MAKE FROM NSN 5970011752052, APPROX 41 IN. LG A5N,B1D	EA	1
98	22	PAOZZ	5935-00-846-3884	96906	MS75021-2	CONTACT, INTERVEHICULAR A5N,B1D	EA	1
98	23	PAOZZ	5365-00-090-5426	19207	7722333	GROMMET, ELECTRICAL CONNECTOR A5N,B1D	EA	1
98	24	PAOZZ	5310-00-393-6685	19207	7723309	NUT, GROMMET RETAINING, 1.62-18 A5N,B1D	EA	1
						<p>THE FOLLOWING WIRE GAUGE IS USED ON THIS HARNES AND CAN BE FOUND IN GROUP 9501, BULK MATERIALS INDEX</p> <p>WIRE PRIMARY 114 NSN 6145010788103</p>		

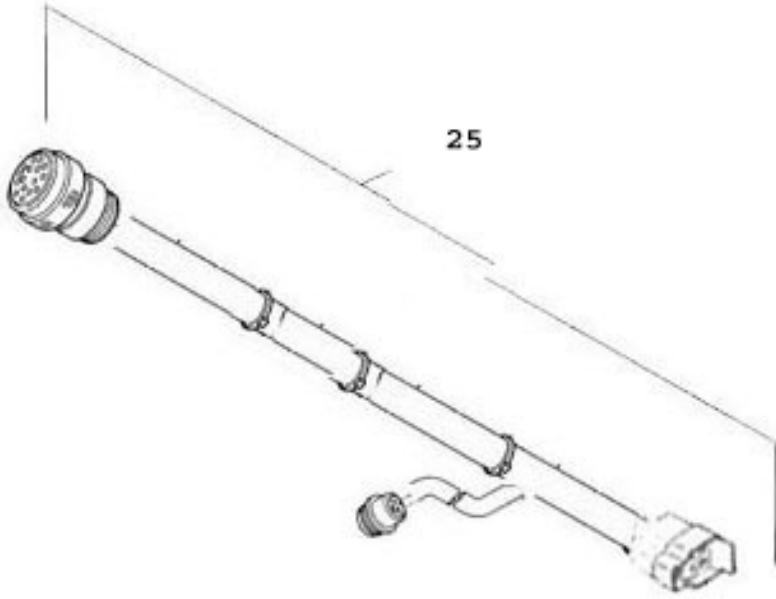

Figure 98 Chassis Wiring Harness Mk15 And Mk15A1 ABS (4 Of 4)

TM 08780B-24P

(1) Illustration		(2)	(3)	(4)	(5)	(6)	(7)	(8)
(a) Fig. No.	(b) Item No.	SMR Code	National Stock Number	Cage	Part Number	Description Usable On Code	U/M	Qty. Inc. In Unit
98	25			06271	300561-MC	GROUP 0613 CHASSIS WIRING HARNES MK15 AND MK15A1 (CONTINUED) LOOM ASSEMBLY	EA	1
98	26			06271	15503809	CLASP CONNECTOR ABS ABS	EA	1

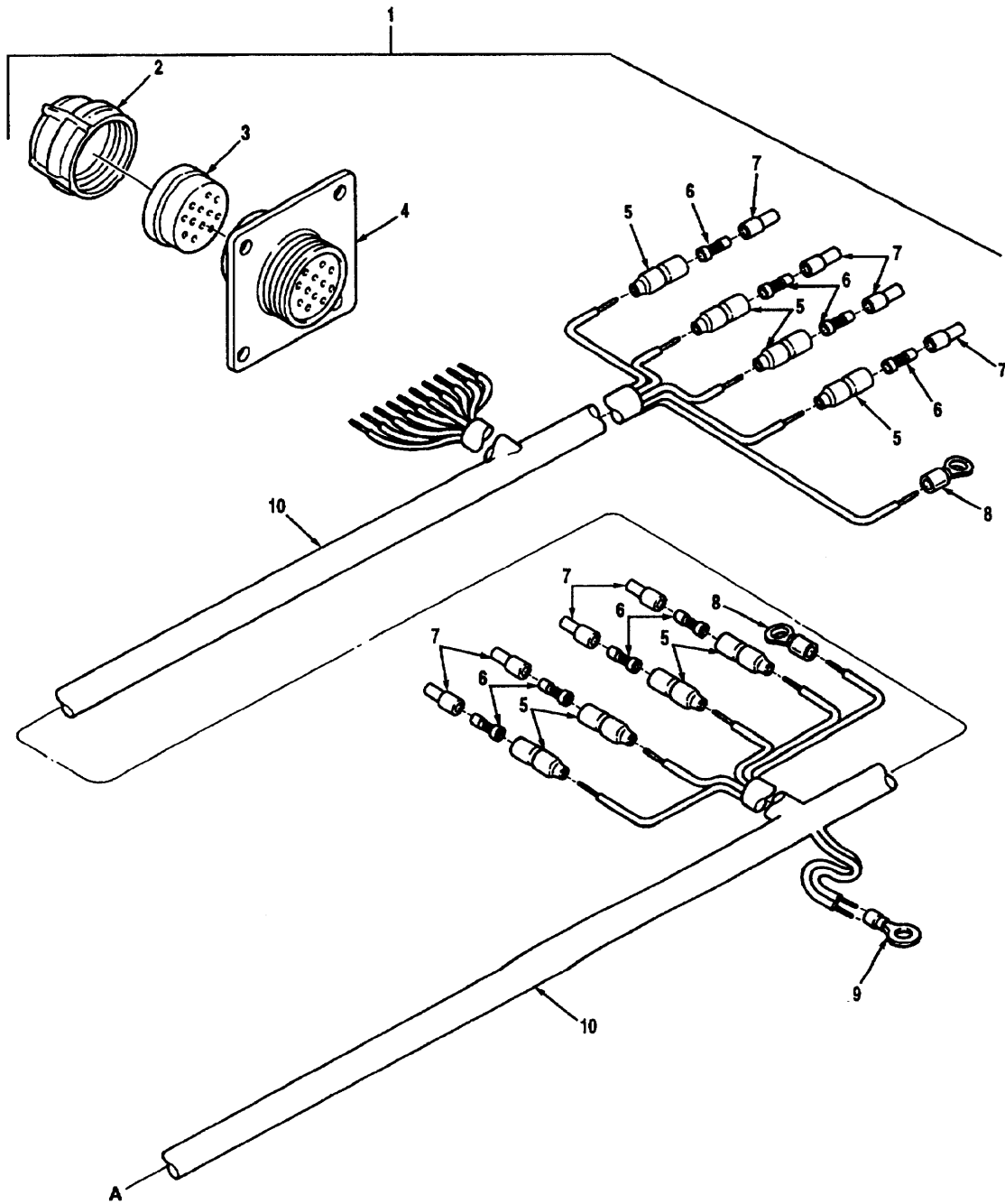

Figure 99 Chassis Wiring Harness MK16 And MK16A1 (1 Of 3)

(1) Illustration		(2)	(3)	(4)	(5)	(6)	(7)	(8)
(a) Fig. No.	(b) Item No.	SMR Code	National Stock Number	Cage	Part Number	Description Usable On Code	U/M	Qty. Inc. In Unit
						GROUP 0613 CHASSIS WIRING HARNES MK16 AND MK16A1		
99	1	PAFFF	2590-01-246-6050	45152	1344280U	WIRE HARNESS, CHASSIS A5M,B1G	EA	1
99	2	PAOZZ	5310-00-393-6685	19207	7723309	NUT, GROMMET RETAINING, 1.62-18 A5M,B1G	EA	2
99	3	PAOZZ	5365-00-090-5426	19207	7722333	GROMMET, ELECTRICAL CONNECTION	EA	1
99	4	PAOZZ	5935-00-846-3884	96906	MS75021-2	CONTACT, INTERVEHICULAR A5M,B1G	EA	2
99	5	PAOZZ	5975-00-660-5962	19207	8724494	CABLE NIPPLE, ELECT A5M,B1G	EA	10
99	6	PAOZZ	5940-00-399-6676	19207	8338564	PLUG, CONNECTOR UNINSULATED A5M,B1G	EA	10
99	7	PAOZZ	5970-00-833-8562	77060	5297052	SLEEVE A5M,B1G	EA	10
99	8	PAOZZ		00779	327732	TERMINAL, LUG B1G	EA	2
99	9	PAOZZ	5940-01-065-5982	00779	34163	TERMINAL, INSULATED A5M	EA	1
99	9	PAOZZ	5940-00-549-5992	00779	34124	TERMINAL, LUG B1G	EA	1
99	10	MOOZZ		45152	120025A194	OVERSLEEVE, MAKE FROM NSN 5970011752052, APPROX 194 IN. LG A5M,B1G	EA	1

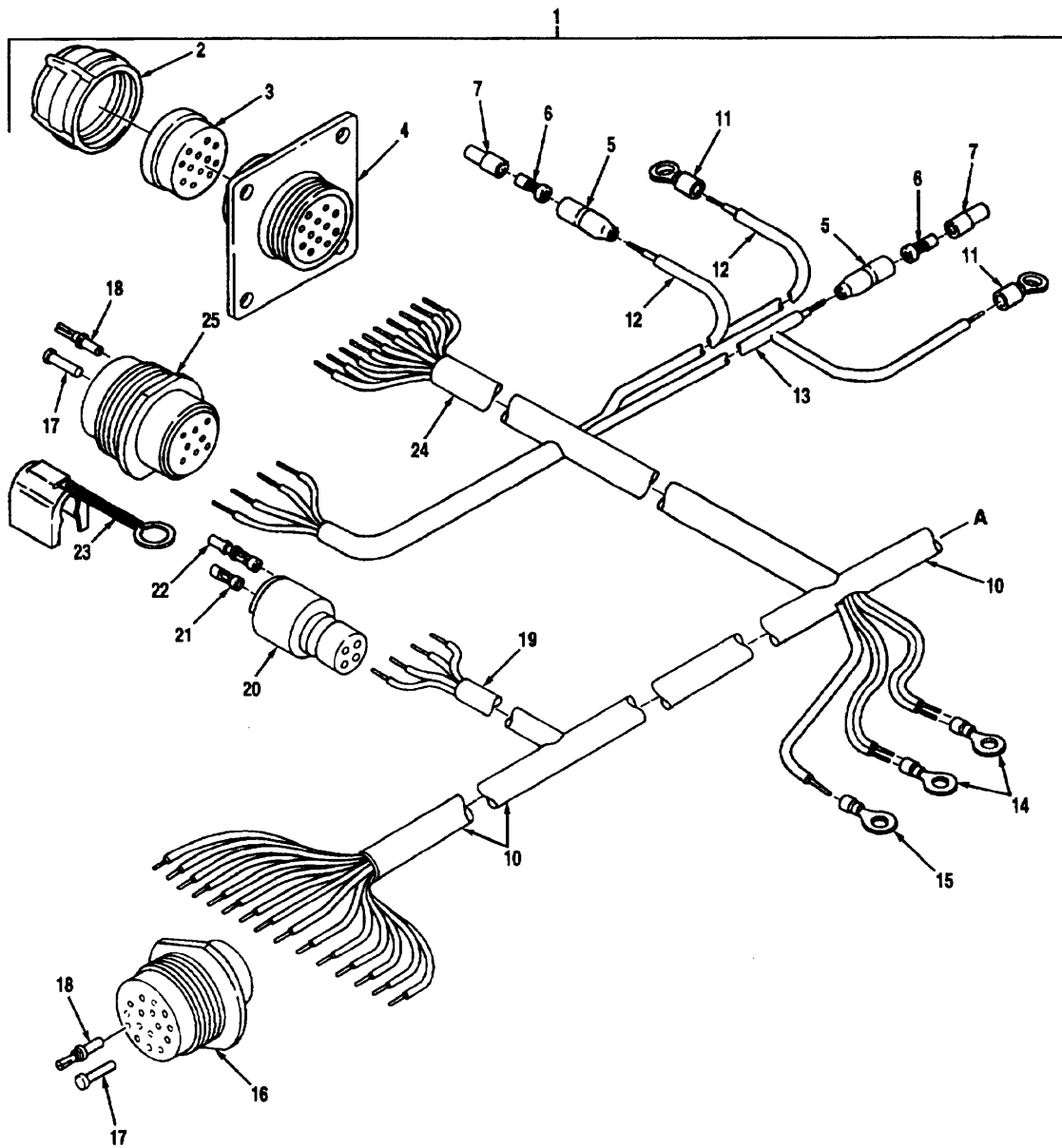

Figure 99 Chassis Wiring Harness MK16 And MK16A1 (2 Of 3)

(1) Illustration		(2)	(3)	(4)	(5)	(6)	(7)	(8)
(a) Fig. No.	(b) Item No.	SMR Code	National Stock Number	Cage	Part Number	Description Usable On Code	U/M	Qty. Inc. In Unit
						GROUP 0613 CHASSIS WIRING HARNES MK16 AND MK16A1 (CONTINUED)		
99	11	PAOZZ	5940-00-617-2430	00779	34161	TERMINAL, LUG A5M,B1G	EA	2
99	12	MOOZZ		45152	119348A39	OVERSLEEVE, MAKE FROM P/N 6749001, CAGE 81851, APPROX 39 IN. LG A5M,B1G	EA	1
99	13	MOOZZ		45152	119348A83	OVERSLEEVE, MAKE FROM P/N 6749001, CAGE 81851, APPROX 83 IN. LG A5M,B1G	EA	1
99	14	PAOZZ	5940-00-143-4777	96906	MS25036-157	TERMINAL, RING TONGUE A5M	EA	2
99	15	XB0ZZ	5940-01-064-1452	00779	55039-2	TERMINAL, WIRE A5M,B1G	EA	1
99	16	PAOZZ	5935-01-084-1943	11139	HD54-24-16PN	RECEPTACLE, PIN A5M,B1G	EA	1
99	17	PAOZZ	4730-01-174-1235	11139	114017	PLUG, SEALING A5M,B1G	EA	5
99	18	PAOZZ	5999-01-085-6244	11139	112349	CONTACT, PIN 6+4 GAUGE A5M,BIG	EA	19
99	19	MOOZZ		45152	119622A22	OVERSLEEVE, MAKE FROM NSN 5970011081235, APPROX 22 IN. LG A5M,B1G	EA	1
99	20	PAOZZ	5935-01-154-6233	71468	120-1806-000	RECEPTACLE A5M,B1G	EA	1
99	21	PAOZZ	5999-01-150-8808	71468	031-1267-001	CONTACT, SOCKET A5M,B1G	EA	2
99	22	PAOZZ	5315-01-156-6314	71468	030-2196-001	PIN, CONTACT A5M,B1G	EA	2
99	23	PAOZZ	5340-01-229-8464	71468	029-0262-000	CLIP, SPRING TENSION A5M,B1G	EA	1
99	24	MOOZZ		45152	119622A30	OVERSLEEVE, MAKE FROM NSN 5970011081235, APPROX 30 IN. LG A5M,B1G	EA	1
99	25	PAOZZ	5935-01-084-1942	11139	HD-54-18-8PN	RECEPTACLE, PIN TYPE A5M,B1G	EA	1
						THE FOLLOWING WIRE GAUGE IS USED ON THIS HARNES AND CAN BE FOUND IN GROUP 9501, BULK MATERIALS INDEX		
						WIRE PRIMARY 114 NSN # 145010788103		

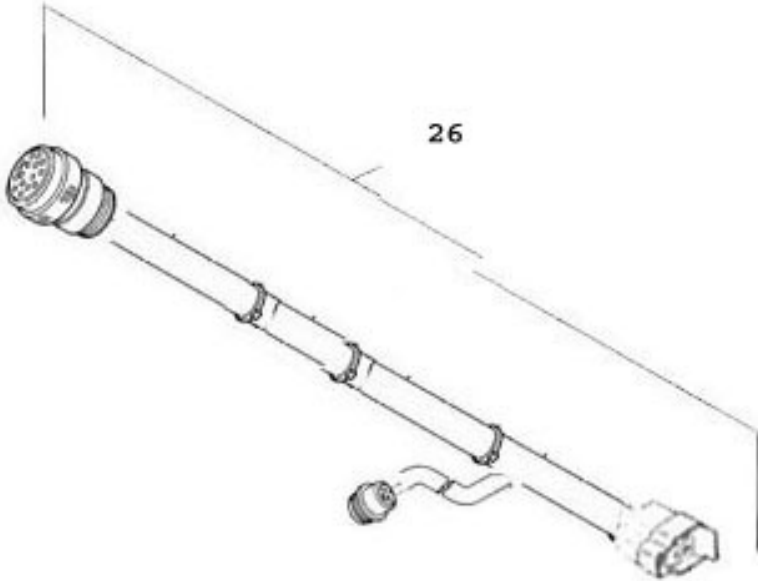

Figure 99 Chassis Wiring Harness Mk16 And Mk16A1 ABS (3 Of 3)

(1) Illustration		(2)	(3)	(4)	(5)	(6)	(7)	(8)
(a) Fig. No.	(b) Item No.	SMR Code	National Stock Number	Cage	Part Number	Description Usable On Code	U/M	Qty. Inc. In Unit
99	26	PAOZZ		06271	300561-MC	GROUP 0613 CHASSIS WIRING HARNES MK16 AND MK16A1 (CONTINUED) LOOM ASSEMBLY	EA	1
99	27	PAOZZ		06271	15503809	CLASP CONNECTOR	EA	1

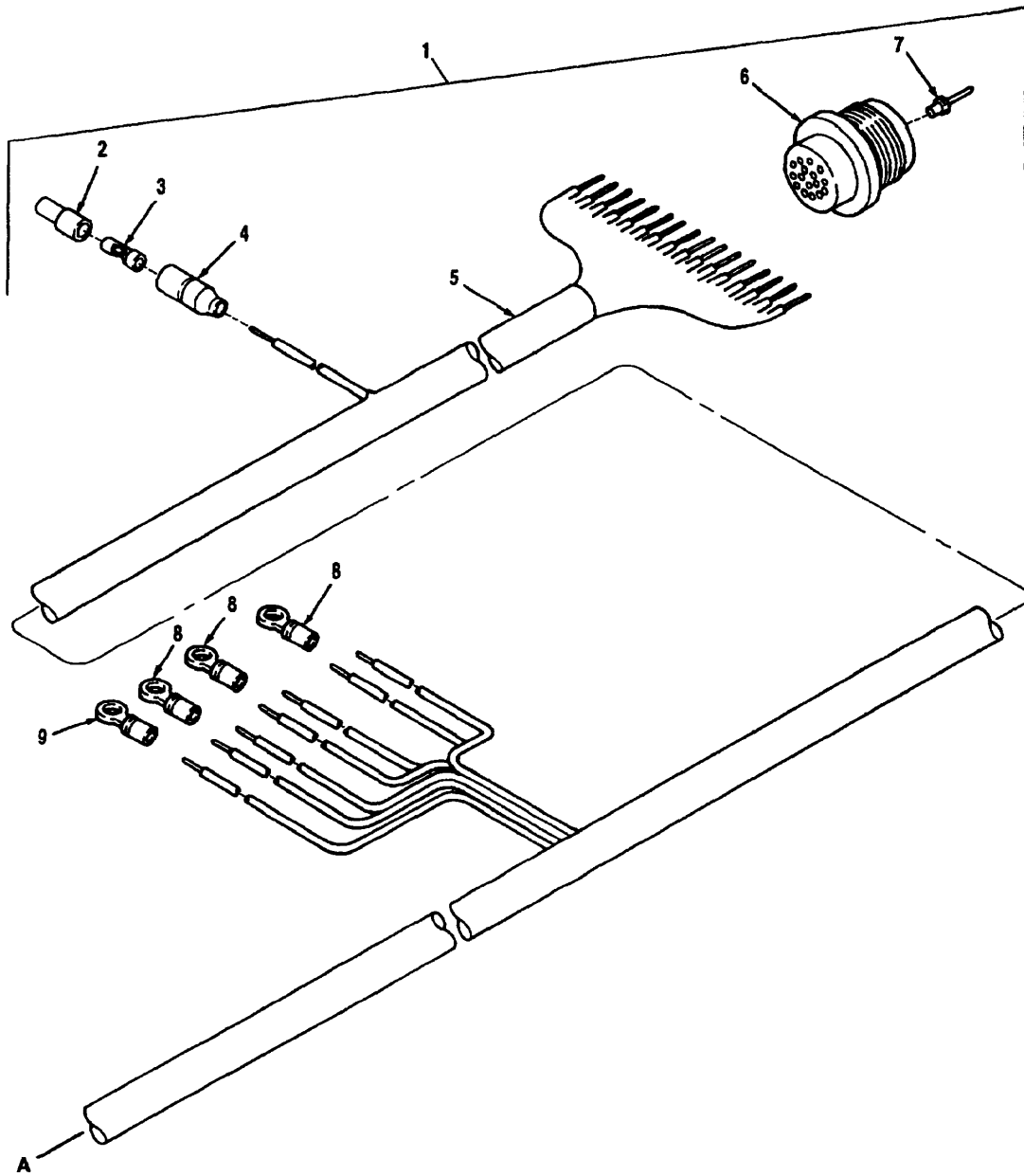

Figure 100 Main Chassis Wiring Harness MK17 And MK17A1 (1 Of 4)

(1) Illustration		(2)	(3)	(4)	(5)	(6)	(7)	(8)
(a) Fig. No.	(b) Item No.	SMR Code	National Stock Number	Cage	Part Number	Description Usable On Code	U/M	Qty. Inc. In Unit
						GROUP 0613 MAIN CHASSIS WIRING HARNESS MK17 AND MK17A1		
100	1	PAFFF	2920-01-242-5409	45152	146798OU	HARNESS, WIRE A5K,B1I	EA	1
100	2	PAOZZ	5975-00-660-5962	19207	8724494	CABLE NIPPLE, ELECT A5K,B1I	EA	16
100	3	PAOZZ	5940-00-399-6676	19207	8338564	PLUG, CONNECTOR A5K,B1I	EA	16
100	4	PAOZZ	5970-00-833-8562	77060	5297052	SLEEVE A5K,B1I	EA	16
100	5	MOOZZ		45152	120025A186	OVERSLEEVE, MAKE FROM NSN 5970011081235, APPROX 186 IN. LG A5K,B1I	EA	1
100	6	PAOZZ	5935-01-084-1943	11139	HD54-24-16PN	RECEPTACLE, PIN A5K,B1I	EA	1
100	7	PAOZZ	5999-01-085-6244	11139	112349	CONTACT, PIN A5K,B1I	EA	16
100	8	PAOZZ	5940-00-143-4777	96906	MS25036-157	TERMINAL, RING TONGUE A5K,B1I	EA	3
100	9	PAOZZ	5940-00-549-5982	00779	34124	TERMINAL, LUG A5K	EA	1

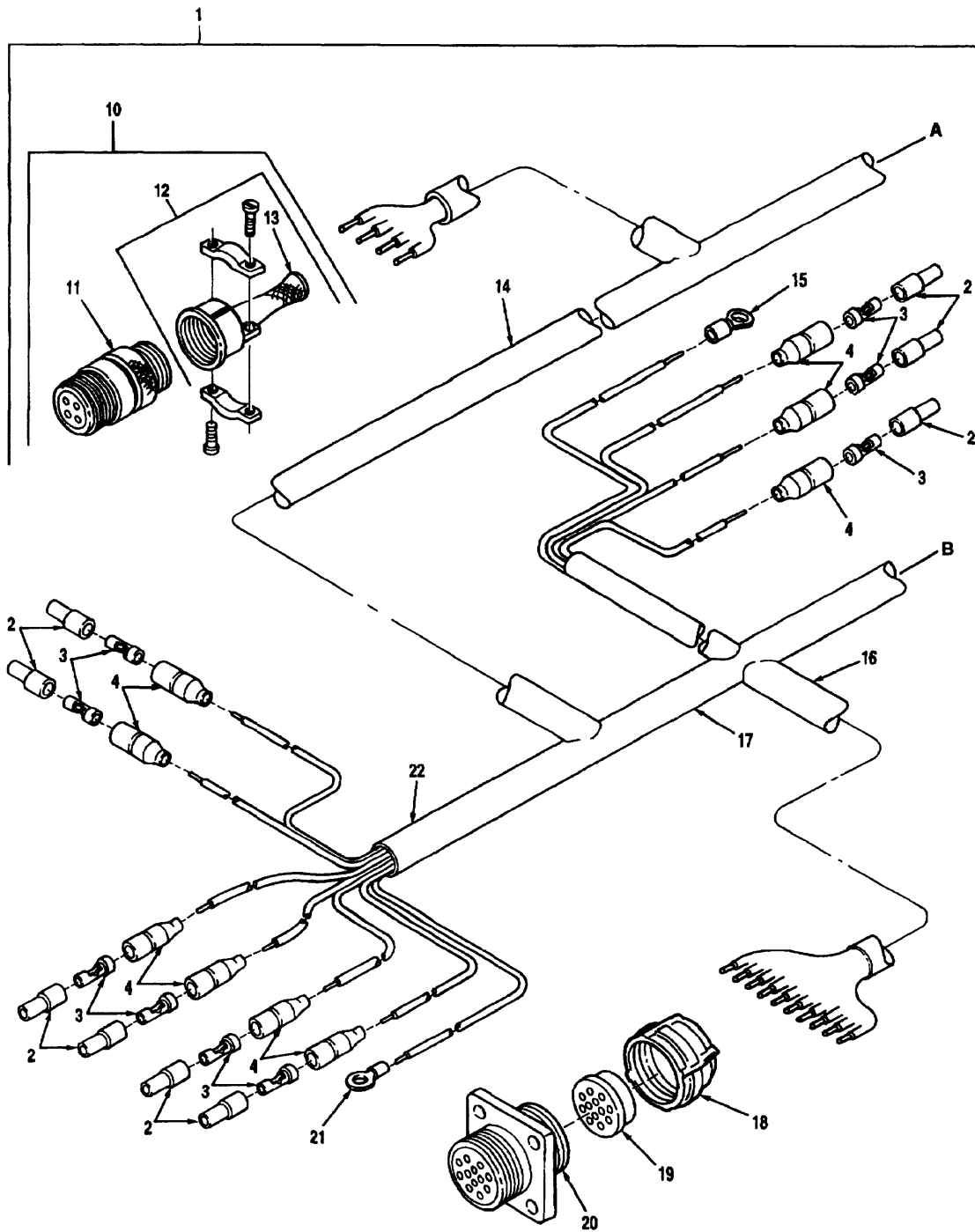

Figure 100 Main Chassis Wiring Harness MK17 And MK17A1 (2 Of 4)

(1) Illustration		(2)	(3)	(4)	(5)	(6)	(7)	(8)
(a) Fig. No.	(b) Item No.	SMR Code	National Stock Number	Cage	Part Number	Description Usable On Code	U/M	Qty. Inc. In Unit
						GROUP 0613 MAIN CHASSIS WIRING HARNESS MK17 AND MK17A1 (CONTINUED)		
100	10	PAOOO		45152	1468730	RECEPTACLE, 4 SOCKET A5K,B1I	EA	1
100	11	PAOZZ	5935-01-223-1551	96906	MS3451W18- 10S	CONNECTOR A5K,B1I	EA	1
100	12	PAOZZ	5935-01-201-9223	81349	M85049/41- 10A	CLAMP, RELIEF A5K,B1I	EA	1
100	13	PAOZZ	5365-00-663-2125	96906	MS3420-10	BUSHING, RUBBER A5K,B1I	EA	1
100	14	MOOZZ		45152	120025A30	OVERSLEEVE, MAKE FROM NSN 5970011081235, APPROX 30 IN. LG A5K. B1I	EA	1
100	15	PAOZZ	5940-00-353-5702	00779	40725	TERMINAL, LUG A5K,B1I	EA	1
100	16	MOOZZ		45152	120025A34	OVERSLEEVE, MAKE FROM NSN 5970011081235, APPROX 34 IN. LG A5K,B1I	EA	1
100	17	MOOZZ		45152	120025A17	OVERSLEEVE, MAKE FROM NSN 5970011081235, APPROX 17 IN. LG A5K,B1I	EA	1
100	18	PAOZZ	5310-00-393-6685	19207	7723309	NUT, GROMMET RETAINING A5K,B1I	EA	1
100	19	PAOZZ	5365-00-090-5426	19207	7722333	GROMMET, ELECTRICAL CONNECTION A5K,B1I	EA	1
100	20	PAOZZ	5935-00-846-3884	96906	MS75021-2	CONTACT A5K,B1I	EA	1
100	21	PAOZZ	5940-00-143-4793	96906	MS25036-110	TERMINAL, RING A5K	EA	2
100	21	PAOZZ		00779	327732	TERMINAL, LUG B1I	EA	2
100	22	MOOZZ		45152	120025A19	OVERSLEEVE, MAKE FROM NSN 5970011081235, APPROX 19 IN. LG A5K,B1I	EA	1

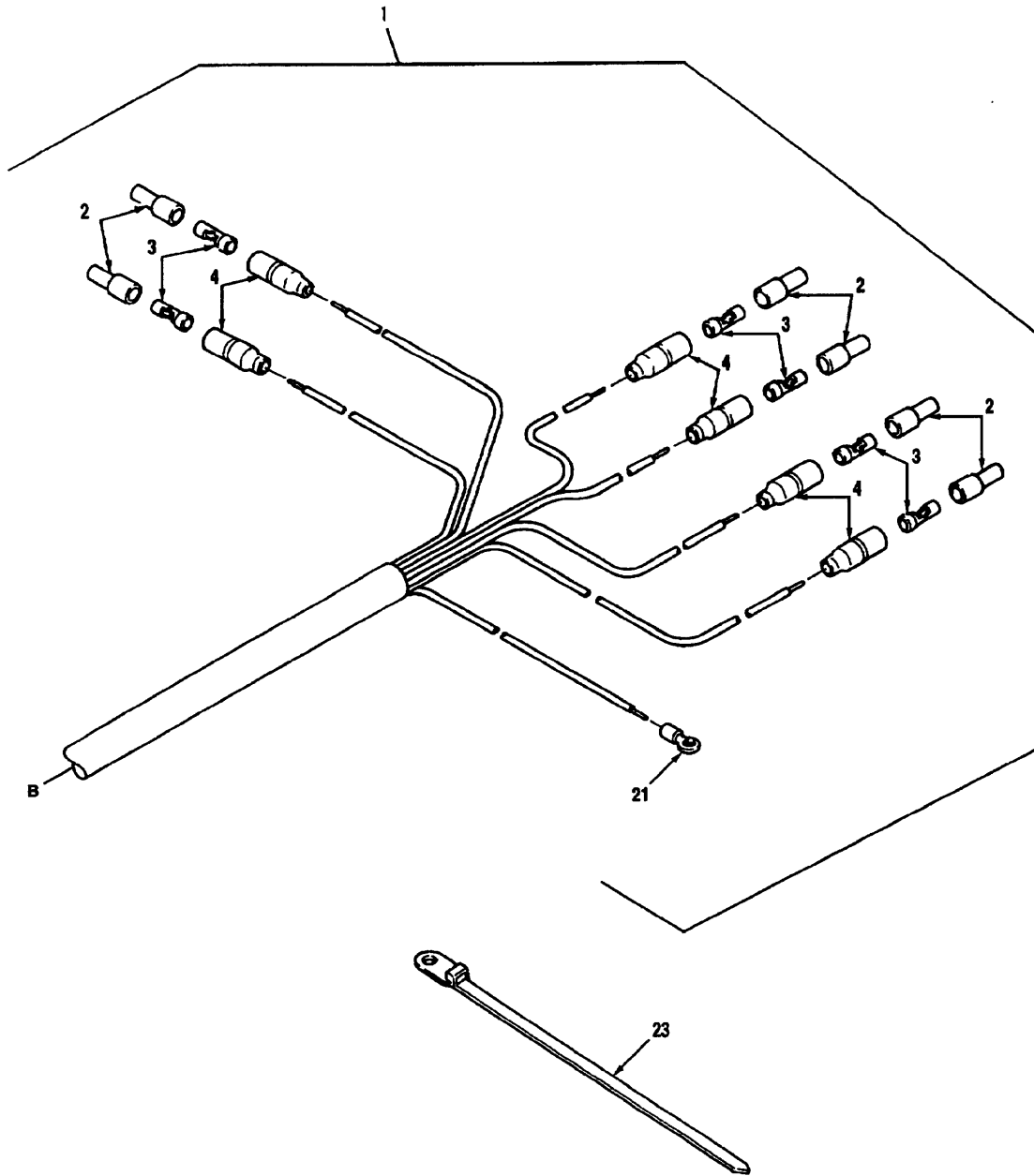

Figure 100 Main Chassis Wiring Harness MK17 And MK17A1 (3 Of 4)

(1) Illustration		(2)	(3)	(4)	(5)	(6)	(7)	(8)
(a) Fig. No.	(b) Item No.	SMR Code	National Stock Number	Cage	Part Number	Description Usable On Code	U/M	Qty. Inc. In Unit
100	23	PAOZZ	5975-01-047-0069	06383	SSC2S-S10-C	GROUP 0613 MAIN CHASSIS WIRING HARNESS MK17 AND MK17A1 (CONTINUED) TIE, CABLE A5K,B1I	EA	
						<p>THE FOLLOWING WIRE GAUGE IS USED ON THIS HARNESS AND CAN BE FOUND IN GROUP 9501, BULK MATERIALS INDEX</p> <p>WIRE PRIMARY # 14 NSN 6145010788103</p>		

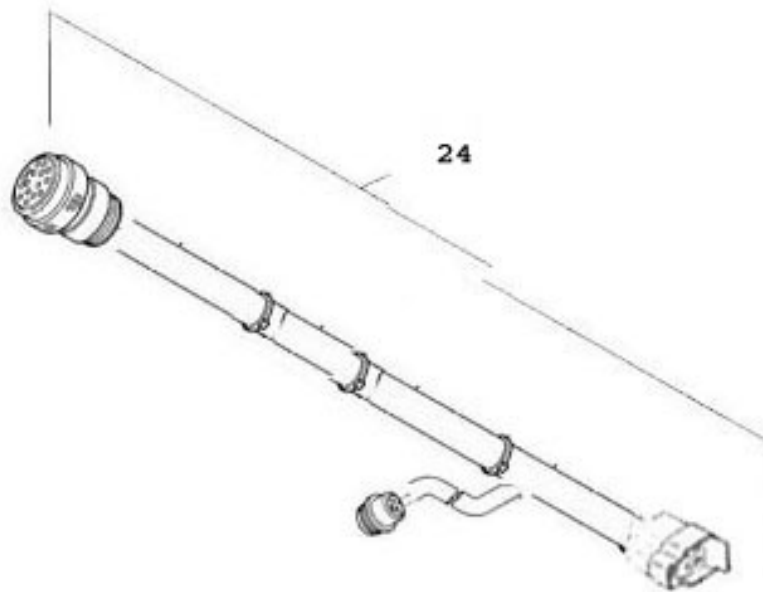

Figure 100 Main Chassis Wiring Harness Mk17 And Mk17A1 ABS (4 Of 4)

(1) Illustration		(2)	(3)	(4)	(5)	(6)	(7)	(8)
(a) Fig. No.	(b) Item No.	SMR Code	National Stock Number	Cage	Part Number	Description Usable On Code	U/M	Qty. Inc. In Unit
100	24	PAOZZ		06721	300561-MC	GROUP 0613 MAIN CHASSIS WIRING HARNESS MK17 AND MK17A1 (CONTINUED) LOOM ASSEMBLY ABS	EA	1
100	25	PAOZZ		06721	15503809	CONNECTOR CLASP ABS	EA	1

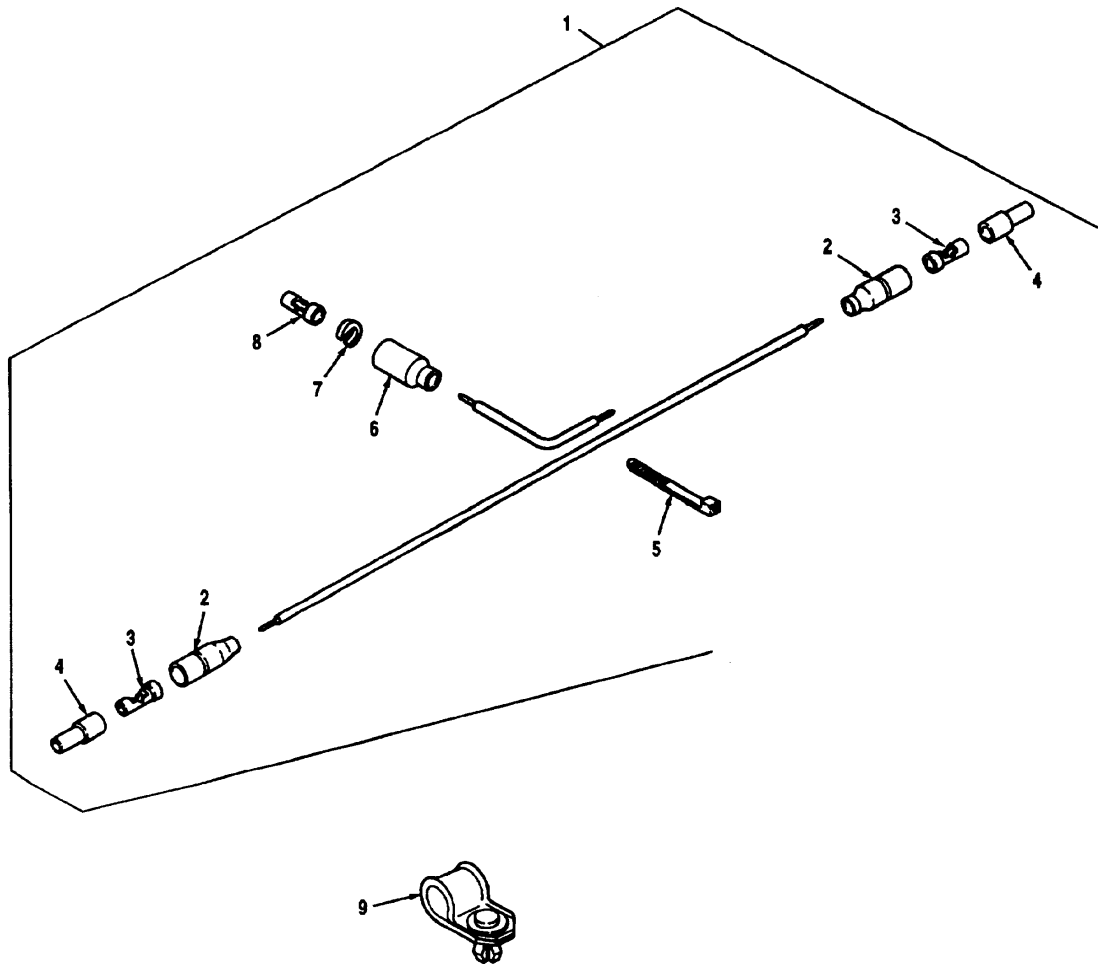

Figure 101 Front Clearance And Id Lights Wiring Harness MK17 And MK17A1

(1) Illustration		(2)	(3)	(4)	(5)	(6)	(7)	(8)
(a) Fig. No.	(b) Item No.	SMR Code	National Stock Number	Cage	Part Number	Description Usable On Code	U/M	Qty. Inc. In Unit
101	1	PAFFF	2590-01-246-8016	45152	1472330W	GROUP 0613 FRONT CLEARANCE AND ID LIGHTS WIRING HARNESS MK17 AND MK17A1		
						HARNESS, WIRE	A5K,B1I	EA 1
101	2	PAOZZ	5975-00-660-5962	19207	8724494	CABLE NIPPLE, ELECT	A5K,B1I	EA 2
101	3	PAOZZ	5940-00-399-6676	19207	8338564	PLUG, CONNECTOR UNINSULATED	A5K,B1I	EA 2
101	4	PAOZZ	5970-00-833-8562	77060	5297052	SLEEVE	A5K,B1I	EA 2
101	5	PAOZZ	5975-00-727-5153	96906	MS3367-4-9	TIE, CABLE	A5K,B1I	EA 1
101	6	PAOZZ	5935-00-691-5591	97403	13207E6498-2	SHELL, ELECTRICAL	A5K,B1I	EA 1
101	7	PAOZZ	5310-00-833-8567	19207	8338567	WASHER, "C"	A5K,B1I	EA 1
101	8	PAOZZ	5999-01-408-5205	96906	MS27148-2	PIN, CONTACT UNINSULATED	A5K,B1I	EA 1
101	9	PAOZZ		83014	H360-5-2	CLIP	A5K,B1I	EA 7
						<p>THE FOLLOWING WIRE GAUGE IS USED ON THIS HARNESS AND CAN BE FOUND IN GROUP 9501, BULK MATERIALS INDEX</p> <p>WIRE PRIMARY #14 NSN 6145010788103</p>		

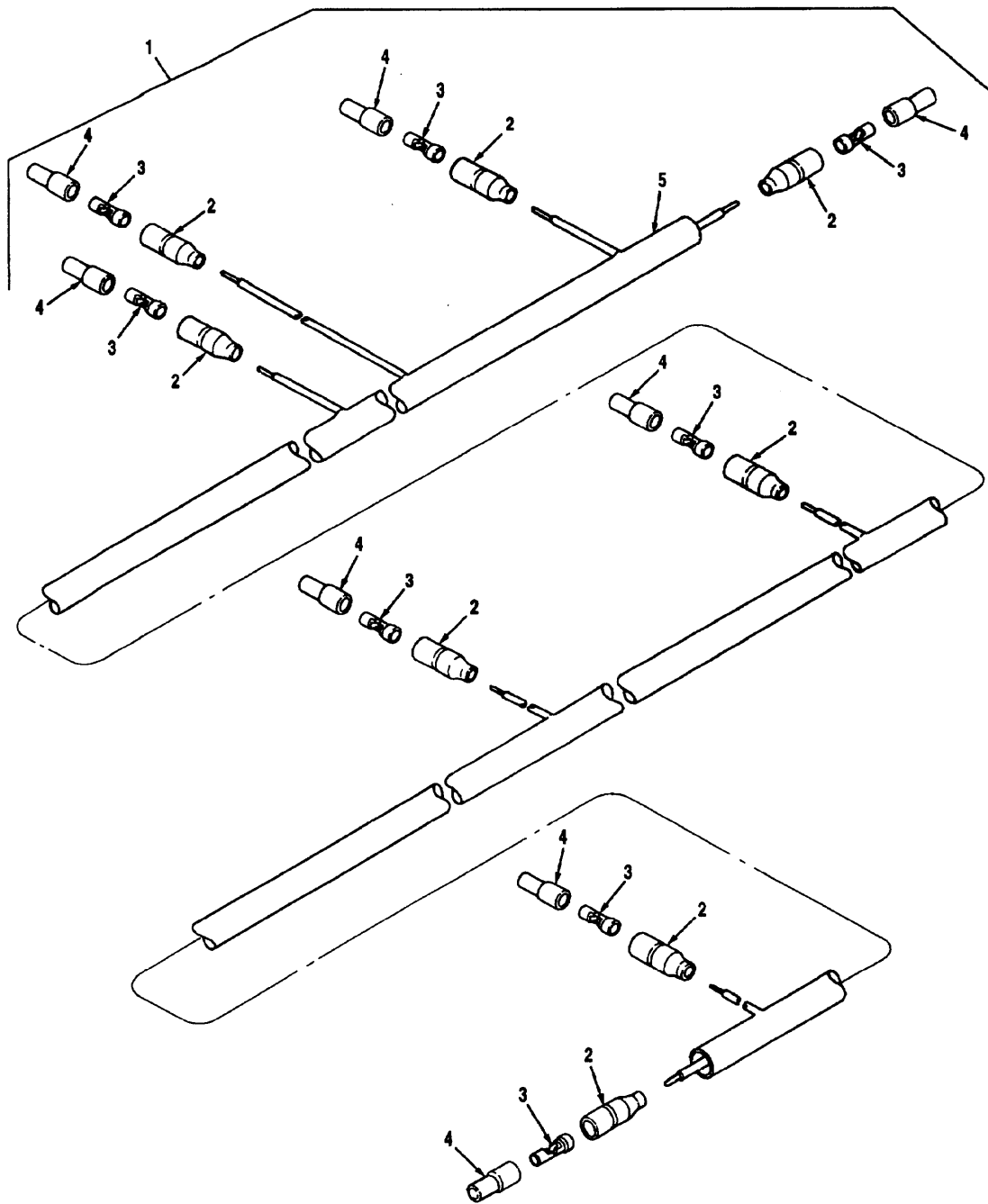

Figure 102 Rear Chassis Wiring Harness MK17 And MK17A1

(1) Illustration		(2)	(3)	(4)	(5)	(6)	(7)	(8)
(a) Fig. No.	(b) Item No.	SMR Code	National Stock Number	Cage	Part Number	Description Usable On Code	U/M	Qty. Inc. In Unit
102	1	PAFFF	2920-01-242-5408	45152	136519OU	GROUP 0613 REAR CHASSIS WIRING HARNESS MK17 AND MK17A1 HARNESS, WIRE	EA	1
102	2	PAOZZ	5975-00-660-5962	19207	8724494	CABLE NIPPLE, ELECT A5K,B1I	EA	8
102	3	PAOZZ	5940-00-399-6676	19207	8338564	PLUG, CONNECTOR UNINSULATED A5K,B1I	EA	8
102	4	PAOZZ	5970-00-833-8562	77060	5297052	SLEEVE A5K,B1I	EA	8
102	5	MOOZZ		45152	119622A96	OVERSLEEVE, MAKE FROM NSN 5970011081235, APPROX 96 IN. LG A5K,B1I	EA	1
						<p>THE FOLLOWING WIRE GAUGE IS USED ON THIS HARNESS AND CAN BE FOUND IN GROUP 9501, BULK MATERIALS INDEX</p> <p>WIRE PRIMARY #14 NSN 6145010788103</p>		

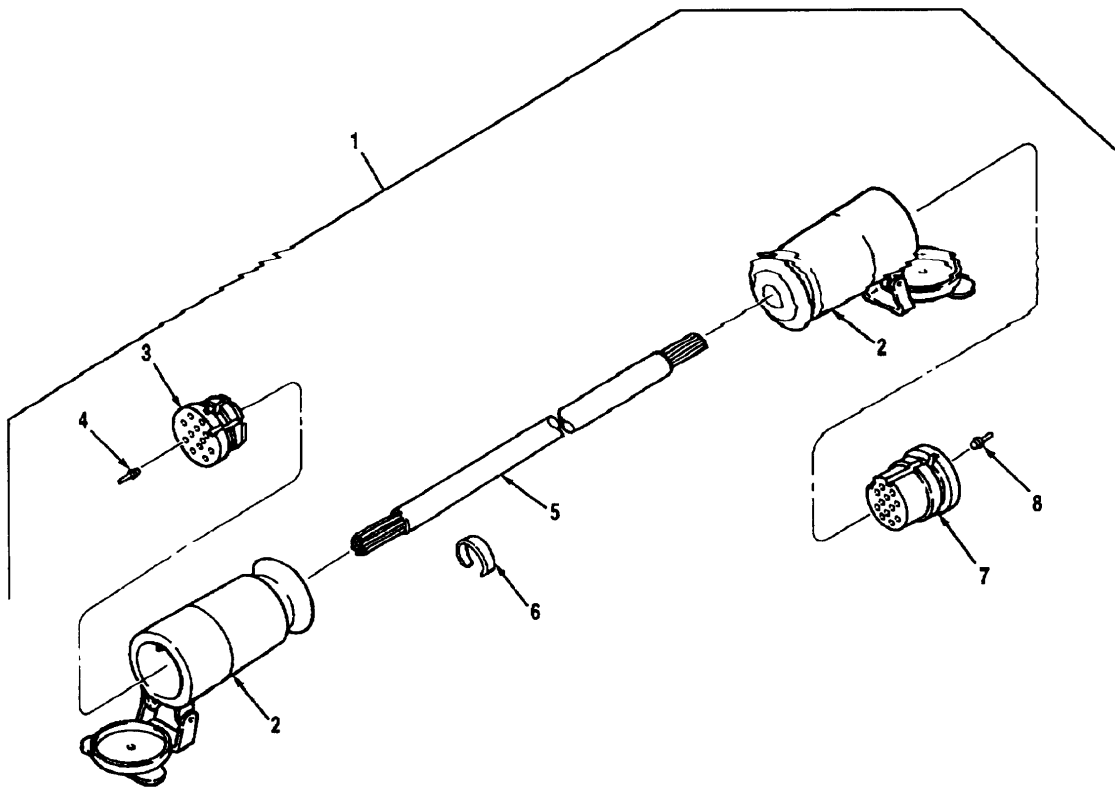

Figure 103 Interverhicle Connection

(1) Illustration		(2)	(3)	(4)	(5)	(6)	(7)	(8)
(a) Fig. No.	(b) Item No.	SMR Code	National Stock Number	Cage	Part Number	Description Usable On Code	U/M	Qty. Inc. In Unit
						GROUP 0613 INTERVEHICLE CONNECTION		
103	1	PAOOO	2590-00-772-8813	19207	7728813	HARNES ASSEMBLY, INTERVEHICULAR	EA	1
103	2	PAOZZ	5935-00-446-3159	19207	8724316	TRAILER PLUG BODY A5M,B1G	EA	2
103	3	PAOZZ	5935-00-482-5994	19207	8701274	INSERT A5M,B1G	EA	1
103	4	PAOZZ	5999-00-485-8955	19207	7716521	CONTACT A5M,B1G	EA	12
103	5	PAOZZ	6145-00-705-6686	81349	M13486/12-1	CABLE A5M,B1G	EA	1
103	6	PAOZZ	9905-01-050-3055	96906	MS39020-4	BAND A5M,B1G	EA	1
103	7	PAOZZ	5935-00-482-5995	19207	8701275	INSERT A5M,B1G	EA	1
103	8	PAOZZ	1005-00-651-4079	19207	7716520	CONTACT A5M,B1G	EA	12

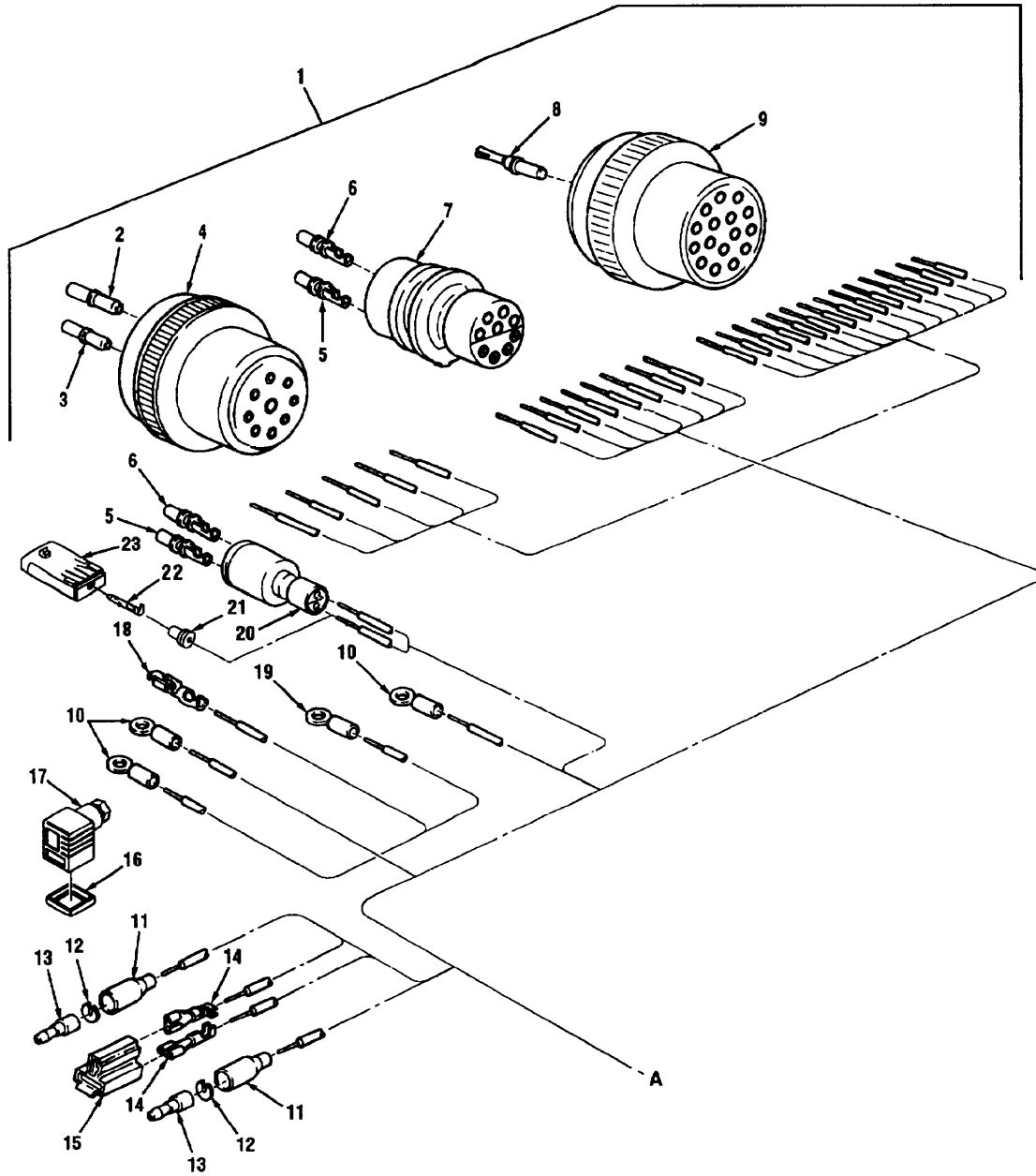

Figure 104 Engine Wiring Harness (1 Of 3)

(1) Illustration		(2)	(3)	(4)	(5)	(6)	(7)	(8)
(a) Fig. No.	(b) Item No.	SMR Code	National Stock Number	Cage	Part Number	Description Usable On Code	U/M	Qty. Inc. In Unit
						GROUP 0613 ENGINE WIRING HARNES		
104	1	PAFFF	2920-01-232-7210	45152	143065OU	WIRE HARNESS, ENGINE A3X	EA	1
104	1	XBFFF		45152	2233720	WIRE HARNESS, ENGINE B0Y	EA	1
104	2	PAOZZ	5999-01-082-0296	11139	112350	CONTACT, SOCKET A3X,B0Y	EA	1
104	3	PAOZZ	5999-01-081-9032	11139	112352	CONTACT, SOCKET A3X,B0Y	EA	4
104	4	PAOZZ	5935-01-236-4195	11139	HD-56-24-9SN	PLUG, SOCKET TYPE A3X,B0Y	EA	1
104	5	PAOZZ	5999-01-150-8808	71468	031-1267-001	CONTACT, SOCKET A3X,B0Y	EA	7
104	6	PAOZZ	5315-01-156-6314	71468	030-2196-001	PIN, CONTACT A3X,B0Y	EA	7
104	7	PAOZZ	5935-01-152-5044	71468	120-1867-000	PLUG A3X,B0Y	EA	1
104	8	PAOZZ	5999-01-085-6244	11139	112349	CONTACT, PIN A3X,B0Y	EA	14
104	9	PAOZZ	5935-01-181-6615	11139	HD56-24-16PN	PLUG, PIN TYPE A3X,B0Y	EA	1
104	10	PAOZZ	5940-00-143-4780	00779	34123	TERMINAL, WIRE A3X,B0Y	EA	15
104	11	PAOZZ	5935-00-572-9180	19207	8338566	SHELL, RUBBER A3X	EA	2
104	12	PAOZZ	5310-00-833-8567	19207	8338567	WASHER, "C" A3X,B0Y	EA	2
104	13	PAOZZ	5999-01-408-5205	96906	MS27148-2	PIN, CONTACT UNINSULATED A3X,B0Y	EA	2
104	14	PAOZZ	5940-00-788-1566	77060	2965142	TERMINAL A3X,B0Y	EA	2
104	15	PAOZZ	5935-01-161-8087	77060	2973781	CONNECTOR A3X,B0Y	EA	1
104	16	PAOZZ	5330-01-363-8404	OD5M6	731423-002	GASKET B0Y	EA	1
104	17	PAOZZ	5935-01-364-4695	OD5M6	932036-100	CONNECTOR, PLUG B0Y	EA	1
104	18	PAOZZ	5940-01-288-4774	04618	341002-6	TERMINAL A3X,B0Y	EA	3
104	19	PAOZZ	5940-00-143-4793	96906	MS25036-110	TERMINAL, RING A3X,B0Y	EA	1
104	20	PAOZZ	5935-01-150-8323	71468	120-1807-000	PLUG A3X	EA	3
104	21	PAOZZ	5975-01-226-8078	77060	12010293	BOOT, DUST AND MOIST B0Y	EA	2
104	22	PAOZZ	5999-01-319-7394	77060	12089305	CONTACT, ELECTRICAL B0Y	EA	2
104	23	PAOZZ	5935-01-214-4163	22785	12010973	CONNECTOR BODY, PLUG B0Y	EA	1

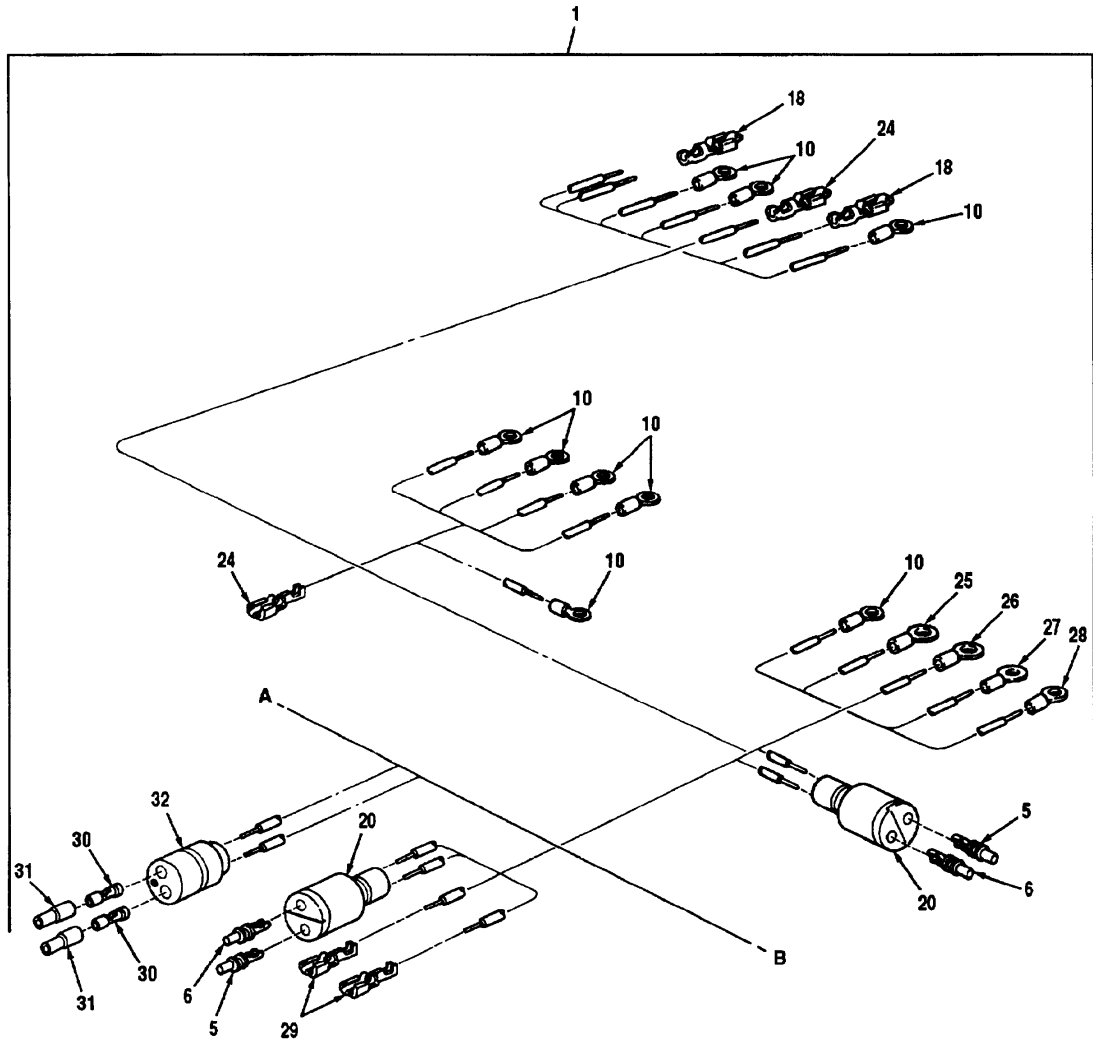

Figure 104 Engine Wiring Harness (2 Of 3)

(1) Illustration		(2)	(3)	(4)	(5)	(6)	(7)	(8)
(a) Fig. No.	(b) Item No.	SMR Code	National Stock Number	Cage	Part Number	Description Usable On Code	U/M	Qty. Inc. In Unit
104	24	PAOZZ	5940-01-288-4774	04618	341002-6	GROUP 0613 ENGINE WIRING HARNESS (CONTINUED) TERMINAL	EA	2
104	25	PAOZZ	5940-00-114-1317	00779	33465	A3X TERMINAL, RING TONGUE	EA	3
104	26	PAOZZ	5940-00-115-4991	96906	MS20659-131	A3X,B0Y TERMINAL, RING TONGUE	EA	3
104	27	PAOZZ	5940-01-065-8787	00779	34163	A3X,B0Y TERMINAL, INSULATED	EA	3
104	28	XB0ZZ	5940-01-064-1452	00779	55039-2	A3X,B0Y TERMINAL, WIRE	EA	2
104	29	PAOZZ	5940-01-288-4774	04618	341002 6	A3X,B0Y TERMINAL	EA	2
104	30	PAOZZ	5940-00-144-1533	77060	2965638	A3X TERMINAL	EA	2
104	31	PAOZZ	5970-00-833-8562	77060	5297052	A3X,B0Y SLEEVE	EA	2
104	32	PAOZZ	5935-00-767-7936	96906	MS27145-1	A3X,B0Y PLUG	EA	1

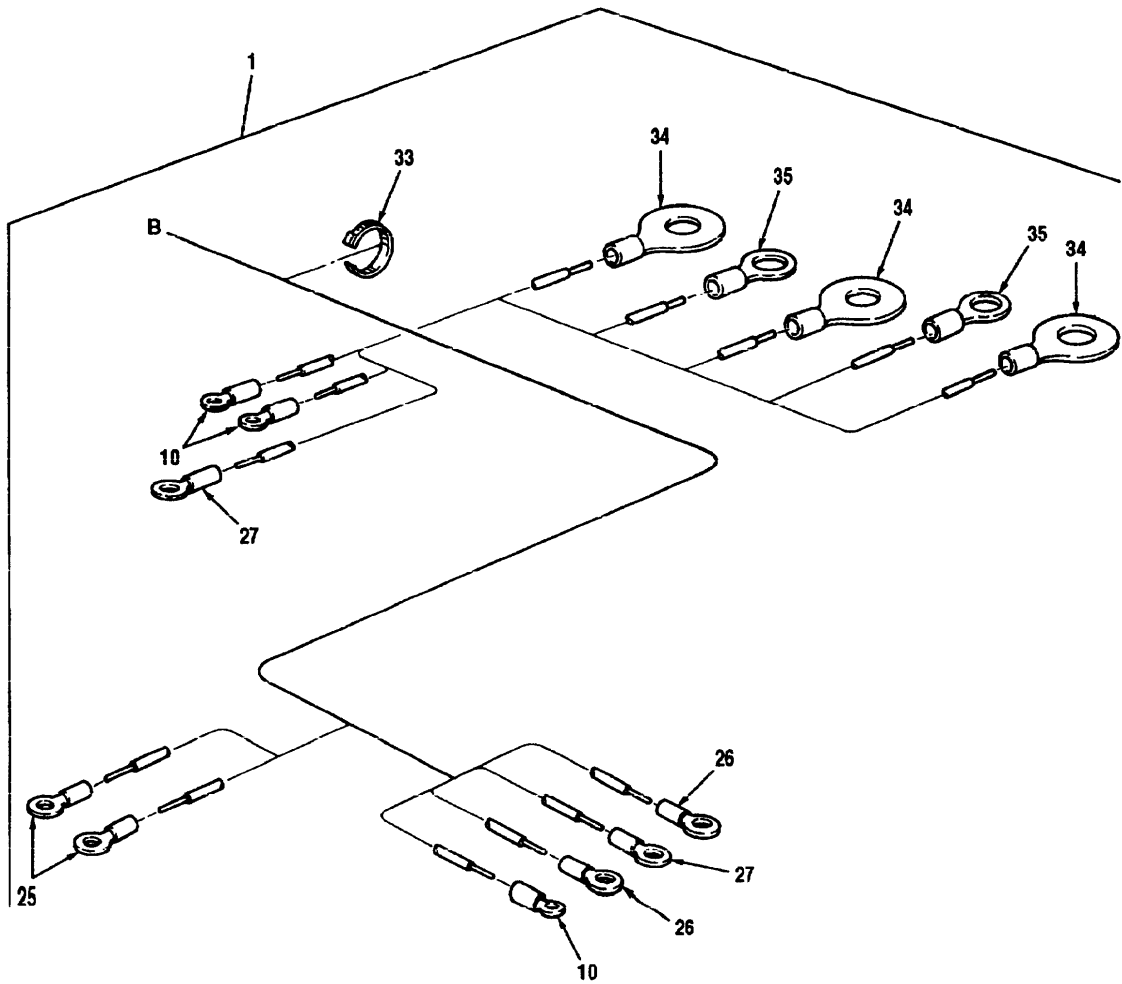

Figure 104 Engine Wiring Harness (3 Of 3)

(1) Illustration		(2)	(3)	(4)	(5)	(6)	(7)	(8)
(a) Fig. No.	(b) Item No.	SMR Code	National Stock Number	Cage	Part Number	Description Usable On Code	U/M	Qty. Inc. In Unit
104	33	PAOZZ	5975-00-074-2072	96906	MS3367-1-9	TIE, CABLE A3X,B0Y	EA	24
104	34	PAOZZ	5940-00-504-5877	00779	36808	TERMINAL, INSULATED A3X,B0Y	EA	3
104	35	PAOZZ	5940-00-660-3633	96906	MS25036-155	TERMINAL, RING A3X,B0Y	EA	2
						<p>GROUP 0613 ENGINE WIRING HARNES (CONTINUED)</p> <p>THE FOLLOWING WIRE GAUGE IS USED ON THIS HARNES AND CAN BE FOUND IN GROUP 9501, BULK MATERIALS INDEX</p> <p>WIRE PRIMARY # 6 NSN 6145012366251</p> <p>WIRE PRIMARY # 14 NSN 6145010788103</p> <p>WIRE PRIMARY #16 NSN 6145010747535</p>		

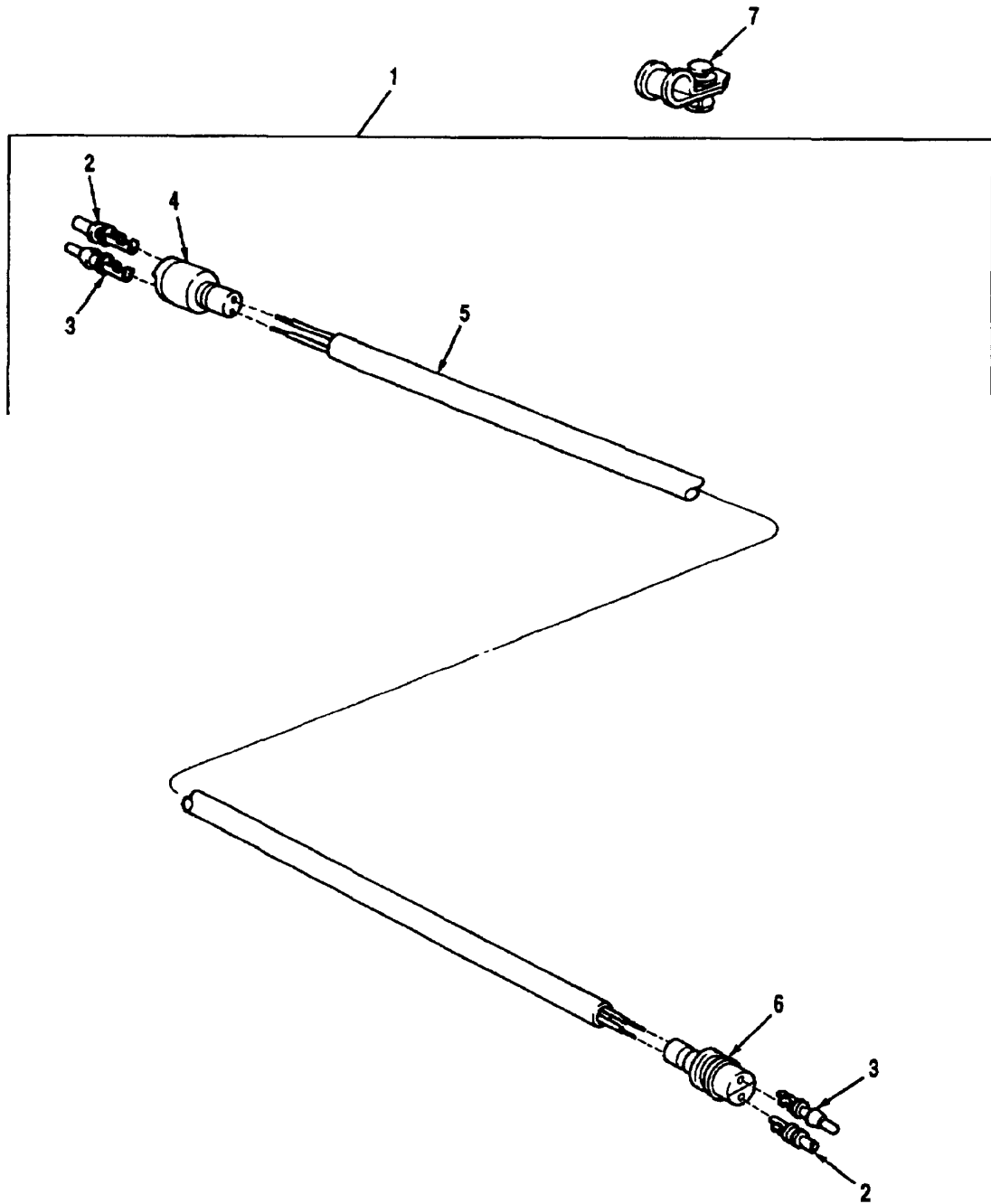

Figure 105 Ether Starting Aid Wiring Harness

(1) Illustration		(2)	(3)	(4)	(5)	(6)	(7)	(8)
(a) Fig. No.	(b) Item No.	SMR Code	National Stock Number	Cage	Part Number	Description Usable On Code	U/M	Qty. Inc. In Unit
105	1	MOOOO		45152	1350860W	GROUP 0613 ETHER STARTING AID WIRING HARNESS	EA	1
105	2	PAOZZ	5999-01-150-8808	71468	031-1267-001	WIRE HARNESS, ETHER START A3X,B0Y	EA	2
105	3	PAOZZ	5315-01-156-6314	71468	030-2196-001	CONTACT, SOCKET A3X,B0Y	EA	2
105	4	PAOZZ	5935-01-149-5165	71468	120-1804-000	PIN, CONTACT A3X,B0Y	EA	2
105	5	MOOZZ		45152	119622A52	RECEPTACLE A3X,B0Y	EA	2
105	6	PAOZZ	5935-01-150-8323	11468	120-1807-000	OVERSLEEVE, SOLENOID TO STARTER MOTOR - HOT, MORSE CONTROL ONLY, MAKE FROM NSN 5970011081235, APPROX. 52 IN. LG A3X,B0Y	EA	1
105	7	PAOZZ		83014	H360-5-2	PLUG A3X,B0Y	EA	1
						CLIP A3X,B0Y	EA	1
						<p>THE FOLLOWING WIRE GAUGE 15 USED ON THIS HARNESS AND CAN BE FOUND IN GROUP 9501, BULK MATERIALS INDEX</p> <p>WIRE PRIMARY # 16 NSN 6145010747535</p>		

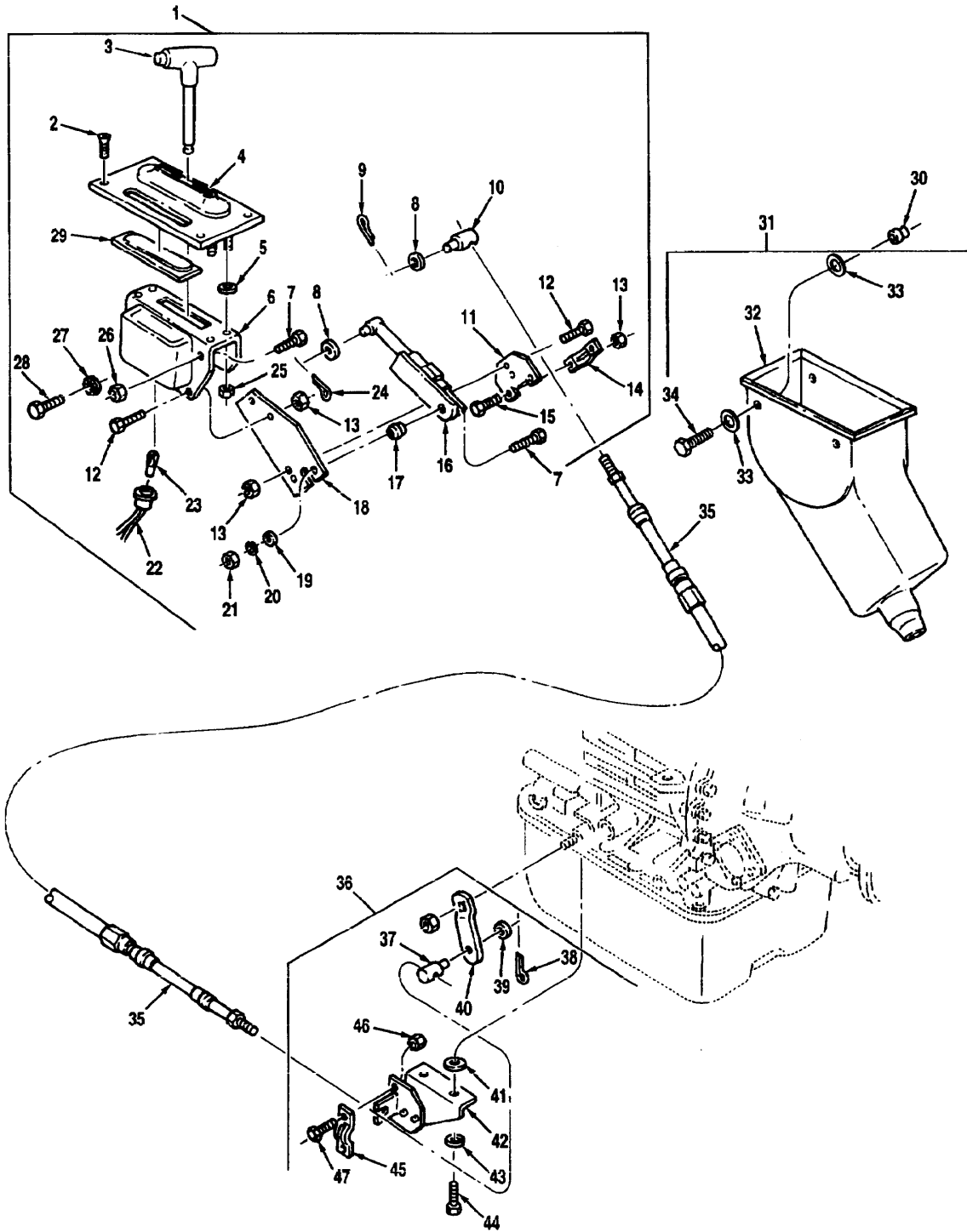

Figure 106 Transmission Shift Control

(1) Illustration		(2)	(3)	(4)	(5)	(6)	(7)	(8)
(a) Fig. No.	(b) Item No.	SMR Code	National Stock Number	Cage	Part Number	Description Usable On Code	U/M	Qty. Inc. In Unit
						GROUP 0705 TRANSMISSION SHIFT CONTROL		
106	1	PAOOO	2520-01-152-7771	58051	T73042	SHIFT CONTROL, TRANSMISSION A3X,B0Y	EA	1
106	2	PAOZZ	5305-00-206-3693	96906	M535198-71	SCREW, FLAT HEAD, BLACK, .25-20 X .75 A3X,B0Y	EA	4
106	3	XAOZZ		58051	DY1804-2	LEVER, SHIFT CONTROL A3X,B0Y	EA	1
106	4	XAOZZ		58051	DY1908-2	PLATE ASSEMBLY, GATE A3X,B0Y	EA	1
106	5	PAOZZ	5310-00-167-0818	80204	NAS1149FO36 3P	WASHER, .37 A3X,B0Y	EA	4
106	6	XAOZZ		58051	DY2123	CONTROL, SUB-ASSY A3X,B0Y	EA	1
106	7	PAOZZ	5305-01-342-5571	58051	DP 163-1	CAPSCREW, HEX HEAD A3X,B0Y	EA	2
106	8	PAOZZ	5310-00-880-5977	96906	MS15795-811	WASHER, PLAIN, .31 A3X,B0Y	EA	2
106	9	PAOZZ	5315-00-839-2326	96906	MS24665-281	PIN, COTTER A3X,B0Y	EA	1
106	10	PAOZZ	2520-01-150-1594	58051	DR50-3	SWIVEL A3X,B0Y	EA	1
106	11	PAOZZ	5340-01-156-5178	58051	DC62	BRACKET, ANGLE A3X,B0Y	EA	1
106	12	PAOZZ	5305-00-068-0508	80204	B1821BHO25C O75N	CAPSCREW, HEX HEAD, .25-20 X .62 A3X,B0Y	EA	4
106	13	PAOZZ	5310-00-088-1251	96906	MS51922-1	LOCKNUT, .25-20 A3X,B0Y	EA	6
106	14	PAOZZ	2520-01-154-1160	58051	DC63	CLAMP A3X,B0Y	EA	1
106	15	PAOZZ	5305-00-225-3843	80204	B1821BHO25C 100N	CAPSCREW, HEX HEAD, .25-20 X 1.00 A3X,B0Y	EA	2
106	16	PAOZZ	5930-01-155-7359	58051	T307	SWITCH A3X,B0Y	EA	1
106	17	PAOZZ	2520-01-155-8459	58051	DG591-1	SPACER A3X,B0Y	EA	1
106	18	PAOZZ	2520-01-151-5478	58051	DC75	STRAP, CABLE MOUNTING A3X,B0Y	EA	1
106	19	PAOZZ	5310-00-167-0821	61465	M2025103	WASHER, .38 A3X,B0Y	EA	1
106	20	PAOZZ	5310-01-342-5530	58051	WS-516	WASHER, LOCK, .31 A3X,B0Y	EA	1
106	21	PAOZZ	5310-01-342-5341	58051	MH-516-24	NUT, LOCK, .31-24 A3X,B0Y	EA	1
106	22	PAOZZ	6250-00-480-1457	29930	352341C91	SOCKET ASSEMBLY A3X,B0Y	EA	1
106	23	PAOZZ	6240-00-223-9100	81349	M15098/10-001	LAMP A3X,B0Y	EA	1
106	24	PAOZZ	5315-00-839-2325	96906	MS24665-132	PIN, COTTER A3X,B0Y	EA	1
106	25	PAOZZ	5310-00-902-6676	96906	MS21083N3	LOCKNUT, # 10-32 A3X,B0Y	EA	4
106	26	PAOZZ	5310-01-156-7710	82458	CLF-1428-5	LOCKNUT A3X,B0Y	EA	1
106	27	PAOZZ	5310-00-209-0786	96906	MS35335-33	LOCKWASHER, .25 A3X,B0Y	EA	2

TM 08780B-24P

(1) Illustration		(2)	(3)	(4)	(5)	(6)	(7)	(8)
(a) Fig. No.	(b) Item No.	SMR Code	National Stock Number	Cage	Part Number	Description Usable On Code	U/M	Qty. Inc. In Unit
						GROUP 0705 TRANSMISSION SHIFT CONTROL (CONTINUED)		
106	28	PAOZZ	5305-00-068-0498	96906	MS90725-1	CAPSCREW, HEX HEAD, .25-20 X .375 A3X,B0Y	EA	2
106	29	XB0ZZ		58051	DPT123	LENS A3X,B0Y	EA	1
106	30	PAOZZ	5325-01-394-2414	78276	ALS7-420-165	INSERT, SCREW THREAD A3X,B0Y	EA	4
106	31	PAOOO	2520-01-152-7773	58051	T429	BOOT, SHIFT TOWER A3X,B0Y	EA	1
106	32	XAOZZ		58051	DZ642	BOOT A3X,B0Y	EA	1
106	33	PAOZZ		58051	DF002-2	WASHER A3X,B0Y	EA	4
106	34	PAOZZ	5305-00-068-0498	96906	MS90725-1	CAPSCREW, HEX HEAD, .25-20 X .375 A3X,B0Y	EA	4
106	35	PAOZZ	2590-01-243-3635	29404	D-301872-003- 0081.0	CABLE ASSEMBLY, TRANSMISSION A3X,B0Y	EA	1
106	36	PAOOO	2520-01-158-1723	58051	T240	KIT, TRANSMISSION CONNECTOR A3X,B0Y	EA	1
106	37	PAOZZ	2520-01-150-1594	58051	DR50-3	SWIVEL A3X,B0Y	EA	1
106	38	PAOZZ	5315-00-839-2326	96906	MS24665-281	PIN, COTTER A3X,B0Y	EA	1
106	39	PAOZZ	5310-00-081-4219	96906	MS27183-12	WASHER, PLAIN, .31 A3X,B0Y	EA	1
106	40	PAOZZ		58051	DA078-4	LEVER, TRANSMISSION A3X,B0Y	EA	1
106	41	PAOZZ	5365-01-155-2548	58051	DG579	SPACER A3X,B0Y	EA	2
106	42	PAOZZ	2520-01-150-0380	58051	DY1655-4	BRACKET ASSEMBLY A3X,B0Y	EA	1
106	43	PAOZZ	5310-00-407-9566	96906	MS35338-45	LOCKWASHER, .31 A3X,B0Y	EA	2
106	44	PAOZZ	5306-00-637-9674	96906	MS35307-336	CAPSCREW, HEX HEAD, .31-18 X 1.25 A3X,B0Y	EA	2
106	45	PAOZZ	2520-01-154-1160	58051	DC63	CLAMP A3X,B0Y	EA	1
106	46	PAOZZ	5310-00-088-1251	96906	MS51922-1	LOCKNUT, .25-20 A3X,B0Y	EA	2
106	47	PAOZZ	5305-00-225-3843	80204	B1821BH025C 100N	CAPSCREW, HEX READ, .25-20 X 1.00 A3X,B0Y	EA	2

THIS PAGE INTENTIONALLY LEFT BLANK

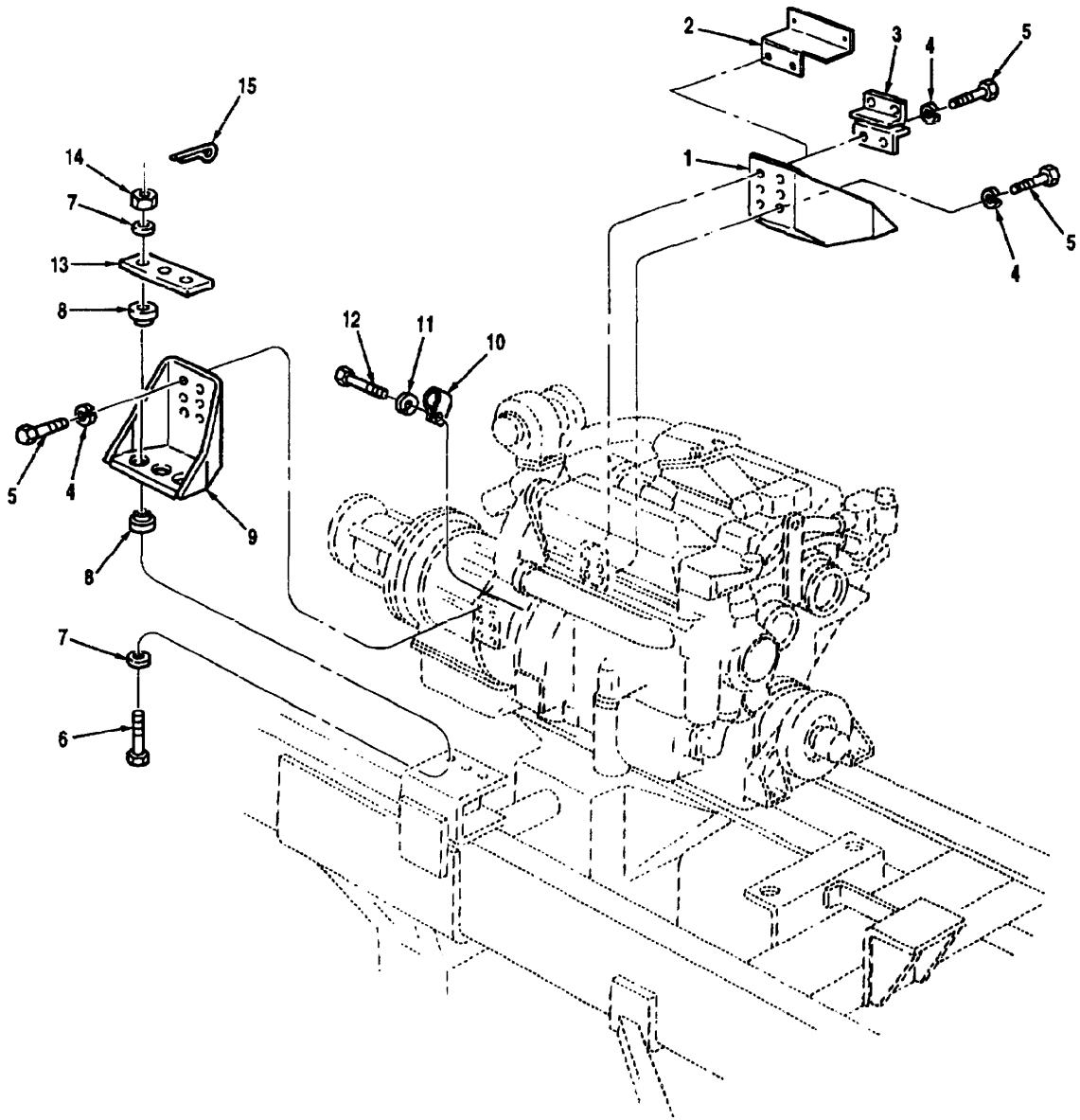

Figure 107 Transmission Installation

(1) Illustration		(2)	(3)	(4)	(5)	(6)	(7)	(8)
(a) Fig. No.	(b) Item No.	SMR Code	National Stock Number	Cage	Part Number	Description Usable On Code	U/M	Qty. Inc. In Unit
						GROUP 0710 TRANSMISSION INSTALLATION		
107	1	PAFZZ	5340-01-236-9234	45152	123356CW	BRACKET ASSEMBLY, LH A3X,B0Y	EA	1
107	2	PAFZZ	5341-01-465-9595	45152	5HS526	BRACKET, ADAPTER B0Y	EA	1
107	3	PAFZZ	5340-01-236-6224	45152	1450680N	BRACKET, ACCUMULATOR A3X	EA	1
107	4	PAFZZ	5310-00-820-6653	96906	MS35338-50	LOCKWASHER, .62 A3X,B0Y	EA	12
107	5	PAFZZ	5305-00-724-7221	45152	55752AX	CAPSCREW, HEX HEAD, .62-11 X 1.75 A3X,B0Y	EA	12
107	6	PAFZZ	5305-01-209-8712	45152	1431890	CAPSCREW, .62-11 X 4.00 A3X,B0Y	EA	6
107	7	PAFZZ	5310-00-823-8803	96906	MS27183-21	WASHER, PLAIN, .656 A3X,B0Y	EA	12
107	8	PAFZZ	5340-00-572-8604	76005	J-7165-31	BISCUIT, CASE BONDED A3X,B0Y	EA	12
107	9	PAFZZ	5340-01-236-9235	45152	123353CW	BRACKET ASSEMBLY, RH A3X,B0Y	EA	1
107	10	PAFZZ	5340-00-958-8457	96906	MS21333-78	CLAMP, CUSHIONED A3X,B0Y	EA	2
107	11	PAFZZ	5310-00-209-0965	96906	MS35338-47	LOCKWASHER, .437 A3X,B0Y	EA	24
107	12	PAFZZ	5306-00-087-0784	96906	MS16208-80	CAPSCREW, HEX HEAD, .44-14 X 1.50 A3X,B0Y	EA	24
107	13	PAFZZ	2815-01-080-1419	45152	EE40800	PLATE, SNUBBING A3X,B0Y	EA	2
107	14	PAFZZ	5310-01-077-9743	96906	MS35692-50	NUT, SLOTTED HEX, .62-11 A3X,B0Y	EA	6
107	15	PAFZZ	5315-00-619-7976	96906	MS24665-88	PIN, COTTER A3X,B0Y	EA	6

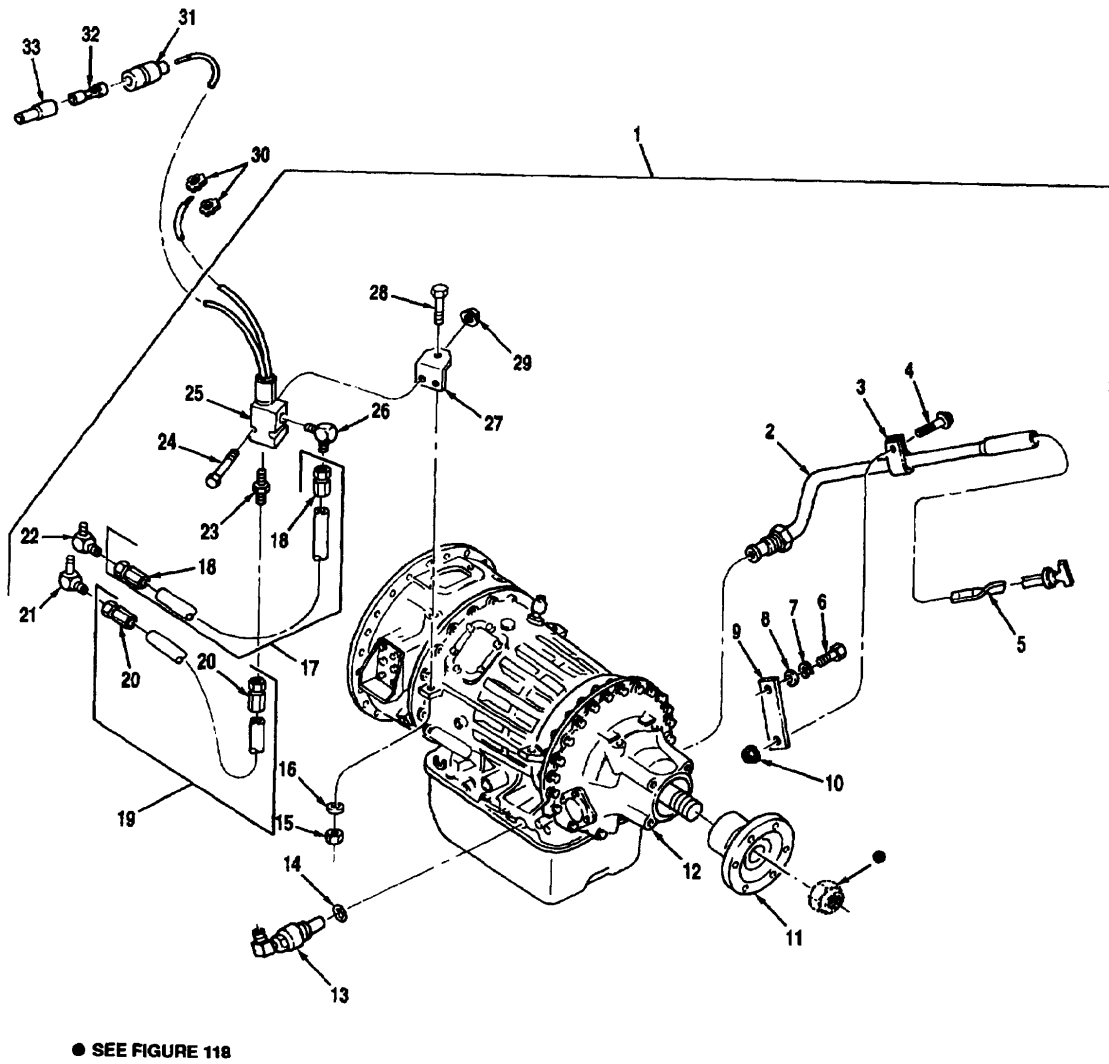

Figure 108 Transmission Assembly

(1) Illustration		(2)	(3)	(4)	(5)	(6)	(7)	(8)
(a) Fig. No.	(b) Item No.	SMR Code	National Stock Number	Cage	Part Number	Description Usable On Code	U/M	Qty. In Unit
						GROUP 0710 TRANSMISSION ASSEMBLY		
108	1	XCFHD		45152	145549OU	TRANSMISSION ASSEMBLY	EA	1
108	2	PAOZZ	2520-01-269-0468	45152	125335CW	TUBE ASSEMBLY A3X,B0Y	EA	1
108	3	PAOZZ	5340-00-958-8457	96906	MS21333-78	CLAMP, CUSHIONED A3X,B0Y	EA	1
108	4	PAOZZ	5306-01-287-5714	52167	WC0412PB	CAPSCREW, HEX HEAD, .38-16X 1.00 A3X,B0Y	EA	1
108	5	PAOZZ	6680-01-250-4871	0U276	41926	GAGE, ROD-BREATHER A3X,B0Y	EA	1
108	6	PAOZZ	5305-00-269-3211	96906	MS90725-60	CAPSCREW, HEX HEAD, .38-16 X 1.00 A3X,B0Y	EA	1
108	7	PAOZZ	5310-00-637-9541	96906	MS35338-46	LOCKWASHER, .38 A3X,B0Y	EA	1
108	8	PAOZZ	5310-00-080-6004	96906	MS27183-14	WASHER, PLAIN, .38 A3X,B0Y	EA	1
108	9	PAOZZ	5365-01-243-9912	45152	125937A	SUPPORT, DIPSTICK TUBE A3X,B0Y	EA	1
108	10	PAOZZ	5310-01-288-1116	82458	T893R	NUT, HEX, FLANGED, .38-16 A3X,B0Y	EA	1
108	11	PAOZZ	3010-00-463-0715	72582	6771535	FLANGE, COMPANION A3X,B0Y	EA	1
108	12	PAFHD	2520-01-178-7149	73342	6885587	TRANSMISSION ASSEMBLY A3X,B0Y	EA	1
108	13	PAOZZ	2520-01-073-4118	11331	WM775B	VALVE ASSEMBLY, TRANSMISSION MODULATOR A3X,B0Y	EA	1
108	14	PAOZZ	5330-01-485-6890	11331	118233	O-RING, MODULATOR VALVE A3X,B0Y	EA	1
108	15	PAOZZ	5310-00-061-4651	96906	MS51943-43	LOCKNUT, .62-11 A3X,B0Y	EA	1
108	16	PAOZZ	5310-01-061-5301	45152	8865G	WASHER, .62 A3X,B0Y	EA	1
108	17	MOOOO		45152	3028606	HOSE ASSEMBLY, # 5, TRANSMISSION MAIN PRESSURE LINE TO SOLENOID VALVE, MAKE FROM NSN 4720010035123, APPROX 23 IN. LG A3X,B0Y	EA	1
108	18	PAOZZ	4730-00-842-2201	96906	MS24587-5	FITTING, HOSE A3X,B0Y	EA	2
108	19	MOOOO		45152	3015347	HOSE ASSEMBLY, # 5, SOLENOID VALVE TO TRANSMISSION GEAR LOCKUP, MAKE FROM NSN 4720010035123, APPROX 23 IN. LG A3X,B0Y	EA	1
108	20	PAOZZ	4730-00-842-2201	96906	MS24587-5	FITTING, HOSE A3X,B0Y	EA	2
108	21	PAOZZ		01276	202411-2-5S	ADAPTER, 90 DEGREE A3X,B0Y	EA	1
108	22	PAOZZ	4730-01-235-3058	96906	MS51504A5	ADAPTER, 90 DEGREE A3X,B0Y	EA	1
108	23	PAOZZ	4730-00-115-0154	01276	2021-6-5S	ADAPTER, TUBE A3X,B0Y	EA	1

TM 08780B-24P

(1) Illustration		(2)	(3)	(4)	(5)	(6)	(7)	(8)
(a) Fig. No.	(b) Item No.	SMR Code	National Stock Number	Cage	Part Number	Description Usable On Code	U/M	Qty. Inc. In Unit
						GROUP 0710 TRANSMISSION ASSEMBLY (CONTINUED)		
108	24	PAOZZ	5306-00-225-8504	96906	MS90725-40	CAPSCREW, HEX HEAD, .25-20 X 2.00 A3X,B0Y	EA	2
108	25	PAOZZ	4810-01-080-7249	54846	SV1-10-C-3- 24D-L	VALVE, SOLENOID A3X,B0Y	EA	1
108	26	PAOZZ	4730-01-088-6230	00624	2024-6-5S	FITTING, TUBE A3X,B0Y	EA	1
108	27	PAOZZ	5340-01-160-4009	19207	12357809	BRACKET, SOLENOID VALVE A3X,B0Y	EA	1
108	28	PAOZZ	5306-00-087-3764	96906	MS16208-139	CAPSCREW, HEX HEAD, .62-11 X 1.75 A3X,B0Y	EA	1
108	29	PAOZZ	5310-00-723-4458	96906	MS35690-404	NUT, HEX, .25-20 A3X,B0Y	EA	2
108	30	PAOZZ	5310-00-889-2528	96906	MS45904-68	LOCKWASHER, .25 A3X,B0Y	EA	2
108	31	PAOZZ	5935-00-833-8561	77060	5297053	SHELL A3X,B0Y	EA	1
108	32	PAOZZ	5940-00-399-6676	19201	8338564	PLUG, CONNECTOR A3X,B0Y	EA	1
108	33	PAOZZ	5970-00-833-8562	77060	5297052	SLEEVE A3X,B0Y	EA	1

THIS PAGE INTENTIONALLY LEFT BLANK

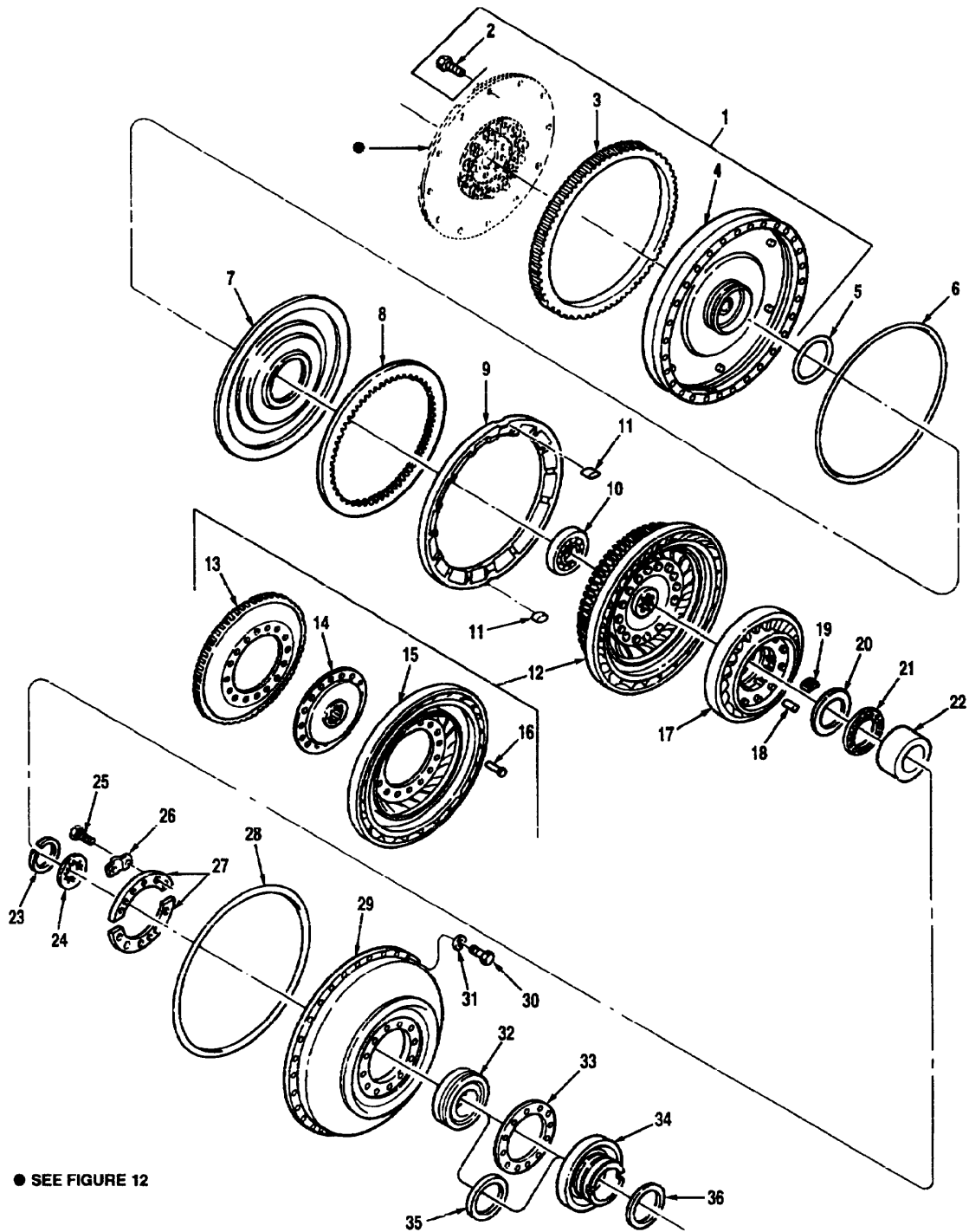

Figure 109 Torque Converter, Lockup Clutch And Flywheel

(1) Illustration		(2)	(3)	(4)	(5)	(6)	(7)	(8)
(a) Fig. No.	(b) Item No.	SMR Code	National Stock Number	Cage	Part Number	Description Usable On Code	U/M	Qty. Inc. In Unit
						GROUP 0710 TORQUE CONVERTER. LOCKUP CLUTCH AND FLYWHEEL ASSEMBLY		
109	1	PAHZZ	2520-01-090-1409	73342	23016968	FLYWHEEL ASSEMBLY A3X,B0Y	EA	1
109	2	PAHZZ	5305-00-499-5044	63005	9409058	CAPSCREW, SELF-LOCKING, 1/2-20 X 1 A3X,B0Y	EA	12
109	3	XAHZZ		73342	5166664	GEAR, FLYWHEEL RING A3X,B0Y	EA	1
109	4	XAHZZ		73342	23016969	FLYWHEEL A3X,B0Y	EA	1
109	5	PAHZZ	5330-00-999-3760	73342	6770492	RING, SEAL, PART OF KIT 6885217 A3X,B0Y	EA	1
109	6	PAHZZ	5330-00-582-0456	73342	6758740	RING, SEAL, PART OF KIT 6885217 A3X,B0Y	EA	1
109	7	PAHZZ	3040-01-255-4406	73342	29503808	PISTON, LOCKUP CLUTCH A3X,B0Y	EA	1
109	8	PAHZZ	2520-01-317-8288	73342	23048511	DISK, CLUTCH, INT A3X,B0Y	EA	1
109	9	PAHZZ	2520-00-406-2303	73342	23016957	PLATE, BACKING A3X,B0Y	EA	1
109	10	PAHZZ		00501	23041457	BEARING, SINGLE ROW BALL A3X,B0Y	EA	1
109	11	PAHZZ	2520-00-402-0421	73342	6772552	KEY, BACKING PLATE A3X,B0Y	EA	2
109	12	PAHZZ	2520-00-916-3688	73342	6883524	TURBINE ASSEMBLY, TORQUE CONVERTER A3X,B0Y	EA	1
109	13	XAHZZ		73342	6770476	HUB, TURBINE A3X,B0Y	EA	1
109	14	XAHZZ		73342	6837034	HUB, TURBINE A3X,B0Y	EA	1
109	15	XAHZZ		73342	6779930	TURBINE, TORQUE CONVERTER A3X,B0Y	EA	1
109	16	XAHZZ		73342	104268	RIVET A3X,B0Y	EA	16
109	17	PAHZZ	2520-01-354-1131	73342	23042184	STATOR ASSEMBLY, TORQUE CONVERTER A3X,B0Y	EA	1
109	18	PAHZZ	3110-00-941-3830	73342	6837976	ROLLER, STATOR, FREEWHEEL A3X,B0Y	EA	10
109	19	PAHZZ	5360-01-309-3539	73342	23018535	SPRING, STATOR, FREEWHEEL ROLLER A3X,B0Y	EA	10
109	20	PAHZZ	3110-00-916-9273	73342	9417722	RACE, THRUST BEARING A3X,B0Y	EA	1
109	21	PAHZZ	3110-00-830-8802	73342	457118	BEARING ASSEMBLY, ROLLER A3X,B0Y	EA	1
109	22	PAHZZ	3010-00-999-3711	73342	6772293	RACE, STATOR, FREEWHEEL ROLLER A3X,B0Y	EA	1
109	23	PAHZZ	5365-00-582-2641	73342	6758779	RING, SNAP, EXTERNAL A3X,B0Y	EA	1
109	24	PAHZZ	4320-00-999-3637	73342	6771851	SPACER, CONVERTER PUMP A3X,B0Y	EA	1

TM 08780B-24P

(1) Illustration		(2)	(3)	(4)	(5)	(6)	(7)	(8)
(a) Fig. No.	(b) Item No.	SMR Code	National Stock Number	Cage	Part Number	Description Usable On Code	U/M	Qty. Inc. In Unit
						GROUP 0710 TORQUE CONVERTER, LOCKUP CLUTCH AND FLYWHEEL (CONTINUED)		
109	25	PAHZZ	5305-00-269-2805	96906	MS90726-62	CAPSCREW, HEX HEAD, 3/8-24 X 1 1/4	EA	12
109	26	PAHZZ	5340-01-056-0037	73342	6880899	A3X,B0Y STRIP, LOCKING, PART OF KIT 6885217	EA	6
109	27	PAHZZ	3110-00-916-4286	73342	6771070	A3X,B0Y PLATE, RETAINING, BRG	EA	1
109	28	PAHZZ	5330-01-141-9579	73342	6880389	A3X,B0Y RING, SEAL, PART OF KIT 6885217	EA	1
109	29	PAHZZ	3010-00-403-5223	73342	23010620	A3X,B0Y PUMP ASSEMBLY, TORQUE CONVERTER	EA	1
109	30	PAHZZ	5306-00-292-4595	73342	9409037	A3X,B0Y CAPSCREW, 3/8-24 X 1/4	EA	30
109	31	PAHZZ	5310-00-776-7670	73342	6769636	A3X,B0Y WASHER, SPECIAL	EA	30
109	32	PAHZZ	3110-01-052-7157	73342	29502067	A3X,B0Y BEARING, BALL SINGLE ROW	EA	1
109	33	PAHZZ	5330-01-053-1768	73342	6880901	A3X,B0Y GASKET, CONVERTER PUMP HUB, USED WITH HUB P/N 6834741, PART OF KIT 6885217	EA	1
109	34	PAHZZ	2520-01-052-3898	73342	23045371	A3X,B0Y CONVERTER PUMP REPLACES OLD HUB P/N 6834741	EA	1
109	35	PAHZZ	5330-01-280-7491	73342	23045519	A3X,B0Y SEALRING, USED WITH HUB P/N 23045371	EA	1
109	36	PAHZZ	5330-01-173-3413	73342	23014631	A3X,B0Y RING, SEAL, PART OF KIT 6885217 A3X,B0Y	EA	1

THIS PAGE INTENTIONALLY LEFT BLANK

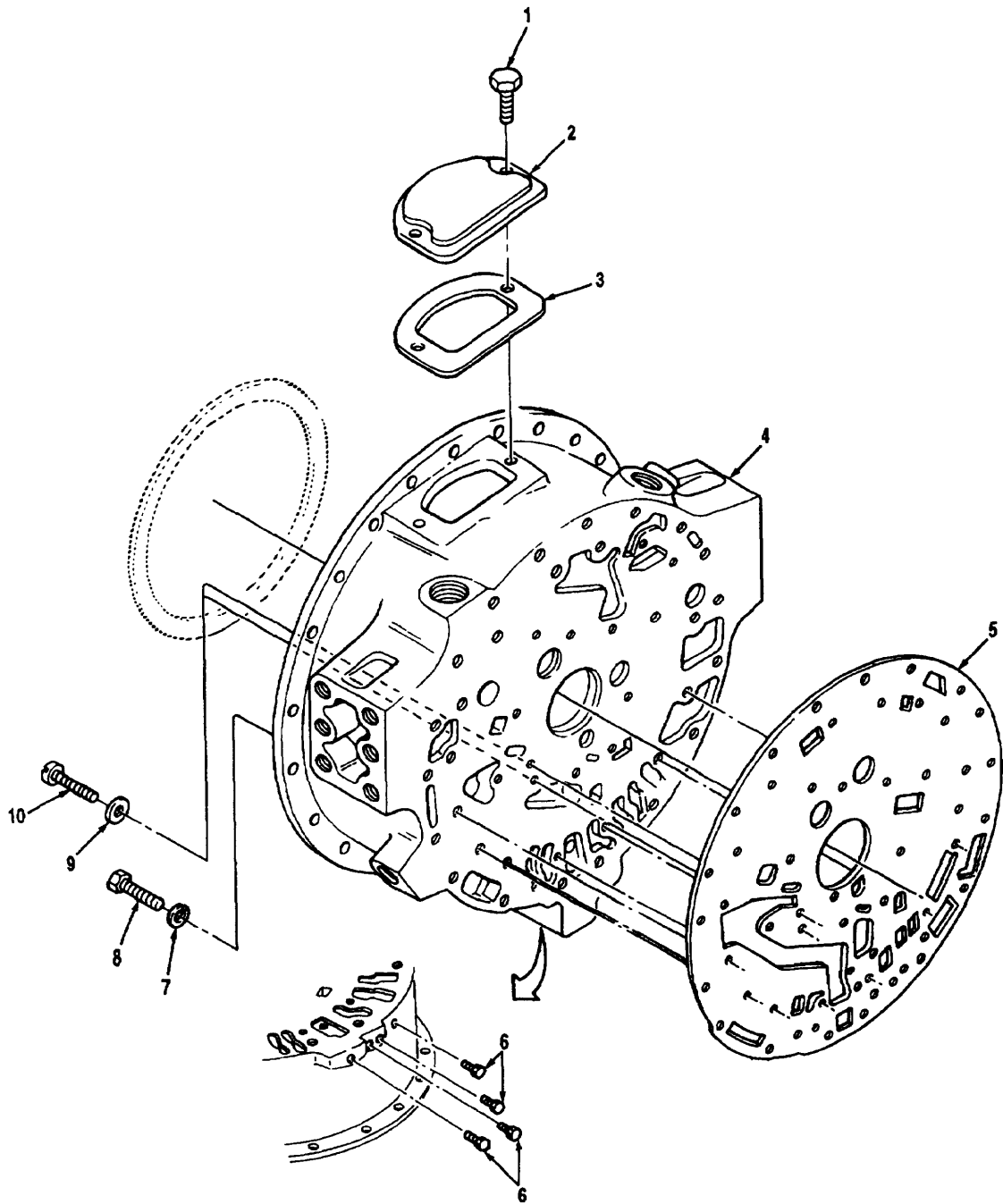

Figure 110 Converter Housing

(1) Illustration		(2)	(3)	(4)	(5)	(6)	(7)	(8)
(a) Fig. No.	(b) Item No.	SMR Code	National Stock Number	Cage	Part Number	Description Usable On Code	U/M	Qty. Inc. In Unit
						GROUP 0710 CONVERTER HOUSING		
110	1	PAHZZ	5305-00-115-9526	80204	B1821BH038C 075D	CAPSCREW, HEX HEAD, 3/8-16 X 3/4	EA	2
110	2	PAHZZ	2520-01-089-8469	73342	6703138	COVER, CONVERTER A3X,B0Y	EA	1
110	3	PAHZZ	5330-00-537-2388	73342	6750186	GASKET, CONVERTER COVER, PART OF KIT 6885217 A3X,B0Y	EA	1
110	4	PAHZZ		73342	29505700	HOUSING, CONVERTER A3X,B0Y	EA	1
110	5	PAHZZ	5330-01-088-5980	73342	23046658	GASKET, CONVERTER HOUSING, PART OF KIT 6885217 A3X,B0Y	EA	1
110	6	PAHZZ	4730-01-221-7138	73342	23018206	PLUG, PIPE, .38 A3X,B0Y	EA	4
110	7	PAHZZ	5310-00-584-5272	96906	MS35338-48	LOCKWASHER, .50 A3X,B0Y	EA	7
110	8	PAHZZ	5305-00-964-0589	96906	MS51095-416	CAPSCREW, 1/2-13 X 2 A3X,B0Y	EA	7
110	9	PAHZZ	5310-01-055-6733	73342	6837102	WASHER, FIAT, # 10 A3X,B0Y	EA	2
110	10	PAHZZ	5305-01-377-1630	73342	29505797	SCREW, MACHINE A3X,B0Y	EA	2

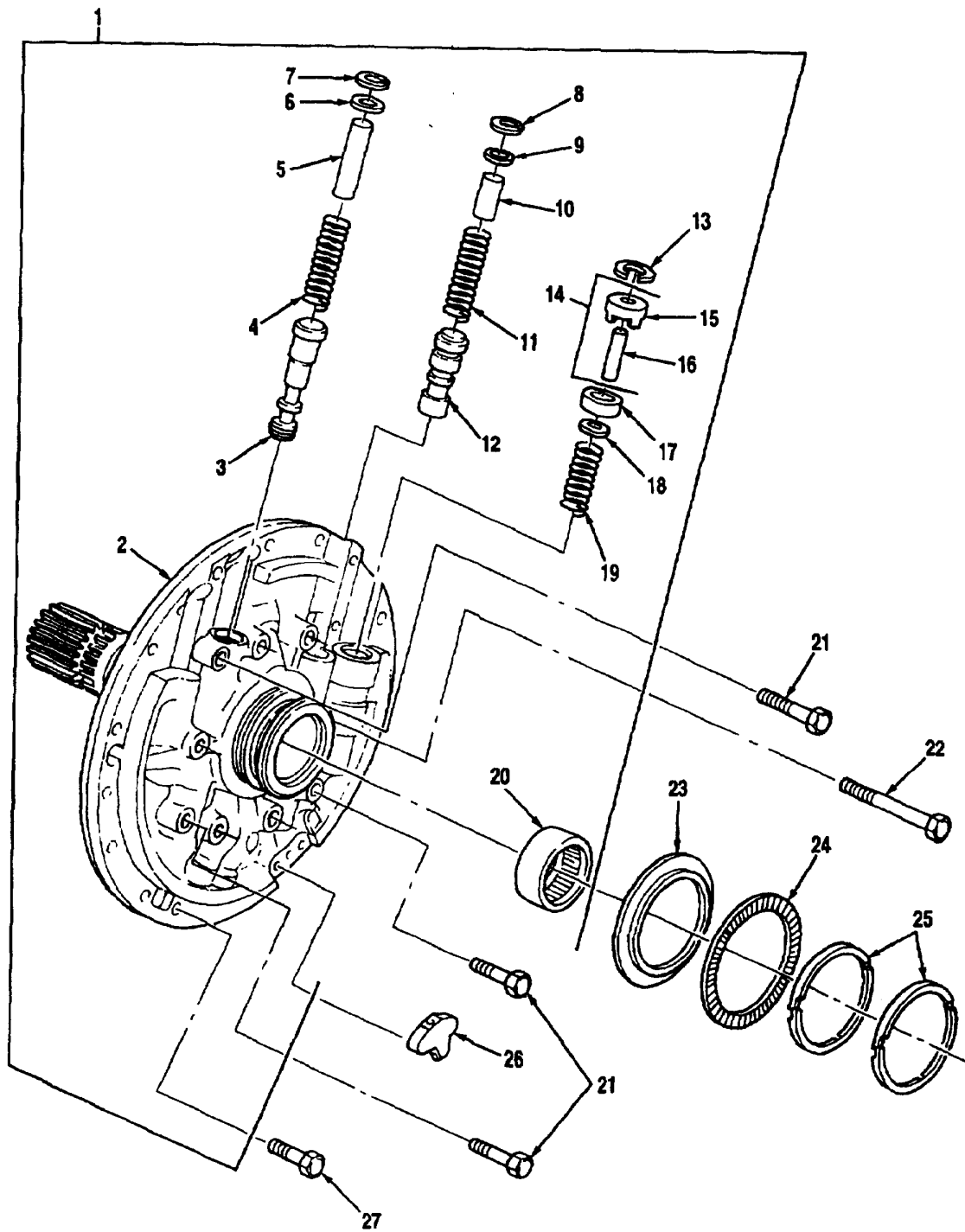

Figure 111 Regulator Valve And Front Support

(1) Illustration		(2)	(3)	(4)	(5)	(6)	(7)	(8)
(a) Fig. No.	(b) Item No.	SMR Code	National Stock Number	Cage	Part Number	Description Usable On Code	U/M	Qty. Inc. In Unit
						GROUP 0710 REGULATOR VALVE AND FRONT SUPPORT		
111	1	PAHHH	2520-01-316-1086	73342	23047242	FRONT SUPPORT AND VALVE ASSEMBLY	EA	1
111	2	PAHZZ	2520-01-312-9139	73342	23047200	FRONT SUPPORT AND GROUND SLEEVE ASSEMBLY A3X,B0Y	EA	1
111	3	PAHZZ	4820-01-083-8022	73342	6834453	VALVE, MAIN PRESSURE REGULATOR A3X,B0Y	EA	1
111	4	PAHZZ	5360-01-084-2394	73342	6839209	SPRING, MAIN REGULATOR VALVE A3X,B0Y	EA	1
111	5	PAHZZ	4820-01-083-7989	73342	6834936	STOP, VALVE A3X,B0Y	EA	1
111	6	PAHZZ	5310-01-086-4669	73342	6834938	WASHER, RETAINER A3X,B0Y	EA	1
111	7	PAHZZ	5365-00-349-8518	73342	274613	RING, SNAP, INTERNAL A3X,B0Y	EA	1
111	8	PAHZZ	5365-01-084-5352	73342	9414876	RING, SNAP, INTERNAL A3X,B0Y	EA	1
111	9	PAHZZ	5310-01-086-6100	73342	6834946	WASHER, RETAINER A3X,B0Y	EA	1
111	10	PAHZZ	4820-01-082-9179	73342	6834456	STOP, VALVE A3X,B0Y	EA	1
111	11	PAHZZ	5360-01-144-6170	73342	6839419	SPRING, VALVE A3X,B0Y	EA	1
111	12	PAHZZ	4820-01-082-9178	73342	6839010	VALVE, LOCKUP SHIFT A3X,B0Y	EA	1
111	13	PAHZZ	5365-01-084-5353	73342	9420905	RING, SNAP A3X,B0Y	EA	1
111	14	PAHZZ	4820-01-082-9181	73342	6834463	SUPPORT ASSEMBLY, VALVE A3X,B0Y	EA	1
111	15	XAHZZ		73342	6834462	SUPPORT, VALVE A3X,B0Y	EA	1
111	16	XAHZZ		73342	6834665	GUIDE, VALVE A3X,B0Y	EA	1
111	17	PAHZZ	4820-01-082-9452	73342	6834666	SEAT, VALVE A3X,B0Y	EA	1
111	18	PAHZZ	4820-01-082-9180	73342	6834568	VALVE, CONVERTER BYPASS A3X,B0Y	EA	1
111	19	PAHZZ	5360-01-074-8302	73342	6769252	SPRING, VALVE A3X,B0Y	EA	1
111	20	PAHZZ	3110-01-318-3330	73342	9441863	BEARING, ROLLER, NDL ROLLER A3X,B0Y	EA	1
111	21	PAHZZ	5306-00-053-8378	73342	9414215	CAPSCREW, 3/8-16 X 2 1/2 A3X,B0Y	EA	3
111	22	PAHZZ	5305-01-068-5746	73342	186285	CAPSCREW, 3/8-16 X 4 A3X,B0Y	EA	6
111	23	PAHZZ	3110-01-191-0222	73342	9431998	RACE, THRUST BEARING A3X,B0Y	EA	1

TM 08780B-24P

(1) Illustration		(2)	(3)	(4)	(5)	(6)	(7)	(8)
(a) Fig. No.	(b) Item No.	SMR Code	National Stock Number	Cage	Part Number	Description Usable On Code	U/M	Qty. Inc. In Unit
						GROUP 0710 REGULATOR VALVE AND FRONT SUPPORT (CONTINUED)		
111	24	PAHZZ	3110-00-820-8571	63005	9424098	BEARING ASSEMBLY, ROLLER A3X,B0Y	EA	1
111	25	PAHZZ	5330-01-246-4352	02884	23014441	RING, SEAL, TWO, PART OF KIT 6885217 A3X,B0Y	EA	1
111	26	PAHZZ	6680-01-338-8531	73342	23046479	PITOT TUBE A3X,B0Y	EA	1
111	27	PAHZZ	5306-01-052-2402	96906	MS35764-1297	CAPSCREW, SELF-LOCKING, 3/8- 16 X 1 1/2 A3X,B0Y	EA	16

THIS PAGE INTENTIONALLY LEFT BLANK

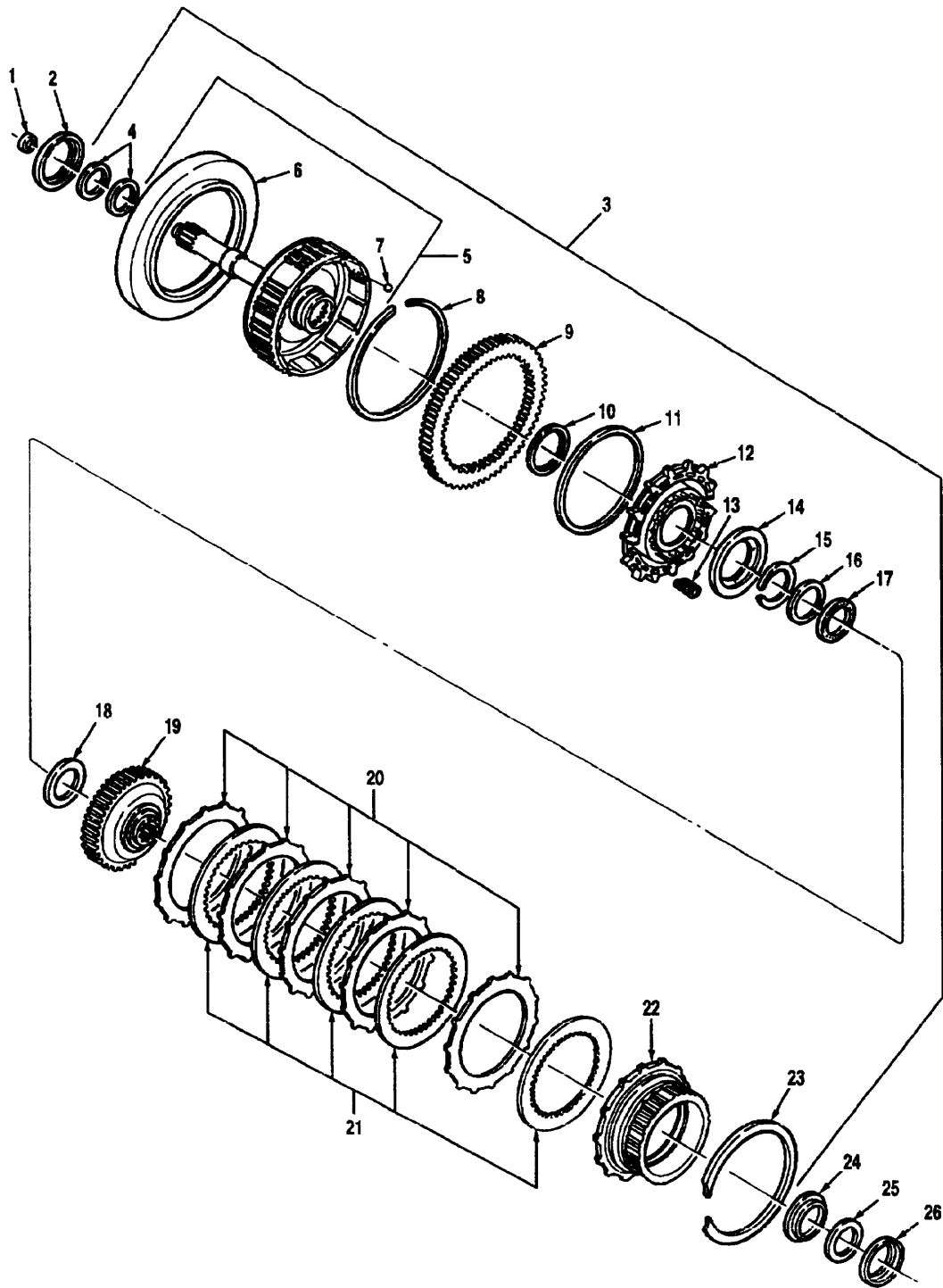

Figure 112 Input Shaft And Forward Clutch Assembly

(1) Illustration		(2)	(3)	(4)	(5)	(6)	(7)	(8)
(a) Fig. No.	(b) Item No.	SMR Code	National Stock Number	Cage	Part Number	Description Usable On Code	U/M	Qty. Inc. In Unit
						GROUP 0710 INPUT SHAFT AND FORWARD CLUTCH ASSEMBLY		
112	1	PAHZZ	5330-00-374-4873	73342	6839163	RING, SEAL, PART OF KIT 56804 A3X,B0Y	EA	1
112	2	PAHZZ	3110-01-084-4418	73342	9431999	RACE, THRUST, REARING A3X,B0Y	EA	1
112	3	PAHHH	2520-01-336-8188	73342	29500321	CLUTCH ASSY, FRCTN ASSEMBLY A3X,B0Y	EA	1
112	4	PAHZZ	5330-01-054-2242	45152	6836139	RING, SEAL, HOOK TYPE, PART OF KIT 56804 A3X,B0Y	EA	2
112	5	PAHHH	2520-01-227-1731	73342	23017214	FORWARD CLUTCH HOUSING AND INPUT SHAFT ASSEMBLY A3X,B0Y	EA	1
112	6	PAHZZ	2520-01-145-0301	73342	23011130	RING, PITOT COLLECTOR A3X,B0Y	EA	1
112	7	PAHZZ	2520-00-008-7306	73342	8622757	BALL, .187 A3X,B0Y	EA	4
112	8	PAHZZ	5365-01-084-5351	73342	6838923	RING, SNAP, INTERNAL A3X,B0Y	EA	1
112	9	PAHZZ	3020-01-144-6120	73342	6885168	GEAR, PTO A3X,B0Y	EA	1
112	10	PAHZZ	5330-01-236-1753	73342	6833980	RING, SEAL, INNER CLUTCH, PART OF KIT 56804 A3X,B0Y	EA	1
112	11	PAHZZ	5330-01-300-3640	1H9E5	56804	RING, SEAL, PISTON OUTER, PART OF KIT 56804 A3X,B0Y	EA	1
112	12	PAHZZ	2520-01-145-0302	73342	6885128	PISTON, FORWARD 1.164-1 1.174 THK, LTR C, FOR USE W/ FRWD CLUTCH AND TURBINE SHAFT ASSY W/ SEALRING A3X,B0Y	EA	1
112	12	PAHZZ	2520-01-231-4148	73342	23016567	PISTON, FOURTH 1.164-1.174 THK, FOR USE W/FRWD CLUTCH & TURBINE SHAFT ASSY W/O SEAL RING GROOVE A3X,B0Y	EA	1
112	12	PAHZZ	2520-01-144-9233	73342	6885130	PISTON, FORWARD 1.137-1.147 THK., LTR B, FOR USE W/ FRWD CLUTCH & TURBINE SHAFT ASSY W/ SEALRING A3X,B0Y	EA	1
112	12	PAHZZ	2520-01-144-9232	73342	6885129	PISTON, FORWARD 1.110-1.120 THK., LTR A, FOR USE W/ FRWD CLUTCH & SHAFT ASSY W/ SEALRING GROOVE A3X,B0Y	EA	1
112	13	PAHZZ	5360-01-083-0561	73342	6836138	SPRING, FORWARD, CLUTCH RELEASE A3X,B0Y	EA	20
112	14	PAHZZ	5360-01-083-1434	73342	6883192	RETAINER, SPRING A3X,B0Y	EA	1
112	15	PAHZZ	5365-00-006-0775	73342	6831704	RING, SNAP, EXTERNAL A3X,B0Y	EA	1

TM 08780B-24P

(1) Illustration		(2)	(3)	(4)	(5)	(6)	(7)	(8)
(a) Fig. No.	(b) Item No.	SMR Code	National Stock Number	Cage	Part Number	Description Usable On Code	U/M	Qty. Inc. In Unit
						GROUP 0710 INPUT SHAFT AND FORWARD CLUTCH ASSEMBLY (CONTINUED)		
112	16	PAHZZ	3110-01-095-4683	73342	9431997	RACE, THRUST, BEARING A3X,B0Y	EA	1
112	17	PAHZZ	3110-00-449-2671	73342	9426916	BEARING ASSEMBLY, ROLLER A3X,B0Y	EA	1
112	18	PAHZZ	3110-01-082-3719	73342	9431996	RACE, THRUST, BEARING A3X,B0Y	EA	1
112	19	PAHZZ	2520-01-093-3784	73342	6839021	HUB, FORWARD CLUTCH A3X,B0Y	EA	1
112	20	PAHZZ	2520-01-052-3557	73342	6834679	PLATE, FOURTH CLUTCH, EXTERNAL TANGED A3X,B0Y	EA	15
112	21	PAHZZ	2520-00-163-0713	73342	6884958	PLATE, FORWARD CLUTCH, INTERNAL SPLINED A3X,B0Y	EA	5
112	22	PAHZZ	2520-01-086-4003	73342	6835605	HUB, FOURTH CLUTCH DRIVING A3X,B0Y	EA	1
112	23	PAHZZ	5365-01-083-3085	73342	6834594	RING, SNAP A3X,B0Y	EA	1
112	24	PAHZZ	3110-01-082-3719	73342	9431996	RACE, THRUST, BEARING A3X,B0Y	EA	1
112	25	PAHZZ	3110-00-449-2671	73342	9426916	BEARING ASSEMBLY, ROLLER A3X,B0Y	EA	1
112	26	PAHZZ	3110-01-095-4683	73342	9431997	RACE, THRUST, BEARING A3X,B0Y	EA	1

THIS PAGE INTENTIONALLY LEFT BLANK

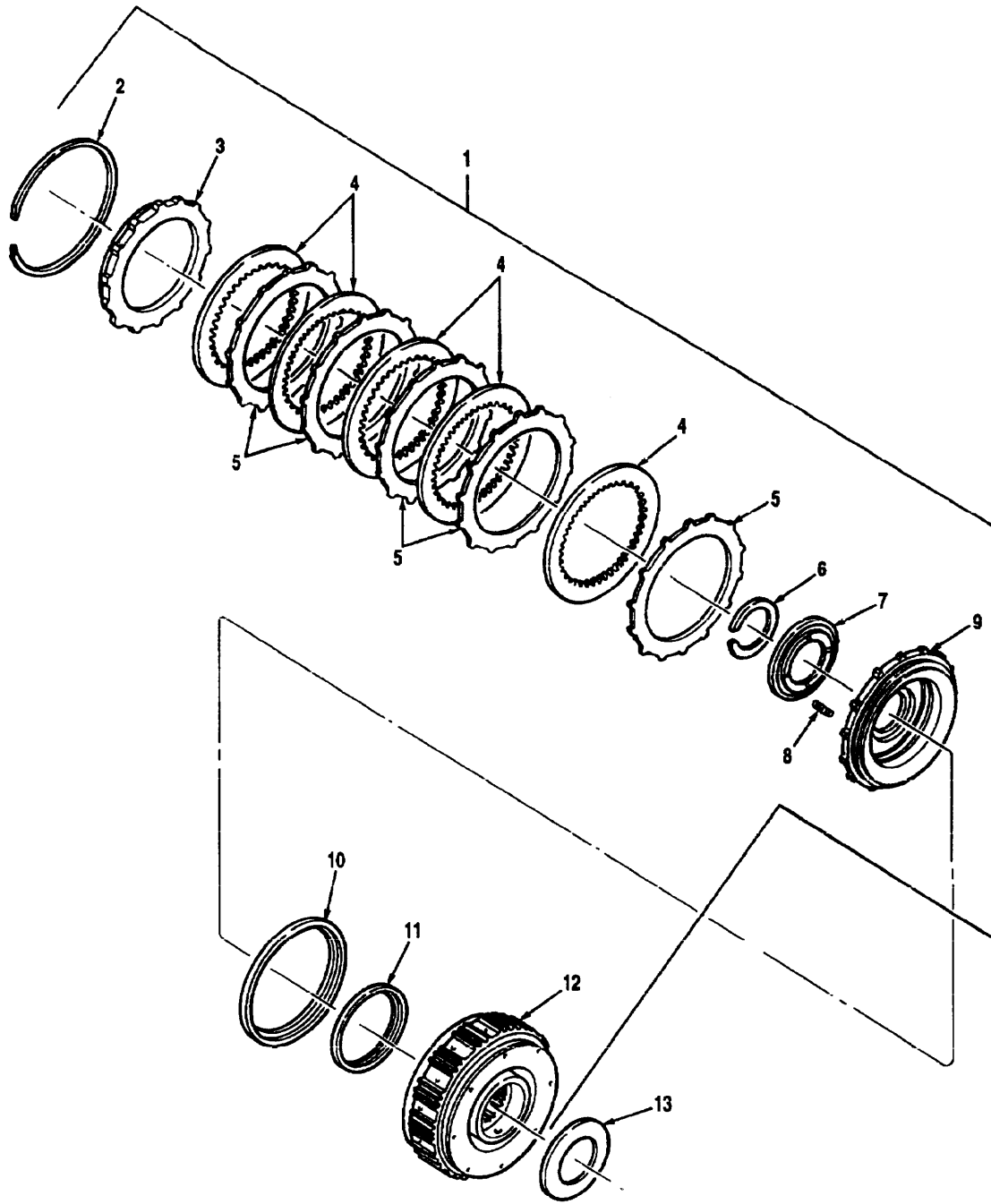

Figure 113 Fourth Clutch Assembly

(1) Illustration		(2)	(3)	(4)	(5)	(6)	(7)	(8)
(a) Fig. No.	(b) Item No.	SMR Code	National Stock Number	Cage	Part Number	Description Usable On Code	U/M	Qty. Inc. In Unit
						GROUP 0710 FOURTH CLUTCH ASSEMBLY		
113	1	PAHHH	3010-01-281-7437	73342	29501129	CLUTCH ASSEMBLY, FOURTH A3X,B0Y	EA	1
113	2	PAHZZ	5365-01-083-3085	73342	6834594	RING, SNAP INTERNAL A3X,B0Y	EA	1
113	3	PAHZZ	2520-01-146-3042	73342	23011235	PLATE, FOURTH CLUTCH BACKING A3X,B0Y	EA	1
113	4	PAHZZ	2520-00-163-0713	73342	6884958	PLATE, FORWARD CLUTCH INTERNAL SPLINED A3X,B0Y	EA	5
113	5	PAHZZ	2520-01-052-3557	73342	6834679	PLATE, FOURTH CLUTCH EXTERNAL TANGED A3X,B0Y	EA	5
113	6	PAHZZ	5365-00-006-0775	73342	6831704	RING, SNAP, EXTERNAL A3X,B0Y	EA	1
113	7	PAHZZ	5360-01-083-1434	73342	6883192	RETAINER, SPRING A3X,B0Y	EA	1
113	8	PAHZZ	5360-01-083-0561	73342	5836138	SPRING, FORWARD, CLUTCH RELEASE A3X,B0Y	EA	20
113	9	PAHZZ	2520-01-144-9232	73342	23016569	PISTON, FOURTH 1.110-1.120, LTR. M, REPLACES PISTON P/N 6885133, SERIAL # EFF 2510119654 A3X,B0Y	EA	1
113	9	PAHZZ	3040-01-231-4147	73342	23016568	PISTON, FOURTH 1.137-1.147, LTR. S, REPLACES PISTON P/N 6885132, SERIAL # EFF 2510119654 A3X,B0Y	EA	1
113	9	PAHZZ	2520-01-231-4148	73342	23QI6567	PISTON, FOURTH 1.164-1.174, LTR. T, REPLACES PISTON P/N 6885131, SERIAL # EFF 2510119654 A3X,B0Y	EA	1
113	10	PAHZZ	5330-01-145-0697	73342	6836799	RING, SEAL, PISTON EXTERNAL A3X,B0Y	EA	1
113	11	PAHZZ	5330-01-236-1753	73342	6833980	RING, SEAL, REPLACE P/N 23013262, SERIAL # EFF. 2510119654, PART OF KIT 6885217 A3X,B0Y	EA	1
113	12	PAHZZ	3040-01-315-6715	73342	23046556	HOUSING ASSEMBLY, FOURTH CLUTCH, REPLACES HOUSING ASSEMBLY P/N 6834486, SERIAL # EFF. 2510119654 A3X,B0Y	EA	1
113	13	PAHZZ	3110-01-084-4418	73342	9431999	RACE, THRUST, BEARING A3X,B0Y	EA	1

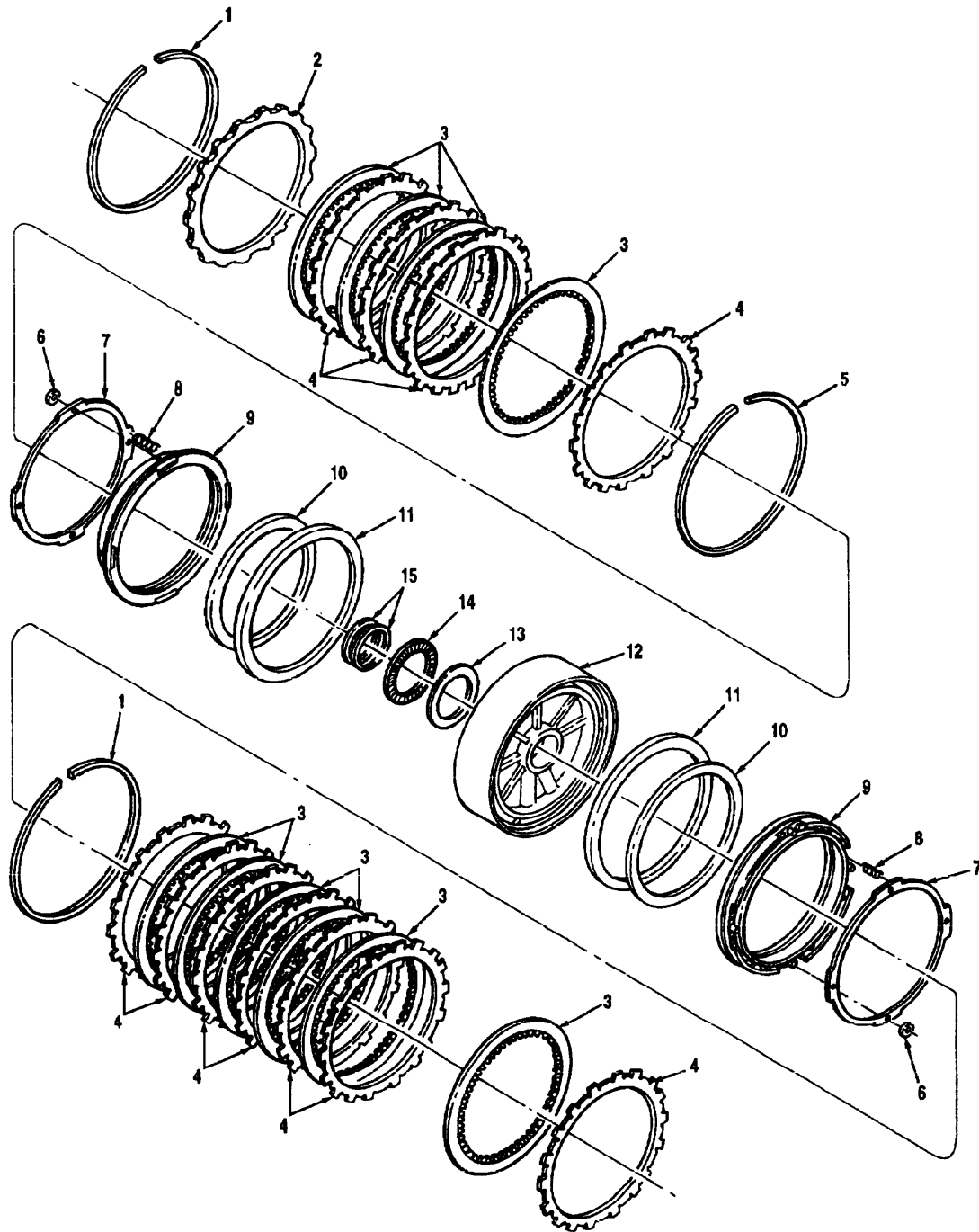

Figure 114 Third Clutch, Second Clutch And Support

(1) Illustration		(2)	(3)	(4)	(5)	(6)	(7)	(8)
(a) Fig. No.	(b) Item No.	SMR Code	National Stock Number	Cage	Part Number	Description Usable On Code	U/M	Qty. Inc. In Unit
						GROUP 0710 THIRD CLUTCH, SECOND CLUTCH AND SUPPORT		
114	1	PAHZZ	5365-01-083-6667	73342	6882794	RING, SNAP, INTERNAL, .155-.157 THK. (WHITE) A3X,B0Y	EA	2
114	2	PAHZZ	2520-01-318-8507	73342	29500731	DISK, CLUTCH THIRD CLUTCH A3X,B0Y	EA	1
114	3	PAHZZ	2520-01-055-8337	73342	23041786	DISK, CLUTCH, THIRD CLUTCH, INTERNAL SPLINED A3X,B0Y	EA	10
114	4	PAHZZ	2520-01-055-8337	73342	23041786	DISK, CLUTCH, THIRD CLUTCH, .0993-.1063, SELECTIVE A3X,B0Y	EA	11
114	4	PAHZZ	2520-01-051-9426	73342	6834720	PLATE, SECOND OR THIRD CLUTCH, EXTERNAL TANGED, .1161-.1231 THK A3X,B0Y	EA	11
114	5	PAHZZ	5365-01-083-1532	73342	6882795	RING, SNAP, INTERNAL, .148-.150 THK., SELECTIVE (BLUE) A3X,B0Y	EA	1
114	5	PAHZZ	5365-01-083-1534	73342	6882796	RING, SNAP, .152-.154 THK., SELECTIVE (YELLOW) A3X,B0Y	EA	1
114	5	PAHZZ	5365-01-083-1533	73342	6882797	RING, SNAP, INTERNAL, .158-.160 THK., SELECTIVE (RED) A3X,B0Y	EA	1
114	6	PAHZZ	5310-01-143-0542	24617	3909063	PUSH ON NUT, PART OF KIT 6885217 A3X,B0Y	EA	8
114	7	PAHZZ	3010-01-086-7713	73342	6836419	RING, SPRING RETAINER A3X,B0Y	EA	2
114	8	PAHZZ	5360-00-211-9547	73342	6831656	SPRING, THIRD CLUTCH, PISTON RELEASE A3X,B0Y	EA	40
114	9	PAHZZ	2520-01-081-9230	73342	6836418	PISTON, THIRD CLUTCH A3X,B0Y	EA	2
114	10	PAHZZ	5330-01-088-5847	73342	23011453	RING, SEAL, INTERNAL LIP TYPE, PART OF KIT 6885217 A3X,B0Y	EA	2
114	11	PAHZZ	5365-01-084-5258	73342	23011454	RING, SEAL, EXTERNAL LIP TYPE, PART OF KIT 6885217 A3X,B0Y	EA	2
114	12	PAHZZ	2520-01-086-3982	73342	6880079	SUPPORT HOUSING ASSEMBLY, CENTER A3X,B0Y	EA	1
114	13	PAHZZ	3110-01-191-0222	73342	9431998	RACE, THRUST BEARING A3X,B0Y	EA	1
114	14	PAHZZ	3110-00-820-8571	63005	9424098	BEARING ASSEMBLY, ROLLER A3X,B0Y	EA	1
114	15	PAHZZ	5330-01-246-4352	02884	23014441	RING, SEAL, (SET OF 2) A3X,B0Y	EA	1

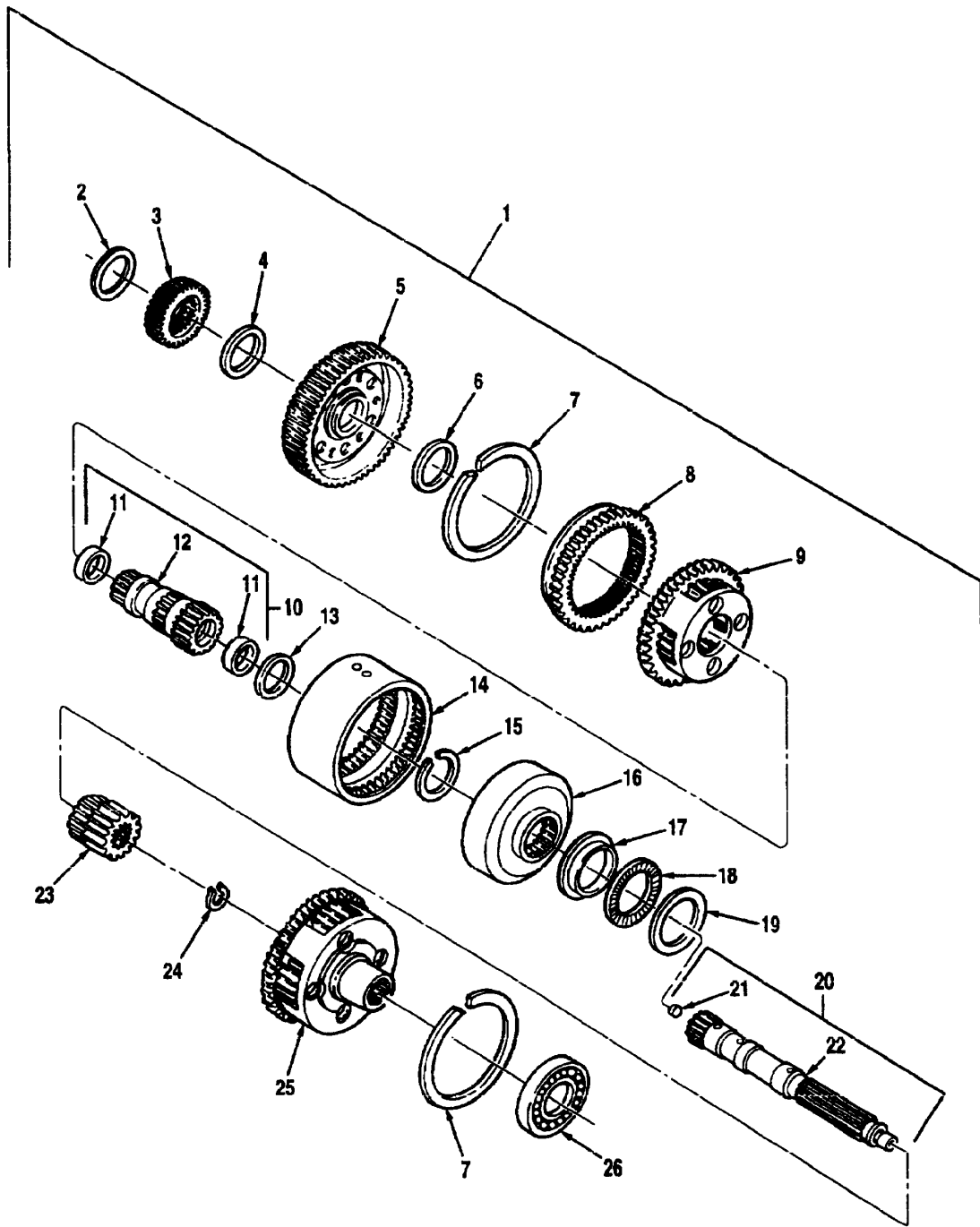

Figure 115 Main Shaft And Gear Unit

(1) Illustration		(2)	(3)	(4)	(5)	(6)	(7)	(8)
(a) Fig. No.	(b) Item No.	SMR Code	National Stock Number	Cage	Part Number	Description Usable On Code	U/M	Qty. Inc. In Unit
						GROUP 0710 MAIN SHAFT AND GEAR UNIT		
115	1	PAHHH	2520-01-280-9000	73342	6835578	GEAR UNIT AND MAIN SHAFT ASSEMBLY	EA	1
115	2	PAHZZ	3120-01-056-2112	73342	6881352	WASHER, THRUST A3X,BOY	EA	1
115	3	PAHZZ	3020-01-052-6835	73342	6835183	GEAR, FRONT SUN A3X,BOY	EA	1
115	4	PAHZZ	3120-01-053-1819	73342	6881638	WASHER, THRUST A3X,BOY	EA	1
115	5	PAHZZ	2520-01-052-1476	73342	23047364	CARRIER ASSEMBLY, FRONT PLANETARY	EA	1
115	6	PAHZZ	3120-01-084-4607	73342	6835321	WASHER, THRUST A3X,BOY	EA	1
115	7	PAHZZ	5365-01-083-3084	73342	6834575	RING, SNAP, INTERNAL A3X,BOY	EA	2
115	8	PAHZZ	3020-01-095-4872	73342	6834327	RING GEAR, FRONT PLANETARY A3X,BOY	EA	1
115	9	PAHZZ	2520-01-051-9424	73342	29524133	CARRIER ASSEMBLY CENTER PLANETARY	EA	1
115	10	PAHHH		73342	29506042	SUN GEAR, SHAFT ASSEMBLY, CENTER A3X,BOY	EA	1
115	11	PAHZZ	3120-01-485-6477	73342	29506041	BUSHING, SLEEVE A3X,BOY	EA	2
115	12	XAHZZ		73342	6883702	SHAFT, SUN GEAR A3X,BOY	EA	1
115	13	PAHZZ	3120-01-083-1539	73342	6883492	WASHER, THRUST A3X,BOY	EA	1
115	14	PAHZZ	2520-01-051-6676	73342	6834333	DRUM, PLANETARY CONNECTING	EA	1
115	15	PAHZZ	5365-01-087-8729	73342	6777231	RING, SNAP, EXTERNAL A3X,BOY	EA	1
115	16	PAHZZ	3020-01-086-2986	73342	6883703	RING GEAR, CENTER PLANETARY A3X,BOY	EA	1
115	17	PAHZZ	3110-01-085-3329	73342	9432124	RACE, THRUST, BEARING A3X,BOY	EA	1
115	18	PAHZZ	3110-00-820-8571	63005	9424098	BEARING ASSEMBLY, ROLLER A3X,BOY	EA	1
115	19	PAHZZ	2520-01-095-3093	73342	9432125	RACE, THRUST, BEARING A3X,BOY	EA	1
115	20	PAHHH	2520-01-095-4360	73342	6834684	SHAFT ASSEMBLY, MAIN A3X,BOY	EA	1
115	21	PAHZZ	2520-01-127-6900	73342	6883707	PLUG, LUBE ORIFICE A3X,BOY	EA	1
115	22	XAHZZ		73342	6834323	SHAFT, MAIN A3X,BOY	EA	1
115	23	PAHZZ	3040-01-096-3312	73342	6835179	SUN GEAR, REAR PLANETARY A3X,BOY	EA	1
115	24	PAHZZ	5365-01-119-3198	73342	6834574	RING, EXTERNAL RETAINING A3X,BOY	EA	1
115	25	PAHZZ	2520-01-095-5192	73342	6835628	CARRIER ASSEMBLY, REAR PLANETARY	EA	1
115	26	PAHZZ	3110-01-146-6031	73342	9432185	BEARING, SINGLE ROW BALL A3X,BOY	EA	1

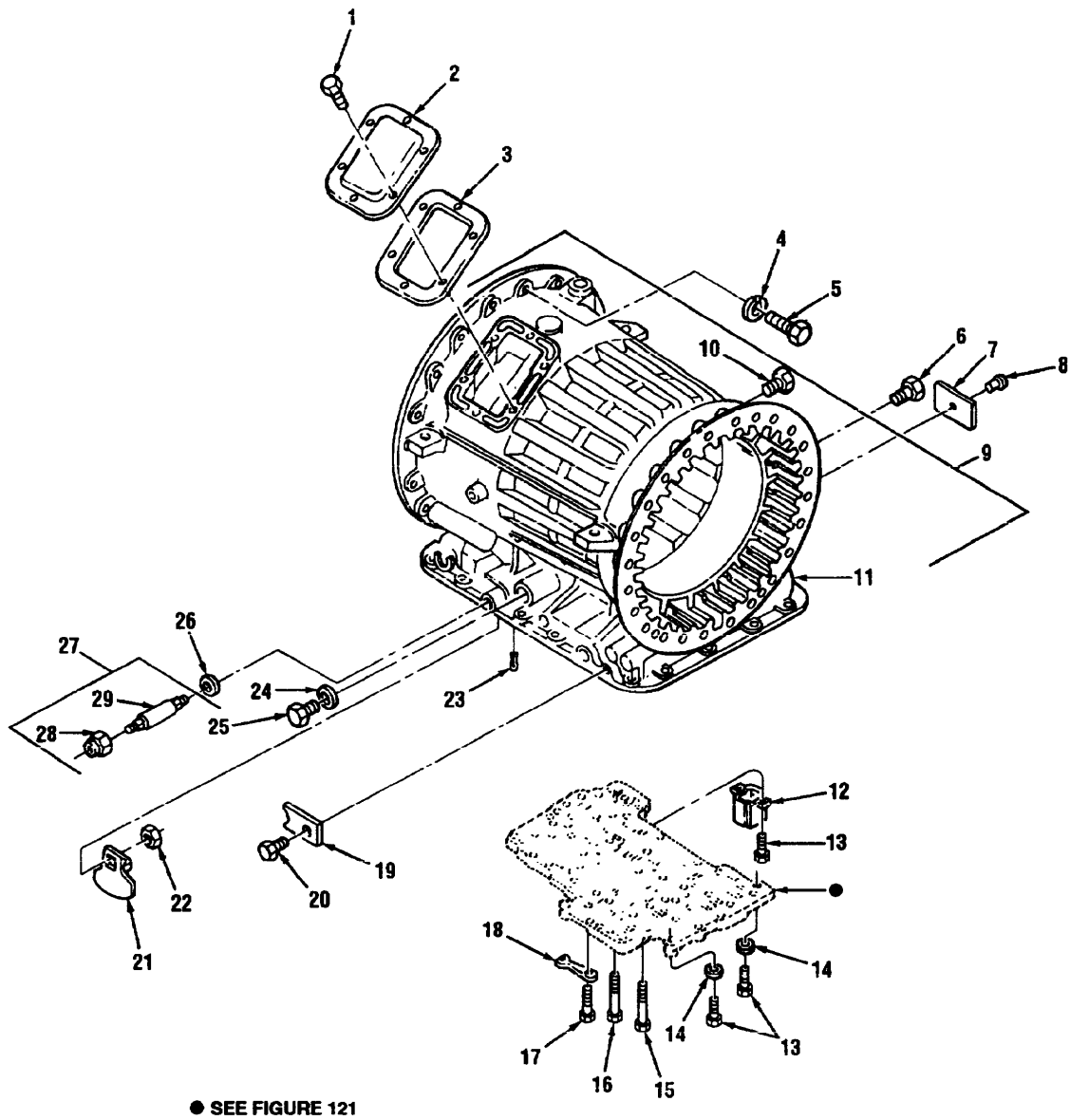

Figure 116 Transmission Housing

(1) Illustration		(2)	(3)	(4)	(5)	(6)	(7)	(8)
(a) Fig. No.	(b) Item No.	SMR Code	National Stock Number	Cage	Part Number	Description Usable On Code	U/M	Qty. Inc. In Unit
						GROUP 0710 TRANSMISSION HOUSING		
116	1	PAHZZ	5306-01-219-2477	73342	23046846	BOLT, MACHINE 3/8-16 X 3/4 A3X,B0Y	EA	6
116	2	PAHZZ	2520-00-919-7240	73342	6774322	COVER, PTO A3X,B0Y	EA	1
116	3	PAHZZ	5330-01-243-3783	73342	29501161	GASKET, PART OF KIT 6885217 A3X,B0Y	EA	1
116	4	PAHZZ	5310-00-584-5272	96906	MS35338-48	LOCKWASHER, .50 A3X,B0Y	EA	11
116	5	PAHZZ	5305-00-964-0589	96906	MS51095-416	CAPSCREW, 1/2-13 X 2 A3X,B0Y	EA	11
116	6	PAFZZ	4730-01-221-7138	73342	23018206	PLUG, PIPE, .38 A3X,B0Y	EA	2
116	7	PAHZZ	9905-01-292-5562	73342	23049131	PLATE, NAME A3X,B0Y	EA	1
116	8	PAHZZ	5305-00-557-6612	11862	8622361	SCREW, DRIVE A3X,B0Y	EA	1
116	9	PAHHH	2990-01-338-2289	73342	6881747	HOUSING ASSEMBLY, TRANSMISSION A3X,B0Y	EA	1
116	10	PAFZZ	4730-01-221-7138	73342	23018206	PLUG, PIPE, .38 CHECK A3X,B0Y	EA	1
116	11	XAHZZ		73342	6881746	HOUSING, TRANSMISSION A3X,B0Y	EA	1
116	12	PAHZZ	2520-01-082-0612	73342	6839289	BAFFLE, OIL A3X,B0Y	EA	1
116	13	PAHZZ	5306-00-543-5562	96906	MS16208-9	CAPSCREW, HEX HEAD, 1/4-20 X 1 1/2 A3X,B0Y	EA	11
116	14	PAHZZ	5310-00-823-8804	96906	MS27183-9	WASHER, PLAIN, .25 A3X,B0Y	EA	2
116	15	PAHZZ	5305-00-071-2515	80204	B1821BHO25C 300N	CAPSCREW, HEX HEAD, 1/4-20 X 3 A3X,B0Y	EA	15
116	16	PAHZZ	5306-00-400-5541	73342	273340	CAPSCREW, 1/4-20 X 3 1/2 A3X,B0Y	EA	3
116	17	PAHZZ	5305-00-543-5564	96906	MS16208-13	CAPSCREW, HEX HEAD, 1/4-20 X 2 1/2 A3X,B0Y	EA	1
116	18	PAHZZ	2520-00-008-7361	73342	8625431	ROLLER AND SPRING A3X,B0Y	EA	1
116	19	PAHZZ	2520-00-557-6619	73342	8627650	RETAINER, MODULATOR A3X,B0Y	EA	1
116	20	PAHZZ	5306-00-226-4825	80204	B1821BHO31C O75N	CAPSCREW, HEX HEAD, 5/16-18 X 3/4 A3X,B0Y	EA	1
116	21	PAHZZ	2520-01-095-1909	73342	6836467	LEVER ASSEMBLY, INSIDE DETENT A3X,B0Y	EA	1
116	22	PAHZZ	5310-00-568-6077	24617	117212	NUT, HEX, 3/8 A3X,B0Y	EA	1
116	23	PAHZZ	5315-00-108-1112	73342	6831774	PIN, SHAFT RETAINER A3X,B0Y	EA	1
116	24	PAFZZ	5310-01-084-1768	73342	6839761	WASHER, PART OF KIT 6885217 A3X,B0Y	EA	1

TM 08780B-24P

(1) Illustration		(2) SMR Code	(3) National Stock Number	(4) Cage	(5) Part Number	(6) Description Usable On Code	(7) U/M	(8) Qty. Inc. In Unit
(a) Fig. No.	(b) Item No.							
						GROUP 0710 TRANSMISSION HOUSING (CONTINUED)		
116	25	PAFZZ	5365-01-249-4343	73342	23046813	PLUG, .25-16 A3X,B0Y	EA	1
116	26	PAHZZ	5330-01-141-9503	73342	23010610	SEAL ASSEMBLY, SHAFT, PART OF KIT 6885217 A3X,B0Y	EA	1
116	27	PAHHH	2520-01-081-9043	73342	6885213	SHAFT AND NUT ASSEMBLY A3X,B0Y	EA	1
116	28	PAOZZ	5310-00-568-6077	24617	117212	NUT, HEX, 3/8, SELECTOR SHAFT A3X,B0Y	EA	1
116	29	XAHZZ		73342	23017610	SHAFT, MANUAL SELECTOR A3X,B0Y	EA	1

THIS PAGE INTENTIONALLY LEFT BLANK

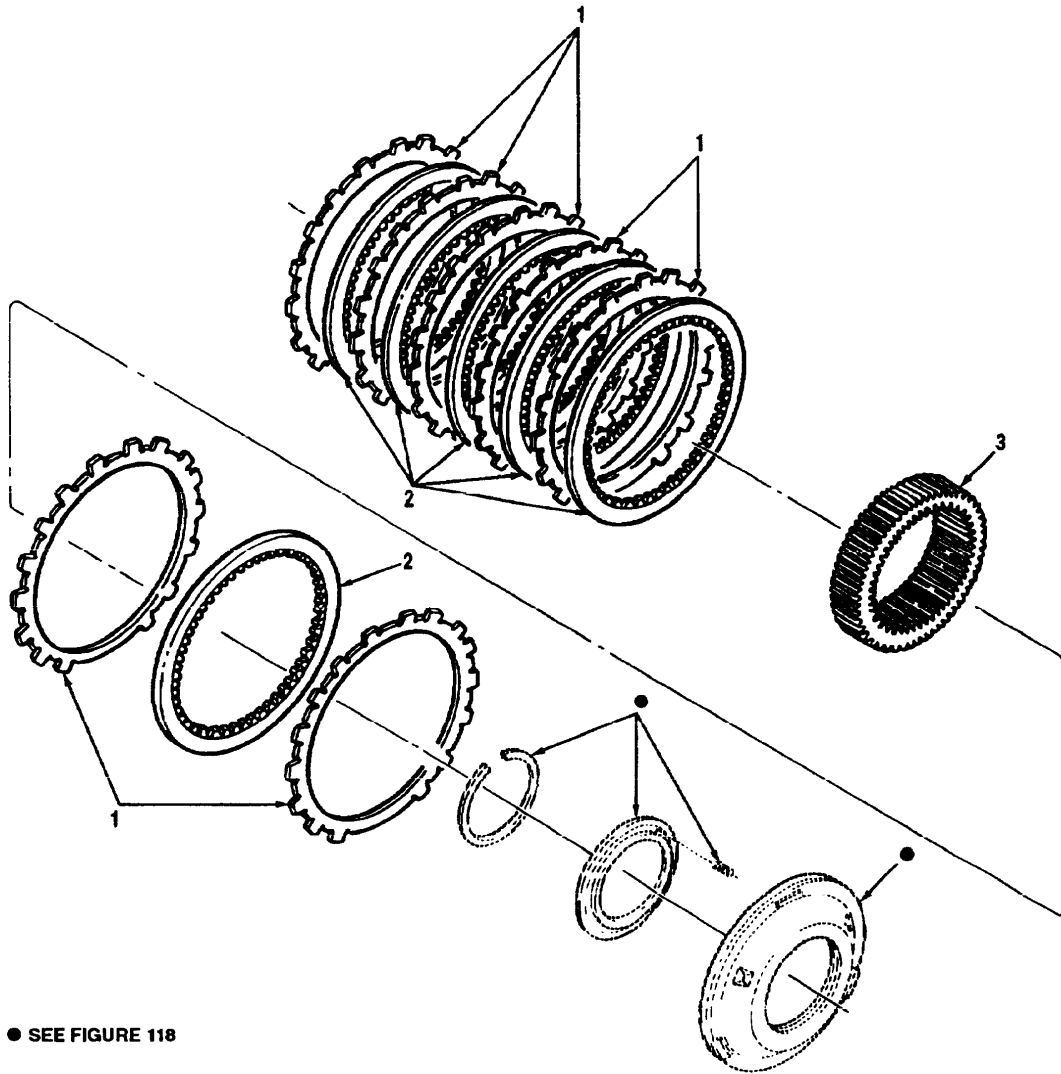

● SEE FIGURE 118

Figure 117 First And Reverse Clutch

(1) Illustration		(2)	(3)	(4)	(5)	(6)	(7)	(8)
(a) Fig. No.	(b) Item No.	SMR Code	National Stock Number	Cage	Part Number	Description Usable On Code	U/M	Qty. Inc. In Unit
117	1	PAHZZ	2520-01-053-6440	73342	23047772	GROUP 0710 FIRST AND REVERSE CLUTCH PLATE, FIRST CLUTCH .1161-.1231 THK., EXTERNAL TANGED	EA	7
117	1	PAHZZ	2520-01-052-3559	73342	23047771	A3X,B0Y PLATE, FIRST CLUTCH .0955-.1025 THK., EXTERNAL TANGED	EA	7
117	2	PAHZZ	2520-01-055-8337	73342	23041786	A3X,B0Y DISK, CLUTCH, INTERNAL SPLINED	EA	6
117	3	PAHZZ	3020-01-095-5633	73342	6835606	A3X,B0Y GEAR, RING, REAR PLANETARY A3X,B0Y	EA	1

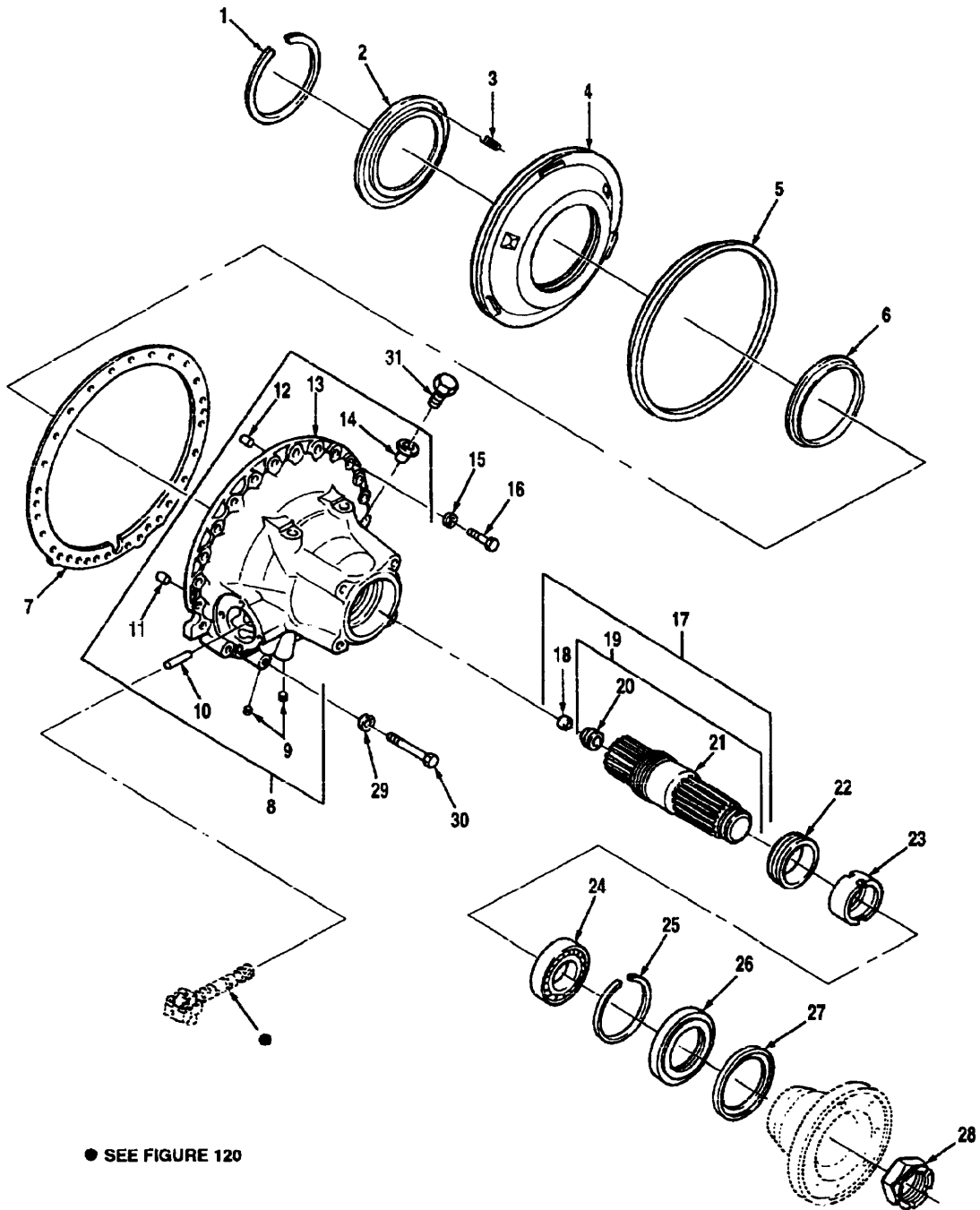

Figure 118 Output Shaft Transmission Housing And Rear Cover

(1) Illustration		(2)	(3)	(4)	(5)	(6)	(7)	(8)
(a) Fig. No.	(b) Item No.	SMR Code	National Stock Number	Cage	Part Number	Description Usable On Code	U/M	Qty. Inc. In Unit
						GROUP 0710 OUTPUT SHAFT TRANSMISSION HOUSING AND REAR COVER		
118	1	PAHZZ	5365-01-086-7270	73342	6835369	RING, SNAP A3X,B0Y	EA	1
118	2	PAHZZ	5340-01-084-1784	73342	6880432	RETAINER, SPRING A3X,B0Y	EA	1
118	3	PAHZZ	5360-01-035-9396	73342	6880418	SPRING, PISTON RELEASE A3X,B0Y	EA	30
118	4	PAHZZ	2520-01-082-9177	73342	6835439	PISTON A3X,B0Y	EA	1
118	5	PAHZZ	5365-01-084-5258	73342	23011454	RING, SEAL, EXTERNAL LIP A3X,B0Y	EA	1
118	6	PAHZZ	5330-01-151-7289	73342	23011458	RING, SEAL, PART OF KIT 6885217 A3X,B0Y	EA	1
118	7	PAHZZ	5330-01-049-0552	73342	6839213	GASKET, REAR COVER, PART OF KIT 6885217 A3X,B0Y	EA	1
118	8	PAHHH	2520-01-083-0922	72582	23016886	COVER ASSEMBLY, REAR A3X,B0Y	EA	1
118	9	PAFZZ	4730-01-221-7138	73342	23018206	PLUG, PIPE, .38 A3X,B0Y	EA	2
118	10	PAHZZ	5316-01-353-6260	73342	29502358	PIN, STRAIGHT SUPPORT A3X,B0Y	EA	1
118	11	PAHZZ	5315-00-014-1240	73342	141240	PIN, DOWEL A3X,B0Y	EA	1
118	12	PAHZZ	5315-01-144-6162	73342	141260	PIN, DOWEL A3X,B0Y	EA	1
118	13	XAHZZ		73342	23016853	COVER, REAR A3X,B0Y	EA	1
118	14	PAHZZ	3120-01-057-2865	73342	6834570	BUSHING, SPEEDOMETER DRIVEN GEAR A3X,B0Y	EA	1
118	15	PAHZZ	5310-00-584-5272	96906	MS35338-48	LOCKWASHER, .50 A3X,B0Y	EA	21
118	16	PAHZZ	5305-00-964-0589	96906	MS51095-416	CAPSCREW, 1/2-13 X 2 A3X,B0Y	EA	21
118	17	PAHHH	2520-01-095-5634	73342	6835755	SHAFT ASSEMBLY, OUTPUT A3X,B0Y	EA	1
118	18	PAHZZ	5340-01-397-1660	73342	29508031	PLUG, PROT, D AND M A3X,B0Y	EA	1
118	19	XAHZZ		73342	6835756	SHAFT AND BUSHING ASSEMBLY, OUTPUT A3X,B0Y	EA	1
118	20	PAHZZ	3120-00-005-5875	73342	6836272	BUSHING A3X,B0Y	EA	1
118	21	XAHZZ		73342	6835690	SHAFT, OUTPUT A3X,B0Y	EA	1
118	22	PAHZZ	3020-01-052-1475	73342	6835455	GEAR, SPEEDOMETER DRIVE A3X,B0Y	EA	1
118	23	PAHZZ	5365-01-143-0557	73342	23010144	SPACER, SLEEVE A3X,B0Y	EA	1
118	24	PAHZZ	3110-01-056-0031	43334	3212BAXRIA	BEARING, BALL A3X,B0Y	EA	1
118	25	PAHZZ	5325-00-999-3770	73342	6769576	RING, RETAINING A3X,B0Y	EA	1

TM 08780B-24P

(1) Illustration		(2)	(3)	(4)	(5)	(6)	(7)	(8)
(a) Fig. No.	(b) Item No.	SMR Code	National Stock Number	Cage	Part Number	Description Usable On Code	U/M	Qty. Inc. In Unit
						GROUP 0710 OUTPUT SHAFT TRANSMISSION HOUSING AND REAR COVER (CONTINUED)		
118	26	PAHZZ	5330-00-999-3752	73342	6773311	SEAL, OIL, PART OF KIT 6885217 A3X,B0Y	EA	1
118	27	PAHZZ	5330-01-302-5092	73342	6757563	SHIELD, DUST A3X,B0Y	EA	1
118	28	PAFZZ	5310-00-478-0548	45152	16TX704	NUT, SELF LOCKING, 2.00-16 A3X,B0Y	EA	1
118	29	PAHZZ	5310-00-584-5272	96906	MS35338-48	LOCKWASHER, .50 A3X,B0Y	EA	3
118	30	PAHZZ	5305-00-071-2076	80204	B1821BH050C 325N	CAPSCREW, HEX HEAD, 1/2-13 X 3 1/4 A3X,B0Y	EA	3
118	31	PAHZZ	5365-01-072-3114	73342	23047409	PLUG, SPEEDOMETER A3X,B0Y	EA	1

THIS PAGE INTENTIONALLY LEFT BLANK

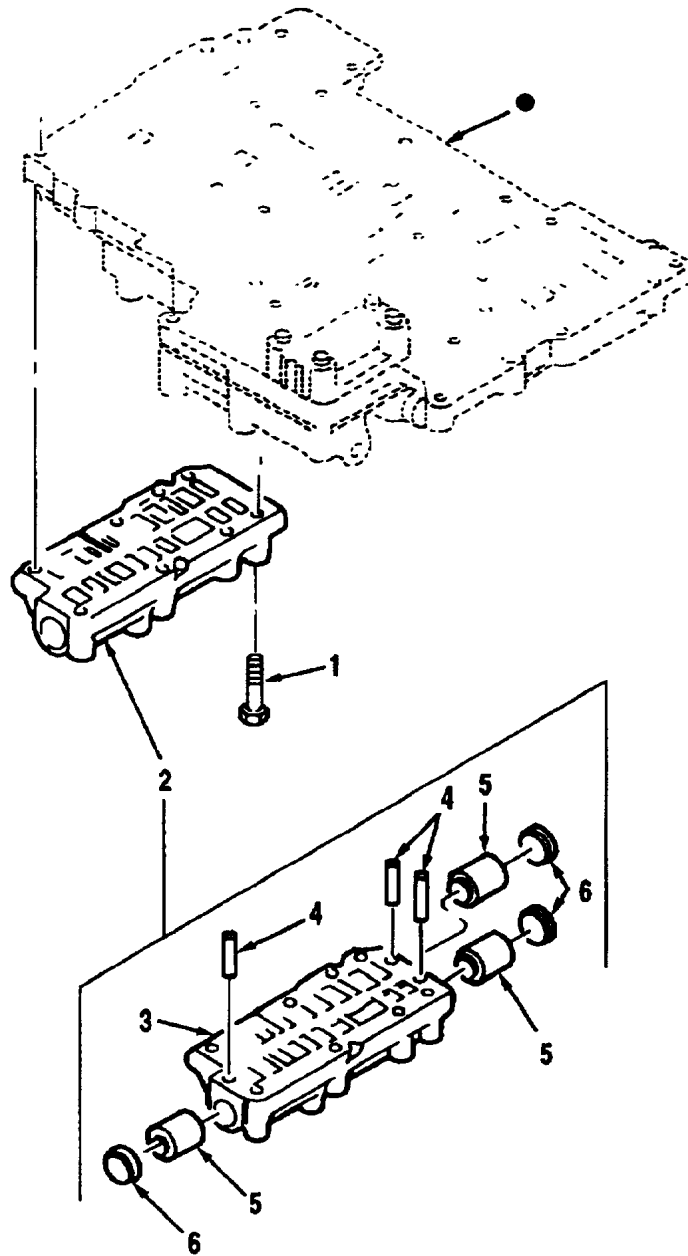

Figure 119 Lockup Control Assembly

(1) Illustration		(2)	(3)	(4)	(5)	(6)	(7)	(8)
(a) Fig. No.	(b) Item No.	SMR Code	National Stock Number	Cage	Part Number	Description Usable On Code	U/M	Qty. Inc. In Unit
						GROUP 0710 LOCKUP CONTROL ASSEMBLY		
119	1	PAHZZ	5305-00-071-2515	80204	B1821BHO25C 300N	CAPSCREW, HEX HEAD, 1/4-20 X 3	EA	11
119	2	PAHHH	4820-01-051-9841	73342	6881719	VALVE BODY, ASSEMBLY LOCKUP CUTOFF	EA	1
119	3	XAHZZ		73342	29514039	BODY, VALVE	EA	1
119	4	PAHZZ	5315-01-083-6351	63005	9423346	PIN	EA	3
119	5	PAHZZ	4820-01-083-6785	73342	6834407	VALVE	EA	3
119	6	PAHZZ	5340-01-083-6884	73342	6834509	PLUG, VALVE	EA	3

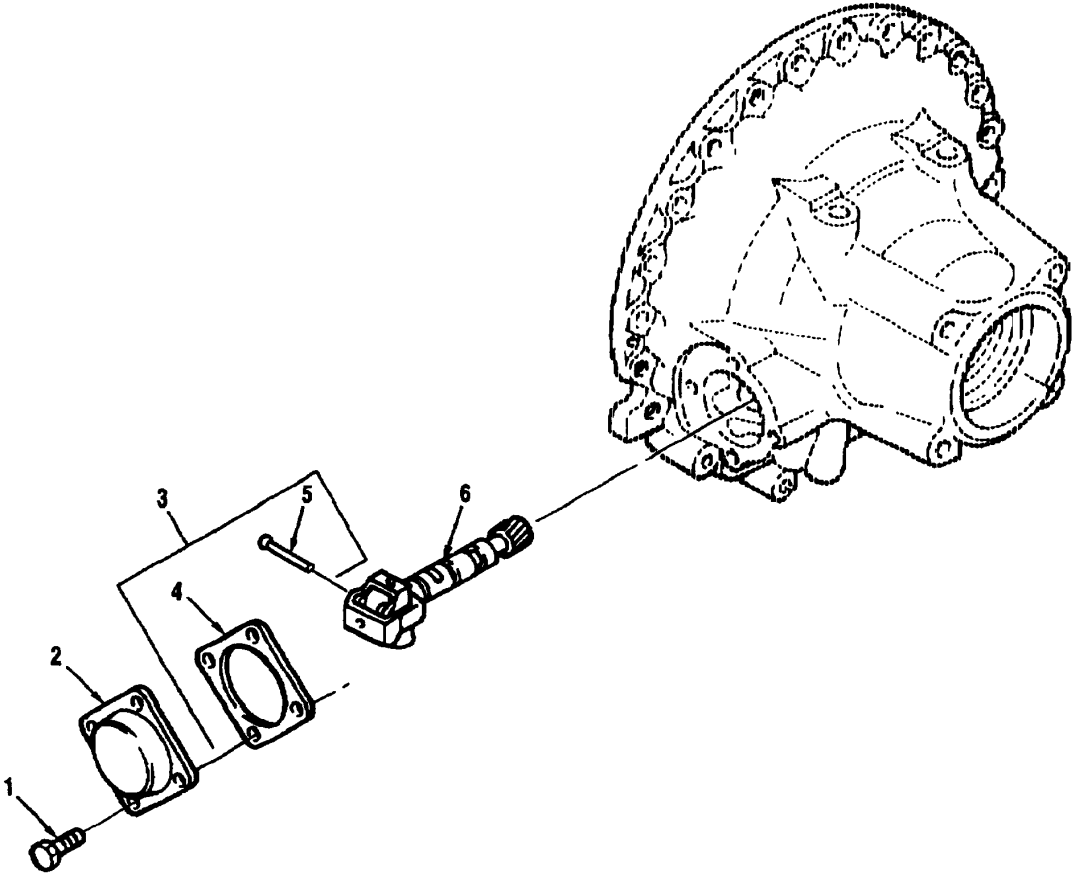

Figure 120 Governor Installation

(1) Illustration		(2)	(3)	(4)	(5)	(6)	(7)	(8)
(a) Fig. No.	(b) Item No.	SMR Code	National Stock Number	Cage	Part Number	Description Usable On Code	U/M	Qty. Inc. In Unit
120	1	PAOZZ	5305-01-400-3693	13342	29501433	GROUP 0714 GOVERNOR INSTALLATION		
						CAPSCREW, HEX HEAD, 5/16-18 X 9/16	EA	4
						A3X,B0Y		
120	2	PAOZZ	2520-01-127-3969	73342	23046696	COVER, GOVERNOR	EA	1
						A3X,B0Y		
120	3	PAOZZ	2520-01-040-3541	73342	6880353	SET, GOVERNOR PIN AND GASKET	EA	1
						A3X,B0Y		
120	4	PAOZZ	5330-01-243-5148	73342	23018625	GASKET COVER, PART OF KIT 6885217	EA	1
						A3X,B0Y		
120	5	XAOZZ		73342	23017556	PIN, STRAIGHT	EA	2
						A3X,B0Y		
120	6	PAOZZ	2910-01-084-1224	19207	12267609	GOVERNOR, DIESEL ENG	EA	1
						A3X,B0Y		

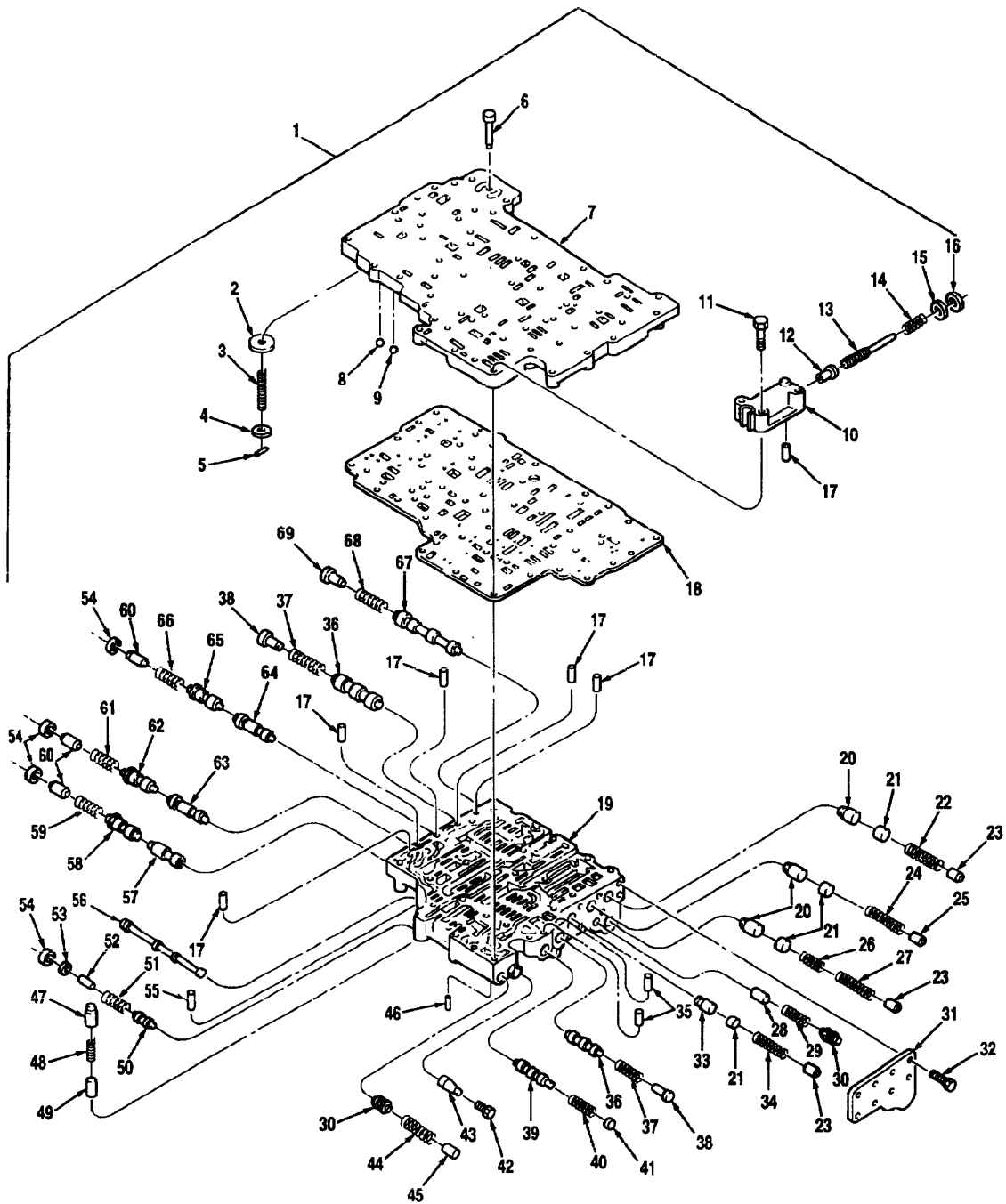

Figure 121 Control Valve Assembly

(1) Illustration		(2)	(3)	(4)	(5)	(6)	(7)	(8)
(a) Fig. No.	(b) Item No.	SMR Code	National Stock Number	Cage	Part Number	Description Usable On Code	U/M	Qty. Inc. In Unit
						GROUP 0714 CONTROL VALVE ASSEMBLY		
121	1	PAHHH		73342	23019497	CONTROL VALVE ASSEMBLY	EA	1
121	2	PAHZZ	4820-01-082-9170	73342	6834713	VALVE, LUBRICATION A3X,B0Y	EA	1
121	3	XAHZZ		73342	23018455	SPRING A3X,B0Y	EA	1
121	4	PAHZZ	5310-01-084-1769	73342	6836955	WASHER, SPRING CUP A3X,B0Y	EA	1
121	5	PAHZZ	5315-01-083-1425	73342	141114	PIN, DOWEL A3X,B0Y	EA	1
121	6	PAHZZ	5315-01-083-1423	73342	6836953	PIN, CHECK VALVE A3X,B0Y	EA	1
121	7	XAHZZ		73342	23010000	PLATE, OIL TRANSFER A3X,B0Y	EA	1
121	8	PAHZZ	3110-01-237-2758	73342	23045388	BALL, BEARING, .25 A3X,B0Y	EA	4
121	9	PAHZZ	3110-01-216-3718	73342	23045386	BALL, BEARING, .312 A3X,B0Y	EA	1
121	10	PAHZZ	2520-01-254-8716	73342	23015348	BODY, MODULATOR, VALVE A3X,B0Y	EA	1
121	11	PAHZZ	5306-00-543-5564	96906	MS16208-13	CAPSCREW, HEX HEAD, 1/4-20 X 2 1/2 A3X,B0Y	EA	3
121	12	PAHZZ	4820-01-007-0356	73342	6839085	VALVE, PIN ACTUATOR A3X,B0Y	EA	1
121	13	PAHZZ	4820-01-129-7407	73342	23013764	VALVE, MODULATOR A3X,B0Y	EA	1
121	14	PAHZZ	5360-01-152-1045	73342	23012948	SPRING, VALVE A3X,B0Y	EA	1
121	15	PAHZZ	5310-00-007-0260	73342	6833949	WASHER, .38 A3X,B0Y	EA	1
121	16	PAHZZ	5365-01-131-3559	73342	23014098	RING, SPRING ADJUSTER A3X,B0Y	EA	1
121	17	PAHZZ	3110-01-010-9779	73342	9428493	PIN, RETAINER A3X,B0Y	EA	5
121	18	PAHZZ		73342	23016509	PLATE, SEPARATOR A3X,B0Y	EA	1
121	19	XAHZZ		73342	23017825	BODY, CONTROL VALVE A3X,B0Y	EA	1
121	20	PAHZZ	4820-01-083-2126	73342	23016686	VALVE, 1ST, 2ND, 3RD, CLUTCH TRIMMER A3X,B0Y	EA	3
121	21	PAHZZ	2520-01-006-9629	73342	6835921	PLUG, TRIMMER A3X,B0Y	EA	4
121	22	PAHZZ	5360-01-004-4864	73342	6880045	SPRING, TRIMMER VALVE A3X,B0Y	EA	1
121	23	PAHZZ	4820-01-005-9636	73342	6835734	STOP, 2ND, 3RD, 4TH CLUTCH TRIMMER VALVE A3X,B0Y	EA	3
121	24	PAHZZ	5360-01-089-7475	73342	6833938	SPRING, TRIMMER VALVE, PRIMARY A3X,B0Y	EA	1
121	25	PAHZZ	5315-01-004-4835	73342	6839122	STOP, FIRST CLUTCH TRIMMER VALVE A3X,B0Y	EA	1
121	26	PAHZZ	5360-01-113-9615	73342	6885166	SPRING, TRIMMER VALVE SECONDARY A3X,B0Y	EA	1

TM 08780B-24P

(1) Illustration		(2)	(3)	(4)	(5)	(6)	(7)	(8)
(a) Fig. No.	(b) Item No.	SMR Code	National Stock Number	Cage	Part Number	Description Usable On Code	U/M	Qty. Inc. In Unit
						GROUP 0714 CONTROL VALVE ASSEMBLY (CONTINUED)		
121	27	PAHZZ	5360-01-004-4863	73342	6839271	SPRING, TRIMMER VALVE A3X,B0Y	EA	1
121	28	PAHZZ	2520-01-082-8486	73342	9436084	STOP, TRIM BOOST ACCUMULATOR A3X,B0Y	EA	1
121	29	PAHZZ	5360-01-083-1427	73342	6838989	SPRING, TRIM BOOST ACCUMULATOR A3X,B0Y	EA	1
121	30	PAHZZ	4820-01-084-9614	73342	6838986	VALVE, ACCUMULATOR, TRIM BOOST A3X,B0Y	EA	2
121	31	PAHZZ	5340-01-318-9153	73342	23016012	COVER, ACCESS A3X,B0Y	EA	1
121	32	PAHZZ	5305-00-068-0508	80204	B1821BH025C O75N	CAPSCREW, HEX HEAD, 1/4-20 X 5/8 A3X,B0Y	EA	8
121	33	PAHZZ	4820-01-083-2126	73342	23016686	VALVE, 1ST, 2ND, CLUTCH TRIMMER A3X,B0Y	EA	1
121	34	PAHZZ	5360-01-089-7475	73342	6833938	SPRING, TRIMMER VALVE PRIMARY A3X,B0Y	EA	1
121	35	PAHZZ	3110-00-620-3818	73342	6703169	PIN, RETAINER A3X,B0Y	EA	3
121	36	PAHZZ	2520-01-007-0349	73342	6833888	VALVE, 2-3, 3-4 RELAY A3X,B0Y	EA	2
121	37	PAHZZ	5360-01-073-7831	19207	12267582	SPRING, RELAY VALVE A3X,B0Y	EA	2
121	38	PAHZZ	4820-01-007-0809	73342	6839829	STOP, 2-3, 3-4 RELAY VALVE A3X,B0Y	EA	2
121	39	PAHZZ	4820-01-006-8458	73342	6835928	VALVE, 1-2 RELAY A3X,B0Y	EA	1
121	40	PAHZZ	5360-01-073-7831	19207	12267582	SPRING, RELAY VALVE A3X,B0Y	EA	1
121	41	PAHZZ	5365-01-093-7765	73342	6835930	SPACER, VALVE SPRING A3X,B0Y	EA	1
121	42	PAHZZ	4730-01-221-7138	73342	23018206	PLUG, PIPE, .38 A3X,B0Y	EA	1
121	43	PAHZZ	4730-01-213-7794	73342	23045247	STRAINER ELEMENT A3X,B0Y	EA	1
121	44	PAHZZ	5360-01-073-7833	73342	6773631	SPRING, ACCUMULATOR VALVE A3X,B0Y	EA	1
121	45	PAHZZ	4820-01-084-9616	73342	6838987	STOP, ACCUMULATOR VALVE A3X,B0Y	EA	1
121	46	PAHZZ	5315-00-844-6796	96906	MS16562-39	PIN, ROLL VALVE A3X,B0Y	EA	1
121	47	PAHZZ	4820-01-006-9627	73342	6835929	VALVE, PRIORITY A3X,B0Y	EA	1
121	48	PAHZZ	5360-01-083-1433	73342	6835729	SPRING, PRIORITY VALVE A3X,B0Y	EA	1
121	49	PAHZZ	4820-01-006-9626	73342	6838429	STOP, PRIORITY VALVE A3X,B0Y	EA	1
121	50	PAHZZ	4820-01-006-9628	73342	6831737	VALVE, HOLD REGULATOR A3X,B0Y	EA	1

(1) Illustration		(2)	(3)	(4)	(5)	(6)	(7)	(8)
(a) Fig. No.	(b) Item No.	SMR Code	National Stock Number	Cage	Part Number	Description Usable On Code	U/M	Qty. Inc. In Unit
						GROUP 0714 CONTROL VALVE ASSEMBLY (CONTINUED)		
121	51	PAHZZ	5360-01-144-8807	73342	6838088	SPRING, HOLD, REGULATOR VALVE A3X,B0Y	EA	1
121	52	PAHZZ	5315-01-088-6591	73342	6884905	PIN, HOLD REGULATOR A3X,B0Y	EA	1
121	53	PAHZZ	5310-00-007-0260	73342	6833949	WASHER, .38 A3X,B0Y	EA	1
121	54	PAHZZ	5365-00-038-9592	73342	6833891	RING, SPRING, ADJUSTING A3X,B0Y	EA	4
121	55	PAHZZ	5315-01-083-1428	24617	9426920	PIN, RETAINER A3X,B0Y	EA	1
121	56	PAHZZ	4820-01-084-9621	73342	6881013	VALVE, MANUAL SELECTOR A3X,B0Y	EA	1
121	57	PAHZZ	4820-01-084-9597	73342	6836853	VALVE, 1-2 SHIFT A3X,B0Y	EA	1
121	58	PAHZZ	4820-01-084-9620	73342	6836368	VALVE, 1-2 MODULATOR A3X,B0Y	EA	1
121	59	PAHZZ	5360-01-144-8808	73342	23017028	SPRING, 1-2, SHIFT VALVE A3X,B0Y	EA	1
121	60	PAHZZ	4820-01-007-0962	73342	6833896	STOP, 1-2, 2-3, 3-4 SHIFT VALVE A3X,B0Y	EA	3
121	61	PAHZZ	5360-01-144-8809	73342	23012954	SPRING, 2-3 SHIFT VALVE A3X,B0Y	EA	1
121	62	PAHZZ	4820-01-084-9619	73342	6836370	VALVE, 2-3 MODULATOR A3X,B0Y	EA	1
121	63	PAHZZ	4820-01-085-1595	73342	6836854	VALVE, 2-3 SHIFT A3X,B0Y	EA	1
121	64	PAHZZ	4820-01-101-2427	73342	6880988	VALVE, 3-4 SHIFT A3X,B0Y	EA	1
121	65	PAHZZ	2520-01-079-4634	73342	6836372	VALVE, 3-4 MODULATOR A3X,B0Y	EA	1
121	66	PAHZZ	5360-01-152-1044	73342	23013269	SPRING, 3-4 SHIFT VALVE A3X,B0Y	EA	1
121	67	PAHZZ	4820-01-254-1275	73342	23017751	VALVE, TRIMMER REGULATOR A3X,B0Y	EA	1
121	68	PAHZZ	5360-01-089-7478	73342	23018423	SPRING, TRIMMER REGULATOR VALVE A3X,B0Y	EA	1
121	69	PAHZZ	5315-01-255-9366	73342	23017752	STOP, TRIMMER REGULATOR VALVE A3X,B0Y	EA	1

THIS PAGE INTENTIONALLY LEFT BLANK

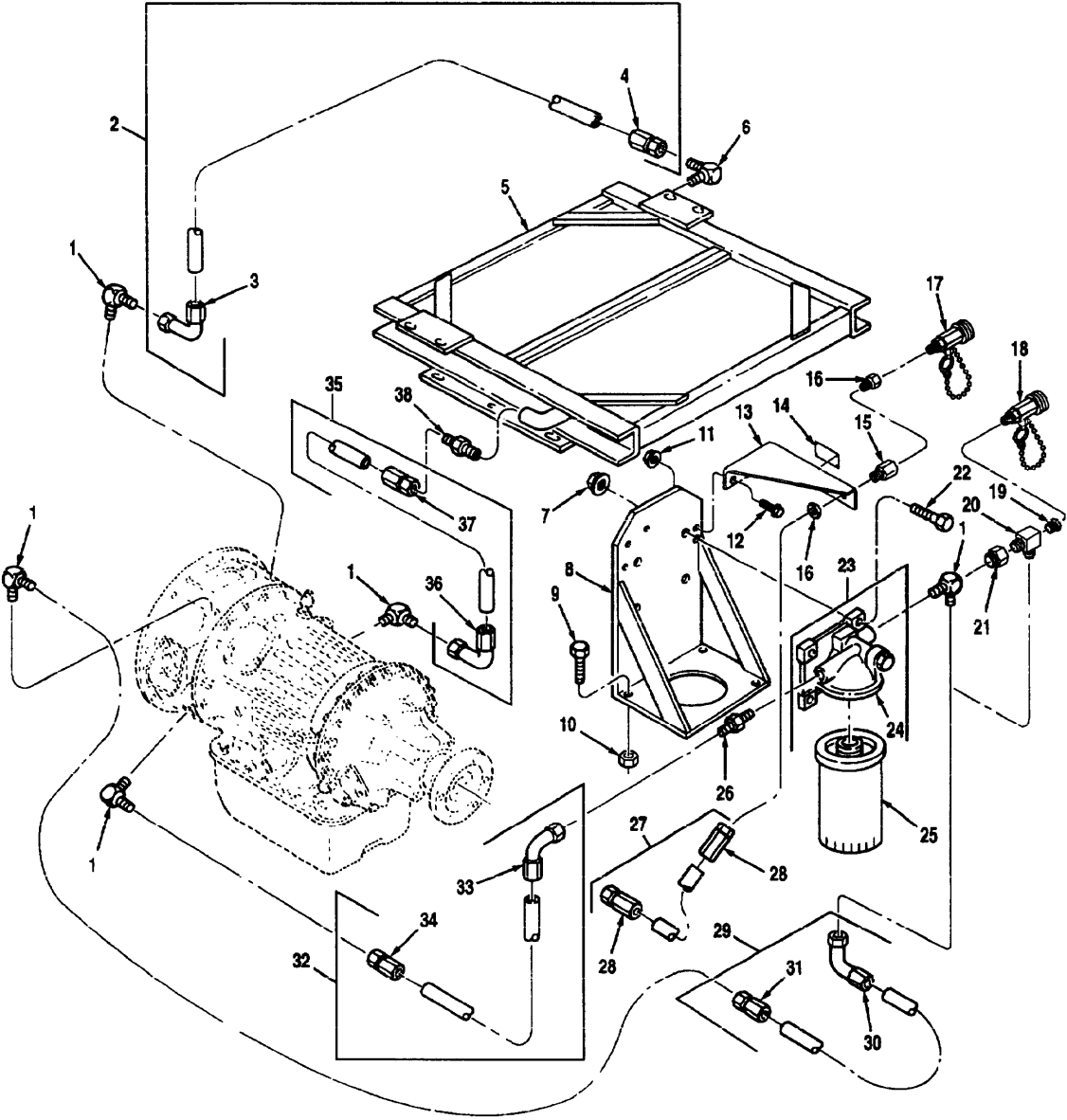

Figure 122 Oil Cooler, Lines And Filter

TM 08780B-24P

(1) Illustration		(2)	(3)	(4)	(5)	(6)	(7)	(8)
(a) Fig. No.	(b) Item No.	SMR Code	National Stock Number	Cage	Part Number	Description Usable On Code	U/M	Qty. Inc. In Unit
						GROUP 0721 OIL COOLER, LINES AND FILTER		
122	1	PAOOO	4730-00-840-7236	96906	MS51527A16	ADAPTER A3X	EA	5
122	1	PAOZZ	4130-00-840-7236	96906	MS51527A16	ADAPTER B0Y	EA	4
122	2	MOOOO		45152	3015316	HOSE ASSEMBLY, OIL COOLER TO MAIN TRANSMISSION, MAKE FROM NSN 4720008039701, APPROX 36 IN. LG A3X,B0Y	EA	1
122	3	PAOZZ	4730-00-709-0415	01276	190261-16S	FITTING, ELBOW A3X,B0Y	EA	1
122	4	PAOZZ	4730-00-592-1014	01276	411-16S	FITTING, REUSABLE A3X,B0Y	EA	1
122	5	PAOZZ		45152	2190290	COOLER, OIL, TRANSMISSION A3X,B0Y	EA	1
122	6	PAOZZ	4730-00-231-3018	96906	MS51504A16- 12	ADAPTER, 90 DEGREE A3X,B0Y	EA	1
122	7	PAOZZ	5310-01-288-1116	82458	T893R	NUT, HEX, FLANGED, .38-16 A3X,B0Y	EA	4
122	8	PAOZZ	5340-01-215-0151	45152	1381390 W	BRACKET, TRANSMISSION OIL FILTER A3X,B0Y	EA	1
122	9	PAOZZ	5305-00-068-0511	80204	B18218H038C 125N	CAPSCREW, HEX HEAD, .38-16 X 1.25 A3X,B0Y	EA	4
122	10	PAOZZ	5310-00-483-8790	96906	MS17829-6C	LOCKNUT, .38-16 A3X,B0Y	EA	4
122	11	PAOZZ	5310-01-346-9445	45152	1600460	LOCKNUT, FLANGED, .25-20 B0Y	EA	2
122	12	PAOZZ	5310-01-346-9445	45152	1606140	CAPSCREW, FLANGED, .25-20 X .75 B0Y	EA	2
122	13	PAOZZ		45152	2229380	BRACKET B0Y	EA	1
122	14	PAOZZ	9905-01-413-8991	45152	2010860	PLATE, SAMPLING VLV B0Y	EA	1
122	15	PAOZZ	4935-00-393-2377	07421	425-100-007	ADAPTER, BULKHEAD B0Y	EA	1
122	16	PAOZZ	4130-00-226-8814	19207	12314052-1	BUSHING, REDUCER B0Y	EA	1
122	17	PAOZZ	4820-01-298-8416	81349	M81940/2-1	VALVE, OIL SAMPLING B0Y	EA	1
122	18	PAOZZ		01276	FD15-1000-04- 0SH	VALVE, OIL SAMPLING B0Y	EA	1
122	19	PAOZZ	4730-01-338-1459	30780	1X1/4PTR-B	BUSHING, PIPE B0Y	EA	1
122	20	PAOZZ	4730-01-346-6230	01276	203301-16-165	TEE, PIPE TO TUBE B0Y	EA	1
122	21	PAOZZ	4730-00-978-8650	30780	16-1F50GS	ADAPTER, STRAIGHT B0Y	EA	
122	22	PAOZZ	5306-00-543-5570	96906	MS16208-53	CAPSCREW, HEX HEAD, .38-16 X 1.50	EA	
122	23	PAOOO	2910-01-167-2932	70040	25010975	FILTER ASSEMBLY A3X,B0Y	EA	
122	24	PAOZZ	2940-01-235-5069	4V640	25010801	BASE ASSEMBLY A3X,B0Y	EA	

(1) Illustration		(2)	(3)	(4)	(5)	(6)	(7)	(8)
(a) Fig. No.	(b) Item No.	SMR Code	National Stock Number	Cage	Part Number	Description Usable On Code	U/M	Qty. Inc. In Unit
						GROUP 0721 OIL COOLER, LINES AND FILTER (CONTINUED)		
122	25	PAOZZ	2520-01-132-4842	4V640	25010335	FILTER, OIL A3X,B0Y	EA	
122	26	PAOZZ	4730-00-930-5392	96906	MS51525A16	ADAPTER, 1.31-12 A3X,B0Y	EA	
122	27	MOOOO		45152	2001330-37	HOSE ASSEMBLY, # 4, MAKE FROM NSN 4720010676472, APPROX 37 IN. LG	EA	
122	28	PAOZZ	4730-00-203-3550	01276	411-45	FITTING, SWIVEL B0Y	EA	
122	29	MOOOO		45152	3015319	HOSE ASSEMBLY, TORQUE CONVERTER TO FILTER IN, MAKE FROM NSN 4720008039701, APPROX 50 IN. LG	EA	
122	30	PAOZZ	4130-00-709-0415	01276	90261-16S	FITTING, ELBOW A3X,B0Y	EA	
122	31	PAOZZ	4730-00-592-1014	01276	411-16S	FITTING, REUSABLE A3X,B0Y	EA	
122	32	MOOOO		45152	3015320	HOSE ASSEMBLY, # 16, FILTER OUT TO TORQUE CONVERTER, MAKE FROM NSN 4720008039701, APROX 59 IN. LG	EA	
122	33	PAOZZ	4730-00-709-0415	01276	190261-16S	FITTING, ELBOW A3X	EA	
122	34	PAOZZ	4730-00-592-1014	01276	411-16S	FITTING, REUSABLE A3X,B0Y	EA	
122	35	MOOOO		45152	3015317	HOSE ASSEMBLY, # 16, OIL TO MAIN TRANSMISSION, MAKE FROM NSN 4720008039701, APPROX 85 IN. LG	EA	
122	36	PAOZZ	4730-00-709-0415	01276	190261-16S	FITTING, ELBOW A3X,B0Y	EA	
122	37	PAOZZ	4730-00-592-1014	01276	411-16S	FITTING, REUSABLE A3X,B0Y	EA	
122	38	PAOZZ	4730-00-021-1802	96906	MS51500A16- 12	ADAPTER, STRAIGHT A3X,B0Y	EA	

THIS PAGE INTENTIONALLY LEFT BLANK

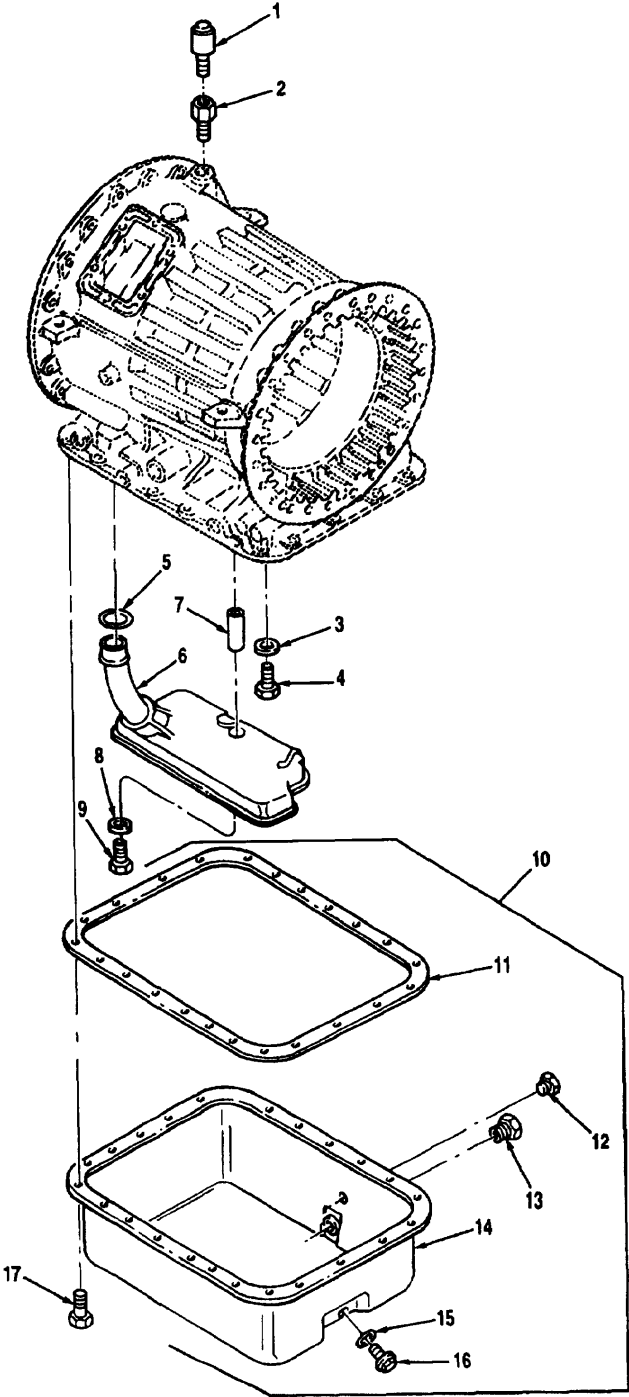

Figure 123 Internal Filter And Oil Pan

TM 08780B-24P

(1) Illustration		(2)	(3)	(4)	(5)	(6)	(7)	(8)
(a) Fig. No.	(b) Item No.	SMR Code	National Stock Number	Cage	Part Number	Description Usable On Code	U/M	Qty. Inc. In Unit
						GROUP 0721 INTERNAL FILTER AND OIL PAN		
123	1	PAOZZ	2520-00-914-4680	73342	6774565	BREATHER A3X,B0Y	EA	1
123	2	PAOZZ	3120-01-485-6466	73342	444335	REDUCER A3X,B0Y	EA	1
123	3	PAOZZ	5310-01-245-9859	73342	23013841	WASHER, FLAT. PART OF KIT 6885217 A3X,B0Y	EA	1
123	4	PAOZZ	5306-01-245-9837	73342	23045343	BOLT, MACHINE 3/8-16 X 3, PART OF KIT 6885217 A3X,B0Y	EA	1
123	5	PAOZZ	5330-01-049-0547	73342	23013114	RING, SEAL, PART OF KIT 6885217 A3X,B0Y	EA	1
123	6	PAOZZ	2940-01-398-3361	73342	29505563	FILTER, OIL A3X,B0Y	EA	1
123	7	PAOZZ	3120-01-422-0620	73342	29516469	SPACER A3X,B0Y	EA	1
123	8	PAOZZ	5310-01-089-7474	73342	9420759	WASHER, PLAIN A3X,B0Y	EA	1
123	9	PAOZZ	5306-01-147-1202	73342	9431456	CAPSCREW, 5/16-18 X 2 3/4 A3X,B0Y	EA	1
123	10	PAOOO	2520-01-146-4181	73342	29509450	OIL PAN ASSEMBLY A3X,B0Y	EA	1
123	11	PAOZZ	5330-01-328-7635	73342	23017225	GA5KET, OIL PAN, PART OF KIT 6885217 A3X, B0Y	EA	1
123	12	PAOZZ	4730-01-221-7138	73342	23018206	PLUG, PIPE, .38 A3X,B0Y	EA	1
123	13	PAOZZ	4730-00-443-8376	73342	103870	PLUG A3X,B0Y	EA	1
123	14	XAOZZ		73342	6885148	PAN, OIL A3X,B0Y	EA	1
123	15	PAOZZ	5330-00-107-3925	73342	29507909	WASHER, DRAIN PLUG A3X,B0Y	EA	1
123	16	PAOZZ	4730-01-245-9848	73342	23017473	PLUG, PIPE A3X,B0Y	EA	1
123	17	PAOZZ	5305-01-400-3693	73342	29501433	CAPSCREW, 5/16-18 X 5/8 A3X,B0Y	EA	23

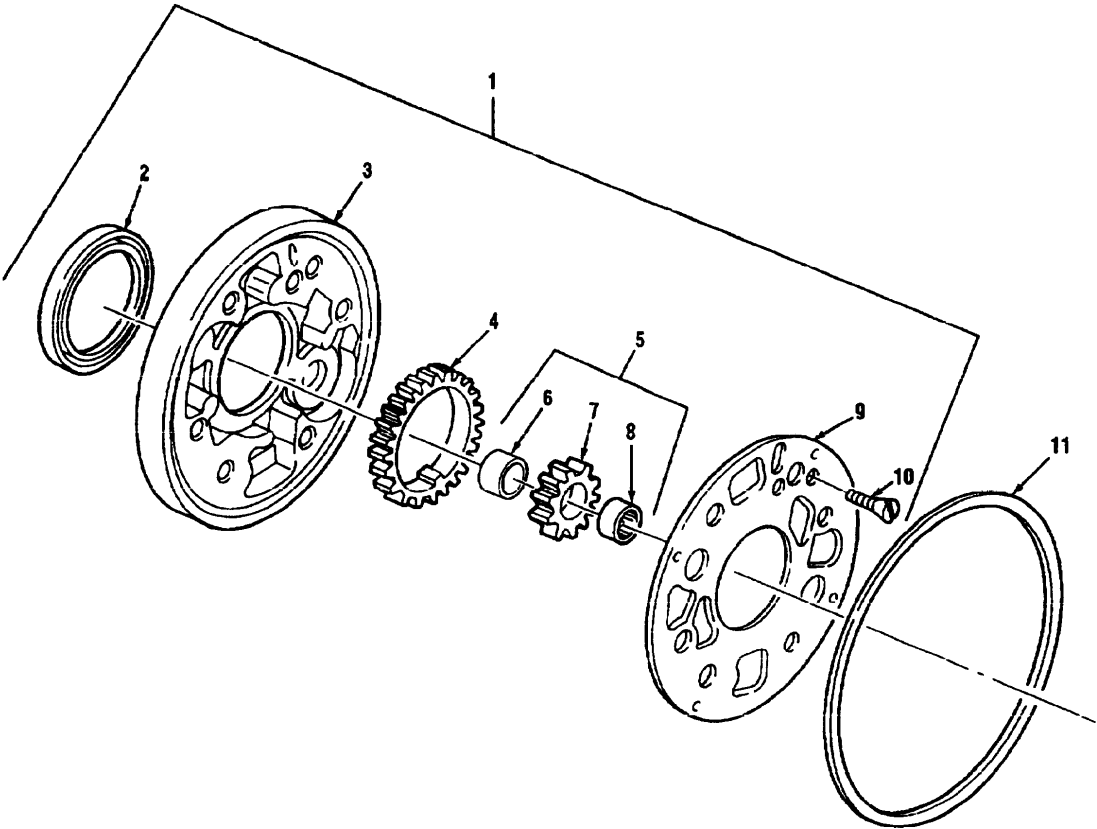

Figure 124 Oil Pump, Charging

TM 08780B-24P

(1) Illustration		(2)	(3)	(4)	(5)	(6)	(7)	(8)
(a) Fig. No.	(b) Item No.	SMR Code	National Stock Number	Cage	Part Number	Description Usable On Code	U/M	Qty. Inc. In Unit
						GROUP 0721 OIL PUMP, CHARGING		
124	1	PAHHH	2520-01-082-1418	73342	29510666	PUMP ASSEMBLY, OIL A3X,B0Y	EA	1
124	2	PAHZZ	5330-01-245-0159	73342	23016947	SEAL, OIL, PART OF KIT 6885217 A3X,B0Y	EA	1
124	3	XAHZZ		73342	29510664	PUMP ASSEMBLY, OIL A3X,B0Y	EA	1
124	4	PAHZZ	3020-01-095-5658	73342	29506678	GEAR, PUMP DRIVE A3X,B0Y	EA	1
124	5	PAHHH	3020-01-117-8524	73342	6834979	GEAR ASSEMBLY, PUMP DRIVEN A3X,B0Y	EA	1
124	6	PAHZZ	2520-01-245-0069	73342	6834888	SHAFT, PUMP DRIVE A3X,B0Y	EA	1
124	7	XAHZZ		73342	6834976	GEAR, DRIVEN A3X,B0Y	EA	1
124	8	PAHZZ	2520-01-149-3274	73342	23012921	BEARING ASSEMBLY, ROLLER A3X,B0Y	EA	1
124	9	PAHZZ	2520-01-205-8750	73342	6834739	COVER, PUMP A3X,B0Y	EA	1
124	10	PAHZZ	5305-00-958-5245	96906	MS35190-288	SCREW, FLAT HEAD MACHINE, 1/4-20 X 5/8 A3X,B0Y	EA	1
124	11	PAHZZ	5330-00-999-3754	73342	6837255	RING, SEAL, PART OF KIT 6885217 A3X,B0Y	EA	1

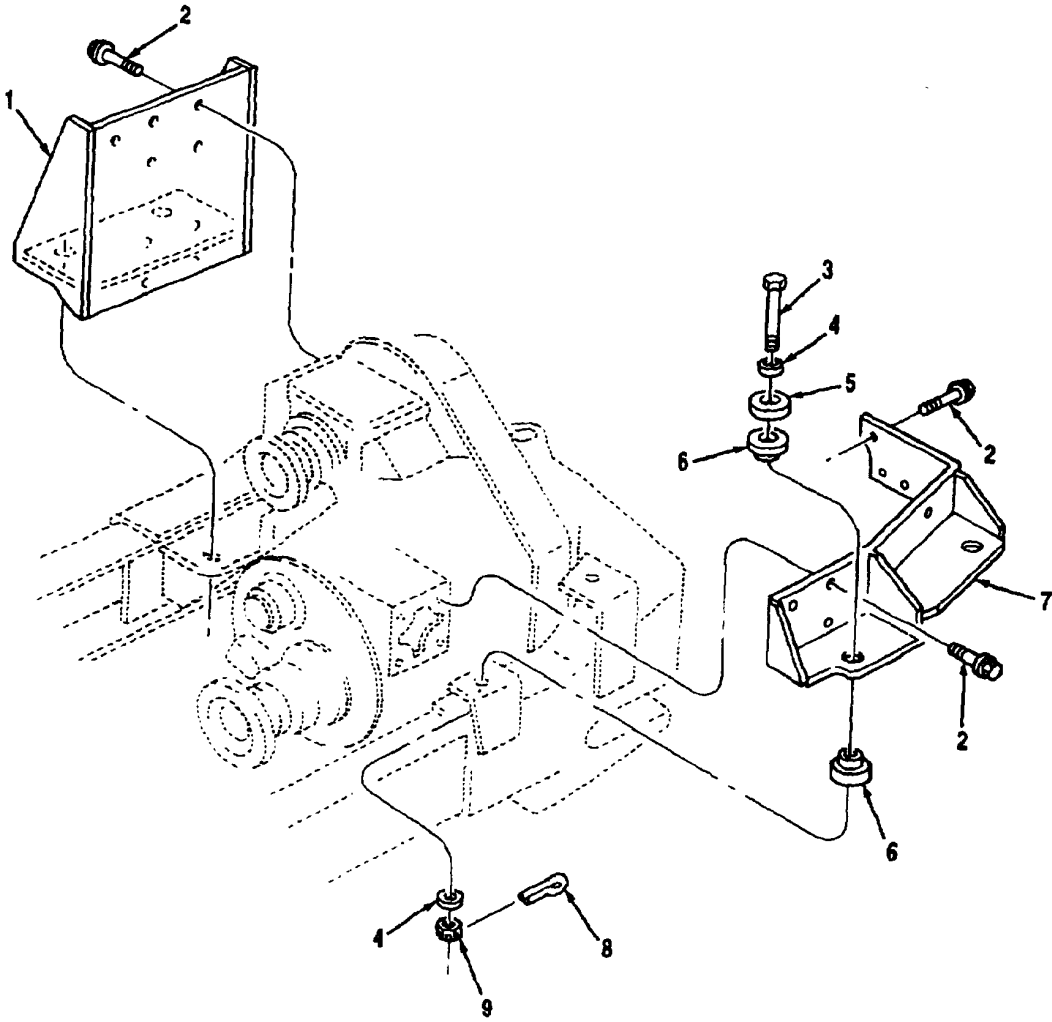

Figure 125 Transfer Case Mounting

TM 08780B-24P

(1) Illustration		(2)	(3)	(4)	(5)	(6)	(7)	(8)
(a) Fig. No.	(b) Item No.	SMR Code	National Stock Number	Cage	Part Number	Description Usable On Code	U/M	Qty. Inc. In Unit
						GROUP 0801 TRANSFER CASE MOUNTING		
125	1	PAFZZ	5340-01-238-0334	45152	123716CW	BRACKET, CASE MOUNTING RH A3X,B0Y	EA	1
125	2	PAFZZ	5305-01-203-6442	45152	124033A	CAPSCREW, .62-11 X 1.25 A3X,B0Y	EA	15
125	3	PAFZZ	5305-01-209-8712	45152	1431890	CAPSCREW, .62-11 X 4.00 A3X,B0Y	EA	4
125	4	PAFZZ	5310-00-823-8803	96906	MS27183-21	WASHER, PLAIN, .656 A3X,B0Y	EA	8
125	5	PAFZZ	5310-01-144-1652	45152	104492A	WASHER, SNUBBING A3X,B0Y	EA	4
125	6	PAFZZ	5340-00-572-8604	76005	J-7165-31	BISCUIT, CASE MOUNTING A3X,B0Y	EA	8
125	7	PAFZZ	2510-01-241-4241	45152	123724DW	BRACKET, CASE MOUNTING, LH A3X,B0Y	EA	1
125	8	PAFZZ	5315-00-011-9120	96906	MS24665-287	PIN, COTTER, .09 X 1.25 A3X,B0Y	EA	4
125	9	PAFZZ	5310-01-071-9743	96906	MS35692-50	NUT, SLOTTED HEX, .62-11 A3X,B0Y	EA	4

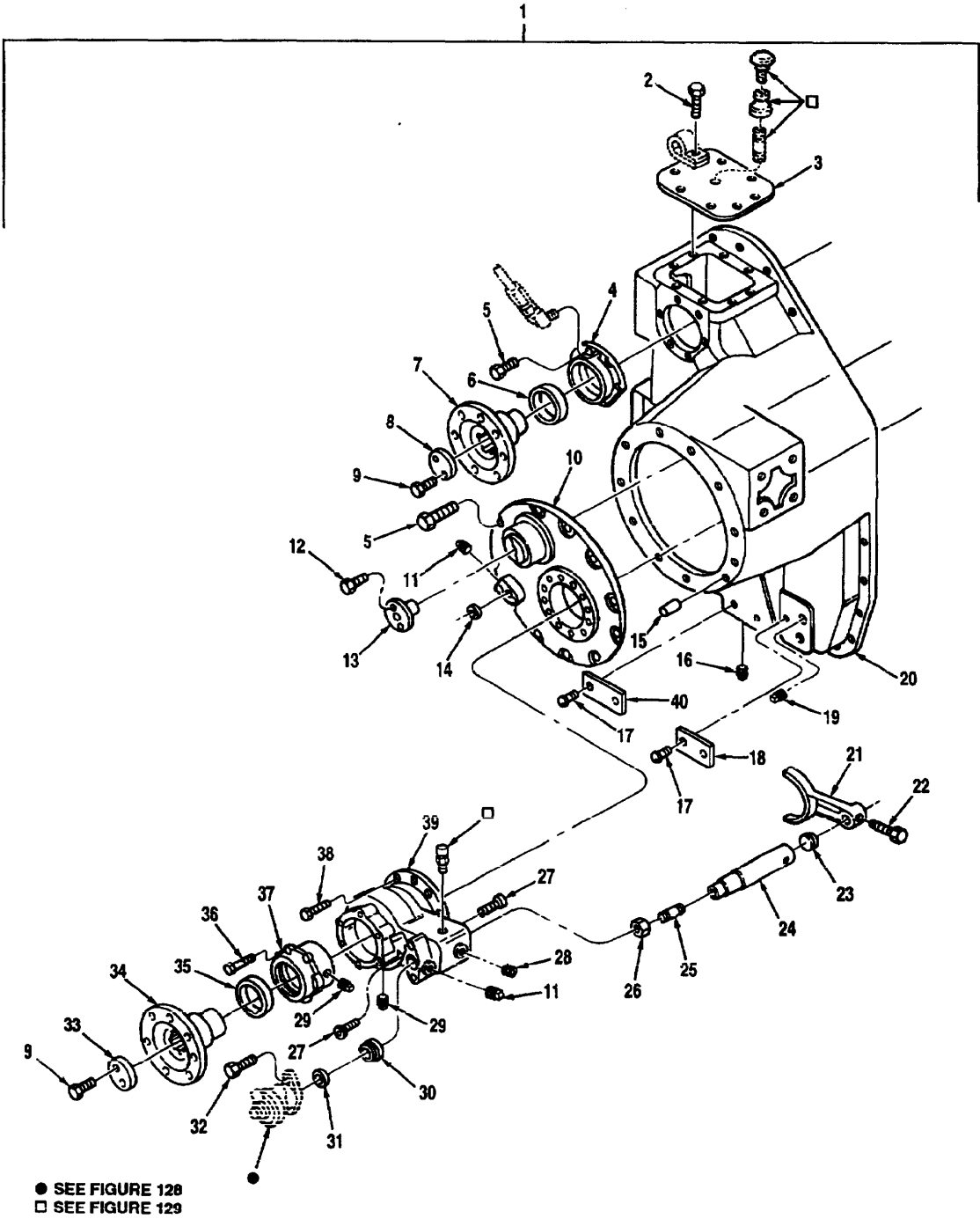

Figure 126 Transfer Case Assembly (1 Of 3)

TM 08780B-24P

(1) Illustration		(2)	(3)	(4)	(5)	(6)	(7)	(8)
(a) Fig. No.	(b) Item No.	SMR Code	National Stock Number	Cage	Part Number	Description Usable On Code	U/M	Qty. Inc. In Unit
						GROUP 0801 TRANSFER CASE ASSEMBLY		
126	1	PAFHD	2520-01-181-7219	45152	1429530U	TRANSFER CASE ASSEMBLY A3X,B0Y	EA	1
126	2	PAHZZ	5305-00-011-1786	80204	B1821BH044C 100N	CAPSCREW, HEX HEAD, .44-14 X 1.00	EA	8
126	3	PAHZZ	5340-01-207-9891	45152	123089B	COVER, PTO OPENING A3X,B0Y	EA	1
126	4	PAHZZ	5340-01-208-1356	45152	128082C	CAP, END, AND LOWER SHAFT A3X,B0Y	EA	1
126	5	PAHZZ	5305-00-732-0511	80204	B1821BH050C 113N	CAPSCREW, HEX HEAD, .50-13 X 1.25	EA	69
126	6	PAFZZ	5330-01-033-2691	01212	415304	SEAL, OIL, PART OF KIT A3X,B0Y 3SK20	EA	1
126	7	PAFZZ	3010-01-207-2597	45152	1226718	FLANGE, COMPANION, REWORKED A3X,B0Y	EA	1
126	8	PAFZZ	5365-01-232-4288	45152	1422380	PLATE, RETAINER A3X,B0Y	EA	1
126	9	PAFZZ	5305-00-021-3801	45152	738HX4	CAPSCREW, HEX HEAD, .50-13 X 1.25 A3X,B0Y	EA	6
126	10	PAHZZ	2520-01-208-1404	45152	122435R	COVER, TRANSFER CASE A3X,B0Y	EA	1
126	11	PAHZZ	4730-00-221-2136	96906	2CD515	PLUG, PIPE A3X,B0Y	EA	2
126	12	PAHZZ	5306-00-225-8499	96906	MS90725-34	CAPSCREW, HEX HEAD, .31-18 X 1.00.... A3X,B0Y	EA	4
126	13	PAHZZ	3040-01-207-9908	45152	123201B	COVER A3X,B0Y	EA	2
126	14	PAHZZ	5330-00-882-3692	79150	66242	SEAL, OIL, PART OF KIT A3X,B0Y 3SK20	EA	1
126	15	PAHZZ	5315-01-081-2925	96906	MS51400-240	PIN, DOWEL A3X,B0Y	EA	3
126	16	PAOZZ	4130-01-043-9027	36540	402Y23E	PLUG, PIPE, MAGNETIC A3X,B0Y	EA	1
126	17	PAHZZ	5305-01-054-7305	45152	2697HX	SCREW, DRIVE, # 4-25 A3X,B0Y	EA	4
126	18	PAHZZ	9905-01-144-7860	45152	60009AX	PLATE, INSTRUCTION A3X,B0Y	EA	1
126	19	PAOZZ	4730-00-221-2139	96906	MS20913-4S	PLUG, PIPE A3X,B0Y	EA	1
126	20	PAHZZ	2520-01-208-1168	45152	1452020	HOUSING, TRANSFER, CASE, FRONT A3X,B0Y	EA	1
126	21	PAHZZ	2520-01-079-3458	45152	14168FX	SHIFT FORK, TRANSFER CASE A3X,B0Y	EA	1
126	22	PAHZZ	5305-00-275-8530	73460	3220	SCREW, LOCK A3X,B0Y	EA	1
126	23	PAHZZ	5340-01-088-9093	45152	2640HX	PLUG, EXPANSION A3X,B0Y	EA	1

(1) Illustration		(2)	(3)	(4)	(5)	(6)	(7)	(8)
(a) Fig. No.	(b) Item No.	SMR Code	National Stock Number	Cage	Part Number	Description Usable On Code	U/M	Qty. Inc. In Unit
						GROUP 0801 TRANSFER CASE ASSEMBLY (CONTINUED)		
126	24	PAHZZ	3040-01-209-2315	45152	63218CX	ROD, SHIFT A3X,B0Y	EA	1
126	25	PAHZZ	5307-01-145-1644	45152	63216AX	STUD A3X,B0Y	EA	1
126	26	PAHZZ	5310-00-982-4912	96906	MS21045-5	NUT, HEX, LIGHT, .31-24 A3X,B0Y	EA	1
126	27	PAHZZ	5305-01-209-7905	45152	2649HX1	STOP SCREW, TRANSFER CASE A3X,B0Y	EA	2
126	28	PAHZZ	4730-00-044-4715	0E9N0	A300X6	PIPE, PLUG, INVERTED HEAD A3X,B0Y	EA	1
126	29	PAHZZ	4730-00-221-2137	96906	MS20913-2S	PLUG, PIPE A3X,B0Y	EA	2
126	30	PAOZZ	2520-01-207-3725	45152	14173FX	RING, PILOT, SHIFT, DIAPHRAGM A3X,B0Y	EA	1
126	31	PAOZZ	5330-00-075-1919	79150	63189	SEAL, OIL, PART OF KIT 3SK20 A3X,B0Y	EA	1
126	32	PAOZZ	5305-00-269-3211	96906	MS90725-60	CAPSCREW, HEX HEAD, .38-16 X 1.00 A3X,B0Y	EA	2
126	33	PAFZZ	3040-01-207-9907	45152	1422360	END PLATE, SHAFT A3X,B0Y	EA	2
126	34	PAFZZ	3010-01-208-2196	72447	6-1-4481	FLANGE, COMPANION A3X,B0Y	EA	1
126	35	PAFZZ	5330-01-033-2697	01212	415304	SEAL, OIL, PART OF KIT 3SK20 A3X,B0Y	EA	2
126	36	PAHZZ	5305-00-068-0511	80204	B1821BH038C 125N	CAPSCREW, HEX HEAD, .38-16 X 1.25 A3X,B0Y	EA	6
126	37	PAHZZ	3130-01-244-7022	45152	67901DX	CAP, BEARING A3X,B0Y	EA	1
126	38	PAHZZ	5306-00-087-0783	96906	MS16208-79	CAPSCREW, HEX HEAD, .44-14 X 1.25 A3X,B0Y	EA	10
126	39	PAHZZ	2520-01-209-5120	45152	123620R	HOUSING, DECLUTCH A3X,B0Y	EA	1
126	40	PAHZZ	9905-01-144-7858	45152	11757FX	PLATE, SERIAL # A3X,B0Y	EA	1

THIS PAGE INTENTIONALLY LEFT BLANK

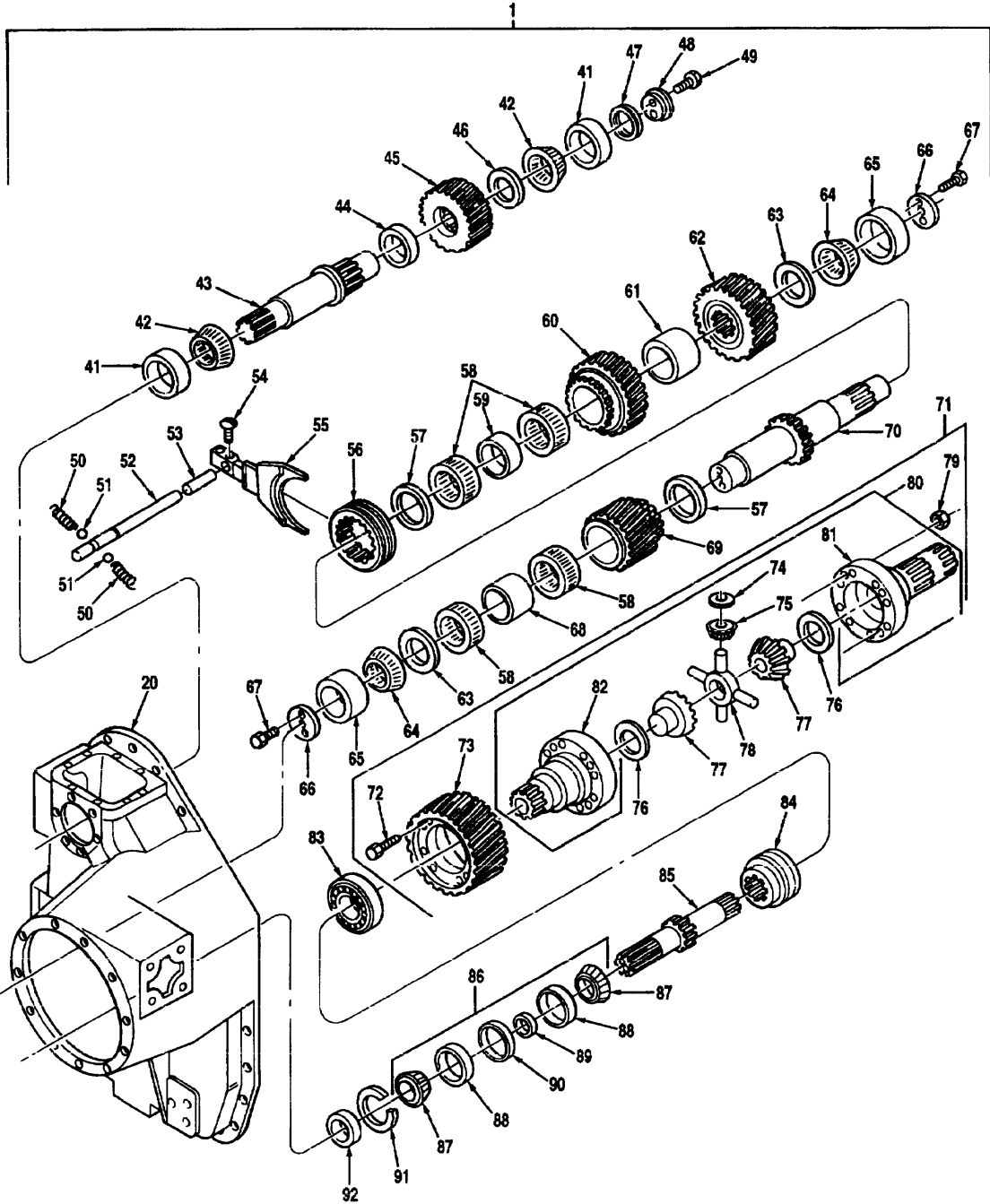

Figure 126 Transfer Case Assembly (2 Of 3)

TM 08780B-24P

(1) Illustration		(2)	(3)	(4)	(5)	(6)	(7)	(8)
(a) Fig. No.	(b) Item No.	SMR Code	National Stock Number	Cage	Part Number	Description Usable On Code	U/M	Qty. Inc. In Unit
						GROUP 0801 TRANSFER CASE ASSEMBLY (CONTINUED)		
126	41	PAHZZ	3110-00-100-0333	60038	633	CUP, BEARING, TAPER ROLLER A3X,B0Y	EA	6
126	42	PAHZZ	3110-00-100-0661	60038	641	CONE A3X,B0Y	EA	6
126	43	PAHZZ	3040-01-209-2314	45152	1422350	SHAFT, UPPER A3X,B0Y	EA	1
126	44	PAHZZ	5310-01-208-2911	45152	123300B	SPACER A3X,B0Y	EA	1
126	45	PAHZZ	3020-01-208-9408	45152	122151D	GEAR, HELICAL, 40 TOOTH A3X,B0Y	EA	1
126	46	PAHZZ	5310-01-208-6744	45152	123093B	SPACER A3X,B0Y	EA	1
126	47	PAHZZ	2990-01-234-4823	00643	T561-0329- 001-7512	PISTON RING, TEFLON A3X,B0Y	EA	1
126	48	PAHZZ	2910-01-208-6573	45152	1422390	DRIVE PLATE, PUMP A3X,B0Y	EA	1
126	49	PAHZZ	5305-01-210-2312	45152	26055AXI	CAPSCREW, HEX HEAD, .50-13 X 1.50 A3X,B0Y	EA	6
126	50	PAHZZ	5360-01-208-6255	45152	1461690	SPRING, DETENT A3X,B0Y	EA	2
126	51	PAHZZ	3110-00-949-1438	11083	489880	BALL A3X,B0Y	EA	2
126	52	PAHZZ	3040-01-209-2310	45152	123154C	ROD, SHIFT, UPPER A3X,B0Y	EA	1
126	53	PAHZZ	5365-01-215-7395	45152	123296A	SPACER, SHIFT ROD A3X,B0Y	EA	1
126	54	PAHZZ	5305-00-042-9477	96906	MS90725-91	CAPSCREW, HEX HEAD, .44-14 X 2.00 A3X,B0Y	EA	2
126	55	PAHZZ	2520-01-208-2191	45152	123827P W	FORK, SHIFT A3X,B0Y	EA	1
126	56	PAHZZ	3040-01-213-8553	45152	122760C	COLLAR, CLUTCH A3X,B0Y	EA	1
126	57	PAHZZ	5365-01-209-9746	45152	123297B	SPACER A3X,B0Y	EA	2
126	58	PAHZZ	3110-01-210-7516	60380	WJ-647224	ROLLER ASSEMBLY, CAGED A3X,B0Y	EA	4
126	59	PAHZZ	5365-01-209-8325	45152	1230918	SPACER A3X,B0Y	EA	1
126	60	PAHZZ	3040-01-208-1412	45152	126089D	GEAR, HELICAL, 51 TOOTH A3X,B0Y	EA	1
126	61	PAHZZ	5365-01-213-3715	45152	123298B	SPACER A3X,B0Y	EA	1
126	62	PAHZZ	3020-01-211-4646	45152	122152D	GEAR, HELICAL, 54 TOOTH A3X,B0Y	EA	1
126	63	PAHZZ	5310-01-208-6745	45152	123092B	SPACER A3X,B0Y	EA	2
126	64	PAHZZ	3110-00-100-3084	08162	5760	CONE, BEARING A3X,B0Y	EA	2
126	65	PAHZZ	3110-00-100-0500	60038	5735	CUP, BEARING A3X,B0Y	EA	2

(1) Illustration		(2)	(3)	(4)	(5)	(6)	(7)	(8)
(a) Fig. No.	(b) Item No.	SMR Code	National Stock Number	Cage	Part Number	Description Usable On Code	U/M	Qty. Inc. In Unit
						GROUP 0801 TRANSFER CASE ASSEMBLY (CONTINUED)		
126	66	PAHZZ	5340-01-208-5440	45152	1436770	PLATE, RETAINER A3X,B0Y	EA	2
126	67	PAHZZ	5305-01-209-7922	45152	738HX5	CAPSCREW, HEX HEAD, .50-13 X 1.25 A3X,B0Y	EA	8
126	68	PAHZZ	5365-01-214-5114	45152	123094B	SPACER A3X,B0Y	EA	1
126	69	PAHZZ	3040-01-208-1413	45152	122149D	GEAR, HELICAL, 37 TOOTH A3X,B0Y	EA	1
126	70	PAHZZ	3040-01-209-2316	45152	1436780	SHAFT, INTERMEDIATE A3X,B0Y	EA	1
126	71	PAHHH	2520-01-208-2100	45152	122144D U	CASE ASSEMBLY, DIFFERENTIAL A3X,B0Y	EA	1
126	72	PAHZZ	5305-01-096-6083	45152	120921-A	CAPSCREW, .62-11 X 6.00 A3X,B0Y	EA	12
126	73	PAHZZ	3020-01-207-9946	45152	122148D	GEAR, HELICAL, 58 TOOTH A3X,B0Y	EA	1
126	74	PAHZZ	5310-00-285-9402	78500	1229Q1031	WASHER, THRUST A3X,B0Y	EA	4
126	75	PAHZZ	3020-00-611-9536	78500	2233W101	GEAR, PINION A3X,B0Y	EA	4
126	76	PAHZZ	3120-00-303-4977	78500	1229H1022	WASHER, THRUST A3X,B0Y	EA	2
126	77	PAHZZ	3020-01-207-9751	78500	2234-H-268-S	GEAR, DIFFERENTIAL, SIDE A3X,B0Y	EA	2
126	78	PAHZZ	2520-00-303-5074	78500	3278F84	SPIDER, DIFFERENTIAL A3X,B0Y	EA	1
126	79	PAHZZ	5310-01-111-0645	45152	110311A	LOCKNUT, FLANGED, .62-11 A3X,B0Y	EA	12
126	80	PAHHH	2520-01-209-5121	45152	123284DU	HOUSING ASSEMBLY, DIFFERENTIAL CASE A3X,B0Y	EA	1
126	81	PAHZZ	3040-01-209-5121	45152	123284DU	HOUSING ASSEMBLY, DIFFERENTIAL A3X,B0Y	EA	1
126	82	PAHZZ	2520-01-208-1406	45155	123153D	HOUSING-REAR, DIFFERENTIAL A3X,B0Y	EA	1
126	83	PAHZZ	3110-00-554-3180	21335	218W	BEARING, BALL A3X,B0Y	EA	1
126	84	PAHZZ	2520-01-041-1619	95019	60-465-6	COLLAR, CLUTCH A3X,B0Y	EA	1
126	85	PAHZZ	3040-01-207-9732	45152	1422330	SHAFT, BEVEL, GEAR, DIFFERENTIAL FRONT A3X,B0Y	EA	1
126	86	PAHHH	3110-01-236-1868	60038	2TS-IM	BEARING ASSEMBLY A3X,B0Y	EA	1
126	87	XAHZZ		60038	JM511946	CONE, BEARING A3X,B0Y	EA	2
126	88	XAHZZ		60038	JM511910	CUP, BEARING A3X,B0Y	EA	2
126	89	XAHZZ		60038	M511946XS	CONE, SPACER A3X,B0Y	EA	1

TM 08780B-24P

(1) Illustration		(2)	(3)	(4)	(5)	(6)	(7)	(8)
(a) Fig. No.	(b) Item No.	SMR Code	National Stock Number	Cage	Part Number	Description Usable On Code	U/M	Qty. Inc. In Unit
126	90	XAHZZ		60038	M511910ES	GROUP 0801 TRANSFER CASE ASSEMBLY (CONTINUED) CUP, SPACER A3X,B0Y	EA	1
126	91	PAHZZ	5325-00-820-6957	96906	MS16625-1433	RING, RETAINING, INTERNAL A3X,B0Y	EA	1
126	92	PAHZZ	5365-01-081-4916	45152	68693AX	SPACER, TRANSFER CASE, LOWER SHAFT A3X,B0Y	EA	1

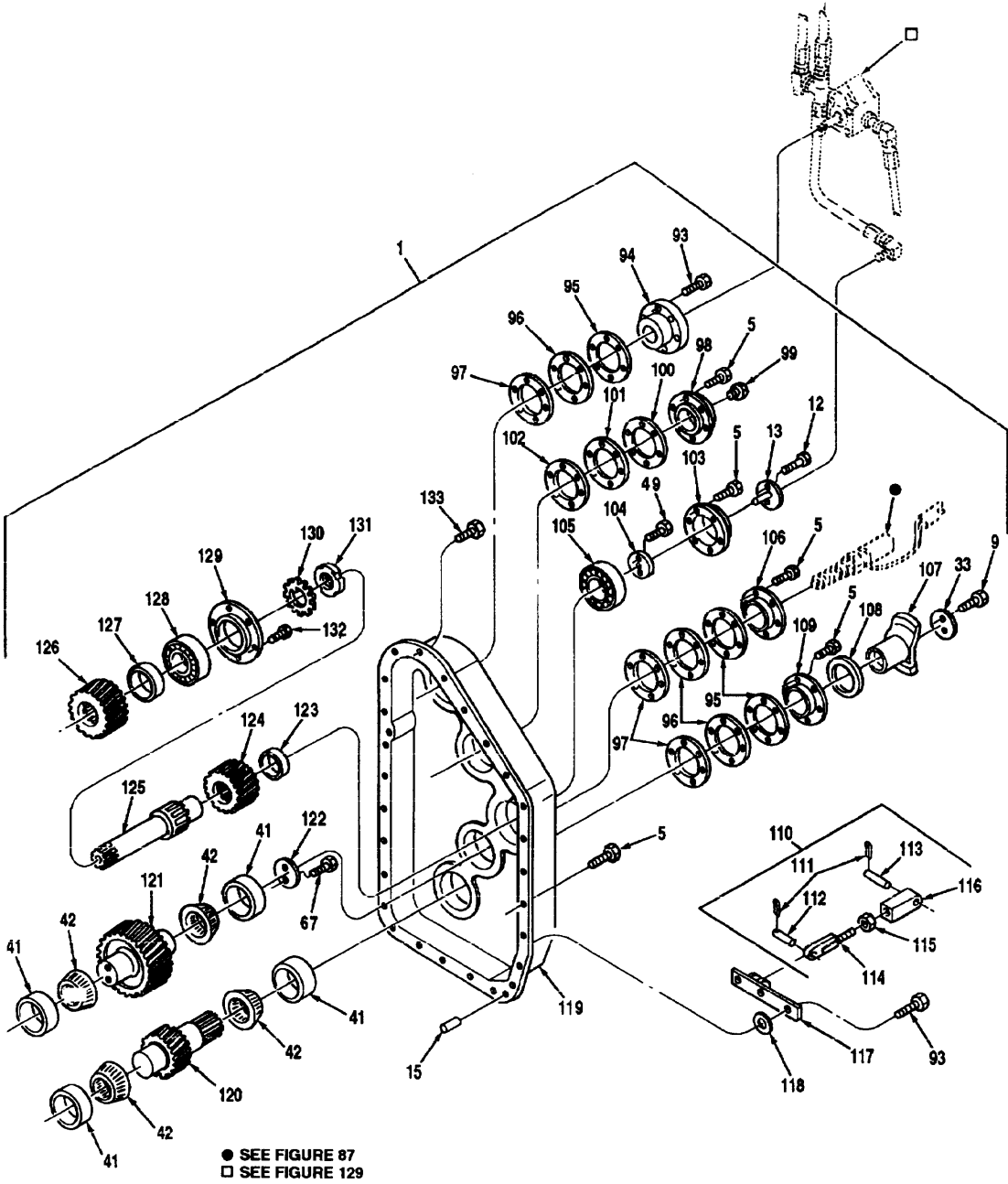

Figure 126 Transfer Case Assembly (3 Of 3)

TM 08780B-24P

(1) Illustration		(2)	(3)	(4)	(5)	(6)	(7)	(8)
(a) Fig. No.	(b) Item No.	SMR Code	National Stock Number	Cage	Part Number	Description Usable On Code	U/M	Qty. Inc. In Unit
						GROUP 0801 TRANSFER CASE ASSEMBLY (CONTINUED)		
126	93	PAHZZ	5305-00-071-2010	80204	B1821BH050C 175N	CAPSCREW, HEX HEAD, .50-13 X 1.75 A3X,B0Y	EA	9
126	94	PAHZZ	3110-01-244-7020	45152	1436880	COVER, BEARING A3X,B0Y	EA	1
126	95	PAHZZ	5365-01-081-5323	45152	55084BX	SHIM, CENTER SHAFT, TOP A3X,B0Y	EA	9
126	96	PAHZZ	5365-01-081-9747	45152	55085BX	SHIM, CENTER SHAFT, TOP A3X,B0Y	EA	9
126	97	PAHZZ	5365-01-081-9748	45152	550B68X	SHIM, CENTER SHAFT, TOP A3X,B0Y	EA	9
126	98	PAHZZ	5340-01-208-6563	45152	122900C	CAP, END A3X,B0Y	EA	1
126	99	PAHZZ		73460	20226	PLUG A3X,B0Y	EA	1
126	100	PAHZZ	5365-01-208-6791	45152	123621B	SHIM A3X,B0Y	EA	3
126	101	PAHZZ	5365-01-208-6792	45152	123622B	SHIM A3X,B0Y	EA	3
126	102	PAHZZ	5365-01-208-6798	45152	123623B	SHIM A3X,B0Y	EA	3
126	103	PAHZZ	5340-01-208-1357	45152	122639D	COVER, DIFFERENTIAL SHAFT A3X,B0Y	EA	1
126	104	PAHZZ	3040-01-209-2309	45152	1422370	PLATE, END, SHAFT A3X,B0Y	EA	1
126	105	PAHZZ	3110-00-554-5622	43334	3314X1	BEARING, SINGLE, ROW, RADIAL A3X,B0Y	EA	1
126	106	PAHZZ	3130-01-147-8112	45152	55021CX	CAP, END, CENTER, SHAFT A3X,B0Y	EA	1
126	107	PAFZZ	3040-01-207-9951	72447	8-4-1061	YOKE, END A3X,B0Y	EA	1
126	108	PAFZZ	5330-01-055-1200	80201	34860	SEAL, OIL, PART OF KIT 3SK20 A3X,B0Y	EA	1
126	109	PAHZZ	2520-01-208-1403	45152	122940C	CAP, END A3X,B0Y	EA	1
126	110	PAFFF	3040-01-201-9790	45152	1300750 U	RESTRAINT ASSEMBLY, TRANSFER CASE A3X,B0Y	EA	1
126	111	PAFZZ	5315-00-012-0123	96406	MS24665-355	PIN, COTTER A3X,B0Y	EA	4
126	112	PAFZZ	5315-01-208-6891	45152	1300760	PIN, SHORT A3X,B0Y	EA	1
126	113	PAFZZ	5315-01-208-6890	45152	24670FX	PIN, CENTER YOKE, LONG A3X,B0Y	EA	1
126	114	PAFZZ	3040-01-207-9906	45152	1300740 W	PLATE, TRANSFER CASE RESTRAINT A3X,B0Y	EA	1
126	115	PAFZZ	5310-00-763-8922	96906	MS51967-24	NUT, HEX, .75-10 A3X,B0Y	EA	1
126	116	PAFZZ	5340-01-232-4028	45152	1300730	BLOCK A3X,B0Y	EA	1

(1) Illustration		(2)	(3)	(4)	(5)	(6)	(7)	(8)
(a) Fig. No.	(b) Item No.	SMR Code	National Stock Number	Cage	Part Number	Description Usable On Code	U/M	Qty. Inc. In Unit
						GROUP 0801 TRANSFER CASE ASSEMBLY (CONTINUED)		
126	117	PAFZZ	5340-01-209-8267	45152	1300100 W	BRACKET, RESTRAINT, TRANSFER CASE	EA	1
126	118	PAHZZ	5310-00-809-5998	96906	MS27183-18	WASHER, PLAIN, .50 A3X,B0Y	EA	3
126	119	PAHZZ	2520-01-208-6572	45152	122580R	HOUSING, TRANSFER CASE, REAR A3X,B0Y	EA	1
126	120	PAHZZ	3020-01-207-9944	45152	1422320	GEAR, HELICAL, 31 TOOTH A3X,B0Y	EA	1
126	121	PAHZZ	3020-01-207-9943	45152	1422310	GEAR, HELICAL, 44 TOOTH A3X,B0Y	EA	1
126	122	PAHZZ	3040-01-207-9661	45152	1422400	END PLATE, SPEEDOMETER DRIVE A3X,B0Y	EA	1
126	123	PAHZZ	5310-01-210-0820	45152	123295B	SPACER A3X,B0Y	EA	1
126	124	PAHZZ	3020-01-201-9945	45152	122147D	GEAR, HELICAL, 31 TOOTH A3X,B0Y	EA	1
126	125	PAHZZ	3040-01-208-6576	45152	1422340	SHAFT, BEVEL GEAR, DIFFERENTIAL, REAR A3X, B0Y	EA	1
126	126	PAHZZ	3020-01-207-9753	45152	126088D	GEAR, HELICAL, 44 TOOTH A3X,B0Y	EA	1
126	127	PAHZZ	5310-01-208-2912	45152	13331FX1	SPACER, TRANSFER CASE A3X,B0Y	EA	1
126	128	PAHZZ	3110-00-554-3181	21335	218K	BEARING, BALL, ANGULAR CONTROL A3X,B0Y	EA	1
126	129	PAHZZ	3110-01-244-4695	45152	122656C	COVER, BEARING A3X,B0Y	EA	1
126	130	PAHZZ	5310-00-186-0977	96906	MS19070-181	WASHER, KEY A3X,B0Y	EA	1
126	131	PAHZZ	5310-01-262-9021	96906	MS19068-181	LOCKNUT, 1.56-18 A3X,B0Y	EA	1
126	132	PAHZZ	5306-00-225-8499	96906	MS90725-34	CAPSCREW, HEX HEAD, .31-18 X 1.00 A3X,B0Y	EA	6
126	133	PAHZZ	5305-00-042-6411	96906	MS90725-113	CAPSCREW, HEX HEAD, .50-13 X 1.50 A3X,B0Y	EA	2

THIS PAGE INTENTIONALLY LEFT BLANK

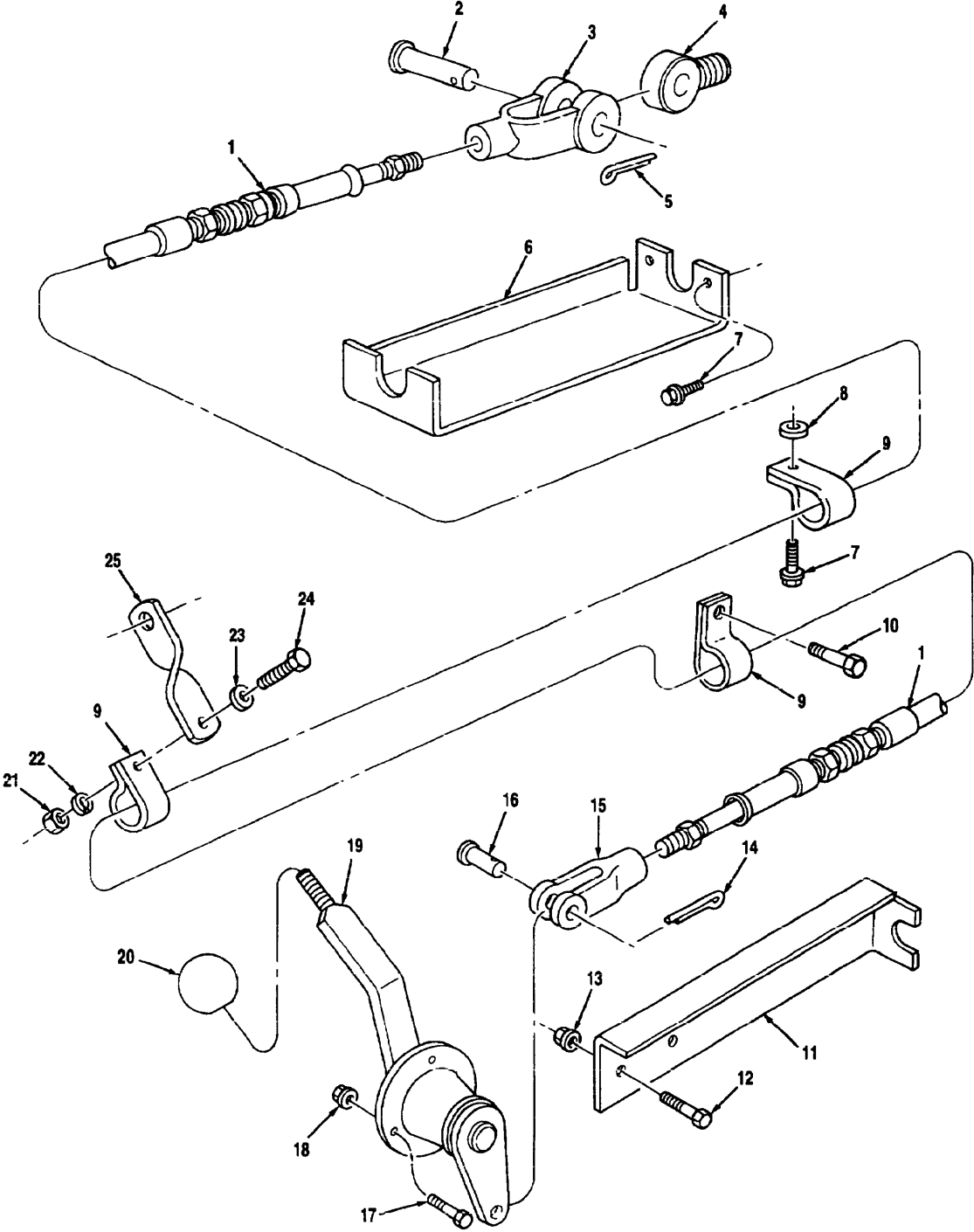

Figure 127 Shift Lever And Linkage

TM 08780B-24P

(1) Illustration		(2)	(3)	(4)	(5)	(6)	(7)	(8)
(a) Fig. No.	(b) Item No.	SMR Code	National Stock Number	Cage	Part Number	Description Usable On Code	U/M	Qty. Inc. In Unit
						GROUP 0803 SHIFT LEVER AND LINKAGE		
127	1	PAOZZ	2590-01-269-9694	29404	D-301871-003-00100.0-638	CABLE, SHIFT A3X,B0Y	EA	1
127	2	PAOZZ	5315-00-140-1938	96906	MS35810-6	PIN, YOKE A3X,B0Y	EA	1
127	3	PAOZZ	5340-01-305-5991	45152	1607100	YOKE CABLE ASSEMBLY A3X,B0Y	EA	1
127	4	PAOZZ	5340-01-145-3255	45152	59899AX	ROD END, CABLE ASSEMBLY A3X,B0Y	EA	1
127	5	PAOZZ	5315-00-839-5822	96906	MS24665-353	PIN, COTTER A3X,B0Y	EA	1
127	6	PAOZZ	5340-01-236-7233	45152	124929C	BRACKET, CABLE ASSEMBLY A3X,B0Y	EA	1
127	7	PAOZZ	5306-01-155-8678	4R119	SPLE101D05	CAPSCREW, .31-18 X 1.00 A3X,B0Y	EA	3
127	8	PAOZZ	5365-01-236-1900	45152	4254FX	SPACER, HYDRAULIC PUMP BRACKET A3X,B0Y	EA	1
127	9	PAOZZ	5340-00-057-2906	96906	MS21333-73	CLAMP, CUSHIONED A3X,B0Y	EA	3
127	10	PAOZZ	5306-00-087-0775	96906	MS16208-49	CAPSCREW, HEX HEAD, .38-16 X .75 A3X,B0Y	EA	1
127	11	PAOZZ	5340-01-236-1848	45152	125120C	BRACKET, CABLE ASSEMBLY A3X,B0Y	EA	1
127	12	PAOZZ	5306-00-637-9675	96906	MS35307-332	CAPSCREW, HEX HEAD, .31-18 X .75 A3X,B0Y	EA	2
127	13	PAOZZ	5310-01-155-1905	45152	115303A	NUT, HEX, .31-18 .31-18 A3X,B0Y	EA	2
127	14	PAOZZ	5315-00-839-5820	96906	MS24665-134	PIN, COTTER, .06 X .75 A3X,B0Y	EA	1
127	15	PAOZZ	5340-01-171-3765	13100	AC 208	CLEVIS A3X,B0Y	EA	1
127	16	PAOZZ	5315-01-089-2136	71843	2708 1/2-2A	PIN, CLEVIS A3X,B0Y	EA	1
127	17	PAOZZ	5306-00-087-1626	96906	MS16208-5	CAPSCREW, HEX HEAD, .25-20 X .75 A3X,B0Y	EA	3
127	18	PAOZZ	5310-01-172-1557	45152	110466A	NUT, HEX, .25-20 A3X,B0Y	EA	3
127	19	PAOZZ	2520-01-235-5766	45152	1325230W	SHIFT ASSEMBLY, TRANSFER CASE A3X,B0Y	EA	1
127	20	PAOZZ	5355-00-152-8353	73460	4715	KNOB, SHIFT LEVER A3X,B0Y	EA	1
127	21	PAOZZ	5310-00-761-6882	96906	MS51967-2	NUT, HEX, .25-20 A3X,B0Y	EA	1
127	22	PAOZZ	5310-00-209-0965	96906	MS35338-47	LOCKWASHER, .437 A3X,B0Y	EA	1
127	23	PAOZZ	5310-00-809-4058	96906	MS27183-10	WASHER, .25 A3X,B0Y	EA	1
127	24	PAOZZ	5306-00-087-1626	96906	MS16208-5	CAPSCREW, HEX HEAD, .25-20 X .75 A3X,B0Y	EA	1
127	25	PAOZZ	5340-01-154-5247	45152	3737FX4	BRACKET, STEERING HOSE MOUNTING A3X,B0Y	EA	1

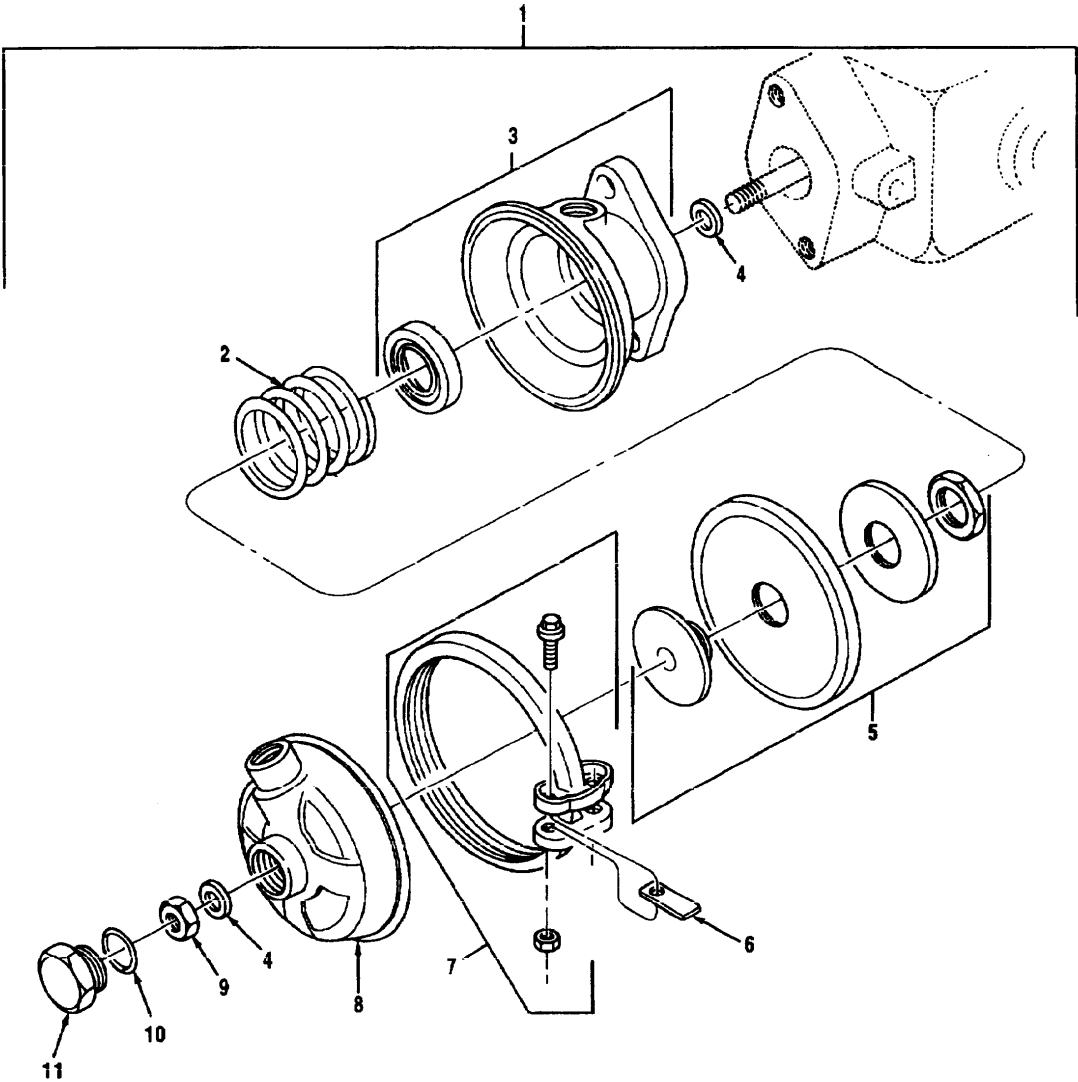

Figure 128 Lockup Air Chamber

TM 08780B-24P

(1) Illustration		(2)	(3)	(4)	(5)	(6)	(7)	(8)
(a) Fig. No.	(b) Item No.	SMR Code	National Stock Number	Cage	Part Number	Description Usable On Code	U/M	Qty. Inc. In Unit
128	1	PAOHH	2520-01-041-0895	06853	280937	GROUP 0803 LOCKUP AIR CHAMBER		
						CHAMBER, LOCKOUT, DIFFERENTIAL	EA	1
128	2	PAHZZ	5360-00-706-7413	06853	233652	SPRING	A3X,B0Y EA	1
128	3	PAHZZ	2520-01-097-0195	06853	280939	HOUSING ASSEMBLY	A3X,B0Y EA	1
128	4	PAHZZ	5310-01-078-6442	06853	230156	WASHER, .31	A3X,B0Y EA	2
128	5	PAHZZ	2520-00-512-0040	06853	280940	DIAPHRAGM ASSEMBLY	A3X,B0Y EA	1
128	6	XAHZZ		06853	245705	TAG, DATE	A3X,B0Y EA	1
128	7	PAHZZ	5365-00-236-6665	06853	228280	RING, CLAMP	A3X,B0Y EA	1
128	8	PAHZZ	2530-01-081-5874	06853	280941	AIR-PRESSURE PLATE COMPLETE	A3X,B0Y EA	1
128	9	PAHZZ	5310-00-880-7746	96906	MS51968-5	NUT, HEX, .31-24	A3X,B0Y EA	1
128	10	PAHZZ	5330-00-454-0370	06853	235063	O-RING	A3X,B0Y EA	1
128	11	PAHZZ	5310-01-081-5921	06853	245339	NUT, CAP	A3X,B0Y EA	1

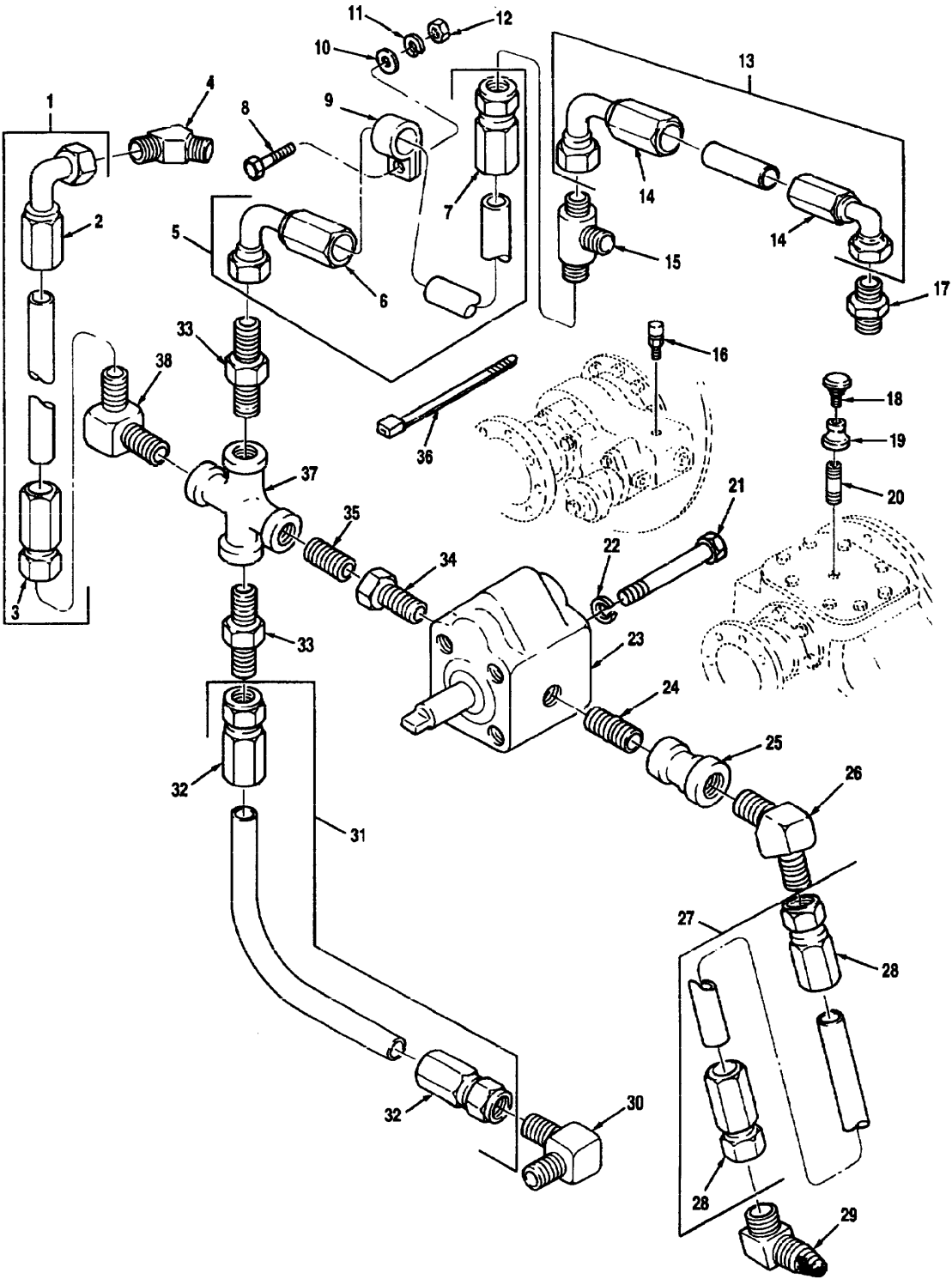

Figure 129 Lubrication Pump, Lines And Fittings

TM 08780B-24P

(1) Illustration		(2)	(3)	(4)	(5)	(6)	(7)	(8)
(a) Fig. No.	(b) Item No.	SMR Code	National Stock Number	Cage	Part Number	Description Usable On Code	U/M	Qty. Inc. In Unit
129	1	MOOOO		45152	3014915	GROUP 0804 LUBRICATION PUMP, LINES AND FITTINGS		
						HOSE ASSEMBLY, NONMETALLIC, SUPPLY CROSS TO INPUT SHAFT COVER, MAKE FROM NSN 4720012119457, APPROX 31 IN. LG	EA	1
129	2	PAOZZ	4730-00-852-4310	01276	190261-6S	FITTING, ELBOW A3X,B0Y	EA	1
129	3	PAOZZ	4730-01-065-7552	01276	411-6S	FITTING, HOSE A3X,B0Y	EA	1
129	4	PAOZZ	4730-01-234-7784	45152	125477BW	ADAPTER, 45 DEGREE A3X,B0Y	EA	1
129	5	MOOOO		45152	3014913	HOSE ASSEMBLY, NONMETALLIC, SUPPLY CROSS TO TWO SPEED SHIFT SHAFT COVER, MAKE FROM NSN 4720012119451, APPROX 37 IN. LG	EA	1
						A3X,B0Y		
129	6	PAOZZ	4730-00-852-4310	01276	190261-6S	FITTING, ELBOW A3X,B0Y	EA	1
129	7	PAOZZ	4730-01-065-7552	01276	411-6S	FITTING, HOSE A3X,B0Y	EA	1
129	8	PAOZZ	5305-00-068-0511	80204	B1821BH038C 125N	CAPSCREW, HEX HEAD, .38-16 X 1.25	EA	1
						A3X,B0Y		
129	9	PAOZZ	5340-00-922-6301	96906	MS21333-79	CLAMP, CUSHIONED A3X,B0Y	EA	1
129	10	PAOZZ	5310-00-080-5004	96906	MS27183-14	WASHER, PLAIN, .38 A3X,B0Y	EA	1
129	11	PAOZZ	5310-00-637-9541	96906	MS35338-46	LOCKWASHER, .38 A3X,B0Y	EA	1
129	12	PAOZZ	5310-00-732-0558	96906	MS51967-8	NUT, HEX, .38-16 A3X,B0Y	EA	1
129	13	MOOOO		45152	3014914	HOSE ASSEMBLY, NONMETALLIC, TWO SPEED SHIFT SHAFT TO DECLUTCH HOUSING, MAKE FROM NSN 4720012119457, APPROX 4 IN. LG	EA	1
						A3X,B0Y		
129	14	PAOZZ	4730-00-852-4310	01276	190261-6S	FITTING, ELBOW A3X,B0Y	EA	2
129	15	PAOZZ	4730-01-207-5973	45152	1254700W	ADAPTER, TEE, RESTRICTED A3X,B0Y	EA	1
129	16	PAOZZ	4820-01-151-3692	95879	G330766	BREATHER (2-4PSI), PART OF KIT 3SK20 A3X,B0Y	EA	1
129	17	PAOZZ	4730-01-207-5971	45152	124490B W	ADAPTER, RESTRICTED A3X,B0Y	EA	1
129	18	PAOZZ	2520-00-395-7722	46717	A14132	BREATHER, PART OF KIT 3SK20 A3X,B0Y	EA	1
129	19	PAOZZ	4730-00-231-5649	96906	MS39232-8	COUPLING, REDUCING, .75-.38 A3X,B0Y	EA	1
129	20	PAOZZ	4730-00-196-1498	96906	MS51953-103	NIPPLE, PIPE A3X,B0Y	EA	1

(1) Illustration		(2)	(3)	(4)	(5)	(6)	(7)	(8)
(a) Fig. No.	(b) Item No.	SMR Code	National Stock Number	Cage	Part Number	Description Usable On Code	U/M	Qty. Inc. In Unit
						GRUP 0804 LUBRICATION PUMP, LINES, AND FITTINGS (CONTINUED)		
129	21	PAOZZ	5306-00-226-4841	80204	B1821BH031C 400N	CAPSCREW, HEX HEAD, .31-18 X 4.00	EA	4
129	22	PAOZZ	5310-00-407-9566	96906	MS35338-45	LOCKWASHER, .31 A3X,B0Y	EA	4
129	23	PAOZZ	4320-01-132-4882	63097	GPV-0510-66	PUMP, HYDRAULIC A3X,B0Y	EA	1
129	24	PAOZZ	4730-00-196-1493	96906	MS51953-78	NIPPLE, PIPE A3X,B0Y	EA	1
129	25	PAOZZ	4730-00-231-5650	96906	MS39232-7	COUPLING, REDUCING A3X,B0Y	EA	1
129	26	PAOZZ	4730-00-995-1572	96906	MS51508A16- 12Z	ADAPTER A3X,B0Y	EA	1
129	27	MOOOO		45152	3014911	HOSE ASSEMBLY, NONMETALLIC, STRAINER TO HYDRAULIC PUMP, MAKE FROM NSN 4720010281819, APPROX 47 IN. LG A3X,B0Y	EA	1
129	28	PAOZZ	4730-00-592-1014	01276	411-165	FITTING, REUSABLE A3X,B0Y	EA	2
129	29	PAOZZ	4730-01-210-4218	45152	1462410	STRAINER, PART OF KIT 3SK20 A3X,B0Y	EA	1
129	30	PAOZZ	4730-00-812-7999	96906	MS51504A6	ADAPTER, RESTRICTED, 90 DEGREE A3X,B0Y	EA	1
129	31	MOOOO		45152	3014912	HOSE ASSEMBLY, # 6, NONMETALLIC, SUPPLY CROSS TO DRIVE SHAFT COVER, MAKE FROM NSN 4720012119457, APPROX 18 IN. LG A3X,B0Y	EA	1
129	32	PAOZZ	4730-01-065-7552	01276	411-6S	FITTING, HOSE A3X,B0Y	EA	2
129	33	PAOZZ	4730-00-322-8457	96906	MS51500A6-6	FITTING, STRAIGHT ADAPTER A3X,B0Y	EA	2
129	34	PAOZZ	4730-00-193-0871	81348	WWP471BDQ BUDC	BUSHING, REDUCER .50-.38 A3X,B0Y	EA	1
129	35	PAOZZ	4730-00-019-2067	96906	MS51953-49	NIPPLE, PIPE A3X,B0Y	EA	1
129	36	PAOZZ	5975-00-074-2072	96906	M53367-1-9	TIE, CABLE A3X,B0Y	EA	3
129	37	PAOZZ	4730-00-254-6377	24617	144152	CROSS, .375 A3X,B0Y	EA	1
129	38	PAOZZ	4730-00-231-3012	96906	MS20822-6-6	ELBOW A3X,B0Y	EA	1

THIS PAGE INTENTIONALLY LEFT BLANK

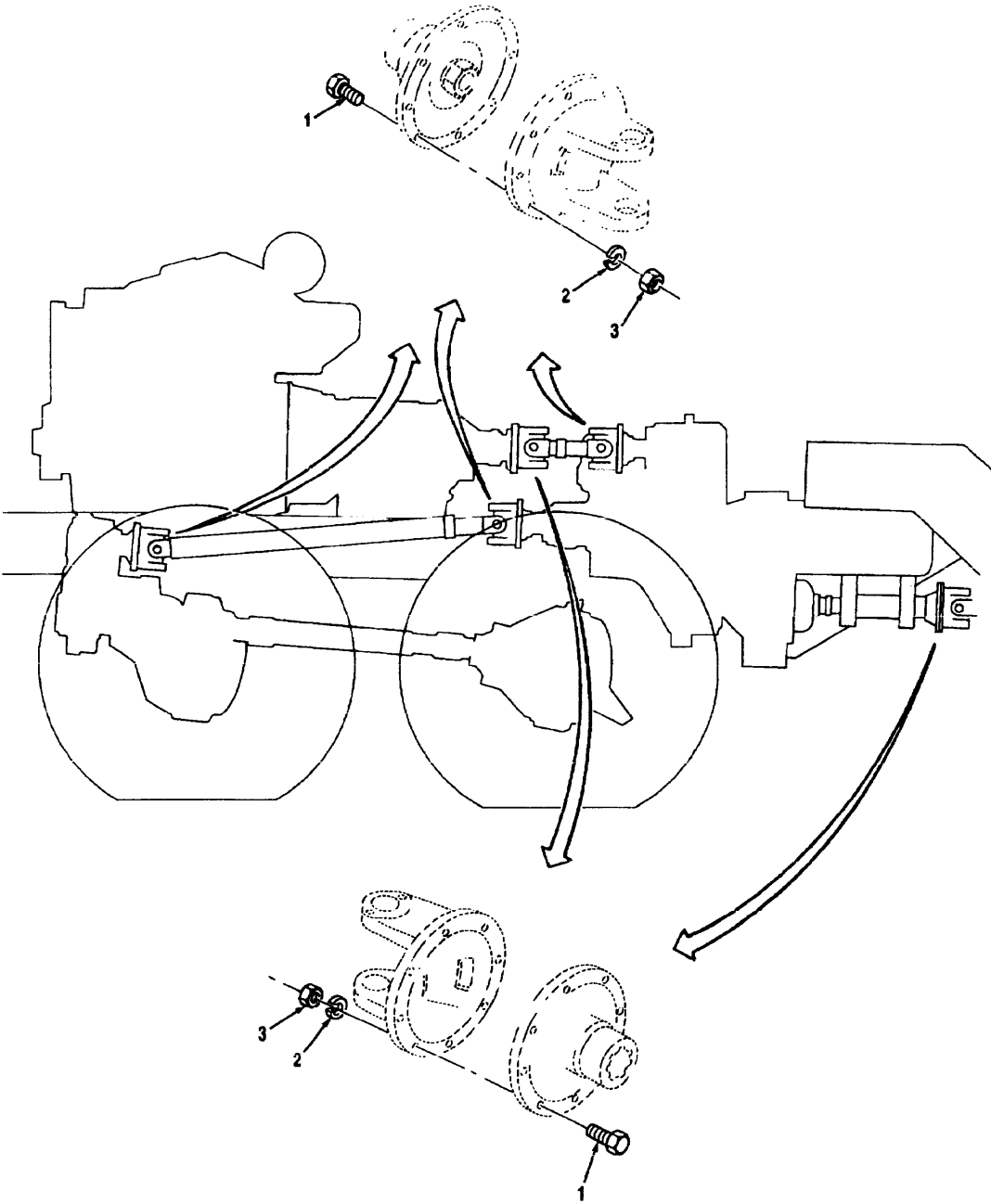

Figure 130 Propeller Shaft Installation MK48 And MK48A1

TM 08780B-24P

(1) Illustration		(2)	(3)	(4)	(5)	(6)	(7)	(8)
(a) Fig. No.	(b) Item No.	SMR Code	National Stock Number	Cage	Part Number	Description Usable On Code	U/M	Qty. Inc. In Unit
130	1	PAOZZ	5305-00-283-0373	95019	6-73-220	GROUP 0900 PROPELLER SHAFT INSTALLATION NK48 AND MK48A1		
130	2	PAOZZ	5310-00-637-9541	96906	MS35338-46	CAPSCREW, HEX HEAD, 3/8-24 x 1.560 A3X,B0Y	EA	40
130	3	PAOZZ	5310-00-785-1762	96906	MS51968-9	LOCKWASHER, .38 A3X,B0Y	EA	40
130	4	PAOZZ	5310-01-215-7281			NUT, HEX, .38-24 A3X,B0Y	EA	40
						DRIVE SHAFT A3X,B0Y	EA	40

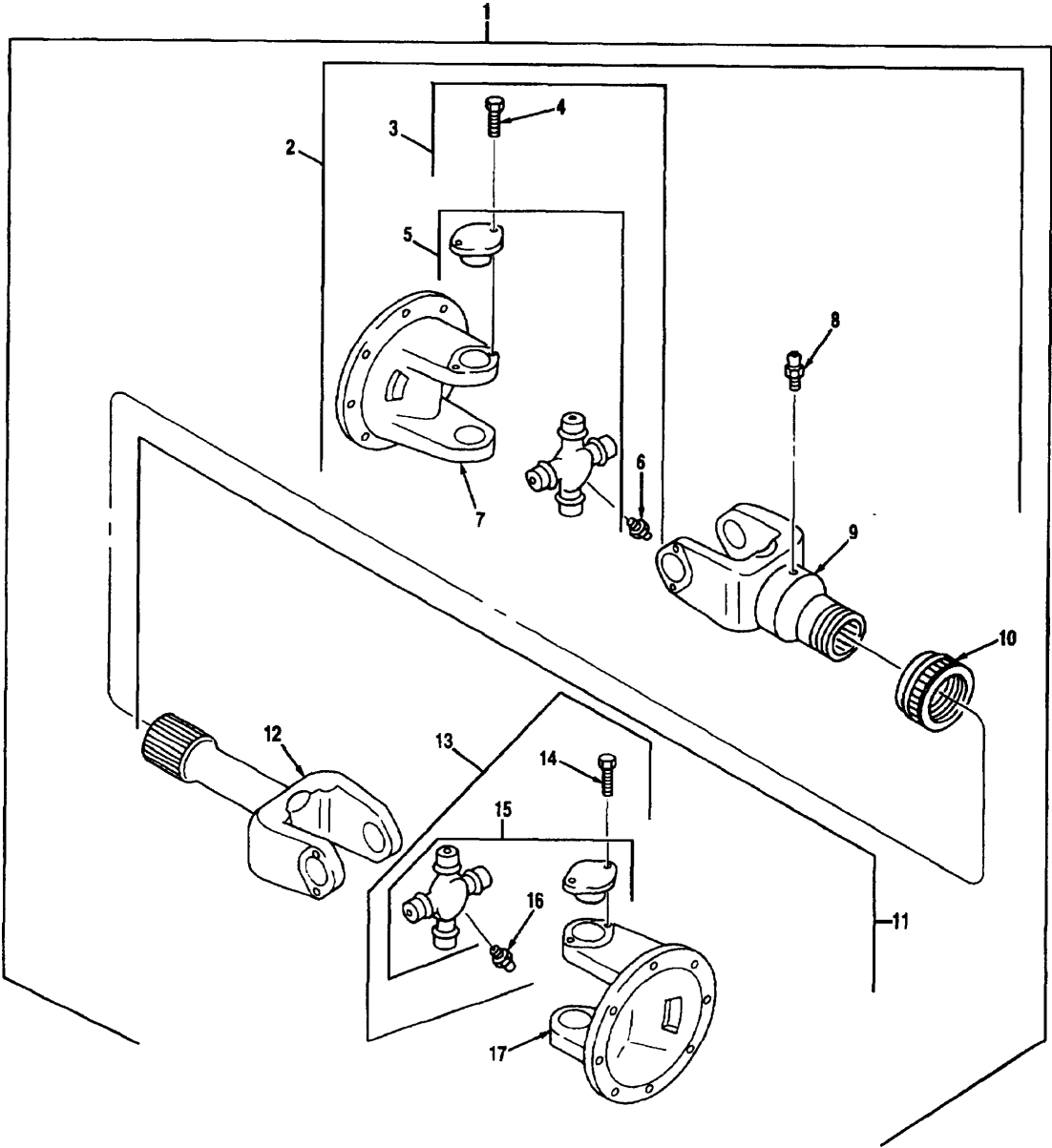

Figure 131 Propeller Shaft Transfer Case To Transmission

TM 08780B-24P

(1) Illustration		(2)	(3)	(4)	(5)	(6)	(7)	(8)
(a) Fig. No.	(b) Item No.	SMR Code	National Stock Number	Cage	Part Number	Description Usable On Code	U/M	Qty. Inc. In Unit
131	1	PAOOO	2520-01-219-7596	72447	913449-1	GROUP 0900 PROPELLER SHAFT TRANSFER CASE TO TRANSMISSION		
						SHAFT, PROPELLER, TRANSMISSION TO TRANSFER CASE	EA	1
						A3X,B0Y		
131	2	PAOOO	2520-01-218-7489	13038	913774	JOINT ASSEMBLY, SLIP	EA	1
						A3X,B0Y		
131	3	PAOOO	2520-01-219-7584	51205	5-28OX	JOURNAL AND BEARING ASSEMBLY	EA	1
						A3X,B0Y		
131	4	PAOZZ	5305-01-421-4222	51205	6-73-209	CAPSCREW, HEX HEAD, .38-24 X .59	EA	8
						A3X,B0Y		
131	5	PAOZZ	2520-01-082-8619	78500	CP280X	JOINT, UNIVERSAL	EA	1
						A3X,B0Y		
131	6	PAOZZ	4730-00-050-4203	96906	MS15001-1	FITTING, ZERK	EA	1
						A3X,B0Y		
131	7	PAOZZ	2520-01-218-7487	72447	6-2-749	YOKE, FLANGE	EA	1
						A3X,B0Y		
131	8	PAOZZ	4730-00-906-0982	95019	500168-2	FITTING, ZERK	EA	1
						A3X,B0Y		
131	9	PAOZZ	2520-01-218-7490	13038	6-3-3211X	YOKE ASSEMBLY, SLIP	EA	1
						A3X,B0Y		
131	10	PAOZZ	5340-01-174-7459	72447	6.3-86-18	SEAL	EA	1
						A3X,B0Y		
131	11	PAOOO	2520-01-219-7593	13038	913775	JOINT ASSEMBLY, TIGHT	EA	1
						A3X,B0Y		
131	12	PAOZZ	2520-01-219-7594	13038	6-82-1331-1	SHAFT, YOKE	EA	1
						A3X,B0Y		
131	13	PAOOO	2520-01-082-8691	51205	5-28OX	JOURNAL AND BEARING ASSEMBLY	EA	1
						A3X,B0Y		
131	14	PAOZZ	5305-01-421-4222	51205	6-73-209	CAPSCREW, HEX HEAD, .38-24 X .59	EA	8
						A3X,B0Y		
131	15	PAOZZ	2520-01-082-8619	78500	CP280X	JOINT, UNIVERSAL	EA	1
						A3X,B0Y		
131	16	PAOZZ	4730-00-050-4203	96906	MS15001-1	FITTING, ZERK	EA	1
						A3X,B0Y		
131	17	PAOZZ	2520-01-218-7487	72447	6-2-749	YOKE, FLANGE	EA	1
						A3X,B0Y		

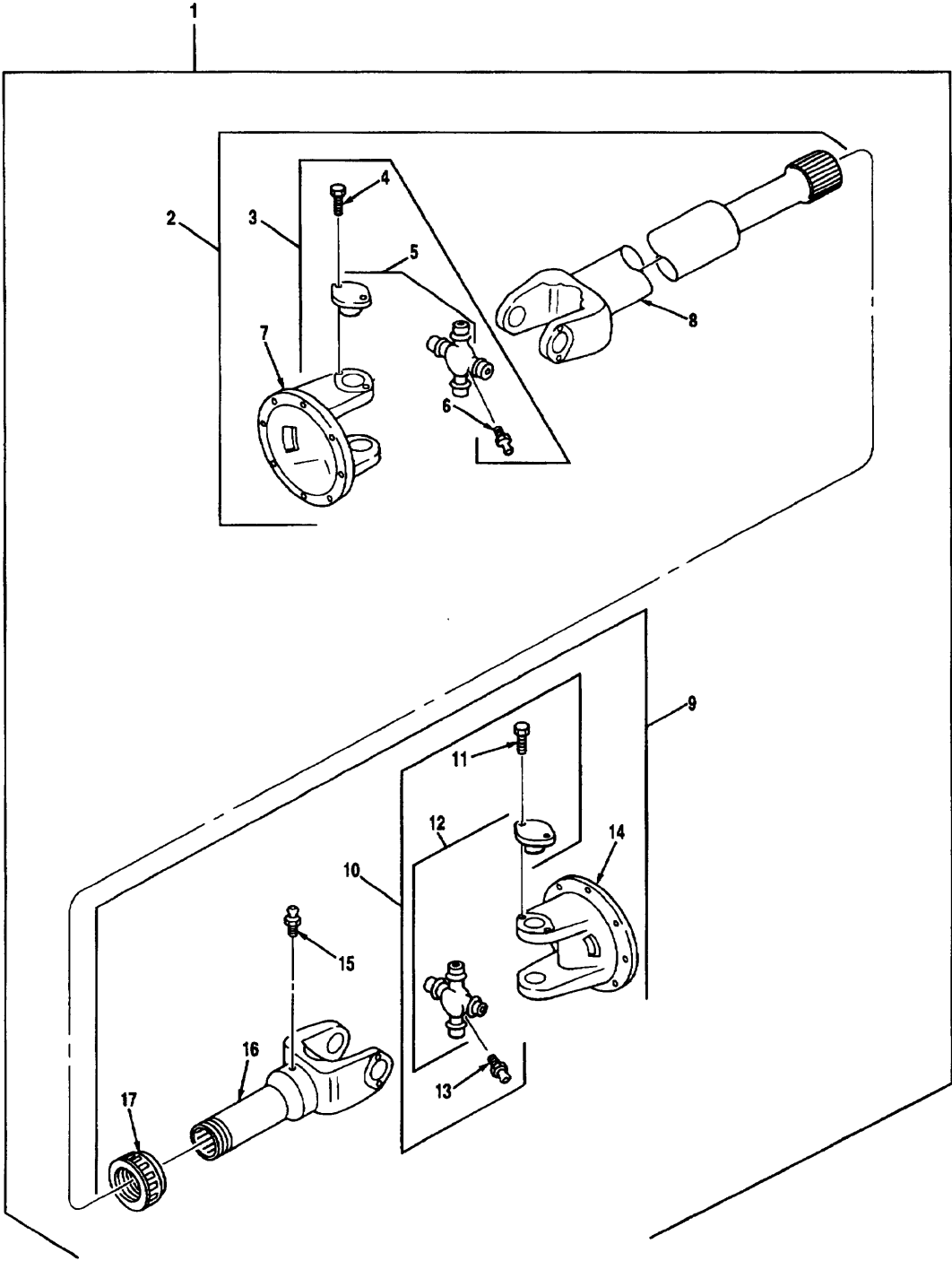

Figure 132 Propeller Shaft Transfer Case To Nose Box

TM 08780B-24P

(1) Illustration		(2)	(3)	(4)	(5)	(6)	(7)	(8)
(a) Fig. No.	(b) Item No.	SMR Code	National Stock Number	Cage	Part Number	Description Usable On Code	U/M	Qty. Inc. In Unit
						GROUP 0900 PROPELLER SHAFT TRANSFER CASE TO NOSE BOX		
132	1	PAOOO	2520-01-219-7883	72447	912252-3927	SHAFT, PROPELLER, TRANSFER CASE TO NOSE BOX	EA	1
132	2	PAOOO	2520-01-218-6498	51205	904703	JOINT ASSEMBLY, TIGHT A3X,B0Y	EA	1
132	3	PAOOO	2520-01-219-7584	51205	5-28OX	JOURNAL AND BEARING ASSEMBLY A3X,B0Y	EA	1
132	4	PAOZZ	5305-01-421-4222	51205	6-73-209	CAPSCREW, HEX HEAD, .38-24 X .59	EA	8
132	5	PAOZZ	2520-01-082-8619	78500	CP28OX	JOINT, UNIVERSAL A3X,B0Y	EA	1
132	6	PAOZZ	4730-00-050-4203	96906	MS16001-1	FITTING, ZERK A3X,B0Y	EA	1
132	7	PAOZZ	2520-01-218-7487	72447	6-2-749	YOKE, FLANGE A3X,B0Y	EA	1
132	8	PAOZZ		61870	6-6D-308-3927	SHAFT ASSEMBLY A3X,B0Y	EA	1
132	9	PAOOO	2520-01-219-7592	72447	912242	JOINT ASSEMBLY, SLIP A3X,B0Y	EA	1
132	10	PAOOO	2520-01-082-8619	51205	5-28OX	JOURNAL AND BEARING ASSEMBLY A3X,B0Y	EA	1
132	11	PAOZZ	5305-01-421-4222	51205	6-73-209	CAPSCREW, HEX HEAD, .38-24 X .59	EA	8
132	12	PAOZZ	2520-01-082-8619	78500	CP28OX	JOINT, UNIVERSAL A3X,B0Y	EA	1
132	13	PAOZZ	4730-00-050-4203	96906	MS15001-1	FITTING, ZERK A3X,B0Y	EA	1
132	14	PAOZZ	2520-01-218-7487	72447	6-2-749	YOKE, FLANGE A3X,B0Y	EA	1
132	15	PAOZZ	4730-00-906-0982	95019	500168-2	FITTING, ZERK A3X,B0Y	EA	1
132	16	PAOZZ	2520-01-222-0388	72447	6-3-3171X	YOKE ASSEMBLY A3X,B0Y	EA	1
132	17	PAOZZ	5340-01-174-7459	72447	6.3-86-18	SEAL A3X,B0Y	EA	1

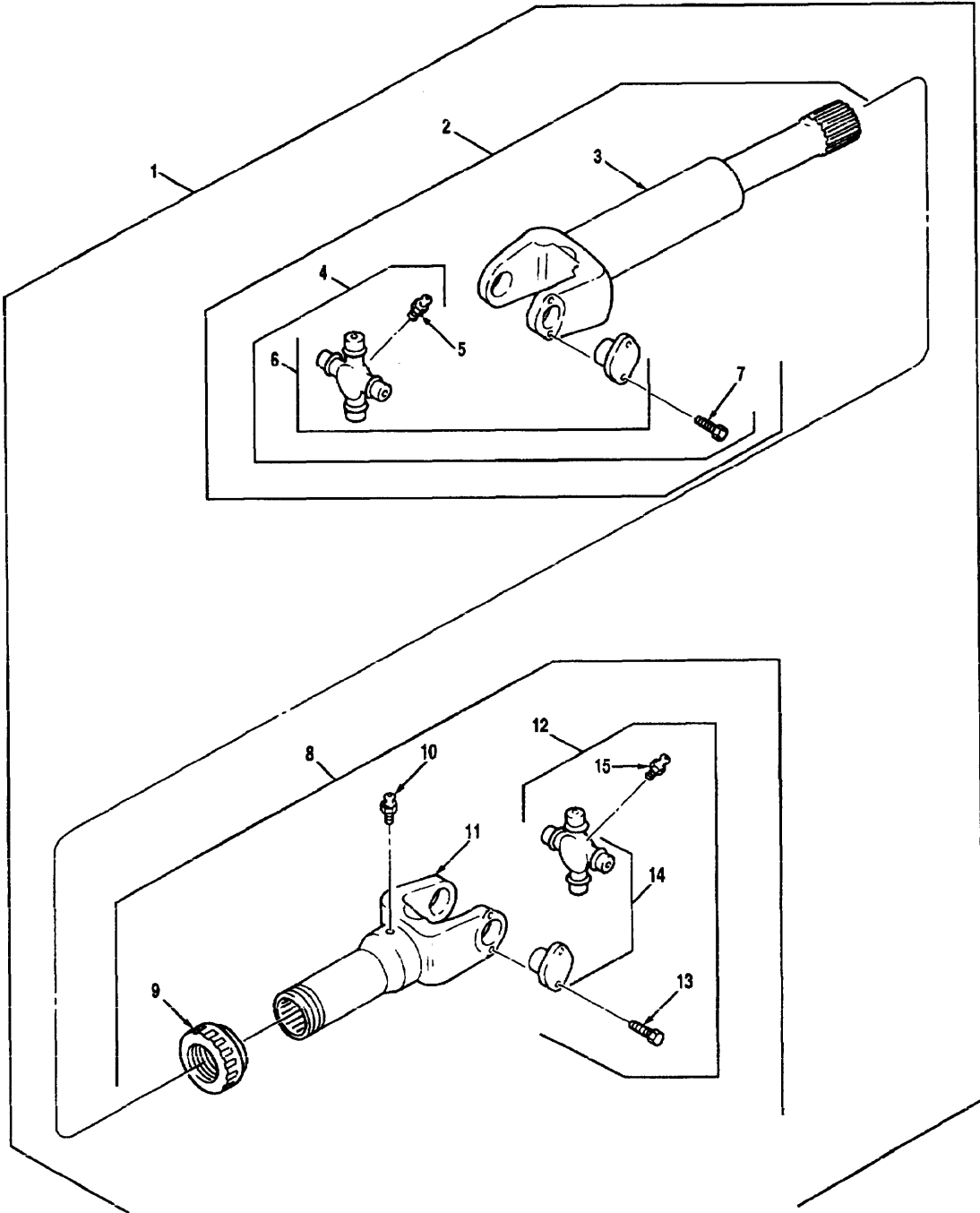

Figure 133 Propeller Shaft No. 1 Axle To No. 2 Axle

TM 08780B-24P

(1) Illustration		(2)	(3)	(4)	(5)	(6)	(7)	(8)
(a) Fig. No.	(b) Item No.	SMR Code	National Stock Number	Cage	Part Number	Description Usable On Code	U/M	Qty. Inc. In Unit
						GROUP 0900 PROPELLER SHAFT NO. 1 AXLE TO NO. 2 AXLE		
133	1	PAOOO	2520-01-220-1299	72447	913450-1107	SHAFT, PROPELLER A3X,B0Y	EA	1
133	2	PAOOO	2520-01-218-6538	13038	911438	JOINT ASSEMBLY, TIGHT A3X,B0Y	EA	1
133	3	PAOZZ	2570-01-307-8031	72447	6-60-319-1107	SHAFT ASSEMBLY A3X,B0Y	EA	1
133	4	PAOOO	2520-01-219-1584	51205	5-28OX	JOURNAL AND BEARING ASSEMBLY A3X,B0Y	EA	1
133	5	PAOZZ	4730-00-050-4203	96906	MS15001-1	FITTING, ZERK A3X,B0Y	EA	1
133	6	PAOZZ	2520-01-082-8619	78500	CP28OX	JOINT, UNIVERSAL A3X,B0Y	EA	1
133	7	PAOZZ	5305-01-421-4222	51205	6-73-209	CAPSCREW, HEX HEAD, .38-24 X .59 A3X,B0Y	EA	8
133	8	PAOOO	2520-01-218-6539	13038	913486	JOINT ASSEMBLY, SLIP A3X,B0Y	EA	1
133	9	PAOZZ	5340-01-174-7459	72447	6.3-86-18	SEAL A3X,B0Y	EA	1
133	10	PAOZZ	4730-00-906-0982	95019	500168-2	FITTING, ZERK A3X,B0Y	EA	1
133	11	PAOZZ	2520-01-276-7626	72447	6-3-3231X	YOKE ASSEMBLY A3X,B0Y	EA	1
133	12	PAOOO	2520-01-082-8619	51205	5-28OX	JOURNAL AND BEARING ASSEMBLY A3X,B0Y	EA	1
133	13	PAOZZ	5305-01-421-4222	51205	6-73-209	CAPSCREW, HEX HEAD, .38-24 X .59 A3X,B0Y	EA	8
133	14	PAOZZ	2520-01-082-8619	78500	CP28OX	JOINT, UNIVERSAL A3X,B0Y	EA	1
133	15	PAOZZ	4730-00-050-4203	96906	M515001-1	FITTING, ZERK A3X,B0Y	EA	1

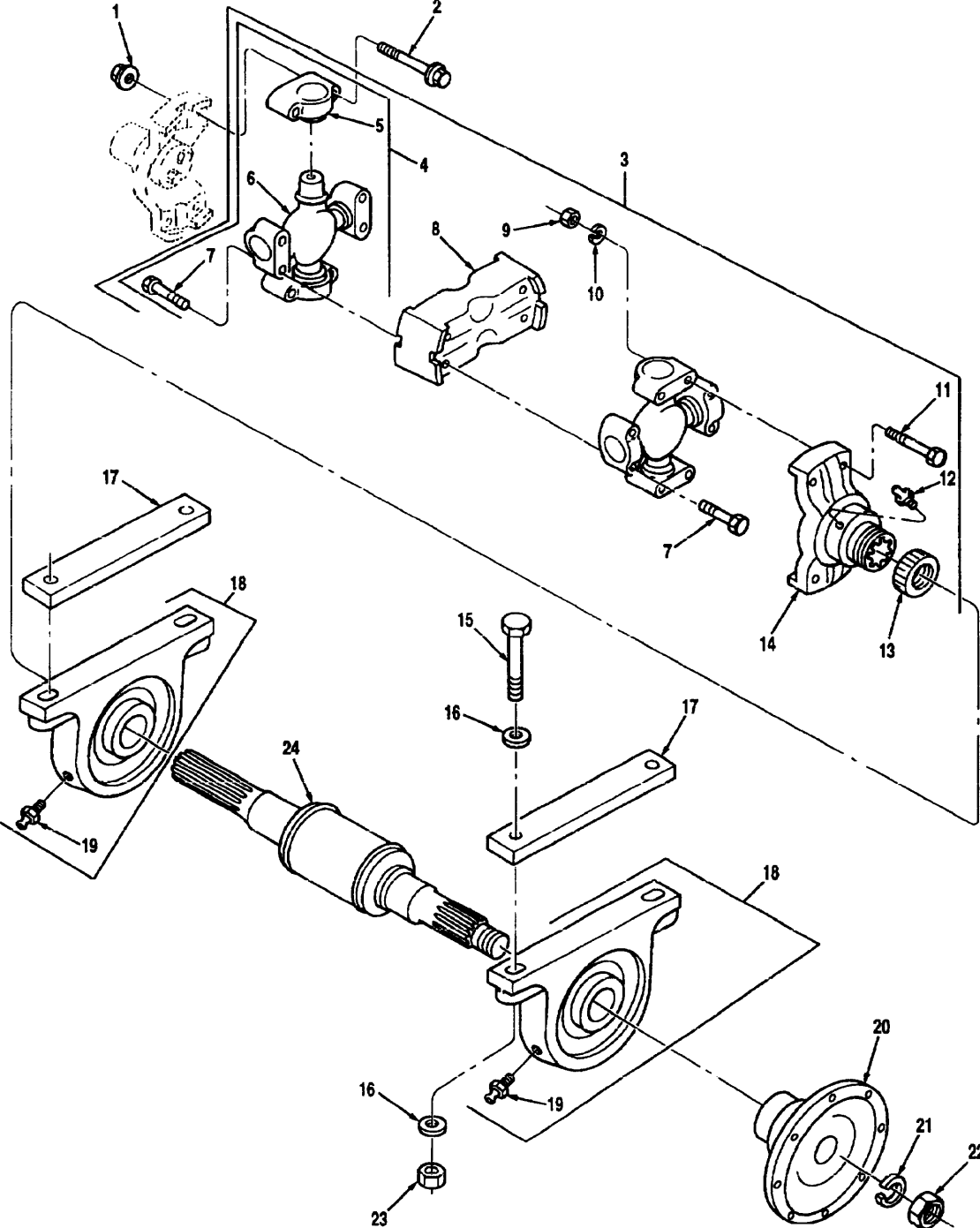

Figure 134 Propeller Shaft Center Pillow Block Assembly

TM 08780B-24P

(1) Illustration		(2)	(3)	(4)	(5)	(6)	(7)	(8)
(a) Fig. No.	(b) Item No.	SMR Code	National Stock Number	Cage	Part Number	Description Usable On Code	U/M	Qty. Inc. In Unit
						GROUP 0900 PROPELLER SHAFT CENTER PILLOW BLOCK ASSEMBLY		
134	1	PAOZZ	5310-01-159-8178	45152	110310A	NUT, SELF-LOCKING, .50-13 A3X,B0Y	EA	4
134	2	PAOZZ	5305-01-156-5445	45152	124129A	CAPSCREW, FLANGED, .50-13 X 3.25	EA	4
134	3	PAOOO	2520-01-218-0053	72447	912797	CENTER PLATE ASSEMBLY, 1820 A3X,B0Y	EA	1
134	4	PAOOO	2520-00-798-3274	72447	5-9001X	JOINT ASSEMBLY. UNIVERSAL A3X,B0Y	EA	2
134	5	XAOZZ		72447	8-5-88X	JOURNAL ASSEMBLY A3X,B0Y	EA	4
134	6	XAOZZ		72447	8-6-148X	BEARING CROSS A3X,B0Y	EA	1
134	7	PAOZZ	5310-01-218-1052	72447	8-73-340	BOLT, FLANGED A3X,B0Y	EA	8
134	8	XAOZZ		72447	8-26-167	YOKE, CENTER A3X,B0Y	EA	1
134	9	PAOZZ	5310-01-218-1050	72447	8-74-81	NUT, HEX A3X,B0Y	EA	4
134	10	PAOZZ	5310-00-584-5272	96906	MS35338 -48	LOCKWASHER, .50 A3X,B0Y	EA	4
134	11	PAOZZ	5310-01-218-1051	72447	8-73-170	CAPSCREW, HEX HEAD A3X,B0Y	EA	4
134	12	PAOZZ	4730-00-906-0982	95019	500168-2	FITTING, ZERK A3X,B0Y	EA	1
134	13	PAOZZ	2520-01-247-7863	72447	D10B	DUST CAP ASSEMBLY A3X,B0Y	EA	1
134	14	PAOZZ	2520-01-218-0328	72447	8-3-511X	YOKE, SLIP A3X,B0Y	EA	1
134	15	PAOZZ	5305-01-226-4510	45152	127157A	CAPSCREW, HEX HEAD, .88-9 X 5.00 A3X,B0Y	EA	4
134	16	PAOZZ	5310-00-809-8540	96906	MS27183-25	WASHER, PLAIN, .88 A3X,B0Y	EA	8
134	17	PAOZZ	5365-01-216-0304	45152	124055A	SPACER, PROP SHAFT MOUNT A3X,B0Y	EA	2
134	18	PAOOO	3130-01-240-7533	45152	2HA313	BEARING UNIT, BALL A3X,B0Y	EA	2
134	19	PAOZZ	5310-00-051-6048	96906	MS15003-1	FITTING, ZERK A3X,B0Y	EA	1
134	20	PAOZZ	5310-01-107-3586	72447	6-1-5511	FLANGE, COMPANION A3X,B0Y	EA	1
134	21	PAOZZ	3040-01-218-0009	51205	330734	WASHER, 1.78 A3X,B0Y	EA	1
134	22	PAOZZ	4730-00-050-4208	72962	49NE4712- 2612	LOCKNUT, 1.62-12 A3X,B0Y	EA	1
134	23	PAOZZ	2520-01-218-0329	82458	TLA-7809- GRC	LOCKNUT, .88-9 A3X,B0Y	EA	4
134	24	PAOZZ	5310-01-216-2799	72447	6-60-311- 0518X	SHAFT ASSEMBLY A3X,B0Y	EA	1

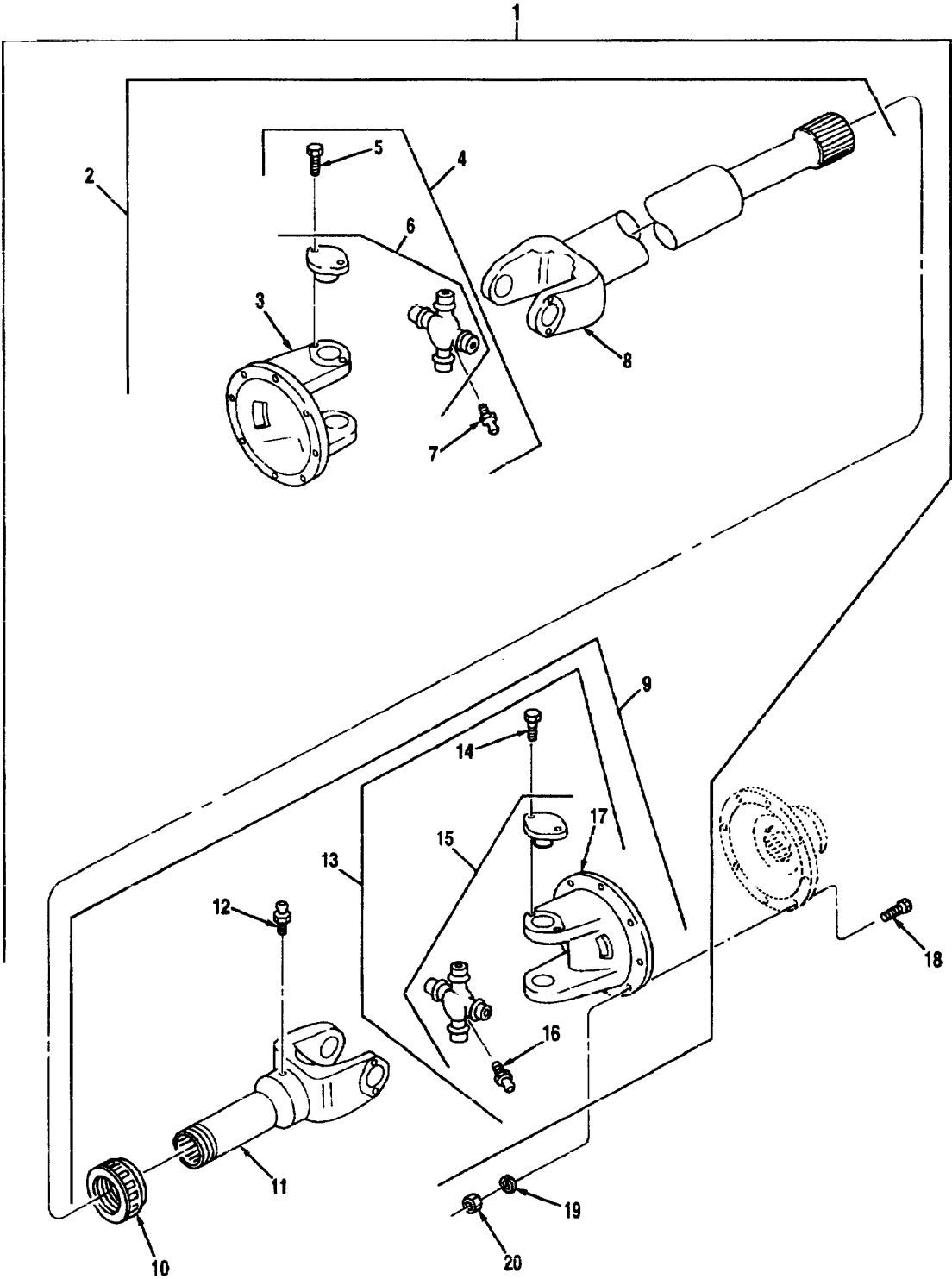

Figure 135 Propeller Shaft No. 3 Axle To Pillow Block Mk16 And Mk16a1

TM 08780B-24P

(1) Illustration		(2)	(3)	(4)	(5)	(6)	(7)	(8)
(a) Fig. No.	(b) Item No.	SMR Code	National Stock Number	Cage	Part Number	Description Usable On Code	U/M	Qty. Inc. In Unit
						GROUP 0900 PROPELLER SHAFT NO. 3 AXLE TO PILLOW BLOCK MK16 AND MK16A1		
135	1	PAOOO	3040-01-253-8691	13038	912252-6015	SHAFT, PROPELLER A5M,B1G	EA	1
135	2	PAOOO	2520-01-218-6498	51205	904703	JOINT ASSEMBLY, TIGHT A5M,B1G	EA	1
135	3	PAOZZ	2520-01-218-7487	72447	6-2-749	YOKE, FLANGE A5M,B1G	EA	1
135	4	PAOOO	2520-01-084-8619	51205	5-280X	JOURNAL AND BEARING ASSEMBLY A5M,B1G	EA	1
135	5	PAOZZ	530 5-01-421-4222	51205	6-73-209	CAPSCREW, HEX HEAD, .38-24 X .59 A5M,B1G	EA	8
135	6	PAOZZ	2520-01-082-8619	78500	CP280X	JOINT, UNIVERSAL A5M,B1G	EA	
135	7	PAOZZ	4730-00-050-4203	96906	MS15001-1	FITTING, ZERK A5M,B1G	EA	1
135	8	PAOZZ	2520-01-315-6083	72447	6-60-308-6015	SHAFT ASSEMBLY A5M,B1G	EA	1
135	9	PAOOO	2520-01-219-7592	72447	912242	JOINT ASSEMBLY, SLIP A5M,B1G	EA	1
135	10	PAOZZ	5340-01-174-7459	72447	6.3-86-18	SEAL A5M,B1G	EA	1
135	11	PAOZZ	2520-01-222-0388	72447	6-3-3171X	YOKE ASSEMBLY A5M,B1G	EA	1
135	12	PAOZZ	4730-00-906-0982	95019	500168-2	FITTING, ZERK A5M,B1G	EA	1
135	13	PAOOO	2520-01-219-7584	51205	5-280X	JOURNAL AND BEARING ASSEMBLY A5M,B1G	EA	1
135	14	PAOZZ	5305-01-421-4222	51205	6-73-209	CAPSCREW, HEX HEAD, .38-24 X .59 A5M,B1G	EA	8
135	15	PAOZZ	2520-01-082-8619	78500	CP280X	JOINT, UNIVERSAL A5M,B1G	EA	1
135	16	PAOZZ	4730-00-050-4203	96906	MS15001-1	FITTING, ZERK A5M,B1G	EA	1
135	17	PAOZZ	2520-01-218-7487	72447	6-2-749	YOKE, FLANGE A5M,B1G	EA	1
135	18	PAOZZ	5305-00-283-0373	95019	6-73-220	CAPSCREW, HEX HEAD .38-24 X 1.25 A5M,B1G	EA	16
135	19	PAOZZ	5310-00-637-9541	96906	MS35338-46	LOCKWASHER, .38 A5M,B1G	EA	16
135	20	PAOZZ	5310-00-785-1762	96906	MS51968-9	NUT, HEX, .38-24 A5M,B1G	EA	16

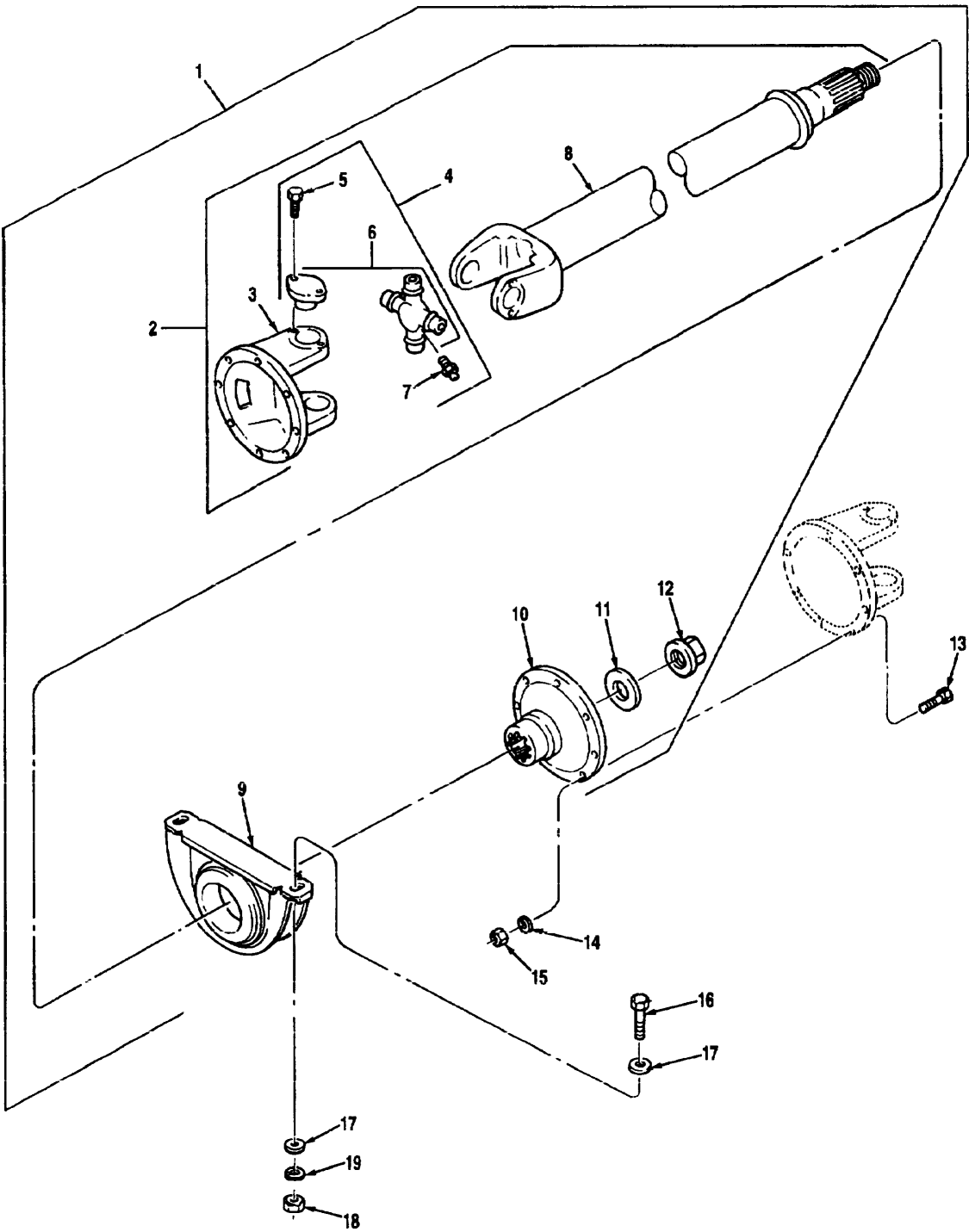

Figure 136 Propeller Shaft Center Bearing Assembly

TM 08780B-24P

(1) Illustration		(2)	(3)	(4)	(5)	(6)	(7)	(8)
(a) Fig. No.	(b) Item No.	SMR Code	National Stock Number	Cage	Part Number	Description Usable On Code	U/M	Qty. Inc. In Unit
						GROUP 0900 PROPELLER SHAFT CENTER BEARING ASSEMBLY		
136	1	PAOOO	2520-01-267-2097	72447	913649-3422	SHAFT, PROPELLER A5K,A5L,A5N, B0Z,B1D,B1I	EA	
136	2	PAOOO	2520-01-218-6498	51205	904703	JOINT ASSEMBLY, TIGHT A5K,A5L,A5N, B0Z,B1D,B1I	EA	
136	3	PAOZZ	2520-01-218-7487	72447	6-2-749	YOKE, FLANGE A5K,A5L,A5N, B0Z,B1D,B1I	EA	
136	4	PAOOO	2520-01-084-8619	51205	5-28OX	JOURNAL AND BEARING ASSEMBLY A5K,A5L, A5N ,B0Z,B1D,B1I	EA	
136	5	PAOZZ	5305-01-421-1222	51205	6-73-209	CAPSCREW, HEX HEAD, .38-24 X .59 A5K,A5L,A5N, B0Z,B1D,B1I	EA	
136	6	PAOZZ	2520-01-082-8619	78500	CP28OX	JOINT, UNIVERSAL A5K,A5L,A5N, B0Z,B1D, B1I	EA	
136	7	PAOZZ	4730-00-050-4203	96906	MS15001-1	FITTING, ZERK A5K,A5L,A5N ,B0Z,B1D,B1I	EA	
136	8	PAOZZ	3040-01-241-5609	72447	6-60-189-34 22/32	SHAFT ASSEMBLY A5K,A5L,A5N, B0Z,B1D,B1I	EA	
136	9	PAOZZ	3130-01-252-8433	95019	210661-1X	BEARING, CENTER A5K,A5L,A5N, B0Z,B1D,B1I	EA	
136	10	PAOZZ	3010-01-232-3062	72447	6-1-5581	FLANGE, COMPANION A5K,A5L,A5N, B0Z,B1D,B1I	EA	
136	11	PAOZZ	5310-01-243-9304	51205	230123-6	WASHER A5K,A5L,A5N, B0Z,B1D,B1I		
136	12	PAOZZ	5310-01-217-0706	52167	1391070	NUT, SHAFT A5K,A5L,A5N, B0Z,B1D,B1I		
136	13	PAOZZ	5305-00-283-0373	95019	6-73-220	CAPSCREW, HEX HEAD .38-24 X 1.25 A5K,A5L, A5N, B0Z,B1D,B1I		
136	14	PAOZZ	5310-00-637-9541	96906	MS35338-46	LOCKWASHER, .38 A5K,A5L,A5N, B0Z,B1D,B1I		
136	15	PAOZZ	5310-00-843-4824	88044	AN315-6	NUT, HEX, .38-24 A5K,A5L,A5N, B0Z,B1D,B1I		
136	16	PAOZZ	5305-00-042-6417	96906	MS90725-113	CAPSCREW, HEX HEAD, .50-13 X 1.50 A5K,A5L, A5M ,B0Z,B1D,B1I		

(1) Illustration		(2)	(3)	(4)	(5)	(6)	(7)	(8)
(a) Fig. No.	(b) Item No.	SMR Code	National Stock Number	Cage	Part Number	Description Usable On Code	U/M	Qty. Inc. In Unit
136	17	PAOZZ	5310-00-809-5998	96906	MS27183-18	GROUP 0900 PROPELLER SHAFT CENTER BEARING ASSEMBLY (CONTINUED) WASHER, PLAIN, .62 A5K,A5L,A5N, B0Z,B1D,B1I		
136	18	PAOZZ	5310-01-070-2105	96906	MS51967-14	NUT, HEX, .50-13 A5K,A5L,A5N, B0Z,B1D,B1I		
136	19	PAOZZ	5310-00-584-5272	96906	MS35338-48	LOCKWASHER, .50 A5K,A5L,A5N, B0Z,B1D,B1I		

THIS PAGE INTENTIONALLY LEFT BLANK

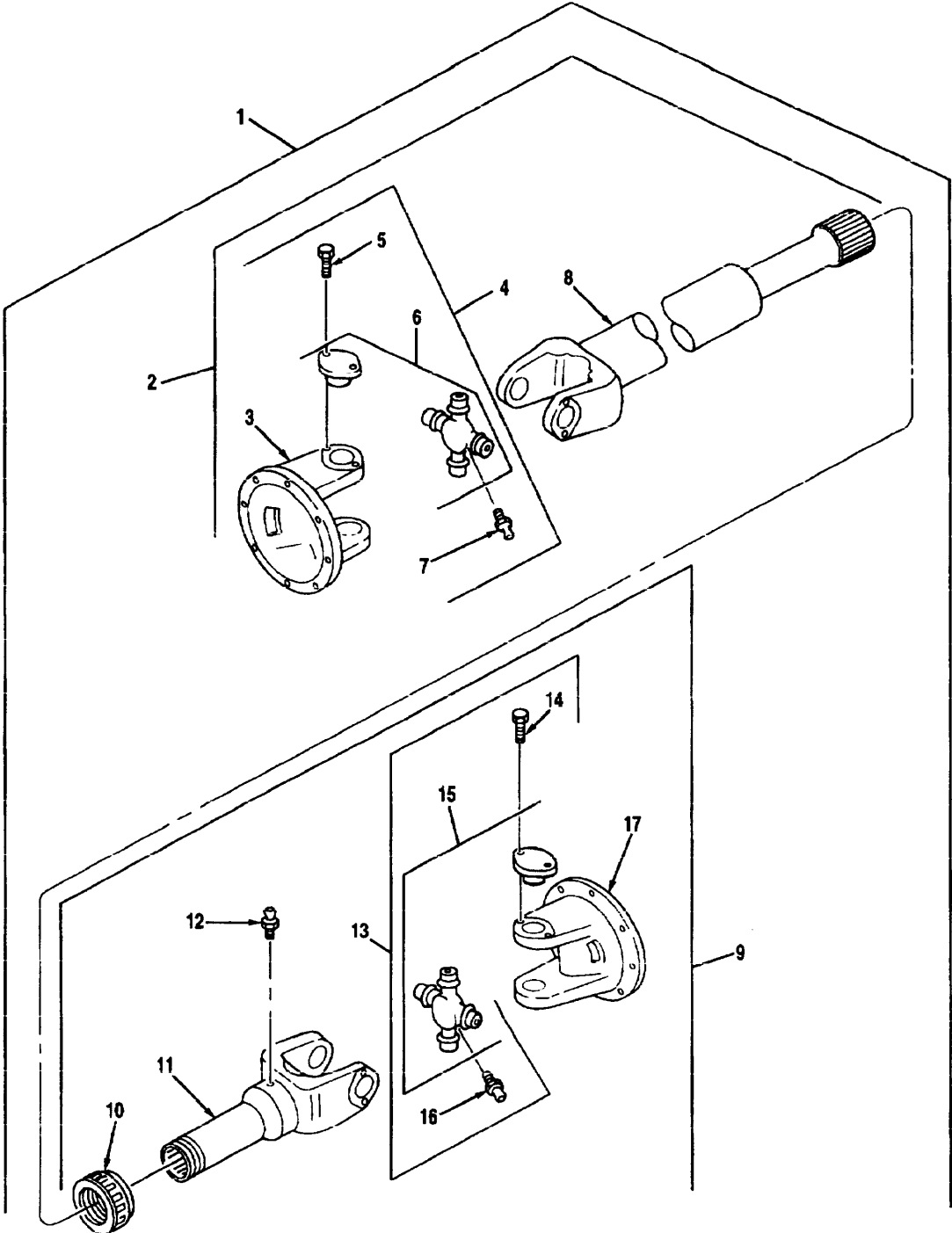

Figure 137 Propeller Shaft Center Bearing To No. 3 Axle

TM 08780B-24P

(1) Illustration		(2)	(3)	(4)	(5)	(6)	(7)	(8)
(a) Fig. No.	(b) Item No.	SMR Code	National Stock Number	Cage	Part Number	Description Usable On Code	U/M	Qty. Inc. In Unit
						GROUP 0900 PROPELLER SHAFT CENTER BEARING TO NO. 3 AXLE		
137	1	PAOOO	2520-01-267-2096	72447	912252-4319	SHAFT, PROPELLER A5K,A5L,A5N, 0Z,B1D,B1I	EA	1
137	2	PAOOO	2520-01-218-6498	51205	904703	JOINT ASSEMBLY, TIGHT A5K,A5L,A5N, B0Z,B1D,B1I	EA	1
137	3	PAOZZ	2520-01-218-7487	72447	6-2-749	YOKE, FLANGE A5K,A5L,A5N, B0Z,B1D,B1I	EA	1
137	4	PAOOO	2520-01-084-8619	51205	5-280X	JOURNAL AND BEARING ASSEMBLY A5K,A5L,A5N B0Z,B1D,B1I	EA	1
137	5	PAOZZ	5305-01-421-4222	51205	6-73-209	CAPSCREW, HEX HEAD, .38-24 X .59 A5K,A5L,A5N, B0Z,B1D,B1I	EA	8
137	6	PAOZZ	2520-01-082-8619	78500	CP280X	JOINT, UNIVERSAL A5K,A5L,A5N, B0Z,B1D, B1I	EA	1
137	7	PAOZZ	4730-00-050-4203	96906	MS15001-1	FITTING, ZERK A5K,A5L,A5N, B0Z,B1D,B1I	EA	1
137	8	PAOZZ	2520-01-218-7488	51205	6-60-308-4319	SHAFT ASSEMBLY A5K,A5L,A5N, B0Z,B1D,B1I	EA	1
137	9	PAOOO	2520-01-219-7592	72447	912242	JOINT ASSEMBLY, SLIP A5K,A5L,A5N, B0Z,B1D, B1I	EA	1
137	10	PAOZZ	5340-01-174-7459	72447	6.3-86-18	SEAL A5K,A5L,A5N, B0Z,B1D,B1I	EA	1
137	11	PAOZZ	2520-01-222-0388	72447	6-3-3171X	YOKE ASSEMBLY A5K,A5L,A5N, B0Z,B1D,B1I	EA	1
137	12	PAOZZ	4730-00-906-0982	95019	500168-2	FITTING, ZERK A5K,A5L,A5N, B0Z,B1D,B1I	EA	1
137	13	PAOOO	2520-01-219-7584	51205	5-280X	JOURNAL AND BEARING ASSEMBLY A5K,A5L,A5N, B0Z,B1D,B1I	EA	1
137	14	PAOZZ	5305-01-421-4222	51205	6-73-209	CAPSCREW, HEX HEAD, .38-24 X .59 A5K,A5L,A5N, B0Z,B1D,B1I	EA	8
137	15	PAOZZ	2520-01-082-8619	78500	CP280X	JOINT, UNIVERSAL A5K,A5L,A5N, B0Z,B1D,B1I	EA	1
137	16	PAOZZ	4730-00-050-4203	96906	MS15001-1	FITTING, ZERK A5K,A5L,A5N, B0Z,B1D,B1I	EA	1
137	17	PAOZZ	2520-01-218-1487	71441	6-2-749	YOKE, FLANGE A5K,A5L,A5N, B0Z,B1D,B1I	EA	1

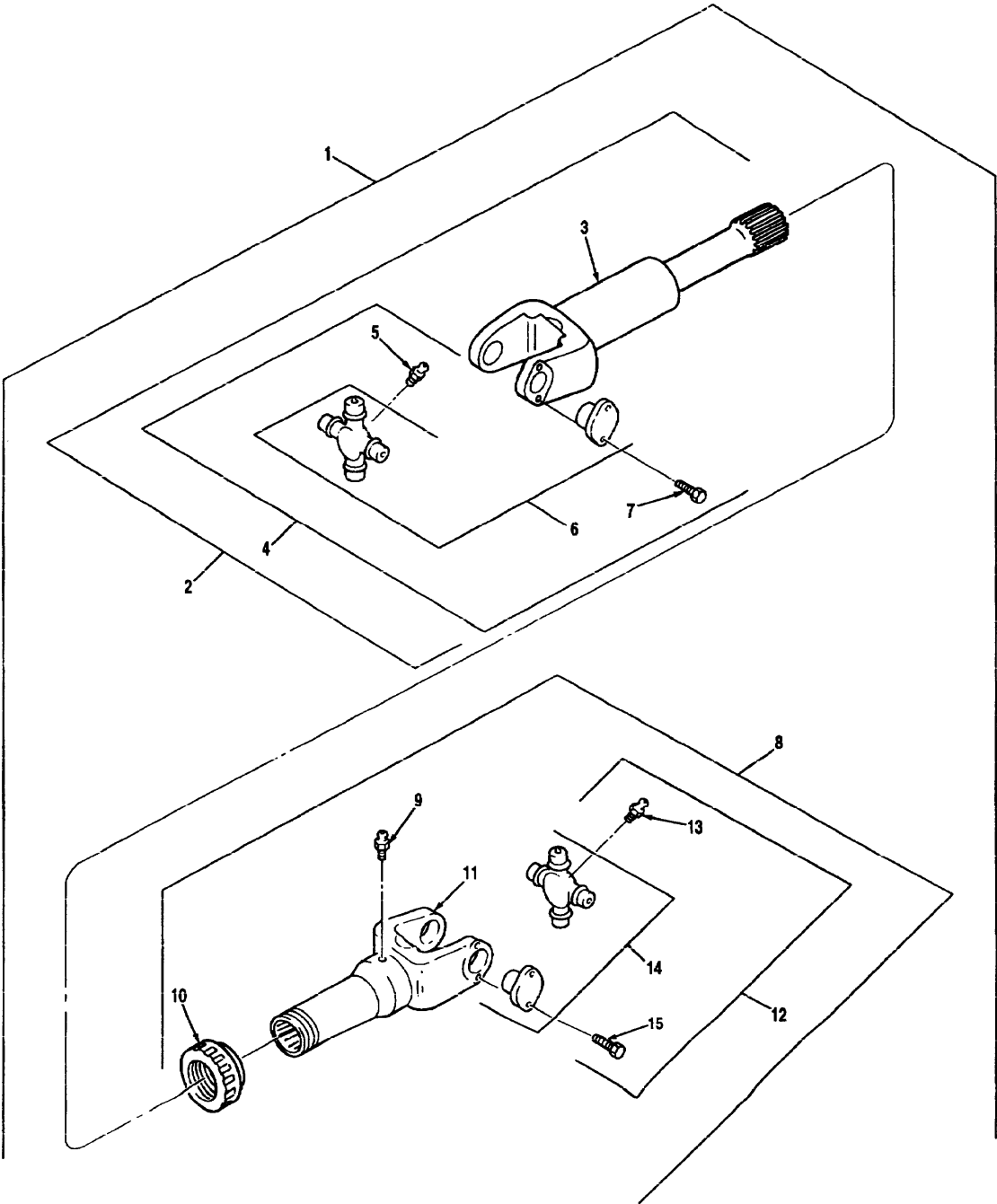

Figure 138 Propeller Shaft No. 3 Axle To No. 4 Axle

TM 08780B-24P

(1) Illustration		(2)	(3)	(4)	(5)	(6)	(7)	(8)
(a) Fig. No.	(b) Item No.	SMR Code	National Stock Number	Cage	Part Number	Description Usable On Code	U/M	Qty. Inc. In Unit
						GROUP 0900 PROPELLER SHAFT NO. 3 AXLE TO NO. 4 AXLE		
138	1	PAOOO	2520-01-234-3611	72447	913450-0901	SHAFT, PROPELLER A5K,A5L,A5M,A5N, B0Z,B1D,B1G,B1I	EA	1
138	2	PAOOO	2520-01-218-6538	13038	911438	JOINT ASSEMBLY, TIGHT A5K,A5L,A5M,A5N, B0Z,B1D,B1G,B1I	EA	1
138	3	PAOZZ	2520-01-219-7595	51205	6-60-319-0901	SHAFT ASSEMBLY A5K,A5L,A5M,A5N, B0Z,B1D,B1G,B1I	EA	1
138	4	PAOOO	2520-01-084-8619	51205	5-280X	JOURNAL AND BEARING ASSEMBLY A5K,A5L,A5M,A5N, B0Z,B1D,B1G,B1I	EA	1
138	5	PAOZZ	4730-00-050-4203	96906	MS15001-1	FITTING, ZERK A5K,A5L,A5M,A5N, B0Z,B1D, B1G,B1I	EA	1
138	6	PAOZZ	2520-01-082-8619	78500	CP280X	JOINT, UNIVERSAL A5K,A5L,A5M,A5N, B0Z,B1D,B1G,B1I	EA	1
138	7	PAOZZ	5305-01-241-4222	51205	6-73-209	CAPSCREW, HEX HEAD, .38-24 X .59 A5K,A5L,A5M,A5N, B0Z,B1D,B1G,B1I	EA	8
138	8	PAOOO	2520-01-218-6539	13038	913486	JOINT ASSEMBLY, SLIP A5K,A5L,A5M,A5N, B0Z,B10,B1G,B1I	EA	1
138	9	PAOZZ	4730-00-906-0982	95019	500168-2	FITTING, ZERK A5K,A5L,A5M,A5N, B0Z,B1D,B1G,B1I	EA	1
138	10	PAOZZ	5340-01-174-7459	72447	6.3-86-18	SEAL A5K,A5L,A5M,A5N, B0Z,B1D,B1G,B1I	EA	1
138	11	PAOZZ	2520-01-276-7626	72447	6-3-3231X	YOKE ASSEMBLY A5K,A5L,A5M,A5N, B0Z,B1D,B1G,B1I		1
138	12	PAOOO	2520-01-219-7584	51205	5-280X	JOURNAL AND BEARING ASSEMBLY A5K,A5L,A5M,A5N, B0Z,B1D,B1G,B1I		1
138	13	PAOZZ	4730-00-050-4203	96906	MS15001-1	FITTING, ZERK A5K,A5L,A5M,A5N, B0Z,B1D,B1G,B1I		1
138	14	PAOZZ	2520-01-082-8619	78500	CP280X	JOINT, UNIVERSAL A5K,A5L,A5M,A5N, B0Z,B1D,B1G,B1I		1
138	15	PAOZZ	5305-01-421-4222	51205	6-73-209	CAPSCREW, HEX HEAD, .38-24 X .59 A5K,A5L,A5M,A5N, B0Z,B1D,B1G,B1I		8

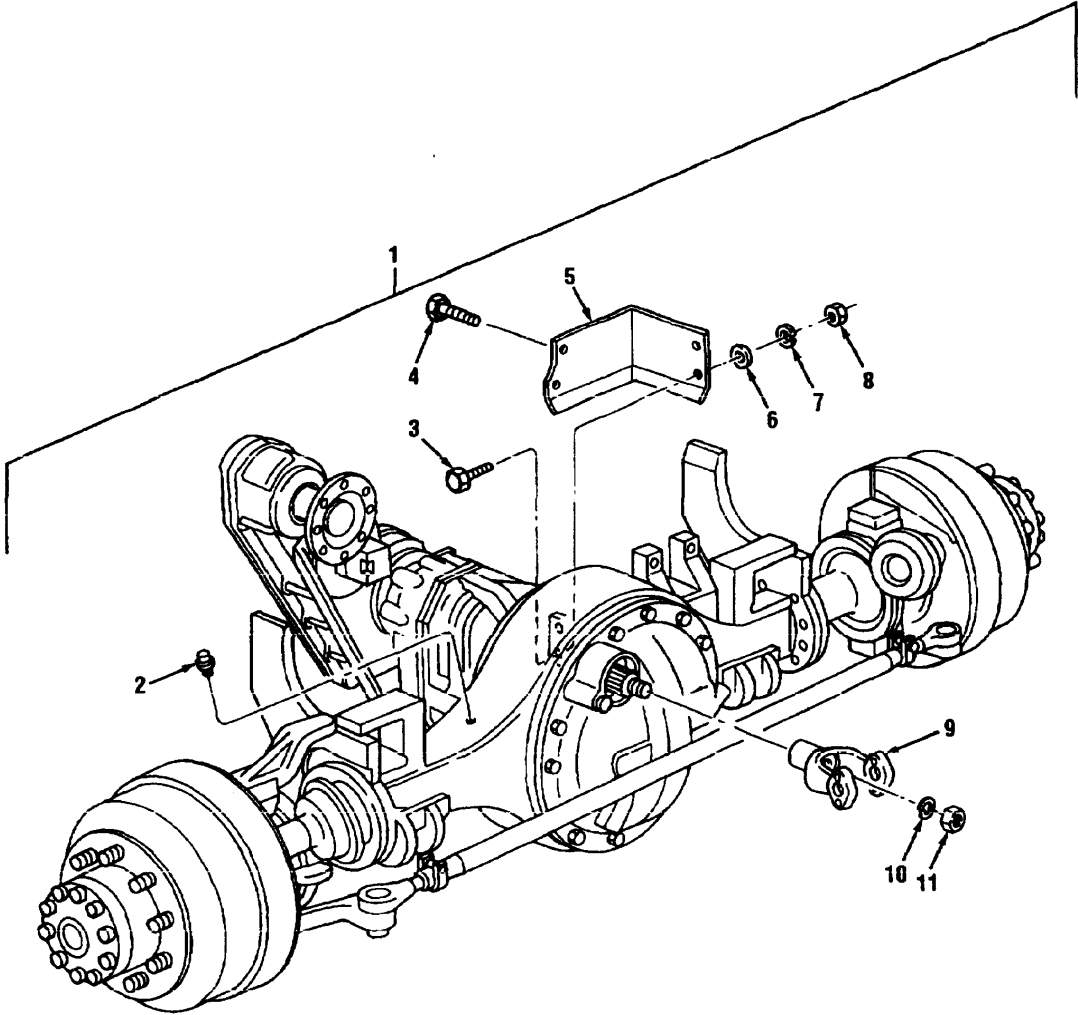
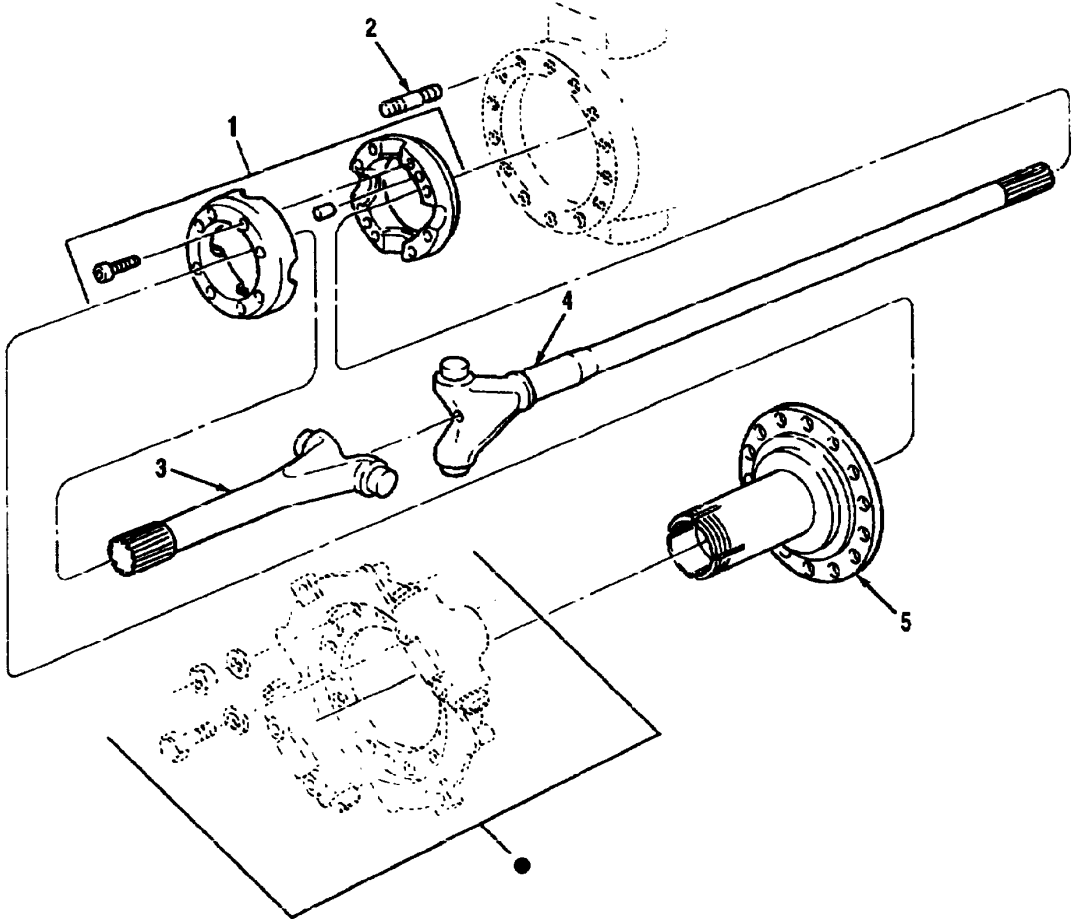

Figure 139 Axle Assembly No. 1

TM 08780B-24P

(1) Illustration		(2)	(3)	(4)	(5)	(6)	(7)	(8)
(a) Fig. No.	(b) Item No.	SMR Code	National Stock Number	Cage	Part Number	Description Usable On Code	U/M	Qty. Inc. In Unit
						GROUP 1000 AXLE ASSEMBLY NO. 1		
139	1	PAFHD	2520-01-184-8827	45152	142948OU	NO. 1 AXLE ASSEMBLY A3X,B0Y	EA	1
139	2	PAOZZ	4820-01-151-3692	95879	G330766	BREATHER (2-4PSI) A3X,B0Y	EA	2
139	3	PAOZZ	5305-01-236-5107	45152	1772HX2	CAPSCREW, HEX HEAD, .50-13 X 1.75 A3X,B0Y	EA	2
139	4	PAOZZ	5305-01-273-6853	45152	1557110	CAPSCREW, HEX HEAD, 5/8-12 X 3 A3X,B0Y	EA	2
139	5	PAOZZ	3020-01-233-1757	45152	1303170	GUARD, SHIFT UNIT A3X,B0Y	EA	1
139	6	PAOZZ	5310-00-809-5997	96906	MS27183-17	WASHER, PLAIN, .50 A3X,B0Y	EA	2
139	7	PAOZZ	5310-00-584-5272	96906	MS35338-48	LOCKWASHER, .50 A3X,B0Y	EA	2
139	8	PAOZZ	5310-00-761-3706	96906	MS51967-15	NUT, HEX, .50-13 A3X,B0Y	EA	2
139	9	PAFZZ	2520-01-234-1849	51205	129205A	YOKE, END A3X,B0Y	EA	1
139	10	PAFZZ	5310-00-870-0345	81118	4327	WASHER, FLAT A3X,B0Y	EA	1
139	11	PAFZZ	5310-01-146-5980	52304	95205	LOCKNUT, 1.25-12 A3X,B0Y	EA	1



● SEE FIGURE 156

Figure 140 Axle Shaft Assembly

TM 08780B-24P

(1) Illustration		(2)	(3)	(4)	(5)	(6)	(7)	(8)
(a) Fig. No.	(b) Item No.	SMR Code	National Stock Number	Cage	Part Number	Description Usable On Code	U/M	Qty. Inc. In Unit
						GROUP 1000 AXLE SHAFT ASSEMBLY		
140	1	PAFZZ	2520-01-053-5589	45152	15519FXW	RING, CAGE A3X,B0Y	EA	2
140	2	PAFZZ	5307-01-236-5127	45152	7271GX	STUD, BALL SOCKET, .62-18 X 3.00 A3X,B0Y	EA	24
140	3	PAFZZ	2520-01-048-0823	45152	15500FX	SHAFT, BALL A3X,B0Y	EA	2
140	4	PAFZZ	2520-01-233-8113	45152	130321C	SHAFT, AXLE, LH AND RH A3X,B0Y	EA	2
140	5	PAFZZ	2530-01-233-8115	45152	111270D	SKEIN, FRONT AXLE A3X,B0Y	EA	2

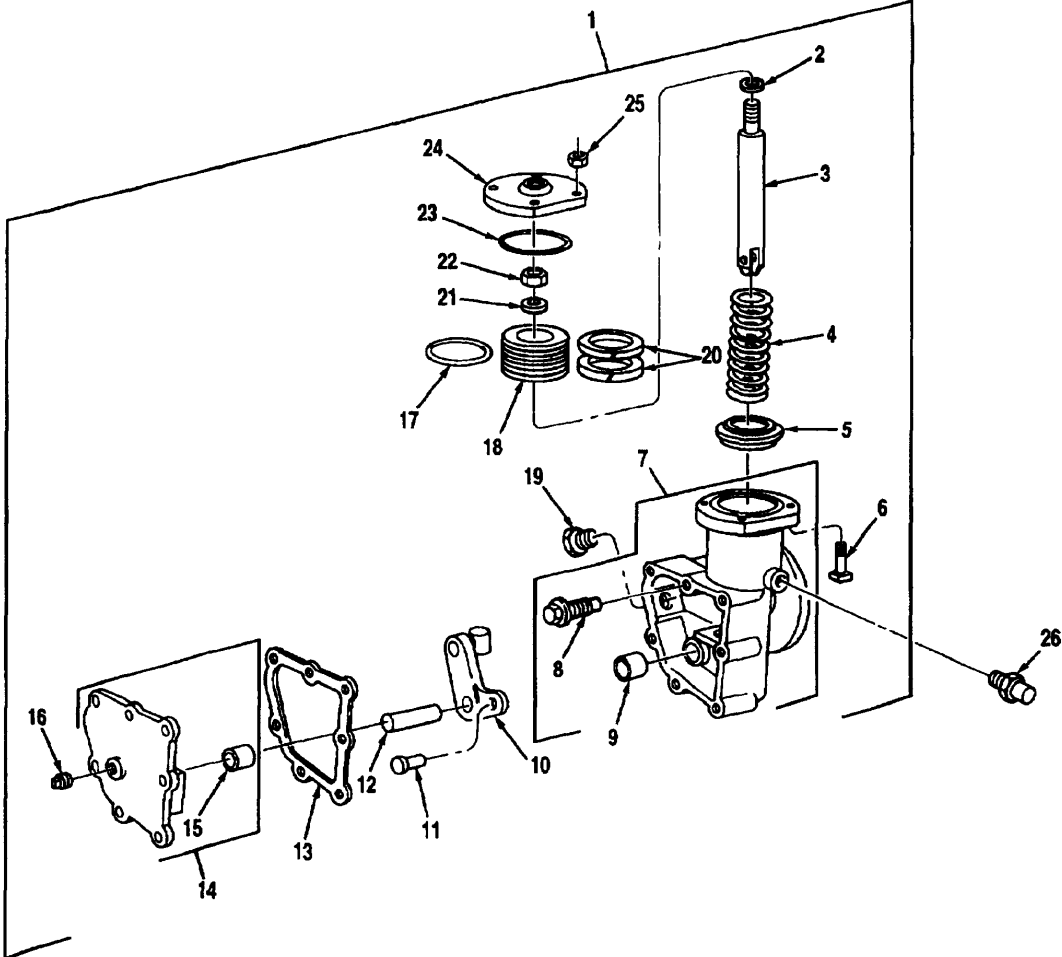

Figure 141 Inter-Axle Shift Unit Front And Rear Axles

TM 08780B-24P

(1) Illustration		(2)	(3)	(4)	(5)	(6)	(7)	(8)
(a) Fig. No.	(b) Item No.	SMR Code	National Stock Number	Cage	Part Number	Description Usable On Code	U/M	Qty. Inc. In Unit
						GROUP 1000 INTER-AXLE SHIFT UNIT FRONT AND REAR AXLES		
141	1	PAFHH	4420-01-182-4378	45152	128956C	PISTON, AIR SHIFT UNIT, NO. 1 AND NO. 3 AXLE	EA	1
141	1	PAFHH	4420-01-181-6293	45152	128957C	SHIFT UNIT, NO. 2 AND NO. 4 AXLE	EA	1
141	2	PAHZZ	5330-01-150-4185	52304	32826	O-RING, PART OF KIT 34779	EA	1
141	3	PAHZZ	5340-01-211-1243	52304	73497	ROD, PUSH	EA	1
141	4	PAHZZ	5360-01-212-4965	52304	73494	SPRING, COMPRESSION	EA	1
141	5	PAHZZ	2990-01-233-1784	52304	73495	STOP, PISTON	EA	1
141	6	PAHZZ	5306-01-211-0380	52304	13491	BOLT, COVER	EA	4
141	7	PAHHH	2530-01-210-5641	52304	82429	HOUSING ASSEMBLY, NO. 1 AND NO. 3 AXLE	EA	1
141	7	PAHHH	4310-01-252-7463	52304	82428	HOUSING ASSEMBLY, NO. 2 AND NO.4 AXLE	EA	1
141	8	PAHZZ	5305-01-155-2566	52304	88053	SCREW AND WASHER	EA	7
141	9	PAHZZ	3120-01-235-1146	52304	73481	BEARING, COVER	EA	1
141	10	PAHZZ	3040-01-237-7081	52304	84803	LEVER, PIN	EA	1
141	11	PAHZZ	5315-01-211-1242	52304	73498	PIN, CLEVIS	EA	1
141	12	PAHZZ	5315-01-212-5286	52304	13456	PIN, ACTUATING	EA	1
141	13	PAHZZ	5330-01-114-3720	52304	73488	GA5KET, COVER	EA	1
141	14	PAHHH	5340-01-210-0334	52304	73487	COVER ASSEMBLY, NO. 1 AND NO. 3 AXLE	EA	1
141	14	PAHHH	2520-01-211-3241	52304	73486	COVER ASSEMBLY, NO. 2 AND NO. 4 AXLE	EA	1
141	15	PAHZZ	3120-01-235-1146	52304	73481	BEARING, COVER	EA	2
141	16	PAHZZ	5340-01-234-6539	52304	28325	PLUG, COVER	EA	1
141	17	PAHZZ	5330-01-136-7330	52304	32832	O-RING, PART OF KIT 34779	EA	1
141	18	PAHZZ	2520-01-211-3240	52304	73493	PISTON	EA	1
141	19	PAHZZ	5310-01-211-2941	52304	58309	PLUG	EA	1
141	20	PAHZZ	5330-01-113-9892	52304	96916	OILER, FELT, PART OF KIT 34779	EA	2
141	21	PAHZZ	5310-01-153-0250	52304	32825	WASHER	EA	1
141	22	PAHZZ	5310-01-234-6540	52304	73496	LOCKNUT	EA	1
141	23	PAHZZ	5330-01-112-7962	52304	73492	SEAL RING	EA	1
141	24	PAHZZ	2530-01-211-1090	52304	73490	COVER, SHIFT	EA	1
141	25	PAHZZ	5310-01-212-5221	52304	47641	LOCKNUT	EA	4
141	26	PAHZZ	4820-01-151-3692	95879	G330166	BREATHER (2-4PS1)	EA	1

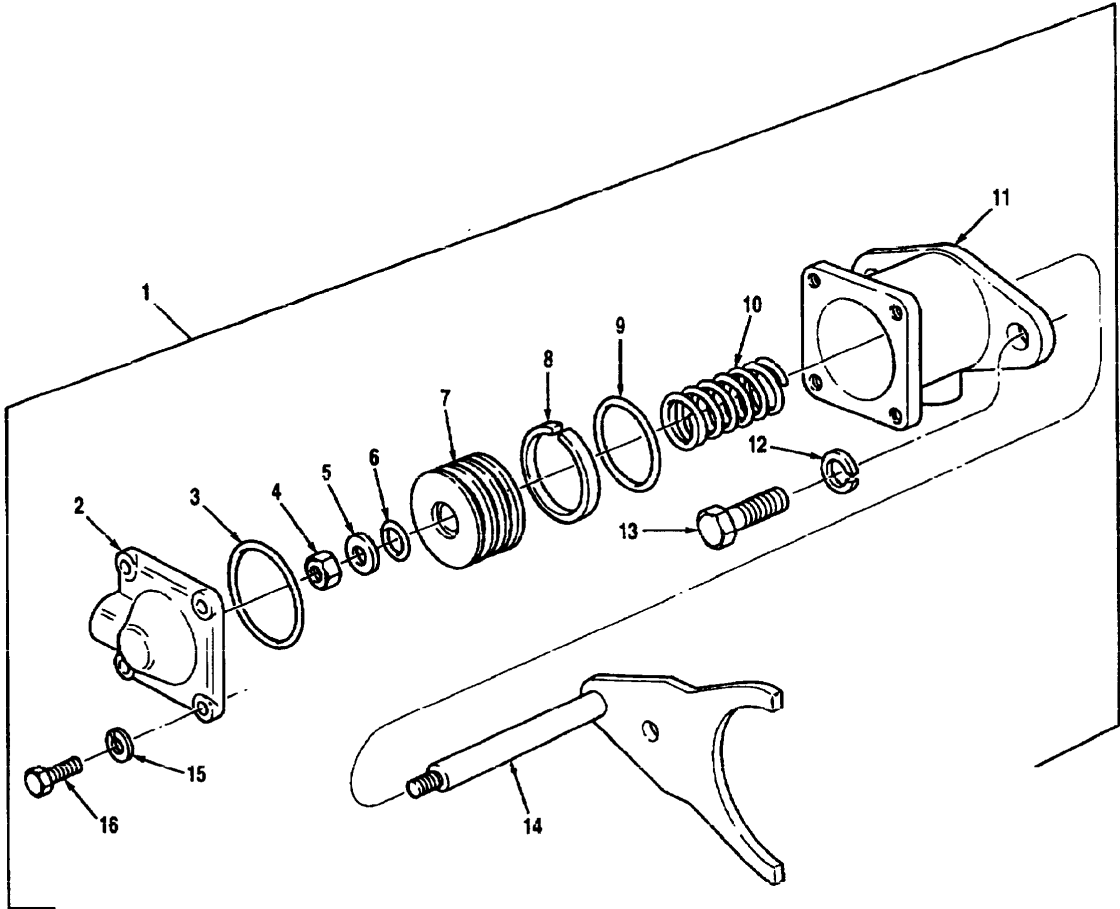

Figure 142 Air Chamber Lockout Front And Rear Axles

TM 08780B-24P

(1) Illustration		(2)	(3)	(4)	(5)	(6)	(7)	(8)
(a) Fig. No.	(b) Item No.	SMR Code	National Stock Number	Cage	Part Number	Description Usable On Code	U/M	Qty. Inc. In Unit
						GROUP 1000 AIR CHAMBER LOCKOUT FRONT AND REAR AXLES		
142	1	PAHHH	2520-01-211-3237	52304	58421	LOCKOUT ASSEMBLY, AIR A3X,B0Y	EA	1
142	1	PAHHH	2520-01-156-7208	52304	104819	LOCKOUT ASSEMBLY, AIR A5K,A5L,A5M,A5N, B0Z,B1D,B1G,B1I	EA	1
142	2	PAFZZ	3040-01-151-3939	52304	32831	COVER, BODY, PART OF KIT 34779	EA	1
142	3	PAFZZ	5330-01-058-3785	52304	60817	O-RING, PART OF KIT 34779	EA	1
142	4	PAFZZ		52304	1006779	NUT, HEX, .38-24	EA	1
142	5	PAFZZ	5310-01-153-0250	52304	111406	WASHER, FLAT, .38, PART OF KIT 34779	EA	1
142	6	PAFZZ	5330-01-150-4785	52304	32826	O-RING, PART OF KIT 34779	EA	1
142	7	PAFZZ	2530-01-150-0456	52304	32834	PISTON, SHIFT CYLINDER, PART OF KIT 34779	EA	1
142	8	PAFZZ	5330-01-113-9892	52304	96916	OILER, FELT, PART OF KIT 34779	EA	2
142	9	PAFZZ	5330-01-136-7330	52304	32832	O-RING, PART OF KIT 34779	EA	1
142	10	PAFZZ	5360-01-146-6038	52304	31038	SPRING, COMPRESSION	EA	1
142	11	PAHZZ	2520-01-155-4145	52304	32828	BODY, SHIFT CYLINDER, PART OF KIT 34779	EA	1
142	12	PAFZZ	5310-01-485-8403	52304	90415	LOCKWASHER, .44	EA	2
142	13	PAFZZ	5305-01-153-7465	52304	90031	CAPSCREW, HEX HEAD, .44-14 X 1.25	EA	2
142	14	PAHZZ	2520-01-234-1848	52304	45859	SHIFT FORK AND PUSH ROD ASSEMBLY A3X,B0Y	EA	1
142	14	PAHZZ	2520-01-152-8507	52304	103529	SHIFT FORK AND PUSH ROD ASSEMBLY A5K,A5L,A5M,A5N, B0Z,B1D,B1G,B1I	EA	1
142	15	PAFZZ	5310-00-582-5965	96906	MS35338-44	LOCKWASHER, .25	EA	4
142	16	PAFZZ	5305-01-146-5979	52304	79363	CAPSCREW, HEX HEAD, .25-20 X .75	EA	4

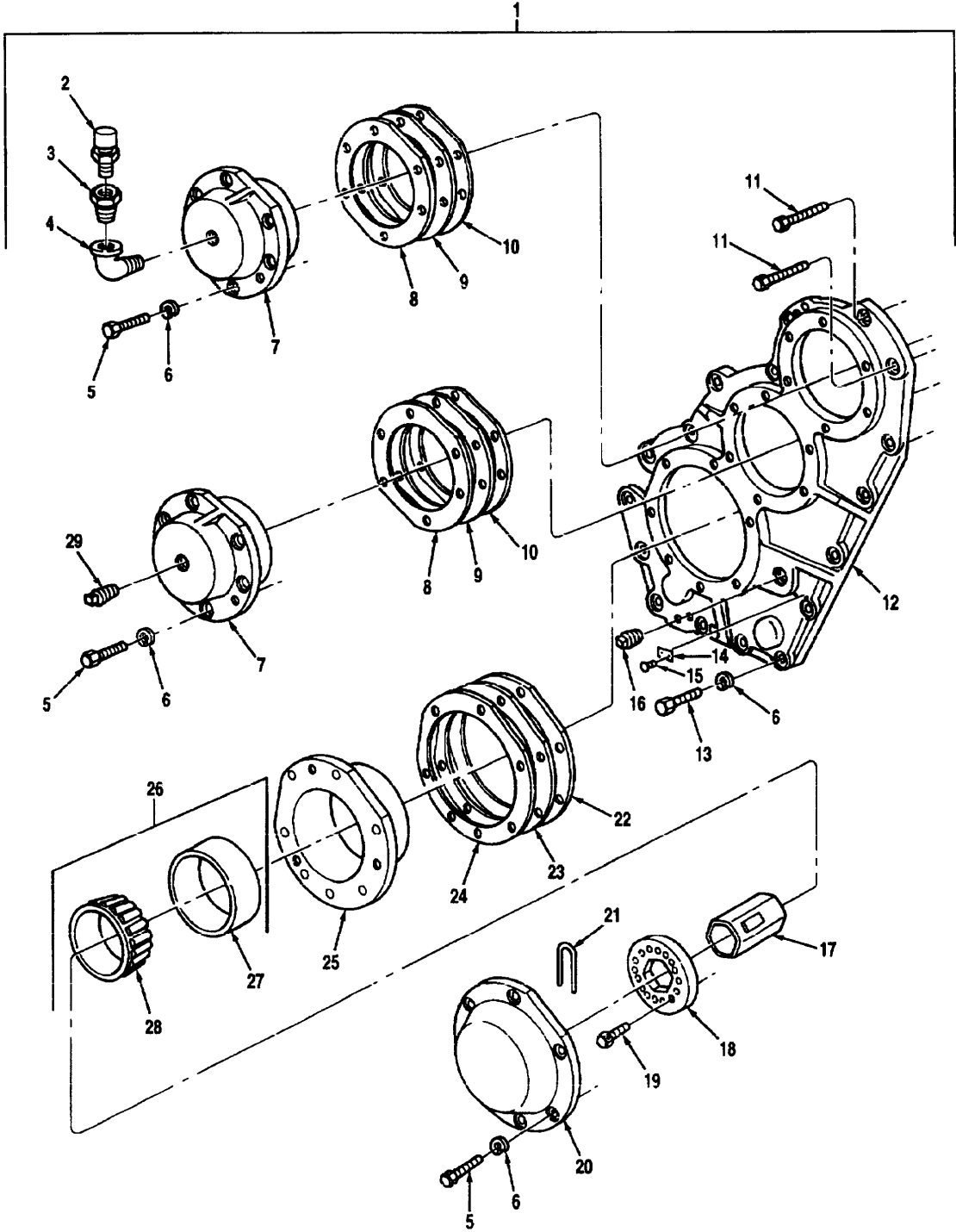

Figure 144 Nose Box/Carrier Assembly (1 Of 5)

TM 08780B-24P

(1) Illustration		(2)	(3)	(4)	(5)	(6)	(7)	(8)
(a) Fig. No.	(b) Item No.	SMR Code	National Stock Number	Cage	Part Number	Description Usable On Code	U/M	Qty. Inc. In Unit
						GROUP 1002 NOSE BOX/CARRIER ASSEMBLY		
144	1	PAHHH	2530-01-286-9220	45152	62966OU	NOSE BOX/CARRIER A3X,BOY	EA	1
144	2	PAHZZ	4820-01-151-3692	95879	G330766	BREATHER (2-4PSI), PART OF KIT 3SK262 A3X,BOY	EA	1
144	3	PAHZZ	4730-00-836-1467	29510	144044	BUSHING, .50-.14NPT, PART OF KIT 3SK262 A3X,BOY	EA	1
144	4	PAHZZ	4730-00-253-4414	96906	MS39230-4	ELBOW, 90 DEGREE, PART OF KIT 3SK262 A3X,BOY	EA	1
144	5	PAHZZ	5306-00-087-0783	96906	MS16208-79	CAPSCREW, HEX HEAD, .44-14 X 1.25, PART OF KIT 3SK262 A3X,BOY	EA	12
144	6	PAHZZ	5310-00-209-0965	96906	MS35338-47	LOCKWASHER, .437, PART OF KIT 3SK262 A3X,BOY	EA	48
144	7	PAHZZ	5340-01-233-7985	45152	122169D	COVER, UPPER, PART OF KIT 3SK262 A3X,BOY	EA	2
144	8	PAHZZ	5365-01-233-8712	45152	122620B	SHIM, COVER, TOP, .0075, PART OF KIT 3SK262 A3X,BOY	EA	3
144	9	PAHZZ	5365-01-233-8713	45152	122621B	SHIM, COVER, TOP, .005, PART OF KIT 3SK262 A3X,BOY	EA	3
144	10	PAHZZ	5365-01-233-8718	45152	122622B	SHIM, COVER, TOP, .020, PART OF KIT 3SK262 A3X,BOY	EA	3
144	11	PAHZZ	5305-01-083-2296	96906	MS16208-82	CAPSCREW, HEX HEAD, .44-14 X 2.00, PART OF KIT 3SK262 A3X,BOY	EA	1
144	12	PAHZZ	5340-01-238-4103	45152	1446040	COVER, NOSE BOX, PART OF KIT 3SK262 A3X,BOY	EA	1
144	13	PAHZZ	5306-00-087-1629	96906	MS16208-8	CAPSCREW, HEX HEAD, .44-14 X 1.75, PART OF KIT 3SK262 A3X,BOY	EA	22
144	14	PAHZZ	9905-01-144-7860	45152	60009AX	PLATE, INSTRUCTION, PART OF KIT 3SK262 A3X,BOY	EA	1
144	15	PAHZZ	5305-00-253-5615	96906	MS21318-21	SCREW, DRIVE, # 4-7 X 1/4, PART OF KIT 3SK262 A3X,BOY	EA	2
144	16	PAHZZ	4730-00-221-2139	96906	MS20913-4S	PLUG, PIPE, PART OF KIT 3SK262 A3X,BOY	EA	1
144	17	PAHZZ	2520-01-230-9028	45152	128330BW	PLATE ASSEMBLY, NUT LOCKING, PART OF KIT 3SK262 A3X,BOY	EA	1
144	18	PAHZZ	3040-01-234-1788	45152	1529820	PLATE, GEAR SUPPORT, PART OF KIT 3SK262 A3X,BOY	EA	1
144	19	PAHZZ	5306-01-243-9373	45152	1529860	CAPSCREW, .31-18 X 1.00, PART OF KIT 3SK262 A3X,BOY	EA	8

(1) Illustration		(2)	(3)	(4)	(5)	(6)	(7)	(8)
(a) Fig. No.	(b) Item No.	SMR Code	National Stock Number	Cage	Part Number	Description Usable On Code	U/M	Qty. Inc. In Unit
						GROUP 1002 NOSE BOX/CARRIER ASSEMBLY (CONTINUED)		
144	20	PAHZZ	5340-01-233-7984	45152	1221680	COVER, LOWER, PART OF KIT 3SK262	EA	1
144	21	MOOZZ		45152	25806AX180	A3X,B0Y LOCKWIRE, MAKE FROM NSN 9505000768640, APPROX 180 IN. LG., PART OF KIT 3SK262	EA	1
144	22	PAHZZ	5365-01-233-8717	45152	122625B	A3X,B0Y SHIM, SPACER, .020, PART OF KIT 3SK262	EA	3
144	23	PAHZZ	5365-01-233-8711	45152	122624B	A3X,B0Y SHIM, SPACER, .005, PART OF KIT 3SK262	EA	3
144	24	PAHZZ	5365-01-233-8710	45152	122623B	A3X,B0Y SHIM, SPACER, .0075, PART OF KIT 3SK262	EA	3
144	25	PAHZZ	3110-01-240-5375	45152	1377780	A3X,B0Y SUPPORT, BEARING, PART OF KIT 3SK262	EA	1
144	26	PAHZZ	3110-00-100-5483	45152	122200B	A3X,B0Y BEARING ASSEMBLY, PART OF KIT 3SK262	EA	1
144	27	PAHHH	3110-00-100-0602	60038	56650	A3X,B0Y CUP, BEARING	EA	1
144	28	PAHZZ	3110-00-100-3632	60038	56425	A3X,B0Y CONE, BEARING	EA	1
144	29	PAHZZ	4730-00-221-2139	96906	MS20913-4S	A3X,B0Y PLUG, PIPE, PART OF KIT 3SK262	EA	1

THIS PAGE INTENTIONALLY LEFT BLANK

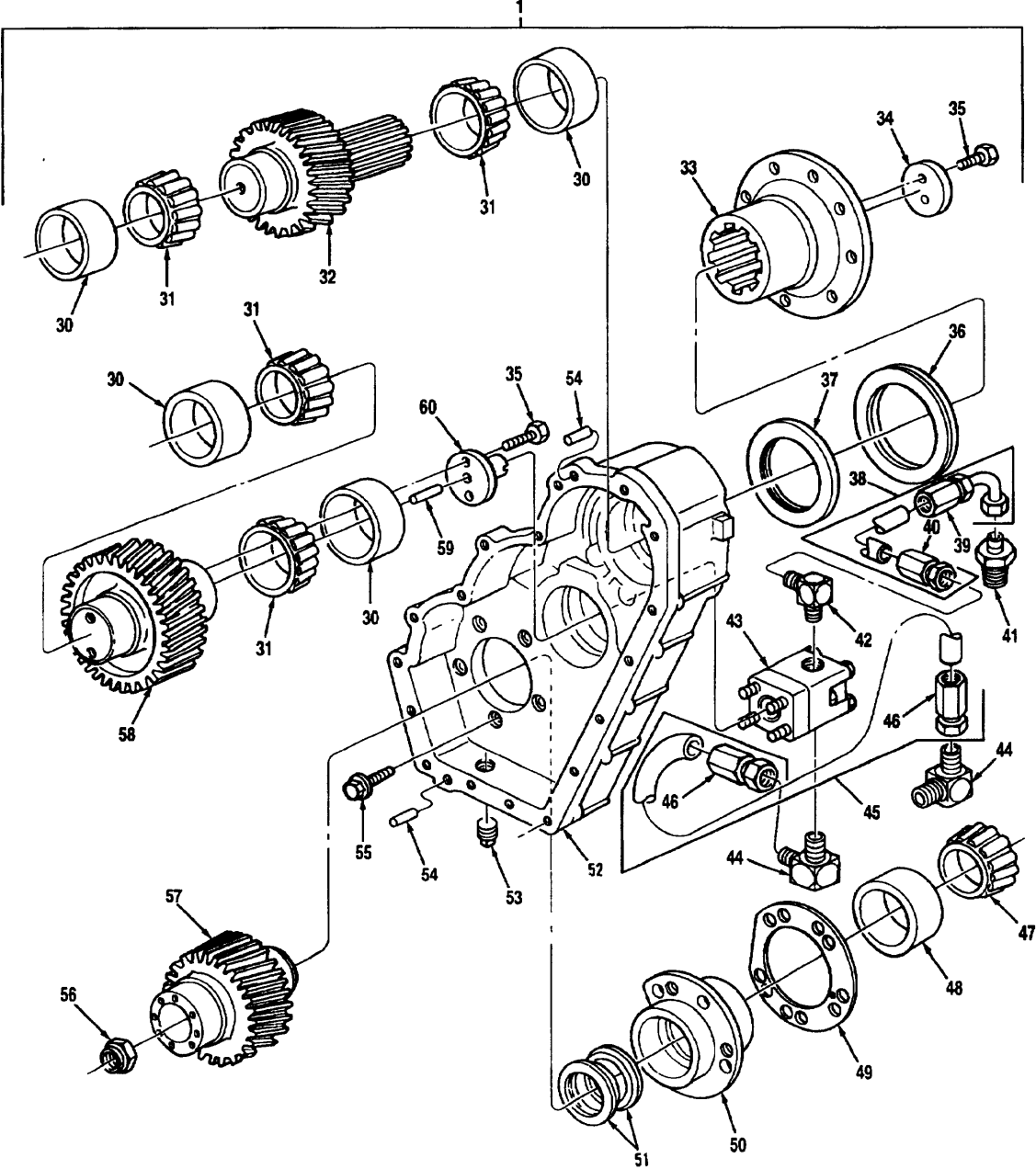

Figure 144 Nose Box/Carrier Assembly (2 Of 5)

TM 08780B-24P

(1) Illustration		(2)	(3)	(4)	(5)	(6)	(7)	(8)
(a) Fig. No.	(b) Item No.	SMR Code	National Stock Number	Cage	Part Number	Description Usable On Code	U/M	Qty. Inc. In Unit
						GROUP 1002 NOSE BOX/CARRIER ASSEMBLY (CONTINUED)		
144	30	PAHZZ	3110-00-100-0333	60038	633	CUP, BEARING, TAPER, PART OF KIT 3SK262 A3X,B0Y	EA	4
144	31	PAHZZ	3110-00-100-0661	60038	641	CONE, PART OF KIT 3SK262 A3X,B0Y	EA	4
144	32	PAHZZ	3040-01-233-1750	45152	1447940	GEAR, 32T, PART OF KIT 3SK262 A3X,B0Y	EA	1
144	33	PAFZZ	3010-01-208-2196	72447	6-1-4481	FLANGE, COMPANION, PART OF KIT 3SK262 A3X,B0Y	EA	1
144	34	PAFZZ	3040-01-207-9907	45152	1422360	END PLATE, SHAFT, PART OF KIT 3SK262 A3X,B0Y	EA	1
144	35	PAFZZ	5305-00-021-3801	45152	738HX4	CAPSCREW, HEX HEAD, .38-16 X 1.25, PART OF KIT 3SK262 A3X,B0Y	EA	4
144	36	PAFZZ	5330-01-145-4567	51829	32502	SEAL, OIL, PART OF KIT 3SK262 A3X,B0Y	EA	1
144	37	PAHZZ	5365-01-081-4915	45152	34119AX	SPACER, PART OF KIT 3SK262 A3X,B0Y	EA	1
144	38	MOOOO		45152	3061428	HOSE ASSEMBLY, #6, NONMETALLIC, TRANSFER CASE TO LUBE PUMP DELIVERY, MAKE FROM NSN 4720012119457, APPROX 11 IN. LG., PART OF KIT 3SK262 A3X,B0Y	EA	1
144	39	PAHZZ	4730-00-852-4310	01276	190261-6S	FITTING, ELBOW A3X,B0Y	EA	1
144	40	PAHZZ	4730-01-065-7552	01276	411-6S	FITTING, HOSE A3X,B0Y	EA	1
144	41	PAHZZ	4730-00-223-4587	01276	2021-12-6S	ADAPTER, PART OF KIT 3SK262 A3X,B0Y	EA	1
144	42	PAHZZ	4730-00-947-6104	96906	MS20822-6-8S	ADAPTER, ELBOW, PART OF KIT 3SK262 A3X,B0Y	EA	1
144	43	PAFZZ	4320-01-238-6035	45152	120026C	PUMP, LUBE, PART OF KIT 3SK262 A3X,B0Y	EA	1
144	44	PAHZZ	4730-00-494-5587	96906	MS20822-10S	ADAPTER, 90 DEGREE, PART OF KIT 3SK262 A3X,B0Y	EA	2
144	45	MOOOO		45152	3061429	HOSE ASSEMBLY, #10, NONMETALLIC, TRANSFER CASE LUBE PUMP SUPPLY, MAKE FROM NSN 4720011682658, APPROX 47 IN. LG., PART OF KIT 3SK262 A3X,B0Y	EA	1
144	46	PAHZZ	4730-00-568-2258	01276	411-10S	FITTING, SWIVEL A3X,B0Y	EA	2
144	47	PAHZZ	3110-00-277-0105	60038	39580	CONE, BEARING, PART OF KIT 3SK262 A3X,B0Y	EA	1
144	48	PAHZZ	3110-00-143-7586	60038	39520	CUP, BEARING, PART OF KIT 3SK262 A3X,B0Y	EA	1

(1) Illustration		(2)	(3)	(4)	(5)	(6)	(7)	(8)
(a) Fig. No.	(b) Item No.	SMR Code	National Stock Number	Cage	Part Number	Description Usable On Code	U/M	Qty. Inc. In Unit
						GROUP 1002 NOSE BOX/CARRIER ASSEMBLY (CONTINUED)		
144	49	PAHZZ	5365-01-233-8714	45152	1376000	SHIM, BEARING, .005, PART OF KIT 3SK262	EA	3
144	50	PAHZZ	5365-01-234-9469	45152	128273D	A3X,B0Y SPACER, NOSE BOX, PART OF KIT 3SK262	EA	1
144	51	PAHZZ	5330-01-276-1665	01212	455991RA	A3X,B0Y SEAL, OIL, PART OF KIT 3SK262	EA	2
144	52	PAHZZ	2590-01-233-4897	45152	1446050	A3X,B0Y HOUSING, NOSE BOX, PART OF KIT 3SK262	EA	1
144	53	PAHZZ	4730-01-043-9027	36540	402Y23E	A3X,BOY PLUG, PIPE, .50NPT, PART OF KIT 3SK262	EA	1
144	54	PAHZZ	5315-01-081-2925	96906	MS51400-240	A3X,B0Y PIN, DOWEL, PART OF KIT 3SK262	EA	2
144	55	PAHZZ	5305-01-237-1217	45152	125966A	A3X,B0Y CAPSCREW, FLANGED, .50-13 X 1.75, PART OF KIT 3SK262	EA	5
144	56	PAHZZ	5310-01-242-4302	45152	1377070	A3X,B0Y ELASTIC STOP NUT, 1.62-18, PART OF KIT 3SK262	EA	1
144	57	PAHZZ	3020-01-234-8008	45152	1386720	A3X,B0Y GEAR, 31 TOOTH, PART OF KIT 3SK262	EA	1
144	58	PAHZZ	3020-01-207-9943	45152	1422310	A3X,B0Y GEAR, HELICAL, 44 TOOTH, PART OF KIT 3SK262	EA	1
144	59	PAHZZ	5315-00-866-3952	96906	MS16562-56	A3X,B0Y PIN, ROLL, PART OF KIT 3SK262	EA	1
144	60	PAHZZ	2930-01-241-7324	45152	1429760	A3X,B0Y PLATE, PUMP DRIVE, PART OF KIT 3SK262	EA	1
144	61	PAHHH	2520-01-183-2421	52304	120635	A3X,B0Y NO. 1 AXLE CARRIER	EA	1
144	62	PAHZZ	2520-01-211-1000	52304	45481	A3X,B0Y COVER, CARRIER	EA	1

THIS PAGE INTENTIONALLY LEFT BLANK

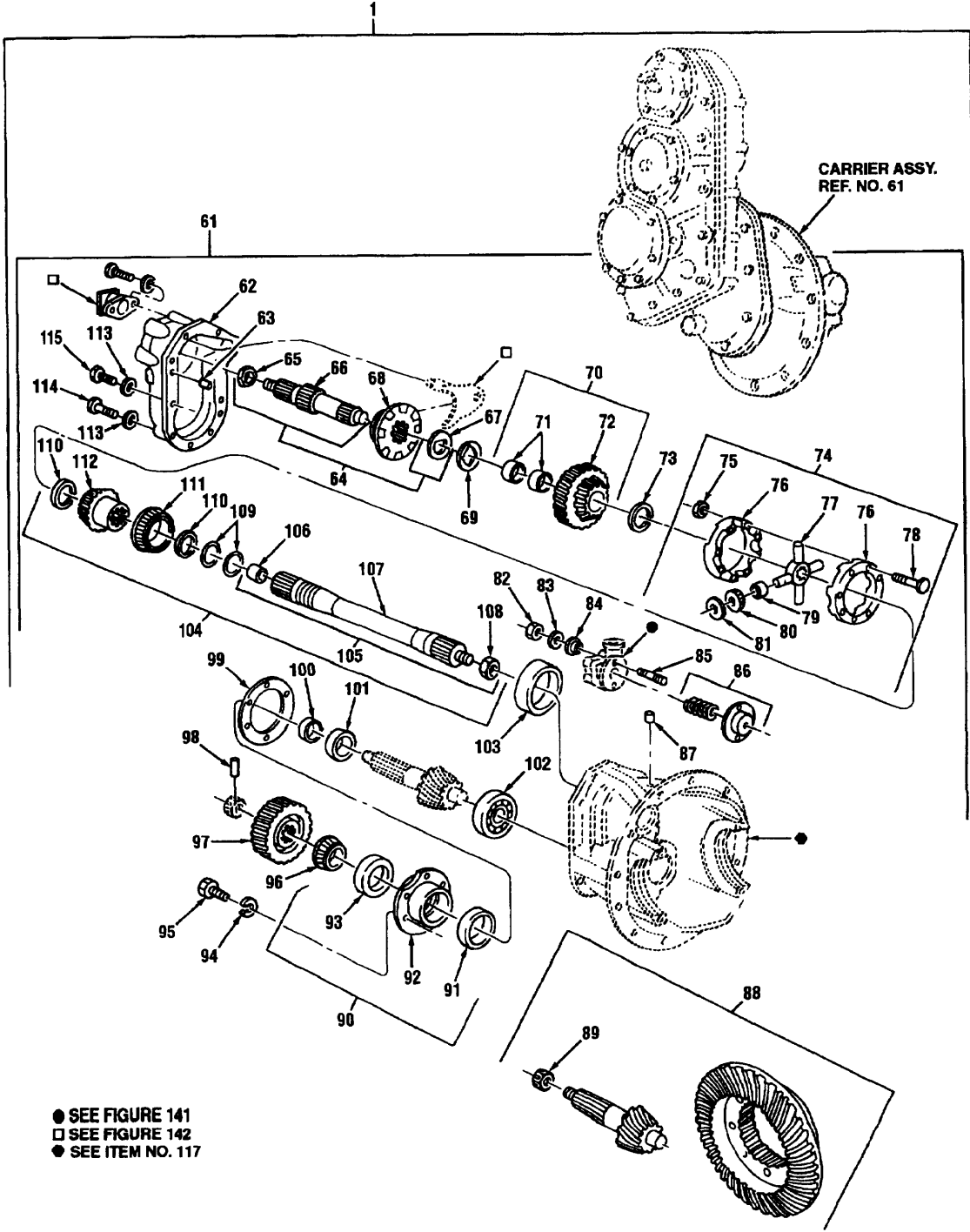

Figure 144 Nose Box/Carrier Assembly (3 Of 5)

TM 08780B-24P

(1) Illustration		(2) SMR Code	(3) National Stock Number	(4) Cage	(5) Part Number	(6) Description Usable On Code	(7) U/M	(8) Qty. Inc. In Unit
(a) Fig. No.	(b) Item No.							
						GROUP 1002 NOSE BOX/CARRIER ASSEMBLY (CONTINUED)		
144	63	PAHZZ	5315-01-147-1132	52304	7641	PIN, STRAIGHT, .62-13/8 A3X,B0Y	EA	2
144	64	PAHHH	2520-01-211-3238	52304	115122	SHAFT, NUT & WASHER A3X,B0Y	EA	1
144	65	PAHZZ	5310-01-150-5920	52304	45478	WASHER, ABUTMENT A3X,B0Y	EA	1
144	66	XAHZZ		52304	128740	SHAFT, INPUT A3X,B0Y	EA	1
144	67	PAHZZ	5310-01-173-6814	52304	95207	NUT A3X,B0Y	EA	1
144	68	PAHZZ		52304	128016	CLUTCH, SLIDING A3X,B0Y	EA	1
144	69	PAHZZ	3120-01-154-7175	52304	85429	WASHER, PART OF KIT 120728 A3X,B0Y	EA	1
144	70	XBHHH		52304	128042	HELICAL GEAR AND BUSHING ASSEMBLY A3X, B0Y	EA	1
144	71	PAHZZ	3120-01-155-4444	52304	85991	BUSHING, PART OF KIT 120728 A3X,B0Y	EA	2
144	72	XAHZZ		52304	110843	HELICAL AND SIDE GEAR A3X,B0Y	EA	1
144	73	PAHZZ	5365-01-155-5307	52304	85997	RING, SNAP, PART OF KIT 120728 A3X,B0Y	EA	1
144	74	PAHHH	2520-01-136-7627	52304	104509	DIFFERENTIAL ASSEMBLY, INPUT DRIVE A3X,B0Y	EA	1
144	75	PAHZZ	5310-01-146-1658	52304	57637	LOCKNUT, .31-24 A3X,B0Y	EA	8
144	76	XAHZZ		52304	102621	CASE A3X,B0Y	EA	2
144	77	PAHZZ	2520-01-153-1607	52304	95216	SPIDER A3X,B0Y	EA	1
144	78	PAHZZ	5306-01-148-7443	52304	85438	CAPSCREW A3X,B0Y	EA	8
144	79	PAHZZ	5365-01-485-8358	52304	95215	BUSHING, PART OF KIT 120728 A3X,B0Y	EA	4
144	80	PAHZZ	3020-01-147-9348	52304	95214	PINION A3X,B0Y	EA	4
144	81	PAHZZ	3120-01-204-1070	52304	85437	WASHER, PART OF KIT 120728 A3X,B0Y	EA	4
144	82	PAFZZ	5310-01-213-8327	52304	63028	LOCKNUT, .44-20 A3X,B0Y	EA	2
144	83	PAFZZ	5310-01-212-9282	52304	119857	WASHER, FLAT, .45 A3X,B0Y	EA	2
144	84	PAFZZ	3110-00-155-6296	73460	81518	SPACER A3X,B0Y	EA	2
144	85	PAFZZ	5307-01-212-8205	52304	119863	STUD, 7/16-20-14 X 1.75 A3X,B0Y	EA	2
144	86	PAFZZ	5330-01-211-2940	52304	119855	SPRING, SEAL, PART OF KIT 118302 A3X, B0Y	EA	1
144	87	PAHZZ	4730-01-151-8965	52304	90325	PLUG, PIPE, 3/4-14 NPT A3X,B0Y	EA	2
144	88	PAHHH	3020-01-252-7892	45152	2AD257	SET, DRIVE GEAR A3X,B0Y	EA	1

(1) Illustration		(2)	(3)	(4)	(5)	(6)	(7)	(8)
(a) Fig. No.	(b) Item No.	SMR Code	National Stock Number	Cage	Part Number	Description Usable On Code	U/M	Qty. Inc. In Unit
						GROUP 1002 NOSE BOX/CARRIER ASSEMBLY (CONTINUED)		
144	89	PAHZZ	5310-01-159-8562	52304	118806	NUT, SLOTTED A3X,B0Y	EA	1
144	90	PAHHH	2530-01-147-6433	52304	110733	PINION BEARING,CAGE A3X,B0Y	EA	1
144	91	PAHZZ	3110-00-100-0615	81142	14217	CUP, PINION, PART OF KIT 120728 A3X,B0Y	EA	1
144	92	PAHZZ	2520-01-485-8360	52304	110732	CAGE, PINION BEARING A3X,B0Y	EA	1
144	93	PAHZZ	3110-00-227-4667	52304	35502	CUP, BEARING, PART OF KIT 120728 A3X,B0Y	EA	1
144	94	PAHZZ	5310-01-148-0231	52304	37207	LOCKWASHER, INTERNAL, .59 A3X,B0Y	EA	6
144	95	PAHZZ	5305-01-146-1715	52304	62158	CAPSCREW, HEX HEAD, .56-12 X 1.50 A3X,B0Y	EA	6
144	96	PAHZZ	3110-00-842-6572	52304	110846	CONE, BEARING, PART OF KIT120728 A3X,B0Y	EA	1
144	97	PAHZZ	3020-01-148-7416	52304	110845	GEAR, HELICAL A3X,B0Y	EA	1
144	98	PAHZZ	5315-01-211-1295	52304	118807	PIN, SPRING A3X,B0Y	EA	1
144	99	PAHZZ	5365-01-137-8851	52304	45461	SHIM, .003, PART OF KIT 118302 AND 120728 A3X,B0Y	EA	1
144	99	PAHZZ	5365-01-137-6997	52304	45462	SHIM, .010, PART OF KIT 118302 AND 120728 A3X,B0Y	EA	1
144	99	PAHZZ	5365-01-059-0124	52304	45463	SHIM, .030, PART OF KIT 120728 A3X,B0Y	EA	1
144	99	PAHZZ	5365-01-136-1702	52304	62829	SHIM, .005, PART OF KIT 118302 AND 120728 A3X,B0Y	EA	1
144	99	PAHZZ	5365-01-058-4586	52304	62830	SHIM, .020, PART OF KIT 118302 AND 120728 A3X,B0Y	EA	1
144	100	PAHZZ	5365-01-152-4548	52304	110756	SPACER, PINION BEARING, 489 A3X,B0Y	EA	1
144	100	PAHZZ	5365-01-154-4395	52304	110746	SPACER, PINION BEARING, 482 A3X,B0Y	EA	1
144	100	PAHZZ	5365-01-155-4589	52304	110747	SPACER, PINION BEARING, 483 A3X,B0Y	EA	1
144	100	PAHZZ	5365-01-154-7255	52304	110748	SPACER, PINION BEARING, 484 A3X,B0Y	EA	1
144	100	PAHZZ	5365-01-154-4396	52304	110749	SPACER, PINION BEARING, 485 A3X,B0Y	EA	1

THIS PAGE INTENTIONALLY LEFT BLANK

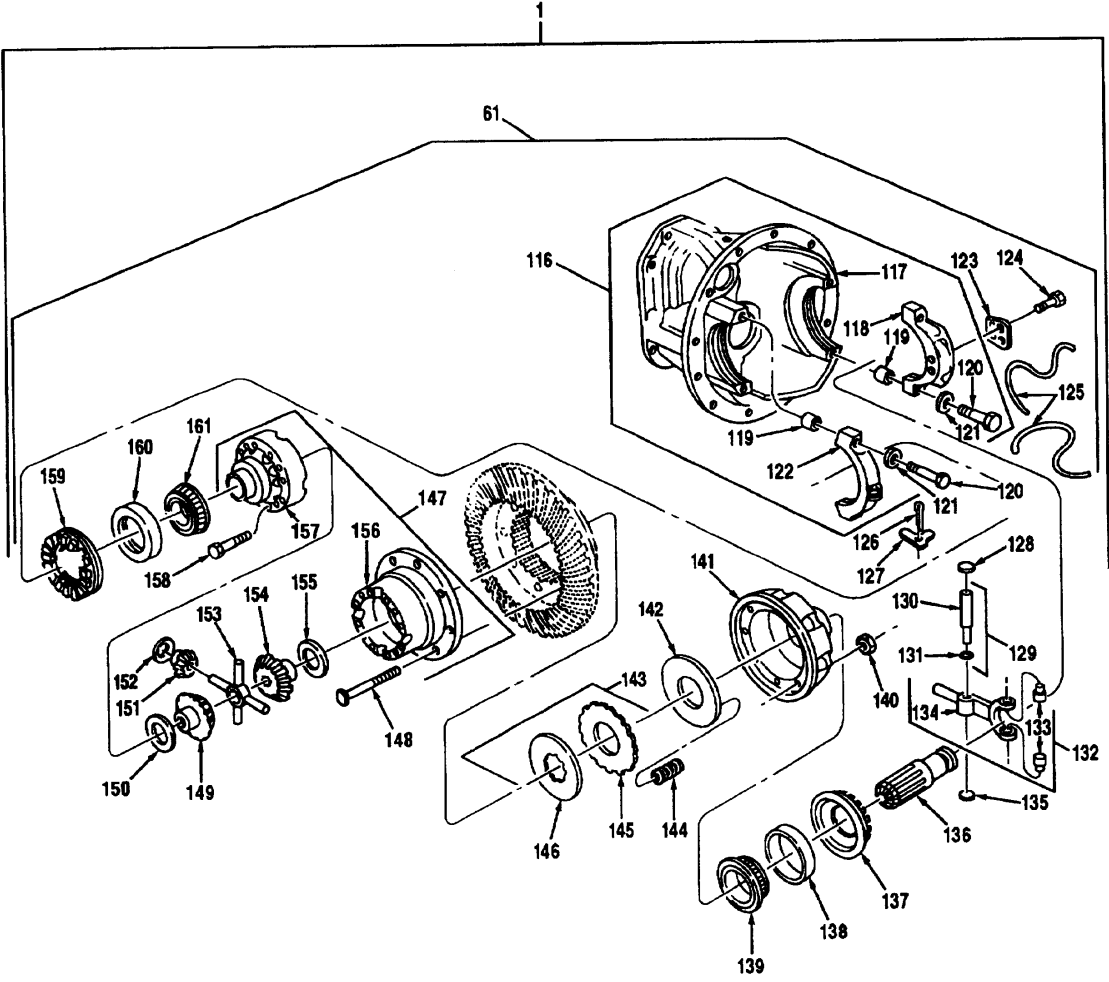

Figure 144 Nose Box/Carrier Assembly (4 Of 5)

TM 08780B-24P

(1) Illustration		(2)	(3)	(4)	(5)	(6)	(7)	(8)
(a) Fig. No.	(b) Item No.	SMR Code	National Stock Number	Cage	Part Number	Description Usable On Code	U/M	Qty. Inc. In Unit
						GROUP 1002 NOSE BOX/CARRIER ASSEMBLY (CONTINUED)		
144	100	PAHZZ	5365-01-154-7256	52304	110750	SPACER, PINION BEARING, .486 A3X,B0Y	EA	1
144	100	PAHZZ	5365-01-154-7257	52304	110752	SPACER, PINION BEARING, .487 A3X,B0Y	EA	1
144	100	PAHZZ	5365-01-154-4397	52304	110754	SPACER, PINION BEARING, .488 A3X,B0Y	EA	1
144	100	PAHZZ	5365-01-152-4714	52304	110760	SPACER, PINION BEARING, .490 A3X,B0Y	EA	1
144	100	PAHZZ	3120-01-193-9734	52304	110764	SPACER, PINION BEARING, .491 A3X,B0Y	EA	1
144	100	PAHZZ	5365-01-156-5510	52304	110768	SPACER, PINION BEARING, .492 A3X,B0Y	EA	1
144	100	PAHZZ	5365-01-154-8578	52304	110772	SPACER, PINION BEARING, .493 A3X,B0Y	EA	1
144	100	PAHZZ	5365-01-156-5297	52304	110776	SPACER, PINION BEARING, .494 A3X,B0Y	EA	1
144	100	PAHZZ	5365-01-154-5282	52304	110780	SPACER, PINION BEARING, .495 A3X,B0Y	EA	1
144	100	PAHZZ	5365-01-156-5298	52304	110784	SPACER, PINION BEARING, .496 A3X,B0Y	EA	1
144	100	PAHZZ	5365-01-152-8223	52304	110788	SPACER, PINION BEARING, .497 A3X,B0Y	EA	1
144	100	PAHZZ	5365-01-152-8224	52304	110790	SPACER, PINION BEARING, .498 A3X,B0Y	EA	1
144	100	PAHZZ	5365-01-209-3743	52304	110792	SPACER, PINION BEARING, .499 A3X,B0Y	EA	1
144	101	PAHZZ		60038	72219-C	CONE, BEARING INNER, PART OF KIT 120728 A3X,B0Y	EA	1
144	102	PAHZZ	3110-00-108-1407	52304	120047	PINION, BEARING PILOT, PART OF KIT 120728 A3X,B0Y	EA	1
144	103	PAHZZ	3110-00-100-0570	52304	110811	CUP, BEARING, INNER, PART OF KIT 120728 A3X,B0Y	EA	1
144	104	PAHHH	2520-01-147-1391	52304	115123	OUTPUT SHAFT ASSEMBLY A3X,B0Y	EA	1
144	105	PAHHH	3040-01-233-1702	52304	110819	OUTPUT SHAFT AND BUSHING ASSEMBLY A3X,B0Y	EA	1
144	106	PAHZZ	3120-01-058-3212	52304	45468	BUSHING, PART OF KIT 120728 A3X,B0Y	EA	1
144	107	PAHZZ	2520-01-147-1391	52304	110818	SHAFT, OUTPUT A3X,B0Y	EA	1
144	108	PAHZZ	5310-01-146-5980	52304	95205	LOCKNUT, 1.25-12 A3X,B0Y	EA	1
144	109	PAHZZ	5330-00-898-4807	81118	46526	O-RING, OUTPUT, PART OF KIT 120728 A3X,B0Y	EA	2
144	110	PAHZZ	5365-01-154-8560	52304	85944	RING, SNAP, PART OF KIT 120728 A3X,B0Y	EA	2

(1) Illustration		(2)	(3)	(4)	(5)	(6)	(7)	(8)
(a) Fig. No.	(b) Item No.	SMR Code	National Stock Number	Cage	Part Number	Description Usable On Code	U/M	Qty. Inc. In Unit
						GROUP 1002 NOSE BOX/CARRIER ASSEMBLY (CONTINUED)		
144	111	PAHZZ	3110-00-277-0371	52304	110812	CONE, BEARING, PART OF KIT 120728 A3X,B0Y	EA	1
144	112	PAHZZ	3020-01-141-9346	52304	110810	GEAR, SIDE, INNER A3X,B0Y	EA	1
144	113	PAHZZ	5310-00-161-0680	96906	MS35338-49	LOCKWASHER, .56 A3X,B0Y	EA	9
144	114	PAHZZ	5305-01-146-1655	52304	12063	CAPSCREW, HEX HEAD .56-12 X 2.50 A3X,B0Y	EA	2
144	115	PAHZZ	5305-01-146-1654	52304	90069	CAPSCREW, HEX HEAD, .56-12 X 1.25 A3X,B0Y	EA	5
144	116	PAHHH	2520-01-211-1001	52304	115825	DIFFERENTIAL CARRIER AND BEARING A3X,B0Y	EA	1
144	117	XAHZZ		52304	110816	DIFFERENTIAL CARRIER A3X,B0Y	EA	1
144	118	XAHZZ		52304	68841	CAP, BEARING, RIGHT A3X,B0Y	EA	1
144	119	PAHZZ	3120-00-930-5415	81142	32730	DOWEL, BUSHING A3X,B0Y	EA	2
144	120	PAHZZ	5305-01-156-7675	52034	32732	CAPSCREW, HEX HEAD, .81-10 X 4.25 A3X,B0Y	EA	4
144	121	PAHZZ	5310-01-160-3971	52304	32912	WASHER, .85 A3X,B0Y	EA	4
144	122	XAHZZ		52304	37744	CAP, BEARING A3X,B0Y	EA	1
144	123	PAHZZ	2520-01-211-3190	52304	111120	LOCK AND RETAINER A3X,B0Y	EA	1
144	124	PAHZZ	5305-01-164-7464	52304	12562	CAPSCREW, HEX HEAD, .62-11 X 1.75 A3X,B0Y	EA	4
144	125	MHHZZ		52304	90538-30	LOCKWIRE, MAKE FROM P/N 90538, CAGE 52304, APPROX 30 IN. LG A3X,B0Y	EA	2
144	126	PAHZZ	5315-00-059-0206	96906	MS24665-491	PIN, COTTER A3X,B0Y	EA	1
144	127	PAHZZ	2520-00-081-5155	81118	13371	LOCK, ADJUSTER LH A3X,B0Y	EA	1
144	128	PAHZZ	5310-00-098-6350	52304	9197	PLUG, PART OF KIT 120728 A3X,B0Y	EA	1
144	129	PAHZZ	2520-01-211-1084	52304	113801	SHAFT, SHIFT FORK ASSEMBLY A3X,B0Y	EA	1
144	130	XAHZZ		52304	41103	SHAFT, SHIFT FORK A3X,B0Y	EA	1
144	131	XAHZZ		52304	113140	O-RING A3X,B0Y	EA	2

THIS PAGE INTENTIONALLY LEFT BLANK

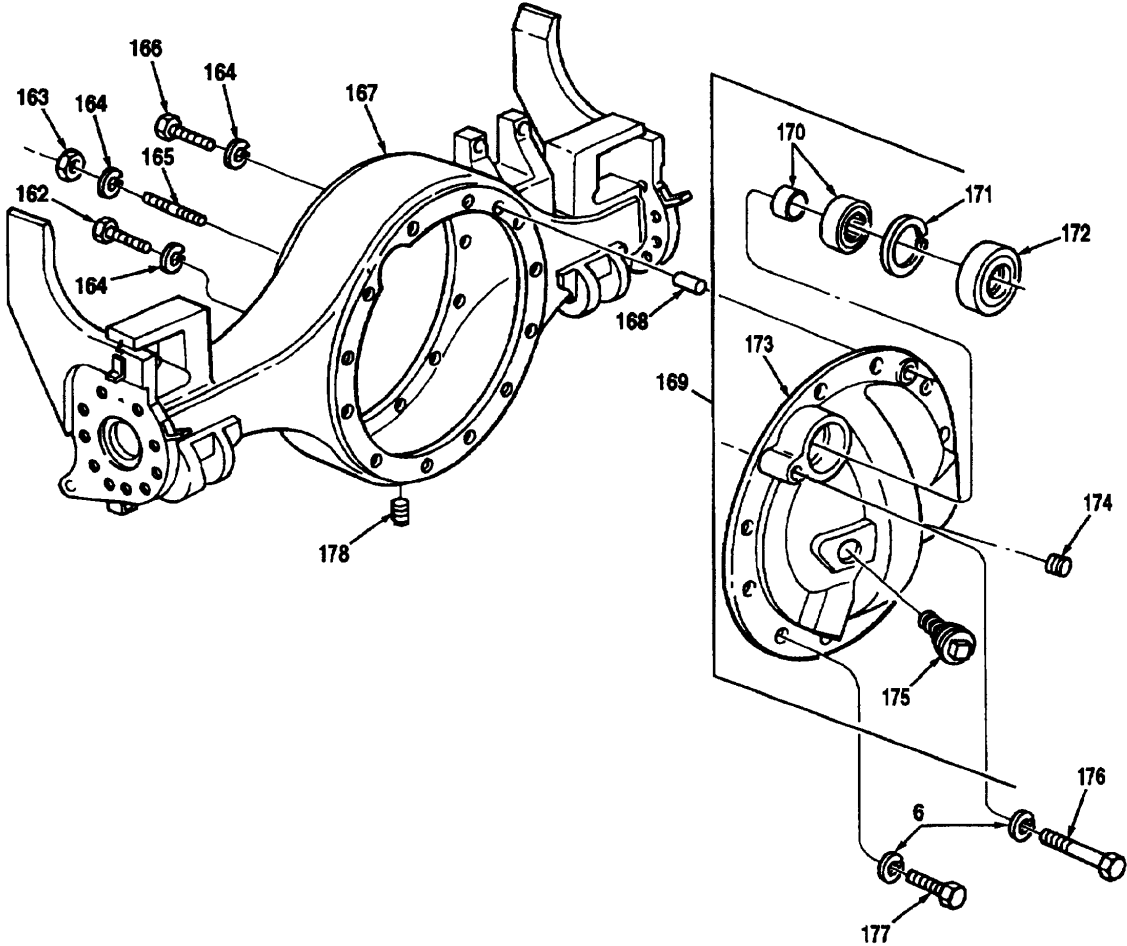

Figure 144 Nose Boxcarrier Assembly (5 Of 5)

TM 08780B-24P

(1) Illustration		(2)	(3)	(4)	(5)	(6)	(7)	(8)
(a) Fig. No.	(b) Item No.	SMR Code	National Stock Number	Cage	Part Number	Description Usable On Code	U/M	Qty. Inc. In Unit
						GROUP 1002 NOSE BOX/CARRIER ASSEMBLY (CONTINUED)		
144	132	PAHHH	2520-01-233-1770	52304	32613	SHIFT FORK AND PIN A3X,B0Y	EA	1
144	133	PAHZZ	5315-01-211-1241	52304	76839	PIN A3X,B0Y	EA	2
144	134	XAHZZ		52304	32604	FORK, SHIFT A3X,B0Y	EA	1
144	135	PAHZZ	5340-01-027-2592	52304	30703	PLUG, PART OF KIT 120728 A3X,B0Y	EA	1
144	136	PAHZZ	2520-01-211-8404	52304	111021	CLUTCH, SLIDING A3X,B0Y	EA	1
144	137	PAHZZ	2520-01-151-3848	52304	111022	ADJUSTER, BEARING A3X,B0Y	EA	1
144	138	PAHZZ	3110-00-100-0602	52304	27816	CUP, BEARING, PART OF KIT 120728 A3X,B0Y	EA	1
144	139	PAHZZ	3110-00-100-3632	52304	27817	CONE, BEARING, PART OF KIT 120728 A3X,B0Y	EA	1
144	140	PAHZZ	5310-01-236-5566	52304	84497	LOCKNUT, .75-16 A3X,B0Y	EA	8
144	141	PAHZZ	2520-01-153-8381	52304	111026	CASE COVER, SUPPORT A3X,B0Y	EA	1
144	142	PAHZZ	2520-01-151-3849	52304	111025	PLATE, PRESSURE A3X,B0Y	EA	1
144	143	PAHZZ	2520-01-211-4565	52304	118291	FRICTION PLATE ASSEMBLY A3X,B0Y	EA	1
144	144	PAHZZ	5360-01-156-8929	52304	111023	SPRING, COMPRESSION A3X,B0Y	EA	10
144	145	PAHZZ	2520-01-151-3850	52304	111027	PLATE, FRICTION A3X,B0Y	EA	8
144	146	PAHZZ	2520-01-153-8429	52304	111028	PLATE, FRICTION A3X,B0Y	EA	7
144	147	PAHHH	2520-01-211-3239	52304	118289	DIFFERENTIAL CASE ASSEMBLY A3X,B0Y	EA	1
144	148	PAHZZ	5306-01-216-5871	52304	111024	CAPSCREW A3X,B0Y	EA	8
144	149	PAHZZ	3020-01-166-4463	52304	111019	SIDE GEAR DIFFERENTIAL A3X,B0Y	EA	1
144	150	PAHZZ	3120-01-161-7351	52304	111030	WASHER, THRUST, PART OF KIT 120728 A3X,B0Y	EA	1
144	151	PAHZZ	3020-01-151-3447	52304	104139	PINION, SIDE A3X,B0Y	EA	4
144	152	PAHZZ	3120-00-949-4975	81142	27810	WASHER, THRUST, PART OF KIT 120728 A3X,B0Y	EA	4
144	153	PAHZZ	2520-01-004-7902	52304	87894	SPIDER, DIFFERENTIAL A3X,B0Y	EA	1
144	154	PAHZZ	3020-01-152-7848	52304	110527	GEAR, SIDE DIFFERENTIAL A3X,B0Y	EA	1
144	155	PAHZZ	5310-00-281-8320	81118	27827	WASHER, THRUST, 2.78, PART OF KIT 120728 A3X,B0Y	EA	1

(1) Illustration		(2)	(3)	(4)	(5)	(6)	(7)	(8)
(a) Fig. No.	(b) Item No.	SMR Code	National Stock Number	Cage	Part Number	Description Usable On Code	U/M	Qty. Inc. In Unit
						GROUP 1002 NOSE BOX/CARRIER ASSEMBLY (CONTINUED)		
144	156	XAHZZ		52304	111029	CASE, DIFFERENTIAL A3X,B0Y	EA	1
144	157	XAHZZ		52304	110138	DIFFERENTIAL CASE, PLAIN HALF A3X,B0Y	EA	1
144	158	PAHZZ	5305-01-146-1657	52304	96271	CAPSCREW, HEX HEAD, .56-12 X 2.75 A3X,B0Y	EA	12
144	159	PAHZZ	2520-01-147-1101	52304	110243	ADJUSTER A3X,B0Y	EA	1
144	160	PAHZZ	3110-00-100-0321	81142	9803	CUP, BEARING, PART OF KIT 120728 A3X,B0Y	EA	1
144	161	PAHZZ	3110-00-100-0263	81142	27813	CONE, BEARING, PART OF KIT 120728 A3X,B0Y	EA	1
144	162	PAFZZ	5306-00-087-3764	96906	MS16208-139	CAPSCREW, HEX HEAD, .62-11 X 1.15 A3X,B0Y	EA	4
144	163	PAOZZ	5310-01-061-4476	45152	432-A-1	NUT, HEX .62-18 A3X,B0Y	EA	4
144	164	PAFZZ	5310-00-820-6653	96906	MS35338-50	LOCKWASNER, .62 A3X,B0Y	EA	12
144	165	PAFZZ	5307-01-086-9933	45152	17779FX	STUD, .62-11 X 2.50 A3X,B0Y	EA	4
144	166	PAFZZ	5306-00-087-3764	96906	MS16208-139	CAPSCREW, HEX HEAD, .62-11 X 1.75 A3X,B0Y	EA	4
144	167	XAFZZ		45152	1967060W	HOUSING, NO. 1 AXLE ASSEMBLY A3X,B0Y	EA	1
144	168	PAFZZ	5315-01-249-3151	45152	10570GX	PIN, DOWEL A3X,B0Y	EA	1
144	169	PAFFF	5340-01-158-2116	81142	113497	COVER, REAR HOUSING ASSEMBLY A3X,B0Y	EA	1
144	170	PAFZZ	3120-00-869-3292	52304	46584	BEARING, SHAFT, OUTPUT, REAR, PART OF KIT 120728 A3X,B0Y	EA	1
144	171	PAFZZ	5365-01-156-5279	52304	45516	RING, SNAP, PART OF KIT 120128 A3X,B0Y	EA	1
144	172	PAFZZ	5330-01-157-7283	52304	113513	OIL SEAL ASSEMBLY, SHAFT, OUTPUT, PART OF KIT 118302 AND 120728 A3X,B0Y	EA	1
144	173	XAFZZ		52304	127781	COVER, HOUSING A3X,B0Y	EA	1
144	174	PAHZZ	2520-01-062-4102	52304	90898	PLUG, HOUSING HOLE A3X,B0Y	EA	1
144	175	PAHZZ	2520-00-140-3653	52304	75130	PLUG, MAGNETIC CARRIER A3X,B0Y	EA	1
144	176	PAFZZ	5305-01-165-3301	45152	48783AX	CAPSCREW, HEX HEAD .44-14 X 3.00 A3X,B0Y	EA	1

TM 08780B-24P

(1) Illustration		(2)	(3)	(4)	(5)	(6)	(7)	(8)
(a) Fig. No.	(b) Item No.	SMR Code	National Stock Number	Cage	Part Number	Description Usable On Code	U/M	Qty. Inc. In Unit
144	177	PAFZZ	5306-00-087-0783	96906	MS16208-79	GROUP 1002 NOSE BOX/CARRIER ASSEMBLY (CONTINUED)	EA	11
144	178	PAHZZ	4730-01-092-6587	36540	5054051	CAPSCREW, HEX HEAD, .44-14 X 1.25 A3X,B0Y PLUG, PIPE A3X,B0Y	EA	1

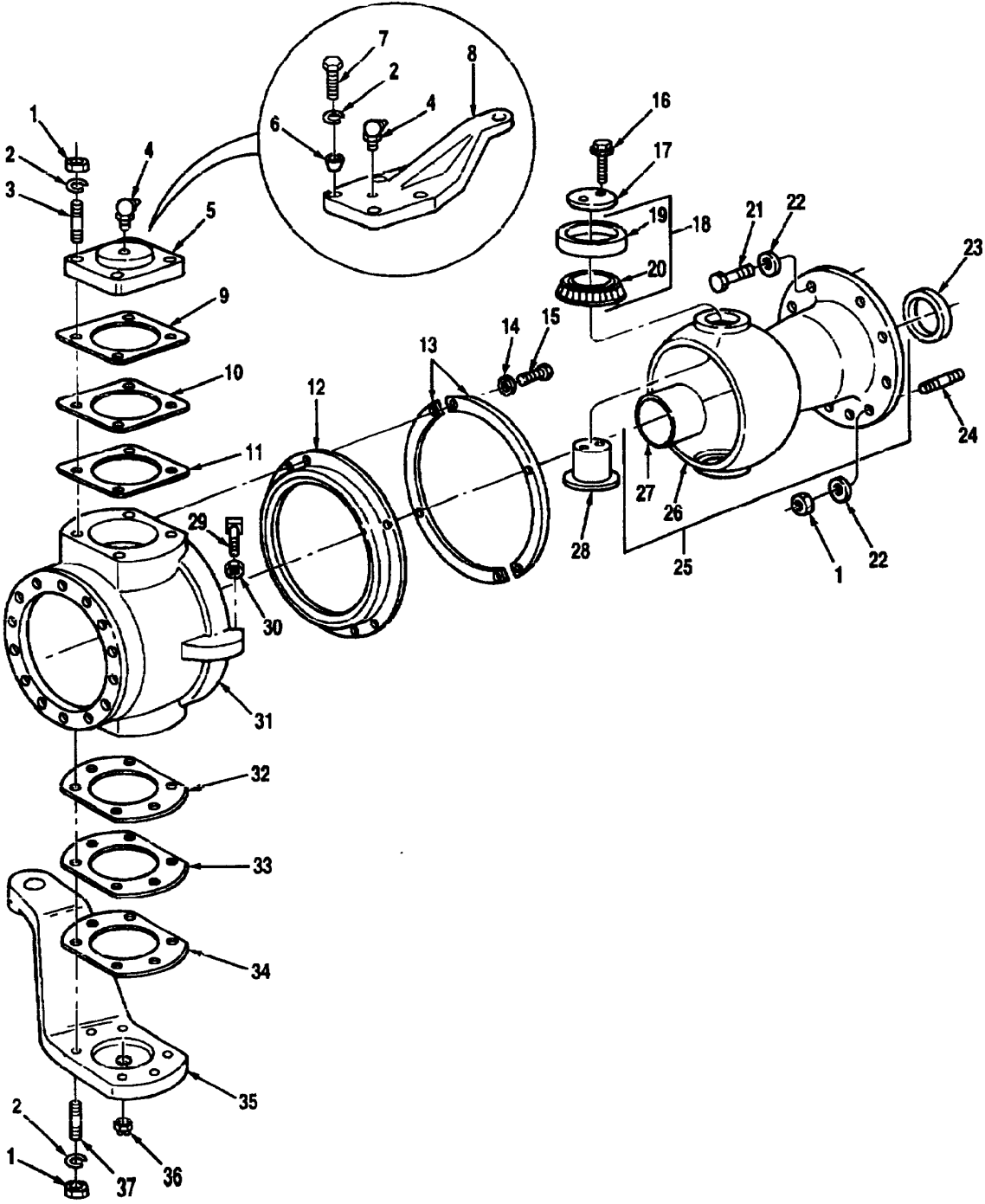

Figure 145 Axle Ball Socket Assembly

TM 08780B-24P

(1) Illustration		(2)	(3)	(4)	(5)	(6)	(7)	(8)
(a) Fig. No.	(b) Item No.	SMR Code	National Stock Number	Cage	Part Number	Description Usable On Code	U/M	Qty. Inc. In Unit
						GROUP 1004 AXLE BALL SOCKET ASSEMBLY		
145	1	PAFZZ	5310-00-842-1190	45152	375AX3	NUT, HEX, .75-16 A3X,B0Y	EA	24
145	2	PAFZZ	5310-00-584-7888	96906	MS35338-51	LOCKWASHER, .75 A3X,B0Y	EA	20
145	3	PAFZZ	5307-00-119-2115	45152	123414A	STUD, .75-16 X 3.25 A3X,B0Y	EA	4
145	4	PAFZZ	4730-00-172-0031	96906	MS15003-5	FITTING, ZERK A3X,B0Y	EA	2
145	5	PAFZZ	5340-01-233-1681	45152	53406CX	COVER, BALL SOCKET A3X,B0Y	EA	1
145	6	PAFZZ	5365-01-160-4715	45152	8811GX	DOWEL A3X,B0Y	EA	4
145	7	PAFZZ	5305-01-237-5062	45152	779HX2	CAPSCREW, HEX HEAD, .75-16 X 2.00 A3X,B0Y	EA	4
145	8	PAFZZ	2530-01-233-1778	45152	1325320	ARM, STEERING, LH A3X,B0Y	EA	1
145	9	PAFZZ	5365-01-054-5056	45152	15792-FX	SHIM, BALL SOCKET, .003 A3X,B0Y	EA	2
145	10	PAFZZ	5365-01-054-5057	45152	15793-FX	SHIM, BALL SOCKET, .005 A3X,B0Y	EA	2
145	11	PAFZZ	5365-01-054-5068	45152	15794-FX	SHIM, BALL SOCKET, .020 A3X,B0Y	EA	2
145	12	PAFZZ	5330-01-191-0471	45152	1423720	SEAL, DOUBLE LIP A3X,B0Y	EA	2
145	13	PAFZZ	5330-01-184-3795	45152	1441860	SEAL PLATE, WEDGE A3X,B0Y	EA	1
145	14	PAFZZ	5310-00-637-9541	96906	MS35338-46	LOCKWASHER, .38 A3X,B0Y	EA	12
145	15	PAFZZ	5306-01-084-5390	78500	S-268-1	BOLT, MACHINE .38-16 X 1.00 A3X,B0Y	EA	12
145	16	PAFZZ	5305-01-156-9457	45152	133170	CAPSCREW, FLANGED, .38-16 X 1.00 A3X,B0Y	EA	8
145	17	PAFZZ	2520-01-152-5274	45152	62200AX	PLATE, END RETAINING A3X,B0Y	EA	4
145	18	PAFZZ	3110-01-074-0291	60038	HM804840- HM804810	BEARING, ROLLER A3X,B0Y	EA	4
145	19	XAFZZ		60038	HM804840	CUP, BEARING A3X,B0Y	EA	4
145	20	XAFZZ		60038	HM804810	CONE, BEARING A3X,B0Y	EA	4
145	21	PAFZZ	5305-01-237-5062	45152	779HX2	CAPSCREW, HEX HEAD, .75-16 X 2.00 A3X,B0Y	EA	12
145	22	PAFZZ	5310-01-275-1065	96906	MS51412-13	WASHER, FLAT, .81 A3X,B0Y	EA	20
145	23	PAFZZ	5330-00-852-5693	80201	25043	SEAL, OIL A3X,B0Y	EA	2
145	24	PAFZZ	5307-01-325-5903	45152	1688950	STUD, PLAIN .75-16 X 2.62 A3X,B0Y	EA	8
145	25	PAFZZ	2530-01-234-4883	45152	48712CXU	AXLE BALL & BUSHING ASSEMBLY A3X,B0Y	EA	2
145	26	XAFZZ		45152	15678FX1W	BALL, AXLE A3X,B0Y	EA	1

(1) Illustration		(2)	(3)	(4)	(5)	(6)	(7)	(8)
(a) Fig. No.	(b) Item No.	SMR Code	National Stock Number	Cage	Part Number	Description Usable On Code	U/M	Qty. Inc. In Unit
						GROUP 1002 NOSE BOX/CARRIER ASSEMBLY (CONTINUED)		
145	27	PAFZZ	3120-01-054-8445	45152	15521FX	BUSHING, BALL SOCKET A3X,B0Y	EA	1
145	28	PAFZZ	2530-01-151-3776	45152	1320750	TRUNNION, AXLE BALL A3X,B0Y	EA	4
145	29	PAFZZ	5305-01-212-4528	45152	1444170	SCREW, SET, SQUARE HEAD A3X,B0Y	EA	2
145	31	PAFZZ	2530-01-183-0656	45152	111272R	SOCKET, BALL, RH A3X,B0Y	EA	1
145	31	PAFZZ	2530-01-182-4487	45152	111271R	SOCKET, BALL, LH A3X,B0Y	EA	1
145	32	PAFZZ	5365-01-237-9793	45152	48669BX	SHIM, BALL SOCKET, .020 A3X,B0Y	EA	2
145	33	PAFZZ	5365-01-238-5887	45152	48668BX	SHIM, BALL SOCKET, .005 A3X,B0Y	EA	2
145	34	PAFZZ	5365-01-235-6534	45152	48667BX	SHIM, BALL SOCKET, .003 A3X,B0Y	EA	2
145	35	PAFZZ	2530-01-234-3494	45152	1325810	ARM, TIE ROD, RH A3X,B0Y	EA	1
145	35	PAFZZ	2530-01-233-8088	45152	1325830	ARM, TIE ROD, LH A3X,B0Y	EA	1
145	36	PAFZZ	4730-00-221-2136	96906	MS20913-1S	PLUG, PIPE A3X, B0Y	EA	2
145	37	PAFZZ		45152	1641870	STUD .75-16 X 3.50 A3X,B0Y	EA	12

THIS PAGE INTENTIONALLY LEFT BLANK

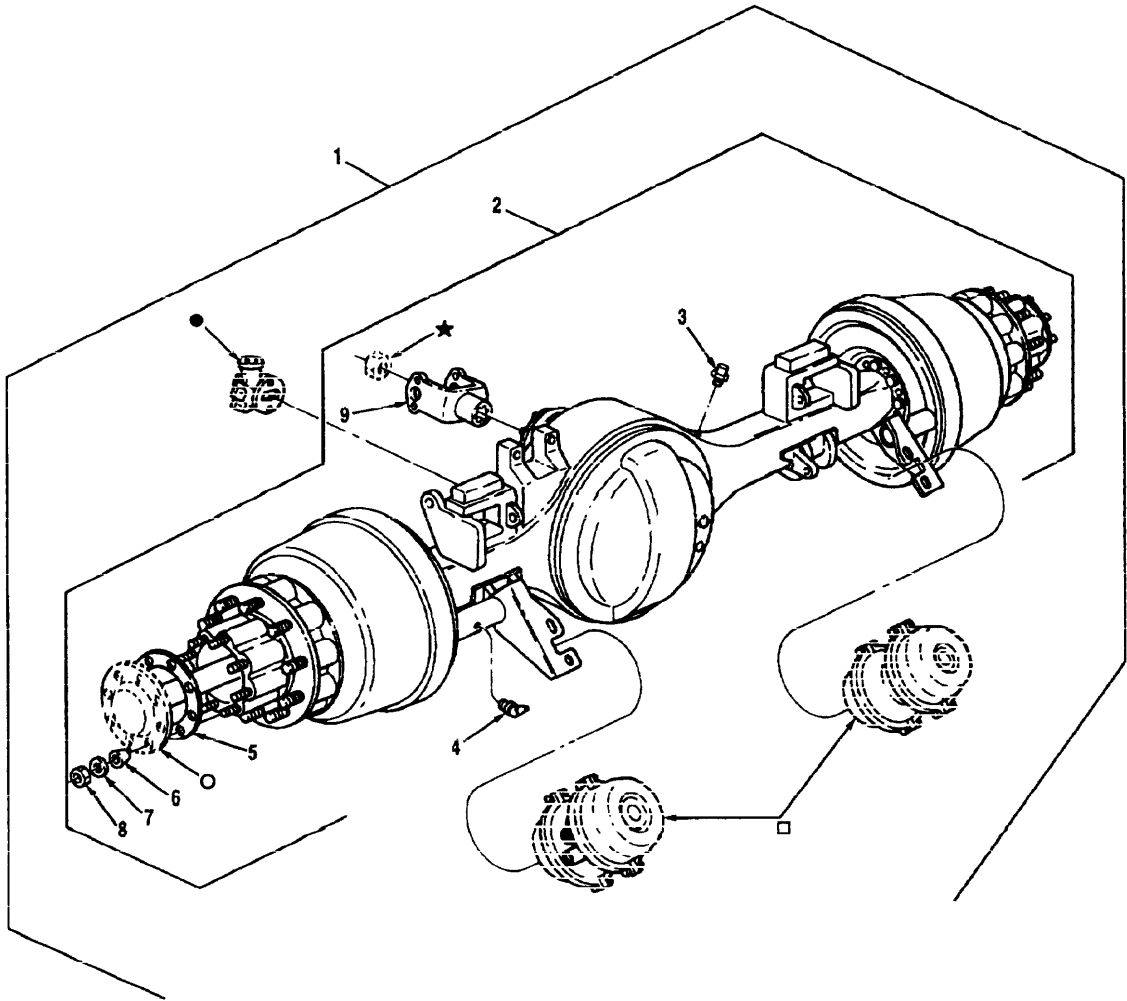

- SEE FIGURE 141
- SEE FIGURE 165
- ★ SEE FIGURE 151
- SEE FIGURE 149

Figure 146 Axle Assembly No. 2

TM 08780B-24P

(1) Illustration		(2)	(3)	(4)	(5)	(6)	(7)	(8)
(a) Fig. No.	(b) Item No.	SMR Code	National Stock Number	Cage	Part Number	Description Usable On Code	U/M	Qty. Inc. In Unit
						GROUP 1100 AXLE ASSEMBLY NO. 2		
146	1	XCFHD		45152	1464760U	NO. 2 AXLE ASSEMBLY		EA 1
146	2	PAFHD	2520-01-191-6755	45152	1328170U	AXLE ASSEMBLY, NO. (DS 381)	A3X,B0Y	EA 1
146	3	PAOZZ	4820-01-151-3692	95879	G330766	BREATHER (2-4PSI)	A3X,B0Y	EA 1
146	4	PAOZZ	4730-00-250-7905	57733	1940B	FITTING, ZERK	A3X,B0Y	EA 2
146	5	PAOZZ	5330-01-117-1019	52304	13886	GASKET	A3X,B0Y	EA 2
146	6	PAOZZ	5365-01-120-9671	00905	290	DOWEL	A3X,B0Y	EA 16
146	7	PAOZZ	5310-00-995-9455	96906	MS35335-67	LOCKWASHER, .625	A3X,B0Y	EA 16
146	8	PAOZZ	5310-00-777-6325	96906	MS51972-7	NUT, HEX, .62-18 #4-40 X 1	A3X,B0Y	EA 16
146	9	PAFZZ	2520-01-233-8106	51205	6-4-6021X	YOKE, END	A3X,B0Y	EA 1

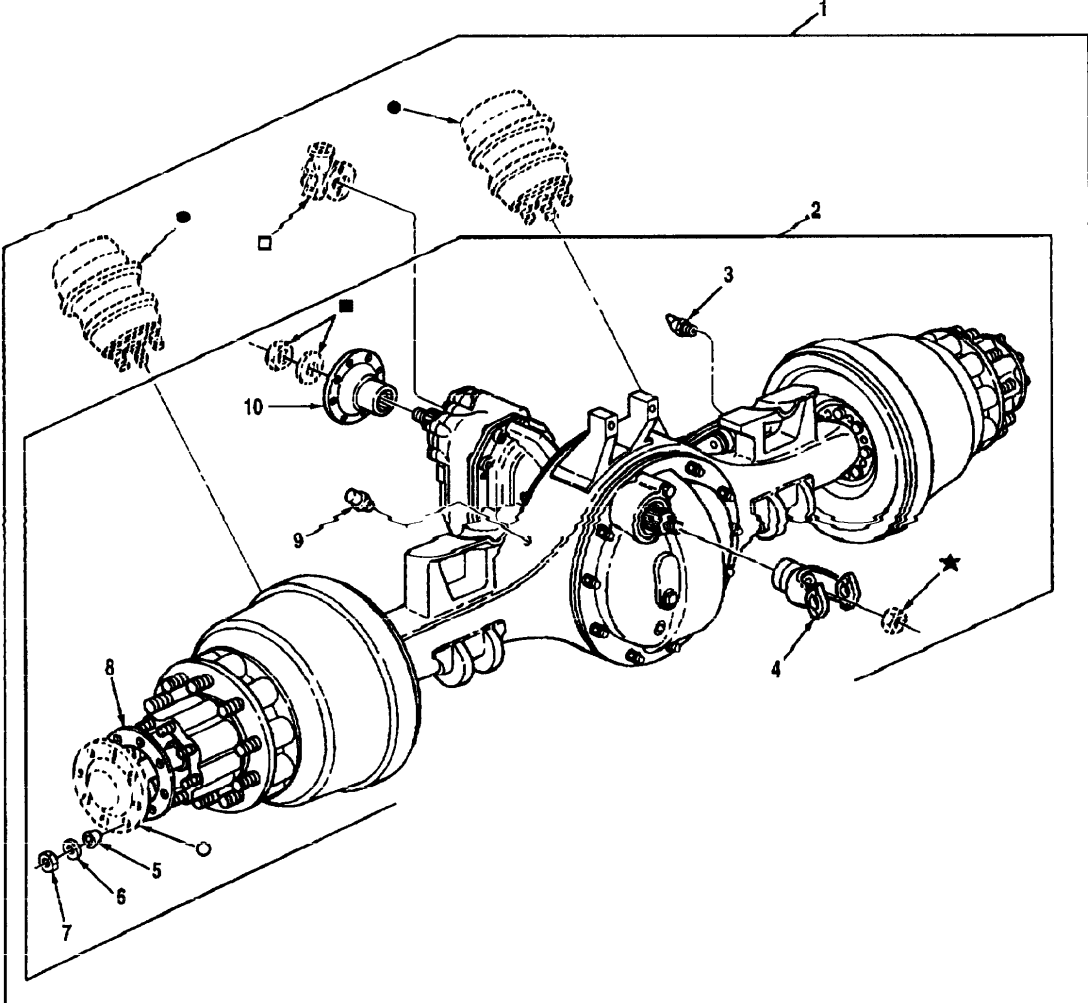

- SEE FIGURE 165
- SEE FIGURE 141
- ★ SEE FIGURE 152
- SEE FIGURE 149
- SEE FIGURE 153

Figure 147 Axle Assembly No. 3

TM 08780B-24P

(1) Illustration		(2)	(3)	(4)	(5)	(6)	(7)	(8)
(a) Fig. No.	(b) Item No.	SMR Code	National Stock Number	Cage	Part Number	Description Usable On Code	U/M	Qty. Inc. In Unit
147	1	XCFHD		45152	1464770U	GROUP 1100 AXLE ASSEMBLY NO. 3 AXLE ASSEMBLY, # 3 WITH CONTROL A5K,A5L,A5M,A5N, B0Z,B1D,B1G,B1I	EA	1
147	2	PAFHD	2520-01-183-7325	45152	1363590U	REAR TANDEM, FRONT AXLE A5K,A5L,A5M,A5N, B0Z,B1D,B1G,B1I	EA	1
147	3	PAOZZ	4730-00-250-7905	57733	19408	FITTING, ZERK A5K,A5L,A5M,A5N, B0Z,B1D,B1G,B1I	EA	2
147	4	PAFZZ	2520-01-159-9802	72447	6-4-4591	YOKE, END, # 3 A5K,A5L,A5M,A5N, B0Z,B1D,B1G,B1I	EA	1
147	5	PAOZZ	5365-01-120-9671	00905	290	DOWEL A5K,A5L,A5M,A5N, B0Z,B1D,B1G,B1I	EA	16
147	6	PAOZZ	5310-00-995-9455	96906	M535335-67	LOCKWASHER, .625 A5K,A5L,A5M,A5N, B0Z,B1D,B1G,B1I	EA	16
147	7	PAOZZ	5310-00-777-6325	96906	MS51972-7	NUT, HEX, .62-18 # 4-40 X 1 A5K,A5L,A5M,A5N, B0Z,B1D,B1G,B1I	EA	16
147	8	PAOZZ	5330-01-117-1019	52304	13886	GASKET A5K,A5L,A5M,A5N, B0Z,B1D,B1G,B1I	EA	2
147	9	PAOZZ	4820-01-151-3692	95879	G330766	BREATHER (2-4PSI). A5K,A5L,A5M,A5N, B0Z,B1D,B1G,B1I	EA	1
147	10	PAOZZ	3010-01-246-2954	45152	1430180	FLANGE, COMPANION A5K,A5L,A5M,A5N, B0Z,B1D,B1G,B1I	EA	1

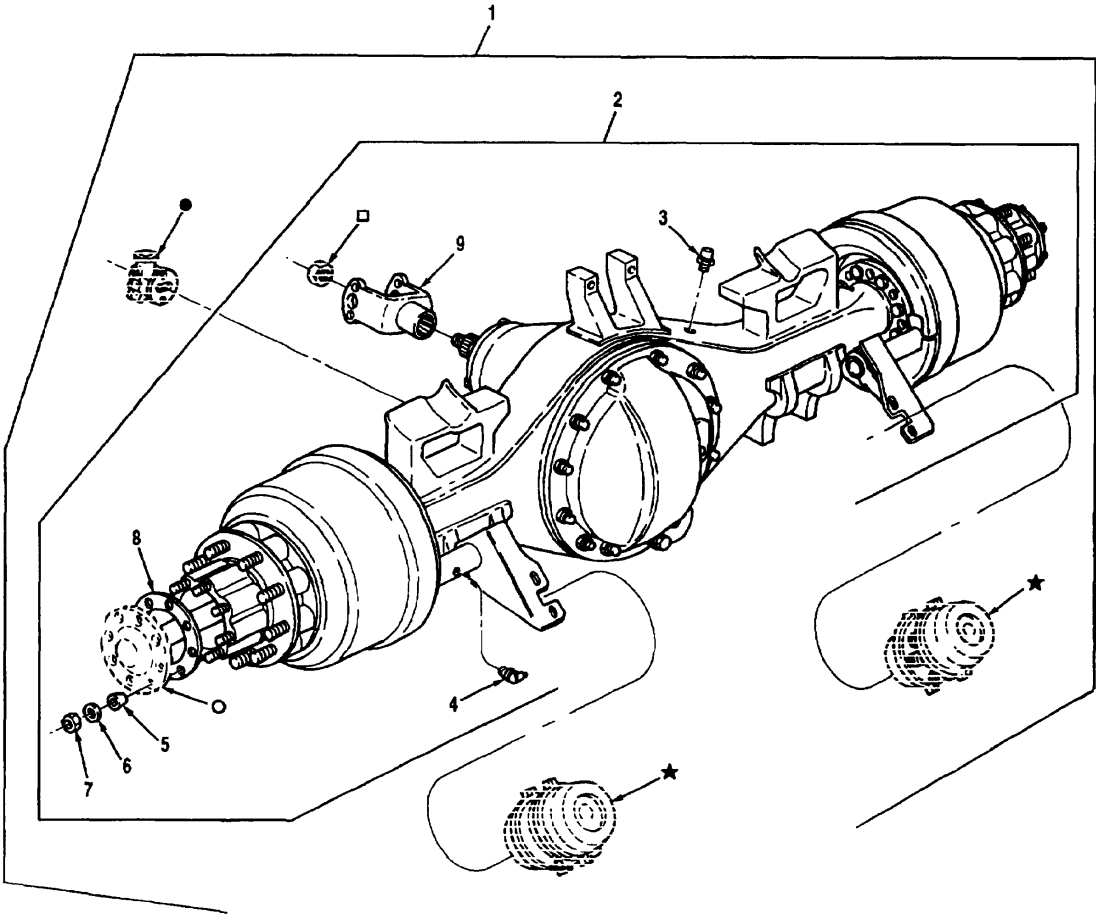

- SEE FIGURE 141
- SEE FIGURE 155
- ★ SEE FIGURE 165
- SEE FIGURE 149

Figure 148 Axle Assembly No. 4

TM 08780B-24P

(1) Illustration		(2)	(3)	(4)	(5)	(6)	(7)	(8)
(a) Fig. No.	(b) Item No.	SMR Code	National Stock Number	Cage	Part Number	Description Usable On Code	U/M	Qty. Inc. In Unit
148	1	XCFHD		45152	1464780U	GROUP 1100 AXLE ASSEMBLY NO. 4		
148	2	PAFHD	2520-01-184-5563	45152	13636000	NO. 4 AXLE ASSEMBLY A5K,A5L,A5M,A5N, B0Z,B1D,B1G,B1I	EA	1
148	3	PAOZZ	4820-01-151-3692	95879	G330766	REAR TANDEM, REAR AXLE A5K,A5L,A5M,A5N, B0Z,B1D,B1G,B1I	EA	1
148	4	PAOZZ	4730-00-250-7905	57733	1940B	BREATHER (2-4PSI) A5K,A5L,A5M,A5N, B0Z,B1D,B1G,B1I	EA	1
148	5	PAOZZ	5365-01-120-9671	00905	290	FITTING, ZERK A5K,A5L,A5M,A5N, B0Z,B1D,B1G,B1I	EA	2
148	6	PAOZZ	5310-00-995-9455	96906	MS35335-67	DOWEL A5K,A5L,A5M,A5N, B0Z,B1D,B1G,B1I	EA	16
148	7	PAOZZ	5310-00-777-6325	96906	MS51972-7	LOCKWASHER, .625 A5K,A5L,A5M,A5N, B0Z,B1D,B1G,B1I	EA	16
148	8	PAOZZ	5330-01-117-1019	52304	13886	NUT, HEX, .62-18 # 4-40 X 1 A5K,A5L,A5M,A5N, B0Z,B1D,B1G,B1I	EA	16
148	9	PAFZZ	2520-01-232-3061	72447	6-4-5481X	GASKET A5K,A5L,A5M,A5N, B0Z,B1D,B1G,B1I	EA	2
						YOKE ASSEMBLY A5K,A5L,A5M,A5N, B0Z,B1D,B1G,B1I	EA	1

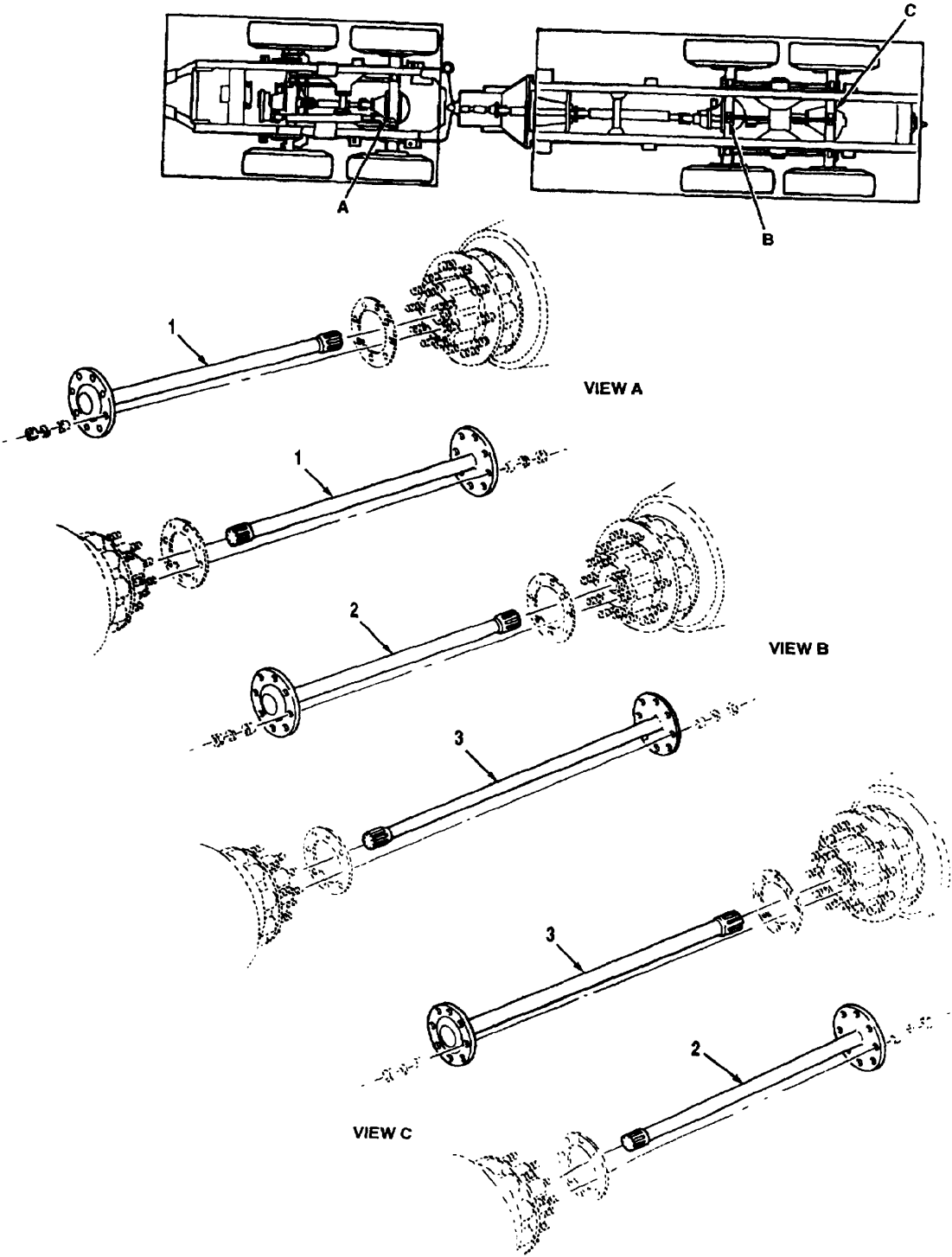
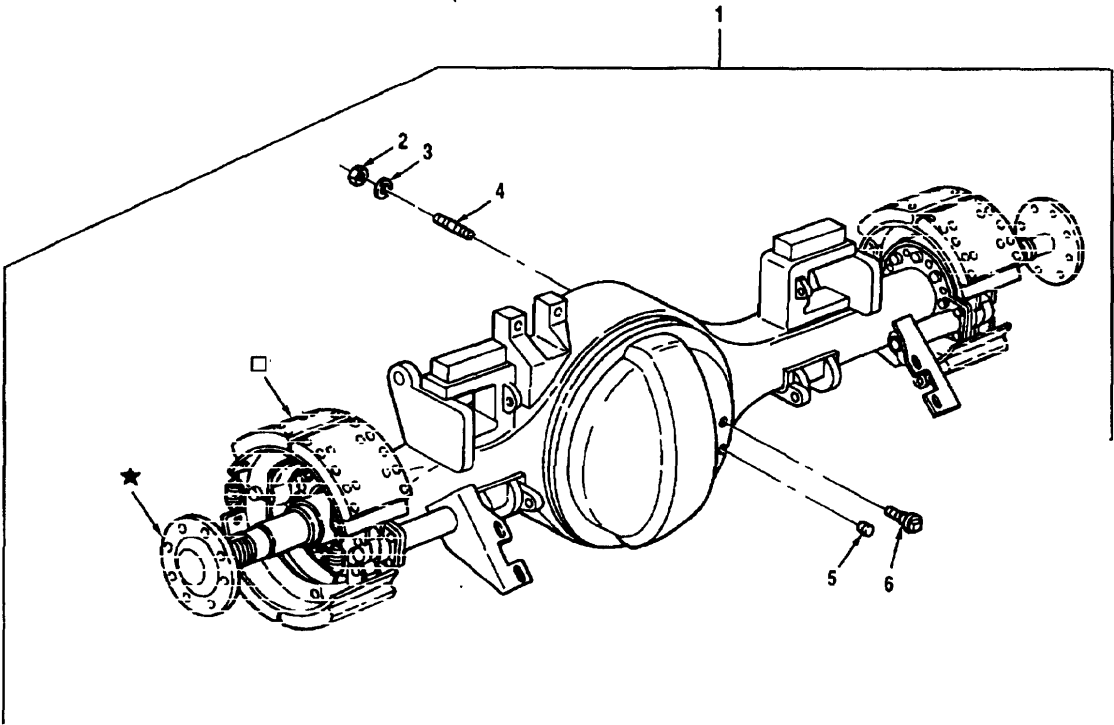

Figure 149 Axle Shafts No. 2, 3 And 4

TM 08780B-24P

(1) Illustration		(2)	(3)	(4)	(5)	(6)	(7)	(8)
(a) Fig. No.	(b) Item No.	SMR Code	National Stock Number	Cage	Part Number	Description Usable On Code	U/M	Qty. Inc. In Unit
149	1	PAOZZ	2520-01-233-8114	52304	113503	GROUP 1100 AXLE SHAFTS NO. 2, 3 AND 4 SHAFT, AXLE A3X,B0Y	EA	2
149	2	PAOZZ	2520-01-214-3250	52304	108555	SHAFT, AXLE, SHORT A5K,A5L,A5M,A5N, B0Z,B1D,B1G,B1I	EA	1
149	3	PAOZZ	2520-01-055-4486	52304	108556	SHAFT, AXLE, LONG A5K,A5L,A5M,A5N, B0Z,B1D,B1G,B1I	EA	1



□ SEE FIGURE 157
★ SEE FIGURE 149

Figure 150 Axle Housing W/Carrier No. 2 Axle

TM 08780B-24P

(1) Illustration		(2)	(3)	(4)	(5)	(6)	(7)	(8)
(a) Fig. No.	(b) Item No.	SMR Code	National Stock Number	Cage	Part Number	Description Usable On Code	U/M	Qty. Inc. In Unit
150	1	XAFHD		45152	1690700W	GROUP 1102 AXLE HOUSING W/CARRIER NO. 2 AXLE HOUSING, NO. 2 AXLE	EA	1
150	2	PAFZZ	5310-01-151-8342	52304	90208	NUT, HEX, .62-18 A3X,B0Y	EA	12
150	3	PAFZZ	5310-00-820-6653	96906	MS35338-50	LOCKWASHER, .62 A3X,B0Y	EA	12
150	4	PAFZZ	5307-01-148-6832	52304	36435	STUD, HOUSING A3X,B0Y	EA	12
150	5	PAFZZ	4730-01-148-8254	52304	54254	PLUG, MAGNETIC DRAIN A3X,B0Y	EA	1
150	6	PAFZZ	2520-00-140-3653	52304	75130	PLUG, MAGNETIC CARRIER A3X,B0Y	EA	1

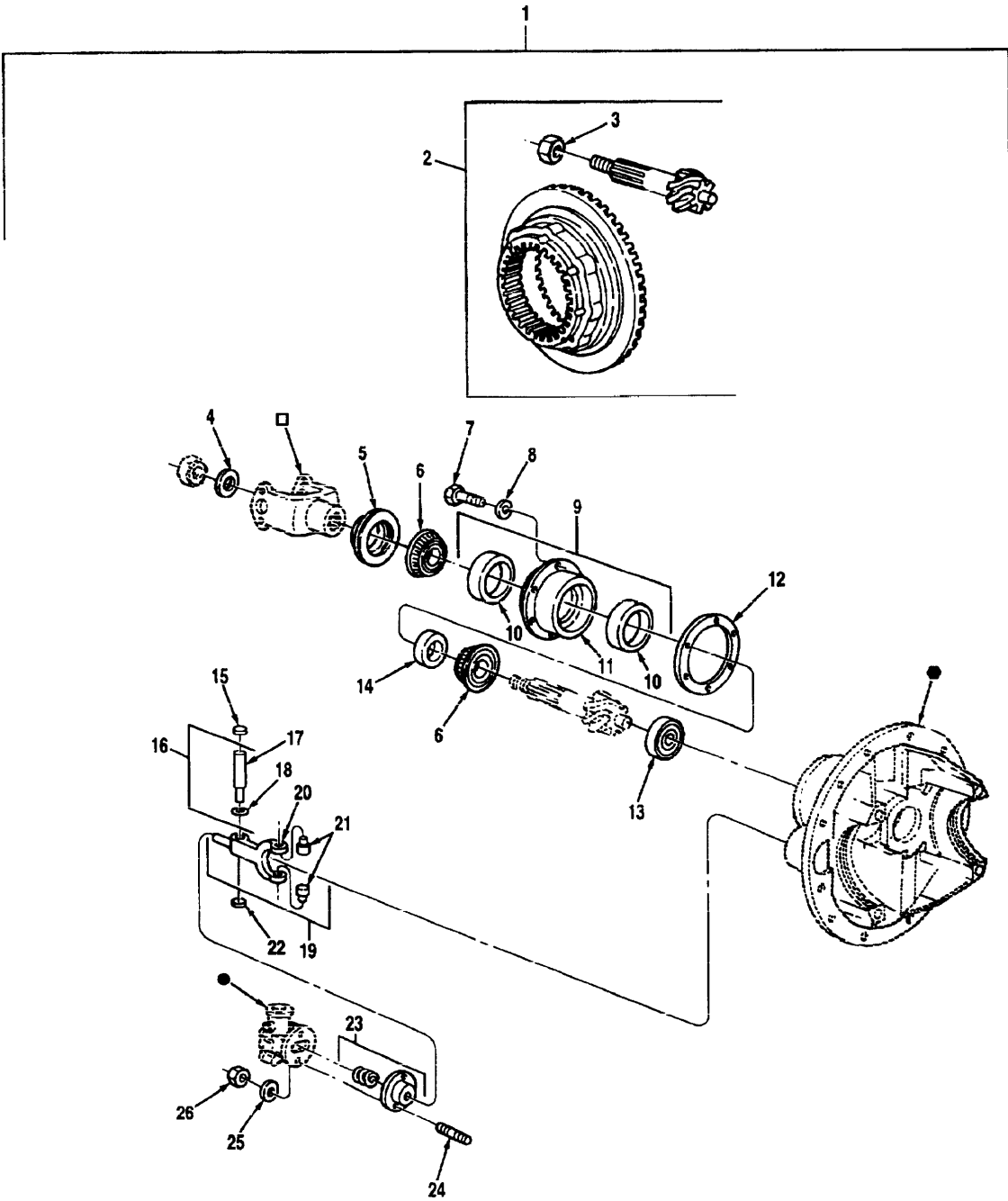

- SEE FIGURE 141
- SEE FIGURE 146
- PART OF NO. 27

Figure 151 Differential Carrier And Housing No. 2 Axle (1 Of 2)

TM 08780B-24P

(1) Illustration		(2)	(3)	(4)	(5)	(6)	(7)	(8)
(a) Fig. No.	(b) Item No.	SMR Code	National Stock Number	Cage	Part Number	Description Usable On Code	U/M	Qty. Inc. In Unit
151	1	PAHHH	2520-01-187-1264	52304	120643	GROUP 1102 DIFFERENTIAL CARRIER AND HOUSING NO. 2 AXLE DIFFERENTIAL CARRIER ASSEMBLY	EA	1
151	2	PAHZZ	3020-01-252-7891	52304	120647	A3X,B0Y DRIVE GEAR AND PINION, MATCHED WITH NUT	EA	1
151	3	PAFZZ	5310-01-151-8344	52304	95206	A3X,B0Y LOCKNUT, HEX	EA	1
151	4	PAFZZ	5310-01-145-9112	52304	56864	A3X,B0Y WASHER, FLAT, 1.53, PART OF KIT 120727	EA	1
151	5	PAFZZ	5330-01-158-2061	52304	113516	A3X,B0Y SEAL AND RETAINER, OIL, PART OF KIT 118295 AND 120727	EA	1
151	6	PAHZZ	3110-00-853-4161	60038	552000	A3X,B0Y CONE, BEARING, PART OF KIT 120727	EA	2
151	7	PAHZZ	5306-00-451-3126	52304	113325	A3X,B0Y CAPSCREW, HEX HEAD .56-12 X 1.50	EA	6
151	8	PAHZZ	5310-01-148-0231	52304	37207	A3X,B0Y LOCKWASHER, INTERNAL, .59	EA	6
151	9	PAHHH	3130-01-163-0684	45152	144EX319	A3X,B0Y CAGE AND CUP ASSEMBLY, PINION BEARING	EA	1
151	10	PAHZZ	3110-00-100-0600	60038	55437	A3X,B0Y CUP, BEARING, PART OF KIT 120727	EA	2
151	11	XAHZZ		52304	075110	A3X,B0Y CAGE, PINION BEARING	EA	1
151	12	PAHZZ	5365-00-081-5124	81142	43588	A3X,B0Y SHIM, BEARING CAGE, PART OF KIT 118295 AND 120727	EA	6
151	13	PAHZZ	3110-00-108-1407	52304	120047	A3X,B0Y PINION, BEARING PILOT, PART OF KIT 120727	EA	1
151	14	PAHZZ	5365-01-154-8505	52304	91561	A3X,B0Y SPACER, PINION BEARING, .63	EA	1
151	14	PAHZZ	5365-01-152-4715	52304	91562	A3X,B0Y SPACER, PINION BEARING, .633	EA	1
151	14	PAHZZ	5365-01-154-8506	52304	91564	A3X,B0Y SPACER, PINION BEARING, .634	EA	1
151	14	PAHZZ	5365-01-154-8507	52304	91566	A3X,B0Y SPACER, PINION BEARING, 635	EA	1
151	14	PAHZZ	5365-01-152-4549	52304	91568	A3X,B0Y SPACER, PINION BEARING, 636	EA	1
151	14	PAHZZ	5365-01-154-8508	52304	91572	A3X,B0Y SPACER, PINION BEARING, 637	EA	1
151	14	PAHZZ	5365-01-154-8509	52304	91576	A3X,B0Y SPACER, PINION BEARING, .638	EA	1
151	14	PAHZZ	5365-01-155-9865	52304	91580	A3X,B0Y SPACER, PINION BEARING, .639	EA	1

(1) Illustration		(2)	(3)	(4)	(5)	(6)	(7)	(8)
(a) Fig. No.	(b) Item No.	SMR Code	National Stock Number	Cage	Part Number	Description Usable On Code	U/M	Qty. Inc. In Unit
						GROUP 1102 DIFFERENTIAL CARRIER AND HOUSING NO. 2 AXLE (CONTINUED)		
151	14	PAHZZ	5365-01-152-8202	52304	91584	SPACER, PINION BEARING, .640 A3X,B0Y	EA	1
151	14	PAHZZ	5365-01-155-4592	52304	91588	SPACER, PINION BEARING, .641 A3X,B0Y	EA	1
151	14	PAHZZ	5365-01-161-2190	52304	91592	SPACER, PINION BEARING, .642 A3X,B0Y	EA	1
151	14	PAHZZ	5365-01-162-5781	52304	91596	SPACER, PINION BEARING, .643 A3X,B0Y	EA	1
151	14	PAHZZ	5365-01-173-3482	52304	91600	SPACER, PINION BEARING, .644 A3X,B0Y	EA	1
151	14	PAHZZ	5365-01-155-5269	52304	91602	SPACER, PINION BEARING, .645 A3X,B0Y	EA	1
151	15	PAHZZ	5340-01-027-2592	52304	30703	PLUG, PART OF KIT 120727 A3X,B0Y	EA	1
151	16	PAHZZ	2520-01-211-1084	52304	113801	SHAFT, SHIFT FORK ASSEMBLY A3X,B0Y	EA	1
151	17	XAHZZ		52304	41103	SHAFT, SHIFT FORK A3X,B0Y	EA	1
151	18	PAHZZ		52304	113140	O-RING A3X,B0Y	EA	1
151	19	PAHHH	2520-01-233-1770	52304	32613	SHIFT FORK AND PIN ASSEMBLY A3X,B0Y	EA	1
151	20	XAHZZ		52304	32604	FORK, SHIFT A3X,B0Y	EA	1
151	21	PAHZZ	5315-01-211-1241	52304	76839	PIN A3X,B0Y	EA	2
151	22	PAHZZ	5310-00-098-6350	52304	9797	PLUG, PART OF KIT 120727 A3X,B0Y	EA	1
151	23	PAFZZ	5330-01-211-2940	52304	119855	SPRING, SEAL, ASSEMBLY, PART OF KIT 118295 AND 120727 A3X,B0Y	EA	1
151	24	PAFZZ	5307-01-212-8205	52304	119863	STUD A3X,B0Y	EA	2
151	25	PAFZZ	5310-01-212-9282	52304	119857	WASHER, FLAT, .45 A3X,B0Y	EA	2
151	26	PAFZZ	5310-01-213-8327	52304	63028	LOCKNUT, .44-20 A3X,B0Y	EA	2

THIS PAGE INTENTIONALLY LEFT BLANK

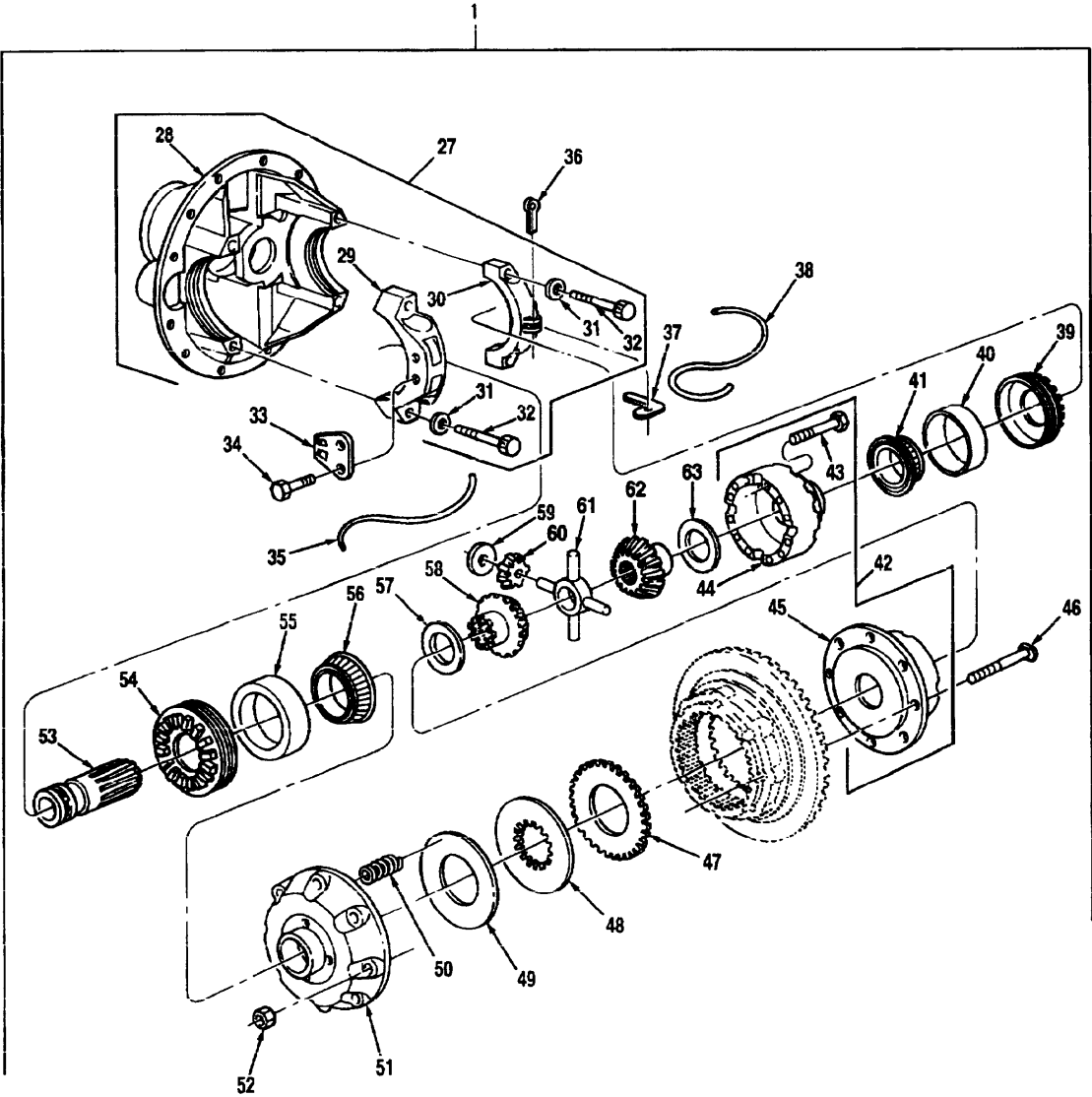

Figure 151 Differential Carrier And Housing No. 2 Axle (2 Of 2)

TM 08780B-24P

(1) Illustration		(2) SMR Code	(3) National Stock Number	(4) Cage	(5) Part Number	(6) Description Usable On Code	(7) U/M	(8) Qty. Inc. In Unit
(a) Fig. No.	(b) Item No.							
						GROUP 1102 DIFFERENTIAL CARRIER AND HOUSING NO. 2 AXLE (CONTINUED)		
151	27	PAHHH	2520-01-251-9942	52304	106412	CARRIER AND CAPS ASSEMBLY A3X,B0Y	EA	1
151	28	XAHZZ		52304	106411	CARRIER, DIFFERENTIAL A3X,B0Y	EA	1
151	29	XAHZZ		52304	37744	CAP, BEARING LEFT HAND A3X,B0Y	EA	1
151	30	XAHZZ		52304	68841	CAP, BEARING, RIGHT HAND A3X,B0Y	EA	1
151	31	PAHZZ	5310-01-160-3971	52304	32912	WASHER, .85 A3X,B0Y	EA	4
151	32	PAHZZ	5305-01-156-7675	52034	32732	CAPSCREW, HEX HEAD, .81-10 X 4.25 A3X,B0Y	EA	4
151	33	PAHZZ	2520-01-211-3190	52304	111120	LOCK AND RETAINER A3X,B0Y	EA	1
151	34	PAHZZ	5305-01-164-7464	52304	12562	CAPSCREW, HEX HEAD, .62-11 X 1.75 A3X,B0Y	EA	2
151	35	MHHZZ		52304	12563-6	LOCKWIRE, MAKE FROM P/N 12563, CAGE 52304, APPROX 6 IN. LG A3X,B0Y	EA	1
151	36	PAHZZ	5315-00-059-0206	96906	MS24665-491	PIN, COTTER A3X,B0Y	EA	1
151	37	PAHZZ	2520-00-081-5155	81118	13377	LOCK, ADJUSTER LH A3X,B0Y	EA	1
151	38	MHHZZ		52304	90538-30	LOCKWIRE, MAKE FROM P/N 90538, CAGE 52304, APPROX 30 IN. LG A3X,B0Y	EA	2
151	39	PAHZZ	2520-01-147-1101	52304	110243	ADJUSTER A3X,B0Y	EA	1
151	40	PAHZZ	3110-00-100-0321	60038	493	CUP, BEARING, PART OF KIT 120727 A3X,B0Y	EA	1
151	41	PAHZZ	3110-00-100-0263	60038	497	CONE, BEARING, PART OF KIT 120727 A3X,B0Y	EA	1
151	42	PAHHH	2520-01-211-3239	52304	118289	DIFFERENTIAL CASE ASSEMBLY A3X,B0Y	EA	1
151	43	PAHZZ	5305-01 146-1657	52304	96271	CAPSCREW, HEX HEAD, .56-12 X 2.75 A3X,B0Y	EA	12
151	44	XAHZZ		52304	110138	DIFFERENTIAL CASE, PLAIN A3X,B0Y	EA	1
151	45	XAHZZ		52304	111029	CASE, DIFFERENTIAL AND GEAR SUPPORT A3X,B0Y	EA	1
151	46	PAHZZ	5306-01-216-5871	52304	111024	CAPSCREW A3X,B0Y	EA	8
151	47	PAHZZ	2520-01-151-3850	52304	111027	PLATE, FRICTION SPLINED A3X,B0Y	EA	8
151	48	PAHZZ	2520-01-153-8429	52304	111028	PLATE, FRICTION A3X,B0Y	EA	7

(1) Illustration		(2)	(3)	(4)	(5)	(6)	(7)	(8)
(a) Fig. No.	(b) Item No.	SMR Code	National Stock Number	Cage	Part Number	Description Usable On Code	U/M	Qty. Inc. In Unit
						GROUP 1102 DIFFERENTIAL CARRIER AND HOUSING NO.2 AXLE (CONTINUED)		
151	49	PAHZZ	2520-01-151-3849	52304	111025	PLATE, PRESSURE A3X,B0Y	EA	1
151	50	PAHZZ	5360-01-156-8929	52304	111023	SPRING, COMPRESSION A3X,B0Y	EA	10
151	51	PAHZZ	2520-01-153-8381	52304	111026	CASE COVER, SUPPORT A3X,B0Y	EA	1
151	52	PAHZZ	5310-01-236-5566	52304	84497	LOCKNUT, .75-16 A3X,B0Y	EA	8
151	53	PAHZZ	2520-01-211-9404	52304	111021	CLUTCH, SLIDING CURVIC A3X,B0Y	EA	1
151	54	PAHZZ	2520-01-151-3848	52304	111022	ADJUSTER, BEARING A3X,B0Y	EA	1
151	55	PAHZZ	3110-00-100-0602	60038	56650	CUP, BEARING, PART OF KIT 120727 A3X,B0Y	EA	1
151	56	PAHZZ	3110-00-100-3632	60038	56425	CONE, BEARING, PART OF KIT 120727 A3X,B0Y	EA	1
151	57	PAHZZ	3120-01-161-7351	52304	111030	WASHER, THRUST, PART OF KIT 120727 A3X,B0Y	EA	1
151	58	PAHZZ	3020-01-152-7848	52304	110527	GEAR, SIDE A3X,B0Y	EA	1
151	59	PAHZZ	3120-00-949-4975	81142	27810	WASHER, THRUST, PART OF KIT 120727 A3X,B0Y	EA	4
151	60	PAHZZ	3020-01-151-3447	52304	104139	PINION, SIDE A3X,B0Y	EA	4
151	61	PAHZZ	2520-01-004-7902	52304	87894	SPIDER, DIFFERENTIAL A3X,B0Y	EA	1
151	62	PAHZZ	3020-01-166-4463	52304	111019	SIDE GEAR A3X,B0Y	EA	1
151	63	PAHZZ	5310-00-281-8320	81118	27827	WASHER, THRUST, PART OF KIT 120727 A3X,B0Y	EA	1

THIS PAGE INTENTIONALLY LEFT BLANK

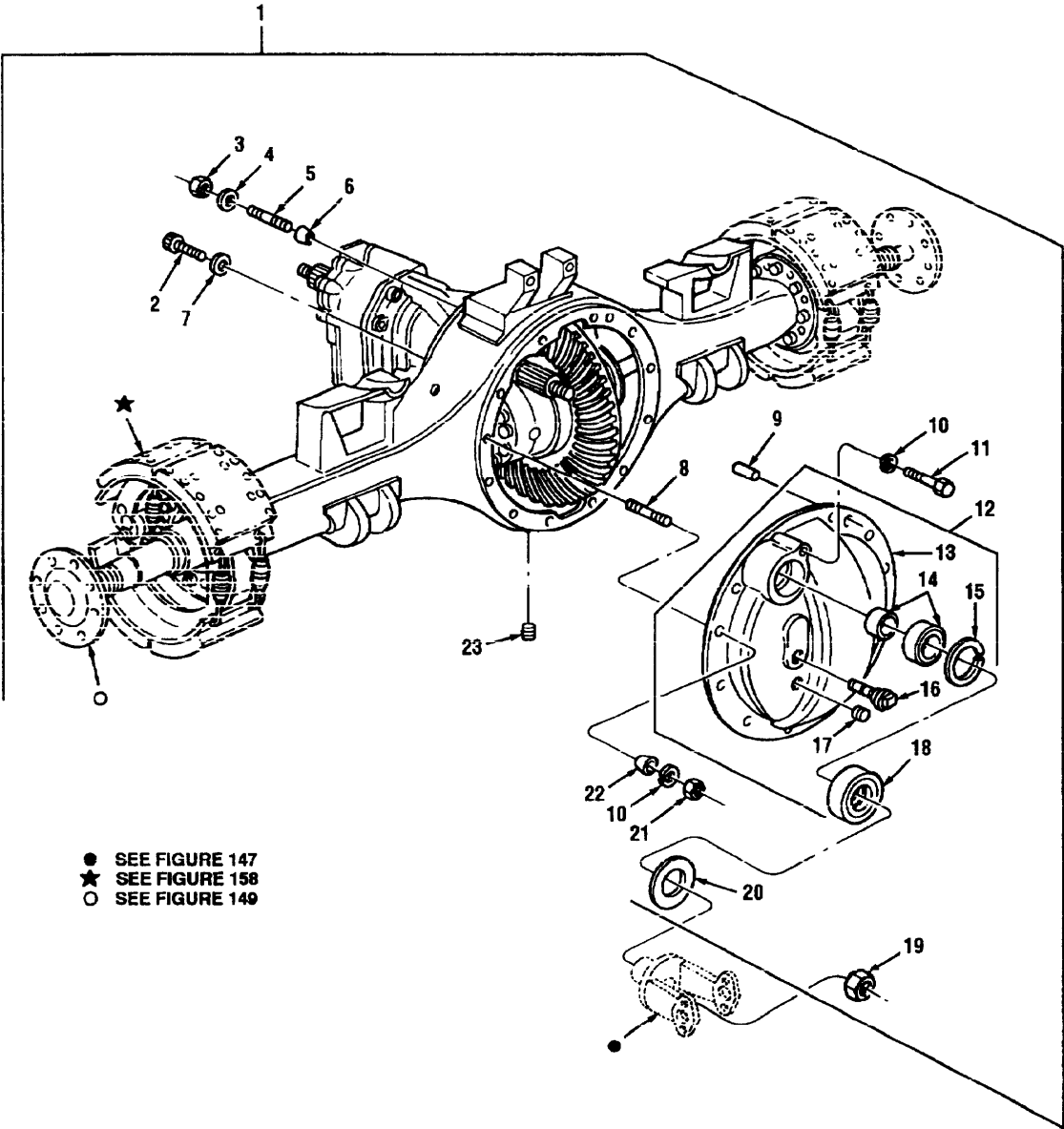

Figure 152 Axle Housing W/Carrier No. 3 Axle

TM 08780B-24P

(1) Illustration		(2)	(3)	(4)	(5)	(6)	(7)	(8)
(a) Fig. No.	(b) Item No.	SMR Code	National Stock Number	Cage	Part Number	Description Usable On Code	U/M	Qty. Inc. In Unit
152	1	XAFHD		45152	1690690W	GROUP 1102 AXLE HOUSING W/CARRIER NO. 3 AXLE WELDMENT, NO. 3 A5K,A5L,A5M,A5N, B0Z,B1D,B1G,B1I	EA	1
152	2	PAFZZ	5306-01-155-4335	52304	99708	CAPSCREW, 12 POINT .62-11 X 1.75 A5K,A5L,A5M,A5N, B0Z,B1D,B1G,B1I	EA	2
152	3	PAFZZ	5310-01-151-8342	52304	90208	NUT, HEX, .62-18 A5K,A5L,A5M,A5N, B0Z,B1D,B1G,B1I	EA	10
152	4	PAFZZ	5310-00-820-6653	96906	MS35338-50	LOCKWASHER, .62 A5K,A5L,A5M,A5N, B0Z,B1D,B1G,B1I	EA	10
152	5	PAFZZ	5307-01-234-3852	52304	84694	STUD, FRONT A5K,A5L,A5M,A5N, B0Z,B1D,B1G,B1I	EA	10
152	6	PAFZZ	5365-01-156-8063	52304	83481	BUSHING, TAPERED A5K,A5L,A5M,A5N, B0Z,B1D,B1G,B1I	EA	4
152	7	PAFZZ	5310-01-159-2797	52304	11167	LOCKWASHER, EXTERNAL, .64 A5K,A5L,A5M,A5N, B0Z,B1D,B1G,B1I	EA	2
152	8	PAFZZ	5307-01-234-9510	52304	85453	STUD, REAR A5K,A5L,A5M,A5N, B0Z,B1D,B1G,B1I	EA	11
152	9	PAFZZ	5315-01-147-1132	52304	7641	PIN, STRAIGHT A5K,A5L,A5M,A5N, B0Z,B1D,B1G,B1I	EA	2
152	10	PAFZZ	5310-00-584-5272	96906	MS35338-48	LOCKWASHER, .50 A5K,A5L,A5M,A5N, B0Z,B1D,B1G,B1I	EA	12
152	11	PAFZZ	5305-01-162-3965	52304	85454	CAPSCREW, HEX HEAD, .50-13 X 5.37 A5K,A5L,A5M,A5N, B0Z,B1D,B1G,B1I	EA	1
152	12	PAFFF	2520-01-158-8566	52304	113498	COVER ASSEMBLY, HOUSING A5K,A5L,A5M,A5N, B0Z,B1D,B1G,B1I	EA	1
152	13	PAFZZ	2520-01-171-1888	52304	78923	COVER, HOUSING A5K,A5L,A5M,A5N, B0Z,B1D,B1G,B1I	EA	1
152	14	PAFZZ	3110-00-155-6518	52304	78936	BEARING, ROLLER, PART OF KIT 120722 A5K,A5L,A5M,A5N, B0Z,B1DB1G,B1I	EA	1
152	15	PAFZZ	5365-01-156-5280	52304	78937	RING, SNAP, PART OF KIT 120722 A5K,A5L,A5M,A5N, B0Z,B1D,B1G,B1I	EA	1
152	16	PAOZZ	2520-00-140-3653	52304	75130	PLUG, MAGNETIC CARRIER A5K,A5L,A5M,A5N, B0Z,B1D,B1G,B1I	EA	1

(1) Illustration		(2)	(3)	(4)	(5)	(6)	(7)	(8)
(a) Fig. No.	(b) Item No.	SMR Code	National Stock Number	Cage	Part Number	Description Usable On Code	U/M	Qty. Inc. In Unit
152	17	PAOZZ	2520-01-062-4102	52304	90898	GROUP 1102 AXLE HOUSING W/CARRIER NO.3 AXLE (COTINUED) PLUG, HOUSING A5K,A5L,A5M,A5N, B0Z,B1DB1G,B1I	EA	1
152	18	PAFZZ	5330-01-157-0897	52304	113514	OIL SEAL ASSEMBLY, PART OF KIT 118316 A5K,A5L,A5M,A5N, B0Z,B1D,B1G,B1I	EA	1
152	19	PAFZZ	5310-01-137-7064	45152	5EX33	LOCKNUT, FLANGED A5K,A5L,A5M,A5N, B0Z,B1D,B1G,B1I	EA	1
152	20	PAFZZ	5310-01-160-7496	52304	78922	WASHER, SPACER A5K,A5L,A5M,A5N, B0Z,B1D,B1G,B1I	EA	1
152	21	PAFZZ	5310-01-234-7586	52304	25348	NUT A5K,A5L,A5M,A5N, B0Z,B1D,B1G,B1I	EA	11
152	22	PAFZZ	5365-01-156-8062	52304	83483	BUSHING, TAPERED A5K,A5L,A5M,A5N, B0Z,B1D,B1G,B1I	EA	4
152	23	PAOZZ	4730-01-148-8254	52304	54254	PLUG, MAGNETIC DRAIN A5K,A5L,A5M,A5N, B0Z,B1D,B1G,B1I	EA	1

THIS PAGE INTENTIONALLY LEFT BLANK

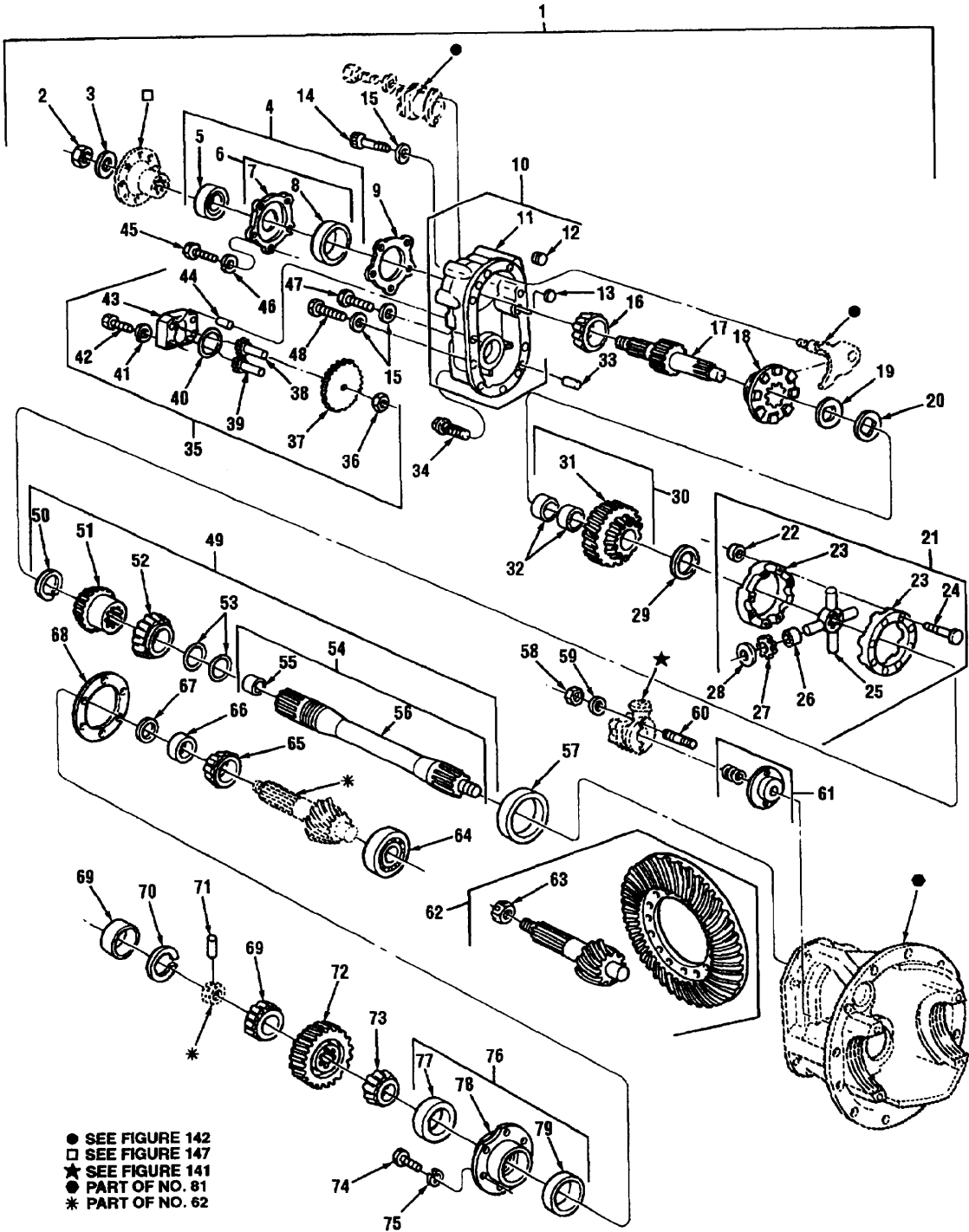

Figure 153 Differential Carrier And Housing No. 3 Axle (1 Of 2)

TM 08780B-24P

(1) Illustration		(2)	(3)	(4)	(5)	(6)	(7)	(8)
(a) Fig. No.	(b) Item No.	SMR Code	National Stock Number	Cage	Part Number	Description Usable On Code	U/M	Qty. Inc. In Unit
						GROUP 1102 DIFFERENTIAL CARRIER AND HOUSING NO. 3 AXLE		
153	1	PAFHH	2520-01-187-2266	52304	120712	CARRIER ASSEMBLY, DIFFERENTIAL A5K,A5L,A5M,A5N, B0Z,B1D,B1G,B1I,	EA	1
153	2	PAFZZ	5310-01-203-5137	52304	95209	NUT A5K,A5L,A5M,A5N, B0Z,B1D,B1G,B1I	EA	1
153	3	PAFZZ	53310-01-204-0211	52304	79699	WASHER, PART OF KIT 120722 A5K,A5L,A5M,A5N, B0Z,B1D,B1G,B1I	EA	1
153	4	XCHHH		52304	113562	COVER CUP AND SEAL ASSEMBLY A5K,A5L,A5M,A5N, B0Z,B1D,B1G,B1I	EA	1
153	5	PAFZZ	5330-01-156-3759	52304	113515	SEAL, OIL, PART OF KIT 118316 A5K,A5L,A5M,A5N, B0Z,B1D,B1G,B1I	EA	1
153	6	PAHHH	3130-01-165-4396	45152	2AG771	CAGE AND CLIP ASSEMBLY, BEARING A5K,A5L,A5M,A5N, B0Z,B1D,B1G,B1I	EA	1
153	7	XAHZZ		52304	111690	CAGE, BEARING A5K,A5L,A5M,A5N, B0Z,B1D,B1G,B1I	EA	1
153	8	PAHZZ	3110-01-023-1842	52304	98388	CUP, BEARING, PART OF KIT 120722 A5K,A5L,A5M,A5N, B0Z,B1DB1G,B1I	EA	1
153	9	PAHZZ	5365-01-058-4587	52304	78918	SHIM, .003, PART OF KIT 118316 AND 120722 A5K,A5L,A5M,A5N, B0Z,B1D,B1G,B1I	EA	6
153	9	PAHZZ	5365-01-058-4588	52304	78919	SHIM, .005, PART OF KIT 118316 AND 120722 A5K,A5L,A5M,A5N, B0Z,B1D,B1G,B1I	EA	1
153	9	PAHZZ	5365-01-059-2641	52304	78920	SHIM, .010, PART OF KIT 118316 AND 120722 A5K,A5L,A5M,A5N, B0Z,B1D,B1G,B1I	EA	1
153	10	PAHHH	3040-01-164-9284	52304	103536	COVER ASSEMBLY, DIFFERENTIAL CARRIER A5K,A5L,A5M,A5N, B0Z,B1D,B1G,B1I	EA	1
153	11	XAHZZ		52304	103526	COVER A5K,A5L,A5M,A5N, B0Z,B1D,B1G,B1I	EA	1
153	12	PAHZZ	4730-01-151-8965	52304	90325	PLUG, PIPE A5K,A5L,A5M,A5N, B0Z,B1D,B1G,B1I	EA	1
153	13	PAHZZ	5310-00-098-6350	52304	9797	PLUG A5K,A5L,A5M,A5N, B0Z,B1D,B1G,B1I	EA	1

(1) Illustration		(2)	(3)	(4)	(5)	(6)	(7)	(8)
(a) Fig. No.	(b) Item No.	SMR Code	National Stock Number	Cage	Part Number	Description Usable On Code	U/M	Qty. Inc. In Unit
						GROUP 1102 DIFFERENTIAL CARRIER AND HOUSING NO.3 AXLE (CONTINUED)		
153	14	PAHZZ	5305-01-150-1524	52304	81855	CAPSCREW, .56-12 X 1.62 A5K,A5L,A5M,A5N, B0Z,B1D,B1G,B1I	EA	1
153	15	PAHZZ	5310-00-167-0680	96906	MS35338-49	LOCKWASHER, .56 A5K,A5L,A5M,A5N, B0Z,B1D,B1G,B1I	EA	10
153	16	PAHZZ	3020-01-214-4412	52304	98387	CONE, BEARING, PART OF KIT 120722 A5K,A5L,A5M,A5N, B0Z,B1D,B1G,B1I	EA	1
153	17	PAHZZ	3040-01-151-8058	52304	78908	SHAFT, INPUT A5K,A5L,A5M,A5N, B0Z,B1D,B1G, B1I	EA	1
153	18	PAHZZ	3020-01-214-4412	52304	78917	CLUTCH, SLIDING A5K,A5L,A5M,A5N, B0Z,B1D,B1G,B1I	EA	1
153	19	PAHZZ	3120-01-163-9374	52304	56360	WASHER, ABUTMENT, PART OF KIT 120722 A5K,A5L,A5M,A5N, B0Z,B1D,B1G,B1I	EA	1
153	20	PAHZZ	3120-01-165-1415	52304	79034	WASHER, THRUST, PART OF KIT 120722 A5K, A5L,A5M,A5N, B0Z,B1D,B1G,B1I	EA	1
153	21	PAHHH	2520-01-136-7626	52304	104597	DIFFERENTIAL ASSEMBLY, INPUT DRIVE A5K, A5L,A5M,A5N, B0Z,B1D,B1G,B1I	EA	1
153	22	PAHZZ	5310-01-146-1658	52304	57637	LOCKNUT, .31-24 A5K,A5L,A5M,A5N, B0Z,B1D,B1G,B1I	EA	8
153	23	XAHZZ		52304	104513	CASE HALVES A5K,A5L,A5M,A5N, B0Z,B1D,B1G, B1I	EA	2
153	24	PAHZZ	5306-01-160-7432	52304	57636	CAPSCREW, SQUARE HEAD, .31 24 X 2.87 A5K,A5L,A5M,A5N, B0Z,B1D,B1G,B1I	EA	8
153	25	PAHZZ	2520-01-151-8116	52304	95220	SPIDER A5K,A5L,A5M,A5N, B0Z,B1D,B1G,B1I	EA	1
153	26	PAHZZ	3120-01-159-1168	52304	95219	BUSHING, PINION, PART OF KIT 120722 A5K,A5L,A5M,A5N, B0Z,B1D,B1G,B1I	EA	4
153	27	PAHZZ	3020-01-153-9529	52304	95218	PINION, SIDE A5K,A5L,A5M,A5N, B0Z,B1D,B1G,B1I	EA	4
153	28	PAHZZ	3120-00-949-4975	81142	27810	WASHER, THRUST, PART OF KIT 120722 A5K,A5L,A5M,A5N, B0Z,B1D,B1G,B1I	EA	4

THIS PAGE INTENTIONALLY LEFT BLANK

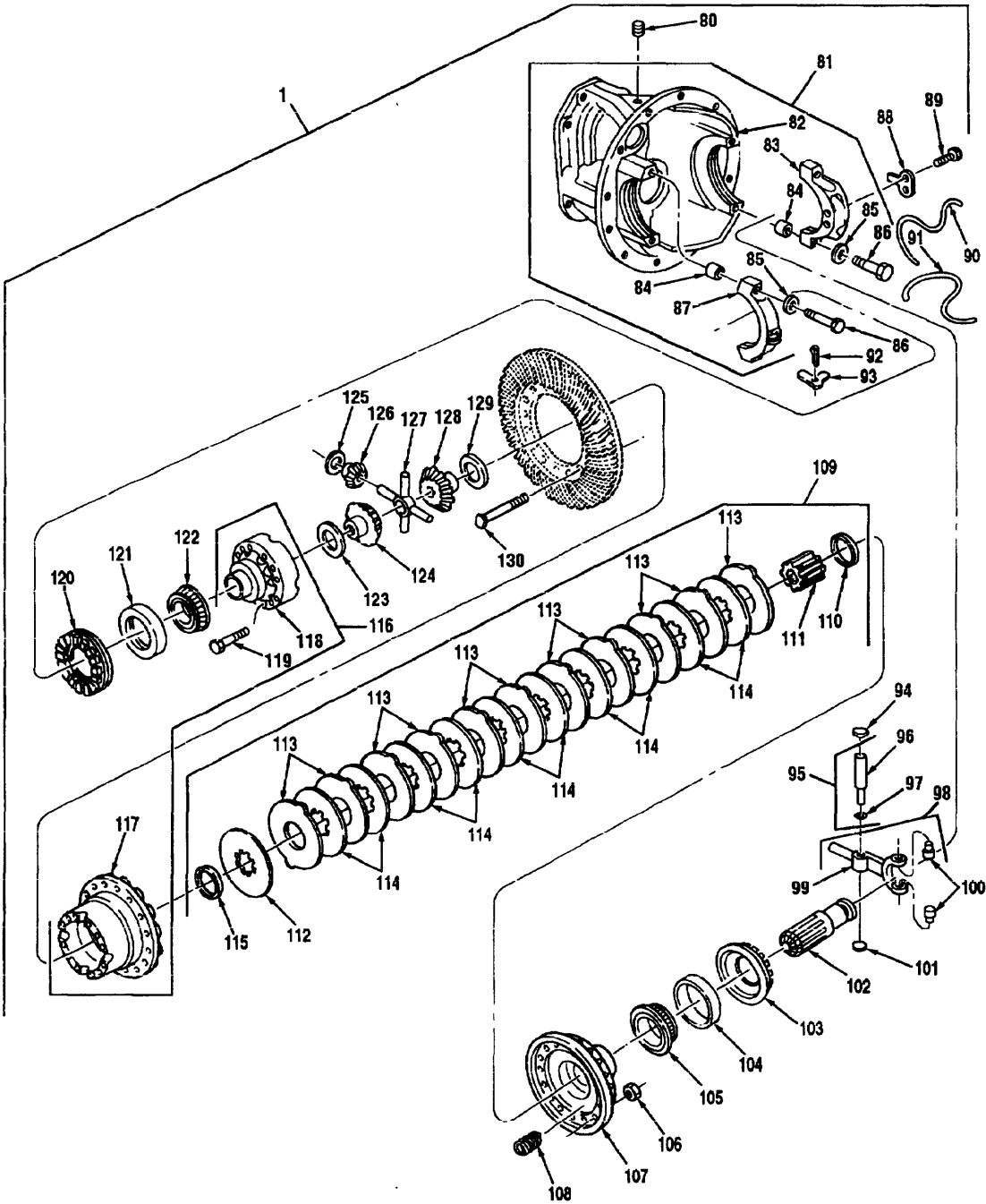

Figure 153 Differential Carrier And Housing No. 3 Axle (2 Of 2)

TM 08780B-24P

(1) Illustration		(2)	(3)	(4)	(5)	(6)	(7)	(8)
(a) Fig. No.	(b) Item No.	SMR Code	National Stock Number	Cage	Part Number	Description Usable On Code	U/M	Qty. Inc. In Unit
						GROUP 1102 DIFFERENTIAL CARRIER AND HOUSING NO. 3 AXLE (CONTINUED)		
153	29	PAHZZ	5365-01-156-0018	52304	78909	RING, SNAP, PART OF KIT 120722 A5K,A5L,A5M,A5N, B0Z,B1D,B1G,B1I	EA	1
153	30	PAHHH	3020-01-230-0291	52304	113331	HELICAL SIDE GEAR AND BUSHING ASSEMBLY A5K,A5L,A5M,A5N, B0Z,B1D,B1G,B1I	EA	1
153	31	XAHZZ		52304	113328	GEAR, SIDE A5K,A5L,A5M,A5N, B0Z,B1D,B1G,B1I	EA	1
153	32	PAHZZ	3120-01-169-9436	52304	75063	BUSHING, SIDE GEAR, PART OF KIT 120722 A5K,A5L,A5M,A5N, B0Z,B1D,B1G,B1I	EA	2
153	33	PAHZZ	5315-01-147-1132	52304	7641	PIN, STRAIGHT A5K,A5L,A5M,A5N, B0Z,B1D,B1G,B1I	EA	2
153	34	PAHZZ	2520-01-147-1099	52304	102611	FILTER SCREEN, MAGNETIC, PART OF KIT 120722 A5K,A5L,A5M,A5N, B0Z,B1D,B1G,B1I	EA	1
153	35	PAHHH	2520-01-170-0823	52304	107672	PUMP ASSEMBLY, OIL A5K,A5L,A5M,A5N, B0Z,B1D,B1G,B1I	EA	1
153	36	PAHZZ	5310-01-145-8917	52304	111451	LOCKNUT A5K,A5L,A5M,A5N, B0Z,B1D,B1G,B1I	EA	1
153	37	PAHZZ	3020-01-153-9531	52304	111449	GEAR, DRIVE A5K,A5L,A5M,A5N, B0Z,B1D,B1G,B1I	EA	1
153	38	PAHZZ	3040-01-151-8059	45152	144EX75B	PUMP GEAR AND SHAFT ASSEMBLY A5K,A5L,A5M,A5N, B0Z,B1D,B1G,B1I	EA	1
153	39	PAHZZ	3020-01-159-2960	52304	102625	PUMP GEAR AND SHAFT ASSEMBLY A5K,A5L,A5M,A5N, B0Z,B1D,B1G,B1I	EA	1
153	40	PAHZZ	5330-01-159-2800	52304	102620	O-RING, PART OF KIT 120722 A5K,A5L,A5M,A5N, B0Z,B1D,B1G,B1I	EA	1
153	41	PAHZZ	5310-00-582-5965	96906	MS35338-44	LOCKWASHER, .25 A5K,A5L,A5M,A5N, B0Z,B1D,B1G,B1I	EA	4
153	42	PAHZZ	5305-01-146-1714	52304	102618	CAPSCREW, HEX HEAD, .25-20 X 2.00 A5K,A5L,A5M,A5N, B0Z,B1D,B1G,B1I	EA	4
153	43	PAHZZ	2520-01-159-7633	52304	102607	COVER, OIL PUMP A5K,A5L,A5M,A5N, B0Z,B1D,B1G,B1I	EA	1
153	44	PAHZZ	5315-01-147-3992	52304	102617	PIN, DOWEL A5K,A5L,A5M,A5N, B0Z,B1D,B1G,B1I	EA	2

(1) Illustration		(2)	(3)	(4)	(5)	(6)	(7)	(8)
(a) Fig. No.	(b) Item No.	SMR Code	National Stock Number	Cage	Part Number	Description Usable On Code	U/M	Qty. Inc. In Unit
						GROUP 1102 DIFFERENTIAL CARRIER AND HOUSING NO.3 AXLE (CONTINUED)		
153	45	PAHZZ	5305-01-246-1334	52304	126243	CAPSCREW, HEX HEAD, .50-13 X 1.50 A5K,A5L,A5M,A5N, B0Z,B1D,B1G,B1I	EA	5
153	46	PAHZZ	5310-00-584-5272	96906	MS35338-48	LOCKWASHER, .50 A5K,A5L,A5M,A5N, B0Z,B1D,B1G,B1I	EA	5
153	47	PAHZZ	5305-01-146-1654	52304	90069	CAPSCREW, HEX HEAD .56-12 X 1.75 A5K,A5L,A5M,A5N, B0Z,B1D,B1G,B1I	EA	8
153	48	PAHZZ	5305-01-160-7507	52304	9309	CAPSCREW, HEX HEAD, .56-12 X 2.25 A5K,A5L,A5M,A5N, B0Z,B1D,B1G,B1I	EA	1
153	49	PAHHH	2520-01-157-4377	52304	104456	SHAFT ASSEMBLY, OUTPUT A5K,A5L,A5M,A5N, B0Z,B1D,B1G,B1I	EA	1
153	50	PAHZZ	5365-01-154-8560	52304	85994	RING, SNAP, PART OF KIT 120722 A5K,A5L,A5M,A5N, B0Z,B1D,B1G,B1I	EA	1
153	51	PAHZZ	3020-01-160-5894	52304	78911	GEAR, INNER SIDE A5K,A5L,A5M,A5N, B0Z,B1D,B1G,B1I	EA	1
153	52	PAHZZ	3110-00-100-3575	60038	33275	CONE, BEARING, PART OF KIT 120722 A5K,A5L,A5M,A5N, B0Z,B1D,B1G,B1I	EA	1
153	53	PAHZZ	5330-01-058-3784	52304	78931	O-RING, PART OF KIT 120722 A5K,A5L,A5M,A5N, B0Z,B1D,B1G,B1I	EA	2
153	54	PAHHH	2520-01-053-5518	52304	78865	OUTPUT SHAFT AND BUSHING ASSEMBLY A5K,A5L,A5M,A5N, B0Z,B1D,B1G,B1I	EA	1
153	55	PAHZZ	3120-01-058-3212	52304	45468	BUSHING, PART OF KIT 120722 A5K,A5L,A5M,A5N, B0Z,B1D,B1G,B1I	EA	1
153	56	XAHZZ		52304	78902	SHAFT, OUTPUT A5K,A5L,A5M,A5N, B0Z,B1D,B1G,B1I	EA	1
153	57	PAHZZ	3110-00-100-0573	60038	33472	CUP, BEARING, PART OF KIT 120722 A5K,A5L,A5M,A5N, B0Z,B1D,B1G,B1I	EA	1
153	58	PAFZZ	5310-01-213-8327	52304	63028	LOCKNUT, .44-20 A5K,A5L,A5M,A5N, B0Z,B1D,B1G,B1I	EA	2
153	59	PAFZZ	5310-01-212-9282	52304	119857	WASHER, FLAT, .45 A5K,A5L,A5M,A5N, B0Z,B1D,B1G,B1I	EA	2
153	60	PAFZZ	5307-01-212-8205	52304	119863	STUD A5K,A5L,A5M,A5N, B0Z,B1D,B1G,B1I	EA	2

TM 08780B-24P

(1) Illustration		(2)	(3)	(4)	(5)	(6)	(7)	(8)
(a) Fig. No.	(b) Item No.	SMR Code	National Stock Number	Cage	Part Number	Description Usable On Code	U/M	Qty. Inc. In Unit
						GROUP 1102 DIFFERENTIAL CARRIER AND HOUSING NO. 3 AXLE (CONTINUED)		
153	61	PAFZZ	5330-01-211-2940	52304	119855	SPRING, SEAL, ASSEMBLY, PART OF KIT 120722 A5K,A5L,A5M,A5N, B0Z,B1D,B1G,B1I	EA	1
153	62	PAHZZ	3020-01-232-8153	52304	119352	SET, DRIVE GEAR AND PINION- MATCHED WITH NUT A5K,A5L,A5M,A5N, B0Z,B1D,B1G,B1I	EA	1
153	63	PAHZZ	5310-01-203-3004	52304	119353	NUT, PINION SHAFT END SLOTTED A5K,A5L,A5M,A5N, B0Z,B1D,B1G,B1I	EA	1
153	64	PAHZZ	3110-01-058-4715	52304	21639	BEARING, PINION PILOT, PART OF KIT 120722 A5K,A5L,A5M,A5N, B0Z,B1D,B1G,B1I	EA	1
153	65	PAHZZ	3110-00-100-3639	60038	65212	CONE, BEARING, PART OF KIT 120722 A5K,A5L,A5M,A5N, B0Z,B10,B1G,B1I	EA	1
153	66	PAHZZ	5365-01-155-4605	52304	91691	SPACER, PINION BEARING .179 A5K,A5L,A5M,A5N, B0Z,B1D,B1G,B1I	EA	1
153	66	PAHZZ	5365-01-155-4606	52304	91692	SPACER, PINION BEARING .180 A5K,A5L,A5M,A5N, B0Z,B1D,B1G,B1I	EA	1
153	66	PAHZZ	5365-01-155-4607	52304	91694	SPACER, PINION BEARING .181 A5K,A5L,A5M,A5N, B0Z,B1D,B1G,B1I	EA	1
153	66	PAHZZ	5365-01-058-8209	52304	91696	SPACER, PINION BEARING .182 A5K,A5L,A5M,A5N, B0Z,B1D,B1G,B1I	EA	1
153	66	PAHZZ	5365-01-159-5975	52304	91698	SPACER, PINION BEARING .183 A5K,A5L,A5M,A5N, B0Z,B1D,B1G,B1I	EA	1
153	66	PAHZZ	5365-01-155-4608	52304	91700	SPACER, PINION BEARING .184 A5K,A5L,A5M,A5N, B0Z,B1D,B1G,B1I	EA	1
153	66	PAHZZ	5365-01-155-4609	52304	91702	SPACER, PINION BEARING .185 A5K,A5L,A5M,A5N, B0Z,B1D,B1G,B1I	EA	1
153	66	PAHZZ	5365-01-155-4610	52304	91704	SPACER, PINION BEARING .186 A5K,A5L,A5M,A5N, B0Z,B1D,B1G,B1I	EA	1
153	66	PAHZZ	5365-01-058-8210	52304	91706	SPACER, PINION BEARING .187 A5K,A5L,A5M,A5N, B0Z,B1D,B1G,B1I	EA	1
153	66	PAHZZ	5365-01-155-4611	52304	91708	SPACER, PINION BEARING .188 A5K,A5L,A5M,A5N, B0Z,B1D,B1G,B1I	EA	1

(1) Illustration		(2)	(3)	(4)	(5)	(6)	(7)	(8)
(a) Fig. No.	(b) Item No.	SMR Code	National Stock Number	Cage	Part Number	Description Usable On Code	U/M	Qty. Inc. In Unit
						GROUP 1102 DIFFERENTIAL CARRIER AND HOUSING NO. 3 AXLE (CONTINUED)		
153	66	PAHZZ	5365-01-155-4612	52304	91710	SPACER, PINION BEARING .189 A5K,A5L,A5M,A5N, B0Z,B1D,B1G,B1I	EA	1
153	66	PAHZZ	5365-01-155-4613	52304	91712	SPACER, PINION BEARING .190 A5K,A5L,A5M,A5N, B0Z,B1D,B1G,B1I	EA	1
153	66	PAHZZ	5365-01-160-2495	52304	91714	SPACER, PINION BEARING .191 A5K,A5L,A5M,A5N, B0Z,B1D,B1G,B1I	EA	1
153	67	PAHZZ	5310-01-280-7818	52034	119841	WASHER, SPACER, PART OF KIT 120722 A5K,A5L,A5M,A5N, B0Z,B1D,B1G,B1I	EA	1
153	68	PAHZZ	5365-01-137-8851	52304	45461	SHIM, .003, PART OF KIT 118316 AND 120722 A5K,A5L,A5M,A5N, B0Z,B1D,B1G,B1I	EA	6
153	68	PAHZZ	5365-01-137-6997	52304	45462	SHIM, .010, PART OF KIT 118316 AND 10722 A5K,A5L,A5M,A5N, B0Z,B1D,B1G,B1I	EA	1
153	68	PAHZZ	5365-01-136-1702	52304	62829	SHIM, .005, PART OF KIT 118316 AND 120722 A5K,A5L,A5M,A5N, B0Z,B1D,B1G,B1I	EA	1
153	68	PAHZZ	5365-01-058-4586	52304	62830	SHIM, .020, PART OF KIT 118316 AND 120722 A5K,A5L,A5M,A5N, B0Z,B1D,B1G,B1I	EA	1
153	68	PAHZZ	5365-01-059-0124	52304	45463	SHIM, .030, PART OF KIT 118316 AND 120722 A5K,A5L,A5M,A5N, B0Z,B1D,B1G,B1I	EA	1
153	69	PAHZZ	3110-00-155-7351	52304	78916	BEARING, OUTER PINION, PART OF KIT 120722 A5K,A5L,A5M,A5N, B0Z,B1D,B1G,B1I	EA	1
153	70	PAHZZ	5365-01-156-5280	52304	78937	RING, SNAP A5K,A5L,A5M,A5N, B0Z,B1D,B1G,B1I	EA	1
153	71	PAHZZ	5315-01-211-1295	52304	118807	PIN, SPRING A5K,A5L,A5M,A5N, B0Z,B1D,B1G,B1I	EA	1
153	72	PAHZZ	3020-01-214-7346	52304	113329	GEAR, HELICAL, PINION A5K,A5L,A5M,A5N, B0Z,B1D,B1G,B1I	EA	1
153	73	PAHZZ	3110-00-980-5621	60038	72212-C	CONE, BEARING, PART OF KIT 120722 A5K,A5L,A5M,A5N, B0Z,B1D,B1G,B1I	EA	1

TM 08780B-24P

(1) Illustration		(2)	(3)	(4)	(5)	(6)	(7)	(8)
(a) Fig. No.	(b) Item No.	SMR Code	National Stock Number	Cage	Part Number	Description Usable On Code	U/M	Qty. Inc. In Unit
						GROUP 1102 DIFFERENTIAL CARRIER AND HOUSING NO. 3 AXLE (CONTINUED)		
153	74	PAHZZ	5305-01-146-1715	52304	62158	CAPSCREW, HEX HEAD .56-12 X 1.50 A5K,A5L,A5M,A5N, B0Z,B1D,B1G,B1I	EA	6
153	75	PAHZZ	5310-01-148-0231	52304	37207	LOCKWASHER, INTERNAL A5K,A5L,A5M,A5N, B0Z,B1D,B1G,B1I	EA	6
153	76	PAHHH	3130-01-269-9291	52304	119840	CAGE AND CUP ASSEMBLY A5K,A5L,A5M,A5N, B0Z,B1D,B1G,B1I	EA	1
153	77	PAHZZ	3110-00-100-0607	60038	65500	CUP, BEARING A5K,A5L,A5M,A5N, B0Z,B1D,B1G,B1I	EA	1
153	78	XAHZZ		52304	119839	CAGE, PINION BEARING A5K,A5L,A5M,A5N, B0Z,B1D,B1G,B1I	EA	1
153	79	PAHZZ	3110-00-100-0615	81142	14217	CUP, PINION, PART OF KIT 120722 A5K,A5L,A5M,A5N, B0Z,B1D,B1G,B1I	EA	1
153	80	PAOZZ	4730-01-151-8965	52304	90325	PLUG, PIPE A5K,A5L,A5M,A5N, B0Z,B1D,B1G,B1I	EA	1
153	81	PAHHH	3040-01-210-2157	52304	110501	CARRIER AND CAP ASSEMBLY A5K,A5L,A5M,A5N, B0Z,B1D,B1G,B1I	EA	1
153	82	XAHZZ		52304	110500	CASTING, CARRIER DIFFERENTIAL A5K,A5L,A5M,A5N, B0Z,B1D,B1G,B1I	EA	1
153	83	XAHZZ		52304	78928	CAP, BEARING, RH A5K,A5L,A5M,A5N, B0Z,B1D,B1G,B1I	EA	1
153	84	PAHZZ	3120-00-930-5415	81142	32730	DOWEL, BUSHING A5K,A5L,A5M,A5N, B0Z,B1D,B1G,B1I	EA	2
153	85	PAHZZ	5310-01-160-3971	52304	32912	WASHER, .85 A5K,A5L,A5M,A5N, B0Z,B1D,B1G,B1I	EA	4
153	86	PAHZZ	5305-01-156-7675	52034	32732	CAPSCREW, HEX HEAD, .81-10 X 4.25 A5K,A5L,A5M,A5N, B0Z,B1D,B1G,B1I	EA	4
153	87	XAHZZ		52304	68842	CAP, BEARING, LH A5K,A5L,A5M,A5N, B0Z,B1D,B1G,B1I	EA	1
153	88	PAHZZ	2520-01-153-2140	52304	45448	LOCK, ADJUSTER A5K,A5L,A5M,A5N, B0Z,B1D,B1G,B1I	EA	1

(1) Illustration		(2)	(3)	(4)	(5)	(6)	(7)	(8)
(a) Fig. No.	(b) Item No.	SMR Code	National Stock Number	Cage	Part Number	Description Usable On Code	U/M	Qty. Inc. In Unit
						GROUP 1102 DIFFERENTIAL CARRIER AND HOUSING NO. 3 AXLE (CONTINUED)		
153	89	PAHZZ	5305-01-164-7464	52304	12562	CAPSCREW, HEX HEAD, .62-11 X 1.75 A5K,A5L,A5M,A5N, B0Z,B1D,B1G,B1I	EA	2
153	90	MHHZZ		52304	12563-6	LOCKWIRE, MAKE FROM P/N 12563, CAGE 52304, APPROX 6 IN. LG A5K,A5L,A5M,A5N, B0Z,B1D,B1G,B1I	EA	1
153	91	MHHZZ		52304	12563-30	LOCKWIRE, MAKE FROM P/N 12563, CAGE 52304, APPROX 30 IN. LG A5K,A5L,A5M,A5N, B0Z,B1D,B1G,B1I	EA	2
153	92	PAHZZ	5315-01-147-3991	52304	90876	PIN, COTTER A5K,A5L,A5M,A5N, B0Z,B1D,B1G,B1I	EA	1
153	93	PAHZZ	2520-00-535-0502	81118	14275	LOCK, ADJUSTER A5K,A5L,A5M,A5N, B0Z,B1D,B1G,B1I	EA	1
153	94	PAHZZ	5340-01-027-2592	52304	30703	PLUG, PART OF KIT 120722 A5K,A5L,A5M,A5N, B0Z,B1D,B1G,B1I	EA	1
153	95	PAHZZ	2520-01-211-1084	52304	113801	SHAFT, SHIFT FORK A5K,A5L,A5M,A5N, B0Z,B1D,B1G,B1I	EA	1
153	96	XAHZZ		52304	41103	SHAFT, SHIFT FORK A5K,A5L,A5M,A5N, B0Z,B1D,B1G,B1I	EA	1
153	97	PAHZZ		52304	113140	O-RING A5K,A5L,A5M,A5N, B0Z,B1D,B1G,B1I	EA	1
153	98	PAHHH	2520-01-233-1769	52304	84508	FORK ASSEMBLY, SHIFT A5K,A5L,A5M,A5N, B0Z,B1D,B1G,B1I	EA	1
153	99	XAHZZ		52304	84507	FORK, SHIFT A5K,A5L,A5M,A5N, B0Z,B1D,B1G, B1I	EA	1
153	100	PAHZZ	5315-01-211-1241	52304	76839	PIN A5K,A5L,A5M,A5N, B0Z,B1D,B1G,B1I	EA	2
153	101	PAHZZ	5310-00-098-6350	52304	9797	PLUG, PART OF KIT 120722 A5K,A5L,A5M,A5N, B0Z,B1D,B1G,B1I	EA	1
153	102	PAHZZ	3040-01-232-8239	52304	86576	CLUTCH, SLIDING A5K,A5L,A5M,A5N, B0Z,B1D,B1G,B1I	EA	1
153	103	PAHZZ	2520-01-160-3566	52304	82451	ADJUSTER, MALL A5K,A5L,A5M,A5N, B0Z,B1D,B1G,B1I	EA	1
153	104	PAHZZ	3110-00-100-0612	60038	68712	CUP, BEARING, PART OF KIT 120722 A5K,A5L, A5M,A5N, B0Z,B1D,B1G,B1I	EA	1

TM 08780B-24P

(1) Illustration		(2)	(3)	(4)	(5)	(6)	(7)	(8)
(a) Fig. No.	(b) Item No.	SMR Code	National Stock Number	Cage	Part Number	Description Usable On Code	U/M	Qty. Inc. In Unit
						GROUP 1102 DIFFERENTIAL CARRIER AND HOUSING NO. 3 AXLE (CONTINUED)		
153	105	PAHZZ	3110-00-100-3651	60038	68462	CONE, BEARING, PART OF KIT 120722 A5K, A5L, A5M, A5N, B0Z, B1D, B1G, B1I	EA	1
153	106	PAHZZ	5310 00 607 0311	52304	60600	LOCKNUT, .62-18 A5K, A5L, A5M, A5N, B0Z, B1D, B1G, B1I	EA	16
153	107	PAHZZ	2520-01-151-6356	52304	103190	COVER, SUPPORT CASE A5K, A5L, A5M, A5N, B0Z, B1D, B1G, B1I	EA	1
153	108	PAHZZ	5360-01-159-9494	52304	82448	SPRING, COMPRESSION, PART OF KIT 120722 A5K, A5L, A5M, A5N, B0Z, B1D, B1G, B1I	EA	12
153	109	PAHHH	5365-01-112-7158	52304	82439	FRICITION PLATE AND DRIVER ASSEMBLY A5K, A5L, A5M, A5N, B0Z, B1D, B1G, B1I	EA	1
153	110	PAHZZ	5365-01-109-5955	52304	82444	RING, SNAP, EXTERNAL, PART OF KIT 120722 A5K, A5L, A5M, A5N, B0Z, B1D, B1G, B1I	EA	1
153	111	XAHZZ		52304	82449	DRIVER, FRICTION A5K, A5L, A5M, A5N, B0Z, B1D, B1G, B1I	EA	1
153	112	PAHZZ	2520-01-155-3641	52304	82447	PLATE, PRESSURE A5K, A5L, A5M, A5N, B0Z, B1D, B1G, B1I	EA	1
153	113	PAHZZ	2520-01-155-5882	52304	82446	PLATE, FRICTION, TANGED A5K, A5L, A5M, A5N, B0Z, B1D, B1G, B1I	EA	11
153	114	PAHZZ	3020-01-155-3630	52304	82445	PLATE, FRICTION, SPLINED A5K, A5L, A5M, A5N, B0Z, B1D, B1G, B1I	EA	10
153	115	PAHZZ	5365-01-156-0019	52304	82621	RING, SNAP, INTERNAL, PART OF KIT 120722 A5K, A5L, A5M, A5N, B0Z, B1D, B1G, B1I	EA	1
153	116	PAHHH	2520-01-164-7093	52304	98872	DIFFERENTIAL CASE ASSEMBLY A5K, A5L, A5M, A5N, B0Z, B1D, B1G, B1I	EA	1
153	117	XAHZZ		52304	86786	CASE, DIFFERENTIAL, FLANGED A5K, A5L, A5M, A5N, B0Z, B1D, B1G, B1I	EA	1
153	118	XAHZZ		52304	86777	CASE, DIFFERENTIAL, PLAIN A5K, A5L, A5M, A5N, B0Z, B1D, B1G, B1I	EA	1
153	119	PAHZZ	5306-01-159-6564	52304	88503	CAPSCREW, HEX HEAD A5K, A5L, A5M, A5N, B0Z, B1D, B1G, B1I	EA	12

(1) Illustration		(2)	(3)	(4)	(5)	(6)	(7)	(8)
(a) Fig. No.	(b) Item No.	SMR Code	National Stock Number	Cage	Part Number	Description Usable On Code	U/M	Qty. Inc. In Unit
						GROUP 1102 DIFFERENTIAL CARRIER AND HOUSING NO. 3 AXLE (CONTINUED)		
153	120	PAHZZ	2520-00-759-4741	52304	021637	ADJUSTER, MALL A5K,A5L,A5M,A5N, B0Z,B1D,B1G,B1I	EA	1
153	121	PAHZZ	3110-00-100-0583	60038	42584	CUP, BEARING, PART OF KIT 120722 A5K,A5L, A5M,A5N, B0Z,B1D,B1G,B1I	EA	1
153	122	PAHZZ	3110-00-159-9391	60038	42381	CONE, BEARING, A5K, A5L,A5M,A5N, B0Z,B1D,B1G,B1I	EA	1
153	123	PAHZZ	5310-01-116-8105	52304	82442	WASHER, THRUST, PART OF KIT 120722 A5K, A5L,A5M,A5N, B0Z,B1D,B1G,B1I	EA	1
153	124	PAHZZ	3020-01-108-5656	52304	86779	GEAR, SIDE A5K,A5L,A5M,A5N, B0Z,B1D,B1G,B1I	EA	1
153	125	PAHZZ	3120-01-118-2524	52304	86781	WASHER, THRUST, PART OF KIT 120722 A5K, A5L,A5M,A5N, B0Z,B1D,B1G,B1I	EA	4
153	126	PAHZZ	3020-01-108-6548	52304	86780	PINION, SIDE A5K,A5L,A5M,A5N, B0Z,B1D,B1G, B1I	EA	4
153	127	PAHZZ	2520-01-108-4160	52304	86778	SPIDER A5K,A5L,A5M,A5N, B0Z,B1D,B1G,B1I	EA	1
153	128	PAHZZ	3020-01-154-6918	52304	94378	GEAR, SIDE A5K,A5L,A5M,A5N, B0Z,B1D,B1G,B1I	EA	1
153	129	PAHZZ	3120-00-248-5948	52304	27274	WASHER, THRUST A5K,A5L,A5M,A5N, B0Z,B1D,B1G,B1I	EA	1
153	130	PAHZZ	5306-01-158-2014	52304	82454	BOLT, DRIVE GEAR A5K,A5L,A5M,A5N, B0Z,B1D, B1G,B1I	EA	16

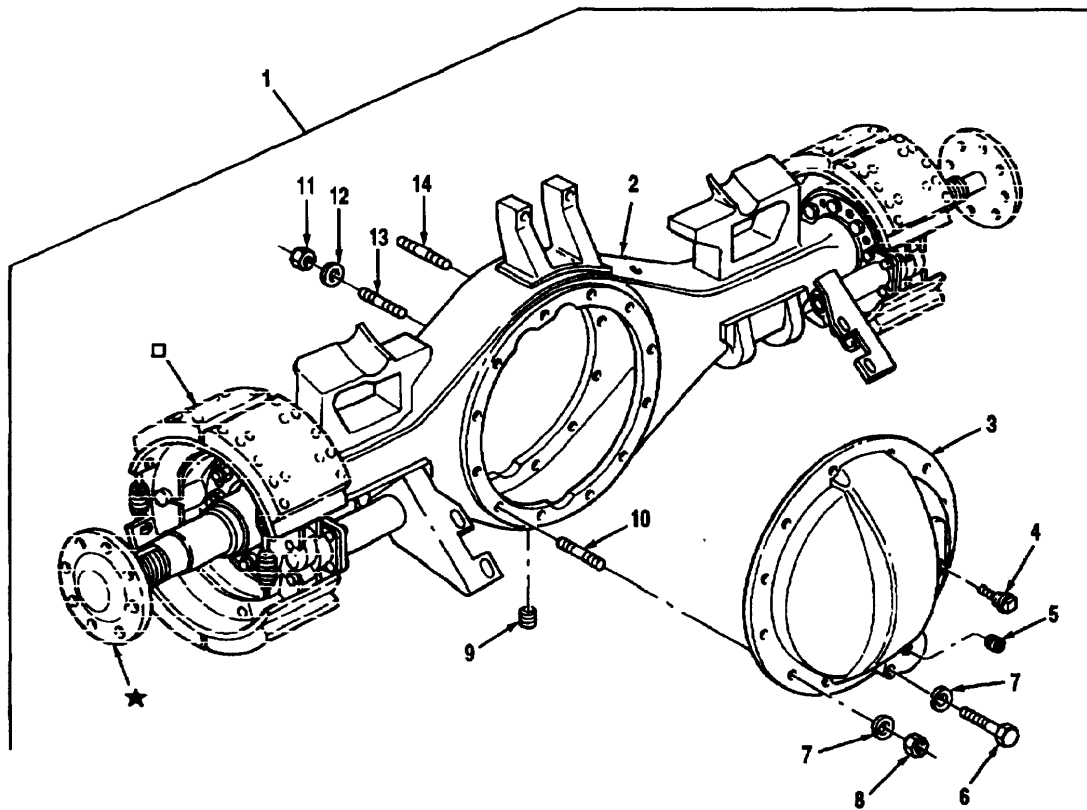

- ★ SEE FIGURE 149
- SEE FIGURE 157

Figure 154 Axle Housing W/Carrier No. 4 Axle

(1) Illustration		(2)	(3)	(4)	(5)	(6)	(7)	(8)
(a) Fig. No.	(b) Item No.	SMR Code	National Stock Number	Cage	Part Number	Description Usable On Code	U/M	Qty. Inc. In Unit
						GROUP 1102 AXLE HOUSING W/CARRIER NO. 4 AXLE		
154	1	XAFHD		45152	1690680W	NO. 4 AXLE WELDMENT A5K,A5I,A5M,A5N, B0Z,B1D,B1G,B1I	EA	1
154	2	XAHZZ		52304	98530	HOUSING ASSEMBLY A5K,A5L,A5M,A5N, B0Z,B1D,B1G,B1I	EA	1
154	3	PAFZZ	5340-01-155-6138	52304	98276	COVER, HOUSING A5K,A5L,A5M,A5N, B0Z,B1D,B1G,B1I	EA	1
154	4	PAOZZ	2520-00-140-3653	52304	75130	PLUG, MAGNETIC CARRIER A5K,A5L,A5M,A5N, B0Z,B1D,B1G,B1I	EA	1
154	5	PAOZZ	2520-01-062-4102	52304	90898	PLUG, HOUSING A5K,A5L,A5M,A5N, B0Z,B1D,B1G, B1I	EA	1
154	6	PAFZZ	5305-01-162-3965	52304	85454	CAPSCREW, HEX HEAD, 50-13 X 5.37 A5K,A5L, A5M,A5N, B0Z,B1D,B1G, B1I	EA	1
154	7	PAFZZ	5310-00-584-5272	96906	MS35338-48	LOCKWASHER, .50 A5K,A5L,A5M,A5N, B0Z,B1D,B1G,B1I	EA	12
154	8	PAFZZ	5310-01-234-7586	52304	25348	NUT A5K,A5L,A5M,A5N, B0Z,B1D,B1G,B1I	EA	11
154	9	PAOZZ	4730-01-148-8254	52304	54254	PLUG, MAGNETIC DRAIN A5K,A5L,A5M,A5N, B0Z,B1D,B1G,B1I	EA	1
154	10	PAFZZ	5307-01-234-9510	52304	85453	STUD, REAR A5K,A5L,A5M,A5N, B0Z,B1D,B1G,B1I	EA	11
154	11	PAFZZ	5310-01-151-8342	52304	90208	NUT, HEX, .62-18 A5K,A5L,A5M,A5N, B0Z,B1D,B1G,B1I	EA	12
154	12	PAFZZ	5310-00-820-6653	96906	MS35338-50	LOCKWASHER, .62 A5K,A5L,A5M,A5N, B0Z,B1D,B1G,B1I	EA	12
154	13	PAFZZ	5307-01-234-3852	52304	84694	STUD, FRONT A5K,A5L,A5M,A5N, B0Z,B1D,B1G, B1I	EA	8
154	14	PAFZZ	5307-01-216-8285	52304	51212	STUD, FRONT, LONG A5K,A5L,A5M,A5N, B0Z,B1D,B1G,B1I	EA	4

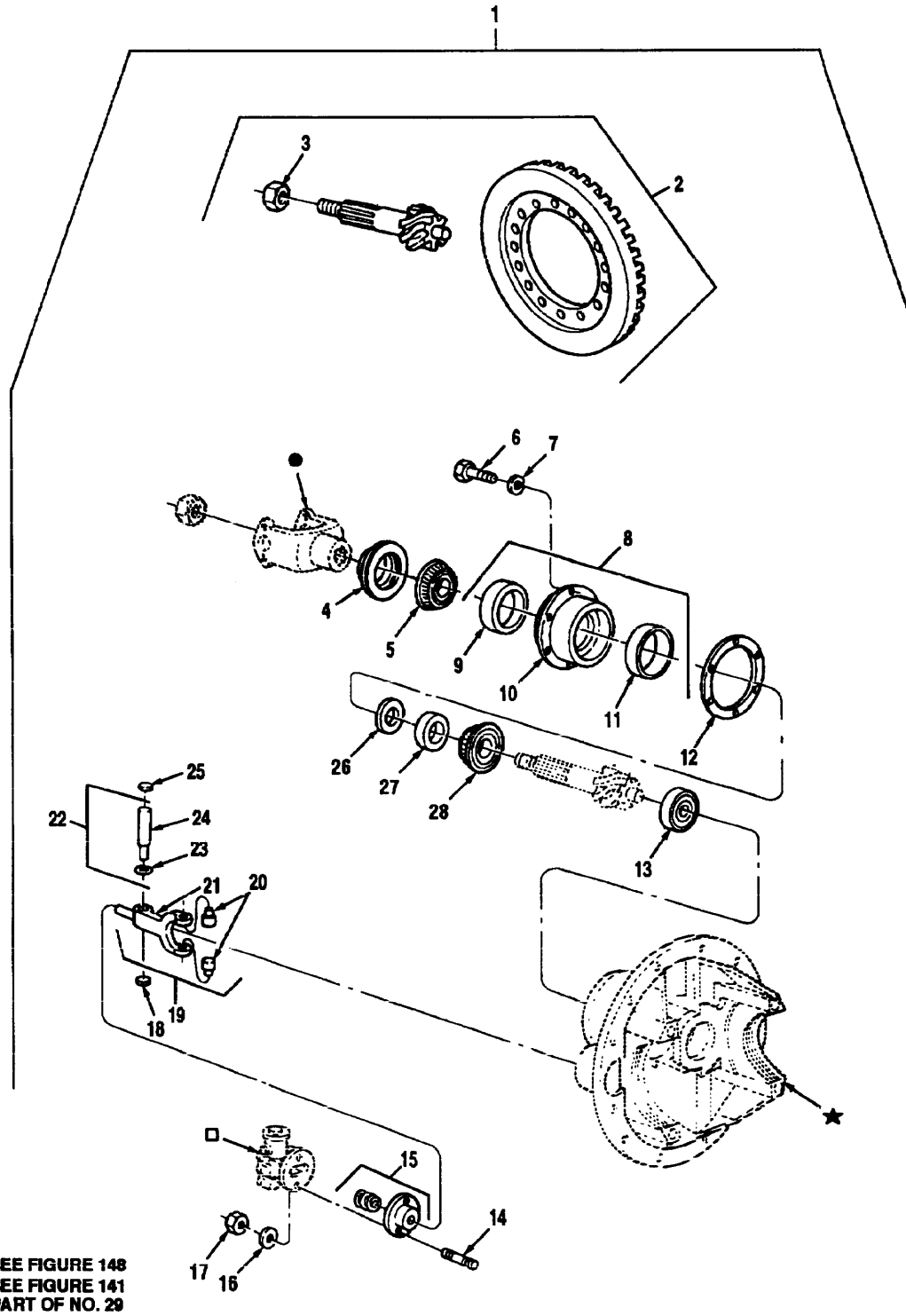

Figure 155 Differential Carrier And Housing No. 4 Axle (1 Of 2)

(1) Illustration		(2)	(3)	(4)	(5)	(6)	(7)	(8)
(a) Fig. No.	(b) Item No.	SMR Code	National Stock Number	Cage	Part Number	Description Usable On Code	U/M	Qty. Inc. In Unit
						GROUP 1102 DIFFERENTIAL CARRIER AND HOUSING NO. 4 AXLE		
155	1	PAFHH	2520-01-188-1278	52304	118241	CARRIER ASSEMBLY, DIFFERENTIAL A5K,A5L,A5M, A5N, B0Z,B1D,B1G,B1I	EA	1
155	2	PAHZZ	3020-01-233-1705	52304	119357	DRIVE GEAR & PINION SET (MATCHED WITH NUT) A5K,A5L,A5M,A5N, B0Z,B1D,B1G,B1I	EA	1
155	3	PAFZZ	5310-01-137-7064	45152	5EX33	LOCKNUT, FLANGED A5K,A5L,A5M,A5N, B0Z,B1D,B1G,B1I	EA	1
155	4	PAFZZ	5330-01-158-8169	52304	113517	OIL SEAL, PINION, PART OF KIT 118319 AND 118317 A5K,A5L,A5M,A5N, B0Z,B1D,B1G,B1I	EA	1
155	5	PAHZZ	3110-01-119-4439	60038	78215C	CONE, BEARING, PART OF KIT 118317 AND 118318 A5K,A5L,A5M,A5N, B0Z,B1D,B1G,B1I	EA	1
155	6	PAHZZ	5305-01-215-0067	52304	113327	CAPSCREW, HEX HEAD, .63-11 X 1.75 A5K,A5L,A5M,A5N, B0Z,B1D,B1G,B1I	EA	6
155	7	PAHZZ	5310-00-820-6653	96906	MS35338-50	LOCKWASHER, .62 A5K,A5L,A5M,A5N, B0Z,B1D,B1G,B1I	EA	6
155	8	PAHHH	3130-01-078-0783	52304	79246	CAGE AND CUP, ASSEMBLY A5K,A5L,A5M,A5N, B0Z,B1D,B1G,B1I	EA	1
155	9	PAHZZ	3110-00-100-0615	81142	14217	CUP, PINION, BEARING, PART OF KIT 118316 AND 118317 A5K,A5L,A5M,A5N, B0Z,B1D,B1G,B1I	EA	1
155	10	XAHZZ		52304	79245	CAGE, PINION BEARING A5K,A5L,A5M,A5N, B0Z,B1D,B1G,B1I	EA	1
155	11	PAHZZ	3110-00-100-0619	60038	78551	CUP, PINION BEARING, INNER, PART OF KIT 118317 A5K,A5L,A5M,A5N, B0Z,B1D,B1G,B1I	EA	1
155	12	PAHZZ	5365-01-058-6963	52304	67920	SHIM, PINION BEARING CAGE, .003, PART OF KIT 118319 AND 118317 A5K,A5L,A5M,A5N, B0Z,B1D,B1G,B1I	EA	6
155	12	PAHZZ	5365-01-058-6964	52304	67921	SHIM, PINION BEARING CAGE, PART OF KIT 118319 AND 118317 A5K,A5L,A5M,A5N, B0Z,B1D,B1G,B1I	EA	1
155	12	PAHZZ	5365-01-058-6965	52304	67922	SHIM, PINION BEARING CAGE, .010, PART OF KIT 118319 AND 118317 A5K,A5L,A5M,A5N, B0Z,B1D,B1G,B1I	EA	1

TM 08780B-24P

(1) Illustration		(2)	(3)	(4)	(5)	(6)	(7)	(8)
(a) Fig. No.	(b) Item No.	SMR Code	National Stock Number	Cage	Part Number	Description Usable On Code	U/M	Qty. Inc. In Unit
						GROUP 1102 DIFFERENTIAL CARRIER AND HOUSING NO. 4 AXLE (CONTINUED)		
155	12	PAHZZ	5365-01-058-6966	52304	67923	SHIM, PINION BEARING CAGE, .020, PART OF KIT 118319 AND 118317	EA	1
155	13	PAHZZ	3110-01-058-4715	52304	21639	A5K,A5L,A5M,A5N, B0Z,B1D,B1G,B1I BEARING, PINION PILOT, PART OF KIT 118317 AND 118318	EA	1
155	14	PAFZZ	5307-01-212-8205	52304	119863	A5K,A5L,A5M,A5N, B0Z,B1D,B1G,B1I STUD	EA	2
155	15	PAFZZ	5330-01-211-2940	52304	19855	A5K,A5L,A5M,A5N, B0Z,B1D,B1G,B1I SPRING, SEAL, SEAL	EA	1
155	16	PAFZZ	5310-01-212-9282	52304	119857	A5K,A5L,A5M,A5N, B0Z,B1D,B1G,B1I WASHER, FLAT, .45	EA	2
155	17	PAFZZ	5310-01-213-8327	52304	63028	A5K,A5L,A5M,A5N, B0Z,B1D,B1G,B1I LOCKNUT, .44-20	EA	2
155	18	PAHZZ	5310-00-098-6350	52304	9797	A5K,A5L,A5M,A5N, B0Z,B1D,B1G,B1I PLUG, PART OF KIT 118317	EA	1
155	19	PAHHH	2520-01-233-1769	52304	84508	A5K,A5L,A5M,A5N, B0Z,B1D,B1G,B1I FORK ASSEMBLY, SHIFT	EA	1
155	20	PAHZZ	5315-01-211-1241	52304	76839	A5K,A5L,A5M,A5N, B0Z,B1D,B1G,B1I PIN	EA	2
155	21	XAHZZ		52304	84507	A5K,A5L,A5M,A5N, B0Z,B1D,B1G,B1I FORK, SHIFT	EA	1
155	22	PAHZZ	2520-01-211-1084	52304	113801	A5K,A5L,A5M,A5N, B0Z,B1D,B1G,B1I SHAFT, SHIFT FORK ASSEMBLY	EA	1

THIS PAGE INTENTIONALLY LEFT BLANK

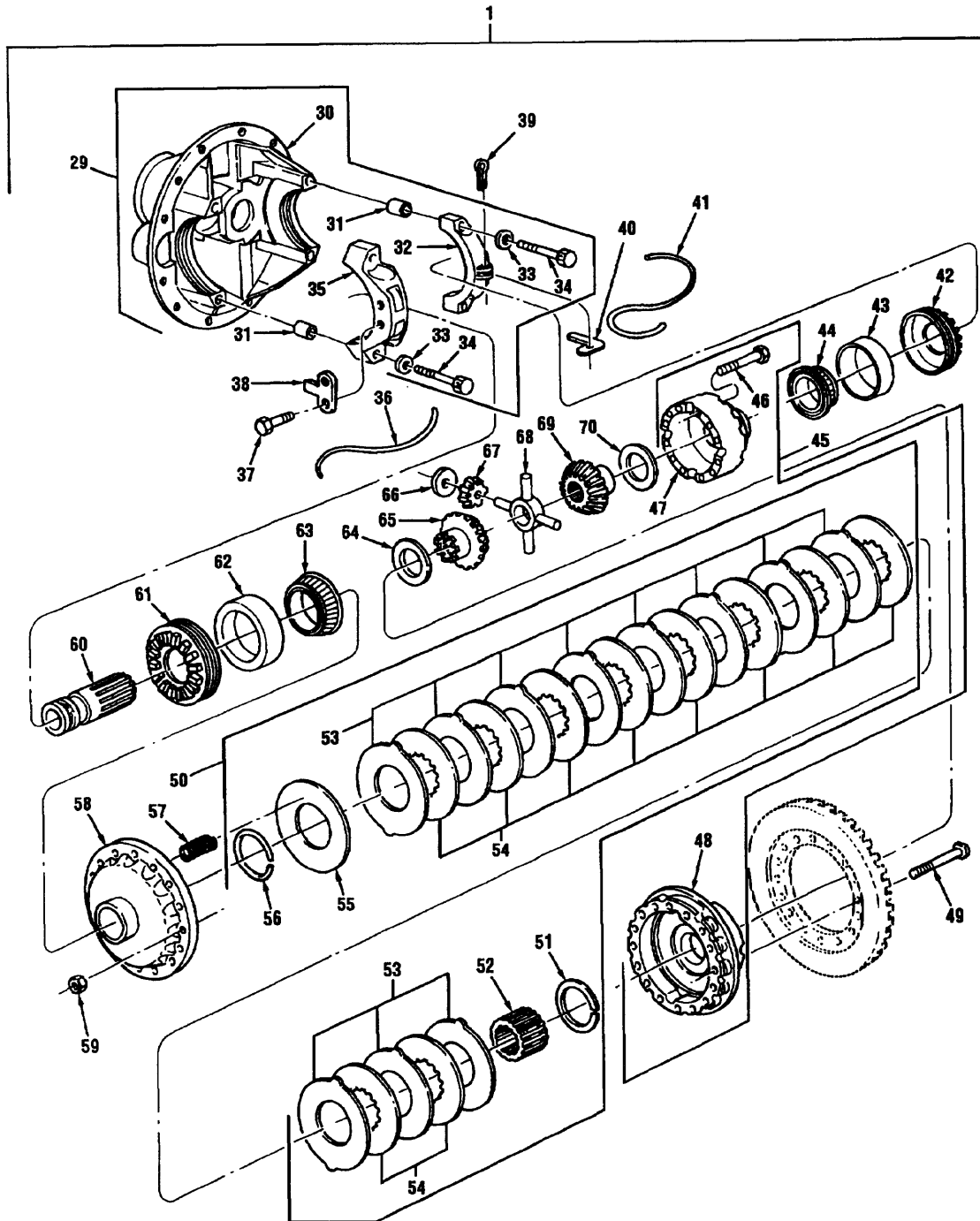

Figure 155 Differential Carrier And Housing No. 4 Axle (2 Of 2)

(1) Illustration		(2)	(3)	(4)	(5)	(6)	(7)	(8)
(a) Fig. No.	(b) Item No.	SMR Code	National Stock Number	Cage	Part Number	Description Usable On Code	U/M	Qty. Inc. In Unit
						GROUP 1102 DIFFERENTIAL CARRIER AND HOUSING NO. 4 AXLE (CONTINUED)		
155	23	PAHZZ		52304	113140	O-RING A5K,A5L,A5M,A5N, B0Z,B1D,B1G,B1I	EA	1
155	24	XAHZZ		52304	41103	SHAFT, SHIFT FORK A5K,A5L,A5M,A5N, B0Z,B1D,B1G,B1I	EA	1
155	25	PAHZZ	5340-01-027-2592	52304	30703	PLUG, PART OF KIT 118317 A5K,A5L,A5M,A5N, B0Z,B1D,B1G,B1I	EA	1
155	26	PAHZZ	5365-00-653-9008	81142	31366	WASHER, PINION BEARING A5K,A5L,A5M,A5N, B0Z,B1D,B1G,B1I	EA	1
155	27	PAHZZ	5365-01-058-4593	52304	91679	SPACER, PINION BEARING, .167 A5K,A5L,A5M,A5N, B0Z,B1D,B1G,B1I	EA	1
155	27	PAHZZ	5365-01-155-4598	52304	91680	SPACER, PINION BEARING, .168 A5K,A5L,A5M,A5N, B0Z,B1D,B1G,B1I	EA	1
155	27	PAHZZ	5365-01-155-4593	52304	91681	SPACER, PINION BEARING, .169 A5K,A5L,A5M,A5N, B0Z,B1D,B1G,B1I	EA	1
155	27	PAHZZ	5365-01-173-3485	52304	91682	SPACER, PINION BEARING, .170 A5K,A5L,A5M,A5N, B0Z,B1D,B1G,B1I	EA	1
155	27	PAHZZ	5365-01-155-4599	52304	91683	SPACER, PINION BEARING, .171 A5K,A5L,A5M,A5N, B0Z,B1D,B1G,B1I	EA	1
155	27	PAHZZ	5365-01-059-7385	52304	91684	SPACER, PINION BEARING, .172 A5K,A5L,A5M,A5N, B0Z,B1D,B1G,B1I	EA	1
155	27	PAHZZ	5365-01-155-4600	52304	91685	SPACER, PINION BEARING, .173 A5K,A5L,A5M,A5N, B0Z,B1D,B1G,B1I	EA	1
155	27	PAHZZ	5365-01-155-4601	52304	91686	SPACER, PINION BEARING, .174 A5K,A5L,A5M,A5N, B0Z,B1D,B1G,B1I	EA	1
155	27	PAHZZ	5365-01-155-4602	52304	91687	SPACER, PINION BEARING, .175 A5K,A5L,A5M,A5N, B0Z,B1D,B1G,B1I	EA	1
155	27	PAHZZ	5365-01-155-4603	52304	91688	SPACER, PINION BEARING, .176 A5K,A5L,A5M,A5N, B0Z,B1D,B1G,B1I	EA	1
155	27	PAHZZ	5365-01-058-8208	52304	91689	SPACER, PINION BEARING, .177 A5K,A5L,A5M,A5N, B0Z,B1D,B1G,B1I	EA	1
155	27	PAHZZ	5365-01-155-4604	52304	91690	SPACER, PINION BEARING, .178 A5K,A5L,A5M,A5N, B0Z,B1D,B1G,B1I	EA	1

TM 08780B-24P

(1) Illustration		(2)	(3)	(4)	(5)	(6)	(7)	(8)
(a) Fig. No.	(b) Item No.	SMR Code	National Stock Number	Cage	Part Number	Description Usable On Code	U/M	Qty. Inc. In Unit
						GROUP 1102 DIFFERENTIAL CARRIER AND HOUSING NO. 4 AXLE (CONTINUED)		
155	27	PAHZZ	5365-01-155-4605	52304	91691	SPACER, PINION BEARING, .179 A5K,A5L,A5M,A5N, B0Z,B1D,B1G,B1I	EA	1
155	27	PAHZZ	5365-01-155-4606	52304	91692	SPACER, PINION BEARING, .180 A5K,A5L,A5M,A5N, B0Z,B1D,B1G,B1I	EA	1
155	27	PAHZZ	5365-01-155-4607	52304	91694	SPACER, PINION BEARING, .181 A5K,A5L,A5M,A5N, B0Z,B1D,B1G,B1I	EA	1
155	27	PAHZZ	5365-01-058-8209	52304	91696	SPACER,PINION BEARING, .182 A5K,A5L,A5M,A5N, B0Z,B1D,B1G,B1I	EA	1
155	27	PAHZZ	5365-01-159-5975	52304	91698	SPACER, PINION BEARING, .183 A5K,A5L,A5M,A5N, B0Z,B1D,B1G,B1I	EA	1
155	27	PAHZZ	5365-01-155-4608	52304	91700	SPACER, PINION BEARING, .184 A5K,A5L,A5M,A5N, B0Z,B1D,B1G,B1I	EA	1
155	27	PAHZZ	5365-01-155-4609	52304	91702	SPACER, PINION BEARING, .185 A5K,A5L,A5M,A5N, B0Z,B1D,B1G,B1I	EA	1
155	27	PAHZZ	5365-01-155-4610	52304	91704	SPACER, PINION BEARING, .186 A5K,A5L,A5M,A5N, B0Z,B1D,B1G,B1I	EA	1
155	27	PAHZZ	5365-01-058-8210	52304	91706	SPACER, PINION BEARING, .187 A5K,A5L,A5M,A5N, B0Z,B1D,B1G,B1I	EA	1
155	27	PAHZZ	5365-01-155-4611	52304	91708	SPACER, PINION BEARING, .188 A5K,A5L,A5M,A5N, B0Z,B1D,B1G,B1I	EA	1
155	27	PAHZZ	5365-01-155-4612	52304	91710	SPACER, PINION BEARING, .189 A5K,A5L,A5M,A5N, B0Z,B1D,B1G,B1I	EA	1
155	27	PAHZZ	5365-01-155-4613	52304	91712	SPACER, PINION BEARING, .190 A5K,A5L,A5M,A5N, B0Z,B1D,B1G,B1I	EA	1
155	27	PAHZZ	5365-01-160-2495	52304	91714	SPACER, PINION BEARING, .191 A5K,A5L,A5M,A5N, B0Z,B1D,B1G,B1I	EA	1
155	27	PAHZZ	5365-01-059-0042	52304	91716	SPACER, PINION BEARING, .192 A5K,A5L,A5M,A5N, B0Z,B1D,B1G,B1I	EA	1
155	27	PAHZZ	5365-01-161-2791	52304	91718	SPACER, PINION BEARING, .193 A5K,A5L,A5M,A5N, B0Z,B1D,B1G,B1I	EA	1
155	27	PAHZZ	5365-01-157-6894	52304	91719	SPACER, PINION BEARING, .194 A5K,A5L,A5M,A5N, B0Z,B1D,B1G,B1I	EA	1
155	27	PAHZZ	5365-01-155-4614	52304	91720	SPACER, PINION BEARING, .195 A5K,A5L,A5M,A5N, B0Z,B1D,B1G,B1I	EA	1

(1) Illustration		(2)	(3)	(4)	(5)	(6)	(7)	(8)
(a) Fig. No.	(b) Item No.	SMR Code	National Stock Number	Cage	Part Number	Description Usable On Code	U/M	Qty. Inc. In Unit
						GROUP 1102 DIFFERENTIAL CARRIER AND HOUSING NO. 4 AXLE (CONTINUED)		
155	27	PAHZZ	5365-01-159-6917	52304	91721	SPACER, PINION BEARING, .196 A5K,A5L,A5M,A5N, B0Z,B1D,B1G,B1I	EA	1
155	27	PAHZZ	5365-01-059-1894	52304	91722	SPACER, PINION BEARING, .197 A5K,A5L,A5M,A5N, B0Z,B1D,B1G,B1I	EA	
155	27	PAHZZ	5365-01-155-4615	52304	91723	SPACER, PINION BEARING, .198 A5K,A5L,A5M,A5N, B0Z,B1D,B1G,B1I	EA	
155	27	PAHZZ	5365-01-155-4616	52304	91724	SPACER, PINION BEARING, .199 A5K,A5L,A5M,A5N, B0Z,B1D,B1G,B1I	EA	
155	27	PAHZZ	5365-01-174-2783	52304	91725	SPACER, PINION BEARING, .200 A5K,A5L,A5M,A5N, B0Z,B1D,B1G,B1I	EA	
155	27	PAHZZ	5365-01-155-4617	52304	91726	SPACER, PINION BEARING, .201 A5K,A5L,A5M,A5N, B0Z,B1D,B1G,B1I	EA	
155	27	PAHZZ	5365-01-059-0043	52304	91727	SPACER, PINION BEARING, .202 A5K,A5L,A5M,A5N, B0Z,B1D,B1G,B1I	EA	
155	28	PAHZZ	3110-00-980-5621	60038	72212-C	CONE, BEARING, PART OF KIT 118317 AND 118318 A5K,A5L,A5M,A5N, B0Z,B1D,B1G,B1I	EA	1
155	29	PAHHH	2520-01-154-5415	52304	98497	CARRIER AND CAP ASSEMBLY A5K,A5L,A5M,A5N, B0Z,B1D,B1G,B1I	EA	1
155	30	XAHZZ		52304	98496	CARRIER, DIFFERENTIAL A5K,A5L,A5M,A5N, B0Z,B1D,B1G,B1I	EA	1
155	31	PAHZZ	3120-00-930-5415	81142	32730	DOWEL, BUSHING A5K,A5L,A5M,A5N, B0Z,B1D,B1G,B1I	EA	2
155	32	XAHZZ		52304	68842	CAP, BEARING, LH A5K,A5L,A5M,A5N, B0Z,B1D,B1G,B1I	EA	1
155	33	PAHZZ	5310-01-160-3971	52304	32912	WASHER, .85 A5K,A5L,A5M,A5N, B0Z,B1D,B1G,B1I	EA	4
155	34	PAHZZ	5305-01-156-7675	52034	32732	CAPSCREW, HEX HEAD, .81-10 X 4.25 A5K,A5L,A5M,A5N, B0Z,B1D,B1G,B1I	EA	4
155	35	XAHZZ		52304	78928	CAP, BEARING, RH A5K,A5L,A5M,A5N, B0Z,B1D,B1G,B1I	EA	1

TM 08780B-24P

(1) Illustration		(2)	(3)	(4)	(5)	(6)	(7)	(8)
(a) Fig. No.	(b) Item No.	SMR Code	National Stock Number	Cage	Part Number	Description Usable On Code	U/M	Qty. Inc. In Unit
155	36	MHHZZ		52304	12563-6	GROUP 1102 DIFFERENTIAL CARRIER AND HOUSING NO. 4 AXLE (CONTINUED) LOCKWIRE, MAKE FROM P/N 12563, CAGE 52304, APPROX 6 IN. LG	EA	1
155	37	PAHZZ	5305-01-164-1464	52304	12562	A5K,A5L,A5M,A5N, B0Z,B1D,B1G,B1I CAPSCREW, HEX HEAD, .62-11 X 1.75	EA	2
155	338	PAHZZ	2520-01-153-2740	52304	45448	A5K,A5L,A5M,A5N, B0Z,B1D,B1G,B1I LOCK, ADJUSTER BEARING CAP	EA	1
155	39	PAHZZ	5315-01-147-3991	52304	90876	A5K,A5L,A5M,A5N, B0Z,B1D,B1G,B1I PIN, COTTER	EA	1
155	40	PAHZZ	2520-00-535-0502	81118	14275	A5K,A5L,A5M,A5N, B0Z,B1D,B1G,B1I LOCK, BEARING CAP	EA	1
155	41	MHHZZ		52304	12563-30	LOCKWIRE, MAKE FROM P/N 12563, CAGE 52304, APPROX 30 IN. LG	EA	2
155	42	PAHZZ	2520-00-759-4741	52304	021637	A5K,A5L,A5M,A5N, B0Z,B1D,B1G,B1I ADJUSTER, MALL DIFFERENTIAL BEARING	EA	1
155	43	PAHZZ	3110-00-100-0583	60038	42584	A5K,A5L,A5M,A5N, B0Z,B1D,B1G,B1I CUP, BEARING, PART OF KIT 118317 AND 118318	EA	1
155	44	PAHZZ	3110-00-159-9391	60038	42381	A5K,A5L,A5M,A5N, B0Z,B1D,B1G,B1I CONE, BEARING, PART OF KIT 118317 AND 118318	EA	1
155	45	PAHHH	2520-01-164-7093	52304	98872	A5K,A5L,A5M,A5N, B0Z,B1D,B1G,B1I DIFFERENTIAL CASE ASSEMBL	EA	1
155	46	PAHZZ	5306-01-159-6564	52304	88503	A5K,A5L,A5M,A5N, B0Z,B1D,B1G,B1I CAPSCREW, HEX HEAD	EA	12
155	47	XAHZZ		52304	86777	A5K,A5L,A5M,A5N, B0Z,B1D,B1G,B1I CASE, DIFFERENTIAL, PLAIN	EA	1

(1) Illustration		(2)	(3)	(4)	(5)	(6)	(7)	(8)
(a) Fig. No.	(b) Item No.	SMR Code	National Stock Number	Cage	Part Number	Description Usable On Code	U/M	Qty. Inc. In Unit
						GROUP 1102 DIFFERENTIAL CARRIER AND HOUSING NO. 4 AXLE (CONTINUED)		
155	48	XAHZZ		52304	86786	CASE, DIFFERENTIAL A5K,A5L,A5M,A5N, B0Z,B1D,B1G,B1I	EA	1
155	49	PAHZZ	5306-01-158-2014	52304	82454	BOLT, DRIVE GEAR A5K,A5L,A5M,A5N, B0Z,B1D,B1G,B1I	EA	16
155	50	PAHHH	5365-01-112-7158	52304	82439	FRICION PLATE AND DRIVE ASSEMBLY A5K,A5L,A5M,A5N, B0Z,B1D,B1G,B1I	EA	1
155	51	PAHZZ	5365-01-156-0019	52304	82621	RING, SNAP, PART OF KIT 118317 A5K,A5L,A5M,A5N, B0Z,B1D,B1G,B1I	EA	1
155	52	XAHZZ		52304	82449	DRIVER, FRICTION PLATE A5K,A5L,A5M,A5N, B0Z,B1D,B1G,B1I	EA	1
155	53	PAHZZ	2520-01-155-5882	52304	82446	PLATE, FRICTION, TANGED A5K,A5L,A5M,A5N, B0Z,B1D,B1G,B1I	EA	11
155	54	PAHZZ	3020-01-155-3630	52304	82445	PLATE, FRICTION, SPLINED A5K,A5L,A5M,A5N, B0Z,B1D,B1G,B1I	EA	10
155	55	PAHZZ	2520-01-155-3641	52304	82447	PLATE, PRESSURE A5K,A5L,A5M,A5N, B0Z,B1D,B1G,B1I	EA	1
155	56	PAHZZ	5365-01-109-5955	52304	82444	RING, SNAP, PART OF KIT 118317 A5K,A5L,A5M,A5N, B0Z,B1D,B1G,B1I	EA	1
155	57	PAHZZ	5360-01-159-9494	52304	82448	SPRING, COMPRESSION, PART OF KIT 118317 A5K,A5L,A5M,A5N, B0Z,B1D,B1G,B1I	EA	12
155	58	PAHZZ	2520-01-151-6356	52304	103190	COVER, SUPPORT CASE A5K,A5L,A5M,A5N, B0Z,B1D,B1G,B1I	EA	1
155	59	PAHZZ	5310-00-607-0311	52304	60600	LOCKNUT, .62-18 A5K,A5L,A5M,A5N, B0Z,B1D,B1G,B1I	EA	16
155	60	PAHZZ	3040-01-232-8239	52304	86576	CLUTCH, SLIDING A5K,A5L,A5M,A5N, B0Z,B1D,B1G,B1I	EA	1
155	61	PAHZZ	2520-01-160-3566	52304	82451	ADJUSTER, MALL DIFFERENTIAL A5K,A5L,A5M,A5N, B0Z,B1D,B1G,B1I	EA	1

TM 08780B-24P

(1) Illustration		(2)	(3)	(4)	(5)	(6)	(7)	(8)
(a) Fig. No.	(b) Item No.	SMR Code	National Stock Number	Cage	Part Number	Description Usable On Code	U/M	Qty. Inc. In Unit
						GROUP 1102 DIFFERENTIAL CARRIER AND HOUSING NO. 4 AXLE (CONTINUED)		
155	62	PAHZZ	3110-00-100-0612	60038	68712	CUP, BEARING, PART OF KIT 118317 AND 118318 A5K,A5L,A5M,A5N, B0Z,B1D,B1G,B1I	EA	1
155	63	PAHZZ	3110-00-100-3651	60038	68462	CONE, BEARING, PART OF KIT 118317 AND 118318 A5K,A5L,A5M,A5N, B0Z,B1D,B1G,B1I	EA	1
155	64	PAHZZ	3120-00-248-5948	52304	27274	WASHER, THRUST, PART OF KIT 118317 A5K,A5L,A5M,A5N, B0Z,B1D,B1G,B1I	EA	1
155	65	PAHZZ	3020-01-154-6918	52304	94378	GEAR, SIDE CURVIC CLUTCH A5K,A5L,A5M,A5N, B0Z,B1D,B1G,B1I	EA	1
155	66	PAHZZ	3120-01-118-2524	52304	86781	WASHER, THRUST, PART OF KIT 118317 A5K,A5L,A5M,A5N, B0Z,B1D,B1G,B1I	EA	4
155	67	PAHZZ	3020-01-108-6548	52304	86780	PINION, SIDE A5K,A5L,A5M,A5N, B0Z,B1D,B1G,B1I	EA	4
155	68	PAHZZ	2520-01-108-4160	52304	86778	SPIDER DIFFERENTIAL A5K,A5L,A5M,A5N, B0Z,B1D,B1G,B1I	EA	1
155	69	PAHZZ	3020-01-108-5656	52304	86779	GEAR, SIDE A5K,A5L,A5M,A5N, B0Z,B1D,B1G,B1I	EA	1
155	70	PAHZZ	5310-01-116-8105	52304	82442	WASHER, THRUST, PART OF KIT 118317 A5K,A5L,A5M,A5N, B0Z,B1D,B1G,B1I	EA	1

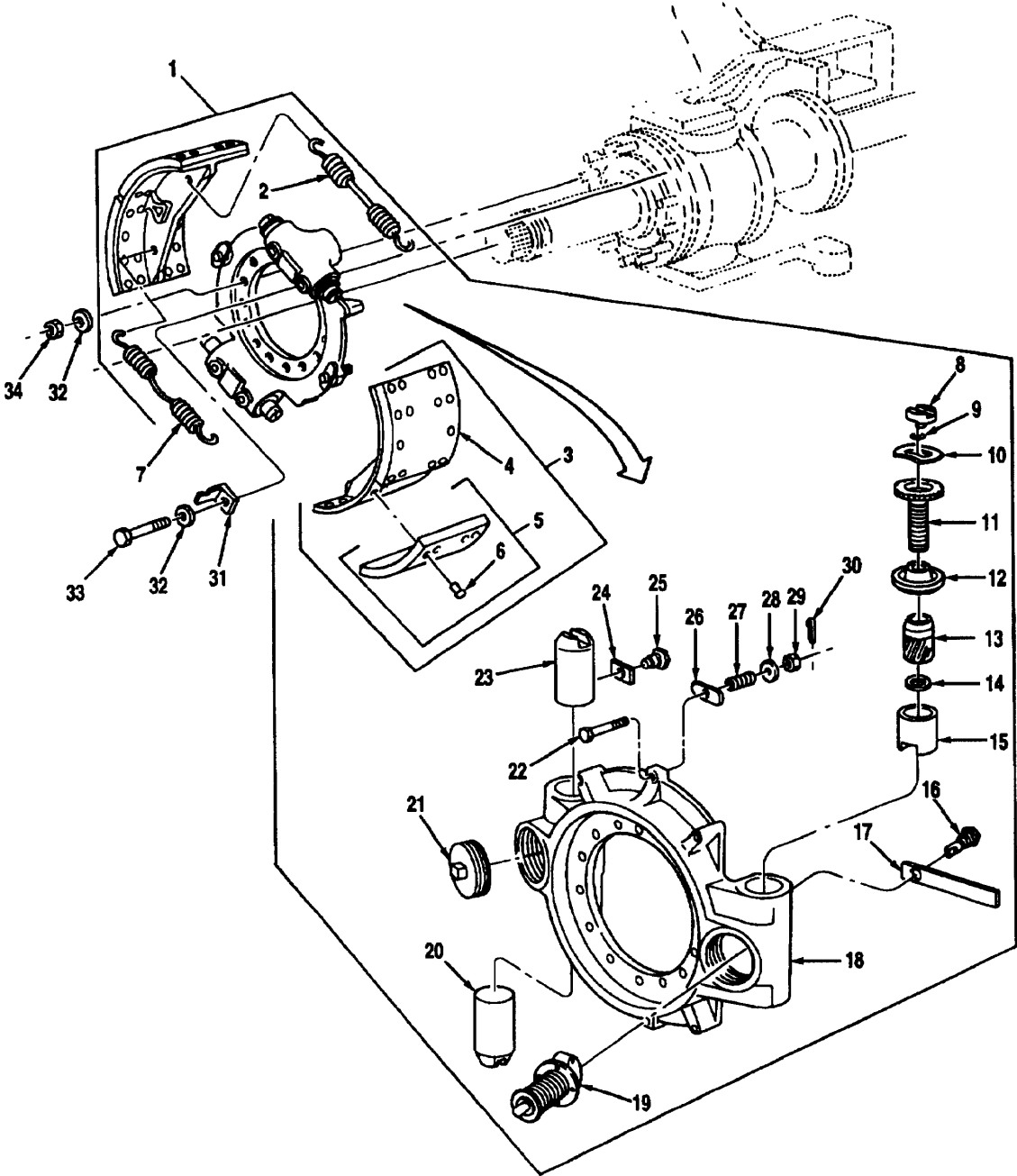

Figure 156 Brake Assembly No. 1 Axle

TM 08780B-24P

(1) Illustration		(2)	(3)	(4)	(5)	(6)	(7)	(8)
(a) Fig. No.	(b) Item No.	SMR Code	National Stock Number	Cage	Part Number	Description Usable On Code	U/M	Qty. Inc. In Unit
						GROUP 1202 BRAKE ASSEMBLY NO. 1 AXLE		
156	1	XBOOO		78500	RS-17006-130	BRAKE ASSEMBLY, FRONT, NON ASBESTOS	EA	1
156	2	PAOZZ	5360-01-485-6229	78500	2258-G-1333	RETURN SPRING, AUTOMATIC ADJUSTING END A3X,B0Y	EA	1
156	3	PAOZZ	2530-01-512-6292	78500	AU-33722-U- 489	BRAKE SHOE A3X,B0Y	EA	2
156	3	PAOHH	2530-01-309-3406	78500	A9-3722-U-489	SHOE AND LINING ASSEMBLY ABS A3X,B0Y	EA	1
156	4	XAHZZ		78500	A-3722-U-489	SHOE A3X,B0Y	EA	
156	5	PAHZZ	5330-01-275-4236	78500	2000K1363	LINING KIT A3X,B0Y	EA	2
156	6	PAHZZ		78500	2000-P-822-1	RIVET A3X,B0Y	EA	56
156	7	PAOZZ	5360-01-083-9348	78500	2258-H-1134	RETURN SPRING, ANCHOR END A3X, B0Y	EA	1
156	8	PAOZZ	2530-01-092-1317	78500	1199T3738	RETAINER, SHOE A3X,B0Y	EA	2
156	9	PAOZZ	5360-02-082-5135	78500	1718-B-158	SPRING RETAINER, SHOE A3X,B0Y	EA	2
156	10	PAOZZ	5360-01-083-9028	78500	1718-T-150	WASHER, DETENT SPRING A3X,B0Y	EA	2
156	11	PAOZZ	5306-01-083-9353	78500	47B140	BOLT, ADJUSTING A3X,B0Y	EA	2
156	12	PAOZZ	5330-01-106-6495	78500	A2-1705H138	SEAL ASSEMBLY, DIAPHRAGM A3X,B0Y	EA	2
156	13	PAOZZ	2530-02-082-3080	78500	2291-Q-2825	ACTUATOR, ADJUSTING A3X,B0Y	EA	2
156	14	PAOZZ	5365-01-086-9820	78500	1229R2462	RING, LOCK A3X,B0Y	EA	2
156	15	PAOZZ	2530-01-084-3314	78500	229752827	PLUNGER, ADJUSTING A3X,B0Y	EA	2
156	16	PAOZZ	2530-01-011-3974	78500	A1199D3384	PAWL GUIDE ASSEMBLY A3X,B0Y	EA	2
156	17	XAOZZ		78500	1779-M-507	TAG, IDENTIFICATION A3X,B0Y	EA	2
156	18	PAOZZ	2530-01-081-8638	45152	15R515	SPIDER A3X,B0Y	EA	1
156	19	PAOZZ	2530-01-084-3313	78500	A1-2247T20	WEDGE ASSEMBLY A3X,B0Y	EA	1
156	20	PAOZZ	2530-01-237-6992	78500	2297-T-3894	PLUNGER, ANCHOR, RH A3X,B0Y	EA	1
156	21	PAOZZ	5340-01-239-3196	78500	1250-Q-485	PLUG A3X,B0Y	EA	1
156	22	PAOZZ	5306-00-310-7373	78500	15X1300	BOLT A3X,B0Y	EA	2
156	23	PAOZZ	2530-01-237-6991	78500	2291-U-3895	PLUNGER, ANCHOR, LH A3X,B0Y	EA	1
156	24	PAOZZ	5310-00-219-9469	78500	1729G293	PLATE, LOCK A3X,B0Y	EA	2

(1) Illustration		(2)	(3)	(4)	(5)	(6)	(7)	(8)
(a) Fig. No.	(b) Item No.	SMR Code	National Stock Number	Cage	Part Number	Description Usable On Code	U/M	Qty. Inc. In Unit
						GROUP 1202 BRAKE ASSEMBLY NO. 1 AXLE (CONTINUED)		
156	25	PAOZZ	2530-00-272-9841	78500	1779J218	GUIDE, PLUNGER A3X,B0Y	EA	2
156	26	PAOZZ	5310-01-010-9635	78500	1729X258	WASHER, PLATE A3X,B0Y	EA	2
156	27	PAOZZ	5360-01-016-8470	78500	2758R70	SPRING A3X,B0Y	EA	2
156	28	PAOZZ	5310-00-059-4261	78500	1729-W-205Z	WASHER, FLAT A3X,B0Y	EA	2
156	29	PAOZZ	5310-00-294-9912	78500	H54C	NUT A3X,B0Y	EA	2
156	30	PAOZZ	5315-01-084-1077	78500	K227	PIN, COTTER A3X,B0Y	EA	2
156	31	PAOZZ	2530-01-083-6791	45152	105957B	BRACKET, RETURN SPRING A3X,B0Y	EA	2
156	32	PAOZZ	5310-00-823-8803	96906	MS27183-21	WASHER, PLAIN, .656 A3X,B0Y	EA	28
156	33	PAOZZ	5306-01-269-6260	7E548	B0621818-85	CAPSCREW, LOCKING, .62-18 X 2.25 A3X,B0Y	EA	4
156	34	PAOZZ	5310-00-241-6664	96906	MS51943-44	LOCKNUT, .62-11 A3X,B0Y	EA	24

THIS PAGE INTENTIONALLY LEFT BLANK

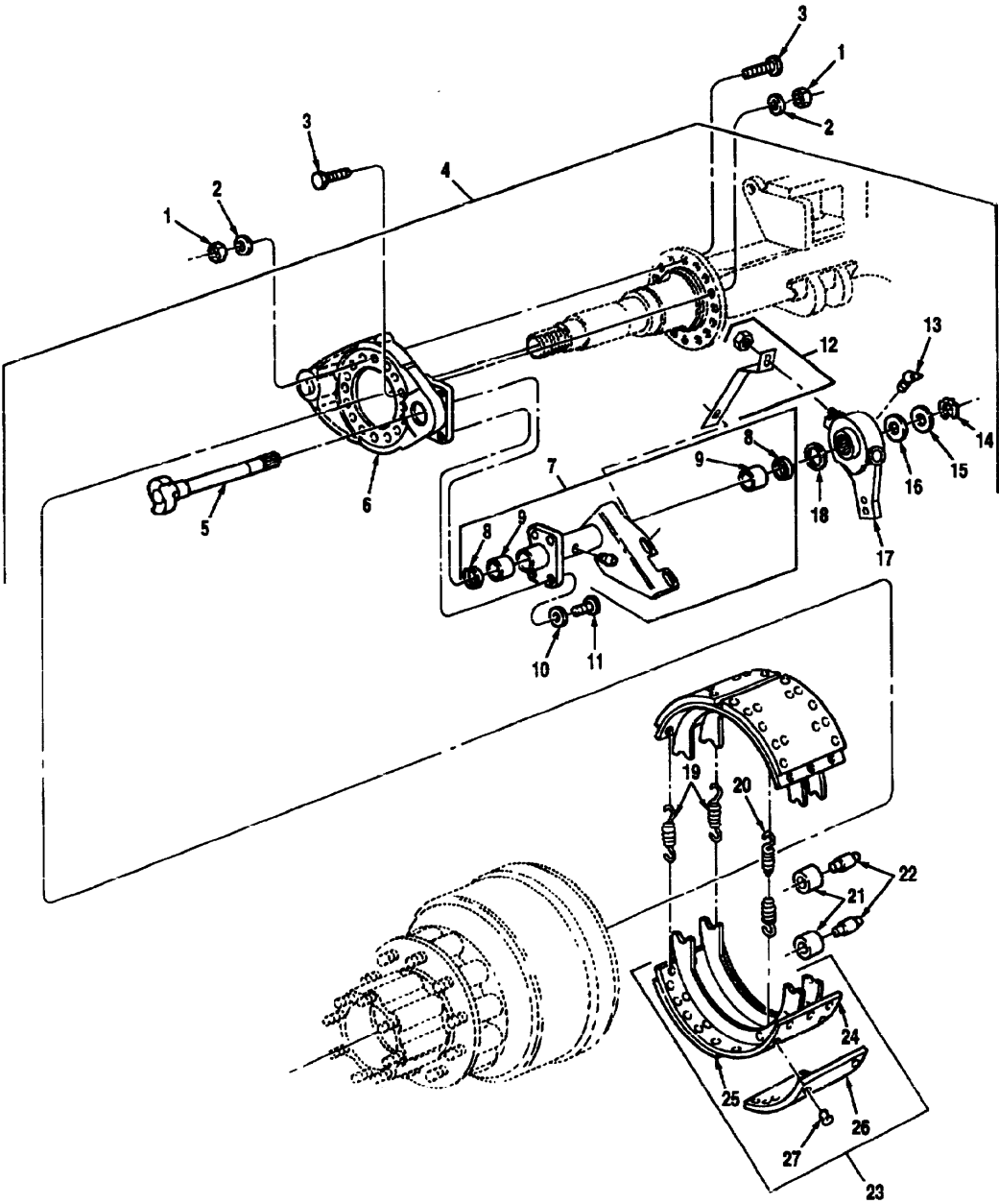

Figure 157 Brake Assembly No. 2 And No. 4 Axles (1 OF 2)

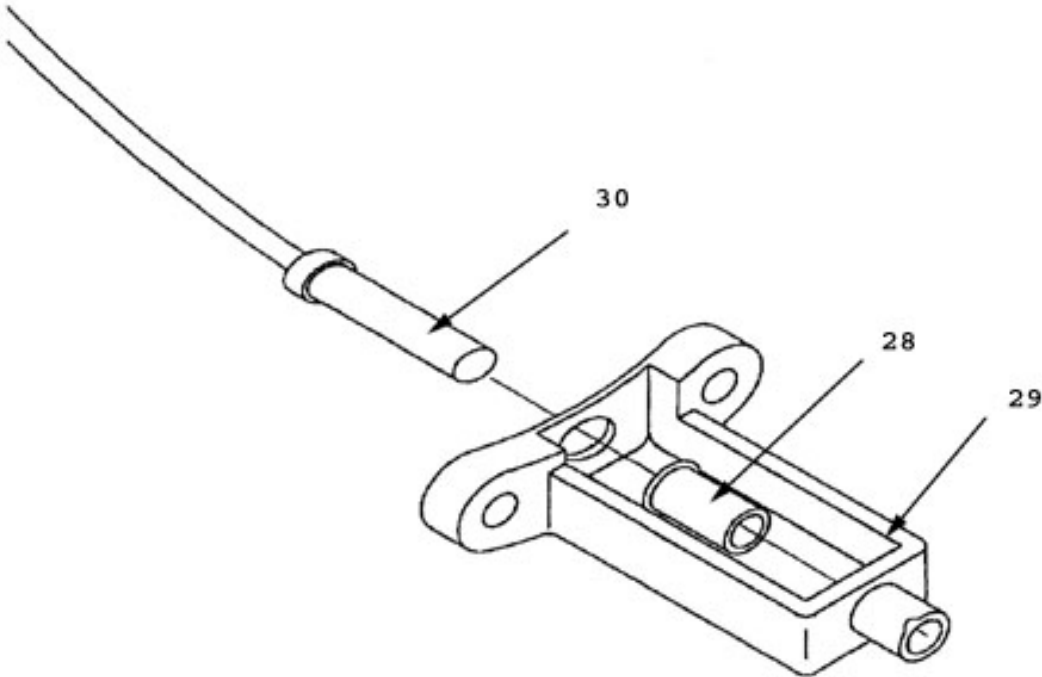

Figure 157 Brake Assembly No. 2 And No. 4 Axles (2 Of 2)

(1) Illustration		(2)	(3)	(4)	(5)	(6)	(7)	(8)
(a) Fig. No.	(b) Item No.	SMR Code	National Stock Number	Cage	Part Number	Description Usable On Code	U/M	Qty. Inc. In Unit
						GROUP 1202 BRAKE ASSEMBLY N0.2 AND N0.4 AXLES		
157	1	PAOZZ	5310-00-607-0311	52304	60600	LOCKNUT, .62-18	EA	16
157	1	PAOZZ	5310-00-607-0311	52304	60600	LOCKNUT .622-18	EA	12
157	1	PAOZZ	5310-01-513-3119	06271	92736A110	NUT, SENSOR MOUNTING		
						ABS		
157	2	PAOZZ	5310-01-212-5224	52304	29804	WASHER, .65	EA	16
157	2	PAOZZ	5310-01-212-5224	52304	29804	WASHER, .65	EA	16
157	3	PAOZZ	5305-01-235-9661	52304	88374	CAPSCREW, HEX HEAD, .62-18 X 2.06	EA	16
157	3	PAOZZ	5305-01-235-9667	52304	88374	CAPSCREW, HEX HEAD, .62- 18X2.06	EA	12
157	3	PAOZZ	5305-010-513-3131	06721	91286A442	BOLT, SENSOR MOUNTING		
						ABS		
157	4	PAOOO	2530-01-466-1955	52304	314400	BRAKE ASSEMBLY, LEFT HAND	EA	1
157	4	PAOOO	2530-01-466-1944	52304	314401	BRAKE ASSEMBLY, RIGHT HAND	EA	1
157	5	PAOZZ	2530-01-156-8369	52304	70307	CAMSHAFT, LH	EA	1
157	5	PAOZZ	2530-01-223-2869	52304	70306	CAMSHAFT, RH	EA	1
157	5	PAOZZ	2815-01-512-7288	1MVZ1	806527	CAMSHAFT, CW	EA	1
						ABS		
157	5	PAOZZ	2530-01-503-6724	1MVZ1	806526	CAMSHAFT, CCW	EA	1
						ABS		
157	6	PAOZZ	2530-01-161-6556	52304	79935	SPIDER, BRAKE	EA	1
157	6	PAOZZ	6110-01-512-7284	1MVZ1	318498	ABS SPIDER ASSEMBLY LH	EA	1
						ABS		
157	6	PAOZZ	6110-01-512-4790	1MVZ1	318498	ABS SPIDER ASSEMBLY RH	EA	1
						ABS		
157	7	PAOOO	3040-01-232-7241	52304	1000288	BRACKET ASSEMBLY, CAMSHAFT, LH	EA	1
157	7	PAOOO	2530-01-233-5034	52304	1000287	BRACKET ASSEMBLY, CAMSHAFT, RH	EA	1
157	7	PAOZZ	5340-01-512-6381	1MVZ1	8133523	BRACKET ASSEMBLY GUSSET LH	EA	1
						ABS		
157	7	PAOZZ		1MVZ1	8133503	BRACKET ASSEMBLY GUSSET RH	EA	1
						ABS		
157	8	PAOZZ	5330-01-113-0593	52304	79903	SEAL, CAMSHAFT. PART OF KIT 78500	EA	2
157	9	PAOZZ	3120-01-111-7665	52304	1000035	BUSHING, CAMSHAFT, PART OF KIT 78500	EA	2
157	10	PAOZZ	5310-00-584-5272	96906	MS35338-48	LOCKWASHER, .50	EA	4
157	10	PAOZZ	5310-01-512-8217	1MVZ1	90414	LOCKWASHER CAMSHAFT BRACKET	EA	4
						ABS		
157	11	PAOZZ	5305-00-071-2067	80204	B1821BHO5O C125N	CAPSCREW, HEX HEAD, .50-13 X 1.25	EA	4
157	11	PAOZZ		1MVZ1	38540	CAPSCREW	EA	4
						ABS		
157	12	PAOZZ		52304	818949	BRACKET, ANCHOR	EA	1
157	12	PAOZZ	2530-01-512-6321	1MVZ1	818949	ANCHOR BRACKET SLACK ADJUSTER	EA	1
						ABS		
157	13	PAOZZ	4730-00-172-0034	36251	B613	FITTING, LUBE	EA	1
157	14	PAOZZ	5365-01-152-4536	52304	804017	RING, SNAP, PART OF KIT 78500	EA	1
157	14	PAOZZ	5325-01-513-1302	1MVZ1	804017	SNAPRING, CAMSHAFT	EA	1
						ABS		
157	15	PAOZZ	5365-01-059-0126	52304	35428	WASHER, SHIM, CAMSHAFT, .06	EA	1
157	15	PAOZZ	5310-01-513-0933	1MVZ1	806380	CAM WASHER CAMSHAFT HEAD	EA	1
157	16	PAOZZ	5310-01-058-4589	52304	23570	WASHER, SHIM, CAMSHAFT, .030	EA	1
157	17	PAOZZ	2530-00-251-1781	45152	144EX345	AUTOMATIC SLACK ADJUSTER	EA	1
257	17	PAOZZ	2530-01-512-7294	1MVZ1	818222	AUTOMATIC SLACK ADJUSTER	EA	1
						ABS		

TM 08780B-24P

(1) Illustration		(2)	(3)	(4)	(5)	(6)	(7)	(8)
(a) Fig. No.	(b) Item No.	SMR Code	National Stock Number	Cage	Part Number	Description Usable On Code	U/M	Qty. Inc. In Unit
						GROUP 1202 BRAKE ASSEMBLY NO.2 AND NO.4 AXLES (CONTINUED)		
157	18	PAOZZ	5310-01-110-7815	52304	43943	WASHER, SLACK ADJUSTER, INNER	EA	1
157	18	PAOZZ	5310-01-512-9502	1MVZ1	43943	WASHER, SLACK ADJUSTOR INNER	EA	1
157	19	PAOZZ	5360-01-024-7898	52304	70326	SPRING, BRAKE SHOE RETAINING, PART OF KIT 809707 AND 1005003 AND 1008403	EA	2
157	19	PAOZZ	5360-01-513-1886	1MVZ1	819725	SPRING RETAINING	EA	2
157	20	PAOZZ	5360-01-058-8253	52304	1000406	SPRING, BRAKE SHOE RELEASE, PART OF KIT 809107 AND 1005003 AND 1008403	EA	1
157	20	PAOZZ	5360-01-514-0904	1MVZ1	818278	SPRING RETURN	EA	2
157	21	PAOZZ	2530-01-023-7015	52304	39074	ROLLER, CAM, PART OF KIT 809707 AND 1005003	EA	2
157	21	PAOZZ	5340-01-512-6385	1MVZ1	806234	ROLLER	EA	2
157	22	PAOZZ	5315-01-025-2847	52304	39075	PIN, CAN ROLLER, PART OF KIT 809707 AND 1005003	EA	2
157	22	PAOZZ	5340-01-512-6328	1MVZ1	808058	ROLLER, RETAINER	EA	2
157	23	PAOHH	2530-01-305-5705	52304	809617	SHOE AND LINING ASSEMBLY, BRAKE	EA	2
157	23	PAOZZ	2530-01-504-3976	1MVZ1	974110	SHOE, LINING ASSEMBLY	EA	2
157	24	XAHZZ		52304	805460	SHOE, BRAKE	EA	1
157	25	KFHZZ		52304	808872	LINING, BRAKE, MATERIAL SPEC E120HS, PART OF KIT 2FF571	EA	1
157	26	KFHZZ		52304	808873	LINING, BRAKE, MATERIAL SPEC E170HS, PART OF KIT 2FF571	EA	1
157	27	PAHZZ	5320-01-150-9644	52304	35861	RIVET, PART OF KIT 2FF571	EA	56
157	28	PAOZZ	5905-01-512-4823	06721	59512309	CLIP, SENSOR	EA	1
157	29	PAOZZ	5340-01-512-7298	96721	200817AG	BRACKET, SENSOR	EA	1
157	30	PAOZZ	2530-01-512-7310	06721	364208011	SENSOR, STRAIGHT, 2M	EA	1

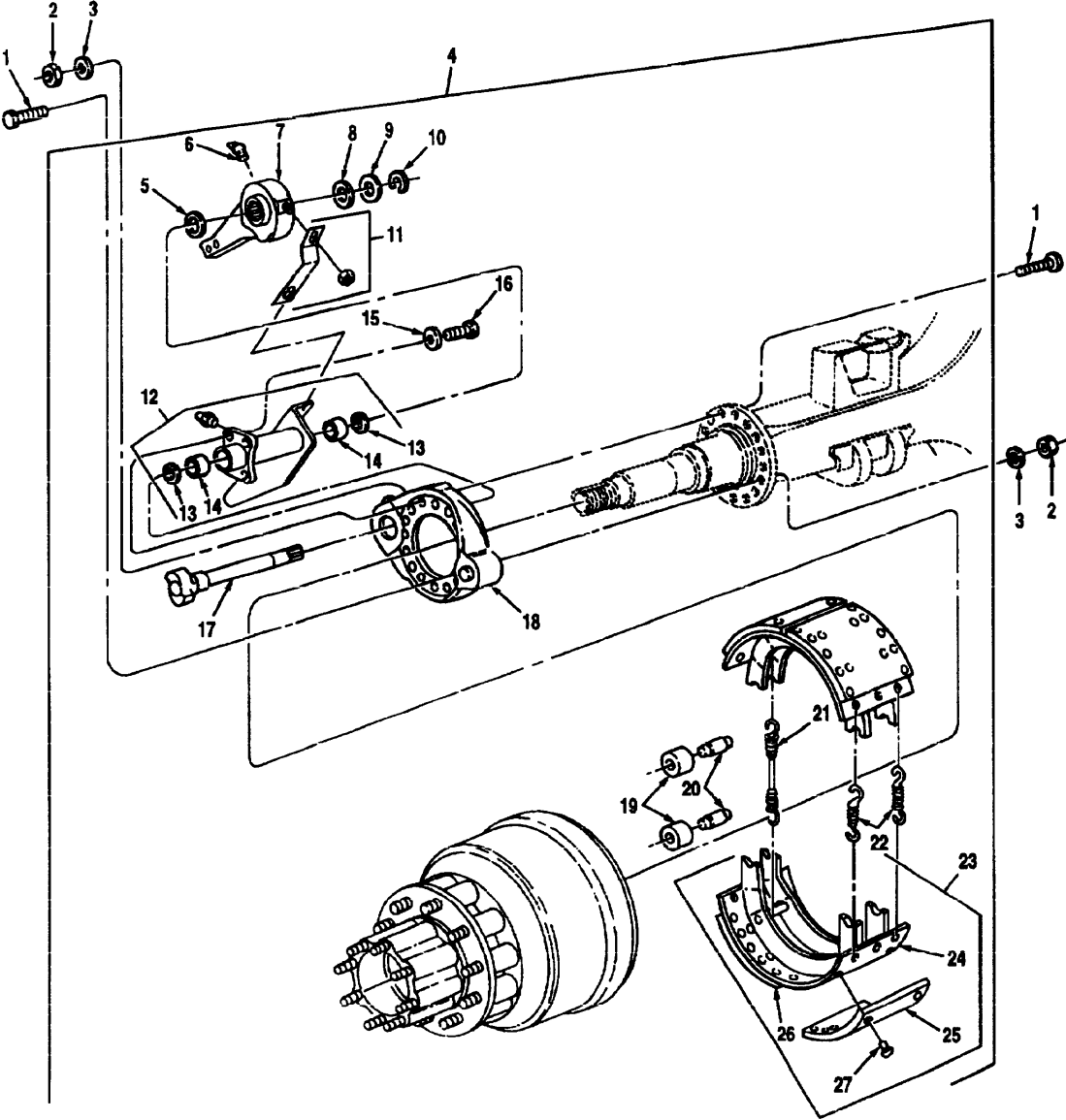

Figure 158 Brake Assembly No. 3 Axle (1 OF 2)

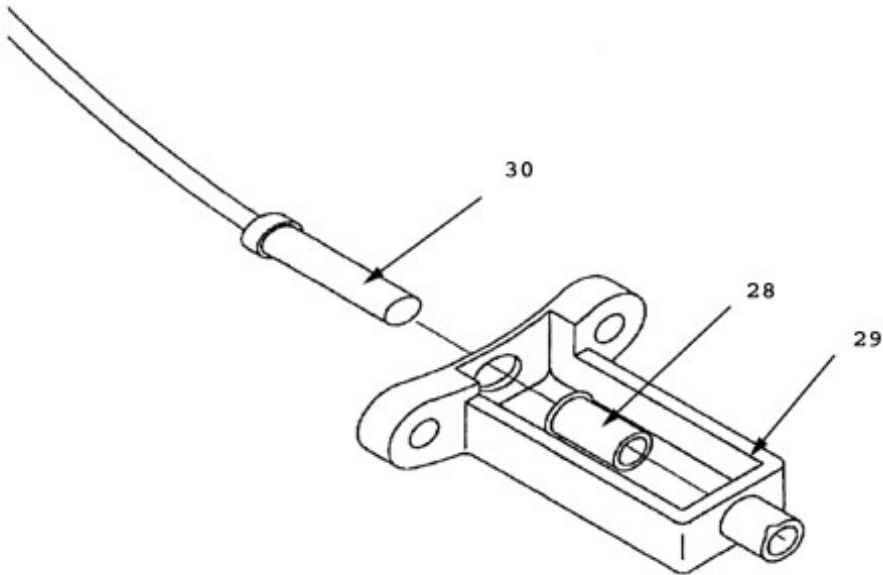

Figure 158 Brake Assembly No.3 Axle (2 Of 2)

(1) Illustration		(2)	(3)	(4)	(5)	(6)	(7)	(8)
(a) Fig. No.	(b) Item No.	SMR Code	National Stock Number	Cage	Part Number	Description Usable On Code	U/M	Qty. Inc. In Unit
158	1	PAOZZ	5305-01-235-9667	52304	88374	GROUP 1202 BRAKE ASSEMBLY NO. 3 AXLE	EA	16
158	1	PAOZZ	5305-01-235-9667	52304	88374	CAPSCREW, HEX HEAD, .62-18 X 2.062 A5K,A5L,A5M,A5N, B0Z,B1D,B1G,B1I	EA	12
158	1	PAOZZ	5305-01-513-3131	06271	91286A442	BOLT, SENSOR MOUNTING ABS	EA	2
158	2	PAOZZ	5310-00-607-0311	52304	60600	LOCKNUT, .62-18 A5K,A5L,A5M,A5N, B0Z,B1D,B1G,B1I	EA	16
158	2	PAOZZ	5310-00-607-0311	52304	60600	LOCKNUT .622-18	EA	12
158	2	PAOZZ	5310-01-513-3119	06721	92736A110	NUT, SENSOR MOUNTING ABS	EA	1
158	3	PAOZZ	5310-01-212-5224	52304	29804	WASHER, .65 A5K,A5L,A5M,A5N, B0Z,B1D,B1G,B1I	EA	16
158	3	PAOZZ	5305-01-235-9667	52304	29804	WASHER, .65	EA	16
158	4	PAOOO		52304	314402	BRAKE ASSEMBLY 16.5 X 7, LEFT HAND A5K,A5L,A5M,A5N, B0Z,B1D,B1G,B1I	EA	1
158	4	PAOOO		52304	314403	BRAKE ASSEMBLY 16.5 X 7, RIGHT HAND A5K,A5L,A5M,A5N, B0Z,B1D,B1G,B1I	EA	1
158	5	PAOZZ	5310-01-110-7815	52304	43943	WASHER, SLACK ADJUSTOR, INNER A5K,A5L,A5M,A5N, B0Z,B1D,B1G,B1I	EA	1
158	5	PAOZZ	5310-01-512-7294	1MVZ1	43943	WASHER, SLACK ADJUSTOR INNER ABS	EA	1
158	6	PAOZZ	4730-00-172-0034	36251	B613	FITTING, LUBE A5K,A5L,A5M,A5N, B0Z,B1D,B1G,B1I	EA	1
158	7	PAOZZ		52304	818222	AUTOMATIC SLACK ADJUSTER A5K,A5L,A5M,A5N, B0Z,B1D,B1G,B1I	EA	1
158	7	PAOZZ	2530-01-512-7294	1MVZ1	818222	UATOMATIC SLACK ADJUSTOR ABS	EA	1
158	8	PAOZZ	5365-01-059-0126	52304	35428	WASHER, SHIM, CAMSHAFT, .06 A5K,A5L,A5M,A5N, B0Z,B1D,B1G,B1I	EA	1
158	9	PAOZZ	5310-01-058-4589	52304	23570	WASHER, SHIM, CAMSHAFT, .030 A5K,A5L,A5M,A5N, B0Z,B1D,B1G,B1I	EA	1
158	10	PAOZZ	5365-01-152-4536	52304	804017	RING, SNAP, PART OF KIT 78500 A5K,A5L,A5M,A5N, B0Z,BID,B1G,B1I	EA	1
158	10	PAOZZ	5325-01-513-1302	1MVZ1	804017	SNAP RING, CAMSHAFT ABS	EA	1
158	11	PAOZZ		52304	818949	BRACKET ANCHOR A5K,A5L,A5M,A5N, B0Z,B1D,B1G,B1I	EA	1
158	11	PAOZZ	5341-01-512-6321	1MVZ1	818949	ANCHOR BRACKET, SLACK ADJUSTOR ABS	EA	1

TM 08780B-24P

(1) Illustration		(2)	(3)	(4)	(5)	(6)	(7)	(8)
(a) Fig. No.	(b) Item No.	SMR Code	National Stock Number	Cage	Part Number	Description Usable On Code	U/M	Qty. Inc. In Unit
						GROUP 1202 BRAKE ASSEMBLY NO. 3 AXLE (CONTINUED)		
158	12	PAOOO	3040-01-232-8419	52304	77053	RIGHT BRACKET ASSEMBLY, CAMSHAFT A5K,A5L,A5M,A5N, B0Z,B1D,B1G,B1I	EA	1
158	12	PAOOO	5340-01-271-2623	52304	77052	LEFT BRACKET ASSEMBLY, CAMSHAFT A5K,A5L,A5M,A5N, B0Z,B1D,B1G,B1I	EA	1
158	12	PAOZZ	5340-01-512-6381	1MVZ1	813352	BRAKE ASSEMBLY GUSSET ABS	EA	1
158	13	PAOZZ	5330-01-113-0593	52304	79903	SEAL, CAMSHAFT, BRACKET, PART OF KIT 78500 A5K,A5L,A5M,A5N, B0Z,B1D,B1G,B1I	EA	2
158	14	PAOZZ	3120-01-111-7665	52304	1000035	BUSHING, CAMSHAFT, BRACKET, PART OF KIT 78500 A5K,A5L,A5M,A5N, B0Z,B1D,B1G,B1I	EA	2
158	15	PAOZZ	5310-00-584-5272	96906	MS35338-48	LOCKWASHER, .50 A5K,A5L,A5M,A5N, B0Z,B1D,B1G,B1I	EA	4
158	15	PAOZZ	5310-01-512-8217	1MVZ1	90414	LOCKWASHER CAMSHAFT BRACKET ABS	EA	4
158	15	PAOZZ	5310-01-513-0933	1MVZ1	806380	CAM WASHER CAMSHAFT HEAD ABS	EA	1
158	16	PAOZZ	5305-00-071-2067	80204	B1821BH05OC 125N	CAPSCREW, HEX HEAD, .50-13 X 1.25 A5K,A5L,A5M,A5N, B0Z,B1D,B1G,B1I	EA	4
158	16	PAOZZ		1MVZ1	38540	CAPSCREW ABS	EA	4
158	17	PAOZZ	2530-01-223-2869	52304	70306	CAMSHAFT, RH A5K,A5L,A5M,A5N, B0Z,B1D,B1G,B1I	EA	1
158	17	PAOZZ	2530-01-156-8369	52304	70307	CAMSHAFT, LH A5K,A5L,A5M,A5N, B0Z,B1D,B1G,B1I	EA	1
158	17	PAOZZ	2815-01-512-7288	1MVZ1	806527	CAMSHAFT, CW ABS	EA	1
158	17	PAOZZ	2530-01-503-6724	1MVZ1	806526	CAMSHAFT, CCW ABS	EA	1
158	18	PAOZZ	2530-01-161-6556	52304	79935	SPIDER, BRAKE A5K,A5L,A5M,A5N, B0Z,B1D,B1G,B1I	EA	1
158	18	PAOZZ	2530-01-512-4798	1MVZ1	318498	ABS SPIDER ASSEMBLY RH ABS	EA	1
158	18	PAOZZ	6110-01-512-7284	1MVZ1	314499	ABS SPIDER ASSEMBLY LH ABS	EA	1
158	19	PAOZZ	2530-01-023-7015	52304	39074	ROLLER, CAM, PART OF KIT 1005003 AND 809707 A5K,A5L,A5M,A5N, B0Z,B1D,B1G,B1I	EA	2
158	19	PAOZZ	5340-01-512-6385	1MVZ1	806234	ROLLER ABS	EA	2

(1) Illustration		(2)	(3)	(4)	(5)	(6)	(7)	(8)
(a) Fig. No.	(b) Item No.	SMR Code	National Stock Number	Cage	Part Number	Description Usable On Code	U/M	Qty. Inc. In Unit
						GROUP 1202 BRAKE ASSEMBLY NO. 3 AXLE (CONTINUED)		
158	20	PAOZZ	5315-01-025-2847	52304	39075	PIN, CAM ROLLER, PART OF KIT 1005003 AND 809707 A5K,A5L,A5M,A5N, B0Z,B1D,B1G,B1I	EA	2
158	20	PAOZZ	5340-01-512-6328	1MVZ1	808058	ROLLER, RETAINER ABS	EA	2
158	21	PAOZZ	5360-01-058-8253	52304	1000406	SPRING, BRAKE SHOE RELEASE, PART OF KIT 1008403 AND 1005003 AND 809707 A5K,A5L,A5M,A5N, B0Z,B1D,B1G,B1I	EA	1
158	21	PAOZZ	5360-01-514-0904	1MVZ1	818278	SPRING RETURN ABS	EA	2
158	22	PAOZZ	5360-01-024-7898	52304	70326	SPRING, BRAKE SHOE RETAINING, PART OF KIT 1008403 AND 1005003 AND 809707 A5K,A5L,A5M,A5N, B0Z,B1D,B1G,B1I	EA	2
158	22	PAOZZ	5360-01-513-1886	1MVZ1	819725	SPRING RETAINING ABS	EA	2
158	23	PAOHH	2530-01-305-5705	52304	809673	SHOE AND LINING ASSEMBLY,BRAKE A5K,A5L,A5M,A5N, B0Z,B1D,B1G,B1I	EA	2
158	23	PAOZZ	2530-01-504-3976	1MVZ1	974110	SHOE, LINING ASSEMBLY ABS	EA	2
158	24	XAHZZ		52304	805460	SHOE, BRAKE A5K,A5L,A5M,A5N, B0Z,B1D,B1G,B1I	EA	2
158	25	KFHZZ		52304	808872	LINING, BRAKE, MATERIAL SPEC E120HS, PART OF KIT 2FF571 A5K,A5L,A5M,A5N, B0Z,B1D,B1G,B1I	EA	1
158	26	KFHZZ		52304	808873	LINING, BRAKE, MATERIAL SPEC E170HS, PART OF KIT 2FF571 A5K,A5L,A5M,A5N, B0Z,B1D,B1G,B1I	EA	1
158	27	PAHZZ	5320-01-150-9644	52304	35861	RIVET, PART OF KIT 2FF571 A5K,A5L,A5M,A5N, B0Z,B1D,B1G,B1I	EA	56
158	28	PAOZZ	5905-01-512-4823	06721	59512309	CLIP, SENSOR ABS	EA	1
158	29	PAOZZ	5340-01-512-7298	96721	200817AG	BRACKET, SENSOR ABS	EA	1
158	30	PAOZZ	2530-01-512-7310	06721	364208011	SENSOR, STRAIGHT, 2M ABS	EA	1

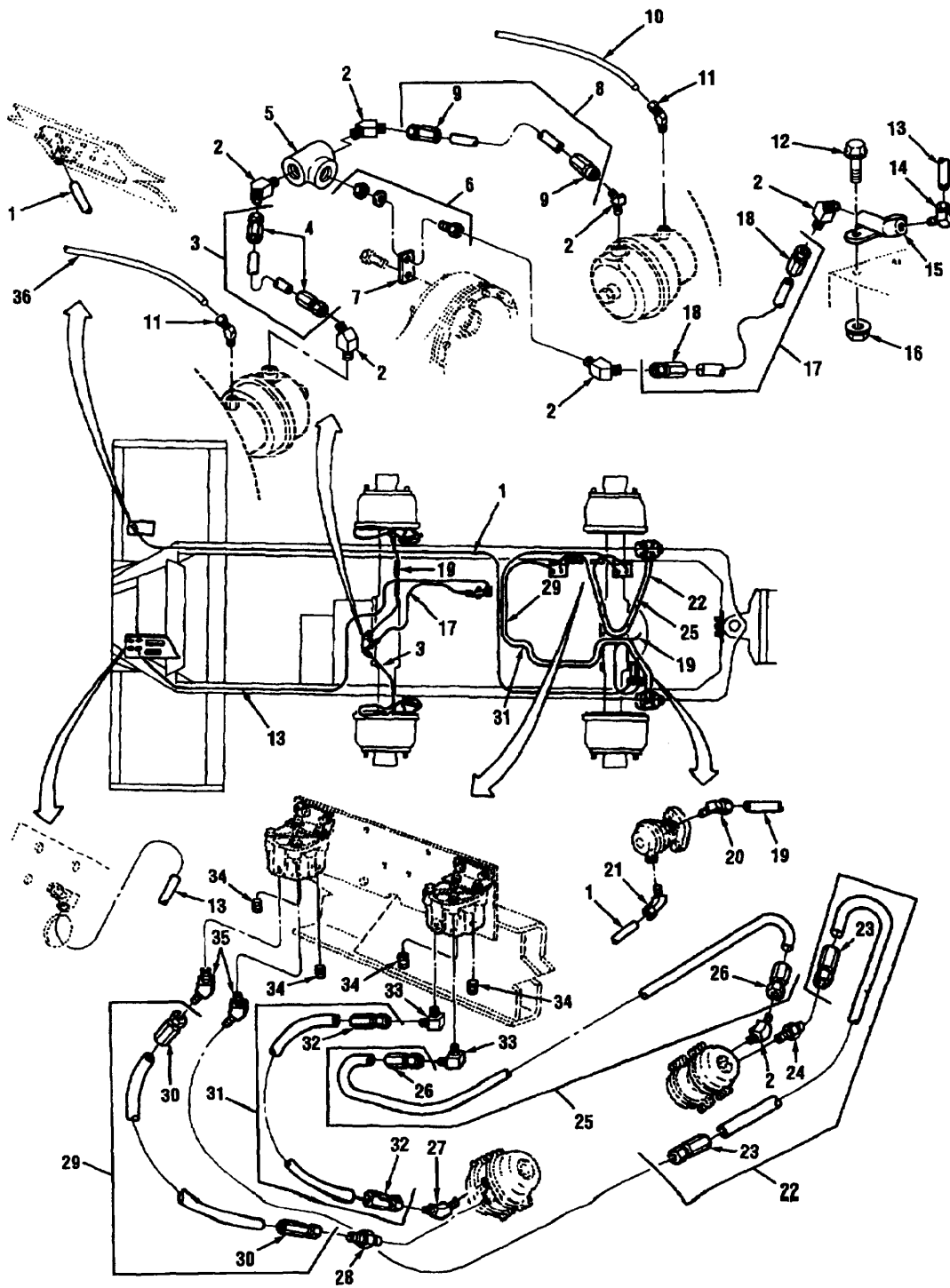

Figure 159 Chassis Air Lines Mk48 And Mk48A1 (1 Of 12)

(1) Illustration		(2)	(3)	(4)	(5)	(6)	(7)	(8)
(a) Fig. No.	(b) Item No.	SMR Code	National Stock Number	Cage	Part Number	Description Usable On Code	U/M	Qty. Inc. In Unit
159	1	MOOZZ		45152	23319FX163	GROUP 1208 CHASSIS AIR LINES MK48 AND MK48A1		
159	2	PAOZZ	4730-01-324-5071	96906	MS51508A8Z	TUBING, NYLON, .25 TRAILER CONTROL, LOCKUP AIR VALVE TO ENGAGE PART MAKE FROM NSN 4720004434746, APPROX 163 IN. LG	EA	1
159	3	MOOOO		45152	3015369	A3X,B0Y FITTING, 45 DEGREE	EA	7
159	3	PAOZZ		85564	213-8	A3X,B0Y HOSE ASSEMBLY, # 8, NONMETALLIC, QUICK RELEASE VALVE OR RELAY VALVE TO LH FRONT ANCHOR FITTING, MAKE FROM NSN 4720004030049, APPROX 50 IN. LG	EA	1
159	4	PAOZZ	4730-00-684-7441	01276	411-8S	A3X,B0Y AXLE #1, LEFT SIDE AIRLINE	FT	AR
159	4	PAOZZ		85564	20621-8-8	ABS FITTING, SWIVEL	EA	2
159	5	PAOZZ	4730-00-277-7331	21450	444530	A3X,B0Y REUSABLE END FITTING 1/2	EA	2
159	6	PAOZZ	4730-01-081-7467	06853	215672	ABS TEE, PIPE .38	EA	1
159	7	PAOZZ	5340-01-242-4367	45152	1377850	B0Y COUPLING, BULKHEAD	EA	5
159	8	MOOOO		45152	3015368	A3X,B0Y BRACKET	EA	1
159	9	PAOZZ	4730-00-684-7441	01276	411-8S	A3X,B0Y HOSE ASSEMBLY, # 8, NONMETALLIC, QUICK RELEASE VALVE OR RELAY VALVE TO RH FRONT ANCHOR FITTING, MAKE FROM NSN 4720004030049, APPROX 53 IN. LG	EA	1
159	10	MOOZZ		45152	3065203	A3X,B0Y FITTING, SWIVEL	EA	2
159	11	PAOZZ	4730-01-086-2864	93061	279NTA-6-6	B0Y TUBING, NYLON, .38 MAKE FROM NSN 4720004434746, APPROX 150 IN. LG	EA	1
159	12	PAOZZ	5305-01-349-4186	45152	1754150	A3X,B0Y ELBOW, 45 DEGREE	EA	3
159	12	PAOZZ	5305-01-346-3692	45152	1764650	A3X,B0Y CAPSCREW, HEX HEAD, .25-20 X 1.50	EA	3
159	13	MOOZZ		45152	31270AX124	B0Y CAPSCREW, HEX HEAD, .25-20 X 1.25	EA	4
159	14	PAOZZ	4730-01-095-7717	30327	4-469-F-08X06	B0Y TUBING, NYLON, .50, TREADLE VALVE TO FRONT QUICK RELEASE VALVE, MAKE FROM NSN 4720010036706, APPROX 124 IN. LG	EA	1
						A3X,B0Y ELBOW, MALE, 90 DEGREE	EA	3
						A3X,B0Y		

TM 08780B-24P

(1) Illustration		(2)	(3)	(4)	(5)	(6)	(7)	(8)
(a) Fig. No.	(b) Item No.	SMR Code	National Stock Number	Cage	Part Number	Description Usable On Code	U/M	Qty. Inc. In Unit
						GROUP 1208 CHASSIS AIR LINES MK48 AND MK48A1 (CONTINUED)		
159	15	PAOZZ	4730-01-235-2988	06853	212765	ELBOW, DROP, 60 DEGREE A3X,B0Y	EA	1
159	16	PAOZZ	5310-01-346-9445	45152	1600460	LOCKNUT, FLANGED, .25-20 A3X,B0Y	EA	26
159	17	MOOOO		45152	3015367	HOSE ASSEMBLY, # 8, MAKE FROM NSN 4720004030049, APPROX 27 IN. LG	EA	1
159	17	PAOZZ		85564	213.8	AXLE #1, RIGHT SIDE AIRLINE ABS	FT	AR
159	18	PAOZZ	4730-00-684-7441	01276	411-85	FITTING, SWIVEL A3X,B0Y	EA	2
159	18	PAOZZ		85564	20621-8-8	REUSABLE END FITTING 1/2 IN. ABS	EA	2
159	19	MOOZZ		45152	3015157	TUBING, NYLON, .25 REINFORCED, EXHAUST, MAKE FROM NSN 4720004434746, APPROX 50 IN. LG	EA	1
159	20	PAOZZ	4730-01-086-4064	79470	1469X4X4	ADAPTER, ELBOW 45 DEGREE A3X,B0Y	EA	1
159	21	PAOZZ	4730-01-091-8030	93061	279NTA-4-4	ELBOW, 45 DEGREE A3X,B0Y	EA	2
159	22	MOOOO		45152	3015326	HOSE ASSEMBLY, # 8, NON METALLIC, RELAY VALVE TO LH SERVICE PUSH, MAKE FROM NSN 4720004030049, APPROX 86 IN. LG A3X,B0Y	EA	1
159	23	PAOZZ	4730-01-066-2526	01276	401-8S	FITTING, HOSE SWIVEL A3X,B0Y	EA	2
159	24	PAOZZ	4730-00-322-8457	96906	MS51500A6-6	FITTING, STRAIGHT A3X,B0Y	EA	1
159	25	MOOOO		45152	3015336	HOSE ASSEMBLY, # 6, NONMETALLIC, RELAY VALVE TO LH SPRING PUSH, MAKE FROM NSN 4720012119457, APPROX 103 IN. LG	EA	1
159	26	PAOZZ	4730-01-065-7552	01276	411-6S	FITTING, HOSE SWIVEL A3X,B0Y	EA	2
159	27	PAOZZ	4730-00-861-0209	50556	2023-6-6S	ELBOW, 45 DEGREE A3X,B0Y	EA	1
159	28	PAOZZ	4730-00-813-9611	00624	2021-6-8S	ADAPTER, .38 X .75 STRAIGHT A3X,B0Y	EA	7
159	29	MOOOO		45152	3015328	HOSE ASSEMBLY, # 8, NONMETALLIC, RELAY VALVE TO RH SERVICE PUSH, MAKE FROM NSN 4720004030049, APPROX 76 IN. LG	EA	1
159	30	PAOZZ	4130-01-066-2526	01276	401-8S	FITTING, HOSE SWIVEL A3X,B0Y	EA	2
159	31	MOOOO		45152	3015334	HOSE ASSEMBLY, # 6, NONMETALLIC, RELAY VALVE TO RH SPRING PUSH, MAKE FROM NSN 4720012119457, APPROX 95 IN. LG A3X,B0Y	EA	1

(1) Illustration		(2)	(3)	(4)	(5)	(6)	(7)	(8)
(a) Fig. No.	(b) Item No.	SMR Code	National Stock Number	Cage	Part Number	Description Usable On Code	U/M	Qty. In Unit
						GROUP 1208 CHASSIS AIR LINES MK48 AND MK48A1 (CONTINUED)		
159	32	PAOZZ	4730-01-065-7552	01276	411-6S	FITTING, HOSE SWIVEL A3X,B0Y	EA	2
159	33	PAOZZ	4730-01-070-4915	96906	MS51504A6-8	ADAPTER, ELBOW A3X,B0Y	EA	2
159	34	PAOZZ	4730-01-014-4012	93061	219P-8	PLUG, PIPE A3X,B0Y	EA	5
159	35	PAOZZ	4730-00-052-3420	96906	MS51508A8-8	ELBOW, 45 DEGREE A3X,B0Y	EA	2
159	36	MOOZZ		45152	3065204	TUBING, NYLON, .38 MAKE FROM NSN 4720004434746, APPROX 134 IN. LG B0Y	EA	1

THIS PAGE INTENTIONALLY LEFT BLANK

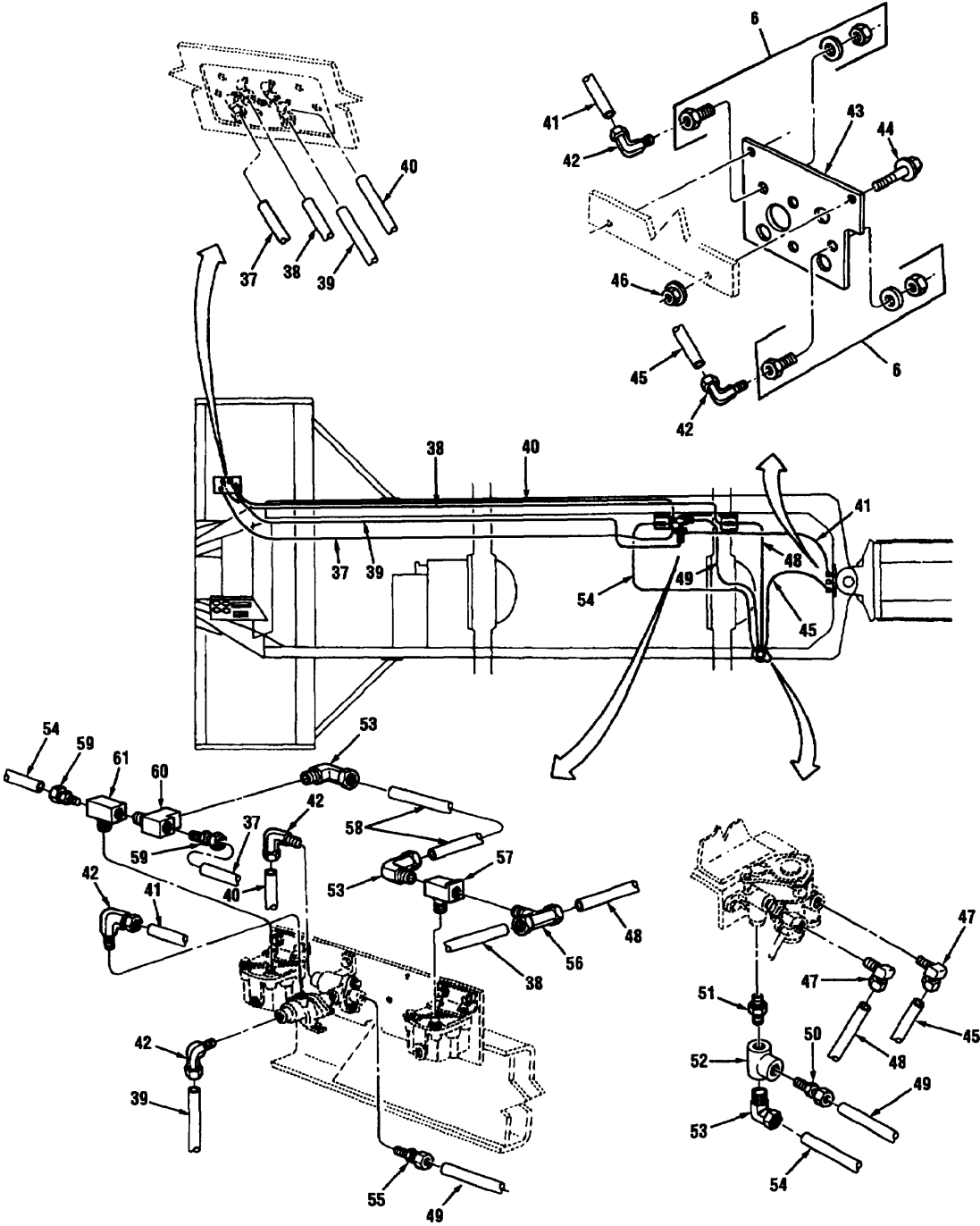

Figure 159 Chassis Air Lines MK48 And MK48A1 (2 Of 12)

TM 08780B-24P

(1) Illustration		(2)	(3)	(4)	(5)	(6)	(7)	(8)
(a) Fig. No.	(b) Item No.	SMR Code	National Stock Number	Cage	Part Number	Description Usable On Code	U/M	Qty. Inc. In Unit
159	37	MOOZZ		45152	31270AX119	GROUP 1208 CHASSIS AIR LINES MK48 AND MK48A1 (CONTINUED) TUBING, NYLON, .50, TREADLE VALVE DELIVERY TO SPRING BRAKE VALVE, MAKE FROM NSN 4720010036706, APPROX 119 IN. LG	EA	1
159	38	MOOZZ		45152	23323FX141	A3X,B0Y TUBING, NYLON, .38 SPRING BRAKE PARKING VALVE TO SPRING BRAKE VALVE, MAKE FROM NSN 4720010144915, APPROX 141 IN. LG	EA	1
159	39	MOOZZ		45152	23323FX130	A3X,B0Y TUBING, NYLON, .38 TRACTOR PROTECTION VALVE DOUBLE CHECK VALVE TO TREADLE DEL. # 2, MAKE FROM NSN 4720010144915, APPROX 130 IN. LG	EA	1
159	40	MOOZZ		45152	23323FX129	A3X,B0Y TUBING, NYLON, .38 TRACTOR PROTECTION VALVE DOUBLE CHECK VALVE TO HAND CONTROL DEL. A.F., MAKE FROM NSN 4720010144915, APPROX 124 IN. LG	EA	1
159	41	MOOZZ		45152	23323FX51	A3X,B0Y TUBING, NYLON, .38 SPRING BREAK CONTROL VALVE TO TRAILER SUPPLY CONTROL, MAKE FROM NSN 4720010144915, APPROX 51 IN. LG	EA	1
159	42	PAOZZ	4730-01-217-9918	09505	4-469-F-06X06	A3X,B0Y ELBOW, MALE, 90 DEGREE, .38 X .38	EA	11
159	43	PAOZZ	5340-01-271-2060	45152	126017C	A3X,B0Y PLATE, ANCHOR	EA	1
159	44	PAOZZ	5305-01-340-5061	45152	1754280	A3X,B0Y CAPSCREW, HEX HEAD, .38-16 X 1.50	EA	2
159	45	MOOZZ		45152	23323FX106	A3X,B0Y TUBING, NYLON, .38 SPRING BRAKE VALVE TO RELAY VALVE CONTROL, MAKE FROM NSN 4720010144915, APPROX 106 IN. LG	EA	1
159	46	PAOZZ	5310-01-288-1116	82458	T893R	A3X,B0Y NUT, HEX, FLANGED, .38-16	EA	34
159	46	PAOZZ		06583	210047	B0Y NUT 3/8 IN. NC GRADE 5	EA	2
159	47	PAOZZ	4730-00-069-1187	79146	H0169-6X4	ABS ELBOW, MALE, 90 DEGREE, .25 X .38	EA	6
159	48	MOOZZ		45152	23323FX68	A3X,B0Y TUBING, NYLON, .38 SPRING BRAKE PARKING VALVE TO SPRING BRAKE VALVE MAKE FROM NSN 4720010144915, APPROX 68 IN. LG	EA	1
						A3X,B0Y		

(1) Illustration		(2)	(3)	(4)	(5)	(6)	(7)	(8)
(a) Fig. No.	(b) Item No.	SMR Code	National Stock Number	Cage	Part Number	Description Usable On Code	U/M	Qty. Inc. In Unit
						GROUP 1208 CHASSIS AIR LINES MK48 AND MK48A1 (CONTINUED)		
159	49	MOOZZ		45152	23323FX78	TUBING, NYLON, .38 TRACTOR PROTECTION VALVE DOUBLE CHECK VALVE TO TREADLE VALVE DEL. #1, MAKE FROM NSN 4720010144915, APPROX 78 1N LG	EA	1
159	50	PAOZZ	4730-01-062-2570	79470	1468X6	CONNECTOR, MALE A3X,B0Y	EA	1
159	51	PAOZZ	4130-00-277-8289	93061	216P-4	NIPPLE, PIPE B0Y	EA	2
159	52	PAOZZ	4730-00-471-3102	08441	A3330-2	TEE, PIPE B0Y	EA	1
159	53	PAOZZ	4730-01-115-7362	93061	29NTA-8-4	ELBOW, MALE, 90 A3X,B0Y	EA	3
159	54	MOOZZ		45152	31270AX83	TUBING, NYLON, .50, TREADLE VALVE DELIVERY TO SPRING BRAKE VALVE, MAKE FROM NSN 4720010036706, APPROX 83 IN. LG	EA	1
159	55	PAOZZ	4730-01-096-9128	79470	1468X6X6	CONNECTOR, MALE A3X,B0Y	EA	1
159	56	PAOZZ	4720-00-114-3185	70510	79521	TEE, BRANCH, MALE A3X,B0Y	EA	1
159	57	PAOZZ	4820-01-147-4995	06848	285683	VALVE, DOUBLE CHECK B0Y	EA	1
159	58	MOOZZ		45152	3015202	TUBING, NYLON, .50 MAKE FROM NSN 4720010036706, APPROX 20 IN. LG B0Y	EA	1
159	59	PAOZZ	4730-01-090-3237	93061	68NTA-8-4	CONNECTOR, MALE A3X,B0Y	EA	2
159	60	PAOZZ	4730-00-277-9615	08441	A17004-2	TEE, STREET B0Y	EA	1
159	61	PAOZZ	4730-00-088-8666	79470	C3609X4	TEE, PIPE B0Y	EA	1

THIS PAGE INTENTIONALLY LEFT BLANK

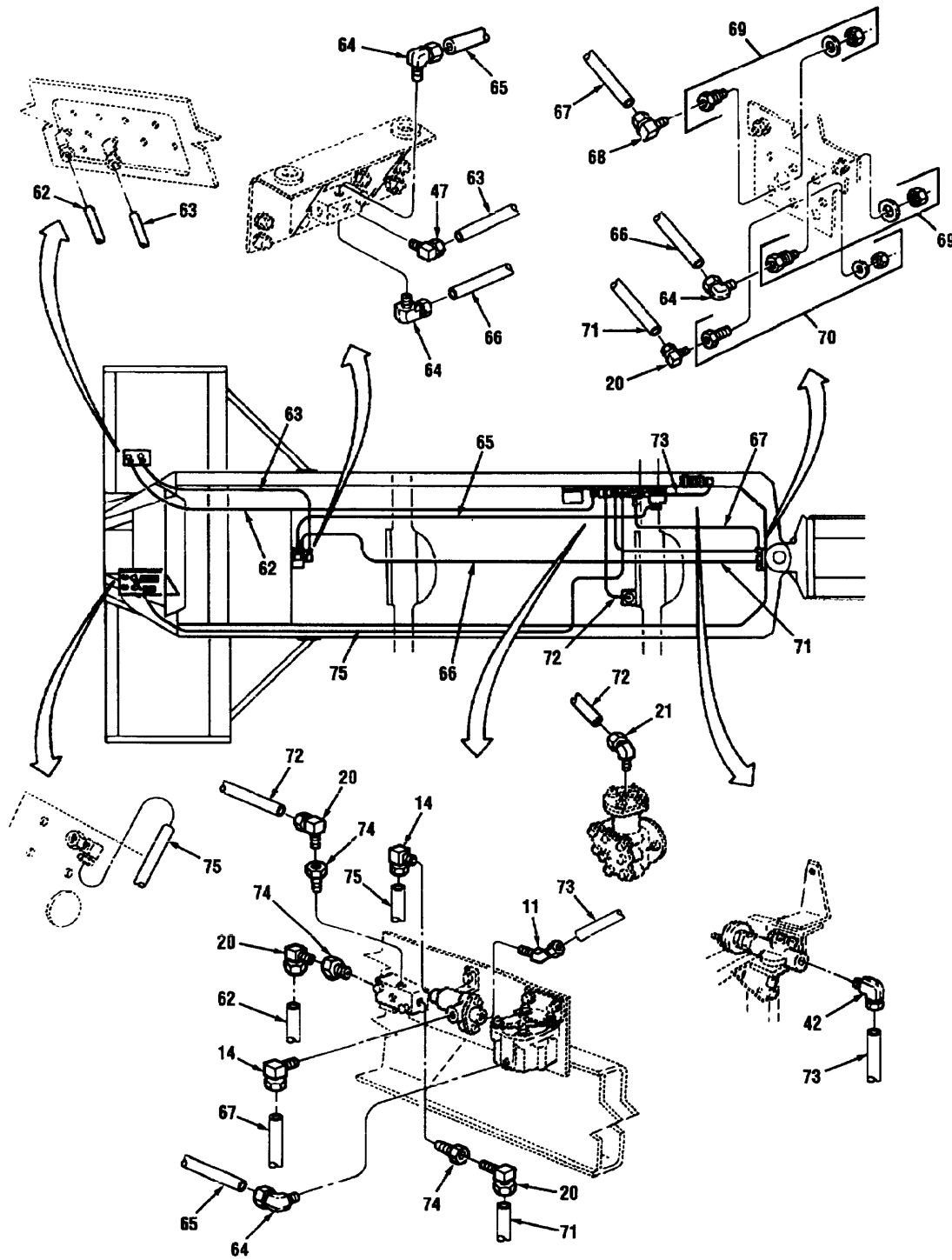

Figure 159 Chassis Air Lines MK48 And MK48A1 (3 Of 12)

TM 08780B-24P

(1) Illustration		(2)	(3)	(4)	(5)	(6)	(7)	(8)
(a) Fig. No.	(b) Item No.	SMR Code	National Stock Number	Cage	Part Number	Description Usable On Code	U/M	Qty. Inc. In Unit
159	62	MOOZZ		45152	23319FX131	GROUP 1208 CHASSIS AIR LINES MK48 AND MK48A1 (CONTINUED) TUBING, NYLON, .25 DIFFERENTIAL CONTROL VALVE TO AIR CHAMBER, MAKE FROM NSN 4720004434746, APPROX 131 IN. LG	EA	1
159	63	MOOZZ		45152	23323FX58	A3X,B0Y TUBING, NYLON, .38 SPRING BRAKE PARKING VALVE TO AIR MANIFOLD, MAKE FROM NSN 4720010144915, APPROX 58 IN. LG	EA	1
159	64	PAOZZ	4730-00-426-8352	96906	MS39182-9	A3X,B0Y ELBOW, MALE, 90 DEGREE	EA	7
159	65	MOOZZ		45152	31271AX103	A3X,B0Y TUBING, NYLON, .62, RELAY VALVE TO RELAY VALVE, MAKE FROM NSN 4720010099058, APPROX 142 IN LG	EA	1
159	66	MOOZZ		45152	31271AX142	A3X,B0Y TUBING, NYLON, .62, AIR MANIFOLD NO. 1 TO SPRING BRAKE RELAY VALVE, MAKE FROM NSN 4720010099058, APPROX 142 IN. LG	EA	1
159	67	MOOZZ		45152	31270AX47	A3X,B0Y TUBING, NYLON, .50, TREADLE VALVE TO RELAY VALVE, MAKE FROM NSN 4720010036706, APPROX 47 IN. LG	EA	1
159	68	PAOZZ	4730-01-115-6643	09505	4-469-F-08X08	A3X,B0Y ELBOW, MALE, 90 DEGREE	EA	1
159	69	PAOZZ	4130-00-407-0571	30327	129-B-08X24	A3X,B0Y ADAPTER, BULKHEAD COULPING, .50-14	EA	3
159	70	PAOZZ	4730-00-919-1803	30327	129-B-04X24	A3X,B0Y ADAPTER, BULKHEAD	EA	1
159	71	MOOZZ		45152	23319FX49	A3X,B0Y TUBING, NYLON, .25 DIFFERENTIAL CONTROL VALVE TO AIR CHAMBER, MAKE FROM NSN 4720004434746, APPROX 49 IN. LG	EA	1
159	72	MOOZZ		45152	23319FX77	A3X,B0Y TUBING, NYLON, .25 DIFFERENTIAL CONTROL VALVE TO AIR CHAMBER, MAKE FROM NSN 4120004434746, APPROX 77 IN. LG	EA	1
159	73	MOOZZ		45152	23323FX44	A3X,B0Y TUBING, NYLON, .38 SERVICE CONNECTOR TOW, MAKE FROM NSN 4720010144915, APPROX 42 IN. LG	EA	1

(1) Illustration		(2)	(3)	(4)	(5)	(6)	(7)	(8)
(a) Fig. No.	(b) Item No.	SMR Code	National Stock Number	Cage	Part Number	Description Usable On Code	U/M	Qty. Inc. In Unit
						GROUP 1208 CHASSIS AIR LINES MK48 AND MK48A1 (CONTINUED)		
159	74	PAOZZ	4730-01-017-5121	30780	1-2X1-4FF-B	REDUCER, PIPE B0Y	EA	1
159	74	PAOZZ	4130-01-348-6542	93061	209P-8-4	BUSHING, PIPE .50 X .25 A3X,B0Y	EA	4
159	75	MOOZZ		45152	31270AX161	TUBING, NYLON, .50, TREADLE VALVE TO RR QUICK RELEASE VALVE, MAKE FROM NSN 4720010036706, APPROX 161 IN. LG A3X,B0Y	EA	1

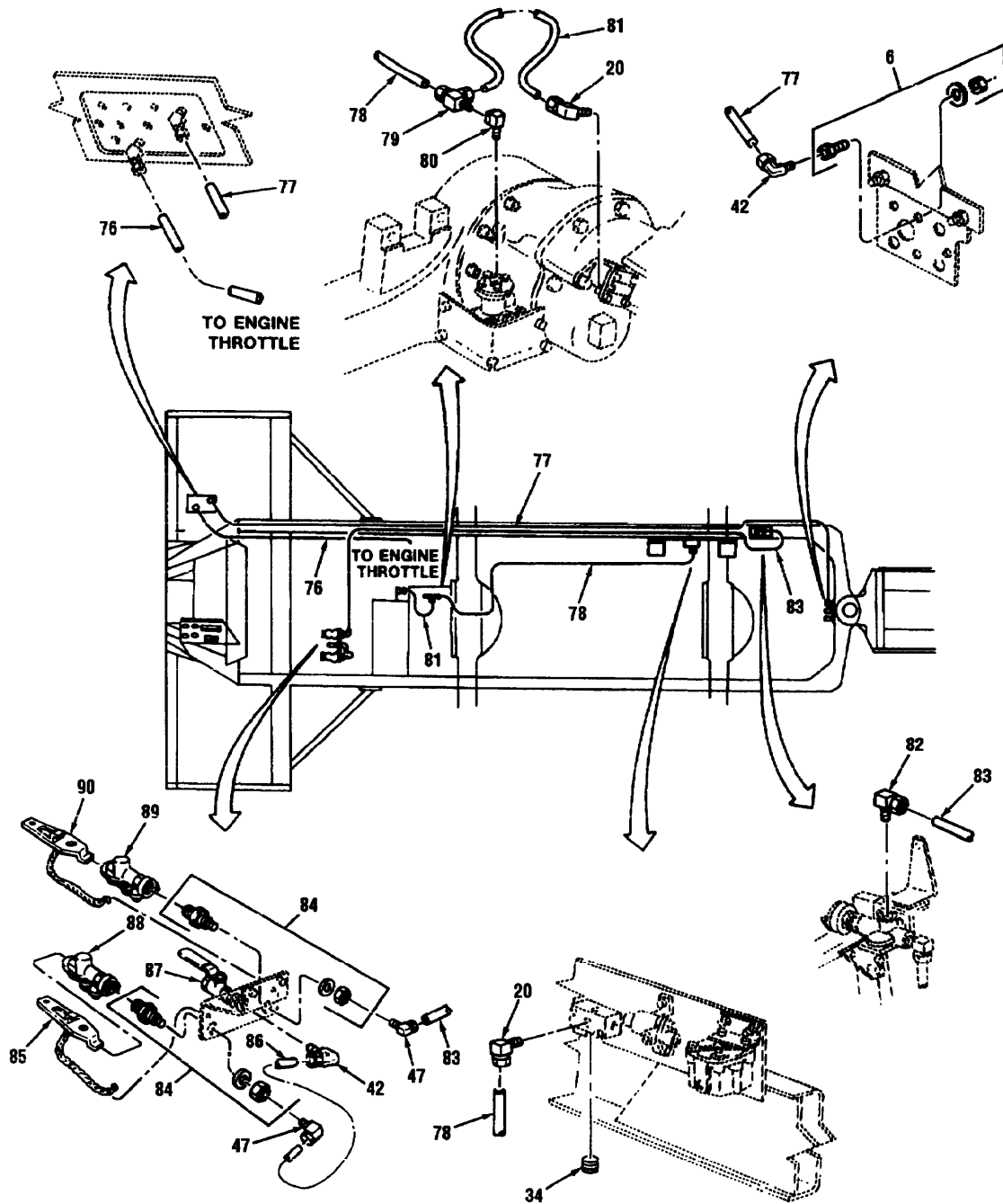

Figure 159 Chassis Air Lines MK48 And MK48A1 (4 Of 12)

(1) Illustration		(2)	(3)	(4)	(5)	(6)	(7)	(8)
(a) Fig. No.	(b) Item No.	SMR Code	National Stock Number	Cage	Part Number	Description Usable On Code	U/M	Qty. Inc. In Unit
159	76	MOOZZ		45152	23323FX54	GROUP 1208 CHASSIS AIR LINES MK48 AND MK48A1 (CONTINUED) TUBING, NYLON, .38 THROTTLE TREADLE TO LIMIT VALVE 4720010144915, APPROX 54 IN. LG A3X,B0Y	EA	1
159	77	MOOZZ		45152	23323FX16B	TUBING, NYLON, .38 TRAILER SUPPLY VALVE DEL. TO ANCHOR FITTING TO TRACTOR PROTECTION VALVE, MAKE FROM NSN 4720010144915, APPROX 168 IN. LG A3X,B0Y	EA	1
159	78	MOOZZ		45152	23319FX79	TUBING, NYLON, .25 DIFFERENTIAL CONTROL VALVE TO AIR CHAMBER, MAKE FROM NSN 4720004434746, APPROX 79 IN. LG A3X,B0Y	EA	1
159	79	PAOZZ	4730-01-081-5546	93061	271NTA-4-4	TEE, MALE RUN, .25 X .25 A3X,B0Y	EA	1
159	80	PAOZZ	4730-01-240-6108	19207	12258879-2	ELBOW, PIPE A3X,B0Y	EA	1
159	81	MOOZZ		45152	3015153	TUBING, NYLON, .25 REINFORCED, DIFFERENTIAL CONTROL VALVE TO AIR CHAMBER, MAKE FROM NSN 4720004434746, APPROX 17 IN. LG A3X,B0Y	EA	1
159	82	PAOZZ	4730-01-132-0592	93061	269NTA-6-8	ELBOW, MALE, 90 DEGREE, .50 X .38 A3X,B0Y	EA	1
159	83	MOOZZ		45152	3015194	TUBING, NYLON, .38 SERVICE CONNECTOR TOW, MAKE FROM NSN 4720010144915, APPROX 161 IN. LG A3X,B0Y	EA	1
159	84	PAOZZ	4730-00-720-5002	06853	205730	STUD, CLAMPING A3X,B0Y	EA	2
159	85	PAOZZ	2530-00-270-3878	98343	1023AH	COUPLING ASSEMBLY, W/CHAIN A3X,B0Y	EA	1
159	86	MOOZZ		45152	3015169	TUBING, NYLON, .38 REINFORCED, GLAD HAND TO BALL VALVE, MAKE FROM NSN 4720010144915, APPROX 12 IN. LG A3X,B0Y	EA	1
159	87	PAOZZ	4820-00-541-5198	72219	70-102	VALVE, BALL, .38 A3X,B0Y	EA	1
159	88	PAOZZ	4730-00-595-0083	58536	A52484-1	COUPLING, SUPPLY, EMERGENCY RED A3X,B0Y	EA	1
159	89	PAOZZ	4730-00-810-3614	06853	278850	COUPLING, CONTROL, SERVICE BLUE A3X,B0Y	EA	1
159	90	PAOZZ	2530-00-270-3878	14892	220635	COUPLING, DUMMY A3X,B0Y	EA	1

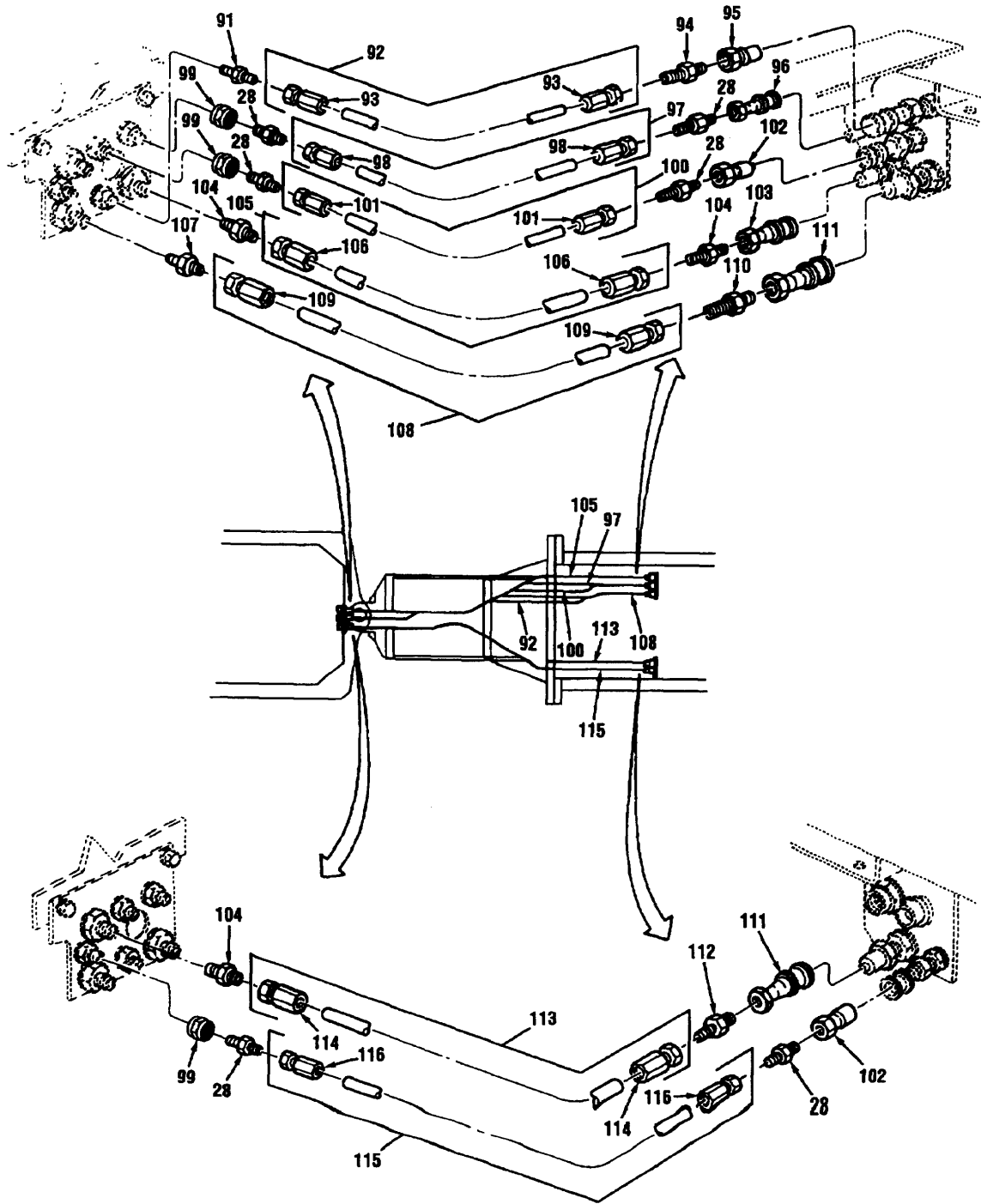

Figure 159 Chassis Air Ones MK48 And MK48A1 (5 Of 12)

(1) Illustration		(2)	(3)	(4)	(5)	(6)	(7)	(8)
(a) Fig. No.	(b) Item No.	SMR Code	National Stock Number	Cage	Part Number	Description Usable On Code	U/M	Qty. Inc. In Unit
						GROUP 1208 CHASSIS AIR LINES MK48 AND MK48A1 (CONTINUED)		
159	91	PAOZZ	4730-00-995-1559	96906	MS51500A6	ADAPTER A3X,B0Y	EA	1
159	92	MOOOO		45152	3015337	HOSE ASSEMBLY, # 6, NONMETALLIC DIFFERENTIAL CONTROL VALVE, MAKE FROM NSN 4720012119457, APPROX 70 IN. LG A3X,B0Y	EA	1
159	93	PAOZZ	4730-01-065-7552	01276	411-6S	FITTING, HOSE SWIVEL A3X,B0Y	EA	2
159	94	PAOZZ	4730-00-289-0382	96906	MS51500A6-8	ADAPTER, STRAIGHT A3X,B0Y	EA	1
159	95	PAOZZ		01276	FD45-1086-08-10	FITTING, COUPLING A3X,B0Y	EA	1
159	96	PAOZZ	4730-00-602-5342	01276	FD45-1101-06-06	COUPLING HALF,QDISC FEMALE, .38 A3X,B0Y	EA	1
159	97	MOOOO		45152	3015366	HOSE ASSEMBLY, # 8, NONMETALLIC, SPRING BRAKE CONTROL VALVE DEL. TO TRAILER SUPPLY VALVE CONTROL, MAKE FROM NSN 4720004030049, APPROX 70 IN. LG A3X,B0Y	EA	1
159	98	PAOZZ	4730-00-684-7441	01276	411-8S	FITTING, SWIVEL A3X,B0Y	EA	2
159	99	PAOZZ	4730-00-881-1161	79470	3300X6	COUPLING, PIPE A3X,B0Y	EA	3
159	100	MOOOO		45152	3015371	HOSE ASSEMBLY, # 8, NONMETALLIC, TRAILER SUPPLY VALVE DEL. TO A.F. TO TRACTOR PROTECTION VALVE E., MAKE FROM NSN 4720004030049, APPROX 70 IN. LG A3X,B0Y	EA	1
159	101	PAOZZ	4730-00-684-7441	01276	411-8S	FITTING, SWIVEL A3X,B0Y	EA	2
159	102	PAOZZ	4730-00-585-7507	97111	BH3-61	FITTING, COUPLING MALE A3X,B0Y	EA	2
159	103	PAOZZ	4730-01-317-3908	97111	BH4-60	FITTING, COUPLING FEMALE, .50 A3X,B0Y	EA	1
159	104	PAOZZ	4730-00-278-4311	96906	MS51500A10	ADAPTER, PIPE TO STRAIGHT A3X,B0Y	EA	3
159	105	MOOOO		45152	3015346	HOSE ASSEMBLY, # 10, NONMETALLIC, TREADLE VALVE TO RR QUICK RELEASE OR RELAY VALVE, MAKE FROM NSN 4720011682658, APPROX 70 IN. LG A3X,B0Y	EA	1
159	106	PAOZZ	4730-00-568-2258	01276	411-105	FITTING, SWIVEL A3X,B0Y	EA	2
159	107	PAOZZ	4730-00-865-9251	96906	MS51500A12-8	ADAPTER, STRAIGHT .50 X 1.06-12 A3X,B0Y	EA	1

TM 08780B-24P

(1) Illustration		(2)	(3)	(4)	(5)	(6)	(7)	(8)
(a) Fig. No.	(b) Item No.	SMR Code	National Stock Number	Cage	Part Number	Description Usable On Code	U/M	Qty. Inc. In Unit
159	108	MOOOO		45152	3015325	GROUP 1208 CHASSIS AIR LINES MK48 AND MK48A1 (CONTINUED)	EA	1
159	109	PAOZZ	4730-00-881-5536	01276	411-12S	HOSE ASSEMBLY, # 12, NONMETALLIC, AIR RESEVOIR TO SUPPLY PORT OR RELAY VALVE, MAKE FROM NSN 4720011249358, APPROX 70 IN. LG A3X,B0Y	EA	2
159	110	PAOZZ	4730-00-925-8167	01276	2021-12-12B	FITTING, STRAIGHT SWIVEL A3X,B0Y	EA	1
159	111	PAOZZ	4730-01-407-0940	00624	FD45-1101-12- 12	ADAPTER, STRAIGHT A3X,B0Y	EA	2
159	112	PAOZZ	4730-00-445-4418	30780	10-12FBTXS	COUPLING HALF,QDISC A3X,B0Y	EA	1
159	113	MOOOO		45152	3015344	ADAPTER, MALE, STRAIGHT A3X,B0Y	EA	1
159	114	PAOZZ	4730-00-568-2258	01276	411-10S	HOSE ASSEMBLY, # 10, NONMETALLIC, AIR MANIFOLD NO. 1 TO SPRING BRAKE RELAY VALVE CONTROL, MAKE FROM NSN 4720011682658, APPROX 70 IN. LG A3X,B0Y	EA	2
159	115	MOOOO		45152	3015370	FITTING, SWIVEL A3X,B0Y	EA	1
159	116	PAOZZ	4730-00-684-7441	01276	411-8S	HOSE ASSEMBLY, # 8, NONMETALLIC, SPRING BRAKE VALVE TO SPRING BRAKE RELAY CONTROL, MAKE FROM NSN 4720004030049, APPROX 70 IN. LG A3X,B0Y	EA	2

THIS PAGE INTENTIONALLY LEFT BLANK

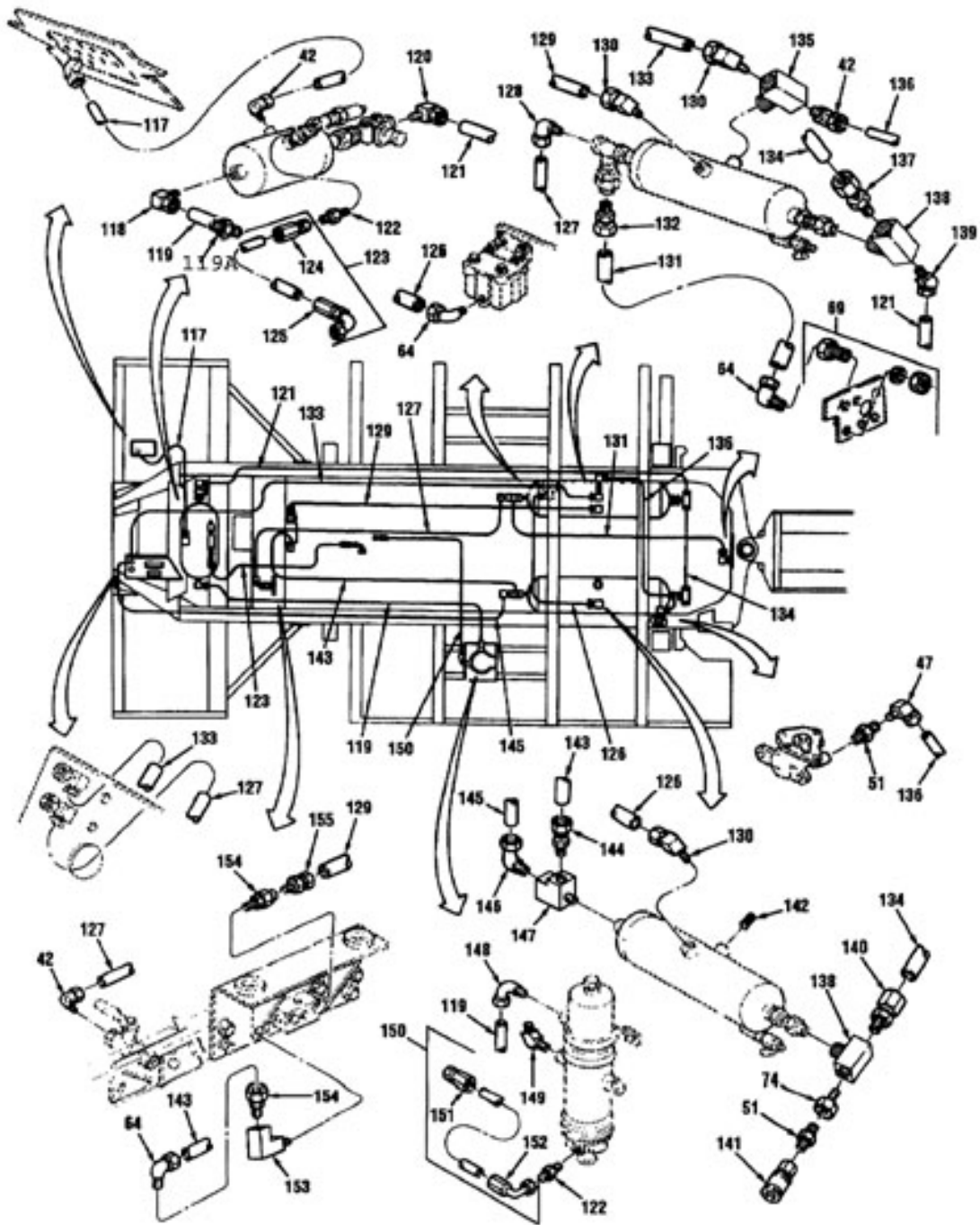

Figure 159 Chassis Air Lines MK48 and MK48A1 (6 of 12)

(1) Illustration		(2)	(3)	(4)	(5)	(6)	(7)	(8)
(a) Fig. No.	(b) Item No.	SMR Code	National Stock Number	Cage	Part Number	Description Usable On Code	U/M	Qty. Inc. In Unit
159	117	MOOZZ		45152	3015170	GROUP 1208 CHASSIS AIR LINES MK48 AND MK48A1 (CONTINUED) TUBING, NYLON, .38 REINFORCED, AIR SUPPLY MANIFOLD BRAKE TREADLE TO THROTTLE VALVE, MAKE FROM NSN 4720010144915, APPROX 29 IN. LG A3X,B0Y	EA	1
159	118	PAOZZ	4730-01-123-8824	09505	4-469-F-12X12	ELBOW, MALE, 90 DEGREE A3X,B0Y	EA	1
159	119	MOOZZ		45152	3015214	TUBING, NYLON, .75, REINFORCED, AIR DRYER TO RESERVOIR, MAKE FROM NSN 4720010872096, APPROX 98 IN. LG A3X,B0Y	EA	1
159	119A	PAOZZ		85564	1462X12	UNION 3/6 IN. ABS	EA	1
159	120	PAOZZ	4730-01-115-7362	93061	29NTA-8-4	ELBOW, MALE, 90 A3X,B0Y	EA	1
159	121	MOOZZ		45152	31270AX150	TUBING, NYLON, .50, WET AIR RESERVOIR TO DRY AIR RESERVOIR, MAKE FROM NSN 4720010036706, APPROX 150 IN. LG A3X,B0Y	EA	1
159	122	PAOZZ	4730-00-837-7073	96906	MS51500A4- 4S	FITTING, STRAIGHT A3X,B0Y	EA	2
159	123	MOOOO		45152	3015358	HOSE ASSEMBLY, # 4, NONMETALLIC, AIR RESERVOIR TO AIR GOVERNOR, MAKE FROM NSN 472001091675, APPROX 113 IN. LG A3X,B0Y	EA	1
159	124	PAOZZ	4730-00-203-3550	01276	411-4S	FITTING, SWIVEL A3X,B0Y	EA	1
159	125	PAOZZ	4730-00-885-9861	01276	190296-4S	FITTING, 90 DEGREE A3X,B0Y	EA	1
159	126	MOOZZ		45152	31271AX80	TUBING, NYLON, .62, AIR RESERVOIR TO SUPPLY PORT OF ANTI-SKID VALVE, MAKE FROM NSN 4720010099058, APPROX 80 IN. LG A3X,B0Y	EA	1
159	127	MOOZZ		45152	23323FX113	TUBING, NYLON, .38 EMERGENCY CONNECTOR TOW, MAKE FROM NSN 4720010144915, APPROX 113 IN. LG A3X,B0Y	EA	1
159	128	PAOZZ	4730-00-426-8352	96906	MS39182-9	ELBOW, MALE, 90 A3X,B0Y	EA	1
159	129	MOOZZ		45152	31271AX115	TUBING, NYLON, .62, DRY AIR RESERVOIR NO. 1 TO AIR MANIFOLD NO. 3, MAKE FROM NSN 4720010099058, APPROX 115 IN. LG A3X,B0Y	EA	1

TM 08780B-24P

(1) Illustration		(2)	(3)	(4)	(5)	(6)	(7)	(8)
(a) Fig. No.	(b) Item No.	SMR Code	National Stock Number	Cage	Part Number	Description Usable On Code	U/M	Qty. Inc. In Unit
						GROUP 1208 CHASSIS AIR LINES MK48 AND MK48A1 (CONTINUED)		
159	130	PAOZZ	4730-01-088-7498	93061	269NTA-10-6	ELBOW, MALE, 90 DEGREE A3X,BOY	EA	3
159	131	MOOZZ		45152	31271AX88	TUBING, NYLON, .62, AIR RESERVOIR TO SUPPLY PORT OF RELAY VALVE, MAKE FROM NSN 4720010099058, APPROX 88 IN. LG A3X,BOY	EA	1
159	132	PAOZZ	4730-01-096-9127	93061	68NTA-6-8	CONNECTOR, MALE A3X,BOY	EA	1
159	133	MOOZZ		45152	31271AX178	TUBING, NYLON, .62, FRAME MOOUNTED AIR MANIFOLD TO TO TREADLE VALVE, MAKE FROM NSN 4720010099058, APPROX 178 IN. LG A3X,BOY	EA	1
159	134	MOOZZ		45152	47213AX30	TUBING, NYLON, .75, WET AIR RESERVOIR TO DRY AIR RESERVOIR NO. 2, MAKE FROM NSN 4720010872096, APPROX 30 IN. LG A3X,BOY	EA	1
159	135	PAOZZ	4730-00-125-7979	79470	3600X6	TEE, PIPE .38 A3X,BOY	EA	1
159	136	MOOZZ		45152	23323FX62	TUBING, NYLON, .38 SPRING BRAKE VALVE TO AIR MANIFOLD, MAKE FROM NSN 4720010144915, APPROX 62 IN. LG A3X,BOY	EA	1
159	137	PAOZZ	4730-01-108-6410	93061	68NTA-12-8	FITTING.COMPRESSION A3X,BOY	EA	1
159	138	PAOZZ	4730-01-164-3345	79470	3600X8	TEE, PIPE A3X,BOY	EA	2
159	139	PAOZZ	4730-01-079-3275	79470	1480X8X8	ELBOW, ADAPTER, 45 DEGREE A3X,BOY	EA	1
159	140	PAOZZ	4730-01-348-6542	93061	209P-8-4	BUSHING, PIPE BOY	EA	1
159	141	PAOZZ		87373	B33	COUPLING, AIR FEMALE A3X,BOY	EA	1
159	142	PAOZZ	4730-01-335-2256	93061	219P-6	PLUG, PIPE A3X,BOY	EA	1
159	143	MOOZZ		45152	31271AX130	TUBING, NYLON, .62, DRY AIR RESERVOIR NO. 2, 3 014TO AIR MANIFOLD, MAKE FROM NSN 4720010099058, APPROX 130 IN. LG A3X,BOY	EA	1
159	144	PAOZZ	4730-01-096-2507	79470	1468X10X12	CONNECTOR, MALE, .75 X .62 A3X,BOY	EA	1
159	145	MOOZZ		45152	31271AX187	TUBING, NYLON, .62, AIR MANIFOLD NO. 3 TO TREADLE VALVE, MAKE FROM NSN 4720010099058, APPROX 187 IN. LG A3X,BOY	EA	1
159	146	PAOZZ	4730-01-235-2990	09505	4-469-F-10X12	ELBOW, MALE, 90 DEGREE A3X,BOY	EA	1

(1) Illustration		(2)	(3)	(4)	(5)	(6)	(7)	(8)
(a) Fig. No.	(b) Item No.	SMR Code	National Stock Number	Cage	Part Number	Description Usable On Code	U/M	Qty. Inc. In Unit
						GROUP 1208 CHASSIS AIR LINES MK48 AND MK48A1 (CONTINUED)		
159	147	PAOZZ	4730-01-466-0230	79470	3750X12	TEE, PIPE, .75 NPT A3X,B0Y	EA	1
159	148	PAOZZ	4730-01-235-4789	09505	4-469-F-12X08	ELBOW, MALE, 90 DEGREE A3X,B0Y	EA	1
159	149	PAOZZ	4730-01-227-4667	01276	2023-8-12S	ELBOW, ADAPTER, 45 DEGREE A3X,B0Y	EA	1
159	150	MOOOO		45152	3015357	HOSE ASSEMBLY, #4, NONMETALLIC, MOISTURE EJECTOR TO AIR GOVERNOR, MAKE FROM NSN 4720010901675, APPROX 50 IN. LG	EA	1
159	151	PAOZZ	4730-00-203-3550	01276	411-4S	FITTING, SWIVEL A3X,B0Y	EA	1
159	152	PAOZZ	4730-00-885-9861	01276	190296-4S	FITTING, 90 DEGREE A3X,B0Y	EA	1
159	153	PAOZZ	4730-00-959-1628	30780	1-2CD45B	ELBOW, 90 DEGREE A3X,B0Y	EA	1
159	154	PAOZZ	4820-00-633-3523	06721	N-30252	VALVE, CHECK A3X,B0Y	EA	5
159	155	PAOZZ	4730-01-061-4949	09505	4-468-F-10X08	CONNECTOR, MALE, STRAIGHT A3X,B0Y	EA	1

THIS PAGE INTENTIONALLY LEFT BLANK

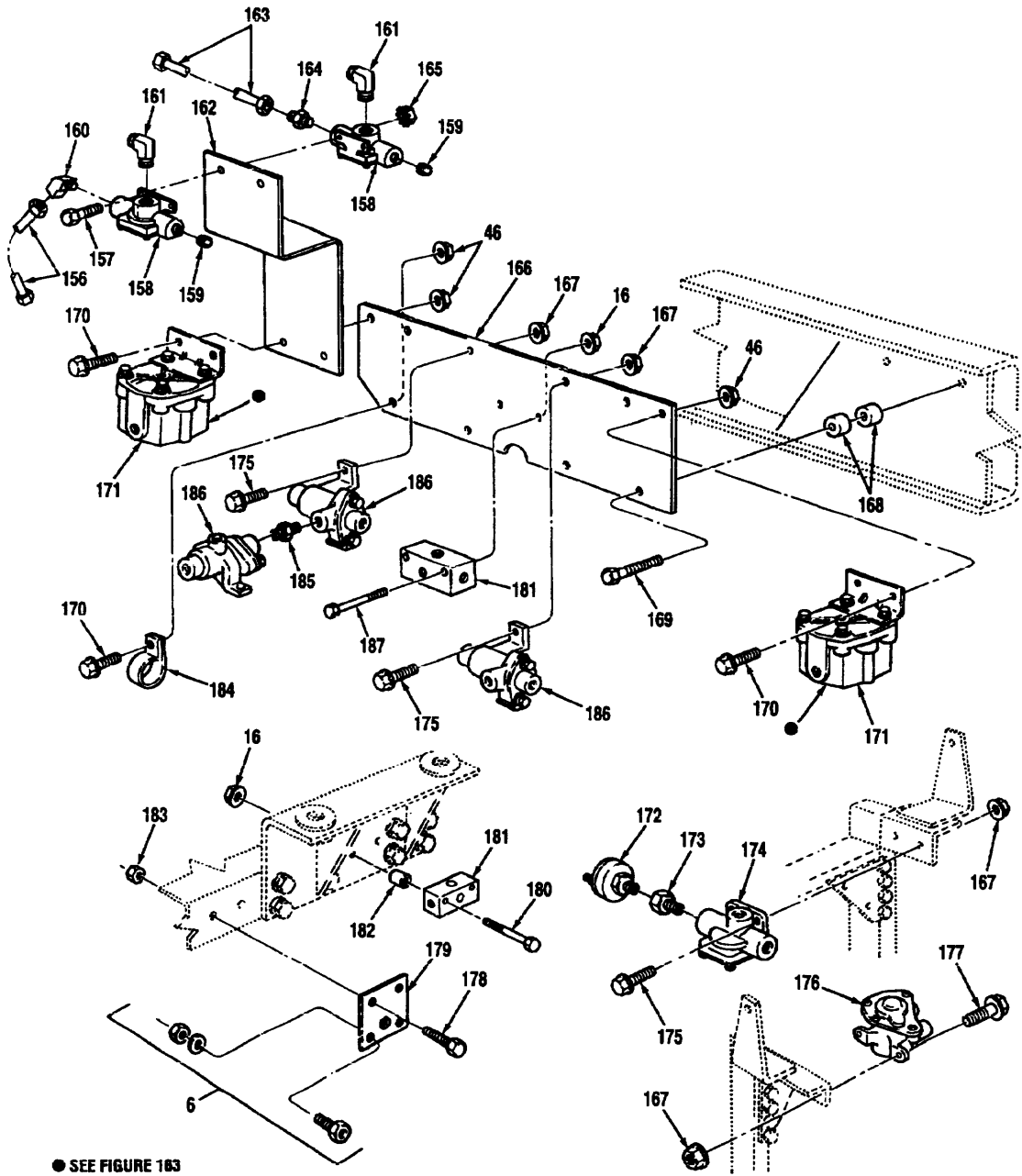

Figure 159 Chassis Air Lines MK48 And MK48A1 (7 Of 12)

TM 08780B-24P

(1) Illustration		(2)	(3)	(4)	(5)	(6)	(7)	(8)
(a) Fig. No.	(b) Item No.	SMR Code	National Stock Number	Cage	Part Number	Description Usable On Code	U/M	Qty. Inc. In Unit
						GROUP 1208 CHASSIS AIR LINES MK48 AND NK48A1 (CONTINUED)		
159	156	MOOZZ		45152	3054258	TUBING, NYLON, .50 MAKE FROM NSN 4720010036706, APPROX 29 IN. LG	EA	1
159	157	PAOZZ	5305-01-337-9120	45152	1754140	CAPSCREW, HEX HEAD, FLANGED, .31-18 X 1.00	EA	2
159	157	PAOZZ	5306-00-225-8508	85564	237757	CAPSCREW 5/16 X 1	EA	2
159	157	PAOZZ		85564	203847	5/16X1 IN. BOLT GRADE 5 NC	EA	4
159	158	PAOZZ	2530-01-329-1273	06721	N-20959-EA	VALVE, QUICK RELEASE	EA	2
159	158	PAOZZ	2530-01-512-5745	85564	5001795	VALVE QUICK RELEASE	EA	1
159	158	PAOZZ		85564	5001/796	QR-1 VALVE	EA	2
159	159	PAOZZ	4130-01-335-2256	93061	219P-6	PLUG, PIPE, .38	EA	2
159	160	PAOZZ	4730-01-091-2809	93061	VS279NTA-B- 6	ELBOW, ADAPTOR, 45 DEGREE	EA	1
159	161	PAOZZ	4730-01-115-6643	93061	269NTA8-8	ELBOW	EA	2
159	161	PAOZZ		85564	1369X8	90 DEGREE MALE ELBOW	EA	2
159	161A	PAOZZ		85564	1462X8	UNION 1/2 IN. LINE #489	EA	2
159	162	PAOZZ	5341-01-487-2227	45152	3052108	BRACKET, QUICK RELEASE VALVE	EA	1
159	162	PAOZZ	5340-01-215-0151	45152	1381390W	BRACKET, TRANSMISSION OIL FILTER	EA	1
159	163	MOOZZ		45152	3054259	TUBING, NYLON, .50 MAKE FROM NSN 4720010036106, APPROX 17 IN. LG	EA	1
159	164	PAOZZ	4730-01-091-8032	79470	1468X8	ADAPTOR, STRAIGHT	EA	1
159	164	PAOZZ		85564	1368X8X8	MALE CONNECTOR	EA	1
159	165	PAOZZ	5310-01-340-5671	45152	1333510	NUT, SELF-LOCKING, W/WASHER, .31-18	EA	2
159	165	PAOZZ		06853	204214	NUT, HEX, 5/16 NC	EA	4
159	165	PAOZZ		85564	230497	5/16 FLATWASHER FOR # 157	EA	4
159	165	PAOZZ		85564	202982	5/16 LOCKWASHER FOR # 157	EA	4
159	165	PAOZZ		85564	204214	5/16 NUT GRADE 5 NC	EA	4
159	166	PAOZZ	5365-01-240-7441	45152	1360730	PLATE, VALVE MOUNTING	EA	1
159	167	PAOZZ	5310-00-176-6611	96906	MS51988-5	NUT, SELF-LOCKING, .31-18	EA	6
159	168	PAOZZ	5365-01-242-8580	45152	49211AX	SPACER, .75	EA	2
159	169	PAOZZ	5306-00-543-5571	96906	MS16208-55	CAPSCREW, HEX HEAD, .38-16 X 2.00	EA	2

(1) Illustration		(2)	(3)	(4)	(5)	(6)	(7)	(8)
(a) Fig. No.	(b) Item No.	SMR Code	National Stock Number	Cage	Part Number	Description Usable On Code	U/M	Qty. Inc. In Unit
						GROUP 1208 CHASSIS AIR LINES MK48 AND MK48A1 (CONTINUED)		
159	170	PAOZZ	5306-01-287-5714	52167	WC0412PB	CAPSCREW, HEX HEAD, .38-16 X 1.00	EA	22
						B0Y		
159	170	PAOZZ		06853	202983	BOLT, 3/8X1 GRADE 5	EA	2
						ABS		
159	171	PAOHH	2530-01-147-9995	06853	102166	VALVE, RELAY R-12	EA	2
						A3X,B0Y		
159	171	PAOZZ	2530-01-513-0016	06853	5007751	VALVE RELAY, R-14	EA	1
						ABS		
159	172	PAOZZ	5930-01-076-4114	06853	287416	SWITCH, STOP LIGHT	EA	1
						A3X,B0Y		
159	173	PAOZZ	4130-00-202-6491	93061	209P-6-4	BUSHING, PIPE	EA	1
						B0Y		
159	174	PAOZZ	4820-00-330-3284	29510	HD3675	VALVE, QUICK RELEASE	EA	1
						A3X,B0Y		
159	175	PAOZZ	5305-01-340-0225	45152	1754210	CAPSCREW, HEX HEAD, .31-18 X 1.00	EA	4
						A3X,B0Y		
159	176	PAOZZ	2530-01-032-5118	06853	286364	VALVE, SPRING BRAKE	EA	1
						A3X,B0Y		
159	177	PAOZZ	5306-01-341-0112	45152	1756870	CAPSCREW, FLANGED, .31-18 X 1.25	EA	2
						A3X,B0Y		
159	178	PAOZZ	5305-00-226-7767	96906	MS90726-109	CAPSCREW, HEX HEAD, .50-20 X 1.00	EA	2
						A3X,B0Y		
159	179	PAOZZ	5340-01-466-7491	45152	2190250	BRACKET, GLADHAND	EA	1
						A3X,B0Y		
159	180	PAOZZ	5305-00-011-2518	45152	1403120	CAPSCREW, HEX HEAD, .25-20 X 3.75	EA	2
						A3X,B0Y		
159	181	PAOZZ	2530-01-154-6404	45152	54071AX	MANIFOLD, AIR	EA	2
						A3X,B0Y		
159	182	PAOZZ	5365-01-244-2359	45152	1373900	SPACER	EA	2
						A3X,B0Y		
159	183	PAOZZ	5310-01-244-4004	82458	TLA-1220- GRC	LOCKNUT, .50-20	EA	2
						A3X,B0Y		
159	184	PAOZZ	5340-01-134-6261	96906	MS21333-85	CLAMP, CUSHIONED	EA	2
						A3X,B0Y		
159	185	PAOZZ	4130-00-249-9714	79470	3325X6	NIPPLE, HEX .38	EA	1
						B0Y		
159	186	PAOZZ	4820-00-728-7467	06853	278614	VALVE, DOUBLE CHECK	EA	3
						A3X,B0Y		
159	187	PAOZZ	5306-00-543-5564	96906	MS16208-13	CAPSCREW, HEX HEAD, .25-20 X 2.50	EA	2
						A3X,B0Y		

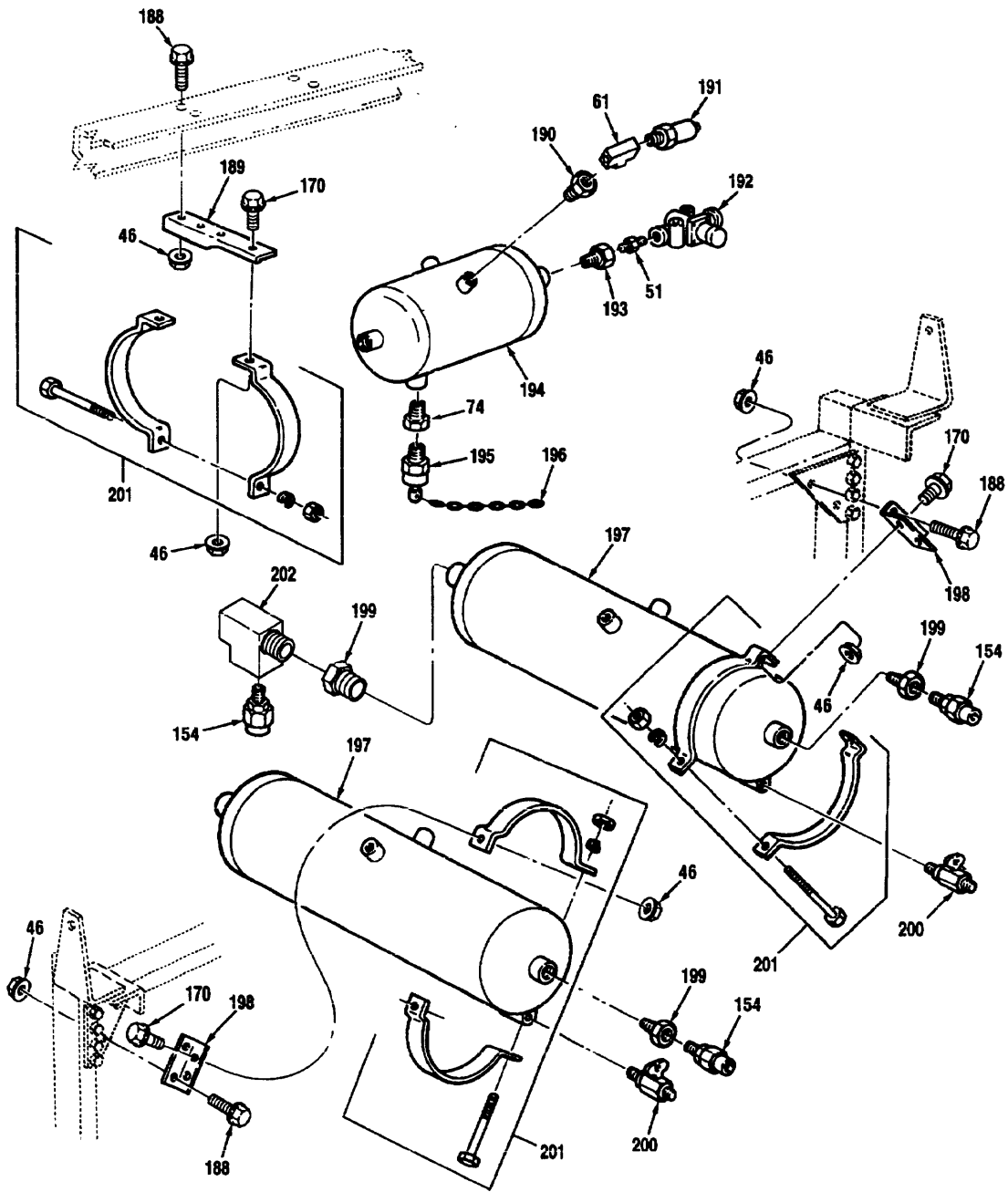

Figure 159 Chassis Air Lines MK48 And MK48A1 (8 Of 12)

(1) Illustration		(2)	(3)	(4)	(5)	(6)	(7)	(8)
(a) Fig. No.	(b) Item No.	SMR Code	National Stock Number	Cage	Part Number	Description Usable On Code	U/M	Qty. Inc. In Unit
						GROUP 1208 CHASSIS AIR LINES MK48 AND MK48A1 (CONTINUED)		
159	188	PAOZZ	5306-01-287-5715	52167	WC0414PB	BOLT, MACHINE, .38-16 X 1.25 B0Y	EA	17
159	189	PAOZZ	5340-01-242-4378	45152	1360550	BRACKET, AIR RESERVOIR A3X,B0Y	EA	2
159	190	PAOZZ	4730-00-202-6491	93061	209P-6-4	BUSHING, PIPE .38 X .25 A3X,B0Y	EA	1
159	191	PAOZZ	4820-00-595-2761	06853	284142	VALVE, SAFETY A3X,B0Y	EA	1
159	192	PAOZZ	4820-00-311-9138	06853	288323	VALVE, PRESSURE PROTECTION A3X,B0Y	EA	1
159	193	PAOZZ	4730-01-235-5782	93061	209P-12-4	BUSHING, PIPE .75 X .25 A3X,B0Y	EA	1
159	194	PAOZZ	2530-01-241-9572	06853	225369	RESERVOIR, AIR A3X,B0Y	EA	1
159	195	PAOZZ	4820-00-116-2994	06721	12100	VALVE, DRAIN A3X,B0Y	EA	1
159	196	MOOZZ		45152	104190B17	CHAIN, JACK, #14, AIR HORN VALVE, MAKE FROM NSN 4010011525972, APPROX 17 IN. LG A3X,B0Y	EA	1
159	197	PAOZZ	2530-01-512-4816	1V6N4	H7-95181	RESERVOIR, AIR, LEFT ABS	EA	1
159	197	PAOZZ	2530-01-181-6770	84290	D-1094	RESERVOIR, AIR A3X,B0Y	EA	1
159	198	PAOZZ	5340-01-237-6726	45152	125011B	BRACKET, TANK MOUNTING A3X,B0Y	EA	4
159	199	PAOZZ	4730-00-278-3167	93061	209P-12-8	BUSHING, PIPE .75 X .50 A3X,B0Y	EA	3
159	200	PAOZZ	4820-00-142-3036	45152	1212FX	COCK, DRAIN A3X,B0Y	EA	2
159	201	PAOZZ		06853	5001029	BRACKET, AIR RESERVOIR A3X,B0Y	EA	6
159	202	PAOZZ	4730-01-095-2034	93061	2225P-8	TEE, PIPE .50 B0Y	EA	1

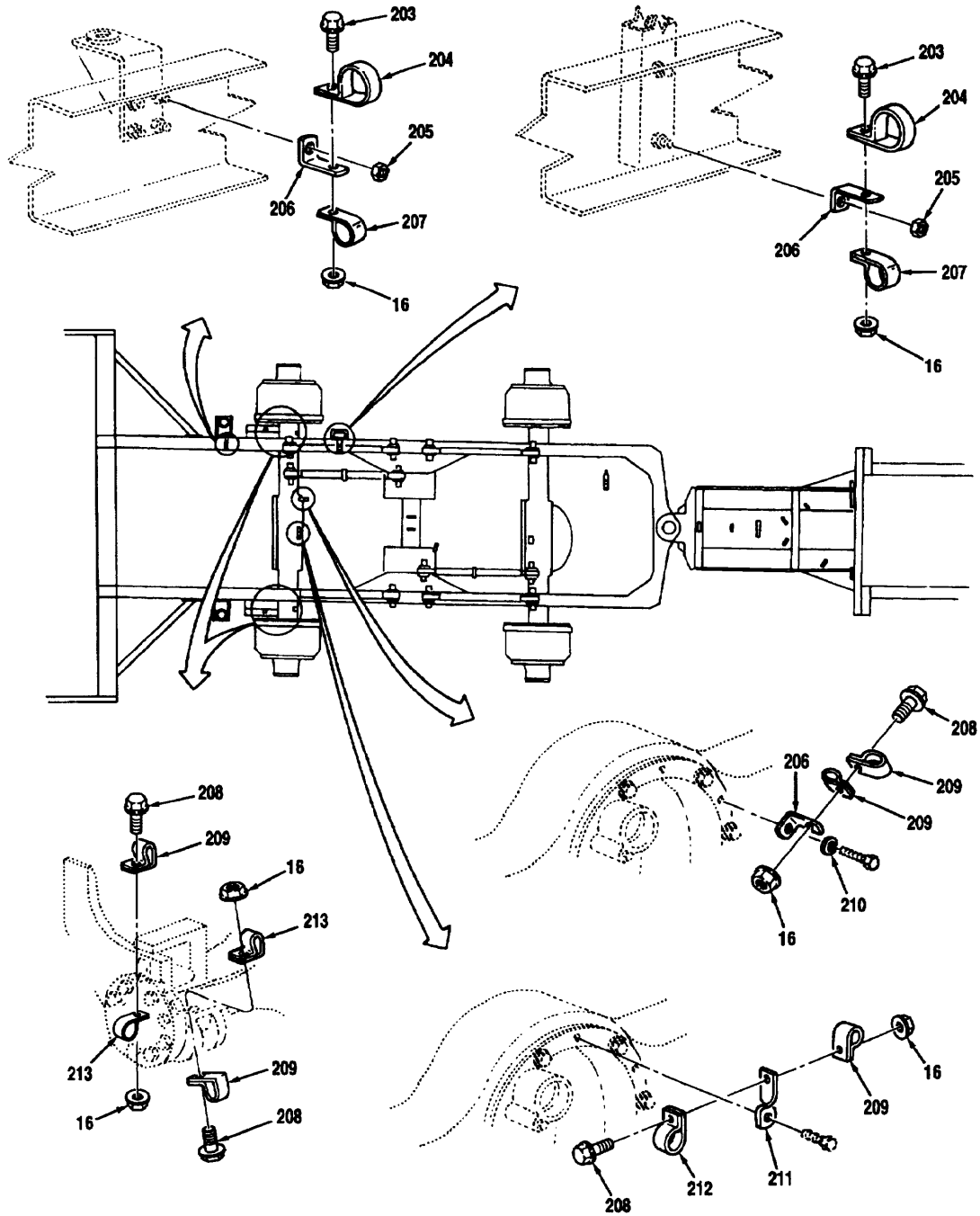

Figure 159 Chassis Air Lines MK48 And MK48A1 (9 Of 12)

(1) Illustration		(2)	(3)	(4)	(5)	(6)	(7)	(8)
(a) Fig. No.	(b) Item No.	SMR Code	National Stock Number	Cage	Part Number	Description Usable On Code	U/M	Qty. Inc. In Unit
						GROUP 1208 CHASSIS AIR LINES MK48 AND MK48A1 (CONTINUED)		
159	203	PAOZZ	5310-01-346-9445	45152	1606140	CAPSCREW, FLANGED, .25-20 X .75	EA	2
159	204	PAOZZ	5340-01-133-3738	96906	MS21333-89	CLAMP, CUSHIONED A3X	EA	3
159	205	PAOZZ	5310-01-081-8244	82458	TLA-1213- GRC	LOCKNUT, .50-13 A3X,B0Y	EA	2
159	206	PAOZZ	5340-01-270-3063	45152	125392B	CLIP, HOSE A3X,B0Y	EA	3
159	207	PAOZZ	5340-00-922-6302	96906	MS21333-81	CLAMP, CUSHIONED A3X,B0Y	EA	4
159	208	PAOZZ	5305-01-337-9120	45152	1754140	CAPSCREW, HEX HEAD, .25-20 X 1 A3X	EA	13
159	209	PAOZZ	5340-00-922-6300	96906	MS21333-77	CLAMP, CUSHIONED A3X,B0Y	EA	15
159	210	PAOZZ	5310-01-361-8387	45152	317BX	WASHER, FLAT, .44 A3X,B0Y	EA	1
159	211	PAOZZ	5340-01-154-5247	45152	3737FX4	BRACKET, STEERING HOSE MOUNTING A3X,B0Y	EA	2
159	212	PAOZZ	5340-00-958-8457	96906	MS21333-78	CLAMP, CUSHIONED A3X,B0Y	EA	2
159	213	PAOZZ	5340-00-764-7051	96906	MS21333-69	CLAMP, CUSHIONED B0Y	EA	1

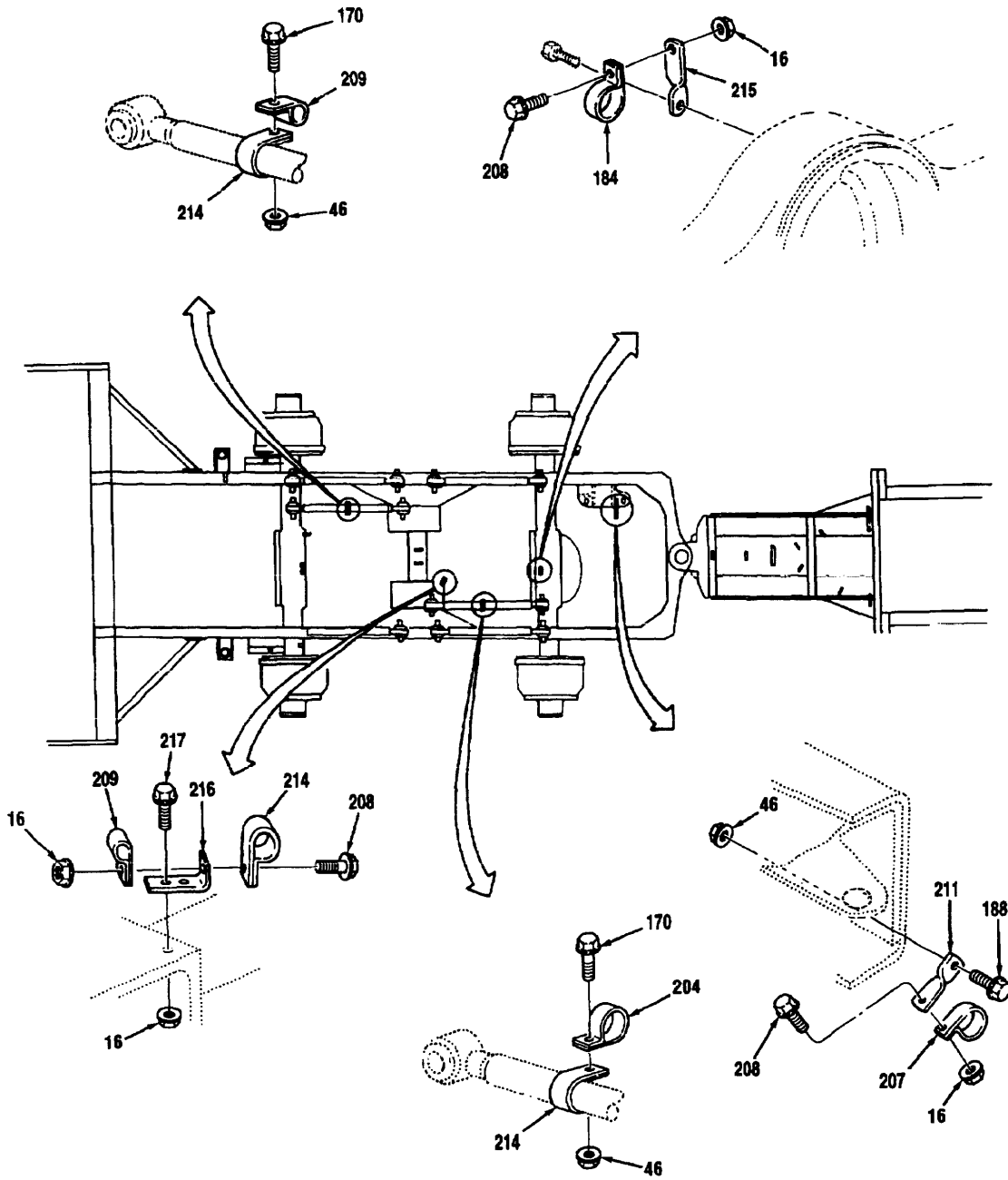

Figure 159 Chassis Air Lines MK48 And MK48A1 (10 Of 12)

(1) Illustration		(2)	(3)	(4)	(5)	(6)	(7)	(8)
(a) Fig. No.	(b) Item No.	SMR Code	National Stock Number	Cage	Part Number	Description Usable On Code	U/M	Qty. Inc. In Unit
						GROUP 1208 CHASSIS AIR LINES MK48 AND MK48A1 (CONTINUED)		
159	214	PAOZZ	5340-00-949-9132	46906	MS21333-83	CLAMP, CUSHIONED A3X,B0Y	EA	5
159	215	PAOZZ	2590-01-175-5535	19207	12357810	BRACKET, AXLE AIR A3X,B0Y	EA	1
159	216	PAOZZ	5340-01-236-1847	45152	3693FX5	BRACKET, HYDRAULIC A3X,B0Y	EA	1
159	217	PAOZZ	5305-01-346-3692	45152	1764650	CAPSCREW, HEX HEAD .25-20 X 1.25 B0Y	EA	4

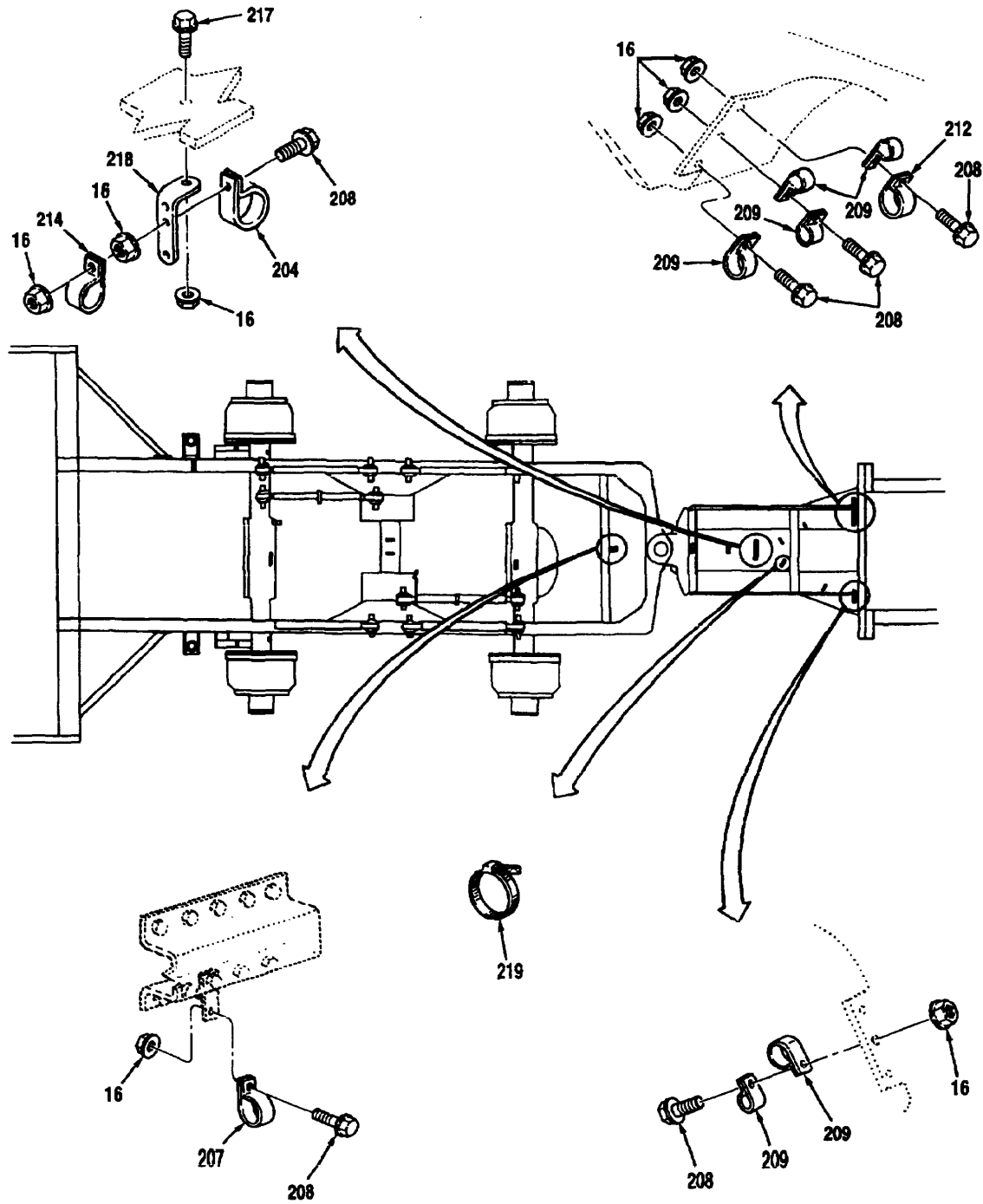

Figure 159 Chassis Air Lines MK48 And MK48A1 (11 Of 12)

(1) Illustration		(2)	(3)	(4)	(5)	(6)	(7)	(8)
(a) Fig. No.	(b) Item No.	SMR Code	National Stock Number	Cage	Part Number	Description Usable On Code	U/M	Qty. Inc. In Unit
						GROUP 1208 CHASSIS AIR LINES MK48 AND MK48AI (CONTINUED)		
159	218	PAOZZ	5340-01-155-4433	45152	3693FX2	BRACKET, STEERING	EA	1
159	219	PAOZZ	5975-00-570-9598	96906	MS3367-7	TIE, CABLE	A3X,B0Y EA	6
159	219	PAOZZ	5340-01-512-9964	06721	102679AA	TIE STRAP	A3X,B0Y EA ABS	100

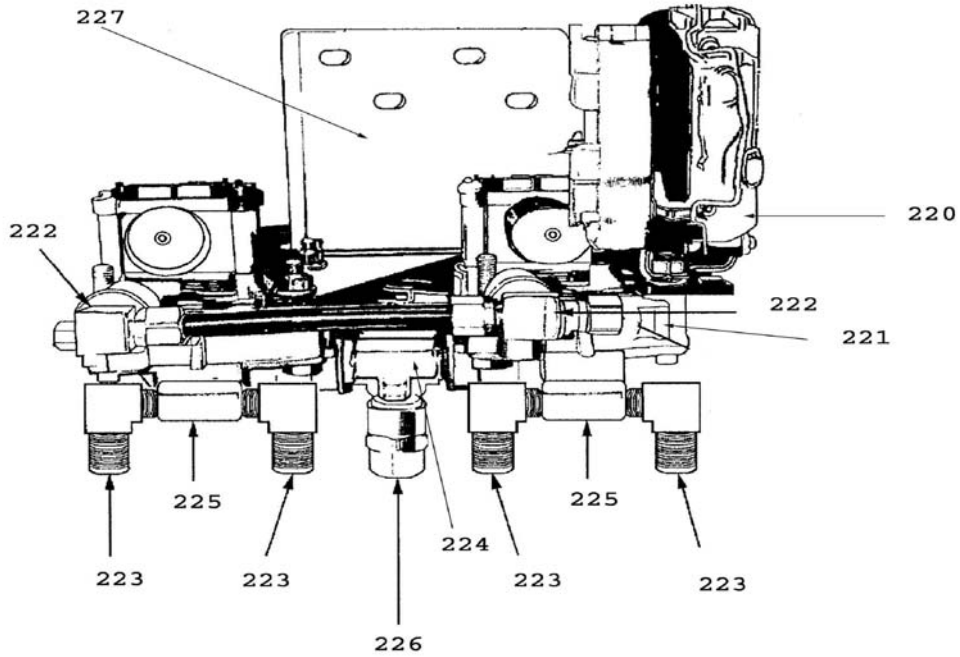

Figure 159 Chassis Air Lines MK48 And MK48A1 (12 Of 12)

(1) Illustration		(2)	(3)	(4)	(5)	(6)	(7)	(8)
(a) Fig. No.	(b) Item No.	SMR Code	National Stock Number	Cage	Part Number	Description Usable On Code	U/M	Qty. Inc. In Unit
						GROUP 1208 CHASSIS AIR LINES MK48 AND MK48A1 (CONTINUED)		
159	220	PAOZZ	5895-01-512-5608	06721	364387001	ECU ABS	EA	1
159	221	PAOZZ		06721	264318001	VALVE ABS	EA	1
159	222	PAOZZ	4730-00-125-7979	06721	3600X6	MALE BRANCH TEE ABS	EA	2
159	223	PAOZZ	4730-00-555-1764	06721	C5405X8	MALE ELBOW J2C/NPT ABS	EA	4
159	224	PAOZZ	4730-00-288-9803	06721	3300X8	PIPE COUPLING ABS	EA	1
159	225	PAOZZ	4730-01-119-6895	06721	1472X8	DOT BRANCH TEE ABS	EA	2
159	226	PAOZZ	4730-01-115-6643	06721	1469X8X8	DOT 90 DEGREE ELBOW ABS	EA	1
159	227	PAOZZ		06721	N4299	ECU/ VALVE BRACKET ABS	EA	1

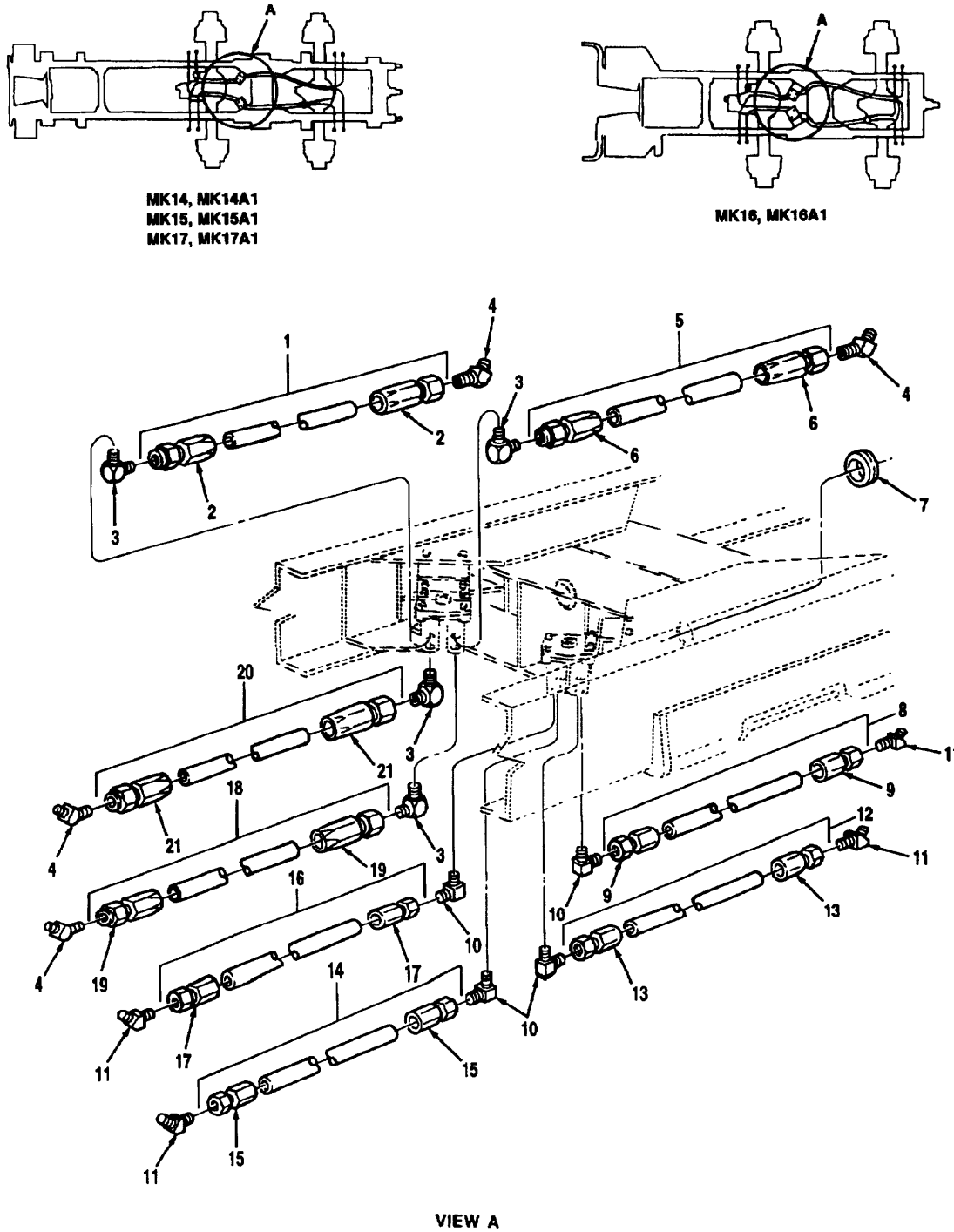

Figure 160 Chassis Air Lines MK14, MK14A1, MK15, MK15A1, MK16, MK16A1, MK17 And MK1A1 (1 Of 9)

(1) Illustration		(2)	(3)	(4)	(5)	(6)	(7)	(8)
(a) Fig. No.	(b) Item No.	SMR Code	National Stock Number	Cage	Part Number	Description Usable On Code	U/M	Qty. Inc. In Unit
160	1	MOOOO		45152	3015338	GROUP 1208 CHASSIS AIR LINES MK14, MK14A1, MK15, MK15A1, MK16, MK16A1, MK17, AND MK17A1	EA	1
160	2	PAOZZ	4730-01-065-7552	01276	411-6S	HOSE ASSEMBLY, # 6, NONMETALLIC, RELAY VALVE TO BRAKE, MAKE FROM NSN 4720012119457, APPROX 70 IN. LG A5K,A5L,A5M,A5N, B0Z,B1D,B1G,B1I	EA	2
160	3	PAOZZ	4730-00-947-6104	96906	MS20822-6-8S	FITTING, HOSE A5K,A5L,A5M,A5N, B0Z,B1D,B1G,B1I	EA	4
160	4	PAOZZ	4730-00-861-0209	50556	2023-6-6S	ADAPTER, ELBOW, 50-14 NPT X .56-18 A5K,A5L,A5M,A5N, B0Z,B1D,B1G,B1I	EA	4
160	5	MOOOO		45152	3015339	ELBOW, 45 DEGREE A5K,A5L,A5M,A5N, B0Z,B1D,B1G,B1I	EA	1
160	6	PAOZZ	4730-01-065-7552	01276	411-6S	HOSE ASSEMBLY, # 6, NONMETALLIC, RELAY VALVE TO BRAKE CHAMBER, MAKE FROM NSN 4720012119457, APPROX 79 IN. LG A5K,A5L,A5M,A5N, B0Z,B1D,B1G,B1I	EA	2
160	7	MOOZZ		45152	1339700-10	FITTING, HOSE A5K,A5L,A5M,A5N, B0Z,B1D,B1G,B1I	EA	2
160	8	MOOOO		45152	3015330	EDGING, MAKE FROM NSN 9390011775536, APPROX 10 IN. LG A5K,A5L,A5M,A5N, B0Z,B1D,B1G,B1I	EA	1
160	9	PAOZZ	4730-01-066-2526	01276	401-8S	HOSE ASSEMBLY, # 8, NONMETALLIC, RELAY VALVE TO BRAKE CHAMBER, MAKE FROM NSN 4720004030049, APPROX 75 IN. LG A5K,A5L,A5M,A5N, B0Z,B1D,B1G,B1I	EA	2
160	10	PAOZZ	4730-00-273-6686	96906	MS51504A8-8	FITTING, HOSE A5K,A5L,A5M,A5N, B0Z,B1D,B1G,B1I	EA	4
160	11	PAOZZ	4730-00-995-1570	96906	MS51508A8Z	FITTING, 90 DEGREE, .50-14 NPT X .75 16 A5K,A5L,A5M,A5N, B0Z,B1D,B1G,B1I	EA	4
160	12	MOOOO		45152	3015332	FITTING, 45 DEGREE .3B NPT X .75-18 A5K,A5L,A5M,A5N, B0Z,B1D,B1G,B1I	EA	1

TM 08780B-24P

(1) Illustration		(2)	(3)	(4)	(5)	(6)	(7)	(8)
(a) Fig. No.	(b) Item No.	SMR Code	National Stock Number	Cage	Part Number	Description Usable On Code	U/M	Qty. Inc. In Unit
160	13	PAOZZ	4730-01-066-2526	01276	401-8S	GROUP 1208 CHASSIS AIR LINES MK14, MK14A1, MK15, MK15A1, MK16, MK16A1, MK17, AND MK17A1 (CONTINUED) FITTING, HOSE A5K,A5L,A5M,A5N, B0Z,B1D,B1G,B1I	EA	2
160	14	MOOOO		45152	3015331	HOSE ASSEMBLY, # 8, NONMETALLIC, RELAY TO BRAKE CHAMBER, MAKE FROM NSN 4720004030049, APPROX 45 IN. LG A5K,A5L,A5N, B0Z,B1D,B1I	EA	1
160	14	MOOOO		45152	3015329	HOSE ASSEMBLY, # 8, RELAY VALVE TO RH SERVICE TANK, 1ST, MAKE FROM NSN 4720004030049, APPROX 52 IN. LG A5M,B1G	EA	1
160	15	PAOZZ	4730-01-066-2526	01276	401-8S	FITTING, HOSE A5K,A5L,A5M,A5N, B0Z,B1D,B1G,B1I	EA	2
160	16	MOOOO		45152	3015331	HOSE ASSEMBLY, # 8, NONMETALLIC, RELAY VALVE TO BRAKE CHAMBER, MAKE FROM NSN 4720004030049, APPROX 45 IN. LG A5M,B1G	EA	1
160	17	PAOZZ	4730-01-066-2526	01276	401-8S	FITTING, HOSE A5K,A5L,A5M,A5N, B1D,B1G,B1I	EA	2
160	18	MOOOO		45152	3015340	HOSE ASSEMBLY, # 6, NONMETALLIC, RELAY VALVE TO BRAKE CHAMBER, MAKE FROM NSN 4720012119457, APPROX 52 IN. LG A5K,A5L,A5M,A5N, B0Z,B1D,B1G,B1I	EA	1
160	19	PAOZZ	4730-01-065-7552	01276	411-6S	FITTING, HOSE A5L,B0Z	EA	2
160	20	MOOOO		45152	3015335	HOSE ASSEMBLY, # 6, NONMETALLIC, RELAY VALVE TO BRAKE CHAMBER, MAKE FROM NSN 4720012119457, APPROX 45 IN. LG A5K,A5L,A5M,A5N, B0Z,B1D,B1G,B1I	EA	1
160	21	PAOZZ	4730-01-065-7552	01276	411-6S	FITTING, HOSE A5K,A5L,A5M,A5N, B0Z,B1D,B1G	EA	2

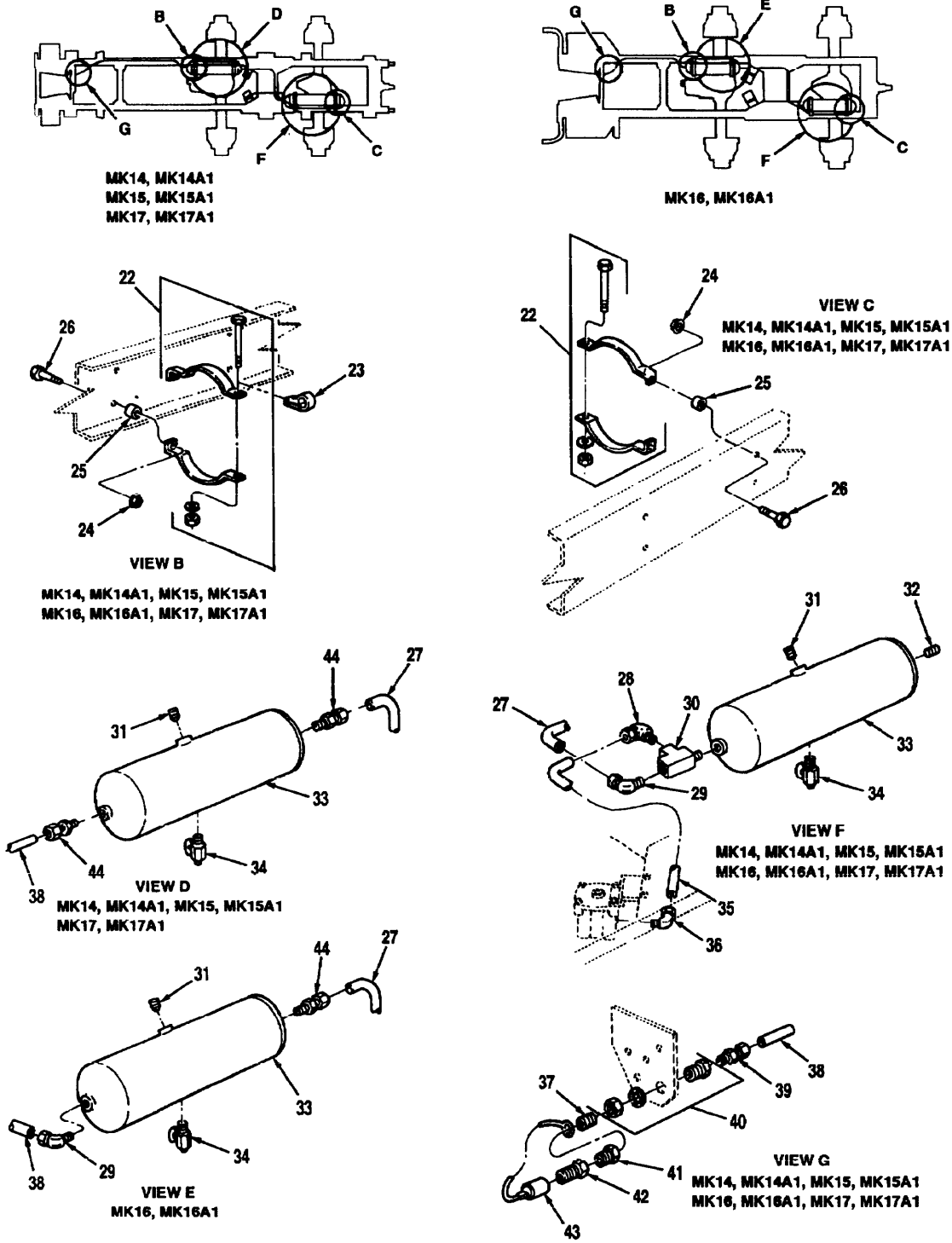

Figure 160 Chassis Air Lines MK14, MK14A1, MK15, MK15A1 MK16, MK16A1, MK17, MK17A1 (2 Of 9)

TM 08780B-24P

(1) Illustration		(2) SMR Code	(3) National Stock Number	(4) Cage	(5) Part Number	(6) Description Usable On Code	(7) U/M	(8) Qty. Inc. In Unit
(a) Fig. No.	(b) Item No.							
						GROUP 1208 CHASSIS AIR LINES MK14, MK14A1, MK15, MK15A1, MK16, MK16A1, MK17, AND MK17A1 (CONTINUED)		
160	22	PAOZZ	2530-01-485-7676	06853	5001031	BRACKET, AIR RESERVOIR A5K,A5L,A5M,A5N, B0Z,B1D,B1G,B1I	EA	4
160	22	PAOZZ		1V6N4	1-H71047	8 IN. MOUNTING BRACKET	EA	2
160	23	PAOZZ	5340-00-958-8457	96906	MS21333-78	CLAMP, CUSHIONED A5L,A5N,B0Z,B1D	EA	10
160	23	PAOZZ	5340-00-958-8457	96906	MS21333-78	CLAMP, CUSHIONED A5M,B1G	EA	4
160	23	PAOZZ	5340-00-958-8457	96906	MS21333-78	CLAMP, CUSHIONED A5K,B1I	EA	9
160	24	PAOZZ	5310-01-288-1116	82458	T893R	NUT, HEX, FLANGED, .38-16 A5K,A5L,A5M,A5N, B0Z,B1D,B1G,B1I	EA	16
160	24	PAOZZ		1V6N4	DX3000	3/8-16 HEX NUT TEE	EA	8
160	25	PAOZZ	5365-01-154-7172	45152	2562SAX	SPACER, 1.00 A5K,A5L,A5M,A5N, B0Z,B1D,B1G,B1I	EA	8
160	25	PAOZZ		1V6N4	SPACER-1047	SPACER 1 IN. X 3/4 IN.	EA	8
160	26	PAOZZ	5306-00-087-0778	96906	MS16208-56	CAPSCREW, HEX HEAD, .38-16 X 2.25 A5K,A5L,A5M, B0Z,B1G,B1I	EA	8
160	26	PAOZZ	5306-00-543-5572	96906	MS16208-57	CAPSCREW, HEX HEAD, .38-16 X 2.50 A5N,B1D	EA	2
160	26	PAOZZ	5306-00-087-0780	96906	MS16208-60	CAPSCREW, HEX HEAD, .38-16 X 3.25 A5N,B1D	EA	2
160	26	PAOZZ		1V6N4	DX2001	3/8-16X2 HHCS CR5 ZINC	EA	8
160	27	MOOZZ		45152	3015210	TUBING, NYLON, .75, AIR RESERVOIR TO SUPPLY PORT OF RELAY VALVE, MAKE FROM NSN 4720010872096, APPROX 45 IN. LG A5M,B1G	EA	1
160	27	MOOZZ		45152	3015211	TUBING, NYLON, .75, AIR RESERVOIR TO SUPPLY PORT OF RELAY VALVE, MAKE FROM NSN 4720010572096, APPROX 48 IN. LG A5K,A5L,A5N, B0Z,B1G,B1I	EA	1
160	28	PAOZZ	4730-01-235-2990	09505	4-469-F-10X12	ELBOW, MALE, 90 DEGREE, .75 X .62 A5K,A5L,A5M,A5N, B0Z,B1D,B1G,B1I		
160	28	PAOZZ		1V6N4	2202P-12-112	ELBOW, STREET 90 314	EA	1
160	29	PAOZZ	4730-01-123-8824	09505	4-469-F-12X12	ELBOW, MALE, 90 DEGREE, .75 NPT X .75 TBG A5K,A5L,A5M,A5N, B0Z,B1D,B1G,B1I	EA	1
160	29	PAOZZ		1V6N4	269NTA-12-12	3/4 90 DEGREE, ELBOW	EA	3

(1) Illustration		(2)	(3)	(4)	(5)	(6)	(7)	(8)
(a) Fig. No.	(b) Item No.	SMR Code	National Stock Number	Cage	Part Number	Description Usable On Code	U/M	Qty. Inc. In Unit
160	30	PAOZZ	4730-01-466-0230	79470	3750X12	GROUP 1208 CHASSIS AIR LINES MK14, MK14A1, MK15, MK15A1, MK16, MK16A1, MK17, AND MK17A1 (CONTINUED)		
160	30	PAOZZ		1V6N4	DCR601-4	TEE, PIPE, .75 NPT A5K,A5L,A5M,A5N, B0Z,B1D,B1G,B1I		
160	31	PAOZZ	4730-00-044-4699	24617	444699	1/4" DRAIN PLUG, PIPE .38 A5K,A5L,A5M,A5N, B0Z,B1D,B1G,B1I	EA	2
160	31	PAOZZ		1V6N4	9-3751Z	3/8" PIPE PLUG STEEL	EA	2
160	32	PAOZZ	4730-01-465-9669	0GYS0	106-0318	PLUG, PIPE, .75 NPT A5K,A5L,A5M,A5N, B0Z,B1D,B1G,B1I	EA	1
160	32	PAOZZ	4730-01-269-2415	1V6N4	211P-12	3/4" PIPE PLUG BRASS	EA	1
160	33	PAOZZ	2530-00-377-8779	06853	217321	RESERVOIR, AIR A5K,A5L,A5M,A5N, B0Z,B1D,B1G,B1I	EA	2
160	33	PAOZZ		1V6N4	HT8082	AIR RESERVOIR	EA	2
160	34	PAOZZ	4820-00-142-3036	45152	1212FX	COCK, DRAIN A5K,A5L,A5M,A5N, B0Z,B1D,B1G,B1I	EA	2
160	34	PAOZZ		1V6N4	DCR601-4	1/4" DRAIN COCK	EA	1
160	35	MOOZZ		45152	3015209	TUBING, NYLON, .62, AIR RESERVOIR TO SUPPLY PORT OF RELAY VALVE, MAKE FROM NSN 4720004434746, APPROX 23 IN. LG A5K,A5L,A5N, B0Z,B1G,B1I	EA	1
160	35	MOOZZ		45152	3015207	TUBING, NYLON, .62, AIR RESERVOIR TO SUPPLY PORT OF RELAY VALVE, MAKE FROM NSN 4720004434746, APPROX 25 IN. LG A5M,B1G	EA	1
160	36	PAOZZ	4730-00-426-8352	96906	MS39182-9	ELBOW, MALE, 90 DEGREE, .50-14 NPT X .62TBG A5K,B1I	EA	1
160	36	PAOZZ	4730-00-426-8352	96906	MS39182-9	ELBOW, MALE, 90 DEGREE, .50-14 NPT X .62 TBG A5L,A5M,B0Z,B1G	EA	2
160	37	PAOZZ	4730-00-595-3108	79470	3325 X 8	NIPPLE, PIPE A5K,A5L,A5M,A5N, B0Z,B1D,B1G,B1I	EA	2
160	38	MOOZZ		45152	3015213	TUBING, NYLON, .75, AIR RESERVOIR TO SUPPLY PORT OF RELAY VALVE, MAKE FROM NSN 4720010872096, APPROX 80 IN. LG A5K,A5L,A5N, B0Z,B1D,B1I	EA	1
160	38	MOOZZ		45152	3015212	TUBING, NYLON, .75, AIR RESERVOIR TO SUPPLY PORT OF RELAY VALVE, MAKE FROM NSN 4720010872096, APPROX 55 IN. LG A5M,B1G	EA	1

TM 08780B-24P

(1) Illustration		(2)	(3)	(4)	(5)	(6)	(7)	(8)
(a) Fig. No.	(b) Item No.	SMR Code	National Stock Number	Cage	Part Number	Description Usable On Code	U/M	Qty. Inc. In Unit
160	39	PAOZZ	4730-01-108-6410	93061	68NTA-12-8	GROUP 1208 CHASSIS AIR LINES MK14, MK14A1, MK15, MK15A1, MK16, MK16A1, MK17, AND MK17A1 (CONTINUED)		
						FITTING, COMPRESSION A5K, A5L, A5M, A5N, B0Z, B1D, B1G, B1I	EA	1
160	40	PAOZZ	4730-00-407-0571	30327	129-B-08X24	ADAPTER, BULKHEAD A5K, A5L, A5M, A5N, B0Z, B1D, B1G, B1I	EA	2
160	41	PAOZZ	4730-00-278-3167	93061	209P-12-8	BUSHING, PIPE A5K, A5L, A5M, A5N, B0Z, B1D, B1G, B1I	EA	2
160	42	PAOZZ	4730-00-585-7506	97111	BH6-61	FITTING, COUPLING A5K, A5L, A5M, A5N, B0Z, B1D, B1G, B1I	EA	2
160	43	PAOZZ	5340-01-230-1646	01276	FD45-1040-12	CAP, DUST A5K, A5L, A5M, A5N, B0Z, B1D, B1G, B1I	EA	2
160	44	PAOZZ	4730-01-217-4759	09505	4-468-F-12X12	ABS MODIFIED VEHICLES, CONNECTOR A5L, B0Z	EA	2
160	44	PAOZZ	4730-01-217-4759	79470	1468X12X12	CONNECTOR, MALE, .75 X .75 A5K, A5N, B1D, B1I	EA	2

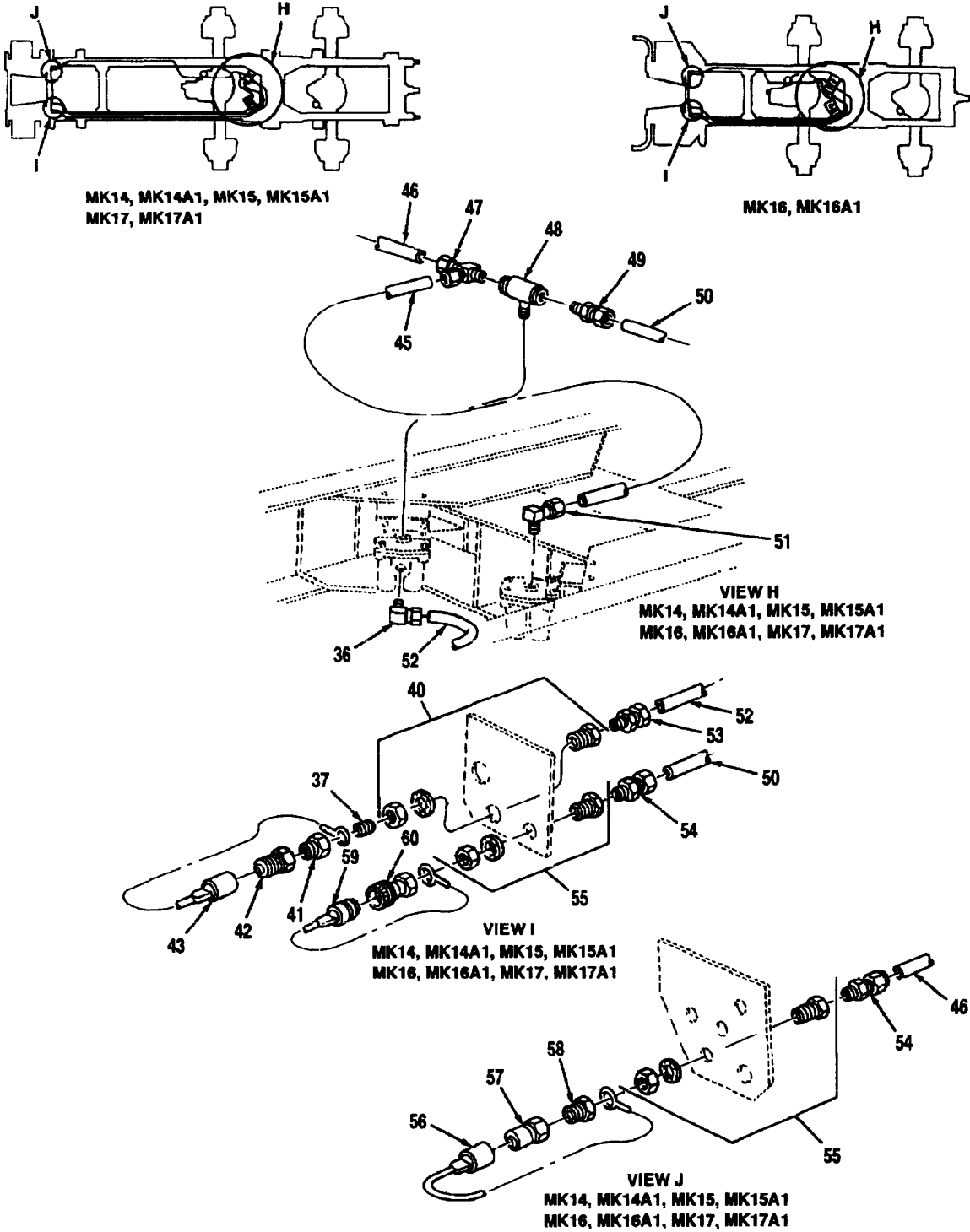

Figure 160 Chassis Air Lines MK14, MK14A1 MK15, MK15A1, MK16, MK16A1, MK17 And MK17A1 (3 of 9)

TM 08780B-24P

(1) Illustration		(2)	(3)	(4)	(5)	(6)	(7)	(8)
(a) Fig. No.	(b) Item No.	SMR Code	National Stock Number	Cage	Part Number	Description Usable On Code	U/M	Qty. Inc. In Unit
						GROUP 1208 CHASSIS AIR LINES MK14, MK14A1, MK15, MK15A1, MK16, MK16A1, MK17 AND MK17A1 (CONTINUED)		
160	44	PAOZZ	4730-01-217-4759	09505	4-4684-12X12	CONNECTOR A5N,B1G	EA	1
160	45	MOOZZ		45152	3015159	TUBING, NYLON, .38, RELAY VALVE RR TO RELAY VALVE D.C. VALVE, MAKE FROM NSN 4720010144915, APPROX 21 IN. LG A5K,A5L,A5N, B0Z,B1D,B1I	EA	2
160	45	MOOZZ		45152	3015175	TUBING, NYLON, .38, RELAY RR TO DISCHARGE VALVE SPRING BRAKE, MAKE FROM NSN 4720010144915, APPROX 25 IN. LG A5M,B1G	EA	1
160	46	MOOZZ		45152	3015195	TUBING, NYLON, .38, THREADLE VALVE TO RR QUICK RELEASE VALVE, MAKE FROM NSN 4720010144915, APPROX 115 IN. LG A5K,A5L,A5N, B0Z,B1D,B1I	EA	1
160	46	MOOZZ		45152	3015176	TUBING, NYLON, .38, BRACKET TO CHECK VALVE, MAKE FROM NSN 4720010144915, APPROX 110 IN. LG A5M,B1G	EA	1
160	47	PAOZZ	4730-00-813-7811	81343	6-4-6 120424BA	TEE, MALE RUN, .25NPT X .38 TBG A5K,A5L,A5M,A5N, B0Z,B1D,B1G,B1I	EA	1
160	48	PAOZZ	4820-01-147-4995	06848	285683	VALVE, DOUBLE CHECK A5K,A5L,A5M,A5N, B0Z,B1D,B1G,B1I	EA	1
160	49	PAOZZ	4730-01-062-2570	79470	1468X6	CONNECTOR, MALE A5K,A5L,A5M,A5N, B0Z,B1D,B1G,B1I	EA	1
160	50	MOOZZ		45152	3015167	TUBING, NYLON, .38, SPRING BRAKE VALVE TO SPRING BRAKE RELAY, MAKE FROM NSN 4720010144915, APPROX 138 IN. LG A5K,A5L,A5N, B0Z,B1D,B1I	EA	1
160	50	MOOZZ		45152	3015174	TUBING, NYLON, .38, SPRING BRAKE VALVE TO SPRING BRAKE RELAY VALVE CONTROL, MAKE FROM NSN 4720010144915, APPROX 106 IN. LG A5M,B1G	EA	1
160	51	PAOZZ	4730-00-069-1187	79146	H0169-6X4	ELBOW, MALE, 90 DEGREE A5K,A5L,A5N, B0Z,B1D,B1I	EA	2
160	51	PAOZZ	4730-00-069-1187	79146	H0169-6X4	ELBOW, MALE, 90 DEGREE A5M,B1G	EA	1
160	52	MOOZZ		45152	3015208	TUBING, NYLON, .62, AIR MANIFOLD NOT TO SPRING BRAKE RELAY VALVE SUPPLY, MAKE FROM NSN 4720010099058, APPROX 138 IN. LG A5K,A5L,A5N, B0Z,B1D,B1I	EA	1

(1) Illustration		(2)	(3)	(4)	(5)	(6)	(7)	(8)
(a) Fig. No.	(b) Item No.	SMR Code	National Stock Number	Cage	Part Number	Description Usable On Code	U/M	Qty. Inc. In Unit
160	52	MOOZZ		45152	3015206	GROUP 1208 CHASSIS AIR LINES MK14, MK14A1, MK15, MK15A1, MK16, MK16A1, MK17, AND MK17A1 (CONTINUED)		
						TUBING, NYLON, .62, AIR MANIFOLD NO.1 TO SPRING BRAKE RELAY VALVE SUPPLY, MAKE FROM NSN 4720010099058, APPROX 107 IN. LG	EA	1
160	53	PAOZZ	4730-01-061-4949	09505	4-468-F-10X08	CONNECTOR, MALE, .50 NPT X .62 A5M,B1G	EA	1
160	54	PAOZZ	4730-01-096-9128	79470	1468X6X6	CONNECTOR, MALE A5K,A5L,A5M,A5N, B0Z,B1D,B1G,B1I	EA	4
160	54	PAOZZ	4730-01-096-9128	79470	1468X6X6	CONNECTOR, MALE A5L,A5N,B0Z,B1D	EA	5
160	54	PAOZZ	4730-01-096-9128	79470	1468X6X6	CONNECTOR, MALE A5M,B1G	EA	3
160	55	PAOZZ	4730-01-081-7467	06853	215672	COUPLING, BULKHEAD A5K,B1I	EA	6
160	55	PAOZZ	4730-01-081-7467	06853	215672	COUPLING, BULKHEAD A5N,B1D	EA	7
160	56	PAOZZ	4730-01-178-0691	01276	FD45-1040-10	CAP, DUST A5L,A5N,B0Z,B1D	EA	1
160	57	PAOZZ	4730-01-466-3895	97111	BH4-61-VA	FITTING, COUPLING A5K,A5L,A5M,A5N, B0Z,B1D,B1G,B1I	EA	1
160	58	PAOZZ	4730-01-459-0000	93061	209P-8-6	BUSHING, REDUCER .50 X .38 A5K,A5L,A5M,A5N, B0Z,B1D,B1G,B1I	EA	2
160	59	PAOZZ	5340-01-172-2794	01276	FD45-1041-06	CAP, DUST A5K,A5L,A5M,A5N, B0Z,B1D,B1G,B1I	EA	2
160	60	PAOZZ	4730-01-465-9971	01276	FD45-1203-06-06	FITTING, COUPLING .38 NPT X 6 A5K,A5L,A5M,A5N, B0Z,B1D,B1G,B1I	EA	2

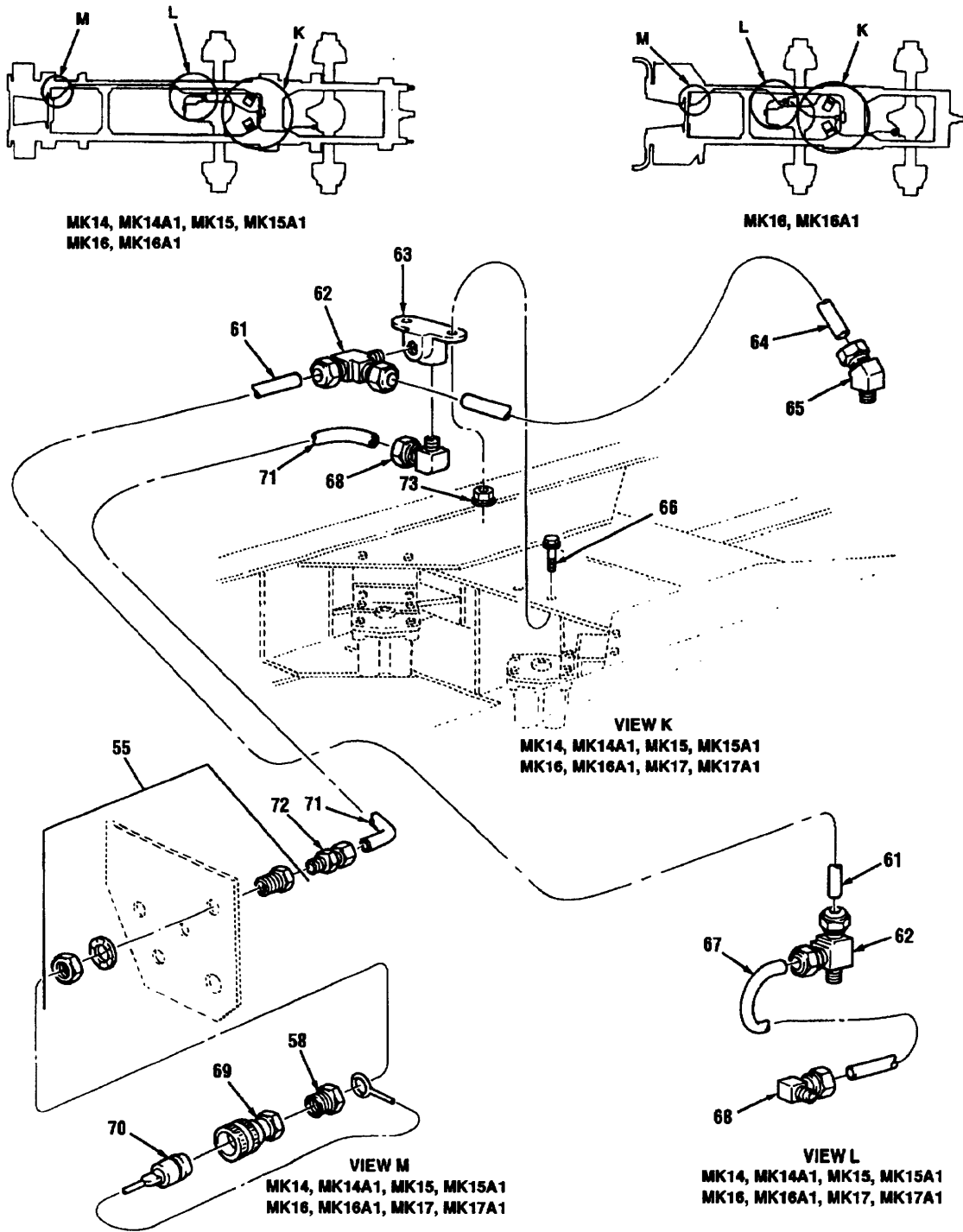

Figure 160 Chassis Air Lines MK14, MK14A1, MK15, MK15A1, MK16, MK16A1, MK17 and MK17A1 (4 of 9)

(1) Illustration		(2)	(3)	(4)	(5)	(6)	(7)	(8)
(a) Fig. No.	(b) Item No.	SMR Code	National Stock Number	Cage	Part Number	Description Usable On Code	U/M	Qty. Inc. In Unit
160	61	MOOZZ		45152	3015148	GROUP 1208 CHASSIS AIR LINES MK14, MK14A1, MK15, MK15A1, M16, MK16A1, NK17 AND MK17A1 (CONTINUED) TUBING, NYLON, .25, DIFFERENTIAL CONTROL VALVE TO AIR CHAMER, MAKE FROM NSN 4720004434746, APPROX 48 IN. LG A5K,A5L,A5M,A5N, B0Z,B1D,B1G,B1I	EA	1
160	62	PAOZZ	4730-01-081-5546	93061	271NTA-4-4	TEE, MALE RUN, .25 X .25 A5K,A5L,A5M,A5N, B0Z,B1D,B1G,B1I	EA	2
160	63	PAOZZ	4730-00-371-3904	06853	201010	ELBOW, 90 DEGREE, .25NPT A5K,A5L,A5M,A5N, B0Z,B1D,B1G,B1I	EA	1
160	64	MOOZZ		45152	3015151	TUBING, NYLON, .25, DIFFERENTIAL CONTROL VALVE TO AIR CHAMBER, MAKE FROM NSN 4720004434746, APPROX 52 IN. LG A5K,A5L,A5M, B0Z,B1D,B1I	EA	1
160	65	PAOZZ	4730-01-091-8030	93061	279NTA-4-4	ELBOW, 45 DEGREE .25NPT X .25 A5K,A5L,A5M,A5N, B0Z,B1D,B1G,B1I	EA	1
160	66	PAOZZ	5305-01-337-9120	45152	1754140	CAPSCREW, HEX HEAD, .25-20 X 1.00 A5K,A5L,A5M, B0Z,B1D,B1I	EA	19
160	66	PAOZZ	5305-01-337-9120	45152	1754140	CAPSCREW, HEX HEAD, .25-20 X 1.00 A5N,B1D	EA	14
160	66	PAOZZ	5305-01-337-9120	45152	1754140	CAPSCREW, HEX HEAD, .25-20 X 1.00 A5N,B1D	EA	7
160	66	PAOZZ	5305-01-346-3692	45152	1764650	CAPSCREW, HEX HEAD, .25-20 X 1.25 A5N	EA	1
160	67	MOOZZ		45152	3015137	TUBING, NYLON, .25, DIFFERENTIAL CONTROL VAVLE TO AIR CHAMBER, MAKE FROM NSN 4720004434746, APPROX 25 IN. LG A5K,A5L,A5M,A5N, B0Z,B1D,B1G,B1I	EA	1
160	68	PAOZZ	4730-01-086-4064	79470	1469X4X4	ADAPTER, ELBOW .25NPT X .25 A5K,A5L,A5M,A5N, B0Z,B1D,B1G,B1I	EA	2
160	69	PAOZZ	4730-01-466-2613	01276	FD45-1203-08-10	FITTING, COUPLING A5K,A5L,A5M,A5N, B0Z,B1D,B1G,B1I	EA	1
160	70	PAOZZ	5340-01-217-9543	01276	FD45-1041-10	CAP, DUST A5K,A5L,A5M,A5N, B0Z,B1D,B1G,B1I	EA	1

TM 08780B-24P

(1) Illustration		(2)	(3)	(4)	(5)	(6)	(7)	(8)
(a) Fig. No.	(b) Item No.	SMR Code	National Stock Number	Cage	Part Number	Description Usable On Code	U/M	Qty. Inc. In Unit
160	71	MOOZZ		45152	3015145	GROUP 1208 CHASSIS AIR LINES MK14, MK14A1, MK15, MK15A1, MK16, MK16A1, MK17, MK17A1 (CONTINUED)	EA	1
160	71	MOOZZ		45152	3015154	TUBING, NYLON, .25, DIFFERENTIAL CONTROL VALVE TO AIR CHAMBER, MAKE FROM NSN 4720004434746, APPROX 52 IN. LG A5N,B1D	EA	1
160	72	PAOZZ	4730-01-096-9398	79470	1468X4X6	CONNECTOR, MALE, .38NPT X .25 A5M,B1G	EA	1
160	73	PAOZZ	5310-01-346-9445	45152	1600460	LOCKNUT, FLANGED A5L,A5N,A5M,A5N, B0Z,B1D,B1G,B1I	EA	18
160	73	PAOZZ	5310-01-346-9445	45152	1600460	LOCKNUT, FLANGED A5L,A5N,B0Z,B1D A5M,B1G	EA	19

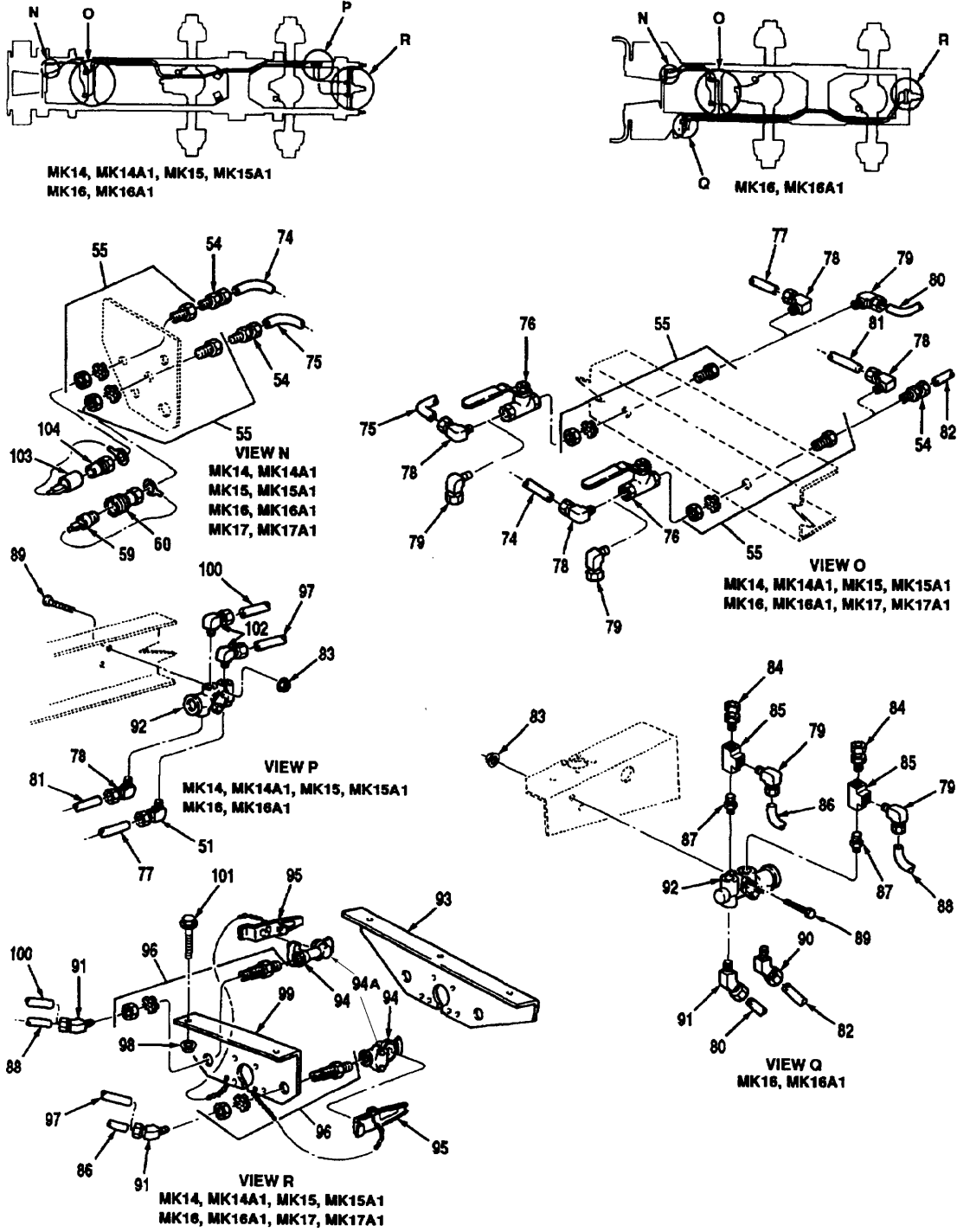

Figure 160 Chassis Air Lines MK14, MK14A1, MK15, MK15A1, MK16, MK16A1, MK17 and MK17A1 (5 of 9)

TM 08780B-24P

(1) Illustration		(2)	(3)	(4)	(5)	(6)	(7)	(8)
(a) Fig. No.	(b) Item No.	SMR Code	National Stock Number	Cage	Part Number	Description Usable On Code	U/M	Qty. Inc. In Unit
160	74	MOOZZ		45152	3015179	GROUP 1208 CHASSIS AIR LINES MK14, MK14A1, MK15, MK15A1, MK16, MK16A1, MK17 AND MK17A1 (CONTINUED) TUBING, NYLON, .38, SPRING BRAKE CONTROL VALVE DELIVERY TO TRAILER SUPPLY CONTROL VALVE, MAKE FROM NSN 4720010144915, APPROX 50 IN. LG A5K,A5L, A5N, B0Z,B1D,B1I	EA	1
160	74	MOOZZ		45152	3015168	TUBING, NYLON, .38, SPRING BRAKE CONTROL VALVE DELIVERY PORT TO TRAILER SUPPLY CONTROL VALVE, MAKE FROM NSN 4720010144915, APPROX 63 IN. LG A5M,B1G	EA	1
160	75	MOOZZ		45152	3015160	TUBING, NYLON, .38, TRAILER SUPPLY VALVE DELIVERY TO A.F. TO TRACTOR PROTECTION VALVE, MAKE FROM NSN 4720010144915, APPROX 27 IN. LG A5K,A5L, A5N, B0Z,B1D,B1I	EA	1
160	75	MOOZZ		45152	3015173	TUBING, NYLON, .38, TRAILER SUPPLY VALVE DELIVERY TO TRACTOR PROTECTION VALVE, MAKE FROM NSN 4720010144915, APPROX 41 IN. LG A5M,B1G	EA	1
160	76	PAOZZ	4820-00-162-1957	72219	70-102	VALVE, BALL, .38 A5K,A5L,A5M,A5N, B0Z,B1D,B1G,B1I	EA	2
160	77	MOOZZ		45152	3015194	TUBING, NYLON, .38 TRAILER SUPPLY VALVE TO DEL. TO TRACTOR PROTECTION VALVE MAKE FROM NSN 4720010144915, APPROX 161 IN. LG A5K,A5L, A5N, B0Z,B1D,B1I	EA	1
160	78	PAOZZ	4730-01-217-9918	09505	4-469-F-06X06	ELBOW, MALE, 90 DEGREE, .38NPT X .38TBG A5K, A5L,A5N, B0Z,B1D,B1I	EA	5
160	79	PAOZZ	4730-01-174-9405	79470	1480X6 4-4	ELBOW, 45 DEGREE A5N,B1D	EA	2
160	79	PAOZZ	4730-01-217-9918	09505	4-469-F-06X06	ELBOW, MALE, 90 DEGREE, .38NPT X .38TBG A5M,B1G	EA	5
160	80	MOOZZ		45152	3015164	B1G TUBING. NYLON, .38, TRAILER SUPPLY VALVE DELIVERY TO A.F. TO TRACTOR PROTECTION VALVE, MAKE FROM NSN 4720010144915, APPROX 95 IN. LG A5M,B1G	EA	1

(1) Illustration		(2) SMR Code	(3) National Stock Number	(4) Cage	(5) Part Number	(6) Description Usable On Code	(7) U/M	(8) Qty. Inc. In Unit
(a) Fig. No.	(b) Item No.							
160	81	MOOZZ		45152	3015177	GROUP 1208 CHASSIS AIR LINES MK14, MK14A1, MK15, MK15A1, MK16, MK16A1, MK17, AND MK17A1 (CONTINUED) TUBING, NYLON, .38, TRAILER SUPPLY VALVE DELIVERY TO TRACTOR PROTECTION VALVE, MAKE FROM NSN 4720010144915, APPROX 181 IN. LG	EA	1
160	82	MOOZZ		45152	3015161	A5K,A5L, A5N, B0Z,B1D,B1I TUBING, NYLON, .38, BRAKE CONTROL VALVE DELIVERY TO TRAILER SUPPLY VALVE CONTROL, MAKE FROM NSN 4720010144915, APPROX 75 IN. LG	EA	1
160	83	PAOZZ	5310-00-176-6611	96906	MS51988-5	A5M,B1G NUT, SELF-LOCKING, .31-18 A5K,A5L,A5M,A5N, B0Z,B1D,B1G,B1I	EA	2
160	84	PAOZZ	4730-01-091-8032	18925	6BNTA-8-6	CONNECTOR, MALE A5M,B1G	EA	1
160	85	PAOZZ	4730-00-277-7331	21450	444530	TEE, PIPE A5M,B1G	EA	1
160	86	MOOZZ		45152	3015172	TUBING, NYLON, .38, TRACTOR PROTECTION VALVE TO ANCHOR FITTING, MAKE FROM NSN 4720010144915, APPROX 175 IN. LG	EA	1
160	87	PAOZZ	4730-00-287-4852	93061	216P8-6	REDUCER, PIPE A5M,B1G	EA	2
160	88	MOOZZ		45152	3015171	TUBING, NYLON, .38, TRACTOR PROTECTION VALVE TO ANCHOR FITTING, MAKE FROM NSN 4720010144915, APPROX 180 IN. LG	EA	1
160	89	PAOZZ	5306-00-720-8258	96906	MS35307-344	CAPSCREW, HEX HEAD, .31-18 X 3.00 A5L,B0Z	EA	1
160	89	PAOZZ	5306-01-243-6140	96906	MS16208-39	CAPSCREW, HEX HEAD, .31-18 X 3.25 A5N,B1D	EA	2
160	89	PAOZZ	5306-00-720-8258	96906	MS35307-344	CAPSCREW, HEX HEAD, .31-18 X 3.00 B1G,B1I,A5K,A5M	EA	2

TM 08780B-24P

(1) Illustration		(2)	(3)	(4)	(5)	(6)	(7)	(8)
(a) Fig. No.	(b) Item No.	SMR Code	National Stock Number	Cage	Part Number	Description Usable On Code	U/M	Qty. Inc. In Unit
						GROUP 1208 CHASSIS AIR LINES MK14, MK14A1, MK15, MK15A1, MK16, MK16A1, MK17,AND MK17A1 (CONTINUED)		
160	90	PAOZZ	4130-01-086-2864	93061	279NTA-6-6	ELBOW, 45 DEGREE A5M,B1G	EA	1
160	91	PAOZZ	4730-01-174-9405	79470	1480X6	ELBOW, 45 DEGREE .25NPT X .38 A5K,A5L,B0Z,B1I	EA	2
160	91	PAOZZ	4730-01-174-9405	79470	1480X6	ELBOW, 45 DEGREE 25NPT X .38 A5M,B1G	EA	3
160	92	PAOZZ	4820-00-436-3033	06853	279000	VALVE, TRACTOR PROTECTION A5K,A5L,A5M,A5N, B0Z,B1D,B1G,B1I	EA	1
160	93	PAOZZ	5340-01-252-3180	45152	1390350	BRACKET A5N,B1D	EA	1
160	94	PAOZZ	4730-00-595-0083	58536	A52484-1	COUPLING, SUPPLY, EMERGENCY RED A5L,A5N	EA	1
160	94	PAOZZ	4730-01-096-3204	06721	N20415NA	COUPLING HALF, QDISC A5K,A5M	EA	1
160	94A	PAOZZ	5330-00-090-2128			SEAL, GLAD HAND A5L,A5M		
160	95	PAOZZ	4730-00-595-0083	06853	278850	COUPLING, CONTROL, SERVICE BLUE A5K,A5L, A5N, B0Z,B1G,B1I	EA	1
160	95	PAOZZ	4730-00-595-0083	06853	278850	COUPLING, CONTROL, SERVICE BLUE A5M,B1G	EA	2
160	96	PAOZZ	4730-00-720-5002	06853	205730	STUD, CLAMPING A5K,A5L,A5M.A5N,B0Z,B1D B1G.B1I	EA	2

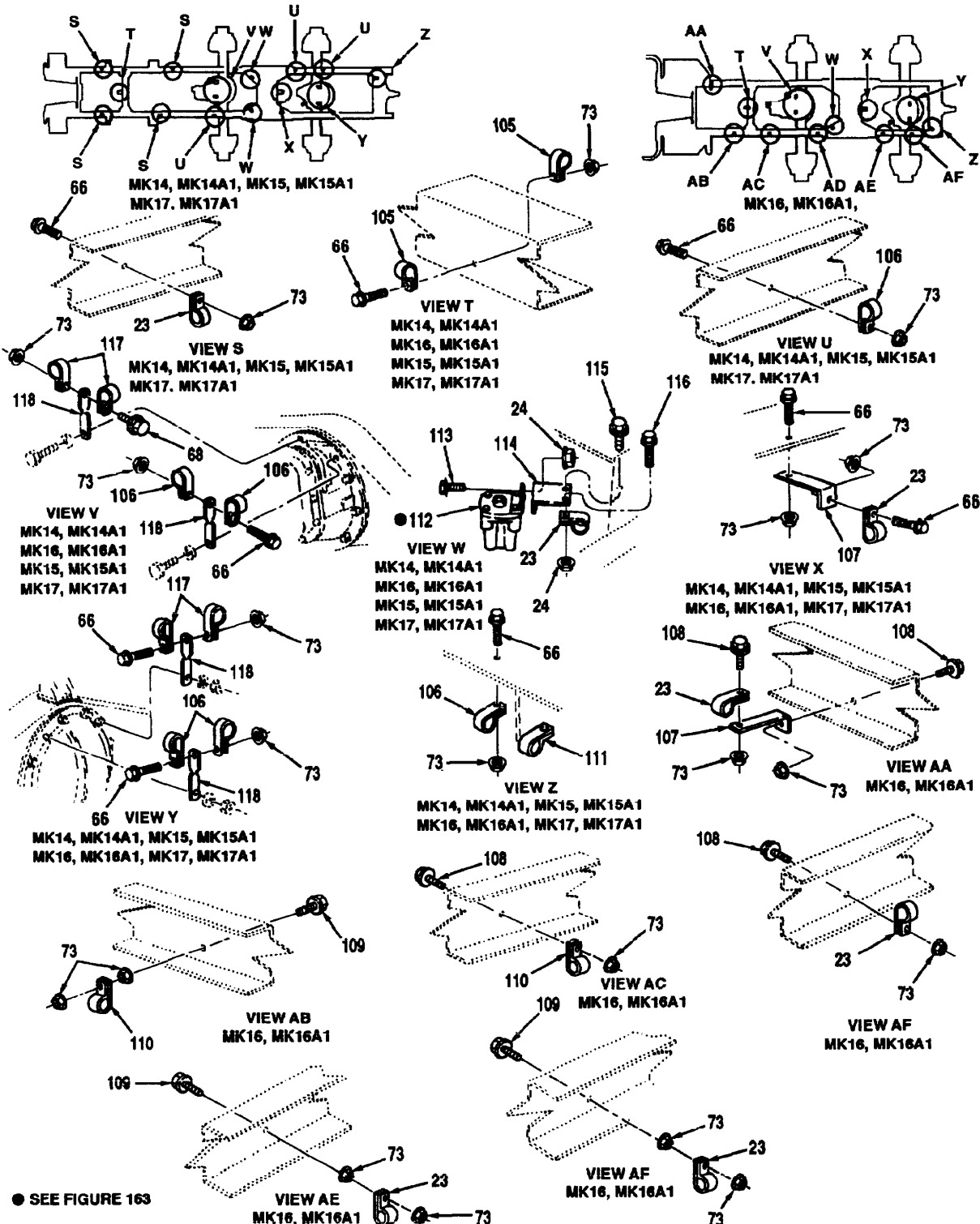

Figure 160 Chassis Air Lines MK14, MK14A1, MK15, MK15A1, MK16, MK16A1, MK17 And MK17A1 (6 of 9)

TM 08780B-24P

(1) Illustration		(2)	(3)	(4)	(5)	(6)	(7)	(8)
(a) Fig. No.	(b) Item No.	SMR Code	National Stock Number	Cage	Part Number	Description Usable On Code	U/M	Qty. Inc. In Unit
160	97	MOOZZ		45152	3015187	GROUP 1208 CHASSIS AIR LINES MK14, MK14A1, MK15, MK15A1, MI6, MK16A1, MK17 AND MK17A1 (CONTINUED)	EA	1
160	98	PAOZZ	5310-01-159-8178	45152	110310A	TUBING, NYLON, .38, TRACTOR PROTECTION VALVE TO TRAILER EMERGENCY CONNECTOR, MAKE FROM NSN 4720010144915, APPROX 41 IN. LG A5K,A5L,A5N, B0Z,B1D,B1I	EA	2
160	98	PAOZZ	5310-01-342-8595	45152	1598030	NUT, SELF-LOCKING, .50-13 A5K,A5L,A5M, B0Z,B1G,B1I	EA	3
160	99	PAOZZ	5340-01-242-6044	45152	1385400	NUT, SELF-LOCKING, .50-13 A5N,B1D	EA	1
160	100	MOOZZ		45152	3015193	BRACKET, TRAILER LIGHT SOCKET A5K,A5L,A5M, B0Z,B1G,B1I	EA	1
160	101	PAOZZ	5305-01-150-7736	45152	115293A	TUBING, NYLON, .38, TRACTOR PROTECTION VALVE TO TRAILER CONNECT SERVICE, MAKE FROM NSN 4720010144915, APPROX 37 IN. LG A5K,A5L,A5N, B0Z,B1D,B1I	EA	3
160	101	PAOZZ	5306-01-155-9765	45152	115304A	CAPSCREW, FLANGED, .50-13 X 1.50 A5N,B1D	EA	2
160	102	PAOZZ	4730-01-132-0592	93061	269NTA-6-8	CAPSCREW, HEX HEAD, .50-13 X 1.25 A5K,A5L,A5M, B0Z,B1G,B1I	EA	2
160	103	PAOZZ	5340-01-172-3737	01276	FD45-1040-06	ELBOW, MALE, 90 DEGREE, .50NPT X .38TBG A5K,A5L,A5N, B0Z,B1D,B1I	EA	1
160	104	PAOZZ	4730-01-466-2622	01276	BH3-61-VA	CAP, DUST A5K,A5L,A5M,A5N, B0Z,B1D,B1G,B1I	EA	1
160	105	PAOZZ	5340-00-764-7051	96906	MS21333-69	FITTING, COUPLING A5K,A5L,A5M,A5N, B0Z,B1D,B1G,B1I	EA	2
160	105	PAOZZ	5340-00-764-7051	96906	MS21333-69	CLAMP, CUSHIONED A5L,A5M,A5N, B0Z,B1G,B1I	EA	1
160	106	PAOZZ	5340-00-050-2740	96906	MS21333-75	CLAMP, CUSHIONED A5K,B1I	EA	7
160	106	PAOZZ	5340-00-050-2740	96906	MS21333-75	CLAMP, CUSHIONED A5L,B0Z	EA	9
160	106	PAOZZ	5340-00-050-2740	96906	MS21333-75	CLAMP, CUSHIONED A5K,A5N,B1D,B1I	EA	8
160	107	PAOZZ	5340-01-155-4433	45152	3693FX2	BRACKET, STEERING ROSE A5M,B1G	EA	1
160	107	PAOZZ	5340-01-155-4433	45152	3693FX2	BRACKET, STEERING ROSE A5K,A5L,A5N, B0Z,B1D,B1I	EA	2
160	108	PAOZZ	5305-01-337-9120	45152	1754140	CLAMP, CUSHIONED A5M,B1G	EA	4
						CAPSCREW, HEX HEAD, .25-20 X 1.25 A5M,BIG	EA	

(1) Illustration		(2)	(3)	(4)	(5)	(6)	(7)	(8)
(a) Fig. No.	(b) Item No.	SMR Code	National Stock Number	Cage	Part Number	Description Usable On Code	U/M	Qty. Inc. In Unit
160	109	PAOZZ	5306-00-543-5562	96906	MS16208-9	GROUP 1208 CHASSIS AIR LINES MK14, MK14A1, MK15, MK15A1, MK16, MK16A1, MK17, AND MK17A1 (CONTINUED) CAPSCREW, HEX HEAD, .25-20 X 1.50 A5M,B1G	EA	3
160	110	PAOZZ	5340-00-922-6302	96906	MS21333-81	CLAMP, CUSHIONED A5M,B1G	EA	2
160	111	PAOZZ	5340-00-922-6300	96906	MS21333-77	CLAMP, CUSHIONED A5L,A5M,B0Z,B1G	EA	1
160	112	PAOHH	2530-01-147-9995	06853	102166	VALVE, RELAY R-12 A5K,A5L,A5M,A5N, B0Z,B1D,B1G,B1I	EA	2
160	113	PAOZZ	5306-01-287-5714	52167	WC0412PB	CAPSCREW, HEX HEAD, .38-16 X 1.00 A5K,A5L,A5M,A5N, B0Z,B1D,B1G,B1I	EA	4
160	114	PAOZZ	5340-01-155-7742	45152	56524AX	BRACKET, RELAY VALVE MOUNTING A5K,A5L,A5M,A5N, B0Z,B1D,B1G,B1I	EA	2
160	115	PAOZZ	5305-00-068-0511	80204	B1821BHO38C 125N	CAPSCREW, HEX HEAD, .38-16 X 1.25 A5K,A5L,A5N, B0Z,B1D,B1I	EA	4
160	115	PAOZZ	5306-01-287-5715	52167	WC0414PB	BOLT, MACHINE, .38-16 X 1.25 A5M,B1G	EA	2
160	116	PAOZZ	5305-01-340-5061	45152	1754280	CAPSCREW, HEX HEAD, .38-16 X 1.50 A5N	EA	2
160	117	PAOZZ	5340-00-057-2906	96906	MS21333-73	CLAMP, CUSHIONED A5K,A5L,A5M,A5N, B0Z,B1D,B1G,B1I	EA	4
160	118	PAOZZ	2590-01-175-5535	19207	12357810	BRACKET, AXLE AIR HOSE MOUNTING A5K,A5L,A5N, B0Z,B1D,B1I	EA	4
160	118	PAOZZ	2590-01-175-5535	19207	12357810	BRACKET, AXLE AIR HOSE MOUNTING A5M,B1G	EA	3

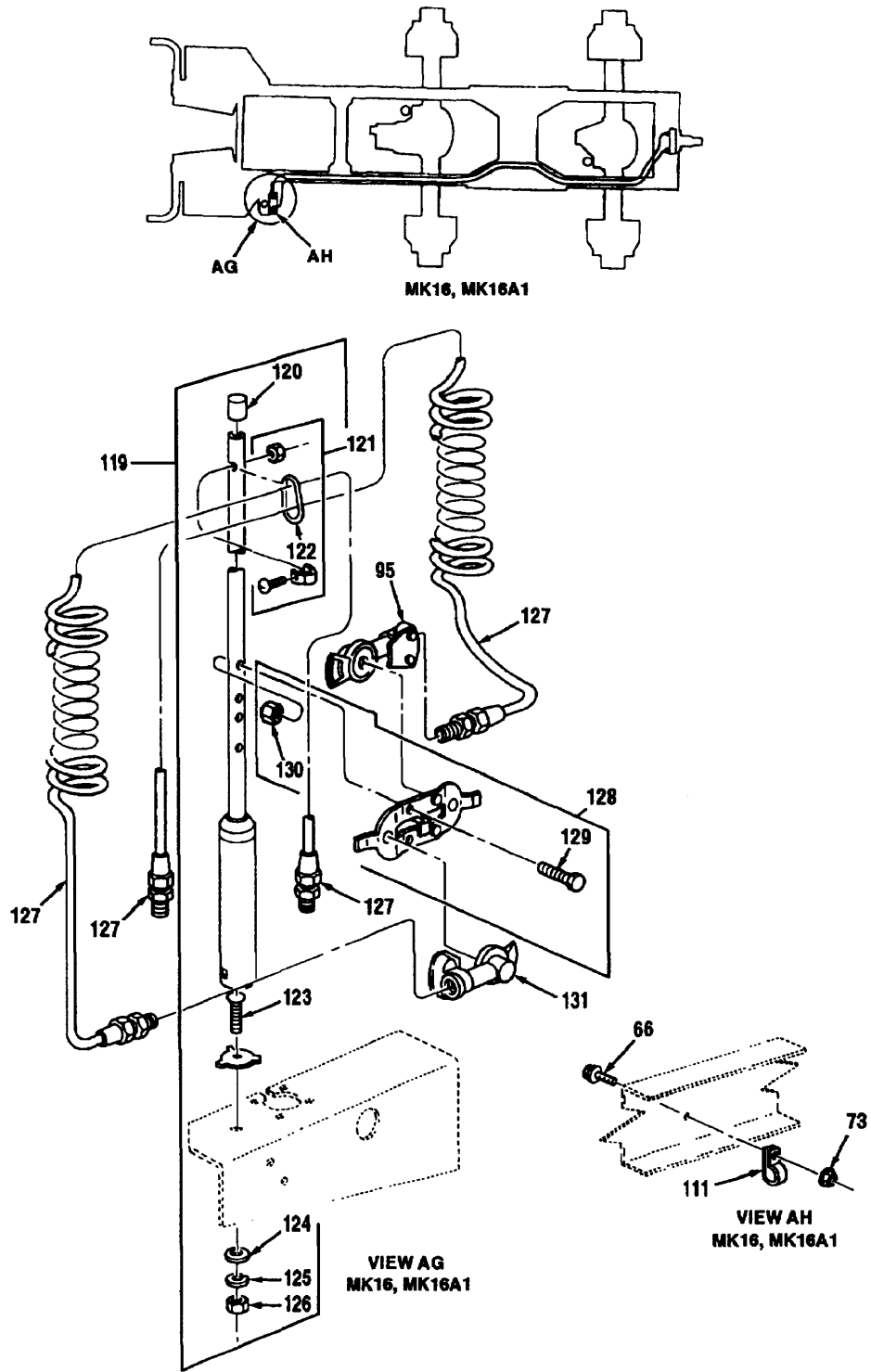

Figure 160 Chassis Air Lines MK14, MK14A1, MK15, MK15A1, MK16, MK16A1, MK17 And MK17A1 (7 Of 9)

(1) Illustration		(2)	(3)	(4)	(5)	(6)	(7)	(8)
(a) Fig. No.	(b) Item No.	SMR Code	National Stock Number	Cage	Part Number	Description Usable On Code	U/M	Qty. Inc. In Unit
						GROUP 1208 CHASSIS AIR LINES MK14, MK14A1, MK15, MK15A1, MI6, MK16A1, MK17 AND MK17A1 (CONTINUED)		
160	119	PAOOO	4720-01-306-4526	OCF19	272	HOSE-TENNA ASSEMBLY A5M,B1G	EA	1
160	120	XBOZZ		52762	94736	BUMPER, END A5M,B1G	EA	1
160	121	XBOZZ		52762	94737	U-STRAP ASSEMBLY A5M,B1G	EA	1
160	122	XBOZZ		52762	94738	RING, HOSE SUPPORT A5M,B1G	EA	1
160	123	PAOZZ	5306-01-264-5882	52762	94749	BOLT, CARRIAGE, 7/16-14 X 2 1/4 A5M,B1G	EA	1
160	124	PAOZZ	5310-00-809-4061	96906	MS27183-15	WASHER, PLAIN, .437 A5M,B1G	EA	1
160	125	PAOZZ	5310-00-209-0965	96906	M535338-47	LOCKWASHER, .437 A5M,B1G	EA	1
160	126	PAOZZ	5310-00-896-0903	96906	MS51967-12	NUT, HEX, .437-14 A5M,B1G	EA	1
160	127	PAOZZ	4720-01-106-9681	98441	A1559-40	BRAKE HOSE ASSEMBLY KIT, COILED A5M,B1G	EA	1
160	128	PAOZZ	2590-01-053-6441	45152	11952FX	HOLDER ASSEMBLY, GLAD HAND A5M,B1G	EA	1
160	129	PAOZZ	5305-00-050-9234	96906	MS51957-68	SCREW, MACHINE, #10-24 X 1.25 A5M,B1G	EA	2
160	130	PAOZZ	5310-00-934-9758	96906	MS35649-202	NUT, HEX, # 10-24 A5M,B1G	EA	2
160	131	PAOZZ	4730-00-595-0083	58536	A52484-1	COUPLING, SUPPLY, EMERGENCY RED A5K,A5L,A5N, B0Z,B1D,B1I	EA	1
160	131	PAOZZ	4730-00-595-0083	58536	A52484-1	COUPLING, SUPPLY, EMERGENCY RED A5M,B1G	EA	2

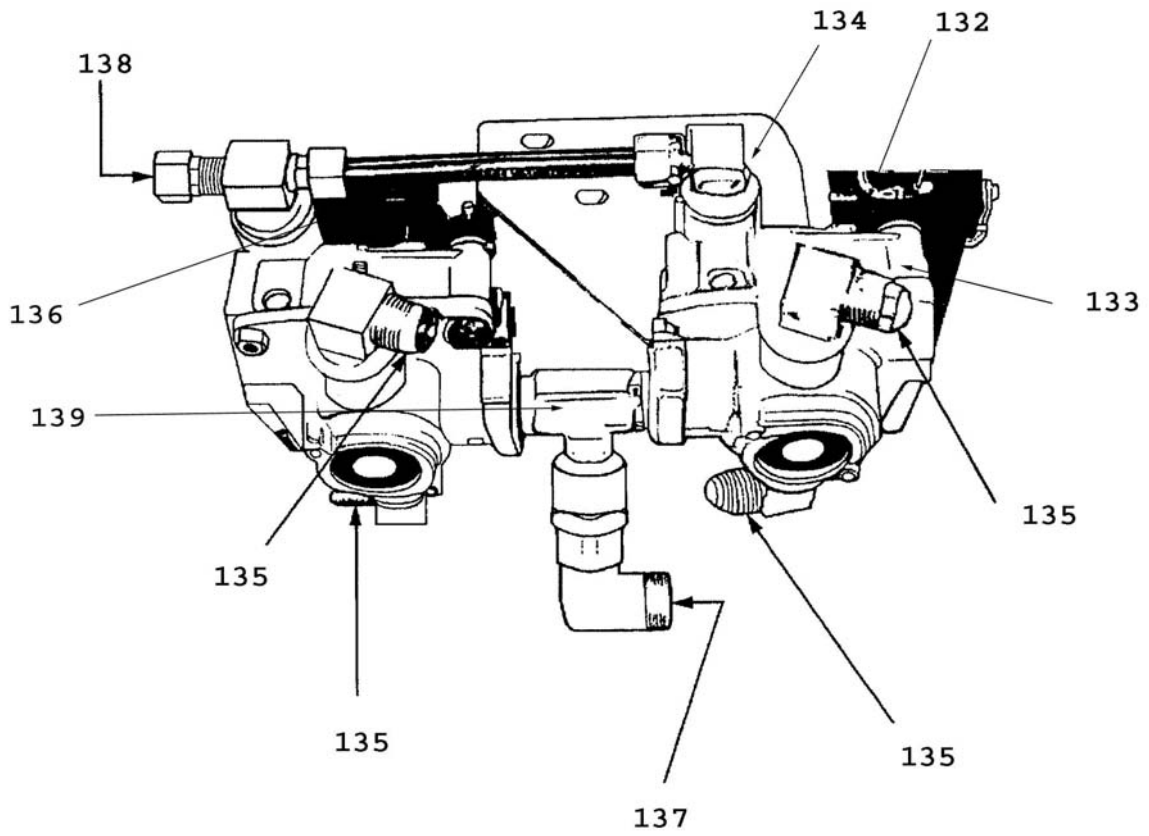

Figure 160. Chassis Air Lines MK14, MK14A1, MK15, MK15A1, MK16, MK17 and MK17A1
(8 of 9)

(1) Illustration		(2)	(3)	(4)	(5)	(6)	(7)	(8)
(a) Fig. No.	(b) Item No.	SMR Code	National Stock Number	Cage	Part Number	Description Usable On Code	U/M	Qty. Inc. In Unit
						GROUP 1208 CHASSIS AIR LINES MK14, MK14A1, MK15, MK15A1, MK16, MK16A1, MK17, AND MK17A1 (CONTINUED)		
160	132	PAOZZ		06721	364387001	ECU, ABS ABS	EA	1
160	133	PAOZZ		06721	RV0402	AIR VALVE ABS ABS	EA	1
160	134	PAOZZ		06721	N 42 99	BRACKET ABS	EA	1
160	135	PAOZZ		06721	19-X-46	ELBOW FITTING 3/8" ABS	EA	4
160	136	PAOZZ		06721	42-X-39	TUBE 4 3/4" ABS ABS	EA	1
160	137	PAOZZ		06721	5300910	ELBOW FITTING ABS	EA	1
160	138	PAOZZ		06721	5301006	ELBOW FITTING 3/8" ABS	EA	1
160	139	PAOZZ		06721	530206	BRANCH TEE ABS	EA	1

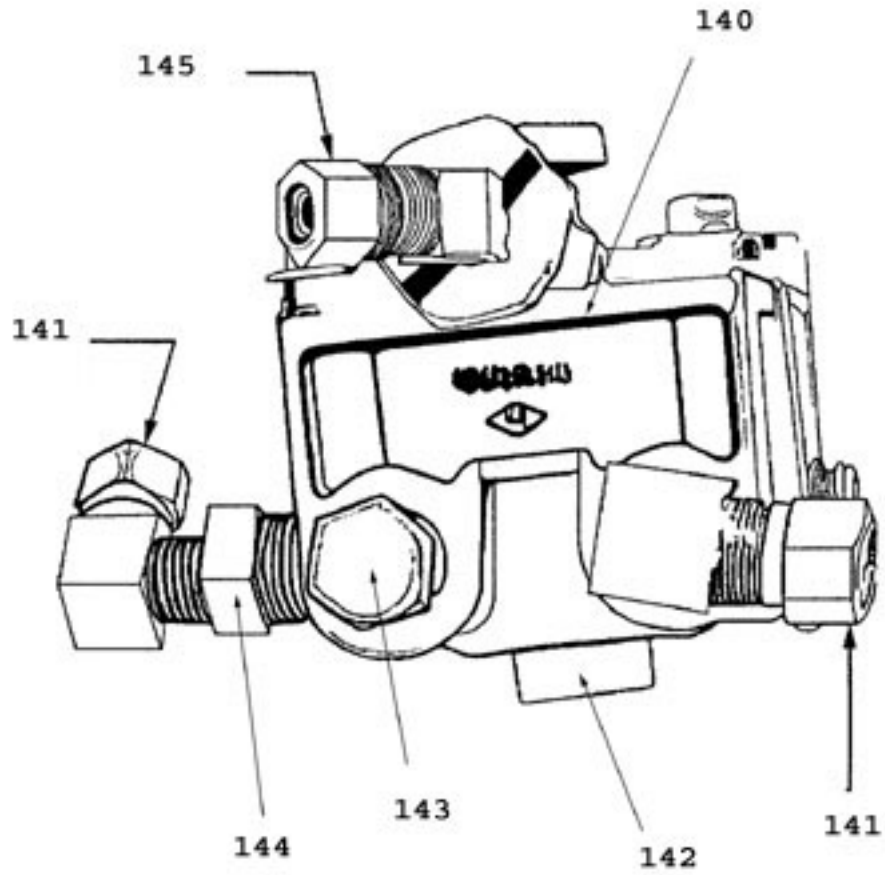

Figure 160. Chassis Air Lines MK16 and MK16A1 (ABS Only)
(9 of 9)

(1) Illustration		(2)	(3)	(4)	(5)	(6)	(7)	(8)
(a) Fig. No.	(b) Item No.	SMR Code	National Stock Number	Cage	Part Number	Description Usable On Code	U/M	Qty. Inc. In Unit
						GROUP 1208 CHASSIS AIR LINES MK14, MK14A1, MK15, MK15A1, MK16, MK16A1, MK17, AND MK17A1 (CONTINUED)		
160	140	PAOZZ		85564	10300	R-14 RELAY VALVE ABS	EA	1
160	141	PAOZZ		85564	5007874	90 DEGREE MALE ELBOW ABS	EA	2
160	142	PAOZZ		85564	296010	MOUNTING BRACKET ABS	EA	1
160	143	PAOZZ		85564	239048	HEX HEAD PLUG, ABS	EA	1
160	144	PAOZZ		85564	234680	REDUCER, BUSHING, ABS	EA	1
160	145	PAOZZ		85564	5001652	45 DEGREE MALE ELBOW ABS	EA	1

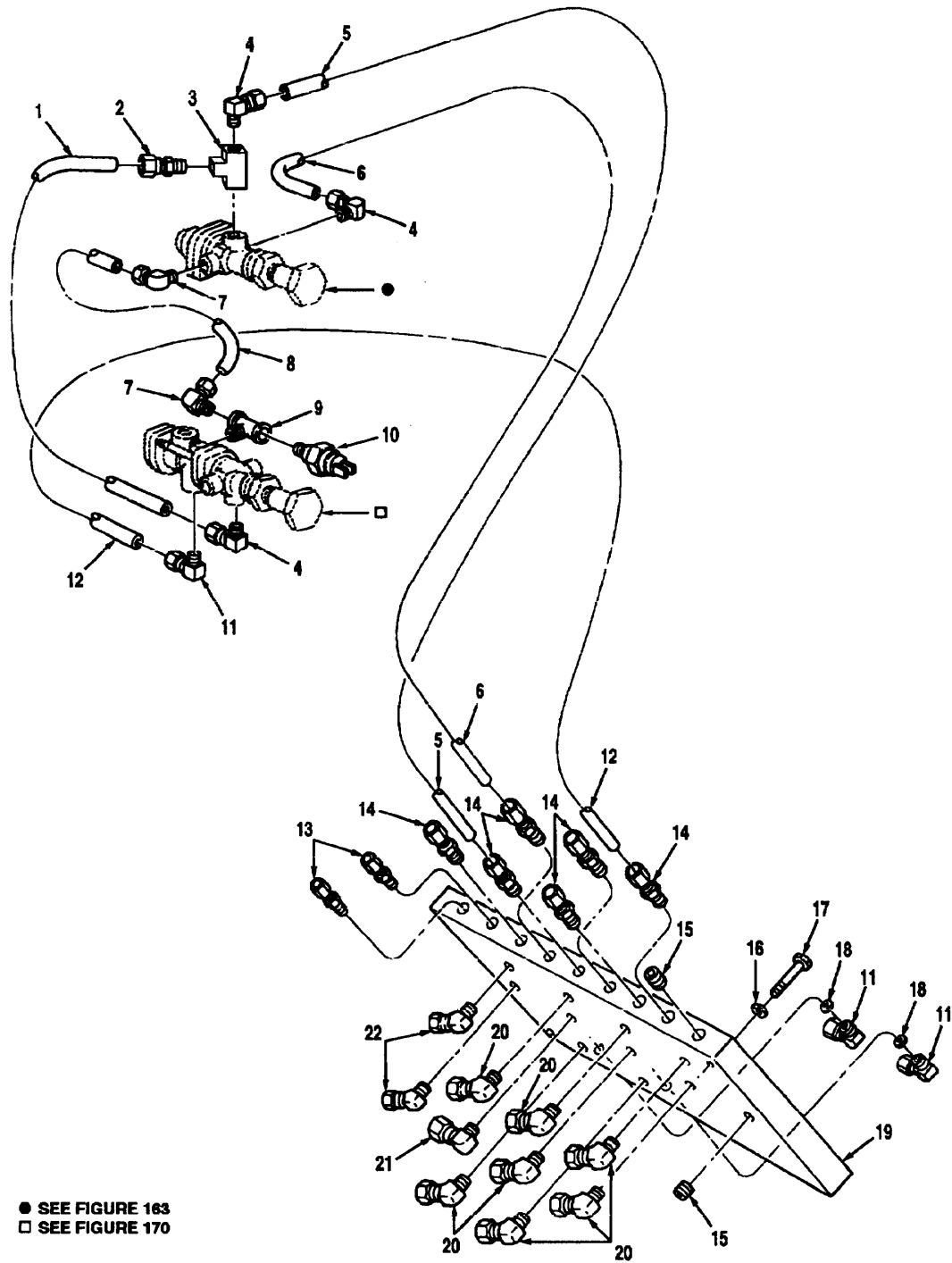
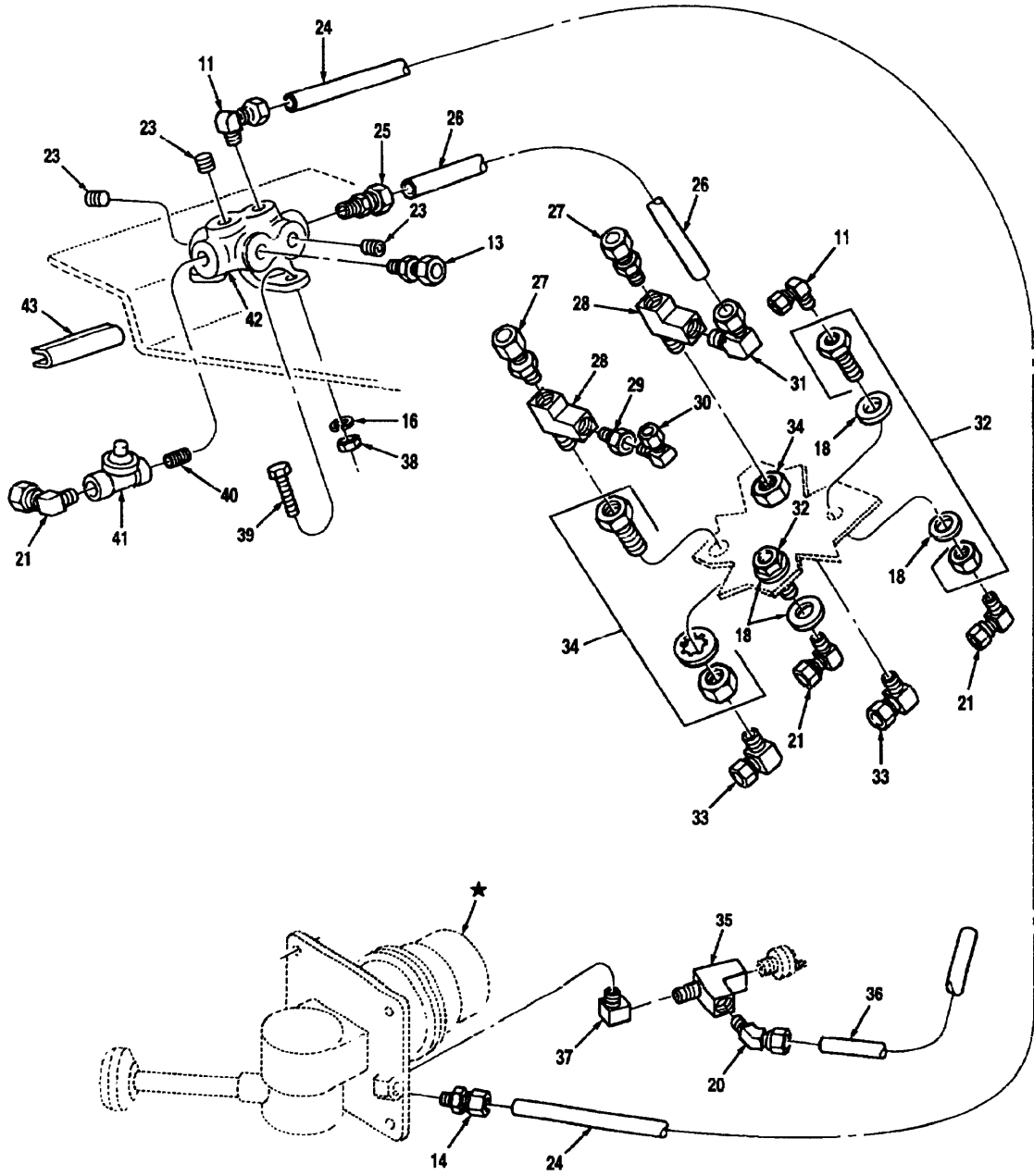

Figure 161 Cab Air Lines (1 Of 3)

(1) Illustration		(2)	(3)	(4)	(5)	(6)	(7)	(8)
(a) Fig. No.	(b) Item No.	SMR Code	National Stock Number	Cage	Part Number	Description Usable On Code	U/M	Qty. Inc. In Unit
161	1	MOOZZ		45152	3015183	GROUP 1208 CAB AIR LINES TUBING, NYLON, .38, TRACTOR PROTECTION CONTROL VALVE TO ANCHOR FITTING, MAKE FROM NSN 4720010144915, APPROX 14 IN. LG	EA	1
161	2	PAOZZ	4130-01-134-0854	09505	4-468-F-06X02	ADAPTER, CONNECTOR A3X,B0Y	EA	1
161	3	PAOZZ	4730-00-263-2733	08441	A17004-1	TEE, PIPE, BRANCH A3X,B0Y	EA	3
161	4	PAOZZ	4730-01-134-1278	79470	1469X6X2	ELBOW, MALE, 90 DEGREE A3X,B0Y	EA	3
161	5	MOOZZ		45152	3015192	TUBING, NYLON, .38, SPRING BRAKE PARKING VALVE TO AIR MANIFOLD, MAKE FROM NSN 4720010144915, APPROX 77 IN. LG	EA	1
161	6	MOOZZ		45152	3015191	TUBING, NYLON, .38, SPRING BRAKE PARKING VALVE TO SPRING BRAKE VALVE, MAKE FROM NSN 4720010144915, APPROX 78 IN. LG	EA	1
161	7	PAOZZ	4730-01-055-4013	79470	1469X4	FITTING, ELBOW A3X,B0Y	EA	5
161	8	MOOZZ		45152	3015158	TUBING, NYLON, .25, SPRING BRAKE CONTROL VALVE TO TRAILER SUPPLY VALVE, MAKE FROM NSN 4720004434746, APPROX 12 IN. LG	EA	1
161	9	PAOZZ	4730-00-475-8228	18876	10665188	TEE, PIPE A3X,B0Y	EA	1
161	10	PAOZZ	5930-00-994-9360	81958	5-1749-2113	SWITCH, PRESSURE A3X,B0Y	EA	1
161	11	PAOZZ	4730-00-069-1187	19146	H0169-6X4	ELBOW, MALE, 90 .25NPT X .38 A3X,B0Y	EA	7
161	12	MOOZZ		45152	3015181	TUBING, NYLON, .38, TRAILER SUPPLY VALVE TO TRACTOR PROTECTION VALVE, MAKE FROM NSN 4720010144915, APPROX. 75 IN. LG	EA	1
161	13	PAOZZ	4730-01-091-9212	18925	68NTA-4-4	CONNECTOR, MALE A3X,B0Y	EA	3
161	14	PAOZZ	4730-01-062-2570	79470	1468X6	CONNECTOR, MALE .25NPT X .38 A3X,B0Y	EA	7
161	15	PAOZZ	4730-01-082-1017	45152	111500-A	PLUG, PIPE, HEX, .25 A3X,B0Y	EA	4
161	16	PAOZZ	5310-00-582-5965	96906	MS35338-44	LOCKWASHER, .25 A3X,B0Y	EA	6
161	17	PAOZZ	5306-00-543-5562	96906	MS16208-9	CAPSCREW, HEX HEAD, .25-20 X 1.50 A3X,B0Y	EA	4
161	18	PAOZZ	5310-01-275-1065	96906	MS51412-13	WASHER, FLAT, .81 A3X,B0Y	EA	4

TM 08780B-24P

(1) Illustration		(2)	(3)	(4)	(5)	(6)	(7)	(8)
(a) Fig. No.	(b) Item No.	SMR Code	National Stock Number	Cage	Part Number	Description Usable On Code	U/M	Qty. Inc. In Unit
						GROUP 1208 CHASSIS AIR LINES MK14, MK14A1, MK15, MK15A1, MK16, MK16A1, MK17, AND MK17A1 (CONTINUED)		
161	19	PAOZZ	2530-01-158-7561	45152	1336600	MANIFOLD, AIR A3X,B0Y	EA	1
161	20	PAOZZ	4730-01-174-9405	79470	1480X6	ELBOW, 45 DEGREE A3X,B0Y	EA	8
161	21	PAOZZ	4730-01-115-7362	93061	29NTA-8-4	ELBOW, MALE, 90 DEGREE A3X,B0Y	EA	5
161	22	PAOZZ	4130-01-091-8030	93061	279NTA-4-4	ELBOW, 45 DEGREE A3X,B0Y	EA	2



★ SEE FIGURE 169

Figure 161 Cab Air Lines (2 Of 3)

TM 08780B-24P

(1) Illustration		(2)	(3)	(4)	(5)	(6)	(7)	(8)
(a) Fig. No.	(b) Item No.	SMR Code	National Stock Number	Cage	Part Number	Description Usable On Code	U/M	Qty. Inc. In Unit
						GROUP 1208 CAB AIR LINES (CONTINUED)		
161	23	PAOZZ	4730-01-082-1017	45152	111500-A	PLUG. PIPE. HEX A3X,B0Y	EA	4
161	24	MOOZZ		45152	3015180	TUBING, NYLON, .38, TRAILER HAND CONTROL TO AIR MANIFOLD, MAKE FROM NSN 4720010144915, APPROX 36 IN. LG A3X,B0Y	EA	1
161	25	PAOZZ	4730-01-091-8032	18925	68NTA-8-6	CONNECTOR, MALE A3X,B0Y	EA	1
161	26	MOOZZ		45152	3015196	TUBING, NYLON, .50, TREADLE VALVE TO CAB FITTING, MAKE FROM NSN 4720010036706, APPROX 25 IN. LG A3X,B0Y	EA	1
161	27	PAOZZ	4730-01-061-4949	09505	4-468-F-10X08	CONNECTOR, MALE A3X,B0Y	EA	2
161	28	PAOZZ	4730-01-095-2034	93061	2225P-8	TEE. PIPE A3X,B0Y	EA	2
161	29	PAOZZ		93061	209P-8-6	BUSHING, REDUCER A3X,B0Y	EA	1
161	30	PAOZZ	4730-01-085-6577	79470	1469X4X6	ELBOW, MALE A3X,B0Y	EA	1
161	31	PAOZZ	4730-01-115-6643	09505	4-469-F-08X08	ELBOW, MALE, 90 DEGREE A3X,B0Y	EA	2
161	32	PAOZZ	4730-00-919-1803	30327	129-B-04X24	ADAPTER, BULKHEAD A3X,B0Y	EA	2
161	33	PAOZZ	4730-00-426-8352	96906	MS39182-9 1290	ELBOW, MALE, 90 DEGREE A3X,B0Y	EA	4
161	34	PAOZZ	4730 00 407 0571	30327	129-B-68X24	ADAPTER, BULKHEAD A3X,B0Y	EA	2
161	35	PAOZZ	4730-00-277-9615	08441	A17004-2	TEE, STREET A3X,B0Y	EA	1
161	36	MOOZZ		45152	3015184	TUBING, NYLON, .38, TRACTOR PROTECTION VALVE DOUBLE CHECK VALVE TO HAND CONTROL, MAKE FROM NSN 4720010144915, APPROX 52 IN. LG A3X,B0Y	EA	1
161	37	PAOZZ	4730-01-240-6108	19207	12258879-2	ELBOW, PIPE A3X,B0Y	EA	1
161	38	PAOZZ	5310-00-761-6882	96906	MS51967-2	NUT, HEX, .25-20 A3X,B0Y	EA	2
161	39	PAOZZ	5305-00-068-0509	80204	B1821BH025C 125N	CAPSCREW, HEX HEAD, .25-20 X 1.25 A3X,B0Y	EA	2
161	40	PAOZZ	4730-00-277-8289	93061	216P-4	NIPPLE, PIPE A3X,B0Y	EA	2
161	41	PAOZZ	4820-01-132-0583	11331	WM778A	VALVE, PROTECTION, PRESSURE A3X,B0Y	EA	1
161	42	PAOZZ	4730-00-374-1766	06853	212322	MANIFOLD, FITTING A3X,B0Y	EA	2
161	43	MOOZZ		45152	26947BX4	MOLDING, QUICKEDGE, MAKE FROM NSN 2510011761177, APPROX 4 IN. LG A3X,B0Y	EA	2

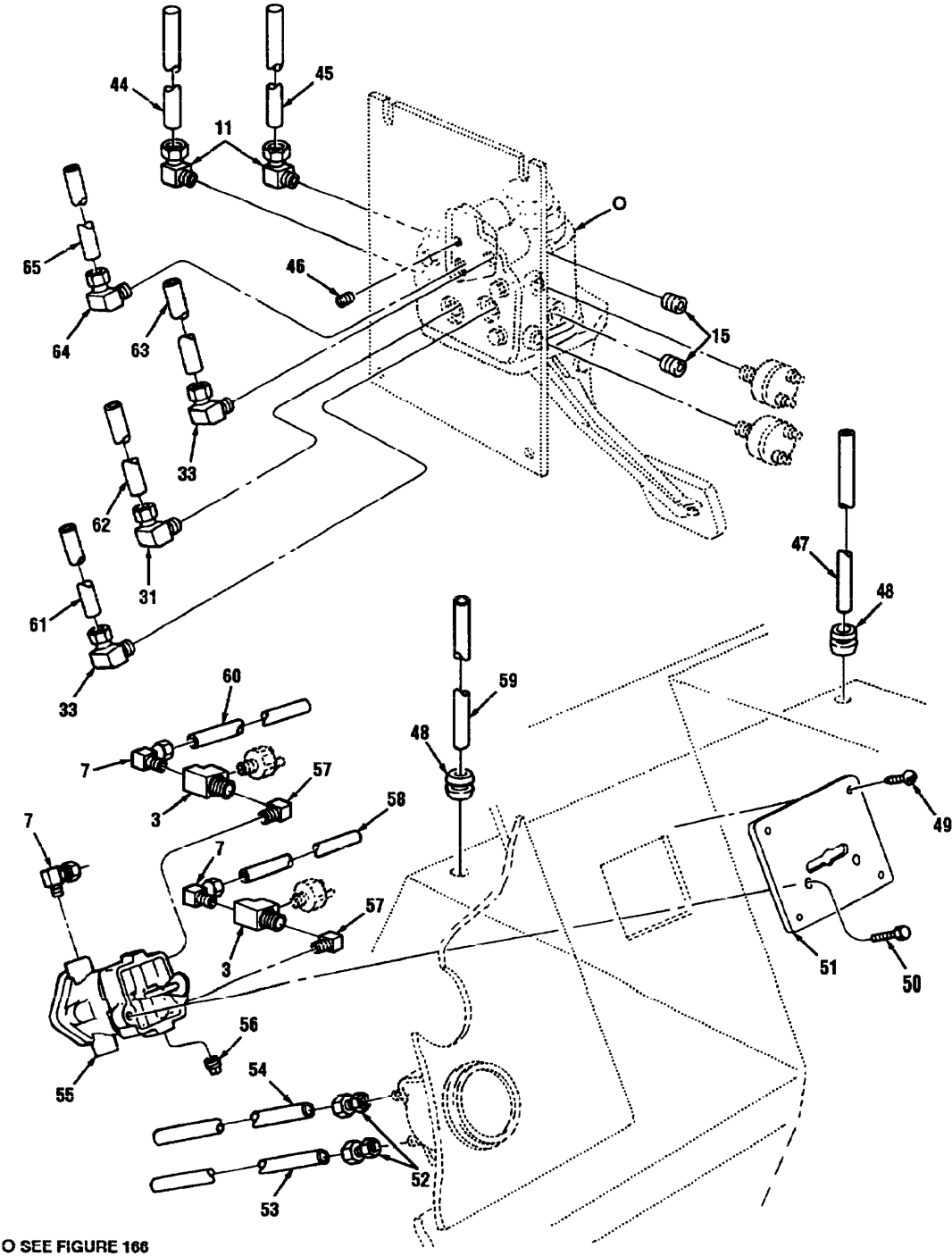

Figure 161 Cab Air Lines (3 Of 3)

TM 08780B-24P

(1) Illustration		(2)	(3)	(4)	(5)	(6)	(7)	(8)
(a) Fig. No.	(b) Item No.	SMR Code	National Stock Number	Cage	Part Number	Description Usable On Code	U/M	Qty. Inc. In Unit
						GROUP 1208 CAB AIR LINES (CONTINUED)		
161	44	MOOZZ		45152	3015189	TUBING, NYLON, .38, TREADLE VALVE DELIVERY TO SPRING BRAKE VALVE, MAKE FROM NSN 4720010144915, APPROX 64 IN. LG A3X,B0Y	EA	1
161	45	MOOZZ		45152	3015188	TUBING, NYLON, .38, TRACTOR PROTECTION VALVE DOUBLE CHECK VALVE TO TREADLE VALVE DELIVERY NO. 2, MAKE FROM NSN 4720010144915, APPROX 60 IN. LG A3X,B0Y	EA	1
161	46	PAOZZ	4730-00-044-4689	93061	219P-2	PLUG, PIPE A3X,B0Y	EA	1
161	47	MOOZZ		45152	40AW168-16	HOSE, VENT HOSE MAKE FROM NSN 4720011647803, APPROX 16 IN. LG A3X,B0Y	EA	1
161	48	PAOZZ	5325-00-119-8479	70485	653	GROMMET A3X,B0Y	EA	2
161	49	PAOZZ	5305-00-954-5207	96906	MS24621-8	SCREW, TAPPING A3X,B0Y	EA	4
161	50	PAOZZ	5305-00-855-0957	96906	MS24629-46	SCREW, TAPPING, 010-24 X 1.50 A3X,B0Y	EA	2
161	51	PAOZZ	9905-01-234-2784	45152	1405610	PLATE, INSTRUCTION LOCKUP A3X,B0Y	EA	1
161	52	PAOZZ	4730-01-088-7502	81343	4-2-100103BA	ADAPTER, FEMALE A3X,B0Y	EA	2
161	53	MOOZZ		45152	3015138	TUBING, NYLON, .25, AIR GAUGE TO TREADLE VALVE, MAKE FROM NSN 4720004434746, APPROX 48 IN. LG A3X,B0Y	EA	1
161	54	MOOZZ		45152	3015139	TUBING, NYLON, .25, AIR SUPPLY MANIFOLD TO AIR GAUGE, MAKE FROM NSN 4720004434746, APPROX 18 IN. LG A3X,B0Y	EA	1
161	55	PAOZZ	4820-01-050-5584	06853	285402	VALVE, THREE WAY A3X,B0Y	EA	1
161	56	PAOZZ	4730-00-044-4689	93061	219P-2	PLUG, PIPE A3X,B0Y	EA	
161	57	PAOZZ	4730-00-639-9730	79470	3400X2	ELBOW, STREET A3X,B0Y	EA	2
161	58	MOOZZ		45152	3015144	TUBING, NYLON, .25, T/C LOCK UP AIR VALVE TO ENGAGE PORT, MAKE FROM NSN 4720004434746, APPROX 40 IN. LG A3X,B0Y	EA	1
161	59	MOOZZ		45152	40AW168-40	HOSE, VENT HOSE MAKE FROM NSN 4720011647803, APPROX 40 IN. LG A3X,B0Y	EA	1

(1) Illustration		(2)	(3)	(4)	(5)	(6)	(7)	(8)
(a) Fig. No.	(b) Item No.	SMR Code	National Stock Number	Cage	Part Number	Description Usable On Code	U/M	Qty. Inc. In Unit
161	60	MOOZZ		45152	3015150	GROUP 1208 CAB AIR LINES (CONTINUED) TUBING, NYLON, .25, DIFFERENTIAL CONTROL VALVE TO AIR CHAMBER, MAKE FROM NSN 4720004434746, APPROX 46 IN. LG A3X,B0Y	EA	1
161	61	MOOZZ		45152	3015205	TUBING, NYLON, .50, AIR MANIFOLD NUMBER 3 TO TREADLE VAVLE SUPPLY, MAKE FROM NSN 4720010099058, APPROX 33 IN. LG A3X,B0Y	EA	1
161	62	MOOZZ		45152	3015203	TUBING, NYLON, .50, TREADLE VALVE TO FRONT QUICK RELEASE MAKE FROM NSN 4720010036706, APPROX 20 IN. LG A3X,B0Y	EA	1
161	63	PAOZZ		45152	3015204	TUBING, NYLON, .50, FRAME MOUNTED AIR MANIFOLD TO TREADLE VALVE SUPPLY, MAKE FROM NSN 4720010099058, APPROX 33 IN. LG A3X,B0Y	EA	1
161	64	PAOZZ	4730-01-132-0592	93061	269NTA-6-8	ELBOW, MALE, 90 .50NPT X .38 A3X,B0Y	EA	1
161	65	MOOZZ		45152	3015190	TUBING, NYLON, .38, CAB AIR MANIFOLD TO LOW AIR INDICATOR WIG-WAG, MAKE FROM NSN 4720010144915, APPROX 23 IN. LG A3X,B0Y	EA	1

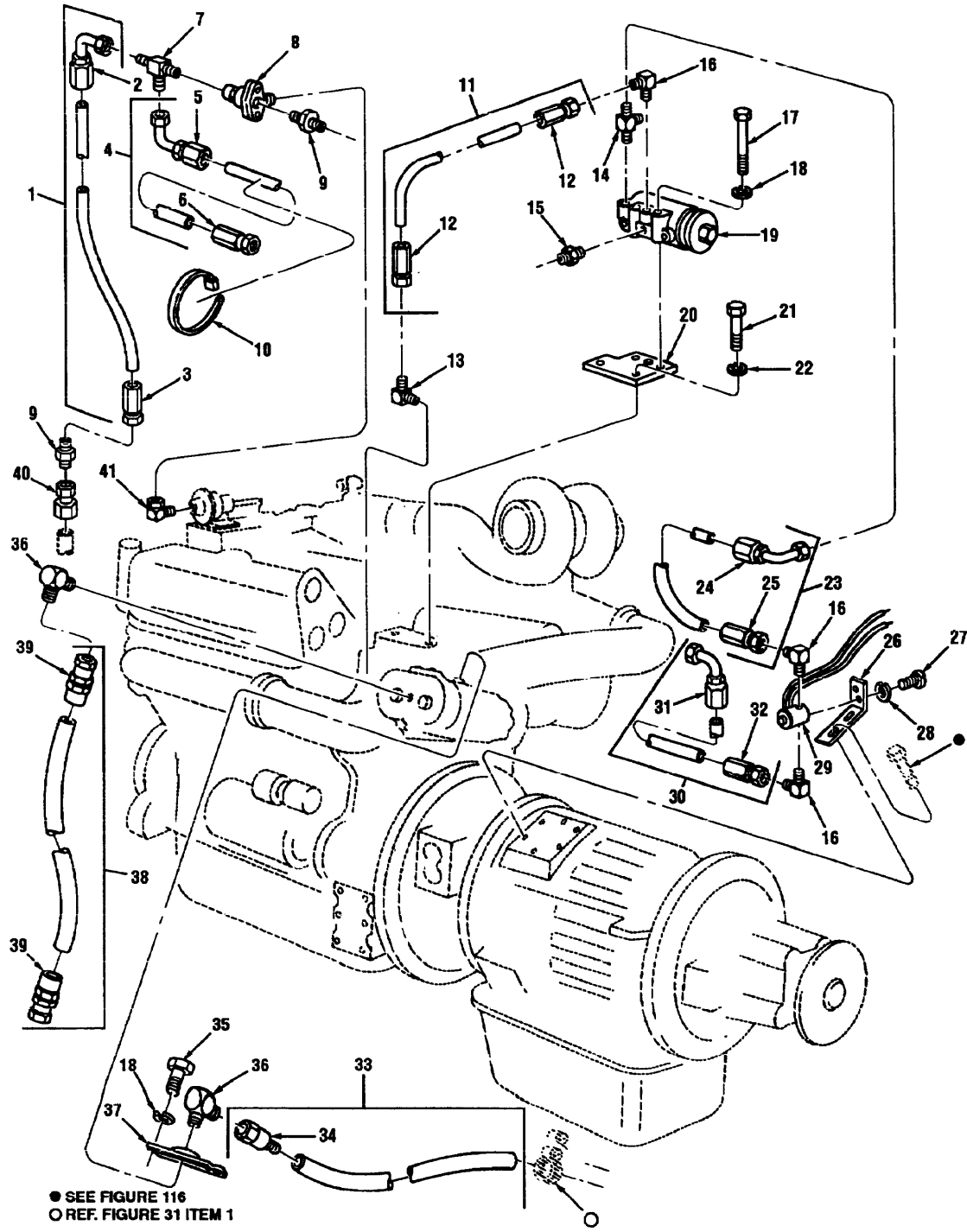

Figure 162 Engine Air Lines (1 of 2)

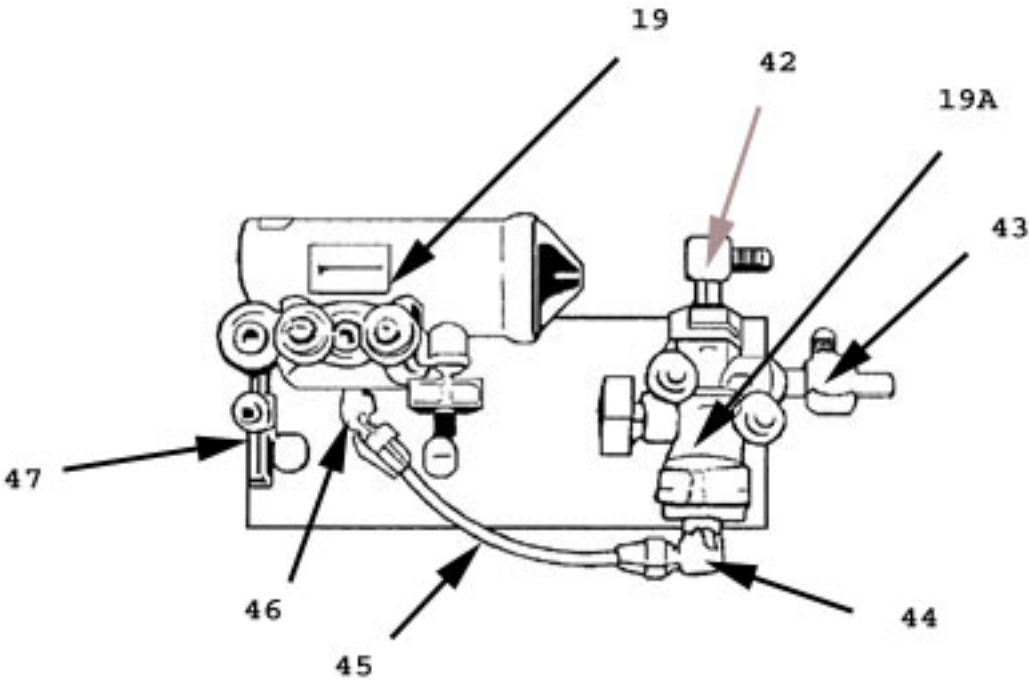

Figure 162. Engine Air Lines (2 of 2)

TM 08780B-24P

(1) Illustration		(2)	(3)	(4)	(5)	(6)	(7)	(8)
(a) Fig. No.	(b) Item No.	SMR Code	National Stock Number	Cage	Part Number	Description Usable On Code	U/M	Qty. Inc. In Unit
162	1	MOOOO		45152	3014917	GROUP 1208 ENGINE AIR LINES HOSE ASSEMBLY, NON-METALLIC, THROTTLE TREADLE TO LIMIT VALVE, MAKE FROM NSN 4720010676472, APPROX 50 IN. LG	EA	1
162	2	PAOZZ	4730-00-885-9861	01276	190296-4S	FITTING, 90 DEGREE A3X,B0Y	EA	1
162	3	PAOZZ	4730-00-203-3550	01276	411-4S	FITTING, SWIVEL A3X,B0Y	EA	1
162	4	MOOOO		45152	3014916	HOSE ASSEMBLY, NON-METALLIC, TRANSMISSION AIR MODULATOR VALVE TO SUPPLY, MAKE FROM NSN 4720010676472, APPROX 80 IN. LG	EA	1
162	5	PAOZZ	4730-00-885-9861	01276	190296-4S	FITTING, 90 DEGREE A3X,B0Y	EA	1
162	6	PAOZZ	4730-00-203-3550	01276	411-4S	FITTING, SWIVEL A3X,B0Y	EA	1
162	7	PAOZZ	4730-00-992-4598	01276	2028-4-4S	TEE, .25 X .44-20 A3X,B0Y	EA	1
162	8	PAOZZ	4820-01-147-4995	06848	285683	VALVE, DOUBLE CHECK A3X,B0Y	EA	1
162	9	PAOZZ	4730-00-837-7073	96906	MS51500A4-4S	FITTING, STRAIGHT ADAPTER A3X,B0Y	EA	2
162	10	PAOZZ	5975-00-074-2072	96906	MS3367-1-9	TIE, CABLE A3X,B0Y	EA	6
162	11	MOOOO		45152	3014920	HOSE ASSEMBLY, NON-METALLIC, AIR COMPRESSOR TO AIR GOVERNOR, MAKE FROM NSN 4720010901675, APPROX 13 IN. LG	EA	1
162	11	PAOZZ		85564	5008440	SV1 SUPPLYLINE 49", ABS A3X,B0Y	EA	1
162	12	PAOZZ	4730-00-217-2429	01276	401-4S	FITTING, HOSE A3X,B0Y	EA	2
162	13	PAOZZ	4730-00-877-8997	01276	2024-4-4S	FITTING, ELBOW A3X,B0Y	EA	1
162	14	PAOZZ	4730-01-064-3448	96906	MS51511A4	TEE, .12 NPT X .44-20 A3X,B0Y	EA	1
162	15	PAOZZ	4730-00-684-6026	01276	2021-2-4S	ADAPTER, STRAIGHT A3X,B0Y	EA	1
162	16	PAOZZ	4730-00-231-4009	96906	MS20822-4	ADAPTER, 90 DEGREE A3X,B0Y	EA	3
162	17	PAOZZ	5305-01-272-9040	45152	1502930	CAPSCREW, SOCKET HEAD A3X,B0Y	EA	2
162	18	PAOZZ	5310-00-407-9566	96906	MS35338-45	LOCKWASHER, .31 A3X,B0Y	EA	4
162	19	PAOZZ	2530-00-753-0709	06853	275491	GOVERNOR, AIR A3X,B0Y	EA	1
162	19	PAOZZ		8S564	5007866	GOVERNOR, AIR, ABS A3X,B0Y	EA	1
162	19A	PAOZZ	4810-01-512-4752	06853	5005365	VALVE, SV-1 SYNCRO, ABS A3X,B0Y	EA	1
162	20	PAOZZ	5340-01-236-9232	45152	127950C	BRACKET, GOVERNOR MOUNTING A3X,B0Y	EA	1

(1) Illustration		(2)	(3)	(4)	(5)	(6)	(7)	(8)
(a) Fig. No.	(b) Item No.	SMR Code	National Stock Number	Cage	Part Number	Description Usable On Code	U/M	Qty. Inc. In Unit
						GROUP 1208 ENGINE AIR LINES (CONTINUED)		
162	21	PAOZZ	5306-00-087-0783	96906	MS16208-79	CAPSCREW, HEX HEAD, .44-14 X 1.25 A3X,B0Y	EA	2
162	22	PAOZZ	5310-00-209-0965	96906	MS35338-47	LOCKWASHER, .437 A3X,B0Y	EA	2
162	23	MOOOO		45152	3014922	HOSE ASSEMBLY, # 4, NON- METALLIC, THROTTLE CONTROL SOLENOID VALVE TO AIR SUPPLY, MAKE FROM NSN 4720010901675, APPROX 24 IN. LG A3X,B0Y	EA	1
162	24	PAOZZ	4730-00-885-9861	01276	190296-45	FITTING, 90 DEGREE A3X,B0Y	EA	1
162	25	PAOZZ	4730-00-203-3550	01276	411-4S	FITTING, SWIVEL A3X,B0Y	EA	1
162	26	PAOZZ	5303-00-990-6444	45152	MS35207-261	BRACKET, SOLENOID VALVE A3X	EA	1
162	26	PAOZZ	5945-01-466-0369	45152	2229650	BRACKET, SOLENOID VALVE B0Y	EA	1
162	27	PAOZZ	5305-00-584-6922	88044	AN508-4-6	SCREW, MACHINE, # 10-32 X .38 A3X	EA	2
162	27	PAOZZ	5305-01-062-6836	45152	1480HX1	SCREW, MACHINE, # 8-32X.38 B0Y	EA	2
162	28	PAOZZ	5310-00-080-9786	96906	MS45904-60	LOCKWASHER, # 10 A3X	EA	2
162	28	PAOZZ	5310-00-045-3299	96906	MS35338-42	LOCKWASHER, # 8 B0Y		2
162	29	PAOZZ	4810-01-213-8003	91510	31J13-C024DAFT	VALVE, AIR SOLENOID A3X		1
162	29	PAOZZ	4310-01-466-4194	91510	K0222GAXR-DB	VALVE, AIR 3-WAY B0Y	EA	1
162	30	MOOOO		45152	3014921	HOSE ASSEMBLY, #4, NON- METALLIC, THROTTLE CONTROL VALVE SYSTEM, MAKE FROM NSN 4720010901675, APPROX 55 IN. LG A3X,B0Y	EA	1
162	31	PAOZZ	4730-00-885-9861	01276	190296-4S	FITTING, 90 DEGREE A3X,B0Y	EA	1
162	32	PAOZZ	4730-00-203-3550	01276	411-4S	FITTING, SWIVEL A3X,B0Y	EA	1
162	33	MOOOO		45152	3014919	HOSE ASSEMBLY, NON- METALLIC, AIR COMPRESSOR TO AIR INTAKE MANIFOLD MAKE FROM NSN N4720007561034, APPROX 24 IN. LG A3X,B0Y	EA	1
162	34	PAOZZ	4730-01-114-8326	01276	4741-12B	FITTING, HOSE A3X,B0Y	EA	1
162	35	PAOZZ	5306-00-637-9675	96906	MS35307-332	CAPSCREW, HEX HEAD, .31-18 X .75 A3X,B0Y	EA	2

TM 08780B-24P

(1) Illustration		(2)	(3)	(4)	(5)	(6)	(7)	(8)
(a) Fig. No.	(b) Item No.	SMR Code	National Stock Number	Cage	Part Number	Description Usable On Code	U/M	Qty. Inc. In Unit
						GROUP 1208 ENGINE AIR LINES (CONTINUED)		
162	36	PAOZZ	4730-01-220-5613	96906	MS51504A12-B	ELBOW, 90 DEGREE, .50-14NPT X 1.06-12 A3X,B0Y	EA	2
162	37	PAOZZ	4730-01-093-9537	06853	241340	ADAPTER, INLET A3X,B0Y	EA	1
162	38	PAOZZ	4720-01-513-6687	85564	N24316E616676- 9	DISCHARGE HOSE, ASSEMBLY, 9', ABS	EA	1
162	38	MOOOO		45152	3014918	HOSE ASSEMBLY, NON- METALLIC, COMPRESSOR TO FRAME MANIFOLD, MAKE FROM NSN 4720010700134, APPROX 72 IN. LG A3X,B0Y	EA	1
162	39	PAOZZ	4730-00-397-3169	01276	63-190600-12	FITTING, HOSE A3X,B0Y	EA	2
162	40	PAOZZ	4730-01-134-7758	79470	1466X6	CONNECTOR, FEMALE A3X,B0Y	EA	1
162	41	PAOZZ	4730-00-035-8036	01276	2089-4-4S	ADAPTER, 90 DEGREE A3X,B0Y	EA	1
162	42	PAOZZ	4730-00-277-2448	85564	C5405X 4X4	90 DEGREE, ELBOW ABS	EA	1
162	43	PAOZZ		85564	C5755X4	1/8 MALE TEE ABS	EA	1
162	44	PAOZZ		85564	1369X4	90 DEGREE MALE ELBOW ABS	EA	1
162	45	PAOZZ		85564	5007086	1/4 NYLON TUBING ABS	EA	1
162	46	PAOZZ		85564	5006975	45 DEGREE TUBING ELBOW ABS	EA	1
162	47	PAOZZ	4930-00-992-4598	85564	C5755X4X4X4	1/4 MALE TEE ABS	EA	1
162	48	PAOZZ		85564				
162	49	PAOZZ		85564				
162	50	PAOZZ		85564				

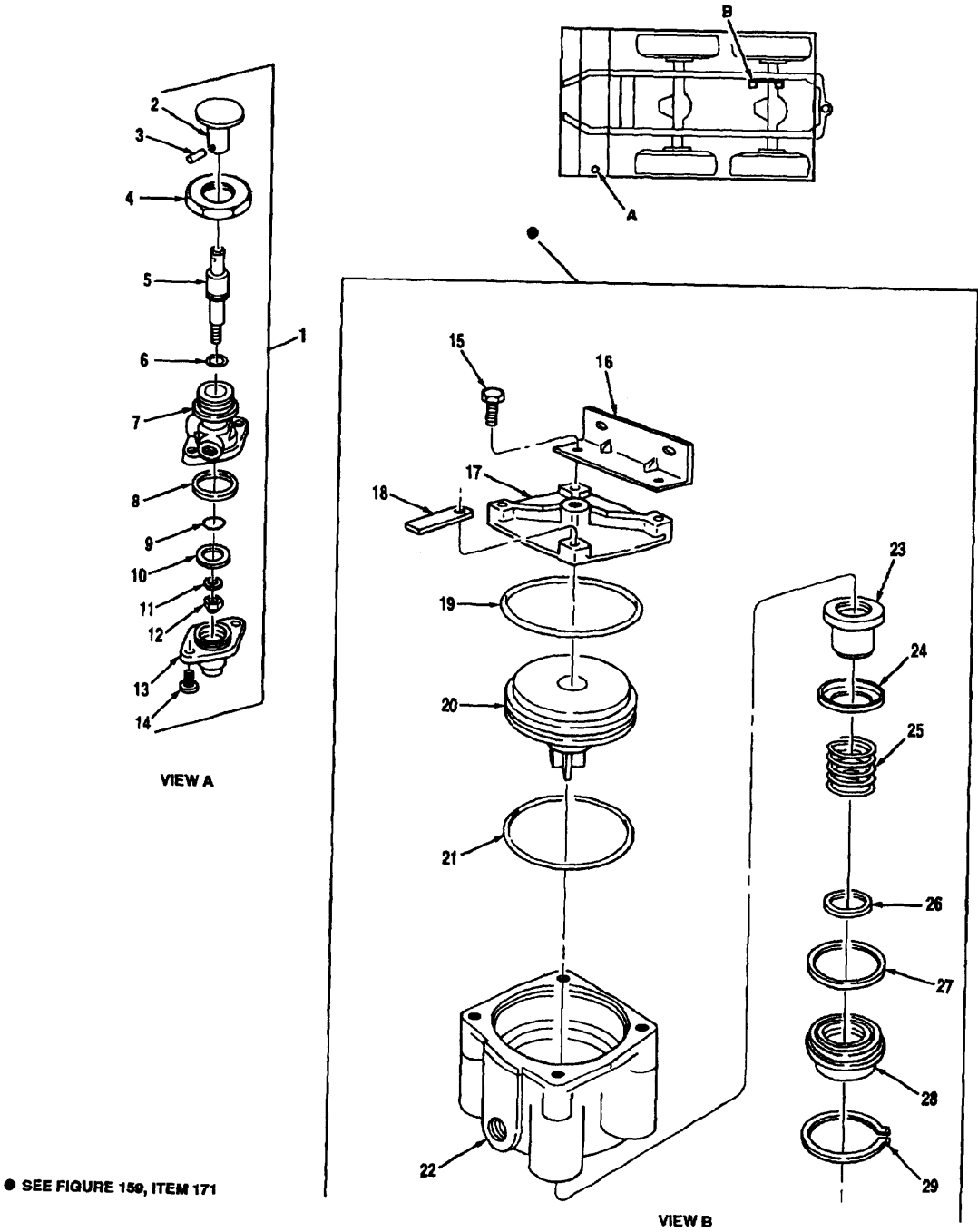

Figure 163 Parking Brake Valve And Relay Valve Assembly

TM 08780B-24P

(1) Illustration		(2)	(3)	(4)	(5)	(6)	(7)	(8)
(a) Fig. No.	(b) Item No.	SMR Code	National Stock Number	Cage	Part Number	Description Usable On Code	U/M	Qty. Inc. In Unit
						GROUP 1208 PARKING BRAKE VALVE AND RELAY VALVE ASSEMBLY		
163	1	PAOOO	4820-01-056-1116	11331	118051	VALVE, PARKING, SPRING BRAKE A3X,BOY	EA	1
163	2	PAOZZ	4820-01-164-7888	11331	118050	BUTTON A3X,BOY	EA	1
163	3	PAOZZ	5315-01-136-1617	11331	117071	PIN, SPRING A3X,BOY	EA	1
163	4	PAOZZ	5310-01-301-0456	11331	118960	NUT, HEX, 1.12-18 A3X,BOY	EA	1
163	5	XAOZZ		11331	117049	STEM, SPRING BRAKE A3X,BOY	EA	1
163	6	KFOZZ		11331	116345	O-RING, PART OF KIT 117659 A3X,BOY	EA	1
163	7	XAOZZ		11331	117042	BODY, STEM A3X,BOY	EA	1
163	8	KFOZZ		11331	117072	SEAL, SQUARE, PART OF KIT 117659 A3X,BOY	EA	1
163	9	KFOZZ		02697	2-011N103-70	O-RING, PART OF KIT 117659 A3X,BOY	EA	1
163	10	KFOZZ		11331	117053	POPPET, PART OF KIT 117659 A3X,BOY	EA	1
163	11	PAOZZ	5310-01-135-6753	11331	115112	WASHER. .25 A3X,BOY	EA	1
163	12	PAOZZ	5310-00-014-5855	72962	21NE066	NUT, SELF-LOCKING, .38-16 A3X,BOY	EA	1
163	13	PAOZZ	4820-01-233-1735	11331	117047	CAP, END A3X,BOY	EA	1
163	14	PAOZZ		11331	118899	SCREW, PAN HEAD, .25-20 X .62 A3X,BOY	EA	2
163	15	KFHZZ		11331	113165	SCREW, MACHINE, 5/16, PART OF KIT 102802	EA	4
163	16	KFHZZ		06853	294314	BRACKET, MOUNTING, PART OF KIT 102802	EA	1
163	17	KFHZZ		06853	294305	COVER, PART OF KIT 102802	EA	1
163	18	XAHZZ		06853	297064	TAG, IDENTIFICATION	EA	1
163	19	KFHZZ		06853	294313	O-RING, PART OF KIT 102802	EA	1
163	20	KFHZZ		06853	5001353	PISTON, RELAY, PART OF KIT 102802	EA	1
163	21	KFHZZ		06853	291922	O-RING, PART OF KIT 102802	EA	1
163	22	KFHZZ		06853	294302	BODY, PART OF KIT 102802	EA	1
163	23	KFHZZ		06853	112294	SEAT, VALVE EXHAUST, PART OF KIT 102802	EA	1
163	24	KFHZZ		06853	244435	RETAINER, VALVE, PART OF KIT 102802	EA	1
163	25	KFHZZ		06853	244437	SPRING, PART OF KIT 102802	EA	1
163	26	KFHZZ		06853	234045	O-RING, EXTERIOR, PART OF KIT 102802	EA	1
163	27	KFHZZ		06853	242775	O-RING, PART OF KIT 102802	EA	1
163	28	KFHZZ		06853	102116	COUPLING, COVER, EXHAUST, PART OF KIT 102802	EA	1
163	29	KFHZZ		06853	238339	RING, RETAINING, PART OF KIT 102802	EA	1

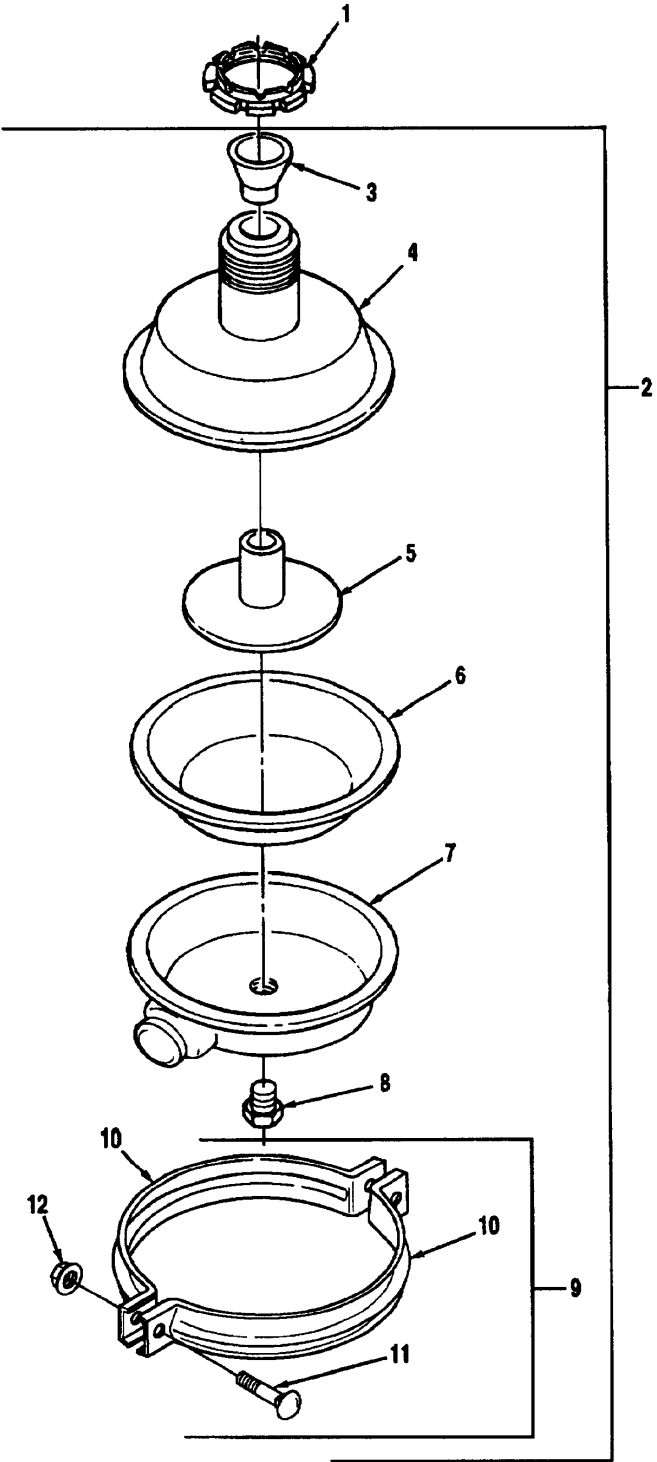

Figure 164 Brake Chamber Assembly No. 1 Axle

TM 08780B-24P

(1) Illustration		(2)	(3)	(4)	(5)	(6)	(7)	(8)
(a) Fig. No.	(b) Item No.	SMR Code	National Stock Number	Cage	Part Number	Description Usable On Code	U/M	Qty. Inc. In Unit
						GROUP 1208 BRAKE CHAMBER ASSEMBLY NO. 1 AXLE		
164	1	PAOZZ	5310-00-326-4865	78500	1227-L-1026-S	NUT, COLLET, 2.75-12 A3X,B0Y	EA	2
164	2	PAOHH	2530-01-485-6091	78500	Z57-3276-T-20	CHAMBER ASSEMBLY, BRAKE A3X,B0Y	EA	2
164	2	PAOZZ	2530-01-512-6349	4B100	3232056	AIR CHAMER, 30/30 ABS	EA	2
164	3	PAHZZ	2530-01-083-5453	78500	1199E3281	GUIDE	EA	1
164	4	XBHZZ		78500	3280-S-9431	HOUSING, NON-PRESSURE A3X,B0Y	EA	1
164	5	PAHZZ	2530-01-238-2936	78500	A19-1779-G- 1125	PLATE, DIAPHRAGM A3X,B0Y	EA	1
164	6	PAHZZ	2530-01-084-9643	78500	2797-C-107	DIAPHRAGM A3X,B0Y	EA	1
164	7	PAHZZ	2530-01-238-7027	78500	A1-3780-Y-412	HOUSING, AIR PRESSURE A3X,B0Y	EA	1
164	8	PAHZZ	5340-01-139-4201	78500	1199-A-3797	PLUG A3X,B0Y	EA	1
164	9	PAHZZ		15569	8216020	CLAMP, RING, SUB-ASSY A3X,B0Y	EA	1
164	10	XAHZZ		15569	8016020	CLAMP A3X,B0Y	EA	2
164	11	PAHZZ	5310-00-355-5645	15569	8130013	NUT, CLAMP RING A3X,B0Y	EA	2
164	12	PAHZZ	5306-01-194-6324	15569	8110008	BOLT, CARRIAGE, 3/8 CLAMP RING A3X,B0Y	EA	2

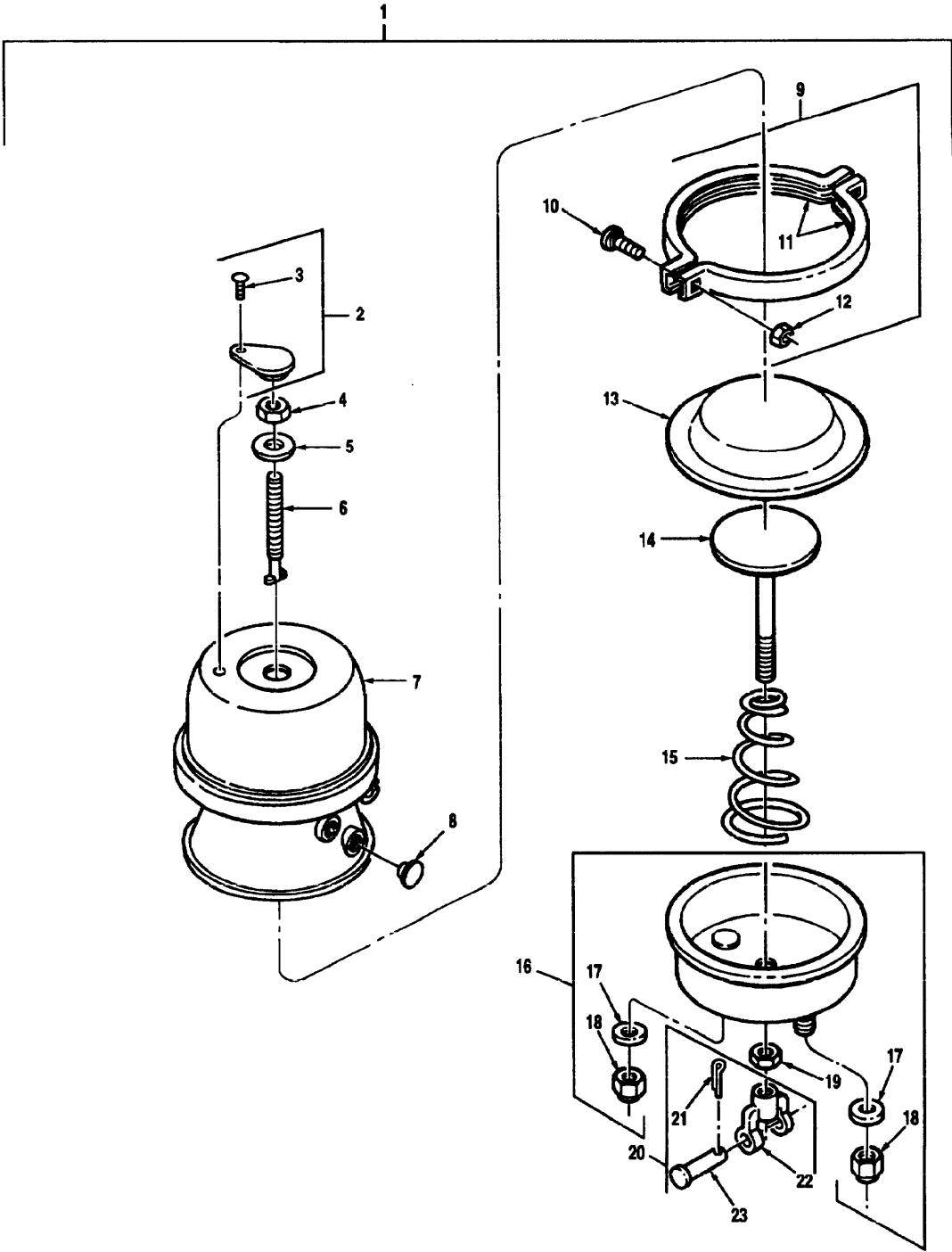

Figure 165 Brake Chamber Assembly No. 2, 3 And 4 Axles

TM 08780B-24P

(1) Illustration		(2)	(3)	(4)	(5)	(6)	(7)	(8)
(a) Fig. No.	(b) Item No.	SMR Code	National Stock Number	Cage	Part Number	Description Usable On Code	U/M	Qty. Inc. In Unit
						GROUP 1208 BRAKE CHAMBER ASSEMBLY NO.2, 3		
165	1	PAOZZ	2530-01-512-6349	78500	3232056	CHAMER AIR BRAKE	EA	2
165	1	PAOHH	2530-01-154-8403	50009	3430103	AIR BRAKE CHAMBER ASSEMBLY, #2, #3, AND #4 AXLE	EA	2
165	2	PAHZZ	5340-01-196-0639	48100	9019005	PLUG, PROTECTIVE	EA	1
165	3	XAOZZ		50009	8120007	SCREW, DRIVE	EA	1
165	4	PAOZZ	5310-01-070-2105	96906	MS51967-14	NUT, HEX, .50-13	EA	1
165	5	PAOZZ	5310-00-809-3079	96906	MS27183-19	WASHER, FLAT	EA	1
165	6	PAOZZ	5306-01-194-2993	50009	8007001	BOLT, RELEASE	EA	1
165	7	XAHZZ		72586	3430001	CHAMBER, AIR BRAKE	EA	1
165	8	PAHZZ	5340-01-236-6395	50009	8019003	CAP, DUST	EA	2
165	9	PAHZZ	5340-01-415-3748	48100	8216032	CLAMP RING ASSEMBLY	EA	1
165	10	PAHZZ	5306-01-194-6324	50009	8110008	BOLT, CARRIAGE, 3/8 CLAMP RING	EA	2
165	11	XAHZZ		50009	8016002	RING, CLAMP	EA	2
165	12	PAHZZ	5310-00-355-5645	50009	8130013	NUT, CLAMP RING	EA	2
165	13	PAHZZ	2530-00-293-4373	50009	8017130	DIAPHRAGM, TYPE 30	EA	1
165	14	PAHZZ	2530-01-415-3990	48100	8264203	PISTON AND ROD ASSEMBLY	EA	1
165	15	PAHZZ	5360-01-179-9244	50009	8068002	SPRING, RETURN	EA	1
165	16	PAHHH	2530-01-232-8211	50009	8215030	NON-PRESSURE CHAMBER ASSEMBLY	EA	1
165	17	PAOZZ	5310-01-316-5096	48100	9002001	NUT AND WASHER ASSEMBLY	EA	2
165	18	PAOZZ	5310-00-763-8920	96906	MS51967-20	NUT, HEX, .62-11	EA	2
165	19	PAHZZ	5310-01-117-6260	50009	8130004	NUT, YOKE RETAINING	EA	1
165	20	PAHZZ	5340-01-179-7521	15564	8292001	YOKE ASSEMBLY	EA	1
165	21	XAOZZ		50009	8151001	PIN, COTTER	EA	1
165	22	XAOZZ		50009	8092003	YOKE	EA	1
165	23	XAOZZ		50009	8038001	PIN, YOKE	EA	1

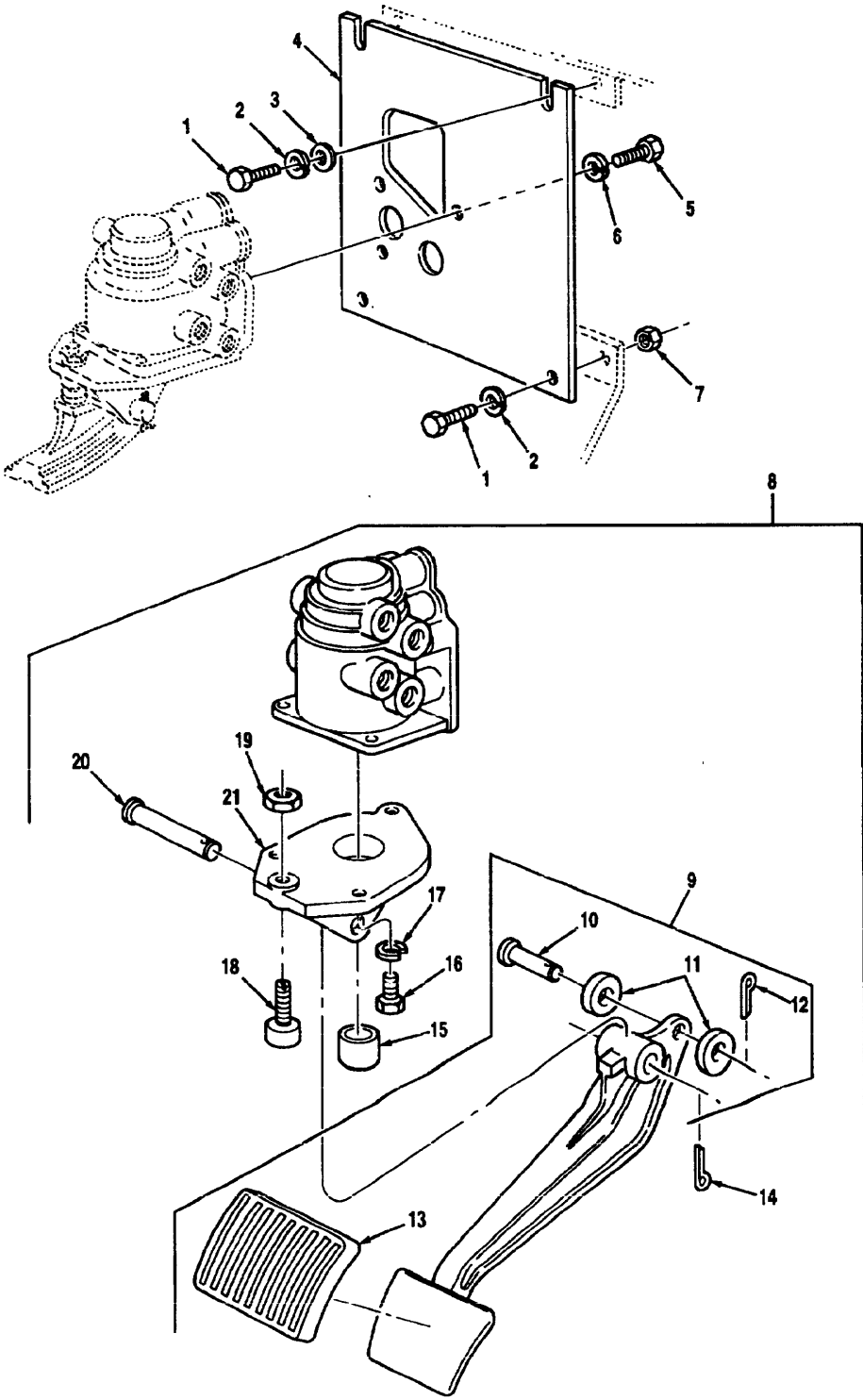

Figure 166 Brake Treadle Valve Installation (1 Of 2)

TM 08780B-24P

(1) Illustration		(2)	(3)	(4)	(5)	(6)	(7)	(8)
(a) Fig. No.	(b) Item No.	SMR Code	National Stock Number	Cage	Part Number	Description Usable On Code	U/M	Qty. Inc. In Unit
						GROUP 1208 BRAKE TREADLE VALVE INSTALLATION		
166	1	PAOZZ	5306-00-225-8499	96906	MS90725-34	CAPSCREW, HEX HEAD, .31-1R X 1.00	EA	4
166	2	PAOZZ	5310-00-407-9566	96906	MS35338-45	LOCKWASHER, .31 A3X,B0Y	EA	4
166	3	PAOZZ	5310-00-880-5977	96906	MS15795-811	WASHER, PLAIN, .31 A3X,B0Y	EA	2
166	4	PAOZZ	2990-01-156-8305	45152	1353510	BRACKET, TREADLE A3X,B0Y	EA	1
166	5	PAOZZ	5305-00-269-3211	96906	M590725-60	CAPSCREW, HEX HEAD, .38-16 X 1.00	EA	3
166	6	PAOZZ	5310-00-637-9541	96906	MS35338-46	LOCKWASHER, .38 A3X,B0Y	EA	3
166	7	PAOZZ	5310-00-880-7744	96906	MS51967-5	NUT, HEX, .31-18 A3X,B0Y	EA	2
166	8	PAOHH	2530-01-132-9144	06853	288268	VALVE ASSEMBLY, DUAL BRAKE TREADLE A3X,B0Y	EA	1
166	9	PAOOO	2540-01-155-0377	06853	281748	PEDAL ASSEMBLY A3X,B0Y	EA	1
166	10	PAOZZ	5315-01-105-9475	06853	200981	PIN, ROLLER A3X,B0Y	EA	1
166	11	PAOZZ	3120-01-132-5579	06853	245118	ROLLER A3X,B0Y	EA	2
166	12	PAOZZ	5365-00-650-0979	06853	210492	PIN, COTTER, .093 A3X,B0Y	EA	1
166	13	PAOZZ	2540-01-155-3657	06853	246279	COVER, PEDAL A3X,B0Y	EA	1
166	14	PAOZZ	5365-00-650-0979	06853	210492	PIN, COTTER, .093 A3X,B0Y	EA	1
166	15	PAOZZ	4820-01-104-9313	06853	244680	PLUNGER A3X,B0Y	EA	1
166	16	PAOZZ		06853	113052	CAPSCREW .31-18 X 1.00 A3X,B0Y	EA	3
166	17	PAOZZ	5310-00-407-9566	96906	MS35338-45	LOCKWASHER, .31 A3X,B0Y	EA	3
166	18	PAOZZ	5305-01-133-7193	06853	243890	BUTTON, STOP A3X,B0Y	EA	1
166	19	PAOZZ	5310-01-133-7216	06853	230250	NUT, HEX, .312 A3X,B0Y	EA	1
166	20	PAOZZ	5315-01-112-4507	06853	240445	PIN, FULCRUM A3X,B0Y	EA	1
166	21	PAOZZ	2530-01-123-3105	06853	247268	PLATE, PEDAL MOUNTING A3X,B0Y	EA	1
166	22	PAOHH	2530-01-206-3590	06853	288383	VALVE ASSEMBLY, BASIC A3X,B0Y	EA	1
166	23	KFHZZ		06853	246368	DIAPHRAGM, PART OF KIT 289353 AND 289352 A3X,B0Y	EA	1
166	24	KFHZZ		06853	246369	WASHER, DIAPHRAGM, PART OF KIT 289353 A3X,B0Y	EA	1
166	25	KFHZZ		06853	246370	SCREW, # 6, PART OF KIT 28935 A3X,B0Y	EA	1

(1) Illustration		(2)	(3)	(4)	(5)	(6)	(7)	(8)
(a) Fig. No.	(b) Item No.	SMR Code	National Stock Number	Cage	Part Number	Description Usable On Code	U/M	Qty. Inc. In Unit
						GROUP 1208 BRAKE TREADLE VALVE INSTALLATION (CONTINUED)		
166	26	KFH HH		06853	286772	PISTON ASSEMBLY, LOWER STATIC, PART OF KIT 289353 A3X,B0Y	EA	1
166	27	KFHZZ		06853	290186	STEM, PART OF KIT 289352 A3X,B0Y	EA	1
166	28	KFHZZ		06853	290202	PISTON, RELAY, PART OF KIT 289353 A3X,B0Y	EA	1
166	29	KFHZZ		06853	247233	O-RING, PART OF KIT 289353 A3X,B0Y	EA	2
166	30	KFHZZ		06853	239136	O-RING, PART OF KIT 289353 AND 289352	EA	1
166	31	KFHZZ		06853	290190	SPRING, PISTON RELAY, PART OF KIT 289353 AND 289352 A3X,B0Y	EA	1
166	32	KFHZZ		06853	240345	RING, RETAINING, PART OF KIT 289353 A3X,B0Y	EA	1
166	33	KFH HH		06853	279754	VALVE ASSEMBLY, INLET AND EXHAUST, PART OF KIT 289353 AND 289352 A3X,B0Y	EA	1
166	34	KFHZZ		06853	244440	RING, RETAINING, PART OF KIT 289353 AND 289352 A3X,B0Y	EA	1
166	35	KFHZZ		06853	234045	O-RING, EXTERIOR, PART OF KIT 289353 AND 289352 A3X,B0Y	EA	1
166	36	KFHZZ		06853	292894	RETAINER, O-RING, PART OF KIT 289353 AND 289352 A3X,B0Y	EA	1
166	37	KFHZZ		06853	239219	O-RING, INTERIOR, PART OF KIT 289353 AND 289352 A3X,B0Y	EA	1
166	38	KFHZZ		06853	244437	SPRING, PART OF KIT 289353 AND 289352 A3X,B0Y	EA	1
166	39	KFHZZ		06853	244435	RETAINER, VALVE, PART OF KIT 289353 AND 289352 A3X,B0Y	EA	1

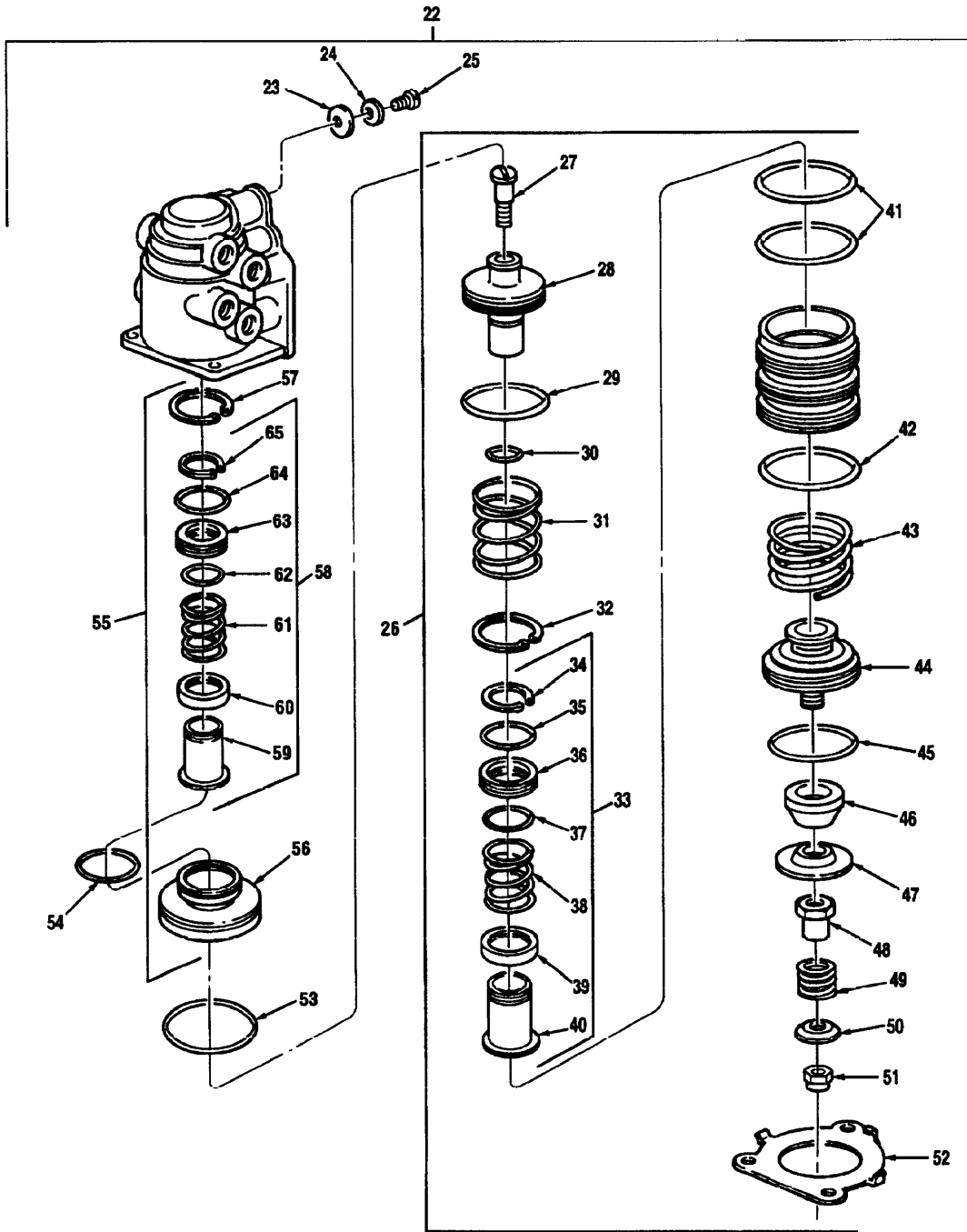

Figure 166 Brake Treadle Valve Installation (2 Of 2)

(1) Illustration		(2)	(3)	(4)	(5)	(6)	(7)	(8)
(a) Fig. No.	(b) Item No.	SMR Code	National Stock Number	Cage	Part Number	Description Usable On Code	U/M	Qty. Inc. In Unit
						GROUP 1208 BRAKE TREADLE VALVE INSTALLATION (CONTINUED)		
166	40	KFHZZ		06853	112442	VALVE,INLET AND EXHAUST, PART OF KIT 289353 AND 289352	EA	1
166	41	KFHZZ		06853	247233	A3X,B0Y O-RING, PART OF KIT 289353 AND 289352	EA	1
166	42	KFHZZ		06853	247235	A3X,B0Y O-RING, PART OF KIT 289353 AND 289352	EA	1
166	43	KFHZZ		06853	244453	A3X,B0Y SPRING, PISTON RETURN, PART OF KIT 289353 AND 289352	EA	1
166	44	KFHZZ		06853	290184	A3X,B0Y PISTON, HYD BRAKE, PART OF KIT 289353	EA	1
166	45	KFHZZ		06853	239643	A3X,B0Y O-RING, PART OF KIT 289353 AND 289352	EA	1
166	46	KFHZZ		06853	241559	A3X,B0Y RUBBER, SPRING, PART OF KIT 289353 AND 289352	EA	1
166	47	KFHZZ		06853	290187	A3X,B0Y SEAT, SPRING, PART OF KIT 289353	EA	1
166	48	KFHZZ		06853	290188	A3X,B0Y NUT, SPRING SEAT, PART OF KIT 289353 AND 289352	EA	1
166	49	KFHZZ		06853	290185	A3X,B0Y SPRING, PART OF KIT 289353 AND 289352	EA	1
166	50	KFHZZ		06853	290189	A3X, B0Y GUIDE, SPRING, PART OF KIT 289353	EA	1
166	51	KFHZZ		06853	294515	A3X,B0Y PLATE, RETAINING, SFT, PART OF KIT 289353 AND 289352	EA	1
166	52	KFHZZ		06853	247236	A3X,B0Y RETAINER, PART OF KIT 289353	EA	1
166	53	KFHZZ		06853	247234	A3X,B0Y O-RING, PART OF KIT 289353 AND 289352	EA	1
166	54	KFHZZ		06853	247221	A3X,B0Y O-RING, PART OF KIT 289353 AND 289352	EA	1
						A3X,B0Y		

TM 08780B-24P

(1) Illustration		(2)	(3)	(4)	(5)	(6)	(7)	(8)
(a) Fig. No.	(b) Item No.	SMR Code	National Stock Number	Cage	Part Number	Description Usable On Code	U/M	Qty. Inc. In Unit
						GROUP 1208 BRAKE TREADLE VALVE INSTALLATION (CONTINUED)		
166	55	KFHZZ		06853	283303	PISTON ASSEMBLY, PART OF KIT 289353	EA	1
166	56	KFHZZ		06853	247213	A3X,B0Y PISTON, STATIC, UPPER, PART OF KIT 289353	EA	1
166	57	KFHZZ		06853	238817	A3X,B0Y RING, RETAINING, PART OF KIT 289353	EA	1
166	58	KFHZZ		06853	283304	A3X,B0Y VALVE, INLET AND EXHAUST, PART OF KIT 289353 AND 289352	EA	1
166	59	KFHZZ		06853	292896	A3X,B0Y VALVE, INLET AND EXHAUST, PART OF KIT 289353 AND 289352	EA	1
166	60	KFHZZ		06853	247216	A3X,B0Y RETAINER, VALVE, PART OF KIT 289353 AND 289352	EA	1
166	61	KFHZZ		06853	247217	A3X,B0Y SPRING, PART OF KIT 289353 AND 289352	EA	1
166	62	KFHZZ		06853	239029	A3X,B0Y O-RING, INTERIOR, PART OF KIT 289353 AND 289352	EA	1
166	63	KFHZZ		06853	292898	A3X,B0Y RETAINER, O-RING, PART OF KIT 289353 AND 289352	EA	1
166	64	KFHZZ		06853	292899	A3X,B0Y O-RING, EXTERIOR, PART OF KIT 289353 AND 289352	EA	1
166	65	KFHZZ		06853	240345	A3X,B0Y RING, RETAINING, PART OF KIT 289353	EA	1
						A3X,B0Y		

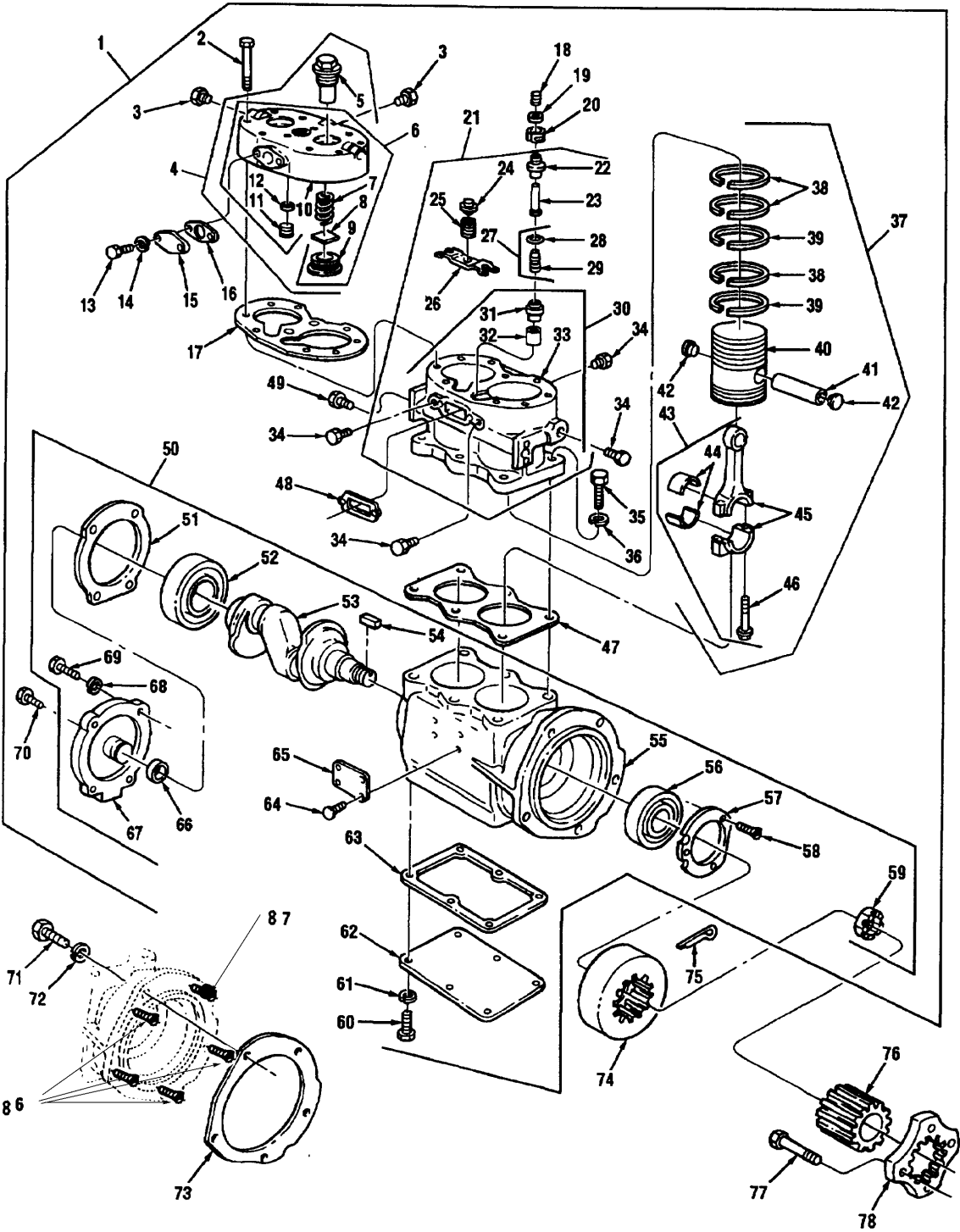

Figure 167 Air Compressor Assembly (1 of 2)

TM 08780B-24P

(1) Illustration		(2)	(3)	(4)	(5)	(6)	(7)	(8)
(a) Fig. No.	(b) Item No.	SMR Code	National Stock Number	Cage	Part Number	Description Usable On Code	U/M	Qty. Inc. In Unit
						GROUP 1209 AIR COMPRESSOR ASSEMBLY		
167	1	PAFHH	2530-01-183-0655	06853	289868	COMPRESSOR, AIR A3X,B0Y	EA	1
167	2	PAHZZ	5306-00-680-7610	06853	237696	CAPSCREW, 5/16 A3X,B0Y	EA	10
167	3	PAHZZ	4730-00-278-3383	96906	MS14314-4	PLUG, PIPE A3X,B0Y	EA	2
167	4	PAHHH	2530-01-096-9228	06853	289161	HEAD ASSEMBLY, CYLINDER A3X,B0Y	EA	1
167	5	PAHZZ	2530-00-601-2857	06853	236215	NUT, CAP A3X,B0Y	EA	2
167	6	PAHHH	4310-01-226-5293	06853	289162	BODY ASSEMBLY, CYLINDER HEAD A3X,B0Y	EA	1
167	7	PAHZZ	5360-01-081-8276	06853	292375	SPRING, VALVE, DISCHARGE, PART OF KIT 229417 A3X,B0Y	EA	2
167	8	PAHZZ	4820-00-426-8386	06853	230935	VALVE, DISCHARGE, PART OF KIT 229417 A3X,B0Y	EA	2
167	9	PAHZZ	4820-01-151-3735	06853	294751	SEAT, VALVE, DISCHARGE A3X,B0Y	EA	2
167	10	PAHZZ	2530-01-207-9736	06853	292485	HEAD, CYLINDER A3X,B0Y	EA	1
167	11	PAHZZ	5310-00-842-8212	06853	240142	SEAT, SPRING, INLET VALVE A3X,B0Y	EA	2
167	12	PAHZZ	5340-01-104-0734	06853	292734	SPRING, INSERT A3X,B0Y	EA	3
167	13	PAFZZ	5306-00-010-6324	06853	203417	CAPSCREW, 5/16 A3X,B0Y	EA	2
167	14	PAHZZ	5310-00-407-9566	96906	MS35338-45	LOCKWASHER, .31 A3X,B0Y	EA	2
167	15	PAHZZ	5340-01-241-7248	06853	292531	PLATE A3X,B0Y	EA	1
167	16	PAFZZ	5330-00-291-8977	06853	204820	GASKET, DISCHARGE FITTING, PART OF KIT 229417 A3X,B0Y	EA	1
167	17	PAHZZ	5330-01-055-4545	06853	244364	GASKET, CYLINDER HEAD, PART OF KIT 229417 A3X,B0Y	EA	1
167	18	PAHZZ	5360-00-200-4885	06853	236126	SPRING, VALVE, PART OF KIT 229417 A3X,B0Y	EA	2
167	19	PAHZZ	5340-00-515-1236	06853	236125	VALVE, INLET, PART OF KIT 229417 A3X,B0Y	EA	2
167	20	PAHZZ	2530-00-869-7355	06853	239395	GUIDE, INLET VALVE, PART OF KIT 229417 A3X,B0Y	EA	2
167	21	PAHHH	2530-01-154-8115	06853	289163	BLOCK, CYLINDER, COMPLETE A3X,B0Y	EA	1
167	22	PAHZZ	2530-00-116-6730	06853	240022	GUIDE, PLUNGER, UNLOADER, PART OF KIT 229417 AND 279615 A3X,B0Y	EA	2
167	23	PAHZZ	5340-00-081-9200	06853	240023	PLUNGER, UNLOADER, PART OF KIT 229417 AND 279615 A3X,B0Y	EA	2

(1) Illustration		(2)	(3)	(4)	(5)	(6)	(7)	(8)
(a) Fig. No.	(b) Item No.	SMR Code	National Stock Number	Cage	Part Number	Description Usable On Code	U/M	Qty. Inc. In Unit
						GROUP 1209 AIR COMPRESSOR ASSEMBLY (CONTINUED)		
167	24	PAHZZ	4820-00-601-2854	11083	4M6410	SEAT, SPRING, UNLOADER, PART OF KIT 229417 AND 279615 A3X,B0Y	EA	1
167	25	PAHZZ	5360-00-530-7356	06853	239972	SPRING, UNLOADER, PART OF KIT 229417 AND 279615 A3X,B0Y	EA	1
167	26	PAHZZ	2530-00-869-7350	06853	240024	SADDLE, SPRING UNLOADER, PART OF KIT 229417 AND 279615 A3X,B0Y	EA	1
167	27	PAHHH	2530-00-620-6880	06853	229875	PISTON ASSEMBLY, UNLOADER, PART OF KIT 229417 AND 279615 A3X,B0Y	EA	2
167	28	PAHZZ	5330-00-682-4552	06853	238143	O-RING, PART OF KIT 229417 AND 279615 A3X,B0Y	EA	1
167	29	PAHZZ	2530-01-242-2284	06853	246938	PISTON, UNLOADER, PART OF KIT 229417 AND 279615 A3X,B0Y	EA	1
167	30	PAHHH	4310-01-208-7123	06853	289164	BODY ASSEMBLY, CYLINDER BLOCK A3X,B0Y	EA	1
167	31	PAHZZ	4820-00-509-9789	06853	236118	SEAT, INLET VALVE A3X,B0Y	EA	2
167	32	PAHZZ	5365-00-931-6779	06853	238586	BUSHING A3X,B0Y	EA	2
167	33	XAHZZ		06853	292501	BLOCK, CYLINDER A3X,B0Y	EA	1
167	34	PAHZZ	4730-00-427-5121	01276	2082-6B	PLUG, PIPE, .38 A3X,B0Y	EA	3
167	35	PAHZZ	5305-00-269-3211	96906	MS90725-60	CAPSCREW, HEX HEAD .38-16 X 1.00 A3X,B0Y	EA	6
167	36	PAHZZ	5310-00-465-5643	06853	237686	LOCKWASHER, 3/8 A3X,B0Y	EA	6
167	37	PAHHH	2530-01-173-5607	06853	289185	PISTON AND ROD ASSEMBLY A3X,B0Y	EA	2
167	38	PAHZZ	2530-01-153-2726	06853	241571	RING, PISTON, NARROW A3X,B0Y	EA	3
167	39	PAHZZ	4310-01-467-2186	06853	247380	RING, PISTON, WIDE A3X,B0Y	EA	2
167	40	PAHZZ		06853	297805	PISTON A3X,B0Y	EA	1
167	41	PAHZZ	4310-01-153-8352	06853	292530	PIN, WRIST A3X,B0Y	EA	1
167	42	PAHZZ	2530-01-081-3213	06853	292392	PLUG, RETAINER PIN A3X,B0Y	EA	2
167	43	PAHZZ		06853	106481	ROD ASSEMBLY, CONNECTING A3X,B0Y	EA	1
167	44	PAHZZ	3120-00-842-8213	06853	238596	INSERT, BEARING A3X,B0Y	EA	2
167	45	PAHZZ		06853	106480	ROD AND CAP ASSEMBLY, CONNECTING A3X,B0Y	EA	1

TM 08780B-24P

(1) Illustration		(2)	(3)	(4)	(5)	(6)	(7)	(8)
(a) Fig. No.	(b) Item No.	SMR Code	National Stock Number	Cage	Part Number	Description Usable On Code	U/M	Qty. Inc. In Unit
						GROUP 1209 AIR COMPRESSOR ASSEMBLY (CONTINUED)		
167	46	PAHZZ		06853	239408	CAPSCREW, ROD, CONNECTING A3X,B0Y	EA	2
167	47	PAHZZ	5330-01-143-1463	06853	297830	GASKET, CYLINDER BLOCK A3X,B0Y	EA	1
167	48	PAHZZ	5330-01-423-3412	06853	243430 NON- ASBESTOS	GASKET, STRAINER A3X,B0Y	EA	1
167	49	PAHZZ	4730-00-012-7951	06853	230111	PLUG, PIPE, .25 A3X,B0Y	EA	1
167	50	PAHHH	4310-01-208-7124	06853	289457	SHAFT AND CRANKCASE ASSEMBLY A3X,B0Y	EA	1
167	51	PAHZZ	5330-00-426-8383	06853	235425	GASKET, END COVER A3X,B0Y	EA	1
167	52	PAHZZ		06853	236120	BEARING, BALL, REAR A3X,B0Y	EA	1
167	53	PAHZZ	2815-01-208-9387	06853	292640	CRANKSHAFT A3X,B0Y	EA	1
167	54	PAHZZ	5315-01-208-6636	06853	231427	KEY, CRANKSHAFT A3X,B0Y	EA	1
167	55	PAHZZ	2530-01-209-0890	06853	240375	CRANKCASE A3X,B0Y	EA	1
167	56	PAHZZ	3110-00-554-3272	12204	1797556	BEARING, BALL, FRONT A3X,B0Y	EA	1
167	57	PAHZZ	3110-00-784-9468	06853	231266	RETAINER, BEARING A3X,B0Y	EA	1
167	58	PAHZZ	5305-01-209-8687	06853	203563	SCREW, MACHINE, #10 A3X,B0Y	EA	3
167	59	PAHZZ	5310-00-227-7966	97907	BW202926	NUT, CASTLE, CRANKSHAFT A3X,B0Y	EA	1
167	60	PAHZZ	5305-00-211-9804	06853	203406	SCREW, MACHINE, 1/4 A3X,B0Y	EA	6
167	61	PAHZZ	5310-00-582-5965	96906	MS35338-44	LOCKWASHER, 25 A3X,B0Y	EA	6
167	62	PAHZZ	5340-01-241-7248	06853	292531	PLATE A3X,B0Y	EA	1
167	63	PAHZZ	5330-01-281-3791	06853	297544	GASKET, CRANKCASE COVER A3X,B0Y	EA	1
167	64	XBHZZ		06853	230936	DRIVE SCREW, #6 A3X,B0Y	EA	4
167	65	XBHZZ		06853	292504	PLATE, NAME A3X,B0Y	EA	1
167	66	PAHZZ	5330-00-534-0169	06853	203028	RING, OIL SEAL A3X,B0Y	EA	1
167	67	PAHZZ	4310-01-208-7125	06853	231265	COVER, END, REAR A3X,B0Y	EA	1
167	68	PAHZZ	5310-00-407-9566	96906	MS35338-45	LOCKWASHER, .31 A3X,B0Y	EA	4
167	69	PAHZZ	5306-00-226-4826	80204	B1821BHO31C O88N	CAPSCREW, HEX HEAD, .312-18 X .875 A3X,B0Y	EA	4
167	70	PAHZZ	4730-00-788-5959	14569	1007-2	PLUG, PIPE, 1/8 A3X,B0Y	EA	1
167	71	PAFZZ	5305-00-071-2068	80204	B1821BHO50C I38N	CAPSCREW, HEX HEAD, .50-13 X 1.375 A3X,B0Y	EA	4

(1) Illustration		(2)	(3)	(4)	(5)	(6)	(7)	(8)
(a) Fig. No.	(b) Item No.	SMR Code	National Stock Number	Cage	Part Number	Description Usable On Code	U/M	Qty. Inc. In Unit
						GROUP 1209 AIR COMPRESSOR ASSEMBLY (CONTINUED)		
167	72	PAFZZ	5310-00-584-5272	96906	MS35338-48	LOCKWASHER, .50 A3X,B0Y	EA	4
167	73	PAFZZ	5330-01-079-9963	72582	5104506	GASKET, PART OF KIT 23512685 A3X,B0Y	EA	1
167	73	PAOZZ	5330-01-390-9045	72582	2351545	GASKET ABS	EA	2
167	74	PAHZZ	3020-01-068-3563	72582	5144866	HUB A3X,B0Y	EA	1
167	75	PAHZZ	5315-00-012-0123	72582	103375	PIN, COTTER A3X,B0Y	EA	1
167	76	PAHZZ	3010-00-730-6356	72582	5141773	COUPLING A3X,B0Y	EA	1
167	76	PAOZZ	3040-01-513-6943	06853	5007715	COUPLER GEAR COMPRESSOR ABS	EA	1
167	77	PAHZZ	5306-00-869-2868	72582	5145092	CAPSCREW, 3/8-24 X 1 3/8 A3X,B0Y	EA	4
167	78	PAHZZ	4320-00-689-3029	72582	5170450	PLATE A3X,B0Y	EA	1
167	78	PAOZZ	3040-01-513-6929	06853	5007717	FLANGE ADAPTER ABS	EA	1

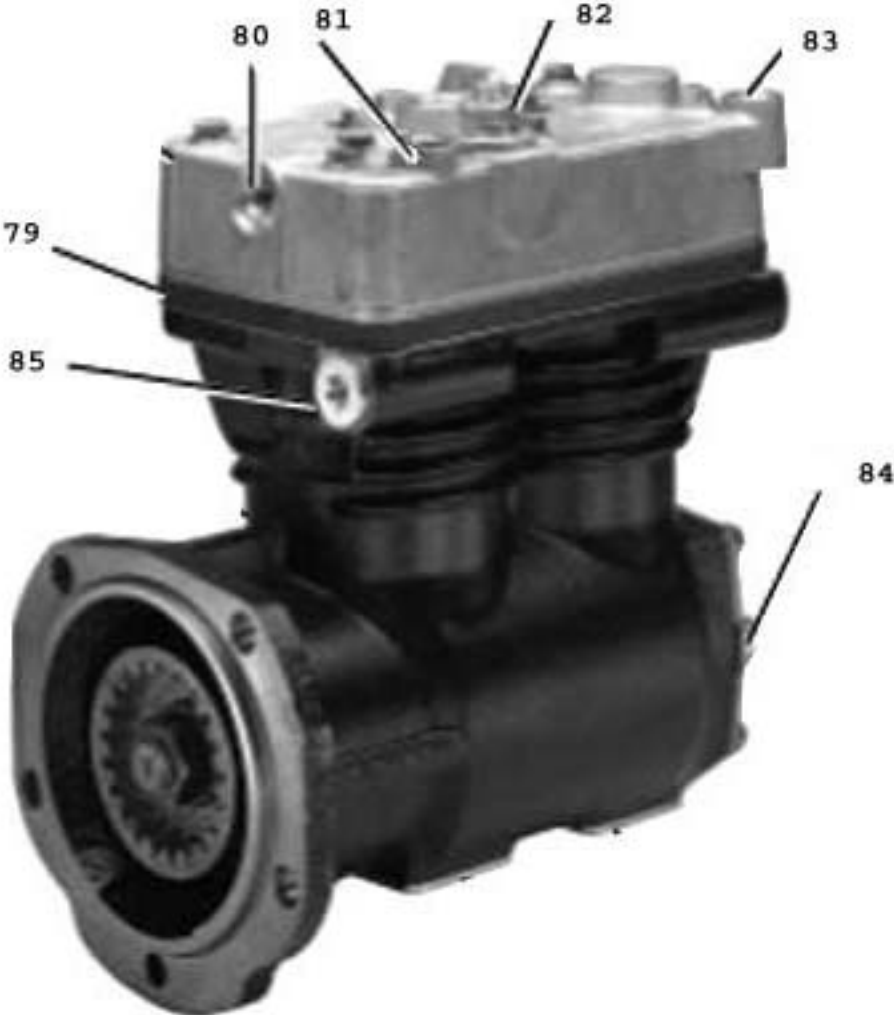

Figure 167. Air Compressor Assembly (2 of 2)

(1) Illustration		(2)	(3)	(4)	(5)	(6)	(7)	(8)
(a) Fig. No.	(b) Item No.	SMR Code	National Stock Number	Cage	Part Number	Description Usable On Code	U/M	Qty. Inc. In Unit
						GROUP 1209 AIR COMPRESSOR ASSEMBLY (CONTINUED)		
167	79	PAOZZ		85564	5004417	CT-56 COMPRESSOR	EA	1
167	80	PAOZZ	4730-01-513-6899	85564	MC5315X8X16	J&c/METRIC 16X1.5 PORT	EA	1
167	81	PAOZZ	4730-01-513-6685	85564	MC5515X12X27	J&C/METRIC PORT 90 DEGREE	EA	1
167	82	PAOZZ	4730-01-513-6681	85564	MC5315X12X27	J&C/METRIC 27X2	EA	1
167	83	PAOZZ	4730-01-513-6963	85564	MC5515X8X16	J&C/METRIC 16X1.5	EA	1
167	84	PAOZZ	4730-01-513-6669	85564	MC5315X4X12	J&C/METRIC 12X1.5	EA	1
167	85	PAOZZ	5935-01-512-7281	85564	MC5315X4X22	J&C/METRIC 22X1.5 PORT	EA	1
167	86	PAOZZ	5307-01-513-0958	85564	27542	STUD, COMPRESSOR ADAPTER 1 7/16X7/16	EA	1
167	87	PAOZZ	5307-01-513-0960	85564	27562	STUD COMPRESSOR ADAPTER 1/2 NC X2	EA	4

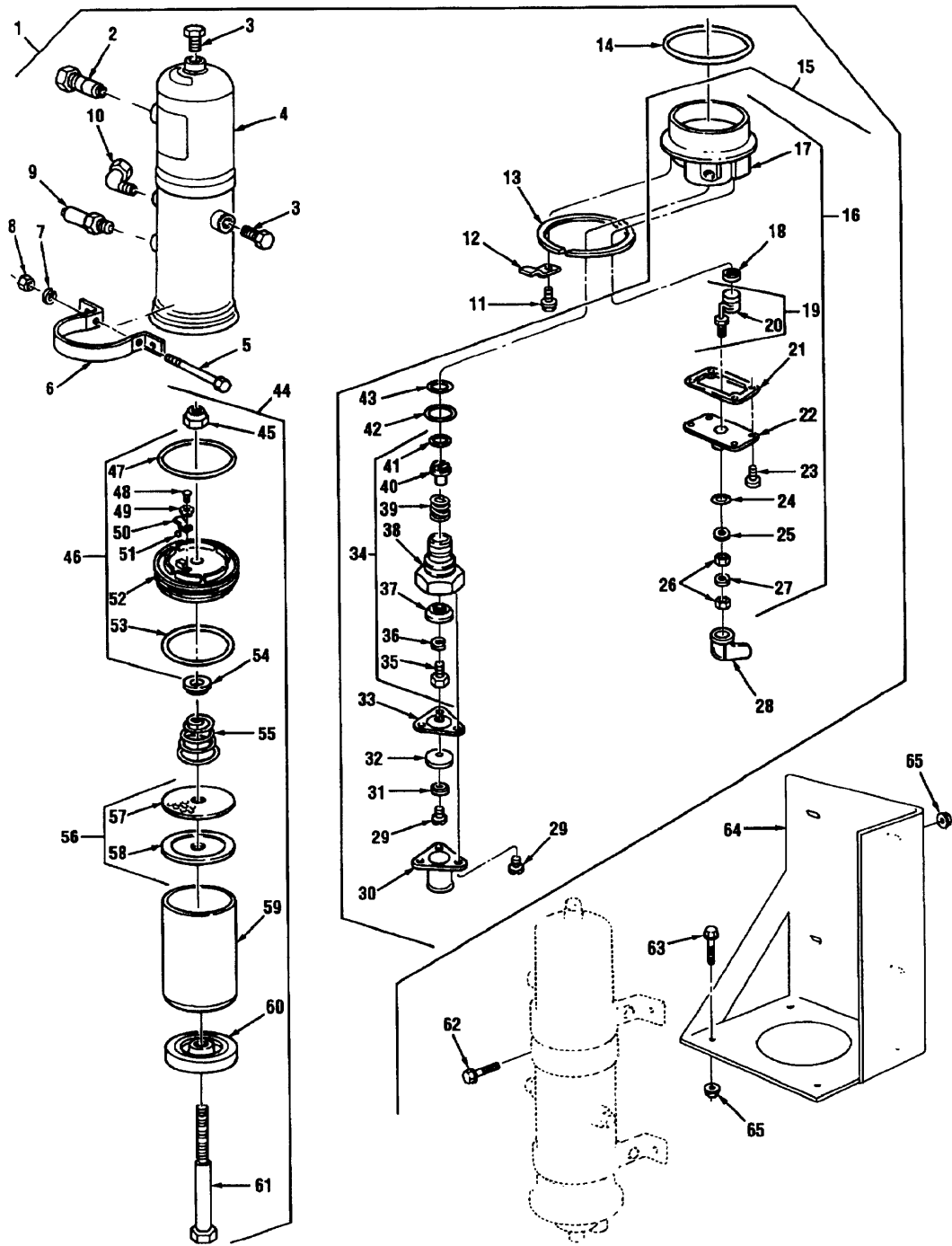

Figure 168 Air Dryer Assembly (1 of 2)

(1) Illustration		(2)	(3)	(4)	(5)	(6)	(7)	(8)
(a) Fig. No.	(b) Item No.	SMR Code	National Stock Number	Cage	Part Number	Description Usable On Code	U/M	Qty. Inc. In Unit
						GROUP 1209 AIR DRYER ASSEMBLY		
168	1	PAOOO	2530-01-222-4590	06853	289008	AIR DRYER ASSEMBLY	EA	1
168	2	PAOZZ	4820-01-038-8135	06853	107454	VALVE, CHECK A3X,B0Y	EA	1
168	3	PAOZZ	4730-00-278-3383	96906	MS14314-4	PLUG, PIPE A3X,B0Y	EA	2
168	4	XAOZZ		06853	286909	HOUSING ASSEMBLY A3X,B0Y	EA	1
168	5	PAOZZ	5306-01-083-9556	06853	247728	CAPSCREW, HEX HEAD, .31-18 X 4.00	EA	2
168	6	PAOZZ	2530-01-152-9244	06853	247954	BRACKET, MOUNTING A3X,B0Y	EA	2
168	7	PAOZZ	5310-00-959-4679	96906	MS35340-45	LOCKWASHER, .31 A3X,B0Y	EA	2
168	8	PAOZZ	5310-01-157-7277	06853	204214	NUT, HEX, .31 A3X,B0Y	EA	2
168	9	PAOZZ	4820-00-595-2761	06853	285835	VALVE, SAFETY A3X,B0Y	EA	1
168	10	PAOZZ	4730-01-155-3152	06853	248012	ELBOW, STREET A3X,B0Y	EA	1
168	11	PAOZZ	5305-01-153-0146	06853	291931	SCREW AND LOCKWASHER A3X,B0Y	EA	1
168	12	PAOZZ	5340-01-081-5687	06853	247955	CLIP, RETAINING A3X,B0Y	EA	1
168	13	PAOZZ	5365-01-081-2702	06853	247770	RING, RETAINING A3X,B0Y	EA	1
168	14	KFOZZ		06853	292236	O-RING, PART OF KIT 101900 A3X,B0Y	EA	1
168	15	XAOOO		06853	103850	COVER ASSEMBLY, END A3X,B0Y	EA	1
168	16	XAOOO		06853	103254	COVER AND THERMOSTAT ASSEMBLY A3X,B0Y	EA	1
168	17	XAOZZ		06853	290802	COVER, END A3X,B0Y	EA	1
168	18	KFOZZ		06853	248589	SPACER, PART OF KIT 102657 A3X,B0Y	EA	1
168	19	KFOZZ		06853	286874	THERMOSTAT UNIT, PART OF KIT 102657 A3X,B0Y	EA	1
168	20	XAOZZ		06853	2455	THERMOSTAT A3X,B0Y	EA	1
168	21	KFOZZ		06853	290810	GASKET, PART OF KIT 102657 AND 288918 A3X,B0Y	EA	1
168	22	KFOZZ		06853	290811	COVER, THERMOSTAT, PART OF KIT 288918 A3X,B0Y	EA	1

TM 08780B-24P

(1) Illustration		(2)	(3)	(4)	(5)	(6)	(7)	(8)
(a) Fig. No.	(b) Item No.	SMR Code	National Stock Number	Cage	Part Number	Description Usable On Code	U/M	Qty. Inc. In Unit
						GROUP 1209 AIR DRYER ASSEMBLY (CONTINUED)		
168	23	PAOZZ	5305-01-080-9161	06853	249174	SCREW, TAPPING, #10 A3X,B0Y	EA	4
168	24	KFOZZ		06853	240540	O-RING, PART OF KIT 102657 AND 288918 A3X,B0Y	EA	1
168	25	PAOZZ	5310-01-168-9896	06853	203058	WASHER, #10 A3X,B0Y	EA	1
168	26	PAOZZ	5310-00-011-8552	96906	MS35650-305N	NUT, # 10 A3X,B0Y	EA	2
168	27	KFOZZ		06853	230412	LOCKWASHER, PART OF KIT 102657 A3X,B0Y	EA	1
168	28	PAOZZ	2530-01-153-9300	06853	290801	BOOT, RUBBER, PART OF KIT 287053 AND 102657 A3X,B0Y	EA	1
168	29	PAOZZ	5305-01-081-1243	06853	290814	SCREW A3X,B0Y	EA	4
168	30	XAOZZ		06853	290812	COVER, EXHAUST A3X,B0Y	EA	1
168	31	XAOZZ		06853	246369	WASHER, DIAPHRAGM A3X,B0Y	EA	1
168	32	KFOZZ		06853	294504	DIAPHRAGM, PART OF KIT 287053 A3X,B0Y	EA	1
168	33	XAOZZ		06853	292744	ADAPTER, EXHAUST A3X,B0Y	EA	1
168	34	PAOOO	4820-01-081-2750	06853	286873	VALVE ASSEMBLY, PURGE A3X,B0Y	EA	1
168	35	XAOZZ		06853	237313	CAPSCREW A3X,B0Y	EA	1
168	36	XAOZZ	5310-00-582-5965	96906	MS35338-44	LOCKWASHER, .25 A3X,B0Y	EA	1
168	37	KFOZZ		06853	298117	VALVE, PURGE, PART OF KIT 287053 A3X,B0Y	EA	1
168	38	XAOZZ		06853	290804	HOUSING, VALVE A3X,B0Y	EA	1
168	39	KFOZZ		06853	290808	SPRING, PISTON, PART OF KIT 287053 A3X,B0Y	EA	1
168	40	XAOZZ		06853	290807	PISTON, PURGE VALVE A3X,B0Y	EA	1
168	41	KFOZZ		06853	239898	O-RING, PART OF KIT 287053 A3X,B0Y	EA	1
168	42	KFOZZ		06853	239743	O-RING, PART OF KIT 287053 A3X,B0Y	EA	1
168	43	KFOZZ		06853	247221	O-RING, PART OF KIT 287053 A3X,B0Y	EA	1
168	44	KFOOO		06853	286968	CARTRIDGE ASSEMBLY, DESICANT, PART OF KIT 287313 AND 101900 A3X,B0Y	EA	1
168	45	KFOZZ		06853	291424	NUT, HEX, .44, PART OF KIT 287313 AND 101900 A3X,B0Y	EA	1

(1) Illustration		(2)	(3)	(4)	(5)	(6)	(7)	(8)
(a) Fig. No.	(b) Item No.	SMR Code	National Stock Number	Cage	Part Number	Description Usable On Code	U/M	Qty. Inc. In Unit
						GROUP 1209 AIR DRYER ASSEMBLY (CONTINUED)		
168	46	KFOOO		06853	283677	PLATE ASSEMBLY, DESICANT, PART OF KIT 287313 AND 101900 A3X,B0Y	EA	1
168	47	XAOZZ		06853	248097	O-RING A3X,B0Y	EA	1
168	48	KFOZZ		06853	240313	SCREW, PART OF KIT 287313 AND 101900 A3X,B0Y	EA	1
168	49	KFOZZ		06853	204682	LOCKWASHER, .187, PART OF KIT 287313 AND 101900 A3X,B0Y	EA	1
168	50	KFOZZ		06853	247938	PLATE, SEALING, PART OF KIT 287313 AND 101900 A3X,B0Y	EA	1
168	51	KFOZZ		06853	290791	VALVE, BALL, PART OF KIT 287313 AND 101900 A3X,B0Y	EA	1
168	52	KFOZZ		06853	247768	COVER, VALVE, PART OF KIT 287313 AND 101900 A3X,B0Y	EA	1
168	53	XAOZZ		06853	247769	O-RING A3X,B0Y	EA	1
168	54	KFOZZ		06853	290749	SEAT, SPRING, PART OF KIT 287313 AND 101900 A3X,B0Y	EA	1
168	55	KFOZZ		06853	249845	SPRING, CONICAL, PART OF KIT 287313 AND 101900 A3X,B0Y	EA	1
168	56	KFOOO		06853	283675	PLATE ASSEMBLY, PERFORATED, PART OF KIT 287313 AND 101900 A3X,B0Y	EA	2
168	57	KFOZZ		06853	247942	PLATE, PERFORATED, PART OF KIT 287313 AND 101900 A3X,B0Y	EA	1
168	58	KFOZZ		06853	293328	FILTER, CLOTH, PART OF KIT 287313 AND 101900 A3X,B0Y	EA	1
168	59	KFOZZ		06853	249743	SHELL, CARTRIDGE, PART OF KIT 287313 A3X,B0Y	EA	1
168	60	KFOZZ		06853	285627	SEPARATOR, OIL, PART OF KIT 287313 AND 101900 A3X,B0Y	EA	1
168	61	KFOZZ		06853	290921	BOLT, .44, PART OF KIT 287313 AND 101900 A3X,B0Y	EA	1
168	62	PAOZZ	5306-01-287-5714	52167	WC0412PB	CAPSCREW, HEX HEAD, .38-16 X 1 A3X,B0Y	EA	4
168	63	PAOZZ	5306-01-287-5715	52167	WC0414PB	BOLT, MACHINE, .38-16 X 1.25 A3X,B0Y	EA	4
168	64	PAOZZ	5340-01-270-5475	45152	144471OW	BRACKET, AIR DRYER A3X,B0Y	EA	1
168	65	PAOZZ	5310-01-288-1116	82458	T893R	NUT, HEX, FLANGED, .38-16 A3X,B0Y	EA	8

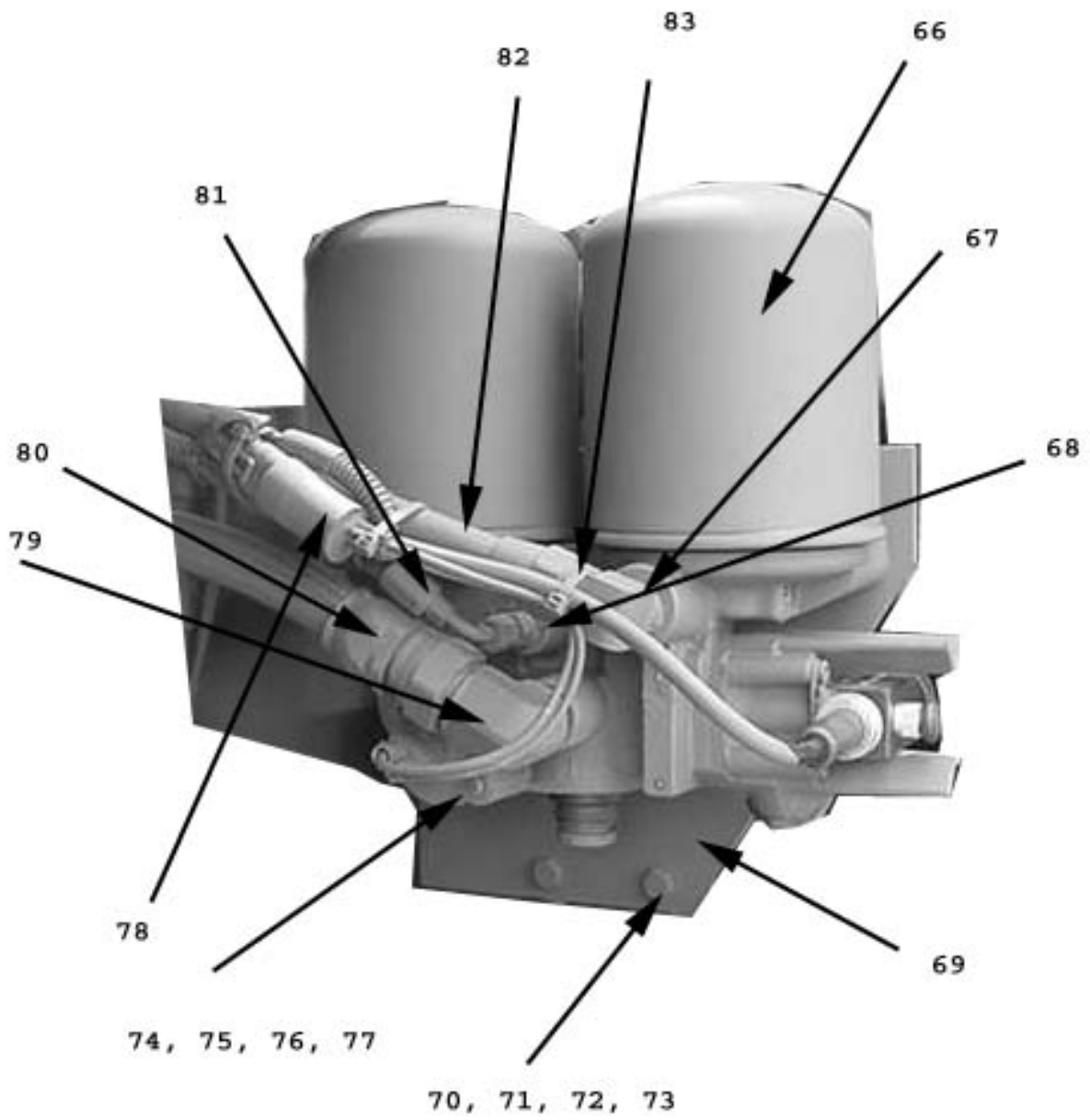

Figure 168. Air Dryer Assembly (2 of 2)

(1) Illustration		(2)	(3)	(4)	(5)	(6)	(7)	(8)
(a) Fig. No.	(b) Item No.	SMR Code	National Stock Number	Cage	Part Number	Description Usable On Code	U/M	Qty. Inc. In Unit
						GROUP 1209 AIR DRYER ASSEMBLY (CONTINUED)		
168	66	PAOZZ	2530-01-512-5724	78500	4324310104	AIR DRYER, TWIN CANNISTER ABS	EA	1
168	67	PAOZZ	4730-01-512-5712	85564	1469X12	90 DEGREE MALE ELBOW ABS	EA	1
168	68	PAOZZ			C5205X4X4	MALE CONNECTOR 1/4"X1/4" ABS	EA	1
168	69	PAOZZ	5340-01-512-5709		5007767	MOUNTING PLATE ABS	EA	1
168	70	PAOZZ			61132	7/8" BOLT CRADLE 5WC ABS	EA	3
168	71	PAOZZ			64446	3/8" NUT, CRADLE 5	EA	3
168	72	PAOZZ	5310-00-274-8041		54468	3/8" FLAT WASHER ABS	EA	3
168	73	PAOZZ			54408	3/8" LOCKWASHER	EA	3
168	74	PAOZZ			61189	7/16"X1 CRADLE NF	EA	3
168	75	PAOZZ			64449	7/16" NUT NF	EA	3
168	76	PAOZZ			54439	7/16" FLAT WASHER	EA	3
168	77	PAOZZ			54409	7/16" LOCK WASHER ABS	EA	3
168	78	PAOZZ	6150-01-512-5716	78500	8946060520	ELECTRICAL HARNESS AIR DRYER ABS	EA	1
168	79	PAOZZ			2501-16-8	90 DEGREE ELBOW 1/2" NM 1" O.D.	EA	1
168	80	PAOZZ			NT100012BL	3/4" AIR LINE	FT	7
168	81	PAOZZ			NT10004BL	1/4" AIR LINE	FT	2
168	82	PAOZZ			NT10008BL	1/2" AIR LINE	FT	17
168	83	PAOZZ			44027	TIE STRAPS ABS	EA	64
168	84	PAOZZ			NT10006BL	3/8" AIR LINE	FT	1
168	85	PAOZZ	4720-01-512-4794		H06904	3/16" HOSE, 10FT DRYER TO GOVERNOR	EA	1
168	86	PAOZZ	4730-01-350-3747		06904E-604	FITTING	EA	1
168	87	PAOZZ			06904E-664	FITTING	EA	1

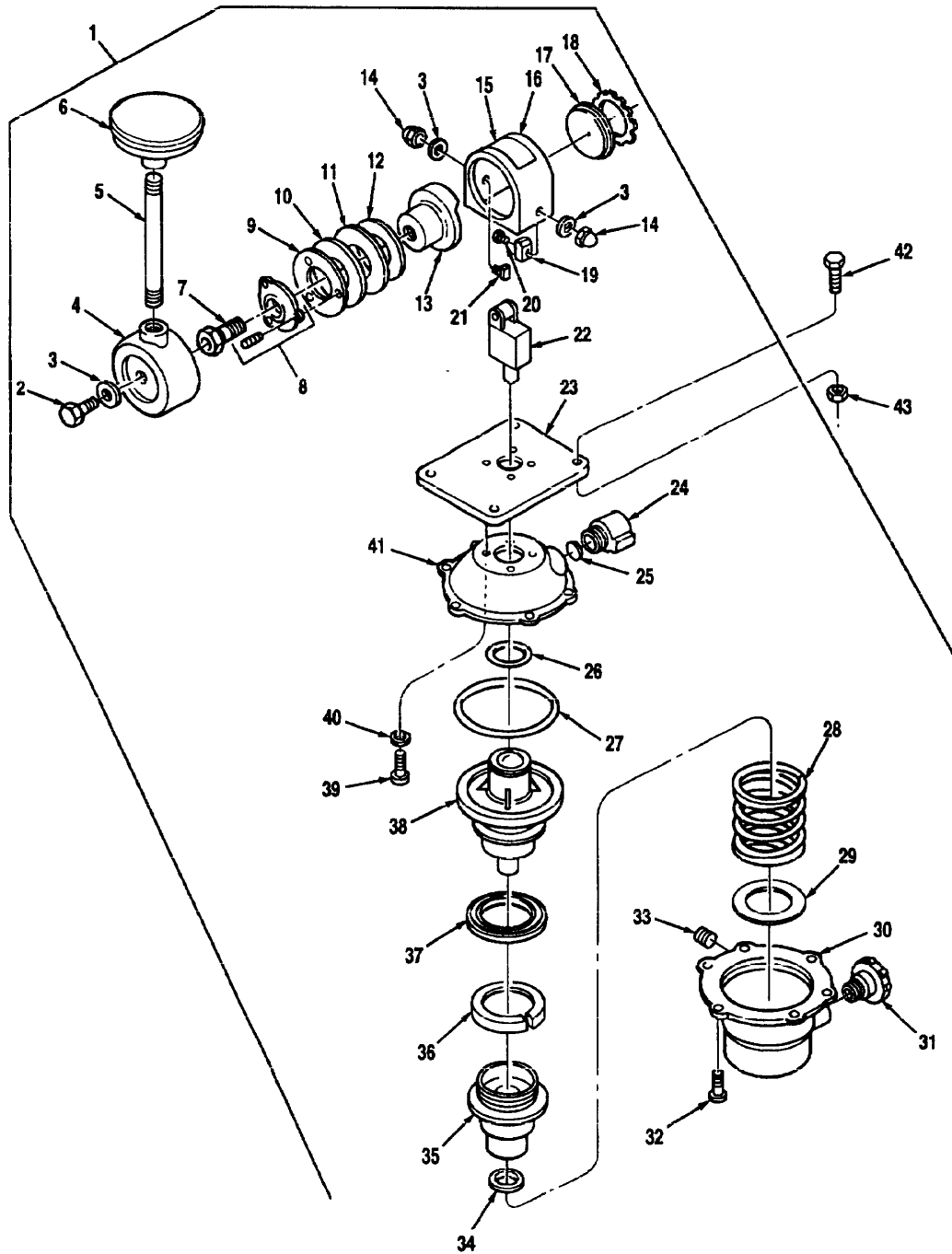

Figure 169 Hand Air Control Valve

(1) Illustration		(2)	(3)	(4)	(5)	(6)	(7)	(8)
(a) Fig. No.	(b) Item No.	SMR Code	National Stock Number	Cage	Part Number	Description Usable On Code	U/M	Qty. Inc. In Unit
						GROUP 1211 HAND AIR CONTROL VALVE		
169	1	PAOHH	4820-01-151-7984	11331	118569	VALVE, AIR CONTROL	EA	1
169	2	PAHZZ	5305-01-165-2401	11331	118453	CAPSCREW, HEX HEAD .25-28 X .62	A3X,B0Y EA	1
169	3	PAHZZ	5310-01-160-0348	11331	115079	WASHER, .26 X .56 X .04	A3X,B0Y EA	3
169	4	PAHZZ	4820-01-167-1697	11331	118571	BASE, HANDLE	A3X,B0Y EA	1
169	5	PAOZZ	3040-01-156-4893	11331	118346	STEM, HANDLE	A3X,B0Y EA	1
169	6	PAOZZ	5355-01-171-2306	11331	118345	KNOB	A3X,B0Y EA	1
169	7	PAHZZ	5305-01-154-5887	11331	101348	SCREW, CAM RETAINER	A3X,B0Y EA	1
169	8	PAHZZ		11331	N101344	RETAINER ASSEMBLY, CAM, VALVE ACTUATING	A3X,B0Y EA	1
169	9	PAHZZ	5365-01-162-9569	11331	101345	RING, FRICTION	A3X,B0Y EA	1
169	10	PAHZZ	4820-01-235-5068	11331	103224	DISC, PART OF KIT 114471	A3X,B0Y EA	1
169	11	PAHZZ	4820-01-233-1782	11331	101346	DISC, FRICTION, OUTER, PART OF KIT 114411	A3X,B0Y EA	1
169	12	PAHZZ	4820-01-233-3526	11331	101347	DISC, FRICTION, INNER, PART OF KIT 114471	A3X,B0Y EA	1
169	13	PAHZZ	4820-01-167-1808	11331	101341	CAN, ACTUATING	A3X,B0Y EA	1
169	14	PAHZZ	5310-01-135-6072	11331	114618	NUT, .25-28	A3X,B0Y EA	2
169	15	PAOZZ	7690-01-154-9618	11331	118351	LABEL, CAUTION	A3X,B0Y EA	1
169	16	PAHZZ	4820-01-234-7972	11331	118352	HOUSING, CAM	A3X,B0Y EA	1
169	17	PAHZZ	4820-01-161-7249	11331	118387	PLATE, CLOSURE	A3X,B0Y EA	1
169	18	PAHZZ	5365-01-235-2581	79136	5005-150	RING, SNAP, PART OF KIT 114471	A3X,B0Y EA	1
169	19	PAHZZ	4820-01-155-5085	11331	103351	INSERT	A3X,B0Y EA	1
169	20	PAHZZ	4820-01-156-5893	11331	103352	STOP, PRESSURE, MINIMUM	A3X,B0Y EA	1
169	21	PAHZZ	4820-01-157-2990	11331	103350	STOP, PRESSURE, MAXIMUM	A3X,B0Y EA	1
169	22	PAHZZ	3120-01-465-8352	11331	N103219	FOLLOWER ASSEMBLY, CAM	A3X,B0Y EA	
169	23	PAHZZ	5340-01-162-3621	11331	118570	PLATE, MOUNTING	A3X,B0Y EA	1
169	24	PAHZZ	4730-00-167-3538	11331	115223	PIPE, ELL ST	A3X,B0Y EA	1

TM 08780B-24P

(1) Illustration		(2)	(3)	(4)	(5)	(6)	(7)	(8)
(a) Fig. No.	(b) Item No.	SMR Code	National Stock Number	Cage	Part Number	Description Usable On Code	U/M	Qty. Inc. In Unit
						GROUP 1211 HAND AIR CONTROL VALVE (CONTINUED)		
169	25	PAHZZ	4130-01-092-5089	11331	116456	SCREEN, .25 PIPE, 40 MESH BRASS	EA	1
169	26	PAHZZ	5330-01-215-2524	11331	116318	O-RING, PART OF KIT 114471 A3X,B0Y	EA	1
169	27	PAHZZ	5330-01-218-3229	11331	118269	O-RING, PART OF KIT 114471 A3X,B0Y	EA	1
169	28	PAHZZ	5360-01-162-9636	11331	101367	SPRING, PART OF KIT 118035 A3X,B0Y	EA	1
169	29	KFHZZ		11331	101371	WASHER, PART OF KIT 114471 A3X,B0Y	EA	1
169	30	XAHZZ		11331	119144	BODY, OUTLET A3X,B0Y	EA	1
169	31	PAHZZ	5340-01-058-0267	11331	116714	BREATHER A3X,B0Y	EA	1
169	32	PAHZZ	5305-01-305-6034	11331	130021	SCREW, MACHINE, :# 10-32 X .62 A3X,B0Y	EA	6
169	33	PAHZZ	4730-01-158-4572	11331	115182	PLUG, PIPE A3X,B0Y	EA	1
169	34	XAHZZ		11331	119156	SPACER A3X,B0Y	EA	1
169	35	PAHZZ	4820-01-318-2765	11331	116801	PISTON, BALANCE A3X,B0Y	EA	1
169	36	PAHZZ	4820-01-104-3480	11331	101369	RING, THRUST, PISTON, PART OF KIT 114471 A3X,B0Y	EA	1
169	37	PAHZZ	5330-01-105-9421	11331	116335	SEAL, U-CUP, PART OF KIT 114471 A3X,B0Y	EA	1
169	38	PAHZZ	4820-01-242-1054	11331	101355	CARTRIDGE ASSEMBLY A3X,B0Y	EA	1
169	39	PAHZZ	5305-01-159-6555	11331	114857	SCREW, # 10-32 X .88 A3X,B0Y	EA	4
169	40	PAHZZ	5330-01-105-9207	11331	116488	SEAL, WASHER, PART OF KIT 114471 A3X,B0Y	EA	4
169	41	PAHZZ	4820-01-212-4861	11331	118795	BODY, INLET A3X,B0Y	EA	1
169	42	PAOZZ	5305-00-988-1724	96906	MS35206-280	SCREW, MACHINE, .25-20 X .625 A3X,B0Y	EA	4
169	43	PAOZZ	5310-00-088-1251	96906	MS51922-1	LOCKNUT, .25-20 A3X,B0Y	EA	4

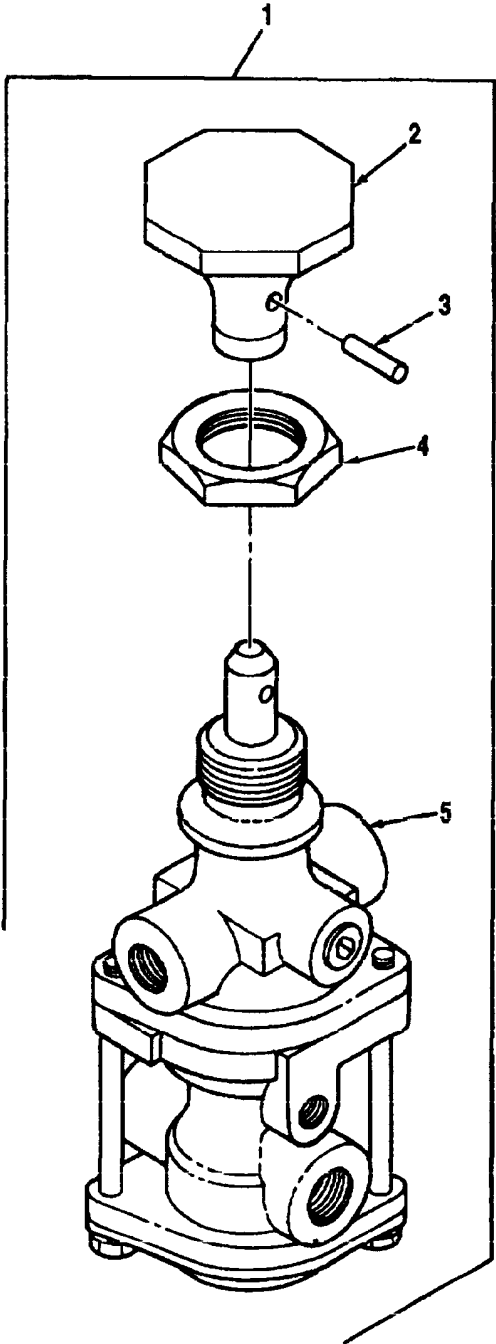

Figure 170 Trailer Valve Assembly

TM 08780B-24P

(1) Illustration		(2)	(3)	(4)	(5)	(6)	(7)	(8)
(a) Fig. No.	(b) Item No.	SMR Code	National Stock Number	Cage	Part Number	Description Usable On Code	U/M	Qty. Inc. In Unit
						GROUP 1211 TRAILER VALVE ASSEMBLY		
170	1	PAOOO	2530-01-107-7096	06848	287282	VALVE, TRAILER SUPPLY A3X,B0Y	EA	1
170	2	PAOZZ	5930-01-155-4163	06848	291054	PUSH BUTTON A3X,B0Y	EA	1
170	3	PAOZZ	5315-01-069-0602	06853	296962	PIN, SPRING A3X,B0Y	EA	1
170	4	PAOZZ	5310-01-105-7227	06848	239357	NUT,HEX, .88 A3X,B0Y	EA	1
170	5	PAOZZ	4810-01-466-1025	06848	106113	VALVE, BASIC SUPPLY A3X,B0Y	EA	1

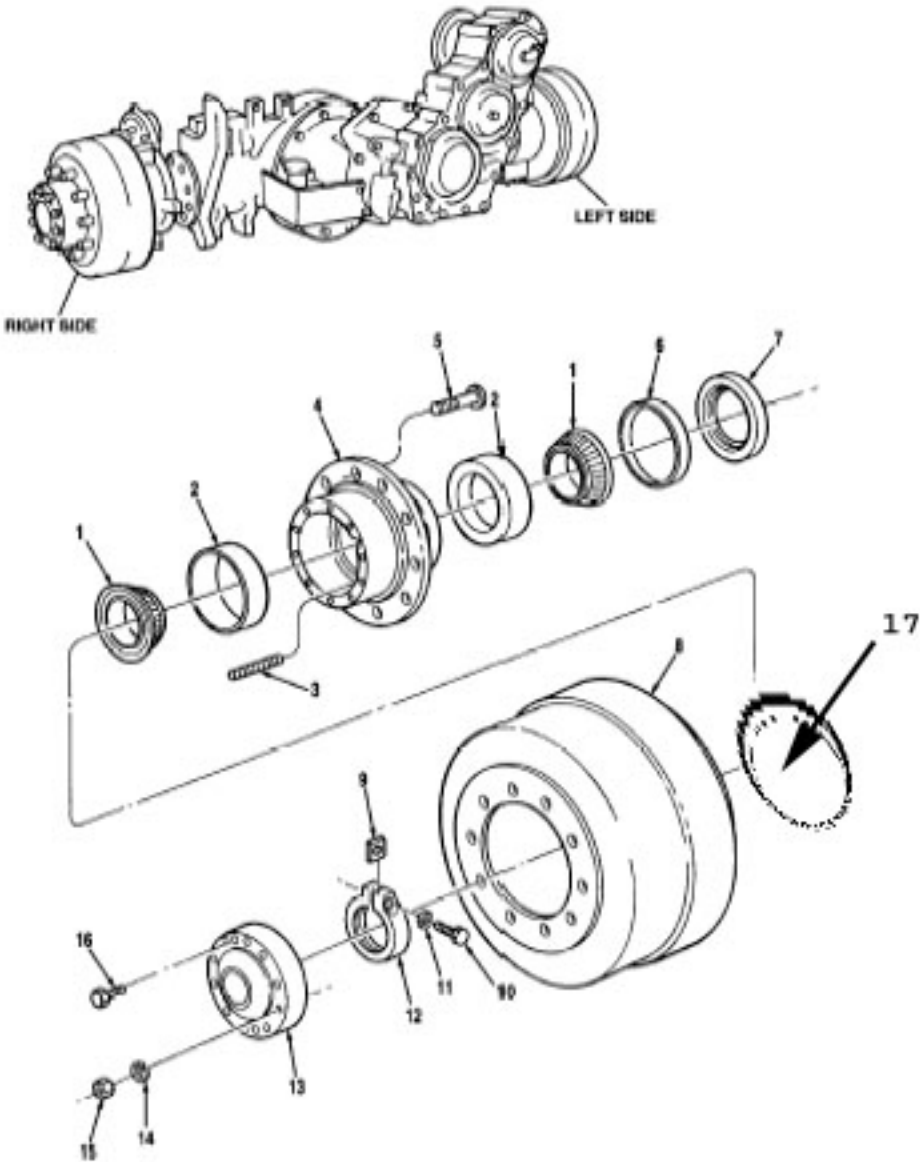

Figure 171 Hub And Drum No. 1 Axle

TM 08780B-24P

(1) Illustration		(2)	(3)	(4)	(5)	(6)	(7)	(8)
(a) Fig. No.	(b) Item No.	SMR Code	National Stock Number	Cage	Part Number	Description Usable On Code	U/M	Qty. Inc. In Unit
						GROUP 1311 NUB AND DRUM NO. 1 AXLE		
171	1	PAOZZ	3110-00-100-0676	08162	687	CONE, BEARING A3X,B0Y	EA	2
171	2	PAOZZ	3110-00-100-0336	08162	672	CUP, BEARING A3X,B0Y	EA	2
171	3	PAOZZ	5730-01-114-3867	45152	15518FX	STUD A3X,B0Y	EA	10
171	4	PAOZZ	2530-01-182-4488	45152	121866C	HUB, FRONT A3X,B0Y	EA	1
171	5	PAOZZ	5306-01-182-5627	45152	3993FX	STUD, RH A3X,B0Y	EA	10
171	5	PAOZZ	5306-01-182-1664	45152	3994FX	STUD, LH A3X,B0Y	EA	10
171	6	PAOZZ	5365-01-054-6147	45152	21283-FX	SPACER, OIL SEAL A3X,B0Y	EA	1
171	7	PAOZZ	5330-01-254-2579	01212	415938	SEAL, OIL A3X,B0Y	EA	1
171	8	PAOZZ	2530-01-183-0734	45152	101470D	DRUM, BRAKE A3X,B0Y	EA	1
171	9	PAOZZ	5310-00-506-5139	45152	367GX	NUT, BEARING, LOCK A3X,B0Y	EA	1
171	10	PAOZZ	5305-00-269-3241	80204	B1821BH038F 175N	CAPSCRFW, HEX HEAD, .38-24 X 1.75 A3X,B0Y	EA	1
171	11	PAOZZ	5310-00-631-9541	96906	MS35338-46	LOCKWASHER, .38 A3X,B0Y	EA	1
171	12	PAOZZ	5310-01-109-5062	45152	5746X	NUT, WHEEL BEARING A3X,B0Y	EA	1
171	13	PAOZZ	2530-01-138-9066	45152	571GX3W	HUB CAP ASSEMBLY A3X,B0Y	EA	1
171	14	PAOZZ	5310-00-820-6653	96906	MS35338-50	LOCKWASHER, .62 A3X,B0Y	EA	10
171	15	PAOZZ	5310-00-777-6325	96906	MS51972-7	NUT, HEX, .62-18 A3X,B0Y	EA	10
171	16	PAOZZ	5305-00-071-2069	96906	MS90725-113	CAPSCREW, HEX HEAD, .50-13 X 2.00 A3X,B0Y	EA	2
171	17	PAOZZ	5369-01-512-7304	06721	202010B0	EXCITER RING/TONE RING ABS	EA	2

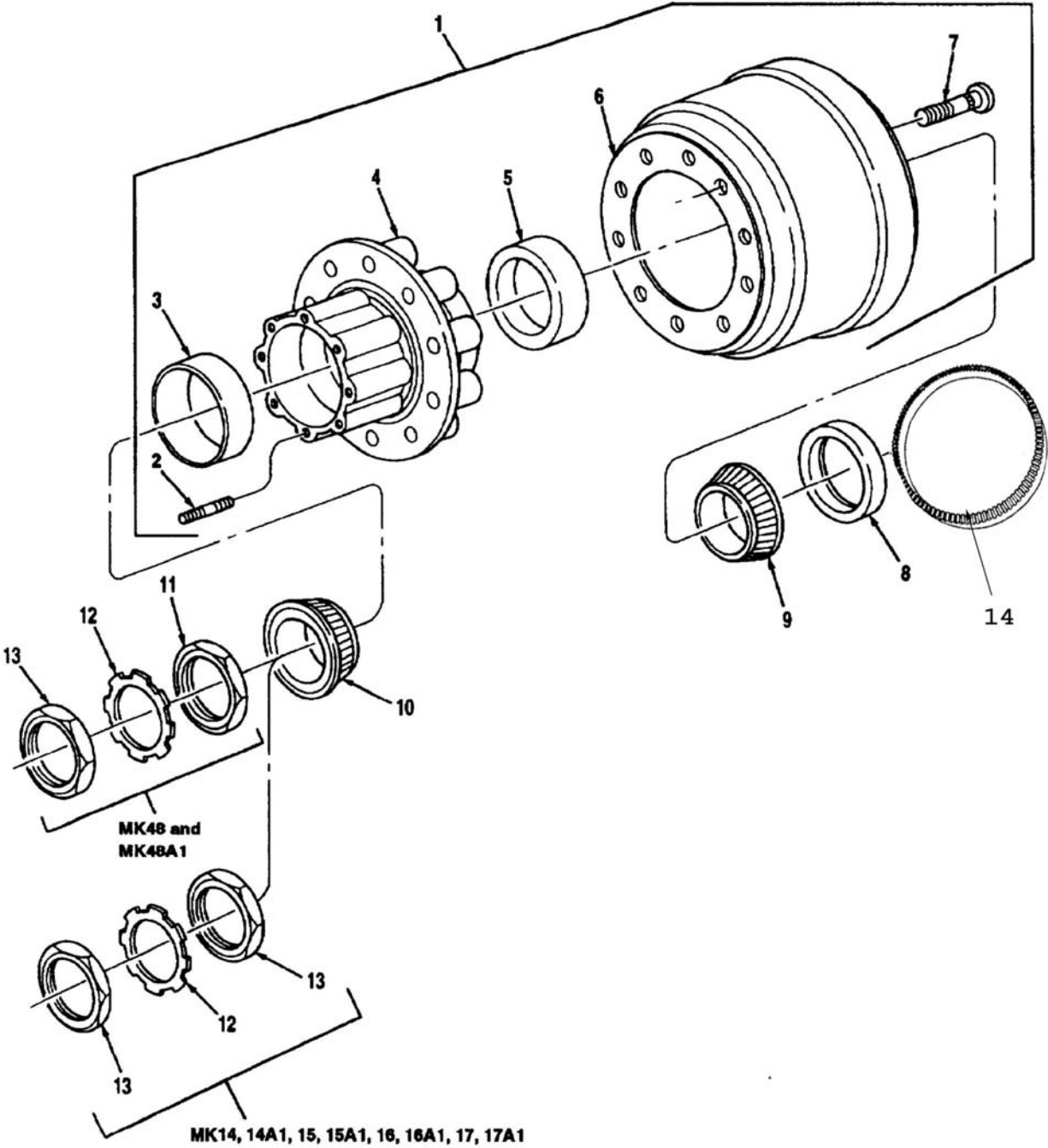

Figure 172 Hub And Drum No. 2,3 And 4 Axles

TM 08780B-24P

(1) Illustration		(2)	(3)	(4)	(5)	(6)	(7)	(8)
(a) Fig. No.	(b) Item No.	SMR Code	National Stock Number	Cage	Part Number	Description Usable On Code	U/M	Qty. Inc. In Unit
						GROUP 1311 HUB AND DRUM NO.2, 3 AND 4 AXLES		
172	1	PAOOO	2530-01-191-4279	45152	1442780	HUB AND DRUM ASSEMBLY, R.H. # 2 AXLE A3X,B0Y	EA	1
172	1	PAOOO	2530-01-192-0544	45152	1442790	HUB AND DRUM ASSEMBLY, L.H. # 2 AXLE A3X,B0Y	EA	1
172	1	PAOOO	2530-01-192-1698	45152	1442800	HUB AND DRUM ASSEMBLY, R.H. #3 & 4 AXLE A5K,A5L,A5M,A5N, B0Z,B1D,B1G,B1I	EA	1
172	1	PAOOO	2530-01-191-4278	45152	1442810	HUB AND DRUM ASSEMBLY, L.H. # 3 & 4 AXLE A5K,A5L,A5M,A5N, B0Z,B1D,B1G,B1I	EA	1
172	2	PAOZZ	5307-01-234-7677	45152	2CK590	STUD, DRIVE FLANGE # 2, 3, 4 AXLE	EA	8
172	3	PAOZZ	3110-00-100-0329	60038	572	CUP, BEARING, OUTER # 2 AXLE A3X,B0Y	EA	1
172	3	PAOZZ	3110-00-100-0337	73782	A601031	CUP, BEARING, OUTER # 3 & 4 AXLE A5K,A5L,A5M,A5N, B0Z,B1D,B1G,B1I	EA	1
172	4	PAOZZ	2530-01-182-4489	45152	2CF282	HUB ASSEMBLY, # 2 AXLE A3X,B0Y	EA	1
172	4	PAOZZ	2530-01-183-0657	45152	2CF281	HUB ASSEMBLY, # 3 & 4 AXLE A5K,A5L,A5M,A5N, B0Z,B1D,B1G,B1I	EA	1
172	5	PAOZZ	3110-00-142-4390	60038	592-A	CUP, BEARING, INNER # 2 AXLE A3X,B0Y	EA	1
172	5	PAOZZ	3110-00-100-0338	60038	752	CUP, BEARING, INNER # 3 & 4 AXLE A5K,A5L,A5M,A5N, B0Z,B1D,B1G,B1I	EA	1
172	6	PAOZZ	2530-01-183-2556	45152	2CF280	DRUM, # 2, 3, 4 AXLE	EA	1
172	7	PAOZZ	5307-01-234-9512	45152	2CK588	STUDS, WHEEL R.H. # 2, 3, 4 AXLE	EA	10
172	7	PAOZZ	5307-01-233-9958	45152	2CK589	STUDS, WHEEL L.H. # 2, 3, 4 AXLE	EA	10
172	8	PAOZZ	5330-01-162-0414	01212	1367270	SEAL, OIL NO. 2 AXLE A3X,B0Y	EA	2
172	8	PAOZZ	5330-01-048-6240	01212	B370121BGR	SEAL, OIL, #03 & #4 AXLE A5K,A5L,A5M,A5N, B0Z,B1D,B1G,B1I	EA	2
172	8	PAOZZ			37003A	SEAL WHEEL ABS	EA	2
172	9	PAOZZ	3110-00-100-0647	60038	594A	CONE, BEARING INNER 12 AXLE A3X,B0Y	EA	2
172	9	PAOZZ	3110-00-100-0689	60038	760	CONE, BEARING, # 3 & 4 AXLE A5K,A5L,A5M,A5N,B0Z,B1D B1G,B1I	EA	2
172	10	PAOZZ	3110-00-100-0643	60038	580	CONE, BEARING OUTER, # 2 AXLE A3X,B0Y	EA	2

(1) Illustration		(2)	(3)	(4)	(5)	(6)	(7)	(8)
(a) Fig. No.	(b) Item No.	SMR Code	National Stock Number	Cage	Part Number	Description Usable On Code	U/M	Qty. Inc. In Unit
172	10	PAOZZ	3110-00-100-0683	60038	749	GROUP 1311 HUB AND DRUM NO.2, 3, AND 4 AXLES (CONTINUED) BEARING, CONE, # 3 & 4 AXLE A5K,A5L,A5M,A5N, B0Z,B1D,B1G,B1I	EA	2
172	11	PAOZZ	5310-01-146-1674	52304	78944	NUT, WHEEL BEARING, # 2 AXLE A3X,B0Y	EA	2
172	12	PAOZZ	5310-01-145-9118	52304	11245	LOCKNUT, WHEEL, BEARING # 2, 3, 4 AXLE	EA	2
172	13	PAOZZ	5330-00-021-0544	52304	11249	NUT, WHEEL BEARING, #2 AXLE A3X,B0Y	EA	2
172	13	PAOZZ	5330-00-021-0544	52304	11249	NUT, WHEEL BEARING, # 3 & 4 AXLE A5K,A5L,A5M,A5N, B0Z,B1D,B1G,B1I	EA	4
172	14	PAOZZ	5365-01-512-7304	06721	202010B0	EXCITER RING/TONE RING AXLE #4 ABS	EA	2

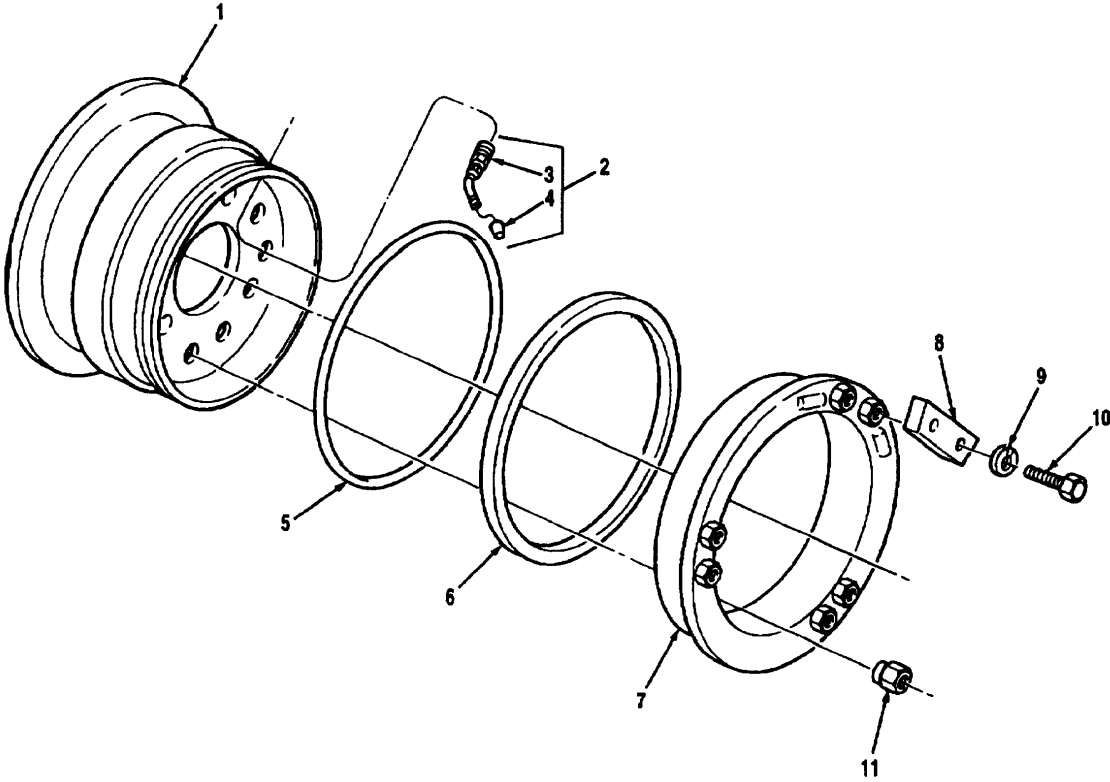
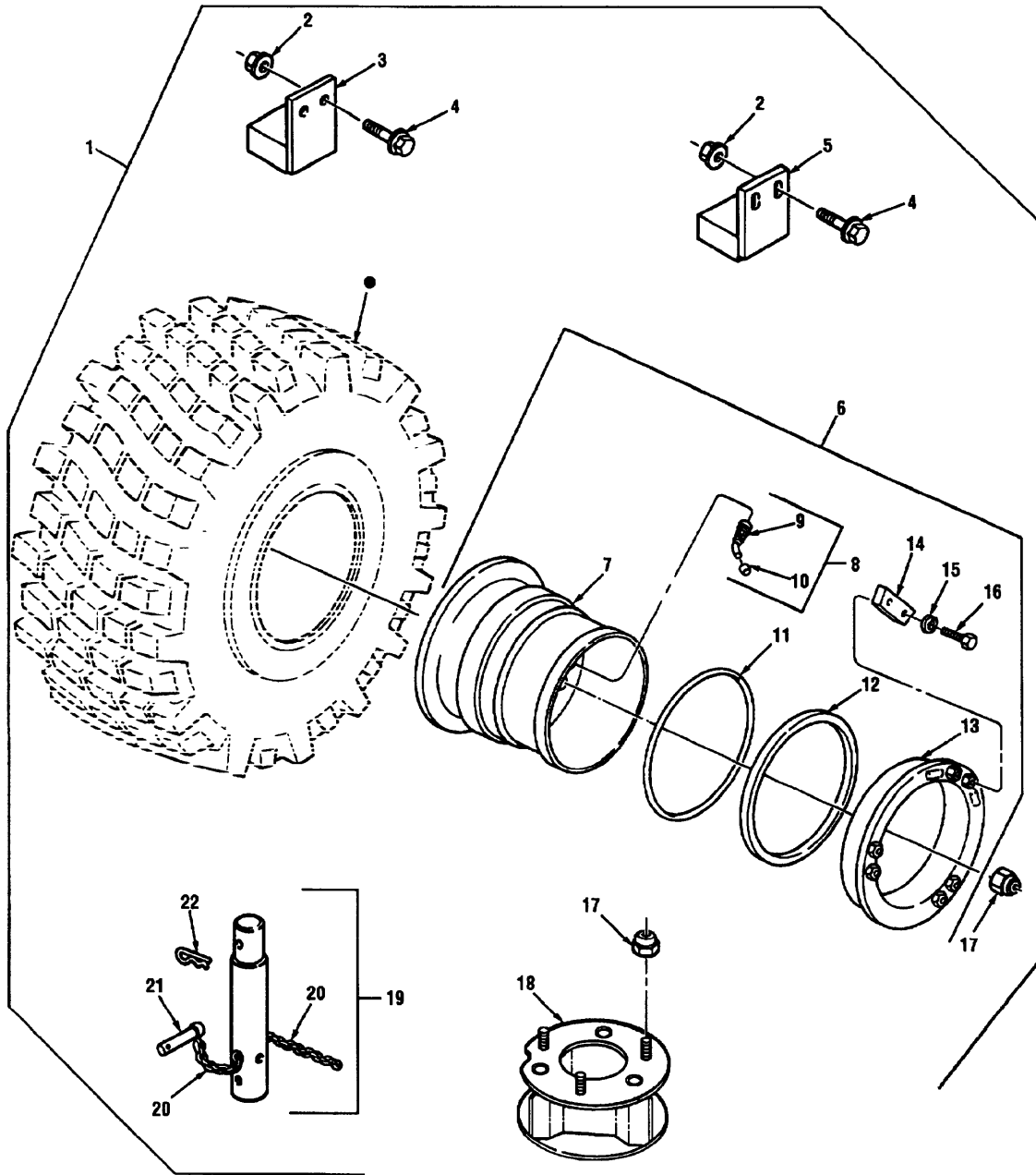

Figure 173 Wheel Assembly

(1) Illustration		(2)	(3)	(4)	(5)	(6)	(7)	(8)
(a) Fig. No.	(b) Item No.	SMR Code	National Stock Number	Cage	Part Number	Description Usable On Code	U/M	Qty. Inc. In Unit
						GROUP 1311 WHEEL ASSEMBLY		
173	1	PAOZZ	2530-01-208-3335	45152	1429280	WHEEL, 10 X 21 WITH DRIVERS	EA	1
173	2	PAOOO	2640-01-103-3631	17875	VS-1045-2-03	STEM, VALVE	EA	1
173	3	PAOZZ	2640-00-537-2251	17875	70HT	CORE, VALVE	EA	1
173	4	PAOZZ	2640-00-678-8616	17875	8971H	CAP, VALVE STEM	EA	1
173	5	PAOZZ	5331-01-215-7325	63900	OR21TA	O-RING	EA	1
173	6	PAOZZ	5365-01-234-1393	64441	LR21T	RING, LOCK	EA	1
173	7	PAOZZ	2530-01-206-8805	45152	1428650	FLANGE	EA	1
173	8	PAOZZ	5340-01-313-7961	45152	1443020	PLATE, FLANGE CLAMP	EA	3
173	9	PAOZZ	5310-00-820-6653	96906	MS35338-50	LOCKWASHER, .62	EA	6
173	10	PAOZZ	5305-00-038-8396	96906	MS16208-136	CAPSCREW, HEX HEAD, .62-11 X 1.00	EA	6
173	11	PAOZZ	5310-00-899-9381	45152	19196FX	CAP NUT, WHEEL RH	EA	10
173	11	PAOZZ	5310-00-229-9549	45152	14197FX	CAP NUT, WHEEL LH	EA	10



● SEE FIGURE 176

Figure 174 Wheel Assembly Sand Tire And Kit

(1) Illustration		(2)	(3)	(4)	(5)	(6)	(7)	(8)
(a) Fig. No.	(b) Item No.	SMR Code	National Stock Number	Cage	Part Number	Description Usable On Code	U/M	Qty. Inc. In Unit
						GROUP 1311 WHEEL ASSEMBLY SAND TIRE AND KIT		
174	1	PAOOO		45152	1428800U	KIT, SAND TIRE	EA	1
174	2	PAOZZ	5310-01-159-8178	45152	110310A	NUT, SELF-LOCKING, .50-13 A3X,B0Y	EA	4
174	2	PAOZZ	5310-01-159-8178	45152	110310A	NUT, SELF-LOCKING, .50-13 A5K,A5L,A5M,A5N, B0Z,B1D,B1G,B1I	EA	8
174	3	PAOZZ	5340-01-236-9233	45152	135312OW	BRACKET A3X,B0Y	EA	2
174	4	PAOZZ	5305-01-156-5442	45152	111314A	CAPSCREW, FLANGED, .50-13 X 1.75 A3X,B0Y	EA	4
174	4	PAOZZ	5305-01-156-5442	45152	111314A	CAPSCREW, FLANGED, .50-13 X 1.75 A5K,A5L,A5M,A5N, B0Z,B1D,B1G,B1I	EA	8
174	5	PAOZZ	5340-01-242-6045	45152	1455450W	BRACKET, AXLE STOP A5K,A5L,A5M,A5N, B0Z,B1D,B1G,B1I	EA	4
174	6	PAOOO	2530-01-265-7256	45152	192868OU	WHEEL ASSEMBLY A3X,B0Y	EA	5
174	6	PAOOO	2530-01-265-7256	45152	192868OU	WHEEL ASSEMBLY A5K,A5L,A5M,A5N, B0Z,B1D,B1G,B1I	EA	4
174	7	PAOZZ	2530-01-265-0396	41885	40424	WHEEL ASSEMBLY	EA	1
174	8	PAOOO	2640-01-103-3631	17875	VS-1045-2-03	STEM, VALVE	EA	1
174	9	PAOZZ	2640-00-537-2251	17875	70HT	CORE, VALVE	EA	1
174	10	PAOZZ	2640-00-678-8616	17875	8971H	CAP, VALVE STEM	EA	1
174	11	PAOZZ	5331-01-215-7325	63900	OR21TA	O-RING	EA	1
174	12	PAOZZ	5365-01-234-1393	64441	LR21T	RING, LOCK	EA	1
174	13	PAOZZ	2530-01-206-8805	45152	1428650	FLANGE	EA	1
174	14	PAOZZ	5340-01-313-7961	45152	1443020	PLATE, FLANGE CLAMP	EA	3
174	15	PAOZZ	5310-00-820-6653	96906	MS35338-50	LOCKWASHER, .62	EA	6
174	16	PAOZZ	5305-00-038-8396	96906	MS16208-136	CAPSCREW, HEX HEAD, .62-11 X 1.00	EA	6
174	17	PAOZZ	5310-00-899-9381	45152	19196FX	CAP NUT, WHEEL RH	EA	23
174	17	PAOZZ	5310-00-229-9549	45152	19197FX	CAP NUT, WHEEL LH	EA	40
174	18	PAOZZ	5341-01-487-2228	45152	1437000W	BRACKET, SAND TIRE MOUNTING A3X,B0Y	EA	1
174	19	PAOZZ	2590-01-274-4822	45152	142548OW	COLUMN ASSEMBLY, TIRE WINCH A3X,B0Y	EA	1
174	20	MOOZZ		45152	1342FX6	CHAIN, MAKE FROM NSN 4010010671700, APPROX 6 IN. LG A3X,B0Y	EA	2
174	21	PAOZZ	5315-01-156-8848	96652	11-241	PIN, CLEVIS A3X,B0Y	EA	1
174	22	PAOZZ	5315-01-067-9597	96652	21-06	HAIRPIN A3X,B0Y	EA	1

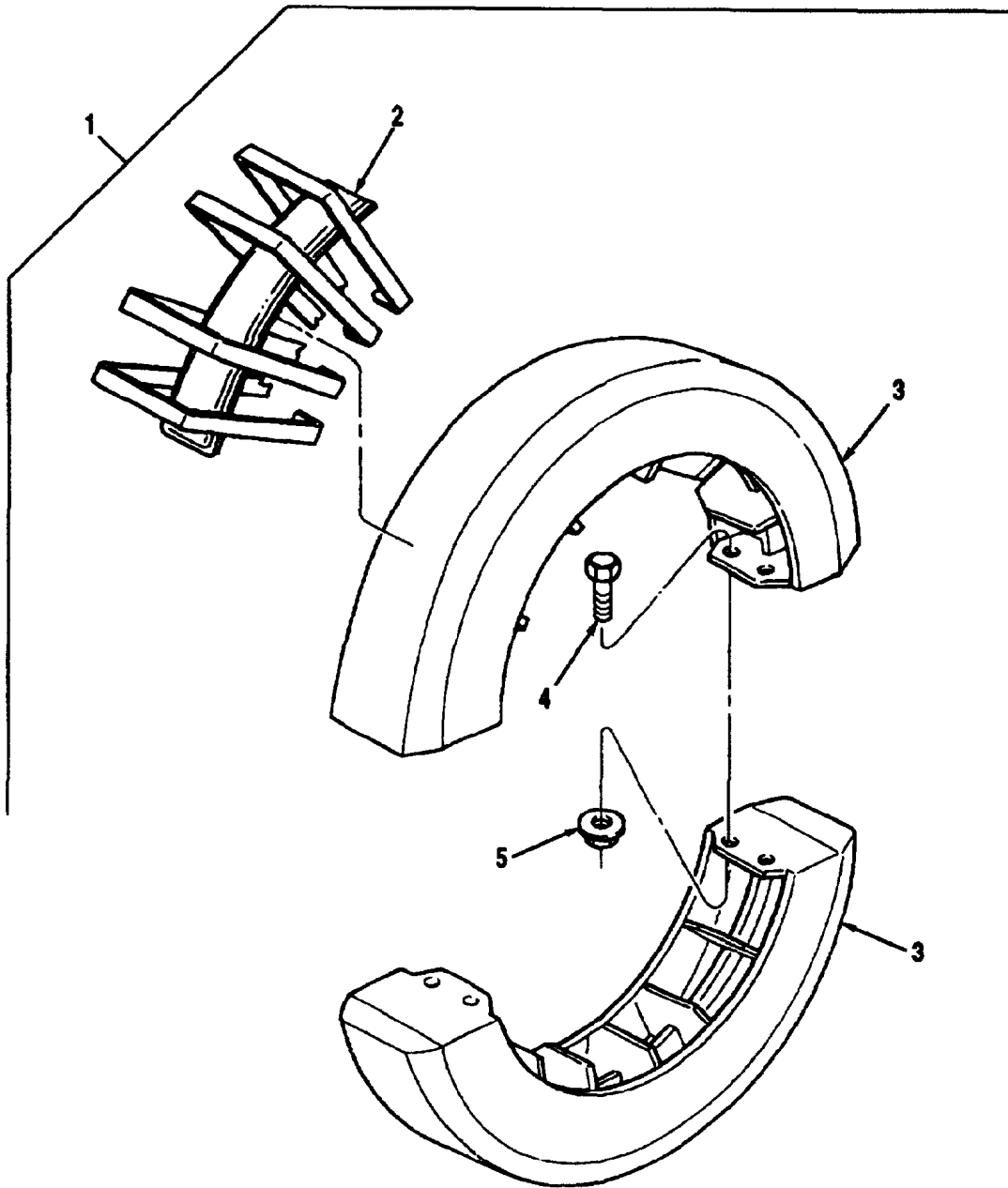

Figure 175 Wheel Assembly Run Flat

(1) Illustration		(2)	(3)	(4)	(5)	(6)	(7)	(8)
(a) Fig. No.	(b) Item No.	SMR Code	National Stock Number	Cage	Part Number	Description Usable On Code	U/M	Qty. Inc. In Unit
						GROUP 1311 WHEEL ASSEMBLY RUN FLAT		
175	1	PAOOO		45152	142884OU	RUN FLAT KIT	EA	5
175	1	PAOOO		45152	142884OU	RUN FLAT KIT A3X,B0Y	EA	4
175	2	PAOZZ	9150-01-269-4923	OE9A3	89307	PACKET, LUBRICANT	EA	4
175	3	PAOZZ	2640-01-273-8372	45152	1443740	RUNFLAT, HALF RING	EA	2
175	4	PAOZZ	5305-00-724-7223	80204	B1821BHO63C	CAPSCREW, HEX HEAD, 5/8-11 X 2 1/4	EA	4
175	5	PAOZZ	5310-01-271-2045	41885	89675	LOCKNUT, FLANGED HEX, 5/8-11	EA	4

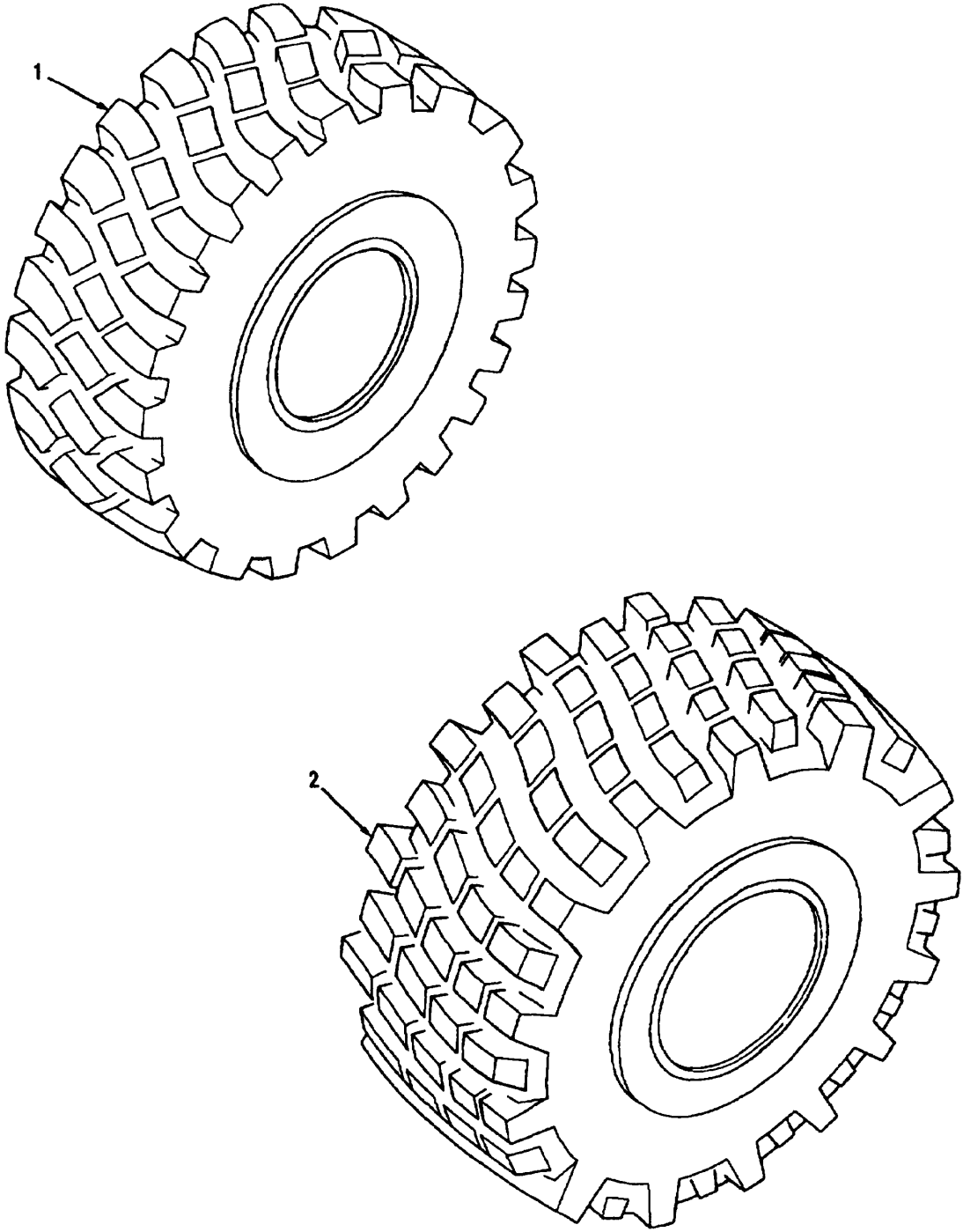

Figure 176 Tires

(1) Illustration		(2)	(3)	(4)	(5)	(6)	(7)	(8)
(a) Fig. No.	(b) Item No.	SMR Code	National Stock Number	Cage	Part Number	Description Usable On Code	U/M	Qty. Inc. In Unit
						GROUP 1313 TIRES		
176	1	PAOZZ	2610-01-182-4165	04NPB	155-024-987	TIRE A3X,B0Y	EA	5
176	1	PAOZZ	2610-01-182-4165	04NPB	155-024-987	TIRE A5K,A5L,A5N,A5N, B0Z,B1D,B1G,B1I	EA	4
176	2	PAOZZ		12195	24R21XS	TIRE, SAND, TUBELESS A3X,B0Y	EA	5
176	2	PAOZZ		12195	24R21XS	TIRE, SAND, TUBELESS A5K,A5L,A5M,A5N, B0Z,B1D,B1G,B1I	EA	4

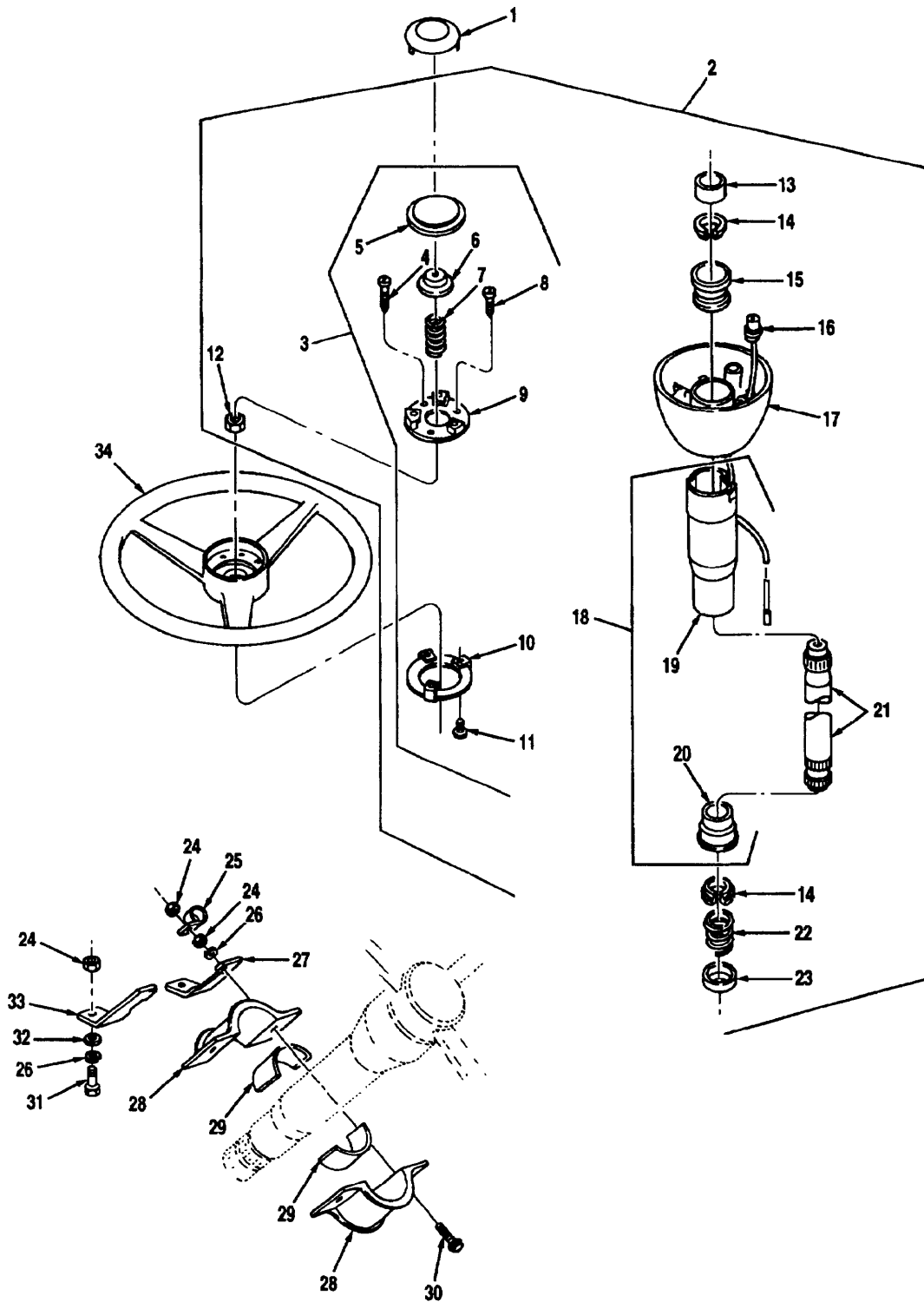

Figure 177 Steering Wheel And Column Assembly

(1) Illustration		(2)	(3)	(4)	(5)	(6)	(7)	(8)
(a) Fig. No.	(b) Item No.	SMR Code	National Stock Number	Cage	Part Number	Description Usable On Code	U/M	Qty. Inc. In Unit
						GROUP 1401 STEERING WHEEL AND COLUMN ASSEMBLY		
177	1	PAOZZ	9905-01-119-2553	72059	22154FX	EMBLEM, HORN A3X,B0Y	EA	1
177	2	PAOOO	2530-01-174-5918	77640	UC34448	COLUMN, STEERING A3X,B0Y	EA	1
177	3	PAOOO	2590-01-222-9652	77640	454872	ASSEMBLY, HORN BUTTON A3X,B0Y	EA	1
177	4	XAOZZ		77640	022077	SCREW A3X,B0Y	EA	1
177	5	PAOZZ	5930-00-352-5617	77640	450098	PUSH BUTTON A3X,B0Y	EA	1
177	6	XAOZZ		77640	029037	CUP, CONTACT A3X,B0Y	EA	1
177	7	XAOZZ		77640	401286	SPRING A3X,B0Y	EA	1
177	8	XAOZZ		77640	022076	SCREW A3X,B0Y	EA	2
177	9	XAOZZ		77640	453088-A4	BASE PLATE ASSEMBLY A3X,B0Y	EA	1
177	10	XAOZZ		77640	453091	RING, CONTACT A3X,B0Y	EA	1
177	11	XAOZZ		77640	G141508	SCREW A3X,B0Y	EA	3
177	12	PAOZZ	5310-00-084-3916	77460	026115	NUT, HEX, .88-20 A3X,B0Y	EA	1
177	13	XBOZZ		77640	477113	SPACER A3X,B0Y	EA	1
177	14	XBOZZ		77640	028104	SEAT A3X,B0Y	EA	2
177	15	XBOZZ		77640	065987	BEARING A3X,B0Y	EA	1
177	16	PAOZZ	5995-00-873-2938	77640	032245	CONTACT BRUSH ASSY A3X,B0Y	EA	1
177	17	XAOZZ		77640	456098	HOUSING, SWITCH A3X,B0Y	EA	1
177	18	XAOOO		77640	097655 AI 700	JACKET TUBE ASSEMBLY A3X,B0Y	EA	1
177	19	XAOZZ		77640	097506-A1	TUBE, JACKET A3X,B0Y	EA	1
177	20	XAOZZ		77640	065985	BEARING A3X,B0Y	EA	1
177	21	XAOZZ		77640	091356	SHAFT A3X,B0Y	EA	1
177	22	XBOZZ		77640	401254	SPRING A3X,B0Y	EA	1
177	23	XBOZZ		77640	029085	CUP A3X,B0Y	EA	1
177	24	PAOZZ	5310-01-063-8970	45152	434-A	NUT, HEX, .38-16 A3X,B0Y	EA	5
177	25	PAOZZ	5340-00-050-2740	96905	MS21333-75	CLAMP, CUSHIONED A3X,B0Y	EA	1
177	26	PAOZZ	5310-00-637-9541	96906	MS35338-46	LOCKWASHER, .38 A3X,B0Y	EA	4
177	27	PAOZZ	5340-01-164-7535	45152	125667B	BRACE, COLUMN, LH A3X,B0Y	EA	1

TM 08780B-24P

(1) Illustration		(2)	(3)	(4)	(5)	(6)	(7)	(8)
(a) Fig. No.	(b) Item No.	SMR Code	National Stock Number	Cage	Part Number	Description Usable On Code	U/M	Qty. Inc. In Unit
						GROUP 1401 STEERING WHEEL AND COLUMN ASSEMBLY (CONTINUED)		
177	28	PAOZZ	5340-01-154-1682	45152	24123FX	CAP, STEERING COLUMN BRACKET	EA	2
177	29	PAOZZ	2590-01-155-4152	45152	42925AX	PAD, RUBBER	A3X,B0Y EA	1
177	30	PAOZZ	5305-01-352-2049	45152	1754290	CAPSCREW, HEX HEAD, .38-16 X 2.00	A3X,B0Y EA	2
177	31	PAOZZ	5306-00-543-5570	96906	MS16208-53	CAPSCREW, HEX HEAD, .38-16 X 1.50	A3X,B0Y EA	2
177	32	PAOZZ	5310-00-080-6004	96906	MS27183-14	WASHER, PLAIN, .38	A3X,B0Y EA	2
177	33	PAOZZ	2530-01-155-4153	45152	1256668	BRACE, COLUMN, RH	A3X,B0Y EA	1
177	34	PAOZZ	2530-01-269-4876	77915	74046B1	WHEEL, STEERING	A3X,B0Y EA	1

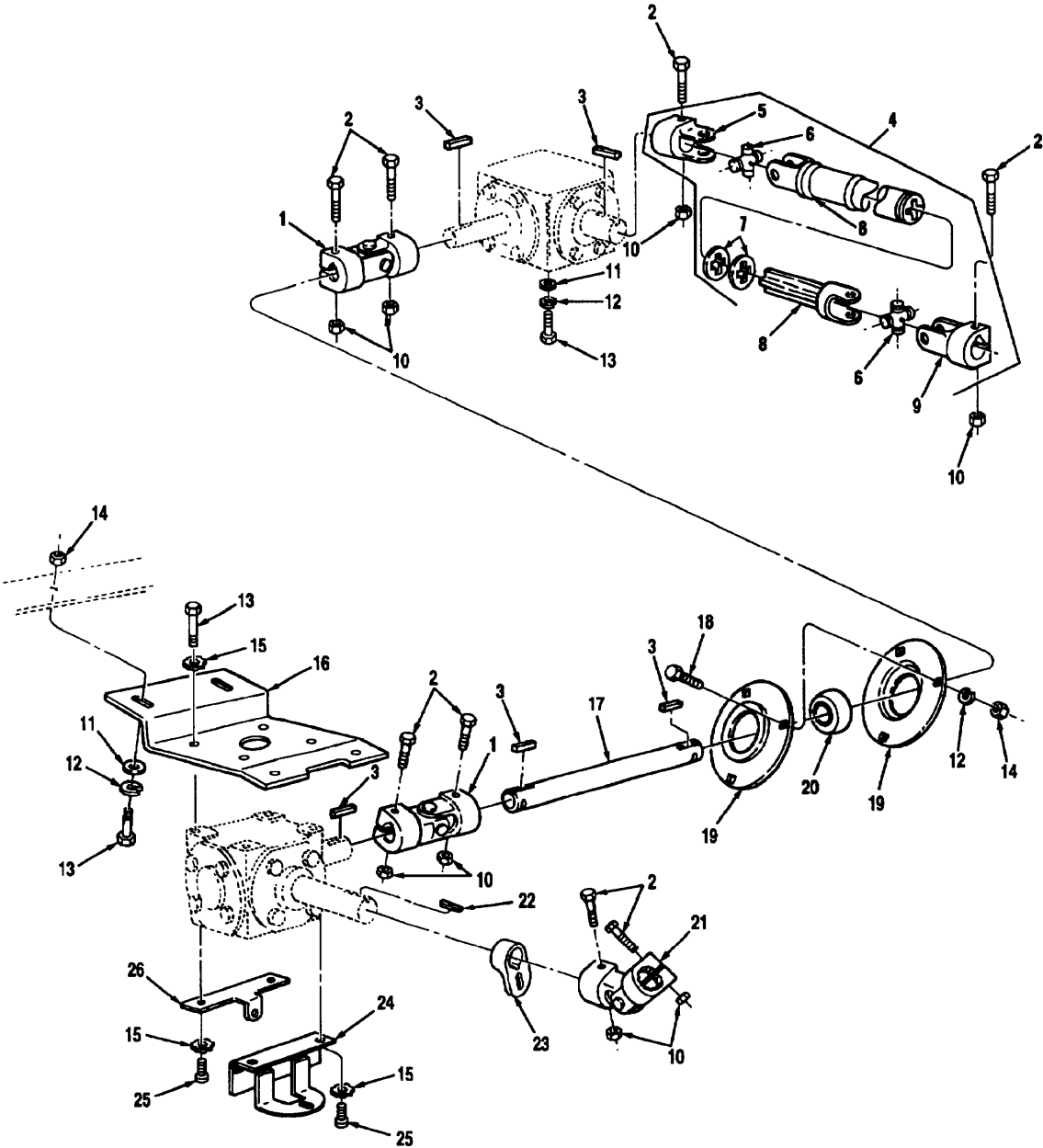

Figure 178 Steering Linkage

TM 08780B-24P

(1) Illustration		(2)	(3)	(4)	(5)	(6)	(7)	(8)
(a) Fig. No.	(b) Item No.	SMR Code	National Stock Number	Cage	Part Number	Description Usable On Code	U/M	Qty. Inc. In Unit
						GROUP 1401 STEERING LINKAGE		
178	1	PAOZZ	2520-01-257-8894	72447	900549-9	ASSEMBLY, YOKE END A3X,B0Y	EA	2
178	2	PAOZZ	5305-01-277-8869	45152	112068A	CAPSCREW, HEX HEAD, .38-16 X 2.00 A3X,B0Y	EA	8
178	3	PAOZZ	5315-01-197-4378	45152	57453AX	KEY A3X,B0Y	EA	5
178	4	PAOOO	2520-01-243-1019	72447	904860-525	SHAFT, STEERING A3X,B0Y	EA	1
178	5	PAOZZ	3010-01-242-7166	72447	10-4-1183SX	YOKE, END A3X,B0Y	EA	1
178	6	PAOZZ	2520-00-294-6752	72447	5-103X	JOURNAL AND BEARING KIT A3X,B0Y	EA	2
178	7	PAOZZ	5340-01-253-2964	72447	10-86-28X	SEAL ASSEMBLY A3X,B0Y	EA	1
178	8	XAOZZ		72447	10-82-121-26X	YOKE SHAFT, SPLINED A3X,B0Y	EA	1
178	9	PAOZZ	3010-01-242-7167	72447	10- 4-371SX	YOKE, END A3X,B0Y	EA	1
178	10	PAOZZ	5310-01-222-9097	82458	TLA-3816- GRC	LOCKNUT, .38-16 A3X,B0Y	EA	8
178	11	PAOZZ	5310-00-080-6004	96906	MS27183-14	WASHER, PLAIN, .38 A3X,B0Y	EA	6
178	12	PAOZZ	5310-00-637-9541	96906	MS35338-46	LOCKWASHER, .38 A3X,B0Y	EA	9
178	13	PAOZZ	5306-01-084-5390	78500	S-268-1	BOLT, MACHINE .38-16 X 1.00 A3X,B0Y	EA	10
178	14	PAOZZ	5310-00-732-0558	96906	MS51967-8	NUT, HEX, .38-16 A3X,B0Y	EA	5
178	15	PAOZZ	5310-00-061-1258	96906	MS45904-76	LOCKWASHER, .375 A3X,B0Y	EA	8
178	16	PAOZZ	2530-01-155-4154	45152	125664C	BRACKET, STEERING GEAR A3X,B0Y	EA	1
178	17	PAOZZ	3040-01-235-5668	45152	1256858	SHAFT, STEERING A3X,B0Y	EA	1
178	18	PAOZZ	5305-00-115-9526	80204	B1821BHO38C O75D	CAPSCREW, HEX HEAD, .38-16 X .75 A3X,B0Y	EA	3
178	19	PAOZZ	4730-01-235-8568	87946	5824	CONTAINER, FLANGE A3X,B0Y	EA	2
178	20	PAOZZ	3120-01-269-6374	87946	E16P	BALL ASSEMBLY A3X,B0Y	EA	1
178	21	PAOZZ	2520-01-159-0325	72447	909227-2	YOKE END ASSEMBLY A3X,B0Y	EA	1
178	22	PAOZZ	5315-01-165-2188	45152	1363190	KEY A3X,B0Y	EA	1
178	23	PAOZZ	2530-01-152-0999	45152	1339310	BRACKET, PADLOCK A3X,B0Y	EA	1
178	24	PAOZZ	2530-01-235-0806	45152	1365230W	STEERING LOCK ASSEMBLY A3X,B0Y	EA	1
178	25	PAOZZ	5305-01-235-3157	45152	1365250	CAPSCREW, BUTTON HEAD, .36-16 X .75 A3X,B0Y	EA	4
178	26	PAOZZ	5340-01-240-6042	45152	1365240	BRACKET, LOCK RETAINER A3X,B0Y	EA	1

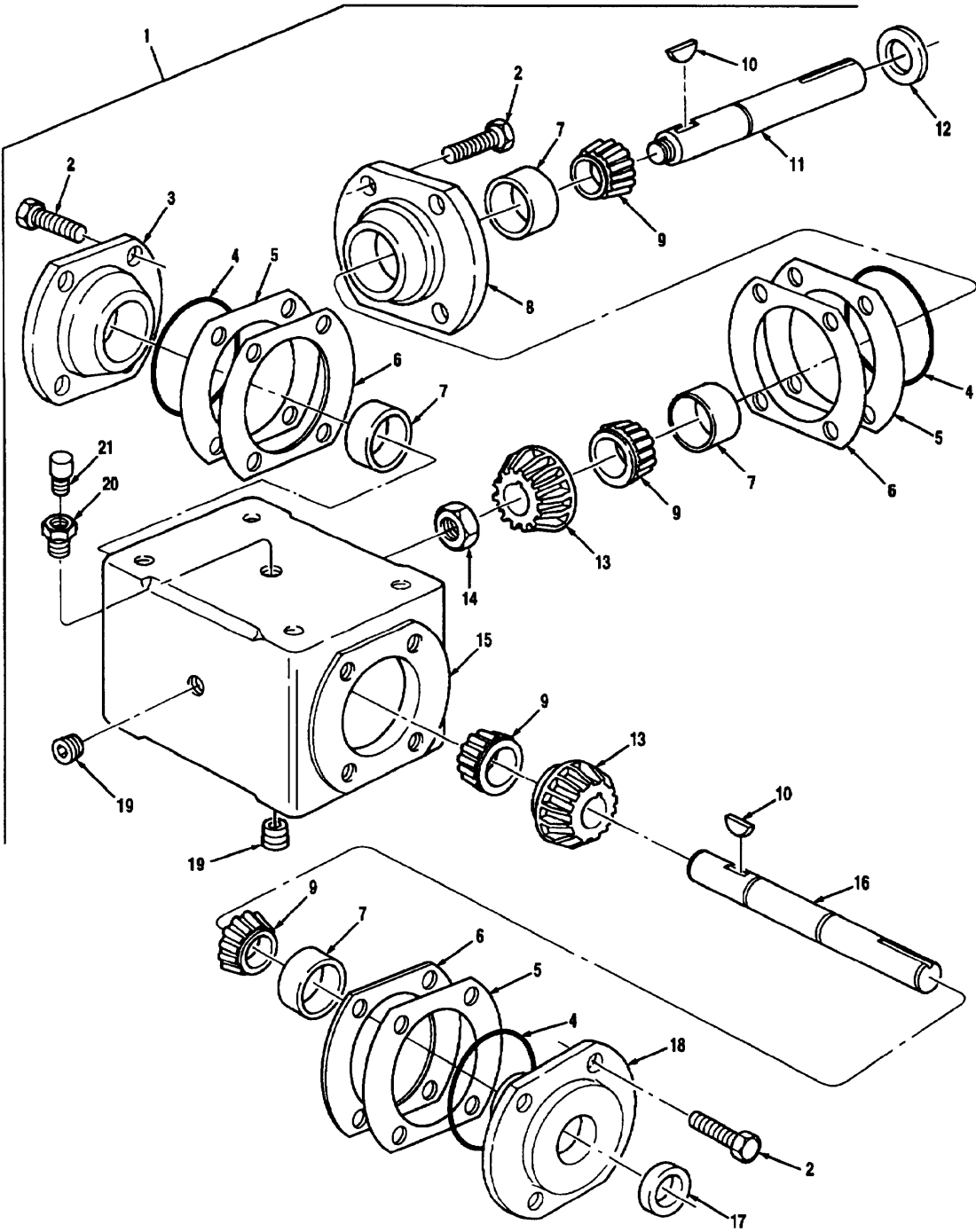

Figure 179 Gearbox Assembly

TM 08780B-24P

(1) Illustration		(2)	(3)	(4)	(5)	(6)	(7)	(8)
(a) Fig. No.	(b) Item No.	SMR Code	National Stock Number	Cage	Part Number	Description Usable On Code	U/M	Qty. Inc. In Unit
						GROUP 1401 GEARBOX ASSEMBLY		
179	1	PAOHH	3010-01-162-7079	84659	02-21-04642- 1126	GEAR BOX ASSEMBLY, STEERING, 90 DEGREE	EA	2
179	2	PAHZZ	5305-01-175-3588	84659	8-47-14-04-027	CAPSCREW, HEX HEAD, .312-18 X .314 A3X,B0Y	EA	12
179	3	PAHZZ	5340-01-158-7557	84659	02-23-00125- 150	CAP, CLOSED END A3X,B0Y	EA	1
179	4	KFHZZ		84659	8-74-80-09-059	PACKING, PREFORMED, PART OF KIT 02-23-01260-150 A3X,B0Y	EA	3
179	5	KFHZZ		84659	02-23-02693- 150	SHIN ,.002, PART OF KIT 02-23-01260-150 A3X,B0Y	EA	1
179	6	KFHZZ		84659	0223-01229- 150	SHIM, PART OF KIT 02-23-01260-150 A3X,B0Y	EA	1
179	7	PAHZZ	3110-00-827-8648	60038	L44610	CUP, BEARING A3X,B0Y	EA	4
179	8	PAHZZ	3010-01-158-9345	84659	02-23-00121- 150	CAP, PINION A3X,B0Y	EA	1
179	9	PAHZZ	3110-00-827-8646	60038	L44643	CONE, BEARING A3X,B0Y	EA	4
179	10	KFHZZ		84659	8-47-17-06-002	KEY, WOODRUFF. PART OF KIT 02-23-01260-150 A3X,B0Y	EA	2
179	11	KFHZZ	3040-01-411-4858	84659	0225-13150- 1126	SHAFT, SHOULDERED, PART OF KIT 02-23-01260-150 A3X,B0Y	EA	1
179	12	KFHZZ		84659	8-74-12-15-001	SEAL, PINION SHAFT, PART OF KIT 02-23-01260-150 A3X,B0Y	EA	1
179	13	PAHZZ	3020-01-151-3961	84659	02-23-00408- 011	GEAR, BEVEL, STRAIGHT A3X,B0Y	EA	2
179	14	KFHZZ		84659	02-23-01030- 011	NUT, SELF LOCKING, PART OF KIT 02-23-01260-150 A3X,B0Y	EA	1
179	15	PAHZZ	3010-01-154-9760	84659	02-23-00119- 150	HOUSING A3X,B0Y	EA	1
179	16	PAHZZ	3040-01-411-4184	84659	0225-13149- 1126	SHAFT, STRAIGHT A3X,B0Y	EA	1
179	17	KFHZZ		84659	8-74-21-25-021	SEAL, CROSS, SHAFT, PART OF KIT 02-23-01260-150 A3X,B0Y	EA	1
179	18	PAHZZ	2530-01-158-7556	84659	02-23-00120- 150	CAP, OPEN END A3X,B0Y	EA	1
179	19	KFHZZ		84659	8-63-12-61-001	PLUG, PIPE, SOCKET, PART OF KIT 02-23-01260-150 A3X,B0Y	EA	3
179	20	KFHZZ		84659	8-63-12-51-001	BUSHING, PIPE, PART OF KIT 02-23-01260-150 A3X,B0Y	EA	1
179	21	KFHZZ		84659	8-63-12-71-001	PLUG, VENTED, PART OF KIT 02-23-01260-150 A3X,B0Y	EA	1

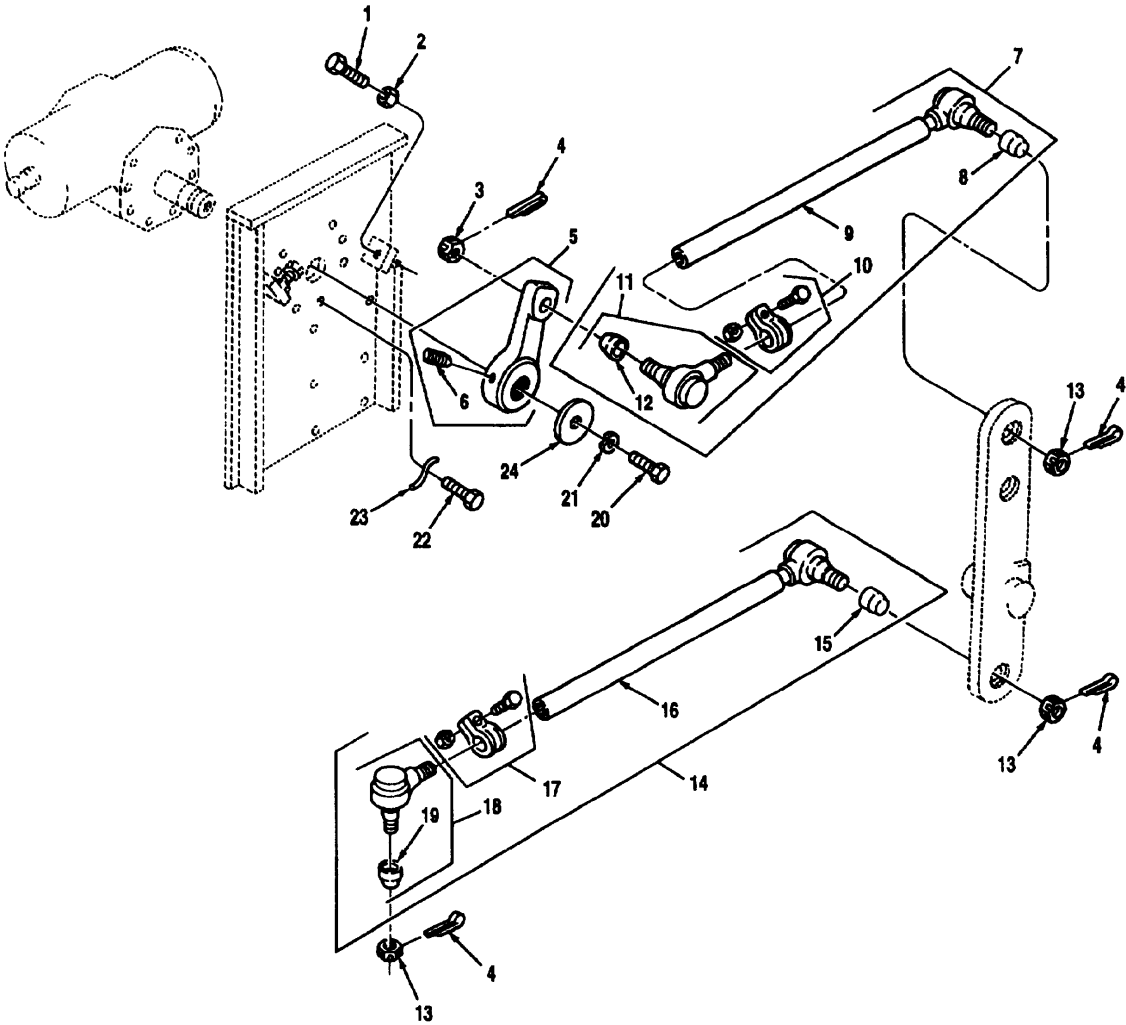

Figure 180 Drag Link Assembly

TM 08780B-24P

(1) Illustration		(2) SMR Code	(3) National Stock Number	(4) Cage	(5) Part Number	(6) Description Usable On Code	(7) U/M	(8) Qty. Inc. In Unit
(a) Fig. No.	(b) Item No.							
180	1	PAOZZ	5305-00-726-2552	80204	B1821BHO63F 225N	GROUP 1401 DRAG LINK ASSEMBLY CAPSCREW, HEX HEAD, .62-18 X 2.25 A3X,B0Y	EA	2
180	2	PAOZZ	5310-00-835-2037	96906	MS35691-53	NUT, HEX, .62-18 A3X,B0Y	EA	2
180	3	PAOZZ	5310-00-088-6897	96906	MS9358-17	NUT, CASTLE, .75-16 A3X,B0Y	EA	1
180	4	PAOZZ	5315-00-298-1499	96906	MS24665-360	PIN, COTTER .12 X 2.00 A3X,B0Y	EA	4
180	5	PAOOO	2530-01-233-1741	78222	2582323	PITMAN ARM, HYDRAULIC STEERING A3X,B0Y	EA	1
180	6	PAOZZ	5305-01-259-2443	78222	2420791	SCREW, SET, HEX SOCKET A3X,B0Y	EA	2
180	7	PAOOO		77640	L-24-VT-8625- B-11	DRAG LINK ASSEMBLY, UPPER A3X,B0Y	EA	1
180	8	PAOZZ		98349	L-24-VC-133	DUST COVER A3X,B0Y	EA	1
180	9	XAOZZ		98349	L-24-SV-8202- XA	VERTICAL LINK ASSEMBLY A3X,B0Y	EA	1
180	10	PAOZZ	5340-01-456-7026	6Y317	L-24-CP-10-B- 10	CLAMP ASSEMBLY A3X,B0Y	EA	1
180	11	PAOOO		98349	L-24-SV-8050- C-12	SOCKET ASSEMBLY, VERTICAL A3X,B0Y	EA	1
180	12	PAOZZ		98349	L-24-VC-130	DUST COVER A3X,B0Y	EA	1
180	13	PAOZZ	5310-01-082-8278	96906	MS9358-18	NUT, CASTLE, .88-14 A3X,B0Y	EA	3
180	14	PAOOO		98349	L-24-VT-8624- A-11	DRAG LINK, LOWER A3X,B0Y	EA	1
180	15	PAOZZ		98349	L-24-VC-130	DUST COVER A3X,B0Y	EA	1
180	16	XAOZZ		98349	L-24-SV-8203- XA	VERTICAL LINK ASSEMBLY A3X,B0Y	EA	1
180	17	PAOZZ	3040-01-409-0113	98349	L24CPS0008A 10	CLAMP ASSEMBLY A3X,B0Y	EA	1
180	18	PAOOO		98349	L-24-SV-8102- F-15	SOCKET ASSEMBLY, VERTICAL A3X,B0Y	EA	1
180	19	PAOZZ		98349	L-24-VC-130	DUST COVER A3X,B0Y	EA	1
180	20	PAOZZ	5305-00-719-5239	96906	MS90727-116	CAPSCREW, HEX HEAD, .50-20 X 2.25 A3X,B0Y	EA	1
180	21	PAOZZ	5310-00-584-5272	96906	MS35338-48	LOCKWASHER, .50 A3X,B0Y	EA	1
180	22	PAOZZ	5305-01-258-8494	45152	1431900	CAPSCREW, HEX HEAD, .50-20 X 1.25 A3X,B0Y	EA	8
180	23	MOOZZ		45152	25806AX16	WIRE, ANNEALED, MAKE FROM NSN 5365012889021, APPROX 16 IN. LG A3X,B0Y	EA	1
180	24	PAOZZ	5310-01-236-1709	45152	9824GX	WASHER, PLAIN, A3X,B0Y	EA	1

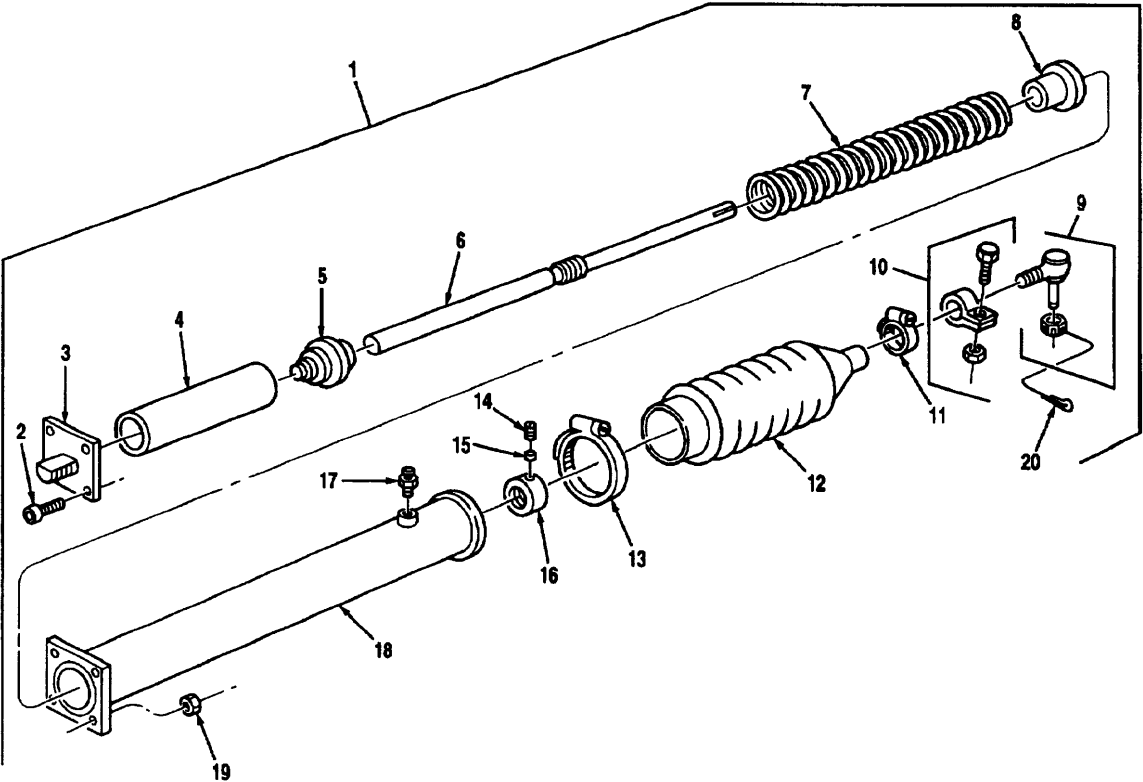

Figure 181 Fuse Link Assembly

TM 08780B-24P

(1) Illustration		(2)	(3)	(4)	(5)	(6)	(7)	(8)
(a) Fig. No.	(b) Item No.	SMR Code	National Stock Number	Cage	Part Number	Description Usable On Code	U/M	Qty. Inc. In Unit
						GROUP 1401 FUSE LINK ASSEMBLY		
181	1	PAOOO	2530-01-243-1038	45152	133978OU	FUSE LINK ASSEMBLY A3X,B0Y	EA	1
181	2	PAOZZ	5305-00-992-6088	96906	MS16995-52	CAPSCREW, SOCKET HEAD, .25 20 X 1.00 A3X,B0Y	EA	4
181	3	PAOZZ	5340-01-266-9380	45152	125136BW	COVER, FUSE LINK A3X,B0Y	EA	1
181	4	PAOZZ	5365-01-265-8258	45152	1247858	SPACER, FUSE LINK A3X,B0Y	EA	1
181	5	PAOZZ	5340-01-276-7034	45152	1339730	CAP, SPRING A3X,B0Y	EA	1
181	6	PAOZZ	3040-01-264-9553	45152	1339760W	ROD, FUSE LINK A3X,B0Y	EA	1
181	7	PAOZZ	5360-01-236-2073	45152	133979A	SPRING A3X,B0Y	EA	1
181	8	PAOZZ	5340-01-267-7598	45152	1339750	CAP A3X,B0Y	EA	1
181	9	PAOZZ	2530-01-247-4863	45152	124229B	SOCKET, LH VERTICAL A3X, B0Y	EA	1
181	10	PAOZZ		98349	L-12-CPS-6-A- 10	CLAMP A3X,B0Y	EA	1
181	11	PAOZZ	4730-00-908-3194	96906	MS35842-11	CLAMP, HOSE A3X,B0Y	EA	1
181	12	PAOZZ	5920-01-254-2267	88759	T-19107	BOOT, FUSE LINK A3X,B0Y	EA	1
181	13	PAOZZ	4730-00-908-6292	66295	C-P-C48P	CLAMP, HOSE A3X,B0Y	EA	1
181	14	PAOZZ	5305-00-723-9387	96906	MS51963-63	SCREW, SET, .25-20 X .25 A3X,B0Y	EA	1
181	15	PAOZZ	5340-01-258-0939	45152	124792A	PELLET A3X,B0Y	EA	1
181	16	PAOZZ	5310-01-258-0870	45152	124793A	COLLAR, ADJUST A3X,B0Y	EA	1
181	17	PAOZZ	4730-00-050-4208	96906	MS15003-1	FITTING, ZERK A3X,B0Y	EA	1
181	18	PAOZZ	3040-01-234-3439	45152	1339770W	HOUSING, FUSE LINK A3X,B0Y	EA	1
181	19	PAOZZ	5310-00-088-1251	96906	MS51922-1	LOCKNUT, .25-20 A3X,B0Y	EA	4
181	20	PAOZZ	5315-00-012-0123	96906	MS24665-355	PIN, COTTER A3X,B0Y	EA	1

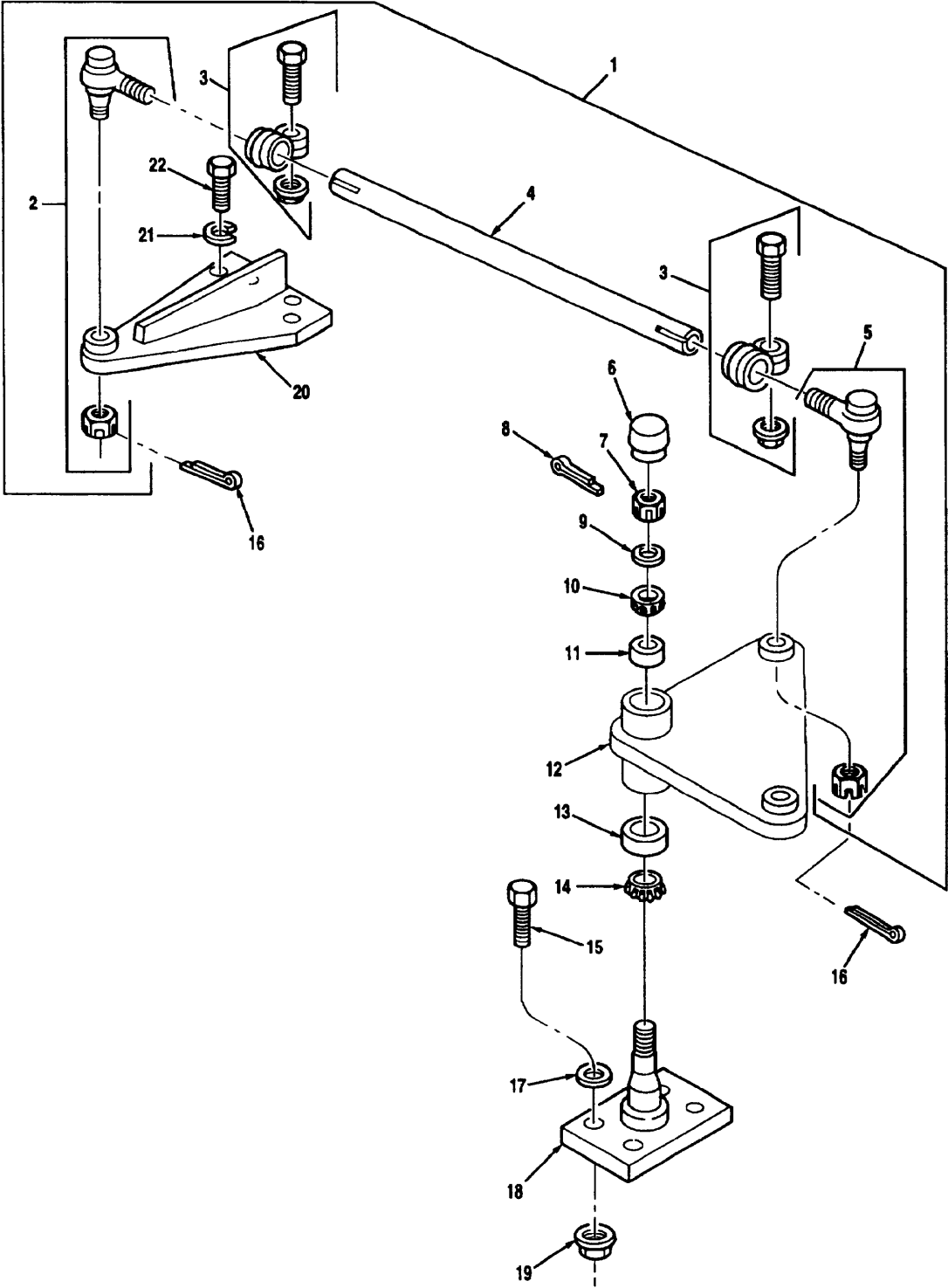

Figure 182 Yaw Feedback Linkage

TM 08780B-24P

(1) Illustration		(2)	(3)	(4)	(5)	(6)	(7)	(8)
(a) Fig. No.	(b) Item No.	SMR Code	National Stock Number	Cage	Part Number	Description Usable On Code	U/M	Qty. Inc. In Unit
						GROUP 1401 YAW FEEDBACK LINKAGE		
182	1	PAOOO	2530-01-466-0369	77640	L-10-T00-39-A-11	DRAGLINK ASSEMBLY, VERTICAL	EA	1
182	2	PAOZZ	2530-01-247-4864	98349	L-10-SVZ-20-A-12	SOCKET, RH VERTICAL	A3X,B0Y EA	1
182	3	PAOZZ		98349	L-12-CPS-6-A-10	CLAMP	A3X,B0Y EA	2
182	4	PAOZZ	2530-01-234-1859	77640	LB-RT-37-A-1	LINK, DRAG	A3X,B0Y EA	1
182	5	PAOZZ	2530-01-247-4863	45152	1242298	SOCKET, LH VERTICAL	A3X,B0Y EA	1
182	6	PAOZZ	2530-01-247-4858	07866	909900	CAP, HUB	A3X,B0Y EA	1
182	7	PAOZZ	5310-00-103-2893	96906	MS9358-14	NUT, CASTLE, .50-20	A3X,B0Y EA	1
182	8	PAOZZ	5315-00-012-0123	96905	MS24665-355	PIN, COTTER .12 X 1.25	A3X,B0Y EA	1
182	9	PAOZZ	5310-00-809-5998	96906	MS27183-18	WASHER, PLAIN, .62	A3X,B0Y EA	1
182	10	PAOZZ	3110-00-606-1839	60038	LM11949	CONE, TAPER ROLLER BEARING	A3X,B0Y EA	1
182	11	PAOZZ	3110-00-606-1842	60038	LM11910	CUP, TAPER ROLLER BEARING	A3X,B0Y EA	1
182	12	PAOZZ	3040-01-232-8423	45152	126119CW	BELLCRANK, YAW	A3X B0Y EA	1
182	13	PAOZZ	3110-00-159-9459	60038	07196	CUP, TAPER ROLLER BEARING	A3X,B0Y EA	1
182	14	PAOZZ	3110-00-731-9158	60038	07100LA	CONE, TAPER ROLLER BEARING	A3X,B0Y EA	1
182	15	PAOZZ	5305-00-068-0511	80204	90133 B1821BHO38C I25N	CAPSCREW, HEX HEAD, .38-16 X 1.25	A3X,B0Y EA	4
182	16	PAOZZ	5315-00-012-0123	96906	MS24665-355	PIN, COTTER	A3X,B0Y EA	2
182	17	PAOZZ	5310-00-080-6004	96906	MS27183-14	WASHER, PLAIN, .38	A3X,B0Y EA	4
182	18	PAOZZ	2530-01-234-2757	45152	126122CW	BRACKET, PIVOT	A3X,B0Y EA	1
182	19	PAOZZ	5310-01-151-1036	45152	115307A	LOCKNUT, .38-16	A3X,B0Y EA	4
182	20	PAOZZ	5340-01-236-2016	45152	126118CW	LEVER ASSEMBLY, YAW	A3X,B0Y EA	1
182	21	PAOZZ	5310-00-637-9541	96906	MS35338-46	LOCKWASHER, .38	A3X,B0Y EA	4
182	22	PAOZZ	5305-00-269-2803	96906	MS90726-60	CAPSCREW, HEX HEAD, .38-24 X 1.00	A3X,B0Y EA	4

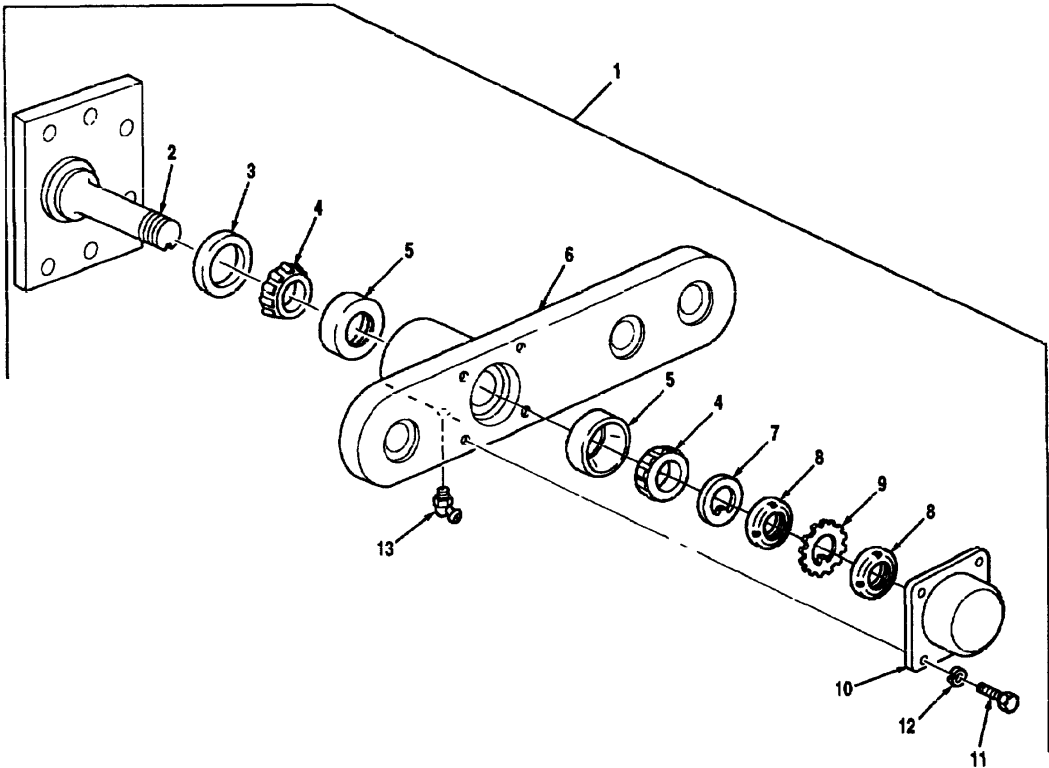

Figure 183 Bellcrank Assembly

TM 08780B-24P

(1) Illustration		(2)	(3)	(4)	(5)	(6)	(7)	(8)
(a) Fig. No.	(b) Item No.	SMR Code	National Stock Number	Cage	Part Number	Description Usable On Code	U/M	Qty. Inc. In Unit
						GROUP 1401 BELLCRANK ASSEMBLY		
183	1	PAOOO	3040-01-233-1774	45152	126125DU	BELLCRANK ASSEMBLY A3X,B0Y	EA	1
183	2	PAOZZ	3040-01-232-8420	45152	123564CW	ARM, BELLCRANK A3X,B0Y	EA	1
183	3	PAOZZ	5330-01-251-0785	80201	23703	SEAL, OIL A3X,B0Y	EA	1
183	4	PAOZZ	3110-00-100-3537	60038	24780	CONE, BEARING A3X,B0Y	EA	2
183	5	PAOZZ	3110-00-100-0542	60038	24720	CUP, BEARING A3X,B0Y	EA	2
183	6	PAOZZ	3040-01-233-3506	45152	126126CW	BELLCRANK ARM ASSEMBLY A3X,B0Y	EA	1
183	7	PAOZZ	5310-00-262-6188	78500	1229J530	WASHER, TONGUE A3X,B0Y	EA	1
183	8	PAOZZ	5310-00-185-6389	96906	MS19068-081	LOCKNUT, 1.56-18 A3X,B0Y	EA	2
183	9	PAOZZ	5310-00-186-0967	79568	W08	LOCKWASHER A3X,B0Y	EA	1
183	10	PAOZZ	5340-01-235-0720	45152	1864GX	CAP, BELLCRANK, STEERING A3X,B0Y	EA	1
183	11	PAOZZ	5306-00-087-1633	96906	MS16203-27	CAPSCREW, HEX HEAD, .31-18 X .62 A3X,B0Y	EA	4
183	12	PAOZZ	5310-00-407-9566	96906	MS35338-45	LOCKWASHER, .31 A3X,B0Y	EA	4
183	13	PAOZZ	4730-00-250-7905	57733	1940B	FITTING, ZERK A3X,B0Y	EA	1

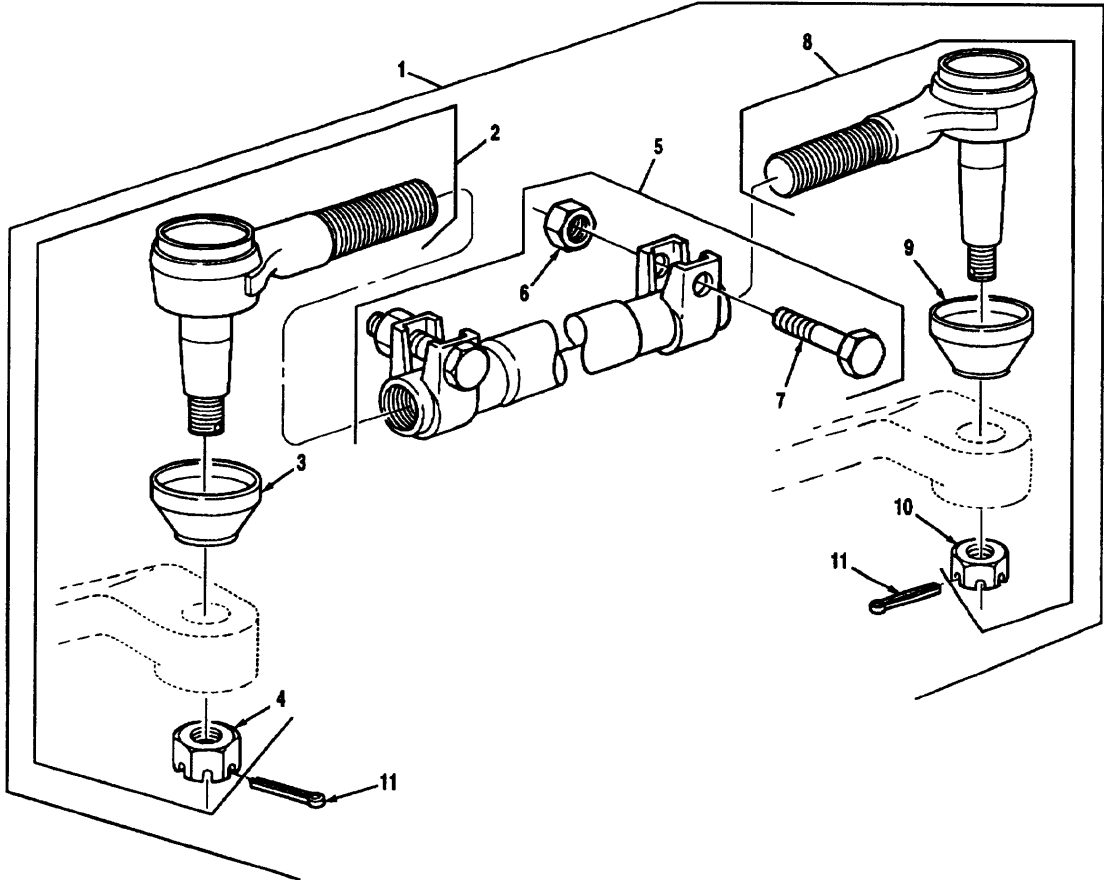

Figure 184 Tie Rod Assembly

TM 08780B-24P

(1) Illustration		(2)	(3)	(4)	(5)	(6)	(7)	(8)
(a) Fig. No.	(b) Item No.	SMR Code	National Stock Number	Cage	Part Number	Description Usable On Code	U/M	Qty. Inc. In Unit
						GROUP 1401 TIE ROD ASSEMBLY		
184	1	PAOOO		98349	L-24-VT-8478-A-11	TIE ROD ASSEMBLY A3X,B0Y	EA	1
184	2	PAOOO		98349	L-24-SV-8102-K-12	SOCKET ASSEMBLY, VERTICAL A3X,B0Y	EA	1
184	3	PAOZZ		98349	L-24-VC-130	SEAL, SLIDING A3X,B0Y	EA	1
184	4	PAOZZ	5310-01-082-8278	96906	MS9358-18	NUT, CASTLE, .88-14 A3X,B0Y	EA	1
184	5	PAOOO	2530-01-233-2752	45152	2CR558	ROD, TIE A3X,B0Y	EA	1
184	6	PAOZZ	5310-01-076-4959	98349	L-10-MNS-500-X-9	LOCKNUT, HEX, .62-11 A3X,B0Y	EA	2
184	7	PAOZZ	5305-00-724-5914	96906	MS90725-168	CAPSCREW, HEX HEAD, .62-11 X 3.00 A3X,B0Y	EA	2
184	8	PAOOO		98349	L-24-SV-8103-M-12	SOCKET ASSEMBLY, VERTICAL A3X,B0Y	EA	1
184	9	PAOZZ		98349	L-24-VC-130	SEAL, SLIDING A3X,B0Y	EA	1
184	10	PAOZZ	5310-01-082-8278	96906	MS9358-18	NUT, CASTLE, .88-14 A3X,B0Y	EA	1
184	11	PAOZZ	5315-00-298-1481	96906	MS24665-357	PIN, COTTER A3X,B0Y	EA	2

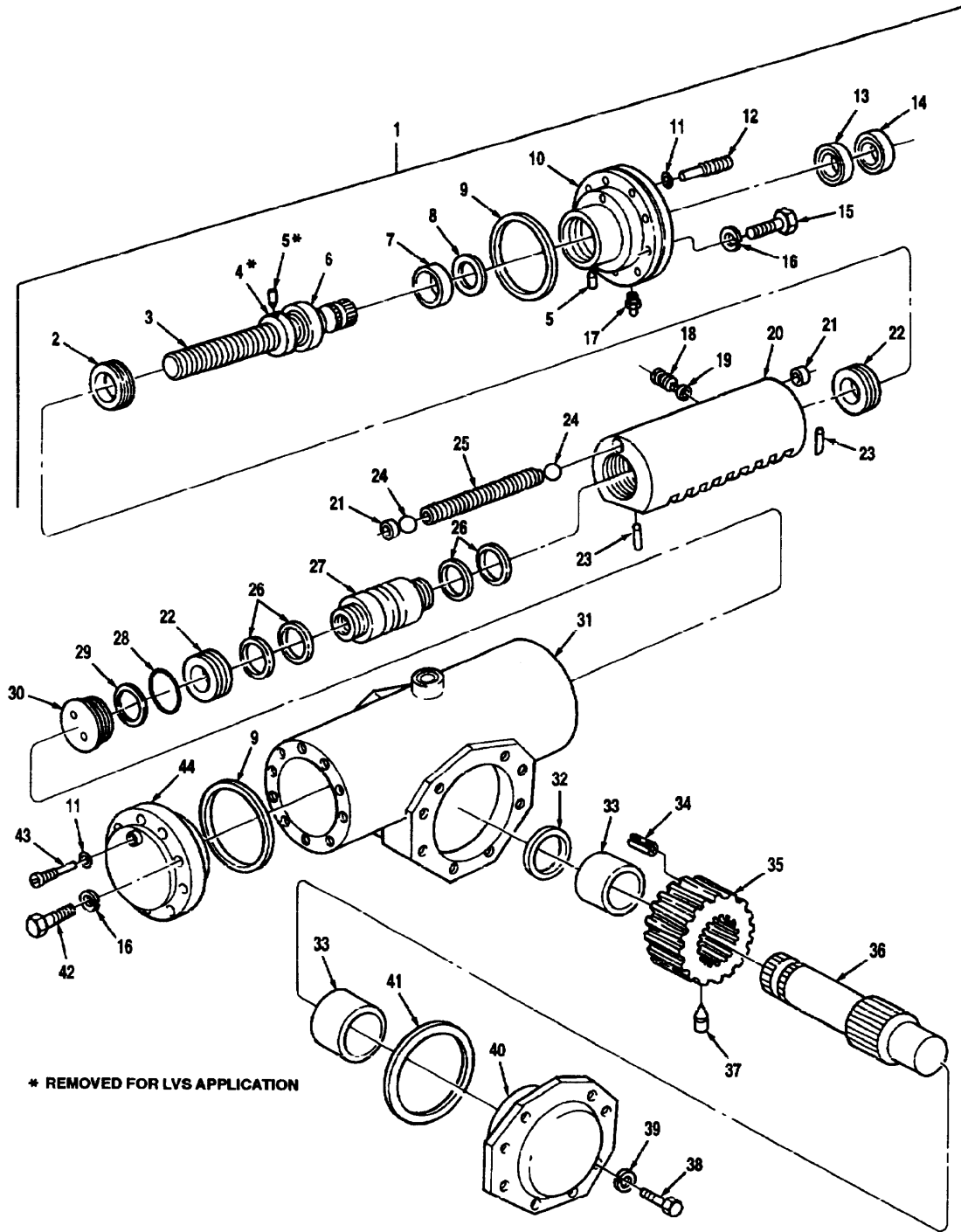

Figure 185 Power Steering Gear Assembly

TM 08780B-24P

(1) Illustration		(2) SMR Code	(3) National Stock Number	(4) Cage	(5) Part Number	(6) Description Usable On Code	(7) U/M	(8) Qty. Inc. In Unit
(a) Fig. No.	(b) Item No.							
						GROUP 1401 POWER STEERING GEAR ASSEMBLY		
185	1	XBFHH		78222	392SDY4	STEERING GEAR ASSEMBLY A3X,B0Y	EA	1
185	2	PAHZZ	5365-01-235-2580	78222	2411521	NUT, RETAINING A3X,B0Y	EA	1
185	3	KFHZZ		78222	1853912	SHAFT, ACTUATING, PART OF KIT 5521901 A3X,B0Y	EA	1
185	4	KFHZZ		78222	2411481	NUT, SHAFT, 7537682 GEAR BOX, PART OF KIT 5521901 A3X,B0Y	EA	1
185	5	KFHZZ		78222	0856121	PIN, LOCKING NUT, PART OF KIT 5521901 A3X,B0Y	EA	2
185	6	KFHZZ		78222	2000861	BALL BEARING, PART OF KIT 5521901 A3X,B0Y	EA	1
185	7	KFHZZ		78222	2351251	SEAL, OIL, PART OF KIT 2AH154 A3X,B0Y	EA	1
185	8	KFHZZ		78222	2261721	WASHER, SEAL, BACK UP, PART OF KIT 2AH154 A3X,B0Y	EA	1
185	9	KFHZZ		78222	2370301	RING, SEAL, PART OF KIT 2AH154 A3X,B0Y	EA	2
185	10	PAHZZ		78222	2182003	CAP, BEARING A3X,B0Y	EA	1
185	11	KFHZZ		78222	2360451	O-RING, PART OF KIT 2AH154 A3X,B0Y	EA	2
185	12	PAFZZ	2530-01-235-1503	78222	1820501	PLUNGER, VALVE A3X,B0Y	EA	1
185	13	KFHZZ		78222	2350961	SEAL, OIL, PART OF KIT 2AH154 A3X,B0Y	EA	1
185	14	KFHZZ		78924	2351301	SEAL, SALT, PART OF KIT 2AH154 A3X,B0Y	EA	1
185	15	PAHZZ	5306-01-252-7112	78222	181343	BOLT, MACHINE A3X,B0Y	EA	10
185	16	PAHZZ	5310-00-407-9566	96906	MS35338-45	LOCKWASHER, .31 A3X,B0Y	EA	20
185	17	PAHZZ	4730-00-222-0992	78222	273326	FITTING A3X, B0Y	EA	1
185	18	KFHZZ		78222	0856321	PIN, VALVE POSITIONING, PART OF KIT 5521901 A3X,B0Y	EA	1
185	19	KFHZZ		78222	2360641	O-RING, PART OF KIT 5521901 AND 2AH154 A3X,B0Y	EA	1
185	20	KFHZZ		78222	0121894	PISTON, ACTUATING, PART OF KIT 5521901 A3X,B0Y	EA	1
185	21	KFHZZ		78222	0170121	SEAT, VALVE, PART OF KIT 5521901 A3X,B0Y	EA	2

(1) Illustration		(2)	(3)	(4)	(5)	(6)	(7)	(8)
(a) Fig. No.	(b) Item No.	SMR Code	National Stock Number	Cage	Part Number	Description Usable On Code	U/M	Qty. Inc. In Unit
						GROUP 1401 POWER STEERING GEAR ASSEMBLY (CONTINUED)		
185	22	KFHZZ		78222	2411531	NUT, VALVE ADJUSTING, PART OF KIT 5521901	EA	2
185	23	KFHZZ		78222	0856391	PIN, LOCKING, PART OF KIT 5521901	EA	3
185	24	KFHZZ		78222	2040081	BALL, RELIEF VALVE, PART OF KIT 5521901	EA	2
185	25	KFHZZ		78222	0751941	SPRING, RELIEF, PART OF KIT 5521901	EA	1
185	26	KFHZZ		78222	0751681	SPRING, REVERSING, PART OF KIT 5521901	EA	4
185	27	KFHZZ		78222	0166002	VALVE, ACTUATING, PART OF KIT 5521901	EA	1
185	28	KFHZZ		78222	2360761	PACKING, PREFORMED, PART OF KIT 5521901	EA	1
185	29	KFHZZ		78222	0130481	SEAL, RING, PART OF KIT 521901	EA	1
185	30	KFHZZ		78222	3331081	PLUG, PART OF KIT 5521901	EA	1
185	31	PAHZZ	3040-01-233-1751	45152	3SH105	HOUSING	EA	1
185	32	KFHZZ		78222	2365311	RING, QUAD, PART OF KIT 2AH154	EA	1
185	33	PAHZZ	3120-01-235-9729	78222	2071831	BEARING	EA	2
185	34	PAHZZ	5315-00-828-9829	78222	2451111	PIN, ROLL	EA	1
185	35	PAHZZ	3020-01-235-8646	89346	482302C1	GEAR, OUTPUT SHAFT	EA	1
185	36	PAHZZ	3040-01-233-4818	78222	1854433	SHAFT, OUTPUT	EA	1
185	37	PAHZZ	5315-01-234-9523	78222	0856021	PIN, GEAR RETAINING	EA	1
185	38	PAHZZ	5306-01-252-7110	78222	181429	CAPSCREW	EA	8
185	39	PAHZZ	5310-00-584-5272	96906	MS35338-48	LOCKWASHER, .50	EA	8
185	40	PAHZZ	2530-01-235-1505	78222	0921652	COVER, HOUSING	EA	1
185	41	KFHZZ		78222	2360511	O-RING, PART OF KIT 2AH154	EA	1
185	42	PAHZZ	5305-01-062-1518	45152	729HX1	CAPSCREW, HEX HEAD, .31-24 X 1.25	EA	10
185	43	PAFZZ	2520-01-152-2384	45152	35H113	PLUNGER, RELIEF VALVE	EA	1
185	44	PAHZZ	2530-01-253-4682	78222	003186K1	HEAD, CYLINDER	EA	1

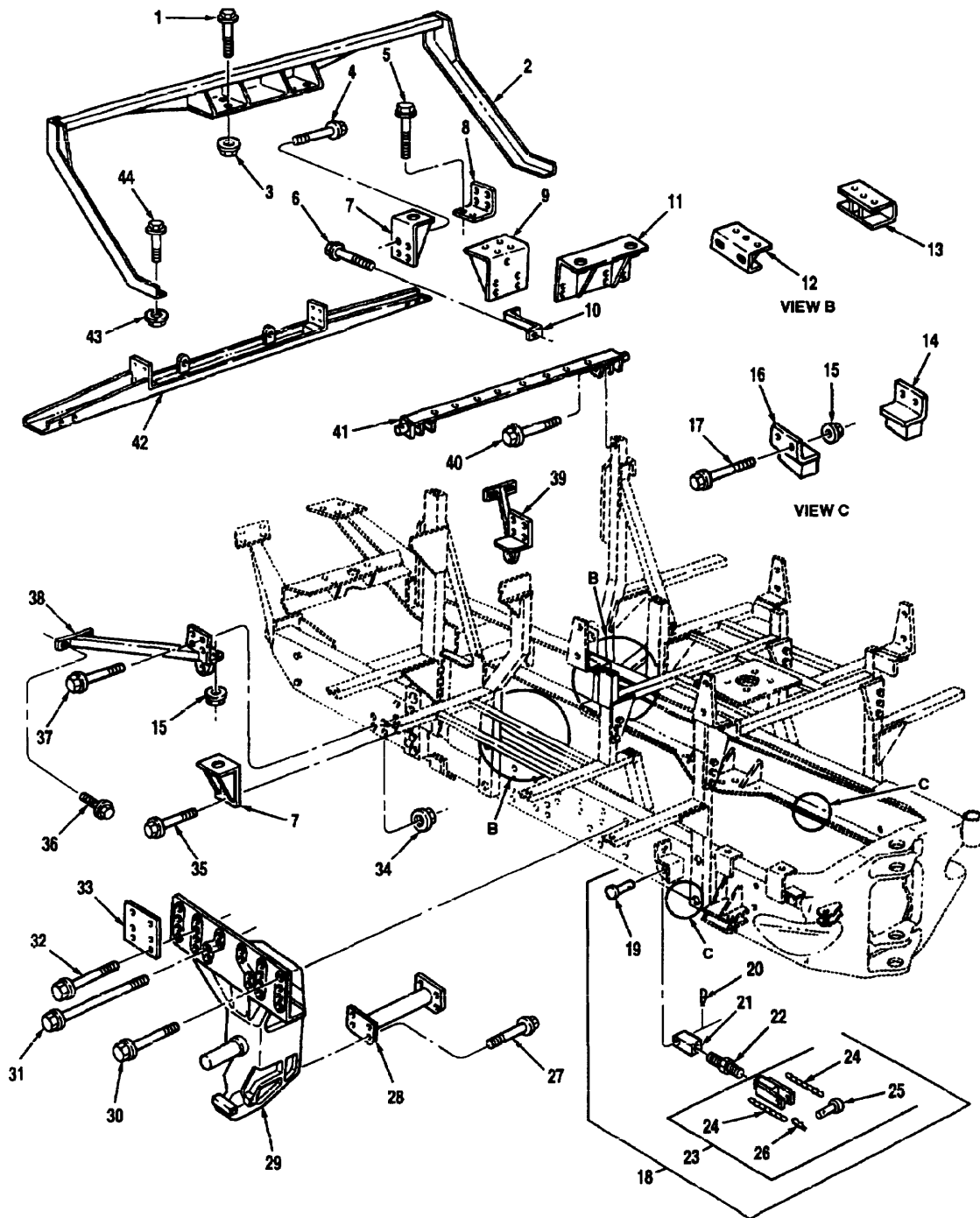

Figure 186 Frame Assembly MK48 And MK48A1

(1) Illustration		(2)	(3)	(4)	(5)	(6)	(7)	(8)
(a) Fig. No.	(b) Item No.	SMR Code	National Stock Number	Cage	Part Number	Description Usable On Code	U/M	Qty. Inc. In Unit
						GROUP 1501 FRAME ASSEMBLY MK48 AND MK48A1		
186	1	PAOZZ	5306-01-106-7496	45152	111316A	CAPSCREW, FLANGED, .62-11 X 1.75	EA	28
186	2	PAOZZ	2510-01-241-4255	45152	123797RW	A3X,B0Y STRUCTURAL FRAME ASSY, UPPER 6 SIDE	EA	1
186	3	PAOZZ	5310-01-111-0645	45152	110311A	A3X,B0Y LOCKNUT, FLANGED, .62-11	EA	96
186	4	PAFZZ	5305-01-167-9408	45152	128131A	A3X,B0Y CAPSCREW, FLANGED, .50-13 X 2.00	EA	1
186	5	PAFZZ	5306-01-150-7726	45152	120622A	A3X,B0Y CAPSCREW, FLANGED, .62-11 X 2.50	EA	4
186	6	PAFZZ	5305-01-150-7736	45152	115293A	A3X,B0Y CAPSCREW, FLANGED, .50-13 X 1.50	EA	2
186	7	PAFZZ	5340-01-242-1863	45152	124282C	A3X,B0Y BRACKET, CAB MOUNTING	EA	2
186	8	PAFZZ	5340-01-244-6945	45152	1492200W	A3X,B0Y BRACKET ASSEMBLY	EA	2
186	9	PAFZZ	5340-01-242-0808	45152	123346CW	A3X,B0Y SUPPORT ASSEMBLY, HYDRAULIC PUMP	EA	1
186	10	PAFZZ	5340-01-242-1871	45152	1233498	A3X,B0Y BRACKET, HYDRAULIC PUMP SUPPORT	EA	1
186	11	PAFZZ		45152	123343CW	A3X,B0Y SUPPORT ASSY, FRONT ENGINE	EA	1
186	12	PAFZZ	5340-01-242-2748	45152	1466290W	A3X,B0Y BRACKET ASSEMBLY, LH	EA	1
186	13	PAFZZ	5340-01-243-4791	45152	1466260W	A3X,B0Y BRACKET ASSEMBLY, RH	EA	1
186	14	PAFZZ	5340-01-243-9934	45152	1501820W	A3X,B0Y BRACKET, AXLE STOP RH	EA	1
186	15	PAFZZ	5310-01-159-8178	45152	110310A	A3X,B0Y NUT, SELF-LOCKING, .50-13	EA	20
186	16	PAFZZ	5340-01-243-9933	45152	1501840W	A3X,B0Y BRACKET, AXLE STOP LH	EA	1
186	17	PAFZZ	5305-01-156-8691	45152	121683A	A3X,B0Y CAPSCREW, FLANGED, .50-13 X 4.00	EA	4
186	18	PAOOO	2530-01-183-2455	45152	127816CU	A3X,B0Y LOCK STRUT ASSEMBLY	EA	2
186	19	PAOZZ	5315-00-053-0421	96906	MS20392- 10C55	A3X,B0Y PIN	EA	1
186	20	PAOZZ	5315-00-178-0488	65079	10	A3X,B0Y HAIRPIN, COTTER	EA	1
186	21	PAOZZ	5340-01-242-2172	45152	124121B	A3X,B0Y LINK, UPPER STRUT SUSPENSION LOCK	EA	1
186	22	PAOZZ	5340-01-242-6185	45152	124122B	A3X,B0Y TURNBUCKLE, STRUT SUSPENSION LOCK	EA	1
186	23	PAOOO	4010-01-243-0881	45152	124119BW	A3X,B0Y LINK, LOWER STRUT	EA	1

TM 08780B-24P

(1) Illustration		(2)	(3)	(4)	(5)	(6)	(7)	(8)
(a) Fig. No.	(b) Item No.	SMR Code	National Stock Number	Cage	Part Number	Description Usable On Code	U/M	Qty. Inc. In Unit
186	24	MOOZZ		45152	1342FX6	GROUP 1501 FRAME ASSEMBLY MK48 AND MK48A1 (CONTINUED) CHAIN, LOCK STRUT, LOWER LINK, MAKE FROM NSN B4010010671700, APPROX 6 IN. LG A3X,B0Y	EA	2
186	25	PAOZZ	2510-271-9820	96906	MS20392- 1OC55	PIN A3X,B0Y	EA	1
186	26	PAOZZ	5315-00-178-0488	65079	10	HAIRPIN, COTTER A3X,B0Y	EA	1
186	27	PAFZZ	5306-01-150-5884	45152	115289A	CAPSCREW, FLANGED, .62-11 X 1.50 A3X,B0Y	EA	20
186	28	PAFZZ	5340-01-243-3900	45152	123556BW	TUBE, SUPPORT A3X,B0Y	EA	2
186	29	PAFZZ	2510-01-247-4857	45152	2189380W	FRAME SECTION, VEH FRONT SUSPENSION A3X,B0Y	EA	2
186	30	PAFZZ	5306-01-150-7726	45152	120622A	CAPSCREW, FLANGED, .62-11 X 2.50 A3X,B0Y	EA	45
186	31	PAFZZ	5306-01-171-5897	45152	123341A	CAPSCREW, FLANGED, .62-11 X 4.00 A3X,B0Y	EA	1
186	32	PAFZZ	5306-01-211-6044	45152	115490A	CAPSCREW, FLANGED, .62-11 X 3.50 A3X,B0Y	EA	6
186	33	PAFZZ	5365-01-242-2719	45152	1466230	PLATE, ENGINE MOUNTING A3X,B0Y	EA	2
186	34	PAFZZ	5310-01-150-5918	45152	110312A	NUT, HEX, FLANGED, .75-10 A3X,B0Y	EA	12
186	35	PAFZZ	5305-01-156-5440	45152	1337720	CAPSCREW, FLANGED, .75-10 X 2.50 A3X,B0Y	EA	12
186	36	PAFZZ	5305-01-156-5442	45152	111314A	CAPSCREW, FLANGED, .50-13 X 1.75 A3X,B0Y	EA	7
186	37	PAFZZ	5306-01-155-9765	45152	115304A	CAPSCREW, HEX HEAD, .50-13 X 1.25 A3X,B0Y	EA	4
186	38	PAFZZ	2510-01-241-7317	45152	1345100W	SUPPORT, DIAGONAL, LH A3X,B0Y	EA	1
186	39	PAFZZ	2510-01-241-7318	45152	1345090W	SUPPORT, DIAGONAL, RH A3X,B0Y	EA	1
186	40	PAFZZ	5305-01-156-5445	45152	124129A	CAPSCREW, FLANGED, .50-13 X 3.25 A3X,B0Y	EA	2
186	41	PAFZZ	5340-01-242-4641	45152	1336860W	BRACKET ASSEMBLY, AIR LIFT A3X,B0Y	EA	1
186	42	PAFZZ	2990-01-241-5563	45152	123808RW	CROSSMEMBER, LOWER SUPPORT A3X,B0Y	EA	1
186	43	PAOZZ	5310-01-151-1036	45152	115307A	LOCKNUT, .38-16 A3X,B0Y	EA	2
186	44	PAOZZ	5305-01-242-0655	45152	120699A	CAPSCREW, FLANGED, .38-16 X 1.50 A3X,B0Y	EA	2

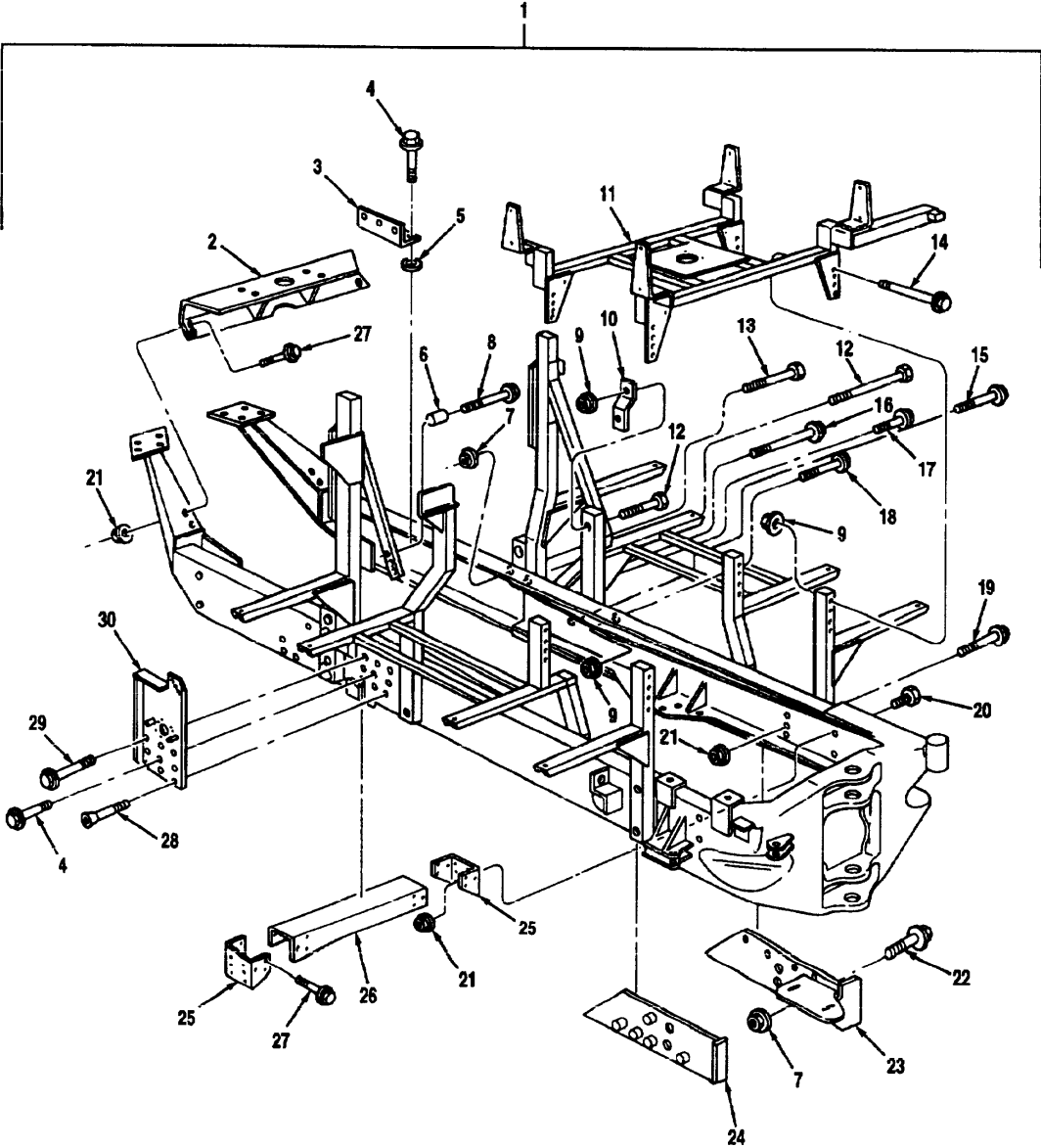

Figure 187 Frame Weldment MK48 And MK48A1

TM 08780B-24P

(1) Illustration		(2) SMR Code	(3) National Stock Number	(4) Cage	(5) Part Number	(6) Description Usable On Code	(7) U/M	(8) Qty. Inc. In Unit
(a) Fig. No.	(b) Item No.							
						GROUP 1501 FRAME WELDMNT MK48 AND MK48A1		
187	1	XBHHH		45152	13737B0W	WELDMNT, FRONT FRAME A3X,B0Y	EA	1
187	2	XBFZZ		45152	123794BW	CROSSMEMBER, CAB MOUNT A3X,B0Y	EA	1
187	3	PAFZZ	5340-01-243-3794	45152	123860BW	BRACKET, STEERING GEAR MOUNTING A3X,B0Y	EA	1
187	4	PAFZZ	5305-01-147-9723	45152	111317A	CAPSCREW, FLANGED, .62-11 X 2.25 A3X,B0Y	EA	6
187	5	PAFZZ	5365-01-242-2763	45152	127897A	SPACER, CHUTE ARM A3X,B0Y	EA	5
187	6	PAFZZ	5365-01-242-1198	45152	1338850	SPACER, TUBE A3X,B0Y	EA	3
187	7	PAFZZ	5310-01-150-5918	45152	110312A	NUT, HEX, FLANGED, .75-10 A3X,B0Y	EA	16
187	8	PAFZZ	5305-01-156-5445	45152	124129A	CAPSCREW, FLANGED, .50-10 X 3.25 A3X,B0Y	EA	3
187	9	PAFZZ	5310-01-159-8178	45152	110310A	NUT, SELF-LOCKING, .50-13 A3X,B0Y	EA	30
187	10	PAFZZ	5340-01-244-1137	45152	1521550	BRACKET, FUEL LINE A3X,B0Y	EA	1
187	11	XBFZZ	5342-01-272-0935	45152	123631OW	FRAME ASSEMBLY, FAN MOUNTING A3X,B0Y	EA	1
187	12	PAFZZ	5306-00-543-5584	96906	MS16208-118	CAPSCREW, HEX HEAD, .50-13 X 5.00 A3X,B0Y	EA	1
187	13	PAFZZ	5305-01-272-4815	45152	124053A	CAPSCREW, HEX HEAD, .75-10 X 3.75 A3X,B0Y	EA	12
187	14	PAFZZ	5305-01-159-1289	45152	1340510	CAPSCREW, FLANGED, .50-13 X 4.50 A3X,B0Y	EA	16
187	15	PAFZZ	5305-01-305-6078	45152	1536340	CAPSCREW, FLANGED, .50-13 X 3.00 A3X,B0Y	EA	1
187	16	PAFZZ	5305-01-156-8691	45152	121683A	CAPSCREW, FLANGED, .50-13 X 4.00 A3X,B0Y	EA	1
187	17	PAFZZ	5305-01-150-7736	45152	115293A	CAPSCREW, FLANGED, .50-13 X 1.50 A3X,B0Y	EA	2
187	18	PAFZZ	5305-01-167-9408	45152	128131A	CAPSCREW, FLANGED, .50-13 X 2.00 A3X,B0Y	EA	9
187	19	PAFZZ	5306-01-150-5884	45152	115289A	CAPSCREW, FLANGED, .62-11 X 1.50 A3X,B0Y	EA	3
187	20	PAFZZ	5305-00-900-0576	80204	B1821BHO75C 225N	CAPSCREW, HEX HEAD, .75-10 X 2.25 A3X,B0Y	EA	2
187	21	PAFZZ	5310-01-111-0645	45152	110311A	LOCKNUT, FLANGED, .62-11 A3X,B0Y	EA	47

(1) Illustration		(2)	(3)	(4)	(5)	(6)	(7)	(8)
(a) Fig. No.	(b) Item No.	SMR Code	National Stock Number	Cage	Part Number	Description Usable On Code	U/M	Qty. Inc. In Unit
						GROUP 1501 FRAME WELDMENT MK48 AND MK48A1 (CONTINUED)		
187	22	PAFZZ	5305-01-272-8321	45152	62050AX	CAPSCREW, HEX HEAD, .75-10 X 4.50 A3X,B0Y	EA	2
187	23	PAFZZ	5340-01-216-1777	45152	1337890W	BRACKET ASSEMBLY, T.C. RH A3X,B0Y	EA	1
187	24	PAFZZ	5340-01-276-1778	45152	1338230W	BRACKET ASSEMBLY, LH A3X,B0Y	EA	1
187	25	XBFZZ		45152	123367C	BRACKET CROSSMEMBER A3X,B0Y	EA	2
187	26	XBFZZ	2516-01-271-9820	45152	123368CW	CROSSMEMBER ASSY A3X,B0Y	EA	1
187	27	PAFZZ	5306-01-106-7496	45152	111316A	CAPSCREW, FLANGED, .62-11 X 1.75 A3X,B0Y	EA	28
187	28	PAFZZ	5305-01-272-5445	45152	25705AX	CAPSCREW, TAPERED, FLAT HEAD, .62-11 X 2.00 A3X,B0Y	EA	3
187	29	PAFZZ	5306-01-156-5429	45152	115217A	CAPSCREW, FLANGED, .62-11 X 2.00 A3X,B0Y	EA	3
187	30	PAFZZ	5340-01-269-4820	45152	123853CW	BRACKET, STEERING GEAR MOUNTING A3X,B0Y	EA	1

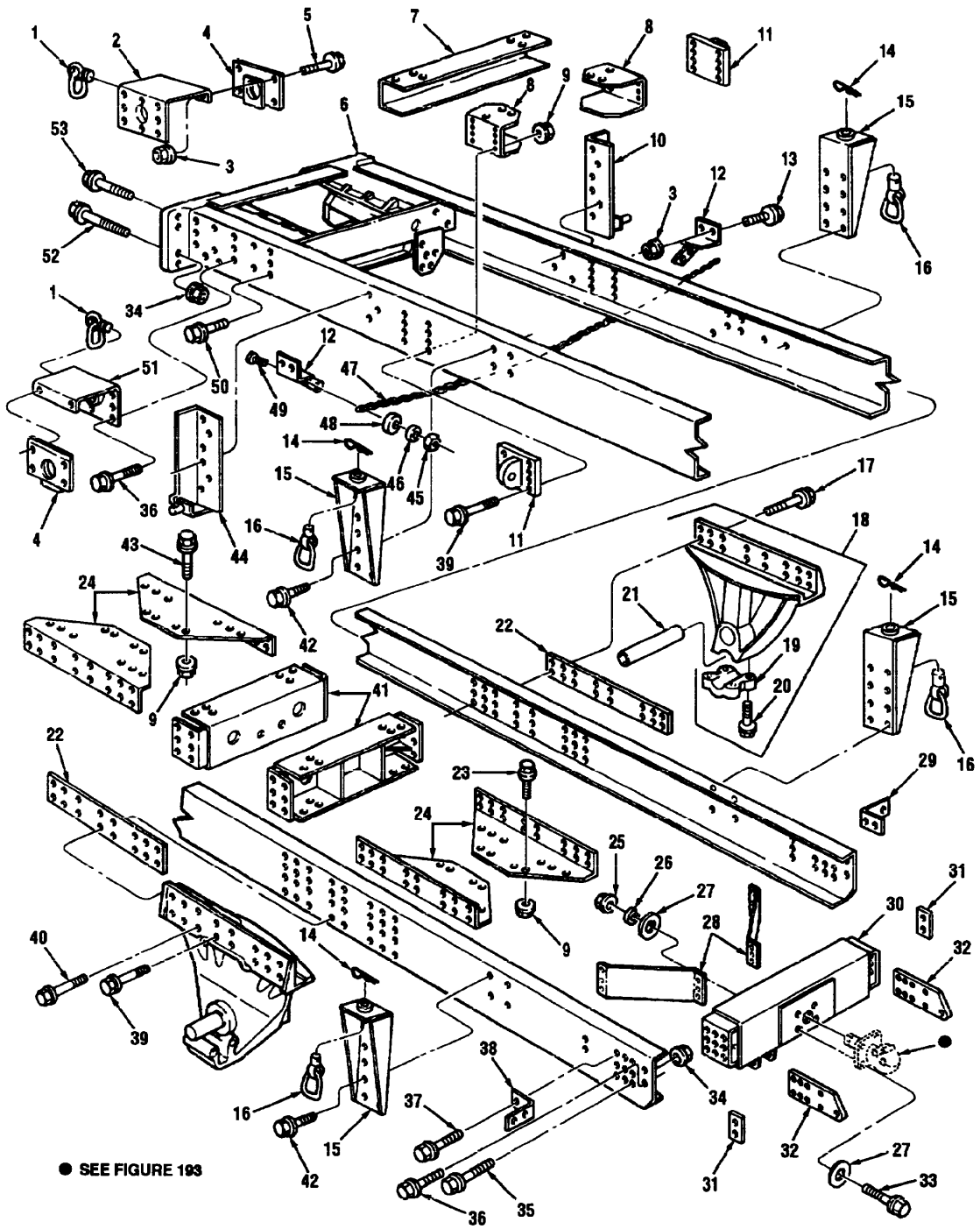

Figure 188 Frame Assembly MK14 And MK14A1

(1) Illustration		(2)	(3)	(4)	(5)	(6)	(7)	(8)
(a) Fig. No.	(b) Item No.	SMR Code	National Stock Number	Cage	Part Number	Description Usable On Code	U/M	Qty. Inc. In Unit
						GROUP 1501 FRAME ASSEMBLY MK14 AND MK14A1		
188	1	PAOZZ	5306-01-149-6274	80535	0544-2405	SWIVEL RING BOLT A5L,B0Z	EA	2
188	2	PAFZZ	2590-01-238-0835	45152	1312070 W	BRACKET, LANDING GEAR, R.H A5L,B0Z	EA	1
188	3	PAOZZ	5310-01-159-8178	45152	110310A	NUT, SELF-LOCKING, .50-13 A5L,B0Z	EA	8
188	4	PAOZZ	2520-01-238-0836	74410	XA-SO1683	TRUNNION ASSEMBLY A5L,B0Z	EA	2
188	5	PAOZZ	5305-01-156-5442	45152	111314A	CAPSCREW, FLANGED, .50-13 X 1.75 A5L,B0Z	EA	8
188	6	XBHZZ		45152	1521570W	FRAME GUIDE ASSY A5L,B0Z	EA	1
188	7	PAFZZ	2510-01-238-4215	45152	126938C	CROSSMEMBER A5L,B0Z	EA	1
188	8	PAFZZ	2510-01-243-1458	45152	1524420	BRACKET A5L,B0Z	EA	2
188	9	PAFZZ	5310-01-111-0645	45152	110311A	LOCKNUT, FLANGED, .62-11 A5L,B0Z	EA	148
188	10	PAFZZ	5340-01-238-4659	45152	1334110W	BRACKET ASSEMBLY, BODY MOUNT RH A5L,B0Z	EA	1
188	11	PAFZZ	5340-01-245-3757	45152	1524060W	BRACKET, TIE DOWN A5L,B0Z	EA	2
188	12	PAFZZ	5340-01-239-0665	45152	1334070W	SUPPORT ASSEMBLY, BRACE A5L,B0Z	EA	2
188	13	PAFZZ	5305-01-150-7736	45152	115293A	CAPSCREW, FLANGED, .50-13 X 1.50 A5L,B0Z	EA	4
188	14	PAOZZ	5315-01-161-2696	96652	21-08	COTTER, PIN A5L,B0Z	EA	4
188	15	PAFZZ	5340-01-242-4368	45152	1335520W	BRACKET ASSEMBLY, AIR LIFT A5L,B0Z	EA	4
188	16	PAOZZ		04368	1678230	SHACKLE A5L,B0Z	EA	4
188	17	PAFZZ	5306-01-159-6549	45152	111452A	CAPSCREW, FLANGED, .62-11 X 2.75 A5L,B0Z	EA	24
188	18	PAFFF	2510-01-240-9888	45152	1359820W	BRACKET, FRAME SUPPORT A5L,B0Z	EA	2
188	19	PAFZZ	5340-01-240-8192	45152	1359880	CAP, BRACKET CONNECTING TUBE A5L,B0Z	EA	1
188	20	PAFZZ		52167	WH1032-TB	CAPSCREW, FLANGED, .75-10 X 3.50 A5L,B0Z	EA	4
188	21	PAFZZ	4710-01-247-2581	45152	1359960	TUBE, CONNECTING A5L,B0Z	EA	1
188	22	PAFZZ	5365-01-240-5250	45152	126956C	SPACER A5L,B0Z	EA	2
188	23	PAFZZ	5305-01-147-9723	45152	111317A	CAPSCREW, FLANGED, .62-11 X 2.25 A5L,B0Z	EA	4
188	24	PAFZZ	2510-01-238-1800	45152	126955D	BRACKET, INNER SUSPENSION MOUNTING A5L,B0Z	EA	4
188	25	PAOZZ	5310-00-763-8912	45152	339HX2	NUT, HEX, .88-14 A5L,B0Z	EA	4

TM 08780B-24P

(1) Illustration		(2)	(3)	(4)	(5)	(6)	(7)	(8)
(a) Fig. No.	(b) Item No.	SMR Code	National Stock Number	Cage	Part Number	Description Usable On Code	U/M	Qty. Inc. In Unit
						GROUP 1501 FRAME ASSEMBLY MK14 AND MK14A1 (CONTINUED)		
188	26	PAOZZ	5310-00-926-5884	96906	MS35340-52	LOCKWASHER, .88 A5L,B0Z	EA	4
188	27	PAOZZ	5310-01-172-1979	45152	48708AX	WASHER, FLAT, .88 A5L,B0Z	EA	8
188	28	PAOZZ	5340-01-244-1140	45152	1514290	BRACE, CROSSMEMBER A5L,B0Z	EA	2
188	29	PAFZZ	2510-01-241-4261	45152	1315390	BRACKET, REAR LIGHT RH A5L,B0Z	EA	1
188	30	PAFZZ	2510-01-243-1455	45152	1514310W	CROSSMEMBER, REAR A5L,B0Z	EA	1
188	31	PAFZZ	5365-01-245-6491	45152	1514280	SPACER A5L,B0Z	EA	2
188	32	PAFZZ	5340-01-191-6461	45152	1346960	PLATE, TOW A5L,B0Z	EA	2
188	33	PAOZZ	5305-00-213-8886	45152	1368990	CAPSCREW, HEX HEAD, .88-14 X 4.00 A5L,B0Z	EA	4
188	34	PAOZZ	5310-01-150-5918	45152	110312A	NUT, HEX, FLANGED, .75-10 A5L,B0Z	EA	38
188	35	PAFZZ	5305-01-149-1934	45152	111320A	CAPSCREW, FLANGED, .75-10 X 2.00 A5L,B0Z	EA	16
188	36	PAFZZ	5305-01-196-8088	45152	111319A	CAPSCREW, FLANGED, .75-10 X 3.25 A5L,B0Z	EA	4
188	37	PAFZZ	5305-01-152-4223	45152	1337430	CAPSCREW, FLANGED, .75-10 X 4.00 A5L,B0Z	EA	14
188	38	PAFZZ	5340-01-242-4373	45152	1315400	BRACKET, REAR LH A5L,B0Z	EA	1
188	39	PAFZZ	5305-01-151-1031	45152	111318A	CAPSCREW, FLANGED, .62-11 X 3.00 A5L,B0Z	EA	36
188	40	PAFZZ	5306-01-156-5429	45152	115217A	CAPSCREW, FLANGED, .62-11 X 2.00 A5L,B0Z	EA	16
188	41	PAFZZ	2510-01-238-1812	45152	1269520W	CROSSMEMBER, TANDEM A5L,B0Z	EA	2
188	42	PAFZZ	5306-01-106-7496	45152	111316A	CAPSCREW, FLANGED, .62-11 X 1.75 A5L,B0Z	EA	44
188	43	PAFZZ	5306-01-150-5884	45152	115289A	CAPSCREW, FLANGED, .62-11 X 1.50 A5L,B0Z	EA	24
188	44	PAFZZ	5340-01-240-7463	45152	1334120W	BRACKET ASSEMBLY, BODY MOUNTING LH A5L,B0Z	EA	1
188	45	PAOZZ	5310-00-088-1251	96906	MS51922-1	LOCKNUT, .25-20 A5L,B0Z	EA	2
188	46	PAFZZ	5310-00-582-5677	96906	MS51412-4	WASHER, PLAIN, .25 A5L,B0Z	EA	2
188	47	MOOZZ		45152	129358A30	CHAIN, LANDING LEG, TO LANDING LEG, MAKE FROM P/N 012-0432, CAGE 80535, APPROX 30 IN. LG A5L,B0Z	EA	1

(1) Illustration		(2)	(3)	(4)	(5)	(6)	(7)	(8)
(a) Fig. No.	(b) Item No.	SMR Code	National Stock Number	Cage	Part Number	Description Usable On Code	U/M	Qty. Inc. In Unit
						GROUP 1501 FRAME ASSEMBLY MK14 AND MK14A1 (CONTINUED)		
188	48	PAOZZ	5310-00-880-5977	96906	MS15795-811	WASHER, PLAIN, .31 A5L,B0Z	EA	2
188	49	PAOZZ	5305-00-068-0509	80204	B1821BNO25C I25N	CAPSCREW, HEX HEAD, .25-20 X 1.25 A5L,B0Z	EA	2
188	50	PAFZZ	5306-01-236-1585	45152	1336700	CAPSCREW, FLANGED, .75-10 X 1.75 A5L,B0Z	EA	16
188	51	PAFZZ	2530-01-238-1753	45152	1331150W	BRACKET, LANDING GEAR, L.H A5L,B0Z	EA	1
188	52	PAOZZ	5305-01-151-9947	45152	1337440	CAPSCREW, FLANGED, .75-10 X 4.50 A5L,B0Z	EA	10
188	53	PAOZZ	5305-01-185-8668	45152	126536A	CAPSCREW, FLANGED, .75-10 X 3.00 A5L,B0Z	EA	6

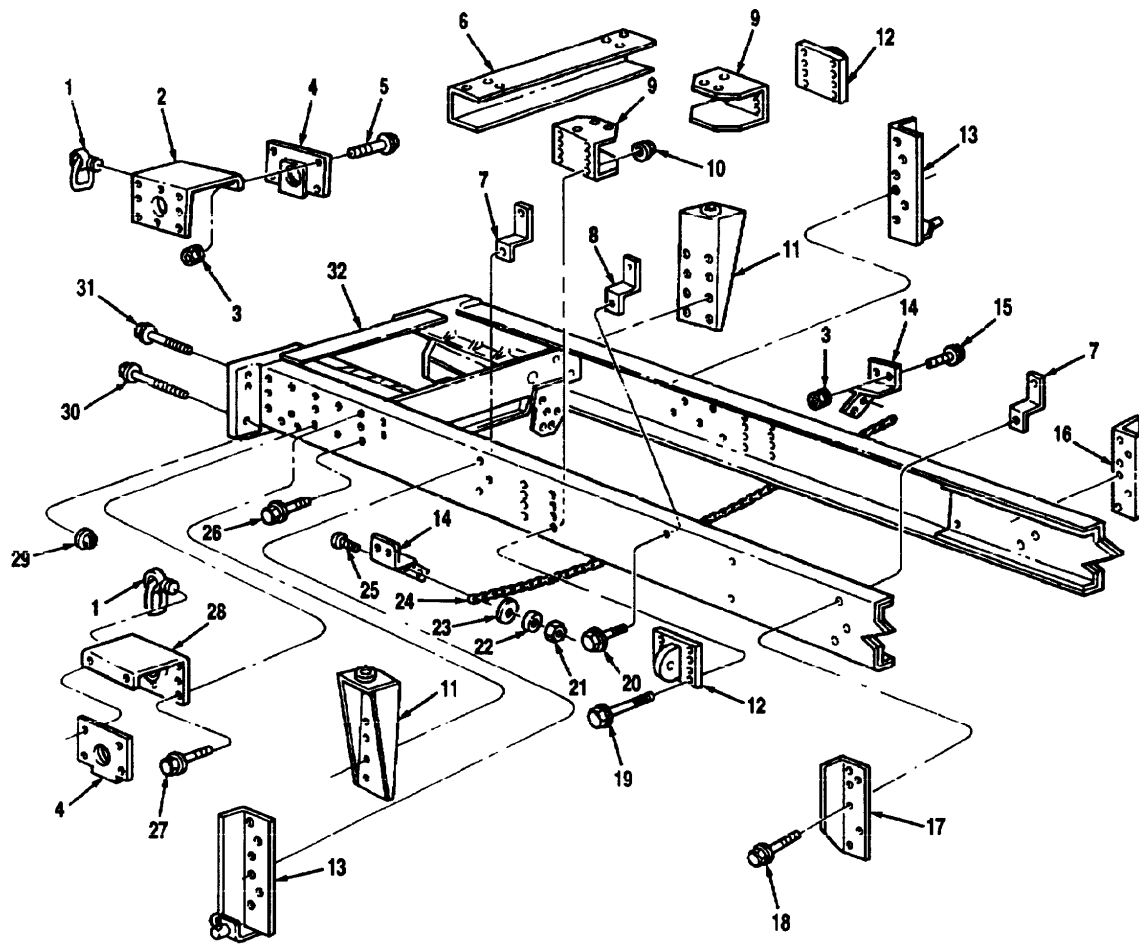

Figure 189 Frame Assembly MK15 And MK15A1 (1 Of 2)

(1) Illustration		(2)	(3)	(4)	(5)	(6)	(7)	(8)
(a) Fig. No.	(b) Item No.	SMR Code	National Stock Number	Cage	Part Number	Description Usable On Code	U/M	Qty. Inc. In Unit
						GROUP 1501 FRAME ASSEMBLY MK15 AND MK15A1		
189	1	PAOZZ	5306-01-149-6274	80535	0544-2405	SWIVEL RING BOLT A5N,B1D	EA	2
189	2	PAOZZ	2590-01-238-0835	45152	1312070W	BRACKET, LANDING GEAR, RH A5N,B1D	EA	1
189	3	PAOZZ	5310-01-159-8178	45152	110310A	NUT, SELF-LOCKING, .50-13 A5N,B1D	EA	16
189	4	PAOZZ	2520-01-238-0836	74410	XA-501683	TRUNNION ASSEMBLY A5N,B1D	EA	2
189	5	PAOZZ	5305-01-156-5442	45152	111314A	CAPSCREW, FLANGED, .50-13 X 1.75 A5N,B1D	EA	4
189	6	PAFZZ	2510-01-238-4215	45152	126938C	CROSSMEMBER A5N,B1D	EA	1
189	7	PAFZZ	5340-01-242-1870	45152	1477130	BRACKET, TUBING A5N,B1D	EA	2
189	8	PAFZZ	5340-01-242-4383	45152	1477120	BRACKET, TUBING A5N,B1D	EA	1
189	9	PAFZZ	2510-01-243-1458	45152	1524420	BRACKET A5N,B1D	EA	2
189	10	PAFZZ	5310-01-111-0645	45152	110311A	LOCKNUT, FLANGED, .62-11 A5N,B1D	EA	191
189	11	PAFZZ	5340-01-466-7846	45152	3124566	BRACKET, ANGLE AIR LIFT A5N,B1D	EA	2
189	12	PAFZZ	5340-01-245-3757	45152	1524060W	BRACKET, TIE DOWN A5N,B1D	EA	2
189	13	PAFZZ	5340-01-240-7463	45152	1334120W	BRACKET ASSEMBLY, BODY MOUNT, LH A5N,B1D	EA	1
189	13	PAFZZ	5340-01-238-4659	45152	1334110W	BRACKET ASSEMBLY, BODY MOUNT, RH A5N,B1D	EA	1
189	14	PAFZZ	5340-01-239-0665	45152	1334070W	SUPPORT ASSEMBLY, BRACE A5N,B1D	EA	2
189	15	PAFZZ	5305-01-150-7736	45152	115293A	CAPSCREW, FLANGED, .50-13 X 1.50 A5N,B1D	EA	6
189	16	PAFZZ	5340-01-242-6053	45152	1455330	BRACKET, BODY MOUNTING, RH A5N,B1D	EA	1
189	17	PAFZZ	5340-01-243-9495	45152	1455340	BRACKET, BODY MOUNTING, LH A5N,B1D	EA	1
189	18	PAOZZ	5305-01-149-1935	45152	111454A	CAPSCREW, FLANGED, .75-10 X 2.25 A5N,B1D	EA	1
189	19	PAFZZ	5306-01-211-6044	45152	115490A	CAPSCREW, FLANGED, .62-11 X 3.50 A5N,B1D	EA	16
189	20	PAFZZ	5306-01-106-7496	45152	111316A	CAPSCREW, FLANGED, .62-11 X 1.75 A5N,B1D	EA	21
189	21	PAOZZ	5310-00-088-1251	96906	MS51922-1	LOCKNUT, .25-20 A5N,B1D	EA	2
189	22	PAOZZ	5310-00-823-8804	96906	MS27183-9	WASHER, PLAIN, .25 A5N,B1D	EA	2
189	23	PAOZZ	5310-00-880-5977	96906	MS15795-811	WASHER, PLAIN, .31 A5N,B1D	EA	2

TM 08780B-24P

(1) Illustration		(2)	(3)	(4)	(5)	(6)	(7)	(8)
(a) Fig. No.	(b) Item No.	SMR Code	National Stock Number	Cage	Part Number	Description Usable On Code	U/M	Qty. Inc. In Unit
189	24	MOOZZ		45152	12935BA30	GROUP 1501 FRAME ASSEMBLY MK15 AND MK15A1 (CONTINUED)		
						CHAIN, LANDING LEG, ASSEMBLY BRACE RIGHT SIDE TO SUPPORT ASSEMBLY BRACE LEFT SIDE, MAKE FROM P/N 012- 0432, CAGE 80535, APPROX 30 IN. LG	EA	1
189	25	PAOZZ	5305-00-068-0509	80204	B1821BHO25C I25N	CAPSCREW, HEX HEAD, .25-20 X 1.25	A5N,B1D EA	2
189	26	PAFZZ	5306-01-236-1585	45152	1336700	CAPSCREW, FLANGED, .75-10 X 1.75	A5N,B1D EA	6
189	27	PAFZZ	5305-01-149-1934	45152	111320A	CAPSCREW, FLANGED, .75-10 X 2.00	A5N,B1D EA	41
189	28	PAFZZ	2530-01-238-1753	45152	1331150W	BRACKET, LANDING GEAR, LH	A5N,B1D EA	1
189	29	PAOZZ	5310-01-150-5918	45152	110312A	NUT, HEX, FLANGED, .75-10	A5N,B1D EA	54
189	30	PAOZZ	5305-01-151-9947	45152	1337440	CAPSCREW, FLANGED, .75-10 X 4.50	A5N,B1D EA	10
189	31	PAOZZ	5305-01-185-8668	45152	126536A	CAPSCREW, FLANGED, .75-10 X 3.00	A5N,B1D EA	6
189	32	XBHZZ		45152	1521580W	FRAME GUIDE ASSY	A5N,B1D EA	1
189	33	PAFZZ	5365-01-242-0770	45152	1465320	PLATE, TENSION STRAP	A5N,B1D EA	2
189	34	PAFZZ	5340-01-243-3818	45152	1472260	STRAP, TIE	A5N,B1D EA	2
189	35	PAFZZ	5306-01-150-5884	45152	115289A	CAPSCREW, FLANGED, .62-11 X 1.50	A5N,B1D EA	20
189	36	PAFZZ	5340-01-245-8820	45152	1472300	BRACKET, UPPER, RH	A5N,B1D EA	1
189	37	PAFZZ	5365-01-242-2720	45152	1472250	SPACER	A5N,B1D EA	2
189	38	PAFZZ	5340-01-247-6896	45152	1465340W	BRACKET, TENSION, STRAP, RH	A5N,B1D EA	1
189	39	PAFZZ	2510-01-246-6047	45152	1392400W	SUPPORT, FENDER	A5N,B1D EA	3
189	40	PAFZZ	5340-01-242-1867	45152	1472290W	BRACKET, TENSION STRAP, LH	A5N,B1D EA	1
189	41	PAFFF	2510-01-240-9888	45152	1359820W	BRACKET, FRAME SUPPORT	A5N,B1D EA	2
189	42	PAFZZ	5340-01-240-8192	45152	1359880	CAP, BRACKET CONNECTING TUBE	A5N,B1D EA	1
189	43	PAFZZ		52167	WH1032-TB	CAPSCREW, FLANGED, .75-10 X 3.50	A5N,B1D EA	4
189	44	PAFZZ	2510-01-241-5565	35683	S073-25-1888	BRACKET, A-FRAME RH	A5N EA	1

(1) Illustration		(2)	(3)	(4)	(5)	(6)	(7)	(8)
(a) Fig. No.	(b) Item No.	SMR Code	National Stock Number	Cage	Part Number	Description Usable On Code	U/M	Qty. Inc. In Unit
						GROUP 1501 FRAME ASSEMBLY MK15 AND MK15A1 (CONTINUED)		
189	44	PAFZZ	5340-01-466-7963	12361	2-195-1-00687	BRACKET, A-FRAME B1D	EA	1
189	45	PAFZZ	2510-01-241-5564	45152	1392380	BRACKET, FENDER, RH A5N,B1D	EA	1
189	46	PAFZZ	5340-01-242-2219	45152	1449370W	BRACKET, TOW EYE, RH A5N,B1D	EA	1
189	47	PAFZZ	5365-01-246-7219	45152	1449360	SPACER A5N,B1D	EA	2
189	48	PAFZZ	5340-01-244-1140	45152	1514290	BRACE, CROSSMEMBER A5N,B1D	EA	2
189	49	PAFZZ	5340-01-243-4885	45152	1392840W	BRACKET, CRANE/WINCH MOUNTING RH A5N,B1D	EA	1
189	50	PAFZZ	2510-01-243-4912	45152	1514320W	CROSSMEMBER, REAR A5N,B1D	EA	1
189	51	PAFZZ	5340-01-191-6461	45152	1346960	PLATE, TOW A5N,B1D	EA	2
189	52	PAFZZ	5365-01-245-6491	45152	1514280	SPACER A5N,B1D	EA	2

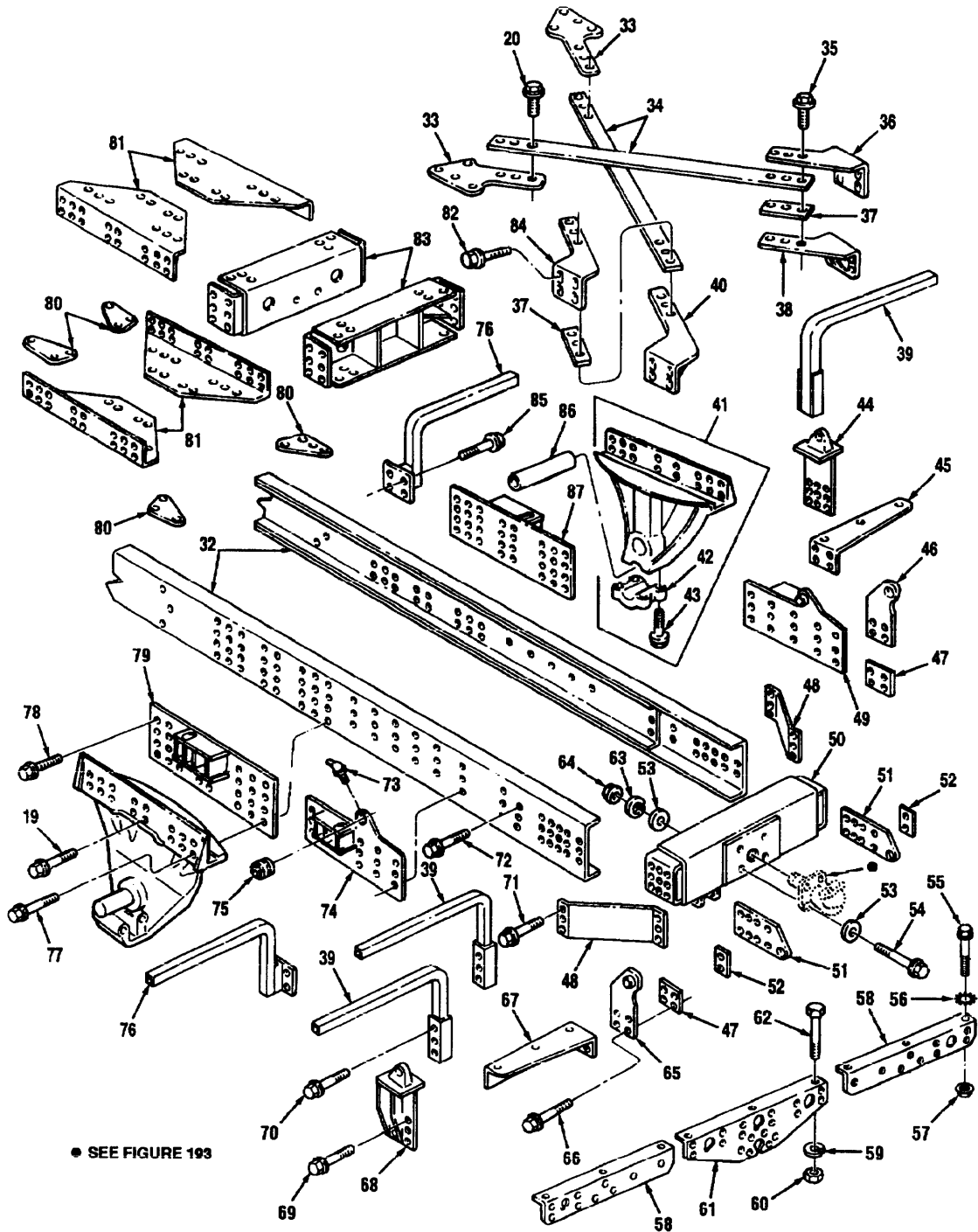

Figure 189 Frame Assembly MK15 And MK15A1 (2 Of 2)

(1) Illustration		(2)	(3)	(4)	(5)	(6)	(7)	(8)
(a) Fig. No.	(b) Item No.	SMR Code	National Stock Number	Cage	Part Number	Description Usable On Code	U/M	Qty. Inc. In Unit
						GROUP 1501 FRAME ASSEMBLY MK15 AND MK15A1 (CONTINUED)		
189	53	PAOZZ	5310-01-172-1979	45152	48708AX	WASHER, FLAT, .88 A5N,B1D	EA	8
189	54	PAOZZ	5305-00-213-8886	45152	1368990	CAPSCREW, HEX HEAD, .88-14 X 4.00 A5N,B1D	EA	4
189	55	PAOZZ	5306-01-287-5714	52167	WC0412PB	CAPSCREW, HEX HEAD, .38-16 X 1.00 A5N,B1D	EA	6
189	56	PAOZZ	5310-00-061-1258	96906	MS45904-76	LOCKWASHER, .375 A5N,B1D	EA	6
189	57	PAOZZ	5310-01-288-1116	82458	T893R	NUT, HEX, FLANGED, .38-16 A5N,B1D	EA	6
189	58	PAOZZ	5340-01-242-4379	45152	1392730	BRACKET, LIGHT MOUNTING, RH A5N,B1D	EA	1
189	58	PAOZZ	5340-01-244-6944	45152	1390700	BRACKET, LIGHT MOUNTING, LH A5N,B1D	EA	1
189	59	PAOZZ	5310-00-584-5272	96906	MS35338-48	LOCKWASHER, .50 A5N,B1D	EA	3
189	60	PAOZZ	5310-01-070-2105	96906	MS51967-14	NUT, HEX, .50-13 A5N,B1D	EA	3
189	61	PAOZZ	5340-01-252-3180	45152	1390350	BRACKET A5N,B1D	EA	1
189	62	PAOZZ	5306-00-816-5270	96906	MS16208-102	CAPSCREW, HEX HEAD, .50-13 X 1.00 A5N,B1D	EA	3
189	63	PAOZZ	5310-00-926-5884	96906	MS35340-52	LOCKWASHER, .88 A5N,B1D	EA	4
189	64	PAOZZ	5310-00-763-8912	45152	339HX2	NUT, HEX, .88-14 A5N,B1D	EA	4
189	65	PAFZZ	5340-01-243-3897	45152	1449380W	BRACKET, TOW EYE, LH A5N,B1D	EA	1
189	66	PAFZZ	5305-00-947-4363	45152	1325670	CAPSCREW, .75-10 X 5.50 A5N,B1D	EA	4
189	67	PAFZZ	2510-01-241-4251	45152	1392390	BRACKET, FENDER, LH A5N,B1D	EA	1
189	68	PAFZZ	2510-01-241-4256	35683	5073-25-1889	BRACKET, A-FRAME LH A5N	EA	1
189	68	PAFZZ	5341-01-466-7266	12361	2-195-1-00688	BRACKET, A-FRAME,LH B1D	EA	1
189	69	PAFZZ	5305-01-152-4223	45152	1337430	CAPSCREW, FLANGED, .75-10 X 4.00 A5N,B1D	EA	2
189	70	PAFZZ	5305-01-156-8691	45152	121683A	CAPSCREW, FLANGED, .50-13 X 4.00 A5N,B1D	EA	6
189	71	PAFZZ	5305-00-947-4364	45152	64817AX	CAPSCREW, HEX HEAD .75-10 X 6.00 A5N,B1D	EA	4
189	72	PAFZZ	5306-01-156-5429	45152	115217A	CAPSCREW, FLANGED, .62-11 X 2.00 A5N,B1D	EA	10
189	73	PAOZZ	4730-01-228-0348	57733	1646-B	FITTING A5N,B1D	EA	2
189	74	PAFZZ	5340-01-243-5223	45152	1395620W	BRACKET, CRANE/WINCH MOUNTING, LH A5N,B1D	EA	1

TM 08780B-24P

(1) Illustration		(2)	(3)	(4)	(5)	(6)	(7)	(8)
(a) Fig. No.	(b) Item No.	SMR Code	National Stock Number	Cage	Part Number	Description Usable On Code	U/M	Qty. Inc. In Unit
						GROUP 1501 FRAME ASSEMBLY MK15 AND MK15A1 (CONTINUED)		
189	75	PAFZZ	3120-00-120-4825	60380	15SF24-TT	BEARING, ROD END A5N,B1D	EA	2
189	76	PAFZZ	2510-01-246-6048	45152	1390960W	SUPPORT, FENDER A5N,B1D	EA	2
189	77	PAFZZ	5305-01-151-1031	45152	111318A	CAPSCREW, FLANGED, .62-11 X 3.00 A5N,B1D	EA	40
189	78	PAFZZ	5306-01-150-7726	45152	120622A	CAPSCREW, FLANGED, .62-11 X 2.50 A5N,B1D	EA	52
189	79	PAFZZ	5340-01-242-7032	45152	1375730W	BRACKET, CRANE, LH A5N	EA	1
189	79	PAFZZ	5340-01-466-7815	45152	2229560W	BRACKET, CRANE LH B1D	EA	1
189	80	PAFZZ	5365-01-242-0771	45152	1393600	SPACER, CROSSMEMBER, LOWER A5N,B1D	EA	4
189	81	PAFZZ	2510-01-241-6070	45152	1391360	BRACKET, SUSPENSION MOUNTING, INNER A5N,B1D	EA	4
189	82	PAFZZ	5305-01-147-9723	45152	111317A	CAPSCREW, FLANGED, .62-11 X 2.25 A5M,B1D	EA	8
189	83	PAFZZ	2510-01-241-4257	45152	1391350W	CROSSMEMBER, TANDEM A5N,B1D	EA	2
189	84	PAFZZ	5340-01-242-0810	45152	1472310	BRACKET, UPPER, LH A5N,B1D	EA	1
189	85	PAFZZ	5306-01-159-6549	45152	111452A	CAPSCREW, FLANGED, .62-11 X 2.75 A5N,B1D	EA	24
189	86	PAFZZ	4710-01-247-2581	45152	1359960	TUBE, CONNECTING A5N,B1D	EA	1
189	87	PAFZZ	5340-01-242-1868	45152	1375720W	BRACKET, CRANE, RH A5N	EA	1
189	87	PAFZZ	5340-01-416-7827	45152	2229570W	BRACKET, CRANE RH B1D	EA	1

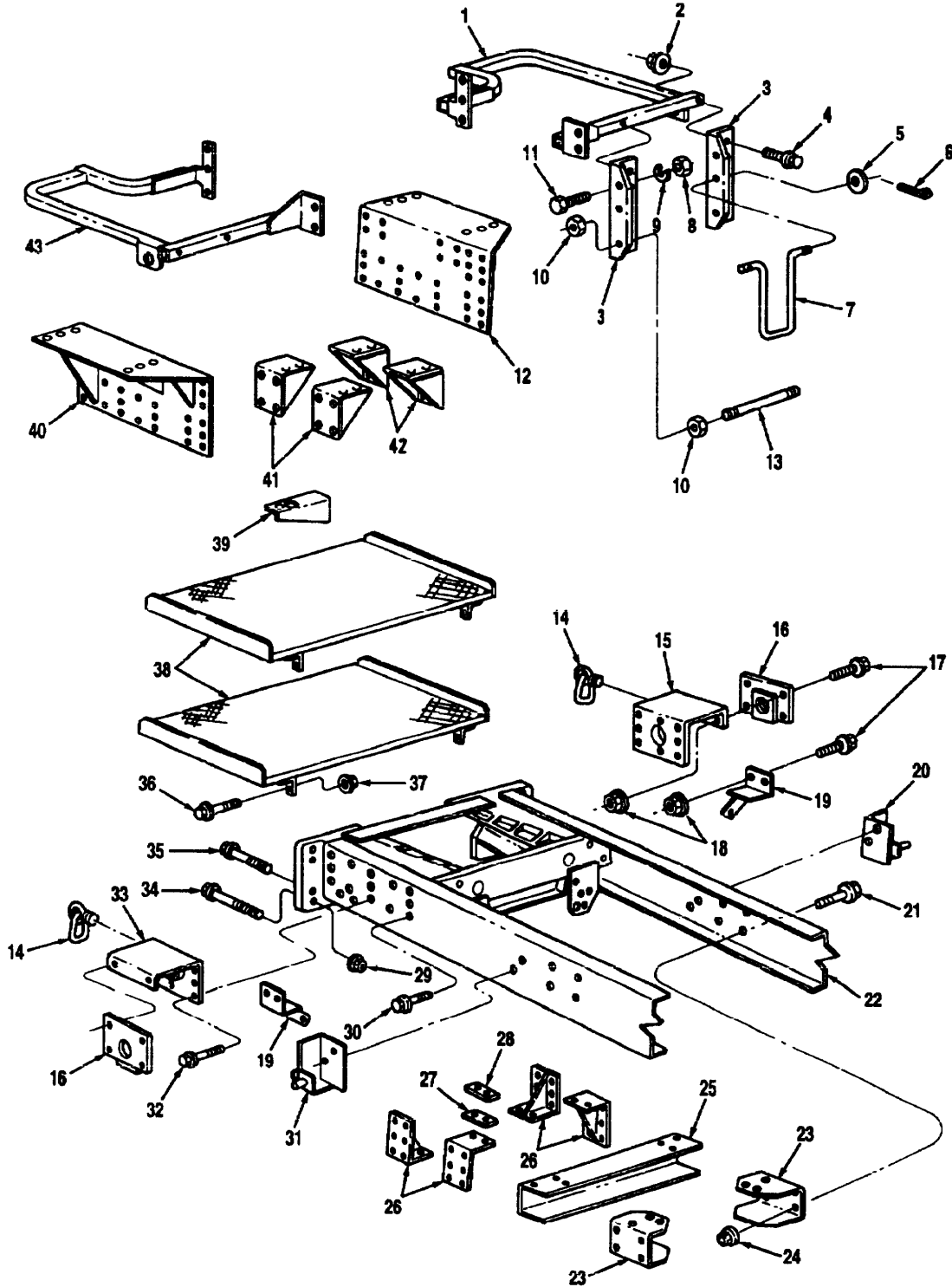
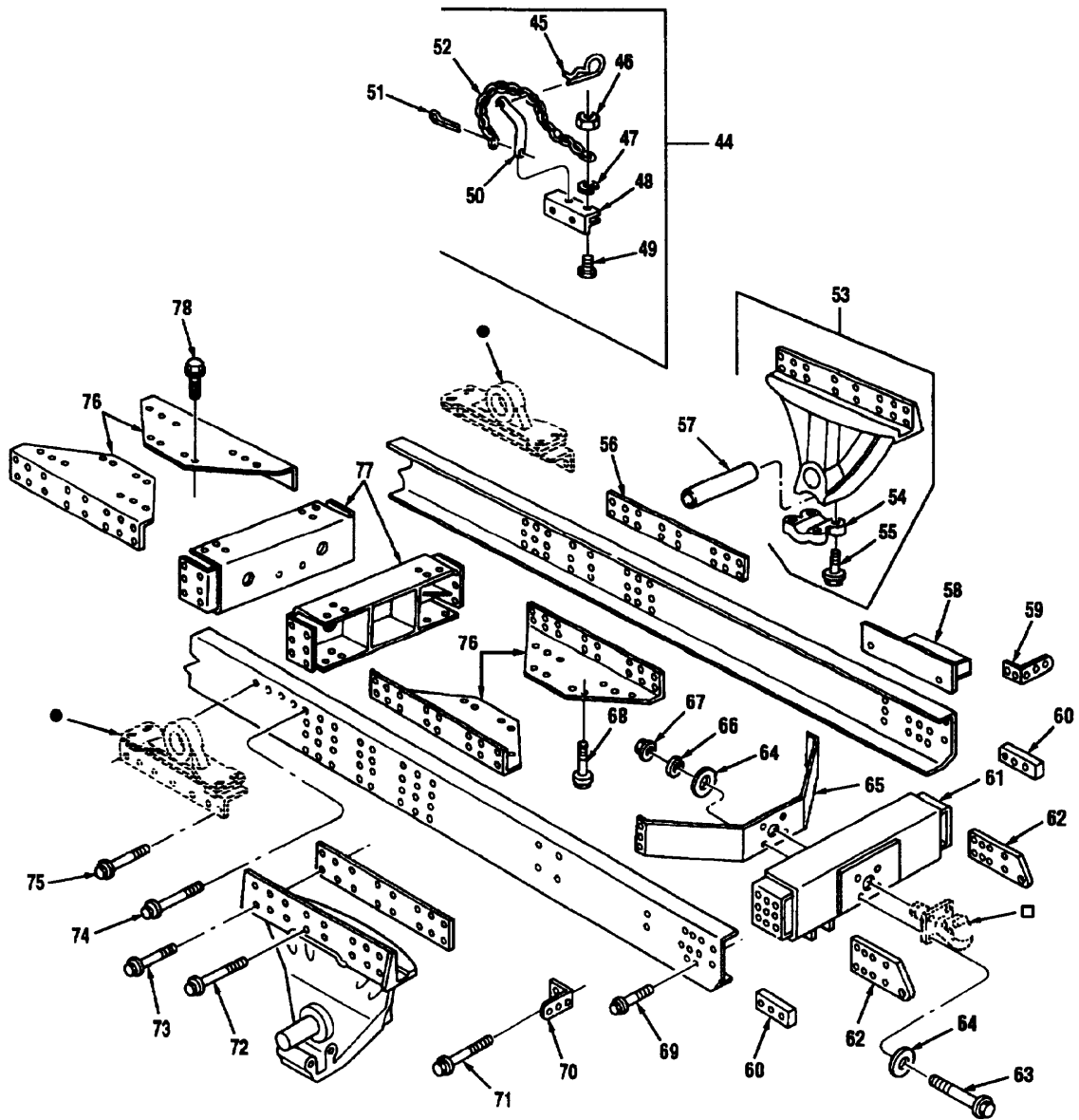

Figure 190 Frame Assembly MK16 And MK16A1 (1 of 2)

TM 08780B-24P

(1) Illustration		(2)	(3)	(4)	(5)	(6)	(7)	(8)
(a) Fig. No.	(b) Item No.	SMR Code	National Stock Number	Cage	Part Number	Description Usable On Code	U/M	Qty. Inc. In Unit
						GROUP 1501 FRAME ASSEMBLY MK16 AND MK16A1		
190	1	PAFZZ	2510-01-241-4733	45152	1333520W	SUPPORT ASSEMBLY, RIGHT HAND	EA	1
190	2	PAOZZ	5310-01-166-1708	72962	10028	LOCKNUT, .50-13 A5M,B1G	EA	4
190	3	PAFZZ	5340-01-243-4788	45152	1343450	ANGLE, STEP MOUNTING A5M,B1G	EA	4
190	4	PAFZZ	5306-00-543-5581	96906	MS16208-110	CAPSCREW, HEX HEAD, .50-13 X 3.00 A5M,B1G	EA	4
190	5	PAOZZ	5310-00-809-5998	96906	MS27183-18	WASHER, PLAIN, .62 A5M,B1G	EA	8
190	6	PAOZZ	5315-00-236-8359	96906	MS24665-370	PIN, COTTER .12 X .88 A5M,B1G	EA	4
190	7	PAOZZ	5340-01-242-3038	45152	1342240	STEP A5M,B1G	EA	2
190	8	PAOZZ	5310-00-761-6882	96906	MS51967-2	NUT, HEX, .25-20 A5M,B1G	EA	4
190	9	PAOZZ	5310-00-582-5965	96906	MS35338-44	LOCKWASHER, .25 A5M,B1G	EA	4
190	10	PAFZZ	5310-00-811-1377	96906	M551922-72	LOCKNUT, 1.00-8 A5M,B1G	EA	8
190	11	PAFZZ	5305-00-068-0509	80204	B1821BNO25C I25N	CAPSCREW, HEX HEAD, .25-20 X 1.25 A5M,B1G	EA	2
190	12	PAFZZ	5340-01-242-6047	45152	1438140W	BRACKET ASSEMBLY, WINCH, RH A5M,B1G	EA	1
190	13	PAFZZ	5306-01-241-6529	45152	1342230	ROD, STEP A5M,B1G	EA	2
190	14	PAOZZ	5306-01-149-6274	80535	0544-2405	SWIVEL RING BOLT A5M,B1G	EA	2
190	15	PAFZZ	2590-01-238-0835	45152	1312070W	BRACKET, LANDING GEAR, RH A5M,B1G	EA	1
190	16	PAOZZ	2520-01-238-0836	74410	XA-501683	TRUNNION ASSEMBLY A5M,B1G	EA	2
190	17	PAOZZ	5305-01-156-5442	45152	111314A	CAPSCREW, FLANGED, .50-13 X 1.75 A5M,B1G	EA	12
190	18	PAOZZ	5310-01-159-8178	45152	110310A	NUT, SELF-LOCKING, .50-13 A5M,B1G	EA	12
190	19	PAFZZ	5340-01-245-3628	45152	1397970W	SUPPORT BRACE ASSEMBLY A5M,B1G	EA	2
190	20	PAFZZ	2510-01-241-4243	45152	1336680W	BRACKET ASSEMBLY, STRUT MOUNT RH A5M,B1G	EA	1
190	21	PAFZZ	5306-01-106-7496	45152	111316A	CAPSCREW, FLANGED, .62-11 X 1.75 A5M,B1G	EA	26
190	22	XBHZZ		45152	1521590W	FRAME GUIDE ASSY A5M,B1G	EA	1
190	23	PAFZZ	2510-01-241-4258	45152	45437CX	BRACKET, CROSSMEMBER A5M,B1G	EA	2
190	24	PAFZZ	5310-01-111-0645	45152	110311A	LOCKNUT, FLANGED, .62-11 A5M,B1G	EA	118

(1) Illustration		(2)	(3)	(4)	(5)	(6)	(7)	(8)
(a) Fig. No.	(b) Item No.	SMR Code	National Stock Number	Cage	Part Number	Description Usable On Code	U/M	Qty. Inc. In Unit
						GROUP 1501 FRAME ASSEMBLY MK16 AND MK16A1 (CONTINUED)		
190	25	PAFZZ	2510-01-238-4215	45152	126938C	CROSSMEMBER A5M,BIG	EA	1
190	26	PAFZZ	5340-01-252-3179	45152	1450430W	BRACKET ASSEMBLY A5M,B1G	EA	4
190	27	PAFZZ	5340-01-244-7618	45152	1331960	PLATE A5M,B1G	EA	2
190	28	PAFZZ	5365-01-280-7920	45152	1538000	SHIM A5M,B1G	EA	2
190	29	PAOZZ	5310-01-150-5918	45152	110312A	NUT, HEX, FLANGED, .75-10 A5M,B1G	EA	84
190	30	PAFZZ	5305-01-149-1934	45152	111320A	CAPSCREW, FLANGED, .75- 10 X 2.00 A5M,B1G	EA	36
190	31	PAFZZ	2510-01-241-4242	45152	1336690W	BRACKET ASSEMBLY, STRUT MOUNT LH A5M,B1G	EA	2
190	32	PAFZZ	5305-01-156-5440	45152	1337720	CAPSCREW, FLANGED, .75-10 X 2.50 A5M,B1G	EA	44
190	33	PAFZZ	2530-01-238-1753	45152	1331150W	BRACKET, LANDING GEAR, LH A5M,B1G	EA	1
190	34	PAOZZ	5305-01-151-9947	45152	1337440	CAPSCREW, FLANGED, .75-10 X 4.50 A5M,B1G	EA	10
190	35	PAOZZ	5305-01-185-8668	45152	126536A	CAPSCREW, FLANGED, .75-10 X 3.00 A5M,B1G	EA	8
190	36	PAOZZ	5305-01-242-0655	45152	120699A	CAPSCREW, FLANGED, .38-16 X 1.50 A5M,B1G	EA	8
190	37	PAOZZ	5310-01-151-1036	45152	115307A	LOCKNUT, .38-16 A5M,BIG	EA	8
190	38	PAOZZ	2510-01-241-9401	45152	1438000W	DECK ASSEMBLY A5M,B1G	EA	2
190	39	PAFZZ	5340-01-245-8819	45152	1292750	BRACKET, TRAILER CONNECTOR A5M,B1G	EA	1
190	40	PAFZZ	5340-01-242-6046	45152	1438150W	BRACKET ASSEMBLY, WINCH, LH A5M,B1G	EA	1
190	41	PAFZZ	5340-01-242-6048	45152	1438090W	BRACKET ASSEMBLY, INNER, LH A5M,B1G	EA	2
190	42	PAFZZ	5340-01-242-4375	45152	1438080W	BRACKET ASSEMBLY, INNER, RH A5M,B1G	EA	2
190	43	PAFZZ	2510-01-241-4732	45152	1335190W	SUPPORT ASSEMBLY, LEFT HAND A5M,B1G	EA	1



● SEE FIGURE 200
□ SEE FIGURE 193

Figure 190 Frame Assembly MK16 And MK16A1 (2 Of 2)

(1) Illustration		(2)	(3)	(4)	(5)	(6)	(7)	(8)
(a) Fig. No.	(b) Item No.	SMR Code	National Stock Number	Cage	Part Number	Description Usable On Code	U/M	Qty. Inc. In Unit
						GROUP 1501 FRAME ASSEMBLY MK16 AND MK16A1 (CONTINUED)		
190	44	PAFFF	2540-01-241-5558	45152	1478310U	BRACKET ASSEMBLY, FRONT A5M,B1G	EA	1
190	45	PAOZZ	5315-01-067-9597	96652	21-06	HAIRPIN A5M,B1G	EA	1
190	46	PAOZZ	5310-00-088-1251	96906	MS51922-1	LOCKNUT, .25-20 A5M,B1G	EA	1
190	47	PAOZZ	5310-00-582-5965	96906	MS35338-44	LOCKWASHER, .25 A5M,B1G	EA	2
190	48	PAOZZ	2510-01-241-4262	45152	1478300W	BRACKET, TANK BAR FRONT A5M,B1G	EA	1
190	49	PAOZZ	5305-00-225-3843	80204	B18218HO25C 100N	CAPSCREW, HEX HEAD, .25-20 X 1.00 A5M,B1G	EA	1
190	50	PAOZZ	5315-01-236-2714	45152	1478320	PIN, RETAINING A5M,B1G	EA	1
190	51	PAOZZ	5315-00-236-8359	96906	MS24665-370	PIN, COTTER A5M,B1G	EA	1
190	52	MOOZZ		45152	1394510-16	CHAIN, TANK BAR, MAKE FROM NSN 4010012377544, APPROX 16 IN. LG A5M,B1G	EA	1
190	53	PAFFF	2510-01-240-9888	45152	1359820W	BRACKET, FRAME SUPPORT A5M,B1G	EA	2
190	54	PAFZZ	5340-01-240-8192	45152	1359880	CAP, BRACKET CONNECTING TUBE A5M,B1G	EA	1
190	55	PAFZZ		52167	WH1032-TB	CAPSCREW, FLANGED, .75-10 X 3.50 A5M,B1G	EA	4
190	56	PAOZZ	5365-01-240-5250	45152	126956C	SPACER A5M,B1G	EA	2
190	57	PAFZZ	4710-01-247-2581	45152	1359960	TUBE, CONNECTING A5M,B1G	EA	1
190	58	PAFZZ	2510-01-241-4734	45152	1478360W	BRACKET, TANK BAR RR A5M,B1G	EA	1
190	59	PAFZZ	2510-01-241-4261	45152	1315390	BRACKET, REAR LIGHT, RH A5M,B1G	EA	1
190	60	PAFZZ	5365-01-245-6491	45152	1514280	SPACER A5M,B1G	EA	2
190	61	PAFZZ	2510-01-243-1455	45152	1514310W	CROSSMEMBER, REAR A5M,B1G	EA	1
190	62	PAFZZ	5365-01-242-1182	45152	1346970	PLATE, TOW A5M,B1G	EA	2
190	63	PAOZZ	5305-00-213-8886	45152	1368990	CAPSCREW, HEX HEAD, .88-14 X 4.00 A5M,B1G	EA	4
190	64	PAOZZ	5310-00-809-8540	96906	MS27183-25	WASHER, PLAIN, .88 A5M,B1G	EA	8
190	65	PAFZZ	5340-01-244-1140	45152	1514290	BRACE, CROSSMEMBER A5M,B1G	EA	1
190	66	PAOZZ	5310-00-926-5884	96906	MS35340-52	LOCKWASHER, .88 A5M,B1G	EA	4
190	67	PAOZZ	5310-00-763-8912	45152	339HX2	NUT, HEX, .88-14 A5M,B1G	EA	4
190	68	PAFZZ	5305-01-147-9723	45152	111317A	CAPSCREW, FLANGED, .62-11 X 2.25 A5M,B1G	EA	10

TM 08780B-24P

(1) Illustration		(2)	(3)	(4)	(5)	(6)	(7)	(8)
(a) Fig. No.	(b) Item No.	SMR Code	National Stock Number	Cage	Part Number	Description Usable On Code	U/M	Qty. Inc. In Unit
						GROUP 1501 FRAME ASSEMBLY MK16 AND MK16A1 (CONTINUED)		
190	69	PAFZZ	5305-01-149-1935	45152	111454A	CAPSCREW, FLANGED, .75-10 X 2.25 A5M,B1G	EA	2
190	70	PAFZZ	5340-01-242-4373	45152	1315400	BRACKET, REAR LIGHT, LH A5M,B1G	EA	1
190	71	PAFZZ	5305-01-152-4223	45152	1337430	CAPSCREW, FLANGED, .75-10 X 4.00 A5M,B1G	EA	10
190	72	PAFZZ	5305-01-151-1031	45152	111318A	CAPSCREW, FLANGED, .62-11 X 3.00 A5M,B1G	EA	20
190	73	PAFZZ	5306-01-159-6549	45152	111452A	CAPSCREW, FLANGED, .62-11 X 2.75 A5M,B1G	EA	24
190	74	PAFZZ	5306-01-156-5429	45152	115217A	CAPSCREW, FLANGED, .62-11 X 2.00 A5M,B1G	EA	18
190	75	PAFZZ	5306-01-150-7726	45152	120622A	CAPSCREW, FLANGED, .62-11 X 2.50 A5M,B1G	EA	2
190	76	PAFZZ	2510-01-238-1800	45152	126955D	BRACKET, INNER SUSPENSION MOUNTING A5M,B1G	EA	4
190	77	PAFZZ	2510-01-238-1812	45152	126952DW	CROSSMEMBER, TANDEM A5M,B1G	EA	2
190	78	PAFZZ	5306-01-150-5884	45152	115289A	CAPSCREW, FLANGED, .62-11 X 1.50 A5M,B1G	EA	24

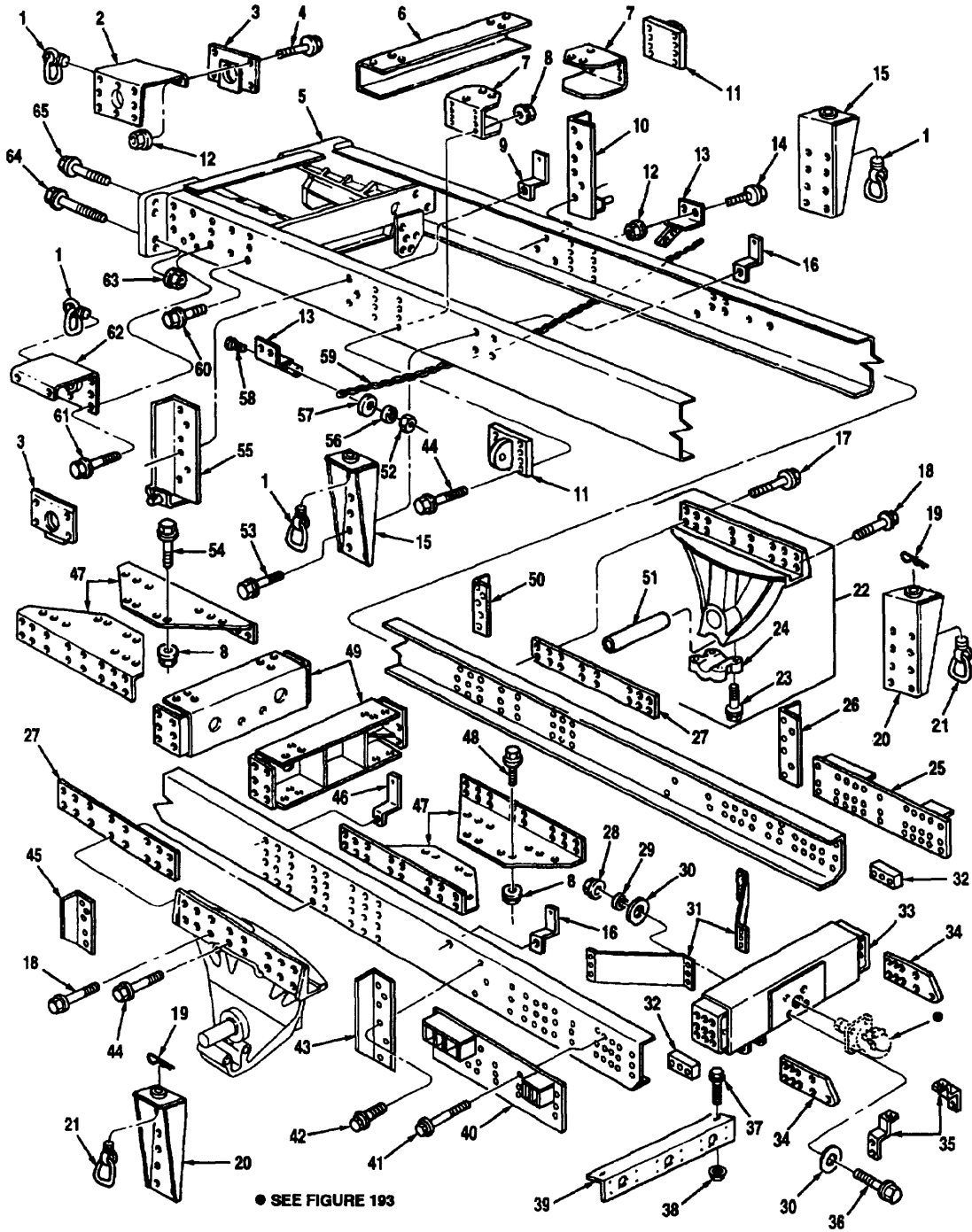

Figure 191 Frame Assembly MK17 And MK17A1

TM 08780B-24P

(1) Illustration		(2)	(3)	(4)	(5)	(6)	(7)	(8)
(a) Fig. No.	(b) Item No.	SMR Code	National Stock Number	Cage	Part Number	Description Usable On Code	U/M	Qty. Inc. In Unit
						GROUP 1501 FRAME ASSEMBLY MK17 AND MK17A1		
191	1	PAOZZ	5306-01-149-6274	80535	0544-2405	SWIVEL RING BOLT A5K,B1I	EA	2
191	2	PAFZZ	2590-01-238-0835	45152	1312070W	BRACKET, LANDING GEAR, RH A5K,B1I	EA	1
191	3	PAOZZ	2520-01-238-0836	74410	XA-S01683	TRUNNION ASSEMBLY A5K,B1I	EA	2
191	4	PAOZZ	5305-01-156-5442	45152	111314A	CAPSCREW, FLANGED, .50-13 X 1.75 A5K,B1I	EA	4
191	6	XBHZZ		45152	1521600W	FRAME GUIDE ASSY A5K,B1I	EA	1
191	6	PAFZZ	2510-01-236-4215	45152	126938C	CROSSMEMBER A5K,B1I	EA	1
191	7	PAFZZ	2510-01-243-1458	45152	1524420	BRACKET A5K,B1I	EA	2
191	8	PAFZZ	5310-01-111-0645	45152	110311A	LOCKNUT, FLANGED, .62-11 A5K,B1I	EA	141
191	9	PAFZZ	5340-01-242-4382	45152	1449400	BRACKET, TUBING A5K,B1I	EA	1
191	10	PAFZZ	5340-01-238-4659	45152	1334110W	BRACKET ASSEMBLY, BODY MOUNT RH A5K,B1I	EA	1
191	11	PAFZZ	5340-01-245-3757	45152	1524060W	BRACKET, TIE DOWN A5K,B1I	EA	2
191	12	PAOZZ	5310-01-159-8178	45152	110310A	NUT, SELF-LOCKING, .50-13 A5K,B1I	EA	8
191	13	PAFZZ	5340-01-239-0665	45152	1334070W	SUPPORT ASSEMBLY, BRACE A5K,B1I	EA	2
191	14	PAFZZ	5305-01-150-7736	45152	115293A	CAPSCREW, FLANGED, .50-13 X 1.50 A5K,B1I	EA	4
191	15	PAFZZ	5340-01-242-4368	45152	1335520W	BRACKET ASSEMBLY, AIR LIFT A5K,B1I	EA	2
191	16	PAFZZ	5340-01-168-5659	45152	1376460	BRACKET, TUBING A5K,B1I	EA	2
191	17	PAFZZ	5306-01-159-6549	45152	111452A	CAPSCREW, FLANGED, .62-11 X 2.75 A5K,B1I	EA	24
191	18	PAFZZ	5306-01-156-5429	45152	115217A	CAPSCREW, FLANGED, .62-11 X 2.00 A5K,B1I	EA	20
191	19	PAOZZ	5315-01-161-2696	96652	21-08	COTTER, PIN B1I	EA	4
191	20	PAFZZ	5340-01-466-7988	45152	1678240W	BRACKET, AIR LIFT B1I	EA	2
191	21	PAOZZ		04368	1678230	SHACKLE B1I	EA	4
191	22	PAFFF	2510-01-240-9888	45152	1359820W	BRACKET, FRAME SUPPORT A5K,B1I	EA	2
191	23	PAFZZ		52167	WH1032-TB	CAPSCREW, FLANGED, .75-10 X 3.50 A5K,B1I	EA	4
191	24	PAFZZ	5340-01-240-8192	45152	1359880	CAP, BRACKET A5K,B1I	EA	1

(1) Illustration		(2)	(3)	(4)	(5)	(6)	(7)	(8)
(a) Fig. No.	(b) Item No.	SMR Code	National Stock Number	Cage	Part Number	Description Usable On Code	U/M	Qty. Inc. In Unit
						GROUP 1501 FRAME ASSEMBLY MK17 AND MK17A1 (CONTINUED)		
191	25	PAFZZ	5340-01-242-1864	45152	1367990W	BRACKET, CRANE MOUNTING, RH A5K	EA	1
191	25	PAFZZ		45152	2229610 W	BRACKET, CRANE MTG R B1I	EA	1
191	26	PAFZZ	5340-01-245-4132	45152	1377210	BRACKET, BODY, RH A5K	EA	1
191	27	PAFZZ	5365-01-240-5250	45152	126956C	SPACER A5K, B1I	EA	2
191	28	PAOZZ	5310-00-763-8912	45152	339HX2	NUT, HEX, .88-14 A5K, B1I	EA	4
191	29	PAOZZ	5310-00-926-5884	96906	MS35340-52	LOCKWASHER, .88 A5K, B1I	EA	4
191	30	PAOZZ	5310-01-172-1979	45152	48708AX	WASHER, FLAT, .88 A5K, B1I	EA	8
191	31	PAFZZ	5340-01-244-1140	45152	1514290	BRACE, CROSSMEMBER A5K, B1I	EA	2
191	32	PAFZZ	5365-01-245-6491	45152	1514280	SPACER A5K, B1I	EA	2
191	33	PAFZZ	2510-01-266-2118	45152	1514330W	CROSSMEMBER, REAR A5K, B1I	EA	1
191	34	PAFZZ	5340-01-191-6461	45152	1346960	PLATE, TOW A5K, B1I	EA	2
191	35	PAFZZ	5340-01-242-4381	45152	1451230	SPACER BRACKET, LIGHT A5K, B1I	EA	2
191	36	PAOZZ	5305-00-213-8886	45152	1368990	CAPSCREW, HEX HEAD, .88-14 X 2.00 A5K	EA	4
191	37	PAOZZ	5306-01-287-5715	52167	WC0414PB	BOLT, MACHINE, .38-16 X 1.00 A5K	EA	2
191	38	PAOZZ	5310-01-288-1116	82458	T893R	NUT, HEX, FLANGED, .38-16 A5K	EA	2
191	39	PAOZZ	5340-01-249-4286	45152	1451220	BRACKET, LIGHT MOUNT A5K	EA	1
191	40	PAFZZ	3950-01-246-2902	45152	1368000W	BRACKET, CRANE MOUNTING, LH A5K	EA	1
191	40	PAFZZ	5341-01-487-2241	45152	2229600 W	BRACKET, CRANE MTG L B1I	EA	1
191	41	PAFZZ	5305-01-152-4223	45152	1337430	CAPSCREW, FLANGED, .75-10 X 4.00 A5K, B1I	EA	4
191	42	PAFZZ	5306-01-150-5884	45152	115289A	CAPSCREW, FLANGED, .62-11 X 1.50 A5K, B1I	EA	1
191	43	PAFZZ	5340-01-242-1865	45152	1377220	BRACKET, BODY, LH A5K	EA	1
191	44	PAFZZ	5305-01-151-1031	45152	111318A	CAPSCREW, FLANGED, .62-11 X 3.00 A5K, B1I	EA	36
191	45	PAFZZ	5340-01-244-6943	45152	1377240	BRACKET, BODY MOUNTING, LH A5K, B1I	EA	1
191	46	PAFZZ	5340-01-242-6055	45152	1384580	BRACKET, TUBING A5K, B1I	EA	1
191	47	PAFZZ	2510-01-238-1800	45152	1269550	BRACKET, INNER SUSPENSION MOUNTING A5K, B1I	EA	4

TM 08780B-24P

(1) Illustration		(2)	(3)	(4)	(5)	(6)	(7)	(8)
(a) Fig. No.	(b) Item No.	SMR Code	National Stock Number	Cage	Part Number	Description Usable On Code	U/M	Qty. Inc. In Unit
						GROUP 1501 FRAME ASSEMBLY MK17 AND MK17A1 (CONTINUED)		
191	48	PAFZZ	5305-01-147-9723	45152	111317A	CAPSCREW, FLANGED, .62-11 X 2.25 A5K,B1I	EA	8
191	49	PAFZZ	2510-01-238-1812	45152	126952DW	CROSSMEMBER, TANDEM A5K,B1I	EA	2
191	50	PAFZZ	5340-01-242-1866	45152	1377230	BRACKET, BODY MOUNTING, RH A5K,B1I	EA	1
191	51	PAFZZ	4710-01-247-2581	45152	1359960	TUBE, CONNECTING A5K,B1I	EA	1
191	52	PAFZZ	5310-00-088-1251	96906	MS51922-1	LOCKNUT, .25-20 A5K,B1I	EA	2
191	53	PAFZZ	5306-01-106-7496	45152	111316A	CAPSCREW, FLANGED, .62-11 X 1.75 A5K,B1I	EA	28
191	54	PAFZZ	5306-01-150-5884	45152	115289A	CAPSCREW, FLANGED, .62-11 X 1.50 A5K,B1I	EA	24
191	55	PAFZZ	5340-01-240-7463	45152	1334120W	BRACKET ASSEMBLY, BODY MOUNT LH A5K,B1I	EA	1
191	56	PAOZZ	5310-00-582-5677	96906	MS51412-4	WASHER, PLAIN, .25 A5K,B1I	EA	2
191	57	PAOZZ	5310-00-880-5977	96906	MS15795-811	WASHER, PLAIN, .31 A5K,B1I	EA	2
191	58	PAOZZ	5305-00-068-0509	80204	B18218H025C 125N	CAPSCREW, HEX HEAD, .25-20 X 1.25 A5K	EA	2
191	59	MOOZZ		45152	129358A30	CHAIN, LANDING LEG, BRACKET TO CROSS BRACE BRACKET, MAKE FROM P/N 031-0432, CAGE 80535, APPROX 30 IN. LG A5K,B1I	EA	1
191	60	PAFZZ	5306-01-236-1585	45152	1336700	CAPSCREW, FLANGED, .75-10 X 1.75 A5K,B1I	EA	10
191	61	PAFZZ	5305-01-149-1934	45152	111320A	CAPSCREW, FLANGED, .75-10 X 2.00 A5K,B1I	EA	64
191	62	PAFZZ	2530-01-238-1753	45152	1331150W	BRACKET, LANDING GEAR, LH A5K,B1I	EA	1
191	63	PAOZZ	5310-01-150-5918	45152	110312A	NUT, HEX, FLANGED, .75-10	EA	80
191	64	PAOZZ	5305-01-151-9947	45152	1337440	CAPSCREW, FLANGED, .75-10 X 4.50 A5K,B1I	EA	10
191	65	PAOZZ	5305-01-185-8668	45152	126536A	CAPSCREW, FLANGED, .75-10 X 3.00 A5K,B1I	EA	6

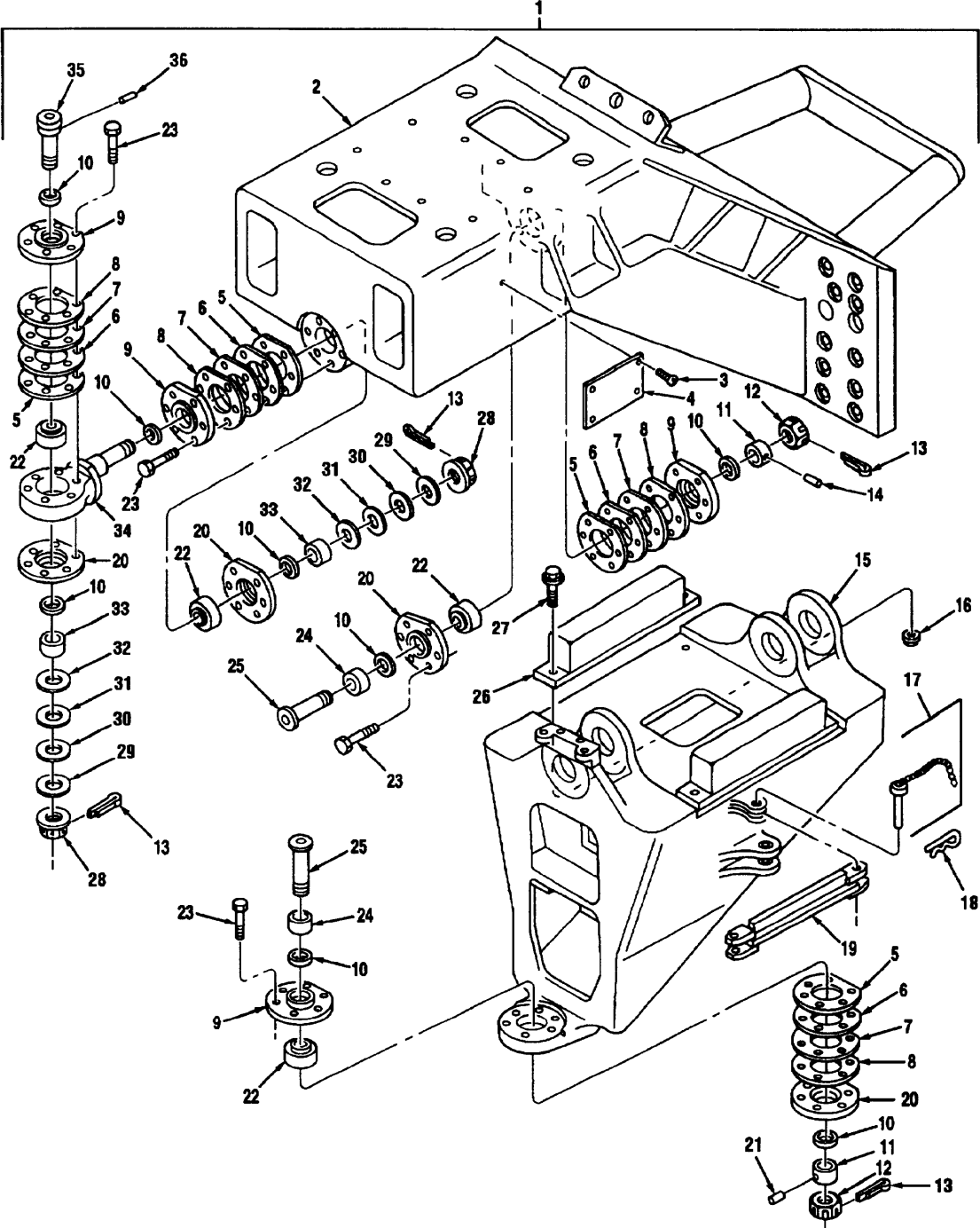

Figure 192 Articulation Joint

TM 08780B-24P

(1) Illustration		(2)	(3)	(4)	(5)	(6)	(7)	(8)
(a) Fig. No.	(b) Item No.	SMR Code	National Stock Number	Cage	Part Number	Description Usable On Code	U/M	Qty. Inc. In Unit
						GROUP 1503 ARTICULATION JOINT		
192	1	PAFFF	2540-01-213-1646	45152	123942RU	JOINT ASSEMBLY, ARTICULATION	EA	1
192	2	PAFZZ	2540-01-214-1575	45152	1421190 W	JOINT ASSEMBLY, ROLL A3X,B0Y	EA	1
192	3	PAOZZ	5305-00-253-5615	96906	MS21318-21	SCREW, DRIVE, # 4-7 X .25 A3X,B0Y	EA	8
192	4	XBOZZ		45152	125782A	PLATE, INSTRUCTION A3X,B0Y	EA	2
192	5	PAFZZ	5365-01-215-5417	45152	123253B	RETAINER, SHIM, .020 A3X,B0Y	EA	4
192	6	PAFZZ	5365-01-215-6251	45152	123252B	RETAINER, SHIM, .010 A3X,B0Y	EA	8
192	7	PAFZZ	5365-01-215-5811	45152	123251B	RETAINER, SHIM, .002 A3X,B0Y	EA	4
192	8	PAFZZ	5365-01-245-4121	45152	1530590	RETAINER, SHIN, .005 A3X,B0Y	EA	4
192	9	PAFZZ	3110-01-253-5977	45152	123246C	RETAINER, YAW AND ROLL JOINT A3X,B0Y	EA	4
192	10	PAFZZ	5330-01-133-9491	07322	Q4234-3664	QUADRING, RUBBER A3X,B0Y	EA	8
192	11	PAFZZ	5365-01-215-7396	45152	123242B	SLEEVE, YAW AND ROLL JOINT A3X,B0Y	EA	2
192	12	PAFZZ	5310-01-215-5353	45152	123248B	NUT, YAW AND ROLL PIN A3X,B0Y	EA	2
192	13	PAFZZ	5315-00-181-9569	96906	MS24665-503	PIN, COTTER A3X,B0Y	EA	4
192	14	PAFZZ	5315-01-215-3881	45152	128946A	PIN, DOWEL A3X,B0Y	EA	1
192	15	PAFZZ	2540-01-213-1648	45152	1427130	JOINT, ARTICULATION A3X,B0Y	EA	1
192	16	PAFZZ	5310-01-111-0645	45152	110311A	LOCKOUT, FLANGED, .62-11 A3X,B0Y	EA	4
192	17	PAOZZ	5315-01-215-6303	45152	1449590 W	PIN ASSEMBLY A3X,B0Y	EA	2
192	18	PAOZZ	5315-00-178-0488	65019	10	HAIRPIN, COTTER #10 A3X,B0Y	EA	2
192	19	PAOZZ	3040-01-249-8443	45152	1337300W	STRUT, LOCKOUT A3X,B0Y	EA	1
192	20	PAFZZ	3110-01-215-9863	45152	123247C	RETAINER, YAW AND ROLL JOINT A3X,B0Y	EA	4
192	21	PAFZZ	5315-01-215-3879	45152	128941A	PIN, DOWEL A3X,B0Y	EA	1
192	22	PAFZZ	3120-01-466-1876	52676	GEZ 204 TE- 2RS	BUSHING, BALL, ARTICULATION JOINT A3X,B0Y	EA	4
192	23	PAFZZ		88911	P4GS 820-40C	CAPSCREW, .50-20 X 2.50 A3X,B0Y	EA	24
192	24	PAFZZ	5365-01-215-7401	45152	1232438	SLEEVE, YAW AND ROLL JOINT A3X,B0Y	EA	2
192	25	PAFZZ	5315-01-216-6808	45152	123240C	PIN, YAW AND ROLL JOINT A3X,B0Y	EA	2
192	26	PAFZZ	5340-01-215-5783	06121	4-15-82-1	PAD ASSEMBLY, ROLL A3X,B0Y	EA	2

(1) Illustration		(2)	(3)	(4)	(5)	(6)	(7)	(8)
(a) Fig. No.	(b) Item No.	SMR Code	National Stock Number	Cage	Part Number	Description Usable On Code	U/M	Qty. Inc. In Unit
						GROUP 1503 ARTICULATION JOINT (CONTINUED)		
192	27	PAFZZ	5306-01-156-5429	45152	115217A	CAPSCREW, FLANGED, .62-11 X 2.00 A3X,B0Y	EA	1
192	28	PAFZZ	5310-01-215-5367	45152	123249B	NUT, YAW AND ROLL PIN, ARTICULATION JOINT A3X,B0Y	EA	2
192	29	PAFZZ	5365-01-244-2291	45152	1530580	SHIM, ROLL JOINT, .005 A3X,B0Y	EA	2
192	30	PAFZZ	5365-01-215-7726	45152	123256A	SHIM, YAW AND ROLL JOINT, .020 A3X,B0Y	EA	2
192	31	PAFZZ	5365-01-216-6673	45152	123255A	SHIM, YAW AND ROLL JOINT, .010 A3X,B0Y	EA	4
192	32	PAFZZ	5365-01-232-4283	45152	123254A	SHIM, YAW AND ROLL JOINT, .002 A3X,B0Y	EA	2
192	33	PAFZZ	5365-01-216-1436	45152	123241B	SLEEVE, YAW AND ROLL JOINT A3X,B0Y	EA	2
192	34	PAFZZ	2540-01-213-1647	45152	1325310	YOKE, YAW JOINT A3X,B0Y	EA	1
192	35	PAFZZ	5315-01-216-5808	45152	123250C	PIN, UPPER YAW AND ROLL JOINT A3X,B0Y	EA	1
192	36	PAFZZ	5315-01-215-3880	45152	30696AX	PIN, DOWEL A3X,B0Y	EA	1

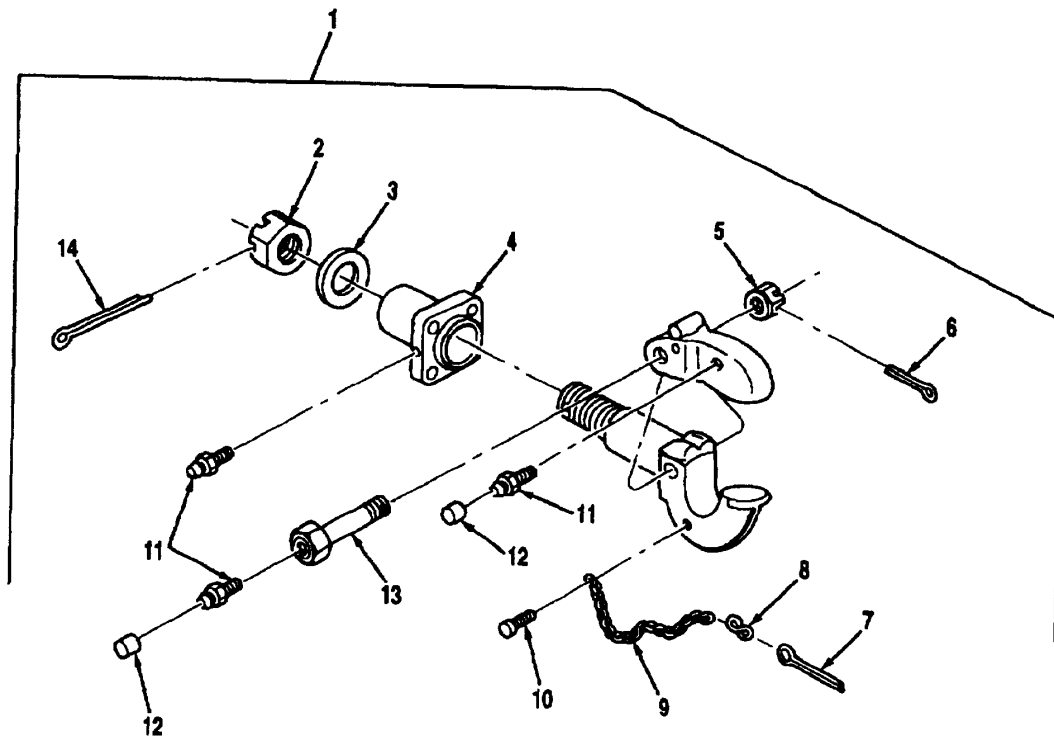

Figure 193 Pintle Hook Assembly

(1) Illustration		(2)	(3)	(4)	(5)	(6)	(7)	(8)
(a) Fig. No.	(b) Item No.	SMR Code	National Stock Number	Cage	Part Number	Description Usable On Code	U/M	Qty. Inc. In Unit
						GROUP 1503 PINTLE HOOK ASSEMBLY		
193	1	PAOOO	2540-00-047-3926	96906	MS51117-1	PINTLE HOOK ASSEMBLY A5K,A5L,A5M,A5N, B0Z,B1D,B1G,B1I	EA	1
193	2	XBOZZ		74410	XA-780	NUT, CASTLE 2 1/4" X 12 A5K,A5L,A5M,A5N, B0Z,B1D,B1G,B1I	EA	1
193	3	XBOZZ		74410	XA-782-1	WASHER, 2.25 A5K,A5L,A5M,A5N, B0Z,B1D,B1G,B1I	EA	1
193	4	XBOZZ		74410	XA-749	SLEEVE A5K,A5L,A5M,A5N, B0Z,B1D,B1G,B1I	EA	1
193	5	XBOZZ		74410	XB-120-2	NUT, CASTLE A5K,A5L,A5M,A5N, B0Z,B1D,B1G,B1I	EA	1
193	6	PAOZZ	5315-00-236-8362	74410	XB-E-552-1	PIN, COTTER, 1/8 X 1.75 A5K,A5L,A5M,A5N, B0Z,B1D,B1G,B1I	EA	1
193	7	PAOZZ	5315-00-597-7399	74410	XB-757	PIN, COTTER, 1/4 X 4.50 A5K,A5L,A5M,A5N, B0Z,B1D,B1G,B1I	EA	1
193	8	PAOZZ	4030-01-198-7987	74410	XB-127	LINK, S A5K,A5L,A5M,A5N, B0Z,B1D,B1G,B1I	EA	1
193	9	PAOZZ	4010-00-129-3221	74410	XB-196	CHAIN, WELDLESS A5K,A5L,A5M,A5N, B0Z,B1D,B1G,B1I	EA	1
193	10	PAOZZ	5305-01-277-1074	74410	XB-128-1	SCREW, DRIVE A5K,A5L,A5M,A5N, B0Z,B1D,B1G,B1I	EA	1
193	11	PAOZZ	4730-00-050-4203	96906	MS15001-1	FITTING, ZERK A5K,A5L,A5M,A5N, B0Z,B1D,B1G,B1I	EA	3
193	12	XBOZZ		74410	XB-767-10	CAP, LUBE FITTING A5K,A5L,A5M,A5N, B0Z,B1D,B1G,B1I	EA	2
193	13	PAOZZ	5305-01-234-6541	74410	XB-766-2	BOLT, LATCH A5K,A5L,A5M,A5N, B0Z,B1D,B1G,B1I	EA	1
193	14	PAOZZ	5315-00-187-9591	46717	L6451-101	PIN, COTTER 5/16 X 3.50 A5K,A5L,A5M,A5N, B0Z,B1D,B1G,B1I	EA	1

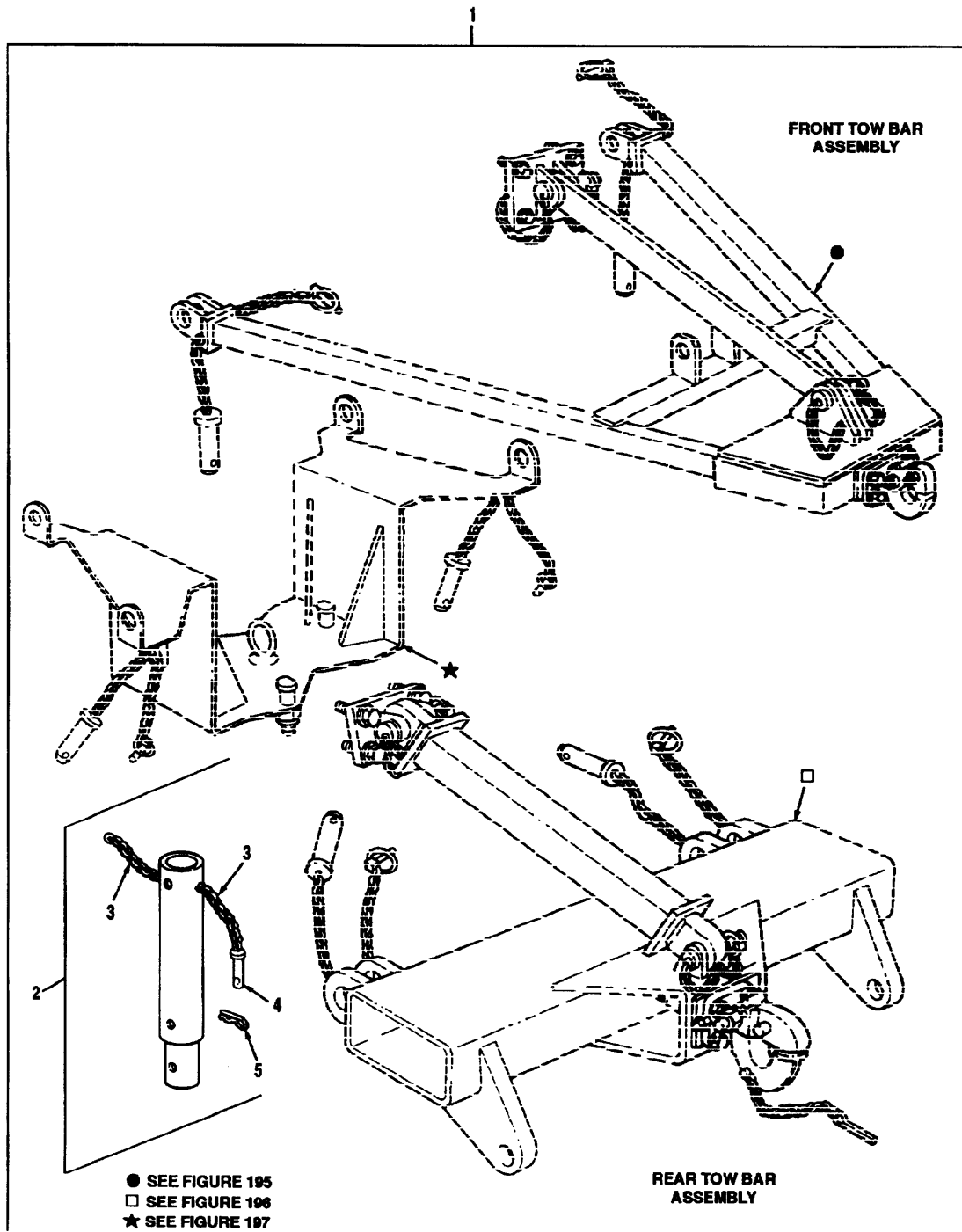

Figure 194 Extended Pintle Kit

(1) Illustration		(2)	(3)	(4)	(5)	(6)	(7)	(8)
(a) Fig. No.	(b) Item No.	SMR Code	National Stock Number	Cage	Part Number	Description Usable On Code	U/M	Qty. Inc. In Unit
						GROUP 1503 EXTENDED PINTLE KIT		
194	1	PAOOO	2540-01-243-0937	45152	14292000	PINTLE KIT, EXTENDED A5K,B1I	EA	1
194	2	PAOOO	2590-01-274-4822	45152	1425480W	COLUMN ASSEMBLY, TIRE WINCH A3X,B0Y	EA	1
194	3	MOOZZ		45152	1342FX6	CHAIN, COLUMN ASSEMBLY TO CLEVIS PIN, MAKE FROM NSN 4010010671100, APPROX 6 IN. LG A3X,B0Y	EA	2
194	4	PAOZZ	5315-01-156-8848	96652	11-241	PIN, CLEVIS A3X,B0Y	EA	1
194	5	PAOZZ	5315-01-067-9597	96652	21-06	HAIRPIN A3X,B0Y	EA	1

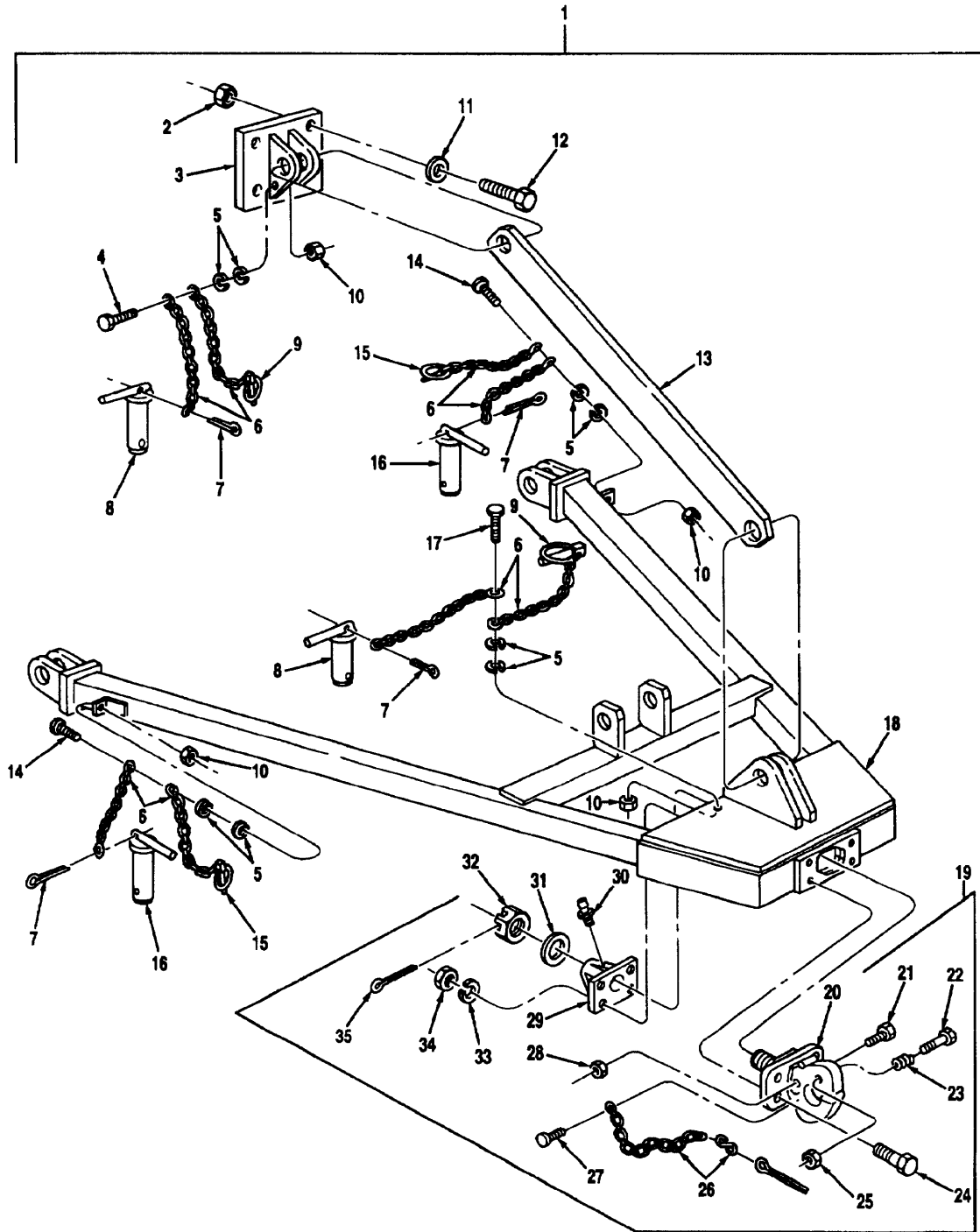

Figure 195 Tow Bar Assembly, Front Howitzer

(1) Illustration		(2)	(3)	(4)	(5)	(6)	(7)	(8)
(a) Fig. No.	(b) Item No.	SMR Code	National Stock Number	Cage	Part Number	Description Usable On Code	U/M	Qty. Inc. In Unit
						GROUP 1503 TOW BAR ASSEMBLY, FRONT HOWITZER		
195	1	PAOOO	2540-01-246-2974	45152	1385830U	TOW BAR, FRONT, HOWITZER A5K,B1I	EA	1
195	2	PAOZZ	5310-01-166-1708	72962	10028	LOCKNUT, .50-13 A5K,B1I	EA	4
195	3	PAOZZ	2540-01-249-9178	45152	1353070W	WELDMENT, TOW SUPPORT A5K,B1I	EA	1
195	4	PAOZZ	5305-00-068-0509	80204	B1821BH025C 125N	CAPSCREW, HEX HEAD, .25-20 X 1.25 A5K,B1I	EA	1
195	5	PAOZZ	5310-00-582-5965	96906	MS35338-44	LOCKWASHER, .25 A5K,B1I	EA	8
195	6	MOOZZ		45152	1394510-10	CHAIN, TOWBAR TO QUICK RELEASE P/N, MAKE FROM NSN 4010012377544, APPROX 10 IN. LG A5K,B1I	EA	8
195	7	PAOZZ	5315-00-298-1481	96906	MS24665-357	PIN, COTTER A5K,B1I	EA	4
195	8	PAOZZ	5315-01-249-9712	45152	1476030W	PIN ASSEMBLY A5K,B1I	EA	2
195	9	PAOZZ	5315-01-215-7505	96652	63-02	PIN, QUICK RELEASE A5K,B1I	EA	2
195	10	PAOZZ	5310-00-088-1251	96906	MS51922-1	LOCKNUT, .25-20 A5K,B1I	EA	4
195	11	PAOZZ	5310-00-809-5998	96906	MS27183-18	WASHER, PLAIN, .62 A5K,B1I	EA	4
195	12	PAOZZ	5305-00-071-2070	80204	B1821BHO50C I75N	CAPSCREW, HEX HEAD, .50-13 X 1.75 A5K,B1I	EA	4
195	13	PAOZZ	2540-01-249-8448	45152	1353040	BAR, TOW SUPPORT A5K,B1I	EA	1
195	14	PAOZZ	5305-00-225-3843	80204	B1821BH025C I00N	CAPSCREW, HEX HEAD, .25-20 X 1.00 A5K,B1I	EA	2
195	15	PAOZZ	5315-01-194-3106	94222	2036040	PIN, QUICK RELEASE A5K,B1I	EA	2
195	16	PAOZZ	5315-01-232-2450	45152	1476000W	PIN ASSEMBLY A5K,B1I	EA	2
195	17	PAOZZ	5305-00-071-2509	80204	B1821BH025C I50N	CAPSCREW, HEX HEAD, .25-20 X 1.50 A5K,B1I	EA	1
195	18	PAOZZ	2540-01-246-7791	45152	1344830W	WELDMENT, HOWITZER, TOW BAR A5K,B1I	EA	1
195	19	PAOOO	2540-01-246-5272	74410	T-60-AOSL-8	PINTLE HOOK A5K,B1I	EA	1
195	20	XBOZZ		74410	T-61-SF	BRACKET, FRONT, PINTLE	EA	1
195	21	XBOZZ		74410	T-89-4	CAPSCREW, HEX HEAD, A5K,B1I 1/2-20 X 2 1/2 A5K,B1I	EA	1
195	22	PAOZZ	5305-01-177-8285	74410	T-89-5	CAPSCREW, HEX HEAD, 1/2-20 X 1 1/2 A5K,B1I	EA	1
195	23	XBOZZ		74410	78	SPRING A5K,B1I	EA	1
195	24	PAOZZ	5305-01-248-9735	74410	T-89	CAPSCREW, 1/2-20 X 2 1/2 A5K,B1I	EA	4

TM 08780B-24P

(1) Illustration		(2)	(3)	(4)	(5)	(6)	(7)	(8)
(a) Fig. No.	(b) Item No.	SMR Code	National Stock Number	Cage	Part Number	Description Usable On Code	U/M	Qty. Inc. In Unit
						GROUP 1503 TOW BAR ASSEMBLY, FRONT HOWITZER (CONTINUED)		
195	25	PAOZZ	5310-01-075-2531	96906	MS51865-10	LOCKNUT, .50-20 A5K,B1I	EA	1
195	26	PAOZZ	4010-01-178-1860	74410	199-1	CHAIN AND HOOK ASSEMBLY A5K,B1I	EA	1
195	27	PAOZZ	5305-00-486-5292	74410	XB128	SCREW, DRIVE A5K,B1I	EA	1
195	28	XBOZZ		74410	T-69C	NUT, JAM, .50-20 A5K,B1I	EA	1
195	29	XBOZZ		74410	T-61-SR	BRACKET, REAR, PINTLE A5K,B1I	EA	1
15	30	PAOZZ	4730-00-050-4203	96906	MS15001-1	FITTING, ZERK A5K,B1I	EA	1
195	31	XBOZZ		74410	T-88	WASHER A5K,B1I	EA	1
195	32	XBOZZ		74410	T-20-2	NUT, CASTLE, 1 1/4-12 A5K,B1I	EA	1
195	33	PAOZZ	5310-01-249-4210	74410	XB7-4-1	LOCKWASHER, .50 A5K,B1I	EA	4
195	34	PAOZZ	5310-01-248-4373	74410	T-103	NUT, .50-20 A5K,B1I	EA	4
195	35	PAOZZ	5315-00-234-1848	74410	773	PIN, COTTER, 1/4 X 3 A5K,B1I	EA	

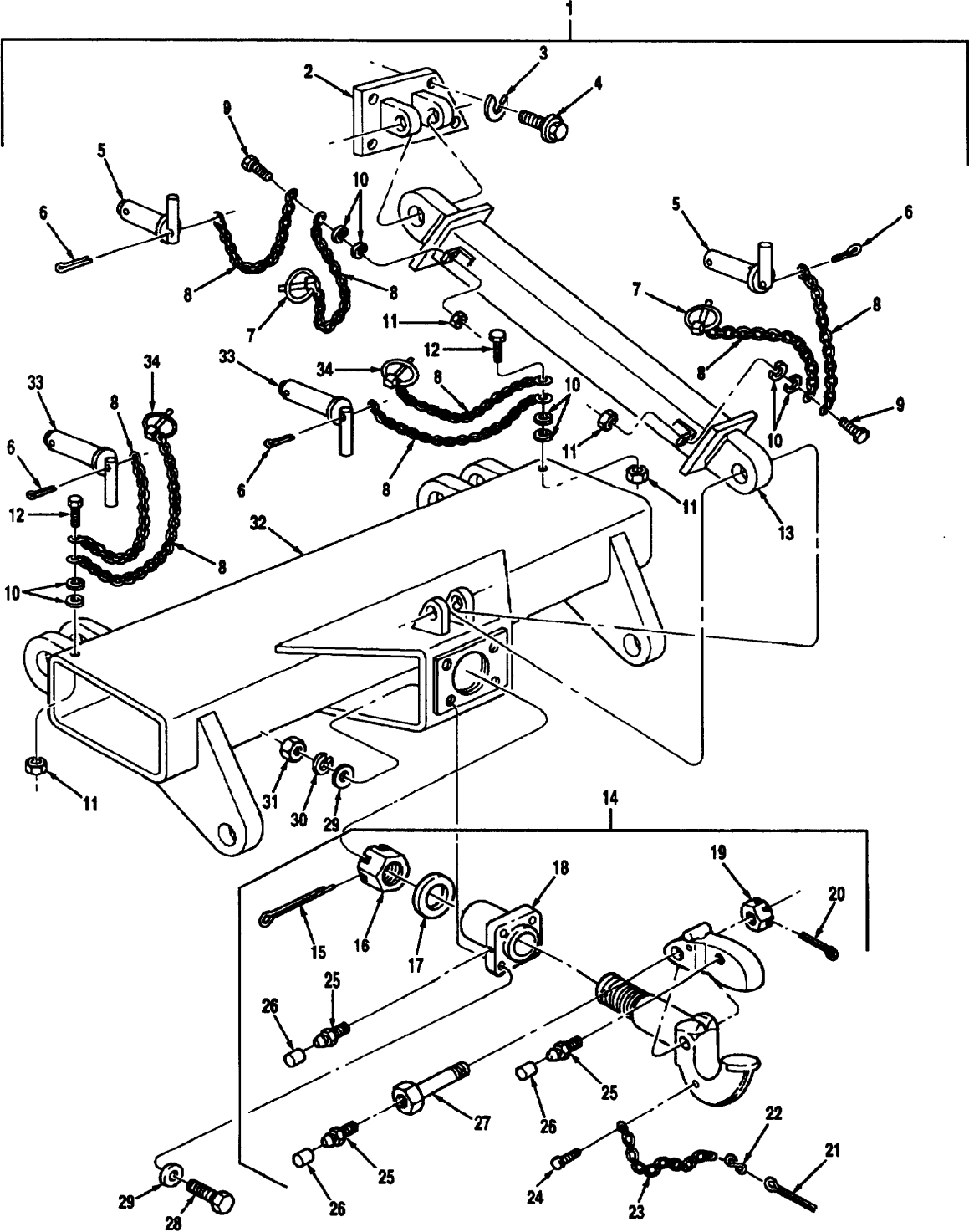

Figure 196 Tow Assembly Bar, Rear Howitzer

TM 08780B-24P

(1) Illustration		(2)	(3)	(4)	(5)	(6)	(7)	(8)
(a) Fig. No.	(b) Item No.	SMR Code	National Stock Number	Cage	Part Number	Description Usable On Code	U/M	Qty. Inc. In Unit
						GROUP 1503 TOW BAR ASSEMBLY, REAR HOWITZER		
196	1	PAOOO	2540-01-264-0773	45152	14311800	TOW BAR, REAR, HOWITZER A5K,B1I	EA	1
196	2	PAOZZ	2540-01-252-6227	45152	1385350 W	BRACKET, STRUT, SUPPORT A5K,B1I	EA	1
196	3	PAOZZ	5310-00-584-5272	96906	MS35338-48	LOCKWASHER, .50 A5K,B1I	EA	4
196	4	PAOZZ	5306-01-155-9765	45152	25906AX	CAPSCREW, FLANGED, .50-20 X 1.50 A5K,B1I	EA	4
196	5	PAOZZ	5315-01-249-9712	45152	1476030W	PIN ASSEMBLY A5K,B1I	EA	2
196	6	PAOZZ	5315-00-298-1481	96906	MS24665-351	PIN, COTTER A5K,B1I	EA	4
196	7	PAOZZ	5315-01-215-7505	96652	63-02	PIN, QUICK RELEASE A5K,B1I	EA	2
196	8	MOOZZ		45152	1394510-10	CHAIN, QUICK RELEASE PIN TO HOWITZER TOW BAR, MAKE FROM NSN 4010012377544, APPROX 10 IN. LG A5K,B1I	EA	8
196	9	PAOZZ	5305-00-225-3843	80204	B1821BH025C 100N	CAPSCREW, HEX HEAD, .25-20 X 1.00 A5K,B1I	EA	2
196	10	PAOZZ	5310-00-582-5965	96906	MS35338-44	LOCKWASHER, .25 A5K,B1I	EA	8
196	11	PAOZZ	5310-00-088-1251	96906	MS51922-1	LOCKNUT, .25-20 A5K,B1I	EA	4
196	12	PAOZZ	5305-00-068-0509	80204	B1821BH025C 125N	CAPSCREW, HEX HEAD, .25-20 X 1.25 A5K,B1I	EA	2
196	13	PAOZZ	2540-01-249-8449	45152	1432270W	STRUT, TOW BAR A5K,B1I	EA	1
196	14	PAOOO	2540-00-047-3926	96906	MS51117-1	PINTLE HOOK ASSEMBLY A5K,B1I	EA	1
196	15	PAOZZ	5315-00-187-9591	46717	L6451-101	PIN, COTTER A5K,B1I	EA	1
196	16	XBOZZ		74410	XA-780	NUT, CASTLE A5K,B1I	EA	1
196	17	XBOZZ		74410	XA-782-1	WASHER, 2.25 A5K,B1I	EA	1
196	18	XBOZZ		74410	XA-749	SLEEVE A5K,B1I	EA	1
196	19	XBOZZ		74410	XB-120-2	NUT, CASTLE A5K,B1I	EA	1
196	20	PAOZZ	5315-00-236-8362	74410	XB-E-552-1	PIN, COTTER A5K,B1I	EA	1
196	21	PAOZZ	5315-00-597-7399	74410	XB-757	PIN, COTTER, 1/4 X 4.50 A5K,B1I	EA	1
196	22	PAOZZ	4030-01-198-7987	74410	XB-127	LINK, S A5K,B1I	EA	1
196	23	PAOZZ	4010-00-129-3221	74410	XB-196	CHAIN, WELDLESS A5K,B1I	EA	1
196	24	XBOZZ	5305-01-277-1074	74410	XB-128-1	SCREW, DRIVE A5K,B1I	EA	1
196	25	PAOZZ	4730-00-050-4203	96906	MS15001-1	FITTING, ZERK A5K,B1I	EA	3

(1) Illustration		(2)	(3)	(4)	(5)	(6)	(7)	(8)
(a) Fig. No.	(b) Item No.	SMR Code	National Stock Number	Cage	Part Number	Description Usable On Code	U/M	Qty. Inc. In Unit
						GROUP 1503 TOW BAR ASSEMBLY, REAR HOWITZER (CONTINUED)		
196	26	XBOZZ		74410	XB-767-10	CAP, LUBE FITTING A5K,B1I	EA	3
196	27	PAOZZ	5305-01-234-6541	74410	XB-766-2	BOLT, LATCH A5K,B1I	EA	1
196	28	PAOZZ	5305-00-904-4006	45152	1880HX2	CAPSCREW, .88-14 X 3.50 A5K,B1I	EA	4
196	29	PAOZZ	5310-00-809-8540	96906	MS27183-25	WASHER, PLAIN, .88 A5K,B1I	EA	8
196	30	PAOZZ	5310-00-926-5884	96906	MS35340-52	LOCKWASHER, .88 A5K,B1I	EA	4
196	31	PAOZZ	5310-00-763-8912	45152	339HX2	NUT, HEX, .88-14 A5K,B1I	EA	4
196	32	PAOZZ	2540-01-242-5435	45152	1432320W	WELDMENT, TON BAR A5K,B1I	EA	1
196	33	PAOZZ	5315-01-232-2450	45152	1476000W	PIN ASSEMBLY A5K,B1I	EA	2
196	34	PAOZZ	5315-01-194-3106	94222	2036040	PIN, QUICK RELEASE A5K,B1I	EA	2

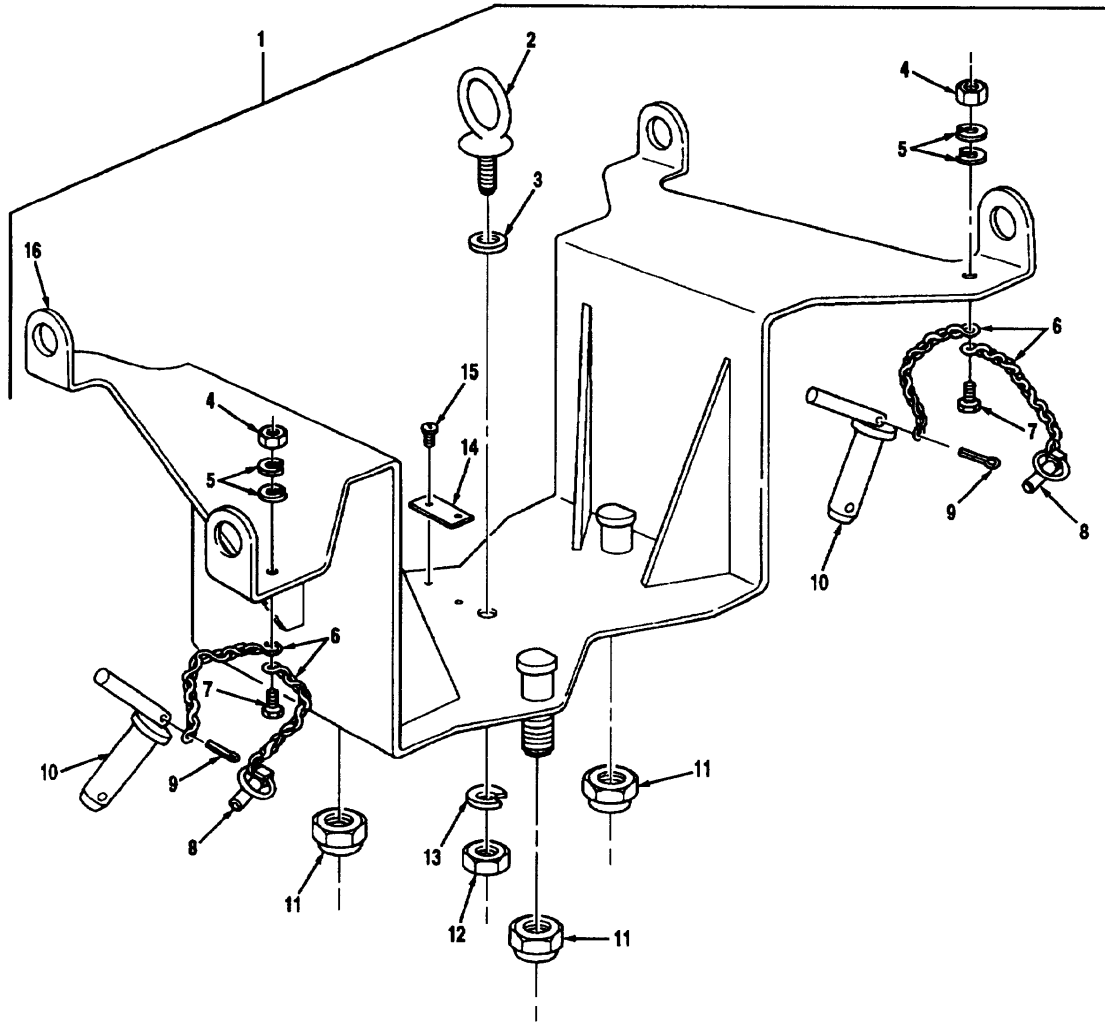

Figure 197 Extended Pintle Bracket

(1) Illustration		(2)	(3)	(4)	(5)	(6)	(7)	(8)
(a) Fig. No.	(b) Item No.	SMR Code	National Stock Number	Cage	Part Number	Description Usable On Code	U/M	Qty. Inc. In Unit
						GROUP 1503 EXTENDED PINTLE BRACKET		
197	1	PAOOO	5340-01-271-0392	45152	1436980U	BRACKET ASSEMBLY, EXTENDED PINTLE	EA	1
197	2	PAOZZ	5306-01-197-1493	39428	3014T49	EYEBOLT, .50-13 A5K,B1I	EA	1
197	3	PAOZZ	5310-00-809-5998	96906	MS27183-18	WASHER, PLAIN,.62 A5K,B1I	EA	1
197	4	PAOZZ	5310-00-088-1251	96906	MS51922-1	LOCKNUT, .25-20 A5K,B1I	EA	2
197	5	PAOZZ	5310-00-582-5965	96906	MS35338-44	LOCKWASHER, .25 A5K,B1I	EA	4
197	6	MOOZZ		45152	1394510-10	CHAIN, FROM PIN ASSEMBLY TO QUICK RELEASE, MAKE FROM NSN 4010012377544, APPROX 10 IN. LG A5K,B1I	EA	4
197	7	PAOZZ	5305-00-225-3843	80204	B1821BH02SC 100N	CAPSCREW, HEX HEAD, .25-20 X 1.00 A5K,B1I	EA	2
197	8	PAOZZ	5315-01-194-3106	94222	2036040	PIN, QUICK RELEASE A5K,B1I	EA	2
197	9	PAOZZ	5315-00-298-1481	96906	MS24665-357	PIN, COTTER A5K,B1I	EA	2
197	10	PAOZZ	5315-01-232-2450	45152	1476000W	PIN ASSEMBLY A5K,B1I	EA	2
197	11	PAOZZ	5310-00-899-9381	45152	19196FX	CAP NUT, WHEEL RH THREAD A5K,B1I	EA	3
197	12	PAOZZ	5310-00-761-3706	96906	MS51967-15	NUT, HEX, .50-13 A5K,B1I	EA	1
197	13	PAOZZ	5310-00-584-5272	96906	MS35338-48	LOCKWASHER, .50 A5K B1I	EA	1
197	14	PAOZZ	9905-01-210-0166	45152	1468320	PLATE, INSTRUCTION A5K,B1I	EA	1
197	15	PAOZZ	5305-00-253-5614	96906	MS21318-20	SCREW, DRIVE, # 4-7 X 3/16 A5K,B1I	EA	2
197	16	XBOZZ		45152	1436970W	BRACKET, PINTLE MOUNTING A5K,B1I	EA	1

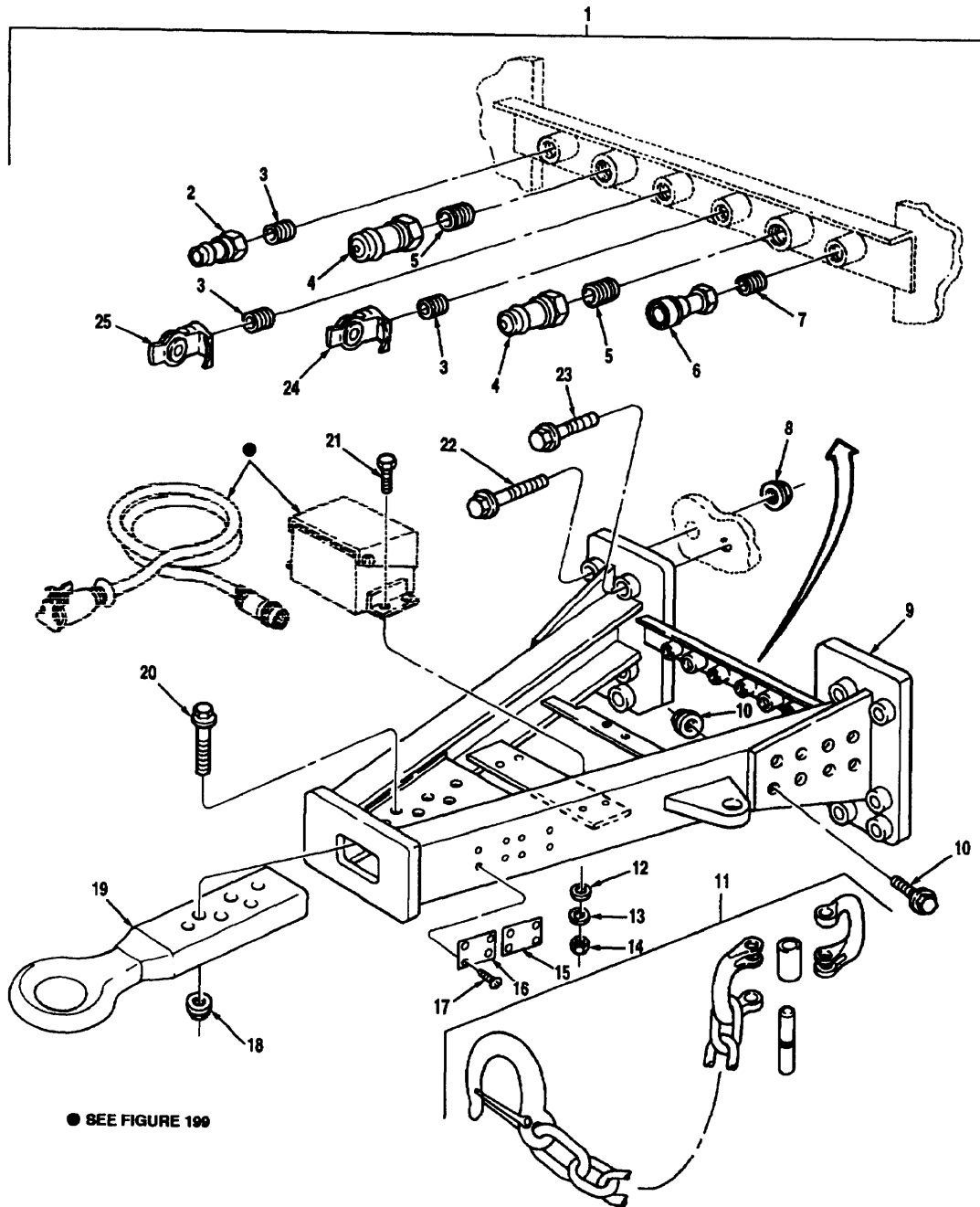

Figure 198 Towing Kit Rear Body Unit And Lift And Tow Kit (1 Of 5)

(1) Illustration		(2)	(3)	(4)	(5)	(6)	(7)	(8)
(a) Fig. No.	(b) Item No.	SMR Code	National Stock Number	Cage	Part Number	Description Usable On Code	U/M	Qty. Inc. In Unit
						GROUP 1503 TOWING KIT REAR BODY UNIT AND LIFT AND TOW KIT		
198	1	PAOOO	2540-01-252-8530	45152	1429210U	TOWING KIT, REAR MODULE A5K,A5L,A5M,A5N, B0Z,B1D,B1G,B1I	EA	1
198	2	PAOZZ	4730-01-466-3895	97111	BH4-61-VA	FITTING, COUPLING MALE A5K,A5L,A5M,A5N, B0Z,B1D,B1G,B1I	EA	1
198	3	PAOZZ	4730-00-595-3108	79470	3325X8	NIPPLE, HEX A5K,A5L,A5M,A5N, B0Z,B1D,B1G,B1I	EA	4
198	4	PAOZZ	4730-00-585-7506	97111	BH6-61	FITTING, COUPLING MALE, .12 A5K,A5L,A5M,A5N, B0Z,B1D,B1G,B1I	EA	2
198	5	PAOZZ	4730-01-346-6228	79470	3325X12	NIPPLE, PIPE A5K,A5L,A5M,A5N, B0Z,B1D,B1G,B1I	EA	2
198	6	PAOZZ	4730-01-465-9987	01276	FD45-1203-06- 06	FITTING, COUPLING FEMALE A5K,A5L,A5M,A5N, B0Z,B1D,B1G,B1I	EA	1
198	7	PAOZZ	4730-00-249-9714	79470	3325X6	NIPPLE, HEX .38 A5K,A5L,A5M,A5N, B0Z,B1D,B1G,B1I	EA	1
198	8	PAOZZ	5310-01-150-5918	45152	110312A	NUT, HEX, FLANGED, .75-10 A5K,A5L,A5M,A5N, B0Z,B1D,B1G,B1I	EA	8
198	9	PAOZZ	2510-01-242-7885	45152	1338460W	FRAME WELDMENT, TOW A5K,A5L,A5M,A5N, B0Z,B1D,B1G,B1I	EA	1
198	10	PAOZZ	5306-01-156-5429	45152	115217A	CAPSCREW, FLANGED, .62-11 X 2.00 A5K,A5L,A5M,A5N, B0Z,B1D,B1G,B1I	EA	16
198	11	PAOZZ	4010-01-238-1558	45152	1451050	CHAIN ASSEMBLY A5K,A5L,A5M,A5N, B0Z,B1D,B1G,B1I	EA	2
198	12	PAOZZ	5310-00-823-8804	96906	M527183-9	WASHER, PLAIN, .25 A5K,A5L,A5M,A5N, B0Z,B1D,B1G,B1I	EA	4
198	13	PAOZZ	5310-00-582-5965	96906	MS35338-44	LOCKWASHER, .25 A5K,A5L,A5M,A5N, B0Z,B1G,B1I	EA	8
198	14	PAOZZ	5310-00-761-6882	96906	MS51967-2	NUT, HEX, .25-20 A5K,A5L,A5M,A5N, B0Z,B1D,B1G,B1I	EA	8
198	15	PAOZZ	9905-01-234-2785	45152	1341570	PLATE, INSTRUCTION A5K,A5L,A5M,A5N, B0Z,B1D,B1G,B1I	EA	2
198	16	PAOZZ	9905-01-234-5131	45152	1392250	PLATE, WARNING A5K,A5L,A5M,A5N, B0Z,B1D,B1G,B1I	EA	2
198	17	PAOZZ	5305-00-954-5207	96906	MS24621-8	SCREW, TAPPING, 14-24 X .25 A5K,A5L,A5M,A5N, B0Z,B1D,B1G,B1I	EA	16
198	18	PAOZZ	5310-01-111-0645	45152	110311A	LOCKNUT, FLANGED, .62-11 A5K,A5L,A5M,A5N, B0Z,B1D,B1G,B1I	EA	22

TM 08780B-24P

(1) Illustration		(2)	(3)	(4)	(5)	(6)	(7)	(8)
(a) Fig. No.	(b) Item No.	SMR Code	National Stock Number	Cage	Part Number	Description Usable On Code	U/M	Qty. Inc. In Unit
						GROUP 1503 TOWING KIT REAR BODY UNIT AND LIFT AND TOW KIT (CONTINUED)		
198	19	PAOZZ	2540-01-235-6865	45152	1994910	DRAWBAR A5K,A5L,A5M,A5N, B0Z,B1D,B1G,B1I	EA	1
198	20	PAOZZ	5306-01-211-1435	45152	1399980	CAPSCREW, FLANGED, .62-11 X 4.50 A5K,A5L,A5M,A5N, B0Z,B1D,B1G,B1I	EA	6
198	21	PAOZZ	5306-00-087-1626	96906	MS16208-5	CAPSCREW, HEX HEAD, .25-20 X 1.00 A5K,A5L,A5M,A5N, B0Z,B1D,B1G,B1I	EA	4
198	22	PAOZZ	5305-01-151-9947	45152	1337440	CAPSCREW, FLANGED, .75-10 X 4.50 A5K,A5L,A5M,A5N, B0Z,B1D,B1G,B1I	EA	8
198	23	PAOZZ	5305-01-185-8668	45152	126536A	CAPSCREW, FLANGED, .75-10 X 3.00 A5K,A5L,A5M,A5N, B0Z,B1D,B1G,B1I	EA	4
198	24	PAOZZ	4730-00-595-0083	58536	A52484-1	COUPLING, SUPPLY, EMERGENCY RED A5K,A5L,A5M,A5N, B0Z,B1D,B1G,B1I	EA	2
198	25	PAOZZ	4730-00-810-3614	06853	278850	COUPLING, CONTROL, SERVICE BLUE A5K,A5L,A5M,A5N, B0Z,B1D,B1G,B1I	EA	2

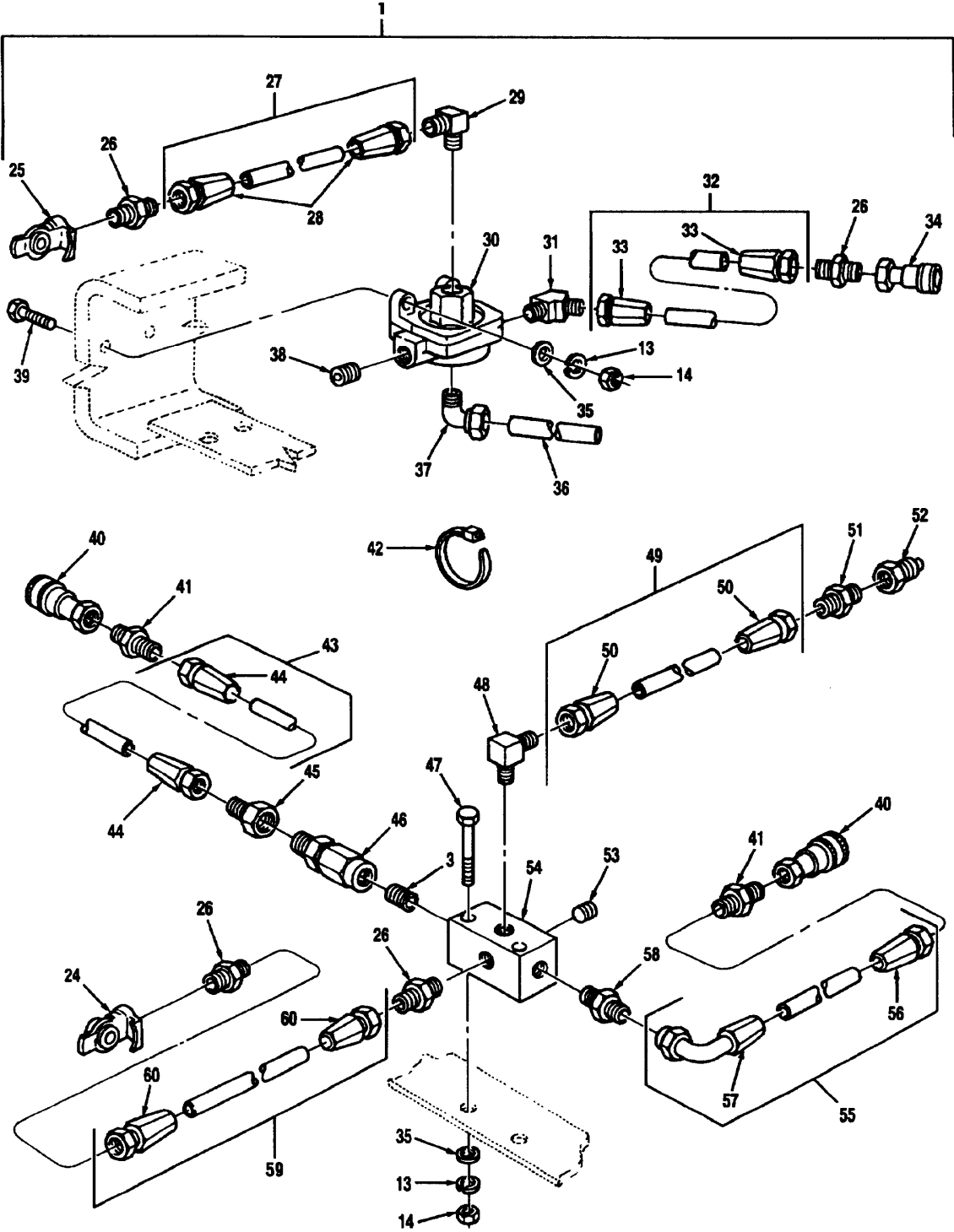

Figure 198 Towing Kit Rear Body Unit And Lift And Tow Kit (2 Of 5)

TM 08780B-24P

(1) Illustration		(2)	(3)	(4)	(5)	(6)	(7)	(8)
(a) Fig. No.	(b) Item No.	SMR Code	National Stock Number	Cage	Part Number	Description Usable On Code	U/M	Qty. Inc. In Unit
						GROUP 1503 TOWING KIT REAR BODY UNIT AND LIFT AND 70W KIT (CONTINUED)		
198	26	PAOZZ	4730-00-809-9427	96906	MS51500A8-8	FITTING, STRAIGHT ADAPTER, .50 X .75 A5K,A5L,A5M,A5N, B0Z,B1D,B1G,B1I	EA	4
198	27	MOOOO		45152	3015364	HOSE ASSEMBLY, # 8, NON-METALLIC, QUICK RELEASE VALVE TO GLAD HAND SERVICE, MAKE FROM NSN 4720004030049, APPROX 59 IN. LG A5K,A5L,A5M,A5N, B0Z,B1D,B1G,B1I	EA	1
198	28	PAOZZ	4130-00-684-7441	01216	411-8S	FITTING, SWIVEL A5K,A5L,A5M,A5N, B0Z,B1D,B1G,B1I	EA	2
198	29	PAOZZ	4730-00-555-1764	96906	MS51504A8	FITTING, ELBOW ADAPTER, .38 X .75 A5K,A5L,A5M,A5N,B0Z,B1D, B1G,B1I	EA	1
198	30	PAOZZ	2530-00-857-2737	06853	288251	VALVE, QUICK RELEASE A5K,A5L,A5M,A5N, B0Z,B1D,B1G,B1I	EA	1
198	31	PAOZZ	4730-00-995-1570	96906	MS51508A8Z	FITTING, 45 DEGREE ADAPTER A5K,A5L,A5M,A5N, B0Z,B1D,B1G,B1I	EA	1
198	32	MOOOO		45152	3015363	HOSE ASSEMBLY, # 8, NON-METTALIC, QUICK RELEASE VALVE TO QUICK DISCONNECT, MAKE FROM NSN 4720004030049, APPROX 44 IN. LG A5K,A5L,A5M,A5N, B0Z,B1D,B1G,B1I	EA	1
198	33	PAOZZ	4730-00-684-7441	01276	411-8S	FITTING, SWIVEL A5K,A5L,A5M,A5N, B0Z,B1D,B1G,B1I	EA	2
198	34	PAOZZ	4730-01-317-3908	97111	BH4-60	FITTING, COUPLING A5K,A5L,A5M,A5N, B0Z,B1D,B1G,B1I	EA	1
198	35	PAOZZ	5310-00-823-8804	96906	MS27183-9	WASHER, PLAIN, .25 A5K,A5L,A5M,A5N, B0Z,B1D,B1G,B1I	EA	4
198	36	MOOZZ		45152	3015178	TUBING, NYLON, .38, NON-QUICK RELEASE VALVE TO ADAPTER FITTING, MAKE FROM NSN 4720010144915, APPROX 10 IN. LG A5K,A5L,A5M,A5N, B0Z,B1D,B1G,B1I	EA	1
198	37	PAOZZ	4730-01-217-9918	09505	4-469-F-06X06	ELBOW, MALE, 90 DEGREE, .38 X .38 A5K,A5L,A5M,A5N, B0Z,B1D,B1G,B1I	EA	1
198	38	PAOZZ	4730-01-335-2256	93061	214P-6	PLUG, PIPE A5K,A5L,A5M,A5N, B0Z,B1D,B1G,B1I	EA	1

(1) Illustration		(2)	(3)	(4)	(5)	(6)	(7)	(8)
(a) Fig. No.	(b) Item No.	SMR Code	National Stock Number	Cage	Part Number	Description Usable On Code	U/M	Qty. Inc. In Unit
						GROUP 1503 TOWING KIT REAR BODY UNIT AND LIFT AND TOW KIT (CONTINUED)		
198	39	PAOZZ	5305-00-068-0509	80204	B1821BH025C 125N	CAPSCREW, HEX HEAD, .25-20 X 1.25 A5K,A5L,A5M,A5N, B0Z,B1D,B1G,B1I	EA	2
198	40	PAOZZ	4730-00-585-7505	97111	BH6-60	FITTING, COUPLING A5K,A5L,A5M,A5N, B0Z,B1D,B1G,B1I	EA	2
198	41	PAOZZ	4730-00-445-4418	30780	10-1ZFBTXS	ADAPTER, MALE, .75-14 X .88-14 A5K,A5L,A5M,A5N, B0Z,B1D,B1G,B1I	EA	2
198	42	PAOZZ	5975-01-237-7941	06383	SST2H	TIE, CABLE A5K,A5L,A5M,A5N, B0Z,B1D,B1G,B1I	EA	6
198	43	MOOOO		45152	3015345	HOSE ASSEMBLY, # 10, NON- METALLIC, AIR MANIFOLD TO QUICK DISCONNECT, MAKE FROM NSN 4720011682658, APPROX 38 IN. LG A5K,A5L,A5M,A5N, B0Z,B1D,B1G,B1I	EA	1
198	44	PAOZZ	4730-00-568-2258	01276	411-10S	FITTING, SWIVEL .88-14 A5K,A5L,A5M,A5N, B0Z,B1D,B1G,B1I	EA	2
198	45	PAOZZ	4730-00-202-9445	96906	MS51503A10	ADAPTER, .50 X .88 A5K,A5L,A5M,A5N, B0Z,B1D,B1G,B1I	EA	1
198	46	PAOZZ	4820-00-633-3523	06121	N-30252	VALVE. CHECK A5K,A5L,A5M,A5N, B0Z,B1D,B1G,B1I	EA	1
198	47	PAOZZ	5306-00-543-5564	96906	MS16208-13	CAPSCREW, HEX HEAD, .25-20 X 2.50 A5K,A5L,A5M,A5N, B0Z,B1D,B1G,B1I	EA	2
198	48	PAOZZ	4730-00-844-3308	46906	MS51504A8-4	ADAPTER, 90 DEGREE, .25 X.15 A5K,A5L,A5M,A5N, B0Z,B1D,B1G,B1I	EA	1
198	49	MOOOO		45152	3015362	HOSE ASSEMBLY, # 8, NON- METALLIC, AIR MANIFOLD TO QUICK DISCONNECT, MAKE FROM NSN 4720004030049, APPROX 38 IN. LG A5K,A5L,A5M,A5N, B0Z,B1D,B1G,B1I	EA	1

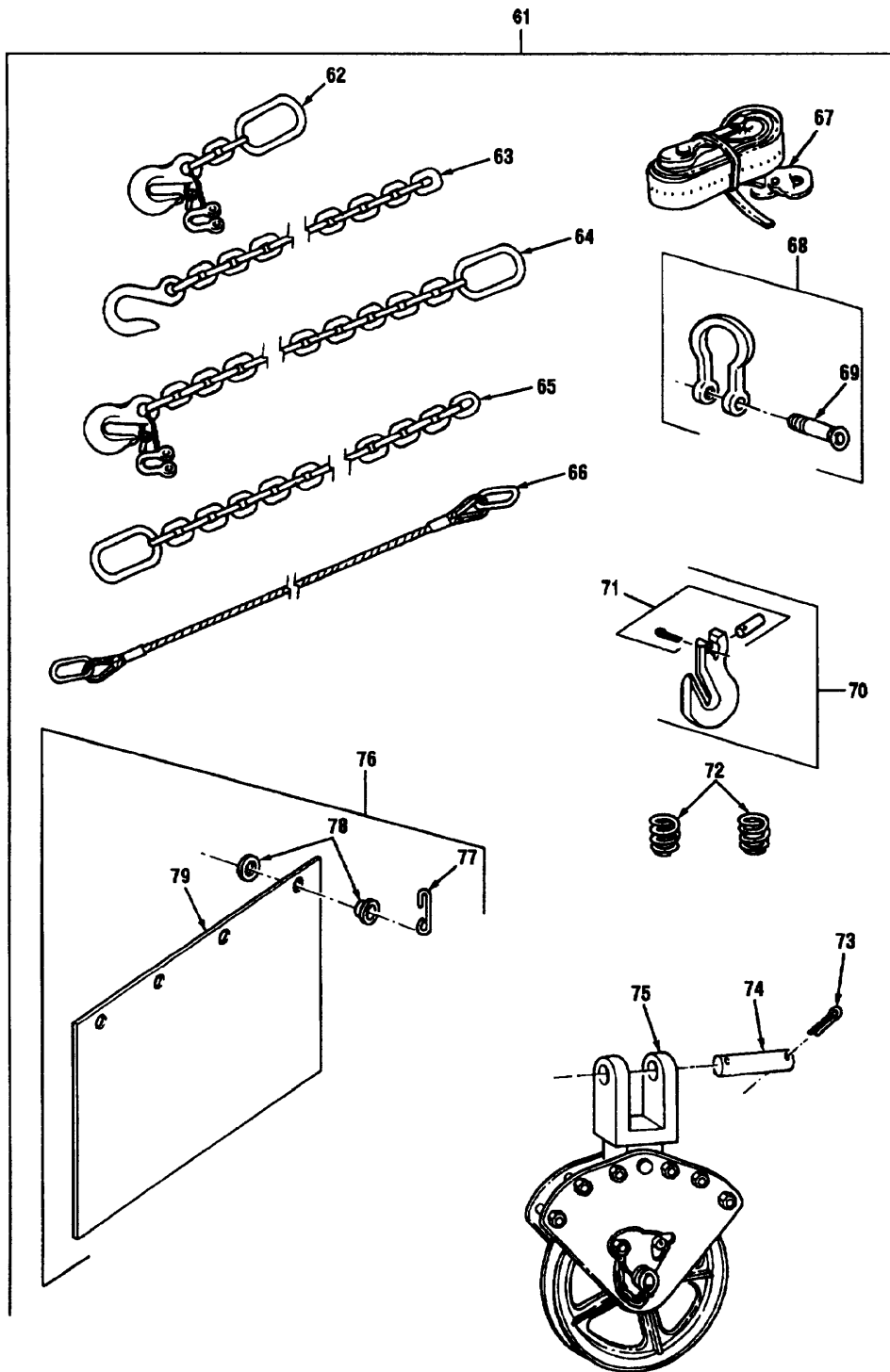

Figure 198 Towing Kr Rear Body Unit And Lift And Tow Kit (3 Of 5)

(1) Illustration		(2)	(3)	(4)	(5)	(6)	(7)	(8)
(a) Fig. No.	(b) Item No.	SMR Code	National Stock Number	Cage	Part Number	Description Usable On Code	U/M	Qty. Inc. In Unit
						GROUP 1503 TOWING KIT REAR BODY UNIT AND LIFT AND TOW KIT (CONTINUED)		
198	50	PAOZZ	4730-00-684-7441	01276	411-8S	FITTING, SWIVEL A5K,A5L,A5M,A5N, B0Z,B1D,B1G,B1I	EA	2
198	51	PAOZZ	4730-00-813-9611	00624	2021-6-8S	ADAPTER, .38 X .75 A5K,A5L,A5M,A5N, B0Z,B1D,B1G,B1I	EA	1
198	52	PAOZZ	4730-00-585-7507	97111	BH3-61	FITTING, COUPLING MALE A5K,A5L,A5M,A5N, B0Z,B1D,B1G,B1I	EA	1
198	53	PAOZZ	4730-01-318-6246	93061	219-8	PLUG, PIPE A5K,A5L,A5M,A5N, B0Z,B1D,B1G,B1I	EA	1
198	54	PAOZZ	2530-01-154-6404	45152	54071AX	MANIFOLD, AIR A5K,A5L,A5M,A5N, B0Z,B1D,B1G,B1I	EA	1
198	55	MOOOO		45152	3015361	HOSE ASSEMBLY, #10, NON- METALLIC, AIR MANIFOLD TO QUICK DISCONNECT, MAKE FROM NSN 4720011682658, APPROX 34 IN. LG A5K,A5L,A5M,A5N, B0Z,B1D,B1G,B1I	EA	1
198	56	PAOZZ	4730-00-568-2258	01276	411-10S	FITTING, SWIVEL .88-14 A5K,A5L,A5M,A5N, B0Z,B1D,B1G,B1I	EA	1
198	57	PAOZZ	4730-00-852-4307	01276	190296-10S	FITTING, 90 DEGREE DEGREE, .88-14 A5K,A5L,A5M,A5N, B0Z,B1D,B1G,B1I	EA	1
198	58	PAOZZ	4730-00-278-4311	96906	MS51500A10	ADAPTER, PIPE TO TUBE, .88 X .50 A5K,A5L,A5M,A5N, B0Z,B1D,B1G,B1I	EA	1
198	59	MOOOO		45152	3015365	HOSE ASSEMBLY, # 8, NON- METALLIC, AIR MANIFOLD TO GLAD HAND SERVICE, MAKE FROM NSN 4720004030049, APPROX 69 IN. LG A5K,A5L,A5M,A5N, B0Z,B1D,B1G,B1I	EA	1
198	60	PAOZZ	4730-00-684-7441	01276	411-8S	FITTING, SWIVEL A5K,A5L,A5M,A5N, B0Z,B1D,B1G,B1I	EA	2
198	61	PAOOO	3805-01-184-4497	45152	1379530U	TOW KIT, WRECKER A5N,B1D	EA	1
198	62	PAOZZ	4010-01-466-9119	80535	00044-9983	CHAIN SLING, LIFT A5N,B1D	EA	2
198	63	PAOZZ	4010-01-318-4626	80535	00044-9972	CHAIN SLING, A FRAME SUPPORT A5N,B1D	EA	2
198	64	PAOZZ	4010-01-466-9114	80535	00044-9984	CHAIN SLING, TOWING A5N,B1D	EA	2

TM 08780B-24P

(1) Illustration		(2)	(3)	(4)	(5)	(6)	(7)	(8)
(a) Fig. No.	(b) Item No.	SMR Code	National Stock Number	Cage	Part Number	Description Usable On Code	U/M	Qty. Inc. In Unit
						GROUP 1503 TOWING KIT REAR BODY UNIT AND LIFT AND TOW KIT (CONTINUED)		
198	65	PAOZZ	4010-01-315-7325	45152	1451910	CHAIN SLING, LIFT AND TOW A5N,B1D	EA	2
198	66	PAOZZ	4010-01-315-2200	45152	1591680	CABLE ASSEMBLY, LIFT AND TOW A5N,B1D	EA	1
198	67	PAOZZ	5340-01-235-7664	75407	HDZ307	STRAP, A FRAME A5N,B1D	EA	1
198	68	PAOZZ	4030-00-542-3185	04236	96T0110226- 001	SHACKLE, ANCHOR A5N,B1D	EA	1
198	69	PAOZZ	5315-01-315-2081	80535	541-2205	PIN, SCREW A5N,B1D	EA	1
198	70	PAOOO	4030-01-315-2201	80535	572-1215	HOOK, GRAB A5N,B1D	EA	2
198	71	PAOZZ	5315-01-315-3417	80535	5706214	PIN, DRIVE SET A5N,B1D	EA	2
198	72	PAOZZ		45152	1591930	STOP, ROLL A5N,B1D	EA	2
198	73	PAOZZ	5315-00-243-1167	96906	MS24665-643	PIN, COTTER A5N,B1D	EA	2
198	74	PAOZZ	5315-01-315-4285	45152	1591710	PIN A5N,B1D	EA	1
198	75	PAOZZ		99587	663424028	BLOCK, SNATCH A5N,B1D	EA	1
198	76	PAOOO	5340-01-316-7925	45152	1650650U	PAD ASSEMBLY, SCUFF A5N,B1D	EA	1
198	77	PAOZZ	5340-01-315-2082	45152	1650640	HOOK, SCUFF PAD A5N,B1D	EA	4
198	78	PAOZZ	5325-01-315-4249	45152	1652890	GROMMET, BRASS A5N,B1D	EA	4
198	79	PAOZZ	5340-01-316-7926	45152	1650690	PAD, SCUFF A5N,B1D	EA	1

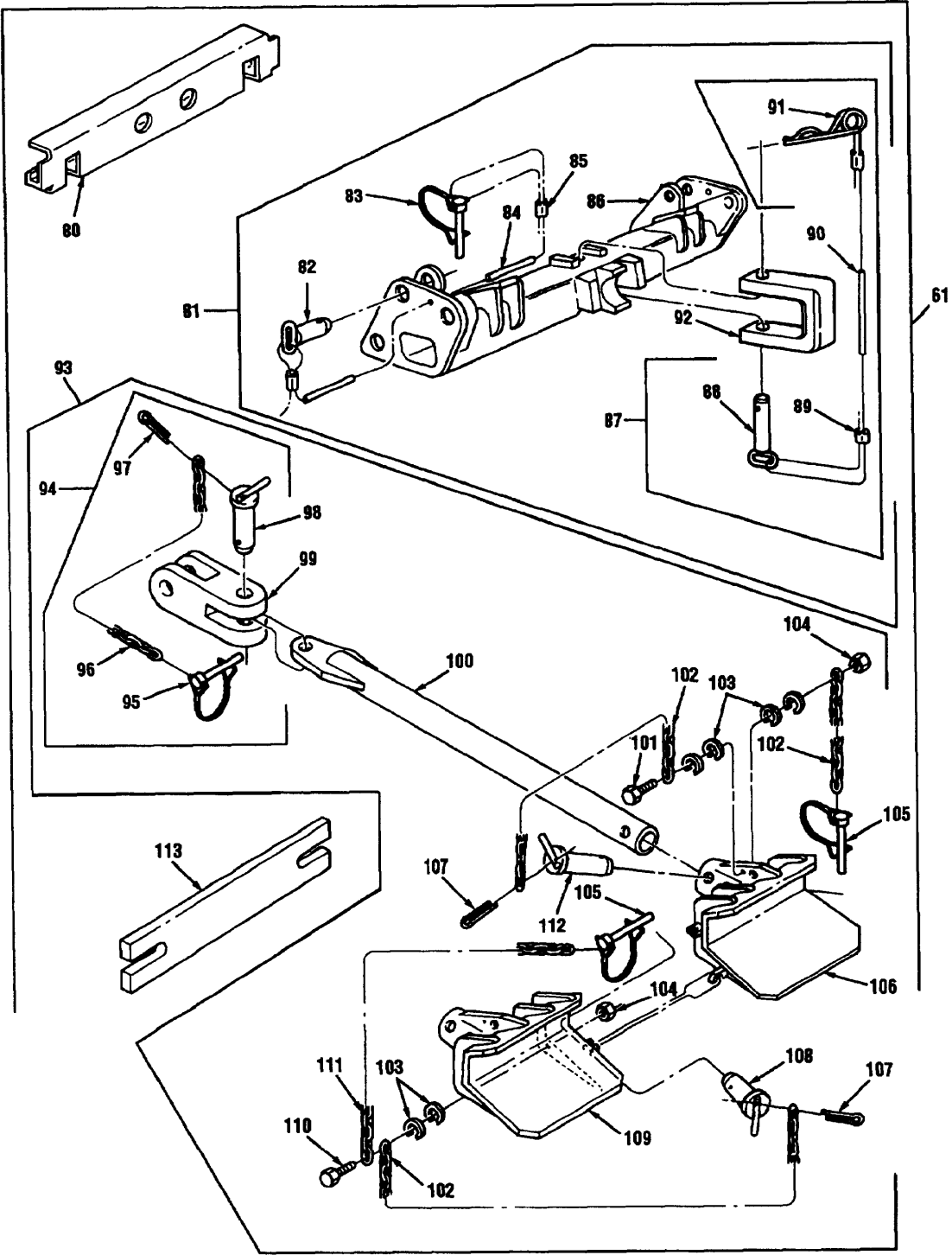

Figure 198 Towing Kit Rear Body Unit And Lift And Tow Kit (4 Of 5)

TM 08780B-24P

(1) Illustration		(2)	(3)	(4)	(5)	(6)	(7)	(8)
(a) Fig. No.	(b) Item No.	SMR Code	National Stock Number	Cage	Part Number	Description Usable On Code	U/M	Qty. Inc. In Unit
						GROUP 1503 TONG KIT REAR BODY UNIT AND LIFT AND TOW KIT (CONTINUED)		
198	80	PAOZZ	5340-01-315-2321	45152	1633050	BRACKET, LIFT A5N,B1D	EA	1
198	81	PAOOO	5340-01-315-3377	45152	1591450U	BEAM, PIVOT A5N,B1D	EA	1
198	82	PAOZZ	5315-01-315-4283	45152	1591560W	PIN, WELDED A5N,B1D	EA	4
198	83	PAOZZ	5315-01-136-1860	96652	28-01	PIN,STRAIGHT,HEADED A5N,B1D	EA	4
198	84	PAOZZ	4010-00-575-6233	72954	H066- 100X063-125	ROPE, WIRE, 20 INCES LONG A5N,B1D	EA	5
198	85	PAOZZ	4030-01-315-7354	37581	NICROPRESS 18-1C	SLEEVE, SWAGING A5N,B1D	EA	8
198	86	PAOZZ	2540-01-316-8667	45152	1591460W	BEAM, WELDED A5N,B1D	EA	1
198	87	PAOOO	5315-01-315-3409	45152	15916000	PIN ASSEMBLY A5N,B1D	EA	1
198	88	PAOZZ	5315-01-315-3410	45152	1591630W	PIN, WELDED A5N,B1D	EA	1
198	89	PAOZZ	4030-01-315-7354	37581	NICROPRESS 18-1C	SLEEVE, SWAGING A5N,B1D	EA	2
198	90	PAOZZ	4010-00-575-6233	72954	H066- 100X063-125	ROPE, WIRE, 15 INCHES LONG A5N,B1D	EA	2
198	91	PAOZZ	5315-01-311-7183	94223	090-012	CLIP, HITCH PIN A5N,B1D	EA	1
198	92	PAOZZ	4030-01-315-7326	45152	1591620	SHACKLE A5N,B1D	EA	1
198	93	PAOOO	2540-01-217-8312	45152	1444560U	TOW SPADE ASSEMBLY A5N,B1D	EA	1
198	94	PAOOO	5315-01-229-2147	45152	1476480U	PIN ASSEMBLY, CLEVIS A5N,B1D	EA	4
198	95	PAOZZ	5315-01-136-1860	96652	28-01	PIN,STRAIGHT,HEADED A5N,B1D	EA	1
198	96	MOOZZ		45152	1394510-10	CHAIN, MAKE FROM NSN 4010012377544, APPROX 10 IN. LG A5N,B1D	EA	1
198	97	PAOZZ	5315-00-298-1481	96906	MS24665-357	PIN, COTTER A5N,B1D	EA	1
198	98	PAOZZ	5315-01-228-0416	45152	1476010W	PIN ASSEMBLY A5N,B1D	EA	1
198	99	PAOZZ	5340-01-227-3521	45152	1448300	CLEVIS, TOW BAR A5N,B1D	EA	2
198	100	PAOZZ	4710-01-217-8314	45152	1444030W	SPADE TUBE ASSEMBLY A5N,B1D	EA	2
198	101	PAOZZ	5306-00-225-8504	96906	MS90725-40	CAPSCREW, HEX HEAD, .31-18 X 2.00 A5N,B1D	EA	2
198	102	MOOZZ		45152	1394510-12	CHAIN, MAKE FROM NSN 4010012377544, APPROX 12 IN. LG A5N,B1D	EA	5
198	103	PAOZZ	5310-00-582-5965	96906	MS35338-44	LOCKWASHER, .25 A5N,B1D	EA	12
198	104	PAOZZ	5310-00-088-1251	96906	MS51922-1	LOCKNUT, .25-20 A5N,B1D	EA	4
198	105	PAOZZ	5315-01-136-1860	96652	28-01	PIN,STRAIGHT,HEADED A5N,B1D	EA	4

(1) Illustration		(2)	(3)	(4)	(5)	(6)	(7)	(8)
(a) Fig. No.	(b) Item No.	SMR Code	National Stock Number	Cage	Part Number	Description Usable On Code	U/M	Qty. Inc. In Unit
						GROUP 1503 TOWING KIT REAR BODY UNIT AND LIFT AND TOW KIT (CONTINUED)		
198	106	PAOZZ	2590-01-217-8313	45152	1444160W	SPADE ASSEMBLY RH A5N,B1D	EA	1
198	107	PAOZZ	5315-00-298-1481	96906	MS24665-357	PIN, COTTER A5N,B1D	EA	4
198	108	PAOZZ	5315-01-229-8324	45152	1476020W	PIN ASSEMBLY A5N,B1D	EA	2
198	109	PAOZZ	2590-01-218-5898	45152	1444150W	SPADE ASSEMBLY LH A5N,B1D	EA	1
198	110	PAOZZ	5305-00-068-0509	80204	B1821BHO25C I25N	CAPSCREW, HEX HEAD, .25-20 X 1.25 A5N,B1D	EA	2
198	111	MOOZZ		45152	1394510-8	CHAIN, MAKE FROM NSN 4010012377544, APPROX 8 IN. LG A5N,B1D	EA	3
198	112	PAOZZ	5315-01-232-2450	45152	1476000W	PIN ASSEMBLY A5N,B1D	EA	2
198	113	PAOZZ	5340-01-315-3448	45152	1478270	BAR, SPREADER A5N,B1D	EA	1

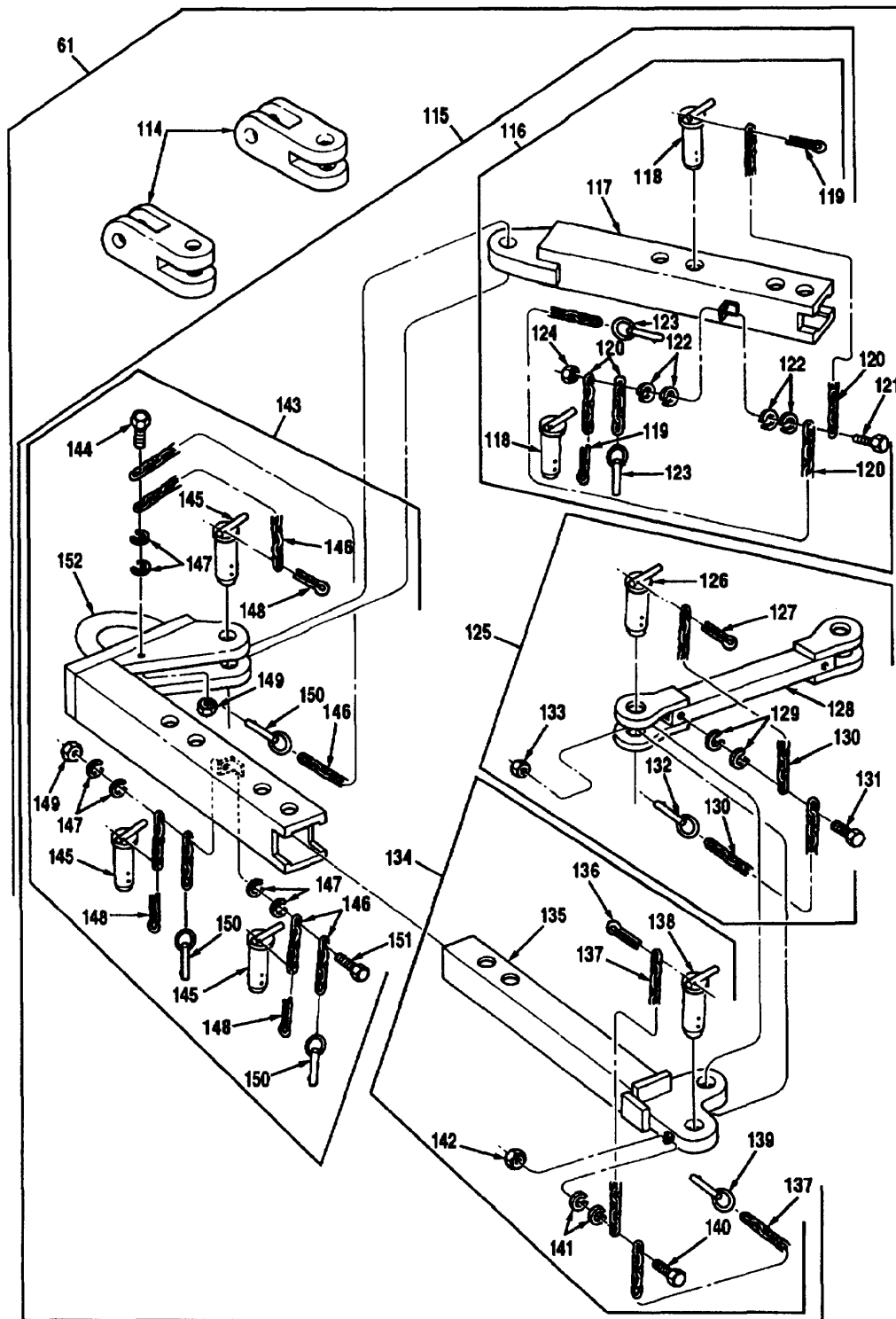

Figure 198 Towing Kit Rear Body Unit And Lift And Tow Kit (5 Of 5)

(1) Illustration		(2)	(3)	(4)	(5)	(6)	(7)	(8)
(a) Fig. No.	(b) Item No.	SMR Code	National Stock Number	Cage	Part Number	Description Usable On Code	U/M	Qty. Inc. In Unit
						GROUP 1503 TOWING KIT REAR BODY UNIT AND LIFT AND TOW KIT (CONTINUED)		
198	114	PAOZZ	5340-01-227-3521	45152	1448300	CLEVIS, TOW BAR A5N,B1D	EA	2
198	115	PAOOO	2540-01-305-5628	45152	1448250U	TOW BAR ASSEMBLY A5N,B1D	EA	1
198	116	PAOOO	4710-01-304-8386	45152	1476270 U	TUBE ASSEMBLY A5N,B1D	EA	1
198	117	PAOZZ	4710-01-306-1435	45152	1448050W	TUBE, PINNED A5N,B1D	EA	1
198	118	PAOZZ	5315-01-228-0416	45152	1476010W	PIN ASSEMBLY A5N,B1D	EA	2
198	119	PAOZZ	5315-00-298-1481	96906	MS24665-357	PIN, COTTER A5N,B1D	EA	2
198	120	MOOZZ		45152	1394510-12	CHAIN, MAKE FROM NSN 4010012377544, APPROX 12 IN. LG A5N,B1D	EA	4
198	121	PAOZZ	5305-00-068-0509	80204	B1821BH025C 125N	CAPSCREW, HEX HEAD .25-20 X 1.25 A5N,B1D	EA	1
198	122	PAOZZ	5310-00-582-5965	96906	MS35338-44	LOCKWASHER, .25 A5N,B1D	EA	4
198	123	PAOZZ	5315-01-312-4113	96652	30-17	PIN, HITCH, COTTERLESS A5N,B1D	EA	2
198	124	PAOZZ	5310-00-088-1251	96906	MS51922-1	LOCKNUT, .25-20 A5N,B1D	EA	1
198	125	PAOOO	2540-01-316-7396	45152	1476280U	CROSSBRACE, TOW BAR A5N,B1D	EA	1
198	126	PAOZZ	5315-01-228-0416	45152	1476010W	PIN ASSEMBLY A5N,B1D	EA	2
198	127	PAOZZ	5315-00-298-1481	96906	MS24665-357	PIN, COTTER A5N,B1D	EA	2
198	128	PAOZZ	2540-01-315-4093	45152	1448040W	CROSSBRACE, TOWBAR A5N,B1D	EA	1
198	129	PAOZZ	5310-00-582-5965	96906	MS35338-44	LOCKWASHER, .25 A5N,B1D	EA	4
198	130	MOOZZ		45152	1394510-8	CHAIN, MAKE FROM NSN 4010012377544, APPROX 8 IN. LG A5N,B1D	EA	4
198	131	PAOZZ	5305-00-068-0515	80204	B1821BHO25F 100N	CAPSCREW, HEX HEAD. .25-20 X 1.00 A5N,B1D	EA	2
198	132	PAOZZ	5315-01-312-4113	96652	30-17	PIN, HITCH, COTTERLESS A5N,B1D	EA	2
198	133	PAOZZ	5310-00-088-1251	96906	MS51922-1	LOCKNUT, .25-20 A5N,B1D	EA	2
198	134	PAOOO	4710-01-305-8263	45152	1476460U	TUBE ASSEMBLY, TELESCOPING A5N,B1D	EA	2
198	135	PAOZZ	4710-01-306-2964	45152	1448060W	TUBE, TELESCOPING A5N,B1D	EA	1
198	136	PAOZZ	5315-00-298-1481	96906	MS24665-357	PIN, COTTER A5N,B1D	EA	1
198	137	MOOZZ		45152	1394510-8	CHAIN, MAKE FROM NSN 4010012377544, APPROX 8 IN. LG A5N,B1D	EA	2

TM 08780B-24P

(1) Illustration		(2)	(3)	(4)	(5)	(6)	(7)	(8)
(a) Fig. No.	(b) Item No.	SMR Code	National Stock Number	Cage	Part Number	Description Usable On Code	U/M	Qty. Inc. In Unit
						GROUP 1503 TOWING KIT REAR BODY UNIT AND LIFT AND TOW KIT (CONTINUED)		
198	138	PAOZZ	5315-01-228-0416	45152	1476010W	PIN ASSEMBLY A5N,B1D	EA	1
198	139	PAOZZ	5315-01-312-4113	96652	30-17	PIN, HITCH A5N,B1D	EA	1
198	140	PAOZZ	5305-00-068-0515	80204	B1821BHO25F I00N	CAPSCREW, HEX HEAD, .25-20 X 1.00 A5N,B1D	EA	1
198	141	PAOZZ	5310-00-582-5965	96906	MS35338-44	LOCKWASHER, .25 A5N,B1D	EA	2
198	142	PAOZZ	5310-00-088-1251	96906	MS51922-1	LOCKNUT, .25-20 A5N,B1D	EA	1
198	143	PAOOO	2540-01-305-8401	45152	14762600	LUNETTE ASSEMBLY A5N,B1D	EA	1
198	144	PAOZZ	5306-00-543-5562	96906	MS16208-9	CAPSCREW, HEX HEAD, .25-20 X 1.50 A5N,B1D	EA	1
198	145	PAOZZ	5315-01-228-0416	45152	1476010W	PIN ASSEMBLY A5N,B1D	EA	3
198	146	MOOZZ		45152	1394510-12	CHAIN, MAKE FROM NSN 4010012377544, APPROX 12 IN. LG A5N,B1D	EA	6
198	147	PAOZZ	5310-00-582-5965	96906	MS3533B-44	LOCKWASHER, .25 A5N,B1D	EA	6
198	148	PAOZZ	5315-00-298-1481	96906	MS24665-357	PIN, COTTER A5N,B1D	EA	3
198	149	PAOZZ	5310-00-088-1251	96906	MS51922-1	LOCKNUT, .25-20 A5N,B1D	EA	2
198	150	PAOZZ	5315-01-312-4113	96652	30-17	PIN, HITCH A5N,B1D	EA	1
198	151	PAOZZ	5305-00-068-0509	80204	B18218HO25C I25N	CAPSCREW, HEX HEAD, .25-20 X 1.25 A5N,B1D	EA	1
198	152	PAOZZ	2540-01-304-8209	45152	1448030W	LUNETTE ASSEMBLY A5N,B1D	EA	1

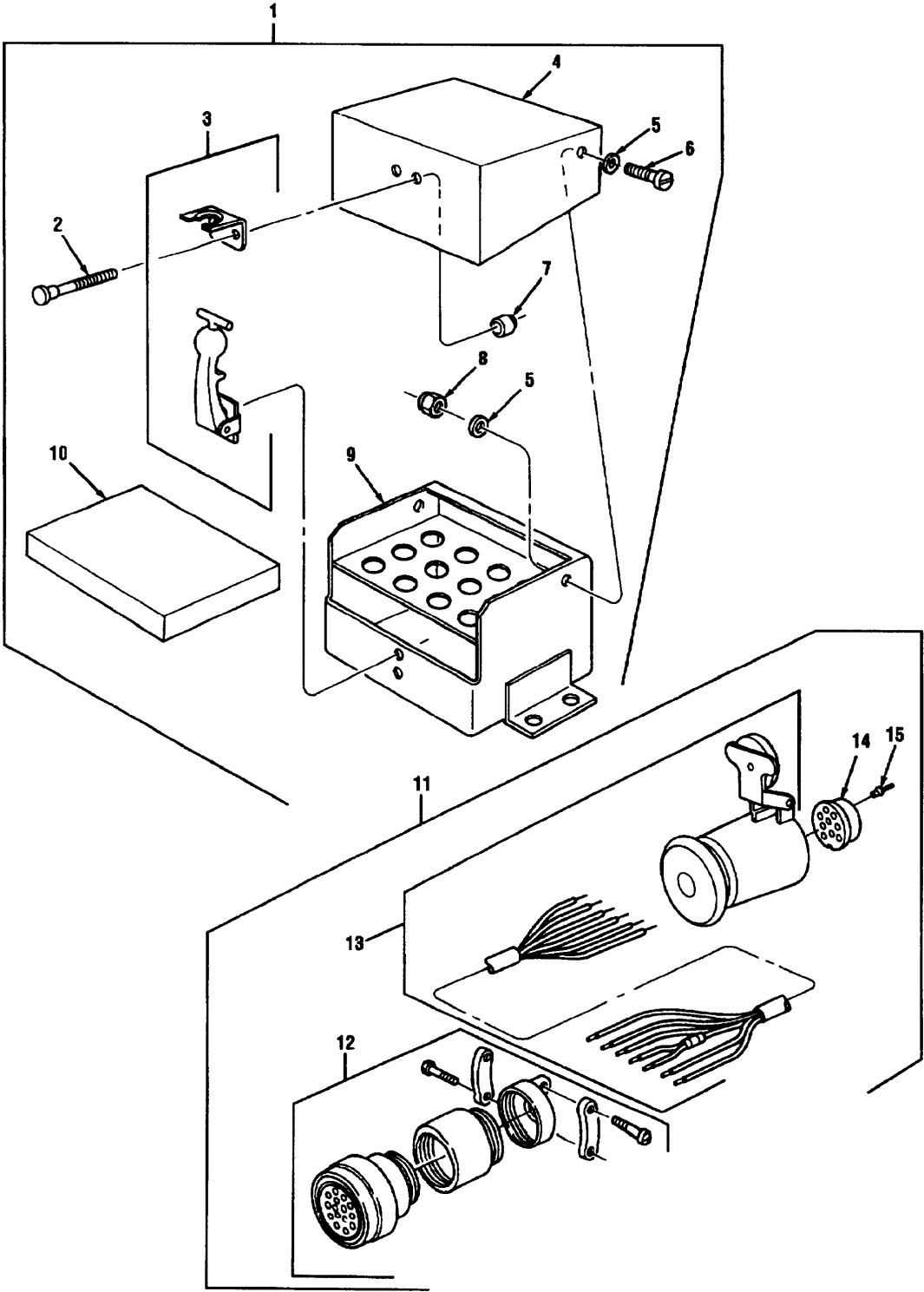

Figure 199 Towing Kit Rear Body Unit Accessories

TM 08780B-24P

(1) Illustration		(2)	(3)	(4)	(5)	(6)	(7)	(8)
(a) Fig. No.	(b) Item No.	SMR Code	National Stock Number	Cage	Part Number	Description Usable On Code	U/M	Qty. Inc. In Unit
						GROUP 1503 TOWING KIT REAR BODY UNIT ACCESSORIES		
199	1	PAOOO	8115-01-234-1561	45152	14419000	BOX ASSEMBLY, STORAGE A5K,A5L,A5M,A5N, B0Z,B1D,B1G,B1I	EA	1
199	2	PAOZZ		9K475	MGP98T-(E)6- 10	BOLT A5K,A5L,A5M,A5N, B0Z,B1D,B1G,B1I	EA	4
199	3	PAOZZ	4930-00-780-9105	94222	37-10-101-10	LATCH HOOD, RUBBER A5K,A5L,A5M,A5N, B0Z,B1D,B1G,B1I	EA	1
199	4	PAOZZ	5340-01-246-3979	45152	1441890	COVER A5K,A5L,A5M,A5N, B0Z,B1D,B1G,B1I	EA	1
199	5	PAOZZ	5310-00-081-4219	96906	MS27183-12	WASHER, PLAIN, .31 A5K,A5L,A5M,A5N, B0Z,B1D,B1G,B1I	EA	4
199	6	PAOZZ	5305-00-984-5678	96906	MS35206-298	SCREW, MACHINE, .31-18 X 1.00 A5K,A5L,A5M,A5N, B0Z,B1D,B1G,B1I	EA	2
199	7	PAOZZ	5320-01-468-5284	9K475	MGC-(F)6	COLLAR, HUCK A5K,A5L,A5M,A5N, B0Z,B1D,B1G,B1I	EA	4
199	8	PAOZZ	5310-00-984-3806	96906	MS51922-9	LOCKNUT, .31-18 A5K,A5L,A5M,A5N, B0Z,B1D,B1G,B1I	EA	2
199	9	PAOZZ	8140-01-254-3970	45152	1429780W	BOX, WELDMENT A5K,A5L,A5M,A5N, B0Z,B1D,B1G,B1I	EA	1
199	10	MOOZZ		45152	1441940	INSULATION, BOTTOM OF STORAGE BOX, MAKE FROM P/N E205S, CAGE 89616, APPROX 6.50 X 7.75 INCHES A5K,A5L,A5M,A5N, B0Z,B1D,B1G,B1I	EA	1
199	11	PAOOO	6150-01-238-7829	15407	1390340	HARNESS, WIRE A5K,A5L,A5M,A5N, B0Z,B1D,B1G,B1I	EA	1
199	12	PAOZZ	5935-01-281-0044	11139	HD56-24- 16SN-059	CONNECTOR, PLUG A5K,A5L,A5M,A5N, B0Z,B1D,B1G,B1I	EA	1
199	13	PAOZZ	5935-00-446-3159	19207	8724316	TRAILER PLUG BODY A5K,A5L,A5M,A5N, BDZ,B1D,B1G,B1I	EA	1
199	14	PAOZZ	5935-00-482-5994	19207	8701274	INSERT A5K,A5L,A5M,A5N, B0Z,B1D,B1G,B1I	EA	1
199	15	PAOZZ	5999-00-485-8955	19207	7716521	CONTACT A5K,A5L,A5M,A5N, B0Z,B1D,B1G,B1I	EA	12

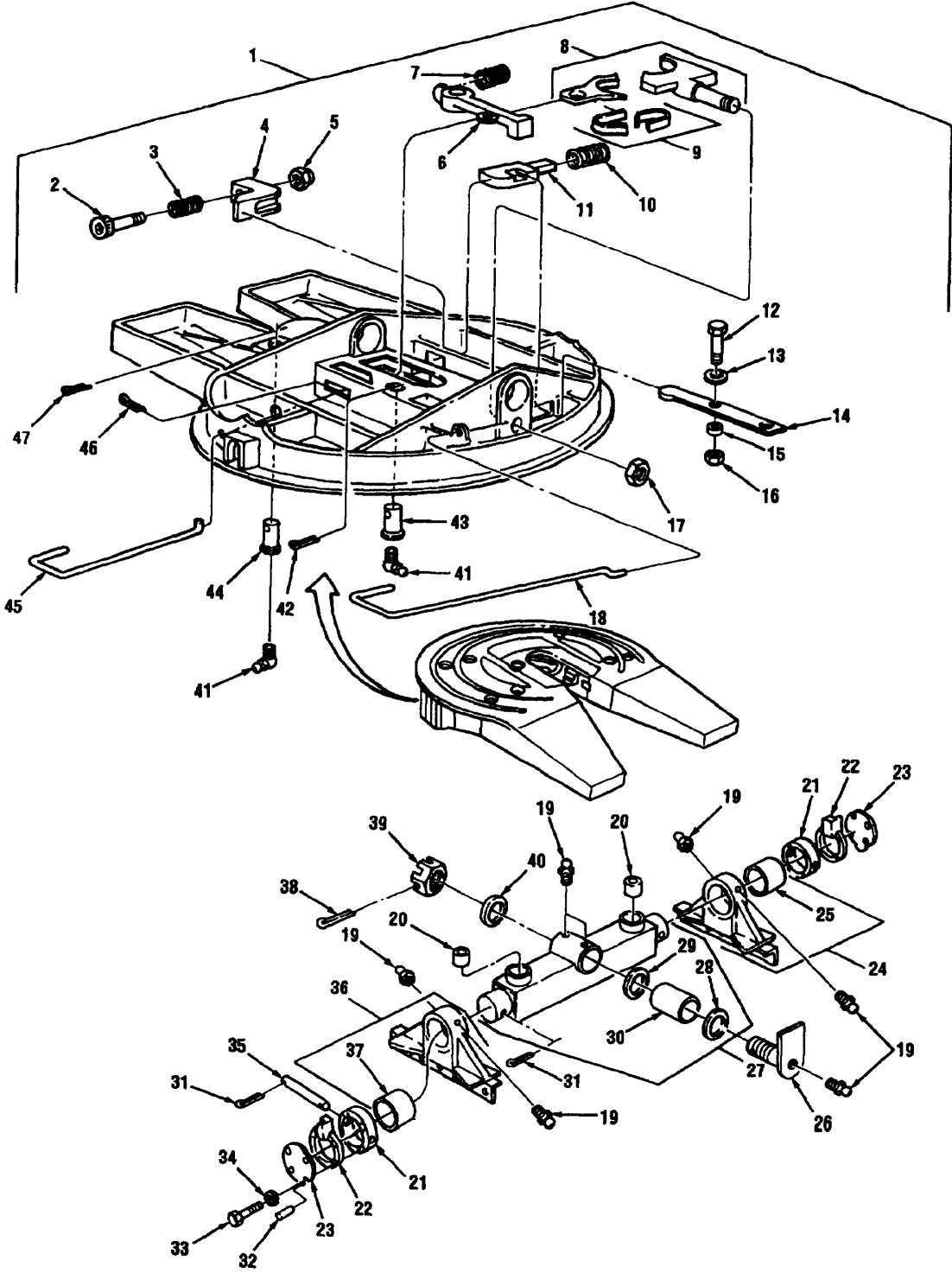

Figure 200 Fifth Wheel Assembly

TM 08780B-24P

(1) Illustration		(2)	(3)	(4)	(5)	(6)	(7)	(8)
(a) Fig. No.	(b) Item No.	SMR Code	National Stock Number	Cage	Part Number	Description Usable On Code	U/M	Qty. Inc. In Unit
						GROUP 1506 FIFTH WHEEL ASSEMBLY		
200	1	XBFFF		74410	FW2080- S08098	FIFTH WHEEL ASSEMBLY A5M,B1G	EA	1
200	2	PAFZZ	5305-01-210-2173	74410	XB-2001	CAPSCREW, SOCKET HEAD, 5/8-11 X 3.75 A5M,B1G	EA	1
200	3	PAFZZ	5360-01-198-8081	74410	XB-403	SPRING A5M,B1G	EA	1
200	4	PAFZZ	2510-01-198-0858	74410	XD-3123-1	WEDGE, ADJUSTING A5M,B1G	EA	1
200	5	PAFZZ	5310-00-763-8920	74410	XB-HNH-58-C	LOCKNUT, .62-11 A5M,BIG	EA	1
200	6	PAFZZ		74410	XA-FW-137-2	LOCK ARM, SECONDARY A5M,B1G	EA	1
200	7	PAFZZ	5360-00-427-0762	74410	XB-1007	SPRING A5M,B1G	EA	1
200	8	PAFZZ	2510-01-467-1854	74410	XA-S606109	SET, LOCK A5M,B1G	EA	1
200	9	PAFZZ	5360-01-198-8242	74410	XA-FW-128	SPRING SUB-ASSEMBLY A5M,B1G	EA	1
200	10	PAFZZ	5360-01-198-8080	74410	XA-1028-2	SPRING A5M,B1G	EA	1
200	11	PAFZZ	5340-01-199-9598	74410	XA-1104	PLUNGER A5M,BIG	EA	1
200	12	PAFZZ	5305-00-719-5235	80204	B1821BH05OF 175N	CAPSCREW, HEX HEAD, 1/2-20 X 1.75 A5M,BIG	EA	1
200	13	PAFZZ	5310-01-199-9467	74410	XB-T-49	WASHER, .50 A5M,BIG	EA	1
200	14	PAFZZ	5340-01-244-7965	74410	XA-1005-FDS	LEVER, RELEASE A5M,B1G	EA	1
200	15	PAFZZ	3120-01-338-6710	74410	XB-02949	BUSHING, SLEEVE A5M,B1G	EA	1
200	16	PAFZZ	5310-01-165-2274	74410	XB-T69A	NUT, SELF-LOCKING A5M,B1G	EA	1
200	17	PAFZZ	5310-01-339-0747	74410	XB-04473	NUT, SELF-LOCKING, 1.00-14 A5M,B1G	EA	1
200	18	PAFZZ	5340-01-244-7968	74410	XA-1117-13	RELEASE HANDLE SUB- ASSEMBLY A5M,BIG	EA	1
200	19	PAOZZ	4730-01-082-7174	74410	XB-H-38	FITTING, LUBE A5M,B1G	EA	7
200	20	PAFZZ	5365-01-242-3133	74410	XB-70	CUSHION A5M,B1G	EA	2
200	21	XAFZZ		74410	XA-0784	COLLAR A5M,B1G	EA	2
200	22	XAFZZ		74410	XA-0786	LOCKNUT SUB-ASSY A5M,B1G	EA	2
200	23	XAFZZ		74410	XA-0781	PLATE, COVER A5M,BIG	EA	2
200	24	PAFFF	5340-01-466-7586	74410	XA-S08100	BRACKET, FIFTH WHEEL MOUNTING, RH A5M,BIG	EA	1
200	25	PAFZZ	3120-01-242-0821	74410	XA-1596	BUSHING A5M,BIG	EA	1
200	26	PAFZZ	4730-01-246-6006	74410	XA-1589-1	BOLT SUB-ASSEMBLY A5M,B1G	EA	1

(1) Illustration		(2)	(3)	(4)	(5)	(6)	(7)	(8)
(a) Fig. No.	(b) Item No.	SMR Code	National Stock Number	Cage	Part Number	Description Usable On Code	U/M	Qty. Inc. In Unit
						GTROUP 1506 FIFTH WHEEL ASSEMBLY (CONTINUED)		
200	27	PAFFF	2510-01-466-1187	74410	XA-05952-A	ROCKER ARM SUB-ASSEMBLY A5M,B1G	EA	1
200	28	PAFZZ		74410	XB-07548-1	SHIM, .015 A5M,B1G	EA	1
200	29	PAFZZ	5365-01-465-8717	74410	XB-07548	SHIM, .030 A5M,B1G	EA	1
200	30	PAFZZ		74410	XA-6110	BUSHING A5M,B1G	EA	1
200	31	PAFZZ	5315-00-018-7988	96906	MS24665-493	PIN, COTTER 3/16 X 1.25 A5M,B1G	EA	4
200	32	PAFZZ	5315-01-249-1050	74410	XB-21-S-250- 1250	PIN, ROLLED A5M,B1G	EA	2
200	33	PAFZZ	5305-00-269-3214	96906	MS90725-64	CAPSCREW, HEX HEAD, 3/8-16 X 1.50 A5M,B1G	EA	8
200	34	PAFZZ	5310-00-637-9541	96906	MS35338-46	LOCKWASHER, .38 A5M,B1G	EA	8
200	35	PAFZZ	5315-01-242-2909	74410	XA-1584-2	PIN A5M,B1G	EA	2
200	36	PAFFF	5340-01-466-7853	74410	XA-S08099	BRACKET, FIFTH WHEEL MOUNTING, LH A5M,BIG	EA	1
200	37	PAFZZ	3120-01-242-0821	74410	XA-1596	BUSHING A5M,BIG	EA	1
200	38	PAFZZ	5315-00-187-9591	46717	L6451-101	PIN, COTTER 5/16 X 3.50 A5M,B1G	EA	1
200	39	PAFZZ	5310-01-242-5734	74410	XB-780-1	NUT, CASTLE 2-1/4-4 112 A5M,BIG	EA	1
200	40	PAFZZ	5310-01-242-5851	74410	XA-782	WASHER, SPECIAL A5M,BIG	EA	1
200	41	PAOZZ	4730-01-329-2170	74410	XB-0769	FITTING,LUBRICATION A5M,BIG	EA	2
200	42	PAFZZ	5315-00-187-9490	96906	MS24665-672	PIN, COTTER 1/4 X 2.00 A5M,BIG	EA	1
200	43	PAFZZ	5315-01-199-2095	74410	XA-1016-C	PIN, GROOVED A5M,B1G	EA	1
200	44	PAFZZ	5315-01-200-1520	74410	XA-FW-108-D	PIN, LOCK A5M,B1G	EA	1
200	45	PAFZZ	5340-01-251-6446	74410	XA-FW-138	RELEASE HANDLE SUB- ASSEMBLY A5M,BIG	EA	1
200	46	PAFZZ	5315-00-839-5822	96906	MS24665-353	PIN, COTTER .12 X 1.00 A5M,BIG	EA	1
200	47	PAFZZ	5315-00-013-7308	96906	MS24665-627	PIN, COTTER A5M,BIG	EA	1

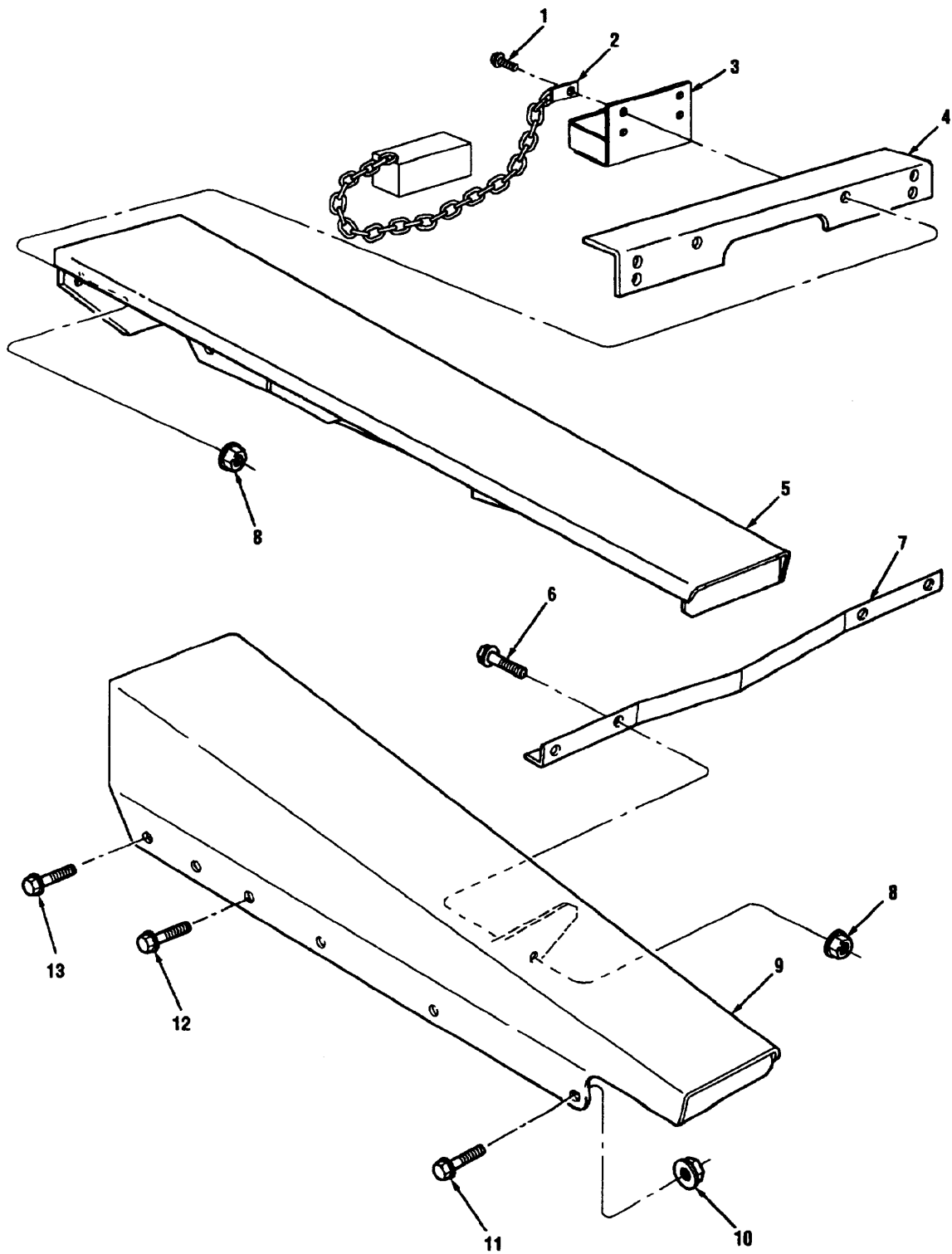

Figure 201 Fifth Wheel Ramps

(1) Illustration		(2)	(3)	(4)	(5)	(6)	(7)	(8)
(a) Fig. No.	(b) Item No.	SMR Code	National Stock Number	Cage	Part Number	Description Usable On Code	U/M	Qty. Inc. In Unit
						GROUP 1506 FIFTH WHEEL RAMPS		
201	1	PAOZZ	5305-01-156-5442	45152	111314A	CAPSCREW, FLANGED, .50-13 X 1.75 A5M,B1G	EA	6
201	2	PAOZZ		45152	2233690 W	BLOCK A5M,B1G	EA	2
201	3	PAOZZ		45152	2233700 W	BRACKET, BLOCK A5M,B1G	EA	2
201	4	PAOZZ	5340-01-242-1190	45152	660508X	ANGLE, STOP A5M,B1G	EA	1
201	5	PAOZZ	2510-01-241-4260	45152	129194DW	RAMP ASSEMBLY LH A5M,B1G	EA	1
201	6	PAOZZ	5305-01-150-7736	45152	115293A	CAPSCREW, FLANGED, .50-13 X 1.50 A5M,BIG	EA	4
201	7	PAOZZ	2510-01-241-5566	45152	66887CX	ANGLE, CROSS-REAR A5M,B1G	EA	1
201	8	PAOZZ	5310-01-159-8178	45152	110310A	NUT, SELF-LOCKING, .50-13 A5M,B1G	EA	10
201	9	PAOZZ	2510-01-241-4259	45152	129193DW	RAMP ASSEMBLY, RH A5M,B1G	EA	1
201	10	PAOZZ	5310-01-111-0645	45152	110311A	LOCKNUT, FLANGED, .62-11 A5M,B1G	EA	12
201	11	PAOZZ	5306-01-106-7496	45152	111316A	CAPSCREW, FLANGED, .62-11 X 1.75 A5M,B1G	EA	4
201	12	PAOZZ	5306-01-156-5429	45152	115217A	CAPSCREW, FLANGED, .62-11 X 2.00 A5M,B1G	EA	6
201	13	PAOZZ	5305-01-147-9723	45152	111317A	CAPSCREW, FLANGED, .62-11 X 2.25 A5M,B1G	EA	2

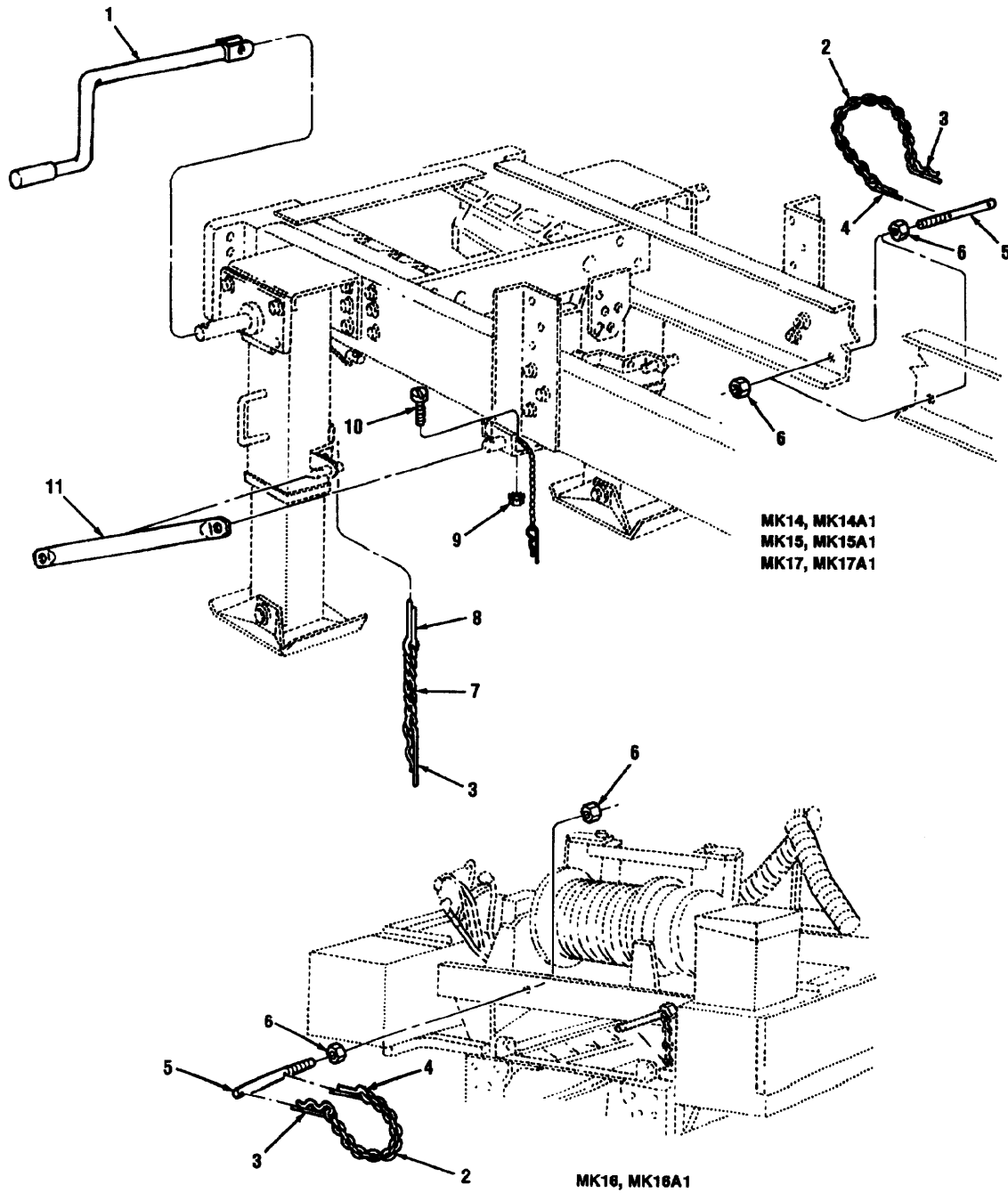

Figure 202 Landing Gear Assembly

(1) Illustration		(2)	(3)	(4)	(5)	(6)	(7)	(8)
(a) Fig. No.	(b) Item No.	SMR Code	National Stock Number	Cage	Part Number	Description Usable On Code	U/M	Qty. Inc. In Unit
						GROUP 1507 LANDING GEAR ASSEMBLY		
202	1	PAOOO	5340-01-240-6219	74410	XA-S01681	HANDLE, CRANK A5K,A5L,A5M,A5N, B0Z,B1D,B1G,B1I	EA	2
202	2	MOOZZ		45152	1342FX10	CHAIN, STUD BRACE, MOUNTING TO COTTER HAIR PIN, MAKE FROM NSN 4010010671700, APPROX 10 IN. LG A5K,A5L,A5M,A5N, B0Z,B1D,B1G,B1I	EA	2
202	3	PAOZZ	5315-00-178-0488	65079	10	HAIRPIN, COTTER A5K,A5L,A5M,A5N, B0Z,B1D,B1G,B1I	EA	6
202	4	PAOZZ	5315-00-576-0421	96906	MS24665-511	PIN, COTTER A5K,A5L,A5M,A5N, B0Z,B1D,B1G,B1I	EA	2
202	5	PAOZZ	5315-01-240-2751	45152	1390090	STUD, BRACE MOUNTING A5K,A5L,A5M,A5N, B0Z,B1D,B1G,B1I	EA	2
202	6	PAOZZ	5310-00-061-4651	96906	MS51943-43	LOCKNUT, .62-11 A5K,A5L,A5M,A5N, B0Z,B1D,B1G,B1I	EA	4
202	7	MOOZZ		45152	1342FX8	CHAIN, LANDING LEG, MOUNT BRACKET TO RETAINING CLIP, MAKE FROM NSN 4010010671700, APPROX 8 IN. LG A5K,A5L,A5M,A5N, B0Z,B1D,B1G,B1I	EA	4
202	8	PAOZZ	5315-00-012-0123	96906	MS24665-355	PIN, COTTER A5K,A5L,A5M,A5N, B0Z,B1D,B1G,B1I	EA	4
202	9	PAOZZ	5310-00-074-1387	10001	1244954-2	NUT, HEX, # 8-32 A5K,A5L,A5N, B0Z,B1D,B1I	EA	4
202	10	PAOZZ	5305-01-063-9898	45152	1492-H	SCREW, MACHINE, 08-32 X .75 A5K,A5L,A5N, B0Z,B1D,B1I	EA	4
202	11	PAOZZ	5340-01-247-7090	74410	XA-S01682	BRACE, CROSSTUBE A5K,A5L,A5M,A5N, B0Z,B1D,B1G,B1I	EA	4

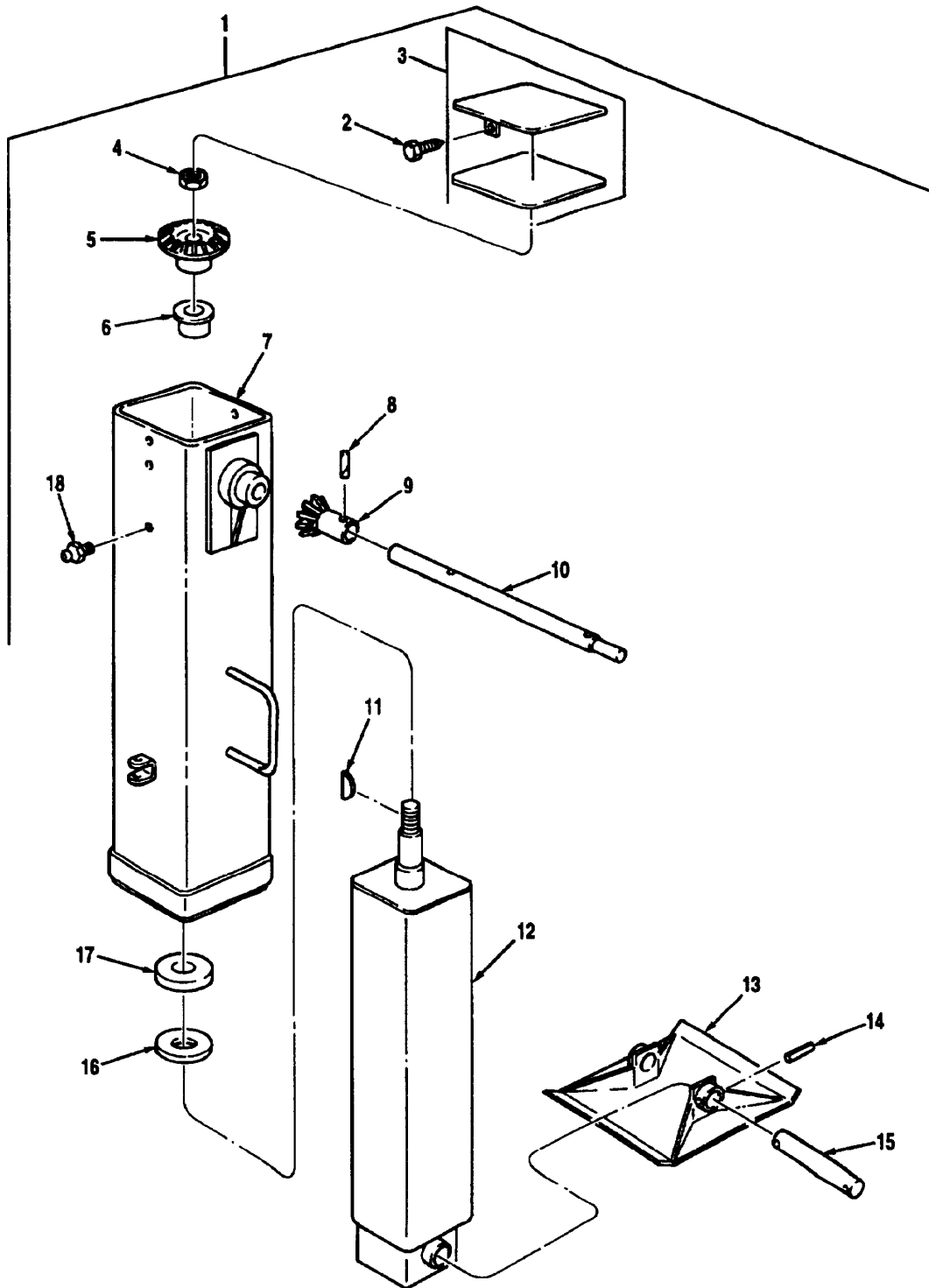

Figure 203 Landing Leg Assembly

(1) Illustration		(2) SMR Code	(3) National Stock Number	(4) Cage	(5) Part Number	(6) Description Usable On Code	(7) U/M	(8) Qty. Inc. In Unit
(a) Fig. No.	(b) Item No.							
						GROUP 1507 LANDING LEG ASSEMBLY		
203	1	PAOOO	2590-01-235-0050	74410	XA-S01680	LANDING LEG, LEFT HAND A5K,A5L,A5M,A5N, B0Z,B1D,B1G,B1I	EA	1
203	1	PAOOO	2590-01-234-7363	74410	XA-S01957	LANDING LEG, RIGHT HAND A5K,A5L,A5M,A5N, B0Z,B1D,B1G,B1I	EA	1
203	2	PAOZZ	5305-01-242-1112	74410	XB-MSR-316-C-500	SCREW, SELF-TAPPING A5K,A5L,A5M,A5N, B0Z,B1D,B1G,B1I	EA	2
203	3	PAOZZ	2590-01-241-4113	74410	XA-V-1966-2A	COVER, LANDING LEG A5K,A5L,A5M,A5N, B0Z,B1D,B1G,B1I	EA	1
203	4	PAOZZ	5310-01-199-3419	74410	XB-FW-25	NUT, JAM, 1-14 A5K,A5L,A5M,A5N, B0Z,B1D,B1G,B1I	EA	1
203	5	PAOZZ	3020-01-241-4162	74410	XA-V-1962	GEAR, BEVEL A5K,A5L,A5M,A5N, B0Z,B1D,B1G,B1I	EA	1
203	6	PAOZZ	3120-00-317-2181	74410	XB-V-643-A2	BUSHING (POLYETHYLENE) A5K,A5L,A5M,A5N, B0Z,B1D,B1G,B1I	EA	1
203	7	PAOZZ	3010-01-241-5587	74410	XA-S01685	UPPER LEG SUB-ASSEMBLY, LEFT A5K,A5L,A5M,A5N, B0Z,B1D,B1G,B1I	EA	1
203	7	PAOZZ	2590-01-241-4909	74410	XA-S01956	UPPER LEG SUB-ASSEMBLY, RIGHT A5K,A5L,A5M,A5N, B0Z,B1D,B1G,B1I	EA	1
203	8	PAOZZ	5315-01-251-0820	74410	XB-21-S-375-1500	PIN, SPIRAL A5K,A5L,A5M,A5N, B0Z,B1D,B1G,B1I	EA	1
203	9	PAOZZ	3020-01-241-4763	74410	XA-V-1961	GEAR, PINION, BEVEL A5K,A5L,A5M,A5N, B0Z,B1D,B1G,B1I	EA	1
203	10	PAOZZ	3040-01-241-6644	74410	XA-S01686	SHAFT, GEAR A5K,A5L,A5M,A5N, B1D,B1G,B1I	EA	1
203	11	PAOZZ	5315-01-241-6620	74410	XB-H-32-2	KEY, WOODRUFF A5K,A5L,A5M,A5N, B0Z,B1D,B1G,B1I	EA	1
203	12	PAOZZ	2590-01-241-4910	45152	2CP189	INNER LEG AND SCREW SUB- ASSEMBLY A5K,A5L,A5M,A5N, B0Z,B1D,B1G,B1I	EA	1
203	13	PAOZZ	2590-01-280-5061	74410	XA-V-796-B1	FOOT, SKID A5K,A5L,A5M,A5N, B0Z,B1D,B1G,B1I	EA	1

TM 08780B-24P

(1) Illustration		(2)	(3)	(4)	(5)	(6)	(7)	(8)
(a) Fig. No.	(b) Item No.	SMR Code	National Stock Number	Cage	Part Number	Description Usable On Code	U/M	Qty. Inc. In Unit
						GROUP 1507 LANDING LEG ASSEMBLY (CONTINUED)		
203	14	PAOZZ	5315-00-058-9834	96906	MS16562-271	PIN, ROLL A5K,A5L,A5M,A5N, B0Z,B1D,B1G,B1I	EA	2
203	15	PAOZZ	2590-01-287-0465	74410	XA-V-1901-1	AXLE, SKID FOOT A5K,A5L,A5M,A5N, B0Z,B1D,B1G,B1I	EA	1
203	16	PAOZZ	3120-01-241-3907	74410	XA-V-1913	WASHER, THRUST A5K,A5L,A5M,A5N, B0Z,B1D,B1G ,B1I	EA	1
203	17	PAOZZ	3120-01-241-3908	74410	XB-V-647	BEARING, THRUST A5K,A5L,A5M,A5N, B0Z,B1D,B1G ,B1I	EA	1
203	18	PAOZZ	4730-00-050-4203	96906	MS15001-I	FITTING, ZERK A5K,A5L,A5M,A5N, B0Z,B1D,B1G,B1I	EA	2

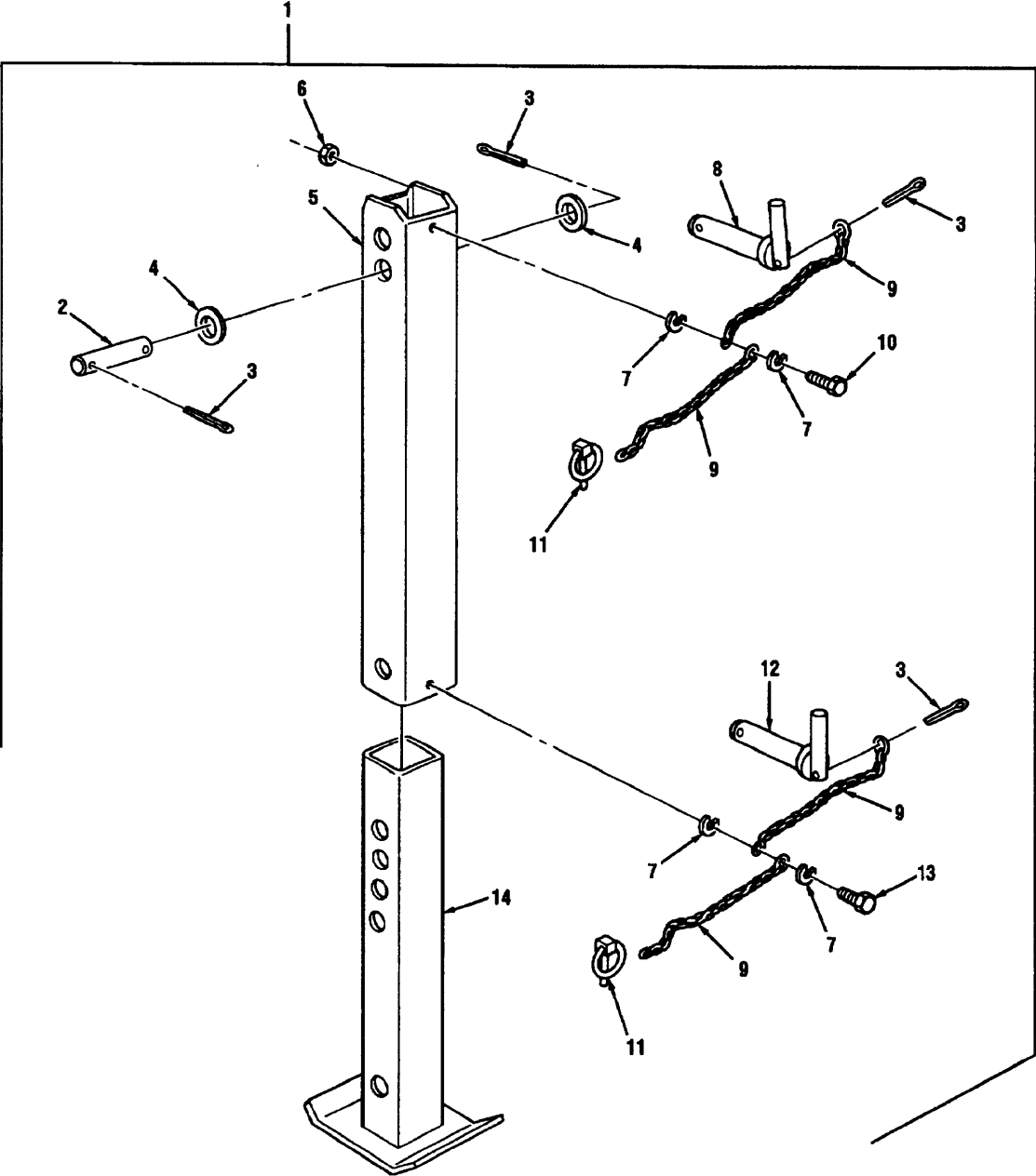

Figure 204 Support Leg Assembly MK17 And MK17A1

TM 08780B-24P

(1) Illustration		(2)	(3)	(4)	(5)	(6)	(7)	(8)
(a) Fig. No.	(b) Item No.	SMR Code	National Stock Number	Cage	Part Number	Description Usable On Code	U/M	Qty. Inc. In Unit
						GROUP 1507 SUPPORT LEG ASSEMBLY MK17 AND MK17A1		
204	1	PAOOO	2590-01-215-3314	45152	1389170 U	LANDING LEG ASSEMBLY A5K,B1I	EA	1
204	2	PAOZZ	5315-01-213-1732	45152	1390080	PIN A5K,B1I	EA	1
204	3	PAOZZ	5315-00-298-1481	96906	MS24665-357	PIN, COTTER A5K,B1I	EA	4
204	4	PAOZZ	5310-00-809-8541	96906	MS27183-27	WASHER, PLAIN, 1.00 A5K,B1I	EA	2
204	5	PAOZZ	2590-01-272-3927	45152	1389210	TUBE, LANDING LEG A5K,B1I	EA	1
204	6	PAOZZ	5310-00-088-1251	96906	MS51922-1	LOCKNUT, .25-20 A5K,B1I	EA	1
204	7	PAOZZ	5310-00-582-5965	96906	MS35338-44	LOCKWASHER, .25 A5K,B1I	EA	4
204	8	PAOZZ	5315-01-213-2362	45152	1476040W	PIN ASSEMBLY A5K,B1I	EA	1
204	9	MOOZZ		45152	1394510-10	CHAIN, PIN ASSEMBLY TO LANDING LEG TUBE, MAKE FROM NSN 4010012317544, APPROX 10 IN. LG A5K,B1I	EA	4
204	10	PAOZZ	5305-00-068-0509	80204	B1821BH025C 125N	CAPSCREW, HEX HEAD, .25-20 X 1.25 A5K,B1I	EA	1
204	11	PAOZZ	5315-01-215-7505	96652	63-02	PIN, QUICK RELEASE A5K,B1I	EA	2
204	12	PAOZZ	5315-01-272-4917	45152	1476050W	PIN ASSEMBLY A5K,B1I	EA	1
204	13	PAOZZ	5306-00-087-1626	96906	MS16208-5	CAPSCREW, HEX HEAD, .25-20 X .75 A5K,B1I	EA	1
204	14	PAOZZ	2590-01-271-9812	45152	1389180W	LANDING LEG WELDMENT A5K,B1I	EA	1

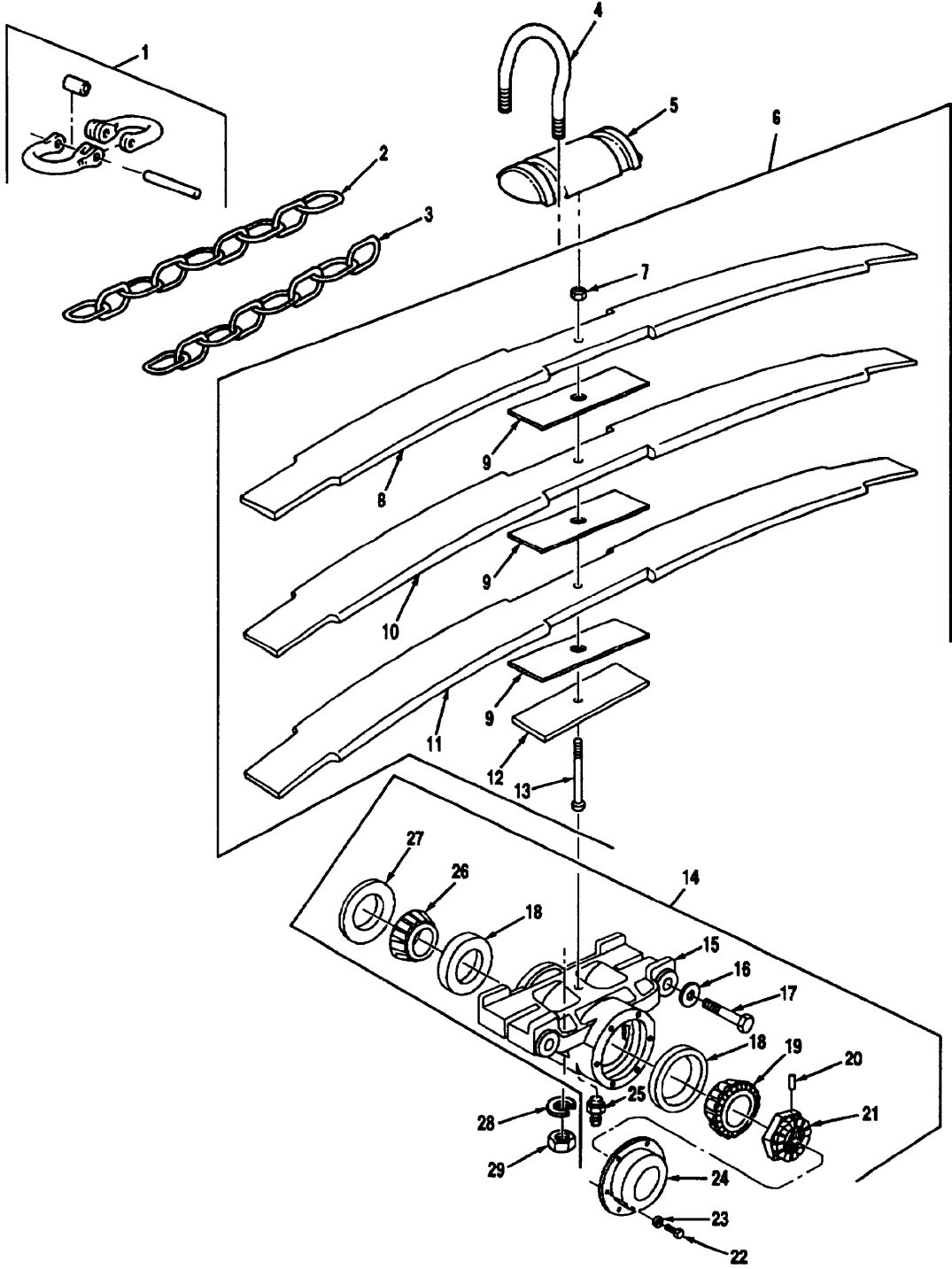

Figure 205 Front Suspension

TM 08780B-24P

(1) Illustration		(2)	(3)	(4)	(5)	(6)	(7)	(8)
(a) Fig. No.	(b) Item No.	SMR Code	National Stock Number	Cage	Part Number	Description Usable On Code	U/M	Qty. Inc. In Unit
						GROUP 1601 FRONT SUSPENSION		
205	1	PAOZZ	4010-01-041-9751	1374B	664241	LINK, CONNECTING A3X,B0Y	EA	8
205	2	MFOZZ		45152	127702A	CHAIN, 9 LINKS, MAKE FROM NSN 4010002865646	EA	2
205	3	MFOZZ		45152	127702A	CHAIN, 8 LINKS, MAKE FROM NSN 4010011079258	EA	2
205	4	PAFZZ	5306-01-235-9656	45152	1235688	U-BOLT, REAR SPRING A3X,B0Y	EA	4
205	5	PAFZZ	2510-01-233-1752	45152	1649GX	SHOE, REAR SPRING A3X,B0Y	EA	2
205	6	PAFZZ	2510-01-233-3516	45152	1333600	ASSEMBLY, LEAF SPRING A3X,B0Y	EA	2
205	7	XBFZZ		71388	37774	NUT, CENTER BOLT A3X,B0Y	EA	1
205	8	XAFZZ		71388	37717-1	LEAF SPRING A3X,B0Y	EA	1
205	9	XAFZZ		71388	3758-12	LINER A3X,B0Y	EA	3
205	10	XAFZZ		71388	3717-2	LEAF SPRING A3X,B0Y	EA	1
205	11	XAFZZ		71388	3717-3	LEAF SPRING A3X,B0Y	EA	1
205	12	XAFZZ		71388	S41253D	PLATE A3X,B0Y	EA	1
205	13	XBFZZ		71388	5069-26	CENTERBOLT A3X,B0Y	EA	1
205	14	PAFFF	2510-01-233-1743	45152	1328030U	SPRING SEAT ASSEMBLY A3X,B0Y	EA	2
205	15	PAFZZ	2510-01-233-1744	45152	1325350	SEAT, SPRING A3X,B0Y	EA	1
205	16	PAFZZ	5310-01-239-2565	45152	127151A	WASHER, 1.25 A3X,B0Y	EA	2
205	17	PAFZZ	5305-00-977-8827	80204	B1821BH125C 600N	CAPSCREW, HEX HEAD, 1.25-7 X 6.00 A3X,B0Y	EA	2
205	18	PAFZZ	3110-00-142-4390	60038	592A	CUP, BEARING A3X,B0Y	EA	2
205	19	PAFZZ	3110-00-100-0649	60038	596	CONE, BEARING A3X,B0Y	EA	1
205	20	PAFZZ	5315-00-814-3531	96906	MS16562-50	PIN, ROLL, .187 X 1.00 A3X,B0Y	EA	2
205	21	PAFZZ	5310-01-235-0163	45152	1327720	NUT, LOCKING, 3.375-12 A3X,B0Y	EA	1
205	22	PAFZZ	5306-00-226-4822	80204	B1821BH031C 050N	CAPSCREW, HEX HEAD, .31-18 X .50 A3X,B0Y	EA	6
205	23	PAFZZ	5310-00-407-9566	96906	MS35338-45	LOCKWASHER, .31 A3X,B0Y	EA	6
205	24	PAFZZ	5340-01-237-3978	45152	1327750	COVER, SPRING SEAT A3X,B0Y	EA	1
205	25	PAFZZ	4730-00-250-7905	57733	1940B	FITTING, ZERK A3X,B0Y	EA	1
205	26	PAFZZ	3110-00-100-0646	60038	593	CONE, BEARING A3X,B0Y	EA	1

(1) Illustration		(2)	(3)	(4)	(5)	(6)	(7)	(8)
(a) Fig. No.	(b) Item No.	SMR Code	National Stock Number	Cage	Part Number	Description Usable On Code	U/M	Qty. Inc. In Unit
						GROUP 1601 FRONT SUSPENSION (CONTINUED)		
205	27	PAFZZ	5330-01-234-9428	01212	417516	SEAL, OIL A3X,B0Y	EA	1
205	28	PAFZZ	5310-00-584-7889	96906	MS35338-53	LOCKWASHER, 1.00 A3X,B0Y	EA	8
205	29	PAFZZ	5310-01-235-2038	45152	5634GX	NUT, HEX, 1-14 X 1 5/16 A3X,B0Y	EA	8

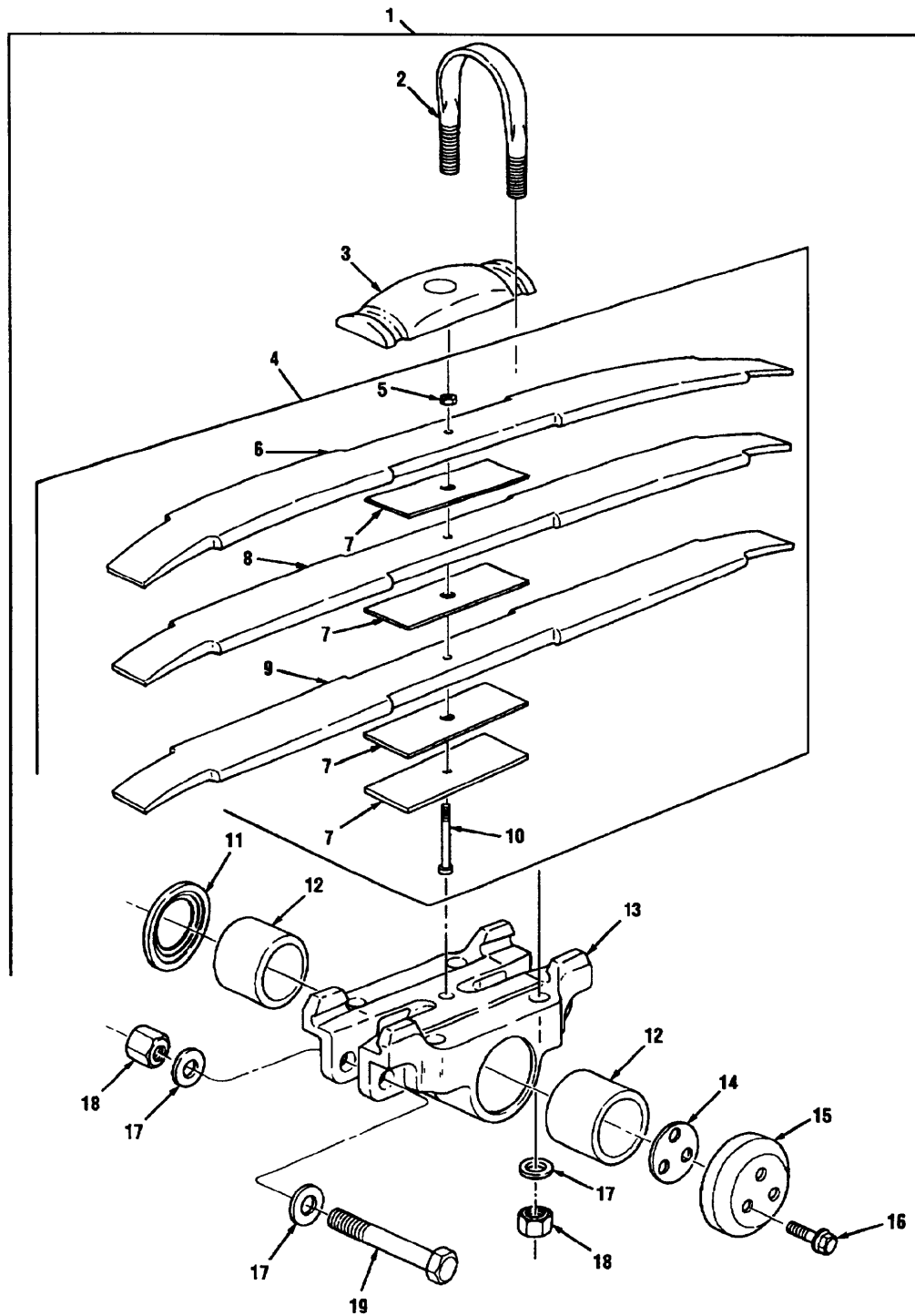

Figure 206 Rear Suspension

(1) Illustration		(2)	(3)	(4)	(5)	(6)	(7)	(8)
(a) Fig. No.	(b) Item No.	SMR Code	National Stock Number	Cage	Part Number	Description Usable On Code	U/M	Qty. Inc. In Unit
						GROUP 1601 REAR SUSPENSION		
206	1	XOFFF		45152	1359800U	SUSPENSION ASSEMBLY A5K,A5L,A5M,A5N, B0Z,B1D,B1G,B1I	EA	2
206	2	PAFZZ	5306-01-235-3153	45152	127000B	U-BOLT, SPRING A5K,A5L,A5M,A5N, B0Z,B1D,B1G,B1I	EA	2
206	3	PAFZZ	2510-01-233-0132	45152	1359890	PLATE, PRESSURE SPRING A5K,A5L,A5M,A5N, B0Z,B1D,B1G,B1I	EA	1
206	4	PAFZZ	2510-01-232-7244	45152	126723C	ASSEMBLY, LEAF SPRING A5K,A5L,A5M,A5N, B0Z,B1D,B1G,B1I	EA	1
206	5	XBFZZ		71388	37726-000	NUT, HEX 62-18 A5K,A5L,A5M,A5N, B0Z,B1D,B1G,B1I	EA	1
206	6	XAFZZ		71388	37716-3	LEAF SPRING A5K,A5L,A5M,A5N, B0Z,B1D,B1G,B1I	EA	1
206	7	XAFZZ		71388	37674-3	LINER A5K,A5L,A5M,A5N, B0Z,B1D,B1G,B1I	EA	4
206	8	XAFZZ		71388	37716-2	LEAF SPRING A5K,A5L,A5M,A5N, B0Z,B1D,B1G,B1I	EA	1
206	9	XAFZZ		71388	37716-1	LEAF SPRING A5K,A5L,A5M,A5N, B0Z,B1D,B1G,B1I	EA	1
206	10	PAFZZ	5305-01-250-9652	71388	37354-9	CENTERBOLT .625-18 X 6.50 A5K,A5L,A5M,A5N, B0Z,B1D,B1G,B1I	EA	1
206	11	PAFZZ	5310-01-234-6582	45152	1359930	RETAINER, INNER A5K,A5L,A5M,A5N, B0Z,B1D,B1G,B1I	EA	1
206	12	PAFZZ	5365-01-269-6509	45152	1359910	BUSHING, RUBBER A5K,A5L,A5M,A5N, B0Z,B1D,B1G,B1I	EA	2
206	13	PAFZZ	5340-01-254-4760	45152	1359840	SEAT, SPRING A5K,A5L,A5M,A5N, B0Z,B1D,B1G,B1I	EA	1
206	14	PAFZZ	5365-01-236-1812	45152	1359920	SHIM A5K,A5L,A5M,A5N, B0Z,B1D,B1G,B1I	EA	1
206	15	PAFZZ	5340-01-237-9304	45152	1359860	CAP, SPRING SEAT A5K,A5L,A5M,A5N, B0Z,B1D,B1G,B1I	EA	1
206	16	PAFZZ	5305-01-156-5440	45152	1337720	CAPSCREW, FLANGED, .75-10 X 2.50 A5K,A5L,A5M,A5N, B0Z,B1D,B1G,B1I	EA	3
206	17	PAFZZ	5310-01-239-2565	45152	127151A	WASHER, 1.25 A5K,A5L,A5M,A5N, B0Z,B1D,B1G,B1I	EA	8
206	18	PAFZZ	5310-01-235-4611	45152	5694GX	NUT, 1.25-12 A5K,A5L,A5M,A5N, B0Z,B1D,B1G,B1I	EA	6
206	19	PAFZZ	5305-01-235-3593	45152	1361340	CAPSCREW, HEX HEAD, 1.25-12 X 6.50 A5K,A5L,A5M,A5N, B0Z,B1D,B1G,B1I	EA	2

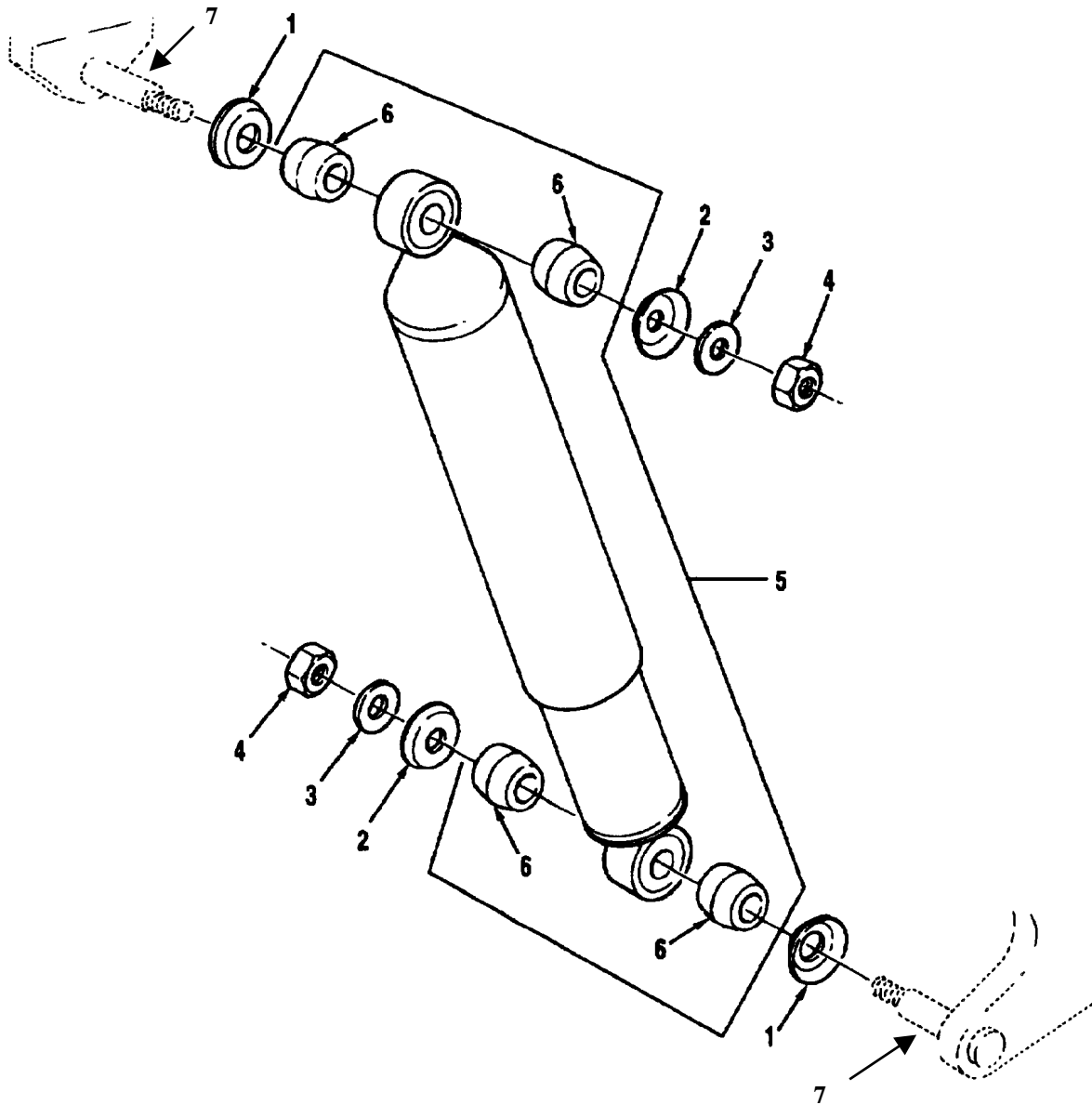

Figure 207 Shock Absorber

(1) Illustration		(2)	(3)	(4)	(5)	(6)	(7)	(8)
(a) Fig. No.	(b) Item No.	SMR Code	National Stock Number	Cage	Part Number	Description Usable On Code	U/M	Qty. Inc. In Unit
						GROUP 1604 SHOCK ABSORBERS		
207	1	PAOZZ	5310-00-827-7082	76110	401752	RETAINER, WASHER A3X,B0Y	EA	8
207	2	PAOZZ	5310-01-235-7581	37492	4010751	RETAINER, WASHER A3X,B0Y	EA	8
207	3	PAOZZ	5310-01-215-1065	96906	MS51412-13	WASHER, FLAT, .81 A3X,B0Y	EA	8
207	4	PAOZZ	5310-00-269-6340	83298	015016000	LOCKNUT, .75-10 A3X,B0Y	EA	8
207	5	PAOZZ	2510-01-132-4983	45152	1313230	ABSORBER, SHOCK A3X,B0Y	EA	4
207	6	PAOZZ	5365-00-805-9421	37492	401754	BUSHING, RUBBER A3X,B0Y	EA	16
207	7	PAOZZ		45152	147039	STUD, SHOCK MOUNT A3X,B0Y	EA	2

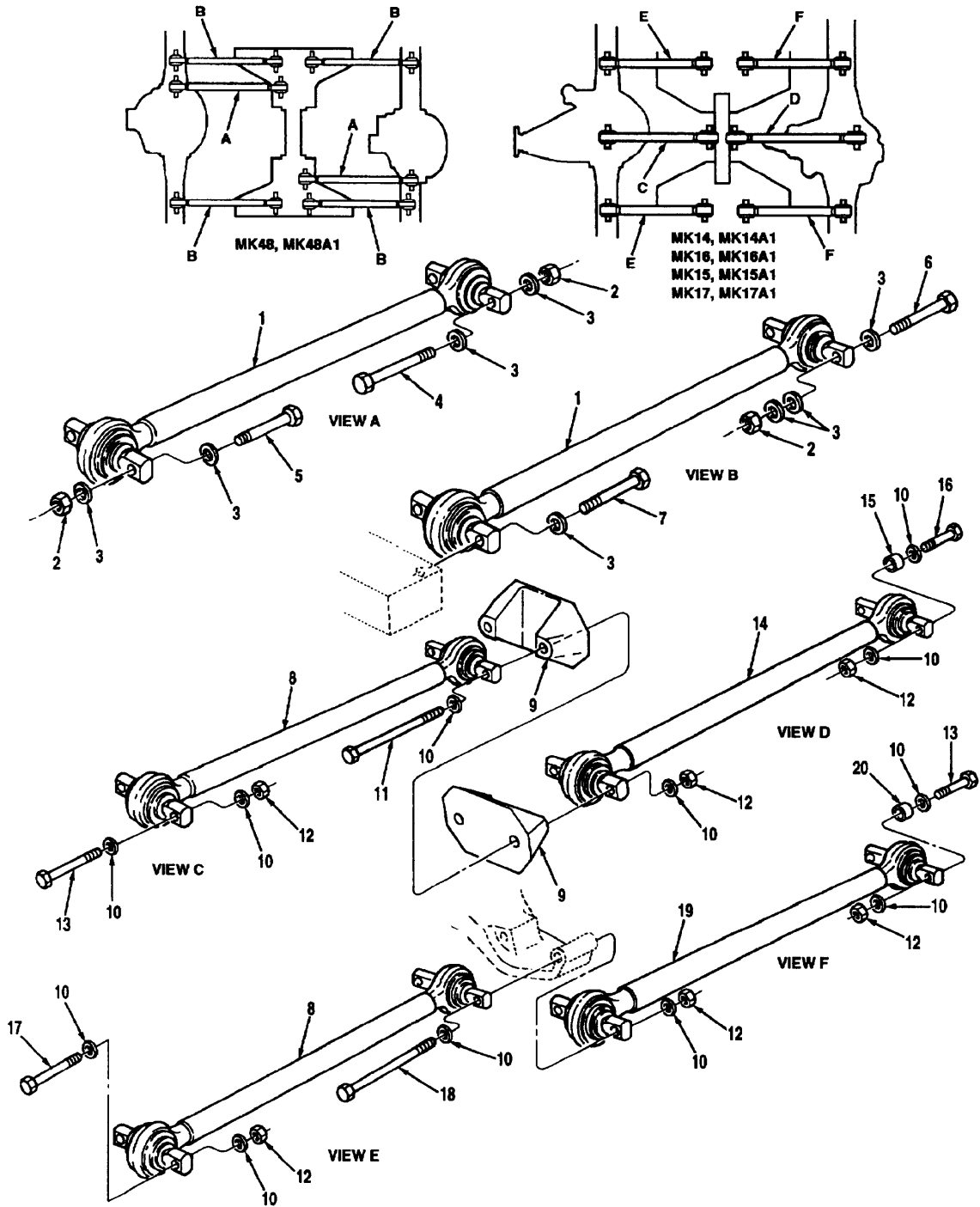

Figure 208 Torque Rods

(1) Illustration		(2) SMR Code	(3) National Stock Number	(4) Cage	(5) Part Number	(6) Description Usable On Code	(7) U/M	(8) Qty. Inc. In Unit
(a) Fig. No.	(b) Item No.							
						GROUP 1605 TORQUE RODS		
208	1	PAOZZ	2530-01-233-1768	93019	SS367-1	ROD, TORQUE A3X,B0Y	EA	6
208	2	PAOZZ	5310-01-061-5678	45152	60861AX	LOCKNUT, .62-11 A3X,B0Y	EA	16
208	3	PAOZZ	5310-00-823-8803	96906	MS27183-21	WASHER, PLAIN, .656 A3X,B0Y	EA	40
208	4	PAOZZ	5306-01-161-7281	45152	129076A	CAPSCREW, HEX HEAD, .62-11 X 6.50 A3X,B0Y	EA	4
208	5	PAOZZ	5306-01-484-7291	80204	B1821BH063C 4N004	BOLT, MACHINE A3X,B0Y	EA	4
208	6	PAOZZ	5305-00-724-7264	80204	B1821BH063C 450N	CAPSCREW, HEX HEAD, .62-11 X 4.50 A3X,B0Y	EA	8
208	7	PAOZZ	5306-01-159-6549	45152	111452A	CAPSCREW, FLANGED, .62-11 X 2.75 A3X,B0Y	EA	8
208	8	PAOZZ	2530-01-222-1037	27387	940611	ROD, TORQUE A5K,A5L,A5M,A5N, B0Z,B1D,B1G,B1I	EA	3
208	9	PAOZZ	2510-01-213-1621	28158	46015	BRACKET, TORQUE ROD A5K,A5L,A5M,A5N, B0Z,B1D,B1G,B1I	EA	1
208	10	PAOZZ	5310-01-172-1979	45152	48708AX	WASHER, FLAT, .88 A5K,A5L,A5M,A5N, B0Z,B1D,B1G,B1I	EA	36
208	11	PAOZZ	5305-01-270-1720	45152	1517180	CAPSCREW, HEX HEAD, .88-9 X 11 INCHES A5K,A5L,A5M,A5N, B0Z,B1D,B1G,B1I	EA	2
208	12	PAOZZ	5310-01-107-3586	82458	TLA-7809- GRC	LOCKNUT, .88-9 A5K,A5L,A5M,A5N, B0Z,B1D,B1G,B1I	EA	12
208	13	PAOZZ	5305-01-215-7280	45152	69307AX	CAPSCREW, HEX HEAD, .88-9 X 5.50 A5K,A5L,A5M,A5N, B0Z,B1D,B1G,B1I	EA	6
208	14	PAOZZ	2510-01-222-5568	45152	1487560	ROD, TORQUE A5K,A5L,A5M,A5N, B0Z,B1D,B1G,B1I	EA	1
208	15	PAOZZ	5365-01-226-8798	45152	127152A	SPACER, TORQUE ROD A5K,A5L,A5M,A5N, B0Z,B1D,B1G,B1I	EA	2
208	16	PAOZZ	5305-01-215-1362	45152	106559A	CAPSCREW, HEX HEAD, .88-9 X 6.50 A5K,A5L,A5M,A5N, B0Z,B1D,B1G,B1I	EA	2
208	17	PAOZZ	5305-01-226-4510	45152	127157A	CAPSCREW, HEX HEAD, .88-9 X 5.00 A5K,A5L,A5M,A5N, B0Z,B1D,B1G,B1I	EA	4

TM 08780B-24P

(1) Illustration		(2)	(3)	(4)	(5)	(6)	(7)	(8)
(a) Fig. No.	(b) Item No.	SMR Code	National Stock Number	Cage	Part Number	Description Usable On Code	U/M	Qty. Inc. In Unit
208	18	PAOZZ	5305-01-107-4153	45152	106561-A	GROUP 1605 TORQUE RODS (CONTINUED) CAPSCREW, HEX HEAD, .88-9 X 10.50 A5K,A5L,A5M,A5N, B0Z,B1D,B1G,B1I	EA	4
208	19	PAOZZ	2530-01-246-7792	4R901	940613	ROD, TORQUE A5K,A5L,A5M,A5N, B0Z,B1D,B1G,B1I	EA	2
208	20	PAOZZ	5365-01-226-8799	45152	9588GX	SPACER A5K,A5L,A5M,A5N, B0Z,B1D,B1G,B1I	EA	4

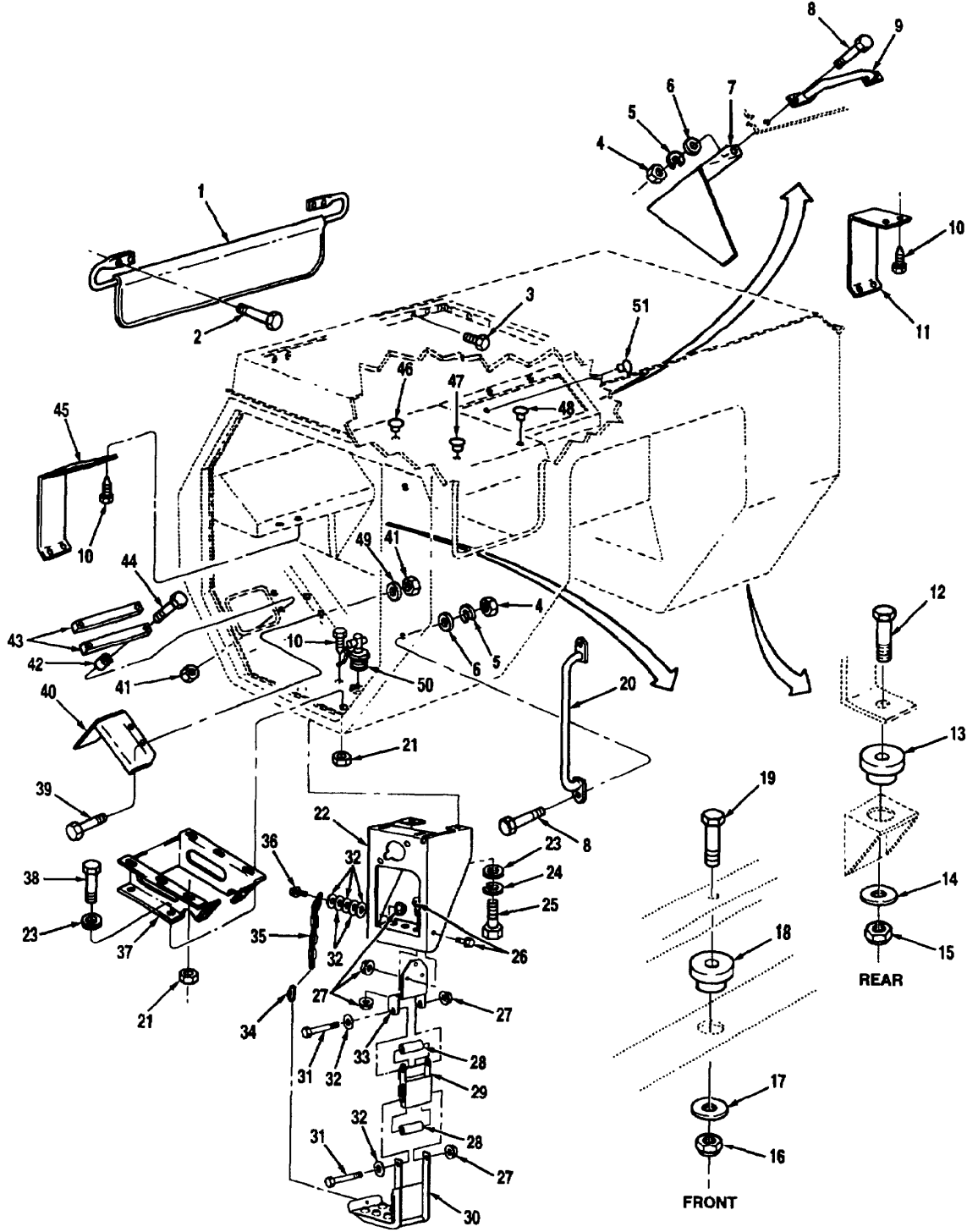
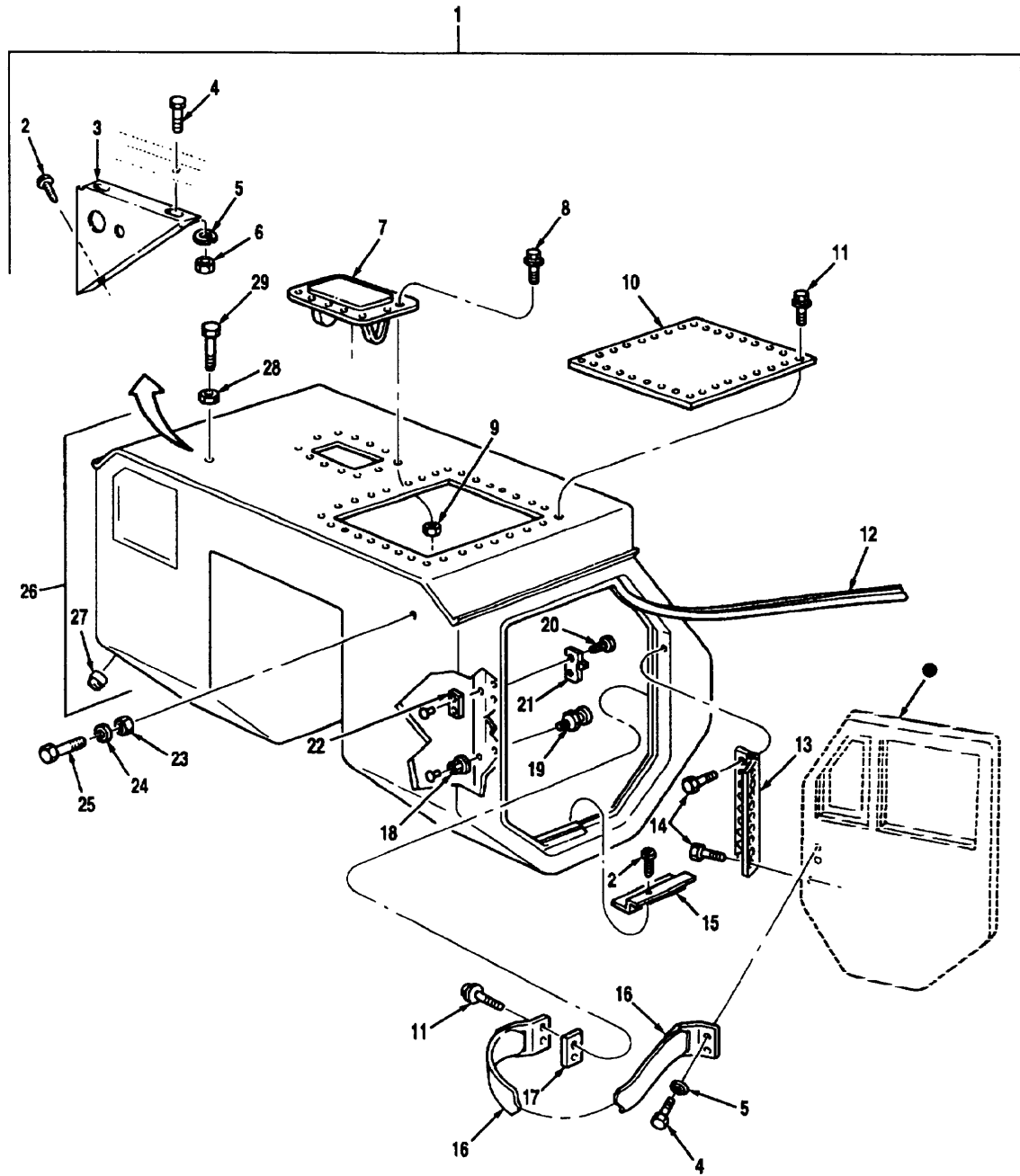

Figure 209 Cab Trim Assembly

TM 08780B-24P

(1) Illustration		(2) SMR Code	(3) National Stock Number	(4) Cage	(5) Part Number	(6) Description Usable On Code	(7) U/M	(8) Qty. Inc. In Unit
(a) Fig. No.	(b) Item No.							
						GROUP 1801 CAB TRIM ASSEMBLY		
209	1	PAOZZ	2540-01-152-7909	13339	840	VISOR, SUN A3X,B0Y	EA	2
209	2	PAOZZ	5305-01-084-6067	96906	MS51871-1	SCREW, THREAD FORMING, .25-20 X .50 A3X,B0Y	EA	8
209	3	PAOZZ	5305-01-274-0028	93907	234-86500-382	SCREW, THREAD FORMING, .25-20 X .75 LG A3X,B0Y	EA	7
209	4	PAOZZ	5310-00-732-0558	96906	MS51967-8	NUT, HEX, .38-16 A3X,B0Y	EA	6
209	5	PAOZZ	5310-00-637-9541	96906	MS35338-46	LOCKWASHER, .38 A3X,B0Y	EA	6
209	6	PAOZZ	5310-00-773-7618	96906	MS15795-814	WASHER, PLAIN, .38 A3X,B0Y	EA	6
209	7	PAOZZ	2540-01-155-5838	45152	1343560	GUARD, DEFROSTER B0Y	EA	1
209	8	PAOZZ	5305-00-269-3211	96906	MS90725-60	CAPSCREW, HEX HEAD, .38-16 X 1.00 A3X,B0Y	EA	6
209	9	PAOZZ	5340-00-404-8147	71843	2399-D	HANDLE, GRAB A3X,B0Y	EA	1
209	10	PAOZZ	5305-00-442-3217	96906	MS24629-66	SCREW, TAPPING, #10-32 X .50 A3X,B0Y	EA	10
209	11	PAOZZ	2540-01-155-8783	45152	1339190	SHIELD, HEADLIGHT, RH A3X,B0Y	EA	1
209	12	PAOZZ	5305-01-243-9406	45152	62048AX	CAPSCREW, HEX HEAD, .62-11 X 3.50 A3X,B0Y	EA	2
209	13	PAOZZ	5340-01-160-5937	76005	CB-1124-2	MOUNT, RESILIENT, BONDED A3X,B0Y	EA	2
209	14	PAOZZ	5310-01-061-7451	45152	7953-G	SPACER A3X,B0Y	EA	2
209	15	PAOZZ	5310-01-061-5678	45152	60861AX	LOCKNUT, .62-11 A3X,B0Y	EA	2
209	16	PAOZZ	5310-00-264-6340	45152	60862AX	LOCKNUT, .75-10 A3X,B0Y	EA	1
209	17	PAOZZ	5310-01-268-9801	45152	46461AX	SPACER A3X,B0Y	EA	1
209	18	PAOZZ	5340-01-254-4758	76005	CB-1125-4	CAB MOUNT, FRONT A3X,B0Y	EA	1
209	19	PAOZZ	5305-01-270-1722	45152	124554A	CAPSCREW, .75-10 X 7.00 A3X,B0Y	EA	1
209	20	PAOZZ	2510-01-152-1000	45152	1354710W	HANDLE, GRAB A3X,B0Y	EA	2
209	21	PAOZZ	5310-01-155-1905	45152	115303A	NUT, HEX, .31-18 A3X,B0Y	EA	20
209	22	PAOZZ	2540-01-151-3844	45152	1325890	BRACKET, STEP A3X,B0Y	EA	2
209	23	PAOZZ	5310-00-087-7493	96906	MS27183-13	WASHER, PLAIN, .375 A3X,B0Y	EA	20
209	24	PAOZZ	5310-00-407-9566	96906	MS35338-45	LOCKWASHER, .31 A3X,B0Y	EA	8
209	25	PAOZZ	5306-00-225-8499	96906	MS90725-34	CAPSCREW, HEX HEAD, .31-18 X 1.00 A3X,B0Y	EA	8

(1) Illustration		(2)	(3)	(4)	(5)	(6)	(7)	(8)
(a) Fig. No.	(b) Item No.	SMR Code	National Stock Number	Cage	Part Number	Description Usable On Code	U/M	Qty. Inc. In Unit
						GROUP 1801 CAB TRIM ASSEMBLY (CONTINUED)		
209	26	PAOZZ	5310-00-080-6004	96906	MS27183-14	WASHER, PLAIN, .38 BOY	EA	14
209	27	PAOZZ	5306-01-287-5715	52167	WCD414PB	BOLT, MACHINE, .38-16 X 1.25 BOY	EA	2
209	28	PAOZZ		66201	1783070	CHAIN, STRAIGHT LINK (11 LINKS) BOY	EA	2
209	29	PAOZZ	4010-01-396-9451	45152	2052620	LINK, CHAIN, DET BOY	EA	2
209	30	PAOZZ	5310-01-288-1116	82458	T893R	NUT, HEX, FLANGED, .38-16 BOY	EA	12
209	31	PAOZZ	5365-01-357-6257	45152	1783060	SPACER, SLEEVE BOY	EA	4
209	32	PAOZZ	2590-01-357-8670	45152	1759690 W	LINK STEP BOY	EA	2
209	33	PAOZZ	5440-01-357-5699	45152	1759650 W	STEP, LADDER BOY	EA	2
209	34	PAOZZ	5306-00-543-5576	96906	MS16208-65	CAPSCREW, HEX HEAD, .38-16 X 4.50 BOY	EA	4
209	35	PAOZZ	2590-01-466-3031	45152	2190230	SUPPORT, STEP BOY	EA	2
209	36	PAOZZ	5306-01-287-5714	52167	WCD412PB	CAPSCREW, HEX HEAD, .38-16 X 1.00 BOY	EA	6
209	37	PAOZZ	2540-01-155-4155	45152	1349180	SUPPORT, SEAT A3X,BOY	EA	2
209	38	PAOZZ	5305-01-082-0049	45152	47854AX	CAPSCREW, .31-18 X 1.00 A3X,BOY	EA	12
209	39	PAOZZ	5306-00-087-1626	96906	MS16208-5	CAPSCREW, HEX HEAD, .25-20 X .75 A3X,BOY	EA	2
209	40	PAOZZ	2540-01-165-6012	45152	1768650	BRACKET, HEEL REST A3X,BOY	EA	1
209	41	PAOZZ	5310-00-088-1251	96906	MS51922-1	LOCKNUT, .25-20 A3X,BOY	EA	6
209	42	PAOZZ	5365-01-244-2359	45152	1373900	SPACER A3X,BOY	EA	4
209	43	PAOZZ	5365-01-235-8337	45152	1373910	GUARD, WINDOW A3X,BOY	EA	2
209	44	PAOZZ	5306-00-543-5562	96906	MS16208-9	CAPSCREW, HEX HEAD, .25-20 X 1.50 A3X,BOY	EA	4
209	45	PAOZZ	6220-01-247-4721	45152	1447260	SHIELD, HEADLIGHT, LH A3X,BOY	EA	1
209	46	PAOZZ	5340-01-081-1718	28520	DP-312	PLUG, HOLE, .31 A3X,BOY	EA	4
209	47	PAOZZ	5340-01-155-8039	28520	DP-375	PLUG, HOLE, .38 A3X,BOY	EA	4
209	48	PAOZZ	5340-01-156-0021	28520	DP-750-2683	BUTTON, PLUG, .75 A3X,BOY	EA	1
209	49	PAOZZ	5310-00-582-5677	96906	MS51412-4	WASHER, PLAIN, .25 A3X,BOY	EA	2
209	50	PAOZZ	6680-01-250-4871	0U276	41926	GAGE, ROD-BREATHER A3X,BOY	EA	2
209	51	PAOZZ	5340-01-081-2719	28520	DP-250	BUTTON, PLUG .25 A3X	EA	2



● SEE FIGURE 211

Figure 210 Cab Assembly

(1) Illustration		(2)	(3)	(4)	(5)	(6)	(7)	(8)
(a) Fig. No.	(b) Item No.	SMR Code	National Stock Number	Cage	Part Number	Description Usable On Code	U/M	Qty. Inc. In Unit
						GROUP 1801 CAB ASSEMBLY		
210	1	PAFFF	2510-01-233-2569	45152	123616RU	CAB ASSEMBLY A3X,B0Y	EA	1
210	2	PAOZZ	5305-00-442-3217	96906	MS24629-66	SCREW, TAPPING, #10-32 X .50 A3X,B0Y	EA	8
210	3	PAOZZ	5340-01-240-5533	45152	124638C	PANEL, SWITCHES A3X,B0Y	EA	1
210	4	PAOZZ	5306-00-087-1626	96906	MS16208-5	CAPSCREW, HEX HEAD, .25-20 X .75	EA	6
210	5	PAOZZ	5310-00-582-5965	96906	MS35338-44	LOCKWASHER, .25 A3X,B0Y	EA	6
210	6	PAOZZ	5310-00-761-6882	96906	MS51967-2	NUT, HEX, .25-20 A3X,B0Y	EA	3
210	7	PAOZZ	5340-01-244-1163	30187	842-584	VENTILATOR,TWO-WAY, HINGELESS A3X,B0Y	EA	1
210	8	PAOZZ	5305-00-984-6210	96906	MS35206-263	SCREW, MACHINE, .10-24 X .50 A3X,B0Y	EA	12
210	9	PAOZZ	5310-00-208-1918	88044	AN365-1024A	LOCKNUT A3X,B0Y	EA	12
210	10	PAOZZ	2510-01-264-1943	45152	1320270	PLATE, ROOF COVER A3X,B0Y	EA	1
210	11	PAOZZ	5305-01-157-5624	93907	234-94880-394	SCREW, TAPPING, .31-18 X .75 A3X,B0Y	EA	36
210	12	MOOZZ		45152	125865A160	SEAL, DOOR, AROUND DOOR, MAKE FROM NSN 9390011794508, APPROX 160 IN. LG A3X,B0Y	EA	2
210	13	PAOZZ	5340-00-221-4388	45152	126858C	HINGE A3X,B0Y	EA	2
210	14	PAOZZ	5306-01-156-8678	41119	SPLE101D05	CAPSCREW, .31-18 X 1.00 A3X,B0Y	EA	38
210	15	PAOZZ	2510-01-155-7875	45152	1338810	GUARD, DOOR SEAL A3X,B0Y	EA	2
210	16	PAOZZ	2510-01-152-7768	45152	1341040	STRAP, DOOR A3X,B0Y	EA	2
210	17	PAOZZ	5365-01-160-4736	45152	1348960	SPACER, DOOR CHECK A3X,B0Y	EA	2
210	18	PAOZZ	5310-01-161-9123	82465	37331	LOCKNUT, FLANGED, 44-14 A3X,B0Y	EA	2
210	19	PAOZZ	2510-01-152-7769	19220	2-400-52	PIN, STRIKER A3X,B0Y	EA	2
210	20	PAOZZ	5305-01-283-4200	51193	M32AS42OR1 2Z	SCREW, MACHINE, .25-20 X .75 A3X,B0Y	EA	4
210	21	PAOZZ	2510-01-039-4396	98882	70-7-1	GUIDE, DOVETAIL, MALE A3X,B0Y	EA	2
210	22	PAOZZ	5310-01-157-0894	45152	128757A	PLATE, KEEPER A3X,B0Y	EA	2
210	23	PAOZZ	5310-00-851-2677	96906	MS35691-49	NUT, HEX, 5/8-11 A3X,B0Y	EA	1
210	24	PAOZZ	5310-00-823-8803	96906	MS27183-21	WASHER, PLAIN, .656 A3X,B0Y	EA	2
210	25	PAOZZ	5305-00-038-8396	96906	MS16208-136	CAPSCREW, HEX HEAD, .62-11 X 1.00 A3X,B0Y	EA	1

TM 08780B-24P

(1) Illustration		(2)	(3)	(4)	(5)	(6)	(7)	(8)
(a) Fig. No.	(b) Item No.	SMR Code	National Stock Number	Cage	Part Number	Description Usable On Code	U/M	Qty. Inc. In Unit
						GROUP 1801 CAB ASSEMBLY (CONTINUED)		
210	26	XBFFF	2510-01-233-4842	45152	123271RW	CAB ASSEMBLY, SHEET METAL A3X,B0Y	EA	1
210	27	PAOZZ	5325-01-394-2414	78276	ALS7-420-165	INSERT,SCREW THREAD A3X,B0Y	EA	51
210	28	PAOZZ	5310-01-055-3839	72962	29NTE-058	LOCKNUT, PATENTED, .31-18 A3X,B0Y	EA	4
210	29	PAOZZ	5306-00-087-1633	96906	MS16208-27	CAPSCREW, HEX HEAD, .31-18 X .62 A3X,B0Y	EA	4

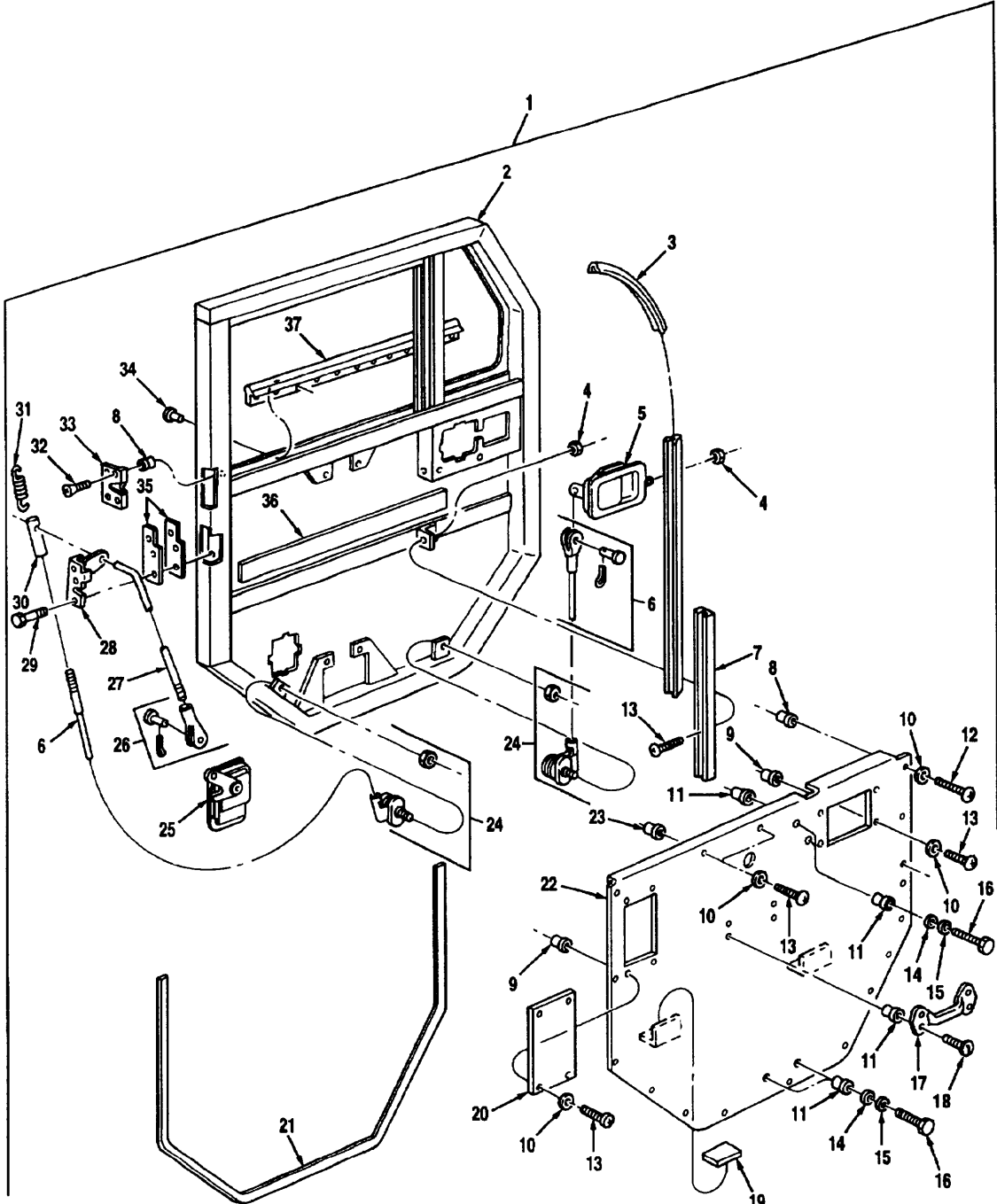

Figure 211 Door Assembly

TM 08780B-24P

(1) Illustration		(2)	(3)	(4)	(5)	(6)	(7)	(8)
(a) Fig. No.	(b) Item No.	SMR Code	National Stock Number	Cage	Part Number	Description Usable On Code	U/M	Qty. Inc. In Unit
						GROUP 1801 DOOR ASSEMBLY		
211	1	PAOOO	2510-01-465-8815	45152	2189900 U	DOOR ASSEMBLY, RH A3X,B0Y	EA	1
211	1	PAOOO	2510-01-465-8845	45152	2189890 U	DOOR ASSEMBLY, LH A3X,B0Y	EA	1
211	2	PAOZZ	2510-01-233-1737	45152	130983OW	FRAME, DOOR, LH A3X,B0Y	EA	1
211	2	PAOZZ	2510-01-233-8085	45152	1309820W	FRAME, DOOR, RH A3X,B0Y	EA	1
211	3	MOOZZ		45152	3TC101	FELT, GLASS CHANNEL MAKE FROM NSN 3930011306294, APPROX 101 IN. LG A3X,B0Y	EA	1
211	4	PAOZZ	5310-00-208-1918	88044	AN365-1024A	LOCKNUT A3X,B0Y	EA	3
211	5	PAOZZ	3040-01-153-8401	45152	1320360	HANDLE INSIDE, LH A3X,B0Y	EA	1
211	5	PAOZZ	2540-01-157-2991	70523	48550	HANDLE INSIDE, RH A3X,B0Y	EA	1
211	6	PAOZZ	4010-01-155-2611	37581	1354520	CABLE ASSEMBLY, DOOR PULL A3X,B0Y	EA	1
211	7	PAOZZ	2540-01-155-5836	45152	126916B	CHANNEL, WINDOW GUIDE A3X,B0Y	EA	1
211	8	PAOZZ	5325-01-420-3005	78276	ALS7-1032-130	INSERT,SCREW THREAD A3X,B0Y	EA	13
211	9	PAOZZ	5325-01-395-0827	78276	ALS7-1024-130	INSERT,SCREW THREAD A3X,B0Y	EA	8
211	10	PAOZZ	5310-00-576-5752	96906	MS35333-39	LOCKWASHER, ;110 A3X,B0Y	EA	23
211	11	PAOZZ	5325-01-394-2414	78276	ALS7-420-165	INSERT,SCREW THREAD A3X,B0Y	EA	10
211	12	PAOZZ	5305-00-989-7434	96906	MS35207-263	SCREW, MACHINE, 110-32 X .75 A3X,B0Y	EA	13
211	13	PAOZZ	5305-00-984-6210	96906	MS35206-263	SCREW, MACHINE, #10-24 X .75 A3X,B0Y	EA	10
211	14	PAOZZ	5310-00-080-6004	96906	MS27183-14	WASHER, PLAIN, .38 A3X,B0Y	EA	4
211	15	PAOZZ	5310-00-582-5965	96906	MS35338-44	LOCKWASHER, .25 A3X,B0Y	EA	4
211	16	PAOZZ	5305-00-068-0508	80204	B1821BH025C 075N	CAPSCREW, HEX HEAD, .25-20 X .62 A3X,B0Y	EA	4
211	17	PAOZZ	5340-01-168-7285	27182	53200XXXWP XX	HANDLE, GRAB A3X,B0Y	EA	1
211	18	PAOZZ	5305-00-958-5246	96906	MS35190-289	SCREW, FLAT HEAD .25-20 X .75 A3X,B0Y	EA	4
211	19	PAOZZ	5330-01-155-1938	45152	126890A	PAD, RUBBER, WINDOW STOP A3X,B0Y	EA	2
211	20	PAOZZ	5340-01-158-6318	45152	126895B	COVER, INSPECTION A3X,B0Y	EA	1
211	21	MOOZZ		45152	26987AX130	TAPE, VINYL FOAM, DOOR FRAME EDCE, MAKE FROM NSN 7510008782052, APPROX 130 IN. LG A3X,B0Y	EA	1

(1) Illustration		(2)	(3)	(4)	(5)	(6)	(7)	(8)
(a) Fig. No.	(b) Item No.	SMR Code	National Stock Number	Cage	Part Number	Description Usable On Code	U/M	Qty. Inc. In Unit
						GROUP 1801 DOOR ASSEMBLY (CONTINUED)		
211	22	PAOZZ	2510-01-156-0557	45152	1310380W	SKIN ASSEMBLY, INNER, LH A3X,B0Y	EA	1
211	22	PAOZZ	2510-01-155-5835	45152	1310370W	SKIN ASSEMBLY, INNER, RH A3X,B0Y	EA	1
211	23	PAOZZ	5325-01-414-7133	45152	2026000	INSERT,SCREW THREAD A3X,B0Y	EA	2
211	24	PAOZZ	3020-01-152-7912	19220	8-4968-55P5	ROLLER A3X,B0Y	EA	2
211	25	PAOZZ	3040-01-155-0177	70523	AVM-34935	HANDLE ASSEMBLY, OUTSIDE, LH A3X,B0Y	EA	1
211	25	PAOZZ	3040-01-151-3993	70523	AVM-34936	HANDLE ASSEMBLY, OUTSIDE, RH A3X,B0Y	EA	1
211	26	PAOZZ	5340-00-530-5353	88044	AN665-21R	CLEVIS, FEMALE A3X,B0Y	EA	1
211	27	PAOZZ	5306-01-156-5201	45152	1320730	ROD, OUTER HANDLE A3X,B0Y	EA	1
211	28	PAOZZ	2540-01-151-6209	19220	400-L	LOCK, ROTARY, LH A3X,B0Y	EA	1
211	28	PAOZZ	2540-01-151-5475	19220	400-R	LOCK, ROTARY, RH A3X,B0Y	EA	1
211	29	PAOZZ	5306-00-051-4077	80204	B1821BHO31F 113N	CAPSCREW, HEX HEAD, .31-24 X 1.25 A3X,B0Y	EA	3
211	30	PAOZZ	3040-01-465-8932	45152	2266850	FITTING, CABLE END A3X,B0Y	EA	1
211	31	PAOZZ	5360-01-155-4565	45152	1321570	SPRING A3X,B0Y	EA	1
211	32	PAOZZ	5305-01-268-6876	51193	P39AS1032R8 Z	SCREW, MACHINE, 10-32 X .50 A3X,B0Y	EA	4
211	33	PAOZZ	2510-00-116-0458	45152	EE36224	GUIDE, FEMALE DOVETAIL A3X,B0Y	EA	1
211	34	PAOZZ	5320-01-155-1917	94222	38-106-09-91	RIVET, STEEL DRIVE, .41 LG A3X,B0Y	EA	12
211	35	PAOZZ	5365-01-156-4160	45152	1334130	PLATE, SPACER A3X,B0Y	EA	2
211	36	MOOZZ		45152	4TC23	RUBBER, FLAT, FROM FRONT OF DOOR FRAME TO REAR OF DOOR FRAME, MAKE FROM NSN 9320004915351, APPROX 23 IN. LG A3X,B0Y	EA	1
211	37	MOOZZ		45152	26927AX26	WEATHER STRIPPING, DOOR MEMBER, MAKE FROM NSN, 5680011671137, APPROX 26 IN. LG A3X,B0Y	EA	1

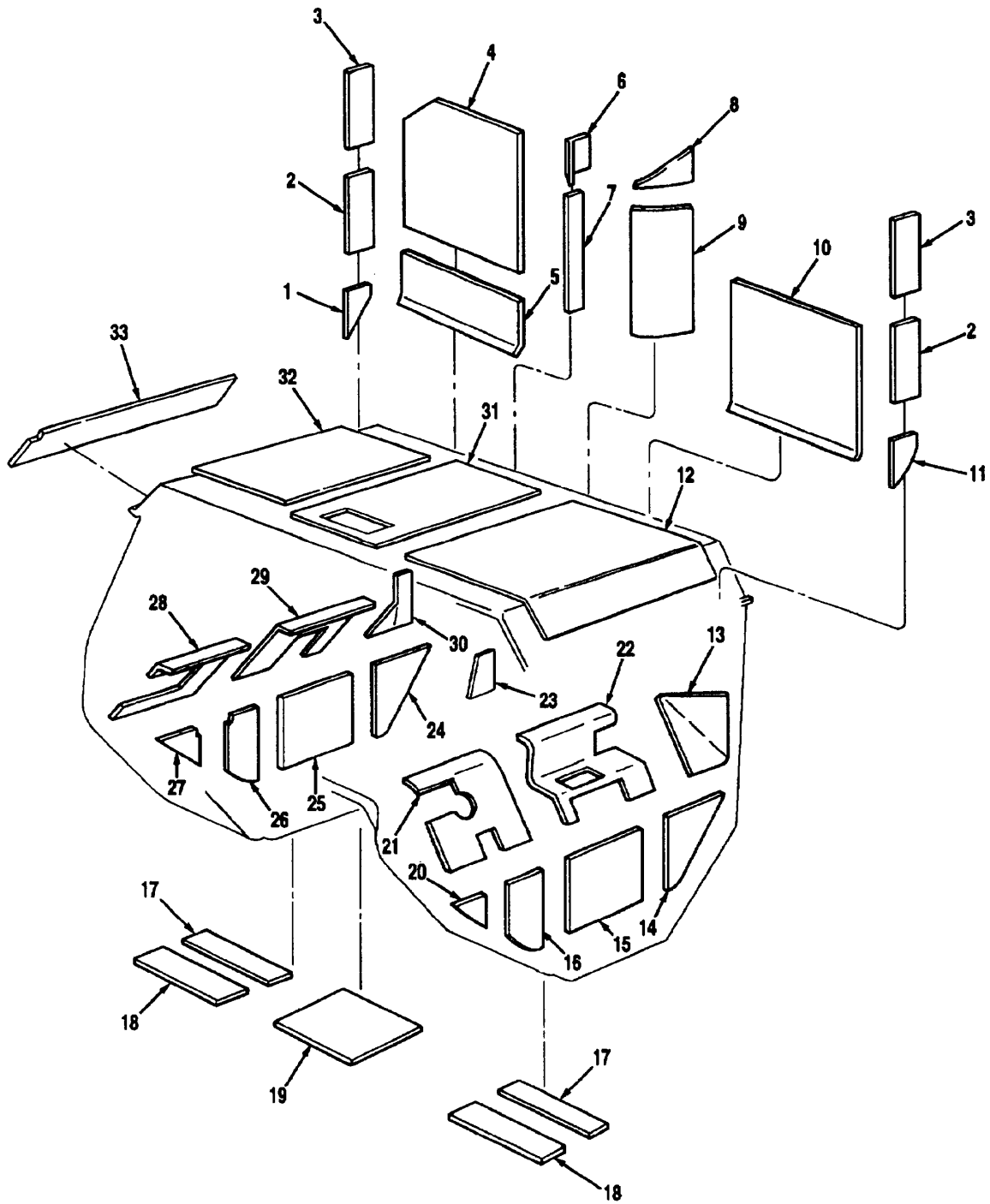

Figure 212 Cab Insulation

(1) Illustration		(2)	(3)	(4)	(5)	(6)	(7)	(8)
(a) Fig. No.	(b) Item No.	SMR Code	National Stock Number	Cage	Part Number	Description Usable On Code	U/M	Qty. Inc. In Unit
						GROUP 1801 CAB INSULATION		
212	1	PAOZZ	2510-01-157-3563	45152	1336970	INSULATION A3X,B0Y	EA	1
212	2	PAOZZ	2510-01-151-3564	45152	1343370	INSULATION, SIDE A3X,B0Y	EA	2
212	3	PAOZZ	2590-01-155-4188	45152	1336980	INSULATION, SIDE A3X,B0Y	EA	2
212	4	PAOZZ	2510-01-247-1898	45152	1346720	INSULATION, BACK A3X,B0Y	EA	1
212	5	PAOZZ	2510-01-247-4862	45152	1367310	INSULATION, BACK A3X,B0Y	EA	1
212	6	PAOZZ	5970-01-233-8931	45152	1366880	INSULATION A3X,B0Y	EA	1
212	7	PAOZZ	5970-01-234-0152	45152	1340160	INSULATION A3X,B0Y	EA	1
212	8	PAOZZ	5970-01-233-8932	45152	1366890	INSULATION A3X,B0Y	EA	1
212	9	PAOZZ	5910-01-234-0151	45152	1340150	INSULATION A3X,B0Y	EA	1
212	10	PAOZZ	2510-01-247-4861	45152	1338660	INSULATION, BACK A3X,B0Y	EA	1
212	11	PAOZZ	2590-01-155-4187	45152	1336960	INSULATION A3X,B0Y	EA	1
212	12	PAOZZ	2510-01-157-2993	45152	1337000	INSULATION, ROOF, LEFT HAND A3X,B0Y	EA	1
212	13	PAOZZ	5970-01-233-8926	45152	1340130	INSULATION A3X,B0Y	EA	1
212	14	PAOZZ	5970-01-234-0972	45152	1340280	INSULATION A3X,B0Y	EA	1
212	15	PAOZZ	5970-01-234-0977	45152	1340270	INSULATION A3X,B0Y	EA	1
212	16	PAOZZ	5910-01-234-0976	45152	1340260	INSULATION A3X,B0Y	EA	1
212	17	PAOZZ	5970-01-234-0973	45152	1312040	INSULATION, FLOOR A3X,B0Y	EA	2
212	18	PAOZZ	5970-01-233-8936	45152	1372050	INSULATION, FLOOR A3X,B0Y	EA	2
212	19	PAOZZ	2510-01-165-6133	45152	1348280	INSULATION A3X,B0Y	EA	2
212	20	PAOZZ	5910-01-234-0971	45152	1340250	INSULATION A3X,B0Y	EA	1
212	21	PAOZZ	5910-01-234-0969	45152	1340220	INSULATION A3X,B0Y	EA	1
212	22	PAOZZ	5910-01-233-8930	45152	1340240	INSULATION A3X,B0Y	EA	1
212	23	PAOZZ	2510-01-114-1427	45152	1390740	INSULATION, BLANKET, THERMAL A3X,B0Y	EA	1
212	24	PAOZZ	5970-01-233-8928	45152	1340180	INSULATION A3X,B0Y	EA	1
212	25	PAOZZ	5970-01-234-0975	45152	1340190	INSULATION A3X,B0Y	EA	1
212	26	PAOZZ	5970-01-233-8929	45152	1340200	INSULATION A3X,B0Y	EA	1
212	27	PAOZZ	5970-01-234-0968	45152	1340210	INSULATION A3X,B0Y	EA	1

TM 08780B-24P

(1) Illustration		(2)	(3)	(4)	(5)	(6)	(7)	(8)
(a) Fig. No.	(b) Item No.	SMR Code	National Stock Number	Cage	Part Number	Description Usable On Code	U/M	Qty. Inc. In Unit
						GROUP 1801 CAB INSULATION (CONTINUED)		
212	28	PAOZZ	5970-01-234-0970	45152	1340230	INSULATION A3X,B0Y	EA	1
212	29	PAOZZ	5970-01-234-0967	45152	1340170	INSULATION A3X,B0Y	EA	1
212	30	PAOZZ	5970-01-233-8927	45152	1340140	INSULATION A3X,B0Y	EA	1
212	31	PAOZZ	2510-01-243-3646	45152	1528240	INSULATION, BLANKET, THERMAL A3X,B0Y	EA	1
212	32	PAOZZ	2510-01-243-3645	45152	1528250	INSULATION, BLANKET, THERMAL A3X,B0Y	EA	1
212	33	PAOZZ	2510-01-165-6134	45152	1388080	INSULATION, BLANKET, THERMAL A3X,B0Y	EA	1

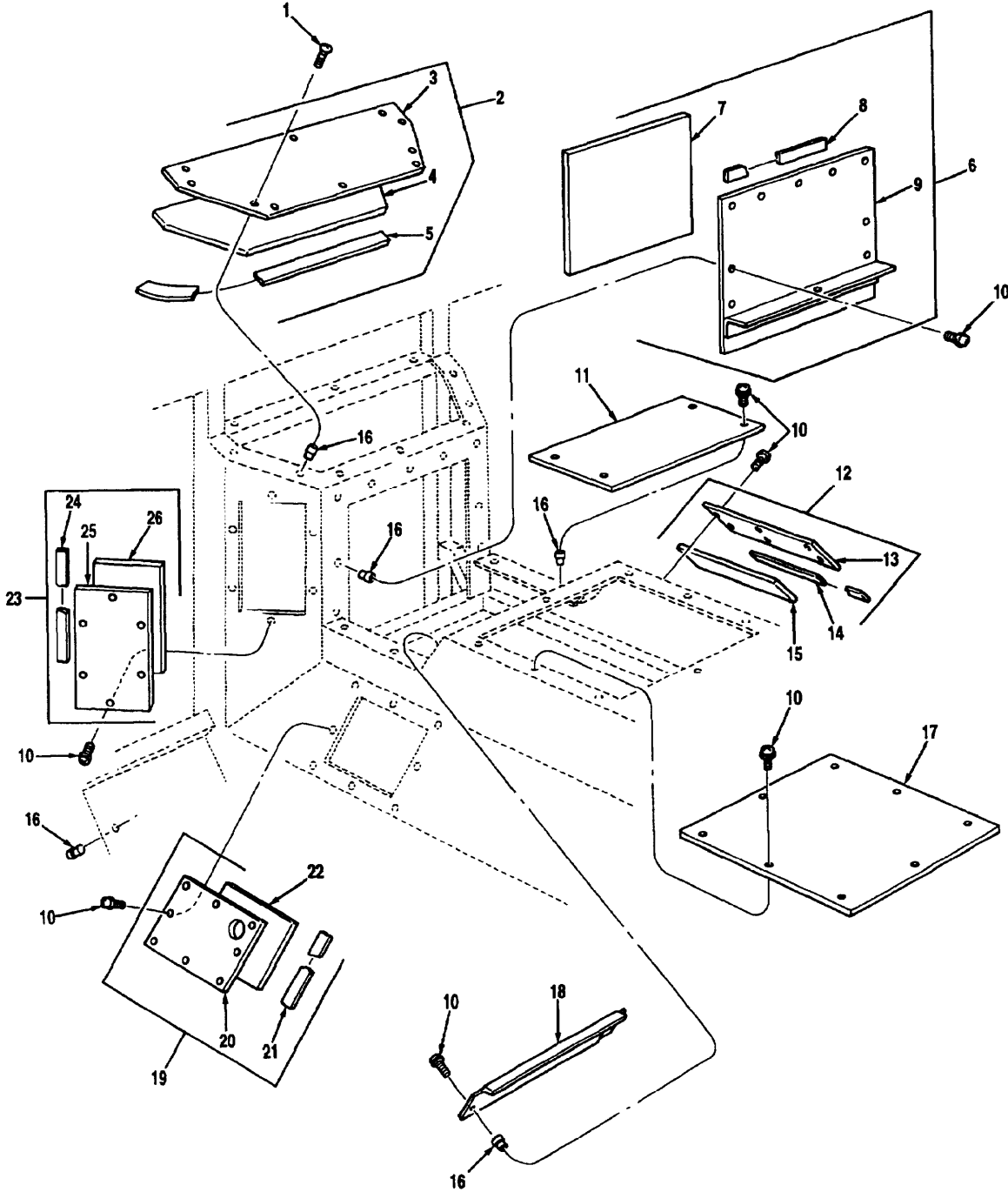

Figure 213 Cab Access Panels

TM 08780B-24P

(1) Illustration		(2)	(3)	(4)	(5)	(6)	(7)	(8)
(a) Fig. No.	(b) Item No.	SMR Code	National Stock Number	Cage	Part Number	Description Usable On Code	U/M	Qty. Inc. In Unit
						GROUP 1801 CAB ACCESS PANELS		
213	1	PAOZZ	5305-01-243-9386	45152	1434060	SCREW AND WASHER ASSEMBLY A3X,B0Y	EA	12
213	2	PAOOO	2510-01-241-7405	45152	1340100W	TOP PANEL ASSEMBLY A3X,B0Y	EA	1
213	3	XAOZZ		45152	127605D	PANEL, TOP A3X,B0Y	EA	1
213	4	PAOZZ	5970-01-233-8925	45152	1340110	INSULATION A3X,B0Y	EA	1
213	5	MOOZZ		45152	27022AX115	GASKET, STRIP, TOP PANEL ASSEMBLY, MAKE FROM P/H R-422-N, CAGE 82942, APPROX 115 IN. LG A3X,B0Y	EA	1
213	6	PAOOO	2510-01-242-4718	45152	127495CW	HEATER PANEL ASSEMBLY, REMOVABLE A3X,B0Y	EA	1
213	7	PAOZZ	5970-01-234-0148	45152	1340120	INSULATION A3X,B0Y	EA	1
213	8	MOOZZ		45152	27022AX60	GASKET, STRIP, REMOVEABLE HEATER PANEL, MAKE FROM P/N R-422-N, CAGE 82942, APPROX 60 IN. LG A3X,B0Y	EA	1
213	9	XAOZZ		45152	127646C	PANEL, REAR A3X,B0Y	EA	1
213	10	PAOZZ	5305-01-155-6107	45152	1344950	SCREW AND WASHER ASSEMBLY, .25-20 X .50 A3X,B0Y	EA	56
213	11	PAOZZ	5340-01-255-1132	45152	1338650	COVER, HEATER COMPARTMENT, REAR A3X,B0Y	EA	1
213	12	PAOOO	5340-01-250-2237	45152	128836C W	ACCESS COVER ASSEMBLY, LH A3X,B0Y	EA	1
213	13	XAOZZ		45152	128835B	PANEL A3X,B0Y	EA	1
213	14	MOOZZ		45152	27022AX33	GASKET, STRIP, PANEL, MAKE FROM P/N R-422-N, CAGE 82942, APPROX 33 IN. LG A3X,B0Y	EA	1
213	15	PAOZZ	2510-01-247-4860	45152	128834A	INSULATION A3X,B0Y	EA	1
213	16	PAOZZ	5325-01-394-2414	78276	ALS7-420-165	INSERT,SCREW THREAD A3X,B0Y	EA	41
213	17	PAOZZ	2540-01-157-3561	45152	1317600	COVER, HEATER COMPARTMENT, FRONT A3X,B0Y	EA	1
213	18	PAOZZ	2540-01-158-1724	45152	1317610	COVER, HEATER COMPARTMENT, CENTER A3X,B0Y	EA	1
213	19	PAOOO	5340-01-248-4553	45152	129200BU	ACCESS COVER ASSEMBLY, RH A3X,B0Y	EA	1
213	20	XAOZZ		45152	1291998	PANEL, COVER A3X,B0Y	EA	1
213	21	MOOZZ		45152	27022AX36	GASKET, STRIP, PANEL ACCESS COVER, MAKE FROM P/N R-422-N, CAGE 82942, APPROX 36 IN. LG A3X,B0Y	EA	1

(1) Illustration		(2)	(3)	(4)	(5)	(6)	(7)	(8)
(a) Fig. No.	(b) Item No.	SMR Code	National Stock Number	Cage	Part Number	Description Usable On Code	U/M	Qty. Inc. In Unit
						GROUP 1801 CAB ACCESS PANELS (CONTINUED)		
213	22	PAOZZ	5970-01-234-0150	45152	129262A	INSULATION A3X,B0Y	EA	1
213	23	PAOOO	5340-01-247-9444	45152	1340080 W	AUXILIARY PANEL ASSEMBLY A3X,B0Y	EA	1
213	24	MOOZZ		45152	27022AX55	GASKET, STRIP, SYNTHETIC, AUXILIARY PANEL ASSEMBLY, MAKE FROM P/N R-422-N, CAGE 82942, APPROX 55 IN. LG A3X,B0Y	EA	1
213	25	XAOZZ		45152	1274968	AUXILIARY PANEL A3X,B0Y	EA	1
213	26	PAOZZ	5970-01-234-0149	45152	1340090	INSULATION A3X,B0Y	EA	1

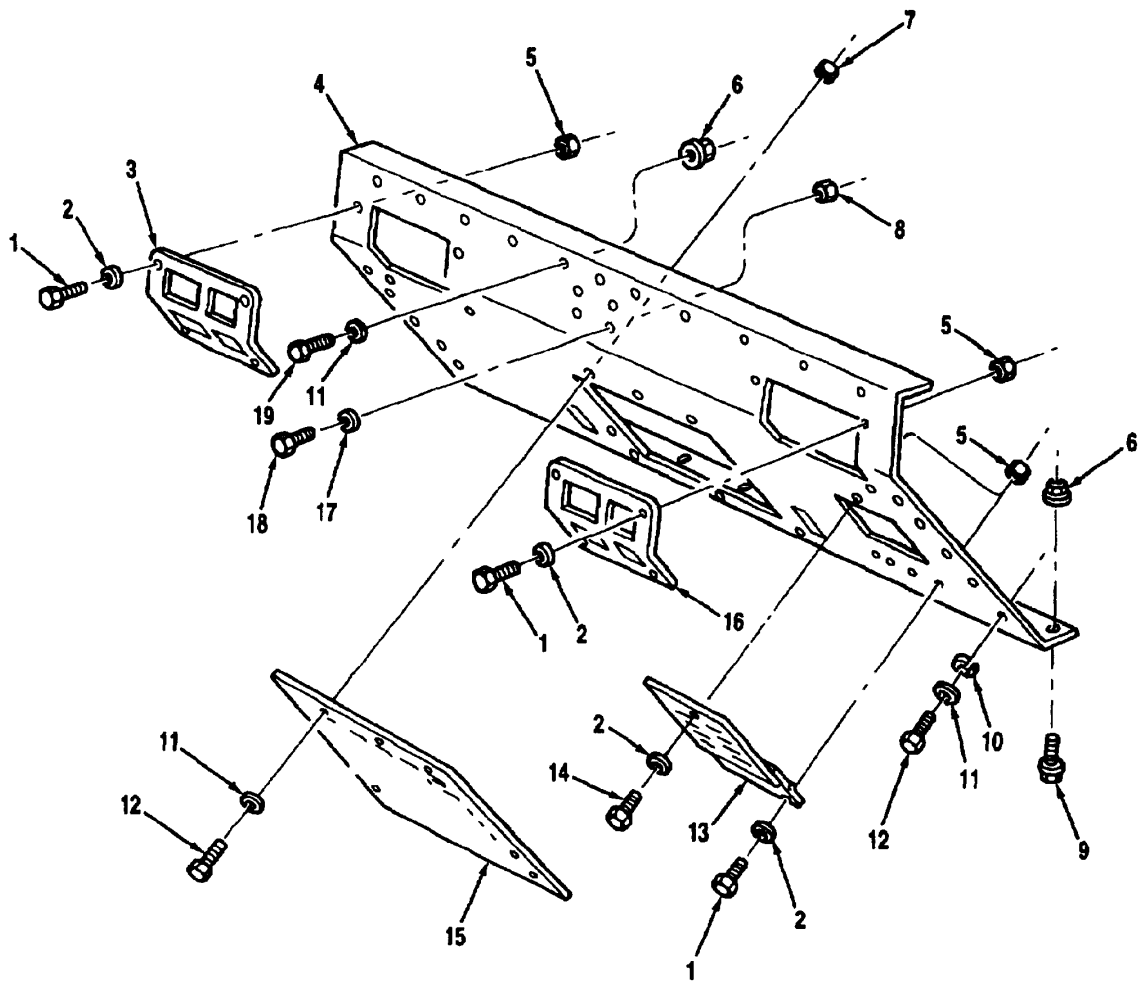

Figure 214 Front Bumper And Skid Plate

(1) Illustration		(2)	(3)	(4)	(5)	(6)	(7)	(8)
(a) Fig. No.	(b) Item No.	SMR Code	National Stock Number	Cage	Part Number	Description Usable On Code	U/M	Qty. Inc. In Unit
						GROUP 1801 FRONT BUMPER AND SKID PLATE		
214	1	PAOZZ	5306-00-637-9675	96906	MS35307-332	CAPSCREW, HEX HEAD, .31-18 X .75 A3X,B0Y	EA	12
214	2	PAOZZ	5310-00-087-7493	96906	MS27183-13	WASHER, PLAIN, .375 A3X,B0Y	EA	13
214	3	PAOZZ	2510-01-243-1454	45152	1341780	GUARD, FRAME RH A3X,B0Y	EA	1
214	4	PAOZZ	2510-01-252-9504	45152	123928R	PLATE, SKID A3X,B0Y	EA	1
214	5	PAOZZ	5310-01-055-3839	72962	29NTE-058	LOCKNUT, PATENTED, .31-18 A3X,B0Y	EA	13
214	6	PAOZZ	5310-01-151-1036	45152	115307A	LOCKNUT, .38-16 A3X,B0Y	EA	22
214	7	PAOZZ	5310-00-014-5855	72962	21NE066	NUT, SELF-LOCKING, .38-16 A3X,B0Y	EA	8
214	8	PAOZZ	5310-01-166-1708	72962	10028	LOCKNUT, .50-13 A3X,B0Y	EA	4
214	9	PAOZZ	5305-01-242-0655	45152	120699A	CAPSCREW, FLANGED, .38-16 X 1.50 A3X,B0Y	EA	9
214	10	PAOZZ	5310-00-637-9541	96906	MS35338-46	LOCKWASHER, .38 A3X,B0Y	EA	10
214	11	PAOZZ	5310-00-773-7618	96906	MS15795-814	WASHER, PLAIN, .38 A3X,B0Y	EA	31
214	12	PAOZZ	5305-00-269-3211	96906	MS90725-60	CAPSCREW, HEX HEAD, .38-16 X 1.00 A3X,B0Y	EA	18
214	13	PAOZZ	2510-01-242-8067	45152	1346770W	GRILLE ASSEMBLY A3X,B0Y	EA	1
214	14	PAOZZ	5306-00-817-4989	96906	MS16208-29	CAPSCREW, HEX HEAD, .31-18 X .88 A3X,B0Y	EA	1
214	15	PAOZZ	2510-01-242-7887	45152	1342860	GRILLE A3X,B0Y	EA	1
214	16	PAOZZ	5340-01-240-8943	45152	1302750	GUARD, FRAME LH A3X,B0Y	EA	1
214	17	PAOZZ	5310-00-809-5998	96906	MS27183-18	WASHER, PLAIN, .62 A3X,B0Y	EA	4
214	18	PAOZZ	5305-00-071-2070	80204	B1821BHO50C I75N	CAPSCREW, HEX HEAD, .50-13 X 1.75 A3X,B0Y	EA	4
214	19	PAOZZ	5306-00-274-0905	96906	MS35307-374	CAPSCREW, HEX HEAD, .38-16 X 4.00 A3X,B0Y	EA	13

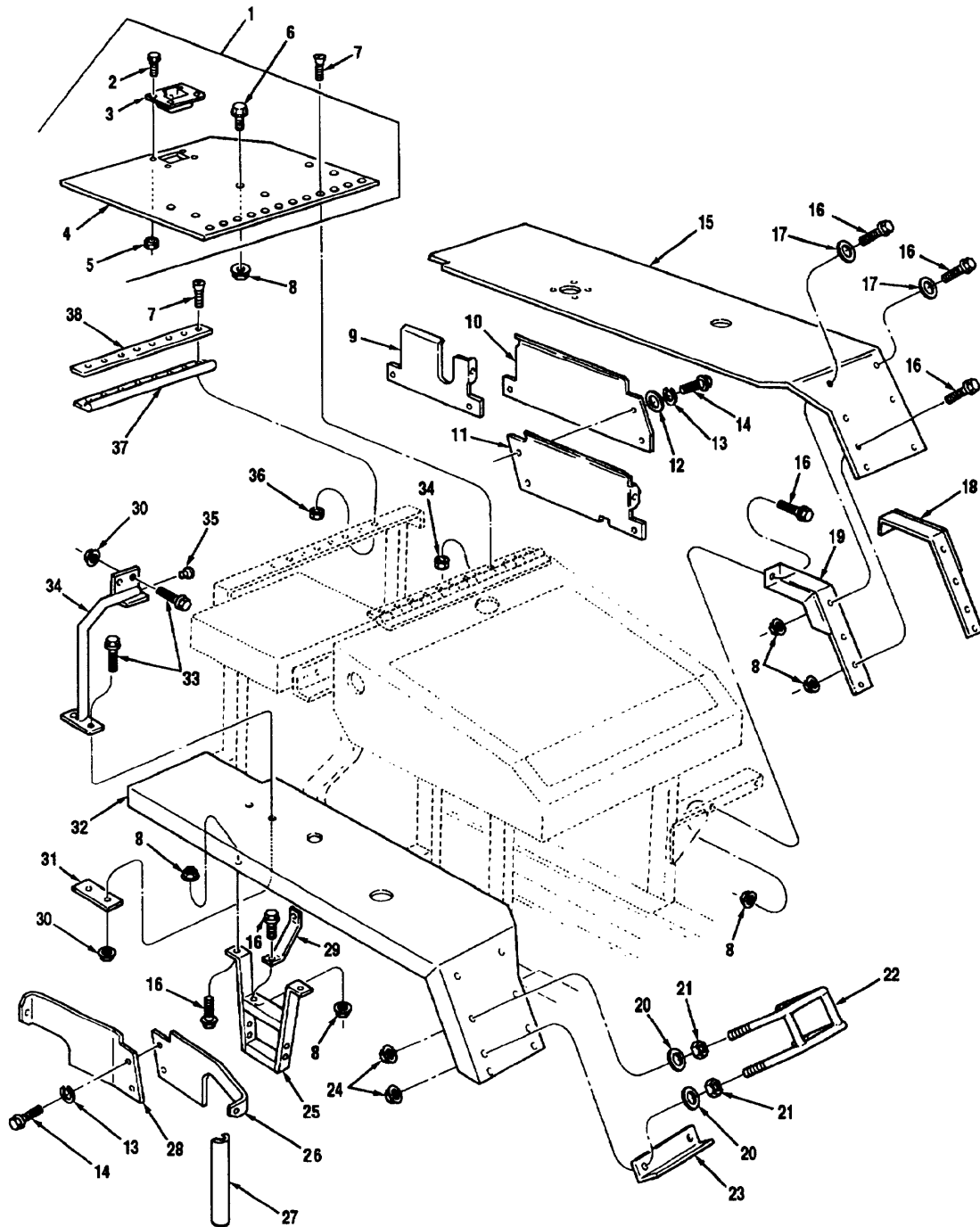

Figure 215 Fenders And Skirts (1 Of 2)

(1) Illustration		(2)	(3)	(4)	(5)	(6)	(7)	(8)
(a) Fig. No.	(b) Item No.	SMR Code	National Stock Number	Cage	Part Number	Description Usable On Code	U/M	Qty. Inc. In Unit
						GROUP 1801 FENDERS AND SKIRTS		
215	1	PAOOO	5340-01-208-6564	45152	1429630U	COVER ASSEMBLY, ENGINE A3X,B0Y	EA	1
215	2	PAOZZ	5305-00-984-6212	96906	MS35206-265	SCREW, MACHINE, 110-24 X .75 A3X,B0Y	EA	4
215	3	PAOZZ	5340-01-213-5737	45152	1350520	LATCH A3X,B0Y	EA	1
215	4	PAOZZ	2990-01-207-2490	45152	1429640	COVER, ENGINE A3X,B0Y	EA	1
215	5	PAOZZ	5310-00-208-1918	88044	AN365-1024A	LOCKNUT A3X,B0Y	EA	4
215	6	PAOZZ	5306-01-287-5714	52167	WC0412PB	CAPSCREW, HEX HEAD, .38-16 X 1.00 B0Y	EA	14
215	7	PAOZZ	5305-01-087-8777	80205	NAS388-10-12	SCREW, MACHINE, #10-32 X .75 A3X,B0Y	EA	20
215	8	PAOZZ	5310-01-288-1116	82458	T893R	NUT, HEX, FLANGED, .38-16 A3X	EA	32
215	8	PAOZZ	5310-01-288-1116	82458	T893R	NUT, HEX, FLANGED, .38-16 B0Y	EA	40
215	9	PAOZZ	2510-01-237-1824	45152	127864C	SKIRT, FRONT, RH A3X,B0Y	EA	1
215	10	PAOZZ	2510-01-241-9456	45152	127866C	SKIRT, REAR, RH A3X,B0Y	EA	1
215	11	PAOZZ	2510-01-241-4236	45152	127865C	SKIRT, CENTER, RH A3X,B0Y	EA	1
215	12	PAOZZ	5310-00-081-4219	96906	MS27183-12	WASHER, PLAIN, .31 .31 A3X,B0Y	EA	12
215	13	PAOZZ	5310-00-407-9566	96906	MS35338-45	LOCKWASHER, .31 A3X,B0Y	EA	12
215	14	PAOZZ	5305-01-456-9449	45152	1955110	SCREW, CAP, FLANGED .31-18 X 35 A3X,B0Y	EA	12
215	15	PAOZZ	2510-01-266-2120	45152	1493830W	FENDER, RH A3X,B0Y	EA	1
215	16	PAOZZ	5306-01-287-5715	52167	WC0414PB	BOLT, MACHINE, .38-16 X 1.25 A3X,B0Y	EA	20
215	17	PAOZZ	5310-01-054-5896	45152	2463HX	WASHER, FLAT A3X,B0Y	EA	2
215	18	PAOZZ	5340-01-243-6576	45152	125636CW	SUPPORT, FENDER, RH A3X,B0Y	EA	2
215	19	PAOZZ	5340-01-240-6041	45152	125840CW	SUPPORT, FENDER, LH A3X,B0Y	EA	2
215	20	PAOZZ	5310-01-061-5301	45152	8865G	WASHER, FLAT, .62 A3X,B0Y	EA	4
215	21	PAOZZ	5310-01-152-0553	45152	55517AX	NUT, HEX, .62-11 A3X,B0Y	EA	4
215	22	PAOZZ	2510-01-247-4856	45152	1429670W	ROD ASSEMBLY, CHOCK STOWAGE A3X,B0Y	EA	1
215	23	PAOZZ	5340-01-213-9992	45152	1431120	ANGLE, WHEEL CHOCK A3X,B0Y	EA	1
215	24	PAOZZ	5310-01-111-0645	45152	110311A	LOCKNUT, FLANGED, .62-11 A3X,B0Y	EA	4

TM 08780B-24P

(1) Illustration		(2)	(3)	(4)	(5)	(6)	(7)	(8)
(a) Fig. No.	(b) Item No.	SMR Code	National Stock Number	Cage	Part Number	Description Usable On Code	U/M	Qty. Inc. In Unit
						GROUP 1801 FENDERS AND SKIRTS (CONTINUED)		
215	25	XBOZZ		45152	3044429	STEP, SIDE FENDER A3X	EA	2
215	26	PAOZZ	2510-01-237-1825	45152	127868C	SKIRT, REAR, LH A3X,B0Y	EA	1
215	27	MOOZZ		45152	26947BX20	MOLDING MAKE FROM NSN 2510011761177, APPROX 20 IN. LG A3X,B0Y	EA	1
215	28	PAOZZ	2510-01-241-4717	45152	1466880	SKIRT, FRONT, LH A3X,B0Y	EA	1
215	29	PAOZZ	5340-01-240-6044	45152	125769C	STRUT, SUPPORT A3X	EA	4
215	30	PAOZZ	5310-00-176-6611	96906	MS51988-5	NUT, SELF-LOCKING, .31-18 A3X	EA	4
215	30	PAOZZ	5310-00-176-6611	96906	MS51988-5	NUT, SELF-LOCKING, .31-18 B0Y	EA	2
215	31	PAOZZ	5365-01-214-3530	45152	1332380	PLATE A3X,B0Y	EA	1
215	32	PAOZZ	2510-01-242-7939	45152	1493840W	FENDER, LH A3X,B0Y	EA	1
215	33	PAOZZ	5306-00-637-9674	96906	MS35307-336	CAPSCREW, HEX HEAD, .31-18 X 1.25 A3X	EA	4
215	33	PAOZZ	5306-01-341-0712	45152	1756870	CAPSCREW, FLANGED, .31-18 X 1.25 B0Y	EA	2
215	34	PAOZZ	5340-01-214-3653	45152	1464890 W	H ANDLE ASSEMBLY, GRAB A3X	EA	1
215	35	PAOZZ	5340-00-837-9912	28520	DP-437-2633	PLUG,PROT, D AND M A3X	EA	1
215	36	PAOZZ	5310-00-902-6676	96906	MS21083N3	LOCKNUT, #10-32 A3X,B0Y	EA	18
215	37	MFOZZ		45152	106855A36	MOLDING, RUBBER, BATTERY BOX, MAKE FROM NSN 5330012365121, APPROX 36 IN. LG A3X,B0Y	EA	1
215	38	PAOZZ	5365-01-214-3531	45152	1304420	STRIP, RETAINER A3X,B0Y	EA	1

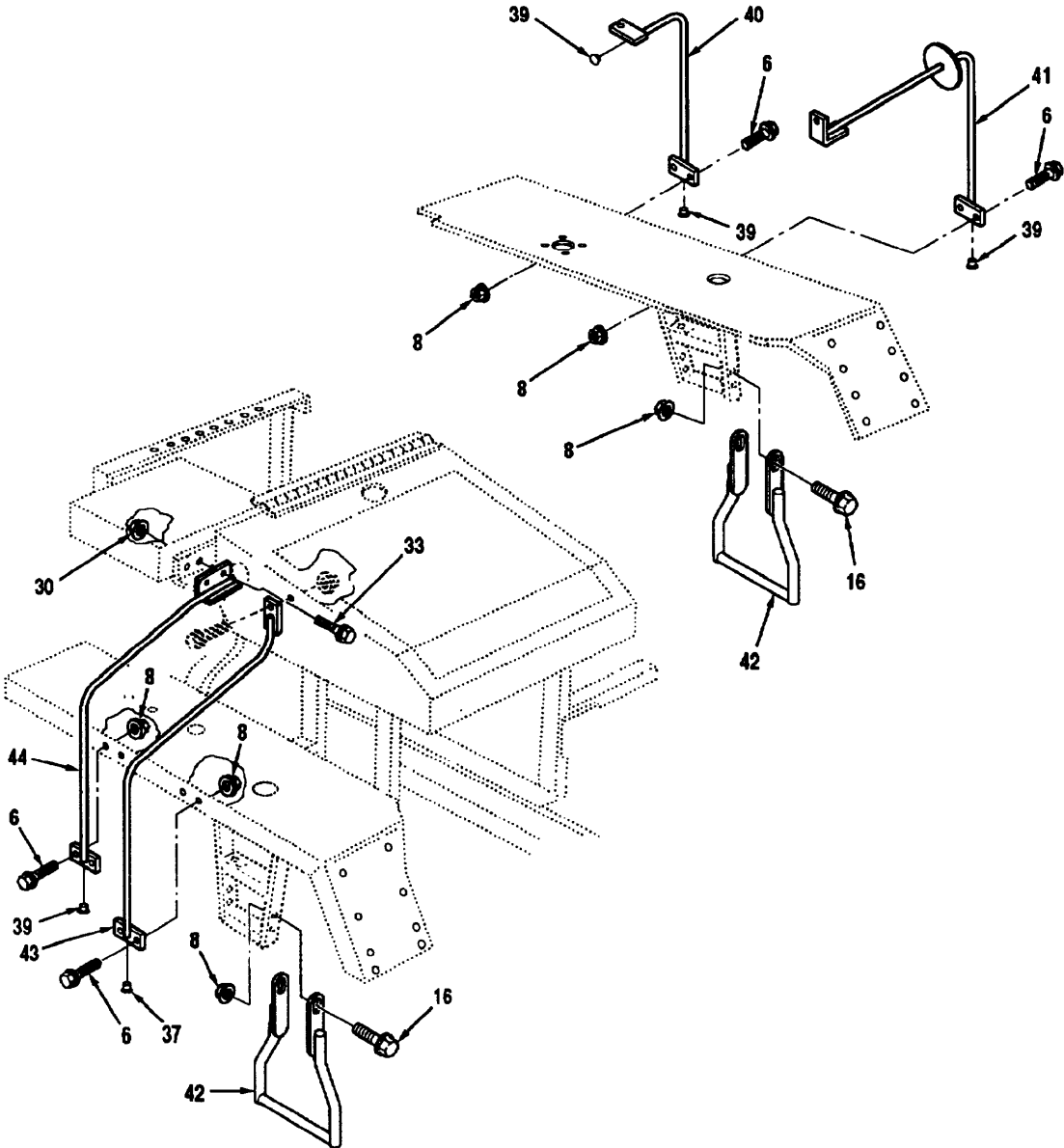

Figure 215 Fenders And Skirts (2 Of 2)

TM 08780B-24P

(1) Illustration		(2)	(3)	(4)	(5)	(6)	(7)	(8)
(a) Fig. No.	(b) Item No.	SMR Code	National Stock Number	Cage	Part Number	Description Usable On Code	U/M	Qty. Inc. In Unit
						GROUP 1801 FENDERS AND SKIRTS (CONTINUED)		
215	39	PAOZZ	5340-00-837-9912	28520	PP-437-2633	PLUG,PROT, D AND N	EA	7
						B0Y		
215	40	PAOZZ	5340-01-466-4037	45152	2233880	HANDLE ASSY,RH FRNT	EA	1
						B0Y		
215	41	PAOZZ	5340-01-466-4090	45152	2233920 W	HANDLE ASSY,RH REAR	EA	1
						B0Y		
215	42	PAOZZ	2590-01-466-3039	45152	3044430	STEP	EA	2
						B0Y		
215	43	PAOZZ	5340-01-466-4095	45152	2233940 W	HANDLE ASSY, LH FRONT	EA	1
						B0Y		
215	44	PAOZZ	5340-01-466-4100	45152	2233960 W	HANDLE ASSY,LH REAR	EA	1
						B0Y		

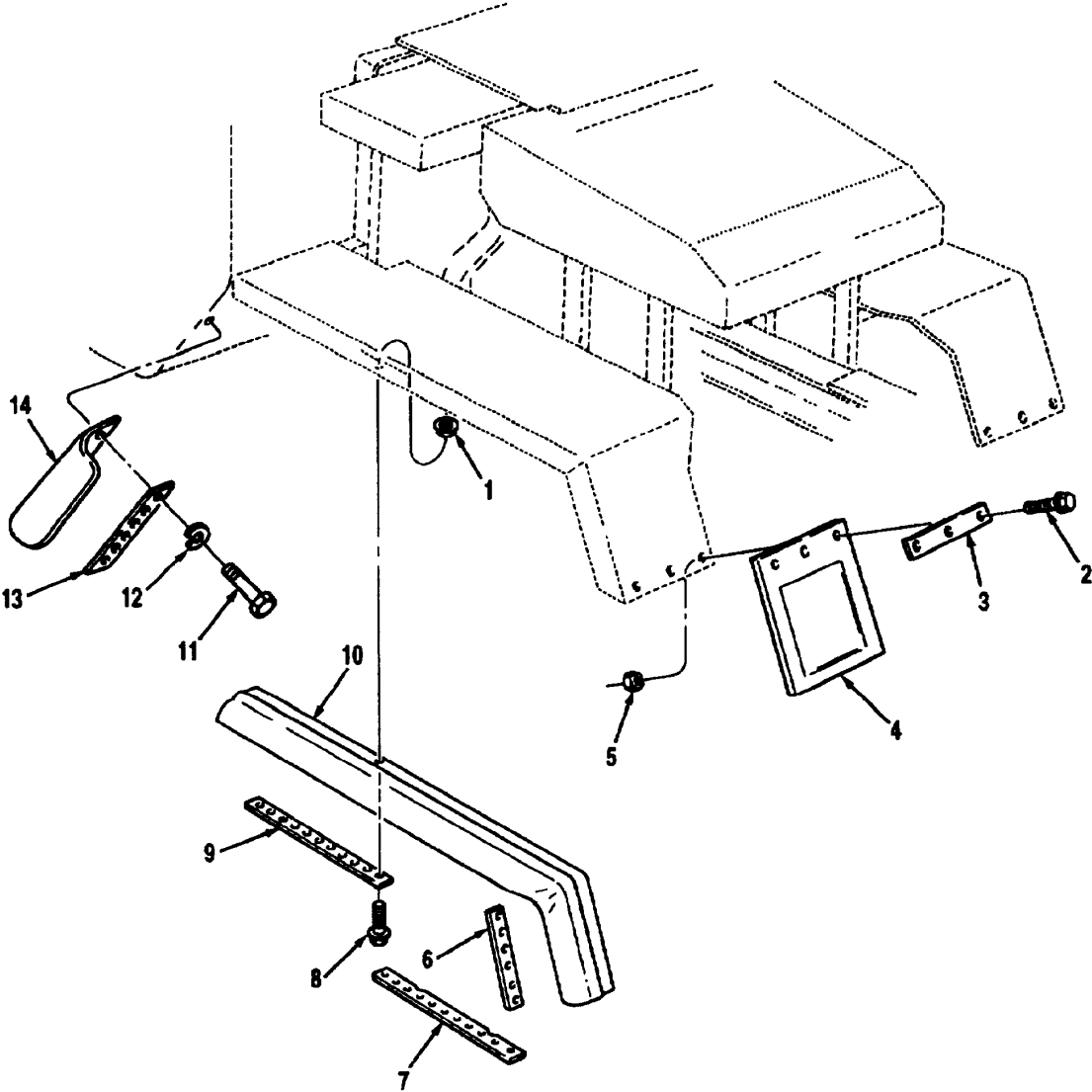

Figure 216 Mud Flaps And Guards MK48 And MK48A1

TM 08780B-24P

(1) Illustration		(2)	(3)	(4)	(5)	(6)	(7)	(8)
(a) Fig. No.	(b) Item No.	SMR Code	National Stock Number	Cage	Part Number	Description Usable On Code	U/M	Qty. Inc. In Unit
						GROUP 1801 MUD FLAPS AND GUARDS MK48 AND MK48A1		
216	1	PAOZZ	5310-01-346-9445	45152	1600460	LOCKNUT, FLANGED, .25-20 A3X,B0Y	EA	54
216	2	PAOZZ	5305-01-340-5061	45152	1754280	CAPSCREW, HEX HEAD, .38-16 X 1.50 A3X,B0Y	EA	6
216	3	PAOZZ	2540-01-157-3573	45152	1322040	STRAP, SPLA5N GUARD MOUNTING A3X,B0Y	EA	2
216	4	PAOZZ	2540-01-131-6242	45152	1321600	GUARD, SPLA5N A3X,B0Y	EA	2
216	5	PAOZZ	5310-01-288-1116	82458	T893R	NUT, HEX, FLANGED, .38-16 A3X,B0Y	EA	6
216	6	PAOZZ	5365-01-214-2267	45152	128129B	STRIP, RETAINER, CAB A3X,B0Y	EA	2
216	7	PAOZZ	5365-01-214-3529	45152	1448490	STRIP, RETAINER, FENDER A3X,B0Y	EA	2
216	8	PAOZZ	5305-01-337-9120	45152	1754140	CAPSCREW, HEX HEAD, .25-20 X 1.00 A3X,B0Y	EA	54
216	9	PAOZZ	5365-01-214-2266	45152	128127B	STRIP, RETAINER, FENDER A3X,B0Y	EA	2
216	10	PAOZZ	5330-01-213-4854	98933	87208C	RUBBER, FENDER, RH A3X,B0Y	EA	1
216	10	PAOZZ	5330-01-216-0306	98933	87208B	RUBBER, FENDER, LH A3X,B0Y	EA	1
216	11	PAOZZ	5305-00-225-3843	80204	B1821BH025C 100N	CAPSCREW, HEX HEAD, .25-20 X 1.00 A3X,B0Y	EA	12
216	12	PAOZZ	5310-00-582-5965	96906	MS35338-44	LOCKWASHER, .25 A3X,B0Y	EA	12
216	13	PAOZZ	5365-01-235-2090	45152	1281288	STRIP A3X,B0Y	EA	2
216	14	PAOZZ	2510-01-269-8868	45152	1429610	FENDER, RUBBER, RH A3X,B0Y	EA	1
216	14	PAOZZ	5330-01-235-0179	45152	1429620	FENDER, RUBBER, LH A3X,B0Y	EA	1

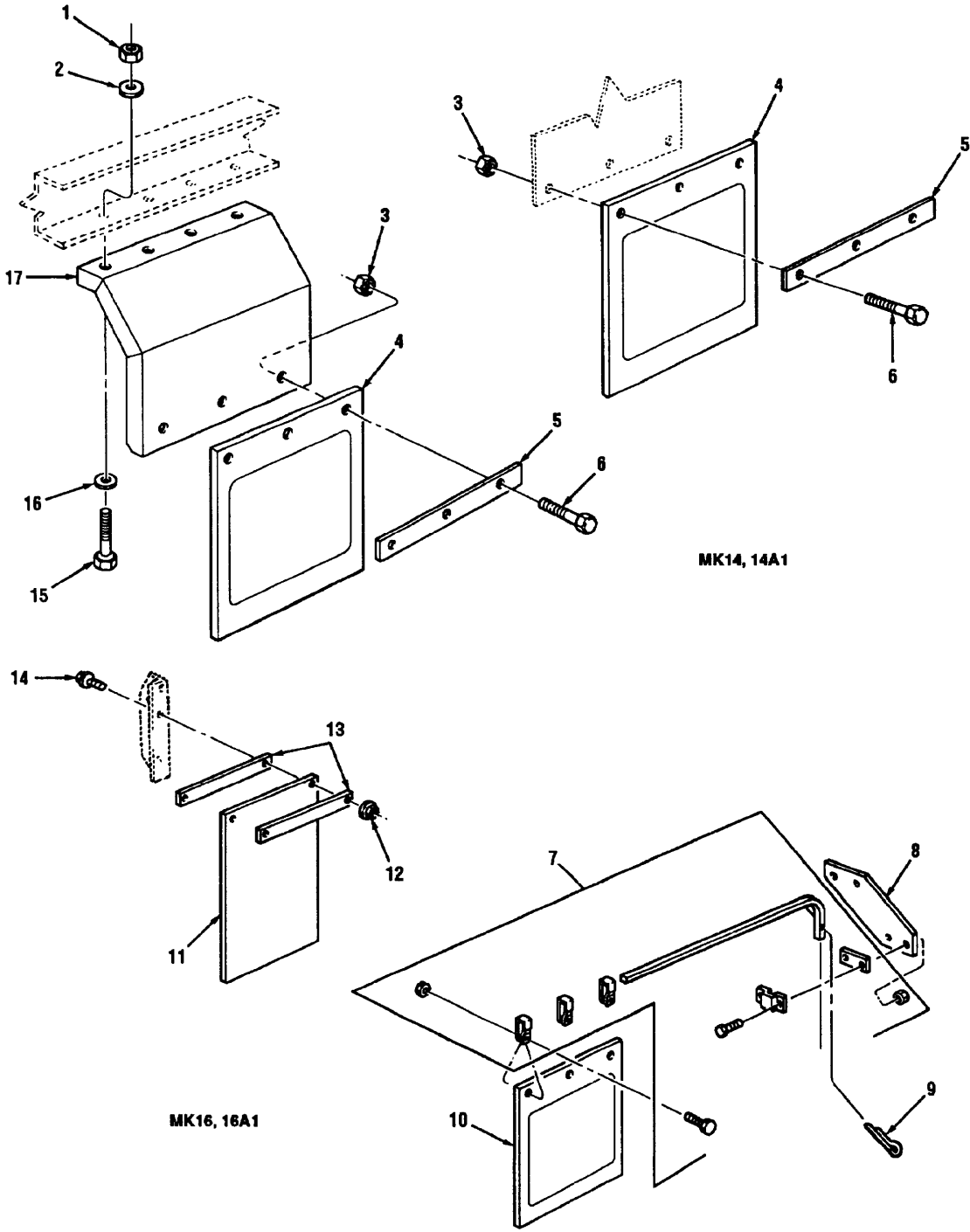

Figure 217 Mud Flaps And Guards MK14, MK14A1, MK16 And MK16A1

TM 08780B-24P

(1) Illustration		(2)	(3)	(4)	(5)	(6)	(7)	(8)
(a) Fig. No.	(b) Item No.	SMR Code	National Stock Number	Cage	Part Number	Description Usable On Code	U/M	Qty. Inc. In Unit
						GROUP 1801 MUD FLAPS AND GUARDS MK14, MK14A1, MK16 AND MK16A1		
217	1	PAOZZ	5310-01-081-8244	82458	TLA-1213- GRC	LOCKNUT, .50-13 A5L,B0Z	EA	8
217	2	PAOZZ	5310-01-112-1542	45152	114926A	WASHER, BEVEL, .50 A5L,B0Z	EA	8
217	3	PAOZZ	5310-00-014-5855	72962	21NE066	NUT, SELF-LOCKING. .38-16 A5L,B0Z	EA	12
217	4	PAOZZ	2540-01-131-6242	45152	1321600	GUARD, SPLA5N A5L,B0Z	EA	14
217	5	PAOZZ	2540-01-157-3573	45152	1322040	STRAP, SPLA5N GUARD MOUNTING A5L,B0Z	EA	4
217	6	PAOZZ	5306-00-543-5570	96906	MS16208-53	CAPSCREW, HEX HEAD, .38-16 X 1.50 A5L,B0Z	EA	12
217	7	PAOZZ	5340-01-245-2383	89345	031-00125	BRACKET, MUD FLAP A5M,B1G	EA	1
217	8	PAOZZ	5365-01-242-1181	45152	1365410	PLATE, SPLA5N GUARD MOUNTING A5M,B1G	EA	2
217	9	PAOZZ	5315-00-059-0217	96906	MS24665-624	PIN, COTTER A5M,B1G	EA	2
217	10	PAOZZ	2540-01-131-6242	45152	1321600	GUARD, SPLA5N A5M,B1G	EA	2
217	11	PAOZZ	2540-01-241-6903	45152	1397950	GUARD, SPLA5N A5L,B0Z	EA	2
217	12	PAOZZ	5310-01-159-8178	45152	110310A	NUT, SELF-LOCKING, .50-13 A5M,B1G	EA	4
217	13	PAOZZ	5340-01-243-3817	45152	1397960	STRAP, SPLA5N GUARD A5M,B1G	EA	4
217	14	PAOZZ	5305-01-156-5442	45152	111314A	CAPSCREW, FLANGED, .50-13 X 1.75 A5M, B1G	EA	4
217	15	PAOZZ	5305-00-071-2070	80204	B1821BH050C 175N	CAPSCREW, HEX HEAD, .50-13 X 1.75 A5L,B0Z	EA	8
217	16	PAOZZ	5310-00-809-5998	96906	MS27183-18	WASHER, PLAIN, .62 A5L,B0Z	EA	8
217	17	PAOZZ	5340-01-241-5050	45152	1366900	SUPPORT, SPLA5N GUARD A5L,B0Z	EA	2

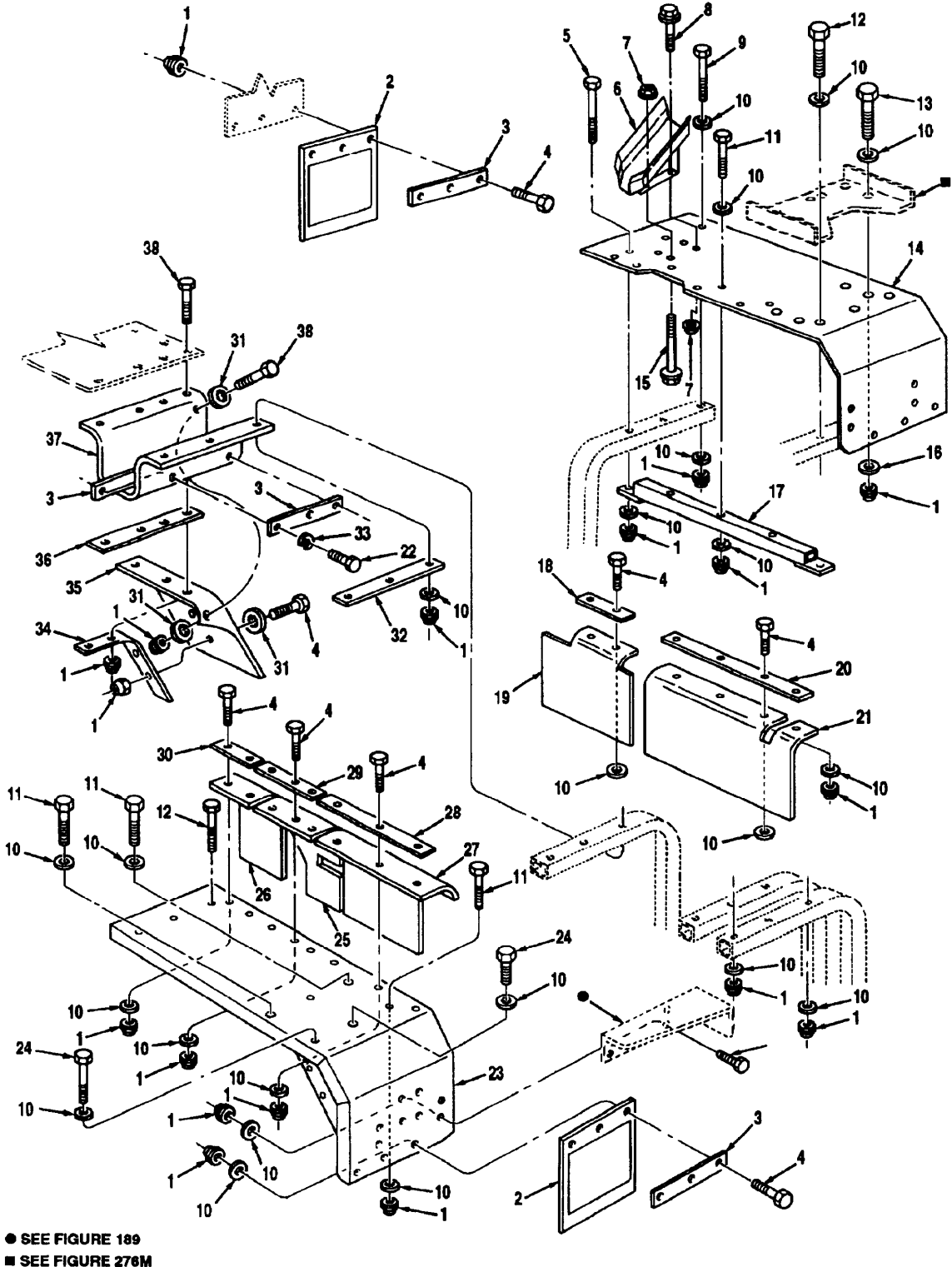

Figure 218 Mud Flaps And Fenders MK15 And MK15A1

TM 08780B-24P

(1) Illustration		(2) SMR Code	(3) National Stock Number	(4) Cage	(5) Part Number	(6) Description Usable On Code	(7) U/M	(8) Qty. Inc. In Unit
(a) Fig. No.	(b) Item No.							
						GROUP 1801 MUD FLAPS AND FENDERS MK15 AND MK15A1		
218	1	PAFZZ	5310-00-014-5855	72962	21NE066	NUT, SELF-LOCKING, .38-16 A5N,B1D	EA	70
218	2	PAFZZ	2540-01-131-6242	45152	1321600	GUARD, SPLASH A5N,B1D	EA	4
218	3	PAFZZ	2540-01-157-3573	45152	1322040	STRAP, SPLASH GUARD MOUNTING A5N	EA	12
218	3	PAFZZ		45152	2189920	STRAP, SPLASH GUARD B1D	EA	4
218	4	PAFZZ	5305-00-269-3214	96906	MS90725-64	CAPSCREW, HEX HEAD, .38-16 X 1.50 A5N,B1D	EA	40
218	5	PAFZZ	5306-00-274-0905	96906	MS35307-374	CAPSCREW, HEX HEAD, .38-16 X 4.00 A5N,B1D	EA	1
218	6	PAFZZ	5340-01-466-6116	45152	2234000	GUIDE CRANE HOOK B1D	EA	1
218	7	PAFZZ	5310-01-288-1116	82458	T893R	NUT, HEX, FLANGED, .38-16 B1D	EA	4
218	8	PAFZZ	5306-01-287-5714	52167	WC0412PB	CAPSCREW, HEX HEAD, .38-16 X 1.00 B1D	EA	2
218	9	PAFZZ	5306-00-274-0905	96906	MS35307-374	CAPSCREW, HEX HEAD, .37-16 X 3.50 A5N	EA	2
218	9	PAFZZ	5306-00-087-0780	96906	MS16208-60	CAPSCREW, HEX HEAD, .38-16 X 3.26 B1D	EA	5
218	10	PAFZZ	5310-00-080-6004	96906	MS27183-14	WASHER, PLAIN, .38 A5N,B1D	EA	40
218	11	PAFZZ	5306-00-087-0779	96906	MS16208-58	CAPSCREW, HEX HEAD, .38-16 X 2.75 A5N,B1D	EA	15
218	12	PAFZZ	5306-00-087-0780	96906	MS16208-60	CAPSCREW, HEX HEAD, .38-16 X 3.25 A5N,B1D	EA	4
218	13	PAFZZ	5305-01-058-0611	45152	715HX1	CAPSCREW, HEX HEAD B1D	EA	2
218	14	PAFZZ		45152	2234050W	FENDER, RH A5N,B1D	EA	1
218	15	PAFZZ	5305-01-357-4682	45152	1754310	CAPSCREW, HEX HEAD, .38-16 X 3.00 B1D	EA	2
218	16	PAFZZ	5310-00-880-0626	19207	10892331	WASHER, FLAT, .41 B1D	EA	2
218	17	PAFZZ	2510-01-246-2912	45152	1390930W	BRACE, FENDER A5N,B1D	EA	1
218	18	PAFZZ	5365-01-236-1814	45152	1478660	STRIP, MUDFLAP, RH A5N,B1D	EA	1
218	19	PAFZZ	2540-01-238-1878	45152	1478650	MUDFLAP, RH A5N,B1D	EA	1
218	20	PAFZZ	5365-01-236-1817	45152	1479000	STRIP, MUDFLAP, RH A5N,B1D	EA	1
218	21	PAFZZ	2540-01-233-0163	45152	1478990	MUDFLAP, RH A5N	EA	1

(1) Illustration		(2)	(3)	(4)	(5)	(6)	(7)	(8)
(a) Fig. No.	(b) Item No.	SMR Code	National Stock Number	Cage	Part Number	Description Usable On Code	U/M	Qty. Inc. In Unit
						GROUP 1801 MUD FLAPS AND FENDERS MK15 AND MK15A1 (CONTINUED)		
218	22	PAFZZ	5305-00-269-3211	96906	MS90725-60	CAPSCREW, HEX HEAD, .38-16 X 1.00 A5N	EA	8
218	22	PAFZZ	5305-00-068-0511	80204	B1821BH038C 125N	CAPSCREW, HEX HEAD, .38-16 X 1.25 B1D	EA	8
218	23	PAFZZ		45152	2234030W	FENDER, LH A5N,B1D	EA	1
218	24	PAFZZ	5306-00-543-5573	96906	MS16208-59	CAPSCREW, HEX HEAD, .38-16 X 3.00 A5N,B1D	EA	6
218	25	PAFZZ	2540-01-233-0162	45152	1478690	MUDFLAP, LH A5N,B1D	EA	1
218	26	PAFZZ	2540-01-238-1877	45152	1478630	MUDFLAP, LH A5N,B1D	EA	2
218	27	PAFZZ	2540-01-233-0162	45152	1478670	MUDFLAP, LH A5N,B1D	EA	1
218	28	PAFZZ	5365-01-236-1815	45152	1478680	STRIP, MUDFLAP, LH A5N,B1D	EA	1
218	29	PAFZZ	5365-01-236-1816	45152	1478700	STRIP, MUDFLAP, LH A5N,B1D	EA	1
218	30	PAFZZ	2510-01-233-5047	45152	1478640	STRIP, MUDFLAP RH/LH A5N	EA	2
218	31	PAFZZ	5310-00-773-7618	96906	MS15795-814	WASHER, PLAIN, .38 A5N,B1D	EA	12
218	32	PAFZZ	5330-01-252-1391	45152	1393930	STRIP, BODY A5N,B1D	EA	2
218	33	PAFZZ	5310-00-637-9541	96906	MS35338-46	LOCKWASHER, .38 A5N	EA	8
218	34	PAFZZ	5340-01-235-7606	45152	1478620	BRACKET, MUDFLAP, RH/LH A5N,B1D	EA	2
218	35	PAFZZ	2540-01-232-7248	45152	1478610	MUDFLAP, RH/LH A5N,B1D	EA	2
218	36	PAFZZ	5365-01-236-1813	45152	1393920	STRIP, RR BODY A5N,B1D	EA	2
218	37	PAFZZ	2540-01-238-1876	45152	1393910	GUARD, SPLA5N A5N	EA	2
218	37	PAFZZ	2510-01-465-9035	45152	2284540	GUARD, SPLA5N B1D	EA	2
218	38	PAFZZ	5306-00-543-5571	96906	MS16208-55	CAPSCREW, HEX HEAD, .38-16 X 2.00 A5N,B1D	EA	4

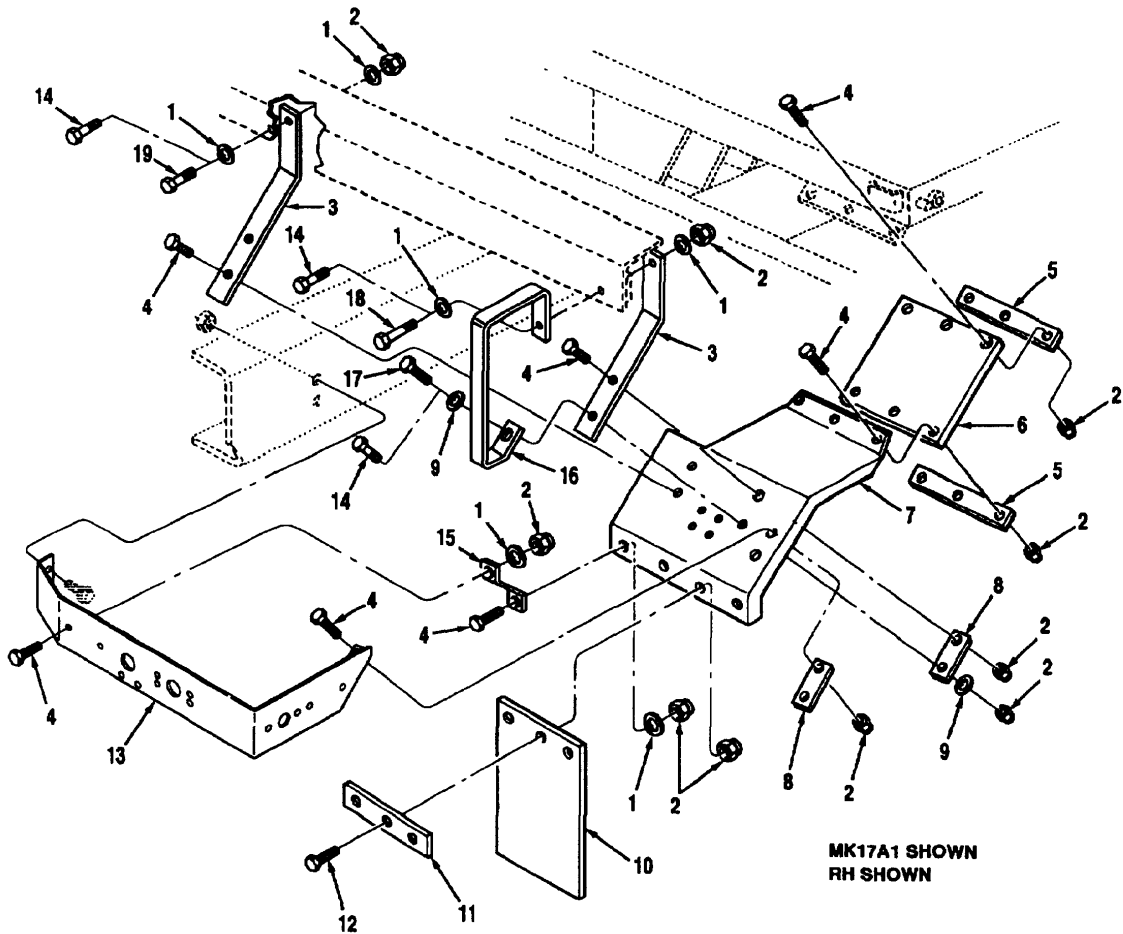

Figure 219 Mud Flaps And Fenders MK17 And MK17A1

(1) Illustration		(2)	(3)	(4)	(5)	(6)	(7)	(8)
(a) Fig. No.	(b) Item No.	SMR Code	National Stock Number	Cage	Part Number	Description Usable On Code	U/M	Qty. Inc. In Unit
						GROUP 1801 MUD FLAPS AND FENDERS MK17 AND MK17A1		
219	1	PAFZZ	5310-00-080-6004	96906	MS27183-14	WASHER, PLAIN, .38 A5K,B1I	EA	10
219	2	PAFZZ	5310-00-014-5855	72962	21NE066	NUT, SELF-LOCKING, .38-16 A5K,B1I	EA	42
219	3	PAFZZ	5340-01-243-9491	45152	1386790	BRACKET, FENDER MOUNTING A5K,B1I	EA	4
219	4	PAFZZ	5305-00-068-0511	80204	B1821BH038C I25N	CAPSCREW, HEX HEAD, .38-16 X 1.25 A5K,B1I	EA	25
219	5	PAFZZ	5365-01-217-5229	45152	1386780	STRIP, FENDER A5K,B1I	EA	4
219	6	PAFZZ	5340-01-245-3859	45152	1386770	FENDER, RUBBER A5K,B1I	EA	2
219	7	PAFZZ	2510-01-216-6916	45152	1386520	FENDER, RIGHT HAND A5K,B1I	EA	1
219	7	PAFZZ	2510-01-215-2301	45152	1366530	FENDER, LEFT HAND A5K,B1I	EA	1
219	8	PAFZZ	5340-01-245-3627	45152	1389990	PLATE, FENDER REINF A5K,B1I	EA	6
219	9	PAFZZ	5310-00-080-6004	96906	MS27183-14	WASHER, PLAIN, .38 B1I	EA	2
219	10	PAFZZ	2540-01-131-6242	45152	1321600	GUARD, SPLA5N A5K,B1I	EA	4
219	11	PAFZZ		45152	2189920	STRAP, SPLA5N GUARD MTG A5K,B1I	EA	4
219	12	PAFZZ	5306-00-543-5570	96906	MS16208-53	CAPSCREW, HEX HEAD, .38-16 X 1.50 A5K,B1I	EA	12
219	13	PAFZZ	5340-01-240-8104	45152	1386500	BRACKET, LIGHT MOUNTING, RN A5K,B1I	EA	1
219	13	PAFZZ	5340-01-217-2983	45152	1386510	BRACKET, LIGHT MOUNTING, LH A5K,B1I	EA	1
219	14	PAFZZ	5305-00-068-0511	80204	B1821BH038C I25N	CAPSCREW, HEX HEAD, .38-16 X 1.25 A5K	EA	5
219	15	PAFZZ	5340-01-242-0814	45152	1476900	BRACE, FENDER A5K,B1I	EA	1
219	16	XBFZZ		45152	2275690	GUARD, CRANE HOOK B1I	EA	1
219	17	PAFZZ	5306-00-543-5570	96906	MS16208-53	CAPSCREW, HEX HEAD, .38-16 X 1.50 B1I	EA	1
219	18	PAFZZ	5305-00-543-2866	80204	B1821BH038C 250N	CAPSCREW, HEX HEAD, .38-16 X 2.50 B1I	EA	1
219	19	PAFZZ	5305-01-277-8869	45152	112068A	CAPSCREW, HEX HEAD, .38-16 X 2.00 B1I	EA	3

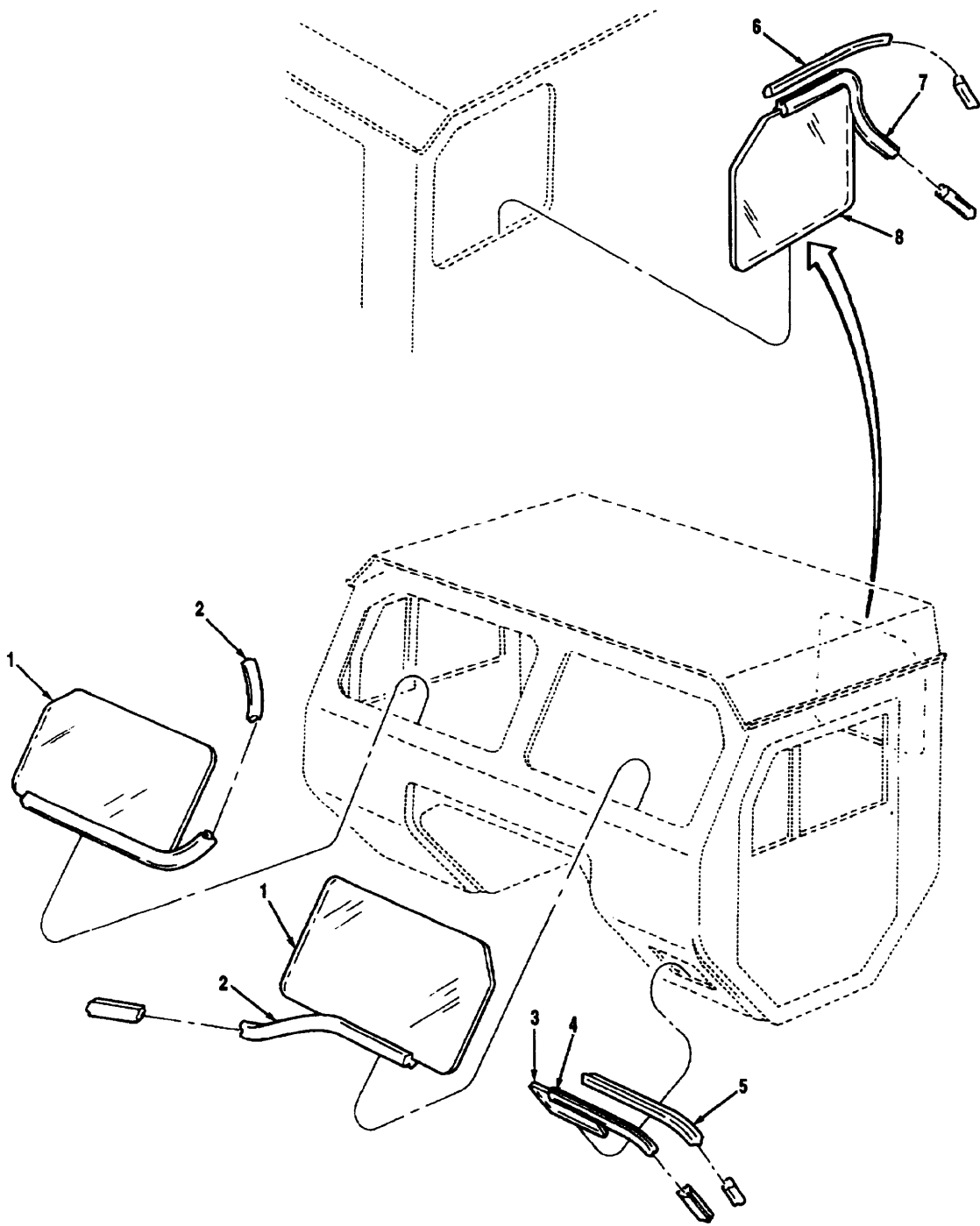

Figure 220 Windshield And Cab Glass

(1) Illustration		(2)	(3)	(4)	(5)	(6)	(7)	(8)
(a) Fig. No.	(b) Item No.	SMR Code	National Stock Number	Cage	Part Number	Description Usable On Code	U/M	Qty. Inc. In Unit
220	1	PAOZZ	9340-01-171-4428	45152	1232680	GROUP 1802 WINDSHIELD AND CAB GLASS GLASS, WINDSHIELD A3X,B0Y	EA	2
220	2	MOOZZ		45152	1371120-150	WEATHERSTRIP, ONE PIECE, WIND SHIELD, RH, MAKE FROM NSN 5330011787174, APPROX 150 IN. LG A3X,B0Y	EA	2
220	3	PAOZZ	9340-01-169-6525	45152	1326200	WINDOW, PEEP A3X,B0Y	EA	1
220	4	MOOZZ		45152	59747AX40	CHANNEL, LOCKING, AROUND PEEP WINDOW, MAKE FROM P/N 101-2203, CAGE 55899, APPROX 40 IN. LG A3X,B0Y	EA	1
220	5	MOOZZ		45152	59745AX40	STRIP, LOCKING, AROUND PEEP WINDOW, MAKE FROM NSN 5330007700707, APPROX 40 IN. LG A3X,B0Y	EA	1
220	6	MOOZZ		45152	59745AX82	STRIP, LOCKING, GLASS LEFT REAR, MAKE FROM NSN 5330007700707, APPROX 82 IN. LG A3X,B0Y	EA	1
220	7	MOOZZ		45152	59747AX82	CHANNEL, LOCKING, RUBBER, GLASS LEFT REAR, MAKE FROM P/N 3509-R, CAGE 55899, APPROX 82 IN. LG A3X,B0Y	EA	1
220	8	PAOZZ	9340-01-152-2686	45152	123269C	GLASS, CAB, LH REAR A3X,B0Y A3X,B0Y	EA	1

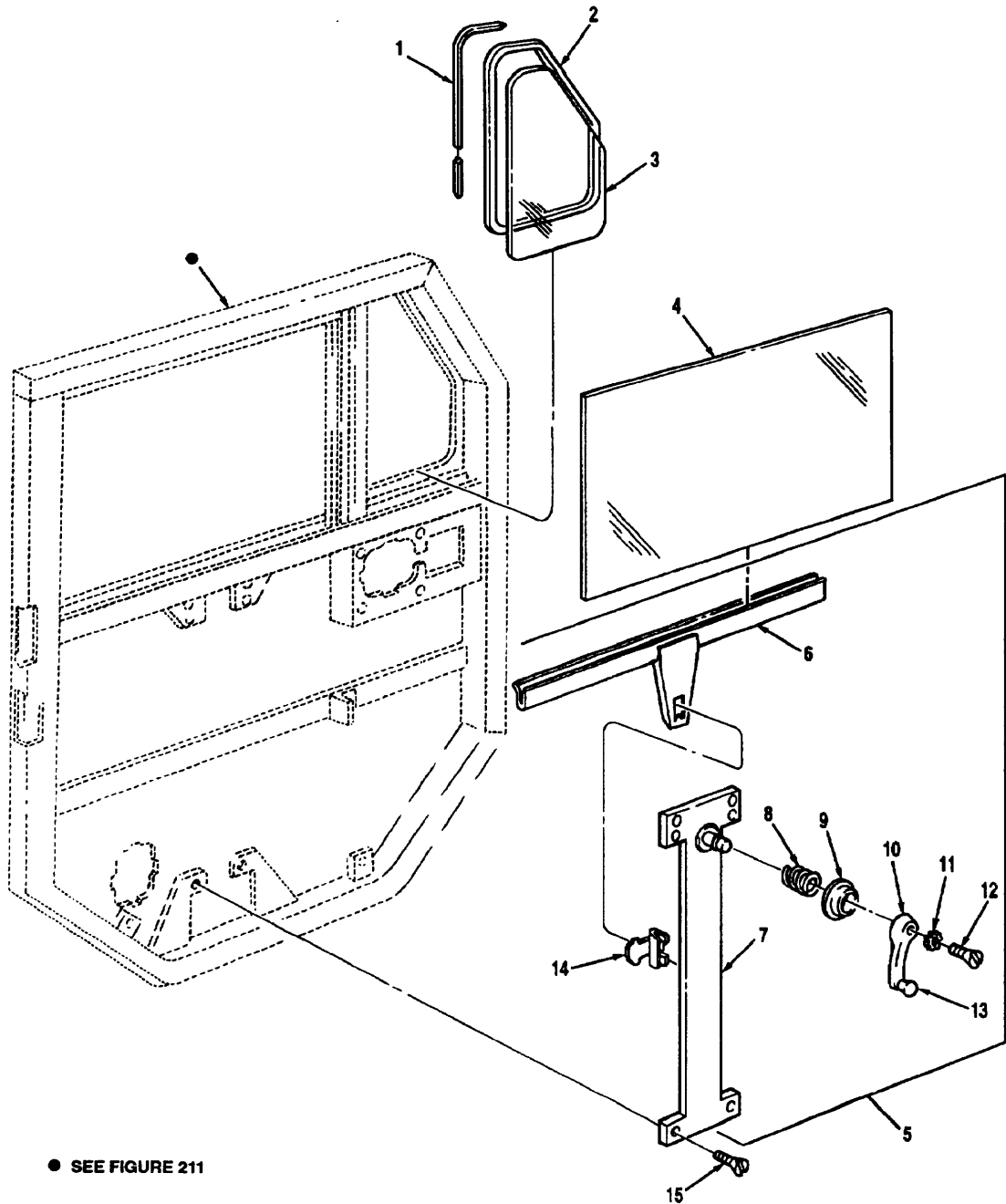

Figure 221 Door Glass And Regulator

(1) Illustration		(2)	(3)	(4)	(5)	(6)	(7)	(8)
(a) Fig. No.	(b) Item No.	SMR Code	National Stock Number	Cage	Part Number	Description Usable On Code	U/M	Qty. Inc. In Unit
						GROUP 1802 DOOR GLASS AND REGULATOR		
221	1	MOOZZ		45152	59745AX55	STRIP, LOCK, AROUND PEEP WINDOW, MAKE FROM NSN 5330007700701, APPROX 55 IN. LG A3X,B0Y	EA	1
221	2	MOOZZ		45152	59747AX55	CHANNEL, RUBBER, AROUND PEEP WINDOW, MAKE FROM P/N 3509-R, CAGE 55899, APPROX 55 IN. LG A3X,B0Y	EA	1
221	3	PAOZZ	9340-01-151-9132	45152	1268938	WINDOW, PEEP A3X,B0Y	EA	1
221	4	PAOZZ	5620-01-157-6910	45152	126894C	GLASS, WINDOW A3X,B0Y	EA	1
221	5	PAOOO	2540-01-328-5304	27182	8521LH	REGULATOR, VEHICLE LH A3X,B0Y	EA	1
221	5	PAOOO	2540-01-328-5304	27182	8521RH	REGULATOR, VEHICLE RH A3X,B0Y	EA	1
221	6	PAOZZ	2540-01-280-4389	27182	86-22	CHANNEL, WINDOW A3X,B0Y	EA	1
221	7	PAOZZ	2540-01-281-7427	27182	85-22 L/H B SHAFT	A SHAFT, LH A3X,B0Y	EA	1
221	7	PAOZZ	2540-01-281-7930	27182	85-22-RH-B	A SHAFT, RH A3X,B0Y	EA	1
221	8	PAOZZ	5360-01-267-9387	27182	253074	SPRING, ROUND, FRICTION DRIVE-L A3X,B0Y	EA	1
221	9	PAOZZ	5310-01-247-9384	27182	323010	ROSETTE A3X,B0Y	EA	1
221	10	PAOZZ	2540-01-247-7891	27182	223021	HANDLE, 185, REGULATOR A3X,B0Y	EA	1
221	11	PAOZZ	5310-01-268-9806	27182	223204	WASHER, WAVE A3X,B0Y	EA	1
221	12	PAOZZ	5305-01-268-5191	27182	223024	SCREW, 185, .25-20 X ¾ A3X,B0Y	EA	1
221	13	XAOZZ		27182	223022	KNOB, REGULATOR A3X,B0Y	EA	1
221	14	PAOZZ	5340-01-280-7271	27182	8518 C SHAFT REG	CLAMP, CHAIN A3X,B0Y	EA	1
221	15	PAOZZ	5305-00-984-6210	96906	MS35206-263	SCREW, MACHINE, 110-24 X .50 A3X,B0Y	EA	6

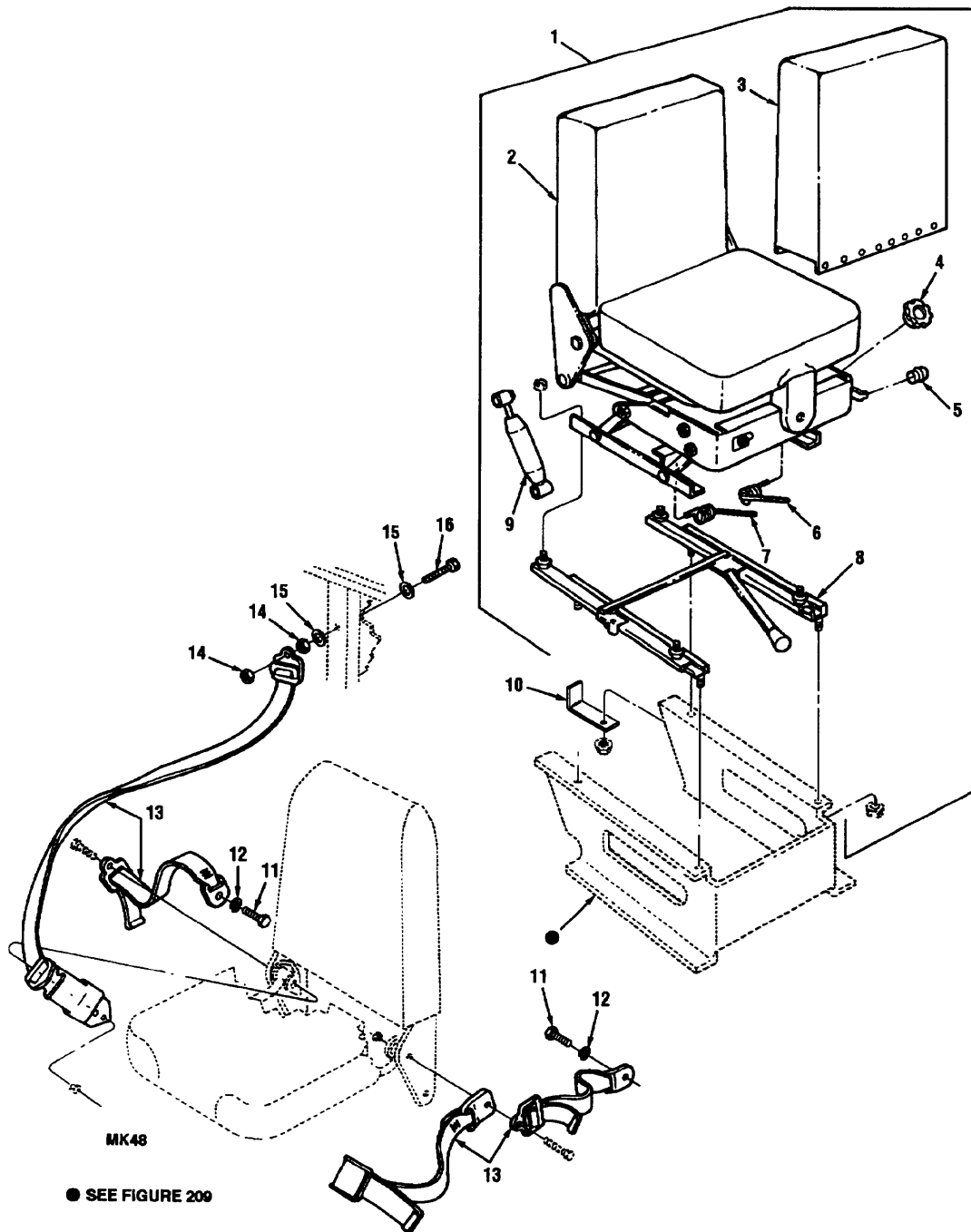

Figure 222 Seats And Seats Belts (1 Of 2)

(1) Illustration		(2)	(3)	(4)	(5)	(6)	(7)	(8)
(a) Fig. No.	(b) Item No.	SMR Code	National Stock Number	Cage	Part Number	Description Usable On Code	U/M	Qty. Inc. In Unit
						GROUP 1806 SEATS AND SEATS BELTS		
222	1	PAOOO	2540-01-154-8406	09704	130726	SEAT, DRIVER A3X,B0Y	EA	1
222	1	PAOOO	2540-01-242-4866	09704	131026	SEAT, PASSENGER, FOLD DOWN A3X,B0Y	EA	1
222	2	PAOZZ	2540-01-153-8448	09704	130723	CUSHION, SEAT ASSEMBLY A3X,B0Y	EA	1
222	3	PAOZZ	2540-01-264-2024	09704	130724	COVER, SEAT BACK, WITH HOG RINGS A3X,B0Y	EA	1
222	4	PAOZZ	5355-01-269-8416	09704	101196	KNOB WITH HANDLE A3X,B0Y	EA	1
222	5	PAOZZ	5355-01-209-8086	09704	707533	KNOB A3X,B0Y	EA	1
222	6	PAOZZ	5360-01-155-4270	09704	707775	SPRING, TORSION, LH A3X,B0Y	EA	1
222	7	PAOZZ	5360-01-155-7424	09704	707776	SPRING, TORSION, RH A3X,B0Y	EA	1
222	8	PAOZZ	2540-01-155-4156	09704	301104	TRACK, CONTROL ASSEMBLY, WITH A3X,B0Y	EA	2
222	9	PAOZZ	2540-01-153-8450	09704	707774	ABSORBER, SHOCK A3X,B0Y	EA	1
222	10	PAOZZ	5340-01-466-1489	45152	2229660	BRACKET B0Y	EA	2
222	11	PAOZZ	5305-00-709-8517	96906	MS90727-85	CAPSCREW, HEX HEAD, .44-20 X 1.00 A3X	EA	4
222	12	PAOZZ	5310-00-209-0965	96906	MS35338-47	LOCKWASHER, .437 A3X,B0Y	EA	8
222	13	PAOZZ	5340-01-236-6311	26786	1429570	BELT, SEAT, W/SHOULDER HARNESS A3X	EA	2
222	14	PAOZZ	5310-01-070-2105	96906	MS51967-14	NUT, HEX, .50-13 A3X	EA	4
222	15	PAOZZ	5310-00-809-5998	96906	MS27183-18	WASHER, PLAIN, .62 A3X	EA	4
222	16	PAOZZ	5305-00-160-9030	96906	MS16208-111	CAPSCREW, HEX HEAD, .50-13 X 3.25 A3X	EA	2

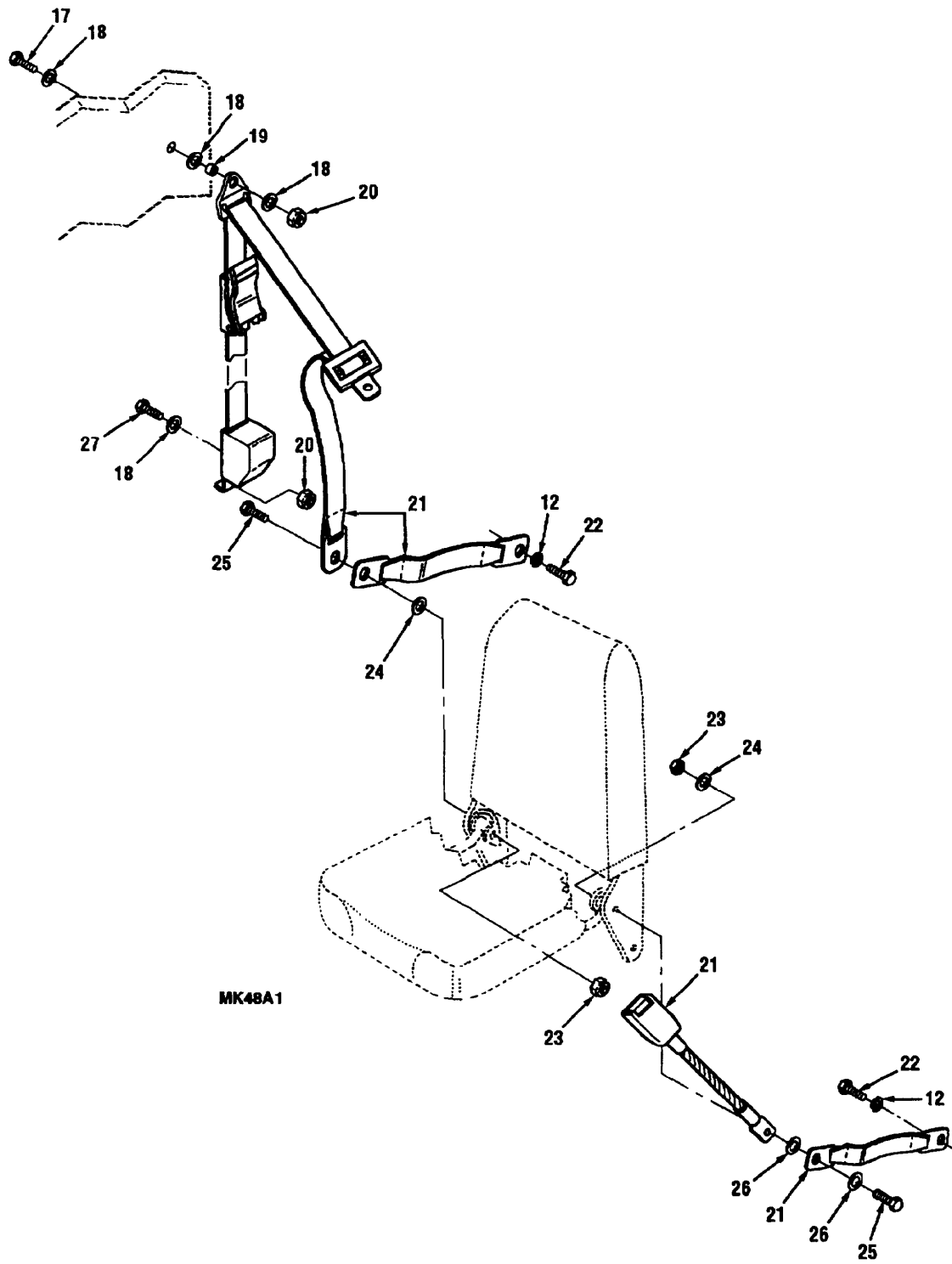

Figure 222 Seats And Seats Belts (2 Of 2)

(1) Illustration		(2)	(3)	(4)	(5)	(6)	(7)	(8)
(a) Fig. No.	(b) Item No.	SMR Code	National Stock Number	Cage	Part Number	Description Usable On Code	U/M	Qty. Inc. In Unit
						GROUP 1806 SEATS AND SEATS BELTS (CONTINUED)		
222	17	PAOZZ	5305-01-354-2488	45152	2816HX	CAPSCREW, HEX HEAD, 7/16-14 X 3.25	EA	2
						B0Y		
222	18	PAOZZ	5310-01-443-2558	29944	10113	WASHER, .44	EA	8
						B0Y		
222	19	PAOZZ	3120-01-367-1831	29944	14142	BUSHING	EA	1
						B0Y		
222	20	PAOZZ	5310-01-466-2695	45152	114927A	NUT, LOCK, 7/16-14	EA	2
						B0Y		
222	21	PAOZZ	2540-01-360-6538	29944	F08900	BELT, VEHICULAR SFTY	EA	2
						B0Y		
222	22	PAOZZ	5306-00-225-9099	96906	MS90726-44	CAPSCREW, HEX HEAD, 7/16-20 X 1.00	EA	4
						B0Y		
222	23	PAOZZ	5310-01-117-5055	96906	MS17828-7C	NUT, SELFLOCKING 7/16-14	EA	8
						B0Y		
222	24	PAOZZ	5310-00-809-4061	45152	110380A	WASHER, FLAT 7/16	EA	8
						B0Y		
222	25	PAOZZ	5305-01-265-4907	96906	MS51491-038	CAPSCREW, HEX HEAD, 7/16-14 X 1 1/2	EA	4
						B0Y		
222	26	PAOZZ	5310-01-267-1685	96906	MS51412-8	WASHER, FLAT 7/16	EA	8
						B0Y		
222	27	PAOZZ	5305-01-165-3301	45152	48783AX	CAPSCREW, HEX HEAD 7/16-14 X 3.00	EA	2
						B0Y		

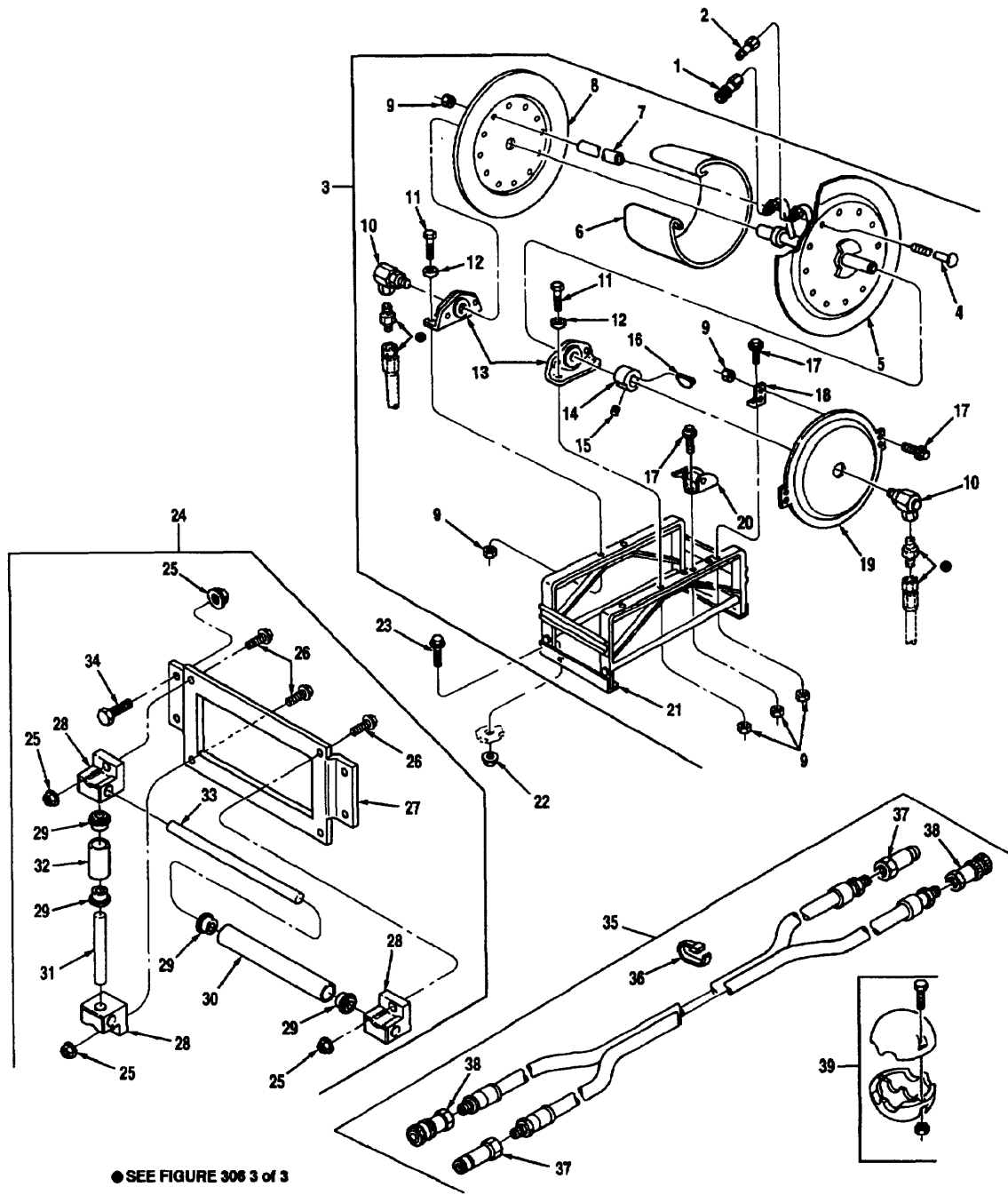

Figure 223 Hydraulic Hose Reel Assembly MK15 And MK15A1 (1 Of 2)

(1) Illustration		(2)	(3)	(4)	(5)	(6)	(7)	(8)
(a) Fig. No.	(b) Item No.	SMR Code	National Stock Number	Cage	Part Number	Description Usable On Code	U/M	Qty. Inc. In Unit
						GROUP 1808 HYDRAULIC HOSE REEL ASSEMBLY MK15 AND MK15A1		
223	1	PAOZZ	4730-01-220-2073	01276	FD49-1002-08-06	COUPLING, QUICK DISCONNECT, MALE A5N,B1D	EA	1
223	2	PAOZZ	4730-01-220-2072	01276	FD49-1001-08-06	COUPLING, QUICK DISCONNECT, FEMALE A5N,B1D	EA	1
223	3	PAOFF	4930-01-222-4731	92858	620-25-26A	HOSE REEL, HYDRAULIC A5N	EA	1
223	4	PAFZZ	5306-01-223-9705	92858	MB1-6	BOLT, CARRIAGE, 3/8 A5N	EA	8
223	5	PAFZZ	4930-01-222-4530	92858	MB1-2	DISC, FRONT 25-26 A5N	EA	1
223	6	PAFZZ	4930-01-222-4529	92858	OSH-8-1	DRUM, 15-1/2 IN. DIA A5N	EA	1
223	7	PAFZZ	5365-01-228-3333	92858	OSH-8-17	PIPE, SPACER 3/8 A5N	EA	6
223	8	PAFZZ	4930-01-222-5457	92858	OSH-3-11	DISC, BACK .25-16 A5N	EA	1
223	9	PAFZZ	5310-00-732-0558	96906	MS51961-8	NUT, HEX, .38-16 A5N	EA	22
223	10	PAFZZ	4730-01-222-7316	92858	OSH-8-42	FITTING, SWIVEL 3/4 MXF A5N	EA	2
223	11	PAFZZ	5305-00-269-3213	96906	MS90725-62	CAPSCREW, HEX HEAD, .38-16 X 1.25 A5N	EA	4
223	12	PAFZZ	5310-00-080-6004	96906	MS27183-14	WASHER, PLAIN, .38 A5N	EA	4
223	13	PAFZZ	3130-01-063-9762	92858	MB1-32	BEARING A5N	EA	2
223	14	PAFZZ	5340-01-223-9945	92858	OSH-8-37	A-SPRING ARBOR A5N	EA	1
223	15	PAFZZ	5305-00-638-8691	96906	MS51021-57	SCREW, SET A5N	EA	1
223	16	PAFZZ	5340-01-223-9945	92858	OSH-8-37B	KEY, HALF MOON A5N	EA	1
223	17	PAFZZ	5305-01-242-0655	45152	120699A	CAPSCREW, FLANGED, .38-16 X 1.50 A5N	EA	8
223	18	PAFZZ	5340-01-223-9982	92858	OSH-8-39	BRACKET, SPRING MOUNTING A5N	EA	2
223	19	PAFZZ	5360-01-224-2319	92858	OSH-8-40	SPRING, A A5N	EA	1
223	20	PAFZZ	3040-01-222-8440	92858	OSH-8-26	LOCKING ASSEMBLY, RATCHET A5N	EA	1
223	21	PAFZZ	5340-01-223-9990	92858	OSH-8-4C	FRAME CHANNEL .25-26 A5N	EA	1
223	22	PAFZZ	2530-01-426-4342	92858	9939.0105	NUT, HEX A5N,B1D	EA	4
223	23	PAFZZ	5305-00-269-3211	96906	MS90125-60	CAPSCREW, HEX HEAD, .38-16 X 1.00 A5N,B1D	EA	4
223	24	PAOOO		92858	UH-1203	ROLLER ASSEMBLY, HOSE A5N	EA	1
223	25	PAOZZ	5310-01-329-9101	92858	9904.6200	NUT,PLAIN,EXT WASH .38 X 16 A5N	EA	8

TM 08780B-24P

(1) Illustration		(2)	(3)	(4)	(5)	(6)	(7)	(8)
(a) Fig. No.	(b) Item No.	SMR Code	National Stock Number	Cage	Part Number	Description Usable On Code	U/M	Qty. Inc. In Unit
						GROUP 1808 HYDRAULIC HOSE REEL ASSEMBLY MK15 AND MK15A1 (CONTINUED)		
223	26	PAOZZ	5306-01-485-3607	92858	9904.2202	BOLT, MACHINE, .38-16 X3/4 A5N	EA	4
223	27	PAOZZ	5306-01-467-0367	92858	GH-1203-66	BRACKET, ROLLER A5N	EA	1
223	28	PAOZZ	5306-01-466-1563	92858	9940.0075	BLOCK, ROLLER A5N	EA	4
223	29	PAOZZ	3110-01-223-6644	92858	9940.0007	BEARING, TRUNNION, FH-303-15 A5N	EA	4
223	30	PAOZZ	5306-01-466-0829	92858	9940.0003-7.00	ROLLER TUBING, HORIZONTAL, 7 X 1 1/2 A5N	EA	2
223	31	PAOZZ	5315-01-229-2096	92858	9940.0009	ROD, ROLLER, VERTICAL, 3 3/4 X 1/2 A5N	EA	2
223	32	PAOZZ		92858	9940.0003-2.50	ROLLER TUBING, VERTICAL, 2 1/2 X 1 A5N	EA	2
223	33	PAOZZ	5315-01-229-2096	92858	9940.0009	ROD, ROLLER, HORIZONTAL, 8 1/4 X 1/2 A5N	EA	2
223	34	PAOZZ	5306-01-288-8936	92858	9904.2201	BOLT, MACHINE .38-16 X 3/4 A5N	EA	4
223	35	PAOOO	4120-01-266-4264	01276	FB9795-01	HOSE ASSEMBLY A5N,B1D	EA	2
223	36	PAOZZ	5340-01-280-7273	01276	FF9217-0630S	CLAMP, BAND A5N,B1D	EA	18
223	37	PAOZZ	4730-01-220-2073	01276	FD49-1002-08-06	COUPLING, QUICK DISCONNECT, MALE A5N,B1D	EA	2
223	38	PAOZZ	4730-01-220-2072	01276	F049-1001-08-06	COUPLING, QUICK DISCONNECT, FEMALE A5N,B1D	EA	2
223	39	PAOZZ		92858	GH-1445	STOP, HOSE A5N,B1D	EA	1

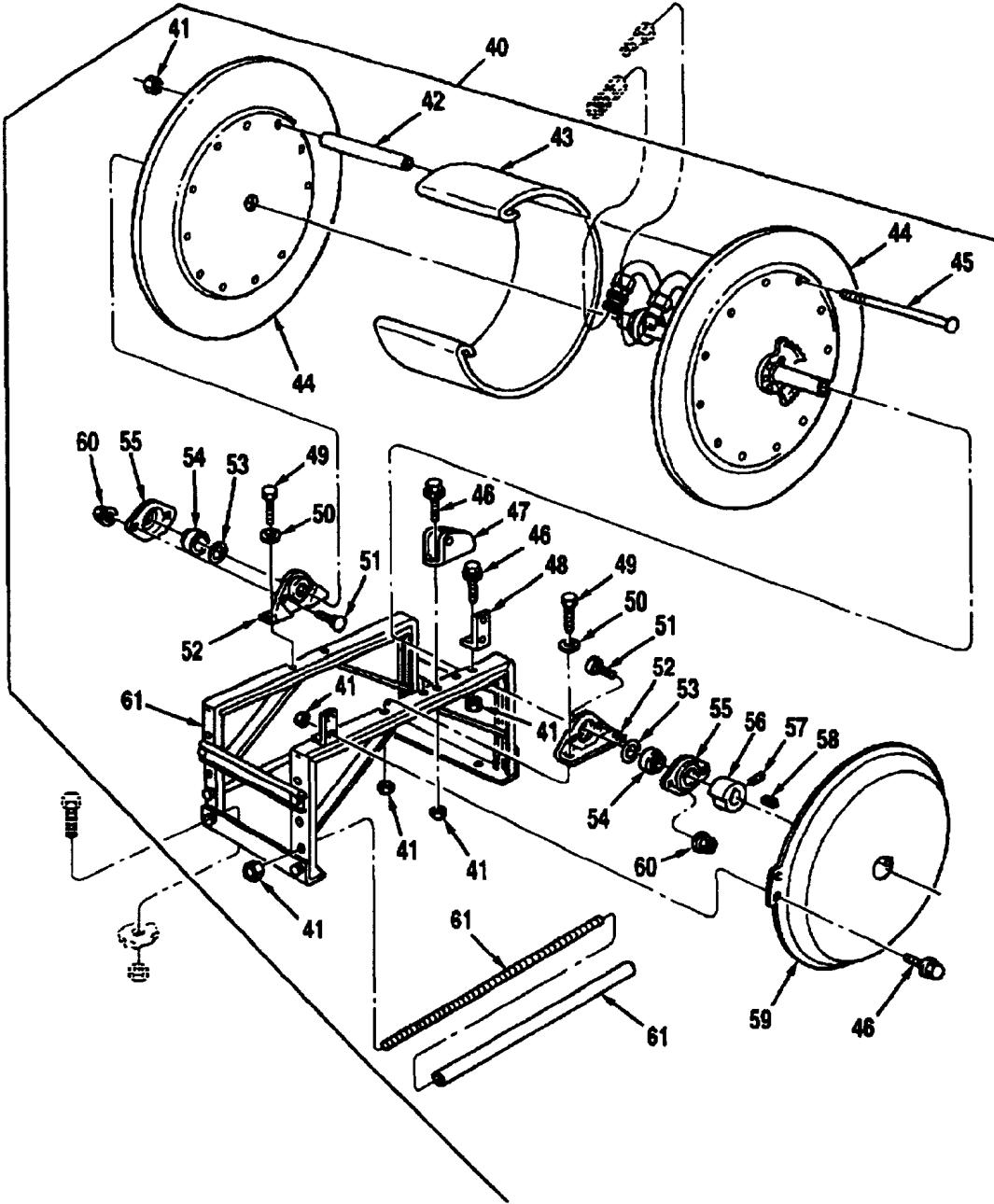

Figure 223 Hydraulic Hose Reel Assembly MK15 And MK15A1 (2 Of 2)

TM 08780B-24P

(1) Illustration		(2)	(3)	(4)	(5)	(6)	(7)	(8)
(a) Fig. No.	(b) Item No.	SMR Code	National Stock Number	Cage	Part Number	Description Usable On Code	U/M	Qty. Inc. In Unit
						GROUP 1808 HYDRAULIC HOSE REEL ASSEMBLY MK15 AND MK15A1 (CONTINUED)		
223	40	PAOFF		92858	620-25-26ASR	HOSE REEL, HYDRAULIC	EA	1
223	41	PAFZZ	5310-01-485-9848	92858	9904.5200	NUT, HEX B1D	EA	16
223	42	PAFZZ	5365-01-228-3333	92858	9904.3200	PIPE, SPACER, 3/8 B1D	EA	11
223	43	PAFZZ	4930-01-174-4146	92858	9905.0178	DRUM, HOSE REEL DIAMETER B1D	EA	1
223	44	PAFZZ	3040-01-434-2135	92858	9903.1321	DISC, BACK, 25-26 B1D	EA	1
223	45	PAFZZ	5306-01-485-9832	92858	9904.0220	BOLT,CARRIAGE,W/NUT 3/8 B1D	EA	11
223	46	PAFZZ	5305-01-485-9835	92858	9904.2204	CAPSCREW, FLANGED .38-16 X 1.50 B1D	EA	8
223	47	PAFZZ	3040-01-366-0781	92858	9922.0005	LOCKING ASSEMBLY, RATCHET B1D	EA	1
223	48	PAFZZ	5305-01-458-0036	92858	9922.0009	BRACKET, SPRING MOUNTING B1D	EA	2
223	49	PAFZZ	5305-01-458-9846	92858	9904.2203	CAPSCREW, HEX HEAD .38-16 X 1.25 B1D	EA	4
223	50	PAFZZ	5310-01-485-9841	92858	9954.0007	WASHER, FLAT B1D	EA	4
223	51	PAFZZ	5306-01-464-2367	92858	9904.0201	BOLT, SPINLOCK 3/8-16 X 3/4 B1D	EA	4
223	52	PAFZZ	5306-01-131-2128	92858	9902.2900	BLOCK, PILLOW B1D	EA	2
223	53	PAFZZ	5365-01-485-9805	92858	9954.0019	SPACER B1D	EA	2
223	54	PAFZZ	5365-01-156-6331	92858	9902.1500	BEARING B1D	EA	2
223	55	PAFZZ	5365-01-312-3854	92858	9902.2800	HOLDER, BEARING B1D	EA	2
223	56	PAFZZ	5365-01-466-1008	92858	GH-528-2	A-SPRING ARBOR B1D	EA	1
223	57	PAFZZ	5305-01-312-3838	92858	9958.0005	CAPSCREW, SOCKET HD B1D	EA	1
223	58	PAFZZ	5365-01-458-0687	92858	9922.0018	KEY, HALF MOON B1D	EA	1
223	59	PAFZZ	5360-01-315-7080	92858	9921.0010	SPRING, MOTOR ACTG B1D	EA	1
223	60	PAFZZ	5310-01-329-9101	92858	9904.6200	NUT,PLAIN,EXT WASH B1D	EA	4
223	61	PAFZZ		92858	9908.0171	FRAME CHANNEL, 25-26 B1D	EA	1

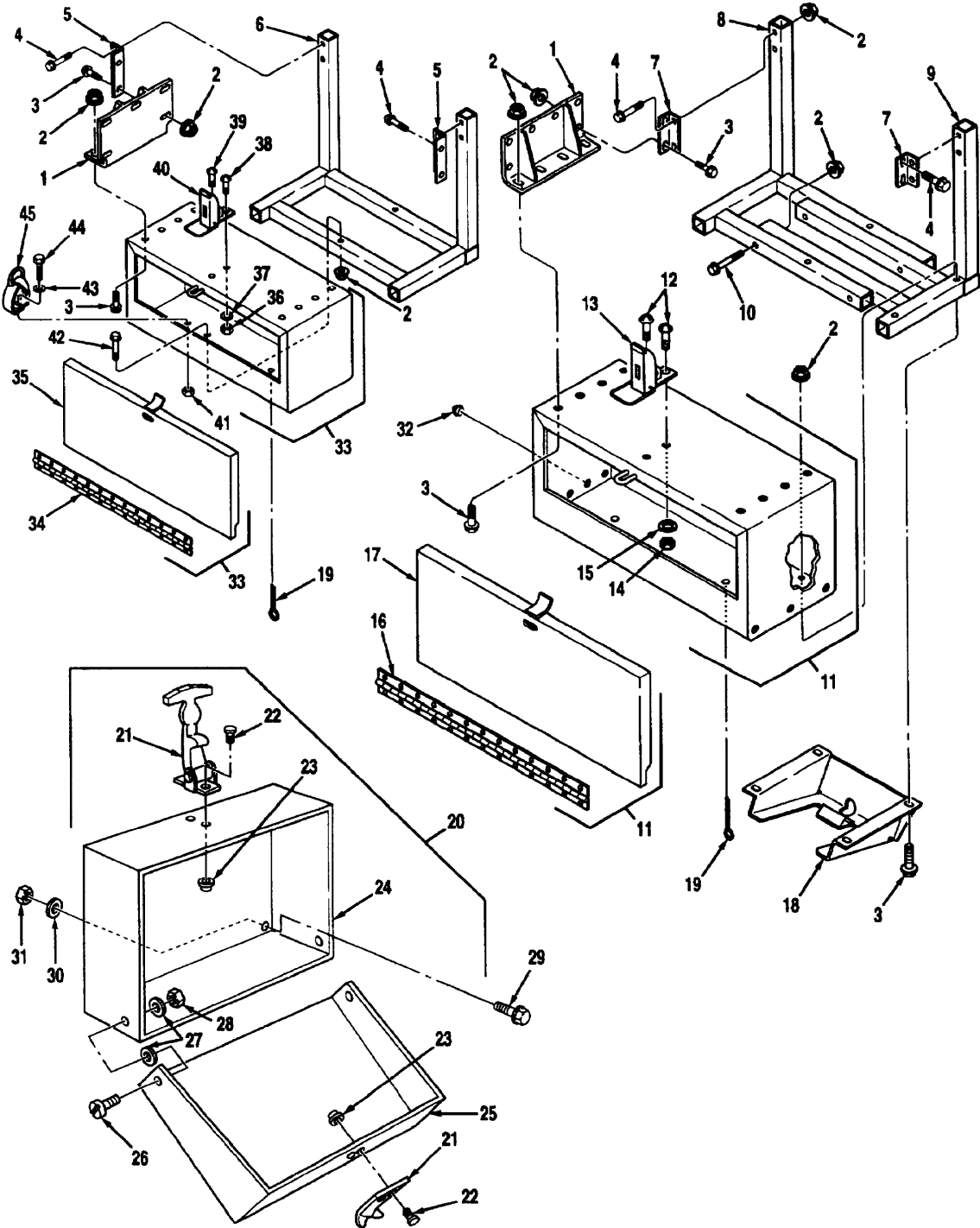

Figure 224 Tool Stowage Boxes MK48, MK48A1, MK14, MK14A1, MK15, MK15A1, MK17
And MK17A1

TM 08780B-24P

(1) Illustration		(2) SMR Code	(3) National Stock Number	(4) Cage	(5) Part Number	(6) Description Usable On Code	(7) U/M	(8) Qty. Inc. In Unit
(a) Fig. No.	(b) Item No.							
						GROUP 1808 TOOL STOWAGE BOXES MK48, MK48A1, MK14, MK14A1, MK15, MK15A1, MK17 AND MK17A1		
224	1	PAFZZ	2540-01-466-2669	45152	2229810 W	SUPPORT ASSEMBLY A5K,A5N,B0Y	EA	4
224	2	PAFZZ	5310-01-159-8178	45152	110310A	NUT, SELF-LOCKING, .50-13 A5L,B0Z	EA	16
224	2	PAFZZ	5310-01-159-8178	45152	110310A	NUT, SELF-LOCKING, .50-13 A5N,B1D	EA	64
224	3	PAFZZ	5305-01-150-7736	45152	115293A	CAPSCREW, FLANGED, .50-13 X 1.50 A5L,B0Z	EA	16
224	3	PAFZZ	5305-01-150-7736	45152	115293A	CAPSCREW, FLANGED, .50-13 X 1.50 A5N,B1D	EA	32
224	4	PAFZZ	5305-01-150-3996	45152	115309A	CAPSCREW, HEX HEAD B0Y	EA	16
224	5	PAFZZ	5340-01-466-7479	45152	2229820	BRACKET, HANGER B0Y	EA	4
224	6	PAFZZ	4710-01-466-1988	45152	2229850 W	SUPPORT, BRACKET B0Y	EA	2
224	7	PAFZZ	5340-01-466-7320	45152	2229730	BRACKET, HANGER B0Y	EA	4
224	8	PAFZZ	4710-01-466-1987	45152	2229780 W	SUPPORT, TOOL BOX B0Y	EA	2
224	9	PAFZZ	4710-01-466-1997	45152	2229790 W	SUPPORT, TOOL BOX B0Y	EA	2
224	10	PAFZZ	5305-01-156-8691	45152	121683A	CAPSCREW, FLANGED, .50-13 X 4.00 B0Y	EA	8
224	11	PAOFF	5140-01-217-4387	45152	1339370 W	TOOL BOX ASSEMBLY A5L,B0Z	EA	1
224	11	PAOFF	2540-01-264-3824	45152	1475560	TOOL BOX ASSEMBLY A5L,B0Z	EA	1
224	11	PAOFF	5140-01-217-4387	45152	1339370 W	TOOL BOX ASSEMBLY A5K,A5N,B1D,B1I	EA	2
224	12	PAFZZ	5305-00-984-6210	96906	MS35206-263	SCREW, MACHINE B0Z,B1D,B1I	EA	2
224	12	PAFZZ	5306-00-817-4989	96906	MS16208-29	CAPSCREW, HEX HEAD, .31-18 X .88 A5K,A5L,A5N,B0Z	EA	3
224	13	PAFZZ	5325-01-466-1032	3J615	AE900285	DRAW LATCH, PADLOCK B0Z,B1D,B1I	EA	1
224	14	PAFZZ	5310-00-208-1918	88044	AN365-1024A	LOCKNUT B0Z,B1D,B1I	EA	1
224	14	PAFZZ	5310-00-984-3806	96906	MS51922-9	LOCKNUT, .31-18 A5K,A5L,A5N,B0Z	EA	3
224	15	PAFZZ	5310-00-809-8546	96906	MS27183-8	WASHER, PLAIN, #10 B0Z,B1D,B1I	EA	1
224	15	PAFZZ	5310-00-880-5977	96906	MS15795-811	WASHER, PLAIN, .31 A5K,A5L,A5N,B0Z	EA	6
224	16	PAFZZ	5340-01-236-2038	45152	1333120	HINGE A5K,A5L,A5N, B0Z,B1D,B1I	EA	1
224	17	PAFZZ	5340-01-241-6537	45152	1333140	DOOR, TOOL BOX A5K,A5L,A5N, B0Z,B1D,B1I	EA	1

(1) Illustration		(2)	(3)	(4)	(5)	(6)	(7)	(8)
(a) Fig. No.	(b) Item No.	SMR Code	National Stock Number	Cage	Part Number	Description Usable On Code	U/M	Qty. Inc. In Unit
						GROUP 1808 TOOL STOWAGE BOXES MK48, MK48A1, MK14, MK14A1, MK15, MK15A1, MK17, AND MK17A1 (CONTINUED)		
224	18	PAFZZ	2540-01-466-2666	45152	2229710 W	SUPPORT ASSEMBLY A5K,A5N,B0Y	EA	4
224	19	PAFZZ	5315-00-012-0123	96906	MS24665-355	PIN, COTTER A5L,B0Z	EA	10
224	19	PAFZZ	5315-00-012-0123	96906	MS24665-355	PIN, COTTER A5N,B1D	EA	20
224	20	PAOOO	2540-01-207-0440	45152	1394060 U	BOX ASSEMBLY A3X,B0Y,B1D	EA	2
224	21	PAFZZ	4930-00-780-9105	94222	37-10-101-10	LATCH HOOD, RUBBER A3X,B0Y	EA	1
224	22	PAFZZ	5320-01-154-0294	17446	MGP98T-R6- 10-6	BOLT, HUCK A3X,B0Y	EA	4
224	23	PAFZZ	5320-01-156-5050	37200	MGC-R6U	COLLAR, HUCK A3X,B0Y	EA	4
224	24	PAFZZ	2540-01-207-0441	45152	1394040	BOX A3X,B0Y	EA	1
224	25	PAFZZ	2510-01-210-4187	45152	1394050	COVER A3X,B0Y	EA	1
224	26	PAFZZ	5305-00-984-5678	96906	MS35206-298	SCREW, MACHINE, .31-18 X 1.00 A3X,B0Y	EA	2
224	27	PAFZZ	5310-00-081-4219	96906	MS27183-12	WASHER, PLAIN, .31 A3X,B0Y	EA	4
224	28	PAFZZ	5310-00-984-3806	96906	MS51922-9	LOCKNUT, .31-18 A3X,B0Y	EA	2
224	29	PAFZZ	5306-01-287-5714	52167	WC0412PB	CAPSCREW, HEX HEAD, .38-16 X 1.00 B1D	EA	4
224	30	PAFZZ	5310-00-880-0626	19207	10892331	WASHER, FLAT, .41 .41 B1D	EA	4
224	31	PAFZZ	5310-01-288-1116	82458	T893R	NUT, HEX, FLANGED, .38-16 B1D	EA	4
224	32	PAFZZ	5340-01-155-8039	28520	DP-375	PLUG, HOLE, .38 A5L,B0Z	EA	16
224	33	PAOFF	2540-01-237-8320	45152	1377260W	TOOL BOX ASSEMBLY A5K,A5N,B1D,B1I	EA	2
224	34	PAFZZ	5340-01-240-8254	45152	1377280	HINGE A5K,A5N,B1D,B1I	EA	1
224	35	PAFZZ	5340-01-240-8124	45152	1377270	DOOR, TOOL BOX A5K,A5N,B1D,B1I	EA	1
224	36	PAFZZ	5310-00-208-1918	88044	AN365-1024A	LOCKNUT, # 10-24 B1D,B1I	EA	1
224	37	PAFZZ	5310-00-809-8546	96906	MS27183-8	WASHER, PLAIN, # 10 B1D,B1I	EA	1
224	38	PAFZZ	5305-00-984-6212	96906	MS35206-265	SCREW, MACHINE, # 10-24 X .75 B1D,B1I	EA	1
224	39	PAFZZ	5305-00-984-6210	96906	MS35206-263	SCREW, MACHINE, # 10-24 X .50 B1D,B1I	EA	1
224	40	PAFZZ	5325-01-466-1032	3J615	AE900285	DRAW LATCH, PADLOCK B1D,B1I	EA	1
224	41	PAFZZ	5310-00-984-3806	96906	MS51922-9	LOCKNUT, .31-18 A5N,B1D	EA	5

TM 08780B-24P

(1) Illustration		(2)	(3)	(4)	(5)	(6)	(7)	(8)
(a) Fig. No.	(b) Item No.	SMR Code	National Stock Number	Cage	Part Number	Description Usable On Code	U/M	Qty. Inc. In Unit
						GROUP 1808 STOWAGE BOXES MK48, MK48A1, MK14, MK14A1, MK15, MK15A1, MK17, AND MK17A1 (CONTINUED)		
224	42	PAFZZ	5305-01-305-6078	45152	1536340	CAPSCREW, FLANGED, .50-13 X 2.50	EA	8
224	43	PAFZZ	5310-00-880-5977	96906	MS15795-811	WASHER, PLAIN, .31 BOY	EA	10
224	44	PAFZZ	5306-00-817-4989	96906	MS16208-29	CAPSCREW, HEX HEAD, .38-18 X .88 A5N,B1D	EA	5
224	45	PAFZZ	5340-01-245-3756	45152	1492590	STRAP, WEBBING A5N,B1D	EA	5

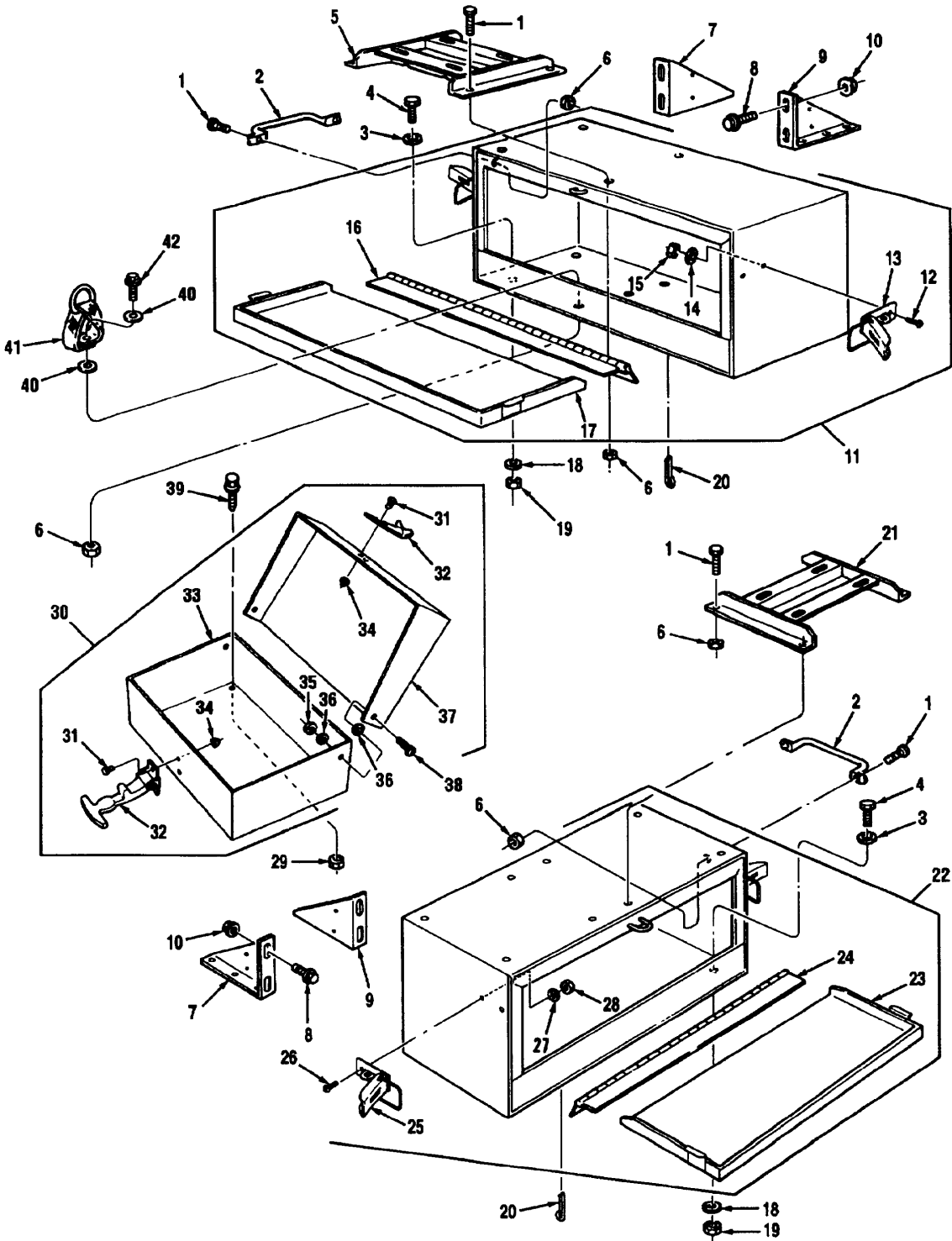

Figure 225 Tool Stowage Boxes MK16 And MK16A1

TM 08780B-24P

(1) Illustration		(2)	(3)	(4)	(5)	(6)	(7)	(8)
(a) Fig. No.	(b) Item No.	SMR Code	National Stock Number	Cage	Part Number	Description Usable On Code	U/M	Qty. Inc. In Unit
						GROUP 1808 TOOL STOWAGE BOXES MK16 AND MK16A1		
225	1	PAOZZ	5306-00-225-8499	96906	MS90725-34	CAPSCREW, HEX HEAD, .31-18 X 1.00 A5M,B1G	EA	12
225	2	PAOZZ	5340-00-404-8147	71843	2399-D	HANDLE, GRAB A5M,B1G	EA	2
225	3	PAOZZ	5310-00-582-5677	96906	MS51412-4	WASHER, PLAIN, .25 A5M,B1G	EA	14
225	4	PAOZZ	5305-00-071-2233	96906	MS90725-18	CAPSCREW, HEX HEAD, .25-20 X 3.00 A5M,BIG	EA	14
225	5	PAOZZ	5340-01-257-3393	45152	1446620 W	MOUNTING BRACKET, 10 TON SNATCH BLOCK A5M,B1G	EA	1
225	6	PAOZZ	5310-00-984-3806	96906	MS51922-9	LOCKNUT, .31-18 A5M,B1G	EA	17
225	7	PAOZZ	5340-01-242-4374	45152	1334940W	BRACKET ASSEMBLY, TOOL BOX A5M,B1G	EA	2
225	8	PAOZZ	5305-01-242-0655	45152	120699A	CAPSCREW, FLANGED, .38-16 X 1.50 A5M,B1G	EA	8
225	9	PAOZZ	2540-01-241-6074	45152	1335150W	BRACKET ASSEMBLY, TOOL BOX A5M,B1G	EA	2
225	10	PAOZZ	5310-01-151-1036	45152	115307A	LOCKNUT, .38-16 A5M,BIG	EA	8
225	11	PAOFF	2540-01-243-4816	45152	1334250W	TOOL BOX ASSEMBLY, RH A5M,BIG	EA	1
225	12	PAOZZ	5305-00-984-6210	96906	MS35206-263	SCREW, MACHINE, # 10-24 X .50 B0Y	EA	8
225	13	PAOZZ	5325-01-466-1032	3J615	AE900285	DRAW LATCH, PADLOCK B0Y	EA	2
225	14	PAOZZ	5310-00-809-8546	96906	M527183-8	WASHER, PLAIN, #10 B0Y	EA	8
225	15	PAOZZ	5310-00-208-1918	88044	AN365-1024A	LOCKNUT, #10-24 B0Y	EA	8
225	16	PAFZZ	5340-01-236-2038	45152	1333120	HINGE A5M,B1G	EA	1
225	17	PAFZZ	5340-01-241-6537	45152	1333140	DOOR, TOOL BOX A5M,B1G	EA	1
225	18	PAOZZ	5310-00-582-5965	96906	MS35338-44	LOCKWASHER, .25 A5M,B1G	EA	12
225	19	PAOZZ	5310-00-761-6882	96906	MS51967-2	NUT, HEX, .25-20 A5M,B1G	EA	12
225	20	PAOZZ	5315-00-012-0123	96906	MS24665-355	PIN, COTTER A5M,B1G	EA	10
225	21	PAOZZ	5340-01-254-4560	45152	1446630 W	MOUNTING BRACKET, 25 TON SNATCH BLOCK A5M,B1G	EA	1
225	22	PAOFF	2540-01-243-4817	45152	13389B0W	TOOL BOX ASSEMBLY, LH A5M,B1G	EA	1
225	23	PAFZZ	5340-01-241-6537	45152	1333140	DOOR, TOOL BOX A5M,B1G	EA	1
225	24	PAFZZ	5340-01-236-2038	45152	1333120	HINGE A5M,B1G	EA	1

(1) Illustration		(2)	(3)	(4)	(5)	(6)	(7)	(8)
(a) Fig. No.	(b) Item No.	SMR Code	National Stock Number	Cage	Part Number	Description Usable On Code	U/M	Qty. Inc. In Unit
						GROUP 1808 TOOL STOWAGE BOXES MK16 AND MK16A1 (CONTINUED)		
225	25	PAOZZ	5325-01-466-1032	3J615	AE900285	DRAW LATCH, PADLOCK B0Y	EA	2
225	26	PAOZZ	5305-00-984-6210	96906	MS35206-263	SCREW, MACHINE, # 10-24 X .50 B0Y	EA	8
225	27	PAOZZ	5310-00-809-8546	96906	MS27183-8	WASHER, PLAIN, # 10 B0Y	EA	8
225	28	PAOZZ	5310-00-208-1918	88044	AN365-1024A	LOCKNUT, #10-24 B0Y	EA	8
225	29	PAOZZ	5310-00-014-5855	72962	21NE066	NUT, SELF-LOCKING, .38-16 A5M,B1G	EA	4
225	30	PAOOO	2540-01-207-0440	45152	1394060 U	BOX ASSEMBLY, STORAGE A5M,BIG	EA	1
225	31	PAOZZ	5320-01-154-0294	17446	MGP98T-R6- 10-6	BOLT, HUCK A5M,BIG	EA	4
225	32	PAOZZ	4930-00-780-9105	94222	37-10-101-10	LATCH HOOD, RUBBER A5M,BIG	EA	1
225	33	PAOZZ	2540-01-207-0441	45152	1394040	BOX A5M,B1G	EA	1
225	34	PAOZZ	5320-01-156-5050	37200	MGC-R6U	COLLAR, HUCK A5M,B1G	EA	4
225	35	PAOZZ	5310-00-984-3806	96906	MS51922-9	LOCKNUT, .31-18 A5M,B1G	EA	2
225	36	PAOZZ	5310-00-081-4219	96906	MS27183-12	WASHER, PLAIN, .31 A5M,B1G	EA	4
225	37	PAOZZ	2510-01-210-4187	45152	1394050	COVER A5M,B1G	EA	1
225	38	PAOZZ	5305-00-984-5678	96906	MS35206-298	SCREW, MACHINE, .31-18 X 1.00 A5M,B1G	EA	2
225	39	PAOZZ	5306-00-087-0775	96906	MS16208-49	CAPSCREW, HEX HEAD, .38-16 X .75 A5M	EA	4
225	40	PAOZZ	5310-00-880-5977	96906	MS15795-811	WASHER, PLAIN, .31 A5M,B1G	EA	10
225	41	PAOZZ	5340-01-245-3756	45152	1492590	STRAP, WEBBING A5M, B1G	EA	5
225	42	PAOZZ	5306-00-817-4989	96906	MS16208-29	CAPSCREW, HEX HEAD, .31-18 X .88 A5M,B1G	EA	5

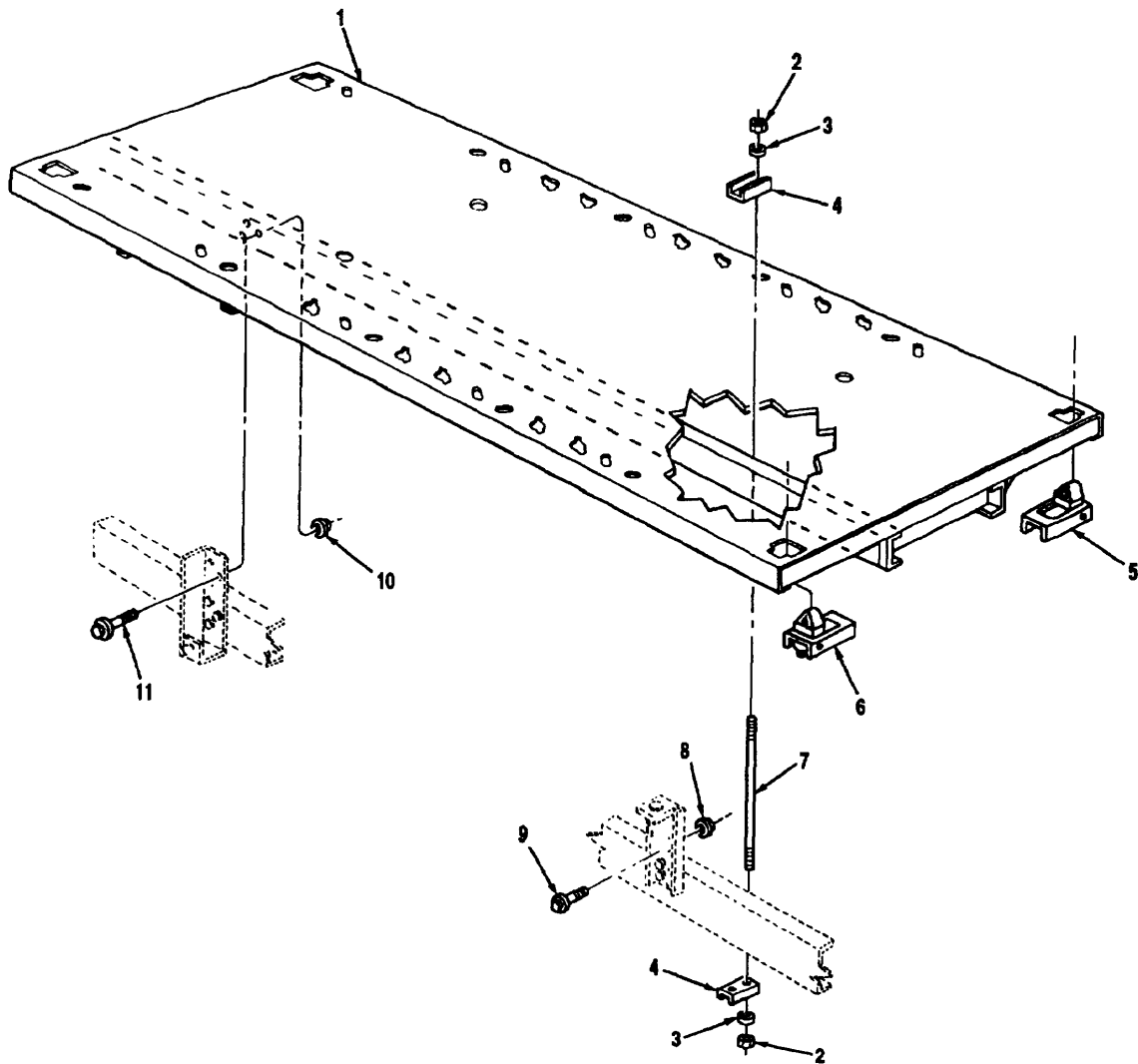

Figure 226 Cargo Body MK14 And MK14A1

(1) Illustration		(2)	(3)	(4)	(5)	(6)	(7)	(8)
(a) Fig. No.	(b) Item No.	SMR Code	National Stock Number	Cage	Part Number	Description Usable On Code	U/M	Qty. Inc. In Unit
						GROUP 1810 CARGO BODY MK14 AND MK14A1		
226	1	PAFFF	2510-01-241-4320	7Y710	98015590	CARGO BODY, 20 FOOT A5L,B0Z	EA	1
226	2	PAFZZ	5310-01-080-5747	45152	60862AX	LOCKNUT, .15-10 A5L,B0Z	EA	16
226	3	PAFZZ	5310-01-275-1065	96906	MS51412-13	WASHER, FLAT, .81 A5L,B0Z	EA	16
226	4	PAFZZ	5340-01-236-7340	45152	1365510	CHANNEL, BODY TIE DOWN A5L,B0Z	EA	8
226	5	PAHZZ	5340-01-315-3376	7Y710	26000400	LOCK, CONTAINER, LH A5L,B0Z	EA	2
226	6	PAHZZ	5340-01-315-3373	7Y710	26000500	LOCK, CONTAINER, RH A5L,B0Z	EA	2
226	7	PAFZZ	5306-01-236-1909	45152	1365520	STUD, BODY TIE DOWN A5L,B0Z	EA	8
226	8	PAFZZ	5310-01-111-0645	45152	110311A	LOCKNUT, FLANGED, .62-11 A5L,B0Z	EA	16
226	9	PAFZZ	5306-01-106-7496	45152	111316A	CAPSCREW, FLANGED, .62-11 X 1.50 A5L,B0Z	EA	16
226	10	PAFZZ	5310-01-150-5918	45152	110312A	NUT, HEX, FLANGED, .75-10 A5L,B0Z	EA	6
226	11	PAFZZ	5306-01-236-1585	45152	1336700	CAPSCREW, FLANGED, .75-10 X 1.75 A5L,B0Z	EA	6

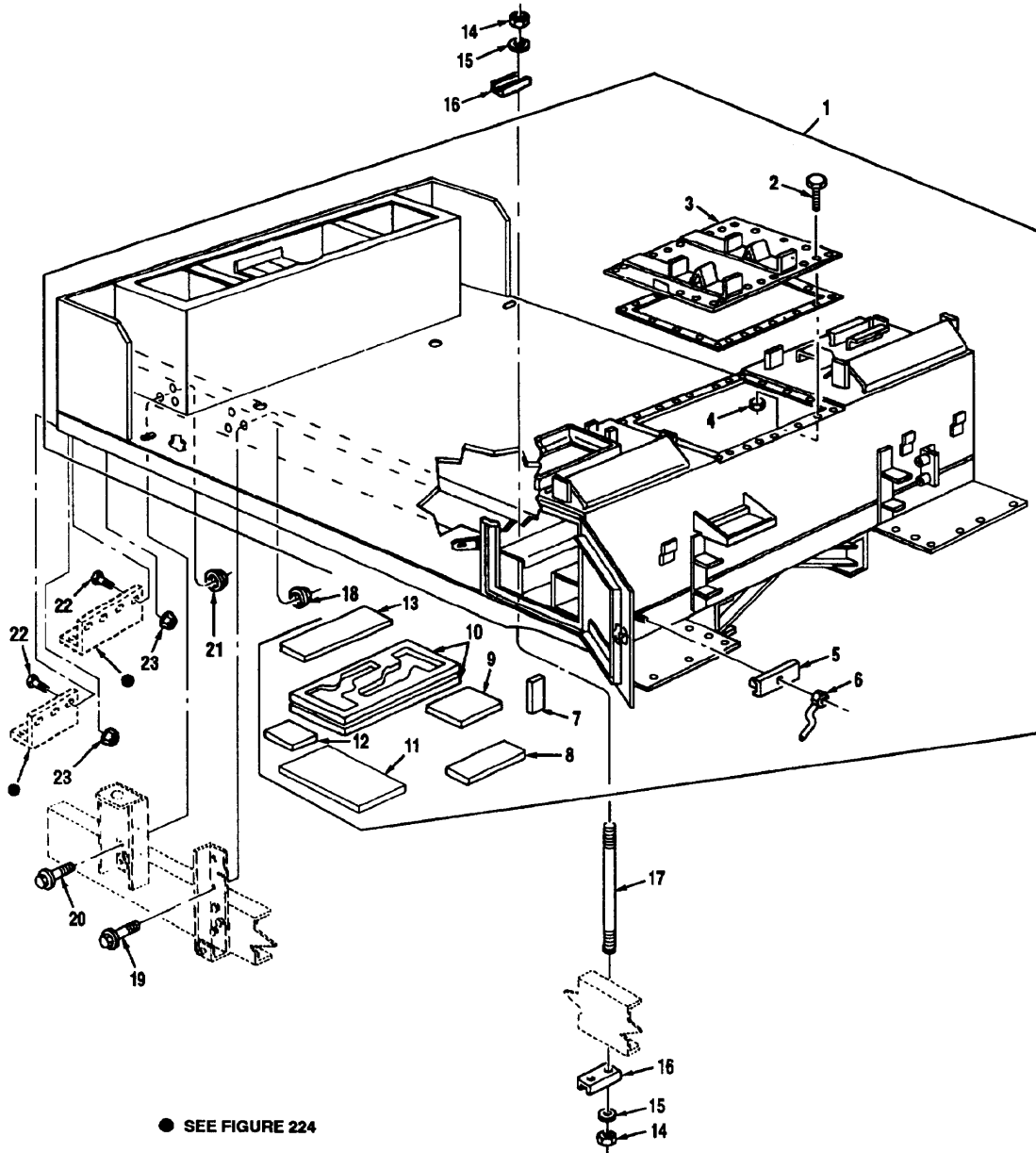

Figure 227 Cargo Body MK15 And MK15A1

(1) Illustration		(2)	(3)	(4)	(5)	(6)	(7)	(8)
(a) Fig. No.	(b) Item No.	SMR Code	National Stock Number	Cage	Part Number	Description Usable On Code	U/M	Qty. Inc. In Unit
						GROUP 1810 CARGO BODY MK15 AND MK15A1		
227	1	PAFFF	2510-01-305-5668	7Y710	98015600	BODY, CARGO WRECKER , 11 FT A5N,B1D	EA	1
227	2	PAOZZ	5305-00-269-3211	96906	MS90725-60	CAPSCREW, HEX HEAD, 3/8-16 X 1 A5N,B1D	EA	22
227	3	PAOZZ	5340-01-236-0586	45152	2CR782	COVER, TOP A5N,B1D	EA	1
227	4	PAOZZ	5310-01-235-2050	45152	2CR781	LOCKNUT, .38-16 A5N,B1D	EA	22
227	5	PAOZZ	5340-01-234-9567	45152	2CR784	BAR, CLAMP A5N,B1D	EA	1
227	6	PAOZZ	5310-01-237-1167	45152	2CR783	ASSEMBLY, WING NUT A5N,B1D	EA	1
227	7	PAOZZ	9330-01-268-2990	45152	2CR786	PAD, CUSHION A5N,B1D	EA	2
227	8	PAOZZ	9330-01-268-2992	45152	2CR790	PAD, CUSHION A5N,B1D	EA	2
227	9	PAOZZ	9330-01-268-0542	45152	2CR787	PAD, CUSHION A5N,B1D	EA	2
227	10	PAOZZ	8135-01-232-1250	45152	2CS20	PAD, CUSHION A5N,B1D	EA	2
227	11	PAOZZ	8135-01-231-9940	45152	2CR789	PAD, CUSHION A5N,B1D	EA	2
227	12	PAOZZ	9330-01-268-2991	45152	2CR788	PAD, CUSHION A5N,B1D	EA	2
227	13	PAOZZ	9330-01-268-2989	45152	2CR785	PAD, CUSHION A5N,B1D	EA	2
227	14	PAFZZ	5310-01-080-5747	45152	60862AX	LOCKNUT, .75-10 A5N,B1D	EA	8
227	15	PAFZZ	5310-01-275-1065	96906	MS51412-13	WASHER, FLAT, .81 A5N,B1D	EA	16
227	16	PAFZZ	5340-01-236-7340	45152	1365510	CHANNEL, BODY TIE DOWN A5N,B1D	EA	4
227	17	PAFZZ	5306-01-236-1909	45152	1365520	STUD, BODY TIE DOWN A5N,B1D	EA	4
227	18	PAFZZ	5310-01-150-5918	45152	110312A	NUT, HEX, FLANGED, .75-10 A5N,B1D	EA	12
227	19	PAFZZ	5306-01-236-1585	45152	1336700	CAPSCREW, FLANGED, .75-10 X 1.50 A5N,B1D	EA	12
227	20	PAFZZ	5306-01-106-7496	45152	111316A	CAPSCREW, FLANGED, .62-11 X 1.75 A5N,B1D	EA	8
227	21	PAFZZ	5310-01-111-0645	45152	110311A	LOCKNUT, FLANGED, .62-11 A5N,B1D	EA	8
227	22	PAFZZ	5305-01-150-7736	45152	115293A	CAPSCREW, FLANGED, .50-13 X 1.50 A5N,B1D	EA	28
227	23	PAFZZ	5310-01-159-8178	45152	110310A	NUT, SELF-LOCKING, .50-13 A5N,B1D	EA	28

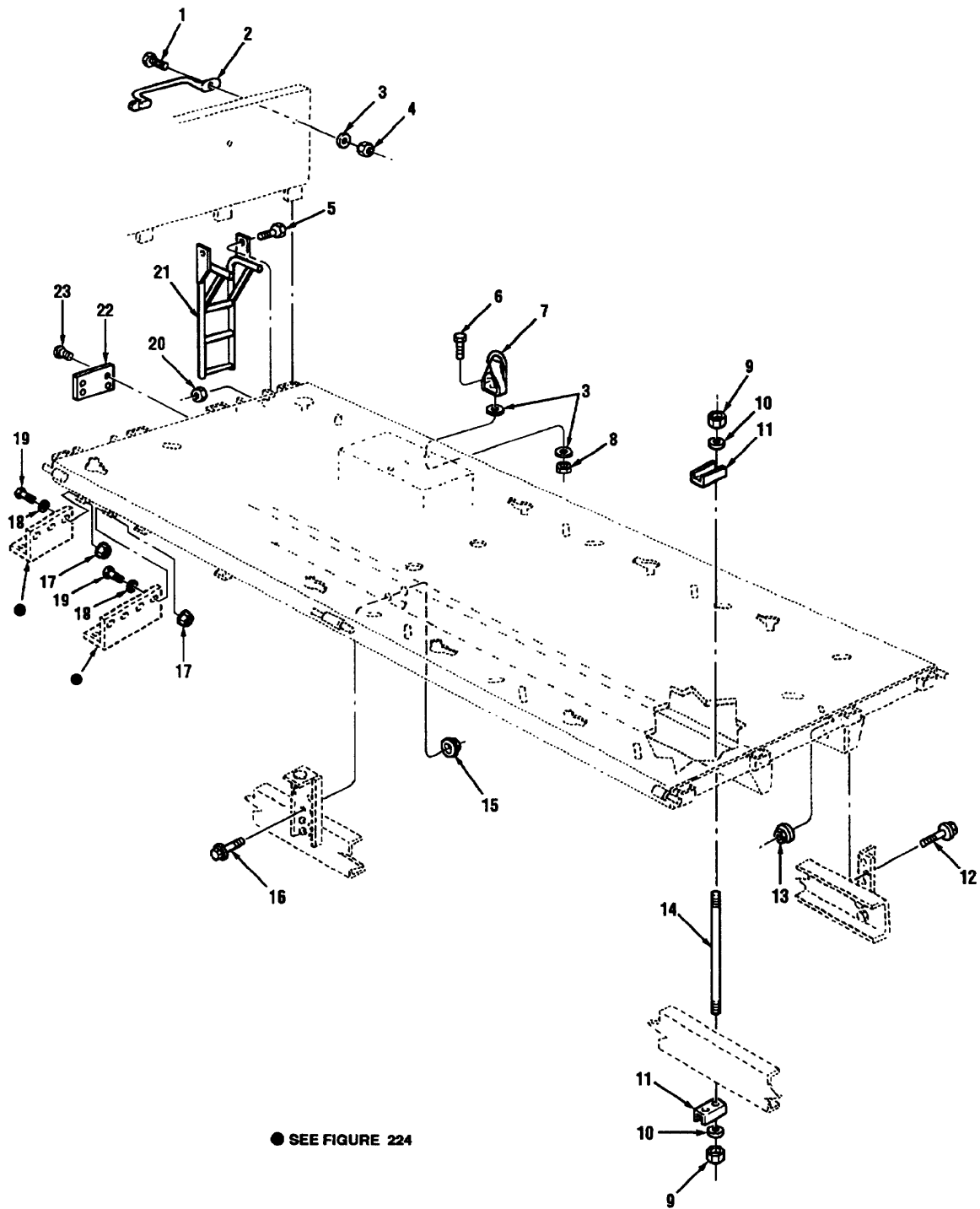

Figure 228 Cargo Body Mounting MK17 And MK17A1

(1) Illustration		(2)	(3)	(4)	(5)	(6)	(7)	(8)
(a) Fig. No.	(b) Item No.	SMR Code	National Stock Number	Cage	Part Number	Description Usable On Code	U/M	Qty. Inc. In Unit
						GROUP 1810 CARGO BODY MOUNTING MK17 AND MK17A1		
228	1	PAOZZ	5306-00-637-9675	96906	MS35307-332	CAPSCREW, HEX HEAD, .31-18 X .75 A5K,B1I	EA	4
228	2	PAOZZ	5340-00-404-8147	71843	2399-D	HANDLE, GRAB A5K,B1I	EA	2
228	3	PAOZZ	5310-00-880-5977	96906	MS15795-811	WASHER, PLAIN, .31 A5K,B1I	EA	10
228	4	PAOZZ	5310-00-984-3806	96906	MS51922-9	LOCKNUT, .31-18 A5K,B1I	EA	4
228	5	PAOZZ	5305-00-068-0511	80204	B1821BHO38C I25N	CAPSCREW, HEX HEAD, 3/8-16 X 1 1/4 A5K,B1I	EA	4
228	6	PAOZZ	5306-00-817-4989	96906	MS16208-29	CAPSCREW, HEX HEAD, .31-18 X .88 A5K,B1I	EA	3
228	7	PAOZZ	5340-01-245-3756	45152	1492590	STRAP, WEBBING A5K,B1I	EA	3
228	8	PAOZZ	5310-00-984-3806	96906	MS51922-9	LOCKNUT, .31-18 A5K,B1I	EA	3
228	9	PAFZZ	5310-01-080-5747	45152	60862AX	LOCKNUT, .75-10 A5K,B1I	EA	8
228	10	PAFZZ	5310-01-275-1065	96906	MS51412-13	WASHER, FLAT, .81 A5K,B1I	EA	8
228	11	PAFZZ	5340-01-236-7340	45152	1365510	CHANNEL, BODY TIE DOWN A5K,B1I	EA	4
228	12	PAFZZ	5306-01-236-1585	45152	1336700	CAPSCREW, FLANGED, .75-10 X 1.50 A5K,B1I	EA	20
228	13	PAFZZ	5310-01-150-5918	45152	110312A	NUT, HEX, FLANGED, .75-10 A5K,B1I	EA	20
228	14	PAFZZ	5307-01-217-1805	45152	1491110	STUD, BODY TIE DOWN A5K,B1I	EA	4
228	15	PAFZZ	5310-01-111-0645	45152	110311A	LOCKNUT, FLANGED, .62-11 A5K,B1I	EA	8
228	16	PAFZZ	5306-01-106-7496	45152	111316A	CAPSCREW, FLANGED, .62-11 X 1.75 A5K,B1I	EA	8
228	17	PAFZZ	5310-01-342-8595	45152	1598030	NUT, SELF-LOCKING, .50-13 A5K,B0Y	EA	28
228	18	PAOZZ	5310-00-809-5998	96906	MS27183-18	WASHER, PLAIN, .62 B0Y	EA	28
228	19	PAOZZ	5305-01-465-8111	45152	112849A	CAPSCREW, HEX HEAD, .50-13 X 4.50 A5K,B0Y	EA	28
228	20	PAOZZ	5310-00-014-5855	72962	21NE066	NUT, SELF-LOCKING, .38-16 A5K,B1I	EA	4
228	21	PAOZZ	2540-01-215-3396	45152	1386710W	LADDER, BODY A5K,B1I	EA	2
228	22	PAOZZ	9905-01-239-8199	45152	1385840	PLATE, WARNING A5K,B1I	EA	1
228	23	PAOZZ	5305-00-253-5614	96906	MS21318-20	SCREW, DRIVE, #4-7 X 3/16 A5K,B1I	EA	4

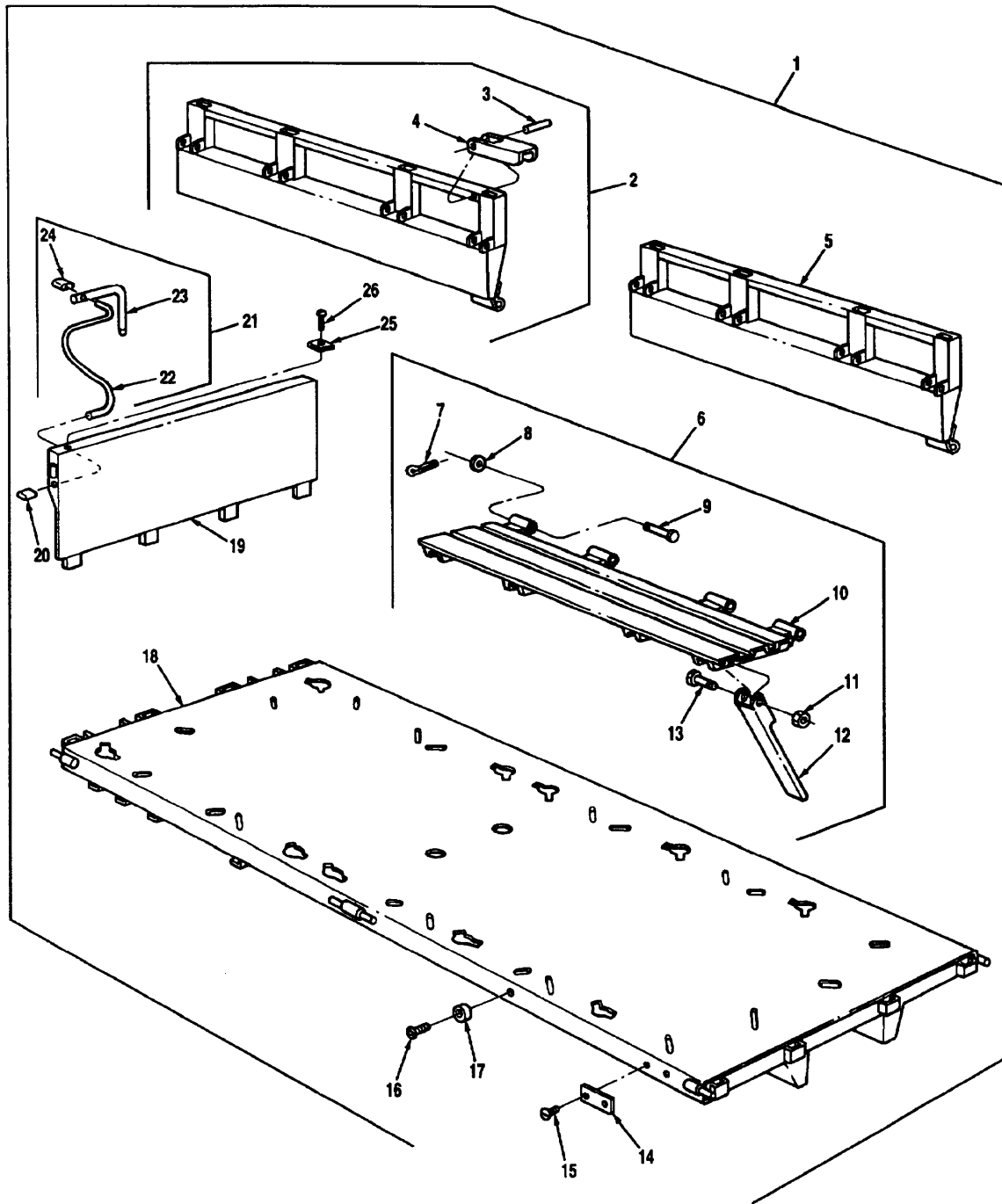

Figure 229 Cargo Body Assembly MK17 And MK17A1

(1) Illustration		(2)	(3)	(4)	(5)	(6)	(7)	(8)
(a) Fig. No.	(b) Item No.	SMR Code	National Stock Number	Cage	Part Number	Description Usable On Code	U/M	Qty. Inc. In Unit
						GROUP 1810 CARGO BODY ASSEMBLY MK17 AND MK17A1		
229	1	PAFFF	2510-01-216-7002	7Y710	98015580	CARGO BODY, 16 FT A5K,B1I	EA	1
229	2	PAOFF	2510-01-216-6880	45152	2BE246	WELDMENT, PANEL A5K,B1I	EA	2
229	3	PAOZZ	5315-01-219-4327	77241	89801-0014	ROD, 1/2 DIAMETER A5K,B1I	EA	1
229	4	PAOZZ	2510-01-250-1877	77241	155295	CAP, CHANNEL A5K,B1I	EA	1
229	5	PAOZZ	2510-01-216-6881	45152	2BE247	WELDMENT, PANEL A5K,B1I	EA	2
229	6	PAOOO	2540-01-216-6882	45152	2BE238	SEAT ASSEMBLY A5K,B1I	EA	4
229	7	PAOZZ	5315-00-842-3044	96906	MS24665-283	PIN, COTTER A5K,B1I	EA	4
229	8	PAOZZ	5310-00-080-6004	96906	MS27183-14	WASHER, PLAIN, .38 A5K,B1I	EA	4
229	9	PAOZZ	5315-00-737-0134	19207	7370134	PIN, CLEVIS A5K,B1I	EA	4
229	10	XAOZZ		77241	A156920	SEAT, HINGED A5K,B1I	EA	4
229	11	PAOZZ	5310-00-087-4652	96906	MS51922-17	LOCKNUT, .38-16 A5K,B1I	EA	4
229	12	PAOZZ	5340-01-218-7269	77241	154531	LEG, SEAT A5K,B1I	EA	4
229	13	PAOZZ	5305-00-269-3218	96906	M590725-68	CAPSCREW, HEX HEAD, .3/8-16 X 2 1/2 A5K,B1I	EA	4
229	14	PAOZZ	9905-01-195-1795	77241	153556	PLATE, IDENTIFICATION A5K,B1I	EA	1
229	15	PAOZZ	5305-01-951-2437	24617	145379	SCREW, DRIVE, 7 X 5/16 ZINC A5K,B1I	EA	2
229	16	PAOZZ	5305-01-158-7814	24617	448143	SCREW, SELF TAP, 1/4-20 X 5/8 A5K,B1I	EA	8
229	17	PAOZZ	5340-01-046-5954	70485	1102	BUMPER, RUBBER A5K,B1I	EA	8
229	18	PAFFF	2510-01-216-6883	77241	A154094	WELDMENT, BODY A5K,B1I	EA	1
229	19	PAOZZ	2510-01-236-7258	12472	A-15413-30000	HEAD AND TAILGATE ASSEMBLY A5K,B1I	EA	2
229	20	PAOZZ	4030-01-224-8366	39428	3438T50	SLEEVE, RETAINER A5K,B1I	EA	4
229	21	PAOOO	5315-01-219-7361	77241	A155448	PIN ASSEMBLY A5K,B1I	EA	4
229	22	MOOZZ		77241	157344-21	CABLE, COATED, MAKE FROM P/N 36867300, CAGE 39428, APPROX 21 IN. LG A5K,B1I	EA	1
229	23	PAOZZ	5315-01-220-0289	77241	155447	PIN A5K,B1I	EA	1
229	24	PAOZZ	4030-01-113-5973	39428	3573T50	SLEEVE, RETAINER A5K,B1I	EA	1
229	25	PAOZZ	5340-01-043-9090	98255	SW13767P-1	SPRING, CLIP A5X,B1I	EA	4
229	26	PAOZZ	5305-00-432-4203	96906	MS51861-47	SCREW A5K,B1I	EA	4

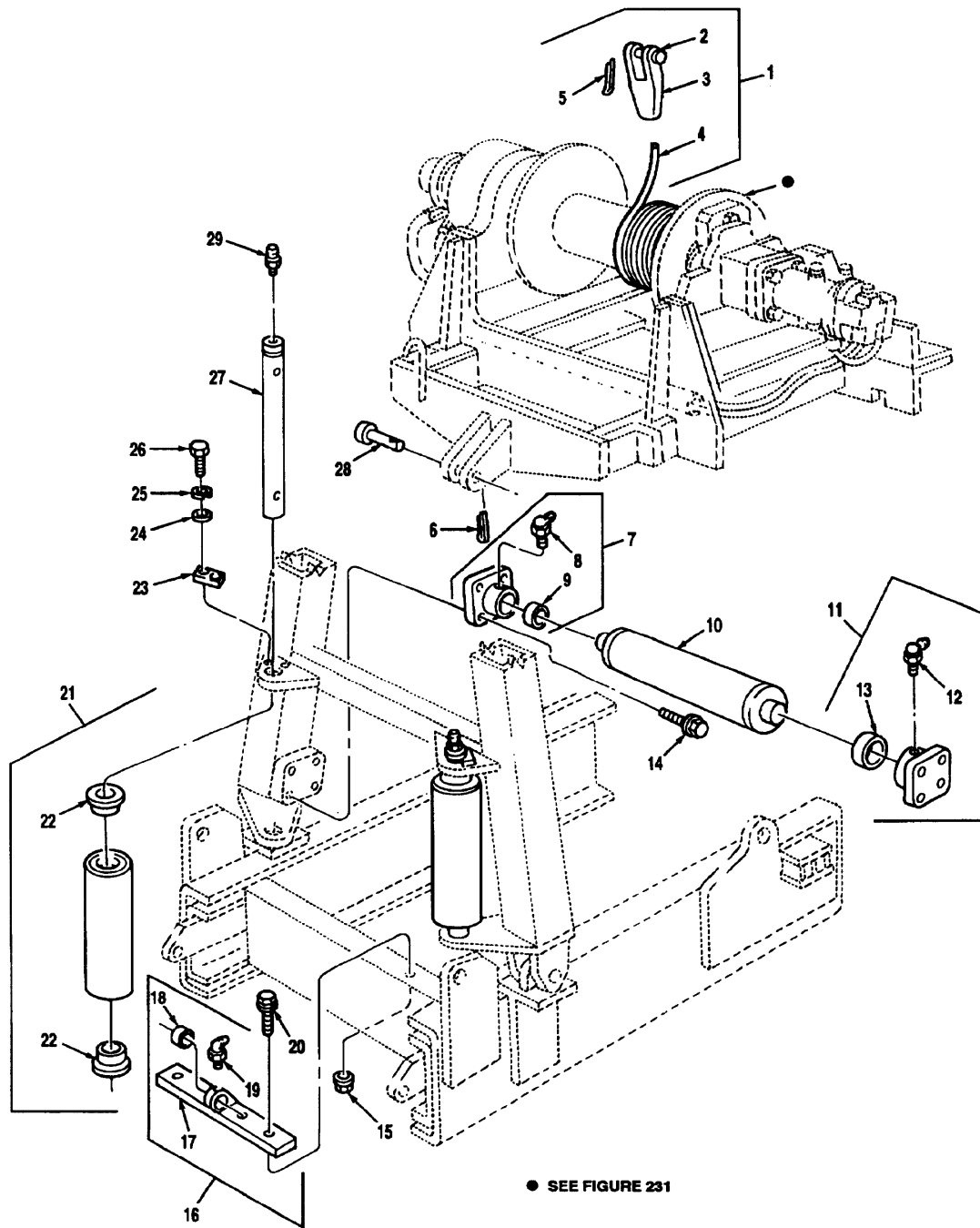

Figure 230 Winch Mounting MK15 And MK15A1

(1) Illustration		(2)	(3)	(4)	(5)	(6)	(7)	(8)
(a) Fig. No.	(b) Item No.	SMR Code	National Stock Number	Cage	Part Number	Description Usable On Code	U/M	Qty. Inc. In Unit
						GROUP 2001 WINCH MOUNTING MK15 AND MK15A1		
230	1	PAOFF	4010-01-281-5201	45152	1308010 U	CABLE ASSEMBLY, HEAVY DUTY RECOVERY WINCH	EA	1
230	2	PAOZZ	5315-01-260-4601	75535	10-83240	PIN, ROUND A5N,B1D	EA	1
230	3	PAFZZ	4030-00-162-5430	45152	1307990	CLEVIS, OPEN SPELTER A5N,B1D	EA	1
230	4	PAFZZ	4010-01-160-4046	45152	1308000	CABLE, WIRE A5N,B1D	EA	1
230	5	PAFZZ	5315-01-250-9731	75535	S-4080	PIN, COTTER A5N,B1D	EA	1
230	6	PAOZZ	5315-00-236-8382	96906	MS24665-641	PIN, COTTER A5N,B1D	EA	3
230	7	PAOFF	3130-01-232-4312	45152	1437290W	SUPPORT, HORIZONTAL ROLLER LH A5N,B1D	EA	1
230	8	PAOZZ	4730-01-228-0348	57733	1646-B	FITTING A5N,B1D	EA	1
230	9	PAFZZ	3120-01-232-4299	45152	1437270	BEARING, SLEEVE A5N,B1D	EA	1
230	10	PAOZZ	3120-01-270-2580	45152	1437320W	ROLLER ASSEMBLY A5N,B1D	EA	1
230	11	PAOFF	3130-01-237-9308	45152	1437280W	SUPPORT, HORIZONTAL ROLLER RH A5N,B1D	EA	1
230	12	PAOZZ	4730-01-228-0348	57733	1646-B	FITTING A5N,B1D	EA	1
230	13	PAFZZ	3120-01-232-4299	45152	1437270	BEARING, SLEEVE A5N,B1D	EA	1
230	14	PAOZZ	5306-01-232-6712	45152	1408870	CAPSCREW, FLANGED, .62-11 X 1.75 A5N,B1D	EA	8
230	15	PAOZZ	5310-01-150-5918	45152	110312A	NUT, HEX, FLANGED, .75-10 A5N,B1D	EA	4
230	16	PAOOO	3130-01-253-3142	45152	1375790U	BEARING SUPPORT ASSEMBLY A5N,B1D	EA	1
230	17	XAOZZ		45152	1375800W	BRACKET A5N,B1D	EA	1
230	18	PAOZZ	3120-00-120-4825	60380	15SF24-TT	BEARING, ROD END A5N,B1D	EA	1
230	19	PAFZZ	4730-00-172-0031	96906	MS15003-5	FITTING, ZERK A5N,B1D	EA	1
230	20	PAOZZ	5305-01-149-1935	45152	111454A	CAPSCREW, FLANGED, .75-10 X 2.25 A5N,B1D	EA	4
230	21	PAOFF	3120-01-232-6816	45152	1437360W	ROLLER ASSEMBLY, VERTICAL A5N,B1D	EA	2
230	22	PAFZZ	3120-01-232-4298	45152	1437350	BEARING, FLANGE A5N,B1D	EA	2
230	23	PAOZZ	5365-01-232-4286	45152	1437380	PLATE, LOCK A5N,B1D	EA	2
230	24	PAOZZ	5310-00-773-7618	96906	MS15795-814	WASHER, PLAIN, .38 A5N,B1D	EA	4
230	25	PAOZZ	5310-00-637-9541	96906	MS35338-46	LOCKWASHER, .38 A5N,B1D	EA	4

TM 08780B-24P

(1) Illustration		(2)	(3)	(4)	(5)	(6)	(7)	(8)
(a) Fig. No.	(b) Item No.	SMR Code	National Stock Number	Cage	Part Number	Description Usable On Code	U/M	Qty. Inc. In Unit
230	26	PAOZZ	5306-01-182-3199	96906	MS16208-50	GROUP 2001 WINCH MOUNTING MK15 AND MK15A1 (CONTINUED) CAPSCREW, HEX HEAD, .38-16 X .87 A5N,B1D	EA	4
230	27	PAOZZ	3040-01-227-1114	45152	1437370	SHAFT, VERTICAL ROLLER A5N,B1D	EA	2
230	28	PAOZZ	5315-01-167-5583	45152	1377810	PIN, HEAVY DUTY BAR A5N,B1D	EA	3
230	29	PAOZZ	4730-00-050-4208	96906	MS15003-1	FITTING, ZERK A5N,B1D	EA	4

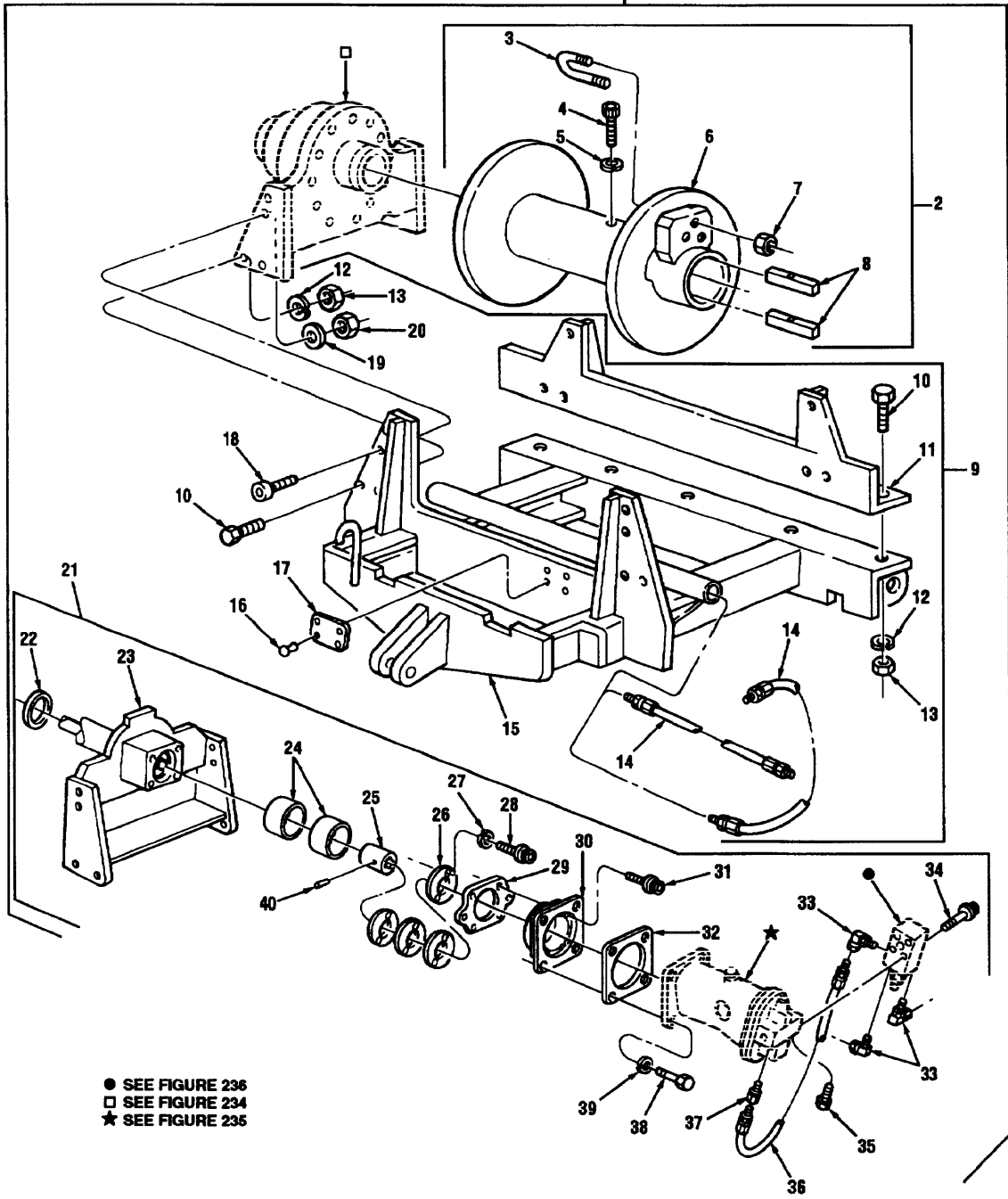

Figure 231 Winch Assembly MK15 And MK15A1

TM 08780B-24P

(1) Illustration		(2) SMR Code	(3) National Stock Number	(4) Cage	(5) Part Number	(6) Description Usable On Code	(7) U/M	(8) Qty. Inc. In Unit
(a) Fig. No.	(b) Item No.							
						GROUP 2001 WINCH ASSEMBLY MK15 AND MK15A1		
231	1	PAFHH	3950-01-232-4717	OEJ14	50976	WINCH, HEAVY DUTY A5N,B1D	EA	1
231	2	XCFHH		58864	1.20038	DRUM UNIT A5N,B1D	EA	1
231	3	PAOZZ	5306-01-161-2580	OEJ14	10782	U-BOLT, WINCH DRUM 1 INCH A5N,B1D	EA	1
231	4	PAFZZ	5305-01-144-5586	OEJ14	1083	CAPSCREW, SOCKET HD .38-16 X 1.75	EA	2
231	5	PAFZZ	5310-01-165-5578	OEJ14	1379	LOCKWASHER, .38 COLLAR, .38 A5N,B1D	EA	2
231	6	PAHZZ	4320-01-154-1379	58864	11365	DRUM, WINCH A5N,B1D	EA	1
231	7	PAOZZ	5310-00-763-8922	96906	MS51967-24	NUT, HEX, .75-10 A5N,B1D	EA	2
231	8	PAFZZ	5315-01-159-8320	OEJ14	11369	KEY, DRUM A5N,B1D	EA	2
231	9	XCFHH		58864	1.50035	BASE FRAME A5N,B1D	EA	1
231	10	PAHZZ	5305-00-922-7994	80204	B1821BH075C 250N	CAPSCREW, HEX HEAD, .75-10 X 2.50 A5N,B1D	EA	17
231	11	PAHZZ	5340-01-161-6148	OEJ14	11354	BASE ANGLE, RIGHT A5N,B1D	EA	1
231	12	PAHZZ	5310-00-584-7888	96906	MS35338-51	LOCKWASHER, .75 A5N,B1D	EA	17
231	13	PAHZZ	5310-00-763-8922	96906	MS51967-24	NUT, HEX, .75-10 A5N,B1D	EA	17
231	14	MFOZZ		58864	75024-72	HOSE ASSEMBLY, FRAME BASE TUBE, MAKE FROM NSN 4720012258969, APPROX 72 IN. LG A5N,B1D	EA	2
231	15	PAHZZ	2510-01-238-0230	OEJ14	11496	FRAME, BASE A5N,B1D	EA	1
231	16	XB0ZZ		58864	1165	RIVET, DRIVE A5N,B1D	EA	4
231	17	XB0ZZ		OEJ14	12122	PLATE, INFORMATION A5N,B1D	EA	1
231	18	PAHZZ	5305-01-231-1303	58864	1477	SCREW, SOCKET HEAD .50 X 1.25 A5N,B1D	EA	4
231	19	PAHZZ	5310-00-087-7493	96906	MS27183-13	WASHER, PLAIN, .375 A5N,B1D	EA	4
231	20	PAHZZ	5310-01-197-4370	58864	1390	NUT, HEX .38 A5N,B1D	EA	4
231	21	XCFHH		58864	1.10037	MOTOR END A5N,B1D	EA	1
231	22	PAHZZ	5330-01-162-4757	OEJ14	9808	SEAL, SHAFT A5N,B1D	EA	1
231	23	PAHZZ	2590-01-158-8575	OEJ14	11366	SUPPORT, MOTOR END A5N,B1D	EA	1
231	24	PAHZZ	3120-01-160-1884	OEJ14	11372	BEARING, BRONZE A5N,B1D	EA	2
231	25	PAHZZ	3010-01-160-6590	OEJ14	11052	COUPLING, INPUT SHAFT A5N PLATE,	EA	1

(1) Illustration		(2)	(3)	(4)	(5)	(6)	(7)	(8)
(a) Fig. No.	(b) Item No.	SMR Code	National Stock Number	Cage	Part Number	Description Usable On Code	U/M	Qty. Inc. In Unit
						GROUP 2001 WINCH ASSEMBLY MK15 AND MK15A1 (CONTINUED)		
231	26	PAHZZ	5365-01-225-0927	OEJ14	11577	PLATE, THRUST A5N,B1D	EA	1
231	27	PAHZZ	5310-00-637-9541	96906	MS35338-46	LOCKWASHER, .38 A5N,B1D	EA	3
231	28	PAHZZ	5305-01-234-2422	OEJ14	1340	CAPSCREW, SOCKET HEAD, .38-16 X 1 A5N,B1D	EA	3
231	29	PAHZZ	5330-01-160-1878	OEJ14	11349	GASKET, BRAKE A5N,B1D	EA	1
231	30	PAHZZ	4320-01-221-5673	OEJ14	11502	ADAPTER, MOTOR A5N,B1D	EA	1
231	31	PAHZZ	5305-01-174-3416	OEJ14	1143	CAPSCREW, SOCKET HEAD, .50 X 1.50 A5N,B1D	EA	4
231	32	PAFZZ	5330-01-225-0920	OEJ14	11522	GASKET, MOTOR A5N,B1D	EA	1
231	33	PAOZZ	4730-01-161-0156	OEJ14	76511	ADAPTER, 90 DEGREE A5N,B1D	EA	3
231	34	PAFZZ	5305-01-225-0908	OEJ14	1375	CAPSCREW, .44-14 X 3.50 A5N,B1D	EA	4
231	35	PAHZZ	5330-01-164-6309	58864	76044	PLUG, O-RING A5N,B1D	EA	1
231	36	MFOZZ		58864	75027-12	HOSE ASSEMBLY, .HYDRAULIC MOTOR TO COUNTER BALANCE VALVE, 24 MAKE FROM NSN 4720011610163, APPROX 12 IN. LG A5N,B1D	EA	1
231	37	PAOZZ	4730-01-221-7177	OEJ14	76515	ADAPTER, STRAIGHT A5N,B1D	EA	1
231	38	PAFZZ	5306-00-543-5591	96906	MS16208-168	CAPSCREW, HEX HEAD, .75-10 X 2.50 A5N,B1D	EA	4
231	39	PAFZZ	5310-00-584-7888	96906	MS35338-51	LOCKWASHER, .75 A5N,B1D	EA	4
231	40	PAHZZ	5315-00-616-4260	96906	MS16562-53	PIN, ROLL A5N,B1D	EA	1

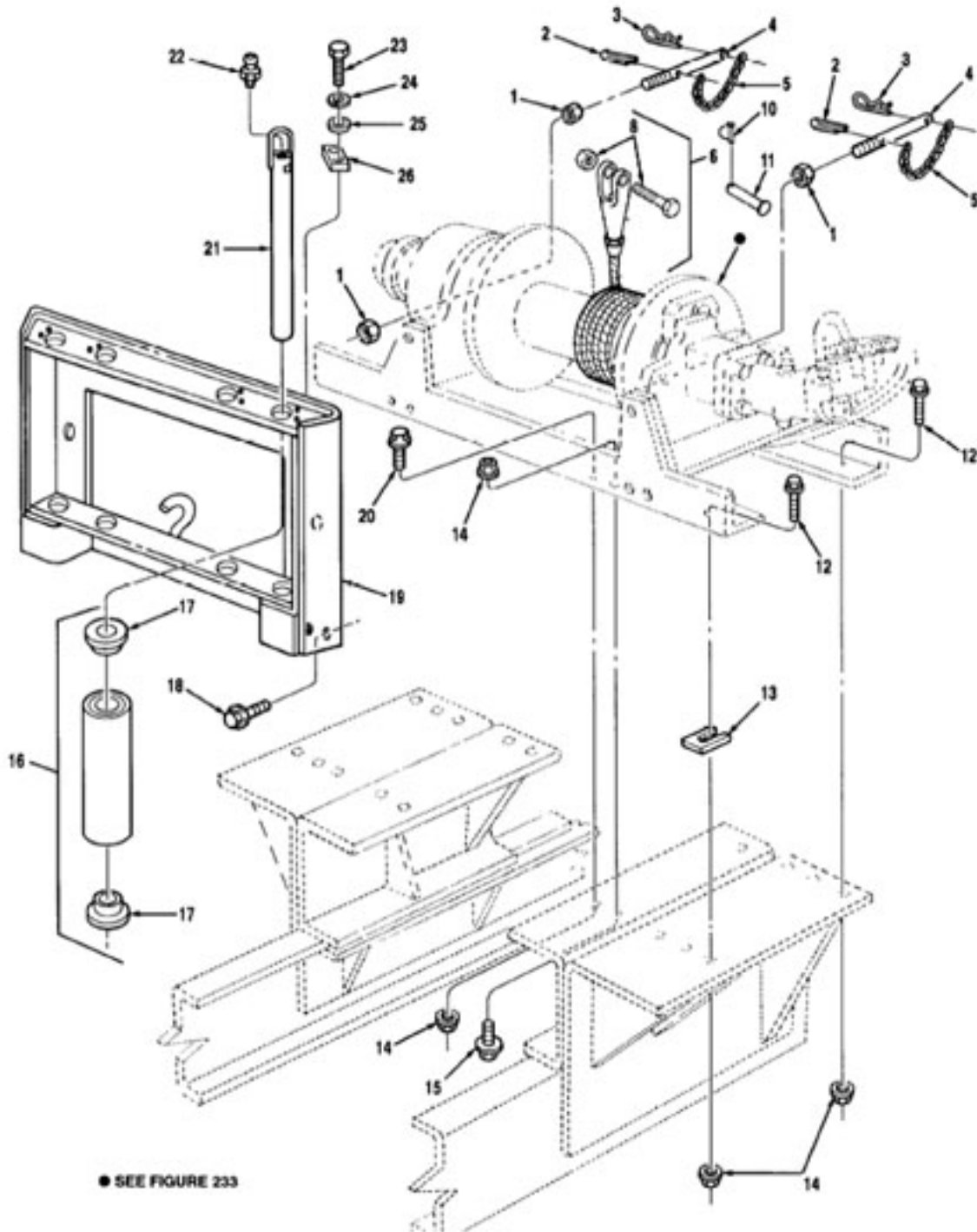

Figure 232 Winch Mounting MK16 And MK16A1

(1) Illustration		(2)	(3)	(4)	(5)	(6)	(7)	(8)
(a) Fig. No.	(b) Item No.	SMR Code	National Stock Number	Cage	Part Number	Description Usable On Code	U/M	Qty. Inc. In Unit
						GROUP 2001 WINCH MOUNTING MK16 AND MK16A1		
232	1	PAOZZ	5310-00-061-4651	96906	MS51943-43	LOCKNUT, .62-11 A5M,B1G	EA	4
232	2	PAOZZ	5315-00-018-7988	96906	MS24665-493	PIN, COTTER A5M,B1G	EA	2
232	3	PAOZZ	5315-00-178-0488	65079	10	HAIRPIN, COTTER A5M,B1G	EA	2
232	4	PAOZZ	5315-01-240-2751	45152	1390090	STUD, BRACE A5M,B1G	EA	2
232	5	MOOZZ		45152	1342FX10	CHAIN, STUD BRACE, MAKE FROM NSN 4010010671700, APPROX 10 IN. LG A5M,B1G	EA	2
232	6	PAOFF	4010-01-305-5920	45152	1544020	CABLE ASSEMBLY A5M,B1G	EA	1
232	8	PAFZZ		37581	SA516-15	BOLT AND NUT ASSEMBLY A5M,B1G	EA	1
232	10	PAFZZ	5315-01-136-1860	96652	28-01	PIN, STRAIGHT, HEADED A5M,B1G	EA	1
232	11	PAFZZ		45152	1517020	PIN A5M,B1G	EA	1
232	12	PAFZZ	5305-01-156-5440	45152	1337720	CAPSCREW, FLANGED, .75-10 X 2.50 A5M,B1G	EA	12
232	13	PAFZZ	5365-01-245-6489	45152	1400170	SHIN A5M,B1G	EA	10
232	14	PAOZZ	5310-01-150-5918	45152	110312A	NUT, HEX, FLANGED, .75-10 A5M,B1G	EA	20
232	15	PAOZZ	5305-01-149-1934	45152	111320A	CAPSCREW, FLANGED, .75-10 X 2.00 A5M,B1G	EA	2
232	16	PAOFF	3120-01-232-6816	45152	1437360W	ROLLER ASSEMBLY, VERTICAL A5M,B1G	EA	2
232	17	PAFZZ	3120-01-232-4298	45152	1437350	BEARING, FLANGE A5M,B1G	EA	2
232	18	PAOZZ	5305-01-196-8088	45152	111319A	CAPSCREW, FLANGED, .75-10 X 3.25 A5M,B1G	EA	6
232	19	PAOZZ	5340-01-306-6558	45152	1518380 W	BRACKET ASSEMBLY, ROLLER A5M,B1G	EA	1
232	20	PAOZZ	5305-01-149-1935	45152	111454A	CAPSCREW, FLANGED, .75-10 X 2.25 A5M,B1G	EA	6
232	21	PAFZZ	5315-01-305-9376	45152	1518430 W	PIN ASSEMBLY, ROLLER A5M,B1G	EA	2
232	22	PAOZZ	4730-00-050-4208	96906	MS15003-1	FITTING, ZERK A5M,B1G	EA	4

TM 08780B-24P

(1) Illustration		(2)	(3)	(4)	(5)	(6)	(7)	(8)
(a) Fig. No.	(b) Item No.	SMR Code	National Stock Number	Cage	Part Number	Description Usable On Code	U/M	Qty. Inc. In Unit
232	23	PAOZZ	5306-01-182-3199	96906	MS16208-50	GROUP 2001 WINCH MOUNTING MK16 AND MK16A1 (CONTINUED) CAPSCREW, HEX HEAD, .38-16 X .87 A5M,B1G	EA	4
232	24	PAOZZ	5310-00-637-9541	96906	MS35338-46	LOCKWASHER, .38 A5M,B1G	EA	4
232	25	PAOZZ	5310-00-773-7618	96906	MS15795-814	WASHER, PLAIN, .38 A5M,B1G	EA	4
232	26	PAOZZ	5365-01-232-4286	45152	1437380	PLATE, LOCK A5M,B1G	EA	2

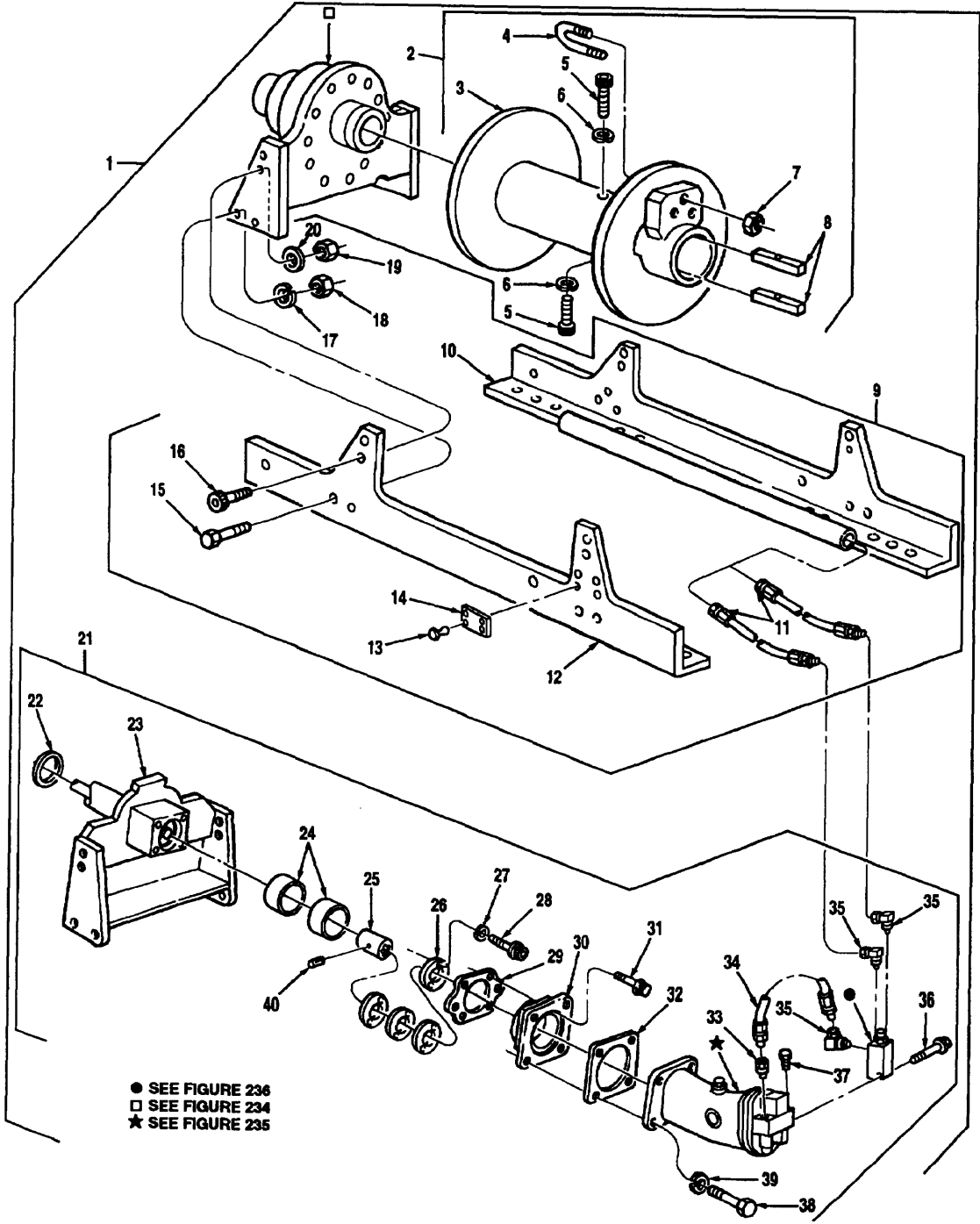

Figure 233 Winch Assembly MK16 And MK16A1

TM 08780B-24P

(1) Illustration		(2)	(3)	(4)	(5)	(6)	(7)	(8)
(a) Fig. No.	(b) Item No.	SMR Code	National Stock Number	Cage	Part Number	Description Usable On Code	U/M	Qty. Inc. In Unit
						GROUP 2001 WINCH ASSEMBLY MK16 AND MK16A1		
233	1	PAFHH	2590-01-243-0768	OEJ14	50977	WINCH, HEAVY DUTY A5M,B1G	EA	1
233	2	XCFHH		58864	1.20038	DRUM UNIT A5M,B1G	EA	1
233	3	PAHZZ	4320-01-154-1379	58864	11365	DRUM, WINCH A5M,B1G	EA	1
233	4	PAOZZ	5306-01-161-2580	OEJ14	10782	U-BOLT, WINCH DRUM A5M,B1G	EA	1
233	5	PAOZZ	5305-01-144-5586	OEJ14	1083	CAPSCREW, SOCKET HD A5M,B1G	EA	2
233	6	PAOZZ	5310-01-165-5578	OEJ14	1379	LOCKWASHER, .38 A5M,B1G	EA	2
233	7	PAOZZ	5310-00-763-8922	96906	MS51967-24	NUT, HEX, .75-10 A5M,B1G	EA	2
233	8	PAFZZ	5315-01-159-8320	OEJ14	11369	KEY, DRUM A5M,B1G	EA	2
233	9	XCFHH		58864	1.50036	BASE ANGLE ASSEMBLY A5M,B1G	EA	1
233	10	PAHZZ	5340-01-246-8478	OEJ14	11384	BASE ANGLE A5M,B1G	EA	41
233	11	XBOZZ		58864	75023-78	HOSE ASSEMBLY, BASE ANGLE TUBE TO COUNTER BALANCE VALVE, MAKE FROM P/N 75023, CAGE 58864, APPROX 78 IN. LG A5M,B1G	EA	2
233	12	PAHZZ	5340-01-244-1132	OEJ14	11385	BASE ANGLE A5M,B1G	EA	1
233	13	XB0ZZ		58864	1165	RIVET, DRIVE A5M,B1G	EA	4
233	14	XB0ZZ		OEJ14	12122	PLATE, INFORMATION A5M,B1G	EA	1
233	15	PAHZZ	5305-00-900-0576	80204	B1821BH075C 225N	CAPSCREW, HEX HEAD, .75-10 X 2.25 A5M,B1G	EA	12
233	16	PAHZZ	5305-01-231-1303	58864	1477	SCREW, SOCKET HEAD A5M,B1G	EA	4
233	17	PAHZZ	5310-00-584-7888	96906	MS35338-51	LOCKWASHER, .75 A5M,B1G	EA	12
233	18	PAHZZ	5310-00-763-8922	96906	MS51967-24	NUT, HEX, .75-10 A5M,B1G	EA	12
233	19	PAHZZ	5310-01-197-4370	58864	1390	NUT, HEX .38 A5M,B1G	EA	4
233	20	PAHZZ	5310-00-087-7493	96906	MS27183-13	WASHER, PLAIN, .375 A5M,B1G	EA	4
233	21	XCFHH		58864	1.10041	MOTOR END A5M,B1G	EA	1
233	22	PAHZZ	5330-01-162-4757	OEJ14	9808	SEAL, SHAFT A5M,B1G	EA	1
233	23	PAHZZ	2590-01-158-8575	OEJ14	11366	SUPPORT, MOTOR END A5M,B1G	EA	1
233	24	PAHZZ	3120-01-160-1884	OEJ14	11372	BEARING, BRONZE A5M,B1G	EA	2
233	25	PAHZZ	3010-01-160-6590	OEJ14	11052	COUPLING, INPUT A5M,B1G	EA	1
233	26	PAHZZ	5365-01-225-0927	OEJ14	11577	PLATE, THRUST A5M,B1G	EA	1
233	27	PAHZZ	5310-00-637-9541	96906	MS35338-46	LOCKWASHER, .38 A5M,B1G	EA	3

(1) Illustration		(2)	(3)	(4)	(5)	(6)	(7)	(8)
(a) Fig. No.	(b) Item No.	SMR Code	National Stock Number	Cage	Part Number	Description Usable On Code	U/M	Qty. Inc. In Unit
						GROUP 2001 WINCH ASSEMBLY MK16 AND MK16A1 (CONTINUED)		
233	28	PAHZZ	5305-01-234-2422	OEJ14	1340	CAPSCREW, SOCKET, .38-18 X 1.00 A5M,BIG	EA	3
233	29	PAHZZ	5330-01-160-1878	OEJ14	11349	GASKET, BRAKE A5M,BIG	EA	1
233	30	PAHZZ	4320-01-221-5673	OEJ14	11502	ADAPTER, MOTOR A5M,BIG	EA	1
233	31	PAHZZ	5305-01-174-3416	OEJ14	1143	CAPSCREW, SOCKET, .50-13 X 1.50 A5M,BIG	EA	4
233	32	PAFZZ	5330-01-225-0920	OEJ14	11522	GASKET, MOTOR A5M,BIG	EA	1
233	33	PAOZZ	4730-01-221-7177	OJ314	76515	ADAPTER, STRAIGHT A5M,BIG	EA	1
233	34	MFOZZ		58864	75027-12	HOSE ASSEMBLY, .24, HYDRAULIC MOTOR TO COUNTER BALANCE VALVE, MAKE FROM NSN 4720011610163, APPROX 12 IN. LG A5M,BIG	EA	1
233	35	PAOZZ	4730-01-161-0156	OEJ14	76511	ADAPTER, 90 DEGREE A5M,BIG	EA	3
233	36	PAFZZ	5305-01-225-0908	OEJ14	1375	CAPSCREW, .44-14 X 3.50 A5M,BIG	EA	4
233	37	PAHZZ	5330-01-164-6309	58864	76044	PLUG, O-RING A5M,BIG	EA	1
233	38	PAFZZ	5306-00-543-5591	96906	MS16208-168	CAPSCREW, HEX HEAD, .75-10 X 2.50 A5M,BIG	EA	4
233	39	PAFZZ	5310-00-584-7888	96906	MS35338-51	LOCKWASHER, .75 A5M,BIG	EA	4
233	40	PAHZZ	5315-00-616-4260	96906	MS16562-53	PIN, ROLL A5M,BIG	EA	1

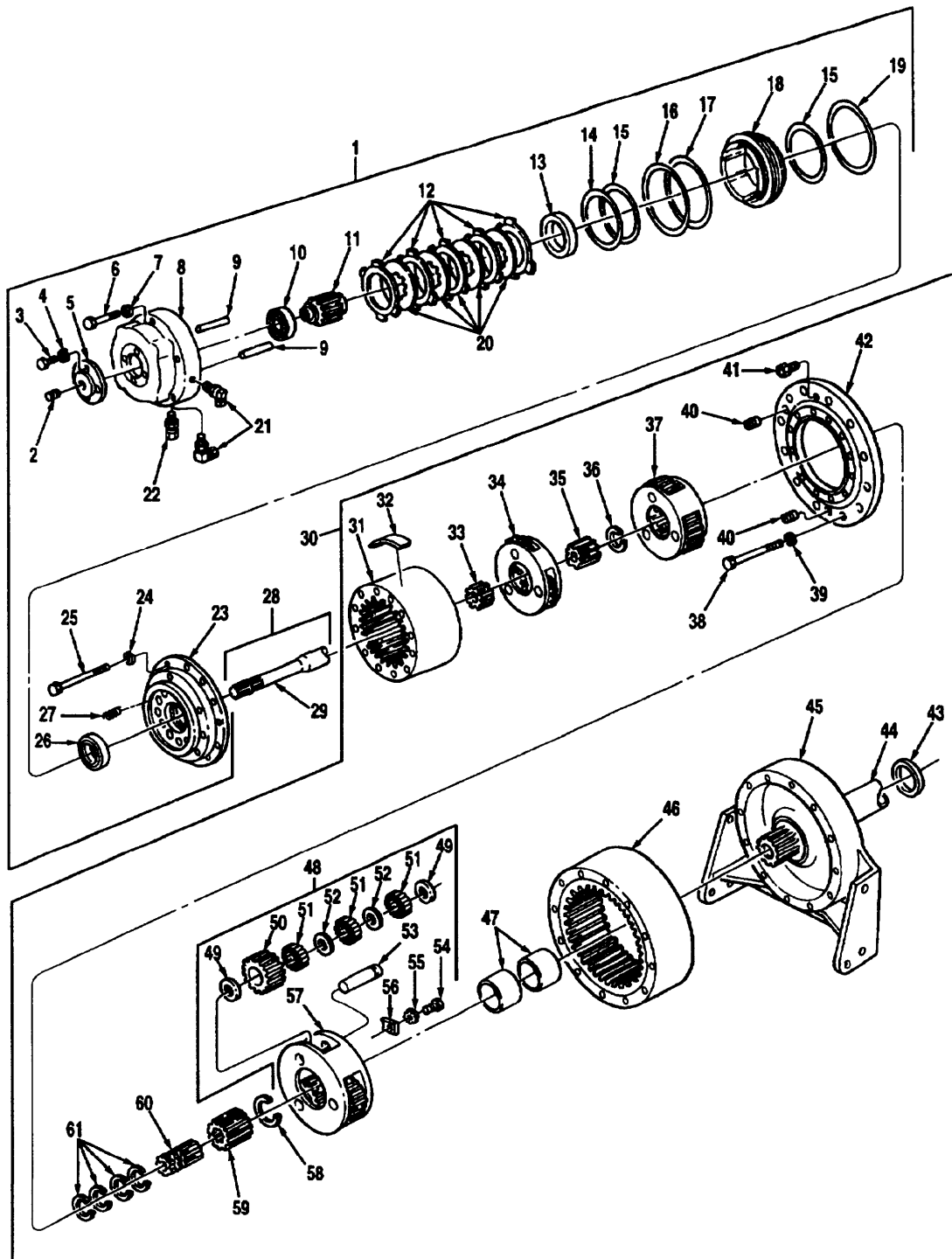

FIGURE 234 WINCH DRIVE ASSEMBLY

(1) Illustration		(2)	(3)	(4)	(5)	(6)	(7)	(8)
(a) Fig. No.	(b) Item No.	SMR Code	National Stock Number	Cage	Part Number	Description Usable On Code	U/M	Qty. Inc. In Unit
						GROUP 2001 WINCH DRIVE ASSEMBLY		
234	1	XCFHH		58864	1.60034	COVER, GEAR END A5N,B1D	EA	1
234	1	XCFHH		58864	1.60031	COVER, GEAR END A5M,B1G	EA	1
234	2	PAHZZ	4730-00-139-3815	OEJ14	3048	PLUG, PIPE, .50 A5M,A5N,B1D,B1G	EA	1
234	3	PAHZZ	5306-00-226-4825	80204	B1821BH031C 075N	CAPSCREW, HEX HEAD, .31-18 X .75 A5M,A5N,B1D,B1G	EA	4
234	4	PAHZZ	5310-00-407-9566	96906	MS35338-45	LOCKWASHER, .31 A5M,A5N,B1D,B1G	EA	4
234	5	PAHZZ	2530-01-226-8000	OEJ14	3000	COVER, SMALL A5M,A5N,B1D,B1G	EA	1
234	6	PAHZZ	5305-01-163-6473	OEJ14	1376	CAPSCREW, HEX HEAD, .44-14 X 2.50 A5M,A5N,B1D,B1G	EA	6
234	7	PAHZZ	5310-00-209-0965	96906	MS35338-47	LOCKWASHER, .437 A5M,A5N,B1D,B1G	EA	6
234	8	PAHZZ	3040-01-221-3217	OEJ14	11514	HOUSING A5M,A5N, B1D,B1G	EA	1
234	9	PAHZZ	5315-01-223-1159	OEJ14	3263	PIN, DOWEL, PART OF KIT 9869 A5M,A5N,B1D,B1G	EA	2
234	10	PAHZZ	3110-00-554-5304	21335	9107K	BEARING A5M,A5N,B1D,B1G	EA	1
234	11	PAHZZ	3040-01-220-9945	OEJ14	11498	SHAFT A5M,A5N,BID,B1G	EA	1
234	12	PAHZZ	2530-01-220-0961	OEJ14	3158	PLATE, FRICTION BRAKE, PART OF KIT 9869 A5M,A5N,B1D,B1G	EA	5
234	13	PAHZZ	5310-01-223-7136	58864	11486	SPACER A5M,A5N,B1D,B1G	EA	1
234	14	PAHZZ	5330-00-003-0616	OEJ14	9851	O-RING, PART OF KIT 9868 A5M,A5N,B1D,B1G	EA	2
234	15	PAHZZ	5365-01-224-2304	OEJ14	9852	RING, BACK UP, PART OF KIT 9868 A5M,A5N,B1D,B1G	EA	1
234	16	PAHZZ	5330-00-404-8234	OEJ14	9853	O-RING, PART OF KIT 9868 A5M,A5N,B1D,B1G	EA	1
234	17	PAHZZ	5365-01-224-2305	OEJ14	9854	RING, BACK UP, PART OF KIT 9868 A5M,A5N,B1D,B1G	EA	1
234	18	PAHZZ	2530-01-220-1293	OEJ14	11443	PISTON A5M,B1D,B1G	EA	1
234	19	PAHZZ	5330-00-291-3275	OEJ14	9844	O-RING, PART OF KIT 9868 A5M,A5N,B1D,B1G	EA	1
234	20	PAHZZ	2530-01-220-2083	OEJ14	3159	PLATE, DRIVE, BRAKE, PART OF KIT 9869 A5M,A5N,B1D,B1G	EA	4
234	21	PAOZZ	4730-01-161-0156	OEJ14	76511	ADAPTER, 90 DEGREE A5N,B1D	EA	2
234	21	PAOZZ	4730-01-161-0156	OEJ14	76511	ADAPTER, 90 DEGREE A5M,B1G	EA	1

TM 08780B-24P

(1) Illustration		(2)	(3)	(4)	(5)	(6)	(7)	(8)
(a) Fig. No.	(b) Item No.	SMR Code	National Stock Number	Cage	Part Number	Description Usable On Code	U/M	Qty. Inc. In Unit
						GROUP 2001 WINCH DRIVE ASSEMBLY (CONTINUED)		
234	22	PAOZZ	4730-01-221-7177	OEJ14	76515	ADAPTER, STRAIGHT SWIVEL A5M,B1G	EA	1
234	23	PAHZZ	3040-01-226-2205	OEJ14	11501	ADAPTER, BRAKE A5M,A5N,B1D,B1G	EA	1
234	24	PAHZZ	5310-00-637-9541	96906	MS35338-46	LOCKWASHER, .38 A5M,A5N,B1D,B1G	EA	12
234	25	PAHZZ	5306-00-543-5578	96906	MS16208-68	CAPSCREW, HEX HEAD, .38-16 X 5.50 A5M,A5N,B1D,B1G	EA	12
234	26	PAHZZ	3110-00-554-2979	21335	9109K	BEARING A5M,A5N,B1D,B1G	EA	1
234	27	PAHZZ	5360-01-225-9676	OEJ14	2319	SPRING, PART OF KIT 9869 A5N,B1D	EA	12
234	28	XCFHH		58864	1.40061	INPUT SHAFT INSTALLATION A5M,A5N,B1D,B1G	EA	1
234	29	PAHZZ	3040-01-226-5062	OEJ14	11500	SHAFT, INPUT A5M,A5N,B1D,B1G	EA	1
234	30	XCFHH		58864	1.30018	GEAR END INSTALLATION A5M,A5N,B1D,B1G	EA	1
234	31	PAHZZ	3020-01-221-0146	OEJ14	3126	GEAR, RING A5M,A5N,B1D,B1G	EA	1
234	32	XCOZZ		58864	10848	LABEL, WARNING A5M,A5N,B1D,B1G	EA	1
234	33	PAHZZ	3020-01-221-2151	OEJ14	11499	GEAR, SUN, PRIMARY A5M,A5N,B1D,B1G	EA	1
234	34	PAHZZ	2835-01-344-2102	OEJ14	12486	CARRIER, PRIMARY A5M,A5N,B1D,B1G	EA	1
234	35	PAHZZ	3020-01-221-2152	OEJ14	11411	GEAR SUN, SECONDARY A5M,A5N,B1D,B1G	EA	1
234	36	PAHZZ	5365-01-098-6014	OEJ14	3041	RING, RETAINER A5M,A5N,B1D,B1G	EA	1
234	37	PAHZZ		OEJ14	12516	CARRIER, SECONDARY A5M,A5N,B1D,B1G	EA	1
234	38	PAHZZ	5306-00-443-1865	96906	MS16208-182	CAPSCREW, HEX HEAD, .75-10 X 7 A5M,A5N,B1D,B1G	EA	12
234	39	PAHZZ	5310-00-584-7888	96906	MS35338-51	LOCKWASHER, .75 A5M,A5N,B1D,B1G	EA	2
234	40	PAOZZ	4730-00-139-3815	OEJ14	3048	PLUG, PIPE, .50 A5M,A5N,B1D,B1G	EA	1
234	41	PAOZZ	4820-00-637-2576	OEJ14	3059	VENT, AIR, ALEMITE A5M,A5N,B1D,B1G	EA	1
234	42	PAHZZ	2590-01-152-8798	OEJ14	10774	COVER, ADAPTER A5M,A5N,B1D,B1G	EA	1
234	43	PAHZZ	5330-01-162-4757	OEJ14	9808	SEAL, SHAFT A5M,A5N,B1D,B1G	EA	1
234	44	PAHZZ	3040-01-159-8674	OEJ14	11367	SHAFT, OUTPUT A5M,A5N,B1D,B1G	EAS	1
234	45	PAHZZ	2590-01-151-7773	OEJ14	11146	SUPPORT, GEAR END A5M,A5N,B1D,B1G	EA	1
234	46	PAHZZ	2530-01-225-5857	OEJ14	10497	GEAR RING A5M,A5N,B1D,B1G	EA	1
234	47	PAHZZ	2530-01-230-3723	OEJ14	11372	BEARING, BRONZE A5M,A5N,B1D,B1G	EA	2
234	48	PAHHH	2835-01-215-6728	OEJ14	11101	CARRIER ASSEMBLY A5M,A5N,B1D,B1G	EA	1

(1) Illustration		(2)	(3)	(4)	(5)	(6)	(7)	(8)
(a) Fig. No.	(b) Item No.	SMR Code	National Stock Number	Cage	Part Number	Description Usable On Code	U/M	Qty. Inc. In Unit
						GROUP 2001 WINCH DRIVE ASSEMBLY (CONTINUED)		
234	49	PAHZZ	3120-01-160-1896	OEJ14	3028	WASHER, THRUST A5M,A5N,B1D,B1G	EA	6
234	50	PAHZZ	3020-01-160-3577	OEJ14	10999	GEAR, PLANET A5M,A5N,B1D,B1G	EA	3
234	51	PAHZZ	3110-01-162-5644	OEJ14	81419	NEEDLE, ROLLER A5M,A5N,B1D,B1G	EA	198
234	52	PAHZZ	3110-01-161-6009	OEJ14	10744	SPACER, NEEDLE A5M,A5N,B1D,B1G	EA	6
234	53	PAHZZ	2590-01-160-8278	OEJ14	10745	SHAFT, PLANET, GEAR A5M,A5N,B1D,B1G	EA	3
234	54	PAHZZ	5305-00-269-3206	96906	MS90725-55	CAPSCREW, HEX HEAD, .38-16 X .50 A5M,A5N,B1D,B1G	EA	3
234	55	PAHZZ	5310-00-627-6128	96906	MS35335-35	LOCKWASHER, EXTERNAL, .38 A5M,A5N,B1D,B1G	EA	3
234	56	PAHZZ	2590-01-225-1070	21594	95-04-117-01	RETAINER, SHAFT, GEAR, PLANETARY A5M,A5N,B1D,B1G	EA	3
234	57	PAHZZ	2590-01-152-8797	OEJ14	10996	CARRIER, PLANETARY A5M,A5N,B1D,B1G	EA	1
234	58	PAHZZ	5365-01-160-9913	OEJ14	3060	RING, RETAINING A5M,A5N,B1D,B1G	EA	1
234	59	PAHZZ	3020-01-160-3576	OEJ14	10998	GEAR, SUM A5M,A5N,B1D,B1G	EA	1
234	60	PAHZZ	3020-01-159-0887	OEJ14	10757	SHAFT, OUTPUT A5M,A5N,B1D,B1G	EA	1
234	61	PAHZZ	5365-01-161-7562	OEJ14	3148	RING, RETAINER A5M,A5N,B1D,B1G	EA	4

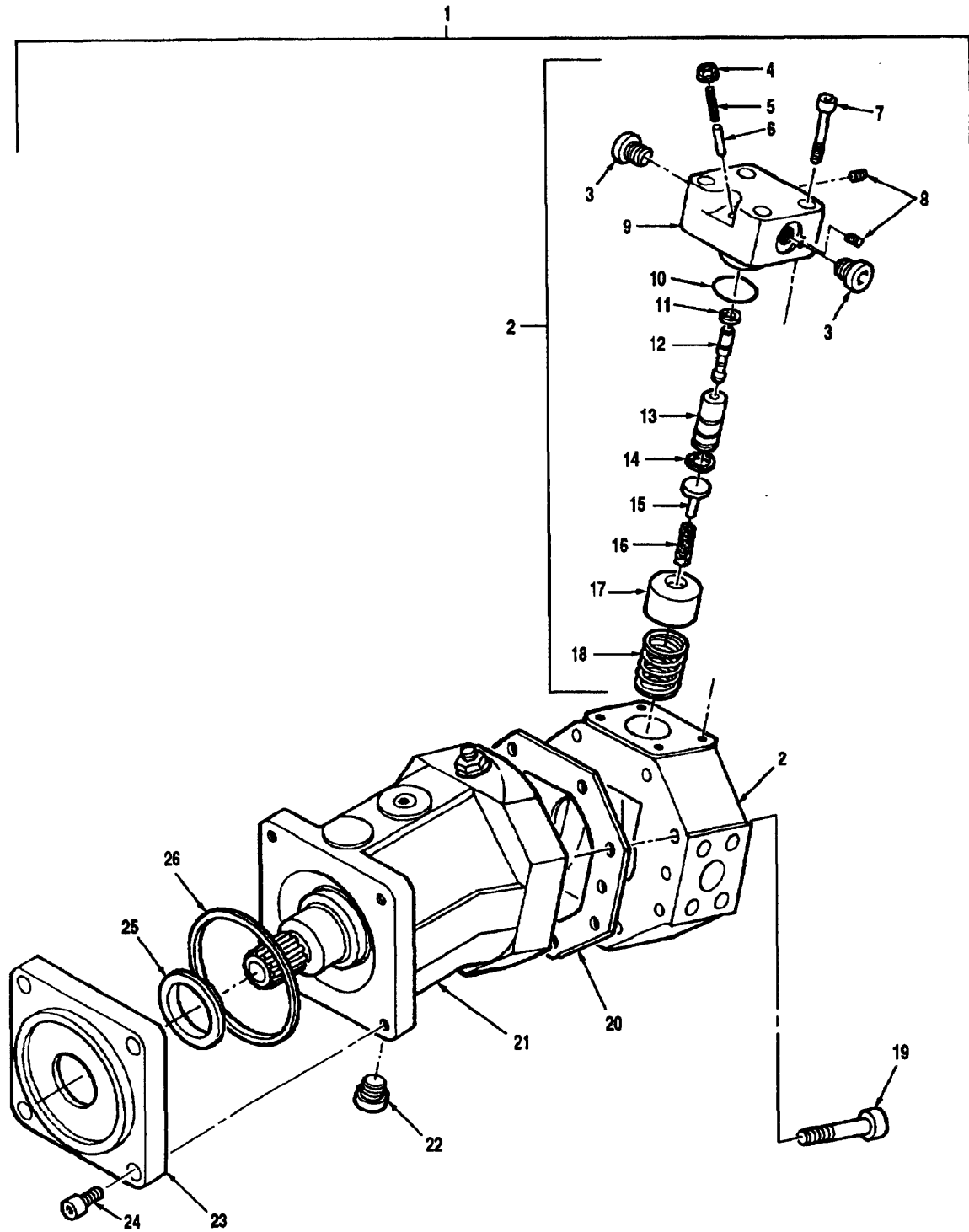

Figure 235 Winch Motor Assembly MK15 And MK16

(1) Illustration		(2)	(3)	(4)	(5)	(6)	(7)	(8)
(a) Fig. No.	(b) Item No.	SMR Code	National Stock Number	Cage	Part Number	Description Usable On Code	U/M	Qty. Inc. In Unit
						GROUP 2001 WINCH MOTOR ASSEMBLY MK15 AND MK16		
235	1	PAFHH	2520-01-222-4523	27005	AA6VM80HA1	MOTOR, HYDRAULIC A5M,A5N	EA	1
235	2	XBHHH		27005	414788	CONTROL A5M,A5N	EA	1
235	3	XAHZZ		27005	153371	PLUG, THREADED A5M,A5N	EA	1
235	4	PAHZZ	5310-01-364-4191	27005	152425	LOCKNUT A5M,A5N	EA	1
235	5	PAHZZ	5305-01-365-1736	27005	152427	SETSCREW A5M,A5N	EA	1
235	6	PAHZZ	5315-01-364-9850	27005	087166	PIN, STRAIGHT, HDLS A5M,A5N	EA	1
235	7	PAHZZ	5305-01-364-4793	27005	083026	CAPSCREW, SOCKET HD A5M,A5N	EA	1
235	8	PAHZZ	4730-01-365-2566	27005	153868	PLUG, QDISC A5M,A5N	EA	1
235	9	PAHZZ	4320-01-365-4330	27005	414268	HOUSING, HYD MOTOR A5M,A5N	EA	1
235	10	PAHZZ	5330-01-364-3539	27005	US00800507	O-RING A5M,A5N	EA	1
235	11	PAHZZ	4810-01-365-5267	27005	085812	RETAINER, DISK, VLV A5M,A5N	EA	2
235	12	PAHZZ	4320-01-341-7052	27005	882125	PISTON, HYD MTR-PMP A5M,A5N	EA	8
235	13	PAHZZ	4730-01-365-6908	27005	417512	BUSHING, PIPE A5M,A5N	EA	8
235	14	PAHZZ	5325-01-342-0147	27005	083381	RING, RETAINING A5M,A5N	EA	2
235	15	PAHZZ	5306-01-365-4352	27005	418761	BOLT, MACHINE A5M,A5N	EA	1
235	16	PAHZZ	5360-01-341-8775	27005	430757	SPRING A5M,A5N	EA	1
235	17	PAHZZ	4730-01-365-6909	27005	420170	BUSHING, PIPE A5M,A5N	EA	1
235	18	PAHZZ	5360-01-365-3105	27005	412305	SPRING, HELICAL A5M,A5N	EA	1
235	19	PAHZZ	5305-01-364-5075	27005	HU09083097	CAPSCREW, SOCKET HD A5M,A5N	EA	8
235	20	PAHZZ	5330-01-364-9857	27005	435092	GASKET A5M,A5N	EA	1
235	21	XAHZZ		27005	XAUS0086414 7	HOUSING A5M,A5N	EA	1
235	22	PAHZZ	5330-01-222-5915	27005	153339	PARTS KIT, SEAL A5M,A5N	EA	1
235	23	PAHZZ	2520-01-365-3031	27005	432194	FLANGE A5M,A5N	EA	1
235	24	PAHZZ	5305-01-364-5074	27005	083060	CAPSCREW, SOCKET HD A5M,A5N	EA	4
235	25	PAHZZ	3040-01-365-7151	27005	US00830942	PLATE, RETAINING A5M,A5N	EA	1
235	26	PAHZZ		27005	HU09152647	O-RING A5M,A5N	EA	1

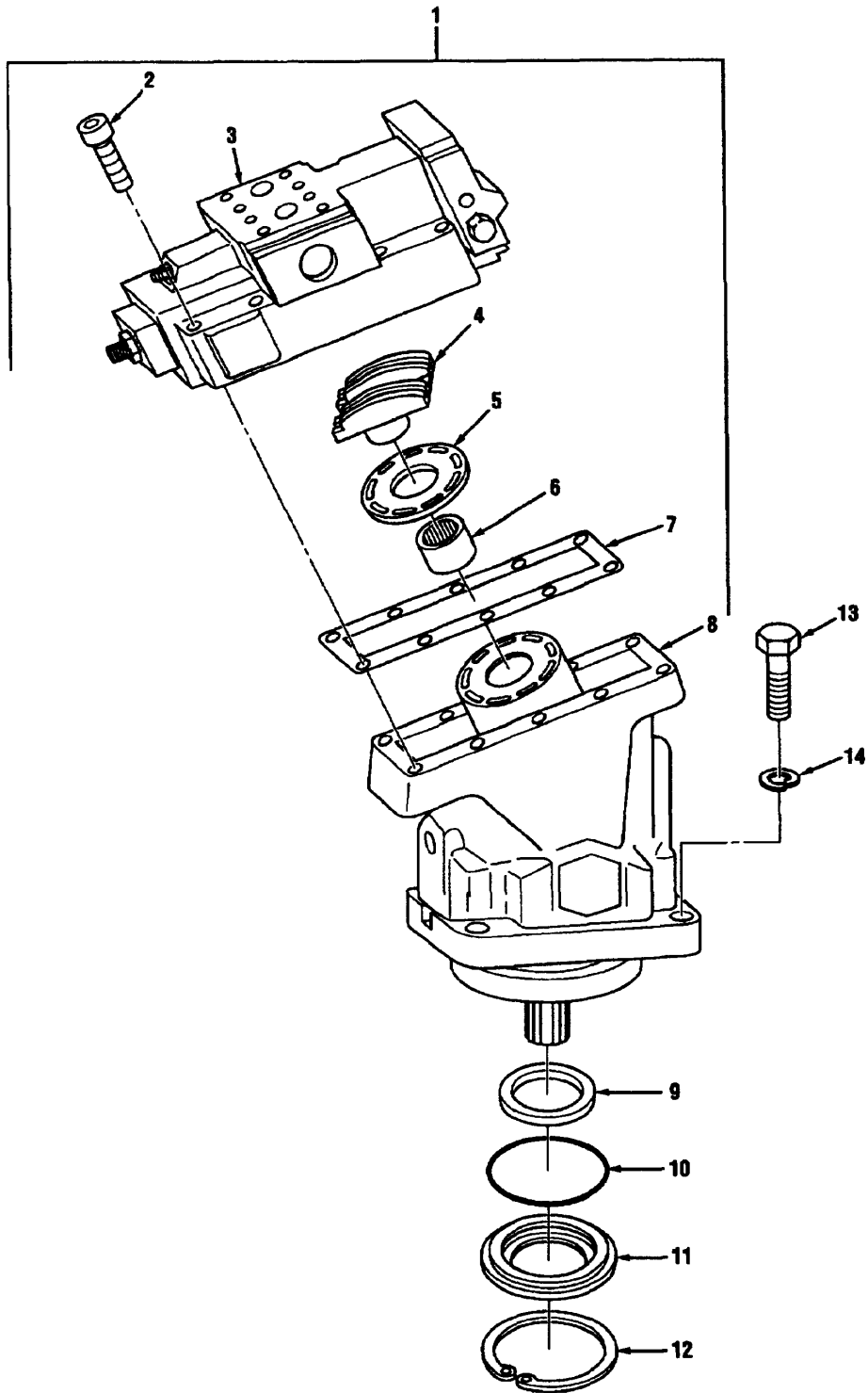

Figure 235A Winch Motor MK15A1 And MK16A1

(1) Illustration		(2)	(3)	(4)	(5)	(6)	(7)	(8)
(a) Fig. No.	(b) Item No.	SMR Code	National Stock Number	Cage	Part Number	Description Usable On Code	U/M	Qty. Inc. In Unit
						GROUP 2001 WINCH MOTOR MK15A1 AND MK16A1		
235A	1	XBFHH	2520-01-466-6343	OEJ14	73143-G	MOTOR, HYDRAULIC B1D,B1G	EA	1
235A	2	PAHZZ	5305-01-410-8381	53956	974111	CAPSCREW, SOCKET HD B1D,B1G	EA	8
235A	3	XAHZZ		ONW92	3793685	CAP, END B1D,B1G	EA	1
235A	4	PAHZZ	4820-01-411-6234	53956	3792937	VALVE, FLOW CONTROL B1D,B1G	EA	1
235A	5	PAHZZ		ONW92	3792896	PLATE, SLIDING B1D,B1G	EA	1
235A	6	PAHZZ	3120-01-401-5402	53956	184093	BEARING, SLEEVE B1D,B1G	EA	1
235A	7	PAHZZ	5330-01-398-3930	S3956	3709997	GASKET B1D,B1G	EA	1
235A	8	XAHZZ		53956	XA3793757	HOUSING, INTERMED B1D,B1G	EA	1
235A	9	PAHZZ	5330-01-393-9440	OGD25	3795084	SEAL, PLAIN B1D,B1G	EA	1
235A	10	PAHZZ	5330-00-420-5859	61724	925258-6	PACKING, PREFORMED B1D,B1G	EA	1
235A	11	PAHZZ	5330-01-393-9437	OGD25	3791510	SEAL, PLAIN B1D,B1G	EA	1
235A	12	PAHZZ	5365-01-409-0242	53956	914548	RING, RETAINING B1D,B1G	EA	1
235A	13	PAHZZ	5305-01-465-8820	OEJ14	1606	CAPSCREW, HEX HEAD, 3/ 4-10 X 2 1/2 B1D, B1G	EA	4
235A	14	PAHZZ	5310-01-163-2481	OEJ14	1695	WASHER, LOCK, .75 B1D,B1G	EA	4

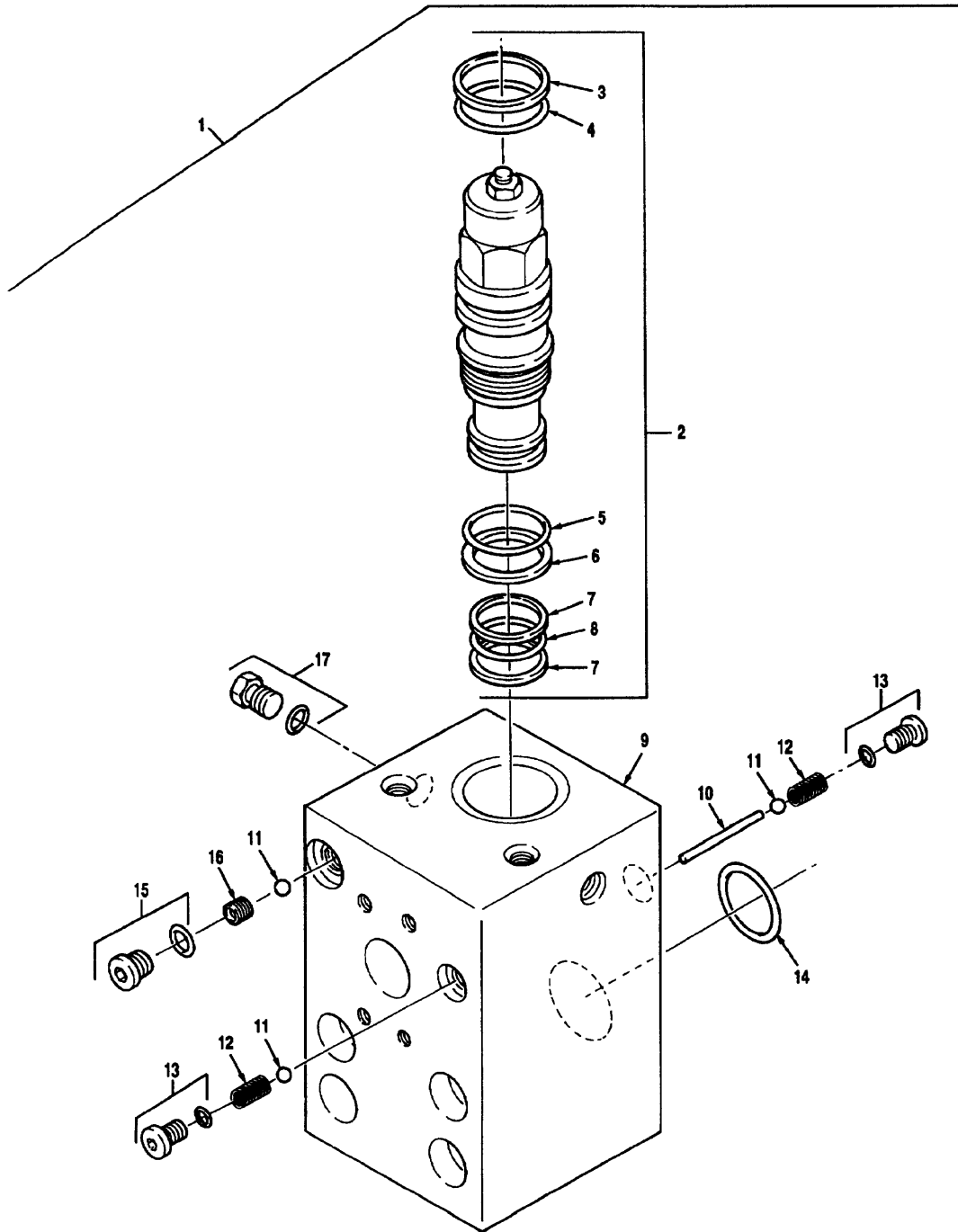

Figure 236 Counterbalance Valve

(1) Illustration		(2)	(3)	(4)	(5)	(6)	(7)	(8)
(a) Fig. No.	(b) Item No.	SMR Code	National Stock Number	Cage	Part Number	Description Usable On Code	U/M	Qty. Inc. In Unit
						GROUP 2001 COUNTERBALANCE VALVE		
236	1	PAFHH	4820-01-221-5655	OEJ14	11520	VALVE, COUNTERBALANCE A5M,A5N,B1D,B1G	EA	1
236	2	PAHHH	4820-01-221-5656	OEJ14	70034	CARTRIDGE, COUNTERBALANCE VALVE A5M,A5N,B1D,B1G	EA	1
236	3	PAHZZ	5330-01-225-0923	OEJ14	9862	RING, BACKUP, PART OF KIT 9863 A5M,A5N,B1D,B1G	EA	1
236	4	PAHZZ	5330-00-493-8164	58864	9861	O-RING, PART OF KIT 9863 A5M,A5N,B1D,B1G	EA	1
236	5	PAHZZ	5330-00-265-1074	OEJ14	9859	O-RING, PART OF KIT 9863 A5M,A5N,B1D,B1G	EA	1
236	6	PAHZZ	5330-01-225-0921	OEJ14	9860	RING, BACKUP, PART OF KIT 9863 A5M,A5N,B1D,B1G	EA	1
236	7	PAHZZ	5330-01-225-0922	OEJ14	9858	RING, BACKUP, PART OF KIT 9862 A5M,A5N,B1D,B1G	EA	2
236	8	PAHZZ	5330-01-234-7614	OEJ14	9857	O-RING, PART OF KIT 9863 A5M,A5N,B1D,B1G	EA	1
236	9	XAHZZ		58864	11519	BODY A5M,A5N,B1D,B1G	EA	1
236	10	PAHZZ	5315-01-226-0968	OEJ14	3273	PIN, SPRING A5M,A5N,B1D,B1G	EA	1
236	11	PAHZZ	3110-00-100-6151	58864	3116	BEARING, BALL A5M,A5N,B1D,B1G	EA	3
236	12	PAHZZ	5360-01-222-3996	OEJ14	11453	SPRING, COMPRESSION A5M,A5N,B1D,B1G	EA	2
236	13	PAHZZ	5330-01-225-0916	OEJ14	76045	PLUG, O-RING A5M,A5N,B1D,B1G	EA	2
236	14	PAHZZ	5330-01-229-0726	OEJ14	9806	O-RING A5M,A5N,B1D,B1G	EA	1
236	15	PAHZZ	5330-01-225-0917	58864	76047	PLUG, O-RING A5M,A5N,B1D,B1G	EA	1
236	16	PAHZZ	5365-01-224-8011	OEJ14	11462	PLUG, BALL CHECK A5M,A5N,B1D,B1G	EA	1
236	17	PAHZZ	5330-01-164-6309	58864	76044	PLUG, O-RING A5M,A5N,B1D,B1G	EA	1

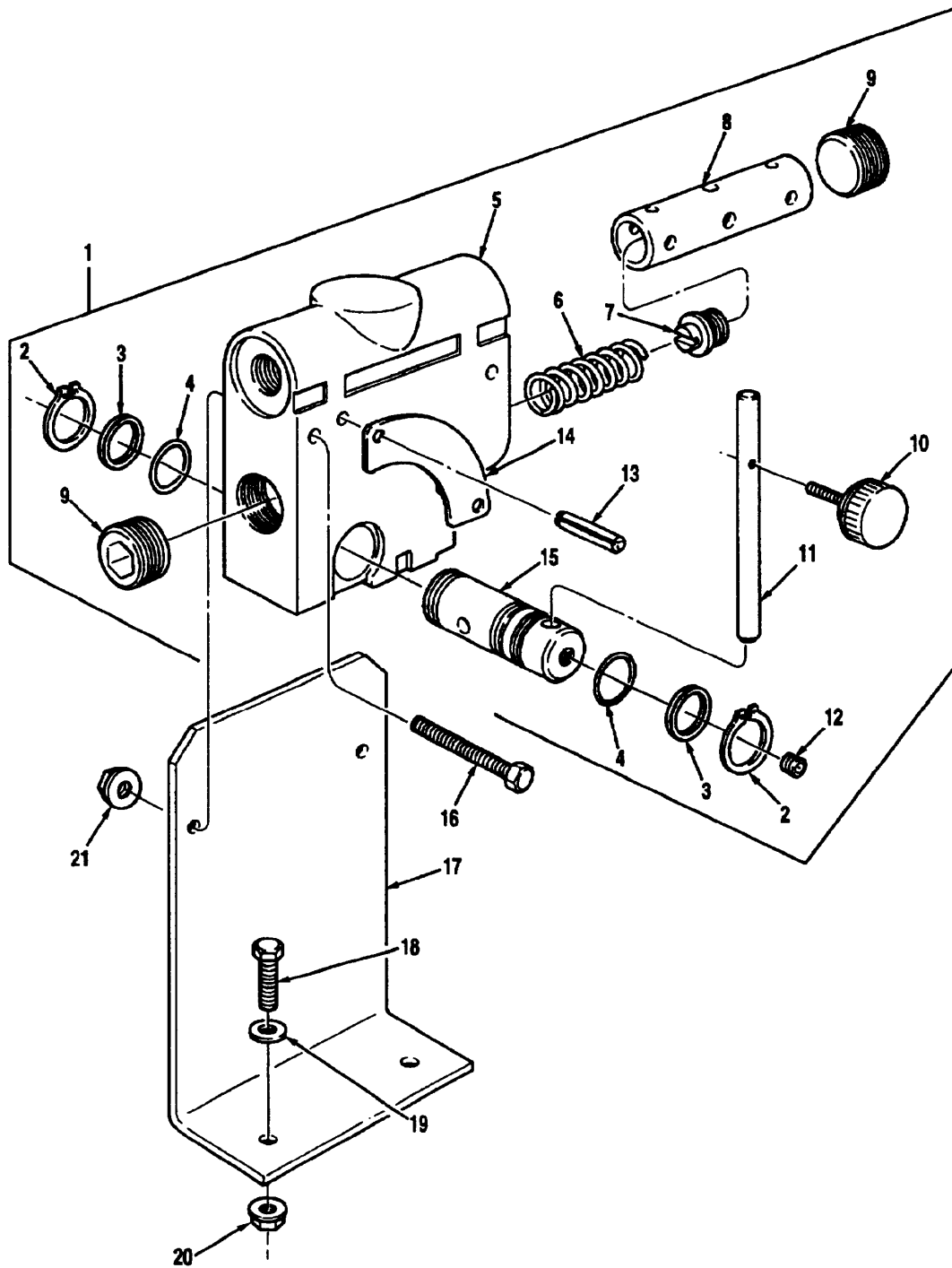

Figure 237 Control Valve Assembly

(1) Illustration		(2)	(3)	(4)	(5)	(6)	(7)	(8)
(a) Fig. No.	(b) Item No.	SMR Code	National Stock Number	Cage	Part Number	Description Usable On Code	U/M	Qty. Inc. In Unit
						GROUP 2001 CONTROL VALVE ASSEMBLY		
237	1	PAFHH	4820-01-222-1004	19184	FC51-10	VALVE, FLOW CONTROL A5N,B1D	EA	1
237	2	PAHZZ	5365-01-270-2900	19184	B5023	RING, SNAP A5N,B1D	EA	2
237	3	KFHZZ		19184	P1616	RETAINER, SEAL, PART OF KIT FC-K A5N,B1D	EA	2
237	4	PAHZZ	5330-01-126-0878	19184	B5024	O-RING A5N,B1D	EA	2
237	5	XAHZZ		19184	FC5110	BLOCK A5N,B1D	EA	1
237	6	PAHZZ	5360-01-226-4577	19184	B504	SPRING A5N,B1D	EA	1
237	7	PAHZZ	5365-01-228-0729	19184	B5048A	PLUG, .625-18 A5N,B1D	EA	1
237	8	PAHZZ	4820-01-222-0349	19184	C9A	SPOOL A5N,B1D	EA	1
237	9	PAHZZ	4730-00-701-9364	12502	444709	PLUG, PIPE, .75 A5N,B1D	EA	2
237	10	PAOZZ	5305-01-228-3287	19184	B5068	SCREW, THUMB A5N,B1D	EA	1
237	11	PAOZZ	5315-01-229-2097	19184	B5021	HANDLE, ROTARY SPOOL A5N,B1D	EA	1
237	12	PAOZZ	5305-00-817-6139	96906	MS51021-56	SCREW, SET, .25-20 X .25 A5N,B1D	EA	1
237	13	PAOZZ	5315-00-945-0530	19184	B5058	PIN, ROLL A5N,B1D	EA	2
237	14	PAOZZ	5355-01-234-5252	19184	B5069	PLATE, DIAL A5N,B1D	EA	1
237	15	PAHZZ	4820-01-222-0193	19184	B5020-50	SPOOL, SIDE LEVER A5N,B1D	EA	1
237	16	PAFZZ	5305-00-071-2513	80204	B1821BH025C 250N	CAPSCREW, HEX HEAD, .25-20 X 2.50 A5N,B1D	EA	2
237	17	PAFZZ	5340-01-228-0652	45152	1474340	BRACKET, VALVE MOUNTING A5N,B1D	EA	1
237	18	PAFZZ	5306-00-081-0775	96906	MS16208-49	CAPSCREW, HEX HEAD, .38-16 X .75 LONG A5N,B1D	EA	1
237	19	PAFZZ	5310-00-080-6004	96906	MS27183-14	WASHER, PLAIN, .38 A5N,B1D	EA	1
237	20	PAFZZ	5310-01-288-1116	82458	T893R	NUT, HEX, FLANGED, .38-16 A5N,B1D	EA	1
237	21	PAFZZ	5310-01-346-9445	45152	1600460	LOCKNUT, FLANGED, .25-20 A5N,B1D	EA	2

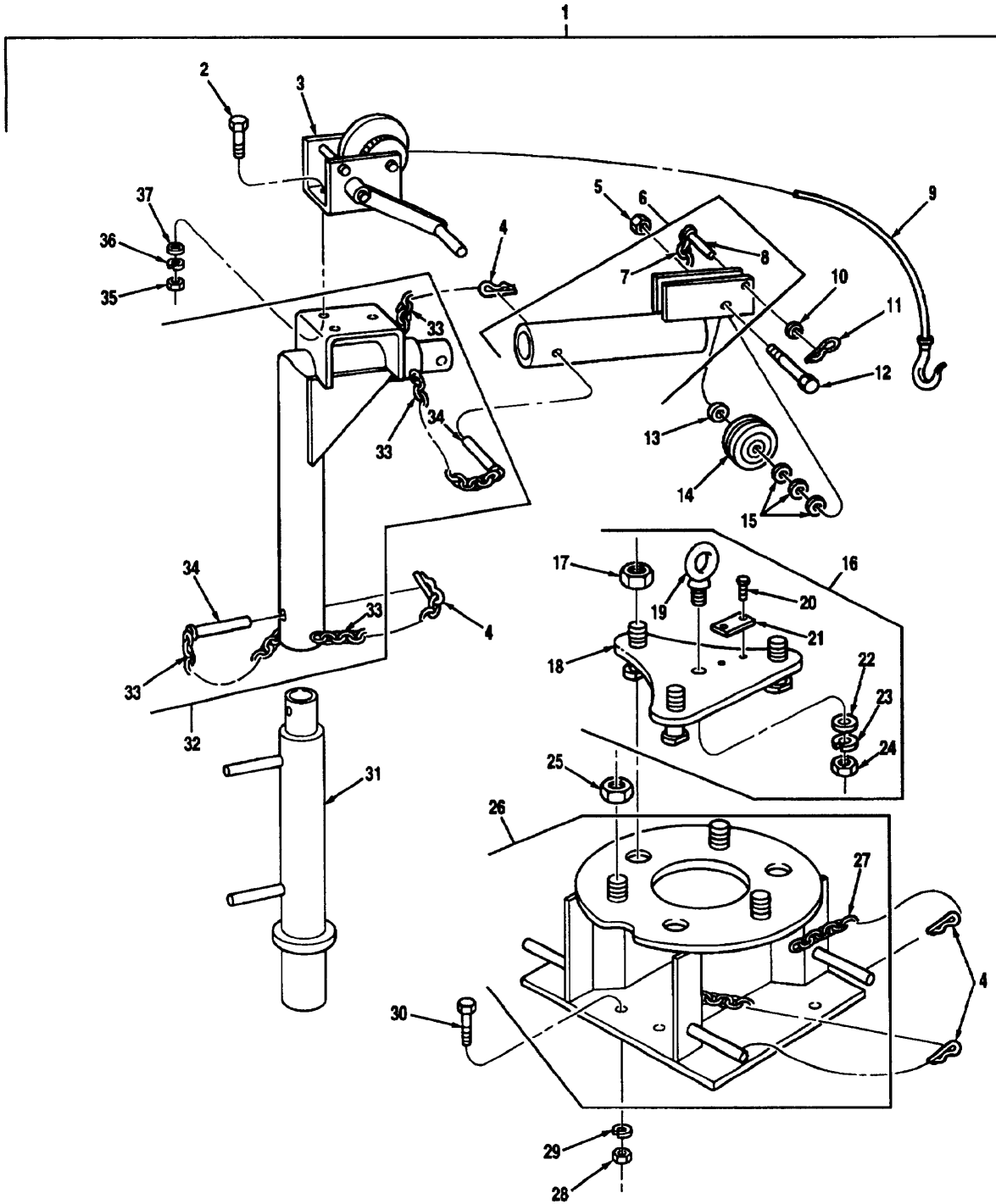

Figure 238 Spare Tire Hoist

(1) Illustration		(2)	(3)	(4)	(5)	(6)	(7)	(8)
(a) Fig. No.	(b) Item No.	SMR Code	National Stock Number	Cage	Part Number	Description Usable On Code	U/M	Qty. Inc. In Unit
						GROUP 2001 SPARE TIRE HOIST		
238	1	PAOOO	2510-01-208-1400	45152	126747R U	HOIST ASSEMBLY, TIRE A3X,B0Y	EA	1
238	2	PAOZZ	5305-00-269-3211	96906	MS90725-60	CAPSCREW, HEX HEAD, .38-16 X 1.00 A3X,B0Y	EA	3
238	3	PAOZZ	3950-01-154-6794	72031	DLB-1500	WINCH ASSEMBLY A3X,B0Y	EA	1
238	4	PAOZZ	5315-01-067-9597	96652	21-06	HAIRPIN .50 A3X,B0Y	EA	6
238	5	PAOZZ	5310-00-814-0672	96906	MS51943-72	LOCKNUT, .38-24 A3X,B0Y	EA	1
238	6	PAOOO	2510-01-208-1401	45152	126631C W	ARM ASSEMBLY, HOIST A3X,B0Y	EA	1
238	7	MOOZZ		45152	1342FX6	CHAIN, MAKE FROM NSN 4010010671700, APPROX 6 IN. LG A3X,B0Y	EA	1
238	8	PAOZZ	5315-01-208-6885	96652	11-053	PIN, CLEVIS, .25X2.12 A3X,B0Y	EA	1
238	9	PAOZZ	4010-01-153-9403	45152	66295AX	CABLE AND HOOK ASSEMBLY, 25 FEET A3X,B0Y	EA	1
238	10	PAOZZ	5310-00-823-8804	96906	MS27183-9	WASHER, PLAIN, .25 A3X,B0Y	EA	1
238	11	PAOZZ	5315-01-208-6886	96652	21-03	HAIRPIN, COTTER .25 A3X,B0Y	EA	1
238	12	PAOZZ	5306-00-269-3245	88044	AN6-26A	CAPSCREW, .38-24 X 2.75 A3X,B0Y	EA	1
238	13	PAOZZ	5365-01-171-1429	45152	18774FX	SPACER A3X,B0Y	EA	1
238	14	PAOZZ		45152	2189830	PULLEY, TIRE LIFT A3X,B0Y	EA	1
238	15	PAOZZ	5310-00-773-7618	96906	MS15795-814	WASHER, PLAIN, .38 A3X,B0Y	EA	3
238	16	PAOOO	2590-01-247-4853	45152	126748BU	BRACKET, TIRE HOIST ASSEMBLY A3X,B0Y	EA	1
238	17	PAOZZ	5310-00-899-9381	45152	19196FX	CAP NUT, WHEEL RH A3X,B0Y	EA	3
238	18	PAOZZ	5340-01-240-5532	45152	126768BW	BRACKET, TIRE HOIST A3X,B0Y	EAE	1
238	19	PAOZZ	5306-01-197-1493	39428	3014T49	EYEBOLT, .50-13 A3X,B0Y	EA	1
238	20	PAOZZ	5305-00-253-5614	96906	MS21318-20	SCREW, DRIVE, #4X3/16 A3X,B0Y	EA	2
238	21	PAOZZ	9905-01-210-0166	45152	1468320	PLATE, INSTRUCTION A3X,B0Y	EA	1
238	22	PAOZZ	5310-00-809-5998	96906	MS27183-18	WASHER, PLAIN, .62 A3X,B0Y	EA	1
238	23	PAOZZ	5310-00-584-5272	96906	MS35338-48	LOCKWASHER, .50 A3X,B0Y	EA	1
238	24	PAOZZ	5310-00-761-3706	96906	M551967-15	NUT, HEX, .50-13 A3X,B0Y	EA	1
238	25	PAOZZ	5310-00-899-9381	45152	19196FX	CAP NUT, WHEEL RH A3X,B0Y	EA	3
238	26	PAOOO	2540-01-207-0575	45152	126747D W	CARRIER ASSEMBLY, TIRE A3X,B0Y	EA	1

TM 08780B-24P

(1) Illustration		(2)	(3)	(4)	(5)	(6)	(7)	(8)
(a) Fig. No.	(b) Item No.	SMR Code	National Stock Number	Cage	Part Number	Description Usable On Code	U/M	Qty. Inc. In Unit
						GROUP 2001 SPARE TIRE HOIST (CONTINUED)		
238	27	MOOZZ		45152	1342FX6	CHAIN, MAKE FROM NSN 4010010671700, APPROX 6 IN. LG A3X,B0Y	EA	4
238	28	PAOZZ	5310-00-763-8920	96906	MS51967-20	NUT, HEX, .62-11 A3X,B0Y	EA	8
238	29	PAOZZ	5310-00-820-6653	96906	MS35338-50	LOCKWASHER, .62 A3X,B0Y	EA	8
238	30	PAOZZ	5306-00-087-3764	96906	MS16208-139	CAPSCREW, HEX HEAD, .62-11 X 1.75 A3X,B0Y	EA	8
238	31	PAOZZ	2590-01-207-2492	45152	126632CW	COLUMN ASSEMBLY, HOIST A3X,B0Y	EA	1
238	32	PAOOO	2510-01-208-1402	45152	126630D W	UPPER COLUMN ASSEMBLY, HOIST A3X,B0Y	EA	1
238	33	MOOZZ		45152	1342FX6	CHAIN, MAKE FROM NSN 4010010671700, APPROX 6 IN. LG A3X,B0Y	EA	4
238	34	PAOZZ	5315-01-156-8848	96652	11-241	PIN, CLEVIS A3X,B0Y	EA	2
238	35	PAOZZ	5310-00-732-0558	96906	MS51967-8	NUT, HEX, .38-16 A3X,B0Y	EA	3
238	36	PAOZZ	5310-00-637-9541	96906	MS35338-46	LOCKWASHER, .38 A3X,B0Y	EA	3
238	37	PAOZZ	5310-00-802-4701	96906	MS15795-813	WASHER, PLAIN, .38 A3X,B0Y	EA	1

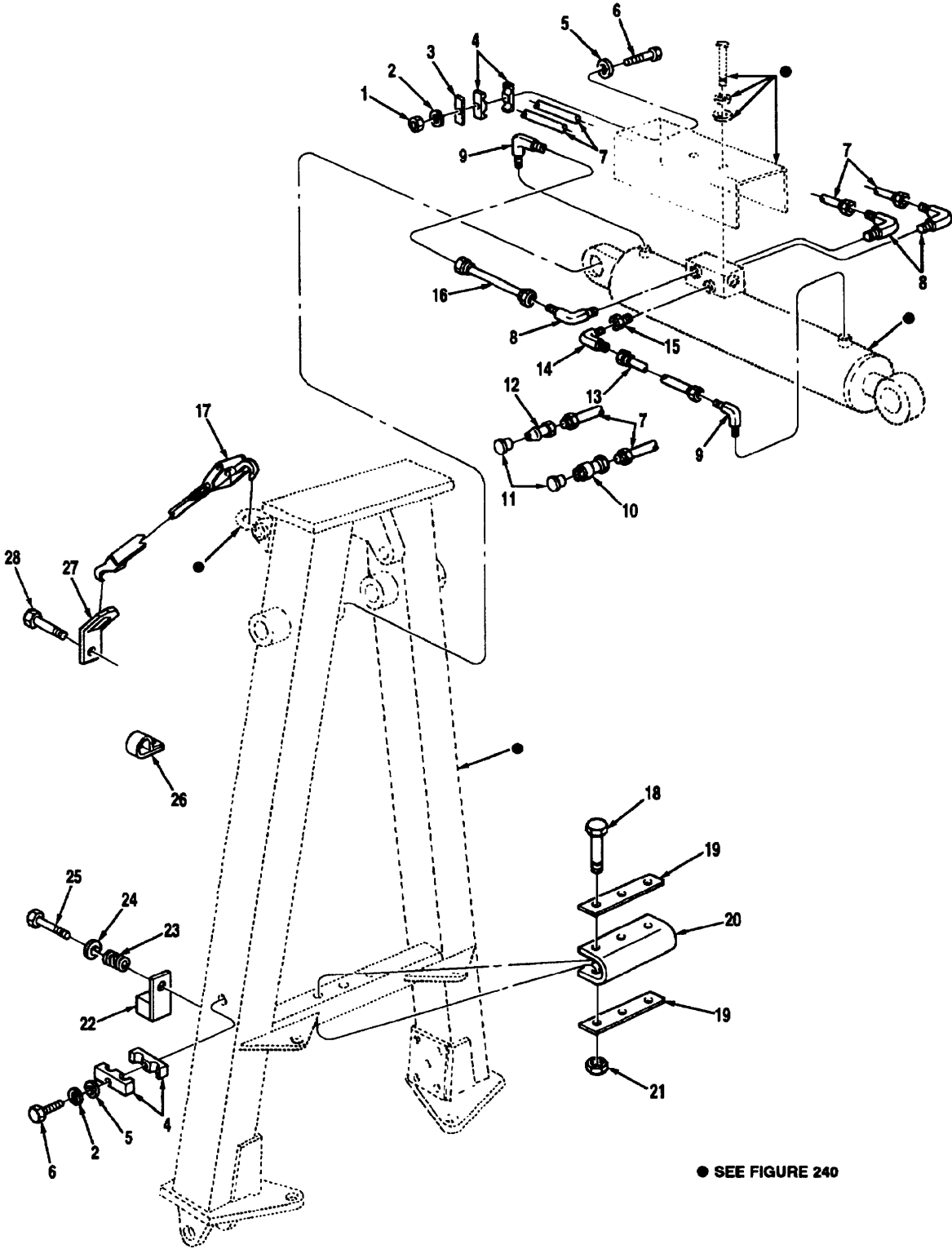

Figure 239 A-Frame Installation MK15

TM 08780B-24P

(1) Illustration		(2) SMR Code	(3) National Stock Number	(4) Cage	(5) Part Number	(6) Description Usable On Code	(7) U/M	(8) Qty. Inc. In Unit
(a) Fig. No.	(b) Item No.							
						GROUP 2001 A-FRAME INSTALLATION MK15		
239	1	PAOZZ	5310-00-088-1251	96906	MS51922-1	LOCKNUT, .25-20 A5N	EA	1
239	2	PAOZZ	5310-01-228-0597	96906	MS51415-5	LOCKWASHER, .25 A5N	EA	3
239	3	PAOZZ	5340-01-223-3645	35683	HX-335	PLATE, CLAMP A5N	EA	3
239	4	PAOZZ	4730-01-219-6599	35683	074-25-3502	CLAMP, HOSE A5N	EA	6
239	5	PAOZZ	5310-00-823-8804	96906	MS27183-9	WASHER, PLAIN, .25 A5N	EA	3
239	6	PAOZZ	5305-00-071-2237	96906	MS90725-14	CAPSCREW, HEX HEAD, 1/4-20 X 2 A5N	EA	3
239	7	PAOZZ	4720-01-220-6647	35683	S085-25-2622	HOSE ASSEMBLY 1/2 ID X 83 A5N	EA	2
239	8	PAOZZ	4730-00-225-0699	30780	8-6 C50X-S	ELBOW, 90 DEGREE A5N	EA	3
239	9	PAOZZ	4730-00-822-5609	96906	MS51527A8	ADAPTER, 90 DEGREE A5N	EA	2
239	10	PAOZZ	4730-01-220-2072	01276	F049-1001-08-06	COUPLING, QUICK FEMALE A5N	EA	1
239	11	PAOZZ	5340-01-234-2518	01276	FD49-1042-06	CAP, DUST A5N	EA	2
239	12	PAOZZ	4730-01-220-2073	01276	FD49-1002-08-06	COUPLING, QUICK MALE A5N	EA	1
239	13	PAOZZ	4710-01-219-7916	35683	S085-25-2624	TUBE ASSEMBLY A5N	EA	1
239	14	PAOZZ	4730-00-812-2434	96906	MS51521A8	ELBOW, 90 DEGREE A5N	EA	1
239	15	PAOZZ	4730-00-460-2049	30780	0503-6-8	ADAPTER A5N	EA	1
239	16	PAOZZ	4710-01-219-7915	35683	S085-25-2623	TUBE ASSEMBLY A5N	EA	1
239	17	PAOZZ	5340-01-235-7664	45152	1474620	STRAP, A-FRAME A5N	EA	2
239	18	PAOZZ	5305-00-225-8513	96906	MS90725-49	CAPSCREW, HEX HEAD, .31-18 X 4.25 A5N	EA	3
239	19	PAOZZ	5340-01-235-6617	45152	1478050	STRIP, METAL A5N	EA	2
239	20	PAOZZ	5330-01-235-4623	45152	1478040	PAD, RUBBER A5N	EA	1
239	21	PAOZZ	5310-00-984-3806	96906	MS51922-9	LOCKNUT, .31-18 A5N	EA	3
239	22	PAOZZ	5340-01-235-2126	45152	1478020W	STOP, A-FRAME A5N	EA	2
239	23	PAOZZ	5360-01-235-3530	45152	1478030	SPRING A5N	EA	2
239	24	PAOZZ	5310-00-080-6004	96906	MS27183-14	WASHER, PLAIN, .38 A5N	EA	2
239	25	PAOZZ	5305-00-269-3241	80204	B1821BH038FI 75N	CAPSCREW, HEX HEAD, .38-24 X 1.75 A5N	EA	2

(1) Illustration		(2)	(3)	(4)	(5)	(6)	(7)	(8)
(a) Fig. No.	(b) Item No.	SMR Code	National Stock Number	Cage	Part Number	Description Usable On Code	U/M	Qty. Inc. In Unit
						GROUP 2001 A- FRAME INSTALLATION MK15 (CONTINUED)		
239	26	PAOZZ	5340-00-922-6300	96906	MS21333-77	CLAMP, CUSHIONED A5N	EA	2
239	27	PAOZZ	5340-01-245-4137	45152	1477990	PLATE, STRAP A5N	EA	2
239	28	PAOZZ	5305-01-236-1673	45152	60066AX	CAPSCREW, HEX HEAD, .75-10 X 2.75 A5N	EA	2

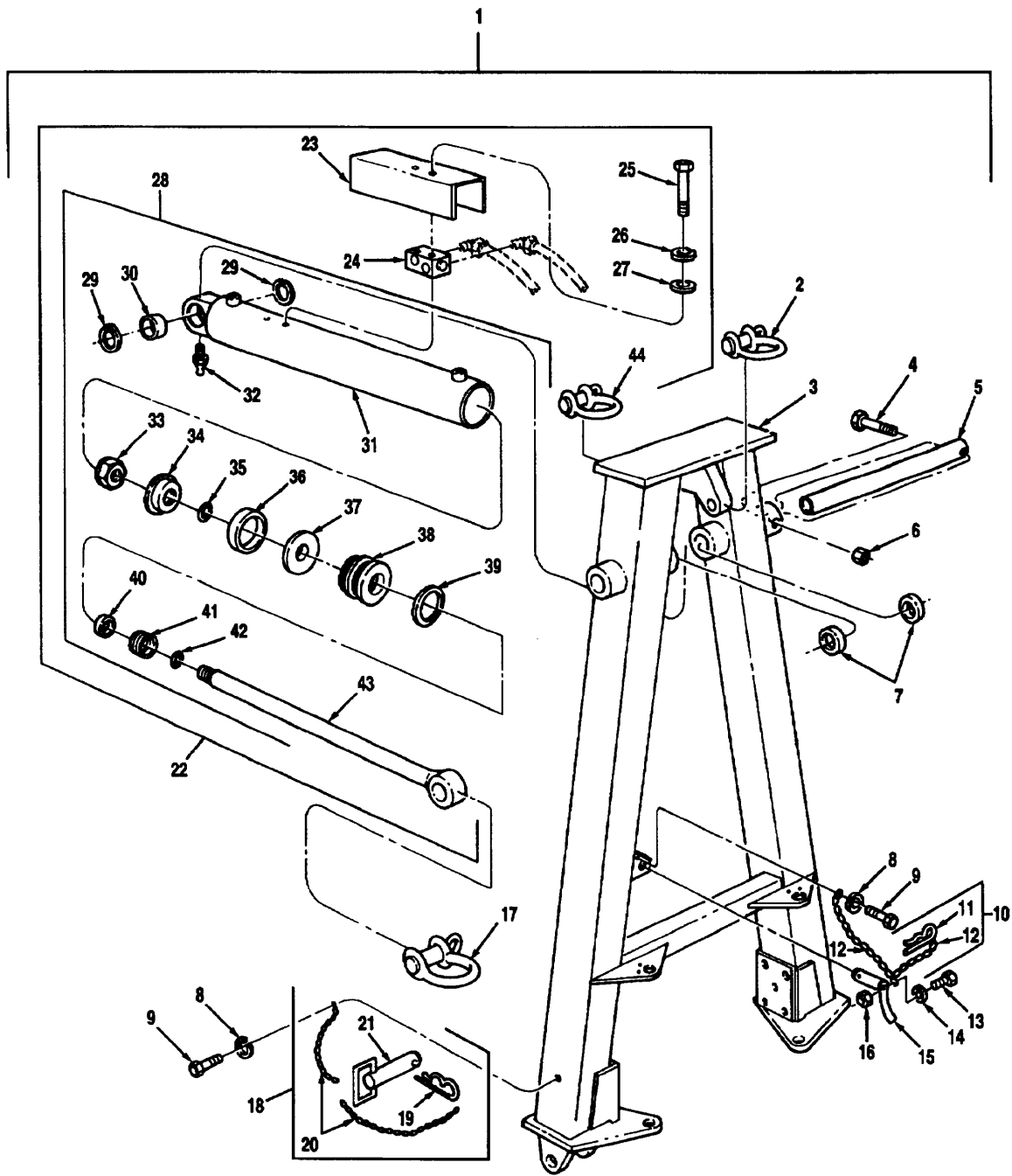

Figure 240 A-Frame Assembly MK15

(1) Illustration		(2)	(3)	(4)	(5)	(6)	(7)	(8)
(a) Fig. No.	(b) Item No.	SMR Code	National Stock Number	Cage	Part Number	Description Usable On Code	U/M	Qty. Inc. In Unit
						GROUP 2001 A-FRAME ASSEMBLY MK15		
240	1	XBOOO	2590-01-238-6111	35683	S010-25-1946	A-FRAME ASSEMBLY A5N	EA	1
240	2	PAOZZ	4030-00-160-1262	75535	G-209-25	SHACKLE, 25 TON A5N	EA	1
240	3	PAOZZ	2590-01-219-6621	35683	S010-25-1894	A-FRAME WELDMENT A5N	EA	1
240	4	PAOZZ	5305-00-071-2081	80204	B1821BH050 C450N	CAPSCREW, HEX HEAD, 1/2-13 X 4 3/4 A5N	EA	1
240	5	PAOZZ	5340-01-236-5142	35683	S071-25-1906	PIN, UPPER A5N	EA	1
240	6	PAOZZ	5310-00-225-6993	96906	MS51922-33	LOCKNUT, .50-13 A5N	EA	1
240	7	PAOZZ	5365-01-236-1889	35683	S082-25-1945	SPACER, CYLINDER A5N	EA	2
240	8	PAOZZ	5310-01-228-0597	96906	MS51415-5	LOCKWASHER, .25 A5N	EA	3
240	9	PAOZZ	5305-00-068-0500	96906	MS90725-3	CAPSCREW, HEX HEAD, 1/4-20 X 1/2 A5N	EA	3
240	10	PAOOO	4010-01-244-7019	35683	S000-25-3443	CHAIN ASSEMBLY WITH PIN A5N	EA	1
240	11	PAOZZ	5315-01-219-9009	35683	S071-25-2154	PIN, CLIP A5N	EA	1
240	12	PAOZZ	4010-01-239-3651	35683	554-00-0001	CHAIN, #5 A5N	EA	1
240	13	PAOZZ	5305-01-150-5886	45152	2211HX	SCREW, MACHINE, HEAD, 10-24 X 1 A5N	EA	1
240	14	PAOZZ	5310-00-809-8546	96906	MS27183-8	WASHER, PLAIN, # 10 A5N	EA	1
240	15	PAOZZ	5315-01-246-7173	35683	S071-25-3442	STOW PIN A5N	EA	1
240	16	PAOZZ	5310-00-245-3503	96906	MS17828-3C	LOCKNUT, # 10-24 A5N	EA	1
240	17	PAOZZ	4030-00-185-0488	75535	S-209-35	SHACKLE, 35 TON A5N	EA	1
240	18	PAOOO	4010-01-235-9752	35683	S000-25-2637	CHAIN ASSEMBLY A5N	EA	2
240	19	PAOZZ	5315-01-305-5458	35683	S071-25-2573	PIN, CLIP A5N	EA	1
240	20	PAOZZ	4010-01-239-3651	35683	554-00-0001	CHAIN, #5 24 LINKS LONG A5N	EA	2
240	21	PAOZZ	5315-01-234-9519	35683	S071-25-2551	PIN ASSEMBLY, LOWER, A-FRAME A5N	EA	2
240	22	PAOHH	3930-01-220-6954	35683	S040-25-2627	CYLINDER ASSEMBLY, A-FRAME A5N	EA	1
240	23	PAOZZ	5340-01-235-4649	35683	S019-25-2621	COVER, VALVE A5N	EA	1
240	24	PAOZZ	4810-01-220-1230	OHVX9	MHB-015- LEDH-51N	VALVE, HOLDING A5N	EA	1
240	25	PAOZZ	5305-00-071-2233	96906	MS90725-18	CAPSCREW, HEX HEAD, 1/4-20 X 3 A5N	EA	2

TM 08780B-24P

(1) Illustration		(2)	(3)	(4)	(5)	(6)	(7)	(8)
(a) Fig. No.	(b) Item No.	SMR Code	National Stock Number	Cage	Part Number	Description Usable On Code	U/M	Qty. Inc. In Unit
						GROUP 2001 A-FRAME ASSEMBLY MK15 (CONTINUED)		
240	26	PAOZZ	5310-01-228-0597	96906	MS51415-5	LOCKWASHER, .25 A5N	EA	2
240	27	PAOZZ	5310-00-823-8804	96906	MS27183-9	WASHER, PLAIN, .25 A5N	EA	2
240	28	PAOHH	2590-01-219-6681	35683	S604-25-1886	CYLINDER ASSEMBLY A5N	EA	1
240	29	PAHZZ	5365-00-260-4883	96906	MS16625-1393	RING, RETAINING A5N	EA	2
240	30	PAHZZ	3120-01-240-8956	60380	25SF40	BEARING A5N	EA	1
240	31	XAHZZ		35683	S640-56-4488	TUBE WELDMENT A5N	EA	1
240	32	PAOZZ	4730-00-050-4208	96906	MS15003-1	FITTING, ZERK 1/8 NPTF A5N	EA	1
240	33	PAHZZ	5310-00-582-5839	35683	S640-51-0001	NUT, STOVER, 1 3/4-12 A5N	EA	1
240	34	PAHZZ	4310-01-220-5809	35683	S640-56-5236	PISTON, BACK A5N	EA	1
240	35	KFHZZ		35683	S640-25-2838	O-RING, PISTON, PART OF KIT S640-56-5096 A5N	EA	1
240	36	KFHZZ		35683	S640-25-2837	SEAL, PISTON, PART OF KIT S640-56-5096 A5N	EA	1
240	37	PAHZZ	3040-01-220-5810	35683	S640-56-5594	PISTON, FRONT A5N	EA	1
240	38	PAHZZ	2590-01-220-6905	35683	S640-56-5593	GLAND A5N	EA	1
240	39	KFHZZ		35683	S640-25-2839	SEAL, GLAND, PART OF KIT S640-56-5096 A5N	EA	1
240	40	KFHZZ		35683	S640-25-2841	SEAL, ROD, PART OF KIT S640-56-5096 A5N	EA	1
240	41	PAHZZ	5365-01-242-2507	35683	S640-56-5592	RING, LOCKING A5N	EA	1
240	42	KFHZZ		35683	S640-25-2840	WIPER, ROD, PART OF KIT S640-56-5096 A5N	EA	1
240	43	PAHZZ	5340-01-235-7654	35683	S640-56-5235	ROD WELDMENT A5N	EA	1
240	44	PAOZZ		75535	1019301	SHACKLE, 6.5 TON A5N	EA	1

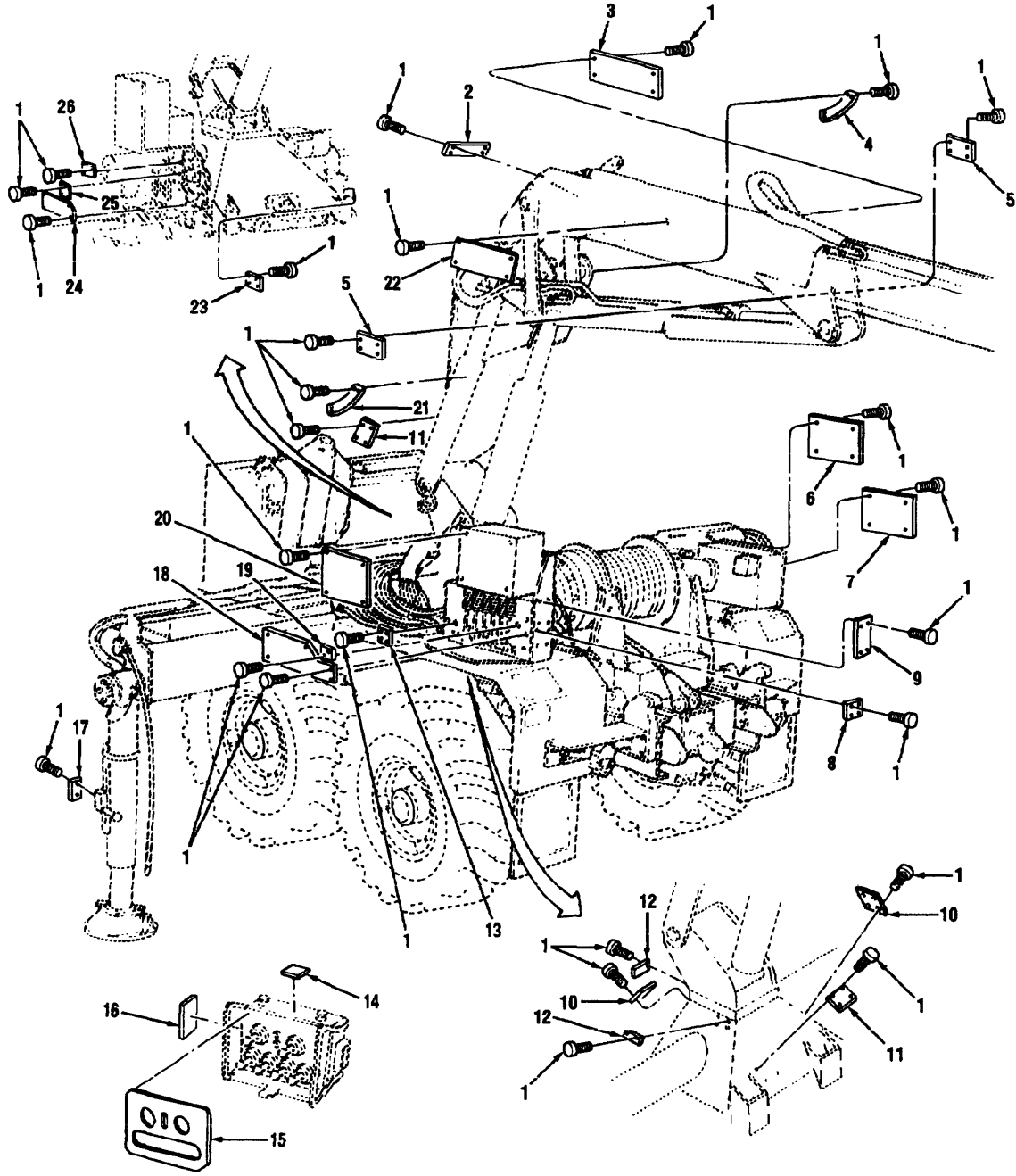

Figure 241 Placard Installation For Cranes MK15 And MK17

TM 08780B-24P

(1) Illustration		(2)	(3)	(4)	(5)	(6)	(7)	(8)
(a) Fig. No.	(b) Item No.	SMR Code	National Stock Number	Cage	Part Number	Description Usable On Code	U/M	Qty. Inc. In Unit
						GROUP 2001 PLACARD INSTALLATION FOR CRANES MK15 AND MK17		
241	1	PAOZZ	5305-00-253-5618	96906	MS21318-27	SCREW, DRIVE, # 6X1/4 A5K,A5N	EA	84
241	2	XBOZZ		35683	S701-25-1984	PLACARD, STOW PIN CAUTION A5K,A5N	EA	1
241	3	PAOZZ	9905-01-225-2014	35683	S701-25-1954	PLACARD, LIFTING CAPACITY, L.H A5K,A5N	EA	1
241	4	XBOZZ		35683	S702-25-1965	PLACARD, ANGLE INDICATOR, R.H A5K,A5N	EA	1
241	5	XBOZZ		35683	S702-25-1885	PLACARD, SUSPENDED LOAD WARNING A5K,A5N	EA	2
241	6	PAOZZ	9905-01-225-2021	35683	S702-25-2832	PLACARD, COMBINATION, O/R, AUX CONTROL A5N	EA	1
241	7	XBOZZ		35683	S702-25-2833	PLACARD, COMBINATION, STORAGE BOX A5N	EA	1
241	8	PAOZZ	9905-01-225-2022	35683	S701-25-2662	PLACARD, A-FRAME WARNING A5N	EA	1
241	9	PAOZZ	9905-01-225-2019	35683	S702-25-2843	PLACARD, COMBINATION, ACTUATOR BOX A5N	EA	1
241	10	PAOZZ	9905-01-269-3358	35683	S701-25-1884	PLACARD, GREASING INSTRUCTION A5K,A5N	EA	2
241	11	XBOZZ		35683	S101-25-2561	PLACARD, SERIAL NO A5K,A5N	EA	2
241	12	XBOZZ		35683	S702-25-1969	PLACARD, ROTATION, STOW MARKER A5K,A5N	EA	1
241	13	PAOZZ	9905-01-225-2023	35683	S701-25-2655	PLACARD, O/R EXT., LOCK/UNLOCK A5N	EA	1
241	14	XB0ZZ		35683	S701-25-1975	PLACARD, ACTIVATE SWITCH, HAND CONTROLLER A5K,A5N	EA	1
241	15	PAOZZ	9905-01-225-2008	35683	S701-25-1961	PLACARD, FACE PLATE, HAND CONTROLLER A5N	EA	1
241	15	XB0ZZ		35683	S701-25-1959	PLACARD, FACE PLATE, HAND CONTROLLER A5K	EA	1
241	16	PAOZZ	9905-01-225-2017	35683	S701-25-1956	PLACARD, LIFTING CAPACITY, HAND CONTROLLER A5K,A5N	EA	1
241	17	XBOZZ		35683	S702-25-1971	PLACARD, O/R CYL., LOCK/UNLOCK, L.H A5K,A5N	EA	1
241	17	PAOZZ	9905-01-269-3360	35683	S702-25-1970	PLACARD, O/R CYL., LOCK/UNLOCK, R.H A5K,A5N	EA	1
241	18	PAOZZ	9905-01-225-2020	35683	S702-25-2831	PLACARD, COMBINATION, MAIN CONTROLS A5N	EA	1

(1) Illustration		(2)	(3)	(4)	(5)	(6)	(7)	(8)
(a) Fig. No.	(b) Item No.	SMR Code	National Stock Number	Cage	Part Number	Description Usable On Code	U/M	Qty. Inc. In Unit
						GROUP 2001 PLACARD INSTALLATION FOR CRANES MK15 AND MK17 (CONTINUED)		
241	19	XBOZZ		35683	S701-25-1976	PLACARD, SWITCH, MANUAL/OFF/REMOTE	EA	1
241	20	PAOZZ	9905-01-225-2018	35683	S702-25-2830	PLACARD, COMBINATION, ACTUATOR BOX A5N	EA	1
241	20	PAOZZ	9905-01-239-8198	35683	S702-25-2836	PLACARD, COMBINATION, STORAGE BOX A5N	EA	1
241	21	XBOZZ		35683	S702-25-1964	PLACARD, ANGLE INDICATOR, L.H A5K	EA	1
241	22	XBOZZ		35683	S701-25-1955	PLACARD, LIFTING CAPACITY, R.H A5K,A5N	EA	1
241	23	XBOZZ		35683	S702-25-2835	PLACARD, COMBINATION, O/R CONTROL A5K,A5N	EA	1
241	24	XBOZZ		35683	S702-25-2834	PLACARD, COMBINATION, MAIN CONTROLS A5K	EA	1
241	25	XBOZZ		35683	S701-25-2035	PLACARD, ELEC FAILURE A5K	EA	1
241	26	XBOZZ		35683	S701-25-1976	PLACARD, SWITCH, MANUAL/OFF/REMOTE A5K	EA	1

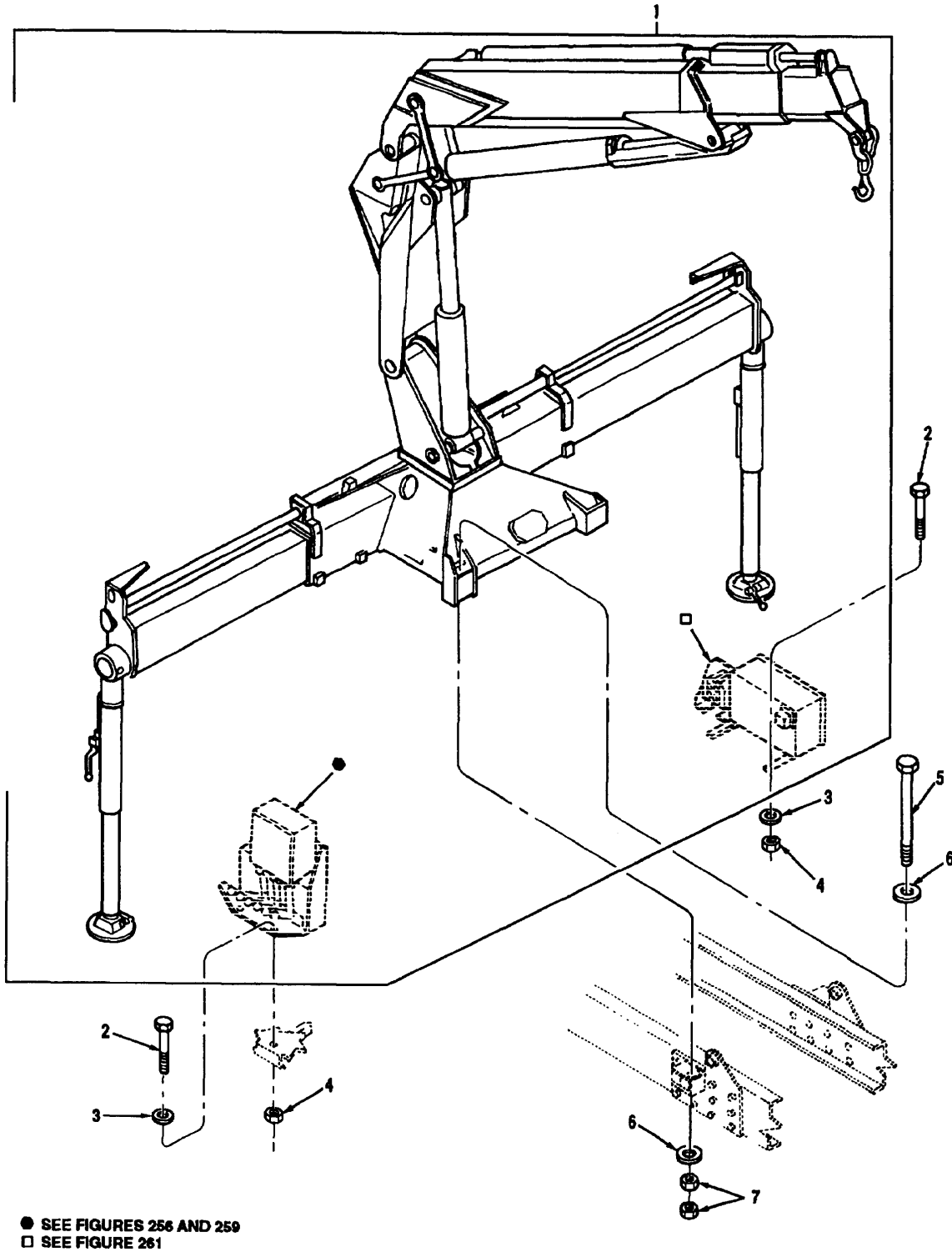

Figure 242 Crane Mounting MK15 And MK17

(1) Illustration		(2)	(3)	(4)	(5)	(6)	(7)	(8)
(a) Fig. No.	(b) Item No.	SMR Code	National Stock Number	Cage	Part Number	Description Usable On Code	U/M	Qty. Inc. In Unit
						GROUP 2001 CRANE MOUNTING MK15 AND MK17		
242	1	PAFHH	3810-01-237-0495	35683	S010-25-2326	CRANE ASSEMBLY, 19000MW A5N	EA	1
242	1	PAFHH	3830-01-247-3302	35683	S010-25-2325	CRANE ASSEMBLY, 19000MC A5K	EA	1
242	2	PAFZZ	5305-00-225-3843	80204	B1821BH025C 100N	CAPSCREW, HEX HEAD, .25-20 X 1.00	EA	2
242	3	PAFZZ	5310-00-582-5677	96906	MS51412-4	WASHER, PLAIN, .25 A5K,A5N	EA	2
242	4	PAFZZ	5310-00-088-1251	96906	MS51922-1	LOCKNUT, .25-20 A5K,A5N	EA	2
242	5	PAFZZ	5305-01-219-7165	45152	1379160	CAPSCREW, HEX HEAD, 1.38-6 X 14.50 A5K,A5N	EA	4
242	6	PAFZZ	5310-00-983-8485	96906	MS27183-30	WASHER, PLAIN, 1.38 A5K,A5N	EA	8
242	7	PAFZZ	5310-01-280-7366	45152	1379180	NUT, HEX, 1.38-6 A5K,A5N	EA	8

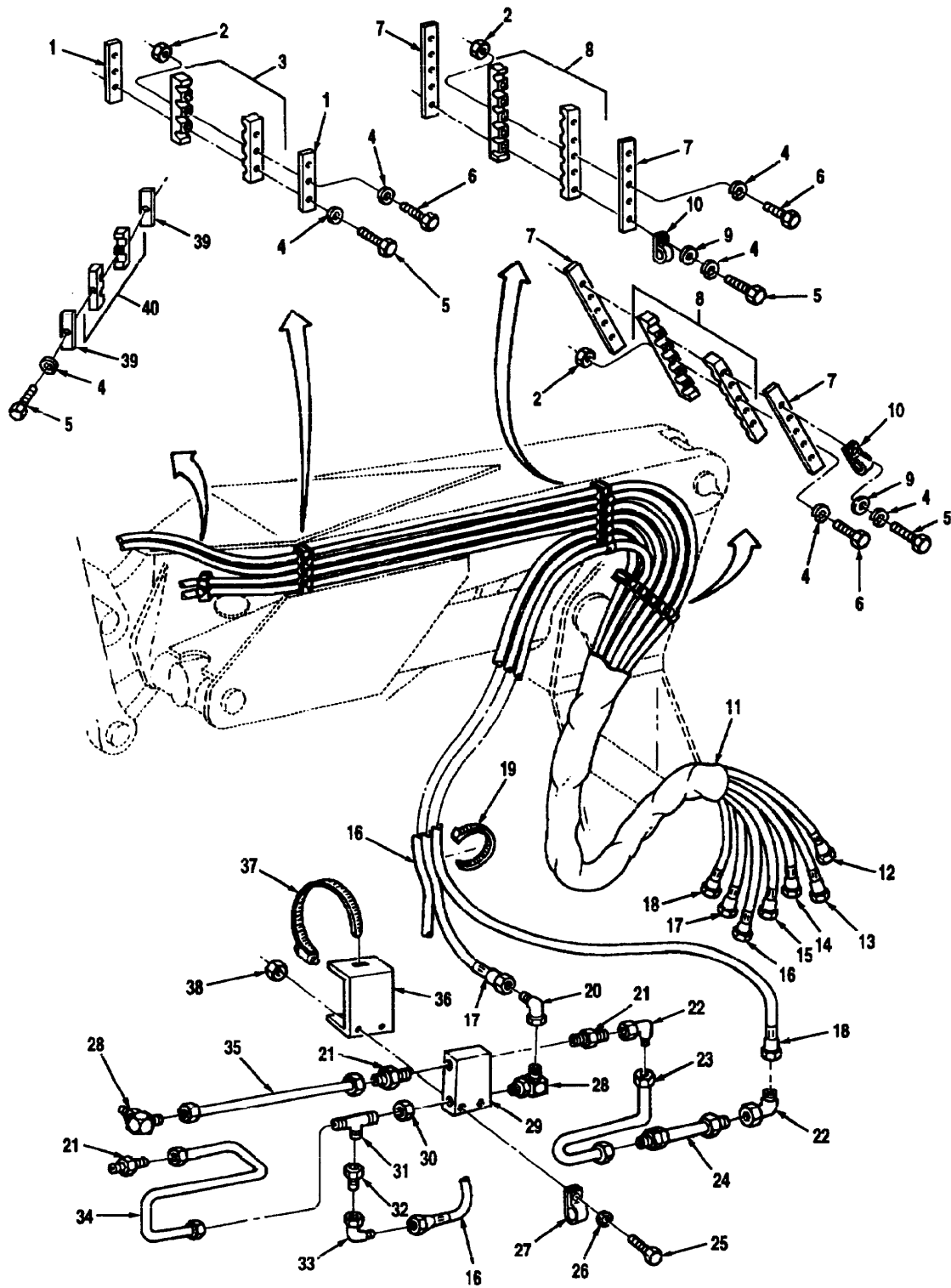

Figure 243 Boom Hydraulics MK15 And MK17 (1 Of 2)

(1) Illustration		(2)	(3)	(4)	(5)	(6)	(7)	(8)
(a) Fig. No.	(b) Item No.	SMR Code	National Stock Number	Cage	Part Number	Description Usable On Code	U/M	Qty. Inc. In Unit
						GROUP 2001 BOOM HYDRAULICS MK15 AND MK17		
243	1	PAOZZ	4730-01-219-2137	35683	HX-337	PLATE, CLAMP A5K,A5N	EA	2
243	2	PAOZZ	5310-00-851-2674	96906	M535691-1	NUT, HEX, .25-20 A5K,A5N	EA	7
243	3	PAOZZ	4730-01-219-6599	35683	074-25-3502	CLAMP, HOSE A5K,A5N	EA	1
243	4	PAOZZ	5310-01-228-0597	96906	M551415-5	LOCKWASHER, .25 A5K,A5N	EA	16
243	5	PAOZZ	5305-00-071-2513	80204	B1821BH025C 250N	CAPSCREW, HEX HEAD, 1/4-20 X 2 1/2 A5K,A5N	EA	9
243	6	PAOZZ	5305-01-203-8360	45152	1337630	CAPSCREW, HEX HEAD, .25-20 X 1.75 A5K,A5N	EA	7
243	7	PAOZZ	5340-01-223-6578	35683	HX-336	PLATE, CLAMP A5K,A5N	EA	4
243	8	PAOZZ		35683	074-25-3506	CLAMP, HOSE A5K,A5N	EA	2
243	9	PAOZZ	5310-00-823-8804	96906	MS27183-9	WASHER, PLAIN, .25 A5K,A5N	EA	2
243	10	PAOZZ	5340-01-280-8069	01276	129-1	CLAMP, CUSHIONED A5K,A5N	EA	2
243	11	MOOZZ		35683	S000-25-2929	PROTECTION WRAP, HOSE, NON- METALLIC, FROM CONTROL VALVE TO COLUMN, MAKE FROM NSN 720012341734, APPROX 60 IN. LG A5K,A5N	EA	1
243	12	PAOZZ	4720-01-216-2954	35683	S085-25-2686	HOSE ASSEMBLY 1/2 ID A5K,A5N	EA	1
243	13	PAOZZ	4720-01-216-2955	35683	S085-25-2687	HOSE ASSEMBLY 1/2 ID A5K,A5N	EA	1
243	14	PAOZZ	4120-01-216-2957	35683	S085-25-2685	HOSE ASSEMBLY 1/2 ID A5K,A5N	EA	1
243	15	PAOZZ	4120-01-216-2958	35683	S085-25-2684	HOSE ASSEMBLY 1/2 ID A5K,A5N	EA	1
243	16	PAOZZ	4120-01-216-2953	35693	S085-25-2701	HOSE ASSEMBLY 3/8 ID A5K,A5N	EA	1
243	17	PAOZZ	4720-01-216-2952	35683	S085-25-2682	HOSE ASSEMBLY 1/2 ID A5K,A5N	EA	1
243	18	PAOZZ	4720-01-216-2951	35683	S085-25-2683	HOSE ASSEMBLY 1/2 ID A5K,A5N	EA	1
243	19	PAOZZ	5975-00-984-6582	96906	MS3367-1-0	TIE, CABLE A5K,A5N	EA	6
243	20	PAOZZ	4730-00-125-2715	96906	MS51522A10	ELBOW A5K,A5N	EA	1
243	21	PAOZZ	4730-00-906-0721	30780	10F50XS	CONNECTOR, STRAIGHT A5K,A5N	EA	3
243	22	PAOZZ	4730-01-139-1585	96906	MS51521A10	ELBOW A5K,A5N	EA	2
243	23	PAOZZ	4710-01-218-2878	35683	S085-25-2769	TUBE ASSEMBLY 5/8 OD A5K,A5N	EA	1
243	24	PAOZZ	4820-01-219-2136	35683	S000-25-3093	VALVE. PRE-TENSION A5K,A5N	EA	1
243	25	PAOZZ	5306-00-226-4834	80204	B1821BH031C 225N	CAPSCREW, HEX HEAD, 5/16-18 X 2 1/4 A5K,A5N	EA	2

TM 08780B-24P

(1) Illustration		(2)	(3)	(4)	(5)	(6)	(7)	(8)
(a) Fig. No.	(b) Item No.	SMR Code	National Stock Number	Cage	Part Number	Description Usable On Code	U/M	Qty. Inc. In Unit
						GROUP 2001 BOOM HYDRAULICS MK15 AND MK17 (CONTINUED)		
243	26	PAOZZ	5310-00-087-7493	96906	MS27183-13	WASHER, PLAIN, .375 A5K,A5N	EA	2
243	27	PAOZZ	5340-01-249-8683	01276	900729-23	CLAMP A5K,A5N	EA	2
243	28	PAOZZ	4730-00-125-2715	96906	MS51527-A10	ADAPTER A5K,A5N	EA	3
243	29	PAOZZ	4820-01-218-3520	35683	EY-376	VALVE, HOLDING, MAIN BOOM CYLINDER A5K,A5N	EA	1
243	30	PAOZZ	5310-01-215-9534	35683	506-43-3907	NUT A5K,A5N	EA	1
243	31	PAOZZ	4730-01-219-4282	35683	5000-25-3094	TEE, SPECIAL, C/W HOSE BREAKAGE VALVE A5K,A5N	EA	1
243	32	PAOZZ	4730-00-999-9830	96906	MS51534B10-6	REDUCER A5K,A5N	EA	1
243	33	PAOZZ	4730-00-618-5372	96906	MS51521A6	ELBOW A5K,A5N	EA	1
243	34	PAOZZ	4710-01-219-6734	35683	S085-25-2709	TUBE ASSEMBLY 5/8 OD A5K,A5N	EA	1
243	35	PAOZZ	4710-01-218-2879	35683	S085-25-2708	TUBE ASSEMBLY 5/8 OD A5K,A5N	EA	1
243	36	PAOZZ	5340-01-216-3024	35683	S073-25-2473	BRACKET A5K,A5N	EA	1
243	37	PAOZZ	4130-00-826-9813	72588	300128S	CLAMP, HOSE A5K,A5N	EA	1
243	38	PAOZZ	5310-00-984-3806	96906	MS51922-9	LOCKNUT, .31-18 A5K,A5N	EA	2
243	39	PAOZZ	5340-01-223-3645	35683	HX-335	PLATE, CLAMP A5K,A5N	EA	8
243	40	PAOZZ	4730-01-219-6599	35683	074-25-3502	CLAMP, HOSE A5K,A5N	EA	8

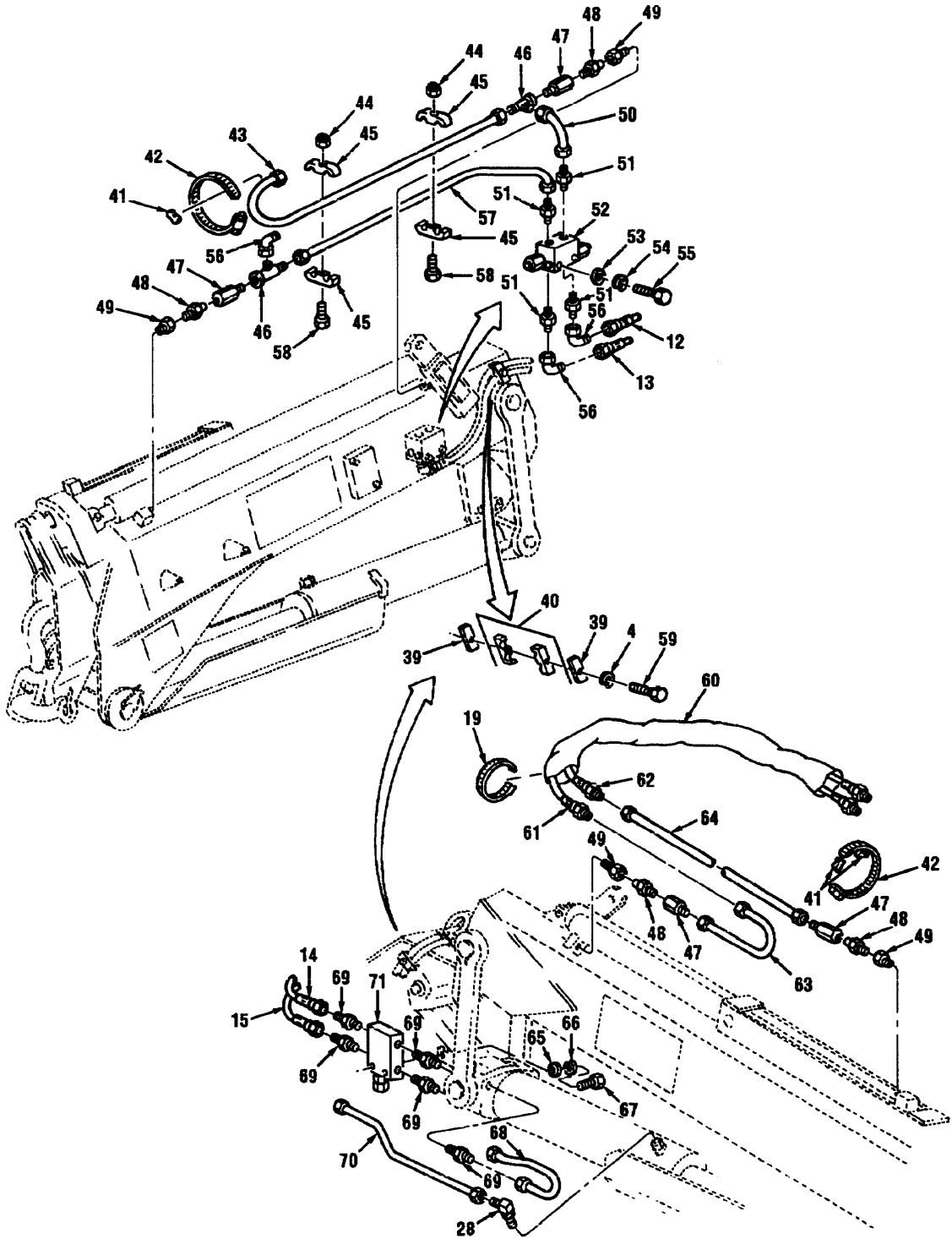

Figure 243 Boom Hydraulics MK15 And MK17 (2 Of 2)

TM 08780B-24P

(1) Illustration		(2)	(3)	(4)	(5)	(6)	(7)	(8)
(a) Fig. No.	(b) Item No.	SMR Code	National Stock Number	Cage	Part Number	Description Usable On Code	U/M	Qty. Inc. In Unit
						GROUP 2001 BOOM HYDRAULICS MK15 AND MK17 (CONTINUED)		
243	41	PAOZZ	4730-01-219-6600	35683	EZ-188	SEAT, TUBE A5K,A5N	EA	3
243	42	PAOZZ	4730-01-294-4855	7Z588	HTM-700	CLAMP, HOSE A5K,A5N	EA	2
243	43	PAOZZ	4710-01-219-5734	35683	S085-25-2713	TUBE ASSEMBLY 1/2 OD A5K,A5N	EA	1
243	44	PAOZZ	5310-00-984-3806	96906	MS51922-9	LOCKNUT, .31-18 A5K,A5N	EA	2
243	45	PAOZZ	4730-01-219-6599	35683	HX-7	CLAMP, TUBE A5K,A5N	EA	4
243	46	PAOZZ	4730-01-024-0915	87373	10 R6X-S	TEE A5K,A5N	EA	2
243	47	PAOZZ	4820-01-219-1986	35683	UV-51	VALVE, HOSE BREAKAGE A5K,A5N	EA	4
243	48	PAOZZ	4730-01-216-4066	35683	506-42-8302	NIPPLE A5K,A5N	EA	4
243	49	PAOZZ	4710-01-003-6049	30780	83-8F50GS	ADAPTER A5K,A5N	EA	4
243	50	PAOZZ	4710-01-219-5733	35683	S085-25-2712	TUBE ASSEMBLY 1/2 OD A5K,A5N	EA	1
243	51	PAOZZ	4730-01-179-7575	98441	BF50X-S	CONNECTOR, STRAIGHT A5K,A5N	EA	4
243	52	PAFZZ	4820-01-220-7673	96259	1EE13-PST-50-S	VALVE, HOLDING A5K,A5N	EA	1
243	53	PAFZZ	5310-00-809-3078	96906	MS27183-11	WASHER, PLAIN, .312 A5K,A5N	EA	4
243	54	PAFZZ	5310-00-407-9566	96906	MS35338-45	LOCKWASHER, .31 A5K,A5N	EA	2
243	55	PAFZZ	5306-00-226-4838	80204	B1821BHD31C 325N	CAPSCREW, HEX HEAD, 5/16-18 X 3 1/4 A5K,A5N	EA	2
243	56	PAOZZ	4730-00-812-2434	96906	MS51521AB	ELBOW, 90 DEGREE A5K,A5N	EA	3
243	57	PAOZZ	4710-01-218-2881	35683	S085-25-2714	TUBE ASSEMBLY 1/2 OD A5K,A5N	EA	1
243	58	PAOZZ	5305-00-226-4831	80204	B1821BH031C 150N	CAPSCREW, HEX HEAD, 5/16-18 X 1 1/2 A5K,A5N	EA	2
243	59	PAOZZ	5305-00-071-2236	96906	MS90725-15	CAPSCREW, HEX HEAD, 1/4-20 X 2 1/4 A5K,A5N	EA	1
243	60	MOOZZ		35683	S000-25-2928	PROTECTION WRAP, HOSE NON- METALLIC, FROM EXTENSION CYLINDER 1 TO EXTENSION CYLINDER 2, MAKE FROM NSN 4720012341733, APPROX 47 IN. LG A5K,A5N	EA	1
243	61	PAOZZ	4720-01-216-1073	35683	S085-25-2688	HOSE ASSEMBLY 1/2 OD A5K,A5N	EA	1
243	62	PAOZZ	4720-01-216-2956	35683	S085-25-2689	HOSE ASSEMBLY 1/2 ID A5K,A5N	EA	1
243	63	PAOZZ	4710-01-218-2880	35683	S085-25-2715	TUBE ASSEMBLY 1/2 1D A5K,A5N	EA	1
243	64	PAOZZ	4710-01-217-9556	35683	S085-25-2716	TUBE ASSEMBLY 1/2 OD A5K,A5N	EA	1
243	65	PAFZZ	5310-00-809-4085	96906	MS27183-16	WASHER, PLAIN, .437 A5K,A5N	EA	2

(1) Illustration		(2)	(3)	(4)	(5)	(6)	(7)	(8)
(a) Fig. No.	(b) Item No.	SMR Code	National Stock Number	Cage	Part Number	Description Usable On Code	U/M	Qty. Inc. In Unit
						GROUP 2001 BOOM HYDRAULICS MK15 AND MK17 (CONTINUED)		
243	66	PAFZZ	5310-01-238-3206	96906	MS51415-8	LOCKWASHER, .437 A5K,A5N	EA	4
243	67	PAFZZ	5305-00-071-1786	80204	B1821BH044C 100N	CAPSCREW, HEX HEAD, 7/16-14 X 1 A5K,A5N	EA	2
243	68	PAOZZ	4710-01-216-2521	35683	S085-25-2710	TUBE ASSEMBLY 5/8 OD A5K,A5N	EA	1
243	69	PAOZZ	4730-00-906-0721	30780	1OF50XS	CONNECTOR, STRAIGHT A5K,A5N	EA	5
243	70	PAOZZ	4710-01-216-1160	35683	S085-25-2711	TUBE ASSEMBLY 5/8 OD A5K,A5N	EA	1
243	71	PAFZZ	4820-01-218-3521	35683	S601-25-3195	VALVE, HOLDING A5K,A5N	EA	1

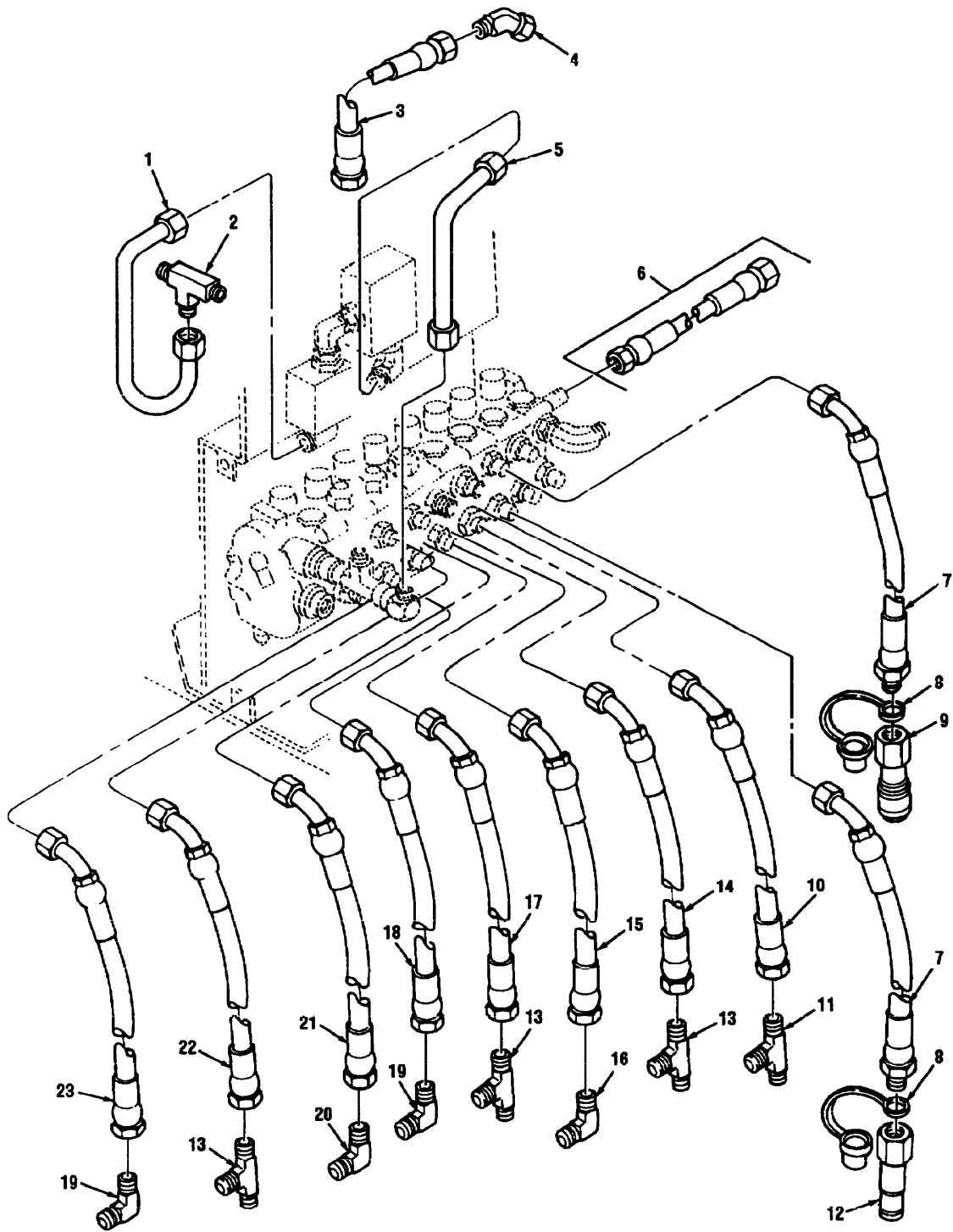

Figure 244 Crane Base Hydraulics MK15 (1 Of 5)

(1) Illustration		(2)	(3)	(4)	(5)	(6)	(7)	(8)
(a) Fig. No.	(b) Item No.	SMR Code	National Stock Number	Cage	Part Number	Description Usable On Code	U/M	Qty. Inc. In Unit
						GROUP 2001 CRANE BASE HYDRAULICS MK15		
244	1	PAOZZ	4720-01-220-5627	35683	S085-25-2799	TUBE ASSEMBLY 3/4 OD A5N	EA	1
244	2	PAOZZ	4730-00-269-6840	96906	MS51530B12	TEE, RUN A5N	EA	1
244	3	PAOZZ	4720-01-220-0907	35683	S085-25-2794	HOSE ASSEMBLY 3/4 ID A5N	EA	1
244	4	PAOZZ	4730-00-434-6394	96906	MS51522A12	ELBOW A5N	EA	1
244	5	PAOZZ	4710-01-219-7914	35683	S085-25-2798	TUBE ASSEMBLY 3/4 OD A5N	EA	1
244	6	PAOZZ	4720-01-219-7762	35683	S085-25-2795	HOSE ASSEMBLY 3/4 ID A5N	EA	1
244	7	PAOZZ	4720-01-220-0908	35683	S085-25-2792	HOSE ASSEMBLY 1/2 ID A5N	EA	2
244	8	PAOZZ	5340-01-234-2518	01276	FD49-1042-06	CAP, DUST A5N	EA	2
244	9	PAOZZ	4730-01-220-2072	01276	FD49-1001-08-06	COUPLING, QUICK FEMALE A5N	EA	1
244	10	PAOZZ	4720-01-243-6287	35683	S085-25-2771	HOSE ASSEMBLY A5N	EA	1
244	11	PAOZZ	4730-00-797-6566	96906	MS51510A8	TEE, UNION A5N	EA	6
244	12	PAOZZ	4730-01-220-2073	01276	FD49-1002-08-06	COUPLING, QUICK A5N	EA	1
244	13	PAOZZ	4730-00-784-2633	96906	MS51510A10	TEE, UNION A5N	EA	3
244	14	PAOZZ	4720-01-250-1809	35683	S085-25-2772	HOSE ASSEMBLY A5N	EA	1
244	15	PAOZZ	4720-01-243-6286	35683	S085-25-2770	HOSE ASSEMBLY A5N	EA	1
244	16	PAOZZ	4730-00-088-5430	96906	MS51505A8S	ELBOW, UNION A5N	EA	1
244	17	PAOZZ	4720-01-243-6285	35683	S085-25-2773	HOSE ASSEMBLY A5N	EA	1
244	18	PAOZZ	4720-01-220-5623	35683	S085-25-2783	HOSE ASSEMBLY 1/2 ID A5N	EA	1
244	19	PAOZZ	4730-00-822-5609	96906	MS51527A8	ADAPTER, 90 DEGREE A5N	EA	3
244	20	PAOZZ	4730-01-119-6221	96906	MS51505A10S	ELBOW, UNION A5N	EA	1
244	21	PAOZZ	4720-01-244-0013	35683	S085-25-2775	HOSE ASSEMBLY A5N	EA	1
244	22	PAOZZ	4720-01-243-6284	35683	S085-25-2774	HOSE ASSEMBLY A5N	EA	1
244	23	PAOZZ	4720-01-220-5622	35683	S085-25-2782	HOSE ASSEMBLY 1/2 I/O A5N	EA	1

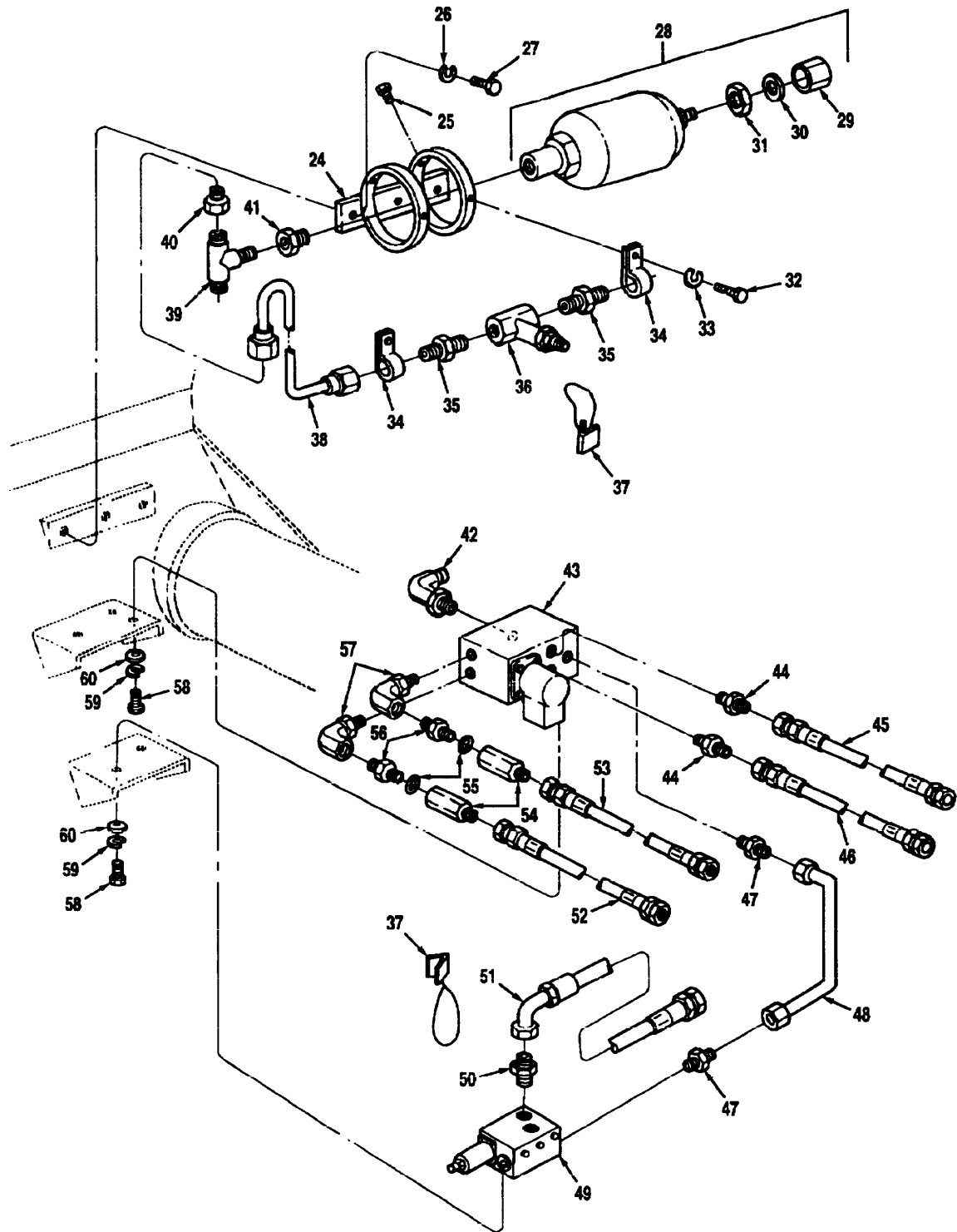

Figure 244 Crane Base Hydraulics MK15 (2 Of 5)

(1) Illustration		(2)	(3)	(4)	(5)	(6)	(7)	(8)
(a) Fig. No.	(b) Item No.	SMR Code	National Stock Number	Cage	Part Number	Description Usable On Code	U/M	Qty. Inc. In Unit
						GROUP 2001 CRANE BASE HYDRAULICS MK15 (CONTINUED)		
244	24	PAOZZ	5340-01-228-0060	35683	S073-25-3019	BRACKET, HOLD DOWN A5N	EA	1
244	25	PAOZZ	5305-00-721-5492	80204	B18218H038C 063N	CAPSCREW, HEX HEAD, 3/8-16 X 5/8 A5N	EA	2
244	26	PAOZZ	5310-00-637-9541	96906	MS35338-46	LOCKWASHER, .38 A5N	EA	5
244	27	PAOZZ	5305-00-115-9526	80204	B1821BH038C 075D	CAPSCREW, HEX HEAD, 3/8-16 X 3/4 A5N	EA	3
244	28	PAFFF	4935-01-111-8900	26337	810070	ACCUMULATOR A5N	EA	1
244	29	PAFZZ	4935-01-135-7785	14851	405092	GUARD, VALVE A5N	EA	1
244	30	PAFZZ	5330-01-078-4324	14851	303109	SEAL, VALVE GUARD A5N	EA	1
244	31	PAFZZ	5310-01-224-2398	14851	300512	NUT, VALVE A5N	EA	1
244	32	PAOZZ	5305-00-068-0502	96906	MS90725-6	CAPSCREW, HEX HEAD, 1/4-20 X 3/4 A5N	EA	2
244	33	PAOZZ	5310-01-228-0597	96906	MS51415-5	LOCKWASHER, .25 A5N	EA	8
244	34	PAOZZ	5340-01-280-8069	01276	729-1	CLAMP, CUSHIONED A5N	EA	2
244	35	PAOZZ	4730-00-995-1559	96906	MS5150086	CONNECTOR A5N	EA	2
244	36	PAOZZ	4820-01-008-8312	35683	5097-25-3088	RESTRICTOR A5N	EA	1
244	37	PAOZZ	8135-01-222-3452	35683	5000-25-2384	TIE WIRE KIT A5N	EA	2
244	38	PAOZZ	4710-01-221-7842	35683	5085-25-3090	TUBE ASSEMBLY 1/4 OD A5N	EA	1
244	39	PAOZZ	4730-01-243-3488	96906	MS51811-6S	TEE, UNION A5N	EA	1
244	40	PAOZZ	4730-01-116-1658	30780	0603-10-4	REDUCER, TUBE A5N	EA	1
244	41	PAOZZ	4730-00-497-1667	87373	3/4-3/8 PTR-S	REDUCER, PIPE 3/4 X 3/8 A5N	EA	1
244	42	PAOZZ	4730-00-225-0699	30780	8-6 C50X-S	ELBOW, 90 DEGREE A5N	EA	1
244	43	PAFZZ	4810-01-221-1579	35683	EV-369	VALVE, SOLENOID, CAPACITY ALERT A5N	EA	1
244	44	PAOZZ	4730-00-225-0698	96906	MS51525B8-10	CONNECTOR, STRAIGHT A5N	EA	2
244	45	PAOZZ	4720-01-220-5624	35683	5085-25-2787	HOSE ASSEMBLY 1/2 ID A5N	EA	1
244	46	PAOZZ	4720-01-220-5625	35683	S085-25-2788	HOSE ASSEMBLY 1/2 ID A5N	EA	1
244	47	PAOZZ	4730-01-096-9138	30780	12-10F50X-S	CONNECTOR, STRAIGHT A5N	EA	1
244	48	PAOZZ	4710-01-218-2882	35683	S085-25-2743	TUBE ASSEMBLY 3/4 OD A5N	EA	1
244	49	PAFZZ	4820-01-220-6407	35683	EV-377	VALVE, SENSOR, CAPACITY ALERT A5N	EA	1

TM 08780B-24P

(1) Illustration		(2)	(3)	(4)	(5)	(6)	(7)	(8)
(a) Fig. No.	(b) Item No.	SMR Code	National Stock Number	Cage	Part Number	Description Usable On Code	U/M	Qty. Inc. In Unit
						GROUP 2001 CRANE BASE HYDRAULICS MK15 (CONTINUED)		
244	50	PAOZZ	4730-00-460-2049	30780	0503-6-8	ADAPTER A5N	EA	1
244	51	PAOZZ	4720-01-219-5613	35683	S085-25-2692	HOSE ASSEMBLY, 3/8 ID A5N	EA	1
244	52	PAOZZ	4720-01-219-7763	35683	S085-25-2785	HOSE ASSEMBLY 1/2 ID A5N	EA	1
244	53	PAOZZ	4720-01-219-7764	35683	S085-25-2786	HOSE ASSEMBLY 1/2 ID A5N	EA	1
244	54	PAOZZ	4820-01-219-5592	35683	S610-25-2763	VALVE, CHECK A5N	EA	2
244	55	PAOZZ	5330-00-929-8171	02697	3-908N104-9	O-RING A5N	EA	2
244	56	PAOZZ	4730-00-809-9427	96906	MS51500A8-8	FITTING, STRAIGHT A5N	EA	2
244	57	PAOZZ	4730-00-316-0494	30780	AEOGS-10-1/2	ELBOW, 90 DEGREE A5N	EA	2
244	58	PAFZZ	5306-00-226-4825	80204	B1821BH031C 075N	CAPSCREW, HEX HEAD, 5/16-18 X 3/4 A5N	EA	5
244	59	PAFZZ	5310-01-216-5697	96906	MS51415-6S	LOCKWASHER, .312 A5N	EA	7
244	60	PAFZZ	5310-00-809-3078	96906	MS27183-11	WASHER, PLAIN, .312 A5N	EA	5

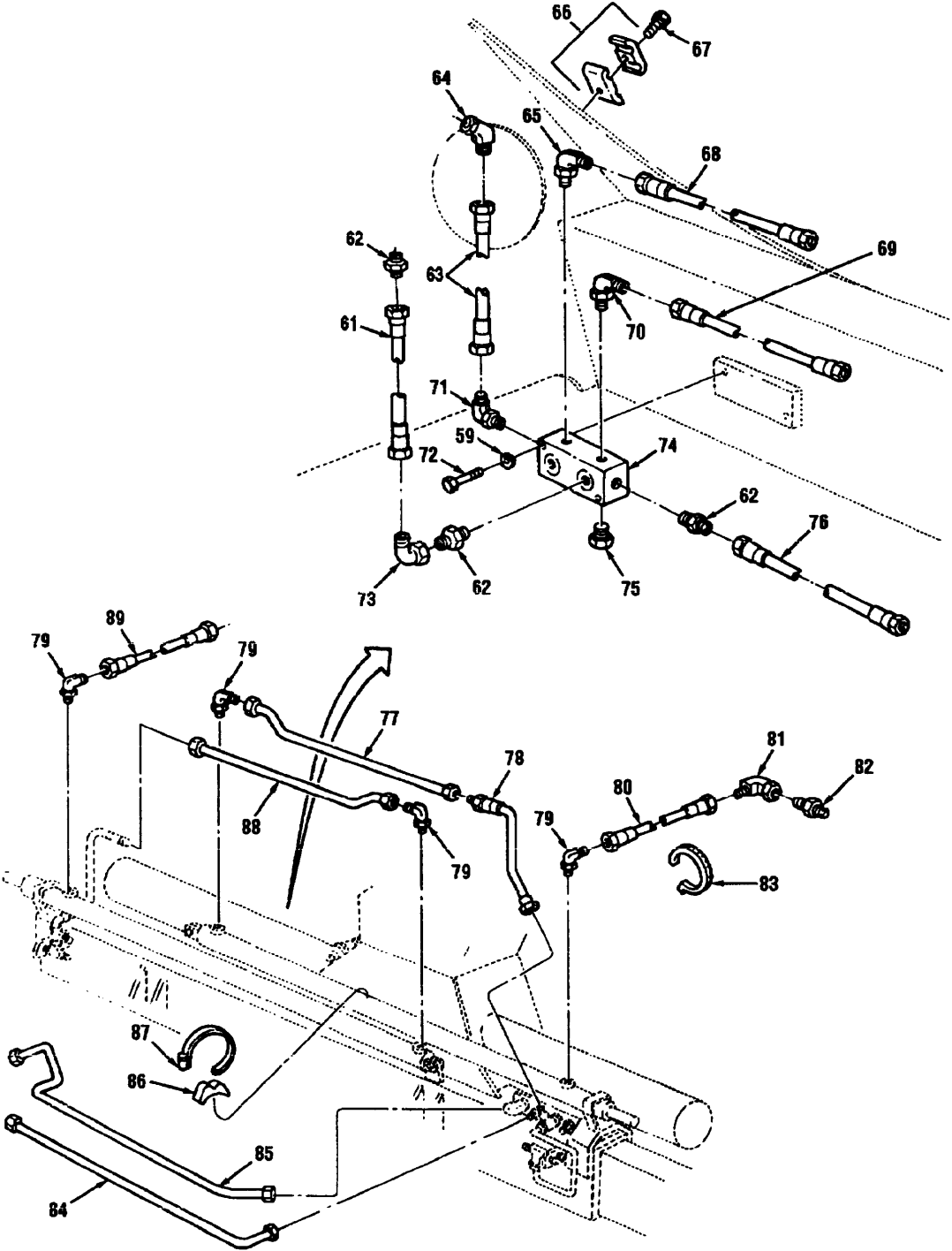

Figure 244 Crane Base Hydraulics MK15 (3 Of 5)

TM 08780B-24P

(1) Illustration		(2)	(3)	(4)	(5)	(6)	(7)	(8)
(a) Fig. No.	(b) Item No.	SMR Code	National Stock Number	Cage	Part Number	Description Usable On Code	U/M	Qty. Inc. In Unit
						GROUP 2001 CRANE BASE HYDRAULICS MK15 (CONTINUED)		
244	61	PAOZZ	4720-01-220-0909	35683	S085-25-2797	HOSE ASSEMBLY 3/4 ID A5N	EA	1
244	62	PAOZZ	4730-00-710-5571	96906	MS51525A12	ADAPTER, STRAIGHT A5N	EA	3
244	63	PAOZZ	4720-01-219-1405	35683	S085-25-2681	HOSE ASSEMBLY A5N	EA	1
244	64	PAOZZ	4730-01-192-9578	96906	MS51522A16	ELBOW, 45 DEGREE SWIVEL A5N	EA	1
244	65	PAOZZ	4730-00-861-8572	30780	6-8C50X-S	ELBOW, STRAIGHT A5N	EA	1
244	66	PAOZZ	4730-01-219-6599	35683	HX-7	CLAMP, TUBE A5N	EA	10
244	67	PAOZZ	5306-01-075-8519	96906	MS90725-36	CAPSCREW, HEX HEAD, 5/16-18 X 1 1/4 A5N	EA	6
244	68	PAOZZ	4720-01-218-3368	35683	S085-25-2702	HOSE ASSEMBLY A5N	EA	1
244	69	PAOZZ	4720-01-219-5614	35683	S085-25-2707	HOSE ASSEMBLY A5N	EA	1
244	70	PAOZZ	4730-00-495-3409	98441	B-10C58XS	ELBOW, STRAIGHT A5N	EA	1
244	71	PAOZZ	4730-01-091-1368	96906	MS51527A16S	ELBOW, STRAIGHT A5N	EA	1
244	72	PAOZZ	5305-00-225-8507	96906	MS90725-43	CAPSCREW, HEX HEAD, 5/16-18 X 2 3/4 A5N	EA	2
244	73	PAOZZ	4730-00-133-3196	96906	MS51521A12	ELBOW, SWIVEL A5N	EA	1
244	74	PAOZZ	3810-01-218-3522	35683	S000-25-2625	MANIFOLD, RETURN A5N	EA	1
244	75	PAOZZ	5365-00-674-6831	96906	MS51840-26	PLUG, NO. 8 A5N	EA	2
244	76	PAOZZ	4720-01-220-0012	35683	S085-25-2796	HOSE ASSEMBLY 3/4 ID A5N	EA	1
244	77	PAOZZ	4710-01-220-8403	35683	S085-25-2734	TUBE ASSEMBLY A5N	EA	1
244	78	PAOZZ	4720-01-218-2463	35683	S085-25-2696	HOSE ASSEMBLY A5N	EA	1
244	79	PAOZZ	4730-01-220-2012	35683	S097-25-2677	ELBOW, RESTRICTOR A5N	EA	4
244	80	PAOZZ	4720-01-220-0013	35683	S085-25-2778	HOSE ASSEMBLY A5N	EA	1
244	81	PAOZZ	4730-00-812-2434	96906	MS51521A8	ELBOW, 90 DEGREE A5N	EA	4
244	82	PAOZZ	4730-01-179-7575	98441	BF50X-S	CONNECTOR, STRAIGHT A5N	EA	2
244	83	PAOZZ	5975-00-984-6582	96906	MS3367-1-0	TIE, CABLE A5N	EA	1
244	84	PAOZZ	4710-01-217-9560	35683	S085-25-2725	TUBE ASSEMBLY A5N	EA	1
244	85	PAOZZ	4710-01-217-9561	35683	S085-25-2726	TUBE ASSEMBLY A5N	EA	1
244	86	PAOZZ	4730-01-219-6600	35683	EZ-188	SEAT, TUBE A5N	EA	5

(1) Illustration		(2)	(3)	(4)	(5)	(6)	(7)	(8)
(a) Fig. No.	(b) Item No.	SMR Code	National Stock Number	Cage	Part Number	Description Usable On Code	U/M	Qty. Inc. In Unit
						GROUP 2001 CRANE BASE HYDRAULICS MK15 (CONTINUED)		
244	87	PAOZZ	4730-01-280-8209	35683	EQ-57	CLAMP, HOSE A5N	EA	4
244	88	PAOZZ	4710-01-243-0094	35683	S085-25-2733	TUBE ASSEMBLY A5N	EA	1
244	89	PAOZZ	4720-01-220-5630	35683	S085-25-2789	HOSE ASSEMBLY A5N	EA	1

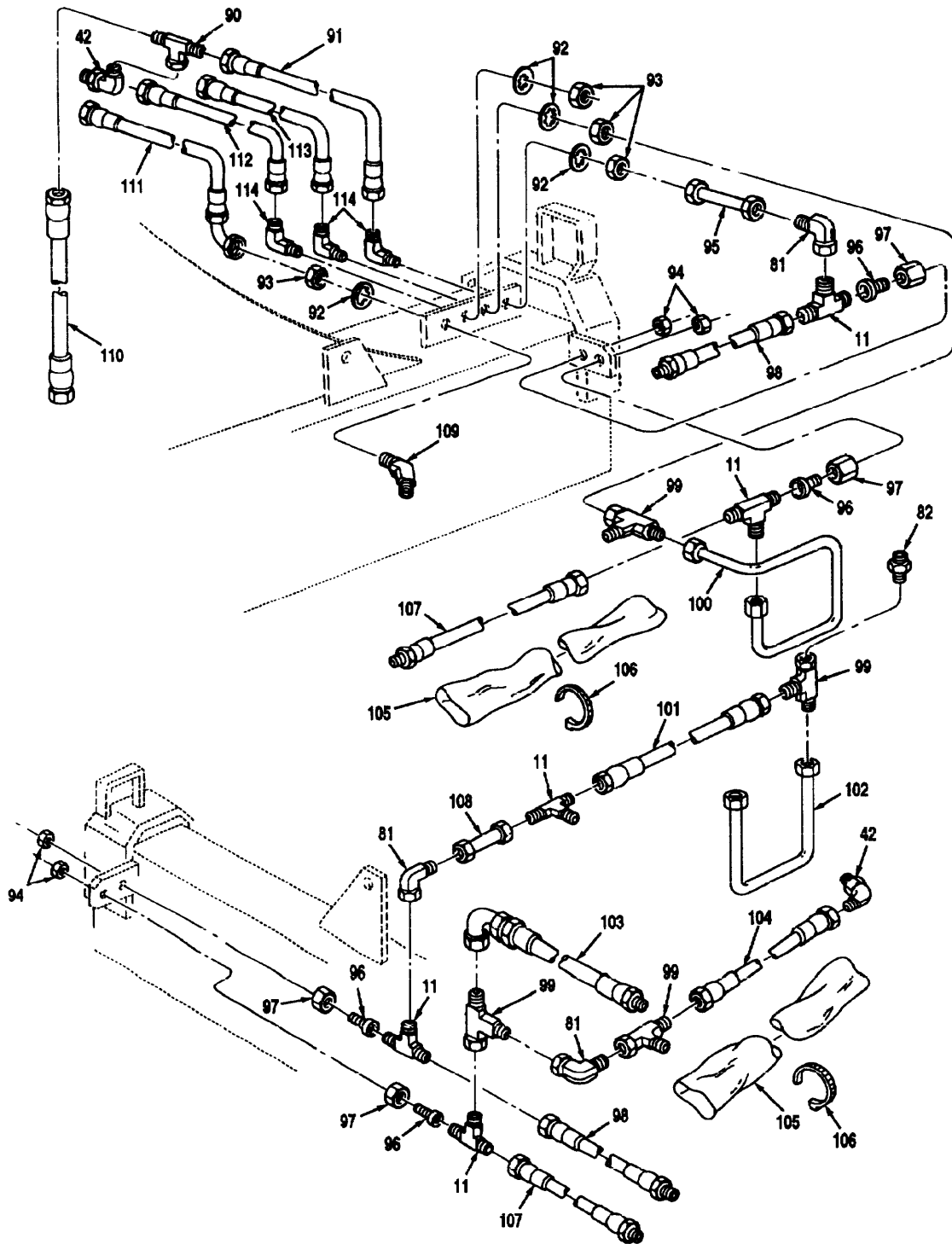

Figure 244 Crane Base Hydraulics MK15 (4 Of 5)

(1) Illustration		(2)	(3)	(4)	(5)	(6)	(7)	(8)
(a) Fig. No.	(b) Item No.	SMR Code	National Stock Number	Cage	Part Number	Description Usable On Code	U/M	Qty. Inc. In Unit
						GROUP 2001 CRANE BASE HYDRAULICS MK15 (CONTINUED)		
244	90	PAOZZ	4730-00-618-8000	96906	MS51524A8S	TEE A5N	EA	1
244	91	PAOZZ	4720-01-219-7765	35683	S085-25-2779	HOSE ASSEMBLY A5N	EA	1
244	92	PAOZZ	5310-00-550-3714	96906	MS35333-47	LOCKWASHER, .75 A5N	EA	4
244	93	PAOZZ	5310-01-244-5819	98441	8-WLN	LOCKNUT, .81-16 A5N	EA	4
244	94	PAOZZ	5310-00-984-3806	96906	MS51922-9	LOCKNUT, .31-18 A5N	EA	4
244	95	PAOZZ	4710-01-217-9558	35683	S085-25-2723	TUBE ASSEMBLY A5N	EA	1
244	96	PAOZZ	4730-01-242-7784	98441	8 T22X-S	MOUNTIE A5N	EA	4
244	97	PAOZZ	4730-00-762-1239	96906	MS51531B8	NUT, TUBE, .75-16 A5N	EA	1
244	98	PAOZZ	4720-01-218-2462	35683	S085-25-2691	HOSE ASSEMBLY A5N	EA	2
244	99	PAOZZ	4730-00-491-4983	30780	063T-8-8	TEE A5N	EA	5
244	100	PAOZZ	4710-01-217-9559	35683	S085-25-2724	TUBE ASSEMBLY A5N	EA	1
244	101	PAOZZ	4720-01-220-5629	35683	S085-25-2790	HOSE ASSEMBLY A5N	EA	1
244	102	PAOZZ	4710-01-220-0020	35683	S085-25-2800	TUBE ASSEMBLY A5N	EA	1
244	103	PAOZZ	4720-01-218-2464	35683	S085-25-2699	HOSE ASSEMBLY A5N	EA	1
244	104	PAOZZ	4720-01-220-5631	35683	S085-25-2791	HOSE ASSEMBLY A5N	EA	1
244	105	MFOZZ		35683	S000-25-2930	PROTECTION WRAP, 64 MAKE FROM NSN 4720012341733, APPROX 64 IN. LG A5N	EA	2
244	106	PAOZZ	5975-00-133-8687	96906	MS3367-5-0	TIE, CABLE A5N	EA	8
244	107	PAOZZ	4720-01-219-5615	35683	S085-25-2690	HOSE ASSEMBLY A5N	EA	2
244	108	PAOZZ	4710-01-217-9557	35683	S085-25-2730	TUBE ASSEMBLY A5N	EA	1
244	109	PAOZZ	4730-00-804-1931	96906	MS24396-8	BULKHEAD, 45 DEGREE A5N	EA	1
244	110	PAOZZ	4720-01-220-5628	35683	S085-25-2777	HOSE ASSEMBLY A5N	EA	1
244	111	PAOZZ	4720-01-221-5559	35683	S085-25-2781	HOSE ASSEMBLY A5N	EA	1
244	112	PAOZZ	4720-01-219-7766	35683	S085-25-2780	HOSE ASSEMBLY A5N	EA	1
244	113	PAOZZ	4720-01-220-0910	35683	S085-25-2776	HOSE ASSEMBLY A5N	EA	1
244	114	PAOZZ	4730-00-274-4601	96906	MS51507A8	BULKHEAD, 90 DEGREE A5N	EA	3

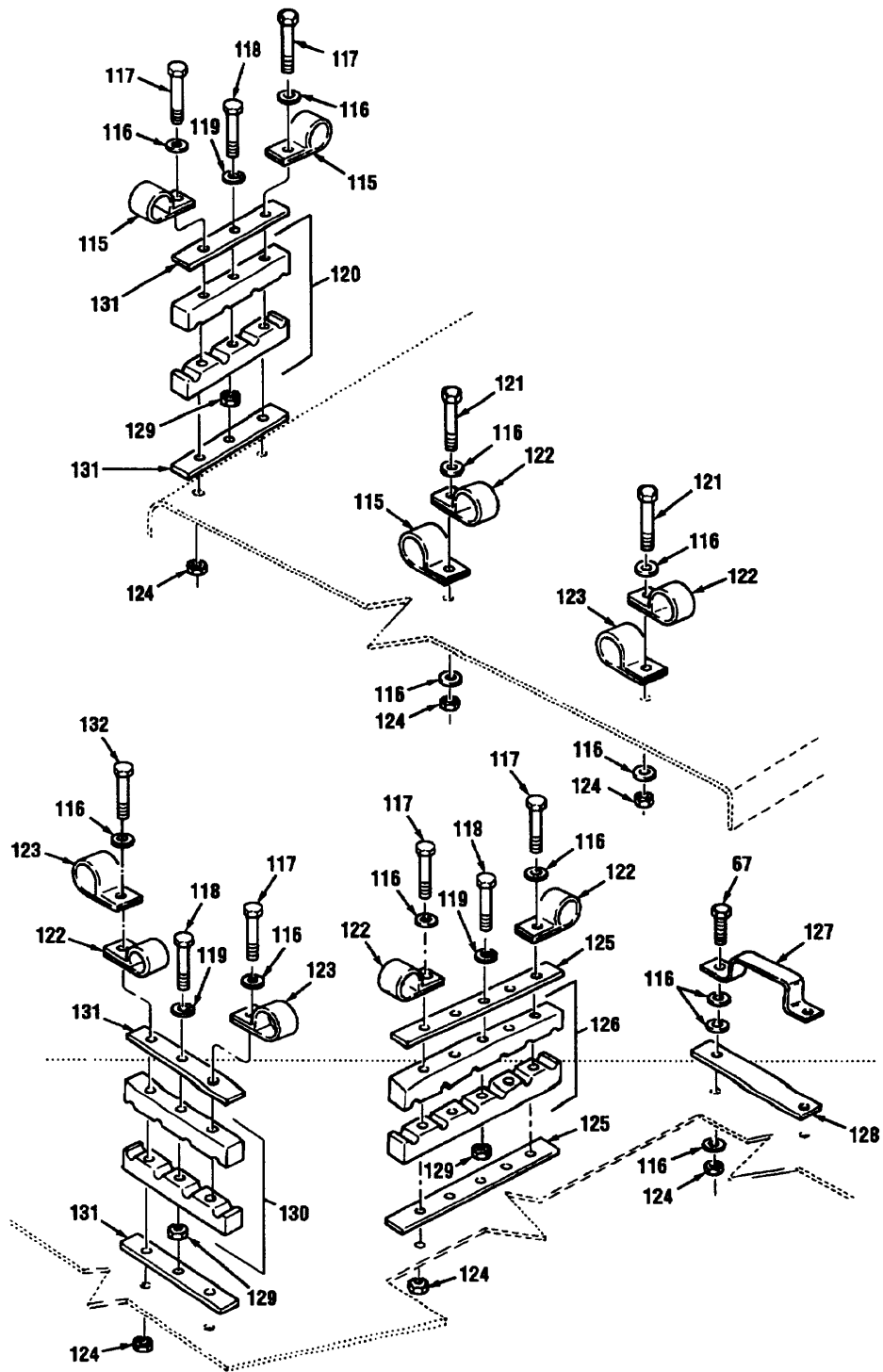
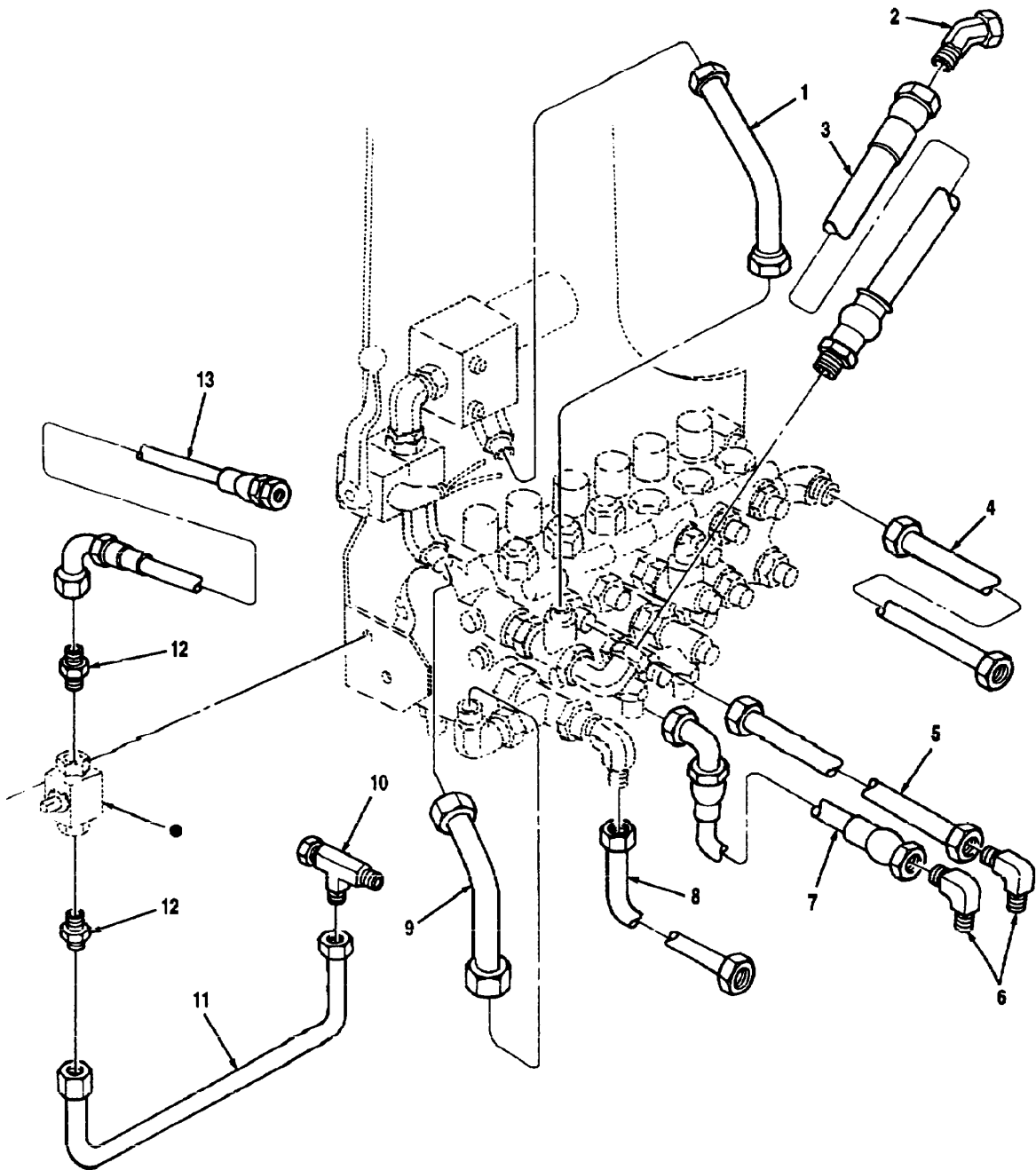

Figure 244 Crane Base Hydraulics MK15 (5 Of 5)

(1) Illustration		(2)	(3)	(4)	(5)	(6)	(7)	(8)
(a) Fig. No.	(b) Item No.	SMR Code	National Stock Number	Cage	Part Number	Description Usable On Code	U/M	Qty. Inc. In Unit
						GROUP 2001 CRANE BASE HYDRAULICS MK15 (CONTINUED)		
244	115	PAOZZ		35683	509-42-3006	CLAMP, HOSE A5N	EA	3
244	116	PAOZZ	5310-00-823-8804	96906	MS27183-9	WASHER, PLAIN, .25 A5N	EA	16
244	117	PAOZZ	5305-00-071-2513	80204	B1821BH025C 250N	CAPSCREW, HEX HEAD, 1/4-20 X 2 1/2 A5N	EA	5
244	118	PAOZZ	5305-01-203-8360	45152	1337630	CAPSCREW, HEX READ, .25-2D X 1.75 A5N	EA	5
244	119	PAOZZ	5310-00-582-5965	96906	MS35338-44	LOCKWASHER, .25 A5N	EA	5
244	120	PAOZZ	5340-01-281-5664	45152	2DA437	CLAMP, HOSE A5N	EA	2
244	121	PAOZZ	5305-00-225-3843	80204	B1821BH025C 100N	CAPSCREW, HEX HEAD, .25-20 X 1.00 A5N	EA	2
244	122	PAOZZ		35683	509-42-3002	CLAMP, HOSE A5N	EA	5
244	123	PAOZZ		35683	509-42-3003	CLAMP, HOSE A5N	EA	3
244	124	PAOZZ	5310-00-088-1251	96906	MS51922-1	LOCKNUT, .25-20 A5N	EA	10
244	125	PAOZZ	5340-01-223-6578	35683	NX-336	PLATE, CLAMP A5N	EA	2
244	126	PAOZZ		35683	074-25-3506	CLAMP, HOSE A5N	EA	2
244	127	PAOZZ		35683	S000-25-3254	CLAMP, HOSE A5N	EA	1
244	128	PAOZZ		35683	S000-25-3255	CLAMP, PLATE A5N	EA	1
244	129	PAOZZ	5310-00-761-6882	96906	MS51967-2	NUT, HEX, .25-20 A5N	EA	5
244	130	PAOZZ		35683	074 -25-3494	CLAMP, HOSE A5N	EA	2
244	131	PAOZZ	4730-01-219-2137	35683	HX-337	PLATE, CLAMP A5N	EA	4
244	132	PAOZZ	5305-00-071-2514	80204	B1821BH025C 275N	CAPSCREW, HEX HEAD, 1/4-20 X 2 3/4 A5N	EA	1



● SEE FIGURE 259, ITEM 26

Figure 245 Crane Base Hydraulics MK17 (1 Of 4)

(1) Illustration		(2)	(3)	(4)	(5)	(6)	(7)	(8)
(a) Fig. No.	(b) Item No.	SMR Code	National Stock Number	Cage	Part Number	Description Usable On Code	U/M	Qty. Inc. In Unit
						GROUP 2001 CRANE BASE HYDRAULICS MK17		
245	1	PAOZZ	4710-01-232-7259	35683	S085-25-2738	TUBE ASSEMBLY, 3/4 OD A5K	EA	1
245	2	PAOZZ	4730-00-434-6394	96906	MS51522A12	ELBOW A5K	EA	1
245	3	PAOZZ	4720-01-232-8090	35683	S085-25-2680	HOSE ASSEMBLY. 3/4 ID A5K	EA	1
245	4	PAOZZ	4710-01-233-3532	35683	S085-25-2741	TUBE ASSEMBLY, 3/4 OD A5K	EA	1
245	5	PAOZZ	4710-01-233-3533	35683	S085-25-2735	TUBE ASSEMBLY, 3/8 ID A5K	EA	1
245	6	PAOZZ	4730-00-822-5609	96906	MS51527A8	ADAPTER, 90 DEGREE A5K	EA	2
245	7	PAOZZ	4720-01-242-7743	35683	S085-25-2736	TUBE ASSEMBLY, 3/8 ID A5K	EA	1
245	8	PAOZZ	4710-01-233-3534	35683	S085-25-2740	TUBE ASSEMBLY, 3/4 OD A5K	EA	1
245	9	PAOZZ	4710-01-233-0173	35683	S085-25-2739	TUBE ASSEMBLY, 3/4 OD A5K	EA	1
245	10	PAOZZ	4130-00-491-4983	30780	063T-8-8	TEE A5K	EA	4
245	11	PAOZZ	4710-01-233-0174	35683	S085-25-2732	TUBE ASSEMBLY A5K	EA	2
245	12	PAOZZ	4730-00-460-2049	30780	0503-6-8	ADAPTER A5K	EA	3
245	13	PAOZZ	4720-01-232-8095	35683	S085-25-2697	HOSE ASSEMBLY A5K	EA	1

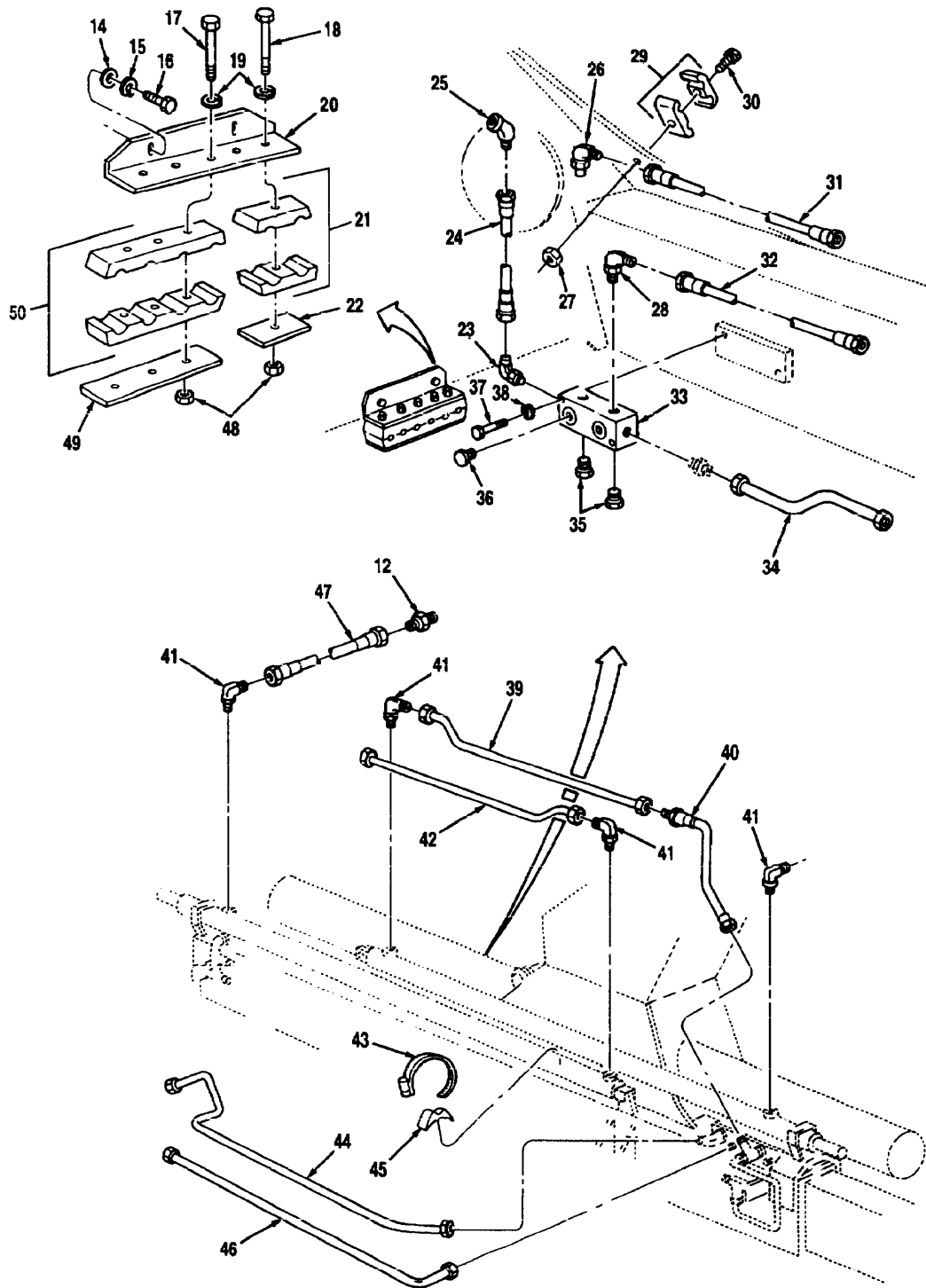

Figure 245 Crane Base Hydraulics MK17 (2 Of 4)

(1) Illustration		(2) SMR Code	(3) National Stock Number	(4) Cage	(5) Part Number	(6) Description Usable On Code	(7) U/M	(8) Qty. Inc. In Unit
(a) Fig. No.	(b) Item No.							
						GROUP 2001 CRANE BASE HYDRAULICS MK17 (CONTINUED)		
245	14	PAOZZ	5310-00-080-6004	96906	MS27183-14	WASHER, PLAIN, .38 A5K	EA	4
245	15	PAFZZ	5310-00-637-9541	96906	MS35338-46	LOCKWASHER, .38 A5K	EA	5
245	16	PAOZZ	5305-00-115-9526	80204	B1821BH038C 075D	CAPSCREW, HEX HEAD, .38-16 X .75 A5K	EA	7
245	17	PAOZZ	5305-00-071-2514	80204	B1821BH025C 275N	CAPSCREW, HEX HEAD, 1/4-20 X 2 3/4 A5K	EA	6
245	18	PAFZZ	5305-01-203-8360	45152	1337630	CAPSCREW, HEX HEAD, .25-20 X 1.75 A5K	EA	2
245	19	PAFZZ	5310-00-582-5965	96906	MS35338-44	LOCKWASHER, .25 A5K	EA	2
245	20	XAOZZ		35683	S073-25-2660	BRACKET, CLAMP A5K	EA	2
245	21	PAOZZ	4730-01-280-8208	35683	S074-25-3492	CLAMP, HOSE A5K	EA	4
245	22	PAOZZ	5340-01-223-3645	35683	HX-335	PLATE, CLAMP A5K	EA	2
245	23	PAOZZ	4730-01-091-1368	96906	MS51527A16S	ELBOW, STRAIGHT A5K	EA	1
245	24	PAOZZ	4720-01-219-1405	35683	S085-25-2681	HOSE ASSEMBLY A5K	EA	1
245	25	PAOZZ	4730-01-192-9578	96406	MS51522A16	ELBOW, 45 DEGREE A5K	EA	1
245	26	PAOZZ	4730-00-861-8572	30780	6-8C50X-5	ELBOW, STRAIGHT A5K	EA	1
245	27	PAOZZ	5310-00-984-3806	96906	MS51922-9	LOCKNUT, .31-18 A5K	EA	4
245	28	PAOZZ	4730-00-495-3409	98441	8-10C58XS	ELBOW, STRAIGHT A5K	EA	1
245	29	PAOZZ	4730-01-219-6599	35683	HX-7	CLAMP, TUBE A5K	EA	10
245	30	PAOZZ	5306-01-075-8519	96906	MS90725-36	CAPSCREW, HEX HEAD, 5/16-18 X 1 1/4 A5K	EA	4
245	31	PAOZZ	4720-01-218-3368	35683	S085-25-2702	HOSE ASSEMBLY, 3/8 ID A5K	EA	1
245	32	PAOZZ	4720-01-219-5614	35683	S085-25-2707	HOSE ASSEMBLY, 1/2 ID A5K	EA	1
245	33	PAOZZ	3810-01-218-3522	35683	S000-25-2625	MANIFOLD, RETURN A5K	EA	1
245	34	PAOZZ	4710-01-233-0172	35683	S085-25-2742	TUBE ASSEMBLY, 3/4 OD A5K	EA	1
245	35	PAOZZ	5365-00-614-6831	96906	MS51840-26	PLUG, NO. 8 A5K	EA	2
245	36	PAOZZ	5365-01-099-8847	09523	12-P50N-S	PLUG A5K	EA	1
245	37	PAOZZ	5306-00-226-4837	80204	B1821BH031C 300N	CAPSCREW, HEX HEAD, 5/16-18 X 2 3/4 A5K	EA	2
245	38	PAOZZ	5310-00-407-9566	96906	MS35338-45	LOCKWASHER, .31 A5K	EA	7

TM 08780B-24P

(1) Illustration		(2)	(3)	(4)	(5)	(6)	(7)	(8)
(a) Fig. No.	(b) Item No.	SMR Code	National Stock Number	Cage	Part Number	Description Usable On Code	U/M	Qty. Inc. In Unit
						GROUP 2001 CRANE BASE HYDRAULICS MK17 (CONTINUED)		
245	39	PAOZZ	4710-01-220-8403	35683	S085-25-2734	TUBE ASSEMBLY A5K	EA	1
245	40	PAOZZ	4720-01-218-2463	35683	S085-25-2696	HOSE ASSEMBLY A5K	EA	1
245	41	PAOZZ	4730-01-220-2012	35683	S097-25-2677	ELBOW, RESTRICTOR A5K	EA	4
245	42	PAOZZ	4710-01-243-0094	35683	S085-25-2733	TUBE ASSEMBLY A5K	EA	1
245	43	PAOZZ	4730-01-280-8209	35683	EQ-57	CLAMP, HOSE A5K	EA	4
245	44	PAOZZ	4710-01-217-9561	35683	S085-25-2726	TUBE ASSEMBLY A5K	EA	1
245	45	PAOZZ	4730-01-219-6600	35683	EZ-188	SEAT, TUBE A5K	EA	5
245	46	PAOZZ	4710-01-217-9560	35683	S085-25-2725	TUBE ASSEMBLY A5K	EA	1
245	47	PAOZZ	4720-01-232-8096	35683	S085-25-2698	HOSE ASSEMBLY A5K	EA	1
245	48	PAOZZ	5310-00-088-1251	96906	MS51922-1	LOCKNUT, .25-20 A5K	EA	8
245	49	PAOZZ	4730-01-219-2137	35683	HX-337	PLATE, CLAMP A5K	EA	2
245	50	PAOZZ	5340-01-281-5664	45152	2DA437	CLAMP, HOSE A5K	EA	4

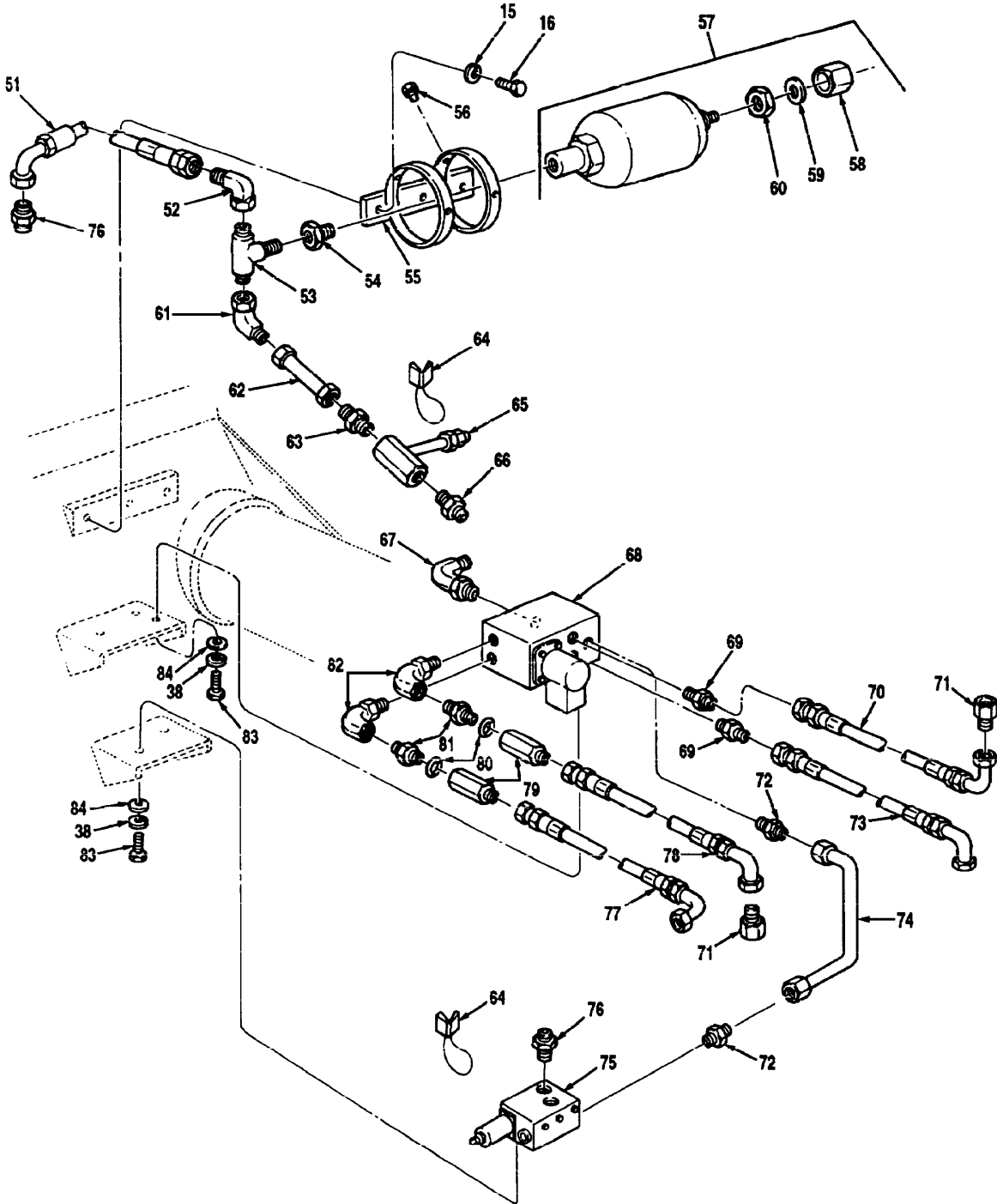

Figure 245 Crane Base Hydraulics MK17 (3 Of 4)

TM 08780B-24P

(1) Illustration		(2) SMR Code	(3) National Stock Number	(4) Cage	(5) Part Number	(6) Description Usable On Code	(7) U/M	(8) Qty. Inc. In Unit
(a) Fig. No.	(b) Item No.							
						GROUP 2001 CRANE BASE HYDRAULICS MK17 (CONTINUED)		
245	51	PAOZZ	4720-01-219-5613	35683	S085-25-2692	HOSE ASSEMBLY, 3/8 ID A5K	EA	1
245	52	PAOZZ	4730-00-812-2434	96906	MS51521A8	ELBOW, 90 DEGREE A5K	EA	1
245	53	PAOZZ	4730-00-995-1590	96906	MS51512A8	TEE A5K	EA	1
245	54	PAOZZ	4730-00-497-1667	87373	3/4-3/8 PTR-S	REDUCER, PIPE A5K	EA	1
245	55	PAFZZ	5340-01-228-0060	35683	S073-25-3019	BRACKET, HOLD DOWN A5K	EA	1
245	56	PAOZZ	5305-00-721-5492	80204	B1821BH038C 063N	CAPSCREW, HEX HEAD, 3/8-16 X 5/8 A5K	EA	2
245	57	PAOFF	4935-01-111-8900	26337	810070	ACCUMULATOR A5K	EA	1
245	58	PAFZZ	4935-01-135-7785	14851	405092	GUARD, VALVE A5K	EA	1
245	59	PAFZZ	5330-01-078-4324	14851	303109	SEAL, VALVE GUARD A5K	EA	1
245	60	PAFZZ	5310-01-224-2398	14851	300512	NUT, VALVE A5K	EA	1
245	61	PAOZZ	4730-00-982-0137	96906	MS51522B8	ELBOW A5K	EA	1
245	62	PAOZZ	4710-01-233-9138	35683	S085-25-3089	TUBE ASSEMBLY, 1/2 OD A5K	EA	1
245	63	PAOZZ	4730-00-441-8700	96906	MS51500A8-4	CONNECTOR A5K	EA	1
245	64	PAOZZ	8135-01-222-3452	35683	S000-25-2384	TIE WIRE KIT A5K	EA	2
245	65	PAOZZ	4820-01-008-8312	35683	5097-25-3088	RESTRICTOR A5K	EA	1
245	66	PAOZZ	4730-00-995-1559	96906	MS51500B6	CONNECTOR A5K	EA	1
245	67	PAOZZ	4730-00-225-0699	30780	8-6 C50X-S	ELBOW, 90 DEGREE A5K	EA	1
245	68	PAFZZ	4810-01-221-1579	35683	EV-369	VALVE, SOLENOID, CAPACITY ALERT A5K	EA	1
245	69	PAOZZ	4730-00-225-0698	96906	MS51525B8-10	CONNECTOR, STRAIGHT A5K	EA	2
245	70	PAOZZ	4720-01-232-8091	35683	S085-25-2705	HOSE ASSEMBLY 1/2 ID A5K	EA	1
245	71	PAOZZ	4730-01-214-1741	87373	10-8 TRBTX-S	REDUCER A5K	EA	2
245	72	PAOZZ	4730-01-096-9138	30780	12-10F50X-S	CONNECTOR, STRAIGHT A5K	EA	2
245	73	PAOZZ	4720-01-232-8092	35683	S085-25-2706	HOSE ASSEMBLY, 1/2 ID A5K	EA	1
245	74	PAOZZ	4710-01-218-2882	35683	S085-25-2743	TUBE ASSEMBLY A5K	EA	1
245	75	PAFZZ	4820-01-220-6407	35683	EV-377	VALVE, SENSOR, CAPACITY ALERT A5K	EA	1
245	76	PAOZZ	4730-00-460-2049	30780	0503-6-8	ADAPTER A5K	EA	4

(1) Illustration		(2)	(3)	(4)	(5)	(6)	(7)	(8)
(a) Fig. No.	(b) Item No.	SMR Code	National Stock Number	Cage	Part Number	Description Usable On Code	U/M	Qty. Inc. In Unit
						GROUP 2001 CRANE BASE HYDRAULICS MK17 (CONTINUED)		
245	77	PAOZZ	4720-01-231-2764	35683	S085-25-2704	HOSE ASSEMBLY, 1/2 ID A5K	EA	1
245	78	PAOZZ	4710-01-231-5331	35683	S085-25-2703	HOSE ASSEMBLY, 1/2 ID A5K	EA	1
245	79	PAOZZ	4820-01-219-5592	35683	S610-25-2763	VALVE, CHECK A5K	EA	2
245	80	PAOZZ	5330-00-929-8171	02697	3-908N104-9	O-RING A5K	EA	2
245	81	PAOZZ	4730-00-809-9427	96906	MS51500A8-8	FITTING, STRAIGHT A5K	EA	2
245	82	PAOZZ	4730-00-316-0494	30780	AEOGS-10-1/2	ELBOW, 90 DEGREE A5K	EA	2
245	83	PAFZZ	5306-00-226-4825	80204	B1821BH031C 075N	CAPSCREW, HEX HEAD, 5/16-18 X 3/4 A5K	EA	5
245	84	PAFZZ	5310-00-809-3078	96906	MS27183-11	WASHER, PLAIN, .312 A5K	EA	5

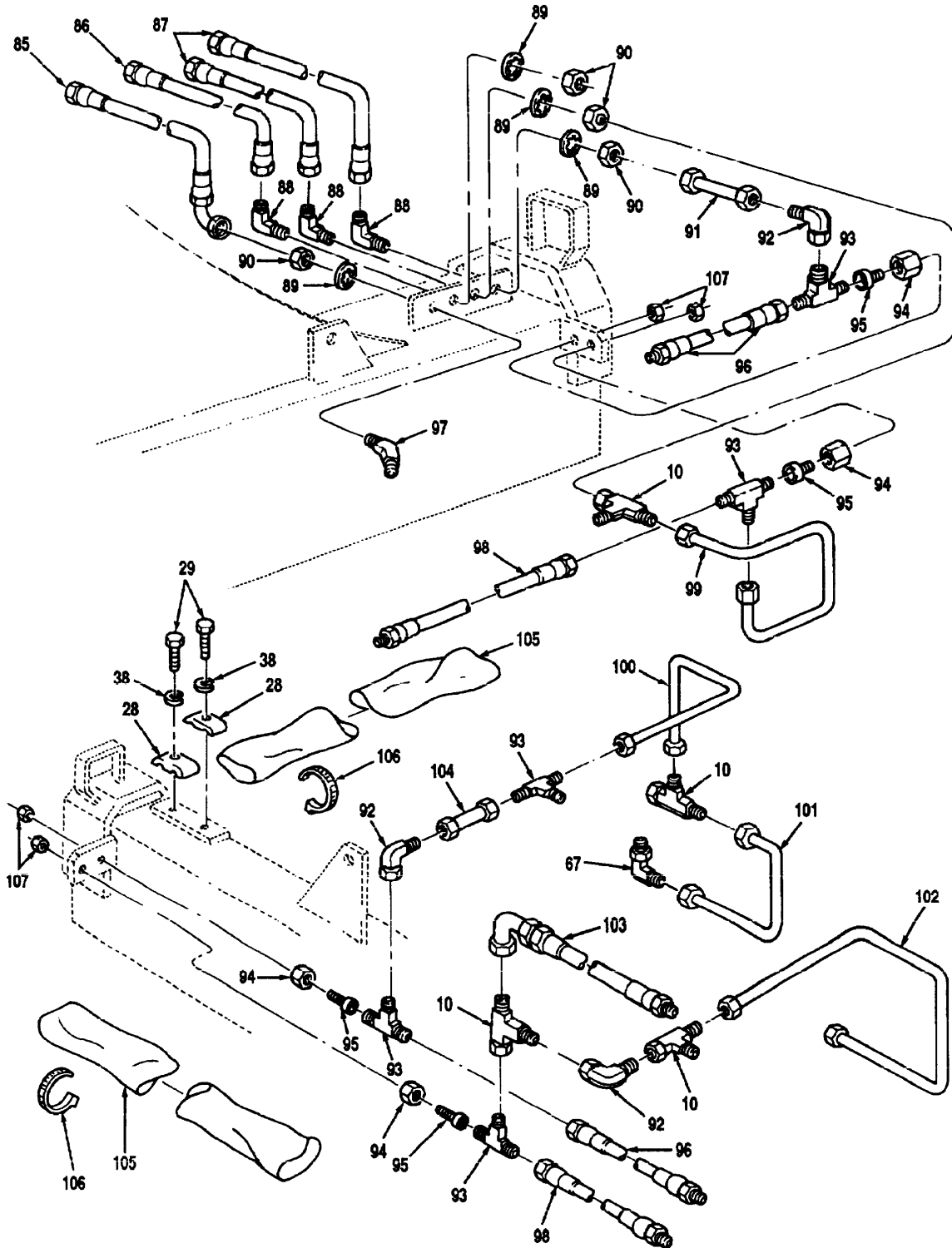

Figure 245 Crane Base Hydraulics MK17 (4 Of 4)

(1) Illustration		(2)	(3)	(4)	(5)	(6)	(7)	(8)
(a) Fig. No.	(b) Item No.	SMR Code	National Stock Number	Cage	Part Number	Description Usable On Code	U/M	Qty. Inc. In Unit
						GROUP 2001 CRANE BASE HYDRAULICS MK17 (CONTINUED)		
245	85	PAOZZ	4720-01-232-8093	35683	S085-25-2694	HOSE ASSEMBLY A5K	EA	1
245	86	PAOZZ	4720-01-232-8094	35683	S085-25-2695	HOSE ASSEMBLY A5K	EA	1
245	87	PAOZZ	4720-01-231-5330	35683	S085-25-2693	HOSE ASSEMBLY A5K	EA	1
245	88	PAOZZ	4730-00-274-4601	96906	MS51507A8	BULKHEAD, 90 DEGREE A5K	EA	3
245	89	PAOZZ	5310-00-550-3714	96906	MS35333-47	LOCKWASHER, .75 A5K	EA	4
245	90	PAOZZ	5310-01-244-5819	98441	8-WLN	LOCKNUT, .81-16 A5K	EA	4
245	91	PAOZZ	4710-01-217-9558	35683	S085-25-2723	TUBE ASSEMBLY A5K	EA	1
245	92	PAOZZ	4730-00-812-2434	96906	MS51521AB	ELBOW, 90 DEGREE A5K	EA	4
245	93	PAOZZ	4730-00-797-6566	96906	MS51510AB	TEE, UNION A5K	EA	5
245	94	PAOZZ	4730-00-762-1239	96906	MS51531B8	NUT, TUBE, .75-16 A5K	EA	4
245	95	PAOZZ	4730-01-242-7784	98441	8 T22X-S	MOUNTIE A5K	EA	4
245	96	PAOZZ	4720-01-218-2462	35683	S085-25-2691	HOSE ASSEMBLY A5K	EA	2
245	97	PAOZZ	4730-00-804-1931	96906	MS24396-8	BULKHEAD. 45 DEGREE A5K	EA	1
245	98	PAOZZ	4720-01-219-5615	35683	S085-25-2690	HOSE ASSEMBLY A5K	EA	2
245	99	PAOZZ	4710-01-217-9559	35683	S085-25-2724	TUBE ASSEMBLY A5K	EA	2
245	100	PAOZZ	4710-01-233-9139	35683	S085-25-2731	TUBE ASSEMBLY A5K	EA	1
245	101	PAOZZ	4720-01-231-2765	35683	S085-25-2737	HOSE ASSEMBLY, 1/2 OD A5K	EA	1
245	102	PAOZZ	4710-01-233-9140	35683	S085-25-2728	TUBE ASSEMBLY A5K	EA	1
245	103	PAOZZ	4720-01-218-2464	35683	S085-25-2699	HOSE ASSEMBLY A5K	EA	1
245	104	PAOZZ	4710-01-217-9557	35683	S085-25-2730	TUBE ASSEMBLY A5K	EA	1
245	105	MFOZZ		35683	S000-25-2930	PROTECTION WRAP, 64 MAKE FROM NSN 4720012341733, APPROX 64 IN. LG A5K	EA	2
245	106	PAOZZ	5975-00-133-8687	96906	MS3367-5-0	TIE, CABLE A5K	EA	8
245	107	PAOZZ	5310-00-880-7744	96906	MS51967-5	NUT, HEX, .31-18 A5K	EA	4

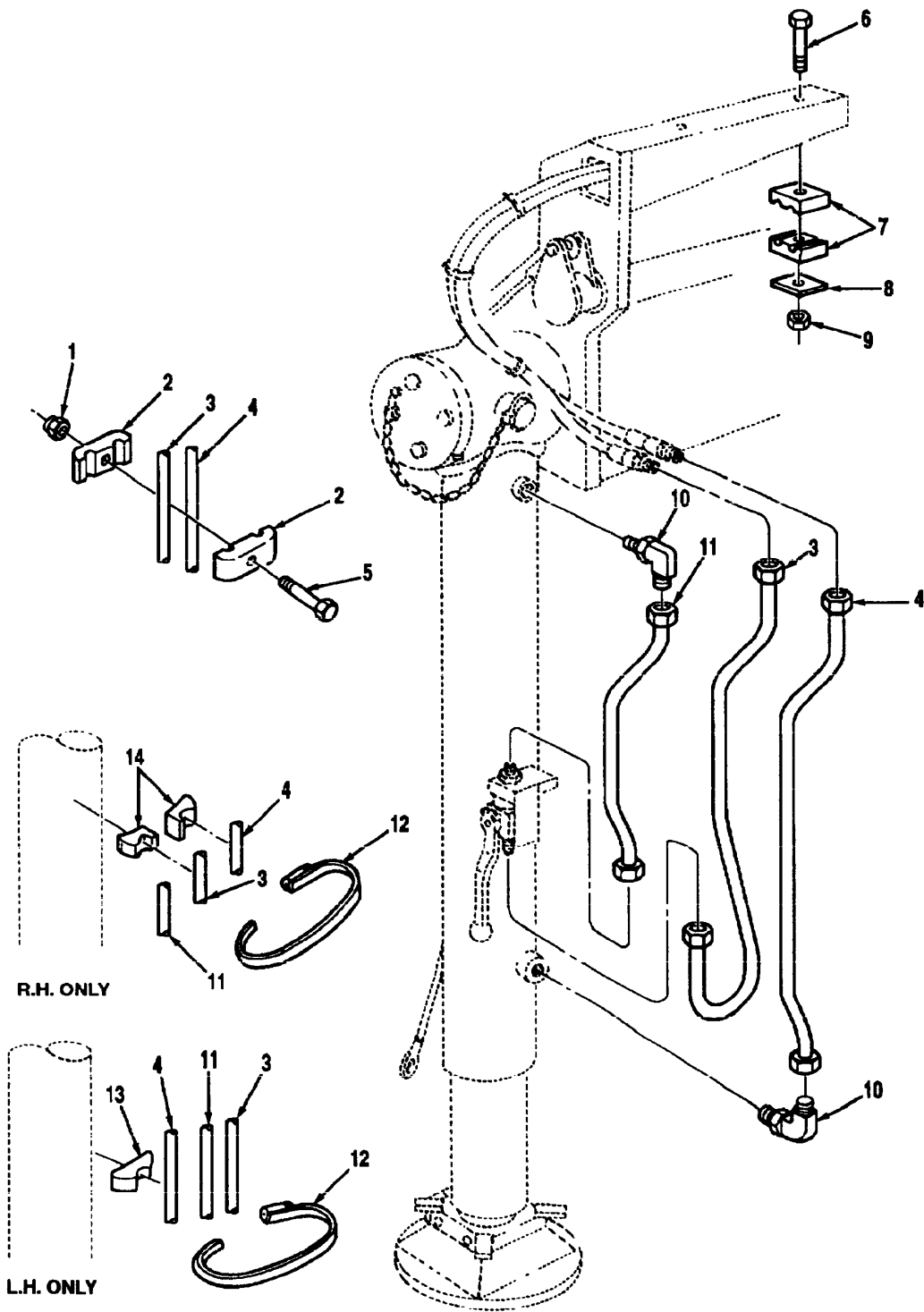

Figure 246 Outrigger Leg Hydraulics

		(2)	(3)	(4)	(5)	(6)		(7)	(8)
(a) Fig. No.	(b) Item No.	SMR Code	National Stock Number	Cage	Part Number	Description	Usable On Code	U/M	Qty. Inc. In Unit
						GROUP 2001 OUTRIGGER LEG HYDRAULICS			
246	1	PAOZZ	5310-00-984-3806	96906	MS51922-9	LOCKNUT, .31-18	A5K,A5N	EA	2
246	2	PAOZZ	4730-01-219-6599	35683	HX-7	CLAMP, TUBE	A5K,A5N	EA	4
246	3	PAOZZ	4710-01-218-0387	35683	S085-25-2721	TUBE ASSEMBLY, RH	A5K,A5N	EA	1
246	3	PAOZZ	4710-01-218-6954	35683	S085-25-2718	TUBE ASSEMBLY, LH	A5K,A5N	EA	1
246	4	PAOZZ	4710-01-218-2883	35683	S085-25-2719	TUBE ASSEMBLY, LH	A5K,A5N	EA	1
246	4	PAOZZ	4710-01-218-6955	35683	S085-25-2722	TUBE ASSEMBLY, RH	A5K,A5N	EA	1
246	5	PAOZZ	5305-00-226-4831	80204	B1821BH031C 1SON	CAPSCREW, HEX HEAD, 5/16-18 X 1 1/2	A5K,A5N	EA	2
246	6	PAOZZ	5305-00-071-2236	96906	MS90725-15	CAPSCREW, HEX HEAD, 1/4-20 X 2 1/4	A5K,A5N	EA	4
246	7	PAOZZ	4730-01-219-6599	35683	074-25-3502	CLAMP, HOSE	A5K,A5N	EA	8
246	8	PAOZZ	5340-01-223-3645	35683	HX-335	PLATE, CLAMP	A5K,A5N	EA	4
246	9	PAOZZ	5310-00-088-1251	96906	MS51922-1	LOCKNUT, .25-20	A5K,A5N	EA	4
246	10	PAOZZ	4730-00-822-5609	96906	MS51527AB	ADAPTER, 90 DEGREE	A5K,A5N	EA	4
246	11	PAOZZ	4710-01-218-8218	35683	S085-25-2720	TUBE ASSEMBLY, RH	A5K,A5N	EA	1
246	11	PAOZZ	4710-01-219-2301	35683	S085-25-2717	TUBE ASSEMBLY, LH	A5K,A5N	EA	1
246	12	PAOZZ	4730-00-908-6294	93234	C16054	CLAMP, HOSE	A5K,A5N	EA	2
246	13	PAOZZ	4730-01-219-6600	35683	EZ-188	SEAT, TUBE	A5K,A5N	EA	1
246	14	PAOZZ		35683	S074-25-2927	TUBE SPACER	A5K,A5N	EA	2

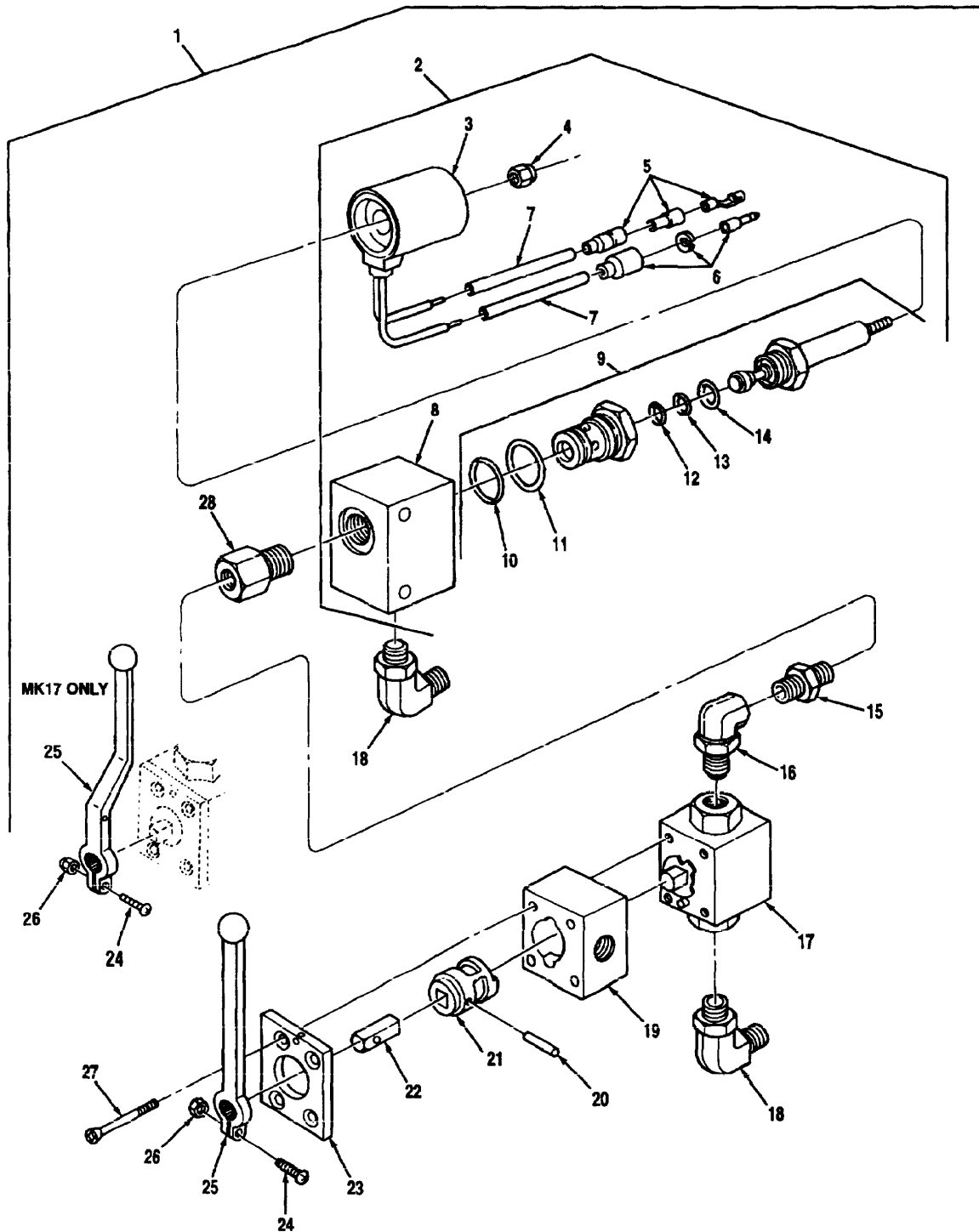

Figure 247 Capacity Dump Valve

(1) Illustration		(2)	(3)	(4)	(5)	(6)	(7)	(8)
(a) Fig. No.	(b) Item No.	SMR Code	National Stock Number	Cage	Part Number	Description Usable On Code	U/M	Qty. Inc. In Unit
						GROUP 2001 CAPACITY DUMP VALVE		
247	1	PAOFF	4810-01-219-7719	35683	S097-25-2878	SOLENOID DUMP VALVE ASSEMBLY	EA	1
247	1	PAOFF	4810-01-225-9049	35683	S097-25-2867	SOLENOID DUMP VALVE ASSEMBLY A5N	EA	1
247	2	PAOFF	4810-01-221-1580	35683	S097-25-2869	BASIC VALVE, SOLENOID A5K	EA	1
247	3	PAOZZ	5950-01-252-5934	35683	S610-25-2898	COIL A5K,A5N	EA	1
247	4	PAOZZ	5310-00-088-1251	96906	MS51922-1	LOCKNUT, .25-20 A5K,A5N	EA	1
247	5	PAOZZ	5935-00-115-2307	96906	MS27144-2	ELECTRIC CONNECTOR KIT, MALE A5K,A5N	EA	1
247	6	PAOZZ	5935-00-115-2306	96906	MS27142-3	ELECTRIC CONNECTOR KIT, FEMALE A5K,A5N	EA	1
247	7	MOOZZ		35683	S301-76-9939	SHRINK TUBE, PRIMARY WIRE FROM DUMP VALVE SOLENOID, MAKE FROM P/N 76-9939, CAGE 35272, APPROX 2 1/4 IN. LG	EA	2
247	8	PAFZZ	4810-01-253-2830	35683	S610-03-9322	VALVE BODY A5K,A5N	EA	1
247	9	XAFFF		35683	S610-03-6490	CARTRIDGE ASSEMBLY A5K,A5N	EA	1
247	10	KFFZZ		45152	2CT13	O-RING, PART OF KIT S610-25-2966 A5K,A5N	EA	1
247	11	KFFZZ		45152	2CT14	O-RING, PART OF KIT S610-25-2966 A5K,A5N	EA	1
247	12	KFFZZ		45152	2CT16	O-RING, PART OF KIT S610-25-2966 A5K,A5N	EA	1
247	13	KFFZZ		45152	2CT31	O-RING, PART OF KIT S610-25-2966 A5K,A5N	EA	1
247	14	KFFZZ		45152	2CT15	O-RING, PART OF KIT S610-25-2966 A5K,A5N	EA	1
247	15	PAOZZ	4730-00-278-3724	30780	3/4FF-S	NIPPLE, PIPE A5K,A5N	EA	1
247	16	PAOZZ	4730-01-090-6474	30780	12-3/4AEOGS	ELBOW, 90 DEGREE A5K,A5N	EA	1
247	17	PAOZZ	4810-01-220-5760	35683	S601-25-2868	VALVE, ELECTRICAL FAILURE A5K,A5N	EA	11
247	18	PAOZZ	4730-01-394-8793	98441	12C50X-S	ELBOW, STRAIGHT THREAD A5K,A5N	EA	2
247	19	PAOZZ	4810-01-219-6631	35683	S000-25-2529	HOUSING A5K,A5N	EA	1
247	20	PAOZZ	5315-01-231-5979	35683	564-12-0064	PIN, ROLL, 1/8 X 1 1/4 A5K,A5N	EA	1
247	21	PAOZZ	3040-01-219-6632	35683	S000-25-2958	CAM A5K,A5N	EA	1

TM 08780B-24P

(1) Illustration		(2)	(3)	(4)	(5)	(6)	(7)	(8)
(a) Fig. No.	(b) Item No.	SMR Code	National Stock Number	Cage	Part Number	Description Usable On Code	U/M	Qty. Inc. In Unit
						GROUP 2001 CAPACITY DUMP VALVE (CONTINUED)		
247	22	PAOZZ	3040-01-219-3127	35683	S000-25-2959	SHAFT A5K,A5N	EA	1
247	23	PAOZZ	5365-01-220-8733	35683	S000-25-2522	PLATE, END A5K,A5N	EA	1
247	24	PAOZZ	5305-01-164-9665	45152	104640A	CAPSCREW, SOCKET HD HEAD, 110-24 X 1 1/2 A5K,A5N	EA	1
247	25	PAOZZ	5340-01-270-4367	35683	S000-25-2965	HANDLE A5N	EA	1
247	25	PAOZZ	5340-01-230-1972	35683	S051-25-2674	HANDLE A5K	EA	1
247	26	PAOZZ	5310-00-208-1918	88044	AN365-1024A	LOCKNUT A5K,A5N	EA	1
247	27	PAOZZ	5305-00-052-8251	96906	MS16998-50	CAPSCREW, SOCKET HD 1/4-28 X 2 1/4 A5K ,A5N	EA	4
247	28	PAOZZ	4730-00-407-0904	30780	12-3/4F50G-S	ADAPTER, FEMALE A5K,A5N	EA	1

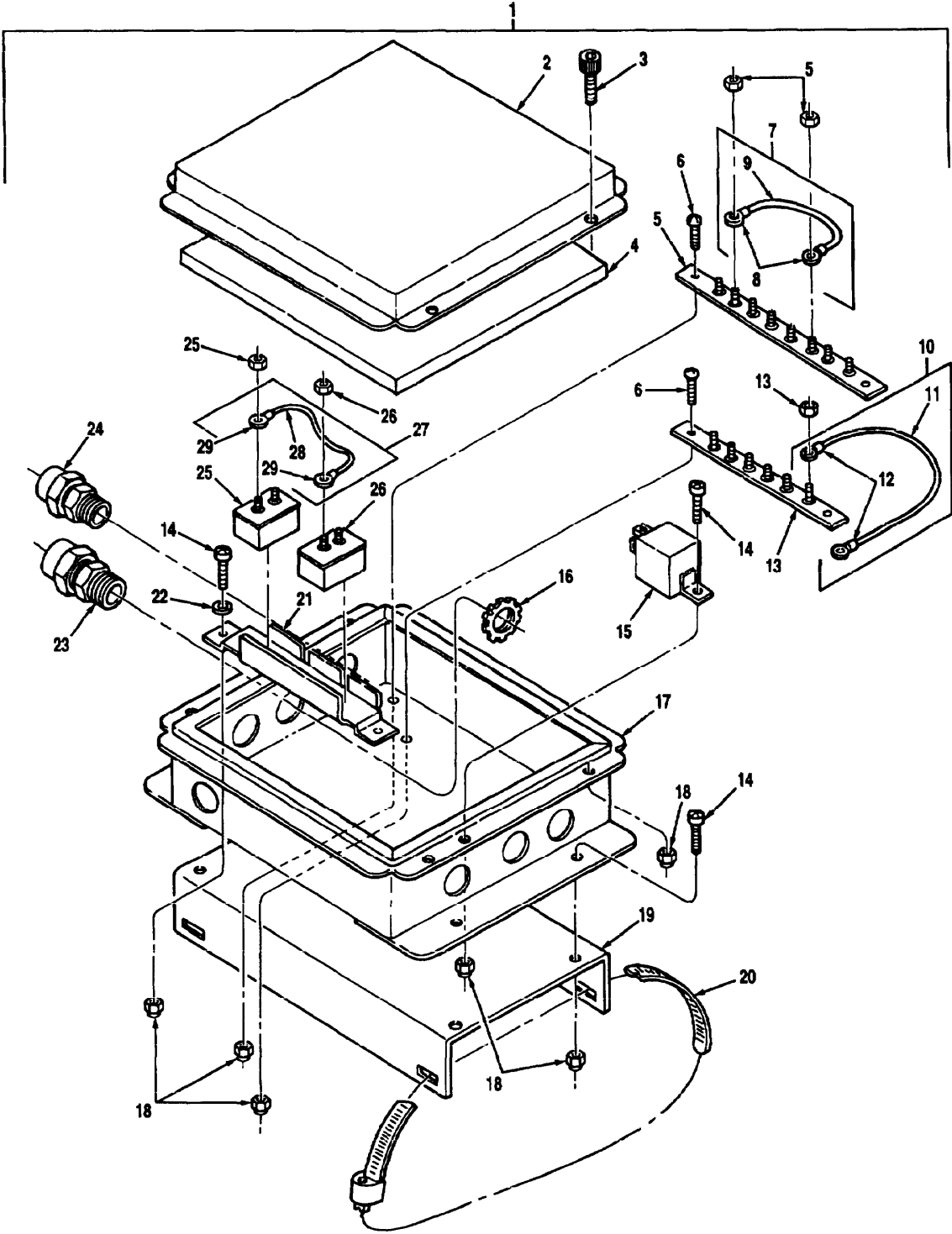

Figure 248 Junction Box Assembly

TM 08780B-24P

(1) Illustration		(2) SMR Code	(3) National Stock Number	(4) Cage	(5) Part Number	(6) Description Usable On Code	(7) U/M	(8) Qty. Inc. In Unit
(a) Fig. No.	(b) Item No.							
						GROUP 2001 JUNCTION BOX ASSEMBLY		
248	1	PAOOO	6110-01-282-1893	35683	S000-25-2883	JUNCTION BOX ASSEMBLY A5N	EA	1
248	1	PAOOO	5110-01-234-2722	35683	S000-25-2884	JUNCTION BOX ASSEMBLY A5K	EA	1
248	2	PAOZZ	5340-21-905-5224	35683	S019-25-3920	COVER A5K,A5N	EA	1
248	3	PAOZZ	5305-00-978-9378	96906	MS16997-44	CAPSCREW, SOCKET HD HEAD, #10-24 X 1/2 A5K,A5N	EA	4
248	4	PAOZZ	5330-01-219-8910	35683	S101-25-3016	GASKET, LID A5K,A5N	EA	1
248	5	PAOZZ	5940-00-238-5927	13445	4721-PB	TERMINAL BLOCK A5K,A5N	EA	1
248	6	PAOZZ	5305-00-984-6212	96906	MS35206-265	SCREW, MACHINE, #10-24 X .75 A5K,A5N	EA	4
248	7	PAOOO	5995-01-287-1374	35683	S101-25-4135	WIRE ASSEMBLY A5K,A5N	EA	1
248	8	XAOZZ		35683	S304-00-2048	TERMINAL, RING A5K,A5N	EA	2
248	9	PAOZZ	6150-01-290-1720	35683	S101-25-4136	WIRE A5K,A5N	EA	1
248	10	PAOOO	6150-01-219-7315	35683	S101-25-3082	WIRE ASSEMBLY A5K,A5N	EA	1
248	11	XAOZZ		35683	S101-25-2085	WIRE A5K,A5N	EA	1
248	12	XAOZZ		35683	S304-00-2650	TERMINAL, RING A5K,A5N	EA	2
248	13	PAOZZ	5940-01-148-7094	13445	4121-P6	TERMINAL BLOCK A5K,A5N	EA	1
248	14	PAOZZ	5305-00-984-6210	96906	MS35206-263	SCREW, MACHINE, PHILLIPS, #10-24 X 1/2 A5K,A5N	EA	7
248	15	PAOZZ	5945-01-222-9447	35683	EE-20	RELAY, 24V A5K,A5N	EA	1
248	16	PAOZZ	5975-00-152-1075	59730	141	LOCKNUT, .31-18 A5K,A5N	EA	5
248	17	PAOZZ	5975-01-231-5025	35683	S101-25-3101	JUNCTION BOX A5N	EA	1
248	17	PAOZZ	5975-01-231-9539	35683	S101-25-2643	JUNCTION BOX A5K	EA	1
248	18	PAOZZ	5310-01-219-2426	96906	MS51858-5	NUT, PLAIN, HEX A5K,A5N	EA	15
248	19	PAOZZ	5340-01-229-8457	35683	S073-25-2504	BRACKET, MOUNTING A5K,A5N	EA	1
248	20	PAOZZ	4730-00-860-7203	81646	5080	CLAMP, HOSE A5K,A5N	EA	2
248	21	PAOZZ	5925-01-222-0059	13445	30090-3	BRACKET, BREAKER A5K,A5N	EA	1
248	22	PAOZZ	5310-00-809-8546	96906	MS27183-8	WASHER, PLAIN, #10 A5K,A5N	EA	2
248	23	PAOZZ	5975-01-098-8573	15235	CGB195-SG	CONNECTOR A5K,A5N	EA	1

(1) Illustration		(2)	(3)	(4)	(5)	(6)	(7)	(8)
(a) Fig. No.	(b) Item No.	SMR Code	National Stock Number	Cage	Part Number	Description Usable On Code	U/M	Qty. Inc. In Unit
						GROUP 2001 JUNCTION BOX ASSEMBLY (CONTINUED)		
248	24	PAOZZ	5975-00-296-1669	83879	SR503	CONNECTOR A5K,A5N	EA	4
248	25	PAOZZ	5925-00-110-3150	13445	30056-20	BREAKER, CIRCUIT, 20 AMP A5K,A5N	EA	1
248	26	PAOZZ	5925-00-421-3012	13445	30056-6	BREAKER, CIRCUIT, 6 AMP A5K,A5N	EA	1
248	27	PAOOO	6150-01-219-7316	35683	S101-25-3488	WIRE ASSEMBLY A5K,A5N	EA	1
248	28	XAOZZ		35683	S101-25-3493	WIRE A5K,A5N	EA	1
248	29	XAOZZ		35683	S304-00-2650	TERMINAL RING A5K,A5N	EA	2

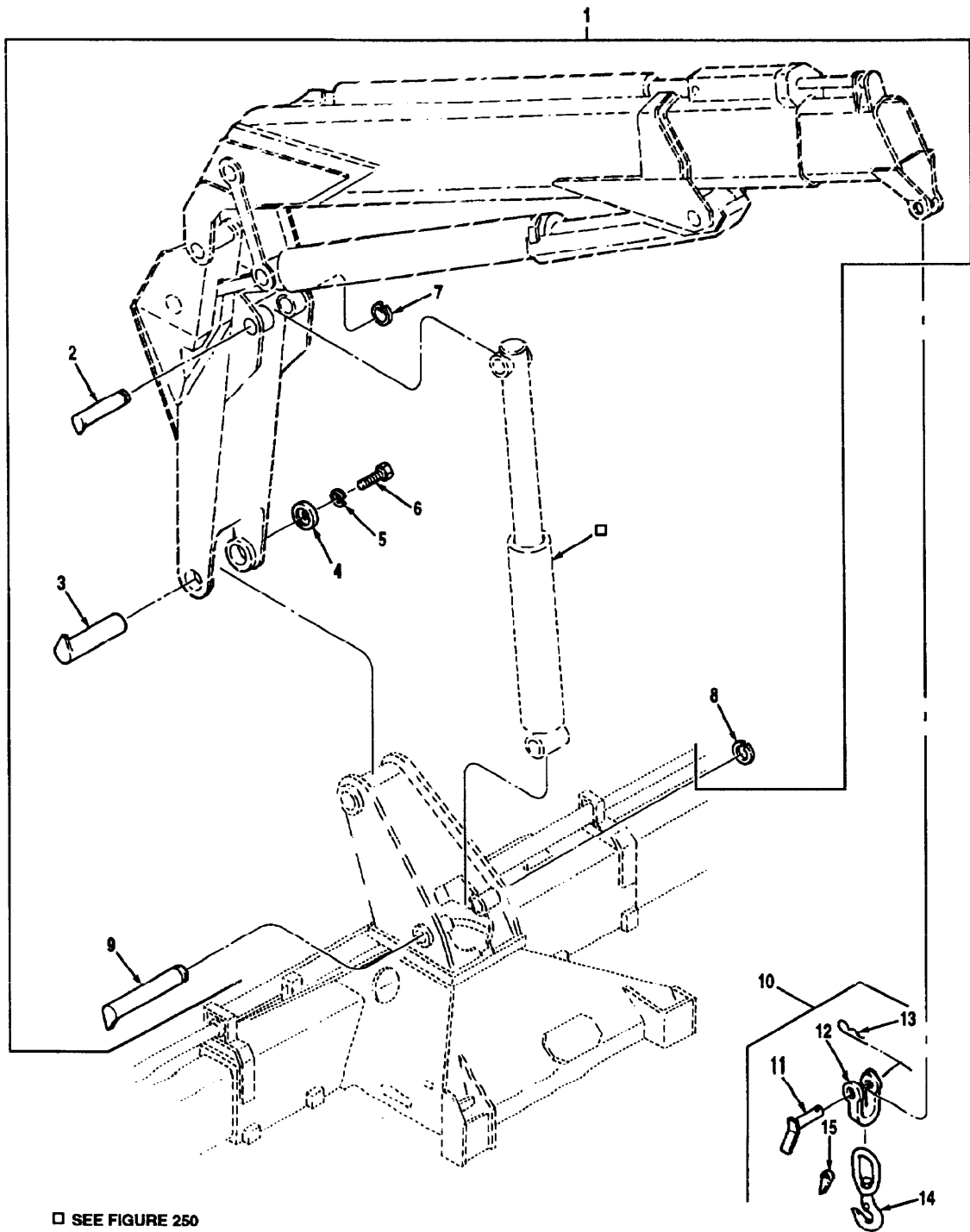

Figure 249 Lift Hook And Boom Mounting

(1) Illustration		(2)	(3)	(4)	(5)	(6)	(7)	(8)
(a) Fig. No.	(b) Item No.	SMR Code	National Stock Number	Cage	Part Number	Description Usable On Code	U/M	Qty. Inc. In Unit
						GROUP 2001 LIFT HOOK AND BOOM MOUNTING		
249	1	XCFHH		35683	S020-25-2854	BOOMS INSTALLATION A5K,A5N	EA	1
249	2	PAFZZ	5315-01-219-6140	35683	HI-442	PIN, PIVOT A5K,A5N	EA	1
249	3	PAFZZ	5315-01-219-6142	35683	HI-444	PIN, PIVOT A5K,A5N	EA	1
249	4	PAFZZ	3815-01-218-8107	35683	HD-306	CAP A5K,A5N	EA	1
249	5	PAFZZ	5310-00-754-2005	96906	MS35338-52	LOCKWASHER, .875 A5K,A5N	EA	1
249	6	PAFZZ	5305-01-280-9366	35683	561-01-3279	SCREW, 7/8-9 X 1 3/4 A5K,A5N	EA	1
249	7	PAFZZ	5365-01-220-9376	35683	EQ-176	RING, SNAP A5K,A5N	EA	1
249	8	PAFZZ	5365-01-224-8515	35683	EQ-181	RING, SNAP A5K,A5N	EA	1
249	9	PAFZZ	5315-01-219-6141	35683	HI-443	PIN, PIVOT A5K,A5N	EA	1
249	10	PAOOO	4030-01-231-3937	35683	S000-25-2870	LIFT HOOK KIT A5K,A5N	EA	1
249	11	PAOZZ	5315-01-219-9008	35683	S071-25-2888	PIN, LIFTING HOOK A5K,A5N	EA	1
249	12	PAOZZ	5340-01-219-9021	35683	HXL-10	CLEVIS, LIFT HOOK A5K,A5N	EA	1
249	13	PAOZZ	5315-01-219-9009	35683	EQ-42	PIN, INCH A5K,A5N	EA	1
249	14	PAOOO	4030-01-219-7783	35683	EZ-401	HOOK, LIFT A5K,A5N	EA	1
249	15	PAOZZ	5340-01-219-2424	35683	S070-25-2889	LATCH KIT A5K,A5N	EA	1

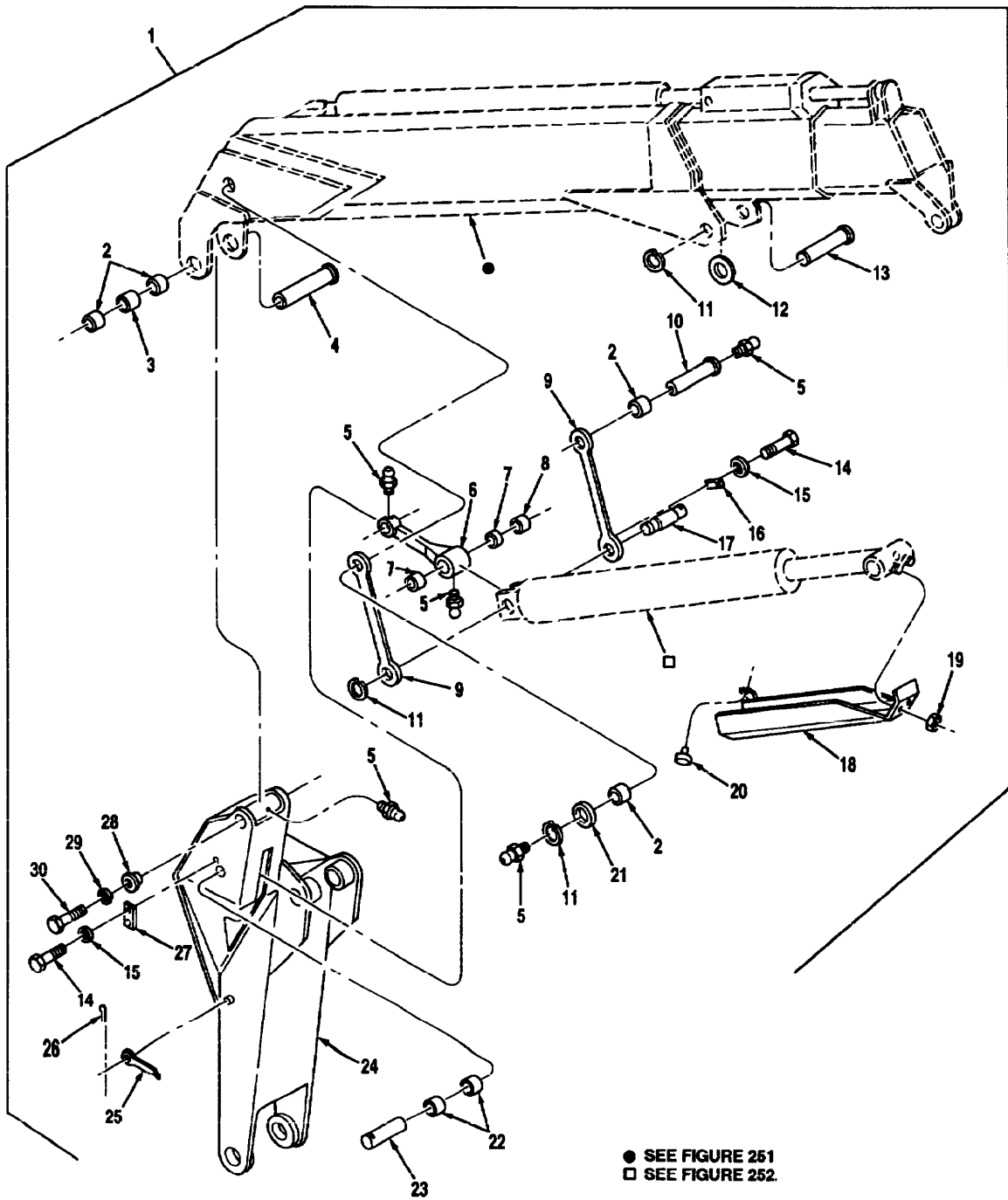

Figure 250 Booms Assembly

(1) Illustration		(2)	(3)	(4)	(5)	(6)	(7)	(8)
(a) Fig. No.	(b) Item No.	SMR Code	National Stock Number	Cage	Part Number	Description Usable On Code	U/M	Qty. Inc. In Unit
						GROUP 2001 BOOMS ASSEMBLY		
250	1	PAFHH	2590-01-217-9579	35683	190M-6	BOOMS ASSEMBLY	EA	1
250	2	PAFZZ	3120-01-220-5151	35683	ELG-11	BUSHING A5K,A5N	EA	4
250	3	PAFZZ	5365-01-220-0830	35683	HBS-175	SPACER A5K,A5N	EA	1
250	4	PAFZZ	5315-01-244-0085	35683	HIG-182	PIN, PIVOT A5K,A5N	EA	1
250	5	PAFZZ	4730-00-050-4208	96906	MS15003-1	FITTING, ZERK A5K,A5N	EA	5
250	6	PAFZZ	3040-01-250-8623	35683	HH-133	LINK, SMALL A5K,A5N	EA	1
250	7	PAFZZ	5365-01-220-2496	35683	HBS-423	SPACER A5K,A5N	EA	1
250	8	PAFZZ	3120-01-221-1855	35683	HBK-34	BEARING A5K,A5N	EA	2
250	9	PAFZZ		35683	083-25-5155	LINK, LARGE, SET LH & RH A5K,A5N	EA	1
250	10	PAFZZ	5315-01-219-6139	35683	HI-438	PIN, PIVOT A5K,A5N	EA	1
250	11	PAFZZ	5365-01-220-9376	35683	EQ-176	RING, SNAP A5K,A5N	EA	3
250	12	PAFZZ	5310-01-219-5972	35683	082-25-3704	SHIM A5K,A5N	EA	1
250	13	PAFZZ	5315-01-219-7331	35683	HI-437	PIN, PIVOT A5K,A5N	EA	1
250	14	PAFZZ	5305-00-269-3211	96906	MS90725-60	CAPSCREW, HEX HEAD, 3/8-16 X 1 A5K,A5N	EA	4
250	15	PAOZZ	5310-00-809-3078	96906	MS27183-11	WASHER, PLAIN, .312 A5K,A5N	EA	2
250	16	PAFZZ	5340-01-224-3761	35683	HQ-26	RETAINER A5K,A5N	EA	1
250	17	PAFZZ	5315-01-220-3689	35683	HI-290	PIN, PIVOT A5K,A5N	EA	1
250	18	PAFZZ	5340-01-222-5112	35683	HXL-43	GUARD, FOLDING CYLINDER A5K,A5N	EA	1
250	19	PAFZZ	5310-00-984-3806	96906	MS51922-9	LOCKNUT, .31-18 A5K,A5N	EA	2
250	20	PAFZZ	5315-01-224-3786	35683	HIA- 58	PAD, GUIDE A5K,A5N	EA	2
250	21	PAFZZ	5310-01-219-5979	35683	HBS-401	SPACER A5K,A5N	EA	1
250	22	PAFZZ	3120-01-221-1854	35683	ELG-3	BEARING A5K,A5N	EA	2
250	23	PAFZZ	5315-01-224-3787	35683	HI-441	PIN, PIVOT A5K,A5N	EA	1
250	24	PAFZZ	3815-01-218-3554	35683	190M-6-1	MAIN BOOM, WELDMENT A5K,A5N	EA	1
205	25	PAOZZ	5355-01-219-7706	35683	S000-43-0935	POINTER, ANGLE INDICATOR A5K,A5N	EA	2
250	26	PAOZZ	5315-00-576-0421	96906	MS9245-94	PIN, COTTER, 3/16 X 1 1/4 A5K,A5N	EA	2
250	27	PAFZZ	5340-01-225-1346	35683	HTR-621	RETAINER A5K,A5N	EA	1

TM 08780B-24P

(1) Illustration		(2)	(3)	(4)	(5)	(6)	(7)	(8)
(a) Fig. No.	(b) Item No.	SMR Code	National Stock Number	Cage	Part Number	Description Usable On Code	U/M	Qty. Inc. In Unit
						GROUP 2001 BOOMS ASSEMBLY (CONTINUED)		
250	28	PAFZZ	3130-01-220-5196	35683	HD-106	CAP A5K,A5N	EA	1
250	29	PAFZZ	5310-00-637-9541	96906	MS35338-46	LOCKWASHER, .38 A5K,A5N	EA	4
250	30	PAFZZ	5305-00-978-9392	96906	MS16997-166	CAPSCREW, SOCKET HD HEAD, 3/8-16 X 3/4 A5K,A5N	EA	1

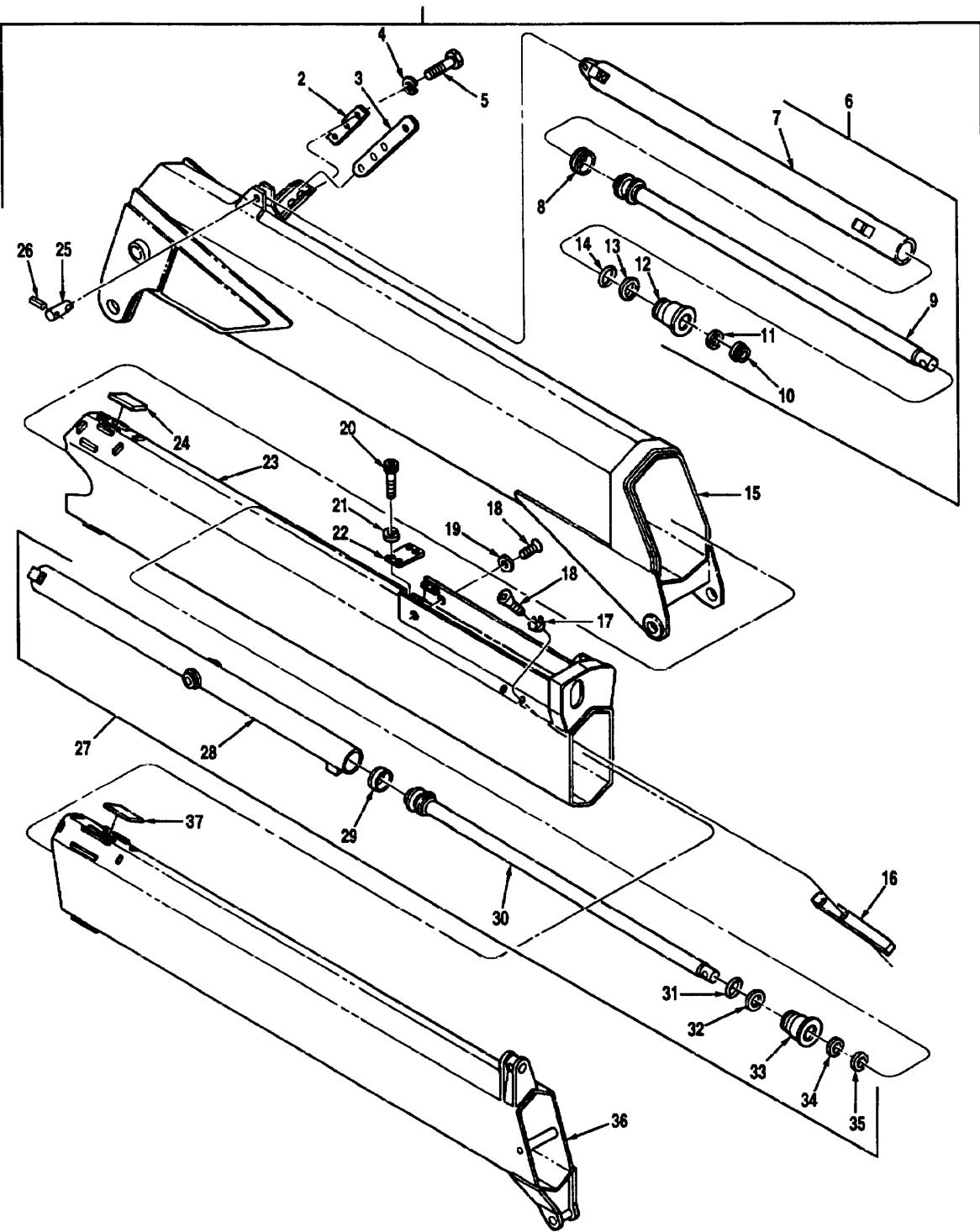

Figure 251 Folding Boom Installation

TM 08780B-24P

(1) Illustration		(2)	(3)	(4)	(5)	(6)	(7)	(8)
(a) Fig. No.	(b) Item No.	SMR Code	National Stock Number	Cage	Part Number	Description Usable On Code	U/M	Qty. Inc. In Unit
						GROUP 2001 FOLDING BOOM INSTALLATION		
251	1	PAFHH	2590-01-217-9580	35683	190M-7	FOLDING BOOM ASSEMBLY A5K,A5N	EA	1
251	2	PAHZZ	5365-01-221-0693	35683	S000-25-2546	PLATE, WASHER A5K,A5N	EA	1
251	3	PAHZZ	5340-01-222-4065	35683	S073-25-2486	BRACKET, STOW A5K,A5N	EA	1
251	4	PAHZZ	5310-00-584-7888	96906	MS35338-51	LOCKWASHER, .75 A5K,A5N	EA	3
251	5	PAHZZ	5305-00-082-6821	80204	B1821BH075FI 75N	CAPSCREW, HEX HEAD, 3/4-16 X 1 3/4 A5K,A5N	EA	3
251	6	PAOHH	3815-01-218-3632	35683	UP-219	CYLINDER, # 1 BOOM EXTENSION A5K,A5N	EA	1
251	7	PAHZZ	3815-01-218-3629	35683	HY-295	BARREL WELDMENT A5K,A5N	EA	1
251	8	KFHZZ		35683	ED-116	SEAL, PISTON, PART OF KIT S640-25-2493 A5K,A5N	EA	1
251	9	PAHZZ	2590-01-218-1961	35683	HSK- 239	PISTON ROD WELOMENT S640-25-2493 A5N,A5K	EA	1
251	10	KFHZZ		35683	ER-66	SEAL, WIPER, PART OF KIT A5K,A5N	EA	1
251	11	KFHZZ		35683	ED-122	SEAL, ROD, PART OF KIT S640-25-2493 A5K,A5N	EA	1
251	12	PAHZZ	2590-01-218-1962	35683	HV-137	HEAD A5K,A5N	EA	1
251	13	KFHZZ		35683	ER-71	RING, BACKUP, PART OF KIT S640-25-2493 A5K,A5N	EA	1
251	14	KFHZZ		35683	EO-114	O-RING, PART OF KIT S640-25-2493 A5K,A5N	EA	1
251	15	PAFZZ	3815-01-218-6736	35683	190M-7-1	BOOM WELDMENT, FOLDING A5K,A5N	EA	1
251	16	PAFZZ	5310-01-221-0669	35683	HTR-579	BAR, RUB, 8 MM A5K,A5N	EA	4
251	16	PAFZZ	5310-01-221-0670	35683	HTR-580	BAR, RUB, 10 MM A5K,A5N	EA	4
251	17	PAFZZ	5310-01-224-3738	35683	EQ-123	LOCKWASHER, M8 A5K,A5N	EA	10
251	18	PAFZZ	5305-00-983-5344	96906	MS16997-76	CAPSCREW, SOCKET HD 5/16-18 X 1/2 A5K,A5N	EA	10
251	19	PAHZZ	5310-01-219-7222	35683	HD-340	CAP, RETAINER A5K,A5N	EA	2
251	20	PAHZZ	5305-00-983-5345	96906	MS16997-77	CAPSCREW, SOCKET HD HEAD, 5/16-18 X 5/8 A5K,A5N	EA	4
251	21	PAHZZ	5310-00-407-9566	96906	MS35338-45	LOCKWASHER, .31 A5K,A5N	EA	4
251	22	PAHZZ	5340-01-221-0725	35683	HX-372	PLATE, RETAINER A5K,A5N	EA	1

(1) Illustration		(2)	(3)	(4)	(5)	(6)	(7)	(8)
(a) Fig. No.	(b) Item No.	SMR Code	National Stock Number	Cage	Part Number	Description Usable On Code	U/M	Qty. Inc. In Unit
						GROUP 2001 FOLDING BOOM INSTALLATION (CONTINUED)		
251	23	PAFZZ	3815-01-218-6941	35683	190M-7-2	EXTENSION, # 1 BOOM A5K,A5N	EA	1
251	24	PAFZZ	5330-01-220-1434	35683	HTR-180	PAD, RUB, 8 MM A5K,A5N	EA	4
251	24	PAFZZ	5330-01-224-3750	35683	HTR-181	PAD, RUB, 10 MM A5K,A5N	EA	4
251	25	PAOZZ	5315-01-219-6151	35683	HI-440	PIN, PIVOT A5K,A5N	EA	3
251	26	PAOZZ	5315-00-844-5836	35683	S564-12-0075	PIN, ROLL, 1/4 X 1 1/4 A5K,A5N	EA	6
251	27	PAOHH	2590-01-218-1989	35683	UP-220	CYLINDER, # 2 BOOM EXTENSION A5K,A5N	EA	1
251	28	PAHZZ	2590-01-218-1987	35683	HY-298	BARREL WELDMENT A5K,A5N	EA	1
251	29	KFHZZ		35683	ED-116	SEAL, PISTON, PART OF KIT S640-25-2493 A5K,A5N	EA	1
251	30	PAHZZ	2590-01-218-1961	35683	HSK-239	PISTON ROD WELDMENT A5K,A5N	EA	1
251	31	KFHZZ		35683	EO-114	O-RING, PART OF KIT S640-25-2493 A5K,A5N	EA	1
251	32	KFHZZ		35683	ER-71	RING, BACKUP, PART OF KIT S640-25-2493 A5K,A5N	EA	1
251	33	PAHZZ	2590-01-218-1962	35683	HV-137	HEAD A5K,A5N	EA	1
251	34	KFHZZ		35683	ED-122	SEAL, ROD, PART OF KIT S640-25-2493 A5K,A5N	EA	1
251	35	KFHZZ		35683	ER-66	SEAL, WIPER, PART OF KIT S640-25-2493 A5K,A5N	EA	1
251	36	PAFZZ	2590-01-218-2859	35683	190M-7-3	EXTENSION, # 2 BOOM A5K,A5N	EA	1
251	37	PAFZZ	5330-01-220-3122	35683	HTR-183	PAD, RUB, 8 MM A5K,A5N	EA	4
251	37	PAFZZ	5330-01-223-7166	35683	HTR-184	PAD, RUB, 10 MM A5K,A5N	EA	4

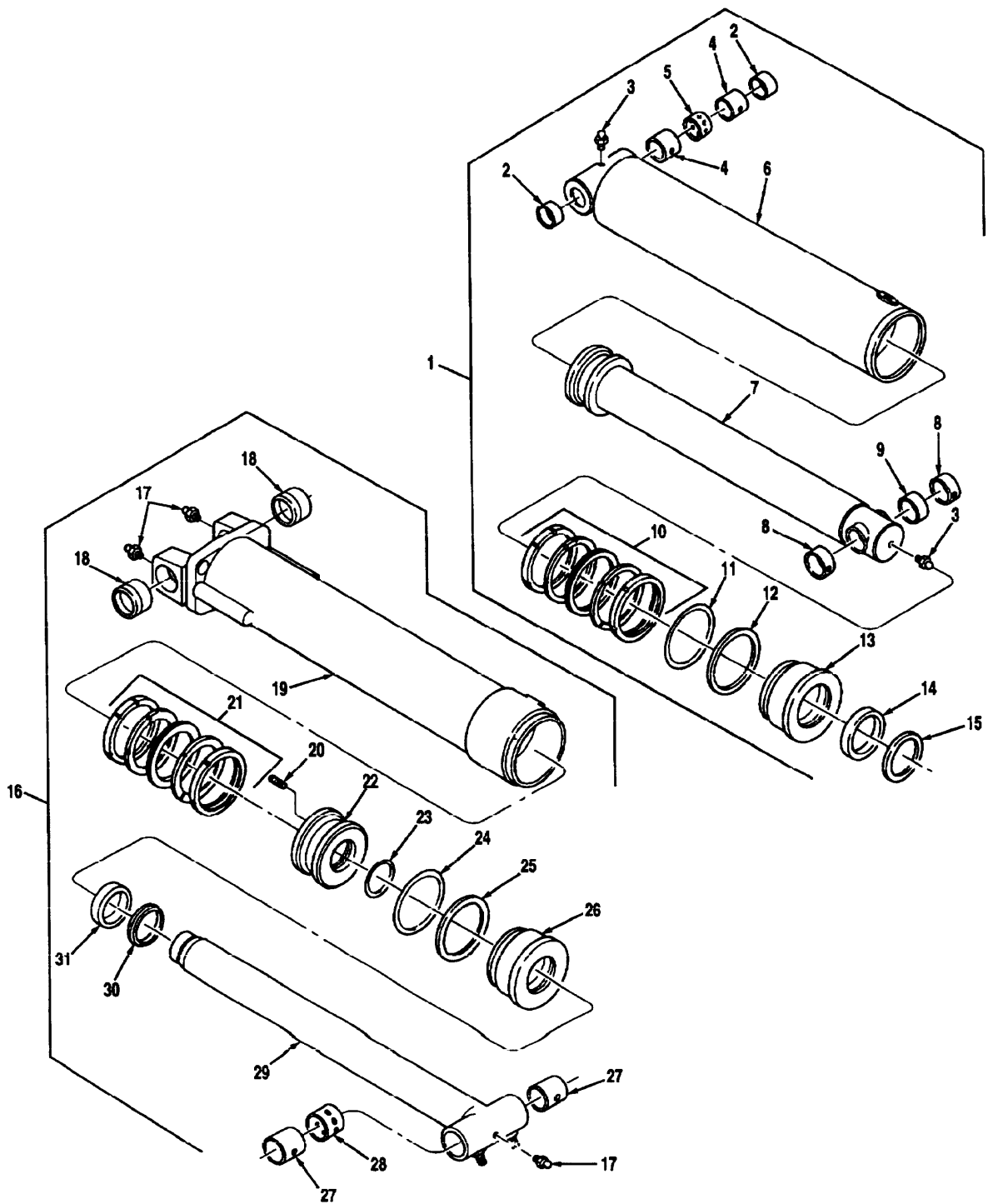

Figure 252 Lifting And Folding Boom Cylinders

(1) Illustration		(2)	(3)	(4)	(5)	(6)	(7)	(8)
(a) Fig. No.	(b) Item No.	SMR Code	National Stock Number	Cage	Part Number	Description Usable On Code	U/M	Qty. Inc. In Unit
						GROUP 2001 LIFTING AND FOLDING BOON CYLINDERS		
252	1	PAFHH	3815-01-218-8166	35683	UP-217	CYLINDER, LIFT A5K,A5N	EA	1
252	2	PAHZZ	5365-01-219-8920	35683	HBS-677	SPACER A5K,A5N	EA	2
252	3	PAOZZ	4730-00-050-4208	96906	MS15003-1	FITTING, ZERK A5K,A5N	EA	2
252	4	PAHZZ	3120-01-220-5151	35683	ELG-11	BUSHING A5K,A5N	EA	2
252	5	PAHZZ	5365-01-270-1781	35683	HBS-676	SPACER A5K,A5N	EA	1
252	6	PAHZZ	3815-01-218-8167	35683	HY-293	BARREL WELDMENT A5K,A5N	EA	1
252	7	PAHZZ	3815-01-218-8142	35683	HSK-237	PISTON ROD WELDMENT A5K,A5N	EA	1
252	8	PAHZZ	3120-01-219-6063	35683	ELG-23	BEARING A5K,A5N	EA	2
252	9	PAHZZ	5365-01-222-9330	35683	HBS-675	SPACER A5K,A5N	EA	1
252	10	KFHZZ		35683	ED-115	SEAL, PISTON, PART OF KIT S640-25-2491 A5K,A5N	EA	1
252	11	KFHZZ		35683	EO-112	O-RING, PART OF KIT S640-25-2491 A5K,A5N	EA	1
252	12	KFHZZ		35683	ER-69	RING, BACKUP, PART OF KIT S640-25-2491 A5K,A5N	EA	1
252	13	PAHZZ	3815-01-218-8146	35683	HV-134	HEAD A5K,A5N	EA	1
252	14	KFHZZ		35683	ED-120	SEAL, ROD, PART OF KIT S640-25-2491 A5K,A5N	EA	1
252	15	KFHZZ		35683	ER-64	SEAL, WIPER, PART OF KIT S640-25-2491 A5K,A5N	EA	1
252	16	PAFHH	3815-01-218-3633	35683	UP-218	CYLINDER, FOLDING BOOM A5K,A5N	EA	1
252	17	PAOZZ	4730-00-050-4208	96906	MS15003-1	FITTING, ZERK A5K,A5N	EA	3
252	18	PAFZZ	3120-01-236-7034	35683	HBK-33	BUSHING A5K,A5N	EA	2
252	19	PAHZZ	3815-01-218-8165	35683	HV-294	BARREL WELDMENT A5K,A5N	EA	1
252	20	PAHZZ	5305-01-221-3016	35683	ES-30	SCREW, SET A5K,A5N	EA	1
252	21	KFHZZ		35683	ED-115	SEAL, PISTON, PART OF KIT S640-25-2492 A5K,A5N	EA	1
252	22	PAHZZ	3815-01-218-8141	35683	HK-122	PISTON A5K,A5N	EA	1
252	23	KFHZZ		35683	EO-113	O-RING, PART OF KIT S640-25-2492 A5K,A5N	EA	1
252	24	KFHZZ		35683	EO-112	O-RING, PART OF KIT S640-25-2492 A5K,A5N	EA	1

TM 08780B-24P

(1) Illustration		(2)	(3)	(4)	(5)	(6)	(7)	(8)
(a) Fig. No.	(b) Item No.	SMR Code	National Stock Number	Cage	Part Number	Description Usable On Code	U/M	Qty. Inc. In Unit
						GROUP 2001 LIFTING AND FOLDING BOOM CYLINDERS (CONTINUED)		
252	25	KFHZZ		35683	ER-69	RING, BACKUP, PART OF KIT S640-25-2492	EA	1
252	26	PAHZZ	3815-01-218-3586	35683	HV-136	HEAD A5K,A5N	EA	1
252	27	PAFZZ	3120-01-220-5151	35683	ELG-11	BUSHING A5K,A5N	EA	2
252	28	PAFZZ	5365-01-220-0830	35683	HBS-175	SPACER A5K,A5N	EA	1
252	29	PAHZZ	3815-01-218-8145	35683	HSK-238	PISTON ROD WELDMENT A5K,A5N	EA	1
252	30	KFHZZ		35683	ER -65	SEAL, WIPER, PART OF KIT S640-25-2492	EA	1
252	31	KFHZZ		35683	ED-121	SEAL, ROD, PART OF KIT S640-25-2492 A5K,A5N	EA	1

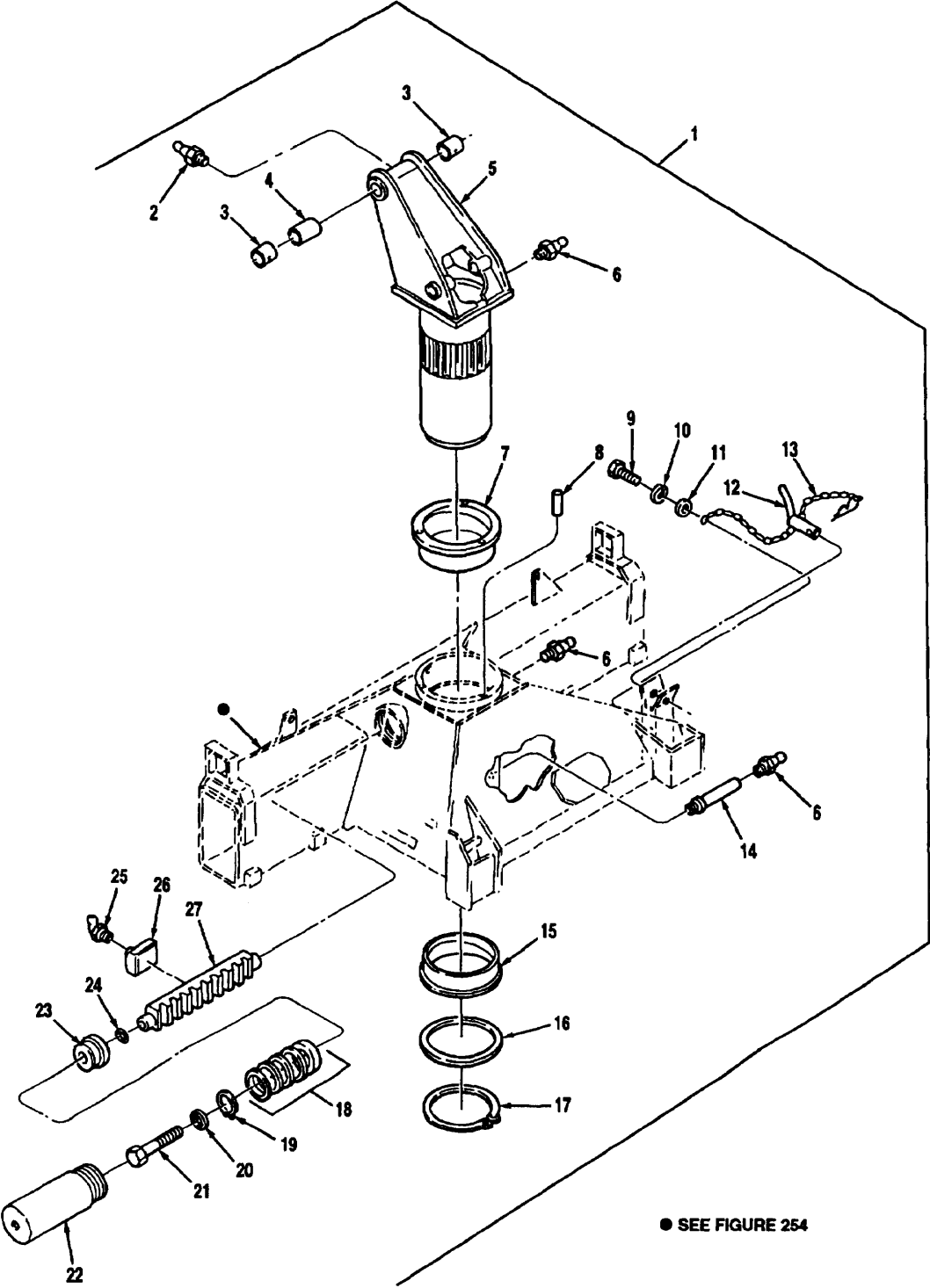

Figure 253 Crane Base Assembly

TM 08780B-24P

(1) Illustration		(2)	(3)	(4)	(5)	(6)	(7)	(8)
(a) Fig. No.	(b) Item No.	SMR Code	National Stock Number	Cage	Part Number	Description Usable On Code	U/M	Qty. Inc. In Unit
						GROUP 2001 CRANE BASE ASSEMBLY		
253	1	PAHHH	3815-01-218-8108	35683	190M-4	CRANE BASE ASSEMBLY A5K,A5N	EA	1
253	2	PAOZZ	4730-00-050-4208	96906	MS15003-1	FITTING, ZERK A5K,A5N	EA	2
253	3	PAHZZ	3120-01-219-6064	35683	ELG-7	BEARING A5K,A5N	EA	2
253	4	PAHZZ	5365-01-220-3153	35683	HBS-702	SPACER A5K,A5N	EA	1
253	5	PAHZZ	3815-01-218-8207	35683	190M-3	COLUMN WELDMENT A5K,A5N	EA	1
253	6	PAOZZ	4730-00-048-1788	24617	273349	FITTING, GREASE A5K,A5N	EA	3
253	7	PAHZZ	3120-01-220-5150	35683	HBB-50	BEARING, UPPER A5K,A5N	EA	1
253	8	PAHZZ		94223	238-255	PIN, DOWEL, 10 X 24, METRIC A5K,A5N	EA	3
253	9	PAOZZ	5305-00-068-0502	96906	MS90725-6	CAPSCREW, HEX HEAD, 1/4-20 X 3/4 A5K,A5N	EA	1
253	10	PAOZZ	5310-01-228-0597	96906	MS51415-5	LOCKWASHER, .25 A5K,A5N	EA	1
253	11	PAOZZ	5310-00-823-8804	96906	MS27183-9	WASHER, PLAIN, .25 A5K,A5N	EA	1
253	12	PAOZZ	5315-01-219-6143	35683	S071-25-2487	PIN, STOW BRACKET A5K,A5N	EA	1
253	13	PAOZZ	5315-01-222-8907	35683	S000-25-2639	CHAIN ASSEMBLY A5K,A5N	EA	1
253	14	PAOZZ	4130-01-233-2570	35683	HIG-184	EXTENSION, GREASE FITTING A5K,A5N	EA	1
253	15	PAHZZ	3120-01-221-8738	35683	HBB-51	BEARING, LOWER A5K,A5N	EA	1
253	16	PAHZZ	5365-01-219-8921	35683	HBS-701	SPACER A5K,A5N	EA	1
253	17	PAHZZ	5365-01-224-8516	35683	EQ-167	RING, SNAP A5K,A5N	EA	1
253	18	KFHZZ		35683	ED-118	SEAL, PISTON, PART OF KIT S640-25-2897 A5K,A5N	EA	2
253	19	PAHZZ	5365-01-270-0952	35683	EQ-171	RING, SNAP A5K,A5N	EA	2
253	20	PAHZZ	5310-00-820-6653	96906	MS35338-50	LOCKWASHER, .62 A5K,A5N	EA	2
253	21	PAHZZ	5305-00-724-7220	80204	B1821BND63C 150N	CAPSCREW, HEX HEAD, 5/8-11 X 1 1/2 A5K,A5N	EA	2
253	22	PAHZZ	2590-01-219-7869	35683	HY-296	TUBE, CYLINDER A5K,A5N	EA	2
253	23	PAHZZ	3815-01-218-8143	35683	HK-123	PISTON A5K,A5N	EA	2
253	24	KFHZZ		35683	EO-116	O-RING, PART OF KIT S640-25-2897 A5K,A5N	EA	2
253	25	PAOZZ	4130-00-347-6184	96906	MS15120-2	FITTING, ZERK A5K,A5N	EA	1
253	26	PAHZZ	2590-01-227-7236	35683	HBG-23	BLOCK, GUIDE A5K,A5N	EA	1
253	27	PAHZZ	3020-01-218-3598	35683	HZS-40	RACK A5K,A5N	EA	1

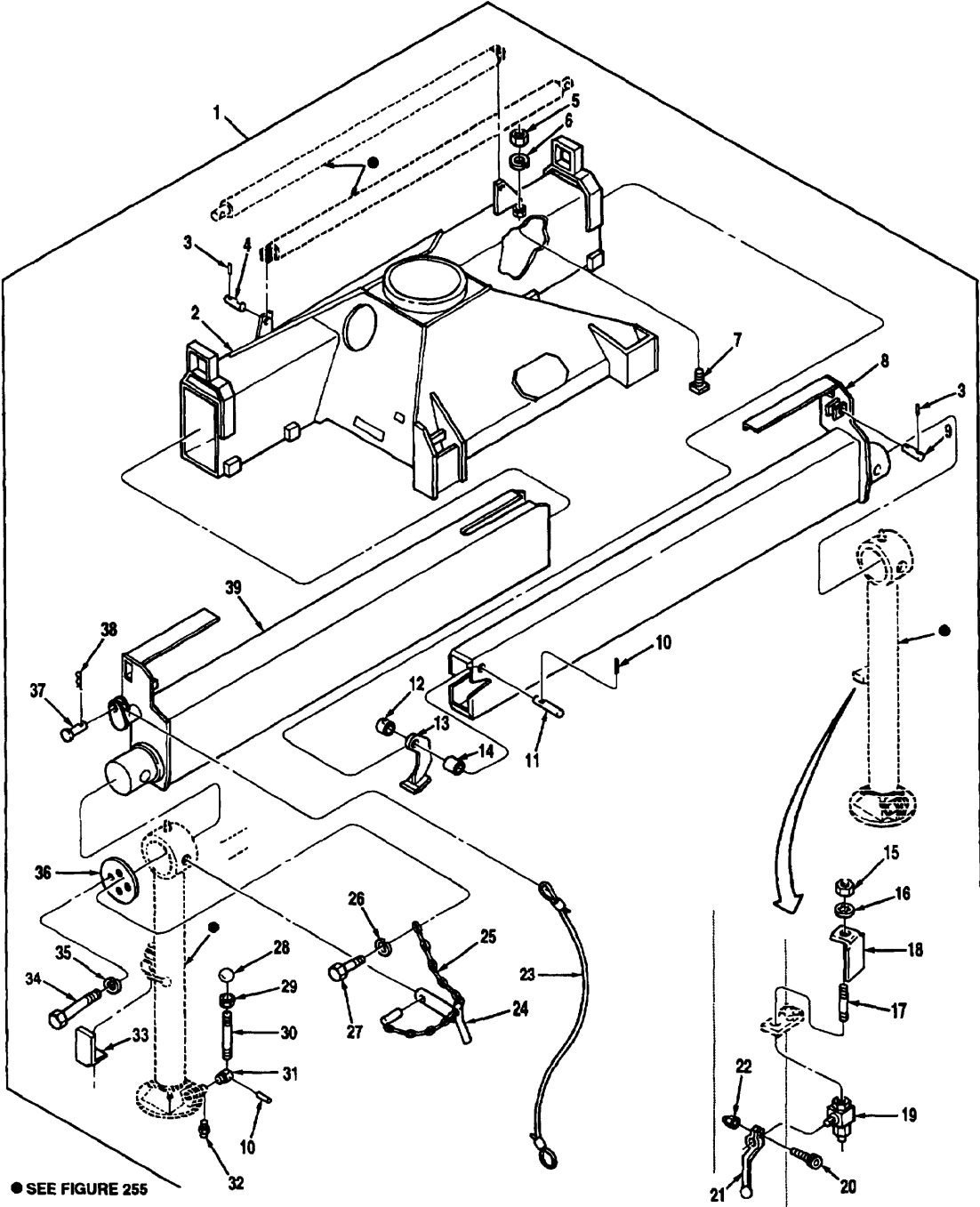

Figure 254 Outrigger Assembly

TM 08780B-24P

(1) Illustration		(2)	(3)	(4)	(5)	(6)	(7)	(8)
(a) Fig. No.	(b) Item No.	SMR Code	National Stock Number	Cage	Part Number	Description Usable On Code	U/M	Qty. Inc. In Unit
						GROUP 2001 OUTRIGGER ASSEMBLY		
254	1	XCFHH		35683	190M-10	OUTRIGGER ASSEMBLY	EA	1
254	2	PAHZZ	3815-01-218-5298	45152	2BF966	CRANE BASE WELDMENT A5K,A5N	EA	1
254	3	PAOZZ	5315-00-844-3662	35683	564-12-0041	PIN, ROLL 1/4 X 3/4 A5K,A5N	EA	8
254	4	PAOZZ	5315-01-219-7335	35683	HI-449	PIN A5K,A5N	EA	2
254	5	PAOZZ	5930-01-280-2202	35683	EM-19	NUT, HEX, M-19 A5K,A5N	EA	1
254	6	PAOZZ	5310-00-820-6653	96906	MS35338-50	LOCKWASHER, .62 A5K,A5N	EA	1
254	7	PAFZZ	5305-01-219-8878	35683	HIA-55	SCREW, ADJUSTING A5K,A5N	EA	1
254	8	PAFZZ	2590-01-218-3524	35683	190M-1-4	TUBE WELDMENT, INNER, R.H A5K,A5N	EA	1
254	9	PAOZZ	5315-01-219-6152	35683	HI-448	PIN A5K,A5N	EA	2
254	10	PAHZZ	5315-00-844-5836	35683	S564-12-0075	PIN, ROLL, 1/4 X 1 1/4 A5K,A5N	EA	1
254	11	PAHZZ	5315-01-223-1726	35683	HI-445	PIN A5K,A5N	EA	1
254	12	PAHZZ	3120-01-219-6068	35683	HBS-709	BUSHING A5K,A5N	EA	1
254	13	PAHZZ	3040-01-219-5726	35683	HXV-147	BRACKET, KICK A5K,A5N	EA	1
254	14	PAHZZ	3120-01-219-6069	35683	HBS-708	BUSHING A5K,A5N	EA	1
254	15	PAOZZ	4730-00-466-7491	96906	MS51860-8	NUT, HEX, .31-12 A5K,A5N	EA	4
254	16	PAOZZ	5310-00-905-7655	96906	MS35334-26	LOCKWASHER, INT. 3/4 A5K,A5N	EA	2
254	17	PAOZZ	4730-01-318-9680	35683	S03-25-3485	ADAPTOR, SPECIAL A5K,A5N	EA	2
254	18	PAOZZ	5340-01-222-3329	35683	S000-25-2671	BRACKET, PLACARD,RH A5K,A5N	EA	1
254	19	PAOZZ	4820-01-243-3454	35683	601-25-3486	VALVE, LOCK A5K,A5N	EA	2
254	20	PAOZZ	5305-00-978-9358	96906	MS16997-48	CAPSCREW, SOCKET HD 10-24 X 1 A5K,A5N	EA	2
254	21	PAOZZ	5340-01-220-6898	35683	S051-25-2675	HANDLE A5K,A5N	EA	2
254	22	PAOZZ	5310-01-219-2426	96906	MS51858-5	NUT, PLAIN, HEX A5K,A5N	EA	2
254	23	PAOZZ	4010-01-229-7873	35683	EZ-260	CABLE, STOW A5K,A5N	EA	2
254	24	PAOZZ	5315-01-219-6154	35683	HIS-19	PIN WELDMENT A5K,A5N	EA	2
254	25	PAOZZ	5315-01-220-9465	35683	S000-25-2638	CHAIN ASSEMBLY A5K,A5N	EA	2

(1) Illustration		(2)	(3)	(4)	(5)	(6)	(7)	(8)
(a) Fig. No.	(b) Item No.	SMR Code	National Stock Number	Cage	Part Number	Description Usable On Code	U/M	Qty. Inc. In Unit
						GROUP 2001 OUTRIGGER ASSEMBLY (CONTINUED)		
254	26	PAOZZ	5310-00-582-5965	96906	MS35338-44	LOCKWASHER, .25 A5K,A5N	EA	2
254	27	PAOZZ	5305-00-068-0502	96906	MS90725-6	CAPSCREW, HEX HEAD, 1/4-20 X 3/4 A5K,A5N	EA	2
254	28	PAOZZ	5355-00-424-9939	97403	13207E2474	KNOB, 3/8-24 A5K,A5N	EA	1
254	29	PAOZZ	5310-00-975-2075	96906	MS35691-21	NUT, HEX, .38-24 A5K,A5N	EA	1
254	30	PAOZZ	5315-01-219-7337	35683	HI-447	HANDLE A5K,A5N	EA	1
254	31	PAOZZ	3120-01-219-6060	35683	HBS-710	BUSHING, LATCH A5K,A5N	EA	1
254	32	PAOZZ	4730-00-050-4208	96906	MS15003-1	FITTING, ZERK A5K,A5N	EA	2
254	33	PAOZZ	5340-01-220-5146	35683	S000-25-2672	BRACKET, PLACARD A5K,A5N	EA	1
254	34	PAOZZ	5305-00-071-2067	80204	B1821BH050C 125N	CAPSCREW, HEX HEAD, 1/2-13 X 1 1/4 A5K,A5N	EA	8
254	35	PAOZZ	5310-00-584-5272	96906	MS35338-48	LOCKWASHER, .50 A5K,A5N	EA	8
254	36	PAOZZ	5340-01-223-3644	35683	HD-343	PLATE, END A5K,A5N	EA	2
254	37	PAOZZ	5315-01-219-6145	35683	S071-25-2538	PIN, CLEVIS A5K,A5N	EA	2
254	38	PAOZZ	5315-01-219-6149	35683	S071-25-2931	PIN, CLIP A5K,A5N	EA	4
254	39	PAFZZ	2510-01-219-1485	35683	190M-1-3	TUBE WELDMENT, INNER, L,H A5K,A5N	EA	1

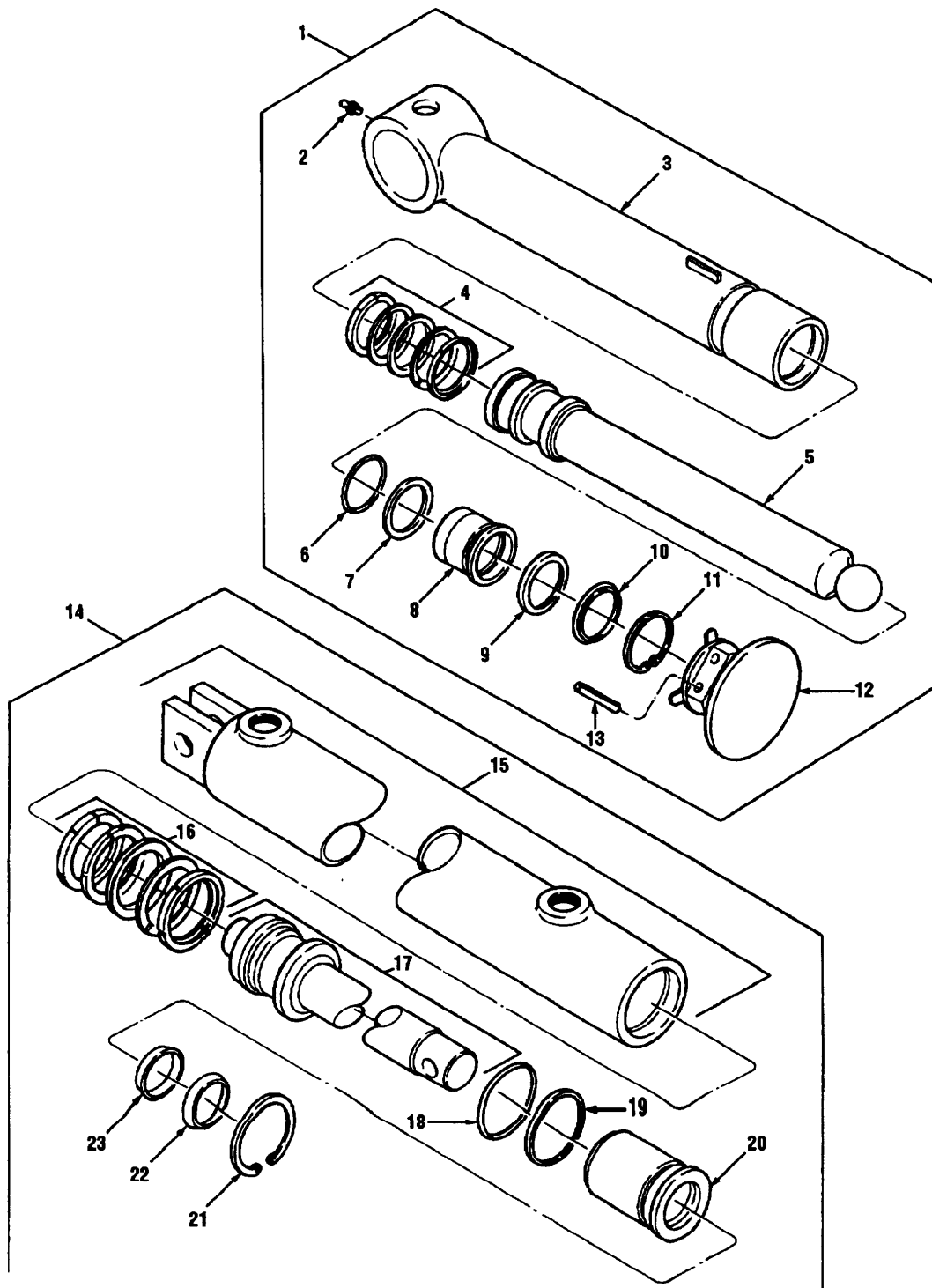

Figure 255 Stabilizer And Outrigger Extension Cylinders

(1) Illustration		(2)	(3)	(4)	(5)	(6)	(7)	(8)
(a) Fig. No.	(b) Item No.	SMR Code	National Stock Number	Cage	Part Number	Description Usable On Code	U/M	Qty. Inc. In Unit
						GROUP 2001 STABILIZER AND OUTRIGGER EXTENSION CYLINDERS		
255	1	PAOHH	3040-01-218-3635	35683	UP-222	CYLINDER, OUTRIGGER LEG L.H A5K,A5N	EA	1
255	1	PAOHH	3810-01-219-4479	35683	UP-224	CYLINDER, OUTRIGGER LEG R.H A5K,A5N	EA	1
255	2	PAOZZ	4730-00-050-4208	96906	MS15003-1	FITTING, ZERK A5K,A5N	EA	2
255	3	PAHZZ	3810-01-219-4476	35683	HY-301	BARREL WELDMENT, LH A5K,A5N	EA	1
255	3	PAHZZ	3040-01-218-3630	35683	HY-302	BARREL WELDMENT, RH A5K,A5N	EA	1
255	4	KFHZZ		35683	ED-119	SEAL, PISTON, PART OF KIT S640-25-2496	EA	1
255	5	PAHZZ	3040-01-218-8144	35683	HSK-241	PISTON ROD WELDMENT A5K,A5N	EA	1
255	6	KFHZZ		35683	EO-117	O-RING, PART OF KIT S640-25-2496	EA	1
255	7	KFHZZ		35683	ER-74	RING, BACKUP, PART OF KIT S640-25-2496	EA	1
255	8	PAHZZ	3040-01-218-3581	35683	HV-138	HEAD A5K,A5N	EA	1
255	9	KFHZZ		35683	ED-124	SEAL, ROD, PART OF KIT S640-25-2496	EA	1
255	10	KFHZZ		35683	ER-68	SEAL, WIPER, PART OF KIT S640-25-2496	EA	1
255	11	PAHZZ	5365-01-220-1320	35683	EQ-73	RING, SNAP A5K,A5N	EA	1
255	12	PAOZZ	3810-01-219-5657	35683	HXE-25	FOOT WELDMENT, LH A5K,A5N	EA	1
255	12	PAOZZ	3810-01-219-5658	35683	HXE-26	FOOT WELDMENT, RH A5K,A5N	EA	1
255	13	PAOZZ	5315-01-219-9010	94223	EQ-165	PIN, ROLL A5K,A5N	EA	2
255	14	PAOHH	3040-01-218-5216	35683	UP-221	CYLINDER, OUTRIGGER EXTENSION L.H A5K,A5N	EA	1
255	14	PAOHH	3810-01-219-4478	35683	UP-225	CYLINDER, OUTRIGGER EXTENSION R.H A5K,A5N	EA	1
255	15	PAHZZ	3040-01-233-9101	35683	HY-299	BARREL WELDMENT, LH A5K,A5N	EA	1
255	15	PAHZZ	3810-01-219-5113	35683	HY-297	BARREL WELDMENT, RH A5K,A5N	EA	1
255	16	KFHZZ		35683	ED-117	SEAL, PISTON, PART OF KIT S640-25-2495	EA	1
255	17	PAHZZ	3810-01-219-4448	35683	HSK-252	PISTON ROD WELDMENT A5K,A5N	EA	1
255	18	KFHZZ		35683	EO-115	O-RING, PART OF KIT S640-25-2495 A5K,A5N	EA	1

TM 08780B-24P

(1) Illustration		(2)	(3)	(4)	(5)	(6)	(7)	(8)
(a) Fig. No.	(b) Item No.	SMR Code	National Stock Number	Cage	Part Number	Description Usable On Code	U/M	Qty. Inc. In Unit
						GROUP 2001 STABILIZER AND OUTRIGGER EXTENSION CYLINDERS (CONTINUED)		
255	19	KFHZZ		35683	ER-12	RING, BACKUP, PART OF KIT S640-25-2495	EA	1
255	20	PAHZZ	3040-01-219-4449	35683	HV-131	HEAD A5K,A5N	EA	1
255	21	PAHZZ	5365-01-220-9377	35683	EQ-93	RING, SNAP A5K,A5N	EA	1
255	22	KFHZZ		35683	ER-67	SEAL, WIPER, PART OF KIT S640-25-2495	EA	1
255	23	KFHZZ		35683	ED-123	SEAL, ROD, PART OF KIT S640-25-2495 A5K,A5N	EA	1

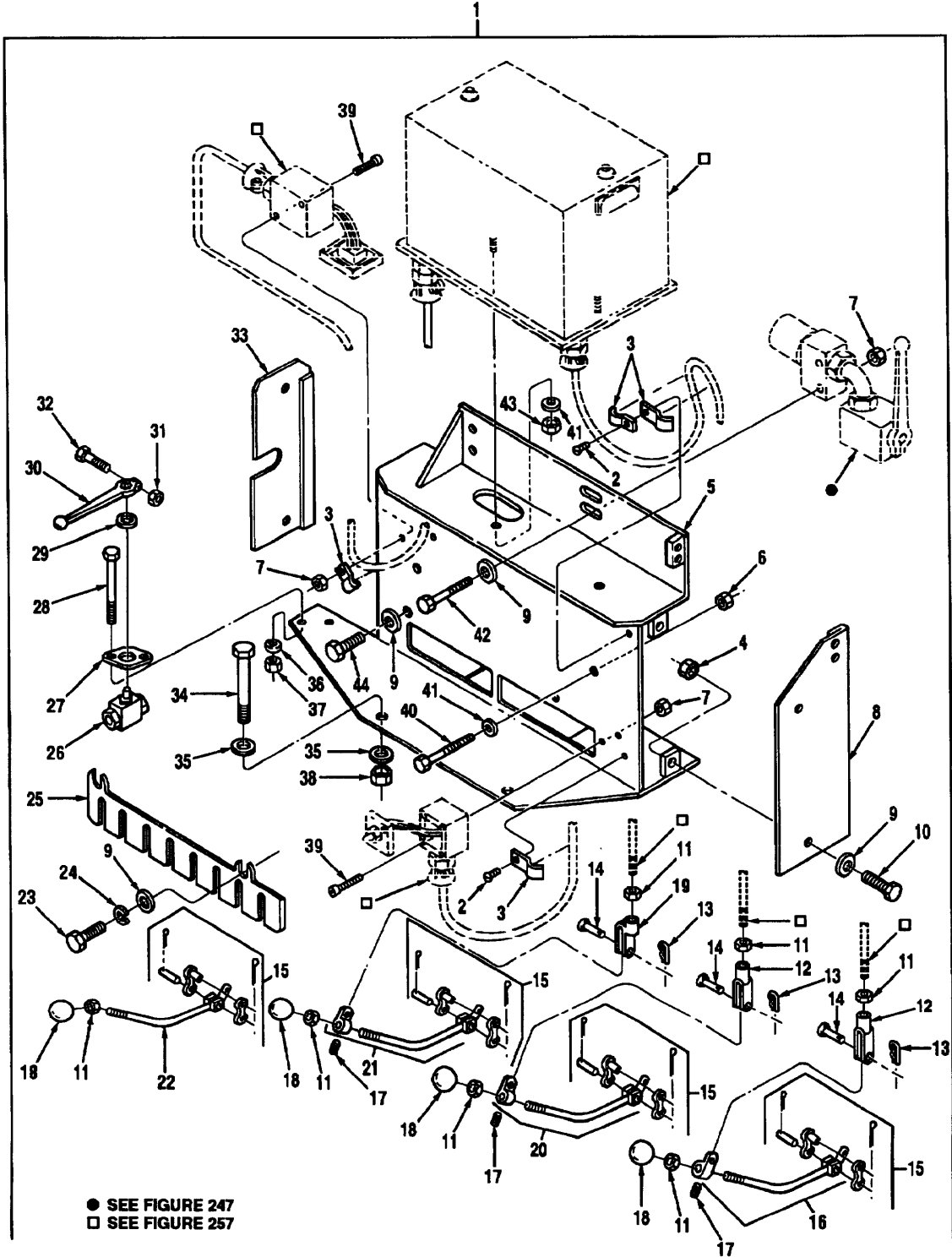

Figure 256 Main Controls MK15

TM 08780B-24P

(1) Illustration		(2)	(3)	(4)	(5)	(6)	(7)	(8)
(a) Fig. No.	(b) Item No.	SMR Code	National Stock Number	Cage	Part Number	Description Usable On Code	U/M	Qty. Inc. In Unit
						GROUP 2001 MAIN CONTROLS MK15		
256	1	PAFHH	2590-01-219-7818	35683	S101-25-3598	MAIN CONTROL ASSEMBLY	EA	1
256	2	PAOZZ	5305-00-855-0973	96906	MS24629-24	SCREW, TAPPING, PHILLIPS, 06-32 X 1/2	A5N EA	2
256	3	PAOZZ	5340-01-229-8451	35683	B101-25-3007	CLAMP, TUBE	A5N EA	4
256	4	PAOZZ	5310-00-984-3806	96906	MS51922-9	LOCKNUT, .31-18	A5N EA	11
256	5	PAFZZ	5340-01-243-9600	35683	S058-25-2612	BRACKET WELDMENT	A5N EA	1
256	6	PAFZZ	5310-00-984-3806	96906	MS51922-9	LOCKNUT, .31-18	A5N EA	2
256	7	PAOZZ	5310-00-811-3494	96906	MS21044N08	LOCKNUT, #8-32	A5N EA	4
256	8	PAOZZ	2590-01-238-4104	35683	S056-25-2619	COVER, RH	A5N EA	1
256	9	PAOZZ	5310-00-087-7493	96906	MS27183-13	WASHER, PLAIN, .375	A5N EA	11
256	10	PAOZZ	5306-00-225-8499	96906	MS90725-34	CAPSCREW, HEX HEAD, 5/16-18 X 1.00	A5N EA	6
256	11	PAOZZ	5310-00-975-2075	96906	MS35691-21	NUT, HEX, .38-24	A5N EA	8
256	12	PAOZZ	5340-01-219-7372	35683	262-21-0624	YOKE, STRAIGHT	A5N EA	4
256	13	PAOZZ	5315-01-307-6731	94223	8-1640	PIN, CLIP	A5N EA	6
256	14	PAOZZ	5315-01-219-6146	35683	564-90-0106	PIN, CLEVIS, .38	A5N EA	6
256	15	PAOZZ	4010-01-219-7363	35683	S052-25-2762	LINK ASSEMBLY	A5N EA	8
256	16	PAOZZ	5340-01-245-4221	35683	S051-25-3479	HANDLE, CONTROL	A5N EA	1
256	17	PAOZZ	5305-00-724-6799	96906	MS51964-51	SETSCREW, SOCKET HEAD, #10-32 X 3/8	A5N EA	6
256	18	PAOZZ	5355-00-424-9939	97403	13207E2474	KNOB, 3/8-24	A5N EA	8
256	19	PAOZZ	5340-01-219-7373	35683	261-21-2699	YOKE, OFFSET	A5N EA	2
256	20	PAOZZ	5340-01-246-5828	35683	S051-25-3480	HANDLE, CONTROL	A5N EA	4
256	21	PAOZZ	5340-01-245-4222	35683	S051-25-3481	HANDLE, CONTROL	A5N EA	1
256	22	PAOZZ	5340-01-247-0987	35683	S051-25-3482	HANDLE, CONTROL, 0/R	A5N EA	2
256	23	PAOZZ	5306-00-226-4825	80204	B1821BN031C 075N	CAPSCREW, HEX HEAD, .31-18 X .75	A5N EA	1
256	24	PAOZZ	5310-01-216-5697	96906	MS51415-6S	LOCKWASHER, .312	A5N EA	1
256	25	PAOZZ	2530-01-241-4813	35683	S056-25-2633	PLATE, DETENT	A5N EA	1
256	26	PAOZZ	4820-01-218-7953	59793	KHB10-SAE- 1112	SELECTOR/LOCKING VALVE	A5N EA	1

(1) Illustration		(2)	(3)	(4)	(5)	(6)	(7)	(8)
(a) Fig. No.	(b) Item No.	SMR Code	National Stock Number	Cage	Part Number	Description Usable On Code	U/M	Qty. Inc. In Unit
						GROUP 2001 MAIN CONTROLS MK15 (CONTINUED)		
256	27	PAOZZ	5340-01-220-0316	35683	HT-516	PLATE, RETAINER A5N	EA	1
256	28	PAOZZ	5305-00-071-2236	96906	MS90725-15	CAPSCREW, HEX HEAD, 1/4-20 X 2.25 A5N	EA	2
256	29	PAOZZ	5365-01-219-6074	35683	S000-25-2956	SPACER A5N	EA	1
256	30	PAOZZ	5340-01-236-6322	59793	SW9	HANDLE A5N	EA	1
256	31	PAOZZ	5310-00-208-1918	88044	AN365-1024A	LOCKNUT A5N	EA	1
256	32	PAOZZ	5305-00-984-6214	96906	MS35206-267	SCREW, MACHINE, # 10-24 X 1.00 A5N	EA	1
256	33	PAOZZ	2590-01-238-6989	35683	S056-25-2618	COVER, LH A5N	EA	1
256	34	PAFZZ	5305-00-269-3220	96906	MS90725-70	CAPSCREW, HEX HEAD, 3/8-16 X 3.00 A5N	EA	4
256	35	PAFZZ	5310-00-080-6004	96906	MS27183-14	WASHER, PLAIN, .38 A5N	EA	8
256	36	PAOZZ	5310-00-823-8804	96906	MS27183-9	WASHER, PLAIN, .25 A5N	EA	2
256	37	PAOZZ	5310-00-088-1251	96906	MS51922-1	LOCKNUT, .25-20 A5N	EA	2
256	38	PAFZZ	5310-00-087-4652	96906	MS51922-17	LOCKNUT, .38-16 A5N	EA	4
256	39	PAOZZ	5305-00-978-9374	96906	MS16997-36	CAPSCREW, SOCKET HD #8-32 X 1 A5N	EA	4
256	40	PAFZZ	5305-00-225-8507	96906	MS90725-43	CAPSCREW, HEX HEAD, 5/16-18 X 2 3/4 A5N	EA	2
256	41	PAFZZ	5310-00-809-4061	96906	MS27183-15	WASHER, PLAIN, .437 A5N	EA	2
256	42	PAFZZ	5306-00-226-4837	80204	B1821BH031C 300N	CAPSCREW, HEX HEAD, 5/16-18 X 3.00 A5N	EA	2
256	43	PAFZZ	5310-01-280-7666	35683	EM-21	LOCKNUT, M10 A5N	EA	2
256	44	PAFZZ	5306-00-226-4839	80204	B1821BH031C 350N	CAPSCREW, HEX HEAD, 5/16-18 X 3.50 A5N	EA	3

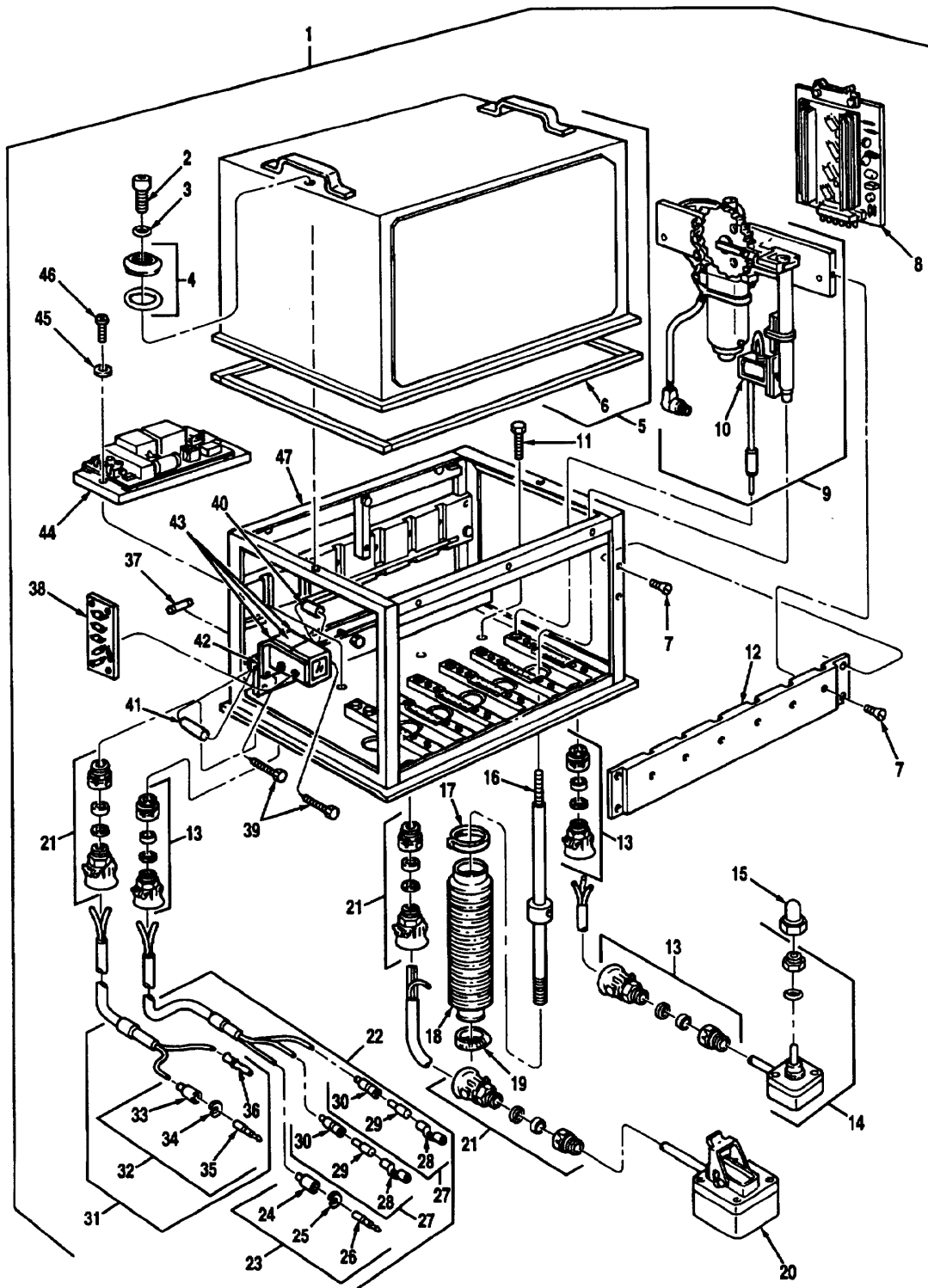

Figure 257 Actuator Box Assembly MK15

(1) Illustration		(2)	(3)	(4)	(5)	(6)	(7)	(8)
(a) Fig. No.	(b) Item No.	SMR Code	National Stock Number	Cage	Part Number	Description Usable On Code	U/M	Qty. Inc. In Unit
						GROUP 2001 ACTUATOR BOX ASSEMBLY MK15		
257	1	PAFHH	3010-01-220-5829	35683	308-25-3513	ACTUATOR BOX ASSEMBLY A5N	EA	1
257	2	PAFZZ	5305-01-244-5862	35683	308-25-3623	SCREW, SPECIAL A5N	EA	2
257	3	PAFZZ	5330-01-308-0176	35683	711-25-7452	O-RING A5N	EA	2
257	4	PAFZZ	5310-01-245-6358	35683	308-25-3624	WASHER, SEALING A5N	EA	2
257	5	PAFZZ	5340-01-245-4157	35683	308-25-3621	COVER, W/SEAL A5N	EA	1
257	6	PAFZZ	5330-01-245-3611	35683	308-25-3622	SEAL A5N	EA	1
257	7	PAFZZ	5305-01-280-7673	35683	308-25-3628	SCREW, MACHINE COUNTER SUNK, M4X20 A5N	EA	10
257	8	PAHZZ	5999-01-247-3379	35683	308-25-3626	CIRCUIT BOARD A5N	EA	6
257	9	PAFHH	2590-01-246-8002	35683	308-25-3639	DRIVE MODULE ASSEMBLY, W/SLIDER TUBE A5N	EA	6
257	10	PAHZZ	2590-01-247-0256	35683	308-25-3640	LOCK KIT, MAGNETIC, W/WIRE LEAD A5N	EA	6
257	11	PAFZZ	5305-01-280-7894	35683	308-25-3625	CAPSCREW, HEX HEAD M10 X 35 A5N	EA	1
257	12	PAFZZ	2510-01-250-5944	35683	308-25-3627	BRACKET, FRONT MOTOR A5N	EA	1
257	13	PAFZZ	2590-01-243-7159	35683	308-25-3632	STRAIN RELIEF A5N	EA	3
257	14	PAFFF	5930-01-243-4426	35683	308-25-3637	SWITCH BOX ASSEMBLY WITH LEAD A5N	EA	1
257	15	PAFZZ	5975-01-285-9524	35683	308-25-3657	BOOT, RUBBER A5N	EA	1
257	16	PAFZZ	5340-01-247-0988	35683	308-25-3658	DRIVE ROD ASSEMBLY A5N	EA	6
257	17	PAFZZ	5975-00-984-6582	96906	MS3367-1-0	TIE, CABLE A5N	EA	6
257	18	PAFZZ	9390-01-250-1983	35683	308-25-3642	BELLOWS A5N	EA	6
257	19	PAFZZ	5340-01-249-0391	35683	308-25-3643	CLAMP A5N	EA	6
257	20	PAFZZ	6150-01-247-2321	35683	308-25-3636	BOX ASSEMBLY, RECEPTACLE, WITH LEAD A5N	EA	1
257	21	PAFZZ	2590-01-243-8124	35683	308-25-3633	STRAIN RELIEF A5N	EA	3
257	22	PAFFF	6150-01-247-0097	35683	308-25-3635	WIRE HARNESS, SOLENOID A5N	EA	1
257	23	PAFFF	5935-00-115-2306	96906	MS27142-3	ELECTRIC CONNECTOR KIT, FEMALE A5N	EA	1
257	24	PAFZZ	5935-00-691-5591	19207	8724495	SHELL, FEMALE A5N	EA	1
257	25	PAFZZ	5310-00-656-0067	19207	8724497	WASHER, 'C' A5N	EA	1

TM 08780B-24P

(1) Illustration		(2)	(3)	(4)	(5)	(6)	(7)	(8)
(a) Fig. No.	(b) Item No.	SMR Code	National Stock Number	Cage	Part Number	Description Usable On Code	U/M	Qty. Inc. In Unit
						GROUP 2001 ACTUATOR BOX ASSEMBLY MK15 (CONTINUED)		
257	26	PAFZZ	5999-00-926-3144	96906	MS27148-3	PIN, CONTACT A5N	EA	1
257	27	PAFFF	5935-00-115-2307	96906	MS27144-2	ELECTRIC CONNECTOR A5N	EA	2
257	28	PAFZZ	1015-00-798-2997	19207	7982997	TERMINAL A5N	EA	1
257	29	PAFZZ	5970-00-833-8562	19207	8338562	SLEEVE A5N	EA	1
257	30	PAFZZ	5975-00-660-5962	19207	8724494	CABLE NIPPLE, ELECT A5N	EA	1
257	31	PAFFF	6150-01-247-0096	35683	308-25-3634	WIRE HARNESS PWR., GND A5N	EA	1
257	32	PAFFF	5935-00-115-2306	96906	MS27142-3	ELECTRIC CONNECTOR KIT, FEMALE A5N	EA	1
257	33	PAFZZ	5935-00-691-5591	19207	8724495	SHELL, FEMALE A5N	EA	1
257	34	PAFZZ	5310-00-656-0067	19207	8724497	WASHER, 'C' A5N	EA	1
257	35	PAFZZ	5999-00-926-3144	96906	MS27148-3	PIN, CONTACT A5N	EA	1
257	36	XAOZZ		35683	S101-25-3005	TERMINAL, BULLET A5N	EA	1
257	37	PAFZZ	5920-01-243-3931	35683	308-25-3644	FUSE A5N	EA	6
257	38	PAFZZ	5961-01-308-7549	35683	308-25-6428	DIODE BOARD A5N	EA	1
257	39	PAFZZ	5305-01-921-2878	94223	421-520	SCREW A5N	EA	5
257	40	PAFZZ	5365-01-305-6233	35683	308-25-4037	SPACER, SHORT A5N	EA	1
257	41	PAFZZ	5365-01-306-6053	35683	308-25-4040	SPACER, LONG A5N	EA	3
257	42	PAFZZ	5998-01-315-3152	35683	308-25-4483	CIRCUIT BOARD, OVER VOLTAGE PROTECTION A5N	EA	1
257	43	PAFZZ	5945-01-304-5802	35683	308-25-4486	RELAY A5N	EA	3
257	44	PAFZZ	2920-01-246-8001	35683	308-25-3629	CONVERTOR ASSEMBLY A5N	EA	1
257	45	PAFZZ	5310-01-280-7819	35683	308-25-3631	WASHER,PLAIN, M5 A5N	EA	2
257	46	PAFZZ	5305-01-280-9362	35683	308-25-3630	CAPSCREW, SOCKET HEAD, M5-20 A5N	EA	2
257	47	XAHZZ		35683	308-25-3645	ACTUATOR BASE ASSY A5N	EA	1

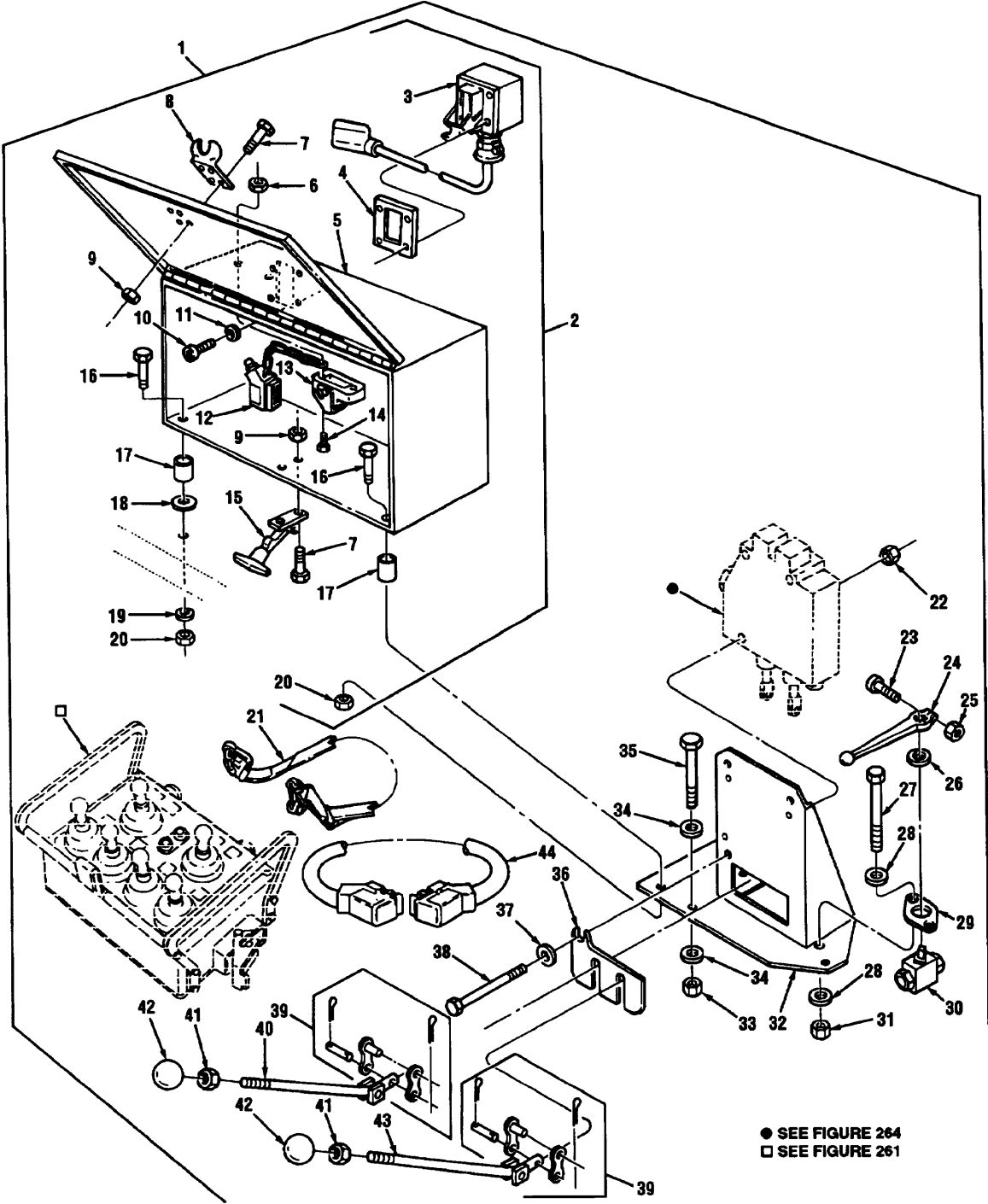

Figure 258 Outrigger Auxiliary Control Assembly

TM 08780B-24P

(1) Illustration		(2)	(3)	(4)	(5)	(6)	(7)	(8)
(a) Fig. No.	(b) Item No.	SMR Code	National Stock Number	Cage	Part Number	Description Usable On Code	U/M	Qty. Inc. In Unit
						GROUP 2001 OUTRIGGER AUXILIARY CONTROL ASSEMBLY		
258	1	PAOOO	3810-01-219-8745	35683	S097-25-2874	OUTRIGGER, AUXILIARY CONTROL ASSEMBLY	EA	1
258	2	PAOOO	2540-01-219-6537	35683	S000-25-2879	STORAGE BOX ASSEMBLY A5N	EA	1
258	3	PAOOO	6150-01-247-4667	35683	308-25-3514	RECEPTACLE BOX ASSEMBLY W/ UMBILICAL A5N	EA	1
258	4	PAOZZ	5330-01-219-7233	35683	S000-25-3000	SEAL A5N	EA	1
258	5	PAOZZ	2540-01-219-7734	35683	S050-25-3025	BOX ASSEMBLY WITH LINING A5N	EA	1
258	6	PAOZZ	5310-00-218-2181	96906	MS51858-3	NUT, PLAIN, HEX A5N	EA	2
258	7	PAOZZ	5305-00-978-9378	96906	MS16997-44	CAPSCREW, SOCKET HD HEAD, 10-24 X 1/2 A5N	EA	6
258	8	PAOZZ	5340-01-220-5145	35683	S000-25-2676	BRACKET, LATCH A5N	EA	1
258	9	PAOZZ	5310-01-219-2426	96906	MS51858-5	NUT, PLAIN, HEX A5N	EA	6
258	10	PAOZZ	5305-00-983-6652	96906	MS16998-29	CAPSCREW, SOCKET HD HEAD, #10-32 X 3/4 A5N	EA	4
258	11	PAOZZ	5310-00-809-8546	96906	MS27183-8	WASHER, PLAIN, # 10 A5N	EA	4
258	12	PAOZZ	4940-01-243-3166	35683	308-25-3516	TOOL, RESET A5N	EA	1
258	13	PAOZZ	5340-01-245-4256	35683	308-25-3521	HOLDER, RESET TOOL A5N	EA	1
258	14	PAOZZ	5305-00-059-4553	96906	MS35190-238	SCREW, FLAT HEAD #6-32 X 1/2 A5N	EA	2
258	15	PAOZZ	4930-00-780-9105	94222	37-10-101-10	LATCH HOOD, RUBBER A5N	EA	1
258	16	PAOZZ	5306-00-982-7942	96906	MS35307-342	CAPSCREW, HEX HEAD, 5/16-18 X 2 1/2 A5N	EA	4
258	17	PAOZZ	5365-01-236-1818	35683	S000-25-2922	SPACER A5N	EA	4
258	18	PAOZZ	5310-00-809-5997	96906	MS27183-17	WASHER, PLAIN, .50 A5N	EA	2
258	19	PAOZZ	5310-00-809-3078	96906	MS27183-11	WASHER, PLAIN, .312 A5N	EA	8
258	20	PAOZZ	5310-00-984-3806	96906	MS51922-9	LOCKNUT, .31-18 A5N	EA	4
258	21	PAOZZ	5340-01-247-9644	35683	308-25-3517	WAIST BELT, HAND CONTROL A5N	EA	1
258	22	PAOZZ	5310-00-984-3806	96906	MS51922-9	LOCKNUT, .31-18 A5N	EA	3
258	23	PAOZZ	5305-01-150-5886	45152	2211HX	SCREW, MACHINE, # 10-24 X 1.00 A5N	EA	1
258	24	PAOZZ	5340-01-236-6322	59793	SW9	HANDLE A5N	EA	1

(1) Illustration		(2)	(3)	(4)	(5)	(6)	(7)	(8)
(a) Fig. No.	(b) Item No.	SMR Code	National Stock Number	Cage	Part Number	Description Usable On Code	U/M	Qty. Inc. In Unit
						GROUP 2001 OUTRIGGER AUXILLARY CONTROL ASSEMBLY (CONTINUED)		
258	25	PAOZZ	5310-00-208-1918	88044	AN365-1024A	LOCKNUT A5N	EA	1
258	26	PAOZZ	5365-01-219-6074	35683	S000-25-2956	SPACER A5N	EA	1
258	27	PAOZZ	5305-00-071-2236	96906	MS90725-15	CAPSCREW, HEX HEAD, 1/4-20 X 2 1/4 A5N	EA	2
258	28	PAOZZ	5310-00-823-8804	96906	MS27183-9	WASHER, PLAIN, .25 A5N	EA	2
258	29	PAOZZ	5340-01-220-0316	35683	HT-516	PLATE, RETAINER A5N	EA	1
258	30	PAOZZ	4820-01-218-7953	59793	KHB10-SAE- 1112	SELECTOR/LOCKING VALVE A5N	EA	1
258	31	PAOZZ	5310-00-088-1251	96906	MS51922-1	LOCKNUT, .25-20 A5N	EA	2
258	32	PAOZZ	5340-01-252-3181	35683	S058-25-2629	BRACKET, WELDMENT A5N	EA	1
258	33	PAOZZ	5310-00-087-4652	96906	MS51922-17	LOCKNUT, .38-16 A5N	EA	2
258	34	PAOZZ	5310-00-087-7493	96906	MS27183-13	WASHER, PLAIN, .375 A5N	EA	4
258	35	PAOZZ	5305-00-269-3220	96906	MS90725-70	CAPSCREW, HEX HEAD, 3/8-16 X 1.00 A5N	EA	2
258	36	PAOZZ	2530-01-241-6253	35683	S056-25-2634	PLATE, DETENT A5N	EA	1
258	37	PAOZZ	5310-00-809-3078	96906	MS27183-11	WASHER, PLAIN, .312 A5N	EA	3
258	38	PAOZZ	5306-00-226-4839	80204	B1821BH031C 350N	CAPSCREW, HEX HEAD, 5/16-18 X 3 1/2 A5N	EA	3
258	39	PAOZZ	4010-01-219-7363	35683	S052-25-2762	LINK ASSEMBLY A5N	EA	2
258	40	PAOZZ	5340-01-255-1384	35683	S051-25-2635	CONTROL HANDLE, AUXILIARY A5N	EA	1
258	41	PAOZZ	5310-00-975-2075	96906	MS35691-21	NUT, HEX, .38-24 A5N	EA	2
258	42	PAOZZ	5355-00-424-9939	97403	13207E2474	KNOB, 3/8-24 A5N	EA	2
258	43	PAOZZ	5340-01-240-7584	35683	S051-25-2594	HANDLE, CONTROL, OUTRIGGER A5N	EA	1
258	44	PAOZZ	6150-01-247-2317	35683	308-25-3511	UMBILICAL LEAD, 40 FT A5N	EA	1

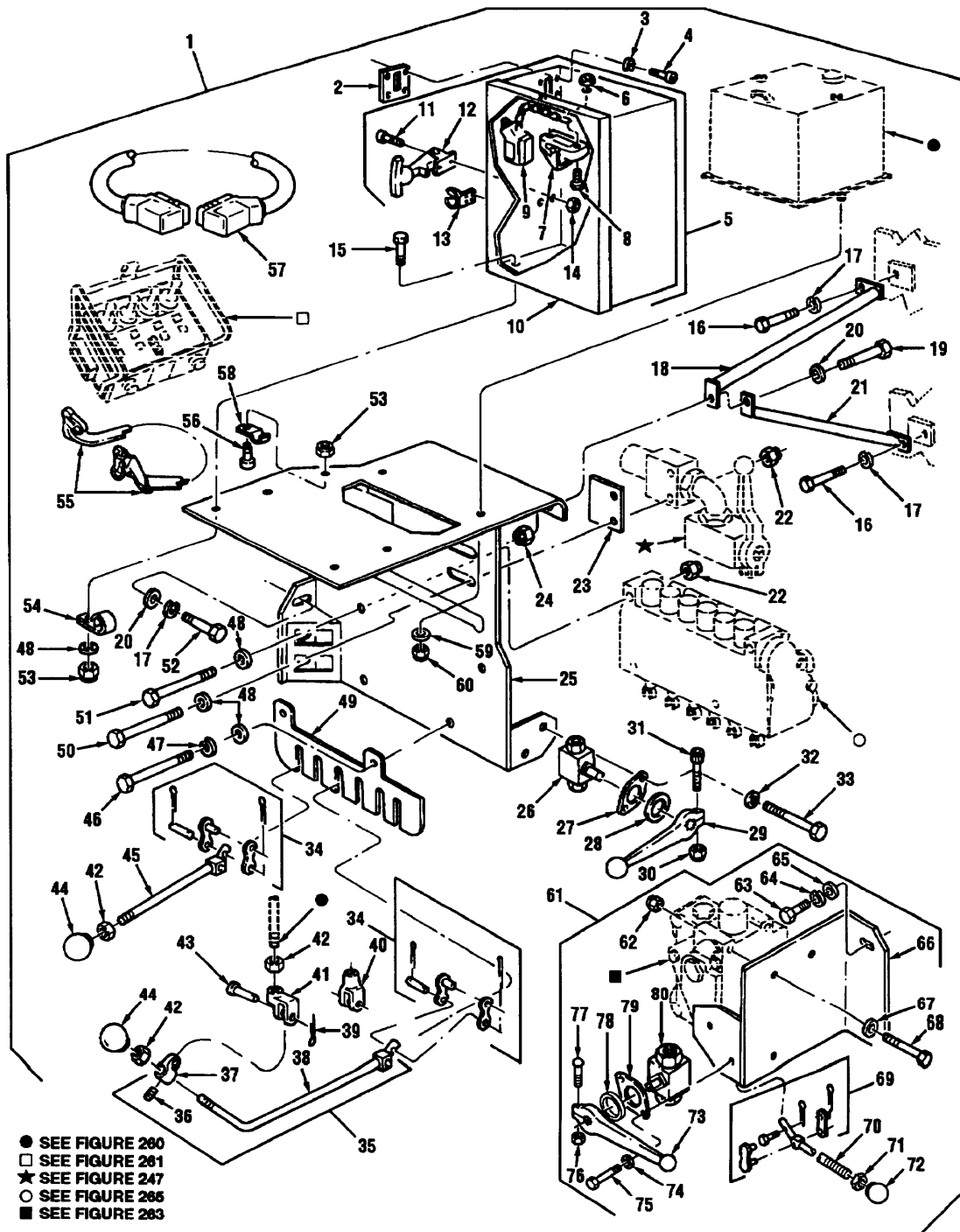

Figure 259 Main Controls And Auxiliary Controls MK17

(1) Illustration		(2)	(3)	(4)	(5)	(6)	(7)	(8)
(a) Fig. No.	(b) Item No.	SMR Code	National Stock Number	Cage	Part Number	Description Usable On Code	U/M	Qty. Inc. In Unit
						GROUP 2001 MAIN CONTROLS AND AUXILIARY CONTROLS MK17		
259	1	PAOHH	3810-01-242-6723	35683	S101-25-3582	MAIN CONTROL A5K	EA	1
259	2	PAOZZ	5330-01-219-7233	35683	S000-25-3000	SEAL A5K	EA	1
259	3	PAOZZ	5310-01-234-9416	96906	MS51412-2	WASHER, PLAIN, #10 A5K	EA	8
259	4	PAOZZ	5305-00-983-6652	96906	MS16998-29	CAPSCREW, SOCKET HD HEAD, # 10-32 X 3/4 A5K	EA	8
259	5	PAOOO	2540-01-267-0294	35683	S050-25-2559	BOX ASSEMBLY, STORAGE A5K	EA	1
259	6	PAOZZ	5310-00-218-2181	96906	MS51858-3	NUT, PLAIN, HEX A5K	EA	2
259	7	PAOZZ	5340-01-245-4256	35683	308-25-3521	HOLDER, RESET TOOL A5K	EA	1
259	8	PAOZZ	5305-00-059-4553	96906	MS35190-238	SCREW, FLAT HEAD A5K	EA	2
259	9	PAOZZ	4940-01-243-3166	35683	308-25-3516	TOOL, RESET A5K	EA	1
259	10	PAOZZ	2540-01-237-0126	35683	S050-25-3022	BOX ASSEMBLY A5K	EA	1
259	11	PAOZZ	5305-00-978-9378	96906	MS16997-44	CAPSCREW, SOCKET HO HEAD, #10-24 X 1/2 A5K	EA	2
259	12	PAOZZ	4930-00-780-9105	94222	37-10-101-10	LATCH HOOD, RUBBER A5K	EA	1
259	13	PAOZZ	5340-01-220-5145	35683	S000-25-2676	BRACKET, LATCH A5K	EA	1
259	14	PAOZZ	5310-01-219-2426	96906	MS51858-5	NUT, PLAIN, HEX A5K	EA	2
259	15	PAOZZ	5306-00-225-8498	96906	MS90725-33	CAPSCREW, HEX HEAD, 5/16-18 X 7/8 A5K	EA	4
259	16	PAOZZ	5305-00-269-3211	96906	MS90725-60	CAPSCREW, HEX HEAD, 3/8-16 X 1 A5K	EA	2
259	17	PAOZZ	5310-00-637-9541	96906	MS35338-46	LOCKWASHER, .38 A5K	EA	5
259	18	PAOZZ	2510-01-249-6591	35683	S091-25-2752	WELDMENT, BRACE A5K	EA	1
259	19	PAOZZ	5305-00-068-0511	80204	B1821BH03BC 125M	CAPSCREW, HEX HEAD, .38-16 X 1.25 A5K	EA	1
259	20	PAOZZ	5310-00-080-6004	96906	MS27183-14	WASHER, PLAIN, .38 A5K	EA	4
259	21	PAOZZ	2510-01-249-6860	35683	S091-25-2750	WELDMENT, BRACE A5K	EA	1
259	22	PAOZZ	5310-00-984-3806	96906	MS51922-9	LOCKNUT, .31-18 A5K	EA	5
259	23	PAOZZ	5365-01-235-6541	35683	S000-25-2521	PLATE, SPACER A5K	EA	1
259	24	PAOZZ	5310-00-087-4652	96906	MS51922-17	LOCKNUT, .38-16 A5K	EA	2
259	25	PAOZZ	5340-01-237-1146	35683	S058-25-2440	BRACKET WELDMENT A5K	EA	3

TM 08780B-24P

(1) Illustration		(2)	(3)	(4)	(5)	(6)	(7)	(8)
(a) Fig. No.	(b) Item No.	SMR Code	National Stock Number	Cage	Part Number	Description Usable On Code	U/M	Qty. Inc. In Unit
						GROUP 2001 MAIN CONTROLS AND AUXILLARY CONTROLS MK17 (CONTINUED)		
259	26	PAOZZ	4820-01-218-7953	35683	S610-25-2760	LOCK VALVE, OUTRIGGER EXTENSION A5K	EA	1
259	27	PAOZZ	5340-01-220-0316	35683	HT-516	PLATE, RETAINER A5K	EA	1
259	28	PAOZZ	5365-01-219-6074	35683	S000-25-2956	SPACER A5K	EA	1
259	29	PAOZZ	5340-01-236-6322	59793	SW9	HANDLE A5K	EA	1
259	30	PAOZZ	5310-01-219-2426	96906	MS51858-5	NUT, PLAIN, HEX A5K	EA	1
259	31	PAOZZ	5305-00-984-6214	96906	MS35206-267	SCREW, MACHINE, # 10-24 X 1.00 A5K	EA	1
259	32	PAOZZ	5310-00-582-5965	96906	MS35338-44	LOCKWASHER, .25 A5K	EA	2
259	33	PAOZZ	5305-00-071-2236	96906	MS90725-15	CAPSCREW, HEX HEAD, 1/4-20 X 2 1/4 A5K	EA	2
259	34	PAOZZ	4010-01-219-7363	35683	S052-25-2762	LINK ASSEMBLY A5K	EA	6
259	35	PAOOO		35683	S051-25-2925	HANDLE ASSEMBLY, CONTROL A5K	EA	4
259	36	PAOZZ	5305-00-724-6799	96906	MS51964-51	SETSCREW, SOCKET HEAD, # 10-32 X 3/8 A5K	EA	1
259	37	PAOZZ	5340-01-275-0350	35683	S052-25-2476	HOOK-UP, STRAIGHT A5K	EA	1
259	38	PAOZZ		35683	S051-25-2462	HANDLE, CONTROL A5K	EA	1
259	39	PAOZZ	5315-01-307-6731	94223	B-1640	PIN, CLIP A5K	EA	4
259	40	PAOZZ	5340-01-219-7372	35683	262-21-0624	YOKE, STRAIGHT A5K	EA	2
259	41	PAOZZ	5340-01-219-7373	35683	261-21-2699	YOKE, OFFSET A5K	EA	2
259	42	PAOZZ	5310-00-975-2075	96906	MS35691-21	NUT, HEX, .38-24 A5K	EA	10
259	43	PAOZZ	5315-01-219-6146	35683	564-90-0106	PIN, CLEVIS, .38 A5K	EA	4
259	44	PAOZZ	5355-00-424-9939	97403	13207E2474	KNOB, 3/8-24 A5K	EA	6
259	45	PAOZZ	5340-01-236-1268	35683	S051-25-2461	HANDLE, CONTROL OUTRIGGER A5K	EA	2
259	46	PAOZZ	5306-00-226-4825	80204	B1821BH031C 075N	CAPSCREW, HEX HEAD, 5/16-18 X 3/4 A5K	EA	1
259	47	PAOZZ	5310-00-407-9566	96906	MS35338-45	LOCKWASHER, .31 A5K	EA	1
259	48	PAOZZ	5310-00-809-3078	96906	MS27183-11	WASHER, PLAIN, .312 A5K	EA	8
259	49	PAOZZ	2530-01-238-4275	35683	S056-25-2545	PLATE, DETENT A5K	EA	1
259	50	PAOZZ	5306-00-226-4837	80204	B1821BH031C 300N	CAPSCREW, HEX HEAD, 5/16-18 X 3.00 A5K	EA	2

(1) Illustration		(2)	(3)	(4)	(5)	(6)	(7)	(8)
(a) Fig. No.	(b) Item No.	SMR Code	National Stock Number	Cage	Part Number	Description Usable On Code	U/M	Qty. Inc. In Unit
						GROUP 2001 MAIN CONTROLS AND AUXILLARY CONTROLS MK17 (CONTINUED)		
259	51	PAOZZ	5306-00-226-4839	80204	B1821BH031C 350N	CAPSCREW, HEX HEAD, 5/16-18 X 3 1/2	EA	3
259	52	PAOZZ	5305-00-269-3240	80204	B18218H038FI SON	CAPSCREW, HEX HEAD, 3/8-24 X 1 1/2	A5K EA	3
259	53	PAOZZ	5310-00-984-3806	96906	MS51922-9	LOCKNUT, .31-18	A5K EA	9
259	54	PAOZZ	5340-00-616-4018	01276	900729-1	CLIP, CUSHIONED	A5K EA	
259	55	PAOZZ	5340-01-247-9644	35683	308-25-3517	WAIST BELT, HAND	A5K EA	
259	56	PAOZZ	5305-00-978-9356	96906	MS16997-46	CAPSCREW, SOCKET HD HEAD, 10-24 X 3/4	A5K EA	
259	57	PAOZZ	6150-01-247-2317	35683	308-25-3511	UMBILICAL LEAD, 40 FOOT	A5K EA	
259	58	PAOZZ	5340-01-229-8451	36655	TS20-6	STRAP, TUBE	A5K EA	
259	59	PAOZZ	5310-00-809-4061	96906	MS27183-15	WASHER, PLAIN, .437	A5K EA	
259	60	PAFZZ	5310-01-280-7666	35683	EM-21	LOCKNUT, M10	A5K EA	
259	61	PAOHH	3810-01-238-6088	35683	S097-25-2860	CONTROL ASSEMBLY, OUTRIGGER	A5K EA	
259	62	PAOZZ	5310-00-984-3806	96906	MS51922-9	LOCKNUT, .31-18	A5K EA	
259	63	PAOZZ	5305-00-269-3240	80204	B1821BH038F 150N	CAPSCREW, HEX HEAD, 3/8-24 X 1 1/2	A5K EA	
259	64	PAOZZ	5310-00-637-9541	96906	MS35338-46	LOCKWASHER, .38	A5K EA	
259	65	PAOZZ	5310-00-087-7493	96906	MS27183-13	WASHER, PLAIN, .375	A5K EA	
259	66	PAOZZ	5340-01-235-6621	35683	SO58-25-2474	BRACKET, VALVE	A5K EA	
259	67	PAOZZ	5310-00-809-3078	96906	MS27183-11	WASHER, PLAIN, .312	A5K EA	
259	68	PAOZZ	5306-00-226-4837	80204	B1821BH031C 300N	CAPSCREW, HEX HEAD, 5/16-18 X 3.00	A5K EA	
259	69	PAOZZ	4010-01-219-7363	35683	S052-25-2762	LINK ASSEMBLY	A5K EA	
259	70	PAOZZ	5340-01-236-1268	35683	S051-25-2461	HANDLE, CONTROL	A5K EA	1
259	71	PAOZZ	5310-00-975-2075	96906	MS35691-21	NUT, HEX, .38-24	A5K EA	1
259	72	PAOZZ	5355-00-424-9939	97403	13207E2474	KNOB, 3/8-24	A5K EA	1
259	73	PAOZZ	5340-01-236-6322	59793	SW9	HANDLE	A5K EA	1

TM 08780B-24P

(1) Illustration		(2)	(3)	(4)	(5)	(6)	(7)	(8)
(a) Fig. No.	(b) Item No.	SMR Code	National Stock Number	Cage	Part Number	Description Usable On Code	U/M	Qty. Inc. In Unit
						GROUP 2001 MAIN CONTROLS AND AUXILLARY CONTROLS MK17 (CONTINUED)		
259	74	PAOZZ	5310-00-582-5965	96906	MS35338-44	LOCKWASHER, .25 A5K	EA	2
259	75	PAOZZ	5305-00-071-2236	96906	MS90725-15	CAPSCREW, HEX HEAD, 1/4-20 X 2 1/4 A5K	EA	2
259	76	PAOZZ	5310-01-219-2426	96906	MS51858-5	NUT, PLAIN, HEX A5K	EA	1
259	77	PAOZZ	5305-01-150-5886	45152	2211HX	SCREW, MACHINE, HEAD, # 10-24 X 1 A5K	EA	1
259	78	PAOZZ	5365-01-219-6074	35683	S000-25-2956	SPACER A5K	EA	1
259	79	PAOZZ	5340-01-220-0316	35683	HT-516	PLATE, RETAINER A5K	EA	1
259	80	PAOZZ	4820-01-218-7953	59793	KHB10-SAE- 1112	SELECTOR/LOCKING VALVE A5K	EA	1

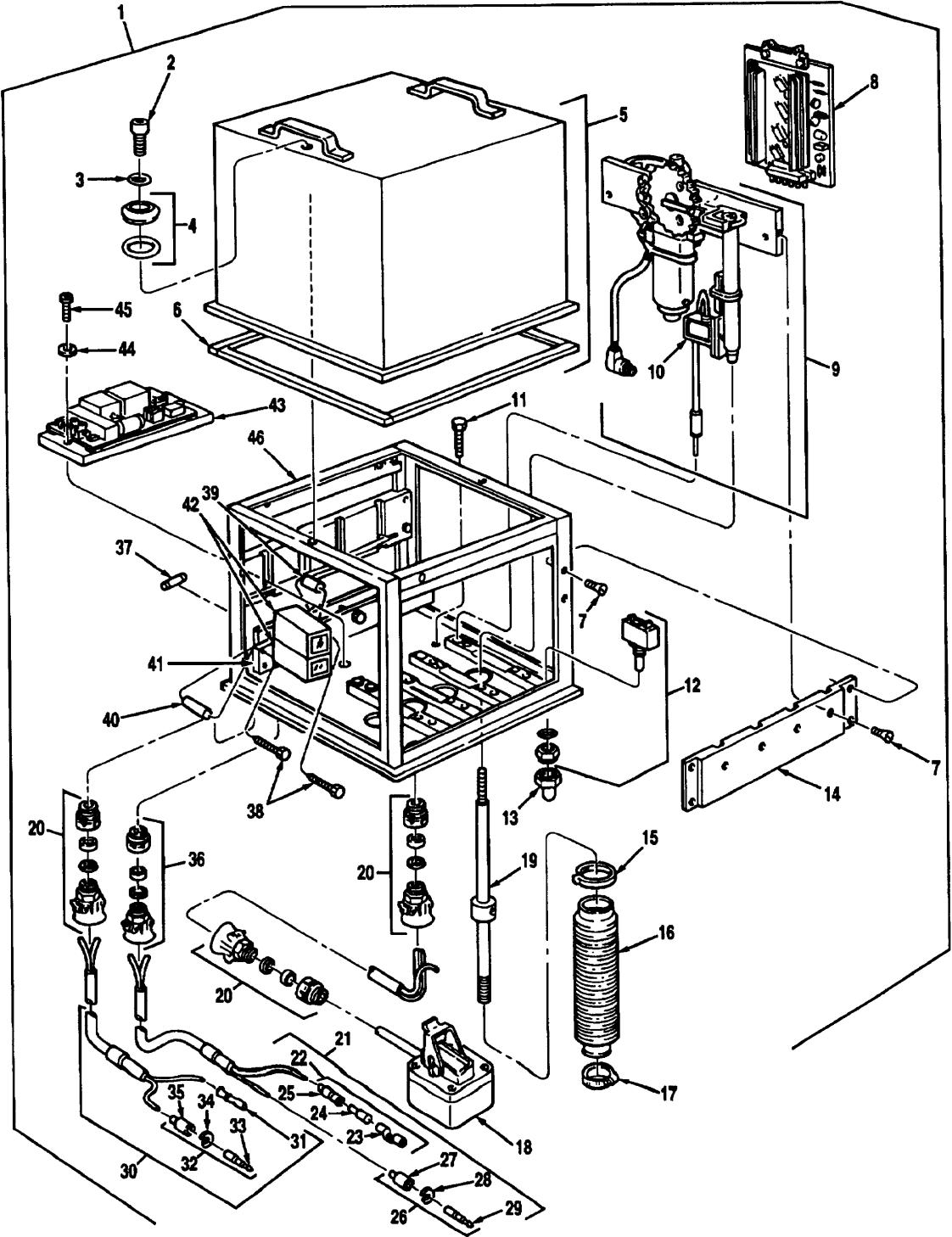

Figure 260 Actuator Box Assembly MK17

TM 08780B-24P

(1) Illustration		(2)	(3)	(4)	(5)	(6)	(7)	(8)
(a) Fig. No.	(b) Item No.	SMR Code	National Stock Number	Cage	Part Number	Description Usable On Code	U/M	Qty. Inc. In Unit
						GROUP 2001 ACTUATOR BOX ASSEMBLY MK17		
260	1	PAFHH	4810-01-275-6244	35683	308-25-3510	BOX ASSEMBLY, ACTUATOR A5K	EA	1
260	2	PAFZZ	5305-01-244-5862	35683	308-25-3623	SCREW, SPECIAL A5K	EA	2
260	3	PAFZZ	5330-01-308-0176	35683	711-25-7452	O-RING A5K	EA	2
260	4	PAFZZ	5310-01-245-6358	35683	308-25-3624	WASHER, SEALING A5K	EA	1
260	5	PAFZZ	5340-01-245-3641	35683	308-25-3648	COVER WITH SEAL A5K	EA	1
260	6	PAFZZ	5330-01-245-3610	35683	308-25-3649	SEAL, COVER A5K	EA	1
260	7	PAHZZ	5305-01-280-7673	35683	308-25-3628	SCREW, MACHINE A5K	EA	8
260	8	PAHZZ	5999-01-247-3379	35683	308-25-3626	CIRCUIT BOARD A5K	EA	4
260	9	PAFHH	2590-01-246-8002	35683	308-25-3639	DRIVE MODULE A5K	EA	4
260	10	PAHZZ	2590-01-247-0256	35683	308-25-3640	LOCK KIT, MAGNETIC A5K	EA	4
260	11	PAFZZ	5305-01-280-7894	35683	308-25-3625	CAPSCREW, HEX HEAD A5K	EA	2
260	12	PAFZZ	5930-01-258-4713	35683	308-25-3638	SWITCH, TOGGLE WITH LEAD A5K	EA	1
260	13	PAFZZ	5975-01-285-9524	35683	308-25-3657	BOOT, RUBBER A5K	EA	1
260	14	PAHZZ	5340-01-244-5818	35683	308-25-3650	FRONT BRACKET, MOTOR A5K	EA	1
260	15	PAFZZ	5915-00-984-6582	96906	MS3367-1-0	TIE, CABLE A5K	EA	4
260	16	PAFZZ	9390-01-250-1983	35683	308-25-3642	BELLOWS A5K	EA	4
260	17	PAFZZ	5340-01-249-0391	35683	308-25-3643	CLAMP A5K	EA	4
260	18	PAHZZ	5975-01-259-2222	35683	308-25-3653	BOX, RECEPTACLE A5K	EA	1
260	19	PAFZZ	5340-01-247-0585	35683	308-25-3641	DRIVE ROD ASSEMBLY A5K	EA	4
260	20	PAFZZ	2590-01-243-8124	35683	308-25-3633	STRAIN RELIEF A5K	EA	1
260	21	PAFFF	6150-01-247-4660	35683	B/308-25-3652	WIRE HARNESS, SOLENOID A5K	EA	1
260	22	PAFFF	5935-00-115-2307	96906	MS27144-2	ELECTRIC CONNECTOR A5K	EA	2
260	23	PAFZZ	1015-00-798-2997	19207	7982997	TERMINAL A5K	EA	1
260	24	PAFZZ	5970-00-833-8562	14207	8338562	SLEEVE A5K	EA	1
260	25	PAFZZ	5975-00-660-5962	19207	8724494	CABLE NIPPLE, ELECT A5K	EA	1
260	26	PAFFF	5935-00-115-2306	96906	MS27142-3	ELECTRIC CONNECTOR KIT, FEMALE A5K	EA	1
260	27	PAFZZ	5935-00-691-5591	19207	8724495	SHELL, FEMALE A5K	EA	1

(1) Illustration		(2)	(3)	(4)	(5)	(6)	(7)	(8)
(a) Fig. No.	(b) Item No.	SMR Code	National Stock Number	Cage	Part Number	Description Usable On Code	U/M	Qty. Inc. In Unit
						GROUP 2001 ACTUATOR BOX ASSEMBLY MK17 (CONTINUED)		
260	28	PAFZZ	5310-00-656-0067	19207	8724497	WASHER, 'C'	EA	1
260	29	PAFZZ	5999-00-926-3144	96906	MS27148-3	PIN, CONTACT	EA	1
260	30	PAFFF	6150-01-247-2312	35683	B/308-25-3651	WIRE HARNESS, POWER AND GROUND	EA	1
260	31	XAOZZ		35683	S101-25-3005	TERMINAL, BULLET	EA	1
260	32	PAFFF	5935-00-115-2306	96906	MS27142-3	ELECTRIC CONNECTOR KIT, FEMALE	EA	1
260	33	PAFZZ	5999-00-926-3144	96906	MS27148-3	PIN, CONTACT	EA	1
260	34	PAFZZ	5310-00-656-0067	19207	8724497	WASHER, 'C'	EA	1
260	35	PAFZZ	5935-00-691-5591	19207	8724495	SHELL, FEMALE	EA	1
260	36	PAFZZ	2590-01-243-1159	35683	308-25-3632	STRAIN RELIEF	EA	1
260	37	PAFZZ	5920-01-243-3931	35683	308-25-3644	FUSE	EA	4
260	38	PAFZZ		94223	421-520	SCREW	EA	5
260	39	PAFZZ	5365-01-305-6233	35683	308-25-4037	SPACER, SHORT	EA	1
260	40	PAFZZ	5365-01-306-6053	35683	308-25-4040	SPACER, LONG	EA	3
260	41	PAFZZ	5998-01-315-3152	35683	308-25-4483	CIRCUIT BOARD, OVER VOLTAGE PROTECTION	EA	1
260	42	PAFZZ	5945-01-304-5802	35683	308-25-4486	RELAY	EA	2
260	43	PAFZZ	2920-01-246-8001	35683	308-25-3629	CONVERTOR ASSEMBLY	EA	1
260	44	PAFZZ	5310-01-280-7819	35683	308-25-3631	WASHER,PLAIN, M5	EA	2
260	45	PAFZZ	5305-01-280-9362	35683	308-25-3630	CAPSCREW, SOCKET HEAD, M5-20	EA	2
260	46	XAHZZ		35683	308-25-3654	BASE ASSY ACTUATOR	EA	1

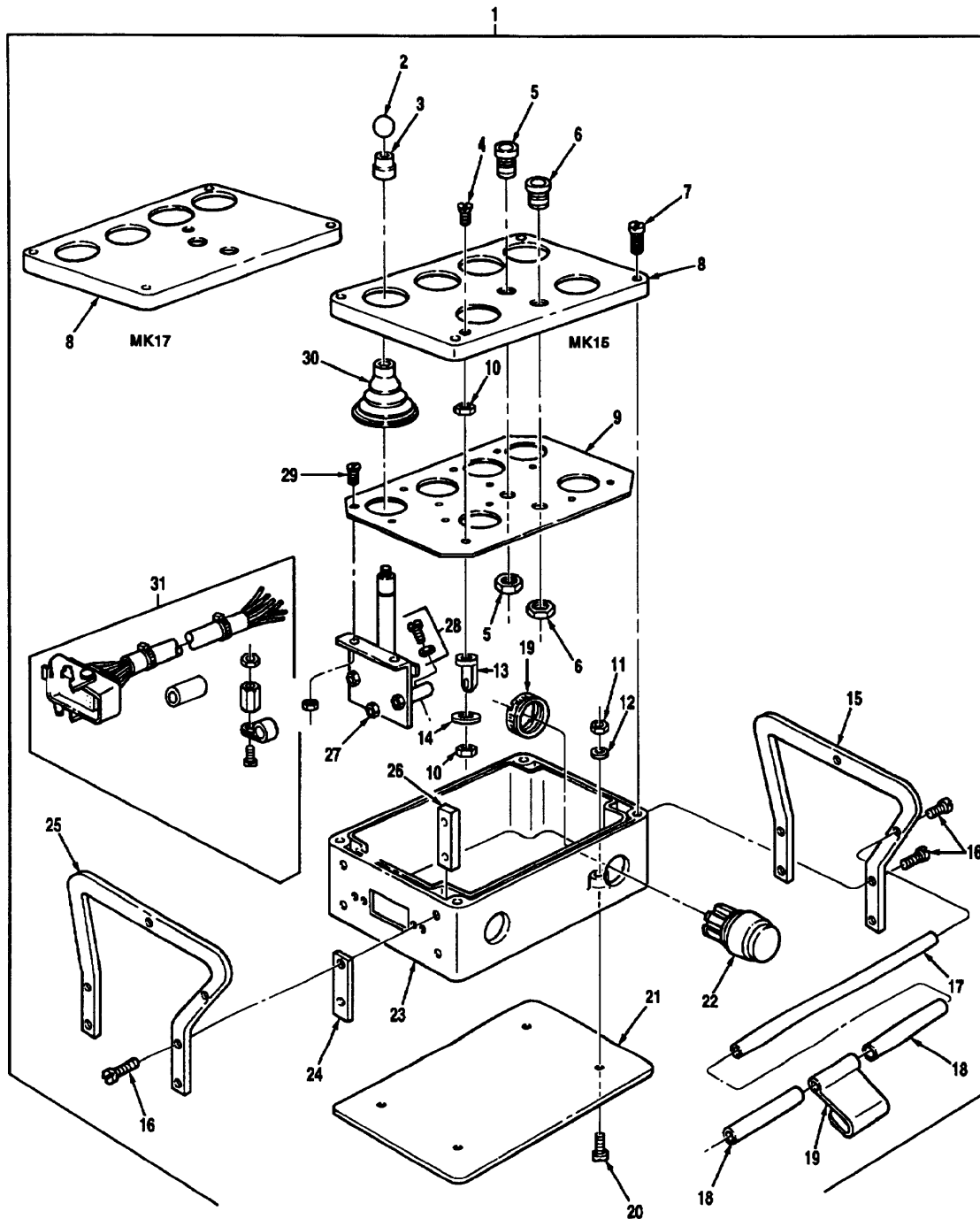

Figure 261 Hand Control Assembly (1 Of 2)

(1) Illustration		(2)	(3)	(4)	(5)	(6)	(7)	(8)
(a) Fig. No.	(b) Item No.	SMR Code	National Stock Number	Cage	Part Number	Description Usable On Code	U/M	Qty. Inc. In Unit
						GROUP 2001 HAND CONTROL ASSEMBLY		
261	1	PAFFF	2590-01-219-7817	35683	308-25-3515	HAND CONTROL ASSEMBLY, 6 FUNCTION	EA	1
261	1	PAFFF	3040-01-243-0974	35683	308-25-3512	HAND CONTROL ASSEMBLY, 4 FUNCTION	EA	1
261	2	PAFZZ	5355-01-268-0472	35683	308-25-3618	KNOB	EA	6
261	2	PAFZZ	5355-01-268-0472	35683	308-25-3618	KNOB	EA	4
261	3	PAFZZ	5365-01-245-3852	35683	308-25-3617	SPACER	EA	6
261	3	PAFZZ	5365-01-245-3852	35683	308-25-3617	SPACER	EA	4
261	4	PAFZZ	5305-21-921-2878	94223	421-520	SCREW	EA	4
261	5	PAFZZ	6210-01-272-1761	35683	308-25-3545	LIGHT, RED INDICATOR	EA	1
261	6	PAFZZ	6210-01-246-6288	35683	308-25-3546	LIGHT, GREEN INDICATOR	EA	1
261	7	PAFZZ	5305-01-244-5860	35683	308-25-3619	SCREW KIT	EA	4
261	8	PAFZZ		35683	308-25-3542	COVER, TOP	EA	1
261	8	PAFZZ	5340-01-245-3640	35683	308-25-3541	COVER, TOP	EA	1
261	9	PAFZZ	5340-01-246-8476	35683	308-25-3543	PLATE, LEVER MOUNT MOUNTING	EA	1
261	10	PAFZZ	5310-01-204-2157	94223	160-010	NUT, HEXAGON, M3	EA	8
261	11	PAFZZ	5305-00-855-0972	35683	308-25-3529	NUT, HEX M3, # 6-32 X .38	EA	4
261	12	PAFZZ	5305-01-288-1396	35683	308-25-3528	WASHER, PLAIN M3	EA	4
261	13	XBFZZ		35683	308-25-4657	LUG, SOLDER	EA	1
261	14	PAFZZ	5310-21-921-2877	94223	676-003	LOCKWASHER	EA	4
261	15	PAFZZ	5340-01-245-4228	35683	308-25-3531	GUARD RAIL, RH	EA	1
261	16	PAFZZ		35683	308-25-3534	SCREW, MACHINE, PAN HEAD, M4 X 16	EA	10
261	17	PAFZZ	5340-01-245-4229	35683	308-25-3538	ROD, CONNECTING	EA	1
261	18	PAFZZ	5365-01-246-0653	35683	308-25-3539	SPACER, TUBE	EA	2
261	19	PAFZZ	5340-01-250-0695	35683	308-25-3540	CLIP, BELT	EA	1
261	20	PAFZZ	5305-01-280-7672	35683	308-25-3527	SCREW, MACHINE COUNTER SUNK, M3 X 14	EA	4
261	21	PAFZZ	5340-01-245-3860	35683	308-25-3526	PLATE, SKID	EA	1

TM 08780B-24P

(1) Illustration		(2)	(3)	(4)	(5)	(6)	(7)	(8)
(a) Fig. No.	(b) Item No.	SMR Code	National Stock Number	Cage	Part Number	Description Usable On Code	U/M	Qty. Inc. In Unit
						GROUP 2001 HAND CONTROL ASSEMBLY (CONTINUED)		
261	22	PAFZZ	5930-01-260-0525	35683	308-25-3535	SWITCH, DEADMAN, WITH BOOT A5K,A5N	EA	2
261	23	PAFZZ	5975-01-243-0221	35683	308-25-3525	ENCLOSURE A5K,A5N	EA	1
261	24	PAFZZ	5365-01-245-6488	35683	308-25-3533	SPACER, GUARD RAIL A5K,A5N	EA	4
261	25	PAFZZ	5340-01-245-3716	35683	308-25-3530	GUARD RAIL, LH A5K,A5N	EA	1
261	26	PAFZZ	5340-01-245-3626	35683	308-25-3532	TAB, GUARD RAIL A5K,A5N	EA	4
261	27	PAFZZ	5340-01-245-3915	35683	308-25-3547	LEVER ASSEMBLY, CONTROL A5N	EA	6
261	27	PAFZZ	5340-01-245-3915	35683	308-25-3547	LEVER ASSEMBLY, CONTROL A5K	EA	4
261	28	PAFZZ	5305-01-244-5861	35683	308-25-3620	SCREW KIT, STROKE ADJUSTMENT A5N	EA	12
261	28	PAFZZ	5305-01-244-5861	35683	308-25-3620	SCREW KIT, STROKE ADJUSTMENT A5K	EA	8
261	29	PAFZZ	5305-01-288-1396	35683	308-25-3548	SCREW, MACHINE COUNTER SUNK, M3 X 8 A5K, A5N	EA	12
261	30	PAFZZ	5340-01-247-9643	35683	308-25-3616	BELLOW, LEVER A5N	EA	6
261	30	PAFZZ	5340-01-247-9643	35683	308-25-3616	BELLOW, LEVER A5K	EA	4
261	31	PAFZZ	6150-01-282-4367	35583	308-25-3537	WIRING KIT WITH RECEPTACLE A5N	EA	1
261	31	PAFZZ	6150-01-247-0121	35683	308-25-3536	WIRING KIT WITH RECEPTACLE A5K	EA	1

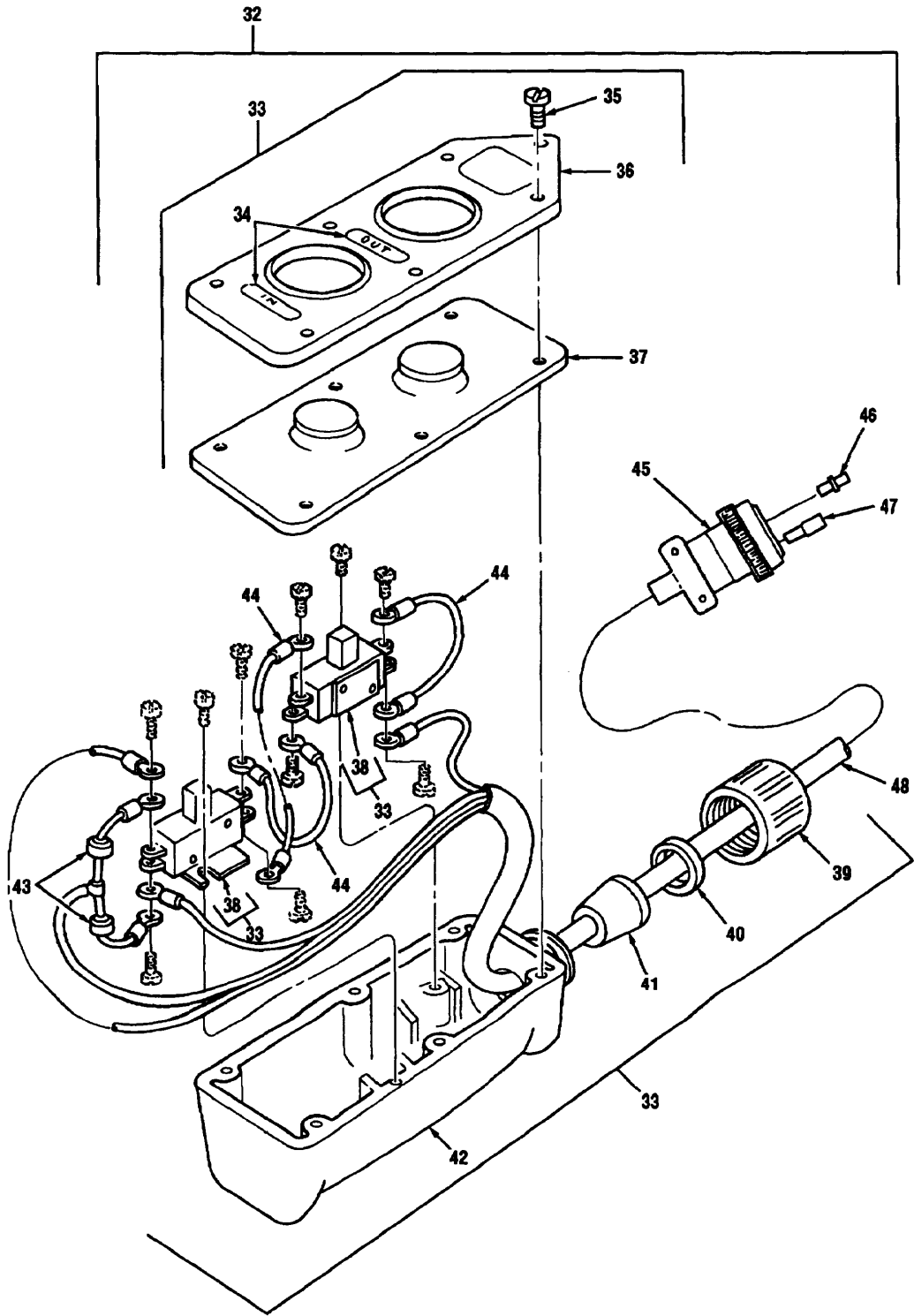

Figure 261 Hand Control Assembly (2 Of 2)

TM 08780B-24P

(1) Illustration		(2)	(3)	(4)	(5)	(6)	(7)	(8)
(a) Fig. No.	(b) Item No.	SMR Code	National Stock Number	Cage	Part Number	Description Usable On Code	U/M	Qty. Inc. In Unit
						GROUP 2001 HAND CONTROL ASSEMBLY (CONTINUED)		
261	32	PAFFF	1290-01-269-5234	45152	1524500U	CONTROL ASSEMBLY, REMOTE A5M	EA	1
261	33	PAFFF	5930-01-234-7159	79409	4052	SWITCH STATION A5M	EA	1
261	34	PAFZZ	7690-01-248-0028	79409	31-5800	NAMEPLATE SET A5M	EA	2
261	35	PAFZZ	5305-01-280-7272	79409	21-4561	SCREW, COVER A5M	EA	6
261	36	PAFZZ	5930-01-254-0509	79409	70-7960	COVER, HOUSING A5M	EA	1
261	37	PAFZZ	5330-01-247-6869	79409	00-5150	GASKET, PUSH BUTTON A5M	EA	1
261	38	PAFZZ	5930-01-244-9492	79409	42-2190	SWITCH A5M	EA	2
261	39	PAFZZ	5975-01-254-0785	79409	70-7230	NUT, COMPRESSION A5M	EA	1
261	40	PAFZZ	5310-01-247-5877	79409	70-7912	RING, COMPRESSION A5M	EA	1
261	41	PAFZZ	5365-01-281-2382	79409	00-4971	GROMMET, .25 ID A5M	EA	1
261	42	XAFZZ		79409	70-7950	HOUSING A5M	EA	1
261	43	PAFZZ	5961-00-222-1541	04713	MR751	DIODE A5M	EA	2
261	44	MOOZZ		45152	1927FX1	WIRE, PRIMARY, #16 JUMPER WIRE, MAKE FROM NSN 6145010747535, APPROX 1 IN. LG A5M	EA	3
261	45	PAFZZ	5935-01-214-5258	11139	HD56-18- 8SN59	PLUG A5M	EA	1
261	46	PAFZZ	4730-01-174-1235	11139	114017	PLUG, SEALING A5M	EA	4
261	47	PAFZZ	5999-01-081-9032	11139	112352	CONTACT, SOCKET A5M	EA	4
261	48	PAFZZ	6150-01-276-7699	45152	1524510 W	CORD ASSEMBLY A5M	EA	1

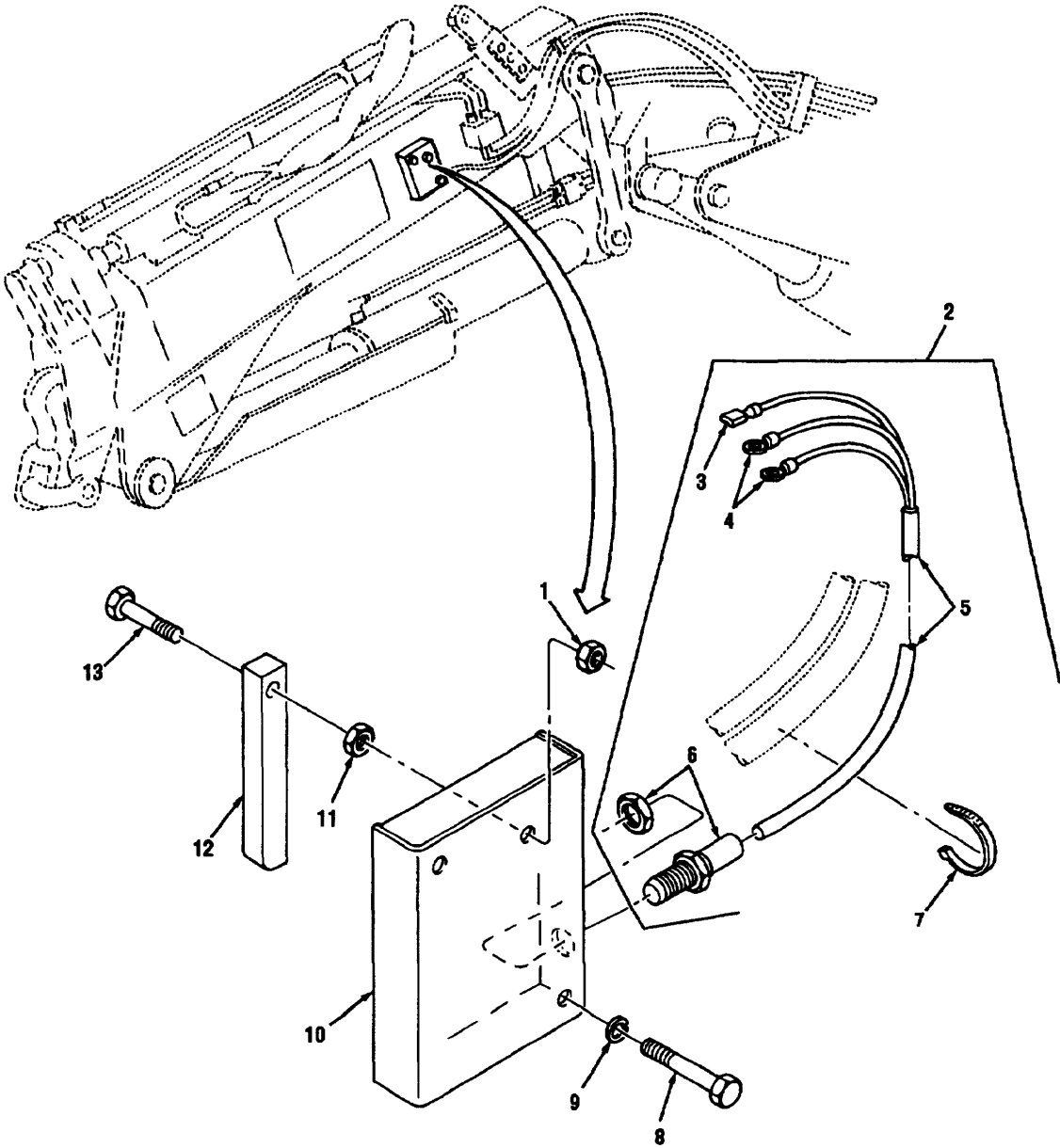
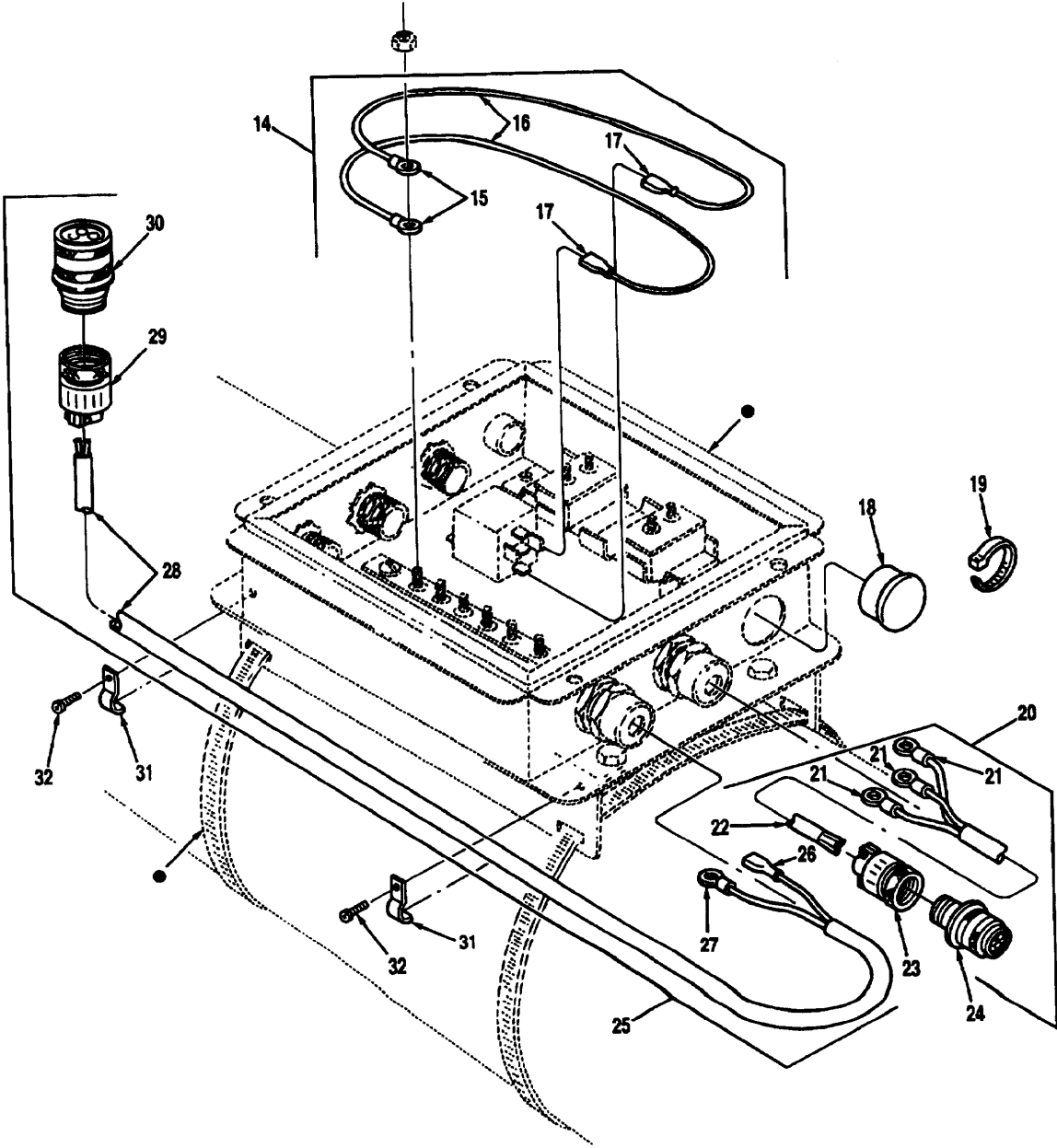

Figure 262 Electrical Circuit Assembly (1 Of 4)

TM 08780B-24P

(1) Illustration		(2)	(3)	(4)	(5)	(6)	(7)	(8)
(a) Fig. No.	(b) Item No.	SMR Code	National Stock Number	Cage	Part Number	Description Usable On Code	U/M	Qty. Inc. In Unit
						GROUP 2001 ELECTRICAL CIRCUIT ASSEMBLY		
262	1	PAOZZ	5310-00-984-3806	96906	MS51922-9	LOCKNUT, .31-18 A5K,A5N	EA	1
262	2	PAOOO	6150-01-219-7369	35683	S101-25-2967	CABLE ASSEMBLY, BOOM CIRCUIT A5K,A5N	EA	1
262	3	XAOZZ		35683	S304-00-2652	TERMINAL, FEMALE A5K,A5N	EA	1
262	4	XAOZZ		35683	S304-00-2048	TERMINAL, RING A5K,A5N	EA	2
262	5	XAOZZ		35683	S101-25-2981	CABLE A5K,A5N	EA	1
262	6	PAOZZ	5930-01-280-2202	35683	EE-19	SWITCH, PROXIMITY A5K,A5N	EA	1
262	7	PAOZZ	5975-00-133-8687	96906	MS3367-5-0	TIE, CABLE A5K,A5N	EA	59
262	8	PAOZZ	5306-00-225-8503	96906	MS90725-39	CAPSCREW, HEX HEAD, 5/16-18 X 1 3/4 A5K,A5N	EA	2
262	9	PAOZZ	5310-01-216-5697	96906	MS51415-6S	LOCKWASHER, .312 A5K,A5N	EA	2
262	10	PAOZZ	5346-21-905-5263	35683	HXK-55	COVER A5K,A5N	EA	1
262	11	PAOZZ	5310-00-891-1709	96906	MS35691-9	NUT, HEX, .31-18 A5K,A5N	EA	1
262	12	PAOZZ	3040-01-227-1233	35683	S101-25-2991	PENDULUM A5K,A5N	EA	1
262	13	PAOZZ	5305-00-226-4831	80204	B18218H031C 1SON	CAPSCREW, HEX HEAD, 5/16-18 X 1 1/2 A5K,A5N	EA	1



● SEE FIGURE 248

Figure 262 Electrical Circuit Assembly (2 Of 4)

TM 08780B-24P

(1) Illustration		(2)	(3)	(4)	(5)	(6)	(7)	(8)
(a) Fig. No.	(b) Item No.	SMR Code	National Stock Number	Cage	Part Number	Description Usable On Code	U/M	Qty. Inc. In Unit
						GROUP 2001 ELECTRICAL CIRCUIT ASSEMBLY (CONTINUED)		
262	14	PAOOO	6150-01-219-7314	35683	S101-25-2969	CABLE ASSEMBLY A5K,A5N	EA	2
262	15	XAOZZ		35683	S304-00-2048	TERMINAL, RING A5K,A5N	EA	1
262	16	XAOZZ		35683	S101-25-2983	WIRE A5K,A5N	EA	1
262	17	XAOZZ		35683	S304-00-2652	TERMINAL, FEMALE A5K,A5N	EA	1
262	18	PAOZZ	5340-01-245-3946	94223	245-029	PLUG, PLASTIC A5K,A5N	EA	3
262	19	PAOZZ	5975-00-984-6582	96906	MS3367-1-0	TIE, CABLE A5K,A5N	EA	16
262	20	PAOOO	2590-01-222-7623	35683	S101-25-2980	CABLE ASSEMBLY A5K,A5N	EA	1
262	21	XAOZZ		35683	S304-00-2650	TERMINAL, RING A5K,A5N	EA	3
262	22	XAOZZ		35683	S101-25-3010	CABLE A5K,A5N	EA	1
262	23	XAOZZ		35683	S101-25-3014	CONNECTOR, CABLE A5K,A5N	EA	1
262	24	XAOZZ		35683	S101-25-3013	CONNECTOR A5K,A5N	EA	1
262	25	PAOOO	6150-01-220-3267	35683	S101-25-2968	CABLE ASSEMBLY, SOLENOID DUMP CIRCUIT A5K,A5N	EA	1
262	26	XAOZZ		35683	5304-00-2652	TERMINAL, FEMALE A5K,A5N	EA	1
262	27	XAOZZ		35683	S304-00-2048	TERMINAL, RING A5K,A5N	EA	1
262	28	XAOZZ		35683	S101-25-2982	CABLE A5K,A5N	EA	1
262	29	XAOZZ		35683	S101-25-2997	CONNECTOR, CABLE A5K,A5N	EA	1
262	30	XAOZZ		35683	S101-25-2996	CONNECTOR A5K,A5N	EA	1
262	31	PAOZZ	5340-01-229-8451	36655	TS20-6	STRAP, TUBE A5K,A5N	EA	9
262	32	PAOZZ	5305-00-855-0973	96906	MS24629-24	SCREW, TAPPING, # 6-32 X 1/2 A5K,A5N	EA	9

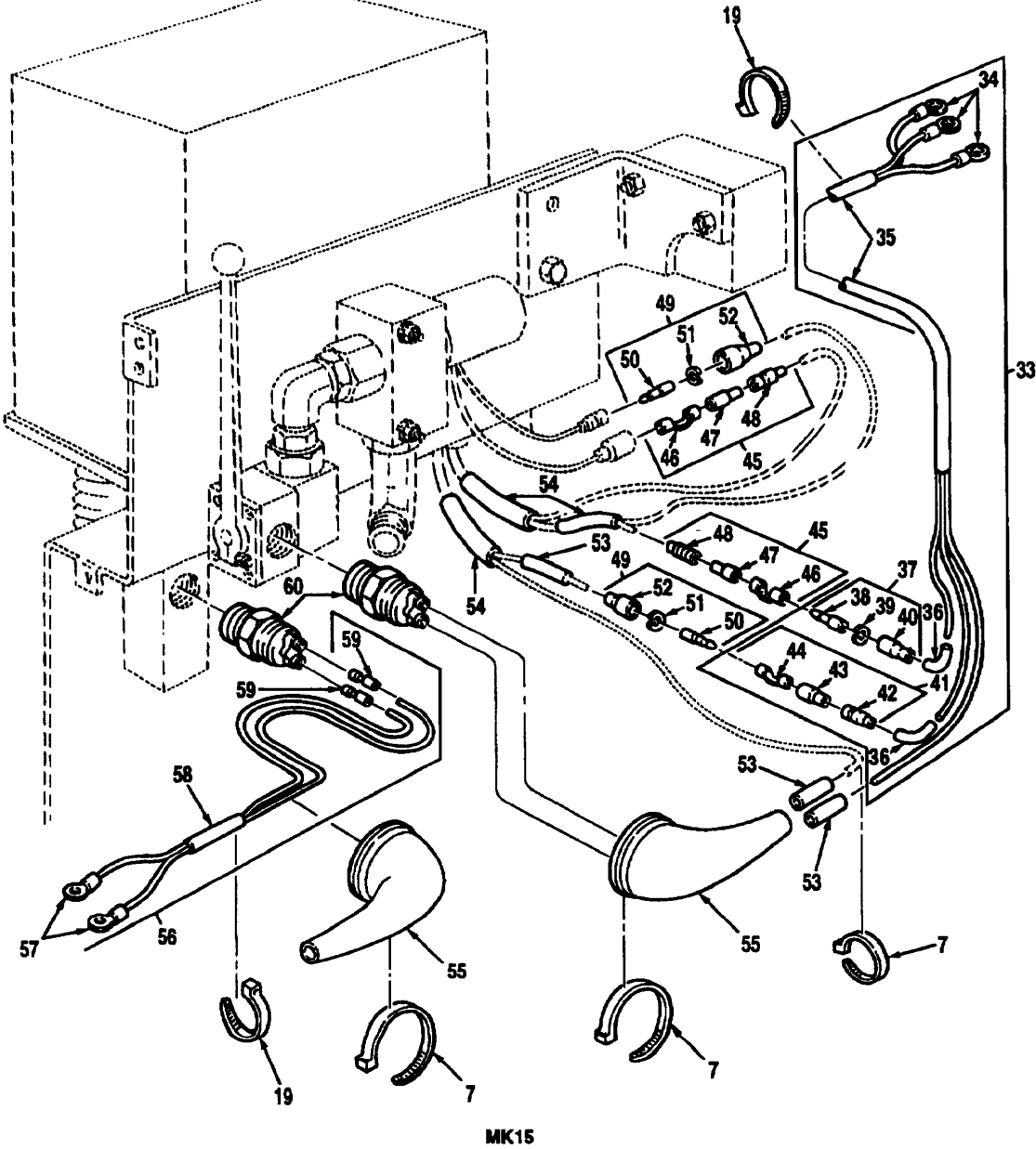
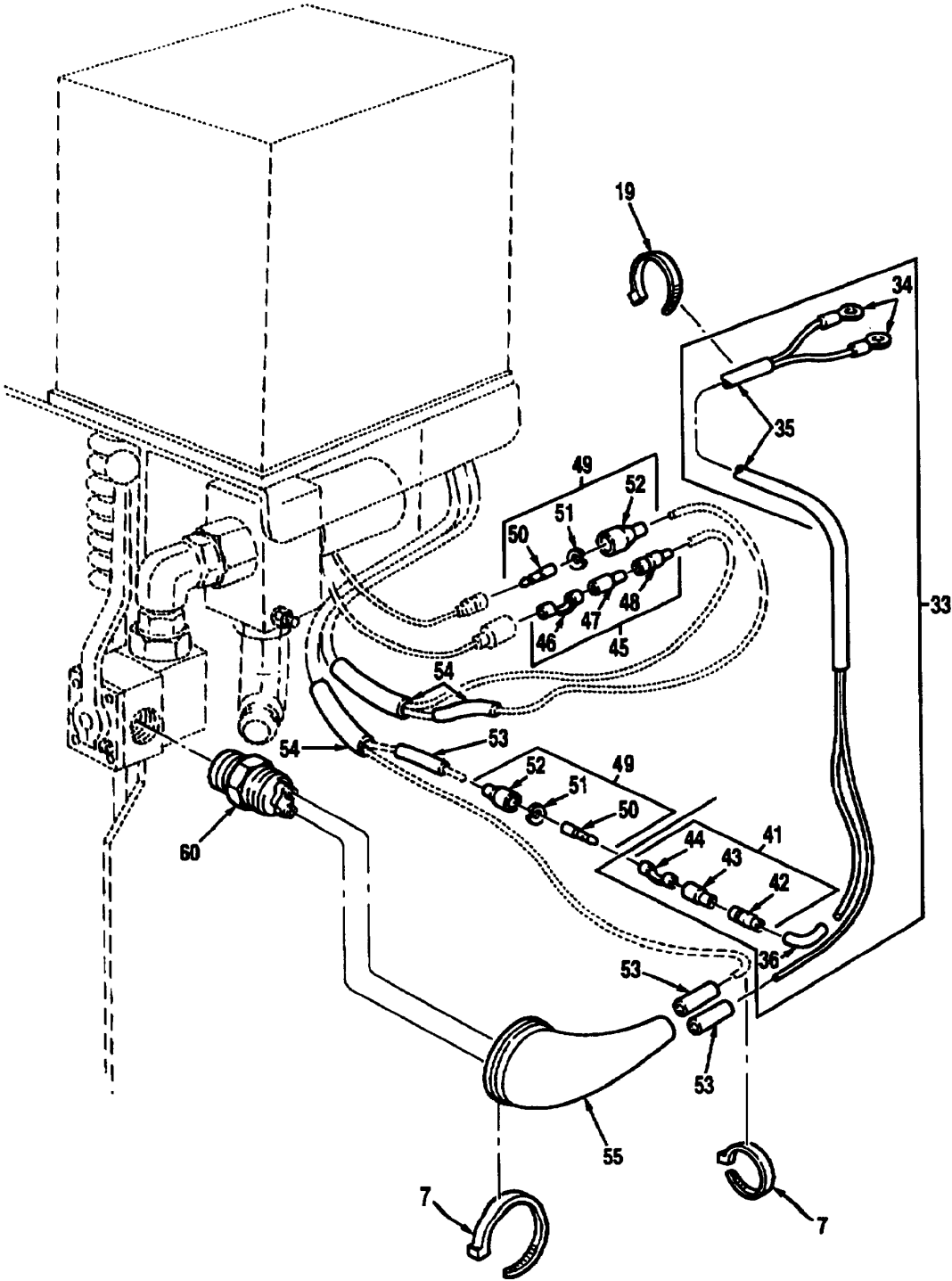

Figure 262 Electrical Circuit Assembly (3 Of 4)

TM 08780B-24P

(1) Illustration		(2)	(3)	(4)	(5)	(6)	(7)	(8)
(a) Fig. No.	(b) Item No.	SMR Code	National Stock Number	Cage	Part Number	Description Usable On Code	U/M	Qty. Inc. In Unit
						GROUP 2001 ELECTRICAL CIRCUIT ASSEMBLY (CONTINUED)		
262	33	PAOOO	2590-01-222-7621	35683	S101-25-2977	CABLE ASSEMBLY A5K,A5N	EA	1
262	34	XAOZZ		35683	S304-00-2048	TERMINAL, RING A5K,A5N	EA	3
262	35	XAOZZ		35683	S101-25-2985	CABLE, LH A5K,A5N	EA	1
262	36	MOOZZ		35683	S301-76-9939	SHRINK TUBE, IN CLOSE PRIMARY AND SECONDARY WIRES, MAKE FROM NSN 5970009541622, APPROX 3 IN. LG A5K,A5N	EA	2
262	37	PAOOO	5935-00-115-2306	96906	MS27142-3	ELECTRIC CONNECTOR KIT, FEMALE A5N	EA	1
262	38	PAOZZ	5999-00-926-3144	96906	MS27148-3	PIN, CONTACT A5N	EA	1
262	39	PAOZZ	5310-00-656-0067	19207	8724497	WASHER, 'C' A5N	EA	1
262	40	PAOZZ	5935-00-691-5591	19207	8724495	SHELL, FEMALE A5N	EA	1
262	41	PAOOO	5935-00-115-2307	96906	MS27144-2	ELECTRIC CONNECTOR A5K,A5N	EA	1
262	42	PAOZZ	5975-00-660-5962	19207	8724494	CABLE NIPPLE, ELECT A5K,A5N	EA	1
262	43	PAOZZ	5970-00-833-8562	19207	8338562	SLEEVE A5K,A5N	EA	1
262	44	PAOZZ	1015-00-798-2997	19207	7982997	TERMINAL A5K,A5N	EA	1
262	45	PAOOO	5935-00-115-2301	96906	MS27144-2	ELECTRIC CONNECTOR A5N	EA	2
262	45	PAOOO	5935-00-115-2307	96906	M527144-2	ELECTRIC CONNECTOR A5K	EA	1
262	46	PAOZZ	1015-00-798-2997	19207	7982997	TERMINAL A5K,A5N	EA	1
262	47	PAOZZ	5970-00-833-8562	19207	8338562	SLEEVE A5K,A5N	EA	1
262	48	PAOZZ	5975-00-660-5962	19207	8724494	CABLE NIPPLE, ELECT A5K,A5N	EA	1



MK17

Figure 262 Electrical Circuit Assembly (4 Of 4)

TM 08780B-24P

(1) Illustration		(2)	(3)	(4)	(5)	(6)	(7)	(8)
(a) Fig. No.	(b) Item No.	SMR Code	National Stock Number	Cage	Part Number	Description Usable On Code	U/M	Qty. Inc. In Unit
						GROUP 2001 ELECTRICAL CIRCUIT ASSEMBLY (CONTINUED)		
262	49	PAOOO	5935-00-115-2306	96906	MS27142-3	ELECTRIC CONNECTOR KIT, FEMALE A5K,A5N	EA	2
262	50	PAOZZ	5999-00-926-3144	96906	MS27148-3	PIN, CONTACT A5K,A5N	EA	1
262	51	PAOZZ	5310-00-656-0067	19207	8724497	WASHER, 'C' A5K,A5N	EA	1
262	52	PAOZZ	5935-00-691-5591	19207	8724495	SHELL, FEMALE A5K,A5N	EA	1
262	53	MOOZZ		35683	S301-76-9939	SHRINK TUBE, IN CLOSE PRIMARY AND SECONDARY WIRES, MAKE FROM P/N 76-9939, CAGE 35272, APPROX 3 IN. LG A5K,A5N	EA	4
262	54	MOOZZ		35683	S309-76-9943	SHRINK TUBE, MAKE FROM P/N 76-9943, CAGE 35272, APPROX 3 IN. LG A5K,A5N	EA	3
262	55	PAOZZ	5340-01-234-2519	13445	83377	BOOT, RUBBER A5N	EA	2
262	55	PAOZZ	5340-01-234-2519	13445	83377	BOOT, RUBBER A5K	EA	1
262	56	PAOOO	2590-01-222-7622	35683	S101-25-2978	CABLE ASSEMBLY A5N	EA	1
262	57	XAOZZ		35683	S304-00-2048	TERMINAL, RING A5N	EA	2
262	58	XAOZZ		35683	S101-25-3009	CABLE A5N	EA	1
262	59	XAOZZ		35683	S101-25-3005	TERMINAL, BULLET A5N	EA	2
262	60	PAOZZ	5930-00-073-2135	13445	9162	SWITCH, NEUTRAL A5N	EA	2
262	60	PAOZZ	5930-00-073-2135	13445	9162	SWITCH, NEUTRAL A5K	EA	1

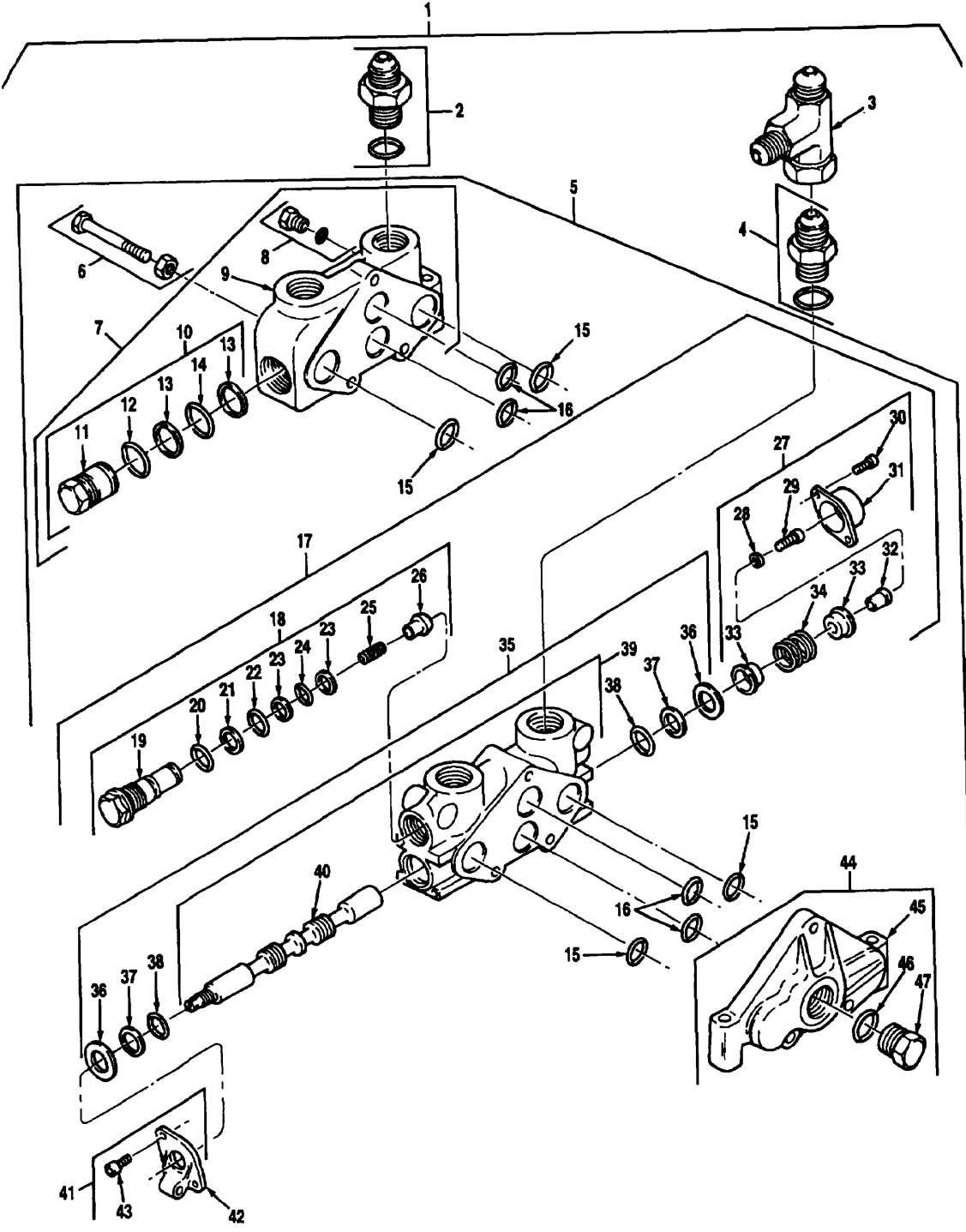
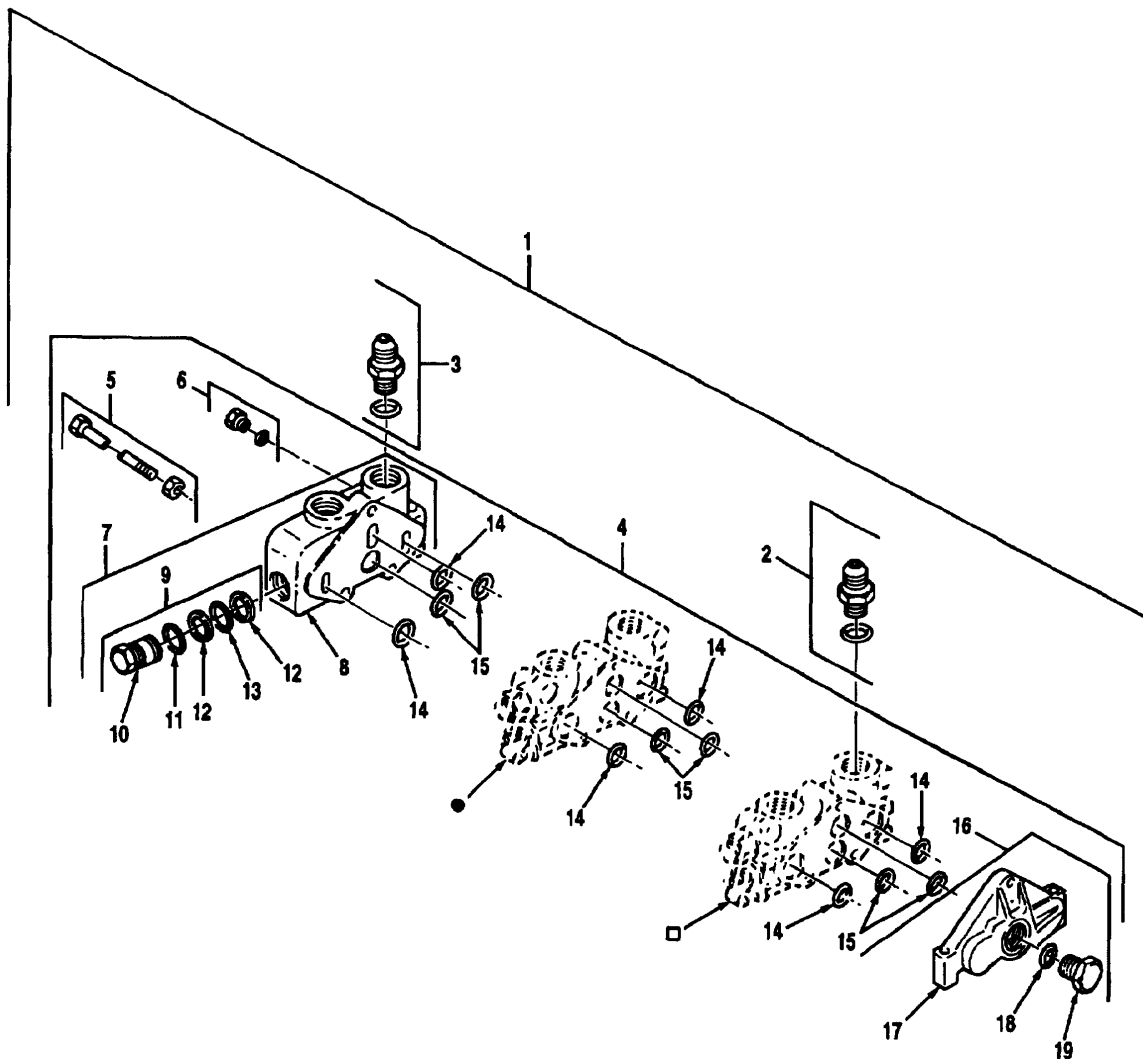

Figure 263 Directional Control Valve MK17

TM 08780B-24P

(1) Illustration		(2)	(3)	(4)	(5)	(6)	(7)	(8)
(a) Fig. No.	(b) Item No.	SMR Code	National Stock Number	Cage	Part Number	Description Usable On Code	U/M	Qty. Inc. In Unit
						GROUP 2001 DIRECTIONAL CONTROL VALVE MK17		
263	1	PAHHH	4820-01-225-9079	35683	S097-25-2866	VALVE ASSEMBLY, OUTRIGGER A5K	EA	1
263	2	PAOZZ	4730-00-710-5571	96906	MS51525A12	ADAPTER, STRAIGHT A5K	EA	2
263	3	PAOZZ	4730-00-491-4983	30780	0637-8-8	TEE A5K	EA	1
263	4	PAOZZ	4730-00-225-0698	96906	MS51525B8-10	CONNECTOR, STRAIGHT A5K	EA	2
263	5	PAHHH	4820-01-225-9080	35683	601-17-2427	BASIC VALVE, SPOOL A5K	EA	1
263	6	PAHZZ	5305-00-978-9358	02249	K-6104-A	STUD KIT ASSEMBLY A5K	EA	1
263	7	PAHHH	5340-01-219-2685	35683	601-25-3028	COVER ASSEMBLY, INLET A5K	EA	1
263	8	PAHZZ	5365-00-908-6541	30780	4P50NS	PLUG AND O-RING A5K	EA	1
263	9	PAHZZ	5340-01-219-2683	02249	8398-025	COVER, INLET A5K	EA	1
263	10	PAHHH	4820-01-106-4053	02249	K-6132	PLUG ASSEMBLY, MAIN A5K	EA	1
263	11	PAHZZ	5365-01-246-0674	02249	6760-001	PLUG, RELIEF A5K	EA	1
263	12	KFHZZ		02249	1615-001	SEAL, O-RING, PART OF KIT K-28062 A5K	EA	1
263	13	KFHZZ		02249	6530-001	WASHER, BACK-UP, PART OF KIT K-28062 A5K	EA	2
263	14	KFHZZ		02249	1718-001	SEAL, O-RING, PART OF KIT K-28062 A5K	EA	1
263	15	KFHZZ		35683	EO-55	O-RING, EXHAUST, PART OF KIT S610-17-6121 AND K-28062 A5K	EA	4
263	16	KFHZZ		02249	6814-001	SEAL, O-RING, PART OF KIT S610-17-6121 A5K	EA	4
263	17	PAHHH	4820-01-218-7473	35683	601-25-3032	VALVE SECTION ASSEMBL A5K	EA	1
263	18	PAHHH	4820-01-102-6573	02249	K-6030-A	CHECK, LOAD, ASSEMBLY A5K	EA	2
263	19	PAHZZ	5365-01-219-4325	02249	3411-001	PLUG, LIFT CHECK, STEEL A5K	EA	1
263	20	KFHZZ		02249	2707-001	SEAL, O-RING, PART OF KIT K6032 A5K	EA	1
263	21	KFHZZ		02249	1821-001	WASHER, BACKUP, OUTER, PART OF KIT K6032 A5K	EA	1
263	22	KFHZZ		02249	1819-001	SEAL, O-RING, OUTER, PART OF KIT K6032 A5K	EA	1

(1) Illustration		(2)	(3)	(4)	(5)	(6)	(7)	(8)
(a) Fig. No.	(b) Item No.	SMR Code	National Stock Number	Cage	Part Number	Description Usable On Code	U/M	Qty. Inc. In Unit
						GROUP 2001 DIRECTIONAL CONTROL VALVE MK17 (CONTINUED)		
263	23	KFHZZ		02249	1820-001	WASHER, BACK-UP, INNER, PART OF KIT K6032	EA	2
263	24	KFHZZ		02249	1818-001	SEAL, O-RING, PART OF KIT K6032	EA	1
263	25	PAHZZ	5360-01-206-8569	02249	1868-001	SPRING, LIFT CHECK	EA	1
263	26	PAHZZ	4820-01-190-3462	02249	2781-001	POPPET, LIFT CHECK	EA	1
263	27	PAHHH	4820-01-105-9925	02249	K-6125	POSITIONER, STANDARD	EA	1
263	28	PAHZZ	5310-00-162-3773	02249	1813-001	LOCKWASHER	EA	1
263	29	PAHZZ	5305-01-219-2411	02249	1812-001	SCREW	EA	1
263	30	PAHZZ	5305-01-219-2410	02249	3731-098	SCREW	EA	2
263	31	PAHZZ	5340-01-117-3129	02249	1811-001	BONNET	EA	1
263	32	PAHZZ	3040-01-204-4416	02249	1B10-001	COLLAR, SPOOL	EA	1
263	33	PAHZZ	3040-01-203-7517	02249	1809-001	COLLAR, SPRING	EA	2
263	34	PAHZZ	5360-01-206-8568	02249	7433-001	SPRING, RETURN	EA	1
263	35	PAHHH	4820-01-241-4274	35683	601-25-3033	VALVE SECTION, WITH SPOOL, 4-WAY, 3 POSITION	EA	1
263	36	PAHZZ	5330-00-000-0085	02249	6752-001	RETAINER, PLATE WASHER	EA	2
263	37	KFHZZ		02249	3265-001	WASHER, BACK-UP, PART OF KIT K-6035-A	EA	2
263	38	KFHZZ	5330-01-123-8043	02249	7700-001	SEAL, O-RING, PART OF KIT K-6035-A	EA	2
263	39	PAHZZ	4820-01-233-8086	02249	8072-006/ 8084-00	VALVE SECTION, WITH SPOOL, 4-WAY, 3 POSITION	EA	1
263	40	XAHZZ		02249	8084-001	SPOOL, 4-WAY	EA	1
263	41	PAHHH	5340-01-219-2413	02249	K-6031	BRACKET ASSEMBLY, HANDLE	EA	1
263	42	PAHZZ	3040-01-203-4222	02249	1801-001	BRACKET, DIE CAST	EA	1
263	43	PAHZZ	5305-01-219-2412	02249	9161-407	SCREW	EA	2
263	44	PAHHH	5340-01-219-2686	35683	601-25-3035	COVER ASSEMBLY, OUTLET	EA	1
263	45	PAHZZ	5340-01-219-2684	02249	6770-013	COVER, OUTLET	EA	1
263	46	PAHZZ	5330-01-219-4178	02249	2709-001	SEAL, O-RING	EA	1
263	47	PAHZZ	5365-01-219-4326	02249	1727-001	PLUG, CONVERSION	EA	1



● SEE FIGURE 267
□ SEE FIGURE 268

Figure 264 Directional Control Valve MK15

(1) Illustration		(2)	(3)	(4)	(5)	(6)	(7)	(8)
(a) Fig. No.	(b) Item No.	SMR Code	National Stock Number	Cage	Part Number	Description Usable On Code	U/M	Qty. Inc. In Unit
						GROUP 2001 DIRECTIONAL CONTROL VALVE MK15		
264	1	PAFHH	4820-01-220-6913	35683	S097-25-2877	VALVE ASSEMBLY, OUTRIGGER/AUXILIARY	EA	1
264	2	PAOZZ	4730-00-225-0698	96906	MS5152588-10	CONNECTOR, STRAIGHT A5K	EA	4
264	3	PAOZZ	4730-00-710-5571	96906	MS51525A12	ADAPTER, STRAIGHT A5K	EA	2
264	4	PAFHH	4820-01-218-2735	35683	601-17-2429	BASIC VALVE, 2 SPOOL A5K	EA	1
264	5	PAHZZ	5307-01-219-2414	02249	K-6105-A	STUD KIT ASSEMBLY, 2 SECTION A5K	EA	1
264	6	PAHHH	5365-00-908-6541	30780	4PSONS	PLUG AND O-RING A5K	EA	1
264	7	PAHHH	5340-01-219-2685	35683	601-25-3028	COVER ASSEMBLY, INLET A5K	EA	1
264	8	PAHZZ	5340-01-219-2683	02249	8398-025	COVER, INLET A5K	EA	1
264	9	PAHHH	4820-01-106-4053	02249	K-6132	PLUG ASSEMBLY, MAIN RELIEF A5N	EA	1
264	10	XAHZZ	5365-01-246-0674	02249	6760-001	PLUG, RELIEF A5K	EA	1
264	11	KFHZZ		02249	1615-001	SEAL, O-RING, PART OF KIT K-28062 A5K	EA	1
264	12	KFHZZ		02249	6530-001	WASHER, BACK-UP, PART OF KIT K-28062 A5K	EA	2
264	13	KFHZZ		02249	1718-001	SEAL, O-RING, PART OF KIT K-28062 A5N	EA	1
264	14	KFHZZ		35683	EO-55	O-RING, EXHAUST, LARGE, PART OF KIT S610-17-6121 A5N	EA	6
264	15	KFHZZ		02249	6814-001	SEAL, O-RING, LARGE, PART OF KIT S610-17-6121 A5K	EA	6
264	16	PAHHH	5340-01-219-2686	35683	601-25-3035	COVER ASSEMBLY, OUTLET A5K	EA	1
264	17	PAHZZ	4820-01-305-7972	02249	6770-007	COVER, OUTLET A5K	EA	1
264	18	PAHZZ	5330-01-219-4178	02249	2709-001	SEAL, O-RING A5K	EA	1
264	19	PAHZZ	5365-01-219-4326	02249	1727-001	PLUG, CONVERSION A5K	EA	1

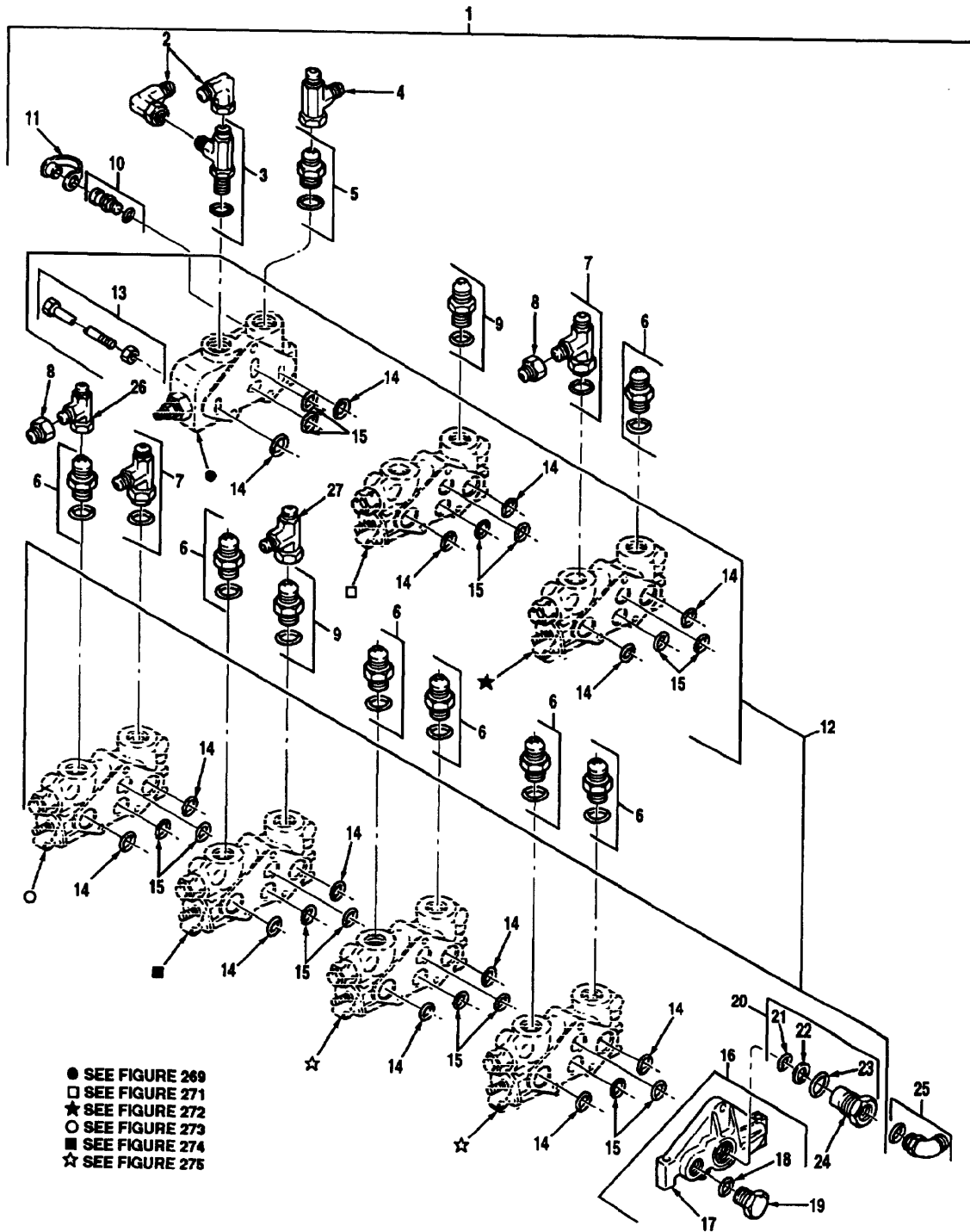

Figure 265 Control Valve MK17

(1) Illustration		(2)	(3)	(4)	(5)	(6)	(7)	(8)
(a) Fig. No.	(b) Item No.	SMR Code	National Stock Number	Cage	Part Number	Description Usable On Code	U/M	Qty. Inc. In Unit
						GROUP 2001 CONTROL VALVE MK17		
265	1	PAFHH	4820-01-232-7199	35683	S097-25-2865	VALVE ASSEMBLY, MAIN CONTROL	EA	1
265	2	PAOZZ	4730-00-133-3196	96906	MS51521A12	ELBOW, SWIVEL A5K	EA	2
265	3	PAFZZ	4730-00-269-6840	96906	MS51530B12	TEE, RUN A5K	EA	1
265	4	PAOZZ	4730-01-104-7503	96906	MS51523A12	TEE, RUN, SWIVEL A5K	EA	1
265	5	PAFZZ	4730-00-710-5571	96906	MS51525A12	ADAPTER, STRAIGHT A5K	EA	2
265	6	PAFZZ	4730-00-906-0721	30780	10F50XS	CONNECTOR, STRAIGHT A5K	EA	2
265	7	PAOZZ	4730-00-269-6840	96906	MS51530B12	TEE, RUN A5K	EA	2
265	8	PAOZZ	4730-01-214-1741	87373	10-8 TRBTX-S	REDUCER A5K	EA	2
265	9	PAFZZ	4730-00-225-0698	96906	MS51525B8-10	CONNECTOR, STRAIGHT A5K	EA	8
265	10	PAHZZ	4730-01-222-7576	01276	FD90-1044-04- 04	COUPLING HALF, QUICK A5K	EA	1
265	11	PAHZZ	5340-01-230-2014	01276	FD90-1040-04	CAP, DUST A5K	EA	1
265	12	PAFHH	4820-01-218-2737	35683	601-17-2426	BASIC VALVE, 6 SPOOL A5K	EA	1
265	13	PAHZZ	5307-01-220-9245	02249	K-6109-A	STUD ASSEMBLY A5K	EA	1
265	14	KFHZZ		35683	EO-55	O-RING, EXHAUST, LARGE, PART OF KIT S610-17-6121 A5K	EA	14
265	15	KFHZZ		02249	6814-001	SEAL, O-RING, SMALL, PART OF KIT S610-17-6121 A5K	EA	14
265	16	PAHHH	5340-01-219-5375	35683	601-25-3058	COVER ASSEMBLY, OUTLET A5K	EA	1
265	17	PAHZZ	5340-01-219-2684	02249	6770-013	COVER, OUTLET A5K	EA	1
265	18	PAHZZ	5330-01-219-4178	02249	2709-001	SEAL, O-RING A5K	EA	1
265	19	PAHZZ	5365-01-219-4326	02249	1727-001	PLUG, CONVERSION A5K	EA	1
265	20	PAHHH	4820-01-241-4707	02249	K-6019-A	POWER BEYOND KIT A5K	EA	1
265	21	PAHZZ	5330-01-218-1060	02249	1721-001	SEAL A5K	EA	1
265	22	PAHZZ	5310-01-218-1059	02249	9020-017	WASHER, BACKUP A5K	EA	1
265	23	PAHZZ	5330-01-219-4178	02249	2709-001	SEAL, O-RING A5K	EA	1
265	24	PAHZZ	4730-01-227-5384	02249	1836-001	P. B. SLEEVE SAE 10. 7/8-14 UNF A5K	EA	1
265	25	PAOZZ	4730-01-394-8793	98441	12C50X-S	ELBOW, STRAIGHT A5K	EA	1
265	26	PAOZZ	4730-00-491-4983	30780	063T-8-8	TEE A5K	EA	1
265	27	PAOZZ	4730-01-024-0915	87373	10 R6X-S	TEE A5K	EA	1

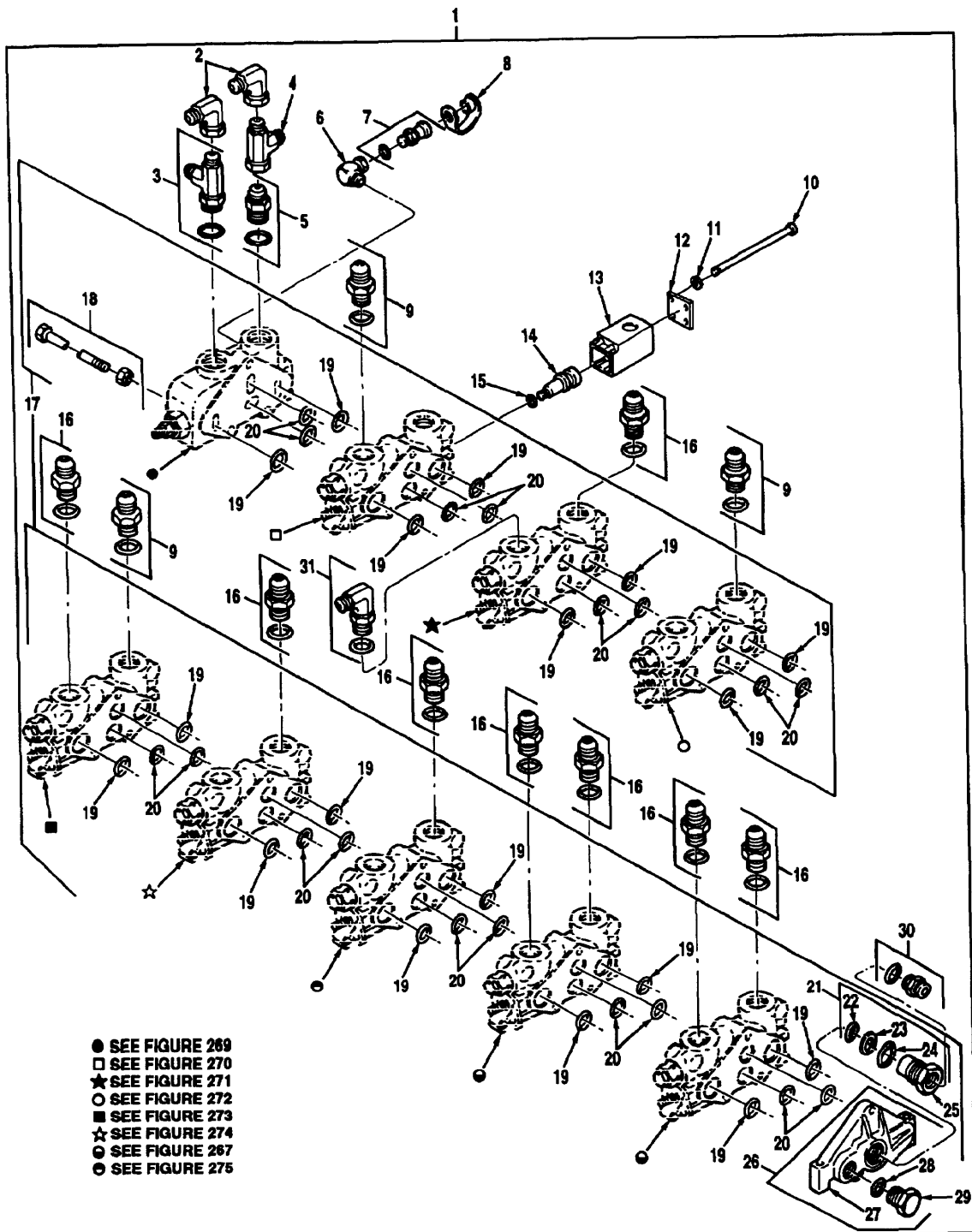

Figure 266 Control Valve MK15

(1) Illustration		(2)	(3)	(4)	(5)	(6)	(7)	(8)
(a) Fig. No.	(b) Item No.	SMR Code	National Stock Number	Cage	Part Number	Description Usable On Code	U/M	Qty. Inc. In Unit
						GROUP 2001 CONTROL VALVE MKI5		
266	1	PAFHH	4820-01-221-1537	35683	S097-25-2876	VALVE ASSEMBLY, MAIN CONTROL	EA	1
266	2	PAOZZ	4730-00-133-3196	96906	MS51521A12	ELBOW, SWIVEL DEGREE A5N	EA	2
266	3	PAOZZ	4730-00-269-6840	96906	MS51530B12	TEE, RUN A5N	EA	1
266	4	PAOZZ	4730-01-104-7503	96906	M551523A12	TEE, RUN, SWIVEL A5N	EA	1
266	5	PAFZZ	4730-00-710-5571	96906	MS51525A12	ADAPTER, STRAIGHT A5N	EA	1
266	6	PAOZZ	4730-01-220-9166	35683	S503-25-2938	ELBOW, SPECIAL A5N	EA	1
266	7	PAHZZ	4130-01-222-7576	01276	FD90-1044-04- 04	COUPLING HALF, QUICK A5N	EA	1
266	8	PAHZZ	5340-01-230-2014	01276	FD90-1040-04	CAP, DUST A5N	EA	1
266	9	PAFZZ	4730-00-906-0721	30780	10F50XS	CONNECTOR, STRAIGHT A5N	EA	8
266	10	PAHZZ	5305-01-240-8909	35683	S561-03-0045	CAPSCREW, SOCKET HEAD, 1/4-20 X 4 1/2 A5N	EA	4
266	11	PAHZZ	5310-01-228-0597	96906	M551415-5	LOCKWASHER, .25 A5N	EA	4
266	12	PAHZZ	5365-01-229-2050	35683	S000-25-2745	PLATE, END A5N	EA	1
266	13	PAHZZ	3040-01-220-5801	35683	S000-25-1866	HOUSING A5N	EA	1
266	14	PAHZZ	4820-01-220-7737	35683	S000-25-1867	SWITCH, CAM A5N	EA	1
266	15	PAHZZ	5310-01-228-3305	35683	S000-25-2893	SPACER A5N	EA	2
266	16	PAFZZ	4730-00-225-0698	96906	MS51525B8-10	CONNECTOR, STRAIGHT A5N	EA	5
266	17	PAFHH	4810-01-220-2192	35683	601-17-2428	BASIC VALVE, 8 SPOOL A5N	EA	1
266	18	PAHZZ	4820-01-220-2093	02249	K-6111-A	STUD ASSEMBLY A5N	EA	1
266	19	KFHZZ		35683	EO-55	O-RING, EXHAUST, PART OF KIT S610-17-6121 A5N	EA	18
266	20	KFHZZ		02249	6814-001	SEAL, O-RING, PART OF KIT S610-17-6121 A5N	EA	18
266	21	PAHHH	4820-01-241-4707	02249	K-6019-A	POWER BEYOND KIT A5N	EA	1
266	22	PAHZZ	5330-01-218-1060	02249	1721-001	SEAL A5N	EA	1
266	23	PAHZZ	5310-01-218-1059	02249	9020-017	WASHER, BACKUP A5N	EA	1
266	24	PAHZZ	5330-01-219-4178	02249	2709-001	SEAL, O-RING A5N	EA	1
266	25	PAHZZ	2520-01-485-7642	02249	1836-001	P. B. SLEEVE A5N	EA	1
266	26	PAHHH	5340-01-219-5375	35683	601-25-3058	COVER ASSEMBLY, OUTLET A5N	EA	1

TM 08780B-24P

(1) Illustration		(2)	(3)	(4)	(5)	(6)	(7)	(8)
(a) Fig. No.	(b) Item No.	SMR Code	National Stock Number	Cage	Part Number	Description Usable On Code	U/M	Qty. Inc. In Unit
						GROUP 2001 CONTROL VALVE MK15 (CONTINUED)		
266	27	PAHZZ	5340-01-219-2684	02249	6770-013	COVER, OUTLET A5N	EA	1
266	28	PAHZZ	5330-01-219-4178	02249	2709-001	SEAL, O-RING A5N	EA	1
266	29	PAHZZ	5365-01-219-4326	02249	1727-001	PLUG, CONVERSION A5N	EA	1
266	30	PAOZZ	4130-01-096-9138	30780	12-10F50X-S	CONNECTOR, STRAIGHT A5N	EA	1
266	31	PAOZZ	4730-00-495-3409	98441	8-10C5BXS	ELBOW, STRAIGHT A5N	EA	1

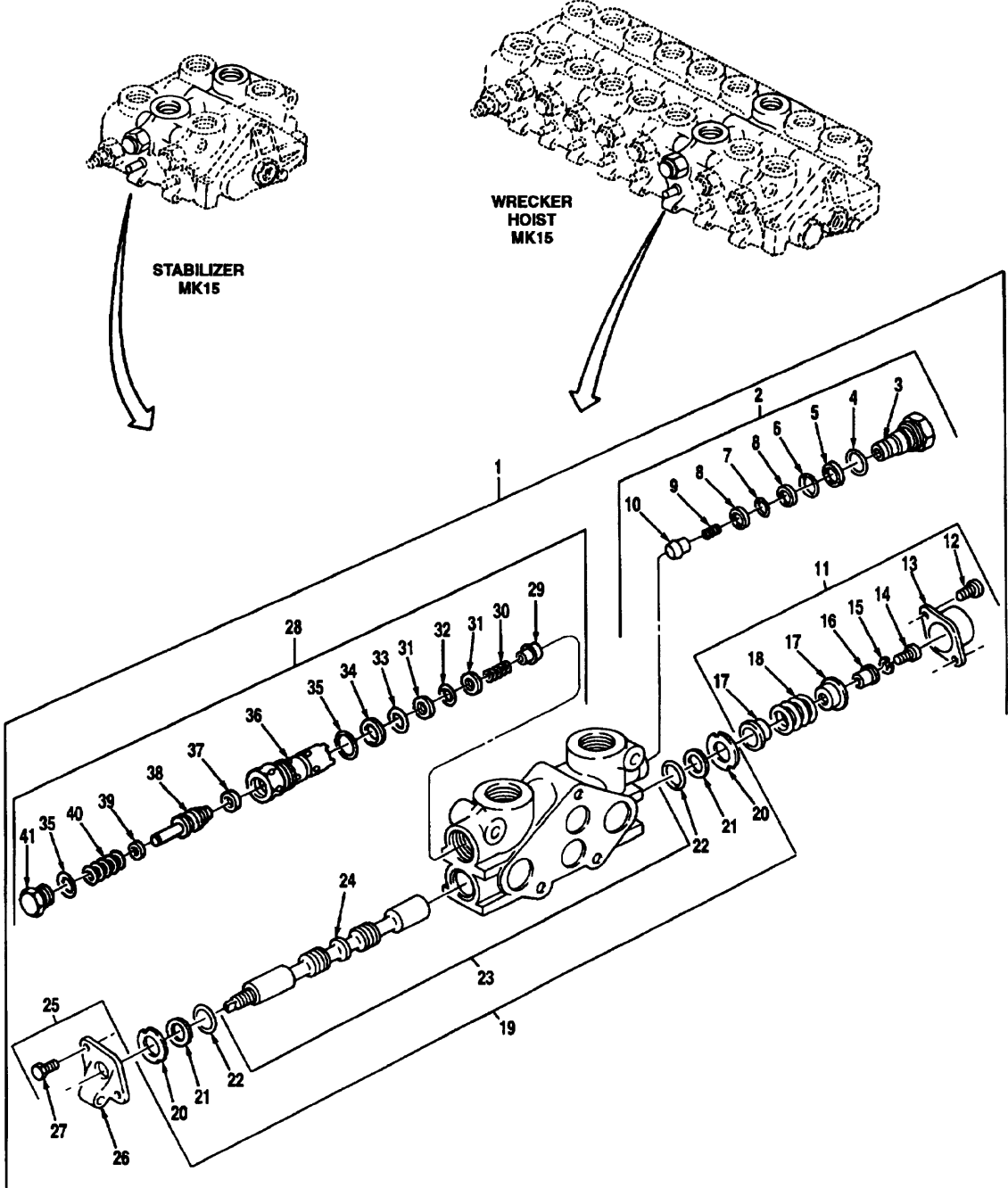

Figure 267 Valve Section MK15

TM 08780B-24P

(1) Illustration		(2)	(3)	(4)	(5)	(6)	(7)	(8)
(a) Fig. No.	(b) Item No.	SMR Code	National Stock Number	Cage	Part Number	Description Usable On Code	U/M	Qty. Inc. In Unit
						GROUP 2001 VALVE SECTION MK15		
267	1	PAHHH	4820-01-269-4830	35683	601-25-5325	VALVE SECTION ASSEMBLY, WRECKER HOIST	EA	1
267	1	PAHHH	4820-01-218-7473	35683	601-25-3032	VALVE SECTION ASSEMBLY, STABILIZER	EA	1
267	2	PAHHH	4820-01-102-6573	02249	K-6030-A	CHECK, LOAD. WRECKER HOIST, B PORT	EA	1
267	2	PAHHH	4820-01-102-6573	02249	K-6030-A	CHECK, LOAD, STABILIZER, A AND B PORT	EA	2
267	3	PAHZZ	5365-01-219-4325	02249	3411-001	PLUG, LIFT CHECK, STEEL, HEAVY DUTY	EA	1
267	4	KFHZZ		02249	2707-001	SEAL, O-RING, PART OF KIT K6032	EA	1
267	5	KFHZZ		02249	1821-001	WASHER. BACKUP. OUTER. PART OF KIT K6032	EA	1
267	6	KFHZZ		02249	1819-001	SEAL, O-RING, OUTER, PART OF KIT K6032	EA	1
267	7	KFHZZ		02249	1818-001	SEAL, O-RING, PART OF KIT K6032	EA	1
267	8	KFHZZ		02249	1820-001	WASHER, BACK-UP. INNER, PART OF KIT K6032	EA	2
267	9	PAHZZ	5360-01-206-8569	02249	1868-001	SPRING, LIFT CHECK	EA	1
267	10	PAHZZ	4820-01-190-3462	02249	2781-001	POPPET, LIFT CHECK	EA	1
267	11	PAHHH	4820-01-105-9925	02249	K-6125	POSITIONER, STANDARD SPOOL	EA	1
26	12	PAHZZ	5305-01-219-2410	02249	3731-098	SCREW	EA	2
267	13	PAHZZ	5340-01-117-3129	02249	1811-001	BONNET	EA	1
267	14	PAHZZ	5305-01-219-2411	02249	1812-001	SCREW	EA	1
267	15	PAHZZ	5310-00-162-3773	02249	1813-001	LOCKWASHER	EA	1
267	16	PAHZZ	3040-01-204-4416	02249	1810-001	COLLAR, SPOOL	EA	1
267	17	PAHZZ	3040-01-203-7517	02249	1809-001	COLLAR. SPRING	EA	2
267	18	PAHZZ	5360-01-206-8568	02249	7433-001	SPRING, RETURN	EA	1
267	19	PAHHH	4820-01-241-4274	35683	601-25-3033	VALVE SECTION, W/SPOOL, 4 WAY, 3 POSITION	EA	1
267	20	PAHZZ	5330-00-000-0085	02249	6752-001	RETAINER, PLATE WASHER	EA	2

(1) Illustration		(2)	(3)	(4)	(5)	(6)	(7)	(8)
(a) Fig. No.	(b) Item No.	SMR Code	National Stock Number	Cage	Part Number	Description Usable On Code	U/M	Qty. Inc. In Unit
						GROUP 2001 VALVE SECTION MK15 (CONTINUED)		
267	21	KFHZZ		02249	3265-001	WASHER, BACK-UP, PART OF KIT K-6035-A	EA	2
267	22	KFHZZ		02249	7700-001	SEAL, O-RING, PART OF KIT K 6035-A	EA	2
267	23	PAHZZ	4820-01-233-8086	02249	8072-006 /8084-00	VALVE SECTION, WITH SPOOL, 4-WAY, 3 POSITION	EA	1
267	24	XAHZZ		02249	8084-001	SPOOL, 4-WAY	EA	1
267	25	PAHHH	5340-01-219-2413	02249	K-6031	BRACKET ASSEMBLY, HANDLE	EA	1
267	26	PAHZZ	3040-01-203-4222	02249	1801-001	BRACKET, DIE CAST	EA	1
267	27	PAHZZ	5305-01-219-2412	02249	9161-407	SCREW	EA	2
267	28	PAHHH	4810-01-288-9704	02249	RC-1000	PORT RELIEF, WRECKER HOIST, A PORT	EA	1
267	29	PAHZZ	4820-01-190-3462	02249	2781-001	POPPET, LIFT CHECK	EA	1
267	30	PAHZZ	5360-01-206-8569	02249	1868-001	SPRING, LIFT CHECK	EA	1
267	31	KFHZZ		02249	1820-001	WASHER, BACK-UP, INNER, PART OF KIT K-6005-A	EA	2
267	32	KFHZZ		02249	1818-001	SEAL, O-RING, PART OF KIT K- 6005-A	EA	1
267	33	KFHZZ		02249	1821-001	WASHER, BACKUP, PART OF KIT K6032	EA	1
267	34	KFHZZ		02249	1819-001	SEAL, O-RING, PART OF KIT K6032	EA	1
267	35	KFHZZ		02249	2707-001	SEAL, O-RING, PART OF KIT K-6005-1	EA	2
267	36	PAHZZ	4820-01-233-8087	02249	1884-001	BODY, RELIEF	EA	1
267	37	KFHZZ		02249	1883-001	RING, PISTON, PART OF KIT K-6005-A	EA	1
267	38	KFHZZ		02249	1881-001	POPPET, RELIEF, PART OF KIT K19002	EA	1
267	39	PAHZZ	5310-01-123-7080	02249	0458-001	SHIM, .040	EA	1
267	39	PAHZZ	5310-01-125-1227	02249	0459-001	SHIM, .020	EA	1
267	39	PAHZZ	5365-01-123-7081	02249	0462-001	SHIM, .010	EA	1
267	40	PAHZZ	5360-01-280-7476	02249	1451-001	SPRING, A PORT	EA	1
267	41	PAHZZ	4820-01-218-1929	02249	1880-001	CAP, RELIEF	EA	1

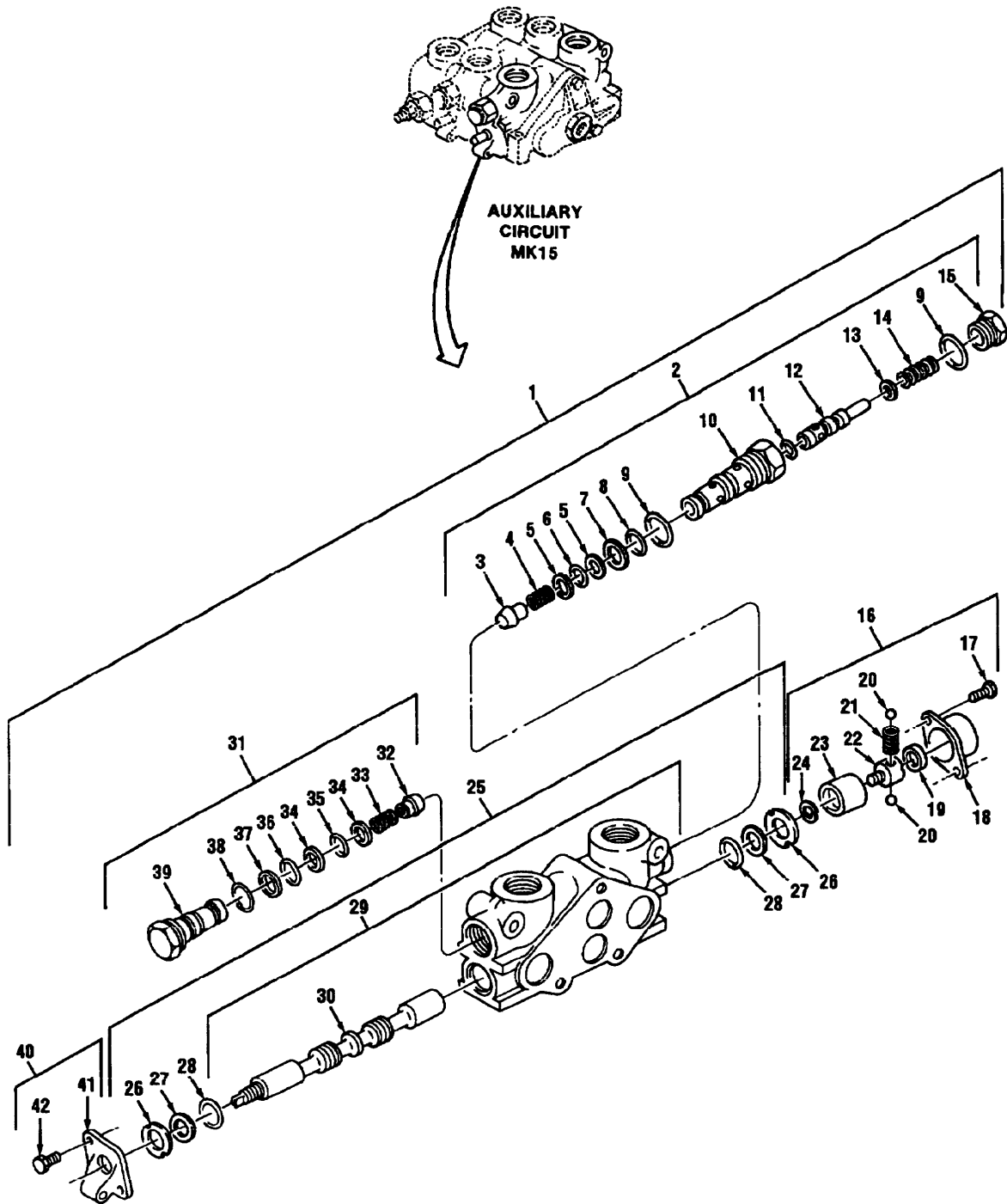

Figure 268 Valve Section MK15

(1) Illustration		(2)	(3)	(4)	(5)	(6)	(7)	(8)
(a) Fig. No.	(b) Item No.	SMR Code	National Stock Number	Cage	Part Number	Description Usable On Code	U/M	Qty. Inc. In Unit
						GROUP 2001 VALVE SECTION MK15		
268	1	PAHHH	4820-01-218-2736	35683	601-25-3039	VALVE SECTION ASSEMBLY, AUXILIARY FUNCTION	EA	1
268	2	PAHHH	4820-01-241-5461	02249	RC-2700	PORT RELIEF, B-PORT	A5N EA	1
268	3	PAHZZ	4820-01-190-3462	02249	2781-001	POPPET, LIFT CHECK	A5N EA	1
268	4	PAHZZ	5360-01-206-8569	02249	1868-001	SPRING, LIFT CHECK	A5N EA	1
268	5	KFHZZ		02249	1820-001	WASHER, BACK-UP, INNER, PART OF KIT K-6005-A	A5N EA	2
268	6	KFHZZ		02249	1818-001	SEAL, O-RING, PART OF KIT K-6005-A	A5N EA	1
268	7	KFHZZ		02249	1821-001	WASHER, BACKUP, OUTER, PART OF KIT K-6005-A	A5N EA	1
268	8	KFHZZ		02249	1819-001	SEAL, O-RING, PART OF KIT K- 6005-A	A5N EA	1
268	9	KFHZZ		02249	2707-001	SEAL, O-RING, PART OF KIT K-6005-A	A5N EA	2
268	10	PAHZZ	4820-01-233-8087	02249	1884-001	BODY, RELIEF	A5N EA	1
268	11	KFHZZ		02249	1883-001	RING, PISTON, PART OF KIT K19002	A5N EA	1
268	12	KFHZZ		02249	1881-001	POPPET, RELIEF, PART OF KIT K19002	A5N EA	1
268	13	PAHZZ	5310-01-123-7080	02249	0458-001	SHIM, .040	A5N EA	1
268	13	PAHZZ	5310-01-125-1227	02249	0459-001	SHIM, .020	A5N EA	1
268	13	PAHZZ	5365-01-123-7081	02249	0462-001	SHIM, .010	A5N EA	1
268	14	PAHZZ	5360-01-218-1056	02249	1865-001	SPRING, A-PORT	A5N EA	1
268	15	PAHZZ	4820-01-218-1929	02249	1880-001	CAP, RELIEF	A5K EA	1
268	16	PAHHH	4820-01-218-7475	02249	K-6012-C	3-POSITION DETENT SPOOL, OPTION "D"	A5N EA	1
268	17	PAHZZ	5305-01-219-2410	02249	3731-098	SCREW	A5N EA	2
268	18	PAHZZ	5340-01-117-3129	02249	1811-001	BONNET	A5N EA	1
268	19	PAHZZ	5340-01-218-1061	02249	1889-001	STOP, DETENT, OPTIONAL	A5N EA	1
268	20	PAHZZ	3110-01-219-4231	02249	0023-001	BALL, DETENT	A5N EA	2
268	21	PAHZZ	5360-01-218-1062	02249	1838-001	SPRING, DETENT	A5N EA	1

TM 08780B-24P

(1) Illustration		(2)	(3)	(4)	(5)	(6)	(7)	(8)
(a) Fig. No.	(b) Item No.	SMR Code	National Stock Number	Cage	Part Number	Description Usable On Code	U/M	Qty. Inc. In Unit
						GROUP 2001 VALVE SECTION MK15 (CONTINUED)		
268	22	PAHZZ	4820-01-217-9592	02249	1840-001	HOLDER, DETENT A5N	EA	1
268	23	PAHZZ	5340-01-218-1063	02249	6812-001	SLEEVE, DETENT, 3-POSITION A5N	EA	1
268	24	PAHZZ	5310-01-219-2629	02249	1837-001	LOCKWASHER A5N	EA	1
268	25	PAHHH	4820-01-262-3318	35683	601-25-3040	VALVE SECTION A5N	EA	1
268	26	PAHZZ	5330-00-000-0085	02249	6752-001	RETAINER, PLATE WASHER A5N	EA	2
268	27	KFHZZ		02249	3265-001	WASHER, BACK-UP, PART OF KIT K-6035-A A5N	EA	2
268	28	KFHZZ		02249	7700-001	SEAL, O-RING, PART OF KIT K6035-A A5N	EA	2
268	29	PAHZZ	4820-01-233-8086	02249	8072-006/ 8084-00	VALVE SECTION, WITH SPOOL, 4-WAY, POSITION A5N	EA	1
268	30	XAHZZ		02249	8084-001	SPOOL, 4-WAY A5N	EA	1
268	31	PAHHH	4820-01-102-6573	02249	K-6030-A	CHECK, LOAD A5N	EA	1
268	32	PAHZZ	4820-01-190-3462	02249	2781-001	POPPET, LIFT CHECK A5N	EA	1
268	33	PAHZZ	5360-01-206-8569	02249	1868-001	SPRING, LIFT CHECK A5N	EA	1
268	34	KFHZZ		02249	1820-001	WASHER, BACK-UP, INNER, PART OF KIT K-6005-A A5N	EA	2
268	35	KFHZZ		02249	1818-001	SEAL, O-RING, PART OF KIT K-6005-A A5N	EA	1
268	36	KFHZZ		02249	1819-001	SEAL, O-RING, PART OF KIT K-6005-A A5N	EA	1
268	37	KFHZZ		02249	1821-001	WASHER, BACKUP, OUTER, PART OF KIT K-6005-A A5N	EA	1
268	38	KFHZZ		02249	2707-001	SEAL, O-RING, PART OF KIT K-6005-A A5N	EA	1
268	39	PAHZZ	5365-01-219-4325	02249	3411-001	PLUG, LIFT CHECK, STEEL A5N	EA	1
268	40	PAHHH	5340-01-219-2413	02249	K-6031	BRACKET ASSEMBLY, HANDLE A5N	EA	1
268	41	PAHZZ	3040-01-203-4222	02249	1801-001	BRACKET, DIE CAST A5N	EA	1
268	42	PAHZZ	5305-01-219-2412	02249	9161-407	SCREW A5N	EA	2

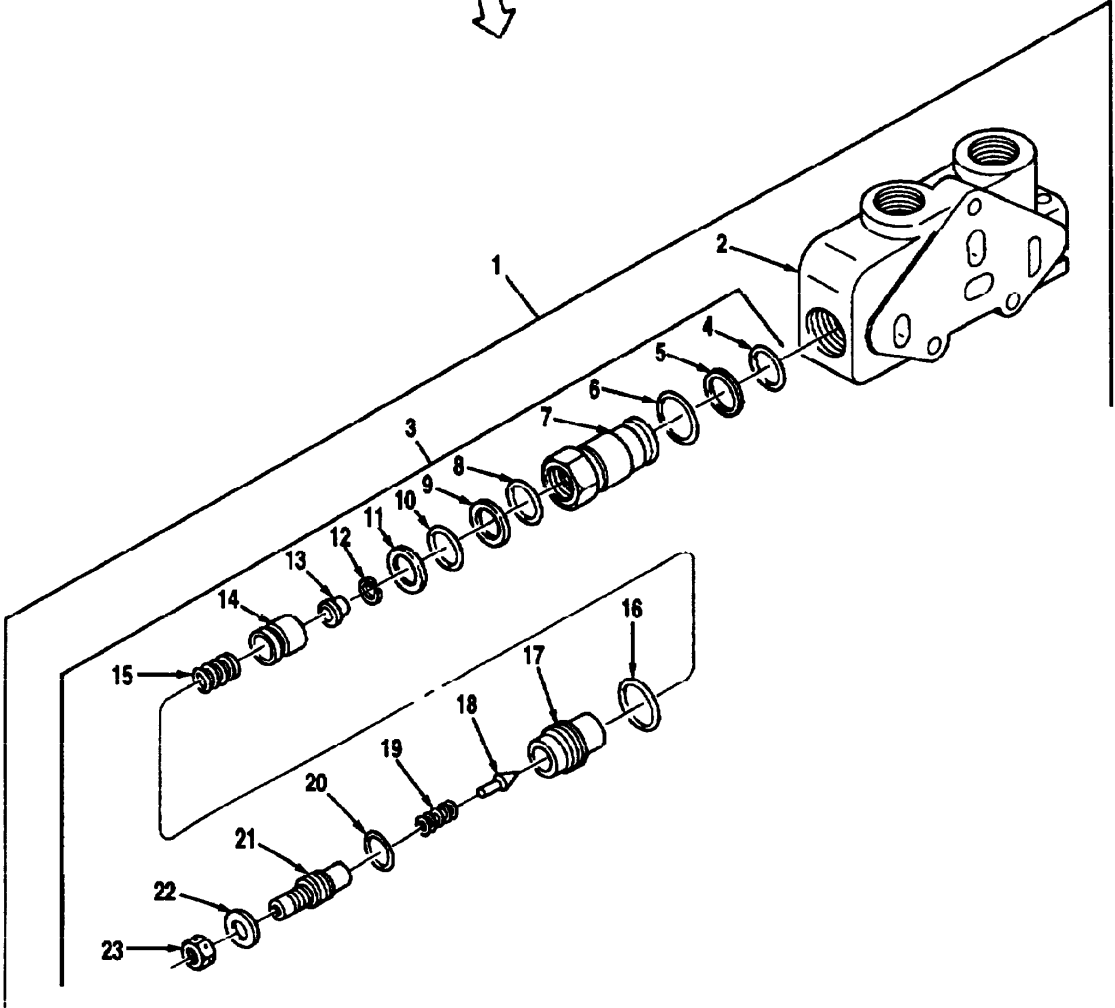
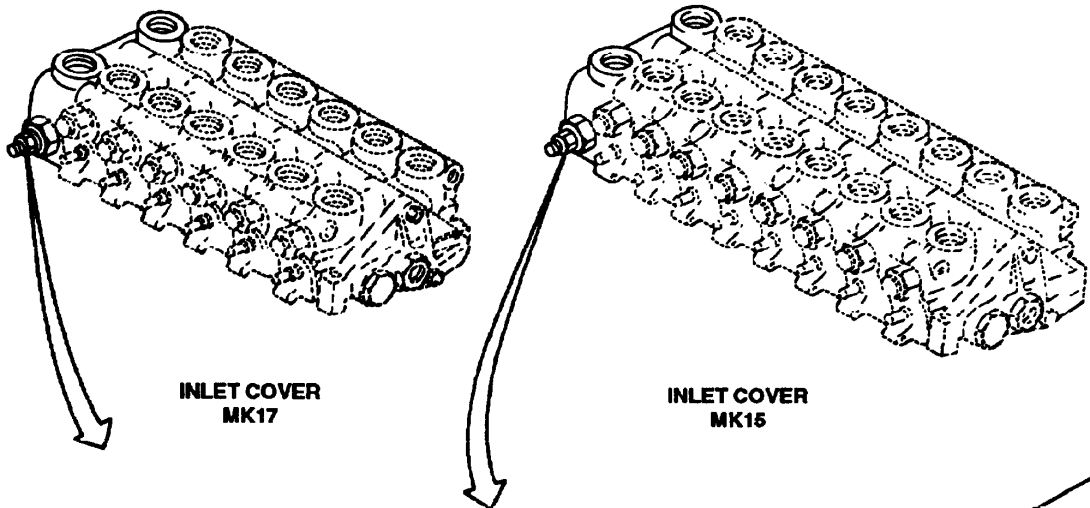

Figure 269 Cover Assembly MK15 And MK17

TM 08780B-24P

(1) Illustration		(2)	(3)	(4)	(5)	(6)	(7)	(8)
(a) Fig. No.	(b) Item No.	SMR Code	National Stock Number	Cage	Part Number	Description Usable On Code	U/M	Qty. Inc. In Unit
						GROUP 2001 COVER ASSEMBLY MK15 AND MK17		
269	1	PAHHH	4820-01-218-1908	35683	601-25-3045	COVER ASSEMBLY, INLET A5K,A5N	EA	1
269	2	PAHZZ	5340-01-219-2683	02249	8398-025	COVER, INLET A5K,A5N	EA	1
269	3	PAHHH	4820-01-218-3507	02249	RP51A	MAIN RELIEF ASSEMBLY A5K,A5N	EA	1
269	4	KFHZZ		02249	1718-001	SEAL, O-RING, PART OF KIT K 19005 A5K,A5N	EA	1
269	5	KFHZZ		02249	9020-022	RING, BACK-UP, PART OF KIT K-19005 A5K,A5N	EA	1
269	6	KFHZZ		02249	1615-001	SEAL, O-RING, PART OF KIT K-19005 A5K,A5N	EA	1
269	7	XAHZZ		02249	8954-001	BODY A5K,A5N	EA	1
269	8	KFHZZ		02249	9000-113	SEAL, O-RING, PART OF KIT K-19005 A5K,A5N	EA	1
269	9	KFHZZ		02249	9021-113	RING, BACK-UP, PART OF KIT K-19005 A5K,A5N	EA	1
269	10	KFHZZ		02249	1660-001	SEAL, PART OF KIT K-19005 A5K,A5N	EA	1
269	11	KFHZZ		02249	9020-019	RING, BACK-UP, PART OF KIT K-19005 A5K,A5N	EA	1
269	12	XAHZZ		02249	10298-001	RING, RETAINING A5K,A5N	EA	1
269	13	XAHZZ		02249	8951-001	SCREEN, FILTER A5K,A5N	EA	1
269	14	XAHZZ		02249	10299-001	POPPET, MAIN A5K,A5N	EA	1
269	15	XAHZZ		02249	10354-001	SPRING A5K,A5N	EA	1
269	16	KFHZZ		02249	6814-001	SEAL, O-RING, PART OF KIT K-19005 A5K,A5N	EA	1
269	17	XAHZZ		02249	11059-001	BODY, PILOT A5K,A5N	EA	1
269	18	XAHZZ		02249	8475-001	POPPET, RELIEF A5K,A5N	EA	1
269	19	XAHZZ		02249	10059-001	SPRING A5K,A5N	EA	1
269	20	KFHZZ		02249	6884-001	SEAL, O-RING, PART OF KIT K-19005 A5K,A5N	EA	1
269	21	XAHZZ		02249	8956-001	SCREW, ADJUSTMENT A5K,A5N	EA	1
269	22	XAHZZ		02249	10852-001	WASHER A5K,A5N	EA	1
269	23	XAHZZ		02249	9302-006	NUT, JAM A5K, A5N	EA	1

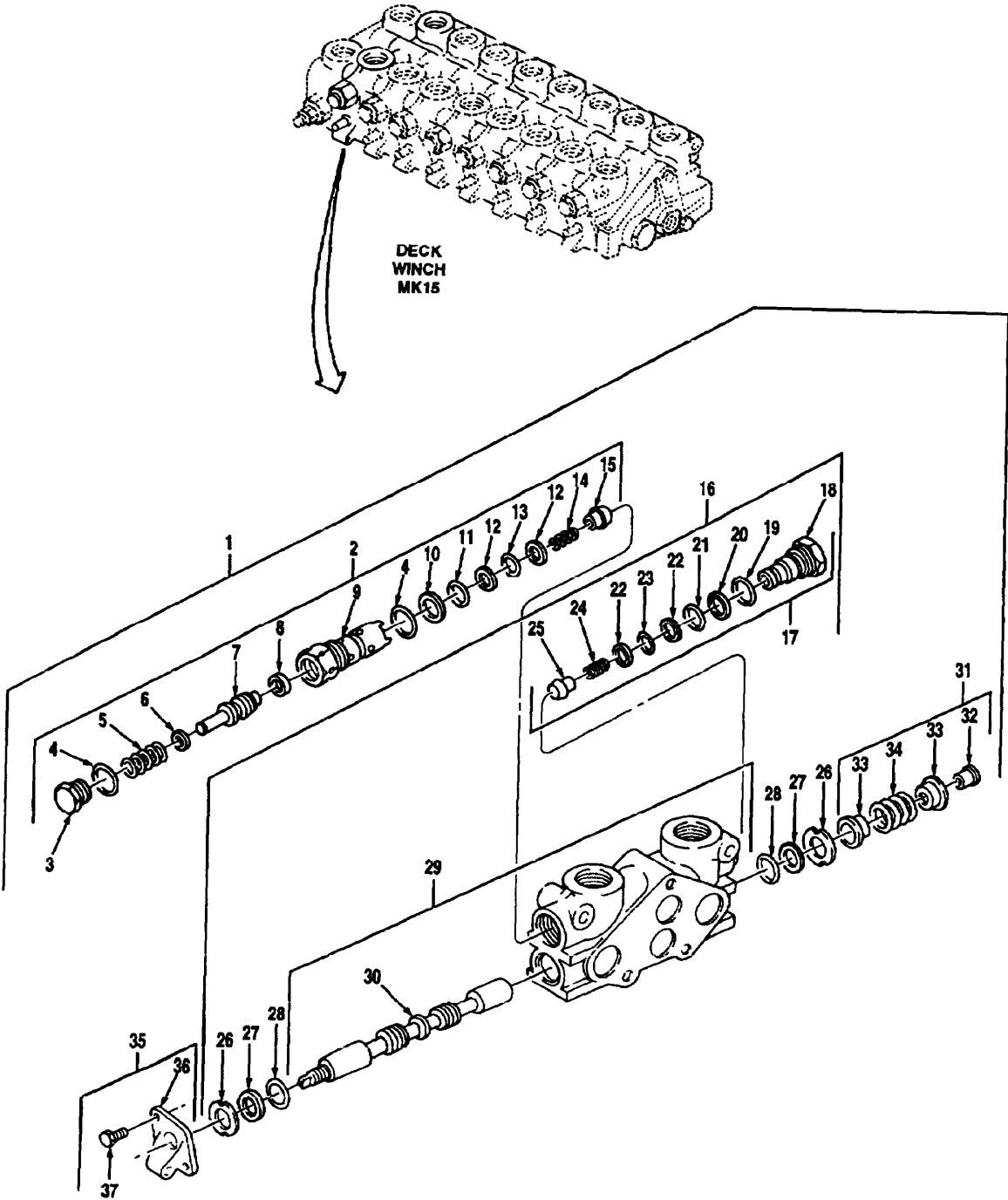

Figure 270 Valve Section MK15

TM 08780B-24P

(1) Illustration		(2)	(3)	(4)	(5)	(6)	(7)	(8)
(a) Fig. No.	(b) Item No.	SMR Code	National Stock Number	Cage	Part Number	Description Usable On Code	U/M	Qty. Inc. In Unit
						GROUP 2001 VALVE SECTION MK15		
270	1	PAHHH	4820-01-242-7954	35683	601-25-3074	VALVE SECTION ASSEMBLY, DECK WINCH	EA	1
270	2	PAHHH	4820-01-266-4220	02249	RC-2850	PORT RELIEF ASSEMBLY, RELIEF/ANTI CAV	A5N EA	1
270	3	PAHZZ	4820-01-218-1929	02249	1880-001	CAP, RELIEF	A5N EA	1
270	4	KFHZZ		02249	2707-001	SEAL, O-RING, PART OF KIT K-6005-A	A5N EA	2
270	5	PAHZZ	5360-01-218-1056	02249	1865-001	SPRING, A-PORT	A5N EA	1
270	6	PAHZZ	5310-01-123-7080	02249	0458-001	SHIM, .040	A5N EA	1
270	6	PAHZZ	5310-01-125-1227	02249	0459-001	SHIM, .020	A5N EA	1
270	6	PAHZZ	5365-01-123-7081	02249	0462-001	SHIM, .010	A5N EA	1
270	7	KFHZZ		02249	1881-001	POPPET, RELIEF, PART OF KIT K19002	A5N EA	1
270	8	KFHZZ		02249	1883-001	RING, PISTON, PART OF KIT K19002	A5N EA	1
270	9	XAHZZ	4820-01-233-8087	02249	1884-001	BODY, RELIEF	A5N EA	1
270	10	KFHZZ		02249	1821-001	WASHER, BACKUP, OUTER, PART OF KIT K-6005-A	A5N EA	1
270	11	KFHZZ		02249	1819-001	SEAL, O-RING, PART OF KIT K-6005-A	A5N EA	1
270	12	KFHZZ		02249	1820-001	WASHER, BACK-UP, INNER, PART OF KIT K-6005-A	A5N EA	2
270	13	KFHZZ		02249	1818-001	SEAL, O-RING, PART OF KIT K-6005-A	A5N EA	1
270	14	PAHZZ	5360-01-206-8569	02249	1868-001	SPRING, LIFT CHECK	A5N EA	1
270	15	PAHZZ	4820-01-190-3462	02249	2781-001	POPPET, LIFT CHECK	A5N EA	1
270	16	PAHHH	4820-01-237-7021	35683	601-25-3075	VALVE SECTION W/SPOOL, 4-WAY, 3 POSITION, W/LOAD CHECK	A5N EA	1
270	17	PAHHH	4820-01-102-6573	02249	K-6030-A	CHECK, LOAD	A5N EA	1
270	18	PAHZZ	5365-01-219-4325	02249	3411-001	PLUG, LIFT CHECK, STEEL, HEAVY DUTY	A5N EA	1
270	19	KFHZZ		02249	2707-001	SEAL, O-RING, PART OF KIT K6032	A5N EA	1

(1) Illustration		(2)	(3)	(4)	(5)	(6)	(7)	(8)
(a) Fig. No.	(b) Item No.	SMR Code	National Stock Number	Cage	Part Number	Description Usable On Code	U/M	Qty. Inc. In Unit
						GROUP 2001 VALVE SECTION MK15 (CONTINUED)		
270	20	KFHZZ		02249	1821-001	WASHER, BACKUP, OUTER, PART OF KIT K6032	EA	1
270	21	KFHZZ		02249	1819-001	SEAL, O-RING, OUTER, PART OF KIT K6032	EA	1
270	22	KFHZZ		02249	1820-001	WASHER, BACK-UP, INNER, PART OF KIT K6032	EA	1
270	23	KFHZZ		02249	1818-001	SEAL, O-RING, PART OF KIT K6032	EA	2
270	24	PAHZZ	5360-01-206-8569	02249	1868-001	SPRING, LIFT CHECK	EA	1
270	25	PAHZZ	4820-01-190-3462	02249	2781-001	POPPET, LIFT CHECK	EA	1
270	26	PAHZZ	5330-00-000-0085	02249	6752-001	RETAINER, PLATE WASHER	EA	2
270	27	KFHZZ		02249	3265-001	WASHER, BACK-UP, PART OF KIT K-6035-A	EA	2
270	28	KFHZZ		02249	7700-001	SEAL, O-RING, PART OF KIT K-6035-A	EA	2
270	29	PAHZZ	4820-01-280-4302	02249	8072-006/ 8108-00	VALVE SECTION	EA	1
270	30	XAHZZ		02249	8084-001	SPOOL, 4-WAY	EA	1
270	31	PAHHH	4820-01-105-9925	02249	K-6125	POSITIONER, STANDARD SPOOL	EA	1
270	32	PAHZZ	3040-01-204-4416	02249	1810-001	COLLAR, SPOOL	EA	1
270	33	PAHZZ	3040-01-203-7517	02249	1809-001	COLLAR, SPRING	EA	2
270	34	PAHZZ	5360-01-206-8568	02249	7433-001	SPRING, RETURN	EA	1
270	35	PAHHH	5340-01-219-2413	02249	K-6031	BRACKET ASSEMBLY, HANDLE	EA	1
270	36	PAHZZ	3040-01-203-4222	02249	1801-001	BRACKET, DIE CAST	EA	1
270	37	PAHZZ	5305-01-219-2412	02249	9161-407	SCREW	EA	2

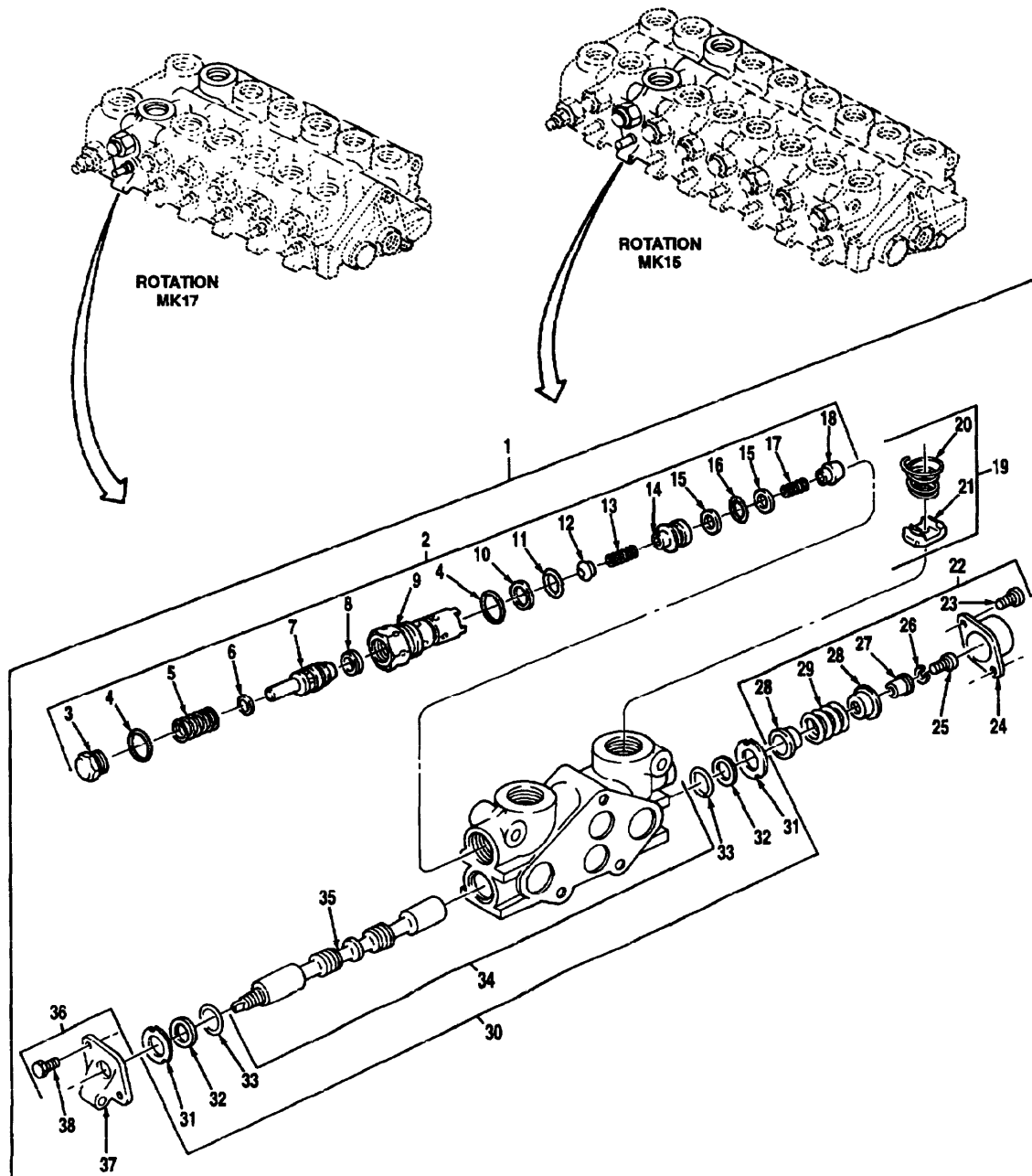

Figure 271 Valve Section MK15 And MK17

(1) Illustration		(2)	(3)	(4)	(5)	(6)	(7)	(8)
(a) Fig. No.	(b) Item No.	SMR Code	National Stock Number	Cage	Part Number	Description Usable On Code	U/M	Qty. Inc. In Unit
						GROUP 2001 VALVE SECTION MK15 AND MK17		
271	1	PAHHH	4820-01-218-1909	35683	601-25-3047	VALVE SECTION ASSEMBLY, ROTATION FUNCTION A5K,A5N	EA	1
271	2	PAHHH	4820-01-218-1803	02249	ANCRA-2750 PSI	VALVE, CHECK ASSEMBLY, RELIEF/ANTI CAV A5K,A5N	EA	2
271	3	PAHZZ	4820-01-218-1929	02249	1880-001	CAP, RELIEF A5K,A5N	EA	1
271	4	KFHZZ		02249	2707-001	SEAL, O-RING, PART OF KIT K-6005-A A5K,A5N	EA	2
271	5	PAHZZ	5360-01-218-1056	02249	1865-001	SPRING, A-PORT A5K,A5N	EA	1
271	6	PAHZZ	5310-01-123-7080	02249	0458-001	SHIM, .040 A5K,A5N	EA	1
271	6	PAHZZ	5310-01-125-1227	02249	0459-001	SHIM, .020 A5K,A5N	EA	1
271	6	PAHZZ	5365-01-123-7081	02249	0462-001	SHIM, .010 A5K,A5N	EA	1
271	7	KFHZZ		02249	1881-001	POPPET, RELIEF, PART OF KIT K19002 A5K,A5N	EA	1
271	8	KFHZZ		02249	1883-001	RING, PISTON, PART OF KIT K19002 A5K,A5N	EA	1
271	9	XAHZZ		02249	7741-001	BODY, COMBINATION A5K,A5N	EA	1
271	10	KFHZZ		02249	1821-001	WASHER, BACKUP, OUTER, PART OF KIT K-6005-A A5K,A5N	EA	1
271	11	KFHZZ		02249	1819-001	SEAL, O-RING, PART OF KIT K-6005-A A5K,A5N	EA	1
271	12	PAHZZ	4820-01-218-2870	02249	7743-001	POPPET, ANTI-CAVITATION A5K,A5N	EA	1
271	13	PAHZZ	5360-01-242-0968	02249	7744-001	SPRING, ANTI-CAVITATION A5K,A5N	EA	1
271	14	PAHZZ	4820-01-218-2682	02249	7742-001	RETAINER, POPPET A5K,A5N	EA	1
271	15	KFHZZ		02249	1820-001	WASHER, BACK-UP, INNER, PART OF KIT K-6005-A A5K,A5N	EA	2
271	16	KFHZZ		02249	1818-001	SEAL, O-RING, PART OF KIT K 6005-A A5K,A5N	EA	1
271	17	PAHZZ	5360-01-218-1057	02249	6016-001	SPRING, CHECK A5K,A5N	EA	1
271	18	PAHZZ	4820-01-218-2869	02249	6015-001	POPPET A5K,A5N	EA	1
271	19	PAHHH	4730-01-227-5483	35683	601-25-3053	PORT RESTRICTOR, A, B, PORTS A5K,A5N	EA	2
271	20	PAHZZ	5360-01-219-3320	02249	10064-001	SPRING, CONICAL A5K,A5N	EA	2
271	21	PAHZZ	4730-01-211-5062	02249	10063-095	PLATE, ORIFICE A5K,A5N	EA	2

TM 08780B-24P

(1) Illustration		(2)	(3)	(4)	(5)	(6)	(7)	(8)
(a) Fig. No.	(b) Item No.	SMR Code	National Stock Number	Cage	Part Number	Description Usable On Code	U/M	Qty. Inc. In Unit
						GROUP 2001 VALVE SECTION MK15 AND MK17 (CONTINUED)		
271	22	PAHHH	4820-01-105-9925	02249	K-6125	POSITIONER, STANDARD SPOOL A5K,A5N	EA	1
271	23	PAHZZ	5305-01-219-2410	02249	3131-098	SCREW A5K,A5N	EA	2
271	24	PAHZZ	5340-01-117-3129	02249	1811-001	BONNET A5K,A5N	EA	1
271	25	PAHZZ	5305-01-219-2411	02249	1812-001	SCREW A5K,A5N	EA	1
271	26	PAHZZ	5310-00-162-3773	02249	1813-001	LOCKWASHER A5K,A5N	EA	2
271	27	PAHZZ	3040-01-204-4416	02249	1810-001	COLLAR, SPOOL A5K,A5N	EA	1
271	28	PAHZZ	3040-01-203-7517	02249	1809-001	COLLAR, SPRING A5K,A5N	EA	2
271	29	PAHZZ	5360-01-206-8568	02249	7433-001	SPRING, RETURN A5K,A5N	EA	1
271	30	PAHHH	4820-01-241-4274	35683	601-25-3033	VALVE SECTION, W/SPOOL, 4-WAY, 3 POSITION A5K,A5N	EA	1
271	31	PAHZZ	5330-00-000-0085	02249	6752-001	RETAINER, PLATE WASHER A5K,A5N	EA	2
271	32	KFHZZ		02249	3265-001	WASHER, BACK-UP, PART OF KIT K-6035-A A5K,A5N	EA	2
271	33	KFHZZ		02249	7700-001	SEAL, O-RING, PART OF KIT K-6035-A A5K,A5N	EA	2
271	34	PAHZZ	4820-01-233-8086	02249	8072-006/ 8084-00	VALVE SECTION, WITH SPOOL, 4-WAY, POSITION A5K,A5N	EA	1
271	35	XAHZZ		02249	8084-001	SPOOL, 4-WAY A5K,A5N	EA	1
271	36	PAHHH	5340-01-219-2413	02249	K-6031	BRACKET ASSEMBLY, HANDLE A5K,A5N	EA	1
271	37	PAHZZ	3040-01-203-4222	02249	1801-001	BRACKET, DIE CAST A5K,A5N	EA	1
271	38	PAHZZ	5305-01-219-2412	02249	9161-407	SCREW A5K,A5N	EA	2

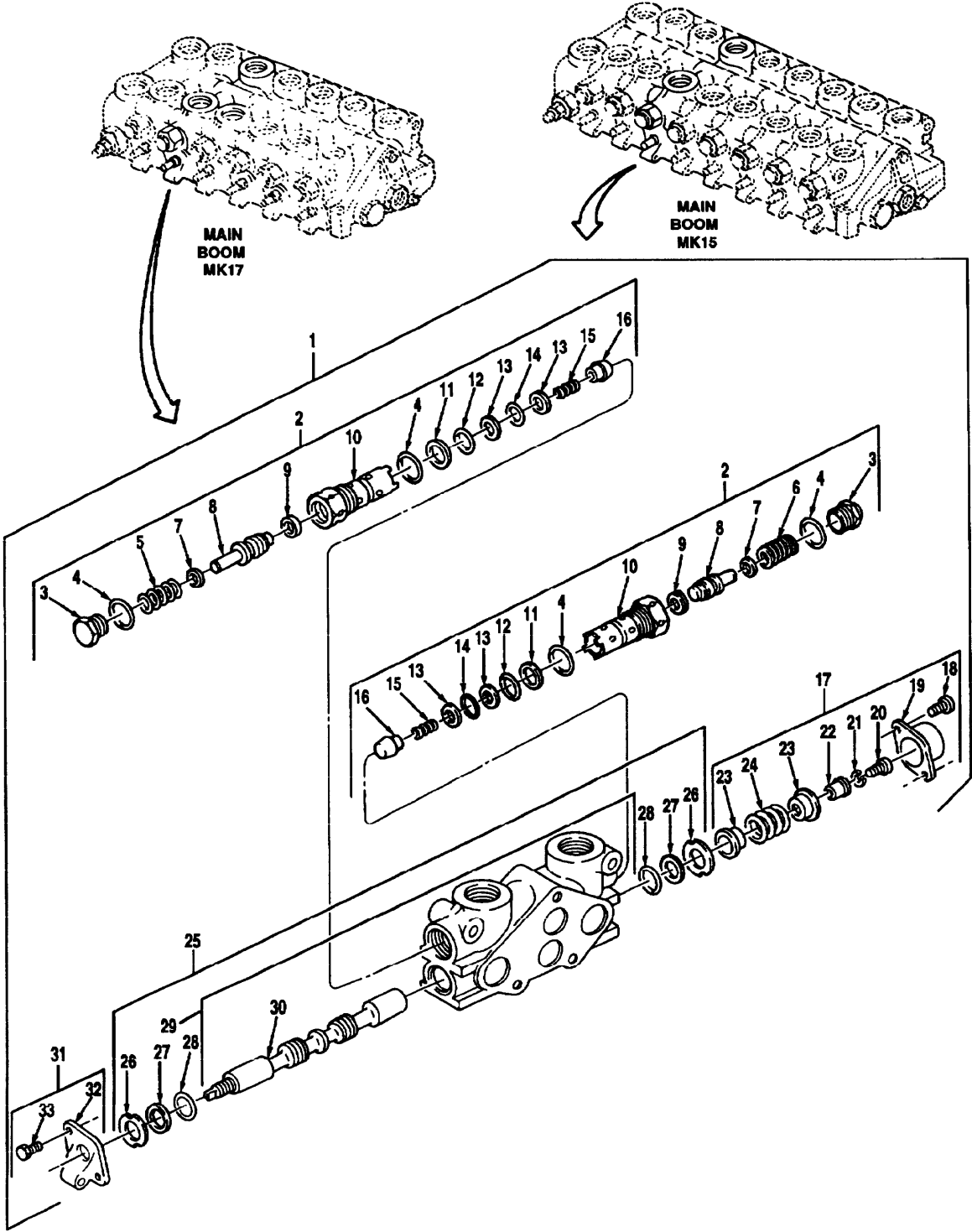

Figure 272 Valve Section MK15 And MK17

TM 08780B-24P

(1) Illustration		(2)	(3)	(4)	(5)	(6)	(7)	(8)
(a) Fig. No.	(b) Item No.	SMR Code	National Stock Number	Cage	Part Number	Description Usable On Code	U/M	Qty. Inc. In Unit
						GROUP 2001 VALVE SECTION MK15 AND MK17		
272	1	PAHHH	4820-01-218-1910	35683	601-25-3049	VALVE SECTION ASSEMBLY, MAIN BOOM	EA	1
272	2	PAHHH	4820-01-218-4956	02249	RC-3480	PORT RELIEF, B-PORT A5K,A5N	EA	1
272	2	PAHZZ	4820-01-240-9512	02249	RC-2500	PORT RELIEF, A-PORT A5K,A5N	EA	1
272	3	PAHZZ	4820-01-218-1929	02249	1880-001	CAP, RELIEF A5K,A5N	EA	1
272	4	KFHZZ		02249	2707-001	SEAL, O-RING, PART OF KIT K-6005-A A5K,A5N	EA	2
272	5	PAHZZ	5360-01-218-1056	02249	1865-001	SPRING, A-PORT A5K,A5N	EA	1
272	6	PAHZZ	5360-01-223-6624	02249	7497-001	SPRING, B-PORT A5K,A5N	EA	1
272	7	PAHZZ	5310-01-123-7080	02249	0458-001	SHIM, .040 A5K,A5N	EA	1
272	7	PAHZZ	5310-01-125-1227	02249	0459-001	SHIM, .020 A5K,A5N	EA	1
272	7	PAHZZ	5365-01-123-7081	02249	0462-001	SHIM, .010 A5K,A5N	EA	1
272	8	KFHZZ		02249	1881-001	POPPET, RELIEF, PART OF KIT K19002 A5K,A5N	EA	1
272	9	KFHZZ		02249	1883-001	RING, PISTON, PART OF KIT K19002 A5K,A5N	EA	1
272	10	PAHZZ	4820-01-233-8087	02249	1884-001	BODY, RELIEF A5K,A5N	EA	1
272	11	KFHZZ		02249	1821-001	WASHER, BACKUP, OUTER, PART OF KIT K-6005-A A5K,A5N	EA	1
272	12	KFHZZ		02249	1819-001	SEAL, O-RING, OUTER, PART OF KIT K-6005-A A5K,A5N	EA	1
272	13	KFHZZ		02249	1820-001	WASHER, BACK-UP, INNER, PART OF KIT K-6005-A A5K,A5N	EA	2
272	14	KFHZZ		02249	1818-001	SEAL, O-RING, PART OF KIT K-6005-A A5K,A5N	EA	1
272	15	PAHZZ	5360-01-206-8569	02249	1868-001	SPRING, LIFT CHECK A5K,A5N	EA	1
272	16	PAHZZ	4820-01-190-3462	02249	2781-001	POPPET, LIFT CHECK A5K,A5N	EA	1
272	17	PAHHH	4820-01-105-9925	02249	K-6125	POSITIONER, STANDARD SPOOL A5K,A5N	EA	1
272	18	PAHZZ	5305-01-219-2410	02249	3731-098	SCREW A5K,A5N	EA	2
272	19	PAHZZ	5340-01-117-3129	02249	1811-001	BONNET A5K,A5N	EA	1
272	20	PAHZZ	5305-01-219-2411	02249	1812-001	SCREW A5K,A5N	EA	1

(1) Illustration		(2)	(3)	(4)	(5)	(6)	(7)	(8)
(a) Fig. No.	(b) Item No.	SMR Code	National Stock Number	Cage	Part Number	Description Usable On Code	U/M	Qty. Inc. In Unit
						GROUP 2001 VALVE SECTION MK15 AND MK17 (CONTINUED)		
272	21	PAHZZ	5310-00-162-3773	02249	1813-001	LOCKWASHER A5K,A5N	EA	1
272	22	PAHZZ	3040-01-204-4416	02249	1810-001	COLLAR, SPOOL A5K,A5N	EA	1
272	23	PAHZZ	3040-01-203-7517	02249	1809-001	COLLAR, SPRING A5K,A5N	EA	2
272	24	PAHZZ	5360-01-206-8568	02249	7433-001	SPRING, RETURN A5K,A5N	EA	1
272	25	PAHHH	4820-01-241-4274	35683	601-25-3033	VALVE SECTION, W/SPOOL, 4-WAY, 3 POSITION A5K,A5N	EA	1
272	26	PAHZZ	5330-00-000-0085	02249	6752-001	RETAINER, PLATE WASHER A5K,A5N	EA	2
272	27	KFHZZ		02249	3265-001	WASHER, BACK-UP, PART OF KIT K-6035-A A5K,A5N	EA	2
272	28	KFHZZ		02249	7700-001	SEAL, O-RING, PART OF KIT K-6035-A A5K,A5N	EA	2
272	29	PAHZZ	4820-01-233-8086	02249	8072-006/ 8084-00	VALVE SECTION, WITH SPOOL, 4-WAY, POSITION A5K,A5N	EA	1
272	30	XAHZZ		02249	8084-001	SPOOL, 4-WAY A5K,A5N	EA	1
272	31	PAHHH	5340-01-219-2413	02249	K-6031	BRACKET ASSEMBLY, HANDLE A5K,A5N	EA	1
272	32	PAHZZ	3040-01-203-4222	02249	1801-001	BRACKET, DIE CAST A5K,A5N	EA	1
272	33	PAHZZ	5305-01-219-2412	02249	9161-407	SCREW A5K,A5N	EA	2

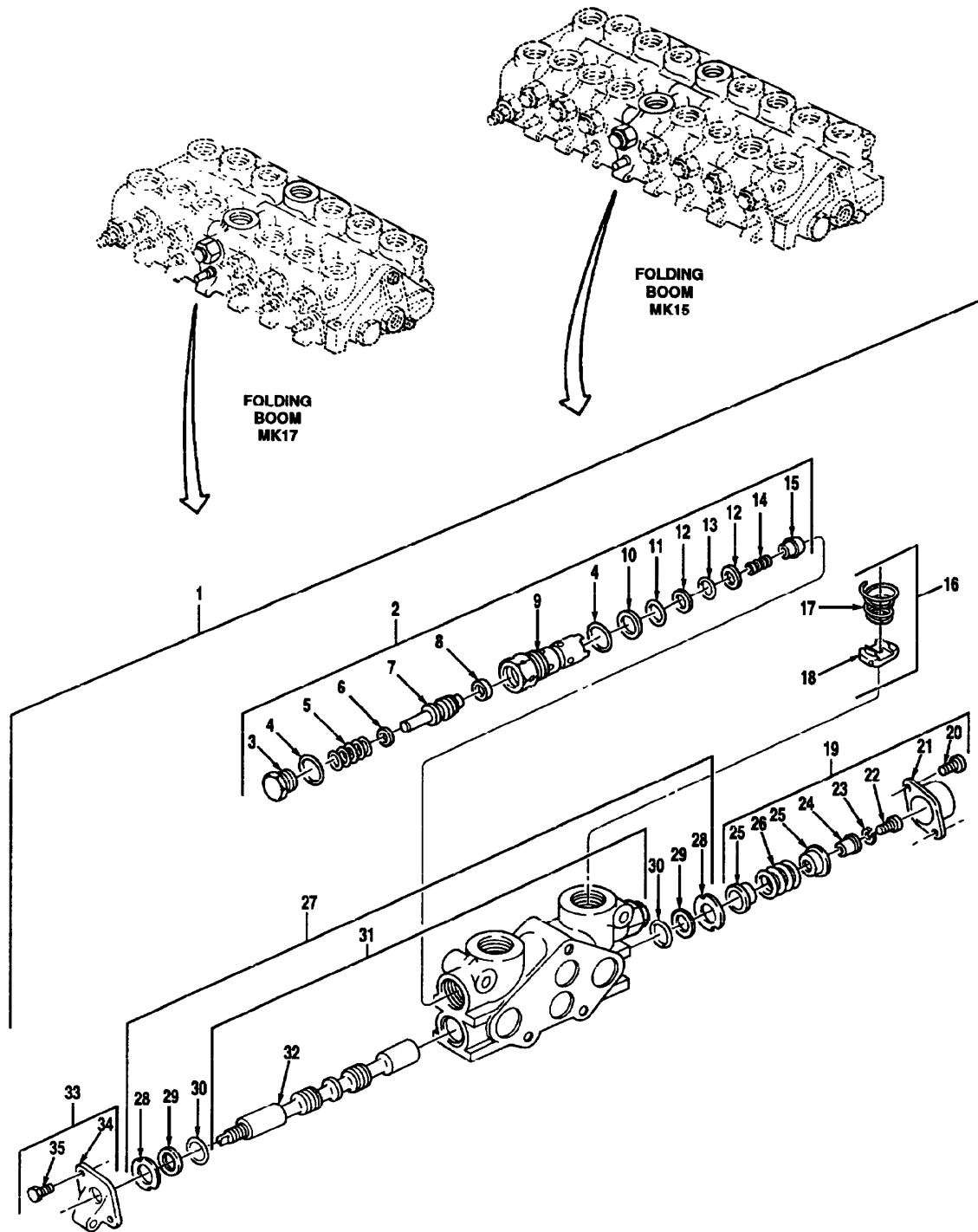

Figure 273 Valve Section MK15 And MK17

(1) Illustration		(2)	(3)	(4)	(5)	(6)	(7)	(8)
(a) Fig. No.	(b) Item No.	SMR Code	National Stock Number	Cage	Part Number	Description Usable On Code	U/M	Qty. Inc. In Unit
						GROUP 2001 VALVE SECTION MK15 AND MK17		
273	1	PAHHH	4820-01-218-1966	35683	601-25-3052	VALVE SECTION ASSEMBLY, FOLDING BOOM	EA	1
273	2	PAHHH	4820-01-218-4956	02249	RC-3480	PORT RELIEF, B-PORT CYLINDER A5K,A5N	EA	2
273	3	PAHZZ	4820-01-218-1929	02249	1880-001	CAP, RELIEF A5K,A5N	EA	1
273	4	KFHZZ		02249	2707-001	SEAL, O-RING, PART OF KIT K 6005-A A5K,A5N	EA	2
273	5	PAHZZ	5360-01-223-6624	02249	7497-001	SPRING, B-PORT A5K,A5N	EA	1
273	6	PAHZZ	5310-01-123-7080	02249	0458-001	SHIM, .040 A5K,A5N	EA	1
273	6	PAHZZ	5310-01-125-1227	02249	0459-001	SHIM, .020 A5K,A5N	EA	1
273	6	PAHZZ	5365-01-123-7081	02249	0462-001	SHIM, .010 A5K,A5N	EA	1
273	7	KFHZZ		02249	1881-001	POPPET, RELIEF, PART OF KIT K19002 A5K,A5N	EA	1
273	8	KFHZZ		02249	1883-001	RING, PISTON, PART OF KIT K19002 A5K,A5N	EA	1
273	9	PAHZZ	4820-01-233-8087	02249	1884-001	BODY, RELIEF A5K,A5N	EA	1
273	10	KFHZZ		02249	1821-001	WASHER, BACKUP, OUTER, PART OF KIT K-6005-A A5K,A5N	EA	1
273	11	KFHZZ		02249	1819-001	SEAL, O-RING, OUTER, PART OF KIT K-6005-A A5K,A5N	EA	1
273	12	KFHZZ		02249	1820-001	WASHER, BACK-UP, INNER, PART OF KIT K-6005-A A5K,A5N	EA	2
273	13	KFHZZ		02249	1818-001	SEAL, O-RING, PART OF KIT K 6005-A A5K,A5N	EA	1
273	14	PAHZZ	5360-01-206-8569	02249	1868-001	SPRING, LIFT CHECK A5K,A5N	EA	1
273	15	PAHZZ	4820-01-190-3462	02249	2781-001	POPPET, LIFT CHECK A5K,A5N	EA	1
273	16	PAHHH	4730-01-218-0373	35683	601-25-3072	PORT RESTRICTOR, B-PORT A5K,A5N	EA	1
273	17	PAHZZ	5360-01-219-3320	02249	10064-001	SPRING, CONICAL A5K,A5N	EA	1
273	18	PAHZZ	4730-01-234-1874	02249	10063-141	PLATE, ORIFICE, .141 INCH DIA A5K,A5N	EA	1
273	19	PAHHH	4820-01-105-9925	02249	K-6125	POSITIONER, STANDARD SPOOL A5K,A5N	EA	1
273	20	PAHZZ	5305-01-219-2410	02249	3731-098	SCREW A5K,A5N	EA	2
273	21	PAHZZ	5340-01-117-3129	02249	1811-001	BONNET A5K,A5N	EA	1
273	22	PAHZZ	5305-01-219-2411	02249	1812-001	SCREW A5K,A5N	EA	1

TM 08780B-24P

(1) Illustration		(2)	(3)	(4)	(5)	(6)	(7)	(8)
(a) Fig. No.	(b) Item No.	SMR Code	National Stock Number	Cage	Part Number	Description Usable On Code	U/M	Qty. Inc. In Unit
						GROUP 2001 VALVE SECTION MK15 AND MK17 (CONTINUED)		
273	23	PAHZZ	5310-00-162-3773	02249	1813-001	LOCKWASHER A5K,A5N	EA	1
273	24	PAHZZ	3040-01-204-4416	02249	1810-001	COLLAR, SPOOL A5K,A5N	EA	1
273	25	PAHZZ	3040-01-203-7517	02249	1809-001	COLLAR, SPRING A5K,A5N	EA	2
273	26	PAHZZ	5360-01-206-8568	02249	7433-001	SPRING, RETURN A5K,A5N	EA	1
273	27	PAHHH	4820-01-241-4274	35683	601-25-3033	VALVE SECTION, W/SPOOL, 4-WAY, 3 POSITION A5K,A5N	EA	1
273	28	PAHZZ	5330-00-000-0085	02249	6752-001	RETAINER, PLATE WASHER A5K,A5N	EA	2
273	29	KFHZZ		02249	3265-001	WASHER, BACK-UP, PART OF KIT K-6035-A A5K,A5N	EA	2
273	30	KFHZZ		02249	7700-001	SEAL, O-RING, PART OF KIT K-6035-A A5K,A5N	EA	2
273	31	PAHZZ	4820-01-233-8086	02249	8072-006/ 8084-001	VALVE SECTION, WITH SPOOL, 4-WAY, 3 POSITION A5K,A5N	EA	1
273	32	XAHZZ		02249	8084-001	SPOOL, 4-WAY A5K,A5N	EA	1
273	33	PAHHH	5340-01-219-2413	02249	K-6031	BRACKET ASSEMBLY, HANDLE A5K,A5N	EA	1
273	34	PAHZZ	3040-01-203-4222	02249	1801-001	BRACKET, DIE CAST A5K,A5N	EA	1
273	35	PAHZZ	5305-01-219-2412	02249	9161-407	SCREW A5K,A5N	EA	2

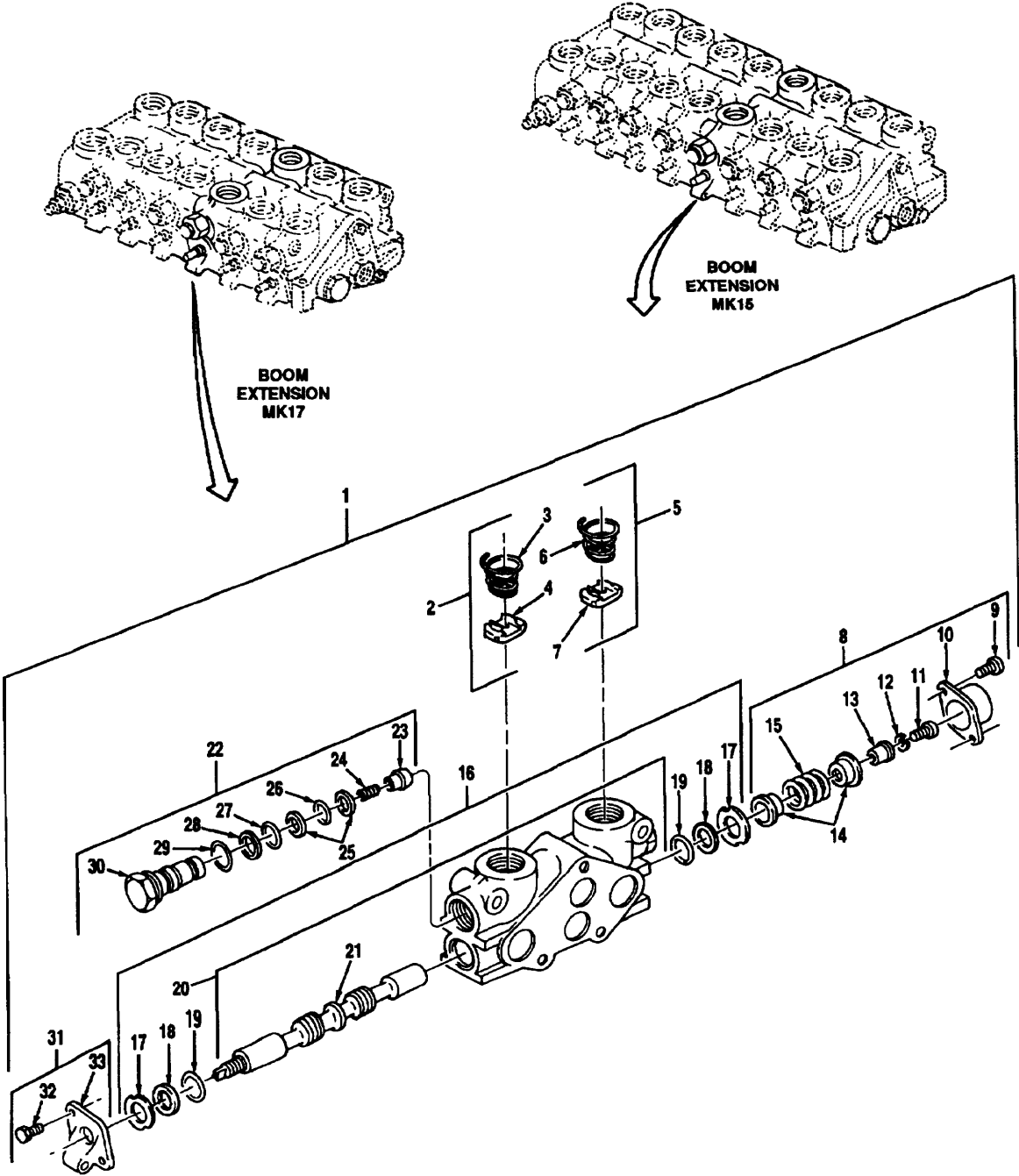

Figure 274 Valve Section MK15 And MK17

TM 08780B-24P

(1) Illustration		(2)	(3)	(4)	(5)	(6)	(7)	(8)
(a) Fig. No.	(b) Item No.	SMR Code	National Stock Number	Cage	Part Number	Description Usable On Code	U/M	Qty. Inc. In Unit
						GROUP 2001 VALVE SECTION MK15 AND MK17		
274	1	PAHHH	4820-01-218-1967	35683	601-25-3054	VALVE SECTION ASSEMBLY, BOOM EXTENSION	EA	1
274	2	PAHHH	4730-01-218-0374	35683	601-25-3055	A5K,A5N PORT RESTRICTOR, A-PORT	EA	1
274	3	PAHZZ	5360-01-219-3320	02249	10064-001	A5K,A5N SPRING, CONICAL	EA	1
274	4	PAHZZ	4730-01-241-4833	02249	10063-125	A5K,A5N PLATE, ORIFICE, .125 INCH DIA	EA	1
274	5	PAHHH	4730-01-227-5483	35683	601-25-3053	A5K,A5N PORT RESTRICTOR, B-PORT	EA	1
274	6	PAHZZ	5360-01-219-3320	02249	10064-001	A5K,A5N SPRING, CONICAL	EA	1
274	7	PAHZZ	4730-01-217-5062	02249	10063-095	A5K,A5N PLATE, ORIFICE	EA	1
274	8	PAHHH	4820-01-105-9925	02249	K-6125	A5K,A5N POSITIONER, STANDARD SPOOL	EA	1
274	9	PAHZZ	5305-01-219-2410	02249	3731-098	A5K,A5N SCREW	EA	2
274	10	PAHZZ	5340-01-117-3129	02249	1811-001	A5K,A5N BONNET	EA	1
274	11	PAHZZ	5305-01-219-2411	02249	1812-001	A5K,A5N SCREW	EA	1
274	12	PAHZZ	5310-00-162-3773	02249	1813-001	A5K,A5N LOCKWASHER	EA	1
274	13	PAHZZ	3040-01-204-4416	02249	1810-001	A5K,A5N COLLAR, SPOOL	EA	1
274	14	PAHZZ	3040-01-203-7517	02249	1809-001	A5K,A5N COLLAR, SPRING	EA	2
274	15	PAHZZ	5360-01-206-8568	02249	7433-001	A5K,A5N SPRING, RETURN	EA	1
274	16	PAHHH	4820-01-241-4274	35683	601-25-3033	A5K,A5N VALVE SECTION, W/SPOOL, 4-WAY, 3 POSITION	EA	1
274	17	PAHZZ	5330-00-000-0085	02249	6752-001	A5K,A5N RETAINER, PLATE WASHER	EA	2
274	18	KFHZZ		02249	3265-001	A5K,A5N WASHER, BACK-UP, PART OF KIT K-6035-A	EA	2
274	19	KFHZZ		02249	7700-001	A5K,A5N SEAL, O-RING, PART OF KIT K-6035-A	EA	2
274	20	PAHZZ	4820-01-233-8086	02249	8072-006/ 8084-001	A5K,A5N VALVE SECTION, WITH SPOOL, 4-WAY, 3 POSITION	EA	1
274	21	XAHZZ		02249	8084-001	A5K,A5N SPOOL, 4-WAY	EA	1
274	22	PAHHH	4820-01-102-6573	02249	K-6030-A	A5K,A5N CHECK, LOAD	EA	2
274	23	PAHZZ	4820-01-190-3462	02249	2781-001	A5K,A5N POPPET, LIFT CHECK	EA	1
274	24	PAHZZ	5360-01-206-8569	02249	1868-001	A5K,A5N SPRING, LIFT CHECK	EA	1

(1) Illustration		(2)	(3)	(4)	(5)	(6)	(7)	(8)
(a) Fig. No.	(b) Item No.	SMR Code	National Stock Number	Cage	Part Number	Description Usable On Code	U/M	Qty. Inc. In Unit
						GROUP 2001 VALVE SECTION MK15 AND MK17 (CONTINUED)		
274	25	KFHZZ		02249	1820-001	WASHER, BACK-UP, INNER, PART OF KIT K6032	EA	2
274	26	KFHZZ		02249	1818-001	A5K,A5N SEAL, O-RING, PART OF KIT K6032	EA	1
274	27	KFHZZ		02249	1819-001	A5K,A5N SEAL, O-RING. OUTER. PART OF KIT K6032	EA	1
274	28	KFHZZ		02249	1821-001	A5K,A5N WASHER, BACKUP, OUTER, PART OF KIT K6032	EA	1
274	29	KFHZZ		02249	2707-001	A5K,A5N SEAL, O-RING, PART OF KIT K6032	EA	1
274	30	PAHZZ	5365-01-219-4325	02249	3411-001	A5K,A5N PLUG. LIFT CHECK. STEEL, HEAVY DUTY	EA	1
274	31	PAHHH	5340-01-219-2413	02249	K-6031	A5K,A5N BRACKET ASSEMBLY, HANDLE	EA	1
274	32	PAHZZ	5305-01-219-2412	02249	9161-407	A5K,A5N SCREW	EA	2
274	33	PAHZZ	3040-01-203-4222	02249	1801-001	A5K,A5N BRACKET, DIE CAST	EA	1

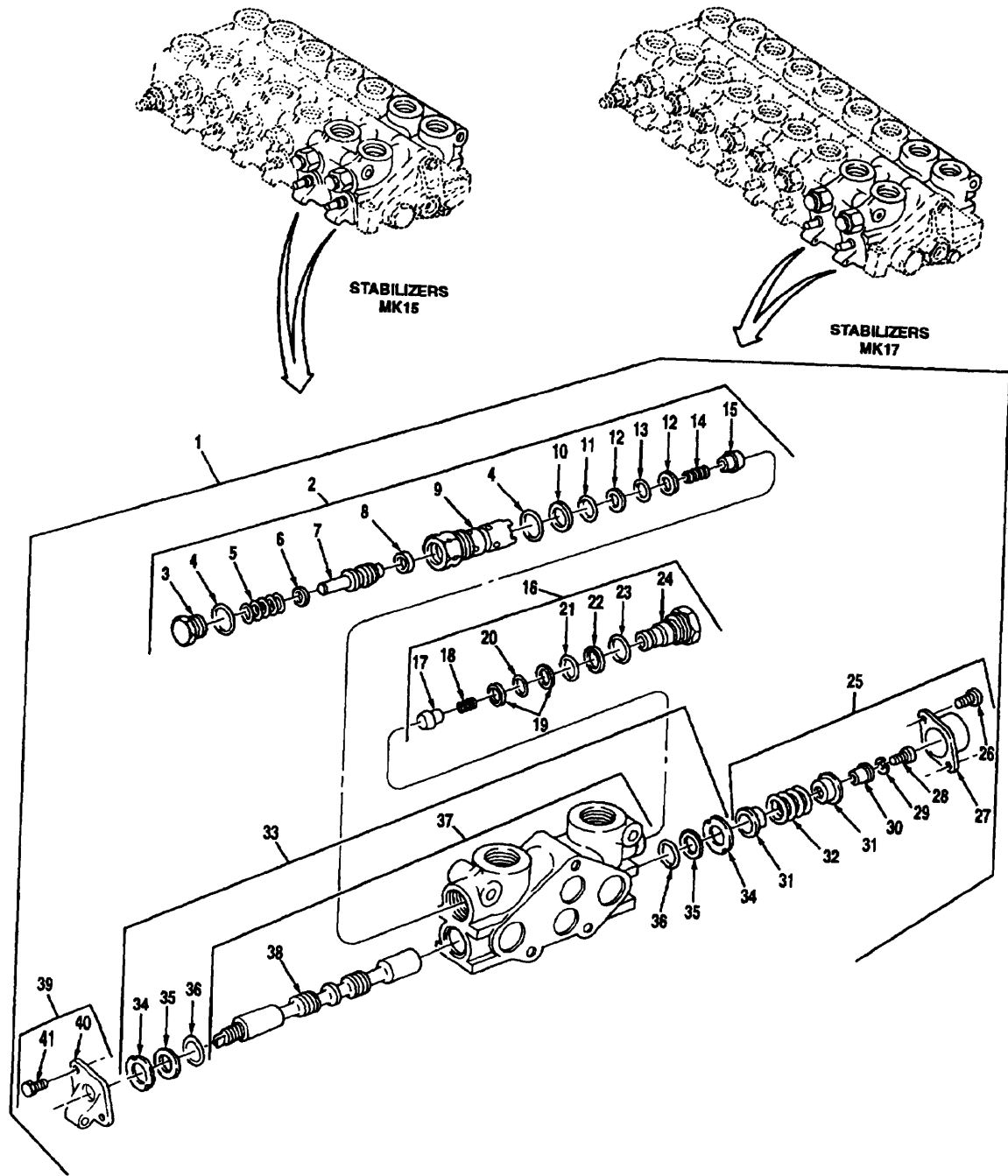

Figure 275 Valve Section MK15 And MK17

(1) Illustration		(2)	(3)	(4)	(5)	(6)	(7)	(8)
(a) Fig. No.	(b) Item No.	SMR Code	National Stock Number	Cage	Part Number	Description Usable On Code	U/M	Qty. Inc. In Unit
						GROUP 2001 VALVE SECTION MK15 AND MK17		
275	1	PAHHH	4820-01-218-7474	35683	601-25-3056	VALVE SECTION ASSEMBLY. RH. LH O/R FUNCTION	EA	2
275	2	PAHHH	4820-01-262-9342	02249	RC-1650	PORT RELIEF, RC CYLINDER, A-PORT	EA	1
275	3	PAHZZ	4820-01-218-1929	02249	1880-001	CAP, RELIEF	EA	1
275	4	KFHZZ		02249	2707-001	SEAL, O-RING, PART OF KIT K-6005-A	EA	2
275	5	PAHZZ	5360-01-218-1058	02249	1864-001	SPRING	EA	1
275	6	PAHZZ	5310-01-123-7080	02249	0458-001	SHIM, .040	EA	1
275	6	PAHZZ	5310-01-125-1227	02249	0459-001	SHIM, .020	EA	1
275	6	PAHZZ	5365-01-123-7081	02249	0462-001	SHIM, .010	EA	1
275	7	KFHZZ		02249	1881-001	POPPET, RELIEF. PART OF KIT K19002	EA	1
275	8	KFHZZ		02249	1883-001	RING, PISTON, PART OF KIT K19002	EA	1
275	9	PAHZZ	4820-01-233-8087	02249	1884-001	BODY, RELIEF	EA	1
275	10	KFHZZ		02249	1821-001	WASHER, BACKUP. OUTER, PART OF KIT K-6005-A	EA	1
275	11	KFHZZ		02249	1819-001	SEAL, O-RING, OUTER, PART OF KIT K-6005-A	EA	1
275	12	KFHZZ		02249	1820-001	WASHER, BACK-UP, INNER, PART OF KIT K-6005-A	EA	2
275	13	KFHZZ		02249	1818-001	SEAL, O-RING, PART OF KIT K-6005-A	EA	1
275	14	PAHZZ	5360-01-206-8569	02249	1868-001	SPRING, LIFT CHECK	EA	1
275	15	PAHZZ	4820-01-190-3462	02249	2781-001	POPPET, LIFT CHECK	EA	1
275	16	PAHHH	4820-01-102-6573	02249	K-6030-A	CHECK, LOAD	EA	1
275	17	PAHZZ	4820-01-190-3462	02249	2781-001	POPPET, LIFT CHECK	EA	1
275	18	PAHZZ	5360-01-206-8569	02249	1868-001	SPRING, LIFT CHECK	EA	1
275	19	KFHZZ		02249	1820-001	WASHER, BACK-UP, INNER, PART OF KIT K6032	EA	2
275	20	KFHZZ		02249	1818-001	SEAL, O-RING, PART OF KIT K6032	EA	1
275	21	KFHZZ		02249	1819-001	SEAL, O-RING, OUTER, PART OF KIT K6032	EA	1

TM 08780B-24P

(1) Illustration		(2)	(3)	(4)	(5)	(6)	(7)	(8)
(a) Fig. No.	(b) Item No.	SMR Code	National Stock Number	Cage	Part Number	Description Usable On Code	U/M	Qty. Inc. In Unit
						GROUP 2001 VALVE SECTION MK15 AND MK17 (CONTINUED)		
275	22	KFHZZ		02249	1821-001	WASHER, BACKUP, OUTER, PART OF KIT K6032	EA	1
275	23	KFHZZ		02249	2707-001	SEAL, O-RING, PART OF KIT K6032	EA	1
275	24	PAHZZ	5365-01-219-4325	02249	3411-001	PLUG, LIFT CHECK, STEEL, HEAVY DUTY	EA	1
275	25	PAHHH	4820-01-105-9925	02249	K-6125	POSITIONER, STANDARD SPOOL	EA	11
275	26	PAHZZ	5305-01-219-2410	02249	3731-098	SCREW	EA	2
275	27	PAHZZ	5340-01-117-3129	02249	1811-001	BONNET	EA	1
275	28	PAHZZ	5305-01-219-2411	02249	1812-001	SCREW	EA	1
275	29	PAHZZ	5310-00-162-3773	02249	1813-001	LOCKWASHER	EA	1
275	30	PAHZZ	3040-01-204-4416	02249	1810-001	COLLAR, SPOOL	EA	1
275	31	PAHZZ	3040-01-203-7517	02249	1809-001	COLLAR, SPRING	EA	2
275	32	PAHZZ	5360-01-206-8568	02249	7433-001	SPRING, RETURN	EA	1
275	33	PAHHH	4820-01-241-4274	35683	601-25-3033	VALVE SECTION, W/SPOOL, 4-WAY, 3 POSITION	EA	1
275	34	PAHZZ	5330-00-000-0085	02249	6752-001	RETAINER, PLATE WASHER	EA	2
275	35	KFHZZ		02249	3265-001	WASHER, BACK-UP, PART OF KIT K-6035-A	EA	2
275	36	KFHZZ		02249	7700-001	SEAL, O-RING, PART OF KIT K-6035-A	EA	2
275	37	PAHZZ	4820-01-233-8086	02249	8072-006/ 8084-001	VALVE SECTION. WITH SPOOL, 4-WAY,3 POSITION	EA	1
275	38	XAHZZ		02249	8084-001	SPOOL, 4-WAY	EA	1
275	39	PAHHH	5340-01-219-2413	02249	K-6031	BRACKET ASSEMBLY, HANDLE	EA	1
275	40	PAHZZ	3040-01-203-4222	02249	1801-001	BRACKET, DIE CAST	EA	1
275	41	PAHZZ	5305-01-219-2412	02249	9161-407	SCREW	EA	2

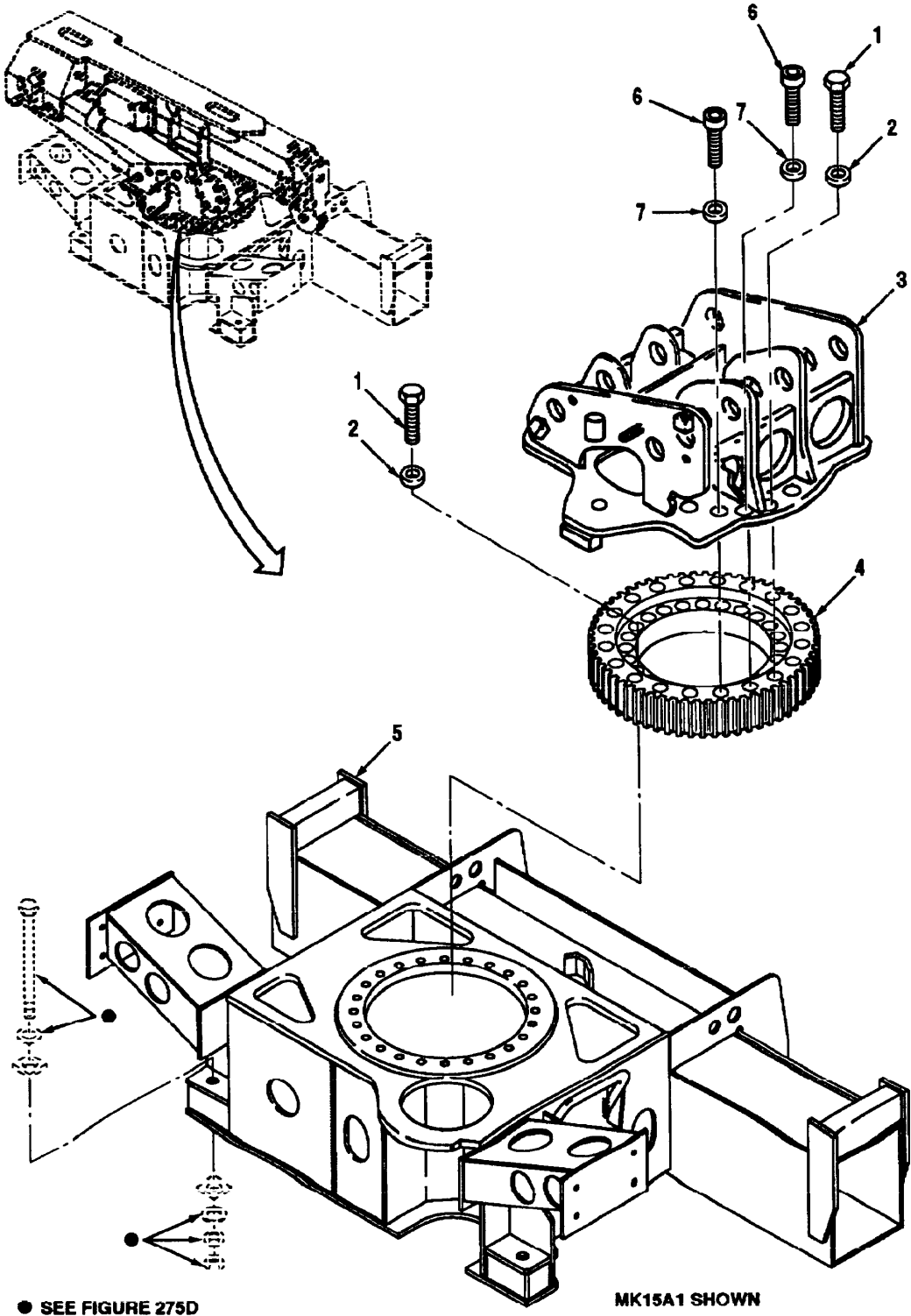

Figure 275 A Frame And Turntable

TM 08780B-24P

(1) Illustration		(2)	(3)	(4)	(5)	(6)	(7)	(8)
(a) Fig. No.	(b) Item No.	SMR Code	National Stock Number	Cage	Part Number	Description Usable On Code	U/M	Qty. Inc. In Unit
275A	1	PAFZZ	5305-00-947-4356	80204	B18218H075C 350N	GROUP 2001 FRAME AND TURNTABLE CAPSCREW, HEX HEAD, .75-10 X 3.50	EA	35
275A	2	PAFZZ	5310-01-074-7032	96906	MS21206-12	WASHER, FLAT, .75 B1D,B1I	EA	31
275A	3	PAFZZ	4910-01-460-5110	12361	2-195-2-00556	WELDMENT, TURNTABLE B1D,B1I	EA	1
275A	4	PAHZZ	3130-01-208-4542	12361	7-069-000391	BEARING UNIT,ROLLER B1D,B1I	EA	1
275A	5	PAHZZ	2510-01-460-2662	12361	2-195-1-00689	SUBFRAME WELDMENT B1I	EA	1
275A	5	PAHZZ	2510-01-461-1137	12361	2-195-1-00676	SUBFRAME WELDMENT B1D	EA	1
275A	6	PAFZZ	5305-00-984-0235	96906	MS16997-196	CAPSCREW, SOCKET HD, .75-10 X 3.50	EA	4
275A	7	PAFZZ	5310-01-215-5369	12361	6-949-000285	WASHER, FLAT, .75 B1D,B1I B1D,B1I	EA	8

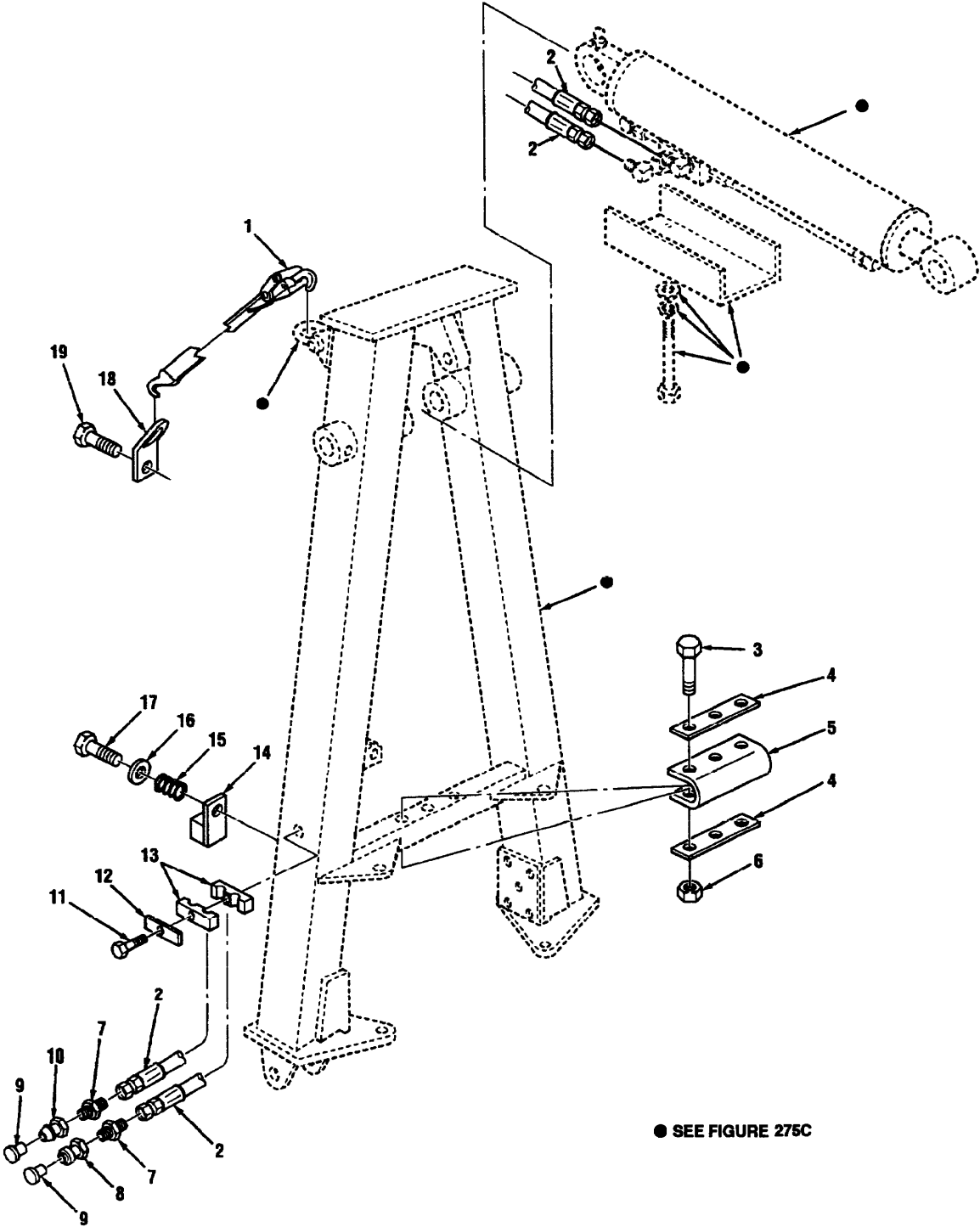

Figure 275B A-Frame Installation MK15A1

TM 08780B-24P

(1) Illustration		(2)	(3)	(4)	(5)	(6)	(7)	(8)
(a) Fig. No.	(b) Item No.	SMR Code	National Stock Number	Cage	Part Number	Description Usable On Code	U/M	Qty. Inc. In Unit
						GROUP 2001 A-FRAME INSTALLATION MK15A1		
275B	1	PAOZZ	5340-01-235-7664	45152	1474620	STRAP, A-FRAME	EA	2
						B1D		
275B	2	PAOZZ	4710-01-461-2312	12361	7-555-309600	HOSE ASSEMBLY	EA	2
						B1D		
275B	3	PAOZZ	5305-01-461-6277	45152	55682AX	CAPSCREW, HEX HEAD, .31-18 X 4.25	EA	3
						B1D		
275B	4	PAOZZ	5340-01-235-6617	45152	1478050	STRIP, METAL	EA	2
						B1D		
275B	5	PAOZZ	5330-01-235-4623	45152	1478040	PAD, RUBBER	EA	1
						B1D		
275B	6	PAOZZ	5310-00-245-3424	96906	MS17829-5C	NUT, LOCK, .31-18	EA	3
						B1D		
275B	7	PAOZZ		01276	FF2031T0806	ADAPTER, STRAIGHT	EA	2
						B1D		
275B	8	PAOZZ	4730-01-220-2072	01276	FD49-1001-08- 06	COUPLING, QUICK	EA	1
						B1D		
275B	9	PAOZZ	5340-01-234-2518	01276	FD49-1042-06	CAP, DUST	EA	2
						B1D		
275B	10	PAOZZ	4730-01-220-2073	01276	FD49-1002-08- 06	COUPLING, QUICK	EA	1
						B1D		
275B	11	PAOZZ	5305-01-461-5895	12361	7-099-001177	CAPSCREW, HEX HEAD, .31-16 X 1.75	EA	2
						B1D		
275B	12	PAOZZ	5340-01-172-1566	53790	GD-DS3	PLATE, COVER	EA	2
						B1D		
275B	13	PAOZZ	5340-01-460-4990	53790	3213/213-PP	CLAMP SET	EA	2
						B1D		
275B	14	PAOZZ	5340-01-235-2126	45152	1478020W	STOP, A-FRAME	EA	2
						B1D		
275B	15	PAOZZ	5360-01-235-3530	45152	1478030	SPRING	EA	2
						B1D		
275B	16	PAOZZ	5310-01-062-3379	45152	362-AX	WASHER, FLAT, .38	EA	2
						B1D		
275B	17	PAOZZ	5305-01-065-5905	45152	863AX1	CAPSCREW, HEX HEAD, .38-24 X 1.75	EA	2
						B1D		
275B	18	PAOZZ	5340-01-245-4137	45152	1477990	PLATE, STRAP	EA	2
						B1D		
275B	19	PAOZZ	5305-01-236-1673	45152	60066AX	CAPSCREW, HEX HEAD, .75-10 X 2.75	EA	2
						B1D		

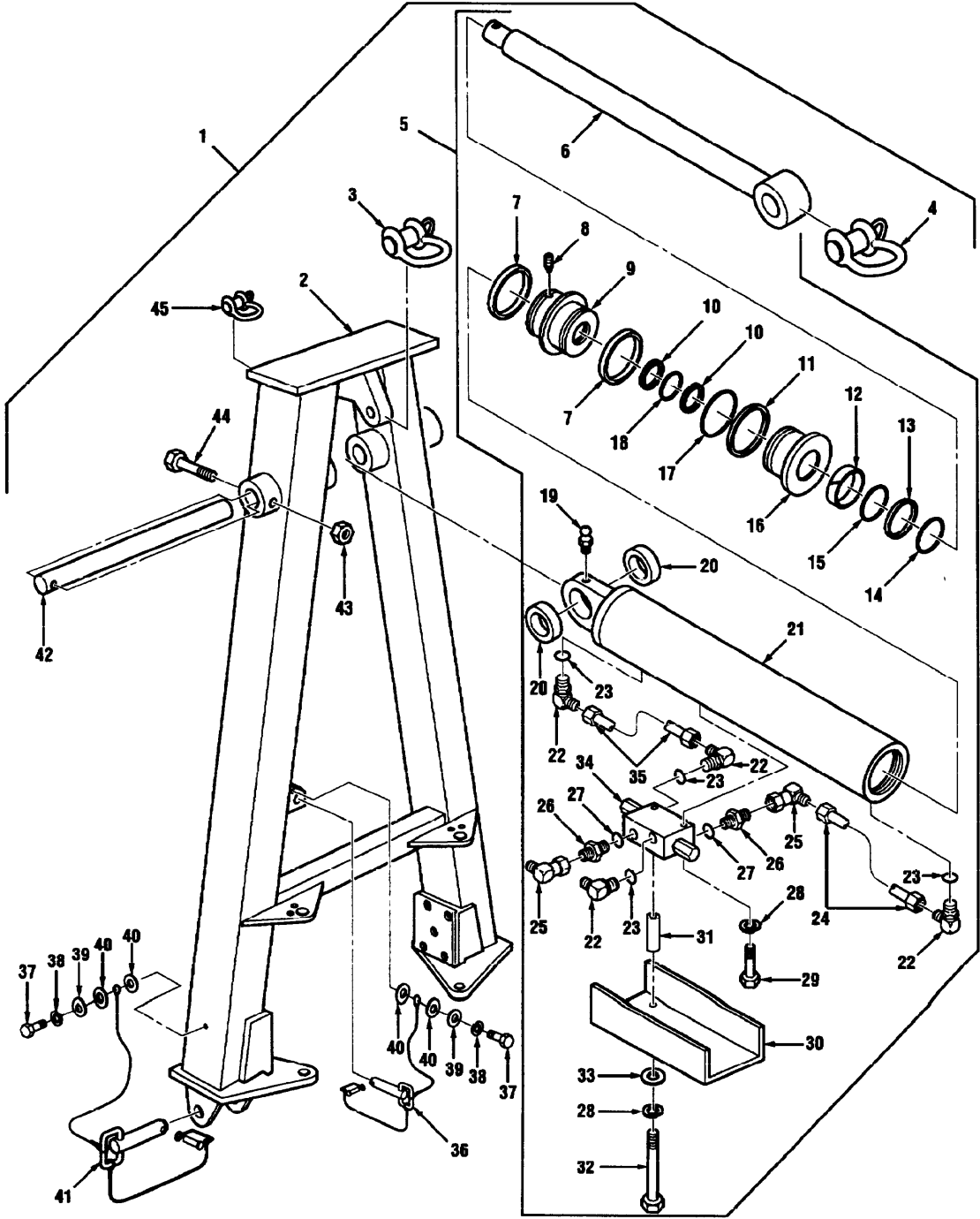

Figure 275C A-Frame Assembly MK15A1

TM 08780B-24P

(1) Illustration		(2)	(3)	(4)	(5)	(6)	(7)	(8)
(a) Fig. No.	(b) Item No.	SMR Code	National Stock Number	Cage	Part Number	Description Usable On Code	U/M	Qty. Inc. In Unit
						GROUP 2001 A-FRAME ASSEMBLY MK15A1		
275C	1	XBOOO		45152	2229430	A-FRAME ASSEMBLY	EA	1
275C	2	XBOZZ		12361	2-195-100670	A-FRAME WELDMENT	B1D EA	1
275C	3	PAOZZ	4030-00-160-1262	75535	G-209-25	SHACKLE, 25 TON	B1D EA	1
275C	4	PAOZZ	4030-00-185-0488	75535	S-209-35	SHACKLE, 35 TON	B1D EA	1
275C	5	PAOFF	3046-01-461-1330	12361	6-372-005377	CYLINDER ASSEMBLY	B1D EA	1
275C	6	PAFZZ	3040-01-461-1715	12361	6-768-003907	ROD WELDMENT	B1D EA	1
275C	7	KFFZZ		12361	7-794-000581	SEAL	B1D EA	2
275C	8	PAFZZ	5305-00-728-6291	96906	MS51973-74	SETSCREW, .38-16 X .50	B1D EA	1
275C	9	PAFZZ	3046-01-461-1695	12361	6-701-001015	PISTON	B1D EA	1
275C	10	KFFZZ		7W469	7-755-329609	RING, BACKUP	B1D EA	2
275C	11	KFFZZ		7W469	7-755-433609	RING, BACK-UP	B1D EA	1
275C	12	KFFZZ		02697	1952-2250-750	RING, WEAR	B1D EA	1
275C	13	KFFZZ		02697	S510200SO84 D124182	SEAL, ROD	B1D EA	1
275C	14	KFFZZ		12361	7-794-000020	RING, WIPER	B1D EA	1
275C	15	KFFZZ		09257	39-RG-02-000- A-42	SEAL	B1D EA	1
275C	16	PAFZZ	3040-01-461-2031	12361	6-372-005378	HEAD, CYLINDER	B1D EA	1
275C	17	KFFZZ		12361	7-754-000127	O-RING, LOW TEMP	B1D EA	1
275C	18	PAFZZ	5330-01-129-9438	81349	M83461/1-329	O-RING	B1D EA	1
275C	19	PAOZZ	4730-00-930-0546	04895	5010	FITTING, GREASE	B1D EA	1
275C	20	PAOZZ	3120-01-461-0995	12361	6-200-220407	BUSHING	B1D EA	2
275C	21	PAOZZ	3040-01-461-1681	12361	6-372-005379	BARREL, CYLINDER	B1D EA	1
275C	22	PAOZZ	4730-01-461-2181	12361	7-448-080603	ELBOW, 90 DEGREE	B1D EA	4
275C	23	PAOZZ	5331-01-376-9629	01276	FF9855-12	PACKING, PREFORMED	B1D EA	1
275C	24	PAOZZ	4720-01-460-8255	12361	7-910-015448	TUBE ASSEMBLY	B1D EA	1
275C	25	PAOZZ	4730-01-351-5852	12361	7-448-080833	ELBOW, 90 DEGREE	B1D EA	2
275C	26	PAOZZ	4730-01-461-2147	12361	7-448-080601	ADAPTER, STRAIGHT	B1D EA	2
275C	27	PAOZZ	5331-01-376-9629	01276	FF9855-12	PACKING, PREFORMED	B1D EA	1
275C	28	PAOZZ	5310-00-933-8121	96906	MS35338-139	LOCKWASHER, .25	B1D EA	4

(1) Illustration		(2)	(3)	(4)	(5)	(6)	(7)	(8)
(a) Fig. No.	(b) Item No.	SMR Code	National Stock Number	Cage	Part Number	Description Usable On Code	U/M	Qty. Inc. In Unit
						GROUP 2001 A-FRAME ASSEMBLY MK15A1 (CONTINUED)		
275C	29	PAOZZ	5305-00-071-2514	80204	B1821BH025C 275N	CAPSCREW, HEX HEAD, .25-20 X 2.75 B1D	EA	1
275C	30	PAOZZ	5340-01-460-8949	12361	4-195-100912	COVER B1D	EA	1
275C	31	PAOZZ	3120-01-461-0993	12361	6-200-040320	BUSHING, PLAIN B1D	EA	2
275C	32	PAOZZ	5305-00-071-2517	80204	B1821BH025C 350N	CAPSCREW, HEX HEAD, .25-20 X 3.50 B1D	EA	2
275C	33	PAOZZ	5310-00-823-8804	96906	MS27183-9	WASHER, PLAIN, .25 B1D	EA	2
275C	34	PAOZZ	4810-01-220-1230	OHVX9	MHB-015- LEDH-51N	VALVE, HOLDING B1D	EA	1
275C	35	PAOZZ	4710-01-460-8260	12361	7-910-015449	TUBE ASSEMBLY B1D	EA	1
275C	36	PAOZZ	5315-01-461-6903	12361	7-689-001917	PIN, HITCH B1D	EA	1
275C	37	PAOZZ	5305-00-068-0502	96906	MS90725-6	CAPSCREW, HEX HEAD, .25-20 X .75 B1D	EA	3
275C	38	PAOZZ	5340-01-461-8972	12361	7-950-140040	LOCKWASHER B1D	EA	2
275C	39	PAOZZ	5310-00-809-4058	96906	MS27183-10	WASHER, .25 B1D	EA	2
275C	40	PAOZZ	5310-01-461-7081	12361	7-949-000615	WASHER, .25 B1D	EA	4
275C	41	PAOZZ	5315-01-461-6901	12361	7-689-001918	PIN, HITCH B1D	EA	2
275C	42	PAOZZ		12361	6-689-001916	PIN, MOUNTING B1D	EA	1
275C	43	PAOZZ	5310-00-225-6993	96906	MS51922-3	LOCKNUT, .25-20 B1D	EA	1
275C	44	PAOZZ	5305-00-071-2082	80204	B1821BH050C 475N	CAPSCREW, HEX HEAD, .50-13 X 4.75 B1D	EA	1
275C	45	PAOZZ		15535	S-209-6-5	SHACKLE 6.5 TON B1D	EA	2

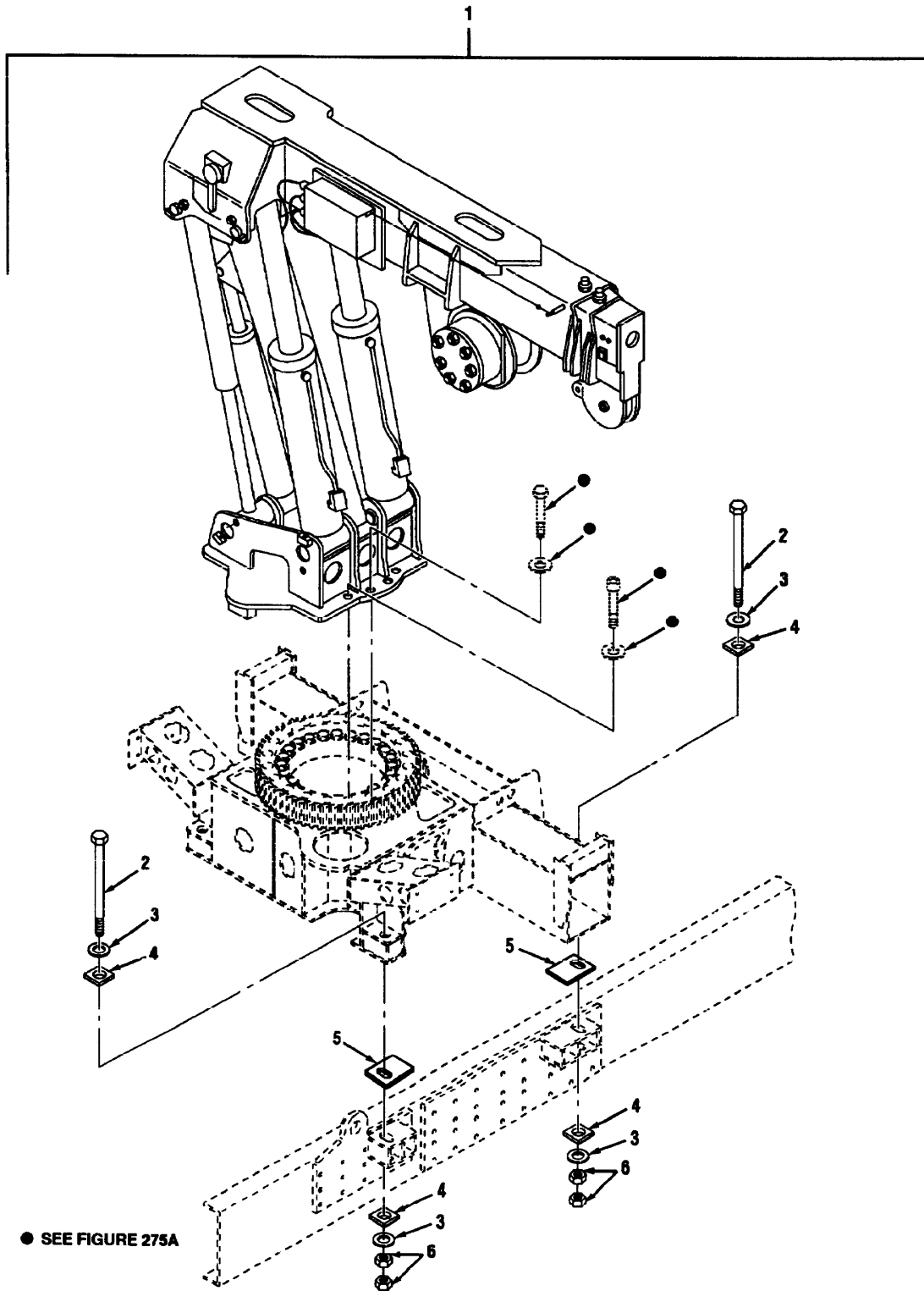

Figure 275D Crane Mounting MK15A1 And MK17A1

(1) Illustration		(2)	(3)	(4)	(5)	(6)	(7)	(8)
(a) Fig. No.	(b) Item No.	SMR Code	National Stock Number	Cage	Part Number	Description Usable On Code	U/M	Qty. Inc. In Unit
						GROUP 2001 CRANE MOUNTING MK15A1 AND MK17A1		
275D	1	PAFHH		12361	2-195-100690	CRANE MK17A1	EA	1
						B1I		
275D	1	PAFHH	3810-01-460-9610	12361	2-195-100685	CRANE, MK15A1	EA	1
						B1D		
275D	2	PAOZZ		45152	2229490	CAPSCREW , HEX HEAD	EA	4
						B1D,B1I		
275D	3	PAFZZ	5310-00-983-8485	96906	M527183-30	WASHER, PLAIN, 1.38	EA	8
						B1D,B1I		
275D	4	XBFZZ		45152	2229510	PLATE, MOUNTING, CR	EA	4
						B1D,B1I		
275D	5	XBFZZ		45152	3127914	PLATE, MOUNTING, CR	EA	4
						B1D		
275D	6	PAFZZ	5310-01-280-7366	45152	1379180	NUT, HEX, 1.38-6	EA	8
						B1D,B1I		

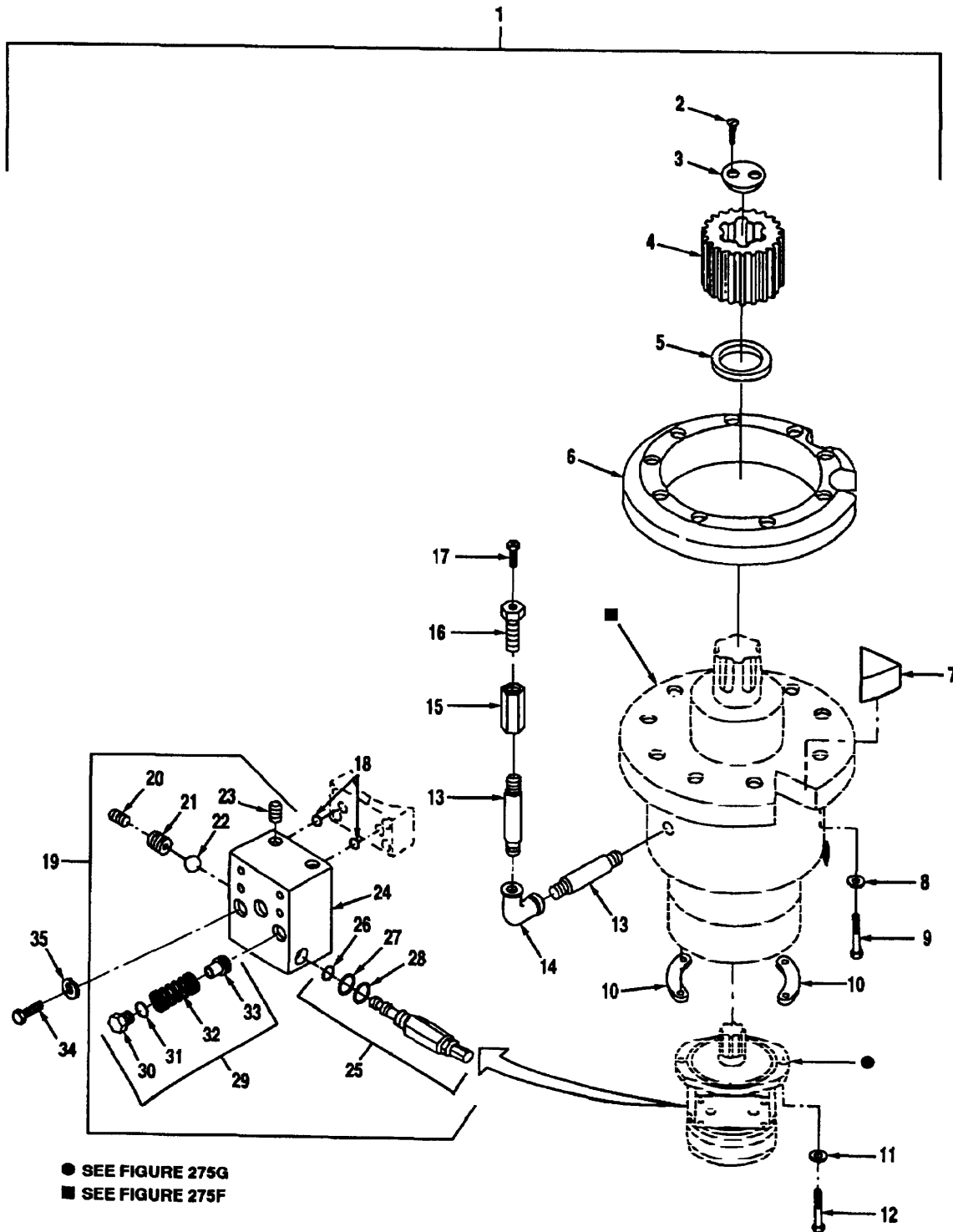

Figure 275E Swing Drive Assembly And Cross Relief Valve MK15A1 And MK17A1

(1) Illustration		(2)	(3)	(4)	(5)	(6)	(7)	(8) Qty. Inc. In Unit
(a) Fig. No.	(b) Item No.	SMR Code	National Stock Number	Cage	Part Number	Description Usable On Code	U/M	
						GROUP 2001 SWING DRIVE ASSEMBLY AND CROSS RELIEF VALVE MK15A1 AND MK17A1		
275E	1	PAFFF	5305-01-460-7966	12361	2-195-1-00683	SWING DRIVE ASSY B1D,B1I	EA	1
275E	2	PAFZZ	5305-00-958-5258	96906	MS35190-317	SCREW, FLAT HEAD B1D,B1I	EA	2
275E	3	PAFZZ	5340-01-178-7447	12361	6-258-000376	COVER, ACCESS B1D,B1I	EA	1
275E	4	PAFZZ	3020-01-200-4369	12361	6-490-000091	GEAR, SPUR B1D,B1I	EA	1
275E	5	PAFZZ	3120-01-203-0043	12361	6-200-200802	BEARING, SLEEVE B1D,B1I	EA	1
275E	6	PAFZZ	5365-01-369-6752	12361	4-195-1-00137	SPACER, PLATE B1D,B1I	EA	1
275E	7	PAFZZ		12361	6-958-000020	WEDGE, DOVETAIL B1D,B1I	EA	2
275E	8	PAFZZ	5310-01-205-3471	12361	7-949-000527	WASHER, FLAT, .562 B1D,B1I	EA	9
275E	9	PAFZZ	5305-00-071-2070	80204	B1821BH050C 175N	CAPSCREW, HEX HEAD, .50-13 X 1.75 B1D,B1I	EA	9
275E	10	PAFZZ	5340-01-368-6211	12361	6-705-006610	SPACER, STOP B1D,B1I	EA	2
275E	11	PAFZZ	5310-00-933-8778	26916	004-003005- 024	LOCKWASHER B1D,B1I	EA	2
275E	12	PAFZZ	5305-00-187-9934	96906	MS16997-142	CAPSCREW, SOCKET HD, .50-13 X 1.25 B1D,B1I	EA	2
275	13	PAFZZ	4730-01-354-2644	12361	6-650-030240	NIPPLE, PIPE B1D,B1I	EA	2
275E	14	PAFZZ	4730-00-253-4413	96906	MS39230-3	ELBOW, PIPE B1D,B1I	EA	1
275E	15	PAFZZ	4730-01-394-6185	12361	7-445-060651	COUPLING, PIPE B1D,B1I	EA	1
275E	16	PAFZZ	5365-01-394-5981	12361	7-444-030150	BUSHING B1D,B1I	EA	1
275E	17	PAFZZ	4820-00-637-2576	57733	47200	VALVE, SAFETY RLF B1D,B1I	EA	1
275E	18	PAFZZ	5330-01-288-4786	02697	2-114N507-90	PACKING, PREFORMED B1D,B1I	EA	2
275E	19	PAFFF	4820-01-213-8048	12361	7-926-001703	VALVE, CROSS RELIEF B1D,B1I	EA	1
275E	20	PAFZZ	4730-01-351-7862	78357	98103-19-13-03	PLUG, QUICK DISCNT B1D,B1I	EA	2
275E	21	PAFZZ		78357	60679-19-01-01	SEAT, BALL SOCKET B1D,B1I	EA	2
275E	22	PAFZA	3110-01-009-7268	78357	99991-37-09-00	BALL, BEARING B1D,B1I	EA	2
275E	23	PAFZZ	5365-01-353-8896	10129	363494	PLUG B1D,B1I	EA	4
275E	24	XAFZZ		78357	60678-49-14-01	BODY, VALVE B1D,B1I	EA	1
275E	25	PAFZZ	4820-01-208-4353	93568	02331-0246-01	VALVE, SAFETY REL B1D,B1I	EA	2

TM 08780B-24P

(1) Illustration		(2)	(3)	(4)	(5)	(6)	(7)	(8)
(a) Fig. No.	(b) Item No.	SMR Code	National Stock Number	Cage	Part Number	Description Usable On Code	U/M	Qty. Inc. In Unit
						GROUP 2001 SWING DRIVE ASSEMBLY AND CROSS RELIEF VALVE MK15A1 AND MK17A1 (CONTINUED)		
275E	26	KFFZZ		30781	2-014	PACKING, PREFORMED, PART OF KIT SK85002126	EA	1
275E	27	KFFZZ		96906	MS28774-14	B1D,B1I RETAINER, PACKING, PART OF KIT SK85002126	EA	1
275E	28	KFFZZ		30781	3-910	B1D,B1I PACKING, PREFORMED, PART OF KIT SK85002126	EA	1
275E	29	PAFZZ		78357	7080-8	B1D,B1I VALVE, CHECK	EA	2
275E	30	PAFZZ		78357	16520-49-14-00	B1D,B1I RETAINER	EA	1
275E	31	PAFZZ	5330-01-361-1181	78357	00908-77-00-00	B1D,B1I O-RING	EA	1
275E	32	PAFZZ		78357	97927-19-01-01	B1D,B1I SPRING	EA	1
275E	33	PAFZZ		78357	16352-14-11-00	B1D,B1I VALVE, SEAT	EA	1
275E	34	PAFZZ	5305-01-273-1503	96906	MS18154-42	B1D,B1I CAPSCREW, HEX HEAD, .31-18 X 3.00	EA	4
275E	35	PAFZZ	5310-00-407-9566	96906	MS35338-45	B1D,B1I LOCKWASHER, .31 B1D,B1I	EA	4

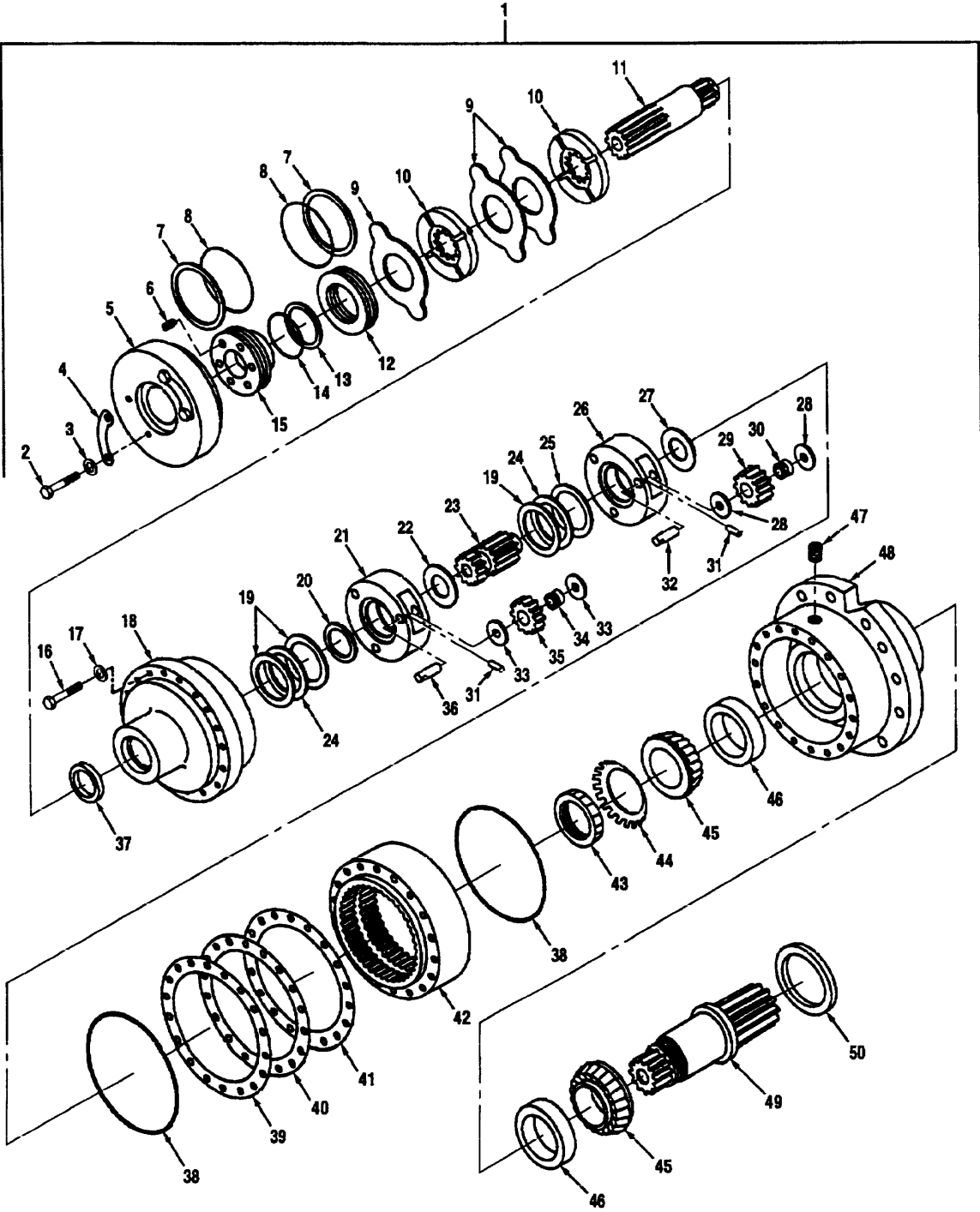

Figure 275F Swing Drive Gear Reducer And Brake MK15A1 And MK17A1

TM 08780B-24P

(1) Illustration		(2)	(3)	(4)	(5)	(6)	(7)	(8)
(a) Fig. No.	(b) Item No.	SMR Code	National Stock Number	Cage	Part Number	Description Usable On Code	U/M	Qty. Inc. In Unit
						GROUP 2001 SWING DRIVE GEAR REDUCER AND BRAKE MK15A1 AND MK17A1		
275F	1	PAFFF		12361	6-734-000673	GEAR REDUCER & BRKE B1D,B1I	EA	1
275F	2	PAFZZ	5305-00-781-3926	80204	B1821BH038C 275N	CAPSCREW, HEX HEAD, .38-16 X 2.75 B1D,B1I	EA	4
275F	3	PAFZZ	5310-01-173-1109	12361	7-949-000263	WASHER, FLAT, .38 B1D,B1I	EA	4
275F	4	PAFZZ	5340-01-368-6211	12361	6-705-006610	SPACER, STOP B1D,B1I	EA	2
275F	5	PAFZZ	3040-01-354-5430	12361	WLM-290093	HOUSING, CYLINDER B1D,B1I	EA	1
275F	6	PAFZZ	5360-01-043-4761	30408	3-4X1MD	SPRING, HELICAL B1D,B1I	EA	6
275F	7	KFFZZ		96906	MS28783-26	RETAINER, PACKING, PART OF KIT 9-752-101065 B1D,B1I	EA	2
275F	8	KFFZZ		96906	MS28778-246	PACKING, PREFORMED, PART OF KIT 9-752-101065 B1D,B1I	EA	2
275F	9	PAFZZ	5365-01-171-6459	12361	6-705-007946	SPACER, PLATE B1D,B1I	EA	3
275F	10	PAFZZ	2530-01-096-9036	12361	7-188-000095	DISK, SWING BRAKE B1D,B1I	EA	2
275F	11	PAFZZ	3040-01-234-1824	12361	290082	GEARSHAFT, SPUR B1D,B1I	EA	1
275F	12	PAFZZ	5365-01-169-5434	12361	6-372-001332	SPACER B1D,B1I	EA	1
275F	13	KFFZZ		96906	MS28783-16	RETAINER, PACKING, PART OF KIT 9-752-101065 B1D,B1I	EA	1
275F	14	KFFZZ		96906	MS28778-238	PACKING, PREFORMED, PART OF KIT 9-752-101065 B1D,B1I	EA	1
275F	15	PAFZZ	3040-01-193-4061	12361	290092	PISTON, LINEAR ACT B1D,B1I	EA	6
275F	16	PAFZZ	5305-00-781-3928	80204	B1821BH03BC 400N	CAPSCREW, HEX HEAD, .38-16 X 4.00 B1D,B1I	EA	16
275F	17	PAFZZ	5310-00-637-9541	96906	MS35338-46	LOCKWASHER, .38 B1D,B1I	EA	16
275F	18	PAFZZ	2590-01-193-6747	12361	290081	COVER, END B1D,B1I	EA	1
275F	19	PAFZZ	3110-00-055-2100	60380	TRA2840	SEAT, BEARING B1D,B1I	EA	3
275F	20	PAFZZ	5365-01-203-0604	12361	A-290051	SPACER, RING B1D,B1I	EA	1
275F	21	PAFZZ	2590-01-193-6746	12361	290052	CARRIER, PLANET B1D,B1I	EA	1
275F	22	PAFZZ	5310-01-203-3227	12361	A-290045	WASHER, FLAT B1D,B1I	EA	1
275F	23	PAFZZ		12361	9-734-100647	GEAR, SPUR B1D,B1I	EA	1
275F	24	PAFZZ	3110-00-756-2022	21335	NTA2840	RETAINER AND ROLLER B1D,B1I	EA	2

(1) Illustration		(2)	(3)	(4)	(5)	(6)	(7)	(8)
(a) Fig. No.	(b) Item No.	SMR Code	National Stock Number	Cage	Part Number	Description Usable On Code	U/M	Qty. Inc. In Unit
						GROUP 2001 SWING DRIVE GEAR REDUCER AND BRAKE MK15A1 AND MK17A1 (CONTINUED)		
275F	25	PAFZZ	3110-00-052-5424	60380	TRC2840	SEAT, BEARING B1D,B1I	EA	1
275F	26	PAFZZ	3020-01-200-0954	12361	290044	CARRIER, PLANETARY B1D,B1I	EA	1
275F	27	PAFZZ	5310-01-204-2171	12361	290053	WASHER, FLAT B1D,B1I	EA	1
275F	28	PAFZZ	3110-01-204-2208	60380	FTA-2035	SEAT, BEARING B1D,B1I	EA	6
275F	29	PAFZZ	3020-01-193-4077	12361	290054	GEAR, PLANETARY B1D,B1I	EA	3
275F	30	PAFZZ	3110-01-203-5085	12361	9-734-100651	BEARING, ROLLER B1D,B1I	EA	3
275F	31	PAFZZ	5315-01-174-4642	12361	110004	PIN, ROLL B1D,B1I	EA	6
275F	32	PAFZZ	3040-01-200-3141	12361	290058	SHAFT, STRAIGHT B1D,B1I	EA	3
275F	33	PAFZZ	3110-00-761-3732	60380	TRA1423	SEAT, BEARING B1D,B1I	EA	6
275F	34	PAFZZ	3110-01-205-2607	12361	A-290062	BEARING, ROLLER B1D,B1I	EA	3
275F	35	PAFZZ	3020-01-200-0956	12361	290055	GEAR, PLANETARY B1D,B1I	EA	3
275F	36	PAFZZ	3040-01-200-0859	12361	290057	SHAFT, STRAIGHT B1D,B1I	EA	3
275F	37	KFFZA		80201	13585	SEAL, PLAIN ENCASED, PART OF KIT 9-752-101065 B1D,B1I	EA	1
275F	38	KFFZZ		96906	MS28778-166	PACKING, PREFORMED, PART OF KIT 9-752-101065 B1D,B1I	EA	2
275F	39	PAFZZ	5365-01-203-0290	12361	290068	SHIM B1D,B1I	EA	1
275F	40	PAFZZ	5365-01-203-0289	12361	290067	SHIM B1D,B1I	EA	1
275F	41	PAFZZ	5365-01-203-0288	12361	290066	SHIM B1D,B1I	EA	1
275F	42	PAFZZ	3020-01-193-6774	12361	290056	GEAR, RING B1D,B1I	EA	1
275F	43	PAFZZ	5310-00-185-6462	96906	MS19068-101	NUT, ROUND, 2.00-18 B1D,B1I	EA	1
275F	44	PAFZZ	5310-00-186-0969	96906	MS19070-101	WASHER, KEY B1D,B1I	EA	1
275F	45	PAFZZ	3110-00-483-8770	60038	JM205149	CONE AND ROLLERS B1D,B1I	EA	2
275F	46	PAFZZ	3110-00-477-6737	60038	JM205110	CUP, TAPERED ROLLER B1D,B1I	EA	2
275F	47	PAFZZ	4730-01-294-1796	12361	7-444-030031	PLUG, PIPE B1D,B1I	EA	3
275F	48	PAFZZ	3040-01-193-6745	12361	290043	HUB, BODY B1D,B1I	EA	1
275F	49	PAFZZ	3040-01-200-2245	12361	290075	SHAFT, SHOULDERED B1D,B1I	E	1
275F	50	KFFZZ		80201	26284	SEAL, PLAIN, PART OF KIT 9-752-101065 B1D,B1I	EA	1

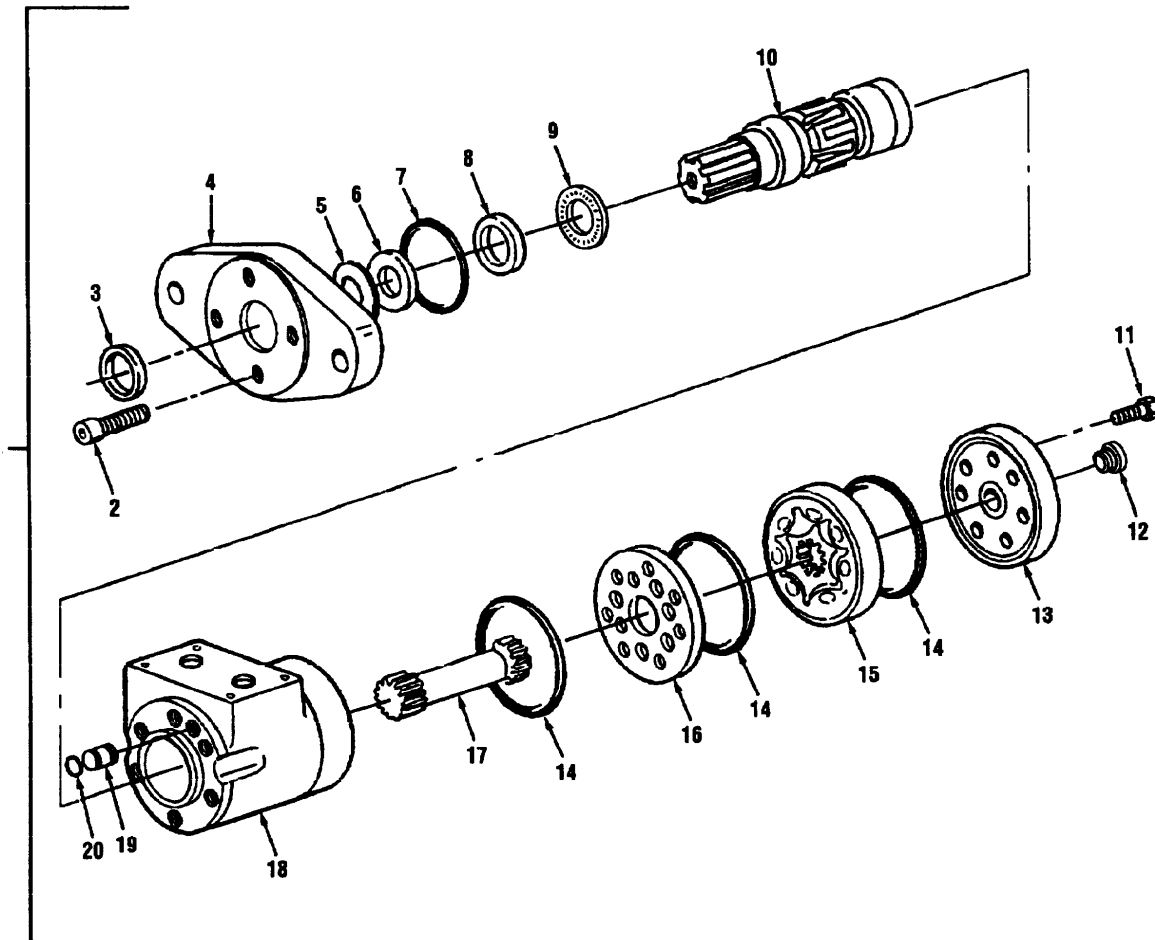

Figure 275G Orbit Motor MK15A1 And MK17A1

(1) Illustration		(2)	(3)	(4)	(5)	(6)	(7)	(8)
(a) Fig. No.	(b) Item No.	SMR Code	National Stock Number	Cage	Part Number	Description Usable On Code	U/M	Qty. Inc. In Unit
						GROUP 2001 ORBIT MOTOR MK15A1 AND MK17A1		
275G	1	PAFFF	4320-01-370-1537	96151	101-1548-009	MOTOR, HYDRAULIC B1D,B1I	EA	1
275G	2	PAFZZ	5305-01-387-0087	96151	16292-088	SCREW B1D,B1I	EA	4
275G	3	KFFZZ		96151	9121-002	GASKET, PART OF KIT 60540 B1D,B1I	EA	1
275G	4	PAFZZ	3040-01-301-8106	96151	22000-001	FLANGE B1D,B1I	EA	1
275G	5	PAFZZ	5325-01-301-0504	96151	22002	RING, RETAINING, PART OF KIT 60540 B1D,B1I	EA	1
275G	6	KFFZZ		96151	9057-014	SEAL, PLAIN, PART OF KIT 60540 B1D,B1I	EA	1
275G	7	KFFZZ		96151	9091-001	PACKING, PREFORMED, PART OF KIT 60540 B1D,B1I	EA	1
275G	8	PAFZZ	3110-00-734-8247	73460	7462	RING,BEARING,INNER B1D,B1I	EA	1
275G	9	PAFZZ	3110-00-936-6097	96151	7537	RETAINER AND ROLLER B1D,B1I	EA	1
275G	10	PAFZZ	3040-01-065-6171	96151	7360-2	SHAFT, SHOULDERED B1D,B1I	EA	1
275G	11	PAFZZ		96151	16294-212	BOLT, MACHINE B1D,B1I	EA	7
275G	12	PAFZZ	4730-01-066-4024	96151	9072-3	PLUG B1D,B1I	EA	1
275G	13	XAFZZ		96151	7611-000	COVER, ACCESS B1D,B1I	EA	1
275G	14	KFFZZ		96151	9086-002	PACKING, PREFORMED, PART OF KIT 60540 B1D,B1I	EA	3
275G	15	PAFZZ		96151	8277-004	GEROTOR B1D,B1I	EA	1
275G	16	PAFZZ	5365-01-039-2812	96151	7358	SPACER, PLATE B1D,B1I	EA	1
275G	17	PAFZZ	3040-01-203-4227	96151	8664	GEARSHAFT, SPUR B1D,B1I	EA	1
275G	18	XAFZZ		96151	22230-3	HOUSING, MOTOR B1D,B1I	EA	1
275G	19	PAFZZ	5365-01-329-3727	96151	22229	PLUG,MACHINE THREAD B1D,B1I	EA	1
275G	20	KFFZZ		96151	250001-011	O-RING, PART OF KIT 60540. B1D,B1I	EA	1

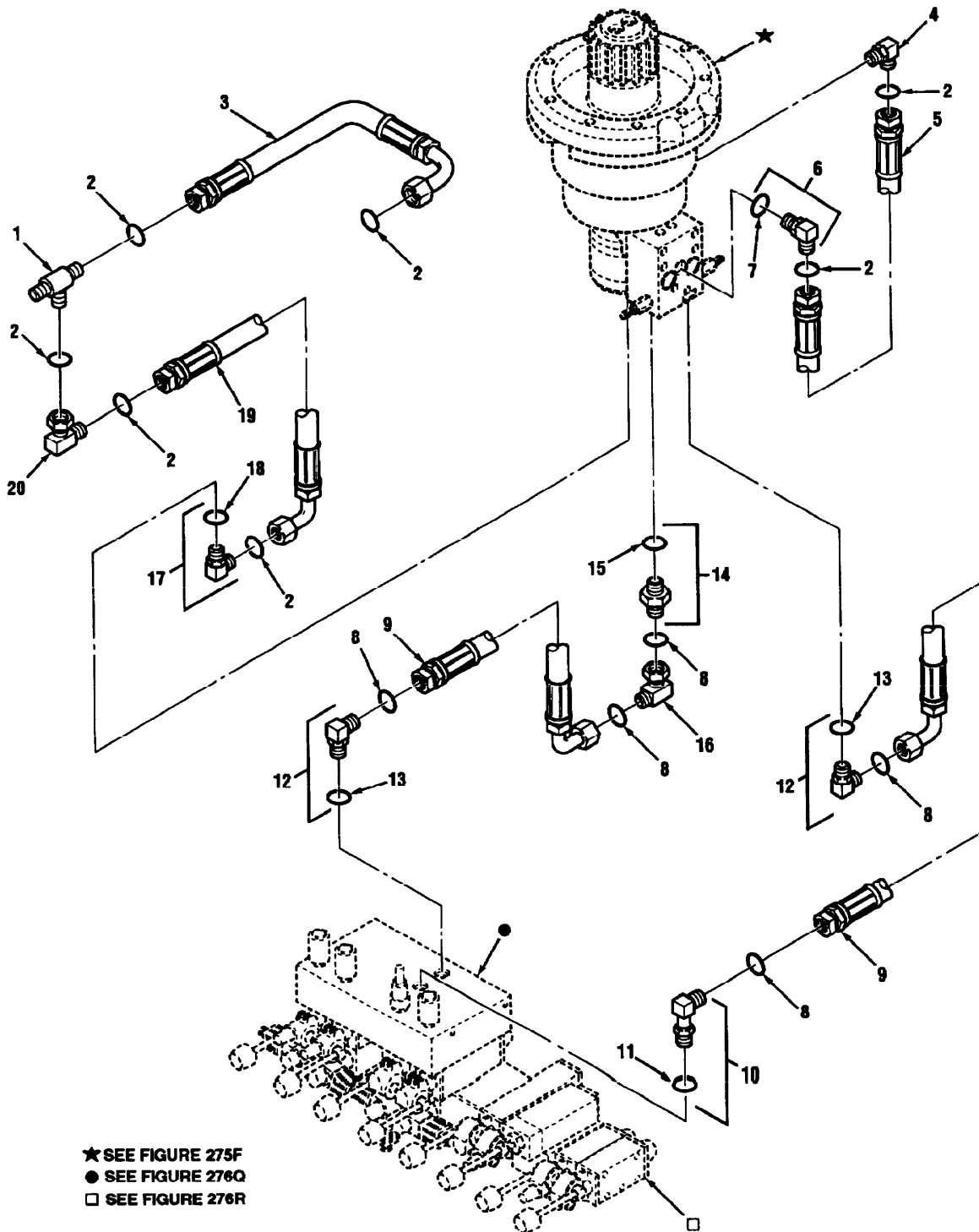

Figure 275H Hydraulic Swing Lines MK15A1

(1) Illustration		(2)	(3)	(4)	(5)	(6)	(7)	(8)
(a) Fig. No.	(b) Item No.	SMR Code	National Stock Number	Cage	Part Number	Description Usable On Code	U/M	Qty. Inc. In Unit
						GROUP 2001 HYDRAULIC SWING LINES MK15A1		
275H	1	PAOZZ		01276	FF1898TI0404 S	TEE, TUBE	EA	1
275H	2	PAOZZ	5330-01-265-8308	02697	2-011N507-90	PACKING, PREFORMED	B1I EA	7
275H	3	PAOZZ	4720-01-460-9673	12361	7-554-103101	HOSE ASSEMBLY	B1D EA	1
275H	4	PAOZZ	4730-01-214-1467	00624	FF2032T- 0404S	ELBOW, PIPE TO TUBE	B1D EA	1
275H	5	PAOZZ	4720-01-460-9639	12361	7-554-102503	HOSE ASSEMBLY	B1D EA	1
275H	6	PAOZZ	4730-01-331-8713	01276	FF1868T0406S	ELBOW, 90 DEGREE	B1D EA	1
275H	7	PAOZZ	5330-00-200-8125	01276	22012-6	PACKING, PREFORMED	B1D EA	1
275H	8	PAOZZ	5330-01-371-2035	01276	FF9855-14	PACKING, PREFORMED	B1D EA	5
275H	9	PAOZZ	4720-01-460-1745	12361	7-554-307103	HOSE ASSEMBLY	B1D EA	2
275H	10	PAOZZ	4730-01-339-5119	01276	FF2227T- 0808S	ELBOW, 90 DEGREE	B1D EA	1
275H	11	PAOZZ	5330-00-966-8627	01276	22012-8	PACKING, PREFORMED	B1D EA	1
275H	12	PAOZZ	4730-01-388-2835	13174	Z849-TTO- 08X08-LT	ELBOW, TUBE TO BOSS	B1D EA	2
275H	13	PAOZZ	5330-00-966-8627	01276	22012-8	PACKING, PREFORMED	B1D EA	1
275H	14	PAOZZ	4730-01-282-5081	01276	FF1852TO808- 214	ADAPTER, STRAIGHT	B1D EA	1
275H	15	PAOZZ	5330-00-966-8627	01276	22012-8	PACKING, PREFORMED	B1D EA	1
275H	16	PAOZZ	4730-01-351-5852	01276	FF2098TO808- 214	ELBOW, TUBE	B1D EA	1
275H	17	PAOZZ	4730-01-351-5887	12361	7-448-040403	ELBOW, TUBE TO BOSS	B1D EA	1
275H	18	PAOZZ	5330-00-920-4157	77873	A307777000-8	PACKING, PREFORMED	B1D EA	1
275H	19	PAOZZ	4720-01-460-9555	12361	7-554-102001	HOSE ASSEMBLY	B1D EA	1
275H	20	PAOZZ	4730-01-281-0965	01276	FF2098T- 0404S	ELBOW, TUBE	B1D EA	1

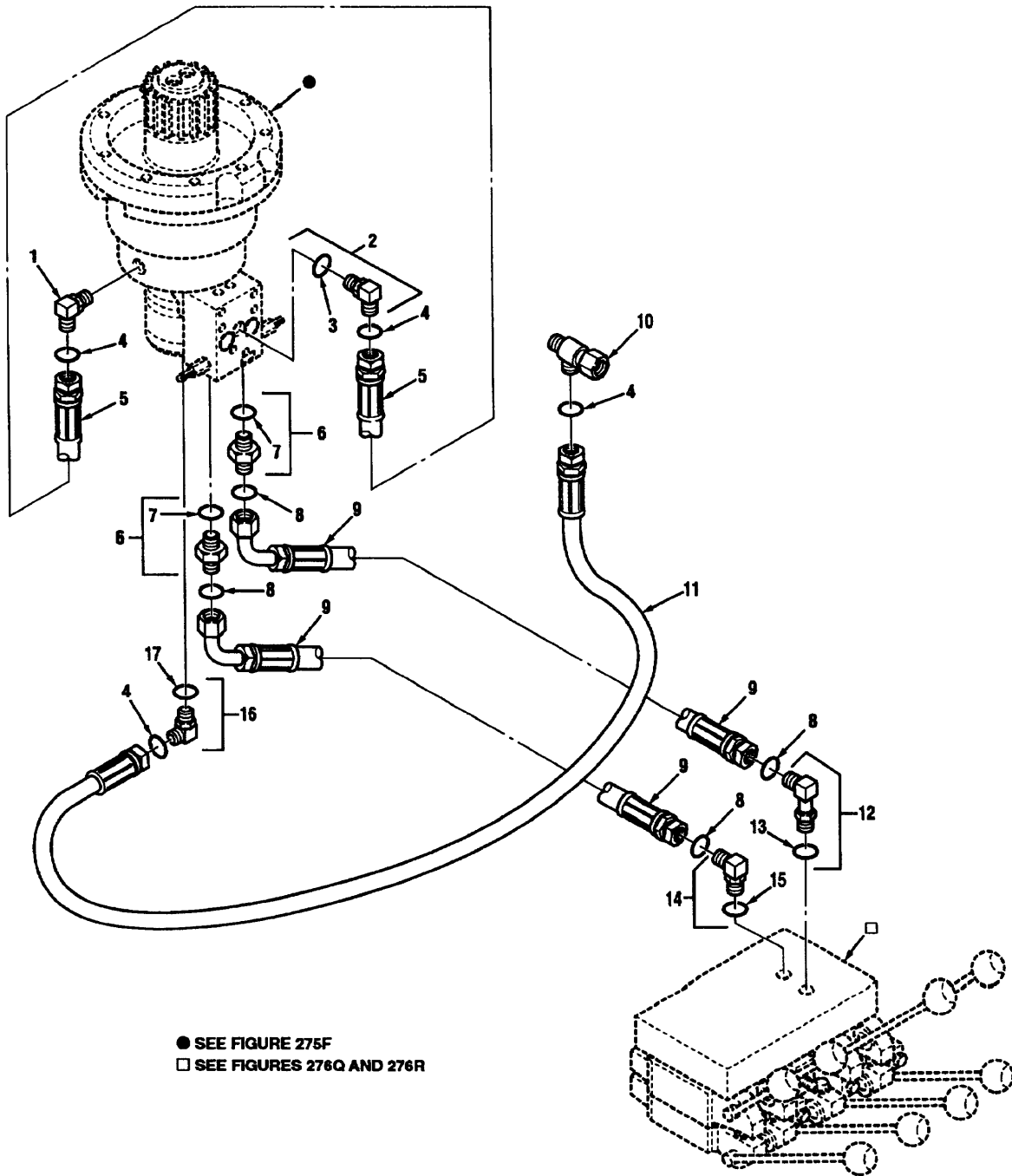
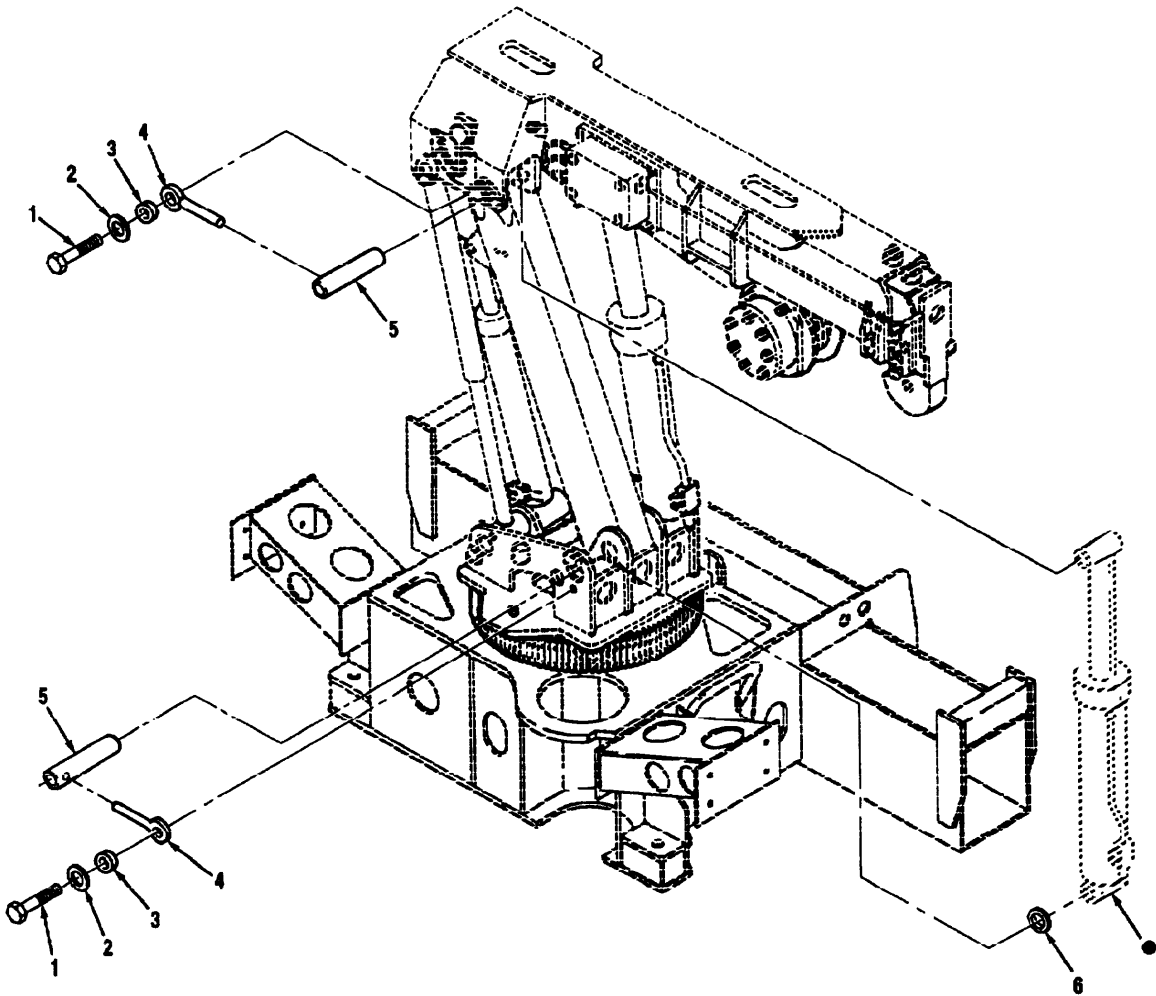

Figure 275I Hydraulic Swing Lines MK17A1

(1) Illustration		(2)	(3)	(4)	(5)	(6)	(7)	(8)
(a) Fig. No.	(b) Item No.	SMR Code	National Stock Number	Cage	Part Number	Description Usable On Code	U/M	Qty. Inc. In Unit
						GROUP 2001 HYDRAULIC SWING LINES MK17A1		
275I	1	PAOZZ	4730-01-214-1467	00624	FF2032T- 0404S	ELBOW, PIPE TO TUBE BII	EA	1
275I	2	PAOZZ	4730-01-331-8713	01276	FF1868TO406S	ELBOW, 90 DEGREE BII	EA	1
275I	3	PAOZZ	5330-00-200-8125	01276	22012-6	PACKING, PREFORMED BII	EA	1
275I	4	PAOZZ		01276	FF9855-11	PACKING, PREFORMED BII	EA	4
275I	5	PAOZZ	4720-01-438-7259	12361	7-554-101800	HOSE BII	EA	1
275I	6	PAOZZ	4730-01-282-5081	01276	FF1852TO808- 214	ADAPTER, STRAIGHT BII	EA	2
275I	7	PAOZZ	5330-00-966-8627	01276	22012-8	PACKING, PREFORMED BII	EA	1
275I	8	PAOZZ	5330-01-371-2035	01276	FF9855-14	PACKING, PREFORMED BII	EA	4
275I	9	PAOZZ	4720-01-460-9150	12361	7-554-306003	HOSE BII	EA	2
275I	10	PAOZZ	4730-01-281-0976	12361	7-447-040434	TEE, RUN BII	EA	1
275I	11	PAOZZ	4720-01-438-7259	12361	7-554-101800	HOSE BII	EA	1
275I	12	PAOZZ	4730-01-339-5119	01276	FF2227T- 0808S	ELBOW, 90 DEGREE BII	EA	1
275I	13	PAOZZ	5330-00-966-8627	01276	22012-8	PACKING, PREFORMED BII	EA	1
275I	14	PAOZZ	4730-01-269-2404	01276	FF1868T- 0808S	ELBOW, 90 DEGREE BII	EA	1
275I	15	PAOZZ	5330-00-966-8627	01276	22012-8	PACKING, PREFORMED BII	EA	1
275I	16	PAOZZ	4730-01-351-5887	12361	7-448-040403	ELBOW, TUBE TO BOSS BII	EA	1
275I	17	PAOZZ	5330-00-920-4157	77873	A307777000-8	PACKING, PREFORMED BII	EA	1



● SEE (2 OF 2)

Figure 275J Lift Cylinder MK15A1 And MK17A1 (1 Of 2)

(1) Illustration		(2)	(3)	(4)	(5)	(6)	(7)	(8)
(a) Fig. No.	(b) Item No.	SMR Code	National Stock Number	Cage	Part Number	Description Usable On Code	U/M	Qty. Inc. In Unit
275J	1	PAFZZ	5305-01-296-7813	96906	MS90725-183	GROUP 2001 LIFT CYLINDER MK15A1 AND MK17A1		
275J	2	PAFZZ	5310-01-074-7032	96906	MS21206-12	CAPSCREW, HEX HEAD, .75-10 X 1.25	EA	4
275J	3	PAFZZ	3120-01-204-2202	12361	6-199-001672	WASHER, FLAT, .75	B1D,B1I EA	4
275J	4	PAFZZ	5306-01-206-3141	75535	S-293-1-2X3-1- 4	BUSHING, SLEEVE	B1D,B1I EA	4
275J	5	PAFZZ	3040-01-199-6587	12361	6-810-001917	BOLT, EYE	B1D,B1I EA	4
275J	6	PAFZZ		12361	6-949-001179	SHAFT, STRAIGHT	B1D,B1I EA	4
						SHIM	B1D,B1I EA	1

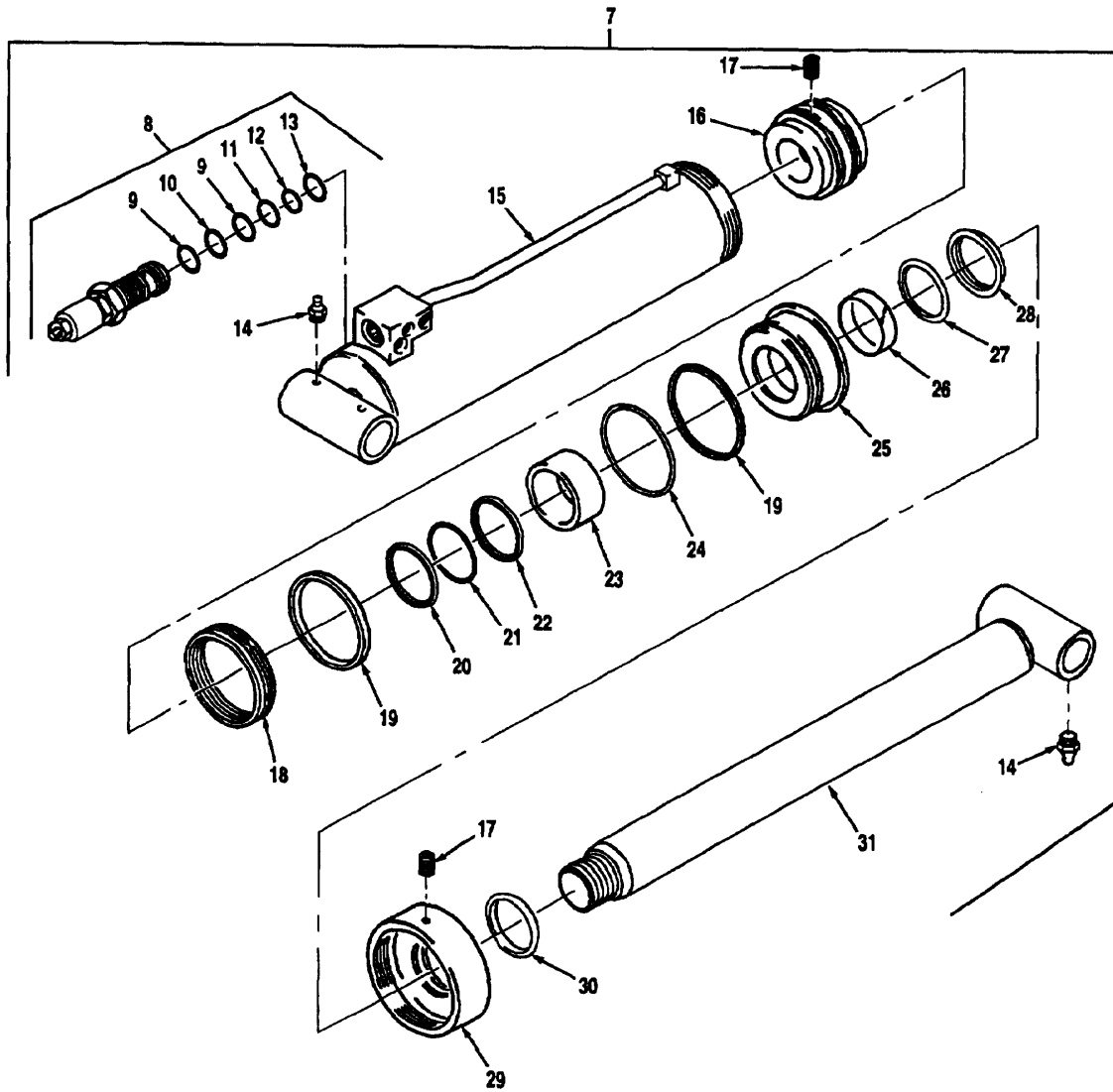

Figure 275J Lift Cylinder MK15A1 And MK17A1 (2 Of 2)

(1) Illustration		(2)	(3)	(4)	(5)	(6)	(7)	(8)
(a) Fig. No.	(b) Item No.	SMR Code	National Stock Number	Cage	Part Number	Description Usable On Code	U/M	Qty. Inc. In Unit
						GROUP 2001 LIFT CYLINDER MK15A1 AND MK17A1 (CONTINUED)		
275J	7	PAFFF	3040-01-370-5483	12361	6-372-003500	CYLINDER ASSY, LIFT B1D,B1I	EA	1
275J	8	PAFZZ	4820-01-364-4193	10129	2983224	VALVE, SAFETY RLF B1D,B1I	EA	1
275J	9	KFFZZ		77521	363602	RING, BACK-UP, PART OF KIT 9-752-100820 B1D,B1I	EA	2
275J	10	PAFZZ	5331-00-152-3138	77521	490309	PACKING, PREFORMED B1D,B1I	EA	1
275J	11	PAFZZ	5331-00-556-8268	10129	408569	PACKING, PREFORMED B1D,B1I	EA	1
275J	12	PAFZZ	5331-01-203-3061	10129	491001	RETAINER, PACKING B1D,B1I	EA	1
275J	13	PAFZZ		10129	405862	PACKING, PREFORMED B1D,B1I	EA	1
275J	14	PAJZZ	4730-00-050-4208	96906	MS15003-1	FITTING, ZERK B1D,B1I	EA	2
275J	15	PAFZZ	4320-01-390-8307	12361	6-372-003499	BARREL, CYLINDER B1D,B1I	EA	1
275J	16	PAFZZ	3040-01-370-1393	12361	6-701-000375	PISTON, LINEAR B1D,B1I	EA	1
275J	17	PAFZZ	5305-00-728-6291	96906	MS51973-74	SETSCREW, .38-16 X .50 B1D,B1I	EA	2
275J	18	KFFZZ		63226	75-1740-624-025-F-B	SEAL, PART OF KIT 9-752-100820 B1D,B1I	EA	1
275J	19	KFFZZ		63226	552-624	RING, GUIDE LOCK, PART OF KIT 9-752-100820 B1D,B1I	EA	2
275J	20	KFFZZ		02697	2-342-N300-90	RING, BACK-UP, PART OF KIT 9-752-100820 B1D,B1I	EA	1
275J	21	KFFZZ		12361	7-754-000140	PACKING, PREFORMED, PART OF KIT 9-752-100820 B1D,B1I	EA	1
275J	22	KFFZZ		02697	2-345-N300-90	RING, BACK-UP, PART OF KIT 9-752-100820 B1D,B1I	EA	1
275J	23	PAFZZ	5365-01-369-3527	12361	6-910-011689	SPACER, SLEEVE B1D,B1I	EA	1
275J	24	KFFZZ		12361	7-754-000125	PACKING, PREFORMED, PART OF KIT 9-752-100820 B1D,B1I	EA	1
275J	25	PAFZZ	3040-01-370-1399	12361	6-372-003497	HEAD, LINEAR ACTU B1D,B1I	EA	1
275J	26	KFFZZ		12361	7-753-000148	RING, WEAR, PART OF KI 9-752-100820 B1D,B1I	EA	1
275J	27	KFFZZ		02697	S510362S124D 204182	SEAL, PART OF KIT 9-752-100820 B1D,B1I	EA	1
275J	28	KFFZZ		09257	39-RG-03-625-A-42	SEAL, BUFFER, PART OF KIT 9-752-100820 B1D,B1I	EA	1

TM 08780B-24P

(1) Illustration		(2)	(3)	(4)	(5)	(6)	(7)	(8)
(a) Fig. No.	(b) Item No.	SMR Code	National Stock Number	Cage	Part Number	Description Usable On Code	U/M	Qty. Inc. In Unit
						GROUP 2001 LIFT CYLINDER MK15A1 AND MK17A1 (CONTINUED)		
275J	29	KFFZZ		12361	6-753-000848	RING, RETAINING, PART OF KIT 9-752-100820	EA	1
275J	30	KFFZZ		57582	PWR-1020	RING, WIPER B1D,B1I	EA	1
275J	31	PAFZZ	3040-01-382-6490	12361	6-768-002524	ROD, CYLINDER B1D,B1I	EA	1

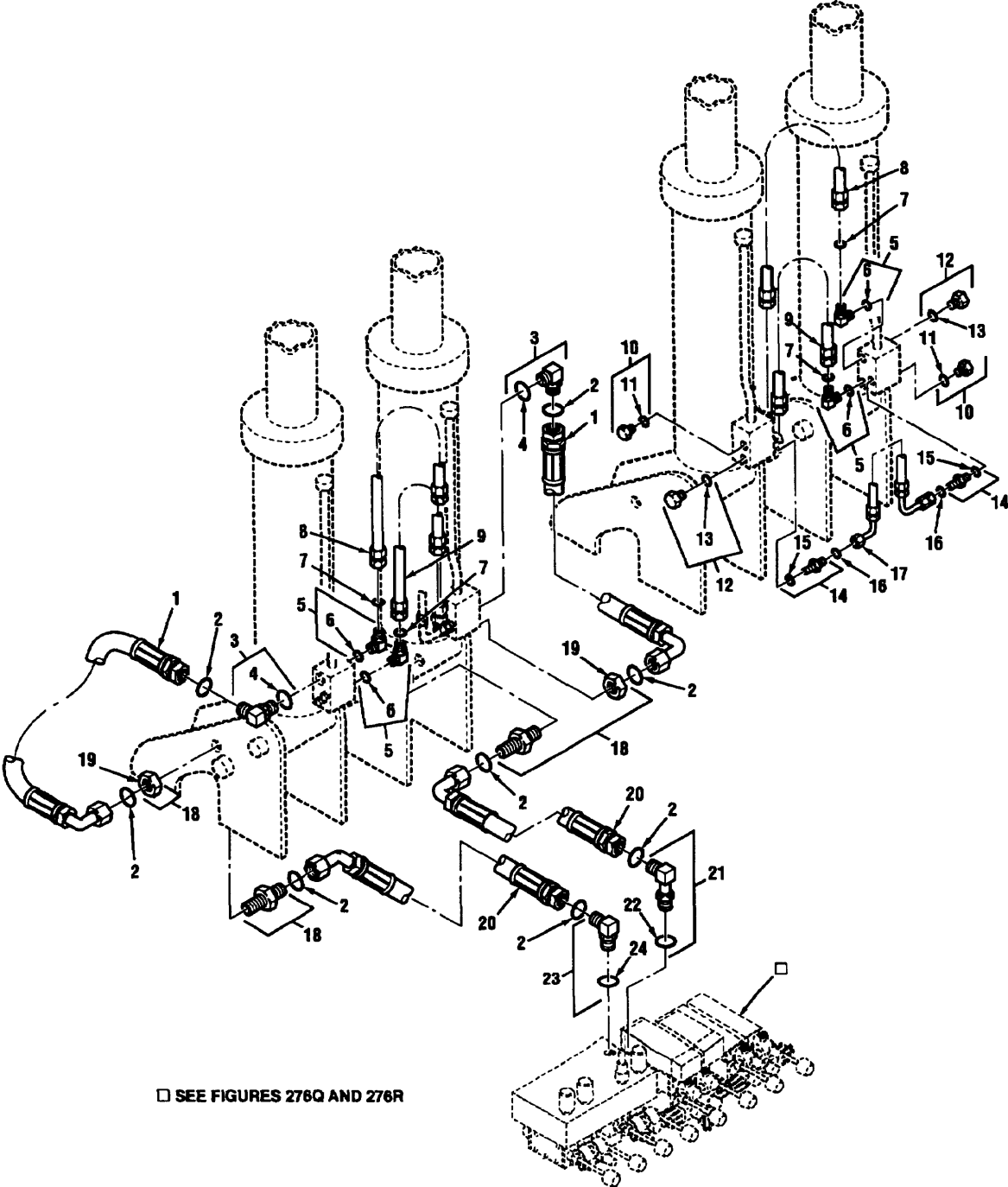

Figure 275K Hydraulic Lift Hoses MK15A1

TM 08780B-24P

(1) Illustration		(2)	(3)	(4)	(5)	(6)	(7)	(8)
(a) Fig. No.	(b) Item No.	SMR Code	National Stock Number	Cage	Part Number	Description Usable On Code	U/M	Qty. Inc. In Unit
						GROUP 2001 HYDRAULIC LIFT HOSES MK15A1		
275K	1	PAOZZ		12361	7-554-302401	HOSE ASSEMBLY	EA	2
275K	2	PAOZZ	5330-01-371-2035	01276	FF9855-14	PACKING, PREFORMED	B1D EA	8
275K	3	PAOZZ	4730-01-281-0990	01276	FF1868T- 0806S	ELBOW, 90 DEGREE	B1D EA	2
275K	4	PAOZZ	5330-00-200-8125	01276	22012-6	PACKING, PREFORMED	B1D EA	1
275K	5	PAOZZ	4730-01-351-8112	01276	FF1868T0606- 214	ELBOW, 90 DEGREE	B1D EA	2
275K	6	PAOZZ	5330-00-200-8125	01276	22012-6	PACKING, PREFORMED	B1D EA	1
275K	7	PAOZZ	5331-01-376-9629	01276	FF9855-12	PACKING, PREFORMED	B1D EA	2
275K	8	PAOZZ	4720-01-438-7414	12361	7-554-202300	HOSE ASSEMBLY	B1D EA	1
275K	9	PAOZZ	4720-01-438-4917	12361	7-554-202800	HOSE ASSEMBLY	B1D EA	1
275K	10	PAOZZ	5365-01-169-5475	30327	721FSO-1/4	PLUG, THREADED	B1D EA	2
275K	11	PAOZZ	5330-01-174-4595	13174	710-FSO-04	PACKING, PREFORMED	B1D EA	1
275K	12	PAOZZ		30327	721-FSO-08	PLUG, OUTRIGGER YLY	B1D EA	2
275K	13	PAOZZ	5330-01-176-5896	13174	710-FSO-08	O-RING, SAE	B1D EA	1
275K	14	PAOZZ	4730-01-388-1200	12361	7-448-040401	ADAPTER, STRAIGHT	B1D EA	2
275K	15	PAOZZ	5330-00-920-4157	77873	A307777000-8	PACKING, PREFORMED	B1D EA	1
275K	16	PAOZZ	5330-01-265-8308	02697	2-011N507-90	PACKING, PREFORMED	B1D EA	2
275K	17	PAOZZ	4720-01-438-7445	12361	7-554-102607	HOSE ASSEMBLY	B1D EA	1
275K	18	PAOZZ	4730-01-351-8098	01276	FF1994T0808- 214	NIPPLE, TUBE	B1D EA	2
275K	19	PAOZZ	4730-01-324-0523	01276	FF9768-08S	NUT, BULKHEAD	B1D EA	1
275K	20	PAOZZ		12361	7-554-306602	HOSE ASSEMBLY	B1D EA	2
275K	21	PAOZZ	4730-01-339-5119	01276	FF2227T- 0808S	ELBOW, 90 DEGREE	B1D EA	1
275K	22	PAOZZ	5330-00-966-8627	01276	22012-8	PACKING, PREFORMED	B1D EA	1
275K	23	PAOZZ	4730-01-388-2835	13174	Z849-TTO- 08X08-LT	ELBOW, TUBE TO BOSS	B1D EA	1
275K	24	PAOZZ	5330-00-966-8627	01276	22012-8	PACKING, PREFORMED	B1D EA	1

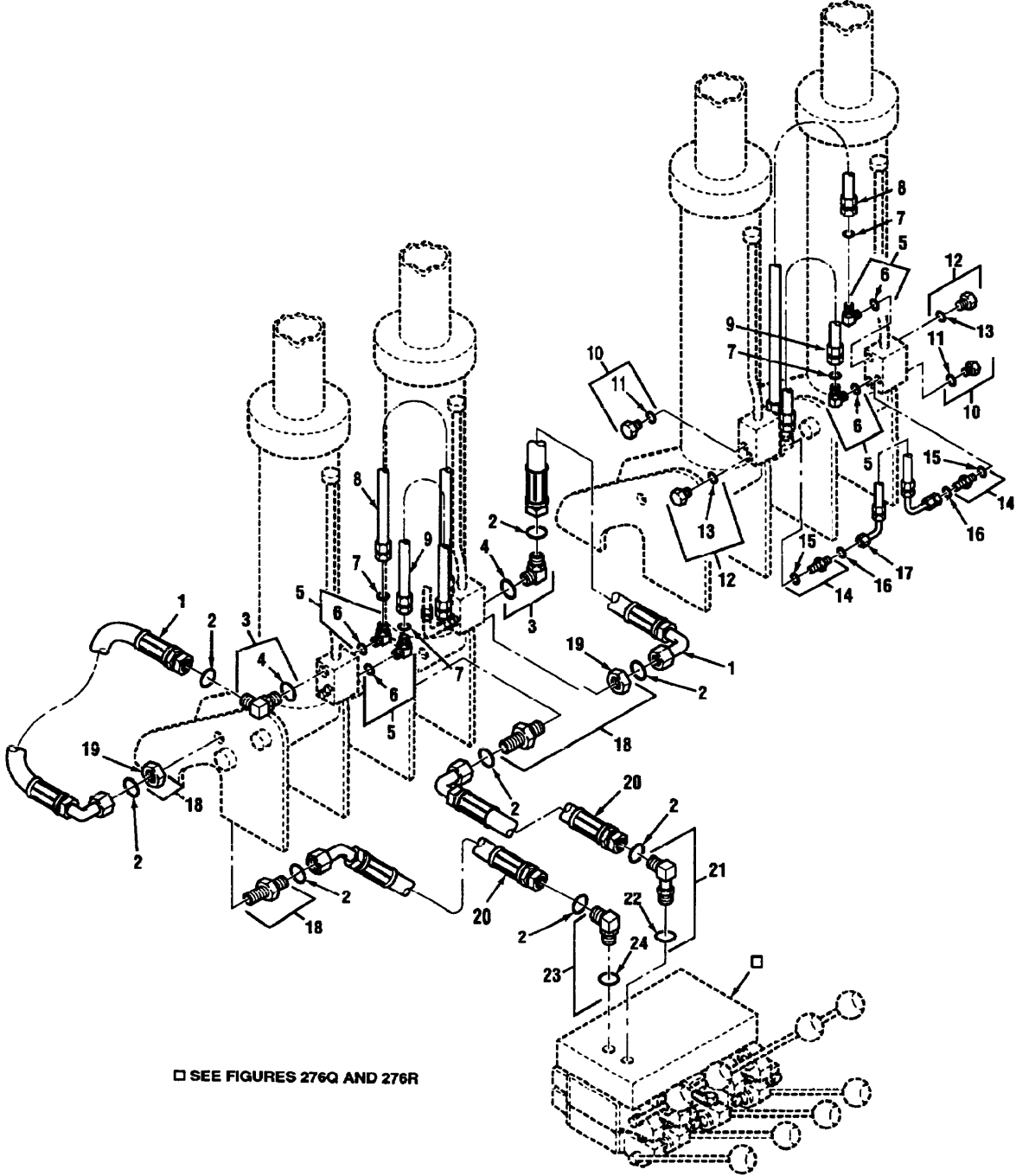

Figure 257L Hydraulic Lift Hoses MK17A1

TM 08780B-24P

(1) Illustration		(2)	(3)	(4)	(5)	(6)	(7)	(8)
(a) Fig. No.	(b) Item No.	SMR Code	National Stock Number	Cage	Part Number	Description Usable On Code	U/M	Qty. Inc. In Unit
						GROUP 2001 HYDRAULIC LIFT HOSES MK17A1		
275L	1	PAOZZ		12361	7-554-302401	HOSE ASSEMBLY	EA	4
275L	2	PAOZZ	5330-01-371-2035	01276	FF9855-14	PACKING, PREFORMED	BII EA	4
275L	3	PAOZZ	4730-01-281-0990	01276	FF1868T- 0806S	ELBOW, 90 DEGREE	BII EA	2
275L	4	PAOZZ	5330-00-200-8125	01276	22012-6	PACKING, PREFORMED	BII EA	1
275L	5	PAOZZ	4730-01-351-8112	01276	FF186ST0606- 214	ELBOW. 90 DEGREE	BII EA	4
275L	6	PAOZZ	5330-00-200-8125	01276	22012-6	PACKING, PREFORMED	BII EA	1
275L	7	PAOZZ	5331-01-376-9629	01276	FF9855-12	PACKING, PREFORMED	BII EA	4
275L	8	PAOZZ	4720-01-438-7414	12361	7-554-202300	HOSE ASSEMBLY	BII EA	2
275L	9	PAOZZ	4720-01-438-4917	12361	7-554-202800	HOSE ASSEMBLY	BII EA	2
275L	10	PAOZZ		30327	721-FSO-04	PLUG, OUTRIGGER VLV	BII EA	2
275L	11	PAOZZ	5330-01-174-4595	13174	710-FSO-04	PACKING, PREFORMED	BII EA	1
275L	12	PAOZZ		30327	721-FSO-08	PLUG, OUTRIGGER VLV	BII EA	2
275L	13	PAOZZ	5330-01-176-5896	13174	710-FSO-08	O-RING, SAE	BII EA	1
275L	14	PAOZZ	4730-01-388-1200	12361	7-448-040401	ADAPTER, STRAIGHT	BII EA	2
275L	15	PAOZZ	5330-00-920-4157	77873	A307777000-8	PACKING, PREFORMED	BII EA	2
275L	16	PAOZZ		01276	FF9855-11	PACKING, PREFORMED	BII EA	2
275L	17	PAOZZ	4720-01-438-7445	12361	7-554-102607	HOSE ASSEMBLY	BII EA	1
275L	18	PAOZZ	4730-01-351-8098	01276	FF1994T0808- 214	NIPPLE, TUBE	BII EA	2
275L	19	PAOZZ	4730-01-324-0523	01276	FF9768-08S	NUT, BULKHEAD	BII EA	2
275L	20	PAOZZ		12361	7-554-306602	HOSE ASSEMBLY	BII EA	2
275L	21	PAOZZ	4730-01-339-5119	01276	FF2227T- 0808S	ELBOW, 90 DEGREE	BII EA	1
275L	22	PAOZZ	5330-00-966-8627	01276	22012-8	PACKING, PREFORMED	BII EA	1
275L	23	PAOZZ	4730-01-388-2835	13174	Z849-TTO- 08X08-LT	ELBOW, TUBE TO BOSS	BII EA	1
275L	24	PAOZZ	5330-00-966-8627	01276	22012-8	PACKING, PREFORMED	BII EA	1

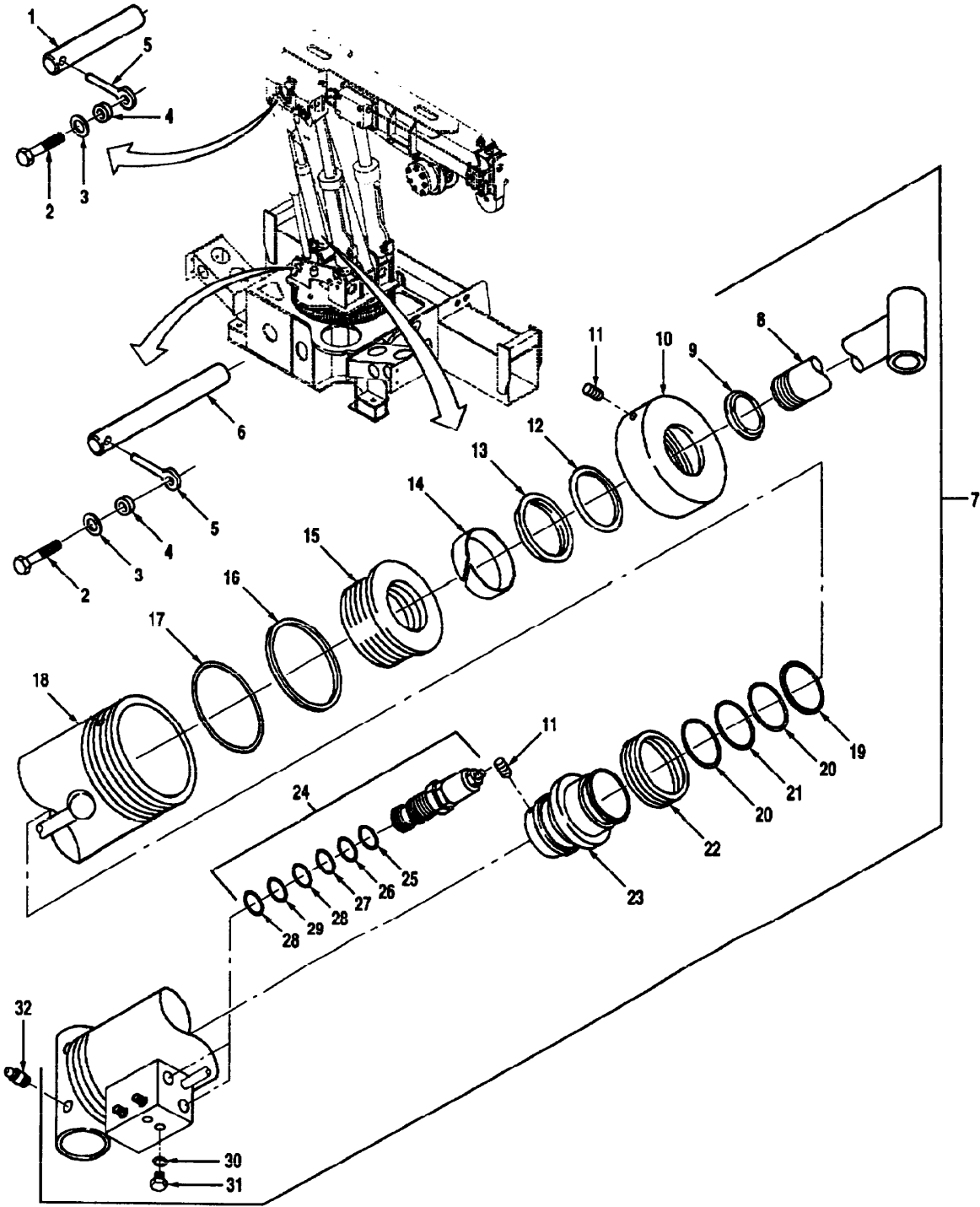

Figure 275M Erection Cylinder MK15A1 And MK17A1

TM 08780B-24P

(1) Illustration		(2)	(3)	(4)	(5)	(6)	(7)	(8)
(a) Fig. No.	(b) Item No.	SMR Code	National Stock Number	Cage	Part Number	Description Usable On Code	U/M	Qty. Inc. In Unit
						GROUP 2001 ERECTION CYLINDER MK15A1 AND MK17A1		
275M	1	PAFZZ	5315-01-215-9869	45152	2CT206	PIN, STRAIGHT B1D,B1I	EA	1
275M	2	PAFZZ	5305-01-296-7813	96906	MS90725-183	CAPSCREW, HEX HEAD, .75-10 X 1.25 B1D,B1I	EA	3
275M	3	PAFZZ	5310-01-074-7032	96906	MS21206-12	WASHER, FLAT, .75 B1D,B1I	EA	3
275M	4	PAFZZ	3120-01-204-2202	12361	6-199-001672	BUSHING, SLEEVE B1D,B1I	EA	3
275M	5	PAFZZ	5306-01-206-3141	75535	S-293-1-2X3-1- 4	BOLT, EYE B1D,B1I	EA	3
275M	6	PAFZZ	5340-01-223-7913	12361	6-810-001911	SHAFT, STRAIGHT B1D,B1I	EA	1
275M	7	PAFFF	3040-01-370-5484	12361	6-372-004348	CYLINDER ASSEMBLY B1D,B1I	EA	1
275M	8	PAFZZ	3040-01-370-2887	12361	6-768-002528	ROD B1D,B1I	EA	1
275M	9	KFFZZ		7W469	PWR-1016	RING, WIPER, PART OF KIT 9752101100 B1D, B1I	EA	1
275M	10	PAFZZ	4730-01-369-9049	12361	6-753-000849	REDUCER, TUBE B1D,B1I	EA	1
275M	11	PAFZZ	5305-00-728-6291	96906	MS51973-74	SETSCREW. .38-16 X .50 B1D,B1I	EA	2
275M	12	KFFZZ		02697	S510175S124D 2041 82	SEAL, ROD, PART OF KIT 9752101100 B1D,B1I	EA	1
275M	13	KFFZZ		12361	7794000617	BUFFER, SEAL, PART OF KIT 9752101100 B1D	EA	1
275M	14	KFFZZ		12361	7753000175	RING, SUPPORT, CYL, PART OF KIT 9752101100 B1D,B1I	EA	1
275M	15	PAFZZ	3040-01-370-4923	12361	6-372-003505	HEAD B1D,B1I	EA	1
275M	16	PAFZZ		02697	2-334-N300-90	RING, BACK-UP B1D,B1I	EA	1
275M	17	KFFZZ		7M196	7754000123	PACKING, PREFORMED. PART OF KIT 9752101100 B1D,B1I	EA	11
275M	18	PAFZZ	3040-01-370-0227	12361	6-372-004347	CYLINDER, ACTUATING B1D,B1I	EA	1
275M	19	PAFZZ	5365-01-391-2793	12361	6-910-013843	SPACER B1D,B1I	EA	1
275M	20	KFFZZ		12361	7755327609	RING, BACK-UP, PART OF KIT 9752101100 B1D,B1I	EA	2
275M	21	KFFZZ		12361	7754000180	PACKING, PREFORMED, PART OF KIT 9752101100 B1D,B1I	EA	1
275M	22	KFFZZ		63226	75-1740-299- 025-FB	SEAL, PART OF KIT 9752101100 B1D,B1I	EA	1
275M	23	PAFZZ	3040-01-370-2884	12361	6-701-000934	PISTON B1D,B1I	EA	1
275M	24	PAFZZ	4820-01-368-7593	10129	2983521	VALVE, REGULATING B1D,B1I	EA	1

(1) Illustration		(2)	(3)	(4)	(5)	(6)	(7)	(8)
(a) Fig. No.	(b) Item No.	SMR Code	National Stock Number	Cage	Part Number	Description Usable On Code	U/M	Qty. Inc. In Unit
						GROUP 2001 ERECTION CYLINDER MK15A1 AND MK17A1 (CONTINUED)		
275M	25	PAFZZ	5330-01-092-5502	02697	2-012N507-90	PACKING, PREFORMED B1D,B1I	EA	1
275M	26	KFFZZ		12361	7755334609	RING, BACK-UP, PART OF KIT 711992 AND 9752101100 B1D,B1I	EA	1
275M	27	KFFZZ		12361	7-755-018010	PACKING, PREFORMED, PART OF KIT 711992 B1D,B1I	EA	1
275M	28	KFFZZ		12361	7-755-016609	RING, BACK-UP, PART OF KIT 711992 B1D,B1I	EA	2
275M	29	KFFZZ		96906	MS28778-12	PACKING, PREFORMED, PART OF KIT 711992 B1D,B1I	EA	1
275M	30	PAFZZ	5330-01-227-3454	77521	405990	O-RING B1D,B1I	EA	1
275M	31	PAFZZ	5365-01-169-5475	30327	721FSO-1/4	PLUG, THREADED B1D,B1I	EA	1
275M	32	PAFZZ	4730-00-172-0034	96906	MS15003-6	FITTING, ZERK B1D,B1I	EA	1

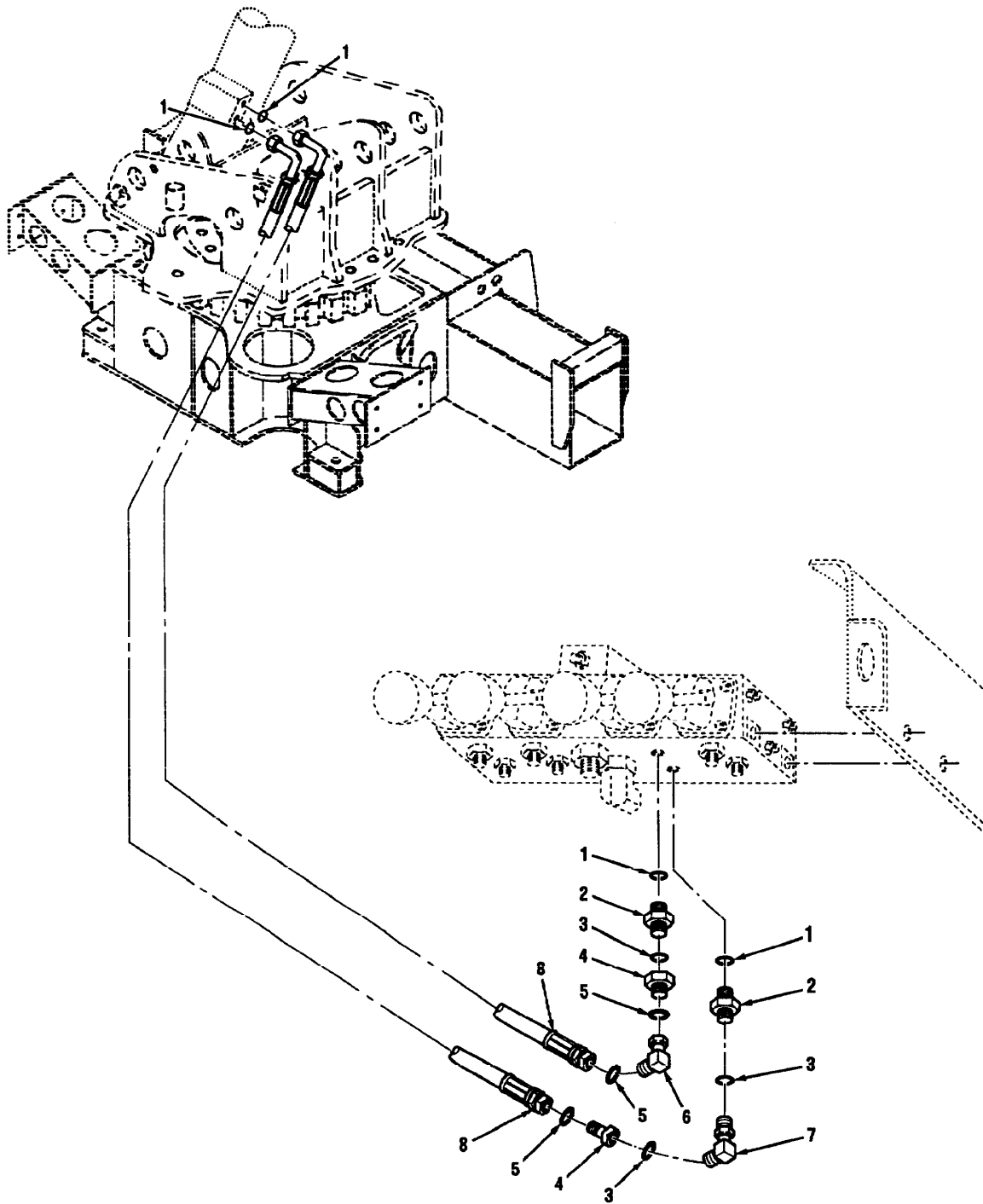

Figure 275N Hydraulic Erection Hoses MK15A1

(1) Illustration		(2)	(3)	(4)	(5)	(6)	(7)	(8)
(a) Fig. No.	(b) Item No.	SMR Code	National Stock Number	Cage	Part Number	Description Usable On Code	U/M	Qty. Inc. In Unit
						GROUP 2001 HYDRAULIC ERECTION HOSES MK15A1		
275N	1	PAOZZ	5330-01-372-3867	01276	FF9855-16	PACKING, PREFORMED B1D	EA	2
275N	2	PAOZZ	4730-01-351-9946	01276	FF1852T0610- 214	ADAPTER, STRAIGHT B1D	EA	2
275N	3	PAOZZ	5331-01-376-9629	01276	FF9855-12	PACKING, PREFORMED B1D	EA	3
275N	4	PAOZZ	4730-01-371-7277	01276	FF2151T-0406- 214	REDUCER, TUBE B1D	EA	2
275N	5	PAOZZ	5330-01-265-8308	02697	2-011N507-90	PACKING, PREFORMED B1D	EA	5
275N	6	PAOZZ	4730-01-281-0965	01276	FF2098T- 0404S	ELBOW, TUBE B1D	EA	1
275N	7	PAOZZ	4730-01-327-1841	01276	FF2098T0606- 214	ELBOW, TUBE B1D	EA	1
275N	8	PAOZZ	4720-01-460-5467	12361	7-554-107001	HOSE B1D	EA	2

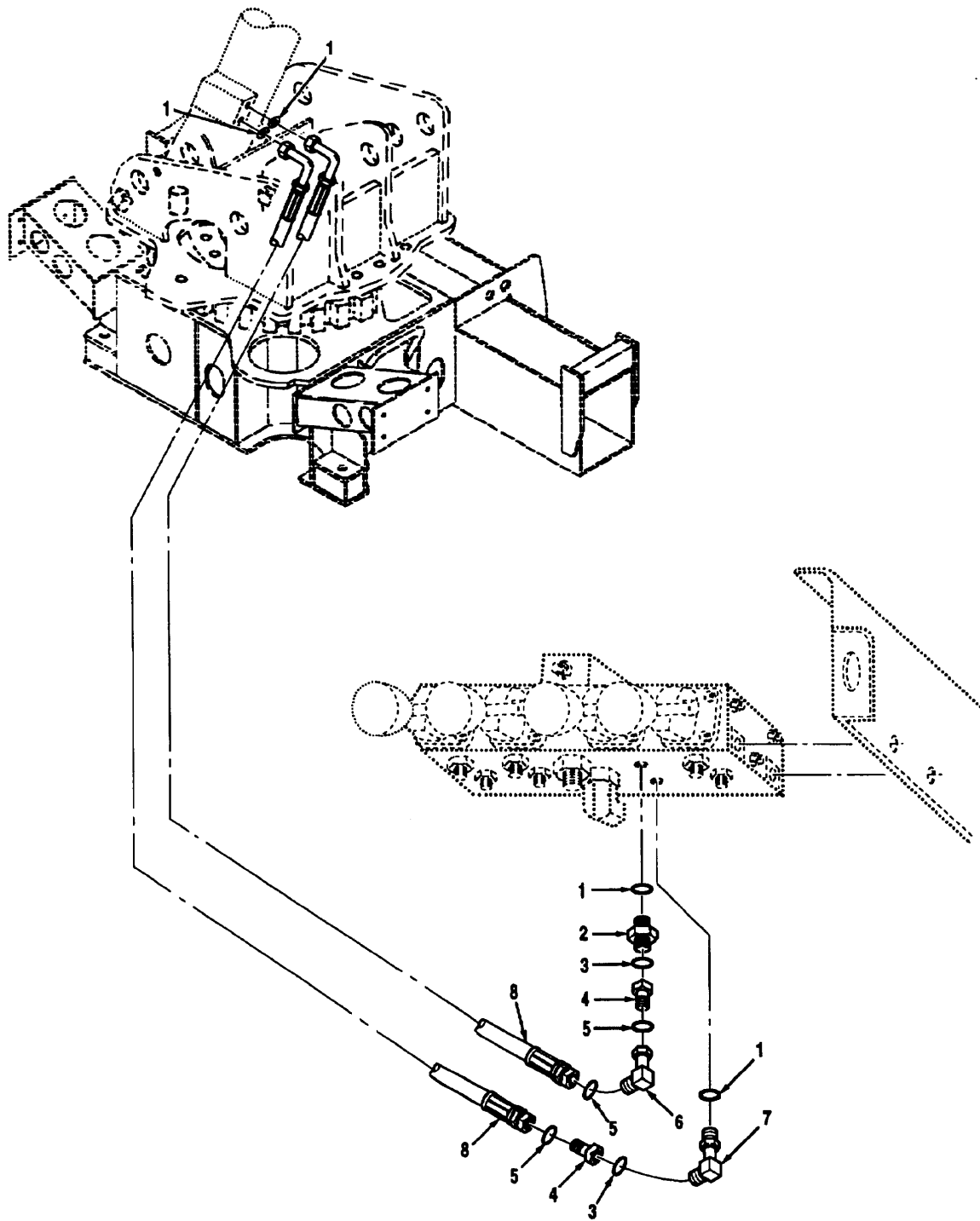

Figure 2750 Hydraulic Erection Hoses MK17A1

(1) Illustration		(2)	(3)	(4)	(5)	(6)	(7)	(8)
(a) Fig. No.	(b) Item No.	SMR Code	National Stock Number	Cage	Part Number	Description Usable On Code	U/M	Qty. Inc. In Unit
						GROUP 2001 HYDRAULIC ERECTION HOSES MK17A1		
275O	1	PAOZZ	5331-00-966-8620	01276	22012-10	PACKING, PREFORMED	EA	2
275O	2	PAOZZ	4730-01-281-5889	01276	FF1852T- 0610S	ADAPTER, STRAIGHT	BII EA	1
275O	3	PAOZZ	5331-01-376-9629	01276	FF9855-12	PACKING, PREFORMED	BII EA	2
275O	4	PAOZZ	4730-01-371-7277	12361	7-448-060413	REDUCER, TUBE	BII EA	2
275O	5	PAOZZ	5330-01-265-8308	02697	2-011N507-90	PACKING, PREFORMED	BII EA	6
275O	6	PAOZZ	4730-01-281-0965	01276	FF2098T- 0404S	ELBOW, TUBE	BII EA	1
275O	7	PAOZZ	4730-01-351-9949	01276	FF1868T0610- 214	ELBOW, 90 DEGREE	BII EA	1
275O	8	PAOZZ		12361	7-554-107001	HOSE	BII EA	1

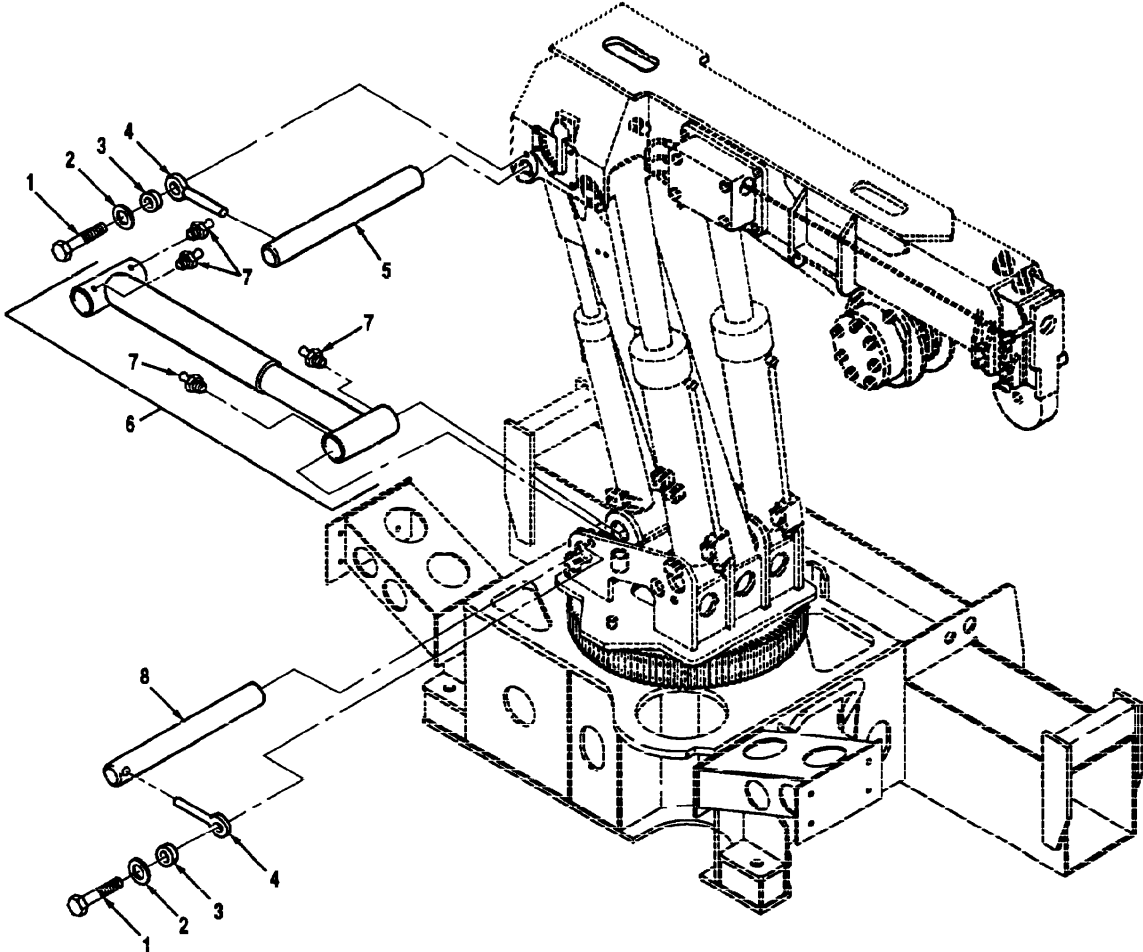

Figure 275P Tension Link Assembly MK15A1 And MK17A1

(1) Illustration		(2)	(3)	(4)	(5)	(6)	(7)	(8)
(a) Fig. No.	(b) Item No.	SMR Code	National Stock Number	Cage	Part Number	Description Usable On Code	U/M	Qty. Inc. In Unit
275P	1	PAFZZ	5305-01-296-7813	96906	MS90725-183	GROUP 2001 TENSION LINK ASSEMBLY MK15A1 AND MK17A1 CAPSCREW, HEX HEAD, .75-10 X 1.26 B1D,B1I	EA	4
275P	2	PAFZZ	5310-01-074-7032	96906	MS21206-12	WASHER, FLAT, .75 B1D,B1I	EA	4
275P	3	PAFZZ	3120-01-204-2202	12361	6-199-001672	BUSHING, SLEEVE B1D,B1I	EA	4
275P	4	PAFZZ	5306-01-206-3141	75535	S-293-1-2X3-1- 4	BOLT, EYE B1D,B1I	EA	4
275P	5	PAFZZ	3040-01-199-7944	12361	6-810-001900	SHAFT, STRAIGHT B1D,B1I	EA	1
275P	6	PAFZZ	3040-01-368-7672	12361	2-195-2-00021	CYLINDER, TENSION B1D,B1I	EA	1
275P	7	PAFZZ	4730-00-172-0028	96906	MS15003-4	FITTING, ZERK B1D,B1I	EA	4
275P	8	PAFZZ	5340-01-223-7913	12361	6-810-001911	SHAFT, STRAIGHT B1D,B1I	EA	1

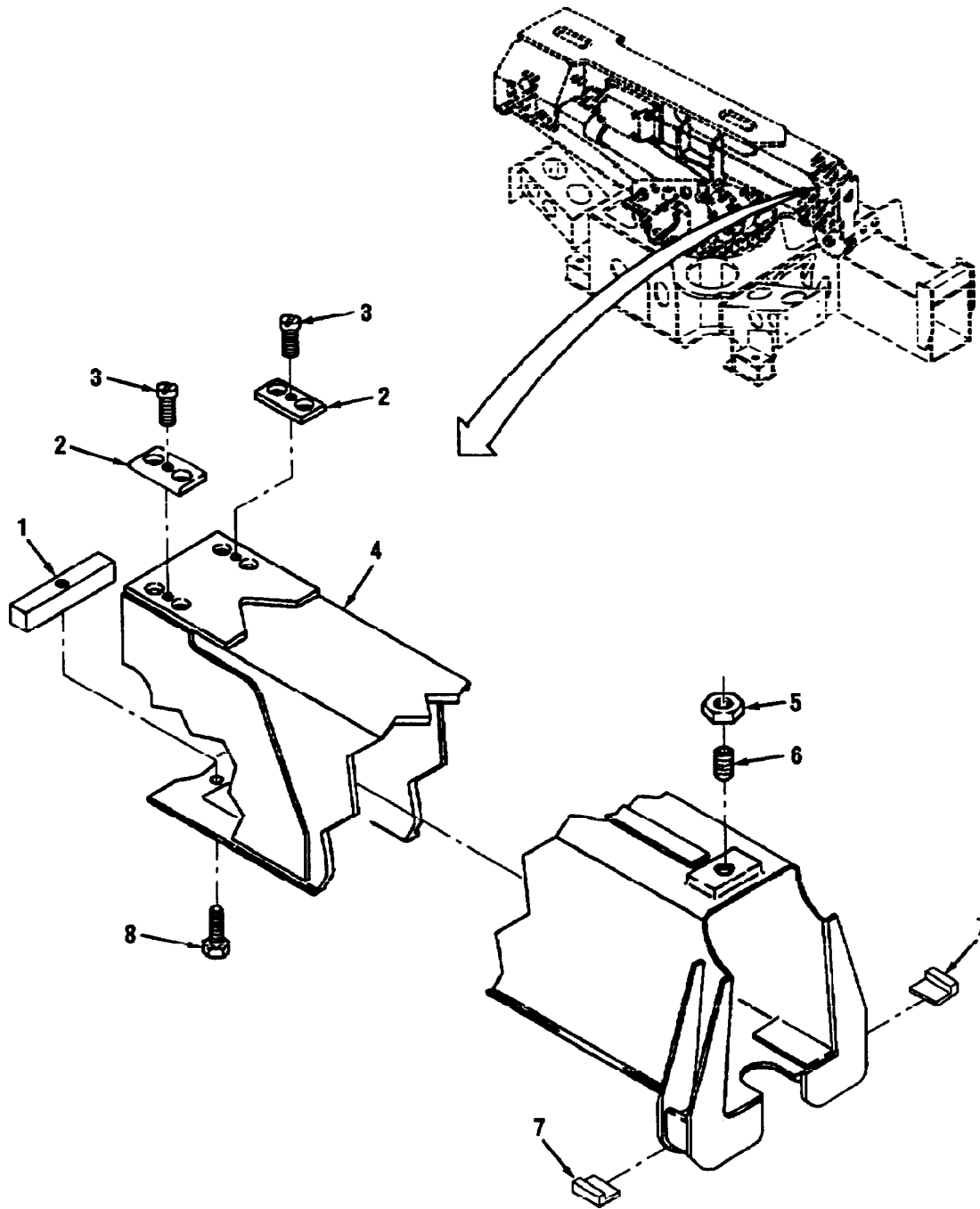

Figure 275Q Boom Mid Section MK15A1 And MK17A1

(1) Illustration		(2)	(3)	(4)	(5)	(6)	(7)	(8)
(a) Fig. No.	(b) Item No.	SMR Code	National Stock Number	Cage	Part Number	Description Usable On Code	U/M	Qty. Inc. In Unit
						GROUP 2001 BOOM MID SECTION MK15A1 AND MK17A1		
275Q	1	PAFZZ	2590-01-213-1624	12361	4-198-9-00077	BAR, RETAINING CYL B1D,B1I	EA	1
275Q	2	PAFZZ	5340-01-215-3955	12361	4-198-9-00113	PAD, SHOCK MOUNT B1D,B1I	EA	2
275Q	3	PAFZZ	5305-00-984-6224	96906	MS35206-237	SCREW, MACHINE, # 6-32 X 1.75 B1D,B1I	EA	2
275Q	4	PAFZZ		12361	2-195-9-00053	WELDMENT, MID SECT B1D,B1I	EA	1
275Q	5	PAFZZ		12361	7-660-260200	NUT, HEX, 1.00-8 B1D,B1I	EA	1
275Q	6	PAFZZ	5305-01-216-2772	12361	7-785-263273	SCREW, SELF-LOCKING, 1.00-8 X 2.00 B1D,B1I	EA	1
275Q	7	PAFZZ	2590-01-198-4329	12361	6-671-000217	WEAR PAD, BODY B1D,B1I	EA	2
275Q	8	PAFZZ	5305-00-732-0512	80204	B1821BH0500 C075N	CAPSCREW, HEX HEAD, .50-13 X .75 B1D,B1I	EA	1

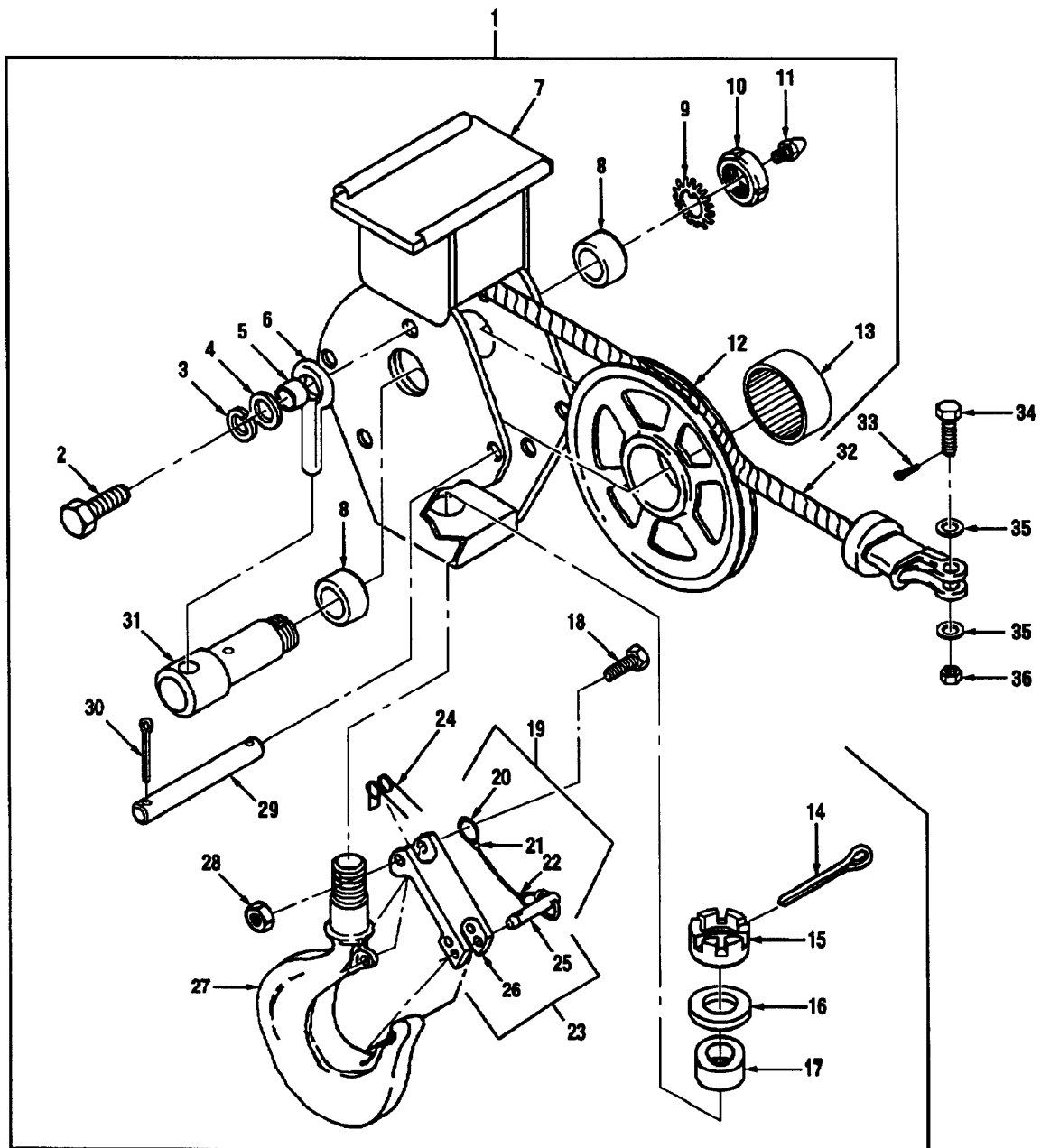

Figure 275R Hook Block MK15A1 And MK17A1

(1) Illustration		(2)	(3)	(4)	(5)	(6)	(7)	(8)
(a) Fig. No.	(b) Item No.	SMR Code	National Stock Number	Cage	Part Number	Description Usable On Code	U/M	Qty. Inc. In Unit
						GROUP 2001 HOOK BLOCK MK15A1 AND MK17A1		
275R	1	PAOOO	4030-01-369-0744	12361	6-086-001141	STAKE, GUY B1D,B1I	EA	
275R	2	PAOZZ	5305-00-050-4212	96906	MS90725-186	CAPSCREW, HEX HEAD, .75-10 X 1.75 B1D,B1I	EA	
275R	3	PAOZZ	5310-00-584-7888	96906	MS35338-51	LOCKWASHER, .75 B1D,B1I	EA	
275R	4	PAOZZ	5310-01-074-7032	96906	MS21206-12	WASHER, FLAT, .75 B1D,B1I	EA	
275R	5	PAOZZ	3120-01-204-2202	12361	6-199-001672	BUSHING, SLEEVE B1D,B1I	EA	
275R	6	PAOZZ	5306-01-206-3141	75535	S-293-1-2X3-1- 4	BOLT, EYE B1D,B1I	EA	
275R	7	XAOZZ		12361	6-086-001191	WELDMENT, HOOD BLK B1D,B1I	EA	
275R	8	PAOZZ	5365-01-368-3907	12361	6-910-013179	SPACER, SLEEVE B1D,B1I	EA	
275R	9	PAOZZ	5310-01-014-5136	60038	TW107	WASHER, KEY B1D,B1I	EA	
275R	10	PAOZZ	2590-00-999-7558	60038	TN07	LOCK B1D,B1I	EA	
275R	11	PAOZZ	4730-00-050-4208	96906	MS15003-1	FITTING, ZERK B1D,B1I	EA	
275R	12	PAOZZ	3020-01-352-9177	12361	6-718-000572	PULLEY, GROOVE B1D,B1I	EA	
275R	13	PAOZZ	3110-01-355-2739	60038	LM29700LA ASSEMBLY 90029	BEARING, ROLLER B1D,B1I	EA	
275R	14	PAOZZ		12361	7-690-143210	PIN, COTTER B1D,B1I	EA	
275R	15	PAOZZ	5310-00-470-9340	96906	MS35692-97	NUT, HEX, 1.375-6 B1D,B1I	EA	
275R	16	PAOZZ	5310-01-215-5373	12361	7-949-000280	WASHER, FLAT, 1.375 B1D,B1I	EA	
275R	17	PAOZZ	3110-00-227-4673	60038	T149	BEARING, THRUST B1D,B1I	EA	
275R	18	PAOZZ		12361	7-111-081210	SCREW, MACHINE, 18-32 X 1.50 B1D,B1I	EA	
275R	19	PAOOO	4010-01-372-5637	12361	6-246-002516	LANYARD ASSEMBLY B1D,B1I	EA	
275R	20	PAOZZ	5940-01-216-5205	00779	2-34854-1	TERMINAL, LUG B1D,B1I	EA	
275R	21	PAOZZ		12361	6-246-002517	LANYARD B1D,B1I	EA	
275R	22	PAOZZ	5940-00-230-9911	00779	34138	SPLICE, CONDUCTOR B1D,B1I	EA	
275R	23	PAOOO	5340-01-371-3579	99557	471784	LATCH SET, RIM B1D,B1I	EA	
275R	24	PAOZZ	5360-01-391-5052	99557	2722	SPRING B1D,B1I	EA	
275R	25	PAOZZ	5315-01-390-5802	99557	2728	PIN B1D,B1I	EA	
275R	26	PAOZZ	2540-01-408-4138	99557	10426	LATCH B1D,B1I	EA	

TM 08780B-24P

(1) Illustration		(2)	(3)	(4)	(5)	(6)	(7)	(8)
(a) Fig. No.	(b) Item No.	SMR Code	National Stock Number	Cage	Part Number	Description Usable On Code	U/M	Qty. Inc. In Unit
						GROUP 2001 HOOK BLOCK MK15A1 AND MK17A1 (CONTINUED)		
275R	27	PAOZZ		12361	6-539-000121	HOOK B1D,B1I	EA	
275R	28	PAOZZ	5310-00-177-1309	96906	MS51988-1	NUT, EYE B1D,B1I	EA	
275R	29	PAOZZ	5315-01-219-7789	12361	6-059-000240	PIN, STRAIGHT B1D,B1I	EA	
275R	30	PAOZZ		12361	7-690-081610	PIN, COTTER B1D,B1I	EA	
275R	31	PAOZZ	3040-01-370-1351	12361	6-689-001667	SHAFT, SHOULDERED B1D,B1I	EA	
275R	32	PAOZZ	4010-01-369-6685	12361	6-246-001508	ROPE, WIRE B1D,B1I	EA	
275R	33	PAOZZ		12361	7-690-103210	PIN, COTTER B1D,B1I	EA	
275R	34	PAOZZ	5305-01-203-0222	12361	6-099-000518	CAPSCREW, HEX HEAD B1D,B1I	EA	
275R	35	PAOZZ	5310-00-809-8541	96906	MS27183-27	WASHER, PLAIN. 1.00 B1D,B1I	EA	
275R	36	PAOZZ	5310-00-842-7605	96906	MS35692-73	NUT, HEX B1D,B1I	EA	

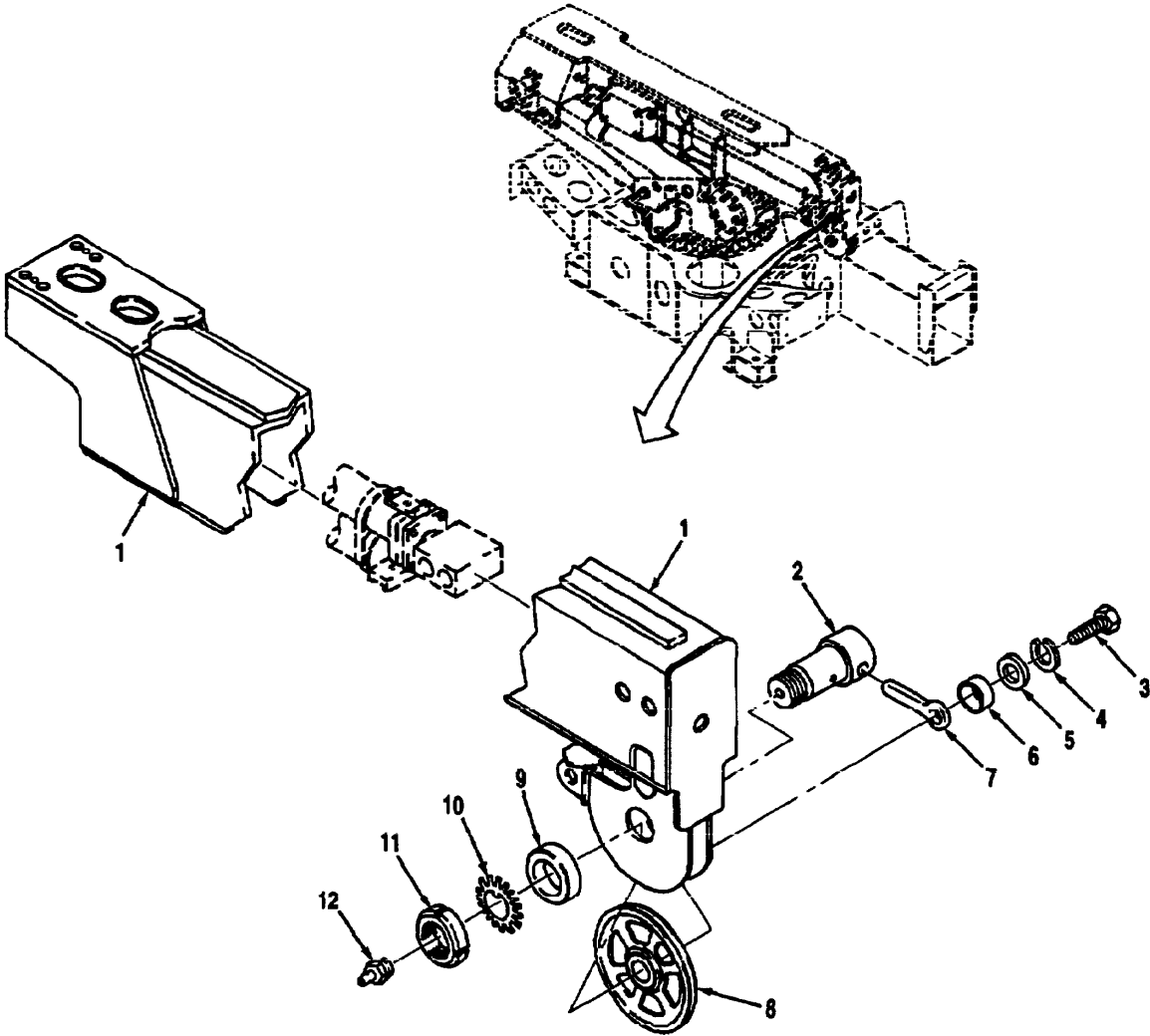

Figure 275S Boom Fly Section MK15A1 And MK17A1

TM 08780B-24P

(1) Illustration		(2)	(3)	(4)	(5)	(6)	(7)	(8)
(a) Fig. No.	(b) Item No.	SMR Code	National Stock Number	Cage	Part Number	Description Usable On Code	U/M	Qty. Inc. In Unit
						GROUP 2001 BOOM FLY SECTION MK15A1 AND MK17A1		
275S	1	PAFZZ		12361	2-195-9-00052	WELDMENT, ,FLY SECT B1D,B1I	EA	1
275S	2	PAFZZ	5315-01-352-3511	12361	6-689 -001058	PIN, SHOULDER B1D,B1I	EA	1
275S	3	PAFZZ	5305-01-296-7813	96906	MS90725-183	CAPSCREW, HEX HEAD, .75-10 X 1.25 B1D,B1I	EA	1
275S	4	PAFZZ	5310-00-584-7888	96906	MS35338-51	LOCKWASHER, .75 B1D,B1I	EA	1
275S	5	PAFZZ	5310-01-074-7032	96906	MS21206-12	WASHER, FLAT, .75 B1D,B1I	EA	1
275S	6	PAFZZ	3120-01-204-2202	12361	6-199-001672	BUSHING, SLEEVE B1D,B1I	EA	1
275S	7	PAFZZ	5306-01-206-3141	75535	S-293-1-2X3-1- 4	BOLT, EYE B1D,B1I	EA	1
275S	8	PAFZZ	3020-01-370-0252	12361	6-718-000575	PULLEY, GROOVE B1D,B1I	EA	1
275S	9	PAFZZ	3120-01-354-0277	12361	4-195-9-00215	BUSHING, SLEEVE B1D,B1I	EA	1
275S	10	PAFZZ	5310-01-014-5136	60038	TW107	WASHER, KEY B1D,B1I	EA	1
275S	11	PAFZZ	2590-00-999-7558	60038	TN07	LOCK B1D,B1I	EA	1
275S	12	PAFZZ	4730-00-050-4208	96906	MS15003-1	FITTING, ZERK B1D,B1I	EA	1

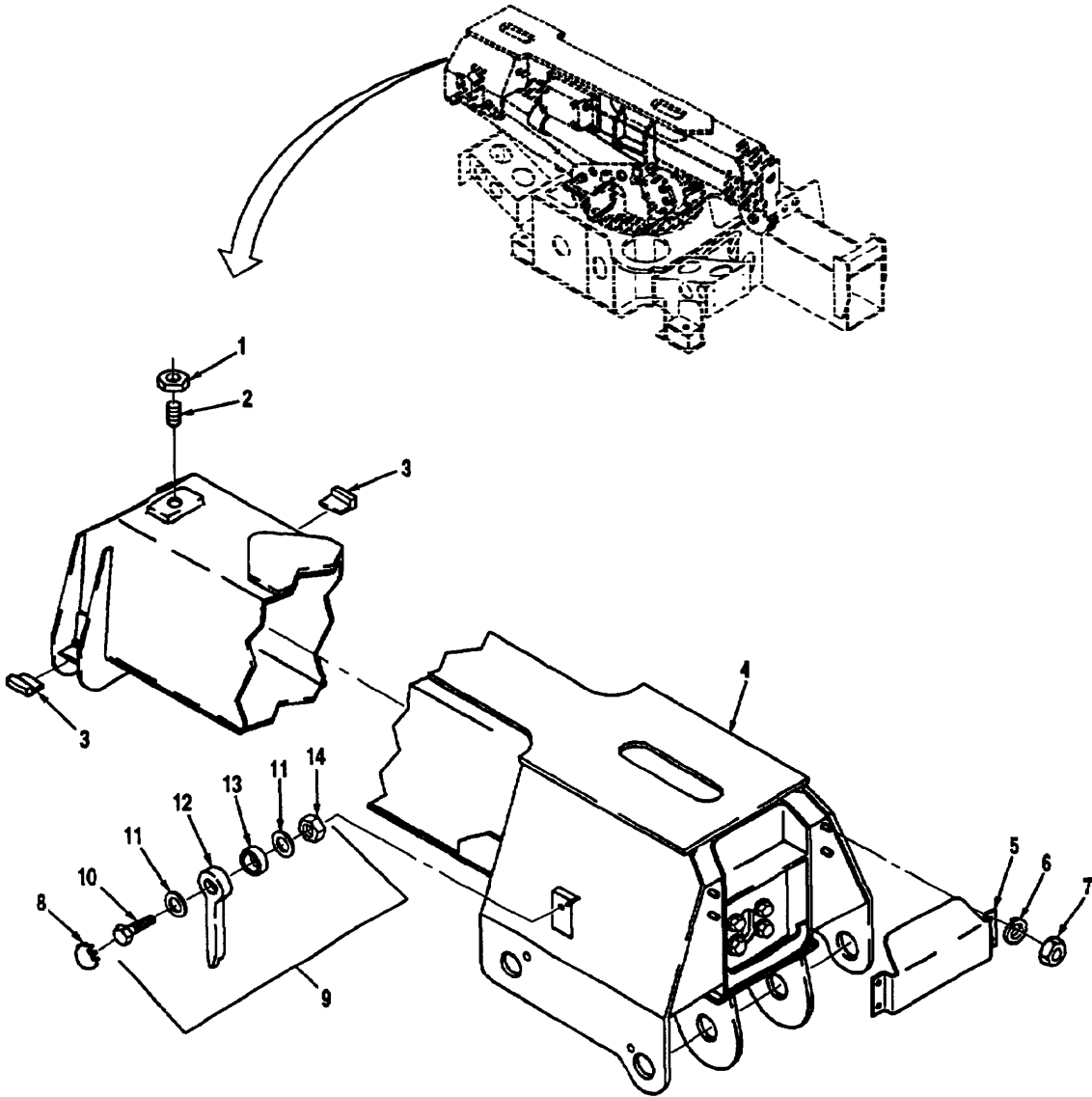
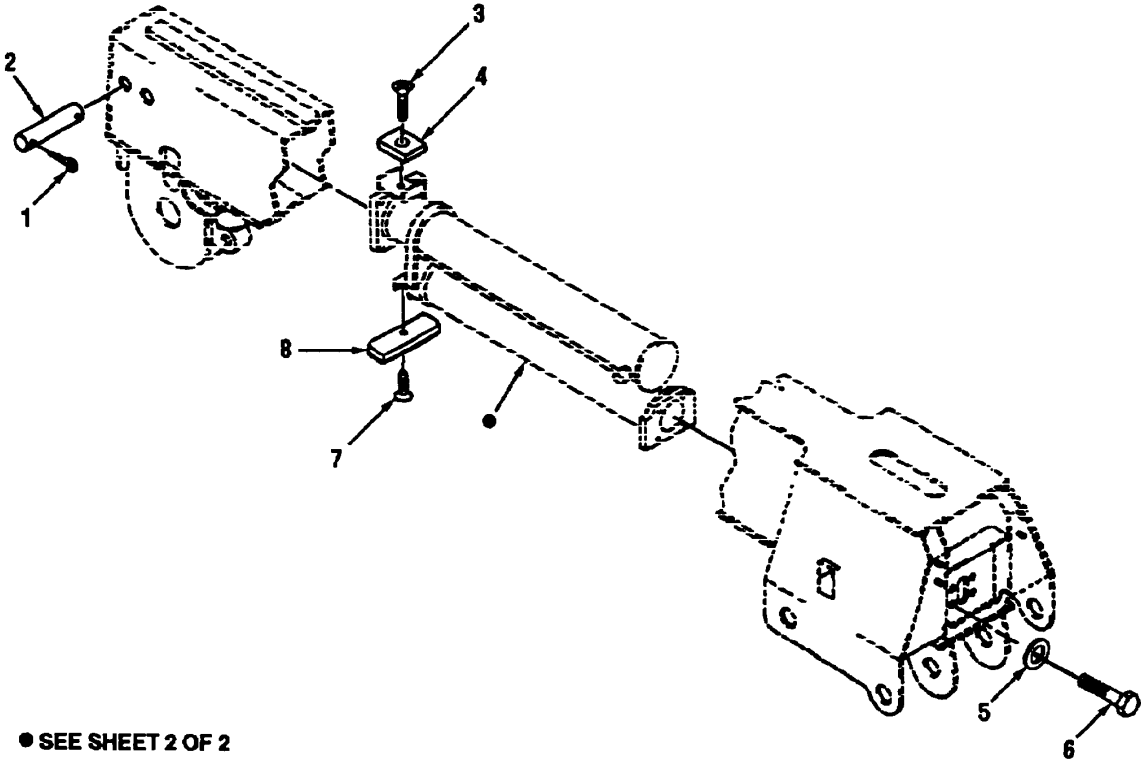

Figure 275T Boom Base Angle Indicator MK15A1 And MK17A1

TM 08780B-24P

(1) Illustration		(2)	(3)	(4)	(5)	(6)	(7)	(8)
(a) Fig. No.	(b) Item No.	SMR Code	National Stock Number	Cage	Part Number	Description Usable On Code	U/M	Qty. Inc. In Unit
						GROUP 2001 BOOM BASE ANGLE INDICATOR MK15A1 AND MK17A1		
275T	1	PAFZZ		12361	7-660-260200	NUT, HEX, 1.00-8 B1D,B1I	EA	1
275T	2	PAFZZ	5305-01-216-2772	12361	7-785-263273	SCREW, SELF-LOCKING, 1.00-8 X 2.00 B1D,B1I	EA	1
275T	3	PAFZZ	2590-01-198-4329	12361	6-671-000217	WEAR PAD, BODY B1D,B1I	EA	1
275T	4	PAFZZ		12361	2-195-9-00054	WELDMENT, BASE B1D,B1I	EA	1
275T	5	PAFZZ	2530-01-214-1527	12361	4-198-9-00114	DEFLECTOR, DIRT B1D,B1I	EA	1
275T	6	PAFZZ	5310-00-637-9541	96906	MS35338-46	LOCKWASHER, .38 B1D,B1I	EA	4
275T	7	PAFZZ	5310-00-732-0558	96906	MS51967-8	NUT, HEX, .38-16 B1D,B1I	EA	4
275T	8	PAFZZ	5340-01-255-5160	28520	2713-DP1000	BUTTON, PLUG B1D,B1I	EA	1
275T	9	PAFFF	5355-01-372-8695	12361	2-195-9-00586	POINTER, DIAL B1D,B1I	EA	1
275T	10	PAFZZ	5306-00-225-8499	96906	MS90725-34	CAPSCREW, HEX HEAD, .31-18 X 1.00 B1D,B1I	EA	1
275T	11	PAFZZ		12361	6-949-001154	WASHER, .31 B1D,B1I	EA	2
275T	12	PAFZZ	5355-01-355-3482	12361	4-195-9-00219	POINTER, DIAL B1D,B1I	EA	1
275T	13	PAFZZ	3110-00-492-0937	98889	TS1000-65	BEARING B1D,B1I	EA	1
275T	14	PAFZZ	5310-00-891-1709	96906	MS35691-9	NUT, HEX, .31-18 B1D,B1I	EA	1



● SEE SHEET 2 OF 2

Figure 275U Boom Telescopic Cylinder Assembly MK15A1 And MK17A1 (1 Of 2)

TM 08780B-24P

(1) Illustration		(2)	(3)	(4)	(5)	(6)	(7)	(8)
(a) Fig. No.	(b) Item No.	SMR Code	National Stock Number	Cage	Part Number	Description Usable On Code	U/M	Qty. Inc. In Unit
						GROUP 2001 BOOM TELESCOPIC CYLINDER ASSEMBLY MK15A1 AND MK17A1		
275U	1	PAFZZ	5315-00-298-1499	96906	MS24665-360	PIN, COTTER B1D,B1I	EA	2
275U	2	PAFZZ	5315-01-216-5803	12361	6-689-000697	PIN, STRAIGHT B1D,B1I	EA	1
275U	3	PAFZZ	5305-00-958-5258	96906	MS35190-317	SCREW, FLAT HEAD, .38-16 X .75 B1D,B1I	EA	1
275U	4	PAFZZ	2590-01-199-6741	12361	4-198-9-00074	PAD, CUSHIONING B1D,B1I	EA	1
275U	5	PAFZZ	5310-01-169-9625	12361	7-949-000259	WASHER, FLAT, .62 B1D,B1I	EA	4
275U	6	PAFZZ	5305-00-724-7219	80204	B1821BH063C I25N	CAPSCREW, HEX HEAD, .62-11 X 1.25 B1D,B1I	EA	4
275U	7	PAFZZ		12361	7-111-140807	SCREW, MACHINE, .25-20 X 1.00 B1D,B1I	EA	1
275U	8	PAFZZ	2590-01-214-1682	12361	6-671-000228	PAD, CUSHIONING B1D,B1I	EA	1

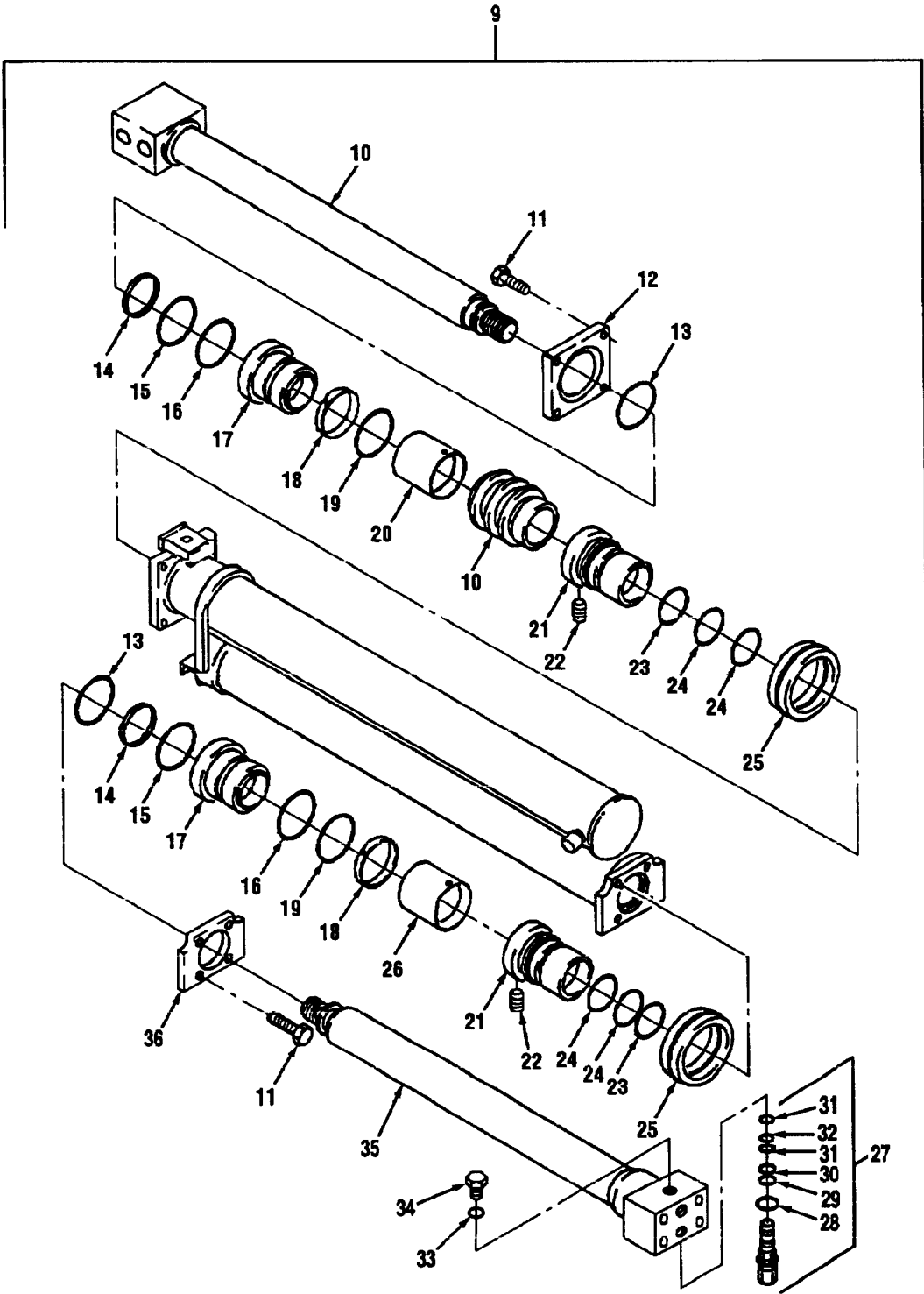

Figure 275U Boom Telescopic Cylinder Assembly MK15A1 And MK17A1 (2 Of 2)

TM 08780B-24P

(1) Illustration		(2)	(3)	(4)	(5)	(6)	(7)	(8)
(a) Fig. No.	(b) Item No.	SMR Code	National Stock Number	Cage	Part Number	Description Usable On Code	U/M	Qty. Inc. In Unit
						GROUP 2001 BOOM TELESCOPIC CYLINDER ASSEMBLY MK15A1 AND MK17A1 (CONTINUED)		
275U	9	PAFFF	3040-01-370-5485	12361	6-372-003474	CYLINDER ASSY, DUAL B1D,B1I	EA	1
275U	10	PAFZZ	3040-01-370-2889	12361	6-768-002503	ROD B1D,B1I	EA	1
275U	11	PAFZZ	5305-00-071-2071	80204	B1821BH050C 200N	CAPSCREW, HEX HEAD, .50-13 X 2.00 B1D,B1I	EA	8
275U	12	PAFZZ	5365-01-432-2667	12361	6-705-012305	PLATE, LINEAR ACTU B1D,B1I	EA	1
275U	13	KFFZZ		12361	7-794-000020	RING, WIPER, PART OF KIT 9-752-100818 B1D,B1I	EA	2
275U	14	KFFZZ		02697	S510200S084D 124182	SEAL, ROD, PART OF KIT 9-752-100818 B1D,B1I	EA	2
275U	15	KFFZZ		09257	39-RG-02-000- A-42	SEAL, PART OF KIT 9-752-100818 B1D,B1I	EA	2
275U	16	KFFZZ		02697	2-334-N300-90	RING, BACK-UP, PART OF KIT 9-752-100818 B1D,B1I	EA	2
275U	17	PAFZZ	3040-01-370-4924	12361	6-372-002525	HEAD B1D,B1I	EA	2
275U	18	KFFZZ		02697	1952-2250-750	RING, WEAR, PART OF KIT 9-752-100818 B1D,B1I	EA	2
275U	19	KFFZZ		7M196	7754000123	PACKING, PREFORMED, PART OF KIT 9-752-100818 B1D,B1I	EA	2
275U	20	PAFZZ	3120-01-217-0844	12361	6-910-009614	BUSHING, SLEEVE B1D,B1I	EA	1
275U	21	PAFZZ	3040-01-370-2885	12361	6-701-000951	PISTON B1D,B1I	EA	2
275U	22	PAFZZ	5305-00-728-6291	96906	MS51973-74	SETSCREW B1D,B1I	EA	2
275U	23	KFFZZ		96906	MS28775-325	PACKING, PREFORMED, PART OF KIT 9-752-100818 B1D,B1I	EA	2
275U	24	KFFZZ		02697	8-325N300-90	RING, BACK-UP, PART OF KIT 9-752-100818 B1D,B1I	EA	4
275U	25	KFFZZ		63226	75-1740-299- 025-FB	SEAL, PART OF KIT 9-752-100818 B1D,B1I	EA	2
275U	26	PAFZZ	5365-01-214-5927	12361	6-910-009500	SPACER, SLEEVE B1D,B1I		1
275U	27	PAFZZ	4820-01-352-8942	10129	2983144	VALVE, SAFETY RLF B1D,B1I	EA	1
275U	28	PAFZZ	5330-01-420-5128	12361	7-755-912003	PACKING, PREFORMED B1D,B1I	EA	1
275U	29	KFFZZ		12361	7755334609	RING, BACK-UP, PART OF KIT 9752101100 B1D,B1I	EA	1
275U	30	PAFZZ	5331-01-420-5127	12361	7-755-018010	PACKING, PREFORMED B1D,B1I	EA	1

(1) Illustration		(2)	(3)	(4)	(5)	(6)	(7)	(8)
(a) Fig. No.	(b) Item No.	SMR Code	National Stock Number	Cage	Part Number	Description Usable On Code	U/M	Qty. Inc. In Unit
						GROUP 2001 TELESCOPIC CYLINDER ASSEMBLY MK15A1 AND MK17A1 (CONTINUED)		
275U	31	PAFZZ	5330-01-420-5027	12361	7-755-016609	RING, BACK-UP B1D,B1I	EA	2
275U	32	PAFZZ	5331-00-251-8839	96906	MS28778-12	PACKING, PREFORMED B1D,B1I	EA	1
275U	33	PAFZZ	5330-00-579-8108	96906	MS28775-111	PACKING, PREFORMED B1D,B1I	EA	1
275U	34	PAFZZ	5365-01-169-5475	30327	721FSO-1/4	PLUG, THREADED B1D,B1I	EA	1
275U	35	PAFZZ	3040-01-370-2890	12361	6-768-002504	ROD B1D,B1I	EA	1
275U	36	PAFZZ	2590-01-213-1696	12361	6-705-010358	HEAD, LINEAR ACTU B1D,B1I	EA	1

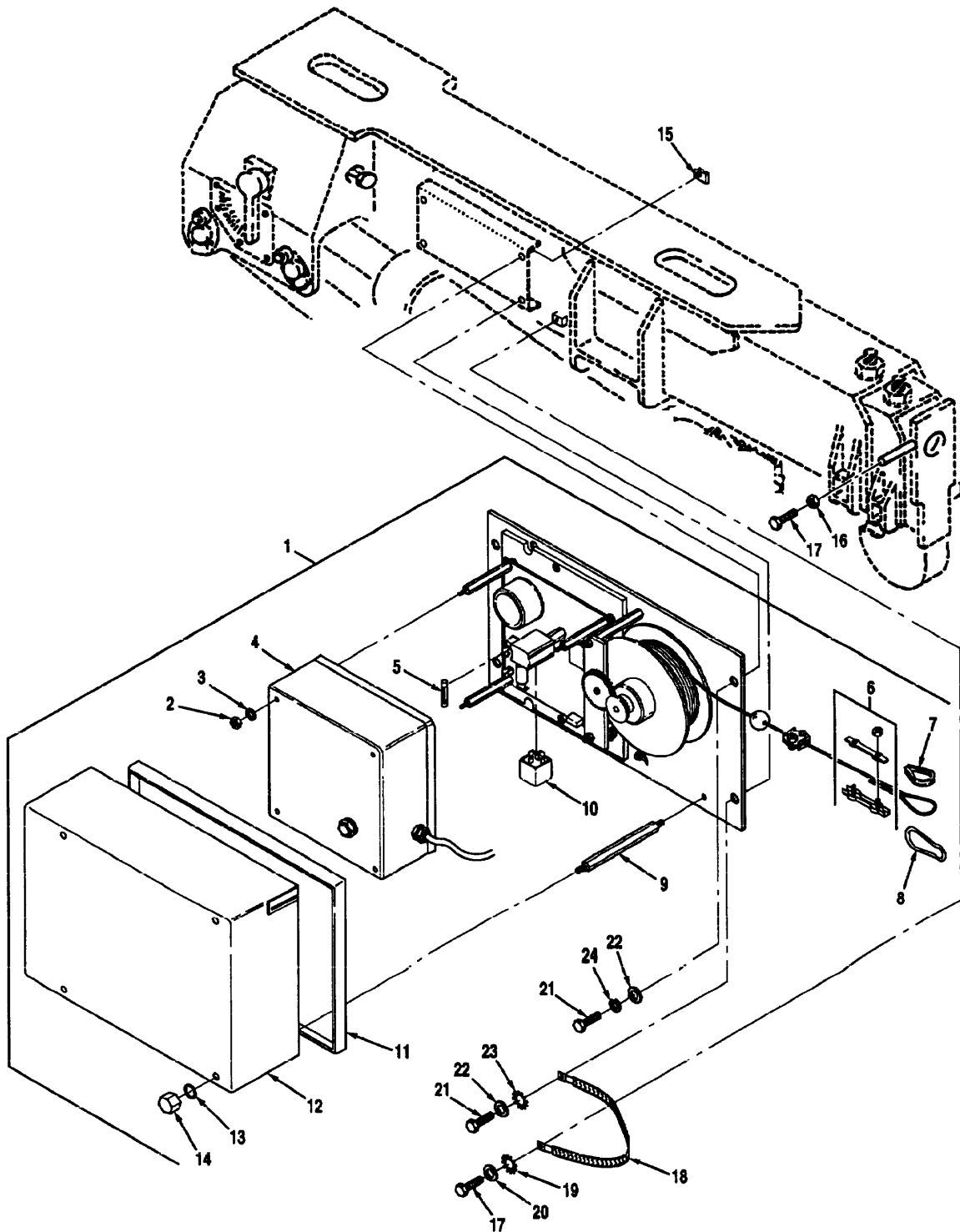

Figure 275V Overload Shutdown MK15A1 And MK17A1

(1) Illustration		(2)	(3)	(4)	(5)	(6)	(7)	(8)
(a) Fig. No.	(b) Item No.	SMR Code	National Stock Number	Cage	Part Number	Description Usable On Code	U/M	Qty. Inc. In Unit
						GROUP 2001 OVERLOAD SHUTDOWN MK15A1 AND MK17A1		
275V	1	PAFFF	5920-01-461-1737	79760	024-050-060-009	SHUTDOWN, OVERLOAD B1D,B1I	EA	1
275V	2	PAFZZ		79760	000-206-050-004	NUT, 4 MM B1D,B1I	EA	4
275V	3	PAFZZ		79760	000-207-010-062	WASHER, 4 MM B1D,B1I	EA	4
275V	4	XAFZZ		79760	024-050-100-016	COVER B1D,B1I	EA	1
275V	5	PAFZZ	5920-01-165-9907	71400	GDB-500MA	FUSE, CARTRIDGE B1D,B1I	EA	1
275V	6	PAFZZ	4030-01-407-4966	79760	000-217-032-002	CLAMP, CABLE B1D,B1I	EA	1
275V	7	PAFZZ	4030-01-407-4964	79760	000-217-048-404	THIMBLE, ROPE B1D,B1I	EA	1
275V	8	PAFZZ	5340-01-407-4965	79760	000-217-100-005	CLAMP, QUICK DISCONNECT B1D,B1I	EA	1
275V	9	PAFZZ		79760	024-050-050-007	STANDOFF B1D,B1I	EA	4
275V	10	PAFZZ	5945-01-170-6666	45152	1358490	RELAY, ELECTROMAGNETIC B1D,B1I	EA	1
275V	11	PAFZZ		79760	020-915-100-715	GASKET B1D,B1I	EA	1
275V	12	PAFZZ		79760	024-050-050-001	COVER B1D,B1I	EA	1
275V	13	PAFZZ		79760	020-903-150-030	WASHER B1D,B1I	EA	4
275V	14	PAFZZ		79760	000-206-081-060	NUT B1D,B1I	EA	4
275V	15	PAFZZ	5310-01-271-3286	12361	7-659-000256	NUT, SHEET SPRING B1D,B1I	EA	4
275V	16	PAFZZ	5310-00-903-5966	96906	MS51971-1	NUT, HEX, .25-20 B1D,B1I	EA	1
275V	17	PAFZZ	5305-00-068-0509	80204	B1821AH025C 125N	CAPSCREW, HEX HEAD, .25-20 X 1.25 B1D,B1I	EA	2
275V	18	PAFZZ	5999-01-395-1499	12361	6-850-000809	STRAP, GROUND B1D,B1I	EA	1
275V	19	PAFZZ	5310-01-251-9276	96906	MS51414-4	WASHER, STAR, .25 B1D,B1I	EA	1
275V	20	PAFZZ	5310-00-809-4058	96906	MS27183-10	WASHER, .25 B1D,B1I	EA	1
275V	21	PAFZZ	5306-00-225-8499	96906	MS90725-34	CAPSCREW, HEX HEAD, 31-18 X 1.00 B1D,B1I	EA	4
275V	22	PAFZZ	5310-00-081-4219	96906	MS27183-12	WASHER, PLAIN, .31 B1D,B1I	EA	4
275V	23	PAFZZ	5310-01-357-9396	96906	MS51414-5	WASHER, STAR, .31 B1D,B1I	EA	1
275V	24	PAFZZ	5310-00-407-9566	96906	MS35338-45	LOCKWASHER, .31 B1D,B1I	EA	3

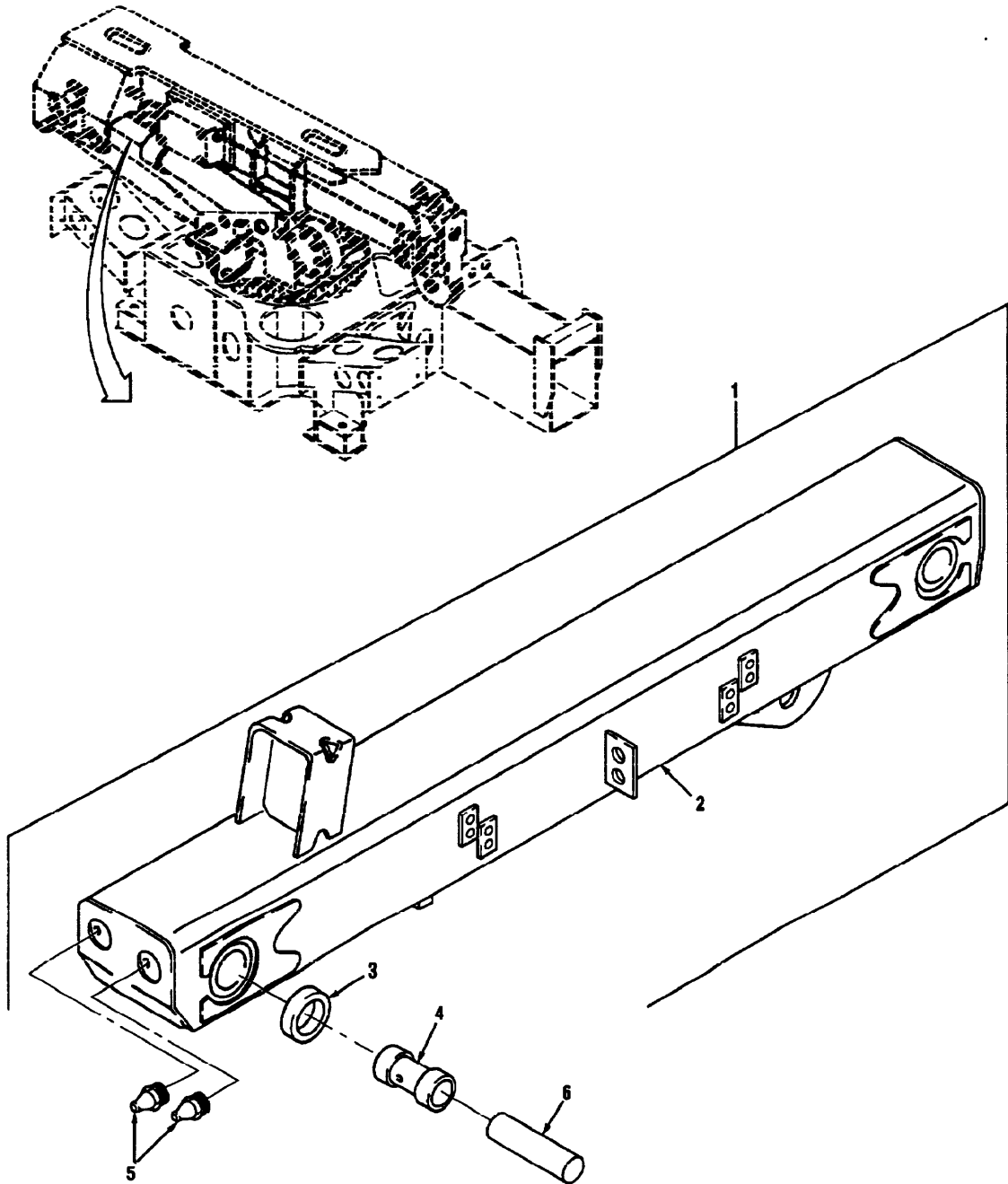

Figure 275W Mast Assembly MK15A1 And MK17A1

(1) Illustration		(2)	(3)	(4)	(5)	(6)	(7)	(8)
(a) Fig. No.	(b) Item No.	SMR Code	National Stock Number	Cage	Part Number	Description Usable On Code	U/M	Qty. Inc. In Unit
						GROUP 2001 MAST ASSEMBLY MK15A1 AND MK17A1		
275W	1	PAFFF	5985-01-382-8787	12361	2-195-2-00027	MAST ASSEMBLY B1D,B1I	EA	1
275W	2	XAFZZ		12361	2-195-2-00028	WELDMENT, MAST B1D,B1I	EA	1
275W	3	PAFZZ	5365-01-369-9379	12361	6-199-002671	RING, SPACER B1D,B1I	EA	1
275W	4	PAFZZ	3120-01-216-7359	12361	7-199-001581	BUSHING, SLEEVE B1D,B1I	EA	1
275W	5	PAFZZ	4730-00-050-4203	96906	MS15001-1	FITTING, ZERK B1D,B1I	EA	2
275W	6	PAFZZ	3040-01-199-6587	12361	6-810-001917	SHAFT, STRAIGHT B1D,B1I	EA	1

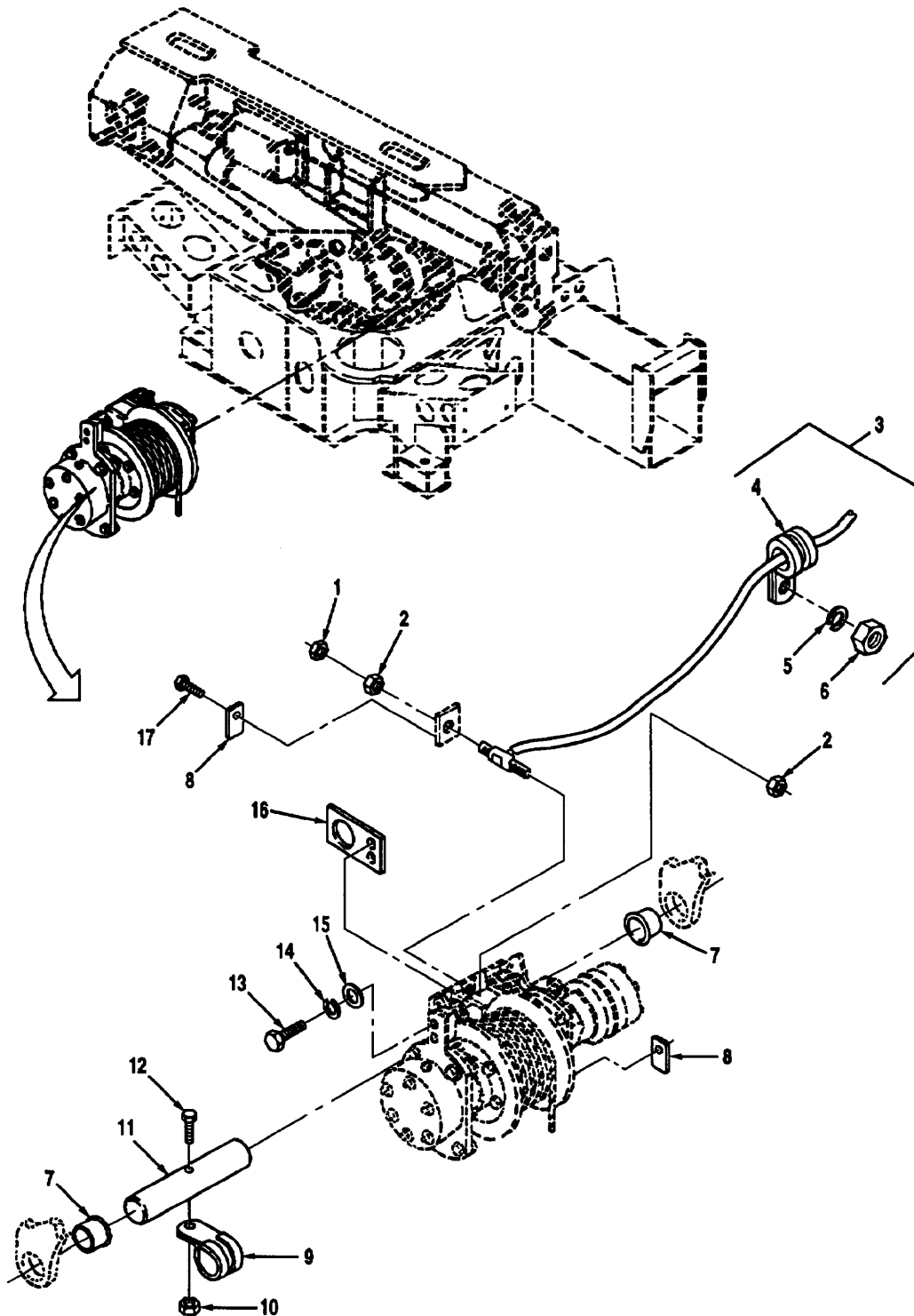

Figure 275X Hoist Assembly MK15A1 And MK17A1 (1 Of 6)

(1) Illustration		(2)	(3)	(4)	(5)	(6)	(7)	(8)
(a) Fig. No.	(b) Item No.	SMR Code	National Stock Number	Cage	Part Number	Description Usable On Code	U/M	Qty. Inc. In Unit
						GROUP 2001 HOIST ASSEMBLY MK15A1 AND MK17A1		
275X	1	PAFZZ		12361	7-660-260200	NUT, HEX, 1.00-8 B1D,B1I	EA	1
275X	2	PAFZZ	5310-01-364-9008	12361	6-659-000226	NUT, HEX, 1.00-8 B1D,B1I	EA	2
275X	3	PAFZZ	2540-01-392-3341	79760	046-004-060-001	LOAD CELL, TENSION B1D,B1I	EA	1
275X	4	PAFZZ	5340-01-163-2651	75272	COV-0511	CLAMP, LOOP B1D,B1I	EA	1
275X	5	PAFZZ	5310-00-582-5965	96906	MS35338-44	LOCKWASHER, .25 B1D,B1I	EA	1
275X	6	PAFZZ	5310-00-903-5966	96906	MS51971-1	NUT, HEX, .25-20 B1D,B1I	EA	1
275X	7	PAFZZ	3120-00-957-7910	70417	FF-1207-5	BEARING, SLEEVE B1D,B1I	EA	2
275X	8	PAFZZ	5365-01-353-6916	12361	4-195-9-00191	SPACER, PLATE B1D,B1I	EA	2
275X	9	PAFZZ	5340-00-404-4098	75272	COV-1713	CLAMP, TUBING B1D,B1I	EA	1
275X	10	PAFZZ	5310-00-087-4652	96906	MS51922-17	LOCKNUT, .38-16 B1D,B1I	EA	1
275X	11	PAFZZ	3040-01-200-5631	12361	6-810-001902	SHAFT, STRAIGHT B1D,B1I	EA	1
275X	12	PAFZZ	5305-00-782-9489	80204	B1821BH038C 200N	CAPSCREW, HEX HEAD, .38-16 X 2.00 B1D,B1I	EA	1
275X	13	PAFZZ	5305-00-226-4831	80204	B1821BH031C 150N	CAPSCREW, HEX HEAD, .31-18 X 1.50 B1D,B1I	EA	1
275X	14	PAFZZ	5310-00-407-9566	96906	MS35338-45	LOCKWASHER, .31 B1D,B1I	EA	1
275X	15	PAFZZ	5310-00-809-4058	96906	MS27183-10	WASHER, .25 B1D,B1I	EA	1
275X	16	PAFZZ	5340-01-363-4201	12361	4-195-900810	PLATE, MENDING B1D,B1I	EA	1
275X	17	PAFZZ	5305-00-983-8084	96906	MS16997-60	CAPSCREW, SOCKET HD .25-20 X .75 B1D,B1I	EA	1

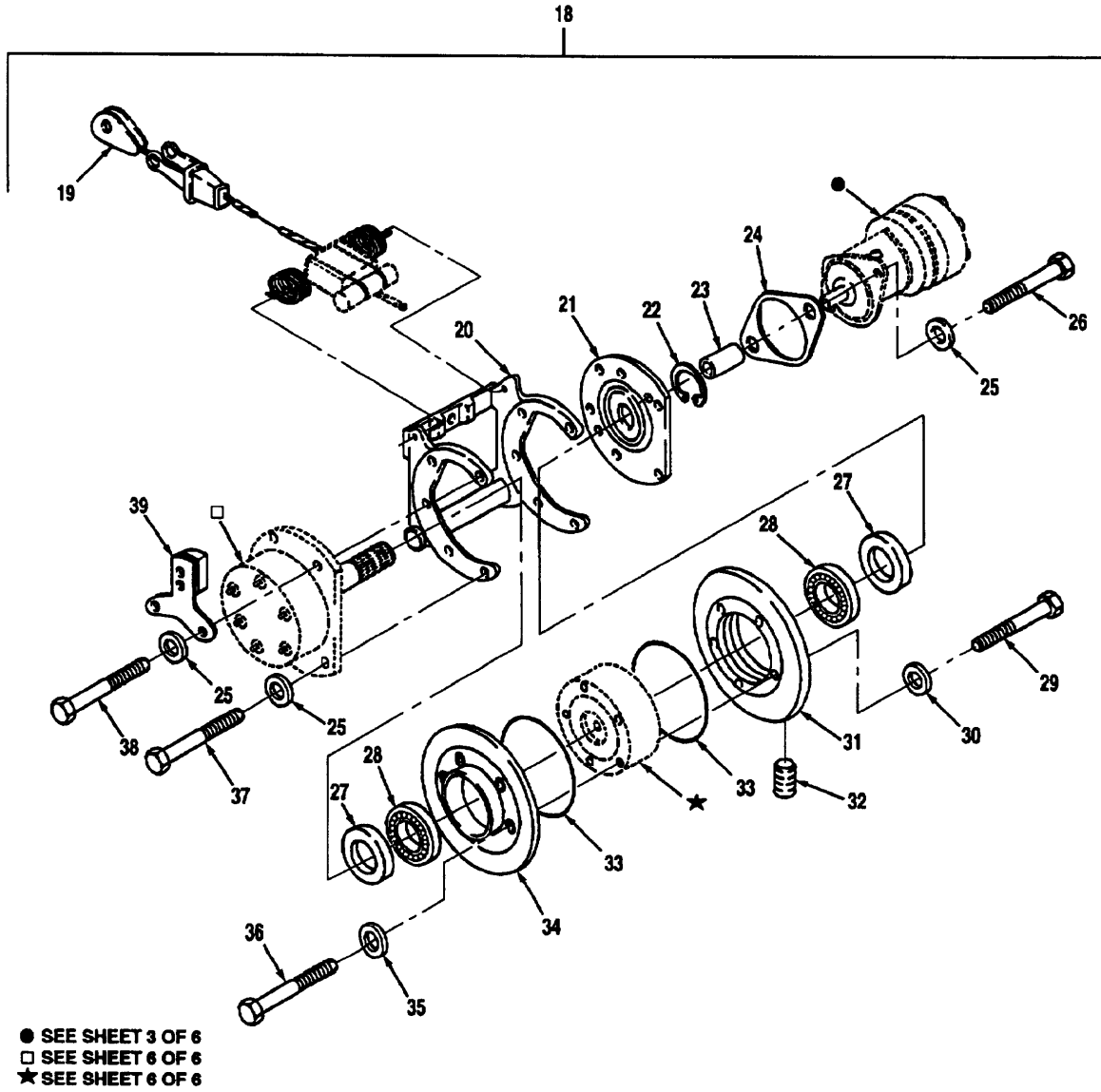

Figure 275X Hoist Assembly MK15A1 And MK17A1 (2 Of 6)

(1) Illustration		(2)	(3)	(4)	(5)	(6)	(7)	(8)
(a) Fig. No.	(b) Item No.	SMR Code	National Stock Number	Cage	Part Number	Description Usable On Code	U/M	Qty. Inc. In Unit
						GROUP 2001 HOIST ASSEMBLY MK15A1 AND MK17A1 (CONTINUED)		
275X	18	PAFFF	2590-01-370-2861	12361	2-195-9-00573	HOIST ASSEMBLY B1D,B1I	EA	1
275X	19	PAFZZ	4030-01-210-4898	12361	6-958-000015	WEDGE, WIRE ROPE B1D,B1I	EA	1
275X	20	PAFZZ	2835-01-388-2332	12361	6-547-000752	HOUSING WELDMEN B1D,B1I	EA	1
275X	21	PAFZZ	3040-01-193-1758	12361	6-547-000165	PLATE RETAINING B1D,B1I	EA	1
275X	22	PAFZZ	5365-00-804-9740	96909	MS16625-1081	RING, RETAINING B1D,B1I	EA	1
275X	23	PAFZZ	4730-01-213-7977	12361	6-364-001328	COUPLING, BOSS B1D,B1I	EA	11
275X	24	PAFZZ	5330-01-196-6757	12361	6-794-000557	GASKET B1D,B1I,	EA	1
275X	25	PAFZZ	5310-01-088-5813	96906	MS21206-8	WASHER, FLAT .50 B1D,B1I	EA	1
275X	26	PAFZZ	5305-00-225-3841	80204	B121BH025C1 38N	CAPSCREW, HEX HEAD, .25-20 X 1.38 B1D,B1I	EA	1
275X	27	PAFZZ	5330-01-204-5486	80201	31333CRWH1	SEAL, PLAIN B1D,B1I	EA	1
275X	28	PAFZZ	3110-00-540-4663	38443	MRC 214-M	BEARING, BALL B1D,B1I	EA	2
275X	29	PAFZZ	5305-00-269-3245	80204	B1821BH038F 275N	CAPSCREW, HEX HEAD, .38-24 X 2.75 B1D,B1I	EA	5
275X	30	PAFZZ	5310-01-173-1109	12361	7-949-000263	WASHER, FLAT, .38 B1D,B1I	EA	5
275X	31	PAFZZ	2530-01-354-8237	12361	6-400-000161	BRAKE, DRUM B1D,B1I	EA	1
275X	32	PAFZZ		12361	7-444-020031	PLUG, PIPE B1D,B1I	EA	1
275X	33	PAFZZ	5330-01-369-3571	02697	2-165-N507-90	PACKING, PREFORMED B1D,B1I	EA	2
275X	34	PAFZZ	2530-01-354-8236	12361	6-400-000162	BRAKE, DRUM B1D,B1I	EA	1
275X	35	PAFZZ	5310-01-259-6358	12361	7-949-000534	WASHER, FLAT B1D,B1I	EA	5
275X	36	PAFZZ	5306-00-225-8504	96906	MS90725-40	CAPSCREW, HEX HEAD, .31- 18 X 2.00 B1D,B1I	EA	5
275X	37	PAFZZ	5305-01-283-8664	96906	MS90725-110	CAPSCREW, HEX HEAD, .50-13 X 1.12 B1D,B1I	EA	1
275X	38	PAFZZ	5305-00-042-6417	96906	MS90725-113	CAPSCREW, HEX HEAD, .50-13 X 1.50 B1D,B1I	EA	1
275X	39	PAFZZ	3040-01-368-8300	12361	2-195-9-00590	DETENT, PLATE B1D,B1I	EA	1

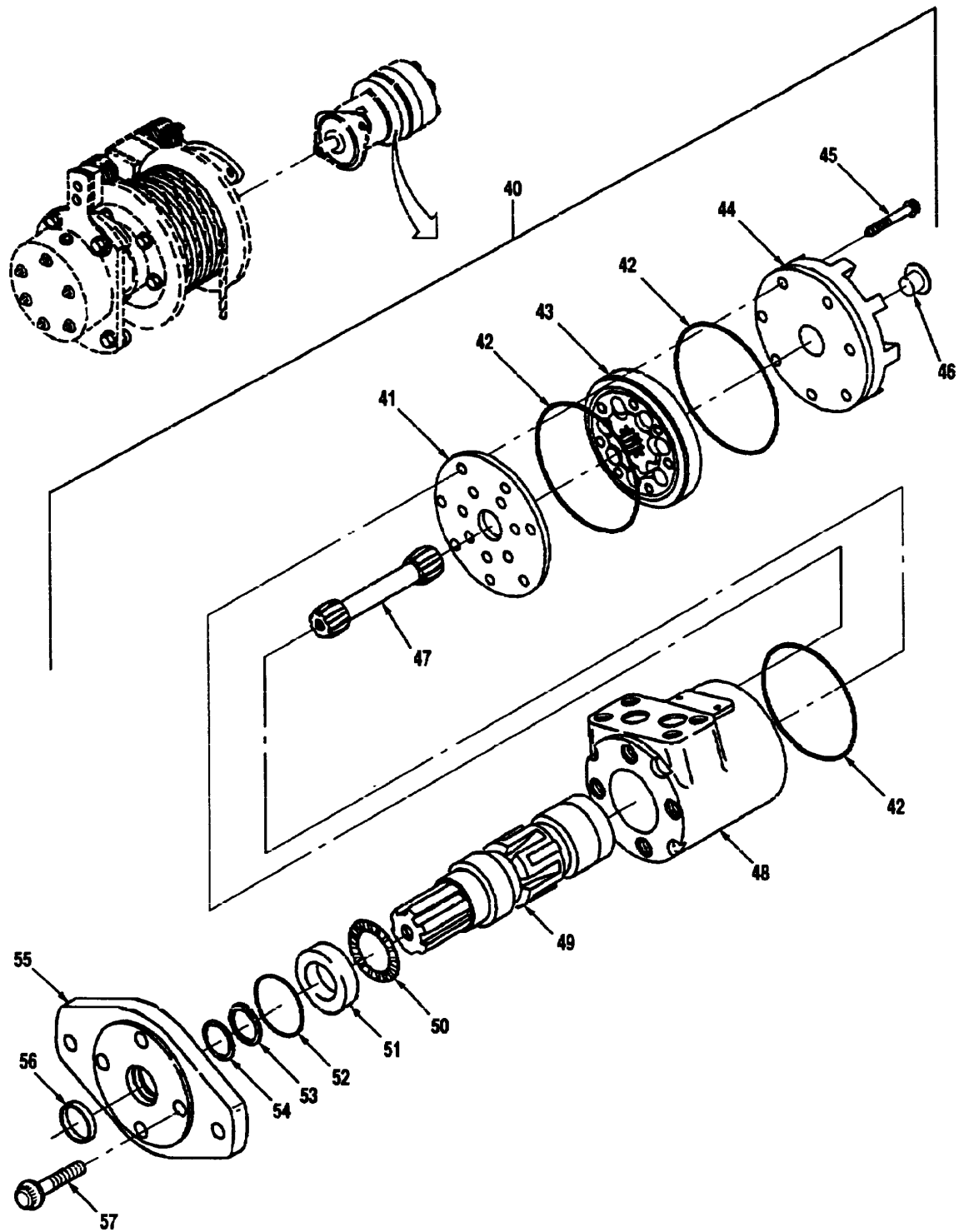

Figure 275X Hoist Assembly MK15A1 And MK17A1 (3 Of 6)

(1) Illustration		(2)	(3)	(4)	(5)	(6)	(7)	(8)
(a) Fig. No.	(b) Item No.	SMR Code	National Stock Number	Cage	Part Number	Description Usable On Code	U/M	Qty. Inc. In Unit
						GROUP 2001 HOIST ASSEMBLY MK15A1 AND MK17A1 (CONTINUED)		
275X	40	PAFFF	4320-01-369-9304	96151	103-1642-010	MOTOR, HYDRAULIC B1D,B1I	EA	1
275X	41	PAFZZ	5365-01-211-0732	96151	8636	SPACER, PLATE B1D,B1I	EA	1
275X	42	KFFZZ		96151	9086-1	SEAL, PLAIN, PART OF KIT 60539 B1D,B1I	EA	3
275X	43	PAFZZ	4730-01-408-1506	96151	8632-9	RESTRICTER, FLUID B1D,B1I	EA	1
275X	44	PAFZZ	5340-01-353-6041	96151	21774-002	CAP END B1D,B1I	EA	1
275X	45	PAFZZ		96151	16294-175	BOLT, MACHINE B1D,B1I	EA	7
275X	46	PAFZZ	4730-01-066-4024	96151	9072-3	PLUG B1D,B1I	EA	1
275X	47	PAFZZ	3810-01-374-2522	96151	22251	DRIVE B1D,B1I	EA	1
275X	48	XAFZZ		96151	8631-3	HOUSING B1D,B1I	EA	1
275X	49	PAFZZ	3040-01-204-0601	96151	7360-16	SHAFT, SHOULDERED B1D,B1I	EA	1
275X	50	PAFZZ	3110-00-936-6097	96151	7537	RETAINER AND ROLLER B1D,B1I	EA	1
275X	51	PAFZZ	3110-00-734-8247	73460	7462	RING,BEARING,INNER B1D,B1I	EA	1
275X	52	KFFZZ		96151	9091-001	PACKING, PREFORMED, PART OF KIT 60539 B1D,B1I	EA	1
275X	53	KFFZZ		96151	9057-014	SEAL, PLAIN, PART OF KIT 60539 B1D,B1I	EA	1
275X	54	KFFZZ		96151	9121-002	GASKET, PART OF KIT 60539 B1D,B1I	EA	1
275X	55	PAFZZ	3040-01-301-8106	96151	22000-001	FLANGE B1D,B1I	EA	1
275X	56	KFFZZ	5325-01-301-0504	96151	22002	RING, RETAINING, PART OF KIT 60539 B1D,B1I	EA	1
275X	57	PAFZZ	5305-01-387-0087	96151	16292-088	SCREW B1D,B1I	EA	4

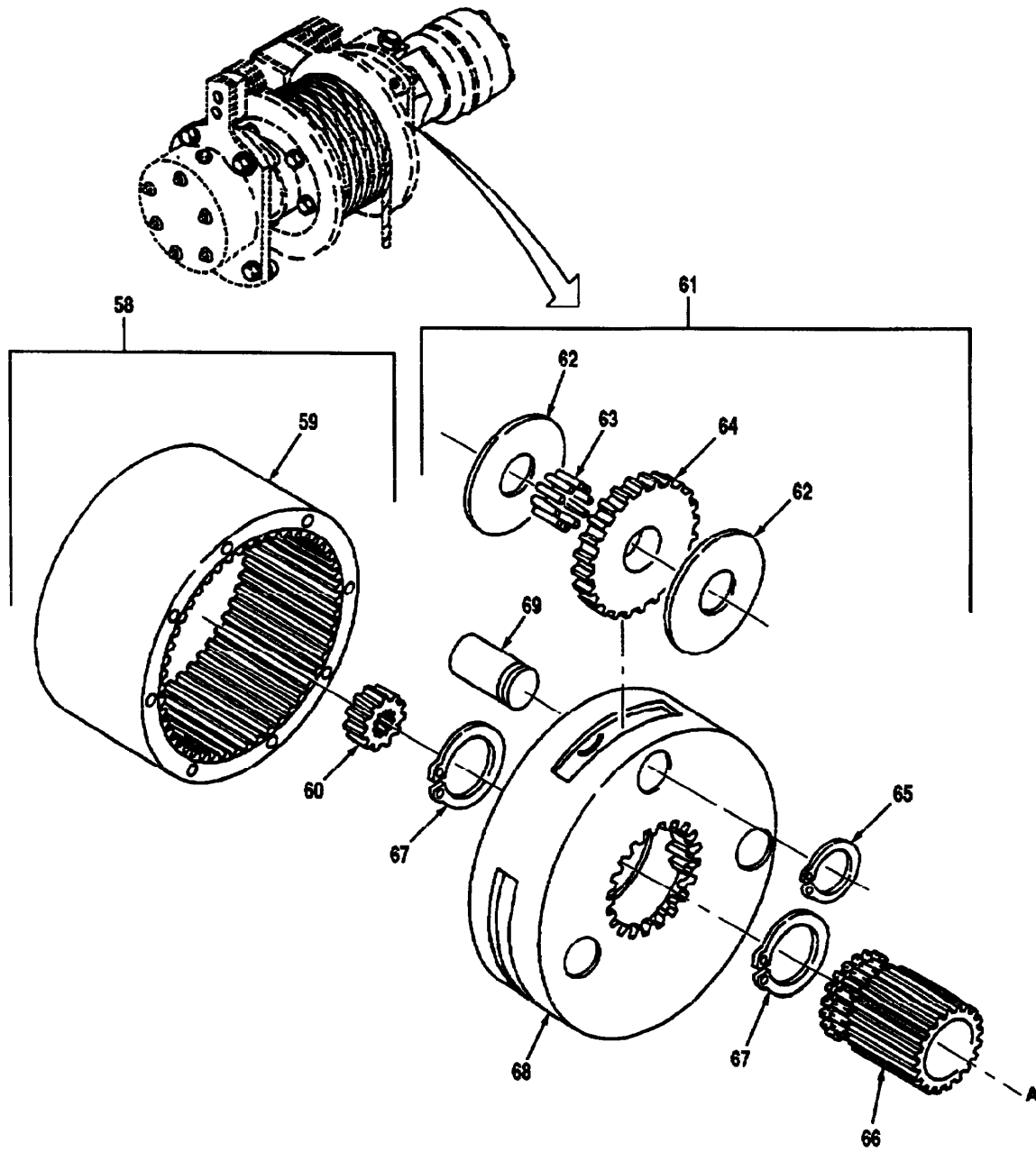

Figure 275X Hoist Assembly MK15A1 And MK17A1 (4 Of 6)

(1) Illustration		(2)	(3)	(4)	(5)	(6)	(7)	(8)
(a) Fig. No.	(b) Item No.	SMR Code	National Stock Number	Cage	Part Number	Description Usable On Code	U/M	Qty. Inc. In Unit
						GROUP 2001 HOIST ASSEMBLY MK15A1 AND MK17A1 (CONTINUED)		
275X	58	PAFFF	3020-01-370-2854	64462	642007	GEARSHAFT, SPUR B1D,B1I	EA	1
275X	59	PAFZZ	3020-01-217-8189	27995	14-02-165-008	GEAR, SPUR B1D,B1I	EA	1
275X	60	PAFZZ	3020-01-217-8190	27995	14-02-162-003	GEAR, INTERNAL B1D, GEAR	EA	1
275X	61	PAFZZ	3010-01-196-4844	84243	14-02-659-012	ASSEMBLY, SPEED B1D,B1I	EA	1
275X	62	PAFFF	5310-01-201-8995	12361	9-490-100178	WASHER, FLAT B1D,B1I	EA	2
275X	63	PAFZZ	3110-01-204-3427	12361	9-490-100190	BEARING, ROLLER B1D,B1I	EA	1
275X	64	PAFZZ	3020-01-200-8125	84243	14-02-163-008	GEAR, SPUR B1D,B1I	EA	1
275X	65	PAFZZ	5325-01-202-2587	84243	14-00-139-033	RING, RETAINING B1D,B1I	EA	3
275X	66	PAFZZ	3020-01-199-8112	84243	14-02-165-009	GEAR, SPUR B1D,B1I	EA	2
275X	67	PAFZZ	5365-01-201-8981	84243	14-00-139-040	RING, RETAINING B1D,B1I	EA	2
275X	68	PAFZZ	3040-01-218-1873	64462	14-02-159-007	HOUSING, MECHANICAL B1D,B1I	EA	1
275X	69	PAFZZ	3040-01-199-7941	84243	14-02-042-001	SHAFT, STRAIGHT B1D,B1I	EA	1

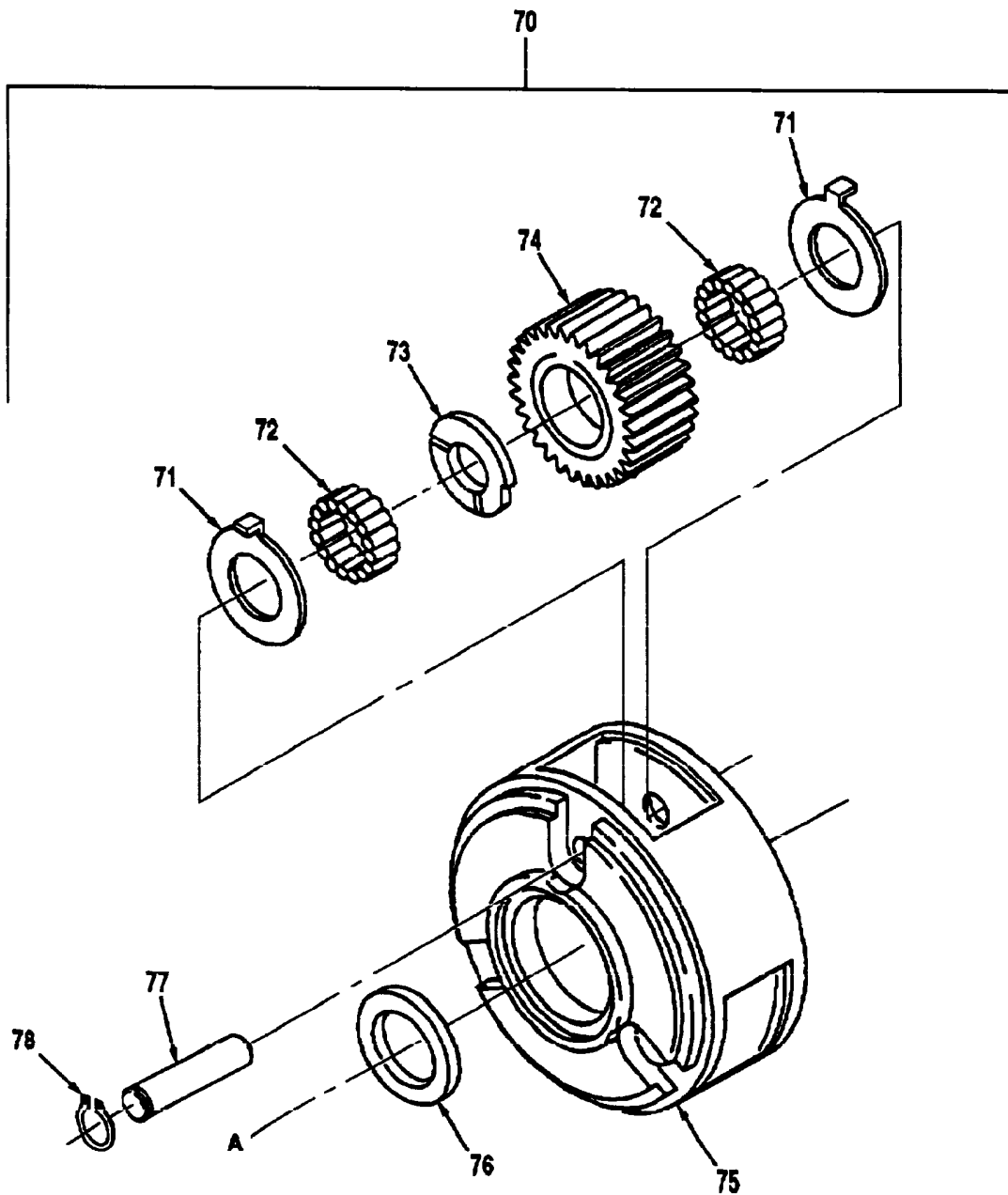

Figure 275X Hoist Assembly MK15A1 And MK17A1 (5 Of 6)

(1) Illustration		(2)	(3)	(4)	(5)	(6)	(7)	(8)
(a) Fig. No.	(b) Item No.	SMR Code	National Stock Number	Cage	Part Number	Description Usable On Code	U/M	Qty. Inc. In Unit
						GROUP 2001 HOIST ASSEMBLY MK15A1 AND MK17A1 (CONTINUED)		
275X	70	PAFFF	2590-01-193-1759	84243	14-02-659-013	SPUR GEAR ASSY B1D,B1I	EA	1
275X	71	PAFZZ	5325-01-205-9013	84243	14-02-053-001	RING, RETAINING B1D,B1I	EA	2
275X	72	PAFZZ	3110-01-202-3456	84243	14-00-131-003	BEARING, ROLLER B1D,B1I	EA	2
275X	73	PAFZZ	5310-01-201-8995	84243	14-02-193-001	WASHER, THRUST B1D,B1I	EA	1
275X	74	PAFZZ	3020-01-199-8111	84243	14-02-163-007	GEAR, SPUR B1D,B1I	EA	1
275X	75	PAFZZ	3040-01-218-1871	64462	14-02-159-008	HOUSING, MECHANICAL B1D,B1I	EA	1
275X	76	PAFZZ	5310-01-205-9051	84243	14-02-193-004	WASHER, FLAT B1D,B1I	EA	1
275X	77	PAFZZ	3040-01-199-7940	84243	14-02-042-002	SHAFT, STRAIGHT B1D,B1I	EA	1
275X	78	PAFZZ	5365-01-201-8981	84243	14-00-139-040	RING, RETAINING B1D,B1I	EA	1

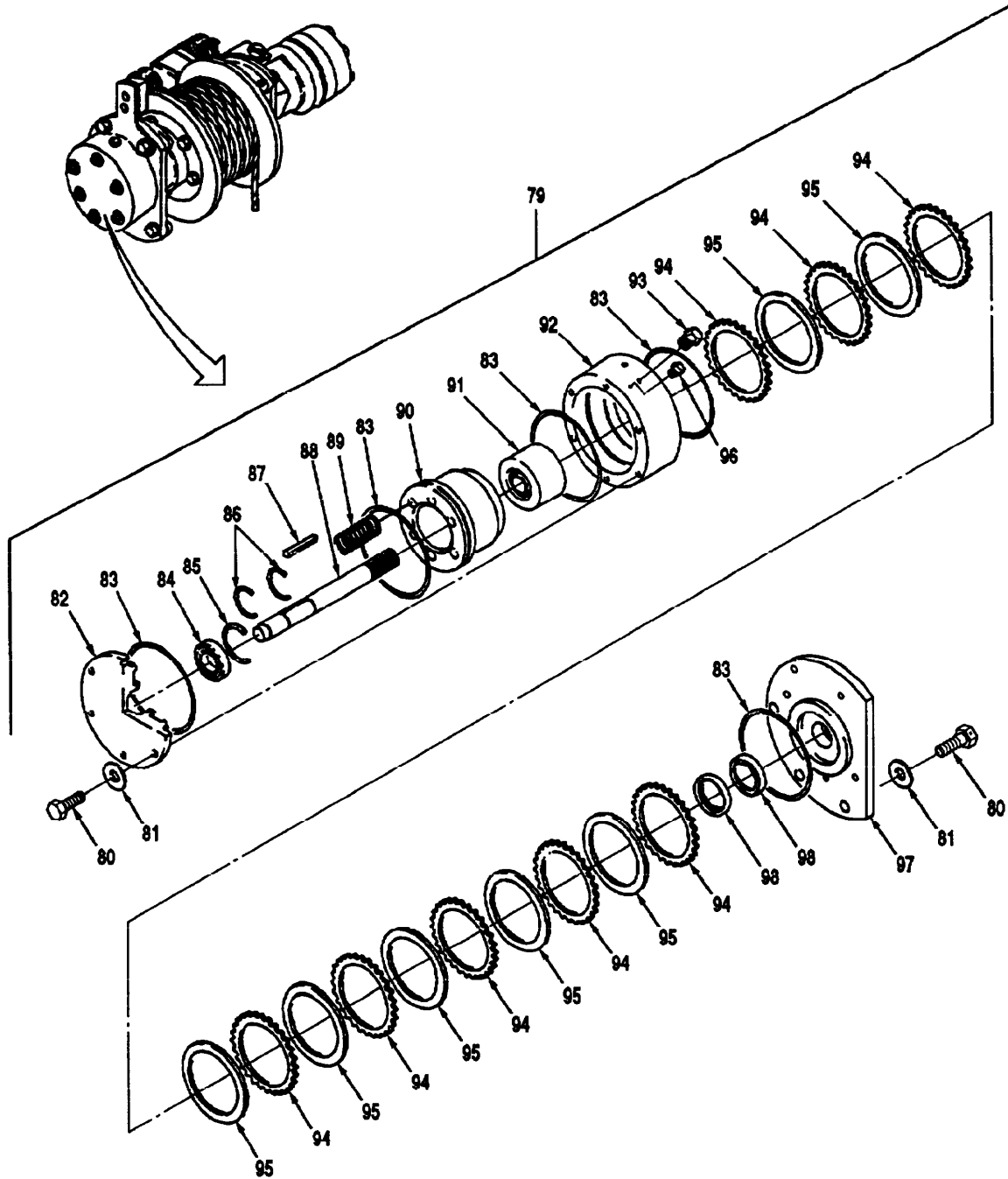

Figure 275X Hoist Assembly MK15A1 And MK17A1 (6 Of 6)

(1) Illustration		(2)	(3)	(4)	(5)	(6)	(7)	(8)
(a) Fig. No.	(b) Item No.	SMR Code	National Stock Number	Cage	Part Number	Description Usable On Code	U/M	Qty. Inc. In Unit
						GROUP 2001 HOIST ASSEMBLY MK15A1 AND MK17A1 (CONTINUED)		
275X	79	PAFFF	3040-01-354-8235	12361	6-188-000174	BRAKE, DUAL DISK B1D,B1I	EA	1
275X	80	PAFZZ	5305-00-068-0511	80204	B1821BH038C 125N	CAPSCREW, HEX HEAD B1D,B1I	EA	6
275X	81	PAFZZ	5310-01-173-1109	12361	7-949-000263	WASHER, FLAT, .38 B1D,B1I	EA	6
275X	82	PAFZZ	5340-01-206-2224	12361	6-258-000661	COVER, ACCESS B1D,B1I	EA	4
275X	83	PAFZZ		02697	2-256-N507- 90203	PACKING, PREFORMED B1D,B1I	EA	5
275X	84	PAFZZ		01212		BEARING, BALL B1D,B1I	EA	1
275X	85	PAFZZ		12361	7-753-000547	RING, RETAINING B1D,B1I	EA	1
275X	86	PAFZZ	5325-00-004-7099	79136	5100-87	RING, RETAINING B1D,B1I	EA	1
275X	87	PAFZZ	5315-01-203-6490	12361	7-569-000030	KEY, MACHINE B1D,B1I	EA	1
275X	88	PAFZZ	3040-01-199-7951	12361	6-810-001897	SHAFT, SHOULDERED B1D,B1I	EA	1
275X	89	PAFZZ	5360-01-204-4326	12361	71-834-000165	SPRING, HELICAL B1D,B1I	EA	1
275X	90	PAFZZ	2530-01-199-9724	12361	6-701-000183	PISTON, HYDRAULIC B1D,B1I	EA	1
275X	91	PAFZZ	3010-01-214-2460	76474	181932	CLUTCH ASSY, FRI B1D,B1I	EA	1
275X	92	PAFZZ	2530-01-268-8912	12361	6-547-000157	HOUSING, BRAKE B1D,B1I	EA	1
275X	93	PAFZZ	4730-01-199-6566	12361	7-444-010011	PLUG, PIPE B1D,B1I	EA	1
275X	94	PAFZZ	3010-01-214-2182	84243	3-65	PRESSURE PLATE ASSY B1D,B1I	EA	8
275X	95	PAFZZ	2520-01-204-8114	01141	CDA285-5- 389GD	DISK, CLUTCH B1D,B1I	EA	7
275X	96	PAFZZ	4820-01-199-8052	12361	7-926-000352	BLEEDER VALVE, HYD B1D,B1I	EA	1
275X	97	PAFZZ	3130-01-208-7055	12361	6-547-000164	HOUSING, BEARING B1D,B1I	EA	1
275X	98	PAFZZ	5330-01-263-8267	80201	8694-CTWA5	SEAL, PLAIN ENCASED B1D,B1I	EA	2

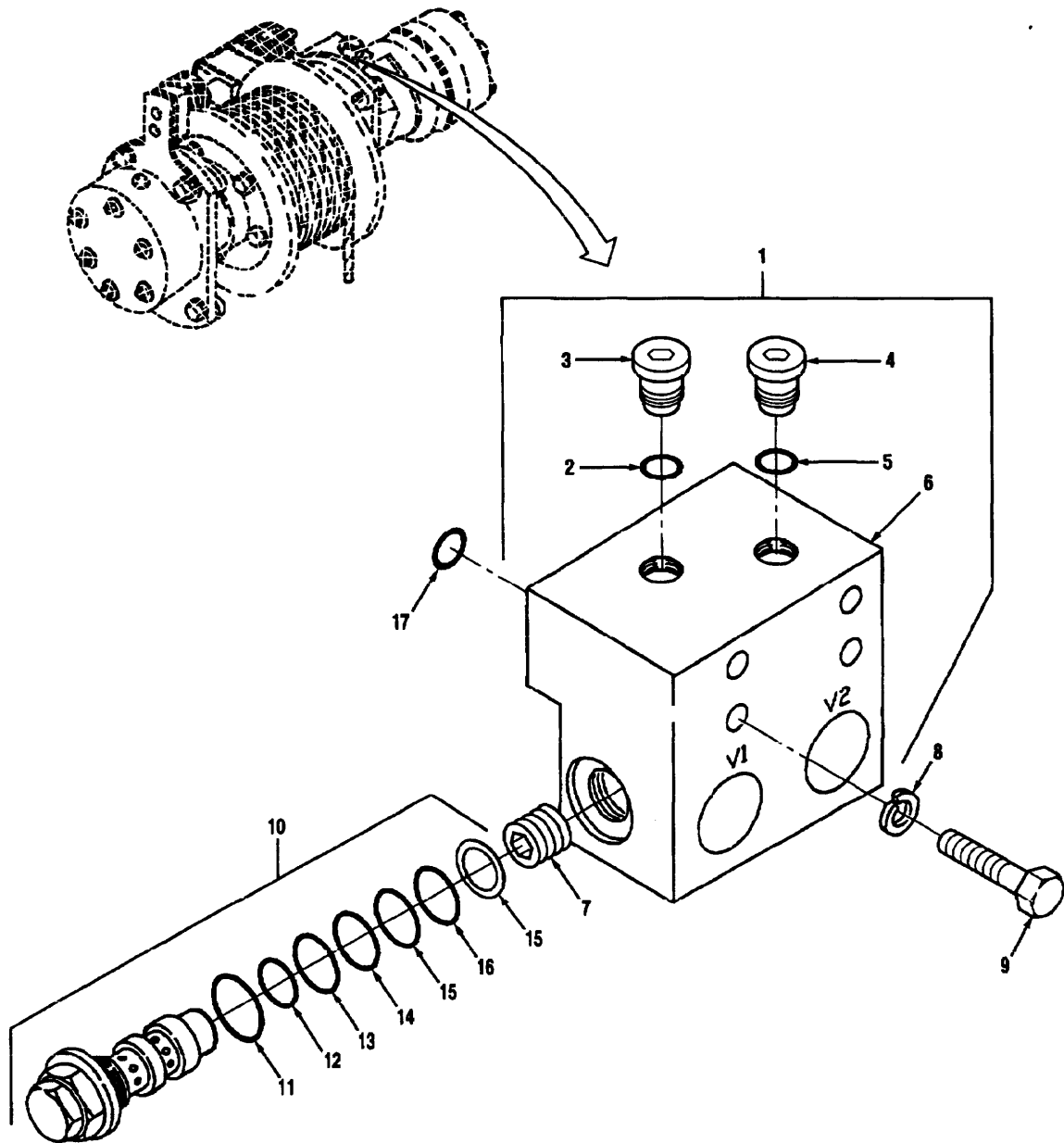

Figure 275Y Motor Control Valve MK15A1 And MK17A1

(1) Illustration		(2)	(3)	(4)	(5)	(6)	(7)	(8)
(a) Fig. No.	(b) Item No.	SMR Code	National Stock Number	Cage	Part Number	Description Usable On Code	U/M	Qty. Inc. In Unit
						GROUP 2001 MOTOR CONTROL VALVE MK15A1 AND MK17A1		
275Y	1	PAFFF	4730-01-370-0257	10129	2983552	MANIFOLD ASSEMBLY B1D,B1I	EA	1
275Y	2	KFFZZ	5330-00-835-7485	96906	MS28778-3	PACKING, PREFORMED, PART OF KIT 9-752-101062 B1D,B1I	EA	1
275Y	3	PAFZZ	5365-01-407-3842	10129	363493	PLUG B1D,B1I	EA	1
275Y	4	PAFZZ	5365-01-353-8896	10129	363494	PLUG B1D,B1I	EA	1
275Y	5	KFFZZ	5330-00-805-2966	46906	MS28778-4	PACKING, PREFORMED, PART OF KIT 9-752-101062 B1D,B1I	EA	1
275Y	6	XAFZZ		10129	363587	BODY B1D,B1I	EA	1
275Y	7	KFFZZ		10129	405962	ORIFICE, PART OF KIT 9-752-101062 B1D,B1I	EA	1
275Y	8	PAFZZ	5310-00-407-9566	96906	MS35338-45	LOCKWASHER, .31 B1D,B1I	EA	4
275Y	9	PAFZZ	5305-00-984-3019	96906	MS1699Y-86	CAPSCREW, SOCKET HEAD, .31-18 X 2.50 B1D,B1I	EA	4
275Y	10	PAFZZ	4820-01-354-0290	10129	711939T	VALVE, HOLDING B1D,B1I	EA	1
275Y	11	KFFZZ		02697	405411	PACKING, PREFORMED, PART OF KIT 9-752-101064 B1D,B1I	EA	1
275Y	12	KFFZZ		10129	407229	PACKING, PREFORMED, PART OF KIT 9-752-101062 B1D,B1I	EA	1
275Y	13	KFFZZ		12361	77553346019	RING, BACK-UP, PART OF KIT 9-752-101064 B1D,B1I	EA	1
275Y	14	KFFZZ		12361	7-755-018010	PACKING, PREFORMED, PART OF KIT 9-752-101064 B1D,B1I	EA	1
275Y	15	KFFZZ		12361	7-755-016609	RING, BACK-UP, PART OF KIT 9-752-101064 B1D,B1I	EA	1
275Y	16	KFFZZ		96906	MS28778-12	PACKING, PREFORMED, PART OF KIT 9-752-101064 B1D,B1I	EA	1
275Y	17	PAFZZ	5330-01-093-3504	02697	2-112N507-90	PACKING PREFORMED B1D,B1I	EA	1

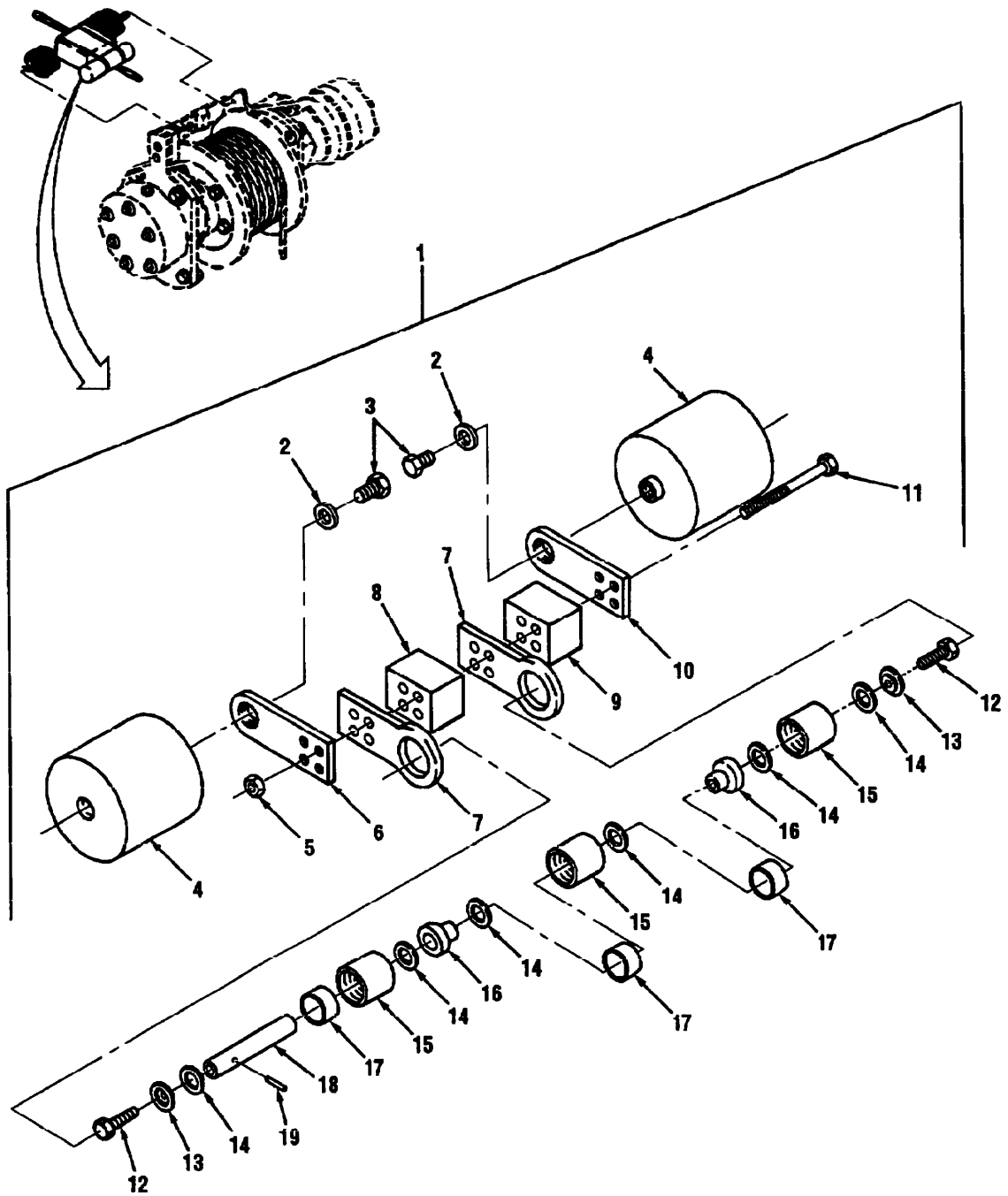

Figure 275Z Cable Follower MK15A1 And MK17A1 (1 Of 2)

(1) Illustration		(2)	(3)	(4)	(5)	(6)	(7)	(8)
(a) Fig. No.	(b) Item No.	SMR Code	National Stock Number	Cage	Part Number	Description Usable On Code	U/M	Qty. Inc. In Unit
						GROUP 2001 CABLE FOLLOWER MK15A1 AND MK17A1		
275Z	1	PAFFF	3815-01-370-0251	12361	6-772-000230	FAIRLEAD, ROLLER B1D,B1I	EA	1
275Z	2	PAFZZ	5310-01-088-5813	96906	MS21206-8	WASHER, FLAT, .50 B1D,B1I	EA	2
275Z	3	PAFZZ	5305-00-071-2066	80204	B1821BH050C 100N	CAPSCREW, HEX HEAD, .50-13 X 1.00 B1D,B1I	EA	2
275Z	4	PAFZZ	5340-01-356-3133	12361	6-910-012455	POST, ELECTRICAL B1D,B1I	EA	2
275Z	5	PAFZZ	5310-00-931-8167	96906	MS51967-6	NUT, HEX, .31-18 B1D,B1I	EA	4
275Z	6	PAFZZ	5340-01-353-7065	12361	6-033-000381	LEVER, MANUAL CNTRL B1D,B1I	EA	1
275Z	7	PAFZZ	5340-01-353-7066	12361	6-033-000380	LEVER, MANUAL CNTRL B1D,B1I	EA	2
275Z	8	PAFZZ	5365-01-353-6918	12361	6-086-001207	SPACER, PLATE B1D,B1I	EA	1
275Z	9	PAFZZ	5355-01-353-6917	12361	6-086-001208	SPACER, PLATE B1D,B1I	EA	1
275Z	10	PAFZZ	5340-01-353-7064	12361	6-033-000409	LEVER, MANUAL CNTRL B1D,B1I	EA	1
275Z	11	PAFZZ	5306-00-226-4838	80204	B1821BH031C 325N	CAPSCREW, HEX HEAD, .31- 18 X 3.25 B1D,B1I	EA	4
275Z	12	PAFZZ	5305-00-068-0500	96906	MS90725-3	CAPSCREW, HEX HEAD, .25-20 X .50 B1D,B1I	EA	2
275Z	13	PAFZZ	5310-01-355-4853	12361	6-949-000632	WASHER, SHOULDERED B1D,B1I	EA	2
275Z	14	PAFZZ	3120-00-809-6339	95310	TT1502-2	BEARING, WASHER B1D,B1I	EA	6
275Z	15	PAFZZ	3120-01-354-8753	12361	6-772-000232	ROLLER B1D,B1I	EA	3
275Z	16	PAFZZ	5365-01-353-6950	12361	6-910-012456	SPACER, SLEEVE B1D,B1I	EA	2
275Z	17	PAFZZ	3120-01-242-9958	26124	16DU12	BEARING, SLEEVE B1D,B1I	EA	3
275Z	18	PAFZZ	3040-01-353-8504	12361	6-810-002274	SHAFT, STRAIGHT B1D,B1I	EA	1
275Z	19	PAFZZ	5315-01-057-0983	96906	MS39086-45	PIN, SPRING B1D,B1I	EA	1

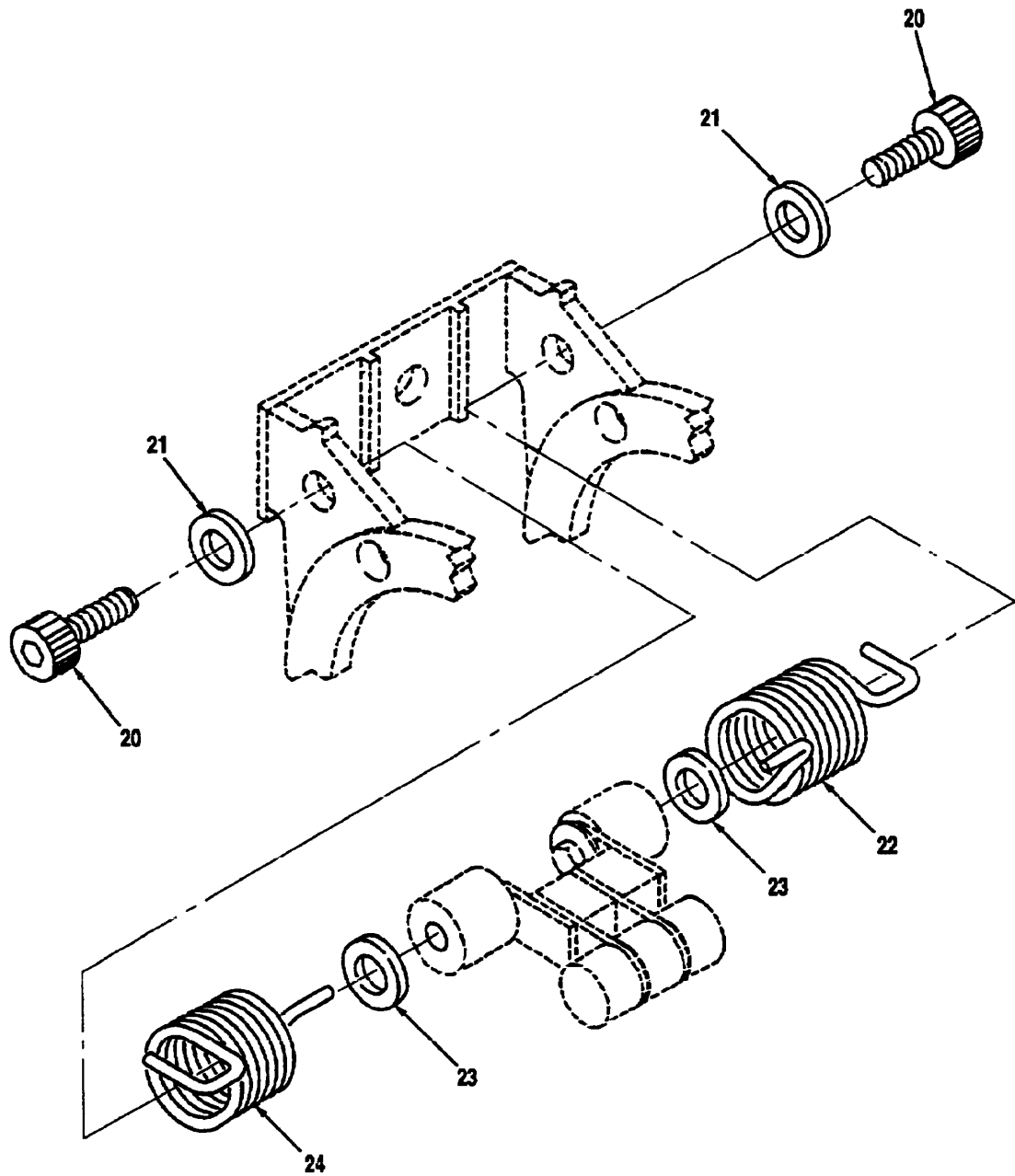

FIGURE 275Z CABLE FOLLOWER MK15A1 AND MK17A1 (2 OF 2)

(1) Illustration		(2)	(3)	(4)	(5)	(6)	(7)	(8)
(a) Fig. No.	(b) Item No.	SMR Code	National Stock Number	Cage	Part Number	Description Usable On Code	U/M	Qty. Inc. In Unit
						GROUP 2001 CABLE FOLLOWER MK15A1 AND MK17A1 (CONTINUED)		
275Z	20	PAFZZ	5305-00-983-7473	96906	MS16997-164	SCREW, SOCKET HD, .62-11 X 1.00	EA	2
275Z	21	PAFZZ	3120-00-694-6477	70417	TT1102-1	BEARING, WASHER B1D,B1I	EA	2
275Z	22	PAFZZ	5360-01-353-9374	12361	7-834-000231	SPRING, HELICAL B1D,B1I	EA	1
275Z	23	PAFZZ	5310-00-809-5998	96906	MS27183-18	WASHER, PLAIN, .62 B1D,B1I	EA	2
275Z	24	PAFZZ	5360-01-353-9089	12361	7-834-000230	SPRING, HELICAL B1D,B1I	EA	1

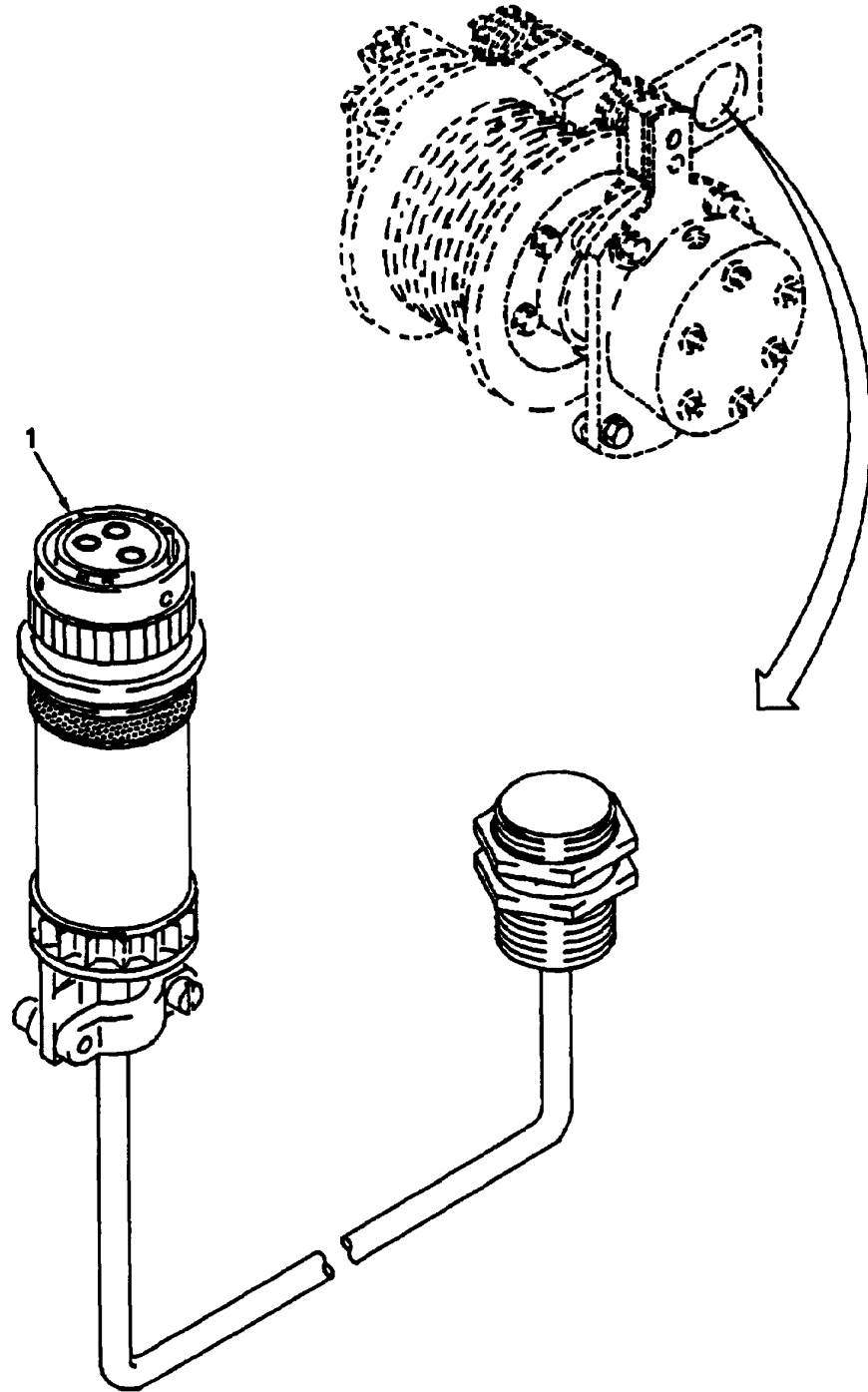

Figure 276 Proximity Switch

(1) Illustration		(2)	(3)	(4)	(5)	(6)	(7)	(8)
(a) Fig. No.	(b) Item No.	SMR Code	National Stock Number	Cage	Part Number	Description Usable On Code	U/M	Qty. Inc. In Unit
276	1	PAFZZ	5930-01-391-3015	12361	6-872-001434	GROUP 2001 PROXIMITY SWITCH SWITCH, PROXIMITY B1D,B1I	EA	1

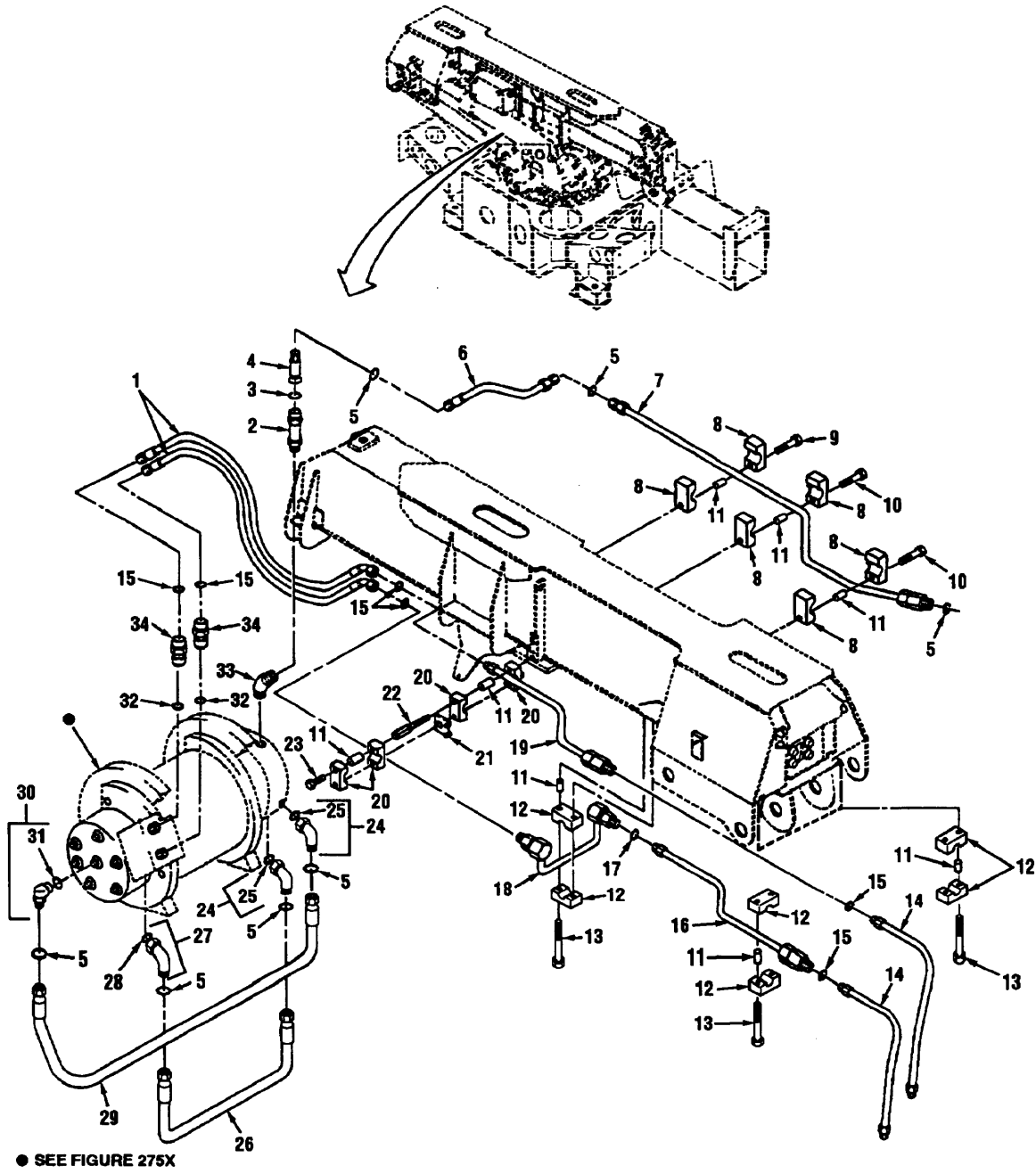

Figure 276A Hydraulic Hoist Hoses MK15A1 (1 Of 2)

(1) Illustration		(2)	(3)	(4)	(5)	(6)	(7)	(8)
(a) Fig. No.	(b) Item No.	SMR Code	National Stock Number	Cage	Part Number	Description Usable On Code	U/M	Qty. Inc. In Unit
						GROUP 2001 HYDRAULIC HOIST HOSES MK15A1		
276A	1	PAOZZ	4720-01-436-6389	12361	1-554-304200	HOSE B1D	EA	2
276A	2	PAOZZ	4820-01-351-9892	96948	2159	VALVE, CHECK B1D	EA	1
276A	3	PAOZZ	5331-01-376-9629	01276	FF9855-12	PACKING, PREFORMED B1D	EA	1
276A	4	PAOZZ	4730-01-371-7277	01276	FF2151T-0406- 214	REDUCER, TUBE B1D	EA	1
276A	5	PAOZZ	5330-01-265-8308	02697	2-011N507-90	PACKING, PREFORMED B1D	EA	9
276A	6	PAOZZ	4720-01-438-4929	12361	7-554-101400	HOSE B1D	EA	1
276A	7	PAOZZ	4710-01-370-6180	12361	7-910-011726	TUBE ASSY, METAL B1D	EA	1
276A	8	PAOZZ	4730-01-204-7799	53790	1095PP	CLAMP, REPAIR, PIPE B1D	EA	6
276A	9	PAOZZ	5305-00-225-3842	80204	B1821BN025C I13N	CAPSCREW, HEX HEAD, .25-20 X 1.13 B1D	EA	1
276A	10	PAOZZ	5306-01-203-0206	12361	7-099-000408	CAPSCREW, HEX HEAD, .25-20 X 1.06 B1D	EA	2
276A	11	PAOZZ	5306-01-233-8596	53790	E(P)	INSERT, BOLT B1D	EA	19
276A	12	PAOZZ	5340-01-216-1165	53790	216OPP	BRACKET, PIPE B1D	EA	6
276A	13	PAOZZ	5306-01-203-0205	12361	7-099-000409	CAPSCREW, HEX HEAD, .25-20 X 1.39 B1D	EA	6
276A	14	PAOZZ		12361	7-554-303800	HOSE B1D	EA	2
276A	15	PAOZZ	5330-01-371-2035	01276	FF9855-14	PACKING, PREFORMED B1D	EA	12
276A	16	PAOZZ	4710-01-370-1596	12361	7-910-011722	TUBE ASSY, METAL B1D	EA	1
276A	17	PAOZZ	5330-00-804-5694	96906	MS28778-16	PACKING, PREFORMED B1D	EA	1
276A	18	PAOZZ	4710-01-370-2994	12361	7-910-011723	TUBE ASSY, METAL B1D	EA	1
276A	19	PAOZZ	4710-01-370-0262	IB927	7-910-011721	TUBE ASSY, METAL B1D	EA	1
276A	20	PAOZZ	5340-01-460-8915	53790	3222PP	CLAMP, PIPE B1D	EA	12
276A	21	PAOZZ	5310-01-269-5033	53790	SI	WASHER, FLAT B1D	EA	2
276A	22	PAOZZ	5340-01-374-5507	53790	AF3	STANDOFF, THREADED B1D	EA	2
276A	23	PAOZZ	5305-01-208-7962	53790	AS(E)3	SCREW, MACHINE B1D	EA	10
276A	24	PAOZZ	4730-01-351-5888	01276	FF2068T0404- 214	ELBOW, TUBE TO BOSS B1D	EA	2
276A	25	PAOZZ	5330-00-920-4157	77873	A307777000-8	PACKING, PREFORMED B1D	EA	1
276A	26	PAOZZ	4720-01-412-2672	12361	7-554-102000	HOSE B1D	EA	1
276A	27	PAOZZ	4730-01-364-4404	12361	7-448-040608	ELBOW, TUBE TO BOSS B1D	EA	1

TM 08780B-24P

(1) Illustration		(2)	(3)	(4)	(5)	(6)	(7)	(8)
(a) Fig. No.	(b) Item No.	SMR Code	National Stock Number	Cage	Part Number	Description Usable On Code	U/M	Qty. Inc. In Unit
						GROUP 2001 HYDRAULIC HOIST HOSES MK15A1 (CONTINUED)		
276A	28	PAOZZ	5330-00-200-8125	01216	22012-6	PACKING, PREFORMED B1D	EA	1
276A	29	PAOZZ	4720-01-438-7419	12361	7-554-102700	HOSE B1D	EA	1
276A	30	PAOZZ	4730-01-351-5887	12361	7-448-040403	ELBOW, TUBE TO BOSS B1D	EA	1
276A	31	PAOZZ	5330-00-920-4157	77873	A307777000-8	PACKING, PREFORMED B1I	EA	1
276A	32	PAOZZ	5330-00-966-8627	01276	22012-8	PACKING, PREFORMED B1D	EA	1
276A	33	PAOZZ	4730-00-911-5707	01276	2088-4-4S	ELBOW,PIPE B1D	EA	1
276A	34	PAOZZ	4730-01-282-5081	01276	FFI852T0808- 214	ADAPTER, STRAIGHT B1D	EA	2

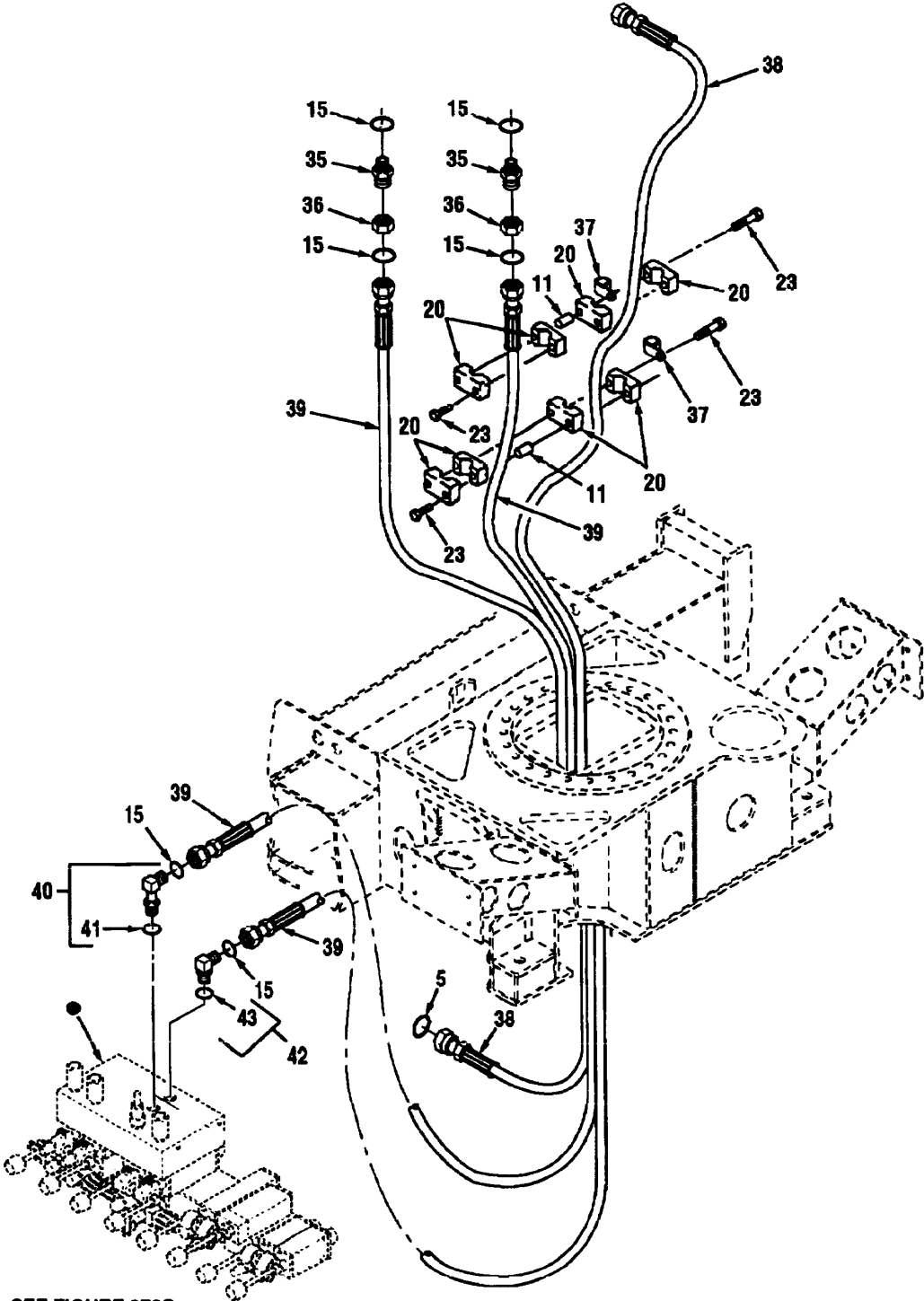

Figure 276A Hydraulic Hoist Hoses MK15A1 (2 Of 2)

TM 08780B-24P

(1) Illustration		(2)	(3)	(4)	(5)	(6)	(7)	(8)
(a) Fig. No.	(b) Item No.	SMR Code	National Stock Number	Cage	Part Number	Description Usable On Code	U/M	Qty. Inc. In Unit
						GROUP 2001 HYDRAULIC HOIST HOSES MX15A1 (CONTINUED)		
276A	35	PAOZZ	4730-01-351-8098	01276	FF1994T0808- 214	NIPPLE, TUBE B1D	EA	2
276A	36	PAOZZ	4730-01-304-5530	01276	FF9768-06S	NUT, TUBE COUPLING B1D	EA	1
276A	37	PAOZZ	5340-00-687-3374	06853	232824	CLAMP, LOOP B1D	EA	2
276A	38	PAOZZ		12361	7-554-109201	HOSE B1D	EA	1
276A	39	PAOZZ		12361	7-554-308800	HOSE ASSEMBLY B1D	EA	2
276A	40	PAOZZ	4730-01-388-2835	13174	Z849-TTO- 08X08-LT	ELBOW, TUBE TO BOSS B1D	EA	1
276A	41	PAOZZ	5330-00-966-8627	01276	22012-8	PACKING, PREFORMED B1D	EA	1
276A	42	PAOZZ	4730-01-387-7078	12361	7-448-080838	ELBOW, PIPE TO BOSS B1D	EA	1
276A	43	PAOZZ	5330-00-966-8627	01276	22012-8	PACKING, PREFORMED B1D	EA	1

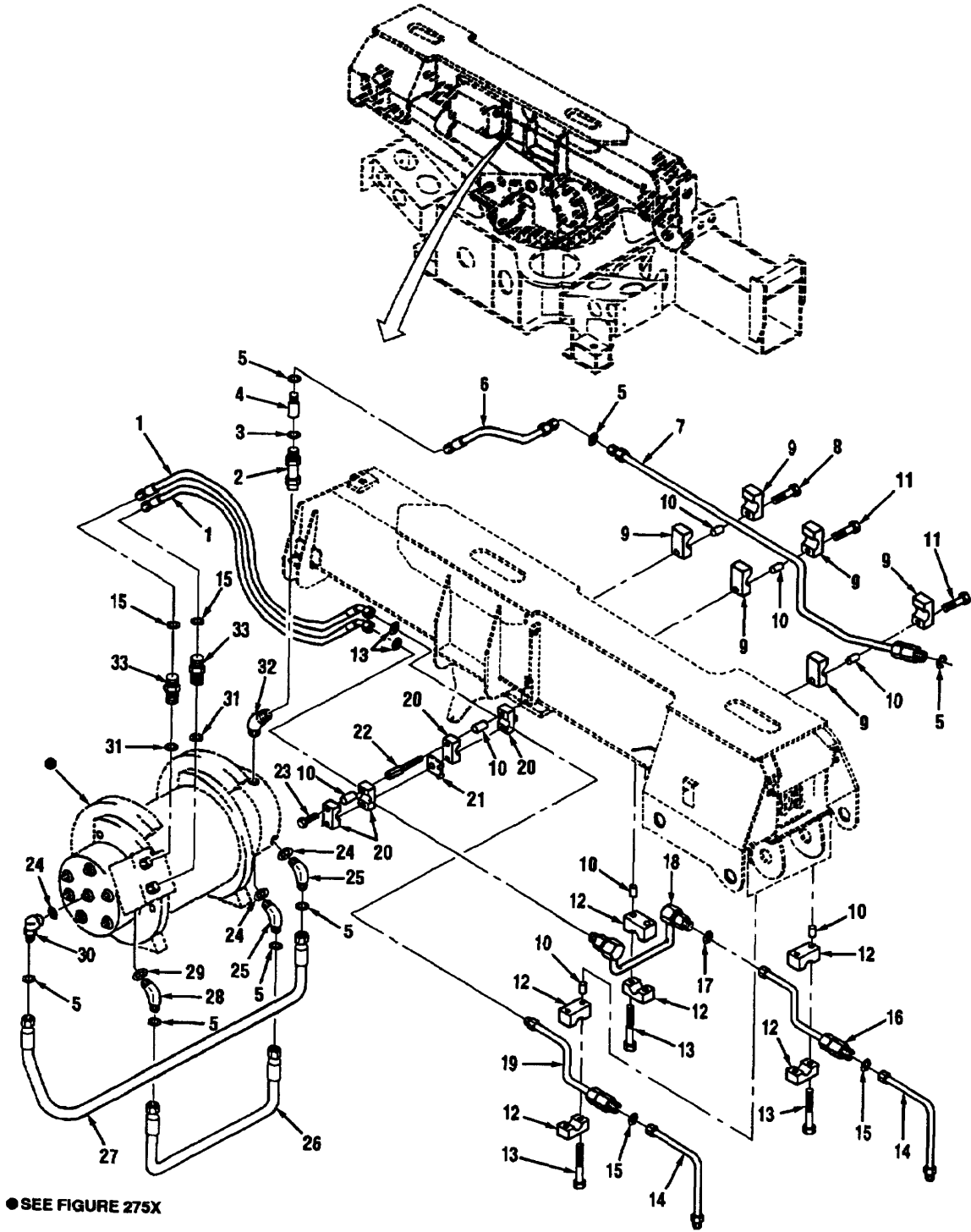

Figure 276B Hydraulic Hoist Hoses MK17A1 (1 Of 2)

TM 08780B-24P

(1) Illustration		(2)	(3)	(4)	(5)	(6)	(7)	(8)
(a) Fig. No.	(b) Item No.	SMR Code	National Stock Number	Cage	Part Number	Description Usable On Code	U/M	Qty. Inc. In Unit
						GROUP 2001 HYDRAULIC HOIST HOSES MK17A1		
276B	1	PAOZZ	4120-01-436-6389	12361	7-554-304200	HOSE B1I	EA	2
276B	2	PAOZZ	4820-01-351-9892	96948	2159	VALVE, CHECK B1I	EA	1
276B	3	PAOZZ	5331-01-376-9629	01216	FF9855-12	PACKING, PREFORMED B1I	EA	1
276B	4	PAOZZ	4730-01-371-7277	12361	7-448-060413	REDUCER, TUBE B1I	EA	1
276B	5	PAOZZ		01276	FF9855-11	PACKING, PREFORMED B1I	EA	7
276B	6	PAOZZ	4720-01-438-4029	12361	7-554-101400	HOSE B1I	EA	1
276B	7	PAOZZ	4710-01-370-6180	12361	7-910-011726	TUBE ASSY, METAL B1I	EA	1
276B	8	PAOZZ	5306-01-203-0206	12361	7-099-000408	CAPSCREW, HEX HEAD, .25-20 X 1.06 B1I	EA	2
276B	9	PAOZZ	4730-01-204-7799	53790	1095PP	CLAMP, REPAIR, PIPE B1I	EA	6
276B	10	PAOZZ	5306-01-233-8596	53790	E(P)	INSERT, BOLT B1I	EA	19
276B	11	PAOZZ	5305-00-225-3842	80204	B1821BH025C 113N	CAPSCREW, HEX HEAD, .25-20 X 1.13 B1I	EA	1
276B	12	PAOZZ	5340-01-216-1165	53740	2160PP	BRACKET, PIPE B1I	EA	6
276B	13	PAOZZ	5306-01-203-0205	12361	7-099-000409	CAPSCREW, HEX HEAD, .25-20 X 1.38 B1I	EA	6
276B	14	PAOZZ	4720-01-461-1622	12361	7-554-303800	HOSE B1I	EA	2
276B	15	PAOZZ	5330-01-371-2035	01276	FF9855-14	PACKING, PREFORMED B1I	EA	10
276B	16	PAOZZ	4710-01-310-1596	12361	7-910-011722	TUBE ASSY, METAL B1I	EA	1
276B	17	PAOZZ	5330-01-372-3867	01276	FF9855-16	PACKING, PREFORMED B1I	EA	1
276B	18	PAOZZ	4710-01-370-2994	12361	7-910-011723	TUBE ASSY, METAL B1I	EA	1
276B	19	PAOZZ	4710-01-370-0262	18927	7-910-011721	TUBE ASSY, METAL B1I	EA	1
276B	20	PAOZZ	4730-01-204-7800	53790	3190PP	CLAMP, PIPE B1I	EA	12
276B	21	PAOZZ	5310-01-269-5033	53790	SI	WASHER, FLAT B1I	EA	2
276B	22	PAOZZ	5340-01-374-5507	53790	AF3	STANDOFF, THREADED B1I	EA	2
276B	23	PAOZZ	5305-01-208-7962	53790	AS(E)3	SCREW, MACHINE B1I	EA	10
276B	24	PAOZZ	5330-00-920-4157	77873	A307777000-8	PACKING, PREFORMED B1I	EA	3
276B	25	PAOZZ	4730-01-351-5888	01276	FF2068T0404- 214	ELBOW, TUBE TO BOSS B1I	EA	2
276B	26	PAOZZ	4720-01-412-2672	12361	7-554-102000	HOSE B1D	EA	1
276B	27	PAOZZ	4720-01-438-7419	12361	7-554-102700	HOSE B1I	EA	1

(1) Illustration		(2)	(3)	(4)	(5)	(6)	(7)	(8)
(a) Fig. No.	(b) Item No.	SMR Code	National Stock Number	Cage	Part Number	Description Usable On Code	U/M	Qty. Inc. In Unit
						GROUP 2001 HYDRAULIC HOIST HOSES MK17A1 (CONTINUED)		
276B	28	PAOZZ	4730-01-364-4404	01276	FF206T0406S	ELBOW, PIPE TO TUBE BII	EA	1
276B	29	PAOZZ	5330-00-200-8125	01276	22012-6	PACKING, PREFORMED BII	EA	1
276B	30	PAOZZ	4730-01-351-5887	12361	7-448-040403	ELBOW, TUBE TO BOSS BII	EA	1
276B	31	PAOZZ	5330-00-966-8627	01276	22012-8	PACKING, PREFORMED BII	EA	4
276B	32	PAOZZ	4730-01-441-7682	13174	25 TG-04X04	ELBOW, PIPE BII	EA	1
276B	33	PAOZZ	4730-01-360-4196	12361	7-448-080801	ADAPTER, STRAIGHT BII	EA	2

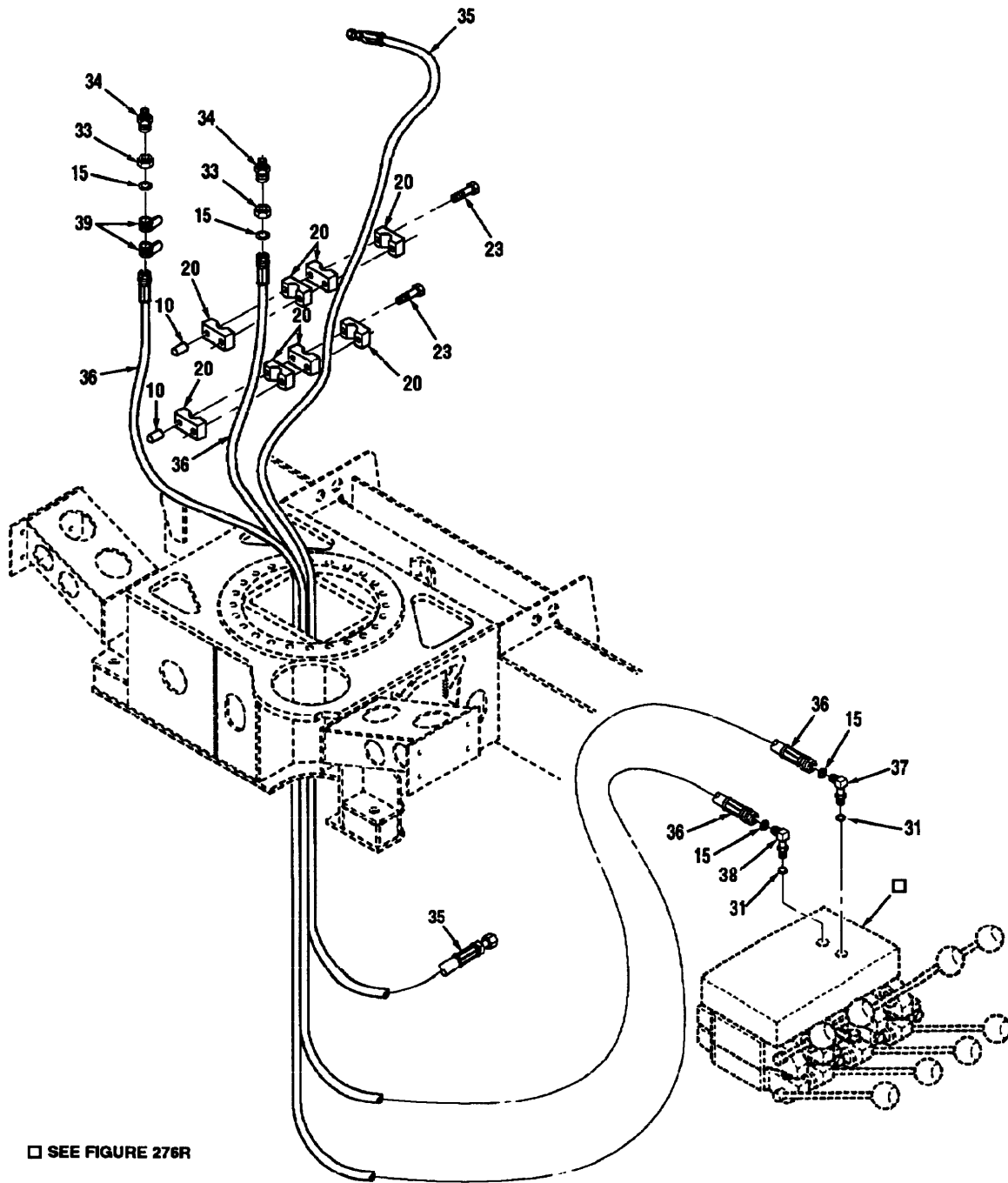

Figure 276B Hydraulic Hoist Hoses MK17A1 (2 Of 2)

(1) Illustration		(2)	(3)	(4)	(5)	(6)	(7)	(8)
(a) Fig. No.	(b) Item No.	SMR Code	National Stock Number	Cage	Part Number	Description Usable On Code	U/M	Qty. Inc. In Unit
						GROUP 2001 HYDRAULIC HOIST HOSES MK17A1 (CONTINUED)		
276B	34	PAOZZ	4710-01-351-8098	01276	FF1994T0808- 214	NIPPLE, TURF B1I	EA	2
276B	35	PAOZZ		12361	7-554-109201	HOSE B1I	EA	1
276B	36	PAOZZ		12361	7-554-308800	HOSE ASSEMBLY B1I	EA	2
276B	37	PAOZZ	4730-01-339-5119	01276	FF2227T- 0808S	ELBOW, 90 DEGREE B1I	EA	1
276B	38	PAOZZ	4730-01-388-2835	13114	Z849-TTO- 08X08-LT	ELBOW, TUBE TO BOSS B1I	EA	1
276B	39	PAOZZ	5340-00-687-3314	06853	232824	CLAMP, LOOP B1I	EA	2

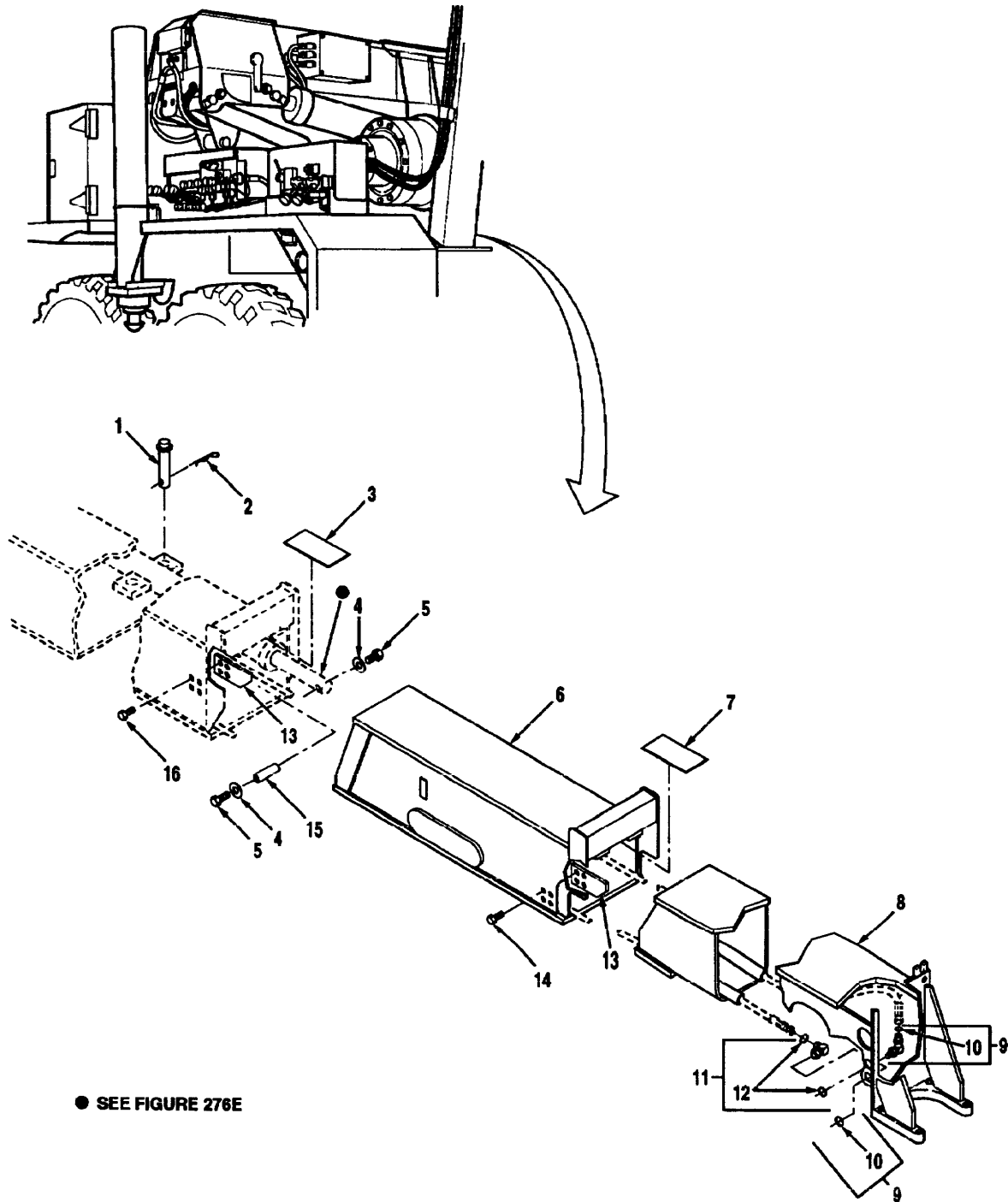

Figure 276C Outrigger Beam, Hoses And Fittings MK15A1 (1 Of 3)

(1) Illustration		(2)	(3)	(4)	(5)	(6)	(7)	(8)
(a) Fig. No.	(b) Item No.	SMR Code	National Stock Number	Cage	Part Number	Description Usable On Code	U/M	Qty. Inc. In Unit
						GROUP 2001 OUTRIGGER BEAM, HOSES AND FITTINGS MK15A1		
276C	1	PAOZZ		50620	7-689-001919	PIN	EA	2
276C	2	PAOZZ	5315-01-220-9567	46156	11	PIN, LOCK	B1D EA	2
276C	3	PAOZZ	5365-01-203-6465	12361	6-705-010522	SHIM, .16	B1D EA	1
276C	3	PAOZZ	5365-01-203-0303	12361	6-705-010523	SHIM, .12	B1D EA	1
276C	3	PAOZZ	5365-01-203-2670	12361	6-705-010524	SHIM, .19	B1D EA	1
276C	3	PAOZZ	5365-01-206-2346	12361	6-705-010525	SHIM, .25	B1D EA	1
276C	3	PAOZZ	5365-01-204-8899	12361	6-705-010526	SHIM, .31	B1D EA	1
276C	3	PAOZZ	5365-01-205-2884	12361	6-705-010527	SHIM, .38	B1D EA	1
276C	4	PAOZZ	5310-00-080-6004	96906	MS27183-14	WASHER, PLAIN, .38	B1D EA	4
276C	5	PAOZZ	5305-00-269-3206	96906	MS90725-55	CAPSCREW, HEX HEAD	B1D EA	4
276C	6	PAOZZ		12361	2-195-1-00672	BEAM, OUTER	B1D EA	2
276C	7	PAOZZ	5365-01-203-0300	12361	6-705-010516	SHIM, .16	B1D EA	1
276C	7	PAOZZ	5365-01-203-0298	12361	6-705-010517	SHIM, .12	B1D EA	1
276C	7	PAOZZ	5365-01-203-0299	12361	6-705-010518	SHIM, .19	B1D EA	1
276C	7	PAOZZ	5365-01-211-1521	12361	6-705-010519	SHIM, .25	B1D EA	1
276C	7	PAOZZ	5365-01-203-0301	12361	6-705-010520	SHIM, .31	B1D EA	1
276C	7	PAOZZ	5365-01-203-0302	12361	6-705-010521	SHIM, .38	B1D EA	1
276C	8	PAOZZ		12361	2-195-1-00671	BEAM, INNER	B1D EA	2
276C	9	PAOZZ		00624	6WNLO-WNL-S	ADAPTER, ELBOW, BKH	B1D EA	2
276C	10	PAOZZ	5331-01-376-9629	01276	FF9855-12	PACKING, PREFORMED	B1D EA	2
276C	11	PAOZZ		00624	6WELO/WLN L-S	ADAPTER, ELBOW	B1D EA	2
276C	12	PAOZZ	5331-01-376-9629	01276	FF9855-12	PACKING, PREFORMED	B1D EA	2
276C	13	PAOZZ		12361	6-705-016467	PLATE, WEAR, .31	B1D EA	1
276C	13	PAOZZ		12361	6-705-016468	PLATE, WEAR, .38	B1D EA	1
276C	13	PAOZZ		12361	6-705-016469	PLATE, WEAR, .44	B1D EA	1
276C	13	PAOZZ		12361	6-705-016470	PLATE, WEAR, .50	B1D EA	1
276C	14	PAOZZ		12361	7-118-150450	CAPSCREW, HEX HEAD	B1D EA	16
276C	15	PAOZZ	5315-01-207-7324	12361	6-689-000732	PIN	B1D EA	2
276C	16	PAOZZ		12361	7-118-150550	CAPSCREW, HEX HEAD	B1D EA	16

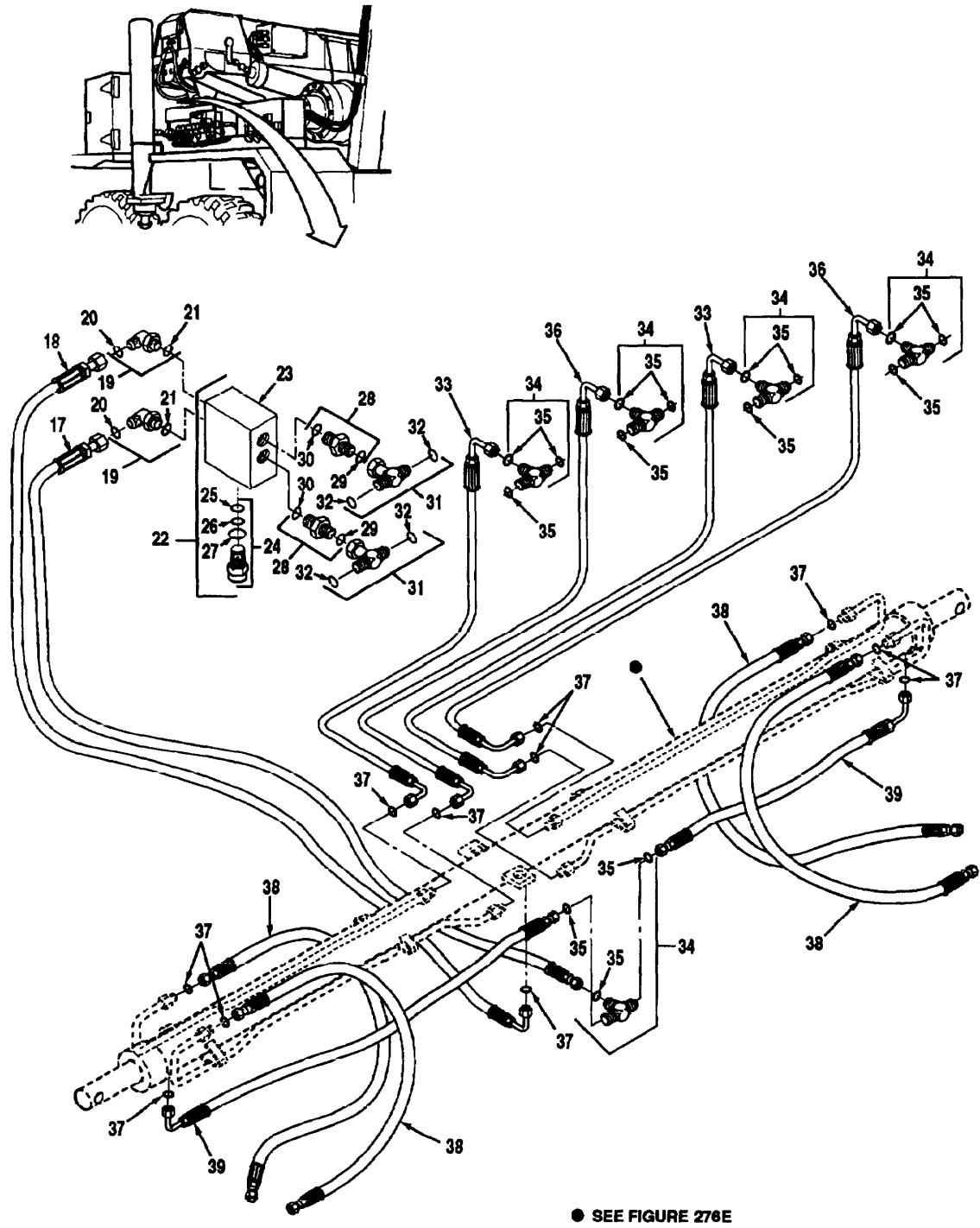

Figure 276C Outrigger Beam, Hoses And Fittings MK15A1 (2 Of 3)

(1) Illustration		(2)	(3)	(4)	(5)	(6)	(7)	(8)
(a) Fig. No.	(b) Item No.	SMR Code	National Stock Number	Cage	Part Number	Description Usable On Code	U/M	Qty. Inc. In Unit
						GROUP 2001 OUTRIGGER BEAM, HOSES AND FITTINGS MK15A1 (CONTINUED)		
276C	17	PAOZZ	4720-01-413-5989	30327	600102	HOSE ASSEMBLY	EA	1
276C	18	PAOZZ		12361	7-554-202401	HOSE ASSEMBLY	B1D EA	1
276C	19	PAOZZ	4730-01-351-8112	01276	FF1868T0606-214	ELBOW	B1D EA	2
276C	20	PAOZZ	5331-01-376-9629	01276	FF9855-12	O-RING	B1D EA	1
276C	21	PAOZZ	5331-00-200-8125	01276	22012-6	O-RING	B1D EA	1
276C	22	PAOOO		005K6	HF890327	VALVE, COMBINATION	B1D EA	1
276C	23	XAOZZ		005K6	HF-300	BODY, VALVE	B1D EA	1
276C	24	PAOZZ		005K6	CV10-28-0-N-65/5	VALVE, CHECK	B1D EA	1
276C	25	KFOZZ		12361	7-755-014609	RING, BACKUP PART OF KIT 9-926-105593	B1D EA	1
276C	26	KFOZZ		12361	7-755-014000	O-RING, PART OF KIT 9-926-105593	B1D EA	1
276C	27	KFOZZ		12361	7-755-910000	O-RING, PART OF KIT 9-926-105593	B1D EA	1
276C	28	PAOZZ	4730-01-370-0176	01276	FF1852T0606-214	ADAPTER	B1D EA	2
276C	29	PAOZZ	5331-01-376-9629	01276	FF9855-12	O-RING	B1D EA	1
276C	30	PAOZZ	5331-00-200-8125	01276	22012-6	O-RING	B1D EA	1
276C	31	PAOZZ	4730-01-428-1775	01276	FF1857T0606S	TEE, TUBE	B1D EA	2
276C	32	PAOZZ	5331-01-376-9629	01276	FF9855-12	O-RING	B1D EA	2
276C	33	PAOZZ	4720-01-461-1308	12361	7-543-003318	HOSE ASSEMBLY	B1D EA	2
276C	34	PAOZZ	4730-01-351-9943	01276	FF1898T0606-214	TEE, TUBE	B1D EA	5
276C	35	PAOZZ	5331-01-376-9629	01276	FF9855-12	PACKING, PREFORMED	B1D EA	3
276C	36	PAOZZ	4720-01-461-1299	12361	7-543-003316	HOSE ASSEMBLY	B1D EA	2
276C	37	PAOZZ	5331-01-376-9629	01276	FF9855-12	PACKING, PREFORMED	B1D EA	11
276C	38	PAOZZ	4720-01-438-7237	12361	7-554-206800	HOSE	B1D EA	4
276C	39	PAOZZ		12361	7-554-203601	HOSE	B1D EA	2

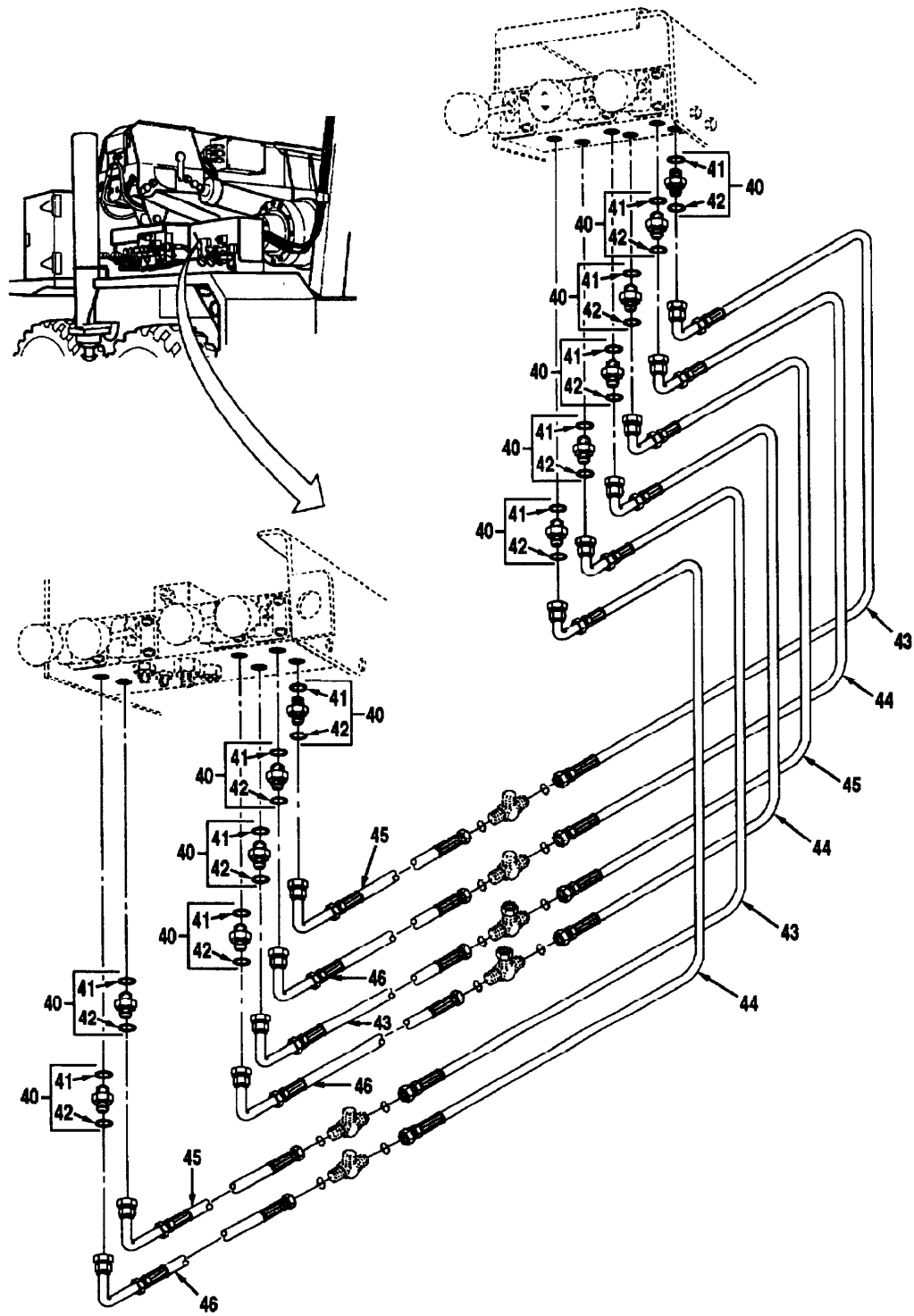

Figure 276C Outrigger Beam, Hoses And Fittings MK15A1 (3 Of 3)

(1) Illustration		(2)	(3)	(4)	(5)	(6)	(7)	(8)
(a) Fig. No.	(b) Item No.	SMR Code	National Stock Number	Cage	Part Number	Description Usable On Code	U/M	Qty. Inc. In Unit
						GROUP 2001 OUTRIGGER BEAM, HOSES AND FITTINGS MK15A1 (CONTINUED)		
276C	40	PAOZZ	4730-01-351-9946	01276	FF1852T0610- 214	ADAPTER, STRAIGHT B1D	EA	12
276C	41	PAOZZ	5331-01-376-9629	01276	FF98855-12	PACKING, PREFORMED B1D	EA	1
276C	42	PAOZZ	5331-00-966-8620	01276	22012-10	PACKING, PREFORMED B1D	EA	1
276C	43	PAOZZ		12361	7-554-204901	HOSE ASSEMBLY B1D	EA	3
276C	44	PAOZZ	4720-01-413-2592	13174	600108	HOSE ASSEMBLY B1D	EA	3
276C	45	PAOZZ	4720-01-413-0076	12361	7-554-207201	HOSE ASSEMBLY B1D	EA	3
276C	46	PAOZZ		12361	7-554-204903	HOSE ASSEMBLY B1D	EA	3

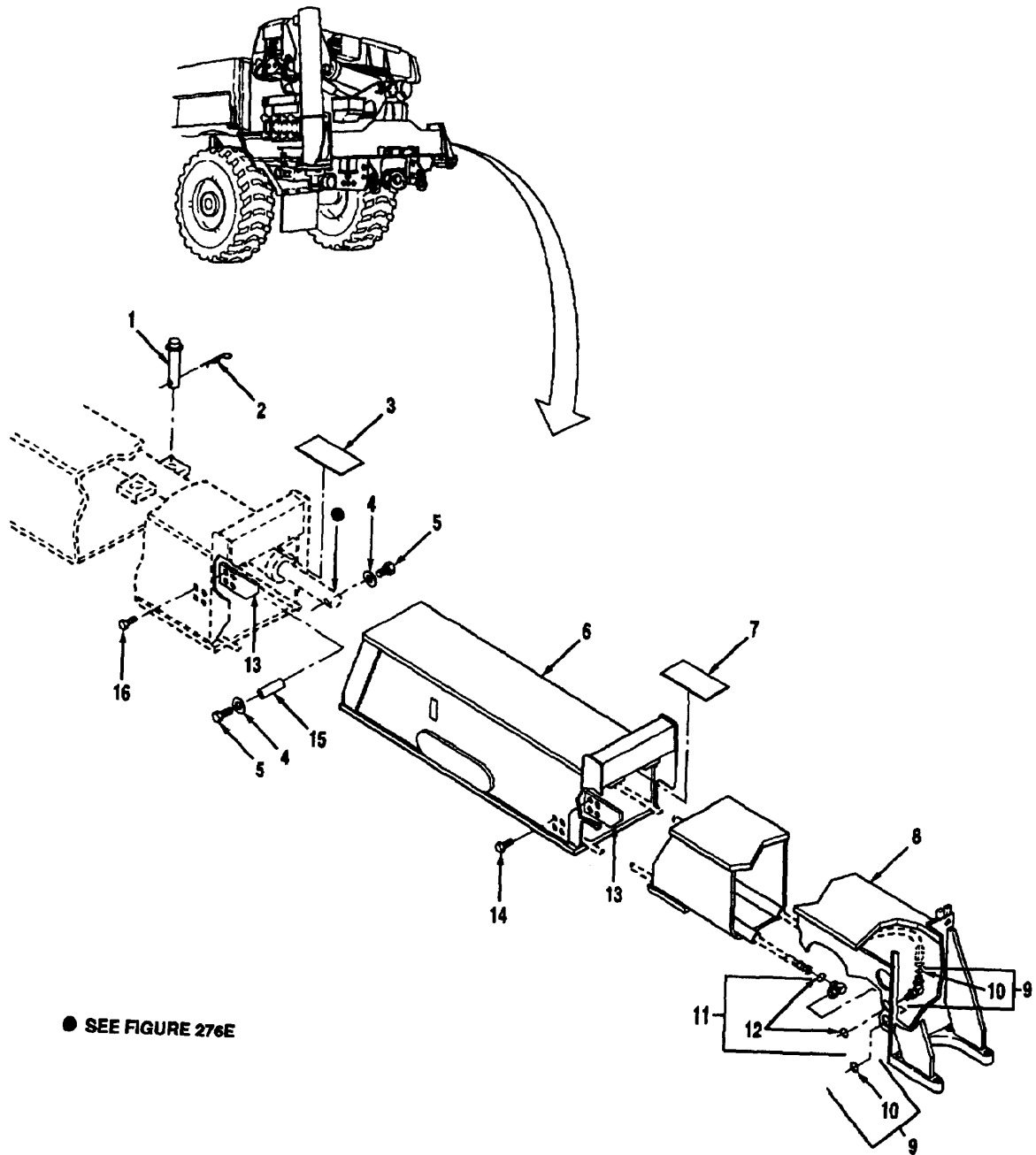

Figure 276D Outrigger Beam, Hoses And Fittings MK17A1 (1 Of 3)

(1) Illustration		(2)	(3)	(4)	(5)	(6)	(7)	(8)
(a) Fig. No.	(b) Item No.	SMR Code	National Stock Number	Cage	Part Number	Description Usable On Code	U/M	Qty. Inc. In Unit
						GROUP 2001 OUTRIGGER BEAM, HOSES AND FITTINGS MK17A1		
276D	1	PAFZZ		50620	7-689-001919	PIN	EA	2
276D	2	PAFZZ	5315-01-220-9567	46156	11	PIN, LOCK	BII EA	2
276D	3	XBFZZ	5365-01-203-6465	12361	6-705-010522	SHIM, .16	BII EA	1
276D	3	XBFZZ	5365-01-203-0303	12361	6-705-010523	SHIM, .12	BII EA	1
276D	3	XBFZZ	5365-01-205-2884	12361	6-705-010527	SHIM, .38	BII EA	1
276D	3	XBFZZ	5365-01-206-2346	12361	6-705-010525	SHIM, .25	BII EA	1
276D	3	XBFZZ	5365-01-204-8899	12361	6-705-010526	SHIM, .31	BII EA	1
276D	3	XBFZZ	5365-01-203-2670	12361	6-705-010524	SHIM, .19	BII EA	1
276D	4	PAFZZ	5310-00-080-6004	96906	MS27183-14	WASHER, PLAIN, .38	BII EA	4
276D	5	PAFZZ	5305-00-269-3206	96906	MS90725-55	CAPSCREW, HEX HEAD, .38-16 X .50	BII EA	4
276D	6	PAFZZ		12361	2-195-1-00672	BEAM, OUTER	BII EA	2
276D	7	XBFZZ	5365-01-211-1521	12361	6-705-010519	SHIM, .25	BII EA	1
276D	7	XBFZZ	5365-01-203-0301	12361	6-705-010520	SHIM, .31	BII EA	1
276D	7	XBFZZ	5365-01-203-0302	12361	6-705-010521	SHIM, .38	BII EA	1
276D	7	XBFZZ	5365-01-203-0300	12361	6-705-010516	SHIM, .16	BII EA	1
276D	7	XBFZZ	5365-01-203-0298	12361	6-705-010517	SHIM, .12	BII EA	1
276D	7	XBFZZ	5365-01-203-0299	12361	6-705-010518	SHIM, .19	BII EA	1
276D	8	PAFZZ		12361	2-195-1-00671	BEAM, INNER	BII EA	2
276D	9	PAFZZ		00624	6WNLO-WNL-S	ADAPTER, ELBOW, BKH	BII EA	2
276D	10	PAFZZ	5331-01-376-9629	01276	FF9855-12	PACKING, PREFORMED	BII EA	2
276D	11	PAFZZ		09990	6WELO-WLNL-S	ADAPTER, BULKHEAD	BII EA	2
276D	12	PAFZZ	5331-01-376-9629	01276	FF9855-12	PACKING, PREFORMED	BII EA	2
276D	13	PAFZZ		12361	6-705-016469	PLATE, WEAR, .44	BII EA	1
276D	13	PAFZZ		12361	6-705-016470	PLATE, WEAR, .50	BII EA	1
276D	13	PAFZZ		12361	6-705-016467	PLATE, WEAR, .31	BII EA	1
276D	13	PAFZZ		12361	6-705-016468	PLATE, WEAR, .3B	BII EA	1
276D	14	PAFZZ		12361	B187Z1BH031 C050N	CAPSCREW, HEX HEAD, .31-18 X .50	BII EA	16

TM 08780B-24P

(1) Illustration		(2)	(3)	(4)	(5)	(6)	(7)	(8)
(a) Fig. No.	(b) Item No.	SMR Code	National Stock Number	Cage	Part Number	Description Usable On Code	U/M	Qty. Inc. In Unit
276D	15	PAFZZ	5315-01-207-7324	12361	6-689-000732	GROUP 2001 OUTRIGGER BEAM, HOSES AND FITTINGS MK17A1 (CONTINUED) PIN	EA B11	2
276D	16	PAOZZ		12361	7-118-150550	CAPSCREW, HEX HEAD, .31-18 X .62	EA B11	16

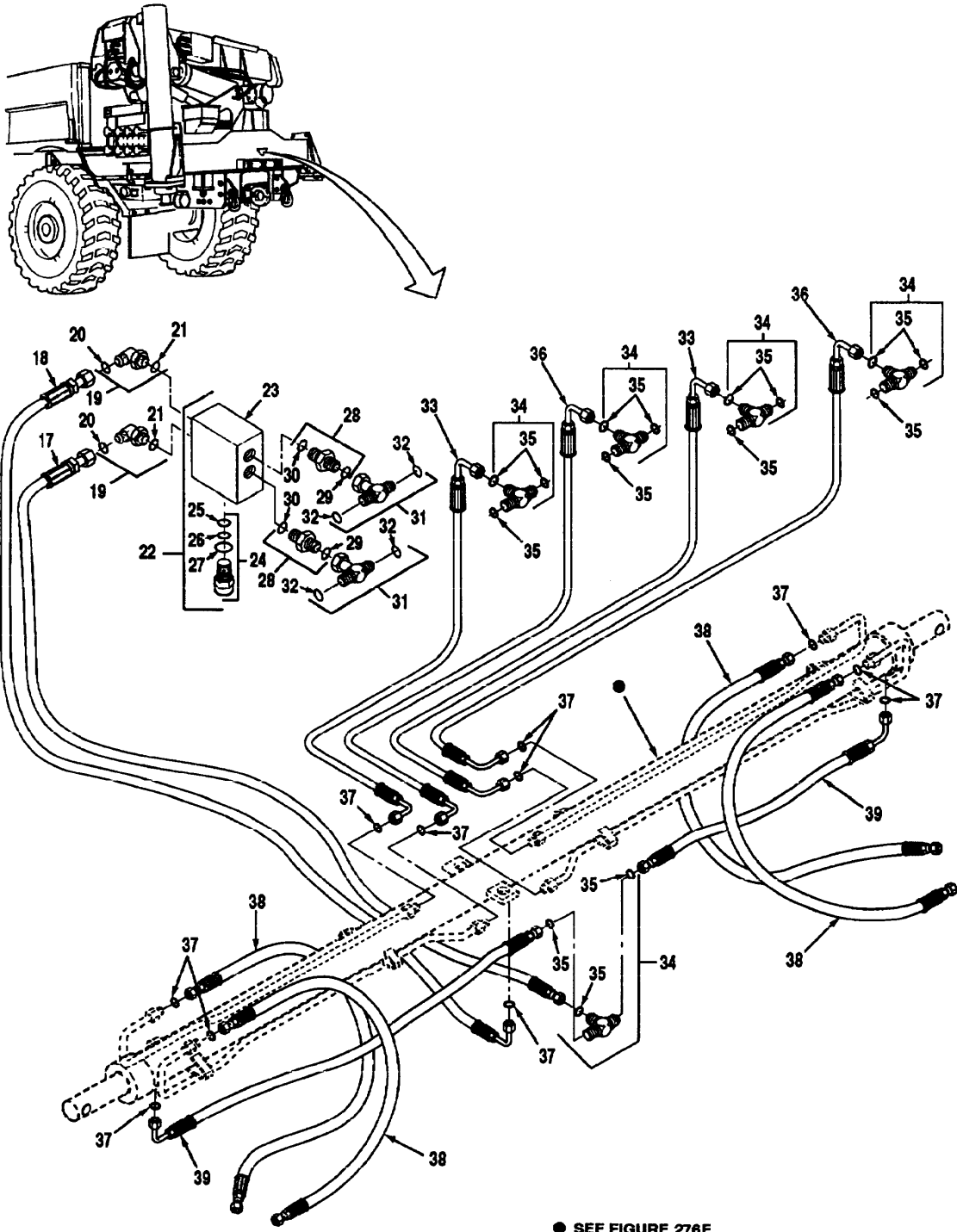

Figure 276D Outrigger Beam, Hoses And Fittings MK17A1 (2 Of 3)

TM 08780B-24P

(1) Illustration		(2)	(3)	(4)	(5)	(6)	(7)	(8)
(a) Fig. No.	(b) Item No.	SMR Code	National Stock Number	Cage	Part Number	Description Usable On Code	U/M	Qty. Inc. In Unit
						GROUP 2001 OUTRIGGER BEAM, HOSES AND FITTINGS MK17A1 (CONTINUED)		
276D	17	PAOZZ		12361	7-554-203000	HOSE B1I	EA	1
276D	18	PAOZZ	4720-01-414-0340	12361	7-554-203001	HOSE B1I	EA	1
276D	19	PAOZZ	4730-01-351-8112	01276	FF1868T0606- 214	ELBOW B1I	EA	2
276D	20	PAOZZ	5331-01-376-9629	01276	FF9855-12	O-RING B1I	EA	1
276D	21	PAOZZ	5331-00-200-8125	01276	22012-6	O-RING B1I	EA	1
276D	22	PAOOO		005K6	HF890327	VALVE, COMBINATION B1I	EA	1
276D	23	XAOZZ		005K6	HF-300	BODY, VALVE B1I	EA	1
276D	24	PAOZZ		005K6	CV10-28-0-N- 65/5	VALVE,CHECK B1I	EA	1
276D	25	KFOZZ		12361	7-755-014609	RING, BACKUP PART OF KIT 9-926-105593 B1I	EA	1
276D	26	KFOZZ		12361	7-755-014000	O-RING, PART OF KIT 9-926-105593 B1I	EA	1
276D	27	KFOZZ		12361	7-755-910000	O-RING, PART OF KIT 9-926-105593 B1I	EA	1
276D	28	PAOZZ	4730-01-370-0176	01276	FF1852T0606- 214	ADAPTER B1I	EA	2
276D	29	PAOZZ	5331-01-376-9629	01276	FF9855-12	O-RING B1I	EA	1
276D	30	PAOZZ	5331-00-200-8125	01276	22012-6	O-RING B1I	EA	1
276D	31	PAOZZ	4730-01-428-1775	01276	FF1857T0606S	TEE, TUBE B1I	EA	2
276D	32	PAOZZ	5331-01-376-9629	01276	FF9855-12	O-RING B1I	EA	2
276D	33	PAOZZ		12361	7-543-003321	HOSE B1I	EA	2
276D	34	PAOZZ	4730-01-351-9943	01276	FF1898T0606- 214	TEE, TUBE B1I	EA	5
276D	35	PAOZZ	5331-01-376-9629	01276	FF9855-12	PACKING, PREFORMED B1I	EA	3
276D	36	PAOZZ		12361	7-543-003319	HOSE B1I	EA	2
276D	37	PAOZZ	5331-01-376-9629	01276	FF9855-12	PACKING, PREFORMED B1I	EA	11
276D	38	PAOZZ	4720-01-438-7237	12361	7-554-206800	HOSE B1I	EA	4
276D	39	PAOZZ		12361	7-554-203601	HOSE B1I	EA	2

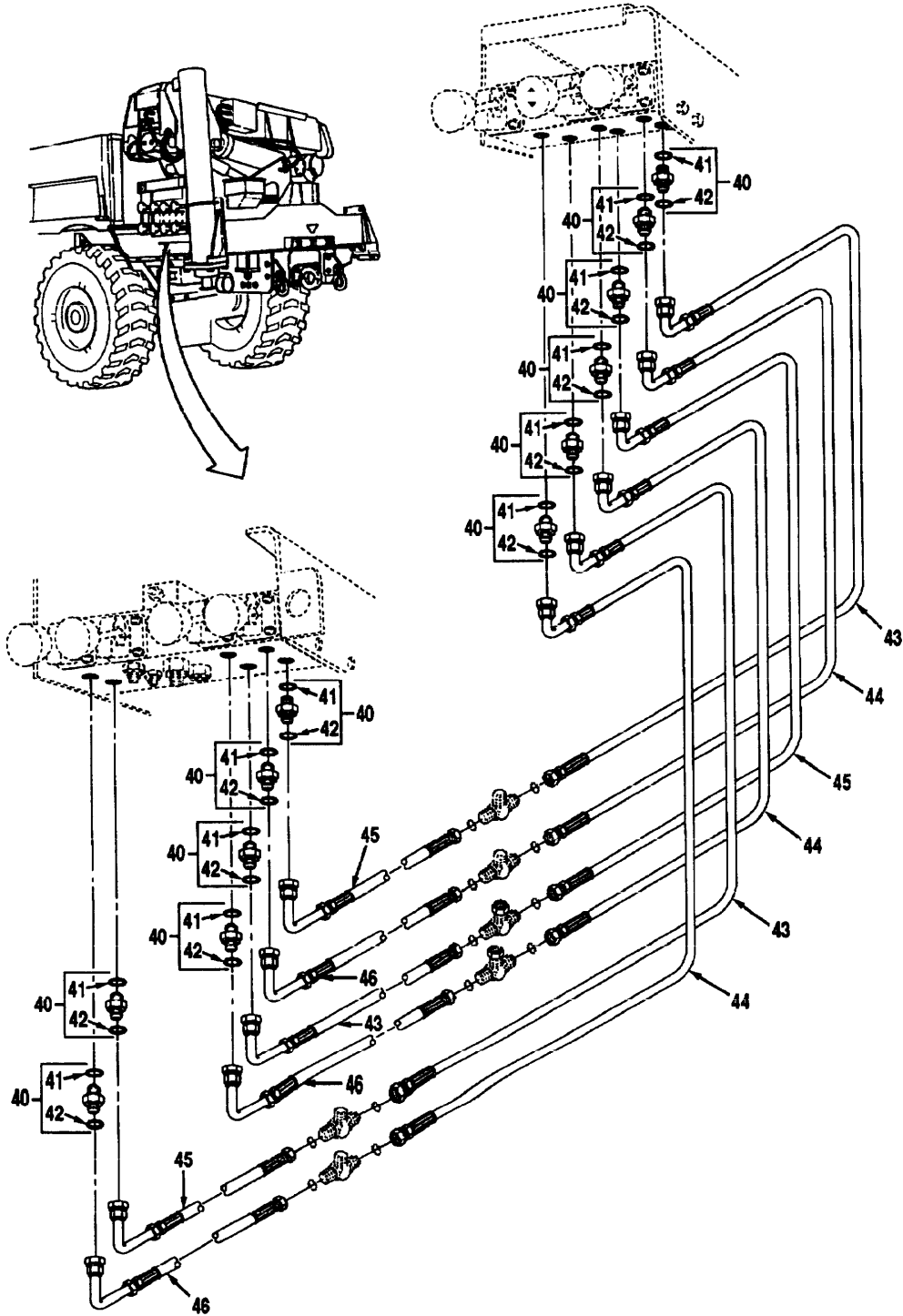

Figure 276D Outrigger Beam, Hoses And Fittings MK17A1 (3 Of 3)

TM 08780B-24P

(1) Illustration		(2)	(3)	(4)	(5)	(6)	(7)	(8)
(a) Fig. No.	(b) Item No.	SMR Code	National Stock Number	Cage	Part Number	Description Usable On Code	U/M	Qty. Inc. In Unit
						GROUP 2001 OUTRIGGER BEAM, HOSES AND FITTINGS MK17A1 (CONTINUED)		
276D	40	PAOZZ	4730-01-281-5889	01276	FF1852T- 0610S	ADAPTER, STRAIGHT BII	EA	12
276D	41	PAOZZ	5331-01-376-9629	01216	FF9855-12	PACKING, PREFORMED BII	EA	1
276D	42	PAOZZ	5331-00-966-8620	01276	22012-10	PACKING, PREFORMED BII	EA	1
276D	43	PAOZZ		12361	7-554-205201	HOSE BII	EA	3
276D	44	PAOZZ		12361	7-544-203003	HOSE BII	EA	3
276D	45	PAOZZ	4720-01-414-0340	12361	7-554-203001	HOSE BII	EA	3
276D	46				7-554-205203	HOSE BII	EA	3

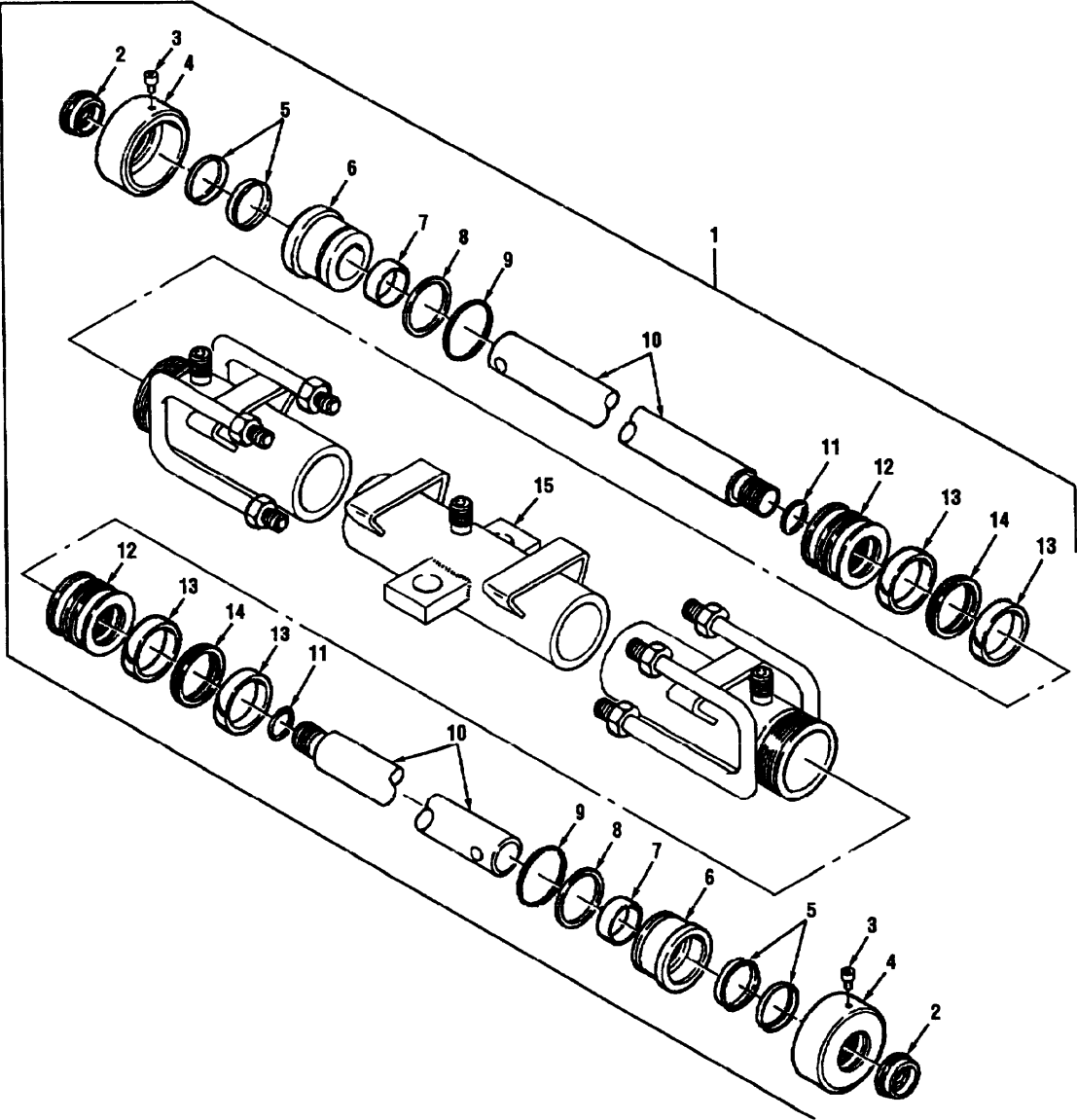

Figure 276E Outrigger Extension Cylinder MK15A1 And MK17A1

TM 08780B-24P

(1) Illustration		(2)	(3)	(4)	(5)	(6)	(7)	(8)
(a) Fig. No.	(b) Item No.	SMR Code	National Stock Number	Cage	Part Number	Description Usable On Code	U/M	Qty. Inc. In Unit
						GROUP 2001 OUTRIGGER EXTENSION CYLINDER MK15A1 AND MK17A1		
276E	1	PAFFF		12361	6-372-005391	CYLINDER ASSEMBLY, OUTRIGGER	EA	1
276E	2	KFFZZ		30781	K-1250	RING, WIPER, PART OF KIT 9752100505	EA	2
276E	3	PAFZZ	5305-01-203-8348	12361	7-099-000378	SETSCREW	EA	2
276E	4	PAFZZ	2590-01-215-1721	12361	6-753-000591	CAP, LINEAR ACTUATOR	EA	2
276E	5	KFFZZ		12361	7-794-000587	SEAL, PLAIN ENCASED, PART OF KIT 9752100505	EA	2
276E	6	PAFZZ	2590-01-200-0938	12361	6-372-002204	READ, LINEAR	EA	2
276E	7	KFFZZ	3040-01-370-2823	63226	1952-1.410- 625-080	RING, PISTON, PART OF KIT 9752100505	EA	2
276E	8	KFFZZ		12361	7-754-000121	PACKING, PREFORMED, PART OF KIT 9752100505	EA	2
276E	9	KFFZZ		12361	7-755-133609	RETAINER, PACKING, PART OF KIT 9752100505	EA	2
276E	10	PAFZZ		12361	6-768-003703	ROD, PISTON, LINEAR	EA	2
276E	11	KFFZZ		96906	MS28775-208	PACKING, PREFORMED, PART OF KIT 9752100505	EA	2
276E	12	PAFZZ	3040-01-200-0934	12361	6-701-000202	PISTON, LINEAR ACTU	EA	2
276E	13	KFFZZ	5365-01-219-2579	12361	7-753-000603	RING, RETAINING, PART OF KIT 9752100505	EA	4
276E	14	KFFZZ		57532	P-6850-C	RING, PISTON, PART OF KIT 9752100505	EA	2
276E	15	XAFZZ		12361	6-372-005392	BARREL, CYL-WELDMENT	EA	1

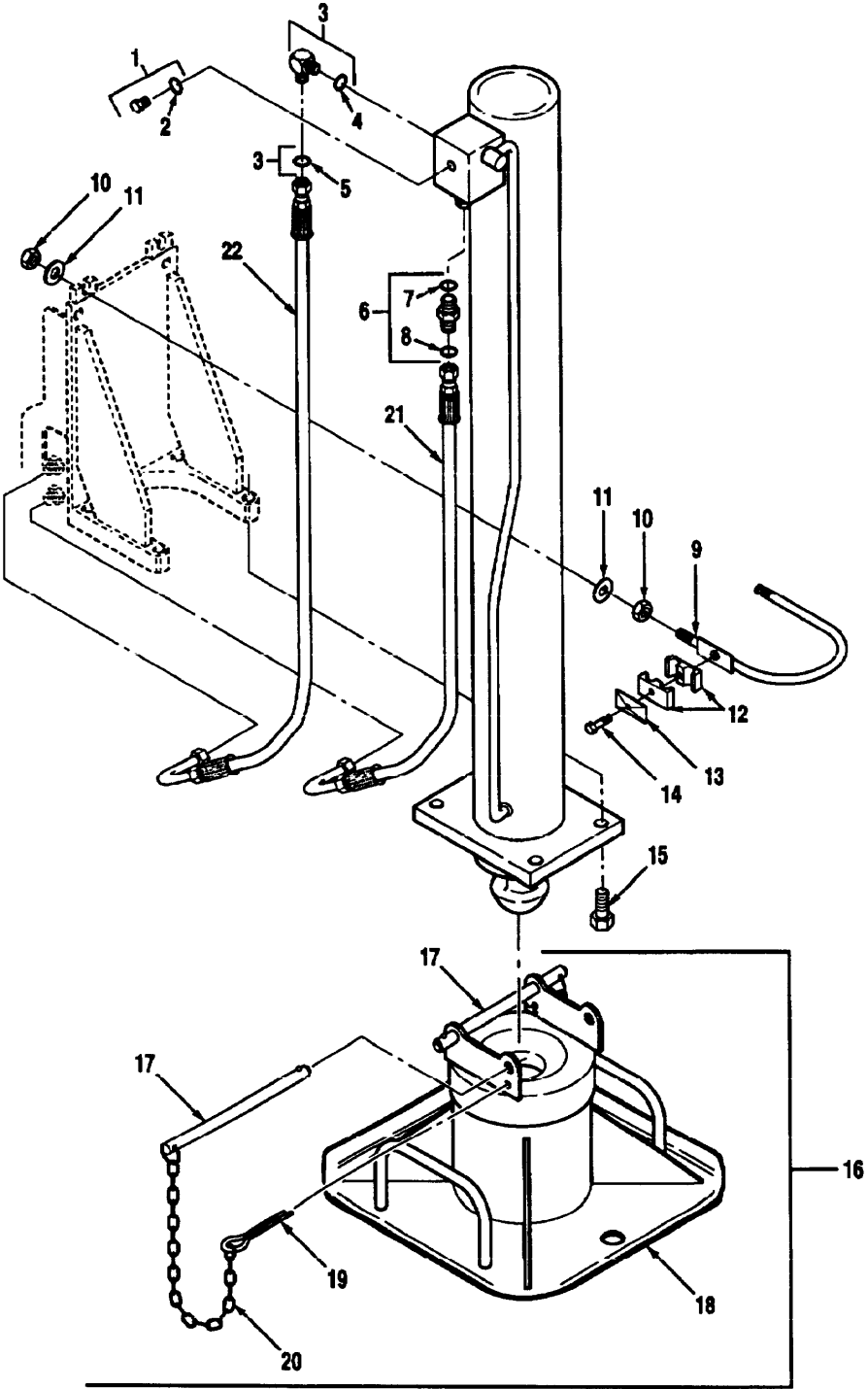

Figure 276F Jack Cylinders And Fittings MK15A1 And MK17A1 (1 Of 2)

TM 08780B-24P

(1) Illustration		(2)	(3)	(4)	(5)	(6)	(7)	(8)
(a) Fig. No.	(b) Item No.	SMR Code	National Stock Number	Cage	Part Number	Description Usable On Code	U/M	Qty. Inc. In Unit
						GROUP 2001 JACK CYLINDERS AND FITTINGS MK15A1 AND MK17A1		
276F	1	PAOZZ	5365-00-382-6713	01276	900598-6S	PLUG, O-RING, 9/16 B1D,B1I	EA	2
276F	2	PAOZZ	5330-00-198-8439	01276	22617-6	PACKING, PREFORMED B1D,B1I	EA	1
276F	3	PAOZZ	4730-01-351-8112	01276	FF1868T0606- 214	ELBOW, 90 DEGREE B1D,B1I	EA	2
276F	4	PAOZZ	5330-00-200-8125	01276	22012-6	PACKING, PREFORMED B1D,B1I	EA	1
276F	5	PAOZZ	5331-01-376-9629	01276	FF9855-12	PACKING, PREFORMED B1D,B1I	EA	1
276F	6	PAOZZ	4730-01-281-0985	01276	FF1852T0806S	ADAPTER, STRAIGHT B1D,B1I	EA	2
276F	7	PAOZZ	5330-00-200-8125	01276	22012-6	PACKING, PREFORMED B1D,B1I	EA	1
276F	8	PAOZZ	5330-01-371-2035	01276	FF9855-14	PACKING, PREFORMED B1D,B1I	EA	1
276F	9	PAFZZ	2590-01-460-5946	12361	2-195-1-00697	BAR, WELD B1D,B1I	EA	2
276F	10	PAFZZ	5310-01-461-7991	12361	7-660-180001	NUT, HEX, .50 B1D,B1I	EA	8
276F	11	PAFZZ	5310-01-191-2501	12361	6-294-001271	WASHER, HARD, .50 B1D,B1I	EA	8
276F	12	PAOZZ	5340-01-460-4990	53790	3213/213-PP	CLAMP SET B1D,B1I	EA	2
276F	13	PAOZZ	5340-01-172-1566	53790	GD-DS3	PLATE, COVER B1D,B1I	EA	2
276F	14	PAOZZ	5305-01-208-7962	53790	AS(E)3	SCREW, MACHINE .25-20 X 1.50 B1D,B1I	EA	2
276F	15	PAFZZ	5305-01-310-2354	12361	7-115-242450	CAPSCREW, HEX HEAD .88-9 X 3.00 B1D,B1I	EA	8
276F	16	PAOOO	2590-01-461-1648	12361	2-195-1-00698	PAD ASSY, OUTRIGGER B1D,B1I	EA	2
276F	17	PAOZZ	5315-01-213-9856	09332	C10-62R	PIN, QUICK RELEASE B1D,B1I	EA	2
276F	18	XAOZZ		12361	2-195-1-00699	OUTRIGGER PAD WELD B1D,B1I	EA	1
276F	19	PAOZZ	5315-00-187-9410	96906	MS24665-651	PIN, COTTER B1D,B1I	EA	2
276F	20	PAOZZ	4010-01-203-2816	12361	7-286-000036	CHAIN B1D,B1I	EA	2
276F	21	PAOZZ	4720-01-466-3851	12361	7-554-205103	HOSE B1D,B1I	EA	2
276F	22	PAOZZ	4720-01-460-8115	12361	7-554-204703	HOSE B1D,B1I	EA	2

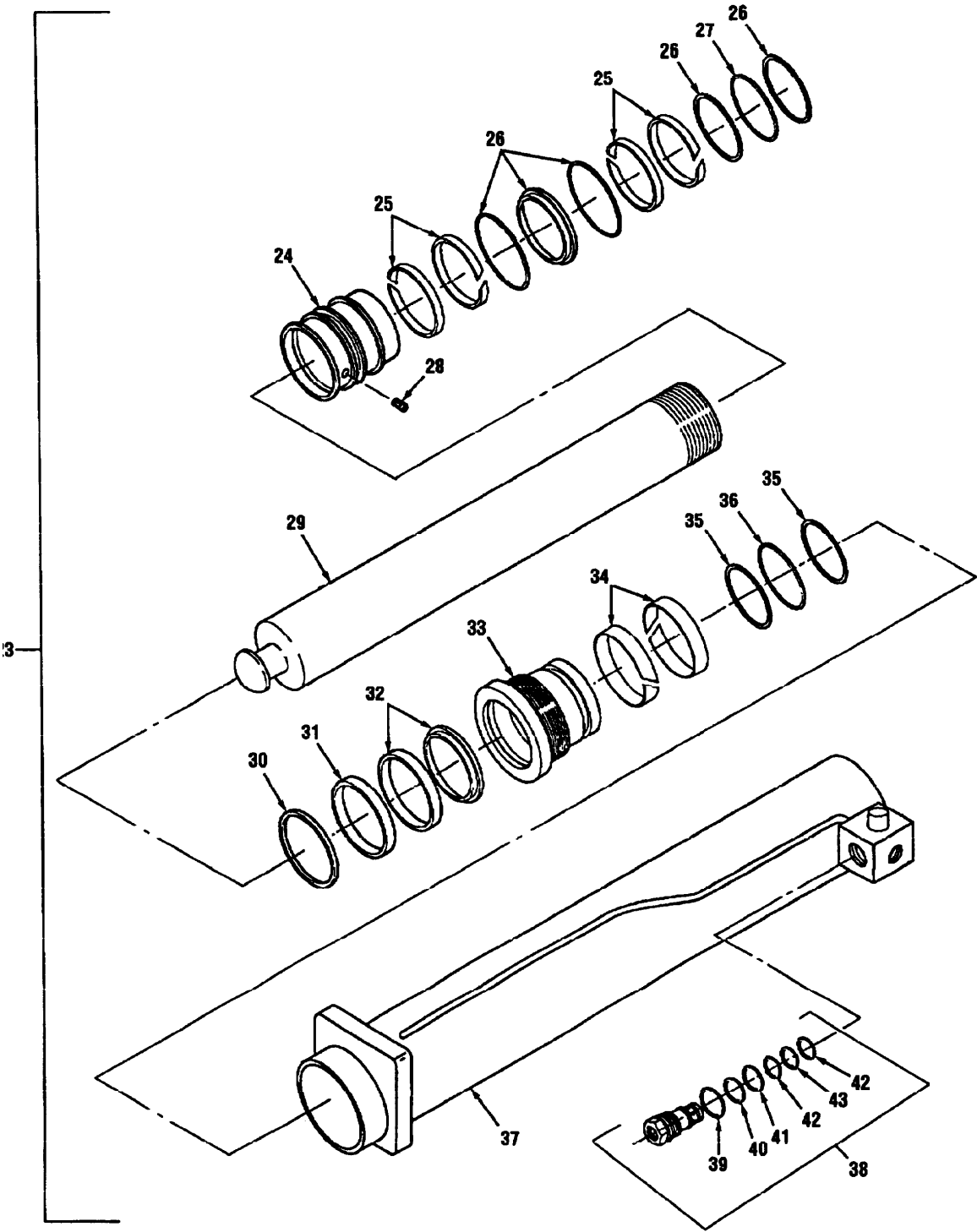

Figure 276F Jack Cylinders And Fittings MK15A1 And MK17A1 (2 Of 2)

TM 08780B-24P

(1) Illustration		(2)	(3)	(4)	(5)	(6)	(7)	(8)
(a) Fig. No.	(b) Item No.	SMR Code	National Stock Number	Cage	Part Number	Description Usable On Code	U/M	Qty. Inc. In Unit
						GROUP 2001 JACK CYLINDERS AND FITTINGS MK15A1 AND MK17A1 (CONTINUED)		
276F	23	PAFFF	3040-01-461-1395	12361	6-372-005384	CYLINDER, JACK L.H B1D,B1I	EA	1
276F	23	PAFFF	3040-01-461-1409	12361	6-372-005388	CYLINDER, JACK R.H B1D,B1I	EA	1
276F	24	PAFZZ	3040-01-214-3187	12361	6-701-000228	PISTON, CYLINDER B1D,B1I	EA	1
276F	25	KFFZZ		12361	7-753-000120	RING, WEAR, PISTON, PART OF KIT 9-752-100534 B1D,B1I	EA	2
276F	26	KFFZZ		12361	7-755-425609	RING, BACK-UP, PART OF KIT 9-752-100534 B1D,B1I	EA	2
276F	27	KFFZZ		12361	7-754-000135	O-RING, LOW TEMP., PART OF KIT 9-752-100534 B1D,B1I	EA	1
276F	28	PAFZZ	5305-01-203-8348	12361	7-099-000378	SETSCREW B1D,B1I	EA	1
276F	29	PAFZZ	3040-01-461-0172	12361	6-768-003911	ROD, CYLINDER B1D,B1I	EA	1
276F	30	KFFZZ		12361	7-753-000136	RING, WIPER, PART OF KIT 9-752-100534 B1D,B1I	EA	1
276F	31	KFFZZ		12361	6-753-000380	RING, BACK-UP, PART OF KIT 9-752-100534 B1D,B1I	EA	1
276F	32	KFFZZ		12361	7-794-000594	SEAL, ROD, PART OF KIT 9-752-100534 B1D,B1I	EA	2
276F	33	PAFZZ	3040-01-461-0495	12361	6-372-005386	HEAD, CYLINDER B1D,B1I	EA	1
276F	34	KFFZZ		12361	7-753-000149	RING, WEAR, PART OF KIT 9-752-100534 B1D,B1I	EA	2
276F	35	KFFZZ		7W469	7-755-433609	RING, BACK-UP, PART OF KIT 9-752-100534 B1D,B1I	EA	2
276F	36	KFFZZ		12361	7-754-000127	O-RING, LOW TEMP., PART OF KIT 9-752-100534 B1D,B1I	EA	1
276F	37	XBFZZ		12361	6-372-005385	CYLINDER BARREL LH B1D,B1I	EA	1
276F	37	XBFZZ		12361	6-372-005389	CYLINDER BARREL R.H B1D,B1I	EA	1
276F	38	PAFFF	4820-01-189-0451	10129	982334	CHECK VALVE B1D,B1I	EA	1
276F	39	KFFZZ		10129	405862	PACKING, PREFORMED, PART OF KIT 711500 B1D,B1I	EA	1
276F	40	KFFZZ	5331-00-556-8268	10129	408569	PACKING, PREFORMED, PART OF KIT 711500 B1D,B1I	EA	1
276F	41	KFFZZ	5331-01-203-3061	10129	491001	RETAINER, PACKING, PART OF KIT 711500 B1D,B1I	EA	1

(1) Illustration		(2)	(3)	(4)	(5)	(6)	(7)	(8)
(a) Fig. No.	(b) Item No.	SMR Code	National Stock Number	Cage	Part Number	Description Usable On Code	U/M	Qty. Inc. In Unit
276F	42	KFFZZ		10129	491000	GROUP 2001 JACK CYLINDERS AND FITTINGS MK15A1 AND MK17A1 (CONTINUED)		
						RETAINER, PACKING, PART OF KIT 711500	EA	2
276F	43	KFFZZ	5331-00-152-3138	77521	490309	B1D,B1I PACKING, PREFORMED, PART OF KIT 711500	EA	1
						B1D,B1I		

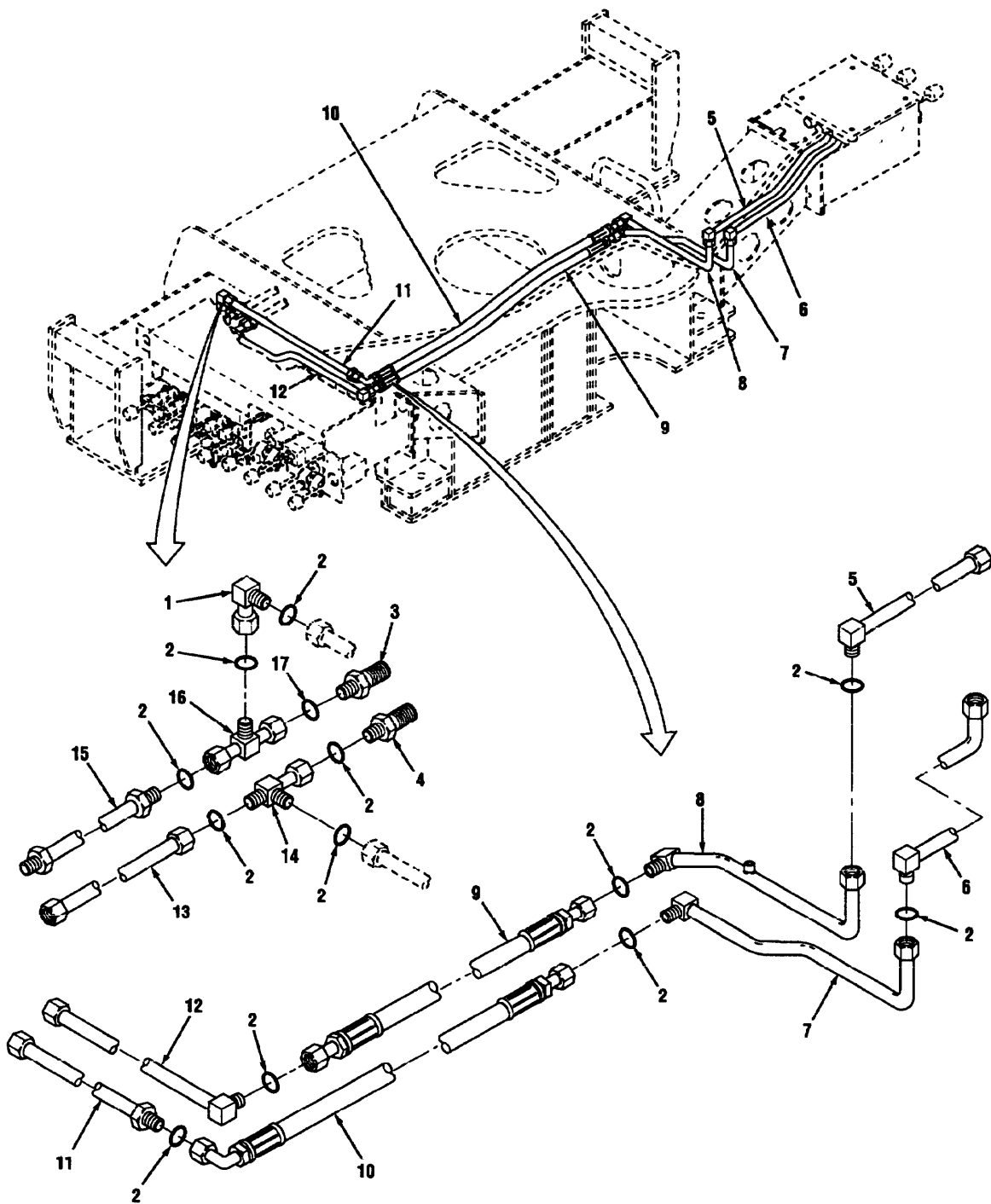
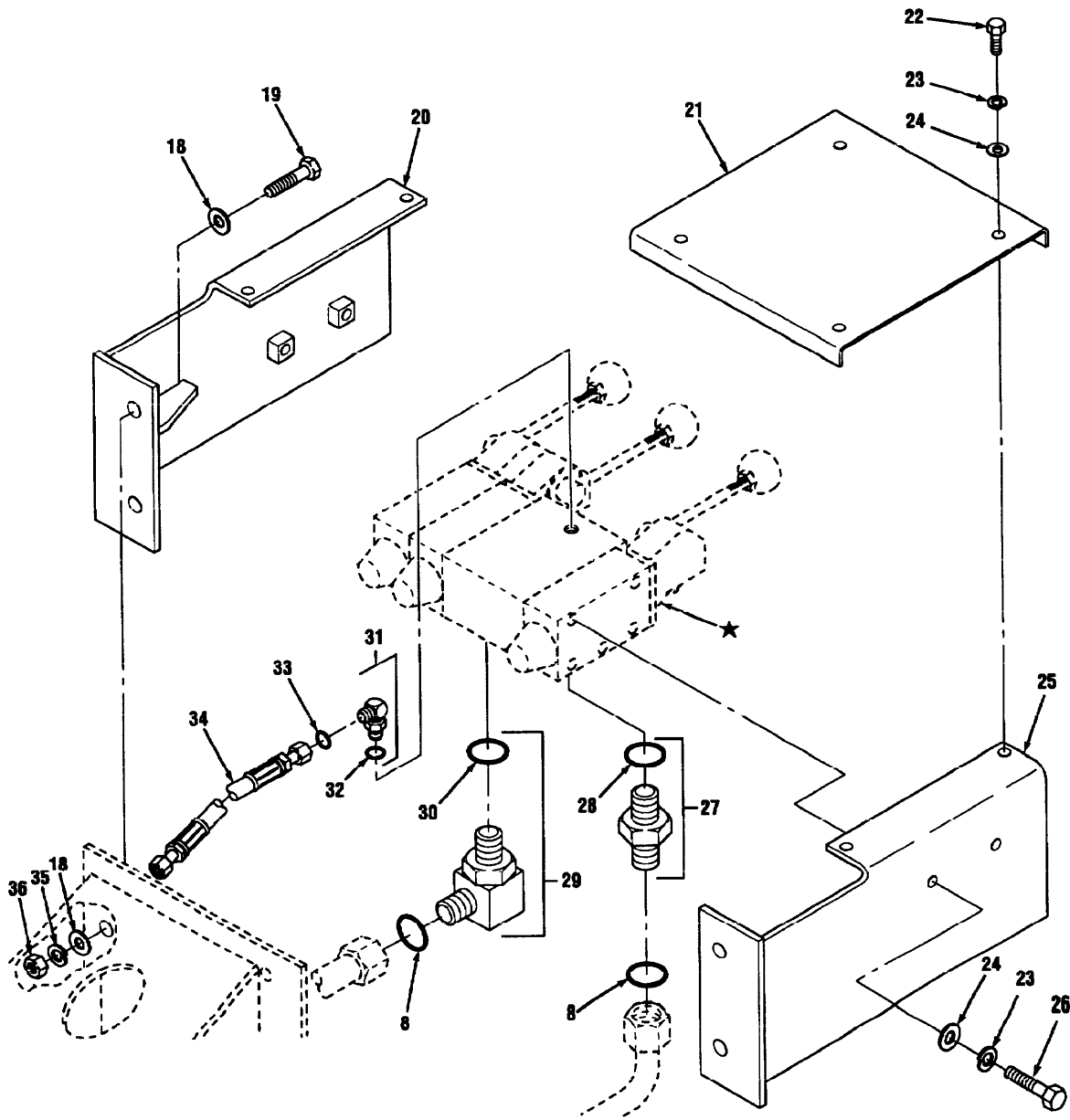

Figure 276G Main Hydraulic Lines And Fittings MK15A1 (1 Of 6)

(1) Illustration		(2)	(3)	(4)	(5)	(6)	(7)	(8)
(a) Fig. No.	(b) Item No.	SMR Code	National Stock Number	Cage	Part Number	Description Usable On Code	U/M	Qty. Inc. In Unit
						GROUP 2001 MAIN HYDRAULIC LINES AND FITTINGS MK15A1		
276G	1	PAOZZ	4730-01-281-0964	01276	FF2098TI212S	ELBOW, TUBE B1D	EA	1
276G	2	PAOZZ	5330-01-363-7073	01276	FF9855-18	PACKING, PREFORMED B1D	EA	28
276G	3	PAOZZ	4730-01-358-8528	01276	FF1994T- 1616S	NIPPLE, TUBE B1D	EA	1
276G	4	PAOZZ	4730-01-351-8097	01276	FF1994TI212S	NIPPLE, TUBE B1D	EA	1
276G	5	PAOZZ	4710-01-460-8242	12361	7-910-015529	TUBE ASSEMBLY B1D	EA	1
276G	6	PAOZZ	4710-01-466-8243	12361	7-910-015528	TUBE ASSEMBLY B1D	EA	1
276G	7	PAOZZ	4710-01-460-8240	12361	7-910-015527	TUBE ASSEMBLY B1D	EA	1
276G	8	PAOZZ	4710-01-460-8238	12361	7-910-015526	TUBE ASSEMBLY B1D	EA	1
276G	9	PAOZZ	4710-01-460-8172	12361	7-554-503500	HOSE ASSEMBLY B1D	EA	1
276G	10	PAOZZ	4720-01-460-3856	12361	7-554-503701	HOSE ASSEMBLY B1D	EA	1
276G	11	PAOZZ	4710-01-460-8233	12361	7-910-015760	TUBE ASSEMBLY B1D	EA	1
276G	12	PAOZZ	4710-01-460-8245	12361	7-910-015759	TUBE ASSEMBLY B1D	EA	1
276G	13	PAOZZ	4710-01-460-8214	12361	7-910-015519	TUBE ASSEMBLY B1D	EA	1
276G	14	PAOZZ	4730-01-281-5881	01276	FF2114TI212S	TEE, TUBE B1D	EA	1
276G	15	PAOZZ	4710-01-460-8234	12361	7-910-015518	TUBE ASSEMBLY B1D	EA	1
276G	16	PAOZZ	4710-01-460-8252	12361	7-910-015562	TUBE ASSEMBLY B1D	EA	1
276G	17	PAOZZ	5330-01-363-7074	01276	FF9855-21	PACKING, PREFORMED B1D	EA	1



★ SEE FIGURE 276P

Figure 276G Main Hydraulic Lines And Fittings MK15A1 (2 Of 6)

(1) Illustration		(2)	(3)	(4)	(5)	(6)	(7)	(8)
(a) Fig. No.	(b) Item No.	SMR Code	National Stock Number	Cage	Part Number	Description Usable On Code	U/M	Qty. Inc. In Unit
						GROUP 2001 MAIN HYDRAULIC LINES AND FITTINGS MK15A1 (CONTINUED)		
276G	18	PAOZZ		12361	7-950-160150	WASHER, FLAT, .38 B1D	EA	24
276G	19	PAOZZ	5305-00-068-0511	80204	B1821BH038C 125N	CAPSCREW, HEX HEAD, .38-16 X 1.25 B1D	EA	10
276G	20	PBOZZ	5340-01-460-9103	12361	2-195-6-00713	BRACKET B1D	EA	1
276G	21	PAOZZ		12361	4-195-6-00072	COVER, VALVE B1D	EA	1
276G	22	PAOZZ	5305-00-225-3843	80204	B18218H025C 100N	CAPSCREW, HEX HEAD, .25-20 X 1.00 B1D	EA	10
276G	23	PAOZZ	5310-00-933-8121	96906	MS35338-139	LOCKWASHER, .25 B1D	EA	18
276G	24	PAOZZ		12361	7-950-140150	WASHER, FLAT, .25 B1D	EA	18
276G	25	PBOZZ	5340-01-460-5971	12361	2-195-6-00714	BRACKET B1D	EA	1
276G	26	PAOZZ	5305-00-068-0509	80204	B1821AH025C 125N	CAPSCREW, HEX HEAD, .25-20 X 1.25 B1D	EA	8
276G	27	PAOZZ	4730-01-371-8128	01276	FF1852T- 12X10-214	ADAPTER, STRAIGHT B1D	EA	1
276G	28	PAOZZ	5331-00-966-8620	01276	22012-10	PACKING, PREFORMED B1D	EA	1
276G	29	PAOZZ	4730-01-387-4742	13174	Z849-TTO- 12X10-LT	ELBOW, TUBE TO BOSS B1D	EA	1
276G	30	PAOZZ	5331-00-966-8620	01276	22012-10	PACKING, PREFORMED B1D	EA	1
276G	31	PAOZZ	4730-01-331-8713	01276	FF1868T0406S	ELBOW, 90 DEGREE B1D	EA	1
276G	32	PAOZZ	5330-00-200-8125	01276	22012-6	PACKING, PREFORMED B1D	EA	1
276G	33	PAOZZ	5330-01-265-8308	02697	2-011N507-90	PACKING, PREFORMED B1D	EA	2
276G	34	PAOZZ	4720-01-460-8167	12361	7-554-110000	HOSE ASSEMBLY B1D	EA	1
276G	35	PAOZZ	5310-00-637-9541	96906	MS35338-46	LOCKWASHER, .38 B1D	EA	14
276G	36	PAOZZ	5310-00-732-0558	96906	MS51967-8	NUT, HEX, .38-16 B1D	EA	14

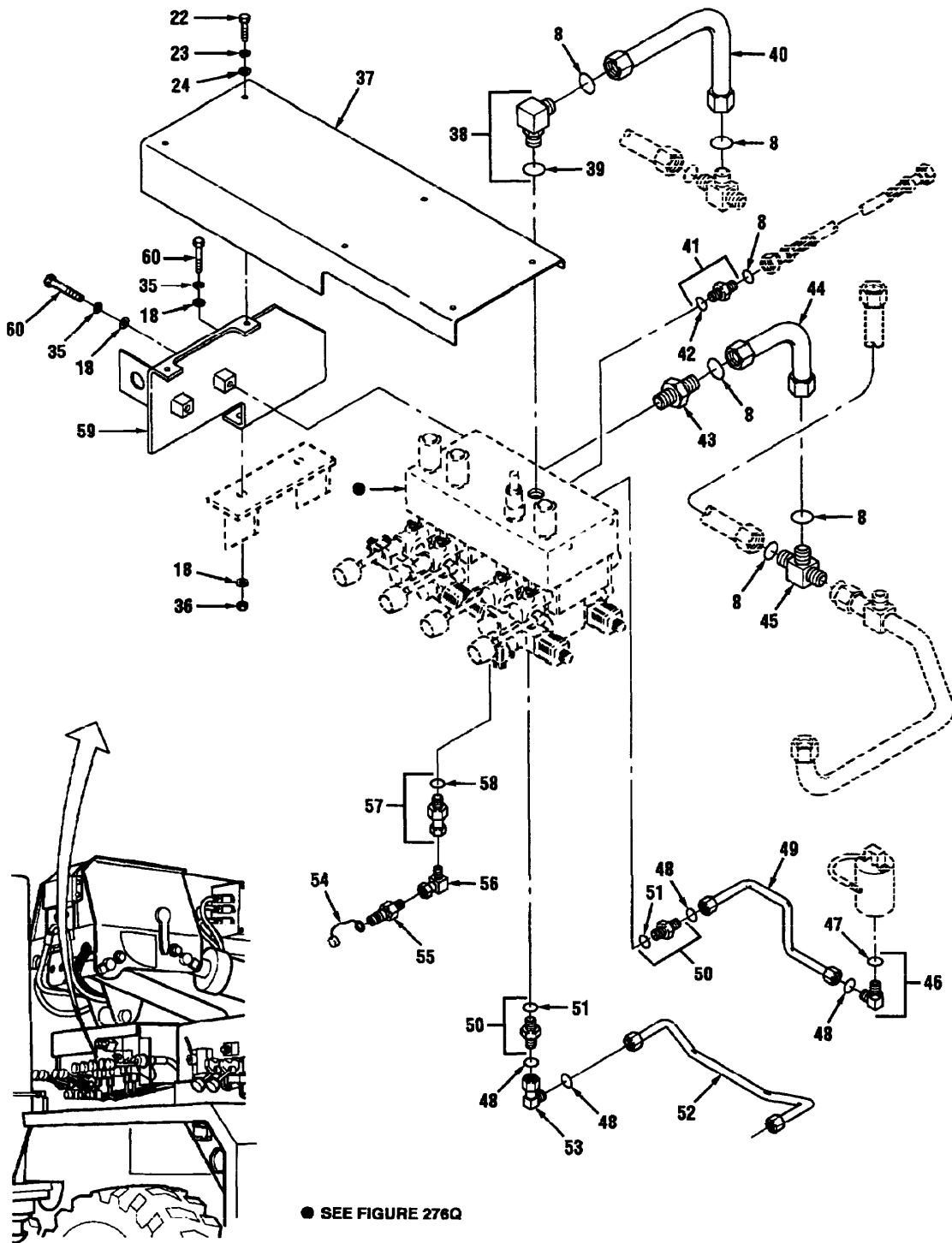

Figure 276G Main Hydraulic Lines And Fittings MK15A1 (3 Of 6)

(1) Illustration		(2)	(3)	(4)	(5)	(6)	(7)	(8)
(a) Fig. No.	(b) Item No.	SMR Code	National Stock Number	Cage	Part Number	Description Usable On Code	U/M	Qty. Inc. In Unit
						GROUP 2001 MAIN HYDRAULIC LINES AND FITTINGS MK15A1 (CONTINUED)		
276G	37	PAOZZ	5340-01-462-8562	12361	2-195-600715	COVER, VALVE B1D	EA	1
276G	38	PAOZZ	4730-01-283-8194	01276	FF1868T- 1208S	ELBOW, 90 DEGREE B1D	EA	2
276G	39	PAOZZ	5330-00-966-8627	01276	22012-8	PACKING, PREFORMED B1D	EA	1
276G	40	PAOZZ	4710-01-460-8222	12361	7-910-015523	TUBE ASSEMBLY B1D	EA	1
276G	41	PAOZZ	4730-01-371-4387	12361	7-448-040601	ADAPTER, STRAIGHT B1D	EA	1
276G	42	PAOZZ	5330-00-200-8125	01276	22012-6	PACKING, PREFORMED B1D	EA	1
276G	43	PAOZZ		12361	7-926-003619	VALVE, CHECK B1D	EA	1
276G	44	PAOZZ	4710-01-460-8209	12361	7-910-015522	TUBE ASSEMBLY B1D	EA	1
276G	45	PAOZZ		01276	FF1898T1212S	TEE, TUBE B1D	EA	2
276G	46	PAOZZ	4730-01-351-8112	01276	FF1868T0606- 214	ELBOW, 90 DEGREE B1D	EA	1
276G	47	PAOZZ	5330-00-200-8125	01276	22012-6	PACKING, PREFORMED B1D	EA	1
276G	48	PAOZZ	5331-01-376-9629	01276	FF9855-12	PACKING, PREFORMED B1D	EA	5
276G	49	PAOZZ	4710-01-460-8219	12361	7-910-015515	TUBE ASSEMBLY B1D	EA	1
276G	50	PAOZZ	4730-01-370-0176	01276	FF1852T0606- 214	ADAPTER, STRAIGHT B1D	EA	3
276G	51	PAOZZ	5330-00-200-8125	01276	7-910-015515	PACKING, PREFORMED B1D	EA	1
276G	52	PAOZZ	4710-01-460-8217	12361	22012-6	TUBE ASSEMBLY B1D	EA	1
276G	53	PAOZZ	4730-01-360-5986	12361	7-448-060633	ELBOW TUBE B1D	EA	1
276G	54	PAOZZ	5340-01-230-2014	01276	FD90-1040-04	CAP, DUST B1D	EA	1
276G	55	PAOZZ		00624	FD90-1045-04- 04	COUPLER, QUICK DISC B1D	EA	1
276G	56	PAOZZ	4730-01-309-9978	01276	2025-4-6S	ELBOW, PIPE TO TUBE B1D	EA	1
276G	57	PAOZZ		126361	7-445-060698	ADAPTER, STRAIGHT B1D	EA	1
276G	58	PAOZZ	5330-00-200-8125	01276	22012-6	PACKING, PREFORMED B1D	EA	1
276G	59	PBOZZ	5340-01-460-8916	12636	2-195-6-00712	BRACKET B1D	EA	1
276G	60	PAOZZ	5305-00-782-9489	80204	B1821BH03BC 200N	CAPSCREW, HEX HEAD, .38-16 X 2.00 B1D	EA	4

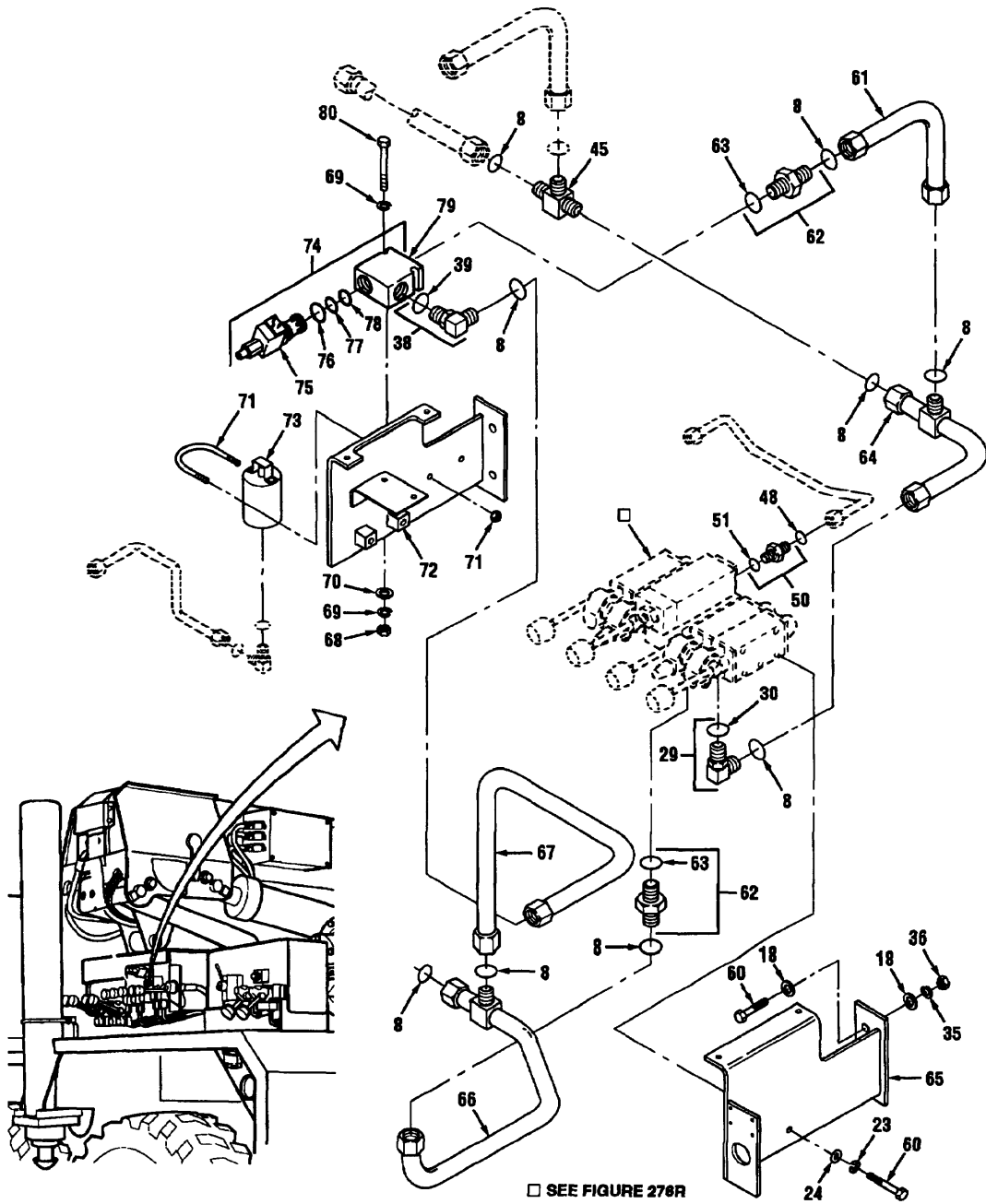

Figure 276G Main Hydraulic Lines And Fittings MK15A1 (4 Of 6)

(1) Illustration		(2)	(3)	(4)	(5)	(6)	(7)	(8)
(a) Fig. No.	(b) Item No.	SMR Code	National Stock Number	Cage	Part Number	Description Usable On Code	U/M	Qty. Inc. In Unit
						GROUP 2001 MAIN HYDRAULIC LINES AND FITTINGS MK15A1 (CONTINUED)		
276G	61	PAOZZ	4710-01-460-8213	12361	7-910-015525	TUBE ASSEMBLY	EA	1
276G	62	PAOZZ	4730-01-282-1703	01276	FF1852T- 1208S	ADAPTER, STRAIGHT	B1D EA	2
276G	63	PAOZZ	5330-00-966-8627	01276	22012-8	PACKING, PREFORMED	B1D EA	1
276G	64	PAOZZ	4710-01-460-8249	12361	7-910-015521	TUBE ASSEMBLY	B1D EA	1
276G	65	PBOZZ	5340-01-460-8373	12361	2-195-6-00711	BRACKET	B1D EA	1
276G	66	PAOZZ	4710-01-460-8250	12361	7-910-015520	TUBE ASSEMBLY	B1D EA	1
276G	67	PAOZZ	4710-01-460-8212	12361	7-910-015524	TUBE ASSEMBLY	B1D EA	1
276G	68	PAOZZ	5310-00-880-7744	96906	MS51967-5	NUT, HEX, .31-18	B1D EA	2
276G	69	PAOZZ	5310-00-407-9566	96906	MS35338-45	LOCKWASHER, .31	B1D EA	4
276G	70	PAOZZ	5310-00-809-4085	96906	MS27183-16	WASHER, PLAIN, .437	B1D EA	2
276G	71	PAOZZ	5340-01-352-2810	12361	7-300-000069	CLAMP	B1D EA	1
276G	72	PBOZZ		12361	2-195-6-00710	BRACKET	B1D EA	1
276G	73	PAOZZ	2590-01-354-8241	64575	A2A0005A66Q	ACCUMULATOR, HYD	B1D EA	1
276G	74	PAOOO	4B1D-01-418-8850	09990	DS161NRLD02 4LD-87X4806	VALVE, SOLENOID	B1D EA	1
276G	75	PAOZZ	5950-01-411-9561	09990	851019- 024VDC	COIL	B1D EA	1
276G	76	KFOZZ		96906	MS28775-119	PACKING, PREFORMED, PART OF KIT SK-16-2	B1D EA	1
276G	77	KFOZZ		02679	3916N304-75	PACKING, PREFORMED, PART OF KIT SK-16-2	B1D EA	1
276G	78	KFOZZ		09990	8119N-9	RETAINER, PACKING, PART OF KIT SK-16-2	B1D EA	1
276G	79	PAOZZ	4820-01-408-2195	09990	B16-2-8T	BODY	B1D EA	1
276G	80	PAOZZ	5305-01-461-7220	12361	7-115-152050	CAPSCREW, HEX HEAD	B1D EA	2

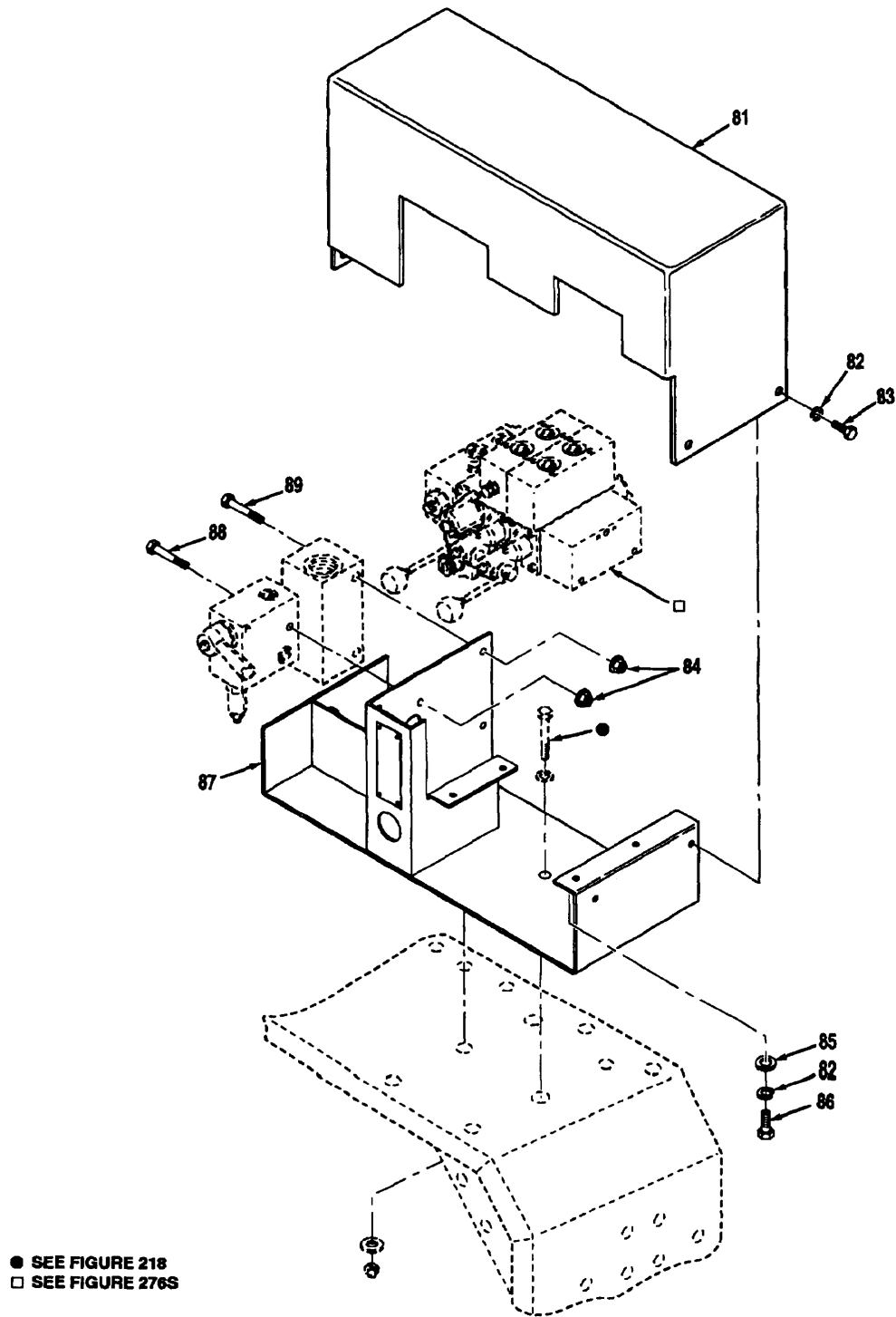

Figure 276G Main Hydraulic Lines And Fittings MK15A1 (5 Of 6)

(1) Illustration		(2)	(3)	(4)	(5)	(6)	(7)	(8)
(a) Fig. No.	(b) Item No.	SMR Code	National Stock Number	Cage	Part Number	Description Usable On Code	U/M	Qty. Inc. In Unit
						GROUP 2001 MAIN HYDRAULIC LINES AND FITTINGS MK15A1 (CONTINUED)		
276G	81	PAOZZ		45152	2278470	COVER, VALVE B1D	EA	1
276G	82	PAOZZ	5310-00-582-5965	96906	MS35338-44	LOCKWASHER, .25 B1D	EA	4
276G	83	PAOZZ	5306-01-145-6949	11757	378429-8	BOLT, SELF-LOCKING, .25-20 X .75 B1D	EA	4
276G	84	PAOZZ	5310-01-288-1116	82458	T893R	NUT, HEX, FLANGED, .38-16 B1D	EA	4
276G	85	PAOZZ	5310-00-809-4058	96906	MS27183-10	WASHER, .25 B1D	EA	4
276G	86	PAOZZ	5306-00-087-1624	96906	MS16208-3	CAPSCREW, HEX HEAD, .25-20 X .58 B1D	EA	4
276G	87	PAFZZ		45152	2233790	BRACKET, VALVE B1D	EA	1
276G	88	PAOZZ	5305-01-118-8860	96906	MS51105-367	CAPSCREW, HEX HEAD, .38-16 X 2.75 B1D	EA	2
276G	89	PAOZZ	5305-00-269-3221	96906	MS90725-71	CAPSCREW, HEX HEAD, .38-16 X 3.25 B1D	EA	2

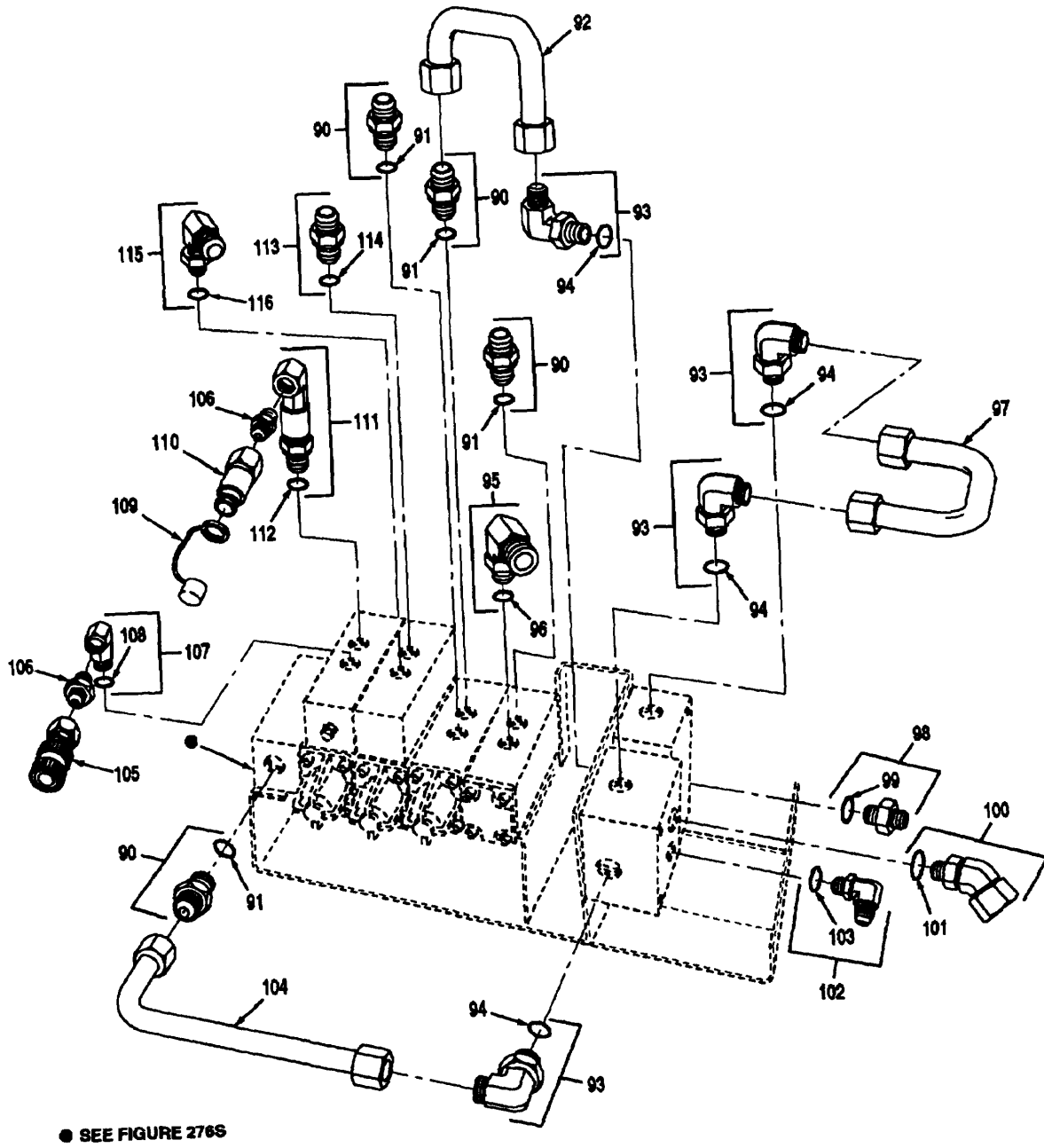

Figure 276G Main Hydraulic Lines And Fittings MK15A1 (6 Of 6)

(1) Illustration		(2)	(3)	(4)	(5)	(6)	(7)	(8)
(a) Fig. No.	(b) Item No.	SMR Code	National Stock Number	Cage	Part Number	Description Usable On Code	U/M	Qty. Inc. In Unit
						GROUP 2001 MAIN HYDRAULIC LINES AND FITTINGS MK15A1 (CONTINUED)		
276G	90	PAFZZ	4730-01-096-9138	96906	MS39324-12-10	ADAPTER, STRAIGHT B1D	EA	4
276G	91	PAFZZ	5330-00-228-7196	01276	22517-12	O-RING B1D	EA	1
276G	92	PAFZZ		45152	2234470	TUBE B1D	EA	1
276G	92	PAFZZ	4730-01-011-7736	96906	MS51527A12	ADAPTER, 90 DEGREE B1D	EA	4
276G	94	PAFZZ	5330-00-228-7196	01276	22617-12	O-RING B1D	EA	1
276G	95	PAFZZ	4730-01-346-4685	45152	1781400	ELBOW, MALE B1D	EA	1
276G	96	PAFZZ	5330-01-040-4772	01276	22617-10	O-RING B1D	EA	1
276G	97	PAFZZ		45152	2233780	TUBE B1D	EA	1
276G	98	PAFZZ	4730-00-710-5571	96906	MS51525A12	ADAPTER, STRAIGHT B1D	EA	1
276G	99	PAFZZ	5330-00-228-7196	01276	22617-12	O-RING B1D	EA	1
276G	100	PAFZZ	4730-01-281-1605	01276	FF2068T-1612S	ELBOW, TUBE TO BOSS B1D	EA	1
276G	101	PAFZZ	5330-01-168-0885	01276	22617-16	PACKING, PREFORMED B1D	EA	1
276G	102	PAFZZ	4730-01-088-9643	01276	2062-12-8S	ELBOW, TUBE TO BOSS B1D	EA	1
276G	103	PAFZZ	5330-01-244-2273	01276	22617-8	O-RING B1D	EA	1
276G	104	PAFZZ		45152	2233770	TUBE B1D	EA	1
276G	105	PAFZZ	4730-01-220-2072	01276	FD49-1001-08-06	COUPLING, QUICK B1D	EA	1
276G	106	PAFZZ	4730-00-052-8502	01276	2083-8-8S	ADAPTER B1D	EA	2
276G	107	PAFZZ	4730-00-410-0180	01276	2502-10-8	ELBOW, PIPE TO BOSS B1D	EA	1
276G	108	PAFZZ	5330-01-244-2273	01276	22617-8	O-RING B1D	EA	1
276G	109	PAFZZ	5340-01-234-2518	01276	FD49-1042-06	CAP, DUST B1D	EA	1
276G	110	PAFZZ	4730-01-220-2073	01276	FD49-1002-08-06	COUPLING, QUICK B1D	EA	1
276G	111	PAFZZ	4730-00-433-3447	30780	10-12AE40GS	ELBOW, MALE B1D	EA	1
276G	112	PAFZZ	5330-00-585-7723	30780	2-020N304-75	PACKING, PREFORMED B1D	EA	1
276G	113	PAFZZ	4730-00-906-0721	81343	10-10 070120CA	ADAPTER, STRAIGHT B1D	EA	1
276G	114	PAFZZ	5330-01-040-4772	01276	22617-10	O-RING B1D	EA	1
276G	115	PAFZZ	4730-01-223-0901	01276	2062-10-8S	FITTING, ELBOW B1D	EA	1
276G	116	PAFZZ	5330-01-244-2273	01276	22617-8	O-RING B1D	EA	1

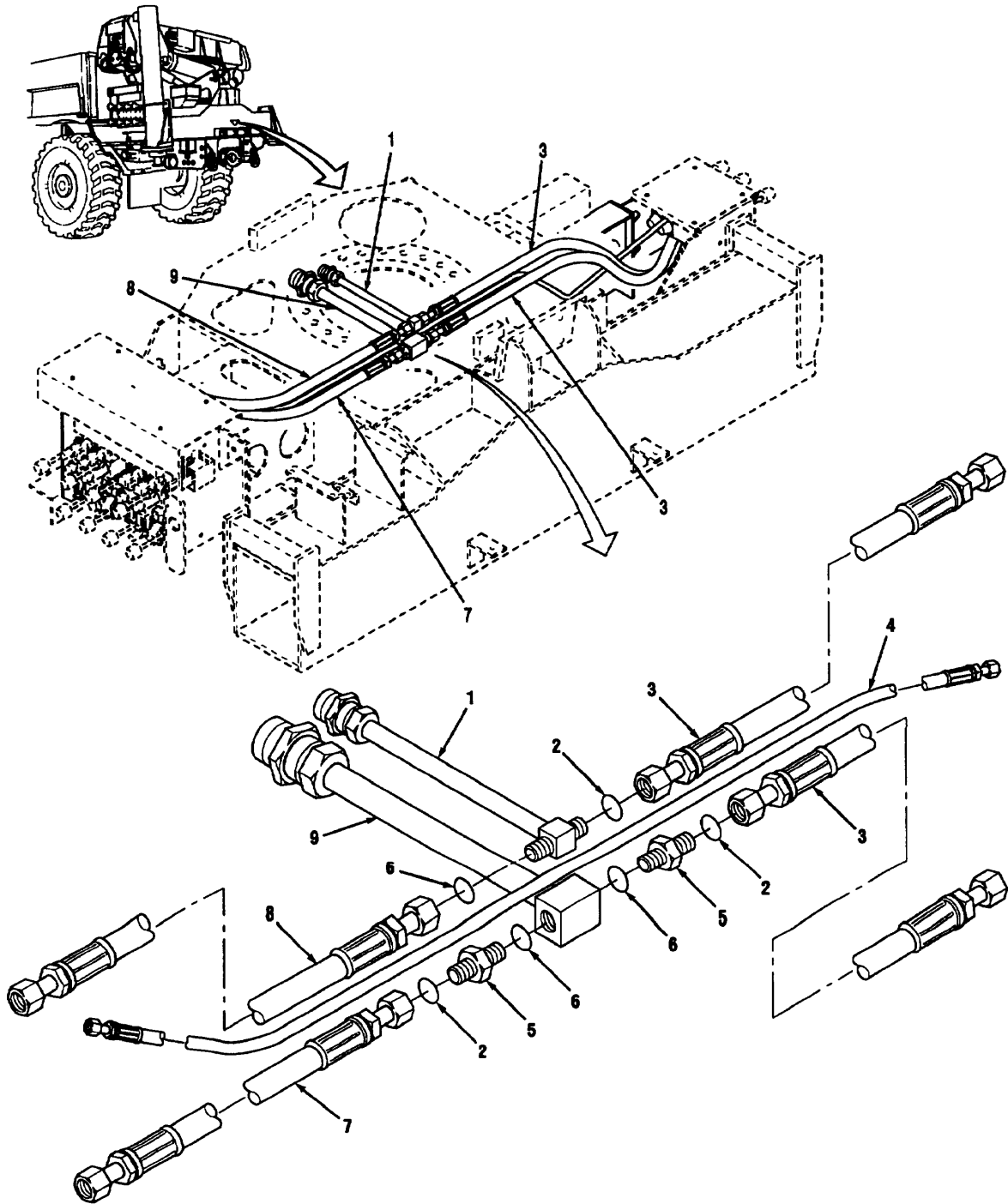

Figure 276H Main Hydraulic Lines And Fittings MK17A1 (1 Of 4)

(1) Illustration		(2)	(3)	(4)	(5)	(6)	(7)	(8)
(a) Fig. No.	(b) Item No.	SMR Code	National Stock Number	Cage	Part Number	Description Usable On Code	U/M	Qty. Inc. In Unit
						GROUP 2001 MAIN HYDRAULIC LINES AND FITTINGS MK17A1		
276H	1	PAOZZ		12361	7-910-015579	TUBE	EA	1
276H	2	PAOZZ	5330-01-363-7073	01276	FF9855-18	PACKING, PREFORMED	B1I EA	2
276H	3	PAOZZ		12361	7-554-504002	HOSE	B1I EA	1
276H	4	PAOZZ		12361	7-554-108401	HOSE	B1I EA	1
276H	5	PAOZZ	4730-01-371-7277	01276	FF2151T-0436- 214	REDUCER, TUBE	B1I EA	2
276H	6	PAOZZ	5330-01-363-7074	01276	FF9855-21	PACKING, PREFORMED	B1I EA	2
276H	7	PAOZZ		12361	7-554-503202	HOSE	B1I EA	1
276H	8	PAOZZ		12361	7-554-503000	HOSE	B1I EA	1
276H	9	PAOZZ		12361	7-910-015580	TUBE	B1I EA	1

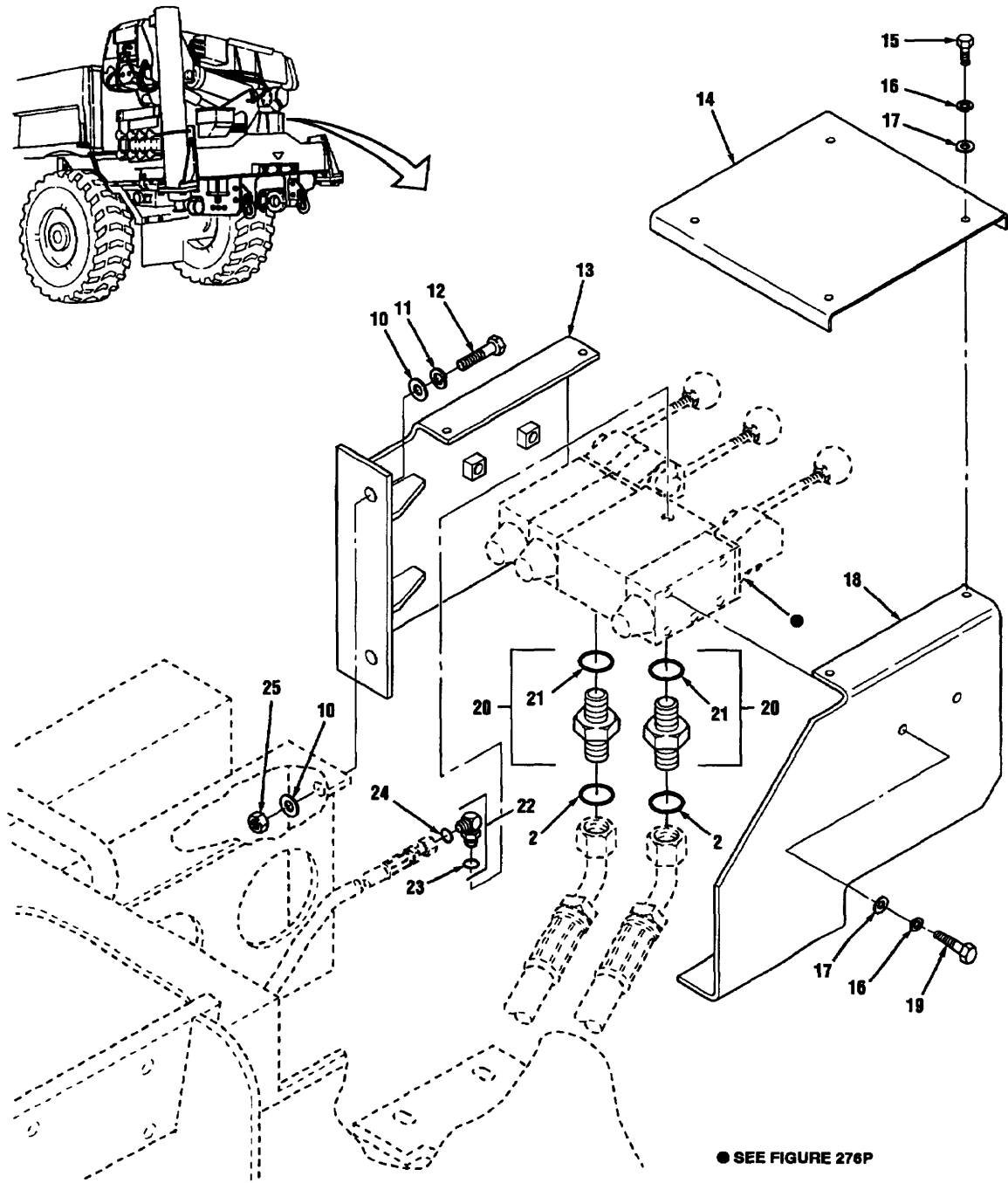

Figure 276H Main Hydraulic Lines And Fittings MK17A1 (2 Of 4)

(1) Illustration		(2)	(3)	(4)	(5)	(6)	(7)	(8)
(a) Fig. No.	(b) Item No.	SMR Code	National Stock Number	Cage	Part Number	Description Usable On Code	U/M	Qty. Inc. In Unit
						GROUP 2001 MAIN HYDRAULIC LINES AND FITTINGS MK17A1 (CONTINUED)		
276H	10	PAOZZ		12361	7-950-160150	WASHER, FLAT, .38 B11	EA	20
276H	11	PAOZZ	5310-00-637-9541	96906	MS35338-46	LOCKWASHER, .38 B11	EA	12
276H	12	PAOZZ	5305-00-068-0511	80204	B1821BH038C I25N	CAPSCREW, HEX HEAD, .38-16 X 1.25 B11	EA	8
276H	13	PAOZZ		12361	2-195-6-00694	BRACKET, WELDMENT B11	EA	1
276H	14	PAOZZ		12361	4-195-6-00072	COVER, VALVE B11	EA	1
276H	15	PAOZZ	5305-00-225-3843	80204	B1821BH05C1 00N	CAPSCREW, HEX HEAD, .25-20 X 1.00 B11	EA	8
276H	16	PAOZZ	5310-00-933-8121	96906	MS35338-139	LOCKWASHER, .25 B11	EA	16
276H	17	PAOZZ		12361	7-950-140150	WASHER, FLAT, .25 B11	EA	16
276H	18	PAOZZ		12361	2-195-6-00695	BRACKET, WELDMENT B11	EA	1
276H	19	PAOZZ	5305-00-068-0509	80204	B1821AH025C I25N	CAPSCREW, HEX HEAD, .25-20 X 1.25 B11	EA	4
276H	20	PAOZZ	4730-01-371-8128	01276	FF1852T- 12X10-214	ADAPTER, STRAIGHT B11	EA	4
276H	21	PAOZZ	5331-00-966-8620	01276	22012-10	PACKING, PREFORMED B11	EA	1
276H	22	PAOZZ		01276	FF168T006- 214	ELBOW, 90 DEGREE B11	EA	5
276H	23	PAOZZ	5330-00-200-8125	01276	22012-6	PACKING, PREFORMED B11	EA	1
276H	24	PAOZZ	5330-01-265-8308	02697	2-011N507-90	PACKING, PREFORMED B11	EA	6
276H	25	PAOZZ	5310-00-732-0558	96906	MS51967-8	NUT, HEX, .38-16 B11	EA	8

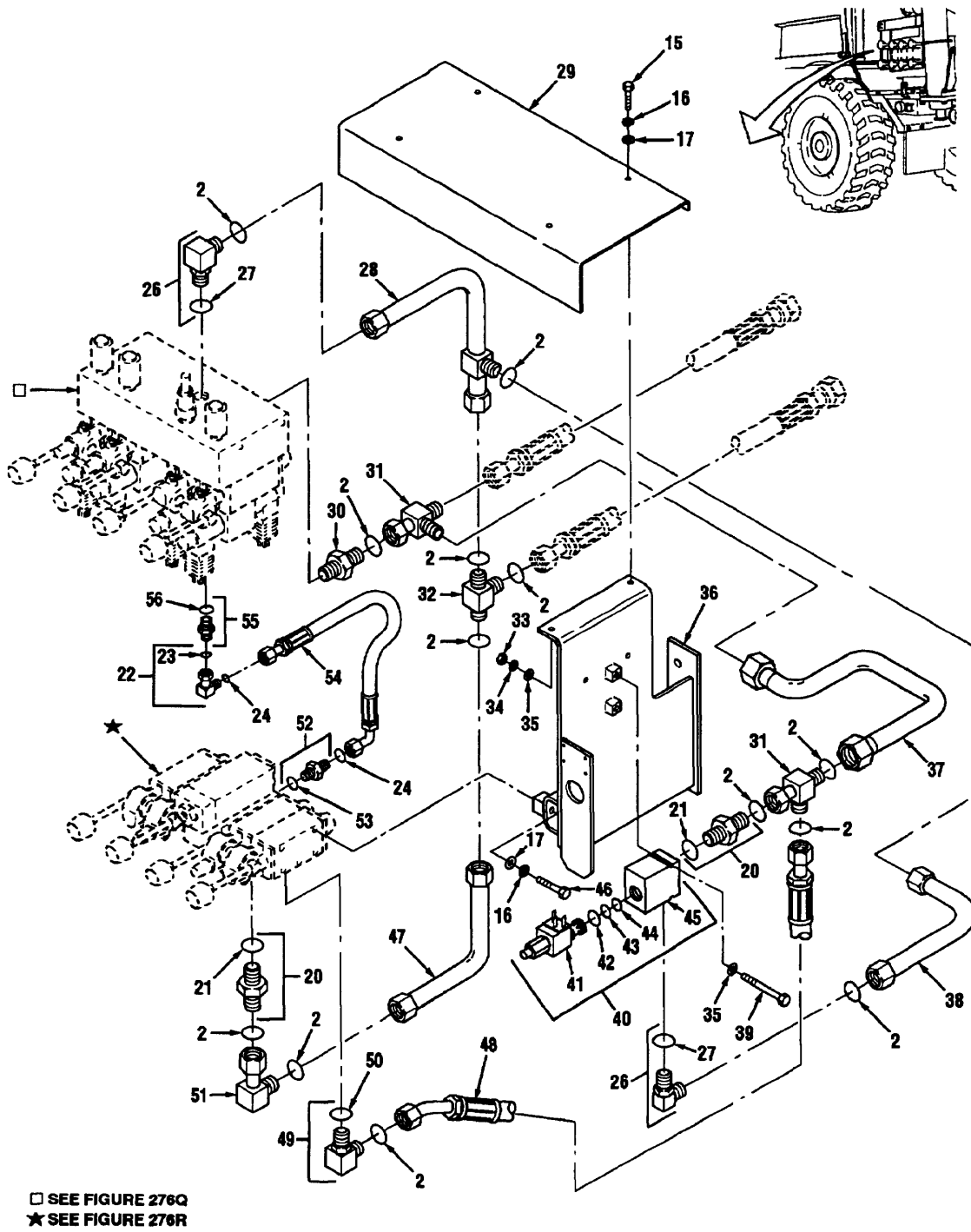
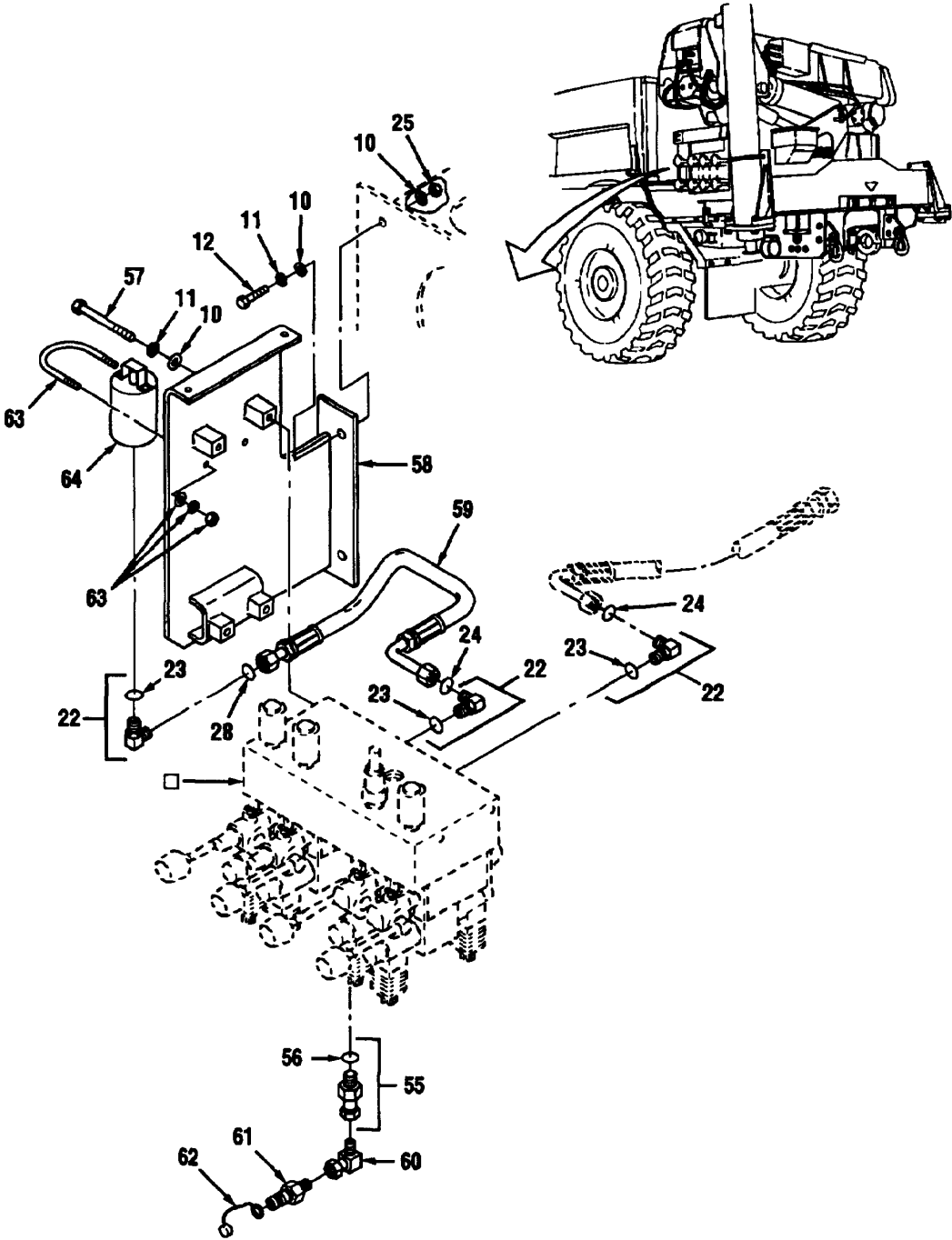

Figure 276H Main Hydraulic Lines And Fittings MK17A1 (3 Of 4)

(1) Illustration		(2)	(3)	(4)	(5)	(6)	(7)	(8)
(a) Fig. No.	(b) Item No.	SMR Code	National Stock Number	Cage	Part Number	Description Usable On Code	U/M	Qty. Inc. In Unit
						GROUP 2001 MAIN HYDRAULIC LINES AND FITTINGS MK17A1 (CONTINUED)		
276H	26	PAOZZ	4730-01-283-8194	01276	FF1868T- 1208S	ELBOW, 90 DEGREE B1I	EA	2
276H	27	PAOZZ	5330-00-966-8627	01276	22012-8	PACKING, PREFORMED B1I	EA	1
276H	28	PAOZZ		12361	1-910-015574	TUBE B1I	EA	1
276H	29	PAOZZ		12361	2-195-6-00716	COVER, VALVE B1I	EA	1
276H	30	PAOZZ		12361	7-926-003619	VALVE, CHECK B1I	EA	1
276H	31	PAOZZ	4730-01-281-5881	01276	FF2114T1212S	TEE, TUBE B1I	EA	2
276H	32	PAOZZ		01276	FF1898T1212S	TEE, TUBE B1I	EA	1
276H	33	PAOZZ	5310-00-880-7744	96906	MS51967-5	NUT, HEX, .31-18 B1I	EA	2
276H	34	PAOZZ	5310-00-407-9566	96906	MS35338-45	LOCKWASHER, .31 B1I	EA	2
276H	35	PAOZZ	5310-00-809-4085	96906	MS27183-16	WASHER, PLAIN, .437 B1I	EA	4
276H	36	PAOZZ		12361	2-195-6-00692	BRACKET, WELDMENT B1I	EA	1
276H	37	PAOZZ		12361	7-910-015802	TUBE B1I	EA	1
276H	38	PAOZZ		12361	7-910-015573	TUBE B1I	EA	1
276H	39	PAOZZ		12361	7-115-152850	CAPSCREW, HEX HEAD .31-18 X 3.50 B1I	EA	2
276H	40	PAOZZ	4810-01-418-8850	09990	DS161NRLD02 4LD-8TX4806	VALVE, SOLENOID B1I	EA	1
276H	41	PAOZZ	5950-01-41-9561	09990	851019- 024VDC	COIL B1I	EA	1
276H	42	KFOZZ		96906	MS28775-119	PACKING, PREFORMED, PART OF KIT SK-16-2 B1D	EA	1
276H	43	KFOZZ		02679	3916N304-75	PACKING, PREFORMED, PART OF KITSK-16-2 B1D	EA	1
276H	44	KFOZZ		09990	8119N-9	RETAINER, PACKING, PART OF KITSK-16-2 B1D	EA	1
276H	45	PAOZZ	4820-01-408-2195	09990	816-2-8T	BODY B1I	EA	1
276H	46	PAOZZ	5305-00-716-8203	96906	MS90725-132	CAPSCREW, HEX HEAD, .25-20 X 1.75 B1I	EA	4
276H	47	PAOZZ		12361	7-910-015575	TUBE B1I	EA	1
276H	48	PAOZZ		12361	7-554-502902	HOSE B1I	EA	1
276H	49	PAOZZ	4730-01-387-4142	13174	Z849-TTO- 12X10-LT	ELBOW, TUBE TO BOSS B1I	EA	1
276H	50	PAOZZ	5331-00-966-8620	01276	22012-10	PACKING, PREFORMED B1I	EA	1

TM 08780B-24P

(1) Illustration		(2)	(3)	(4)	(5)	(6)	(7)	(8)
(a) Fig. No.	(b) Item No.	SMR Code	National Stock Number	Cage	Part Number	Description Usable On Code	U/M	Qty. Inc. In Unit
						GROUP 2001 MAIN HYDRAULIC LINES AND FITTINGS MK17A1 (CONTINUED)		
276H	51	PAOZZ	4730-01-281-0964	01276	FF2098T1212S	ELBOW, TUBE B1I	EA	1
276H	52	PAOZZ	4730-01-371-4387	12361	7-448-040601	ADAPTER, STRAIGHT B1I	EA	1
276H	53	PAOZZ	5330-00-200-8125	01276	22012-6	PACKING, PREFORMED B1I	EA	1
276H	54	PAOZZ		12361	7-554-101201	HOSE B1I	EA	1
276H	55	PAOZZ		12361	1-445-060698	ADAPTER, STRAIGHT B1I	EA	1
276H	56	PAOZZ	5330-00-200-8125	01276	22012-6	PACKING, PREFORMED B1I	EA	1



□ SEE FIGURE 276Q

Figure 276H Main Hydraulic Lines And Fittings MK17A1 (4 Of 4)

TM 08780B-24P

(1) Illustration		(2)	(3)	(4)	(5)	(6)	(7)	(8)
(a) Fig. No.	(b) Item No.	SMR Code	National Stock Number	Cage	Part Number	Description Usable On Code	U/M	Qty. Inc. In Unit
						GROUP 2001 MAIN HYDRAULIC LINES AND FITTINGS MK17A1 (CONTINUED)		
276H	57	PAOZZ		12361	7-115-162050	CAPSCREW, HEX HEAD, .38-16 X 2.25	EA	4
276H	58	PAOZZ		12361	2-195-6-00693	BRACKET, WELDMENT	BII EA	1
276H	59	PAOZZ		12361	7-554-101401	HOSE	BII EA	1
276H	60	PAOZZ	4730-01-309-9978	01276	2025-4-6S	ELBOW, PIPE TO TUBE	BII EA	1
276H	61	PAOZZ		00624	FD90-1045-04- 04	COUPLER, QUICK DISC	BII EA	1
276H	62	PAOZZ	5340-01-230-2014	01276	FD90-1040-04	CAP, DUST	BII EA	1
276H	63	PAOZZ	5340-01-352-2810	12361	7-300-000069	CLAMP	BII EA	1
276H	64	PAOZZ	2590-01-354-8241	64575	A2A0005A66Q	ACCUMULATOR, HYD	BII EA	1

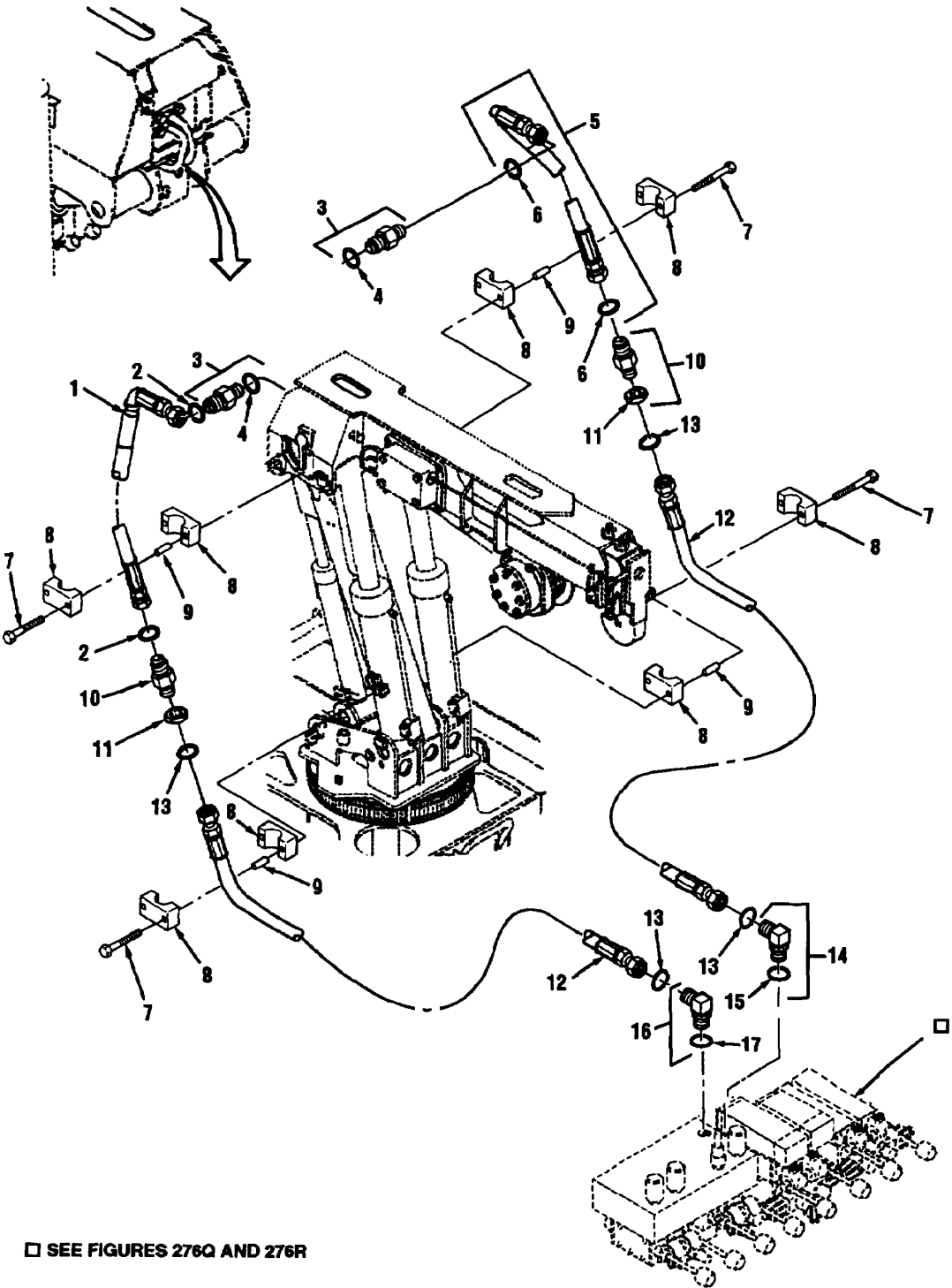

□ SEE FIGURES 276Q AND 276R

Figure 276I Hydraulic Telescopic Lines MK15A1

TM 08780B-24P

(1) Illustration		(2)	(3)	(4)	(5)	(6)	(7)	(8)
(a) Fig. No.	(b) Item No.	SMR Code	National Stock Number	Cage	Part Number	Description Usable On Code	U/M	Qty. Inc. In Unit
						GROUP 2001 HYDRAULIC TELESCOPIC LINES MK15A1		
276I	1	PAOZZ	4720-01-436-1158	12361	7-554-303803	HOSE, NON-METALLIC	EA	1
276I	2	PAOZZ	5330-01-371-2035	01276	FF9855-14	PACKING, PREFORMED	B1D EA	2
276I	3	PAOZZ	4730-01-281-0985	01276	FF1852T0806S	ADAPTER, STRAIGHT	B1D EA	2
276I	4	PAOZZ	5330-00-200-8125	01276	22012-6	PACKING, PREFORMED	B1D EA	1
276I	5	PAOZZ	4720-01-436-1078	12361	7-554-303603	HOSE, NON-METALLIC	B1D EA	1
276I	6	PAOZZ	5330-01-371-2035	01276	FF9855-14	PACKING, PREFORMED	B1D EA	2
276I	7	PAOZZ	5305-01-208-7962	53790	AS(E)3	SCREW, MACHINE .25-20 X 1.50	B1D EA	8
276I	8	PAOZZ		53790	3222PP	CLAMP, PIPE	B1D EA	8
276I	9	PAOZZ	5306-01-233-8596	53790	E(P)	INSERT, BOLT	B1D EA	8
276I	10	PAOZZ	4730-01-351-8098	01276	FF1994T0808- 214	NIPPLE, TUBE	B1D EA	1
276I	11	PAOZZ	4730-01-324-0523	01276	FF9768-OBS	NUT, BULKHEAD	B1D EA	1
276I	12	PAOZZ		12361	7-554-308800	HOSE ASSEMBLY	B1D EA	2
276I	13	PAOZZ	5330-01-371-2035	01276	FF9855-14	PACKING, PREFORMED	B1D EA	2
276I	14	PAOZZ	4730-01-339-5119	01276	FF2227T- 08085	ELBOW, 90 DEGREE	B1D EA	1
276I	15	PAOZZ	5330-00-966-8627	01276	22012-8	PACKING, PREFORMED	B1D EA	1
276I	16	PAOZZ	4730-01-388-2835	13174	Z849-TTO- 08X08-LT	ELBOW, TUBE TO BOSS	B1D EA	1
276I	17	PAOZZ	5330-00-966-8627	01276	22012-8	PACKING, PREFORMED	B1D EA	1

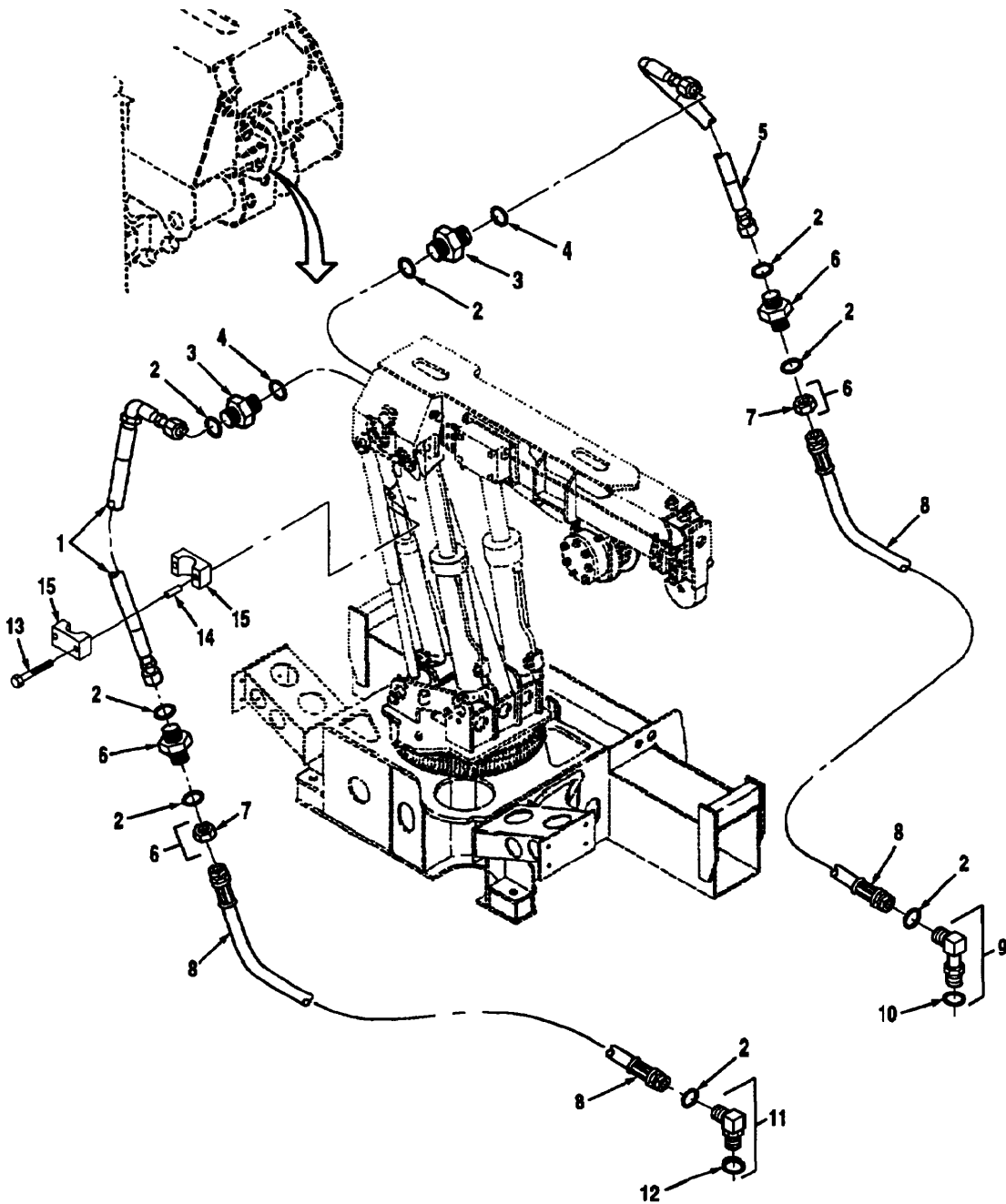

Figure 276J Hydraulic Telescopic Lines MK17A1

TM 08780B-24P

(1) Illustration		(2) SMR Code	(3) National Stock Number	(4) Cage	(5) Part Number	(6) Description Usable On Code	(7) U/M	(8) Qty. Inc. In Unit
(a) Fig. No.	(b) Item No.							
						GROUP 2001 HYDRAULIC TELESCOPIC LINES MK17A1		
276J	1	PAOZZ	4720-01-436-1078	12361	7-554-303603	HOSE, NON-METALLIC B1I	EA	1
276J	2	PAOZZ	5330-01-371-2035	01276	FF9855-14	PACKING, PREFORMED B1I	EA	8
276J	3	PAOZZ	4130-01-281-0985	01276	FF1852T0806S	ADAPTER, STRAIGHT B1I	EA	2
276J	4	PAOZZ	5330-00-200-8125	01276	22012-6	PACKING, PREFORMED B1I	EA	2
276J	5	PAOZZ	4120-01-436-1158	12361	7-554-303803	HOSE, NON-METALLIC B1I	EA	1
276J	6	PAOZZ	4730-01-351-8098	01276	FF1994T0808- 214	NIPPLE, TUBE B1I	EA	1
276J	7	PAOZZ	4730-01-324-0523	01276	FF976808S	LOCKNUT, BULKHEAD B1I	EA	1
276J	8	PAOZZ		12361	7-554-308800	HOSE ASSEMBLY B1I	EA	2
276J	9	PAOZZ	4730-01-339-5119	01276	FF2227T- 0808S	ELBOW, 90 DEGREE B1I	EA	1
276J	10	PAOZZ	5330-00-966-8627	01276	22012-8	PACKING, PREFORMED B1I	EA	1
276J	11	PAOZZ	4730-01-388-2835	13174	Z849-TTO- 08X08-LT	ELBOW, TUBE TO BOSS B1I	EA	1
276J	12	PAOZZ	5330-00-966-8627	01276	22012-8	PACKING, PREFORMED B1I	EA	1
276J	13	PAOZZ	5305-01-208-7962	53790	AS(E)3	SCREW, MACHINE .25-20 X 1.50 B1I	EA	8
276J	14	PAOZZ	5306-01-233-8596	53190	E(P)	INSERT, BOLT B1I	EA	8
276J	15	PAOZZ	4730-01-204-7800	53790	3190PP	CLAMP, PIPE B1I	EA	4

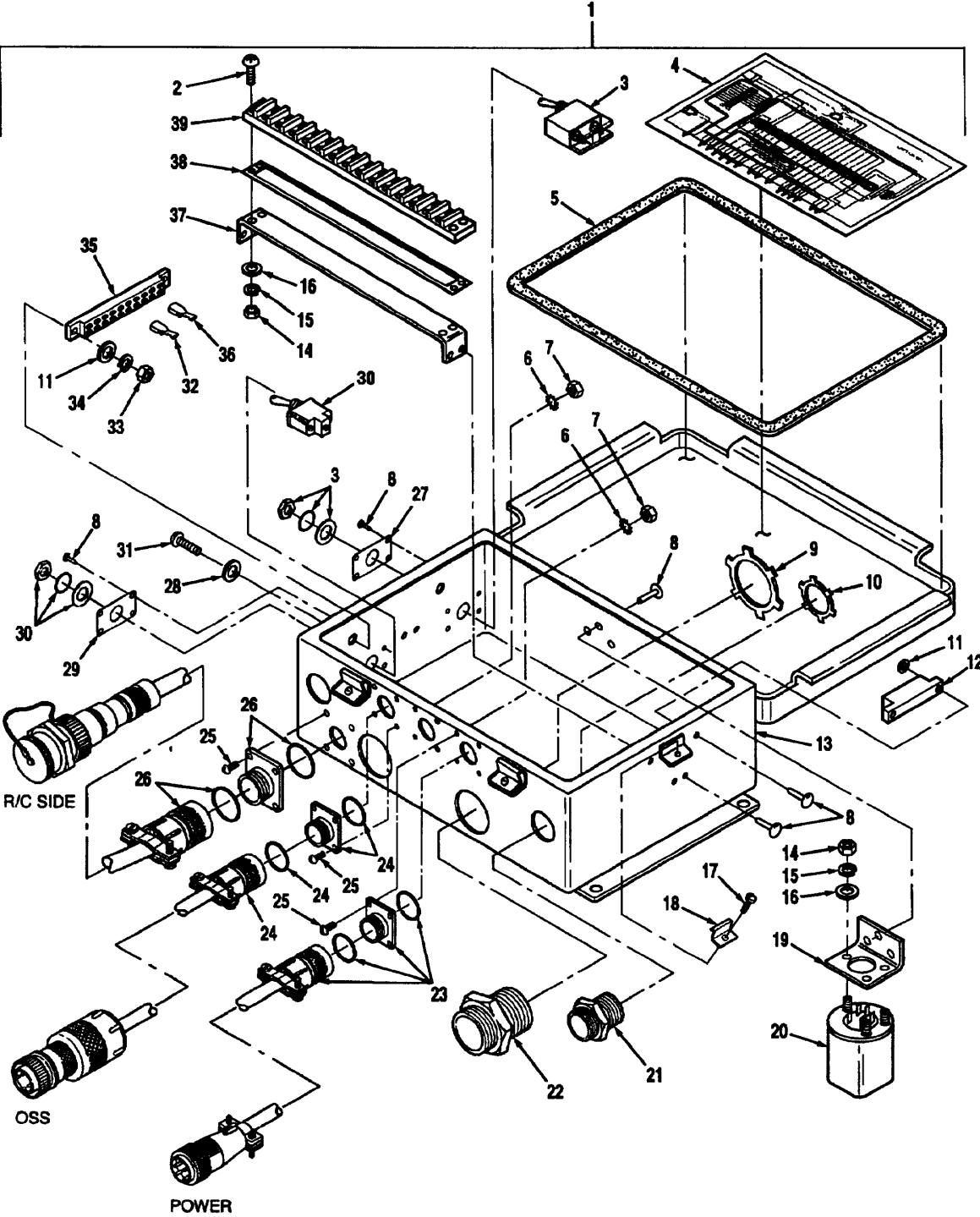

Figure 276K Junction Box Assembly MK15A1 And MK17A1 (1 Of 3)

TM 08780B-24P

(1) Illustration		(2) SMR Code	(3) National Stock Number	(4) Cage	(5) Part Number	(6) Description Usable On Code	(7) U/M	(8) Qty. Inc. In Unit
(a) Fig. No.	(b) Item No.							
						GROUP 2001 JUNCTION BOX ASSEMBLY MK15A1 AND MK17A1		
276K	1	PAOOO		12361	2-195-6-00709	JUNCTION BOX ASSY MK17A1 B1I	EA	1
276K	1	PAOOO	2540-01-461-4485	12361	2-195-6-00690	JUNCTION BOX ASSY MK15A1 B1D	EA	1
276K	2	PAOZZ		12361	7-111-060610	SCREW, MACH SLOTTED B1D,B1I	EA	1
276K	3	PAOZZ	5925-01-351-0694	81541	AP7-1-50-103	CIRCUIT BREAKER B1D,B1I	EA	1
276K	4	PAOZZ	7690-01-390-6999	12361	7-376-008622	MARKER, IDENT B1D,B1I	EA	1
276K	6	PAOZZ	5310-00-584-7890	96906	MS35338-57	LOCKWASHER B1D,B1I	EA	16
276K	7	PAOZZ	5310-00-934-9738	96906	MS35649-222	NUT, HEX B1D,B1I	EA	16
276K	8	PAOZZ	5320-01-368-3868	06888	AD53H	RIVET, BLIND B1D,B1I	EA	17
276K	9	PAOZZ	5975-00-714-8031	03743	BL100	NUT, LOCK B1D,B1I	EA	1
276K	10	PAOZZ	5975-00-152-1075	59730	141	LOCKNUT, .31-18 B1D,B1I	EA	2
276K	11	PAOZZ	5310-00-765-3197	96906	MS27183-41	WASHER, FLAT B1D,B1I	EA	4
276K	12	PAOZZ	5961-01-369-4341	12361	6-356-000720	DIODE ASSEMBLY B1D,B1I	EA	1
276K	13	PAOZZ	5975-00-020-5094	00843	A1008CHRFI	BOX, JUNCTION B1D,B1I	EA	1
276K	14	PAOZZ	5310-00-934-9740	96906	MS35649-225B	NUT, HEX, .38-16 B1D,B1I	EA	1
276K	15	PAOZZ	5310-01-273-6264	96906	MS51415-1	LOCKWASHER, .38 B1D,B1I	EA	1
276K	16	PAOZZ	5310-00-080-6004	96906	MS27183-14	WASHER, PLAIN, .38 B1D,B1I	EA	1
276K	17	PAOZZ	5305-00-912-7290	96906	MS35276-280	SCREW, MACHINE B1D,B1I	EA	4
276K	18	PAOZZ		12361	9-176-100525	CLAMP, TOP B1D,B1I	EA	1
276K	19	PAOZZ	5340-01-353-1941	12361	4-195-1-00051	BRACKET, ANGLE B1D,B1I	EA	1
276K	20	PAOZZ	5945-01-416-1460	45152	2HG739	RELAY, ROTARY B1D,B1I	EA	1
276K	21	PAOZZ	5975-01-355-3476	56501	2520-2	CONNECTOR, COMP 4 B1D,B1I	EA	1
276K	22	PAOZZ	5975-01-353-6481	56501	2540-4	BOX CONNECTOR, ELEC B1D,B1I	EA	1
276K	23	PAOOO		12361	6-246-003133	CABLE ASSEMBLY B1D,B1I	EA	1
276K	24	PAOOO	6150-01-371-0244	12361	6-246-002759	CABLE ASSEMBLY, OSS B1D,B1I	EA	1
276K	25	PAOZZ		12361	7-111-040410	SCREW, MACHINE, SLT B1D,B1I	EA	16
276K	26	PAOOO		12361	2-195-6-00708	CABLE ASSY, REMOTE B1D	EA	1
276K	26	PAOOO	6150-01-471-4229	12361	2-195-6-00718	CABLE ASSY, REMOTE B1I	EA	1

(1) Illustration		(2)	(3)	(4)	(5)	(6)	(7)	(8)
(a) Fig. No.	(b) Item No.	SMR Code	National Stock Number	Cage	Part Number	Description Usable On Code	U/M	Qty. Inc. In Unit
						GROUP 2001 JUNCTION BOX ASSEMBLY MK15A1 AND MK17A1 (CONTINUED)		
276K	27	PAOZZ	9905-01-431-1573	12361	7-679-002630	PLATE, INSTRUCTION B1D,B1I	EA	1
276K	28	PAOZZ	5310-00-988-8820	02751	101-8	WASHER, FLAT B1D,B1I	EA	2
276K	29	PAOZZ		12361	7-679-002879	PLATE, INSTRUCTION B1D,B1I	EA	1
276K	30	PAOZZ	5930-00-683-1629	96906	MS24523-23	SWITCH, TOGGLE B1D,B1I	EA	1
276K	31	PAOZZ	5305-01-424-4610	96906	MS35225-49	SCREW, MACHINE B1D,B1I	EA	2
276K	32	PAOZZ		12361	7-892-000946	RECEPTACLE B1D,B1I	EA	4
276K	33	PAOZZ		12361	7-660-081100	NUT B1D,B1I	EA	2
276K	34	PAOZZ	5310-00-045-3299	96906	MS35338-42	LOCKWASHER, # 8 B1D,B1I	EA	2
276K	35	PAOZZ	5940-01-424-4642	1AK63	11131	DISCONNECT, QUICK B1D,B1I	EA	1
276K	36	PAOZZ		12361	7-892-000945	RECEPTACLE B1D,B1I	EA	13
276K	37	PAOZZ	5340-01-353-2074	12361	4-195-1-00050	BRACKET, DOUBLE ANG B1D,B1I	EA	1
276K	38	PAOZZ	7690-01-390-6998	12361	7-376-002630	LABEL B1D,B1I	EA	1
276K	39	PAOZZ	5940-01-360-9648	13150	77020	TERMINAL JUNCTION B1D,B1I	EA	1

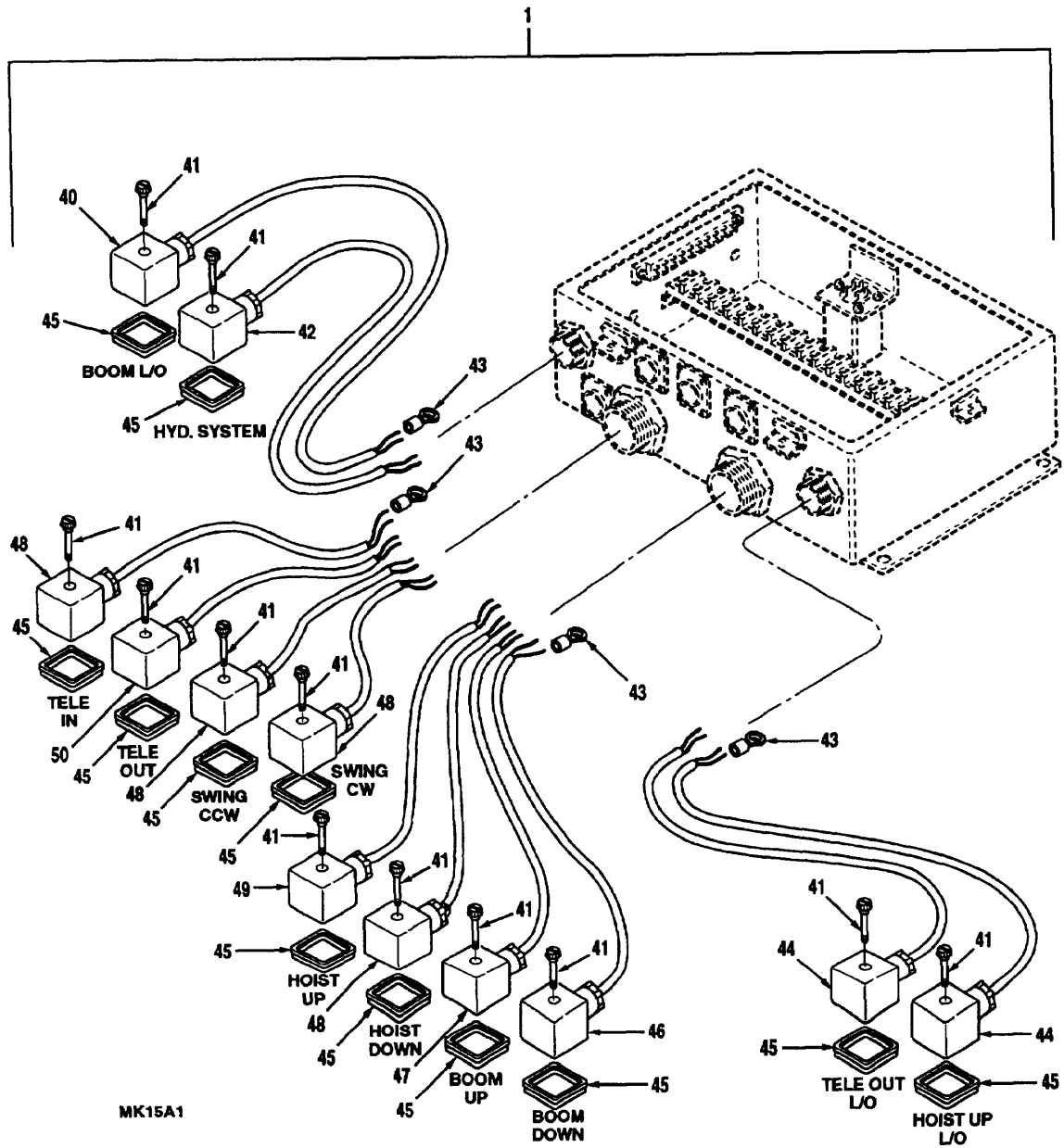

Figure 276K Junction Box Assembly MK15A1 And MK17A1 (2 Of 3)

(1) Illustration		(2)	(3)	(4)	(5)	(6)	(7)	(8)
(a) Fig. No.	(b) Item No.	SMR Code	National Stock Number	Cage	Part Number	Description Usable On Code	U/M	Qty. Inc. In Unit
						GROUP 2001 JUNCTION BOX ASSEMBLY MK15A1 AND MK17A1 (CONTINUED)		
276K	40	PAOOO	6150-01-462-6177	12361	6-246-003164	CABLE ASSY, BOOM LO B1D,B1I	EA	1
276K	41	PAOZZ	5305-01-320-0069	OD5M 6	732-574-001	SCREW, THUMB B1D,B1I	EA	12
276K	42	PAOOO	6150-01-461-4468	12361	6-246-003165	CABLE ASSY, HYD SYS B1D	EA	1
276K	43	PAOZZ	5940-00-283-5280	81205	BACT12AC6	TERMINAL, RING B1D,B1I	EA	12
276K	44	PAOOO		12361	6-246-003176	CABLE ASSY, MK17A1 TELE OUT LO B1I	EA	1
276K	44	PAOOO	6150-01-461-4197	12361	6-246-003163	CABLE ASSY, MK15A1 TELE OUT LO/HOIST UP LO B1D	EA	2
276K	45	PAOZZ		0D5M6	GDM3-16	GASKET B1D,B1I	EA	24

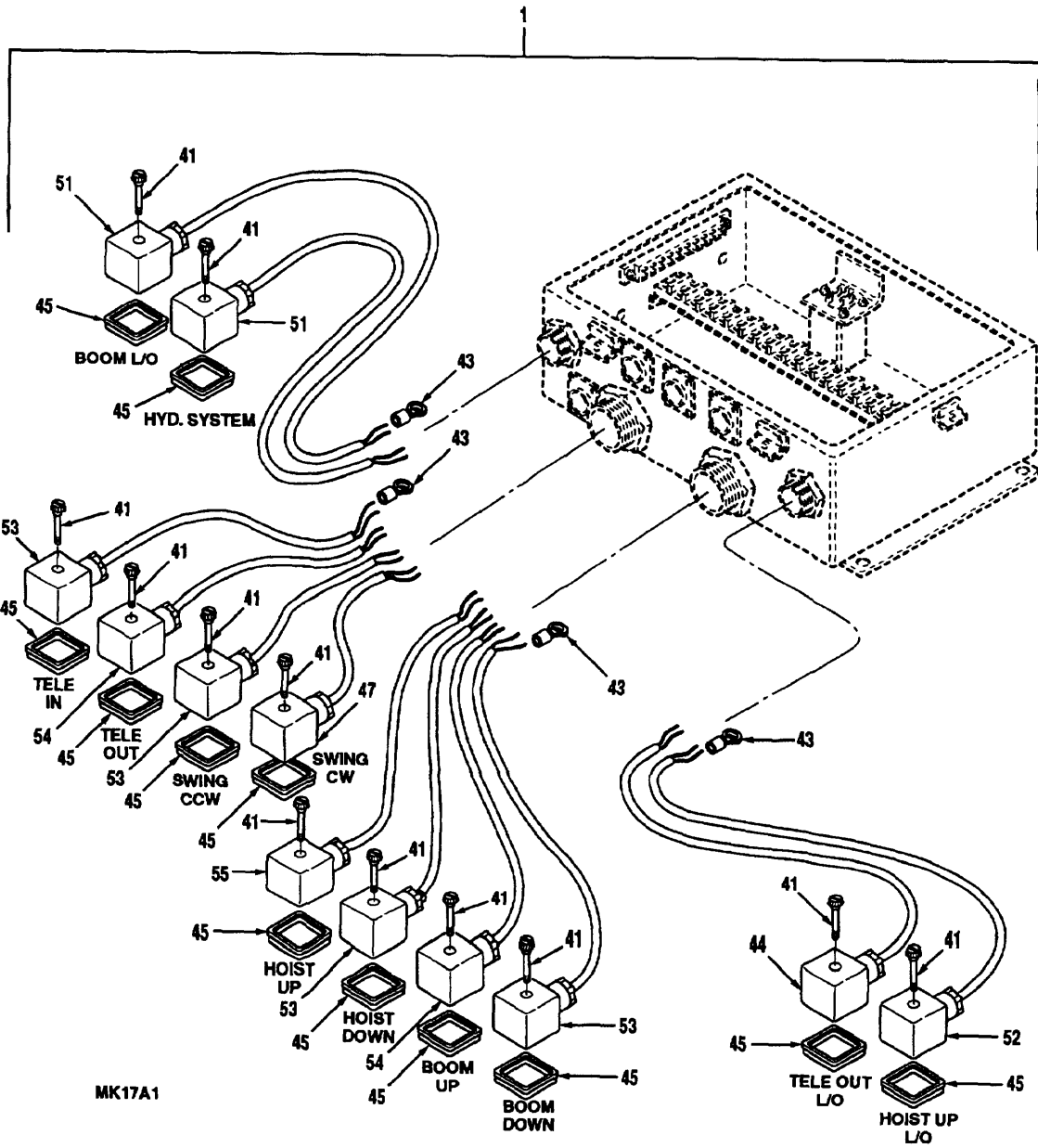

Figure 276K Junction Box Assembly MK15A1 And MK17A1 (3 Of 3)

(1) Illustration		(2)	(3)	(4)	(5)	(6)	(7)	(8)
(a) Fig. No.	(b) Item No.	SMR Code	National Stock Number	Cage	Part Number	Description Usable On Code	U/M	Qty. Inc. In Unit
						GROUP 2001 JUNCTION BOX ASSEMBLY MK15A1 AND MK17A1 (CONTINUED)		
276K	46	PAOOO		12361	6-246-003168	CABLE ASSEMBLY, BOOM DOWN B1D	EA	1
276K	47	PAOOO		12361	6-246-003167	CABLE ASSEMBLY, BOOM UP B1D	EA	2
276K	48	PAOOO		12361	6-246-003162	CABLE ASSEMBLY, HOIST DOWN/SWING CW/SWING CCW/TELE IN B1D	EA	4
276K	49	PAOOO		12361	6-246-003166	CABLE ASSEMBLY, HOIST UP B1D	EA	1
276K	50	PAOOO		12361	6-246-003169	CABLE ASSEMBLY, TELE OUT B1D	EA	1
276K	51	PAOOO		12361	6-246-003166	CABLE ASSEMBLY, BOOM LO/HYD SYS B1I	EA	2
276K	52	PAOOO		12361	6-246-003175	CABLE ASSEMBLY, HOIST UP LO B1I	EA	1
276K	53	PAOOO		12361	6-246-003168	CABLE ASSEMBLY, TELE IN/SWING CCW, BOOM DOWN/HOIST DOWN B1I	EA	4
276K	54	PAOOO		12361	6-246-003162	CABLE ASSEMBLY, TELE OUT/BOOM UP B1I	EA	2
276K	55	PAOOO		12361	6-246-003177	CABLE ASSEMBLY, HOIST UP B1I	EA	1

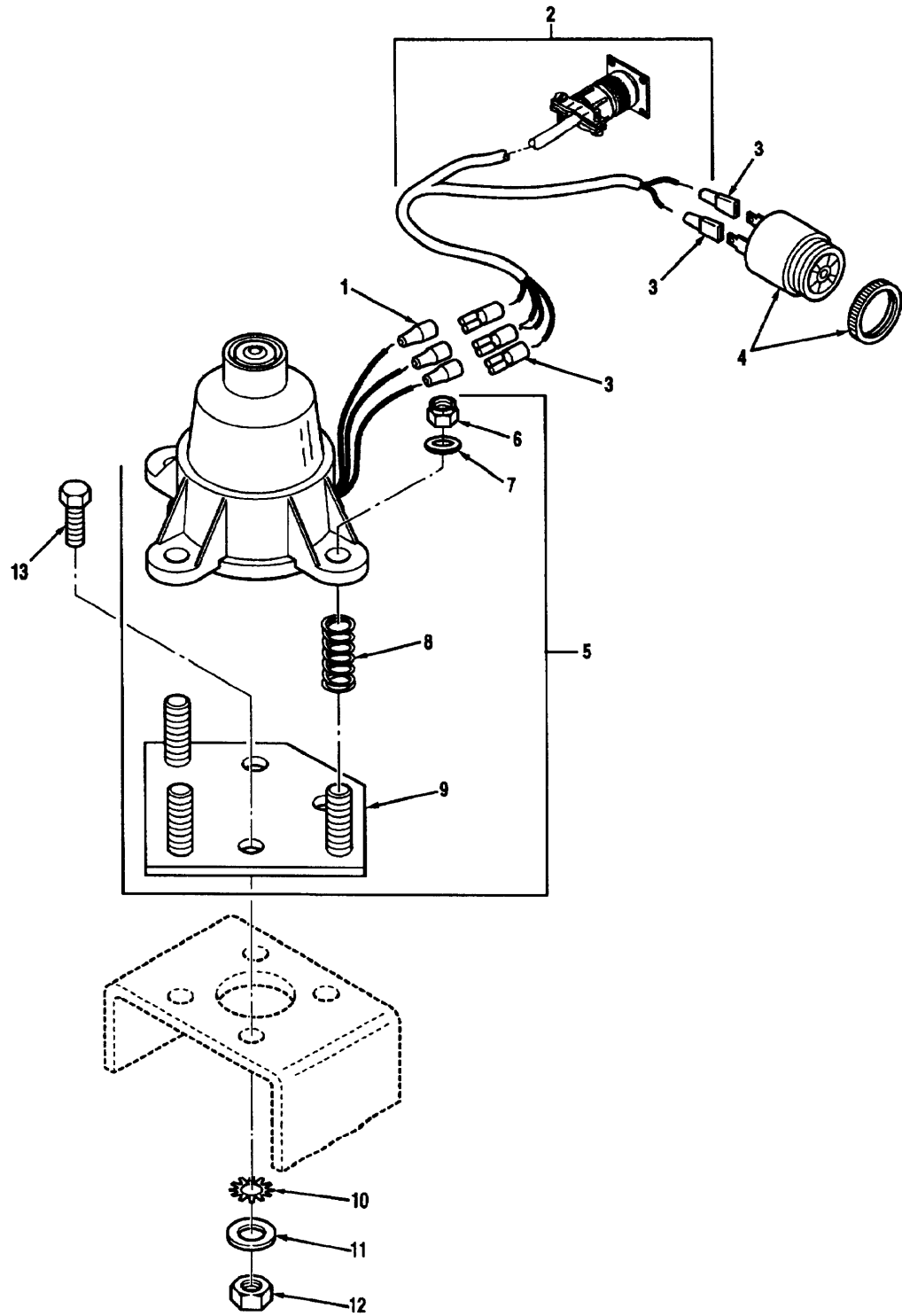
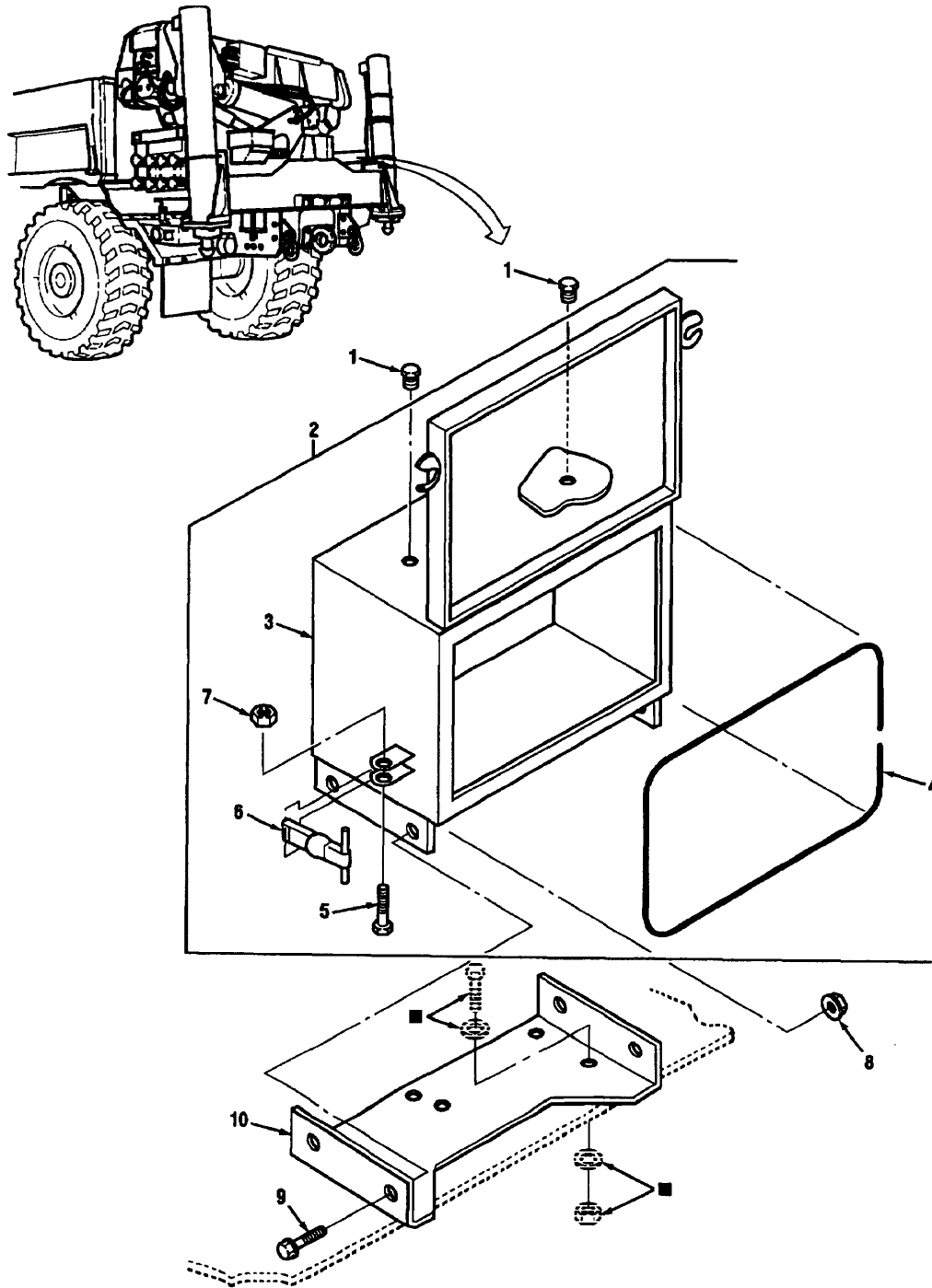

Figure 276L Tilt Sensor MK15A1 And MK17A1

(1) Illustration		(2)	(3)	(4)	(5)	(6)	(7)	(8)
(a) Fig. No.	(b) Item No.	SMR Code	National Stock Number	Cage	Part Number	Description Usable On Code	U/M	Qty. Inc. In Unit
						GROUP 2001 TILT SENSOR MK15A1 AND MK17A1		
276L	1	PAOZZ	5940-01-408-5838	98410	BB-2262	CONNECTOR	EA	3
276L	2	PAOZZ		12361	6-246-003193	HARNESS, WIRE, TILT	B1D,B1I EA	1
276L	2	PAOZZ		12361	6-246-003194	HARNESS, WIRE, TILT	B1D EA	1
276L	3	PAOZZ	5940-01-082-3321	12361	7-345-001744	TERMINAL, QUICK DIS	B1I EA	5
276L	4	PAOZZ		N0075	MW-09-550-Q	ALARM, TILT	B1D,B1I EA	1
276L	5	PAOOO	5930-01-216-6177	12361	7-025-000126	SWITCH, TILT	B1D,B1I EA	1
276L	6	PAOZZ		ORN72	K04367	LOCKNUT, .25-28	B1D,B1I EA	1
276L	7	PAOZZ		ORN72	K04327	WASHER	B1D,B1I EA	1
276L	8	PAOZZ		ORN72	K00542	SPRING	B1D,B1I EA	1
276L	9	PAOZZ		ORN72	K03738	BASE ASSY	B1D,B1I EA	1
276L	10	PAOZZ	5310-01-251-9276	96906	MS51414-4	WASHER, STAR, .25	B1D,B1I EA	4
276L	11	PAOZZ	5310-00-809-4058	96906	MS27183-10	WASHER, .25	B1D,B1I EA	4
276L	12	PAOZZ	5310-00-481-9835	12361	7-660-140000	NUT	B1D,B1I EA	4
276L	13	PAOZZ	5305-00-068-0502	96906	MS90125-6	CAPSCREW, HEX HEAD, .25-20 X .75	B1D,B1I EA	4



■ SEE FIGURE 218

Figure 276M Remote Control Storage Box MK15A1 And MK17A1

(1) Illustration		(2)	(3)	(4)	(5)	(6)	(7)	(8)
(a) Fig. No.	(b) Item No.	SMR Code	National Stock Number	Cage	Part Number	Description Usable On Code	U/M	Qty. Inc. In Unit
						GROUP 2001 REMOTE CONTROL STOWAGE BOX MK15A1 AND MK17A1		
276M	1	PAOZZ	5340-01-081-2719	28520	DP-250	BUTTON, PLUG B1D,B1I	EA	2
276M	2	PAOOO	2540-01-202-8459	45152	1357970U	BOX, STOWAGE B1D,B1I	EA	1
276M	3	PAOZZ	2540-01-202-8460	45152	135796OW	BOX, STOWAGE B1D,B1I	EA	1
276M	4	PAOZZ	9390-01-179-4508	45152	125865A	SEAL B1D,B1I	EA	1
276M	5	PAOZZ	5305-01-203-8360	45152	1337630	CAPSCREW, HEX HEAD, .25-20 X 1.75 B1D,B1I	EA	2
276M	6	PAOZZ	2540-01-152-7764	64386	67D794	HOOK, HOOD RUBBER B1D,B1I	EA	2
276M	7	PAOZZ	5310-00-061-4650	96906	MS51943-31	LOCKNUT, .25-20 B1D,B1I	EA	2
276M	8	PAOZZ	5310-01-342-8595	45152	1598030	NUT, SELF-LOCKING, .50-13 B1D	EA	4
276M	8	PAOZZ	5310-01-159-8178	45152	110310A	NUT, SELF-LOCKING, .50-13 B1I	EA	4
276M	9	PAOZZ	5306-01-155-9765	45152	115304A	CAPSCREW, HEX HEAD, .50-13 X 1.25 B1D,B1I	EA	4
276M	10	PAOZZ		45152	2282910	BRACKET B1D	EA	1

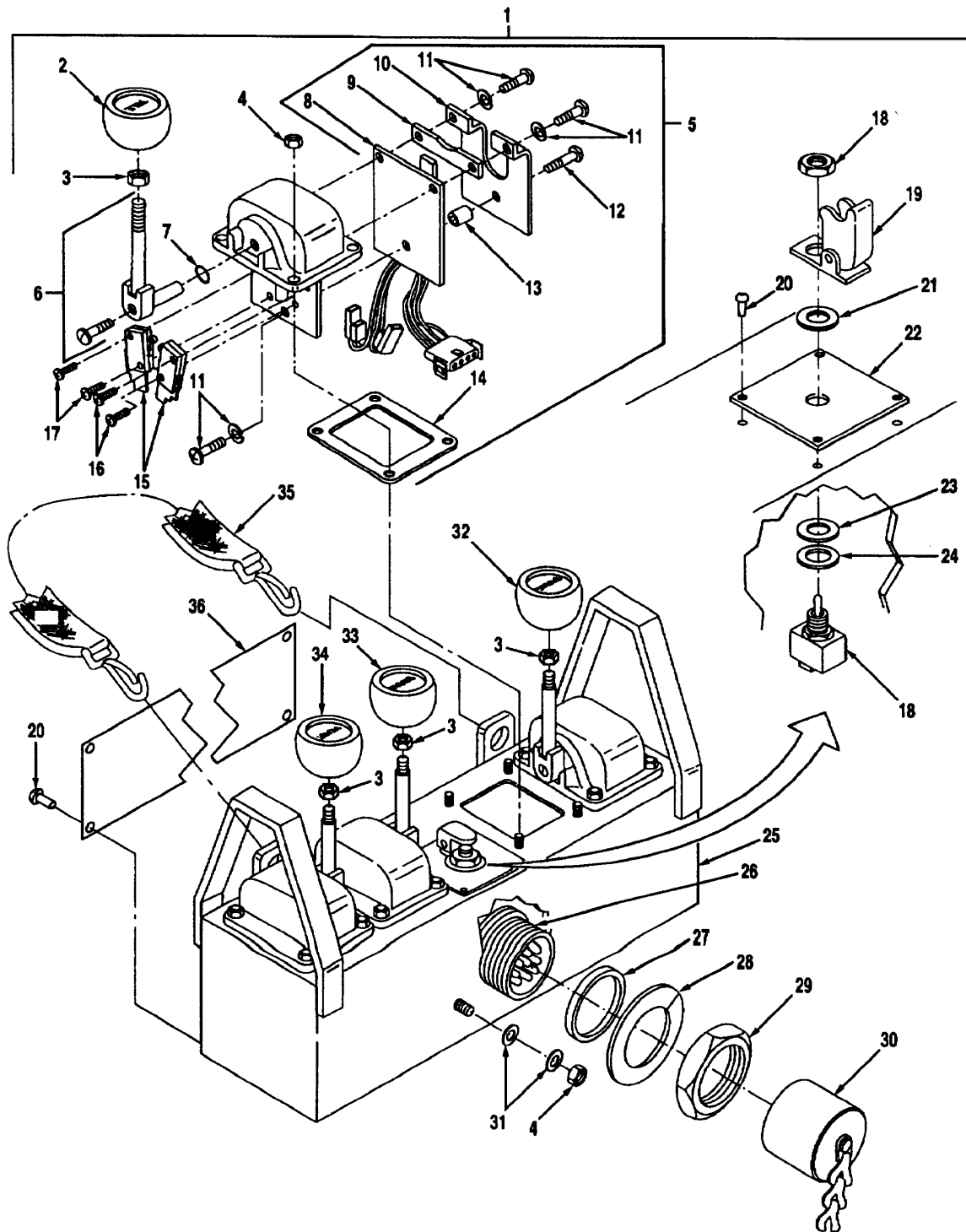

Figure 276N Remote Control Box Assembly MK15A1 And MK17A1

(1) Illustration		(2) SMR Code	(3) National Stock Number	(4) Cage	(5) Part Number	(6) Description Usable On Code	(7) U/M	(8) Qty. Inc. In Unit
(a) Fig. No.	(b) Item No.							
						GROUP 2001 REMOTE CONTROL BOX ASSEMBLY MK15A1 AND MK17A1		
276N	1	PAOOO	5826-01-461-2730	12361	6-294-12416	REMOTE CONTROL ASSY B1I	EA	1
276N	1	PAOOO		12361	2-195-600675	REMOTE CONTROL ASSY B1D	EA	1
276N	2	PAOZZ		12361	7-511-001086	KNOB B1D,B1I	EA	1
276N	3	PAOZZ	5310-00-851-2682	96906	MS35691-17	NUT, HEX, JAM, .38-16 B1D,B1I	EA	4
276N	4	PAOZZ	5310-00-088-1251	96906	MS51922-1	LOCKNUT, .25-20 B1D,B1I	EA	17
276N	5	PAOOO	5930-01-394-8403	12361	6-352-000849	CONTROLLER REWORK B1D,B1I	EA	4
276N	6	PAFZZ	5340-01-352-7618	50064	A069-2075-04	HANDLE, BOW B1D,B1I	EA	1
276N	7	PAFZZ	5330-01-214-1912	50064	A/103	SEAL,PLAIN,ENCLASED B1D,B1I	EA	1
276N	8	PAFZZ	5998-01-201-6416	50064	EA3412	CIRCUIT CARD ASST B1D,B1I	EA	1
276N	9	PAFZZ	5999-01-352-3280	50064	EPHS-771	HEAT SINK B1D,B1I	EA	1
276N	10	PAFZZ	5999-01-351-4645	50064	EPHS-770	HEAT SINK B1D,B1I	EA	1
276N	11	PAFZZ	5305-01-351-7741	50064	V-23	SCREW W/WASHER B1D,B1I	EA	3
276N	12	PAFZZ	5305-01-351-7701	50064	A-267	SCREW, MACHINE B1D,B1I	EA	1
276N	13	PAFZZ	5365-01-352-4365	50064	EPSP-724	SPACER, PLATE B1D,B1I	EA	1
276N	14	PAFZZ	5330-01-352-1997	50064	A/281	GASKET B1D,B1I	EA	1
276N	15	PAFZZ	5930-01-350-9417	50064	V-11	SWITCH B1D,B1I	EA	2
276N	16	PAFZZ	5305-01-215-9127	50064	A/74	SCREW, MACHINE B1D,B1I	EA	2
276N	17	PAFZZ	5305-01-230-6091	50064	A/76	SCREW, MACHINE B1D,B1I	EA	2
276N	18	PAOZZ	5930-01-370-5283	12361	7-872-000579	SWITCH, TOGGLE B1D,B1I	EA	1
276N	19	PAOZZ	5930-00-615-6731	96906	MS25224-1	GUARD, SWITCH B1D,B1I	EA	1
276N	20	PAOZZ	5320-00-932-1972	81349	M24243/ 6-A402H	RIVET, BLIND B1D,B1I	EA	8
276N	21	PAOZZ	5310-01-283-4643	86928	5610-334-30	WASHER, FLAT, .44 B1D,B1I	EA	1
276N	22	PAOZZ	9905-01-369-7434	12361	7-376-005450	NAMEPLATE B1D,B1I	EA	1
276N	23	PAOZZ	5330-01-214-1912	50064	A/103	SEAL, PLAIN, ENCLASED B1D,B1I	EA	1
276N	24	PAOZZ	5310-00-809-4061	96906	MS27183-15	WASHER, PLAIN, .437 B1D,B1I	EA	1
276N	25	PAOZZ	2540-01-466-3885	12361	7-176-002405	BOX, REMOTE CONTROL B1D,B1I	EA	1
276N	26	PAOZZ	6150-01-461-4202	12361	6-512-002443	HARNESS ASSY,RC BOX B1D,B1I	EA	1
276N	27	PAOZZ	2530-01-485-6878	02697	2-325-N300-90	RING, BACK-UP B1D,B1I	EA	1

TM 08780B-24P

(1) Illustration		(2)	(3)	(4)	(5)	(6)	(7)	(8)
(a) Fig. No.	(b) Item No.	SMR Code	National Stock Number	Cage	Part Number	Description Usable On Code	U/M	Qty. Inc. In Unit
						GROUP 2001 REMOTE CONTROL BOX ASSEMBLY MK15A1 AND MK17A1 (CONTINUED)		
276N	28	PAOZZ	5310-01-081-0798	11139	114021	LOCKWASHER, 1.50 B1D,B1I	EA	1
276N	29	PAOZZ	5310-01-372-2660	43473	114020-62	NUT, HEX, 1.50-18 B1D,B1I	EA	1
276N	30	PAOZZ	5935-01-394-8226	12361	7-258-001499	CAP, PROTECTIVE DUST B1D,B1I	EA	1
276N	31	PAOZZ	5310-00-988-8820	02751	101-8	WASHER, FLAT, # 8 B1D,B1I	EA	2
276N	32	PAOZZ	5355-01-205-2922	12361	7-511-001085	KNOB B1D,B1I	EA	1
276N	33	PAOZZ	5355-01-203-0315	12361	7-511-001084	KNOB B1D,B1I	EA	1
276N	34	PAOZZ	5355-01-203-0318	12361	7-511-001079	KNOB B1D,B1I	EA	1
276N	35	PAOZZ	5340-01-236-9612	12361	7-850-000206	STRAP, WEBBING B1D,B1I	EA	1
276N	36	PAOZZ	6660-01-461-3284	12361	7-829-013929	DECAL, RANGE DIAGRAM B1I	EA	1
276N	36	PAOZZ	6660-01-462-1818	12361	7-829-013920	DIAGRAM, RANGE B1D	EA	1

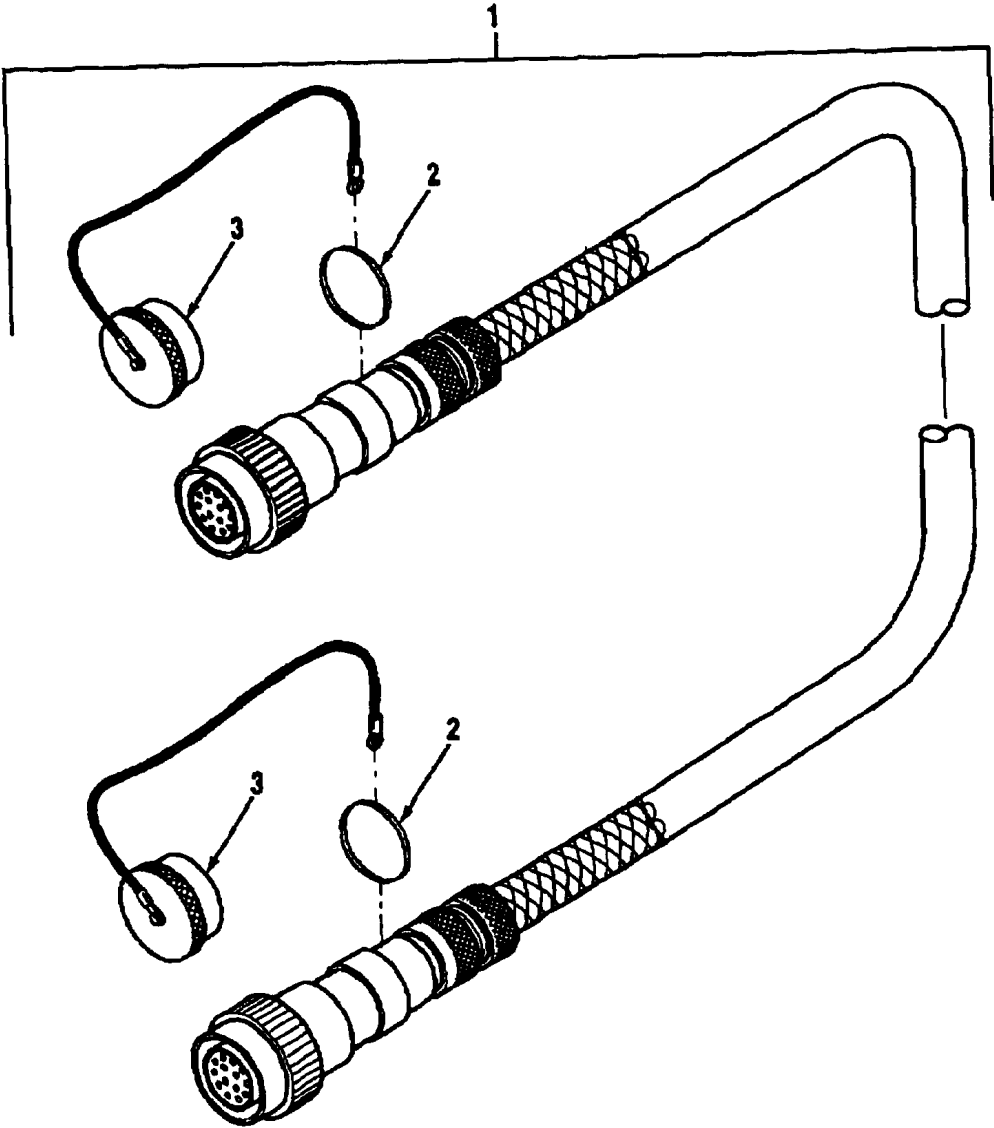

Figure 2760 Remote Control Cable MK15A1 And MK17A1

TM 08780B-24P

(1) Illustration		(2)	(3)	(4)	(5)	(6)	(7)	(8)
(a) Fig. No.	(b) Item No.	SMR Code	National Stock Number	Cage	Part Number	Description Usable On Code	U/M	Qty. Inc. In Unit
2760	1	PAOOO	6150-01-387-6357	12361	2-195-600653	GROUP 2001 REMOTE CONTROL CABLE MK15A1 AND MK17A1	EA	1
2760	2	PAOZZ	5325-01-417-6519	4P575	29-12	CABLE, REMOTE CONTROL B1D,B1I	EA	2
2760	3	PAOZZ	5935-01-395-6792	12361	7-258-001498	RING, SPLIT B1D,B1I CAP, CONNECTOR B1D,B1I	EA	2

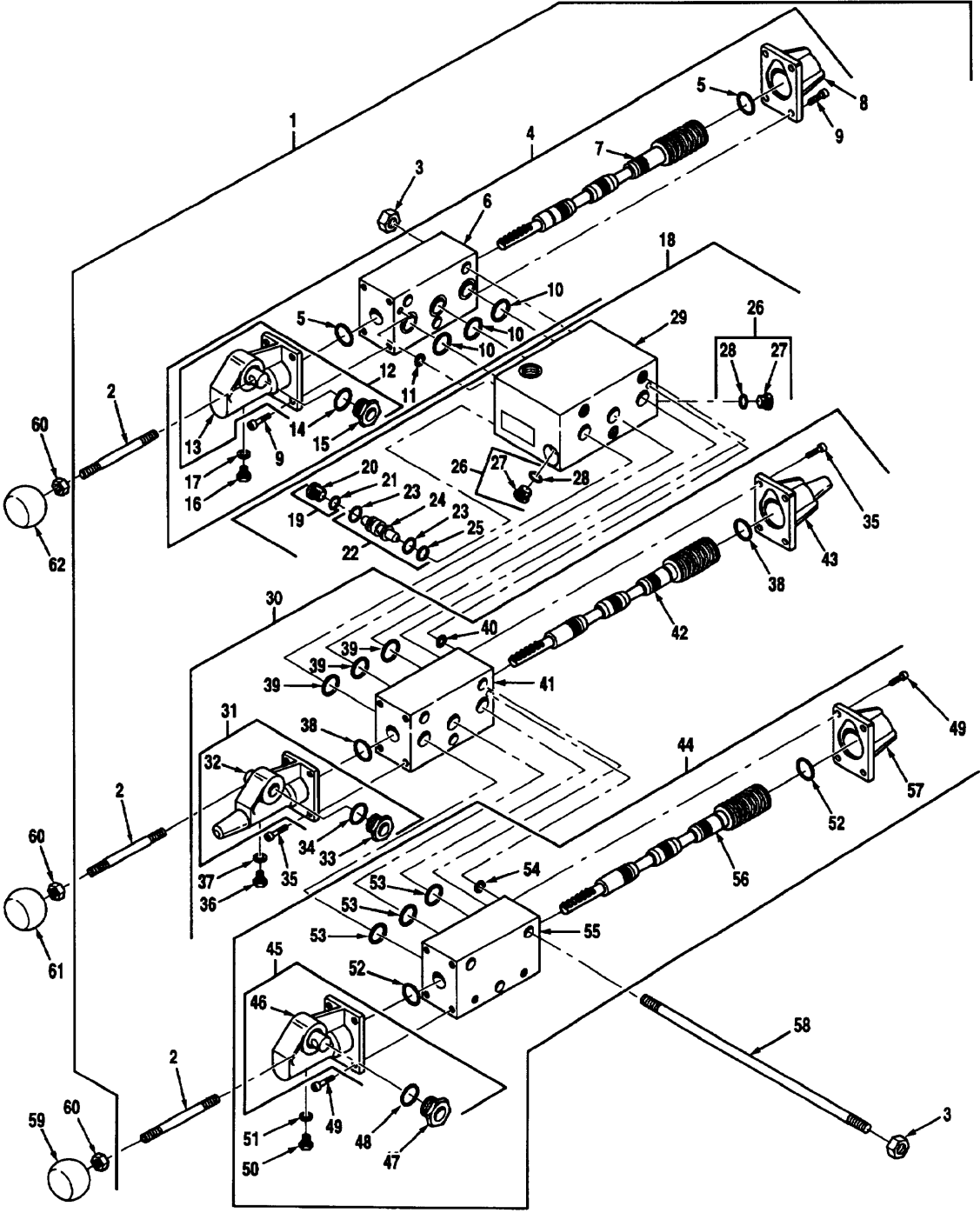

Figure 276P Three Function Manual Control Valve MK15A1 And MK17A1

TM 08780B-24P

(1) Illustration		(2)	(3)	(4)	(5)	(6)	(7)	(8)
(a) Fig. No.	(b) Item No.	SMR Code	National Stock Number	Cage	Part Number	Description Usable On Code	U/M	Qty. Inc. In Unit
						GROUP 2001 THREE FUNCTION MANUAL CONTROL VALVE MK15A1 AND MK17A1		
276P	1	XBFFF		09990	60651-23	VALVE, CONTROL B1D,B1I	EA	1
276P	2	PAFZZ	3040-01-200-2422	09990	25028-02	LEVER, MANUAL B1D,B1I	EA	3
276P	3	PAFZZ	5310-01-355-3675	09990	25025-30	NUT, HEX B1D,B1I	EA	6
276P	4	XBFFF		09990	86129-04	VALVE ASSEMBLY B1D,B1I	EA	1
276P	5	KFFZZ		96906	MS28775-026	PACKING, PREFORMED, PART OF KIT SKMEH-53 AND SKMEH 54 B1D,B1I	EA	2
276P	6	XAFZZ		09990	75100-18	BODY, VALVE B1D,B1I	EA	1
276P	7	PAFZZ	4810-01-373-5799	09990	75286-01	SPOOL, VALVE B1D,B1I	EA	1
276P	8	PAFZZ	5340-01-372-5649	09990	25035-01A	CAP, END B1D,B1I	EA	1
276P	9	PAFZZ	5305-01-406-1666	09990	25059-06	SCREW, SKT HD B1D,B1I	EA	8
276P	10	KFFZZ		96906	MS28775-015	O-RING, PART OF KIT SKMEH-54 B1D,B1I	EA	3
276P	11	KFFZZ		96906	MS28775-008	O-RING, PART OF KIT SKMEH-53 AND SKMEH-54 AND SKMEH-55 B1D,B1I	EA	1
276P	12	PAFZZ	5340-01-372-5670	09990	75290-10A	LEVER, MANUAL B1D,B1I	EA	1
276P	13	XAFZZ		09990	75192-01A	CAP, LEVER B1D,B1I	EA	1
276P	14	KFFZZ		96906	MS28775-026	PACKING, PREFORMED, PART OF KIT SKMEH-53 AND SKMEH-54 B1D,B1I	EA	1
276P	15	XAFZZ		09990	75192-01	CAP B1D,B1I	EA	1
276P	16	PAFZZ	5305-01-372-8367	09990	25076-21	SCREW B1D,B1I	EA	1
276P	17	KFFZZ	5310-01-406-8407	09990	25008-36	WASHER, SEALING, PART OF KIT SKMEH-53 AND SKMEH-54 B1D,B1I	EA	1
276P	18	PAFFF	4820-01-373-1247	82271	75252-08A	VALVE ASSEMBLY B1D,B1I	EA	1
276P	19	PAFFF	5365-01-375-0527	09990	108X3K	PLUG ASSEMBLY B1D,B1I	EA	1
276P	20	PAFZZ	5365-01-303-1642	09990	3HP50N-S	PLUG B1D,B1I	EA	1
276P	21	PAFZZ	5330-00-595-6181	02697	3903N304-75	PACKING PREFORMED B1D,B1I	EA	1
276P	22	PAFFF	4820-01-373-3077	09990	75146-10	CHECK VALVE B1D,B1I	EA	1
276P	23	PAFZZ	5330-00-225-3266	02697	8-008N300-90	RETAINER, PACKING B1D,B1I	EA	1
276P	24	XAFZZ		09990	15048-01	VALVE B1D,B1I	EA	1

(1) Illustration		(2)	(3)	(4)	(5)	(6)	(7)	(8)
(a) Fig. No.	(b) Item No.	SMR Code	National Stock Number	Cage	Part Number	Description Usable On Code	U/M	Qty. Inc. In Unit
						GROUP 2001 THREE FUNCTION MANUAL CONTROL VALVE MK15A1 AND MK17A1 (CONTINUED)		
276P	25	KFFZZ		96906	MS28775-008	O-RING, PART OF KIT SKMEH 53 AND SKMEH-54 AND SKMEH-55 B1D,B1I	EA	2
276P	26	PAFFF	5365-01-372-6369	09990	108X6K	PLUG ASSEMBLY B1D,B1I	EA	2
276P	27	PAFZZ	5365-00-031-2247	30780	6HP50N-S	PLUG B1D,B1I	EA	1
276P	28	KFFZZ		02697	3-906N304-75	O-RING, PART OF KIT SKMEH-41 B1D,B1I	EA	1
276P	29	XAFZZ		09990	15133-07	BODY B1D,B1I	EA	1
276P	30	XBFFF		09990	86128-04	MAST VALVE ASSEMBLY B1D,B1I	EA	1
276P	31	PAFZZ	5340-01-372-9889	09990	75290-11A	LEVER, MANUAL B1D,B1I	EA	1
276P	32	XAFZZ		09990	75192-03A	CAP, LEVER B1D,B1I	EA	1
276P	33	XAFZZ		09990	75192-03	CAP B1D,B1I	EA	1
276P	34	KFFZZ		96906	MS28775-026	PACKING, PREFORMED, PART OF KIT SKMEH-53 AND SKMEH-54 B1D,B1I	EA	1
276P	35	PAFZZ	5305-01-406-1666	09990	25059-06	SCREW, SOCKET HEAD B1D,B1I	EA	8
276P	36	PAFZZ	5305-01-372-8367	09990	25076-21	SCREW B1D,B1I	EA	1
276P	37	KFFZZ	5310-01-406-8407	09990	25008-36	WASHER, SEALING, PART OF KIT SKMEH-53 AND SKMEH-54 B1D,B1I	EA	1
276P	38	KFFZZ		96906	MS28775-026	PACKING, PREFORMED, PART OF KIT SKMEH-53 AND SKMEH 54 B1D,B1I	EA	2
276P	39	KFFZZ		96906	MS28775-015	O-RING, PART OF KIT SKMEH-54 B1D,B1I	EA	3
276P	40	KFFZZ		96906	MS28775-008	O-RING, PART OF KIT SKMEH-53 AND SKMEH-54 AND SKMEH-55 B1D,B1I	EA	1
276P	41	XAFZZ		09990	75100-07	BODY, VALVE B1D,B1I	EA	1
276P	42	PAFZZ	4730-01-373-1237	09990	75286-02	SPOOL, VALVE B1D,B1I	EA	1
276P	43	PAFZZ	4820-01-437-5650	09990	25035-02A	CAP, END B1D,B1I	EA	1
276P	44	XBFFF		09990	86127-04	VALVE ASSEMBLY B1D,B1I	EA	1
276P	45	PAFZZ	5340-01-372-5670	09990	75290-10A	LEVER, MANUAL B1D,B1I	EA	1
276P	46	XAFZZ		09990	75192-01A	CAP, LEVER B1D,B1I	EA	1

TM 08780B-24P

(1) Illustration		(2)	(3)	(4)	(5)	(6)	(7)	(8)
(a) Fig. No.	(b) Item No.	SMR Code	National Stock Number	Cage	Part Number	Description Usable On Code	U/M	Qty. Inc. In Unit
						GROUP 2001 THREE FUNCTION MANUAL CONTROL VALVE MK15A1 AND MK17A1 (CONTINUED)		
276P	47	XAFZZ		09990	75192-01	CAP B1D,B1I	EA	1
276P	48	KFFZZ		96906	MS28775-026	PACKING, PREFORMED, PART OF KIT SKMEH-53 AND SKMEH-54 B1D,B1I	EA	1
276P	49	PAFZZ	5305-01-406-1666	09990	25059-06	SCREW, SKT HD B1D,B1I	EA	8
276P	50	PAFZZ	5305-01-372-8367	09990	25076-21	SCREW B1D,B1I	EA	1
276P	51	KFFZZ	5310-01-406-8407	09990	25008-36	WASHER, SEALING, PART OF KIT SKMEH-53 AND SKMEH-54 B1D,B1I	EA	1
276P	52	KFFZZ		96906	MS28775-026	PACKING, PREFORMED, PART OF KIT SKMEH-53 AND SKMEH- 54 B1D,B1I	EA	2
276P	53	KFFZZ		96906	MS28775-015	O-RING, PART OF KIT SKMEH-54 B1D,B1I	EA	3
276P	54	KFFZZ		96905	MS28775-008	O-RING, PART OF KIT SKMEH-53 AND SKMEH-54 AND SKMEH-55 B1D,B1I	EA	1
276P	55	XAFZZ		09990	75100-18	BODY, VALVE B1D,B1I	EA	1
276P	56	PAFZZ	4730-01-373-1237	09990	75286-02	SPOOL, VALVE B1D,B1I	EA	1
276P	57	PAFZZ	5340-01-372-5649	09990	25035-01A	CAP, END B1D,B1I	EA	1
276P	58	PAFZZ	5307-01-352-3423	09990	25013-04	STUD B1D,B1I	EA	3
276P	59	PAFZZ	5355-01-213-9772	12361	7-511-001080	KNOB B1D,B1I	EA	1
276P	60	PAFZZ		12361	7-660-160200	NUT B1D,B1I	EA	3
276P	61	PAFZZ	5355-01-203-0316	12361	7-511-001082	KNOB B1D,B1I	EA	1
276P	62	PAFZZ	5355-01-203-6473	12361	7-511-001081	KNOB B1D,B1I	EA	1

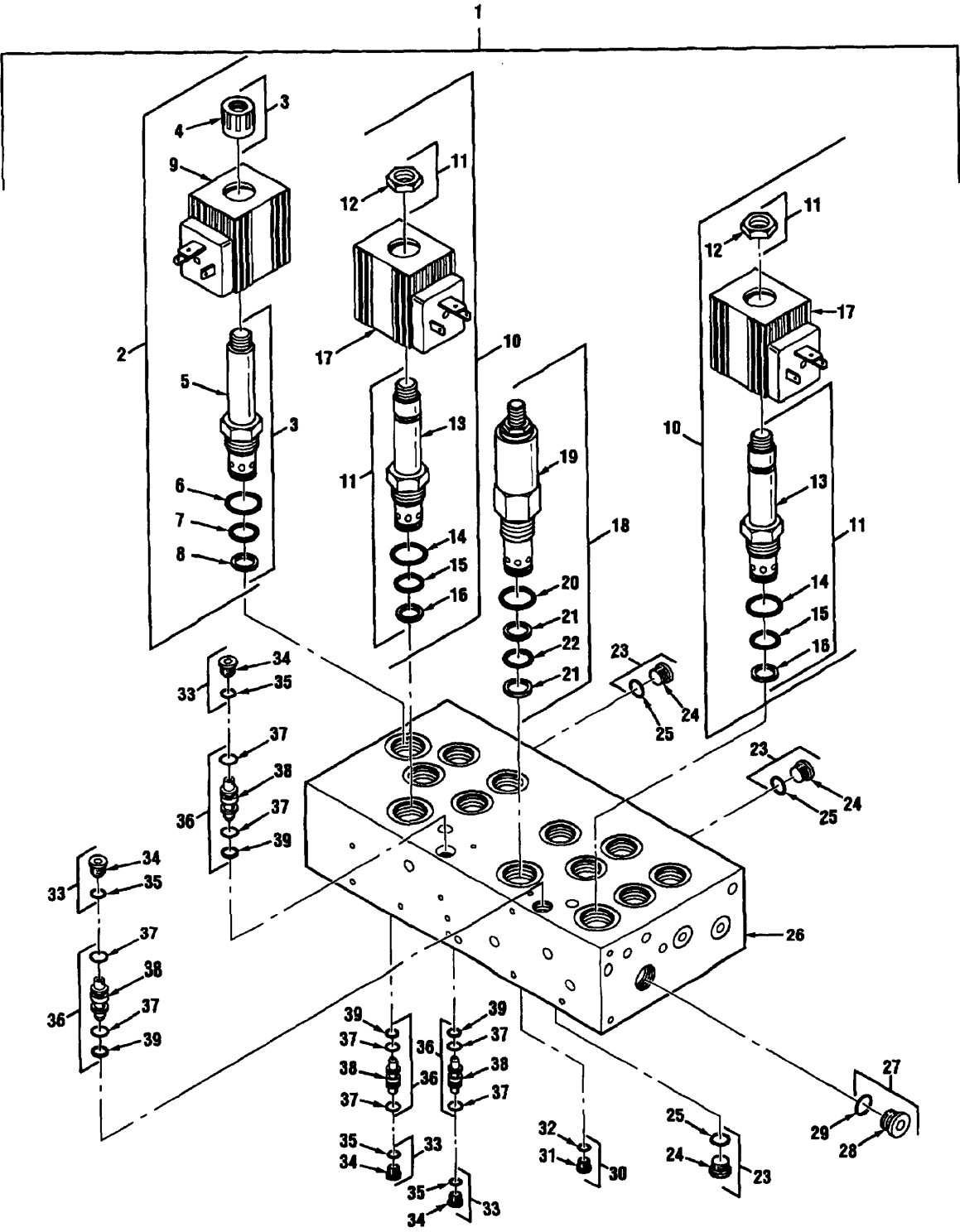

Figure 276Q Four Function Electric Control Valve MK15A1 And MK17A1 (1 Of 3)

TM 08780B-24P

(1) Illustration		(2)	(3)	(4)	(5)	(6)	(7)	(8)
(a) Fig. No.	(b) Item No.	SMR Code	National Stock Number	Cage	Part Number	Description Usable On Code	U/M	Qty. Inc. In Unit
						GROUP 2001 FOUR FUNCTION ELECTRIC CONTROL VALVE MK15A1 AND MK17A1		
276Q	1	XBFFF		09990	60651-14	VALVE, CONTROL B1D,B1I	EA	1
276Q	2	PAFFF	4810-01-393-2154	09940	75256-22	LINEAR VALVE B1D,B1I	EA	1
276Q	3	PAFFF	4810-01-373-2651	82271	DS101NX4806	SOLENOID VALVE B1D,B1I	EA	1
276Q	4	XAFZZ		82271	1181I3-00	NUT, CAP B1D,B1I	EA	1
276Q	5	XAFZZ		09990	705466-00	TUBE B1D,B1I	EA	1
276Q	6	KFFZZ		96906	MS28775-910	O-RING, PART OF KIT SKMEH- 41 AND SK10-2X4806 B1D,B1I	EA	1
276Q	7	KFFZZ		96906	MS28775-014	O-RING, PART OF KIT SK10-2X4806 B1D,B1I	EA	1
276Q	8	PAFZZ	5330-00-822-7499	02691	8-014N300-90	RETAINER, PACKING B1D,B1I	EA	1
276Q	9	PAFZZ	5950-01-373-0364	09990	851020- 024VDC	COIL, ELECTRICAL B1D,B1I	EA	1
276Q	10	PAFFF	4810-01-373-1086	09990	75256-21	SOLENOID VALVE B1D,B1I	EA	2
276Q	11	PAFFF	4810-01-373-0450	82271	DS101CX4806	VALVE, SOLENOID B1D,B1I	EA	1
276Q	12	XAFZZ		82211	118127-00	NUT, HEX B1D,B1I	EA	1
276Q	13	XAFZZ		09990	712816-00	TUBE B1D,B1I	EA	1
276Q	14	KFFZZ		96906	MS28775-910	O-RING, PART OF KIT SKMEH-41 AND SK10-2X4806 B1D,B1I	EA	1
276Q	15	KFFZZ		96906	MS28775-014	O-RING, PART OF KIT SK10-2X4806 B1D,B1I	EA	1
276Q	16	PAFZZ	5330-00-821-7499	02697	8-014N300-90	RETAINER, PACKING B1D,B1I	EA	1
276Q	17	PAFZZ	5950-01-373-0364	09990	851020- 024VDC	COIL, ELECTRICAL B1D,B1I	EA	1
276Q	18	PAFFF		09990	RD103S35X48 0600	VALVE ASSEMBLY B1D,B1I	EA	1
276Q	19	XAFZZ		09990	850072	BODY B1D,B1I	EA	1
276Q	20	KFFZZ		96906	MS28775-910	O-RING, PART OF KIT SKMEH-41 AND SK10-2X4806 B1D,B1I	EA	1
276Q	21	KFFZZ		5F570	118268-00	RING, BACKUP, PART OF KIT SK10-2X4806 B1D,B1I	EA	2
276Q	22	KFFZZ		96906	MS28775-014	O-RING, PART OF KIT SK10-2X4806 B1D,B1I	EA	1
276Q	23	PAFFF	5365-01-372-6369	09990	108X6K	PLUG .ASSEMBLY B1D,B1I	EA	4
276Q	24	PAFZZ	5365-00-031-2247	30780	6HP50NS	PLUG B1D,B1I	EA	1

(1) Illustration		(2)	(3)	(4)	(5)	(6)	(7)	(8)
(a) Fig. No.	(b) Item No.	SMR Code	National Stock Number	Cage	Part Number	Description Usable On Code	U/M	Qty. Inc. In Unit
						GROUP 2001 FOUR FUNCTION ELECTRIC CONTROL VALVE MK15A1 AND MK17A1 (CONTINUED)		
276Q	25	KFFZZ		02691	3-906N304-75	O-RING, PART OF KIT SKMEH-41 B1D,B1I	EA	1
276Q	26	XAFZZ		09990	27004-98	MANIFOLD B1D,B1I	EA	1
276Q	27	PAFFF	5331-01-269-6297	09990	108X8K	PLUG ASSEMBLY B1D,B1I	EA	3
276Q	28	PAFZZ	5365-00-461-5621	30780	8HP50NS	PLUG, MACHINE B1D,B1I	EA	1
276Q	29	PAFZZ	5331-00-472-2930	02697	3-908N304-75	O-RING B1D,B1I	EA	1
276Q	30	PAFFF	5331-01-406-9700	09990	108X5K	PLUG ASSEMBLY B1D,B1I	EA	1
276Q	31	PAFZZ	5365-01-214-3822	30780	5HP50N-S	PLUG, HEX B1D,B1I	EA	1
276Q	32	PAFZZ	5999-01-245-9567	02697	3-905M304-75	SHIELDING GASKET, EL B1D,B1I	EA	1
276Q	33	PAFFF	5365-01-375-0527	04990	108X3K	PLUG ASSEMBLY B1D,B1I	EA	4
276Q	34	PAFZZ	5365-01-303-1642	09990	3HP50N-S	PLUG B1D,B1I	EA	1
276Q	35	PAFZZ	5330-00-595-6181	02647	3-903N304-75	PACKING, PREFORMED B1D,B1I	EA	1
276Q	36	PAFFF	4820-01-373-3077	09990	75146-10	CHECK VALVE B1D,B1I	EA	4
276Q	37	KFFZZ		96906	MS28775-008	O-RING, PART OF KIT SKMEH-53 B1D,B1I	EA	2
276Q	38	PAFZZ		04990	15048-01	VALVE B1D,B1I	EA	1
276Q	39	PAFZZ	5330-00-225-3266	02697	8-008N300-90	RETAINER, PACKING B1D,B1I	EA	1

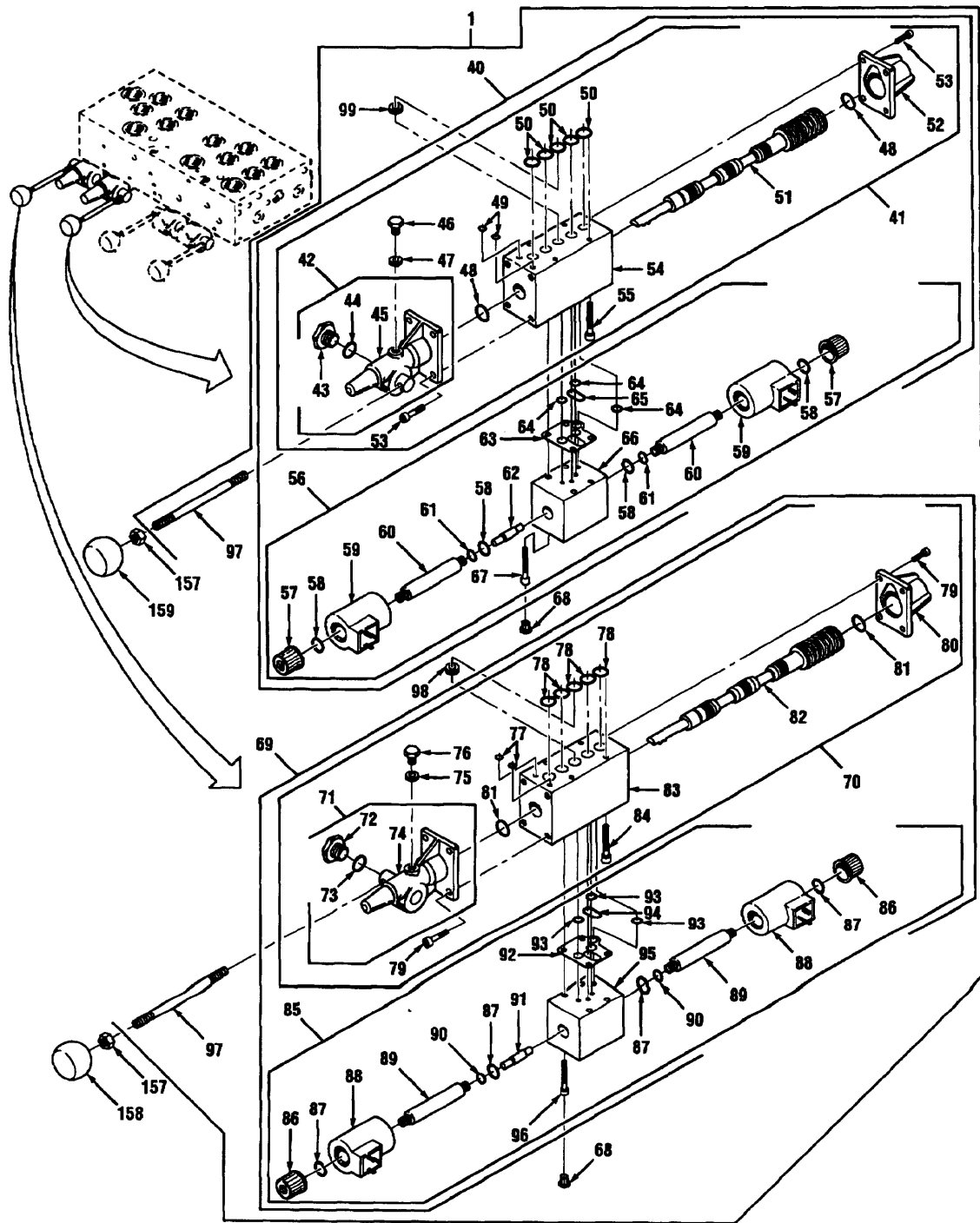

Figure 276Q Four Function Electric Control Valve MK15A1 And MK17A1 (2 Of 3)

(1) Illustration		(2)	(3)	(4)	(5)	(6)	(7)	(8)
(a) Fig. No.	(b) Item No.	SMR Code	National Stock Number	Cage	Part Number	Description Usable On Code	U/M	Qty. Inc. In Unit
						GROUP 2001 FOUR FUNCTION ELECTRIC CONTROL VALVE MK15A1 AND MK17A1 (CONTINUED)		
276Q	40	XBFFF		09990	85784-01- GPAAA24K	SOLENOID VALVE B1D,B1I	EA	1
276Q	41	PAFFF	4820-01-373-0584	09990	85784-01	LINEAR VALVE B1D,B1I	EA	1
276Q	42	PAFZZ	5340-01-372-9889	09990	75290-11A	LEVER, MANUAL B1D,B1I	EA	1
276Q	43	XAFZZ		09990	75192-0	NUT B1D,B1I	EA	1
276Q	44	KFFZZ		96906	MS28775-026	PACKING, PREFORMED, PART OF KIT SKMEH-53 AND SKMEH-54 B1D,B1I	EA	1
276Q	45	XAFZZ		09990	75192-03A	CAP, LEVER B1D,B1I	EA	1
276Q	46	PAFZZ	5305-01-372-8367	09990	25076-21	SCREW B1D,B1I	EA	1
276Q	47	KFFZZ	5310-01-406-8407	09990	25008-36	WASHER, SEALING, PART OF KIT SKMEH-53 AND SKMEH-54 B1D,B1I	EA	1
276Q	48	KFFZZ		96906	MS28775-026	PACKING, PREFORMED, PART OF KIT SKMEH-53 AND SKMEH-54 B1D,B1I	EA	1
276Q	49	KFFZZ		96906	MS28775-008	O-RING, PART OF KIT SKMEH- 53 AND SKMEH-54 AND SKMEH- 55 B1D,B1I	EA	2
276Q	50	KFFZZ		96906	MS28775-015	O-RING, PART OF KIT SKMEH-54 B1D,B1I	EA	5
276Q	51	PAFZZ	3815-01-373-0130	09990	75287-01	ROLLER B1D,B1I	EA	1
276Q	52	PAFZZ	5340-01-372-5649	09990	25035-01A	CAP, END B1D,B1I	EA	1
276Q	53	PAFZZ	5305-01-406-1666	09990	25059-06	SCREW, SOCKET HEAD B1D,B1I	EA	8
276Q	54	XAFZZ		09990	75101-10	BODY, VALVE B1D,B1I	EA	1
276Q	55	PAFZZ	5305-01-156-6402	09990	25059-09	SCREW, SOCKET READ B1D,B1I	EA	4
276Q	56	XBFFF		09990	GPAAA24K	VALVE, PILOT B1D,B1I	EA	1
276Q	57	PAFZZ		09990	25226-21	CAP, PILOT B1D,B1I	EA	2
276Q	58	KFFZZ	5331-01-115-8223	02697	3-910N552-90	O-RING, PART OF KIT SKMEH-41 B1D,B1I	EA	4
276Q	59	PAFZZ		09990	25226-53	COIL B1D,B1I	EA	2
276Q	60	PAFZZ		09990	25226-24	TUBE B1D,B1I	EA	2
276Q	61	KFFZZ		02697	3-906N304-75	O-RING, PART OF KIT SKMEH-41 B1D,B1I	EA	2

TM 08780B-24P

(1) Illustration		(2)	(3)	(4)	(5)	(6)	(7)	(8)
(a) Fig. No.	(b) Item No.	SMR Code	National Stock Number	Cage	Part Number	Description Usable On Code	U/M	Qty. Inc. In Unit
						GROUP 2001 FOUR FUNCTION ELECTRIC CONTROL VALVE MK15A1 AND MK17A1 (CONTINUED)		
276Q	62	PAFZZ		09990	25124-29	SPOOL B1D,B1I	EA	1
276Q	63	PAFZZ	5330-01-372-3832	09990	25029-02	GASKET B1D,B1I	EA	1
276Q	64	PAFZZ	5331-00-542-1365	96906	MS28775-009	O-RING B1D,B1I	EA	3
276Q	65	KFFZZ		96906	MS28775-014	O-RING, PART OF KIT SK10-2X4806 B1D,B1I	EA	1
276Q	66	XAFZZ		09990	75345-01	BODY B1D,B1I	EA	1
276Q	67	PAFZZ		09990	10X215	SCREW, SOCKET HEAD B1D,B1I	EA	4
276Q	68	PAFZZ	5340-01-155-8039	28520	DP-375	PLUG, HOLE, .38 B1D,B1I	EA	28
276Q	69	XBFFF		09990	86136-04- GPAAA24K	SOLENOID VALVE B1D,B1I	EA	1
276Q	70	XBFFF		09990	86136-04	LINEAR VALVE B1D,B1I	EA	1
276Q	71	PAFZZ	5340-01-372-9890	09990	75290-12A	LEVER, MANUAL B1D,B1I	EA	1
276Q	72	XAFZZ		09990	75192-0	NUT B1D,B1I	EA	1
276Q	73	KFFZZ		96906	MS28775-026	PACKING, PREFORMED, PART OF KIT SKMEH-53 B1D,B1I	EA	1
276Q	74	XAFZZ		09990	75192-03A	CAP, LEVER B1D,B1I	EA	1
276Q	75	KFFZZ	5310-01-406-8407	09990	25008-36	WASHER, SEALING, PART OF KIT SKMEH-53 AND SKMEH-54 B1D,B1I	EA	1
276Q	76	PAFZZ	5305-01-372-8367	09990	25076-21	SCREW B1D,B1I	EA	1
276Q	77	KFFZZ		96906	MS28775-008	O-RING, PART OF KIT SKMEH- 53 AND SKMEH-54 AND SKMEH-55 B1D,B1I	EA	2
276Q	78	KFFZZ		96906	MS28775-015	O-RING, PART OF KIT SKMEH-54 B1D,B1I	EA	5
276Q	79	PAFZZ	5305-01-406-1666	09990	25059-06	SCREW, SOCKET HEAD B1D,B1I	EA	8
276Q	80	PAFZZ	5340-01-372-5649	09990	25035-01A	CAP, END B1D,B1I	EA	1
276Q	81	KFFZZ		96906	MS28775-026	PACKING, PREFORMED, PART OF KIT SKMEH-53 AND SKMEH-54 B1D,B1I	EA	2
276Q	82	PAFZZ		09990	75287-03	ROLLER B1D,B1I	EA	1
276Q	83	XAFZZ		09990	75101-10	BODY, VALVE B1D,B1I	EA	1
276Q	84	PAFZZ	5305-01-156-6402	09990	25059-09	SCREW, SOCKET HEAD B1D,B1I	EA	4

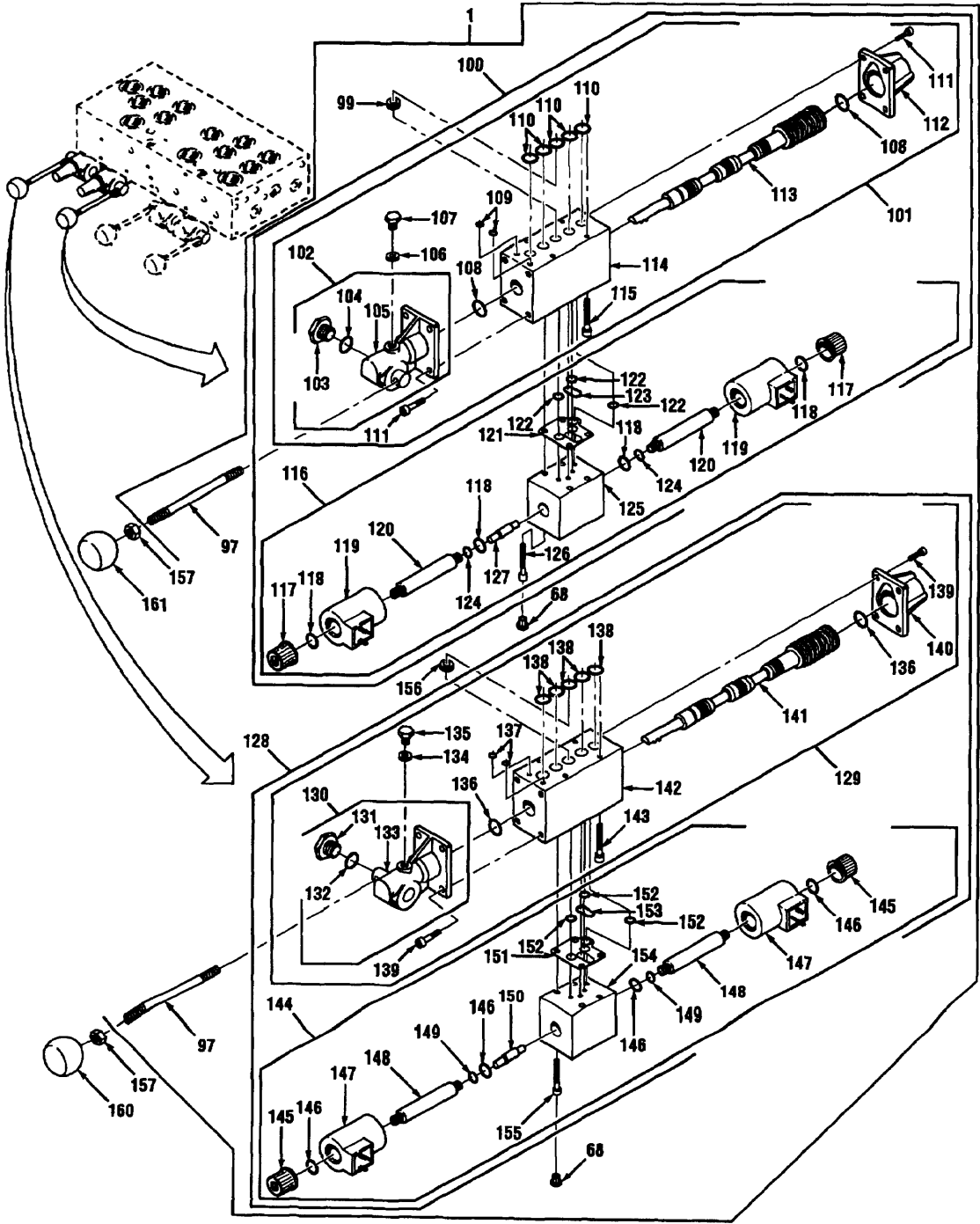

Figure 276Q Four Function Electric Control Valve MK15A1 And MK17A1 (3 Of 3)

TM 08780B-24P

(1) Illustration		(2)	(3)	(4)	(5)	(6)	(7)	(8)
(a) Fig. No.	(b) Item No.	SMR Code	National Stock Number	Cage	Part Number	Description Usable On Code	U/M	Qty. Inc. In Unit
						GROUP 2001 FOUR FUNCTION ELECTRIC CONTROL VALVE MK15A1 AND MK17A1 (CONTINUED)		
276Q	85	XBFFF		09990	GPAAA24K	VALVE, PILOT B1D,B1I	EA	1
276Q	86	PAFZZ		09990	25226-21	CAP, PILOT B1D,B1I	EA	2
276Q	87	KFFZZ	5331-01-115-8223	02697	3-910N552-90	O-RING, PART OF KIT SKMEH-41 B1D,B1I	EA	4
276Q	88	PAFZZ		09990	25226-53	COIL B1D,B1I	EA	2
276Q	89	PAFZZ		09990	25226-24	TUBE B1D,B1I	EA	2
276Q	90	KFFZZ		02697	3-906N304-75	O-RING, PART OF KIT SKMEH-41 B1D,B1I	EA	2
276Q	91	PAFZZ		09990	25124-29	SPOOL B1D,B1I	EA	1
276Q	92	PAFZZ	5330-01-372-3832	09990	25029-02	GASKET B1D,B1I	EA	1
276Q	93	PAFZZ	5331-00-542-1365	96906	MS28775-009	O-RING B1D,B1I	EA	3
276Q	94	KFFZZ		96906	MS28775-014	O-RING, PART OF KIT SK10 2X4806 B1D,B1I	EA	1
276Q	95	XAFZZ		09990	75345-01	BODY B1D,B1I	EA	1
276Q	96	PAFZZ		09990	10X215	SCREW, SOCKET HEAD B1D,B1I	EA	4
276Q	97	PAFZZ	3040-01-200-2422	09990	25028-02	LEVER, MANUAL B1D,B1I	EA	4
276Q	98	PAFZZ		09990	15094-22	DISK, VALVE .297 B1D,B1I	EA	1
276Q	99	PAFZZ	4820-01-352-0198	09990	15094-36	DISK, VALVE .234 B1D,B1I	EA	2
276Q	100	XBFFF		09990	85564-07- GPAAA24K	SOLENOID VALVE B1D,B1I	EA	1
276Q	101	PAFFF	4820-01-373-0585	09990	85564-07	LINEAR VALVE B1D,B1I	EA	1
276Q	102	PAFZZ	5340-01-372-5671	09990	75290-09A	LEVER, MANUAL B1D,B1I	EA	1
276Q	103	XAFZZ		09990	75192-01	CAP B1D,B1I	EA	1
276Q	104	KFFZZ		96906	MS28775-026	PACKING, PREFORMED, PART OF KIT SKMEH-53 B1D,B1I	EA	1
276Q	105	XAFZZ		09990	75192-01A	CAP, LEVER B1D,B1I	EA	1
276Q	106	KFFZZ	5310-01-406-8407	09990	25008-36	WASHER, SEALING, PART OF KIT SKMEH-53 AND SKMEH-54 B1D,B1I	EA	1
276Q	107	PAFZZ	5305-01-372-8367	09990	25076-21	SCREW B1D,B1I	EA	1
276Q	108	KFFZZ		96906	MS28775-026	PACKING, PREFORMED, PART OF KIT SKMEH-53 B1D,B1I	EA	2

(1) Illustration		(2) SMR Code	(3) National Stock Number	(4) Cage	(5) Part Number	(6) Description Usable On Code	(7) U/M	(8) Qty. Inc. In Unit
(a) Fig. No.	(b) Item No.							
						GROUP 2001 FOUR FUNCTION ELECTRIC CONTROL VALVE MK15A1 AND MK17A1 (CONTINUED)		
276Q	109	KFFZZ		96906	MS28775-008	O-RING, PART OF KIT SKMEN- 53 AND SKMEH-54 AND SKMEH-55 B1D,BII	EA	2
276Q	110	KFFZZ		96906	MS28775-015	O-RING, PART OF KIT SKMEH-54 B1D,BII	EA	5
276Q	111	PAFZZ	5305-01-406-1666	09990	25059-06	SCREW, SOCKET HEAD B1D,BII	EA	8
276Q	112	PAFZZ	5340-01-372-5649	09990	25035-01A	CAP, END B1D,BII	EA	1
276Q	113	PAFZZ	3815-01-373-0129	09990	75289-01	ROLLER B1D,BII	EA	1
276Q	114	XAFZZ		09990	75101-10	BODY, VALVE B1D,BII	EA	1
276Q	115	PAFZZ	5305-01-156-6402	09990	25059-09	SCREW, SOCKET HEAD B1D,BII	EA	4
276Q	116	XBFFF		09990	GPAAA24K	VALVE, PILOT B1D,BII	EA	1
276Q	117	PAFZZ		09990	25226-21	CAP, PILOT B1D,BII	EA	2
276Q	118	KFFZZ	5331-01-115-8223	02697	3-910N552-90	O-RING, PART OF KIT SKMEH-41 B1D,BII	EA	4
276Q	119	PAFZZ		09990	25226-53	COIL B1D,BII	EA	2
276Q	120	PAFZZ		09990	25226-24	TUBE B1D,BII	EA	2
276Q	121	PAFZZ	5330-01-372-3832	09990	25029-02	GASKET B1D,BII	EA	1
276Q	122	PAFZZ	5331-00-542-1365	96906	MS28775-009	O-RING B1D,BII	EA	3
276Q	123	KFFZZ		96906	MS28775-014	O-RING, PART OF KIT SK10-2X4806 B1D,BII	EA	1
276Q	124	KFFZZ		02697	3-906N304-75	O-RING, PART OF KIT SKMEH-41 B1D,BII	EA	2
276Q	125	XAFZZ		09990	75345-01	BODY B1D,BII	EA	1
276Q	126	PAFZZ		09990	10X215	SCREW, SOCKET HEAD B1D,BII	EA	4
276Q	127	PAFZZ		09990	25124-29	SPOOL B1D	EA	1
276Q	128	XBFFF		09990	85565-06- GPAAA24K	SOLENOID VALVE B1D,BII	EA	1
276Q	129	PAFFF	4820-01-373-0583	09990	85565-06	LINEAR VALVE B1D,BII	EA	1
276Q	130	PAFZZ	5340-01-372-5670	09990	75290-10A	LEVER, MANUAL B1D,BII	EA	1
276Q	131	XAFZZ		09990	75192-01	CAP B1D,BII	EA	1
276Q	132	KFFZZ		96906	MS28775-026	PACKING, PREFORMED. PART OF KIT SKMEH-53 AND SKMEH-54 B1D,BII	EA	1

TM 08780B-24P

(1) Illustration		(2)	(3)	(4)	(5)	(6)	(7)	(8)
(a) Fig. No.	(b) Item No.	SMR Code	National Stock Number	Cage	Part Number	Description Usable On Code	U/M	Qty. Inc. In Unit
						GROUP 2001 FOUR FUNCTION ELECTRIC CONTROL VALVE MK15A1 AND MK17A1 (CONTINUED)		
276Q	133	XAFZZ		09990	75192-01A	CAP, LEVER B1D,B1I	EA	1
276Q	134	KFFZZ	5310-01-406-8407	09990	25008-36	WASHER, SEALING, PART OF KIT SKMEH-53 AND SKMEH-54 B1D,B1I	EA	1
276Q	135	PAFZZ	5305-01-372-8367	09990	25076-21	SCREW B1D,B1I	EA	1
276Q	136	KFFZZ		96906	MS28775-026	PACKING, PREFORMED, PART OF KIT SKMEH-53 AND SKMEH-54 B1D,B1I	EA	2
276Q	137	KFFZZ		96906	MS28775-008	O-RING, PART OF KIT SKMEH- 53 AND SKMEH-54 AND SKMEH-55 B1D,B1I	EA	2
276Q	138	KFFZZ		96906	MS28775-015	O-RING, PART OF KIT SKMEH-54 B1D,B1I	EA	5
276Q	139	PAFZZ	5305-01-406-1666	09990	25059-06	SCREW, SOCKET HEAD B1D,B1I	EA	8
276Q	140	PAFZZ	5340-01-372-5649	09990	25035-01A	CAP, END B1D,B1I	EA	1
276Q	141	PAFZZ	3815-01-373-0129	09990	75289-01	ROLLER B1D,B1I	EA	1
276Q	142	XAFZZ		09990	75101-10	BODY, VALVE B1D,B1I	EA	1
276Q	143	PAFZZ	5305-01-156-6402	09990	25059-09	SCREW, SOCKET HEAD B1D,B1I	EA	4
276Q	144	XBFFF		09990	GPAAA24K	VALVE, PILOT B1D,B1I	EA	1
276Q	145	PAFZZ		09990	25226-21	CAP, PILOT B1D,B1I	EA	2
276Q	146	KFFZZ	5331-01-115-8223	02697	3-910N552-90	O-RING, PART OF KIT SKMEH-41 B1D,B1I	EA	4
276Q	147	PAFZZ		09990	25226-53	COIL B1D,B1I	EA	2
276Q	148	PAFZZ		09990	25226-24	TUBE B1D,B1I	EA	2
276Q	149	KFFZZ		02697	3-906N304-75	O-RING, PART OF KIT SKMEH-41 B1D,B1I	EA	2
276Q	150	PAFZZ		09990	25124-29	SPOOL B1D,B1I	EA	1
276Q	151	PAFZZ	5330-01-372-3832	09990	25029-02	GASKET B1D,B1I	EA	1
276Q	152	PAFZZ	5331-00-542-1365	96906	MS28775-009	O-RING B1D,B1I	EA	3
276Q	153	KFFZZ		96906	MS28775-014	O-RING, PART OF KIT SK10-2X4806 B1D,B1I	EA	1

(1) Illustration		(2)	(3)	(4)	(5)	(6)	(7)	(8)
(a) Fig. No.	(b) Item No.	SMR Code	National Stock Number	Cage	Part Number	Description Usable On Code	U/M	Qty. Inc. In Unit
						GROUP 2001 FOUR FUNCTION ELECTRIC CONTROL VALVE MK15A1 AND MK17A1 (CONTINUED)		
276Q	154	XAFZZ		09990	75345-01	BODY B1D,B1I	EA	1
276Q	155	PAFZZ		09990	10X215	SCREW, SOCKET HEAD B1D,B1I	EA	4
276Q	156	PAFZZ		09990	15094-01	DISK, VALVE .169 B1D,B1I	EA	1
276Q	157	PAFZZ		12361	7-660-160200	NUT B1D,B1I	EA	1
276Q	158	PAFZZ	5355-01-205-2922	12361	7-511-001085	KNOB B1D,B1I	EA	1
276Q	159	PAFZZ		12361	7-511-001086	KNOB B1D,B1I	EA	1
276Q	160	PAFZZ	5355-01-203-0315	12361	7-511-001084	KNOB B1D,B1I	EA	1
276Q	161	PAFZZ	5355-01-215-2551	12361	7-511-001087	KNOB B1D,B1I	EA	1

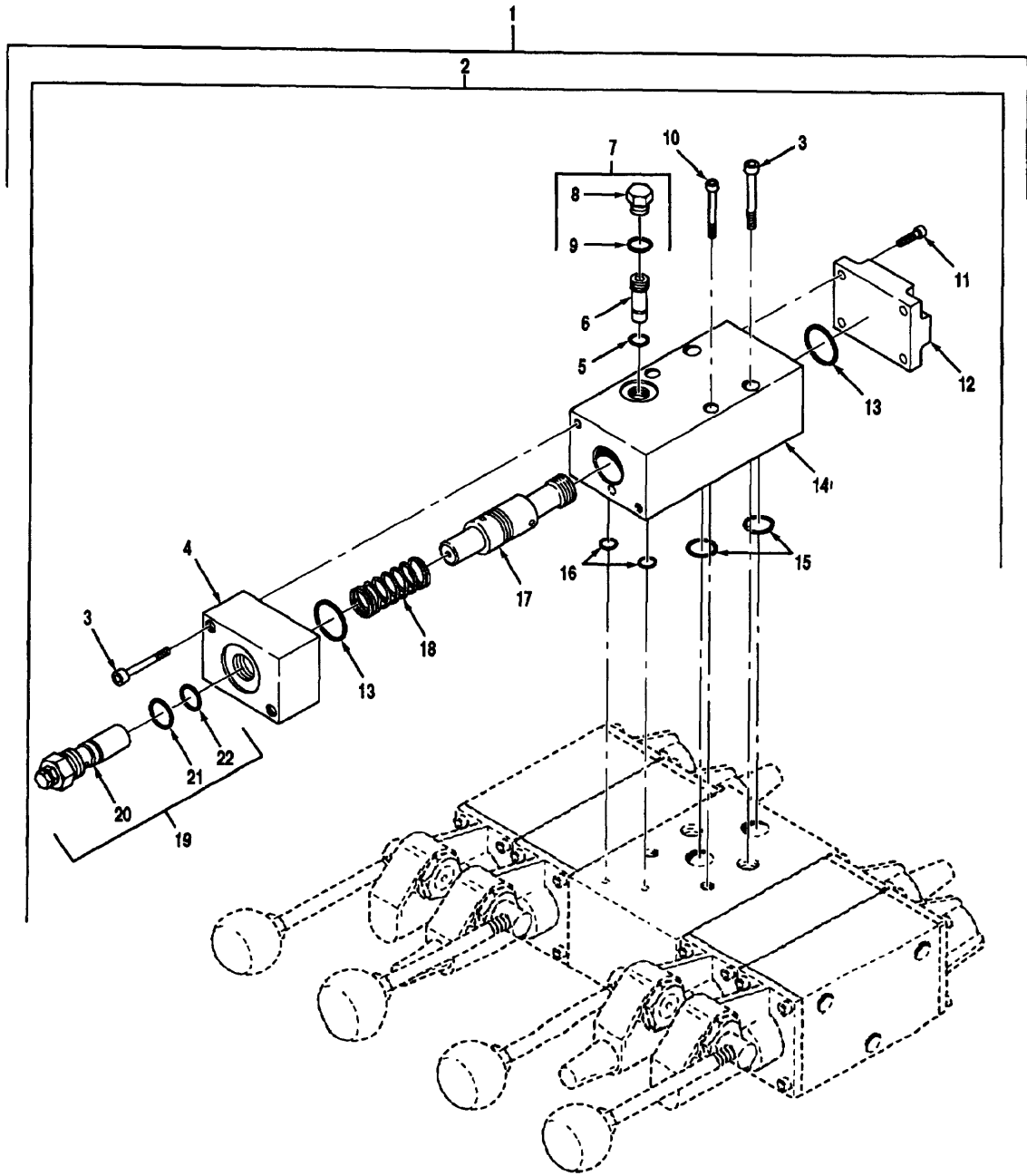

Figure 276R Four Function Manual Control Valve MK15A1 And MK17A1 (1 Of 3)

(1) Illustration		(2)	(3)	(4)	(5)	(6)	(7)	(8)
(a) Fig. No.	(b) Item No.	SMR Code	National Stock Number	Cage	Part Number	Description Usable On Code	U/M	Qty. Inc. In Unit
						GROUP 2001 FOUR FUNCTION MANUAL CONTROL VALVE MK15A1 AND MK17A1		
276R	1	XBFFF		09990	60651-34	VALVE, CNTRL 4 FNCT	EA	1
276R	2	XBFFF		09990	85397-14	VALVE ASSEMBLY	EA	1
276R	3	PAFZZ	5306-01-205-2645	09990	25060-10	SCREW, SOCKET HEAD	EA	4
276R	4	XAFZZ		09990	75101-44	BODY, RELIEF	EA	1
276R	5	KFFZZ		96906	MS28775-007	O-RING, PART OF KIT SKMEH-55	EA	1
276R	6	PAFZZ	4820-01-408-3174	09990	15021-01	STEM, NEEDLE VALVE	EA	1
276R	7	PAFFF		09990	3P50K-S	PLUG	EA	1
276R	8	PAFZZ	5365-01-029-2198	30780	3P50N- S	PLUG	EA	1
276R	9	PAFZZ	5330-00-595-6181	02697	3-903N304-75	PACKING, PREFORMED	EA	1
276R	10	PAFZZ	5306-01-205-2644	09990	25059-10	SCREW, SOCKET HEAD	EA	2
276R	11	PAFZZ	5305-01-406-1666	09990	25059-06	SCREW, SOCKET HEAD	EA	4
276R	12	PAFZZ	5340-01-407-0502	09990	15014-01	COVER, ACCESS	EA	1
276R	13	KFFZZ	5330-00-542-1329	96906	MS28775-120	O-RING, PART OF KIT SKMEH-55	EA	2
276R	14	XAFZZ		09990	75101-45	BODY, VALVE	EA	1
276R	15	KFFZZ		96906	MS28775-018	O-RING, PART OF KIT SKMEH-55	EA	2
276R	16	KFFZZ		96906	MS28775-008	O-RING, PART OF KIT SKKEH-53 AND SKMEH-54 AND SKMEH-55	EA	3
276R	17	PAFZZ		09990	25124-07	SPOOL, VALVE	EA	1
276R	18	XAFZZ		09990	25040-18	SPRING	EA	1
276R	19	PAFFF	4820-01-430-2609	09990	75143-08	RELIEF VALVE	EA	1
276R	20	XAFZZ		09990	15024-01	BODY, VALVE	EA	1
276R	21	PAFZZ	5331-00-472-2930	02697	3-908N304-75	O-RING	EA	1
276R	22	KFFZZ		96906	MS28775-014	O-RING	EA	1

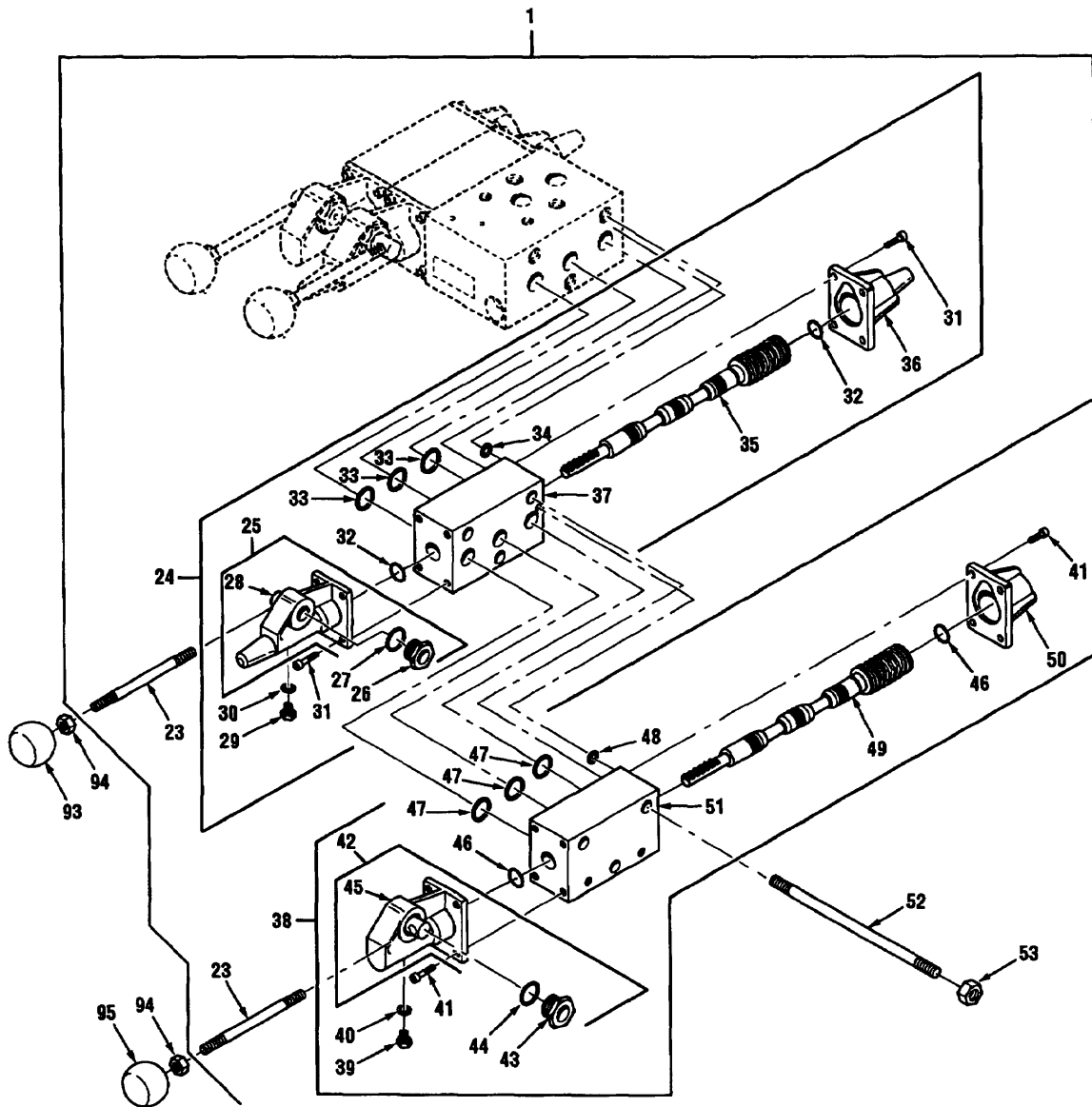

Figure 276R Four Function Manual Control Valve MK15A1 And MK17A1 (2 Of 3)

(1) Illustration		(2)	(3)	(4)	(5)	(6)	(7)	(8)
(a) Fig. No.	(b) Item No.	SMR Code	National Stock Number	Cage	Part Number	Description Usable On Code	U/M	Qty. Inc. In Unit
						GROUP 2001 FOUR FUNCTION MANUAL CONTROL VALVE MK15A1 AND MK17A1 (CONTINUED)		
276R	23	PAFZZ	3040-01-200-2422	09990	25028-02	LEVER, MANUAL B1D,B1I	EA	4
276R	24	XBFFF		09990	86128-04	MAST VALVE ASSEMBLY B1D,B1I	EA	1
276R	25	PAFZZ	5340-01-372-9889	09990	75290-11A	LEVER, MANUAL B1D,B1I	EA	1
276R	26	XAFZZ		09990	75192-0	NUT B1D,B1I	EA	1
276R	27	KFFZZ		96906	MS28775-026	PACKING, PREFORMED, PART OF KIT SKMEH-53 AND SKMEH-54 B1D,B1I	EA	1
276R	28	XAFZZ		09990	75192-03A	CAP, LEVER B1D,B1I	EA	1
276R	29	PAFZZ	5305-01-372-8367	09990	25076-21	SCREW B1D,B1I	EA	1
276R	30	KFFZZ	5310-01-406-8407	09990	25008-36	WASHER, SEALING, PART OF KIT SKMEH-53 AND SKMEH-54 B1D,B1I	EA	1
276R	31	PAFZZ	5305-01-406-1666	09990	25059-06	SCREW, SOCKET HEAD B1D,B1I	EA	8
276R	32	KFFZZ		96906	MS28775-026	PACKING, PREFORMED, PART OF KIT SKMEH-53 AND SKMEH- 54 B1D,B1I	EA	1
276R	33	KFFZZ		96906	MS28775-015	O-RING, PART OF KIT SKMEH-54 B1D,B1I	EA	3
276R	34	KFFZZ		96906	MS28775-008	O-RING, PART OF KIT SKMEH-53 AND SKMEH-54 AND SKMEH-55 B1D,B1I	EA	1
276R	35	PAFZZ	4730-01-373-1237	09990	75286-02	SPOOL, VALVE B1D,B1I	EA	1
276R	36	PAFZZ	4820-01-437-5650	09990	25035-02A	CAP, END B1D,B1I	EA	1
276R	37	XAFZZ		09990	75100-07	BODY, VALVE B1D,B1I	EA	1
276R	38	XBFFF		09990	86127-04	VALVE ASSEMBLY B1D,B1I	EA	1
276R	39	PAFZZ	5305-01-372-8367	09990	25076-21	SCREW B1D,B1I	EA	1
276R	40	KFFZZ	5310-01-406-8407	09990	25008-36	WASHER, SEALING, PART OF KIT SKMEH-54 B1D,B1I	EA	1
276R	41	PAFZZ	5305-01-406-1666	09990	25059-06	SCREW, SOCKET HEAD B1D,B1I	EA	8
276R	42	PAFZZ	5340-01-372-5670	09990	75290-10A	LEVER, MANUAL B1D,B1I	EA	1
276R	43	XAFZZ		09990	75192-01	CAP B1D,B1I	EA	1
276R	44	KFFZZ		96906	MS28775-026	PACKING, PREFORMED, PART OF KIT SKMEH-54 B1D,B1I	EA	1

TM 08780B-24P

(1) Illustration		(2)	(3)	(4)	(5)	(6)	(7)	(8)
(a) Fig. No.	(b) Item No.	SMR Code	National Stock Number	Cage	Part Number	Description Usable On Code	U/M	Qty. Inc. In Unit
						GROUP 2001 FOUR FUNCTION MANUAL CONTROL VALVE MK15A1 AND MK17A1 (CONTINUED)		
276R	45	XAFZZ		09990	75192-01A	CAP, LEVER B1D,B1I	EA	1
276R	46	KFFZZ		96906	MS28775-026	PACKING, PREFORMED, PAR OF KIT SKMEH-54 B1D,B1I	EA	2
276R	47	KFFZZ		96906	MS28775-015	O-RING, PART OF KIT SKMEH-54 B1D,B1I	EA	3
276R	48	KFFZZ		96906	MS28775-008	O-RING, PART OF KIT SKMEH-53 AND SKMEH-54 AND SKMEH-55 B1D,B1I	EA	1
276R	49	PAFZZ	4730-01-373-1237	09990	75286-02	SPOOL, VALVE B1D,B1I	EA	1
276R	50	PAFZZ	5340-01-372-5649	09990	25035-01A	CAP, END B1D,B1I	EA	1
276R	51	XAFZZ		09990	75100-18	BODY, VALVE B1D,B1I	EA	1
276R	52	PAFZZ		53248	25013-34	STUD B1D,B1I	EA	6
276R	53	PAFZZ	5310-01-355-3675	09990	25025-30	NUT, HEX B1D,B1I	EA	6

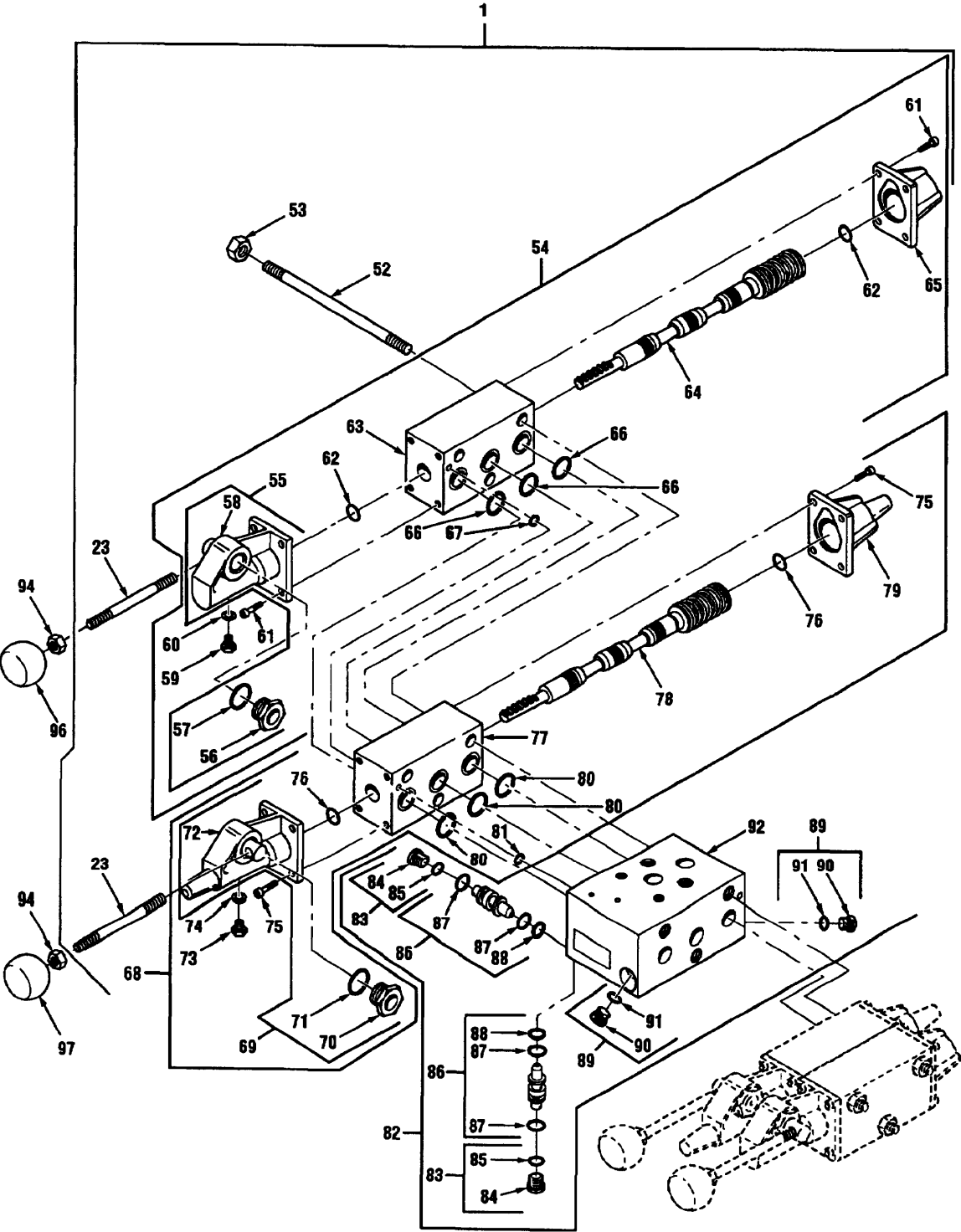

Figure 276R Four Function Manual Control Valve MK15A1 And MK17A1 (3 Of 3)

TM 08780B-24P

(1) Illustration		(2)	(3)	(4)	(5)	(6)	(7)	(8)
(a) Fig. No.	(b) Item No.	SMR Code	National Stock Number	Cage	Part Number	Description Usable On Code	U/M	Qty. Inc. In Unit
						GROUP 2001 FOUR FUNCTION MANUAL CONTROL VALVE MK15A1 AND MK17A1 (CONTINUED)		
276R	54	XBFFF		09990	86135-04	VALVE ASSEMBLY B1D,B1I	EA	1
276R	55	PAFZZ	5340-01-372-5671	09990	75290-09A	LEVER, MANUAL B1D,B1I	EA	1
276R	56	XAFZZ		09990	75192-01	CAP B1D,B1I	EA	1
276R	57	KFFZZ		96906	MS28775-026	PACKING, PREFORMED, PART OF KIT SKMEH-53 AND SKMEH-54 B1D,B1I	EA	1
276R	58	XAFZZ		09990	75192-01A	CAP, LEVER B1D,B1I	EA	1
276R	59	PAFZZ	5305-01-372-8367	09990	25076-21	SCREW B1D,B1I	EA	1
276R	60	KFFZZ	5310-01-406-8407	09990	25008-36	WASHER, SEALING, PART OF KIT SKMEH-53 AND SKMEH-54 B1D,B1I	EA	1
276R	61	PAFZZ	5305-01-406-1666	09990	25059-06	SCREW, SOCKET HEAD B1D,B1I	EA	8
276R	62	KFFZZ		96906	MS28775-026	PACKING, PREFORMED, PART OF KIT SKMEH-53 AND SKMEH- 54 B1D,B1I	EA	2
276R	63	XAFZZ		09990	75100-18	BODY, VALVE B1D,B1I	EA	1
276R	64	PAFZZ	4810-01-373-5799	09990	75286-01	SPOOL, VALVE B1D,B1I	EA	1
276R	65	PAFZZ	5340-01-372-5649	09990	25035-01A	CAP, END B1D,B1I	EA	1
276R	66	KFFZZ		96906	MS28775-015	O-RING, PART OF KIT SKMEH-54 B1D,B1I	EA	3
276R	67	KFFZZ		96906	MS28775-008	O-RING, PART OF KIT SKMEH-53 AND SKMEH-54 AND SKMEH-55 B1D,B1I	EA	1
276R	68	XBFFF		09990	86134-04	VALVE ASSEMBLY B1D,B1I	EA	1
276R	69	PAFZZ	5340-01-372-9890	09990	75290-12A	LEVER, MANUAL B1D,B1I	EA	1
276R	70	XAFZZ		09990	75192-03	CAP B1D,B1I	EA	1
276R	71	KFFZZ		96906	MS28775-026	PACKING, PREFORMED, PART OF KIT SKMEH-53 AND SKMEH-54 B1D,B1I	EA	1
276R	72	XAFZZ		09990	75192-03A	CAP, LEVER B1D,B1I	EA	1
276R	73	PAFZZ	5305-01-372-8367	09990	25076-21	SCREW B1D,B1I	EA	1
276R	74	KFFZZ	5310-01-406-8407	09990	25008-36	WASHER, SEALING, PART OF KIT SKMEH-53 AND SKMEH-54 B1D,B1I	EA	1

(1) Illustration		(2)	(3)	(4)	(5)	(6)	(7)	(8)
(a) Fig. No.	(b) Item No.	SMR Code	National Stock Number	Cage	Part Number	Description Usable On Code	U/M	Qty. Inc. In Unit
						GROUP 2001 FOUR FUNCTION MANUAL CONTROL VALVE MK15A1 AND MK17A1 (CONTINUED)		
276R	75	PAFZZ	5305-01-406-1666	09990	25059-06	SCREW, SOCKET HEAD B1D,B1I	EA	8
276R	76	KFFZZ		96906	MS28775-026	PACKING, PREFORMED, PART OF KIT SKMEH-53 AND SKMEH- 54 B1D,B1I	EA	2
276R	77	XAFZZ		09990	75100-07	BODY, VALVE B1D,B1I	EA	1
276R	78	PAFZZ	4820-01-408-4699	09990	75288-01	SPOOL, VALVE B1D,B1I	EA	1
276R	79	PAFZZ	4820-01-437-5650	09990	25035-02A	CAP, END B1D,B1I	EA	1
276R	80	KFFZZ		96906	MS28775-015	O-RING, PART OF KIT SKMEH-54 B1D,B1I	EA	3
276R	81	KFFZZ		96906	MS28775-008	O-RING, PART OF KIT SKMEH-53 AND SKMEH-54 AND SKMEH-55 B1D,B1I	EA	1
276R	82	PAFFF	5935-01-444-5966	09990	75252-05	VALVE ASSEMBLY B1D,B1I	EA	1
276R	83	PAFFF	5365-01-375-0527	09990	108X3K	PLUG ASSEMBLY B1D,B1I	EA	2
276R	84	PAFZZ	5365-01-303-1642	09990	3HP50N-S	PLUG B1D,B1I	EA	1
276R	85	PAFZZ	5330-00-595-6181	02697	3-903N304-75	PACKING, PREFORMED B1D,B1I	EA	1
276R	86	PAFFF	4820-01-373-3077	09990	75146-10	CHECK VALVE B1D,B1I	EA	2
276R	87	KFFZZ		96906	MS28775-008	O-RING, PART OF KIT SKMEH- 53 AND SKMEH-54 AND SKMEH-55 B1D,B1I	EA	2
276R	88	PAFZZ	5330-00-225-3266	02697	8-008N300-90	RETAINER, PACKING B1D,B1I	EA	1
276R	89	PAFFF	5365-01-372-6369	09990	108X6K	PLUG ASSEMBLY B1D,B1I	EA	2
276R	90	PAFZZ	5365-00-031-2247	30780	6HP50N5	PLUG B1D,B1I	EA	1
276R	91	KFFZZ		02697	3-906N304-75	O-RING, PART OF KIT SKMEH-41 B1D,B1I	EA	1
276R	92	XAFZZ		09990	15133-05	BODY B1D,B1I	EA	1
276R	93	PAFZZ		12361	7-511-001082	KNOB B1D,B1I	EA	1
276R	94	PAFZZ		12361	7-660-160200	NUT B1D,B1I	EA	4
276R	95	PAFZZ	5355-01-203-6473	12361	7-511-001081	KNOB B1D,B1I	EA	1
276R	96	PAFZZ	5355-01-213-9772	12361	7-511-001080	KNOB B1D,B1I	EA	1
276R	97	PAFZZ	5355-01-203-0317	12361	7-511-001083	KNOB B1D,B1I	EA	1

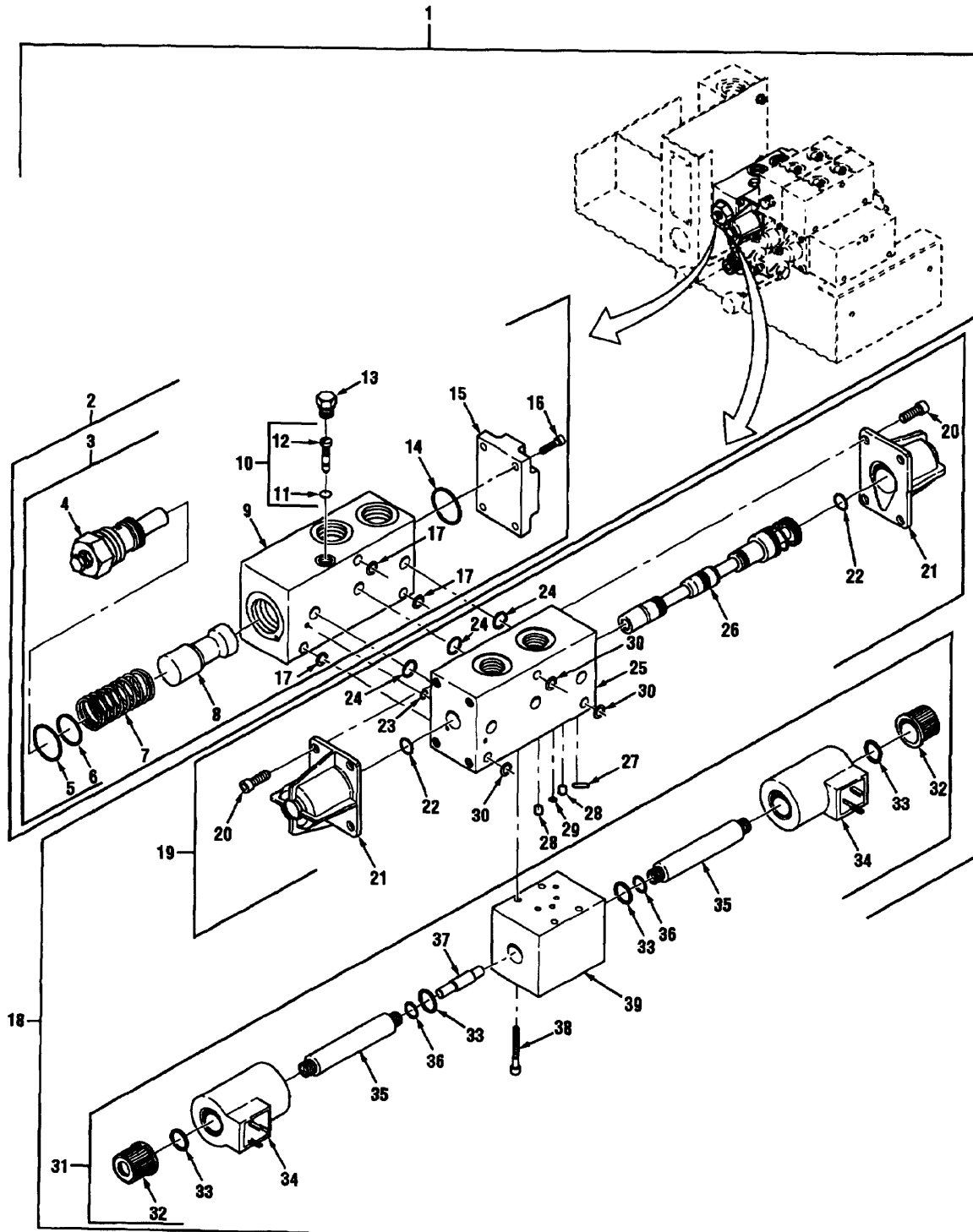

Figure 276S Hydraulic Control Valve MK15A1 (1 Of 2)

(1) Illustration		(2)	(3)	(4)	(5)	(6)	(7)	(8)
(a) Fig. No.	(b) Item No.	SMR Code	National Stock Number	Cage	Part Number	Description Usable On Code	U/M	Qty. Inc. In Unit
						GROUP 2001 HYDRAULIC CONTROL VALVE MK15A1		
276S	1	XBFFF		09990	60095-93	VALVE, HYD. CONTROL	EA	1
276S	2	XBFFF		04990	85308-05	VALVE ASSEMBLY	B1D EA	1
276S	3	PAFFF	4820-01-200-8885	09990	75123-02	VALVE. RELIEF	B1D EA	1
276S	4	XAFZZ		09990	15023-02	BODY, VALVE	B1D EA	1
276S	5	PAFZZ	5330-01-296-4056	02697	3-914N552-90	PACKING, PREFORMED	B1D EA	1
276S	6	PAFZZ	5331-01-284-9353	02697	2-020N552-90	O-RING	B1D EA	1
276S	7	PAFZZ		09990	25040-04	SPRING	B1D EA	1
276S	8	PAFZZ		09990	25124-06	SPOOL, VALVE	B1D EA	1
276S	9	XAFZZ		09990	75100-03	BODY, VALVE	B1D EA	1
276S	10	PAFFF		09990	75125-01	THROTTLE ASSEMBLY	B1D EA	1
276S	11	PAFZZ		09990	2007N552-90	O-RING	B1D EA	1
276S	12	XAFZZ		09990	15022-01	SCREW, THROTTLE	B1D EA	1
276S	13	PAFZZ	5365-01-029-2198	30780	3P50N-S	PLUG	B1D EA	1
276S	14	PAFZZ	5330-00-253-2612	02697	2120N552-90	O-RING	B1D EA	1
276S	15	PAFZZ	5340-01-407-0502	09990	15014-01	COVER, ACCESS	B1D EA	1
276S	16	PAFZZ	5305-01-406-1666	09990	25059-06	SCREW, SOCKET READ	B1D EA	4
276S	17	PAFZZ	5365-00-067-6566	10210	S8154-50C002	SHIM	B1D EA	3
276S	18	XBFFF		09990	85626-09-	VALVE ASSEMBLY	B1D EA	1
276S	19	XBFFF		09990	PAAA24 85626-09	VALVE ASSEMBLY	B1D EA	1
276S	20	PAFZZ	5305-01-406-1666	09990	25059-06	SCREW, SOCKET HEAD	B1D EA	8
276S	21	PAFZZ	4820-01-289-3740	09990	25035-01	CAP, VALVE	B1D EA	2
276S	22	PAFZZ	5331-01-364-9382	02691	2-026N552-90	O- RING	B1D EA	2
276S	23	PAFZZ	5331-00-135-0274	02697	2-008N552-9	O-RING	B1D EA	1
276S	24	PAFZZ	5331-01-115-8224	02697	2-015N552-90	O-RING	B1D EA	3
276S	25	XAFZZ		09990	75100-30	BODY	B1D EA	1
276S	26	PAFZZ		09990	75293-42	SPOOL	B1D EA	1
276S	27	PAFZZ		09990	2012N1059-90	O-RING	B1D EA	1
276S	28	PAFZZ	5331-00-612-6148	02697	2-014N552-90	O-RING	B1D EA	2

TM 08780B-24P

(1) Illustration		(2)	(3)	(4)	(5)	(6)	(7)	(8)
(a) Fig. No.	(b) Item No.	SMR Code	National Stock Number	Cage	Part Number	Description Usable On Code	U/M	Qty. Inc. In Unit
						GROUP 2001 HYDRAULIC CONTROL VALVE MK15A1 (CONTINUED)		
276S	29	PAFZZ	5330-01-246-8359	93061	2-009-N552-90	PACKING, PREFORMED B1D	EA	1
276S	30	PAFZZ	5365-00-067-6566	10210	S8154-50C002	SHIM B1D	EA	3
276S	31	XBFFF		09990	PAAA24	PILOT ASSEMBLY B1D	EA	1
276S	32	PAFZZ		09990	25226-21	CAP, PILOT B1D	EA	2
276S	33	PAFZZ	5331-01-115-8223	02697	3-910N552-90	O-RING B1D	EA	4
276S	34	PAFZZ		09990	25226-53	COIL B1D	EA	2
276S	35	PAFZZ		09990	25226-20	TUBE B1D	EA	2
276S	36	PAFZZ	5331-01-104-1093	02691	3-906N552-90	O-RING B1D	EA	2
276S	37	PAFZZ		09490	25124-29	SPOOL B1D	EA	1
276S	38	PAFZZ		09990	10X215	SCREW, SOCKET HEAD B1D	EA	4
276S	39	XAFZZ		09990	75345-01	BODY B1D	EA	1

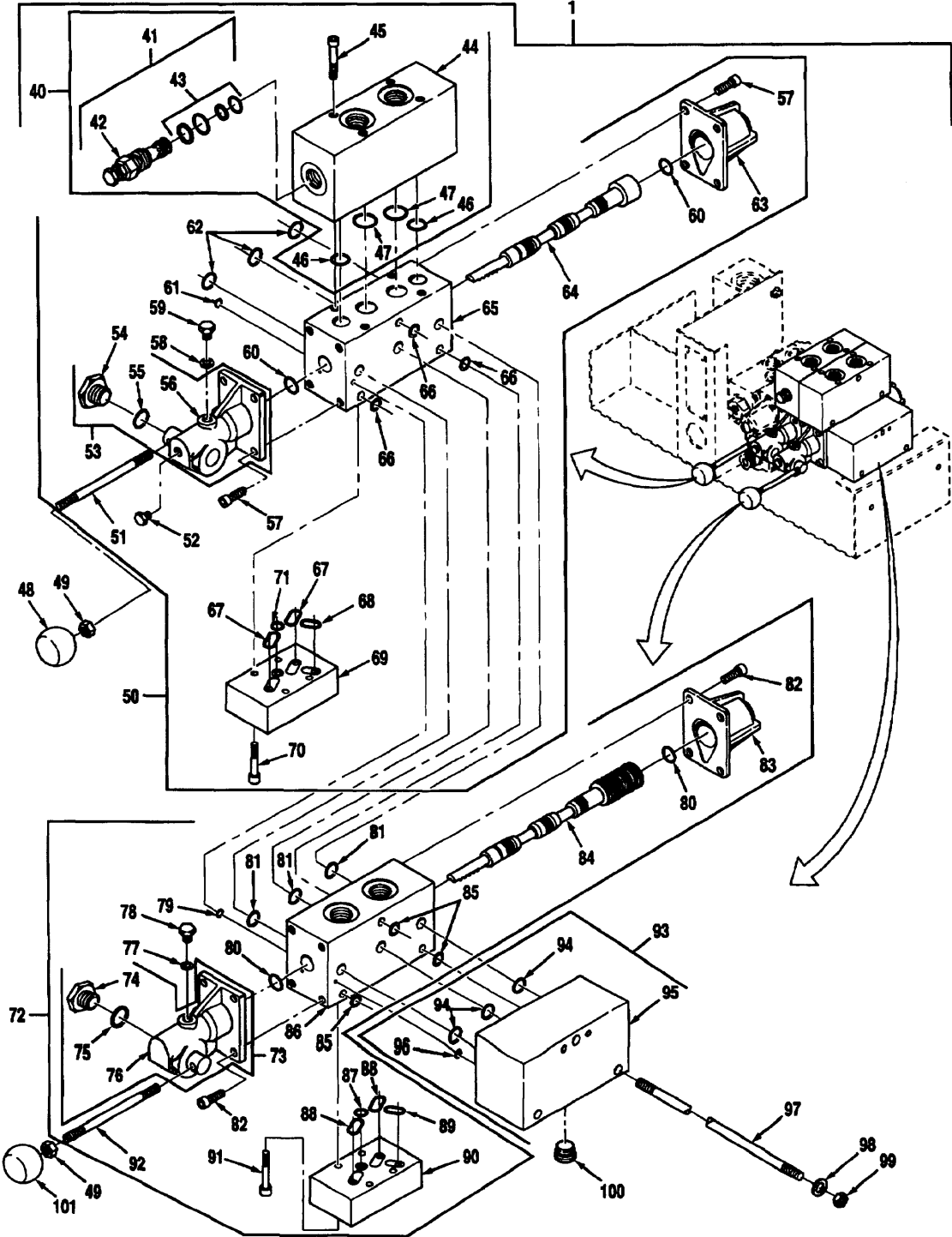

Figure 276S Hydraulic Control Valve MK15A1 (2 Of 2)

TM 08780B-24P

(1) Illustration		(2)	(3)	(4)	(5)	(6)	(7)	(8)
(a) Fig. No.	(b) Item No.	SMR Code	National Stock Number	Cage	Part Number	Description Usable On Code	U/M	Qty. Inc. In Unit
						GROUP 2001 HYDRAULIC CONTROL VALVE MK15AI (CONTINUED)		
276S	40	XBFFF		09990	85644-06	VALVE ASSEMBLY	EA	2
276S	41	PAFZZ		53248	25128-02	BLOCK, VALVE	B1D EA	1
276S	42	XAFZZ		09990	25128-02XA	VALVE	B1D EA	1
276S	43	PAFZZ	5330-01-332-4304	54035	990-010-007	KIT, SEAL	B1D EA	1
276S	44	XAFZZ		09990	15121-01	BLOCK, LOAD LIMIT	B1D EA	2
276S	45	PAFZZ		09990	25059-11	SCREW, SOCKET HEAD	B1D EA	4
276S	46	PAFZZ	5331-00-612-6148	02697	2-014N552-90	O-RING	B1D EA	1
276S	47	PAFZZ	5331-01-115-8225	02697	2-016N552-90	O-RING	B1D EA	1
276S	48	XBFFF		09990	86126-04	VALVE ASSY	B1D EA	1
276S	49	PAFZZ		09990	25028-06	STUD, .38-16 X 3.37	B1D EA	1
276S	50	PAFZZ		09990	25075-23	SCREW	B1D EA	1
276S	51	PAFFF		09990	75290-04	CAP ASSY	B1D EA	1
276S	52	XAFZZ		04990	75290-04XA	NUT	B1D EA	1
276S	53	PAFZZ	5330-01-123-3298	81349	M83461/1-026	O-RING	B1D EA	1
276S	54	XAFZZ		09990	75290-04XB	CAP	B1D EA	1
276S	55	PAFZZ	5305-01-406-1666	09990	25059-06	SCREW, SOCKET HEAD	B1D EA	8
276S	56	PAFZZ	5310-01-406-8407	04990	25008-36	WASHER, FLAT	B1D EA	1
276S	57	PAFZZ	5305-01-372-8367	09990	25076-21	SCREW	B1D EA	1
276S	58	PAFZZ	5331-01-364-9382	02697	2-026N552-90	O-RING	B1D EA	2
276S	59	PAFZZ	5331-00-135-0274	02697	2-008N552-9	O-RING	B1D EA	1
276S	60	PAFZZ	5331-01-115-8224	02697	2-015N552-90	O-RING	B1D EA	3
276S	61	PAFZZ	4820-01-289-3740	09990	25035-01	CAP, VALVE	B1D EA	1
276S	62	PAFZZ		09990	75308-01	SPOOL	B1D EA	1
276S	63	XAFZZ		09990	75100-17	BODY	B1D EA	1
276S	64	PAFZZ	5365-00-067-6566	70210	S8154-50C002	SHIM	B1D EA	3
276S	65	PAFZZ	5331-00-612-6148	02691	2-014N552-90	O-RING	B1D EA	2
276S	66	PAFZZ	5331-01-115-8226	02697	2-012N552-90	O-RING	B1D EA	1

(1) Illustration		(2)	(3)	(4)	(5)	(6)	(7)	(8)
(a) Fig. No.	(b) Item No.	SMR Code	National Stock Number	Cage	Part Number	Description Usable On Code	U/M	Qty. Inc. In Unit
						GROUP 2001 HYDRAULIC CONTROL VALVE MK15A1 (CONTINUED)		
276S	67	PAFZZ		09990	15043-08	CAP B1D	EA	1
276S	68	PAFZZ		09990	10X215	SCREW, SOCKET HEAD B1D	EA	4
276S	69	PAFZZ	5330-01-246-8359	93061	2-009-N552-90	PACKING, PREFORMED B1D	EA	1
276S	70	XBFFF		09990	86106-03	VALVE ASSEMBLY B1D	EA	1
276S	71	PAFFF		09990	75290-01	CAP ASSEMBLY B1D	EA	1
276S	72	XAFZZ		09990	75192-01XA	NUT B1D	EA	1
276S	73	PAFZZ	5330-01-123-3298	81349	M83461/1-026	O-RING B1D	EA	1
276S	74	XAFZZ		09990	75192-01	CAP B1D	EA	1
276S	75	PAFZZ	5310-01-406-8401	09990	25008-36	WASHER, SEALING B1D	EA	1
276S	76	PAFZZ	5305-01-372-8367	09990	25076-21	SCREW B1D	EA	1
276S	77	PAFZZ	5331-00-135-0274	02691	2-008N552-9	O-RING B1D	EA	1
276S	78	PAFZZ	5331-01-364-9382	02697	2-026N552-90	O-RING B1D	EA	2
276S	79	PAFZZ	5331-01-115-8224	02691	2-015N552-90	O-RING B1D	EA	3
276S	80	PAFZZ	5305-01-406-1666	09990	25059-06	SCREW, SOCKET HEAD B1D	EA	8
276S	81	PAFZZ	4820-01-289-3740	09990	25035-01	CAP, VALVE B1D	EA	1
276S	82	PAFZZ		09990	75288-05	SPOOL B1D	EA	1
276S	83	PAFZZ	5365-00-067-6566	70210	S8154-50C002	SHIM B1D	EA	3
276S	84	XAFZZ		09990	75100-30	BODY B1D	EA	1
276S	85	PAFZZ	5330-01-246-8359	93061	2-009-N552-90	PACKING, PREFORMED B1D	EA	3
276S	86	PAFZZ	5331-00-612-6148	02697	2-014N552-90	O-RING B1D	EA	2
276S	87	PAFZZ		09990	2012N1059-90	O-RING B1D	EA	1
276S	88	PAFZZ		09990	15043-08	CAP B1D	EA	1
276S	89	PAFZZ		09990	10X215	SCREW, SOCKET READ B1D	EA	4
276S	90	PAFZZ		09990	25028-06	STUD, .38-16 X 3.37 B1D	EA	1
276S	91	XBFFF		09990	75350-02	OUTLET ASSEMBLY B1D	EA	1
276S	92	PAFZZ	5331-01-115-8224	02697	2-015N552-90	O-RING B1D	EA	3
276S	93	XAFZZ		09990	75100-21	BODY, OUTLET B1D	EA	1

TM 08780B-24P

(1) Illustration		(2)	(3)	(4)	(5)	(6)	(7)	(8)
(a) Fig. No.	(b) Item No.	SMR Code	National Stock Number	Cage	Part Number	Description Usable On Code	U/M	Qty. Inc. In Unit
						GROUP 2001 HYDRAULIC CONTROL VALVE MK15A1 (CONTINUED)		
276S	94	PAFZZ	5331-00-135-0274	02697	2-008N552-9	O-RING B1D	EA	1
276S	95	PAFZZ		09990	25013-35	STUD, .31-18 X 8.41 B1D	EA	3
276S	96	PAFZZ		09990	234936-1	WASHER B1D	EA	3
276S	97	PAFZZ	5310-01-355-3675	09990	25025-30	NUT, HEX B1D	EA	3
276S	98	PAFZZ	5365-00-753-6909	18876	11040857-1	PLUG B1D	EA	2
276S	99	PAFZZ		45152	2234460	KNOB, HANDLE B1D	EA	1
276S	100	PAFZZ		45152	2583HX	NUT, HEX, .38-16 B1D	EA	2
276S	101	PAFZZ		45152	2234450	KNOB, HANDLE B1D	EA	1

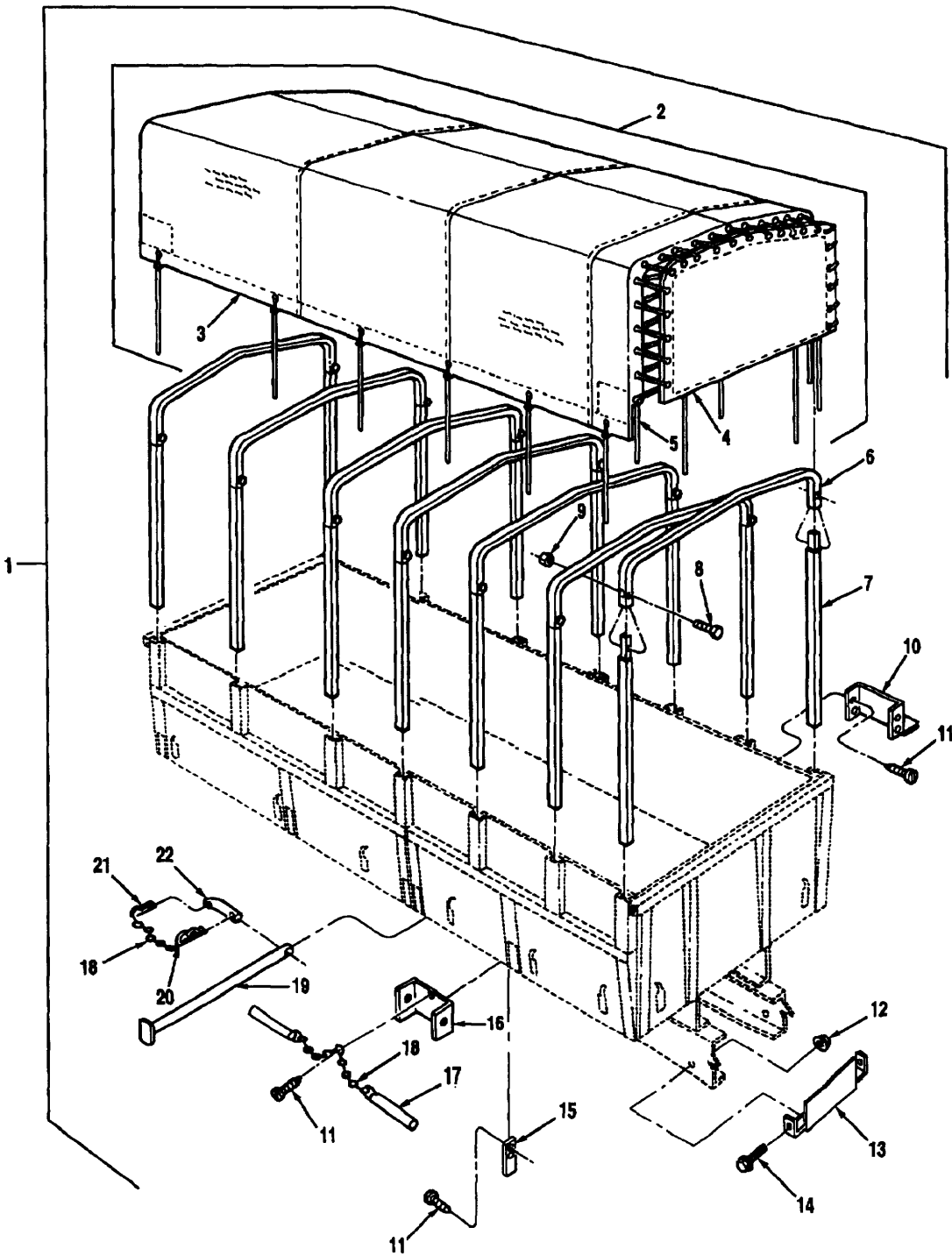

Figure 276T Cargo Cover Assembly

TM 08780B-24P

(1) Illustration		(2)	(3)	(4)	(5)	(6)	(7)	(8)
(a) Fig. No.	(b) Item No.	SMR Code	National Stock Number	Cage	Part Number	Description Usable On Code	U/M	Qty. Inc. In Unit
						GROUP 2201 CARGO COVER ASSEMBLY		
276T	1	PAOOO	2540-01-243-6064	45152	1344210U	ASSEMBLY, CARGO COVER KIT A5K,B1I	EA	1
276T	2	PAOOO	2540-01-242-7797	45152	1455850U	KIT, CARGO COVER A5K,B1I	EA	1
276T	3	PAOZZ	2540-01-235-9808	45152	1344220	COVER, CARGO BODY A5K,B1I	EA	1
276T	4	PAOZZ	2540-01-235-0886	45152	1345820	CURTAIN, END, CARGO BODY A5K,B1I	EA	2
276T	5	PAOZZ	5340-01-078-3808	19207	8690539	STRAP A5K,B1I	EA	2
276T	6	PAOZZ	2540-01-242-5448	45152	1345830	BOW-BODY, RACK A5K,B1I	EA	7
276T	7	PAOZZ	2510-01-246-5273	45152	1345840W	STAKE ASSEMBLY A5K,B1I	EA	14
276T	8	PAOZZ	5306-00-225-9099	96906	MS90726-44	CAPSCREW, HEX HEAD, .31-24 X 3.00 A5K,B1I	EA	14
276T	9	PAOZZ	5310-00-984-3807	96906	MS51922-13	LOCKNUT, .31-24 A5K,B1I	EA	14
276T	10	PAOZZ	5340-01-238-5931	45152	1478800	BRACKET A5K,B1I	EA	2
276T	11	PAOZZ	5305-01-087-4478	96906	MS51851-95	SCREW, SELFTAPPING, HEX HEAD, .24-20 X .625 A5K,B1I	EA	17
276T	12	PAOZZ	5310-01-150-5918	45152	110312A	NUT, HEX, FLANGED, .75-10 A5K,B1I	EA	2
276T	13	PAOZZ	5340-01-236-2754	45152	1478780W	ASSEMBLY, BRACKET, BOW STOWAGE A5K,B1I	EA	1
276T	14	PAOZZ	5306-01-236-1585	45152	1336700	CAPSCREW, FLANGED, .75-10 X 1.75 A5K,B1I	EA	2
276T	15	PAOZZ	5365-01-236-1808	45152	1478410	PLATE A5K,B1I	EA	2
276T	16	PAOZZ	5340-01-238-5930	45152	1478760	BRACKET A5K,B1I	EA	2
276T	17	PAOZZ	5340-00-232-6402	96652	30-32	PIN, HITCH A5K,B1I	EA	4
276T	18	MOOZZ		45152	1342FX30	CHAIN, RETAINING PIN TO HITCH PIN, MAKE FROM NSN 4010010671700, APPROX 30 IN. LG A5K,B1I	EA	1
276T	19	PAOZZ	3040-01-246-5264	45152	1478520W	ROD ASSEMBLY A5K,B1I	EA	1
276T	20	PAOZZ	5315-01-067-9597	96652	21-06	HAIRPIN A5K,B1I	EA	1
276T	21	PAOZZ	5315-00-236-8359	96906	MS24665-370	PIN, COTTER .12 X .88 A5K,B1I	EA	1
276T	22	PAOZZ	5315-01-236-2714	45152	1478320	PIN, RETAINING A5K,B1I	EA	1

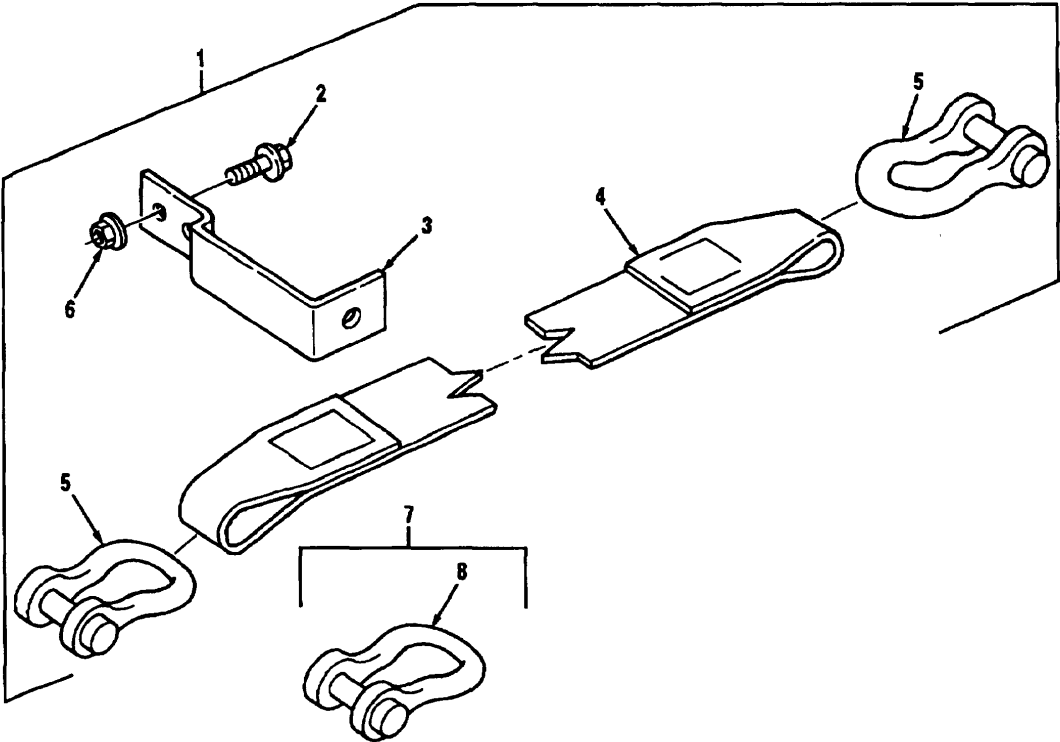

Figure 277 Lift Strap Assembly

TM 08780B-24P

(1) Illustration		(2)	(3)	(4)	(5)	(6)	(7)	(8)
(a) Fig. No.	(b) Item No.	SMR Code	National Stock Number	Cage	Part Number	Description Usable On Code	U/M	Qty. Inc. In Unit
						GROUP 2201 LIFT STRAP ASSEMBLY		
277	1	PAOOO	5340-01-272-4931	45152	1495350U	STRAP KIT, LIFTING A3X,B0Y	EA	1
277	2	PAOZZ	5306-01-155-9765	45152	115304A	CAPSCREW, HEX HEAD, .50-13 X 1.25 A3X,B0Y	EA	4
277	3	PAOZZ	5340-01-244-9026	45152	1336870	SUPPORT, STRAP A3X,B0Y	EA	2
277	4	PAOZZ	5340-01-240-6277	45152	1325720	STRAP, TOW A3X,B0Y	EA	4
277	5	PAOZZ		80535	419-1112	SHACKLE, ANCHOR A3X,B0Y	EA	8
277	6	PAOZZ	5310-01-159-8178	45152	110310A	NUT, SELF-LOCKING, .50-13 A3X,B0Y	EA	4
277	7	PAOOO	5340-01-236-7343	45152	1431100U	STRAP KIT, LIFTING A5K,A5L,A5M,A5N, BOZ,B1D,BIG,B1I	EA	1
277	8	PAOZZ		80535	419-1112	SHACKLE, ANCHOR A5K,A5L,A5M,A5N, BOZ,B1D,BIG,B1I	EA	8

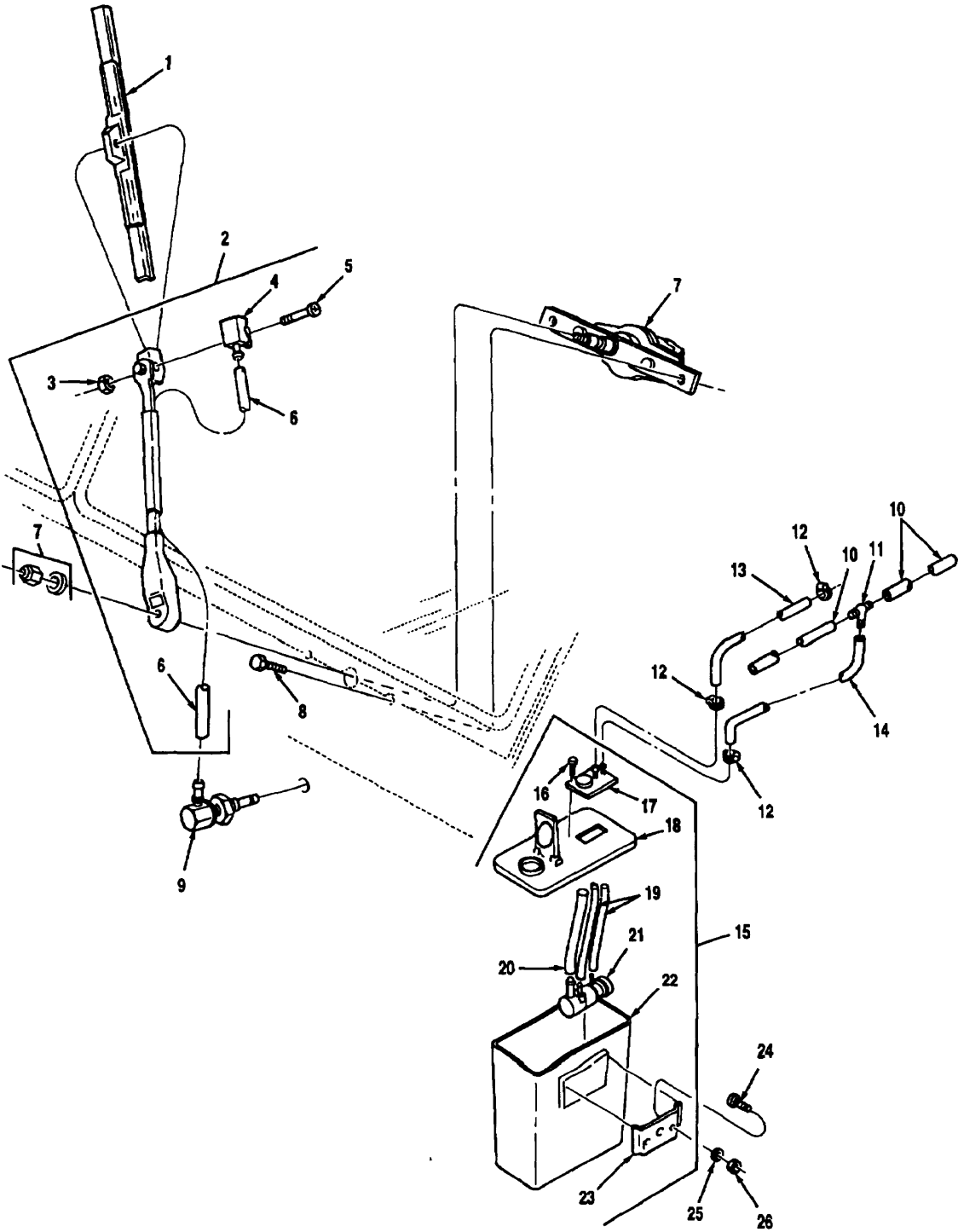

Figure 278 Wiper System Assembly

TM 08780B-24P

(1) Illustration		(2)	(3)	(4)	(5)	(6)	(7)	(8)
(a) Fig. No.	(b) Item No.	SMR Code	National Stock Number	Cage	Part Number	Description Usable On Code	U/M	Qty. Inc. In Unit
						GROUP 2202 WIPER SYSTEM ASSEMBLY		
278	1	PAOZZ	2540-01-262-7708	82484	C-1100-2-20	BLADE, WIPER A3X,B0Y	EA	2
278	2	PAOOO	2540-01-209-6044	45152	1715600	ARM ASSEMBLY, WIPER A3X,B0Y	EA	2
278	3	PAOZZ	5310-00-201-5506	60703	82845	NUT A3X,B0Y	EA	1
278	4	PAOZZ	4730-01-241-4556	60703	88171-65	NOZZLE A3X,B0Y	EA	1
278	5	PAOZZ	5305-01-164-2310	60703	1951-7BD	SCREW A3X,B0Y	EA	1
278	6	XAOZZ		60703	91439-29	TUBING, NONMETALIC, APPROX 29 IN. LG A3X,B0Y	EA	1
278	7	PAOZZ	2540-01-313-4307	45152	3SK529	MOTOR, WINDSHIELD WIPER A3X,B0Y	EA	2
278	8	PAOZZ	5305-00-267-8952	80204	B1821BH025F 0S0N	CAPSCREW, HEX HEAD, .25-28 X .50 A3X,B0Y	EA	4
278	9	PAOZZ		82484	GW-24-3	FITTING, WASHER HOSE A3X,B0Y	EA	2
278	10	MOOZZ		45152	40AW168-22	HOSE, MAKE FROM NSN 4720011647803, APPROX 22 IN. LG A3X,B0Y	EA	2
278	11	PAOZZ	4730-01-074-0060	60703	81087-5	CONNECTOR, TEE A3X,B0Y	EA	1
278	12	PAOZZ	4730-01-219-2049	07382	HC-6	CLAMP, HOSE A3X,B0Y	EA	3
278	13	MOOZZ		45152	40AW168-64	HOSE, MAKE FROM P/N 4720011647803, APPROX 64 IN. LG A3X,B0Y	EA	1
278	14	MOOZZ		45152	40AW168-41	HOSE, MAKE FROM NSN 4720011647803, APPROX 41 IN. LG A3X,B0Y	EA	1
278	15	PAOOO	2590-01-313-4308	45152	3SK530	WASHER AND BRACKET A3X,B0Y	EA	1
278	16	XAOZZ		60703	79716-16J	SCREW, SELF TAPPING A3X,B0Y	EA	4
278	17	PAOOO	2540-01-233-4802	60703	91335-2	CONNECTION ASSEMBLY A3X,B0Y	EA	1
278	18	PAOZZ	2540-01-241-4923	60703	88841-53	COVER ASSEMBLY A3X,B0Y	EA	1
278	19	XAOZZ		60703	91431	HOSE, APPROX 6 1/4 IN. LG A3X,B0Y	EA	2
278	20	XAOZZ		60703	97339	TUBING, APPROX 6 1/4 IN. LG A3X,B0Y	EA	1
278	21	XAOZZ		60703	89511-4	PUMP, TURBINE A3X,B0Y	EA	1
278	22	PAOZZ	2540-01-247-7883	55683	8T43689448	JAR, WASHER A3X,B0Y	EA	1
278	23	PAOZZ	2540-01-241-4924	60703	90128-J	BRACKET, JAR A3X,B0Y	EA	1
278	24	PAOZZ	5305-00-068-0500	96906	MS90725-3	CAPSCREW, HEX HEAD, .25-20 X .50 A3X,B0Y	EA	2
278	25	PAOZZ	5310-00-582-5965	96906	MS35338-44	LOCKWASHER, .25 A3X,B0Y	EA	2
278	26	PAOZZ	5310-00-761-6882	96906	MS51967-2	NUT, HEX, .25-20 A3X,B0Y	EA	2

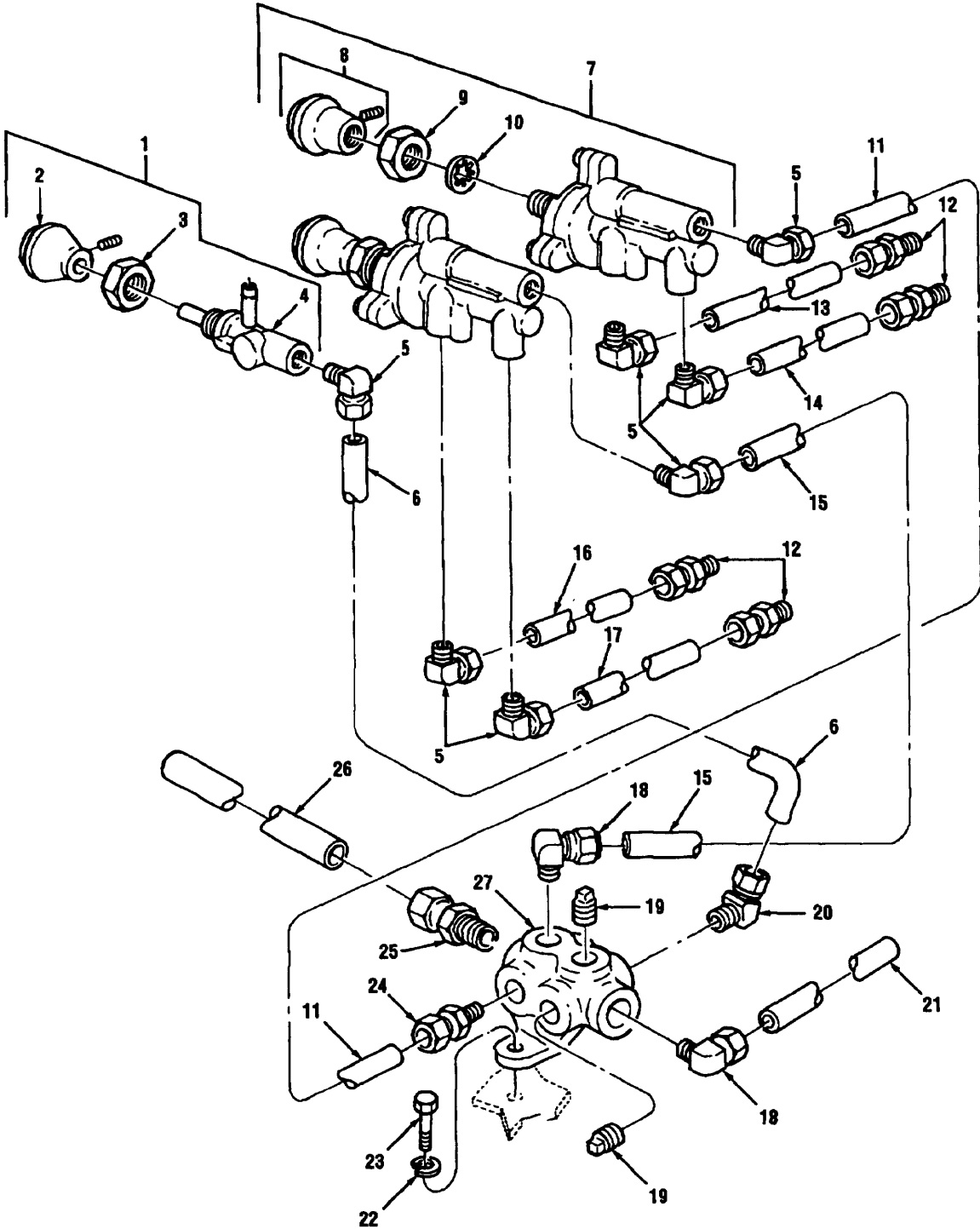

Figure 279 Washer And Wiper Valve Assemblies

TM 08780B-24P

(1) Illustration		(2)	(3)	(4)	(5)	(6)	(7)	(8)
(a) Fig. No.	(b) Item No.	SMR Code	National Stock Number	Cage	Part Number	Description Usable On Code	U/M	Qty. Inc. In Unit
						GROUP 2202 WASHER AND WIPER VALVE ASSEMBLIES		
279	1	PAOOO	4820-01-161-0200	82484	K-2	VALVE, ANGLE WASHER A3X,B0Y	EA	1
279	2	PAOZZ	5355-00-210-5156	82484	W126	KNOB A3X,B0Y	EA	1
279	3	PAOZZ	5310-00-189-1825	82484	F549	NUT, HEX A3X,B0Y	EA	1
279	4	XAOZZ		82484	K-2-SF	VALVE, CONTROL A3X,B0Y	EA	1
279	5	PAOZZ	4730-01-055-4013	79470	1469X4	FITTING, ELBOW A3X,B0Y	EA	7
279	6	MOOZZ		45152	3015140	TUBING, NYLON, .25 FROM WINDSHIELD WASHER VALVE TO AIR MANIFOLD, MAKE FROM NSN 4720004434746, APPROX 28 IN. LG A3X,B0Y	EA	1
279	7	PAOOO	2540-01-309-3490	82484	K-112-8	CONTROL, WINDSHIELD WIPER A3X,B0Y	EA	2
279	8	PAOZZ	5355-00-413-0145	82484	C1353	KNOB A3X,B0Y	EA	1
279	9	PAOZZ	5310-01-189-7478	82484	S-710-1	NUT, HEX A3X,B0Y	EA	1
279	10	PAOZZ	5310-00-766-2484	96906	MS35333-114	WASHER, LOCK A3X,B0Y	EA	1
279	11	MOOZZ		45152	3015141	TUBING, NYLON, .25 CAB AIR MANIFOLD TO LH WIPER VALVE, MAKE FROM NSN 4720004434746, APPROX 13 IN. LG A3X,B0Y	EA	1
279	12	PAOZZ	4730-00-277-8750	45152	4232FX1	CONNECTOR, MALE A3X,B0Y	EA	4
279	13	MOOZZ		45152	3015143	TUBING, NYLON, .25 LH WIPER VALVE TO LH WIPER MOTOR RUN, MAKE FROM NSN 4720004434746, APPROX 35 IN. LG A3X,B0Y	EA	1
279	14	MOOZZ		45152	3015142	TUBING, NYLON, .25 LH WIPER VALVE TO LH WIPER MOTOR PARK, MAKE FROM NSN 4720004434746, APPROX 34 IN. LG A3X,B0Y	EA	1
279	15	MOOZZ		45152	3015136	TUBING, NYLON, .25 CAB AIR MANIFOLD TO RH WIPER VALVE, MAKE FROM NSN 4720004434746, APPROX 16 IN. LG A3X,B0Y	EA	1
279	16	MOOZZ		45152	3015146	TUBING, NYLON, .25 RH WIPER VALVE TO RH WIPER MOTOR RUN, MAKE FROM NSN 4720004434746, APPROX 51 IN. LG A3X,B0Y	EA	1
279	17	MOOZZ		45152	3015145	TUBING, NYLON, .25 RH WIPER VALVE TO RH WIPER MOTOR PARK, MAKE FROM NSN 4720004434746, APPROX 52 IN. LG A3X,B0Y	EA	1

(1) Illustration		(2)	(3)	(4)	(5)	(6)	(7)	(8)
(a) Fig. No.	(b) Item No.	SMR Code	National Stock Number	Cage	Part Number	Description Usable On Code	U/M	Qty. Inc. In Unit
						GROUP 2002 WASHER AND WIPER VALVE ASSEMBLIES (CONTINUED)		
279	18	PAOZZ	4730-01-086-4064	79470	1469X04	ADAPTER, ELBOW .25 NPT X .25 TBG A3X,B0Y	EA	2
279	19	PAOZZ	4730-00-221-2137	96906	MS20913-25	PLUG, PIPE A3X,B0Y	EA	2
279	20	PAOZZ	4730-01-091-8030	93061	279NTA-4-4	ELBOW, 45 DEGREE A3X,B0Y	EA	1
279	21	MOOZZ		45152	3015135	TUBING, NYLON, .25 MAKE FROM NSN 4720004434746, APPROX 14 IN. LG A3X,B0Y	EA	1
279	22	PAOZZ	5310-00-582-5965	96906	MS35338-44	LOCKWASHER, .25 A3X,B0Y	EA	2
279	23	PAOZZ	5306-00-087-1626	96906	MS15208-5	CAPSCREW, HEX HEAD, .25-20 X .75 A3X,B0Y	EA	2
279	24	PAOZZ	4730-01-091-9212	18925	68NTA-4-4	CONNECTOR, MALE A3X,B0Y	EA	1
279	25	PAOZZ	4730-01-091-8032	18925	68NTA-8-6	CONNECTOR, MALE A3X,B0Y	EA	1
279	26	MOOZZ		45152	3015197	TUBING, NYLON, .50 AIR MANIFOLD TO AIR PROTECTION VALVE, MAKE FROM NSN 4720010036706, APPROX 38 IN. LG A3X,B0Y	EA	2
279	27	PAOZZ	4730-00-374-1766	06853	212322	MANIFOLD, FITTING A3X,B0Y	EA	2

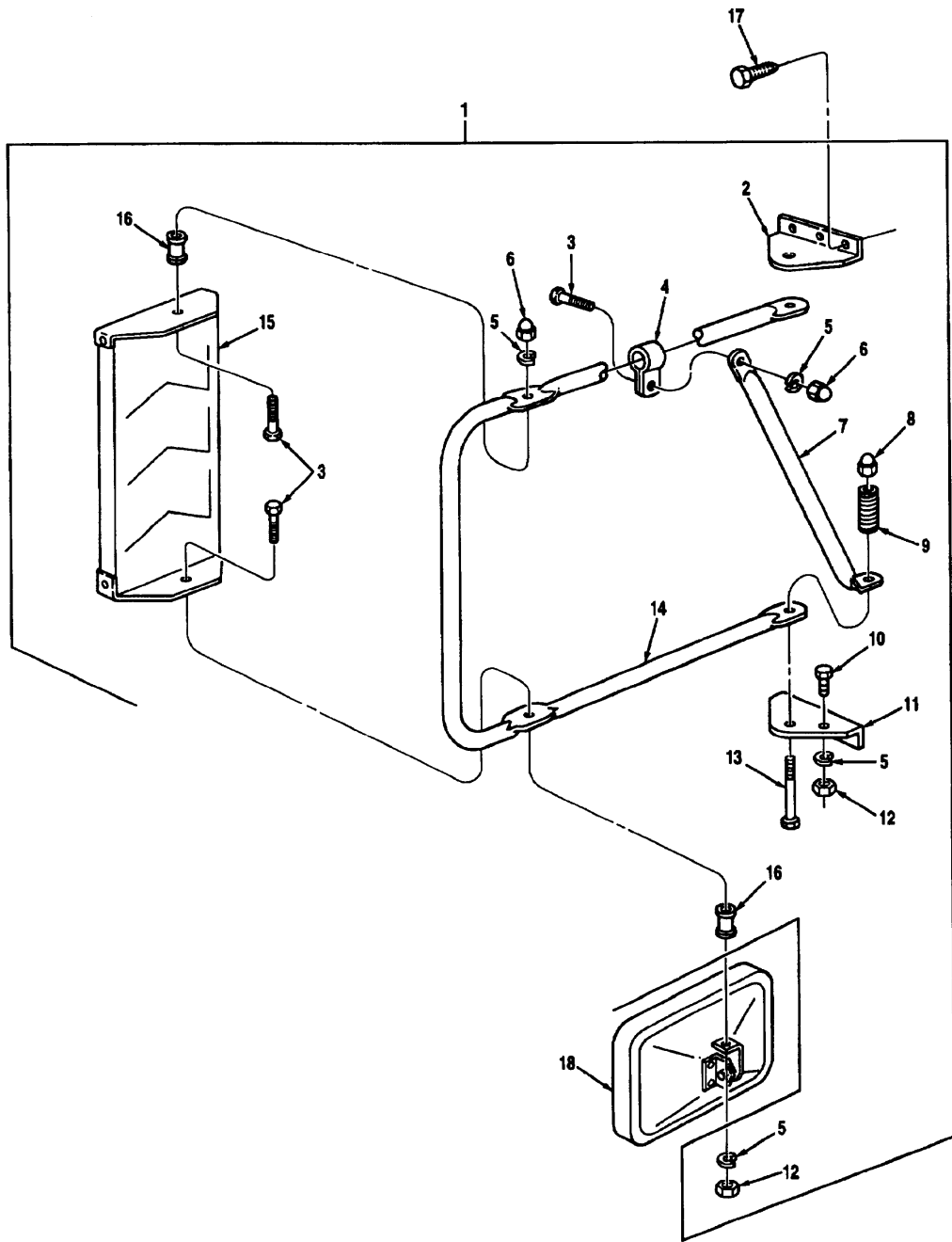

Figure 280 Mirror Assembly

(1) Illustration		(2)	(3)	(4)	(5)	(6)	(7)	(8)
(a) Fig. No.	(b) Item No.	SMR Code	National Stock Number	Cage	Part Number	Description Usable On Code	U/M	Qty. Inc. In Unit
						GROUP 2202 MIRROR ASSEMBLY		
280	1	PAOOO	2540-01-222-0415	30226	158-OMC-81-2	MIRROR ASSEMBLY A3X,B0Y	EA	2
280	2	PAOZZ	5340-01-225-7799	30226	159-A1	BRACKET, MOUNTING A3X,B0Y	EA	1
280	3	PAOZZ	5305-01-105-1807	58634	800412-612	CAPSCREW, 1/4-28 X 3/4 A3X,B0Y	EA	3
280	4	PAOZZ	5340-01-164-1066	30226	661-C	CLAMP, TUBE, .75 A3X,B0Y	EA	1
280	5	PAOZZ	5310-00-582-5965	96906	MS35338-44	LOCKWASHER, .25 A3X,B0Y	EA	4
280	6	PAOZZ	5310-01-080-9025	30226	158-14	NUT, ACORN, 1/4-28 A3X,B0Y	EA	2
280	7	PAOZZ	2540-01-155-5117	30226	158-OMC-81F	BRACE, CROSS A3X,B0Y	EA	1
280	8	PAOZZ	5310-01-156-6420	30226	158-J1	NUT, ACORN, 3/8-16 A3X,B0Y	EA	2
280	9	PAOZZ	5360-01-161-5755	30226	160-1	SPRING A3X,B0Y	EA	2
280	10	PAOZZ	5305-01-081-5441	30226	158-26	CAPSCREW, 1/4-28 X 1/2 A3X,B0Y	EA	1
280	11	PAOZZ	5340-01-226-4547	30226	159-AIH	BRACKET, MOUNTING A3X,B0Y	EA	1
280	12	PAOZZ	5310-01-226-4391	30226	150-4	NUT, HEX .25-28 A3X,B0Y	EA	1
280	13	PAOZZ	5305-00-769-2244	30226	160S	CAPSCREW, 3/8-16 X 2.00 A3X,B0Y	EA	2
280	14	PAOZZ	2540-01-164-7957	30226	158-OMC-81H	LOOP ASSEMBLY, DETENT A3X,B0Y	EA	1
280	15	PAOZZ	2540-01-106-0454	30226	S-158-K	MIRROR HEAD, COMPLETE A3X,B0Y	EA	1
280	16	PAOZZ	5365-01-154-4368	30226	158-11	SPACER A3X,B0Y	EA	2
280	17	PAOZZ	5305-01-274-0028	93907	234-86500-382	SCREW, THREAD .25 X .75 A3X,B0Y	EA	12
280	18	PAOZZ	2540-01-234-8073	30226	76KHC-OD	SPOT MIRROR, W/BRACKET A3X,B0Y	EA	2

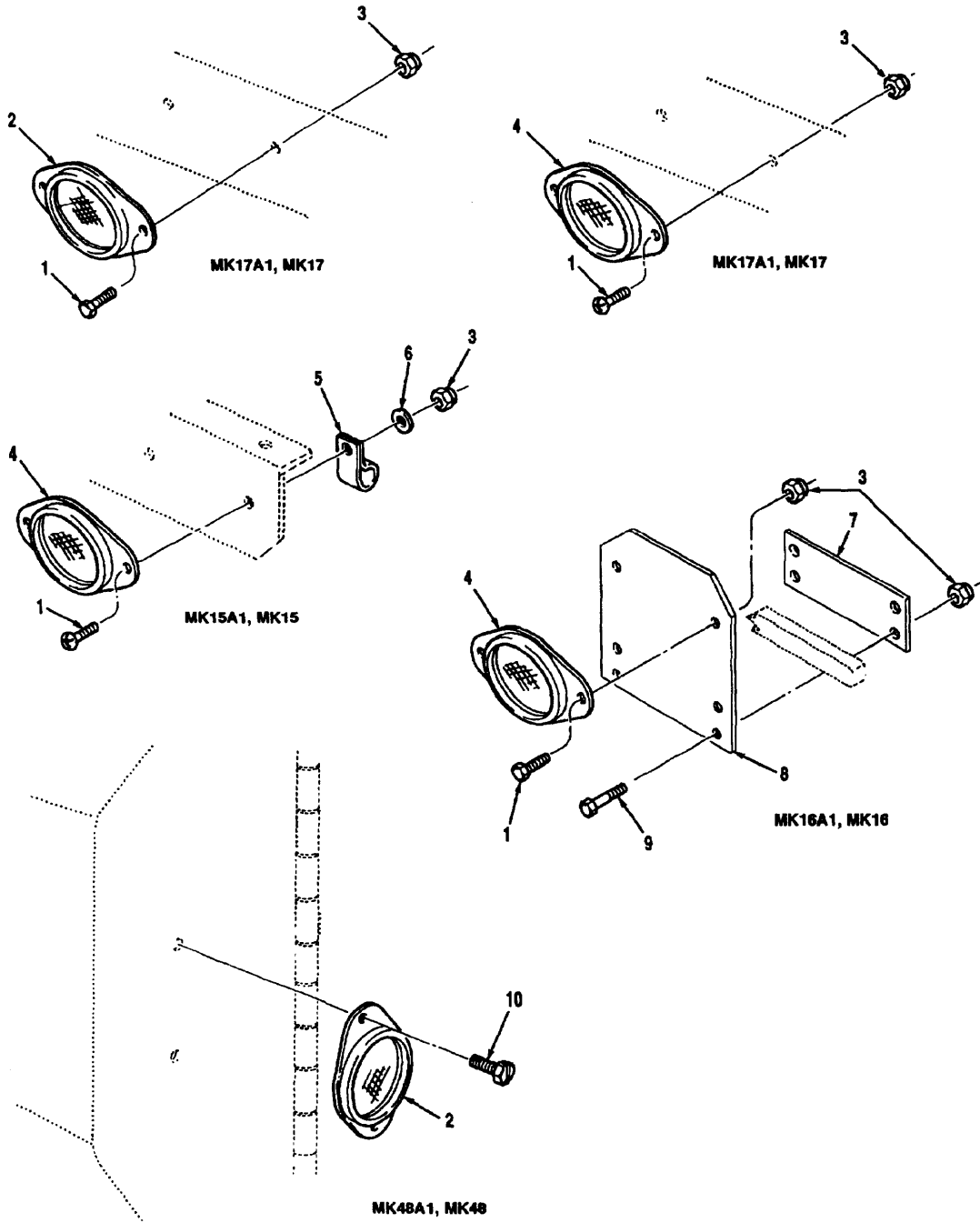

Figure 281 Reflector Mounting

(1) Illustration		(2)	(3)	(4)	(5)	(6)	(7)	(8)
(a) Fig. No.	(b) Item No.	SMR Code	National Stock Number	Cage	Part Number	Description Usable On Code	U/M	Qty. Inc. In Unit
						GROUP 2202 REFLECTOR MOUNTING		
281	1	PAOZZ	5305-00-988-1724	96906	MS35206-2B0	SCREW, MACHINE, .25-20 X 5/8 A5L,A5M,B0Z,B1G	EA	4
281	1	PAOZZ	5305-01-249-8563	45152	1499830	SCREW, MACHINE. .25-20 X 1.00 A5N,B1D	EA	12
281	1	PAOZZ	5306-00-087-1626	96906	MS16208-5	CAPSCREW, HEX HEAD, .25-20 X 3/4 A5K,B1I	EA	8
281	1	PAOZZ	5305-00-988-1725	96906	MS35206-281	SCREW, MACHINE, .25-20 X .75 A5K,B1I	EA	4
281	2	PAOZZ	9905-00-202-3639	96906	MS35387-2	REFLECTOR, AMBER A3X,A5L,A5N,B0Y.B0Z,B1D	EA	2
281	3	PAOZZ	5310-00-088-1251	96906	MS51922-1	LOCKNUT, .25-20 A5L,B0Z	EA	4
281	3	PAOZZ	5310-00-088-1251	96906	MS51922-1	LOCKNUT, .25-20 A5K,A5M,A5N, B1D,B1G,B1I	EA	12
281	4	PAOZZ	9905-00-205-2795	96906	MS35387-1	REFLECTOR, RED A5K,A5L,A5N, B0Z,B1D,B1I	EA	4
281	4	PAOZZ	9905-00-205-2795	96906	MS35387-1	REFLECTOR, RED A5M,B1G	EA	2
281	5	PAOZZ	5340-00-764-7051	96906	MS21333-69	CLAMP, CUSHIONED A5N,B1D	EA	2
281	5	PAOZZ	5340-00-057-2904	96906	MS21333-71	CLAMP, CUSHIONED A5K,B1I	EA	2
281	6	PAOZZ	5310-00-823-8804	96906	MS27183-9	WASHER, PLAIN, .25 A5N,B1D	EA	4
281	6	PAOZZ	5310-00-823-8804	96906	MS27183-9	WASHER, PLAIN, 25 A5K,B1I	EA	2
281	7	PAOZZ	2510-01-154-1288	45152	1357830	PLATE A5M,B1G	EA	2
281	8	PAOZZ	5340-01-156-3841	45152	1356240	BRACKET, REFLECTOR A5M,B1G	EA	2
281	9	PAOZZ	5305-01-258-6025	45152	63738AX	SCREW, PAN HEAD, .25-20 X 1.25 A5M,B1G	EA	8
281	10	PAOZZ	5305-01-087-4478	96906	MS51851-95	SCREW, SELFTAPPING, .25-20 X .62 A3X,B0Y	EA	4

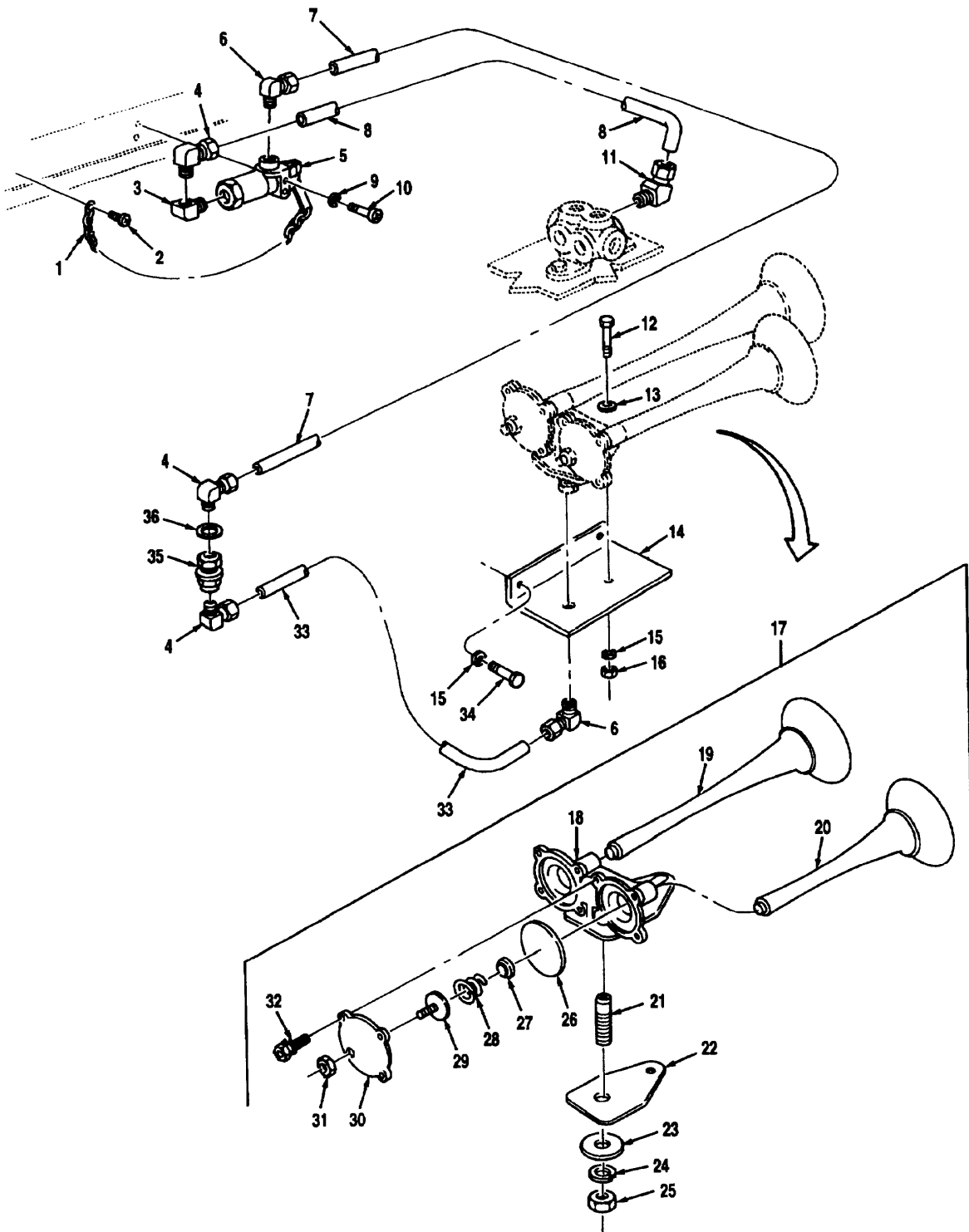

Figure 282 Air Horn Assembly

(1) Illustration		(2)	(3)	(4)	(5)	(6)	(7)	(8)
(a) Fig. No.	(b) Item No.	SMR Code	National Stock Number	Cage	Part Number	Description Usable On Code	U/M	Qty. Inc. In Unit
282	1	MOOZZ		45152	104190817	GROUP 2202 AIR HORN ASSEMBLY		
						CHAIN, JACK, #14, AIR HORN VALVE TO BRACKET, MAKE FROM NSN 4010010671700, APPROX 17 IN. LG	EA	1
282	2	PAOZZ	5305-00-855-0957	96906	MS24629-46	SCREW, TAPPING, 110-24 X .50 A3X,B0Y	EA	1
282	3	PAOZZ	4730-01-240-6108	19207	12258879-2	ELBOW, PIPE A3X,B0Y	EA	1
282	4	PAOZZ	4730-01-086-4064	79470	1469X4X4	ADAPTER, ELBOW A3X,B0Y	EA	3
282	5	PAOZZ	2590-00-247-3234	06853	228013	VALVE, AIR HORN A3X,B0Y	EA	1
282	6	PAOZZ	4730-01-055-4013	79470	1469X4	FITTING, ELBOW A3X,B0Y	EA	2
282	7	MOOZZ		45152	3015156	TUBING, NYLON, .25, AIR HORN VALVE TO AIR HORN, MAKE FROM NSN 4720004434746, APPROX 134 IN. LG	EA	1
282	8	MOOZZ		45152	3015155	TUBING, NYLON, .25, CAB AIR MANIFOLD TO AIR HORN VALVE, MAKE FROM NSN 4720004434746, APPROX 76 IN. LG A3X,B0Y	EA	1
282	9	PAOZZ	5310-00-576-5752	96906	MS35333-39	LOCKWASHER, # 10 A3X,B0Y	EA	2
282	10	PAOZZ		45152	44196AX	SCREW, TAPPING, # 10-24 X 1.50 A3X,B0Y	EA	2
282	11	PAOZZ	4730-01-091-8030	93061	279NTA-4-4	ELBOW, 45 DEGREE A3X,B0Y	EA	1
282	12	PAOZZ	5306-00-637-9674	96906	MS35307-336	CAPSCREW, HEX HEAD, .31-18 X 1.25 A3X,B0Y	EA	1
282	13	PAOZZ	5310-01-063-3793	96906	MS63040-5	WASHER, PLAIN, .31 A3X,B0Y	EA	1
282	14	PAOZZ	2990-01-234-7984	45152	125318C	BRACKET, AIR HORN A3X,B0Y	EA	1
282	15	PAOZZ	5310-00-407-9566	96906	MS35338-45	LOCKWASHER, .31 A3X,B0Y	EA	3
282	16	PAOZZ	5310-00-880-7744	96906	MS51967-5	NUT, HEX, .31-18 A3X,B0Y	EA	1
282	17	PAOOO	2590-01-155-7555	06853	101493	HORN, AIR, BLACK A3X,B0Y	EA	1
282	18	PAOZZ	2590-01-157-6418	06853	293527	BODY A3X,B0Y	EA	1
282	19	PAOZZ	2590-01-155-3199	06853	293516	BELL, LONG A3X,B0Y	EA	1
282	20	PAOZZ	2590-01-155-3583	06853	293519	BELL, SHORT A3X,B0Y	EA	1
282	21	PAOZZ	2590-00-116-9677	06853	239674	COUPLING, MOUNTING A3X,B0Y	EA	1
282	22	PAOZZ	5330-00-885-3921	06853	231435	GASKET, MOUNTING A3X,B0Y	EA	1
282	23	PAOZZ	5310-01-105-7240	06853	231436	WASHER A3X,B0Y	EA	1

TM 08780B-24P

(1) Illustration		(2) SMR Code	(3) National Stock Number	(4) Cage	(5) Part Number	(6) Description Usable On Code	(7) U/M	(8) Qty. Inc. In Unit
(a) Fig. No.	(b) Item No.							
						GROUP 2202 AIR HORN ASSEMBLY (CONTINUED)		
282	24	PAOZZ	5310-00-820-6653	96906	MS35338-50	LOCKWASHER, .62 A3X,B0Y	EA	1
282	25	PAOZZ	5310-00-763-8920	96906	MS51967-20	NUT, HEX, .62-11 A3X,B0Y	EA	1
282	26	PAOZZ	2590-00-753-9234	06853	212685	DIAPHRAGM A3X,B0Y	EA	2
282	27	PAOZZ	5340-01-103-9033	06853	212686	CONTACT, SPRING A3X,B0Y	EA	2
282	28	PAOZZ	5360-00-290-5464	06853	212687	SPRING A3X,B0Y	EA	2
282	29	PAOZZ	5360-00-861-4513	06853	217870	SEAT ASSEMBLY, SPRING A3X,B0Y	EA	2
282	30	PAOZZ	2590-00-753-9225	06853	212688	COVER A3X,B0Y	EA	2
282	31	PAOZZ	5310-01-105-7229	06853	244095	NUT, HEX, 5/16 A3X,B0Y	EA	2
282	32	PAOZZ		06853	113205	SCREW W/LOCKWASHER A3X,B0Y	EA	8
282	33	MOOZZ		45152	3015152	TUBING, NYLON, .25, AIR HORN VALVE TO AIR HORN, MAKE FROM NSN 4720004434746, APPROX 23 IN. LG A3X,B0Y	EA	1
282	34	PAOZZ	5306-00-225-8499	96906	MS90725-34	CAPSCREW, HEX HEAD, .31-18 X 1.00 A3X,B0Y	EA	2
282	35	PAOZZ	4730-00-919-1803	30327	129-B-04X24	ADAPTER, BULKHEAD A3X,B0Y	EA	1
282	36	PAOZZ	5310-01-214-4946	45152	2083HX	WASHER, FLAT, .75 A3X,B0Y	EA	1

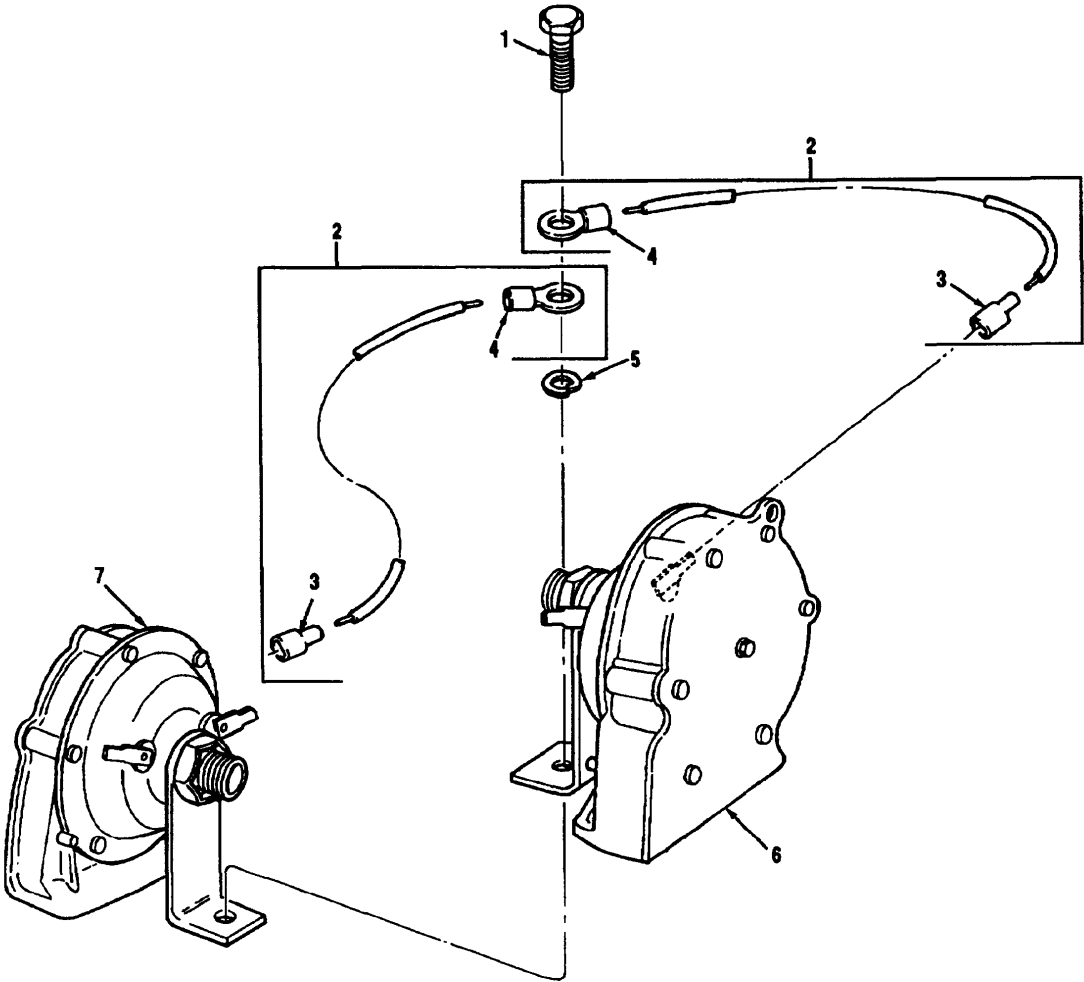

Figure 283 Electric Horn Assembly

TM 08780B-24P

(1) Illustration		(2)	(3)	(4)	(5)	(6)	(7)	(8)
(a) Fig. No.	(b) Item No.	SMR Code	National Stock Number	Cage	Part Number	Description Usable On Code	U/M	Qty. Inc. In Unit
						GROUP 2202 ELECTRIC HORN ASSEMBLY		
283	1	PAOZZ	5306-00-225-8499	96906	MS90725-34	CAPSCREW, HEX HEAD, .31-18 X .75	EA	1
283	2	MOOOO		45152	3017073	WIRE ASSEMBLY, #16, HORN TO RELAY, MAKE FROM NSN 6145010747535, APPROX 8 IN. LG	EA	2
283	3	PAOZZ	5940-01-082-3321	75307	C-54-503	TERMINAL, FEMALE DISCONNECT	EA	1
283	4	PAOZZ	5940-01-065-8787	00779	34163	TERMINAL, INSULATED	EA	1
283	5	PAOZZ	5310-00-407-9566	96906	MS35338-45	LOCKWASHER, .31	EA	1
283	6	PAOZZ	2590-01-149-6777	16764	1892244	HORN, LOW NOTE	EA	1
283	7	PAOZZ	2590-00-126-3730	09752	900572	HORN, HIGH NOTE	EA	1

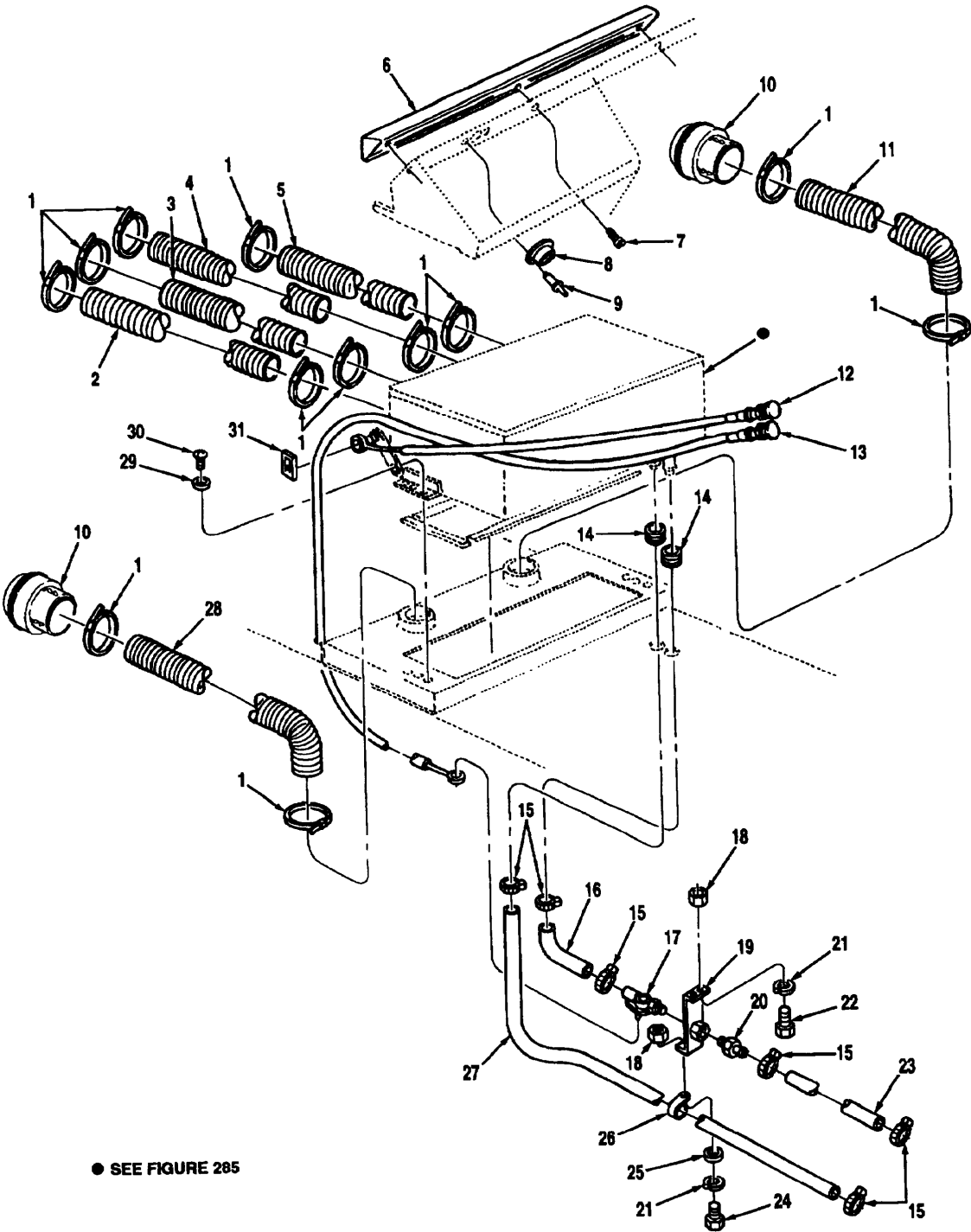

Figure 284 Heater Hoses And Fittings

TM 08780B-24P

(1) Illustration		(2)	(3)	(4)	(5)	(6)	(7)	(8)
(a) Fig. No.	(b) Item No.	SMR Code	National Stock Number	Cage	Part Number	Description Usable On Code	U/M	Qty. Inc. In Unit
						GROUP 2202 HEATER HOSES AND FITTINGS		
284	1	PAOZZ	5975-00-570-9598	96906	MS3367-7	TIE, CABLE A3X,B0Y	EA	14
284	2	MOOZZ		45152	32850AX30	TUBING, HEAT, RIGHT METALLIC, HEATER TO DUCT, MAKE FROM NSN 4720011707067, APPROX 30 IN. LG A3X,B0Y	EA	1
284	3	MOOZZ		45152	32850AX14	TUBING, DEFROSTER, METALLIC, HEATER TO DUCT, MAKE FROM NSN 4720011707067, APPROX 14 IN. LG A3X,B0Y	EA	1
284	4	MOOZZ		45152	32850AX16	TUBING, DEFROSTER, METALLIC, HEATER TO DUCT, MAKE FROM NSN 4720011707067, APPROX 16 IN. LG A3X,B0Y	EA	1
284	5	MOOZZ		45152	32850AX36	TUBING, DEFROSTER, METALLIC, HEATER TO DUCT, MAKE FROM NSN 4720011707067, APPROX 36 IN. LG A3X,B0Y	EA	1
284	6	PAOZZ	2510-01-155-7876	45152	1317660W	PLENUM ASSEMBLY, DEFROSTER A3X,B0Y	EA	2
284	7	PAOZZ	5305-00-146-2662	96906	MS51851-86	SCREW, SELFTAPPING, .25-20 X .75 A3X,B0Y	EA	6
284	8	PAOZZ	3040-01-247-3225	24234	513062	NOZZLE, DEFROSTER A3X,B0Y	EA	4
284	9	PAOZZ	5320-01-083-3255	05693	AAPQ-64	RIVET, POP A3X,B0Y	EA	8
284	10	PAOZZ		90915	90017562	DIFFUSER, AIR B0Y	EA	2
284	11	MOOZZ		45152	32850AX51	TUBING, HEAT, LEFT HAND, HEATER TO DUCT, MAKE FROM NSN 4720011707067, APPROX 51 IN. LG A3X,B0Y	EA	1
284	12	PAOZZ	2590-01-234-8060	45152	1379260	CABLE, DEFROSTER A3X,B0Y	EA	1
284	13	PAOZZ	2590-01-234-8059	45152	1379270	CABLE, HEAT A3X,B0Y	EA	1
284	14	PAOZZ	5325-01-073-1508	96906	MS35489-49	GROMMET A3X,B0Y	EA	2
284	15	PAOZZ	4730-01-398-8329	72588	CT-9410	CLAMP, HOSE A3X,B0Y	EA	6
284	16	PAOZZ	4720-01-235-5780	07096	90-062-8	ELBOW, RUBBER A3X,B0Y	EA	1
284	17	PAOZZ	4820-01-131-3294	49742	H38C-2612	VALVE, HEATER CONTROL A3X,B0Y	EA	1
284	18	PAOZZ	5310-00-761-6882	96906	MS51967-2	NUT, HEX, .25-20 A3X,B0Y	EA	3

(1) Illustration		(2)	(3)	(4)	(5)	(6)	(7)	(8)
(a) Fig. No.	(b) Item No.	SMR Code	National Stock Number	Cage	Part Number	Description Usable On Code	U/M	Qty. Inc. In Unit
						GROUP 2202 HEATER HOSES AND FITTINGS (CONTINUED)		
284	19	PAOZZ	5340-01-270-1811	45152	1325050W	BRACKET ASSEMBLY A3X,B0Y	EA	1
284	20	PAOZZ	4730-01-235-1397	24234	330034	NIPPLE, HOSE A3X,B0Y	EA	1
284	21	PAOZZ	5310-00-582-5965	96906	MS35338-44	LOCKWASHER, .25 A3X,B0Y	EA	3
284	22	PAOZZ	5305-00-068-0508	80204	B1821BH025C 075N	CAPSCREW, HEX HEAD, .25-20 X .62 A3X,B0Y	EA	2
284	23	MOOZZ		45152	1460620-23	HOSE, SILICONE, MAKE FROM NSN 4720011327124, APPROX 23 IN. LG A3X,B0Y	EA	1
284	24	PAOZZ	5306-00-087-1626	96906	MS16208-5	CAPSCREW, HEX HEAD, .25-20 X .75 A3X,B0Y	EA	1
284	25	PAOZZ	5310-00-823-8804	96906	MS27183-9	WASHER, PLAIN, .25 A3X,B0Y	EA	1
284	26	PAOZZ	5340-00-922-6300	96906	MS21333-77	CLAMP, CUSHIONED A3X,B0Y	EA	1
284	27	MOOZZ		45152	1460610-50	HOSE, SILICONE, NON METALLIC, HEATER TO ENGINE BLOCK RETURN, MAKE FROM NSN 4720011327124, APPROX 50 IN. LG A3X,B0Y	EA	1
284	28	MOOZZ		45152	32850AX30	TUBING, HEAT, RIGHT HAND, HEATER TO DUCT, MAKE FROM NSN 4720011707067, APPROX 30 IN. LG A3X,B0Y	EA	1
284	29	PAOZZ	5310-00-889-2528	96906	MS45904-68	LOCKWASHER, .25 A3X,B0Y	EA	6
284	30	PAOZZ	5305-00-052-6923	45152	2872HX	SCREW, MACHINE, .25-20 X .375 A3X,B0Y	EA	6
284	31	PAOZZ	5310-00-110-8742	72800	C12044-017-4	NUT, SPEED, .187 A3X,B0Y	EA	2

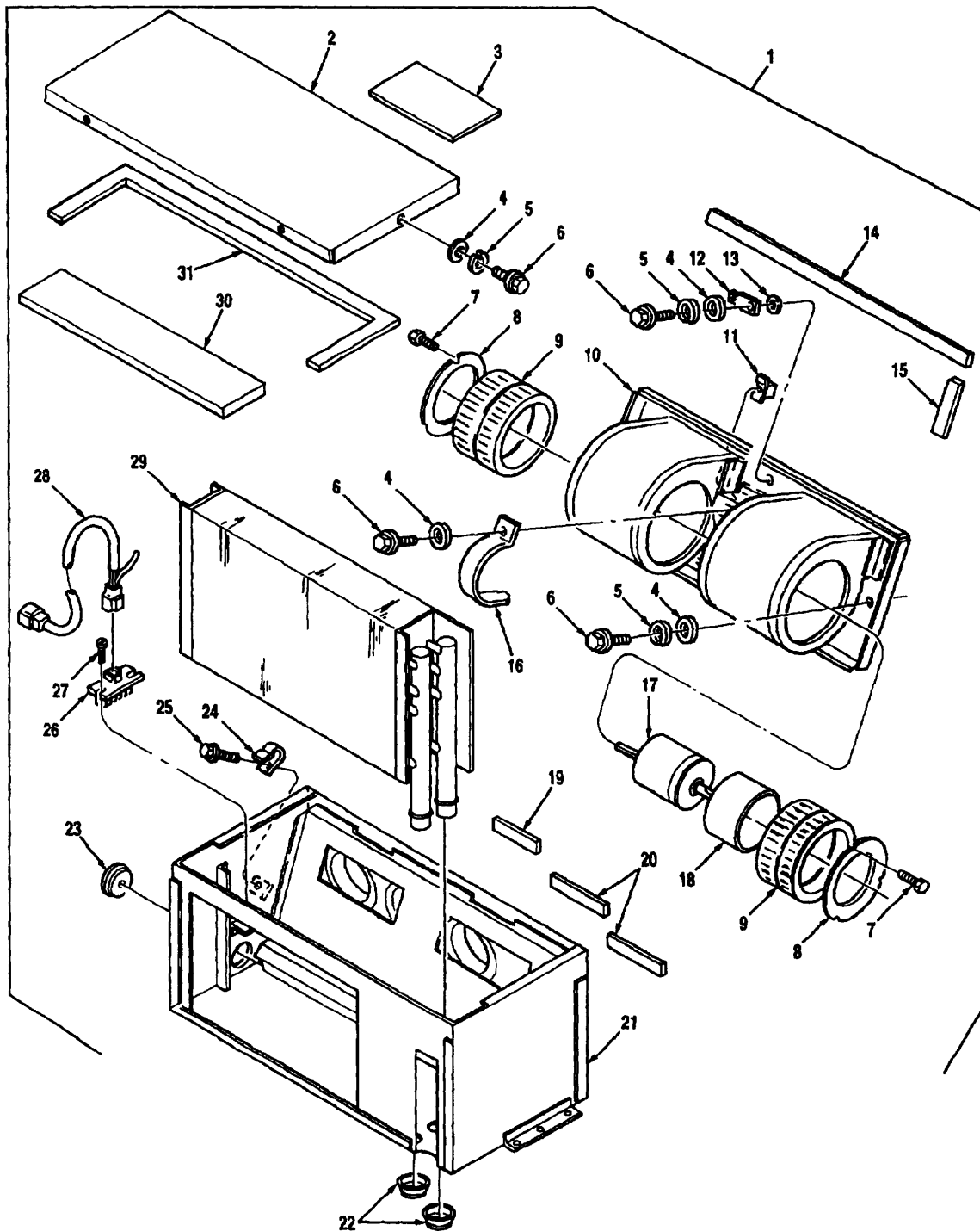

Figure 285 Heater Assembly

(1) Illustration		(2)	(3)	(4)	(5)	(6)	(7)	(8)
(a) Fig. No.	(b) Item No.	SMR Code	National Stock Number	Cage	Part Number	Description Usable On Code	U/M	Qty. Inc. In Unit
						GROUP 2202 HEATER ASSEMBLY		
285	1	PAOFF	2540-01-153-9296	24234	936099	HEATER, 24 VOLT	EA	1
285	2	PAOZZ	2540-01-155-3796	24234	512401	WELDMENT, COVER A3X,B0Y	EA	1
285	3	XCOZZ		24234	342044	DIAGRAM, WIRING A3X,B0Y	EA	1
285	4	PAOZZ	5310-00-823-8804	96906	MS27183-9	WASHER, PLAIN, .25 A3X,B0Y	EA	10
285	5	PAOZZ	5310-00-582-5965	96906	M535338-44	LOCKWASHER, .25 A3X,B0Y	EA	9
285	6	PAOZZ	5305-01-280-7671	24234	201070	SCREW, HEX WASHER HEAD A3X,B0Y	EA	10
285	7	PAOZZ	5305-01-088-5322	96906	MS51851-74	SCREW, SELFTAPPING, N0. 10-24 X .50 A3X,B0Y	EA	6
285	8	PAOZZ	2540-01-153-9444	24234	511845	FOIL, BLOWER A3X,B0Y	EA	2
285	9	PAOZZ	2540-01-209-0885	24234	360480	WHEEL, BLOWER A3X,B0Y	EA	2
285	10	PAOZZ	2540-01-156-0558	24234	512417	WELDMENT, BLOWER A3X,B0Y	EA	1
285	11	PAOZZ	5310-01-159-8264	24234	203300	NUT, CAGE, .25-20 A3X,B0Y	EA	1
285	12	PAOZZ	5940-01-150-1427	24234	220876	TERMINAL,QUICK DISC A3X,B0Y	EA	1
285	13	PAOZZ	5310-00-543-2740	96906	MS35333-74	LOCKWASHER, .25 A3X,B0Y	EA	1
285	14	PAOZZ	5330-01-156-6346	24234	352717	GASKET, BLOWER A3X,B0Y	EA	2
285	15	PAOZZ	5330-01-157-0978	24234	352703	GASKET, BLOWER A3X,B0Y	EA	2
285	16	PAOZZ	5340-01-161-9176	24234	507920	STRAP, MOTOR A3X,B0Y	EA	1
285	17	PAOZZ	6105-01-151-2447	24234	275252	MOTOR, 24 VOLT A3X,B0Y	EA	1
285	18	PAOZZ	9320-01-085-2889	99688	58701	INSULATOR, MOTOR A3X,B0Y	EA	1
285	19	PAOZZ	5330-01-155-4287	24234	352735	GASKET, SEAL A3X,B0Y	EA	1
285	20	PAOZZ	5330-01-159-1088	24234	352705	GASKET, HEATER A3X,B0Y	EA	2
285	21	PAOZZ	2540-01-155-4150	24234	512400	WELDMENT, CASE A3X,B0Y	EA	1
285	22	PAOZZ	5325-01-107-7100	24234	300024	GROMMET A3X,B0Y	EA	2
285	23	PAOZZ	5325-01-157-6663	24234	300047	GROMMET A3X,B0Y	EA	1

TM 08780B-24P

(1) Illustration		(2)	(3)	(4)	(5)	(6)	(7)	(8)
(a) Fig. No.	(b) Item No.	SMR Code	National Stock Number	Cage	Part Number	Description Usable On Code	U/M	Qty. Inc. In Unit
						GROUP 2202 HEATER ASSEMBLY (CONTINUED)		
285	24	PAOZZ	5340-01-205-5809	24234	290247	CLAMP A3X,B0Y	EA	1
285	25	PAOZZ	5305-01-280-7669	24234	200941	SCREW A3X,B0Y	EA	1
285	26	PAOZZ	5905-01-154-2354	24234	221670	RESISTOR A3X,B0Y	EA	1
285	27	PAOZZ	5305-01-280-7670	24234	200307	SCREW, SLOTTED HEX WASHER HEAD A3X,B0Y	EA	2
285	28	PAOZZ	5940-01-150-1427	24234	220876	TERMINAL,QUICK DISC A3X,B0Y	EA	1
285	29	PAOZZ	2540-02-153-9446	24234	400066	COIL, EVAPORATOR A3X,B0Y	EA	1
285	30	PAOZZ	5330-01-156-5266	24234	350907	GASKET, COVER A3X,B0Y	EA	1
285	31	PAOZZ	5330-00-114-2013	24234	352731	GASKET, COVER A3X,B0Y	EA	1

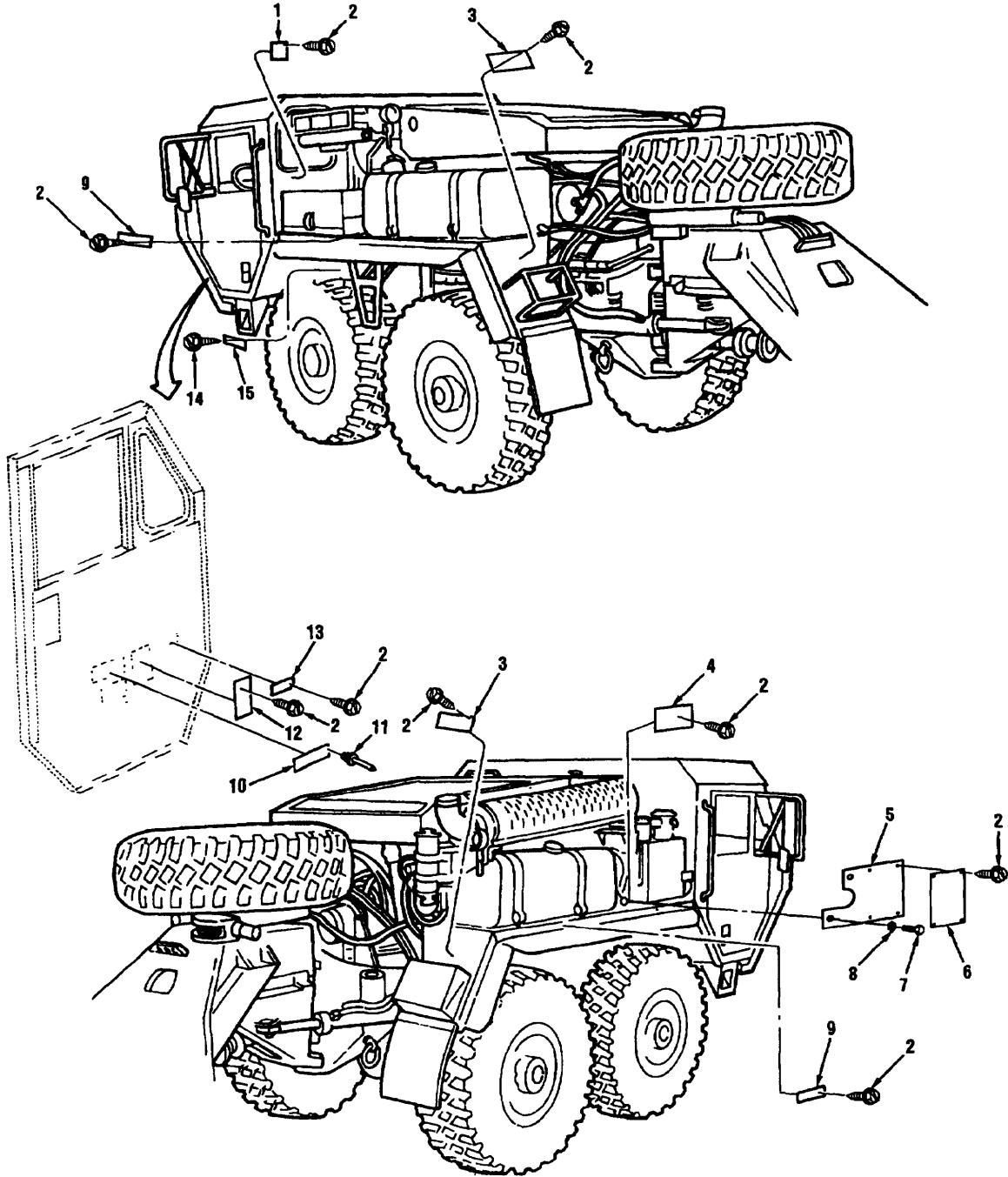

Figure 286 Data Plates Cab Mounting (1 Of 2)

TM 08780B-24P

(1) Illustration		(2)	(3)	(4)	(5)	(6)	(7)	(8)
(a) Fig. No.	(b) Item No.	SMR Code	National Stock Number	Cage	Part Number	Description Usable On Code	U/M	Qty. Inc. In Unit
						GROUP 2210 DATA PLATES CAB MOUNTING		
286	1	PAOZZ		IDK67	2234210	PLATE,DATA SHIPPING	EA	1
						B0Y		
286	1	PAOZZ	9905-01-234-0119	45152	1467090	DATA PLATE, SHIPPING	EA	1
						A3X		
286	2	PAOZZ	5305-00-954-5207	96906	MS24621-8	SCREW, TAPPING	EA	86
						A3X,B0Y		
286	3	PAOZZ	9905-01-234-5130	45152	1388020	PLATE, CAUTION	EA	2
						A3X,B0Y		
286	4	PAOZZ	9905-01-234-2929	45152	1462900	DATA PLATE, SELECTOR VALVE	EA	1
						A3X,B0Y		
286	5	PAOZZ		45152	2234090	PLATE,SELECTOR VLV	EA	1
						B0Y		
286	6	PAOZZ		IDK67	2234080	PLATE,DATA SELECTOR	EA	1
						B0Y		
286	7	PAOZZ	5306-00-449-0385	96906	MS35308-332	CAPSCREW, HEX HEAD, .31-24 X .75	EA	2
						B0Y		
286	8	PAOZZ	5310-00-407-9566	96906	MS35338-45	LOCKWASHER, .31	EA	2
						B0Y		
286	9	PAOZZ	9905-01-234-0120	45152	1390410	PLATE, CAUTION	EA	2
						A3X,B0Y		
286	10	PAOZZ	9905-01-235-4149	45152	1468190	PLATE, CERTIFICATION	EA	1
						A3X		
286	10	PAOZZ		IDK67	2234330	PLATE,CERTIFICATION	EA	1
						B0Y		
286	11	PAOZZ	5320-00-534-0862	45152	51945AX	RIVET, POP	EA	6
						A3X,B0Y		
286	12	PAOZZ	9905-01-234-5128	45152	1468220	DATA PLATE, PARTS	EA	1
						A3X,B0Y		
286	13	PAOZZ		IDK67	2234340	NAMEPLATE	EA	1
						B0Y		
286	13	PAOZZ	9905-01-234-0118	45152	1468230	NAMEPLATE	EA	1
						A3X		
286	14	PAOZZ	5305-00-253-5614	96906	MS21318-20	SCREW, DRIVE, # 4-7 X 3/16	EA	2
						A3X,B0Y		
286	15	PAOZZ	9905-01-234-2923	45152	65969AX	PLATE, SERIAL NUMBER	EA	1
						A3X,B0Y		

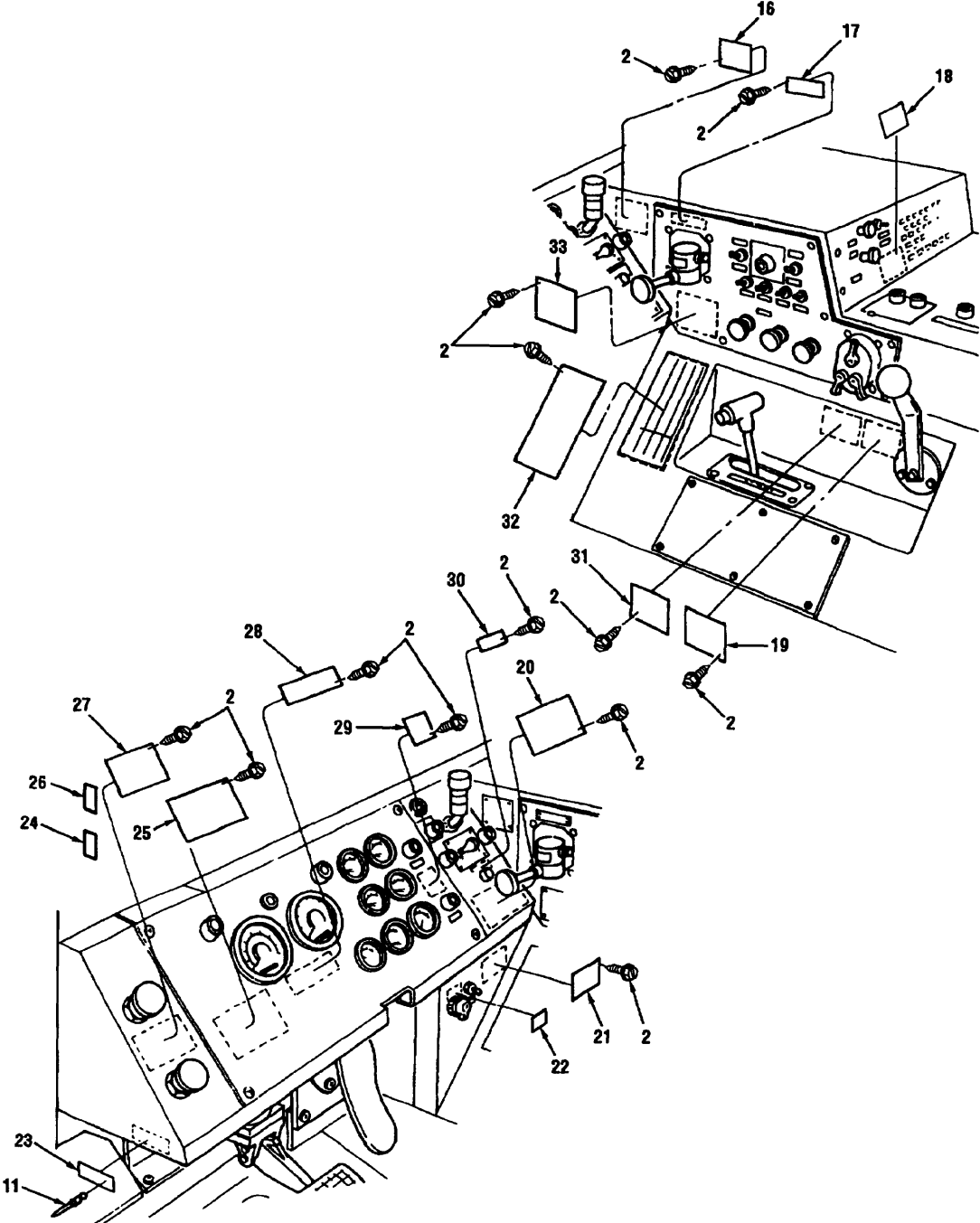

Figure 286 Data Plates Cab Mounting (2 of 2)

TM 08780B-24P

(1) Illustration		(2)	(3)	(4)	(5)	(6)	(7)	(8)
(a) Fig. No.	(b) Item No.	SMR Code	National Stock Number	Cage	Part Number	Description Usable On Code	U/M	Qty. Inc. In Unit
						GROUP 2210 DATA PLATES CAB MOUNTING (CONTINUED)		
286	16	PAOZZ	9905-01-233-8888	45152	1322350	ID PLATE, DRIVE LINE LOCK A3X	EA	1
286	17	PAOZZ	9905-01-234-2922	45152	1322320	ID PLATE, TRAILER BRAKE A3X	EA	1
286	18	PAOZZ	7690-01-394-6294	45152	2072540	DECAL, WARNING B0Y	EA	1
286	19	PAOZZ	9905-01-233-8890	45152	126038A	LABEL, SHIFT PATTERN A3X	EA	1
286	20	XBOZZ		45152	1322300	ID PLATE, COLD WEATHER START A3X,B0Y	EA	1
286	21	PAOZZ	9905-01-233-8887	45152	1322270	ID PLATE, ENGINE STP A3X,B0Y	EA	1
286	22	PAOZZ	7690-01-245-7931	45152	1359780	DECAL, ENGINE ON-OFF A3X,B0Y	EA	1
286	23	PAOZZ	9905-01-234-2921	45152	1388000	ID PLATE A3X,B0Y	EA	1
286	24	PAOZZ	7690-01-305-4881	45152	1497680	DECAL, RUSTPROOFING A3X	EA	1
286	25	PAOZZ	9905-01-234-2927	45152	1324970	PLATE, WARNING A3X,B0Y	EA	1
286	26	PAOZZ	7690-01-305-4880	45152	1634450	DECAL, NOISE EXEMPTION A3X,B0Y	EA	1
286	27	PAOZZ	9905-01-234-0122	45152	1405590	PLATE, CAUTION, SIDE SLOPE A3X,B0Y	EA	1
286	28	PAOZZ	9905-01-234-5129	45152	1322280	ID PLATE, TRANSMISSION OIL TEMP A3X,B0Y	EA	1
286	29	PAOZZ	9905-01-234-0121	45152	1390420	PLATE, WARNING A3X,B0Y	EA	1
286	30	PAOZZ	9905-01-236-3019	45152	1322330	ID PLATE, LOW AIR PRESSURE A3X,B0Y	EA	1
286	31	PAOZZ	9905-01-233-8889	45152	1322340	ID PLATE, TRANSFER CASE A3X	EA	1
286	32	PAOZZ	9905-01-234-2928	45152	1405600	PLATE, LOCKUP INSTRUCTION A3X,B0Y	EA	1
286	33	PAOZZ	9905-01-236-3017	45152	1322290	ID PLATE, ENGINE BRAKE A3X,B0Y	EA	1

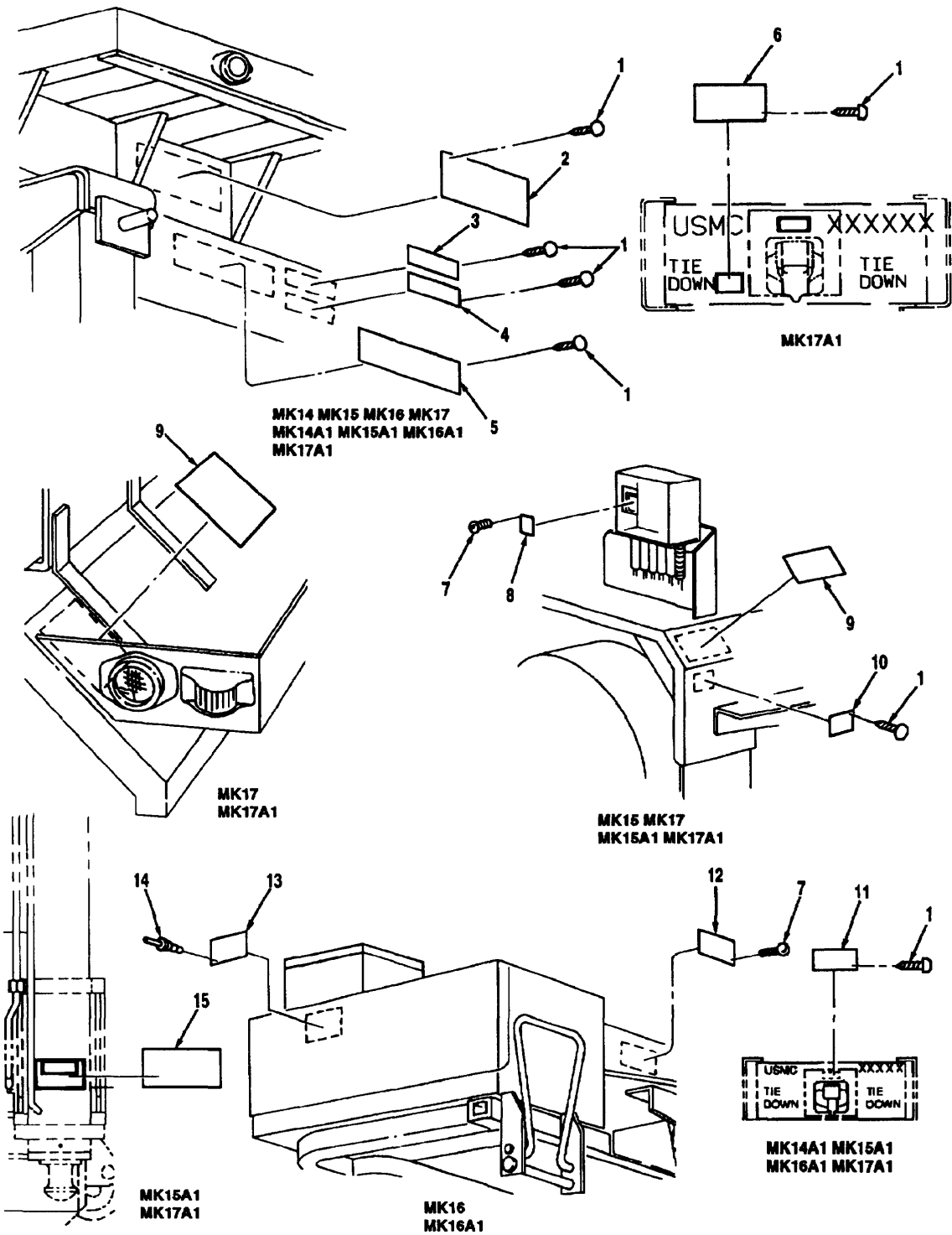

Figure 287 Data Plates Body Mounting

TM 08780B-24P

(1) Illustration		(2)	(3)	(4)	(5)	(6)	(7)	(8)
(a) Fig. No.	(b) Item No.	SMR Code	National Stock Number	Cage	Part Number	Description Usable On Code	U/M	Qty. Inc. In Unit
						GROUP 2210 DATA PLATES BODY MOUNTING		
287	1	PAOZZ	5305-00-253-5614	96906	MS21318-20	SCREW, DRIVE, # 4-7 X 3/16 A5L,A5M,B0Z,B1G	EA	16
287	1	PAOZZ	5305-00-253-5614	96906	MS21318-20	SCREW, DRIVE, # 4-7 X 3/16 A5N,B1D	EA	28
287	1	PAOZZ	5305-00-253-5614	96906	MS21318-20	SCREW, DRIVE, # 4-7 X 3/16 A5K,B1I	EA	28
287	2	PAOZZ		1DK67	2234220	PLATE, SHIPPING, MK14 B0Z	EA	1
287	2	PAOZZ	9905-01-253-8872	45152	1467100	PLATE, SHIPPING, MK48/14 A5L	EA	1
287	2	PAOZZ		1DK67	2234230	PLATE,SHIPPING,MK15 B1D	EA	1
287	2	PAOZZ	9905-01-255-8188	45152	1467110	PLATE, SHIPPING, MK48/15 A5N	EA	1
287	2	PAOZZ		1DK67	2234240	PLATE,SHIPPING,MK16 B1G	EA	1
287	2	PAOZZ	9905-01-253-8874	45152	1467120	PLATE, SHIPPING, MK48/16 A5M	EA	1
287	2	PAOZZ		1DK67	2234250	PLATE,SHIPPING,MK17 B1I	EA	1
287	2	PAOZZ	9905-01-244-2020	45152	1467130	PLATE, SHIPPING, MK48/17 A5K	EA	1
287	3	PAOZZ	9905-01-234-2921	45152	1388000	ID PLATE A5K,A5L,A5M,A5N, B0Z,B1D,B1G,B1I	EA	1
287	4	PAOZZ	9905-01-234-2923	45152	65969AX	PLATE, SERIAL NUMBER A5K,A5L,A5M,A5N, B0Z,B1D,B1G,B1I	EA	1
287	5	PAOZZ		1DK67	3044612	PLATE,CERTIFICATION B0Z,B1D,B1G,B1I	EA	1
287	5	PAOZZ	9905-01-253-8873	45152	1468200	PLATE, CERTIFICATION A5K,A5L,A5M,A5N	EA	1
287	6	PAOZZ		1DK67	2234060	DATA PLATE, LANDING B1I	EA	1
287	7	PAOZZ	5305-00-954-5207	96906	MS24621-8	SCREW, TAPPING, # 4-24 X .25 A5M,A5N,B1D,B1G	EA	4
287	8	PAOZZ	9905-01-256-2270	45152	1467150	PLATE, SIDE PULL VALVE A5N,B1D	EA	1
287	9	PAOZZ		35683	S701-25-1868	PLACARD, O/R, WARNING A5K,A5N,B1D,B1I	EA	2
287	10	PAOZZ	9905-01-255-8189	45152	1467140	PLATE, WINCH, SIDE PULL A5N,B1D	EA	1
287	11	PAOZZ		1DK67	2233990	PLATE,PINTLE CAPTY B0Z,B1D,B1G,B1I	EA	1
287	12	PAOZZ	9905-01-253-8876	45152	1474910	PLATE, VALVE, SIDE PULL A5M,B1G	EA	1
287	13	PAOZZ	9905-01-253-8875	45152	1474850	PLATE, WARNING, WINCH A5M,B1G	EA	1
287	14	PAOZZ	5320-00-534-0862	45152	51945AX	RIVET, POP A5M,B1G	EA	4
287	15	PAOZZ	7690-01-196-0122	45152	1410640	MARKER, ID B1D,B1I	EA	2

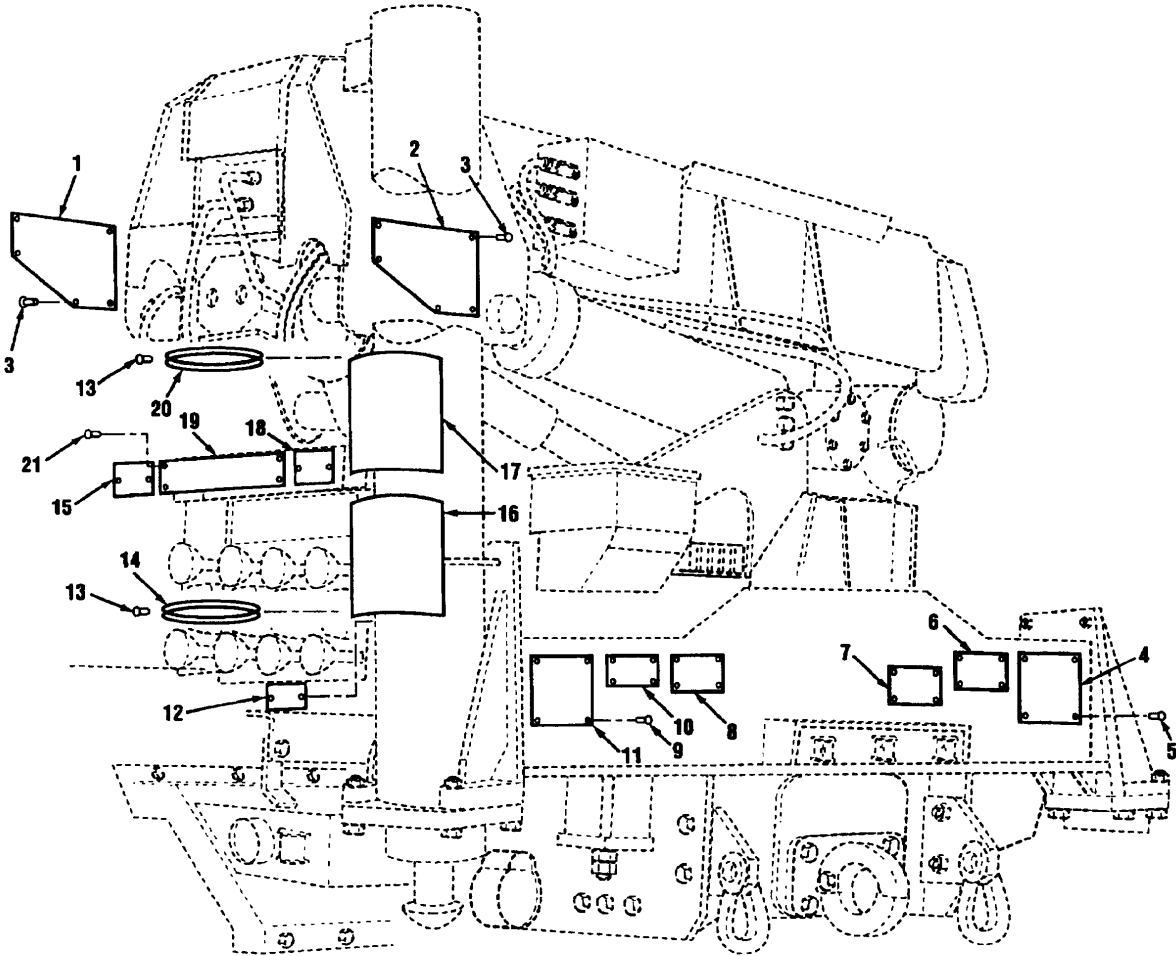

Figure 287A Decals MK15A1 And MK17A1

TM 08780B-24P

(1) Illustration		(2)	(3)	(4)	(5)	(6)	(7)	(8)
(a) Fig. No.	(b) Item No.	SMR Code	National Stock Number	Cage	Part Number	Description Usable On Code	U/M	Qty. Inc. In Unit
						GROUP 2210 DECALS MK15A1 AND MK17A1		
287A	1	PAOZZ	6695-01-461-5887	12361	7-679-002869	PLATE, BOOM IND DATA B1I	EA	1
287A	2	PAOZZ	6695-01-461-5889	12361	7-679-002870	PLATE, BOOM ANGLE DATA B1I	EA	1
287A	3	PAOZZ	5320-01-334-4407	12361	7-760-000013	RIVET B1D,B1I	EA	20
287A	4	PAOZZ	7690-01-390-6994	12361	7-679-002487	PLATE, WARNING DATA B1D,B1I	EA	1
287A	5	PAOZZ	5320-00-850-3219	07707	SD54BS	RIVET B1D,B1I	EA	24
287A	6	PAOZZ	9905-01-392-4942	12361	7-679-002482	PLATE, WARNING DATA B1D,B1I	EA	1
287A	7	PAOZZ	9905-01-388-7446	12361	7-679-002485	PLATE, WARNING DATA B1D,B1I	EA	1
287A	8	PAOZZ	7690-01-465-3539	12361	7-679-002861	DECAL, ID, PLATE B1I	EA	1
287A	9	PAOZZ	5305-00-054-6652	96906	MS51957-28	SCREW, SELF TAPPING B1I	EA	24
287A	9	PAOZZ	5305-00-054-6652	96906	MS51957-28	SCREW, SELF TAPPING B1D	EA	4
287A	10	PAOZZ	9905-01-393-6278	12361	7-679-002484	PLATE, CAUTION DATA B1D,B1I	EA	1
287A	11	XBOZZ		12361	7-679-002864	PLATE, CAUTION DATA B1D,B1I	EA	1
287A	12	XBOZZ		12361	7-679-002868	PLATE, REMOTE CNTRL DATA B1I	EA	1
287A	13	PAOZZ	5325-01-352-3444	13764	27PIF0039	FASTENER, PUSH-IN B1I	EA	16
287A	13	PAOZZ		12361	7-776-000027	RIVET B1D	EA	16
287A	14	PAOZZ	5975-01-462-5653	12361	7-850-000782	TIE, CABLE B1I	EA	8
287A	15	XBOZZ		12361	7-679-002906	PLATE, TILT ALARM DATA B1I	EA	1
287A	16	XBOZZ		12361	7-679-002863	DECAL, WARNING PANEL B1I	EA	2
287A	17	XBOZZ		12361	7-679-002862	DECAL, OUTRIGGER B1I	EA	2
287A	18	PAOZZ	9905-01-388-6195	12361	7-679-002483	PLATE, MAN OVERRIDE DATA B1I	EA	1
287A	19	XBOZZ		12361	7-829-013921	DECAL,RANGE DIAGRAM B1I	EA	1
287A	19	XBOZZ		12361	7-829-013920	DIAGRAM, RANGE B1D	EA	1
287A	20	PAOZZ	5975-01-358-0158	12361	6-850-000784	TIE, CABLE B1I	EA	8
287A	21	PAOZZ	5320-00-932-1972	81349	M24243/6- A402H	RIVET, BLIND B1I	EA	4
287A	21	PAOZZ	5320-01-030-3218	12361	7-776-000019	RIVET B1D	EA	4

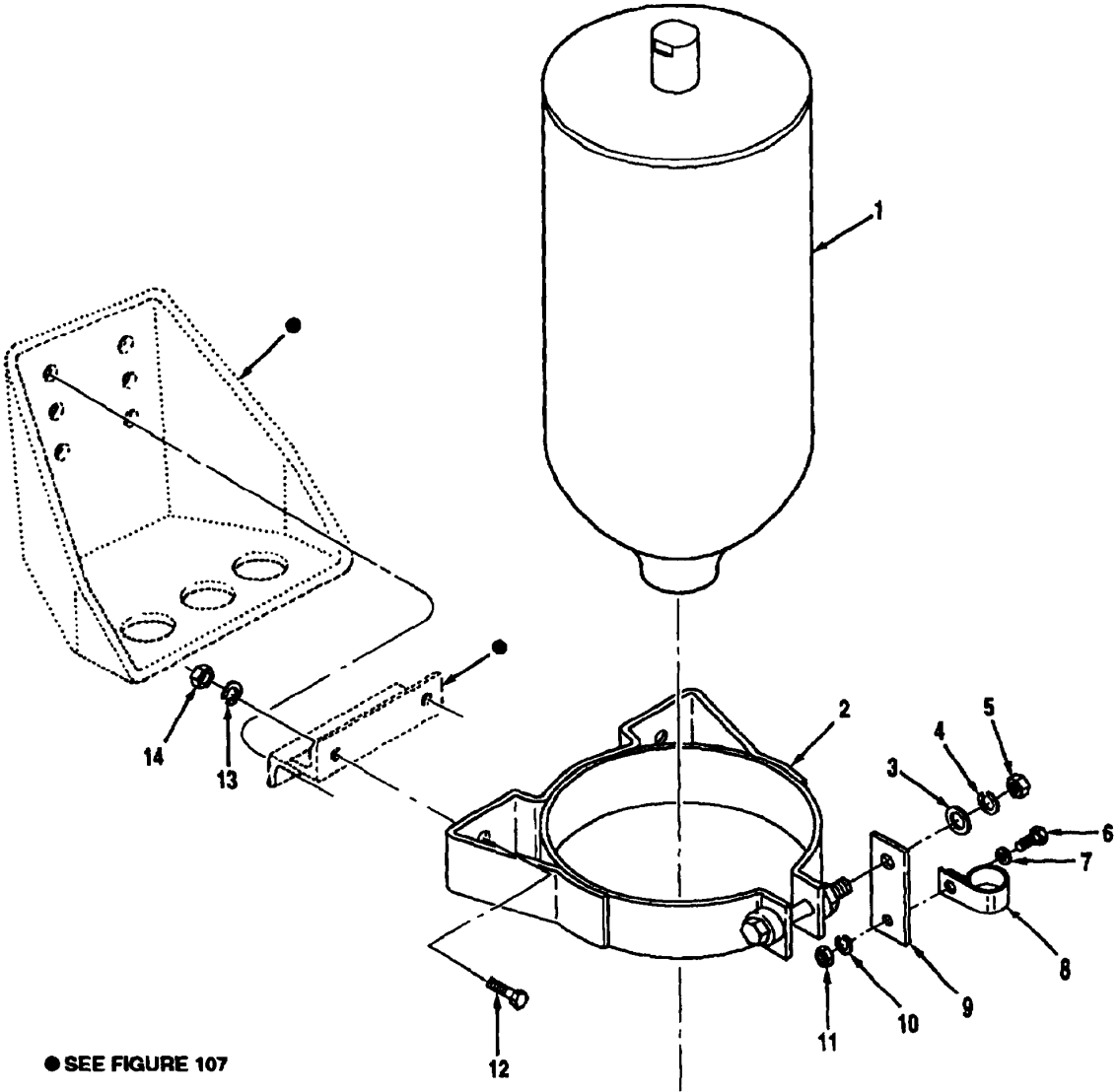

Figure 288 Accumulator Assembly

TM 08780B-24P

(1) Illustration		(2) SMR Code	(3) National Stock Number	(4) Cage	(5) Part Number	(6) Description Usable On Code	(7) U/M	(8) Qty. Inc. In Unit
(a) Fig. No.	(b) Item No.							
						GROUP 2401 ACCUMULATOR ASSEMBLY		
288	1	PAFZZ		OADW4	FC-120-22- 100-3	ACCUMULATOR A3X,B0Y	EA	1
288	2	PAOZZ		OADW4	FC-120-530	BRACKET, MOUNTING A3X,B0Y	EA	1
288	3	PAOZZ	5310-00-809-8546	96906	MS27183-8	WASHER, PLAIN, #10 A3X,B0Y	EA	1
288	4	PAOZZ	5310-00-584-5272	96906	MS35338-48	LOCKWASHER, .50 A3X,B0Y	EA	1
288	5	PAOZZ	5310-01-070-2105	96906	MS51967-14	NUT, HEX, .50-13 A3X,B0Y	EA	1
288	6	PAOZZ	5306-00-087-1626	96906	MS16208-5	CAPSCREW, HEX HEAD, .25-20 X .75 A3X,B0Y	EA	2
288	7	PAOZZ	5310-00-582-5677	96906	MS51412-4	WASHER, PLAIN, .25 A3X,B0Y	EA	2
288	8	PAOZZ	5340-00-050-2740	96906	MS21333-75	CLAMP, CUSHIONED A3X,B0Y	EA	2
288	9	PAOZZ	5340-01-155-1919	45152	1338010	PLATE, MENDING A3X,B0Y	EA	1
288	10	PAOZZ	5310-00-582-5965	96906	MS35338-44	LOCKWASHER, .25 A3X,B0Y	EA	2
288	11	PAOZZ	5310-00-761-6882	96906	MS51967-2	NUT, HEX, .25-20 A3X,B0Y	EA	2
288	12	PAOZZ	5305-00-068-0511	80204	B1821BH038 CI25N	CAPSCREW, HEX HEAD, .38-16 X 1.25 A3X,B0Y	EA	2
288	13	PAOZZ	5310-00-637-9541	96906	MS35338-46	LOCKWASHER, .38 A3X,B0Y	EA	2
288	14	PAOZZ	5310-00-732-0558	96906	MS51967-8	NUT, HEX, .38-16 A3X,B0Y	EA	2

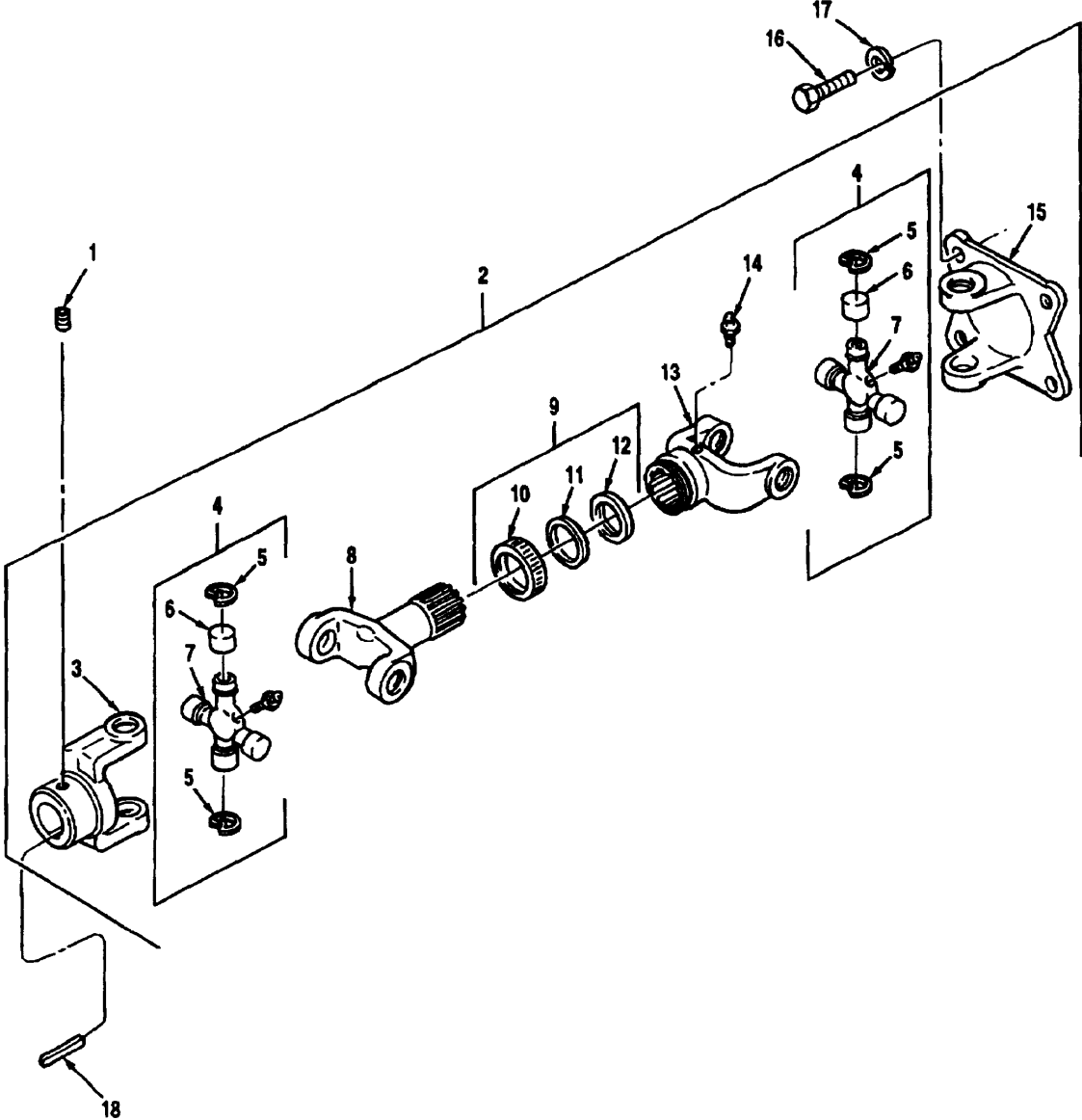

Figure 289 Steering Pump Drive Shaft

TM 08780B-24P

(1) Illustration		(2)	(3)	(4)	(5)	(6)	(7)	(8)
(a) Fig. No.	(b) Item No.	SMR Code	National Stock Number	Cage	Part Number	Description Usable On Code	U/M	Qty. Inc. In Unit
						GROUP 2401 STEERING PUMP DRIVE SHAFT		
289	1	PAFZZ	5305-01-255-0082	14438	P10FS616-12P	SCREW, SET, .38-16 A3X,B0Y	EA	1
289	2	PAFFF	3040-01-243-0083	95019	909701-1	YOKE. SHAFT A3X,B0Y	EA	1
289	3	PAFZZ	2520-00-492-4304	95019	2-4-533	YOKE, END A3X,B0Y	EA	1
289	4	PAFFF	2520-00-722-7074	95019	5-153X	JOINT, UNIVERSAL A3X,B0Y	EA	2
289	5	XAFZZ		95019	2-7-29	RING, SNAP A3X,B0Y	EA	4
289	6	XAFZZ		95019	2-6-208X	BEARING ASSEMBLY A3X,B0Y	EA	4
289	7	XAFZZ		95019	2-5-368X	JOURNAL ASSEMBLY A3X,B0Y	EA	1
289	8	PAFZZ	3040-01-243-0082	95019	2-82-861	YOKE, SHAFT A3X,B0Y	EA	1
289	9	PAFFF	2520-01-280-4361	95019	D3F	DUST CAP ASSEMBLY A3X,B0Y	EA	1
289	10	PAFZZ	5340-01-281-4313	95019	3.5-14-39	CAP, DUST A3X,B0Y	EA	1
289	11	PAFZZ	5310-00-528-3723	95019	31-2-15-53	WASHER, STEEL A3X,B0Y	EA	1
289	12	PAFZZ	5310-01-242-6826	95019	31683	WASHER, RUBBER A3X,B0Y	EA	1
289	13	PAFZZ	3040-01-242-3076	95019	2-3-7691X	YOKE ASSEMBLY, SLIP A3X,B0Y	EA	1
289	14	PAFZZ	4730-00-050-4203	96906	MS15001-1	FITTING, ZERK A3X,B0Y	EA	1
289	15	PAFZZ	2520-00-770-2631	95019	2-2-329	YOKE, FLANGE A3X,B0Y	EA	
289	16	PAFZZ	5305-01-251-6357	45152	1514170	CAPSCREW, HEX HEAD, .38-16 X 1.00 A3X,B0Y	EA	4
289	17	PAFZZ	5310-00-637-9541	96906	MS35338-46	LOCKWASHER, .38 A3X,B0Y	EA	4
289	18	PAFZZ	5315-01-246-4000	96906	MS20066-279	KEY, PINION A3X,B0Y	EA	1

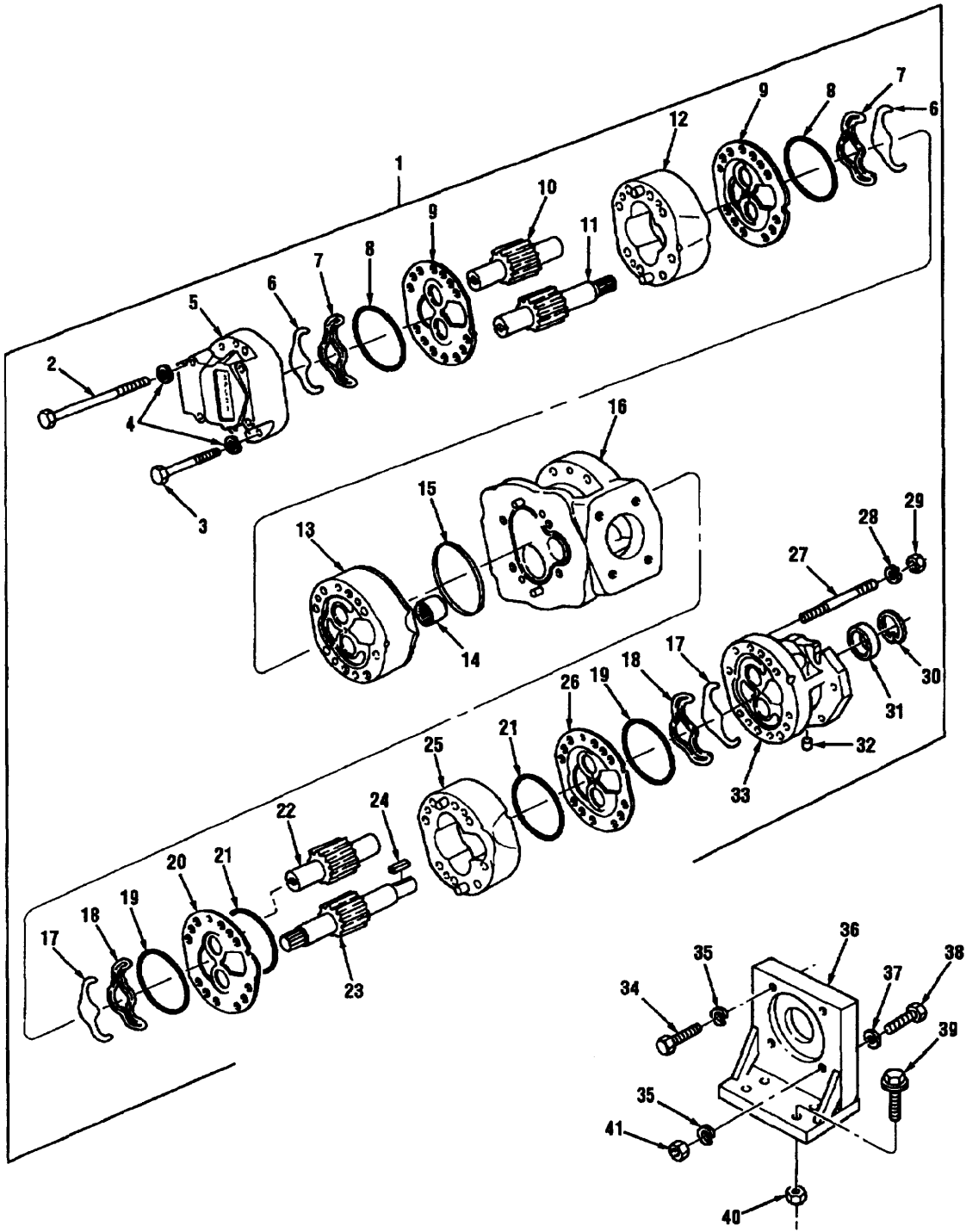

Figure 290 Hydraulic Steering Pump

TM 08780B-24P

(1) Illustration		(2) SMR Code	(3) National Stock Number	(4) Cage	(5) Part Number	(6) Description Usable On Code	(7) U/M	(8) Qty. Inc. In Unit
(a) Fig. No.	(b) Item No.							
290	1	PAFHH	2530-01-234-7975	ONW92	G3020- W8F28C13B- 51A50L	GROUP 2401 HYDRAULIC STEERING PUMP PUMP, HYDRAULIC	EA	1
290	2	PAHZZ	5305-01-485-5283	ONW92	102953	SCREW, LONG A3X,B0Y	EA	4
290	3	PAHZZ	5305-01-485-9274	ONW92	11159	SCREW, SHORT A3X,B0Y	EA	4
290	4	PAHZZ	5310-01-485-9280	ONW92	99785	LOCKWASHER A3X,B0Y	EA	8
290	5	XAHZZ		ONW92	527414	COVER, MOTOR A3X,B0Y	EA	1
290	6	KFHZZ		ONW92	413397	SEAL, GLAND, PART OF KIT 920099 A3X,B0Y	EA	2
290	7	KFHZZ		ONW92	413398	RETAINER, SEAL, PART OF KIT 920099 A3X,B0Y	EA	2
290	8	KFHZZ		70763	853207	O-RING, PART OF KIT 920099 A3X,B0Y	EA	2
290	9	PAHZZ	5365-01-373-4743	70763	818348	PLATE, WEAR A3X,B0Y	EA	2
290	10	XAHZZ		ONW92	418123	GEAR, DRIVEN A3X,B0Y	EA	1
290	11	XAHZZ		ONW92	422110	GEAR, DRIVE A3X,B0Y	EA	1
290	12	XAHZZ		ONW92	413379	SECTION, CENTER A3X,B0Y	EA	1
290	13	XAHZZ		ONW92	519837	ADAPTER A3X,B0Y	EA	1
290	14	PAHZZ	4730-01-485-9286	ONW92	418764	COUPLING A3X,B0Y	EA	1
290	15	KFHZZ	5330-01-336-8770	ONW92	375422	O-RING, PART OF KIT 920099 A3X,B0Y	EA	1
290	16	XAHZZ		ONW92	520088	SECTION, PORT A3X,B0Y	EA	1
290	17	KFHZZ		ONW92	428591	GLAND, SEAL, PART OF KIT 920097 A3X,B0Y	EA	2
290	18	KFHZZ		ONW92	428592	RETAINER, SEAL, PART OF KIT 920097 A3X,B0Y	EA	2
290	19	KFHZZ		ONW92	881466	O-RING, PART OF KIT 920097 A3X,B0Y	EA	2
290	20	PAHZZ	3010-01-241-6875	ONW92	417606	PLATE, REAR WEAR A3X,B0Y	EA	1
290	21	KFHZZ		ONW92	881465	O-RING, PART OF KIT 920097 A3X,B0Y	EA	2
290	22	XAHZZ		ONW92	572616	GEAR, DRIVEN A3X,B0Y	EA	1
290	23	XAHZZ		ONW92	679325	GEAR, DRIVE, SHAFT END A3X,B0Y	EA	1
290	24	PAHZZ	5315-01-244-1268	ONW92	425675	KEY A3X,B0Y	EA	1
290	25	XAHZZ		ONW92	573712	SECTION, CENTER A3X,B0Y	EA	1
290	26	PAHZZ	3010-01-241-6874	45152	2BA365	PLATE, FRONT WEAR A3X,B0Y	EA	1

(1) Illustration		(2)	(3)	(4)	(5)	(6)	(7)	(8)
(a) Fig. No.	(b) Item No.	SMR Code	National Stock Number	Cage	Part Number	Description Usable On Code	U/M	Qty. Inc. In Unit
						GROUP 2401 HYDRAULIC STEERING PUMP (CONTINUED)		
290	27	PAHZZ		ONW92	572619	STUD A3X,B0Y	EA	8
290	28	PAHZZ	5310-01-243-4709	ONW92	99787	LOCKWASHER A3X,B0Y	EA	8
290	29	PAHZZ	5310-01-485-9288	ONW92	406738	NUT A3X,B0Y	EA	8
290	30	PAHZZ	5365-00-804-2784	96906	MS16625-1200	RING, RETAINING A3X,B0Y	EA	1
290	31	KFHZZ		ONW92	388152	SEAL, INNER SHAFT, PART OF KIT 920097 A3X,B0Y	EA	1
290	32	KFHZZ		ONW92	576842	PLUG, PART OF KIT 920099 A3X,B0Y	EA	1
290	33	XAHZZ		ONW92	520060	COVER, FRONT A3X,B0Y	EA	1
290	34	PAFZZ	5305-01-236-5107	45152	1772HX2	CAPSCREW, HEX HEAD, .50-13 X 1.75 A3X,B0Y	EA	2
290	35	PAFZZ	5310-00-584-5272	96906	MS35338-48	LOCKWASHER, .50 A3X,B0Y	EA	4
290	36	PAFZZ	5340-01-243-3793	45152	123372CW	MOUNTING ASSEMBLY, FOOT. PUMP A3X,B0Y	EA	1
290	37	PAFZZ	5310-00-809-5998	96906	MS27183-18	WASHER, PLAIN, .62 A3X,B0Y	EA	2
290	38	PAFZZ	5305-00-071-2072	45152	60071AX	CAPSCREW, HEX HEAD, .50-13 X 2.25 A3X,B0Y	EA	2
290	39	PAFZZ	5305-01-167-9408	45152	128131A	CAPSCREW, FLANGED, .50-13 X 2.00 A3X,B0Y	EA	4
290	40	PAFZZ	5310-01-159-8178	45152	110310A	NUT, SELF-LOCKING, .50-13 A3X,B0Y	EA	4
290	41	PAFZZ	5310-00-761-3706	96906	MS51967-15	NUT, HEX, .50-13 A3X,B0Y	EA	2

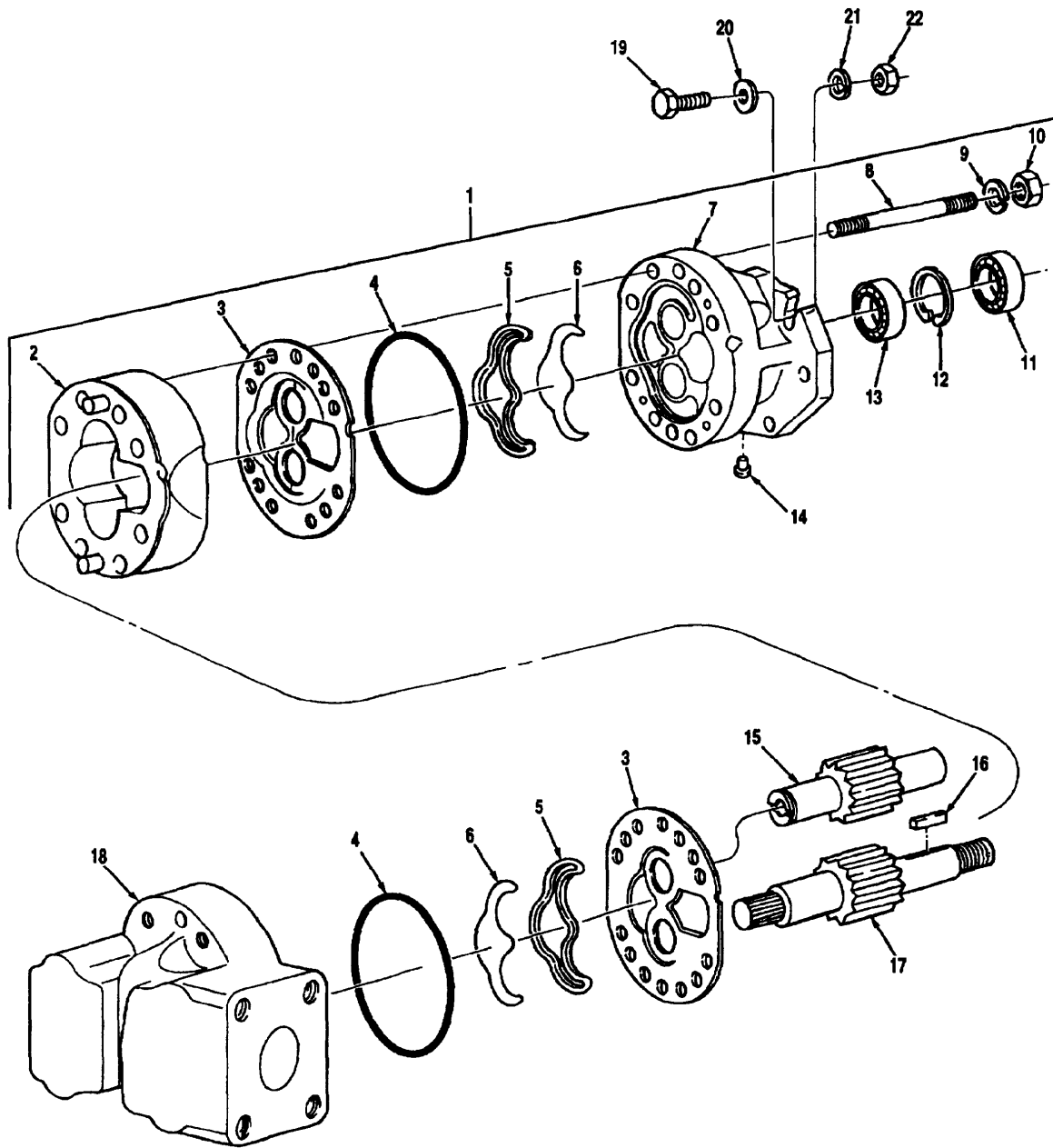

Figure 291 Fan Drive Motor Assembly

(1) Illustration		(2)	(3)	(4)	(5)	(6)	(7)	(8)
(a) Fig. No.	(b) Item No.	SMR Code	National Stock Number	Cage	Part Number	Description Usable On Code	U/M	Qty. Inc. In Unit
						GROUP 2401 FAN DRIVE MOTOR ASSEMBLY		
291	1	PAFHH	4320-01-242-3027	ONW92	G20-W-6D27B1-B13 A61L-S20	MOTOR, FAN A3X,B0Y	EA	1
291	2	XAHZZ		ONW92	57857	CENTER ASSEMBLY A3X,B0Y	EA	1
291	3	PAHZZ	5365-01-373-4743	70763	818348	PLATE, WEAR A3X,B0Y	EA	2
291	4	KFHZZ		70763	853207	O-RING, PART OF KIT 2102333 A3X,B0Y	EA	2
291	5	KFHZZ		ONW92	413398	RETAINER, SEAL, PART OF KIT 2102333 A3X,B0Y	EA	2
291	6	KFHZZ		ONW92	413397	SEAL, GLAND, PART OF KIT 2102333 A3X,B0Y	EA	2
291	7	XAHZZ		ONW92	514080	COVER, FRONT A3X,B0Y	EA	1
291	8	PAHZZ	5307-01-243-9953	ONW92	417957	STUD A3X,B0Y	EA	8
291	9	PAHZZ	5310-00-209-0965	96906	MS35338-47	LOCKWASHER, .437 A3X,B0Y	EA	8
291	10	PAHZZ	5310-00-880-7745	96906	MS51968-11	NUT, HEX, .44-20 A3X,B0Y	EA	8
291	11	KFHZZ		ONW92	408996	SEAL, SHAFT, PART OF KIT 2102333 A3X,B0Y	EA	1
291	12	KFHZZ		96906	MS16625-1175	RING, RETAINING, PART OF KIT 2102333 A3X,B0Y	EA	1
291	13	KFHZZ		32705	435023	SEAL, SHAFT, PART OF KIT 2102333 A3X,B0Y	EA	1
291	14	KFHZZ		ONW92	576842	PLUG, PART OF KIT 2102333 A3X,B0Y	EA	1
291	15	XAHZZ	3020-01-241-7331	ONW92	418129	GEAR, DRIVEN A3X,B0Y	EA	1
291	16	PAHZZ	5315-01-244-1268	ONW92	425675	KEY A3X,B0Y	EA	1
291	17	XAHZZ	3040-01-235-5720	ONW92	626846	SHAFT, RIVE GEAR A3X,B0Y	EA	1
291	18	XAHZZ		32705	514033	COVER, REAR A3X,B0Y	EA	1
291	19	PAFZZ	5305-00-719-5235	80204	B1821BH05OF 175N	CAPSCREW, HEX HEAD, .50-20 X 1.75 A3X,B0Y	EA	4
291	20	PAFZZ	5310-00-809-5998	96906	MS27183-18	WASHER, PLAIN, .62 A3X,B0Y	EA	4
291	21	PAFZZ	5310-00-584-5272	96906	MS35338-48	LOCKWASHER, .50 A3X,B0Y	EA	4
291	22	PAFZZ	5310-00-211-7870	H2229	XX003-3011	NUT, HEX, .50-20 A3X,B0Y	EA	4

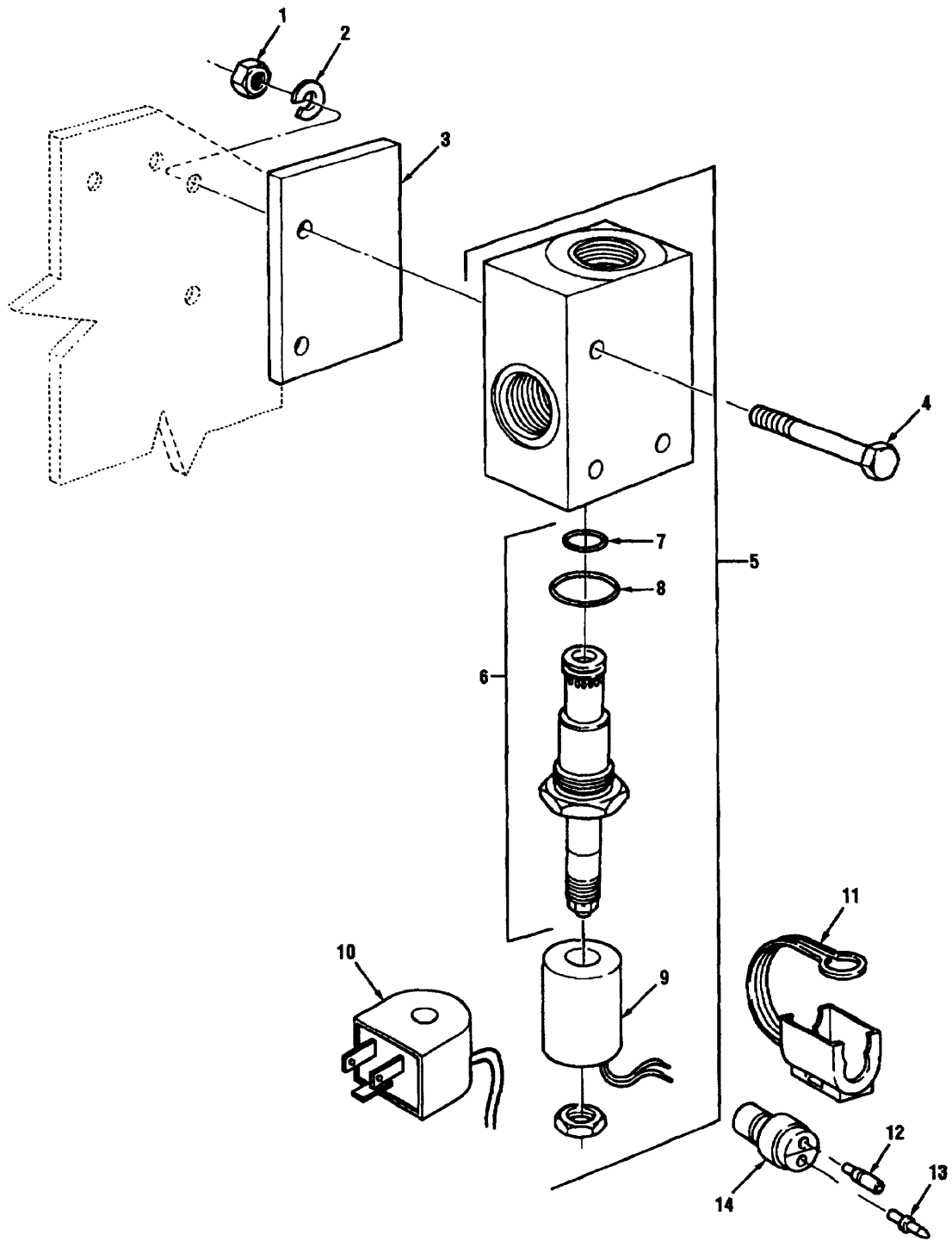

Figure 292 Steering Relief Valve

(1) Illustration		(2)	(3)	(4)	(5)	(6)	(7)	(8)
(a) Fig. No.	(b) Item No.	SMR Code	National Stock Number	Cage	Part Number	Description Usable On Code	U/M	Qty. Inc. In Unit
						GROUP 2402 STEERING RELIEF VALVE		
292	1	PAFZZ	5310-00-880-7746	96906	MS35690-525	NUT, HEX, .31-24 A3X,B0Y	EA	2
292	2	PAFZZ	5310-00-407-9566	96906	MS35338-45	LOCKWASHER, .31 A3X,B0Y	EA	2
292	3	PAFZZ	5365-01-243-6194	45152	1256960	SPACER A3X,B0Y	EA	1
292	4	PAFZZ	5306-00-225-9096	96906	MS90726-41	CAPSCREW, HEX HEAD, .31-24 X 2.50 A3X,B0Y	EA	2
292	5	PAFZZ	4810-01-235-5640	64294	7WA81-PI2T- 30-2-24SV-812	VALVE, RELIEF B0Y,A3X	EA	1
292	6	PAHZZ	4810-01-280-3962	77521	7WA80-2	HYDRAULIC CARTRIDGE A3X,B0Y	EA	1
292	7	PAHZZ	5330-01-528-5236	81349	M8224812-016	O-RING A3X,B0Y	EA	1
292	8	PAHZZ	5330-01-284-7892	77521	131916	O-RING A3X,B0Y	EA	1
292	9	PAHZZ	5950-01-279-2077	82296	P24VDC	COIL, ELECTRICAL A3X	EA	1
292	10	PAHZZ	2920-01-466-8347	77521	A-934873	COIL, PARTS KIT B0Y	EA	1
292	11	PAOZZ	5340-01-270-8588	45152	2AA855	CLIP, CLAMP A3X	EA	1
292	12	PAOZZ	5999-01-150-8808	71468	031-1267-001	CONTACT, SOCKET A3X	EA	1
292	13	PAOZZ	5315-01-156-6314	71468	030-2196-001	PIN, CONTACT A3X	EA	1
292	14	PAOZZ	5935-01-150-8323	71468	120-1807-000	PLUG A3X	EA	1

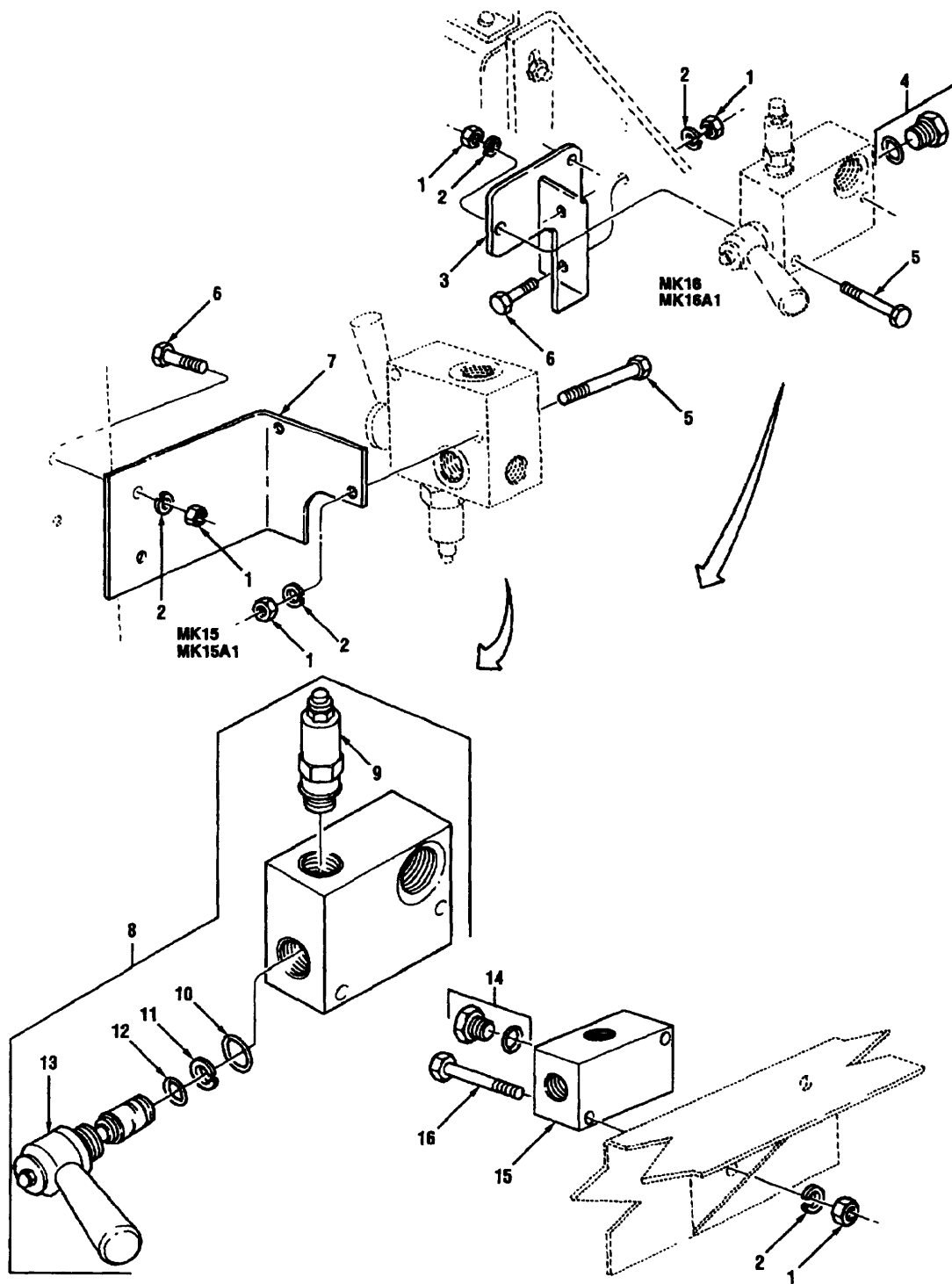

Figure 293 Selector Relief Valve

(1) Illustration		(2)	(3)	(4)	(5)	(6)	(7)	(8)
(a) Fig. No.	(b) Item No.	SMR Code	National Stock Number	Cage	Part Number	Description Usable On Code	U/M	Qty. Inc. In Unit
						GROUP 2402 SELECTOR RELIEF VALVE		
293	1	PAHZZ	5310-00-732-0558	96906	MS51967-8	NUT, HEX, .38-16 A5N,B1D	EA	2
293	1	PAOZZ	5310-00-732-0558	96906	MS51967-8	NUT, HEX, .38-16 A5M,B1G	EA	6
293	1	PAOZZ	5310-01-288-1116	45152	1437220	NUT, HEX. .38-16 B1D,B1I	EA	2
293	2	PAOZZ	5310-00-637-9541	96906	MS35338-46	LOCKWASHER, .38 A5N,B1D	EA	2
293	2	PAOZZ	5310-00-637-9541	96906	MS35338-46	LOCKWASHER. .38 A5M,B1G	EA	6
293	3	PAOZZ	5340-01-229-3558	45152	1469400	BRACKET, VALVE MOUNTING A5M,B1G	EA	1
293	4	PAOZZ	5365-01-342-4012	81343	6 090109ACA	PLUG, O-RING BOSS A5M,B1G	EA	1
293	5	PAOZZ	5306-00-087-0779	96906	MS16208-58	CAPSCREW, HEX HEAD, .38-16 X 2.75 A5M,A5N,B1D,B1G	EA	2
293	5	PAOZZ	5305-01-118-8860	96906	MS51105-367	CAPSCREW, HEX HEAD, .38-16 X 3.00 B1D,B1I	EA	2
293	6	PAOZZ	5305-00-269-3211	96906	MS90725-60	CAPSCREW, HEX HEAD, .38-16 X 1.00 A5M,A5N,B1D,B1G	EA	2
293	7	PAOZZ	5340-01-226-4548	45152	1471670	BRACKET, VALVE MOUNTING A5N,B1D	EA	1
293	8	PAHHH	4820-01-222-0332	54846	MCD-2073	VALVE, SELECTOR RELIEF A5M,A5N,B1D,B1G	EA	1
293	9	PAHZZ	4820-01-222-2765	54846	RV3-10-S-0-36/18	CARTRIDGE, SAFETY A5M,A5N,B1D,B1G	EA	1
293	10	PAHZZ	5330-01-142-1008	54846	11-910	O-RING, PART OF KIT SK-10-2 A5M,A5N,B1D,B1G	EA	2
293	11	PAHZZ	5330-01-251-2945	54846	21-014	WASHER, BACK-UP, PART OF KIT SK-10-2 A5M,A5N,B1D,B1G	EA	2
293	12	PAHZZ	5330-01-145-3164	54846	11-014	O-RING, PART OF KIT SK-10-2 A5M,A5N,B1D,B1G	EA	2
293	13	PAHZZ	4820-01-222-2764	54846	MRV2-10-D-0-15	VALVE, MANUAL ROTARY A5M,A5N,B1D,B1G	EA	1
293	14	PAOZZ	5365-00-674-6831	30978	8P50N-S	PLUG. O-RING, .75-16 A5M,B1G	EA	1
293	15	PAOZZ	4730-01-242-5391	45152	1430760	MANIFOLD A5M,B1G	EA	1
293	16	PAOZZ	5306-00-274-0905	96906	MS35307-374	CAPSCREW, HEX HEAD, .38-16 X 3.50 A5M,B1G	EA	2

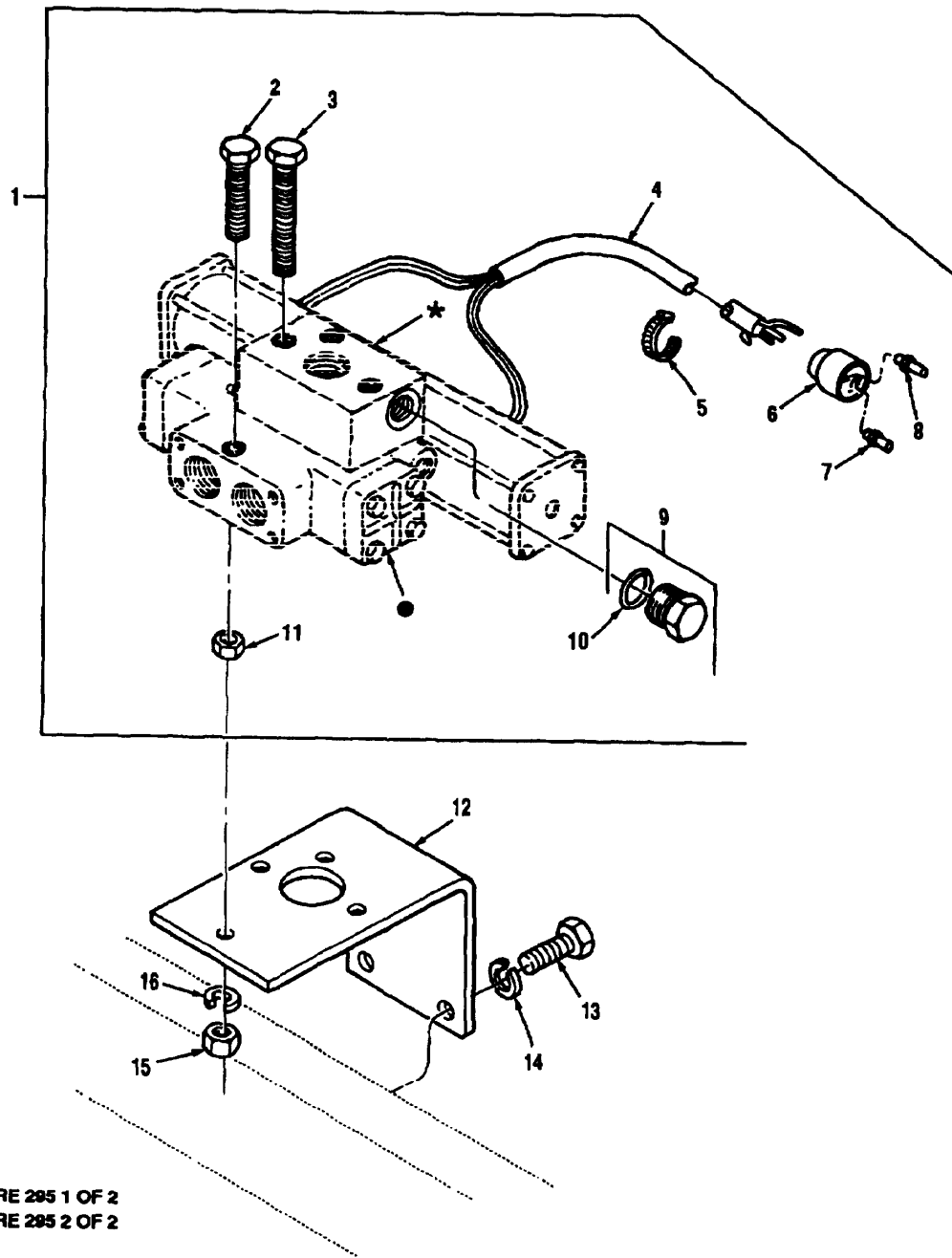

Figure 294 Counterbalance Valve Installation

(1) Illustration		(2)	(3)	(4)	(5)	(6)	(7)	(8)
(a) Fig. No.	(b) Item No.	SMR Code	National Stock Number	Cage	Part Number	Description Usable On Code	U/M	Qty. Inc. In Unit
						GROUP 2402 COUNTERBALANCE VALVE INSTALLATION		
294	1	PAFHH	4810-01-312-5092	45152	1540890U	VALVE, HYDRAULIC A5M,B1G	EA	1
294	2	PAHZZ	5306-00-543-5574	96906	MS16208-61	CAPSCREW, HEX HEAD, .38-16 X 3.50 A5M,B1G	EA	1
294	3	PAHZZ	5305-00-164-7069	96906	MS16208-69	CAPSCREW, HEX HEAD, .38-16 X 6.00 A5M,B1G	EA	3
294	4	MOOZZ		45152	119348A16	OVERSLEEVE, MAKER CLEARANCE LIGHT, MAKE FROM P/N 6749001, CAGE 81851, APPROX 16 IN. LG A5M,B1G	EA	1
294	5	PAOZZ	5975-00-727-5153	96906	MS3367-4-9	TIE, CABLE A5M,B1G	EA	2
294	6	PAOZZ	5935-01-152-6814	08718	120-1809-000	PLUG A5M,B1G	EA	1
294	7	PAOZZ	5999-01-150-8808	71468	031-1267-001	CONTACT, SOCKET A5M,B1G	EA	2
294	8	PAOZZ	5315-01-156-6314	71468	030-2196-001	PIN, CONTACT A5M,B1G	EA	2
294	9	PAHHH	5365-00-908-6541	30780	4P50NS	PLUG AND O-RING ASSEMBLY A5M,B1G	EA	2
294	10	PAHZZ	5330-01-227-3454	77521	405990	O-RING A5M,B1G	EA	1
294	11	PAHZZ	5310-00-732-0558	96906	MS51967-8	NUT, HEX, .38-16 A5M,B1G	EA	4
294	12	PAFZZ	5340-01-229-0758	45152	1389580	BRACKET A5M,B1G	EA	1
294	13	PAFZZ	5305-00-732-0511	80204	B1821BH050C 113N	CAPSCREW, HEX HEAD, .50-13 X 1.25 A5M,B1G	EA	2
294	14	PAFZZ	5310-00-584-5272	96906	MS35338-48	LOCKWASHER, .50 A5M,B1G	EA	2
294	15	PAFZZ	5310-00-732-0558	96906	MS51967-8	NUT, HEX, .38-16 A5M,B1G	EA	4
294	16	PAFZZ	5310-00-637-9541	96906	MS35338-46	LOCKWASHER, .38 A5M,B1G	EA	4

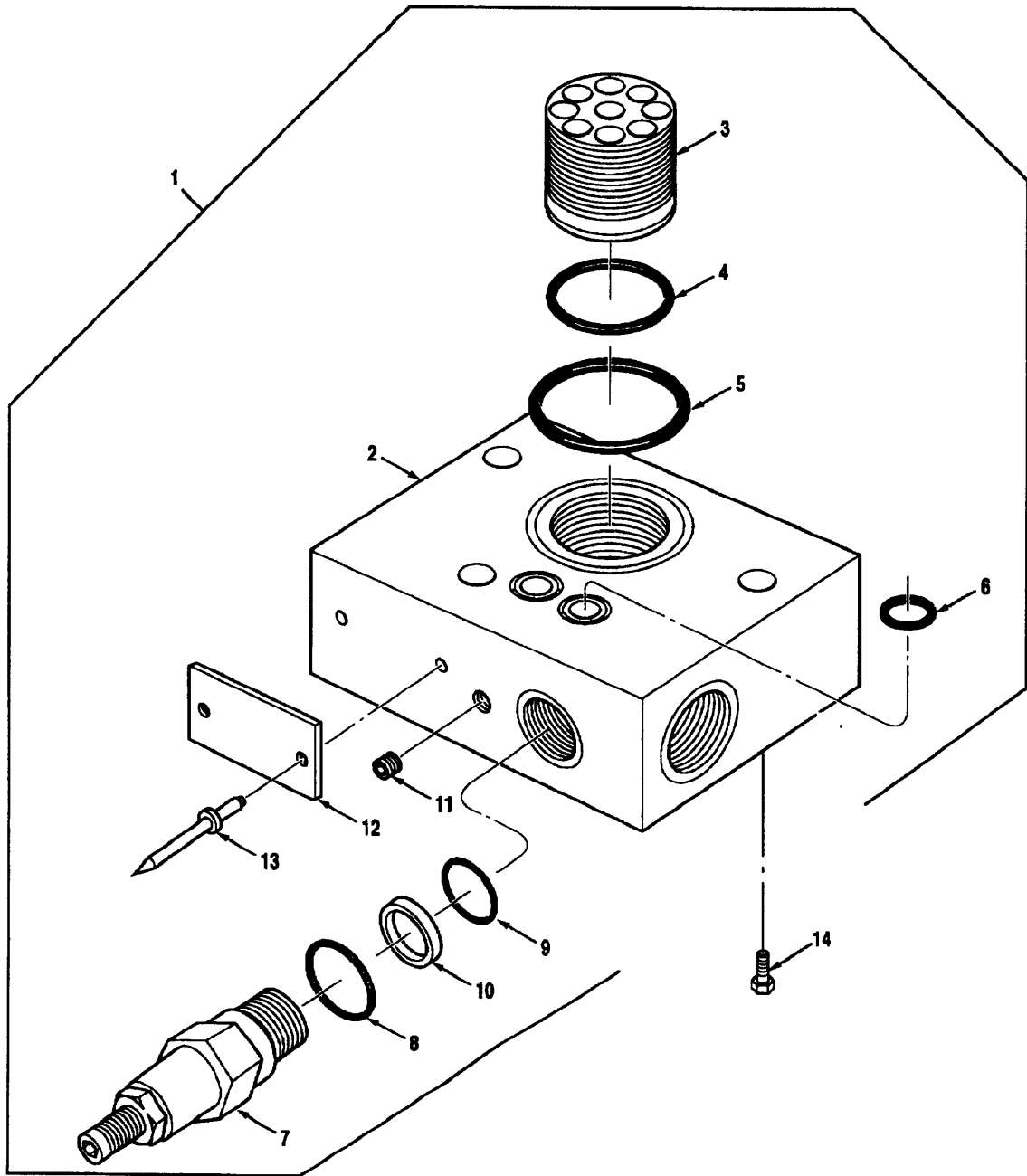

Figure 295 Counterbalance Valve Assembly (1 Of 2)

(1) Illustration		(2)	(3)	(4)	(5)	(6)	(7)	(8)
(a) Fig. No.	(b) Item No.	SMR Code	National Stock Number	Cage	Part Number	Description Usable On Code	U/M	Qty. Inc. In Unit
						GROUP 2402 COUNTERBALANCE VALVE ASSEMBLY		
295	1	PAHHH	4820-01-306-3079	54846	MCD-2304	VALVE, RELIEF A5M,B1G	EA	1
295	2	XAHZZ		54846	30599	VALVE, MANIFOLD A5M,B1G	EA	1
295	3	PAHZZ	4820-01-305-7833	54846	CV-2317	VALVE, CHECK A5M,B1G	EA	1
295	4	PAHZZ	5330-01-314-8490	54846	11-019	O-RING A5M,B1G	EA	1
295	5	PAHZZ	5331-01-485-6858	32705	200115	O-RING A5M,B1G	EA	1
295	6	PAHZZ	5330-00-514-4471	15852	G903-7	O-RING A5M,B1G	EA	2
295	7	PAHZZ	4810-01-305-7840	54846	RV5-10-S-0- 50/28	VALVE, RELIEF A5M,B1G	EA	1
295	8	PAHZZ	5330-01-257-4783	54846	12-910	O-RING, PART OF KIT SK-10-2 A5M,B1G	EA	1
295	9	PAHZZ	5330-01-145-3164	54846	11-014	O-RING, PART OF KIT SK-10-2 A5M,B1G	EA	1
295	10	PAHZZ	5330-01-251-2945	54846	21-014	WASHER, BACK-UP, PART OF KIT SK-10-2 A5M,B1G	EA	1
295	11	PAHZZ	5340-01-230-1575	54846	111-070	PLUG, EXPANDER A5M,B1G	EA	1
295	12	XBHZZ		54846	20297	NAME PLATE A5M,B1G	EA	1
295	13	XBHZZ		54846	18027	RIVET A5M,B1G	EA	2
295	14	PAHZZ	5305-00-509-8103	15434	S170A	CAPSCREW, HEX HEAD, .38-16 X 6.00 A5M,B1G	EA	3

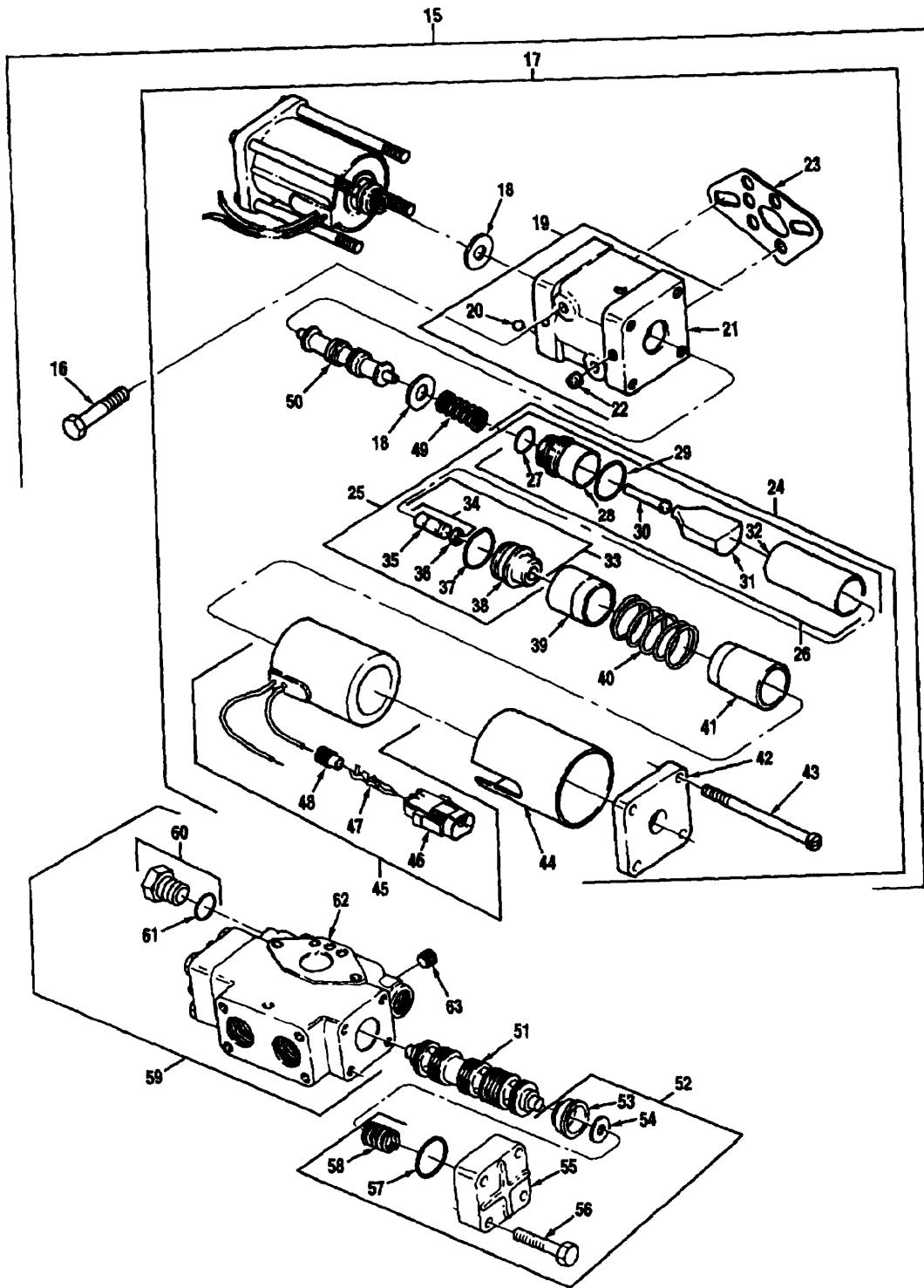

Figure 295 Counterbalance Valve Assembly (2 Of 2)

(1) Illustration		(2)	(3)	(4)	(5)	(6)	(7)	(8)
(a) Fig. No.	(b) Item No.	SMR Code	National Stock Number	Cage	Part Number	Description Usable On Code	U/M	Qty. Inc. In Unit
						GROUP 2402 COUNTERBALANCE VALVE ASSEMBLY (CONTINUED)		
295	15	PAHHH		10129	911532	VALVE, 4-WAY A5M,B1G	EA	1
295	16	PAHZZ	5305-01-185-7112	77521	402444	CAPSCREW, HEX HEAD, .31-18 X 2.25 A5M,B1G	EA	2
295	17	PAHHH		10129	708618	VALVE ASSEMBLY, PILOT A5M,B1G	EA	1
295	18	PAHZZ	5310-01-185-0087	77521	405363	WASHER A5M,B1G	EA	2
295	19	PAHHH	4810-01-214-9384	77521	777262	BODY, PILOT SECTION A5M,B1G	EA	1
295	20	PAHZZ	4820-01-122-3762	02249	401065	BALL A5M,B1G	EA	1
295	21	XANZZ		77521	221641	BODY A5M,B1G	EA	1
295	22	PAHZZ	4730-01-066-3630	77521	400925	PLUG A5M,B1G	EA	4
295	23	PAHHH	5330-00-122-0707	77521	707026	SEAL PLATE ASSEMBLY A5M,B1G	EA	1
295	24	PAHHH		10129	730018	SOLENOID ASSEMBLY A5M,B1G	EA	2
295	25	PAHHH		10129	708101	GUIDE TUBE ASSEMBLY A5M,B1G	EA	1
295	26	PAHHH		10129	708099	FEMALE CORE AND O-RING ASSEMBLY A5M,B1G	EA	1
295	27	PAHZZ	5330-00-844-0948	77521	406484	O-RING, PART OF KIT 708218 A5M,B1G	EA	1
295	28	PAHZZ	4320-01-296-9373	77521	355670	CONE A5M,B1G	EA	1
295	29	PAHZZ	5330-00-149-9150	77521	406460	O-RING, PART OF KIT 108278 A5M,B1G	EA	1
295	30	PAHZZ	5315-01-296-0424	77521	405921	PIN, PUSH A5M,B1G	EA	1
295	31	PAHZZ	4320-01-297-1994	77521	355284	PLUNGER A5M,B1G	EA	1
295	32	PAHZZ	4820-00-166-9679	77521	355281	TUBE A5M,B1G	EA	1
295	33	PAHHH	5315-01-244-4084	77521	707433	PIN GUIDE AND O-RING ASSEMBLY A5M,B1G	EA	1
295	34	PAHHH	5315-01-227-4930	77521	707330	ACTUATOR PIN AND QUAD RING ASSEMBLY A5M,B1G	EA	1
295	35	PAHZZ	4810-00-838-9473	77521	405964	PIN A5M,B1G	EA	1
295	36	PAHZZ	5330-00-493-3881	77521	407362	RING, QUAD, PART OF KIT 708278 A5M,B1G	EA	1
295	37	PAHZZ	5330-00-149-9150	77521	406460	O-RING, PART OF KIT 708278 A5M,B1G	EA	1
295	38	PAHZZ	4820-00-163-8848	77521	355290	GUIDE A5M,B1G	EA	1
295	39	PAHZZ	3120-00-163-8886	77521	355274	SLEEVE A5M,B1G	EA	1

TM 08780B-24P

(1) Illustration		(2)	(3)	(4)	(5)	(6)	(7)	(8)
(a) Fig. No.	(b) Item No.	SMR Code	National Stock Number	Cage	Part Number	Description Usable On Code	U/M	Qty. Inc. In Unit
						GROUP 2402 COUNTERBALANCE VALVE ASSEMBLY (CONTINUED)		
295	40	PAHZZ	5360-00-153-2530	77521	493428	SPRING A5M,B1G	EA	1
295	41	PAHZZ	3120-00-166-9873	77521	355275	SLEEVE A5M,B1G	EA	1
295	42	PAHZZ	4810-00-161-7753	77521	355292	PLATE A5M,B1G	EA	1
295	43	PAHZZ	5305-00-119-8069	77521	493459	SCREW A5M,B1G	EA	4
295	44	PAHZZ		77521	494094	CASE A5M,B1G	EA	1
295	45	PAHHH		77521	494314	COIL, 24VDC A5M,B1G	EA	1
295	46	PAHZZ	5935-01-214-4163	22785	12010973	CONNECTOR BODY,PLUG A5M,B1G	EA	1
295	47	PAHZZ	5940-01-234-7272	71060	12080940	PIN, TERMINAL A5M,B1G	EA	2
295	48	PAHZZ	5975-01-310-5011	77060	12015323	BOOT A5M,B1G	EA	2
295	49	PAHZZ		77521	494288	SPRING A5M,B1G	EA	2
295	50	XANZZ		77521	306579	SPOOL A5M,B1G	EA	1
295	51	PAHZZ	4810-01-221-7235	10129	777265	SPOOL A5M,B1G	EA	1
295	52	PAHHH	4820-00-459-6079	77521	993172	CAP ASSEMBLY, END A5M,B1G	EA	1
295	53	PAHZZ	4820-00-459-6081	77521	306402	SEAT A5M,B1G	EA	1
295	54	PAHZZ	5330-01-230-1609	77521	405399	WASHER A5M,B1G	EA	1
295	55	PAHZZ	4820-01-221-5471	77521	493878	CAP A5M,B1G	EA	1
295	56	PAHZZ	5340-01-226-9290	77521	400713	CAPSCREW, HEX HEAD, .38-16 X 1.50 A5M,B1G	EA	4
295	57	PAHZZ	5330-00-119-1927	77521	407340	O-RING, PART OF KIT 708278 A5M,B1G	EA	1
295	58	PAHZZ		77521	494289	SPRING A5M,B1G	EA	1
295	59	PAHHH		77521	708460	BODY ASSEMBLY A5M,B1G	EA	1
295	60	PAHZZ	5365-01-071-8261	30780	5P50NS	PLUG, THREADED A5M,B1G	EA	2
395	61	PAHZZ	5330-00-119-1921	77521	405393	PACKING, PREFORMED A5M,B1G	EA	2
395	62	XANZZ		10129	253579	BODY A5M,B1G	EA	1
395	63	PAHZZ	4730-01-066-3630	77521	400925	PLUG A5M,B1G	EA	2

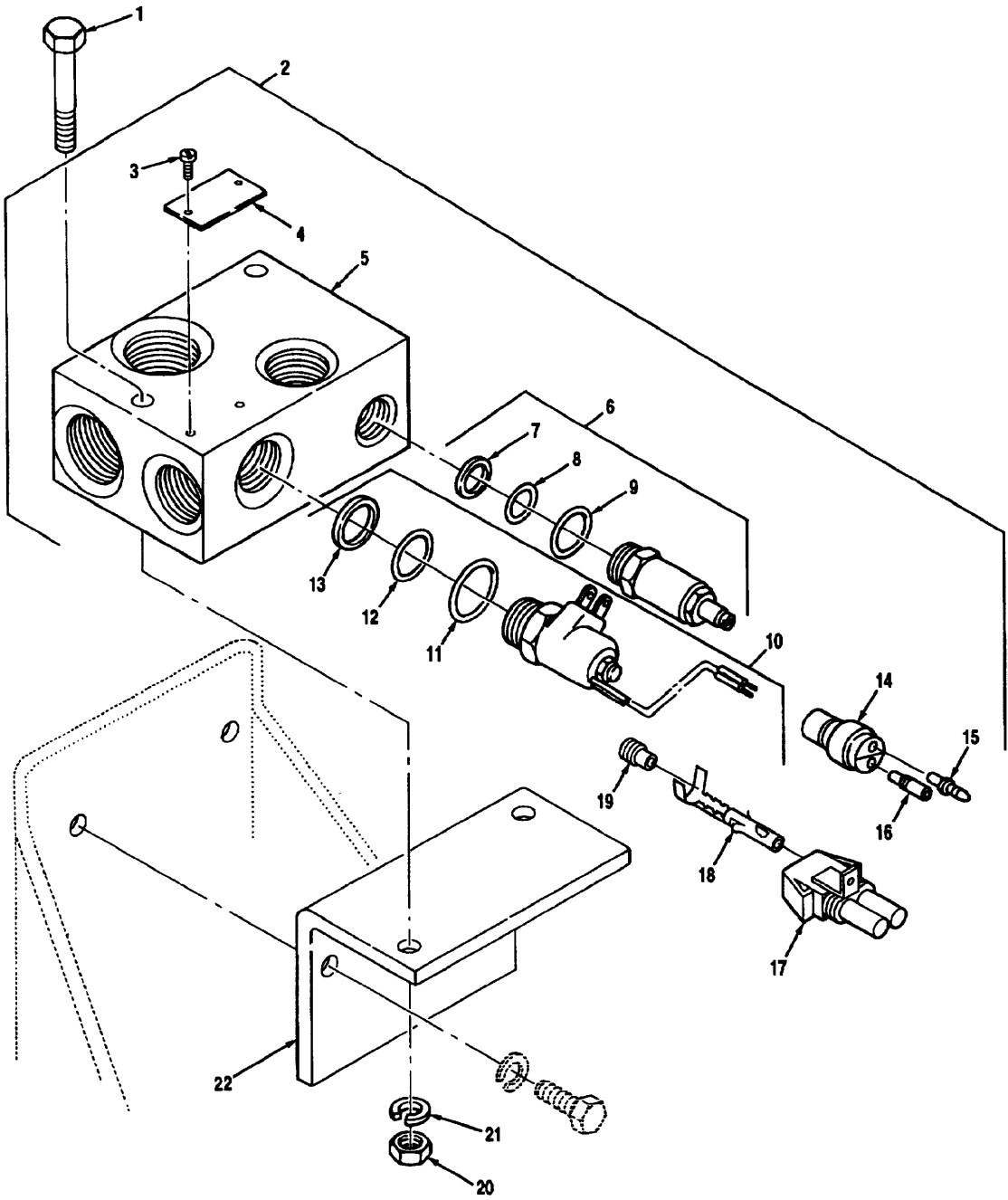

Figure 296 Relief And Unload Valve Assembly

TM 08780B-24P

(1) Illustration		(2)	(3)	(4)	(5)	(6)	(7)	(8)
(a) Fig. No.	(b) Item No.	SMR Code	National Stock Number	Cage	Part Number	Description Usable On Code	U/M	Qty. Inc. In Unit
						GROUP 2402 RELIEF AND UNLOAD VALVE ASSEMBLY		
296	1	PAFZZ	5306-01-243-6140	96906	MS16208-39	CAPSCREW, HEX HEAD, .31-18 X 3.25	EA	2
296	2	PAFHH	4810-01-242-2776	54846	MCD-5228	RELIEF VALVE ASSY A3X,B0Y	EA	1
296	2	PAFHH	4810-01-242-2776	45152	SV1-16-C-O- 24DL	RELIEF VALVE ASSY B0Y	EA	1
296	3	XAOZZ		02892	A386X7	SCREW, DRIVE A3X	EA	2
296	4	XAOZZ		02892	A475X35	PLATE, NAME A3X,B0Y	EA	1
296	5	XAHZZ		02892	30823	BODY, VALVE A3X,B0Y	EA	1
296	6	PAHHH	4820-01-222-2765	54846	RV3-10-S-0- 36/18	CARTRIDGE, SAFETY A3X,B0Y	EA	1
296	7	KFHZZ	5330-01-251-2945	54846	21-014	WASHER, BACK-UP, PART OF KIT SK-10-2 A3X,B0Y	EA	1
296	8	KFHZZ	5330-01-145-3164	54846	11-014	O-RING, PART OF KIT SK-10-2 A3X,B0Y	EA	1
296	9	KFHZZ	5330-01-142-1008	54846	11-910	O-RING, PART OF KIT SK-10-2 A3X,B0Y	EA	1
296	10	PAHHH	4810-01-466-3807	54846	123332C	VALVE, SOLENOID B0Y,A3X	EA	1
296	11	KFHZZ		54846	12-196	O -RING, PART OF KIT SK-16-2 A3X,B0Y	EA	1
296	12	KFHZZ		54846	11-119	O-RING, PART OF KIT SK-16-2 A3X,B0Y	EA	1
296	13	KFHZZ		54846	21-119	WASHER, BACK-UP, PART OF KIT SK-16-2 A3X,B0Y	EA	1
296	14	PAHZZ	5935-01-149-5165	71468	120-1804-000	RECEPTACLE A3X	EA	1
296	15	PAHZZ	5315-01-156-6314	71468	030-2196-001	PIN, CONTACT A3X	EA	1
296	16	PAHZZ	5999-01-150-8808	71468	031-1267-001	CONTACT, SOCKET A3X,B0Y	EA	1
296	17	PAHZZ	5935-01-214-5259	77060	12015792	CONNECTOR B0Y	EA	1
296	18	PAHZZ	5999-01-323-4929	77060	1208 9188	TERMINAL, FEMALE B0Y	EA	2
296	19	PAHZZ	5330-01-292-5293	77060	12015284	SEAL, CABLE B0Y	EA	2
296	20	PAFZZ	5310-00-880-7744	96906	MS51967-5	NUT, HEX, .31-18 A3X,B0Y	EA	2
296	21	PAFZZ	5310-00-407-9566	96906	MS35338-45	LOCKWASHER, .31 A3X,B0Y	EA	2
296	22	PAFZZ	5340-01-264-9186	45152	1361080	BRACKET A3X,B0Y	EA	1

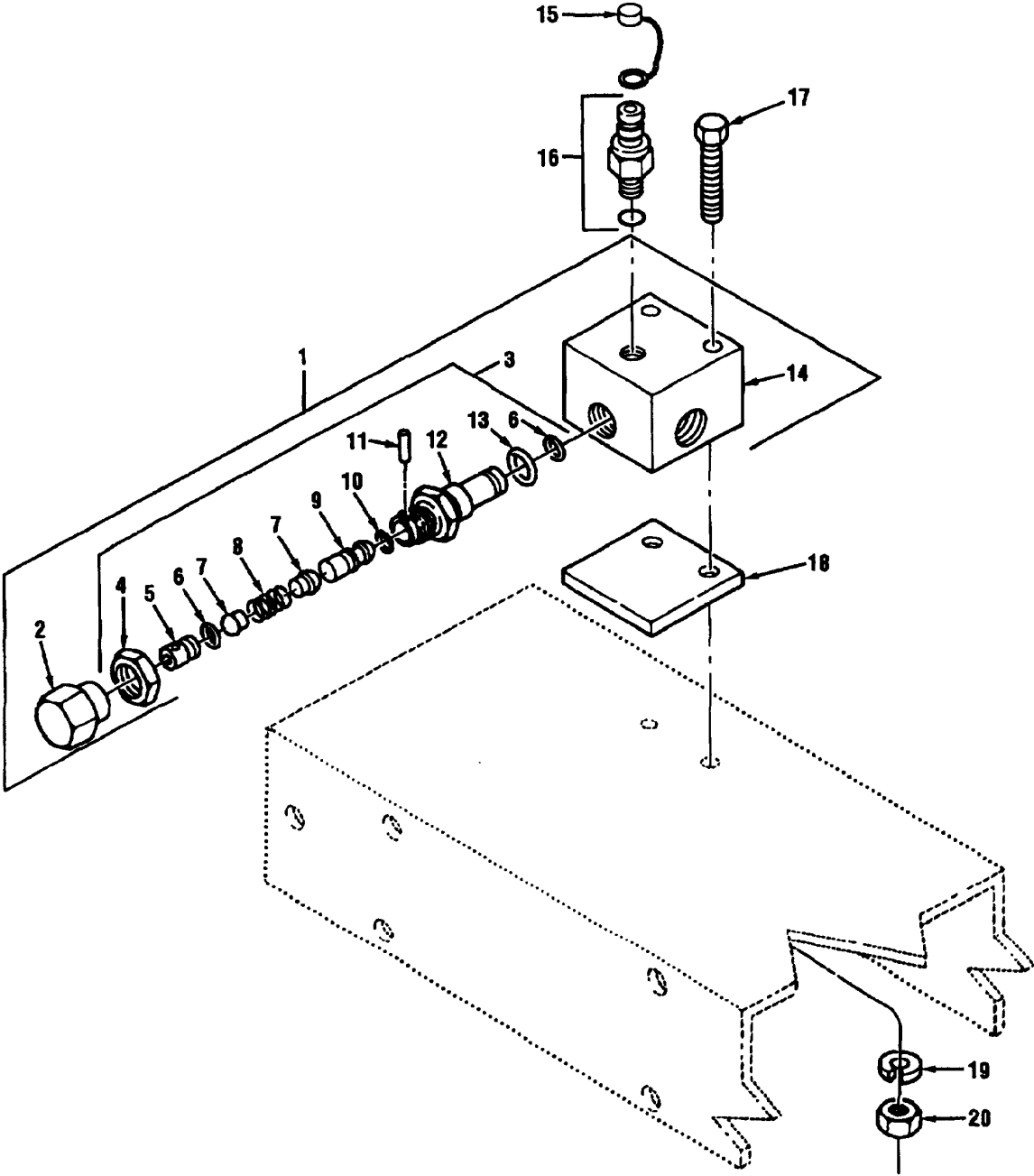
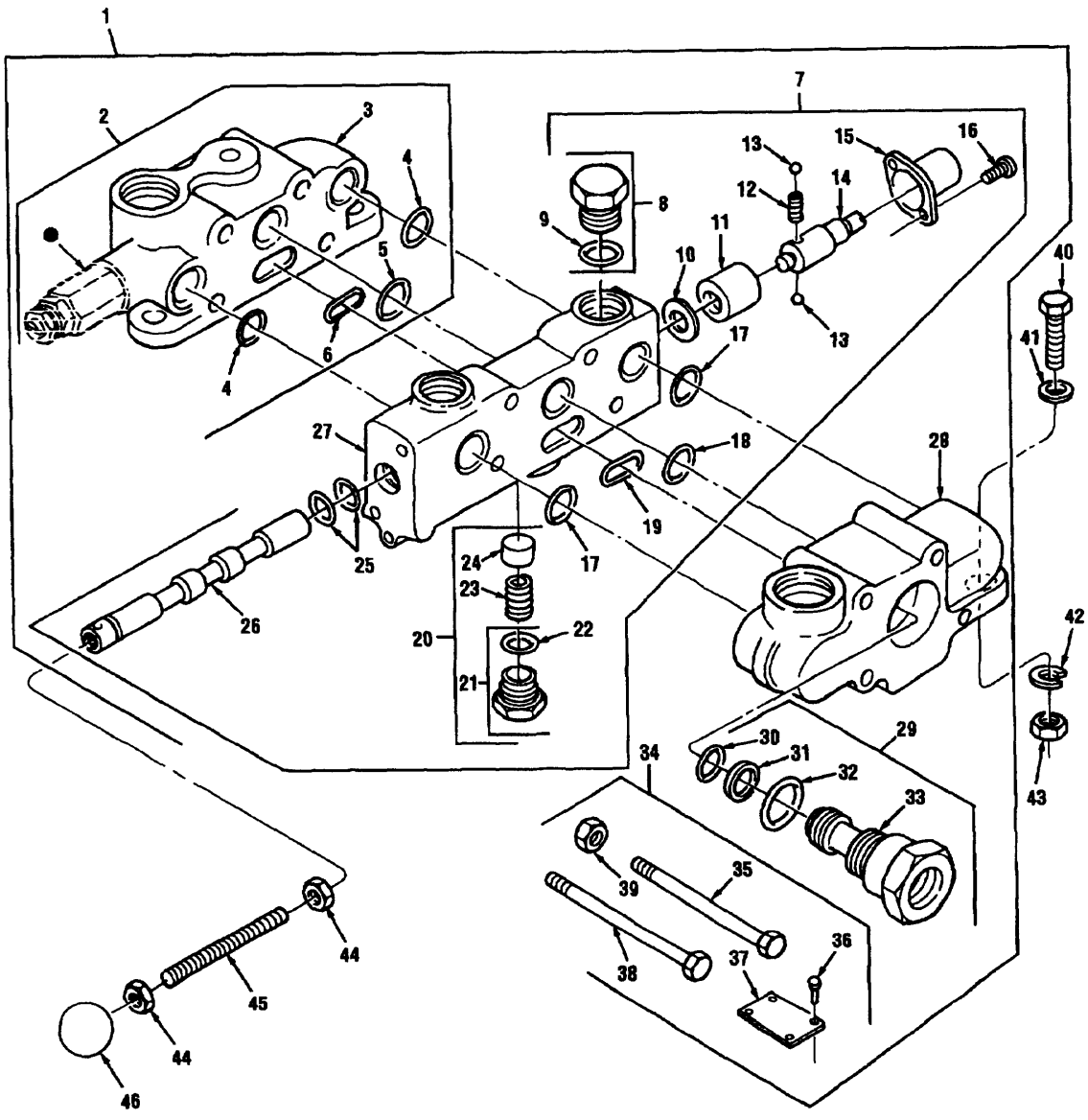

Figure 297 Steering Relief Valve Assembly

TM 08780B-24P

(1) Illustration		(2)	(3)	(4)	(5)	(6)	(7)	(8)
(a) Fig. No.	(b) Item No.	SMR Code	National Stock Number	Cage	Part Number	Description Usable On Code	U/M	Qty. Inc. In Unit
						GROUP 2402 STEERING RELIEF VALVE ASSEMBLY		
297	1	PAFHH	4820-01-242-7786	45152	1430680	VALVE, RELIEF A3X,B0Y	EA	1
297	2	XAHZZ		77521	362056	CAP A3X,B0Y	EA	1
297	3	XAHHH		77521	711526	RELIEF, CARTRIDGE A3X,B0Y	EA	1
297	4	XAHZZ		77521	362055	NUT, HEX A3X,B0Y	EA	1
297	5	XAHZZ		77521	356848	PISTON A3X,B0Y	EA	1
297	6	PAHZZ	5330-00-871-6848	77521	406269	O-RING, PART OF KIT 711036 A3X,B0Y	EA	2
297	7	XAHZZ		77521	408522	END, SPRING A3X,B0Y	EA	2
297	8	XAHZZ		77521	407808	SPRING A3X,B0Y	EA	1
297	9	XAHZZ		77521	784900	PISTON ASSEMBLY A3X,B0Y	EA	1
297	10	PAHZZ	5330-00-121-2825	77521	406270	O-RING, PART OF KIT 711036 A3X,B0Y	EA	1
297	11	XAHZZ		77521	490754	PIN, GROOVE A3X,B0Y	EA	1
297	12	XAHZZ		77521	356893	BODY, CARTRIDGE A3X,B0Y	EA	1
297	13	PAHZZ	5330-00-900-9440	77521	406584	O-RING, PART OF KIT 711036 A3X,B0Y	EA	1
297	14	XAHZZ		77521	361946	BODY, VALVE A3X,B0Y	EA	1
297	15	PAHZZ	5340-01-230-2014	01276	FD90-1040-04	CAP, DUST A3X,B0Y	EA	1
297	16	PAHZZ	4730-01-222-7576	01276	FD90-1044-04-04	COUPLING HALF,QUICK A3X,B0Y	EA	1
297	17	PAFZZ	5306-00-543-5564	96906	MS16208-13	CAPSCREW, HEX HEAD, .25-20 X 2.50 A3X,B0Y	EA	2
297	18	PAFZZ	5365-01-243-6195	45152	125694B	SPACER A3X,B0Y	EA	1
297	19	PAFZZ	5310-00-582-5965	96906	MS35338-44	LOCKWASHER, .25 A3X,B0Y	EA	2
297	20	PAFZZ	5310-00-761-6882	96906	MS51967-2	NUT, HEX, .25-20 A3X,B0Y	EA	2



● SEE FIGURE 290

Figure 298 4-Way Hydraulic Valve

TM 08780B-24P

(1) Illustration		(2)	(3)	(4)	(5)	(6)	(7)	(8)
(a) Fig. No.	(b) Item No.	SMR Code	National Stock Number	Cage	Part Number	Description Usable On Code	U/M	Qty. Inc. In Unit
						GROUP 2402 4-WAY HYDRAULIC VALVE		
298	1	PAOHH	4810-01-182-7225	51205	986.552	VALVE, HYDRAULIC	EA	1
298	2	PAHHH	4730-01-315-6788	45152	28D804	A3X,B0Y INLET MANIFOLD ASSEMBLY	EA	1
298	3	XAHZZ		51205	254.039	A3X,B0Y COVER, INLET	EA	1
298	4	PAHZZ		51205	405.942	A3X,B0Y O-RING	EA	2
298	5	PAHZZ		51205	407.582	A3X,B0Y O-RING	EA	1
298	6	PAHZZ	5330-00-481-6504	10129	407581	A3X,B0Y O-RING	EA	1
298	7	PAHHH	4820-01-248-1344	02249	980967	A3X,B0Y LOW BODY ASSEMBLY	EA	11
298	8	XAHHH		51205	707.884	A3X,B0Y PLUG ASSEMBLY	EA	1
298	9	PAHZZ		51205	405.411	A3X,B0Y O-RING	EA	1
298	10	XAHZZ		51205	493.819	A3X,B0Y SPACER	EA	1
298	11	XAHZZ		51205	255.051	A3X,B0Y RING, DETENT	EA	1
298	12	XAHZZ		51205	493.847	A3X,B0Y SPRING	EA	1
298	13	XAHZZ		51205	401.065	A3X,B0Y BALL	EA	2
298	14	XAHZZ		51205	255.284	A3X,B0Y END, SPOOL	EA	1
298	15	XAHZZ		51205	355.693	A3X,B0Y COVER	EA	1
298	16	XAHZZ		51205	405.998	A3X,B0Y SCREW, 5/16-24 X 5/8	EA	2
298	17	PAHZZ		51205	405.942	A3X,B0Y O-RING	EA	2
298	18	PAHZZ	5330-00-461-3158	51205	407.583	A3X,B0Y O-RING	EA	1
298	19	PAHZZ	5330-00-481-6504	10129	407581	A3X,B0Y O-RING	EA	1
298	20	PAHHH	4820-01-231-8645	02249	785029	A3X,B0Y CHECK ASSEMBLY, LOAD	EA	1
298	21	XAHHH		51205	785.030	A3X,B0Y PLUG ASSEMBLY	EA	1
298	22	PAHZZ		51205	405.411	A3X,B0Y O-RING	EA	1
298	23	XAHZZ		51205	410.519	A3X,B0Y SPRING	EA	1
298	24	XAHZZ		51205	255.075	A3X,B0Y DISC	EA	1
298	25	XAHZZ	5330-00-574-3156	51205	401.286	A3X,B0Y O-RING	EA	2
298	26	XAHZZ		51205	255.076100-2	A3X,B0Y SPOOL	EA	1
298	27	XAHZZ		51205	254.031	A3X,B0Y BODY SECTION	EA	1
298	28	PAHZZ	4820-01-282-1757	OBLJ7	254.055	A3X,B0Y COVER ASSEMBLY, OUTLET	EA	1

(1) Illustration		(2)	(3)	(4)	(5)	(6)	(7)	(8)
(a) Fig. No.	(b) Item No.	SMR Code	National Stock Number	Cage	Part Number	Description Usable On Code	U/M	Qty. Inc. In Unit
						GROUP 2402 4-WAY HYDRAULIC VALVE (CONTINUED)		
298	29	PAHHH	4730-01-243-3343	51205	708.049	POWER BEYOND ASSEMBLY A3X,B0Y	EA	1
298	30	XAHZZ		51205	404.070	O-RING A3X,B0Y	EA	1
298	31	XAHZZ		51205	410.507	RING, BACK UP A3X,B0Y	EA	1
298	32	XAHZZ		51205	405.863	O-RING A3X,B0Y	EA	1
298	33	XAHZZ		51205	355.603	POWER BEYOND SLEEVE A3X,B0Y	EA	1
298	34	PAHHH	5310-00-082-1679	51205	785.121	BOLT ASSEMBLY A3X,B0Y	EA	1
298	35	PAHZZ	5306-01-253-9801	72447	255.194	BOLT A3X,B0Y	EA	2
298	36	XCHZZ		51205	410.523	RIVET A3X,B0Y	EA	4
298	37	XCHZZ		51205	403.446	PLATE, NAME A3X,B0Y	EA	1
298	38	PAHZZ	5306-01-282-5649	72447	255195	BOLT A3X,B0Y	EA	2
298	39	PAHZZ	5305-00-724-6778	96906	MS51965-9	NUT, HEX, .38-24 A3X,B0Y	EA	4
298	40	PAOZZ	5306-00-543-5570	96906	MS16208-53	CAPSCREW, HEX HEAD, .38-16 X 1.50 A3X,B0Y	EA	3
298	41	PAOZZ	5310-00-080-6004	96906	MS27183-14	WASHER, PLAIN, .38 A3X,B0Y	EA	3
298	42	PAOZZ	5310-00-637-9541	96906	MS35338-46	LOCKWASHER, .38 A3X,B0Y	EA	3
298	43	PAOZZ	5310-00-732-0558	96906	MS51967-8	NUT, HEX, .38-16 A3X,B0Y	EA	3
298	44	PAOZZ		45152	2537HX	NUT, HEX, .38-24 A3X,B0Y	EA	2
298	45	PAOZZ	5307-01-267-2900	45152	1377630	ROD, THREADED, .37-24 X 2.75 A3X,B0Y	EA	1
298	46	PAOZZ	5355-00-152-8353	73460	4715	KNOB, SHIFT LEVER A3X,B0Y	EA	1

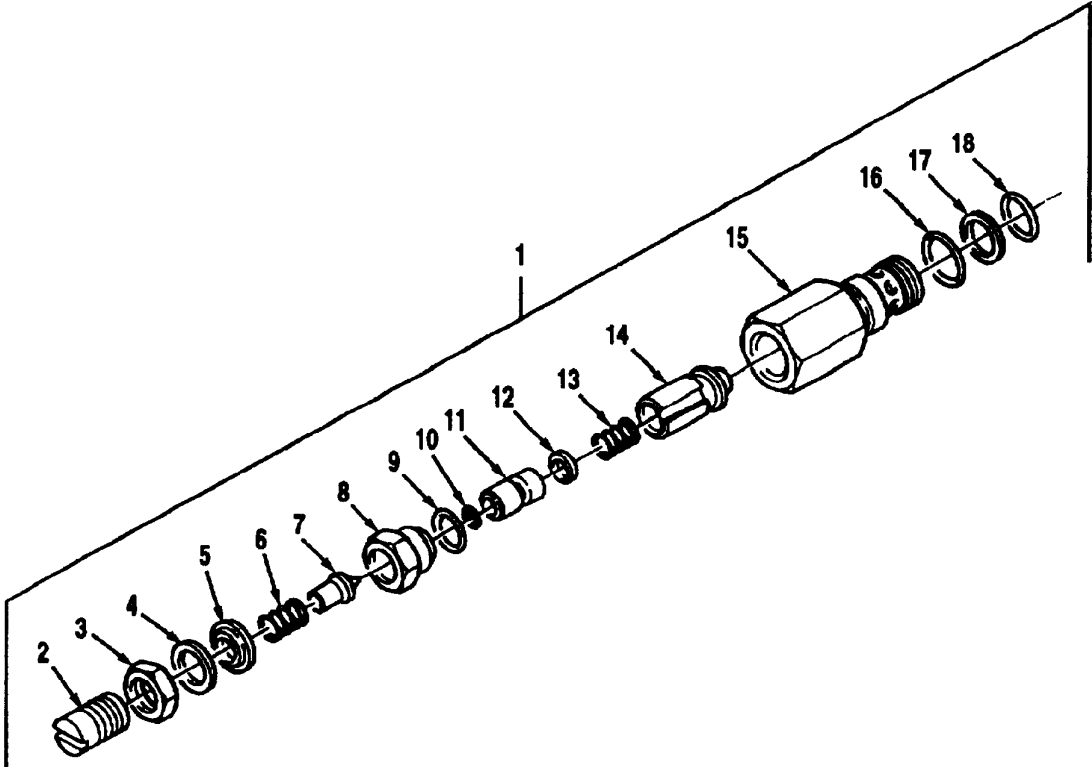

Figure 299 Relief Valve Assembly

(1) Illustration		(2) SMR Code	(3) National Stock Number	(4) Cage	(5) Part Number	(6) Description Usable On Code	(7) U/M	(8) Qty. Inc. In Unit
(a) Fig. No.	(b) Item No.							
						GROUP 2402 RELIEF VALVE ASSEMBLY		
299	1	PAHHH	4820-01-241-7235	51205	707869	VALVE, RELIEF, PILOT OPERATED A3X,B0Y	EA	1
299	2	XAHZZ		51205	355.503	SCREW, SPECIAL A3X,B0Y	EA	1
299	3	PAOZZ	3120-01-174-1512	51205	401.014	LOCKNUT A3X,B0Y	EA	1
299	4	XAHZZ		51205	493.742	WASHER A3X,B0Y	EA	1
299	5	XAHZZ		51205	493.743	LOCKWASHER, SEALING A3X,B0Y	EA	1
299	6	XAHZZ		51205	402.455	SPRING A3X,B0Y	EA	1
299	7	XAHZZ		51205	255.096	POPPET A3X,B0Y	EA	1
299	8	XAHZZ		51205	355.508	BODY, FIRST STAGE A3X,B0Y	EA	1
299	9	PAHZZ		51205	401.273	O-RING A3X, B0Y	EA	1
299	10	PAHZZ	5331-00-166-0696	81349	M83248/21-010	O-RING A3X,B0Y	EA	1
299	11	XAHZZ		51205	355.509	PISTON, BALANCE A3X,B0Y	EA	1
299	12	PAHZZ	5330-01-280-6825	79150	490.438	O-RING A3X,B0Y	EA	1
299	13	XAHZZ		51205	493.779	SPRING A3X,B0Y	EA	1
299	14	XAHZZ		51205	355.504	POPPET A3X,B0Y	EA	1
299	15	XAHZZ		51205	355.511	BODY, MAIN A3X,B0Y	EA	1
299	16	PAHZZ	5331-01-057-3127	15472	14432 PIECE- 44	O-RING A3X,B0Y	EA	1
299	17	PAHZZ	5330-01-231-0592	51205	410.506	RING, BACK UP A3X,B0Y	EA	1
299	18	PAHZZ		51205	493.127	O-RING A3X,B0Y	EA	1

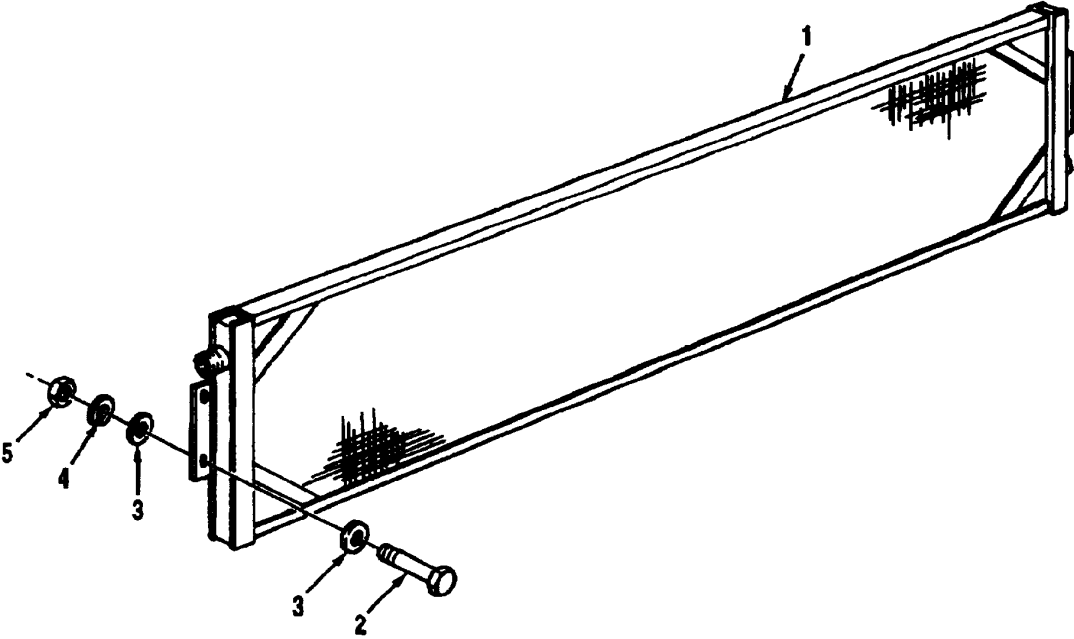

Figure 300 Hydraulic Oil Cooler

(1) Illustration		(2) SMR Code	(3) National Stock Number	(4) Cage	(5) Part Number	(6) Description Usable On Code	(7) U/M	(8) Qty. Inc. In Unit
(a) Fig. No.	(b) Item No.							
						GROUP 2402 HYDRAULIC OIL COOLER		
300	1	PAOZZ	2520-01-466-9126	45152	21903100	OIL COOLER, HYDRAULIC A3X,B0Y	EA	1
300	2	PAOZZ	5306-00-087-0783	96906	MS16208-79	CAPSCREW, HEX HEAD, .44-18 X 1.25 A3X,B0Y	EA	4
300	3	PAOZZ	5310-00-880-5977	96906	MS15795-811	WASHER, PLAIN, .31 A3X,B0Y	EA	8
300	4	PAOZZ	5310-00-407-9566	96906	MS35338-45	LOCKWASHER, .31 A3X,B0Y	EA	4
300	5	PAOZZ	5310-00-880-7144	96906	MS51967-5	NUT, HEX, .31-18 A3X,B0Y	EA	4

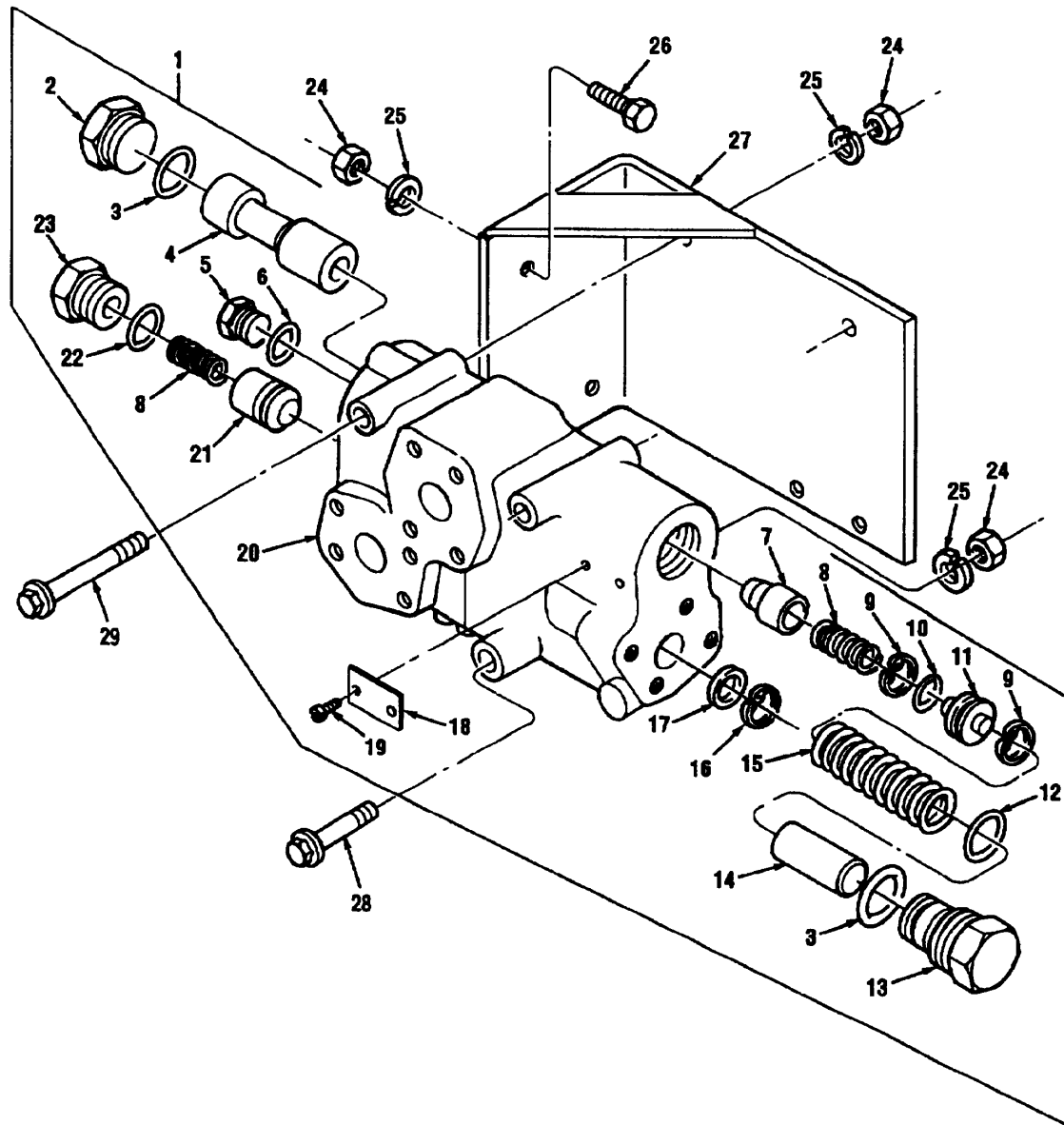

Figure 301 Demand Valve Assembly

(1) Illustration		(2)	(3)	(4)	(5)	(6)	(7)	(8)
(a) Fig. No.	(b) Item No.	SMR Code	National Stock Number	Cage	Part Number	Description Usable On Code	U/M	Qty. Inc. In Unit
						GROUP 2402 DEMAND VALVE ASSEMBLY		
301	1	PAFHH	4730-01-233-4840	OE9NO	DV13C2B	DEMAND VALVE ASSEMBLY A3X,B0Y	EA	1
301	2	PAHZZ	4820-01-242-2976	OE9NO	519X9	CAP A3X,B0Y	EA	1
301	3	PAHZZ	5330-00-261-8167	OE9NO	A395X27	O-RING A3X,B0Y	EA	2
301	4	XAHZZ		02892	454X103	PLUNGER A3X,B0Y	EA	1
301	5	PAHZZ	5340-01-243-5937	OE9NO	519X8	CAP A3X,B0Y	EA	1
301	6	PAHZZ	5330-01-267-1176	02892	A848X002	O-RING A3X,B0Y	EA	1
301	7	PAHZZ	3805-00-115-0514	OE9NO	513X42	CHECK A3X,B0Y	EA	1
301	8	PAHZZ	5360-01-245-7152	64294	A501X303	SPRING A3X,B0Y	EA	2
301	9	PAHZZ	5365-00-115-1472	64294	A515X011	RING, RETAINING A3X,B0Y	EA	2
301	10	PAHZZ	5330-00-012-0569	OE9NO	A395X12	O-RING A3X,B0Y	EA	1
301	11	PAHZZ	4820-01-247-2562	OE9NO	560X194	PLUG A3X,B0Y	EA	1
301	12	PAHZZ	5330-00-115-1459	OE9NO	A848X64	O-RING A3X,B0Y	EA	1
301	13	PAHZZ	4820-01-242-2973	OE9NO	514X885	CAP A3X,B0Y	EA	1
301	14	PAHZZ	5365-01-242-6918	OE9NO	830X536	SPACER A3X,B0Y	EA	1
301	15	PAHZZ	5340-00-115-3058	OE9NO	A501X616	SPRING A3X,B0Y	EA	1
301	16	PAHZZ	5365-01-251-1618	OE9NO	A515X14	RING, RETAINING A3X,B0Y	EA	1
301	17	PAHZZ	4730-01-233-4840	02892	560X185V	PLUG, ORIFICE A3X,B0Y	EA	1
301	18	XCOZZ		02892	A475X35	PLATE, NAME A3X,B0Y	EA	1
301	19	XAHZZ		02892	A386X7	SCREW, DRIVE A3X,B0Y	EA	2
301	20	XAHZZ		02892	450X164	HOUSING A3X,B0Y	EA	1
301	21	PAHZZ	3805-00-588-1175	OE9NO	513X17	CHECK, PLUNGER A3X,B0Y	EA	1
301	22	PAHZZ	4320-00-075-1577	OE9NO	A395X19	O-RING A3X,B0Y	EA	1
301	23	PAHZZ	4820-01-242-2975	OE9NO	514X886	CAP A3X,B0Y	EA	1
301	24	PAFZZ	5310-00-732-0558	96906	MS51967-8	NUT, HEX, .38-16 A3X,B0Y	EA	5
301	25	PAFZZ	5310-00-637-9541	96906	MS35338-46	LOCKWASHER, .38 A3X,B0Y	EA	5
301	26	PAFZZ	5305-00-068-0511	80204	B1821BH038 C125N	CAPSCREW, HEX HEAD, .38-16 X 1 1/4 A3X,B0Y	EA	2
301	27	PAFZZ	5340-01-243-4789	45152	128183BW	BRACKET A3X,B0Y	EA	1

TM 08780B-24P

(1) Illustration		(2)	(3)	(4)	(5)	(6)	(7)	(8)
(a) Fig. No.	(b) Item No.	SMR Code	National Stock Number	Cage	Part Number	Description Usable On Code	U/M	Qty. Inc. In Unit
301	28	PAFZZ	5306-00-274-0905	96906	MS35307-374	GROUP 2402 DEMAND VALVE ASSEMBLY (CONTINUED)	EA	1
301	29	PAFZZ	5306-00-543-5576	96906	MS16208-65	CAPSCREW, HEX HEAD, .38-16 X 3.50 A3X,B0Y CAPSCREW, HEX HEAD, .38-16 X 4.50 A3X,B0Y	EA	2

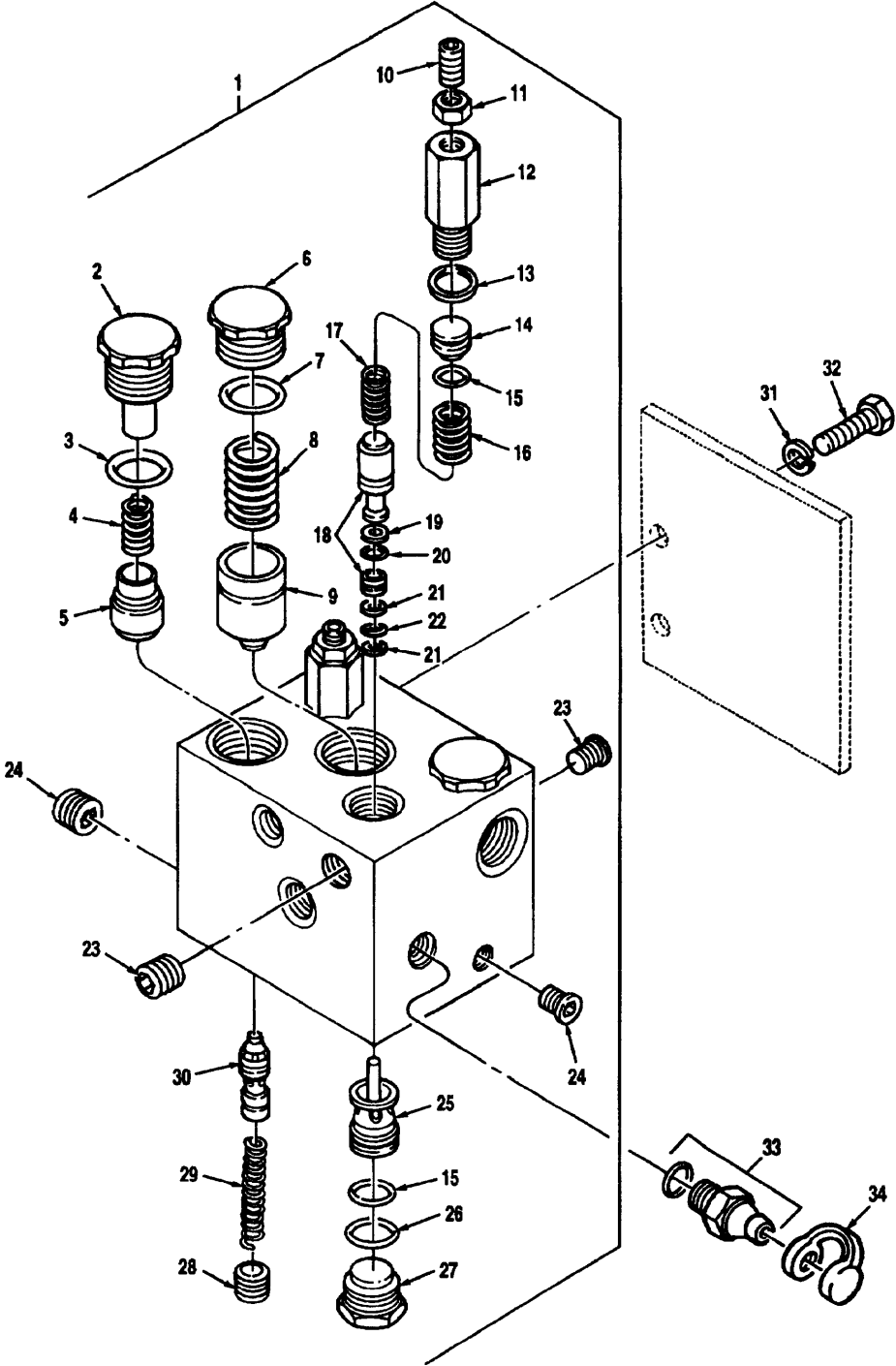

Figure 302 Motion Control Valve

TM 08780B-24P

(1) Illustration		(2) SMR Code	(3) National Stock Number	(4) Cage	(5) Part Number	(6) Description Usable On Code	(7) U/M	(8) Qty. Inc. In Unit
(a) Fig. No.	(b) Item No.							
						GROUP 2402 MOTION CONTROL VALVE		
302	1	PAFHH	4820-01-242-3026	07988	IEEKXP5408-003	VALVE, MOTION CONTROL A3X,B0Y	EA	1
302	2	XAHZZ		07988	272078	PLUG A3X,B0Y	EA	2
302	3	PAHZZ	5330-00-301-6730	8Z296	137152	O-RING A3X,B0Y	EA	2
302	4	XAHZZ		07988	331324	SPRING A3X,B0Y	EA	2
302	5	XAHZZ		07988	351004	POPPET A3X,B0Y	EA	2
302	6	XAHZZ		07988	271148	PLUG A3X,B0Y	EA	2
302	7	PAHZZ	5330-00-067-8666	07988	132119	O-RING A3X,B0Y	EA	1
302	8	XAHZZ		07988	331441	SPRING A3X,B0Y	EA	1
302	9	XAHZZ		07988	351052	POPPET A3X,B0Y	EA	1
302	10	XAHZZ		07988	112001	SCREW, SET, SOCKET, 1/2-20 A3X,B0Y	EA	2
302	11	XAHZZ		96906	MS35691-37	NUT, HEX, .25-20 A3X,B0Y	EA	2
302	12	XAHZZ		07988	272031	PLUG A3X,B0Y	EA	2
302	13	PAHZZ	5330-01-281-3792	07988	201028	GASKET A3X,B0Y	EA	2
302	14	XAHZZ		07988	342075	END, SPRING A3X,B0Y	EA	2
302	15	PAHZZ	5330-01-282-8084	8Z296	134104	O-RING A3X,B0Y	EA	4
302	16	XAHZZ		07988	331114	SPRING, OUTER A3X,B0Y	EA	2
302	17	XAHZZ		07988	331163	SPRING, INNER A3X,B0Y	EA	2
302	18	XAHZZ		07988	974098	HONED ASSEMBLY A3X,B0Y	EA	2
302	19	PAHZZ	5330-01-282-6127	07988	145012	RING, BACKUP A3X,B0Y	EA	2
302	20	PAHZZ	5330-00-954-6234	8Z296	132107	O-RING A3X,B0Y	EA	2
302	21	PAHZZ	5325-00-115-1472	64294	A515X011	RING, BACKUP A3X,B0Y	EA	4
302	22	PAHZZ	5330-01-282-6111	07988	139101	O- RING, SPECIAL A3X,B0Y	EA	2
302	23	PAHZZ	5365-01-280-7420	07988	171012	PLUG, PIPE, WITH SEALANT A3X,B0Y	EA	5
302	24	PAHZZ	5365-01-280-7421	07988	171011	PLUG, PIPE, WITH SEALANT A3X,B0Y	EA	2
302	25	XAHZZ		07988	573034	PISTON ASSEMBLY A3X,B0Y	EA	2
302	26	PAHZZ	5330-00-958-9739	8Z296	132113	O-RING A3X,B0Y	EA	2
302	27	XAHZZ		07988	271009A	PLUG A3X,B0Y	EA	2
302	28	PAHZZ	4730-01-281-5751	07988	171014	PLUG, PIPE, WITH SEALANT A3X,B0Y	EA	2

(1) Illustration		(2)	(3)	(4)	(5)	(6)	(7)	(8)
(a) Fig. No.	(b) Item No.	SMR Code	National Stock Number	Cage	Part Number	Description Usable On Code	U/M	Qty. Inc. In Unit
						GROUP 2402 MOTION CONTROL VALVE (CONTINUED)		
302	29	XAHZZ		07988	331382	SPRING A3X,B0Y	EA	2
302	30	XAHZZ		07988	353011	POPPET A3X,B0Y	EA	2
302	31	PAFZZ	5310-00-584-5272	96906	MS35338-48	LOCKWASHER, .50 A3X,B0Y	EA	2
302	32	PAFZZ	5306-00-816-5270	96906	MS16208-102	CAPSCREW, HEX HEAD, .50-13 X 1.00 A3X,B0Y	EA	2
302	33	PAHZZ	4730-01-222-7576	01276	FD90-1044-04-04	COUPLING HALF,QUICK A3X,B0Y	EA	2
302	34	PAHZZ	5340-01-230-2014	01276	FD90-1040-04	CAP, DUST A3X,B0Y	EA	2

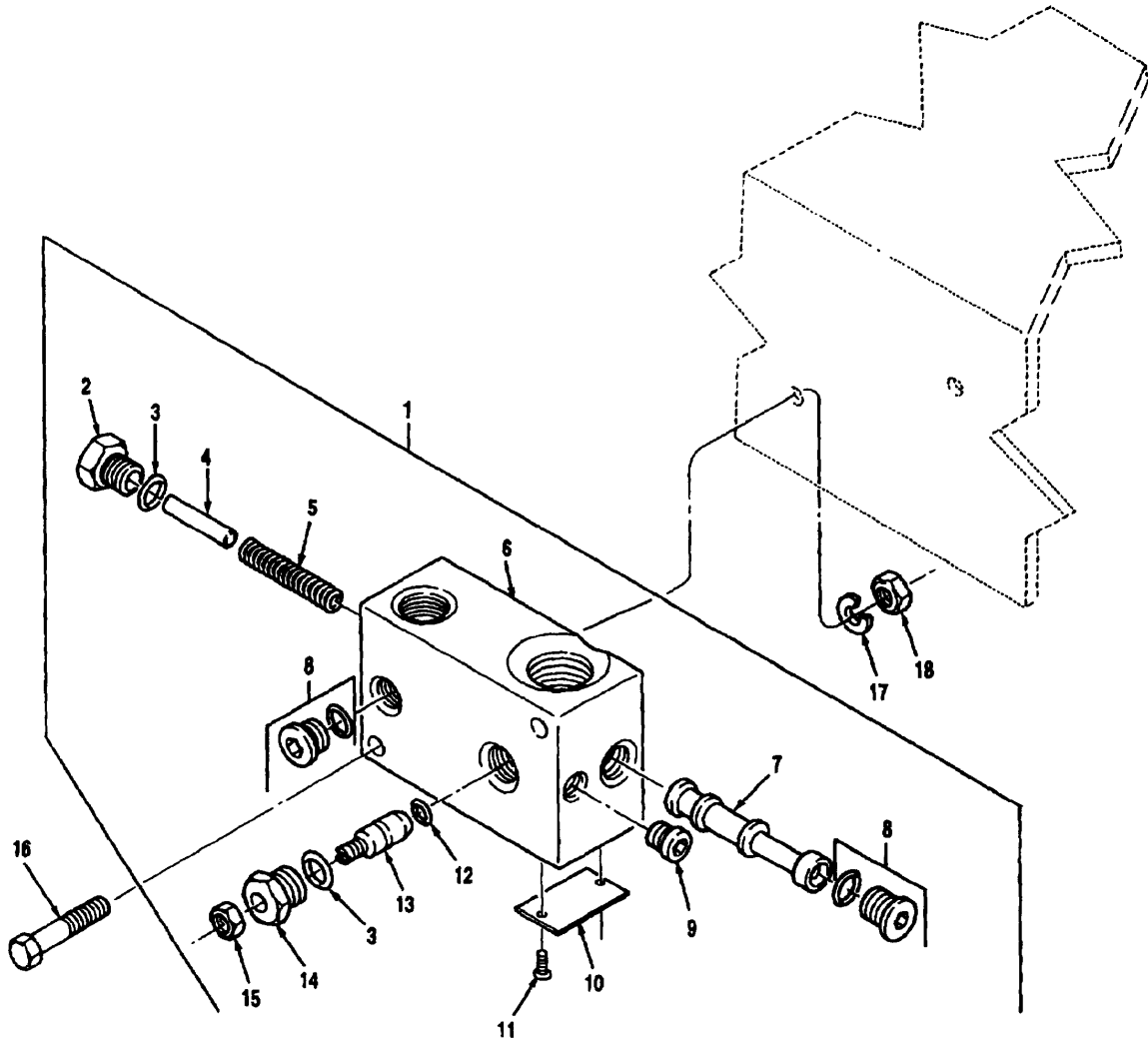

FIGURE 303 FLUID CONTROL VALVE

(1) Illustration		(2)	(3)	(4)	(5)	(6)	(7)	(8)
(a) Fig. No.	(b) Item No.	SMR Code	National Stock Number	Cage	Part Number	Description Usable On Code	U/M	Qty. Inc. In Unit
						GROUP 2402 FLUID CONTROL VALVE		
303	1	PAFHH	4820-01-234-1766	77521	2982353	VALVE, FLUID CONTROL	EA	1
303	2	XAHZZ		77521	356791	PLUG A3X,B0Y	EA	1
303	3	PAHZZ	5330-00-167-5173	77521	406440	O-RING A3X,B0Y	EA	2
303	4	XAHZZ		77521	356433	STOP PIN A3X,B0Y	EA	1
303	5	XAHZZ		77521	407843	SPRING A3X,B0Y	EA	1
303	6	XAHZZ		77521	356793	BODY A3X,B0Y	EA	1
303	7	XAHZZ		77521	356789	SPOOL A3X,B0Y	EA	1
303	8	PAHZZ	5365-01-244-1263	77521	361928	PLUG A3X,B0Y	EA	2
303	9	XAHZZ		77521	361925	PLUG A3X,B0Y	EA	1
303	10	XCFZZ		77521	407483	NAMEPLATE A3X,B0Y	EA	1
303	11	XCFZZ		77521	401296	SCREW, DRIVE A3X,B0Y	EA	2
303	12	PAHZZ	5330-00-166-0975	77521	406797	O-RING A3X,B0Y	EA	1
303	13	XAFZZ	4120-01-019-4813	77521	356428	NEEDLE, ADJUSTMENT A3X,B0Y	EA	1
303	14	XAFZZ		77521	356526	PLUG, ADJUSTMENT A3X,B0Y	EA	1
303	15	XAHZZ	5310-00-971-7984	77521	490474	NUT, HEX A3X,B0Y	EA	1
303	16	PAFZZ	5305-00-071-2233	96906	MS90725-18	CAPSCREW, HEX HEAD, .25-20 X 3.00 A3X,B0Y	EA	2
303	17	PAFZZ	5310-00-582-5965	96906	MS35338-44	LOCKWASHER, .25 A3X,B0Y	EA	2
303	18	PAFZZ	5310-00-761-6882	96906	MS51967-2	NUT, HEX, .25-20 A3X,B0Y	EA	2

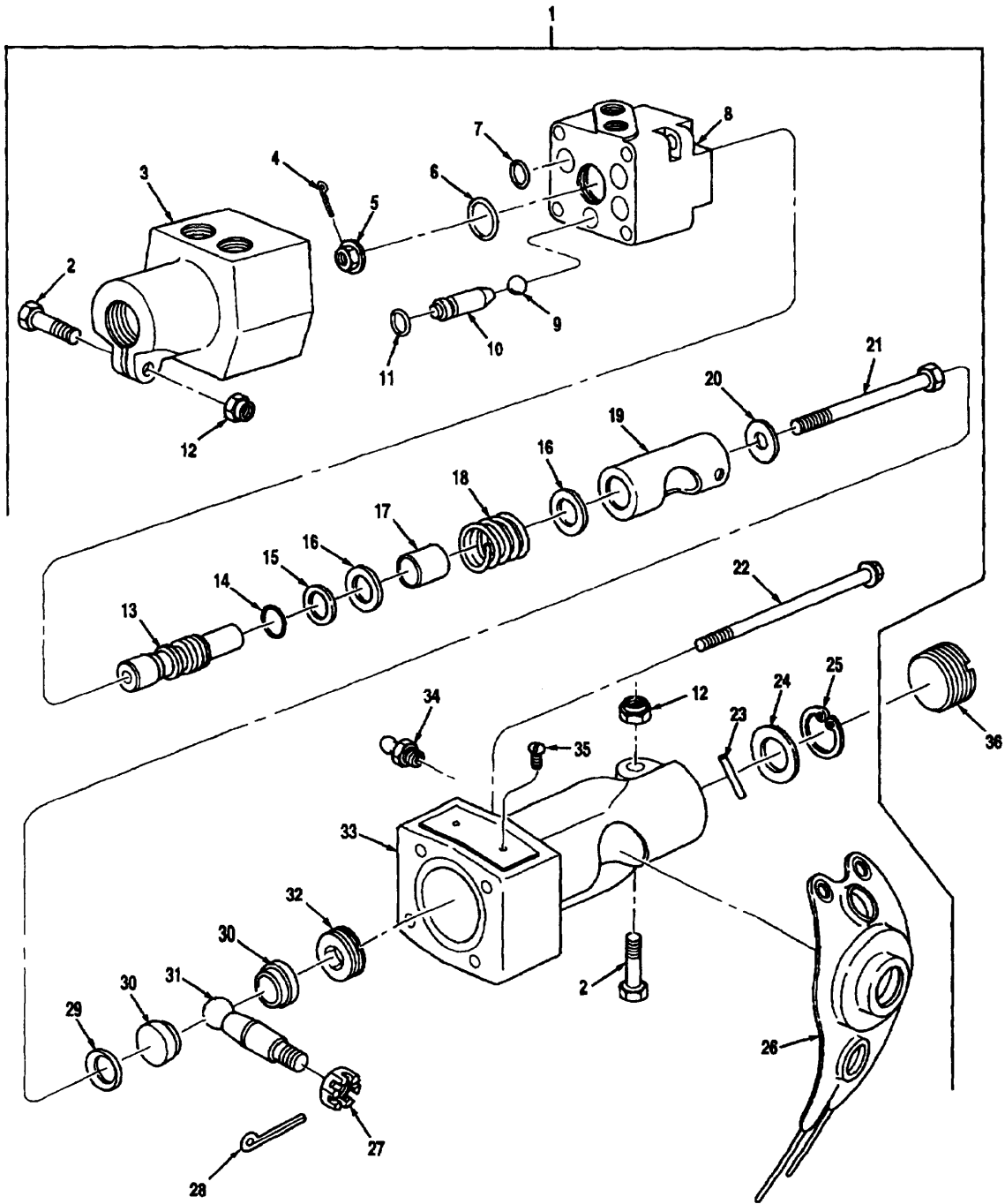

Figure 304 Yaw Control Valve

(1) Illustration		(2)	(3)	(4)	(5)	(6)	(7)	(8)
(a) Fig. No.	(b) Item No.	SMR Code	National Stock Number	Cage	Part Number	Description Usable On Code	U/M	Qty. Inc. In Unit
						GROUP 2402 YAW CONTROL VALVE		
304	1	PAOHH	2530-01-181-8520	ONW92	SV20C-3ABZ1-11	VALVE ASSEMBLY, STEERING	EA	1
304	2	PAOZZ	5305-00-118-6531	62983	3X1305	A3X,B0Y SCREW, PART OF KIT 922940	EA	2
304	3	PAHZZ		32705	284270	A3X,B0Y CAP, PART OF KIT 922940	EA	1
304	4	PAOZZ	5315-01-485-6765	32705	1854	A3X,B0Y PIN,COTTER	EA	1
304	5	PAHZZ	5310-01-250-1647	62983	3X236827	A3X,B0Y NUT	EA	1
304	6	PAHZZ	5330-00-876-4646	62983	170255	A3X,B0Y O-RING, PART OF KIT 922625	EA	1
304	7	PAHZZ	5330-00-790-8691	62983	215680	A3X,B0Y SEAL, PART OF KIT 922625	EA	3
304	8	PAHZZ	4820-00-824-5656	62983	222778	A3X,B0Y BODY, VALVE	EA	1
304	9	PAHZZ	3110-00-949-1438	62983	1651	A3X,B0Y BALL	EA	1
304	10	PAHZZ	4820-00-953-2425	62983	219245	A3X,B0Y VALVE	EA	1
304	11	PAHZZ	5330-00-562-1071	62983	154004	A3X,B0Y O-RING, PART OF KIT 922625	EA	1
304	12	PAOZZ	5310-00-129-9621	62983	3X282787	A3X,B0Y NUT, PART OF KIT 922938 AND 922940	EA	2
304	13	PAHZZ	4820-01-247-3258	32105	220940	A3X,B0Y SPOOL	EA	1
304	14	PAHZZ	5330-00-551-0471	62983	154012	A3X,B0Y O-RING, PART OF KIT 922625	EA	1
304	15	PAHZZ	5330-00-404-8241	62983	287694	A3X,B0Y RING, BACK-UP, PART OF KIT 922625	EA	1
304	16	PAHZZ	5310-00-723-9523	62983	219236	A3X,B0Y WASHER	EA	2
304	17	PAHZZ	5365-00-723-5437	62983	219242	A3X,B0Y SPACER	EA	1
304	18	PAHZZ	5360-00-728-6421	62983	217444	A3X,B0Y SPRING, CENTERING	EA	1
304	19	PAHZZ	2530-00-045-0649	62983	284309	A3X,B0Y SLEEVE	EA	1
304	20	PAHZZ	5310-00-639-0779	62983	2W1-25-28-93	A3X,B0Y WASHER, SPRING	EA	1
304	21	PAHZZ	5305-00-956-4884	62983	238894	A3X,B0Y SCREW	EA	1
304	22	PAHZZ	5306-00-953-5243	62983	224567	A3X,B0Y SCREW	EA	4
304	23	PAHZZ	5315-00-723-2586	62983	276057	A3X,B0Y PIN	EA	1
304	24	PAHZZ	5310-01-089-1485	62983	215958	A3X,B0Y WASHER	EA	1
304	25	PAHZZ	5365-00-804-9739	96906	MS16625-1087	A3X,B0Y RING, SNAP	EA	1
304	26	PAOZZ	5340-00-805-6261	62983	221589	A3X,B0Y COVER, DUST	EA	1

TM 08780B-24P

(1) Illustration		(2)	(3)	(4)	(5)	(6)	(7)	(8)
(a) Fig. No.	(b) Item No.	SMR Code	National Stock Number	Cage	Part Number	Description Usable On Code	U/M	Qty. Inc. In Unit
						GROUP 2402 YAM CONTROL VALVE (CONTINUED)		
304	27	PAOZZ	5310-00-220-6674	32705	9640	NUT A3X,B0Y	EA	1
304	28	PAHZZ	5315-00-839-5820	96906	MS24665-134	PIN, COTTER, .06 X .75 A3X,B0Y	EA	1
304	29	PAHZZ	5360-00-034-4190	62983	219233	SPRING A3X,B0Y	EA	1
304	30	PAHZZ	2530-00-034-4189	62983	219232	SEAT A3X,B0Y	EA	2
304	31	PAHZZ	2030-00-953-2431	62983	219258	STUD, BALL A3X,B0Y	EA	1
304	32	PAHZZ	2530-00-116-6800	62983	275959	PLUG A3X,B0Y	EA	1
304	33	PAHZZ	1450-00-407-7582	32105	283296	HOUSING, PART OF KIT 9229340 A3X,B0Y	EA	1
304	34	PAHZZ	4730-00-646-9131	62983	3X211701	FITTING, PART OF KIT 9229340 A3X,B0Y	EA	1
304	35	PAHZZ	5305-01-252-7175	ONW92	46351	SCREW A3X,B0Y	EA	2
304	36	PAOZZ	5340-01-258-0938	45152	1372380	PLUG, STEERING VALVE A3X,B0Y	EA	1

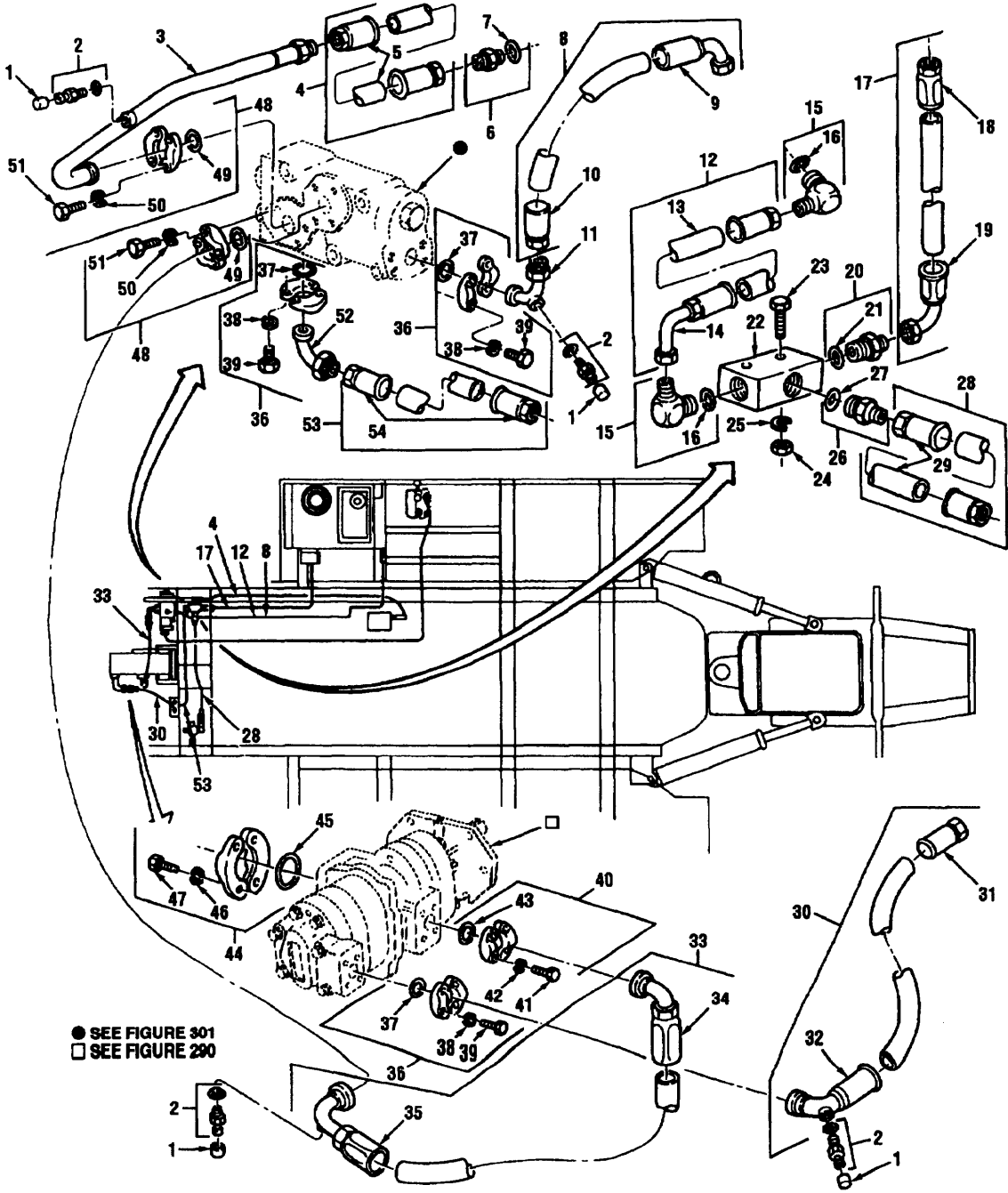

Figure 305 Hydraulic Steering System (1 Of 7)

TM 08780B-24P

(1) Illustration		(2)	(3)	(4)	(5)	(6)	(7)	(8)
(a) Fig. No.	(b) Item No.	SMR Code	National Stock Number	Cage	Part Number	Description Usable On Code	U/M	Qty. Inc. In Unit
						GROUP 2406 HYDRAULIC STEERING SYSTEM		
305	1	PAOZZ	5340-01-230-2014	01276	FD90-1040-04	CAP, DUST A3X,B0Y	EA	6
305	2	PAOZZ	4730-01-222-7576	01276	FD90-1044-04- 04	COUPLING HALF,QUICK A3X,B0Y	EA	6
305	3	PAOZZ	4710-01-233-4948	45152	1431330	TUBE, HYDRAULIC A3X,B0Y	EA	1
305	4	MFFFF		01276	FG1011MMM0 907	HOSE ASSEMBLY, #16, DEMAND VALVE TO FAN CONTROL VALVE, MAKE FROM NSN 4720011066791, APPROX 90 IN. LG	EA	1
305	5	PAFZZ	4730-01-165-5864	01276	1SV16FJ16	FITTING, STRAIGHT SWIVEL A3X,B0Y	EA	2
305	6	PAOOO	4730-00-930-5392	96906	MS51525A16	ADAPTER, 1.31-12 A3X,B0Y	EA	2
305	7	PAOZZ	5330-01-168-0885	01276	22617-16	PACKING, PREFORMED A3X,B0Y	EA	1
305	8	MFFFF		01276	FG1556KKK10 03	HOSE ASSEMBLY, #12, VALVE SELECTOR TO FLOW CONTROL, MAKE FROM NSN 4720002889873, APPROX 100 IN. LG	EA	1
305	9	PAFZZ	4730-01-155-5047	01276	1SV12FJ812	FITTING, 90 DEGREE SWIVEL A3X,B0Y	EA	1
305	10	PAFZZ	4730-01-155-7779	01276	1SR12FJ12	FITTING, STRAIGHT SWIVEL A3X,B0Y	EA	1
305	11	PAFZZ	4730-01-243-0869	01276	FF5713-1612	FITTING, 90 DEGREE, SPLIT FLANGE A3X,B0Y	EA	1
305	12	MFFFF		01276	FG1556KKKO 633	HOSE ASSEMBLY, #12, MANIFOLD TO RELIEF VALVE, MAKE FROM NSN 4720002889873, APPROX 63 IN. LG	EA	1
305	13	PAFZZ	4730-01-155-7779	01276	1SR12FJ12	FITTING, STRAIGHT SWIVEL A3X,B0Y	EA	1
305	14	PAFZZ	4730-01-155-5047	01276	1SV12FJB12	FITTING, 90 DEGREE A3X,B0Y	EA	1
305	15	PAOOO	4730-01-011-7736	96906	MS51527A12	ADAPTER, 90 DEGREE A3X	EA	7
305	15	PAOZZ	4730-01-026-0447	01276	2062-16-125	ADAPTER, 90 DEGREE B0Y	EA	1
305	16	PAOZZ	5330-00-228-7196	01276	22617-12	O-RING A3X	EA	1
305	16	PAOZZ	5330-01-168-0885	01276	22617-16	PACKING, PREFORMED B0Y	EA	1
305	17	MFFFF		45152	3015322	HOSE ASSEMBLY, #12, STEERING GEAR TO HYDRAULIC OIL RESERVOIR, MAKE FROM NSN 4720007171701, APPROX 50 IN. LG	EA	1
305	18	PAOZZ	4730-00-881-5536	01276	411-12S	FITTING, STRAIGHT SWIVEL A3X,B0Y	EA	1
305	19	PAOZZ	4730-00-852-4309	70350	30001-12-12S	FITTING, 90 DEGREE A3X,B0Y	EA	1
305	20	PAOOO	4730-00-710-5571	96906	MS51525A12	ADAPTER, STRAIGHT A3X,B0Y	EA	3
305	21	PAOZZ	5330-00-228-7196	01276	22617-12	O-RING A3X,B0Y	EA	1

(1) Illustration		(2)	(3)	(4)	(5)	(6)	(7)	(8)
(a) Fig. No.	(b) Item No.	SMR Code	National Stock Number	Cage	Part Number	Description Usable On Code	U/M	Qty. Inc. In Unit
						GROUP 2406 HYDRAULIC STEERING SYSTEM (CONTINUED)		
305	22	PAFZZ	4730-01-235-9813	45152	1430750	MANIFOLD A3X,B0Y	EA	1
305	23	PAFZZ	5305-00-071-2233	96906	MS90725-18	CAPSCREW, HEX HEAD, 1/4-20 X 3.00 A3X,B0Y	EA	2
305	24	PAFZZ	5310-00-761-6882	96906	MS51967-2	NUT, HEX, .25-20 A3X,B0Y	EA	5
305	25	PAFZZ	5310-00-582-5965	96906	MS35338-44	LOCKWASHER, .25 A3X,B0Y	EA	5
305	26	PAOOO	4730-00-925-8039	00624	202702-12-8S	ADAPTER, STRAIGHT A3X,B0Y	EA	2
305	27	PAOZZ	5330-00-228-7196	01276	22617-12	O-RING A3X,B0Y	EA	1
305	28	MFFFF		01276	FG1011HHH03 00	HOSE ASSEMBLY, # 8, MANIFOLD TO COUPLING MINICHEK, MAKE FROM NSN 4720004562076, APPROX 30 IN. LG A3X,B0Y	EA	1
305	29	PAFZZ	4730-01-157-7057	01276	1SABFJ8-1SB8	FITTING, STRAIGHT SWIVEL A3X,B0Y	EA	2
305	30	MFFFF		01276	FL3321MMM0 287	HOSE ASSEMBLY, HYDRAULIC PUMP TO FLOW CONTROL VALVE, MAKE FROM NSN 4720000083127, APPROX 28 IN. LG A3X,B0Y	EA	1
305	31	PAFZZ	4730-01-165-7978	01276	AE36292-1616	FITTING, STRAIGHT A3X,B0Y	EA	1
305	32	PAFZZ	4730-01-281-9288	01276	AE36290-1616	FITTING, 90 DEGREE SPLIT FLANGE A3X,B0Y	EA	1
305	33	MFFFF		01276	FK846NMN06 05270	HOSE ASSEMBLY, #16, HYDRAULIC PUMP TO DEMAND VALVE, MAKE FROM NSN 4120000083127, APPROX 30 IN. LG A3X,B0Y	EA	1
305	34	PAFZZ	4730-01-252-4617	01276	479003-20-16S	FITTING, 90 DEGREE SPLIT FLANGE A3X,B0Y	EA	2
305	35	PAFZZ	4730-01-281-9289	01276	FJ8931-2016S	FITTING, 90 DEGREE SPLIT FLANGE A3X,B0Y	EA	1
305	36	PAOOO	4730-01-155-4089	01276	FF593-16	FLANGE ASSEMBLY, SPLIT A3X,B0Y	EA	4
305	37	PAOZZ	5330-00-013-7784	02697	2-219N674-70	O-RING A3X,B0Y	EA	1
305	38	PAOZZ	5310-00-637-9541	96906	MS35338-46	LOCKWASHER, .38 A3X,B0Y	EA	4
305	39	PAOZZ	5305-01-251-6357	45152	1514170	CAPSCREW, HEX HEAD, .38-16 X 1.00 A3X,B0Y	EA	4
305	40	PAOOO	4730-01-216-7693	01276	FF593-20	FLANGE ASSEMBLY, SPLIT A3X,B0Y	EA	1
305	41	PAOZZ	5305-00-050-1076	96906	MS90725-89	CAPSCREW, HEX HEAD, .44-14 X 1.50 A3X,B0Y	EA	4
305	42	PAOZZ	5310-00-209-0965	96906	MS35338-47	LOCKWASHER, .437 A3X,B0Y	EA	4
305	43	PAOZZ	5330-00-984-3808	85102	1820-27	PACKING, PREFORMED A3X,B0Y	EA	1

TM 08780B-24P

(1) Illustration		(2)	(3)	(4)	(5)	(6)	(7)	(8)
(a) Fig. No.	(b) Item No.	SMR Code	National Stock Number	Cage	Part Number	Description Usable On Code	U/M	Qty. Inc. In Unit
						GROUP 2406 HYDRAULIC STEERING SYSTEM (CONTINUED)		
305	44	PAOOO	4730-01-234-1780	01276	FF593-40	FLANGE ASSEMBLY, SPLIT A3X,B0Y	EA	1
305	45	PAOZZ	5330-01-268-6820	01276	FF9446-232	O-RING A3X,B0Y	EA	1
305	46	PAOZZ	5310-00-584-5272	96906	MS35338-48	LOCKWASHER, .50 A3X,B0Y	EA	4
305	47	PAOZZ	5305-00-071-2067	80204	B1821BH050C 125N	CAPSCREW, HEX HEAD, .50-13 X 1.50 A3X,B0Y	EA	4

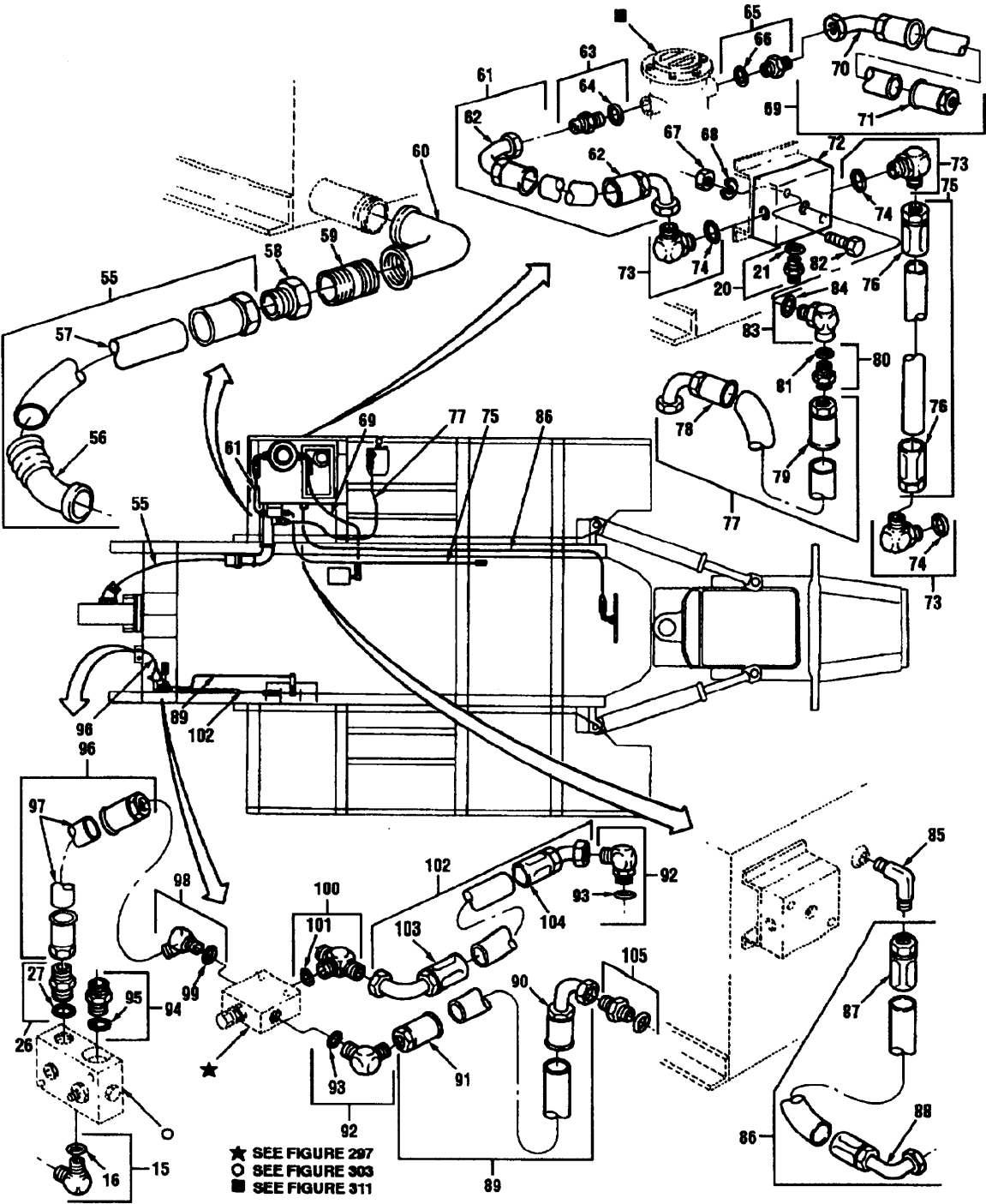

Figure 305 Hydraulic Steering System (2 Of 7)

TM 08780B-24P

(1) Illustration		(2) SMR Code	(3) National Stock Number	(4) Cage	(5) Part Number	(6) Description Usable On Code	(7) U/M	(8) Qty. Inc. In Unit
(a) Fig. No.	(b) Item No.							
						GROUP 2406 HYDRAULIC STEERING SYSTEM (CONTINUED)		
305	48	PAOOO	4730-01-216-7693	01276	FF593-20	FLANGE ASSEMBLY, SPLIT A3X,B0Y	EA	2
305	49	PAOZZ	5330-00-984-3808	60764	1820-27	PACKING, PREFORMED A3X,B0Y	EA	1
305	50	PAOZZ	5310-00-929-6395	96906	MS35338-136	LOCKWASHER, .44 A3X,B0Y	EA	4
305	51	PAOZZ	5306-00-087-0783	96906	MS16208-79	CAPSCREW, HEX HEAD, .44-14 X 1.25 A3X,B0Y	EA	4
305	52	PAOZZ	4730-01-235-3106	01276	500024-16-125	ADAPTER, SPLIT FLANGE, 90 DEGREE A3X,B0Y	EA	1
305	53	MFFFF		01276	FG1011KKK02 12	HOSE ASSEMBLY, #12, DEMAND VALVE TO FLOW CONTROL, MAKE FROM NSN 4720002889873, APPROX 21 IN. LG A3X,B0Y	EA	1
305	54	PAFZZ	4730-01-242-2836	01276	1SV14FJ12- 1SB12	FITTING, STRAIGHT SWIVEL A3X,B0Y	EA	2
305	55	MFFFF		01276	FL4021RRT04 02	HOSE ASSEMBLY, #32, HYDRAULIC RESERVOIR TO HYDRAULIC PUMP, MAKE FROM NSN 4720013963230, APPROX 40 IN. LG A3X,B0Y	EA	1
305	56	PAFZZ	4730-01-281-9371	01276	FC9155-4032S	FITTING, 45 DEGREE, SPLIT FLANGE A3X,B0Y	EA	1
305	57	PAFZZ	4730-01-281-5879	01276	FC9031-3232S	FITTING, STRAIGHT, SWIVEL A3X,B0Y	EA	1
305	58	PAOZZ	4130-01-233-2548	01276	2022-32-32S	ADAPTER, PIPE, INTERNAL A3X,B0Y	EA	1
305	59	PAOZZ	4730-01-233-2549	45152	4501JAX	NIPPLE, 2.00 X 3.25 A3X,B0Y	EA	1
305	60	PAOZZ	4730-00-249-3922	24617	189777	ELBOW, 2.00, 90 DEGREE A3X,B0Y	EA	1
305	61	MFFFF		01276	FL647MMM01 55090	HOSE ASSEMBLY, #16, RESERVOIR TO MANIFOLD, MAKE FROM NSN 4720012106912, APPROX 15 IN. LG A3X,B0Y	EA	1
305	62	PAFZZ	4730-00-709-0415	01276	190261-16S	FITTING, ELBOW A3X,B0Y	EA	2
305	63	PAOOO	4730-01-187-2046	01276	202702-24-16S	ADAPTER, STRAIGHT A3X,B0Y	EA	1
305	64	PAOZZ	5330-01-038-3074	01276	22617-24	O-RING A3X,B0Y	EA	1
305	65	PAOOO	4730-01-242-4509	01276	202702-24-20S	ADAPTER, STRAIGHT A3X,B0Y	EA	1
305	66	PAOZZ	5330-01-038-3074	01276	22617-24	O-RING A3X,B0Y	EA	1

(1) Illustration		(2)	(3)	(4)	(5)	(6)	(7)	(8)
(a) Fig. No.	(b) Item No.	SMR Code	National Stock Number	Cage	Part Number	Description Usable On Code	U/M	Qty. Inc. In Unit
						GROUP 2406 HYDRAULIC STEERING SYSTEM (CONTINUED)		
305	67	PAFZZ	5310-00-732-0558	96906	MS51967-8	NUT, HEX, .38-16 A3X,B0Y	EA	3
305	68	PAFZZ	5310-00-637-9541	96906	M535338-46	LOCKWASHER, .38 A3X,B0Y	EA	3
305	69	MFFFF		01276	FG1556NNN04 24	HOSE ASSEMBLY, #20, RESERVOIR TO FAN CONTROL VALVE, MAKE FROM NSN 4720012355581, APPROX 42 IN. LG A3X,B0Y	EA	1
305	70	PAFZZ	4730-01-234-6275	01276	1SV20FJB20	FITTING, 90 DEGREE SWIVEL A3X,B0Y	EA	1
305	71	PAFZZ	4730-01-235-3001	01276	1SA20FJ20 AND 1SB20	FITTING, STRAIGHT SWIVEL A3X,B0Y	EA	1
305	72	PAFZZ	4730-01-242-5391	45152	1430760	MANIFOLD A3X,B0Y	EA	1
305	73	PAOOO	4730-00-840-7236	96906	MS51527A16	ADAPTER A3X,B0Y	EA	3
305	74	PAOZZ	5330-01-168-0885	01276	22617-16	PACKING, PREFORMED A3X,B0Y	EA	1
305	75	MFFFF		45152	3015311	HOSE ASSEMBLY, # 16, OIL TO MANIFOLD, MAKE FROM NSN 4720008039701, APPROX 90 IN. LG A3X,B0Y	EA	1
305	76	PAOZZ	4730-00-592-1014	01276	411-165	FITTING, REUSABLE SWIVEL A3X,B0Y	EA	2
305	77	MFFFF		01276	FG1556KKK04 32	HOSE ASSEMBLY, #12, MANIFOLD TO VALVE SELECTOR, MAKE FROM NSN 4720002889873, APPROX 43 IN. LG A3X,B0Y	EA	1
305	78	PAFZZ	4730-01-155-5047	01276	1SV12FJB12	FITTING, 90 DEGREE SWIVEL A3X,B0Y	EA	1
305	79	PAFZZ	4730-01-155-7779	01276	1SR12FJ12	FITTING, STRAIGHT SWIVEL A3X,B0Y	EA	1
305	80	PAOZZ	4730-00-865-9251	96906	MS51500A12-8	ADAPTER, STRAIGHT A3X,B0Y	EA	2
305	81	PAOZZ	5330-00-228-7196	01276	22617-12	O-RING A3X,B0Y	EA	1
305	82	PAFZZ	5306-00-087-0780	96906	MS16208-60	CAPSCREW, HEX HEAD, .38-16 X 3.25 A3X,B0Y	EA	2
305	83	PAOOO	4730-01-103-4234	01276	206801-8-8S	ADAPTER, 90 DEGREE A3X,B0Y	EA	2
305	84	PAOZZ	5330-01-244-2273	01276	22617-8	O-RING A3X,B0Y	EA	1
305	85	PAOZZ	4730-00-781-1703	96906	M520822-85	ADAPTER, 90 DEGREE A3X,B0Y	EA	1
305	86	MFFFF		45152	3015341	HOSE ASSEMBLY, # 8, BRACKET TO RESERVOIR, MAKE FROM NSN 4720004030049, APPROX 105 IN. LG A3X,B0Y	EA	1
305	87	PAOZZ	4730-01-066-2526	01276	401-8S	FITTING, HOSE SWIVEL A3X,B0Y	EA	1
305	88	PAOZZ	4730-00-852-4308	01276	190296-8S	FITTING, 90 DEGREE SWIVEL A3X,B0Y	EA	1

TM 08780B-24P

(1) Illustration		(2)	(3)	(4)	(5)	(6)	(7)	(8)
(a) Fig. No.	(b) Item No.	SMR Code	National Stock Number	Cage	Part Number	Description Usable On Code	U/M	Qty. Inc. In Unit
305	89	MFFFF		01276	FG1556HHH04 05	GROUP 2406 HYDRAULIC STEERING SYSTEM (CONTINUED) HOSE ASSEMBLY, # 8, RELIEF VALVE TO STEERING GEAR, MAKE FROM NSN 4720004562076, APPROX 40 IN. LG	EA	1
305	90	PAFZZ	4730-01-155-3550	01276	1SR8FJB8	FITTING, 90 DEGREE SWIVEL A3X,B0Y	EA	1
305	91	PAFZZ	4730-01-157-7057	01276	1SA8FJ8-1SB8	FITTING, STRAIGHT SWIVEL A3X,B0Y	EA	1
305	92	PAOOO	4730-00-822-5609	96906	MS51527A8	ADAPTER, 90 DEGREE A3X,B0Y	EA	2
305	93	PAOZZ	5330-01-244-2273	01276	22611-8	O-RING A3X,B0Y	EA	1
305	94	PAOOO	4730-00-173-1881	96906	MS51525A12- 16	ADAPTER, STRAIGHT A3X,B0Y	EA	1

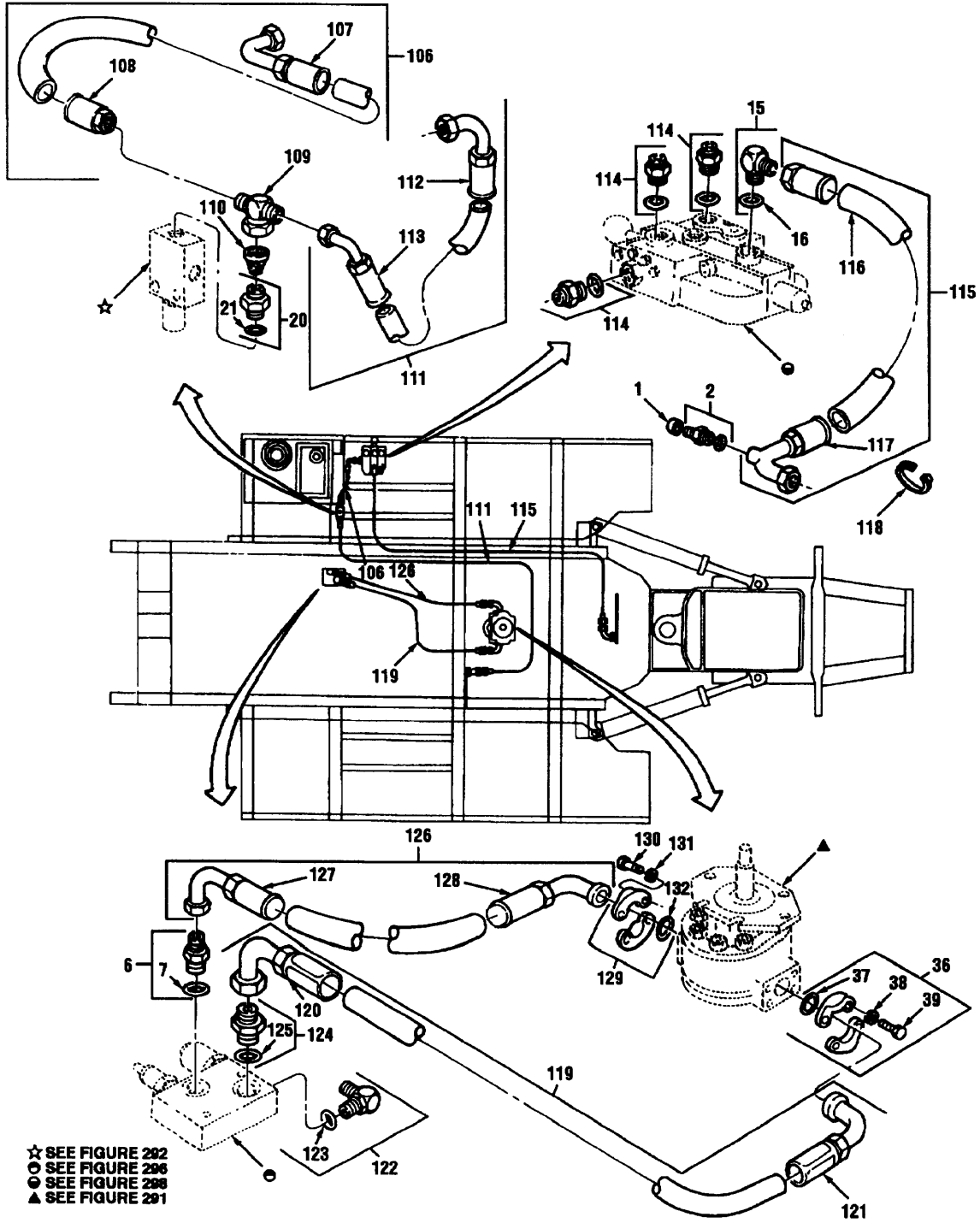

Figure 305 Hydraulic Steering System (3 Of 7)

TM 08780B-24P

(1) Illustration		(2)	(3)	(4)	(5)	(6)	(7)	(8)
(a) Fig. No.	(b) Item No.	SMR Code	National Stock Number	Cage	Part Number	Description Usable On Code	U/M	Qty. Inc. In Unit
						GROUP 2406 HYDRAULIC STEERING SYSTEM (CONTINUED)		
305	95	PAOZZ	5330-00-966-8621	01276	22012-12	O-RING A3X,B0Y	EA	1
305	96	MFFFF		01276	FG1011HHH02 71	HOSE ASSEMBLY, # 8, FLOW CONTROL VALVE TO RELIEF VALVE, MAKE FROM NSN 4720004562076, APPROX 27 IN. LG A3X,B0Y	EA	1
305	97	PAFZZ	4730-01-157-7057	01276	1SA8FJ8-1SB8	FITTING, STRAIGHT SWIVEL A3X,B0Y	EA	2
305	98	PAOOO	4730-00-062-5470	96906	MS51528B8	ELBOW, 45 DEGREE A3X,B0Y	EA	1
305	99	PAFZZ	5330-01-244-2273	01276	22617-8	O-RING A3X,B0Y	EA	1
305	100	PAOOO	4730-00-289-4912	96906	MS51529A8	ADAPTER, TEE A3X,B0Y	EA	1
305	101	PAFZZ	5330-01-244-2273	01276	22617-8	O-RING A3X,B0Y	EA	1
305	102	MFFFF		45152	3015312	HOSE ASSEMBLY, #8, STEERING GEAR TO RELIEF VALVE, MAKE FROM NSN 4720006822815, APPROX 28 IN. LG A3X,B0Y	EA	1
305	103	PAOZZ	4730-01-242-2831	01276	190469-8S	ELBOW, 90 DEGREE SWIVEL A3X,B0Y	EA	1
305	104	PAOZZ	4730-01-233-3394	01276	190470-8S	ELBOW, 45 DEGREE SWIVEL A3X,B0Y	EA	1
305	105	PAOZZ	4730-00-809-9427	96906	MS51500AB-8	FITTING, STRAIGHT .50 NPT X .75 A3X,B0Y	EA	1
305	106	MFFFF		01276	FG556KKK02 13	HOSE ASSEMBLY, # 12, VALVE, SELECTOR TO RELIEF VALVE, MAKE FROM NSN 4720002889873, APPROX 21 IN. LG A3X,B0Y	EA	1
305	107	PAFZZ	4730-01-155-5047	01276	1SV12FJB12	FITTING, 90 DEGREE SWIVEL A3X,B0Y	EA	1
305	108	PAFZZ	4730-01-155-7779	01276	1SR12FJ12	FITTING, STRAIGHT SWIVEL A3X,B0Y	EA	1
305	109	PAOZZ	4730-01-284-9083	01276	203101-12-12S	ADAPTER, TEE SWIVEL A3X,B0Y	EA	1
305	110	PAOZZ	4330-01-274-8436	10989	25972-12-250	FILTER ASSEMBLY A3X,B0Y	EA	1
305	111	MFFFF		01276	FA126KKK059 0270	HOSE ASSEMBLY, #12, RELIEF VALVE TO BRACKET, MAKE FROM NSN 4720002889873, APPROX 59 IN. LG A3X,B0Y	EA	1
305	112	PAFZZ	4730-01-155-5047	01276	1SV12FJB12	FITTING, 90 DEGREE SWIVEL A3X,B0Y	EA	1
305	113	PAFZZ	4730-01-155-5046	01276	1SR12FJA12	ELBOW, 45 DEGREE SWIVEL A3X,B0Y	EA	1
305	114	PAOOO		96906	MS51525A12- 16	ADAPTER, STRAIGHT A3X,B0Y	EA	3
305	115	MFFFF	4730-00-173-1881	01276	FL3323KKK10 73	HOSE ASSEMBLY, # 12, BRACKET TO VALVE SELECTOR, MAKE FROM NSN 4720002889873, APPROX 107 IN. LG A3X,B0Y	EA	1

(1) Illustration		(2)	(3)	(4)	(5)	(6)	(7)	(8)
(a) Fig. No.	(b) Item No.	SMR Code	National Stock Number	Cage	Part Number	Description Usable On Code	U/M	Qty. Inc. In Unit
						GROUP 2406 HYDRAULIC STEERING SYSTEM (CONTINUED)		
305	116	PAFZZ	4730-01-155-7779	01276	1SR12FJ12	FITTING, STRAIGHT SWIVEL A3X,B0Y	EA	1
305	117	PAFZZ	4730-01-281-9343	01276	FJ9932-1125	FITTING, 90 DEGREE SWIVEL A3X,B0Y	EA	1
305	118	PAOZZ	5975-00-570-9598	96906	MS3367-7	TIE, CABLE A3X,B0Y	EA	20
305	119	MFFFF		01276	FL701PNNO46 4	HOSE ASSEMBLY, # 20, MAKE FROM NSN 4720012284286, APPROX 46 IN. LG A3X,B0Y	EA	1
305	120	PAFZZ	4730-01-221-3566	01276	190261-20S	ELBOW, 90 DEGREE SWIVEL A3X,B0Y	EA	1
305	121	PAFZZ	4730-01-235-4817	01276	4779-24-20S	ELBOW, SPLIT FLANGE , 90 DEGREE A3X,B0Y	EA	1
305	122	PAOOO	4730-00-019-1489	96906	MS51527A20	ADAPTER, 90 DEGREE A3X,B0Y	EA	1
305	123	PAOZZ	5330-01-168-1802	01276	22617-20	O-RING A3X,B0Y	EA	2
305	124	PAOOO	4730-01-066-1282	96906	MS51525A20	ADAPTER, STRAIGHT A3X,B0Y	EA	1
305	125	PAOZZ	5330-01-168-1802	01276	22617-20	O-RING A3X,B0Y	EA	1
305	126	MFFFF		01276	FG224MMM03 80090	HOSE ASSEMBLY, # 16, MAKE FROM NSN 4720011066791, APPROX 38 IN. LG A3X,B0Y	EA	1
305	127	PAFZZ	4730-01-166-4449	01276	1SA16FJB16	FITTING, 90 DEGREE SWIVEL A3X,B0Y	EA	1
305	128	PAFZZ	4730-01-235-1412	01276	191109-16-16S	FITTING, 90 DEGREE SPLIT FLANGE A3X,B0Y	EA	1
305	129	PAOOO	4730-00-089-3406	01276	FF593-24	FLANGE ASSEMBLY, SPLIT A3X,B0Y	EA	1
305	130	PAOZZ	5305-00-042-6417	96906	MS90725-113	CAPSCREW, HEX HEAD, .50-13 X 1.50 A3X,B0Y	EA	4
305	131	PAOZZ	5310-00-584-5272	96906	MS35338-48	LOCKWASHER, .50 A3X,B0Y	EA	4
305	132	PAOZZ	5330-01-044-2314	01276	FF9446-225	O-RING A3X,B0Y	EA	1

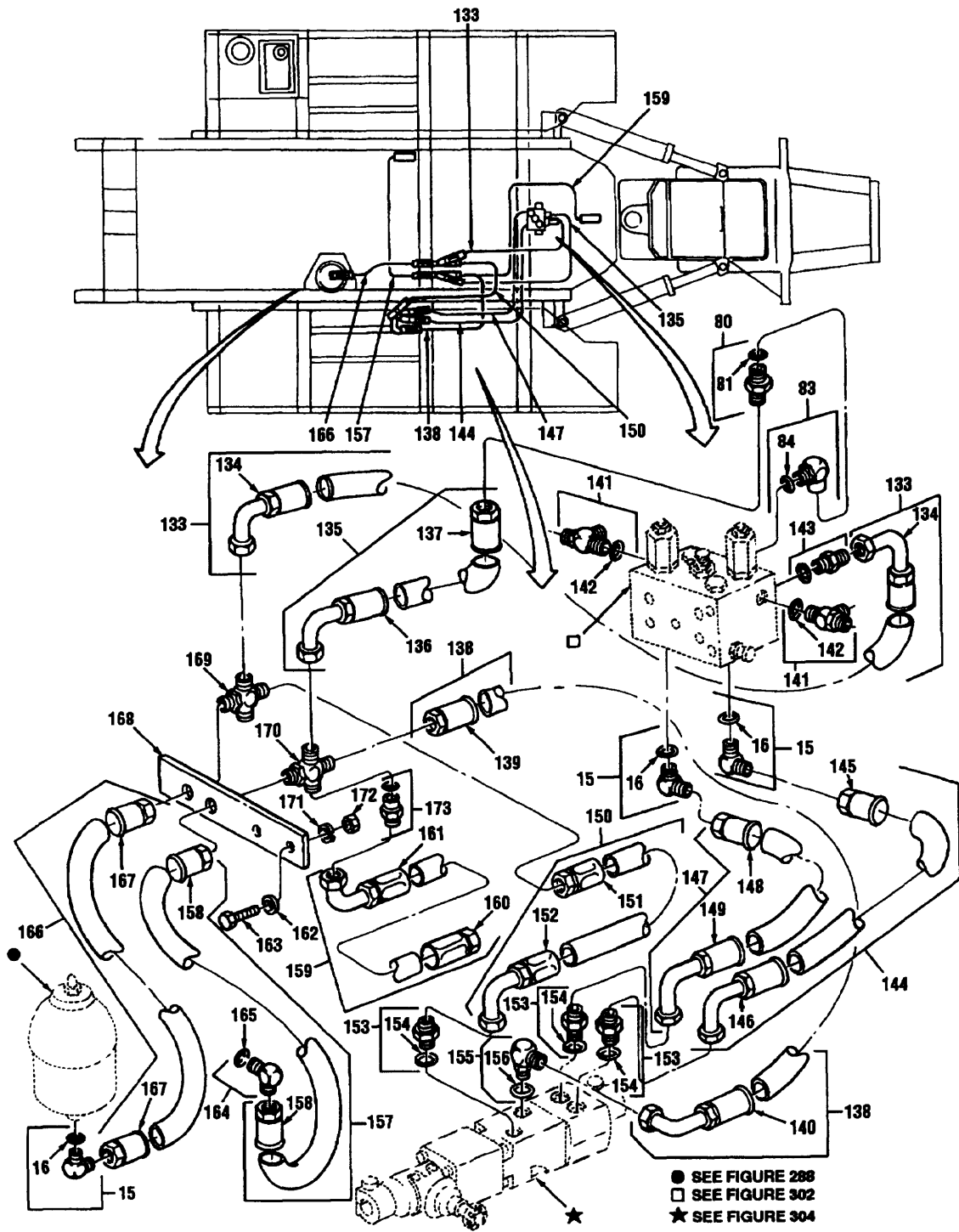

Figure 305 Hydraulic Steering System (4 Of 7)

(1) Illustration		(2)	(3)	(4)	(5)	(6)	(7)	(8)
(a) Fig. No.	(b) Item No.	SMR Code	National Stock Number	Cage	Part Number	Description Usable On Code	U/M	Qty. Inc. In Unit
305	133	MFFFF		45152	3015793	GROUP 2406 HYDRAULIC STEERING SYSTEM (CONTINUED)		
						HOSE ASSEMBLY 3500PS2, # 8, MOTION CONTROL VALVE TO BRACKET, MAKE FROM NSN 4720010847105, APPROX 39 IN. LG A3X,B0Y	EA	1
305	134	PAFZZ	4730-01-155-3550	01276	1SR8FJB8	FITTING, 90 DEGREE SWIVEL A3X,B0Y	EA	2
305	135	MFFFF		01276	FG1556KKKO 443	HOSE ASSEMBLY, # 12, MOTION CONTROL VALVE TO BRACKET, NONMETALLIC, MAKE FROM NSN 4720002889873, APPROX 44 IN. LG A3X,B0Y	EA	1
305	136	PAFZZ	4730-01-155-5047	01276	1SV12FJB12	FITTING, 90 DEGREE A3X,B0Y	EA	1
305	137	PAFZZ	4730-01-155-7779	01276	1SR12FJ12	FITTING, STRAIGHT SWIVEL A3X,B0Y	EA	1
305	138	MFFFF		01276	FG1556KJJ044 0	HOSE ASSEMBLY, # 10, STEERING VALVE TO BRACKET, MAKE FROM NSN 4720010998421, APPROX 44 IN. LG A3X,B0Y	EA	1
305	139	PAFZZ	4730-01-155-5051	01276	1SV12FJ10	FITTING, STRAIGHT SWIVEL A3X,B0Y	EA	1
305	140	PAFZZ	4730-01-164-7783	01276	1SV10FJB10	FITTING, 90 DEGREE SWIVEL A3X,B0Y	EA	1
305	141	PAOOO	4730-01-159-6399	01276	203005-12-12S	ADAPTER, TEE A3X,B0Y	EA	2
305	142	PAFZZ	5330-00-228-7196	01276	22617-12	O-RING A3X,B0Y	EA	1
305	143	PAFZZ	4730-00-460-2049	30780	0503-6-8	ADAPTER 3/4-16 X 9/16-18 A3X,B0Y	EA	1
305	144	MFFFF		01276	FG1556KJJ053 4	HOSE ASSEMBLY, # 10, MOTION CONTROL VALVE TO STEERING VALVE, MAKE FROM NSN 4720010998421, APPROX 53 IN. LG A3X,B0Y	EA	1
305	145	PAFZZ	4730-01-155-5051	01276	1SV12FJ10	FITTING, STRAIGHT SWIVEL A3X,B0Y	EA	1
305	146	PAFZZ	4730 01 164 7783	01276	1SV10FJB10	FITTING, 90 DEGREE SWIVEL A3X,B0Y	EA	1
305	147	MFFFF		01276	FG1556KJJ051 4	HOSE ASSEMBLY, # 10, MOTION CONTROL VALVE TO STEERING UNIT, MAKE FROM NSN 4720010998421, APPROX 51 IN. LG A3X,B0Y	EA	1
305	148	PAFZZ	4730-01-155-5051	01276	1SV12FJ10	FITTING, STRAIGHT SWIVEL A3X,B0Y	EA	1
305	149	PAFZZ	4730-01-164-7783	01276	1SV10FJB10	FITTING, 90 DEGREE SWIVEL A3X,B0Y	EA	1
305	150	MFFFF		45152	3015315	HOSE ASSEMBLY, # 10, STEERING VALVE TO BRACKET, MAKE FROM NSN 4720000629481, APPROX 49 IN. LG A3X,B0Y	EA	1
305	151	PAFZZ	4730-00-263-3084	01276	4721-12-105	FITTING, STRAIGHT SWIVEL A3X,B0Y	EA	1
305	152	PAFZZ	4730-01-242-1269	01276	190263-10S	FITTING, 90 DEGREE SWIVEL A3X,B0Y	EA	1

TM 08780B-24P

(1) Illustration		(2)	(3)	(4)	(5)	(6)	(7)	(8)
(a) Fig. No.	(b) Item No.	SMR Code	National Stock Number	Cage	Part Number	Description Usable On Code	U/M	Qty. Inc. In Unit
						GROUP 2406 HYDRAULIC STEERING SYSTEM (CONTINUED)		
305	153	PAOOO	4730-01-311-4244	01276	202702-8-10S	ADAPTER, STRAIGHT A3X,B0Y	EA	3
305	154	PAFZZ	5330-01-040-4772	01276	22617-10	O-RING A3X,B0Y	EA	1
305	155	PAOOO	4730-01-088-4453	01276	2062-8-10S	ADAPTER, 90 DEGREE A3X,B0Y	EA	1
305	156	PAFZZ	5330-01-244-2273	01276	22617-8	O-RING A3X,B0Y	EA	1
305	157	MFFFF		01276	FG1011KKK04 35	HOSE ASSEMBLY, # 12, BRACKET TO OIL COOLER, MAKE FROM NSN 4720002889873, APPROX 43 IN. LG A3X,B0Y	EA	1
305	158	PAFZZ	4130-01-155-7779	01216	1SR12FJ12	FITTING, STRAIGHT SWIVEL A3X,B0Y	EA	2
305	159	MFFFF		45152	3015318	HOSE ASSEMBLY, # 16, MOTION CONTROL VALVE TO BRACKET, MAKE FROM NSN 4720008039701, APPROX 44 IN. LG A3X,B0Y	EA	1
305	160	PAFZZ	4730-00-592-1014	01276	411-16S	FITTING, REUSABLE SWIVEL A3X,B0Y	EA	1
305	161	PAFZZ	4730-00-709-0415	01276	190261-16S	FITTING, ELBOW SWIVEL A3X,B0Y	EA	1
305	162	PAFZZ	5310-00-081-4219	96906	MS27183-12	WASHER, PLAIN. .31 A3X,B0Y	EA	2
305	163	PAFZZ	5306-00-637-9674	96906	MS35307-336	CAPSCREW, HEX HEAD, .31-18 X 1.25 A3X,B0Y	EA	2
305	164	PAOOO	4730-01-026-0447	01276	2062-16-12S	ADAPTER, 90 DEGREE A3X,B0Y	EA	1
305	165	PAOZZ	5330-01-168-0885	01276	22617-16	PACKING, PREFORMED A3X,B0Y	EA	1
305	166	MFFFF		01276	FG1011KKK02 62	HOSE ASSEMBLY, #12, BRACKET TO ACCUMULATOR, MAKE FROM NSN4720002889873, APPROX 26 IN. LG A3X,B0Y	EA	1
305	167	PAFZZ	4730-01-155-7779	01276	1SR12FJ12	FITTING, STRAIGHT SWIVEL A3X,B0Y	EA	2
305	168	PAFZZ	5365-01-260-7735	45152	125396B	PLATE, STREERING A3X,B0Y	EA	1
305	169	PAFZZ	4730-01-243-0867	01216	FF2043-1212S	ADAPTER, CROSS A3X,B0Y	EA	1
305	170	PAFZZ	4730-01-243-3490	01276	FF2043-0001S	ADAPTER, CROSS A3X,B0Y	EA	1
305	171	PAFZZ	5310-00-407-9566	96906	MS35338-45	LOCKWASHER, .31 A3X,B0Y	EA	4
305	172	PAFZZ	5310-00-880-7744	96906	MS51967-5	NUT, HEX, .31-18 A3X,B0Y	EA	8
305	173	PAFZZ	4730-01-167-7048	01276	2215-12-16S	UNION A3X,B0Y	EA	1

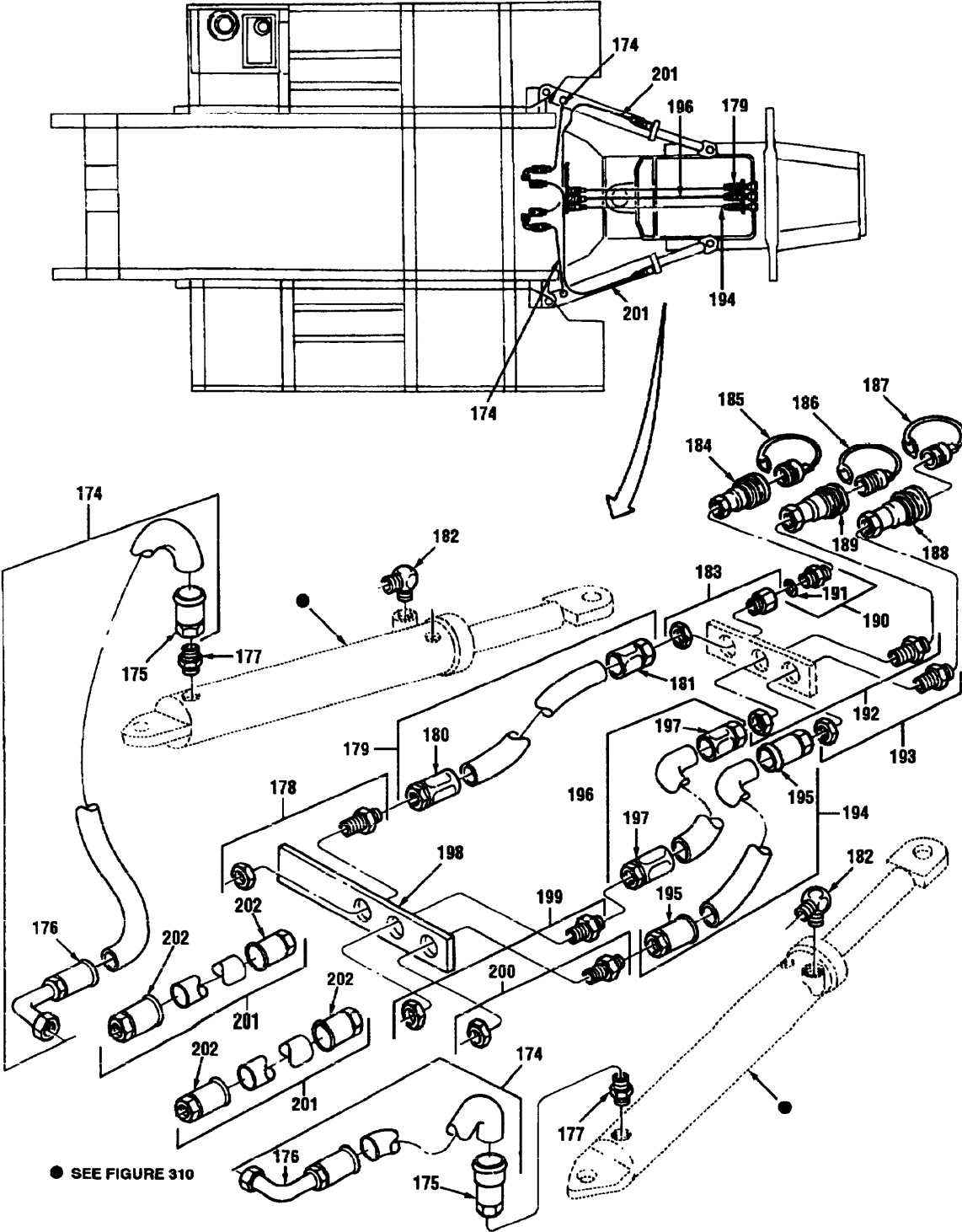

Figure 305 Hydraulic Steering System (5 Of 7)

TM 08780B-24P

(1) Illustration		(2)	(3)	(4)	(5)	(6)	(7)	(8)
(a) Fig. No.	(b) Item No.	SMR Code	National Stock Number	Cage	Part Number	Description Usable On Code	U/M	Qty. Inc. In Unit
						GROUP 2406 HYDRAULIC STEERING SYSTEM (CONTINUED)		
305	174	MFFFF		01276	FG1556KKK04 43	HOSE ASSEMBLY, # 12, CYLINDER TO MANIFOLD, MAKE FROM NSN 4720002889873, APPROX 44 IN. LG A3X,B0Y	EA	2
305	175	PAFZZ	4730-01-155-7779	01276	1SR12FJ12	FITTING, STRAIGHT SWIVEL A3X,B0Y	EA	1
305	176	PAFZZ	4730-01-155-5047	01276	1SV12FJB12	FITTING, 90 DEGREE SWIVEL A3X,B0Y	EA	1
305	177	PAOZZ	4730-00-202-8469	96906	MS51500A12	CONNECTOR, J.I.C A3X,B0Y	EA	2
305	178	PAOZZ	4730-00-226-6772	96906	MS51520A8S	FITTING, BULKHEAD A3X,B0Y	EA	1
305	179	MFFFF		45152	3015323	HOSE ASSEMBLY, # 8, BRACKET TO QUICK DISCONNECT, MAKE FROM NSN 4720007171701, APPROX 50 IN. LG A3X,B0Y	EA	1
305	180	PAOZZ	4730-00-684-7441	01276	411-8S	FITTING, SWIVEL A3X,B0Y	EA	1
305	181	PAOZZ	4730-01-234-1726	01276	411-10-8B	FITTING, STRAIGHT SWIVEL A3X,B0Y	EA	1
305	182	PAOZZ	4730-00-289-4912	96906	MS51504A12	ADAPTER, 90 DEGREE A3X,B0Y	EA	2
305	183	PAOZZ	4730-01-233-8033	01276	2239-8-10S	FITTING, BULKHEAD A3X,B0Y	EA	1
305	184	PAOZZ	4730-01-317-3908	97111	BH4-60	FITTING, COUPLING A3X,B0Y	EA	1
305	185	PAOZZ	5340-01-217-9543	01276	FD45-1041-10	CAP, DUST A3X,B0Y	EA	1
305	186	PAOZZ	5340-01-260-6009	01276	FD45-1041-16	CAP, DUST A3X,B0Y	EA	1
305	187	PAOZZ	5340-01-236-2094	01276	FD45-1041-12	CAP, DUST A3X,B0Y	EA	1
305	188	PAOZZ	4730-00-608-1044	01276	FD45-1003-12- 12	FITTING, COUPLING AIR A3X,B0Y	EA	1
305	189	PAOZZ	4730-00-855-2125	01276	FD45-1101-16- 16	FITTING, COUPLING A3X,B0Y	EA	1
305	190	PAOOO	4730 00-052-8502	01276	2083-8-8S	ADAPTER A3X,B0Y	EA	1
305	191	PAOZZ	5330-00-228-7196	01276	22617-12	O-RING A3X,B0Y	EA	1
305	192	PAOZZ	4730-01-233-4798	01276	2240-16-16S	FITTING, BULKHEAD A3X,B0Y	EA	1
305	193	PAOZZ	4730-01-233-4799	01276	2240-12-12S	FITTING, BULKHEAD A3X,B0Y	EA	1
305	194	MFFFF		01276	FG1011KKK05 32	HOSE ASSEMBLY, # 12, BRACKET TO QUICK DISCONNECT, MAKE FROM NSN 4720002889873, APPROX 53 IN. LG A3X,B0Y	EA	1

(1) Illustration		(2)	(3)	(4)	(5)	(6)	(7)	(8)
(a) Fig. No.	(b) Item No.	SMR Code	National Stock Number	Cage	Part Number	Description Usable On Code	U/M	Qty. Inc. In Unit
305	195	PAFZZ	4730-01-155-7779	01276	1SR12FJ12	GROUP 2406 HYDRAULIC STEERING SYSTEM (CONTINUED) FITTING, STRAIGHT SWIVEL A3X,B0Y	EA	2
305	196	MFFFF		45152	3015309	HOSE ASSEMBLY, # 16, BRACKET TO QUICK DISCONNECT, MAKE FROM NSN 4720008039701, APPROX 50 IN. LG	EA	1
305	197	PAOZZ	4730-00-592-1014	01276	411-16S	FITTING, REUSABLE SWIVEL A3X,B0Y	EA	2
305	198	PAOZZ	5365-01-263-8285	45152	1362180	BRACKET, ANCHOR A3X,B0Y	EA	1
305	199	PAOZZ	4730-00-807-0930	96906	MS27183-18	WASHER, PLAIN, .50 A3X,B0Y	EA	2
305	200	PAOZZ	4730-00-807-0930	96906	MS24393-16	FITTING, BULKHEAD A3X,B0Y	EA	1
305	201	PAOZZ	4730-00-933-0816	96906	MS51520A12	FITTING, BULKHEAD A3X,B0Y	EA	1
305	202	MFFFF		01276	FG1011KKK07 02	HOSE ASSEMBLY, # 12, MANIFOLD TO CYLINDER, MAKE FROM NSN 4720002889873, APPROX 70 IN. LG	EA	2
305	203	PAFZZ	4730-01-155-7779	01276	1SR12FJ12	FITTING, STRAIGHT SWIVEL A3X,B0Y	EA	2

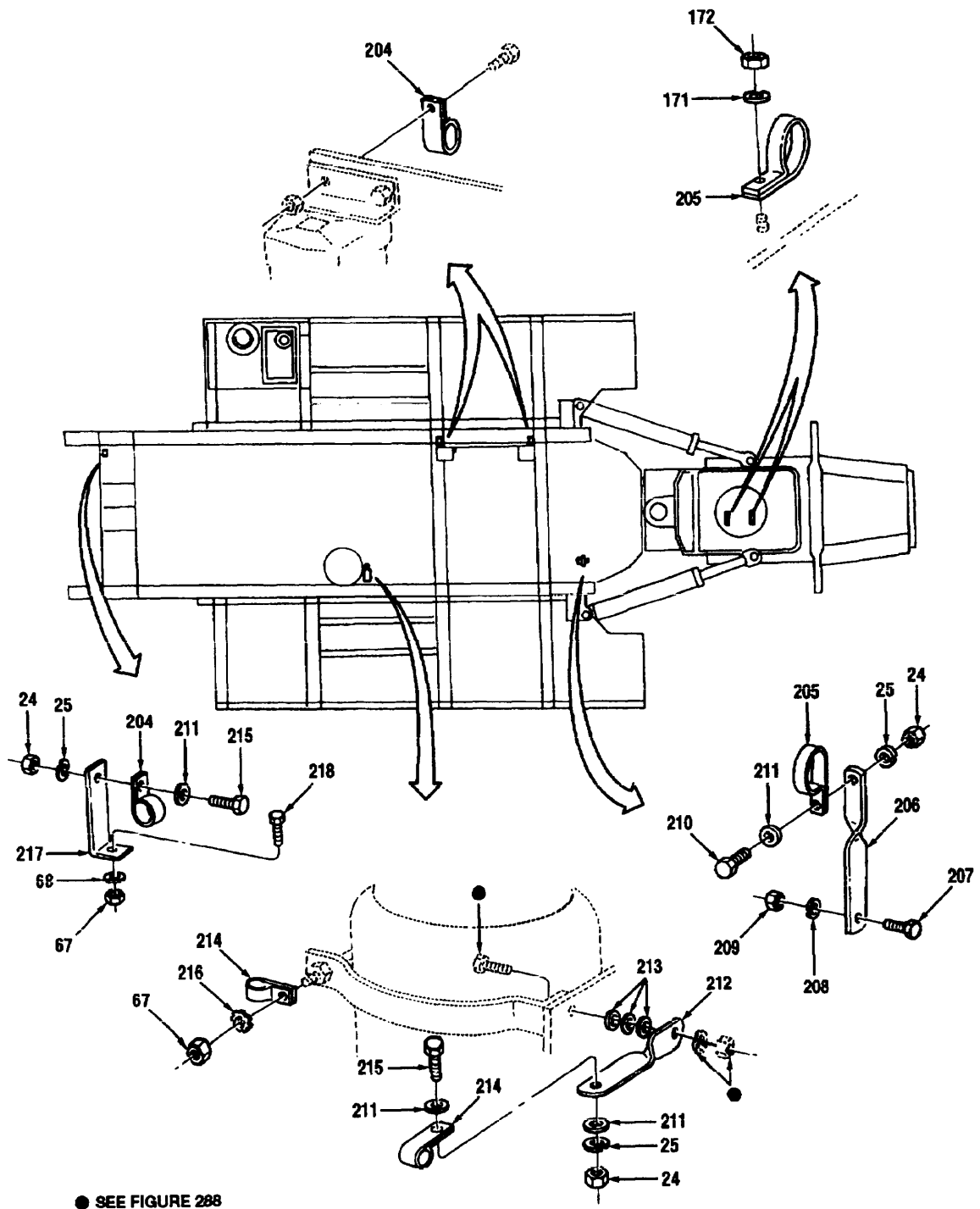

Figure 305 Hydraulic Steering System (6 Of 7)

(1) Illustration		(2)	(3)	(4)	(5)	(6)	(7)	(8)
(a) Fig. No.	(b) Item No.	SMR Code	National Stock Number	Cage	Part Number	Description Usable On Code	U/M	Qty. Inc. In Unit
						GROUP 2406 HYDRAULIC STEERING SYSTEM (CONTINUED)		
305	204	PAOZZ	5340-00-922-6301	96906	MS21333-79	CLAMP, CUSHIONED A3X,B0Y	EA	3
305	205	PAOZZ	5340-01-134-6261	96906	MS21333-85	CLAMP, CUSHIONED A3X,B0Y	EA	3
305	206	PAOZZ	2590-01-175-5535	19201	12357810	BRACKET, AXLE AIR MOUNTING A3X,B0Y	EA	1
305	207	PAOZZ	5306-00-087-3764	96906	MS16208-139	CAPSCREW, HEX HEAD, .62-11 X 1.75 A3X,B0Y	EA	1
305	208	PAOZZ	5310-00-820-6653	96906	MS35338-50	LOCKWASHER, .62 A3X,B0Y	EA	1
305	209	PAOZZ	5310-00-763-8920	96906	MS51961-20	NUT, HEX, .62-11 A3X,B0Y	EA	1
305	210	PAOZZ	5305-00-225-3843	80204	B1821BH025C 100N	CAPSCREW, HEX HEAD, .25-20 X 1.00 A3X,B0Y	EA	1
305	211	PAOZZ	5310-00-823-8804	96906	MS27183-9	WASHER, PLAIN, .25 A3X,B0Y	EA	2
305	212	XBOZZ		45152	13737FX4	BRACKET A3X,B0Y	EA	1
305	213	PAOZZ	5310-00-081-4219	96906	MS27183-12	WASHER, PLAIN, .31 A3X,B0Y	EA	3
305	214	PAOZZ	5340-00-922-6300	96906	MS21333-77	CLAMP, CUSHIONED HOSE A3X,B0Y	EA	1
305	215	PAOZZ	5305-00-068-0511	80204	B1821BH038C 125N	CAPSCREW, HEX HEAD, .38-16 X 1.25 A3X,B0Y	EA	1
305	216	PAOZZ	5310-00-061-1258	96906	MS45904-76	LOCKWASHER, .375 A3X,B0Y	EA	1
305	217	PAOZZ	5340-01-155-4433	45152	3693FX2	BRACKET, STEERING A3X,B0Y	EA	2
305	218	PAOZZ	5306-00-087-1626	96906	MS16208-5	CAPSCREW, HEX HEAD, .25-20 X .75 A3X,B0Y	EA	1

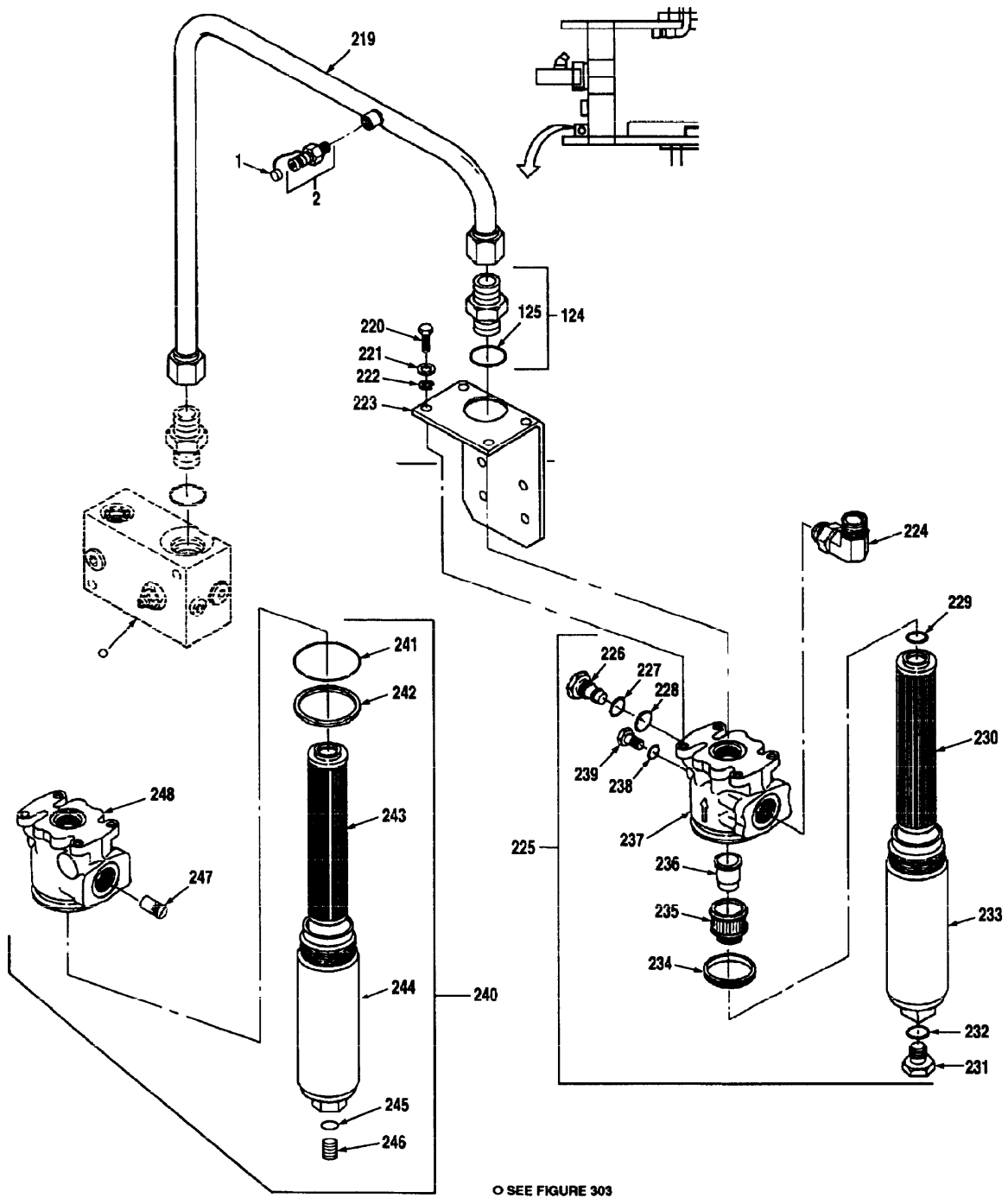

Figure 305 Hydraulic Steering System (7 Of 7)

(1) Illustration		(2)	(3)	(4)	(5)	(6)	(7)	(8)
(a) Fig. No.	(b) Item No.	SMR Code	National Stock Number	Cage	Part Number	Description Usable On Code	U/M	Qty. Inc. In Unit
						GROUP 2406 HYDRAULIC STEERING SYSTEM (CONTINUED)		
305	219	PAOZZ		99103	2190270	TUBE ASSEMBLY B0Y	EA	2
305	220	PAOZZ	5305-11-172-2002	45152	316BX1	CAPSCREW, HEX HEAD, .44-14 X 1.00 B0Y	EA	1
305	221	PAOZZ	5310-01-361-8387	45152	317BX	WASHER, FLAT, .44 B0Y	EA	4
305	222	PAOZZ	5310-00-209-0965	96906	MS35338-47	LOCKWASHER, .437 B0Y	EA	4
305	223	PAOZZ		45152	2190260	BRACKET, ANGLE B0Y	EA	1
305	224	PAOZZ	4730-00-840-7236	96906	MS51527A16	ADAPTER B0Y	EA	1
305	225	PAOOO	4330-01-192-1726	06816	HH9800A16D NSBBTY 123	FILTER, FLUID B0Y,B1D,B1I	EA	1
305	226	PAOZZ	4730-01-230-3687	06816	1197883	PLUG, PIPE B0Y,B1D,B1I	EA	1
305	227	PAOZZ		06816	1124507	PACKING, PREFORMED B0Y,B1D,B1I	EA	1
305	228	PAOZZ		06816	1124516	PACKING, PREFORMED B0Y,B1D,B1I	EA	1
305	229	PAOZZ	5330-01-225-4803	06816	1112310	O-RING B0Y,B1D,B1I	EA	1
305	230	PAOZZ	4330-01-192-8832	06816	HC9800FDN8 HY334	FILTER ELEMENT,FLD B0Y,B1D,B1I	EA	1
305	231	PAOZZ		06816	1128259	PLUG B0Y,B1D,B1I	EA	1
305	232	PAOZZ		06816	1128242	PACKING, PREFORMED B0Y,B1D,B1I	EA	1
305	233	XAOZZ		06816	1129275	BOWL B0Y,B1D,B1I	EA	1
305	234	PAOZZ		06816	1197013	PACKING, PREFORMED B0Y,B1D,B1I	EA	1
305	235	PAOZZ	4330-01-192-7664	06816	HB9800-BPF	SCREEN,BYPASS FLTR B0Y,B1D,B1I	EA	1
305	236	PAOZZ	4820-01-192-0624	06816	HC9860-16RV	VALVE,HOLD,BOOM HST B0Y,B1D,B1I	EA	1
305	237	XAOZZ		06816	1128176	HEAD B0Y,B1D,B1I	EA	1
305	238	PAOZZ	5330-01-260-8952	06816	1124510	O-RING B0Y,B1D,B1I	EA	1
305	239	PAOZZ	2520-01-188-5074	06816	1128258	PLUG B0Y,B1D,B1I	EA	1
305	240	PAOZZ		08832	EF50-G1454A	FILTER, FLUID B0Y,B1D,B1I	EA	1
305	241	PAOZZ	5330-01-430-2241	08832	DF-681	O-RING B0Y,B1D,B1I	EA	1
305	242	PAOZZ		08832	DF-779	RING, BACK UP B0Y,B1D,B1I	EA	1
305	243	PAOZZ	4330-01-192-8832	08832	G1482	FILTER ELEMENT, FLD B0Y,B1D,B1I	EA	1
305	244	XAOZZ		08832	LFT-1455	BOWL B0Y,B1D,B1I	EA	1
305	245	PAOZZ	5330-01-049-1292	02697	3-904N552-90	O-RING B0Y,B1D,B1I	EA	1

TM 08780B-24P

(1) Illustration		(2)	(3)	(4)	(5)	(6)	(7)	(8)
(a) Fig. No.	(b) Item No.	SMR Code	National Stock Number	Cage	Part Number	Description Usable On Code	U/M	Qty. Inc. In Unit
						GROUP 2406 HYDRAULIC STEERING SYSTEM (CONTINUED)		
305	246	PAOZZ	5365-01-431-8317	08832	A-600-4	PLUG B0Y,B1D,B1I	EA	1
305	247	PAOZZ		08832	A-TF-882	VALVE ASSEMBLY, BYPASS B0Y,B1D,B1I	EA	1
305	248	XAOZZ		08832	LFT-1453	HEAD B0Y,B1D,B1I	EA	1

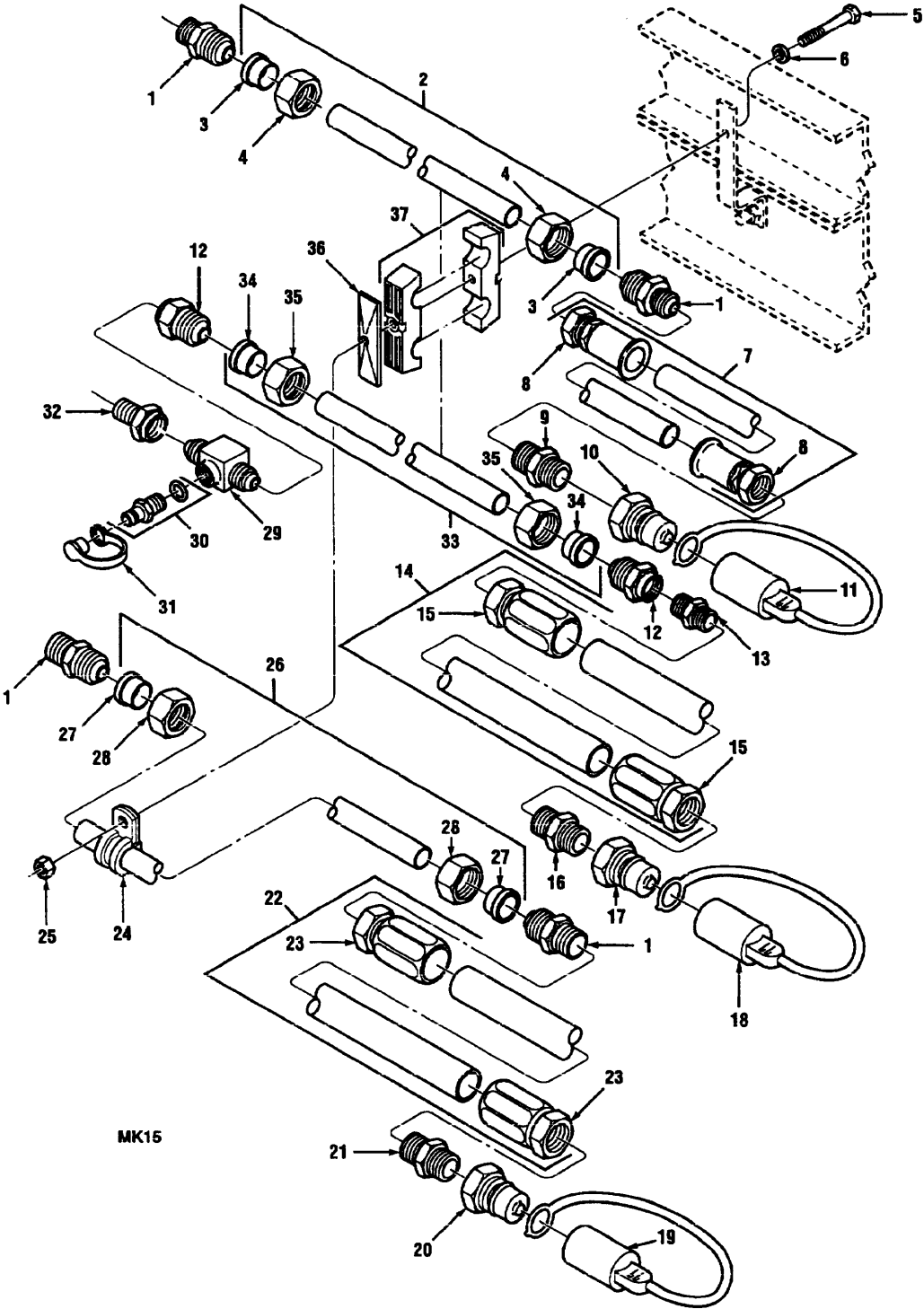

Figure 306 Hydraulic Lines And Fittings MK15 And MK15A1 (1 Of 4)

TM 08780B-24P

(1) Illustration		(2)	(3)	(4)	(5)	(6)	(7)	(8)
(a) Fig. No.	(b) Item No.	SMR Code	National Stock Number	Cage	Part Number	Description Usable On Code	U/M	Qty. Inc. In Unit
						GROUP 2406 HYDRAULIC LINES AND FITTINGS MK15 AND MK15A1		
306	1	PAOZZ	4730-01-163-7170	01276	2027-16-12S	ADAPTER, UNION 1.06-12 X 1.06-12	EA	4
						A5N		
306	1	PAOZZ	4730-01-163-7170	01276	2027-16-12S	ADAPTER, UNION	EA	3
						B1D		
306	2	MFFFF		45152	1385970U93	TUBE ASSEMBLY, HYDRAULIC RETURN, MAKE FROM P/N 1385970, CAGE 45152, APPROX 93 IN. LG	EA	1
						A5N,B1D		
306	3	PAFZZ	4730-00-314-6569	01276	900605-16S	SLEEVE, TUBE NUT	EA	2
						A5N,B1D		
306	4	PAFZZ	4730-00-314-6546	01276	1290-16S	NUT, TUBE	EA	2
						A5N,B1D		
306	5	PAOZZ	5306-00-543-5566	96906	MS16208-17	CAPSCREW, HEX HEAD, 1/4-20 X 3 1/2	EA	3
						A5N,B1D		
306	6	PAOZZ	5310-00-582-5677	96906	MS51412-4	WASHER, PLAIN, .25	EA	3
						A5N,B1D		
306	7	MFFFF		45152	1384010-36	HOSE ASSEMBLY, # 12, AUXILIARY HYDRAULIC SUPPLY, MAKE FROM NSN 4720002889873, APPROX 36 IN. LG	EA	1
						A5N		
306	7	MFFFF		01276	3010682	HOSE ASSEMBLY, AUXILIARY HYDRAULIC SUPPLY, MAKE FROM NSN 4720002889873, APPROX 18 IN. LG	EA	1
						B1D		
306	8	PAFZZ	4730-01-155-7779	01276	1SR12FJ12	FITTING, STRAIGHT SWIVEL	EA	2
						A5N		
306	8	PAFZZ	4730-01-208-4325	98441	10643-12-12	ADAPTER, STRAIGHT	EA	2
						B1D		
306	9	PAOZZ	4730-00-202-8469	96906	MS51500A12	CONNECTOR, J.I.C., .75 X 1.06-12	EA	1
						A5N,B1D		
306	10	PAOZZ	4730-01-192-4450	01276	FD45-1002-12-12	FITTING, COUPLING MALE, .12	EA	1
						A5N,B1D		
306	11	PAOZZ	5340-01-230-1646	01276	FD45-1040-12	CAP, DUST	EA	1
						A5N,B1D		
306	12	PAOZZ	4730-01-222-6690	01276	2215-16-20S	ADAPTER, UNION 1.31-12 X 1.62-12	EA	1
						A5N,B1D		
306	13	PAOZZ	4730 00-077-1009	96906	MS51519A16	ADAPTER, UNION	EA	1
						A5N		
306	14	MOOOO		45152	3038559	HOSE ASSEMBLY AUXILIARY HYDRAULIC RETURN, MAKE FROM NSN 4720008039701, APPROX 36 IN. LG	EA	1
						A5N,B1D		
306	15	PAOZZ	4730-01-208-4325	98441	10643-12-12	ADAPTER, STRAIGHT	EA	2
						A5N,B1D		
306	16	PAOZZ	4730-00-194-1116	88044	AN816-16	FITTING, STRAIGHT ADAPTER	EA	1
						A5N,B1D		
306	17	PAOZZ	4730-00-633-7739	73992	B8K36	COUPLING, HALF	EA	1
						A5N,B1D		

(1) Illustration		(2)	(3)	(4)	(5)	(6)	(7)	(8)
(a) Fig. No.	(b) Item No.	SMR Code	National Stock Number	Cage	Part Number	Description Usable On Code	U/M	Qty. Inc. In Unit
						GROUP 2406 HYDRAULIC LINES AND FITTINGS MK15 AND MK15A1 (CONTINUED)		
306	18	PAOZZ	5340-01-223-9986	01276	FD45-1040-16	CAP, DUST A5N,B1D	EA	1
306	19	PAOZZ	4730-01-178-0691	01276	FD45-1040-10	CAP, DUST A5N,B1D	EA	1
306	21	PAOZZ	4730-00-865-9251	96906	MS51500A12-8	ADAPTER, STRAIGHT A5N,B1D	EA	1
306	22	MOOOO		45142	3011243	HOSE ASSEMBLY, AUXILIARY HYDRAULIC RETURN VENT, MAKE FROM NSN 720002889873, APPROX 39 IN. LG A5N,B1D	EA	1
306	23	PAOZZ	4730-00-881-5536	01276	411-12S	FITTING, STRAIGHT SWIVEL A5N,B1D	EA	2
306	24	PAOZZ	5340-00-958-8457	96906	MS21333-78	CLAMP, CUSHIONED A5N,B1D	EA	3
306	25	PAOZZ	5310-00-088-1251	96906	MS51922-1	LOCKNUT, .25-20 A5N,B1D	EA	3
306	26	MFFFF		45152	1385970U93	TUBE ASSEMBLY, AUXILIARY HYDRAULIC RETURN VENT, MAKE FROM P/N 1385970, CAGE 45152, APPROX 93 IN. LG A5N,B1D	EA	1
306	27	PAFZZ	4730-00-314-6569	01276	900605-16S	SLEEVE, TUBE NUT A5N,B1D	EA	2
306	28	PAFZZ	4730-00-314-6546	01276	1290-16S	NUT, TUBE A5N,B1D	EA	2
306	29	PAOZZ	4730-01-249-9128	01276	FF2145-04- 1616S	FITTING, TEE A5N	EA	1
306	30	PAOZZ	4730-01-222-7576	01276	FD90-1044-04- 04	COUPLING HALF,QUICK A5N	EA	1
306	31	PAOZZ	5340-01-230-2014	01276	FD90-1040-04	CAP, DUST A5N	EA	1
306	32	PAOZZ	4730-01-167-7048	01276	2215-12-16S	UNION A5N	EA	1
306	33	MFFFF		45152	1385980U95	TUBE ASSEMBLY, RETURN LINE, MAKE FROM P/N 1385980, CAGE 45152, APPROX 95 IN. LG A5N,B1D	EA	1
306	34	PAFZZ	4730-00-277-4795	96906	MS20819-20	SLEEVE, COUPLING FITTING A5N,B1D	EA	2
306	35	PAFZZ	4730-01-105-3911	88044	AN818-20	NUT, COUPLING A5N,B1D	EA	2
306	36	PAOZZ	5340-01-235-7621	53790	GD5S 5	PLATE, COVER A5N,B1D	EA	3
306	37	PAOZZ	5340-01-229-2214	53790	5318/254-PP	CLAMP, TWIN A5N,B1D	EA	3

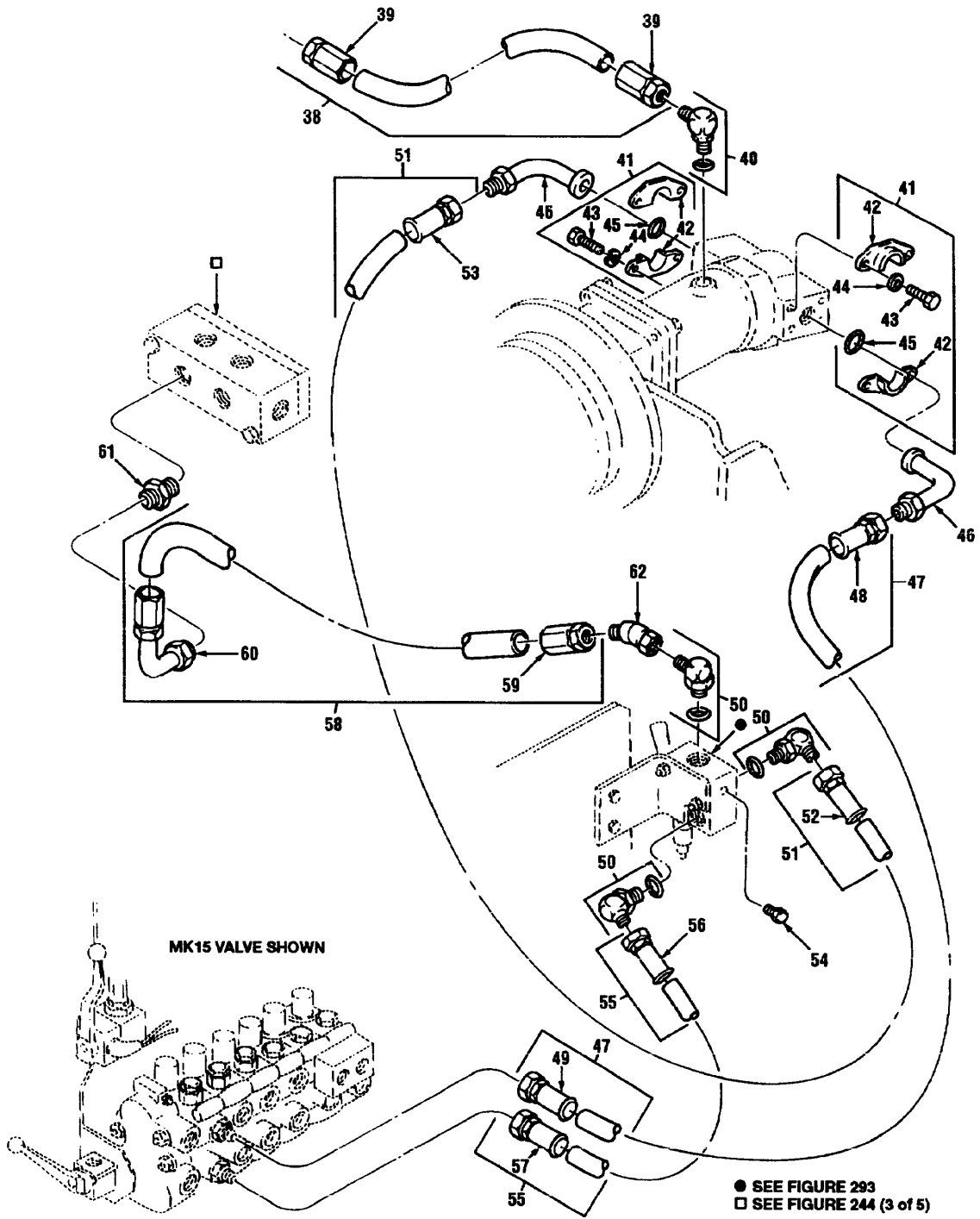

Figure 306 Hydraulic Lines And Fittings MK15 And MK15A1 (2 Of 4)

(1) Illustration		(2)	(3)	(4)	(5)	(6)	(7)	(8)
(a) Fig. No.	(b) Item No.	SMR Code	National Stock Number	Cage	Part Number	Description Usable On Code	U/M	Qty. Inc. In Unit
						GROUP 2406 HYDRAULIC LINES AND FITTINGS MK15 AND MK15A1 (CONTINUED)		
306	38	MOOOO		45152	1320700097	HOSE ASSEMBLY, #12, AUXILIARY HYDRAULIC RETURN VENT, MAKE FROM NSN 4720008886075, APPROX 97 IN. LG	EA	1
306	38	MFFFF		45152	3011193	HOSE ASSEMBLY, MAKE FROM 421NT-12, CAGE 98441, APPROX 99 IN. LG	EA	1
306	39	PAOZZ	4730-00-881-5536	01276	411-12S	FITTING, STRAIGHT SWIVEL	EA	2
306	40	PAOZZ	4730-00-482-7175	01276	2062-10-12S	ADAPTER, W/O-RING .88-14 X 1.06-12	EA	1
306	41	PAOOO	4730-01-221-0022	01276	FF595-16	FLANGE, SPLIT	EA	1
306	42	PAOZZ	2590-01-031-6110	01276	FC3425-16-217	HALVES, FLANGE	EA	2
306	43	PAOZZ		01276	FF9442-0728-94	CAPSCREW, HEX HEAD	EA	4
306	44	PAOZZ	5310-01-417-1049	01276	210104-7S	LOCKWASHER	EA	4
306	45	PAOZZ	5330-00-013-7784	02697	2-219N674-70	O-RING	EA	1
306	46	PAOZZ	4730-01-223-2510	01276	FF5540-1616S	ADAPTER, SPLIT	EA	2
306	47	MFFFF		45152	1473600-104	HOSE ASSEMBLY, #12, VALVE TO MOTOR WINCH, MAKE FROM NSN 4720002889873, APPROX 104 IN. LG	EA	1
306	47	MFFFF		45152	3011104	HOSE ASSEMBLY VALVE TO MOTOR WINCH, MAKE FROM NSN 4720012533409, APPROX 93 IN. LG	EA	1
306	48	PAFZZ	4730-01-242-5354	01276	1SR16FJ12	FITTING, SWIVEL	EA	1
306	49	PAFZZ	4730-01-242-5355	01276	191100H10-12S	FITTING, CRIMPED	EA	1
306	50	PAOZZ	4730-01-011-7736	96906	MS51527A12	ADAPTER, 90 DEGREE	EA	3
306	51	MFFFF		45152	1473610-80	HOSE ASSEMBLY, #12, VALVE TO MOTOR WINCH, MAKE FROM NSN 4720002889873, APPROX 80 IN. LG	EA	1
306	51	MFFFF		45152	3011078	HOSE ASSEMBLY VALVE TO MOTOR WINCH, MAKE FROM NSN 4720012533409, APPROX 82 IN. LG	EA	1
306	52	PAFZZ	4730-01-155-7779	01276	1SR12FJ12	FITTING, STRAIGHT SWIVEL	EA	1
306	53	PAFZZ	4730-01-242-5354	01276	1SR16FJ12	FITTING, SWIVEL	EA	1
306	54	PAOZZ	5365-01-342-4012	81343	6 090109ACA	PLUG, O-RING BOSS .56-18	EA	1
306	55	MFFFF		45152	1473620-41	HOSE ASSEMBLY, #12, MAKE FROM NSN 4720002889873, APPROX 41 IN. LG	EA	1

TM 08780B-24P

(1) Illustration		(2)	(3)	(4)	(5)	(6)	(7)	(8)
(a) Fig. No.	(b) Item No.	SMR Code	National Stock Number	Cage	Part Number	Description Usable On Code	U/M	Qty. Inc. In Unit
						GROUP 2406 HYDRAULIC LINES AND FITTINGS MK15 AND MK15A1 (CONTINUED)		
306	56	PAFZZ	4730-01-155-7779	01276	1SR12FJ12	FITTING, STRAIGHT SWIVEL A5N,B1D	EA	1
306	57	PAFZZ	4730-01-242-5355	01276	191100H10- 12S	FITTING, CRIMPED A5N,B1D	EA	1
306	58	MOOOO		45152	61608AX87U	HOSE ASSEMBLY, #12, RETURN LINE FROM PART NO. FC350-12RL, MAKE FROM NSN 4720011249358, APPROX 87 IN. LG A5N,B1D	EA	1
306	59	PAOZZ	4730-00-881-5536	01276	411-12S	FITTING, STRAIGHT SWIVEL A5N,B1D	EA	1
306	60	PAOZZ	4730-00-852-4309	70350	30001-12-12S	FITTING, 90 DEGREE A5N,B1D	EA	1
306	61	PAOZZ	4730-00-710-5571	96906	MS51525A12	ADAPTER, STRAIGHT A5N,B1D	EA	1
306	62	PAOZZ	4730-00-434-6394	01276	2070-12-12S	ADAPTER, SWIVEL A5N,B1D	EA	1

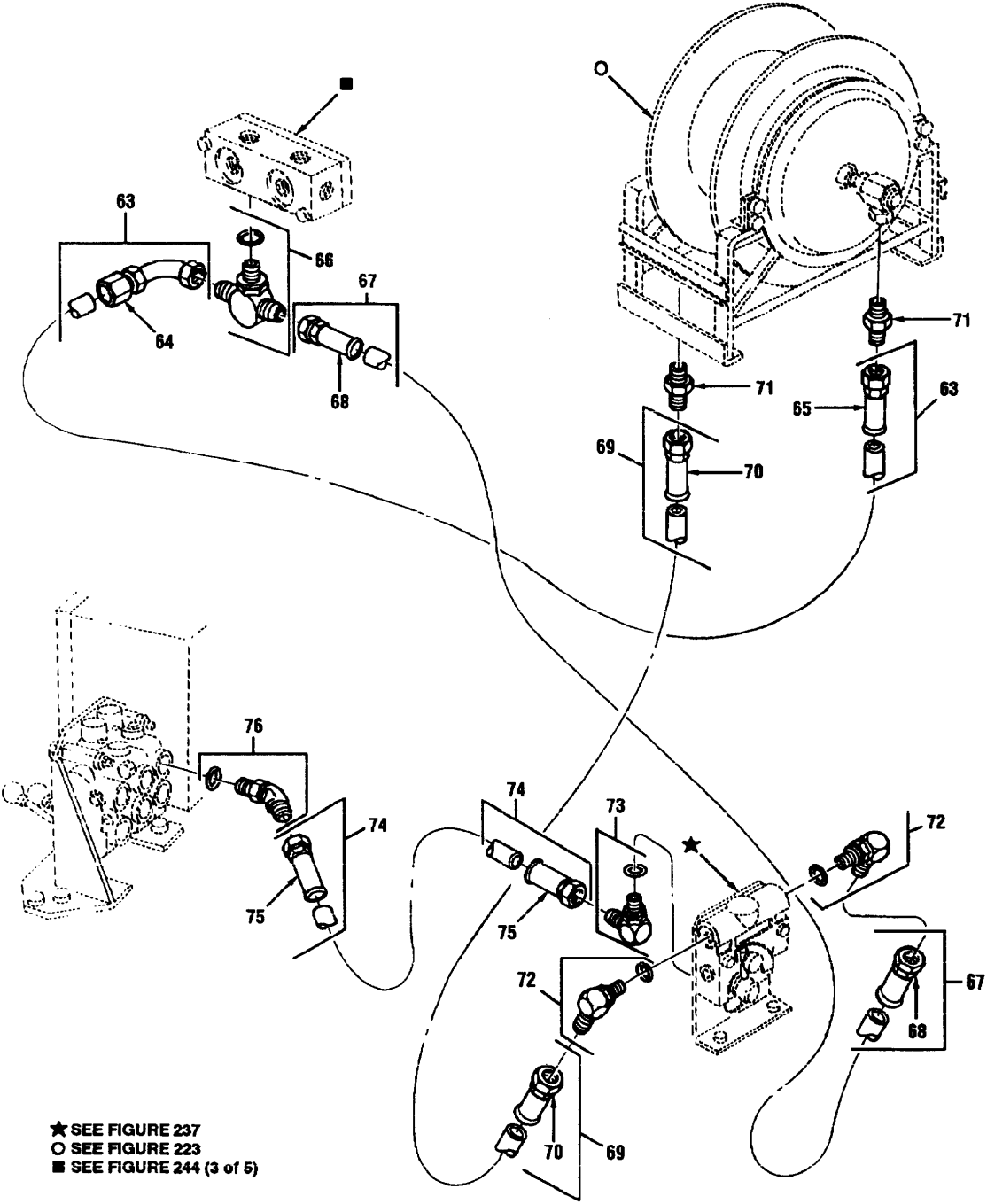

Figure 306 Hydraulc Ones And Fittings MK15 And MK15A1 (3 Of 4)

TM 08780B-24P

(1) Illustration		(2) SMR Code	(3) National Stock Number	(4) Cage	(5) Part Number	(6) Description Usable On Code	(7) U/M	(8) Qty. Inc. In Unit
(a) Fig. No.	(b) Item No.							
						GROUP 2406 HYDRAULIC LINES AND FITTINGS MK15 AND MKI5A1 (CONTINUED)		
306	63	MOOOO		45152	3011117	HOSE ASSEMBLY, RETURN LINE, MAKE FROM NSN 4720007171701, APPROX 82 IN. LG	EA	1
306	64	PAOZZ	4730-01-208-5863	98441	10643-8-8	ADAPTER, STRAIGHT A5N,B1D	EA	1
306	65	PAOZZ	4730-00-684-7441	01276	411-8S	FITTING, SWIVEL A5N,B1D	EA	1
306	66	PAOZZ	4730-00-289-4912	96906	MS51529A8	ADAPTER, TEE A5N,B1D	EA	1
306	67	MOOOO		45152	3011118	HOSE ASSEMBLY A5N,B1D	EA	1
306	68	PAOZZ	4730-01-208-5863	98441	10643-8-8	ADAPTER, STRAIGHT A5N,B1D	EA	2
306	69	MFFFF		45152	3011192	HOSE ASSEMBLY, AUXILIARY HYDRAULIC SUPPLY, MAKE FROM NSN 4720013256369, APPROX 96 IN. LG	EA	1
306	70	PAFZZ	4730-01-157-7057	01276	1SA8FJ8-1SB8	FITTING, STRAIGHT A5N,B1D	EA	2
306	71	PAOZZ	4730-00-540-1197	01276	2021-12-BS	ADAPTER, .75 X .75-16 A5N,B1D	EA	2
306	72	PAOZZ	4730-01-223-0901	01276	2062-10-8S	FITTING, ELBOW ADAPTER, .75-16 X .88 A5N,B1D	EA	2
306	73	PAOZZ	4730-00-125-2715	96906	MS51527-A10	ADAPTER, .88-14 X .88 A5N,B1D	EA	1
306	74	MFFFF		45152	3011191	HOSE ASSEMBLY, #10, AUXILIARY HYDRAULIC SUPPLY, MAKE FROM NSN 4720010998421, APPROX 41 IN. LG	EA	1
306	75	PAFZZ	4730-01-432-3904	98441	10643 -10-10	ADAPTER, STRAIGHT A5N,B1D	EA	2
306	76	PAOZZ	4730-00-936-2172	96906	MS51528A10	ADAPTER, .88-14 X .88 A5N,B1D	EA	1

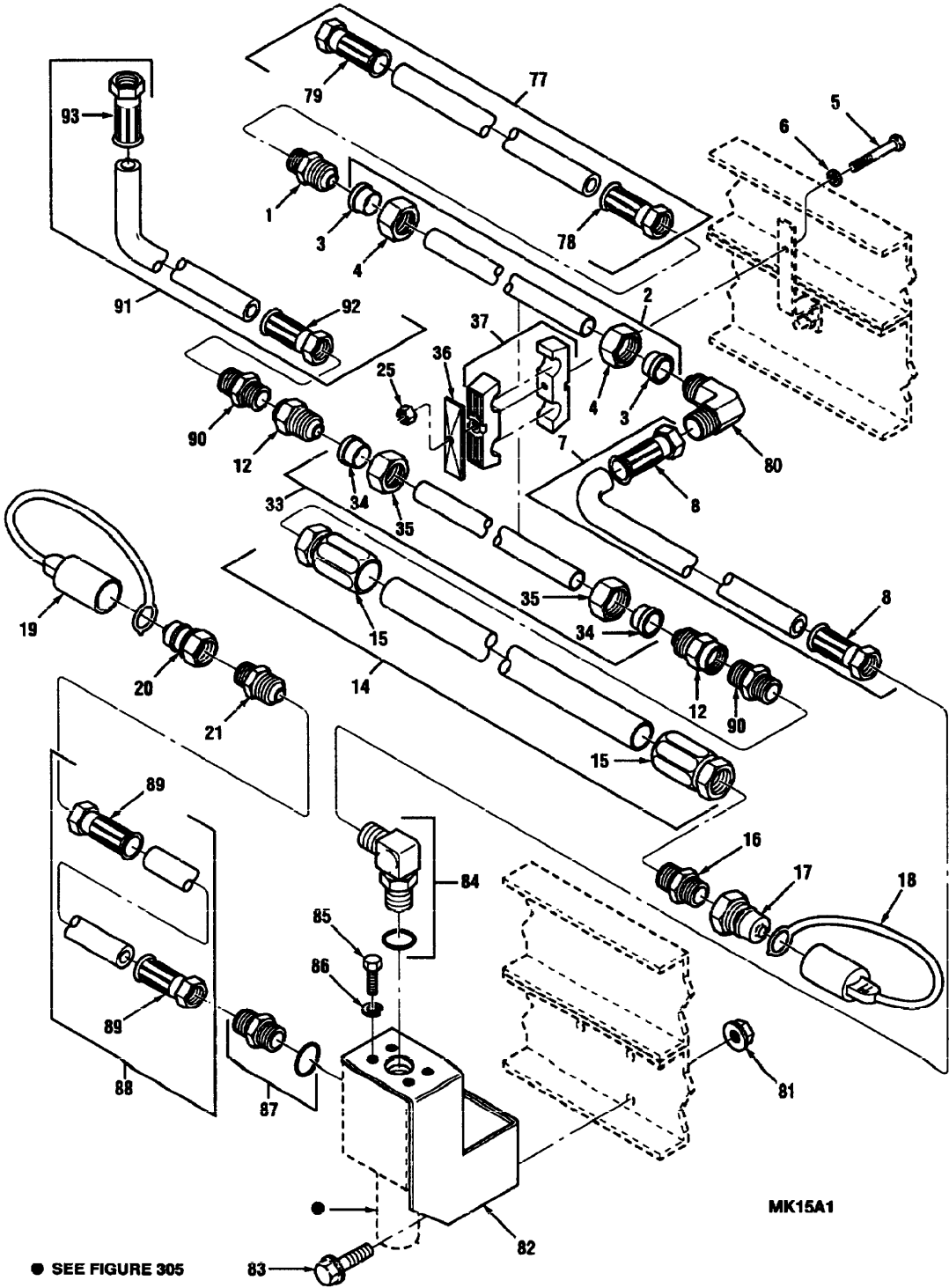

Figure 306 Hydraulic Lines And Fittings MK15 And MK15A1 (4 Of 4)

TM 08780B-24P

(1) Illustration		(2)	(3)	(4)	(5)	(6)	(7)	(8)
(a) Fig. No.	(b) Item No.	SMR Code	National Stock Number	Cage	Part Number	Description Usable On Code	U/M	Qty. Inc. In Unit
						GROUP 2406 HYDRAULIC LINES AND FITTINGS MK15 AND MK15A1 (CONTINUED)		
306	77	MOOOO		98441	F381JS3912121 2-1 02.0	HOSE ASSEMBLY MAKE FROM NSN 4720012533409 APPROX 102.0 IN. LG	EA	1
306	78	PAOZZ	4730-01-354-8980	98441	1JS43-12-12	ADAPTER, STRAIGHT B1D	EA	1
306	79	PAOZZ	4730-01-208-2039	98441	13943-12-12	ELBOW, TUBE TO B1D	EA	1
306	80	PAOZZ	4730-01-176-2801	81343	16-12 070201CA	ELBOW, UNION, 1.31-12 X 1.06-12 A5N,B1D	EA	1
306	81	PAOZZ	5310-01-151-1036	45152	115307A	LOCKNUT, .38-16 A5N,B1D	EA	3
306	82	PAOZZ		45152	2233710	BRACKET, FILTER A5N,B1D	EA	1
306	83	PAOZZ	5305-01-242-0655	45152	120699A	CAPSCREW, FLANGED, .38-16 X 1.50 A5N,B1D	EA	3
306	84	PAOZZ	4730-01-026-0447	01276	2062-16-12S	ADAPTER, 90 DEGREE, 1.31-12 X 1.06-12 A5N, B1D	EA	1
306	85	PAOZZ	5305-00-071-1786	80204	B1821BH044C 100N	CAPSCREW, HEX HEAD A5N,B1D	EA	4
306	86	PAOZZ	5310-00-209-0965	96906	MS35338-47	LOCKWASHER, .437 A5N,B1D	EA	4
306	87	PAOZZ	4730-00-173-1881	96906	MS51525A12- 16	ADAPTER, STRAIGHT, 1.31 X 1.06 A5N,B1D	EA	1
306	88	PAOZZ		98441	F38106061212 12-4 0.00	HOSE ASSEMBLY, 1.31 X 1.06 A5N,B1D	EA	1
306	89	PAOZZ	4730-01-208-4325	98441	10643-12-12	ADAPTER, STRAIGHT A5N,B1D	EA	2
306	90	PAOZZ	4730-00-077-1009	96906	MS51519A16	ADAPTER, UNION A5N,B1D	EA	2
306	91	MOOOO		98441	F421HTJS3716 1616-34.25	HOSE ASSEMBLY MAKE FROM P/N 421HT-16, CAGE 98441, APPROX 34.25 IN. LG	EA	1
306	92	PAOZZ		98441	1JS43-16-16	FITTING, HOSE B1D	EA	1
306	93	PAOZZ	4730-01-209-0375	98441	13743-16-16	FITTING, HOSE B1D	EA	1

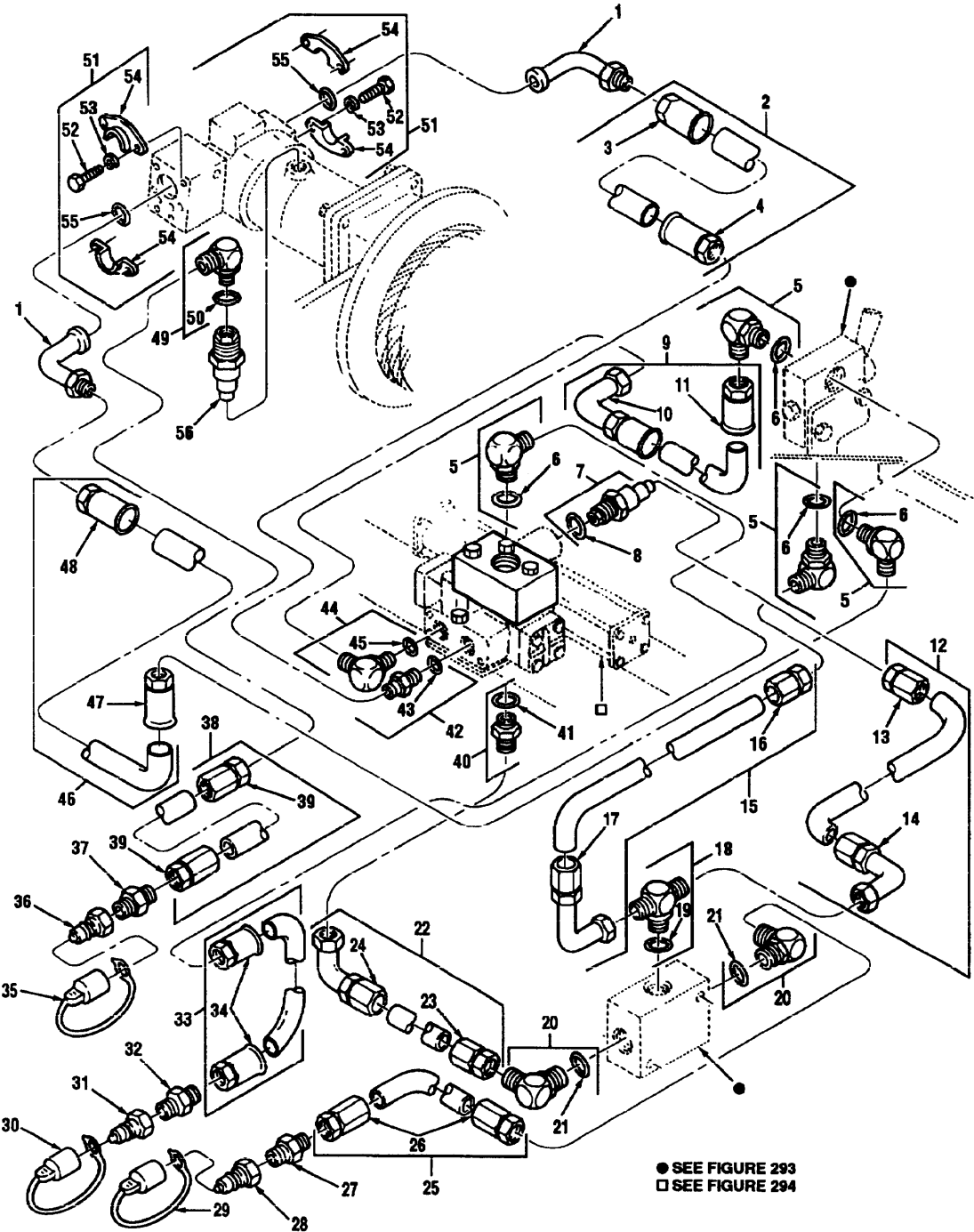

Figure 307 Hydraulic Lines And Fittings MK16 And MK16A1

TM 08780B-24P

(1) Illustration		(2)	(3)	(4)	(5)	(6)	(7)	(8)
(a) Fig. No.	(b) Item No.	SMR Code	National Stock Number	Cage	Part Number	Description Usable On Code	U/M	Qty. Inc. In Unit
						GROUP 2406 AND AULIC LINES AND FITTINGS MK16 AND MK16A1		
307	1	PAOZZ	4730-01-223-2510	01276	FF5540-1616S	ADAPTER, SPLIT FLANGE A5M,B1G	EA	2
307	2	MFFFF		45152	1470590-33	HOSE ASSEMBLY, #12, HYDRAULIC VALVE TO WINCH MOTOR, MAKE FROM NSN 4720002889873, APPROX 33 IN. LG A5M,B1G	EA	1
307	3	PAFZZ	4730-01-155-7779	01276	1SR12FJ12	FITTING, STRAIGHT SWIVEL A5M,B1G	EA	1
307	4	PAFZZ	4730-01-242-5354	01276	1SR16FJ12	FITTING, SWIVEL A5M,B1G	EA	1
307	5	PAOOO	4730-01-011-7736	96906	MS51527A12	ADAPTER, 90 DEGREE A5M,B1G	EA	4
307	6	PAOZZ	5330-00-228-7196	01276	22617-12	O-RING A5M,B1G	EA	1
307	7	PAOOO	4730-00-710-5571	96906	MS5152SA12	ADAPTER, STRAIGHT A5M,B1G	EA	1
307	8	PAOZZ	5330-00-228-7196	01276	22617-12	O-RING A5M,B1G	EA	1
307	9	MFFFF		45152	1471180-39	HOSE ASSEMBLY, #12, HYDARULIC VALVE TO SELECTOR RELIEF VALVE, MAKE FROM NSH 4720002889873, APPROX 39 IN. LG A5M,B1G	EA	1
307	10	PAFZZ	4730-01-155-5047	01276	1SV12FJB12	FITTING, 90 DEGREE A5M,B1G	EA	1
307	11	PAFZZ	4730-01-155-7779	01276	1SR12FJ12	FITTING, STRAIGHT SWIVEL A5M,B1G	EA	1
307	12	MOOOO		45152	3015349	HOSE ASSEMBLY, #12, RETURN LINE, MAKE FROM NSN 4720011249358, APPROX 20 IN. LG A5M,B1G	EA	1
307	13	PAOZZ	4730-00-881-5536	01276	411-12S	FITTING, STRAIGHT SWIVEL A5M,B1G	EA	1
307	14	PAOZZ	4730-00-852-4309	70350	30001-12-12S	FITTING, 90 DEGREE A5M,B1G	EA	1
307	15	MOOOO		45152	3015348	HOSE ASSEMBLY, RETURN LINE, MAKE FROM NSN 4720011249358, APPROX 22 IN. LG A5M,B1G	EA	1
307	16	PAOZZ	4730-00-881-5536	01276	411-12S	FITTING, STRAIGHT SWIVEL A5M,B1G	EA	1
307	17	PAOZZ	4730-00-852-4309	70350	30001-12-12S	FITTING, 90 DEGREE A5M,B1G	EA	1
307	18	PAOOO	4730-01-167-2795	01276	203003-12-12S	ADAPTER, TEE WITH O-RING A5M,B1G	EA	1
307	19	PAOZZ	5330-00-228-7196	01276	22617-12	O-RING A5M,B1G	EA	1
307	20	PAOOO	4730-00-840-7236	96906	MS51527A16	ADAPTER BOSS, 90 DEGREE 1.31- 12 X 1.31 12 A5M,B1G	EA	2
307	21	PAOZZ	5330-01-168-0885	01276	22617-16	PACKING, PREFORMED A5M,B1G	EA	1
307	22	MOOOO		45152	3015343	HOSE ASSEMBLY, #16, RETURN LINE, MAKE FROM NSN 4720012106912, APPROX 20 IN. LG A5M,B1G	EA	1

(1) Illustration		(2)	(3)	(4)	(5)	(6)	(7)	(8)
(a) Fig. No.	(b) Item No.	SMR Code	National Stock Number	Cage	Part Number	Description Usable On Code	U/M	Qty. Inc. In Unit
						GROUP 2406 HYDRAULIC LINES AND FITTINGS MK16 AND MK16A1 (CONTINUED)		
307	23	PAOZZ	4730-00-592-1014	01276	411-16S	FITTING, REUSABLE A5M,B1G	EA	1
307	24	PAOZZ	4730-00-709-0415	01276	190261-16S	FITTING, ELBOW A5M,B1G	EA	1
307	25	MOOOO		45152	3015310	HOSE ASSEMBLY, #16, MANIFOLD TO QUICK DISCONNECT, MAKE FROM NSN 4720008039701, APPROX 29 IN. LG A5M,B1G	EA	1
307	26	PAOZZ	4730-00-592-1014	01276	411-16S	FITTING, REUSABLE SWIVEL A5M,B1G	EA	2
307	27	PAOZZ	4730-00-194-1116	88044	ANS16-16	FITTING, STRAIGHT ADAPTER A5M,B1G	EA	1
307	28	PAOZZ	4730-00-585-7506	97111	BH6-61	FITTING, COUPLING A5M,B1G	EA	1
307	29	PAOZZ	5340-01-223-9986	01276	FD45-1040-16	CAP, DUST A5M,B1G	EA	1
307	30	PAOZZ	5340-01-230-1646	01276	FD45-1040-12	CAP, DUST A5M,B1G	EA	1
307	31	PAOZZ	4730-01-192-4450	01276	FD45-1002-12- 12	FITTING, COUPLING MALE, .12 A5M,B1G	EA	1
307	32	PAOZZ	4730-00-202-8469	96906	MS51500A12	CONNECTOR, J.I.C A5M,B1G	EA	1
307	33	MFFFF		45152	1375940-26	HOSE ASSEMBLY, AUXILIARY HYDRAULIC SUPPLY, MAKE FROM NSN 4720002889873, APPROX 26 IN. LG A5M,B1G	EA	1
307	34	PAFZZ	4730-01-155-7779	01276	1SR12FJ12	FITTING, STRAIGHT SWIVEL A5M,B1G	EA	2
307	35	PAOZZ	4730-01-178-0691	01276	FD45-1040-10	CAP, DUST A5M,B1G	EA	1
307	36	PAOZZ	4730-00-849-0633	73992	84-K-26	FITTING, COUPLING A5M,B1G	EA	1
307	37	PAOZZ	4730-00-865-9251	96906	MS51500A12-8	ADAPTER, STRAIGHT A5M,B1G	EA	1
307	38	MOOOO		45152	3015324	HOSE ASSEMBLY, #12, QUICK DISCONNECT TO WINCH MOTOR, MAKE FROM NSN 4720011249358, APPROX 52 IN. LG A5M, B1G	EA	1
307	39	PAOZZ	4730-00-881-5536	01276	411-12S	FITTING, STRAIGHT SWIVEL A5M,B1G	EA	2
307	40	PAOOO	4730-00-173-1881	96906	MS51525A12- 16	ADAPTER, STRAIGHT, 1.06-12 X 1.06-12, WITH O-RING A5M,B1G	EA	1
307	41	PAOZZ	5330-00-804-5694	96906	MS28778-16	PACKING, PREFORMED A5M,B1G	EA	1

TM 08780B-24P

(1) Illustration		(2)	(3)	(4)	(5)	(6)	(7)	(8)
(a) Fig. No.	(b) Item No.	SMR Code	National Stock Number	Cage	Part Number	Description Usable On Code	U/M	Qty. Inc. In Unit
						GROUP 2406 HYDRAULIC LINES AND FITTINGS MK16 AND MK16A1 (CONTINUED)		
307	42	PAOOO	4730-00-173-1881	96906	MS51525A12- 16	ADAPTER, STRAIGHT A5M,B1G	EA	1
307	43	PAOZZ	5330-00-228-7196	01276	22617-12	O-RING A5M,B1G	EA	1
307	44	PAOOO	4730-01-026-0447	01276	2062-16-12S	ADAPTER, 90 DEGREE, 1.31-12 A5M,B1G	EA	1
307	45	PAOZZ	5330-00-228-7196	01276	22617-12	O-RING A5M,B1G	EA	1
307	46	MFFFF		45152	1471170-82	HOSE ASSEMBLY, # 12, SELECTOR RELIEF VALVE TO WINCH MOTOR, MAKE FROM NSN 4720002889873, APPROX 82 IN. LG A5M,B1G	EA	1
307	47	PAFZZ	4730-01-242-5354	01276	1SR16FJ12	FITTING, SWIVEL A5M,B1G	EA	1
307	48	PAFZZ	4730-01-155-7779	01276	1SR12FJ12	FITTING, STRAIGHT SWIVEL A5M,B1G	EA	1
307	49	PAOOO	4730-00-133-3196	96906	MS51521A12	ELBOW, SWIVEL A5M,B1G	EA	1
307	50	PAOZZ	5330-00-228-7196	01276	22617-12	O-RING A5M,B1G	EA	1
307	51	PAOOO	4730-01-221-0022	01276	FF595-16	FLANGE, SPLIT A5M,B1G	EA	2
307	52	PAOZZ		01276	FF9442-0728- 94	CAPSCREW, HEX HEAD A5M,B1G	EA	4
307	53	PAOZZ	5310-01-417-1049	01276	210104-7S	LOCKWASHER A5M,B1G	EA	4
307	54	PAOZZ	2590-01-031-6110	01276	FC3425-16-217	HALVES, FLANGE A5M,B1G	EA	2
307	55	PAOZZ	5330-00-013-7784	02697	2-219N674-70	O-RING A5M,B1G	EA	1
307	56	PAOZZ	4730-00-710-5571	96906	MS51525A12	ADAPTER, STRAIGHT B1G	EA	1

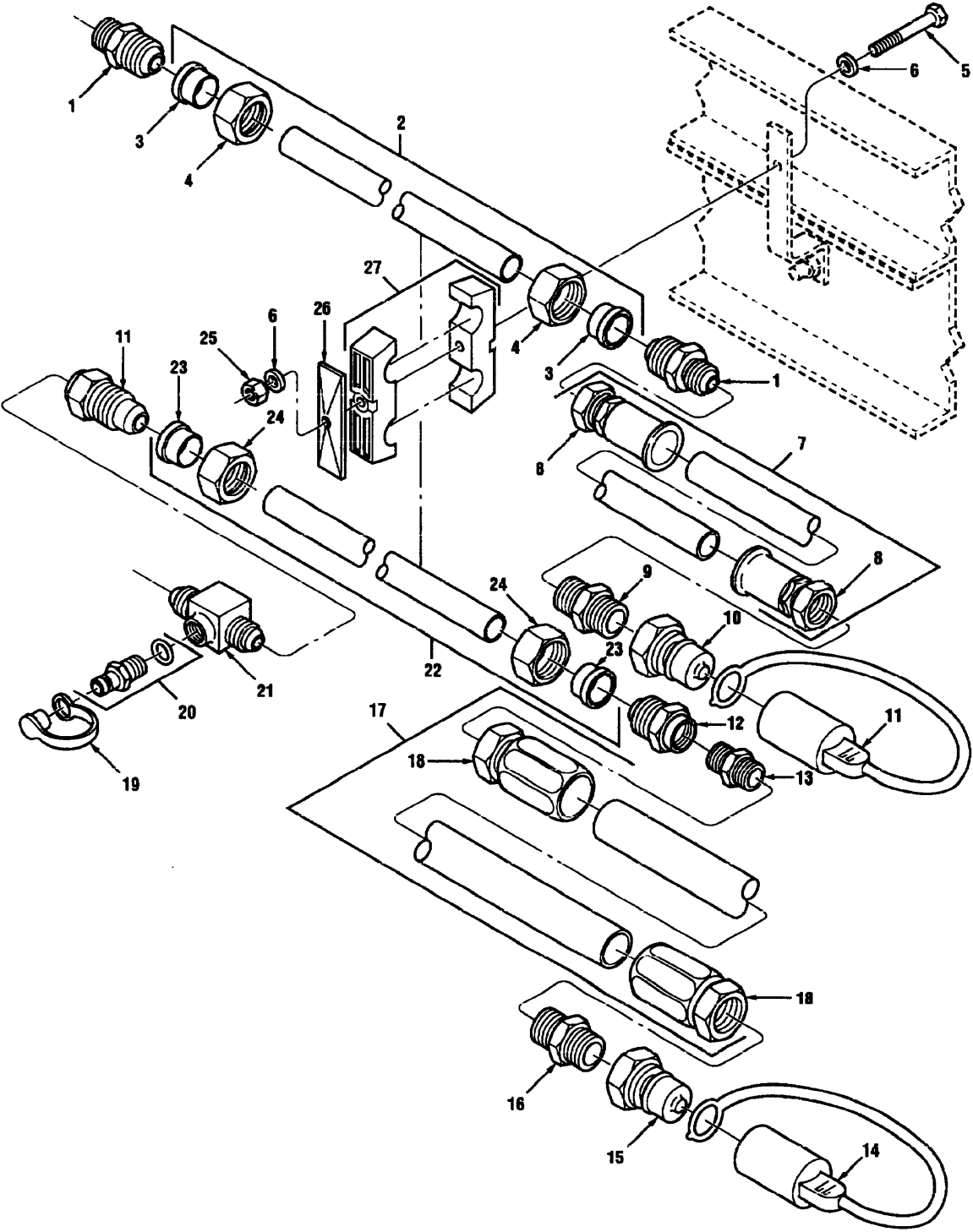

Figure 308 Hydraulic Lines And Fittings MK17 And MK17A1 (1 Of 2)

TM 08780B-24P

(1) Illustration		(2) SMR Code	(3) National Stock Number	(4) Cage	(5) Part Number	(6) Description Usable On Code	(7) U/M	(8) Qty. Inc. In Unit
(a) Fig. No.	(b) Item No.							
						GROUP 2406 HYDRAULIC LINES AND FITTINGS MK17 AND MK17A1		
308	1	PAOZZ	4730-01-167-7048	01276	2215-12-16S	UNION 1.06 X 1.31 JIC A5K,B1I	EA	2
308	2	MOOOO		45152	1383490U152	TUBE ASSEMBLY HYDRAULIC SUPPLY TO CRANE, MAKE FROM P/N 1383490U, CAGE 45152, APPROX 152 IN. LG	EA	1
308	3	PAOZZ	4730-00-314-6569	01216	900605-16S	SLEEVE, TUBE NUT A5K,B1I	EA	2
308	4	PAOZZ	4730-00-314-6546	01216	1290-16S	NUT, TUBE A5K,B1I	EA	2
308	5	PAOZZ	5305-01-268-9103	45152	1528730	CAPSCREW, HEX HEAD, .25-20 X 3.00 A5K,B1I	EA	4
308	6	PAOZZ	5310-00-823-8804	96906	MS27183-9	WASHER, PLAIN, .25 A5K,B1I	EA	4
308	7	MFFFF		01276	3010682	HOSE ASSEMBLY, QUICK DISCONNECT TO SUPPLY AUXILIARY ASSEMBLY, MAKE FROM NSN 4720002889873, APPROX 18 IN. LG A5K,B1I	EA	1
308	8	PAFZZ	4730-01-155-7779	01276	1SR12FJ12	FITTING, STRAIGHT SWIVEL A5K,B1I	EA	2
308	9	PAOZZ	4730-00-202-8469	96906	MS51500A12	CONNECTOR, J.I.C., .75 NPT X 1.06-12 A5K,B1I	EA	1
308	10	PAOZZ	4730-01-192-4450	01276	FD45-1002-12- 12	FITTING, COUPLING MALE, 1.00 A5K,B1I	EA	1
308	11	PAOZZ	5340-01-230-1646	01216	FD45-1040-12	CAP, DUST A5K,B1I	EA	1
308	12	PAOZZ	4730-01-222-6690	01276	2215-16-20S	ADAPTER, UNION A5K,B1I	EA	2
308	13	PAOZZ	4730-00-077-1009	96906	MS51519A16	ADAPTER, UNION A5K,B1I	EA	1
308	14	PAOZZ	5340-01-223-9986	01276	FD45-1040-16	CAP, DUST A5K,B1I	EA	1
308	15	PAOZZ	4730-00-633-7739	73992	BBK36	COUPLING, HALF A5K,B1I	EA	1
308	16	PAOZZ	4730-00-194-1116	88044	AN816-16	FITTING, STRAIGHT ADAPTER A5K,B1I	EA	1
308	17	MOOOO		45152	3011242	HOSE ASSEMBLY, COUPLING MINICHECK TO RETURN TUBE, MAKE FROM NSN 4720008039701, APPROX 32 IN. LG A5K,B1I	EA	1
308	18	PAOZZ	4730-00-592-1014	01276	411-16S	FITTING, REUSABLE A5K,B1I	EA	2
308	19	PAOZZ	5340-01-230-2014	01276	FD90-1040-04	CAP, DUST A5K	EA	1
308	20	PAOZZ	4730-01-222-7576	01216	FD90-1044-04- 04	COUPLING HALF,QUICK A5K	EA	1
308	21	PAOZZ	4730-01-249-9128	01276	FF2145-04- 1616S	FITTING, TEE A5K	EA	1
308	22	MOOOO		45152	1383480U157	TUBE ASSEMBLY MAKE FROM P/N 1383480U, CAGE 45152, APPROX 157 IN. LG A5K,B1I	EA	1
308	23	PAOZZ	4730-00-277-4795	96906	MS20819-20	SLEEVE, COUPLING A5K,B1I	EA	2

(1) Illustration		(2)	(3)	(4)	(5)	(6)	(7)	(8)
(a) Fig. No.	(b) Item No.	SMR Code	National Stock Number	Cage	Part Number	Description Usable On Code	U/M	Qty. Inc. In Unit
						GROUP 2406 HYDRAULIC LINES AND FITTINGS MK17 AND MK17A1 (CONTINUED)		
308	24	PAOZZ	4730-01-105-3911	88044	AN818-20	NUT, COUPLING A5K,B1I	EA	2
308	25	PAOZZ	5310-00-088-1251	96906	MS51922-1	LOCKNUT, .25-20 A5K,B1I	EA	4
308	26	PAOZZ	5340-91-235-7621	53790	GDDS 5	PLATE, COVER A5K,B1I	EA	4
308	27	PAOZZ	5340-01-224-2214	53790	5318/254-PP	CLAMP, TWIN A5K,B1I	EA	4

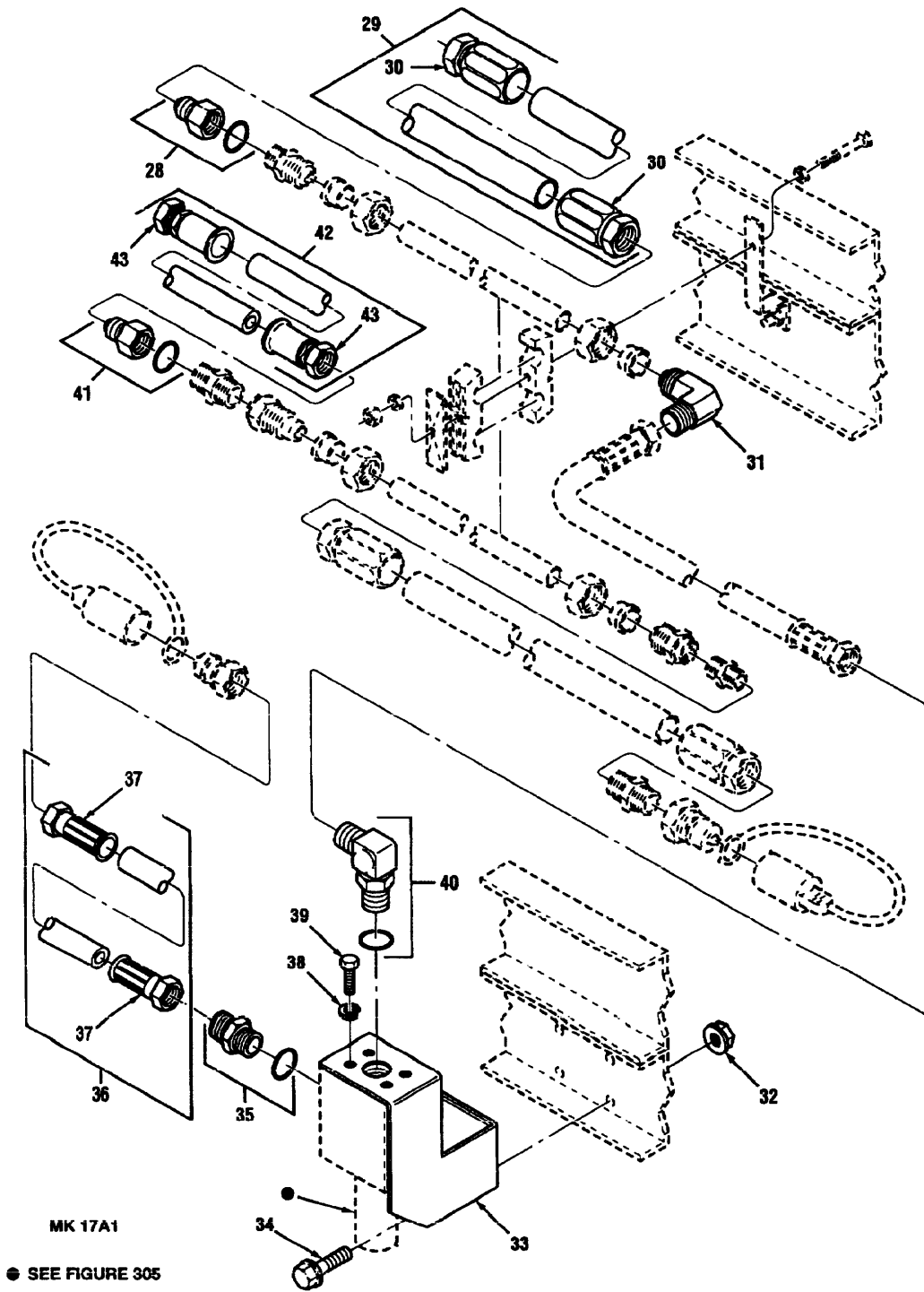

Figure 308 Hydraulic Lines And Fittings MK17 And MK17A1 (2 Of 2)

(1) Illustration		(2)	(3)	(4)	(5)	(6)	(7)	(8)
(a) Fig. No.	(b) Item No.	SMR Code	National Stock Number	Cage	Part Number	Description Usable On Code	U/M	Qty. Inc. In Unit
						GROUP 2406 HYDRAULIC LINES AND FITTINGS MK17 AND MK17A1 (CONTINUED)		
308	28	PAOZZ		30780	12XHLO-S	ADAPTER, MALE 1.06 X 1.19 BII	EA	1
308	29	MOOOO		98441	F381JCJ912121 2-2 1.20	HOSE ASSEMBLY MAKE FROM NSN 4720012533409, CAGE 98441, APPROX 21.2 IN. LG BII	EA	1
308	30	PAOZZ	4730-01-155-7779	01276	1SR12FJ12	FITTING, STRAIGHT BII	EA	2
308	31	PAOZZ	4730-01-176-2801	81343	16-12 070201CA	ELBOW, UNION, 1.06 X 1.21 BII	EA	1
308	32	PAOZZ	5310-01-151-1036	45152	115307A	LOCKNUT, .38-16 BII	EA	3
308	33	PAOZZ		45152	2233710	BRACKET, FILTER BII	EA	1
308	34	PAOZZ	5305-01-242-0655	45152	120699A	CAPSCREW, FLANGED, .38-16 X 1.50 BII	EA	3
308	35	PAOZZ	4730-00-173-1881	96906	MS51525A12- 16	ADAPTER, STRAIGHT, 1.31 X 1.06 BII	EA	1
308	36	MOOOO		98441	F381060612121 2-4 0.00	HOSE ASSEMBLY, MAKE FROM NSN 4720012533409, APPROX 40 IN. LG BII	EA	1
308	37	PAOZZ	4730-01-208-4325	98441	10643-12-12	ADAPTER, STRAIGHT BII	EA	2
308	38	PAOZZ	5310-00-209-0965	96906	MS35338-47	LOCKWASHER, .437 BII	EA	4
308	39	PAOZZ	5305-00-071-1786	80204	B1821BH044C 100N	CAPSCREW, HEX HEAD, .44-14 X 1.00 BII	EA	4
308	40	PAOZZ	4730-01-026-0447	01276	2062-16-12S	ADAPTER, 90 DEGREE, 1.31 X 1.06 BII	EA	1
308	41	PAOZZ		30780	16XHLO-S	ADAPTER, MALE BII	EA	1
308	42	MOOOO		98441	F421HTJCJ916 1616-19.70	HOSE ASSEMBLY MAKE FROM P/N 421HT-16,-19.70 BII	EA	4
308	43	PAOZZ	4730-00-592-1014	01276	411-16S	FITTING, REUSABLE BII	EA	2

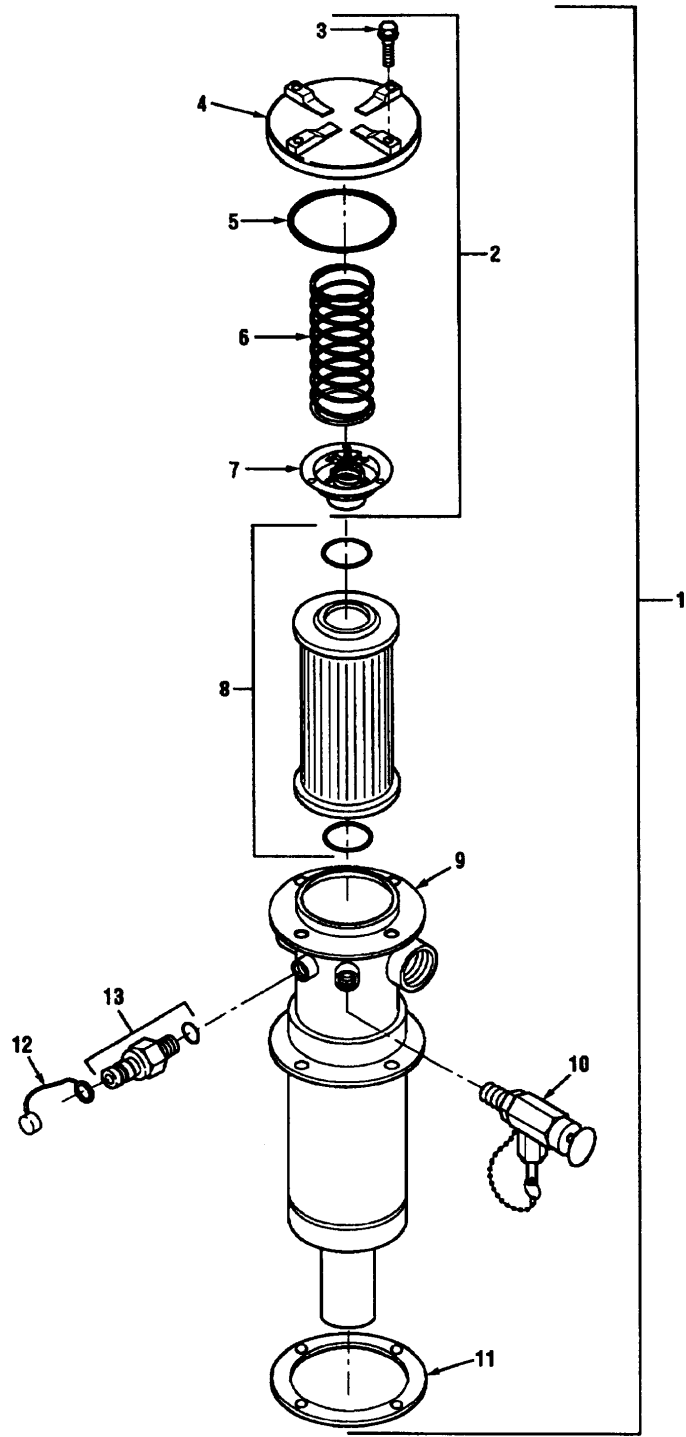

Figure 309 Hydraulic Reservoir Filter

(1) Illustration		(2)	(3)	(4)	(5)	(6)	(7)	(8)
(a) Fig. No.	(b) Item No.	SMR Code	National Stock Number	Cage	Part Number	Description Usable On Code	U/M	Qty. Inc. In Unit
						GROUP 2406 HYDRAULIC RESERVOIR FILTER		
309	1	PAOOO	2910-01-466-2439	08832	KFTG1453	FILTER ASSEMBLY A3X,B0Y	EA	1
309	2	PAOZZ	4730-01-466-4983	08832	A-LFT-1289	CAP ASSEMBLY A3X,B0Y	EA	1
309	3	PAOZZ	5306-01-466-3619	08832	LFT-1138	BOLT, HEX HD W/LOCKWASHER, .31-18 X 1.38 A3X,B0Y	EA	4
309	4	PAOZZ	4330-01-232-8305	18265	P16-7154	CAP A3X,B0Y	EA	1
309	5	PAOZZ	5330-01-334-9566	08832	LFT- 908	O-RING A3X,B0Y	EA	1
309	6	PAOZZ	5306-01-485-7681	08832	LFT-617	SPRING A3X,B0Y	EA	1
309	7	PAOZZ	4820-01-466-2435	08832	A-LFT-1290	VALVE, BYPASS A3X,B0Y	EA	1
309	8	PAOZZ	4330-01-465-8973	08832	G1397	ELEMENT A3X,B0Y	EA	1
309	9	XAOZZ		08832	A-LFT-1359	HOUSING, ENCLOSURE A3X,B0Y	EA	1
309	10	PAOZZ	4820-01-298-8416	81349	M81940/2-1	VALVE, OIL SAMPLING A3X,B0Y	EA	1
309	11	PAOZZ	5330-01-266-6410	08832	LFT-642	GASKET A3X,B0Y	EA	1
309	12	PAOZZ	5340-01-230-2014	01276	FD90-1040-04	CAP,DUST A3X, B0Y	EA	1
309	13	PAOZZ	4730-01-222-7576	01276	FD90-1044-04- 04	COUPLING HALF,QUICK A3X,B0Y	EA	1

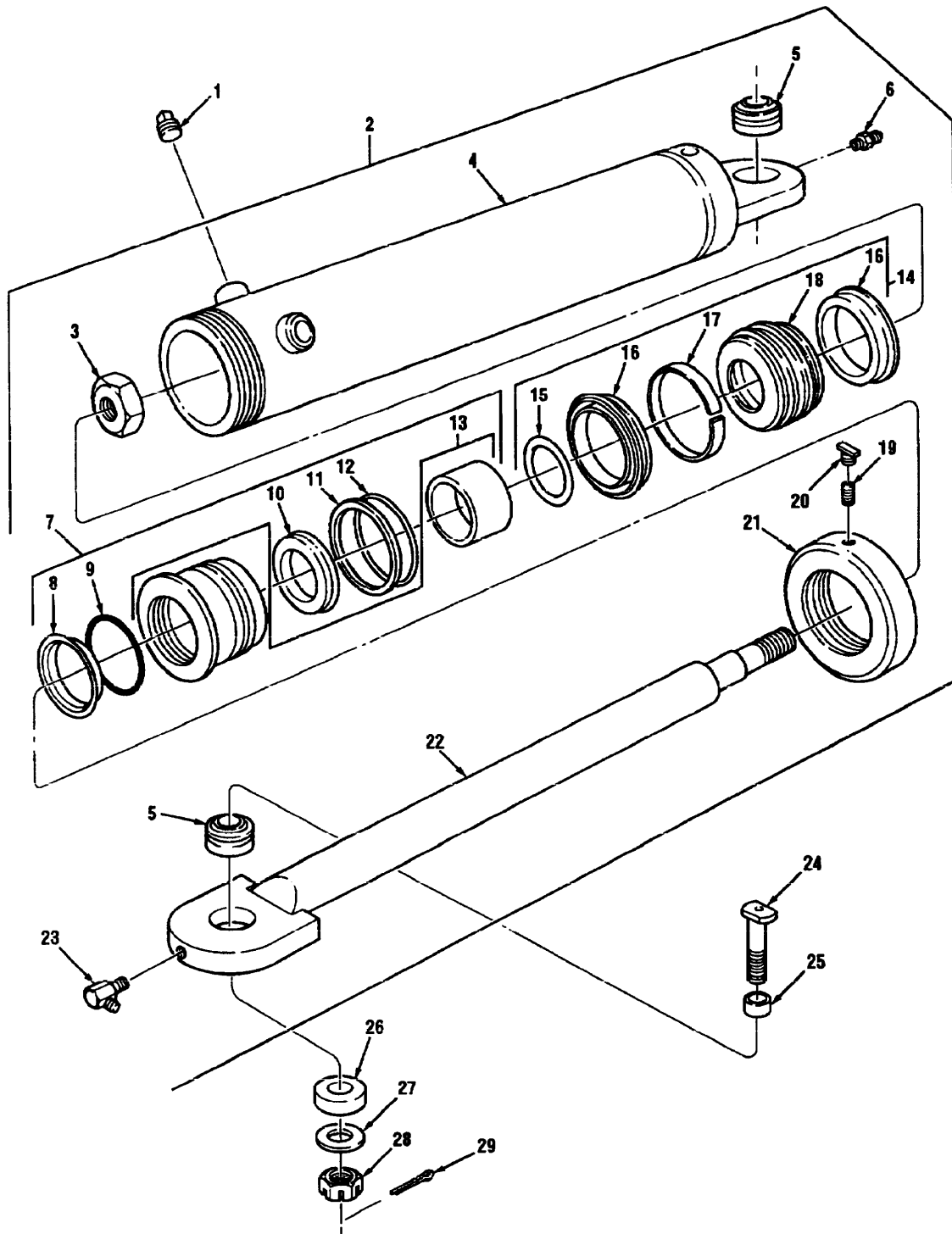

Figure 310 Yaw Cylinder Assembly

(1) Illustration		(2)	(3)	(4)	(5)	(6)	(7)	(8)
(a) Fig. No.	(b) Item No.	SMR Code	National Stock Number	Cage	Part Number	Description Usable On Code	U/M	Qty. Inc. In Unit
						GROUP 2407 YAW CYLINDER ASSEMBLY		
310	1	PAOZZ	4730-00-188-3516	12502	444709	PLUG, PIPE, .75 A3X,B0Y	EA	2
310	2	PAOHH	3040-01-247-2650	91551	7907-002	CYLINDER ASSEMBLY, STEERING A3X	EA	2
310	2	PAOHH		8T716	130734B	CYLINDER ASSEMBLY, STEERING A3X,B0Y	EA	2
310	3	PAHZZ	5310-01-235-4612	91561	50067-110-5010	NUT A3X	EA	1
310	3	PAHZZ		8T716	712046A	NUT B0Y	EA	1
310	4	PAHZZ	3040-01-234-4959	91561	7907-002-TA	TUBE ASSEMBLY A3X	EA	1
310	4	PAHZZ		8T716	202191B	TUBE ASSEMBLY B0Y	EA	1
310	5	PAHZZ	3120-00-892-3910	91561	50059-016	BUSHING ASSEMBLY A3X	EA	2
310	5	PAHZZ	3120-00-497-1579	21335	10SF16	BUSHING ASSEMBLY B0Y	EA	2
310	6	PAOZZ	4730-00-172-0010	91561	NS15002-1	FITTING, LUBE A3X	EA	1
310	6	PAOZZ	4730-00-050-4203	96906	MS15001-1	FITTING, ZERK B0Y	EA	1
310	7	PAHHH	2590-01-234-7374	91561	19023-507	HEAD ASSEMBLY A3X	EA	1
310	7	PAHHH		8T716	500393B	HEAD ASSEMBLY B0Y	EA	1
310	8	KFHZZ		91561	50051-210	WIPER, ROD, PART OF KIT 1HB519 A3X	EA	1
310	8	KFHZZ		8T716	7002002A	WIPER, ROD, PART OF KIT 430731B B0Y	EA	1
310	9	KFHZZ		8T716	721065A	RING, WEAR, PART OF KIT 430731B B0Y	EA	1
310	10	KFHZZ		91561	50006-112-1020	SEAL, ROD, PART OF KIT IN851 A3X	EA	1
310	10	KFHZZ		BT716	701001A	SEAL, ROD, PART OF KIT 430731B B0Y	EA	1
310	11	KFHZZ		91561	50011-236	RING, BACK UP, PART OF KIT 1HB519 A3X	EA	1
310	11	KFHZZ		BT716	704338A	RING, BACKUP, PART OF KIT 430731B B0Y	EA	1
310	12	KFHZZ		91561	50001-236-0260	SEAL, HEAD, PART OF KIT 1HB519 A3X	EA	1
310	12	KFHZZ		BT716	703338A	SEAL, HEAD, PART OF KIT 430731B B0Y	EA	1
310	13	XAHZZ		91561	19026-507	HEAD A3X	EA	1
310	13	KFHZZ		8T716	5106548	HEAD, PART OF KIT 430731B B0Y	EA	1

TM 08780B-24P

(1) Illustration		(2)	(3)	(4)	(5)	(6)	(7)	(8)
(a) Fig. No.	(b) Item No.	SMR Code	National Stock Number	Cage	Part Number	Description Usable On Code	U/M	Qty. Inc. In Unit
						GROUP 2407 YAW CYLINDER ASSEMBLY (CONTINUED)		
310	14	PAHHH	2590-01-234-2760	91561	19022-307	PISTON ASSEMBLY	EA	1
310	14	PAHHH		8T716	400463B	PISTON	A3X EA	1
310	15	KFHZZ		91561	50001-222-0010	O-RING, PART OF KIT IHB519	B0Y EA	1
310	15	KFHZZ		8T716	703121A	O-RING, PART OF KIT 430731B	A3X EA	1
310	16	KFHZZ		91561	50007-108-1020	SEAL, PISTON, PART OF KIT IHB519	B0Y EA	2
310	16	KFHZZ		8T716	70046A	SEAL, PISTON, PART OF KIT 4307318	A3X EA	2
310	17	KFHZZ		91561	39035-106	RING, WEAR, PART OF KIT IHB519	B0Y EA	1
310	17	KFHZZ		8T716	2AA873	RING, WEAR, PART OF KIT 430731B	A3X EA	1
310	18	XAHZZ		91561	39004-620	PISTON	B0Y EA	1
310	18	XAHZZ		8T716	410900B	PISTON	A3X EA	1
310	19	PAHZZ	5305-01-236-6146	91561	50068-204	SETSCREW	B0Y EA	1
310	19	PAHZZ		8T716	715006A	SETSCREW	A3X EA	1
310	20	PAHZZ	5340-01-372-3982	8T716	715001A	PLUG, NYLON	B0Y EA	1
310	21	PAHZZ	5310-01-252-5298	91561	AA879	RETAINER	B0Y EA	1
310	21	PAHZZ		8T716	5400008	RETAINER	A3X EA	1
310	22	XAHZZ		45152	2AA883	ROD WELDMENT	B0Y EA	1
310	22	XAHZZ	3120-00-236-5126	ST716	301067B	ROD WELDMENT	A3X EA	1
310	23	PAHZZ	4730-01-235-0773	91561	50061-202	FITTING, LUBE	B0Y EA	1
310	23	PAHZZ	4730-00-050-4203	96906	MS15001-1	FITTING, ZERK	A3X EA	1
310	24	PAOZZ	5315-01-260-7335	45152	123263B	PIN, YAW CYLINDER STEERING SYSTEM	B0Y EA	4
310	25	PAOZZ		45152	123264B	BUSHING	A3X,B0Y EA	4
310	26	PAOZZ	3120-01-264-3663	45152	123265B	BUSHING, STEERING SYSTEM	A3X,B0Y EA	1
310	27	PAOZZ	5310-00-194-4084	01599	FW6	WASHER, STEERING CYLINDER MOUNTING	A3X,B0Y EA	4
310	28	PAHZZ	5310-00-998-0608	96906	MS35692-61	NUT, HEX, .75-16	A3X,B0Y EA	4
310	29	PAHZZ	5315-00-200-4545	96906	MS24665-426	PIN, COTTER	A3X,B0Y EA	4

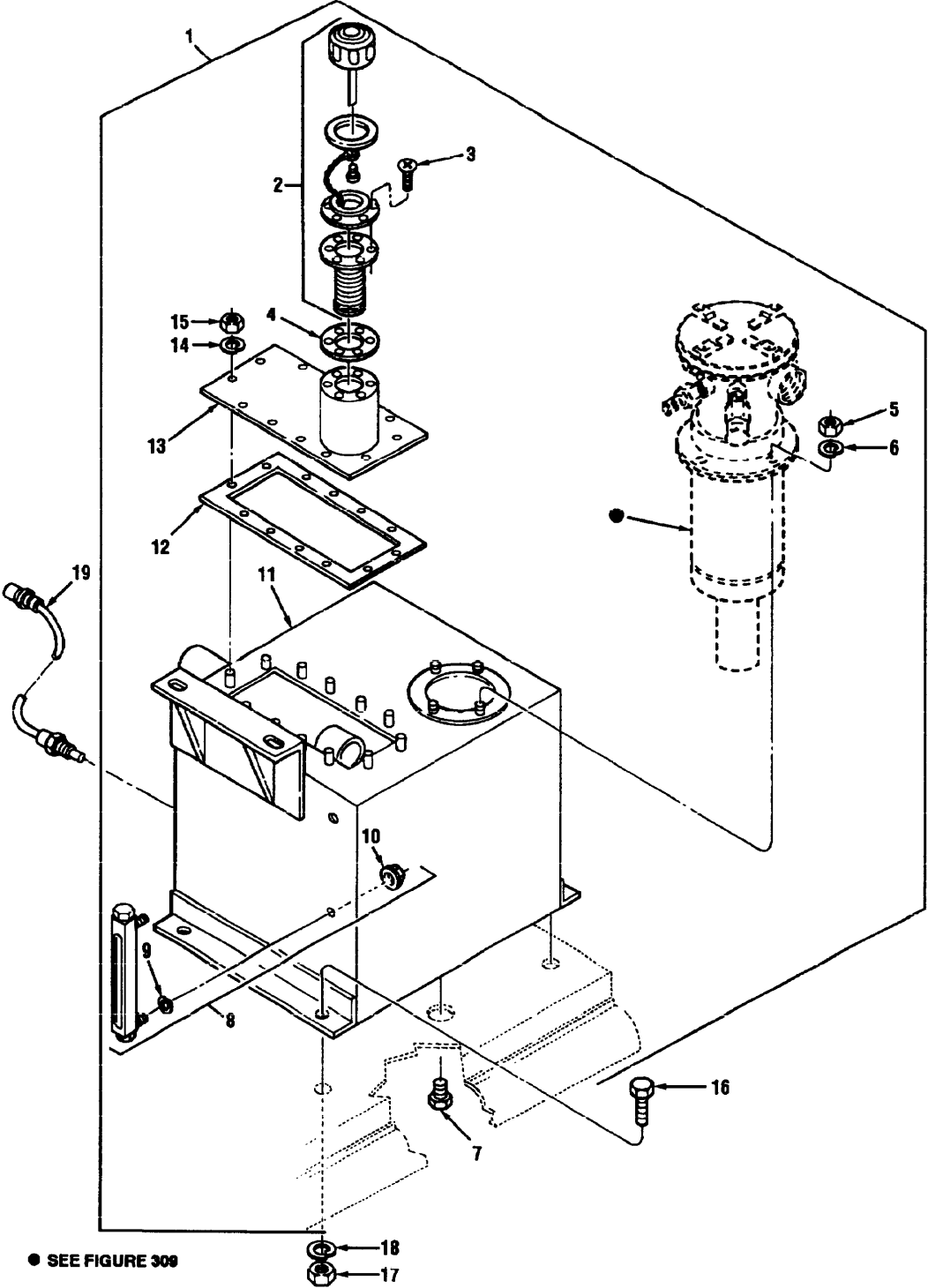

Figure 311 Hydraulic Fluid Reservoir

TM 08780B-24P

(1) Illustration		(2)	(3)	(4)	(5)	(6)	(7)	(8)
(a) Fig. No.	(b) Item No.	SMR Code	National Stock Number	Cage	Part Number	Description Usable On Code	U/M	Qty. Inc. In Unit
						GROUP 2408 HYDRAULIC FLUID RESERVOIR		
311	1	PAOOO	2590-01-234-8070	45152	1445660	RESERVOIR ASSEMBLY, HYDRAULIC	EA	1
311	2	PAOZZ		60827	FB-10-12-30- 05-D	CAP, FILLER, BREATHER A3X,B0Y	EA	1
311	3	PAOZZ	5305-00-984-6210	96906	MS35206-263	SCREW, MACHINE, # 10-24 X .50 A3X,B0Y	EA	6
311	4	PAOZZ	5330-01-226-6759	45152	128380B	GASKET, RESERVOIR A3X,B0Y	EA	1
311	5	PAOZZ	5310-00-732-0558	96906	MS51967-8	NUT, HEX, .38-16 A3X,B0Y	EA	4
311	6	PAOZZ	5310-00-637-9541	96906	MS35338-46	LOCKWASHER, .38 A3X,B0Y	EA	4
311	7	PAOZZ	4730-01-135-8310	96906	MS49006-8	PLUG, PIPE, .50 A3X,B0Y	EA	1
311	8	PAOOO	6680-01-225-0229	63207	SG50-10-N	INDICATOR, FLUID LEVEL A3X,B0Y	EA	1
311	9	PAOZZ	5330-01-284-0865	63207	60114	O-RING, .612 ID A3X,B0Y	EA	2
311	10	PAOZZ	5330-01-218-1579	63207	15306	LOCKNUT, WASHER FACED, 3/8-16 A3X,B0Y	EA	2
311	11	PAOZZ	2590-01-242-3110	45152	1451670W	RESERVOIR, HYDRAULIC A3X,B0Y	EA	1
311	12	PAOZZ	5330-01-283-4150	45152	124276A	GASKET, HYDRAULIC RESERVOIR A3X,B0Y	EA	1
311	13	PAOZZ	5340-01-243-9529	45152	125487BW	COVER, HYDRAULIC RESERVOIR A3X,B0Y	EA	1
311	14	PAOZZ	5310-00-582-5965	96906	MS35338-44	LOCKWASHER, .25 A3X,B0Y	EA	12
311	15	PAOZZ	5310-00-761-6882	96906	MS51967-2	NUT, HEX, .25-20 A3X,B0Y	EA	12
311	16	PAOZZ	5305-00-068-0511	80204	B1821BH038C 125N	CAPSCREW, HEX HEAD, .38-16 X 1.25 A3X,B0Y	EA	4
311	17	PAOZZ	5310-00-014-5855	72962	21NE066	NUT, SELF-LOCKING, .38-16 A3X,B0Y	EA	4
311	18	PAOZZ	5310-00-637-9541	96906	MS35338-46	LOCKWASHER, .38 A3X,B0Y	EA	4
311	19	PAOZZ	6680-01-242-0331	58266	OL-IA-SS4	DETECTOR, OIL LEVEL A3X,B0Y	EA	1

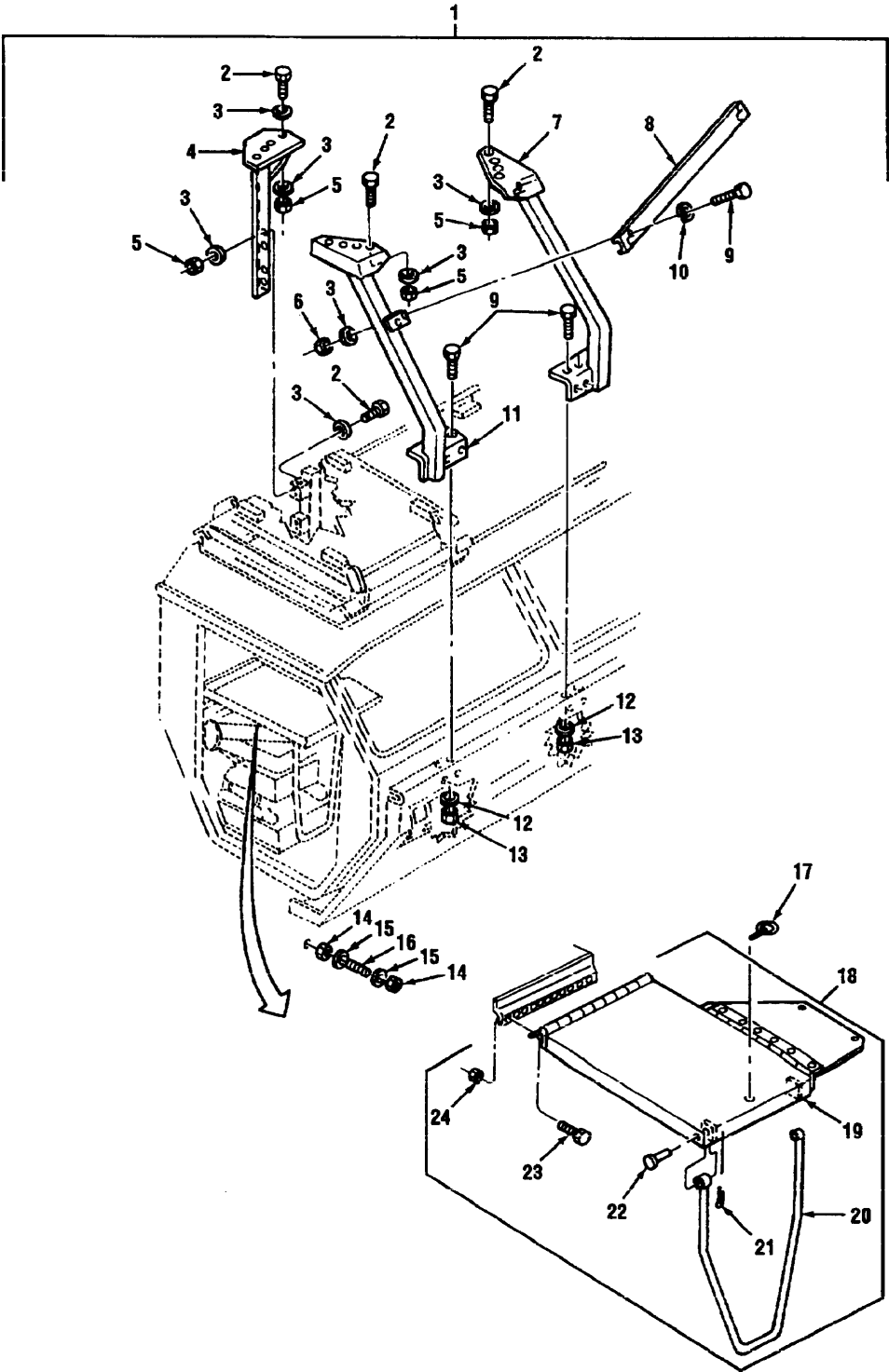

Figure 312 Machine Gun And Rifle Mounting (1 Of 3)

TM 08780B-24P

(1) Illustration		(2)	(3)	(4)	(5)	(6)	(7)	(8)
(a) Fig. No.	(b) Item No.	SMR Code	National Stock Number	Cage	Part Number	Description Usable On Code	U/M	Qty. Inc. In Unit
						GROUP 3401 MACHINE GUN AND RIFLE MOUNTING		
312	1	XAOZZ		45152	1340410 U	MOUNTING, MACHINE GUN A3X,BOY	EA	1
312	2	PAOZZ	5305-00-042-6417	96906	MS90725-113	CAPSCREW, HEX HEAD, .50-13X1.50 A3X,BOY	EA	12
312	3	PAOZZ	5310-00-809-5998	96906	MS27183-18	WASHER, PLAIN, .62 A3X,BOY	EA	16
312	4	PAOZZ	5340-01-236-6221	45152	1340320W	ASSEMBLY, REAR SUPPORT A3X,BOY	EA	1
312	5	PAOZZ	5310-01-081-8244	82458	TLA-1213-GRC	LOCKNUT, .50-13 A3X,BOY	EA	12
312	6	PAOZZ	5310-00-732-0558	96906	MS51967-8	NUT, HEX, .38-16 A3X,BOY	EA	4
312	7	PAOZZ	2590-01-155-5125	45152	1328540W	ASSEMBLY, FRONT SUPPORT, LH A3X,BOY	EA	1
312	8	PAOZZ	2510-01-154-6880	45152	1358880	CHANNEL, FRONT SUPPORT A3X,BOY	EA	1
312	9	PAOZZ	5305-00-269-3211	96906	MS90725-60	CAPSCREW, HEX HEAD, 38-16 X 1.00 A3X,BOY	EA	8
312	10	PAOZZ	5310-00-637-9541	96906	MS35338-46	LOCKWASHER, .38 A3X,BOY	EA	4
312	11	PAOZZ	2990-01-237-6372	45152	1328550W	ASSEMBLY, FRONT SUPPORT, RH A3X,BOY	EA	1
312	12	PAOZZ	5310-00-773-7618	96906	MS15795-814	WASHER, PLAIN, .38 A3X,BOY	EA	8
312	13	PAOZZ	5310-01-151-1036	45152	115307A	LOCKNUT, .38-16 A3X,BOY	EA	4
312	14	PAOZZ	5310-00-851-2677	96906	MS35691-49	NUT, HEX, 5/8-11 A3X,BOY	EA	2
312	15	PAOZZ	5310-00-823-8803	96906	MS27183-21	WASHER, PLAIN, .656 A3X,BOY	EA	2
312	16	PAOZZ	5307-01-216-3736	45152	1360900	PIN A3X,BOY	EA	1
312	17	PAOZZ	5315-01-215-7505	96652	63-02	PIN, QUICK RELEASE A3X,BOY	EA	1
312	18	PAOOO	5340-01-215-9511	45152	1361020U	PLATFORM ASSEMBLY, MACHINE GUN A3X,BOY	EA	1
312	19	PAOZZ	2510-01-252-9483	45152	1344590W	PLATFORM ASSEMBLY A3X,BOY	EA	1
312	20	PAOZZ	4710-01-214-6845	45152	1360720W	LEG ASSEMBLY A3X,BOY	EA	1
312	21	PAOZZ	5315-00-839-5821	96906	MS24665-351	PIN, COTTER A3X,BOY	EA	2
312	22	PAOZZ	5315-00-140-1938	96906	MS35810-6	PIN, YOKE A3X,BOY	EA	2
312	23	PAOZZ	5306-00-637-9675	96906	MS35307-332	CAPSCREW, HEX HEAD, .31-18 X .75 A3X,BOY	EA	6
312	24	PAOZZ	5310-01-055-3839	72962	29NTE-058	LOCKNUT, PATENTED, .31-18 A3X,BOY	EA	6

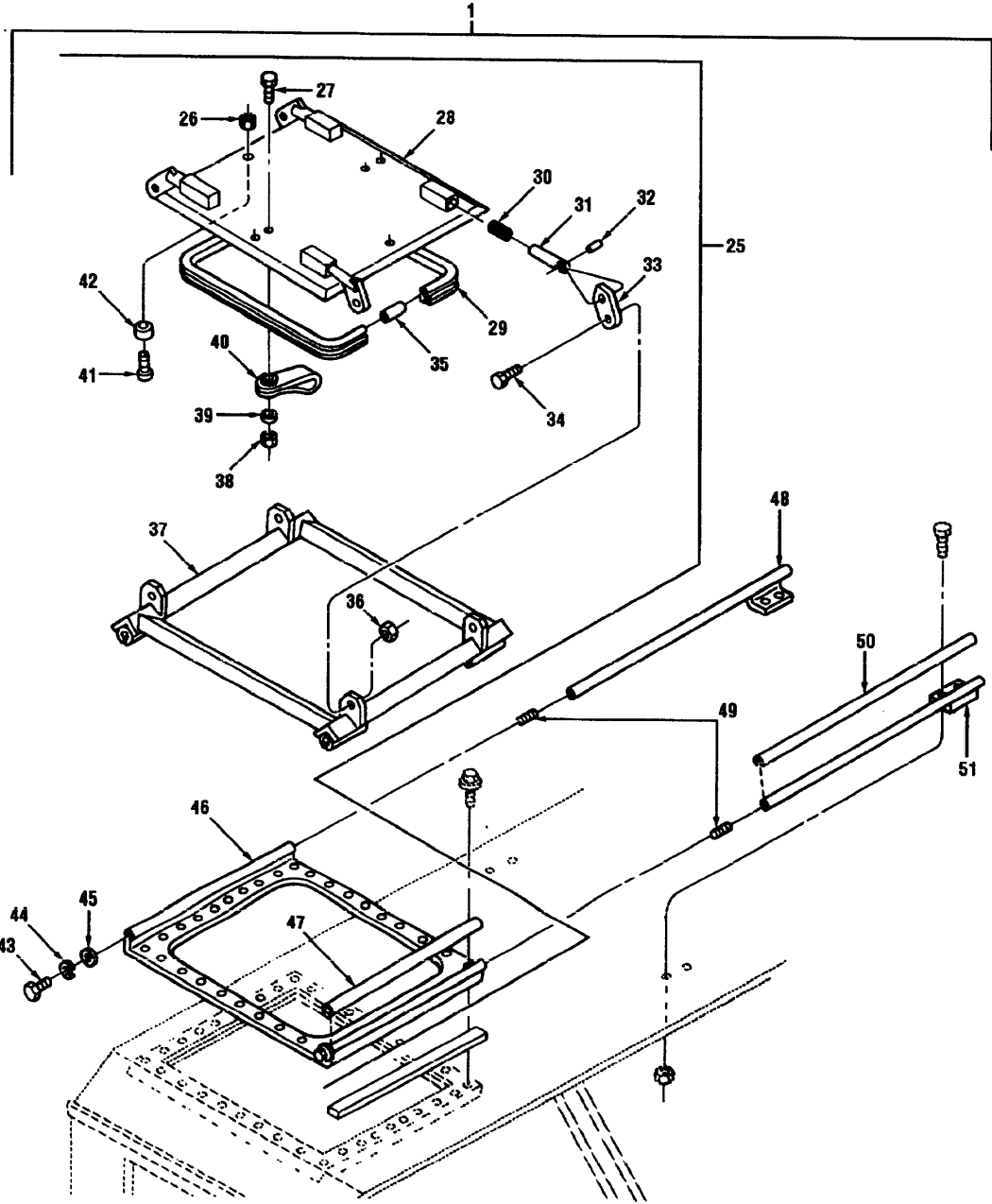

Figure 312 Machine Gun And Rifle Mounting (2 Of 3)

TM 08780B-24P

(1) Illustration		(2)	(3)	(4)	(5)	(6)	(7)	(8)
(a) Fig. No.	(b) Item No.	SMR Code	National Stock Number	Cage	Part Number	Description Usable On Code	U/M	Qty. Inc. In Unit
						GROUP 3401 MACHINE GUN AND RIFLE MOUNTING (CONTINUED)		
312	25	PAOOO	5340-01-214-7834	45152	1361010U	COVER, ASSEMBLY, HATCH MOUNTING A3X,B0Y	EA	1
312	26	PAOZZ	5310-00-208-1918	88044	AN365-1024A	LOCKNUT A3X,B0Y	EA	4
312	27	PAOZZ	5306-00-637-9675	96906	MS35307-332	CAPSCREW, HEX HEAD, .31-18 X .75 A3X,B0Y	EA	2
312	28	PAOZZ	5340-01-240-8125	45152	1360440W	WELDMENT, HATCH COVER A3X,B0Y	EA	1
312	29	PAOZZ	5330-01-215-9832	77824	1302	GASKET, ROOF HATCH A3X,B0Y	EA	1
312	30	PAOZZ	5360-01-217-7162	45152	1360530	SPRING, COMPRESSION A3X,B0Y	EA	4
312	31	PAOZZ	5315-01-215-7518	45152	1360510	PIN A3X,B0Y	EA	4
312	32	PAOZZ	5315-00-844-3964	72962	F5-040-187-0625	PIN, SPRING STEEL A3X,B0Y	EA	4
312	33	PAOZZ	5340-01-216-7429	45152	1360520	LEVER A3X,B0Y	EA	4
312	34	PAOZZ	5305-00-068-0511	80204	B1821BH038C125N	CAPSCREW, HEX HEAD, .38-16 X 1.25 A3X,B0Y	EA	4
312	35	PAOZZ	5340-01-326-8096	45152	1731560	PLUG, PROTECTIVE A3X,B0Y	EA	1
312	36	PAOZZ	5310-00-014-5855	72962	21NE066	NUT, SELF-LOCKING, .38-16 A3X,B0Y	EA	4
312	37	PAOZZ	2510-01-237-1827	45152	1360470W	WELDMENT, HATCH COVER GUIDE A3X,B0Y	EA	1
312	38	PAOZZ	5310-01-055-3839	72962	29NTE-058	LOCKNUT, PATENTED, .31-18 A3X,B0Y	EA	2
312	39	PAOZZ	5310-00-087-7493	96906	MS27183-13	WASHER, PLAIN, .375 A3X,B0Y	EA	2
312	40	PAOZZ	5340-01-215-7711	45152	1344630	STRAP, PULL A3X,B0Y	EA	2
312	41	PAOZZ	5305-00-984-6212	96906	MS35206-265	SCREW, MACHINE, # 10-24 X .75 A3X,B0Y	EA	4
312	42	PAOZZ	5340-00-565-5378	70485	698-W-26012	BUMPER, RUBBER A3X,B0Y	EA	4
312	43	PAOZZ	5306-00-087-0774	96906	MS16209-48	CAPSCREW, HEX HEAD, .38-16 X .62 A3X,B0Y	EA	4
312	44	PAOZZ	5310-00-637-9541	96906	MS35338-46	LOCKWASHER, .38 A3X,B0Y	EA	4
312	45	PAOZZ	5310-00-773-7618	96906	MS15795-814	WASHER, PLAIN, .38 A3X,B0Y	EA	4
312	46	PAOZZ	2510-01-237-1916	45152	1360640W	WELDMENT, HATCH RING A3X,B0Y	EA	1
312	47	PAOZZ	5365-01-237-4064	45152	1360540	SNAP-ON A3X,B0Y	EA	2
312	48	PAOZZ	5340-01-236-1845	45152	1360660W	SUPPORT ASSEMBLY, BASE, RH A3X,B0Y	EA	1

(1) Illustration		(2)	(3)	(4)	(5)	(6)	(7)	(8)
(a) Fig. No.	(b) Item No.	SMR Code	National Stock Number	Cage	Part Number	Description Usable On Code	U/M	Qty. Inc. In Unit
						GROUP 3401 MACHINE GUN AND RIFLE MOUNTING (CONTINUED)		
312	49	PAOZZ	5305-00-928-2367	96906	MS51021-86	SCREW, SET, .38-16 X 1.00 A3X,B0Y	EA	2
312	50	PAOZZ	5365-01-237-4064	45152	1360540	SNAP-ON A3X,B0Y	EA	2
312	51	PAOZZ	5340-01-256-0492	45152	1360670W	SUPPORT ASSEMBLY, BASE, LH A3X,B0Y	EA	1

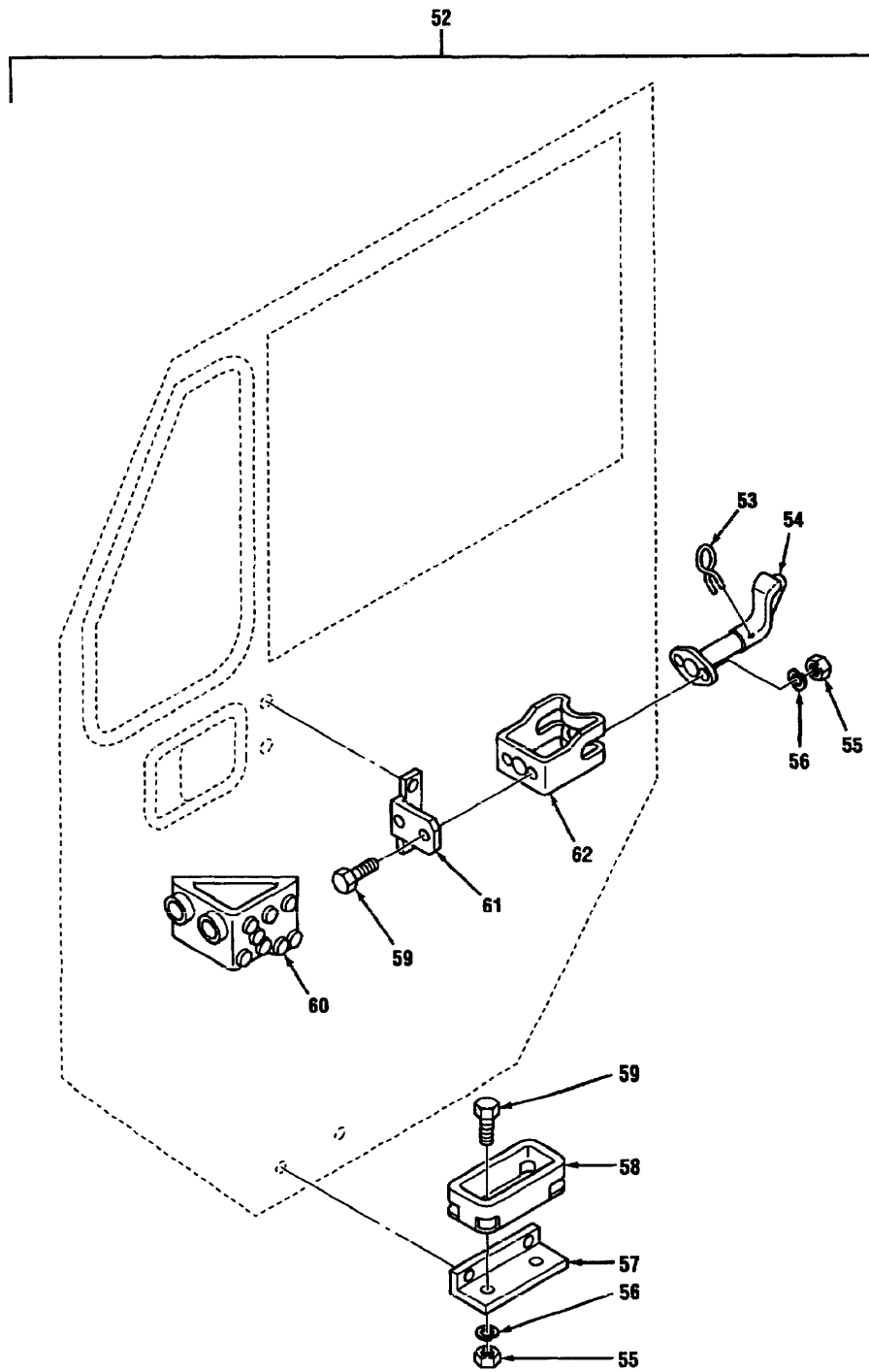

Figure 312 Machine Gun And Rifle Mounting (3 Of 3)

(1) Illustration		(2)	(3)	(4)	(5)	(6)	(7)	(8)
(a) Fig. No.	(b) Item No.	SMR Code	National Stock Number	Cage	Part Number	Description Usable On Code	U/M	Qty. Inc. In Unit
						GROUP 3401 MACHINE GUN AND RIFLE MOUNTING (CONTINUED)		
312	52	PAOOO	1005-01-266-1233	19207	5705590	MOUNT, RIFLE A3X,B0Y	EA	1
312	53	PAOZZ	5340-01-385-9862	45152	2021600	CLIP, RETAINING A3X,B0Y	EA	1
312	54	PAOZZ	1095-00-763-7348	19207	11630529	RACK, STORAGE A3X,B0Y	EA	2
312	55	PAOZZ	5310-00-761-6882	96906	MS51967-2	NUT, HEX, .25-20 A3X,B0Y	EA	4
312	56	PAOZZ	5310-00-582-5965	96906	MS35338-44	LOCKWASHER, .25 A3X,B0Y	EA	4
312	57	PAOZZ	5340-01-158-5378	45152	1376360	BRACKET, ANGLE A3X,B0Y	EA	1
312	58	PAOZZ	2590-00-264-8828	19207	11630594	SUPPORT, RIFLE MTNG A3X,B0Y	EA	1
312	59	PAOZZ	5305-00-068-0508	80204	B1821BH025C 075N	CAPSCREW, HEX HEAD, .25-20 X .75 A3X,B0Y	EA	4
312	60	PAOZZ	2590-01-364-4350	45152	1975910	BRACKET, VEHICULAR RIGHT HAND A3X,B0Y	EA	1
312	60	PAOZZ	2590-01-364-4349	45152	1975920	BRACKET, VEHICULAR LEFT HAND A3X,B0Y	EA	1
312	61	PAOZZ	5340-01-160-4010	45152	1376350	BRACKET, ANGLE A3X,B0Y	EA	1
312	62	PAOZZ	5340-00-455-5899	19207	11630581	BRACKET, MOUNTING, CATCH ASSEMBLY A3X,B0Y	EA	1

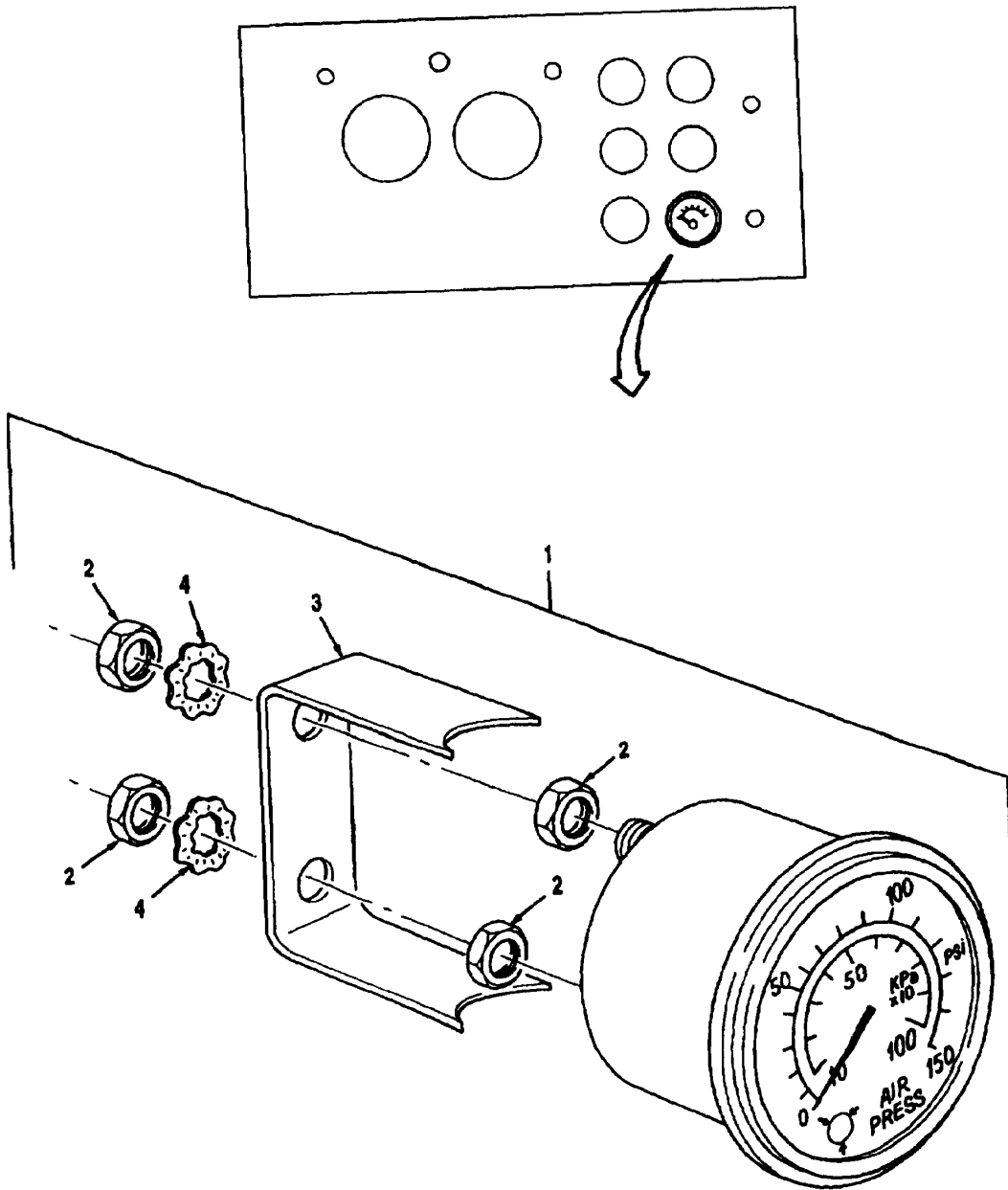

Figure 313 Air Pressure Gauge

(1) Illustration		(2)	(3)	(4)	(5)	(6)	(7)	(8)
(a) Fig. No.	(b) Item No.	SMR Code	National Stock Number	Cage	Part Number	Description Usable On Code	U/M	Qty. Inc. In Unit
						GROUP 4702 AIR PRESSURE GAUGE		
313	1	PAOOO	6685-01-121-8017	61349	140490-P818U	GAUGE, AIR PRESSURE A3X,B0Y	EA	1
313	2	PAOZZ	5310-01-251-1908	61349	AH-5205-AU-7	NUT, HEX A3X,B0Y	EA	4
313	3	PAOZZ	5340-01-238-1401	61349	AH-45-GC-7C	CLAMP, U A3X,B0Y	EA	1
313	4	PAOZZ	5310-01-244-8747	61349	L051275	LOCKWASHER, INTERNAL TOOTH A3X,B0Y	EA	2

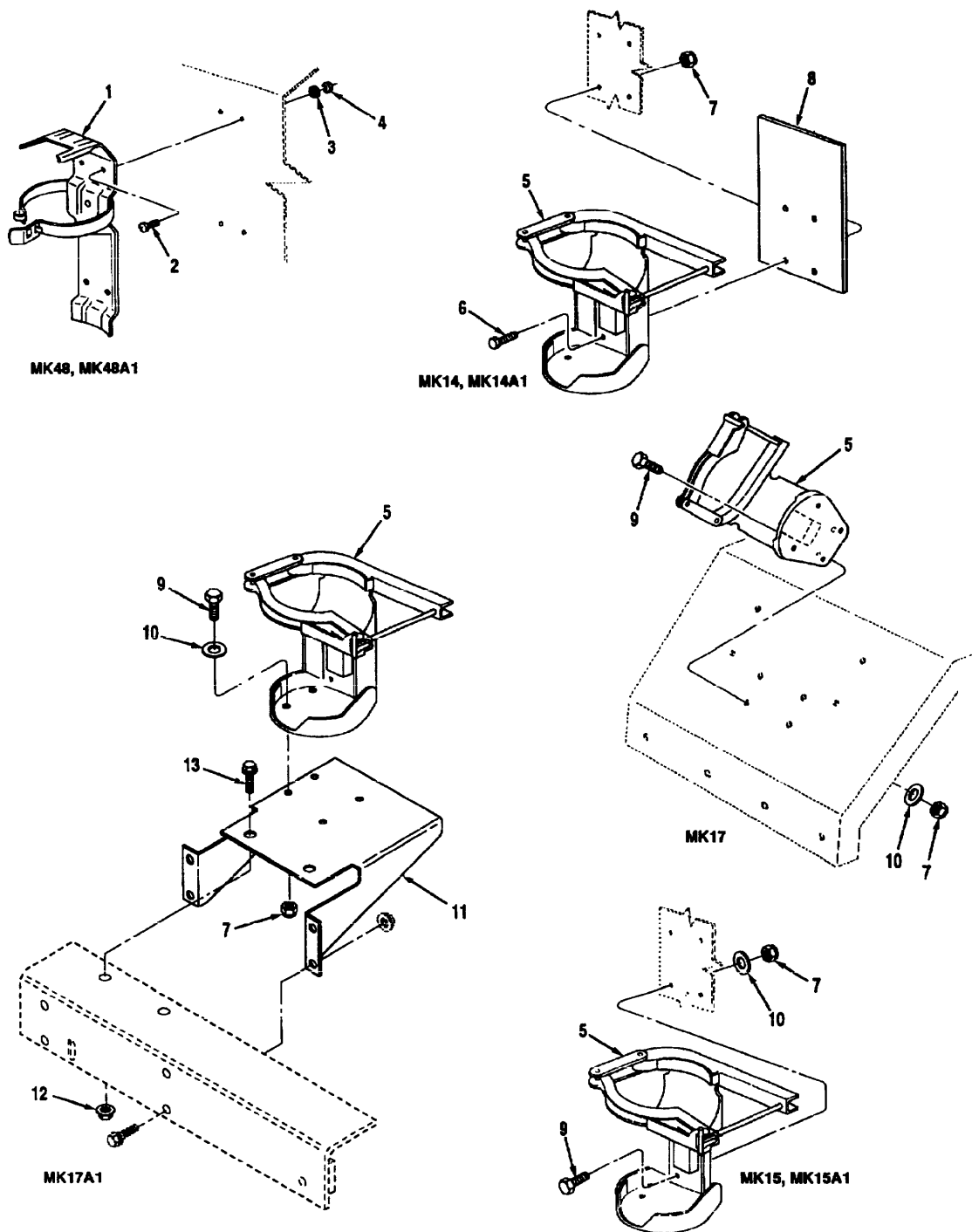

Figure 314 Fire Extinguisher Brackets

(1) Illustration		(2)	(3)	(4)	(5)	(6)	(7)	(8)
(a) Fig. No.	(b) Item No.	SMR Code	National Stock Number	Cage	Part Number	Description Usable On Code	U/M	Qty. Inc. In Unit
						GROUP 7638 FIRE EXTINGUISHER BRACKETS		
314	1	PAOZZ	4210-01-156-8098	99539	35700	BRACKET, FIRE EXTINGUISHER A3X,B0Y	EA	1
314	2	PAOZZ	5305-00-984-6212	96906	MS35206-265	SCREW, MACHINE # 10-24 X .75 A3X,B0Y	EA	4
314	3	PAOZZ	5310-00-045-3296	96906	MS35338-43	LOCKWASHER # 10 A3X,B0Y	EA	4
314	4	PAOZZ	5310-00-934-9758	96906	MS35649-202	NUT, HEX, # 10-24 A3X,B0Y	EA	4
314	5	PAOZZ	4210-01-238-6249	03670	30886	BRACKET, 10 LB. DRY CHEMICAL A5K,A5L,A5N, B0Z,B1D,B1I	EA	1
314	6	PAOZZ	5306-00-225-8499	96906	MS90725-34	CAPSCREW, HEX HEAD, .31-18 X 1.00 A5K,A5L,A5N, B0Z,B1D,B1I	EA	4
314	7	PAOZZ	5310-00-984-3806	96906	MS51922-9	LOCKNUT, .31-18 A5K,A5L,A5N, B0Z,B1D,B1I	EA	4
314	8	PAOZZ	4210-01-242-2947	45152	1480140	PLATE, EXTINGUISHER MOUNTING A5L,B0Z	EA	2
314	9	PAOZZ	5306-00-817-4989	96906	MS16208-29	CAPSCREW, HEX HEAD, .31-18 X .88 A5K,A5N,B1D,B1I	EA	4
314	10	PAOZZ	5310-00-087-7493	96906	MS27183-13	WASHER, PLAIN, .375 A5K,A5N,B1D,B1I	EA	4
314	11	PAFZZ		45152	2276930	BRACKET B1I	EA	1
314	12	PAOZZ	5310-01-066-6759	72962	21NE-040	NUT, SELF LOCKING, .25-20 B1I	EA	2
314	13	PAOZZ	5305-01-280-7901	45152	66420AX	CAPSCREW, HEX HEAD, .25-20 X 1.00 B1I	EA	2

Section II. REPAIR PARTS KITS

(1) Illustr.		(2)	(3)	(4)	(5)	(6)	(7)	(8)
(a) Fig No.	(b) Item No.	SMR Code	National Stock Number	CAGE	Part Number	Description Usable On Code	U/M	Qty Inc In Unit
315	1	PAFZZ		19184	FC-K	GROUP 9401 REPAIR PARTS KITS SEAL KIT RETAINER, SEAL (2) 237-3		1
315	2	PAHZZ	5330-01-221-0904	02249	K-19005	SEAL KIT RING, BACK-UP (1) 269-5 RING, BACK-UP (1) 269-9 RING, BACK-UP (1) 269-11 SEAL (1) 269-10 SEAL, O-RING (1) 269-4 SEAL, O-RING (1) 269-6 SEAL, O-RING (1) 269-20 SEAL, O-RING (1) 269-16 SEAL, O-RING (1) 269-8		1
315	3	PAHZZ	5330-01-113-5706	02249	K-28062	SEAL KIT, MAIN RELIEF PLUG O-RING, EXHAUST (4) 263-15 SEAL, O-RING (1) 264-13 SEAL, O-RING (1) 264-11 SEAL, O-RING (1) 263-14 SEAL, O-RING (1) 263-12 WASHER, BACK-UP (2) 264-12 WASHER, BACK-UP (2) 263-13		1
315	4	PAHZZ	5330-01-190-7690	02249	K-6005-A	SEAL KIT, PORT RELIEF RING, PISTON (1) 267-37 SEAL, O-RING (2) 270-4 SEAL, O-RING (1) 270-11 SEAL, O-RING (1) 270-13 SEAL, O-RING (2) 271-4 SEAL, O-RING (1) 271-16 SEAL, O-RING (1) 271-11 SEAL, O-RING (2) 272-4 SEAL, O-RING (1) 272-12 SEAL, O-RING (1) 272-14 SEAL, O-RING (2) 273-4 SEAL, O-RING (1) 273-11 SEAL, O-RING (1) 273-13 SEAL, O-RING (1) 267-32 SEAL, O-RING (2) 267-35 SEAL, O-RING (2) 275-4 SEAL, O-RING (1) 275-11 SEAL, O-RING (1) 275-13 SEAL, O-RING (2) 268-9 SEAL, O-RING (1) 268-8 SEAL, O-RING (1) 268-6 SEAL, O-RING (1) 268-35 SEAL, O-RING (1) 268-36 SEAL, O-RING (1) 268-38		6

TM 08780B-24P

(1) Illustr.		(2)	(3)	(4)	(5)	(6)	(7)	(8)
(a) Fig No.	(b) Item No.	SMR Code	National Stock Number	CAGE	Part Number	Description Usable On Code	U/M	Qty Inc In Unit
315	5	PAHZZ	5330-01-012-2288	02249	K-6035-A	GROUP 9401 REPAIR PARTS KITS (CONTINUED) WASHER, BACK-UP (2) 270-12 WASHER, BACK-UP (2) 271-15 WASHER, BACK-UP (2) 272-13 WASHER, BACK-UP (2) 273-12 WASHER, BACK-UP (2) 267-31 WASHER, BACK-UP (2) 275-12 WASHER, BACK-UP (2) 268-5 WASHER, BACK-UP (2) 268-34 WASHER, BACK-UP (1) 270-10 WASHER, BACK-UP (1) 271-10 WASHER, BACK-UP (1) 272-11 WASHER, BACK-UP (1) 273-10 WASHER, BACK-UP (1) 275-10 WASHER, BACK-UP (1) 268-7 WASHER, BACK-UP (1) 268-37 SEAL KIT, VALVE SECTION SEAL, O-RING (2) 270-28 SEAL, O-RING (2) 271-33 SEAL, O-RING (2) 272-28 SEAL, O-RING (2) 273-30 SEAL, O-RING (2) 274-19 SEAL, O-RING (2) 267-22 SEAL, O-RING (2) 275-36 SEAL, O-RING (2) 268-28 SEAL, O-RING (2) 263-38 WASHER, BACK-UP (2) 270-27 WASHER, BACK-UP (2) 271-32 WASHER, BACK-UP (2) 272-27 WASHER, BACK-UP (2) 273-29 WASHER, BACK-UP (2) 274-18 WASHER, BACK-UP (2) 267-21 WASHER, BACK-UP (2) 275-35 WASHER, BACK-UP (2) 268-27 WASHER, BACK-UP (2) 263-37		2
315	6	PAHZZ	4820-01-012-9960	02249	K19002	SERVICE KIT POPPET, RELIEF (1) 270-7 POPPET, RELIEF (1) 271-7 POPPET, RELIEF (1) 272-8 POPPET, RELIEF (1) 273-7 POPPET, RELIEF (1) 267-38 POPPET, RELIEF (1) 275-7 POPPET, RELIEF (1) 268-12 RING, PISTON (1) 270-8 RING, PISTON (1) 271-8 RING, PISTON (1) 272-9		1

(1) Illustr.		(2)	(3)	(4)	(5)	(6)	(7)	(8)
(a) Fig No.	(b) Item No.	SMR Code	National Stock Number	CAGE	Part Number	Description Usable On Code	U/M	Qty Inc In Unit
315	7	PAHZZ	5330-01-032-3168	02249	K6032	GROUP 9401 REPAIR PARTS KITS (CONTINUED) RING, PISTON (1) 273-8 RING, PISTON (1) 275-8 RING, PISTON (1) 268-11 SEAL KIT, LOAD SEAL, O-RING (1) 270-21 SEAL, O-RING (1) 270-19 SEAL, O-RING (1) 270-23 SEAL, O-RING (1) 274-26 SEAL, O-RING (1) 274-27 SEAL, O-RING (1) 274-29 SEAL, O-RING (1) 267-34 SEAL, O-RING (1) 267-7 SEAL, O-RING (1) 267-6 SEAL, O-RING (1) 267-4 SEAL, O-RING (1) 275-20 SEAL, O-RING (1) 275-21 SEAL, O-RING (1) 275-23 SEAL, O-RING (1) 263-24 SEAL, O-RING (1) 263-22 SEAL, O-RING (1) 263-20 WASHER, BACK-UP (2) 270-22 WASHER, BACK-UP (2) 274-25 WASHER, BACK-UP (2) 267-8 WASHER, BACK-UP (2) 275-19 WASHER, BACK-UP (2) 263-23 WASHER, BACK-UP (1) 270-20 WASHER, BACK-UP (1) 274-28 WASHER, BACK-UP (1) 267-33 WASHER, BACK-UP (1) 267-5 WASHER, BACK-UP (1) 275-22 WASHER, BACK-UP (1) 263-21		1
315	8	PAHZZ	5330-01-162-8277	54846	SK-10-2	SEAL KIT O-RING (1) 296-8 O-RING (1) 296-9 O-RING (2) 293-12 O-RING (2) 293-10 O-RING (1) 295-8 O-RING (1) 295-9 WASHER, BACK-UP (1) 296-7 WASHER, BACK-UP (2) 293-11 WASHER, BACK-UP (1) 295-10		1
315	9	PAHZZ	4820-01-233-3441	54846	SK-16-2	PARTS KIT, RELIEF VALVE O-RING (1) 296-11 O-RING (1) 296-12		1

TM 08780B-24P

(1) Illustr.		(2)	(3)	(4)	(5)	(6)	(7)	(8)
(a) Fig No.	(b) Item No.	SMR Code	National Stock Number	CAGE	Part Number	Description Usable On Code	U/M	Qty Inc In Unit
						GROUP 9401 REPAIR PARTS KITS (CONTINUED)		
						PACKING, PREFORMED (1) 276G-76		
						PACKING, PREFORMED (1) 276G-77		
						PACKING, PREFORMED (1) 276H-42		
						PACKING, PREFORMED (1) 276H-43		
						RETAINER, PACKING (1) 276G-78		
						RETAINER, PACKING (1) 276H-44		
						WASHER, BACK-UP (1) 296-13		
315	10	PAFZZ		09990	SKMEH-41	SEAL KIT O-RING (4) 276Q-146 O-RING (2) 276Q-149 O-RING (4) 276Q-58 O-RING (2) 276Q-61 O-RING (4) 276Q-87 O-RING (2) 276Q-90 O-RING (4) 276Q-118 O-RING (2) 276Q-124 O-RING (1) 276Q-14 O-RING (1) 276Q-6 O-RING (1) 276Q-20 O-RING (1) 276Q-25 O-RING (1) 276R-91 O-RING (1) 276P-28		1
315	11	PAFZZ		09990	SKMEH-53	SEAL KIT O-RING (2) 276Q-137 O-RING (2) 276Q-49 O-RING (2) 276Q-77 O-RING (2) 276Q-109 O-RING (2) 276Q-37 O-RING (1) 276R-48 O-RING (1) 276R-34 O-RING (2) 276R-87 O-RING (1) 276R-81 O-RING (1) 276R-67 O-RING (3) 276R-16 O-RING (1) 276P-54 O-RING (1) 276P-40 O-RING (2) 276P-25 O-RING (1) 276P-11 PACKING, PREFORMED (1) 276Q-132		1

(1) Illustr.		(2)	(3)	(4)	(5)	(6)	(7)	(8)
(a) Fig No.	(b) Item No.	SMR Code	National Stock Number	CAGE	Part Number	Description Usable On Code	U/M	Qty Inc In Unit
						GROUP 9401 REPAIR PARTS KITS (CONTINUED) PACKING, (2) 276Q-136 PACKING, (1) 276Q-44 PACKING, (2) 276Q-48 PACKING, (2) 276Q-81 PACKING, (1) 276Q-73 PACKING, (1) 276Q-104 PACKING, (2) 276Q-108 PACKING, (1) 276R-27 PACKING, (1) 276R-32 PACKING, (1) 276R-71 PACKING, (2) 276R-76 PACKING, (1) 276R-57 PACKING, (2) 276R-62 PACKING, (1) 276P-48 PACKING, (2) 276P-52 PACKING, (1) 276P-34 PACKING, (2) 276P-38 PACKING, (1) 276P-14 PACKING, (2) 276P-5 WASHER, SEALING (1) 276Q-134 WASHER, SEALING (1) 276Q-47 WASHER, SEALING (1) 276Q-75 WASHER, SEALING (1) 276Q-106 WASHER, SEALING (1) 276R-30 WASHER, SEALING (1) 276R-74 WASHER, SEALING (1) 276R-60 WASHER, SEALING (1) 276P-51 WASHER, SEALING (1) 276P-37 WASHER, SEALING (1) 276P-17		

TM 08780B-24P

(1) Illustr.		(2)	(3)	(4)	(5)	(6)	(7)	(8)
(a) Fig No.	(b) Item No.	SMR Code	National Stock Number	CAGE	Part Number	Description Usable On Code	U/M	Qty Inc In Unit
315	12	PAFZZ		09990	SKMEH-54	GROUP 9401 REPAIR PARTS KITS (CONTINUED) SEAL KIT O-RING (5) 276Q-138 O-RING (2) 276Q-137 O-RING (5) 276Q-50 O-RING (2) 276Q-49 O-RING (2) 276Q-77 O-RING (5) 276Q-78 O-RING (2) 276Q-109 O-RING (5) 276Q-110 O-RING (3) 276R-47 O-RING (1) 276R-48 O-RING (3) 276R-33 O-RING (1) 276R-34 O-RING (2) 276R-87 O-RING (3) 276R-80 O-RING (1) 276R-81 O-RING (3) 276R-66 O-RING (1) 276R-67 O-RING (3) 276R-16 O-RING (3) 276P-53 O-RING (1) 276P-54 O-RING (3) 276P-10 O-RING (1) 276P-40 O-RING (3) 276P-39 O-RING (2) 276P-25 PACKING, PREFORMED (1) 276Q-132 PACKING, PREFORMED (2) 276Q-136 PACKING, PREFORMED (1) 276Q-44 PACKING, PREFORMED (2) 276Q-48 PACKING, PREFORMED (2) 276Q-81 PACKING, PREFORMED (1) 276R-44 PACKING, PREFORMED (2) 276R-46 PACKING, PREFORMED (1) 276R-27 PACKING, PREFORMED (1) 276R-32 PACKING, PREFORMED (1) 276R-71 PACKING, PREFORMED (2) 276R-76 PACKING, PREFORMED (1) 276R-57		1

(1) Illustr.		(2)	(3)	(4)	(5)	(6)	(7)	(8)
(a) Fig No.	(b) Item No.	SMR Code	National Stock Number	CAGE	Part Number	Description Usable On Code	U/M	Qty Inc In Unit
						GROUP 9401 REPAIR PARTS KITS (CONTINUED)		
						PACKING, PREFORMED (2) 276R-62		
						PACKING, PREFORMED (1) 276P-48		
						PACKING, PREFORMED (2) 276P-52		
						PACKING, PREFORMED (1) 276P-34		
						PACKING, PREFORMED (2) 276P-38		
						PACKING, PREFORMED (1) 276P-14		
						PACKING, PREFORMED (2) 276P-5		
						WASHER, SEALING (1) 276Q-134		
						WASHER, SEALING (1) 276Q-47		
						WASHER, SEALING (1) 276Q-75		
						WASHER, SEALING (1) 276Q-106		
						WASHER, SEALING (1) 276R-40		
						WASHER, SEALING (1) 276R-30		
						WASHER, SEALING (1) 276R-74		
						WASHER, SEALING (1) 276R-60		
						WASHER, SEALING (1) 276P-51		
						WASHER, SEALING (1) 276P-37		
						WASHER, SEALING (1) 276P-17		
315	13	PAFZZ		09990	SKMEH-55	SEAL KIT		1
						O-RING (2) 276Q-137		
						O-RING (2) 276Q-49		
						O-RING (2) 276Q-77		
						O-RING (2) 276Q-109		
						O-RING (1) 276R-48		
						O-RING (1) 276R-34		
						O-RING (2) 276R-87		
						O-RING (1) 276R-81		
						O-RING (1) 276R-67		
						O-RING (2) 276R-13		
						O-RING (3) 276R-16		
						O-RING (2) 276R-15		
						O-RING (1) 276R-5		
						O-RING (1) 276P-54		
						O-RING (1) 276P-40		
						O-RING (2) 276P-25		
						O-RING (1) 276P-11		
315	14	PAFZZ		09990	SK10-2X4806	SEAL KIT		1
						O-RING (1) 276Q-153		
						O-RING (1) 276Q-65		
						O-RING (1) 276Q-94		

TM 08780B-24P

(1) Illustr.		(2)	(3)	(4)	(5)	(6)	(7)	(8)
(a) Fig No.	(b) Item No.	SMR Code	National Stock Number	CAGE	Part Number	Description Usable On Code	U/M	Qty Inc In Unit
						GROUP 9401 REPAIR PARTS KITS (CONTINUED)		
						O-RING (1) 276Q-123 O-RING (1) 276Q-7 O-RING (1) 276Q-14 O-RING (1) 276Q-6 O-RING (1) 276Q-22 O-RING (1) 276Q-20 O-RING (1) 276Q-15 O-RING (1) 276R-22 RING, BACK-UP (2) 276Q-21		
315	15	PAFZZ	5330-01-228-1466	30058	SK85002126	SEAL KIT PACKING, PREFORMED (1) 275E-26 PACKING, PREFORMED (1) 275E-28 RETAINER, PACKING (1) 275E-27		1
315	16	PAHZZ	5330-01-218-9972	35683	S610-17-6121	SEAL KIT O-RING, EXHAUST (18) 266-19 O-RING, EXHAUST (6) 264-14 O-RING, EXHAUST (14) 265-14 O-RING, EXHAUST (4) 263-15 SEAL, O-RING (18) 266-20 SEAL, O-RING (6) 264-15 SEAL, O-RING (14) 265-15 SEAL, O-RING (4) 263-16		1
315	17	PAFZZ	4810-01-233-4970	35683	S610-25-2966	SEAL KIT O-RING (1) 247-10 O-RING (1) 247-11 O-RING (1) 247-14 O-RING (1) 247-12 O-RING (1) 247-13		1
315	18	PAHZZ	5330-01-197-0687	35683	S640-25-2491	SEAL KIT, LIFT CYLINDER O-RING (1) 252-11 RING, BACK-UP (1) 252-12 SEAL, PISTON (1) 252-10 SEAL, ROD (1) 252-14 SEAL, WIPER (1) 252-15		1
315	19	PAHZZ	5330-01-197-0688	35683	S640-25-2492	SEAL KIT, CYLINDER, FOLDING BOOM O-RING (1) 252-23 O-RING (1) 252-24 RING, BACK-UP (1) 252-25 SEAL, PISTON (1) 252-21 SEAL, ROD (1) 252-31		1

(1) Illustr.		(2)	(3)	(4)	(5)	(6)	(7)	(8)
(a) Fig No.	(b) Item No.	SMR Code	National Stock Number	CAGE	Part Number	Description Usable On Code	U/M	Qty Inc In Unit
						GROUP 9401 REPAIR PARTS KITS (CONTINUED)		
315	20	PAHZZ	5330-01-197-2175	35683	S640-25-2493	SEAL, WIPER (1) 252-30 SEAL KIT, EXTENSION #1 BOOM O-RING (1) 251-31 O-RING (1) 251-14 RING, BACK-UP (1) 251-32 RING, BACK-UP (1) 251-13 SEAL, PISTON (1) 251-29 SEAL, PISTON (1) 251-8 SEAL, ROD (1) 251-34 SEAL, ROD (1) 251-11 SEAL, WIPER (1) 251-35 SEAL, WIPER (1) 251-10		1
315	21	PAHZZ	5330-01-197-3054	35683	S640-25-2495	SEAL KIT, CYLINDER, OUTRIGGER EXTENSION R.H. AND L.H. O-RING (1) 255-18 RING, BACK-UP (1) 255-19 SEAL, PISTON (1) 255-16 SEAL, ROD (1) 255-23 SEAL, WIPER (1) 255-22		2
315	22	PAHZZ	5330-01-197-3055	35683	S640-25-2496	SEAL KIT, OUTRIGGER LEG CYLINDER R.H. AND L.H. O-RING (1) 255-6 RING, BACK-UP (1) 255-7 SEAL, PISTON (1) 255-4 SEAL, ROD (1) 255-9 SEAL, WIPER (1) 255-10		2
315	23	PAHZZ	5330-01-254-5482	35683	S640-25-2897	SEAL KIT, CRANE BASE O-RING (2) 253-24 SEAL, PISTON (2) 253-18		1
315	24	PAHZZ	5330-01-238-0018	35683	S640-56-5096	SEAL KIT, A-FRAME CYLINDER O-RING, PISTON (1) 240-35 SEAL, GLAND (1) 240-39 SEAL, PISTON (1) 240-36 SEAL, ROD (1) 240-40 WIPER, ROD (1) 240-42		1
315	25	PAHZZ	3020-01-102-2040	84659	02-23-01260-150	REPAIR KIT BUSHING, PIPE (1) 179-20 KEY, WOODRUFF (2) 179-10 NUT, SELF LOCKING (1) 179-14 PACKING, PREFORMED (3) 179-4 PLUG, PIPE, SOCKET (3) 179-19 PLUG, VENTED (1) 179-21		1

TM 08780B-24P

(1) Illustr.		(2)	(3)	(4)	(5)	(6)	(7)	(8)
(a) Fig No.	(b) Item No.	SMR Code	National Stock Number	CAGE	Part Number	Description Usable On Code	U/M	Qty Inc In Unit
						GROUP 9401 REPAIR PARTS KITS (CONTINUED)		
315	26	PAHZZ	5330-01-181-5101	91561	1HB519	SEAL, CROSS, SHAFT (1) 179-17 SEAL, PINION SHAFT (1) 179-12 SHAFT, SHOULDERED (1) 179-11 SHIM (1) 179-6 SHIM (1) 179-5		1
315	27	PAOZZ	2530-01-164-8177	52304	1005003	KIT, SEAL O-RING (1) 310-15 RING, BACK-UP (1) 310-11 RING, WEAR (1) 310-17 SEAL, HEAD (1) 310-12 SEAL, PISTON (2) 310-16 SEAL, ROD (1) 310-10 WIPER, ROD (1) 310-8		1
315	28	PAOZZ	5360-01-235-6850	52304	1008403	MINOR OVERHAUL KIT PART OF KIT 809707 PIN, CAM ROLLER (2) 157-21 PIN, CAM ROLLER (2) 158-19 ROLLER, CAM (2) 157-20 ROLLER, CAM (2) 158-18 SPRING, BRAKE SHOE (1) 157-19 SPRING, BRAKE SHOE (2) 157-18 SPRING, BRAKE SHOE (2) 158-21 SPRING, BRAKE SHOE (1) 158-20		1
315	29	PAOZZ	4440-01-241-7538	06853	101900	SPRING KIT SPRING, BRAKE SHOE (1) 157-19 SPRING, BRAKE SHOE (2) 157-18 SPRING, BRAKE SHOE (2) 158-21 SPRING, BRAKE SHOE (1) 158-20		1
315	29	PAOZZ	4440-01-241-7538	06853	101900	REPLACEMENT KIT BOLT, .44 (1) 168-61 CARTRIDGE ASSEMBLY (1) 168-44 COVER, VALVE (1) 168-52 FILTER, CLOTH (1) 168-58		1

(1) Illustr.		(2)	(3)	(4)	(5)	(6)	(7)	(8)
(a) Fig No.	(b) Item No.	SMR Code	National Stock Number	CAGE	Part Number	Description Usable On Code	U/M	Qty Inc In Unit
						GROUP 9401 REPAIR PARTS KITS (CONTINUED)		
						LOCKWASHER, .187 (1) 168-49 NUT, HEX, .44 (1) 168-45 O-RING (1) 168-14 PLATE ASSEMBLY (1) 168-46 PLATE ASSEMBLY (2) 168-56 PLATE, PERFORATED (1) 168-57 PLATE, SEALING (1) 168-50 SCREW (1) 168-48 SEAT, SPRING (1) 168-54 SEPARATOR, OIL (1) 168-60 SPRING, CONICAL (1) 168-55 VALVE, BALL (1) 168-51		
315	30	PAOZZ	6220-01-246-4287	06853	102657	THERMOSTAT KIT BOOT, RUBBER (1) 168-28 GASKET (1) 168-21 LOCKWASHER (1) 168-27 O-RING (1) 168-24 SPACER (1) 168-18 THERMOSTAT UNIT (1) 168-19		1
315	31	PAHZZ	2530-01-243-1343	06853	102802	REPAIR KIT BODY (1) 163-22 BRACKET (1) 163-16 COUPLING, COVER (1) 163-28 COVER (1) 163-17 O-RING (1) 163-19 O-RING (1) 163-21 O-RING (1) 163-27 O-RING, EXTERIOR (1) 163-26 PISTON, RELAY (1) 163-20 RETAINER, VALVE (1) 163-24 RING, RETAINING (1) 163-29 SCREW, MACHINE (4) 163-15 SEAT, VALVE (1) 163-23 SPRING (1) 163-25		1
315	32	PAHZZ	4810-01-241-4156	11331	114471	AIR REPAIR KIT, CONTROL VALVE DISC (1) 169-10 DISC, FRICTION (1) 169-11 DISC, FRICTION (1) 169-12 O-RING (1) 169-26 O-RING (1) 169-27 RING, SNAP (1) 169-18 RING, THRUST (1) 169-36 SEAL, U-CUP (1) 169-37 SEAL, WASHER (4) 169-40 WASHER (1) 169-29		1

TM 08780B-24P

(1) Illustr.		(2)	(3)	(4)	(5)	(6)	(7)	(8)
(a) Fig No.	(b) Item No.	SMR Code	National Stock Number	CAGE	Part Number	Description Usable On Code	U/M	Qty Inc In Unit
315	33	PAHZZ	4810-01-241-4157	11331	117103	GROUP 9401 REPAIR PARTS KITS (CONTINUED) REPAIR KIT BOOT, DUST (1) 51-36 O-RING (1) 51-31 O-RING (1) 51-30 PLATE ASSEMBLY (1) 51-29 PUSHROD ASSEMBLY (1) 51-35 RING, THRUST (1) 51-22 SCREW, MACHINE (6) 51-27 SEAL, U-CUP (1) 51-21		1
315	34	PAHZZ	2910-01-199-5532	11331	117582	MAJOR REPAIR KIT BOOT, DUST (1) 51-36 BUSHING (2) 51-10 BUSHING (2) 51-13 O-RING (1) 51-31 O-RING (1) 51-30 PIN, TREADLE (1) 51-11 PIN, TREADLE (1) 51-18 PLATE ASSEMBLY (1) 51-29 PUSHROD ASSEMBLY (1) 51-35 RING, SNAP, TRUARC (4) 51-9 RING, THRUST (1) 51-22 ROLLER (1) 51-14 SCREW, MACHINE (6) 51-27 SEAL, U-CUP (1) 51-21		1
315	35	PAOZZ	4820-01-140-6301	11331	117659	REPAIR KIT O-RING (1) 163-6 O-RING (1) 163-9 POPPET (1) 163-10 SEAL, SQUARE (1) 163-8		1
315	36	PAHZZ	5310-01-242-5732	11331	118035	SPRING KIT SPRING (1) 169-28		1
315	37	PAHZZ	2520-01-154-6382	52304	118295	KIT, OIL SEAL AND SHIM SEAL AND RETAINER (1) 151-5 SHIM, BEARING CAGE (6) 151-12 SPRING, SEAL (1) 151-23		1
315	38	PAHZZ	2520-01-165-8035	52304	118302	KIT, OIL SEAL AND SHIM OIL SEAL, ASSEMBLY (1) 144-172 SHIM, .003 (1) 144-99		1

(1) Illustr.		(2)	(3)	(4)	(5)	(6)	(7)	(8)
(a) Fig No.	(b) Item No.	SMR Code	National Stock Number	CAGE	Part Number	Description Usable On Code	U/M	Qty Inc In Unit
						GROUP 9401 REPAIR PARTS KITS (CONTINUED)		
						SHIM, .005 (1) 144-99		
						SHIM, .010 (1) 144-99		
						SHIM, .020 (1) 144-99		
						SPRING, SEAL (1) 144-86		
315	39	PAHZZ	2520-01-175-1882	52304	118316	KIT, OIL SEAL AND SHIM CUP, PINION (1) 155-9 OIL SEAL ASSEMBLY (1) 152-18 SEAL, OIL (1) 153-5 SHIM, .003 (6) 153-9 SHIM, .003 (6) 153-68 SHIM, .005 (1) 153-9 SHIM, .005 (1) 153-68 SHIM, .010 (1) 153-9 SHIM, .010 (1) 153-68 SHIM, .020 (1) 153-68 SHIM, .030 (1) 153-68		1
315	40	PAHZZ	2520-01-174-7658	52304	118317	KIT, OVERHAUL, BASIC HEAD ASSEMBLY BEARING, PINION (1) 155-13 CONE, BEARING (1) 155-5 CONE, BEARING (1) 155-28 CONE, BEARING (1) 155-63 CONE, BEARING (1) 155-44 CUP, BEARING (1) 155-62 CUP, BEARING (1) 155-43 CUP, PINION (1) 155-9 CUP, PINION (1) 155-11 OIL SEAL, PINION (1) 155-4 PLUG (1) 155-18 PLUG (1) 155-25 RING, SNAP (1) 155-56 RING, SNAP (1) 155-51 SHIM, PINION (6) 155-12 SHIM, PINION (1) 155-12 SHIM, PINION (1) 155-12 SHIM, PINION (1) 155-12 SPRING, COMPRESSION (12) 155-57 WASHER, THRUST (1) 155-70 WASHER, THRUST (1) 155-64 WASHER, THRUST (4) 155-66		1
315	41	PAHZZ	2520-01-175-1883	52304	118318	BEARING KIT BEARING, PINION (1) 155-13 CONE, BEARING (1) 155-5 CONE, BEARING (1) 155-28		1

TM 08780B-24P

(1) Illustr.		(2)	(3)	(4)	(5)	(6)	(7)	(8)
(a) Fig No.	(b) Item No.	SMR Code	National Stock Number	CAGE	Part Number	Description Usable On Code	U/M	Qty Inc In Unit
315	42	PAHZZ	2520-01-176-9438	52304	118319	GROUP 9401 REPAIR PARTS KITS (CONTINUED) CONE, BEARING (1) 155-63 CONE, BEARING (1) 155-44 CUP, BEARING (1) 155-62 CUP, BEARING (1) 155-43 KIT, SUBMERSIBLE OIL SEAL AND SHIM OIL SEAL, PINION (1) 155-4 SHIM, PINION (6) 155-12 SHIM, PINION (1) 155-12 SHIM, PINION (1) 155-12 SHIM, PINION (1) 155-12		1
315	43	PAHZZ	2520-01-283-0834	52304	120722	KIT, BASIC OVERHAUL HEAD ASSEMBLY BEARING, OUTER (1) 153-69 BEARING, PINION (1) 153-64 BEARING, ROLLER (1) 152-14 BUSHING (1) 153-55 BUSHING, PINION (4) 153-26 BUSHING, SIDE GEAR (2) 153-32 CONE, BEARING (1) 153-65 CONE, BEARING (1) 153-16 CONE, BEARING (1) 153-52 CONE, BEARING (1) 153-73 CONE, BEARING (1) 153-105 CONE, BEARING (1) 153-122 CUP, BEARING (1) 153-8 CUP, BEARING (1) 153-104 CUP, BEARING (1) 153-121 CUP, BEARING (1) 153-57 CUP, PINION (1) 153-79 FILTER SCREEN (1) 153-34 O-RING (1) 153-40 O-RING (2) 153-53 PLUG (1) 153-94 PLUG (1) 153-101 RING, SNAP (1) 152-15 RING, SNAP (1) 153-29 RING, SNAP (1) 153-50 RING, SNAP (1) 153-110 RING, SNAP (1) 153-115 SHIM, .003 (6) 153-9 SHIM, .005 (1) 153-68 SHIM, .010 (1) 153-9 SHIM, .003 (6) 153-68 SHIM, .005 (1) 153-9 SHIM, .010 (1) 153-68		1

(1) Illustr.		(2)	(3)	(4)	(5)	(6)	(7)	(8)
(a) Fig No.	(b) Item No.	SMR Code	National Stock Number	CAGE	Part Number	Description Usable On Code	U/M	Qty Inc In Unit
315	44	PAHZZ	2520-01-251-8400	52304	120727	GROUP 9401 REPAIR PARTS KITS (CONTINUED) SHIM, .020 (1) 153-68 SHIM, .030 (1) 153-68 SPRING, COMPRESSION (12) 153-108 SPRING, SEAL (1) 153-61 WASHER (1) 153-3 WASHER, ABUTMENT (1) 153-19 WASHER, SPACER (1) 153-67 WASHER, THRUST (4) 153-28 WASHER, THRUST (1) 153-20 WASHER, THRUST (1) 153-123 WASHER, THRUST (4) 153-125 KIT, BASIC OVERHAUL CONE, BEARING (2) 151-6 CONE, BEARING (1) 151-56 CONE, BEARING (1) 151-41 CUP, BEARING (2) 151-10 CUP, BEARING (1) 151-55 CUP, BEARING (1) 151-40 PINION, BEARING (1) 151-13 PLUG (1) 151-15 PLUG (1) 151-22 SEAL AND RETAINER (1) 151-5 SHIM, BEARING CAGE (6) 151-12 SPING, SEAL (1) 151-23 WASHER, FLAT, 1.53 (1) 151-4 WASHER, THRUST (1) 151-57 WASHER, THRUST (1) 151-63 WASHER, THRUST (4) 151-59		1
315	45	PAHZZ	2520-01-252-6181	52304	120728	KIT, HEAD ASSEMBLY, BASIC OVERHAUL BEARNG, SHAFT (1) 144-170 BUSHING (2) 144-71 BUSHING (4) 144-79 BUSHING (1) 144-106 CONE, BEARING (1) 144-96 CONE, BEARING (1) 144-111 CONE, BEARING (1) 144-139 CONE, BEARING (1) 144-161 CONE, BEARING INNER (1) 144-101 CUP, BEARING (1) 144-93 CUP, BEARING (1) 144-103 CUP, BEARING (1) 144-138		1

TM 08780B-24P

(1) Illustr.		(2)	(3)	(4)	(5)	(6)	(7)	(8)
(a) Fig No.	(b) Item No.	SMR Code	National Stock Number	CAGE	Part Number	Description Usable On Code	U/M	Qty Inc In Unit
						GROUP 9401 REPAIR PARTS KITS (CONTINUED) CUP, BEARING (1) 144-160 CUP, PINION (1) 144-91 O-RING, OUTPUT (2) 144-109 OIL SEAL, ASSEMBLY (1) 144-172 PINION, BEARING (1) 144-102 PLUG (1) 144-128 PLUG (1) 144-135 RING, SNAP (1) 144-171 RING, SNAP (1) 144-73 RING, SNAP (2) 144-110 SHIM, .003 (1) 144-99 SHIM, .005 (1) 144-99 SHIM, .010 (1) 144-99 SHIM, .020 (1) 144-99 SHIM, .030 (1) 144-99 WASHER (1) 144-69 WASHER (4) 144-81 WASHER, THRUST (1) 144-155 WASHER, THRUST (4) 144-152 WASHER, THRUST (1) 144-150		
315	46	PAHZZ	5330-01-252-0734	45152	2AH154	GASKET & SEAL KIT O-RING (2) 185-11 O-RING (1) 185-41 O-RING (1) 185-19 RING, QUAD (1) 185-32 RING, SEAL (2) 185-9 SEAL, OIL (1) 185-7 SEAL, OIL (1) 185-13 SEAL, SALT (1) 185-14 WASHER, SEAL, BACK (1) 185-8		1
315	47	PAHZZ		45152	2FF571	RELINING KIT LINING, BRAKE (1) 157-24 LINING, BRAKE (1) 157-25 LINING, BRAKE (1) 158-24 LINING, BRAKE (1) 158-25 RIVET (56) 157-26 RIVET (56) 158-26		1
315	48	PAHZZ		0NW92	2102333	SEAL KIT O-RING (2) 291-4 PLUG (1) 291-14 RETAINER, SEAL (2) 291-5 RING, RETAINING (1) 291-12 SEAL, GLAND (2) 291-6 SEAL, SHAFT (1) 291-13		1

(1) Illustr.		(2)	(3)	(4)	(5)	(6)	(7)	(8)
(a) Fig No.	(b) Item No.	SMR Code	National Stock Number	CAGE	Part Number	Description Usable On Code	U/M	Qty Inc In Unit
315	49	PAHZZ	2530-00-732-5143	06853	229417	GROUP 9401 REPAIR PARTS KITS (CONTINUED) SEAL, SHAFT (1) 291-11 KIT, MAINTENANCE, TRU-FLO COMPRESSOR GASKET, CYLINDER (1) 167-17 GASKET, DISCHARGE (1) 167-16 GUIDE, INLET VALVE (2) 167-20 GUIDE, PLUNGER (2) 167-22 O-RING (1) 167-28 PISTON ASSEMBLY (2) 167-27 PISTON, UNLOADER (1) 167-29 PLUNGER, UNLOADER (2) 167-23 SADDLE, SPRING (1) 167-26 SEAT, SPRING (1) 167-24 SPRING, UNLOADER (1) 167-25 SPRING, VALVE (2) 167-7 SPRING, VALVE (2) 167-18 VALVE, DISCHARGE (2) 167-8 VALVE, INLET (2) 167-19		1
315	50	PAHZZ	3040-01-425-0383	72582	23503938	CYLINDER SERVICE KIT BEARING, PISTON PIN (1) 13-9 CROWN, PISTON (1) 13-8 LINER, CYLINDER (8) 13-1 RETAINER, PISTON (2) 13-11 RING SET, PISTON (8) 13-14 RING, COMPRESSION (8) 13-5 RING, COMPRESSION (8) 13-6 RING, FIRE (8) 13-4 RING, PISTON (8) 13-13 SEAL, CYLINDER (16) 13-3 SKIRT, PISTON (1) 13-12		1
315	51	PAHZZ	5330-01-056-1111	72582	23512685	GASKET KIT, ENGINE OVERHAUL GASKET (1) 167-73 GASKET (1) 34-11 GASKET (1) 42-1 GASKET (1) 44-4 GASKET (1) 37-41 GASKET (4) 14-21 GASKET, AIR INLET (1) 39-7 GASKET, ALTERNATOR (1) 64-14		1

TM 08780B-24P

(1) Illustr.		(2)	(3)	(4)	(5)	(6)	(7)	(8)
(a) Fig No.	(b) Item No.	SMR Code	National Stock Number	CAGE	Part Number	Description Usable On Code	U/M	Qty Inc In Unit
						GROUP 9401 REPAIR PARTS KITS (CONTINUED) GASKET, BALANCE (1) 26-8 GASKET, BLOWER (1) 36-11 GASKET, BLOWER (1) 38-7 GASKET, CAMSHAFT (1) 17-16 GASKET, CORNER (1) 5-10 GASKET, CRANKSHAFT (1) 7-8 GASKET, CYLINDER (8) 14-9 GASKET, CYLINDER (1) 5-4 GASKET, EXHAUST (4) 24-3 GASKET, FLYWHEEL (1) 11-1 GASKET, FRONT (1) 5-11 GASKET, FUEL PUMP (1) 30-19 GASKET, GOVERNOR (4) 14-6 GASKET, GOVERNOR (2) 6-1 GASKET, HOUSING CAP (1) 43-31 GASKET, INLET (2) 4-4 GASKET, INNER, OIL (1) 22-33 GASKET, LARGE COVER (2) 5-15 GASKET, LEFT (1) 60-10 GASKET, LEFT BANK (1) 60-16 GASKET, OIL (1) 34-30 GASKET, OIL COOLER (1) 22-21 GASKET, OIL COOLER (1) 22-31 GASKET, OIL COOLER (1) 22-8 GASKET, OIL COOLER (2) 22-6 GASKET, OIL PAN (1) 21-12 GASKET, OUTER, OIL (1) 22-35 GASKET, REAR (1) 5-23 GASKET, REGULATOR (2) 19-1 GASKET, RIGHT BANK (1) 60-22 GASKET, SMALL COVER (4) 5-12		

(1) Illustr.		(2)	(3)	(4)	(5)	(6)	(7)	(8)
(a) Fig No.	(b) Item No.	SMR Code	National Stock Number	CAGE	Part Number	Description Usable On Code	U/M	Qty Inc In Unit
						GROUP 9401 REPAIR PARTS KITS (CONTINUED)		
						GASKET, STARTER (1) 66-7 HOSE, NON METALLIC (2) 42-8 RING, SEAL (1) 61-16 RING, SEAL (34) 14-11 RING, SEAL, HEAD TO (2) 14-8 SEAL, OIL (1) 22-26 SEAL, OIL (1) 36-13 SEAL, OIL, CAMSHAFT (1) 17-19 SHIM, SUPPORT (4) 14-10 WASHER, FLAT, .312 (2) 42-5 WASHER, FLAT, .312 (2) 44-2 WASHER, PLAIN, .25 (8) 14-4		
315	52	PAHZZ	2990-01-136-7514	72582	23514202	GASKET KIT, BASIC BLOWER OVERHAUL BEARING, BALL (2) 37-8 BEARING, REAR (2) 37-24 KIT, BLOWER ROTOR (1) 315-48 SHIM, .002 (2) 37-29 SHIM, .003 (2) 37-28 SHIM, .005 (2) 37-27 SHIM, .010 (2) 37-26 SPACER, WEAR SLEEVE (4) 37-15		1
315	53	PAHHH	4310-00-930-6606	06853	279615	KIT, MAINTENANCE, UNLOADER PISTON GUIDE, PLUNGER (2) 167-22 O-RING (1) 167-28 PISTON ASSEMBLY (2) 167-27 PISTON, UNLOADER (1) 167-29 PLUNGER, UNLOADER (2) 167-23 SADDLE, SPRING (1) 167-26 SEAT, SPRING (1) 167-24 SPRING, UNLOADER (1) 167-25		1
315	54	PAOZZ	4820-01-080-7437	06853	287053	FIELD MAINTENANCE KIT BOOT, RUBBER (1) 168-28 DIAPHRAGM (1) 168-32 O-RING (1) 168-41 O-RING (1) 168-42 O-RING (1) 168-43 SPRING, PISTON (1) 168-39 VALVE, PURGE (1) 168-37		1

TM 08780B-24P

(1) Illustr.		(2)	(3)	(4)	(5)	(6)	(7)	(8)
(a) Fig No.	(b) Item No.	SMR Code	National Stock Number	CAGE	Part Number	Description Usable On Code	U/M	Qty Inc In Unit
315	55	PAOZZ	4440-01-080-0933	06853	287313	GROUP 9401 REPAIR PARTS KITS (CONTINUED) REPLACEMENT KIT BOLT, .44 (1) 168-61 CARTRIDGE ASSEMBLY (1) 168-44 COVER, VALVE (1) 168-52 FILTER, CLOTH (1) 168-58 LOCKWASHER, .187 (1) 168-49 NUT, HEX, .44 (1) 168-45 PLATE ASSEMBLY (1) 168-46 PLATE ASSEMBLY (2) 168-56 PLATE, PERFORATED (1) 168-57 PLATE, SEALING (1) 168-50 SCREW (1) 168-48 SEAT, SPRING (1) 168-54 SEPARATOR, OIL (1) 168-60 SHELL, CARTRIDGE (1) 168-59 SPRING, CONICAL (1) 168-55 VALVE, BALL (1) 168-51		1
315	56	PAOZZ	2540-01-093-7352	06853	288918	MAINTENANCE KIT COVER, THERMOSTAT (1) 168-22 GASKET (1) 168-21 O-RING (1) 168-24		1
315	57	PAHZZ	2530-01-134-1834	06853	289352	KIT, REPAIR, MINOR DIAPHRAGM (1) 166-23 NUT, SPRING SEAT (1) 166-48 O-RING (1) 166-54 O-RING (1) 166-53 O-RING (1) 166-45 O-RING (1) 166-30 O-RING (1) 166-42 O-RING (1) 166-41 O-RING, EXTERIOR (1) 166-64 O-RING, EXTERIOR (1) 166-35 O-RING, INTERIOR (1) 166-62 O-RING, INTERIOR (1) 166-37 PLATE, RETAINING, SFT (1) 166-51 RETAINER, O-RING (1) 166-63 RETAINER, O-RING (1) 166-36 RETAINER, VALVE (1) 166-60 RETAINER, VALVE (1) 166-39 RING, RETAINING (1) 166-34 RUBBER, SPRING (1) 166-46 SPRING (1) 166-61 SPRING (1) 166-38		1

(1) Illustr.		(2)	(3)	(4)	(5)	(6)	(7)	(8)
(a) Fig No.	(b) Item No.	SMR Code	National Stock Number	CAGE	Part Number	Description Usable On Code	U/M	Qty Inc In Unit
315	58	PAHZZ	2530-01-134-1835	06853	289353	GROUP 9401 REPAIR PARTS KITS (CONTINUED) SPRING (1) 166-49 SPRING, PISTON (1) 166-31 SPRING, PISTON (1) 166-43 STEM (1) 166-27 VALVE ASSEMBLY (1) 166-33 VALVE, INLET AND (1) 166-58 VALVE, INLET AND (1) 166-59 VALVE, INLET AND (1) 166-40 KIT, REPAIR, MAJOR DIAPHRAGM (1) 166-23 GUIDE, SPRING (1) 166-50 NUT, SPRING SEAT (1) 166-48 O-RING (1) 166-54 O-RING (1) 166-53 O-RING (2) 166-29 O-RING (1) 166-45 O-RING (1) 166-30 O-RING (1) 166-42 O-RING (1) 166-41 O-RING, EXTERIOR (1) 166-64 O-RING, EXTERIOR (1) 166-35 O-RING, INTERIOR (1) 166-62 O-RING, INTERIOR (1) 166-37 PISTON ASSEMBLY (1) 166-55 PISTON ASSEMBLY (1) 166-26 PISTON, HYD BRAKE (1) 166-44 PISTON, RELAY (1) 166-28 PISTON, STATIC (1) 166-56 PLATE, RETAINING, SFT (1) 166-51 RETAINER (1) 166-52 RETAINER, O-RING (1) 166-63 RETAINER, O-RING (1) 166-36 RETAINER, VALVE (1) 166-60 RETAINER, VALVE (1) 166-39 RING, RETAINING (1) 166-57 RING, RETAINING (1) 166-65 RING, RETAINING (1) 166-34 RING, RETAINING (1) 166-32 RUBBER, SPRING (1) 166-46 SCREW, #6 (1) 166-25 SEAT, SPRING (1) 166-47 SPRING (1) 166-61 SPRING (1) 166-38 SPRING (1) 166-49 SPRING, PISTON (1) 166-31 SPRING, PISTON (1) 166-43		1

TM 08780B-24P

(1) Illustr.		(2)	(3)	(4)	(5)	(6)	(7)	(8)
(a) Fig No.	(b) Item No.	SMR Code	National Stock Number	CAGE	Part Number	Description Usable On Code	U/M	Qty Inc In Unit
315	59	PAHZZ	2520-01-188-1898	45152	3SK20	GROUP 9401 REPAIR PARTS KITS (CONTINUED) VALVE ASSEMBLY (1) 166-33 VALVE, INLET AND (1) 166-58 VALVE, INLET AND (1) 166-59 VALVE, INLET AND (1) 166-40 WASHER, DIAPHRAGM (1) 166-24 KIT, REPAIR BREATHER (1) 129-18 BREATHER, (2-4PSI) (1) 129-16 SEAL, OIL (1) 126-108 SEAL, OIL (1) 126-6 SEAL, OIL (2) 126-35 SEAL, OIL (1) 126-31 SEAL, OIL (1) 126-14 STRAINER (1) 129-29		1
315	60	PAHZZ	3010-01-305-7256	45152	3SK262	KIT, NOSE BOX ADAPTER (1) 144-41 ADAPTER, 90 DEGREE (2) 144-44 ADAPTER, ELBOW (1) 144-42 BEARING ASSEMBLY (1) 144-26 BREATHER (2-4PSI) (1) 144-2 BUSHING, .50-.14NPT (1) 144-3 CAPSCREW (8) 144-19 CAPSCREW, FLANGED (5) 144-55 CAPSCREW, HEX HEAD (12) 144-5 CAPSCREW, HEX HEAD (4) 144-35 CAPSCREW, HEX HEAD (1) 144-11 CAPSCREW, HEX HEAD (22) 144-13 CONE (4) 144-31 CONE, BEARING (1) 144-47 COVER, LOWER (1) 144-20 COVER, NOSE BOX (1) 144-12 COVER, UPPER (2) 144-7 CUP, BEARING (1) 144-48 CUP, BEARING, TAPER (4) 144-30 ELASTIC STOP NUT (1) 144-56 ELBOW, 90 DEGREE (1) 144-4 END PLATE, SHAFT (1) 144-34 FLANGE, COMPANION (1) 144-33		1

(1) Illustr.		(2)	(3)	(4)	(5)	(6)	(7)	(8)
(a) Fig No.	(b) Item No.	SMR Code	National Stock Number	CAGE	Part Number	Description Usable On Code	U/M	Qty Inc In Unit
						GROUP 9401 REPAIR PARTS KITS (CONTINUED) GEAR, 31 TOOTH (1) 144-57 GEAR, 32T (1) 144-32 GEAR, HELICAL, 44 (1) 144-58 HOSE, ASSEMBLY, #10 (1) 144-45 HOSE, ASSEMBLY, #6 (1) 144-38 HOUSING, NOSE BOX (1) 144-52 LOCKWASHER, .437 (48) 144-6 LOCKWIRE (1) 144-21 PIN, DOWEL (2) 144-54 PIN,ROLL (1) 144-59 PLATE ASSEMBLY, NUT (1) 144-17 PLATE, GEAR SUPPORT (1) 144-18 PLATE, INSTRUCTION (1) 144-14 PLATE, PUMP DRIVE (1) 144-60 PLUG, PIPE (1) 144-53 PLUG, PIPE (1) 144-29 PLUG, PIPE (1) 144-16 PUMP, LUBE (1) 144-43 SCREW, DRIVE (2) 144-15 SEAL, OIL (1) 144-36 SEAL, OIL (2) 144-51 SHIM, BEARING, .005 (3) 144-49 SHIM, COVER, TOP (3) 144-8 SHIM, COVER, TOP (3) 144-9 SHIM, COVER, TOP (3) 144-10 SHIM, SPACER, .005 (3) 144-23 SHIM, SPACER, .0075 (3) 144-24 SHIM, SPACER, .020 (3) 144-22 SPACER (1) 144-37 SPACER, NOSE BOX (1) 144-50 SUPPORT, BEARING (1) 144-25		
315	61	PAOZZ	3040-01-083-5947	45152	3WB221	REPAIR KIT BOOT, DUST, CONTROL (8) 46-5 CAPSCREW, HEX HEAD (3) 46-21 LOCKWASHER, .25 (5) 46-18 NUT, HEX, .25-20 (2) 46-17 O-RING (1) 46-13 ROD END ASSEMBLY (1) 46-3		1

TM 08780B-24P

(1) Illustr.		(2)	(3)	(4)	(5)	(6)	(7)	(8)
(a) Fig No.	(b) Item No.	SMR Code	National Stock Number	CAGE	Part Number	Description Usable On Code	U/M	Qty Inc In Unit
315	62	PAHZZ	2520-01-156-7209	52304	34779	GROUP 9401 REPAIR PARTS KITS (CONTINUED) SCREW, MACHINE (8) 46-15 SHELL (1) 46-8 SPRING (1) 46-9 U-CUP (1) 46-12 WEAR RING, PISTON (1) 46-11 KIT, AIR LOCKOUT BODY, SHIFT (1) 142-11 COVER, BODY (1) 142-2 O-RING (1) 142-3 O-RING (1) 142-6 O-RING (1) 142-9 O-RING (1) 141-17 O-RING (1) 141-2 OILER, FELT (2) 142-8 OILER, FELT (2) 141-20 PISTON, SHIFT (1) 142-7 WASHER, FLAT, .38 (1) 142-5		1
315	63	PAHZZ		8T716	430731B	PARTS KIT HEAD (1) 310-13 O-RING (1) 310-15 RING, BACK-UP (1) 310-11 RING, WEAR (1) 310-17 RING, WEAR (1) 310-9 SEAL, HEAD (1) 310-12 SEAL, PISTON (2) 310-16 SEAL, ROD (1) 310-10 WIPER, ROD (1) 310-8		1
315	64	PAHZZ	2930-01-143-1352	72582	5149407	RECONDITIONING KIT, WATER PUMP BEARING, BALL (1) 61-11 BEARING, BALL (1) 61-13 IMPELLER, PUMP, CTR (1) 61-7 LOCKNUT, .437-20 (1) 61-5 LOCKRING (1) 61-14 RING, RETAINER (1) 61-2 RING, SEAL (1) 61-16 RING, SEAL (1) 61-4 SEAL, BEARING (1) 61-10 SEAL, PLAIN ENCASED (1) 61-8 SHAFT, SHOULDERED (1) 61-12		1

(1) Illustr.		(2)	(3)	(4)	(5)	(6)	(7)	(8)
(a) Fig No.	(b) Item No.	SMR Code	National Stock Number	CAGE	Part Number	Description Usable On Code	U/M	Qty Inc In Unit
						GROUP 9401 REPAIR PARTS KITS (CONTINUED)		
315	65	PAHZZ	5330-01-147-8708	72582	5149643	GASKET KIT, BLOWER INSTALLATION GASKET (1) 39-5 GASKET (1) 37-41 GASKET, BLOWER (1) 36-11 LOCKWASHER, .50 (1) 37-2 SEAL, OIL (1) 36-6 SEAL, OIL (1) 36-13		1
315	66	PAOZZ	2910-00-629-6387	72582	5195078	OVERHAUL KIT, FUEL PUMP BALL, STEEL, .125 (1) 30-8 GASKET, FUEL PUMP (1) 30-19 GASKET, FUEL PUMP (1) 30-16 GEAR, DRIVE (1) 30-9 PIN, STRAIGHT (1) 30-14 SEAL, OIL, FUEL (2) 30-20 SHAFT ASSEMBLY (1) 30-6 SHAFT, DRIVE (1) 30-10 SPRING, RETAINING (1) 30-15 VALVE, FUEL PUMP (1) 30-13		1
315	67	PAOZZ	5330-01-053-1845	72582	5199674	GASKET KIT, CLYINDER HEAD OVERHAUL GASKET (4) 14-21 GASKET, CYLINDER (8) 14-9 GASKET, EXHAUST (4) 24-3 GASKET, HOUSING (1) 43-60 GASKET, LEFT (1) 60-10 GASKET, RIGHT BANK (1) 60-22 GASKET, RIGHT BANK (1) 60-23 RING, SEAL (34) 14-11 RING, SEAL, HEAD TO (2) 14-8 SHIM, SUPPORT (4) 14-10		1
315	68	PAHZZ	2910-00-920-7580	72582	5228769	VALVE KIT, INJECTOR RING, SEAL (1) 28-30 SEAT, VALVE SPRING (1) 28-26 SPRING, VALVE (1) 28-25		1
315	69	PAHZZ	2910-00-073-3010	72582	5229649	SERVICE KIT, INJECTOR CAP, SHIPPING (2) 28-8 FILTER ELEMENT, FL (1) 28-12		1

TM 08780B-24P

(1) Illustr.		(2)	(3)	(4)	(5)	(6)	(7)	(8)
(a) Fig No.	(b) Item No.	SMR Code	National Stock Number	CAGE	Part Number	Description Usable On Code	U/M	Qty Inc In Unit
315	70	PAHZZ	2530-01-188-8582	78222	5521901	GROUP 9401 REPAIR PARTS KITS (CONTINUED) GASKET, FILTER CAP (2) 28-10 REPAIR KIT BALL BEARING (1) 185-6 BALL, RELIEF VALVE (2) 185-24 NUT, SHAFT (1) 185-4 NUT, VALVE (2) 185-22 O-RING (1) 185-19 PACKING, PREFORMED (1) 185-28 PIN, LOCKING (3) 185-23 PIN, LOCKING NUT (2) 185-5 PIN, VALVE (1) 185-18 PISTON, ACTUATING (1) 185-20 PLUG (1) 185-30 SEAL, RING (1) 185-29 SEAT, VALVE (2) 185-21 SHAFT, ACTUATING (1) 185-3 SPRING, RELIEF (1) 185-25 SPRING, REVERSING (4) 185-26 VALVE, ACTUATING (1) 185-27		1
315	71	PAFZZ	5330-01-302-2413	96151	60539	SEAL KIT GASKET (1) 275X-54 PACKING, PREFORMED (1) 275X-52 RING, RETAINING (1) 275X-56 SEAL, PLAIN (3) 275X-42 SEAL, PLAIN (1) 275X-53		1
315	72	PAFZZ	5330-01-316-1440	96151	60540	SEAL KIT GASKET (1) 275G-3 O-RING (1) 275G-20 PACKING, PREFORMED (1) 275G-7 PACKING, PREFORMED (3) 275G-14 RING, RETAINING (1) 275G-5 SEAL, PLAIN (1) 275G-6		1
315	73	PAHZZ	2520-01-092-5934	73342	6885217	KIT, OVERHAUL HT 740 D TRANSMISSION BOLT, MACHINE (1) 123-4 GASKET (1) 120-4 GASKET (2) 116-3 GASKET, CONVERTOR (1) 110-3		1

(1) Illustr.		(2)	(3)	(4)	(5)	(6)	(7)	(8)
(a) Fig No.	(b) Item No.	SMR Code	National Stock Number	CAGE	Part Number	Description Usable On Code	U/M	Qty Inc In Unit
						GROUP 9401 REPAIR PARTS KITS (CONTINUED)		
						GASKET, CONVERTOR (1) 109-33		
						GASKET, CONVERTOR (1) 110-5		
						GASKET, OIL PAN (1) 123-11		
						GASKET, REAR COVER (1) 118-7		
						PUSH ON NUT (8) 114-6		
						RING, SEAL (1) 123-5		
						RING, SEAL (1) 112-10		
						RING, SEAL (1) 113-11		
						RING, SEAL (1) 109-6		
						RING, SEAL (1) 109-5		
						RING, SEAL (1) 109-36		
						RING, SEAL (1) 109-28		
						RING, SEAL (1) 111-25		
						RING, SEAL (1) 124-11		
						RING, SEAL (1) 112-1		
						RING, SEAL (2) 114-11		
						RING, SEAL (2) 114-10		
						RING, SEAL (1) 118-6		
						RING, SEAL, HOOK (2) 112-4		
						RING, SEAL, PISTON (1) 112-11		
						SEAL ASSEMBLY (1) 116-26		
						SEAL, OIL (1) 124-2		
						SEAL, OIL (1) 118-26		
						STRIP, LOCKING (6) 109-26		
						WASHER (1) 116-24		
						WASHER, FLAT (1) 123-3		
315	74	PAFZZ		12361	7-373-000126	SEAL KIT		1
						SEAL (2) 275C-7		
						RING, BACK-UP (2) 275C-10		
						RING, BACK-UP (1) 275C-11		
						RING, WEAR (1) 275C-12		
						SEAL, ROD (1) 275C-13		
						RING, WEAR (1) 275C-14		
						SEAL (1) 275C-15		
						O-RING, LOW TEMP (1) 275C-17		
315	75	PAHZZ	5330-01-225-0772	77521	708278	SEAL KIT		1
						O-RING (1) 295-36		
						O-RING (1) 295-26		
						O-RING (1) 295-28		
						O-RING (1) 295-58		
						RING, QUAD (1) 295-35		

TM 08780B-24P

(1) Illustr.		(2)	(3)	(4)	(5)	(6)	(7)	(8)
(a) Fig No.	(b) Item No.	SMR Code	National Stock Number	CAGE	Part Number	Description Usable On Code	U/M	Qty Inc In Unit
						GROUP 9401 REPAIR PARTS KITS (CONTINUED)		
315	76	PAHZZ	5330-01-259-9637	77521	711036	KIT, SEAL O-RING (2) 297-6 O-RING (1) 297-13 O-RING (1) 297-10		1
315	77	PAFZZ	5330-01-212-8217	10129	711500	SEAL KIT PACKING, PREFORMED (1) 276F-39 PACKING, PREFORMED (1) 276F-40 PACKING, PREFORMED (1) 276F-43 RETAINER, PACKING (1) 276F-41 RETAINER, PACKING (2) 276F-42		1
315	78	PAFZZ	5330-01-394-0420	10129	711992	SEAL KIT PACKING, PREFORMED (1) 275M-27 PACKING, PREFORMED (1) 275M-29 RING, BACK-UP (1) 275M-26 RING, BACK-UP (2) 275M-28		1
315	79	PAOZZ	2530-01-233-0113	52304	78500	OVERHAUL KIT, BRACKET OVERHAUL BUSHING, CAMSHAFT (2) 157-9 BUSHING, CAMSHAFT (2) 158-13 RING, SNAP (1) 157-17 RING, SNAP (1) 158-10 SEAL, CAMSHAFT (2) 157-8 SEAL, CAMSHAFT (2) 158-12		1
315	80	PAOZZ	2530-01-233-9033	52304	809707	MAJOR OVERHAUL KIT MINOR OVERHAUL KIT (1) 315-25 PIN, CAM ROLLER (2) 157-21 PIN, CAM ROLLER (2) 158-19 ROLLER, CAM (2) 157-20 ROLLER, CAM (2) 158-18 SPRING, BRAKE SHOE (1) 157-19 SPRING, BRAKE SHOE (2) 157-18 SPRING, BRAKE SHOE (2) 158-21		1

(1) Illustr.		(2)	(3)	(4)	(5)	(6)	(7)	(8)
(a) Fig No.	(b) Item No.	SMR Code	National Stock Number	CAGE	Part Number	Description Usable On Code	U/M	Qty Inc In Unit
						GROUP 9401 REPAIR PARTS KITS (CONTINUED)		
315	81	PAFZZ	3810-01-210-0206	12361	9-752-100534	SPRING, BRAKE SHOE (1) 158-20 SEAL KIT RING, BACK-UP (1) 275C-11 O-RING, LOW TEMP. (1) 276F-27 O-RING, LOW TEMP. (1) 276F-36 RING, BACK-UP (2) 276F-26 RING, BACK-UP (1) 276F-31 RING, BACK-UP (2) 276F-35 RING, WEAR (2) 276F-34 RING, WEAR, PISTON (2) 276F-25 RING, WIPER (1) 276F-30 SEAL, ROD (2) 276F-32		1
315	82	PAFZZ	5330-01-377-5195	12361	9-752-100818	SEAL KIT PACKING, PREFORMED (2) 275U-19 PACKING, PREFORMED (2) 275U-23 RING, BACK-UP (2) 275U-16 RING, BACK-UP (4) 275U-24 RING, WEAR (2) 275U-18 RING, WIPER (2) 275U-13 SEAL (2) 275U-15 SEAL (2) 275U-25 SEAL, ROD (2) 275U-14		1
315	83	PAFZZ	5330-01-431-3083	12361	9-752-100820	SEAL KIT PACKING, PREFORMED (1) 275J-21 PACKING, PREFORMED (1) 275J-24 RING, BACK-UP (2) 275J-9 RING, BACK-UP (1) 275J-20 RING, BACK-UP (1) 275J-22 RING, GUIDE LOCK (2) 275J-19 RING, RETAINING (1) 275J-29 RING, WEAR (1) 275J-26 SEAL (1) 275J-18 SEAL (1) 275J-27 SEAL, BUFFER (1) 275J-28		1
315	84	PAFZZ	5330-01-398-8749	12361	9-752-101062	SEAL KIT ORIFICE (1) 275Y-7 PACKING, PREFORMED (1) 275Y-2 PACKING, PREFORMED (1) 275Y-5		1

TM 08780B-24P

(1) Illustr.		(2)	(3)	(4)	(5)	(6)	(7)	(8)
(a) Fig No.	(b) Item No.	SMR Code	National Stock Number	CAGE	Part Number	Description Usable On Code	U/M	Qty Inc In Unit
						GROUP 9401 REPAIR PARTS KITS (CONTINUED)		
315	85	PAFZZ	5330-01-374-3260	12361	9-752-101064	PACKING, PREFORMED (1) 275Y-12 SEAL KIT PACKING, PREFORMED (1) 275Y-11 RING, BACK-UP (1) 275Y-13 PACKING, PREFORMED (1) 275Y-14 RING, BACK-UP (1) 275Y-15 PACKING, PREFORMED (1) 275Y-16		1
315	86	PAFZZ	5330-01-372-4651	12361	9-752-101065	SEAL KIT PACKING, PREFORMED (2) 275F-8 PACKING, PREFORMED (1) 275F-14 PACKING, PREFORMED (2) 275F-38 RETAINER, PACKING (2) 275F-7 RETAINER, PACKING (1) 275F-13 SEAL, PLAIN (1) 275F-50 SEAL, PLAIN ENCASED (1) 275F-37		1
315	87	PAOZZ	4820-01-335-0145	12361	9-926-105593	PARTS KIT, VALVE O-RING (1) 276C-26 O-RING (1) 276D-26 O-RING (1) 276C-27 O-RING (1) 276D-27 RING, BACK-UP (1) 276C-25 RING, BACK-UP (1) 276D-25		1
315	88	PAHZZ	5330-01-198-8371	32705	920097	KIT, SEAL END GLAND, SEAL (2) 290-17 O-RING (2) 290-21 O-RING (2) 290-19 RETAINER, SEAL (2) 290-18 SEAL, INNER SHAFT (1) 290-31		1
315	89	PAHZZ	5330-01-172-6287	32705	920099	KIT, SEAL, COVER-END O-RING (2) 290-8 O-RING (1) 290-15 PLUG (1) 290-32 RETAINER, SEAL (2) 290-7 SEAL, GLAND (2) 290-6		1

(1) Illustr.		(2)	(3)	(4)	(5)	(6)	(7)	(8)
(a) Fig No.	(b) Item No.	SMR Code	National Stock Number	CAGE	Part Number	Description Usable On Code	U/M	Qty Inc In Unit
						GROUP 9401 REPAIR PARTS KITS (CONTINUED)		
315	90	PAHZZ	5330-00-805-6322	32705	922625	KIT, SEAL O-RING (1) 304-14 O-RING (1) 304-6 O-RING (1) 304-11 RING, BACK-UP (1) 304-15 SEAL (3) 304-7		1
315	91	PAHZZ	2030-00-916-6106	62983	922938	KIT, HOUSING FITTING (1) 304-34 HOUSING (1) 304-33 NUT (2) 304-12		1
315	92	PAHZZ	3930-00-078-2911	62983	922942	KIT, CAP CAP (1) 304-3 NUT (2) 304-12 SCREW (2) 304-2		1
315	93	PAFZZ	3040-01-200-2252	12361	9752100505	SEAL KIT PACKING, PREFORMED (2) 276E-8 PACKING, PREFORMED (2) 276E-11 RETAINER, PACKING (2) 276E-9 RING, PISTON (2) 276E-7 RING, PISTON (2) 276E-14 RING, RETAINING (4) 276E-13 RING, WIPER (2) 276E-2 SEAL, PLAIN ENCASED (2) 276E-5		1
315	94	PAFZZ		12361	9752101100	SEAL KIT BUFFER, SEAL (1) 275M-13 PACKING, PREFORMED (1) 275M-17 PACKING, PREFORMED (1) 275M-21 RING, BACK-UP (2) 275M-20 RING, BACK-UP (1) 275M-26 RING, BACK-UP (1) 275U-29 RING, SUPPORT, CYL (1) 275M-14 RING, WIPER (1) 275M-9 SEAL (1) 275M-22 SEAL, ROD (1) 275M-12		1
315	95	PAHZZ	5330-01-225-0923	0EJ14	9862	RING, BACK-UP PART OF KIT 9863 RING, BACK-UP (2) 236-7		1

TM 08780B-24P

(1) Illustr.		(2)	(3)	(4)	(5)	(6)	(7)	(8)
(a) Fig No.	(b) Item No.	SMR Code	National Stock Number	CAGE	Part Number	Description Usable On Code	U/M	Qty Inc In Unit
315	96	PAHZZ	5330-01-225-0992	58864	9863	GROUP 9401 REPAIR PARTS KITS (CONTINUED) SERVICE KIT, CARTRIDGE O-RING (1) 236-8 O-RING (1) 236-5 O-RING (1) 236-4 RING, BACK-UP (1) 236-3 RING, BACK-UP (1) 236-6 RING, BACK-UP (1) 315-93		1
315	97	PAHZZ	5330-01-230-3723	58864	9868	KIT, SEAL O-RING (2) 234-14 O-RING (1) 234-16 O-RING (1) 234-19 RING, BACK-UP (1) 234-15 RING, BACK-UP (1) 234-17		1
315	98	PAHZZ	2530-01-225-5857	0EJ14	9869	KIT, DISC PIN, DOWEL (2) 234-9 PLATE, DRIVE, BRAKE (4) 234-20 PLATE, FRICTION (5) 234-12 SPRING (12) 234-27		1

Section II. BULK MATERIAL INDEX

TM 08780B-24P

(1) Illustration		(2) SMR Code	(3) National Stock Number	(4) Cage	(5) Part Number	(6) Description Usable On Code	(7) U/M	(8) Qty. Inc. In Unit
(a) Fig. No.	(b) Item No.							
						GROUP 9501 BULK MATERIALS INDEX		
316	1	PAOZZ		39428	3686T300	CABLE, COATED A5K,B1I	EA	1
316	2	PAOZZ		39428	3686T7	CABLE, COATED, LENGTH 100 FEET A3X,B0Y	EA	1
316	3	PAOZZ	6145-01-115-4543	813431	BLACK SAE- J1127-567-310	CABLE, LENGTH 1 ROLL, (25 FEET)	EA	1
316	4	PAOZZ	4010-00-286-5646	81348	RRC271	CHAIN, WELDED, LENGTH 100 FEET A3X	EA	1
316	5	PAOZZ	4010-01-107-9258	81348	RR-C-271, CL1, TY1	CHAIN, WELDED A3X,B0Y	EA	1
316	6	PAOZZ	4010-01-222-9210	72671	4001-40402	CHAIN, .25, LENGTH 400 FEET A3X,B0Y	EA	1
316	7	PAOZZ	4010-01-237-7544	80535	031-0424	CHAIN, .12, LENGTH 100 FEET A5K,A5L,A5N, B0Z,B1D,B1I	EA	1
316	8	PAOZZ	4010-01-152-5972	45152	1041908	CHAIN, WELDLESS A3X,B0Y	FT	1
316	9	PAOZZ		45152	1461830	CHAIN A3X,B0Y	FT	1
316	10	PAOZZ	3805-00-340-7047	72582	5113825	CHAIN, LENGTH 100 FEET A3X,B0Y	EA	1
316	11	PAOZZ	4010-01-067-1700	46156	75014-32	CHAIN, AIR HORN .12 LENGTH 100 FEET	EA	1
316	12	PAOZZ		55899	3509-R	CHANNEL, RUBBER A3X,B0Y	FT	1
316	13	PAOZZ	9390-01-177-5536	45152	1339700	EDGING A5K,A5L,A5M,A5N, B0Z,B1D,B1G,B1I	FT	1
316	14	PAOZZ	3930-01-130-6294	98882	70-10-060	FELT, LENGTH 100 FEET A3X,B0Y	EA	1
316	15	PAOZZ		82942	R-422-N	GASKET, STRIP .13 X 1.00, LENGTH 100 FEET A3X,B0Y	EA	1
316	16	PAOZZ		98441	421HT-12	HOSE B1D	FT	1
316	17	PAOZZ		98441	421HT-16	HOSE B1D,B1I	FT	1
316	18	PAOZZ	4720-01-087-2121	45152	60580AX	HOSE A3X,B0Y	EA	1
316	19	PAOZZ	4720-01-225-8969	0EJ14	75024	HOSE A5N,B1D	EA	1
316	20	PAOZZ	4720-01-161-0163	0EJ14	75027	HOSE A5M,A5N,B1D,B1G	EA	1

(1) Illustration		(2)	(3)	(4)	(5)	(6)	(7)	(8)
(a) Fig. No.	(b) Item No.	SMR Code	National Stock Number	Cage	Part Number	Description Usable On Code	U/M	Qty. Inc. In Unit
						GROUP 9501 BULK MATERIALS INDEX (CONTINUED)		
316	21	PAOZZ	4720-01-485-5966	58864	75023	HOSE A5M,B1G	EA	1
316	22	PAOZZ	4720-00-403-0049	01276	FC350-08	HOSE	EA	1
316	23	PAOZZ	4720-00-062-9481	01276	FC163/1509	HOSE, LENGTH 200 FEET	EA	1
316	24	PAOZZ	4720-01-106-6791	01276	2781-16	HOSE, NON-METALLIC A3X,B0Y	EA	1
316	25	PAOZZ	4720-01-018-6548	72582	5199782	HOSE, NON-METALLIC A3X,B0Y	EA	1
316	26	PAOZZ	4720-01-226-8070	72582	8924267	HOSE, NON-METALLIC A3X,B0Y	EA	1
316	27	PAOZZ	4720-00-067-0454	01276	1503-8	HOSE, NUMBER 8, LENGTH 200 FEET A3X,B0Y	EA	1
316	28	PAOZZ	4720-01-028-1819	96906	MS52103A160 340R	HOSE, NON-METALLIC A3X,B0Y	EA	1
316	29	PAOZZ	4720-01-122-8202	45152	1458880	HOSE, NON-METALLIC A3X,B0Y	EA	1
316	30	PAOZZ	4720-00-008-3127	01276	1508-16	HOSE, NON-METALLIC A3X,B0Y	FT	1
316	31	PAOZZ	4720-01-396-3230	01276	2661-32	HOSE, NON-METTALIC A3X,B0Y	FT	1
316	32	PAOZZ	4720-00-456-2076	01276	2781-08	HOSE, NON-METALLIC A3X,B0Y	FT	1
316	33	PAOZZ	4720-00-682-2815	03476	35922	HOSE, NON-METALLIC A3X,B0Y	EA	1
316	34	PAOZZ	4720-01-325-6369	50948	381-8	HOSE, NON-METALLIC A5N,B1D	FT	1
316	35	PAOZZ	4720-01-253-3409	98441	381-12	HOSE, NON-METALLIC B1D, B1I	EA	1
316	36	PAOZZ	4720-00-485-7167	72582	5199575	HOSE, NON-METALLIC A3X,B0Y	FT	1
316	37	PAOZZ	4720-01-228-4286	01276	FC300-20	HOSE, NON-METALLIC, NUMBER 20, LENGTH 200 FEET A3X,B0Y	EA	1
316	38	PAOZZ	4720-01-090-1675	01276	FC350-04RL	HOSE, NON-METALLIC, LENGTH 200 FEET A3X,B0Y	EA	1
316	39	PAOZZ	4720-00-288-9873	01276	2781-12	HOSE, NON-METALLIC, LENGTH 200 FEET A3X,B0Y	EA	1
316	40	PAOZZ	4720-01-099-8421	01276	2781-10RL	HOSE, NON-METALLIC, NUMBER 10, LENGTH 200 FEET A3X,A5K,A5M,A5N, B0Y,B1D,B1G,B1I A3X,A5N,B0Y,B1D	EA	1

TM 08780B-24P

(1) Illustration		(2) SMR Code	(3) National Stock Number	(4) Cage	(5) Part Number	(6) Description Usable On Code	(7) U/M	(8) Qty. Inc. In Unit
(a) Fig. No.	(b) Item No.							
						GROUP 9501 BULK MATERIALS INDEX (CONTINUED)		
316	41	PAOZZ	4720-01-235-5581	01276	2781-20RL	HOSE, NON-METALLIC, NUMBER 20, LENGTH 200 FEET A3X,B0Y	EA	1
316	42	PAOZZ	4720-01-134-1393	72582	5199776	HOSE, NON-METALLIC, LENGTH 200 FEET A3X,B0Y	EA	1
316	43	PAOZZ	4720-01-025-2309	72582	5199780	HOSE, NON-METALLIC, LENGTH 200 FEET A3X,B0Y	EA	1
316	44	PAOZZ	4720-01-208-5869	24161	4230-0134	HOSE, NON-METALLIC, .75 I.D. X 1.06 O.D., LENGTH 100 FEET A3X,B0Y	EA	1
316	45	PAOZZ	4720-01-067-6472	01276	AE3729-4	HOSE, NUMBER 4, LENGTH 200 FEET A3X,B0Y	EA	1
316	46	PAOZZ	4720-01-090-1675	01276	FC350-4	HOSE, NUMBER 4, LENGTH 200 FEET A3X,B0Y	EA	1
316	47	PAOZZ	4720-00-847-1710	01276	2556-4	HOSE, NUMBER 4, LENGTH 200 FEET A3X,B0Y	EA	1
316	48	PAOZZ	4720-00-484-5765	01276	2575-44RL	HOSE, NUMBER 4, .25 I.D. X .47 O.D., LENGTH 100 FEET A3X,B0Y	EA	1
316	49	PAOZZ	4720-01-051-4712	45152	59706AX	HOSE, # 5 A3X,B0Y	FT	1
316	50	PAOZZ	4720-01-211-9457	01276	FC350-06	HOSE, NUMBER 6, LENGTH 200 FEET A3X,B0Y	EA	1
316	51	PAOZZ	4720-00-676-7936	01276	2556-6	HOSE, NUMBER 6, LENGTH 200 FEET A3X,B0Y	EA	1
316	52	PAOZZ	4720-00-717-1701	81349	M24135/12-08	HOSE, NUMBER 8, LENGTH 200 FEET A3X,A5N,B0Y,B1D	EA	1
316	53	PAOZZ	4720-01-168-2658	01276	FC350-10	HOSE, NUMBER 10 A3X,B0Y	EA	1
316	54	PAOZZ	4720-01-168-9522	01276	2556-10-RL	HOSE, NUMBER 10, LENGTH 200 FEET A3X,B0Y	EA	1
316	55	PAOZZ	4720-01-070-0134	01276	FC186-12	HOSE, NUMBER 12, LENGTH 200 FEET A3X,B0Y	EA	1
316	56	PAOZZ	4720-00-888-6075	81349	M24135/12-12	HOSE, NUMBER 12, LENGTH 200 FEET A3X,B0Y A5N	EA	1

(1) Illustration		(2)	(3)	(4)	(5)	(6)	(7)	(8)
(a) Fig. No.	(b) Item No.	SMR Code	National Stock Number	Cage	Part Number	Description Usable On Code	U/M	Qty. Inc. In Unit
						GROUP 9501 BULK MATERIALS INDEX (CONTINUED)		
316	57	PAOZZ	4720-01-124-9358	01276	FC350-12	HOSE, NUMBER 12, LENGTH 200 FEET A3X,A5M,A5N, B0Y,B1D,B1G	EA	1
316	58	PAOZZ	4720-00-756-1034	01276	1525-12RL	HOSE, NUMBER 12, LENGTH 200 FEET A3X,B0Y	EA	1
316	59	PAOZZ	4720-00-803-9701	01276	FC300-16	HOSE, NUMBER 16, LENGTH 200 FEET A3X,A5K,A5M,A5N, B0Y,B1D,B1G,B1I	EA	1
316	60	PAOZZ	4720-01-210-6912	01276	FC350-16	HOSE, NUMBER 16, LENGTH 200 FEET A3X,A5M,B0Y,B1G	EA	1
316	61	PAOZZ	4720-01-164-7803	60703	91-546	HOSE, LENGTH 200 LENGTH 200 FEET A3X,B0Y	EA	1
316	62	PAOZZ	4720-01-132-7124	07096	M62217/1-10- BULK	HOSE, SILICONE, .625 I.D., LENGTH 100 FEET A3X,B0Y	EA	1
316	63	PAOZZ	4720-01-247-3211	24161	3230-0293	HOSE, SILICONE 1.00 I.D. X 1.36 O.D., LENGTH 50 FEET A3X,B0Y	EA	1
316	64	PAOZZ		89616	PE205S	INSULATION A5K,A5L,A5M,A5N, B0Z,B1D,B1G,B1I	FT	1
316	65	PAOZZ	5970-01-161-8031	00779	53706-6	INSULATION, SLEEVING A3X,B0Y	FT	1
316	66	PAOZZ	5340-01-211-3897	74687	70D1201-1	LINER, STRAP, LENGTH 100 FEET A3X,B0Y	EA	1
316	67	PAOZZ	9505-00-076-8640	96906	MS20995C41	LOCKWIRE A3X,B0Y	EA	1
316	68	PAOZZ	5315-01-147-1131	52304	905338	LOCKWIRE, LENGTH A3X,B0Y	EA	1
316	69	PAOZZ	9505-00-191-3680	52304	12563	LOCKWIRE, LENGTH	EA	1
316	70	PAOZZ		45152	1480FX	LOOM	EA	1
316	71	PAOZZ	2510-01-176-1177	82654	75000317	MOLDING, QUICKEDGE, LENGTH 100 FEET A3X	EA	1
316	72	PAOZZ		0JE86	PET 1/4	OVERSLEEVE A3X,B0Y	EA	1
316	73	PAOZZ		45152	120025A	OVERSLEEVE, PROTECTIVE A3X,A5K,A5N, B0Y,B1D,B1I	FT	1
316	74	PAOZZ		81851	6749001	OVERSLEEVE, PROTECTIVE A3X,A5M,B0Y,B1G	EA	1

TM 08780B-24P

(1) Illustration		(2)	(3)	(4)	(5)	(6)	(7)	(8)
(a) Fig. No.	(b) Item No.	SMR Code	National Stock Number	Cage	Part Number	Description Usable On Code	U/M	Qty. Inc. In Unit
						GROUP 9501 BULK MATERIALS INDEX (CONTINUED)		
316	75	PAOZZ	5970-01-175-2052	81851	6753001	OVERSLEEVE, PROTECTIVE, .50 I.D., LENGTH 500 FEET A3X,A5L,A5M,A5N, B0Y,B0Z,B1D,B1G	EA	1
316	76	PAOZZ	9320-00-491-5351	98882	70-17-3D	RUBBER, FLAT, LENGTH 100 FEET A3X,B0Y	EA	1
316	77	PAOZZ	5330-01-236-5121	56329	573	RUBBER, SPECIAL, LENGTH 100 FEET A3X,B0Y	EA	1
316	78	PAOZZ	9390-01-179-4508	82654	75000720	SEAL, DOOR, LENGTH 2250 FEET A3X,B0Y	EA	1
316	79	PAOZZ		45152	1704950	SHRINK, HEAT A3X,B0Y	EA	1
316	80	PAOZZ	5970-01-233-9025	00779	54057-4	SHRINK, HEAT, 1.100 DIAMETER A3X	EA	1
316	81	PAOZZ	5970-01-321-5808	00795	53712-9	SHRINK, HEAT A3X	EA	1
316	82	PAOZZ		00799	603313-4	SHRINK, HEAT A3X,B0Y	EA	1
316	83	PAOZZ	5330-00-770-0707	82654	AS-1597	STRIP, LOCKING, LENGTH 100 FEET A3X,B0Y	EA	1
316	84	PAOZZ	7510-00-878-2052	52152	4508 3/4IN	TAPE, VINYL FOAM A3X,B0Y	EA	1
316	85	PAOZZ		45152	138348OU	TUBING, NONMETALLIC A5K,B1I	EA	1
316	86	PAOZZ		45152	138349OU	TUBING, NONMETALLIC A5K,B1I	EA	1
316	87	PAOZZ		45152	1385950	TUBING, NONMETALLIC A5N,B1D	FT	1
316	88	PAOZZ		45152	1385970	TUBING, NONMETALLIC A5N,B1D	FT	1
316	89	PAOZZ		45152	1385980	TUBING, NONMETALLIC A5N,B1D	FT	1
316	90	PAOZZ	5970-00-954-1622	35272	76-9939	TUBE, SHRINK, 20 PCS PER PACKAGE A5K,A5N	EA	1
316	91	PAOZZ	5970-00-914-3118	35272	76-9943	TUBE, SHRINK, 10 PCS PER PACKAGE A5K,A5N	EA	1
316	92	PAOZZ	4720-01-170-7067	89588	22020	TUBING, 2 1/2 I.D., LENGTH 100 FEET A3X,B0Y	EA	1

(1) Illustration		(2)	(3)	(4)	(5)	(6)	(7)	(8)
(a) Fig. No.	(b) Item No.	SMR Code	National Stock Number	Cage	Part Number	Description Usable On Code	U/M	Qty. Inc. In Unit
						GROUP 9501 BULK MATERIALS INDEX (CONTINUED)		
316	93	PAOZZ	4720-00-443-4746	13174	C604	TUBING, NYLON, .25 O.D., LENGTH 1000 FEET	EA	1
316	94	PAOZZ	4720-01-014-4915	09505	C606	TUBING, NYLON, .375 O.D. X .25 I.D., LENGTH 500 FEET	EA	1
316	95	PAOZZ	4720-01-009-9058	19207	CPR104420-4	TUBING, NYLON, .630 O.D., LENGTH 500 FEET	EA	1
316	96	PAOZZ	4720-01-003-6706	09505	C608	TUBING, NYLON, LENGTH 250 FEET	EA	1
316	97	PAOZZ	4720-01-087-2096	09505	C612	TUBING, NYLON, NUMBER 6, LENGTH 250 FEET	EA	1
316	98	PAOZZ	9320-01-299-3332	72530	SJ5816	URETHANE, ROLLSTOCK	EA	1
316	99	PAOZZ	5680-01-167-1137	78175	MR172X	WEATHERSTRIP	EA	1
316	100	PAOZZ	9390-01-178-7174	82654	75000690	WEATHERSTRIP, LENGTH 100 FEET	EA	1
316	101	PAOZZ	5365-01-288-9021	45152	25806AX	WIRE, ANNEALED	FT	1
316	102	PAOZZ	6145-01-114-8001	45152	10516-FX	WIRE, 4 GAGE	EA	1
316	103	PAOZZ	6145-01--236-6251	45152	2264FX	WIRE, LENGTH 100 FEET	EA	1
316	104	PAOZZ	6145-01-169-0753	45152	4127FX	WIRE, 10 GAGE, LENGTH 100 FEET	EA	1
316	105	PAOZZ	6145-01-078-8106	45152	1245FX	WIRE, 12 GAGE, LENGTH 100 FEET	EA	1
316	106	PAOZZ	6145-01-078-8103	45152	1244FX	WIRE, 14 GAGE, LENGTH 100 FEET	EA	1
316	107	PAOZZ	6145-01-139-0584	45152	1423880W	WIRE, ELECTRICAL	FT	1
316	108	PAOZZ	6145-01-074-7535	45152	1927FX	WIRE, PRIMARY, # 16 LENGTH 100 FEET	EA	1
316	109	PAOZZ	4720-01-234-1733	01276	FC425-32	WRAP, HOSE, LENGTH 200 FEET	EA	1
316	110	PAOZZ	4720-01-234-1734	01276	FC425-59	WRAP, HOSE, 3.66 I.D., LENGTH 200 FEET	EA	1

Section III. SPECIAL TOOLS

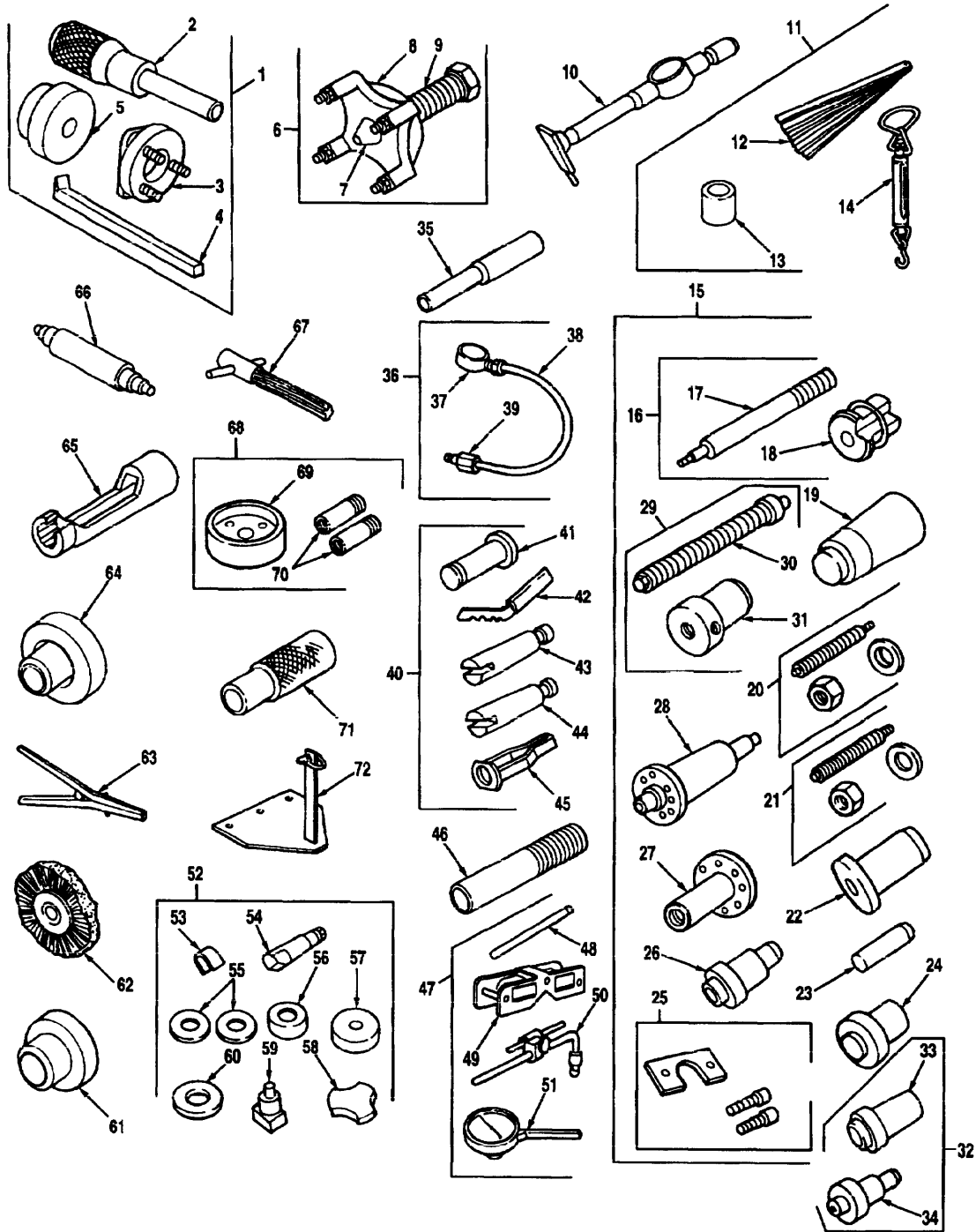

Figure 317 SPECIAL TOOLS (1 of 8)

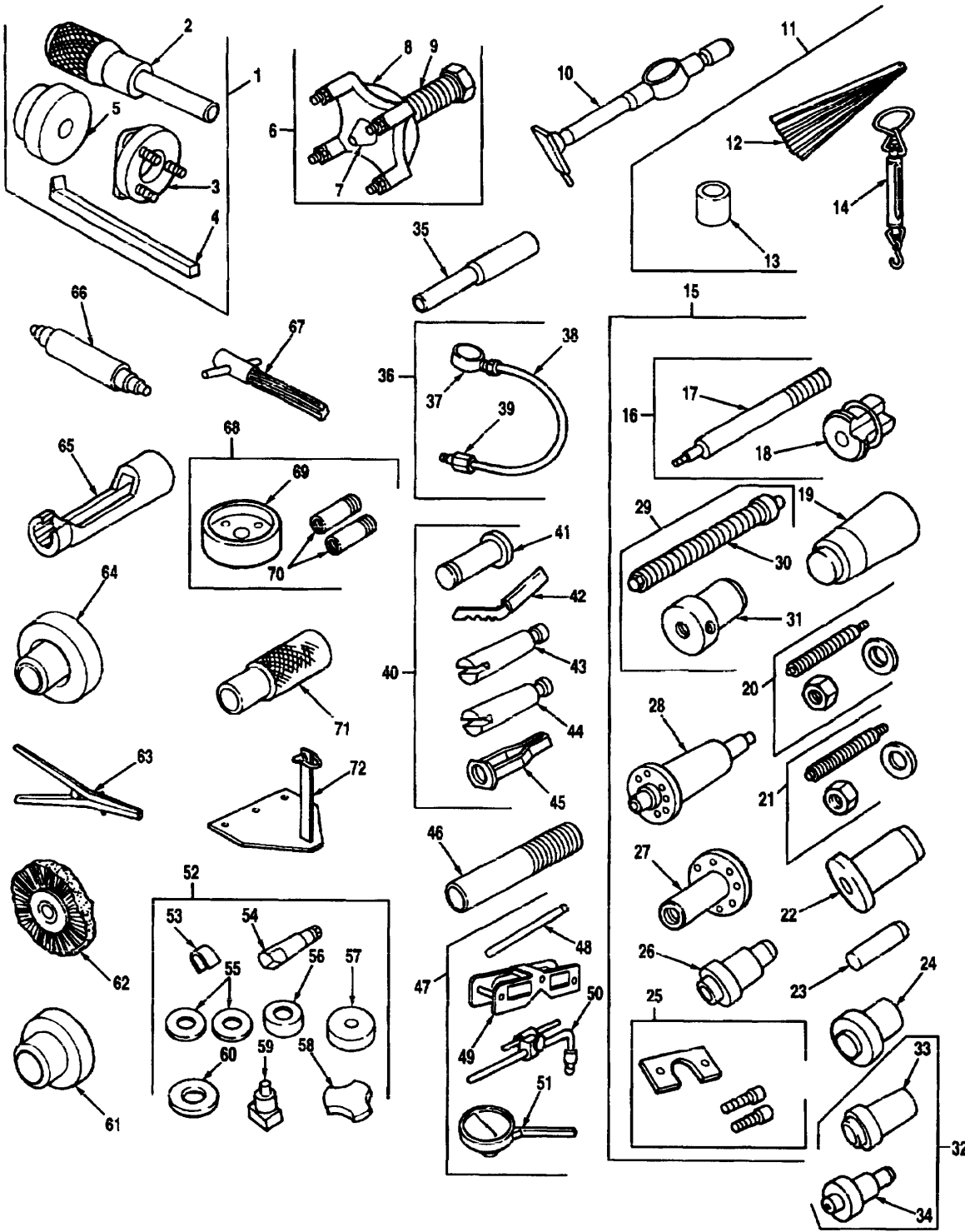

Figure 317 SPECIAL TOOLS (2 OF 8)

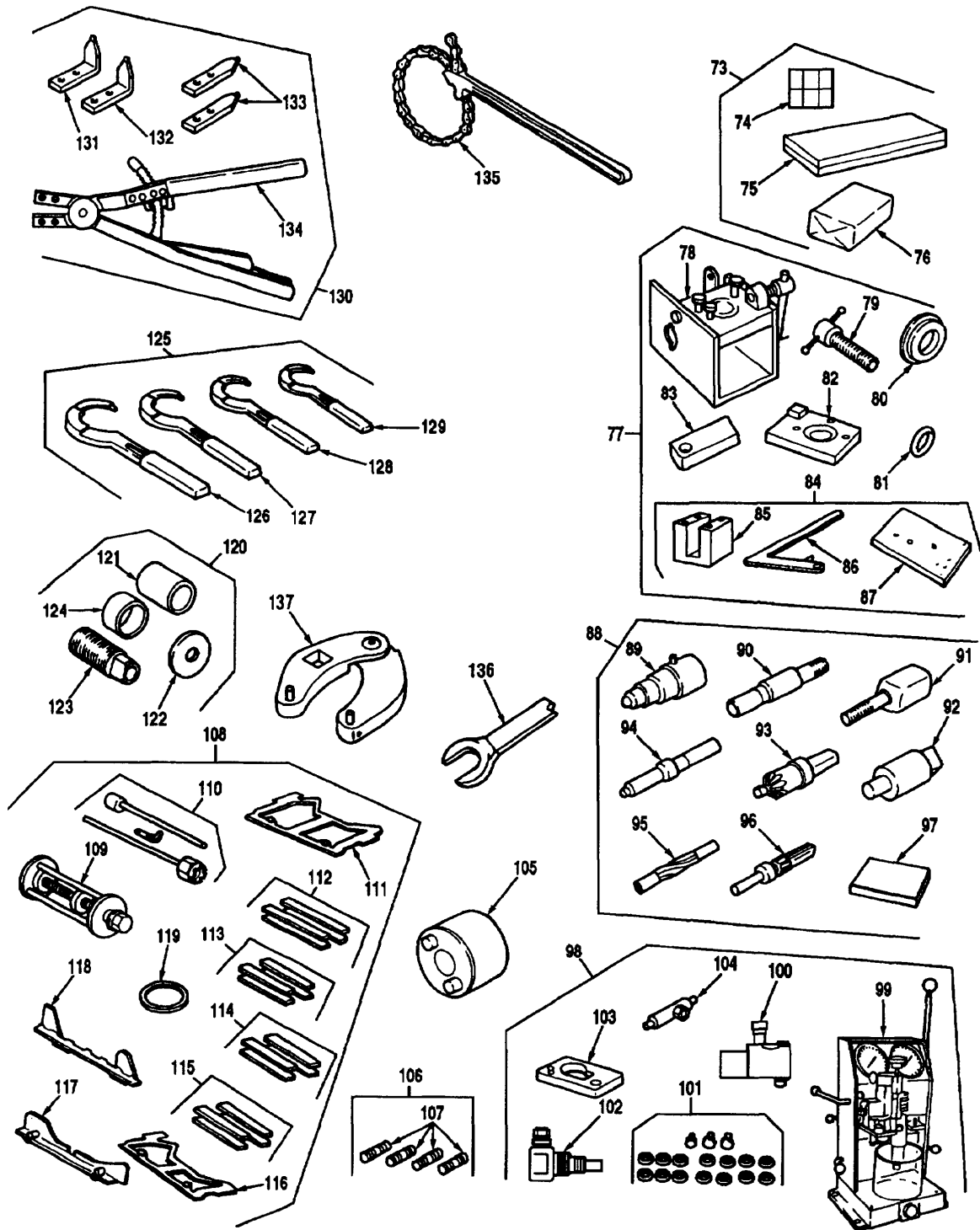

Figure 317 SPECIAL TOOLS (3 OF 8)

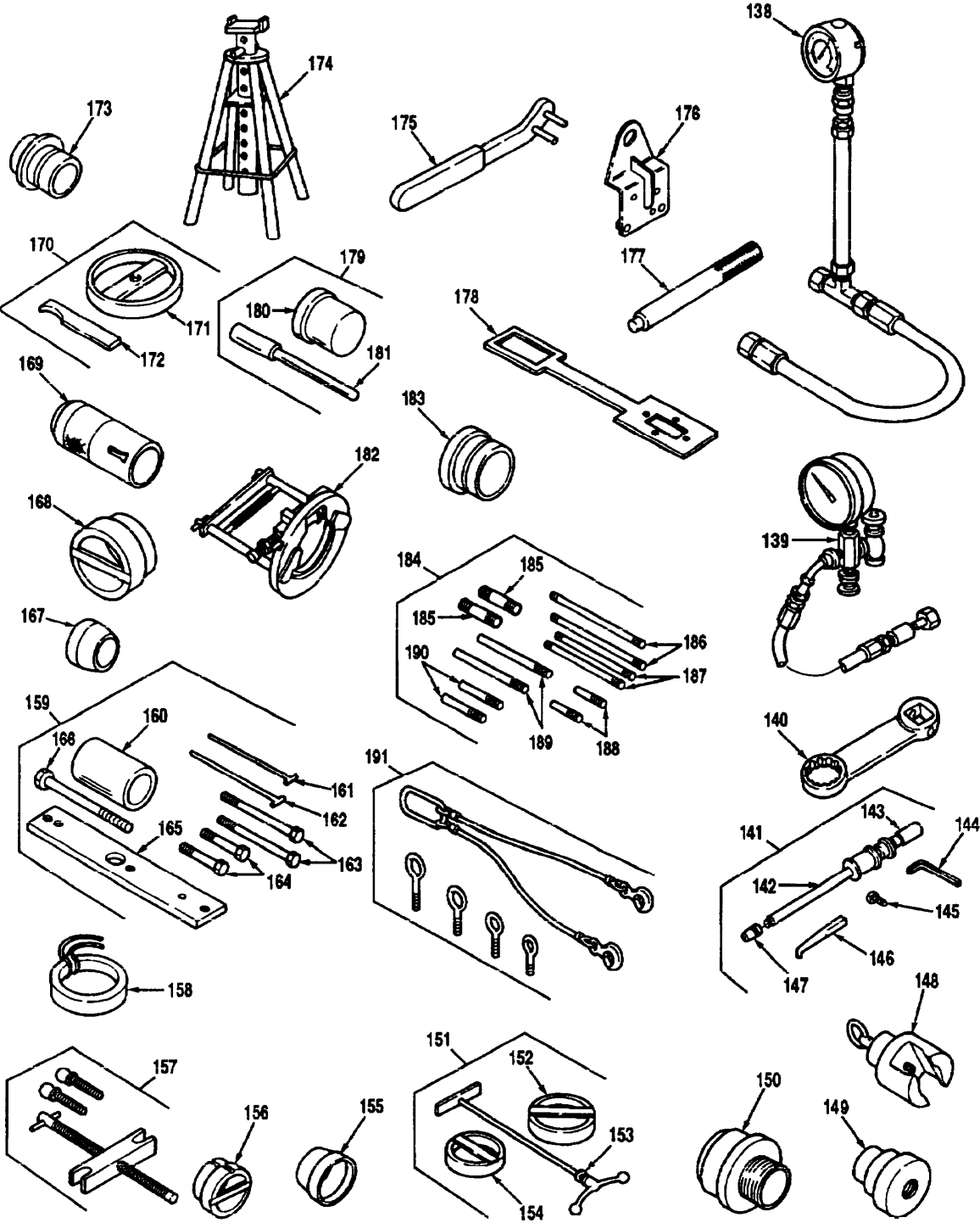

Figure 317 SPECIAL TOOLS (4 OF 8)

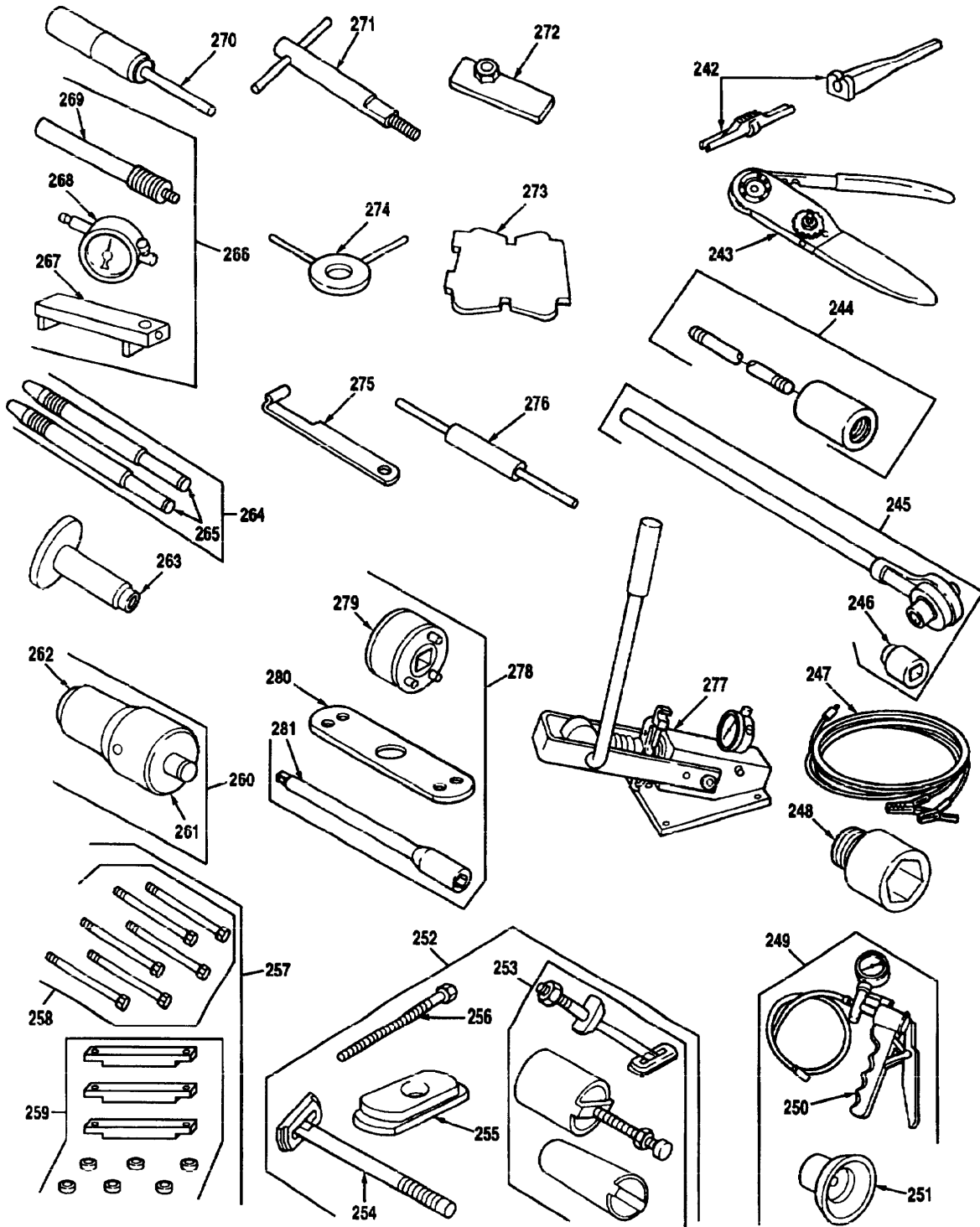

Figure 317 SPECIAL TOOLS (5 OF 8)

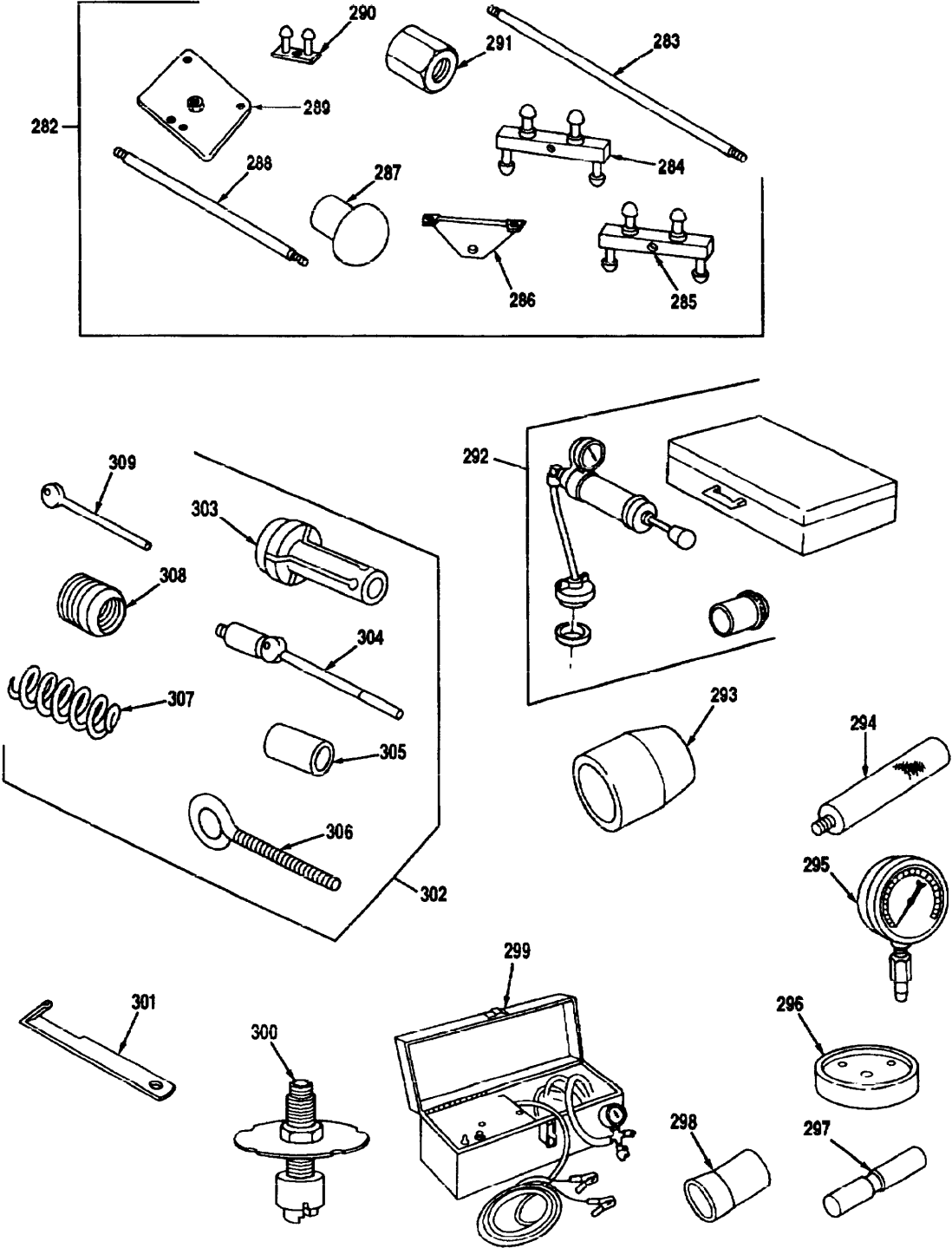

Figure 317 SPECIAL TOOLS (6 OF 8)

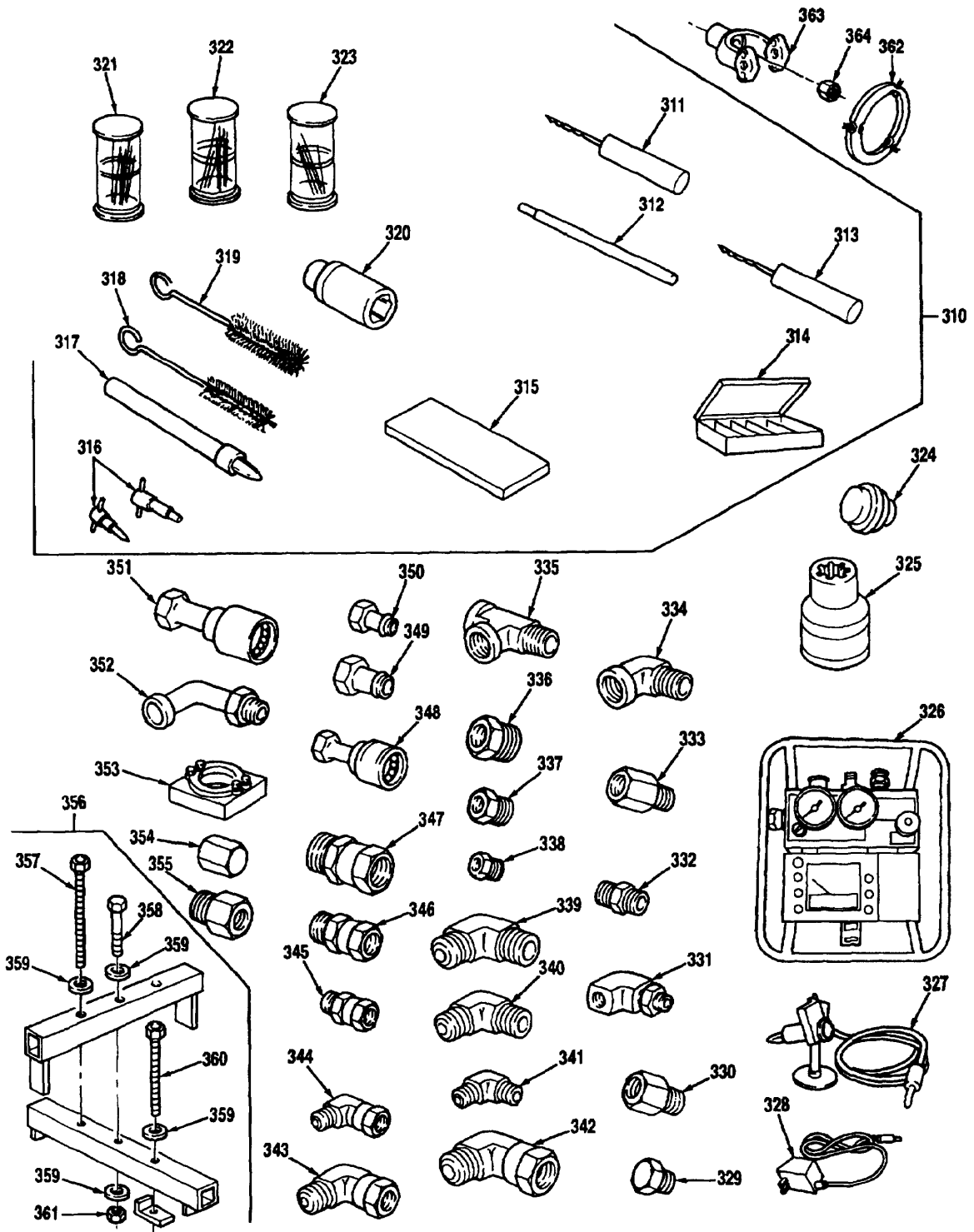

Figure 317 SPECIAL TOOLS (7 OF 8)

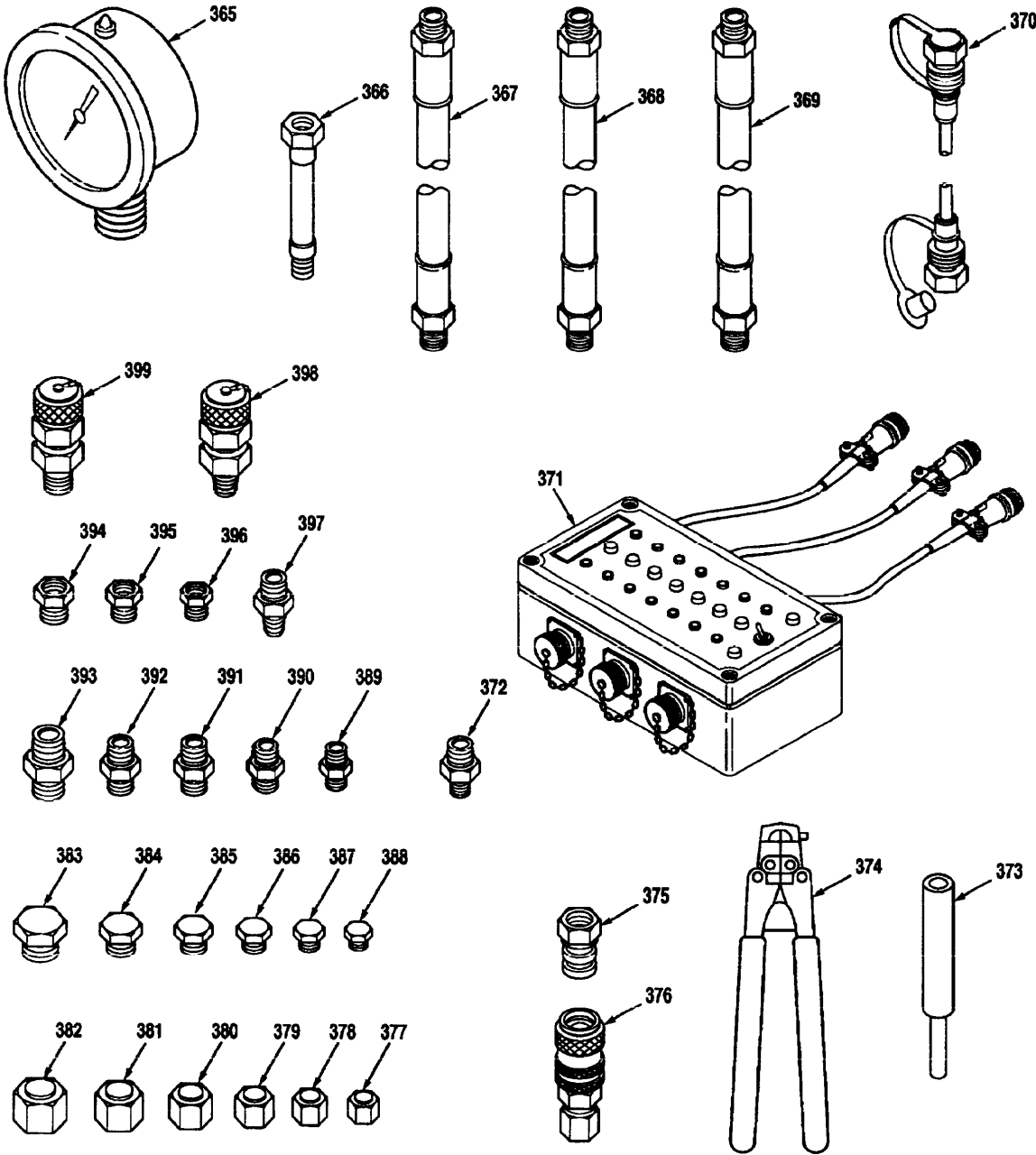

Figure 317 SPECIAL TOOLS (8 OF 8)

TM 08780B-24P

(1) Illustration		(2)	(3)	(4)	(5)	(6)	(7)	(8)
(a) Fig. No.	(b) Item No.	SMR Code	National Stock Number	Cage	Part Number	Description Usable On Code	U/M	Qty. Inc. In Unit
						GROUP 2604 SPECIAL TOOLS		
317	1	PAOOO	5180-00-219-8407	33287	J-1508-E	TOOL SET, FUEL PUMP, SERVICE PARTS AVAILABLE	EA	1
317	2	PAOZZ	5120-00-970-9030	33287	J1508-8	HANDLE, OIL SEAL INSTALLER, PART OF SET NO. J1508-D	EA	1
317	3	PAOZZ	5120-00-494-1770	33287	J1508-10A	HOLDER, FUEL PUMP, PART OF SET NO. J1508-D	EA	1
317	4	PAOZZ	5120-01-048-1385	33287	J1508-13	REMOVER, OIL SEAL	EA	1
317	5	PAOZZ	5120-00-970-9031	33287	J1508-9	ADAPTER, PART OF SET NO. J1508-D	EA	1
317	6	PAHHH	5120-00-219-8397	33287	J1902-B	GEAR PULLER, CAMSHAFT, SERVICE PARTS AVAILABLE	EA	1
317	7	PAHZZ	4910-01-157-6147	33287	J1902-3	SWIVEL, PART OF SET NO. J1902-01	EA	1
317	8	PAHZZ	5120-01-157-6146	33287	J1902-2	BODY, PART OF SET NO. J1902-1	EA	1
317	9	PAHZZ	5120-01-157-6146	33287	J1902-2	SCREW, PART OF SET NO. J1902-2	EA	1
317	10	PAHZZ	5210-01-070-4543	33287	J5347-B	GAGE, CYLINDER CHECKING	EA	1
317	11	PAHHH	5210-00-116-1631	33287	J5438-01	FEELER GAGE SET, PISTON TO LINER, SERVICE PARTS AVAILABLE	EA	1
317	12	PAHZZ	5210-00-671-2275	33287	J3174-02	GAGE SET, PISTON FEELER (.002- .012), PART OF SET NO. J 5438-01	EA	1
317	13	PAHZZ	4910-00-779-6166	33287	J593-14	SWIVEL ASSEMBLY, PART OF SET NO. J5438-01	EA	1
317	14	PAHZZ	4910-00-779-6832	33287	J8129	SCALE, SPRING	EA	1
317	15	PAHHH	5180-00-611-7945	33287	J6270-G	^{A5K} TOOL SET, BLOWER SERVICE, SERVICE PARTS AVAILABLE	EA	1
317	16	PAHZZ	4910-01-158-3993	33287	J6270-14	REMOVER, BLOWER OIL SEAL BUSHING, PART OF SET NO. J6270-G	EA	1
317	17	PAHZZ	4910-01-171-2274	33287	J6270-17	DRIVER, PART OF SET NO. J6270-G	EA	1
317	18	PAHZZ	4910-01-171-8243	33287	J6270-16	RAM, BUSHING, PART OF SET NO. J6270-G	EA	1
317	19	PAHZZ	5120-00-070-1021	33287	J6270-28	PILOT SET, OVERSIZE PART OF SET NO. J6270-G	EA	1
317	20	PAHZZ	4910-01-171-8244	33287	J6270-9	SCREW ASSEMBLY, BLOWER GEAR INSTALLING, (SHORT), PART OF SET NO. J6270-G	EA	1
317	21	PAHZZ	4910-01-157-6164	33287	J6270-8	SCREW ASSEMBLY, BLOWER GEAR INSTALLING, (LONG), PART OF SET NO. J6270-G	EA	2

(1) Illustration		(2)	(3)	(4)	(5)	(6)	(7)	(8)
(a) Fig. No.	(b) Item No.	SMR Code	National Stock Number	Cage	Part Number	Description Usable On Code	U/M	Qty. Inc. In Unit
						GROUP 2604 SPECIA TOOLS (CONTINUED)		
317	22	PAHZZ	4910-01-165-6810	33287	J6270-13	INSTALLER, BLOWER GEAR AND BALL BEARING, PART OF SET NO. J6270-G	EA	1
317	23	PAHZZ	5120-00-070-1017	33287	J6270-5	PILOT, BLOWER SHAFT PART OF SET NO. J6270-G	EA	2
317	24	PAHZZ	5120-00-070-1018	33287	J6270-6	BLOWER GEAR AND ROLLER BEARING, PART OF SET NO. J6270-G	EA	1
317	25	PAHZZ	5120-01-048-1387	33287	J6270-2	ADAPTER, BLOWER, PART OF SET J6270-G AND J6270-F	EA	1
317	26	PAHZZ	5120-01-048-1388	33287	J6270-3	REMOVER, BLOWER BEARINGS AND SEAL, PART OF SET NO. J6270-F , USED ON OLD COLLAR P/N 5110330	EA	1
317	27	PAHZZ	4910-01-205-8754	25341	J6270-29	BODY, PART OF SET NO. J6270-G	EA	1
317	28	PAHZZ	5120-00-070-1014	33287	J6270-31	PULLER, BLOWER GEAR PART OF SET NO. J6270-G AND .J6270-F	EA	2
317	29	PAHHH	5120-01-187-7133	33287	J6270-38	SCREW ASSEMBLY, PART OF SET NO. J6270-G	EA	1
317	30	PAHZZ	4910-01-205-8753	25341	J6270-30	SCREW, PART OF SET NO. J6270-G	EA	1
317	31	PAHZZ	4910-01-205-2158	25341	J6270-37	SWIVEL, PART OF SET NO. J6270-G	EA	1
317	32	PAHHH	5180-01-315-6606	33287	J-35787-A	TOOL SET, BLOWER SERVICE, SERVICE PARTS AVAILABLE	EA	1
317	33	PAHZZ	5120-01-312-8672	33287	J-35787-1A	INSTALLER, BLOWER, PART OF SET NO. 335787-A	EA	1
317	34	PAHZZ	4910-01-299-9289	33287	J35787-2	INSTALLER, BLOWER, PART OF SET NO. J35787-2	EA	1
317	35	PAHZZ	5120-00-733-8880	33287	J-6569-A	REMOVER, VALVE GUIDE	EA	1
317	36	PAFFF	4910-00-785-6437	33287	J6692	GAGE, COMPRESSION AND HOSE ASSEMBLY, CYLINDER B1D,B1I	EA	1
317	37	PAFZZ	6620-01-065-3441	33287	J4897-5	GAGE	EA	1
317	38	PAFZZ	4720-01-205-8231	33287	J6423-7	HOSE	EA	1
317	39	PAFZZ	4820-01-193-7456	33287	J-6692-2	VALVE ASSEMBLY, PRESSURE RELIEF	EA	1
317	40	PAHHH	5120-00-733-8888	33287	J7455	COMPRESSOR, VALVE SPRING, SERVICE PARTS AVAILABLE	EA	1
317	41	PAHZZ	4910-01-157-6149	33287	J7455-2	PIN	EA	1
317	42	PAHZZ	4910-01-157-6150	33287	J7455-3	HANDLE	EA	1
317	43	PAHZZ	4910-00-918-0583	33287	J7455-4	POST	EA	1

TM 08780B-24P

(1) Illustration		(2)	(3)	(4)	(5)	(6)	(7)	(8)
(a) Fig. No.	(b) Item No.	SMR Code	National Stock Number	Cage	Part Number	Description Usable On Code	U/M	Qty. Inc. In Unit
						GROUP 2604 SPECIAL TOOLS (CONTINUED)		
317	44	PAHZZ	4910-01-157-6166	33287	J7455-7	POST	EA	1
317	45	PAHZZ	4910-01-157-6151	33287	J7455-9	BRACKET	EA	1
317	46	PAHZZ	5120-00-999-8616	33287	J7482	INSTALLER, BRIDGE GUIDE	EA	1
317	47	PAHHH	5210-00-402-9619	33287	J7872	SET, DIAL INDICATOR	EA	1
						MAGNETIC BASE (PART OF J9531-01 AND J22506) SERVICE PARTS AVAILABLE		
317	48	PAHZZ	4910-01-158-3977	33287	J7872-1	PLUNGER EXTENSION, DIAL INDICATOR, PART OF SET NO. J7872	EA	1
317	49	PAHZZ	4910-01-158-3976	33287	J7872-2	CLAMP, MAGNETIC, PART OF SET NO. J7872	EA	1
317	50	PAHZZ	4910-01-158-3978	33287	J7872-3	ADAPTER, SWIVEL, PART OF SET NO. J7872	EA	1
317	51	PAHZZ	4910-01-167-4284	33287	J8001-3	DIAL INDICATOR, (.001 INCREMENTS 100 TRAVEL), PART OF SET NO. J7872	EA	1
317	52	PAFFF	5210-00-999-8777	33287	J7915-E	ADAPTER, COMPRESSION GAUGE (PART OF SET J1319- 04), SERVICE PARTS AVAILABLE	EA	1
317	53	PAFZZ	5365-01-486-1078	33287	J7915-2	SPACER, PART OF 7915-02	EA	1
317	54	XAFZZ		33287	J7915-3	CYLINDER AND GAGE ASSEMBLY, PART OF SET NO. J7915-02	EA	1
317	55	PAFZZ	5310-01-156-6334	33287	J7915-5	WASHER, PART OF SET NO. J7915-0202	EA	2
317	56	PAFZZ	4910-01-205-2187	33287	J-4495-5	VALVE, CHECK, PART OF SET NO. J7915-02	EA	1
317	57	PAFZZ	5365-01-251-0807	33287	J4495-4	SPACER, PART OF SET NO. J7915-02	EA	1
317	58	PAFZZ	4910-01-205-2185	25341	J7915-1A (NPN) S	BODY, PART OF SET NO. J7915-02	EA	1
317	59	PAFZZ	4910-01-205-2186	25341	J6694-2	NUT, PART OF SET NO. J7915-02	EA	1
317	60	PAFZZ	4810-01-207-0178	33287	J4495-7	SEAL, VALVE, PART OF J7915-02	EA	1
317	61	PAFZZ	5120-00-733-8890	33287	J7932	REMOVER, CAMSHAFT PULLEY AND WATER PUMP GEAR (USE W/ J24420)	EA	1
317	62	PAFZZ	5130-00-937-7281	33287	J7944	BRUSH, BRASS WIRE	EA	1
317	63	PAHZZ	5120-00-494-1846	33287	J-8128	ASSEMBLY TOOL, PISTON RING	EA	1
317	64	PAFZZ	5120-00-937-7267	33287	J8501	INSTALLER, WATER PUMP OIL SEAL	EA	1

(1) Illustration		(2)	(3)	(4)	(5)	(6)	(7)	(8)
(a) Fig. No.	(b) Item No.	SMR Code	National Stock Number	Cage	Part Number	Description Usable On Code	U/M	Qty. Inc. In Unit
						GROUP 2604 SPECIAL TOOLS (CONTINUED)		
317	65	PAFZZ	5120-00-019-5232	80244	019-5232	WRENCH, FUEL LINE NUT, 1/2 INCH HEX	EA	1
317	66	PAFZZ	4910-00-779-6078	33287	J21068	INSTALLER, GOVERNOR COVER AND BEARING	EA	1
317	67	PAHZZ	5110-00-937-7628	33287	J21089	REAMER, INJECTOR BODY	EA	1
317	68	PAHHH	4910-01-176-4230	33287	J21112-B	INSTALLER, FLYWHEEL HOUSING SEAL. CONSISTS OF BODY	EA	1
317	69	XAHZZ		33287	J21112-1	GUIDE ASSEMBLY	EA	1
317	70	PAHZZ	5315-01-096-5029	33287	J9727-2	INSTALLER, VALVE GUIDE	EA	2
317	71	PAHZZ	5120-00-999-8617	33287	J-21520	FIXTURE, LIFTING, CYLINDER HEAD	EA	1
317	72	PAFZZ	4910-00-456-7620	33287	J22062-01	BLOCK SET, LAPPING, SERVICE PARTS AVAILABLE	EA	1
317	73	PAHHH	3460-00-937-5521	33287	J22090-A	BLOCK, LAPPING, PART OF SET NO. J22090-A	EA	3
317	74	PAHZZ	3460-01-189-0269	33287	J22090-1	BOX, PART OF SET J22090-A	EA	1
317	75	PAHZZ	3460-01-155-4039	33287	J22090-3	GRAIN, DRY LAPPING, PART OF SET NO. J22090-A	EA	1
317	76	PAHZZ	5350-01-157-6916	33287	J3179-5	TESTER, INJECTOR VISE AND RACK FREENESS, SERVICE PARTS AVAILABLE	EA	1
317	77	PAHHH	4910-01-206-4488	33287	J22396-A	FIXTURE, INJECTOR ASSEMBLY	EA	1
317	78	PAHZZ	5220-01-061-4248	33287	J22396-1	SCREW ASSEMBLY	EA	1
317	79	PAHZZ	5305-01-485-8108	33287	J22396-8	ADAPTER DISC	EA	1
317	80	PAHZZ	5220-01-061-6261	33287	J22396-9	O-RING	EA	2
317	81	PAHZZ	5330-01-049-1212	33287	J22396-23	PLATE, BASE	EA	1
317	82	PAHZZ	5220-01-061-4252	33287	J22396-14	TAB, STOP	EA	2
317	83	PAHZZ	5220-01-061-6262	33287	J22396-21	TESTER, RACK FREENESS	EA	1
317	84	PAHZZ	5220-01-061-4249	33287	J22396-2	BLOCK, SUPPORT	EA	1
317	85	PAHZZ	5220-01-061-6260	33287	J22396-4	HANDLE ASSEMBLY	EA	1
317	86	PAHZZ	5220-01-061-4250	33287	J22396-5	BASE	EA	1
317	87	PAHZZ	5220-01-061-6263	33287	J22396-24	RECONDITIONING SET, INJECTOR TUBE (HIGH SPEED TOOL STEEL) SERVICE PARTS AVAILABLE	EA	1
317	88	PAFFF	4910-01-206-4489	33287	J22525-A	BODY, INSTALLER, PART OF SET NO. J22525-A	EA	1
317	89	PAFZZ	4940-00-711-1918	19207	10881893	PILOT REMOVER, INSTALLER, PART OF SET NO. J22525-A	EA	1
317	90	PAFZZ	4940-00-711-1919	33287	J5286-5	DIE, INSTALLER FLARING, PART OF SET NO. J22525-A	EA	1
317	91	PAFZZ	5120-00-711-1920	33287	J5286-6		EA	1

TM 08780B-24P

(1) Illustration		(2)	(3)	(4)	(5)	(6)	(7)	(8)
(a) Fig. No.	(b) Item No.	SMR Code	National Stock Number	Cage	Part Number	Description Usable On Code	U/M	Qty. Inc. In Unit
						GROUP 2604 SPECIAL TOOLS (CONTINUED)		
317	92	PAFZZ	5120-00-785-1017	33287	J5286-8	REFINISHER, TUBE TIP, PART OF SET NO. J22525-A	EA	1
317	93	PAFZZ	5110-00-294-4606	19207	10881907	REAMER, SECOND OPERATION, PART OF SET NO. J22525-A	EA	1
317	94	PAFZZ	5220-01-167-4281	33287	J25521	GAGE, INJECTOR, PART OF SET NO. J22525-A	EA	1
317	95	PAFZZ	5110-01-048-2199	33287	J22525-3	REAMER, PILOT, PART OF SET NO. J22525-A	EA	1
317	96	PAFZZ	5110-01-048-2198	33287	J22525-1	REAMER, FIRST OPERATION (HIGH SPEED TOOL STEEL), PART OF SET NO. J22525-A	EA	1
317	97	PAFZZ	8115-01-048-1386	33287	J5286-25	BOX AND INSTRUCTION ASSEMBLY, PART OF SET NO. J22525-A	EA	1
317	98	PAHHH	4940-01-148-7876	25341	J-23010-B	INJECTOR TEST KIT, SERVICE PARTS AVAILABLE	EA	1
317	99	PAHZZ	4940-01-281-7933	33287	J23010-1	MAIN ASSEMBLY	EA	1
317	100	PAHZZ	4930-01-241-4911	33287	J23010-157	HEAD (53-71 STD)	EA	1
317	101	PAHZZ	2910-01-170-1232	33287	J23010-142	SEAL PACKAGE	EA	1
317	102	PAHZZ	4910-01-164-7860	33287	J23010-129	PEDESTAL ASSEMBLY	EA	1
317	103	PAHZZ	4910-01-164-7859	33287	J23010-8	ADAPTER	EA	1
317	104	PAHZZ	5120-01-176-6457	33287	J23010-128	INJECTOR ADAPTER ASSEMBLY	EA	1
317	105	PAFZZ	5120-01-130-8864	33287	J-23019	REMOVER AND INSTALLER, CYLINDER BLOCK PLUG	EA	1
317	106	PAHHH	5120-00-629-9781	33287	J1927-01	STUD SET, ALIGNMENT (SET OF FOUR), SERVICE PART AVAILABLE:	EA	1
317	107	PAHZZ	5120-01-144-4483	33287	J-1927-1	STUD, ALIGNMENT, PART OF SET NO. J1927-01	EA	4
317	108	PAFFF	5130-00-629-9782	33287	J5902-01	BREAKER, GLAZE AND CYLINDER HONE: INCLUDES	EA	1
317	109	PAFZZ	5130-01-227-1686	33287	J5902-1	BODY	EA	1
317	110	PAFZZ	5130-01-227-8482	33287	J5902-6	DRIVE SHANK AND EXTERNAL SHANK ASSEMBLY	EA	1
317	111	PAFZZ	5130-01-216-7808	33287	J5902-9	CARRIER, NO. 391 STONE, 4 15/16 TO 5 3/4	EA	1
317	112	PAFZZ	5130-01-216-7809	33287	J5902-13	STONES AND WIPERS, 80 GRIT	EA	1
317	113	PAFZZ	5130-00-937-7280	33287	J5902-14	STONES AND WIPERS, 120 GRIT	EA	1
317	114	PAFZZ	5130-01-216-7294	33287	J5902-15	STONES AND WIPERS, 320 GRIT	EA	1

(1) Illustration		(2)	(3)	(4)	(5)	(6)	(7)	(8)
(a) Fig. No.	(b) Item No.	SMR Code	National Stock Number	Cage	Part Number	Description Usable On Code	U/M	Qty. Inc. In Unit
						GROUP 2604 SPECIAL TOOLS (CONTINUED)		
317	115	PAFZZ	5130-01-216-7295	33287	J5902-18	STONES, 220 GRIT	EA	1
317	116	PAFZZ	5130-01-216-7807	33287	J5902-8	CARRIER, NO. 390 STONE, 4 1/8 TO 4 15/16	EA	1
317	117	PAFZZ	5130-01-216-7806	33287	J5902-3	CARRIER, NO. 389 STONE, 3 3/16 TO 4 1/8	EA	1
317	118	PAFZZ	5130-01-216-7805	33287	J5902-2	CARRIER, NO. 388 STONE, 2 1/2 TO 3 5/16	EA	1
317	119	PAFZZ	5360-01-234-3722	33287	J5902-7	SPRING, RETAINER, NO. 37	EA	1
317	120	PAFFF	5120-00-999-8614	33287	J7091-01	REMOVER, GUIDE, VALVE BRIDGE, INCLUDES	EA	1
317	121	PAFZZ	5120-01-048-3120	33287	J7091-2	SLEEVE	EA	1
317	122	PAFZZ	5120-01-048-1383	33287	J7091-3	WASHER	EA	1
317	123	PAFZZ	5120-01-048-3121	33287	J7091-5	BODY	EA	1
317	124	PAFZZ	5120-01-048-1384	33287	J7091-4	SLEEVE	EA	1
317	125	PAHHH	5120-01-274-9916	55719	304AHSK	WRENCH SET, ADJUSTABLE HOOK SPANNER	EA	1
317	126	PAHZZ	5120-01-335-0707	55719	AHS307	A5K,A5N WRENCH, SPANNER, 4 1/2 INCH-6 1/4 IN. CAPACITY, PART OF SET NO. 304AHSK	EA	1
317	127	PAHZZ	5120-00-277-9076	55719	AHS304	A5K,A5N WRENCH, SPANNER, 2 INCH-4 3/4 IN. CAPACITY, PART OF SET NO. 304AHSK	EA	1
317	128	PAHZZ	5120-00-277-9075	55719	AHS301	A5K,A5N WRENCH, SPANNER, 1-1/4-3 IN. CAPACITY, PART OF SET NO. 304AHSK	EA	1
317	129	PAHZZ	5120-01-274-9915	55719	AHS300	A5K,A5N WRENCH, SPANNER, 3/4-2 INCH CAPACITY, PART OF SET NO. 304AHSK	EA	1
317	130	PAHHH	5120-01-197-7850	35683	S111-25-2923	A5K,A5N PLIERS, SNAP RING SET	EA	1
317	131	XBHZZ		35683	S111-25-2323	A5K,A5N TIP, LH, 90 DEGREE, PART OF SET NO. S111-25-2923	EA	1
317	132	XBHZZ		35683	S111-25-2322	A5K,A5N TIP, RH, 90 DEGREE, PART OF SET NO. S111-25-2923	EA	1
317	133	XBHZZ		35683	S111-25-2324	A5K,A5N TIP, STRAIGHT, PART OF SET NO. S111-25-2923	EA	2
						A5K,A5N		

TM 08780B-24P

(1) Illustration		(2)	(3)	(4)	(5)	(6)	(7)	(8)
(a) Fig. No.	(b) Item No.	SMR Code	National Stock Number	Cage	Part Number	Description Usable On Code	U/M	Qty. Inc. In Unit
						GROUP 2604 SPECIAL TOOLS (CONTINUED)		
317	134	XBHZZ		35683	S111-25-2924	PLIERS, SNAP RING WITHOUT TIPS, PART OF SET NO. S111-25-2923	EA	1
317	135	PAHZZ	5120-01-192-9403	55719	CW24	WRENCH, CHAIN A5K,A5N	EA	1
317	136	PAHZZ	5120-00-395-6660	10988	CAS-1456	WRENCH, DOWEL PIN A5K,A5N	EA	1
317	137	PAHZZ	5120-01-266-7410	35683	S111-25-3473	TOOL, LOCKING RING A5K,A5N	EA	1
317	138	PAHZZ	6620-01-241-0538	35683	S111-25-3238	PRESSURE TEST KIT A5K,A5N	EA	1
317	139	PAOZZ	6685-00-925-3990	35683	S111-25-3096	ACCUMULATOR CHARGING AND GAGE ASSEMBLY A5K,A5N	EA	1
317	140	XBHZZ		55719	SRES28	ADAPTER, TORQUE, 7/8 INCH X 1/2 INCH DRIVE	EA	1
317	141	PAHHH	5180-01-048-2153	33287	J24171A	REMOVER, SEAL AND DUST SHIELD, SERVICE PARTS AVAILALE	EA	1
317	142	XAHZZ		33287	J24171-2	ROD ASSEMBLY	EA	1
317	143	XAHZZ		33287	J24171-4	HAMMER, SLIDE	EA	1
317	144	XAHZZ		33287	J24171-1	ATTACHMENT, JAW	EA	1
317	145	XAHZZ		33287	J24171-6	SCREW, SHEET METAL	EA	1
317	146	XAHZZ		33287	J24171-5	HOOK, SMALL	EA	1
317	147	XAHZZ		33287	J24171-3	NOSE	EA	1
317	148	PAHZZ	5120-01-115-1157	33287	J-24196	BRACKET, MAINSHAFT LIFTING	EA	1
317	149	PAHZZ	5120-01-115-1160	33287	J-24197	INSTALLER, FRONT SUPPORT HUB BEARING, (USE WITH J- 8092)	EA	1
317	150	PAFZZ	5120-01-054-4042	33287	J-24202-1A	INSTALLER, OUTPUT SHAFT SEAL (USE WITH J24202-4)	EA	1
317	151	PAHHH	5120-01-048-3129	33287	J24204	COMPRESSOR, CLUTCH SPRING	EA	1
317	152	PAHZZ	5120-01-048-3130	33287	J24204-1	RING, COMPRESSION	EA	1
317	153	PAHZZ	5120-01-048-2158	33287	J24204-2	STUD, BAR	EA	1

(1) Illustration		(2)	(3)	(4)	(5)	(6)	(7)	(8)
(a) Fig. No.	(b) Item No.	SMR Code	National Stock Number	Cage	Part Number	Description Usable On Code	U/M	Qty. Inc. In Unit
						GROUP 2604 SPECIAL TOOLS (CONTINUED)		
317	154	PAHZZ	5120-01-048-2159	33287	J24204-3	SPRING, COMPRESSION	EA	1
317	155	PAHZZ	5120-01-048-2157	33287	J24216-01	PROTECTOR, FORWARD CLUTCH SEAL	EA	1
317	156	PAHZZ	5120-01-115-9174	33287	J-24203	INSTALLER, OUTPUT SHAFT BUSHING	EA	1
317	157	PAHZZ	5120-01-048-2160	33287	J24219	LOCK-UP VALVE AND MAIN PRESSURE REGULATOR	EA	1
317	158	PAHZZ	5120-01-115-1158	33287	J-24218-2	SPRING COMPRESSOR STATOR CAM SPRING AND ROLLER RETAINER RING (4 INCH O.D)	EA	1
317	159	PAHHH	5120-01-116-5016	33287	J-24208-D	COMPRESSOR SET, CENTER SUPPORT, SERVICE PARTS AVAILABLE	EA	1
317	160	PAHZZ	4310-01-247-7126	33287	J24208-2	COMPRESSOR, PART OF SET NO. 324208-D	EA	1
317	161	PAHZZ	5220-01-170-1250	33287	J34127	GAGE ASSEMBLY, SNAP RING, PART OF SET NO. J24208-D	EA	1
317	162	PAHZZ	4910-01-158-4001	33287	J-24208-25	GAGE ASSEMBLY, SNAP RING	EA	1
317	163	PAHZZ	5306-00-087-3759	96906	MS16208-108	CAPSCREW, HEX HEAD, 1/2-13 X 2 1/2, PART OF SET NO. J24208-D	EA	2
317	164	PAHZZ	5305-00-821-3869	80204	B1821BH038 CI75N	CAPSCREW, HEX HEAD, 3/8-16 X 1 3/4, PART OF SET NO. J24208-D	EA	2
317	165	PAHZZ	4910-01-158-3972	33287	J24208-3	PLATE, PRESS, PART OF SET NO. J24208-D	EA	1
317	166	PAHZZ	5305-01-157-7274	33287	J24208-1	BOLT, PART OF SET NO. J24208-D	EA	1
317	167	PAHZZ	5120-01-048-2156	33287	J24210	PROTECTOR, LOW AND FIRST CLUTCH PISTON INNER SEAL	EA	1
317	168	PAHZZ	5120-01-115-1156	33287	J-24221	ALIGNMENT FIXTURE, FOURTH CLUTCH	EA	1
317	169	PAHZZ	5120-01-054-4048	33287	J24202-4	HANDLE, DRIVER (USE WITH J24198, J24202-1, AND J24447)	EA	1
317	170	PAHHH	5120-01-048-3124	33287	J24200	SET, COLLECTOR RING INSTALLER AND STAKER, SERVICE PARTS AVAILABLE	EA	1
317	171	PAHZZ	5120-01-048-3124	33287	J24200-1	TOOL, STAKING, PART OF SET NO. J24200	EA	1
317	172	XAHZZ		33287	J24200-2	INSTALLER, COLLECTOR RING, PART OF SET NO. J24200	EA	1
317	173	PAFZZ	5120-01-054-4049	33287	J24198	INSTALLER, FRONT SEAL, DUST SHIELD (USE WITH J24202-4)	EA	1

TM 08780B-24P

(1) Illustration		(2)	(3)	(4)	(5)	(6)	(7)	(8)
(a) Fig. No.	(b) Item No.	SMR Code	National Stock Number	Cage	Part Number	Description Usable On Code	U/M	Qty. Inc. In Unit
						GROUP 2604 SPECIAL TOOLS (CONTINUED)		
317	174	PAOZZ	4910-01-265-0401	36251	93525	JACK STAND, 10 TON	EA	1
317	175	PAHZZ	5120-01-048-9917	33287	J24314	A3X,A5K,A5L,A5M,A5N,B0Y ADJUSTING TOOL, VALVE RING	EA	1
317	176	PAFZZ	5120-01-116-6049	33287	J-24365	BRACKET, FLYWHEEL LIFTING	EA	1
317	177	PAHZZ	5120-01-115-1161	33287	J-26282	SEAL INSTALLER, SHIFT LEVER	EA	1
317	178	PAFZZ	4910-01-166-0573	33287	J 3453	BAR, FLANGE YOKE HOLDING BAR	EA	1
317	179	PAHHH	4910-01-158-3971	33287	J28525	SET, CENTER SUPPORT BUSHING INSTALLER AND STAKING, SERVICE PARTS AVAILABLE	EA	1
317	180	PAHZZ	4910-01-168-9543	33287	J28525-1	TOOL, STAKING, PART OF SET NO. J28525	EA	1
317	181	PAHZZ	5120-01-247-7113	33287	J28525-2	INSTALLER, BUSHING, PART OF SET NO. J28525	EA	1
317	182	PAHZZ	4910-01-158-3996	33287	J26598-A	REMOVER AND INSTALLER, CONVERTER PUMP SNAP RING	EA	1
317	183	PAHZZ	5120-01-054-4054	33287	J24447	INSTALLER, REAR BEARING	EA	1
317	184	PAHHH	5120-01-115-1163	33287	J-24315	SET, GUIDE PIN, SERVICE PARTS AVAILABLE	EA	1
317	185	PAHZZ	5315-01-165-1469	33287	J1126	PINS, GUIDE, XMSN CONVERTER HOUSING TO CONVERTER CASE, PART OF SET J24315	EA	2
317	186	PAHZZ	5315-01-141-9458	33287	J-24315-1	PIN, GUIDE, 3/8-16 X 6, PART OF SET NO. J24315	EA	2
317	187	PAHZZ	5315-01-158-3942	33287	J24315-3	PIN, GUIDE, 1/4-20 X 5, PART OF SET NO. J24315	EA	2
317	188	PAHZZ	5315-01-158-3973	33287	J24315-2	PIN, GUIDE, 3/8-24 X 2, PART OF SET NO. J24315	EA	2
317	189	PAHZZ	4910-01-162-3637	33287	J6889-1	GUIDE SCREW, PITOT TUBE, 10-32 X 6, PART OF SET NO. J24315	EA	2
317	190	PAHZZ	5315-01-151-1106	33287	J-3387-2	PINS, GUIDE, OIL PAN, 5/16-18 X 3, PART OF SET NO. J24315	EA	2
317	191	PAFZZ	5120-01-132-5447	33287	J-25026	LIFTING SLING,FLYWH	EA	1
317	192	PAFZZ	4910-01-242-3943	45152	2CS639	REMOVAL TOOL	EA	1
317	193	XBFZZ		45152	2CS641	SOCKET	EA	1
317	194	PAFZZ	5306-01-218-9766	45152	2CS638	EYE, LIFTING	EA	1

(1) Illustration		(2)	(3)	(4)	(5)	(6)	(7)	(8)
(a) Fig. No.	(b) Item No.	SMR Code	National Stock Number	Cage	Part Number	Description Usable On Code	U/M	Qty. Inc. In Unit
						GROUP 2604 SPECIAL TOOLS (CONTINUED)		
317	195	PAOZZ	2990-01-287-8917	45225	307173	CAP, RESERVOIR	EA	1
317	196	PAHZZ	5210-00-937-7285	33287	J9462-02	LIFT GAGE, INJECTOR NEEDLE VALVE	EA	1
317	197	PAFZZ	5120-00-336-0445	33287	J4239	OIL SEAL EXPANDER, REAR	EA	1
317	198	PAFZZ	2510-01-289-9644	45225	61373	HOLDING FIXTURE, TRANSMISSION	EA	1
317	199	PAHHH	2815-00-705-9278	33287	J-33421-A	SERVICE FIXTURE, CAM FOLLOWER	EA	1
317	200	XAHZZ		33287	J33421-6	RAM	EA	1
317	201	XAHZZ		33287	J33421-15	BUSHING, BRONZE	EA	1
317	202	XAHZZ		33287	J33421-12	PIN	EA	1
317	203	XAHZZ		33287	J33421-4	SUPPORT PLATE	EA	1
317	204	XAHZZ		33287	J33421-5	SUPPORT TUBE	EA	1
317	205	XAHZZ		33287	J33421-3	FOLLOWER PIN, STOP ADAPTER (FOR FLAT LEGS)	EA	1
317	206	XAHZZ		33287	J33421-22	FOLLOWER PIN, STOP ADAPTER (FOR ROUNDED LEGS)	EA	1
317	207	XAHZZ		33287	J33421-26	LOAD CELL	EA	1
317	208	XAHZZ		33287	J33421-31	GUIDE PIN, RETAINER FORK	EA	1
317	209	PAHZZ	5120-00-937-7265	33287	J9666	TESTER, SPRING	EA	1
317	210	PAHZZ	5120-01-115-1159	33287	J-24209	LIFTING FIXTURE, FOURTH CLUTCH	EA	1
317	211	PAHZZ	4910-01-158-3969	33287	J26899	REMOVING FIXTURE, PTO GEAR	EA	1
317	212	PAOZZ	5120-01-279-4789	45152	409GX	WRENCH, WHEEL BEARING, FRONT	EA	1
317	213	PAOZZ	5120-01-243-9265	01212	RD414	PILOT, USE WITH RD291 AND RD296	EA	1
317	214	PAFZZ	4120-01-156-6887	45225	9785	HOSE, HIGH PRESSURE , 10 FOOT	EA	1
317	215	PAOZZ	5120-01-243-9264	01212	RD296	HANDLE, USE WITH RD291 AND RD414	EA	1
317	216	PAOZZ	5120-01-243-9263	86855	RD291	ADAPTER, USE WITH RD296 AND RD414	EA	1
317	217	PAFZZ	5210-00-554-7134	19207	GGG-C-105	MICROMETER, 0-6 INCH OUTSIDE	EA	1
						A3X,A5K,A5L, A5M,A5N,B0Y		

TM 08780B-24P

PAFZZ

(1) Illustration		(2)	(3)	(4)	(5)	(6)	(7)	(8)
(a) Fig. No.	(b) Item No.	SMR Code	National Stock Number	Cage	Part Number	Description Usable On Code	U/M	Qty. Inc. In Unit
						GROUP 2604 SPEICAL TOOLS (CONTINUED)		
317	218	PAHZZ	5365-01-244-2736	45152	2CS640	SPACER	EA	1
317	219	PAHZZ	5120-00-127-7157	33287	J23762-A	TOOL, PISTON PIN RETAINER	EA	1
317	220	PAHZZ	5210-01-268-3423	45152	1532210	CRAMP ANGLE TOOL	EA	1
317	221	PAFFF	5180-01-167-4285	45152	2SK900	INSTALLATION KIT, IDLER GEAR BEARING, SVC. PARTS AVAILABLE	EA	1
317	222	PAFZZ	5120-01-167-4288	45152	2BF710	INSTALLATION PLATE, IDLER GEAR BEARING	EA	1
317	223	PAFZZ	5120-01-167-4291	45152	2BF711	INSTALLATION PLATE, IDLER GEAR BEARING	EA	1
317	224	PAFZZ	5120-01-167-4292	45152	2BF712	INSTALLATION PLATE, IDLER GEAR BEARING	EA	1
317	225	PAHHH	5180-01-252-9800	45152	2SK737	TESTING KIT, CYLINDER BLOCK PRESSURE, SERVICE PARTS AVAILABLE	EA	1
317	226	XAHZZ		45152	2AW570	PLATE, COVER	EA	2
317	227	PAHZZ	5120-01-167-4289	45152	2BF892	PLATE	EA	1
317	228	PAHZZ	5120-01-167-4293	45152	2BF928	T-HANDLE	EA	2
317	229	PAHZZ	5120-01-161-4290	45152	2BE36	SPACER	EA	20
317	230	PAOZZ	5210-01-028-7027	57163	20-6 IN SIZE	SQUARE, CARPENTER	EA	1
317	231	PAOZZ	5210-00-213-9193	39428	P4R	CHALK LINE	EA	1
317	232	PAOZZ	5210-00-224-8194	17866	5724S14	PLUMB 808	EA	1
317	233	PAFZZ	5210-01-281-2525	33287	J34610	GAGE, INJECTOR TIMING	EA	1
317	234	PAOOO	6685-01-265-5105	35683	S085-25-2852	PRESSURE TEST KIT	EA	1
317	235	PAOZZ		61049	213-40-2 1/2	GAGE, PRESSURE A5K,A5N	EA	1
317	236	PAOZZ	4730-01-062-3798	09523	6FTX-S	ADAPTER A5K,A5N	EA	1
317	237	PAOZZ	4730-00-580-7408	04164	272M0075P0 04	COUPLING A5K,A5N	EA	2
317	238	PAOZZ	4720-01-266-4238	35683	S085-25-2853	HOSE ASSEMBLY A5K,A5N	EA	1
317	239	PAOZZ	4730-01-264-0689	35683	S502-25-2853	QUICK DISCONNECT A5K,A5N	EA	1
317	240	PAFZZ	5210-00-233-5469	57163	667-008	MICROMETER, 0-6 INCH INSIDE A3X,A5K,A5L, A5M,A5N,B0Y	EA	1
317	241	PAFZZ	5210-00-494-1738	33287	J4757	MICROMETER BALL	EA	1
317	242	PAOZZ	5120-01-158-4707	11139	114010	ATTACHMENT REMOVAL TOOL A3X,A5K,A5L, A5M,A5N,B0Y	EA	1
317	243	PAOZZ	5120-00-165-3912	11139	HDT-48-00	CRIMPING TOOL, ELECTRICAL A3X,A5K,A5L, A5M,A5N,B0Y	EA	1

(1) Illustration		(2)	(3)	(4)	(5)	(6)	(7)	(8)
(a) Fig. No.	(b) Item No.	SMR Code	National Stock Number	Cage	Part Number	Description Usable On Code	U/M	Qty. Inc. In Unit
						GROUP 2604 SPECIAL TOOLS (CONTINUED)		
317	244	PAHZZ		45152	2BF829	TOOL, UNLOADER	EA	1
317	245	PAOOO	5180-00-706-5578	33287	J29055-A	MULTIPLIER, TORQUE, SERVICE PARTS AVAILABLE	EA	1
317	246	PAOZZ	5120-00-240-8702	33287	J6985-3	ADAPTER, PART OF SET J6985	EA	1
317	247	PAFZZ		30780	37045	AUXILIARY POWER CORD	EA	1
317	248	XBFZZ		45152	2CB157	SOCKET, NOSE BOX	EA	1
317	249	PAHHH	5210-01-061-4253	33287	J-23987-B	LEAK DETECTOR, PISTON PIN RETAINER, SVC. PARTS AVAILABLE	EA	1
317	250	PAHZZ	4310-01-115-1407	33287	J-23738-A	VACUUM, HAND OPERATED	EA	1
317	251	PAHZZ	5210-01-061-4254	33287	J23987-2	CUP, VACUUM	EA	1
317	252	PAHHH	4910-01-158-3982	33287	J24563-A	REMOVER, CYLINDER LINER, SERVICE PARTS AVAILABLE	EA	1
317	253	PAHZZ	4910-01-157-6153	33287	J24563-4	BRIDGE ASSEMBLY	EA	1
317	254	PAHZZ	4910-01-157-6154	33287	J24563-12	BOLT ASSEMBLY, LOWER SHOE AND LOCK	EA	1
317	255	PAHZZ	4910-01-157-6155	33287	J24563-6	SHOE, UPPER	EA	1
317	256	PAHZZ	5305-01-159-8122	33287	J24563-11	CAPSCREW	EA	1
317	257	PAHHH	5340-01-158-3984	33287	J24565-02	CLAMP SET, CYLINDER LINER HOLD-DOWN, SERVICE PARTS AVAILABLE	EA	1
317	258	PAHZZ	5306-01-207-1320	33287	J24565-4	SET, BOLT, PART OF SET NO. J24565-02	EA	1
317	259	PAHZZ	4910-01-165-5998	33287	J24565-3	BAR, CLAMP, PART OF SET NO. J24565-02	EA	1
317	260	PAHZZ	5120-01-048-3119	33287	J-24857-A	INSTALLER, WATER NOZZLE, CONSISTS OF	EA	1
317	261	XAHZZ		33287	J24857-1	BODY	EA	1
317	262	XAHZZ		33287	J24857-2	COLLAR	EA	1
317	263	PAFZZ	5120-01-033-8902	33287	J25257	INSTALLER, WATER PUMP DRIVE GEAR	EA	1
317	264	PAFFF	5315-01-162-3630	33287	J24748	STUD SET, CYLINDER HEAD GUIDE, SERVICE PART AVAILABLE	EA	1
317	265	PAFZZ	4910-01-157-6152	33287	J24748-1	STUD, PART OF SET NO. J24748	EA	2
317	266	PAHHH	5210-01-174-4498	33287	J24898	DEPTH GAGE, CYLINDER LINER, SERVICE PARTS AVAILABLE	EA	1
317	267	PAHZZ	5210-01-172-2398	33287	J24898-1	INDICATOR, HOLDER ASSEMBLY	EA	1
317	268	PAHZZ	5210-01-181-9451	33287	J24898-4	INDICATOR, DIAL	EA	1
317	269	PAHZZ	5210-01-172-2397	33287	J24898-5	POINT, CONTACT	EA	1

TM 08780B-24P

(1) Illustration		(2)	(3)	(4)	(5)	(6)	(7)	(8)
(a) Fig. No.	(b) Item No.	SMR Code	National Stock Number	Cage	Part Number	Description Usable On Code	U/M	Qty. Inc. In Unit
						GROUP 2604 SPECIAL TOOLS (CONTINUED)		
317	270	PAHZZ	5120-01-048-3118	33287	J24357	INSTALLER, VALVE SEAT INSERT	EA	1
317	271	PAHZZ	5120-01-158-3991	33287	J33001	ALINER, TOOL BLOWER SHAFT	EA	1
317	272	PAHZZ	5220-01-170-4918	33287	J29091	GAGE, SLED	EA	1
317	273	PAHZZ	5120-01-130-8869	33287	J-25397-A	I.D. GAGE, PISTON CROWN	EA	1
317	274	PAHZZ	5220-01-028-1109	33287	J24599	GAGE, PISTON GROOVE	EA	1
317	275	PAFZZ	5120-01-138-7559	33287	J25560	GAGE, THROTTLE DELAY CYLINDER (.536)	EA	1
317	276	PAFZZ	5210-01-138-7558	33287	J25558	GAGE, THROTTLE DELAY PIN	EA	1
317	277	PAHZZ	5210-00-990-3327	33287	J-29584	GAGE, INJECTOR TIP CONCENTRICITY & RACK FREENESS TESTER	EA	1
317	278	PAFFF	5120-01-048-2180	33287	J25275	INSTALLER AND REMOVER, AFTER COOLER WATER INLET ADAPTER, SERVICE PARTS AVAILABLE	EA	1
317	279	PAFZZ	5120-01-048-2181	33287	J25275-1	BODY ASSEMBLY	EA	1
317	280	PAFZZ	5120-01-048-2182	33287	J25275-2	PLATE, STABILIZER	EA	1
317	281	PAFZZ	5120-01-048-2154	33287	J25275-3	EXTENSION	EA	1
317	282	PAHHH	4910-01-158-3985	33287	J28454	TEST FIXTURE, CYLINDER HEAD, SERVICE PARTS AVAILABLE	EA	1
317	283	PAHZZ	4910-01-157-6156	33287	J28454-1	BAR, SLIDE	EA	1
317	284	PAHZZ	4910-01-159-1806	33287	J28454-3	SEAL, CROSS BEAM	EA	5
317	285	PAHZZ	4910-01-157-6168	33287	J28454-2	SEAL, CROSS MEMBER	EA	2
317	286	PAHZZ	4910-01-157-6159	33287	J28454-8	PLATE, TIEDOWN END	EA	2
317	287	PAHZZ	4910-01-157-6158	33287	J28454-23	BUMPERS PACKAGE, REPLACEMENT (38 IN PKG)	EA	1
317	288	PAHZZ	4910-01-157-6157	33287	J28454-21	BAR, SMALL SLIDE	EA	1
317	289	PAHZZ	4910-01-157-6160	33287	J28454-9	PLATE, END SEALING RING	EA	1
317	290	PAHZZ	4910-01-157-6167	33287	J28454-4	SEAL, 2 HOLE	EA	5
317	291	PAHZZ	5310-01-156-6244	33287	J28454-5	NUT, COUPLING	EA	1
317	292	PAOZZ	4910-01-170-4928	33287	J24460-01	TESTER, COOLING SYSTEM	EA	1
317	293	PAFZZ	5120-01-170-4924	33287	J29197	INSTALLER, INJECTOR NUT SEAL RING	EA	1
317	294	PAFZZ	5120-00-677-2259	33287	J8092	DRIVER, HANDLE 3/4	EA	1
317	295	PAFZZ	4910-00-779-7103	33287	J8165-2	GAGE, DIAL	EA	1
317	296	PAFZZ	5120-01-227-8483	33287	J21983	INSTALLER, REAR OIL SEAL SLEEVE	EA	1
317	297	PAFZZ	5120-01-048-2155	33287	J25002	STUDS, GUIDE	EA	1
317	298	PAFZZ	4910-01-158-3974	33287	J24227	COMPRESSOR, RING	EA	1
317	299	PAOZZ	4310-01-276-6973	45225	CAS10193	VACUUM PUMP KIT	EA	1
317	300	PAFZZ	4910-01-158-3979	33287	J22150-B	REMOVER, WATER PUMP SEAL	EA	1

(1) Illustration		(2)	(3)	(4)	(5)	(6)	(7)	(8)
(a) Fig. No.	(b) Item No.	SMR Code	National Stock Number	Cage	Part Number	Description Usable On Code	U/M	Qty. Inc. In Unit
						GROUP 2604 SPECIAL TOOLS (CONTINUED)		
317	301	PAFZZ	5120-00-538-8465	33287	J23190	GAGE, INJECTOR RACK	EA	1
317	302	PAHHH	5120-01-165-1935	33287	J23479-E	REMOVER, VALVE SEAT INSERT,SERVICE PARTS AVAILABLE	EA	1
317	303	PAHZZ	5120-01-048-1379	33287	J-23479-33	COLLET (92-4 VALVE)	EA	1
317	304	PAHHH	5120-01-048-1382	33287	J-23479-35	PULLER ASSEMBLY	EA	1
317	305	PAHZZ	4910-01-162-3631	33287	J-23479-21	BODY	EA	1
317	306	PAHZZ	5306-01-157-7275	33287	J23479-6	BOLT, EYE	EA	1
317	307	PAHZZ	5360-01-164-6562	33287	J23479-5	SPRING	EA	1
317	308	PAHZZ	4910-01-158-3995	33287	J23479-4	NUT	EA	1
317	309	PAHZZ	4910-01-158-3994	33287	J23479-3	CAM AND HANDLE ASSEMBLY	EA	1
317	310	PAHHH	5180-01-038-0251	33287	J23435-C	SERVICE KIT, INJECTOR, SERVICE PARTS AVAILABLE	EA	1
317	311	PAHZZ	5120-01-008-7978	33287	J9464-01	REMOVER, SPRAY TIP CARBON	EA	1
317	312	PAHZZ	5120-00-355-6167	33287	J1291-02	CLEANER, INJECTOR DRIVER AND BUSHING	EA	1
317	313	PAHZZ	5120-01-170-4922	33287	J24838	REMOVER, SPRAY TIP CARBON	EA	1
317	314	PAHZZ	5140-01-174-0327	33287	J23435-1	CONTAINER	EA	1
317	315	PAHZZ	5120-01-132-5463	33287	J-8170	STONE, WIRE SHARPENING	EA	1
317	316	PAHZZ	5110-00-084-0951	33287	J9418	CARBON REMOVER SET, INJECTOR NUT AND SEAT	EA	1
317	317	PAHZZ	5120-00-909-5706	33287	J4298-1	WISE, PIN	EA	1
317	318	PAHZZ	7920-00-238-1906	33287	J8152	BRUSH, FUEL HOLE	EA	1
317	319	PAHZZ	5120-01-132-5464	33287	J-8150	BRUSH, RACK HOLE	EA	1
317	320	PAHZZ	5120-00-219-8409	33287	J4983-01	NUT, INJECTOR	EA	1
317	321	PAHZZ	4910-01-163-7893	33287	J21460-01	WIRE, SPRAY TIP (.0055)	EA	1
317	322	PAHZZ	5120-00-140-7547	33287	J21461-01	WIRE, SPRAY TIP (.006)	EA	1
317	323	PAHZZ	4910-01-163-7894	33287	J21462-01	WIRE, SPRAY TIP	EA	1
317	324	PAHZZ	5120-00-936-4377	33287	J9783	INSTALLER, CRANKSHAFT FRONT OIL SEAL	EA	1
317	325	PAHZZ	5120-01-281-4059	55719	FLE100A	SOCKET, WRENCH	EA	1
317	326	PAFZZ	4940-01-233-2392	45225	4222	INLINE HYDRAULIC TESTER, 75 GPN	EA	1
317	327	PAFZZ	4910-01-232-8194	45225	206380	PHOTO TACHOMETER	EA	1
317	328	PAFZZ	6130-01-237-3295	45225	203012	AUXILIARY POWER CONVERTER	EA	1
317	329	PAFZZ	4730-00-958-8599	93061	3/8-HP-S	FITTING	EA	1
317	330	PAFZZ	4730-00-407-0509	75755	AT32755	FITTING, PIPE	EA	1
317	331	PAFZZ	4730-01-281-9317	30780	12AE0G-S	FITTING, PIPE	EA	1
317	332	PAFZZ	4730-00-278-3724	30780	3/4FF-S	NIPPLE, PIPE	EA	1
317	333	PAFZZ	4730-00-438-6935	30780	1X3/4FG-S	FITTING, PIPE	EA	1

TM 08780B-24P

(1) Illustration		(2)	(3)	(4)	(5)	(6)	(7)	(8)
(a) Fig. No.	(b) Item No.	SMR Code	National Stock Number	Cage	Part Number	Description Usable On Code	U/M	Qty. Inc. In Unit
						GROUP 2604 SPECIAL TOOLS (CONTINUED)		
317	334	PAFZZ	4730-00-035-8036	30780	1/4CD-S	FITTING, ELBOW	EA	1
317	335	PAFZZ	4730-00-177-6166	30780	1-4MR0S	FITTING, PIPE	EA	1
317	336	PAFZZ	4730-00-278-3144	30780	PTR-S 1X3/4	REDUCER, THREAD	EA	1
317	337	PAFZZ	4730-00-278-3917	30780	PTR-S 3/4X1/4	REDUCER, THREAD	EA	1
317	338	PAFZZ	4730-00-497-1667	30780	PTR-S 3/4X3/8	REDUCER, THREAD	EA	1
317	339	PAFZZ	4730-00-833-9315	30780	16CTX-S	1 INCH JIC MALE ELBOW	EA	1
317	340	PAFZZ	4730-00-289-4912	96906	MS51504A12	ADAPTER, 90 DEGREE ELBOW	EA	1
317	341	PAFZZ	4730-00-359-3103	96906	MS51504-B8	ELBOW, MALE ELBOW	EA	1
317	342	PAFZZ	4730-01-159-6032	96906	MS51521H16	ELBOW, SWIVEL NUT	EA	1
317	343	PAFZZ	4730-00-133-3196	96906	MS51521A12	ELBOW, SWIVEL	EA	1
317	344	PAFZZ	4730-00-432-7713	30780	8C6X-S	SWIVEL NUT ELBOW	EA	1
317	345	PAFZZ	4730-01-250-1783	30780	8F6X-S	PIPE/JIC FEMALE SWIVEL	EA	1
317	346	PAFZZ	4730-01-252-2602	30780	12F6X-S	PIPE/JIC FEMALE SWIVEL	EA	1
317	347	PAFZZ	4730-01-252-0688	30780	16F6X-S	PIPE/JIC FEMALE SWIVEL	EA	1
317	348	PAFZZ	4730-00-608-1044	97111	H6-62	COUPLER, .75	EA	1
317	349	PAFZZ	4730-00-608-1043	97111	H6-63	NIPPLE, MALE, 60 SERIES, 3/4	EA	1
317	350	PAFZZ	4730-00-883-3790	97111	H8-63	CONNECTOR, MALE	EA	1
317	351	PAFZZ	4730-01-267-2668	97111	1H8-62	COUPLER, 60 SERIES, MALE, 1 INCH	EA	1
317	352	PAFZZ	4730-01-238-5986	30780	19T3-16-12	ELBOW, 90 DEGREE, FLANGE CONNECTOR	EA	1
317	353	PAFZZ	4730-01-238-7015	65467	1-20-20 212- 1	BLOCK	EA	1
317	354	PAFZZ	4730-00-808-6848	30780	4FNTX-S	CAP, PIPE	EA	1
317	355	PAFZZ	4730-00-278-3145	30780	1X1/4X3/4 PRT-S	FITTING, PIPE	EA	1
317	356	PAOOO	4910-01-243-7152	45152	1443750	RUN FLAT TOOL	EA	1
317	357	PAOZZ	5306-01-267-8360	73842	1816	BOLT, 17 INCH HOLD DOWN	EA	2
317	358	PAOZZ	5305-01-246-7463	96906	MS16208- 247	CAPSCREW, HEX HEAD	EA	1
317	359	PAOZZ	5310-00-809-8541	96906	MS27183-27	WASHER, PLAIN, 1.00	EA	6
317	360	PAOZZ	5306-01-268-0999	73842	1817	BOLT, 14 INCH HOLD DOWN	EA	2
317	361	PAOZZ	5310-00-763-8927	45152	EE42133	NUT, 1-8	EA	1
317	362	PAHZZ	5120-01-280-3837	45152	2DE351	INSTALLER, SEAL	EA	1
317	363	PAOZZ	2520-01-234-1849	51205	6-4-6451	YOKE, END	EA	1
317	364	PAOZZ	5310-01-146-5980	52304	95205	LOCKNUT, 1.25-12	EA	1
317	365	PAOZZ	6685-01-373-7916	61349	151469	GAUGE, 0-6000 PSI B0Y,B1D,B1G	EA	1
317	366	PAOZZ	4730-01-373-0474	61349	GAH20- 1/4NPT-V	ADAPTER, GAUGE B0Y,B1D,B1G	EA	1
317	367	PAOZZ		1GX9 0	2HP877	HOSE ASSEMBLY, TEST B1D,B1I	EA	2
317	368	PAOZZ		45152	2HP879	HOSE ASSY,TEST B1D,B1I	EA	2

(1) Illustration		(2)	(3)	(4)	(5)	(6)	(7)	(8)
(a) Fig. No.	(b) Item No.	SMR Code	National Stock Number	Cage	Part Number	Description Usable On Code	U/M	Qty. Inc. In Unit
						GROUP 2604 SPECIAL TOOLS (CONTINUED)		
317	369	PAOZZ		1GX90	2HP880	HOSE ASSEMBLY, TEST B1D,B1I	EA	2
317	370	PAOZZ		53790	HGG20-060	HOSE,TEST B0Y,B1D,B1G,B1I	EA	1
317	371	PAOZZ		79760	031-300-060- 014	ADAPTER, TEST B1D,B1I	EA	1
317	372	PAOZZ		01276	FF1852T- 1608S	ADAPTER, STRAIGHT B1D,B1I	EA	2
317	373	PAOZZ	5120-01-374-8969	33287	736400-5	REMOVER, TERMINAL B0Y	EA	2
317	374	PAOZZ	5120-01-374-8936	33287	J38852	CRIMPER B0Y	EA	1
317	375	PAOZZ		01276	FD90-1034- 04-04	COUPLING, FEMALE PIP B1D,B1I	EA	1
317	376	PAOZZ	4730-01-264-0689	01276	FD90-1021- 04-04	DISCONNECT, QUICK B0Y,B1D,B1G	EA	1
317	377	PAOZZ		01276	FF9863-04S	CAP,TUBE B1D,B1I	EA	8
317	378	PAOZZ		01276	FF9863-06S	CAP,TUBE B1D,B1I	EA	8
317	379	PAOZZ		01276	FF9863-08S	CAP,TUBE B1D,B1I	EA	8
317	380	PAOZZ		01276	FF9863-10S	CAP,TUBE B1D,B1I	EA	4
317	381	PAOZZ		01276	FF9863-12S	CAP,TUBE B1D,B1I	EA	6
317	382	PAOZZ		01276	FF9863-16S	CAP,TUBE B1D,B1I	EA	4
317	383	PAOZZ		01276	FF9767-16S	PLUG B1D,B1I	EA	4
317	384	PAOZZ		01276	FF9767-12S	PLUG B1D,B1I	EA	6
317	385	PAOZZ		01276	FF9767-10S	PLUG B1D,B1I	EA	4
317	386	PAOZZ		01276	FF4767-08S	PLUG B1D,B1I	EA	8
317	387	PAOZZ		01276	FF9767-06S	PLUG B1D,B1I	EA	8
317	388	PAOZZ		01276	FF9767-04S	PLUG B1D,B1I	EA	2
317	389	PAOZZ		01276	F200DT- 04045	NIPPLE,TUBE B10,B1I	EA	2
317	390	PAOZZ		01276	F2000T- 06085	NIPPLE,TUBE B1D,B1I	EA	2
317	391	PAOZZ		01276	F2000T- 08085	NIPPLE,TUBE B1D,B1I	EA	2

TM 08780B-24P

(1) Illustration		(2)	(3)	(4)	(5)	(6)	(7)	(8)
(a) Fig. No.	(b) Item No.	SMR Code	National Stock Number	Cage	Part Number	Description Usable On Code	U/M	Qty. Inc. In Unit
						GROUP 2604 SPECIAL TOOLS (CONTINUED)		
317	392	PAOZZ	4730-01-356-0682	81343	10-10-520101	NIPPLE,TUBE B1D,B1I	EA	2
317	393	PAOZZ		01276	F2000T- 1212S	NIPPLE,TUBE B1D,B1I	EA	2
317	394	PAOZZ	4130-01-373-0096	01276	FF2281T- 0812S	ADAPTER, REDUCER B1D,B1I	EA	2
317	395	PAOZZ	4730-01-373-0097	01216	FF2281T- 0612S	ADAPTER, REDUCER B1D,B1I	EA	2
317	396	PAOZZ		01276	FF2281T- 0412S	ADAPTER, REDUCER B1D,B1I	EA	2
317	397	PAOZZ	4730-01-213-1017	01276	FF2031T0404 S	ADAPTER, STRAIGHT B1D,B1I	EA	2
317	398	PAOZZ	4820-01-312-9207	53790	TCM-20- 1/4NPTV	COUPLING, PRESSURE B0Y,B1D,B1G	EA	1
317	399	PAOZZ	4130-01-416-1641	53790	TCM-20-9/16 UNF-V	COUPLING HALF, QDISC B1D,B1I	EA	1

**Section IV NATIONAL STOCK
NUMBER AND PART NUMBER
INDEX**

TM 08780B-24P

Stock Number	Figure	Item	Stock Number	Figure	Item
5330-00-000-0085	263	36	5315-00-012-0123	225	20
5330-00-000-0085	267	20	5330-00-012-0569	301	10
5330-00-000-0085	268	26	3120-00-012-0632	43	55
5330-00-000-0085	270	26	5315-00-012-0685	43	35
5330-00-000-0085	271	31	4730-00-012-7951	167	49
5330-00-000-0085	272	26	5315-00-013-7308	200	47
5330-00-000-0085	273	28	4730-00-013-7401	21	3
5330-00-000-0085	274	17	5330-00-013-7784	305	37
5330-00-000-0085	275	34	5330-00-013-7784	306	45
5330-00-003-0616	234	14	5330-00-013-7784	307	55
2910-00-004-3443	14	13	5315-00-014-1195	30	11
5325-00-004-7099	275X	86	5315-00-014-1236	26	11
3120-00-005-5873	118	20	5315-00-014-1240	118	11
5365-00-006-0775	112	15	5315-00-014-1346	4	20
5365-00-006-0775	113	6	5340-00-014-2583	43	1
4730-00-006-6209	36	4	5310-00-014-5850	43	11
5310-00-007-0260	121	15	5310-00-014-5855	52	26
5310-00-007-0260	121	53	5310-00-014-5855	163	12
4720-00-008-3127	316	30	5310-00-014-5855	214	7
2520-00-008-7306	112	7	5310-00-014-5855	217	3
2520-00-008-7361	116	18	5310-00-014-5855	218	1
2910-00-009-5236	43	3	5310-00-014-5855	219	2
5305-00-010-0158	5	5	5310-00-014-5855	225	29
5305-00-010-0158	10	9	5310-00-014-5855	228	20
5307-00-010-3196	18	3	5310-00-014-5855	311	17
4730-00-010-3885	4	10	5310-00-014-5855	312	36
4730-00-010-3885	14	29	5305-00-017-9847	28	5
4730-00-010-3885	49	1	5315-00-018-7988	200	31
5306-00-010-6324	167	13	5315-00-018-7988	232	2
5310-00-011-7049	10	21	6240-00-019-0877	81	9
5310-00-011-7049	18	9	6240-00-019-0877	84	4
5310-00-011-7049	22	28	6240-00-019-0877	84	17
5310-00-011-7049	26	9	6240-00-019-0877	85	3
5310-00-011-7049	64	15	4730-00-019-1489	305	122
5310-00-011-8552	168	26	4730-00-019-2067	129	35
5315-00-011-9120	1	7	3120-00-019-2613	17	14
5315-00-011-9120	125	8	3120-00-019-2641	17	14
5315-00-012-0123	126	111	5340-00-019-2729	19	8
5315-00-012-0123	167	75	6240-00-019-3093	84	4
5315-00-012-0123	181	20	6240-00-019-3093	84	6
5315-00-012-0123	182	8	6240-00-019-3093	84	19
5315-00-012-0123	182	16	5120-00-019-5232	317	65
5315-00-012-0123	202	8	5975-00-020-5094	276K	13
5315-00-012-0123	224	19	5350-00-021-0544	172	13

Stock Number	Figure	Item	Stock Number	Figure	Item
4730-00-021-1802	122	38	5310-00-045-3296	76	20
5305-00-021-3801	62	4	5310-00-045-3296	80	18
5305-00-021-3801	126	9	5310-00-045-3296	81	3
5305-00-021-3801	144	35	5310-00-045-3296	314	3
5315-00-021-8211	17	11	5310-00-045-3299	65	54
5310-00-023-4457	10	17	5310-00-045-3299	162	28
5310-00-023-4457	11	8	5310-00-045-3299	276K	34
5310-00-023-4492	22	12	2540-00-047-3926	193	1
5310-00-023-4492	34	9	2540-00-047-3926	196	14
5310-00-023-4492	64	12	4730-00-048-1788	253	6
5310-00-023-4492	66	1	5305-00-050-1076	61	18
5365-00-031-2247	276P	27	5305-00-050-1076	305	41
5365-00-031-2247	276Q	24	5340-00-050-2740	91	2
5365-00-031-2247	276R	90	5340-00-050-2740	96	2
5310-00-032-1814	65	23	5340-00-050-2740	160	106
2910-00-034-3918	28	24	5340-00-050-2740	177	25
2530-00-034-4189	304	30	5340-00-050-2740	288	8
5360-00-034-4190	304	29	4730-00-050-4203	131	6
3040-00-034-4216	67	65	4730-00-050-4203	131	16
4730-00-035-8036	162	41	4730-00-050-4203	132	6
4730-00-035-8036	317	328	4730-00-050-4203	132	13
2815-00-036-7087	35	10	4730-00-050-4203	133	5
5305-00-038-8396	2	7	4730-00-050-4203	133	15
5305-00-038-8396	56	8	4730-00-050-4203	135	7
5305-00-038-8396	173	10	4730-00-050-4203	135	16
5305-00-038-8396	174	16	4730-00-050-4203	136	7
5305-00-038-8396	210	25	4730-00-050-4203	137	7
5365-00-038-9592	121	54	4730-00-050-4203	137	16
5305-00-042-6417	52	28	4730-00-050-4203	138	5
5305-00-042-6417	126	133	4730-00-050-4203	138	13
5305-00-042-6417	136	16	4730-00-050-4203	193	11
5305-00-042-6417	305	130	4730-00-050-4203	195	30
5305-00-042-6417	312	2	4730-00-050-4203	196	25
5305-00-042-6417	275X	38	4730-00-050-4203	203	18
5305-00-042-9477	126	54	4730-00-050-4203	289	14
4730-00-044-4689	161	46	4730-00-050-4203	310	6
4730-00-044-4689	161	56	4730-00-050-4203	310	23
4730-00-044-4699	160	31	4730-00-050-4203	275W	5
4730-00-044-4715	126	28	4730-00-050-4208	134	19
6240-00-044-6914	84	5	4730-00-050-4208	181	17
6240-00-044-6914	84	18	4730-00-050-4208	230	29
2530-00-045-0649	304	19	4730-00-050-4208	232	22
5310-00-045-3296	65	6	4730-00-050-4208	240	32
5310-00-045-3296	72	7	4730-00-050-4208	250	5
5310-00-045-3296	73	82	4730-00-050-4208	252	3

TM 08780B-24P

Stock Number	Figure	Item	Stock Number	Figure	Item
4730-00-050-4208	252	17	4720-00-067-0454	316	27
4730-00-050-4208	253	2	5365-00-067-6566	276S	17
4730-00-050-4208	254	32	5365-00-067-6566	276S	30
4730-00-050-4208	255	2	5365-00-067-6566	276S	64
4730-00-050-4208	275J	14	5365-00-067-6566	276S	83
4730-00-050-4208	275R	11	5330-00-067-8666	302	7
4730-00-050-4208	275S	12	5305-00-068-0498	106	28
5305-00-050-4212	275R	2	5305-00-068-0498	106	34
5305-00-050-9234	160	129	5305-00-068-0500	240	9
5306-00-051-4077	211	29	5305-00-068-0500	278	24
5310-00-051-6048	134	22	5305-00-068-0500	275Z	12
4730-00-051-8568	40	45	5305-00-068-0502	244	32
4730-00-051-8568	40	50	5305-00-068-0502	253	9
4730-00-051-8568	58	3	5305-00-068-0502	254	27
4730-00-052-3420	159	35	5305-00-068-0502	275C	37
3110-00-052-5424	275F	25	5305-00-068-0502	276L	13
5305-00-052-6923	284	30	5305-00-068-0508	16	30
5305-00-052-8251	247	27	5305-00-068-0508	33	8
4730-00-052-8502	305	190	5305-00-068-0508	106	12
4730-00-052-8502	276G	106	5305-00-068-0508	121	32
5315-00-053-0421	186	25	5305-00-068-0508	211	16
5306-00-053-8378	111	21	5305-00-068-0508	284	22
2815-00-053-8992	16	24	5305-00-068-0508	312	59
5305-00-054-6652	287A	9	5305-00-068-0509	*	
5330-00-054-8290	18	4	5305-00-068-0509	161	39
5330-00-054-8290	19	4	5305-00-068-0509	188	49
3020-00-054-8315	9	20	5305-00-068-0509	189	25
3020-00-054-8316	18	30	5305-00-068-0509	190	11
2815-00-054-8320	18	35	5305-00-068-0509	191	58
3020-00-054-8333	18	37	5305-00-068-0509	195	4
3110-00-055-2100	275F	19	5305-00-068-0509	196	12
3020-00-056-2382	25	1	5305-00-068-0509	198	39
4730-00-057-0650	50	22	5305-00-068-0509	198	110
5310-00-061-1258	178	15	5305-00-068-0509	198	121
5310-00-061-1258	189	56	5305-00-068-0509	198	151
5310-00-061-1258	305	216	5305-00-068-0509	204	10
5310-00-061-4650	276M	7	5305-00-068-0509	275V	17
5310-00-061-4651	108	15	5305-00-068-0509	276G	26
5310-00-061-4651	202	6	5305-00-068-0509	276H	19
5310-00-061-4651	232	1	5305-00-068-0511	7	10
5310-00-062-2051	67	39	5305-00-068-0511	17	10
4730-00-062-5470	305	98	5305-00-068-0511	19	3
4720-00-062-9481	316	23	5305-00-068-0511	34	24
5306-00-064-5356	66	9	5305-00-068-0511	40	43

Stock Number	Figure	Item	Stock Number	Figure	Item
5305-00-068-0511	55	12	5305-00-071-2070	126	93
5305-00-068-0511	66	13	5305-00-071-2070	195	12
5305-00-068-0511	122	9	5305-00-071-2070	214	18
5305-00-068-0511	126	36	5305-00-071-2070	217	15
5305-00-068-0511	129	8	5305-00-071-2070	275E	9
5305-00-068-0511	160	115	5305-00-071-2071	275U	11
5305-00-068-0511	182	15	5305-00-071-2072	290	38
5305-00-068-0511	218	22	5305-00-071-2073	25	2
5305-00-068-0511	219	4	5305-00-071-2073	25	10
5305-00-068-0511	219	14	5305-00-071-2076	11	9
5305-00-068-0511	228	5	5305-00-071-2076	118	30
5305-00-068-0511	259	19	5305-00-071-2081	240	4
5305-00-068-0511	288	12	5305-00-071-2082	275C	44
5305-00-068-0511	301	26	5305-00-071-2233	225	4
5305-00-068-0511	305	215	5305-00-071-2233	240	25
5305-00-068-0511	311	16	5305-00-071-2233	303	16
5305-00-068-0511	312	34	5305-00-071-2233	305	23
5305-00-068-0511	275X	80	5305-00-071-2236	243	59
5305-00-068-0511	276G	19	5305-00-071-2236	246	6
5305-00-068-0511	276H	12	5305-00-071-2236	256	28
5305-00-068-0515	45	17	5305-00-071-2236	258	27
5305-00-068-0515	90	8	5305-00-071-2236	259	33
5305-00-068-0515	93	22	5305-00-071-2236	259	75
5305-00-068-0515	198	131	5305-00-071-2237	239	6
5305-00-068-0515	198	140	5305-00-071-2505	45	28
4730-00-069-1187	159	47	5305-00-071-2505	46	19
4730-00-069-1187	160	51	5305-00-071-2509	195	17
4730-00-069-1187	161	11	5305-00-071-2513	237	16
3930-00-069-3519	33	5	5305-00-071-2513	243	5
5120-00-070-1014	317	28	5305-00-071-2513	244	117
5120-00-070-1017	317	23	5305-00-071-2514	244	132
5120-00-070-1018	317	24	5305-00-071-2514	245	17
5120-00-070-1021	317	19	5305-00-071-2514	275C	29
5305-00-071-1786	126	2	5305-00-071-2515	116	15
5305-00-071-1786	243	67	5305-00-071-2515	119	1
5305-00-071-1786	306	85	5305-00-071-2517	275C	32
5305-00-071-1786	308	39	5305-00-071-2518	159	180
5305-00-071-2066	275Z	3	5315-00-072-0879	43	36
5305-00-071-2067	157	11	5930-00-073-2135	262	60
5305-00-071-2067	158	16	2910-00-073-3010	315	68
5305-00-071-2067	254	34	5310-00-074-1387	53	19
5305-00-071-2067	305	47	5310-00-074-1387	73	71
5305-00-071-2068	167	71	5310-00-074-1387	93	16
5305-00-071-2069	171	16	5310-00-074-1387	202	9

TM 08780B-24P

Stock Number	Figure	Item	Stock Number	Figure	Item
5975-00-074-2072	92	17	5310-00-080-6004	259	20
5975-00-074-2072	104	33	5310-00-080-6004	298	41
5975-00-074-2072	129	36	5310-00-080-6004	276C	4
5975-00-074-2072	162	10	5310-00-080-6004	276D	4
4320-00-075-1577	301	22	5310-00-080-6004	276K	16
5330-00-075-1919	126	31	2815-00-080-6543	22	10
9505-00-076-8640	316	67	5310-00-080-9786	79	4
4730-00-077-1009	306	13	5310-00-080-9786	162	28
4730-00-077-1009	306	90	5310-00-081-4219	18	13
4730-00-077-1009	308	13	5310-00-081-4219	52	13
3930-00-078-2911	315	92	5310-00-081-4219	63	9
5340-00-079-7837	91	8	5310-00-081-4219	96	4
5340-00-079-7837	91	11	5310-00-081-4219	106	39
4730-00-080-5799	22	32	5310-00-081-4219	199	5
5310-00-080-6004	5	2	5310-00-081-4219	215	12
5310-00-080-6004	18	22	5310-00-081-4219	227	27
5310-00-080-6004	19	13	5310-00-081-4219	225	36
5310-00-080-6004	26	6	5310-00-081-4219	305	162
5310-00-080-6004	34	21	5310-00-081-4219	305	213
5310-00-080-6004	39	4	5310-00-081-4219	275V	22
5310-00-080-6004	40	31	5365-00-081-5124	151	12
5310-00-080-6004	40	42	2520-00-081-5155	144	127
5310-00-080-6004	49	4	2520-00-081-5155	151	37
5310-00-080-6004	60	14	5340-00-081-9200	167	23
5310-00-080-6004	76	11	5315-00-081-9924	37	17
5310-00-080-6004	84	13	5315-00-081-9924	37	20
5310-00-080-6004	86	5	5310-00-082-1679	298	34
5310-00-080-6004	88	6	5305-00-082-6821	251	5
5310-00-080-6004	108	8	3110-00-083-8457	43	15
5310-00-080-6004	129	10	5110-00-084-0951	317	310
5310-00-080-6004	177	32	5310-00-084-3916	177	12
5310-00-080-6004	178	11	5306-00-087-0774	312	43
5310-00-080-6004	182	17	5306-00-087-0775	66	19
5310-00-080-6004	209	26	5306-00-087-0775	84	11
5310-00-080-6004	211	14	5306-00-087-0775	127	10
5310-00-080-6004	218	10	5306-00-087-0775	225	39
5310-00-080-6004	219	1	5306-00-087-0775	237	18
5310-00-080-6004	219	9	5306-00-087-0778	160	26
5310-00-080-6004	223	12	5306-00-087-0779	218	11
5310-00-080-6004	229	8	5306-00-087-0779	293	5
5310-00-080-6004	237	19	5306-00-087-0780	160	26
5310-00-080-6004	239	24	5306-00-087-0780	218	9
5310-00-080-6004	245	14	5306-00-087-0780	218	12
5310-00-080-6004	256	35	5306-00-087-0780	305	82

Stock Number	Figure	Item	Stock Number	Figure	Item
5306-00-087-0783	126	38	5310-00-087-7493	231	19
5306-00-087-0783	144	5	5310-00-087-4552	233	20
5306-00-087-0783	144	177	5310-00-087-7493	243	26
5306-00-087-0783	162	21	5310-00-087-7493	256	9
5306-00-087-0783	300	2	5310-00-087-7493	258	34
5306-00-087-0783	305	51	5310-00-087-7493	259	65
5306-00-087-0784	104	12	5310-00-087-7493	312	39
5306-00-087-1624	55	3	5310-00-087-7493	314	10
5306-00-087-1624	70	12	5310-00-088-1251	106	13
5306-00-087-1624	76	4	5310-00-088-1251	106	46
5306-00-087-1624	276G	86	5310-00-088-1251	169	43
5306-00-087-1626	*		5310-00-088-1251	181	19
5306-00-087-1626	46	21	5310-00-088-1251	188	45
5306-00-087-1626	76	24	5310-00-088-1251	189	21
5306-00-087-1626	127	17	5310-00-088-1251	190	46
5306-00-087-1626	127	24	5310-00-088-1251	191	52
5306-00-087-1626	198	21	5310-00-088-1251	195	10
5306-00-087-1626	204	13	5310-00-088-1251	196	11
5306-00-087-1626	209	39	5310-00-088-1251	197	4
5306-00-087-1626	210	4	5310-00-088-1251	198	104
5306-00-087-1626	279	23	5310-00-088-1251	198	124
5306-00-087-1626	281	1	5310-00-088-1251	198	133
5306-00-087-1626	284	24	5310-00-088-1251	198	142
5306-00-087-1626	288	6	5310-00-088-1251	198	149
5306-00-087-1626	305	218	5310-00-088-1251	204	6
5306-00-087-1629	144	13	5310-00-088-1251	209	41
5306-00-087-1633	183	11	5310-00-088-1251	239	1
5306-00-087-1633	210	29	5310-00-088-1251	242	4
5306-00-087-3759	317	163	5310-00-088-1251	244	124
5306-00-087-3764	108	28	5310-00-088-1251	245	48
5306-00-087-3764	144	162	5310-00-088-1251	246	9
5306-00-087-3764	144	166	5310-00-088-1251	247	4
5306-00-087-3764	238	30	5310-00-088-1251	256	37
5306-00-087-3764	305	207	5310-00-088-1251	258	31
5310-00-087-4652	229	11	5310-00-088-1251	281	3
5310-00-087-4652	256	38	5310-00-088-1251	306	25
5310-00-087-4652	258	33	5310-00-088-1251	308	25
5310-00-087-4652	259	24	5310-00-088-1251	276N	4
5310-00-087-4652	275X	10	4730-00-088-5430	244	16
5310-00-087-7493	52	20	5325-00-088-6147	78	13
5310-00-087-7493	53	12	5310-00-088-6897	62	2
5310-00-087-7493	58	20	5310-00-088-6897	180	3
5310-00-087-7493	209	23	4730-00-088-8666	159	61
5310-00-087-7493	214	2	4730-00-089-2515	4	2

TM 08780B-24P

Stock Number	Figure	Item	Stock Number	Figure	Item
4730-00-089-2515	14	31	3110-00-100-0602	151	545
2940-00-089-2520	15	18	3110-00-100-0607	153	77
4730-00-089-3406	305	129	3110-00-100-0612	153	104
2815-00-089-5941	9	9	3110-00-100-0612	155	62
2815-00-089-5942	9	9	3110-00-100-0615	144	91
2990-00-089-6001	43	19	3110-00-100-0615	153	79
5315-00-089-8807	9	18	3110-00-100-0615	155	9
2990-00-089-6458	44	14	3110-00-100-0619	155	11
5340-00-089-8037	43	27	3110-00-100-0643	172	10
5330-00-090-2128	160	94A	3110-00-100-1646	205	26
5365-00-090-5426	92	25	3110-00-100-0647	172	9
5365-00-090-5426	97	3	3110-00-100-0649	205	19
5365-00-090-5426	98	23	3110-00-100-0661	126	42
5365-00-090-5426	99	3	3110-00-100-0661	144	31
5340-00-090-8766	14	32	3110-00-100-0683	172	10
5365-00-090-5426	100	19	3110-00-100-0689	172	9
3120-00-091-4679	13	20	3110-00-100-3084	126	64
3120-00-094-3552	13	9	2920-00-100-3403	67	6
5330-00-095-6670	36	6	3110-00-100-3537	183	4
5310-00-098-6350	144	128	3110-00-100-3575	153	52
5310-00-098-6350	151	22	3110-00-100-3632	144	28
5310-00-098-6350	153	13	3110-00-100-3632	144	139
5310-00-098-6350	153	101	3110-00-100-3632	151	56
5310-00-098-6350	155	18	3110-00-100-3639	153	65
3110-00-100-0263	144	161	3110-00-100-3651	153	105
3110-00-100-0263	151	41	3110-00-100-3651	155	63
3110-00-100-0321	144	160	3110-00-100-5483	144	26
3110-00-100-0321	151	40	3110-00-100-6151	236	11
3110-00-100-0329	172	3	6350-00-102-4210	75	30
3110-00-100-0333	126	41	5310-00-103-2893	182	7
3110-00-100-0333	144	30	4130-00-103-9185	40	8
3110-00-100-0336	171	2	5330-00-107-3925	123	15
3110-00-100-0337	172	3	5315-00-108-1112	116	23
3110-00-100-0338	172	5	3110-00-108-1407	144	102
3110-00-100-0500	126	65	3110-00-108-1407	151	13
3110-00-100-0542	183	5	5925-00-110-3150	248	25
3110-00-100-0570	144	103	5310-00-110-8742	284	31
3110-00-100-0573	153	57	5940-00-113-3143	75	51
3110-00-100-0583	153	121	5940-00-113-8183	72	28
3110-00-100-0583	155	43	5940-00-113-8183	72	33
3110-00-100-0600	144	170	5940-00-113-9826	95	20
3110-00-100-0600	151	10	5940-00-114-1317	76	17
3110-00-100-0602	144	27	5940-00-114-1317	104	25
3110-00-100-0602	144	138	5330-00-114-2073	285	31

Stock Number	Figure	Item	Stock Number	Figure	Item
4720-00-114-3185	159	56	5305-00-119-8069	295	43
4730-00-115-0154	108	23	5325-00-119-8479	93	13
3805-00-115-0514	301	7	5325-00-119-8479	161	48
5330-00-115-1459	301	12	3120-00-120-4825	189	75
5365-00-115-1472	301	9	3120-00-120-4825	230	18
5935-00-115-2306	247	6	5330-00-121-2825	297	10
5932-00-115-2306	257	23	5330-00-122-0707	295	23
5935-00-115-2306	257	32	4730-00-125-2715	243	20
2935-00-115-2306	260	26	4730-00-125-2715	243	28
5935-00-115-2306	260	32	4730-00-125-2715	306	73
5935-00-115-2306	262	37	4730-00-125-7979	159	222
5935-00-115-2306	262	49	4730-00-125-7979	159	135
5935-00-115-2307	247	5	2590-00-126-3730	283	7
5935-00-115-2307	257	27	2910-00-126-9712	28	17
5935-00-115-2307	260	22	2910-00-126-9713	28	7
5935-00-115-2307	262	41	5120-00-127-7757	317	219
5935-00-115-2307	262	45	4010-00-129-3221	193	9
5940-00-115-2679	93	7	4010-00-129-3221	196	23
5340-00-115-3058	301	15	5310-00-129-9621	304	12
5940-00-115-4991	104	26	6240-00-132-5317	86	2
5940-00-115-4992	66	12	4730-00-133-3196	244	73
5940-00-115-5009	88	3	4730-00-133-3196	265	2
5940-00-115-5009	88	8	4730-00-133-3196	266	2
5940-00-115-5009	88	11	4730-00-133-3196	307	49
5940-00-115-5009	88	14	4730-00-133-3196	317	337
5940-00-115-5009	88	24	5975-00-133-8687	244	106
5940-00-115-5009	88	29	5975-00-133-8687	245	106
5940-00-115-5011	88	2	5975-00-133-8687	262	7
5940-00-115-5011	88	13	5331-00-135-0274	276S	23
5305-00-115-9526	18	20	5331-00-135-0274	276S	59
5305-00-115-9526	110	1	5331-00-135-0274	276S	77
5305-00-115-9526	178	18	5331-00-135-0274	376S	94
5305-00-115-9526	244	27	5305-00-135-5157	42	2
5305-00-115-9526	245	16	5306-00-135-9692	22	23
2510-00-116-0458	211	33	5306-00-136-9989	13	17
5210-00-116-1631	317	11	5360-00-137-6611	43	6
4820-00-116-2994	159	195	4730-00-139-3815	234	2
2530-00-116-6730	167	22	4730-00-139-3815	234	40
2530-00-116-6800	304	32	5315-00-140-1938	127	2
2590-00-116-9677	282	21	5315-00-140-1938	312	22
5305-00-118-6531	304	2	2520-00-140-3653	144	175
5330-00-119-1921	295	61	2520-00-140-3653	150	6
5330-00-119-1927	295	57	2520-00-140-3653	152	16
5307-00-119-2115	145	3	2520-00-140-3653	154	4
2815-00-119-2687	14	22	3120-00-140-5143	37	32

TM 08780B-24P

Stock Number	Figure	Item	Stock Number	Figure	Item
5120-00-140-7547	317	316	5940-00-143-4793	100	21
5365-00-142-1775	14	27	5940-00-143-4793	104	19
4820-00-142-3036	159	200	5940-00-143-4794	72	27
4820-00-142-3036	160	34	5940-00-143-4794	72	32
3110-00-142-4390	172	5	5940-00-143-4794	92	16
3110-00-142-4390	205	18	5940-00-143-4794	95	33
6240-00-143-3173	71	9	3110-00-143-7586	144	48
6240-00-143-3173	73	52	5940-00-144-1533	104	30
6240-00-143-3173	73	63	5305-00-146-2662	284	7
6240-00-143-3173	75	7	2910-00-145-9698	43	41
6240-00-143-3173	75	17	4730-00-148-4975	60	15
6240-00-143-3173	75	38	5310-00-148-4719	16	37
6240-00-143-3173	75	47	5310-00-148-5171	43	57
5306-00-143-3217	47	10	5310-00-148-5171	44	22
5940-00-143-4661	92	18	4820-00-148-8586	40	20
5940-00-143-4777	76	8	5330-00-149-9150	295	29
5940-00-143-4777	92	41	5330-00-149-9150	295	37
5940-00-143-4777	98	13	4730-00-150-2042	47	2
5940-00-143-4777	99	14	5975-00-152-1075	248	16
5940-00-143-4777	100	8	5975-00-152-1075	276K	10
5940-00-143-4780	45	23	5331-00-152-3138	275J	10
5940-00-143-4780	70	3	5331-00-152-3138	276F	43
5940-00-143-4780	71	12	4730-00-152-6070	22	20
5940-00-143-4780	72	20	5355-00-152-8353	127	20
5940-00-143-4780	72	22	5355-00-152-8353	298	46
5940-00-143-4780	73	35	5360-00-153-2530	195	40
5940-00-143-4780	73	81	5310-00-153-2717	35	16
5940-00-143-4780	73	85	3110-00-155-6296	144	84
5940-00-143-4780	73	87	3110-00-155-6518	152	14
5940-00-143-4780	73	90	3110-00-155-7651	153	69
5940-00-143-4780	73	93	6240-00-155-7865	73	3
5940-00-143-4780	74	10	6240-00-155-7866	73	55
5940-00-143-4780	76	7	6250-00-158-9029	73	2
5940-00-143-4780	76	26	6250-00-158-9029	73	56
5940-00-143-4780	76	49	5340-00-159-8753	5	16
5940-00-143-4780	79	5	5340-00-159-8754	3	2
5940-00-143-4780	92	15	5340-00-159-8754	5	8
5940-00-143-4780	94	2	5340-00-159-8754	5	13
5940-00-143-4780	95	27	5340-00-159-8754	7	4
5940-00-143-4780	104	10	5340-00-159-8754	10	18
5940-00-143-4793	68	16	5340-00-159-8754	11	4
5940-00-143-4793	76	33	5340-00-159-8754	17	9
5940-00-143-4793	95	19	5340-00-159-8754	18	8
5940-00-143-4793	97	9	5340-00-159-8754	19	2
5940-00-143-4793	98	19	5340-00-159-8754	20	6

Stock Number	Figure	Item	Stock Number	Figure	Item
5340-00-159-8754	20	5	5310-00-167-0821	106	19
5340-00-159-8754	22	19	5310-00-167-0822	10	15
5340-00-159-8754	26	2	5310-00-167-0822	28	2
5340-00-159-8754	34	23	5310-00-167-0839	67	5
5340-00-159-8754	39	3	4730-00-167-3538	169	24
5340-00-159-8754	49	5	5330-00-167-5173	303	3
5340-00-159-8754	60	2	5330-00-171-8763	14	8
5340-00-159-8754	64	11	4730-00-172-0010	310	6
5340-00-159-8754	66	2	4730-00-172-0028	275P	7
3110-00-159-9391	153	122	4730-00-172-0031	145	4
3110-00-159-9391	155	44	4730-00-172-0031	230	19
3110-00-159-9459	182	13	4730-00-172-0034	157	13
4030-00-160-1262	240	2	4760-00-172-0034	158	6
4030-00-160-1262	175C	3	4730-00-172-0034	275M	32
5970-00-160-4001	65	34	470-00-173-1881	305	94
5970-00-160-4066	65	32	4730-00-173-1881	305	114
5305-00-160-9030	222	16	4730-00-173-1881	306	87
5340-00-161-5246	34	1	4730-00-173-1881	307	40
4810-00-161-7753	295	42	4730-00-173-1881	307	42
4820-00-162-1957	160	76	4730-00-173-1881	308	35
5310-00-162-3773	263	28	2910-00-175-9250	30	2
5310-00-162-3773	267	15	5310-00-176-6611	31	2
5310-00-162-3773	271	26	5310-00-176-6611	56	1
5310-00-162-3773	272	21	5310-00-176-6611	58	24
5310-00-162-3773	273	23	5310-00-176-6611	89	9
5310-00-162-3773	277	12	5310-00-176-6611	91	6
5310-00-162-3773	275	29	5310-00-176-6611	159	167
5310-00-162-3826	35	12	5310-00-176-6611	160	83
4030-00-162-5340	230	3	5310-00-176-6611	215	30
2520-00-163-0713	112	21	5310-00-176-6611	89A	14
2520-00-163-0713	113	4	5310-00-177-1309	275R	28
4820-00-163-8848	295	38	5940-00-177-4356	72	5
3120-00-163-8886	295	39	4730-00-177-6166	317	329
5305-00-164-7069	294	3	5315-00-178-0488	186	20
5120-00-165-3912	317	237	5315-00-178-0488	192	18
5305-00-165-8074	7	9	5315-00-178-0488	202	3
5330-00-166-0967	77	11	5315-00-178-0488	232	3
5331-00-166-0969	299	10	6220-00-179-4324	84	15
5330-00-166-1975	295	32	6220-00-179-4325	84	2
4820-00-166-9679	295	41	3020-00-181-8107	61	15
3120-00-166-9873	144	113	5340-00-182-3726	78	12
5310-00-167-0680	153	15	5325-00-185-0001	88	17
5310-00-167-0680	106	5	4030-00-185-1488	240	17
5310-00-167-0767	53	17	4030-00-185-0488	275C	4

TM 08780B-24P

Stock Number	Figure	Item	Stock Number	Figure	Item
5310-00-185-6389	183	8	5330-00-200-8125	276D	21
5310-00-185-6462	275F	43	5330-00-200-8125	276D	30
5310-00-186-0967	183	9	5330-00-200-8125	276F	4
5310-00-186-0969	275F	44	5330-00-200-8125	276F	7
5310-00-186-0977	126	130	5330-00-200-8125	276G	32
5940-00-186-2878	75	26	5330-00-200-8125	276G	42
5315-00-187-9410	276F	19	5330-00-200-8125	276G	47
5315-00-187-9490	200	42	5330-00-200-8125	276G	51
5315-00-187-9569	192	13	5330-00-200-8125	276G	58
5315-00-187-9591	193	14	5330-20-200-8125	276H	23
5315-00-187-9591	196	15	5330-00-200-8125	276H	53
5315-00-187-9591	200	38	5330-00-200-8125	276H	56
5305-00-187-9934	275E	12	5330-00-200-8125	276I	4
4730-00-188-1864	40	6	5330-00-200-8125	276J	4
4730-00-188-3516	310	1	5310-00-201-5506	278	3
5310-00-189-1825	279	3	9905-00-202-3639	281	2
9505-00-191-3680	316	69	4730-00-202-6491	159	173
4730-00-193-0871	40	5	4730-00-202-6491	159	190
4730-00-193-0871	129	34	4730-00-202-8469	305	177
5310-00-193-9753	10	14	4730-00-202-8469	306	9
5310-00-193-9753	14	19	4730-00-202-8469	307	32
5310-00-193-9753	38	3	4730-00-202-8469	308	9
4730-00-194-1116	306	16	4730-00-202-9445	198	45
4730-00-194-1116	307	27	4730-00-202-9539	87	11
4730-00-194-1116	308	16	4730-00-203-3550	59	10
5310-00-194-4084	310	27	4730-00-203-3550	68	11
4730-00-196-1467	40	28	4730-00-203-3550	122	28
4730-00-196-1493	129	24	4730-00-203-3550	159	124
4730-00-196-1498	129	20	4730-00-203-3550	159	151
5330-00-198-7953	36	18	4730-00-203-3550	162	3
5330-00-198-8439	276F	2	4730-00-203-3550	162	6
4730-00-200-0257	59	25	4730-00-203-3550	162	25
5315-00-200-4545	310	29	4730-00-203-3550	162	32
5360-00-200-4885	167	18	4730-00-203-8339	40	64
5330-00-200-8125	275H	7	4730-00-204-1993	50	26
5330-00-200-8125	275I	3	4730-00-204-3481	40	30
5330-00-200-8125	275K	4	9905-00-205-2795	281	4
5330-00-200-8125	275K	6	5365-00-205-5139	43	59
5330-00-200-8125	275L	4	5365-00-205-5139	44	24
5330-00-200-8125	275L	6	5305-00-206-3693	106	2
5330-00-200-8125	176A	28	5305-00-206-6776	17	3
5330-00-200-8125	276B	29	5310-00-207-9341	88A	13
5330-00-200-8125	276C	21	5310-00-207-9341	89A	2
5330-00-200-8125	276C	30	5310-00-208-1918	88	20

Stock Number	Figure	Item	Stock Number	Figure	Item
5310-00-208-1918	210	9	5330-00-212-6290	30	19
5310-00-208-1918	211	4	4730-00-212-6331	16	20
5310-00-208-1918	215	5	2910-00-213-6478	42	10
5310-00-208-1918	224	14	5305-00-213-8886	188	33
5310-00-208-1918	224	36	5305-00-213-8886	189	54
5310-00-208-1918	225	15	5305-00-213-8886	190	63
5310-00-208-1918	225	28	5305-00-213-8886	191	36
5310-00-208-1918	247	26	4730-00-217-2429	162	12
5310-00-208-1918	256	31	5310-00-218-2181	258	6
5310-00-208-1918	258	25	5310-00-218-2181	259	6
5310-00-208-1918	312	26	5305-00-218-6387	67	20
5310-00-209-0786	106	27	5120-00-219-8397	317	6
5310-00-209-0788	73	5	5180-00-219-8407	317	1
5310-00-209-0788	73	10	5120-00-219-8409	317	314
5310-00-209-0788	73	15	5310-00-220-6583	8	3
5310-00-209-0788	73	21	5310-00-220-6674	304	27
5310-00-209-0788	73	26	4730-00-221-2136	126	11
5310-00-209-0788	73	33	4730-00-221-2136	145	36
5310-00-209-0965	3	5	4730-00-221-2137	126	29
5310-00-209-0965	10	2	4730-00-221-2137	279	19
5310-00-209-0965	34	18	4730-00-221-2139	41	7
5310-00-209-0965	60	20	4730-00-221-2139	126	19
5310-00-209-0965	61	19	4730-00-221-2139	144	16
5310-00-209-0965	76	5	4730-00-221-2139	144	29
5310-00-209-0965	78	16	4730-00-221-2141	41	12
5310-00-209-0965	107	11	5340-00-221-4388	210	13
5310-00-209-0965	127	22	5330-00-222-0801	63	7
5310-00-209-0965	144	6	4730-00-222-0992	185	17
5310-00-209-0965	160	125	5961-00-222-1541	261	43
5310-00-209-0965	162	22	4730-00-223-4587	144	41
5310-00-209-0965	222	12	6240-00-223-9100	106	23
5310-00-209-0965	234	7	5305-00-224-1110	10	16
5310-00-209-0965	291	9	5305-00-224-1113	26	7
5310-00-209-0965	305	42	5305-00-224-1155	10	13
5310-00-209-0965	305	222	5305-00-224-1176	3	9
5310-00-209-0965	306	86	5210-00-224-8794	317	232
5310-00-209-1543	17	22	4730-00-225-0698	244	44
5310-00-209-1543	26	22	4730-00-225-0698	245	69
5310-00-209-1771	8	2	4730-00-225-0698	263	4
5315-00-209-7977	28	16	4730-00-225-0698	264	2
5355-00-210-5156	279	2	4730-00-225-0698	265	9
5310-00-211-7870	291	22	4730-00-225-0698	266	16
5360-00-211-9547	114	8	4730-00-225-0699	239	8
5305-00-211-9804	167	60	4730-00-225-0699	244	42

TM 08780B-24P

Stock Number	Figure	Item	Stock Number	Figure	Item
4730-00-225-0699	245	67	5305-00-225-8507	244	72
5330-00-225-3266	276P	23	5305-00-225-8507	256	40
5330-00-225-3266	276Q	39	5306-00-225-8508	159	157
5330-00-225-3266	276R	88	5305-00-225-8513	239	18
5305-00-225-3841	275X	26	5306-00-225-9088	26	27
5305-00-225-3842	91	4	5306-00-225-9096	292	4
5305-00-225-3842	276A	9	5306-00-225-9099	222	22
5305-00-225-3842	276B	11	5306-00-225-9099	276T	8
5305-00-225-3843	106	15	5306-00-226-4822	205	22
5305-00-225-3843	106	47	5306-00-226-4825	18	15
5305-00-225-3843	190	49	5306-00-226-4825	116	20
5305-00-225-3843	195	14	5306-00-226-4825	234	3
5305-00-225-3843	196	9	5306-00-226-4825	244	58
5305-00-225-3843	197	7	5306-00-226-4825	245	83
5305-00-225-3843	216	11	5306-00-226-4825	256	23
5305-00-225-3843	242	2	5306-00-226-4825	259	46
5305-00-225-3843	244	121	5306-00-226-4826	22	36
5305-00-225-3843	305	210	5306-00-226-4826	167	69
5305-00-225-3843	276G	22	5305-00-226-4831	243	58
5305-00-225-3843	276H	15	5305-00-226-4831	246	5
5310-00-225-6993	240	6	5305-00-226-4831	262	13
5306-00-225-8498	259	15	5305-00-226-4831	275X	13
5306-00-225-8499	31	4	5306-00-226-4834	243	25
5306-00-225-8499	51	5	5306-00-226-4835	37	44
5306-00-225-8499	52	12	5306-00-226-4837	245	37
5306-00-225-8499	53	1	5306-00-226-4837	256	42
5306-00-225-8499	54	5	5306-00-226-4837	259	50
5306-00-225-8499	58	19	5306-00-226-4837	259	68
5306-00-225-8499	126	12	5306-00-226-4837	243	55
5306-00-225-8499	126	132	5306-00-226-4838	275Z	11
5306-00-225-8499	166	1	5306-00-226-4839	44	1
5306-00-225-8499	209	25	5306-00-226-4839	256	44
5306-00-225-8499	225	1	5306-00-226-4839	258	38
5306-00-225-8499	256	10	5306-00-226-4839	259	51
5306-00-225-8499	282	34	5306-00-226-4841	42	7
5306-00-225-8499	283	1	5306-00-226-4841	129	21
5306-00-225-8499	314	6	4730-00-226-6772	305	178
5306-00-225-8499	275T	10	5305-00-226-7767	52	9
5306-00-225-8499	275V	21	5305-00-226-7767	159	178
5306-00-225-8503	262	8	4730-00-226-8874	122	16
5306-00-225-8504	36	14	3110-00-227-2019	25	6
5306-00-225-8504	108	24	3110-00-227-4667	144	93
5306-00-225-8504	198	101	3110-00-227-4673	275R	17
5306-00-225-8504	275X	36	5310-00-227-7966	167	59

Stock Number	Figure	Item	Stock Number	Figure	Item
5330-00-228-7196	305	16	5310-00-241-6664	156	34
5330-00-228-7196	305	21	5310-00-241-6921	78	10
5330-00-228-7196	305	27	5315-00-241-7427	28	22
5330-00-228-7196	305	81	5315-00-241-7484	4	23
5330-00-228-7196	305	142	5315-00-241-7523	37	12
5330-00-228-7196	305	191	5306-00-242-5212	7	3
5330-00-228-7196	307	6	5306-00-242-5406	7	1
5330-00-228-7196	307	8	5315-00-243-1167	198	73
5330-00-228-7196	307	19	5310-00-245-3424	275B	6
5330-00-228-7196	307	43	5310-00-245-3503	240	16
5330-00-228-7196	307	45	5330-00-245-6380	60	8
5330-00-228-7196	307	50	3010-00-246-3099	64	9
5330-00-228-7196	276G	91	2590-00-247-3234	282	5
5330-00-228-7196	276G	94	3120-00-248-5948	153	129
5330-00-228-7196	276G	99	3120-00-248-5948	155	64
5310-00-229-9549	173	11	5306-00-249-2263	18	39
5310-00-229-9549	174	17	4730-00-249-3917	40	60
5940-00-230-9911	275R	22	4730-00-249-3922	305	60
5310-00-231-0290	43	45	4730-00-249-9714	159	185
5340-00-231-1990	4	6	4730-00-249-9714	198	7
4730-00-231-3012	129	38	4730-00-250-7905	146	4
4730-00-231-3018	122	6	4730-00-250-7905	147	3
4730-00-231-4009	59	31	4730-00-250-7905	148	4
4730-00-231-4009	162	16	4730-00-250-7905	183	13
4730-00-231-5649	129	19	4730-00-250-7905	205	25
4730-00-231-5650	129	25	5365-00-250-9954	9	19
5340-00-232-6402	276T	17	5331-00-251-8839	275M	29
5210-00-233-5469	317	234	5331-00-251-8839	275U	32
4730-00-233-9988	34	3	5331-00-251-8839	275Y	16
5315-00-234-1848	195	35	5330-00-253-2612	276S	14
4730-00-234-7637	40	11	4730-00-253-4413	275E	14
4730-00-234-7637	40	25	4730-00-253-4414	144	4
4730-00-234-7637	40	36	5305-00-253-5614	197	15
5365-00-236-6665	128	7	5305-00-253-5614	228	23
5315-00-236-8359	190	6	5305-00-253-5614	238	20
5315-00-236-8259	190	51	5305-00-253-5614	286	14
5315-00-236-8359	276T	21	5305-00-253-5614	287	1
5315-00-236-8362	193	6	5305-00-253-5615	144	15
5315-00-236-8362	196	20	5305-00-253-5615	192	3
5315-00-236-8382	230	6	5305-00-253-5618	241	1
7920-00-238-1906	317	312	5305-00-253-5622	15	21
5315-00-238-2843	8	7	4730-00-254-6215	59	16
5940-00-238-5927	248	5	4730-00-254-6227	40	57
5120-00-240-8702	317	240	4730-00-254-6228	58	1

TM 08780B-24P

Stock Number	Figure	Item	Stock Number	Figure	Item
4730-00-254-6229	59	13	5305-00-269-3211	312	9
4730-00-254-6243	59	24	5305-00-269-3213	223	11
4730-00-254-6371	59	4	5305-00-269-3214	200	33
4730-00-254-6377	129	37	5305-00-269-3214	218	4
5365-00-255-0296	28	10	5305-00-269-3217	26	13
5340-00-255-4423	4	14	5305-00-269-3218	229	13
5365-00-256-2465	51	9	5305-00-269-3219	20	7
4365-00-260-4883	240	29	5305-00-269-3220	258	34
5340-00-262-1523	232	7	5305-00-269-3220	258	35
5310-00-262-3105	43	46	5305-00-269-3221	276G	89
5310-00-262-5429	43	2	5305-00-269-3240	259	52
5310-00-262-6188	283	7	5305-00-269-3240	259	63
4730-00-263-2733	161	3	5305-00-269-3241	171	10
4730-00-263-3084	305	151	5305-00-269-3241	239	25
5310-00-264-1888	37	2	5306-00-269-3245	238	12
2590-00-264-8828	312	58	5310-00-269-6340	207	4
5330-00-265-1074	236	5	5310-00-269-6340	209	16
4730-00-266-0538	40	63	5305-00-269-3245	275X	29
5305-00-267-8952	278	8	4730-00-269-6840	244	2
5305-00-269-2801	76	13	4730-00-269-6840	265	3
5305-00-269-2803	182	22	4730-00-269-6840	265	7
5305-00-269-2804	18	21	4730-00-269-6840	266	3
5305-00-269-2804	38	2	2530-00-270-3878	159	85
5305-00-269-2805	109	25	2530-00-270-3878	159	90
5305-00-269-3206	234	54	5310-00-270-7111	16	22
5305-00-269-3206	276C	5	5310-00-270-7111	16	41
5305-00-269-3206	276D	5	5325-00-270-8888	89A	8
5305-00-269-3210	14	18	2530-00-272-9841	156	25
5305-00-269-3211	40	27	4730-00-273-6039	59	20
5305-00-269-3211	66	3	4730-00-273-6057	40	48
5305-00-269-3211	79	14	5306-00-273-6337	43	33
5305-00-269-3211	86	4	4730-00-273-6686	160	10
5305-00-269-3211	108	6	5210-00-273-9793	317	231
5305-00-269-3211	126	32	5306-00-274-0905	214	19
5305-00-269-3211	166	5	5306-00-274-0905	218	5
5305-00-269-3211	167	35	5306-00-274-0905	218	9
5305-00-269-3211	209	8	5306-00-274-0905	293	16
5305-00-269-3211	214	12	5306-00-274-0905	301	28
5305-00-269-3211	218	22	4730-00-274-4601	244	114
5305-00-269-3211	223	23	4730-00-274-4601	245	88
5305-00-269-3211	227	2	5310-00-274-4658	17	5
5305-00-269-3211	238	2	5310-00-274-8041	168	72
5305-00-269-3211	250	14	5310-00-274-4658	26	23
5305-00-269-3211	259	16	5310-00-174-9232	43	32
5305-00-269-3211	293	6	5315-00-275-4766	28	15

Stock Number	Figure	Item	Stock Number	Figure	Item
5305-00-275-8530	126	22	5310-00-279-9469	156	24
3120-00-276-1827	38	11	5325-00-281-4365	83	3
2815-00-276-1835	19	15	5325-00-281-4365	93	19
5310-00-276-3015	28	4	5365-00-281-6660	43	44
5315-00-276-4818	17	15	5310-00-281-8320	144	155
4820-00-276-9041	4	8	5310-00-281-8320	151	63
3110-00-277-0105	144	47	5365-00-282-5031	16	23
4730-00-277-2448	162	42	5305-00-283-0373	130	1
3110-00-277-0337	43	39	5305-00-283-0373	135	18
3110-00-277-4795	144	111	5305-00-283-0373	136	13
4730-00-277-4795	306	34	5940-00-283-5280	276k	43
4730-00-277-4795	308	23	5310-00-285-9402	126	74
4730-00-277-5683	33	7	5330-00-285-9480	67	62
4730-00-277-6320	67	45	4010-00-286-5646	316	4
4730-00-277-7331	159	5	4730-00-287-1614	23	6
4730-00-277-7331	160	85	4730-00-287-1614	31	21
4730-00-277-8257	56	4	4730-00-287-1784	40	2
4730-00-277-8289	59	23	4730-00-287-4852	160	87
4730-00-277-8289	159	51	4730-00-288-9438	40	53
4730-00-277-8289	161	40	4730-00-288-9803	159	224
4730-00-277-8750	33	2	4720-00-288-9873	316	39
4730-00-277-8750	279	12	4730-00-289-0382	159	94
5120-00-277-9075	317	128	4730-00-289-2141	34	25
5120-00-277-9076	317	127	4730-00-289-4912	305	100
4730-00-277-9177	40	34	4730-00-289-4912	305	182
4730-00-277-9386	50	25	4730-00-289-4912	306	66
4730-00-277-9615	159	60	4730-00-289-4912	317	334
4730-00-277-9615	161	35	5360-00-290-5464	282	28
4730-00-278-2523	23	3	5330-00-291-3275	234	19
4730-00-278-3144	317	330	5330-00-291-8977	167	16
4730-00-278-3145	317	349	5930-00-292-0520	76	35
4730-00-278-3167	2	3	5306-00-292-4595	109	30
4730-00-278-3167	59	2	2530-00-293-4373	165	13
4730-00-278-3167	159	199	5110-00-294-4606	317	93
4730-00-278-3167	160	41	2520-00-294-6752	178	6
4730-00-278-3388	167	3	5310-00-294-9912	156	29
4730-00-278-3383	168	3	5975-00-296-1669	248	24
4730-00-278-3724	247	15	2910-00-296-7216	29	10
4730-00-278-3724	317	326	5310-00-297-7319	67	61
4730-00-278-3917	317	331	5310-00-297-8836	29	4
4730-00-278-4311	159	104	5310-00-297-8836	45	25
4730-00-278-4311	198	58	5315-00-298-1481	184	11
4730-00-278-4603	59	5	5315-00-298-1481	195	7
4730-00-278-7792	40	41	5315-00-298-1481	196	6
4730-00-278-9326	22	15	5315-00-298-1481	197	9

TM 08780B-24P

Stock Number	Figure	Item	Stock Number	Figure	Item
5315-00-298-1481	198	97	5330-00-350-9013	43	56
5315-00-298-1481	198	107	5930-00-352-5617	177	5
5315-00-198-1481	198	119	5305-00-353-0969	78	9
5315-00-298-1481	198	127	5365-00-354-1308	30	17
5315-00-298-1481	198	136	5310-00-355-5645	164	11
5315-00-298-1481	198	148	5310-00-355-5645	165	12
5315-00-298-1481	204	3	5120-00-355-6167	317	306
5315-00-298-1499	62	1	4730-00-359-2324	2	2
5315-00-298-1499	180	4	4730-00-359-2324	31	7
5315-00-298-1499	275U	1	4730-00-359-3103	317	335
6220-00-299-7425	85	2	2815-00-362-9386	16	32
6220-00-299-7426	85	2	5340-00-363-7981	14	7
5330-00-301-6730	302	3	5340-00-363-8009	10	19
3120-00-303-4977	126	76	2815-00-363-8052	16	21
2520-00-303-5074	126	78	2990-00-363-8080	43	34
5340-00-304-7393	58	11	2990-00-363-8094	43	8
5930-00-307-8856	71	13	5310-00-363-8099	43	9
2815-00-308-9232	9	12	5315-00-363-8099	43	13
5306-00-310-7373	156	22	3040-00-364-3307	16	18
4820-00-311-9138	159	192	5365-00-364-3329	37	28
4730-00-314-6546	306	4	5365-00-367-7299	37	37
4730-00-314-6546	306	28	4730-00-371-3904	160	63
4730-00-314-6546	308	4	4730-00-371-5337	4	16
4730-00-314-6569	306	3	4730-00-371-5337	9	16
4730-00-317-6569	306	27	4730-00-371-5337	30	12
4730-00-314-6569	308	3	4730-00-371-5337	37	10
4730-00-316-0494	244	57	4730-00-374-1766	161	42
4730-00-316-0494	245	82	4730-00-374-1766	279	27
2815-00-317-1682	44	8	5330-00-374-4873	112	1
3120-00-317-2181	203	6	3010-00-374-4940	12	6
4730-00-317-3014	40	17	2520-00-374-4950	12	5
4730-00-322-8457	129	33	5310-00-375-0518	36	10
4730-00-322-8457	159	24	5365-00-377-2887	18	1
4730-00-326-4865	164	1	5365-00-377-2888	18	1
4820-00-330-3284	159	174	5365-00-377-2889	18	1
2815-00-333-4865	44	11	2530-00-377-8779	160	33
5120-00-336-0445	317	197	5365-00-382-6713	276f	1
5945-00-337-0816	45	11	4935-00-393-2377	122	15
3805-00-340-7047	316	10	5310-00-393-6685	92	26
2815-00-345-6073	16	27	5310-00-393-6685	97	2
4730-00-347-6184	253	25	5310-00-393-6685	98	24
5365-00-349-8518	111	7	5310-00-393-6685	99	2
2815-00-349-9116	39	6	5310-00-393-6685	100	18
5310-00-350-2655	85A	6	5120-00-395-6660	317	136

Stock Number	Figure	Item	Stock Number	Figure	Item
2520-00-395-7722	129	18	5310-00-407-9566	53	2
4730-00-397-3169	162	39	5310-00-407-9566	58	10
5940-00-399-6676	*		5310-00-407-9566	96	5
5940-00-399-6676	76	30	5310-00-407-9566	106	43
5940-00-399-6676	79	49	5310-00-407-9566	129	22
5940-00-399-6676	80	14	5310-00-407-9566	162	18
5940-00-399-6676	83	4	5310-00-407-9566	166	2
5940-00-399-6676	85	13	5310-00-407-9566	166	17
5940-00-399-6676	92	34	5310-00-407-9566	167	14
5940-00-399-6676	97	7	5310-00-407-9566	167	68
5940-00-399-6676	98	3	5310-00-407-9566	183	12
5940-00-399-6676	99	6	5310-00-407-9566	185	16
5940-00-399-6676	100	3	5310-00-407-9566	205	23
5940-00-399-6676	101	3	5310-00-407-9566	209	24
5940-00-399-6676	102	3	5310-00-407-9566	215	13
5940-00-399-6676	108	32	5310-00-407-9566	234	4
5306-00-400-3518	10	1	5310-00-407-9566	243	54
5306-00-400-3518	34	17	5310-00-407-9566	245	38
5306-00-400-5541	116	16	5310-00-407-9566	251	21
5935-00-401-7527	67	22	5310-00-407-9566	259	47
2520-00-402-0421	109	11	5310-00-407-9566	282	15
5210-00-402-9619	317	47	5310-00-407-9566	283	5
4720-00-403-0049	316	22	5310-00-407-9566	286	8
3010-00-403-5223	109	29	5310-00-407-9566	292	2
5340-00-404-4098	275X	9	5310-00-407-9566	296	21
5340-00-404-8147	209	9	5310-00-407-9566	300	4
5340-00-404-8147	225	2	5310-00-407-9566	305	171
5340-00-404-8147	228	2	5310-00-407-9566	85A	11
5330-00-404-8234	234	16	5310-00-407-9566	89A	5
5330-00-404-8241	304	15	5310-00-407-9566	275E	35
2520-00-406-2303	109	9	5310-00-407-9566	275V	24
4730-00-407-0504	247	28	5310-00-407-9566	275X	14
4730-00-407-0509	317	324	5310-00-407-9566	275Y	8
4730-00-407-0571	159	69	5310-00-407-9566	276G	69
4730-00-407-0571	160	40	5310-00-407-9566	276H	34
4730-00-407-0571	161	34	5310-00-409-9031	43	58
1450-00-407-7582	304	33	4730-00-410-0180	276G	107
5310-00-407-9566	2	5	5355-00-413-0145	279	8
5310-00-407-9566	18	16	4810-00-417-1120	40	20
5310-00-407-9566	22	24	5330-00-420-5859	235A	10
5310-00-407-9566	26	26	5340-00-420-9813	50	3
5310-00-407-9566	37	45	5925-00-421-3012	248	26
5310-00-407-9566	42	3	3120-00-421-4883	17	17
5310-00-407-9566	51	6	3120-00-421-4884	17	7
5310-00-407-9566	52	5	3120-00-421-4885	17	7

TM 08780B-24P

Stock Number	Figure	Item	Stock Number	Figure	Item
5310-00-421-9608	73	7	5945-00-445-0865	67	33
5310-00-421-9608	73	12	4730-00-445-4418	159	112
5310-00-421-9608	73	17	4730-00-445-4418	198	41
5310-00-421-9608	73	23	5935-00-446-3159	103	2
5310-00-421-9608	73	28	5935-00-446-3159	199	13
5310-00-421-9608	73	31	4730-00-446-6602	28	1
5315-00-423-4861	25	5	5306-00-449-0385	286	7
5355-00-424-9939	254	28	4710-00-449-1373	34	29
5355-00-424-9939	256	18	3110-00-449-2671	112	17
5355-00-424-9939	258	52	3110-00-449-2671	112	25
5355-00-424-9939	259	44	5305-00-450-0463	65	62
5355-00-424-9939	259	72	5340-00-450-5712	4	21
4730-00-426-8352	159	64	5340-00-450-5712	37	18
4730-00-426-8352	159	128	5340-00-450-5712	37	21
4730-00-426-8352	160	36	5305-00-451-1623	65	38
4730-00-426-8352	161	33	5305-00-451-1623	79	39
5330-00-426-8383	167	51	5306-00-451-3126	151	7
4820-00-426-8386	167	8	5330-00-454-0370	128	10
5360-00-427-0762	200	7	5340-00-455-5899	312	62
4730-00-427-5121	167	34	4720-00-456-2076	316	32
5310-00-429-2686	65	24	4910-00-456-7620	317	72
5310-00-429-3110	65	13	5365-00-457-6975	18	34
5310-00-429-3135	65	2	5330-00-458-2324	18	17
5310-00-429-3156	65	18	5330-00-458-2325	18	10
5970-00-431-367	67	29	4820-00-459-6079	295	52
5310-00-431-8874	34	27	4820-00-459-6081	295	53
5310-00-432-3959	65	64	4730-00-460-2049	239	15
5305-00-432-4203	229	26	4730-00-460-2049	244	50
4730-00-432-7713	317	338	4730-00-460-2049	245	12
5305-00-432-8422	67	19	4730-00-460-2049	245	76
4730-00-433-3447	276G	111	4730-00-460-2049	305	143
4730-00-434-6394	244	4	5330-00-461-3158	298	18
4730-00-434-6394	245	2	5365-00-461-5621	276Q	28
4730-00-434-6394	306	62	5330-00-462-0907	84	16
4710-00-435-9322	5	19	5330-00-463-0200	84	3
4820-00-436-3033	160	92	5310-00-463-0268	78	8
4730-00-438-6935	317	327	3010-00-463-0715	108	11
4730-00-441-8700	245	63	5310-00-465-5643	167	36
5305-00-442-3217	80	2	4730-00-466-7491	254	15
5305-00-442-3217	209	10	3110-00-470-0938	25	8
5305-00-442-3217	210	2	5310-00-470-9340	275R	15
6220-00-443-0589	78	11	4730-00-471-3102	159	52
5306-00-443-1865	234	38	5331-00-472-2930	276Q	29
4720-00-443-4746	316	93	5331-00-472-2930	276R	21
4730-00-443-8376	123	13	5325-00-475-2709	79	18

Stock Number	Figure	Item	Stock Number	Figure	Item
5325-00-475-2709	93	14	5940-00-504-5877	104	34
4730-00-475-8228	161	9	5340-00-505-4613	47	9
3110-00-477-6737	275F	46	5310-00-506-5139	171	9
5310-00-478-0548	118	28	5305-00-509-8103	295	14
6250-00-480-1457	106	22	4820-00-509-9789	167	31
5330-00-481-6504	298	6	2520-00-512-0040	128	5
5330-00-481-6504	298	19	5330-00-514-4471	295	6
5310-00-481-9835	276L	12	5306-00-514-6973	13	19
5935-00-482-5994	103	3	5306-00-514-7840	11	11
5935-00-482-5994	199	14	5340-00-515-1236	167	19
5935-00-482-5995	103	7	5310-00-515-9627	25	3
4730-00-482-7175	306	40	5310-00-515-9627	25	11
3110-00-483-8770	275F	45	5310-00-516-2701	65	4
5310-00-483-8790	122	10	5315-00-524-7660	4	22
4720-00-484-5765	316	48	2910-00-524-7862	30	21
4720-00-485-7167	316	36	3120-00-525-8673	87	9
5999-00-485-8955	103	4	5310-00-528-3723	289	11
5999-00-485-8955	199	15	5331-00-528-5236	292	7
5310-00-486-3129	10	3	2815-00-529-8193	16	34
5305-00-486-5292	195	27	5340-00-530-5353	211	26
4730-00-491-4983	244	99	5360-00-530-7356	167	25
4730-00-491-4983	245	10	5330-00-534-0169	167	66
4730-00-491-4983	263	3	5320-00-534-0862	286	11
4730-00-491-4983	265	26	5320-00-534-0862	287	14
9320-00-491-5351	316	76	2520-00-535-0502	153	93
3110-00-492-0937	275T	13	2520-00-535-0502	155	40
5340-00-492-1712	5	20	3020-00-537-0153	26	21
2520-00-492-4304	289	3	2640-00-537-2251	173	3
5330-00-493-3881	295	36	2640-00-537-2251	174	9
5330-00-493-8164	236	4	5330-00-537-2388	110	3
5210-00-494-1738	317	235	5120-00-538-8465	317	295
5120-00-494-1770	317	3	4730-00-540-1197	306	71
5120-00-494-1846	317	63	3110-00-540-4663	275X	28
4730-00-494-5587	144	44	4820-00-541-5198	159	87
4730-00-495-3409	244	70	6220-00-541-6742	81	7
4730-00-495-3409	245	28	5330-00-542-1329	276R	13
4730-00-495-3409	266	31	5331-00-542-1365	276Q	64
4730-00-495-6284	30	4	5310-00-542-1365	276Q	93
3120-00-497-1579	310	5	5331-00-542-1365	276Q	122
4730-00-497-1667	244	41	5331-00-542-1365	276Q	152
4730-00-497-1667	245	54	4030-00-542-3185	198	68
4730-00-497-1667	317	332	5305-00-543-2419	22	18
5305-00-499-5044	109	2	5305-00-543-2419	39	2
5930-00-503-1836	68	5	5310-00-543-2740	285	13
5940-00-504-5877	66	11	5305-00-543-2866	219	18

TM 08780B-24P

Stock Number	Figure	Item	Stock Number	Figure	Item
5305-00-543-4372	32	10	5306-00-550-9129	67	8
5306-00-543-5562	116	13	5330-00-551-0471	304	14
5306-00-543-5562	160	109	3110-00-554-2979	234	26
5306-00-543-5562	161	17	3110-00-554-3180	126	83
5306-00-543-5562	198	144	3110-00-554-3181	126	128
5306-00-543-5562	209	44	3110-00-554-3272	167	56
5306-00-543-5564	116	17	3110-00-554-5304	234	10
5306-00-543-5564	121	11	3110-00-554-5622	126	105
5306-00-543-5564	159	187	5210-00-554-7134	317	217
5306-00-543-5564	198	47	4730-00-555-1152	31	23
5306-00-543-5564	297	17	4730-00-555-1152	40	38
5306-00-543-5566	306	5	4730-00-555-1764	198	29
5306-00-543-5570	40	52	4730-00-555-1764	159	223
5306-00-543-5570	122	22	5331-00-556-8268	275J	11
5306-00-543-5570	177	31	5331-00-556-8268	276F	40
5306-00-543-5570	217	6	5940-00-557-4338	93	8
5306-00-543-5570	219	12	5305-00-557-6612	116	8
5306-00-543-5570	219	17	2520-00-557-6619	116	19
5306-00-543-5570	298	40	5970-00-557-8747	67	14
5306-00-543-5571	159	169	5310-00-559-0070	73	79
5306-00-543-5571	218	38	6220-00-559-3313	81	8
5306-00-543-5572	160	26	5330-00-562-1071	304	11
5306-00-543-5573	218	24	2815-00-564-7192	16	12
5306-00-543-5574	294	2	5340-00-565-5378	312	42
5306-00-543-5576	52	23	4730-00-568-2258	144	46
5306-00-543-5576	209	34	4730-00-568-2258	159	106
5306-00-543-5576	301	29	4730-00-568-2258	159	114
5306-00-543-5578	52	24	4730-00-568-2258	198	44
5306-00-543-5578	234	25	4730-00-568-2258	198	56
5306-00-543-5581	190	4	5310-00-568-6077	116	22
5306-00-543-5584	187	12	5310-00-568-6077	116	28
5306-00-543-5591	231	38	5975-00-570-9598	58	4
5306-00-543-5591	223	38	5975-00-570-9598	96	1
3020-00-545-2244	28	18	5975-00-570-9598	159	219
5940-00-549-5982	69	6	5975-00-570-9598	284	1
5940-00-549-5982	75	53	5975-00-570-9598	305	118
5940-00-549-5982	97	13	5340-00-572-8604	53	8
5940-00-549-5982	99	9	5340-00-572-8604	107	8
5940-00-549-5982	100	9	5340-00-572-8604	125	6
5940-00-549-6581	88A	7	5935-00-572-9180	79	10
5940-00-549-6583	88A	4	5935-00-572-9180	80	23
5307-00-550-1879	24	2	5935-00-572-9180	84	8
5306-00-550-3023	67	37	5935-00-572-9180	84	21
5310-00-550-3714	244	92	5935-00-572-9180	85	6
5310-00-550-3714	245	89	5935-00-572-9180	92	32

Stock Number	Figure	Item	Stock Number	Figure	Item
5935-00-572-9180	104	11	5310-00-582-5965	153	41
5330-00-574-3156	298	25	5310-00-582-5965	161	16
5315-00-576-0421	202	4	5310-00-582-5965	167	61
5315-00-576-0421	250	26	5310-00-582-5965	168	36
5310-00-576-5752	211	10	5310-00-582-5965	190	9
5310-00-576-5752	282	9	5310-00-582-5965	190	47
6220-00-577-3434	85	1	5310-00-582-5965	195	5
5940-00-578-0905	73	88	5310-00-582-5965	196	10
5940-00-578-0905	74	11	5310-00-582-5965	197	5
5305-00-579-5818	37	9	5310-00-582-5965	198	13
5330-00-579-8108	275U	33	5310-00-582-5965	198	103
5310-00-579-8232	43	31	5310-00-582-5965	198	122
4730-00-580-7408	317	237	5310-00-582-5965	198	129
5330-00-582-0456	109	6	5310-00-582-5965	198	141
5365-00-582-2641	109	23	5310-00-582-5965	198	147
5310-00-582-5677	14	4	5310-00-582-5965	204	7
5310-00-582-5677	40	21	5310-00-582-5965	210	5
5310-00-582-5677	55	5	5310-00-582-5965	211	15
5310-00-582-5677	76	28	5310-00-582-5965	216	12
5310-00-582-5677	188	46	5310-00-582-5965	225	18
5310-00-582-5677	191	56	5310-00-582-5965	244	119
5310-00-582-5677	209	49	5310-00-582-5965	245	19
5310-00-582-5677	225	3	5310-00-582-5965	254	26
5310-00-582-5677	242	3	5310-00-582-5965	259	32
5310-00-582-5677	288	7	5310-00-582-5965	259	74
5310-00-582-5677	306	6	5310-00-582-5965	278	25
5310-00-582-5839	240	33	5310-00-585-5965	279	22
5310-00-582-5965	*		5310-00-582-5965	280	5
5310-00-582-5965	6	10	5310-00-582-5965	284	21
5310-00-582-5965	16	31	5310-00-582-5965	285	5
5310-00-582-5965	33	4	5310-00-582-5965	288	10
5310-00-582-5965	40	22	5310-00-582-5965	297	19
5310-00-582-5965	45	9	5310-00-582-5965	303	17
5310-00-582-5965	47	8	5310-00-582-5965	305	25
5310-00-582-5965	55	4	5310-00-582-5965	311	14
5310-00-582-5965	65	19	5310-00-582-5965	312	56
5310-00-582-5965	70	11	5310-00-582-5965	275X	5
5310-00-582-5965	72	24	5310-00-582-5965	276G	82
5310-00-582-5965	78	7	5310-00-582-5965	3	11
5310-00-582-5965	81	4	5310-00-584-5272	5	6
5310-00-582-5965	90	12	5310-00-584-5272	7	2
5310-00-582-5965	93	5	5310-00-584-5272	10	8
5310-00-582-5965	93	20	5310-00-584-5272	26	15
5310-00-582-5965	142	15	5310-00-584-5272	52	10

TM 08780B-24P

Stock Number	Figure	Item	Stock Number	Figure	Item
5310-00-584-5272	62	5	3120-00-585-3282	17	6
5310-00-584-5272	67	4	4730-00-585-7505	198	40
5310-00-584-5272	110	7	4730-00-585-7506	160	42
5310-00-584-5272	116	4	4730-00-585-7506	198	4
5310-00-584-5272	118	15	4730-00-585-7506	307	28
5310-00-584-5272	118	29	4730-00-585-7507	159	102
5310-00-584-5272	134	10	4730-00-585-7507	198	52
5310-00-584-5272	136	19	5330-00-585-7723	276G	112
5310-00-584-5272	139	7	3805-00-588-1175	301	21
5310-00-584-5272	152	10	3120-00-589-9414	17	7
5310-00-584-5272	153	46	5365-00-590-1739	17	12
5310-00-584-5272	154	7	3020-00-591-8122	37	31
5310-00-584-5272	157	10	4730-00-592-1014	23	15
5310-00-584-5272	158	15	4730-00-592-1014	122	4
5310-00-584-5272	167	72	4730-00-592-1014	122	31
5310-00-584-5272	180	21	4730-00-592-1014	122	34
5310-00-584-5272	185	39	4730-00-592-1014	122	37
5310-00-584-5272	189	59	4730-00-592-1014	129	28
5310-00-584-5272	196	3	4730-00-592-1014	305	76
5310-00-584-5272	197	13	4730-00-592-1014	305	160
5310-00-584-5272	238	23	4730-00-592-1014	305	197
5310-00-584-5272	254	35	4730-00-592-1014	307	23
5310-00-584-5272	288	4	4730-00-592-1014	307	26
5310-00-584-5272	290	35	4730-00-592-1014	308	18
5310-00-584-5272	291	21	4730-00-592-1014	308	43
5310-00-584-5272	294	14	4730-00-592-1020	23	7
5310-00-584-5272	302	31	4730-00-595-0083	159	88
5310-00-584-5272	305	46	4730-00-595-0083	160	95
5310-00-584-5272	305	131	4730-00-595-0083	160	131
5305-00-584-6922	162	27	4730-00-595-0083	198	24
5310-00-584-7799	62	3	4820-00-595-2761	159	191
5310-00-584-7888	145	2	4820-00-595-2761	168	9
5310-00-584-7888	231	12	4730-00-595-3108	59	3
5310-00-584-7888	231	39	4730-00-595-3108	160	37
5310-00-584-7888	233	17	4730-00-595-3108	198	3
5310-00-584-7888	233	39	5330-00-595-6181	276P	21
5310-00-584-7888	234	39	5330-00-595-6181	276Q	35
5310-00-584-7888	251	4	5330-00-595-6181	276R	9
5310-00-584-7888	275R	3	5330-00-595-6181	276R	85
5310-00-584-7888	275S	4	5310-00-595-7237	76	37
5310-00-584-7889	205	28	5310-00-595-8121	18	38
5310-00-584-7890	276K	6	5310-00-595-8121	24	7
3120-00-585-0876	17	8	5315-00-597-4217	43	25
3120-00-585-0876	17	18	5315-00-597-7399	193	7

Stock Number	Figure	Item	Stock Number	Figure	Item
5315-00-597-7399	196	21	3110-00-620-3818	121	35
5365-00-597-7422	37	29	3120-00-620-4779	16	29
5365-00-597-7423	37	37	2530-00-620-6880	167	27
5365-00-597-7424	37	26	5310-00-627-6128	234	55
5330-00-599-0505	14	14	2910-00-629-6387	315	65
5330-00-599-5577	30	16	5120-00-629-9781	317	106
4820-00-601-2854	167	24	5130-00-629-9782	317	108
2530-00-601-2857	167	5	4820-00-633-3523	31	11
4730-00-602-5342	159	96	4820-00-633-3523	159	154
3120-00-604-7960	17	8	4820-00-633-3523	198	46
3120-00-604-7960	17	18	4730-00-633-7739	306	17
3130-00-605-0496	17	7	4730-00-633-7739	308	15
5935-00-605-9322	69	5	5930-00-636-4883	76	10
3110-00-606-1839	182	10	4820-00-637-2576	234	41
3110-00-606-1842	182	11	4820-00-637-2576	275E	17
5310-00-607-0311	153	106	5310-00-637-9541	31	15
5310-00-607-0311	155	59	5310-00-637-9541	40	16
5310-00-607-0311	157	1	5310-00-637-9541	45	14
5310-00-607-0311	158	2	5310-00-637-9541	54	3
5365-00-608-0486	28	29	5310-00-637-9541	55	10
4730-00-608-1043	317	343	5310-00-637-9541	66	14
4730-00-608-1044	305	188	5310-00-637-9541	68	18
4730-00-608-1044	317	342	5310-00-637-9541	76	12
5180-00-611-7945	317	15	5310-00-637-9541	84	12
3020-00-611-9536	126	75	5310-00-637-9541	108	7
5331-00-612-6148	276S	28	5310-00-637-9541	129	11
5331-00-612-6148	276S	46	5310-00-637-9541	130	2
5331-00-612-6148	276S	65	5310-00-637-9541	135	19
5331-00-612-6148	276S	86	5310-00-637-9541	136	14
5930-00-615-6731	276N	19	5310-00-637-9541	145	14
5310-00-616-1739	65	20	5310-00-637-9541	166	6
5340-00-616-4018	259	54	5310-00-637-9541	171	11
5315-00-616-4260	231	40	5310-00-637-9541	177	26
5315-00-616-4260	233	40	5310-00-637-9541	178	12
5315-00-616-5515	26	24	5310-00-637-9541	182	21
5315-00-616-5523	65	60	5310-00-637-9541	200	34
5940-00-617-2430	68	17	5310-00-637-9541	209	5
5940-00-617-2430	70	17	5310-00-637-9541	214	10
5940-00-617-2430	70	19	5310-00-637-9541	218	33
5940-00-617-2430	98	20	5310-00-637-9541	230	25
5940-00-617-2430	99	11	5310-00-637-9541	231	27
4730-00-618-5372	243	33	5310-00-637-9541	232	24
4730-00-618-8000	244	90	5310-00-637-9541	233	27
5315-00-619-7976	107	15	5310-00-637-9541	234	24

TM 08780B-24P

Stock Number	Figure	Item	Stock Number	Figure	Item
5310-00-637-9541	238	36	5366-00-650-0979	166	12
5310-00-637-9541	244	26	5365-00-650-0979	166	14
5310-00-637-9541	245	15	1005-00-651-4079	103	8
5310-00-637-9541	250	29	5315-00-652-3341	44	23
5310-00-637-9541	259	17	5365-00-653-9008	155	26
5310-00-637-9541	259	64	5930-00-655-1513	70	7
5310-00-637-9541	288	13	5930-00-655-1516	70	1
5310-00-637-9541	289	17	5930-00-655-1516	71	3
5310-00-637-9541	293	2	5930-00-655-1520	70	8
5310-00-637-9541	294	16	5310-00-655-9544	88A	1
5310-00-637-9541	298	42	5310-00-656-0067	76	45
5310-00-637-9541	301	25	5310-00-656-0067	257	25
5310-00-637-9541	305	38	5310-00-656-0067	257	34
5310-00-637-9541	305	68	5310-00-656-0067	260	28
5310-00-637-9541	311	6	5310-00-656-0067	260	34
5310-00-637-9541	311	18	5310-00-656-0067	262	39
5310-00-637-9541	312	10	5310-00-656-0067	262	51
5310-00-637-9541	312	44	5970-00-657-8133	67	31
5310-00-637-9541	85A	12	5940-00-660-3633	104	35
5310-00-637-9541	275F	17	5975-00-660-5962	85	11
5310-00-637-9541	275T	6	5975-00-660-5962	97	6
5310-00-637-9541	176G	35	5975-00-660-5962	98	4
5310-00-637-9541	276H	11	5975-00-660-5962	99	5
5306-00-637-9674	53	11	5975-00-660-5962	100	2
5306-00-637-9674	91	12	5975-00-660-5962	101	2
5306-00-637-9674	106	44	5975-00-660-5962	102	2
5306-00-637-9674	215	33	5975-00-660-5962	257	30
5306-00-637-9674	282	12	5975-00-660-5962	260	25
5306-00-637-9674	305	163	5975-00-660-5962	262	42
5306-00-637-9675	53	13	5975-00-660-5962	262	48
5306-00-637-9675	127	12	3120-00-661-7616	16	2
5306-00-637-9675	162	35	3120-00-661-7616	16	13
5306-00-637-9675	214	1	3120-00-661-7640	16	8
5306-00-637-9675	228	1	3120-00-662-1651	16	6
5306-00-637-9675	312	23	3120-00-662-1651	16	11
5306-00-637-9675	312	27	3120-00-662-1651	16	17
5306-00-637-9675	89A	13	5315-00-662-9093	16	5
5306-00-638-1936	12	4	5315-00-662-9093	16	10
5305-00-638-8691	223	15	5315-00-662-9093	16	16
5310-00-639-0779	304	20	5340-00-662-9735	16	4
4730-00-639-9730	161	57	5340-00-662-9735	16	9
4730-00-640-6330	68	8	5340-00-662-9735	16	15
4730-00-646-9131	304	34	5365-00-663-2125	98	17
2910-00-646-9727	50	2	5365-00-663-2125	100	13

Stock Number	Figure	Item	Stock Number	Figure	Item
5310-00-663-7617	22	8	5935-00-691-5591	260	35
5940-00-665-7317	70	4	5935-00-691-5591	262	40
5940-00-665-7317	73	19	5935-00-691-5591	262	52
5940-00-665-7317	80	9	2815-00-692-4152	17	4
5210-00-671-2275	317	12	5310-00-693-7646	44	9
5365-00-674-6831	244	75	3120-00-694-6477	275Z	21
5365-00-674-6831	245	35	5306-00-696-5235	26	12
5365-00-674-6831	293	14	3040-00-697-4789	30	7
4720-00-676-7936	316	51	5940-00-701-1664	80	12
5120-00-677-2259	317	288	5940-00-701-1664	82	6
5340-00-678-0944	37	13	5940-00-701-1664	83	7
2640-00-678-8616	173	4	5940-00-701-1664	92	10
2640-00-678-8616	174	10	4730-00-701-9364	237	9
5306-00-680-7610	167	2	6145-00-705-6686	103	5
4720-00-682-2815	316	33	2815-00-705-9278	317	199
5330-00-682-4552	167	28	5180-00-706-5578	317	239
5930-00-683-1629	276K	30	5360-00-706-7413	128	2
4730-00-684-6026	59	12	4730-00-706-7761	31	20
4730-00-684-6026	162	15	2910-00-707-1253	28	20
4730-00-684-7441	159	4	2815-00-708-2831	17	7
4730-00-684-7441	159	9	4730-00-709-0415	122	3
4730-00-684-7441	159	18	4730-00-709-0415	122	30
4730-00-684-7441	159	98	4730-00-709-0415	122	33
4730-00-684-7441	159	101	4730-00-709-0415	122	36
4730-00-684-7441	159	116	4730-00-709-0415	305	62
4730-00-684-7441	198	28	4730-00-709-0415	305	161
4730-00-684-7441	198	33	4730-00-709-0415	307	24
4730-00-684-7441	198	50	5305-00-709-8517	222	11
4730-00-684-7441	198	60	4730-00-710-5571	244	62
4730-00-684-7441	305	180	4730-00-710-5571	263	2
4730-00-685-7441	306	65	4730-00-710-5571	264	3
5935-00-686-2599	92	23	4730-00-710-5571	265	5
5340-00-687-3374	276A	37	4730-00-710-5571	266	5
5340-00-687-3374	376B	39	4730-00-710-5571	305	20
4320-00-689-3029	167	78	4730-00-710-5571	306	61
5360-00-689-8264	16	25	4730-00-710-5571	307	7
5340-00-691-1097	44	3	4730-00-710-5571	307	56
5935-00-691-5591	76	46	4730-00-710-5571	176G	98
5935-00-691-5591	80	15	4940-00-711-1918	317	89
5935-00-691-5591	92	38	4940-00-711-1919	317	90
5935-00-691-5591	101	6	5120-00-711-1920	317	91
5935-00-691-5591	257	24	5975-00-714-8031	276K	9
5935-00-691-5591	257	33	5305-00-716-8203	276H	46
5935-00-691-5591	260	27	4720-00-717-1701	316	52

TM 08780B-24P

Stock Number	Figure	Item	Stock Number	Figure	Item
5305-00-719-5219	37	1	5975-00-727-5153	101	5
5305-00-719-5235	200	12	5975-00-727-5153	294	5
5305-00-719-5235	291	19	5340-00-728-3491	14	28
5305-00-719-5239	180	20	5305-00-728-6291	275C	8
5310-00-719-5470	67	23	5305-00-728-6291	275J	17
4730-00-720-5002	159	84	5305-00-728-6291	275M	11
4730-00-720-5002	160	96	5305-00-728-6291	275U	22
5306-00-720-8258	160	89	5360-00-728-6421	304	18
5305-00-721-5492	5	21	4720-00-728-7467	159	186
5305-00-721-5492	80	27	6220-00-729-9295	85	4
5305-00-721-5492	244	25	3010-00-730-6356	167	76
5305-00-721-5492	245	56	3110-00-731-9158	182	14
5340-00-721-9658	44	12	5305-00-732-0511	126	5
2520-00-722-7074	289	4	5305-00-732-0511	294	13
5315-00-723-2586	304	23	5305-00-732-0512	275Q	8
5310-00-723-4458	108	29	5310-00-732-0558	31	16
5365-00-723-5437	304	17	5310-00-732-0558	40	15
5305-00-723-9387	181	14	5310-00-732-0558	52	19
5310-00-723-9523	304	16	5310-00-732-0558	79	16
5305-00-724-5914	184	7	5310-00-732-0558	129	12
5305-00-724-6778	298	39	5310-00-732-0558	178	14
5305-00-724-6799	256	17	5310-00-732-0558	209	4
5305-00-724-6799	259	36	5310-00-732-0558	223	9
5305-00-724-7219	275U	6	5310-00-732-0558	238	35
5305-00-724-7220	253	21	5310-00-732-0558	288	14
5305-00-724-7221	107	5	5310-00-732-0558	293	1
5305-00-724-7223	175	4	5310-00-732-0558	294	11
5305-00-724-7254	1	1	5310-00-732-0558	294	15
5305-00-724-7264	208	6	5310-00-732-0558	298	43
5330-00-725-2298	39	7	5310-00-732-0558	301	24
5330-00-725-2301	3	4	5310-00-732-0558	305	67
5305-00-725-2317	60	13	5310-00-732-0558	311	5
5305-00-725-2317	66	21	5310-00-732-0558	312	6
5330-00-725-2388	34	30	5310-00-732-0558	275T	7
5340-00-725-5280	96	8	5310-00-732-0558	276G	36
6220-00-726-1916	85	1	5310-00-732-0558	276H	25
5305-00-726-2552	180	1	2530-00-732-5143	315	48
4820-00-726-4719	5	22	5120-00-733-8880	317	35
5306-00-727-4578	52	4	5120-00-733-8888	317	40
5306-00-727-4743	88	26	5120-00-733-8890	317	61
5975-00-727-5153	69	22	3110-00-734-8247	275G	8
5975-00-727-5153	70	6	3110-00-734-8247	275X	51
5975-00-727-5153	79	8	5310-00-734-8959	67	7
5975-00-727-5153	94	5	2815-00-735-4202	9	9

Stock Number	Figure	Item	Stock Number	Figure	Item
5330-00-735-4289	17	16	5310-00-761-6882	47	7
5330-00-735-4291	19	1	5310-00-761-6882	81	5
2815-00-735-4292	15	1	5310-00-761-6882	90	11
5330-00-735-4296	43	60	5310-00-761-6882	93	11
2910-00-735-6187	28	3	5310-00-761-6882	127	21
5330-00-736-0228	37	41	5310-00-761-6882	161	38
2815-00-736-3572	19	7	5310-00-761-6882	190	8
2815-00-736-3572	19	18	5310-00-761-6882	198	14
5315-00-737-0134	229	9	5310-00-761-6882	210	6
2920-00-737-3225	67	28	5310-00-761-6882	225	19
5310-00-737-5429	42	5	5310-00-761-6882	244	129
5310-00-737-5429	44	2	5310-00-761-6882	278	26
2815-00-745-7664	19	11	5310-00-761-6882	284	18
2815-00-745-7664	19	20	5310-00-761-6882	288	11
5330-00-745-7669	7	8	5310-00-761-6882	297	20
3120-00-745-7736	17	17	5310-00-761-6882	303	18
2940-00-745-7741	18	12	5310-00-761-6882	305	24
2815-00-745-7774	5	9	5310-00-761-6882	311	15
5330-00-745-7831	22	31	5310-00-761-6882	312	55
2530-00-753-0709	162	19	4730-00-762-1239	244	97
5365-00-753-6909	276S	98	4730-00-762-1239	245	94
2590-00-753-9225	282	30	1095-00-763-7348	312	54
2590-00-753-9234	282	26	5310-00-763-8912	188	25
5365-00-753-9528	67	25	5310-00-763-8912	189	64
5310-00-754-2005	249	5	5310-00-763-8912	190	67
4720-00-756-1034	316	58	5310-00-763-8912	191	28
3110-00-756-2022	275F	24	5310-00-753-8912	196	31
9390-00-757-7131	67	48	5310-00-763-8920	165	18
6110-00-757-7187	67	66	5310-00-763-8920	200	5
5305-00-757-8122	72	6	5310-00-763-8920	238	28
5305-00-757-8122	85	14	5310-00-763-8920	282	25
5330-00-758-2863	22	33	5310-00-763-8920	305	209
5305-00-758-8117	67	24	5310-00-763-8922	126	115
5340-00-759-0542	28	27	5310-00-763-8922	231	7
2520-00-759-4741	153	120	5310-00-763-8922	231	13
2520-00-759-4741	155	42	5310-00-763-8922	233	7
5310-00-761-3706	139	8	5310-00-763-8922	233	18
5310-00-761-3706	197	12	5310-00-763-8927	317	355
5310-00-761-3706	238	24	5330-00-764-1659	36	13
5310-00-761-3706	290	41	5340-00-764-7051	91	11
3110-00-761-3732	275F	33	5340-00-764-7051	96	10
5310-00-761-6882	*		5340-00-764-7051	159	213
5310-00-761-6882	33	3	5340-00-764-7051	160	105
5310-00-761-6882	36	15	5340-00-754-7051	281	5

TM 08780B-24P

Stock Number	Figure	Item	Stock Number	Figure	Item
5310-00-765-3197	276K	11	4930-00-780-9105	225	32
6240-00-765-8443	73	37	4930-00-780-9105	258	15
6240-00-765-8443	73	39	4930-00-780-9105	259	12
5310-00-766-2484	279	10	4730-00-781-1703	305	85
3120-00-767-6231	17	6	5305-00-781-3926	275F	2
3120-00-767-6232	17	6	5305-00-781-3927	60	1
5935-00-767-7936	104	32	5305-00-781-3928	275F	16
5310-00-768-0319	45	8	5310-00-781-4787	65	40
5310-00-768-0319	78	6	5330-00-781-7117	60	10
5310-00-768-0319	78	17	5305-00-782-9489	275X	12
5305-00-769-2244	280	13	5305-00-782-9489	275G	60
5330-00-769-4882	4	4	5306-00-783-5183	67	52
5330-00-770-0707	316	83	5306-00-783-5188	67	46
2520-00-770-2631	289	15	4730-00-784-2633	244	13
5975-00-771-6634	92	24	3110-00-784-9468	167	57
5935-00-771-6895	92	22	5120-00-785-1017	317	92
2590-00-772-8813	103	1	5310-00-785-1762	130	3
5935-00-773-1428	*		5310-00-785-1762	135	20
5935-00-773-1428	90	9	4910-00-785-6437	317	36
5310-00-773-7618	55	9	5940-00-788-1586	104	14
5310-00-773-7618	209	6	4730-00-788-5959	167	70
5310-00-773-7618	214	11	5945-00-789-3706	69	2
5310-00-773-7618	218	31	5330-00-790-8691	304	7
5310-00-773-7618	230	24	5340-00-792-9020	13	11
5310-00-773-7618	232	25	5360-00-792-9771	28	11
5310-00-773-7618	238	15	4730-00-797-6566	244	11
5310-00773-7618	312	12	4730-00-797-6566	245	93
5310-00-773-7618	312	45	1015-00-798-2997	257	28
5310-00-774-7293	45	18	1015-00-798-2997	260	23
5925-00-775-1717	76	19	1015-00-798-2997	262	44
5310-00-775-5180	65	21	1015-00-798-2997	262	46
5310-00-776-7670	109	31	2520-00-798-3274	134	4
5310-00-777-6325	146	8	4730-00-800-2046	40	47
5310-00-777-6325	147	7	5310-00-802-4701	238	37
5310-00-777-6325	148	7	4720-00-803-9701	316	59
5310-00-777-6325	171	15	4730-00-804-1931	244	109
4910-00-779-6078	317	66	4730-00-804-1931	245	97
4910-00-779-6166	317	13	5365-00-804-2784	290	30
4910-00-779-6832	317	14	5330-00-804-5694	307	41
4910-00-779-7103	317	289	5330-00-804-5694	276A	17
4730-00-780-5228	34	31	5365-00-804-9739	304	25
4930-00-780-9105	89	7	5365-00-804-9740	275X	22
4930-00-780-9105	199	3	5330-00-805-2966	275Y	5
4930-00-780-9105	224	21	5340-00-805-6261	304	26

Stock Number	Figure	Item	Stock Number	Figure	Item
5330-00-805-6322	315	90	5310-00-809-5998	217	16
5365-00-805-9421	207	6	5310-00-809-5998	222	15
4730-00-807-0930	305	199	5310-00-809-5998	228	18
4730-00-807-0930	305	200	5310-00-809-5998	238	22
5935-00-807-4109	78	14	5310-00-809-5998	290	37
6220-00-808-6072	69	11	5310-00-809-5998	291	20
4730-00-808-6848	317	348	5310-00-809-5998	312	3
5310-00-809-3078	243	53	5310-00-809-5998	275Z	23
5310-00-809-3078	244	60	3120-00-809-6339	275Z	14
5310-00-809-3078	245	84	5310-00-809-8540	134	16
5310-00-809-3078	250	15	5310-00-809-8540	190	64
5310-00-809-3078	258	19	5310-00-809-5840	196	29
5310-00-809-3078	258	37	5310-00-809-8541	204	4
5310-00-809-3078	259	48	5310-00-809-8541	317	353
5310-00-809-3078	259	67	5310-00-809-8541	275R	35
5310-00-809-3079	165	5	5310-00-809-8546	73	73
5310-00-809-4058	45	3	5310-00-809-8546	224	15
5310-00-809-4058	45	10	5310-00-809-8546	224	37
5310-00-809-4058	127	23	5310-00-809-8546	225	14
5310-00-809-4058	275C	39	5310-00-809-8546	225	27
5310-00-809-4058	275V	20	5310-00-809-8546	240	14
5310-00-809-4058	275X	15	5310-00-809-8546	248	22
5310-00-809-4058	276G	85	5310-00-809-8546	258	11
5310-00-809-4058	276L	11	5310-00-809-8546	288	3
5310-00-809-4061	160	124	4730-00-809-9427	198	26
5310-00-809-4061	222	24	4730-00-809-9427	244	56
5310-00-809-4061	256	41	4730-00-809-9427	245	81
5310-00-809-4061	259	59	4730-00-809-9427	305	105
5310-00-809-4061	276N	24	4730-00-810-3614	159	89
5310-00-809-4085	61	20	4730-00-810-3614	198	25
5310-00-809-4085	243	65	3120-00-810-3993	43	26
5310-00-809-4085	276G	70	2990-00-810-3994	44	16
5310-00-809-4085	276H	35	5310-00-811-1377	190	10
5310-00-809-5997	139	6	5310-00-811-3494	256	7
5310-00-809-5997	258	18	5360-00-812-0196	67	42
5310-00-809-5998	26	14	4730-00-812-2434	239	14
5310-00-809-5998	52	27	4730-00-812-2434	243	56
5310-00-809-5998	126	118	4730-00-812-2434	244	81
5310-00-809-5998	136	17	4730-00-812-2434	245	52
5310-00-809-5998	182	9	4730-00-812-2434	245	92
5310-00-809-5998	190	5	4730-00-812-7999	129	30
5310-00-809-5998	195	11	4730-00-813-2369	40	14
5310-00-809-5998	197	3	4730-00-813-7811	160	47
5310-00-809-5998	214	17	4730-00-813-9611	159	28

TM 08780B-24P

Stock Number	Figure	Item	Stock Number	Figure	Item
4730-00-813-9611	198	51	5315-00-823-4333	38	5
5310-00-814-0672	238	5	5310-00-823-8803	1	2
5315-00-814-3531	205	20	5310-00-823-8803	107	7
5306-00-816-5270	189	62	5310-00-823-8803	125	4
5306-00-817-4989	214	14	5310-00-823-8803	156	32
5306-00-817-4989	224	12	5310-00-823-8803	208	3
5306-00-817-4989	224	44	5310-00-823-8803	210	24
5306-00-817-4989	225	42	5310-00-823-8803	312	15
5306-00-817-4989	228	6	5310-00-823-8804	46	23
5306-00-817-4989	314	9	5310-00-823-8804	73	76
5305-00-817-6139	237	12	5310-00-823-8804	85	8
5310-00-820-6653	3	8	5310-00-823-8804	116	14
5310-00-820-6653	5	26	5310-00-823-8804	189	22
5310-00-820-5653	56	9	5310-00-823-8804	198	12
5310-00-820-6653	66	8	5310-00-823-8804	198	35
5310-00-820-6653	107	4	5310-00-823-8804	238	10
5310-00-820-6653	144	164	5310-00-823-8804	239	5
5310-00-820-6653	150	3	5310-00-823-8804	240	27
5310-00-820-6653	152	4	5310-00-823-8804	243	9
5310-00-820-6653	154	12	5310-00-823-8804	244	116
5310-00-820-6653	155	7	5310-00-823-8804	253	11
5310-00-820-6653	171	14	5310-00-823-8804	256	36
5310-00-820-6653	173	9	5310-00-823-8804	258	28
5310-00-820-6653	174	15	5310-00-823-8804	281	6
5310-00-820-6653	238	29	5310-00-823-8804	284	25
5310-00-820-6653	253	20	5310-00-823-8804	285	4
5310-00-820-6653	254	6	5310-00-823-8804	305	211
5310-00-820-6653	282	24	5310-00-823-8804	308	6
5325-00-820-6957	126	91	5310-00-823-8804	275C	33
5310-00-820-6653	305	208	4820-00-824-5656	304	8
3110-00-820-8571	111	24	5940-00-826-4148	92	21
3110-00-820-8571	114	14	4730-00-826-9813	243	37
3110-00-820-8571	115	18	5310-00-827-2821	67	13
5305-00-821-3869	317	164	5310-00-827-7082	207	1
5330-00-821-7499	276Q	8	3110-00-827-8646	179	9
5330-00-821-7499	176Q	16	3110-00-827-8648	179	7
5310-00-822-2236	67	41	3120-00-828-6852	67	49
5310-00-822-2241	67	43	5315-00-828-9829	185	34
2920-00-822-2287	67	38	3110-00-830-8802	109	21
4730-00-822-5609	239	9	5365-00-832-5650	78	3
4730-00-822-5609	244	19	5305-00-832-5743	78	2
4730-00-822-5609	245	6	5340-00-833-0822	5	3
4730-00-822-5609	246	10	2910-00-833-1000	28	14
4730-00-822-5609	305	92	5310-00-833-1013	28	31

Stock Number	Figure	Item	Stock Number	Figure	Item
2990-00-833-1021	43	43	5340-00-837-9912	215	35
2990-00-833-1024	43	20	5340-00-837-9912	215	39
5360-00-833-1025	44	10	2920-00-838-9344	67	21
5935-00-833-8561	*		4810-00-838-9473	295	35
5935-00-833-8561	76	31	5360-00-838-9671	19	9
5935-00-833-8561	79	51	5340-00-838-9696	28	23
5935-00-833-8561	83	6	9390-00-839-1864	67	40
5935-00-833-8561	92	33	5315-00-839-2325	29	2
5935-00-833-8561	108	31	5315-00-839-2325	47	6
5970-00-833-8562	*		5315-00-839-2325	106	24
5970-00-833-8562	76	29	5315-00-839-2326	106	9
5970-00-833-8562	79	50	5315-00-839-2326	106	38
5970-00-833-8562	80	13	5315-00-839-5820	127	14
5970-00-833-8562	83	5	5315-00-839-5820	304	28
5970-00-833-8562	85	12	5315-00-839-5821	312	21
5970-00-833-8562	92	35	5315-00-839-5822	127	5
5970-00-833-5862	97	8	5315-00-839-5822	200	46
5970-00-833-8562	98	2	5310-00-840-5785	27	29
5970-00-833-8562	99	7	4730-00-840-7236	122	1
5970-00-833-8562	100	4	4730-00-840-7236	305	73
5970-00-833-8562	101	4	4730-00-840-7236	305	224
5970-00-833-8562	102	4	4730-00-840-7236	307	20
5970-00-833-8562	104	31	5310-00-841-5700	13	16
5970-00-833-8562	108	33	5340-00-841-9141	16	19
5970-00-833-8562	257	29	5310-00-842-1190	145	1
5970-00-833-8562	260	24	4730-00-842-2201	108	18
5970-00-833-8562	262	43	4730-00-842-2201	108	20
5970-00-833-8562	262	47	5315-00-842-3044	229	7
5310-00-833-8567	79	12	3110-00-842-6572	144	96
5310-00-833-8567	80	24	5360-00-842-6795	19	10
5310-00-833-8567	84	9	5360-00-842-6795	19	19
5310-00-833-8567	84	22	5310-00-842-7605	275R	36
5310-00-833-8567	85	7	5310-00-842-7778	38	13
5310-00-833-8567	92	31	3020-00-842-7839	25	7
5310-00-833-8567	92	39	5310-00-842-8212	167	11
5310-00-833-8567	101	7	3120-00-842-8213	167	44
5310-00-833-8567	104	12	5306-00-842-8223	26	19
4730-00-833-9315	317	333	5305-00-843-0645	36	7
5310-00-835-2037	180	2	5310-00-843-4824	66	15
5330-00-835-7485	275Y	2	5310-00-843-4824	136	15
4730-00-836-1467	144	3	3120-00-843-6994	17	14
4730-00-837-7073	159	122	5330-00-844-0948	195	27
4730-00-837-7073	162	9	5330-00-844-2907	22	6
5365-00-837-8352	17	20	4730-00-844-3308	198	48

TM 08780B-24P

Stock Number	Figure	Item	Stock Number	Figure	Item
5315-00-844-3662	254	3	4730-00-860-7203	248	20
5315-00-844-3964	47	11	4730-00-861-0209	159	27
5315-00-844-3964	312	32	4730-00-861-0209	160	4
5315-00-844-5836	251	26	5360-00-861-4513	282	29
5315-00-844-5836	254	10	4730-00-861-8572	244	65
5315-00-844-6796	121	46	4730-00-861-8572	2445	26
5306-00-845-1621	30	3	5330-00-862-6929	24	3
5935-00-846-3884	97	4	5330-00-862-6934	26	8
5935-00-846-3884	98	22	4730-00-865-9251	159	107
5935-00-846-3884	99	4	4730-00-865-9251	305	80
5935-00-846-3884	100	20	4730-00-865-9251	306	21
4730-00-847-0035	5	17	4730-00-865-9251	307	37
5340-00-847-0389	34	15	5315-00-866-3952	144	59
4720-00-847-1710	316	47	5306-00-869-2868	167	77
5330-00-847-4967	5	10	3120-00-869-3292	144	170
4730-00-849-0633	307	36	2530-00-869-7350	167	26
5365-00-849-2283	18	19	2530-00-869-7355	167	20
5306-00-849-8812	61	22	5310-00-870-0345	139	10
5320-00-850-3219	287A	5	5330-00-871-6848	297	6
5310-00-851-2674	243	2	5995-00-873-2938	177	16
5310-00-851-2677	210	23	5340-00-874-8677	16	39
5310-00-851-2677	312	14	5330-00-876-4646	304	6
5310-00-851-2682	276N	3	5305-00-877-8051	43	17
5306-00-852-1424	17	23	4730-00-877-8997	33	11
4730-00-852-4307	198	57	4730-00-877-8997	68	13
4730-00-852-4308	59	18	4730-00-877-8997	162	13
4730-00-852-4308	305	88	7510-00-878-2052	316	84
4730-00-852-4309	305	19	5360-00-878-8214	16	38
4730-00-852-4309	306	60	5310-00-880-0626	218	16
4730-00-852-4309	307	14	5310-00-880-0626	224	30
4730-00-852-4309	307	17	6220-00-880-1624	84	1
4730-00-852-4310	129	2	5310-00-880-5977	31	28
4730-00-852-4310	129	6	5310-00-880-5977	106	8
4730-00-852-4310	129	14	5310-00-880-5977	166	3
4730-00-852-4310	144	39	5310-00-880-5977	188	48
5330-00-852-5693	145	23	5310-00-880-5977	189	23
3110-00-853-4161	151	6	5310-00-880-5977	191	57
5305-00-855-0957	161	50	5310-00-880-5977	224	15
5305-00-855-0957	282	2	5310-00-880-5977	224	43
5305-00-855-0972	261	11	5310-00-880-5977	225	40
5305-00-855-0973	256	2	5310-00-880-5977	228	3
5305-00-855-0973	262	32	5310-00-880-5977	300	3
5306-00-855-1253	20	8	5310-00-880-5977	89A	6
4730-00-855-2125	305	189	5310-00-880-7744	51	7
2530-00-857-2737	198	30	5310-00-880-7744	52	6

Stock Number	Figure	Item	Stock Number	Figure	Item
5310-00-880-7744	53	5	5330-00-892-1764	6	1
5310-00-880-7744	65	22	5330-00-892-1764	14	6
5310-00-880-7744	166	7	3120-00-892-3910	310	5
5310-00-880-7744	245	107	5310-00-894-1947	43	37
5310-00-880-7744	282	16	5306-00-894-2381	11	5
5310-00-880-7744	296	20	5310-00-896-0903	160	126
5310-00-880-7744	300	5	5330-00-898-4807	144	109
5310-00-880-7744	305	172	5305-00-899-2109	43	10
5310-00-880-7744	89A	4	5305-00-899-6361	36	9
5310-00-880-7744	276G	68	5310-00-899-9381	173	11
5310-00-880-7744	276H	33	5310-00-899-9381	174	17
5310-00-880-7745	24	6	5310-00-899-9381	197	11
5310-00-880-7745	291	10	5310-00-899-9381	238	17
5310-00-880-7746	128	9	5310-00-899-9381	238	25
5310-00-880-7746	85A	13	5305-00-900-0576	187	20
4730-00-881-1161	159	99	5305-00-900-0576	233	15
4730-00-881-5536	159	109	5925-00-900-1903	72	14
4730-00-881-5536	305	18	5925-00-900-1904	72	12
4730-00-881-5536	306	23	2815-00-900-2650	14	30
4730-00-881-5536	306	39	4730-00-900-3296	31	24
4730-00-881-5536	306	59	5330-00-900-9440	297	13
4730-00-881-5536	307	13	4730-00-901-0826	14	5
4730-00-881-5536	307	16	5310-00-902-6676	45	1
4730-00-881-5536	307	39	5310-00-902-6676	69	18
5330-00-882-3692	126	14	5310-00-902-6676	73	72
4730-00-883-3790	317	344	5310-00-902-6676	106	25
5305-00-884-4803	16	42	5310-00-902-6676	215	36
5330-00-885-3921	282	22	5310-00-903-5966	275V	16
5340-00-885-5731	16	26	5310-00-903-5966	275X	6
4730-00-885-9861	59	9	5305-00-904-4006	196	28
4730-00-885-9861	159	125	5310-00-905-7655	254	16
4730-00-885-9861	159	152	2815-00-905-7917	20	3
4730-00-885-9861	162	2	4730-00-906-0721	243	21
4730-00-885-9861	162	5	4730-00-906-0721	243	69
4730-00-885-9861	162	24	4730-00-906-0721	265	6
4730-00-885-9861	162	31	4730-00-906-0721	266	9
2520-00-887-5522	12	3	4730-00-906-0721	276G	113
4720-00-888-6075	316	56	4730-00-906-0982	131	8
5310-00-889-2528	108	30	4730-00-906-0982	132	15
5310-00-889-2528	284	29	4730-00-906-0982	133	10
5305-00-889-3001	65	48	4730-00-906-0982	134	12
2920-00-891-0928	67	27	4730-00-906-0982	135	12
5310-00-891-1709	262	11	4730-00-906-0982	137	12
5310-00-891-1709	275T	14	4730-00-906-0982	138	9

TM 08780B-24P

Stock Number	Figure	Item	Stock Number	Figure	Item
4730-00-908-3194	31	1	5330-00-920-4157	276A	31
4730-00-908-3194	181	11	5330-00-920-4157	276B	24
4730-00-908-6292	60	24	2910-00-920-7580	315	67
4730-00-908-6292	181	13	4730-00-921-3245	40	29
4730-00-908-6294	246	12	5315-00-921-5346	43	40
5365-00-908-6541	263	8	5340-00-922-6300	40	23
5365-00-908-6541	264	6	5340-00-922-6300	93	21
5365-00-908-6541	294	9	5340-00-922-6300	159	209
5120-00-909-5706	317	311	5340-00-922-6300	160	111
5360-00-910-9726	43	54	5340-00-922-6300	239	26
4730-00-911-5707	276a	33	5340-00-922-6300	284	26
3020-00-911-9217	38	9	5340-00-922-6300	305	214
6685-00-912-1847	87	3	5340-00-922-6301	40	23
5305-00-912-5113	38	1	5340-00-922-6301	129	9
5305-00-912-7290	276k	17	5340-00-922-6301	305	204
5330-00-913-4824	38	14	5340-00-922-6302	23	1
5330-00-914-0703	67	26	5340-00-922-6302	159	207
5970-00-914-3118	316	91	5340-00-922-6302	160	110
2520-00-914-4680	123	1	5305-00-922-7994	231	10
5330-00-915-2835	60	22	6685-00-925-3990	317	139
5330-00-915-4511	36	11	4730-00-925-8039	305	26
2520-00-916-3688	109	12	4730-00-925-8167	159	110
3110-00-916-4286	109	27	5999-00-926-3144	76	44
2030-00-916-6106	315	91	5999-00-926-3144	257	26
3110-00-916-9273	109	20	5999-00-926-3144	257	35
4910-00-918-0583	317	43	5999-00-926-3144	260	29
2520-00-918-5559	43	12	5999-00-926-3144	260	33
2990-00-918-5561	43	22	5999-00-926-3144	262	38
2990-00-918-5587	29	14	5999-00-926-3144	262	50
3040-00-918-5588	29	13	5310-00-926-5884	188	26
3040-00-918-9661	43	38	5310-00-926-5884	189	63
4730-00-919-1803	33	10	5310-00-926-5884	190	66
4730-00-919-1803	68	9	5310-00-926-5884	191	29
4730-00-919-1803	159	70	5310-00-926-5884	196	30
4730-00-919-1803	161	32	5305-00-928-2367	312	49
4730-00-919-1803	282	35	4730-00-929-3464	37	35
5360-00-919-6216	29	8	5310-00-929-6395	305	50
2520-00-919-7240	116	2	5330-00-929-8171	244	55
3120-00-920-3758	38	10	5330-00-929-8171	245	80
5330-00-920-4157	275h	18	4730-00-930-0546	275c	19
5330-00-920-4157	275I	17	5360-00-930-3251	44	13
5330-00-920-4157	275K	15	5330-00-930-3254	35	9
5330-00-920-4157	275L	15	5365-00-930-3257	35	17
5330-00-920-4157	276A	25	5360-00-930-3264	20	4

Stock Number	Figure	Item	Stock Number	Figure	Item
4730-00-930-5392	122	26	5130-00-937-7280	317	113
4730-00-930-5392	305	6	5130-00-937-7281	317	62
3120-00-930-5415	144	119	5210-00-937-7285	317	196
3120-00-930-5415	153	84	5210-00-937-7285	317	196
3120-00-930-5415	155	31	5110-00-937-7628	317	67
4310-00-930-6606	315	52	5306-00-940-9010	18	14
5365-00-931-6779	167	32	3110-00-941-3830	109	18
5310-00-931-8167	54	2	5305-00-942-2196	5	7
5310-00-931-8167	275Z	5	5305-00-942-2196	11	14
5320-00-932-1972	276N	20	5305-00-942-2196	21	6
5320-00-932-1972	287A	21	5305-00-942-2196	22	27
4730-00-933-0816	305	201	5305-00-942-2196	34	34
5310-00-933-8121	275E	28	4730-00-942-9147	40	40
5310-00-933-8121	275G	23	4820-00-944-6249	20	5
5310-00-933-8121	276H	16	5315-00-945-0530	237	13
5310-00-933-8778	275E	11	4730-00-947-4290	21	4
5310-00-934-9738	276K	7	5305-00-947-4356	275A	1
5310-00-934-9740	276K	14	5305-00-947-4363	189	66
5310-00-934-9747	73	6	5305-00-947-4364	189	71
5310-00-934-9747	73	11	4730-00-947-6104	144	42
5310-00-934-9747	73	16	4730-00-947-6104	160	3
5310-00-934-9747	73	22	3110-00-949-1438	126	51
5310-00-934-9747	73	27	3110-00-949-1438	304	9
5310-00-934-9747	73	34	3120-00-949-4975	144	152
5310-00-934-9751	73	83	3120-00-949-4975	151	59
5310-00-934-9757	73	8	3120-00-949-4975	153	28
5310-00-934-9757	73	13	5340-00-949-9132	159	214
5310-00-934-9757	73	18	5305-00-952-1511	20	2
5310-00-934-9757	73	24	5315-00-953-0717	43	50
5310-00-934-9757	73	29	4820-00-953-2425	304	10
5310-00-934-3757	73	32	2030-00-953-2437	304	31
5310-00-934-9757	73	78	2815-00-953-2460	14	17
5310-00-934-9758	76	21	2815-00-953-2460	16	36
5310-00-934-9758	81	2	5306-00-953-5243	304	22
5310-00-934-9758	160	130	5970-00-954-1622	316	90
5310-00-934-9758	314	4	5305-00-954-5207	*	
4730-00-936-2172	306	76	5305-00-954-5207	55	6
5120-00-936-4377	317	318	5305-00-954-5207	72	1
3110-00-936-6097	275G	9	5305-00-954-5207	75	9
3110-00-936-6097	275X	50	5305-00-954-5207	90	6
4730-00-937-0229	28	9	5305-00-954-5207	161	49
3460-00-937-5521	317	73	5305-00-954-5207	198	17
5120-00-937-7265	317	209	5305-00-954-5207	286	2
5120-00-937-7267	317	64	5305-00-954-5207	287	7

TM 08780B-24P

Stock Number	Figure	Item	Stock Number	Figure	Item
5330-00-954-6239	302	20	5330-00-966-8627	275I	15
5940-00-956-3517	94	3	5315-00-966-8627	275K	22
5305-00-956-4884	304	21	5330-00-966-8627	275K	24
3120-00-957-7910	275X	7	5330-00-966-8627	275L	22
5305-00-958-5245	124	10	5330-00-966-8627	275L	24
5305-00-958-5246	211	18	5330-00-966-8627	276A	32
5305-00-958-5258	275E	2	5330-00-966-8627	276A	41
5305-00-958-5258	275U	3	5330-00-966-8627	276A	43
5340-00-958-8457	31	3	5330-00-966-8627	276B	31
5340-00-958-8457	91	3	5330-00-966-8627	276G	39
5340-00-958-8457	107	10	5330-00-966-8627	276G	63
5340-00-958-8457	108	3	5330-00-966-8627	276H	27
5340-00-958-8457	159	212	5330-00-966-8627	276I	15
5340-00-958-8457	160	23	5330-00-966-8627	276I	17
5340-00-958-8457	306	24	5330-00-966-8627	276J	10
4730-00-958-8599	317	323	5330-00-966-8627	276J	12
5330-00-958-9739	302	26	4730-00-968-6129	21	9
5310-00-959-1488	34	8	5120-00-970-9030	317	2
4730-00-959-1628	59	21	5120-00-970-9031	317	5
4730-00-959-1628	159	153	5310-00-971-7984	303	15
5310-00-959-4679	168	7	5310-00-971-7989	43	18
5310-00-959-8296	26	3	5310-00-971-7989	44	5
2815-00-961-9802	26	25	5306-00-972-0297	9	5
2815-00-961-9805	26	10	5330-00-972-8108	21	12
5305-00-964-0589	110	8	5330-00-973-1415	60	16
5305-00-964-0589	116	5	5310-00-975-2075	254	29
5305-00-964-0589	118	16	5310-00-975-2075	256	11
5310-00-965-6000	67	67	5310-00-975-2075	258	41
5330-00-965-1820	275C	43	5310-00-975-2075	259	42
6240-00-966-3831	78	4	5310-00-975-2075	259	71
5331-00-966-8620	275O	1	5330-00-976-4695	67	54
5331-00-966-8620	276C	42	4730-00-977-8774	40	46
5331-00-966-8620	276D	42	4730-00-977-8774	40	51
5331-00-966-8620	276D	28	5305-00-977-8827	205	17
5331-00-966-8620	276G	28	4730-00-978-8650	122	21
5331-00-966-8620	276G	30	5305-00-978-9356	259	56
5331-00-966-8620	276H	21	5305-00-978-9358	254	20
5331-00-966-8620	276H	50	5305-00-978-9358	263	6
5330-00-966-8621	305	95	5305-00-978-9374	256	39
5330-00-966-8627	275H	11	5305-00-978-9378	248	3
5330-00-966-8627	275H	13	5305-00-978-9378	258	7
5330-00-966-8627	275H	15	5305-00-978-9378	259	11
5330-00-966-8627	275I	7	5305-00-978-9392	250	30
5330-00-966-8627	275I	13	5330-00-980-1546	66	7

Stock Number	Figure	Item	Stock Number	Figure	Item
3110-00-980-5621	153	73	5305-00-984-4983	75	31
3110-00-980-5621	155	28	5305-00-984-5678	199	6
2815-00-981-1319	25	4	5305-00-984-5678	224	26
4730-00-982-0137	245	61	5305-00-984-5678	225	38
5310-00-982-4912	126	26	5305-00-984-6194	73	69
5306-00-982-7942	258	16	5305-00-984-6194	93	17
5305-00-983-5344	251	18	5305-00-984-6210	80	19
5305-00-983-5345	251	20	5305-00-984-6210	210	8
5305-00-983-6652	258	10	5305-00-984-6210	211	13
5305-00-983-6652	259	4	5305-00-984-6210	221	15
5305-00-983-7473	275Z	20	5305-00-984-6210	224	12
5305-00-983-8084	275X	17	5305-00-984-6210	224	39
5310-00-983-8485	242	6	5305-00-984-6210	225	12
5310-00-983-8485	275D	3	5305-00-984-6210	225	26
5305-00-984-0235	275A	6	5305-00-984-6210	248	14
5305-00-984-3019	275Y	9	5305-00-984-6210	311	3
5310-00-984-3806	91	13	5305-00-984-6212	79	24
5310-00-984-3806	199	8	5305-00-984-6212	80	21
5310-00-984-3806	224	14	5305-00-984-6212	80	26
5310-00-984-3806	224	28	5305-00-984-6212	81	6
5310-00-984-3806	224	41	5305-00-984-6212	85	15
5310-00-984-3806	225	6	5305-00-984-6212	215	2
5310-00-984-3806	225	35	5305-00-984-6212	224	38
5310-00-984-3806	228	4	5305-00-984-6212	248	6
5310-00-984-3806	228	8	5305-00-984-6212	312	41
5310-00-984-3806	239	21	5305-00-984-6212	314	2
5310-00-984-3806	243	38	5305-00-984-6214	256	32
5310-00-984-3806	243	44	5305-00-984-6214	259	31
5310-00-984-3806	244	94	5305-00-984-6224	275Q	3
5310-00-984-3806	245	27	5975-00-984-6582	243	19
5310-00-984-3806	246	1	5975-00-984-6582	244	83
5310-00-984-3806	250	19	5975-00-984-6582	257	17
5310-00-984-3806	256	4	5975-00-984-6582	260	15
5310-00-984-3806	256	6	5975-00-984-6582	262	19
5310-00-984-3806	258	20	5340-00-986-0489	10	10
5310-00-984-3806	258	22	5305-00-988-1724	73	65
5310-00-984-3806	259	22	5305-00-988-1724	81	1
5310-00-984-3806	259	53	5305-00-988-1724	169	42
5310-00-984-3806	259	62	5305-00-988-1724	281	1
5310-00-984-3806	262	1	5305-00-988-1725	281	1
5310-00-984-3806	314	7	5310-00-988-7516	66	16
5310-00-984-3807	376T	9	5310-00-988-8820	276K	28
5330-00-984-3808	305	43	5310-00-988-8820	276N	31
5330-00-984-3808	305	49	5305-00-989-7434	71	16

Stock Number	Figure	Item	Stock Number	Figure	Item
5305-00-989-7434	73	66	4720-01-003-5123	316	49
5305-00-989-7434	211	12	4720-01-003-6706	316	96
5305-00-989-7435	69	15	5315-01-004-4835	121	25
5210-00-990-3327	317	271	5360-01-004-4863	121	27
5303-00-990-6444	162	26	5360-01-004-4864	121	22
4930-00-992-4598	162	47	2520-01-004-7902	144	153
5315-00-992-0700	14	16	2520-01-004-7902	151	61
4730-00-992-4598	59	11	4820-01-006-8458	121	39
4730-00-992-4598	162	7	4820-01-006-9626	121	49
5305-00-992-6088	181	2	4820-01-006-9627	121	47
5305-00-993-1848	65	39	4820-01-006-9628	121	50
2920-00-993-4233	67	30	2520-01-006-9629	121	21
5930-00-994-9360	161	10	4820-01-006-9636	121	23
4730-00-995-1559	244	35	2520-01-007-0349	121	36
4730-00-995-1559	245	66	4820-01-007-0356	121	12
4730-00-995-1570	159	2	4820-01-007-0809	121	38
4730-00-995-1570	160	11	4820-01-007-0962	121	60
4730-00-995-1570	198	31	2540-01-008-2101	51	16
4730-00-995-1572	129	26	5310-01-008-6781	73	75
4730-00-995-1590	245	53	5120-01-008-7978	317	305
5310-00-995-9455	146	7	4820-01-008-8312	244	36
5310-00-995-9455	147	6	4820-01-008-8312	245	65
5310-00-995-9455	148	6	3110-01-009-7268	275E	22
5310-00-995-9679	11	10	4720-01-009-9058	316	95
2910-00-997-2394	40	26	5310-01-010-9635	156	26
5310-00-998-0608	310	28	3110-01-010-9779	121	17
6220-00-998-6142	78	5	2530-01-011-3974	156	16
5305-00-998-6472	18	28	4730-01-011-7736	305	15
5340-00-999-0316	36	8	4730-01-011-7736	306	50
2920-00-999-2527	67	63	4730-01-011-7739	307	5
4320-00-999-3637	109	24	4730-01-011-7736	276G	93
3010-00-999-3711	109	22	5330-01-012-2288	315	5
5330-00-999-3752	118	26	4820-01-012-9960	315	6
5330-00-999-3754	124	11	4720-01-014-4012	159	34
5330-00-999-3760	109	5	5315-01-014-3215	35	20
5325-00-999-3770	118	25	4720-01-014-4915	316	94
2590-00-999-7558	275R	10	5310-01-014-5136	275R	9
2590-00-999-7558	275S	11	5310-01-014-5136	275S	10
5120-00-999-8614	317	120	2835-01-015-5408	35	21
5120-00-999-8618	317	46	5365-01-015-5414	35	22
5120-00-999-8617	317	71	2835-01-015-5416	35	7
5210-00-999-8777	317	52	2835-01-015-5419	35	4
4730-00-999-9830	243	32	2835-01-015-5419	35	25
4730-01-003-6049	243	48	5305-01-015-5427	35	6

Stock Number	Figure	Item	Stock Number	Figure	Item
5305-01-015-5430	29	9	2590-01-031-6110	307	54
5330-01-016-0443	35	18	6140-01-032-1326	88	16
5310-01-016-4869	88	5	5330-01-032-3168	315	7
5360-01-016-8470	156	27	2530-01-032-5118	159	176
4730-01-017-5121	159	74	5330-01-033-2697	126	6
5310-01-018-5266	26	18	5330-01-033-2697	126	35
4720-01-018-6548	316	25	5120-01-033-8902	317	257
4120-01-019-4813	303	13	5340-01-035-1755	34	5
4730-01-020-8436	40	13	5940-01-035-5085	69	23
4730-01-020-8436	40	56	5940-01-035-5085	82	7
4730-01-020-8436	40	59	4820-01-035-6082	47	12
4730-01-020-8436	40	62	5360-01-035-9396	118	3
3110-01-020-1842	153	8	3120-01-036-0029	35	13
2530-01-023-7015	157	21	2815-01-036-8685	16	1
2530-01-023-7015	158	19	5330-01-037-4129	34	11
5310-01-023-8927	65	41	5180-01-038-0251	317	304
4730-01-024-0915	243	46	3120-01-038-1499	35	14
4730-01-024-0915	265	27	5330-01-038-3074	305	64
5305-01-024-4775	42	4	5330-01-038-3074	305	66
5360-01-024-7898	157	19	2815-01-038-8118	18	27
5360-01-024-7898	158	22	4820-01-038-8135	168	2
5330-01-024-9686	67	15	5365-01-039-2812	275G	16
4720-01-025-2309	316	43	2510-01-039-4396	210	21
5315-01-025-2847	157	22	5305-01-039-9605	44	6
5315-01-025-2847	158	20	2520-01-040-3541	120	3
4730-01-026-0447	306	15	5330-01-040-4772	305	154
4730-01-026-0447	305	164	5330-01-040-4772	276G	96
4730-01-026-0447	306	84	5330-01-040-4772	276G	114
4730-01-026-0447	307	44	2520-01-041-0895	128	1
4730-01-026-0447	308	40	2520-01-041-1619	126	84
5340-01-027-2592	144	135	4010-01-041-9751	205	1
5340-01-027-2592	151	15	5360-01-043-4761	275F	6
5340-01-027-2592	153	94	4730-01-043-9027	126	16
5340-01-027-2592	155	25	4730-01-043-9027	144	53
5315-01-027-4955	29	1	5340-01-043-9090	229	25
5315-01-027-4955	47	5	5330-01-044-2314	305	132
5220-01-028-1109	317	268	2815-01-044-5116	24	5
4720-01-028-1819	316	28	2910-01-044-5560	29	12
4730-01-028-5038	34	33	5307-01-044-7270	34	10
5210-01-028-7027	317	230	5340-01-046-1965	14	20
5365-01-029-2198	276R	8	5330-01-046-1990	48	5
5320-01-030-3218	287A	21	4330-01-046-3399	48	6
5365-01-029-2198	276S	13	5340-01-046-5954	229	17
2590-01-031-6110	306	42	5975-01-047-0069	*	

TM 08780B-24P

Stock Number	Figure	Item	Stock Number	Figure	Item
5975-01-047-0069	79	7	2530-01-049-5480	51	36
5975-01-047-0069	85	10	2940-01-049-7463	32	5
5975-01-047-0069	88	22	6210-01-050-0597	73	45
5975-01-047-0069	90	10	6210-01-050-0597	75	32
5975-01-047-0069	100	23	9905-01-050-3055	103	6
6210-01-047-4055	73	54	4820-01-050-5584	161	55
5940-01-047-8489	48	28	2940-01-051-3493	32	6
5940-01-047-8489	92	28	2940-01-051-3493	32	24
2520-01-048-0823	140	3	6140-01-051-4900	88A	18
5120-01-048-1379	317	297	5365-01-051-6671	8	5
5120-01-048-1382	317	298	2815-01-051-6673	9	4
5120-01-048-1383	317	122	2520-01-051-6676	115	14
5120-01-048-1384	317	124	2520-01-051-9424	115	9
5120-01-048-1385	317	4	2520-01-051-9426	114	4
8115-01-048-1386	317	97	4820-01-051-9841	119	2
5120-01-048-1387	317	25	2815-01-051-9849	8	8
5120-01-048-1388	317	26	3020-01-052-1475	118	22
5180-01-048-2153	317	141	2520-01-052-1476	115	5
5120-01-048-2154	317	275	2815-01-052-1479	8	6
5120-01-048-2155	317	291	5306-01-052-2402	111	27
5120-01-048-2156	317	167	2815-01-052-3554	9	2
5120-01-048-2157	317	155	2520-01-052-3557	112	20
5120-01-048-2158	317	153	2520-01-052-3557	113	5
5120-01-048-2159	317	154	2520-01-052-3559	117	1
5120-01-048-2160	317	157	2520-01-052-3898	109	34
5120-01-048-2180	317	272	6350-01-052-4043	73	77
5120-01-048-2181	317	273	2815-01-052-5633	9	3
5120-01-048-2182	317	274	3020-01-052-6835	115	3
5110-01-048-2198	317	96	3110-01-052-7157	109	32
5110-01-048-2199	317	95	5330-01-052-9010	48	17
5120-01-048-3118	317	264	6210-01-053-1290	71	4
5120-01-048-3119	317	254	6210-01-053-1290	73	57
5120-01-048-3120	317	121	5340-01-053-1331	88A	11
5120-01-048-3121	317	123	5330-01-053-1768	109	33
5120-01-048-3124	317	170	3120-01-053-1819	115	4
5120-01-048-3124	317	171	5330-01-053-1845	315	66
5120-01-048-3129	317	151	5330-01-053-2907	67	64
5120-01-048-3130	317	152	2520-01-053-5518	153	54
5330-01-048-6240	172	8	2520-01-053-5589	140	1
5340-01-048-7743	52	15	2520-01-053-6440	117	1
5120-01-048-9917	317	175	2590-01-053-6441	160	128
5330-01-049-0547	123	5	5330-01-053-7021	67	55
5330-01-049-0552	118	7	2590-01-053-7922	70	10
5330-01-049-1212	317	81	5330-01-054-2242	112	4
5330-01-049-1292	305	245	5330-01-054-2267	13	3

Stock Number	Figure	Item	Stock Number	Figure	Item
5305-01-054-2280	3	1	5305-01-056-8300	42	6
5305-01-054-2280	60	11	5315-01-057-0983	275z	19
5330-01-054-2398	14	9	3120-01-057-2865	118	14
5330-01-054-2399	5	11	5360-01-057-2935	29	6
5330-01-054-2400	5	23	5331-01-057-3127	299	16
5120-01-054-4042	317	150	5340-01-057-4230	15	8
5120-01-054-4048	317	169	4730-01-057-9598	36	3
5120-01-054-4049	317	173	2815-01-057-9629	13	5
5120-01-054-4054	317	183	2815-01-058-0254	13	2
5365-01-054-5056	145	9	2815-01-058-0260	37	25
5365-01-054-5057	145	10	2930-01-058-0264	22	25
5365-01-054-5068	145	11	2815-01-058-0265	8	9
5310-01-054-5896	215	17	5340-01-058-0267	51	19
5365-01-054-6147	171	6	5340-01-058-0267	169	31
5305-01-054-7305	126	17	5330-01-058-0281	61	4
3120-01-054-8445	145	27	5330-01-058-0585	38	7
6210-01-054-9460	71	19	5330-01-058-0585	22	21
6210-01-054-9460	73	53	5330-01-058-0587	22	35
6210-01-054-9460	75	1	2815-01-058-0600	13	6
5330-01-055-1200	126	108	4730-01-061-4949	161	27
5310-01-055-3839	210	28	5310-01-061-4949	2	8
5310-01-055-3839	214	5	2815-01-058-0605	13	10
5310-01-055-3839	312	24	2815-01-058-0606	13	7
5310-01-055-3839	312	38	5305-01-058-0611	218	13
4730-01-055-4013	161	7	3120-01-058-3212	144	106
4730-01-055-4013	279	5	3120-01-058-3212	153	55
4730-01-055-4013	282	6	5310-01-058-3353	18	25
5315-01-055-4394	51	18	2815-01-058-3676	37	7
5310-01-055-4420	15	7	4730-01-058-3677	36	5
2520-01-055-4486	149	3	2815-01-058-3679	37	23
5330-01-055-4545	167	17	2815-01-058-3680	13	8
6240-01-055-5193	82	10	2815-01-058-3683	22	1
5310-01-055-6733	110	9	5330-01-058-3784	153	53
4820-01-055-7659	14	24	5330-01-058-3785	142	3
4820-01-055-7659	16	35	3120-01-058-4580	51	10
2520-01-055-8337	114	3	5365-01-058-4586	144	99
2520-01-055-8337	114	4	5365-01-058-4586	153	68
2520-01-055-8337	117	2	5365-01-058-4587	153	9
3120-01-055-8760	14	25	5365-01-058-4588	153	9
3110-01-056-0031	118	24	5310-01-058-4589	157	16
5340-01-056-0037	109	26	5310-01-058-4589	158	9
5330-01-056-1111	315	50	5365-01-058-4593	155	27
4820-01-056-1116	163	1	5305-01-058-4612	37	33
3120-01-056-2112	115	2	3110-01-058-4715	153	64

TM 08780B-24P

Stock Number	Figure	Item	Stock Number	Figure	Item
3110-01-058-4715	155	13	5210-01-061-4254	317	245
4730-01-058-4903	22	30	5310-01-061-4476	144	163
2815-01-058-4904	22	11	4730-01-061-4949	159	155
2815-01-058-4913	22	17	4730-01-061-4949	160	53
5330-01-058-5220	22	26	4730-01-061-4949	161	27
5365-01-058-5222	37	30	5301-02-061-4949	2	8
5365-01-058-5223	22	5	5310-01-061-5301	108	16
5365-01-058-5224	22	4	5310-01-061-5301	215	20
5305-01-058-5319	18	26	5310-01-061-5678	53	10
5305-01-058-5319	21	7	5310-01-061-5678	208	2
5305-01-058-5320	37	6	5310-01-061-5678	209	15
5365-01-058-6963	155	12	5220-01-061-6260	317	85
5365-01-058-6964	155	12	5220-01-061-6261	317	80
5365-01-058-6965	155	12	5220-01-061-6262	317	83
5365-01-058-6966	155	12	5220-01-061-6263	318	87
5365-01-058-8208	155	27	5310-01-061-7451	1	5
5365-01-058-8209	153	66	5310-01-061-7451	53	9
5365-01-058-8209	155	27	5310-01-061-7451	209	14
5365-01-058-8210	153	66	3120-01-061-8013	13	18
5365-01-058-8210	155	27	4730-01-062-0827	31	27
5360-01-058-8253	157	20	2815-01-062-0855	16	33
5360-01-058-8253	158	21	5330-01-062-0942	63	3
5360-01-058-8254	51	15	5330-01-062-0943	14	11
5330-01-058-8267	60	23	5305-01-062-1017	96	6
5365-01-059-0042	155	27	5305-01-062-1518	185	42
5365-01-059-0043	155	27	4730-01-062-2570	51	4
5935-01-059-0117	88	19	4730-01-062-2570	159	50
5935-01-059-0117	88A	16	4730-01-062-2570	160	49
5365-01-059-0124	144	99	4730-01-062-2570	161	14
5365-01-059-0124	153	68	5310-01-062-3379	45	13
5365-01-059-0126	157	15	5310-01-062-3379	80	29
5365-01-059-0126	158	8	5310-01-062-3379	88A	3
5340-01-059-1890	52	14	5310-01-062-3379	89A	19
5365-01-059-1894	155	27	5310-01-062-3379	275B	16
5365-01-059-2641	153	9	4730-01-062-3798	317	236
5365-01-059-3438	37	30	2520-01-062-4102	144	174
5315-01-059-3444	51	11	2520-01-062-4102	152	17
5365-01-059-7385	155	27	2520-01-062-4102	154	5
5220-01-061-4248	317	78	5305-01-062-6836	162	27
5220-01-061-4249	317	84	2815-01-062-7272	13	15
5220-01-061-4250	317	86	5310-01-063-3793	53	16
5220-01-061-4251	317	79	5310-01-063-3793	282	13
5220-01-061-4252	317	82	2520-01-063-4812	22	34
5210-01-061-4253	317	243	5310-01-063-8970	177	24

Stock Number	Figure	Item	Stock Number	Figure	Item
3130-01-063-9762	223	13	4730-01-066-4024	275G	12
3120-01-063-9810	16	28	4730-01-066-4024	275X	46
5305-01-063-9898	202	10	5310-01-066-5484	85A	8
4730-01-064-0040	22	7	5310-01-066-6759	314	12
5940-01-064-1452	45	24	5999-01-067-1086	92	20
5940-01-064-1452	69	17	4010-01-067-1700	316	11
5940-01-064-1452	72	19	4720-01-067-6472	316	45
5940-01-064-1452	76	27	2910-01-067-6576	50	24
5940-01-064-1452	82	8	5310-01-067-8382	43	28
5940-01-064-1452	92	29	5310-01-067-8382	77	27
5940-01-064-1452	97	13	5315-01-067-9597	174	22
5940-01-064-1452	98	8	5315-01-067-9597	190	45
5940-01-064-1452	99	15	5315-01-067-9597	194	5
5940-01-064-1452	104	28	5315-01-067-9597	238	4
4730-01-064-3448	162	14	5315-01-067-9597	176T	20
6620-01-065-3441	317	37	3020-01-068-3563	167	74
5305-01-065-5905	275B	17	5305-01-068-5746	111	22
3040-01-065-6171	275G	10	5315-01-069-0602	170	3
4730-01-065-7552	129	3	4730-01-069-3216	34	4
4730-01-065-7552	129	7	4720-01-070-0134	316	55
4730-01-065-7552	129	32	5940-01-070-1375	79	20
4730-01-065-7552	144	40	5310-01-070-2105	52	29
4730-01-065-7552	159	26	5310-01-070-2105	136	18
4730-01-065-7552	159	32	5310-01-070-2105	165	4
4730-01-065-7552	159	93	5310-01-070-2105	189	60
4730-01-065-7552	160	2	5310-01-070-2105	222	14
4730-01-065-7552	160	6	5310-01-070-2105	288	5
4730-01-065-7552	160	19	5210-01-070-4543	317	10
4730-01-065-7552	160	21	4730-01-070-4915	159	33
5940-01-065-8787	99	9	6620-01-071-5545	87	4
5940-01-065-8787	104	27	5365-01-071-8261	295	60
5940-01-065-8787	283	4	5365-01-072-3114	118	31
4730-01-066-1282	305	124	5930-01-072-3952	68	6
4730-01-066-2526	59	15	5325-01-073-1508	284	14
4730-01-066-2526	59	19	2520-01-073-4118	108	13
4730-01-066-2526	159	23	5360-01-073-7831	121	37
4730-01-066-2526	159	30	5360-01-073-7831	121	40
4730-01-066-2526	160	9	5360-01-073-7833	121	44
4730-01-066-2526	160	13	4730-01-074-0060	278	11
4730-01-066-2526	160	15	3110-01-074-0291	145	18
4730-01-066-2526	160	17	2920-01-074-2030	67	53
4730-01-066-2526	305	87	5310-01-074-7032	275A	2
4730-01-066-3630	295	22	5310-01-074-7032	275J	2
4730-01-066-3630	295	63	5310-01-074-7032	275M	3

TM 08780B-24P

Stock Number	Figure	Item	Stock Number	Figure	Item
5310-01-074-7032	275P	2	5310-01-080-5747	228	9
5310-01-074-7032	275R	4	2910-01-080-7248	50	9
5310-01-074-7032	275S	5	4810-01-080-7249	108	25
6145-01-074-7535	316	108	4820-01-080-7437	315	53
5360-01-074-8302	111	19	5310-01-080-9025	280	6
5310-01-075-2531	195	25	5305-01-080-9161	168	23
5306-01-075-8519	244	67	2940-01-080-9607	32	13
5306-01-075-8519	245	30	5310-01-081-0798	76	3
5930-01-076-4114	70	13	5310-01-081-0798	90	15
5930-01-076-4114	159	172	5310-01-081-0798	276N	28
5310-01-076-4959	184	6	5310-01-081-0799	*	
5310-01-076-6080	45	26	5310-01-081-0799	74	2
2815-01-077-5096	29	5	5310-01-081-1799	76	39
5310-01-077-9743	1	6	5310-01-081-0799	90	4
5310-01-077-9743	107	14	5310-01-081-0799	93	2
5310-01-077-9743	125	9	5305-01-081-1243	168	29
3130-01-078-0783	155	8	5340-01-081-1718	209	46
2815-01-078-1333	15	10	5365-01-081-2702	168	13
5305-01-078-1999	15	16	5340-01-081-2719	209	51
5306-01-078-2719	65	42	5340-01-081-2719	276M	1
2815-01-078-2723	15	17	4820-01-081-2750	168	34
2815-01-078-2724	15	19	5315-01-081-2925	126	15
5340-01-078-3808	276T	5	5315-01-081-2925	144	54
5330-01-078-4324	244	30	2530-01-081-3213	167	42
5330-01-078-4324	245	59	5310-01-081-4688	32	12
5305-01-078-4967	29	3	5365-01-081-4915	144	37
5306-01-078-4981	25	9	5365-01-081-4916	126	92
5310-01-078-6442	128	4	5365-01-081-5323	126	95
5330-01-078-7186	15	13	5305-01-081-5441	180	10
6145-01-078-8106	316	106	4730-01-081-5546	159	79
6145-01-078-8106	316	105	4730-01-081-5546	160	62
5940-01-079-1936	73	1	5340-01-081-5687	168	12
5940-01-079-1936	75	27	2530-01-081-5874	128	8
5940-01-079-1936	80	5	5310-01-081-5921	128	11
4730-01-079-3275	159	139	4730-01-081-7467	159	6
2520-01-079-3458	126	21	4730-01-081-7467	160	55
2910-01-079-3494	49	2	5310-01-081-8244	159	205
2520-01-079-4634	121	65	5310-01-081-8244	217	1
5330-01-079-9963	10	7	5310-01-081-8244	312	5
5330-01-079-9963	167	73	5360-01-081-8276	167	7
4440-01-080-0933	315	54	2530-01-081-8638	156	18
2815-01-080-1919	107	13	5999-01-081-9032	92	8
5310-01-080-5747	226	2	5999-01-081-9032	85	10
5310-01-080-5747	227	14	5999-01-081-9032	104	3

Stock Number	Figure	Item	Stock Number	Figure	Item
5999-01-081-9032	261	47	2520-01-082-8619	132	5
2520-01-081-9043	116	27	2520-01-082-8619	132	12
2520-01-081-9230	114	9	2520-01-082-8619	133	12
2815-01-081-9232	14	24	2520-01-082-8619	133	6
2815-01-081-9232	16	35	2520-01-082-8619	133	14
2815-01-081-9233	10	5	2520-01-082-8619	135	4
2815-01-081-9234	7	7	2520-01-082-8619	135	6
5365-01-081-9747	126	96	2520-01-082-8619	135	15
5365-01-081-9748	126	97	2520-01-082-8619	136	6
5305-01-082-0049	209	38	2520-01-082-8619	137	6
5999-01-082-0296	95	9	2520-01-082-8619	137	14
5999-01-082-0296	104	2	2520-01-082-8619	138	6
6150-01-082-0538	72	10	2520-01-082-8619	138	15
2520-01-082-0612	116	12	4820-01-082-9170	121	2
4730-01-082-1017	49	1	2520-01-082-9177	118	4
4730-01-082-1017	161	15	4820-01-082-9178	111	12
4730-01-082-1017	161	23	4820-01-082-9179	111	10
2990-01-082-1348	44	15	4820-01-082-9180	111	18
2520-01-082-1418	124	1	4820-010-82-9181	111	14
5365-01-082-1972	14	10	3120-01-082-9417	65	33
2815-01-082-2133	37	42	3120-01-082-9418	65	31
2815-01-082-2134	12	7	4820-01-082-9452	111	17
3120-01-082-2150	4	19	5360-01-083-0561	112	13
2990-01-082-2501	43	7	5360-01-083-0561	113	8
2815-01-082-2503	26	20	5999-01-083-0892	95	8
2815-01-082-2504	10	6	2520-01-083-0922	118	8
3120-01-082-2541	4	13	5315-01-083-1423	121	6
2940-01-082-3074	18	18	5315-01-083-1425	121	5
2530-01-082-3080	156	13	5360-01-083-1427	121	29
5940-01-082-3321	283	3	5315-01-083-1428	121	55
5940-01-082-3321	2761	3	5360-01-083-1433	121	48
3020-01-082-3471	17	2	5360-01-083-1434	112	14
3110-01-082-3719	112	18	5360-01-083-1434	113	7
3110-01-082-3719	112	24	5365-01-083-1532	114	5
5360-01-082-5135	156	9	5365-01-083-1533	114	5
3120-01-082-6996	65	43	5365-01-083-1534	114	5
4730-01-082-7174	200	19	3120-01-083-1539	115	13
5310-01-082-8278	180	13	4730-01-083-1750	18	11
5310-01-082-8278	184	4	2815-01-083-1751	13	2
5310-01-082-8278	184	10	2815-01-083-1758	37	11
2520-01-082-8486	121	28	4710-01-083-2027	18	19
2520-01-082-8619	131	5	4820-01-083-2126	121	20
2520-01-082-8691	131	13	4820-01-083-2126	121	33
2520-01-082-8619	131	15	5305-01-083-2296	144	11
2520-01-082-8619	132	10	5365-01-083-3084	115	7

TM 08780B-24P

Stock Number	Figure	Item	Stock Number	Figure	Item
5365-01-083-3085	112	23	3120-01-084-4607	115	6
5365-01-083-3085	113	2	3120-01-084-4827	17	17
5320-01-083-3255	284	9	3120-01-084-4828	17	17
5330-01-083-3980	17	19	3120-01-084-4838	17	14
2530-01-083-5453	164	3	5340-01-084-5254	3	7
3040-01-083-5947	315	60	5365-01-084-5258	114	11
5315-01-083-6351	119	4	5365-01-084-5258	118	5
5365-01-083-6667	114	1	5365-01-084-5351	112	8
4820-01-083-6785	119	5	5365-01-084-5352	111	8
2530-01-083-6791	156	31	5365-01-084-5353	111	13
5340-01-083-6884	119	6	3120-01-084-5357	13	18
3040-01-083-7491	46	2	5306-01-084-5390	45	12
4820-01-083-7989	111	5	5306-01-084-5390	145	15
4820-01-083-8022	111	3	5306-01-084-5390	178	13
5360-01-083-9028	156	10	5935-01-084-5817	92	6
5306-01-083-9353	156	11	5935-01-084-5817	95	23
5306-01-083-9374	14	1	5305-01-084-6067	209	2
5306-01-083-9556	168	5	2520-01-084-8619	136	4
5930-01-084-0803	76	9	2520-01-084-8619	138	4
5315-01-084-1077	156	30	4820-01-084-9597	121	57
2910-01-084-1224	120	6	4820-01-084-9614	121	30
5305-01-084-1766	5	25	4820-01-084-9616	121	45
5310-01-084-1768	116	24	4820-01-084-9619	121	62
5310-01-084-1769	121	4	4820-01-084-9619	121	58
5340-01-084-1784	118	2	4820-01-084-9621	121	56
5340-01-084-1851	36	16	2815-01-084-9625	47	3
5935-01-084-1942	95	34	2530-01-084-9643	164	6
5935-01-084-1942	95	36	6680-01-085-0319	37	43
5935-01-084-1942	98	9	4820-01-085-1595	121	63
5935-01-084-1942	99	25	9320-01-085-2889	285	18
5935-01-084-1943	97	10	6620-01-085-2915	87	5
5935-01-084-1943	98	6	5330-01-085-3105	27	8
5935-01-084-1943	99	16	3110-01-085-3329	115	17
5935-01-084-1943	100	6	5925-01-085-5767	72	17
5935-01-084-1944	95	25	5999-01-085-6244	92	2
5360-01-084-2394	111	4	5999-01-085-6244	95	16
5310-01-084-2432	14	2	5999-01-085-6244	95	35
2530-01-084-3313	156	19	5999-01-085-6244	97	12
2530-01-084-3314	156	15	5999-01-085-6244	98	7
3020-01-084-3707	17	21	5999-01-085-6244	98	10
5306-01-084-4413	11	6	5999-01-085-6244	99	18
3110-01-084-4418	112	2	5999-01-085-6244	100	7
3110-01-084-4418	113	13	5999-01-085-6244	104	8
5330-01-084-4577	39	5	4730-01-085-6577	161	30

Stock Number	Figure	Item	Stock Number	Figure	Item
4730-01-085-7808-	59	22	2815-01-087-5924	7	5
2815-01-086-0905	26	4	5365-01-087-8727	27	22
5330-01-086-1013	27	7	5365-01-087-8727	27	43
2815-01-086-1549	8	10	5365-01-087-8729	115	15
2815-01-086-2622	28	21	5305-01-087-8777	215	7
4730-01-086-2864	159	11	4730-01-087-8916	36	1
4730-01-086-2864	160	90	5306-01-087-9730	6	9
3020-01-086-2986	115	16	5306-01-087-9731	22	13
2990-01-086-3116	44	19	5306-01-084-9732	14	3
2815-01-086-3981	60	21	5340-01-088-0114	13	2
2520-01-086-3982	114	12	4730-01-088-1079	6	6
2520-01-086-4003	112	22	5330-01-088-2740	15	9
4730-01-086-4064	33	9	4730-01-088-4453	305	155
4730-01-086-4064	159	20	5305-01-088-5322	285	7
4730-01-086-4064	160	68	5310-01-088-5813	275X	25
4730-01-086-4064	279	18	5310-01-088-5813	275Z	2
4730-01-086-4064	282	4	5330-01-088-5847	114	10
3040-01-086-4309	47	4	5330-01-088-5980	110	5
6680-01-086-4470	36	17	5330-01-088-5982	5	12
5310-01-086-4669	111	6	5330-01-088-5984	10	20
5310-01-086-6100	111	9	5330-01-088-5984	64	14
5330-01-086-6196	27	9	4730-01-088-6230	108	26
5340-01-086-6740	32	4	5315-01-088-6591	121	52
5365-01-086-7270	118	1	5330-01-088-6596	61	16
6680-01-086-7660	21	1	4730-01-088-7498	159	130
3010-01-086-7713	114	7	4730-01-088-7502	161	52
5310-01-086-7725	76	2	5340-01-088-9093	126	23
5310-01-086-7725	90	14	4730-01-088-9643	276G	102
5310-01-086-7726	*		5961-01-089-0555	77	6
5310-01-086-7726	74	1	5315-01-089-2136	127	16
5310-01-086-7726	76	40	5315-01-089-6864	38	6
5310-01-086-7726	90	3	5307-01-089-6865	18	2
5310-01-086-7726	93	1	5310-01-089-7474	123	8
3120-01-086-8270	35	15	5360-01-089-7475	121	24
4720-01-086-8667	50	23	5360-01-089-7475	121	34
5365-01-086-9820	156	14	5360-01-089-7478	121	68
5307-01-086-9933	144	165	5360-01-089-7480	29	7
4720-01-087-2096	316	97	5310-01-089-7485	304	24
4720-01-087-2121	316	18	5320-01-089-8469	110	2
5305-01-087-4478	72	23	5340-01-090-0733	18	23
5305-01-087-4478	83	2	2520-01-090-1409	109	1
5305-01-087-4478	93	4	4720-01-090-1675	316	38
5305-01-087-4478	281	10	4720-01-090-1675	316	46
5305-01-087-4478	276T	11	5315-01-090-2097	44	7

TM 08780B-24P

Stock Number	Figure	Item	Stock Number	Figure	Item
5310-01-090-2453	32	9	3110-01-095-4683	112	26
5310-01-090-2453	32	18	3020-01-095-4872	115	8
3120-01-090-3180	13	18	2520-01-095-5192	115	25
4730-01-090-3237	159	59	3020-01-095-5633	117	3
4730-01-090-6474	247	16	2520-01-095-5634	118	17
3120-01-090-8681	36	2	3020-01-095-5658	124	4
4730-01-091-1368	244	71	3120-01-095-6452	13	18
4730-01-091-1368	245	23	4730-01-095-7717	159	14
4730-01-091-2809	159	160	4730-01-096-2507	159	144
4730-01-091-8030	159	21	4730-01-105-3204	160	94
4730-01-091-8030	160	65	3040-01-096-3312	116	23
4730-01-091-8030	161	22	5315-01-096-5029	317	70
4730-01-091-8030	279	20	5305-01-096-6083	126	72
4730-01-091-8030	282	11	2530-01-096-9036	275F	10
4730-01-091-8032	159	164	4730-01-096-9127	159	132
4730-01-091-8032	160	84	4730-01-096-9128	159	55
4730-01-091-8032	161	25	4730-01-096-9128	160	54
4730-01-091-8032	279	25	4730-01-096-9138	244	47
4730-01-091-9212	161	13	4730-01-096-9138	245	72
4730-01-091-9212	279	24	4730-01-096-9138	266	30
2530-01-092-1317	156	8	4730-01-096-9138	276G	90
4730-01-092-5089	51	33	2530-01-096-9228	167	4
4730-01-092-5089	169	25	4730-01-096-9398	160	72
5330-01-092-5502	275M	25	2520-01-097-0195	128	3
2520-01-092-5934	315	72	5945-01-098-2150	69	19
4730-01-092-6587	144	178	5365-01-098-6014	234	36
5330-01-093-3504	275Y	17	5975-01-098-8573	248	23
2520-01-093-3784	112	19	4720-01-099-8421	316	40
6220-01-093-4439	84	14	5365-01-099-8847	245	36
2540-01-093-7352	315	55	2910-01-100-0797	29	11
5365-01-093-7765	121	41	5310-01-100-2067	85A	7
5365-01-093-7766	43	42	5365-01-101-0397	7	11
4730-01-093-9537	162	37	4820-01-101-2427	121	64
6620-01-094-1440	85A	1	5340-01-101-3431	32	11
4820-01-094-2491	19	5	3120-01-101-5088	67	12
2815-01-094-4931	24	4	3120-01-101-5089	67	60
5930-01-094-6608	77	7	3020-01-102-2040	315	25
4820-01-095-0933	19	17	5305-01-102-5514	3	10
2520-01-095-1909	116	21	4820-01-102-6573	263	18
4730-01-095-2034	159	202	4820-01-102-6573	267	2
4730-01-095-2034	161	28	4820-01-102-6573	268	31
2520-01-095-3093	115	19	4820-01-102-6573	270	17
2815-01-095-3250	24	1	4820-01-102-6573	274	22
2520-01-095-4360	115	20	4820-01-102-6573	275	16
3110-01-095-4683	112	16	5935-01-102-7124	95	3

Stock Number	Figure	Item	Stock Number	Figure	Item
6625-01-102-7599	73	25	4720-01-106-6791	316	24
5340-01-103-1561	46	20	5306-01-106-7496	186	1
2640-01-103-3631	173	2	5306-01-106-7496	187	27
2640-01-103-3631	174	8	5306-01-106-7496	188	42
4730-01-103-4234	305	83	5306-01-106-7496	189	20
5340-01-103-9033	282	27	5306-01-106-7496	190	21
5340-01-104-0734	167	12	5305-01-106-7496	191	53
5331-01-104-1093	276S	36	5306-01-106-7496	201	11
4730-01-104-2268	40	32	5306-01-106-7496	226	9
4820-01-104-3480	51	22	5306-01-106-7496	227	20
4820-01-104-3480	169	36	5306-01-106-7496	228	16
2940-01-104-4988	56	7	4720-01-106-9681	160	127
4730-01-104-7503	265	4	5310-01-105-9929	65	14
4730-01-104-7503	266	4	7690-01-107-2602	73	44
4820-01-104-9313	166	15	7690-01-107-2603	73	43
5305-01-105-1807	280	3	7690-01-107-2605	71	18
4730-01-105-3911	306	35	6220-01-107-2613	85A	5
4730-01-105-3911	308	24	5310-01-107-3586	134	23
5305-01-105-6888	65	37	5310-01-107-3586	208	12
5330-01-105-6889	43	47	5305-01-107-4153	208	18
5310-01-105-6902	51	34	2530-01-107-7096	170	1
5310-01-105-7227	170	4	5325-01-107-7100	285	22
5310-01-105-7228	70	14	4010-01-107-9258	316	5
5310-01-105-7229	282	31	2520-01-108-4160	153	127
5310-01-105-7240	282	23	2520-01-108-4160	155	68
5330-01-105-9207	169	40	3020-01-108-5656	153	124
5330-01-105-9421	51	21	3020-01-108-5656	155	69
5330-01-105-9421	169	37	4730-01-108-6410	159	137
5315-01-105-9475	166	10	4730-01-108-6410	160	39
4820-01-105-9925	263	27	3020-01-108-6548	153	126
4820-01-105-9925	267	11	3020-01-108-6548	155	67
4820-01-105-9925	270	31	2815-01-108-7810	21	2
4820-01-105-9925	271	22	3110-01-109-3058	65	63
4820-01-105-9925	272	17	6680-01-109-3930	87	12
4820-01-105-9925	273	19	5310-01-109-5062	171	12
4820-01-105-9925	274	8	5365-01-109-5955	153	110
4820-01-105-9925	275	25	5365-01-109-5955	155	56
2540-01-106-0454	280	15	4820-01-109-5983	159	186
5310-01-106-3624	70	15	5330-01-109-6608	34	20
4820-01-106-4053	263	10	4720-01-109-8808	31	30
4820-01-106-4053	264	9	5310-01-110-7815	157	18
5330-01-106-4329	65	30	5310-01-110-7815	158	5
5330-01-106-6101	65	28	5310-01-111-0645	126	79
5330-01-106-6495	156	12	5310-01-111-0645	186	3

Stock Number	Figure	Item	Stock Number	Figure	Item
5310-01-111-0645	187	21	5120-01-115-1158	317	158
5310-01-111-0645	188	9	5120-01-115-1159	317	210
5310-01-111-0645	189	10	5120-01-115-1160	317	149
5310-01-111-0645	190	24	5120-01-115-1161	317	177
5310-01-111-0645	191	8	5120-01-115-1163	317	184
5310-01-111-0645	192	16	4310-01-115-1407	317	244
5310-01-111-0645	198	18	5340-01-115-3548	67	10
5310-01-111-0645	201	10	5340-01-115-3548	67	51
5310-01-111-0645	215	24	5340-01-115-3548	67	57
5310-01-111-0645	226	8	6145-01-115-4543	316	3
5310-01-111-0645	227	21	4730-01-115-6643	159	68
5310-01-111-0645	228	15	4730-01-115-6643	159	161
5330-01-111-6531	65	71	4730-01-115-6643	161	31
3120-01-111-7665	157	9	4730-01-115-7362	159	53
3120-01-111-7665	158	14	4730-01-115-6643	159	226
4935-01-111-8900	244	28	4730-01-115-7362	159	120
4935-01-111-8900	245	57	4730-01-115-7362	161	21
5310-01-112-1542	217	2	5331-01-115-8223	276Q	58
9390-01-112-3500	67	50	5331-01-115-8223	276Q	87
9390-01-112-3500	67	58	5331-01-115-8223	276Q	118
5315-01-112-4507	166	20	5331-01-115-8223	276Q	146
5365-01-112-7158	153	109	5331-01-115-8223	276S	33
5365-01-112-7158	155	50	5331-01-115-8224	276S	24
5330-01-112-7962	141	23	5331-01-115-8224	276S	60
5330-01-113-0593	157	8	5331-01-115-8224	276S	79
5330-01-113-0593	158	13	5331-01-115-8224	276S	92
3120-01-113-3825	51	14	5331-01-115-8225	276S	47
2990-01-113-4252	52	2	5331-01-115-8226	276S	66
5315-01-113-4813	9	8	5120-01-115-9174	317	156
5330-01-113-5706	315	3	4730-01-116-1658	244	40
4030-01-113-5973	229	24	5120-01-116-5016	317	159
2815-01-113-9311	4	1	5305-01-116-5114	26	16
5360-01-113-9615	121	26	5120-01-116-6049	317	176
4030-01-113-9633	43	4	5305-01-116-6303	43	24
5330-01-113-9892	141	20	4730-01-116-7816	59	32
5330-01-113-9892	142	8	5315-01-116-7991	43	5
5360-01-114-2476	67	17	5310-01-116-8105	153	123
5330-01-114-3720	141	13	5310-01-116-8105	155	70
5730-01-114-3876	171	3	5330-01-117-1019	146	5
5340-01-114-5623	34	13	5330-01-117-1019	147	8
3120-01-114-7804	299	5	5330-01-117-1019	148	8
6145-01-114-8001	316	103	5340-01-117-3129	271	24
4730-01-114-8326	162	34	5340-01-117-3129	263	31
5120-01-115-1156	317	168	5340-01-117-3129	267	13
5120-01-115-1157	317	148	5340-01-117-3129	268	18

Stock Number	Figure	Item	Stock Number	Figure	Item
5340-01-117-3129	272	19	5365-01-123-7081	270	6
5340-01-117-3129	273	21	5365-01-123-7081	271	6
5340-01-117-3129	274	10	5365-01-123-7081	272	7
5340-01-117-3129	275	27	5365-01-123-7081	273	6
3120-01-117-3286	44	20	5365-01-123-7081	275	6
5310-01-117-5055	222	23	5330-01-123-8043	263	38
3120-01-117-6103	43	21	4730-01-123-8824	159	118
5310-01-117-6260	165	19	4730-01-123-8824	160	29
2815-01-117-8023	13	1	4720-01-124-9358	316	57
3020-01-117-8524	124	5	5310-01-125-1227	267	39
5310-01-118-2476	67	2	5310-01-125-1227	268	13
5310-01-118-2476	67	36	5310-01-125-1227	270	6
3120-01-118-2524	153	125	5310-01-125-1227	271	6
3120-01-118-2524	155	66	5310-01-125-1227	272	7
5305-01-118-8860	293	5	5310-01-125-1227	273	6
5305-01-118-8860	276G	88	5310-01-125-1227	275	6
6350-01-119-1233	73	68	2910-01-125-3996	28	6
9905-01-119-2553	177	1	5330-01-126-0878	237	4
5365-01-119-3198	115	24	5365-01-126-3532	25	12
2910-01-119-4061	47	1	6220-01-126-4839	84	1
3110-01-119-4439	155	5	2835-01-127-2260	64	13
4730-01-119-6221	244	20	2520-01-127-3969	120	2
4730-01-119-6895	159	225	2520-01-127-6900	115	21
5306-01-120-3659	63	1	5306-01-127-3980	38	15
2910-01-120-4312	28	28	4720-01-128-7829	6	4
5340-01-120-7315	75	21	4720-01-128-7830	6	7
5365-01-120-9671	146	6	9390-01-128-8840	67	11
5365-01-120-9671	147	5	5310-01-129-0450	80	28
5365-01-120-9671	148	5	5310-01-129-0450	88A	2
6685-01-121-8017	313	1	3120-01-129-2607	13	18
5305-01-122-0254	45	19	5930-01-129-4561	50	21
4820-01-122-3762	295	20	4820-01-129-7407	121	13
4720-01-122-8202	316	29	5340-01-129-7504	93	18
2530-01-123-3105	166	21	5330-01-129-9438	275C	18
5331-01-123-3298	276S	53	4730-01-130-4353	59	30
5331-01-123-3298	276S	73	5940-01-130-6104	75	55
5310-01-123-7080	267	39	5940-01-130-6104	75	57
5310-01-123-7080	268	13	5940-01-130-6104	92	36
5310-01-123-7080	270	6	3930-01-130-6294	316	14
5310-01-123-7080	271	6	5120-01-130-8864	217	105
5310-01-123-7080	272	7	5120-01-130-8869	217	267
5310-01-123-7080	273	6	3130-01-131-2128	223	52
5310-01-123-7080	275	6	5306-01-131-2128	233	52
5365-01-123-7081	267	39	6680-01-131-2551	73	9
5365-01-123-7081	268	13	4820-01-131-3294	284	17

TM 08780B-24P

Stock Number	Figure	Item	Stock Number	Figure	Item
5365-01-131-3559	121	16	2530-01-134-1835	315	57
2540-01-131-6242	216	4	5925-01-134-5124	72	15
2540-01-131-6242	217	4	5340-01-134-6261	159	184
2540-01-131-6242	217	10	5340-01-134-6261	305	205
2540-01-131-6242	218	2	4730-01-134-7758	162	40
2540-01-131-6242	219	10	5940-01-135-5846	92	19
5315-01-131-7704	186	25	5310-01-135-6072	169	14
5340-01-131-8312	69	12	5310-01-135-6753	163	11
5340-01-131-8313	52	8	4935-01-135-7785	244	29
6620-01-131-9620	73	14	4935-01-135-7785	245	58
6680-01-131-9693	73	36	4730-01-135-8310	311	7
2815-01-132-0282	13	2	5315-01-136-1617	163	3
4820-01-132-0583	161	41	5365-01-136-1702	144	99
4730-01-132-0592	159	82	5365-01-136-1702	153	68
4730-01-132-0592	160	102	5315-01-136-1860	198	83
4730-01-132-0592	161	64	5315-01-136-1860	198	95
6685-01-132-4637	73	20	5315-01-136-1860	198	105
5340-01-132-4704	67	59	5315-01-136-1860	232	10
2815-01-132-4706	13	2	3110-01-136-2090	65	58
2520-01-132-4842	122	25	3110-01-136-2093	65	29
4320-01-132-4882	129	23	2835-01-136-5531	65	65
2510-01-132-4983	207	5	2835-01-136-5532	65	68
5120-01-132-5447	317	191	2835-01-136-5533	65	66
5120-01-132-5463	317	309	3110-01-136-5534	65	70
5120-01-132-5464	317	313	2835-01-136-5535	65	56
3120-01-132-5579	166	11	2835-01-136-5541	65	57
4820-01-132-6317	4	15	2835-01-136-5542	65	61
4820-01-132-6317	22	22	5330-01-136-7330	141	17
2715-01-132-6844	13	2	5330-01-136-7330	142	9
4720-01-132-7124	316	62	2990-01-136-7514	315	51
2815-01-132-7298	14	12	2520-01-136-7626	153	21
2530-01-132-9144	166	8	2520-01-136-7627	144	74
2990-01-132-9173	52	7	5315-01-137-3373	4	5
5340-01-133-3738	159	207	4730-01-137-5485	40	28
4720-01-133-4254	58	28	5365-01-137-6997	144	99
5305-01-133-7193	166	18	5365-01-137-6997	153	68
5310-01-133-7216	166	19	5310-01-137-7064	152	19
4710-01-133-7875	60	6	5310-01-137-7064	155	3
5330-01-133-9491	192	10	5365-01-137-8851	144	99
4730-01-134-0854	23	4	5365-01-137-8851	153	68
4730-01-134-0854	161	2	5315-01-138-5095	43	52
4730-01-134-1278	161	4	5977-01-138-7043	67	16
4720-01-134-1393	316	42	2920-01-138-7045	67	47
2530-01-134-1834	315	56	2920-01-138-7046	67	9

Stock Number	Figure	Item	Stock Number	Figure	Item
5210-01-138-7558	317	270	5305-01-144-5586	231	4
5120-01-138-7559	317	269	5305-01-144-5586	233	5
2530-01-138-9066	171	13	3020-01-144-6120	112	9
6145-01-139-0584	316	107	5315-01-144-6162	118	12
4730-01-139-1585	243	22	5360-01-144-6170	11	11
2920-01-136-3722	67	1	5340-01-144-6245	65	26
5340-01-139-4201	164	8	2920-01-144-6362	65	16
5365-01-139-9845	67	44	9905-01-144-7860	126	18
4820-01-140-6301	315	35	9905-01-144-7860	144	14
2590-01-140-9058	67	32	3040-01-144-8220	87	10
5305-01-140-9118	18	6	5360-01-144-8807	121	51
5315-01-141-9458	317	186	5360-01-144-8808	121	59
5330-01-141-9503	116	26	5360-01-144-8809	121	61
5330-01-141-9579	109	28	2520-01-144-9232	112	12
5330-01-142-1008	293	10	2520-01-144-9232	113	9
5330-01-142-1008	296	9	2520-01-144-9233	112	12
5310-01-142-7049	79	17	2520-01-145-0301	112	6
6620-01-142-8277	73	4	2520-01-145-0302	112	12
5940-01-142-8411	65	17	5330-01-145-0697	113	10
6130-01-142-8507	65	35	5330-01-145-0706	65	27
6130-01-142-8508	65	36	5330-01-145-0724	65	51
5977-01-142-9121	65	52	5330-01-145-0725	65	12
5977-01-142-9122	65	50	2920-01-145-0993	65	10
5310-01-143-0542	114	6	5307-01-145-1644	126	25
5365-01-143-0557	118	23	5935-01-145-1974	65	9
6250-01-143-0708	82	9	5330-01-145-3164	293	12
2930-01-143-1352	315	63	5330-01-145-3164	295	9
5330-01-143-1463	167	47	5330-01-145-3164	296	8
5310-01-143-1679	65	53	5340-01-145-3255	127	4
5310-01-143-1715	65	15	5330-01-145-4567	144	36
5310-01-143-1719	65	3	5360-01-145-4724	87	7
6220-01-143-1970	78	1	5330-01-145-5376	65	47
5305-01-143-6416	65	25	5306-01-145-6949	276G	83
5305-01-143-6417	65	8	5360-01-145-7555	27	14
5305-01-143-6466	65	67	5360-01-145-7555	27	37
5305-01-143-6467	65	55	5305-01-145-8384	27	16
5977-01-143-6955	65	46	5305-01-145-8384	27	36
5977-01-143-6996	65	49	5310-01-145-8917	153	36
5305-01-143-7412	65	7	5310-01-145-9112	151	4
5970-01-144-1291	65	5	5310-01-145-9118	172	12
5310-01-144-1652	1	3	5330-01-146-1151	64	6
5310-01-144-1652	125	5	5305-01-146-1654	144	115
5340-01-144-2858	4	12	5305-01-146-1654	153	47
9905-01-144-2858	126	40	5305-01-146-1655	144	114
5120-01-144-4483	317	107	5305-01-146-1657	144	158

TM 08780B-24P

Stock Number	Figure	Item	Stock Number	Figure	Item
5305-01-146-1657	151	43	5305-01-147-9723	191	48
5310-01-146-1658	144	75	5305-01-147-9723	201	13
5310-01-146-4658	153	22	2530-01-147-9995	159	171
5310-01-146-1674	172	11	2530-01-147-9995	160	112
5305-01-146-1714	153	42	5310-01-148-0231	144	94
5305-01-146-1714	144	95	5310-01-148-0231	151	8
5305-01-146-1715	153	74	5310-01-148-0231	153	75
2520-01-146-3042	113	3	6150-01-148-1698	72	13
2520-01-146-4181	123	10	5999-01-148-3942	76	23
5305-01-146-5979	142	16	5307-01-148-6832	150	4
5310-01-146-5980	139	11	5940-01-148-7094	248	13
5310-01-146-5980	144	108	3020-01-148-7416	144	97
3110-01-146-6031	115	26	5306-01-148-7443	144	78
5360-01-145-6038	142	10	4940-01-148-7876	317	98
6250-01-146-6909	74	8	4730-01-148-8254	150	5
2815-01-146-7215	21	11	4730-01-148-8254	152	23
3120-01-146-9782	87	8	4730-01-148-8254	154	9
2520-01-147-1099	153	34	5930-01-148-8874	40	33
2520-01-147-1101	144	159	6680-01-148-8875	87	1
2520-01-147-1101	151	39	5930-01-148-9149	87	6
5315-01-147-1131	316	68	5305-01-149-1934	188	35
5315-01-147-1132	144	63	5305-01-149-1934	189	27
5315-01-147-1132	152	9	5305-01-149-1934	190	30
5315-01-147-1132	153	33	5305-01-149-1934	191	61
5306-01-147-1202	123	9	5305-01-149-1934	232	15
2520-01-147-1391	144	104	5305-01-149-1935	189	18
2520-01-147-1391	144	107	5305-01-149-1935	190	69
5315-01-147-3991	153	92	5305-01-149-1935	230	20
5315-01-147-3991	155	39	5305-01-149-1935	232	20
5315-01-147-3992	153	44	2520-01-149-3274	124	8
4820-01-147-4995	159	57	7690-01-149-4183	71	23
4820-01-147-4995	160	48	7690-01-149-4184	71	22
4820-01-147-4995	162	8	7690-01-149-4185	71	21
5330-01-147-6003	48	3	5935-01-149-5165	95	37
2530-01-147-6433	144	90	5935-01-149-5165	105	4
3130-01-147-8112	126	106	5935-01-149-5165	296	14
5940-01-147-8532	74	7	5306-01-149-6274	188	1
5330-01-147-8708	315	64	5306-01-149-6274	189	1
3020-01-147-9346	144	112	5306-01-149-6274	190	14
3020-01-147-9348	144	80	5306-01-149-6274	191	1
5305-01-147-9723	187	4	2590-01-149-6777	283	6
5305-01-147-9723	188	23	6695-01-149-9080	71	17
5305-01-147-9723	189	82	6695-01-149-9080	73	42
5305-01-147-9723	190	68	6695-01-149-9080	82	2

Stock Number	Figure	Item	Stock Number	Figure	Item
2520-01-150-0380	106	42	5305-01-150-7736	188	13
2530-01-150-0456	142	7	5305-01-150-7736	189	15
5940-01-150-1427	285	12	5305-01-150-7736	191	14
5940-01-150-1427	285	28	5305-01-150-7736	201	6
5305-01-150-1524	153	14	5305-01-150-7736	224	3
2520-01-150-1594	106	10	5305-01-150-7736	227	22
2520-01-150-1594	106	37	5999-01-150-8127	72	16
5305-01-150-3996	224	4	5935-01-150-8322	75	25
6220-01-150-4033	83	9	5935-01-150-8323	50	29
6220-01-150-4046	69	14	5935-01-150-8323	87	2
5330-01-150-4785	141	2	5935-01-150-8323	104	20
5330-01-150-4785	142	6	5935-01-150-8323	105	6
5306-01-150-5884	186	27	5935-01-150-8323	292	14
5306-01-150-5884	187	19	5999-01-150-8808	50	28
5306-01-150-5884	188	43	5999-01-150-8808	75	20
5306-01-150-5884	189	35	5999-01-150-8808	75	24
5306-01-150-5884	190	78	5999-01-150-8808	92	12
5306-01-150-5884	191	42	5999-01-150-8808	95	6
5306-01-150-5884	191	54	5999-01-150-8808	99	21
5305-01-150-5886	76	18	5999-01-150-8808	104	5
5305-01-150-5886	88	18	5999-01-150-8808	105	2
5305-01-150-5886	240	13	5999-01-150-8808	292	12
5305-01-150-5886	258	23	5999-01-150-8808	294	7
5305-01-150-5886	259	77	5999-01-150-8808	296	16
5310-01-150-5918	186	34	2530-01-150-9584	46	14
5310-01-150-5918	187	7	5320-01-150-9644	157	27
5310-01-150-5918	188	34	5320-01-150-9644	158	27
5310-01-150-5918	189	29	5305-01-151-1031	188	39
5310-01-150-5918	190	29	5305-01-151-1031	189	77
5310-01-150-5918	191	63	5305-01-151-1031	190	72
5310-01-150-5918	198	8	5305-01-151-1031	191	44
5310-01-150-5918	226	10	5310-01-151-1036	182	19
5310-01-150-5918	227	18	5310-01-151-1036	186	43
5310-01-150-5918	228	13	5310-01-151-1036	190	37
5310-01-150-5918	230	15	5310-01-151-1036	214	6
5310-01-150-5918	232	14	5310-01-151-1036	225	10
5310-01-150-5918	276T	12	5310-01-151-1036	306	81
5310-01-150-5920	144	65	5310-01-151-1036	308	32
5306-01-150-7726	186	5	5310-01-151-1036	312	13
5306-01-150-7726	186	30	5315-01-151-1106	317	190
5306-01-150-7726	189	78	6105-01-151-2447	285	17
5306-01-150-7726	190	75	3020-01-151-3447	144	151
5305-01-150-7736	160	101	3020-01-151-3447	151	60
5305-01-150-7736	186	6	4820-01-151-3692	129	16
5305-01-150-7736	187	17			

TM 08780B-24P

Stock Number	Figure	Item	Stock Number	Figure	Item
4820-01-151-3692	139	2	5305-01-151-9947	198	22
4820-01-151-3692	141	26	5310-01-152-0553	215	21
4820-01-151-3692	144	2	2530-01-152-0999	178	23
4820-01-151-3692	146	3	2510-01-152-1000	209	20
4820-01-151-3692	147	9	5360-01-152-1044	121	66
4820-01-151-3692	148	3	5360-01-152-1045	121	14
4820-01-151-3735	167	9	2520-01-152-2384	185	43
2530-01-151-3776	145	28	5961-01-152-2683	76	15
2540-01-151-3844	209	22	9340-01-152-2686	220	8
2520-01-151-3848	144	137	5305-01-152-4223	188	37
2520-01-151-3848	151	54	5305-01-152-4223	189	69
2520-01-151-3849	144	142	5305-01-152-4223	190	71
2520-01-151-3849	151	49	5305-01-152-4223	191	41
2520-01-151-3850	144	145	5365-01-152-4536	157	14
2520-01-151-3850	151	47	5365-01-152-4536	158	10
3040-01-151-3939	142	2	5365-01-152-4548	144	100
3020-01-151-3961	179	13	5365-01-152-4549	151	14
3040-01-151-3993	211	25	5365-01-152-4714	144	100
6020-01-151-4575	71	2	5365-01-152-4715	151	14
2540-01-151-5475	211	28	5935-01-152-5044	104	7
2520-01-151-5478	106	18	2520-01-152-5274	145	17
5310-01-151-5546	48	14	4720-01-152-5291	58	17
2540-01-151-6209	211	28	6220-01-152-5339	71	7
2520-01-151-6356	153	107	6220-01-152-5339	73	49
2520-01-151-6356	155	58	6220-01-152-5339	73	61
5330-01-151-7289	118	6	6220-01-152-5339	75	6
2590-01-151-7773	234	45	6220-01-152-5339	75	16
4820-01-151-7984	169	1	6220-01-152-5339	75	36
4730-01-151-8040	40	30	6220-01-152-5959	71	6
3040-01-151-8058	153	17	6220-01-152-5959	73	60
3040-01-151-8059	153	38	6220-01-152-5959	75	44
2520-01-151-8116	153	25	4010-01-152-5972	316	8
5310-01-151-8342	150	2	5935-01-152-6814	75	19
5310-01-151-8342	152	3	5935-01-152-6814	294	6
5310-01-151-8342	154	11	5935-01-152-6815	94	4
5310-01-151-8344	151	3	6250-01-152-7039	71	10
4730-01-151-8965	144	87	6250-01-152-7039	73	51
4730-01-151-8965	153	12	6250-01-152-7039	73	64
4730-01-151-8965	153	80	6250-01-152-7039	75	8
9340-01-151-9132	221	3	6250-01-152-7039	75	18
5305-01-151-9947	188	52	6250-01-152-7039	75	39
5305-01-151-9947	189	30	6250-01-152-7039	75	48
5305-01-151-9947	190	34	6240-01-152-7045	83	11
5305-01-151-9947	191	64	4730-01-152-7724	31	31

Stock Number	Figure	Item	Stock Number	Figure	Item
2540-01-152-7764	89A	11	3020-01-153-9531	153	37
2540-01-152-7764	276M	6	5320-01-154-0294	224	22
2510-01-152-7768	210	16	5320-01-154-0294	225	31
2510-01-152-7769	210	19	5935-01-154-0927	95	13
2520-01-152-7771	106	1	2520-01-154-1160	106	14
2520-01-152-7773	106	31	2520-01-154-1160	106	45
3020-01-152-7848	144	154	4330-01-154-1161	48	20
3020-01-152-7848	151	58	2510-01-154-1288	281	7
2540-01-152-7909	209	1	4320-01-154-1379	231	6
3020-01-152-7912	211	24	4320-01-154-1379	233	3
5365-01-152-8202	151	14	5340-01-154-1682	177	28
5365-01-152-8223	144	100	5340-01-154-1684	82	12
5365-01-152-8224	144	100	4730-01-154-2073	40	9
2520-01-152-8507	142	14	9905-01-154-2325	71	20
2590-01-152-8797	234	57	5905-01-154-2354	285	26
2590-01-152-8798	234	42	2910-01-154-3503	48	9
7690-01-152-8897	46	6	5365-01-154-4368	280	16
2530-01-152-9244	168	6	5365-01-154-4395	144	100
5305-01-153-0146	168	11	5365-01-154-4396	144	100
5977-01-153-0247	67	18	5365-01-154-4397	144	100
5310-01-153-0250	141	21	5935-01-154-4669	92	4
5310-01-153-0250	142	5	5340-01-154-5247	127	25
5305-01-153-1369	83	8	5340-01-154-5247	159	211
4330-01-153-1491	48	2	5365-01-154-5282	144	100
2520-01-153-1607	144	77	5305-01-154-5887	169	7
6220-01-153-1937	75	5	2520-01-154-5915	155	29
2530-01-153-2726	167	38	5935-01-154-6233	92	13
2520-01-153-2740	153	88	5935-01-154-6233	95	21
2520-01-153-2740	155	38	5935-01-154-6233	99	20
5305-01-153-7465	142	13	2520-01-154-6382	315	37
4310-01-153-8352	167	41	2530-01-154-6404	159	181
2520-01-153-8381	144	141	2530-01-154-6404	198	54
2520-01-153-8381	151	51	3950-01-154-6794	238	3
3040-01-153-8401	211	5	2510-01-154-6880	312	8
2520-01-153-8429	144	146	3020-01-154-6918	154	128
2520-01-153-8429	151	48	3020-01-154-6918	155	65
2540-01-153-8448	222	2	9905-01-154-6996	82	3
2540-01-153-8450	222	9	5340-01-154-7161	83	1
2540-01-153-9296	285	1	5365-01-154-7172	160	25
2530-01-153-9300	168	28	3120-01-154-7175	144	69
5935-01-153-9320	92	14	5365-01-154-7255	144	100
4010-01-153-9403	238	9	5365-01-154-7256	144	100
2540-01-153-9444	285	8	5365-01-154-7257	144	100
2540-01-153-9446	285	29	2530-01-154-8115	167	21
3020-01-153-9529	153	27	2530-01-154-8403	165	1

TM 08780B-24P

Stock Number	Figure	Item	Stock Number	Figure	Item
2540-01-154-8406	222	1	2590-01-155-4187	212	11
5365-01-154-8505	151	14	2590-01-155-4188	212	3
5365-01-154-8506	151	14	5360-01-155-4270	222	6
5365-01-154-8507	151	14	5330-01-155-4287	285	19
5365-01-154-8508	151	14	5306-01-155-4335	153	2
5365-01-154-8509	151	14	5340-01-155-4433	23	9
5365-01-154-8560	144	110	5340-01-155-4433	159	218
5365-01-154-8560	153	50	5340-01-155-4433	160	107
5365-01-154-8578	144	100	5340-01-155-4433	305	217
7690-01-154-9618	169	15	3120-01-155-4444	144	71
3010-01-154-9760	179	15	5360-01-155-4565	211	31
3040-01-155-0177	211	25	5365-01-155-4589	144	100
4820-01-155-0209	48	22	5365-01-155-4592	151	14
2530-01-155-0314	46	10	5365-01-155-4593	155	27
2540-01-155-0377	166	9	5365-01-155-4598	155	27
5310-01-155-1905	127	13	5365-01-155-4599	155	27
5310-01-155-1905	209	21	5365-01-155-4600	155	27
5320-01-155-1917	211	34	5365-01-155-4601	155	27
5340-01-155-1919	288	9	5365-01-155-4602	155	27
5330-01-155-1938	211	19	5365-01-155-4603	155	27
5365-01-155-2548	106	41	5365-01-155-4604	155	27
5305-01-155-2566	141	8	5365-01-155-4605	153	66
4010-01-155-2611	211	6	5365-01-155-4605	155	27
4730-01-155-3152	168	10	5365-01-155-4606	153	66
2590-01-155-3199	282	19	5365-01-155-4606	155	27
4730-01-155-3550	305	90	5365-01-155-4607	153	66
4730-01-155-3550	305	134	5365-01-155-4607	155	27
2590-01-155-3583	282	20	5365-01-155-4608	153	66
3020-01-155-3630	153	114	5365-01-155-4608	155	27
3020-01-155-3630	155	54	5365-01-155-4609	153	66
2520-01-155-3641	153	112	5365-01-155-4609	155	27
2520-01-155-3641	155	55	5365-01-155-4610	153	66
2540-01-155-3657	166	13	5365-01-155-4610	155	27
2540-01-155-3796	285	2	5365-01-155-4611	153	66
3460-01-155-4039	318	75	5365-01-155-4611	155	27
4730-01-155-4089	305	36	5365-01-155-4612	153	66
2520-01-155-4145	142	11	5365-01-155-4612	155	27
2540-01-155-4150	285	21	5365-01-155-4613	153	66
2590-01-155-4152	177	29	5365-01-155-4613	155	27
2530-01-155-4153	177	33	5365-01-155-4614	155	27
2530-01-155-4154	178	16	5365-01-155-4615	155	27
2540-01-155-4155	209	37	5365-01-155-4616	155	27
2540-01-155-4156	222	8	5365-01-155-4617	155	27
5930-01-155-4163	170	2	4730-01-155-5046	305	113

Stock Number	Figure	Item	Stock Number	Figure	Item
4730-01-155-5047	305	9	4730-01-155-7779	306	56
4730-01-155-5047	305	14	4730-01-155-7779	307	3
4730-01-155-5047	305	78	4730-01-155-7779	307	11
4730-01-155-5047	305	107	4730-01-155-7779	307	34
4730-01-155-5047	305	112	4730-01-155-7779	307	48
4730-01-155-5047	305	136	4730-01-155-7779	308	8
4730-01-155-5047	305	176	4730-01-155-7779	308	30
4730-01-155-5047	307	10	2510-01-155-7875	210	15
4730-01-155-5051	305	139	2510-01-155-7876	284	6
4730-01-155-5051	305	145	5340-01-155-8039	82	4
4730-01-155-5051	305	148	5340-01-155-8039	209	47
4820-01-155-5085	169	19	5340-01-155-8039	224	32
2540-01-155-5117	280	7	5340-01-155-8039	276Q	68
2590-01-155-5125	312	7	2520-01-155-8459	106	17
5365-01-155-5269	151	14	5365-01-155-8606	71	8
5365-01-155-5307	144	73	5365-01-155-8606	73	50
2510-01-155-5835	211	22	5365-01-155-8606	73	62
2540-01-155-5836	211	7	5365-01-155-8606	75	37
2540-01-155-5838	209	7	5365-01-155-8606	75	46
2520-01-155-5882	153	113	2540-01-155-8783	209	11
2520-01-155-5882	155	53	5306-01-155-9765	160	101
5305-01-155-6107	71	15	5306-01-155-9765	186	37
5305-01-155-6107	73	41	5306-01-155-9765	196	4
5305-01-155-6107	213	10	5306-01-155-9765	277	2
5340-01-155-6138	154	3	5306-01-155-9765	276M	9
5930-01-155-7359	106	16	5365-01-155-9865	151	14
5935-01-155-7391	95	5	5365-01-156-0018	153	29
5360-01-155-7424	222	7	5365-01-156-0019	153	115
2590-01-155-7555	282	17	5365-01-156-0019	155	51
5340-01-155-7742	160	114	5340-01-156-0021	209	48
5930-01-155-7762	50	20	2510-01-156-0557	211	22
4730-01-155-7779	305	10	2540-01-156-0558	285	10
4730-01-155-7779	305	13	5330-01-156-3759	153	5
4730-01-155-7779	305	79	5340-01-156-3841	281	8
4730-01-155-7779	305	108	5365-01-156-4160	211	35
4730-01-155-7779	305	116	3040-01-156-4893	169	5
4730-01-155-7779	305	137	5905-01-156-4969	72	11
4730-01-155-7779	305	158	5320-01-156-5050	224	23
4730-01-155-7779	305	167	5320-01-156-5050	225	34
4730-01-155-7779	305	175	5340-01-156-5178	106	11
4730-01-155-7779	305	195	5306-01-156-5204	211	27
4730-01-155-7779	305	203	5330-01-156-5266	285	30
4730-01-155-7779	306	8	5365-01-156-5279	144	171
4730-01-155-7779	305	52	5365-01-156-5280	152	15

TM 08780B-24P

Stock Number	Figure	Item	Stock Number	Figure	Item
5365-01-156-5280	153	70	5310-01-156-6333	75	14
5365-01-156-5297	144	100	5310-01-156-6333	75	34
5365-01-156-5298	144	100	5310-01-156-6333	75	43
5306-01-156-5429	187	29	5310-01-156-6334	317	55
5306-01-156-5429	188	40	5330-01-156-6346	285	14
5306-01-156-5429	189	72	5305-01-156-6402	276Q	55
5306-01-156-5429	190	74	5305-01-156-6402	276Q	84
5306-01-156-5429	191	18	5305-01-156-6402	276Q	115
5306-01-156-5429	192	27	5305-01-156-6402	276Q	143
5306-01-156-5429	198	10	5310-01-156-6420	280	8
5306-01-156-5429	201	12	5340-01-156-6776	89A	10
5305-01-156-5440	186	35	4720-01-156-6887	307	214
5305-01-156-5440	190	32	2520-01-156-7208	142	1
5305-01-156-5440	206	16	2520-01-156-7209	315	61
5305-01-156-5440	232	12	5305-01-156-7675	144	120
5305-01-156-5442	174	4	5305-01-156-7675	151	32
5305-01-156-5442	186	36	5305-01-156-7675	153	86
5305-01-156-5442	188	5	5305-01-156-7675	155	34
5305-01-156-5442	189	5	5310-01-156-7710	106	26
5305-01-156-5442	190	17	5365-01-156-8062	152	22
5305-01-156-5442	191	4	5365-01-156-8063	152	6
5305-01-156-5442	201	1	4210-01-156-8098	314	1
5305-01-156-5442	217	14	2990-01-156-8302	166	4
5305-01-156-5445	134	2	2530-01-156-8369	157	5
5305-01-156-5445	186	40	2530-01-156-8369	158	17
5305-01-156-5445	187	8	5306-01-156-8678	127	7
5365-01-156-5510	144	100	5306-01-156-8678	210	14
4820-01-156-5893	169	20	5305-01-156-8691	186	17
5365-01-156-6243	46	4	5305-01-156-8691	187	16
5310-01-156-6244	317	285	5305-01-156-8691	189	70
5315-01-156-6314	50	27	5305-01-156-8691	224	10
5315-01-156-6314	75	23	5315-01-156-8848	174	21
5315-01-156-6314	92	11	5315-01-156-8848	194	4
5315-01-156-6314	95	7	5315-01-156-8848	238	34
5315-01-156-6314	99	22	5360-01-156-8929	144	144
5315-01-156-6314	104	6	5360-01-156-8929	151	50
5315-01-156-6314	105	3	5305-01-156-9457	145	16
5315-01-156-6314	292	13	5310-01-157-0894	210	22
5315-01-156-6314	294	8	5330-01-157-0897	152	18
5315-01-156-6314	296	15	5330-01-157-0978	285	15
3120-01-156-6331	223	54	5340-01-157-1763	3	3
5310-01-156-6333	71	5	4820-01-157-2990	169	21
5310-01-156-6333	73	47	2540-01-157-2991	211	5
5310-01-156-6333	73	59	2510-01-157-2993	212	12
5310-01-156-6333	75	4	2815-01-157-3547	4	3

Stock Number	Figure	Item	Stock Number	Figure	Item
2540-01-157-3561	213	17	5306-01-157-7275	317	300
2510-01-157-3563	212	1	5310-01-157-7277	168	8
2510-01-157-3564	212	2	5330-01-157-7283	144	172
2540-01-157-3573	216	3	5310-01-157-7370	77	20
2540-01-157-3573	217	5	5306-01-157-8909	10	4
2540-01-157-3573	218	3	3120-01-157-8946	43	49
2990-01-157-3756	27	18	2520-01-158-1723	106	36
2990-01-157-3756	27	39	2540-01-158-1724	213	18
5310-01-157-3762	27	10	5305-01-158-1989	77	19
5310-01-157-3762	27	31	5306-01-158-2014	153	130
4320-01-157-2817	27	17	5306-01-158-2014	155	49
4320-01-157-3817	27	38	5330-01-158-2061	151	5
2520-01-157-4377	153	49	5340-01-158-2116	144	169
5305-01-157-5624	210	11	5315-01-158-3942	317	187
5120-01-157-6146	317	9	4910-01-158-3969	317	211
4910-01-157-6147	317	7	4910-01-158-3971	317	179
4910-01-157-6148	317	53	4910-01-158-3972	317	165
4910-01-157-6149	317	41	5315-01-158-3973	317	188
4910-01-157-6150	317	42	4910-01-158-3974	317	292
4910-01-157-6151	317	45	4910-01-158-3976	317	49
4910-01-157-6152	317	259	4910-01-158-3977	317	48
4910-01-157-6153	317	247	4910-01-158-3978	317	50
4910-01-157-6154	317	248	4910-01-158-3979	317	294
4910-01-157-6155	317	249	4910-01-158-3982	317	246
4910-01-157-6156	317	277	5340-01-158-3984	317	251
4910-01-157-6157	317	282	4910-01-158-3985	317	276
4910-01-157-6518	317	281	5120-01-158-3991	317	265
4910-01-157-6159	317	280	4910-01-158-3993	317	16
4910-01-157-6160	317	283	4910-01-158-3994	317	303
4910-01-157-6164	317	21	4910-01-158-3995	317	302
4910-01-157-6166	317	44	4910-01-158-3996	317	182
4910-01-157-6167	317	284	4910-01-158-4001	317	162
4910-01-157-6168	317	279	4730-01-158-4572	51	28
2590-01-157-6418	282	18	4730-01-158-4572	169	33
5325-01-157-6663	285	23	5120-01-158-4707	317	236
3120-01-157-6832	9	10	5340-01-158-5378	312	57
5365-01-157-6894	155	27	5340-01-158-6318	211	20
5620-01-157-6910	221	4	2530-01-158-7556	179	18
5350-01-157-6916	317	76	5340-01-158-7557	179	3
4730-01-157-7057	305	29	2530-01-158-7561	161	19
4730-01-157-7057	305	91	5305-01-158-7814	229	16
4730-01-157-7057	305	97	5330-01-158-8169	155	4
4730-01-157-7057	306	70	2520-01-158-8566	152	12
5305-01-157-7274	317	166	2590-01-158-8575	231	23

TM 08780B-24P

Stock Number	Figure	Item	Stock Number	Figure	Item
2590-01-158-8575	233	23	5310-01-159-8178	276M	8
4730-01-158-9201	58	5	5315-01-159-8180	19	12
3010-01-158-9345	179	8	5315-01-159-8180	19	16
2520-01-159-0325	178	21	5310-01-159-8264	285	11
3020-01-159-0887	234	60	5315-01-159-8320	231	8
5330-01-159-1088	285	20	5315-01-159-8320	233	8
3120-01-159-1168	153	26	5310-01-159-8562	144	89
5305-01-159-1289	187	14	3040-01-159-8674	234	44
4910-01-159-1806	317	278	2990-01-159-8731	35	19
5310-01-159-2797	152	7	5360-01-159-9494	153	108
5330-01-159-2800	153	40	5360-01-159-9494	155	57
3020-01-159-2960	153	39	2520-01-159-9802	147	4
2540-01-159-3444	51	1	5310-01-160-0348	169	3
5365-01-159-5975	153	66	5310-01-160-0497	71	11
5365-01-159-5975	155	27	5310-01-160-0497	73	46
4730-01-159-6032	317	336	5310-01-160-0497	73	58
4730-01-159-6399	305	141	5310-01-160-0497	75	3
5306-01-159-6549	188	17	5310-01-160-0497	75	13
5306-01-159-6549	189	85	5310-01-160-0497	75	33
5306-01-159-6549	190	73	5310-01-160-1497	75	42
5306-01-159-6549	191	17	5330-01-160-1878	231	29
5306-01-159-6549	208	7	5330-01-160-1878	233	29
5305-01-159-6555	169	39	3120-01-160-1884	231	24
5306-01-159-6564	153	119	3120-01-160-1884	233	24
5306-01-159-6564	155	46	3120-01-160-1896	234	49
5365-01-159-6917	155	27	5365-01-160-2495	153	66
3040-01-159-7151	38	18	5365-01-160-2495	155	27
2520-01-159-7633	153	43	2950-01-160-2610	35	8
5305-01-159-8122	317	250	2520-01-160-3566	153	103
5310-01-159-8178	134	1	2520-01-160-3566	155	61
5310-01-159-8178	160	98	4730-01-160-3567	14	23
5310-01-159-8178	174	2	3020-01-160-3568	17	2
5310-01-159-8178	186	15	3020-01-160-3576	234	59
5310-01-159-8178	187	9	3020-01-160-3577	234	50
5310-01-159-8178	188	3	3040-01-160-3582	43	53
5310-01-159-8178	189	3	5310-01-160-3971	144	121
5310-01-159-8178	190	18	5310-01-160-3971	151	31
5310-01-159-8178	191	12	5310-01-160-3971	153	85
5310-01-159-8178	201	8	5310-01-160-3971	155	33
5310-01-159-8178	217	12	5340-01-160-4009	108	27
5310-01-159-8178	224	2	5340-01-160-4010	312	61
5310-01-159-8178	227	23	4010-01-160-4046	230	4
5310-01-159-8178	277	6	5365-01-160-4715	145	6
5310-01-159-8178	290	40	5365-01-160-4736	210	17

Stock Number	Figure	Item	Stock Number	Figure	Item
4730-01-160-5658	63	8	2530-01-161-6556	158	18
2940-01-160-5668	15	15	5306-01-161-7281	208	4
3020-01-160-5894	153	51	3120-01-161-7351	144	150
5340-01-160-5937	1	4	3120-01-161-7351	151	57
5340-01-160-5937	209	13	5365-01-161-7562	234	61
3010-01-160-6590	231	25	5935-01-161-8087	104	15
3010-01-160-6590	233	25	5310-01-161-9123	210	18
5306-01-160-7432	153	24	5340-01-161-9176	285	16
5310-01-160-7496	152	20	5330-01-162-0414	172	8
5305-01-160-7507	153	48	2815-01-162-2754	17	1
5340-01-160-8128	48	4	5340-01-162-3621	169	23
2815-01-160-8267	6	5	5315-01-162-3630	317	258
2940-01-160-8269	6	2	4910-01-162-3631	317	299
2990-01-160-8270	1	8	4910-01-162-3637	317	189
2815-01-160-8271	16	40	5305-01-162-3965	152	11
2815-01-160-8272	38	4	5305-01-162-3965	154	6
2815-01-160-8273	37	40	5330-01-162-4757	231	22
2815-01-160-8273	38	16	5330-01-162-4757	233	22
2990-01-160-8274	43	48	5330-01-162-4757	234	43
2590-01-160-8278	234	53	3110-01-162-5644	234	51
2815-01-160-8284	15	11	5999-01-162-5655	69	20
2815-01-160-8285	15	14	5365-01-162-5781	151	14
2815-01-160-8289	16	7	2930-01-162-7037	35	11
5365-01-160-9913	234	58	3010-01-162-7079	179	1
2815-01-161-0125	17	1	5340-01-162-7865	35	3
4730-01-161-0156	231	33	5330-01-162-8277	315	8
4730-01-161-0156	233	35	5365-01-162-9569	169	9
4730-01-161-0156	234	21	5360-01-162-9636	169	28
4720-01-161-0163	316	20	3130-01-163-0684	151	9
4820-01-161-0200	279	1	4030-01-163-2286	25	2
2930-01-161-0206	60	15	5310-01-163-2481	235A	14
2815-01-161-0207	60	26	5340-01-163-2651	275X	4
2815-01-161-0208	60	7	4730-01-163-3531	31	9
4730-01-161-0805	63	4	5305-01-163-6473	234	6
5365-01-161-2190	151	14	4730-01-163-7170	306	1
5306-01-161-2580	231	3	2990-01-163-7261	43	51
5306-01-161-2580	233	4	4910-01-163-7893	317	315
5315-01-161-2696	188	14	4910-01-163-7894	317	317
5315-01-161-2696	191	19	5330-01-163-8178	15	5
5365-01-161-2791	155	27	3120-01-163-9374	153	19
2815-01-161-5134	15	4	5340-01-164-1066	280	4
5360-01-161-5755	280	9	5305-01-164-2310	278	5
3110-01-161-6009	234	52	4730-01-164-3345	159	138
5340-01-161-6148	231	11	5310-01-164-4443	61	6
2530-01-161-6556	157	6	3130-01-164-5532	9	7

TM 08780B-24P

Stock Number	Figure	Item	Stock Number	Figure	Item
5330-01-164-6309	231	35	5310-01-165-5578	233	6
5330-01-164-6309	233	37	4730-01-165-5864	305	5
5330-01-164-6309	236	17	2990-01-165-5989	37	16
5360-01-164-6562	317	301	2990-01-165-5990	37	19
5340-01-164-7020	10	11	4910-01-165-5998	317	253
2520-01-164-7093	153	116	2540-01-165-6012	209	40
2520-01-164-7093	155	45	2510-01-165-6133	212	19
5305-01-164-7464	144	124	2510-01-165-6134	212	33
5305-01-164-7464	151	34	4910-01-165-6810	317	22
5305-01-164-7464	153	89	5310-01-165-7490	77	5
5305-01-164-7464	155	37	4730-01-165-7978	305	31
5340-01-164-7535	177	27	2520-01-165-8035	315	38
4730-01-164-7783	305	140	5930-01-165-8898	77	17
4730-01-164-7783	305	146	2815-01-165-9610	37	22
4730-01-164-7783	305	149	5920-01-165-9907	275V	5
4720-01-164-7803	316	61	4910-01-166-0573	317	178
4910-01-164-7859	317	103	9905-01-166-0648	71	24
4910-01-164-7860	317	102	5310-01-166-1708	190	2
4820-01-164-7888	163	2	5310-01-166-1708	195	2
2540-01-164-7957	280	14	5310-01-166-1708	214	8
2530-01-164-8177	315	27	5306-01-166-2607	3	6
3040-01-164-9284	153	10	5340-01-166-3599	77	9
5305-01-164-9665	247	24	5330-01-166-3618	61	10
3120-01-165-1415	153	20	5305-01-166-4410	79	2
5315-01-165-1469	317	185	5305-01-166-4410	88A	17
5360-01-165-1557	38	19	5305-01-166-4410	89A	17
5120-01-165-1935	317	296	5340-01-166-4444	61	3
5315-01-165-2188	178	22	4730-01-166-4449	305	127
5310-01-165-2274	200	16	3020-01-166-4463	144	149
5330-01-165-2303	36	12	3020-01-166-4463	151	62
5305-01-165-2401	169	2	5365-01-16-6633	61	2
5306-01-165-3262	15	12	5306-01-166-6888	32	3
5305-01-165-3265	37	34	5306-01-166-6888	32	17
5305-01-165-3295	12	8	5940-01-166-8566	77	21
5305-01-165-3296	22	3	5305-01-167-0284	77	4
5305-01-165-3296	60	18	5680-01-167-1137	316	99
5305-01-165-3301	144	176	4820-01-167-1697	169	4
5305-01-165-3301	222	27	4820-01-167-1808	169	13
5306-01-165-3890	22	14	5930-01-167-2722	77	1
5340-01-165-3891	45	20	5930-01-167-2722	77	2
5340-01-165-3891	45	27	4730-01-167-2795	307	18
5305-01-165-3898	77	12	2910-01-167-2932	122	23
3130-01-165-4396	153	6	5330-01-167-3323	77	10
5305-01-165-5574	48	23	5340-01-167-3950	45	15
5310-01-165-5578	231	5	5310-01-167-4018	77	14

Stock Number	Figure	Item	Stock Number	Figure	Item
2950-01-167-4280	35	1	5365-01-169-5434	275F	12
5220-01-167-4281	317	94	5365-01-169-5475	275K	10
4910-01-167-4284	317	51	5365-01-169-5475	275M	31
5180-01-167-4285	317	221	5365-01-169-5475	275U	34
5120-01-167-7288	317	222	5306-01-169-5526	5	14
5120-01-167-4289	317	227	5306-01-169-5526	63	10
5120-01-167-4290	317	229	9340-01-169-6525	220	3
5120-01-167-4291	317	223	3120-01-169-9436	153	32
5120-01-167-4292	317	224	5310-01-169-9625	375U	5
5120-01-167-4293	317	228	2520-01-170-0823	153	35
5315-01-167-5583	230	28	2910-01-170-1232	317	101
4710-01-167-6938	48	8	5220-01-170-1250	317	161
4730-01-167-7048	305	173	5220-01-170-4918	317	266
4730-01-167-7048	306	32	5120-01-170-4922	317	307
4730-01-167-7048	308	1	5120-01-170-4924	317	287
4820-01-167-7249	169	17	4910-01-170-4928	317	286
5905-01-167-8056	72	3	5945-01-170-6666	72	8
5306-01-167-8330	60	19	5945-01-170-6666	275V	10
5360-01-167-9377	77	13	4720-01-170-7067	316	92
5305-01-167-9408	186	4	5365-01-171-1429	238	13
5305-01-167-9408	187	18	2520-01-171-1888	152	13
5305-01-167-9408	290	39	4910-01-171-2274	317	17
5330-01-168-0885	305	7	5355-01-171-2306	169	6
5330-01-168-0885	305	16	5340-01-171-3765	127	15
5330-01-168-0885	305	74	9340-01-171-4428	220	1
5330-01-168-0885	305	165	5306-01-171-5897	186	31
5330-01-168-0885	307	21	5365-01-171-6459	275F	9
5330-01-168-0885	276G	101	4910-01-171-8243	317	18
5310-01-168-1672	77	16	4910-01-171-8244	317	20
5330-01-168-1802	305	123	2815-01-172-0420	27	25
5330-01-168-1802	305	125	2815-01-172-0420	27	46
5365-01-168-2148	77	15	5310-01-172-1557	127	18
4720-01-168-2658	316	53	5340-01-172-1566	275B	12
5306-01-168-5380	48	11	5340-01-172-1566	276F	13
5310-01-168-5567	48	13	5310-01-172-1979	188	27
5340-01-168-5659	191	16	5310-01-172-1979	189	53
5340-01-168-7285	211	17	5310-01-172-1979	191	30
5940-01-168-8458	74	4	5310-01-172-1979	208	10
5940-01-168-8458	92	9	5305-01-172-2002	305	220
5940-01-168-8458	95	14	5210-01-172-2397	317	263
4720-01-168-9522	316	54	5210-01-172-2398	317	261
4910-01-168-9543	317	180	5340-01-172-2794	160	59
5310-01-168-9896	168	25	5340-01-172-3737	160	103
6145-01-169-0753	316	104	5905-01-172-4166	72	2

TM 08780B-24P

Stock Number	Figure	Item	Stock Number	Figure	Item
2950-01-172-4591	35	5	5315-01-174-4642	275F	31
5999-01-172-5782	92	5	2530-01-174-5918	177	2
5999-01-182-5782	95	24	5365-01-174-6047	66	6
5330-01-172-6287	315	89	5340-01-174-7459	131	10
2815-01-172-6794	27	15	5340-01-174-7459	132	17
2815-01-172-6794	27	35	5340-01-175-7459	133	9
5310-01-173-1109	275F	3	5340-01-174-7459	135	10
5310-01-173-1109	275X	30	5340-01-174-7459	137	10
5310-01-173-1109	275X	81	5340-01-174-7459	138	10
5305-01-173-3338	5	1	2520-01-174-7658	315	40
5305-01-173-3338	19	14	4730-01-174-9405	160	79
5330-01-173-3413	109	36	4730-01-174-9405	160	91
5365-01-173-3437	38	17	4730-01-174-9405	161	20
5365-01-173-3482	151	14	2520-01-175-1882	315	39
5365-01-173-3485	155	27	2520-01-175-1883	315	41
2815-01-173-4221	27	55	5970-01-175-2052	316	75
2815-01-173-4222	27	20	4710-01-175-2368	77	24
2815-01-173-4222	27	41	5305-01-175-3588	179	2
2590-01-173-4267	77	22	2590-01-175-5535	159	215
5305-01-173-5038	27	21	2590-01-175-5535	160	118
5305-01-173-5038	27	42	2590-01-175-5535	305	206
5340-01-173-5090	66	5	5305-01-175-6889	60	17
2530-01-173-5607	167	37	2510-01-176-1177	316	71
5310-01-173-6814	144	67	9000-01-176-1326	28	13
5330-01-173-6825	27	27	4730-01-176-2801	306	80
5365-01-173-8504	37	38	4730-01-176-2801	308	31
2910-01-174-0246	63	2	4910-01-176-4230	317	68
5140-01-174-0327	317	308	5330-01-176-5896	275K	13
4730-01-174-1235	97	11	5330-01-176-5896	275L	13
4730-01-174-1235	99	17	5120-01-176-6457	317	104
4730-01-174-1235	261	46	2520-01-176-9438	315	42
2510-01-174-1427	212	23	5935-01-177-1199	77	25
3120-01-174-1512	299	3	9390-01-177-5536	316	13
5935-01-174-2575	74	5	5305-01-177-8285	195	22
5365-01-174-2783	155	27	5310-01-178-0069	67	3
5305-01-174-3416	231	31	5310-01-178-0069	67	35
5305-01-174-3416	233	31	4730-01-178-0691	160	56
5340-01-174-3498	77	3	4730-01-178-0691	306	19
5360-01-174-3821	27	24	4730-01-178-0691	307	35
5360-01-174-3821	27	45	4010-01-178-1860	195	26
4930-01-174-4146	223	43	5306-01-178-6228	77	23
5210-01-174-4498	317	260	2520-01-178-7149	108	12
5330-01-174-4595	375K	11	9390-01-178-7174	316	100
5330-01-174-4595	275L	11	5340-01-178-7447	275E	3

Stock Number	Figure	Item	Stock Number	Figure	Item
5935-01-179-1196	92	3	2520-01-184-5563	148	2
5935-01-179-1196	95	17	5305-01-184-7693	27	26
9390-01-179-4508	316	78	2520-01-184-8827	139	1
9390-01-179-4508	276M	4	5310-01-185-0087	295	18
5925-01-179-4772	72	9	5305-01-185-7112	295	16
5120-01-179-4837	317	212	5305-01-185-8668	188	53
5340-01-179-7521	165	20	5305-01-185-8668	189	31
4730-01-179-7575	243	51	5305-01-185-8668	190	35
4730-01-179-7575	244	82	5305-01-185-8668	191	65
5360-01-179-9244	165	15	5305-01-185-8668	198	23
5330-01-181-5101	315	26	5305-01-186-7042	27	11
4420-01-181-6293	141	1	5305-01-186-7042	27	32
5935-01-181-6615	104	9	2815-01-186-7251	2	1
2930-01-181-6743	54	1	5330-01-186-7543	44	4
2530-01-181-6770	159	197	5360-01-186-9537	27	19
4720-01-181-6796	58	15	5360-01-186-9537	27	40
2520-01-181-7219	126	1	2920-01-186-9581	70	9
2530-01-181-8520	304	1	2520-01-187-1264	151	1
5210-01-181-9451	317	262	4730-01-187-2046	305	63
2920-01-182-0821	65	1	2520-01-187-2266	153	1
5306-01-182-3199	230	26	5120-01-187-7113	317	29
5306-01-182-3199	232	23	6220-01-187-8459	75	15
2610-01-182-4165	176	1	5306-01-188-0689	18	24
4420-01-182-4378	141	1	2520-01-188-1278	155	1
4730-01-182-4430	27	2	2520-01-188-1898	315	58
2530-01-182-4487	145	31	5120-01-188-2949	317	8
2530-01-182-4488	171	4	4730-01-188-3492	4	9
2530-01-182-4489	172	4	4730-01-188-3492	14	26
5306-01-182-5627	171	5	4730-01-188-3492	22	29
4810-01-182-7225	298	1	4730-01-188-3492	61	21
5306-01-182-7664	171	5	2520-01-188-5074	305	239
5340-01-182-9267	27	23	2530-01-188-8582	315	69
5340-01-182-9267	27	44	3460-01-189-0269	317	74
2530-01-183-0655	167	1	4820-01-189-0451	276F	38
2530-01-183-0656	145	31	5330-01-189-6351	85A	4
2530-01-183-0657	172	4	5310-01-189-7478	279	9
2530-01-183-0734	171	8	4820-01-190-3462	263	26
5306-01-183-1235	27	28	4820-01-190-3462	267	10
2520-01-183-2421	144	61	4820-01-190-3462	267	29
2530-01-183-2455	186	18	4820-01-190-3462	268	3
2530-01-183-2556	172	6	4820-01-190-3462	268	32
2520-01-186-7325	147	2	4820-01-190-3462	270	15
5330-01-184-3795	145	13	4820-01-190-3462	270	25
3805-01-184-4497	198	61	4820-01-190-3462	272	16

TM 08780B-24P

Stock Number	Figure	Item	Stock Number	Figure	Item
4820-01-190-3462	274	23	3120-01-193-9734	144	100
4820-01-190-3462	275	15	2590-01-194-0125	95	47
4820-01-190-3462	275	17	5306-01-194-2993	165	6
5330-01-190-7690	315	4	5315-01-194-3106	195	15
6680-01-190-9984	54	14	5315-01-194-3106	196	34
3110-01-191-0222	111	23	5315-01-191-3106	197	8
3110-01-191-0222	114	13	5306-01-194-6324	164	12
5330-01-191-0471	145	12	5306-01-194-6324	165	10
5310-01-191-2501	276F	11	9905-01-195-1795	229	14
4820-01-190-3462	273	15	9390-01-195-7648	88A	10
2530-01-191-4278	172	1	7690-01-196-0122	287	15
2530-01-191-4279	172	1	5340-01-196-0639	165	2
5340-01-191-6461	188	32	3010-01-196-4844	275X	61
5340-01-191-6461	189	51	5330-01-196-6757	275X	24
5340-01-191-6461	191	34	5305-01-196-8088	188	36
2520-01-191-6755	146	2	5305-01-196-8088	232	18
2530-01-192-0544	172	1	5330-01-197-0687	315	18
4820-01-192-0624	305	236	5330-01-197-0688	315	19
2530-01-192-1698	172	1	5306-01-197-1493	197	2
4540-01-192-2891	48	7	5306-01-197-1493	238	19
4730-01-192-4450	306	10	5330-01-197-2175	315	20
4730-01-192-4450	307	31	5330-01-197-3054	315	21
4730-01-192-4450	308	10	5330-01-197-3055	315	22
4330-01-192-7664	305	235	5310-01-197-4370	231	20
4330-01-192-8832	305	230	5310-01-197-4370	233	19
4330-01-192-8832	305	243	5315-01-197-4378	178	3
5120-01-192-9403	317	135	5120-01-197-7850	317	130
4730-01-192-9578	244	64	2910-01-197-8961	48	18
4730-01-192-9578	245	25	2510-01-198-0858	200	4
3040-01-193-1758	275X	21	2590-01-198-4329	275Q	7
2590-01-193-1759	275X	70	2590-01-198-4329	275T	3
3040-01-193-4061	275F	15	2910-01-198-4476	48	19
3020-01-193-4077	275F	29	4030-01-198-7987	193	8
3040-01-193-6745	275F	48	4030-01-198-7987	196	22
2590-01-193-6746	275F	21	5306-01-198-8057	56	3
2590-01-193-6747	275F	18	5360-01-198-8080	200	10
3020-01-193-6774	275F	42	5360-01-198-8081	200	3
4820-01-193-7456	317	39	5360-01-198-8242	200	9
6210-01-193-7675	75	41	5330-01-198-8371	315	88
5306-01-193-9291	10	12	5315-01-199-2095	200	43
5306-01-193-9291	18	7	5310-01-199-3419	203	4
5306-01-193-9291	26	1	5340-01-199-5424	48	10
5306-01-193-9291	31	28	2910-01-199-5532	315	34
5306-01-193-9291	45	21	4730-01-199-6566	275X	93
5306-01-193-9291	49	6	3040-01-199-6587	275J	5

Stock Number	Figure	Item	Stock Number	Figure	Item
3040-01-199-6587	275W	6	5365-01-203-0288	275F	41
2590-01-199-6741	275U	4	5365-01-203-0289	275F	40
3040-01-199-7940	275X	77	5365-01-203-0290	275F	39
3040-01-199-7941	275X	69	5365-01-203-0298	276C	7
3040-01-199-7944	275P	5	5365-01-203-0298	276D	7
3040-01-199-7951	275X	88	5365-01-203-0299	276C	7
4820-01-199-8052	275X	96	5365-01-203-0299	276D	7
3020-01-199-8112	275X	66	5365-01-203-0300	276C	7
5310-01-199-9467	200	13	5365-01-203-0300	276D	7
3020-01-199-8111	275X	74	5365-01-203-0301	276C	7
5340-01-199-9598	200	11	5365-01-203-0301	276D	7
2530-01-199-9724	275X	90	5365-01-203-0302	276C	7
3040-01-200-0859	275F	36	5365-01-203-0302	276D	7
3040-01-200-0934	276E	12	5365-01-203-0303	276C	3
2590-01-200-0938	276E	6	5365-01-203-0303	276D	3
3020-01-200-0954	275F	26	5355-01-203-0315	276N	33
3020-01-200-0956	275F	35	5355-01-203-0315	276Q	160
5315-01-200-1520	200	44	5355-01-203-0317	276R	97
3040-01-200-2245	275F	49	5355-01-103-0318	276N	34
3040-01-200-2252	315	93	5365-01-203-0604	275F	20
3040-01-200-2422	276P	2	5365-01-203-2670	276C	3
3040-01-200-2422	276Q	97	5365-01-203-2670	276D	3
3040-01-200-2422	276R	23	4010-01-203-2816	276F	20
3040-01-200-3141	275F	32	5310-01-203-3004	153	63
3020-01-200-4369	275E	4	5331-01-203-3061	275J	12
3040-01-200-5631	275X	11	5331-01-203-3061	276F	41
4820-01-200-8885	276S	3	5310-01-203-3227	275F	22
5998-01-201-6416	276N	8	3040-01-203-4222	263	42
5365-01-201-8981	275X	67	3040-01-203-4222	267	26
5365-01-201-8981	275X	78	3040-01-203-4222	268	41
5310-01-201-8995	275X	62	3040-01-203-4222	270	36
5310-01-201-8995	275X	73	3040-01-203-4222	271	37
5935-01-201-9223	98	16	3040-01-203-4222	272	32
5935-01-201-9223	100	12	3040-01-203-4222	273	34
5325-01-202-2587	275X	65	3040-01-203-4222	274	33
3110-01-202-3456	275X	72	3040-01-203-4222	275	40
2540-01-202-8459	276M	2	3040-01-203-4227	275G	17
2540-01-202-8460	276M	3	3110-01-203-5085	275F	30
3120-01-203-0043	275E	5	5310-01-203-5137	153	2
5306-10-203-0205	276A	13	5305-01-203-6442	125	2
5306-01-203-0205	276B	13	5365-01-203-6465	276C	3
5306-01-203-0206	276A	10	5365-01-203-6465	276D	3
5306-01-203-0206	376B	8	5355-01-203-6473	276P	62
5305-01-203-0222	275R	34	5355-01-203-6473	276R	95

TM 08780B-24P

Stock Number	Figure	Item	Stock Number	Figure	Item
5315-01-203-6490	275X	87	5365-01-204-8899	276C	3
3040-01-203-7517	263	33	5365-01-204-8899	276D	3
3040-01-203-7517	267	17	4910-01-205-2158	317	31
3040-01-203-7517	270	33	4910-01-205-2185	317	58
3040-01-203-7517	271	28	4910-01-205-2186	317	59
3040-01-203-7517	272	23	4910-01-205-2187	317	56
3040-01-203-7517	273	25	3110-01-205-2607	275F	34
3040-01-203-7517	274	14	5306-01-205-2644	276R	10
3040-01-203-7517	275	31	5306-01-205-2645	276R	3
5305-01-203-8348	276E	3	5365-01-205-2884	276C	3
5305-01-203-8348	276F	28	5365-01-205-2884	276D	3
5305-01-203-8360	89A	9	5355-01-205-2922	276N	32
5305-01-203-8360	243	6	5355-01-205-2922	276Q	158
5305-01-203-8360	244	118	5310-01-205-3471	275E	8
5305-01-203-8360	245	18	6680-01-205-3819	41	13
5305-01-203-8360	276M	5	5340-01-205-5809	285	24
5310-01-204-0211	153	3	6210-01-205-6443	75	45
3040-01-204-0601	275X	49	4720-01-205-8231	317	38
3120-01-204-1070	144	81	4720-01-205-8243	34	26
5310-01-204-2157	261	10	4720-01-205-8244	5	19
5310-01-204-2171	275F	27	2520-01-205-8750	124	9
3120-01-204-2202	275J	3	4910-01-205-8753	317	30
3120-01-204-2202	275M	4	4910-01-205-8754	317	27
3120-01-204-2202	275P	3	2990-01-205-8755	43	23
3120-01-204-2202	275R	5	2815-01-205-8757	11	3
3120-01-204-2202	275S	6	2815-01-205-8758	5	24
3110-01-204-2208	275F	28	5325-01-205-9013	275X	71
3110-01-204-3427	275X	63	5310-01-205-9051	275X	76
5306-01-204-3999	30	1	4720-01-205-9069	34	7
5360-01-204-4326	275X	89	4710-01-205-9176	31	19
3040-01-204-4416	263	32	5340-01-205-9301	18	5
3040-01-204-4416	267	16	2815-01-205-9412	37	5
3040-01-204-4416	270	32	2815-01-205-9413	9	1
3040-01-204-4416	271	27	4710-01-205-9421	31	29
3040-01-204-4416	272	22	2990-01-205-9449	34	12
3040-01-204-4416	273	24	2815-01-205-9466	39	1
3040-01-204-4416	274	13	2910-01-205-9573	20	1
3040-01-204-4416	275	30	5340-01-206-2224	275X	82
5330-01-204-5486	275X	27	5365-01-206-2346	276C	3
4730-01-204-7799	276A	8	5365-01-206-2346	276D	3
4730-01-204-7799	276B	9	5365-01-206-3101	37	4
4730-01-204-7800	276B	20	5306-01-206-3141	275J	4
4730-01-204-7800	276J	15	5306-01-206-3141	275M	5
2520-01-204-8114	275X	95	5306-01-206-3141	275P	4

Stock Number	Figure	Item	Stock Number	Figure	Item
5306-01-206-3141	275R	6	2940-01-206-8784	32	7
5306-01-206-3141	275S	7	2940-01-206-8785	32	8
5360-01-206-3186	22	9	2940-01-206-8804	32	2
5330-01-206-3263	20	10	2530-01-206-8805	173	7
5330-01-206-3264	22	2	2530-01-206-8805	174	13
5330-01-206-3265	5	15	4720-01-206-8807	31	18
2530-01-206-3590	166	22	4730-01-206-9617	32	15
4910-01-206-4488	317	77	4730-01-206-9617	32	30
4910-01-206-4489	317	88	4810-01-207-0178	317	60
2940-01-206-4611	32	1	2540-01-207-0440	224	20
6210-01-206-4754	75	2	2540-01-207-0440	225	30
6210-01-206-4754	75	12	2540-01-207-0441	224	24
4730-01-206-4810	40	19	2540-01-207-0441	225	33
4720-01-206-4905	31	26	2930-01-207-0453	62	6
5340-01-206-5014	89	4	2540-01-207-0575	238	26
4710-01-206-6114	58	23	2930-01-207-0633	54	8
4710-01-206-6115	58	8	5306-01-207-1320	317	252
4710-01-206-6116	58	26	2930-01-207-2476	54	6
4710-01-206-6117	58	30	2930-01-207-2477	53	15
5340-01-206-6728	34	19	2930-01-207-2478	57	3
3120-01-206-6872	17	8	2990-01-207-2490	215	4
3120-01-206-6872	17	18	2510-01-207-2491	55	2
5360-01-206-8568	263	34	2590-01-207-2492	238	31
5360-01-206-8568	267	18	2815-01-207-2493	27	30
5360-01-206-8568	270	34	2930-01-207-2517	54	15
5360-01-206-8568	271	29	2510-01-207-2519	55	8
5360-01-206-8568	272	24	2930-01-207-2538	54	12
5360-01-206-8568	273	26	3010-01-207-2597	126	7
5360-01-206-8568	274	15	2940-01-207-3718	32	14
5360-01-206-8568	275	32	2520-01-207-3725	126	30
5360-01-206-8569	263	25	4730-01-207-5970	40	7
5360-01-206-8569	267	9	4730-01-207-5971	129	17
5360-01-206-8569	267	30	4730-01-204-5973	129	15
5360-01-206-8569	268	4	4730-01-207-5985	58	7
5360-01-206-8569	268	33	2930-01-207-6051	54	7
5360-01-206-8569	270	14	5315-01-207-7324	276C	15
5360-01-206-8569	270	24	5315-01-207-7324	276D	15
5360-01-206-8569	272	15	4720-01-207-9564	59	29
5360-01-206-8569	273	14	4720-01-207-9565	59	28
5360-01-206-8569	274	24	3040-01-207-9661	126	122
5360-01-206-8569	275	14	2920-01-207-9671	67	56
5360-01-206-8569	275	18	3040-01-207-9732	126	85
4710-01-206-8770	58	21	2530-01-207-9736	167	10
4710-01-206-8771	58	16	3020-01-207-9751	126	77

TM 08780B-24P

Stock Number	Figure	Item	Stock Number	Figure	Item
3020-01-207-9753	126	126	4820-01-208-4353	275E	25
3010-01-207-9780	64	9	3130-01-208-4542	275A	4
3040-01-207-9790	126	110	5340-01-208-5440	126	66
4710-01-207-9842	23	13	4730-01-208-5863	306	64
4720-01-207-9859	58	6	4730-01-208-5863	306	68
5340-01-207-9891	126	3	4720-01-208-5869	316	44
3040-01-207-9906	126	114	5360-01-208-6255	126	50
3040-01-207-9907	126	33	5340-01-208-6563	126	98
3040-01-207-9907	144	34	5340-01-208-6564	215	1
3040-01-207-9908	126	13	2520-01-208-6572	126	119
2920-01-207-9925	65	44	2910-01-208-6573	126	48
3020-01-207-9943	126	121	3040-01-208-6576	129	125
3020-01-207-9943	144	58	2510-01-208-6581	89	3
3020-01-207-9944	126	120	5315-01-208-6636	167	54
3020-01-207-9945	126	124	5306-01-208-6699	15	6
3020-01-207-9946	126	73	5306-01-208-6700	60	12
3040-01-207-9951	126	107	5310-01-208-6744	126	46
5340-01-208-1356	126	4	5310-01-208-6745	126	63
5340-01-208-1357	126	103	5365-01-208-6791	126	100
2510-01-208-1400	238	1	5365-01-208-6792	126	101
2510-01-208-1401	238	6	5365-01-208-6798	126	102
2510-01-208-1402	238	32	5315-01-208-6885	238	8
2520-01-208-1403	126	109	5315-01-208-6886	238	11
2520-01-208-1404	126	10	5315-01-208-6890	126	113
2520-01-208-1406	126	82	5315-01-208-6891	126	112
3040-01-208-1412	126	60	3130-01-208-7055	275X	97
3040-01-208-1413	126	69	4730-01-208-7068	41	15
4730-01-208-2039	306	79	4310-01-208-7123	167	30
2520-01-208-2100	126	71	4310-01-208-7124	167	50
2520-01-208-2191	126	55	4310-01-208-7125	167	67
3010-01-208-2196	126	34	2520-01-208-7168	126	20
3010-01-208-2196	144	33	5306-01-208-7957	37	36
2920-01-208-2206	64	8	5306-01-208-7958	4	18
2910-01-208-2207	46	1	5305-01-208-7962	276A	23
2910-01-208-2208	2	4	5305-01-208-7962	276B	23
5310-01-208-2911	126	44	5305-01-208-7962	276F	14
5310-01-208-2912	126	127	5305-01-208-7962	276I	7
2920-01-208-3127	64	5	5305-01-208-7962	276J	13
2920-01-208-3128	65	69	2940-01-208-9019	56	6
2530-01-208-3335	173	1	2815-01-208-9387	167	53
4730-01-208-4325	306	8	3020-01-208-9408	126	45
4730-01-208-4325	306	15	6020-01-209-0323	82	1
4730-01-208-4325	306	89	4730-01-209-0375	306	93
4730-01-208-4325	308	37	2540-01-209-0885	285	9

Stock Number	Figure	Item	Stock Number	Figure	Item
2530-01-209-0890	167	55	5340-01-209-8817	41	1
3040-01-209-2309	126	104	5305-01-209-9357	34	22
3040-01-209-2310	126	52	5365-01-209-9746	126	57
3040-01-209-2314	126	43	9905-01-210-0165	55	7
3040-01-209-2315	126	24	9905-01-210-0166	197	14
3040-01-209-2316	126	70	9905-01-210-0166	238	21
2510-01-209-2355	55	1	3810-01-210-0206	315	81
5365-01-209-3743	144	100	5340-01-210-0334	141	14
2520-01-209-5120	126	39	5310-01-210-0819	64	3
2520-01-209-5121	126	80	5310-01-210-0820	126	123
2520-01-209-5121	126	81	5310-01-210-1589	64	4
2540-01-209-6044	278	2	3040-01-210-2157	153	81
5305-01-209-7905	126	27	5305-01-210-2173	200	2
5305-01-209-7922	126	67	5305-01-210-2312	126	49
5310-01-209-7978	11	12	5306-01-210-3836	8	11
5310-01-209-7979	9	6	2510-01-210-4187	224	25
5355-01-209-8086	222	5	2510-01-210-4187	225	37
5340-01-209-8267	126	117	4730-01-210-4218	129	29
5365-01-209-8325	126	59	4730-01-210-4252	4	7
5305-01-209-8338	77	8	4730-01-210-4253	11	2
5330-01-209-8559	64	7	4030-01-210-4898	275X	19
5305-01-209-8687	167	58	5930-01-210-5399	77	18
5305-01-209-8704	54	13	2530-01-210-5641	141	7
5305-01-209-8709	64	2	4720-01-210-6912	316	60
5305-01-209-8712	107	6	2510-01-210-7012	89	1
5305-01-209-8712	125	3	5330-01-210-7465	54	10
5301-01-209-8716	67	34	5330-01-210-7466	54	11
5310-01-209-8718	46	18	3110-01-210-7516	126	58
5340-01-209-8739	53	14	3120-01-210-7521	9	10
5340-01-209-8740	46	16	3120-01-210-7522	9	10
5340-01-209-8741	54	4	3120-01-210-7523	9	10
5340-01-209-8742	54	9	5306-01-211-0380	141	6
5340-01-209-8743	57	2	5365-01-211-0732	275X	41
5340-01-209-8744	53	6	2520-01-211-1000	144	62
5340-01-209-8745	56	2	2520-01-211-1001	144	116
5340-01-209-8746	58	9	2520-01-211-1084	144	129
5365-01-209-8766	27	5	2520-01-211-1084	151	16
5340-01-209-8778	40	54	2520-01-211-1084	153	95
5340-01-209-8779	53	7	2520-01-211-1084	155	22
5340-01-209-8780	53	3	2530-01-211-1090	141	24
5340-01-209-8781	32	16	5315-01-211-1241	141	133
5360-01-209-8802	27	13	5315-01-211-1241	151	21
5360-01-209-8802	27	34	5315-01-211-1241	153	100
5340-01-209-8810	31	13	5315-01-211-1241	155	20

TM 08780B-24P

Stock Number	Figure	Item	Stock Number	Figure	Item
5315-01-211-1242	141	11	5307-01-212-8205	153	60
5340-01-211-1243	141	3	5307-01-212-8205	155	14
5315-01-211-1295	144	98	5330-01-212-8217	315	76
5315-01-211-1295	153	71	4730-01-212-8276	31	25
5306-01-211-1435	198	20	5310-01-212-9282	144	83
5365-01-211-1521	276C	7	5310-01-212-9282	151	25
5365-01-211-1521	276D	7	5310-01-212-9282	153	59
5330-01-211-2940	144	86	5310-01-212-9282	155	16
5330-01-211-2940	151	23	4730-01-213-1017	317	391
5330-01-211-2940	153	61	5305-01-213-1324	64	17
5330-01-211-1940	155	15	2510-01-213-1621	208	9
5310-01-211-2941	141	19	2590-01-213-1624	275Q	1
2520-01-211-3190	144	123	2540-01-213-1646	192	1
2520-01-211-3190	151	33	2540-01-213-1647	192	34
2520-01-211-3237	142	1	2540-01-213-1648	192	15
2520-01-211-3238	144	64	2990-01-213-1679	52	1
2520-01-211-3239	144	147	2990-01-213-1688	52	3
2520-01-211-3239	151	42	2590-01-213-1696	275U	36
2520-01-211-3240	141	18	5935-01-213-1826	69	7
2520-01-211-3241	141	14	5365-01-213-3715	126	61
5342-01-211-3897	41	2	2510-01-213-4630	89	2
5340-01-211-3897	316	66	5330-01-213-4854	216	10
2520-01-211-4565	144	143	5340-01-213-5737	215	3
3020-01-211-4646	126	62	4730-01-213-7794	121	43
5306-01-211-6044	186	32	4730-01-213-7977	275X	23
5306-01-211-6044	189	19	4810-01-213-8003	162	29
5315-01-211-6485	61	17	4820-01-213-8048	275E	19
2520-01-211-8404	144	136	5310-01-213-8327	144	82
2520-01-211-8404	151	53	5310-01-213-8327	151	26
4720-01-211-9457	316	50	5310-01-213-8327	153	58
3120-01-211-9973	9	10	5310-01-213-8327	155	17
5305-01-212-0049	53	18	3040-01-213-8553	126	56
5305-01-212-4528	145	29	5360-01-213-8986	51	24
4820-01-212-4861	51	32	5355-01-213-9772	276P	59
4820-01-212-4861	169	41	5355-01-213-9772	276R	96
5360-01-212-4965	141	4	5315-01-213-9856	276F	17
5310-01-212-5221	141	25	5340-01-213-9882	90	13
5310-01-212-5224	157	2	5340-01-213-9992	215	23
5310-01-212-5224	158	3	4730-01-214-1467	275H	4
5315-01-212-5286	141	12	4730-01-214-1467	275I	1
4730-01-212-6830	31	17	2530-01-214-1527	275T	5
5307-01-212-8205	144	85	2540-01-214-1575	192	2
5307-01-212-8205	151	24	2590-01-214-1682	275U	8

Stock Number	Figure	Item	Stock Number	Figure	Item
4730-01-214-1741	245	71	5315-01-215-3880	192	36
4730-01-214-1741	265	8	5315-01-215-3881	192	14
5330-01-214-1912	276N	7	5340-01-215-3955	275Q	2
5330-01-214-1912	276N	23	5310-01-215-5353	192	12
3010-01-214-2182	275X	94	5310-01-215-5367	192	28
5365-01-214-2266	216	9	5310-01-215-5369	275A	7
5365-01-214-2267	216	6	5310-01-215-5373	275R	16
3010-01-214-2460	275X	91	5365-01-215-5417	192	5
3040-01-214-3187	276F	24	5340-01-215-5477	52	25
2520-01-214-3250	149	2	5340-01-215-5783	192	26
5365-01-214-3529	216	7	5365-01-215-5811	192	7
5365-01-214-3530	215	31	5365-01-215-6251	192	6
5365-01-214-3531	215	38	5315-01-215-6303	192	17
5340-01-214-3653	215	34	2835-01-215-6729	234	48
5365-01-214-3822	276Q	31	5305-01-215-7280	208	13
5935-01-214-4163	104	23	5331-01-215-7325	173	5
5935-01-214-4163	295	46	5331-01-215-7325	174	11
3020-01-214-4412	153	16	5365-01-215-7395	126	53
3020-01-214-4412	153	18	5365-01-215-7396	192	11
5310-01-214-4946	282	36	5365-01-215-7401	192	24
5330-01-214-5090	48	21	5315-01-215-7505	195	9
5365-01-214-5114	126	68	5315-01-215-7505	196	7
5935-01-214-5258	261	45	5315-01-215-7505	204	11
5935-01-214-5259	296	17	5315-01-215-7505	312	17
5365-01-214-5927	275U	26	5315-01-215-7518	312	31
4933-01-214-6263	68	12	5340-01-215-7711	312	40
5940-01-214-6615	73	74	5365-01-215-7726	192	30
4710-01-214-6845	312	20	5305-01-215-9127	276N	16
4820-01-214-6905	58	18	5340-01-215-9511	312	18
4820-01-214-6905	59	7	5310-01-215-9534	243	30
3020-01-214-7346	153	72	5330-01-215-9832	312	29
5340-01-214-7834	312	25	3110-01-215-9863	192	20
4810-01-214-9384	295	19	5315-01-215-9869	275M	1
5305-01-215-0067	155	6	5330-01-216-0306	216	10
5340-01-215-0151	122	8	5365-01-216-0304	134	17
5305-01-215-1362	208	16	4720-01-216-1073	243	61
2590-01-215-1721	276E	4	4710-01-216-1160	243	70
2510-01-215-2301	219	7	5340-01-216-1165	176A	12
5330-01-215-2524	51	30	5340-01-216-1165	276B	12
5330-01-215-2524	169	26	5365-01-216-1436	192	33
5355-01-215-2551	276Q	161	4710-01-216-2521	243	58
2590-01-215-3314	204	1	5305-01-216-2772	275Q	6
2540-01-215-3396	228	21	5305-01-216-2772	275T	2
5315-01-215-3879	192	21	5310-01-216-2799	134	21

TM 08780B-24P

Stock Number	Figure	Item	Stock Number	Figure	Item
4720-01-216-2951	243	18	5340-01-217-2983	219	13
4720-01-216-2952	243	17	5140-01-217-4387	224	11
4720-01-216-2953	243	16	4730-01-217-4759	160	44
4720-01-216-2954	243	12	4730-01-217-5062	271	21
4720-01-216-2955	243	13	4730-01-217-5062	274	7
4720-01-216-2956	243	62	5365-01-217-5229	219	5
4720-01-216-2957	243	14	5360-01-217-7162	312	30
4720-01-216-2958	243	15	3020-01-217-8189	275X	59
5340-01-216-3024	243	36	3020-01-217-8190	275X	60
3110-01-216-3718	121	9	2540-01-217-8312	198	93
5307-01-216-3736	312	16	2590-01-217-8313	198	106
4730-01-216-4066	243	48	4710-01-217-8314	198	100
5940-01-216-5205	275R	20	5340-01-217-9543	160	70
5310-01-216-5697	244	59	5340-01-217-9543	305	185
5310-01-216-5697	256	24	4710-01-217-9556	243	64
5310-01-216-5697	262	9	4710-01-217-9557	244	108
5315-01-216-5803	275U	2	4710-01-217-9557	245	107
5315-01-216-5808	192	35	4710-01-217-9558	244	95
5306-01-216-5871	144	148	4710-01-217-9558	245	91
5306-01-216-5871	151	46	4710-01-217-9559	244	100
5930-01-216-6177	276L	5	4710-01-217-9559	245	99
5365-01-216-6673	192	31	4710-01-217-9560	244	84
5315-01-216-6808	192	25	4710-01-217-9560	245	46
2510-01-216-6880	229	2	4710-01-217-9561	244	85
2510-01-216-6881	229	5	4710-01-217-9561	245	44
2540-01-216-6882	229	6	2590-01-217-9579	250	1
2510-01-216-6883	229	18	2590-01-217-9580	251	1
2510-01-216-6916	219	7	4820-01-217-9592	268	22
2510-01-216-7002	229	1	4730-01-217-9918	159	42
5130-01-216-7294	317	114	4730-01-217-9918	160	78
5130-01-216-7295	317	115	4730-01-217-9918	160	79
3120-01-216-7359	275W	4	4730-01-217-9918	198	37
5340-01-216-7429	312	33	3040-01-218-0009	134	24
4730-01-216-7693	305	40	2520-01-218-0053	134	3
4730-01-216-7693	305	48	2520-01-218-0328	134	14
5130-01-216-7805	317	118	2520-01-218-0329	134	20
5130-01-216-7806	317	117	4730-01-218-0373	273	16
5130-01-216-7807	317	116	4730-01-218-0374	274	2
5130-01-216-7808	317	111	4710-01-218-0387	246	3
5130-01-216-7809	317	112	5305-01-218-0703	2	6
5307-01-216-8285	154	14	5310-01-218-1050	134	9
5310-01-217-0706	136	12	5310-01-218-1051	134	11
3120-01-217-0844	275U	20	5310-01-218-1052	134	7
5307-01-217-1805	228	14	5360-01-218-1056	268	14

Stock Number	Figure	Item	Stock Number	Figure	Item
5360-01-218-1056	270	5	2590-01-218-2859	251	36
5360-01-218-1056	271	5	4820-01-218-2869	271	18
5360-01-218-1056	272	5	4820-01-218-2870	271	12
5360-01-218-1057	271	17	4710-01-218-2878	243	23
5360-01-218-1058	275	5	4710-01-218-2879	243	35
5310-01-218-1059	265	22	4710-01-218-2880	243	63
5310-01-218-1059	266	23	4710-01-218-2881	243	57
5330-01-218-1060	265	21	4710-01-218-2882	244	48
5330-01-218-1060	266	22	4710-01-218-2882	245	74
5340-01-218-1061	165	19	4710-01-218-2883	246	4
5360-01-218-1062	268	21	5330-01-218-3229	51	31
5340-01-218-1063	268	23	5330-01-218-3229	169	27
5330-01-218-1579	311	10	6220-01-218-3330	79	22
4820-01-218-1803	271	2	4720-01-218-3368	244	68
3040-01-218-1871	275X	75	4720-01-218-3368	245	31
3040-01-218-1873	275X	68	4820-01-218-3507	269	3
4820-01-218-1908	269	1	4820-01-218-3520	243	29
4820-01-218-1909	271	1	4820-01-218-3521	243	71
4820-01-218-1910	272	1	3810-01-218-3522	244	74
4820-01-218-1929	267	41	3810-01-218-3522	145	33
4820-01-218-1929	268	15	2590-01-218-3524	254	8
4820-01-218-1929	270	3	3815-01-218-3554	250	24
4820-01-218-1929	271	3	3815-01-218-3586	252	26
4820-01-218-1929	272	3	3040-01-218-3587	255	8
4820-01-218-1929	273	3	3020-01-218-3598	253	27
4820-01-218-1929	275	3	3815-01-218-3629	251	7
2590-01-218-1961	251	9	3040-01-218-3630	255	3
2590-01-218-1961	251	30	3815-01-218-3632	251	6
2590-01-218-1962	251	12	3815-01-218-3633	252	16
2590-01-218-1962	251	33	3040-01-218-3635	255	1
4820-01-218-1966	273	1	4820-01-218-4956	272	2
4820-01-218-1967	274	1	4820-01-218-4956	273	2
2590-01-218-1987	251	28	6220-01-218-4968	79	21
2590-01-218-1989	251	27	3040-01-218-5216	255	14
4720-01-218-2462	244	98	3815-01-218-5298	254	2
4720-01-218-1462	245	96	2590-01-218-5898	198	109
4720-01-218-2463	244	78	2520-01-218-6498	132	2
4720-01-218-2463	245	40	2520-01-218-6498	135	2
4720-01-218-2464	244	103	2520-01-218-6498	136	2
4720-01-218-2464	245	103	2520-01-218-6498	137	2
4820-01-218-2682	271	14	2520-01-218-6538	133	2
4820-01-218-2735	164	4	2520-01-218-6538	138	2
4820-01-218-2736	268	1	2520-01-218-6539	133	8
4820-01-218-2737	265	12	2520-01-218-6539	138	8

TM 08780B-24P

Stock Number	Figure	Item	Stock Number	Figure	Item
3815-01-218-6736	251	15	2510-01-219-1485	254	39
3815-01-218-6941	251	23	4820-01-219-1986	243	47
4710-01-218-6954	246	3	4730-01-219-2049	278	12
4710-01-218-6955	246	4	4820-01-219-2136	243	24
5340-01-218-7269	229	12	4730-01-219-2137	243	1
4820-01-218-7473	263	17	4730-01-219-2137	244	131
4820-01-218-7473	267	1	4730-01-219-2137	245	49
4820-01-218-7474	275	1	4710-01-219-2301	246	11
4820-01-218-7475	268	16	5305-01-219-2410	263	30
2520-01-218-7487	131	7	5305-01-219-2410	267	12
2520-01-218-7487	131	17	5305-01-219-2410	268	17
2520-01-218-7487	132	7	5305-01-219-2410	271	23
2520-01-218-7487	132	14	5305-01-219-2410	272	18
2520-01-218-7487	135	3	5305-01-219-2410	273	20
2520-01-218-7487	135	17	5305-01-219-2410	274	9
2520-01-218-7487	136	3	5305-01-219-2410	275	26
2520-01-218-7487	137	3	5305-01-219-2411	263	29
2520-01-218-7487	137	17	5305-01-219-2411	267	14
2520-01-218-7488	137	8	5305-01-219-2411	271	25
2520-01-218-7489	131	2	5305-01-219-2411	272	20
2520-01-218-7490	131	9	5305-01-219-2411	273	22
4820-01-218-7953	256	26	5305-01-219-2411	274	11
4820-01-218-7953	258	30	5305-01-219-2411	275	18
4820-01-218-7953	259	26	5305-01-219-2412	263	43
4820-01-218-7953	259	80	5305-01-219-2412	267	27
3815-01-218-8107	249	4	5305-01-219-2412	268	42
3815-01-218-8108	253	1	5305-01-219-2412	270	37
3815-01-218-8141	252	22	5305-01-219-2412	271	38
3815-01-218-8142	252	7	5305-01-219-2412	272	33
3815-01-218-8143	253	23	5305-01-219-2412	273	35
3040-01-218-8144	255	5	5305-01-219-2412	274	32
3815-01-218-8145	252	29	5305-01-219-2412	275	41
3815-01-218-8146	252	13	5340-01-219-2413	263	41
3815-01-218-8165	252	19	5340-01-219-2413	267	25
3815-01-218-8166	252	1	5340-01-219-2413	268	40
3815-01-218-8167	252	6	5340-01-219-2413	270	35
3815-01-218-8207	253	5	5340-01-216-2413	271	36
4710-01-218-8218	246	11	5340-01-219-2413	272	31
5306-01-218-9766	317	194	5340-01-219-2413	273	33
5330-01-218-9972	315	16	5340-01-219-2413	274	31
4720-01-219-1405	244	63	5340-01-219-2413	275	39
4720-01-219-1405	245	24	5307-01-219-2414	264	5
4730-01-219-1424	254	17	5340-01-219-2424	249	15

Stock Number	Figure	Item	Stock Number	Figure	Item
5310-01-219-2426	248	18	3710-01-219-4448	255	17
5310-01-219-2426	254	22	3040-01-219-4449	255	20
5310-01-219-2426	258	9	3810-01-219-4476	255	3
5310-01-219-2426	259	14	3810-01-219-4478	255	14
5310-01-219-2426	259	30	3810-01-219-4479	255	1
5310-01-219-2426	259	76	5340-01-219-5375	265	16
5306-01-219-2477	116	1	5340-01-219-5375	266	26
5365-01-219-2579	276E	13	4820-01-219-5592	244	54
5310-01-219-2629	268	24	4820-01-219-5592	245	79
5340-01-219-2683	263	9	4720-01-219-5613	244	51
5340-01-219-2683	264	8	4720-01-219-5613	245	51
5340-01-219-2683	269	2	4720-01-219-5614	244	69
5340-01-219-2684	263	45	4720-01-219-5614	245	32
5340-01-219-2684	265	17	4720-01-219-5615	244	107
5340-01-219-2684	266	27	4720-01-219-5615	245	98
5340-01-219-2685	263	7	3810-01-219-5657	255	12
5340-01-219-2685	264	7	3810-01-219-5658	255	12
5340-01-219-2686	263	44	3810-01-219-5713	255	15
5340-01-219-2686	264	16	3040-01-219-5726	254	13
3040-01-219-3127	247	22	4710-01-219-5733	243	50
5360-01-219-3320	271	20	4710-01-219-5734	243	43
5360-01-219-3320	273	17	5310-01-219-5972	250	12
5360-01-219-3320	274	3	5310-01-219-5979	250	21
5360-01-219-3320	274	6	3120-01-219-6060	254	31
5330-01-219-4178	263	46	3120-01-219-6063	252	8
5330-01-219-4178	264	18	3120-01-219-6064	253	3
5330-01-219-4178	265	18	3120-01-219-6068	254	12
5330-01-219-4178	265	23	3120-01-219-6069	254	14
5330-01-219-4178	266	24	5365-01-219-6074	256	29
5330-01-219-4178	266	28	5365-01-219-6074	258	26
3110-01-219-4231	268	20	5365-01-219-6074	259	28
4730-01-219-4282	243	31	5365-01-219-6074	259	78
5365-01-219-4325	263	19	5315-01-219-6139	250	10
5365-01-219-4325	267	3	5315-01-219-6140	249	2
5365-01-219-4325	268	39	5315-01-219-6141	249	9
5365-01-219-4325	270	18	5315-01-219-6142	249	3
5365-01-219-4325	274	30	5315-01-219-6143	253	12
5365-01-219-4325	275	24	5315-01-219-6145	254	37
5365-01-219-4326	263	47	5315-01-219-6146	256	14
5365-01-219-4326	264	19	5315-01-219-6146	259	43
5365-01-219-4326	265	19	5315-01-219-6149	254	38
5365-01-219-4326	266	29	5315-01-219-6151	251	25
5315-01-219-4327	229	3	5315-01-219-6152	254	9
4820-01-219-4341	51	29	5315-01-219-6154	254	24

TM 08780B-24P

Stock Number	Figure	Item	Stock Number	Figure	Item
2540-01-219-6537	258	2	2520-01-219-7592	132	9
4730-01-219-6599	239	4	2520-01-219-7592	135	9
4730-01-219-6599	243	3	2520-01-219-7592	137	9
4730-01-219-6599	243	40	2520-01-219-7593	131	11
4730-01-219-6599	243	45	2520-01-219-7594	131	12
4730-01-219-6599	244	66	2520-01-219-7595	138	3
4730-01-219-6599	245	29	2520-01-219-7596	131	1
4730-01-219-6599	246	2	5355-01-219-7706	250	25
4730-01-219-6599	246	7	4810-01-219-7719	247	1
4730-01-219-6600	243	41	2540-01-219-7734	258	5
4730-01-219-6600	244	86	4720-01-219-7762	244	6
4730-01-219-6600	245	45	4720-01-219-7763	244	52
4730-01-219-6600	246	13	4720-01-219-7764	244	53
2590-01-219-6621	240	3	4720-01-219-7765	244	91
4810-01-219-6631	247	19	4720-01-219-7766	244	112
3040-01-219-6632	247	21	4030-01-219-7783	249	14
2590-01-219-6681	240	28	5315-01-219-7789	275R	29
4710-01-219-6734	243	34	2590-01-219-7817	261	1
5305-01-219-7165	242	5	2590-01-219-7818	256	1
5310-01-219-7222	251	19	2590-01-219-7869	253	22
5330-01-219-7233	258	4	2520-01-219-7883	132	1
5330-01-219-7233	259	2	4710-01-219-7914	244	5
6150-01-219-7314	262	14	4710-01-219-7915	239	16
6150-01-219-7315	248	10	4710-01-219-7916	239	13
6150-01-219-7316	248	27	3810-01-219-8745	258	1
5315-01-219-7331	250	13	5305-01-219-8878	254	7
5315-01-219-7335	254	4	5330-01-219-8910	248	4
5315-01-219-7337	254	30	5365-01-219-8920	252	2
5315-01-219-7361	229	21	5365-01-219-8921	253	16
4010-01-219-7363	256	15	5315-01-219-9008	249	11
4010-01-219-7363	258	39	5315-01-219-9009	240	11
4010-01-219-7363	259	34	5315-01-219-9009	249	13
4010-01-219-7363	259	69	5315-01-219-9010	255	13
6150-01-219-7369	262	2	5340-01-219-9021	249	12
5340-01-219-7372	256	12	4720-01-220-0012	244	76
5340-01-219-7372	259	40	4720-01-220-0013	244	80
5340-01-219-7373	256	19	4710-01-220-0020	244	102
5340-01-219-7373	259	41	5315-01-220-0289	229	23
2520-01-219-7584	131	3	5340-01-220-0316	256	27
2520-01-219-7584	131	13	5340-01-220-0316	258	29
2520-01-219-7584	132	3	5340-01-220-0316	259	27
2520-01-219-7584	133	12	5340-01-220-0316	259	79
2520-01-219-7584	135	13	5365-01-220-0830	250	3
2520-01-219-7584	137	12	5365-01-220-0830	252	28

Stock Number	Figure	Item	Stock Number	Figure	Item
4720-01-220-0907	244	3	4720-01-220-5624	244	45
4720-01-220-0908	244	7	4720-01-220-5625	244	46
4720-01-220-0909	244	61	4720-01-220-5627	244	1
4720-01-220-0910	244	113	4720-01-220-5628	244	110
2530-01-220-0961	234	12	4720-01-220-5629	244	101
4810-01-220-1230	240	24	4720-01-220-5630	244	89
4810-01-220-1230	275C	34	4720-01-220-5631	244	104
2530-01-220-1293	234	18	4810-01-220-5760	247	17
2520-01-220-1299	133	1	3040-01-220-5801	266	13
5365-01-220-1320	255	11	4310-01-220-5809	240	34
5330-01-220-1434	251	24	3040-01-220-5810	240	37
4730-01-220-2012	244	79	3010-01-220-5829	257	1
4730-01-220-2012	245	41	4820-01-220-6407	244	49
4730-01-220-2072	223	2	4820-01-220-6407	245	75
4730-01-220-2072	223	38	4720-01-220-6647	239	7
4730-01-220-2072	239	10	5340-01-220-6898	254	21
4730-01-220-2072	244	9	2590-02-220-6905	240	38
4730-01-220-2072	275B	8	4820-01-220-6913	264	1
4730-01-220-2072	276G	105	3930-01-220-6954	240	22
4730-01-220-2073	223	1	4820-01-220-7673	243	52
4730-01-220-2073	223	37	4820-01-220-7737	266	14
4730-01-220-2073	239	12	4710-01-220-8403	244	77
4730-01-220-2073	244	12	4710-01-220-8403	245	39
4730-01-220-2073	275B	10	5365-01-220-8733	247	23
4730-01-220-2073	276G	110	4730-01-220-9166	266	6
2530-01-220-2083	234	20	5307-01-220-9245	265	13
4820-01-220-2093	266	18	5365-01-220-9376	249	7
4810-01-220-2192	266	17	5365-01-220-9376	250	11
5365-01-220-2496	250	7	5365-01-220-9377	255	21
5330-01-220-3122	251	37	5315-01-220-9465	254	25
5365-01-220-3153	253	4	5315-01-220-9567	276C	2
6150-01-220-3267	262	25	5315-01-220-9567	276D	2
5315-01-220-3689	250	17	3040-01-220-9945	234	11
5340-01-220-5145	258	8	4730-01-221-0022	306	41
5340-01-220-5145	259	13	4730-01-221-0022	307	51
5340-01-220-5146	254	33	3020-01-221-0146	234	31
3120-01-220-5150	253	7	5310-01-221-0669	251	16
3120-01-220-5151	250	2	5310-01-221-0670	251	16
3120-01-220-5151	252	4	5365-01-221-0693	251	2
3120-01-220-5151	252	27	5340-01-221-0725	251	22
3130-01-220-5196	250	28	5330-01-221-0904	315	2
4730-01-220-5613	162	36	4820-01-221-1537	266	1
4720-01-220-5622	244	23	4810-01-221-1579	244	43
4720-01-220-5623	244	18	4810-01-221-1579	245	68

TM 08780B-24P

Stock Number	Figure	Item	Stock Number	Figure	Item
4810-01-221-1580	247	2	5340-01-222-4065	251	3
3120-01-221-1854	250	22	2520-01-222-4523	235	1
3120-01-221-1855	250	8	4930-01-222-4529	223	6
3020-01-221-2151	234	33	4930-01-222-4530	223	5
3020-01-221-2152	234	35	2530-01-222-4590	168	1
5305-01-221-3016	252	20	4930-01-222-4731	223	3
5330-01-221-3166	79	30	5340-01-222-5112	250	18
3040-01-221-3217	234	8	4930-01-222-5457	223	8
4730-01-221-3566	305	120	2510-01-222-5568	208	14
4820-01-221-5477	295	55	5330-01-222-5915	235	22
4720-01-221-5559	244	111	4730-01-222-6690	306	12
4820-01-221-5655	236	1	4730-01-222-6690	308	12
4820-01-221-5656	236	2	4730-01-222-7576	265	10
4320-01-221-4673	231	30	4730-01-222-7576	266	7
4320-01-221-5673	233	30	4730-01-222-7576	297	16
4730-01-221-7138	110	6	4730-01-222-7576	302	33
4730-01-221-7138	116	6	4730-01-222-7576	305	2
4730-01-221-7138	116	10	4730-01-222-7576	306	30
4730-01-221-7138	118	9	4730-01-222-7576	308	20
4730-01-221-7138	121	42	4730-01-222-7576	309	13
4730-01-221-7138	123	12	2590-01-222-7621	262	33
4730-01-221-7177	231	37	2590-01-222-7622	262	56
4730-01-221-7177	233	33	2590-01-222-7623	262	20
4730-01-221-7177	234	22	4730-01-222-7816	223	10
4810-01-221-7235	295	51	3040-01-222-8440	223	20
4710-01-221-7842	244	38	5315-01-222-8907	253	13
3120-01-221-8738	253	15	5310-01-222-9097	178	10
5925-01-222-0059	248	21	4010-01-222-9210	316	6
4820-01-222-0193	237	15	5340-01-222-9222	79	23
4820-01-222-0332	293	8	5365-01-222-9330	252	9
4820-01-222-0349	237	8	5945-01-222-9447	248	15
2520-01-222-0388	132	16	2590-01-222-9652	177	3
2520-01-222-0388	135	11	4730-01-223-0901	306	72
2520-01-222-0388	137	11	4730-01-223-0901	276G	115
3040-01-222-0393	45	9	5315-01-223-1159	234	9
2540-01-222-0415	280	1	5935-01-223-1551	98	15
4820-01-222-1004	237	1	5935-01-223-1551	100	11
2530-01-222-1037	208	8	5315-01-223-1726	254	11
4820-01-222-2764	293	13	4730-01-223-2510	306	46
4820-01-222-2765	293	9	4730-01-223-2510	307	1
4820-01-222-2765	296	6	2530-01-223-2869	157	5
5340-01-222-3329	254	18	2530-01-223-2869	158	17
8135-01-222-3452	244	37	5340-01-223-3644	254	36
8135-01-222-3452	245	64	5340-01-223-3645	239	3
5360-01-222-3996	236	12	5340-01-223-3645	243	39

Stock Number	Figure	Item	Stock Number	Figure	Item
5340-01-223-3645	245	22	5330-01-225-0923	236	3
5340-01-223-3645	246	8	5330-01-225-0923	315	95
5340-01-223-6578	243	7	5365-01-225-0927	231	26
5340-01-223-6578	244	125	5365-01-225-0927	233	26
5360-01-223-6624	272	6	3120-01-225-0945	46	3
5360-01-223-6624	273	5	5330-01-225-0992	315	96
3110-01-223-6644	223	29	2590-01-225-1070	234	56
5310-01-223-7136	234	13	5340-01-225-1346	250	27
5330-01-223-7166	251	37	9905-01-225-2008	241	15
5340-01-223-7913	275M	6	9905-01-225-2014	241	3
5340-01-223-7913	275P	8	9905-01-225-2017	241	16
5306-01-223-9705	223	4	9905-01-225-2018	241	20
5340-01-223-9945	223	14	9905-01-225-2019	241	9
5340-01-223-9945	223	16	9905-01-225-2020	241	18
5340-01-223-9982	223	18	9905-01-225-2021	241	6
5340-01-223-9986	306	18	9905-01-225-2022	241	8
5340-01-223-9986	307	29	9905-01-225-2023	241	13
5340-01-223-9986	308	14	5330-01-225-4803	305	229
5340-01-223-9990	223	21	2530-01-225-5857	234	46
5365-01-224-2304	234	15	2530-01-225-5857	315	98
5365-01-224-2305	234	17	5340-01-225-7799	280	2
5360-01-224-2319	223	19	4720-01-225-8969	316	19
5310-01-224-2398	244	31	4810-01-225-9049	247	1
5310-01-224-2398	245	60	4820-01-225-9079	263	1
5310-01-224-3738	251	17	4820-01-225-9080	263	5
5330-01-224-3750	251	24	5360-01-225-9676	234	27
5340-01-224-3761	250	16	5315-01-226-0968	236	10
5315-01-224-3786	250	20	3040-01-226-2205	234	23
5315-01-224-3787	250	23	5310-01-226-4391	280	12
5365-01-224-8011	236	16	5305-01-226-4510	134	15
4030-01-224-8366	229	20	5305-01-226-4510	208	17
5340-01-224-8368	93	15	5340-01-226-4547	280	11
5365-01-224-8515	249	8	5340-01-226-4548	293	7
5365-01-224-8516	253	17	5360-01-226-4577	237	6
6680-01-225-0229	311	8	3040-01-226-5062	234	29
5330-01-225-0772	315	74	4310-01-226-5293	167	6
5305-01-225-0908	231	34	5330-01-226-6759	311	4
5305-01-225-0908	233	36	2530-01-226-8000	234	5
5330-01-225-0916	236	13	4720-01-226-8070	316	26
5330-01-225-0917	236	15	5975-01-226-8078	69	9
5330-01-225-0920	231	32	5975-01-226-8078	104	21
5330-01-225-0920	23	32	5365-01-226-8798	208	15
5330-01-225-0921	236	6	5365-01-226-8799	208	20
5330-01-225-0922	236	7	5340-01-226-9290	295	56

TM 08780B-24P

Stock Number	Figure	Item	Stock Number	Figure	Item
3040-01-227-1114	230	27	5365-01-229-2050	266	12
3040-01-227-1233	262	12	5315-01-229-2096	223	31
5130-01-227-1686	317	109	5315-01-229-2096	223	33
2520-01-227-1731	112	5	5315-01-229-2097	237	11
5330-01-227-3454	294	10	5315-01-229-2147	198	94
5330-01-227-3454	275M	30	5340-01-229-2214	306	37
5340-01-227-3521	198	99	5340-01-229-2214	308	27
5340-01-227-3521	198	114	5340-01-229-3558	293	3
4730-01-227-4667	159	149	4010-01-229-7873	254	23
5315-01-227-4930	295	34	5315-01-229-8324	198	108
4730-01-227-5384	265	24	5340-01-229-8451	256	3
4730-01-227-5384	266	25	5340-01-229-8451	259	58
4730-01-227-5483	271	19	5340-01-229-8451	262	31
4730-01-227-5483	274	5	5340-01-229-8457	248	19
2590-01-227-7236	253	26	5340-01-229-8464	99	23
5130-01-227-8482	317	110	3020-01-230-0291	153	30
5340-01-228-0060	244	24	5340-01-230-1575	295	11
5340-01-228-0060	245	55	5330-01-230-1609	295	54
4730-01-228-0348	289	73	5340-01-230-1646	160	43
4730-01-228-0348	230	8	5340-01-230-1646	306	11
4730-01-228-0348	230	12	5340-01-230-1646	307	30
5310-01-228-0396	46	17	5340-01-230-1646	308	11
5315-01-228-0416	198	98	5340-01-230-1972	247	25
5315-01-228-0416	198	118	5340-01-230-2014	265	11
5315-01-228-0416	198	126	5340-01-230-2014	266	8
5315-01-228-0416	198	138	5340-01-230-2014	297	15
5315-01-228-0416	198	145	5340-01-230-2014	302	34
5310-01-228-0597	239	2	5340-01-230-2014	305	1
5310-01-228-0597	240	8	5340-01-230-2014	306	31
5310-01-228-0597	240	26	5340-01-230-2014	308	19
5310-01-228-0597	243	4	5340-01-230-2014	309	12
5310-01-228-0597	244	33	5340-01-230-2014	276G	54
5310-01-228-0597	253	10	5340-01-230-2014	276H	62
5310-01-228-0597	266	11	4730-01-230-3687	305	226
5340-01-228-0652	237	17	2530-01-230-3723	234	47
5365-01-228-0729	237	7	5330-01-230-3723	315	97
5330-01-228-1466	315	15	5950-01-230-4520	295	45
5305-01-228-3287	237	10	5305-01-230-6091	276N	17
5310-01-228-3305	266	15	2520-01-230-9028	144	17
5365-01-228-3333	223	7	5330-01-231-0592	299	17
5365-01-228-3333	223	42	5305-01-231-1303	231	18
4720-01-228-4286	316	37	5305-01-231-1303	233	16
6230-01-228-9577	86	1	4720-01-231-2764	245	77
5330-01-229-0726	236	14	4720-01-231-2765	245	101
5340-01-229-0758	294	12	4030-01-231-3937	249	10

Stock Number	Figure	Item	Stock Number	Figure	Item
3040-01-231-4147	113	9	4720-01-232-8093	245	85
2520-01-231-4148	112	12	4720-01-232-8094	245	86
2520-01-231-4148	113	9	4720-01-232-8095	245	13
5975-01-231-5025	248	17	4720-01-232-8096	245	47
4720-01-231-5330	245	87	3020-01-232-8153	153	62
4730-01-231-5331	245	78	4910-01-232-8194	317	321
5315-01-231-5979	247	20	2530-01-232-8211	165	16
4820-01-231-8645	298	20	3040-01-232-8239	153	102
5975-01-231-9539	248	17	3040-01-232-8239	155	60
8135-01-231-9940	227	11	4330-01-232-8305	309	4
5306-01-232-0422	85A	10	3040-01-232-8419	158	12
8135-01-232-1250	227	10	3040-01-232-8420	183	2
6220-01-232-1572	79	1	3040-01-232-8423	182	12
5315-01-232-2450	195	16	2530-01-233-0113	315	78
5315-01-232-2450	196	33	2510-01-233-0132	206	3
5315-01-232-2450	197	10	2540-01-233-0162	218	25
5315-01-232-2450	198	112	2540-01-233-0162	218	27
2520-01-232-3061	1448	9	2540-01-233-0163	218	21
3010-01-232-3062	136	10	4710-01-233-0172	245	34
5340-01-232-4028	126	116	4710-01-233-0173	245	9
5365-01-232-4283	192	32	4710-01-233-0174	245	11
5365-01-232-4286	230	23	3120-01-233-0560	38	8
5365-01-232-4286	232	26	5310-01-233-1338	38	12
5365-01-232-4288	126	8	5340-01-233-1681	145	5
3120-01-232-4298	230	22	3040-01-233-1702	144	105
3120-01-232-4298	232	17	3020-01-233-1705	155	2
3120-01-232-4299	230	9	4820-01-233-1735	163	13
3120-01-232-4299	230	13	2510-01-233-1737	211	2
3130-01-232-4312	230	7	2530-01-233-1741	180	5
3950-01-232-4717	231	1	2510-01-233-1743	205	14
6220-01-232-4744	80	1	2510-01-233-1744	205	15
5306-01-232-6712	230	14	2990-01-233-1745	66	20
3120-01-232-6816	230	21	2510-01-233-1749	218	23
3120-01-232-6816	232	16	3040-01-233-1750	144	32
4820-01-232-7199	265	1	3040-01-233-1751	185	31
2510-01-232-7208	218	14	2510-01-233-1752	205	5
2920-01-232-7210	104	1	2590-01-233-1754	92	1
3040-01-232-7241	157	7	3020-01-233-1757	139	5
2510-01-232-7244	206	4	2530-01-233-1768	208	1
2540-01-232-7248	218	35	2520-01-233-1769	153	98
4710-01-232-7259	245	1	2520-01-233-1769	155	19
4720-01-232-8090	245	3	2520-01-233-1770	144	132
4720-01-232-8091	245	70	2520-01-233-1770	151	19
4720-01-232-8092	245	73	3040-01-233-1774	183	1

TM 08780B-24P

Stock Number	Figure	Item	Stock Number	Figure	Item
2530-01-233-1778	145	8	2520-01-233-8114	149	1
4820-01-233-1782	169	11	2530-01-233-8115	140	5
2990-01-233-1784	141	5	6150-01-233-8126	75	22
4940-01-233-2392	317	320	5306-01-233-8596	276A	11
4730-01-233-2548	305	58	5306-01-233-8596	276B	10
4730-01-233-2549	305	59	5306-01-233-8596	276I	9
2510-01-233-2569	210	1	5306-01-233-8596	276J	14
4730-01-233-2570	253	14	5365-01-233-8710	144	24
2530-01-233-2752	184	5	5365-01-233-8711	144	23
4730-01-233-3394	305	104	5365-01-233-8712	144	8
4820-01-233-3441	315	9	5365-01-233-8713	144	9
3040-01-233-3506	183	6	5365-01-233-8714	144	49
2510-01-233-3516	205	6	5365-01-233-8717	144	22
4820-01-233-3526	169	12	5365-01-233-8718	144	10
4710-01-233-3532	245	4	9905-01-233-8887	286	21
4710-01-233-3533	245	5	9905-01-233-8888	286	16
4710-01-233-3534	245	8	9905-01-233-8889	286	31
4730-01-233-4798	305	192	9905-01-233-8890	286	19
4730-01-233-4799	305	193	5970-01-233-8925	213	4
2540-01-233-4802	278	17	5970-01-233-8926	212	13
3040-01-233-4818	185	36	5970-01-233-8927	212	30
4730-01-233-4840	301	1	5970-01-233-8928	212	24
4730-01-233-4840	301	17	5970-01-233-8929	212	26
2510-01-233-4842	210	26	5970-01-233-8930	212	22
2590-01-233-4897	144	52	5970-01-233-8931	212	6
4710-01-233-4948	305	3	5970-01-233-8932	212	8
4810-01-233-4970	315	17	5970-01-233-8936	212	18
4820-01-233-5033	51	35	5970-01-233-9025	316	80
2530-01-233-5034	157	7	2530-01-233-9033	315	79
2510-01-233-5047	218	30	3040-01-233-9107	255	15
5340-01-233-7984	144	20	4710-01-233-9138	245	62
5340-01-233-7985	144	7	4710-01-233-9139	245	100
4730-01-233-8033	305	183	4710-01-233-9140	245	102
2510-01-233-8085	211	2	4330-01-233-9143	48	1
4820-01-233-8087	267	36	5307-01-233-9958	172	7
4820-01-233-8087	268	10	9905-01-234-0118	286	13
4820-01-233-8087	270	9	9905-01-234-0119	286	1
4820-01-233-8087	272	10	9905-01-234-0120	286	9
4820-01-233-8087	273	9	9905-01-234-0121	286	29
4820-01-233-8087	275	9	9905-01-234-0122	286	27
2530-01-233-8088	145	35	5970-01-234-0148	213	7
2590-01-233-8093	94	1	5970-01-234-0149	213	26
2520-01-233-8106	146	9	5970-01-234-0150	213	22
2520-01-233-8113	140	4	5970-01-234-0151	212	9

Stock Number	Figure	Item	Stock Number	Figure	Item
5970-01-234-0152	212	7	9905-01-234-2921	286	23
5970-01-234-0967	212	29	9905-01-234-2921	287	3
5970-01-234-0968	212	27	9905-01-234-2922	286	17
5970-01-234-0969	212	21	9905-01-234-2923	286	15
5970-01-234-0970	212	28	9905-01-234-2923	287	4
5970-01-234-0971	212	20	9905-01-234-2927	286	25
5970-01-234-0972	212	14	9905-01-234-2928	286	32
5970-01-234-0973	212	17	9905-01-234-2929	286	4
5970-01-234-0975	212	25	3040-01-234-3439	181	18
5970-01-234-0976	212	16	2530-01-234-3494	145	35
5970-01-234-0977	212	15	2520-01-234-3611	138	1
9905-01-234-1163	75	28	5360-01-234-3722	317	119
5365-01-234-1393	173	6	5307-01-234-3852	152	5
5365-01-234-1393	174	12	5307-01-234-3852	154	13
5320-01-234-1394	79	26	2990-01-234-4823	126	47
5340-01-234-1414	79	28	2530-01-234-4883	145	25
8115-01-234-1561	199	1	3040-01-234-4959	310	4
4730-01-234-1726	305	181	3040-01-234-4982	184	2
4720-01-234-1733	316	109	9905-01-234-5128	286	12
4720-01-234-1734	316	110	9905-01-234-5129	286	28
4730-01-234-1756	6	3	9905-01-234-5130	286	3
4730-01-234-1756	63	5	9905-01-234-5131	198	16
4820-01-234-1766	303	1	5355-01-234-5252	237	14
4730-01-234-1780	305	44	4730-01-234-6275	305	70
3040-01-234-1788	144	18	4730-01-234-6290	68	7
3040-01-234-1824	275F	11	2930-01-234-6474	62	7
2520-01-234-1848	142	14	5340-01-234-6539	141	16
2520-01-234-1849	139	9	5310-01-234-6540	141	22
2520-01-234-1849	317	357	5305-01-234-6541	193	13
2530-01-234-1859	182	4	5305-01-234-6541	196	27
4730-01-234-1874	273	18	5310-01-234-6582	206	11
5305-01-234-2422	231	28	5330-01-234-6583	88	27
5305-01-234-2422	233	28	5930-01-234-7159	261	33
5340-01-234-2518	239	11	5940-01-234-7272	295	47
5340-01-234-2518	244	8	2590-01-234-7363	203	1
5340-01-234-2518	275B	9	2590-01-234-7374	310	7
5340-01-234-2518	276G	109	5310-01-234-7586	152	21
5340-01-234-2519	262	55	5310-01-234-7586	154	8
6110-01-234-2722	248	1	5310-01-234-7598	51	25
2530-01-234-2757	182	18	5330-01-234-7614	236	8
2590-01-234-2760	310	14	5330-01-234-7640	78	15
9905-01-234-2784	161	51	5307-01-234-7677	172	2
9905-01-234-2785	198	15	4730-01-234-7784	129	4
9905-01-234-2920	75	40	4820-01-234-7972	169	16

TM 08780B-24P

Stock Number	Figure	Item	Stock Number	Figure	Item
2530-01-234-7975	290	1	4730-01-235-3106	305	52
2990-01-234-7984	282	14	5306-01-235-3153	206	2
3020-01-234-8008	144	57	5305-01-235-3157	178	25
2590-01-234-8059	284	13	5360-01-235-3530	239	23
2590-01-234-8060	284	12	5360-01-235-3530	275B	15
2590-01-234-8070	311	1	5305-01-235-3593	206	19
2540-01-234-8073	280	18	9905-01-235-4149	286	10
5310-01-234-9416	259	3	5310-01-235-4611	206	18
5330-01-234-9428	205	27	5310-01-235-4612	310	3
5365-01-234-9469	144	50	5330-01-235-4623	239	20
3120-01-234-9500	51	13	5330-01-235-4623	275B	5
5307-01-234-9510	152	8	5340-01-235-4649	240	23
5307-01-234-9510	154	10	4730-01-235-4789	159	148
5307-01-234-9512	172	7	4730-01-235-4817	305	121
5315-01-234-9519	240	21	4820-01-235-5068	169	10
5315-01-234-9523	185	37	2940-01-235-5069	122	24
5340-01-234-9567	227	5	4720-01-235-5581	316	41
2590-01-235-0050	203	1	4810-01-235-5640	292	5
5310-01-235-0163	205	21	3040-01-235-5668	178	17
5330-01-235-0179	216	14	3040-01-235-5720	291	17
5340-01-235-0720	183	10	2520-01-235-5765	127	19
4730-01-235-0773	310	23	4720-01-235-5780	284	16
2530-01-235-0806	178	24	4730-01-235-5782	159	193
2540-01-235-0886	276T	4	5365-01-235-6534	145	34
3120-01-235-1146	141	9	5365-01-235-6541	259	23
3120-01-235-1146	141	15	5340-01-235-6617	239	19
4730-01-235-1397	59	26	5340-01-235-6617	275B	4
4730-01-235-1397	284	20	5340-01-235-6621	259	66
4730-01-235-1412	305	128	5360-01-235-6850	315	28
2530-01-235-1503	185	12	2540-01-235-6865	198	19
2530-01-235-1505	185	40	5310-01-235-7581	207	2
5310-01-235-2038	205	29	5340-01-235-7606	218	34
5310-01-235-2050	227	4	5340-01-235-7621	306	36
5365-01-235-2090	216	13	5340-01-235-7621	308	26
5340-01-235-2126	239	22	5340-01-235-7654	240	43
5340-01-235-2126	275B	14	5340-01-235-7664	198	67
5365-01-235-2580	185	2	5340-01-235-7664	239	17
5365-01-235-2581	169	18	5340-01-235-7664	275B	1
4730-01-235-2988	159	15	5365-01-235-8337	209	43
4730-01-235-2990	159	146	4730-01-235-8568	178	19
4730-01-235-2990	160	28	3020-01-235-8646	185	35
4730-01-235-3001	305	71	5306-01-235-9656	205	4
5310-01-235-3007	31	10	5305-01-235-9667	157	3
4730-01-235-3058	108	22	5305-01-235-9667	158	1

Stock Number	Figure	Item	Stock Number	Figure	Item
3120-01-235-9729	185	33	5340-01-236-2094	305	187
4010-01-235-9752	240	18	5340-01-236-2629	162	26
2540-01-235-9808	276T	3	5315-01-236-2714	190	50
4730-01-235-9813	305	22	5315-01-236-2714	276T	22
5340-01-236-0586	227	3	5340-01-236-2754	276T	13
5340-01-236-1268	259	45	9905-01-236-3017	286	33
5340-01-236-1268	259	70	9905-01-236-3019	286	30
5935-01-236-1478	95	15	5935-01-236-4195	95	11
5935-01-236-1479	92	45	5935-01-236-4195	104	4
5306-01-236-1585	188	50	5305-01-236-5107	139	3
5306-01-236-1585	189	26	5305-01-236-5107	290	34
5306-01-236-1585	191	60	5330-01-236-5121	316	77
5306-01-236-1585	226	11	3120-01-236-5126	310	22
5306-01-236-1585	227	19	5307-01-236-5127	140	2
5305-01-236-1585	228	12	5340-01-236-5142	240	5
5306-01-236-1585	276T	14	5310-01-236-5566	144	140
5305-01-236-1673	239	28	5310-01-236-5566	151	52
5305-01-236-1673	275B	19	5305-01-236-6146	310	19
5310-01-236-1709	180	24	5340-01-236-6221	312	4
5330-01-236-1753	112	10	5340-01-236-6224	107	3
5330-01-236-1753	113	11	6145-01-236-6251	316	103
5365-01-236-1808	276T	15	5340-01-236-6311	222	13
5365-01-236-1812	206	14	5340-01-236-6322	256	30
5365-01-236-1813	218	36	5340-01-236-6322	258	24
5365-01-236-1814	218	18	5340-01-236-6322	259	29
5365-01-236-1815	218	28	5340-01-236-6322	259	73
5365-01-236-1816	218	29	5340-01-236-6395	165	8
5365-01-236-1817	218	20	3120-01-236-7034	252	18
5365-01-236-1818	258	17	5340-01-236-7233	127	6
5340-01-236-1845	312	48	2510-01-236-7258	229	19
5340-01-236-1847	159	216	5340-01-236-7340	226	4
5340-01-236-1848	127	11	5340-01-236-7340	227	16
5340-01-236-1858	68	14	5340-01-236-7340	228	11
3110-01-236-1868	126	86	5340-01-236-7343	277	7
5365-01-236-1889	240	7	5340-01-236-9232	162	20
5365-01-236-1900	127	8	5340-01-236-9233	174	3
5306-01-236-1909	226	7	5340-01-236-9234	107	1
5306-01-236-1909	227	17	5340-01-236-9235	107	9
5340-01-236-2016	182	20	5340-01-236-9612	276N	35
5340-01-236-2038	224	16	2540-01-237-0126	259	10
5340-01-236-2038	225	16	3810-01-237-0495	242	1
5340-01-236-2038	225	24	5340-01-237-1146	259	25
5360-01-236-2072	52	21	5310-01-237-1167	227	6
5360-01-236-2073	181	7	5305-01-237-1217	144	55

TM 08780B-24P

Stock Number	Figure	Item	Stock Number	Figure	Item
5935-01-237-1433	92	7	2530-01-238-1753	189	28
2510-01-237-1824	215	9	2530-01-238-1753	190	33
2510-01-237-1825	215	26	2530-01-238-1753	191	62
2510-01-237-1827	312	37	2510-01-238-1800	188	24
2510-01-237-1916	312	46	2510-01-238-1800	190	76
5340-01-237-2068	79	19	2510-01-238-1800	191	47
5340-01-237-2078	80	3	2510-01-238-1812	188	41
3110-01-237-2758	121	8	2510-01-238-1812	190	77
6130-01-237-3295	317	322	2510-01-238-1812	191	49
5340-01-237-3978	205	24	2540-01-238-1876	218	37
5365-01-237-4064	312	47	2540-01-238-1877	218	26
5365-01-237-4064	312	50	2540-01-238-1878	218	19
5305-01-237-5062	145	7	2530-01-238-2936	164	5
5305-01-237-5062	145	21	5310-01-238-3206	243	66
2990-01-237-6372	312	11	5340-01-238-4103	144	12
5340-01-237-6726	159	198	2590-01-238-4104	256	8
2510-01-237-6918	88	15	2510-01-238-4215	188	7
2530-01-237-6991	156	23	2510-01-238-4215	189	6
2530-01-237-6992	156	20	2510-01-238-4215	190	25
4820-01-237-7021	270	16	2510-01-238-4215	191	6
3040-01-237-7081	141	10	2530-01-238-4275	259	49
4010-01-237-7544	316	7	5340-01-238-4659	188	10
5975-01-237-7991	95	18	5340-01-238-4659	189	13
5975-01-237-7991	198	42	5340-01-238-4659	191	10
2540-01-237-8320	224	33	5365-01-238-5887	145	33
5340-01-237-9304	206	15	5340-01-238-5930	276T	16
3130-01-237-9308	230	11	5340-01-238-5931	276T	10
5365-01-237-9793	145	32	4730-01-238-5986	317	346
5330-01-238-0018	315	24	4320-01-238-6035	144	43
2510-01-238-0230	231	15	3810-01-238-6088	259	61
5340-01-238-0334	125	1	2590-01-238-6111	240	1
2510-01-238-0727	88	31	4210-01-238-6249	314	5
2590-01-238-0835	188	2	2590-01-238-6989	256	33
5340-01-237-5053	81	10	4730-01-238-7015	317	347
2590-01-238-0835	189	2	2530-01-238-7027	164	7
2590-01-238-0835	190	15	6150-01-238-7829	199	11
2590-01-238-0835	191	2	5340-01-239-0665	188	12
2520-01-238-0836	188	4	5340-01-239-0665	189	14
2520-01-238-0836	189	4	5340-01-239-0665	191	13
2520-01-238-0836	190	16	5310-01-239-2565	205	16
2520-01-238-0836	191	3	5310-01-239-2565	206	17
5340-01-238-1401	313	3	5340-01-239-3196	156	21
4010-01-238-1558	198	11	4010-01-239-3651	240	12
2530-01-238-1753	188	51	4010-01-239-3651	240	20

Stock Number	Figure	Item	Stock Number	Figure	Item
5935-01-239-5245	76	1	3120-01-241-3907	203	16
4730-01-239-5250	42	9	3120-01-241-3908	203	17
9905-01-239-8198	241	20	2590-01-241-4113	203	3
5315-01-240-2751	202	5	4810-01-241-4156	315	32
5315-01-240-2751	232	4	4810-01-241-4157	315	33
5365-01-240-5250	188	22	2510-01-241-4236	215	11
5365-01-240-5250	190	56	2510-01-241-4241	125	7
5365-01-240-5250	191	27	2510-01-241-4242	190	31
3110-01-240-5375	144	25	2510-01-241-4243	190	20
5340-01-240-5532	238	18	2510-01-241-4251	189	67
5340-01-240-5533	210	3	2510-01-241-4255	186	2
5340-01-240-6041	215	19	2510-01-241-4256	189	68
5340-01-240-6042	178	26	2510-01-241-4257	189	83
5340-01-240-6044	215	29	2510-01-241-4258	190	23
4730-01-240-6108	159	80	2510-01-241-4259	201	9
4730-01-240-6108	161	37	2510-01-241-4260	201	5
4730-01-240-6108	282	3	2510-01-241-4261	188	29
4730-01-240-6112	5	18	2510-01-241-4261	190	59
5340-01-240-6219	202	1	2510-01-241-4262	190	48
5340-01-240-6277	277	4	4820-01-241-4274	263	35
5365-01-240-7441	159	166	4820-01-241-4274	267	19
5340-01-240-7463	188	44	4820-01-241-4274	271	30
5340-01-240-7463	189	13	4820-01-241-4274	272	25
5340-01-240-7463	191	55	4820-01-241-4274	273	27
5335-01-240-7532	27	6	4820-01-241-4274	274	16
3130-01-240-7533	134	18	4820-01-241-4274	275	33
5340-01-240-7584	258	43	2510-01-241-4320	226	1
5340-01-240-8104	219	13	4730-01-241-4556	278	4
5340-01-240-8124	224	35	4730-01-241-4640	198	45
5340-01-240-8125	312	28	4820-01-241-4707	265	20
5340-01-240-8192	188	19	4820-01-241-4707	266	21
5340-01-240-8192	189	42	2510-01-241-4717	215	28
5340-01-240-8192	190	54	2510-01-241-4732	190	43
5340-01-240-8192	191	24	2510-01-241-4733	190	1
5340-01-240-8254	224	34	2510-01-241-4734	190	58
5305-01-240-8909	266	10	3020-01-241-4762	203	5
5340-01-240-8943	214	16	3020-01-241-4763	203	9
3120-01-240-8956	240	30	2530-01-241-4813	256	25
4820-01-240-9512	272	2	4730-01-241-4833	274	4
2510-01-240-9888	188	18	2590-01-241-4909	203	7
2510-01-240-9888	189	41	2590-01-241-4910	203	12
2510-01-240-9888	190	53	4930-01-241-4911	317	100
2510-01-240-9888	191	22	2540-01-241-4923	278	18
6620-01-241-0538	317	138	2540-01-241-4924	278	23

TM 08780B-24P

Stock Number	Figure	Item	Stock Number	Figure	Item
5340-01-241-5050	217	17	5340-01-242-0808	186	9
4820-01-241-5461	268	2	5340-01-242-0810	189	84
2540-01-241-5558	190	44	5340-01-242-0814	219	15
2990-01-241-5563	186	42	3120-01-242-0821	200	25
2510-01-241-5564	189	45	3120-01-242-0821	200	37
2510-01-241-5565	189	44	5360-01-242-0968	271	13
2510-01-241-5566	201	7	4820-01-242-1054	169	38
3010-01-241-5587	203	7	5305-01-242-1112	203	2
3040-01-241-5609	136	8	5365-01-242-1181	217	8
2510-01-241-6070	189	81	5365-01-242-1182	190	62
2540-01-241-6074	225	9	5340-01-242-1190	201	4
2530-01-241-6253	258	36	5365-01-242-1198	187	6
5306-01-241-6529	190	13	4730-01-242-1269	305	152
5340-01-241-6537	224	17	5305-01-242-1783	11	7
5340-01-241-6537	225	17	5340-01-242-1863	186	7
5340-01-241-6537	225	23	5340-01-242-1864	191	25
5315-01-241-6620	203	11	5340-01-242-1865	191	43
3040-01-241-6644	203	10	5340-01-242-1866	191	50
3010-01-241-6874	290	26	5340-01-242-1867	189	40
3010-01-241-6875	290	20	5340-01-242-1868	189	87
2540-01-241-6903	217	11	5340-01-242-1870	189	7
4720-01-241-7154	63	6	5340-01-242-1871	186	10
5340-01-241-7248	167	15	5340-01-242-2172	186	21
5340-01-241-7248	167	62	5340-01-242-2219	189	46
2510-01-241-7317	186	38	2530-01-242-2284	167	29
2540-01-241-7318	186	39	5365-01-242-2507	240	41
2930-01-241-7324	144	60	5365-01-242-2719	186	33
3020-01-241-7331	291	15	5365-01-242-2720	189	37
2510-01-241-7405	213	2	5340-01-242-2748	186	12
4440-01-241-7538	315	29	5365-01-242-2763	187	5
2510-01-241-9401	190	38	4810-01-242-2776	296	2
2510-01-241-9456	215	10	4810-01-242-2776	296	10
2510-01-241-9458	186	11	4730-01-242-2831	305	103
2530-01-241-9572	159	194	4730-01-242-2836	305	54
6680-01-242-0331	311	19	5315-01-242-2909	200	35
5305-01-242-0655	186	44	4210-01-242-2947	314	8
5305-01-242-0655	190	36	4820-01-242-2973	301	13
5305-01-242-0655	214	9	4820-01-242-2975	301	23
5305-01-242-0655	223	17	4820-01-242-2976	301	2
5305-01-242-0655	225	8	4820-01-242-3026	302	1
5305-01-242-0655	306	83	4320-01-242-3027	291	1
5305-01-242-0655	308	34	5340-01-242-3038	190	7
5365-01-242-0770	189	33	3040-01-242-3076	289	13
5365-01-242-0771	189	80	2590-01-242-3110	311	11

Stock Number	Figure	Item	Stock Number	Figure	Item
5365-01-242-3133	200	20	3810-01-242-6723	259	1
4910-01-242-3943	317	192	5310-01-242-6826	289	12
5306-01-242-4252	26	5	5365-01-242-6918	301	14
5310-01-242-4302	144	56	5340-01-242-7032	189	79
5340-01-242-4367	159	7	3010-01-242-7166	178	5
5340-01-242-4368	188	15	3010-01-242-7167	178	9
5340-01-242-4368	191	15	4720-01-242-7743	245	7
5340-01-242-4373	188	38	4730-01-242-7784	244	96
5340-01-242-4373	190	70	4730-01-242-7784	145	95
5340-01-242-4374	225	7	4820-01-242-7786	297	1
5340-01-242-4375	190	42	2540-01-242-7797	275T	2
5340-01-242-4378	159	189	2510-01-242-7885	198	9
5340-01-242-4379	189	58	2510-01-242-7887	214	15
5340-01-242-4381	191	35	2510-01-242-7939	215	32
5340-01-242-4382	191	9	4820-01-242-7954	270	1
5340-01-242-4383	189	8	2510-01-242-8067	214	13
4730-01-242-4509	305	65	5365-01-242-8580	159	168
5340-01-242-4641	186	41	3120-01-242-9958	275Z	17
2510-01-242-4718	213	6	3040-01-243-0082	289	8
2540-01-242-4866	222	1	3040-01-243-0083	289	2
4730-01-242-5354	306	48	4710-01-243-0094	244	88
4730-01-242-5354	306	53	4710-01-243-0094	245	42
4730-01-242-5354	307	4	5975-01-243-0221	261	23
4730-01-242-5354	307	47	2590-01-243-0768	233	1
4730-01-242-5355	306	49	4730-01-243-0867	305	169
4730-01-242-5355	306	57	4730-01-243-0869	305	11
4730-01-242-5391	293	15	4010-01-243-0881	186	23
4730-01-242-5391	305	72	2540-01-243-0937	194	1
2920-01-242-5407	97	1	3040-01-243-0974	261	1
2920-01-242-5408	102	1	2520-01-243-1019	178	4
2920-01-242-5409	100	1	2530-01-243-1038	181	1
2540-01-242-5435	196	32	2530-01-243-1343	315	31
2540-01-242-5448	276T	6	2510-01-243-1454	214	3
5310-01-242-5732	315	36	2510-01-243-1455	188	30
5310-01-242-5734	200	39	2510-01-243-1455	190	61
5310-01-242-5851	200	40	2510-01-243-1458	188	8
5340-01-242-6044	160	99	2510-01-243-1458	189	9
5340-01-242-6045	174	5	2510-01-243-1458	191	7
5340-01-242-6046	190	40	4940-01-243-3166	258	12
5340-01-242-6047	90	12	4940-01-243-3166	259	9
5340-01-242-6048	190	41	4730-01-243-3343	298	29
5340-01-242-6053	189	16	4820-01-243-3454	254	19
5340-01-242-6055	191	46	4730-01-243-3488	244	39
5340-01-242-6185	186	22	4730-01-243-3490	305	170

TM 08780B-24P

Stock Number	Figure	Item	Stock Number	Figure	Item
2990-01-243-3575	52	16	9905-01-243-9257	88	21
2990-01-243-3586	52	17	5120-01-243-9263	317	216
2590-01-243-3635	106	35	5120-01-243-9264	317	215
2510-01-243-3645	212	32	5120-01-243-9265	317	213
2510-01-243-3646	212	31	5310-01-243-9304	136	11
5330-01-243-3783	116	3	5306-01-243-9373	144	19
5340-01-243-3793	290	36	5305-01-243-9386	213	1
5340-01-243-3794	187	3	5305-01-243-9406	209	12
5340-01-243-3817	217	13	5340-01-243-9491	219	3
5340-01-243-3818	189	34	5340-01-243-9495	189	17
5340-01-243-3897	189	65	5340-01-243-9529	311	13
5340-01-243-3900	186	28	5340-01-243-9600	256	5
5920-01-243-3931	257	37	5365-01-243-9912	108	9
5920-01-243-3931	260	37	5340-01-243-9933	186	16
5935-01-243-4403	*		5340-01-243-9934	186	14
5935-01-243-4403	90	7	5307-01-243-9953	291	8
5930-01-243-4426	257	14	4720-01-244-0013	244	21
5310-01-243-4709	290	28	4730-01-244-0081	*	
5340-01-243-4788	190	3	4730-01-244-0081	90	1
5340-01-243-4789	301	27	5315-01-244-0085	250	4
5340-01-243-4791	186	13	5340-01-244-1132	233	12
2540-01-243-4816	225	11	5340-01-244-1137	187	10
2530-01-243-4817	225	22	5340-01-244-1140	188	28
5340-01-243-4885	189	49	5340-01-244-1140	189	48
2990-01-243-4908	52	18	5340-01-244-1140	190	65
2510-01-243-4912	189	50	5340-01-244-1140	191	31
5330-01-243-5148	120	4	5340-01-244-1163	210	7
5340-01-243-5223	189	74	5365-01-244-1263	303	8
5340-01-243-5937	301	5	5315-01-244-1268	290	24
2540-01-243-6064	276T	1	5315-01-244-1268	291	16
5306-01-243-6140	160	89	9905-01-244-2020	287	2
5306-01-243-6140	296	1	5330-01-244-2273	305	84
5365-01-243-6194	292	3	5330-01-244-2273	305	93
5365-01-243-6195	297	18	5330-01-244-2273	305	99
4720-01-243-6284	244	22	5330-01-244-2273	305	101
4720-01-243-6285	244	17	5330-01-244-2273	305	156
4720-01-243-6386	244	15	5330-01-244-2273	276G	103
4720-01-243-6287	244	10	5330-01-244-2273	276G	108
5340-01-243-6576	215	18	5330-01-244-2273	276G	116
4910-01-243-7152	317	350	5365-01-244-2291	192	29
2590-01-243-7159	257	13	5365-01-244-2359	159	182
2590-01-243-7159	260	36	5365-01-244-2359	209	42
2590-01-243-8124	257	21	5365-01-244-2736	317	218
2590-01-243-8124	260	20	6620-01-244-3425	73	30

Stock Number	Figure	Item	Stock Number	Figure	Item
5310-01-244-4004	159	183	5340-01-245-3915	261	27
5315-01-244-4084	295	33	5340-01-245-3946	262	18
3110-01-244-4695	126	129	5365-01-245-4121	192	8
5340-01-244-5818	260	14	5340-01-245-4132	191	26
5310-01-244-5819	244	93	5340-01-245-4137	239	27
5310-01-244-5819	245	90	5340-01-245-4137	275B	18
5305-01-244-5860	261	7	5340-01-245-4157	257	5
5305-01-244-5861	261	28	5340-01-245-4221	256	16
5305-01-244-5862	257	2	5340-01-245-4222	256	21
5305-01-244-5862	260	2	5340-01-245-4228	261	15
5340-01-244-6943	191	45	5340-01-245-4229	261	17
5340-01-244-6944	189	58	5340-01-245-4256	258	13
5340-01-244-6945	186	8	5340-01-245-4256	259	7
4010-01-244-7019	240	10	5305-01-245-6193	83	13
3110-01-244-7020	126	94	5310-01-245-6358	257	4
3130-01-244-7022	126	37	5310-01-245-6358	260	4
5340-01-244-7618	190	27	5365-01-245-6488	261	24
5340-01-244-7965	200	14	5365-01-245-6489	232	13
5340-01-244-7968	200	18	5365-01-245-6491	188	31
5935-01-244-8168	95	28	5365-01-245-6491	189	52
5310-01-244-8747	313	4	5365-01-245-6491	190	60
5340-01-244-9026	277	3	5365-01-245-6491	191	32
5930-01-244-9492	261	38	5360-01-245-7152	301	8
2520-01-245-0069	124	6	7690-01-245-7931	286	22
5330-01-245-0159	124	2	5340-01-245-8819	190	39
4730-01-245-0181	34	32	5340-01-245-8820	189	36
5340-01-245-2383	217	7	5999-01-245-9567	276Q	32
5330-01-245-3610	260	6	5306-01-245-9837	123	4
5330-01-245-3611	257	6	4730-01-245-9848	123	16
5340-01-245-3623	261	26	5310-01-245-9859	123	3
5340-01-245-3627	219	8	5365-01-246-0653	261	18
5340-01-245-3628	190	19	5365-01-246-0674	263	11
5340-01-245-3640	261	8	5365-01-246-0674	264	10
5340-01-245-3641	260	5	5305-01-246-1334	153	45
5340-01-245-3716	261	25	3950-01-246-2902	191	40
5340-01-245-3756	224	45	2510-01-246-2912	218	17
5340-01-245-3756	225	41	3010-01-246-2954	147	10
5340-01-245-3756	228	7	2540-01-246-2974	195	1
5340-01-245-3757	288	11	5340-01-246-3979	199	4
5340-01-245-3757	189	12	5315-01-246-4000	289	18
5340-01-245-3757	191	11	6620-01-246-4287	315	30
5365-01-245-3852	261	3	4210-01-246-4291	51	20
5340-01-245-3859	219	6	5330-01-246-4352	111	25
5340-01-245-3860	261	21	5330-01-246-4352	114	15

TM 08780B-24P

Stock Number	Figure	Item	Stock Number	Figure	Item
3040-01-246-5264	276T	19	2520-01-247-2655	46	22
2540-01-246-5272	195	19	4720-01-247-3211	316	63
2510-01-246-5273	276T	7	3040-01-247-3225	284	8
5340-01-246-5828	256	20	4820-01-247-3258	304	13
4730-01-246-6006	200	26	3830-01-247-3302	242	1
2510-01-246-6047	189	39	5999-01-247-3379	257	8
2510-01-246-6048	189	76	5999-01-247-3379	260	8
2590-01-246-6050	99	1	5935-01-247-3517	95	48
6210-01-246-6288	261	6	6150-01-247-4660	260	21
9905-01-246-6656	75	10	6150-01-247-4667	258	3
5315-01-246-7173	240	15	6150-01-247-4673	66	17
5365-01-246-7219	189	47	6220-01-247-4721	209	45
5305-01-246-7463	317	352	2590-01-247-4853	238	16
2540-01-546-7791	195	18	2510-01-247-4856	215	22
2530-01-256-7792	208	19	2510-01-247-4857	186	29
2920-01-246-8001	257	44	2530-01-247-4858	182	6
2920-01-246-8001	260	43	2510-01-247-4860	213	15
2590-01-246-8002	257	9	2510-01-247-4861	212	10
2590-01-246-8002	260	9	2510-01-247-4862	212	5
2590-01-246-8016	101	1	2530-01-247-4863	181	9
5330-01-246-8359	276S	29	2530-01-247-4863	182	5
5330-01-246-8359	276S	69	2530-01-247-4864	182	2
5330-01-246-8359	276S	85	5940-01-247-5295	*	
5340-01-246-8476	261	9	2590-01-247-5725	75	11
5340-01-246-8478	233	10	5310-01-247-5877	261	40
6150-01-247-0096	257	31	5330-01-247-6869	261	37
6150-01-247-0097	257	22	5340-01-247-6896	189	38
6150-01-247-0121	261	31	5340-01-247-7090	202	11
2590-01-247-0256	257	10	5120-01-247-7113	317	181
2590-01-247-0256	260	10	2815-01-247-7125	13	13
5340-01-247-0585	260	19	4310-01-247-7126	317	160
5340-01-247-0987	256	22	2520-01-247-7863	134	13
5340-01-247-0655	257	16	2540-01-247-7883	278	22
6150-01-247-2312	260	30	2540-01-247-7891	221	10
6150-01-247-2317	258	44	2510-01-247-7898	212	4
6150-01-247-2317	259	57	5310-01-247-9384	221	9
6150-01-247-2321	257	20	5340-01-247-9444	213	23
6150-01-247-2336	98	1	5340-01-247-9643	261	30
4820-01-247-2562	301	11	5340-01-247-9644	258	21
4710-01-247-2581	188	21	5340-01-247-9644	259	55
4710-01-247-2581	189	86	7690-01-248-0028	261	34
4710-01-247-2581	190	57	4820-01-248-1344	298	7
4710-01-247-2581	191	51	5310-01-248-4373	195	34
3040-01-247-2650	310	2	5340-01-248-4553	213	19

Stock Number	Figure	Item	Stock Number	Figure	Item
6220-01-248-6261	79	29	5330-01-251-2945	276	7
5305-01-248-9735	195	24	5305-01-251-6357	289	16
5307-01-248-9867	4	11	5305-01-251-6357	305	39
5340-01-249-0391	257	19	5340-01-251-6410	86	6
5340-01-249-0391	260	17	5340-01-251-6446	200	45
5315-01-249-1050	200	32	5340-01-251-7598	76	41
5315-01-249-3151	144	168	2520-01-251-8400	315	44
5310-01-219-4210	195	33	5310-01-251-9276	275V	19
5340-01-249-4286	191	39	5310-01-251-9276	276L	10
5365-01-249-4343	116	25	5310-01-251-9277	79	15
2510-01-249-6591	259	18	2520-01-251-9942	151	27
2510-01-249-6860	259	21	4730-01-252-0688	317	341
3040-01-249-8443	192	19	5330-01-252-0734	315	46
2540-01-249-8448	195	13	6220-01-252-0978	83	12
2540-01-249-8449	196	13	5330-01-252-1391	218	32
5305-01-249-8563	281	1	4730-01-252-2602	317	340
5340-01-249-8683	243	27	5340-01-252-3179	190	26
4730-01-249-9128	306	29	5340-01-252-3180	160	93
4730-01-249-9128	308	21	5340-01-252-3180	189	61
2540-01-249-9178	195	3	5340-01-252-3181	258	32
5315-01-249-9712	195	8	4730-01-252-4617	305	34
5315-01-249-9712	196	5	5310-01-252-5298	310	21
5340-01-250-0695	261	19	5950-01-252-5934	247	3
4730-01-250-1783	317	339	2520-01-252-6181	315	45
4720-01-250-1809	244	14	2540-01-252-6227	196	2
2510-01-250-1877	229	4	5306-01-252-7110	185	38
9390-01-250-1983	257	18	5306-01-252-7112	185	15
9390-01-250-1983	260	16	5305-01-252-7175	304	35
5340-01-250-2237	213	12	4310-01-252-7463	141	7
6680-01-250-4871	108	5	3020-01-252-7891	151	2
6680-01-250-4871	209	50	3020-01-252-7892	144	88
2510-01-250-5944	257	12	3130-01-252-8433	136	9
5310-01-250-7647	304	5	2540-01-252-8530	198	1
3040-01-240-8623	250	6	2510-01-252-9483	312	19
5305-01-250-9652	206	10	2510-01-252-9504	214	4
5315-01-250-9731	230	5	5180-01-252-9800	317	225
5330-01-251-0785	183	3	4820-01-253-2787	56	5
5365-01-251-0807	317	57	4810-01-253-2830	247	8
5315-01-251-0820	203	8	5340-01-253-2964	178	7
5365-01-251-1618	301	16	3130-01-253-3142	230	16
2530-01-251-1781	157	18	4720-01-253-3409	316	35
5310-01-251-1908	313	2	2530-01-253-4682	185	44
5330-01-251-2945	293	11	3110-01-253-5977	192	9
5330-01-251-2945	295	10	3040-01-253-8691	135	1

TM 08780B-24P

Stock Number	Figure	Item	Stock Number	Figure	Item
9905-01-253-8872	287	2	5930-01-260-0525	261	22
9905-01-253-8873	287	5	5315-01-260-4601	230	2
9905-01-243-8874	287	2	5340-01-260-6009	305	186
9905-01-253-8875	287	13	5365-01-260-7735	305	168
9905-01-253-8876	287	12	5330-01-260-8952	305	238
5306-01-253-9801	298	35	4820-01-262-3318	268	25
5930-01-254-0509	261	36	2540-01-262-7708	278	1
5975-01-254-0785	261	39	5310-01-262-9021	126	131
4820-01-254-1275	121	67	4820-01-262-9342	275	2
5340-01-254-1408	76	14	2920-01-262-9419	95	1
5920-01-254-2267	181	12	5930-01-263-2825	68	4
5330-01-254-2579	171	7	5330-01-263-8267	275X	98
8140-01-254-3970	199	9	5365-01-263-8285	305	198
5340-01-254-4524	58	22	4730-01-264-0689	317	239
5340-01-254-4560	225	21	4730-01-264-0689	317	370
5340-01-254-4758	209	18	2540-01-264-0773	196	1
5340-01-254-4760	206	13	2510-01-264-1943	210	10
5330-01-254-5482	315	23	2540-01-264-2024	222	3
5340-01-254-7380	31	14	3120-01-264-3663	310	26
2520-01-254-8716	121	10	2540-01-264-3824	224	11
5305-01-255-0082	289	1	5306-01-264-5882	160	123
5340-01-255-1132	213	11	5340-01-264-9186	296	22
5340-01-255-1384	258	40	3040-01-264-9553	181	6
3040-01-255-4406	109	7	2530-01-265-0396	174	7
5340-01-255-5160	275T	8	4910-01-265-0401	317	174
9905-01-255-8188	287	2	6150-01-265-0596	95	12
9905-01-255-8189	287	10	6150-01-265-0597	95	4
5315-01-255-9366	121	69	6150-01-265-2708	95	2
5340-01-256-0492	312	51	5305-01-265-4907	222	25
9905-01-256-2270	287	8	6685-01-265-5105	317	234
5340-01-257-3393	225	5	2530-01-265-7256	174	6
2920-01-257-3748	74	3	5365-01-265-8258	181	4
5330-01-257-4783	295	8	5330-01-265-8308	275H	2
2520-01-257-8894	178	1	5330-01-265-8308	275K	16
5310-01-258-0870	181	16	5330-01-265-8308	275N	5
5340-01-258-0938	304	36	5330-01-265-8308	275O	5
5340-01-258-0939	181	15	5330-01-265-8308	276A	5
5930-01-258-4713	260	12	5330-01-265-8308	276G	33
5305-01-258-6025	281	9	5330-01-265-8308	276H	24
5305-01-258-8494	180	22	1005-01-266-1233	312	52
5975-01-259-2222	260	18	2910-01-266-1393	50	1
5305-01-259-2443	180	6	2510-01-266-2118	191	33
5310-01-259-6358	275X	35	2510-01-266-2120	215	15
5330-01-259-9637	315	75	4820-01-266-4220	270	2

Stock Number	Figure	Item	Stock Number	Figure	Item
4720-01-266-4238	317	238	5331-01-269-6297	276Q	27
4720-01-266-4264	223	35	5340-01-269-6366	58	25
5330-01-266-6410	309	11	3120-01-269-6374	178	20
5120-01-266-7410	317	137	5365-01-269-6509	206	12
5340-01-266-9380	181	3	5355-01-269-8416	222	4
2540-01-267-0294	259	5	2510-01-269-8868	216	14
5330-01-267-1176	301	6	3130-01-269-9291	153	76
5310-01-267-1685	222	26	2590-01-269-9694	127	1
2520-01-267-2096	137	1	5340-01-270-0934	37	3
2520-01-267-2097	136	1	5365-01-270-0952	253	19
4730-01-267-2668	317	345	5330-01-270-1161	42	1
5307-01-267-2900	298	45	5305-01-270-1720	208	11
6680-01-267-4356	73	38	5305-01-270-1722	209	19
5340-01-267-7598	181	8	5365-01-270-1781	252	5
5306-01-267-8360	317	351	5340-01-270-1811	284	19
5360-01-267-9387	221	8	3120-01-270-2580	230	10
5355-01-268-0472	261	2	5365-01-270-2900	237	2
9330-01-268-0542	227	9	5340-01-270-3063	159	206
5306-01-268-0999	317	354	5340-01-270-4367	247	25
9330-01-268-2989	227	13	5340-01-270-5475	168	64
9330-01-268-2990	227	7	5340-01-270-8588	292	11
9330-01-268-2991	227	12	5340-01-271-0292	89A	18
9330-01-268-2992	227	8	5340-01-271-0392	197	1
5210-01-268-3423	317	220	5310-01-271-2045	175	5
5305-01-268-5791	221	12	5340-01-271-2060	159	43
5330-01-268-6820	305	45	5340-01-271-2623	158	12
5305-01-268-6876	211	32	5310-01-271-3286	275V	15
2530-01-268-8912	275X	92	4730-01-271-7008	48	15
5305-01-268-9103	308	5	2590-01-271-9812	204	14
5310-01-268-9801	209	17	2510-01-271-9820	187	26
5310-01-268-9806	221	11	5342-01-272-0535	187	11
2520-01-269-0468	108	2	6210-01-272-1761	261	5
4730-01-269-2404	275I	14	2590-01-272-3927	204	5
4730-01-269-2415	160	32	5305-01-272-4815	187	13
9905-01-269-3358	241	10	5315-01-272-4917	204	12
9905-01-269-3360	241	17	5340-01-272-4931	277	1
5340-01-269-4820	187	30	5305-01-272-5445	187	28
4820-01-269-4830	267	1	5305-01-272-8321	187	22
2530-01-269-4876	177	34	5305-01-272-9040	162	17
9150-01-269-4923	175	2	5305-01-273-1503	275E	34
5310-01-269-5033	276A	21	5315-01-273-1732	204	2
5310-01-269-5033	276B	21	5315-01-273-2362	204	8
1290-01-269-5234	261	32	5310-01-273-6264	276K	15
5306-01-269-6260	156	33	5305-01-273-6853	139	4

TM 08780B-24P

Stock Number	Figure	Item	Stock Number	Figure	Item
2640-01-273-8372	175	3	5310-01-280-7366	242	7
5305-01-274-0028	209	3	5310-01-280-7366	275D	6
5305-01-274-0028	280	17	5365-01-280-7420	302	23
2590-01-274-4822	174	19	5365-01-280-7421	302	24
2590-01-274-4822	194	2	5360-01-280-7476	267	40
5930-01-274-5187	68	3	5330-01-280-7491	109	35
4330-01-274-8436	305	110	5310-01-280-7666	256	43
5120-01-274-9915	317	129	5310-01-280-7666	259	60
5120-01-274-9916	317	125	5305-01-280-7669	285	25
5340-01-275-0350	259	37	5305-01-280-7670	285	27
5310-01-275-1065	145	22	5305-01-280-7671	285	6
5310-01-275-1065	161	18	5305-01-280-7672	261	20
5310-01-275-1065	207	3	5305-01-280-7673	257	7
5310-01-275-1065	226	3	5305-01-280-7673	260	7
5310-01-275-1065	227	15	5310-01-280-7818	153	67
5310-01-275-1065	228	10	5310-01-280-7819	257	45
5330-01-275-4236	156	4	5310-01-280-7819	260	44
4810-01-275-6244	260	1	5305-01-280-7894	257	11
5330-01-276-1665	144	51	5305-01-280-7894	260	11
5340-01-276-1777	187	23	5305-01-280-7901	314	13
5340-01-276-1778	187	24	5365-01-280-7920	190	28
4310-01-276-6973	317	293	5340-01-280-8069	243	10
5340-01-276-7034	181	5	5340-01-280-8069	244	34
2520-01-276-7626	133	11	4730-01-280-8208	245	21
6150-01-276-7699	261	48	4730-01-280-8209	244	87
5305-01-277-1074	193	10	4730-01-280-8209	245	43
5305-01-277-1074	196	24	3040-01-280-8236	8	4
5340-01-277-7879	37	39	3020-01-280-8616	9	11
5305-01-277-8869	178	2	2520-01-280-9000	115	1
5305-01-277-8869	219	19	2815-01-280-9017	9	15
5950-01-279-2077	292	9	5305-01-280-9362	257	46
5930-01-280-2202	254	5	5305-01-280-9362	260	45
5930-01-280-2202	262	6	5305-01-280-9366	249	6
5120-01-280-3837	317	356	5935-01-281-0044	199	12
4810-01-280-3962	292	6	4730-01-281-0964	276G	1
4820-01-280-4302	270	29	4730-01-281-0964	276H	51
2520-01-280-4361	289	9	4730-01-281-0965	275H	20
2540-01-280-4389	221	6	4730-01-281-0965	275N	6
2590-01-280-5061	203	13	4730-01-281-0965	275O	6
5330-01-280-6825	299	12	4730-01-281-0976	275I	10
5340-01-280-7271	221	14	4730-01-281-0985	276F	6
5305-01-280-7272	261	35	4730-01-281-0985	276I	3
5340-01-280-7273	223	36	4730-01-281-0985	276J	3
2520-01-276-7626	138	11	4730-01-281-0990	275K	3

Stock Number	Figure	Item	Stock Number	Figure	Item
4730-01-281-0990	275L	3	5310-01-283-4643	276N	21
4730-01-281-1605	276G	100	4730-01-283-8194	276G	38
5365-01-281-2382	261	41	4730-01-283-8194	276H	26
5210-01-281-2525	317	233	5305-01-283-8664	275X	37
5330-01-281-3791	167	63	5330-01-284-0865	311	9
5330-01-281-3792	302	13	6240-01-284-1925	85A	3
5120-01-281-4059	317	319	5330-01-284-7892	292	8
5340-01-281-4313	289	10	5305-01-284-8101	65	11
4010-01-281-5201	230	1	4730-01-284-9083	305	109
5340-01-281-5664	244	120	5331-01-284-9353	276S	6
5340-01-281-5664	245	50	5975-01-285-9524	257	15
4730-01-281-5751	302	28	5975-01-285-9524	260	13
2520-01-281-5827	46	5	2530-01-286-9220	144	1
4730-01-281-5879	305	57	2590-01-287-0465	203	15
4730-01-281-5881	276G	14	5995-01-287-1374	248	7
4730-01-281-5881	276H	31	5306-01-287-5714	55	11
4730-01-281-5889	275O	2	5306-01-287-5714	96	11
4730-01-281-5889	276D	40	5306-01-287-5714	108	4
2540-01-281-7427	221	7	5306-01-287-5714	159	170
3010-01-281-7437	113	1	5306-01-287-5714	160	113
2540-01-281-7930	221	7	5306-01-287-5714	168	62
4940-01-281-7933	317	99	5306-01-287-5714	189	55
4730-01-281-9288	305	32	5306-01-287-5714	209	36
4730-01-281-9289	305	35	5306-01-287-5714	215	6
4730-01-281-9317	317	325	5306-01-287-5714	218	8
4730-01-281-9343	305	117	5306-01-287-5714	224	29
4730-01-281-9371	305	56	5306-01-287-5715	76	38
5365-01-282-0785	302	21	5306-01-287-5715	91	16
4730-01-282-1703	276G	62	5306-01-287-5715	159	188
4820-01-282-1757	298	28	5306-01-287-5715	160	115
6110-01-282-1893	248	1	5306-01-287-5715	168	63
6150-01-282-4367	261	31	5306-01-287-5715	191	37
4730-01-282-5081	275H	14	5306-01-287-5715	209	27
4730-01-282-5081	275I	6	5306-01-287-5715	215	16
4730-01-282-5081	276A	34	2990-01-287-8917	317	195
5306-01-282-5649	298	38	5310-01-288-1116	76	42
5330-01-282-6111	302	22	5310-01-288-1116	91	14
5330-01-282-6113	302	26	5310-01-288-1116	96	12
5330-01-282-6114	302	20	5310-01-288-1116	108	10
5330-01-282-6127	302	19	5310-01-288-1116	122	7
5330-01-282-8084	302	15	5310-01-288-1116	159	46
2520-01-283-0834	315	43	5310-01-288-1116	160	24
5330-01-283-4150	311	12	5310-01-288-1116	168	65
5305-01-283-4200	210	20	5310-01-288-1116	189	57

TM 08780B-24P

Stock Number	Figure	Item	Stock Number	Figure	Item
5310-01-288-1116	191	38	4820-01-298-8416	122	17
5310-01-288-1116	209	30	4820-01-298-8416	309	10
5310-01-288-1116	215	8	4730-01-298-9423	14	15
5310-01-288-1116	216	5	9320-01-299-3332	316	98
5310-01-288-1116	218	7	9320-01-299-3332	41	14
5310-01-288-1116	224	31	4910-01-299-9289	317	34
5310-01-288-1116	237	20	5330-01-300-3640	112	11
5310-01-288-1116	293	1	5310-01-301-0456	163	4
5310-01-288-1116	276G	84	5325-01-301-0504	275G	5
5305-01-288-1396	261	12	5325-01-301-0504	275X	56
5305-01-288-1396	261	29	3040-01-301-8106	275G	4
5940-01-288-4774	69	21	3040-01-301-8106	275X	55
5940-01-288-4774	74	6	5330-01-302-2413	315	70
5940-01-288-4774	74	12	5330-01-302-5092	118	27
5940-01-288-4774	92	27	5365-01-303-1642	276P	20
5940-01-288-4774	104	18	5365-01-303-1642	276Q	34
5940-01-288-4774	104	24	5365-01-303-1642	276R	84
5940-01-288-4774	104	29	4730-01-304-5530	276A	36
5330-01-288-4786	275E	18	5945-01-304-5802	257	43
5310-01-288-5096	79	6	5945-01-304-5802	260	42
5310-01-288-5096	80	25	2540-01-304-8209	198	152
5310-01-288-5096	80	31	4710-01-304-8386	198	116
5310-01-288-5096	85	9	5315-01-304-9173	18	31
5306-01-288-8936	223	34	5315-01-304-9174	9	18
5365-01-288-9021	316	101	2815-01-305-3807	13	12
4810-01-288-9704	267	28	7690-01-305-4880	286	26
4820-01-289-3740	276S	21	7690-01-305-4881	286	24
4820-01-289-3740	276S	61	5315-01-305-5458	240	19
4820-01-289-3740	276S	81	2540-01-305-5628	198	115
2510-01-289-9644	317	198	2510-01-315-5668	227	1
6150-01-290-1720	248	9	2530-01-305-5705	157	23
5330-01-292-5293	296	19	2530-01-305-5705	158	23
9905-01-292-5562	116	7	4010-01-305-5920	232	6
4730-01-294-1796	275F	47	5340-01-305-5991	127	3
4730-01-294-4855	243	42	5305-01-305-6034	46	15
5315-01-296-0424	295	30	5305-01-305-6034	51	27
5330-01-296-4056	276S	5	5305-01-305-6034	169	32
5305-01-296-7813	275J	1	5305-01-305-6078	187	15
5305-01-296-7813	275M	2	5305-01-305-6078	224	42
5305-01-296-7813	275P	1	5365-01-305-6233	257	40
5305-01-296-7813	275S	3	5365-01-305-6233	260	39
4320-01-296-9373	295	28	3010-01-305-7256	315	59
4320-01-297-1994	295	31	4820-01-305-7833	295	3
5305-01-297-7528	17	13	4810-01-305-7840	295	7

Stock Number	Figure	Item	Stock Number	Figure	Item
4820-01-305-7972	264	17	5330-01-314-8490	295	4
4710-01-305-8263	198	134	5315-01-315-2081	198	69
2540-01-305-8401	198	143	5340-01-315-2082	198	77
5961-01-305-8848	84	6	4010-01-315-2200	198	66
5315-01-305-9376	232	21	4030-01-315-2201	198	70
4710-01-306-1435	198	117	5340-01-315-2321	198	80
3040-01-306-2646	12	2	5998-01-315-3152	257	42
4710-01-306-2964	198	135	5998-01-315-3152	260	41
4820-01-306-3079	295	1	5340-01-315-3373	226	6
4720-01-306-4526	160	119	5340-01-315-3376	226	5
5330-01-306-5923	28	30	5340-01-315-3377	198	81
5365-01-306-6053	257	41	5315-01-315-3409	198	87
5365-01-306-6053	260	40	5315-01-315-3410	198	88
5340-01-306-6558	232	19	5315-01-315-3417	198	71
6250-01-306-8254	74	13	5340-01-315-3448	198	113
5315-01-307-6731	256	13	2540-01-315-4093	198	128
5315-01-307-6731	259	39	5325-01-315-4249	198	78
2520-01-307-8031	133	3	5315-01-315-4283	198	82
5330-01-308-0176	257	3	5315-01-315-4285	198	74
5330-01-308-0176	260	3	2520-01-315-6083	135	8
2530-01-308-7261	156	5	5180-01-315-6606	317	32
5961-01-308-7549	257	38	3040-01-315-6715	113	12
2530-01-309-3406	156	3	4730-01-315-6788	298	2
2540-01-309-3490	279	7	5360-01-315-7080	223	59
5360-01-309-3539	109	19	4010-01-315-7325	198	65
4730-01-309-9978	276G	56	4030-01-315-7326	198	92
4730-01-309-9978	276H	60	4030-01-315-7354	198	85
5975-01-310-5011	295	48	4030-01-315-7354	198	89
5315-01-311-7183	198	91	4010-01-315-7375	198	84
4730-01-311-4244	305	153	4010-01-315-7375	198	90
5305-01-312-3838	223	57	2520-01-316-1086	111	1
3110-01-312-3854	223	55	5330-01-316-1440	315	71
5315-01-312-4113	198	123	5310-01-316-5096	165	17
5315-01-312-4113	198	132	2540-01-316-7396	198	125
5315-01-312-4113	198	139	5340-01-316-7925	198	76
5315-01-312-4113	198	150	5340-01-316-7926	198	79
4810-01-312-5092	294	1	2540-01-316-8667	198	86
5120-01-312-8672	317	33	4730-01-217-3908	159	103
2520-01-312-9139	111	2	4730-01-317-3908	198	34
4820-01-312-9207	317	392	4730-01-317-3908	305	184
2540-01-313-4306	178	7	2520-01-317-8288	109	8
2540-01-313-4308	178	15	4820-01-318-2765	51	23
5340-01-313-7961	173	8	4820-01-318-2765	169	35
5340-01-313-7961	174	14	3110-01-318-3330	111	20
2940-01-314-1345	20	9	3110-01-318-4518	43	29

TM 08780B-24P

Stock Number	Figure	Item	Stock Number	Figure	Item
3110-01-318-4519	43	30	5120-01-335-0707	317	126
4010-01-318-4626	198	63	4730-01-335-2256	159	142
4730-01-318-6246	59	1	4730-01-335-2256	159	159
4730-01-318-6246	198	53	4730-01-335-2256	198	38
6680-01-318-7372	48	24	4710-01-335-7489	34	6
2520-01-318-8507	114	2	4730-01-336-6954	60	4
5340-01-318-9153	121	31	2520-01-336-8188	112	3
5961-01-318-9769	73	70	5330-01-336-8770	290	15
5935-01-319-5222	92	42	2815-01-337-3963	13	4
5999-01-319-7394	92	43	5305-01-337-9120	23	8
5999-01-319-7394	104	22	5305-01-337-9120	91	5
3110-01-320-5798	37	8	5305-01-337-9120	96	7
3110-01-320-5799	37	24	5305-01-337-9120	96	14
5970-01-321-5808	316	81	5305-01-337-9120	159	157
2815-01-321-6439	13	14	5305-01-337-9120	159	208
5999-01-323-4929	296	18	5305-01-337-9120	160	66
5330-01-324-0437	9	13	5305-01-337-9120	160	108
4730-01-324-0523	275K	19	5305-01-337-9120	216	8
4730-01-324-0523	275L	19	4730-01-338-1459	122	19
4730-01-324-0523	276I	11	2990-01-338-2289	116	9
4730-01-324-0523	276J	7	4820-01-338-4270	27	12
4730-01-324-5071	159	2	4820-01-338-4270	27	33
5307-01-325-5903	145	24	3120-01-338-6710	200	15
4720-01-325-6369	316	34	6680-01-338-8531	111	26
5340-01-326-8096	312	35	5310-01-339-0747	200	17
5306-01-327-1505	6	11	6620-01-339-1227	60	9
4730-01-327-1841	275N	7	4730-01-339-5119	275H	10
2540-01-328-5304	221	5	4730-01-339-5119	275I	12
5330-01-328-7635	123	11	4730-01-339-5119	275K	21
2530-01-329-1273	159	158	4730-01-339-5119	275L	21
4730-01-329-2170	200	41	4730-01-339-5119	276B	37
5365-01-329-3727	275g	19	4730-01-339-5119	276I	14
5310-01-329-9101	223	25	4730-01-339-5119	276J	9
5310-01-329-9101	223	60	5305-01-340-0225	159	175
4730-01-329-9146	58	14	5305-01-340-5061	159	44
6240-01-330-2058	79	25	5305-01-340-5061	160	116
4730-01-331-8713	275H	6	5305-01-340-5061	216	2
4730-01-331-8713	275I	2	5310-01-340-5671	159	165
4730-01-331-8713	276G	31	5310-01-340-5671	89A	20
5330-01-332-4304	276S	43	5306-01-341-0712	89	8
5975-01-333-5974	92	44	5306-01-341-0712	91	7
5320-01-334-4407	287A	3	5306-01-341-0712	159	177
5330-01-334-9566	309	5	5306-01-341-0712	215	33
4820-01-335-0145	315	87	5306-01-341-0712	89A	21

Stock Number	Figure	Item	Stock Number	Figure	Item
4320-01-341-7052	235	12	5310-01-346-9445	160	73
5360-01-341-8775	235	16	5310-01-346-9445	216	1
5325-01-342-0147	235	14	5310-01-346-9445	237	21
5365-01-342-4012	293	4	5310-01-346-9445	89A	12
5365-01-342-4012	306	54	5305-01-347-8231	8	1
5310-01-342-5341	106	21	5330-01-348-3332	14	21
5310-01-342-5530	106	20	4730-01-318-6542	159	74
5305-01-342-5571	106	7	4730-01-348-6542	159	140
5310-01-342-8595	160	98	5305-01-349-4186	91	18
5310-01-342-8595	228	17	5305-01-349-4186	159	12
5310-01-342-8595	276M	8	5305-01-349-4187	91	10
5340-01-344-2100	41	5	4730-01-350-2088	35	24
2835-01-344-2102	234	34	5930-01-350-9417	276N	15
4730-01-344-5487	41	4	5925-01-351-0694	276K	3
5305-01-344-8899	31	12	2530-01-351-1557	51	8
4030-01-345-6924	44	21	5999-01-351-4645	276N	10
5305-01-346-3692	91	4	4730-01-351-5852	275C	25
5305-01-346-3692	91	18	4730-01-351-5852	275H	16
5305-01-346-3692	159	12	4730-01-351-5887	275H	17
5305-01-346-3692	159	217	4730-01-351-5887	275I	16
5305-01-346-3692	160	66	4730-01-351-5887	276A	30
4730-01-346-4685	276G	95	4730-01-351-5887	276B	30
4730-01-346-6228	198	5	4730-01-351-5888	276A	24
4730-01-346-6230	122	20	4730-01-351-5888	276B	25
5310-01-346-9445	23	10	5305-01-351-7701	276N	12
5310-01-346-9445	23	11	5305-01-351-7741	276N	11
5310-01-346-9445	31	6	4730-01-351-7862	275E	20
5310-01-346-9445	69	1	4730-01-351-8097	276G	4
5310-01-346-9446	69	3	4730-01-351-8098	275K	18
5310-01-346-9445	76	22	4730-01-351-8098	275L	18
5310-01-346-9445	76	32	4730-01-351-8098	276A	35
5310-01-346-9445	86	7	4730-01-351-8098	276B	34
5310-01-346-9445	86	8	4730-01-351-8098	276I	10
5310-01-346-9445	90	2	4730-01-351-8098	276J	6
5310-01-346-9445	90	5	4730-01-351-8112	275K	5
5310-01-346-9445	91	1	4730-01-351-8112	275L	5
5310-01-346-9445	91	9	4730-01-351-8112	276C	19
5310-01-346-9445	93	9	4730-01-351-8112	276D	19
5310-01-346-9445	93	10	4730-01-351-8112	276F	3
5310-01-346-9445	96	9	4730-01-351-8112	276G	46
5310-01-346-9445	122	11	4820-01-351-9892	276A	2
5310-01-346-9445	122	12	4820-01-351-9892	276B	2
5310-01-346-9445	159	16	4730-01-351-9943	276C	34
5310-01-346-9445	159	203	4730-01-351-9943	276D	34

TM 08780B-24P

Stock Number	Figure	Item	Stock Number	Figure	Item
4730-01-351-9946	275N	2	2590-01-354-8241	276H	64
4730-01-351-9946	276C	40	3120-01-354-8753	275Z	15
4730-01-351-9949	275O	7	4730-01-354-8980	306	78
4820-01-352-0198	176Q	99	2930-01-354-9202	61	1
5330-01-352-1997	276N	14	3110-01-355-2739	275R	13
5305-01-352-2049	177	30	5975-01-355-3476	276K	21
5340-01-352-2810	276G	71	5355-01-355-3482	275T	12
5340-01-352-2810	276H	63	5310-01-355-2675	276P	3
5999-01-352-3280	276N	9	5310-01-355-3675	276R	53
5307-01-352-3423	276P	60	5310-01-355-3675	276S	97
5325-01-352-3444	287A	13	5330-01-355-4809	95	39
5315-01-352-3511	275S	2	5310-01-355-4853	275Z	13
5365-01-352-4365	276N	13	5340-01-355-6820	41	8
5340-01-352-7618	276N	6	5935-01-355-7505	95	40
4820-01-352-8942	275U	27	5935-01-355-7505	98	12
3020-01-352-9177	275R	12	4730-01-356-0682	317	386
5340-01-353-1941	276K	19	5340-01-356-3133	275Z	4
5340-01-353-2074	276K	37	2910-01-357-1861	48	19
5940-01-353-5702	100	15	5305-01-357-4682	218	15
5340-01-353-6041	275X	44	5440-01-357-5699	209	33
5315-01-353-6260	118	10	5365-01-357-6257	209	31
5975-01-353-6481	276K	22	2590-01-357-8670	209	32
5365-01-353-6916	275X	8	5310-01-357-9396	275V	23
5365-01-353-6917	275Z	9	5975-01-358-0158	387A	20
5365-01-353-6918	275Z	8	4730-01-358-8528	276G	3
5365-01-353-6950	275Z	16	5340-01-359-9385	45	4
5340-01-353-7064	275Z	10	5940-01-360-3689	92	37
5340-01-353-7065	275Z	6	4730-01-360-4196	276B	33
5340-01-353-7066	275Z	7	5305-01-360-5319	45	2
3040-01-353-8504	275Z	18	4730-01-360-5986	276G	53
5365-01-353-8896	275E	23	2540-01-360-6538	222	21
5365-01-353-8896	275Y	4	5940-01-360-9648	276K	39
5360-01-353-9089	275Z	24	3040-01-361-0614	27	3
5360-01-353-9374	275Z	22	5330-01-361-1181	275E	31
3120-01-354-0277	275S	9	5355-01-361-4691	45	6
4820-01-354-0290	275Y	10	5310-01-361-8387	159	210
2520-01-354-1131	109	17	5310-01-361-8387	305	221
5305-01-354-2488	222	17	5310-01-361-8388	80	30
4730-01-354-2644	275E	13	5340-01-363-4201	275X	16
3040-01-354-5430	275F	5	5330-01-363-7073	276G	2
3040-01-354-8235	275X	79	5330-01-363-7073	276H	2
2530-01-354-8236	275X	34	5330-01-363-7074	276G	17
2530-01-354-8237	275X	31	5330-01-363-7074	276H	6
2590-01-354-8241	276G	73	5330-01-363-8404	104	16

Stock Number	Figure	Item	Stock Number	Figure	Item
5961-01-364-1226	72	29	5330-01-369-3571	275X	33
5330-01-364-3539	235	10	5961-01-369-4341	26K	12
4820-01-364-4193	275J	8	4010-01-369-6685	275R	32
2590-01-364-4349	312	60	5365-01-369-6752	275E	6
2590-01-364-4350	312	60	9905-01-369-7434	276N	22
4730-01-364-4404	276A	27	4730-01-369-9049	275M	10
4730-01-364-4404	276B	28	4320-01-369-9304	275X	40
5935-01-364-4695	104	17	5365-01-369-9379	275W	3
5305-01-364-4793	235	7	4730-01-370-0176	276C	28
5305-01-364-5074	235	24	4730-01-370-0176	276D	28
5305-01-364-5075	235	19	4730-01-370-0176	276G	50
5910-01-364-5174	72	30	3040-01-370-0227	275M	18
6020-01-364-5360	82	5	3815-01-370-0251	275Z	1
5940-01-364-8636	73	92	3020-01-370-0252	275S	8
5310-01-364-9008	275X	2	4730-01-370-0257	275Y	1
5331-01-364-9382	276S	22	4710-01-370-0262	276A	19
5331-01-364-9382	276S	58	4710-01-370-0262	276B	19
5331-01-364-9382	276S	78	3040-01-370-1351	275R	31
5315-01-364-9850	235	6	3040-01-370-1393	275J	16
5330-01-364-9857	235	20	3040-01-370-1399	275J	25
5305-01-365-1736	235	5	4320-01-370-1537	275G	1
4730-01-365-2566	235	8	4710-01-370-1596	276A	16
2520-01-365-3031	235	23	4710-01-370-1596	276B	16
5360-01-365-3105	235	18	6220-01-370-2189	73	48
4320-01-365-4330	235	9	6220-01-370-2484	75	4
5306-01-365-4352	235	15	6220-01-370-2484	75	35
4810-01-365-5267	235	11	3040-01-370-2823	276E	7
4730-01-365-6908	235	13	3020-01-370-2854	275X	58
4730-01-365-6909	235	17	2590-01-370-2861	275X	18
3040-01-365-7151	235	25	3040-01-370-2884	275M	23
3040-01-366-0781	223	47	3040-01-370-2885	275U	21
2590-01-366-7304	45	5	3040-01-370-2887	275M	8
3120-01-367-1831	222	19	3040-01-370-2889	275U	10
5330-01-368-2512	41	11	3040-01-370-2890	275U	35
5305-01-368-3708	41	9	4710-01-370-2994	276A	18
5320-01-368-3686	276K	8	4710-01-370-2994	276B	18
5365-01-368-3907	275R	8	3040-01-370-4923	275M	15
5340-01-368-6211	275E	10	3040-01-370-4924	275U	17
5340-01-368-6211	275F	4	5930-01-370-5283	276N	18
4820-01-368-7593	275M	24	3040-01-370-5483	275J	7
3040-01-368-7672	275P	6	3040-01-370-5484	275M	7
3040-01-368-8300	275X	39	3040-01-370-5485	275U	9
5940-01-368-9579	77	26	4710-01-370-6180	276A	7
4030-01-369-0744	275R	1	4710-01-370-6180	276B	7
5365-01-369-3527	275J	23	6150-01-371-0244	276K	24

TM 08780B-24P

Stock Number	Figure	Item	Stock Number	Figure	Item
5330-01-371-2035	275H	8	5340-01-372-5671	276R	55
5330-01-371-2035	275I	8	5365-01-372-6369	276P	26
5330-01-371-2035	275K	2	5365-01-372-6369	276Q	23
5330-01-371-2035	275L	2	5365-01-372-6369	276R	89
5330-01-371-2035	276A	15	2835-01-372-6415	9	13
5330-01-371-2035	376B	15	5305-01-372-8367	276P	16
5330-01-371-2035	276F	8	5305-01-372-8367	276P	36
5330-01-371-2035	276I	2	5305-01-372-8367	276P	50
5330-01-371-2035	276I	6	5305-01-372-8367	276Q	46
5330-01-371-2035	276I	13	5305-01-372-8367	276Q	76
5330-01-371-2035	276J	2	5305-01-372-8367	276Q	107
5340-01-371-3579	275R	23	5305-01-372-8367	276Q	135
4730-01-371-4387	276G	41	5305-01-372-8367	276R	29
4730-01-371-4387	276H	52	5305-01-372-8367	276R	39
4730-01-371-7277	275N	4	5305-01-372-8367	276R	59
4730-01-371-7277	275O	4	5305-01-372-8367	276R	73
4730-01-371-7277	276A	4	5305-01-372-8367	276S	57
4730-01-371-7277	276B	4	5305-01-372-8367	276S	76
4730-01-371-7277	276H	5	5355-01-372-8695	275T	9
4730-01-371-8128	276G	27	5340-01-372-9889	276P	31
4730-01-371-8128	276H	20	5340-01-372-9889	276Q	42
5310-01-372-2660	276N	29	5340-01-372-9889	276R	25
5330-01-372-3832	276Q	63	5340-01-372-9890	276Q	71
5330-01-372-3832	276Q	92	5340-01-372-9890	276R	69
5330-01-372-3832	276Q	121	4730-01-373-0096	317	388
5330-01-372-3832	276Q	151	4730-01-373-0097	317	389
5330-01-372-3867	275N	1	3815-01-373-0129	276Q	113
5330-01-372-3867	276B	17	3815-01-373-0129	276Q	141
5340-01-372-3982	310	20	3815-01-373-0130	276Q	51
5330-01-372-4651	315	86	5950-01-373-0364	276Q	9
4010-01-372-5637	275R	19	5950-01-373-0364	276Q	17
5340-01-372-5649	276P	8	4810-01-373-0450	276Q	11
5340-01-372-5649	276P	57	4730-01-373-0474	317	360
5340-01-372-5649	276Q	52	4820-01-373-0583	276Q	129
5340-01-372-5649	276Q	80	4820-01-373-0584	276Q	41
5340-01-372-5649	276Q	112	4820-01-373-0585	276Q	101
5340-01-372-5649	276Q	140	4810-01-373-1086	276Q	10
5340-01-372-5649	276R	50	4730-01-373-1237	276P	42
5340-01-372-5649	276R	65	4730-01-373-1237	276P	56
5340-01-372-5670	276P	12	4730-01-373-1237	276R	35
5340-01-372-5670	276P	45	4730-01-373-1237	276R	49
5340-01-372-5670	276Q	130	4820-01-373-1247	276P	18
5340-01-372-5670	276R	42	4810-01-373-2651	276Q	3
5340-01-372-5671	276Q	102	4820-01-373-3077	276P	22

Stock Number	Figure	Item	Stock Number	Figure	Item
4820-01-373-3077	276Q	36	5331-01-376-9629	276G	48
4820-01-373-3077	276R	86	5310-01-377-0638	79	47
5365-01-373-4743	290	9	5305-01-377-1630	110	10
5365-01-373-4743	291	3	5330-01-377-2000	26	17
4810-01-373-5799	276P	7	5330-01-377-5195	315	82
4810-01-373-5799	276R	64	5306-01-380-7345	60	3
6685-01-373-7976	317	359	3040-01-382-6490	275J	31
3810-01-374-2522	275X	47	5985-01-382-8787	275W	1
5330-01-374-3260	315	85	5330-01-383-3997	7	8
5340-01-374-5507	276A	22	4720-01-384-8724	58	30
5340-01-374-5507	276B	22	5340-01-385-9862	312	53
5120-01-374-8936	317	368	5305-01-387-0087	275G	2
5120-01-374-8969	317	367	5305-01-387-0087	275X	57
5365-01-375-0527	276P	19	4730-01-387-4742	276G	29
5365-01-375-0527	276Q	33	4730-01-387-4742	276H	49
5365-01-385-0527	276R	83	6150-01-387-6357	276O	1
5360-01-376-6631	79	43	4730-01-387-7078	276A	42
5330-01-376-6656	79	46	4730-01-388-1200	275K	14
5310-01-376-9541	79	38	4730-01-388-1200	275L	14
5331-01-376-9629	275C	23	2835-01-388-2332	275X	20
5331-01-376-9629	275C	27	4730-01-388-2835	275H	12
5331-01-376-9629	275K	7	4730-01-388-2835	275K	23
5331-01-376-9629	275L	7	4730-01-388-2835	275L	23
5331-01-376-9629	275N	3	4730-01-388-2835	276A	40
5331-01-376-9629	275O	3	4730-01-388-2835	276B	38
5331-01-376-9629	276A	3	4730-01-388-2835	276I	16
5331-01-376-9629	276B	3	4730-01-388-2835	276J	11
5331-01-376-9629	276C	10	9905-01-388-6195	287A	18
5331-01-376-9629	276C	12	9905-01-388-7446	287A	7
5331-01-376-9629	276C	20	5315-01-390-5802	275R	25
5331-01-376-9629	276C	29	7690-01-390-6994	287A	4
5331-01-376-9629	276C	32	7690-01-390-6998	276K	38
5331-01-376-9629	276C	35	7690-01-390-6999	276K	4
5331-01-376-9629	276C	37	4320-01-390-8307	275J	15
5331-01-376-9629	276C	41	5330-01-390-9045	167	73
5331-01-376-9629	376D	10	5365-01-391-2793	275M	19
5331-01-376-9629	276D	12	5930-01-391-3015	276	1
5331-01-376-9629	376D	20	5360-01-391-5052	275R	24
5331-01-376-9629	276D	29	2540-01-392-3341	275X	3
5331-01-376-9629	276D	32	9905-01-392-4942	287A	6
5331-01-376-9629	276D	35	4810-01-393-2154	276Q	2
5331-01-376-9629	276D	37	9905-01-393-6278	287A	10
5331-01-376-9629	276D	41	5330-01-393-9437	235A	11
5331-01-376-9629	276F	5	5330-01-393-9440	235A	9

TM 08780B-24P

Stock Number	Figure	Item	Stock Number	Figure	Item
5330-01-394-0420	315	77	5310-01-406-8407	276P	17
5325-01-394-2414	106	30	5310-01-406-8407	276P	37
5325-01-394-2414	210	27	5310-01-406-8407	276P	51
5325-01-394-2414	211	11	5310-01-406-8407	276Q	47
5325-01-394-2414	213	16	5310-01-406-8407	276Q	75
5365-01-394-5981	275E	16	5310-01-406-8407	276Q	106
4730-01-394-6185	275E	15	5310-01-406-8407	276Q	134
7690-01-394-6294	286	18	5310-01-406-8407	276R	30
5935-01-394-8226	276N	30	5310-01-406-8407	276R	40
4730-01-394-8793	247	18	5310-01-406-8407	276R	60
4730-01-394-8793	265	25	5310-01-406-8407	276R	74
5930-01-394-8403	276N	5	5310-01-406-8407	276S	56
5325-01-395-0827	80	8	5310-01-406-8407	276S	75
5325-01-395-0827	211	9	5331-01-406-9700	276Q	30
5999-01-395-1499	275V	18	5340-01-407-0502	276R	12
5935-01-395-6792	276O	3	5340-01-407-0502	276S	15
4720-01-396-3230	316	31	4730-01-407-0940	159	111
4010-01-396-9451	209	29	5365-01-407-3842	275Y	3
5340-01-397-1660	118	18	4030-01-407-4964	275V	7
5330-01-397-6491	7	6	5340-01-407-4965	275V	8
2940-01-398-3361	123	6	4030-01-407-4966	275V	6
5330-01-398-3930	235A	7	4730-01-408-1506	275X	43
4730-01-398-8329	59	27	4820-01-408-2195	276G	79
4730-01-398-8329	284	15	4820-01-408-2195	276H	45
5330-01-398-8749	315	84	4820-01-408-3174	276R	6
4730-01-400-3145	58	12	2540-01-408-4138	275R	26
5305-01-400-3693	120	1	4820-01-408-4699	376R	78
5305-01-400-3693	123	17	5999-01-408-5205	79	13
3120-01-401-5402	235A	6	5999-01-408-5205	84	10
5305-01-406-1666	276P	9	5999-01-408-5205	84	23
5305-01-406-1666	276P	35	5999-01-408-5205	85	5
5305-01-406-1666	276P	49	5999-01-408-5205	92	30
5305-01-406-1666	276Q	53	5999-01-408-5205	92	40
5305-01-406-1666	276Q	79	5999-01-408-5205	101	8
5305-01-406-1666	276Q	111	5999-01-408-5205	104	13
5305-01-406-1666	276Q	139	5940-01-408-5838	276L	1
5305-01-406-1666	276R	11	3040-01-409-0113	180	17
5305-01-406-1666	276R	31	5365-01-409-0242	235A	12
5305-01-406-1666	276R	41	5305-01-410-8145	79	35
5305-01-406-1666	276R	61	5305-01-410-8381	235A	2
5305-01-406-1666	276R	75	5305-01-411-3143	79	32
5305-01-406-1666	276S	16	3040-01-411-4184	179	16
5305-01-406-1666	276S	20	3040-01-411-4858	179	11
5305-01-406-1666	276S	55	2540-01-411-5533	79	45
5305-01-406-1666	276S	80	4820-01-411-6234	235A	4

Stock Number	Figure	Item	Stock Number	Figure	Item
4730-01-411-7532	4	17	5305-01-421-4222	138	15
4730-01-411-7532	11	13	3120-01-422-0620	123	7
4730-01-411-7532	21	10	5999-01-422-9740	69	8
5950-01-411-9561	276G	75	5330-01-423-3412	167	48
5950-01-411-9561	276H	41	5305-01-424-4610	276K	31
4720-01-412-2672	276A	26	5940-01-424-4642	276K	35
4720-01-412-2672	276B	26	2815-01-424-6124	13	2
4720-01-413-0076	276C	45	2815-01-424-6125	13	2
4720-01-413-2592	276C	44	2815-01-424-6126	13	2
4720-01-413-5989	276C	17	5306-01-424-6612	9	14
9905-01-413-8991	122	14	3040-01-425-0383	315	49
4720-01-414-0340	276D	18	2530-01-426-4342	223	22
4720-01-414-0340	276D	45	4730-01-428-1775	276C	31
5325-01-414-7133	211	23	4730-01-428-1775	276D	31
5340-01-415-3748	165	9	5330-01-430-2241	305	241
2530-01-415-3990	165	14	4820-01-430-2609	276R	19
5999-01-415-7079	79	42	9905-01-431-1573	276K	27
5945-01-416-1460	276K	20	5330-01-431-3083	315	83
4730-01-416-1641	317	393	5365-01-431-8317	305	246
5310-01-417-1049	306	44	5365-01-432-2667	275U	12
5310-01-417-1049	307	53	6620-01-432-3117	79	34
5325-01-417-6519	276O	2	4730-01-432-3904	306	75
4810-01-418-8850	276G	74	5330-01-433-5047	79	44
4810-01-418-8850	276H	40	3040-01-434-2135	223	44
5325-01-420-3005	211	8	4720-01-436-1078	276I	5
5330-01-420-5027	275M	28	4720-01-436-1078	276J	1
5330-01-420-5027	275U	31	4720-01-436-1158	276I	1
5330-01-420-5027	275Y	15	4720-01-436-1158	276J	5
5331-01-420-5127	275M	27	4720-01-436-6389	276A	1
5331-01-420-5127	275U	30	4720-01-436-6389	276B	1
5331-01-420-5127	275Y	14	4820-01-437-5650	276P	43
5330-01-420-5128	275U	28	4820-01-437-5650	276R	36
5305-01-421-4222	131	4	4820-01-437-5650	276R	79
5305-01-421-4222	131	14	4820-01-438-3910	48	22
5305-01-421-4222	132	4	4720-01-438-4917	275K	9
5305-01-421-4222	132	11	4720-01-438-4917	275L	9
5305-01-421-4222	133	7	4720-01-438-4929	276A	6
5305-01-421-4222	133	13	4720-01-438-4929	176B	6
5305-01-421-4222	135	5	4720-01-438-7237	276C	38
5305-01-421-4222	135	14	4720-01-438-7237	276D	38
5305-01-421-4222	136	5	4720-01-438-7259	275I	5
5305-01-421-4222	137	5	4720-01-438-7259	275I	11
5305-01-421-4222	137	14	4720-01-438-7414	275K	8
5305-01-421-4222	138	7	4720-01-438-7414	275L	8

TM 08780B-24P

Stock Number	Figure	Item	Stock Number	Figure	Item
4720-01-438-7419	276A	29	4710-01-460-8243	276G	6
4720-01-438-7419	276B	27	4610-01-460-8245	276G	12
4720-01-438-7445	275K	17	4710-01-460-8249	276G	64
4720-01-438-7445	275L	17	4710-01-460-8250	276G	66
4730-01-441-7682	276B	32	4710-01-460-8252	276G	16
2940-01-443-2936	49	3	4710-01-460-8255	275C	24
5935-01-444-5966	276R	82	4710-01-460-8260	275C	35
5310-01-445-2558	222	18	5340-01-460-8370	276G	72
5330-01-446-5108	23	12	5340-01-460-8373	276G	65
6140-01-446-9506	88A	18	5340-01-460-8915	276A	20
5330-01-447-1706	11	1	5340-01-460-8916	276G	59
5330-01-450-5736	11	6	5340-01-460-8949	276C	30
2990-01-450-6850	15	20	5340-01-460-9103	276G	20
5340-01-456-7026	180	10	4720-01-460-9150	275I	9
5305-01-456-9449	215	14	4720-01-460-9555	275H	19
5305-01-458-0036	233	48	3810-01-460-9610	275D	1
5365-010458-0687	223	58	4720-01-460-9639	275H	5
5305-01-458-0846	233	48	4720-01-460-9673	275H	3
4710-01-458-9385	27	48	3040-01-461-0172	276H	29
4730-01-459-0000	160	58	3040-01-461-0495	276F	33
4930-01-459-1367	48	22	3120-01-461-0993	275C	31
5998-01-459-3075	32	41	3120-01-461-0995	275C	20
2530-01-460-0369	182	1	4720-01-461-1130	276 ^E	1
5306-01-460-2367	233	51	2510-01-461-1137	275A	5
5340-01-460-4990	276F	12	4720-01-461-1299	276C	36
5340-01-460-4990	275B	13	4720-01-461-1308	276C	33
4720-01-460-5467	275N	8	3940-01-461-1330	275C	5
2590-01-460-5946	276N	9	3040-01-461-1395	276F	23
5340-01-460-5971	278G	25	3040-01-461-1409	276F	23
4720-01-460-8115	276F	22	4720-01-461-1622	276B	14
4720-01-460-8167	276G	34	2598-01-461-1648	276F	16
4720-01-460-8172	276G	9	3040-01-461-1681	275C	21
4710-01-460-8209	276G	44	3040-01-461-1695	275C	9
4710-01-460-8212	276G	67	3040-01-461-1715	275C	6
4710-01-460-8213	276G	61	4030-01-461-1752	275C	45
4710-01-460-8217	276G	52	4720-01-461-1795	275H	9
4710-01-460-8219	276G	49	3040-01-461-2031	275C	16
4710-01-460-8222	276G	40	4730-01-461-2147	275C	26
4610-01-460-8233	276G	11	4730-01-461-2181	275C	22
4710-01-460-8234	276G	15	4720-01-461-2312	275B	2
4710-01-460-8238	276G	8	5820-01-461-2760	276N	1
4710-01-460-8240	276G	7	6660-01-461-3284	276N	36
4710-01-460-8242	276G	13	6150-01-461-4197	276K	44
4710-01-460-8242	276G	5	6150-01-461-4202	276N	26

Stock Number	Figure	Item	Stock Number	Figure	Item
6150-01-461-4468	276K	42	2530-01-466-1955	157	4
2540-01-461-4485	276K	1	4710-01-466-1987	224	8
6695-01-461-5887	287A	1	4710-01-466-1988	224	6
6695-01-461-5889	287A	2	4710-01-466-1997	224	9
5305-01-461-5895	275B	11	5340-01-466-2241	191	40
5305-01-461-6277	275B	3	4820-01-466-2435	309	7
5315-01-461-6901	275C	41	4730-01-466-2613	160	69
5315-01-461-6902	175C	42	4730-01-466-2622	160	104
5315-01-461-6903	275C	36	2540-01-466-2666	224	18
5310-01-461-7081	375C	40	2540-01-466-2669	224	1
5305-01-461-7220	276G	80	5310-01-466-2695	222	20
5310-01-461-7991	276F	10	2590-01-466-3031	209	35
5310-01-461-8972	275C	38	2590-01-466-3039	215	42
6660-01-462-1818	276N	36	4720-01-466-3851	276F	21
5975-01-462-5653	278A	14	4720-01-466-3856	276G	10
6150-01-462-6177	276K	40	2540-01-466-3885	276N	25
5340-01-462-8562	276G	37	4730-01-466-3895	160	57
7690-01-465-3539	287A	8	4730-01-466-3895	198	2
5365-01-465-8717	200	29	5340-01-466-4037	215	40
5305-01-465-8811	228	19	5340-01-466-4090	215	41
2510-01-465-8815	211	1	5340-01-466-4095	215	43
5305-01-465-8820	235	13	5340-01-466-4100	215	44
2510-01-465-8845	211	2	4310-01-466-4194	162	29
3040-01-465-8932	211	30	5340-01-466-6116	218	6
5330-01-465-8973	309	8	2520-01-466-6393	235	1
2510-01-465-9035	218	37	5340-01-466-7266	189	68
5341-01-465-9595	107	2	5340-01-466-7320	224	7
4730-01-465-9669	160	32	5349-01-466-7479	225	5
4730-01-465-9971	160	66	5340-01-466-7491	159	179
4730-01-465-9987	198	6	5340-01-466-7586	200	24
4730-01-466-0230	159	147	5340-01-466-7815	189	79
4730-01-466-0230	160	30	5340-01-466-7822	189	79
5945-01-466-0369	162	26	5340-01-466-7846	189	11
5306-01-466-0829	223	30	5340-01-466-7853	208	36
5306-01-466-1006	223	56	5340-01-466-7963	189	44
4810-01-466-1025	170	5	5340-01-466-7988	191	26
5325-01-466-1032	224	40	2920-01-466-8347	292	10
5325-01-466-1032	224	13	4010-01-466-9110	198	62
5325-01-466-1032	225	13	4010-01-466-9114	198	64
5325-01-466-1032	225	25	2520-01-466-9126	300	1
2510-01-466-1187	200	27	5342-01-466-9758	53	4
5340-01-466-1489	222	10	5306-01-467-0367	223	22
5306-01-466-1563	223	28	2510-01-467-1854	200	8
3120-01-466-1876	192	22	4310-01-467-2186	167	39

TM 08780B-24P

Stock Number	Figure	Item	Stock Number	Figure	Item
5120-01-468-5284	199	7	2530-01-504-3976	158	23
6150-01-471-4229	276K	26	2530-01-504-3976	157	23
5306-01-484-7291	208	5	6110-01-512-4790	157	6
5306-485-3607	223	26	4720-01-512-4794	168	85
5365-01-485-5805	233	53	2530-01-512-4798	158	18
2530-01-485-6091	164	2	2530-01-512-4800	72	4
5360-01-485-6210	157	7	2530-01-512-4816	159	197
5360-01-485-6229	156	2	5905-01-512-4823	157	28
3120-01-485-6466	123	2	5905-01-512-4823	158	28
3120-01-485-6477	115	11	2530-01-512-5274	168	1
5315-01-485-6765	304	4	5985-01-512-5608	159	220
2530-01-485-6878	276N	27	6150-01-512-5700	95	51
5370-01-485-6890	108	14	5340-01-512-5707	168	69
5331-01-485-6958	295	5	4730-01-512-5712	168	67
2520-01-485-7642	266	25	6150-01-512-5716	168	78
2530-01-485-7676	160	22	2530-01-512-5724	168	66
5360-01-485-7681	309	6	2530-01-512-5745	159	158
5305-01-485-8108	317	79	2530-01-512-6292	156	3
5365-01-485-8358	144	79	2530-01-512-6321	157	12
2520-01-485-8360	144	92	5341-01-512-6321	158	11
5310-01-485-8403	142	12	5340-01-512-6328	157	22
5305-01-485-9274	290	3	5340-01-512-6328	158	20
5310-01-485-9280	290	4	2530-01-512-6349	165	1
5305-01-485-9283	290	2	2530-01-512-6349	164	2
4730-01-485-9286	290	14	5340-01-512-6381	157	7
5310-01-485-9288	290	29	5340-01-512-6381	158	12
5310-01-485-9322	66	4	5340-01-512-6385	157	21
5305-01-485-9329	45	16	5340-01-512-6385	158	19
5305-01-485-9336	64	10	2530-01-512-6724	158	17
5307-01-485-9353	64	16	5935-01-512-7281	167	85
5306-01-485-9832	223	45	2530-01-512-7284	158	18
5305-01-485-9835	223	46	6110-01-512-7284	157	6
5310-01-485-9841	233	50	2815-01-512-7288	157	5
5306-01-485-9848	223	41	5310-01-512-7288	158	17
5365-01-486-1078	317	53	2530-01-512-7294	158	7
4030-01-487-2002	88A	19	5340-01-512-7298	157	29
4030-01-487-2004	88A	6	5340-01-512-7298	158	29
4030-01-487-2030	88A	9	5365-01-512-7304	171	17
4030-01-487-2054	88A	12	5365-01-512-7304	172	14
4030-01-487-2056	88A	15	2530-01-512-7310	158	30
5341-01-487-2227	159	162	2530-01-512-7310	157	30
5341-01-487-2203	88A	14	2530-01-512-7924	157	17
5341-01-487-2228	174	18	5310-01-512-8217	158	15
2530-01-487-6724	157	5	5310-01-512-8217	157	10

Stock Number	Figure	Item	Stock Number	Figure	Item
5310-01-512-9502	158	5			
5310-01-512-9502	157	18			
2530-01-513-0016	159	171			
5310-01-513-0933	158	15			
5307-01-513-0958	167	86			
5307-01-513-0960	167	87			
5325-01-513-1302	157	14			
5325-01-513-1302	158	10			
5360-01-513-1886	157	19			
5360-01-513-1886	158	22			
5310-01-513-3119	158	2			
5310-01-513-3119	157	1			
5305-01-513-3131	157	3			
4730-01-513-6669	167	84			
4730-01-513-6681	167	82			
4730-01-513-6685	167	81			
4720-01-513-6687	162	38			
4730-01-513-6899	167	80			
3040-01-513-6929	167	78			
3040-01-513-6943	167	76			
4730-01-513-6976	167	83			
5360-01-514-0904	157	20			
4010-01-575-6233	198	90			
4010-01-575-6233	198	84			
5305-01-638-8920	88A	5			
5305-01-921-2878	261	4			
5305-01-921-2878	257	39			
5305-01-951-2437	229	15			
5940-01-965-6875	75	50			
5340-21-905-5224	248	2			
5346-21-905-5263	262	10			
5305-21-921-2877	261	14			

TM 08780B-24P

CAGE	Part Number	NSN	Fig	Item	CAGE	Part Number	NSN	Fig	Item
08832	A-LFT-1289	4730-01-466-4983	309	2	88044	AN3168-2	5930-00-636-4883	76	10
08832	A-LFT-1290	4820-01-466-2435	309	7	88044	AN365-1024A	5310-00-208-1918	88	20
08832	A-LFT-1359		309	9	88044	AN365-1024A	5310-00-208-1918	210	9
08832	A-TF-882		305	247	88044	AN365-1024A	5310-00-208-1918	211	4
98624	A-1341-C	5340-01-344-2100	41	5	88044	AN365-1024A	5310-00-208-1918	215	5
98624	A-1368D	4730-01-344-5487	41	4	88044	AN365-1024A	5310-00-208-1918	224	14
12472	A-15413-30000	2510-01-236-7258	229	19	88044	AN365-1024A	5310-00-208-1918	224	36
50064	A-267	5305-01-351-7701	276N	12	88044	AN365-1024A	5310-00-208-1918	225	15
12361	A-290045	5310-01-203-3227	275F	22	88044	AN365-1024A	5310-00-208-1918	225	28
12361	A-290051	5365-01-203-0604	275F	20	88044	AN365-1024A	5310-00-208-1918	247	26
12361	A-290062	3110-01-205-2607	275F	34	88044	AN365-1024A	5310-00-208-1918	256	31
78500	A-3722-U-489		156	4	88044	AN365-1024A	5310-00-208-1918	258	25
21585	A-38105-7		32	33	88044	AN365-1024A	5310-00-208-1918	312	26
21585	A-38105-9		32	35	88044	AN508-4-6	5305-00-584-6922	162	27
21585	A-43910-206	5306-01-166-6888	32	3	88044	AN-6-26A	5306-00-180-0306	238	12
21585	A-43910-203	5306-01-166-6888	32	17	88044	AN665-21R	5340-00-530-5363	211	26
21585	A-43910-303	5305-00-543-4372	32	10	88044	AN816-16	4730-00-194-1116	306	16
21585	A-52550		32	29	88044	AN816-16	4730-00-194-1116	307	27
08832	A-600-4	5365-01-431-8317	305	246	88044	AN816-16	4730-00-194-1116	308	16
77521	A-934873	2920-01-466-8347	292	10	88044	AN818-20	4730-01-105-3911	306	35
50064	A/103	5330-01-214-1912	276N	7	88044	AN818-20	4730-01-105-3911	308	24
50064	A/103	5330-01-214-1912	276N	23	88044	AN960-716	5310-00-167-0822	10	15
50064	A/281	5330-01-352-1997	276N	14	88044	AN960-716	5310-00-167-0822	28	2
50064	A/74	5305-01-215-9127	276N	16	88044	AN960-816L	5310-00-167-0839	67	5
50064	A/75	5305-01-230-6091	276N	17	81541	AP7-1-50-103	5925-01-351-0694	276K	3
56501	AA-2	5940-01-186-2878	75	26	75755	AR44361	4730-00-706-7761	31	20
05693	AAPQ-64	5320-01-083-3255	284	9	53790	AS(E)3	5305-01-208-7962	276A	23
27005	AA6VM80HA1	2520-01-222-4523	235	1	53790	AS(E)3	5305-01-208-7962	276B	23
13100	AC 208	5340-01-171-3765	127	15	53790	AS(E)3	5305-01-208-7962	276F	14
06888	AD53H	5320-01-368-3868	276K	8	53790	AS(E)3	5305-01-208-7962	276I	7
30780	AEOGS-10-1/2	4730-00-316-0494	244	57	53790	AS(E)3	5305-01-208-7962	276J	13
30780	AEOGS-10-1/2	4730-00-316-0494	245	82	82654	AS-1597	5330-00-770-0707	316	83
01276	AE36290-1616	4730-01-281-9288	305	32	75755	AT32755	4730-00-407-0509	317	324
01276	AE36292-1616	4730-01-165-7978	305	31	70523	AVM-34935	3040-01-155-0177	211	25
3J615	AE900285		224	13	70523	AVM-34936	3040-01-151-3993	211	25
3J615	AE900285		224	40	35510	A001090657	2920-01-182-0821	64	1
3J615	AE900285		225	13	35510	A0013428JC		65	1
3J615	AE900285		225	25	35510	A041079587	2835-01-136-5531	65	65
53790	AF3	5340-01-374-5507	276A	22	50064	A069-2075-04	5340-01-352-7618	276N	6
53790	AF3	5340-01-374-5507	276B	22	78500	A1-2247T20	2530-01-084-3313	156	19
61349	AH-45-GC-7C	5340-01-238-1401	313	3	78500	A1-3780-V-412	2530-01-238-7027	164	7
61349	AH-5205-AU-7	5310-01-251-1908	313	2	00843	A1008CHRF1	5975-00-020-5094	276K	13
55719	AHS300	5120-01-274-9915	317	129	78500	A119903384	2530-01-011-3974	156	16
55719	AHS301	5120-00-277-9075	317	128	46717	A14132	2520-00-395-7722	129	18
55719	AHS304	5120-00-277-9076	317	127	77241	A154094	2510-01-216-6883	229	18
55719	AHS307	5120-01-335-0707	317	126	77241	A155448	5315-01-219-7361	229	21
78276	ALS7-1024-130	5325-01-395-0827	80	8	98441	A1559-40	4720-01-106-9681	160	127
78276	ALS7-1024-130	5325-01-395-0827	211	9	77241	A156920		229	10
78276	ALS7-1032-130	5325-01-420-3005	211	8	08441	A17004-1	4730-00-263-2733	161	3
78276	ALS7-420-165	5325-01-394-2414	106	30	08441	A17004-2	4730-00-277-9615	159	60
78276	ALS7-420-165	5325-01-394-2414	210	27	08441	A17004-2	4730-00-277-9615	161	35
78276	ALS7-420-165	5325-01-394-2414	211	11	78500	A19-1779-G-1125	2530-01-238-2936	164	5
78276	ALS7-420-165	5325-01-394-2414	213	16	78500	A2-1705H138	5330-01-106-6495	156	12
08484	AL1256-79	5310-00-781-4787	65	40	64575	A2A0005A66Q	2590-01-354-8241	276G	73
88044	AN150280	5315-00-597-4217	43	25	64575	A2A0005A66Q	2590-01-354-8241	276H	64
88044	AN315-6	5310-00-843-4824	66	15	0E9N0	A300X6	4730-00-044-4715	126	28
88044	AN315-6	5310-00-843-4824	136	15	77873	A307777000-8	5330-00-920-4157	275H	18

CAGE	Part Number	NSN	Fig	Item	CAGE	Part Number	NSN	Fig	Item
77873	A307777000-8	5330-00-920-4157	275I	17	06848	BK10450	4730-00-359-2324	31	7
77873	A307777000-8	5330-00-920-4157	275K	15	06848	BK10450	4730-00-359-2324	59	22
77873	A307777000-8	5330-00-920-4157	275L	15	03743	BL100	5975-00-714-8031	276K	9
77873	A307777000-8	5330-00-920-4157	276A	25	97907	BW202926	5310-00-227-7966	167	59
77873	A307777000-8	5330-00-920-4157	276A	31	91929	BZ-7R557-S	5930-01-084-0803	76	9
77873	A307777000-8	5330-00-920-4157	276B	24	41625	B037601-16-B	5355-01-361-4691	45	6
78553	A3122-28-1	4730-00-277-6320	67	45	7E548	B0621818-8S	5306-01-269-6260	156	33
08441	A3330-2	4730-00-471-3102	159	52	09990	B16-2-8T	4820-01-408-2195	276G	79
02892	A386X7		296	3	09990	B16-2-8T	4820-01-408-2195	276H	45
02892	A386X7		301	19	80204	B1821AH025C125N	5305-00-068-0509	275V	17
OE9N0	A395X12	5330-00-012-0569	301	10	80204	B1821AH025C125N	5305-00-068-0509	276G	26
OE9N0	A395X19	4320-00-075-1577	301	22	80204	B1821AH025C125N	5305-00-068-0509	276H	19
OE9N0	A395X27	5330-00-261-8167	301	3	80204	B1821BH025C075N	5305-00-068-0508	16	30
02892	A475X35		296	4	80204	B1821BH025C075N	5305-00-068-0508	106	12
02892	A475X35		301	18	80204	B1821BH025C075N	5305-00-068-0508	106	12
64294	A501X303	5360-01-245-7152	301	8	80204	B1821BH025C075N	5305-00-068-0508	121	32
OE9N0	A501X616	5340-00-115-3058	301	15	80204	B1821BH025C075N	5305-00-068-0508	211	16
64294	A515X011	5365-00-115-1472	301	9	80204	B1821BH025C075N	5305-00-068-0508	284	22
OE9N0	A515X14	5365-01-251-1618	301	16	80204	B1821BH025C075N	5305-00-068-0508	312	59
58536	A52463-1-08	6240-00-019-0877	81	9	80204	B1821BH025C088N	5305-00-071-2505	45	28
58536	A52463-1-08	6240-00-019-0877	84	4	80204	B1821BH025C088N	5305-00-071-2505	46	19
58536	A52463-1-08	6240-00-019-0877	84	17	80204	B1821BH025C100N	5305-00-225-3843	106	15
58536	A52463-1-08	6240-00-019-0877	85	3	80204	B1821BH025C100N	5305-00-225-3843	106	47
58536	A5243-1-09	6240-00-019-3093	84	4	80204	B1821BH025C100N	5305-00-225-3843	190	49
58536	A5243-1-09	6240-00-019-3093	84	6	80204	B1821BH025C100N	5305-00-225-3843	195	14
58536	A5243-1-09	6240-00-019-3093	84	19	80204	B1821BH025C100N	5305-00-225-3843	196	9
58536	A5243-1-10	6240-00-019-6914	84	5	80204	B1821BH025C100N	5305-00-225-3843	197	7
58536	A5243-1-10	6240-00-044-6914	84	18	80204	B1821BH025C100N	5305-00-225-3843	216	11
58536	A52484-1	4730-00-595-0083	159	88	80204	B1821BH025C100N	5305-00-225-3843	242	2
58536	A52484-1	4730-00-595-0083	160	94	80204	B1821BH025C100N	5305-00-225-3843	244	121
58536	A52484-1	4730-00-595-0083	160	131	80204	B1821BH025C100N	5305-00-225-3843	305	210
58536	A52484-1	4730-00-595-0083	198	24	80204	B1821BH025C100N	5305-00-225-3843	276G	22
73782	A601031	3110-00-100-0337	172	3	80204	B1821BH025C100N	5305-00-225-3843	276H	15
02892	A848X002	5330-01-267-1176	301	6	80204	B1821BH025C113N	5305-00-225-3842	91	4
OE9N0	A848X64	5330-00-115-1459	301	12	80204	B1821BH025C113N	5305-00-225-3842	276A	9
78500	A9-37234-U-489	2530-01-309-3406	156	3	80204	B1821BH025C113N	5305-00-225-3842	276B	11
94223	B-1640	5315-01-307-6731	256	13	80204	B1821BH025C125N	5305-00-068-0509	161	39
94223	B-1640	5315-01-307-6731	259	39	80204	B1821BH025C125N	5305-00-068-0509	188	49
21585	B-49891	5340-01-101-3431	32	11	80204	B1821BH025C125N	5305-00-068-0509	189	25
21585	B-51799	5340-01-086-6740	32	4	80204	B1821BH025C125N	5305-00-068-0509	189	25
21585	B-59599-003	2940-01-206-8785	32	8	80204	B1821BH025C125N	5305-00-068-0509	190	11
81205	BACT12AC6	5940-00-283-5280	276K	43	80204	B1821BH025C125N	5305-00-068-0509	191	58
98410	BB-2262	5940-01-408-5838	276L	1	80204	B1821BH025C125N	5305-00-068-0509	195	4
98410	BB-818-38	5940-00-143-4793	97	9	80204	B182BH025C125N	5305-00-068-0509	196	12
97111	BH3-61	4730-00-585-7507	159	102	80204	B182BH025C125N	5305-00-068-0509	198	39
97111	BH3-61	4730-00-585-7507	198	52	80204	B182BH025C125N	5305-00-068-0509	198	110
97111	BH4-60	4730-01-317-3908	159	103	80204	B182BH025C125N	5305-00-068-0509	198	121
97111	BH4-60	4730-01-317-3908	198	34	80204	B182BH025C125N	5305-00-068-0509	198	151
97111	BH4-60	4730-01-317-3908	305	184	80204	B182BH025C125N	5305-00-068-0509	204	10
97111	BH4-61-VA	4730-01-466-3895	160	57	80204	B182BH025C138N	5305-00-225-3841	275X	26
97111	BH4-61-VA	4730-01-466-3895	198	2	80204	B182BH025C150N	5305-00-071-2509	195	17
97111	BH6-60	4730-00-585-7505	198	40	80204	B182BH025C250N	5305-00-071-2513	237	16
97111	BH6-61	4730-00-585-7506	160	42	80204	B182BH025C250N	5305-00-071-2513	243	5
97111	BH6-61	4730-00-585-7506	198	4	80204	B182BH025C250N	5305-00-071-2513	244	117
97111	BH6-61	4730-00-585-7506	307	28	80204	B182BH025C275N	5305-00-071-2514	244	132
01652	BJ507	2990-01-243-3586	52	17	80204	B182BH025C275N	5305-00-071-2514	245	17
06848	BK10450	4730-00-359-2324	2	2	80204	B182BH025C275N	5305-00-071-2514	275C	29

TM 08780B-24P

CAGE	Part Number	NSN	Fig	Item	CAGE	Part Number	NSN	Fig	Item
80204	B182BH025C300N	5305-00-071-2515	116	15	80204	B1821BH038C125N	5305-00-068-0511	40	43
80204	B182BH025C300N	5305-00-071-2515	119	1	80204	B1821BH038C125N	5305-00-068-0511	55	12
80204	B182BH025C350N	5305-00-071-2517	275C	32	80204	B1821BH038C125N	5305-00-068-0511	66	13
80204	B182BH025C050N	5305-00-267-8952	278	8	80204	B1821BH038C125N	5305-00-068-0511	122	9
80204	B182BH025C100N	5305-00-068-0515	45	17	80204	B1821BH038C125N	5305-00-068-0511	126	36
80204	B182BH025C100N	5305-00-068-0515	90	8	80204	B1821BH038C125N	5305-00-068-0511	129	8
80204	B182BH025C100N	5305-00-068-0515	93	22	80204	B1821BH038C125N	5305-00-068-0511	160	115
80204	B182BH025C100N	5305-00-068-0515	198	131	80204	B1821BH038C125N	5305-00-065-0511	182	15
80204	B182BH025C100N	5305-00-068-0515	198	140	80204	B1821BH038C125N	5305-00-068-0511	218	22
80204	B182BH025C050N	5306-00-226-4822	205	22	80204	B1821BH038C125N	5305-00-068-0511	219	4
80204	B182BH025C075N	5306-00-226-4825	18	15	80204	B1821BH038C125N	5305-00-068-0511	219	14
80204	B182BH025C075N	5306-00-226-4825	116	20	80204	B1821BH038C125N	5305-00-068-0511	228	5
80204	B182BH025C075N	5306-00-226-4825	234	3	80204	B1821BH038C125N	5305-00-068-0511	259	19
80204	B182BH025C075N	5306-00-226-4825	244	58	80204	B1821BH038C125N	5305-00-068-0511	288	12
80204	B182BH025C075N	5306-00-226-4825	245	83	80204	B1821BH038C125N	5305-00-068-0511	301	26
80204	B182BH025C075N	5306-00-226-4825	256	23	80204	B1821BH038C125N	5305-00-068-0511	305	215
80204	B182BH025C075N	5306-00-226-4825	259	46	80204	B1821BH038C125N	5305-00-068-0511	311	16
80204	B182BH031C088N	5306-00-226-4826	167	69	80204	B1821BH038C125N	5305-00-068-0511	312	34
80204	B182BH031C150N	5305-00-226-4831	243	58	80204	B1821BH038C125N	5305-00-068-0511	275X	80
80204	B182BH031C150N	5305-00-226-4831	246	5	80204	B1821BH038C125N	5305-00-068-0511	276G	19
80204	B182BH031C150N	5305-00-226-4831	262	13	80204	B1821BH038C125N	5305-00-068-0511	276H	12
80204	B182BH031C150N	5305-00-226-4831	275X	13	80204	B1821BH038C150N	5305-00-725-2317	60	13
80204	B182BH031C225N	5306-00-226-4834	243	25	80204	B1821BH038C150N	5305-00-725-2317	66	21
80204	B182BH031C250N	5306-00-226-4835	37	44	80204	B1821BH038C175N	5305-00-821-3869	317	164
80204	B182BH031C300N	5306-00-226-4837	245	37	80204	B1821BH038C200N	5305-00-782-9489	275X	12
80204	B182BH031C300N	5306-00-226-4837	245	37	80204	B1821BH038C200N	5305-00-782-9489	276G	60
80204	B182BH031C300N	5306-00-226-4837	259	50	80204	B1821BH038C250N	5305-00-543-2866	219	18
80204	B182BH031C300N	5306-00-226-4837	259	68	80204	B1821BH038C275N	5305-00-781-3926	275F	2
80204	B182BH031C325N	5306-00-226-4838	243	55	80204	B1821BH038C350N	5305-00-781-3927	60	1
80204	B182BH031C325N	5306-00-226-4838	275Z	11	80204	B1821BH038C400N	5305-00-781-3928	275F	16
80204	B182BH031C350N	5306-00-226-4839	44	1	80204	B1821BH038C150N	5305-00-269-3240	259	52
80204	B182BH031C350N	5306-00-226-4839	256	44	80204	B1821BH038C150N	5305-00-269-3240	259	63
80204	B182BH031C350N	5306-00-226-4839	258	38	80204	B1821BH038C175N	5305-00-269-3241	171	10
80204	B182BH031C350N	5306-00-226-4839	259	51	80204	B1821BH038C175N	5305-00-269-3241	239	25
80204	B182BH031C400N	5306-00-226-4841	42	7	80204	B1821BH038C275N	5305-00-269-3245	275X	29
80204	B182BH031C400N	5306-00-226-4841	129	21	80204	B1821BH044C100N	5305-00-071-1786	126	2
80204	B182BH031F113N	5306-00-051-4077	211	29	80204	B1821BH044C100N	5305-00-071-1786	243	67
80204	B182BH038C063N	5305-00-721-5492	5	21	80204	B1821BH044C100N	5305-00-071-1786	306	85
80204	B182BH038C063N	5305-00-721-5492	80	27	80204	B1821BH044C100N	5305-00-071-1786	308	39
80204	B182BH038C063N	5305-00-721-5492	244	25	80204	B1821BH050C075N	5305-00-732-0512	275Q	8
80204	B182BH038C063N	5305-00-721-5492	245	25	80204	B1821BH050C100N	5305-00-071-2066	275Z	3
80204	B182BH038C075D	5305-00-115-9526	18	20	80204	B1821BH050C113N	5305-00-732-0511	126	5
80204	B182BH038C075D	5305-00-115-9526	110	1	80204	B1821BH050C113N	5305-00-732-0511	294	13
80204	B182BH038C075D	5305-00-115-9526	178	18	80204	B1821BH050C125N	5305-00-071-2067	157	11
80204	B182BH038C075D	5305-00-115-9526	244	27	80204	B1821BH050C125N	5305-00-071-2067	158	16
80204	B182BH038C075D	5305-00-115-9526	245	16	80204	B1821BH050C125N	5305-00-071-2067	254	34
80204	B182BH038C100D	5305-00-942-2196	5	7	80204	B1821BH050C125N	5305-00-071-2067	305	47
80204	B182BH038C100D	5305-00-942-2196	11	14	80204	B1821BH050C138N	5305-00-071-2068	167	71
80204	B182BH038C100D	5305-00-942-2196	21	6	80204	B1821BH050C175N	5305-00-071-2070	126	93
80204	B182BH038C100D	5305-00-942-2196	22	27	80204	B1821BH050C175N	5305-00-071-2070	195	12
80204	B182BH038C100D	5305-00-942-2196	34	34	80204	B1821BH050C175N	5305-00-071-2070	214	18
80204	B182BH038C113N	5305-00-543-2419	22	18	80204	B1821BH050C175N	5305-00-071-2070	217	15
80204	B182BH038C113N	5305-00-543-2419	39	2	80204	B1821BH050C175N	5305-00-071-2070	275E	9
80204	B182BH038C125N	5305-00-068-0511	39	2	80204	B1821BH050C200N	5305-00-071-2071	275U	11
80204	B182BH038C125N	5305-00-068-0511	7	10	80204	B1821BH050C325N	5305-00-071-2076	11	9
80204	B182BH038C125N	5305-00-068-0511	17	10	80204	B1821BH050C325N	5305-00-071-2076	118	30
80204	B182BH038C125N	5305-00-068-0511	19	3	80204	B1821BH050C450N	5305-00-071-2081	240	4
80204	B182BH038C125N	5305-00-068-0511	34	24	80204	B1821BH050C475N	5305-00-071-2082	275C	44

CAGE	Part Number	NSN	Fig	Item	CAGE	Part Number	NSN	Fig	Item
80204	B1821BH050F175N	5305-00-719-5235	200	12	75272	COV-1713	5340-00-404-4098	275X	9
80204	B1821BH050F175N	5305-00-719-5235	291	19	19207	CPR104420-4	4720-01-009-9058	316	95
80204	B1821BH063C125N	5305-00-724-7219	275U	6	78500	CP280X	2520-01-082-8619	131	5
80204	B1821BH063C150N	5305-00-724-7220	253	21	78500	CP280X	2520-01-082-8619	131	15
80204	B1821BH063C225N	5305-00-724-7223	175	4	78500	CP280X	2520-01-082-8619	132	5
80204	B1821BH063C450N	5305-00-724-7264	1	1	78500	CP280X	2520-01-082-8619	132	12
80204	B1821BH063C450N	5305-00-724-7264	208	6	78500	CP280X	2520-01-082-8619	133	6
80204	B1821BH063F225N	5305-00-726-2552	180	1	78500	CP280X	2520-01-082-8619	133	14
80204	B1821BH075C225N	5305-00-900-0576	187	20	78500	CP280X	2520-01-082-8619	135	6
80204	B1821BH075C225N	5305-00-900-0576	233	15	78500	CP280X	2520-01-082-8619	135	15
80204	B1821BH075C250N	5305-00-922-7994	231	10	78500	CP280X	2520-01-082-8619	136	6
80204	B1821BH075C350N	5305-00-947-4356	275A	1	78500	CP280X	2520-01-082-8619	137	6
80204	B1821BH075F175N	5305-00-082-6821	251	5	78500	CP280X	2520-01-082-8619	137	15
80204	B182BH125C600N	5305-00-977-8827	205	17	78500	CP280X	2520-01-082-8619	138	6
87373	B33		159	141	78500	CP280X	2520-01-082-8619	138	14
01212	B370003BG3	5330-01-247-2764	172	8	02249	CRA-2750	4820-01-218-1803	271	2
01212	B370121BGR	5330-01-048-6240	172	8	7Z588	CT 400L	4730-01-329-9146	58	14
73992	BK-4-26	4730-00-849-0633	307	36	7Z588	CT-300L	4730-01-207-5985	58	7
19184	B5020-50	4820-01-222-0193	237	15	7Z588	CT-9410	4730-01-398-8329	59	27
19184	B5021	5315-01-229-2097	237	11	7Z588	CT-9410	4730-01-398-8329	284	15
19184	B5023	5365-01-270-2900	237	2	7Z588	CT-9420	4730-01-400-3145	58	12
19184	B5024	5330-01-126-0878	237	4	54846	CV-2317	4820-01-305-7833	295	3
19184	B504	5360-01-226-4577	237	6	005K6	CV10-28-0-N-65/5		276C	24
19184	B5048A	5365-01-228-0729	237	7	005K6	CV10-28-0-N-65/5		276D	24
19184	B5058	5315-00-945-0530	237	13	55719	CW24	5120-01-192-9403	317	135
19184	B5068	5305-01-228-3287	237	10	09332	C10-62R	5315-01-213-9856	276F	17
19184	B5069	5355-01-234-5252	237	14	72800	C12044-017-4	5310-00-110-8742	284	31
36251	B613	4730-00-172-0034	157	13	82484	C1353	5355-00-413-0145	279	8
36251	B613	4730-00-172-0034	158	6	93234	C16054	4730-00-908-6294	246	12
73992	B8K36	4730-00-633-7739	3006	17	79470	C3609X4	4730-00-088-8666	159	61
73992	B8K36	4730-00-633-7739	308	15	21585	C51800	2940-01-049-7463	32	5
66295	C-P-C20P	4730-00-278-2523	23	3	13174	C604	4720-00-443-4746	316	93
66295	C-P-C48P	4730-00-908-6292	181	13	09505	C606	4720-01-014-4915	316	94
82484	C-1100-2-20	2540-01-262-7708	278	1	09505	C608	4720-01-003-6706	316	96
75037	C-50-501	5940-01-147-8532	74	7	09505	C612	4720-01-087-2096	316	97
21585	C-51884-3	5340-01-209-8781	32	16	19184	C9A	4820-01-222-0349	237	8
75307	C-54-503	5940-01-082-3321	283	3	84290	D-1094	2530-01-181-6770	159	197
21585	C-60149-147	2940-01-207-3718	32	14	29404	D-301871-003-001	2590-01-269-9694	127	1
21585	C-60238	2940-01-051-3493	32	6		00.0-638			
21585	C-60238	2940-01-051-3493	32	24	29404	D-301872-003-008	2590-01-243-3635	106	35
21585	C-70044	2940-01-206-4611	32	1		I.0			
21585	C-72738	2940-01-206-8784	32	7	58051	DA078-4		106	40
21585	C-72739	2940-01-206-8804	32	2	58051	DC62	5340-01-156-5178	106	11
10988	CAS-1456	5120-00-395-6660	317	136	58051	DC63	2520-01-154-1160	106	14
45225	CAS10193	4310-01-276-6973	317	293	58051	DC63	2520-01-154-1160	106	45
71468	CA06R18-8S-F80		69	10	58051	DC75	2520-01-151-5478	106	18
76005	CB-1124-2	5340-01-160-5937	1	4	5A910	DC8218	6220-01-107-2613	85A	5
76005	CB-1124-2	5340-01-160-5937	209	13	08832	DF-681	5330-01-430-2241	305	241
76005	CB-1125-4	5340-01-254-4758	209	18	08832	DF-779		305	242
01141	CDA285-5-389GD	2520-01-204-8114	275X	95	58051	DF002-2		106	33
15235	CGB195-SG	5975-01-098-8573	248	23	58051	DG579	5365-01-155-2548	106	41
55561	CIR32TF	5340-01-129-7504	93	18	58051	DG591-1	2520-01-155-8459	106	7
82458	CLF-1428-S	5310-01-156-7710	106	26	72031	DLB-1500	3950-01-154-6794	238	3
75272	COV-0511	5340-01-163-2651	275X	4	58051	DP 163-1	5305-01-342-5571	106	7

TM 08780B-24P

CAGE	Part Number	NSN	Fig	Item	CAGE	Part Number	NSN	Fig	Item
28520	DP-250	5340-01-081-2719	209	51	35683	EM-19	5930-01-280-2202	254	5
28520	DP-250	5340-01-081-2719	276	1	35683	EM-21	5310-01-280-7666	256	43
28520	DP-312	5340-01-081-1718	209	46	35683	EM-21	5310-01-280-7666	259	60
28520	DP-375	5340-01-155-8039	82	4	35683	EO-112		252	11
28520	DP-375	5340-01-155-8039	209	47	35683	EO-112		252	24
28520	DP-375	5340-01-155-8039	224	32	35683	EO-113		252	23
28520	DP-375	5340-01-155-8039	276Q	68	35683	EO-114		251	14
28520	DP-437-2633	5340-00-837-9912	215	35	35683	EO-114		251	31
28520	DP-437-2633	5340-00-837-9912	215	39	35683	EO-115		255	18
28520	DP-750-2683	5340-01-156-0021	209	48	35683	EO-116		253	24
58051	DPT123		106	29	35683	EO-117		255	6
58051	DR50-3	2520-01-150-1594	106	10	35683	EO-55		263	15
58051	DR50-3	2520-01-150-1594	106	37	35683	EO-55		264	14
82271	DS101CX4806	4810-01-373-0450	276Q	11	35683	EO-55		265	14
82271	DS101NX4806	4810-01-373-2651	276Q	3	35683	EO-55		266	19
09990	DS161NRLD024LD-8 TX4806	4810-01-418-8850	276G	74	50064	EPHS-770	5999-01-351-4645	276N	10
09990	DS161NRLD024LD-8 TX4806	4810-01-418-8850	276H	40	50064	EPHS-771	5999-01-352-3280	276N	9
09990	DS161NRLD024LD-8 TX4806	4810-01-418-8850	276H	40	50064	EPSP-724	5365-01-352-4365	276N	13
0E9N0	DV13C2B	4730-01-233-4840	301	1	35683	EQ-123	5310-01-224-3738	251	17
58051	DY1655-4	2520-01-150-0380	106	42	94223	EQ-165	5315-01-219-9010	255	13
58051	DY1804-2		106	3	35683	EQ-167	5365-01-224-8516	253	17
58051	DY1908-2		106	4	35683	EQ-171	5365-01-270-0952	253	19
58051	DY2123		106	6	35683	EQ-176	5365-01-220-9376	249	7
58051	DZ642		106	32	35683	EQ-176	5365-01-220-9376	250	11
41625	DO38033-002-0144 .0	2590-01-366-7304	45	5	35683	EQ-181	5365-01-224-8515	249	8
72447	D10B	2520-01-247-7863	134	13	35683	EQ-42	5315-01-219-9009	249	13
95019	D3F	2520-01-280-4361	289	9	35683	EQ-57	4730-01-280-8209	244	87
53790	E(P)	5306-01-233-8596	276A	11	35683	EQ-57	4730-01-280-8209	245	43
53790	E(P)	5306-01-233-8596	276B	10	35683	EQ-73	5365-01-220-1320	255	11
53790	E(P)	5306-01-233-8596	276I	9	35683	EQ-93	5365-01-220-9377	255	21
53790	E(P)	5306-01-233-8596	276J	14	35683	ER-64		252	15
35683	ED-115		252	10	35683	ER-65		252	30
35683	ED-115		252	21	35683	ER-66		251	35
35683	ED-116		251	8	35683	ER-67		255	22
35683	ED-116		251	29	35683	ER-68		255	10
35683	ED-117		255	16	35683	ER-69		252	12
35683	ED-118		253	18	35683	ER-69		252	25
35683	ED-119		255	4	35683	ER-71		251	13
35683	ED-120		252	14	35683	ER-71		251	32
35683	ED-121		252	31	35683	ER-72		255	19
35683	ED-122		251	11	35683	ER-74		255	7
35683	ED-122		251	34	35683	ES-30	5305-01-221-3016	252	20
35683	ED-123		255	23	35683	EV-369	4810-01-221-1579	244	43
35683	ED-124		255	9	35683	EV-369	4810-01-221-1579	245	68
35683	EE-19	5930-01-280-2202	262	6	35683	EV-376	4820-01-218-3520	243	29
35683	EE-20	5945-01-222-9447	248	15	35683	EV-377	4820-01-220-6407	244	49
45152	EE36224	2510-00-116-0458	211	33	35683	EV-377	4820-01-220-6407	245	75
45152	EE40800	2815-01-080-1919	107	13	01943	EXP 10755		23	12
45152	EE42133	5310-00-763-8927	317	355	35683	EZ-188	4730-01-219-6600	243	41
08832	EF50-G1454A		305	240	35683	EZ-188	4730-01-219-6600	244	86
35683	ELG-11	3120-01-220-5151	250	2	35683	EZ-188	4730-01-219-6600	245	45
35683	ELG-11	3120-01-220-5151	252	4	35683	EZ-260	4010-01-229-7873	254	23
35683	ELG-11	3120-01-220-5151	252	27	35683	EZ-401	4030-01-219-7783	249	14
35683	ELG-23	3120-01-219-6063	252	8	87946	E16P	3120-01-269-6374	178	20
35683	ELG-3	3120-01-221-1854	250	22	01276	FA126KKK0590270		305	111
35683	ELG-7	3120-01-219-6064	253	3	60827	FB-10-12-30-05-D		311	2

CAGE	Part Number	NSN	Fig	Item	CAGE	Part Number	NSN	Fig	Item
17284	FB0046	2990-01-113-4252	52	2	01276	FD49-1001-08-06	4730-01-220-2072	223	2
01276	FB9795-01	4720-01-266-4264	223	35	01276	FD49-1001-08-06	4730-01-220-2072	223	38
19184	FC-K		315	1	01276	FD49-1001-08-06	4730-01-220-2072	239	10
0ADW4	FC-120-22-100-3	2	288	1	01276	FD49-1001-08-06	4730-01-220-2072	244	9
0ADW4	FC-120-530		288	2	01276	FD49-100-08-06	4730-01-220-2072	275B	8
01276	FC163/1509	4720-00-062-9481	316	23	01276	FD49-1001-08-06	4730-01-220-2072	276G	105
01276	FC186-12	4720-01-070-0134	316	55	01276	FD49-1002-08-06	4730-01-220-2073	223	1
01276	FC300-16	4720-00-803-9701	316	59	01276	FD49-1002-08-06	4730-01-220-2073	223	37
01276	FC300-20	4720-01-228-4286	316	37	01276	FD49-1002-08-06	4730-01-220-2073	239	12
01276	FC300-4	4720-01-067-6472	316	45	01276	FD49-1002-08-06	4730-01-220-2073	244	12
01276	FC3425-16-217	2590-01-031-6110	306	42	01276	FD49-1002-08-06	4730-01-221-2073	275B	10
01276	FC3425-16-217	2590-01-031-6110	307	54	01276	FD49-1002-08-06	4730-01-220-2073	276G	110
01276	FC350-04RL	4720-01-090-1675	316	38	01276	FD49-1042-06	5340-01-234-2518	239	11
01276	FC350-06	4720-01-211-9457	316	50	01276	FD49-1042-06	5340-01-234-2518	244	8
01276	FC350-08	4720-00-403-0049	316	22	01276	FD49-1042-06	5340-01-234-2518	275B	9
01276	FC350-10	4720-01-168-2658	316	53	01276	FD49-1042-06	5340-01-234-2518	276G	109
01276	FC350-12	4720-01-124-9358	316	57	01276	FD1021-04-04	4730-01-264-0689	317	370
01276	FC350-16	4720-01-210-6912	316	60	01276	FD90-1034-04-04		317	369
01276	FC350-4	4720-01-090-1675	316	46	01276	FD90-1040-04	5340-01-230-2014	265	11
01276	FC425-32	4720-01-234-1733	316	109	01276	FD90-1040-04	5340-01-230-2014	266	8
01276	FC425-59	4720-01-234-1734	316	110	01276	FD90-1040-04	5340-01-230-2014	297	15
19184	FC51-10	4820-01-222-1004	237	1	01276	FD90-1040-04	5340-01-230-2014	302	34
19184	FC5110		237	5	01276	FD90-1040-04	5340-01-230-2014	305	1
01276	FC9031-3232S	4730-01-281-5879	305	57	01276	FD90-1040-04	5340-01-230-2014	306	31
01276	FC9155-4032S	4730-01-281-9371	305	56	01276	FD90-1040-04	5340-01-230-2014	308	19
68505	FDC-156	5940-01-035-5085	82	7	01276	FD90-1040-04	5340-01-230-2014	309	12
01276	FD15-1000-01-OSH		122	18	01276	FD90-1040-04	5340-01-230-2014	276G	54
01276	FD45-1002-12-12	4730-01-192-4450	306	10	01276	FD90-1040-04	5340-01-230-2014	276H	62
01276	FD45-1002-12-12	4730-01-192-4450	307	31	01276	FD90-1044-04-04	4730-01-222-7576	265	10
01276	FD45-1002-12-12	4730-01-192-4450	308	10	01276	FD90-1044-04-04	4730-01-222-7576	266	7
01276	FD45-1003-12-12	4730-00-608-1044	305	188	01276	FD90-1044-04-04	4730-01-222-7576	297	16
01276	FD45-1040-06	5340-01-172-3737	160	103	01276	FD90-1044-04-04	4730-01-222-7576	302	33
01276	FD45-1040-10	4730-01-178-0691	160	56	01276	FD90-1044-04-04	4730-01-222-7576	305	2
01276	FD45-1040-10	4730-01-178-0691	306	19	01276	FD90-1044-04-04	4730-01-222-7576	306	30
01276	FD45-1040-10	4730-01-178-0691	307	35	01276	FD90-1044-04-04	4730-01-222-7576	308	20
01276	FD45-1040-12	5340-01-230-1646	160	43	01276	FD90-1044-04-04	4730-01-222-7576	309	13
01276	FD45-1040-12	5340-01-230-1646	306	11	00624	FD90-1045-04-04		276G	55
01276	FD45-1040-12	5340-01-230-1646	307	30	00624	FD90-1045-04-04		276H	61
01276	FD45-1040-12	5340-01-230-1646	308	11	70417	FF-1207-5	3120-00-957-7910	275X	7
01276	FD45-1040-16	5340-01-223-9986	306	18	01276	FF1852T-0610S	4730-01-281-5889	275O	2
01276	FD45-1040-16	5340-01-223-9986	307	29	01276	FF1852T-0610S	4730-01-281-5889	276D	40
01276	FD45-1040-16	5340-01-223-9986	308	14	01276	FF1852T-12X10-21	4730-01-371-8128	276G	27
01276	FD45-1041-06	5340-01-172-2794	160	59	4				
01276	FD45-1041-10	5340-01-217-9543	160	70	01276	FF1852T-12X10-21	4730-01-371-8128	276H	20
01276	FD45-1041-10	5340-01-217-9543	305	185	4				
01276	FD45-1041-12	5340-01-236-2094	305	187	01276	FF1852T-1208S	4730-01-282-1703	276G	62
01276	FD45-1041-16	5340-01-260-6009	305	186	01276	FF1852T-1608S		317	366
01276	FD45-1086-08-10		159	95	01276	FF1852T0606-214	4730-01-370-0176	276C	28
01276	FD45-1101-06-06	4730-00-602-5342	159	96	01276	FF1852T0606-214	4730-01-370-0176	276D	28
00624	FD45-1101-12-12	4730-01-407-0940	159	111	01276	FF1852T0606-214	4730-01-370-0176	276G	50
01276	FD45-1101-16-16	4730-00-855-2125	305	189	01276	FF1852T0610-214	4730-01-351-9946	275N	2
01276	FD45-1201-06-06		160	104	01276	FF1852T0610-214	4730-01-351-9946	276C	40
01276	FD45-1203-06-06		160	60	01276	FF1852T0806S	4730-01-281-0985	276F	6
01276	FD45-1203-06-06		198	6	01276	FF1852T0806S	4730-01-281-0985	276I	3
01276	FD45-1203-08-10		160	69	01276	FF1852T0806S	4730-01-281-0985	276J	3

TM 08780B-24P

CAGE	Part Number	NSN	Fig	Item	CAGE	Part Number	NSN	Fig	Item
01276	FF1852T0808-214	4730-01-282-5081	275H	14	01276	FF2151T-0406-214	4730-01-371-7277	276A	4
01276	FF1852T0808-214	4730-01-282-5081	275I	6	01276	FF2151T1216-214	4730-01-371-7277	276H	5
01276	FF1852T0808-214	4730-01-282-5081	276A	34	01276	FF2227T-0808S	4730-01-339-5119	275H	10
01276	FF1857T0606S	4730-01-428-1775	276C	31	01276	FF2227T-0808S	4730-01-339-5119	275I	12
01276	FF1857T0606S	4730-01-428-1775	276D	31	01276	FF2227T-0808S	4730-01-339-5119	275K	21
01276	FF1868T-0806S	4730-01-281-0990	275K	3	01276	FF2227T-0808S	4730-01-339-5119	275L	21
01276	FF1868T-0806S	4730-01-281-0990	275L	3	01276	FF2227T-0808S	4730-01-339-5119	276B	37
01276	FF1868T-0808S	4730-01-269-2404	275I	14	01276	FF2227T-0808S	4730-01-339-5119	276I	14
01276	FF1868T-1208S	4730-01-283-8194	276G	38	01276	FF2227T-0808S	4730-01-339-5119	276J	9
01276	FF1868T-1208S	4730-01-283-8194	276H	26	01276	FF2281T-0412S			317 390
01276	FF1868T0406-214		276H	22	01276	FF2281T-0612S	4730-01-373-0097	317	389
01276	FF1868T0406S	4730-01-331-8713	275H	6	01276	FF2281T-0812S	4730-01-373-0096	317	388
01276	FF1868T0406S	4730-01-331-8713	275I	2	01276	FF5540-1616S	4730-01-223-2510	306	46
01276	FF1868T0406S	4730-01-331-8713	276G	31	01276	FF5540-1616S	4730-01-223-2510	307	1
01276	FF1868T0606-214	4730-01-351-8112	275K	5	01276	FF5713-1612	4730-01-243-0869	305	11
01276	FF1868T0606-214	4730-01-351-8112	275L	5	01276	FF593-16	4730-01-155-4089	305	36
01276	FF1868T0606-214	4730-01-351-8112	276C	19	01276	FF593-20	4730-01-216-7693	305	40
01276	FF1868T0606-214	4730-01-351-8112	276D	19	01276	FF593-20	4730-01-216-7693	305	48
01276	FF1868T0606-214	4730-01-351-8112	276F	3	01276	FF593-24	4730-00-089-3406	305	129
01276	FF1868T0606-214	4730-01-351-8112	276G	46	01276	FF593-40	4730-01-234-1780	305	44
01276	FF1868T0610-214	4730-01-351-9949	275O	7	01276	FF595-16	4730-01-221-0022	306	41
01276	FF1898T0606-214	4730-01-351-9943	276C	34	01276	FF595-16	4730-01-221-0022	307	51
01276	FF1898T0606-214	4730-01-351-9943	276D	34	01276	FF9217-0630S	5340-01-280-7273	223	36
02176	FF1898T10404S		275H	1	01276	FF9442-0728-94		306	43
01276	FF1898T1212S		276G	45	01276	FF9442-0728-94		307	52
01276	FF1898T1212S		276H	32	01276	FF9446-225	5330-01-044-2314	305	132
01276	FF1994T-1616S	4730-01-358-8528	276G	3	01276	FF9446-232	5330-01-268-6820	305	45
01276	FF1994T0808-214	4730-01-351-8098	275K	18	01276	FF9767-04S		317	382
01276	FF1994T0808-214	4730-01-351-8098	275L	18	01276	FF9767-06S		317	381
01276	FF1994T0808-214	4730-01-351-8098	276A	35	01276	FF9767-08S		317	380
01276	FF1994T0808-214	4730-01-351-8098	276B	34	01276	FF9767-10S		317	379
01276	FF1994T0808-214	4730-01-351-8098	276I	10	01276	FF9767-12S		317	378
01276	FF1994T0808-214	4730-01-351-8098	276J	6	01276	FF9767-16S		317	377
01276	FF1994T1212S	4730-01-351-8097	276G	4	01276	FF9768-06S	4730-01-304-5530	276A	36
01276	FD2031T0404S	4730-01-213-1017	317	391	01276	FF9768-08S	4730-01-324-0523	275K	19
01276	FF2031T0806		275B	7	01276	FF9768-08S	4730-01-324-0523	275L	19
00624	FF2032T-0404S	4730-01-214-1467	275H	4	01276	FF9768-08S	4730-01-324-0523	276I	11
00624	FF2032T-0404S	4730-01-214-1467	275I	1	01276	FF97680808S	4730-01-324-0523	276J	7
01276	FF2043-0001S	4730-01-243-3490	305	170	01276	FF9855-11		275I	4
01276	FF2043-1212S	4730-01-243-0867	305	169	01276	FF9855-11		275L	16
01276	FF206T0406S	4730-01-364-4404	276B	28	01276	FF9855-11		276B	5
01276	FF2068T-1612S	4730-01-281-1605	276G	100	01276	FF9855-12	5331-01-376-9629	275C	23
01276	FF2068T0404-214	4730-01-351-5888	276A	24	01276	FF9855-12	5331-01-376-9629	275C	27
01276	FF2068T0404-214	4730-01-351-5888	276B	25	01276	FF9855-12	5331-01-376-9629	275K	7
01276	FF2098T-0404S	4730-01-281-0965	275H	20	01276	FF9855-12	5331-01-376-9629	275L	7
01276	FF2098T-0404S	4730-01-281-0965	275N	6	01276	FF9855-12	5331-01-376-9629	275N	3
01276	FF2098T-0404S	4730-01-281-0965	275O	6	01276	FF9855-12	5331-01-376-9629	275O	3
01276	FF2098T0606-214	4730-01-327-1841	275N	7	01276	FF9855-12	5331-01-376-9629	276A	3
01276	FF2098T0808-214	4730-01-351-5852	275H	16	01276	FF9855-12	5331-01-376-9629	276B	3
01276	FF2098T1212S	4730-01-281-0964	276G	1	01276	FF9855-12	5331-01-376-9629	276C	10
01276	FF2098T1212S	4730-01-281-0964	276H	51	01276	FF9855-12	5331-01-376-9629	276C	12
01276	FF2114T1212S	4730-01-281-5881	276G	14	01276	FF9855-12	5331-01-376-9629	276C	20
01276	FF2114T1212S	4730-01-281-5881	276H	31	01276	FF9855-12	5331-01-376-9629	276C	29
01276	FF2145-04-1616S	4730-01-249-9128	306	29	01276	FF9855-12	5331-01-376-9629	276C	32
01276	FF2145-04-1616S	4730-01-249-9128	308	21	01276	FF9855-12	5331-01-376-9629	276C	35
01276	FF2151T-0406-214	4730-01-371-7277	275N	4	01276	FF9855-12	5331-01-376-9629	276C	37

CAGE	Part Number	NSN	Fig	Item	CAGE	Part Number	NSN	Fig	Item
01276	FF9855-12	5331-01-376-9629	276C	41	01276	FK846NMN0605270		305	33
01276	FF9855-12	5331-01-376-9629	276D	10	55719	FLE100A	5120-01-281-4059	317	319
01276	FF9855-12	5331-01-376-9629	276D	12	01276	FL3321MMM0287		305	30
01276	FF9855-12	5331-01-376-9629	276D	20	01276	FL3323KKK1073		305	115
01276	FF9855-12	5331-01-376-9629	276D	29	01276	FL4021RRT0402		305	55
01276	FF9855-012	5331-01-376-9629	276D	32	01276	FL647MMM015509		305	61
						0			
01276	FF9855-12	5331-01-376-9629	276D	35	01276	FL701PNN0464		305	119
01276	FF9855-12	5331-01-376-9629	276D	37	14726	FP5336F	5999-01-067-1086	92	20
01276	FF9855-12	5331-01-376-9629	276D	41	60380	FTA-2035	3110-01-204-2208	275F	28
01276	FF9855-12	5331-01-376-9629	276F	5	74410	FW2080-S08098		200	1
01276	FF9855-12	5331-01-376-9629	276G	48	01599	FW6	5310-00-194-4084	310	27
01276	FF9855-14	5330-01-371-2035	275H	8	29944	F08900	2540-01-360-6538	222	21
01276	FF9855-14	5330-01-371-2035	275I	8	01276	F2000T-0404S		317	383
01276	FF9855-14	5330-01-371-2035	275K	2	01276	F2000T-0608S		317	384
01276	FF9855-14	5330-01-371-2035	275L	2	01276	F2000T-0808S		317	385
01276	FF9855-14	5330-01-371-2035	276A	15	01276	F2000T-1212S		317	387
01276	FF9855-14	5330-01-371-2035	276B	15	72962	F21NTE-066	5310-01-066-5484	85A	8
01276	FF9855-14	5330-01-371-2035	276F	8	98441	F381JCJ9121212-2		308	29
01276	FF9855-14	5330-01-371-2035	276I	2		1.2			
01276	FF9855-14	5330-01-371-2035	276I	6	98441	F381JS39121212-1		306	77
01276	FF9855-14	5330-01-371-2035	276I	13		02.0			
01276	FF9855-14	5330-01-371-2035	276J	2	98441	F3810606121212-4		306	88
01276	FF9855-16	5330-01-371-3867	275N	1		0.00			
01276	FF9855-16	5330-01-372-3867	276B	17	98441	F3810606121212-4		308	36
01276	FF9855-18	5330-01-363-7073	276G	2		0.00			
01276	FF9855-18	5330-01-363-7073	276H	2	98441	F421HTJC9161616		308	42
01276	FF9855-21	5330-01-363-7074	276G	17		-19.7			
01276	FF9855-21	5330-01-363-7074	276H	6	98441	F421HTJS37161616		306	91
01276	FF9863-04S		317	371		-34.25			
01276	FF9863-06S		317	372	82484	F549	5310-00-189-1825	279	3
01276	FF9863-08S		317	373	75535	G-209-25	4030-00-160-1262	240	2
01276	FF9863-10S		317	374	75535	G-209-25	4030-00-160-1262	275C	3
01276	FF9863-12S		317	375	61349	GAH20-1/4NPT-V	4730-01-373-0474	317	360
01276	FF9863-16S		317	376	53790	GD-DS3	5340-01-172-1566	275B	12
01276	FG1011HHH0271		305	96	53790	GD-DS3	5340-01-172-1566	276F	13
01276	FG1011HHH0300		305	28	71400	GDB-500MA	5920-01-165-9907	275V	5
01276	FG1011KKK0212		305	53	53790	GDDS 5	5340-01-235-7621	306	36
01276	FG1011KKK0262		305	166	53790	GDDS 5	5340-01-235-7621	308	26
01276	FG1011KKK0435		305	157	0D5M6	GDM3-16		276K	45
01276	FG1011KKK0532		305	194	52676	GEZ 204 TE-2RS		192	22
01276	FG1011KKK0702		305	202	19207	GGG-C-105	5210-00-554-7134	317	217
01276	FG1011MMM0907		305	4	92858	GH-1203		223	24
01276	FG1556HHH0405		305	89	92858	GH-1203-66		223	27
01276	FG1556KJJ0440		305	138	92858	GH-1445		223	39
01276	FG1556KJJ0514		305	147	92858	GH-528-2		223	56
01276	FG1556KJJ0534		305	144	09990	GPAAA24K		276Q	56
01276	GH1556KKK0213		305	106	09990	GPAAA24K		276Q	85
01276	FG1556KKK0432		305	77	09990	GPAAA24K		276Q	116
01276	FG1556KKK0443		305	135	09990	GPAAA24K		276Q	144
01276	FG1556KKK0443		305	174	63097	GPV-0510-66	4320-01-132-4882	129	23
01276	FG1556KKK0633		305	12	82484	GS-2850	2540-01-309-2108	278	7
01276	FG1556KKK1003		305	8	82484	GW-24-3		278	9
01276	FG1556NNN0424		305	69	08832	G1397		309	8
01276	FG224MMM0380090		305	126	77640	G141508		177	11
01276	FJ8931-2016S	4730-01-281-9289	305	35	08832	G1482	4330-01-192-8832	305	243
01276	FJ9932-112S	4730-01-281-9343	305	117	0NW92	G20-W-6D27B1-B13	4320-01-242-3027	291	1
						A61L-S20			

TM 08780B-24P

CAGE	Part Number	NSN	Fig	Item	CAGE	Part Number	NSN	Fig	Item
0NW92	G3020-W8F28C13B-51A50L	2530-01-234-7975	290	1	11139	HD56-24-16PN	5935-01-181-6615	104	9
95879	G330766	4820-01-151-3692	129	16	11139	HD56-24-16SN-059	5935-01-281-0044	199	12
95879	G330766	4820-01-151-3692	139	2	11139	HD56-24-19PN	5935-01-236-1478	95	15
95879	G330766	4820-01-151-3692	141	26	11139	HD56-24-19SN	5935-01-154-0927	95	13
95879	G330766	4820-01-151-3692	144	2	11139	HD56-24-23PN	5935-01-236-1479	92	45
95879	G330766	4820-01-151-3692	146	3	11139	HD66-24-16SN-059	5935-01-247-3517	95	48
					005K6	HF-300		276	23
								C	
95879	G330766	4820-01-151-3692	147	9	005K6	HF-300		276	23
								D	
95879	G330766	4820-01-151-3692	148	3	005K6	HF890327		276	22
								C	
15852	G903-7	5330-00-514-4471	295	6	005K6	HF890327		276	22
								D	
59549	H-350	2940-01-208-9019	56	6	53790	HFF20-060		317	364
35683	HBB-50	3120-01-220-5150	253	7	35683	HH-133	3040-01-250-8623	250	6
35683	HBB-51	3120-01-221-8738	253	15	06816	HH9800A16DNSBBTY		305	225
35683	HBB-51	3120-01-221-8738	253	15	06816	HH9800A16DNSBBTY		305	225
35683	HBG-23	2590-01-227-7236	253	26		123			
35683	HBK-33	3120-01-236-7034	252	18	99103	HI-1612	4730-01-130-4353	59	30
35683	HBK-34	3120-01-221-1855	250	8	35683	HI-290	5315-01-221-3689	250	17
35683	HBS-175	5365-01-220-0830	250	3	35683	HI-437	5315-01-219-7331	250	13
35683	HBS-175	5365-01-220-0830	252	28	35683	HI-438	5315-01-219-6139	250	10
35683	HBS-401	5310-01-219-5979	250	21	35683	HI-440	5315-01-219-6151	251	25
35683	HBS-423	5365-01-220-2496	250	7	35683	HI-441	5315-01-224-3787	250	23
356833	HBS-675	5365-01-222-9330	252	9	35683	HI-442	5315-01-219-6140	249	2
35683	HBS-676	5365-01-270-1781	252	5	35683	HI-443	5315-01-219-6141	249	9
	0				35683	HI-444	5315-01-219-6142	249	3
35683	HBS-677	5365-01-219-8920	252	2	35683	HI-445	5315-01-223-1726	254	11
35683	HBS-701	5365-01-219-8921	253	16	35683	HI-447	5315-01-219-7337	254	30
35683	HBS-702	5365-01-220-3153	253	4	35683	HI-448	5315-01-219-6152	254	9
35683	HBS-708	3120-01-209-6069	254	14	35683	HI-449	5315-01-219-7335	254	4
35683	HBS-709	3120-01-219-6068	254	12	35683	HIA-55	5305-01-219-8878	254	7
35683	HBS-710	3120-01-219-6060	254	31	35683	HIA-58	5315-01-224-3786	250	20
06816	HB9800-BPF	4330-01-192-7664	305	235	35683	HIG-182	5315-01-244-0085	250	4
07382	HC-6	4730-01-219-2049	278	12	35683	HIG-184	4730-01-233-2570	253	14
06816	HC9800FDN8HY3	4330-01-192-8832	305	230	35683	HIS-19	5315-01-219-6154	254	24
	34								
06816	HC9860-16RV	4820-01-192-0624	305	236	35683	HK-122	3815-01-218-8141	252	22
35683	HD-106	3130-01-220-5196	250	28	35683	HK-123	3815-01-218-8143	253	23
35683	HD-306	3815-01-218-8107	249	4	60038	HM804810		145	20
35683	HD-340	5310-01-219-7222	251	19	60038	HM804840		145	19
35683	HD-343	5340-01-223-3644	254	36	60038	HM804840-HM80481	3110-01-074-0291	145	18
11139	HD-54-18-8PN	5935-01-084-1942	95	34	35683	HQ-26	5340-01-224-3761	250	16
11139	HD-54-18-8PN	5935-01-084-1942	95	36	35683	HSK-237	3815-01-218-8142	252	7
11139	HD-54-18-8PN	5935-01-084-1942	98	9	35683	HSK-238	3815-01-218-8145	252	29
11139	HD-54-18-8PN	5935-01-084-1942	99	25	35683	HSK-239	2590-01-218-1961	251	9
11139	HD-56-24-9SN	5935-01-236-4195	95	11	35683	HSK-239	2590-01-218-1961	251	30
11139	HD-56-24-9SN	5935-01-236-4195	104	4	35683	HSK-241	3040-01-218-8144	255	5
11139	HDC56-18	5340-01-213-9882	90	13	35683	HSK-252	3810-01-219-4448	255	17
11139	HDC56-24	4730-01-244-0081	90	1	35683	HT-516	5340-01-220-0316	256	27
11139	HDT-48-00	5120-00-165-3912	317	237	35683	HT-516	5340-01-220-0316	258	29
7S407	HDZ307	5340-01-235-7664	198	67	35683	HT-516	5340-01-220-0316	259	27
29510	HD3675	4820-00-330-3284	159	174	35683	HT-516	5340-01-220-0316	259	79
11139	HD54-24-16PN	5935-01-084-1943	97	10	7Z588	HTM-700	4730-01-294-4855	243	42
11139	HD54-24-16PN	5935-01-084-1943	98	6	35683	HTR-180	5330-01-220-1434	251	24
11139	HD54-24-16PN	5935-01-084-1943	99	16	35683	HTR-181	5330-01-224-3750	251	24
11139	HD54-24-16PN	5935-01-084-1943	100	6	35683	HTR-183	5330-01-220-3122	251	37
11139	HD54-24-16PN	5935-01-084-1944	95	25	35683	HTR-184	5330-01-223-7166	251	37
11139	HD54-24-19PN	5935-01-154-4669	92	4	35683	HTR-579	5310-01-221-0669	251	16
11139	HD54-24-19SN	5935-01-237-1433	92	7	35683	HTR-580	5310-01-221-0670	251	16
11139	HD54-24-23-SN	5935-01-174-2575	74	5	35683	HTR-621	5340-01-225-1346	250	27
11139	HD56-18-8SN59	5935-01-214-5258	261	45	27005	HU09083097	5305-01-364-5075	235	19

CAGE	Part Number	NSN	Fig	Item	CAGE	Part Number	NSN	Fig	Item
27005	HU09152647		235	26	33287	J-23019	5120-01-130-8864	317	105
35683	HV-131	3040-01-219-4449	255	20	33287	J-23479-21	4910-01-162-3631	317	299
35683	HV-134	3815-01-218-8146	252	13	33287	J-23479-33	5120-01-048-1379	317	297
35683	HV-136	3815-01-218-3586	252	26	33287	J-23479-35	520-01-048-1382	317	298
35683	HV-137	2590-01-218-1962	251	12	33287	J-23738-A	4310-01-115-1407	317	244
35683	HV-137	2590-01-218-1962	251	33	33287	J-23987-B	5210-01-061-4253	317	243
35683	HV-138	3040-01-218-3587	255	8	33287	J-24196	5120-01-115-1157	317	148
35683	HX-335	5340-01-223-3645	239	3	33287	J-24197	5120-01-115-1160	317	149
35683	HX-335	5340-01-223-3645	243	39	33287	J-24202-1A	5120-01-054-4042	317	150
35683	HX-335	5340-01-223-3645	245	22	33287	J-24203	5120-01-115-9174	317	156
35683	HX-336	5340-01-223-6578	243	7	33287	J-24208	5120-01-116-5016	317	159
35683	HX-336	5340-01-223-6578	244	125	33287	J-24208-25	4910-01-158-4001	317	162
35683	HX-337	4730-01-219-2137	243	1	33287	J-24209	5120-01-115-1159	317	210
35683	HX-337	4730-01-219-2137	244	131	33287	J-2421B-2	5120-01-115-1158	317	158
35683	HX-337	4730-01-219-2137	245	49	33287	J-24221	5120-01-115-1156	317	168
35683	HX-372	5340-01-221-0725	251	22	33287	J-24315	5120-01-115-1163	317	184
35683	HX-7	4730-01-219-6599	243	45	33287	J-24315-1	5315-01-141-9458	317	186
35683	HX-7	4730-01-219-6599	244	66	33287	J-24365	5120-01-116-6049	317	176
35683	HX-7	4730-01-219-6599	245	29	33287	J-24857-A	5120-01-048-3119	317	254
35683	HX-7	4730-01-219-6599	246	2	33287	J-25026	5120-01-132-5447	317	191
35683	HXE-25	3810-01-219-5657	255	12	33287	J-25397-A	5120-01-130-8869	317	267
35683	HXE-26	3810-01-219-5658	255	12	33287	J-26282	5120-01-115-1161	317	177
35683	HXK-55		262	10	33287	J-29584	5210-00-990-3327	317	271
35683	HXL-10	5340-01-219-9021	249	12	33287	J-33421-A	2815-00-705-9278	317	199
35683	HXL-43	5340-01-222-5112	250	18	33287	J-35787-A	5180-01-315-6606	317	32
35683	HXV-147	3040-01-219-5726	254	13	33287	J-35787-1A	5120-01-312-8672	317	33
35683	HY-293	3815-01-218-8167	252	6	33287	J-4495-5	4910-01-205-2187	317	56
35683	HY-294	3815-01-218-8165	252	19	33287	J-6569-A	5120-00-733-8880	317	35
35683	HY-295	3815-01-218-3629	251	7	33287	J-6692-2	4820-01-193-7456	317	39
35683	HY-296	2590-01-219-7869	253	22	76005	J-7165-31	5340-00-572-8604	53	8
35683	HY-297	3810-01-219-5713	255	15	76005	J-7165-31	5340-00-572-8604	107	8
35683	HY-298	2590-01-218-1987	251	28	76005	J-7165-31	5340-00-572-8604	125	6
35683	HY-299	3040-01-233-9107	255	15	33287	J-8128	5120-00-494-1846	317	63
35683	HY-301	3810-01-219-4476	255	3	33287	J-8150	5120-01-132-5464	317	313
35683	HY-302	3040-01-218-3630	25	3	33287	J-8170	5120-01-132-5463	317	309
35683	HZS-40	3020-01-218-3598	253	27	60038	JM205110	3110-00-477-6737	275F	46
79146	H0169-6X4	4730-00-069-1187	159	47	60038	JM205149	3110-00-483-8770	275	45
79146	H0169-6X4	4730-00-069-1187	160	51	60038	JM511910		126	88
79146	H0169-6X4	4730-00-069-1187	161	11	60038	JM511946		126	87
83014	H360-5-2		80	4	33287	J1126	5315-01-165-1469	317	185
83014	H360-5-2		93	3	33287	J1291-02	5120-00-355-6167	317	306
83014	H360-5-2		96	13	33287	J1508-10A	5120-00-494-1770	317	3
83014	H360-5-2		101	9	33287	J1508-13	5120-01-048-1385	317	4
83014	H360-5-2		105	7	33287	J1508-8	5120-00-970-9030	317	2
83014	H360-6-2		105	7	33287	J1508-9	5120-00-970-9031	317	5
83014	H360K2599		93	12	33287	J1902-B	5120-00-219-8397	317	6
49742	H38C-2612	4820-01-131-3294	284	17	33287	J1902-1	5120-01-188-2949	317	8
97111	H6-62	4730-00-608-1044	317	342	33287	J1902-2	5120-01-157-6146	317	9
97111	H6-63	4730-00-608-1043	317	343	33287	J1902-3	4910-01-157-6147	317	7
97111	H8-63	4730-00-883-3790	317	344	33287	J1927-01	5120-00-629-9781	317	106
72800	IN433	5365-01-088-7211	126	91	33287	J21068	4910-00-779-6078	317	66
33287	J 3453	4910-01-166-0573	317	178	33287	J21089	5110-00-937-7628	317	67
33287	J-1508-E	5180-00-219-8407	317	1	33287	J21112-B	4910-01-176-4230	317	68
33287	J-1927-1	5120-01-144-4483	317	107	33287	J21112-1		317	69
33287	J-21520	5120-00-999-8617	317	71	33287	J21460-01	4910-01-163-7893	317	315
25341	J-23010-B	4940-01-148-7876	317	98	33287	J21461-01	5120-00-140-7547	317	316

TM 08780B-24P

CAGE	Part Number	NSN	Fig	Item	CAGE	Part Number	NSN	Fig	Item
33287	J21462-01	4910-01-163-7894	317	317	33287	J24216-01	5120-01-048-2157	317	155
33287	J21983	5120-01-227-8483	317	290	33287	J24219	5120-01-048-2160	317	157
33287	J21983	4910-00-456-7620	317	72	33287	J24227	4910-01-158-3974	317	292
33287	J22090-A	3460-00-937-5521	317	73	33287	J24314	5120-01-048-9917	317	175
33287	J22090-1	3460-01-189-0269	317	74	33287	J24315-2	5315-01-158-3973	317	188
33287	J22090-3	3460-01-155-4039	317	75	33287	J24315-3	5315-01-158-3942	317	187
33287	J22150-B	4910-01-158-3979	317	294	33287	J24357	5120-01-048-3118	317	264
33287	J22396-A	4910-01-206-4488	317	77	33287	J24447	5120-01-054-4054	317	183
33287	J22396-1	5220-01-061-4248	317	78	33287	J24460-01	4910-01-170-4928	317	286
33287	J22396-14	5220-01-061-4252	317	82	33287	J24563-A	4910-01-158-3982	317	246
33287	J22396-2	5220-01-061-4249	317	84	33287	J24563-11	5305-01-159-8122	317	250
33287	J22396-21	5220-01-061-6262	317	83	33287	J24563-12	4910-01-157-6154	317	248
33287	J22396-23	5330-01-049-1212	317	81	33287	J24563-4	4910-01-157-6153	317	
33287	J22396-24	5220-01-061-6263	317	87	33287	J24563-6	4910-01-157-6155	317	249
33287	J22396-4	5220-01-061-6260	317	85	33287	J24565-02	5340-01-158-3984	317	251
33287	J22396-5	5220-01-061-4250	317	86	33287	J24565-3	4910-01-165-5998	317	253
33287	J22396-8	5220-01-061-4251	317	79	33287	J24565-4	5306-01-207-1320	317	252
33287	J22396-9	5220-01-061-6261	317	80	33287	J24599	5220-01-028-1109	317	268
33287	J22525-A	4910-01-206-4489	317	88	33287	J24748	5315-01-162-3630	317	258
33287	J22525-1	5110-01-048-2198	317	96	33287	J24748-1	4910-01-157-6152	317	259
33287	J22525-3	5110-01-048-2199	317	95	33287	J24838	5120-01-170-4922	317	307
33287	J23010-1	4940-01-281-7933	317	99	33287	J24857-1		317	255
33287	J23010-128	5120-01-176-6457	317	104	33287	J24857		317	256
33287	J23010-129	4910-01-164-7860	317	102	33287	J24898	5210-01-174-4498	317	260
33287	J23010-142	2910-01-170-1232	317	101	33287	J24898-1	5210-01-172-2398	317	261
33287	J23010-157	4930-01-241-4911	317	100	33287	J24898-4	5210-01-181-9451	317	262
33287	J23010-8	4910-01-164-7859	317	103	33287	J24898-5	5210-01-172-2397	317	263
33287	J23190	5120-00-538-8465	317	295	33287	J25002	5120-01-048-2155	317	291
33287	J23435-C	5180-01-038-0251	317	304	33287	J25257	5120-01-033-8902	317	257
33287	J23435-1	5140-01-174-0327	317	308	33287	J25275	5120-01-048-2180	317	272
33287	J23479-E	5120-01-165-1935	317	296	33287	J25275-1	5120-01-048-2181	317	273
33287	J23479-3	4910-01-158-3994	317	303	33287	J25275-2	5120-01-048-2182	317	274
33287	J23479-4	4910-01-158-3995	317	302	33287	J25275-3	5120-01-048-2154	317	275
33287	J23479-5	5360-01-164-6562	317	301	33287	J25521	5220-01-167-4281	317	94
33287	J23479-6	5306-01-157-7275	317	300	33287	J25558	5210-01-138-7558	317	270
33287	J23762-A	5120-00-127-7757	317	219	33287	J25560	5120-01-138-7559	317	269
33287	J23987-2	5210-01-061-4254	317	245	33287	J26598-A	4910-01-158-3996	317	182
33287	J24171-1		317	144	33287	J26899	4910-01-158-3969	317	211
33287	J24171-2		317	142	33287	J28454	4910-01-158-3985	317	276
33287	J24171-3		317	147	33287	J28454-1	4910-01-157-6156	317	277
33287	J24171-4		317	143	33287	J28454-4	4910-01-157-6168	317	279
33287	J24171-5		317	146	33287	J28454-21	4910-01-157-6157	317	282
33287	J24171-6		317	145	33287	J28454-23	4910-01-157-6158	317	281
33287	J24171A	5180-01-048-2153	317	141	33287	J28454-3	4910-01-159-1806	317	278
33287	J24198	5120-01-054-4049	317	173	33287	J28454-4	4910-01-157-6167	317	284
33287	J24200	5120-01-048-3124	317	170	33287	J28454-5	5310-01-156-6244	317	285
33287	J24200-1	5120-01-048-3124	317	171	33287	J28454-8	4910-01-157-6159	317	280
33287	J24200-2		317	172	33287	J28454-9	4910-01-157-6160	317	283
33287	J24202-4	5120-01-054-4048	317	169	33287	J28525	4910-01-158-3971	317	179
33287	J24204	5120-01-048-3129	317	151	33287	J28525-1	4910-01-168-9543	317	180
33287	J24204-1	5120-01-048-3130	317	152	33287	J28525-2	5120-01-247-7113	317	181
33287	J24204-2	5120-01-048-2158	317	153	33287	J29055-A	5180-00-706-5578	317	239
33287	J24204-3	5120-01-048-2159	317	154	33287	J29091	5220-01-170-4918	317	266
33287	J24208-1	5305-01-157-7274	317	166	33287	J29197	5120-01-170-4924	317	287
33287	J24208-2	4310-01-247-7126	317	160	33287	J3174-02	5210-00-671-2275	317	12
33287	J24208-3	4910-01-158-3972	317	165	33287	J3179-5	5350-01-157-6916	317	76
33287	J24210	5120-01-048-2156	317	167	33287	J33001	5120-01-158-3991	317	265
					33287	J33421-12		317	202

CAGE	Part Number	NSN	Fig	Item	CAGE	Part Number	NSN	Fig	Item
33287	J33421-15		317	201	33287	J6692	4910-00-785-6437	317	36
33287	J33421-22		317	206	25341	J6694-2	4910-01-205-2186	317	59
33287	J33421-26		317	207	33287	J6889-1	4910-01-162-3637	317	189
33287	J33421-3		317	205	33287	J6985-3	5120-00-240-8702	317	240
33287	J33421-31		317	208	33287	J7091-01	5120-00-999-8614	317	120
33287	J33421-4		317	203	33287	J7091-2	5120-01-048-3120	317	121
33287	J33421-5		317	204	33287	J7091-3	5120-01-048-1383	317	122
33287	J33421-6		317	200	33287	J7091-4	5120-01-048-1384	317	124
33287	J34127	5220-01-170-1250	317	161	33287	J7091-5	5120-01-048-3120	317	123
33287	J34610	5210-01-281-2525	317	233	33287	J7455	5120-00-733-8888	317	40
33287	J35787-2	4910-01-299-9289	317	34	33287	J7455-2	4910-01-157-6149	317	41
33287	J36400-5	5120-01-374-8969	317	367	33287	J7455-3	4910-01-157-6150	317	42
33287	J38852	5120-01-374-8936	317	368	33287	J7455-4	4910-00-918-0583	317	43
33287	J4239	5120-00-336-0445	317	197	33287	J7455-7	4910-01-157-6166	317	44
33287	J4298-1	5120-00-909-5706	317	311	33287	J7455-9	4910-01-157-6151	317	45
33287	J4495-4	5365-01-251-0807	317	57	33287	J4782	5120-00-999-8616	317	46
33287	J4495-7	4810-01-207-0178	317	60	33287	J7872	5210-00-402-9619	317	47
33287	J4757	5210-00-494-1738	317	235	33287	J7872-1	4910-01-158-3977	317	48
33287	J4897-5	6620-01-065-3441	317	37	33287	J7872-2	4910-01-158-3976	317	49
33287	J4983-01	5120-00-219-8409	317	314	33287	J7872-3	4910-01-158-3978	317	50
33287	J5286-25	8115-01-048-1386	317	97	33287	J7915-E	5210-00-999-8777	317	52
33287	J5286-5	4940-00-711-1919	317	90	25341	J7915-1A (NPN) S	4910-01-205-2185	317	58
33287	J5286-6	5120-00-711-1920	317	91	33287	J7915-2	4910-01-157-6148	317	53
33287	J5286-8	5120-00-785-1017	317	92	33287	J7915-3		317	54
33287	J5347-B	5210-01-070-4543	317	10	33287	J7915-5	5310-01-156-6334	317	55
33287	J5438-01	5210-00-116-1631	317	11	33287	J7932	5120-00-733-8890	317	61
33287	J5902-01	5130-00-629-9782	317	108	33287	J7944	5130-00-937-7281	317	62
33287	J5902-1	5130-01-227-1686	317	109	33287	J8001-3	4910-01-167-4284	317	51
33287	J5902-13	5130-01-216-7809	317	112	33287	J8092	5120-00-677-2259	317	288
33287	J5902-14	5130-00-937-7280	317	113	33287	J8129	4910-00-779-6832	317	14
33287	J5902-15	5130-01-216-7294	317	114	33287	J8152	7920-00-238-1906	317	312
33287	J5902-18	5130-01-216-7295	317	115	33287	J8165-2	4910-00-779-7103	317	289
33287	J5902-2	5130-01-216-7805	317	118	33287	J8501	5120-00-937-7267	317	64
33287	J5902-3	5130-01-216-7806	317	117	33287	J9418	5110-00-084-0951	317	310
33287	J5902-6	5130-01-227-8482	317	110	33287	J9462-02	5210-00-937-7285	317	196
33287	J5902-7	5360-01-234-3722	317	119	33287	J9464-01	5120-01-008-7978	317	305
33287	J5902-8	5130-01-216-7807	317	116	33287	J9666	5120-00-937-7265	317	209
33287	J5902-9	5130-01-216-7808	317	111	33287	J9727-2	5315-01-096-5029	317	70
33287	J593-14	4910-00-779-6166	317	13	33287	J9783	5120-00-936-4377	317	318
33287	J6270-G	5180-00-611-7945	317	15	82484	K-112-8	2540-01-309-3490	279	7
33287	J6270-13	4910-01-165-6810	317	22	30781	K-1250		276E	2
33287	J6270-14	4910-01-158-3993	317	16	02249	K-19005	5330-01-221-0904	315	2
33287	J6270-15	4910-01-171-8243	317	18	82484	K-2	4820-01-161-0200	279	1
33287	J6270-17	4910-01-171-2274	317	17	82484	K-2-SF		279	4
33287	J6270-2	5120-01-048-1387	317	25	02249	K-28062	5330-01-113-5706	315	3
33287	J6270-28	5120-00-070-1021	317	19	18954	K-5150250	5310-00-276-3015	28	4
25341	J6270-29	4910-01-205-8754	317	27	02249	K-6005-A	5330-01-190-7690	315	4
33287	J6270-3	5120-01-048-1388	317	26	02249	K-6012-C	4820-01-218-7475	268	16
25341	J6270-30	4910-01-205-8753	317	30	02249	K-6019-A	4820-01-241-4707	265	20
33287	J6270-31	5120-00-070-1014	317	28	02249	K-66019-A	4820-01-241-4707	266	21
25341	J6270-37	4910-01-205-2158	317	31	02249	K-6030-A	4820-01-102-6573	263	18
33287	J6270-38	5120-01-187-7113	317	29	02249	K-6030-A	4820-01-102-6573	267	2
33287	J6270-5	5120-00-070-1017	317	23	02249	K-6030-A	4820-01-102-6573	268	31
33287	J6270-6	5120-00-070-1018	317	24	02249	K-6030-A	4820-01-102-6573	270	17
33287	J6270-8	4910-01-157-6164	317	21	02249	K-6030-A	4820-01-102-6573	274	22
33287	J6270-9	4910-01-171-8244	317	20	02249	K-6030-A	4820-01-102-6573	275	16
33287	J6692	4910-01-205-8231	317	38	02249	K-6031	5340-01-219-2413	263	41

TM 08780B-24P

CAGE	Part Number	NSN	Fig	Item	CAGE	Part Number	NSN	Fig	Item
02249	K-6031	5340-01-219-2413	267	25	21585	L-60876	4730-01-206-9617	32	15
02249	K-6031	5340-01-219-2413	268	40	21585	L-60876	4730-01-206-9617	32	30
02249	K-6031	5340-01-219-2413	270	35	77640	LB-RT-37-A-1	2530-01-234-1859	182	4
02249	K-6031	5340-01-219-2413	271	36	08832	LFT-1138		309	3
02249	K-6031	5340-01-219-2413	272	31	08832	LFT-1453		305	248
02249	K-6031	5340-01-219-2413	273	33	08832	LFT-1455		305	244
02249	K-6031	5340-01-219-2413	274	31	08832	LFT-617		309	6
02249	K-6031	5340-01-219-2413	275	39	08832	LFT-642	5330-01-266-6410	309	11
02249	K-6035-A	5330-01-012-2288	315	5	08832	LFT-908	5330-01-334-9566	309	5
02249	K-6104-A	5305-00-978-9358	263	6	60038	LM11910	3110-00-606-1842	182	11
02249	K-6105-A	5307-01-219-2414	264	5	60038	LM11949	3110-00-606-1839	182	10
02249	K-6109-A	5307-01-220-9254	265	13	60038	LM29700LA	3110-01-355-2739	275R	13
02249	K-6111-A	4820-01-220-2093	266	18		ASSEMBLY 90029			
02249	K-6125	4820-01-105-9925	263	27	78280	LP-1289-010		50	8
02249	K-6125	4820-01-105-9925	267	11	78280	LP-2287		50	6
02249	K-6125	4820-01-105-9925	270	31	78280	LP-2288		50	7
02249	K-6125	4820-01-105-9925	271	22	78280	LP-2289		50	5
02249	K-6125	4820-01-105-9925	272	17	78280	LP-2290		50	4
02249	K-6125	4820-01-105-9925	273	19	78280	LP-2299	5340-00-420-9813	50	3
00249	K-6125	4820-01-105-9928	274	8	78280	LP-3239-120	4720-01-086-8667	50	23
02249	K-6125	4820-01-105-9925	275	25	78280	LP-482-1	4730-00-057-0650	50	22
02249	K-6132	4820-01-106-4053	263	10	78280	LP-535-1	2910-00-646-9727	50	2
02249	K-6132	4820-01-106-4053	264	9	64441	LR21T	5365-01-234-1393	173	6
08832	KFTG1453		309	1	64441	LR21T	5365-01-234-1393	174	12
59793	KHB10-SAE-1112	4820-01-218-7953	256	26	61349	LO51275	5310-01-244-8747	313	4
59793	KHB10-SAE-1112	4820-01-218-7953	258	30	60038	L44610	3110-00-827-8648	179	7
59793	KHB10-SAE-1112	4820-01-218-7953	259	80	60038	L44643	3110-00-827-8646	179	9
ORN72	K00542		276L	8	46717	L6451-101	5315-00-187-9591	193	14
91510	K0222GAXR-DB		162	29	46717	L6451-101	5315-00-187-9591	196	15
ORN72	K03738		276L	9	46717	L6451-101	5315-00-187-9591	200	38
ORN72	K04327		276L	7	18265	MAM10-0417	2990-01-132-9173	52	7
ORN72	K04367		276L	6	92858	MB1-2	4930-01-22-4530	223	5
02249	K19002	4820-01-012-9960	315	6	92858	MB1-32	3130-01-063-9762	223	13
78500	K227	5315-01-084-1077	156	30	92858	MB1-6	5306-01-223-9705	223	4
02249	K6032	5330-01-032-3168	315	7	54846	MCD-2073	4820-01-222-0332	293	8
98349	L-10-MNS-500-X-9	5310-01-076-4959	184	6	54846	MCD-2304	4820-01-306-3079	295	1
98349	L-10-SVZ-20-A-12	2530-01-247-4864	182	2	54846	MCD-5228		296	2
77640	L-10-VT-39-A-11		182	1	9K475	MGC-(F)6		89	5
98349	L-12-CPS-6-A-10		181	10	9K475	MGC-(F)6		199	7
98349	L-12-CPS-6-A-10		182	3	37200	MGC-R6U	5320-01-156-5050	224	23
98349	L-24-CP-10-B-10	3040-01-409-0113	180	17	37200	MGC-R6U	5320-01-156-5050	225	34
98349	L-24-SV-8050-C-12		180	11	9K475	MGP98T-(E)6-10		89	6
98349	L-24-SV-8102-F-15		180	18	9K475	MGP98T-(E)6-10		199	2
98349	L-24-SV-8102-K-12	3040-01-234-4982	184	2	17446	MGP98T-R6-10-6	5320-01-154-0294	224	22
98349	L-24-SV-8103-M-12		184	8	17446	MGP98T-R6-10-6	5320-01-154-0294	225	31
98349	L-24-SV-8202-XA		180	9	0HVX9	MHB-015-LEDH-51N	4810-01-220-1230	240	24
98349	L-24-SV-8203-XA		180	16	0HVX9	MHB-015-LEDH-51N	4810-01-220-1230	275C	34
98349	L-24-VC-130		180	12	32498	MP100-31-A	5945-01-170-6666	72	8
98349	L-24-VC-130		180	15	38443	MRC 214-M	3110-00-540-4663	275X	28
98349	L-24-VC-130		180	19	54846	MRV2-10-D-0-15	4820-01-222-2764	293	13
98349	L-24-VC-130		184	3	78175	MR172X	5680-01-167-1137	316	99
98349	L-24-VC-130		184	9	04713	MR751	5961-00-222-1541	261	43
98349	L-24-VC-133		180	8	96906	MS14305-2U	4730-00-254-6243	59	24
98349	L-24-VT-8478-A-11		184	1	96906	MS14305-2Y	4730-00-203-8339	40	64
98349	L-24-VT-8624-A-11		180	14	96906	MS14305-4V	4730-00-254-6371	59	4
77640	L-24-VT-8625-B-11		180	7	96906	MS14307-1	4730-00-277-5683	33	7
6Y317	L-24CP10B10	5340-01-456-7026	180	10	96906	MS14314-4	4730-00-278-3383	167	3

CAGE	Part Number	NSN	Fig	Item	CAGE	Part Number	NSN	Fig	Item
96906	MS14314-4	4730-00-278-3383	168	3	96906	MS15795-814	5310-00-773-7618	55	9
96906	MS15001-1	4730-00-050-4203	131	6	96906	MS15795-814	5310-00-773-7618	209	6
96906	MS15001-1	4730-00-050-4203	131	16	96906	MS15795-814	5310-00-773-7618	214	11
96906	MS15001-1	4730-00-050-4203	132	6	96906	MS15795-814	5310-00-773-7618	218	31
96906	MS15001-1	4730-00-050-4203	132	13	96906	MS15795-814	5310-00-773-7618	230	24
96906	MS15001-1	4730-00-050-4203	133	5	96906	MS15795-814	5310-00-773-7618	232	25
96906	MS15001-1	4730-00-050-4203	133	15	96906	MS15795-814	5310-00-773-7618	238	15
96906	MS15001-1	4730-00-050-4203	135	7	96906	MS15795-814	5310-00-773-7618	312	12
96906	MS15001-1	4730-00-050-4203	135	16	96906	MS15795-814	5310-00-773-7618	312	45
96906	MS15001-1	4730-00-050-4203	136	7	96906	MS15795-822	5310-00-584-7799	62	3
96906	MS15001-1	4730-00-050-4203	137	7	96906	MS16208-102	5306-00-816-5270	189	62
96906	MS15001-1	4730-00-050-4203	137	16	96906	MS16208-102	5306-00-816-5270	302	32
96906	MS15001-1	4730-00-050-4203	138	5	96906	MS16208-108	5306-00-087-3759	317	163
96906	MS15001-1	4730-00-050-4203	138	13	96906	MS16208-110	5306-00-543-5581	190	4
96906	MS15001-1	4730-00-050-4203	193	11	96906	MS16208-111	5305-00-160-9030	222	16
96906	MS15001-1	4730-00-050-4203	195	30	96906	MS16208-118	5360-00-543-5584	187	12
96906	MS15001-1	4730-00-050-4203	196	25	96906	MS16208-13	5305-00-543-5564	116	17
96906	MS15001-1	4730-00-050-4203	196	25	96906	MS16208-13	5306-00-543-5564	121	11
96906	MS15001-1	4730-00-050-4203	203	18	96906	MS16208-13	5306-00-543-5564	159	187
96906	MS15001-1	4730-00-050-4203	289	14	96906	MS16208-13	5306-00-543-5564	198	47
96906	MS15001-1	4730-00-050-4203	310	6	96906	MS16208-13	5306-00-543-5564	297	17
96906	MS15001-1	4730-00-050-4203	310	23	96906	MS16208-136	5305-00-038-8396	2	7
96906	MS15001-1	4730-00-050-4203	275W	5	96906	MS16208-136	5305-00-038-8396	56	8
96906	MS15003-1	4730-00-050-4208	134	19	96906	MS16208-136	5305-00-038-8396	173	10
96906	MS15003-1	4730-00-050-4208	181	17	96906	MS16208-135	5305-00-038-8396	174	16
96906	MS15003-1	4730-00-050-4208	230	29	96906	MS16208-136	5305-00-038-8396	210	25
96906	MS15003-1	4730-00-050-4208	232	22	96906	MS16208-139	5306-00-087-3764	108	28
96906	MS15003-1	4730-00-050-4208	240	32	96906	MS16208-139	5306-00-087-3764	144	162
96906	MS15003-1	4730-00-050-4208	250	5	96906	MS16208-139	5306-00-087-3764	144	166
96906	MS15003-1	4730-00-050-4208	252	3	96906	MS16208-139	5306-00-087-3764	238	30
96906	MS15003-1	4730-00-050-4208	252	17	96906	MS16208-139	5306-00-087-3764	305	207
96906	MS15003-1	4730-00-050-4208	253	2	96906	MS16208-168	5306-00-543-3764	305	207
96906	MS15003-1	4730-00-050-4208	254	32	96906	MS16208-168	5306-00-543-5591	231	38
96906	MS15003-1	4730-00-050-4208	255	2	96906	MS16208-168	5306-00-543-5591	233	38
96906	MS15003-1	4730-00-050-4208	275J	14	96906	MS16208-17	5306-00-543-556	306	5
96906	MS15003-1	4730-00-050-4208	275R	11	96906	MS16208-182	5306-00-443-1865	234	38
96906	MS15003-1	4730-00-050-4208	275S	12	96906	MS16208-247	5305-01-246-7463	317	352
96906	MS15003-4	4730-00-172-0028	275P	7	96906	MS16208-27	5306-00-087-1633	183	11
96906	MS15003-5	4730-00-172-0031	145	4	96906	MS16208-27	5306-00-087-1633	210	29
96906	MS15003-5	4730-00-172-0031	230	19	96906	MS16208-29	5306-00-817-4989	214	14
96906	MS15003-6	4730-00-172-0034	275M	32	96906	MS16208-29	5306-00-817-4989	224	12
96906	MS15573-3	6240-00-155-7866	73	3	96906	MS16208-29	5306-00-817-4989	224	44
96906	MS15573-3	6240-00-155-7866	73	55	96906	MS16208-29	5306-00-817-4989	225	42
96906	MS15720-2	4730-00-347-6184	253	25	96906	MS16208-29	5306-00-817-4989	228	6
96906	MS15795-811	5310-00-880-5977	31	28	96906	MS16208-29	5306-00-817-4989	314	9
96906	MS15795-811	5310-00-880-5977	106	8	96906	MS16208-3	5306-00-087-1624	55	3
96906	MS15795-811	5310-00-880-5977	166	3	96906	MS16208-33	5306-00-087-1624	70	12
96906	MS15795-811	5310-00-880-5977	188	48	96906	MS16208-3	5306-00-087-1624	76	4
96906	MS15795-811	5310-00-880-5977	189	23	96906	MS16208-3	5306-00-087-1624	276G	86
96906	MS15795-811	5310-00-880-5977	191	57	96906	MS16208-39	5306-01-243-6140	160	89
96906	MS15795-811	5310-00-880-5977	224	15	96906	MS16208-39	5306-01-243-6140	296	1
96906	MS15795-811	5310-00-880-5977	224	43	96906	MS16208-48	5306-00-087-0774	312	43
96906	MS15795-811	5310-00-880-5977	225	40	96906	MS16208-49	5306-00-087-0775	66	19
96906	MS15795-811	5310-00-880-5977	228	3	96906	MS16208-49	5306-00-087-0775	84	11
96906	MS15795-811	5310-00-880-5977	300	3	96906	MS16208-49	5306-00-087-0775	127	10
96906	MS15795-811	5310-00-880-5977	89A	6	96906	MS16208-49	5306-00-087-0775	225	39
96906	MS15795-813	5310-00-802-4701	238	37	96906	MS16208-49	5306-00-087-0775	237	18

TM 08780B-24P

CAGE	Part Number	NSN	Fig	Item	CAGE	Part Number	NSN	Fig	Item
96906	MS16208-5	5306-00-087-1626	46	21	96906	MS16562-47	5315-00-844-3964	47	11
96906	MS16208-5	5306-00-087-1626	76	24	96906	MS16562-50	5315-00-814-3531	205	20
96906	MS16208-5	5306-00-087-1626	127	17	96906	MS16562-53	5315-00-616-4260	231	40
96906	MS16208-5	5306-00-087-1626	127	24	96906	MS16562-53	5315-00-616-4260	233	40
96906	MS16208-5	5306-00-087-1626	198	21	96906	MS16562-56	5315-00-866-3952	144	59
96906	MS16208-5	5306-00-087-1626	204	13	96906	MS16625-1081	5365-00-804-9740	275X	22
96906	MS16208-5	5306-00-087-1626	209	39	96906	MS16625-1087	5365-00-804-9739	304	25
96906	MS16208-5	5306-00-087-1626	210	4	96906	MS16625-1175		291	12
96906	MS16208-5	5306-00-087-1626	279	23	96906	MS16625-1200	5365-00-804-2784	290	30
96906	MS16208-5	5306-00-087-1626	281	1	96906	MS16625-1393	5365-00-260-4883	240	29
96906	MS16208-5	5306-00-087-1626	284	24	96906	MS16633-1037	5365-00-256-2465	51	9
96906	MS16208-5	5306-00-087-1626	288	6	96906	MS16995-52	5305-00-992-6088	181	2
96906	MS16208-5	5306-00-087-1626	305	218	96906	MS16995-70B	5305-01-218-0703	2	6
96906	MS16208-50	5306-01-182-3199	230	26	96906	MS16997-142	5305-00-187-9934	275E	12
96906	MS16208-50	5306-01-182-3199	232	23	96906	MS16997-164	5305-00-983-7473	275Z	20
96906	MS16208-53	5306-00-543-5570	40	52	96906	MS16997-166	5305-00-978-9392	250	30
96906	MS16208-53	5306-00-543-5570	122	22	96906	MS16997-196	5305-00-984-0235	275A	6
96906	MS16208-53	5306-00-543-5570	177	31	96906	MS16997-36	5305-00-978-9374	256	39
96906	MS16208-53	5306-00-543-5570	217	6	96906	MS16997-44	5305-00-978-9378	248	3
96906	MS16208-53	5306-00-543-5570	219	12	96906	MS16997-44	5305-00-978-9378	258	7
96906	MS16208-53	5306-00-543-5570	219	17	96906	MS16997-44	5305-00-978-9378	259	11
96906	MS16208-53	5306-00-543-5570	298	40	96906	MS16997-46	5305-00-978-9356	259	56
96906	MS16208-55	5306-00-543-5571	159	169	96906	MS16997-48	5305-00-978-9358	254	20
96906	MS16208-55	5306-00-543-5571	218	38	96906	MS16997-60	5305-00-983-8084	275X	17
96906	MS16208-56	5306-00-087-0778	160	26	96906	MS16997-76	5305-00-983-5344	251	18
96906	MS16208-57	5306-00-543-5572	160	26	96906	MS16997-77	5305-00-983-5345	251	20
96906	MS16208-58	5306-00-087-0779	218	11	96906	MS16997-86	5305-00-984-3014	275Y	9
96906	MS16208-58	5306-00-087-0779	293	5	96906	MS16998-29	5305-00-983-6652	258	10
96906	MS16208-59	5306-00-543-5573	218	24	96906	MS16998-29	5305-00-983-6652	259	4
96906	MS16208-60	5306-00-087-0780	160	26	96906	MS16998-50	5305-00-052-8251	247	27
96906	MS16208-60	5306-00-087-0780	218	9	96906	MS17828-3C	5310-00-245-3503	240	16
96906	MS16208-60	5306-00-087-0780	218	12	96906	MS17828-7C	5310-01-117-5055	222	23
96906	MS16208-60	5306-00-087-0780	305	82	96906	MS17829-4C	5310-01-008-6781	73	75
96906	MS16208-61	5306-00-546-5574	294	2	96906	MS17829-5C	5310-00-245-3424	275B	6
96906	MS16208-65	5306-00-543-5576	52	23	96906	MS17829-6C	5310-00-483-8790	122	10
96906	MS16208-65	5306-00-543-5576	209	34	96906	MS18154-42	5305-01-73-1503	275E	34
96906	MS16208-65	5306-00-543-5576	301	29	96906	MS19068-081	5310-00-185-6389	183	8
96906	MS16208-68	5306-00-543-5578	52	24	96906	MS19068-101	5310-00-185-6462	275F	43
96906	MS16208-68	5306-00-543-5578	234	25	96906	MS19068-181	5310-01-262-9021	126	131
96906	MS16208-69	5305-00-164-7069	294	3	96906	MS19070-101	5310-00-186-0969	2275F	44
96906	MS16208-79	5306-00-087-0783	126	38	96906	MS19070-181	5310-00-186-0977	126	130
96906	MS16208-79	5306-00-087-0783	144	5	96906	MS20066-279	5315-01-246-4000	289	18
96906	MS16208-79	5306-00-087-0783	144	177	96906	MS20392-10C55	5315-00-053-0421	186	19
96906	MS16208-79	5306-00-087-0783	162	21	96906	MS20392-10C55	5315-00-053-0421	186	25
96906	MS16208-79	5306-00-087-0783	300	2	96906	MS20659-103	5940-00-113-3143	75	51
96906	MS16208-79	5306-00-087-0783	305	51	96906	MS20659-121	5940-00-115-5009	88	3
96906	MS16208-8	5306-00-087-1629	144	13	96906	MS20659-121	5940-00-115-5009	88	8
96906	MS16208-80	5306-00-087-0784	107	12	96906	MS20659-121	5940-00-115-5009	88	11
96906	MS16208-82	5305-01-083-2296	144	11	96906	MS20659-121	5940-00-115-5009	88	14
96906	MS16208-9	5306-00-543-5562	116	13	96906	MS20659-121	5940-00-115-5009	88	24
96906	MS16208-9	5306-00-543-5562	160	109	96906	MS20659-121	5940-00-115-5009	88	29
96906	MS16208-9	5306-00-543-5562	161	17	96906	MS20659-122	5940-00-115-5011	88	2
96906	MS16208-9	5306-00-543-5562	198	144	96906	MS20659-122	5940-00-115-5011	88	13
96906	MS16208-9	5306-00-543-5562	209	44	96906	MS20659-131	5940-00-115-4991	104	26
96906	MS16562-156	5315-00-953-0717	43	50	96906	MS20659-132	5940-00-115-2679	93	7
96906	MS16562-271	5315-00-058-9834	203	14	96906	MS20819-20	4730-00-277-4795	306	34
96906	MS16562-39	5315-00-844-6796	121	46	96906	MS20819-20	4730-00-277-4795	308	23

CAGE	Part Number	NSN	Fig	Item	CAGE	Part Number	NSN	Fig	Item
96906	MS20822-10S	4730-00-494-5587	144	44	96906	MS21333-75	5340-00-050-2740	96	2
96906	MS20822-4	4730-00-231-4009	59	31	96906	MS21333-75	5340-00-050-2740	160	106
96906	MS20822-4	4730-00-231-4009	162	16	96906	MS21333-75	5340-00-050-2740	177	25
96906	MS20822-6-6	4730-00-231-3012	129	38	96906	MS21333-75	5340-00-050-2740	288	8
96906	MS20855-6-8S	4730-00-947-6104	144	42	96906	MS21333-77	5340-00-922-6300	40	23
96906	MS20822-6-8S	4730-00-947-6104	160	3	96906	MS21333-77	5340-00-922-6300	93	21
96906	MS20822-8S	4730-00-781-1703	305	85	96906	MS21333-77	5340-00-922-6300	159	209
96906	MS20913-1S	4730-00-221-2136	126	11	96906	MS21333-77	5340-00-922-6300	160	111
96906	MS20913-1S	4730-00-221-2136	145	36	96906	MS21333-77	5340-00-922-6300	239	26
96906	MS20913-2S	4730-00-221-2137	126	29	96906	MS21333-77	5340-00-922-6300	284	26
96906	MS20913-2S	4730-00-221-2137	279	19	96906	MS21333-77	5340-00-922-6300	305	214
96906	MS20913-4S	4730-00-221-2139	41	7	96906	MS21333-78	5340-00-958-8457	31	3
96906	MS20913-4S	4730-00-221-2139	126	19	96906	MS21333-78	5340-00-958-8457	91	3
96906	MS20913-4S	4730-00-221-2139	144	16	96906	MS21333-78	5340-00-958-8457	107	10
96906	MS20913-4S	4730-00-221-2139	144	29	96906	MS21333-78	5340-00-958-8457	108	3
96906	MS20913-8S	4730-00-221-2141	41	12	96906	MS21333-78	5340-00-958-8457	159	212
96906	MS20995C41	9505-00-076-8640	316	67	96906	MS21333-78	5340-00-958-8457	160	23
96906	MS21044N08	5310-00-811-3494	256	7	96906	MS21333-78	5340-00-958-8457	306	24
96906	MS21045-5	5310-00-982-4912	126	26	96906	MS21333-79	5340-00-922-6301	40	23
96906	MS21083N3	5310-00-902-6676	45	1	96906	MS21333-79	5340-00-922-6301	129	9
96906	MS21083N3	5310-00-902-6676	69	18	96906	MS21333-79	5340-00-922-6301	305	204
96906	MS21083N3	5310-00-902-6676	73	72	96906	MS21333-81	5340-00-922-6302	23	1
96906	MS21083N3	5310-00-902-6676	106	25	96906	MS21333-81	5340-00-922-6302	159	207
96906	MS21083N3	5310-00-902-6676	215	36	96906	MS21333-81	5340-00-922-6302	160	110
96906	MS21206-12	5310-01-074-7032	275A	2	96906	MS21333-83	5340-00-949-9132	159	214
96906	MS21206-12	5310-01-074-7032	275J	2	96906	MS21333-85	5340-01-134-6261	159	184
96906	MS21206-12	5310-01-074-7032	275M	3	96906	MS21333-85	5340-01-134-6261	305	205
96906	MS21206-12	5310-01-074-7032	275P	2	96906	MS21333-89	5340-01-133-3738	159	204
96906	MS21206-12	5310-01-074-7032	275R	4	96906	MS24393-16	4730-00-807-0930	305	200
96906	MS21206-12	5310-01-074-7032	275S	5	96906	MS24396-8	4730-00-804-1931	244	109
96906	MS21206-8	5310-01-088-5813	275X	25	96906	MS24396-8	4730-00-804-1931	245	97
96906	MS21206-8	5310-01-088-5813	275Z	2	96906	MS24523-23	5930-00-683-1629	276K	30
96906	MS21318-20	5305-00-253-5614	197	15	96906	MS24587-5	4730-00-842-2201	108	18
96906	MS21318-20	5305-00-253-5614	228	23	96906	MS24587-5	4730-00-842-2201	108	20
96906	MS21318-20	5305-00-253-5614	238	20	96906	MS24621-8	5305-00-954-5207	55	6
96906	MS21318-20	5305-00-253-5614	286	14	96906	MS24621-8	5305-00-954-5207	72	1
96906	MS21318-20	5305-00-253-5614	287	1	96906	MS24621-8	5305-00-954-5207	75	9
96906	MS21318-21	5305-00-253-5615	144	15	96906	MS24621-8	5305-00-954-5207	90	6
96906	MS21318-21	5305-00-253-5615	192	3	96906	MS24621-8	5305-00-954-5207	161	49
96906	MS21318-27	5305-00-253-5618	241	1	96906	MS24621-8	5305-00-954-5207	198	17
96906	MS21318-41	5308-00-253-5622	15	21	96906	MS24621-8	5305-00-954-5207	286	2
96906	MS21333-125-	5340-00-725-5280	96	8	96906	MS24621-8	5305-00-954-5207	287	7
96906	MS21333-67	5340-00-079-7837	91	8	96906	MS24629-24	5305-00-855-0973	256	2
96906	MS21333-67	5340-00-079-7837	91	11	96906	MS24629-24	5305-00-855-0973	262	32
96906	MS21333-69	5340-00-764-7051	91	11	96906	MS24629-46	5305-00-855-0957	161	50
96906	MS21333-69	5340-00-764-7051	96	10	96906	MS24629-46	5305-00-855-0957	282	2
96906	MS21333-69	5340-00-764-7051	159	213	96906	MS24629-66	5305-00-442-3217	80	2
96906	MS21333-69	5340-00-764-7051	160	105	96906	MS24629-66	5305-00-442-3217	209	10
96906	MS21333-69	5340-00-764-7051	281	5	96906	MS24629-66	5305-00-442-3217	210	2
96906	MS21333-71	5340-00-057-2904	68	1	96906	MS24665-132	5315-00-839-2325	29	2
96906	MS21333-71	5340-00-057-2904	281	5	96906	MS24665-132	5315-00-839-2325	47	6
96906	MS21333-73	5340-00-057-2906	58	29	96906	MS24665-132	5315-00-839-2325	106	24
96906	MS21333-73	5340-00-057-2906	91	15	96906	MS24665-134	5315-00-839-5820	127	14
96906	MS21333-73	5340-00-057-2906	96	3	96906	MS24665-134	5315-00-839-5820	304	28
96906	MS21333-73	5340-00-057-2906	127	9	96906	MS24665-281	5315-00-839-2326	106	9
96906	MS21333-73	5340-00-057-2906	160	117	96906	MS24665-281	5315-00-839-2326	106	38
96906	MS21333-75	5340-00-050-2740	91	2	96906	MS21333-79	5340-00-922-6301	305	204

TM 08780B-24P

CAGE	Part Number	NSN	Fig	Item	CAGE	Part Number	NSN	Fig	Item
96906	MS24665-283	5315-00-842-3044	229	7	96906	MS25036-125	5940-00-557-4338	93	8
96906	MS24665-287	5315-00-011-9120	1	7	96906	MS25036-155	5940-00-660-3633	104	35
96906	MS24665-287	5315-00-011-9120	125	8	96906	MS25036-157	5940-00-143-4777	76	8
96906	MS24665-351	5315-00-839-5821	312	21	96906	MS25036-157	5940-00-143-4777	92	41
96906	MS24665-353	5315-00-839-5822	127	5	96906	MS25036-157	5940-00-143-4777	98	13
96906	MS24665-353	5315-00-839-5822	200	46	96906	MS25036-157	5940-00-143-4777	99	14
96906	MS24665-355	5315-00-012-0123	126	111	96906	MS25036-157	5940-00-143-4777	100	8
96906	MS24665-355	5315-00-012-0123	181	20	96906	MS25224-1	5930-00-615-6731	276N	19
96906	MS24665-355	5315-00-012-0123	182	8	96906	MS27142-3	5935-00-115-2306	247	6
96906	MS24665-355	5315-00-012-0123	182	16	96906	MS27142-3	5935-00-115-2306	257	23
96906	MS24665-355	5315-00-012-0123	202	8	96906	MS27142-3	5935-00-115-2306	257	32
96906	MS24665-355	5315-00-012-0123	224	19	96906	MS27142-3	5935-00-115-2306	260	26
96906	MS24665-355	5315-00-012-0123	225	20	96906	MS27142-3	5935-00-115-2306	260	32
96906	MS24665-357	5315-00-298-1481	184	11	96906	MS27142-3	5935-00-115-2306	262	37
96909	MS24665-357	5315-00-298-1481	195	7	96906	MS27142-3	5935-00-115-2306	262	49
96906	MS24665-357	5315-00-298-1481	196	6	96906	MS27144-2	5935-00-115-2307	247	5
96906	MS24665-357	5315-00-298-1481	197	9	96906	MS27144-2	5935-00-115-2307	257	27
96906	MS24665-357	5315-00-298-1481	198	97	96906	MS27144-2	5935-00-115-2307	260	22
96906	MS24665-357	5315-00-298-1481	198	107	96906	MS27144-2	5935-00-115-2307	262	41
96906	MS24665-357	5315-00-298-1481	198	119	96906	MS27144-2	5935-00-115-2307	262	45
96906	MS24665-357	5315-00-298-1481	198	127	96906	MS27145-1	5935-00-767-7936	104	32
96906	MS24665-357	5315-00-298-1481	198	136	96906	MS27148-2	5999-01-408-5205	79	13
96906	MS24665-357	5315-00-298-1481	198	148	96906	MS27148-2	5999-01-408-5205	84	10
96906	MS24665-357	5315-00-298-1481	204	3	96906	MS27148-2	5999-01-408-5205	84	23
96906	MS24665-360	5315-00-298-1499	62	1	96906	MS27148-2	5999-01-408-5205	85	5
96906	MS24665-360	5315-00-298-1499	180	4	96906	MS27148-2	5999-01-408-5205	92	30
96906	MS24665-360	5315-00-298-1499	275U	1	96906	MS27148-2	5999-01-408-5205	92	40
96906	MS24665-370	5315-00-236-8359	190	6	96906	MS27148-2	5999-01-408-5205	101	8
96906	MS24665-370	5315-00-236-8359	190	51	96906	MS27148-2	5999-01-408-5205	104	13
96906	MS24665-370	5315-00-236-8359	276T	21	96906	MS27148-3	5999-00-926-3144	76	44
96906	MS24665-370	5315-00-236-8359	310	29	96906	MS27148-3	5999-00-926-3144	257	26
96906	MS24665-491	5315-00-059-0206	144	126	96906	MS27148-3	5999-00-926-3144	257	35
96906	MS24665-491	5315-00-059-0206	151	36	96906	MS27148-3	5999-00-926-3144	260	29
96906	MS24665-493	5315-00-018-7988	200	31	96906	MS27148-3	5999-00-926-3144	260	33
96906	MS24665-493	5315-00-018-7988	232	2	96906	MS27148-3	5999-00-926-3144	262	38
96906	MS24665-503	5315-00-187-9569	192	13	96906	MS27148-3	5999-00-926-3144	262	50
96906	MS24665-511	5315-00-576-0421	202	4	96906	MS27183-10	5310-00-809-4058	45	3
96906	MS24665-624	5315-00-059-0217	217	9	96906	MS27183-10	5310-00-809-4058	45	10
96906	MS24665-627	5315-00-013-7308	200	47	96906	MS27183-10	5310-00-809-4058	127	23
96906	MS24665-641	5315-00-236-8382	230	6	96906	MS27183-10	5310-00-809-4058	275C	39
96906	MS24665-643	5315-00-243-1167	198	73	96906	MS27183-10	5310-00-809-4058	275V	20
96906	MS24665-651	5315-00-187-9410	276F	19	96906	MS27183-10	5310-00-809-4058	275X	15
96906	MS24665-672	5315-00-187-9490	200	42	96906	MS27183-10	5310-00-809-4058	276G	85
96906	MS24665-88	5315-00-619-7976	107	15	96906	MS27183-10	5310-00-809-4058	276L	11
96906	MS25036-110	5940-00-143-4793	68	16	96906	MS27183-11	5310-00-809-3078	243	53
96906	MS25036-110	5940-00-143-4793	76	33	96906	MS27183-11	5310-00-809-3078	244	60
96906	MS25036-110	5940-00-143-4793	95	19	96906	MS27183-11	5310-00-809-3078	245	84
96906	MS25036-110	5940-00-143-4793	98	19	96906	MS27183-11	5310-00-809-3078	250	15
96906	MS25036-110	5940-00-143-4793	100	21	96906	MS27183-11	5310-00-809-3078	258	19
96906	MS25036-110	5940-00-143-4793	104	19	96906	MS27183-11	5310-00-809-3078	258	37
96906	MS25036-112	5940-00-143-4794	72	27	96906	MS27183-11	5310-00-809-3078	259	48
96906	MS25036-112	5940-00-143-4794	72	32	96906	MS27183-11	5310-00-809-3078	259	67
96906	MS25036-112	5940-00-143-4794	92	16	96906	MS27183-12	5310-00-081-4219	18	13
96906	MS25036-112	5940-00-143-4791	95	33	96906	MS27183-12	5310-00-081-4219	52	13
96906	MS25036-113	5940-00-113-8183	72	28	96906	MS27183-12	5310-00-081-4219	63	9
96906	MS25036-113	5940-00-113-8183	72	33	96906	MS27183-12	5310-00-081-4219	96	4
96906	MS25036-114	5940-00-113-9826	95	20	96906	MS27183-12	5310-00-081-4219	106	39

CAGE	Part Number	NSN	Fig	Item	CAGE	Part Number	NSN	Fig	Item
96906	MS27183-12	5310-00-081-4219	199	5	96906	MS27183-15	5310-00-809-4061	256	41
96906	MS27183-12	5310-00-081-4219	215	12	96906	MS27183-15	5310-00-809-4061	259	59
96906	MS27183-12	5310-00-081-4219	224	27	96906	MS27183-15	5310-00-809-4061	276N	24
96906	MS27183-12	5310-00-081-4219	225	36	96906	MS27183-16	5310-00-809-4085	61	20
96906	MS27183-12	5310-00-081-4219	305	162	96906	MS27183-16	5310-00-809-4085	243	65
96906	MS27183-12	5310-00-081-4219	305	213	96906	MS27183-16	5310-00-809-4085	276G	70
96906	MS27183-12	5310-00-081-4219	275V	22	96906	MS27183-16	5310-00-809-4085	276H	35
96906	MS27183-13	5310-00-087-7493	52	20	96906	MS27183-17	5310-00-809-5997	139	6
96906	MS27183-13	5310-00-087-7493	53	12	96906	MS27183-17	5310-00-809-5997	258	18
96906	MS27183-13	5310-00-087-7493	58	20	96906	MS27183-18	5310-00-809-5998	26	14
96906	MS27183-13	5310-00-087-7493	209	23	96906	MS27183-18	5310-00-809-5998	52	27
96906	MS27183-13	5310-00-087-7493	214	2	96906	MS27183-18	5310-00-809-5998	126	118
96906	MS27183-13	5310-00-087-7493	231	19	96906	MS27183-18	5310-00-809-5998	136	17
96906	MS27183-13	5310-00-087-7493	233	20	96906	MS27183-18	5310-00-809-5998	182	9
96906	MS27183-13	5310-00-087-7493	243	26	96906	MS27183-18	5310-00-809-5998	190	5
96906	MS27183-13	5310-00-087-7493	256	9	96906	MS27183-18	5310-00-809-5998	195	11
96906	MS27183-13	5310-00-087-7493	258	34	96906	MS27183-18	5310-00-809-5998	197	3
96906	MS27183-13	5310-00-087-7493	259	65	96906	MS27183-18	5310-00-809-5998	214	17
96906	MS27183-13	5310-00-087-7493	312	39	96906	MS27183-18	5310-00-809-5998	217	16
96906	MS27183-13	5310-00-087-7493	314	10	96906	MS27183-18	5310-00-809-5998	222	15
96906	MS27183-14	5310-00-080-6004	5	2	96906	MS27183-18	5310-00-809-5998	228	18
96906	MS27183-14	5310-00-080-6004	18	22	96906	MS27183-18	5310-00-809-5998	238	22
96906	MS27183-14	5310-00-080-6004	19	13	96906	MS27183-18	5310-00-809-5998	290	37
96906	MS27183-14	5310-00-080-6004	26	6	96906	MS27183-18	5310-00-809-5998	291	20
96906	MS27183-14	5310-00-080-6004	34	21	96906	MS27183-18	5310-00-809-5998	305	199
96906	MS27183-14	5310-00-080-6004	39	4	96906	MS27183-18	5310-00-809-5998	312	3
96906	MS27183-14	5310-00-080-6004	40	31	96906	MS27183-18	5310-00-809-5998	275Z	23
96906	MS27183-14	5310-00-080-6004	40	42	96906	MS27183-19	5310-00-809-3079	162	5
96906	MS27183-14	5310-00-080-6004	49	4	96906	MS27183-21	5310-00-823-8803	1	2
96906	MS27183-14	5310-00-080-6004	60	14	96906	MS27183-21	5310-00-823-8803	107	7
96906	MS27183-14	5310-00-080-6004	76	11	96906	MS27183-21	5310-00-823-8806	125	4
96906	MS27183-14	5310-00-080-6004	84	13	96906	MS27183-21	5310-00-823-8803	156	32
96906	MS27183-14	5310-00-080-600	86	5	96906	MS27183-21	5310-00-823-8803	208	3
96906	MS27183-14	5310-00-080-6004	88	6	96906	MS27183-21	5310-00-823-8803	210	24
96906	MS27183-14	5310-00-080-6004	108	8	96906	MS27183-21	5310-00-823-8803	312	15
96906	MS27183-14	5310-00-080-6004	129	10	96906	MS27183-25	5310-00-809-8540	134	16
96906	MS27183-14	5310-00-080-6004	177	32	96906	MS27183-25	5310-00-809-8540	190	64
96906	MS27183-14	5310-00-080-6004	178	11	96906	MS27183-25	5310-00-809-8540	196	29
96906	MS27183-14	5310-00-080-6004	182	17	96906	MS27183-27	5310-00-809-8541	204	4
96906	MS27183-14	5310-00-080-6004	209	26	96906	MS27183-27	5310-00-809-8541	317	353
96906	MS27183-14	5310-00-080-6004	211	14	96906	MS27183-27	5310-00-809-8541	275R	35
96906	MS27183-14	5310-00-080-6004	218	10	96906	MS27183-30	5310-00-983-8485	242	6
96906	MS27183-14	5310-00-080-6004	219	1	96906	MS27183-30	5310-00-983-8485	275D	3
96906	MS27183-25	5310-00-080-6004	219	9	96906	MS27183-41	5310-00-765-3197	276K	11
96906	MS27183-14	5310-00-080-6004	223	12	96906	MS27183-42	5310-00-014-5850	43	11
96906	MS27183-14	5310-00-080-6004	229	8	96906	MS27183-8	5310-00-809-8546	73	73
96906	MS27183-14	5310-00-080-6004	237	19	96906	MS27183-8	5310-00-809-8546	224	15
96906	MS27183-14	5310-00-080-6004	239	24	96906	MS27183-8	5310-00-809-8546	224	37
96906	MS27183-14	5310-00-080-6004	245	14	96906	MS27183-8	5310-00-809-8546	225	14
96906	MS27183-14	5310-00-080-6004	256	35	96906	MS27183-8	5310-00-809-8546	225	27
96906	MS27183-14	5310-00-080-6004	259	20	96906	MS27183-8	5310-00-809-8546	240	14
96906	MS27183-14	5310-00-080-6004	298	41	96906	MS27183-8	5310-00-809-8546	248	22
96906	MS27183-14	5310-00-080-6004	276C	4	96906	MS27183-8	5310-00-809-8546	258	11
96906	MS27183-14	5310-00-080-6004	276D	4	96906	MS27183-8	5310-00-809-8546	288	3
96906	MS27183-14	5310-00-080-6004	276K	16	96906	MS27183-8	5310-00-823-8804	46	23
96906	MS27183-15	5310-00-809-4061	160	124	96906	MS27183-9	5310-00-823-8804	73	76

TM 08780B-24P

CAGE	Part Number	NSN	Fig	Item	CAGE	Part Number	NSN	Fig	Item
96906	MS27183-9	5310-00-823-8804	85	8	96906	MS28775-015		276R	47
96906	MS27183-9	5310-00-823-8804	116	14	96906	MS28775-015		276R	66
96906	MS27183-9	5310-00-823-8804	189	22	96906	MS28775-015		276R	80
96906	MS27183-9	5310-00-823-8804	198	12	96906	MS28775-018		276R	15
96906	MS27183-9	5310-00-823-8804	198	35	96906	MS28775-026		276P	5
96906	MS27183-9	5310-00-823-8804	238	10	96906	MS28775-026		276P	14
96906	MS27183-9	5310-00-823-8804	239	5	96906	MS28775-026		276P	34
96906	MS27183-9	5310-00-823-8804	240	27	96906	MS28775-026		276P	38
96906	MS27183-9	5310-00-823-8804	243	9	96906	MS28775-026		276P	48
96906	MS27183-9	5310-00-823-8804	244	116	96906	MS28775-026		276P	52
96906	MS27183-9	5310-00-823-8804	253	11	96906	MS28775-026		276Q	44
96906	MS27183-9	5310-00-823-8804	256	36	96906	MS28775-026		276Q	48
96906	MS27183-9	5310-00-823-8804	258	28	96906	MS28775-026		276Q	73
96906	MS27183-9	5310-00-823-8804	281	6	96906	MS28775-026		276Q	81
96906	MS27183-9	5310-00-823-8804	284	25	96906	MS28775-026		276Q	104
96906	MS27183-9	5310-00-823-8804	285	4	96906	MS28775-026		276Q	108
96906	MS27183-9	5310-00-823-8804	305	211	96906	MS28775-026		276Q	132
96906	MS27183-9	5310-00-823-8804	308	6	96906	MS28775-026		276Q	136
96906	MS27183-9	5310-00-823-8804	275C	33	96906	MS28775-026		276R	27
96906	MS28774-14		275E	27	96906	MS28775-026		276R	32
96906	MS28775-007		276R	5	96906	MS28775-026		276R	44
96906	MS28775-008		276P	11	96906	MS28775-026		276R	46
96906	MS28775-008		276P	11	96906	MS28775-026		276R	57
96906	MS2775-008		276P	40	96906	MS28775-026		276R	62
96906	MS28775-008		276P	54	96906	MS28775-026		276R	71
96906	MS28775-008		276Q	37	96906	MS28775-026		276R	76
96906	MS28775-008		276Q	49	96906	MS28775-111	5330-00-579-8108	275U	33
96906	MS28775-008		276Q	77	96906	MS28775-119		276G	76
96906	MS28775-008		276Q	109	96906	MS28775-119		276M	42
96906	MS28775-008		276Q	137	96906	MS28775-120	5330-00-542-1329	276R	13
96906	MS28775-008		276R	16	96906	MS28775-208		276E	11
96906	MS28775-008		276R	34	96906	MS28775-325		275U	23
96906	MS28775-008		276R	48	96906	MS28775-910		276Q	6
96906	MS28775-008		276R	67	96906	MS28775-910		276Q	14
96906	MS28775-008		276R	81	96906	MS28775-910		276Q	20
96906	MS28775-008		276R	87	96906	MS28778-12	5331-00-251-8839	275M	29
96906	MS28775-009	5331-00-542-1365	276Q	64	96906	MS28778-12	5331-00-251-8839	275M	29
96906	MS28775-009	5331-00-542-1365	276Q	93	96906	MS28778-12	5331-00-251-8839	275Y	
96906	MS28775-009	5331-00-542-1365	276Q	122	96906	MS28778-16	5330-00-804-5694	307	41
96906	MS28775-009	5331-00-542-1365	276Q	152	96906	MS28778-16	5330-00-804-5694	276A	17
96906	MS28775-014		276Q	7	96906	MS28778-166		275F	38
96906	MS28775-014		276Q	15	96906	MS28778-238		275F	14
96906	MS28775-014		276Q	22	96906	MS28778-246		275F	8
96906	MS28775-014		276Q	65	96906	MS28778-3	5330-00-835-7485	275Y	2
96906	MS28775-014		276Q	94	96906	MS28778-4	5330-00-805-2966	275Y	5
96906	MS28775-014		276Q	123	96906	MS28783-16		275F	13
96906	MS28775-014		276Q	153	96906	MS28783-26		275F	7
96906	MS28775-014		276R	22	96906	MS3367-1-0	5975-00-984-6582	243	19
96906	MS28775-015		276P	10	96906	MS3367-1-0	5975-00-984-6582	244	83
96906	MS28775-015		276P	39	96906	MS3367-1-0	5975-00-984-6582	257	17
96906	MS28775-015		276P	53	96906	MS3367-1-0	5975-00-984-6582	260	15
96906	MS28775-015		276Q	50	96906	MS3367-1-0	5975-00-984-6582	262	19
96906	MS28775-015		276Q	78	96906	MS3367-1-9	5975-00-074-2072	92	17
96906	MS28775-015		276Q	110	96906	MS3367-1-9	5975-00-074-2072	104	33
96906	MS28775-015		276Q	138	96906	MS3367-1-9	5975-00-074-2072	129	36
96906	MS28775-015		276R	33	96906	MS3367-1-9	5975-00-074-2072	162	10

CAGE	Part Number	NSN	Fig	Item	CAGE	Part Number	NSN	Fig	Item
96906	MS3367-4-9	5975-00-727-5153	69	22	96906	MS35206-280	5305-00-988-1724	81	1
96906	MS3367-4-9	5975-00-727-5153	70	6	96906	MS35206-280	5305-00-988-1724	169	42
96906	MS3367-4-9	5975-00-727-5153	79	8	96906	MS35206-280	5305-00-988-1724	281	1
96906	MS3367-4-9	5975-00-727-5153	94	5	96906	MS35206-281	5305-00-988-1725	281	1
96906	MS3367-4-9	5975-00-727-5153	101	5	96906	MS35206-298	5305-00-984-5678	199	6
96906	MS3367-4-9	5975-00-727-5153	294	5	96906	MS35206-298	5305-00-984-5678	224	26
96906	MS3367-5-0	5975-00-133-8687	244	106	96906	MS35206-298	5305-00-984-5678	225	38
96906	MS3367-5-0	5975-00-133-8687	245	106	45152	MS35207-261	5303-00-990-6444	162	26
96906	MS3367-5-0	5975-00-133-8687	262	7	96906	MS35207-263	5305-00-989-7434	71	16
96906	MS3367-7	5975-00-570-9598	58	4	96906	MS35207-263	5305-00-989-7434	73	66
96906	MS3367-7	5975-00-570-9598	96	1	96906	MS35207-263	5305-00-989-7434	211	12
96906	MS3367-7	5975-00-570-9598	159	219	96906	MS35207-254	5305-00-989-7435	69	15
96906	MS3367-7	5975-00-570-9598	284	1	96906	MS35207-265	5305-00-993-1848	65	39
96906	MS3367-7	5975-00-570-9598	305	118	96906	MS35225-49	5305-01-424-4610	276K	31
96906	MS3420-10	5365-00-663-2125	98	17	96906	MS35276-280	5305-00-912-7290	276K	17
96906	MS3420-10	5365-00-663-2125	100	13	96906	MS35295-66	5305-00-017-9847	28	5
96906	MS3451W12S-3S	5935-01-244-8168	95	28	96906	MS35307-332	5306-00-637-9675	53	13
96906	MS3451W18-10S	5935-01-223-1551	98	15	96906	MS35307-332	5306-00-637-9675	127	12
96906	MS3451W18-10S	5935-01-223-1551	100	11	96906	MS35307-332	5306-00-637-9675	162	35
96906	MS35058-21	5930-00-655-1513	70	7	96906	MS35307-332	5306-00-637-9675	214	1
96906	MS35058-24	5930-00-655-1516	70	1	96906	MS35307-332	5306-00-637-9675	228	1
96906	MS35058-24	5930-00-655-1516	71	3	96906	MS35307-332	5306-00-637-9675	312	23
96906	MS35058-28	5930-00-655-1520	70	8	96906	MS35307-332	5306-00-637-9675	312	27
96906	MS35190-238	5305-00-059-4553	258	14	96906	MS35307-332	5306-00-637-9675	89A	13
96906	MS35190-238	5305-00-059-4553	259	8	96906	MS35307-336	5306-00-637-9674	53	11
96906	MS35190-288	5305-00-958-5245	124	10	96906	MS35307-336	5306-00-637-9674	91	12
96906	MS35190-289	5305-00-958-5246	211	18	96906	MS35307-336	5306-00-637-9674	106	44
96906	MS35190-317	5305-00-958-5258	275E	2	96906	MS35307-336	5306-00-637-9674	215	33
96906	MS35190-317	5305-00-958-5258	275U	3	96906	MS35307-336	5306-00-637-9674	282	12
96906	MS35198-71	5305-00-206-3693	106	2	96906	MS35307-336	5306-00-637-9674	306	163
96906	MS5206-226	5305-00-984-4983	75	31	96906	MS35307-339	5306-00-727-4578	52	4
96906	MS35206-231	5305-00-889-3001	65	48	96906	MS35307-342	5306-00-982-7942	258	16
96906	MS35206-237	5305-00-984-6224	275Q	3	96906	MS35307-344	5306-00-720-8258	160	89
96906	MS35206-246	5305-00-984-6194	73	69	96906	MS35307-374	5306-00-274-0905	214	19
96906	MS35206-246	5305-00-984-6194	93	17	96906	MS35307-374	5306-00-274-0905	218	5
96906	MS35206-263	5305-00-984-6210	80	19	96906	MS35307-374	5306-00-274-0905	218	9
96906	MS35206-263	5305-00-984-6210	210	8	96906	MS35307-374	5306-00-274-0905	293	16
96906	MS35206-263	5305-00-984-6210	211	13	96906	MS35307-374	5306-00-274-0905	301	28
96906	MS35206-263	5305-00-984-6210	221	15	96906	MS35307-424	5305-01-102-5514	3	10
96906	MS35206-263	5305-00-984-6210	224	12	96906	MS35308-332	5306-00-449-0385	286	7
96906	MS35206-263	5305-00-984-6210	224	39	96906	MS35333-114	5310-00-766-2484	279	10
96906	MS35206-263	5305-00-984-6210	225	12	96906	MS35333-38	5310-00-559-0070	73	79
96906	MS35206-263	5305-00-984-6210	225	26	96906	MS35333-39	5310-00-576-5752	211	10
96906	MS35206-263	5305-00-984-6210	248	14	96906	MS35333-39	5310-00-576-5752	282	9
96906	MS35206-263	5305-00-984-6210	311	3	96906	MS35333-42	5310-00-595-7237	76	37
96906	MS35206-265	5305-00-984-6212	80	21	96906	MS35333-47	5310-00-550-3714	244	92
96906	MS35206-265	5305-00-984-6212	80	26	96906	MS35333-47	5310-00-550-3714	245	89
96906	MS35206-265	5305-00-984-6212	81	6	96906	MS35333-74	5310-00-543-2740	285	13
96906	MS35206-265	5305-00-984-6212	85	15	96906	MS35334-26	5310-00-905-7655	254	16
96906	MS35206-265	5305-00-984-6212	215	2	96906	MS35335-30	5310-00-209-0788	73	5
96906	MS35206-265	5305-00-984-6212	224	38	96906	MS35335-30	5310-00-209-0788	73	10
96906	MS35206-265	5305-00-984-6212	248	6	96906	MS35335-30	5310-00-209-2788	73	15
96906	MS35206-265	5305-00-984-6212	312	41	96906	MS35335-30	5310-00-209-0788	73	21
96906	MS35206-265	5305-00-984-6212	314	2	96906	MS35335-30	5310-00-209-0788	73	26
96906	MS35206-267	5305-00-984-6214	256	32	96906	MS35335-30	5310-00-209-0788	73	33
96906	MS35206-267	5305-00-984-6214	259	31	96906	MS35335-33	5310-00-209-0786	106	27
96906	MS35206-280	5305-00-988-1724	73	65	96906	MS35335-35	5310-00-627-6128	234	55

TM 08780B-24P

CAGE	Part Number	NSN	Fig	Item	CAGE	Part Number	NSN	Fig	Item
96906	MS35335-67	5310-00-995-9455	146	7	96906	MS35338-44	5310-00-582-5965	259	74
96906	MS35335-67	5310-00-995-9455	147	6	96906	MS35338-44	5310-00-582-5965	278	25
96906	MS35335-67	5310-00-995-9455	148	6	96906	MS35338-44	5310-00-582-5965	279	22
96906	MS35338-136	5310-00-929-6395	305	50	96906	MS35338-44	5310-00-582-5965	280	5
96906	MS35338-139	5310-00-933-8121	275C	28	96906	MS35338-44	5310-00-582-5965	284	21
96906	MS35338-139	5310-00-933-8121	276G	23	96906	MS35338-44	5310-00-582-5965	285	5
96906	MS35338-139	5310-00-933-8121	276H	16	96906	MS35338-44	5310-00-582-5965	288	10
96906	MS35338-42	5310-00-045-3299	65	54	96906	MS35338-44	5310-00-582-5965	297	19
96906	MS35338-42	5310-00-045-3299	162	28	96906	MS35338-44	5310-00-582-5965	303	17
96906	MS35338-42	5310-00-045-3299	276K	34	96906	MS35338-44	5310-00-582-5965	305	25
96906	MS35338-43	5310-00-045-3296	65	6	96906	MS35338-44	5310-00-582-5965	311	14
96906	MS35338-43	5310-00-045-3296	72	7	96906	MS35338-44	5310-00-582-5965	312	56
96906	MS35338-43	5310-00-045-3296	73	82	96906	MS35338-44	5310-00-582-5965	275X	5
96906	MS35338-43	5310-00-045-3296	76	20	96906	MS35338-44	5310-00-582-5965	276G	82
96906	MS35338-43	5310-00-045-3296	80	18	96906	MS35338-45	5310-00-407-9566	2	5
96906	MS35338-43	5310-00-045-3296	81	3	96906	MS35338-45	5310-00-40-9566	18	16
96906	MS35338-43	5310-00-045-3296	314	3	96906	MS35338-45	5310-00-407-9566	22	24
96906	MS35338-44	5310-00-582-5965	6	10	96906	MS35338-45	5310-00-407-9566	26	26
96906	MS35338-44	5310-00-582-5965	16	31	96906	MS35338-45	5310-00-407-9566	37	45
96906	MS35338-44	5310-00-582-5965	33	4	96906	MS35338-45	5310-00-407-9566	42	3
96906	MS35338-44	5310-00-582-5965	40	22	96906	MS35338-45	5310-00-407-9566	51	6
96906	MS35338-44	5310-00-582-5965	45	9	96906	MS35338-45	5310-00-407-9566	52	5
96906	MS35338-44	5310-00-582-5965	47	8	96906	MS35338-45	5310-00-407-9566	53	2
96906	MS35338-44	5310-00-582-5965	55	4	96906	MS35338-45	5310-00-407-9566	58	10
96906	MS35338-44	5310-00-582-5965	65	19	96906	MS35338-45	5310-00-407-9566	96	5
96906	MS35338-44	5310-00-582-5965	70	11	96906	MS35338-45	5310-00-407-9566	106	43
96906	MS35338-44	5310-00-582-5965	72	24	96906	MS35338-45	5310-00-407-9566	129	22
96906	MS35338-44	5310-00-582-5965	78	7	96906	MS35338-45	5310-00-407-9566	162	18
96906	MS35338-44	5310-00-582-5965	81	4	96906	MS35338-45	5310-00-407-9566	166	2
96906	MS35338-44	5310-00-582-5965	90	12	96906	MS35338-45	5310-00-407-9566	166	17
96906	MS35338-44	5310-00-582-5965	93	5	96906	MS35338-45	5310-00-407-9566	167	14
96906	MS35338-44	5310-00-582-5965	93	20	96906	MS35338-45	5310-00-407-9566	167	68
96906	MS35338-44	5310-00-582-5965	142	15	96906	MS35338-45	5310-00-407-9566	183	12
96906	MS35338-44	5310-00-582-5965	153	41	96906	MS35338-45	5310-00-407-9566	185	16
96906	MS35338-44	5310-00-582-5965	161	16	96906	MS35338-45	5310-00-407-9566	205	23
96906	MS35338-44	5310-00-582-5965	167	61	96906	MS35338-45	5310-00-407-9566	209	24
96906	MS35338-44	5310-00-582-5965	168	36	96906	MS35338-45	5310-00-407-9566	215	13
96906	MS35338-44	5310-00-582-5965	190	9	96906	MS35338-45	5310-00-407-9566	234	4
96906	MS35338-44	5310-00-582-5965	190	47	96906	MS35338-45	5310-00-407-9566	243	54
96906	MS35338-44	5310-00-582-5965	195	5	96906	MS35338-45	5310-00-407-9566	245	38
96906	MS35338-44	5310-00-582-5965	196	10	96906	MS35338-45	5310-00-407-9566	251	21
96906	MS35338-44	5310-00-582-5965	197	5	96906	MS35338-45	5310-00-407-9566	259	47
96906	MS35338-44	5310-00-582-5965	198	13	96906	MS35338-45	5310-00-407-9566	282	15
96906	MS35338-44	5310-00-582-5965	198	103	96906	MS35338-45	5310-00-407-9566	283	5
96906	MS35338-44	5310-00-582-5965	198	122	96906	MS35338-45	5310-00-407-9566	286	8
96906	MS35338-44	5310-00-582-5965	198	129	96906	MS35338-45	5310-00-407-9566	292	2
96906	MS35338-44	5310-00-582-5965	198	141	96906	MS35338-45	5310-00-407-9566	296	21
96906	MS35338-44	5310-00-582-5965	198	147	96906	MS35338-45	5310-00-407-9566	300	4
96906	MS35338-44	5310-00-582-5965	204	7	96906	MS35338-45	5310-00-407-9566	305	171
96906	MS35338-44	5310-00-582-5965	210	5	96906	MS35338-45	5310-00-407-9566	85A	11
96906	MS35338-44	5310-00-582-5965	211	15	96906	MS35338-45	5310-00-407-9566	89A	5
96906	MS35338-44	5310-00-582-5965	216	12	96906	MS35338-45	5310-00-407-9566	275E	35
96906	MS35338-44	5310-00-582-5965	225	18	96906	MS35338-45	5310-00-407-9566	275V	24
96906	MS35338-44	5310-00-582-5965	244	119	96906	MS35338-45	5310-00-407-9566	275X	14
96906	MS35338-44	5310-00-582-5965	245	19	96906	MS35338-45	5310-00-407-9566	275Y	8
96906	MS35338-44	5310-00-582-5965	254	26	96906	MS35338-45	5310-00-407-9566	276G	69
96906	MS35338-44	5310-00-582-5965	259	32	96906	MS35338-45	5310-00-407-9566	276H	34

CAGE	Part Number	NSN	Fig	Item	CAGE	Part Number	NSN	Fig	Item
96906	MS35338-46	5310-00-637-9541	31	15	96906	MS35338-47	5310-00-209-0965	78	16
96906	MS35338-46	5310-00-637-9541	40	16	96906	MS35338-47	5310-00-209-0965	107	11
96906	MS35338-46	5310-00-637-9541	45	14	96906	MS35338-47	5310-00-209-0965	127	22
96906	MS35338-46	5310-00-637-9541	55	10	96906	MS35338-47	5310-00-209-0965	144	6
96906	MS35338-46	5310-00-637-9541	66	14	96906	MS35338-47	5310-00-209-0965	160	125
96906	MS35338-46	5310-00-637-9541	68	18	96906	MS35338-47	5310-00209-0965	162	22
96906	MS35338-46	5310-00-637-9541	76	12	96906	MS35338-47	5310-00-209-0965	222	12
96906	MS35338-46	5310-00-637-9541	84	12	96906	MS35338-47	5310-00-209-0965	234	7
96906	MS35338-46	5310-00-637-9541	108	7	96906	MS35338-47	5310-00-209-0965	291	9
96906	MS35338-46	5310-00-637-9541	129	11	96906	MS35338-46	5310-00-209-0965	305	42
96906	MS35338-46	5310-00-637-9541	130	2	96906	MS35338-47	5310-00-209-0965	305	222
96906	MS35338-46	5310-00-637-9541	135	19	96906	MS35338-47	5310-00-209-0965	306	86
96906	MS35338-46	5310-00-637-9541	136	14	96906	MS35338-48	5310-00-584-5272	3	11
96906	MS35338-46	5310-00-637-9541	145	14	96906	MS35338-48	5310-00-584-5272	5	6
96906	MS35338-46	5310-00-637-9541	166	6	96906	MS35338-48	5310-00-584-5272	7	2
96906	MS35338-46	5310-00-637-9541	171	11	96906	MS35338-48	5310-00-584-5272	10	8
96906	MS35338-46	5310-00-637-9541	177	26	96906	MS35338-48	5310-00-584-5272	26	15
96906	MS35338-46	5310-00-637-9541	178	12	96906	MS35338-48	5310-00-584-5272	52	10
96906	MS35338-46	5310-00-637-9541	182	21	96906	MS35338-48	5310-00-584-5272	62	5
96906	MS35338-46	5310-00-637-9541	200	34	96906	MS35338-48	5310-00-584-5272	67	4
96906	MS35338-46	5310-00-637-9541	209	5	96906	MS35338-48	5310-00-584-5272	110	7
96906	MS35338-46	5310-00-637-9541	214	10	96906	MS35338-48	5310-00-584-5272	116	4
96906	MS35338-46	5310-00-637-9541	218	33	96906	MS35338-48	5310-00-584-5272	118	15
96906	MS35338-46	5310-00-637-9541	230	25	96906	MS35338-48	5310-00-584-5272	118	29
96906	MS35338-46	5310-00-637-9541	231	27	96906	MS35338-48	5310-00-584-5272	134	10
96906	MS35338-46	5310-00-637-9541	232	24	96906	MS35338-48	5310-00-584-5272	136	19
96906	MS35338-46	5310-00-637-9541	233	27	96906	MS35338-48	5310-00-584-5272	139	7
96906	MS35338-46	5310-00-637-9541	234	24	96906	MS35338-48	5310-00-584-5272	152	10
96906	MS35338-46	5310-00-637-9541	238	36	96906	MS35338-48	5310-00-584-5272	153	46
96906	MS35338-46	5310-00-637-9541	244	26	96906	MS35338-48	5310-00-584-5272	154	7
96906	MS35338-46	5310-00-637-9541	245	15	96906	MS35338-48	5310-00-584-5272	157	10
96906	MS35338-46	5310-00-637-9541	250	29	96906	MS35338-48	5310-00-584-5272	158	15
96906	MS35338-46	5310-00-637-9541	259	17	96906	MS35338-48	5310-00-584-5272	167	72
96906	MS35338-46	5310-00-637-9541	259	64	96906	MS35338-48	5310-00-584-5272	180	21
96906	MS35338-46	5310-00-637-9541	288	13	96906	MS35338-48	5310-00-584-5272	185	39
96906	MS35338-46	5310-00-637-9541	289	17	96906	MS35338-48	5310-00-584-5272	189	59
96906	MS35338-46	5310-00-637-9541	293	2	96906	MS35338-48	5310-00-584-5272	196	3
96906	MS35338-46	5310-00-637-9541	294	16	96906	MS35338-48	5310-00-584-5272	197	13
96906	MS35338-46	5310-00-637-9541	298	42	96906	MS35338-48	5310-00-584-5272	238	23
96906	MS35338-46	5310-00-637-9541	301	25	96906	MS35338-48	5310-00-584-5272	254	35
96906	MS35338-46	5310-00-637-9541	306	38	96906	MS35338-48	5310-00-584-5272	288	4
96906	MS35338-46	5310-00-637-9541	305	68	96906	MS35338-48	5310-00-584-5272	290	35
96906	MS35338-46	5310-00-637-9541	311	6	96906	MS35338-48	5310-00-584-5272	291	21
96906	MS35338-46	5310-00-637-9541	311	18	96906	MS35338-48	5310-00-584-5272	294	14
96906	MS35338-46	5310-00-637-9541	312	10	96906	MS35338-48	5310-00-584-5272	302	31
96906	MS35338-46	5310-00-637-9541	312	44	96906	MS35338-48	5310-00-584-5272	305	46
96906	MS35338-46	5310-00-637-9541	85A	12	96906	MS35338-48	5310-00-584-5272	305	131
96906	MS35338-46	5310-00-637-9541	275F	17	96906	MS35338-49	5310-00-167-0680	144	113
96906	MS35338-46	5310-00-637-9541	275T	6	96906	MS35338-49	5310-00-167-0680	153	15
96906	MS35338-46	5310-00-637-9541	276G	35	96906	MS35338-50	5310-00-820-6653	3	8
96906	MS35338-46	5310-00-637-9541	276H	11	96906	MS35338-50	5310-00-820-6653	5	26
96906	MS35338-47	5310-00-209-0965	3	5	96906	MS35338-50	5310-00-820-6653	56	9
96906	MS35338-47	5310-00-209-0965	10	2	96906	MS35338-50	5310-00-820-6653	66	8
96906	MS35338-47	5310-00-209-0965	34	18	96906	MS35338-50	5310-00-820-6653	107	4
96906	MS35338-47	5310-00-209-0965	60	20	96906	MS35338-50	5310-00-820-6653	144	164
96906	MS35338-47	5310-00-209-0965	61	19	96906	MS35338-50	5310-00-820-6653	150	3
96906	MS35338-47	5310-00-209-0965	76	5	96906	MS35338-50	5310-00-820-6653	152	4

TM 08780B-24P

CAGE	Part Number	NSN	Fig	Item	CAGE	Part Number	NSN	Fig	Item
96906	MS35338-50	5310-00-820-6653	154	12	96906	MS35649-202	5310-00-934-9758	81	2
96906	MS35338-50	5310-00-820-6653	155	7	96906	MS35649-202	5310-00-934-9758	160	130
96906	MS35338-50	5310-00-820-6653	171	14	96906	MS35649-202	5310-00-934-9758	314	4
96906	MS35338-50	5310-00-820-6653	173	9	96906	MS35649-222	5310-00-934-9738	276K	7
96906	MS35338-50	5310-00-820-6653	174	15	96906	MS35649-225B	5310-00-934-9740	276K	14
96906	MS35338-50	5310-00-820-6653	238	29	96906	MS35649-262	5310-00-934-9747	73	6
96906	MS35338-50	5310-00-820-6653	253	20	96906	MS35649-262	5310-00-934-9747	73	11
96906	MS35338-50	5310-00-820-6653	254	6	96906	MS35649-262	5310-00-934-9747	73	16
96906	MS35338-50	5310-00-820-6653	282	24	96906	MS35649-262	5310-00-934-9747	73	22
96906	MS35338-50	5310-00-820-6653	305	208	96906	MS35649-262	5310-00-934-9747	73	27
96906	MS35338-51	5310-00-584-7888	145	2	96906	MS35649-262	5310-00-934-9747	73	34
96906	MS35338-51	5310-00-584-7888	231	12	96906	MS35649-282	5310-00-934-9757	73	8
96906	MS35338-51	5310-00-584-7888	231	39	96906	MS35649-282	5310-00-934-9757	73	13
96906	MS35338-51	5310-00-584-7888	233	17	96906	MS35649-282	5310-00-934-9757	73	18
96906	MS35338-51	5310-00-584-7888	233	39	96906	MS35649-282	5310-00-934-9757	73	24
96906	MS35338-51	5310-00-584-7888	234	39	96906	MS35649-282	5310-00-934-9757	73	29
96906	MS35338-51	5310-00-584-7888	251	4	96906	MS35649-282	5310-00-934-9757	73	32
96906	MS35338-51	5310-00-584-7888	275R	3	96906	MS35649-282	5310-00-934-9757	73	78
96906	MS35338-51	5310-00-584-7888	275S	4	96906	MS35650-302	5310-00-934-9751	73	83
96906	MS35338-52	5310-00-754-2005	249	5	96906	MS35650-305N	5310-00-011-8552	168	26
96906	MS35338-53	5310-00-584-7889	205	28	96906	MS35671-57	5310-00-081-9924	37	17
96906	MS35338-57	5310-00-584-7890	276K	6	96906	MS35671-57	5315-00-081-9924	37	20
96906	MS35338-8	5340-00-159-8754	3	2	96906	MS35690-404	5310-00-723-4458	108	29
96906	MS35338-8	5340-00-159-8754	5	8	96906	MS35690-525	5310-00-880-7746	292	1
96906	MS35338-8	5340-00-159-8754	7	4	96906	MS35690-604	5310-00-655-9544	88A	1
96906	MS35338-8	5340-00-159-8754	10	18	96906	MS35691-1	5310-00-851-2674	243	2
96906	MS35338-8	5340-00-159-8754	11	4	96906	MS35691-17	5310-00-851-2682	276N	3
96906	MS35338-8	5340-00-159-8754	17	9	96906	MS35691-21	5310-00-975-2075	254	29
96906	MS35338-8	5340-00-159-8754	18	8	96906	MS35691-21	5310-00-975-2075	256	11
96906	MS35338-8	5340-00-159-8754	19	2	96906	MS35691-21	5310-00-975-2075	258	41
96906	MS35338-8	5340-00-159-8754	20	6	96906	MS35691-21	5310-00-975-2075	259	42
96906	MS35338-8	5340-00-159-8754	21	5	96906	MS35691-21	5310-00-975-2075	259	71
96906	MS35338-8	5340-00-159-8754	22	19	96906	MS35691-37		302	11
96906	MS35338-8	5340-00-159-8754	26	2	96906	MS35691-49	5310-00-851-2677	210	23
96906	MS35338-8	5340-00-159-8754	34	23	96906	MS35691-49	5310-00-851-2677	312	14
96906	MS35338-8	5340-00-159-8754	39	3	96906	MS3591-5	5310-00-971-7989	43	18
96906	MS35338-8	5340-00-159-8754	49	5	96906	MS35691-5	5310-00-971-7989	44	5
96906	MS35338-8	5340-00-159-8754	60	2	96906	MS35691-53	5310-00-835-2037	180	2
96906	MS35338-8	5340-00-159-8754	64	11	96906	MS35691-7	5310-00-840-5785	27	29
96906	MS35338-8	5340-00-159-8754	66	2	96906	MS35691-9	5310-00-891-1709	262	11
96906	MS35340-45	5310-00-959-4679	168	7	96906	MS35691-5	5310-00-891-1709	275T	14
96906	MS35340-52	5310-00-926-5884	188	26	96906	MS35692-50	5310-01-077-9743	1	6
96906	MS35340-52	5310-00-926-5884	189	63	96906	MS35692-50	5310-01-077-9743	107	14
96906	MS35340-52	5310-00-926-5884	190	66	96906	MS35692-50	5310-01-077-9743	125	9
96906	MS35340-52	5310-00-926-5884	191	29	96906	MS35692-61	5310-00-998-0608	310	28
96906	MS35340-52	5310-00-926-5884	196	30	96906	MS35692-73	5310-00-842-7605	275R	36
96906	MS35387-1	9905-00-205-2795	281	4	96906	MS35692-97	5310-00-470-9340	275R	15
96906	MS35387-2	9905-00-205-3639	281	2	96906	MS35751-88	5306-00-727-4743	88	26
96906	MS35421-1	6220-00-299-7425	85	2	96906	MS35756-11	5315-00-616-5523	65	60
96906	MS35421-2	6220-00-299-7426	85	2	96906	MS35756-35	5315-00-021-8211	17	11
96906	MS35422-1	6220-00-729-9295	85	4	96906	MS35763-1033	5306-00-842-8223	26	19
96906	MS35423-1	6220-00-577-3434	85	1	96906	MS35764-1297	5306-01-052-2402	111	27
96906	MS35423-2	6220-00-726-1916	85	1	96906	MS35782-6	4820-00-276-9041	4	8
96906	MS35489-46	5325-00-185-0001	88	17	96906	MS35810-6	5315-00-140-1938	127	2
96906	MS35489-49	5325-01-073-1508	284	14	96906	MS35810-6	5315-00-140-1938	312	22
96906	MS35489-85	5325-00-270-8888	89A	8	96906	MS35842-11	4730-00-908-3194	31	1
96906	MS35649-202	5310-00-934-9758	76	21	96906	MS35842-11	4730-00-908-3194	181	11

CAGE	Part Number	NSN	Fig	Item	CAGE	Part Number	NSN	Fig	Item
96906	MS35842-14	4730-00-908-6292	60	24	96906	MS51412-8	5310-01-267-1685	222	26
96906	MS35869-23	4730-00-266-0538	40	63	96906	MS51414-4	5310-01-251-9276	275V	19
96906	MS39020-4	9905-01-050-3055	103	6	96906	MS51414-4	5310-01-251-9276	276L	10
96906	MS39086-45	5315-01-057-0983	275Z	19	96906	MS51414-5	5310-01-357-9396	275V	23
96906	MS39182-9	4730-00-426-8352	159	64	96906	MS51414-6	5310-01-251-9277	79	15
96906	MS39182-9	4730-00-426-8352	159	128	96906	MS-51415-1	5310-01-273-6264	276K	15
96906	MS39182-9	4730-00-426-8352	160	36	96906	MS51415-5	5310-01-228-0597	239	2
96906	MS39182-9	4730-00-426-8352	161	33	96906	MS51415-5	5310-01-228-0597	240	8
96906	MS39230-2	4730-00-253-4413	275E	14	96906	MS51415-5	5310-01-228-0597	240	26
96906	MS39230-4	4730-00-253-4414	144	4	96906	MS51415-5	5310-01-228-0597	243	4
96906	MS39232-7	4730-00-231-5650	129	25	96906	MS51415-5	5310-01-228-0597	244	33
96906	MS39232-8	4730-00-231-5649	129	19	96906	MS51415-5	5310-01-228-0597	253	10
96906	MS39324-12-10	4730-01-096-9138	276G	90	96906	MS51415-5	5310-01-228-0597	266	11
96906	MS45904-60	5310-00-080-9786	79	4	96906	MS51415-6S	5310-01-216-5697	244	59
96906	MS45904-60	5310-00-080-9786	162	28	96906	MS51415-6S	5310-01-216-5697	256	24
96906	MS45904-68	5310-00-889-2528	108	30	96906	MS51415-6S	5310-01-216-5697	262	9
96906	MS45904-68	5310-00-889-2528	284	29	96906	MS51415-8	5310-01-228-3206	243	66
96906	MS45904-76	5310-00-061-1258	40	39	96906	MS51491-038	5305-01-265-4907	222	25
96906	MS45904-76	5310-00-061-1258	66	18	96906	MS51500A10	4730-00-278-4311	159	104
96906	MS45904-76	5310-00-061-1258	76	36	96906	MS51500A10	4730-00-278-4311	198	58
96906	MS45904-76	5310-00-061-1258	178	15	96906	MS51500A12	4730-00-202-8469	305	177
96906	MS45904-76	5310-00-061-1258	189	56	96906	MS51500A12	4730-00-202-8469	306	9
96906	MS45904-76	5310-00-061-1258	305	216	96906	MS51500A12	4730-00-202-8469	307	32
96906	MS49006-8	4730-01-135-8310	311	7	96906	MS51500A12	4730-00-202-8469	308	9
96906	MS51021-56	5305-00-817-6139	237	12	96906	MS51500A12-8	4730-00-865-9251	159	107
96906	MS51021-57	5305-00-638-8691	223	15	96906	MS51500A12	4730-00-865-9251	305	80
96906	MS51021-86	5305-00-928-2367	312	49	96906	MS51500A12-8	4730-00-865-9251	306	21
96906	MS51095-416	5305-00-964-0589	110	8	96906	MS51500A12-8	4730-00-865-9251	307	37
96906	MS51095-416	5305-00-964-0589	116	5	96906	MS51500A16-12	4730-00-021-1802	122	38
96906	MS51095-416	5305-00-964-0589	118	16	96906	MS51500A4-4S	4730-00-837-7073	159	122
96906	MS51095-420	5305-00-165-8074	7	9	96906	MS51500A4-4S	4730-00-837-7073	162	9
96906	MS51096-359	5305-00-912-5113	38	1	96906	MS51500A6	4730-00-995-1559	159	91
96906	MS51105-367	5305-01-118-8860	293	5	96906	MS51500A6-6	4730-00-322-8457	129	33
96906	MS51105-367	5305-01-118-8860	276G	88	96906	MS51500A6-6	4730-00-322-8457	159	24
96906	MS51113-1	5930-00-307-8856	71	13	96906	MS51500A6-8	4730-00-289-0382	159	94
96906	MS51117-1	2540-00-047-3926	193	1	96906	MS51500A8-4	4730-00-441-8700	245	63
96906	MS51117-1	2540-00-047-3926	196	14	96906	MS51500A8-8	4730-00-809-9427	198	26
96906	MS51400-240	5315-01-081-2925	126	15	96906	MS51500A8-8	4730-00-809-9427	244	56
96906	MS51400-240	5315-01-081-2925	144	54	96906	MS51500A8-8	4730-00-809-9427	245	81
96906	MS51412-13	5310-01-275-1065	145	22	96906	MS51500A8-8	4730-00-809-9427	305	105
96906	MS51412-13	5310-01-275-1065	161	18	96906	MS51500B6	4730-00-995-1559	244	35
96906	MS51412-13	5310-01-275-1065	207	3	96906	MS51500B6	4730-00-995-1559	245	66
96906	MS51412-13	5310-01-275-1065	226	3	96806	MS51503A1G	4730-00-202-9445	198	45
96906	MS51412-13	5310-01-275-1065	227	15	96906	M51504-B8	4730-00-359-3103	317	335
96906	MS51412-13	5310-01-25-1065	228	10	96906	MS51504A12	4730-00-289-4912	305	182
96906	MS51412-2	5310-01-234-9416	259	3	96906	MS51504A12	4730-00-289-4912	317	334
96906	MS51412-4	5310-00-582-5677	14	4	96906	MS51504A12-8	4730-01-220-5613	162	36
96906	MS51412-4	5310-00-582-5677	40	21	96906	MS51504A16-12	4730-00-231-3018	122	6
96906	MS51412-4	5310-00-582-5677	55	5	96906	MS51504A5	4730-01-235-3058	108	22
96906	MS51412-4	5310-00-582-5677	76	28	96906	MS51504A6	4730-00-812-7999	129	30
96906	MS51412-4	5310-00-582-5677	188	46	96906	MS51504A6-8	4730-01-070-4915	159	33
96906	MS51412-4	5310-00-582-5677	191	56	96906	MS51504A8	4730-00-555-1764	198	29
96906	MS51412-4	5310-00-582-5677	209	49	96906	MS51504A8-4	4730-00-844-3308	198	48
96906	MS51412-4	5310-00-582-5677	225	3	96906	MS51504A8-8	4730-00-273-6686	160	10
96906	MS51412-4	5310-00-582-5677	242	3	96906	MS51505A10S	4730-01-119-6221	244	20
96906	MS51412-4	5310-00-582-5677	288	7	96906	MS51505A8S	4730-00-088-5430	244	16
96906	MS51412-4	5310-00-582-5677	306	6	96906	MS51507AB	4730-00-274-4601	244	114

TM 08780B-24P

CAGE	Part Number	NSN	Fig	Item	CAGE	Part Number	NSN	Fig	Item
96906	MS51507A8	4730-00-274-4601	245	88	96906	MS51525A20	4730-01-066-1282	305	124
96906	MS51508A16-12Z	4730-00-995-1572	129	26	96906	MS51525B8-10	4730-00-225-0698	244	44
96906	MS51508A16Z	4730-00-592-1020	23	7	96906	MS51525B8-10	4730-00-225-0698	245	69
96906	MS51508A8-8	4730-00-052-3420	159	35	96906	MS51525B8-10	4730-00-225-0698	263	4
96906	MS51508A8Z	4730-01-324-5071	159	2	96906	MS51525B8-10	4730-00-225-0698	264	2
96906	MS51508A8Z	4730-00-995-1570	160	11	96906	MS51525B8-10	4730-00-225-0698	265	9
96906	MS51508A8Z	4730-00-995-1570	198	31	96906	MS51525B8-10	4730-00-225-0698	266	16
96906	MS51510A10	4730-00-784-2633	244	13	96906	MS51527-A10	4730-00-125-2715	243	28
96906	MS51510A8	4730-00-797-6566	244	11	96906	MS51527-A10	4730-00-125-2715	306	73
96906	MS51510A8	4730-00-797-6566	245	93	96906	MS51527A12	4730-01-011-7736	305	15
96906	MS51511A4	4730-01-064-3448	162	14	96906	MS51527A12	4730-01-011-7736	306	50
96906	MS51512A8	4730-00-995-1590	245	53	96906	MS51527A12	4730-01-011-7736	307	5
96906	MS51519A16	4730-00-077-1009	306	13	96906	MS51527A12	4730-01-011-7736	276G	93
96906	MS51519A16	4730-00-077-1009	306	90	96906	MS51527A16	4730-00-840-7236	122	1
96906	MS51519A16	4730-00-077-1009	308	13	96906	MS51527A16	4730-00-840-7236	305	73
96906	MS51520A12	4730-00-933-0816	305	201	96906	MS51527A16	4730-00-840-7236	305	224
96906	MS51520A8S	4730-00-226-6772	305	178	96906	MS51527A16	4730-00-840-7236	307	20
96906	MS51521A10	4730-01-139-1585	243	22	96906	MS51527A16S	4730-01-091-1368	244	71
96906	MS51521A12	4730-00-133-3196	244	73	96906	MS51527A16S	4730-01-091-1368	245	23
96906	MS51521A12	4730-00-133-3196	265	2	96906	MS51527A20	4730-00-019-1489	305	122
96906	MS51521A12	4730-00-133-3196	266	2	96906	MS51527A8	4730-00-822-5609	239	9
96906	MS51521A12	4730-00-133-3196	307	49	96906	MS51527A8	4730-00-822-5609	244	19
96906	MS51521A12	4730-00-133-3196	317	337	96906	MS51527A8	4730-00-822-5609	245	6
96906	MS51521A6	4730-00-618-5372	243	33	96906	MS51527A8	4730-00-822-5609	246	10
96906	MS51521A8	4730-00-812-2434	239	14	96906	MS51527A8	4730-00-822-5609	305	92
96906	MS51521A8	4730-00-812-2434	243	56	96906	MS51528A10	4730-00-936-2172	306	76
96906	MS51521A8	4730-00-812-2434	244	81	96906	MS51528B8	4730-00-062-5470	305	98
96906	MS51521A8	4730-00-812-2434	245	52	96906	MS51529A8	4730-00-289-4912	305	100
96906	MS51521A8	4730-00-812-2434	245	92	96906	MS51529A8	4730-00-289-4912	306	66
96906	MS51521H16	4730-01-159-6032	317	336	96906	MS51530B12	4730-00-269-6840	244	2
96906	MS51522A10	4730-00-125-2715	243	20	96906	MS51530B12	4730-00-269-6840	265	3
96906	MS51522A12	4730-00-434-6394	244	4	96906	MS51530B12	4730-00-269-6840	265	7
96906	MS51522A12	4730-00-434-6394	245	2	96906	MS51530B12	4730-00-269-6840	266	3
96906	MS51522A16	4730-01-192-9578	244	64	96906	MS51531B8	4730-00-762-1239	244	97
96906	MS51522A16	4730-01-192-9578	245	25	96906	MS51531B8	4730-00-762-1239	245	94
96906	MS51522B8	4730-00-982-0137	245	61	96906	MS51534B10-6	4730-00-999-9830	243	32
96906	MS51523A12	4730-01-104-7503	265	4	96906	MS51811-6S	4730-01-243-3488	244	39
96906	MS51523A12	4730-01-104-7503	266	4	96906	MS51840-26	5365-00-674-6831	244	75
96906	MS51524A8S	4730-00-618-8000	244	90	96906	MS51840-26	5365-00-674-6831	245	35
96906	MS51525A12	4730-00-710-5571	244	62	96906	MS51851-64	5305-00-757-8122	72	6
96906	MS51525A12	4730-00-710-5571	263	2	96906	MS51851-64	5305-00-757-8122	85	14
96906	MS51525A12	4730-00-710-5571	264	3	96906	MS51851-74	5305-01-088-5322	285	7
96906	MS51525A12	4730-00-710-5571	265	5	96906	MS51851-86	5305-01-146-2662	284	7
96906	MS51525A12	4730-00-710-5571	266	5	96906	MS51851-95	5305-01-087-4478	72	23
96906	MS51524A12	4730-00-710-5571	305	20	96906	MS51851-95	5305-01-087-4478	83	2
96906	MS51525A12	4730-00-710-5571	306	61	96906	MS51851-95	5305-01-087-4478	93	4
96906	MS51525A12	4730-00-710-5571	307	7	96906	MS51851-95	5305-01-087-4478	281	10
96906	MS51525A12	4730-00-710-5571	307	56	96906	MS51851-95	5305-01-087-4478	276T	11
96906	MS51525A12	4730-00-710-5571	276G	98	96906	MS51858-3	5310-00-218-2181	258	6
96906	MS51525A12-16	4730-00-173-1881	305	94	96906	MS51858-3	5310-00-218-2181	259	6
96906	MS51525A12-16	4730-00-173-1881	305	114	96906	MS51858-4	5310-00-421-9608	73	7
96906	MS51525A12-16	4730-00-173-1881	306	87	96906	MS51858-4	5310-00-421-9608	73	12
96906	MS51525A12-16	4730-00-173-1881	307	40	96906	MS51858-4	5310-00-421-9608	73	17
96906	MS51525A12-16	4730-00-173-1881	307	42	96906	MS51858-4	5310-00-421-9608	73	23
96906	MS51525A12-16	4730-00-173-1881	308	35	96906	MS51858-4	5310-00-421-9608	73	28
96906	MS51525A16	4730-00-930-5392	122	26	96906	MS51858-4	5310-00-421-9608	73	31
96906	MS51525A16	4730-00-930-5392	305	6	96906	MS51858-5	5310-01-219-2426	248	18

CAGE	Part Number	NSN	Fig	Item	CAGE	Part Number	NSN	Fig	Item
96906	MS51858-5	5310-01-219-2426	254	22	96906	MS51922-9	5310-00-984-3806	228	8
96906	MS51858-5	5310-01-219-2426	258	9	96906	MS51922-9	5310-00-981-3806	239	21
96906	MS51858-5	5310-01-219-2426	259	14	96906	MS51922-9	5310-00-984-3806	243	38
96906	MS51858-5	5310-01-219-2426	259	30	96906	MS51922-9	5310-00-984-3806	243	44
96906	MS51858-5	5310-01-219-2426	259	76	96906	MS51922-9	5310-00-984-3806	244	94
96906	MS51860-8	4730-00-466-7491	254	15	96906	MS51922-9	5310-00-984-3806	245	27
96906	MS51861-47	5305-00-432-4203	229	26	96906	MS51922-9	5310-00-984-3806	246	1
96906	MS51865-10	5310-01-075-2531	195	25	96906	MS51922-9	5310-00-984-3806	250	19
96906	MS51871-1	5305-01-084-6067	209	2	96906	MS51922-9	5310-00-984-3806	256	4
96906	MS51922-1	5310-00-088-1251	106	13	96906	MS51922-9	5310-00-984-3806	256	6
96906	MS51922-1	5310-00-088-1251	106	46	96906	MS51922-9	5310-00-984-3806	258	20
96906	MS51922-1	5310-00-088-1251	169	43	96906	MS51922-9	5310-00-984-3806	258	22
96906	MS51922-1	5310-00-088-1251	181	19	96906	MS51922-9	5310-00-984-3806	259	22
96906	MS51922-1	5310-00-088-1251	188	45	96906	MS51922-9	5310-00-984-3806	259	53
96906	MS51922-1	5310-00-088-1251	189	21	96906	MS51922-9	5310-00-984-3806	259	62
96906	MS51922-1	5310-00-088-1251	190	46	96906	MS51922-9	5310-00-984-3806	262	1
96906	MS51922-1	5310-00-088-1251	191	52	96906	MS51922-9	5310-00-984-3806	314	7
96906	MS51922-1	5310-00-088-1251	195	10	96906	MS51943-31	5310-00-061-4650	276M	7
96906	MS51922-1	5310-00-088-1251	196	11	96906	MS51943-43	5310-00-061-4651	108	15
96906	MS51922-1	5310-00-088-1251	197	4	96906	MS51943-43	5310-00-061-4651	202	6
96906	MS51922-1	5310-00-088-1251	198	104	96906	MS51943-43	5310-00-061-4651	232	1
96906	MS51922-1	5310-00-088-1251	298	124	96906	MS51943-44	5310-00-241-6664	156	34
96906	MS51922-1	5310-00-088-1251	198	133	96906	MS51943-72	5310-00-814-0672	238	5
96906	MS51922-1	5310-00-088-1251	198	142	96906	MS51953-103	4730-00-196-1498	129	20
96906	MS51922-1	5310-00-088-1251	198	149	96906	MS51953-25	4730-01-104-2268	40	32
96906	MS51922-1	5310-00-088-1251	204	6	96906	MS51953-49	4730-00-019-2067	129	35
96906	MS51922-1	5310-00-088-1251	209	41	96906	MS51953-49B	4730-00-188-1864	40	6
96906	MS51922-1	5310-00-088-1251	239	1	96906	MS51953-78	4730-00-196-1493	129	24
96906	MS51922-1	5310-00-088-1251	242	4	96906	MS51957-28	5305-00-054-6652	287A	9
96906	MS51922-1	5310-00-088-1251	244	124	96906	MS51957-68	5305-00-050-9234	160	129
96906	MS51922-1	5310-00-088-1251	245	48	96906	MS51963-63	5305-00-723-9387	181	14
96906	MS51922-1	5310-00-088-1251	246	9	96906	MS51964-136	5305-01-184-7693	27	26
96906	MS51922-1	5310-00-088-1251	247	4	96906	MS51964-51	5305-00-724-6799	256	17
96906	MS51922-1	5310-00-088-1251	256	37	96906	MS51964-51	5305-00-724-6799	259	36
96906	MS51922-1	5310-00-088-1251	258	31	96906	MS51965-9	5305-00-724-6778	298	39
96906	MS51922-1	5310-00-088-1251	281	3	96906	MS51967-12	5310-00-894-0906	160	126
96906	MS51922-1	5310-00-088-1251	306	25	96906	MS51967-14	5310-01-070-2105	52	29
96906	MS51922-1	5310-00-088-1251	308	25	96906	MS51967-14	5310-01-070-2105	136	18
96906	MS51922-1	5310-00-088-1251	276N	4	96906	MS51967-14	5310-01-070-2105	165	4
96906	MS51922-13	5310-00-984-3807	276T	9	96906	MS51967-14	5310-01-070-2105	189	60
96906	MS51922-17	5310-00-087-4652	229	11	96906	MS51967-14	5310-01-070-2105	222	14
96906	MS51922-17	5310-00-087-4652	256	38	96906	MS51967-14	5310-01-070-2105	288	5
96906	MS51922-17	5310-00-087-4652	258	33	96906	MS51967-15	5310-00-761-3706	139	8
96906	MS51922-17	5310-00-087-4652	259	24	96906	MS51967-15	5310-00-761-3706	197	12
96906	MS51922-17	5310-00-087-4652	275X	10	96906	MS51967-15	5310-00-761-3706	238	24
96906	MS51922-21	5310-00-959-1488	34	8	96906	MS51967-15	5310-00-761-3706	290	41
96906	MS51922-3	5310-00-965-1820	275C	43	96906	MS51967-2	5310-00-761-6882	33	3
96906	MS51922-33	5310-00-225-6993	240	6	96906	MS51967-2	5310-00-761-6882	36	15
96906	MS51922-72	5310-00-811-1377	190	10	96906	MS51967-2	5310-00-761-6882	47	7
96906	MS51922-9	5310-00-984-3806	91	13	96906	MS51967-2	5310-00-761-6882	81	5
96906	MS51922-9	5310-00-984-3806	199	8	96906	MS51967-2	5310-00-761-6882	90	11
96906	MS51922-9	5310-00-984-3806	224	14	96906	MS51967-2	5310-00-761-6882	93	11
96906	MS51992-9	5310-00-984-3806	224	28	96906	MS51967-2	5310-00-761-6882	127	21
96906	MS51922-9	5310-00-984-3806	224	41	96906	MS51967-2	5310-00-761-6882	161	38
96906	MS51922-9	5310-00-984-3806	225	6	96906	MS51967-2	5310-00-761-6882	190	8
96906	MS51922-9	5310-00-984-3806	225	35	96906	MS51967-2	5310-00-761-6882	198	14
96906	MS51922-9	5310-00-984-3806	228	4	96906	MS51967-2	5310-00-761-6882	210	6

TM 08780B-24P

CAGE	Part Number	NSN	Fig	Item	CAGE	Part Number	NSN	Fig	Item
96906	MS51967-2	5310-00-761-6882	225	19	96906	MS51968-2	5310-00-768-0319	78	6
96906	MS51967-2	5310-00-761-6882	244	129	96906	MS51968-2	5310-00-768-0319	78	17
96906	MS51967-2	5310-00-761-6882	278	26	96906	MS51968-5	5310-00-880-7746	128	9
96906	MS51967-2	5310-00-761-6882	284	18	96906	MS5198-5	5310-00-880-7746	85A	13
96906	MS51967-2	5310-00-761-6882	288	11	96906	MS51968-9	5310-00-785-1762	130	3
96906	MS51967-2	5310-00-761-6882	297	20	96906	MS51968-9	5310-00-785-1762	135	20
96906	MS51967-2	5310-00-761-6882	303	18	96906	MS51971-1	5310-00-903-5966	275V	16
96906	MS51967-2	5310-00-761-6882	305	24	96906	MS51971-1	5310-00-903-5966	275X	6
96906	MS51967-2	5310-00-761-6882	311	15	96906	MS51972-7	5310-00-777-6325	146	8
96906	MS51967-2	5310-00-761-6882	312	55	96906	MS51972-7	5310-00-777-6325	147	7
96906	MS51967-20	5310-00-763-8920	165	18	96906	MS51972-7	5310-00-777-6325	148	7
96906	MS51967-20	5310-00-763-8920	238	28	96906	MS51972-7	5310-00-777-6325	171	15
96906	MS51967-20	5310-00-763-8920	282	25	96906	MS51973-74	5305-00-728-6291	275C	8
96906	MS51967-20	5310-00-763-8920	305	209	96906	MS51973-74	5305-00-728-6291	275J	17
96906	MS51967-24	5310-00-763-8922	126	115	96906	MS51973-74	5305-00-728-6271	275M	11
96906	MS51967-24	5310-00-763-8922	231	7	96906	MS51973-74	5305-00-728-6291	275U	22
96906	MS51967-24	5310-00-763-8922	231	13	96906	MS51988-1	5310-00-177-1309	275R	28
96906	MS51967-24	5310-00-763-8922	233	7	96906	MS51988-5	5310-00-176-6611	31	2
96906	MS51967-24	5310-00-763-8922	233	18	96906	MS51988-5	5310-00-176-6611	56	1
96906	MS51967-5	5310-00-880-7744	51	7	96906	MS51988-5	5310-00-176-6611	58	24
96906	MS51967-5	5310-00-880-7744	52	6	96906	MS51988-5	5310-00-176-6611	89	9
96906	MS51967-5	5310-00-880-7744	53	5	96906	MS51988-5	5310-00-176-6611	91	6
96906	MS51967-5	5310-00-880-7744	65	22	96906	MS51988-5	5310-00-176-6611	159	167
96906	MS51967-5	5310-00-880-7744	166	7	96906	MS51988-5	5310-00-176-6611	160	83
96906	MS51967-5	5310-00-880-7744	245	107	96906	MS51988-5	5310-00-176-6611	215	30
96906	MS51967-5	5310-00-880-7744	282	16	96906	MS50988-5	5310-00-176-6611	89A	14
96906	MS51967-5	5310-00-880-7744	296	20	96906	MS52103	4720-01-028-1819	316	28
96906	MS51967-5	5310-00-880-7744	300	5	96906	MS52125-2	6220-01-093-4439	84	14
96906	MS51967-5	5310-00-880-7744	305	172	96906	MS52126-2	6220-01-126-4839	84	1
96906	MS51967-5	5310-00-880-7744	89A	4	96906	MS52149-2	6140-01-446-9506	88A	18
96906	MS51967-5	5310-00-880-7744	276G	68	96906	MS63040-5	5310-01-063-3793	282	13
96906	MS51967-5	5310-00-880-7744	276H	33	96906	MS75004-1	5940-00-549-6581	88A	7
96906	MS51967-6	5310-00-931-8167	275Z	5	96906	MS75004-2	5940-00-549-6583	88A	4
96906	MS51967-8	5310-00-732-0558	31	16	96906	MS75021-2	5935-00-846-3884	97	4
96906	MS51967-8	5310-00-732-0558	40	15	96906	MS75021-2	5935-00-846-3884	98	22
96906	MS51967-8	5310-00-732-0558	52	19	96906	MS75021-2	5935-00-846-3884	99	4
96906	MS51967-8	5310-00-732-0558	79	16	96906	MS75021-2	5935-00-846-3884	100	20
96906	MS51967-8	5310-00-732-0558	129	12	96906	MS90725-1	5305-00-068-0498	106	28
96906	MS51967-8	5310-00-732-0558	178	14	96906	MS90725-1	5305-00-068-0498	106	34
96906	MS51967-8	5310-00-732-0558	209	4	96906	MS90725-110	5305-01-283-8664	275X	37
96906	MS51967-8	5310-00-732-0558	223	9	96906	MS90725-113	5305-00-042-6417	52	28
96906	MS51967-8	5310-00-732-0558	238	35	96906	MS90725-113	5350-00-042-6417	126	133
96906	MS51967-8	5310-00-732-0558	288	14	96906	MS90725-113	5305-00-042-6417	136	16
96906	MS51967-8	5310-00-732-0558	293	1	96906	MS90725-113	5305-00-171-2069	171	16
96906	MS51967-8	5310-00-732-0558	294	11	96906	MS90725-113	5305-00-042-6417	305	130
96906	MS51967-8	5310-00-732-0558	294	15	96906	MS90725-113	5305-00-042-6417	312	2
96906	MS51967-8	5310-00-732-0558	298	43	96906	MS90725-113	5305-00-042-6417	275X	38
96906	MS51967-8	5310-00-732-0558	301	24	96906	MS90725-132	5305-00-716-8203	276H	46
96906	MS51967-8	5310-00-732-0558	305	67	96906	MS90725-14	5305-00-071-2237	239	6
96906	MS51967-8	5310-00-732-0558	311	5	96906	MS90725-15	5305-00-071-2236	243	59
96906	MS51967-8	5310-00-732-0558	312	6	96906	MS90725-15	5305-00-071-2236	246	6
96906	MS51967-8	5310-00-732-0558	275T	7	96906	MS90725-15	5305-00-071-2236	256	28
96906	MS51967-8	5310-00-732-0558	276G	36	96906	MS90725-15	5305-00-071-2236	258	27
96906	MS51967-8	5310-00-732-0558	276H	25	96906	MS90725-15	5305-00-071-2236	259	33
96906	MS51968-11	5310-00-880-7745	24	6	96906	MS90725-15	5305-00-071-2236	259	75
96906	MS51968-11	5310-00-880-7745	291	10	96906	MS90725-168	5305-00-724-5914	184	7
96906	MS51968-2	5310-00-768-0319	45	8	96906	MS90725-18	5305-00-071-2233	225	4

CAGE	Part Number	NSN	Fig	Item	CAGE	Part Number	NSN	Fig	Item
96906	MS90725-18	5305-00-071-2233	240	25	96906	MS90725-60	5305-00-269-3211	214	12
96906	MS90725-18	5305-00-071-2233	303	16	96906	MS90725-60	5305-00-269-3211	218	22
96906	MS90725-18	5305-00-071-2233	305	23	96906	MS90725-60	5305-00-269-3211	223	23
96906	MS90725-183	5305-01-296-7813	275J	1	96906	MS90725-60	5305-00-269-3211	227	2
96906	MS90725-183	5305-01-296-7813	275M	2	96906	MS90725--60	5305-00-269-3211	238	2
96906	MS90725-183	5305-01-296-7813	275P	1	96906	MS90725-60	5305-00-269-3211	250	14
96906	MS90725-183	5305-01-296-7813	275S	3	96906	MS90725-60	5305-00-269-3211	259	16
96906	MS90725-186	5305-00-050-4212	275R	2	96906	MS90725-60	5305-00-269-3211	293	6
96906	MS90725-3	5305-00-068-0500	240	9	96906	MS90725-60	5305-00-269-3211	312	9
96906	MS90725-3	5305-00-068-0500	278	24	96906	MS90725-62	5305-00-269-3213	223	11
96906	MS90725-3	5305-00-068-0500	275Z	12	96906	MS90725-64	5305-00-269-3214	200	33
96906	MS90725-33	5306-00-225-8498	259	15	96906	MS90725-64	5305-00-269-3214	218	4
96906	MS90725-34	5306-00-225-8499	31	4	96906	MS90725-67	5305-00-269-3217	26	13
96906	MS90725-34	5306-00-225-8499	51	5	96906	MS90725-68	5305-00-269-3218	229	13
96906	MS90725-34	5306-00-225-8499	52	12	96906	MS90725-69	5305-00-269-3219	20	7
96906	MS90725-34	5306-00-225-8499	53	1	96906	MS90725-70	5305-00-269-3220	256	34
96906	MS90725-34	5306-00-225-8499	54	5	96906	MS90725-70	5305-00-269-3220	258	35
96906	MS90725-34	5306-00-225-8499	58	19	96906	MS90725-71	5305-00-269-3221	276G	89
96906	MS90725-34	5306-00-225-8499	126	12	96906	MS90725-78	5306-01-380-7345	60	3
96906	MS90725-34	5306-00-225-8499	126	132	96906	MS90725-89	5305-00-050-1076	61	18
96906	MS90725-34	5306-00-225-8499	166	1	96906	MS90725-89	5305-00-050-1076	305	41
96906	MS90725-34	5306-00-225-8499	209	25	96906	MS90725-91	5305-00-042-9477	126	54
96906	MS90725-34	5306-00-225-8499	225	1	96906	MS90726-109	5305-00-226-7767	52	9
96906	MS90725-34	5306-00-225-8499	256	10	96906	MS90726-109	5305-00-226-7767	159	178
96906	MS90725-34	5306-00-225-8499	282	34	96906	MS90726-33	5306-00-225-9088	26	27
96906	MS90725-34	5306-00-225-8499	283	1	96906	MS90726-41	5306-00-225-9096	292	4
96906	MS90725-34	5306-00-225-8499	314	6	96906	MS90726-44	5306-00-225-9099	222	22
96906	MS90725-34	5306-00-225-8499	275T	10	96906	MS90726-44	5306-00-225-9099	276T	8
96906	MS90725-34	5306-00-225-8499	275V	21	96906	MS90726-58	5305-00-269-2801	76	13
96906	MS90725-36	5306-01-075-8519	244	67	N0075	MW-09-550-Q		276L	4
96906	MS90725-36	5306-01-075-8519	245	30	81349	M13486/12-1	6145-00-705-6686	103	5
96906	MS90725-39	5306-00-225-8503	262	8	81349	M13516/7-12	5925-00-775-1717	76	19
96906	MS90725-40	5306-00-225-8504	36	14	81349	M15098/10-001	6240-00-223-9100	106	23
96906	MS90725-40	5306-00-225-8504	108	24	61465	M205103	5310-00-167-0821	106	19
96906	MS90725-40	5306-00-225-8504	198	101	81349	M24135/12-08	4720-00-717-1701	316	52
96906	MS90725-40	5306-00-225-8504	275X	36	81349	M24135/12-12	4720-00-888-6075	316	56
96906	MS90725-43	5305-00-225-8507	244	72	81349	M24243/6-A402H	5320-00-932-1972	276N	20
96906	MS90725-43	5305-00-225-8507	256	40	81349	M24243/6-A402H		287A	21
96906	MS90725-49	5305-00-225-8513	239	18	81349	M25988/1-246	5330-01-189-6351	85A	4
96906	MS90725-55	5305-00-269-3206	234	54	51193	M32AS420R12Z	5305-01-283-4200	210	20
96906	MS90725-55	5305-00-269-3206	276C	5	60038	M511910ES		126	90
96906	MS90725-55	5305-00-269-3206	276D	5	60038	M511946XS		126	89
96906	MS90725-59	5305-00-269-3210	14	18	07096	M62217/1-10-BULK	4720-01-132-7124	316	62
96906	MS90725-6	5305-00-068-0502	244	32	81349	M7928/4-106	5940-01-130-6104	75	55
96906	MS90725-6	5305-00-068-0502	253	9	81349	M7928/4-106	5940-01-130-6104	75	57
96906	MS90725-6	5305-00-068-0502	254	27	81349	M7928/5-4	5940-01-070-1375	79	20
96906	MS90725-6	5305-00-068-0502	275C	37	81349	M7928/5-5	5940-01-079-1936	73	1
96906	MS90725-6	5305-00-068-0502	276L	13	81349	M7928/5-5	5940-01-079-1936	80	5
96906	MS90725-60	5305-00-269-3211	40	27	81349	M81940/2-1	4820-01-298-8416	122	17
96906	MS90725-60	5305-00-269-3211	66	3	81349	M81940/2-1	4820-01-298-8416	309	10
96906	MS90725-60	5305-00-269-3211	79	14	81349	M83248/2-016	5331-00-528-5236	292	7
96906	MS90725-60	5305-00-269-3211	86	4	81349	M83248/1-008	5330-00-166-0967	77	11
96906	MS90725-60	5305-00-269-3211	108	6	81349	M83248/1-010	5331-00-166-0969		
96906	MS90725-60	5305-00-269-3211	126	32	81349	M83461/1-026	5331-01-123-3298	276S	53
96906	MS90725-60	5305-00-269-3211	166	5	81349	M83461/1-026	5331-01-123-3298	276S	73
96906	MS90725-60	5305-00-269-3211	167	35	81349	M83461/1-329	5331-01-129-9438	275C	18
96906	MS90725-60	5305-00-269-3211	209	8	81349	M85049/41-10A	5935-01-201-9223	98	16

TM 08780B-24P

CAGE	Part Number	NSN	Fig	Item	CAGE	Part Number	NSN	Fig	Item
81349	M85049/41-10A	5935-01-201-9223	100	12	78280	QS-1105-10		50	18
06721	N-20959-EA	2530-01-329-1273	159	158	78280	QS-1106-10		50	10
06721	N-30252	4820-00-633-3523	31	11	78280	QS-1107-10		50	19
06721	N-30252	4820-00-633-3523	159	154	78280	QS-1110		50	15
06721	N-30252	4820-00-633-3523	198	46	78280	QS-1119-1		50	17
80204	NAS1149F0363P	5310-00-167-0818	106	5	78280	QS-1143-10		50	11
80205	NAS388-10-12	5305-01-087-8777	215	7	78280	QS-1163		50	14
58051	NH-516-24	5310-01-342-5341	106	21	78280	QS-1181		50	12
37581	NICROPRESS 18-1C	4030-01-315-7354	198	85	78280	QS-1190	5930-01-155-7762	50	20
37581	NICROPRESS 18-1C	4030-01-315-7354	198	89	78280	QS-1307		50	13
91561	NS15002-1	4730-00-172-0010	310	6	78280	QS-1318		50	16
21335	NTA2840	3110-00-756-2022	275F	24	78280	QS4-4TC	2910-01-080-7248	50	9
85564	NT100012BL		168	80	07322	Q4234	5330-01-133-9491	192	10
11331	N101344		169	8	82942	R-422-N		316	15
11331	N102375		51	12	18265	RAX00-7388		33	6
11331	N103219	3120-01-465-8352	169	22	02249	RC-1000	4810-01-288-9704	267	28
06721	N20415NA	4730-01-096-3204	160	94	02249	RC-1650	4820-01-262-9342	275	2
06721	N4299		160	134	02249	RC-2500	4820-01-240-9512	272	2
85564	N24316E616476-9	4720-01-513-6687	162	38	02249	RC-2700	4820-01-241-5461	268	2
06721	N4299		159	227	02249	RC-2850	4820-01-266-4220	270	2
78500	N54C	5310-00-294-9912	156	29	02249	RC-3480	4820-01-218-4956	272	2
58266	01-1A-SS4	6680-01-242-0331	311	19	02249	RC-3480	4820-01-218-4956	273	2
98624	OS 3982	5340-01-209-8817	41	1	09990	RD103S35X4806		276Q	18
92858	OSH-3-11	4930-01-222-5457	223	8	86855	RD291	5120-01-243-9263	317	216
92858	OSH-8-1	4930-01-222-4529	223	6	01212	RD296	5120-01-243-9264	317	215
92858	OSH-8-17	5365-01-228-3333	223	7	01212	RD414	5120-01-243-9265	317	213
92858	OSH-8-26	3040-01-222-8440	223	20	55752	RK11-1429	6680-01-318-7372	48	24
92858	OSH-8-37	5340-01-223-9945	223	14	55752	RK11-1606	2910-01-357-1861	48	19
92858	OSH-8-37B	5340-01-223-9945	223	16	55752	RK11-1775		48	8
92858	OSH-8-39	5340-01-223-9982	223	18	55752	RK11005B	5340-01-160-8128	48	4
92858	OSH-8-4C	5340-01-223-9990	223	21	55752	RK11026D	2910-01-197-8961	48	18
92858	OSH-8-40	5360-01-224-2319	223	19	55752	RK11028B	5330-01-052-9010	48	17
92858	OSH-8-42	4730-01-222-7816	223	10	55752	RK11037A	4330-01-154-1161	48	20
98624	OS6682		41	3	55752	RK11542	5305-01-165-5574	48	23
57532	P-6850-C		276E	14	55752	RK11780	4820-01-155-0209	48	22
09990	PAAA24		276S	31	55752	RK11838	5306-01-168-5380	48	11
0J8E6	PET 1/4		316	72	55752	RL11888	4330-01-153-1491	48	2
0J8E6	PET 1/4-34		76	47	02249	RP51A	4820-01-218-3507	269	3
89616	PE205S		316	64	81348	“RR-C- 271,CL1,TY1”	4010-01-107-9258	316	5
59549	PFC-24A	2940-01-104-4988	56	7	81348	RRC271	4010-00-286-5646	316	4
13445	PL-1-RD	6210-01-047-4055	73	54	78500	RS-17006-130		156	1
30780	PTR-S 1X3/4	4730-00-278-3144	317	330	06721	RV0402		160	133
30780	PTR-S 3/4X1/4	4730-00-278-3917	317	331	54846	RV3-10-S-0-36/18	4820-01-222-2765	293	9
30780	PTR-S 3/4X3/8	4730-00-497-1667	317	332	54846	RV3-10-S-0-36/18	4820-01-222-2765	296	6
7W469	PWR-1016		275M	9	54846	RV5-10-S-0-50/28	4810-01-305-7840	295	7
57582	PWR-1020		275J	30		.5			
18265	P10-5168	3930-00-069-3519	33	5	35510	R0270 95300	2920-01-145-0993	65	10
14438	P10FS616-12P	5305-01-255-0082	289	1	75755	R39503	4730-01-163-3531	31	9
18265	P16-7154	4330-01-232-8305	309	4	59377	R4310TS	5961-01-152-2683	76	15
19184	P1616		237	3	30226	S-158-K	2540-01-106-0454	280	15
8Z296	P24VDC	5950-01-279-2077	292	9	81958	S-1749-2113	5930-00-994-9360	161	10
51193	P39AS1032R8Z	5305-01-268-6876	211	32	75535	S-209-35	4030-00-185-0488	240	17
88911	P4GS 820-40C		192	23	75535	S-209-35	4030-00-185-0488	275C	4
39428	P4R	5210-00-273-9793	317	231	75535	S-209-6.5	4030-01-461-1752	275C	45
88136	P515-A57V24	5945-00-337-0816	45	11	78500	S-268-1	5306-01-084-5390	45	12
78280	QA1-1TC	2910-01-067-6576	50	24	78500	S-268-1	5306-01-084-5390	145	15
78280	QK2107-C48	2910-01-266-1393	50	1	78500	S-268-1	5306-01-084-5390	178	13

CAGE	Part Number	NSN	Fig	Item	CAGE	Part Number	NSN	Fig	Item
81142	S-28116-F				35683	S000-25-2529	4810-01-219-6631	247	19
81142	S-28117-E				35683	S000-25-2546	5365-01-221-0693	251	2
75535	S-293-1-2X3-1-4	5306-01-206-3141	275J	4	35683	S000-25-2625	3810-01-218-3522	244	74
75535	S-293-1-2X3-1-4	5306-01-206-3141	275M	5	35683	S000-25-2625	3810-01-218-3522	245	33
75535	S-293-1-2X3-1-4	5306-01-206-3171	275P	4	35683	S000-25-2637	4010-01-235-9752	240	18
75535	S-293-1-2X3-1-4	5306-01--206-3141	275R	6	35683	S000-25-2638	5315-01-220-9465	254	25
75535	S-293-1-2X3-1-4	5306-01-206-3141	275S	7	35683	S000-25-2639	5315-01-222-8907	253	13
75535	S-4080	5315-01-250-9731	230	5	35683	S000-25-2671	5340-01-222-3329	254	18
82484	S-710-1	5310-01-189-7478	279	9	35683	S000-25-2672	5340-01-220-5146	254	33
37581	SA516-15		232	8	35683	S000-25-2676	5340-01-220-5145	258	8
37942	SC616J	6350-01-119-1233	73	68	35683	S000-25-2676	5340-01-220-5145	259	13
90201	SC628	6350-00-102-4210	75	30	35683	S000-25-2745	5365-01-229-2050	266	12
07707	SD54BS	5320-00-850-3219	287A	5	35683	S000-25-2870	4030-01-231-3937	249	10
06046	SG202-46814	6680-01-109-3930	87	12	35683	S000-25-2879	2540-01-219-6537	258	2
63207	SG50-10-N	6680-01-225-0229	311	8	35683	S000-25-2883	6110-01-282-1893	248	1
53790	SI	5310-01-269-5033	276A	21	35683	S000-25-2884	6110-01-234-2722	248	1
53790	SI	5310-01-269-5033	276B	21	35683	S000-25-2893	5310-01-228-3305	266	15
72530	SJ5816	9320-01-299-3332	316	98	35683	S000-25-2922	5365-01-236-1818	258	17
54846	SK-10-2	5330-01-162-8277	315	8	35683	S000-25-2928		243	60
09990	SKMEH-41		315	10	35683	S000-25-2929		243	11
09990	SKMEH-53		315	11	35683	S000-25-2930		244	105
09990	SKMEH-54		315	12	35683	S000-25-2930		245	105
09990	SKMEH-55		315	13	35683	S000-25-2956	5365-01-219-6074	256	29
09990	SK10-2X4806		315	14	35683	S000-25-2956	5365-01-219-6074	258	26
54846	SK16-2	4820-01-233-3441	315	9	35683	S000-25-2956	5365-01-219-6074	259	28
30058	SK85002126	5330-01-228-1466	315	15	35683	S000-25-2956	5365-01-219-6074	259	78
53421	SNP-32	4730-01-239-5250	42	9	35683	S000-25-2958	3040-01-219-6632	247	21
1V6N4	SPACER-1047		160	25	35683	S000-25-2959	3040-01-219-3127	247	22
4R119	SPLE101D05	5306-01-156-8678	127	7	35683	S000-25-2965	5340-01-270-4367	247	25
4R119	SPLE101D05	5306-01-156-8678	210	14	35683	S000-25-3000	5330-01-219-7233	258	4
55719	SRES28		317	140	35683	S000-25-3000	5330-01-219-7233	259	2
83879	SR503	5975-00-296-1669	248	24	35683	S000-25-3093	4820-01-219-2136	243	24
61865	SS-50834-K2215	5340-01-206-5014	89	4	35683	S000-25-3094	4730-01-219-4282	243	31
06383	SSC2S-S10-C	5975-01-047-0069	79	7	35683	S000-25-3254		244	127
06383	SSC2S-S10-C	5975-01-047-0069	85	10	35683	S000-25-3255		244	128
06383	SSC2S-S10-C	5975-01-047-0069	88	22	35683	S000-25-3443	4010-01-244-7019	240	10
06383	SSC2S-S10-C	5975-01-047-0069	90	10	35683	S000-43-0935	5355-01-219-7706	250	25
06383	SSC2S-S10-C	5975-01-047-0069	100	23	35683	S010-25-1894	2590-01-219-6621	240	3
06383	SST2H	5975-01-237-7991	95	18	35683	S010-25-1946	2590-01-238-6111	240	1
06383	SST2H	5975-01-237-7991	198	42	35683	S010-25-2325	3830-01-247-3302	242	1
35510	SSX-95389	2920-01-208-2206	64	8	35683	S010-25-2326	3810-01-237-0495	242	1
93019	SS367-1	2530-01-233-1768	208	1	35683	S019-25-2621	5340-01-235-4649	240	23
54846	SV1-10-C-3-24D-L	4810-01-080-7249	108	25	35683	S019-25-3920	5340-21-905-5224	248	2
54846	SV1-16-C-0-00	4810-01-242-2776	296	10	35683	S020-25-2854		249	1
54846	SV1-16-C-0-24DL	4810-01-242-2776	296	2	35683	S040-25-2627	3930-01-220-6954	240	22
0NW92	SV20C-3ABZ1-11	2530-01-181-8520	304	1	35683	S050-25-2559	2540-01-267-0294	259	5
98255	SW13767P-1	5340-01-043-9090	229	25	35683	S050-25-3022	2540-01-237-0126	259	10
59793	SW9	5340-01-236-6322	256	30	35683	S050-25-3025	2540-01-219-7734	258	5
59793	SW9	5340-01-236-6322	258	24	35683	S051-25-2461	5340-01-236-1268	259	45
59793	SW9	5340-01-236-6322	259	29	35683	S051-25-2461	5340-01-236-1268	259	70
59793	SW9	5340-01-236-6322	259	73	35683	S051-25-2462		259	38
35683	S000-25-1866	3040-01-220-5801	266	13	35683	S051-25-2594	5340-01-240-7584	258	43
35683	S000-25-1867	4820-01-220-7737	266	14	35683	S051-01-255-1384	5340-01-255-1384	258	40
35683	S000-25-2384	8135-01-222-3452	244	37	35683	S051-25-1674	5340-01-230-1972	247	25
35683	S000-25-2384	8135-01-222-3452	245	64	35683	S051-25-2675	5340-01-220-6898	254	21
35683	S000-25-2521	5365-01-235-6541	259	23	35683	S051-25-2925		259	35
35683	S000-25-2522	5365-01-20-8733	247	23	35683	S051-25-3479	5340-01-245-4221	256	16

TM 08780B-24P

CAGE	Part Number	NSN	Fig	Item	CAGE	Part Number	NSN	Fig	Item
35683	S051-25-3480	5340-01-246-5828	256	20	35683	S085-25-2692	4720-01-219-5613	244	51
35683	S051-25-3481	5340-01-245-4222	256	21	35683	S085-25-2692	4720-01-219-5613	245	51
35683	S051-25-3482	5340-01-247-0987	256	22	35683	S085-25-2693	4720-01-231-5330	245	87
35683	S052-25-2476	5340-01-275-0350	259	37	35683	S085-25-2694	4720-01-232-8093	245	85
35683	S052-25-2762	4010-01-219-7363	256	15	35683	S085-25-2695	4720-01-232-8094	245	86
35683	S052-25-2762	4010-01-219-7363	258	39	35683	S085-25-2696	4720-01-218-2463	244	78
35683	S052-25-2762	4010-01-219-7363	259	34	35683	S085-25-2696	4720-01-218-2463	245	40
35683	S052-25-2762	4010-01-219-7363	259	69	35683	S085-25-2697	4720-01-232-8095	245	13
35683	S056-25-2545	2530-01-238-4275	259	49	35683	S085-25-2698	4720-01-232-8096	245	47
35683	S056-25-2618	2590-01-238-9989	256	33	35683	S085-25-2699	4720-01-218-2464	244	103
35683	S056-25-2619	2590-01-238-4104	256	8	35683	S085-25-2699	4720-01-218-2464	245	103
35683	S056-25-2633	2530-01-241-4813	256	25	35683	S085-25-2701	4720-01-216-2701	243	16
35683	S056-25-2634	2530-01-241-6253	258	36	35683	S085-25-2702	4720-01-218-3368	244	68
35683	S058-25-2440	5340-01-237-1146	259	25	35683	S085-25-2702	4720-01-218-3368	245	31
35683	S058-25-2474	5340-01-235-6621	259	66	35683	S085-25-2703	4720-01-231-5331	245	78
35683	S058-25-2612	5340-01-243-9600	256	3	35683	S085-25-2704	4720-01-231-2764	245	77
35683	S058-25-2629	5340-01-252-3181	258	32	35683	S085-25-2705	4720-01-232-8091	245	70
35683	S070-25-2889	5340-01-219-2424	249	15	35683	S085-25-2706	4720-01-232-8092	245	73
35683	S071-25-1906	5340-01-236-5142	240	5	35683	S085-25-2707	4720-01-219-5614	244	69
35683	S071-25-2154	5315-01-219-9009	240	11	35683	S085-25-2707	4720-01-219-5614	245	32
35683	S071-25-2487	5315-01-219-6143	253	12	35683	S085-25-2708	4710-01-218-2879	243	35
35683	S071-25-2538	5315-01-219-6145	254	37	35683	S085-25-2709	4710-01-219-6734	243	34
35683	S071-25-2551	5315-01-234-9519	240	21	35683	S085-25-2710	4710-01-216-2521	243	68
35683	S071-25-2573	5315-01-315-5458	240	19	35683	S085-25-2711	4710-01-216-1160	243	70
35683	S071-25-2888	5315-01-219-9008	249	11	35683	S085-25-2712	4710-01-219-5733	243	50
35683	S071-25-2931	5315-01-219-6149	254	38	35683	S085-25-2713	4710-01-219-5734	243	43
35683	S071-25-3442	5315-01-246-7173	240	15	35683	S085-25-2714	4710-01-218-2881	243	57
35683	S073-25-1888	2510-01-241-5565	189	44	35683	S085-25-2715	4710-01-218-2880	243	63
35683	S073-25-1889	2510-01-241-4256	189	68	35683	S085-25-2716	4710-01-217-9556	243	64
35683	S073-25-2473	5340-01-216-3024	243	36	35683	S085-25-2717	4710-01-219-2301	246	11
35683	S073-25-2486	5340-01-222-4065	251	3	35683	S085-25-2718	4710-01-218-6954	246	3
35683	S073-25-2504	5340-01-229-8457	248	19	35683	S085-25-2719	4710-01-218-2883	246	4
35683	S073-25-2660		245	20	35683	S085-25-2720	4710-01-218-8218	246	11
35683	S073-25-3019	5340-01-228-0060	244	24	35683	S085-25-2721	4710-01-218-0387	246	3
35683	S073-25-3019	5340-01-228-0600	245	55	35683	S085-25-2722	4710-01-218-6955	246	4
35683	S074-25-2927		246	14	35683	S085-25-2723	4710-01-217-9558	244	95
35683	S074-25-3492	4730-01-280-8208	245	21	35683	S085-25-2723	4710-01-217-9558	245	91
35683	S082-25-1945	5365-01-236-1889	240	7	35683	S085-25-2724	4710-01-217-9559	244	100
35683	S085-25-2622	4720-01-220-6647	239	7	35683	S085-25-2724	4710-01-217-9559	245	99
35683	S085-25-2623	4710-01-219-7915	239	16	35683	S085-25-2725	4710-01-217-9560	244	84
35683	S085-25-2624	4710-01-219-7916	239	13	35683	S085-25-2725	4710-01-217-9560	245	46
35683	S085-25-2680	4720-01-232-8090	245	3	35683	S085-25-2726	4710-01-217-9561	244	85
35683	S085-25-2681	4720-01-219-1405	244	63	35683	S085-25-2726	4710-01-217-9561	245	44
35683	S085-25-2681	4720-01-219-1405	245	24	35683	S085-25-2728	4710-01-233-9140	245	102
35683	S085-25-2682	4720-01-216-2952	243	17	35683	S085-25-2730	4710-01-217-9557	244	108
35683	S085-25-2683	4720-01-216-2951	243	18	35683	S085-25-2730	4710-01-217-9557	245	104
35683	S085-25-2684	4720-01-216-2958	243	15	35683	S085-25-2731	4710-01-233-9139	245	100
35683	S085-25-2685	4720-01-216-2957	243	14	35683	S085-25-2732	4710-01-233-0174	245	11
35683	S085-25-2686	4720-01-216-2954	243	12	35683	S085-25-2733	4710-01-243-0094	244	88
35683	S085-25-2687	4720-01-216-2955	243	13	35683	S085-25-2733	4710-01-243-0094	245	42
35683	S085-25-2688	4720-01-216-1073	243	61	35683	S085-25-2734	4710-01-220-8406	244	77
35683	S085-25-2689	4720-01-216-2956	243	62	35683	S085-25-2734	4710-01-220-8403	245	39
35683	S085-25-2690	4720-01-219-5615	244	107	35683	S085-25-2735	4710-01-233-3533	245	5
35683	S085-25-2690	4720-01-219-5615	245	98	35683	S085-25-2736	4720-01-242-7743	245	7
35683	S085-25-2691	4720-01-218-2462	244	98	35683	S085-25-2737	4720-01-231-2765	245	101
35683	S085-25-2691	4720-01-218-2462	245	96	35683	S085-25-2738	4720-01-232-7259	245	1

CAGE	Part Number	NSN	Fig	Item	CAGE	Part Number	NSN	Fig	Item
35683	S085-25-2739	4710-01-233-0173	245	9	35683	S101-25-2969	6150-01-219-7314	262	14
35683	S085-25-2740	4710-01-233-3534	245	8	35683	S101-25-2977	2590-01-222-7621	262	33
35683	S085-25-2741	4710-01-233-3532	245	4	35683	S101-25-2978	2590-01-222-7622	262	56
35683	S085-25-2742	4710-01-233-0172	245	34	35683	S101-25-2980	2590-01-222-7623	262	20
35683	S085-25-2743	4710-01-218-2882	244	48	35683	S101-25-2981		262	5
35683	S085-25-2743	4710-01-218-2882	245	74	35683	S101-25-2982		262	28
35683	S085-25-2769	4710-01-218-2878	243	23	35683	S101-25-2983		262	16
35683	S085-25-2770	4720-01-243-6286	244	15	35683	S101-25-2985		262	35
35683	S085-25-2771	4720-01-243-6287	244	10	35683	S101-25-2994	3040-01-227-1233	262	12
35683	S085-25-2772	4720-01-250-1809	244	14	35683	S101-25-2996		262	30
35683	S085-25-2773	4720-01-243-6285	244	17	35683	S101-25-2997		262	29
35683	S085-25-2774	4720-01-243-6284	244	22	35683	S101-25-3005		257	36
35683	S085-25-2775	4720-01-244-0013	244	21	35683	S101-25-3005		260	31
35683	S085-25-2776	4720-01-220-0910	244	113	35683	S101-25-3005		262	59
35683	S085-25-2777	4720-01-220-5628	244	110	35683	S101-25-3009		262	58
35683	S085-25-2778	4720-01-220-0013	244	80	35683	S101-25-3010		262	22
35683	S085-25-2779	4720-01-219-7765	244	91	35683	S101-25-3013		262	24
35683	S085-25-2780	4720-01-219-7766	244	112	35683	S101-25-3014		262	23
35683	S085-25-2781	4720-01-221-5559	244	111	35683	S101-25-3016	5330-01-219-8910	248	4
35683	S085-25-2782	4720-01-220-5622	244	23	35683	S101-25-3082	6150-01-219-7315	248	10
35683	S085-25-2783	4720-01-220-5623	244	18	35683	S101-25-3101	5975-01-231-5025	248	17
35683	S085-25-2785	4720-01-219-7763	244	52	35683	S101-25-3488	6150-01-219-7316	248	27
35683	S085-25-2786	4720-01-219-7764	244	53	35683	S101-25-3493		248	28
35683	S085-25-2787	4720-01-220-5624	244	45	35683	S101-25-3582	3810-01-242-6723	259	1
35683	S085-25-2788	4720-01-220-5625	244	46	35683	S101-25-3598	2590-01-219-7818	256	1
35683	S085-25-2789	4720-01-220-5630	244	89	35683	S101-25-4135	5995-01-287-1374	248	7
35683	S085-25-2790	4720-01-220-5629	244	101	35683	S101-25-4136	6150-01-290-1720	248	9
35683	S085-25-2791	4720-01-220-5631	244	104	15434	S1059	4730-00-287-1614	23	6
35683	S085-25-2792	4720-01-220-0908	244	7	15434	S1059	4730-00-287-1614	31	21
35683	S085-25-2794	4720-01-220-0907	244	3	35683	S111-25-2322		317	132
35683	S085-25-2795	4720-01-219-7762	244	6	35683	S111-25-2323		317	131
35683	S085-25-2797	4720-01-220-0909	244	61	35683	S111-25-2324		317	133
35683	S085-25-2798	4710-01-219-7914	244	5	35683	S111-25-2923	5120-01-197-7850	317	130
35683	S085-25-2799	4720-01-220-5627	244	1	35683	S111-25-2924		317	134
35683	S085-25-2800	4710-01-220-0020	244	102	35683	S111-25-3096	6685-00-925-3990	317	139
35683	S085-25-3089	4710-01-233-9138	245	62	35683	S111-25-3238	6620-01-241-0538	317	138
35683	S085-25-3090	4710-01-221-7842	244	38	35683	S111-25-3473	5120-01-266-7410	317	137
35683	S091-25-2750	2510-01-249-6860	259	21	15434	S170A	5305-00-509-8103	295	14
35683	S091-25-2752	2510-01-249-6591	259	18	81958	S1733-1500	5930-00-292-0520	76	35
35683	S095-25-2703	4720-01-281-3084	245	78	35683	S101-25-3598	2590-01-219-7818	256	1
35683	S097-25-2677	4730-01-220-2012	244	79	58723	S1745-2165	5930-01-072-3952	68	6
35683	S097-25-2677	4730-01-220-2012	245	41	58723	S1745-4106	5930-01-148-9149	87	6
35683	S097-25-2860	3810-01-238-6088	259	61	35683	S301-76-9939		247	7
35683	S097-25-2865	4820-01-232-7199	265	1	35683	S301-76-9939		262	36
35683	S097-25-2866	4820-01-225-9079	263	1	35683	S304-22-2048		248	8
35683	S097-25-2867	4810-01-225-9049	247	1	35683	S304-00-2048		262	4
35683	S097-25-2869	4810-01-221-1580	247	2	35683	S304-00-2048		262	15
35683	S097-25-2874	3810-01-219-8745	258	1	35683	S304-00-2048		262	27
35683	S097-25-2876	4820-01-221-1537	266	1	35683	S304-00-2048		262	34
35683	S097-25-2877	4820-01-220-6913	264	1	35683	S304-00-2048		262	57
35683	S097-25-2878	4810-01-219-7719	247	1	35683	S304-00-2650		248	12
35683	S097-25-3088	4820-01-008-8312	244	36	35683	S304-00-2650		248	29
35683	S097-25-3088	4820-01-008-8312	245	65	35683	S304-00-2650		262	21
35683	S101-25-2085		248	11	35683	S304-00-2652		262	3
35683	S101-25-2643	5975-01-231-9539	248	17	35683	S304-00-2652		262	17
35683	S101-25-2967	6150-01-219-7369	262	2	35683	S304-00-2652		262	26
35683	S101-25-2968	6150-01-220-3267	262	25	35683	S309-76-9943		262	54

TM 08780B-24P

CAGE	Part Number	NSN	Fig	Item	CAGE	Part Number	NSN	Fig	Item
71388	S41253D		205	12	35683	S701-25-2662	9905-02-225-2022	241	8
35683	S503-25-2938	4730-01-220-9166	266	6	35683	S702-25-1885		241	5
02697	S510175S124D2041 82		275 M	12	35683	S702-25-1964		241	21
02697	S510200S084D1241 82		275 C	13	35683	S702-25-1965		241	4
02697	S510200S084D1241 82		275 U	14	35683	S702-25-2969		241	12
02697	S510362S124D2041 82		275J	27	35683	S702-25-1970	9905-01-269-3360	241	17
					35683	S702-25-1971		241	17
					35683	S702-25-2830	9905-01-225-2018	241	20
35683	S561-03-0045	5305-01-2408909	266	10	35683	S702-25-2831	9905-01-225-2020	241	18
35683	S564-12-0075	5315-00-844-5836	251	26	35683	S702-25-2832	9905-01-225-2021	241	6
35683	S564-12-0075	5315-00-844-5836	254	10	35683	S702-25-2833		241	7
35683	S601-25-2868	4810-01-220-5760	247	17	35683	S702-25-2834		241	24
35683	S601-25-3195	4820-01-218-3521	243	71	35683	S702-25-2835		241	33
35683	S604-25-1886	2590-01-219-6681	240	28	35683	S702-25-2836	9905-01-239-8198	241	20
35683	S610-03-6490		247	9	70210	S702-25-2843	9905-01-225-2019	241	9
35683	S610-03-9322	4810-01-253-2830	247	8	70210	S8154-50C002	5365-00-067-6566	276S	17
35683	S610-17-6121	5330-01-218-9972	315	16	70210	S8154-50C002	5365-00-067-6566	276S	30
35683	S610-25-2760	4820-01-218-7953	259	26	70210	S8154-50C002	5365-00-067-6566	276S	64
35683	S610-25-2763	4820-01-219-5592	244	54	74410	T-103	5310-01-248-4373	195	34
35683	S610-25-2763	4820-01-219-5592	245	79	88759	T-19107	5920-01-254-2267	181	12
35683	S610-25-2898	5950-01-252-5934	247	3	74410	T-20-2		195	32
35683	S610-25-2966	4810-01-233-4970	315	17	74410	T-60-AOSL-8	2540-01-246-5272	195	19
35683	S640-25-2491	5330-01-197-0687	315	18	74410	T-61-SF		195	20
35683	S640-25-2492	5330-01-197-0688	315	19	74410	T-61-SR		195	29
35683	S640-25-2493	5330-01-197-2175	315	20	74410	T-69C		195	28
35683	S640-25-2495	5330-01-197-3054	315	21	74410	T-88		195	31
35683	S640-25-2496	5330-01-197-3055	315	22	74410	T-89	5305-01-248-9735	195	24
35683	S640-25-2837		240	36	74410	T-89-4		195	21
35683	S640-25-2838		240	35	74410	T-89-5	5305-01-177-8285	155	22
35683	S640-25-2839		240	39	71041	TB-612	3120-00-525-8673	87	9
35683	S640-25-2840		240	42	53790	TCM-20-1/4NPTV	4820-01-312-9207	317	392
35683	S640-25-2841		240	40	53790	TCM-20-9/16 UNF- V	4730-01416-1641	317	393
35683	S640-25-2897	5330-01-254-5482	315	23	82458	TLA-1213-GRC	5310-01-081-8244	159	205
35683	S640-51-0001	5310-00-582-5839	240	33	82458	TLA-1213-GRC	5310-01-081-8244	217	1
35683	S640-56-4488		240	31	82458	TLA-1213-GRC	5310-01-081-8244	312	5
35683	S640-56-5096	5330-01-238-0018	315	24	82458	TLA-1220-GRC	5310-01-244-4004	159	183
35683	S640-56-5235	5340-01-235-7654	240	43	82458	TLA-3816-GRC	5310-01-222-9097	178	10
35683	S640-56-5236	4310-01-220-5809	240	34	82458	TLA-7809-GRC	5310-01-107-3586	134	23
35683	S640-56-5592	5365-01-242-2507	240	41	82458	TLA-7809-GRC	5310-01-107-3586	208	12
35683	S640-56-5593	2590-01-220-6905	240	38	60038	TN07	2590-00-999-7558	275R	10
35683	S640-56-5594	3040-01-220-5810	240	37	60038	TN07	2590-00-999-7558	275S	11
35683	S701-25-1868		287	9	60380	TRA1423	3110-00-761-3732	275F	33
35683	S701-25-1884	9905-01-269-3358	241	10	60380	TRA2840	3110-00-055-2100	275F	19
35683	S701-25-1954	9905-01-225-2014	241	3	60380	TRC2840	3110-00-052-5424	275F	25
35683	S701-25-1955		241	22	98889	TS1000-65	3110-00-492-0937	275T	13
35683	S701-25-1956	9905-01-225-2017	241	16	36655	TS20-6	5340-01-229-8451	259	58
35683	S701-25-1959		241	15	36655	TS20-6	5340-01-229-8451	262	31
35683	S701-25-1961	9905-01-225-2008	241	15	70417	TT1102-1	3120-00-694-6477	275Z	21
35683	S701-25-1975		241	14	95310	TT15002-2	3120-00-809-6339	275Z	14
35683	S701-25-1976		241	19	60038	TW107	5310-01-014-5136	275R	9
35683	S701-25-1976		241	26	60038	TW107	5310-01-014-5136	275S	10
35683	S701-25-1984		241	2	60038	T149	3110-00-227-4673	275R	17
35683	S701-25-2035		241	25	58051	T240	2520-01-158-1723	106	36
35683	S701-25-2561		241	11	58051	T307	5930-01-155-7359	106	16

35683	S701-25-2655	9905-01-225-2023	241	13	58051	T429	2520-01-152-7773	106	31
-------	--------------	------------------	-----	----	-------	------	------------------	-----	----

CAGE	Part Number	NSN	Fig	Item	CAGE	Part Number	NSN	Fig	Item
00643	T561-0329-001-75 12	2990-01-234-4823	126	47	52167	WH1032-TB		188	20
58051	T73042	2520-01-152-7771	106	1	52167	WH1032-TB		189	43
82458	T893R	5310-01-288-1116	76	42	52167	WH1032-TB		190	55
82458	T893R	5310-01-288-1116	91	14	52167	WH1032-TB		191	23
82458	T893R	5310-01-288-1116	96	12	60380	WJ-647224	3110-01-210-7516	126	58
82458	T893R	5310-01-288-1116	108	10	12361	WLM-290093	3040-01-354-5430	275F	5
82458	T893R	5310-01-288-1116	122	7	11331	WM775B	2520-01-073-4118	108	13
82458	T893R	5310-01-288-1116	159	46	11331	WM778A	4820-01-132-0583	161	41
82458	T893R	5310-01-288-1116	160	24	58051	WS-516	5310-01-342-5530	106	20
					81348	WW-P-471- BDQBUDB	4730-00-204-3481	40	30
82458	T893R	5310-01-288-1116	168	65	81348	WWP471BDBUDC	4730-00-193-0871	40	5
82458	T893R	5310-01-288-1116	189	57	81348	WWP471BDBUDC	4730-00-193-0871	129	34
82458	T893R	5310-01-288-1116	191	38	79568	W08	5310-00-186-0967	183	9
82458	T893R	5310-01-288-1116	209	30	72413	W11-358-6960	5340-01-059-1890	52	14
82458	T893R	5310-01-288-1116	215	8	82484	W126	5355-00-210-5156	279	2
82458	T893R	5310-01-288-1116	216	5	76110	X-225	5340-00-304-7393	58	11
82458	T893R	5310-01-288-1116	218	7	74410	XA-FW-108-D	5315-01-200-1520	200	44
82458	T893R	5310-01-288-1116	224	31	74410	XA-FW-128	5360-01-198-8242	200	9
82458	T893R	5310-01-288-1116	237	20	74410	XA-FW-137-2		200	6
82458	T893R	5310-01-288-1116	276G	84	74410	XA-FW-138	5340-01-251-6446	200	45
77640	UC34448	2530-01-176-5918	177	2	74410	XA-S01680	2590-01-235-0500	203	1
35683	UP-217	3815-01-218-8166	252	1	74410	XA-S01681	5340-01-240-6219	202	1
35683	UP-218	3815-01-218-3633	252	16	74410	XA-S01682	5340-01-247-7090	202	11
35683	UP-219	3815-01-218-3632	251	6	74410	XA-S01683	2520-01-238-0836	188	4
35683	UP-220	2590-01-218-1989	251	27	74410	XA-S01683	2520-01-238-0836	189	4
35683	UP-221	3040-01-218-5216	255	14	74410	XA-S01683	2520-01-238-0836	190	16
35683	UP-222	3040-01-218-3635	255	1	74410	XA-S01683	2520-01-238-0836	191	3
35683	UP-224	3810-01-219-4479	255	1	74410	XA-S01685	3010-01-241-5587	203	7
35683	UP-225	3810-01-219-4478	255	14	74410	XA-S01686	3040-01-241-6644	203	10
27005	US00800507	5330-01-364-3539	235	10	74410	XA-S01956	2590-01-241-4909	203	7
27005	US00830942	3040-01-365-7151	235	25	74410	XA-S01957	2590-01-234-7363	203	1
35683	UV-51	4820-01-219-1986	243	47	74410	XA-S06109	2510-01-467-1854	200	8
50064	V-11	5930-01-350-9417	276N	15	74410	XA-S08099	5340-01-466-7853	200	36
50064	V-23	5305-01-351-7741	276N	11	74410	XA-S08100	5340-01-466-7586	200	24
17875	VS-1045-2-03	2640-01-103-3631	173	2	74410	XA-V-1901-1	2590-01-287-0465	203	15
17875	VS-1045-2-03	2640-01-103-3631	174	8	74410	XA-V-1913	3120-01-241-3907	203	16
93061	VS279NTA-8-6	4730-01-091-2809	159	160	74410	XA-V-1961	3020-01-241-4763	203	9
09990	V404PH-10-6	4820-01-253-2787	56	5	74410	XA-V-1962	3020-01-241-4762	203	5
52167	WC0412PB	5306-01-287-5714	55	11	74410	XA-V-1966-2A	2590-01-241-4113	203	3
52167	WC0412PB	5306-01-287-5714	96	11	74410	XA-V-796-B1	2590-01-280-5061	203	13
52167	WC0412PB	5306-01-287-5714	108	4	74410	XA-05952-A	2510-01-466-1187	200	27
52167	WC0412PB	5306-01-287-5714	159	170	74410	XA-0781		200	23
52167	WC0412PB	5306-01-287-5714	160	113	74410	XA-0784		200	21
52167	WC0412PB	5306-01-287-5714	168	62	74410	XA-0786		200	22
52167	WC0412PB	5306-01-287-5714	189	55	74410	XA-1005-FDS	5340-01-244-7965	200	14
52167	WC0412PB	5306-01-287-5714	209	36	74410	XA-1016-C	5315-01-199-2095	200	43
52167	WC0412PB	5306-01-287-5714	215	6	74410	XA-1028-2	5360-01-198-8080	200	10
52167	WC0412PB	5306-01-287-5714	218	8	74410	XA-1104	5340-01-199-9598	200	11
52167	WC0412PB	5306-01-287-5714	224	29	74410	XA-1117-13	5340-01-244-7968	200	18
52167	WC0414PB	5306-01-287-5715	76	38	74410	XA-1584-2	5315-01-242-2909	200	35
52167	WC0414PB	5306-01-287-5717	91	16	74410	XA-1589-1	4730-01-246-6006	200	26
52167	WC0414PB	5306-01-287-5715	159	188	74410	XA-1596	3120-01-242-0821	200	25
52167	WC0414PB	5306-01-287-5715	160	115	74410	XA-1596	3120-01-242-0821	200	37
52167	WC0414PB	5306-01-287-5715	168	63	74410	XA-6110		200	30
52167	WC0414PB	5306-01-287-5717	191	37	74410	XA-749		193	4
52167	WC0414PB	5306-01-287-5715	209	27	74410	XA-749		196	18
52167	WC0414PB	5306-01-287-5715	215	16	74410	XA-780		193	2

TM 08780B-24P

CAGE	Part Number	NSN	Fig	Item	CAGE	Part Number	NSN	Fig	Item
74410	XA-780		196	16	13174	Z849-TT0-08X08-L	4730-01-388-2835	276J	11
74410	XA-782	5310-01-242-5851	200	40		T			
74410	XA-782-1		193	3	13174	Z849-TT0-08X08-L	4730-01-388-2835	275K	23
74410	XA-782-1		196	17		T			
27005	X AUS00864147		235	21	13174	Z849-TT0-08X08-L	4730-01-388-2835	276A	40
S3956	XA3793757		235A	8		T			
74410	XB-E-552-1	5315-00-236-8362	193	6	13174	Z849-TT0-08X08-L	4730-01-388-2835	276I	16
74410	XB-E-552-1	5315-00-236-8362	196	20		T			
74410	XB-FW-25	5310-01-199-3419	203	4	13174	Z849-TT0-12X10-L	4730-01-387-4742	276G	29
74410	XB-H-32-2	5315-01-241-6620	203	11		T			
74410	XB-H-38	4730-01-082-7174	200	19	13174	Z849-TT0-12X10-L	4730-01-387-4742	276H	49
74410	XB-HNH-58-C	5310-00-763-8920	200	5		T			
74410	XB-MSR-316-C-500	5305-01-242-1112	203	2	63900	0R21TA	5331-01-215-7325	173	5
74410	XB-T-49	5310-01-199-9467	200	13	63900	0R21TA	5331-01-215-7325	174	11
74410	XB-T69A	5310-01-165-2274	200	16	75078	00-016749		77	28
74410	XB-V-643-A2	3120-00-317-2181	203	6	75078	00-016971	4710-01-458-9385	27	48
74410	XB-V-647	3120-01-241-3908	203	17	75078	00-016972		27	47
74410	XB-02949	3120-01-338-6710	200	15	75078	00-016977		27	49
74410	XB-04473	5310-01-339-0747	200	17	75078	00-017019	3040-01-361-0614	27	3
74410	XB-07548	5365-01-465-8717	200	29	75078	00-017052		27	54
74410	XB-07548-1		200	28	75078	00-017053		27	51
74410	XB-0769	4730-01-329-2170	200	41	75078	00-017054		27	53
74410	XB-1007	5360-00-427-0762	200	7	75078	00-017066		27	52
74410	XB-120-2		193	5	75078	00-017400		77	29
74410	XB-120-2		196	19	75078	00-017501		27	50
74410	XB-127	4030-01-198-7987	193	8	79409	00-4971	5365-01-281-2382	261	41
74410	XB-127	4030-01-198-7987	196	22	79409	00-5150	5330-01-247-6869	231	37
74410	XB-128-1	5305-01-277-1074	193	10	79760	000-206-050-004		275V	2
74410	XB-128-1	5305-01-277-1074	196	24	79760	000-206-081-060		275V	14
74410	XB-196	4010-00-129-3221	193	9	79760	000-207-010-062		275V	3
74410	XB-196	4010-00-129-3221	196	23	79760	000-217-032-002	4030-01-407-4966	275V	6
74410	XB-2001	5305-01-210-2173	200	2	79760	000-217-048-404	4030-01-407-4964	275V	7
74410	XB-21-S-250-1250	5315-01-249-1050	200	32	79760	000-217-100-005	5340-01-407-4965	275V	8
74410	XB-21-S-375-1500	5315-01-251-0820	203	8	80535	00044-9972	4010-01-318-4626	198	63
74410	XB-403	5360-01-198-8081	200	3	80535	00044-9983	4010-01-466-9119	198	62
74410	XB7-41-1	5340-0-249-4210	195	33	80535	00044-9984	4010-01-466-9114	198	64
74410	XB-70	5365-01-242-3133	200	20	75078	001023	5365-01-087-8727	27	22
74410	XB-757	5315-00-597-7399	193	7	75078	001023	5365-01-087-8727	27	43
74410	XB-757	5315-00-597-7399	196	21	75078	001026	5310-01-157-3762	27	10
74410	XB-766-2	5305-01-234-6541	193	13	75078	00-017053		27	51
74410	XB-766-2	5305-01-234-6541	196	27	75078	001026	5310-01-157-3762	27	31
74410	XB-767-10		193	12	75078	001031	5305-01-186-7042	27	11
74410	XB-767-10		196	26	75078	001031	5305-01-186-7042	27	32
74410	XB-780-1	5310-01-242-5734	200	39	75078	001040	5940-01-166-8566	77	21
74410	XB128	5305-00-486-5292	195	27	75078	001081	5330-01-086-1013	27	7
74410	XD-3123-1	2510-01-198-0858	200	4	75078	001082	5330-01-085-3105	27	8
H2229	XX003-3011	5310-00-211-7870	291	22	75078	001083	5330-01-086-6196	27	9
14351	X12183	4730-00-204-1993	50	26	75078	001218	5930-01-094-6608	77	7
45152	X12345		262		75078	001265	5305-01-173-5038	27	21
78500	Z57-3276-T-20	2530-01-485-6091	164	2	75078	001265	5305-01-173-5038	27	42
13174	Z849-TT0-08X08-L	4730-01-388-2835	275H	12	75078	001282	5335-01-240-7532	27	6
	T				75078	001283	5306-01-209-8766	27	5
13174	Z849-TT0-08X08-L	4730-01-388-2835	275L	23	75078	001287	5306-01-183-1235	27	28
	T				75078	001288	5360-01-174-3821	27	24
13174	Z849-TT0-08X08-L	4730-01-388-2835	276B	38	75078	001288	5360-01-174-3821	27	45
	T				75078	001318	4730-01-182-4430	27	2

CAGE	Part Number	NSN	Fig	Item	CAGE	Part Number	NSN	Fig	Item
75078	001332	5330-01-173-6825	27	27	75078	014435	5930-01-167-2722	77	2
75078	001492	5305-01-145-8384	27	16	75078	014919		27	1
75078	001492	5305-01-145-8384	27	36	78222	0166002		185	27
75078	001531	5930-01-165-8898	77	17	78222	0170121		185	21
75078	001534	5961-01-089-0555	77	6	80244	019-5232	5120-00-019-5232	317	65
75078	001538	5310-01-165-7490	77	5	10402	02-0168209-00C		79	40
75078	001558	5305-01-158-1989	77	19	84659	02-21-04642-1126	3010-01-162-7079	179	1
75078	001559	5310-01-157-7370	77	20	84659	02-23-00119-250	3010-01-154-9760	179	15
75078	002014	5935-01-177-1199	77	25	84659	02-23-00120-150	2530-01-158-7556	179	18
75078	002221	2815-01-172-6794	27	15	84659	02-23-00121-150	3010-01-158-9345	179	8
75078	002221	2815-01-172-6794	27	35	84659	02-23-00125-150	5340-01-158-7557	179	3
02249	0023-001	3110-01-219-4231	268	20	84659	02-23-00408-011	3020-01-151-3961	179	13
75078	002724	5310-01-168-1672	77	16	84659	02-23-01030-011		179	14
75078	002725	5305-01-165-3898	77	12	84659	02-23-01260-1560	3020-01-102-2040	315	25
75078	002729	5935-01-210-5399	77	18	84659	02-23-02693-150		179	5
75078	002744	5305-01-167-0284	77	4	79760	020-9003-150-030		275V	13
75078	002769	5340-01-174-3498	77	3	79760	020-915-100-715		275V	11
79470	003-35006	4730-00-277-8257	56	4	16476	02020	6620-01-085-2915	87	5
78222	0031862	2530-01-253-4682	185	44	52304	012637	2520-00-759-4741	153	120
75078	003329	4320-01-157-3817	27	17	52304	021637	2520-00-759-4741	155	42
75078	003329	4320-01-157-3817	27	38	77640	022076		177	8
75078	003330	2815-01-173-4221	27	55	77640	022077		177	4
75078	003337	2990-01-157-3756	27	18	84659	0223-01229-150		179	6
75078	003337	2990-01-157-3756	27	39	84659	0225-13149-1126	3040-01-411-4184	179	16
75078	003669	2815-01-173-4222	27	20	84659	0225-13150-1126	3040-01-411-4858	179	11
75078	0033669	2815-01-173-4222	27	41	93568	02331-0246-01	4820-01-208-4353	275E	25
75078	003708	4710-01-175-2368	77	24	79760	024-050-050-001		275V	12
26916	004-003005-024	5310-00-933-8778	275E	11	79760	024-050-050-007		275V	9
75078	004634	5360-01-167-9377	77	13	79760	024-050-060-009		275V	1
75078	004635	5340-01-166-3599	77	9	79760	024-050-100-016		275V	4
75078	004636	5310-01-167-4018	77	14	16476	02476-20	6680-01-215-3819	41	13
75078	004637	5365-01-168-2148	77	15	46476	02505-00	6620-01-071-5545	87	4
75078	004653	5306-01-178-6228	77	23	77460	026115	5310-00-084-3916	177	12
75078	004665	2590-01-173-4267	77	22	64386	028-561	5340-01-271-0292	89A	18
75078	007500	5360-01-145-7555	27	14	77640	028104		177	14
75078	007500	5360-01-145-7555	27	37	71468	029-0262-000	5340-01-229-8464	99	23
75078	007620	5340-01-182-9267	27	23	77640	029037		177	6
75078	007620	5340-01-182-9267	27	44	77640	029085		177	23
78357	00908-77-00-00	5330-01-361-1181	275E	31	71468	030-2196-001	5315-01-156-6314	50	27
7578	009442	2815-01-172-0420	27	25	71468	030-2196-001	5315-01-156-6314	75	23
75078	009442	2815-01-172-0420	27	46	71468	030-2196-001	5315-01-156-6314	92	11
75078	009505	5360-01-186-9538	27	19	71468	030-2196-001	5315-01-156-6314	95	7
75078	009505	5360-01-186-9537	27	40	71468	030-2196-001	5315-01-156-6314	99	22
75078	009877	5330-01-167-3323	77	10	71468	030-2196-001	5315-01-156-6314	104	6
75078	01-016441		27	4	71468	030-2196-001	5315-01-156-6314	105	3
75078	01-022351	5930-01-167-2722	77	1	71468	030-2196-001	5315-01-156-6314	292	13
10402	01-0265662-00		79	27	71468	030-2196-001	5315-01-156-6314	294	8
81834	01-6103-85	6220-01-150-4033	83	9	71468	030-2196-001	5315-01-156-6314	295	15
75078	011434	5360-01-209-8802	27	13	89345	030-00125	5340-01-245-2383	217	7
75078	011434	5360-01-209-8802	27	34	80535	031-0424	4010-01-237-7544	316	7
75078	011930	4820-01-338-4270	27	12	71468	031-1267-001	5999-01-150-8808	50	28
75078	011930	4820-01-338-4270	27	33	71468	031-1267-001	5999-01-150-8808	75	20
80535	012-0432	4010-01-222-9210	316	6	71468	031-1267-001	5999-01-150-8808	75	24
78222	0121894		185	20	71468	031-1267-001	5999-01-150-8808	92	12
75078	012474	2815-01-207-2493	27	30	71468	031-1267-001	5999-01-150-8808	95	6
75078	012746	5305-01-209-8338	77	8	71468	031-1267-001	5999-01-150-8808	99	21
78222	0130481		185	29	71468	031-1267-001	5999-01-150-8808	104	5

TM 08780B-24P

CAGE	Part Number	NSN	Fig	Item	CAGE	Part Number	NSN	Fig	Item
71468	031-1267-001	5999-01-150-8808	105	2	77640	065987		177	15
71468	031-1267-001	5999-01-150-8808	292	12	85564	06904E-604	4730-01-356-3747	168	86
71468	031-1267-001	5999-01-150-8808	294	7	85564	06904E-664		168	87
71468	031-1267-001	5999-01-150-8808	296	16	21585	069005304		32	38
79760	031-300-060-014		317	365	16476	06972-63	6620-01-244-3425	73	30
77640	032245	5995-00-873-2938	177	16	10402	07-260392-000C	5340-01-234-1414	79	28
21585	043910-203		32	32	60038	07100LA 90133	3110-00-731-9158	182	14
21585	043910-303		32	34	60038	07196	3110-00-159-9459	182	13
21585	045782004		32	27	35683	074-25-3494		244	130
02249	0458-001	5310-01-123-7080	267	39	35683	074-25-3502	4730-01-219-6599	239	4
02249	0458-001	5310-01-123-7080	268	13	35683	074-25-3502	4730-01-219-6599	243	3
02249	0458-001	5310-01-123-7080	270	6	35683	074-25-3502	4730-01-219-6599	243	40
02249	0458-001	5310-01-123-7080	271	6	35683	074-25-3502	4730-01-219-6599	246	7
02249	0458-001	5310-01-123-7080	272	7	35683	074-25-3506		243	8
02249	0458-001	5310-01-123-7080	273	6	35683	074-25-3506		244	126
02249	0458-001	5310-01-123-7080	275	6	52304	075110		151	11
02249	0459-001	5310-01-125-1227	267	39	78222	0751681		185	26
02249	0459-001	5310-01-125-1227	268	13	78222	0751941		185	25
02249	0459-001	5310-01-125-1227	270	6	35683	082-25-3704	5310-01-219-5972	250	12
02249	0459-001	5310-01-125-1227	271	6	35683	083-25-5155		250	9
02249	0459-001	5310-01-125-1227	272	7	27005	083026	5305-01-364-4793	235	7
02249	0459-001	5310-01-125-1227	273	6	27005	083060	5305-01-364-5074	235	24
02249	0459-001	5310-01-125-1227	275	6	27005	083381	5325-01-342-0147	235	14
79760	046-004-060-001	2540-01-392-3341	275X	3	78222	0856021	5315-01-234-9523	185	37
11139	0460-201-1690	5935-01-179-1196	92	3	78222	0856121		185	5
11139	0460-201-1690	5935-01-179-1196	95	17	78222	0856321		185	18
11139	0461-201-1690	5940-01-168-8458	74	4	78222	0856391		185	23
11139	0461-201-1690	5940-01-168-8458	92	9	27005	085812	4810-01-365-5267	235	11
11139	0461-201-1690	5940-01-168-8458	95	14	27005	087166	5315-01-364-9850	235	6
02249	0462-001	5365-01-123-7081	267	39	94223	090-012	5315-01-311-7183	198	91
02249	0462-001	5365-01-123-7081	268	13	77640	091356		177	21
02249	0462-001	5365-01-123-7081	270	6	78222	0921652	2530-01-235-1505	185	40
02249	0462-001	5365-01-123-7081	271	6	77640	097506-A1		177	19
02249	0462-001	5365-01-123-7081	272	7	77640	09755 A1 700		177	18
02249	0462-001	5365-01-123-7081	273	6	30780	1-2CD45B	4730-00-959-1628	59	21
02249	0462-001	5365-01-123-7081	275	6	30780	1-2CD45B	4730-00-959-1628	159	153
30780	0503-6-8	4730-00-460-2049	239	15	30780	1-2X1-4FF-B	4730-01-017-5121	159	74
30780	0503-6-8	4730-00-460-2049	244	50	65467	1-20-20 212-1	4730-01-238-7015	317	347
30780	0503-6-8	4730-00-460-2049	245	12	30780	1-4MR0S	4730-00-177-6166	317	329
30780	05003-6-8	4730-00-460-2049	245	76	1V6N4	1-HT1047		160	22
30780	0503-6-8	4730-00-460-2049	305	143	58864	1.10037		231	21
80535	0544-2405	5306-01-149-6274	188	1	58864	1.10041		233	21
80535	0544-2405	5306-01-149-6274	189	1	58864	1.20038		231	2
80535	0544-2405	5306-01-149-6274	190	14	58864	1.20038		233	2
80535	0544-2405	5306-01-149-6274	191	1	58864	1.30018		234	30
10402	06-180842-072	2540-01-411-5533	79	45	58864	1.40061		234	28
30780	0603-10-4	4730-01-116-1658	244	40	58864	1.50035		231	9
8R709	0604EPP	5305-01-284-8101	65	11	58864	1.50036		233	9
30780	063T-8-8	4730-00-491-4983	244	99	58864	1.60031		234	1
30780	063T-8-8	4730-00-491-4983	245	10	58864	1.60034		234	1
30780	063T-8-8	4730-00-491-4983	263	3	30780	1/4CD-S	4730-00-035-8036	317	328
30780	063T-8-8	4730-00-491-4983	265	26	45152	1DD520	5340-00-838-9696	28	23
16476	06339-15	6680-01-131-2551	73	9	45152	1DD710	5310-00-375-0518	36	10
16476	06341-14	6620-01-142-8277	73	4	07988	1EEKXP5408-003	4820-01-242-3026	302	1
16476	06343-17	6620-01-131-9620	73	14	96259	1EE13-PST-0-50-S	4820-01-220-7673	243	52
16476	06349-14	6685-01-132-4637	73	20	45152	1GT76	5330-01-210-7466	54	11
16476	06352-15	6625-01-102-7599	73	25	91561	1HB519	5330-01-181-5101	315	26
77640	065985		177	20	97111	1H8-62	4730-01-267-2668	317	345

CAGE	Part Number	NSN	Fig	Item	CAGE	Part Number	NSN	Fig	Item
83299	0150160-00	5310-00-269-6340	207	4	30780	1X3/4FG-S	4730-00-438-6935	317	327
98441	1JS43-12-12	4730-01-354-8980	306	78	65079	10	5315-00-178-0488	186	20
98441	1JS43-16-16		306	92	65079	10	5315-00-178-0488	186	26
01276	1SA16FJB16	4730-01-166-4449	305	127	65079	10	5315-00-178-0488	192	18
01276	1SA20FJ20 AND 1S B20	4730-01-235-3001	305	71	65079	10	5315-00-178-0488	202	3
					65079	10	5315-00-178-0488	232	3
01276	1SA8FJ8-1SB8	4730-01-157-7057	305	29	87373	10 R6X-S	4730-01-024-0915	243	46
01276	1SA8FJ8-1SB8	4730-01-157-7057	305	91	87373	10 R6X-S	4730-01-024-0915	265	27
01276	1SA8FJ8-1SB8	4730-01-157-7057	305	97	81343	10-10 070120CA	4730-00-906-0721	276G	113
01276	1SA8FJ8-1SB8	4730-01-157-7057	306	70	81343	10-10-520101	4730-01-356-0682	317	386
01276	1SR12FJA12	4730-01-155-5046	305	113	81834	10-1044-41	6220-01-252-0978	83	12
01276	1SR12FJ12	4730-01-155-7779	305	10	30780	10-12AE40GS	4730-00-433-3447	276G	111
01276	1SR12FJ12	4730-01-155-7779	305	13	30780	10-12FBTXS	4730-00-445-4418	159	112
01276	1SR12FJ12	4730-01-155-7779	305	79	30780	10-12FBTXS	4730-00-445-4418	198	41
01276	1SR12FJ12	4730-01-155-7779	305	108	72447	10-4-1183SX	3010-01-242-7166	178	5
01276	1SR12FJ12	4730-01-155-7779	305	116	72447	10-4-371SX	3010-01-242-7167	178	9
01276	1SR12FJ12	4730-01-155-7779	305	137	87373	10-8 TRBTX-S	4730-01-214-1741	245	71
01276	1SR12FJ12	4730-01-155-7779	305	158	87373	10-8 TRBTX-S	4730-01-214-1741	265	8
01276	1SR12FJ12	4730-01-155-7779	305	167	72447	10-82-121-26X		178	8
01276	1SR12FJ12	4730-01-155-7779	305	175	75535	10-83240	5315-01-260-4601	230	2
01276	1SR12FJ12	4730-01-155-7779	305	195	72447	10-86-28X	5340-01-253-2964	178	7
01276	1SR12FJ12	4730-01-155-7779	305	203	30780	10F50XS	4730-00-906-0721	243	21
01276	1SR12FJ12	4730-01-155-7779	306	8	30780	10F50XS	4730-00-906-0721	243	69
01276	1SR12FJ12	4730-01-155-7779	306	52	30780	10F50XS	4730-00-906-0721	265	6
01276	1SR12FJ12	4730-01-155-7779	306	56	30780	10F50XS	4730-00-906-0721	266	9
01276	1SR12FJ12	4730-01-155-7779	307	3	21335	10SF16	3120-00-497-1579	310	5
01276	1SR12FJ12	4730-01-155-7779	307	11	09990	10X215		276Q	67
01276	1SR12FJ12	4730-01-155-7779	307	34	09990	10X215		276Q	96
01276	1SR12FJ12	4730-01-155-7779	307	48	09990	10X215		276Q	126
01276	1SR12FJ12	4730-01-155-7779	308	8	09990	10X215		276Q	155
01276	1SR12FJ12	4730-01-155-7779	308	30	09990	10X215		276S	38
01276	1SR16FJ12	4730-01-242-5354	306	48	09990	10X215		276S	68
01276	1SR16FJ12	4730-01-242-5354	306	53	09990	10X215		276S	89
01276	1SR16FJ12	4730-01-242-5354	307	4	55752	1000FG0TC06		48	1
01276	1SR16FJ12	4730-01-242-5354	307	47	55752	1000FG240TC	4330-01-233-9143	48	1
01276	1SR8FJB8	4730-01-155-3550	305	90	55752	1000FH0TC06	4930-01-459-1367	48	22
01276	1SR8FJB8	4730-01-155-3550	305	134	52304	1000035	3120-01-111-7665	157	9
01276	1SV10FJB10	4730-01-164-7783	305	140	52304	1000035	3120-01-111-7665	158	14
01276	1SV10FJB10	4730-01-164-7783	305	146	52304	1000287	2530-01-233-5034	157	7
01276	1SV10FJB10	4730-01-164-7783	305	149	52304	1000288	3040-01-232-7241	157	7
01276	1SV12FJB12	4730-01-155-5047	305	9	52304	1000406	5360-01-058-8253	157	20
01276	1SV12FJB12	4730-01-155-5047	305	14	52304	1000406	5360-01-058-8253	158	21
01276	1SV12FJB12	4730-01-155-5047	305	78	24617	100158	5305-00-010-0158	5	5
01276	1SV12FJB12	4730-01-155-5047	305	107	24617	100158	5305-00-010-0158	10	9
01276	1SV12FJB12	4730-01-155-5047	305	112	51377	1002-05511-35	5930-01-263-2825	68	4
01276	1SV12FJB12	4730-01-155-5047	305	136	51377	1002-07180-30	5930-01-274-5187	68	3
01276	1SV12FJB12	4730-01-155-5047	305	176	72962	10028	5310-01-166-1708	190	2
01276	1SV12FJB12	4730-01-155-5047	307	10	72962	10028	5310-01-166-1708	195	2
01276	1SV12FJ10	4730-01-155-5051	305	139	72962	10028	5310-01-166-1708	214	8
01276	1SV12FJ10	4730-01-155-5051	305	145	52304	1005003	2530-01-164-8177	315	27
01276	1SV12FJ10	4730-01-155-5051	305	148	02249	10059-001		269	19
01276	1SV14FJ12-15B12	4730-01-242-2836	305	54	02249	10063-095	4730-01-217-5062	271	21
01276	1SV16FJ16	4730-01-165-5864	305	5	02249	10063-095	4730-01-217-5062	274	7
01276	1SV20FJB20	4730-01-234-6275	305	70	02249	10063-125	4730-01-241-4833	274	4
30780	1X1/2PTRB	4730-01-116-7816	59	32	02249	10063-141	4730-01-234-1874	273	18
30780	1X1/4PTR-B	4730-01-338-1459	122	19	02249	10064-001	5360-01-219-3320	271	20
30780	1X1/4X3-4 PRT-S	4730-00-278-3145	317	349	02249	10064-001	5360-01-219-3320	273	17

TM 08780B-24P

CAGE	Part Number	NSN	Fig	Item	CAGE	Part Number	NSN	Fig	Item
02249	10064-001	5360-01-219-3320	274	3	11331	103113	3120-01-113-3825	51	14
02249	10064-001	5360-01-219-3320	274	6	52304	103190	2520-01-151-6356	153	107
52304	1006779		142	4	52304	103190	2520-01-151-6356	155	58
14569	1007-2	4730-00-788-5959	167	70	72582	103196	5307-00-010-3196	18	3
07295	100740	4730-00-900-3296	31	24	72582	103197	5307-01-089-6865	18	2
52304	1008403	5360-01-235-6850	315	28	11331	103224	4820-01-235-5068	169	10
96151	101-1548-009	4320-01-370-1537	275G	1	06853	103254		168	16
02751	101-8	5310-00-988-8820	276K	28	11331	103350	4820-01-157-2990	169	21
02751	101-8	5310-00-988-8820	276N	31	11331	103351	4820-01-155-5085	169	19
11331	101114	5310-01-105-6902	51	34	11331	103352	4820-01-156-5893	169	20
29944	10113	5310-01-445-2558	222	18	72582	103375	5315-00-012-0123	167	75
09704	101196	5355-01-269-8416	222	4	52304	103526		153	11
11331	101341	4820-01-167-1808	169	13	52304	103529	2520-01-152-8507	142	14
11331	101345	5365-01-162-9569	169	9	52304	103536	3040-01-164-9284	153	10
11331	101346	4820-01-233-1782	169	11	02249	10354-001		269	15
11331	101347	4820-01-233-3526	169	12	72582	103709		30	14
11331	101348	5305-01-154-5887	169	7	06853	103850		168	15
11331	101355	4820-01-242-1054	169	38	73342	103870	4730-00-443-8376	123	13
11331	101367	5360-01-162-9636	169	28	72582	103904	5315-00-616-5515	26	24
11331	101369	4820-01-104-3480	51	22	52304	104139	3020-01-151-3447	144	151
11331	101369	4820-01-104-3480	169	36	52304	104139	3020-01-151-3447	151	60
11331	101371		169	29	45152	104190B	4010-01-152-5972	316	8
06853	101493	2590-01-155-7555	282	17	45152	104190B17		159	196
06721	1017310A		75	58	45152	104190B17		282	1
06853	101900	4440-01-241-7538	315	29	99557	10426	2540-01-408-4138	275R	26
75535	1019301		240	44	73342	104268		109	16
79470	102-B-02	4730-01-234-6290	68	7	52304	104456	2520-01-157-4377	153	49
06853	102166	2530-01-147-9995	159	171	45152	104492A	5310-01-144-1652	1	3
06853	102166	2530-01-147-9995	160	112	45152	104492A	5310-01-144-1652	125	5
98343	1023AH	2530-00-270-3878	159	85	32498	1045-2	6240-00-143-3173	71	9
11331	102371	5315-01-055-4394	51	18	32498	1045-2	6240-00-143-3173	73	52
52304	102607	2520-01-159-7633	153	43	32498	1045-2	6240-00-143-3173	73	63
52304	102611	2520-01-147-1099	153	34	32498	1045-2	6240-00-143-3173	75	7
52304	102617	5315-01-147-3992	153	44	32498	1045-2	6240-00-143-3173	75	17
52304	102618	5305-01-146-1714	153	42	32498	1045-2	6240-00-143-3173	75	38
52304	102620	5330-01-159-2800	153	40	32498	1045-2	6240-00-143-3173	75	47
52304	102621		144	76	52304	104509	2520-01-136-7627	144	74
52304	102625	3020-01-159-2960	153	39	52304	104513		153	23
06853	102657	6620-01-246-4287	315	30	52304	104597	2530-01-225-5857	153	21
06721	162679AA	5340-01-512-9964	159	219	45152	104640A	5305-01-164-9665	247	24
06853	102716		163	28	45152	104699B	2590-01-194-0125	95	47
06721	102720-EA	6150-01-512-5700			52304	104819	2520-01-156-7208	142	1
06853	102802	2530-01-243-1343	315	31	16764	10497104	2590-01-140-9058	67	32
61465	102825	4730-00-196-1467	40	18	45152	10516-FX	6145-01-114-8001	316	103
0NW92	102953	5305-01-485-5283	290	2	32498	1053627	6210-01-050-0597	73	45
02249	10298-001		269	12	32498	1053627	6210-01-050-0597	75	32
02249	10299-001		269	14	32498	1053628	6210-01-053-1290	71	4
96151	103-1642-010	4320-01-369-9304	275X	40	32498	1053628	6210-01-053-1290	73	57
32498	1030-6-1420 BLK	6220-01-150-4046	69	14	57733	105591	3040-01-144-8220	87	10
85564	10300		160	140	68505	105651	6220-00-880-1624	84	1
85564	10300	2530-01-513-0016	159	71	45152	10570GX	5315-01-249-3151	144	168
24617	103026	5310-00-011-7049	10	21	45152	105957B	2530-01-083-6791	156	31
24617	103026	5310-00-011-7049	18	9	0GYS0	106-0318	4730-01-465-9669	160	32
24617	103026	5310-00-011-7049	22	28	06848	106113	4810-01-466-1025	170	5
24617	103026	5310-00-011-7049	26	9	52304	106411		151	28
24617	103026	5310-00-011-7049	64	15	52304	106412	2520-01-251-9942	151	27
11331	103039	2530-01-049-5480	51	36	98441	10643-10-10	4730-01-432-3904	306	75

CAGE	Part Number	NSN	Fig	Item	CAGE	Part Number	NSN	Fig	Item
98441	10643-12-12	4730-01-208-4325	306	8	55752	11-1776-01		48	12
98441	10643-12-12	4730-01-208-4325	306	15	96652	11-241	5315-01-156-8848	174	21
98441	10643-12-12	4730-01-208-4325	306	89	96652	11-241	5315-01-156-8848	194	4
98441	10643-12-12	4730-01-208-4325	308	37	96652	11-241	5315-01-156-8848	238	34
98441	10643-8-8	4730-01-208-5863	306	64	10402	11-760897-001		79	33
98441	10643-8-8	4730-01-208-5893	306	68	54846	11-910	5330-01-142-1008	293	10
06853	106480		167	45	54846	11-910	5330-01-142-1008	296	9
06853	106481		167	43	32498	1100S-2-24	5945-01-098-2150	69	19
45152	106559A	5305-01-215-1362	208	16	12361	110004	5615-01-174-4642	275F	31
45152	106561-A	5305-01-107-4153	208	18	55752	11007 ITEM 1	5330-01-046-1990	48	5
18876	10665188	4730-00-475-8228	161	9	55752	11008	4710-01-167-6938	48	8
45152	106855A36		215	37	52304	110138		144	157
0EJ14	10744	3110-01-161-6009	234	52	52304	110138		151	44
0EJ14	10745	2590-01-160-8278	254	53	70485	1102	5340-01-046-5954	229	17
06853	107454	4820-01-038-8135	168	2	55752	11021	2910-01-154-3503	48	9
45152	107470D	2530-01-183-0734	171	8	55752	11023B		48	12
0EJ14	10757	3020-01-159-0887	234	60	52304	110243	2520-01-147-1101	144	159
52304	107672	2520-01-170-0823	153	35	52304	110243	2520-01-147-1101	151	39
0EJ14	10774	2590-01-152-8798	234	42	55752	11025D	4730-01-271-7008	48	15
0EJ14	10782	5306-01-161-2580	231	3	55752	11027		48	16
0EJ14	10782	5306-01-161-2580	233	4	45152	110310A	5310-01-159-8178	134	1
09990	108X3K	5365-01-375-0527	276P	19	45152	110310A	5310-01-159-8178	160	98
09990	108X3K	5365-01-375-0527	276Q	33	45152	110310A	5310-01-159-8178	174	2
09990	108X3K	5365-01-375-0527	276R	83	45152	110310A	5310-01-159-8178	186	15
09990	108X3K	5331-01-406-9700	276Q	30	45152	110310A	5310-01-159-8178	187	9
09990	108X3K	5365-01-372-6369	276P	26	45152	110310A	5310-01-159-8178	188	3
09990	108X3K	5365-01-372-6369	276Q	23	45152	110310A	5310-01-159-8178	189	3
09990	108X3K	5365-01-372-6369	276R	89	451552	110310A	5310-01-159-8178	190	18
09990	108X3K	5331-01-269-6297	276Q	27	45152	110310A	5310-01-159-8178	191	12
52304	108034				45152	110310A	5310-01-159-8178	201	8
0EJ14	1083	5305-01-144-5586	231	4	45152	110310A	5310-01-159-8178	217	12
0EJ14	1083	5305-01-144-5586	233	5	45152	110310A	5310-01-159-8178	224	2
58864	10848		234	32	45152	110310A	5310-01-159-8178	227	23
02249	10852-001		269	22	45152	110310A	5310-01-159-8178	277	6
52304	108555	2520-01-214-3250	149	2	45152	110310A	5310-01-159-8178	290	40
52304	108556	2520-01-055-4486	149	3	45152	110310A	5310-01-159-8178	276M	8
19207	10881893	4940-00-711-1918	317	89	45152	110311A	5310-01-111-0645	126	79
19207	10881907	5110-00-294-4606	317	93	45152	110311A	5310-01-111-0645	186	3
19207	10892331	5310-00-880-0626	218	16	45152	110311A	5310-01-111-0645	187	21
19207	10892331	5310-00-880-0626	224	30	45152	110311A	5310-01-111-0645	188	9
53790	1095PP	4730-01-204-7799	276A	8	45152	110311A	5310-01-111-0645	189	10
53790	1095PP	4730-01-204-7799	276B	9	45152	110311A	5310-01-111-0645	190	24
0EJ14	10996	2590-01-152-8797	234	57	45152	110311A	5310-01-111-0645	191	8
0EJ14	10997	3020-01-152-8796	234	46	45152	110311A	5310-01-111-0645	192	16
0EJ14	10998	3020-01-160-3576	234	59	45152	110311A	5310-01-111-0645	198	18
0EJ14	10999	3020-01-160-3577	234	50	45152	110311A	5310-01-111-0645	201	10
46156	11	5315-01-220-9567	276C	2	45152	110311A	5310-01-111-0645	215	24
46156	11	5315-01-220-9567	276D	2	45152	110311A	5310-01-111-0645	226	8
54846	11-014	5330-01-145-3164	293	12	45152	110311A	5310-01-111-0645	227	21
54846	11-014	5330-01-145-3164	295	9	45152	110311A	5310-01-111-0645	228	15
54846	11-014	5330-01-145-3164	296	8	45152	110312A	5310-01-150-5918	186	34
54846	11-019	5330-01-314-8490	295	4	45152	110312A	5310-01-150-5918	187	7
96652	11-053	5315-01-208-6885	238	8	45152	110312A	5310-01-150-5918	188	34
54846	11-119		296	12	45152	110312A	5310-01-150-5918	189	29
55752	11-1431		48	25	45152	110312A	5310-01-150-5918	190	29
55752	11-1432		48	26	45152	110312A	5310-01-150-5918	191	63
22752	11-1671-02		48	7	45152	110312A	5310-01-150-5918	198	8

TM 08780B-24P

CAGE	Part Number	NSN	Fig	Item	CAGE	Part Number	NSN	Fig	Item
45152	110312A	5310-01-150-5918	226	10	52304	111024	5306-01-216-5871	151	46
45152	110312A	5310-01-150-5918	227	18	52304	111025	2520-01-151-3849	144	142
45152	110312A	5310-01-150-5918	228	13	52304	111025	2520-01-151-3849	151	49
45152	110312A	5310-01-150-5918	230	15	52304	111026	2520-01-153-8381	144	141
45152	110312A	5310-01-150-5918	232	14	52304	111026	2520-01-153-8381	151	51
45152	110312A	5310-01-150-5918	276T	12	52304	111027	2520-01-151-3850	144	145
11331	110370	3120-01-058-4580	51	10	52304	111027	2520-01-151-3850	151	47
45152	110380A	5310-00-809-4061	222	24	52304	111028	2520-01-153-8429	144	146
18876	11040857-1	5365-00-753-6909	276S	98	52304	111028	2520-01-153-8429	151	48
45152	110466A	5310-01-172-1557	127	18	52304	111029		144	156
52304	110500		153	82	52304	111029		151	45
52304	110501	3040-01-210-2157	153	81	52304	111030	3120-01-161-7351	144	150
0EJ14	11052	3010-01-160-6590	231	25	52304	111030	3120-01-161-7351	151	57
0EJ14	11052	3010-01-160-6590	233	25	52304	111120	2520-01-211-3190	144	123
52304	110527	3020-01-152-7848	144	154	52304	111120	2520-01-211-3190	151	33
52304	110527	3020-01-152-7848	151	58	06816	1112310	5330-01-225-4803	305	229
02249	11059-001		269	17	45152	111270D	2530-01-233-8115	140	5
52304	110732	2520-01-485-8360	144	92	45152	111271R	2530-01-182-4487	145	31
52304	110733	2530-01-147-6433	144	90	45152	111272R	2530-01-183-0656	145	31
52304	110746	5365-01-154-4395	144	100	1AK63	11131	5940-01-424-4642	276K	35
52304	110747	5365-01-155-4589	144	100	45152	111314A	5305-01-156-5442	174	4
52304	110748	5365-01-154-7255	144	100	45152	111314A	5305-01-156-5442	186	36
52304	110749	5365-01-154-4396	144	100	45152	111314A	5305-01-156-5442	188	5
52304	110750	5365-01-154-7256	144	100	45152	111314A	5305-01-156-5442	189	5
52304	110752	5365-01-154-7257	144	100	45152	111314A	5305-01-156-5442	190	17
52304	110754	5365-01-154-4397	144	100	45152	111314A	5305-01-156-5442	191	4
52304	110756	5365-01-152-4548	144	100	45152	111314A	5305-01-156-5442	201	1
52304	110760	5365-01-152-4714	144	100	45152	111314A	5305-01-156-5442	217	14
52304	110764	3120-01-193-9734	144	100	45152	111316A	5306-01-106-7496	186	1
52304	110768	5365-01-156-5510	144	100	45152	111316A	5306-01-106-7496	187	27
52304	110772	5365-01-154-8578	144	100	45152	111316A	5306-01-106-7496	188	42
52304	110776	5365-01-156-5297	144	100	45152	111316A	5306-01-106-7496	189	20
52304	110780	5365-01-154-5282	144	100	45152	111316A	5306-01-106-7496	190	21
52304	110784	5365-01-156-5298	144	100	45152	111316A	5306-01-106-7496	191	53
52304	110788	5365-01-152-8223	144	100	45152	111316A	5306-01-106-7496	201	11
52304	110790	5365-01-152-8224	144	100	45152	111316A	5306-01-106-7496	226	9
52304	110792	5365-01-209-3743	144	100	45152	111316A	5306-01-106-7496	227	20
52304	110810	3020-01-147-9346	144	112	45152	111316A	5306-01-106-7496	228	16
52304	110811	3110-00-100-0570	144	103	45152	111317A	5305-01-147-9723	187	4
52304	110812	3110-00-277-0371	144	111	45152	111317A	5305-01-147-9723	188	23
52304	110816		144	117	45152	111317A	5305-01-147-9723	189	82
52304	110818	2520-01-147-1391	144	107	45152	111317A	5305-01-147-9723	190	68
52304	110819	3040-01-233-1702	144	105	45152	111317A	5305-01-147-9723	191	48
52304	110843		144	72	45152	111317A	5305-01-147-9723	201	13
52304	110845	3020-01-148-7416	144	97	45152	111318A	5305-01-151-1031	188	39
52304	110846	3110-00-842-6572	144	96	45152	111318A	5305-01-151-1031	189	77
54846	111-070	5340-01-230-1575	295	11	45152	111318A	5305-01-151-1031	190	72
0EJ14	11101	2835-01-215-6728	234	48	45152	111318A	5305-01-151-1031	191	44
52304	111019	3020-01-166-4463	144	149	45152	111319A	5305-01-196-8088	188	36
52304	111019	3020-01-166-4463	151	62	45152	111319A	5305-01-196-8088	232	18
52304	111021	2520-01-211-8404	144	136	45152	111320A	5305-01-149-1934	188	35
52304	111021	2520-01-211-8404	151	53	45152	111320A	5305-01-149-1934	189	27
52304	111022	2520-01-151-3848	144	137	45152	111320A	5305-01-149-1934	190	30
52304	111022	2520-01-151-3848	151	54	45152	111320A	5305-01-149-1934	191	61
52304	111023	5360-01-156-8929	144	144	45152	111320A	5305-01-149-1934	232	15
52304	111023	5360-01-156-8929	151	50	32498	1114-1AMBER	6220-01-187-8459	75	15
52304	111024	5306-01-216-5871	144	148	32498	1114-1 GREEN	6220-01-152-5959	71	6

CAGE	Part Number	NSN	Fig	Item	CAGE	Part Number	NSN	Fig	Item
32498	1114-1 GREEN	6220-01-152-5959	73	60	11139	112349	5999-01-085-6244	99	18
32498	1114-1 GREEN	6220-01-152-5959	75	44	11139	112349	5999-01-085-6244	100	7
52304	111406	5310-01-153-0250	142	5	11139	112349	5999-01-085-6244	104	8
52304	111449	3020-01-153-9531	153	37	11139	112350	5999-01-082-0296	95	9
52304	111451	5310-01-145-8917	153	36	11139	112350	5999-01-082-0296	104	2
45152	111452A	5306-01-159-6459	188	17	11139	112351	5999-01-083-0892	95	8
45152	111452A	5306-01-159-6549	189	85	11139	112352	5999-01-081-9032	92	8
45152	111452A	5306-01-159-6549	190	73	11139	112352	5999-01-081-9032	95	10
45152	111452A	5306-01-15-6549	191	17	11139	112352	5999-01-081-9032	104	3
45152	111452A	5306-01-159-6549	208	7	11139	112352	5999-01-081-9032	261	47
16764	1114533	5999-01-148-3942	76	23	06853	112442		166	40
45152	11145A	5305-01-149-1935	189	18	52304	11245	5310-01-145-9118	172	12
45152	111454A	5305-01-149-1935	190	69	06816	1124507		305	227
45152	111454A	5305-01-149-1935	230	20	06816	1124510	5330-01-260-8952	305	238
45152	111454A	5305-01-149-1935	232	20	06816	1124516		305	228
0EJ14	11146	2590-01-151-7773	234	45	52304	11249	5330-00-021-0544	172	13
45152	111500-A	4730-01-082-1017	49	1	06816	1128176		305	237
45152	111500-A	4730-01-082-1017	161	15	06816	1128242		305	232
45152	111500-A	4730-01-082-1017	161	23	06816	1128258	2520-01-188-5074	305	239
16764	1115563	5945-00-445-0865	67	33	06816	1128259		305	231
0NW92	11159		290	3	45152	112849A	5305-01-465-8811	228	19
52304	11167	5310-01-159-2797	152	7	06816	1129275		305	233
52304	111690		153	7	06853	113052		166	16
32498	1118	5310-01-160-0497	71	11	52304	113140		144	131
32498	1118	5310-01-160-0497	73	46	52304	113140		151	18
32498	1118	5310-01-160-0497	73	58	52304	113140		153	97
32498	1118	5310-01-160-0497	75	3	52304	113140		155	23
32498	1118	5310-01-160-0497	75	13	11331	113165		163	15
32498	1118	5310-01-160-0497	75	33	06853	113205		282	32
32498	1118	5310-01-160-0497	75	42	52304	113325	5306-00-451-3126	151	7
32498	1118W	5310-01-156-6333	71	5	52304	113327	5305-01-215-0067	155	6
32498	1118W	5310-01-156-6333	73	47	52304	113328		153	31
32498	1118W	5310-01-156-6333	73	59	52304	113329	3020-01-214-7346	153	72
32498	1118W	5310-01-156-6333	75	4	52304	113331	3020-01-230-0291	153	30
32498	1118W	5310-01-156-6333	75	14	55752	11340	5330-01-214-5090	48	21
32498	1118W	5310-01-156-6333	75	34	0EJ14	11349	5330-01-160-1878	231	29
32498	1118W	5310-01-156-6333	75	43	0EJ14	11349	5330-01-160-1878	233	29
07988	112001		302	10	81142	113497	5340-01-158-2116	144	169
45152	112068A	5305-01-277-8869	178	2	52304	113498	2520-01-158-8566	152	12
45152	112068A	5305-01-277-8869	219	19	55752	11350	5330-01-147-6003	48	3
11139	112263-90	5310-01-086-7726	74	1	52304	113503	2520-01-233-8114	149	1
11139	112263-90	5310-01-086-7726	76	40	52304	113513	5330-01-157-7283	144	172
11139	112263-90	5310-01-086-7726	90	3	52304	113514	5330-01-157-0897	152	18
11139	112263-90	5310-01-086-7726	93	1	52304	113515	5330-01-156-3759	153	5
11139	112264	5310-01-081-0799	74	2	52304	113516	5330-01-158-2061	151	5
11139	112264	5310-01-081-0799	76	39	52304	113517	5330-01-158-8169	155	4
11139	112264	5310-01-081-0799	90	4	0EJ14	11354	5340-01-161-6148	231	11
11139	112264	5310-01-081-0799	93	2	52304	113562		153	4
06853	112294		163	23	58864	11365	4320-01-154-1379	231	6
11139	112347	5999-01-172-5782	92	5	58864	11365	4320-01-154-1379	233	3
11139	112347	5999-01-172-5782	95	24	0EJ14	11366	2590-01-158-8575	231	23
11139	112349	5999-01-085-6244	92	2	0EJ14	11366	2590-01-158-8575	233	23
11139	112349	5999-01-085-6244	95	16	0EJ14	11367	3040-01-159-8674	234	44
11139	112349	5999-01-085-6244	95	35	0EJ14	11369	5315-01-159-8320	231	8
11139	112349	5999-01-085-6244	97	12	0EJ14	11369	5315-01-159-8320	233	8
11139	112349	5999-01-085-6244	98	7	0EJ14	11372	3120-01-160-1884	231	24
11139	112349	5999-01-085-6244	98	10	0EJ14	11372	3120-01-160-1884	233	24

TM 08780B-24P

CAGE	Part Number	NSN	Fig	Item	CAGE	Part Number	NSN	Fig	Item
0EJ14	11372	2530-01-236-3793	234	47	0EJ14	11522	5330-01-225-0920	231	32
52304	113801	2520-01-211-1084	144	129	0EJ14	11522	5330-01-225-0920	233	32
52304	113801	2520-01-211-1084	151	16	11331	115223	4730-00-167-3538	169	24
52304	113801	2520-01-211-1084	153	95	45152	115289A	2510-01-271-9820	186	27
52304	113801	2520-01-211-1084	155	22	45152	115289A	5306-01-150-5884	187	19
0EJ14	11384	5340-01-246-8478	233	10	45152	115289A	5306-01-150-5884	188	43
0EJ14	11385	5340-01-244-1132	233	12	45152	115289A	5306-01-150-5884	189	35
11139	114010	5120-01-158-4707	317	236	45152	115289A	5306-01-150-5884	190	78
11139	114017	4730-01-174-1235	97	11	45152	115289A	5306-01-150-5884	191	42
11139	114017	4730-01-174-1235	99	17	45152	115289A	5306-01-150-5884	191	54
11139	114017	4730-01-174-1235	261	46	45152	115293A	5305-01-150-7736	160	101
43473	114020-62	5310-01-372-2660	276N	29	45152	115293A	5305-01-150-7736	186	6
11139	114020-90	5310-01-086-7725	76	2	45152	115293A	5305-01-150-7736	187	17
11139	114020-90	5310-01-086-7225	90	14	45152	115293A	5305-01-150-7736	188	13
11139	1140221	5310-01-081-0798	76	3	45152	115293A	5305-01-150-7736	189	15
11139	114021	5310-01-081-0798	90	15	45152	115293A	5305-01-150-7736	191	14
11139	114021	5310-01-081-0798	276N	28	45152	115293A	5305-01-150-7736	201	6
0EJ14	11411	3020-01-221-2152	234	35	45152	115293A	5305-01-150-736	224	3
0EJ14	1143	5305-01-174-3416	231	31	45152	115293A	5305-01-150-7736	227	22
0EJ14	1143	5305-01-174-3416	233	31	45152	115303A	5310-01-155-1905	127	13
0EJ14	11443	2530-01-220-1293	234	18	45152	115303A	5310-01-155-1905	209	21
11331	114471	4810-01-241-4156	315	32	45152	115304A	5306-01-155-9765	160	101
0EJ14	11453	5360-01-222-3996	236	12	45152	112304A	5306-01-155-9765	186	37
11331	114535	5310-01-228-0396	46	17	45152	115304A	5306-01-155-9765	277	2
11331	114618	5310-01-135-6072	169	14	45152	115304A	5306-01-155-9765	276M	9
0EJ14	11462	5365-01-224-8011	236	16	45152	115307A	5310-01-151-1036	182	19
72582	114630	4730-01-057-9598	36	3	45152	115307A	5310-01-151-1036	186	43
72582	114631	3120-01-090-8681	36	2	45152	115307A	5310-01-151-1036	190	37
11331	114857	5305-01-159-6555	169	39	45152	115307A	5310-01-151-1036	214	6
58864	11486	5310-01-223-7136	234	13	45152	115307A	5310-01-151-1036	225	10
45152	114926A	5310-01-112-1542	217	2	45152	115307A	5310-01-151-1036	306	81
45152	114927A	5310-01-466-2695	222	20	45152	115307A	5310-01-151-1036	308	32
0EJ14	11496	2510-01-238-0230	231	15	45152	115307A	5310-01-151-1036	312	13
0EJ14	11498	3040-01-220-9945	234	11	45152	115309A	5305-01-150-3996	224	4
0EJ14	11499	3020-01-221-2151	234	33	45152	115490A	5306-01-211-6044	186	32
0EJ14	11500	3040-01-226-5062	234	29	45152	115490A	5306-01-211-6044	189	19
0EJ14	11501	3040-01-226-2205	234	23	0EJ14	11577	5365-01-225-0927	231	26
0EJ14	11502	4320-01-221-5673	231	30	0EJ14	11577	5365-01-225-0927	233	26
0EJ14	11502	4320-01-221-5673	233	30	52304	115825	2520-01-211-1001	144	116
11331	115023	5310-01-209-8718	46	18	19207	11613631	5945-00-789-3706	69	2
11331	115079	5310-01-160-0348	169	3	19207	11613632-3	6220-00-808-6072	69	11
11331	115112	5310-01-135-6753	163	11	19207	11630529	1095-00-763-7348	312	54
52304	115122	2520-01-211-3238	144	64	19207	11630581	5340-00-455-5899	312	63
52304	115123	2520-01-147-1391	144	104	19207	11630594	2590-00-264-8828	312	58
0EJ14	11514	3040-01-221-3217	234	8	11331	116318	5330-01-215-2524	51	30
11331	115182	4730-01-158-4572	51	28	11331	116318	5330-01-215-2524	169	26
11331	115182	4730-01-158-4572	169	33	11331	116335	5330-01-105-9421	51	21
58864	11519		236	9	11331	116335	5330-01-105-9421	169	37
0EJ14	11520	4820-01-221-5655	236	1	72582	116337	5340-00-089-8037	43	27
45152	115217A	5306-01-156-5429	187	29	11331	116345		163	6
45152	115217A	5306-01-156-5429	188	40	19207	11639519-1	5330-00-463-0200	84	3
45152	115217A	5306-01-156-5429	189	72	19207	11639519-2	5330-00-462-0907	84	16
45152	115217A	5306-01-156-5429	190	74	19207	11639520		84	20
45152	115217A	5306-01-156-5429	191	18	19207	11639535	6220-00-179-4324	84	15
45152	115217A	5306-01-156-5429	192	27	19207	11639541		84	7
45152	115217A	5306-01-156-5429	198	10	19207	11639546	6220-00-179-4325	84	2
45152	115217A	5306-01-156-5429	201	12	11331	116456	4730-01-092-5089	51	33

CAGE	Part Number	NSN	Fig	Item	CAGE	Part Number	NSN	Fig	Item
11331	116456	4730-01-092-5089	169	25	52304	118241	2520-01-188-1278	155	1
11331	116488	5330-01-105-9207	169	40	5F570	118268-00		276	21
								Q	
58864	1165		231	16	11331	118269	5330-01-218-3229	51	31
58864	1165		233	13	11331	118269	5330-01-218-3229	169	27
51831	11668932-383G	6620-01-094-1440	85A	1	52304	118289	2520-01-211-3239	144	147
19207	11668979	5310-01-100-2067	85A	7	52304	118289	2520-01-211-3239	151	42
11331	116697	4210-01-246-4291	51	20	52304	118291	2520-01-211-4565	144	143
11331	116707		51	26	52304	118295	2520-01-254-6382	315	37
11331	116714	5340-01-058-0267	51	19	32498	1183-4	6210-01-205-6443	75	45
11331	116714	5340-01-058-0267	169	31	32498	1183-4L	6220-01-152-5339	71	7
11331	116721	2540-01-008-2101	51	16	32498	1183-4L	6220-01-152-5339	73	49
11331	116721	2540-01-008-2101	51	16	32498	1183-4L	6220-01-152-5339	73	61
19207	11674728	5935-01-059-0117	88	19	32498	1183-4L	6220-01-152-5339	75	6
19207	11674728	5935-01-097-9974	88A	16	32498	1183-4L	6220-01-152-5339	75	16
11331	116801	4820-01-318-2765	51	23	32498	1183-4L	6220-01-152-5339	75	36
11331	116801	4820-01-318-2765	169	35	52304	118302	2520-01-165-8035	315	38
11331	116803	5310-01-234-7598	51	25	52304	118316	2520-01-175-1882	315	39
11331	116953	4820-01-219-4341	51	29	52304	118317	2520-01-174-7658	315	40
11331	117042		163	7	52304	118318	2520-01-175-1883	315	41
11331	117047	4820-01-233-1735	163	13	52304	118319	2520-01-176-9438	315	42
11331	117049		163	5	11331	118345	5355-01-171-2306	169	6
11331	117053		163	10	11331	118346	3040-01-156-4893	169	5
11331	117071	5315-01-136-1617	163	3	11331	118351	7690-01-154-9618	169	15
11331	117072		163	8	11331	118352	4820-01-234-7972	169	16
11331	117103	4810-01-241-4157	315	33	11331	118387	4820-01-167-7249	169	17
11331	117204	2520-01-281-5827	46	5	11331	118388	4820-01-167-7249	169	17
24617	117212	5310-00-568-6077	116	22	11331	118388	3120-01-234-9500	51	13
24617	117212	5310-00-568-6077	116	28	32498	1184-2	5365-01-155-8606	71	8
11331	117216	5315-01-059-3444	51	11	32498	1184-2	5365-01-155-8606	73	50
11331	117263	5360-01-213-8986	51	24	32498	1184-2	5365-01-155-8606	73	62
11331	117265	5360-01-058-8254	51	15	32498	1184-2	5365-01-155-8606	75	37
72582	117296	5305-00-579-5818	37	9	32498	1184-2	5365-01-155-8606	75	46
11331	117398		46	7	55752	11841	5310-01-151-5546	48	14
11331	117399	5365-01-156-6243	46	4	11331	118453	5305-01-165-2401	169	2
11331	117401		46	11	11331	118510	2530-01-150-9584	46	14
11331	117402	3040-01-083-7491	46	2	11331	118569	4820-01-151-7984	169	1
11331	117404	5340-01-103-1561	46	20	11331	118570	5340-01-162-3621	169	23
11331	117408	2530-01-155-0314	46	10	11331	118571	4820-01-167-1697	169	4
11331	117430		46	12	11331	118572		46	9
11331	117455		46	13	11331	118794	4820-01-212-4861	51	32
11331	117456	3120-01-225-0945	46	3	11331	118795	4820-01-212-4861	169	41
11331	117543		46	8	52304	118806	5310-01-159-8562	144	89
45152	11757FX	9905-01-144-2858	126	40	52304	118807	5315-01-211-1295	144	98
11331	117582	2910-01-199-5532	315	34	52304	118807	5315-01-211-1295	153	71
11331	117659	4820-01-140-6301	315	35	89346	11881	4730-00-847-0035	5	17
11331	117789	2520-01-247-2655	46	22	11331	118899		163	14
11331	117812	4820-01-233-5033	51	35	11331	118960	5310-01-301-0456	163	4
11331	117818	7690-01-152-8897	46	6	24617	119097	4730-01-207-5970	40	7
11331	117893	5340-01-209-8740	46	16	30379	119098	4730-00-249-3917	40	60
11331	117894	2910-01-208-2207	46	1	11331	119144		169	30
11331	118035	5310-01-242-5732	315	36	11331	119156		169	34
11331	118050	4820-01-164-7888	163	2	55752	11919	5340-01-199-5424	48	10
11331	118051	4820-01-056-1116	163	1	45152	119292A	5330-01-234-6583	88	27
82271	118113-00		276Q	4	45152	119348A16		294	4
82271	118127-00		276Q	12	45152	119648A19		70	5
55752	11815-101		48	10	45152	119648A24		95	43
11331	118233	5330-01-485-6890	108	14	45152	119348A36		79	9

TM 08780B-24P

CAGE	Part Number	NSN	Fig	Item	CAGE	Part Number	NSN	Fig	Item
45152	119348A39		99	12	30780	12F6X-S	4730-01-252-2602	317	340
45152	119348A75		95	26	30780	12XHL0-S		308	28
45152	119348A83		99	13	71468	120-1804-000	5935-01-149-5165	95	37
52304	119352	3020-01-232-8153	153	62	71468	120-1804-000	5935-01-149-5165	105	4
52304	119353	5310-01-203-3004	153	63	71468	120-1804-000	5935-01-149-5165	296	14
52304	119357	3020-01-233-1705	155	2	71468	120-1805-000	5935-01-153-9320	92	14
45152	11952FX	2590-01-053-6441	160	128	71468	120-1806-000	5935-01-154-6233	92	13
55752	11954	4540-01-192-2891	48	7	71468	120-1806-000	5935-01-154-6233	95	21
45152	119622A15		95	45	71468	120-1806-000	5935-01-154-6233	99	20
45152	119622A19		98	18	71468	120-1807-000	5935-01-150-8323	50	29
45152	119622A20		95	41	71468	120-1807-000	5935-01-150-8323	87	2
45152	119622A20		95	44	71468	120-1807-000	5935-01-150-8323	104	20
45152	119622A22		99	19	71468	120-1807-000	5935-01-150-8323	105	6
45152	119622A28		95	30	71468	120-1807-000	5935-01-150-8323	292	14
45152	119622A30		99	24	71468	120-1808-000	5935-01-150-8322	75	25
45152	119622A41		98	21	08718	120-1809-000	5935-01-152-6814	75	19
45152	119622A42		95	46	08718	120-1809-000	5935-01-152-6814	294	6
45152	119622A45		95	32	71468	120-1867-000	5935-01-152-5044	104	7
45152	119622A46		95	22	71468	120-1868-000	5935-01-155-7391	95	5
45152	119622A52		95	29	45152	120025A		316	73
45152	119622A52		105	5	45152	120025A17		100	17
45152	119622A59		95	42	45152	120025A186		100	5
45152	119622A60		95	38	45152	120025A19		100	22
45152	119611A80		95	31	45152	120025A194		99	10
45152	119622A96		102	5	45152	120025A196		98	5
11331	119684	2530-01-351-1557	51	8	45152	120025A287		97	5
06816	1197013		305	234	45152	120025A30		100	14
06816	1197883	4730-01-230-3689	305	226	45152	120025A34		100	16
52304	119839		153	78	45152	120025A72		95	49
52304	119840	3130-01-269-9291	153	76	45152	120026C	4320-01-238-6035	144	43
52034	119841	5310-01-280-7818	153	67	52304	120047	3110-00-108-1407	144	102
52304	119855	5330-01-211-2940	144	86	52304	120047	3110-00-108-1407	151	13
52304	119855	5330-01-211-2940	151	23	77060	12010293	5975-01-226-8078	69	9
52304	119855	5330-01-211-2940	153	61	77060	12010293	5975-01-226-8078	104	21
52304	119855	5330-01-211-2940	155	15	22785	12010973	5935-01-214-4163	104	23
52304	119857	5310-01-212-9282	144	83	22785	12010973	5935-01-214-4163	295	46
52304	119857	5310-01-212-9282	151	25	77060	12010975	5935-01-319-5222	92	42
52304	119857	5310-01-212-9282	153	59	77060	12015193	5975-01-333-5974	92	44
52304	119857	5310-01-212-9282	155	16	77060	12015284	5330-01-292-5293	296	19
52304	119863	5307-01-212-8205	144	85	77060	12015323	5975-01-310-5011	295	48
52304	119863	5307-01-212-8205	151	24	77060	12015792	5935-01-214-5259	296	17
52304	119863	5307-01-212-8205	153	60	77060	12015799	5935-01-213-1826	69	7
52304	119863	5307-01-212-8205	155	14	72582	120382	5310-00-774-7293	45	18
78500	1199-A-3797	5340-01-139-4201	164	8	55752	12049	5310-01-168-5567	48	13
78500	1199E3281	2530-01-083-5453	164	3	72582	120613	5310-00-297-8836	29	4
78500	1199T3738	2530-01-092-1317	156	8	72582	120613	5310-00-297-8836	45	25
09523	12-P50N-S	5365-01-099-8847	245	36	45152	120622A	5306-01-150-7726	186	5
30780	12-10F50X-S	4730-01-096-9138	244	47	45152	120622A	5306-01-150-7726	186	30
30780	12-10F50X-S	4730-01-096-9138	245	72	45152	120622A	5306-01-150-7726	189	78
30780	12-10F50X-S	4730-01-096-9138	266	30	45152	120622A	5306-01-150-7726	190	75
54846	12-196		296	11	52304	12063	5305-01-146-1655	144	114
30780	12-3/4AE0GS	4730-01-090-6474	247	16	52304	120635	2520-01-183-2421	144	61
30780	12-3/4F50G-S	4730-00-407-0504	247	28	52304	120643	2520-01-187-1264	151	1
54846	12-910	5330-01-257-4783	295	8	52304	120647	3020-01-252-7891	151	2
30780	12AE0G-S	4730-01-281-9317	317	325	45152	120699A	5305-01-242-0655	186	44
98441	12C50X-S	4730-01-394-8793	247	18	45152	120699A	5305-01-242-0655	190	36
98441	12C50X-S	4730-01-394-8793	265	25	45152	120699A	5305-01-242-0655	214	9

CAGE	Part Number	NSN	Fig	Item	CAGE	Part Number	NSN	Fig	Item
45152	120699A	5305-01-242-0655	223	17	45152	122639D	5340-01-208-1357	126	103
45152	120699A	5305-01-242-0655	225	8	45152	122656C	3110-01-244-4695	126	129
45152	120699A	5305-01-242-0655	306	83	19207	12267582	5360-01-073-7831	121	37
45152	120699A	5305-01-242-0655	308	34	19207	12267582	5360-01-073-7831	121	40
52304	120712	2520-01-187-2266	153	1	19207	12267609	2910-01-084-1224	120	6
52304	120722	2520-01-283-0834	315	43	45152	122677B	3010-01-207-2597	126	7
52304	120727	2520-01-251-8400	315	44	78500	1227-L-1026-S	5310-00-326-4865	164	1
52304	120728	2520-01-252-6181	315	45	21585	122713000		32	19
77060	1208 9188	5999-01-323-4929	296	18	45152	122760C	3040-01-213-8553	126	56
77060	12080940	5940-01-234-7272	295	47	78500	1229H1022	3120-00-303-4977	126	76
77060	12089305	5999-01-319-7394	92	43	78500	1229J530	5310-00-262-6188	183	7
77060	12089305	5999-01-319-7394	104	22	78500	1229Q1031	5310-00-285-9402	126	74
45152	120921-A	5305-01-096-6083	126	72	78500	1229R462	5365-01-086-9820	156	14
06721	12100	4820-00-116-2994	159	195	45152	122900C	5340-01-208-6563	126	98
45152	1212FX	4820-00-142-3036	159	200	45152	122940C	2520-01-208-1403	126	109
45152	1212FX	4820-00-142-3036	160	34	45152	123089B	5340-01-207-9891	126	3
0EJ14	12122		231	17	45152	123091B	5365-01-209-8325	126	59
0EJ14	12122		233	14	45152	123092B	5310-01-208-6745	126	63
32498	1215	6210-01-054-9460	71	19	45152	123093B	5310-01-208-6744	126	46
32498	1215	6210-01-054-9460	73	53	45152	123094B	5365-01-214-5114	126	68
32498	1215	6210-01-054-9460	75	1	19207	12314052-1	4730-00-226-8874	122	16
45152	121683A	5305-01-156-8691	186	17	45155	123153D	2520-01-208-1406	126	82
45152	121683A	5305-01-156-8691	187	16	45152	123154C	3040-01-209-2310	126	52
45152	121683A	5305-01-156-8691	189	70	45152	123201B	3040-01-207-9908	126	13
45152	121683A	5305-01-156-8691	224	10	45152	123240C	5315-01-216-6808	192	25
45152	121866C	2530-01-182-4488	171	4	45152	123241B	5365-01-216-1436	192	33
45152	122144D U	2520-01-208-2100	126	71	45152	123242B	5365-01-215-7396	192	11
45152	122147D	3020-01-207-9945	126	124	45152	123243B	5365-01-215-7401	192	24
45152	122148D	3020-01-207-9946	126	73	45152	123246C	3110-01-253-5977	192	9
45152	122149D	3040-01-208-1413	126	69	45152	123247C	3110-01-215-9863	192	20
45152	122151D	3020-01-208-9408	126	45	45152	123248B	5310-01-215-5353	192	12
45152	122152D	3020-01-211-4646	126	62	45152	123249B	5310-01-215-5367	192	28
45152	122168D	5340-01-233-7984	144	20	45152	123250C	5315-01-216-5808	192	35
45152	122169D	5340-01-233-7985	144	7	45152	123251B	5365-01-215-5811	192	7
45152	122200B	3110-00-100-5483	144	26	45152	123252B	5365-01-215-6251	192	6
21585	122344001		32	25	45152	123253B	5365-01-215-5417	192	5
21585	122344002		32	26	45152	123254A	5365-01-232-4283	192	32
21585	122344003		32	36	45152	123255A	5365-01-216-6673	192	31
21585	122344005		32	37	45152	123256A	5365-01-215-7726	192	30
21585	122344006		32	28	45152	123263B	5315-01-260-7335	310	24
21585	122344009		32	20	45152	123264B		310	25
21585	122344011		32	31	45152	126265B	3120-01-264-3663	310	26
21585	122345		32	21	45152	123268D	9340-01-171-4428	220	1
45152	122435R	2520-01-208-1404	126	10	45152	123269C	9340-01-152-2686	220	8
45152	122580R	2520-01-208-6572	126	119	45152	123271RW	2510-01-233-4842	210	26
19207	12258879-2	4730-01-240-6108	159	80	45152	123284DU	2520-01-209-5121	126	80
19207	12258879-2	4730-01-240-6108	161	37	45152	123284DU	3040-01-209-5121	126	81
19207	12258879-2	4730-01-240-6108	282	3	45152	123295B	5310-01-210-0820	126	123
19207	12258931-2	6680-01-148-8875	87	1	45152	123296A	5365-01-215-7395	126	53
19207	12258938	5930-01-148-8874	40	33	45152	123297B	5365-01-209-9746	126	57
19207	12258941	5935-01-102-7124	95	3	45152	123298B	5365-01-213-3715	126	61
45152	122620B	5365-01-233-8712	144	8	45152	123300B	5310-01-208-2911	126	44
45152	122621B	5365-01-233-8713	144	9	45152	123332C	4810-01-466-3807	126	10
45152	122622B	5365-01-233-8718	144	10	45152	123341A	5306-01-171-5897	186	31
45152	122623B	5365-01-233-8710	144	24	45152	123343CW	5342-01-222-0535	186	11
45152	122624B	5365-01-233-8711	144	23	45152	123346CW	5340-01-242-0808	186	9
45152	122625B	5365-01-233-8717	144	22	45152	123349B	5340-01-242-1871	186	10

TM 08780B-24P

CAGE	Part Number	NSN	Fig	Item	CAGE	Part Number	NSN	Fig	Item
45152	123353CW	5340-01-236-9235	107	9	45152	1244FX3		72	4
45152	123356CW	5340-01-236-9234	107	1	45152	1244FX30		79	11
45152	123359C	2910-01-208-2208	2	4	45152	124490B W	4730-01-207-5971	129	17
45152	123367C		187	25	10001	1244954-2	5310-00-074-1387	53	19
45152	123368CW	2510-01-271-9820	187	26	10001	1244954-2	5310-00-074-1387	73	71
45152	123372CW	5340-01-243-3793	290	36	10001	1244954-2	5310-01-074-1387	93	16
45152	123414A	5307-00-119-2115	145	3	10001	1244954-2	5310-00-074-1387	202	9
45152	123556BW	5340-01-243-3900	186	28	45152	1245FX	6145-01-078-8106	316	105
45152	123564CW	3040-01-232-8420	183	2	45152	124554A	5305-01-270-1722	209	19
45152	123568B	5306-01-235-9656	205	4	45152	124616A	9905-01-166-0648	71	24
19207	12357809	5340-01-160-4009	108	27	45152	124617-A	7690-01-149-4184	71	22
19207	12357810	2590-01-175-5535	159	215	45152	124618-A	7690-01-149-4183	71	23
19207	12357810	2590-01-175-5535	160	118	45152	124622-A	7690-01-149-4185	71	21
19207	12357810	2590-01-175-5535	305	206	45152	124623A37	5342-01-211-3897	41	2
19207	12360865	5961-01-305-8848	84	6	45152	124632CW	2510-01-237-6918	88	15
19207	12360913		85A	2	45152	124638C	5310-01-240-5533	210	3
45152	123616RU	2510-01-233-2569	210	1	45152	124660A40	9320-01-299-3332	41	14
45152	123620R	2520-01-209-5120	126	39	45152	124785B	5365-01-265-8258	181	4
45152	123621B	5365-01-208-6791	126	100	45152	124792A	5340-01-258-0939	181	15
45152	123622B	5365-01-208-6792	126	101	45152	124793A	5310-01-258-0870	181	16
45152	123623B	5365-01-208-6798	126	102	0EJ14	12486	2835-01-344-2102	234	34
45152	123631DW	5342-01-272-0535	187	11	45152	124929C	5340-01-236-7233	127	6
45152	123716CW	5340-01-238-0334	125	1	78500	1250-Q-485	5340-01-239-3196	156	21
45152	123724DW	2510-01-241-4241	125	7	45152	125011B	5340-01-237-6726	159	198
45152	123794BW		187	2	45152	125120C	5340-01-236-1848	127	11
45152	123797RW	2510-01-241-4255	186	2	45152	125133C	5340-01-154-7161	83	1
45152	123808RW	2990-01-241-5563	186	42	45152	125136BW	5340-01-266-9380	181	3
45152	123827D W	2520-01-208-2191	126	55	0EJ14	12516		234	37
45152	123853CW	5340-01-269-4820	187	30	45152	125318C	2990-01-234-7984	282	14
45152	123860BW	5340-01-243-3794	187	3	45152	125335CW	2520-01-269-0468	108	2
45152	123928R	2510-01-252-9504	214	4	45152	125392B	5340-01-270-3063	159	206
45152	123942RU	2540-01-213-1646	192	1	45152	125396B	5365-01-260-7735	305	168
45152	124033A	5305-01-203-6442	125	2	45152	125470BW	4730-01-207-5973	129	15
45152	124053A	5305-01-272-4815	187	13	45152	125477BW	4730-01-234-7784	129	4
45152	124055A	5365-01-216-0304	134	17	45152	125487BW	5340-01-243-9529	311	13
45152	124065B W	4710-01-206-8770	58	21	52304	12562	5305-01-164-7464	144	124
45152	124119BW	4010-01-243-0881	186	23	52304	12562	5305-01-164-7464	151	34
45152	124121B	5340-01-242-2172	186	21	52304	12562	5305-01-164-7464	153	89
45152	124122B	5340-01-242-6185	186	22	52304	12562	5305-01-164-7464	155	37
45152	124129A	5305-01-156-5445	134	2	52304	12563	9505-00-191-3680	316	69
45152	124129A	5305-01-156-5445	186	40	52304	12563-30		153	91
45152	124129A	5305-01-156-5445	187	8	52304	12563-30		155	41
19207	12420936	5999-01-422-9740	69	8	52304	12563-6		151	35
21585	124210000		32	23	52304	12563-6		153	90
45152	124229B	2530-01-247-4863	181	9	52304	12563-6		155	36
45152	124229B	2530-01-247-4863	182	5	45152	125636CW	5340-01-243-6576	215	18
45152	124276A	5330-01-283-4150	311	12	45152	125664C	2530-01-155-4154	178	16
45152	124282C	5340-01-242-1863	186	7	45152	125666B	2530-01-155-4153	177	33
45152	124354D W	2930-01-207-2478	57	1	45152	125667B	5340-01-164-7535	177	27
45152	124358B	4710-01-206-6115	58	8	45152	125685B	3040-01-235-5668	178	17
45152	124359B	4710-01-206-6114	58	23	45152	125694B	5365-01-243-6195	297	18
45152	124360B	4710-01-206-8771	58	16	45152	125696B	5365-01-243-6194	292	3
45152	124361B	2930-01-234-6474	62	7	45152	125717B	2510-01-238-0727	88	31
45152	124365B	2990-01-213-1688	52	3	45152	125769C	5340-01-240-6044	215	29
45152	124370A-26W		88	1	45152	125782A		192	4
45152	124374D	2510-01-208-6581	89	3	45152	125740CW	5340-01-240-6041	215	19
45152	1244FX	6145-01-078-8103	316	106	45152	125865A	9390-01-179-4508	276M	4

CAGE	Part Number	NSN	Fig	Item	CAGE	Part Number	NSN	Fig	Item
45152	125865A160		210	12	45152	127605D		213	3
45152	125937A	5365-01-243-9912	108	9	45152	127646C		213	9
45152	125966A	5305-01-237-1217	144	55	45152	127702A		205	2
45152	156038A	9905-01-233-8890	286	19	45152	127702A		205	3
45152	126077C	5340-01-271-2060	159	43	45152	127768B W	4710-01-206-6116	58	26
45152	126088D	3020-01-207-9753	126	126	45152	127770C	2930-01-207-2477	53	15
45152	126089D	3040-01-208-1412	126	60	45152	127773B	5340-01-209-8780	53	3
45152	126118CW	5340-01-236-2016	182	20	52304	127781		144	173
45152	126119CW	3040-01-232-8423	182	12	45152	127816CU	2530-01-183-2455	186	18
45152	126122CW	2530-01-234-2757	182	18	45152	127864C	2510-01-237-1824	215	9
45152	126125DU	3040-01-233-1774	183	1	45152	127865C	2510-01-241-4236	215	11
45152	126126CW	3040-01-233-3506	183	6	45152	127866C	2510-01-241-9456	215	10
45152	126151B	5340-01-209-8778	40	54	45152	127868C	2510-01-237-1825	215	26
52304	126243	5305-01-246-1334	153	45	45152	127885R W	2510-01-207-2519	55	8
45152	126563A	5305-01-185-8668	188	53	45152	127897A	5365-01-242-2763	187	5
45152	126536A	5305-01-185-8668	189	31	45152	127950C	5340-01-236-9232	162	20
45152	126536A	5305-01-185-8668	190	35	45152	127989A	4720-01-206-8807	31	18
45152	126536A	5305-01-185-8668	191	65	52304	128016		144	68
45152	126536A	5305-01-185-8668	198	23	52304	128042		144	70
45152	126630D W	2510-01-208-1402	238	32	45152	128082C	5340-01-208-1356	126	4
45152	126631C	2510-01-208-1401	238	6	45152	128127B	5365-01-214-2266	216	9
45152	126632CW	2590-01-207-2492	238	31	45152	128128B	5365-01-235-2090	216	13
45152	126723C	2510-01-232-7244	206	4	45152	128129B	5365-01-214-2267	216	6
45152	126747D W	2540-01-207-0575	238	26	45152	128131A	5305-01-167-9408	186	4
45152	126747R U	2510-01-208-1400	238	1	45152	128131A	5305-01-167-9408	157	18
45152	126748BU	2590-01-247-4853	238	16	45152	128131A	5305-01-167-9408	290	39
45152	126768BW	5340-01-240-5532	238	18	45152	128183BW	5340-01-243-4789	301	27
45152	12679FX	5305-01-153-1369	83	8	45152	128273D	5365-01-234-9469	144	50
45152	126858C	5340-00-221-4388	210	13	45152	128330BW	2520-01-230-9028	144	17
45152	126890A	5330-01-155-1938	211	19	45152	128380B	5330-01-226-6759	311	4
45152	126893B	9340-01-151-9132	221	3	45152	128588B	5340-01-209-8739	53	14
45152	126894C	5620-01-157-6910	221	4	45152	128589B	5340-01-209-8779	53	7
45152	126895B	5340-01-158-6318	211	20	45152	128676A	9905-01-154-2325	71	20
45152	126916B	2540-01-155-5836	211	7	52304	128740		144	66
45152	126938C	2510-01-238-4215	188	7	45152	128757A	5310-01-157-0894	210	22
45152	126938C	2510-01-238-4215	189	6	45152	128834A	2510-01-247-4860	213	15
45152	126938C	2510-01-238-4215	190	25	45152	128835B		213	13
45152	126938C	2510-01-238-4215	191	6	45152	128836C W	5340-01-250-2237	213	12
45152	126952DW	2510-01-238-1812	188	41	45152	128946A	5315-01-215-3881	192	14
45152	126952DW	2510-01-238-1812	190	77	45152	128947A	5315-01-215-3879	192	21
45152	126952DW	2510-01-238-1812	191	49	45152	128956C	4420-01-182-4378	141	1
45152	126955D	2510-01-238-1800	188	24	45152	128957C	4420-01-181-6293	141	1
45152	126955D	2510-01-238-1800	190	76	30327	129-B-04X24	4730-00-919-1803	33	10
45152	126955D	2510-01-238-1800	191	47	30327	129-B-04X24	4730-00-919-1803	68	9
45152	126956C	5365-01-240-5250	188	22	30327	129-B-04X24	4730-00-919-1803	159	70
45152	126956C	5365-01-240-5250	190	56	30327	129-B-04X24	4730-00-919-1803	161	32
45152	126956C	5365-01-240-5250	191	27	30327	129-B-04X24	4730-00-919-1803	282	35
45152	127000B	5306-01-235-3153	206	2	30327	129-B-08X24	4730-00-407-0571	159	69
45152	127146B W	4710-01-207-9842	23	13	30327	129-B-08X24	4730-00-407-0571	160	40
45152	127151A	5310-01-239-2565	205	16	30327	129-B-08X24	4730-00-407-0571	161	34
45152	127151A	5310-01-239-2565	206	17	01276	1290-16S	4730-00-314-6546	306	4
45152	127152A	5365-01-226-8798	208	15	01276	1290-16S	4730-00-314-6546	306	28
45152	127157A	5305-01-226-4510	134	15	01276	1290-16S	4730-00-314-6546	308	4
45152	127157A	5305-01-226-4510	208	17	45152	129076A	5306-01-161-7281	208	4
45152	127315D	5905-01-156-4969	72	11	45152	129199B		213	20
45152	127495CW	2510-01-242-4718	213	6	45152	129200BU	5340-01-248-4553	213	19
45152	127496B		213	25	51205	129205A	2520-01-234-1849	139	9

TM 08780B-24P

CAGE	Part Number	NSN	Fig	Item	CAGE	Part Number	NSN	Fig	Item
45152	129262A	5970-01-234-0150	213	22	97403	13207E6498-2	5935-00-691-5591	76	46
45152	129275D	5340-01-245-8819	190	39	97403	13207E6498-2	5935-00-691-5591	80	15
45152	129358A30		188	47	97403	13207E6498-2	5935-00-691-5591	92	38
45152	129358A30		189	24	97403	13207E6498-2	5935-00-691-5591	101	6
45152	129358A30		191	59	45152	1320700U97		306	38
10402	13-062C40-16J	5310-01-377-0638	79	47	45152	1320730	5306-01-156-5201	211	27
11331	130021	5305-01-305-6034	46	15	45152	1320750	2530-01-151-3776	145	28
11331	130021	5305-01-305-6034	51	27	8Z296	132107	5330-00-954-6239	302	20
11331	130021	5305-01-305-6034	169	32	8Z296	132113	5330-00-958-9739	302	26
45152	1300700 W	5340-01-209-8267	126	117	8Z296	132119	5330-00-067-9666	302	7
45152	1300730	5340-01-232-4028	126	116	45152	1321570	5360-01-155-4565	211	31
45152	1300740 W	3040-01-207-9906	126	114	45152	1321600	2540-01-131-6242	216	4
45152	1300750 U	3040-01-207-9790	126	110	45152	1321600	2540-01-131-6242	217	4
45152	1300760	5315-01-208-6891	126	112	45152	1321600	2540-01-131-6242	217	10
45152	1302750	5340-01-240-8943	214	16	45152	1321600	2540-01-131-6242	218	2
45152	1303170	3020-01-233-1757	139	5	45152	1321600	2540-01-131-6242	219	10
45152	130321C	2520-01-233-8113	140	4	45152	1322040	2540-01-157-3573	216	3
45152	1304420	5365-01-214-3531	215	38	45152	1322040	2540-01-157-3573	217	5
09704	130723	2540-01-153-8448	222	2	45152	1322040	2540-01-157-3573	218	3
09704	130724	2540-01-264-2024	222	3	45152	1322270	9905-01-233-8887	286	21
09704	130726	2540-01-154-8406	222	1	45152	1322280	9905-01-234-5129	286	28
8T716	130734B		310	2	45152	1322290	9905-01-236-3017	286	33
45152	1307770 W	2990-01-213-1679	52	1	45152	1322300		286	20
45152	1307820		52	22	45152	1322320	9905-01-234-2922	286	17
45152	1307830		52	11	45152	1322330	9905-01-236-3019	286	30
45152	1307840	5360-01-236-2072	52	21	45152	1322340	9905-01-233-8889	286	31
45152	1307990	4030-00-162-5430	230	3	45152	1322350	9905-01-233-8888	286	16
45152	1308000	4010-01-160-4046	230	4	45152	1324960	5340-01-156-6776	89A	10
45152	1308010 U	4010-01-281-5201	230	1	45152	1324970	9905-01-234-2927	286	25
45152	1309820W	2510-01-233-8085	211	2	45152	1325050W	5340-01-270-1811	284	19
45152	1309830W	2510-01-233-1737	211	2	45152	1325230W	2520-01-235-5766	127	19
45152	1309970	5340-01-215-5477	52	25	45152	1325310	2540-01-213-1647	192	34
09704	131026	2540-01-242-4866	222	1	45152	1325320	2530-01-233-1778	145	8
45152	1310370W	2510-01-155-5835	211	22	45152	1325350	2510-01-233-1744	205	15
45152	1310380W	2510-01-156-0557	211	22	45152	1325670	5305-00-947-4363	189	66
45152	1310440	2990-01-243-4908	52	18	45152	1325720	5340-01-240-6277	277	4
45152	1312070 W	2590-01-238-0835	188	2	45152	1325810	2530-01-234-3494	145	35
45152	1312070 W	2590-01-238-0835	189	2	45152	1325830	2530-01-233-8088	145	35
45152	1312070 W	2590-01-238-0835	190	15	45152	1325890	2540-01-151-3844	209	22
45152	1312070 W	2590-01-238-0835	191	2	45152	1326200	9340-01-169-6525	220	3
45152	1313230	2510-01-132-4983	207	5	45152	1327720	5310-01-235-0163	205	21
11331	131354		51	17	45152	1327750	5340-01-237-3978	205	24
45152	1315390	2510-01-241-4261	188	29	45152	1328030U	2510-01-233-1743	205	14
45152	1315390	2510-01-241-4261	190	59	45152	1328170U	2520-01-191-6755	146	2
45152	1315400	5340-01-242-4373	188	38	45152	1328540W	2590-01-155-5125	312	7
45152	1315400	5340-01-242-4373	190	70	45152	132850W	2990-01-237-6372	312	11
45152	1317600	2540-01-157-3561	213	17	45152	1331150W	2530-01-238-1753	188	51
45152	1317610	2540-01-158-1724	213	18	45152	1331150W	2530-01-238-1753	189	28
45152	1317660W	2510-01-155-7876	284	6	45152	1331150W	2530-01-238-1753	190	33
77521	131916	5330-01-284-7892	292	8	45152	1331150W	2530-01-238-1753	191	62
45152	1320270	2510-01-264-1943	210	10	45152	133170	5305-01-156-9457	145	16
45152	1320360	3040-01-153-8401	211	5	45152	1331960	5340-01-244-7618	190	27
97403	13207E2474	5355-00-424-9939	254	28	45152	1332380	5365-01-214-3530	215	31
97403	13207E2474	5355-00-424-9939	256	18	45152	13331FX1	5310-01-208-2912	126	127
97403	13207E2474	5355-00-424-9939	258	42	45152	1333120	5340-01-236-2038	224	16
97403	13207E2474	5355-00-424-9939	259	44	45152	1333120	5340-01-236-2038	225	16
97403	13207e2474	5355-00-424-9939	259	72	45152	1333120	5340-01-236-2038	225	24

CAGE	Part Number	NSN	Fig	Item	CAGE	Part Number	NSN	Fig	Item
45152	1333140	5340-01-241-6537	224	17	45152	1337720	5305-01-156-5440	186	35
45152	1333140	5340-01-241-6537	225	17	45152	1337720	5305-01-156-5440	190	32
45152	1333140	5340-01-241-6537	225	23	45152	1337720	5305-01-156-5440	206	16
45152	1333510	5310-01-340-5671	159	165	45152	1337720	5305-01-156-5440	232	12
45152	1333510	5310-01-340-5671	89A	20	45152	1337890W	5340-01-276-1777	187	23
45152	1333520W	2510-01-241-4733	190	1	45152	1338010	5340-01-155-1919	288	9
45152	1333600	2510-01-233-3516	205	6	45152	1338230W	5340-01-276-1778	187	24
45152	1334070W	5340-01-239-0665	188	12	45152	1338460W	2510-01-242-7885	198	9
45152	1334070W	5340-01-239-0665	189	14	45152	1338650	5340-01-255-1132	213	11
45152	1334070W	5340-01-239-0665	191	13	45152	1338660	2510-01-247-4861	212	10
45152	1334110W	5340-01-238-4659	188	10	45152	1338810	2510-01-155-7875	210	15
45152	1334110W	5340-01-238-4659	189	13	45152	1338850	5365-01-242-1198	187	6
45152	1334110W	5340-01-238-4659	191	10	45152	1338980W	2540-01-243-4817	225	22
45152	1334120W	5340-01-240-7463	188	44	45152	1339190	2540-01-155-8783	209	11
45152	1334120W	5340-01-240-7463	189	13	45152	1339310	2530-01-152-0999	178	23
45152	1334120W	5340-01-240-7463	191	55	45152	1339370 W	5140-01-217-4387	224	11
45152	1334130	5365-01-156-4160	211	35	45152	1339700	9390-01-177-5536	316	13
45152	1334250W	2540-01-243-4816	225	11	45152	1339700-10		160	7
45152	1334940W	5340-01-242-4374	225	7	45152	1339730	5340-01-276-7034	181	5
45152	1335150W	2540-01-241-6074	225	9	45152	1339750	5340-01-267-7598	181	8
45152	1335170U	2590-01-233-8093	94	1	45152	1339760W	3040-01-264-9553	181	6
45152	1335190W	2510-01-241-4732	190	43	45152	1339770W	3040-01-234-3439	181	18
45152	1335520W	5340-01-242-4368	188	15	45152	1339780U	2530-01-243-1038	181	1
45152	1335520W	5340-01-242-4368	191	15	45152	133979A	5360-01-236-2073	181	7
45152	133660	2530-01-158-7561	161	19	0EJ14	1340	5305-01-234-2422	231	28
45152	1336680W	2510-01-241-4243	190	20	0EJ14	1340	5305-01-234-2422	233	28
45152	1336690W	2510-01-241-4242	190	31	45152	1340080 W	5340-01-247-9444	213	23
45152	1336700	5306-01-236-1585	188	50	45152	1340090	5970-01-234-0149	213	26
45152	1336700	5306-01-236-1585	189	26	45152	1340100W	2510-01-241-7405	213	2
45152	1336700	5306-01-236-1585	191	60	45152	1340110	5970-01-233-8925	213	4
45152	1336700	5306-01-236-1585	226	11	45152	1340120	5970-01-234-0148	213	7
45152	1336700	5306-01-236-1585	227	19	45152	1340130	5970-01-233-8926	212	13
45152	1336700	5306-01-236-1585	228	12	45152	1340140	5970-01-233-8927	212	30
45152	1336700	5306-01-236-1585	276T	14	45152	1340150	5970-01-234-0151	212	9
45152	1336860W	5340-01-242-4641	186	41	45152	1340160	5970-01-234-0152	212	7
45152	1336870	5340-01-244-9026	277	3	45152	1340170	5970-01-234-0967	212	29
45152	1336960	2590-01-155-4187	212	11	45152	1340180	5970-01-233-8928	212	24
45152	1336970	2510-01-157-3563	212	1	45152	1340190	5970-01-234-0975	212	25
45152	1336980	2590-01-155-4188	212	3	45152	1340200	5970-01-233-8929	212	26
45152	1337000	2510-01-157-2993	212	12	45152	1340210	5940-01-234-0968	212	27
45152	1337300W	3040-01-249-8443	192	19	45152	1340220	5970-01-234-0969	212	21
45152	1337430	5305-01-153-4223	188	37	45152	1340230	5970-01-234-0970	212	28
45152	1337430	5305-01-152-4223	189	69	45152	1340240	5970-01-233-8930	212	22
45152	1337430	5305-01-152-4223	190	71	45152	1340250	5970-01-234-0971	212	20
45152	1337430	5305-01-152-4223	191	41	45152	1340260	5970-01-234-0976	212	16
45152	1337440	5305-01-151-9947	188	52	45152	1340270	5970-01-234-0977	212	15
45152	1337440	5305-01-151-9947	189	30	45152	1340280	5970-01-234-0972	212	14
45152	1337440	5305-01-151-9947	190	34	45152	1340320W	5340-01-236-621	312	4
45152	1337440	5305-01-151-9947	191	64	45152	1340410 U	2520-01-212-3581	312	1
45152	1337440	5305-01-151-9947	198	22	45152	1340510	5305-01-159-1289	187	14
45152	1337630	5305-01-203-8360	89A	9	45152	1340600	5340-01-209-8746	58	9
45152	1337630	5305-01-203-8360	243	6	45152	1340610	5340-01-206-8810	31	13
45152	1337630	5305-01-203-8360	244	118	45152	1340860 W	2510-01-207-2491	55	2
45152	1337630	5305-01-203-8360	245	18	8Z296	134104	5330-01-282-8084	302	15
45152	1337630	5305-01-203-8360	276M	5	45152	1341040	2510-01-152-7768	210	16
81118	13377	2520-00-081-5155	144	127	45152	1341570	9905-01-234-2785	198	15
81118	13377	2520-00-081-5155	151	37	45152	1341780	2510-01-243-1454	214	3

TM 08780B-24P

CAGE	Part Number	NSN	Fig	Item	CAGE	Part Number	NSN	Fig	Item
45152	1341930W		73	40	45152	1357830	2510-01-154-1288	281	7
45152	1341960U		71	1	45152	1357960W	2540-01-202-8460	276M	3
45152	1342FX10		202	2	45152	1357970U	2540-01-202-8459	276M	2
45152	1342FX10		232	5	45152	1358490	5945-01-170-6666	275V	10
45152	1342FX30		276T	18	80201	13585		275F	37
45152	1342FX6		174	20	45152	1358880	2510-01-154-6880	312	8
45152	1342FX6		186	24	45152	1359780	7690-01-245-7931	286	22
45152	1342FX6		194	3	45152	1359800U		206	1
45152	1342FX6		238	7	45152	1359820W	2510-01-240-9888	188	18
45152	1342FX6		238	27	45152	1359820W	2510-01-240-9888	189	41
45152	1342FX6		238	33	45152	1359820W	2510-01-240-9888	190	53
45152	1342FX8		202	7	45152	1359820W	2510-01-240-9888	191	22
45152	1342230	5306-01-241-6529	190	13	45152	1359840	5340-01-254-4760	206	13
45152	1342240	5340-01-242-3038	190	7	45152	1359860	5340-01-237-9304	206	15
45152	1342860	2510-01-242-7887	214	15	45152	1359880	5340-01-240-8192	188	19
45152	1343370	2510-01-157-3564	212	2	45152	1359880	5340-01-240-8192	189	42
45152	1343450	5340-01-243-4788	190	3	45152	1359880	5340-01-240-8192	190	54
45152	1343560	2540-01-155-5838	209	7	45152	1359880	5340-01-240-8192	191	24
45152	1343620U	6220-01-232-1572	79	1	45152	1359890	2510-01-233-0132	206	3
45152	1343990-3		80	6	45152	1359910	5365-01-269-6509	206	12
45152	1344210U	2540-01-243-6064	276T	1	45152	1359920	5365-01-236-1812	206	14
45152	1344220	2540-01-235-9808	276T	3	45152	1359930	5310-01-234-6582	206	11
45152	1344280U	2590-01-246-6050	99	1	45152	1359960	4710-01-247-2581	188	21
45152	1344330U	2920-01-242-5407	97	1	45152	1359960	4710-01-247-2581	189	86
45152	1344590W	2510-01-252-9483	312	19	45152	1359960	4710-01-247-2581	190	57
45152	1344630	5340-01-215-7711	312	40	45152	1359960	4710-01-247-2581	191	51
45152	1344830W	2540-01-246-7791	195	18	45152	1360440W	5340-01-240-8125	312	28
45152	1344950	5305-01-155-6107	71	15	45152	1360470W	2510-01-237-1827	312	37
45152	1344950	5305-01-155-6107	73	41	45152	1360510	5315-01-215-7518	312	31
45152	1344950	5305-01-155-6107	213	10	45152	1360520	5340-01-216-7429	312	33
45152	1345090W	2510-01-241-7318	186	39	45152	1360530	5360-01-217-7162	312	30
45152	1345100W	2510-01-241-7317	186	38	45152	1360540	5365-01-237-4064	312	47
45152	1345630		71	14	45152	1360540	5365-01-237-4064	312	50
45152	1345820	2540-01-235-0886	276T	4	45152	1360550	5340-01-242-4378	159	189
45152	1345830	2540-01-242-5448	276T	6	45152	1360640W	2510-01-237-1916	312	46
45152	1345840W	2510-01-246-5273	276T	7	45152	1360660W	5340-01-236-1845	312	48
45152	11346720	2510-01-247-7898	212	4	45152	1360670W	5340-01-256-0492	312	51
45152	1346770W	2510-01-242-8067	214	13	45152	1360720W	4710-01-214-6845	312	20
45152	1346860		69	20	45152	1360730	5365-01-240-7441	159	166
45152	1346960	5340-01-191-6461	188	32	45152	1360900	5307-01-216-3736	312	16
45152	1346960	5340-01-191-6461	189	51	45152	1361010U	5340-01-214-7834	312	25
451521	1346960	5340-01-191-6461	191	34	45152	1361020U	5340-01-215-9511	312	18
45152	1346970	5365-01-242-1182	190	62	45152	1361080	5340-01-264-9186	296	22
45152	1348280	2510-01-165-6133	212	19	45152	1361340	5305-01-235-3593	206	19
45152	1348960	5365-01-160-4736	210	17	45152	1361410	5340-01-251-7598	76	41
45152	1349180	2540-01-155-4155	209	37	45152	1362180	5365-01-263-8285	305	198
45152	1350520	5340-01-213-5737	215	3	45152	1363190	5315-01-165-2188	178	22
45152	1350860W		105	1	45152	1363590U	2520-01-183-7325	147	2
45152	1351470	5340-01-236-1858	68	14	45152	1363600U	2520-01-184-5563	148	2
45152	1353040	2540-01-249-8448	195	13	45152	1365190U	2920-01-242-5408	102	1
45152	1353070W	2540-01-249-9178	195	3	45152	1365230W	2530-01-235-0806	178	24
45152	1353120W	5340-01-236-9233	174	3	45152	1365240	5340-01-240-6042	178	26
45152	1353480	2540-01-159-3444	51	1	45152	1365250	5305-01-235-3157	178	25
45152	1353510	2990-01-156-8305	166	4	45152	1365410	5365-01-242-1181	217	8
37581	1354520	4010-01-155-2611	211	6	45152	1365510	5340-01-236-7340	226	4
45152	1354710W	2510-01-152-1000	209	20	45152	1365510	5340-01-236-7340	227	16
45152	1356240	5340-01-156-3841	281	8	45152	1365510	5340-01-236-7340	228	11

CAGE	Part Number	NSN	Fig	Item	CAGE	Part Number	NSN	Fig	Item
45152	1365520	5306-01-236-1909	226	7	45152	1377850	5340-01-242-4367	159	7
45152	1365520	5306-01-236-1909	227	17	0EJ14	1379	5310-01-165-5578	231	5
45152	1366360U	6150-01-247-2336	98	1	0EJ14	1379	5310-01-165-5578	233	6
45152	1366880	5970-01-233-8931	212	6	45152	1379HX	5310-01-361-8388	80	30
45152	1366890	5970-01-233-8932	212	8	45152	1379160	5305-01-219-7165	242	5
45152	1366900	5340-01-241-5050	217	17	45152	1379180	5310-01-280-7366	242	7
45152	1367HX1	5305-01-062-1017	96	6	45152	1379180	5310-01-280-7366	275D	6
01212	1367270	5330-01-163-0414	172	8	45152	1379260	2590-01-234-8060	284	12
45152	1367310	2510-01-247-4862	212	5	45152	1379270	2590-01-234-8059	284	13
45152	1367440	5340-01-237-2068	79	19	45152	1379530U	3805-01-184-4497	198	61
45152	1367990W	5340-01-242-1864	191	25	45152	1380070	5340-01-251-6410	86	6
85564	1368X8X8		159	164	24617	138105	4730-00-317-3014	40	17
45152	1368000W	3950-01-246-2902	191	40	45152	1381390 W	5340-01-215-0151	122	8
45152	1368990	5305-00-213-8886	188	33	45152	1381390W	5340-01-215-0151	159	162
45152	1368990	5305-00-213-8886	189	54	45152	1381620	5905-01-167-8056	72	3
45152	1368990	5305-00-213-8886	190	63	45152	1383480U		316	85
45152	1368990	5305-00-213-8886	191	36	45152	1383480U157		308	22
85564	1369X8		159	161	45152	1383490U		316	86
45152	1371120-150		220	2	45152	1383490U152		308	2
8Z296	137152	5330-00-301-6730	302	3	45152	1384010-36		306	7
45152	1371780	5340-01-237-2078	80	3	45152	1384580	5340-01-242-6055	191	46
45152	1371790U	6220-01-232-4744	80	1	45152	1385350 W	2540-01-252-6227	196	2
45152	1372040	5970-01-234-0973	212	17	45152	1385400	5340-01-242-6044	160	99
45152	1372050	5970-01-233-8936	212	18	45152	1385830U	2540-01-246-2974	195	1
45152	1372380	5340-01-258-0938	304	36	45152	1385840	9905-01-239-8199	228	22
45152	13737FX4		305	212	45152	1385950		316	87
45152	1373780W		187	1	45152	1385970		316	88
45152	1373900	5365-01-244-2359	159	182	45152	1385970U93		306	2
45152	1373900	5365-01-244-2359	209	42	45152	1385970U93		306	26
45152	1373910	5365-01-235-8337	209	43	45152	1385980		318	89
72582	137401	4730-00-013-7401	21	3	45152	1385980U95		306	33
98441	13743-16-16	4730-01-209-0375	306	93	45152	1386360W	5905-01-172-4166	72	2
45152	1374380	5340-01-254-1408	76	14	45152	1386500	5340-01-240-8104	219	13
0EJ14	1375	5305-01-225-0908	231	34	45152	1386510	5340-01-217-2983	219	13
0EJ14	1375	5305-01-225-0908	233	36	45152	1386520	2510-01-216-6916	219	7
45152	1375720W	5340-01-242-1868	189	87	45152	1386530	2510-01-215-2301	219	7
45152	1375730W	5340-01-242-7032	189	79	45152	1386710W	2540-01-215-3396	228	21
45152	1375790U	3130-01-253-3142	230	16	45152	1386720	3020-01-234-8008	144	57
45152	1375800W		230	17	45152	1386770	5340-01-245-3859	219	6
45152	1378940-26		307	33	45152	1386780	5365-01-217-5229	219	5
0EJ14	1376	5305-01-163-6473	234	6	45152	1386790	5340-01-243-9491	219	3
45152	1376000	5365-01-233-8714	144	49	45152	1388000	9905-01-234-2921	286	23
45152	1376350	5340-01-160-4010	312	61	45152	1388000	9905-01-234-2921	287	3
45152	1376360	5340-01-158-5378	312	57	45152	1388020	9905-01-234-5130	286	3
45152	1376460	5340-01-168-5659	191	16	45152	1388080	2510-01-165-6134	212	33
45152	1377070	5310-01-242-4302	144	56	52304	13886	5330-01-117-1019	146	5
35510	13771	5305-01-143-6417	65	8	52304	13886	5330-01-117-1019	147	8
45152	1377210	5340-01-245-4132	191	26	52304	13886	5330-01-117-1019	148	8
45152	1377220	5340-01-242-1865	191	43	45152	1389170 U	2590-01-215-3314	204	1
45152	1377230	5340-01-242-1866	191	50	45152	1389180W	2590-01-271-9812	204	14
45152	1377240	5340-01-244-6943	191	45	45152	1389210	2590-01-272-3927	204	5
45152	1377260W	2540-01-237-8320	224	33	45152	1389580	5340-01-228-0758	294	12
45152	1377270	5340-01-240-8124	224	35	45152	1389990	5340-01-245-3627	219	8
45152	1377280	5340-01-240-8254	224	34	58864	1390	5310-01-197-4370	231	20
45152	1377630	5307-01-267-2900	298	45	58864	1390	5310-01-197-4370	233	19
45152	1377780	3110-01-240-5375	144	25	45152	1390080	5315-01-273-1732	204	2
45152	1377810	5315-01-167-5583	230	28	45152	1390090	5315-01-240-2751	202	5

TM 08780B-24P

CAGE	Part Number	NSN	Fig	Item	CAGE	Part Number	NSN	Fig	Item
45152	1390090	5315-01-240-2751	232	4	64462	14-02-159-008	3040-01-218-1871	275X	75
15407	1390340	6150-01-238-7829	199	11	27995	14-02-162-003	3020-01-217-8190	275X	60
45152	1390350	5340-01-252-3180	160	93	84243	14-02-163-007	3020-01-199-8111	275X	74
45152	1390350	5340-01-252-3180	189	61	84243	14-02-163-008	3020-01-200-8125	275X	64
45152	1390410	9905-01-234-0120	286	9	27995	14-02-165-008	3020-01-217-8189	275X	59
45152	1390420	9905-01-234-0121	286	29	84243	14-02-165-009	3020-01-199-8112	275X	66
45152	1390700	5340-01-244-6944	189	58	84243	14-02-193-001	5310-01-201-8995	275X	73
45152	1390740	2510-01-174-1427	212	23	84243	14-02-193-004	5310-01-205-9051	275X	76
45152	1390930W	2510-01-246-2912	218	17	84243	14-02-659-012	3010-01-196-4844	275X	61
45152	1390960W	2510-01-246-6048	189	76	84243	14-02-659-013	2590-01-193-1759	275X	70
07988	139101	5330-01-282-6111	302	22	10402	14-104216-120	5305-00-984-6212	79	24
52167	1391670	5310-01-217-0706	136	12	45152	1400170	5365-01-245-6489	232	13
45152	1391350W	2510-01-241-4257	189	83	78422	1400312	6230-01-228-9577	86	1
45152	1391360	2510-01-241-6070	189	81	45152	1400940	5330-01-234-7640	78	15
45152	1392250	9905-01-234-5131	198	16	45152	1403120	5305-00-071-2518	159	180
45152	1392380	2510-01-241-5564	189	45	61349	140490P818U	6685-01-121-8017	313	1
45152	1392390	2510-01-241-4251	189	67	45152	1405590	9905-01-234-0122	286	27
45152	1392400W	2510-01-246-6047	189	39	45152	1405600	9905-01-234-2928	286	32
45152	1392730	5340-01-242-4379	189	58	45152	1405610	9905-01-234-2784	161	51
45152	1392840W	5340-01-243-4885	189	49	45152	1408870	5306-01-232-6712	230	14
45152	1393600	5365-01-242-0771	189	80	59730	141	5975-00-152-1075	248	16
45152	1393860		91	17	59730	141	5975-00-152-1075	276K	10
45152	1393910	2540-01-238-1876	218	37	45152	1410640	7690-01-196-0122	287	15
45152	139920	5365-01-236-1813	218	36	73342	141114	5315-01-083-1425	121	5
45152	1393930	5330-01-252-1391	218	32	24617	141190	5315-01-211-6485	61	17
45152	1394040	2540-01-207-0441	224	24	72582	141195	5315-00-014-1195	30	11
45152	1394040	2540-01-207-0441	225	33	72582	141236	5315-00-014-1236	26	11
45152	1394050	2510-01-210-4187	224	25	73342	141240	5315-00-014-1240	118	11
45152	1394050	2510-01-210-4187	225	37	73342	141260	5315-01-144-6162	118	12
45152	1394060 U	2540-01-207-0440	224	20	72582	141346	5315-00-014-1346	4	20
45152	1394060 U	2540-01-207-0440	225	30	29944	14142	3120-01-367-1831	222	19
98441	13943-12-12	4730-01-208-2039	306	79	45152	14168FX	2520-01-079-3458	126	21
45152	1394510-10		195	6	45152	14173FX	2520-01-207-3725	126	30
45152	1394510-10		196	8	45152	1420060W	6150-01-265-2708	95	2
45152	1394510-10		197	6	45152	2530070W	6150-01-265-0596	95	12
45152	1394510-10		198	96	45152	1420080W	6150-01-265-0597	95	4
45152	1394510-10		204	9	07988	142011	5365-01-282-0785	302	21
45152	1394510-12		198	102	81142	14217	3110-00-100-0615	144	91
45152	1394510-12		198	120	81142	14217	3110-00-100-0615	153	79
45152	1394510-12		198	146	81142	14217	3110-00-100-0615	155	9
45152	1394510-16		190	52	45152	1422310	3020-01-207-9943	126	121
45152	1394510-8		198	111	45152	1422310	3020-01-207-9943	144	158
45152	1394510-8		198	130	45152	1422320	3020-01-207-9944	126	120
45152	1394510-8		198	137	45152	1422330	3040-01-207-9732	126	85
45152	1395620W	5340-01-243-5223	189	74	45152	1422340	3040-01-208-6576	126	125
45152	1397950	2540-01-241-6903	217	11	45152	1422350	3040-01-209-2314	126	43
45152	1397960	5340-01-243-3817	217	13	45152	1422360	3040-01-207-9907	126	33
45152	1397970W	5340-01-245-3628	190	19	45152	1422360	3040-01-207-9907	144	34
45152	1399980	5306-01-211-1435	198	20	45152	1422370	3040-01-209-2309	126	104
84223	14-00-131-003	3110-01-202-3466	275X	72	45152	1422380	5365-01-232-4288	126	8
84243	14-00-139-033	5325-01-202-2587	275X	65	45152	1422390	2910-01-208-6573	126	48
84243	14-00-139-040	5365-01-201-8981	275X	67	45152	1422400	3040-01-207-9661	126	122
84243	14-00-139-040	5365-01-201-8981	275X	78	45152	1423720	5330-01-191-0471	145	12
84243	14-02-042-001	3040-01-199-7941	275X	69	45152	1423880W	6145-01-139-0584	316	107
84243	14-02-042-002	3040-01-199-7940	275X	77	45152	1425480W	2590-01-274-4822	174	19
84243	14-02-053-001	5325-01-205-9013	275X	71	45152	1425480W	2590-01-274-4822	194	2
64462	14-02-159-007	3040-01-218-1873	275X	68	72582	142583	5340-00-014-2583	43	1

CAGE	Part Number	NSN	Fig	Item	CAGE	Part Number	NSN	Fig	Item
45152	1427130	2540-01-231-1648	192	15	45152	1437350	3120-01-232-4298	232	17
45152	1427190 W	2540-01-241-1575	192	2	45152	1437360W	3120-01-232-6816	230	21
81118	14275	2520-00-535-0502	153	93	45152	1437360W	3120-01-232-6816	232	16
81118	14275	2520-00-535-0502	155	40	45152	1437370	3040-01-227-1114	230	27
45152	1428650	2530-01-206-8805	173	7	45152	1437380	5365-01-232-4286	230	23
45152	1428650	2530-01-206-8805	174	13	45152	1437380	5365-01-232-4286	232	26
45152	1428800U		174	1	1DK67	1437870	9905-01-234-2920	75	40
45152	1428840U		175	1	45152	1438000W	2510-01-241-9401	190	38
45152	1429200U	2540-01-243-0937	194	1	45152	1438080W	5340-01-242-4375	190	42
45152	1429210U	2540-01-252-8530	198	1	45152	1438090W	5340-01-242-6048	190	41
45152	1429280	2530-01-208-3335	173	1	45152	1438140W	5340-01-242-6047	190	12
45152	1429480U	2520-01-184-8827	139	1	45152	1438150W	5340-01-242-6046	190	40
45152	1429530U	2520-01-181-7219	126	1	45152	1438170	5340-01-237-5053	81	10
26786	1429570	5340-01-236-6311	222	13	45152	1438180W	6150-01-233-8126	75	22
45152	1429610	2510-01-269-8868	216	14	45152	144EX319	3130-01-163-0684	151	9
45152	1429620	5330-01-235-0179	216	14	45152	144EX345	2530-01-251-1781	251	178
45152	1429630U	5340-01-208-6564	215	1	45152	144EX758	3040-01-151-8059	153	38
45152	1429640	2990-01-207-2490	215	4	29510	144044	4730-00-836-1467	144	3
45152	1429670W	2510-01-247-4856	215	22	24617	144152	4730-00-254-6377	129	37
45152	1429680	2510-01-213-4630	89	2	45152	1441860	5330-01-184-3795	145	13
45152	1429720W	2510-01-210-7012	89	1	45152	1441890	5340-01-246-3979	199	4
45152	1429760	2930-01-241-7324	144	60	45152	1441900U	8115-01-234-1561	199	1
45152	1529780W	8140-01-254-3970	199	9	45152	1441940		199	10
45152	1430180	3010-01-246-2954	147	10	45152	1442780	2530-01-191-4279	172	1
45152	1430530U	2590-01-233-1754	92	1	45152	1442790	2530-01-192-0544	172	1
1DK67	1430540	9905-01-234-1163	75	28	45152	1442800	2530-01-192-1698	172	1
45152	1430600U	2920-01-257-3748	74	3	45152	1442810	2530-01-191-4278	172	1
45152	1430650U	2920-01-232-7210	104	1	45152	1443020	5340-01-313-7961	173	8
45152	1430660	5935-01-239-5245	76	1	45152	1443020	5340-01-313-7961	174	14
45152	1430680	4820-01-242-7786	297	1	45152	1443740	2640-01-273-8372	175	3
45152	1430750	4730-01-235-9813	305	22	45152	1443750	4910-01-243-7152	317	350
45152	1430760	4730-01-242-5391	293	15	45152	1444030W	4710-01-217-8314	198	100
45152	1430760	4730-01-242-5391	305	72	45152	1444150W	2590-01-218-5898	198	109
45152	1431100U	5340-01-236-7343	277	7	45152	1444160W	2590-01-217-8313	198	106
45152	1431120	5340-01-213-9992	215	23	45152	1444170	5305-01-212-4528	145	29
45152	1431180U	2540-01-264-0773	196	1	45152	1444560U	2540-01-217-8312	198	93
45152	1431330	4710-01-233-4948	305	3	45152	1444710W	5340-01-270-5475	168	64
45152	1431890	5305-01-209-8712	107	6	45152	1445HX	5305-01-212-0049	53	18
45152	1431890	5305-01-209-8712	125	3	45152	1445650W	2920-01-262-9419	95	1
45152	1431900	5305-01-258-8494	180	22	45152	1445660	2590-01-234-8070	311	1
45152	1432270W	2540-01-249-8449	196	13	45152	1446040	5340-01-238-4103	144	12
45152	1432320W	2540-01-242-5435	196	32	45152	1446050	2590-01-233-4897	144	52
45152	143060	5305-01-243-9386	213	1	45152	1446620 W	5340-01-257-3393	225	5
45152	1436600	5340-01-209-8745	56	2	45152	1446630 W	5340-01-254-4560	225	21
45152	1436770	5340-01-208-5440	126	66	45152	1447260	6220-01-247-4721	209	45
45152	1436780	3040-10-209-2316	126	70	45152	1447940	340-01-233-1750	144	32
45152	1436880	3110-01-244-7020	126	94	45152	1448030W	2540-01-304-8209	198	152
45152	1436970W		197	16	45152	1448040W	2540-01-315-4093	198	128
45152	1436980U	5340-01-271-0392	197	1	45152	1448050 W	4710-01-306-1435	198	117
45152	1437000W	5345-01-487-2228	174	18	45152	1448060W	4710-01-306-2964	198	135
45152	1437220	5310-01-288-1116	293	1	45152	1448250U	2540-01-305-5628	198	115
45152	1437270	3120-01-232-4299	230	9	45152	1448300	5340-01-227-3521	198	99
45152	1437270	3120-01-232-4299	230	13	45152	1448300	5340-01-227-3521	198	114
45152	1437280W	3130-01-237-9308	230	11	45152	1448490	5365-01-214-3529	216	7
45152	1437290W	3130-01-232-4312	230	7	45152	1448500	9905-01-210-0165	55	7
45152	1437320W	3120-01-270-2580	230	10	45152	1449360	5365-01-246-7219	189	47
45152	1437350	3120-01-232-4298	230	22	45152	1449370W	5340-01-242-2219	189	46

TM 08780B-24P

CAGE	Part Number	NSN	Fig	Item	CAGE	Part Number	NSN	Fig	Item
45152	1449380W	5340-01-243-3897	189	65	45152	1467150	9905-01-256-2270	287	8
45152	1449400	5340-01-242-4382	191	9	85564	1469X12		168	67
45152	1449590 W	5315-01-215-6303	192	17	06721	1472X8	4730-01-119-6895	159	225
45152	1449730	5925-01-179-4772	72	9	45152	1467530-2		88	25
07988	145012	5330-01-282-6127	302	19	45152	1467540-3		88	9
45152	1450120	9390-01-195-7648	88A	10	45152	1467980U	2920-01-242-5409	100	1
45152	1450430 W	5340-01-252-3179	190	26	79470	1468X10X12	4730-01-096-2507	159	144
45152	1450680W	5340-01-236-6224	107	3	79470	1468X12X12	4730-01-217-4759	160	44
02249	1451-001	5360-01-280-7476	267	40	79470	1468X4X6	4730-01-096-9398	160	72
45152	1451050	4010-01-238-1558	198	11	79470	1468X6	4730-01-062-2570	51	4
45152	1451220	5340-01-249-4286	191	39	79470	1468X6	4730-01-062-2570	159	50
45152	1451230	5340-01-242-4381	191	35	79470	1468X6	4730-01-062-2570	160	49
45152	1451670W	2590-01-242-3110	311	11	79470	1468X6	4730-01-062-2570	161	14
45152	1451910	4010-01-315-7325	198	65	79470	1468X6X6	4730-01-096-9128	159	55
45152	1452020	2520-01-218-7168	126	20	79470	1468X6X6	4730-01-096-9128	160	54
45152	1453560	6150-01-247-4673	66	17	79470	1468X8	4730-01-091-8032	159	164
24617	146379	5305-01-951-2437	229	15	45152	1468190	9905-01-235-4149	286	10
45152	1454350	2930-01-207-0453	62	6	45152	1468200	9905-01-253-8873	287	5
45152	1455330	5340-01-242-6053	189	16	45152	1468220	9905-01-234-5128	286	12
45152	1455340	5340-01-243-9495	189	17	45152	1468230	9905-01-234-0118	286	13
45152	1455450W	5340-01-242-6045	174	5	45152	1468320	9905-01-210-0166	197	14
45152	1455490U		108	1	45152	1468320	9905-01-210-0166	238	21
45152	1455850U	2540-01-242-7797	276T	2	45152	1468730		98	14
45152	1458690W	4710-01-205-9176	31	19	45152	1468730		100	10
45152	1458880	4720-01-122-8202	316	29	79470	1469X4	4730-01-055-4013	161	7
45152	1458880-3.25		58	27	79470	1469X4	4730-01-055-4013	279	5
45152	1458890	4710-01-205-9421	31	29	79470	1469X4	4730-01-055-4013	282	6
45152	1459640	5340-01-209-8744	53	6	79470	1469X4X4	4730-01-086-4064	33	9
45152	1460610-50		284	27	79470	1469X4X4	4730-01-086-4064	159	20
45152	1460620-23		284	23	79470	1469X4X4	4730-01-086-4064	160	68
45152	1461690	5360-01-208-6255	126	50	79470	1469X4X4	4730-01-086-4065	279	18
45152	1461820	5342-01-466-9758	53	4	79470	1469X4X4	4730-01-086-4065	282	4
45152	1461830		316	9	79470	1469X4X6	4730-01-085-6577	161	30
45152	1461830-12		53	17	79470	1469X6X2	4730-01-134-1278	161	4
85564	1469X12		168	67	45152	1469400	5340-01-229-3558	293	3
45152	1462410	4730-01-210-4218	129	29	45152	1470590-33		307	2
45152	1462900	9905-01-234-2929	286	4	45152	1471170-82		307	46
45152	1464760U		146	1	45152	1471180-39		307	9
45152	1464770U		147	1	45152	1471670	5340-01-226-4548	293	7
45152	1464780U		148	1	45152	1472250	5365-01-242-2720	189	37
45152	1467890 W	5340-01-214-3653	215	34	45152	1472260	5340-01-243-3818	189	34
45152	1465320	5365-01-242-0770	189	33	45152	1472290w	5340-01-242-1867	189	40
45152	1465340W	5340-01-247-6896	189	38	45152	1472300	5340-01-245-8820	189	36
45152	1465410U	2510-01-209-2355	55	1	45152	1472310	5340-01-242-0810	189	84
79470	1466X6	4730-01-134-7758	162	40	45152	1472330w	2590-01-246-8016	101	1
45152	1466230	5365-01-242-2719	186	33	45152	1473600-104		306	47
45152	1466260W	5340-01-243-4791	186	13	45152	1473610-80		306	51
45152	1466290W	5340-01-242-2748	186	12	45152	1473620-41		306	55
45152	146680	2510-01-241-4717	215	28	45152	1474340	5340-01-228-0652	237	17
45152	1467050-39W		88	12	45152	1474620	5340-01-235-7664	239	17
45152	1467060W28		88	23	45152	1474620	5340-01-235-7664	275B	1
45152	1467090	9905-01-234-0119	286	1	72582	147481		30	8
45152	1467100	9905-01-253-8872	287	2	45152	1474850	9905-01-253-8875	287	13
45152	1467110	9905-01-255-8188	287	2	45152	1474910	9905-01-253-8876	287	12
45152	1467120	9905-01-253-8874	287	2	45152	1475560	2540-01-264-3824	224	11
45152	1467130	9905-01-244-2020	287	2	45152	1476000W	5315-01-232-2450	195	16
45152	1457140	9905-01-255-8189	287	10	45152	1476000W	5315-01-232-2450	196	33

CAGE	Part Number	NSN	Fig	Item	CAGE	Part Number	NSN	Fig	Item
45152	1476000W	5315-01-232-2450	197	10	45152	1480FX26		88	4
45152	1476000W	5315-01-232-2450	198	112	45152	1480HX1	5305-01-062-6836	162	27
45152	1476010W	5315-01-228-0416	198	98	79470	1480X6	4730-01-174-9405	160	79
45152	1476010W	5315-01-228-0416	198	118	79470	1480X6	4730-01-174-9405	160	91
45152	1476010W	5315-01-228-0416	198	126	79470	1480X6	4730-01-174-9405	161	20
45152	1476010W	5315-01-228-0416	198	138	79470	1480X8X8	4730-01-079-3275	159	139
45152	1470601W	5315-01-228-0416	198	145	45152	1480140	4210-01-242-2947	314	8
45152	1476020W	5315-01-229-8324	198	108	45152	1487560	2510-01-222-5568	208	14
45152	1476030W	5315-01-249-9712	195	8	45152	1491110	5307-01-217-1805	228	14
45152	1476030W	5315-01-249-9712	196	5	45152	1492-H	5305-01-063-9898	202	10
45152	1476040W	5315-01-273-2362	204	8	45152	1492200W	5340-01-244-6945	186	8
45152	1476050W	5315-01-272-4917	204	12	45152	1492590	5340-01-245-3756	224	45
45152	1476260U	2540-01-305-8401	198	143	45152	1492590	5340-01-245-3756	225	41
45152	1476270 U	4710-01-304-8386	198	116	45152	1492590	5340-01-245-3756	228	7
45152	1476280U	2540-01-316-7396	198	125	45152	1493830W	2510-01-266-2120	215	15
45152	1476460U	4710-01-305-8263	198	134	45152	1493840W	2510-01-242-7939	215	32
45152	1476480U	5315-01-229-2147	198	94	45152	1495350U	5340-01-272-4931	277	1
45152	1476900	5340-01-242-0814	219	15	79550	14961	6145-01-115-4543	316	3
45152	147039		207	7	45152	1497680	7690-01-305-4881	286	24
58864	1477	5305-01-231-1303	231	18	45152	1498040W	2990-01-243-3575	52	16
58864	1477	5305-01-231-1303	233	16	45152	1499830	5305-01-249-8563	281	1
45152	1477120	5340-01-242-4383	189	8	10402	15-041416-080		79	36
45152	1477130	5340-01-242-1870	189	7	10402	15-065419-080	5305-01-410-8145	79	35
45152	1477990	5340-01-245-4137	239	27	10402	15-101416-100	5305-01-411-3143	79	32
45152	1477990	5340-01-245-4137	275B	18	45152	15R515	2530-01-081-8638	156	18
45152	1478020W	5340-01-235-2126	239	22	60380	15SF24-TT	3120-00-120-4825	189	75
45152	1478020W	5340-01-235-2126	275B	14	60380	15SF24-TT	3120-00-120-4825	230	18
45152	1478030	5360-01-235-3530	239	23	78500	15X1300	5306-00-310-7373	156	22
45152	1478030	5360-01-235-3530	275B	15	30226	150-4	5310-01-226-4391	280	12
45152	1478040	5330-01-235-4623	239	20	45152	1500380W	2590-01-247-5725	75	11
45152	1478040	5340-01-235-4623	275B	5	09990	15014-01	5340-01-407-0502	276R	12
45152	1478050	5340-01-235-6617	239	19	09990	15014-01	5340-01-407-0502	276S	15
45152	1478050	5340-01-235-6617	275B	4	45152	1501820W	5340-01-243-9934	186	14
45152	1478270	5340-01-315-3448	198	113	45152	1501840W	5340-01-243-9933	186	16
45152	1478300W	2510-01-241-4262	190	48	09990	15021-01	4820-01-408-3174	276R	6
45152	1478310U	2540-01-241-5558	190	44	09990	15022-01		276S	12
45152	1478320	5315-01-236-2714	190	50	09990	150023-02		276S	4
45152	1478320	5315-01-236-2714	276T	22	09990	15024-01		276R	20
45152	1478360W	2510-01-241-4734	190	58	45152	1502930	5305-01-272-9040	162	17
45152	1478410	5365-01-236-1808	276T	15	01276	1503-8	4720-00-067-0454	316	27
45152	1478520W	3040-01-246-5264	276T	19	45152	1503690	5305-01-166-4410	88A	17
45152	1478610	2540-01-232-7248	218	35	09990	15043-08		276S	67
45152	1478620	5340-01-235-7606	218	34	09990	15043-08		276S	88
45152	1478630	2540-01-238-1877	218	26	09990	15048-01		276P	24
45152	1478640	2510-01-233-5047	218	30	09990	15048-01		276Q	38
45152	1478650	2540-01-238-1878	218	19	45152	1504930	9905-01-246-6656	75	10
45152	1478660	5365-01-236-1814	218	18	45152	1506980	9905-01-243-9257	88	21
45152	1478670	2540-01-233-0162	218	27	01276	1508-16	4720-00-008-3127	316	30
45152	1478680	5365-01-236-1815	218	28	09990	15094-1		276Q	156
45152	1478690	2540-01-233-0162	218	25	09990	15094-22		276Q	98
45152	1478700	5365-01-236-1816	218	29	09990	15094-36	4820-01-352-0198	276Q	99
45152	1478760	5340-01-238-5930	276T	16	09990	15121-01		276S	44
45152	1478780W	5340-01-236-2754	276T	13	09990	15133-05		276R	92
45152	1478800	5340-01-238-5931	276T	10	09990	15133-07		276P	29
45152	1478990	2540-01-233-0163	218	21	45152	1514170	5305-01-251-6357	289	16
45152	1479000	5365-01-236-1817	218	20	45152	1514170	5305-01-251-6357	305	39
45152	1480FX		316	70	45152	1514280	5365-01-245-6491	188	31

TM 08780B-24P

CAGE	Part Number	NSN	Fig	Item	CAGE	Part Number	NSN	Fig	Item
45152	1514280	5365-01-245-6491	189	52	77241	154531	5340-01-218-7269	229	12
45152	1514280	5365-01-245-6491	190	60	04NPB	155-024-987-0	2610-01-182-4165	176	1
45152	1514280	5365-01-245-6491	191	32	45152	15500FX	2520-01-048-0823	140	3
45152	1514290	5340-01-244-1140	188	28	06721	15503809		95	52
45152	1514290	5340-01-244-1140	189	48	06721	15503809		97	15
45152	1514290	5340-01-244-1140	190	65	06721	15503809		98	26
45152	1514290	5340-01-244-1140	191	31	06721	15503809		99	27
45152	1514310W	2510-01-243-1455	188	30	06721	15503809		100	25
45152	1514310W	2510-01-243-1455	190	61	45152	15518FX	5730-01-114-3867	171	3
45152	1514320W	2510-01-243-4912	189	50	45152	15519FXW	2520-01-053-5589	140	1
45152	1514220W	2510-01-266-2118	191	33	45152	15521FX	3120-01-054-8445	145	27
61349	151469	6685-01-373-7976	318	359	77241	155295	2510-01-250-1877	229	4
45152	1516990	5935-01-243-4403	90	7	77241	155447	5315-01-220-0289	229	23
45152	1517020		232	11	45152	1557110	5305-01-273-6853	139	4
45152	1517180	5305-01-270-1720	208	11	45152	1560090	5961-01-318-9769	73	70
45152	1517270	5340-01-269-6366	58	25	45152	15678FX1W		145	26
45152	1518380 W	5340-01-306-6558	232	19	45152	1571850	5310-01-288-5096	79	6
45152	1518430 W	5315-01-305-9376	232	21	45152	1571850	5310-01-288-5096	80	25
45152	1521550	5340-01-244-1137	187	10	45152	1571850	5310-01-288-5096	80	31
45152	1521570W		188	6	45152	1571850	5310-01-288-5096	85	9
45152	1521580W		189	32	77241	157344-21		229	22
45152	1521590W		190	22	45152	15792-FX	5365-01-054-5056	145	9
45152	1521600W		191	5	45152	15793-FX	5365-01-054-5057	145	10
45152	1524060W	5340-01-245-3757	188	11	45152	15794-FX	5365-01-054-5068	145	11
45152	1524060W	5340-01-245-3757	189	12	30226	158-J1	5310-01-156-6420	280	8
45152	1524060W	5340-01-245-3757	191	11	30226	158-OMC-81-2	2540-01-222-0415	280	1
27005	152425	5310-01-364-4191	235	4	30226	158-OMC-81F	2540-01-155-5117	280	7
27005	152427	5305-01-365-1736	235	5	30226	158-OMC-81H	2540-01-164-7957	280	14
45152	1524420	2510-01-243-1458	188	8	30226	158-11	5365-01-154-4368	280	16
45152	1524420	2510-01-243-1458	189	9	30226	158-14	5310-01-080-9025	280	6
45152	1524420	2510-01-243-1458	191	7	30226	158-26	5305-01-081-5441	280	10
45152	1524490	5340-01-254-4524	58	22	30226	159-A1	5340-01-225-7799	280	2
45152	1524500U	1290-01-269-5234	261	32	30226	159-A1H	5340-01-226-4547	280	11
45152	1524510 W	6150-01-276-7699	261	48	45152	1591450U	5340-01-315-3377	198	81
45152	1524640W7		88	7	45152	1591460W	2540-01-316-8667	198	86
01276	1525-12RL	4720-00-756-1034	316	58	45152	1591560W	5315-01-315-4283	198	82
11873	1528-12	5999-01-150-8127	72	16	45152	1591600U	5315-01-315-3409	198	87
45152	1528240	2510-01-243-3646	212	31	45152	1591620	4030-01-315-7326	198	92
45152	1528250	2510-01-243-3645	212	32	45152	1591630W	5315-01-315-3410	198	88
45152	1528730	5305-01-268-9103	308	5	45152	1591680	4010-01-315-2200	198	66
45152	1529820	3040-01-234-1788	144	18	45152	1591710	5315-01-315-4285	198	74
45152	1529860	5306-01-243-9373	144	19	45152	1591930		198	72
45152	1530580	5365-01-244-2291	192	29	45152	1598030	5310-01-342-8595	160	98
45152	1530590	5365-01-245-4121	192	8	45152	1598030	5310-01-342-8595	228	17
63207	15306	5330-01-218-1579	311	10	45152	1598030	5310-01-342-8595	276M	8
45152	1532210	5210-01-268-3423	317	220	30780	16-1F50GS	4730-00-978-8650	122	21
27005	153339	5330-01-222-5915	235	22	81343	16-12 070201CA	4730-01-176-2801	306	80
27005	153371		235	3	81343	16-12 070201CA	4730-01-176-2801	308	31
77241	153556	9905-01-195-1795	229	14	30780	16CTX-S	4730-00-833-9315	317	333
45152	1536340	5305-01-305-6078	187	15	26124	16DI12	3120-01-242-9958	275Z	17
45152	1536340	5305-01-305-6078	224	42	30780	16F6X-S	4730-01-252-0688	317	341
45152	1538000	5365-01-280-7920	190	28	45152	16TX704	5310-00-478-0548	118	28
27005	153868	4730-01-365-2566	235	8	30780	16XHL0-S		308	41
62983	154004	5330-00-562-1071	304	11	30226	160-I	5360-01-161-5755	280	9
62983	154012	5330-00-551-0471	304	14	94223	160-010	5310-01-204-2157	261	10
45152	1540890U	4810-01-312-5092	294	1	30226	160S	5305-00-769-2244	280	13
45152	1544020	4010-01-305-5920	232	6	45152	1600460	5310-01-346-9445	23	11

CAGE	Part Number	NSN	Fig	Item	CAGE	Part Number	NSN	Fig	Item
45152	1600460	5310-01-346-9445	31	6	45152	1690700W		150	1
45152	1600460	5310-01-346-9445	69	1	11873	1693-2	6150-01-148-1698	72	13
45152	1600460	5310-01-346-9445	76	22	11873	1693-3	6150-01-082-0538	72	10
45152	1600460	5310-01-346-9445	86	7	0EJ14	1695	5310-01-163-2481	235A	14
45152	1600460	5310-01-346-9445	90	2	10402	17-0129080-11	5320-01-234-1394	79	26
45152	1600460	5310-01-346-9445	91	1	0T487	17-759		34	16
45152	1600460	5310-01-346-9445	93	10	09990	17004-98		276Q	26
45152	1600460	5310-01-346-9445	96	9	62983	170255	5330-00-876-4646	304	6
45152	1600460	5310-01-346-9445	122	11	45152	1704950		316	79
45152	1600460	5310-01-346-9445	159	16	45152	1704950-3		48	27
45152	1600460	5310-01-346-9445	160	73	07988	171011	5365-01-280-7421	302	24
45152	1600460	5310-01-346-9445	216	1	07988	171012	5365-01-280-7420	302	23
45152	1600460	5310-01-346-9445	237	21	07988	171014	4730-01-2815751	302	28
45152	1600460	5310-01-346-9445	89A	12	45152	1715600	2540-01-209-6044	278	2
72582	160221	5305-00-952-1511	20	2	78500	1718-B-158	5360-01-082-5135	156	9
0EJ14	1606	5305-01-465-8820	235A	13	78500	1718-T-150	5360-01-083-9028	156	10
45152	1606140	5310-01-346-9445	23	10	02249	1718-001		263	14
45152	1606140	5310-01-346-9445	31	12	02249	1718-001		264	13
45152	1606140	5310-01-346-9445	69	3	02249	1718-001		269	4
45152	1606140	5310-01-346-9445	76	32	02249	1721-001	5330-01-218-1060	265	21
45152	1606140	5310-01-346-9445	86	8	02249	1721-001	5330-01-218-1060	266	22
45152	1606140	5310-01-346-9445	90	5	02249	1727-001	5365-01-219-4326	263	47
45152	1606140	5310-01-346-9445	91	9	02249	1727-001	5365-01-219-4326	264	19
45152	1606140	5310-01-346-9445	93	9	02249	1727-001	5365-01-219-4326	265	19
45152	1606140	5310-01-346-9445	122	12	02249	1727-001	5365-01-219-4326	266	29
45152	1606140	4310-01-346-9445	159	203	78500	1729-X-205Z	5310-00-059-4261	156	28
45152	1607100	5340-01-305-5991	127	3	78500	1729G293	5310-00-279-9469	156	24
02249	1615-001		263	12	78500	1729X258	5310-01-010-9635	156	25
02249	1615-001		264	11	45152	1731560	5340-01-326-8096	312	35
02249	1615-001		269	6	45152	1754140	5305-01-337-9120	23	8
96151	16292-088	5305-01-387-0087	275G	2	45152	1754140	5310-01-337-9120	91	5
96151	16292-088	5305-01-387-0087	275X	57	45152	1754140	5305-01-337-9120	96	7
96151	16294-175		275X	45	45152	1754140	5305-01-337-9120	96	14
96151	16294-212		275G	11	45152	1754140	5305-01-337-9120	159	157
45152	1629660U	2530-01-286-9220	144	1	45152	1754140	5305-01-337-9120	159	208
45152	1633050	5340-01-315-2321	198	80	45152	1754140	5305-01-337-9120	160	66
45152	1634450	7690-01-305-4880	286	26	45152	1754140	5305-01-337-9120	160	108
78357	16352-14-11-00		275E	33	45152	1754140	5305-01-337-9120	216	8
45152	1636290	6020-01-364-5360	82	5	45152	1754150	5305-01-349-4186	91	18
45152	1641870		145	37	45152	1754150	5305-01-349-4186	159	12
57733	1646-B	4730-01-228-0348	189	73	45152	1754170	5305-01-349-4187	91	10
57733	1646-B	4730-01-228-0348	230	8	45152	1754210	5305-01-340-0225	159	175
57733	1646-B	4730-01-228-0348	230	12	45152	1754280	5305-01-340-5061	159	44
45152	1649GX	2510-01-233-1752	205	5	45152	1754280	5305-01-340-5061	160	116
45152	1650640	5340-01-315-2082	198	77	45152	1754280	5305-01-240-5061	216	2
45152	1650650U	5340-01-316-7925	198	76	45152	1754290	5305-01-352-2049	177	30
45152	1650690	5340-01-316-7926	198	79	45152	1754310	5305-01-357-4682	218	15
62983	1651	3110-00-949-1438	304	9	80064	1755683	5935-00-605-9322	69	5
78357	16520-49-14-00		275E	30	45152	1756870	5306-01-341-0712	89	8
45152	1652890	5325-01-315-4249	198	78	45152	1756870	5306-01-341-0712	91	7
02249	1660-001		269	10	45152	1756870	5306-01-341-0712	159	177
04368	1678230		188	16	45152	1756870	5306-01-341-0712	215	33
04368	1678230		191	21	45152	1756870	5306-01-341-0712	89A	21
45152	1678240 W	5340-01-466-7988	191	20	45152	1759650 W	5440-01-357-5699	209	33
45152	1688950	5307-01-325-5903	145	24	45152	1759690 W	2590-01-357-8670	209	32
45152	1690680W		154	1	45152	1764650	5305-01-346-3692	91	4
45152	1690690W		152	1	45152	1764650	5305-01-346-3692	91	18

TM 08780B-24P

CAGE	Part Number	NSN	Fig	Item	CAGE	Part Number	NSN	Fig	Item
45152	1764650	5305-01-346-3692	159	12	72582	1811371	5305-01-122-0254	45	19
45152	1764650	5305-01-346-3692	159	217	02249	1812-001	5305-01-219-2411	263	29
45152	1764650	5305-01-346-3692	160	66	02249	1815-001	5305-01-219-2411	267	14
45152	1767530	5340-01-359-9385	45	4	02249	1812-001	5305-01-219-2411	271	25
45152	1768650	2540-01-165-6012	209	40	02249	1812-001	5305-01-219-2411	272	20
45152	1772HX2	5305-01-236-5107	139	3	02249	1812-001	5305-01-219-2411	273	22
45152	1772HX2	5305-01-236-5107	290	34	02249	1812-001	5305-01-219-2411	274	11
45152	1772410	5305-01-360-5319	45	2	02249	1812-001	5305-01-219-2411	275	28
45152	17779FX	5307-01-086-9933	144	165	02249	1813-001	5310-00-162-3773	263	28
78500	1779-M-507		156	17	02249	1813-001	5310-00-162-3773	267	15
78500	1779J218	2530-00-272-9841	156	25	02249	1813-001	5310-00-162-3773	271	26
45152	1781400	4730-01-346-4685	276G	95	02249	1813-001	5310-00-162-3773	272	21
45152	1783060	5365-01-357-6257	209	31	02249	1813-001	5310-00-162-3773	273	23
66201	1783070		209	28	02249	1813-001	5310-00-162-3773	274	12
12204	1797556	3110-00-554-3272	167	56	02249	1813-001	5310-00-162-3773	275	29
72582	179827	5305-01-024-4775	42	4	72582	181314	5305-00-068-0514	45	16
72582	179838	5306-01-193-9291	10	12	78222	181343	5306-01-252-7112	185	15
72582	179838	5306-01-193-9291	18	7	72582	181371	5305-00-224-1113	26	7
72582	179838	5306-01-193-9291	26	1	78222	181429	5305-01-252-7110	185	38
72582	179838	5306-01-193-9291	34	28	73842	1816	5306-01-267-8360	317	351
72582	179838	5306-01-193-9291	45	21	45152	1816HX1	5305-01-638-8920	88A	5
72582	179838	5306-01-193-9291	49	6	73842	1817	5306-01-268-0999	317	354
72582	179888	5305-01-116-5114	26	16	45152	1817HX	5310-01-142-7049	79	17
02249	1801-001	3040-01-203-4222	263	42	02249	1818-001		263	24
02249	1801-001	3040-01-203-4222	267	26	02249	1818-001		267	7
02249	1801-001	3040-01-203-4222	268	41	02249	1818-001		267	32
02249	1801-001	3040-01-203-4222	270	36	02249	1818-001		268	6
02249	1801-001	3040-01-203-4222	271	37	02249	1818-001		268	35
02249	1801-001	3040-01-203-4222	272	32	02249	1818-001		270	13
02249	1801-001	3040-01-203-4222	273	34	02249	1818-001		270	23
02249	1801-001	3040-01-203-4222	274	33	02249	1818-001		271	16
02249	1801-001	3040-01-203-4222	275	40	02249	1818-001		272	14
54846	18027		295	13	02249	1818-001		273	13
02249	1809-001	3040-01-203-7517	263	33	02249	1818-001		274	26
02249	1809-001	3040-01-203-7517	267	17	02249	1818-001		275	13
02249	1809-001	3040-01-203-7517	270	33	02249	1818-001		275	20
02249	1809-001	3040-01-203-7517	271	28	02249	1819-001		263	22
02249	1809-001	3040-01-203-7517	272	23	02249	1819-001		267	6
02249	1809-001	3040-01-203-7517	273	25	02249	1819-001		267	34
02249	1809-001	3040-01-203-7517	274	14	02249	1819-001		268	8
02249	1809-001	3040-01-203-7517	275	31	02249	1819-001		268	36
02249	1810-001	3040-01-204-4416	263	32	02249	1819-001		270	11
02249	1810-001	3040-01-204-4416	267	16	02249	1819-001		270	21
02249	1810-001	3040-01-204-4416	270	32	02249	1819-001		271	11
02249	1810-001	3040-01-204-4416	271	27	02249	1819-001		272	12
02249	1810-001	3040-01-204-4416	272	22	02249	1819-001		273	11
02249	1810-001	3040-01-204-4416	273	24	02249	1819-001		274	27
02249	1810-001	3040-01-204-4416	274	13	02249	1819-001		275	11
02249	1810-001	3040-01-204-4416	275	30	02249	1819-001		275	21
02249	1811-001	5340-01-117-3129	263	31	76474	181932	3010-01-214-2460	275X	91
02249	1811-001	5340-01-117-3129	267	13	02249	1820-001		263	23
02249	1811-001	5340-01-117-3129	268	18	02249	1820-001		267	8
02249	1811-001	5340-01-117-3129	271	24	02249	1820-001		267	31
02249	1811-001	5310-01-117-3129	272	19	02249	1820-001		268	5
02249	1811-001	5340-01-117-3129	273	21	02249	1820-001		268	34
02249	1811-001	5340-01-117-3129	274	10	02249	1820-001		270	12
02249	1811-001	5340-01-117-3129	275	27	02249	1820-001		270	22

CAGE	Part Number	NSN	Fig	Item	CAGE	Part Number	NSN	Fig	Item
02249	1820-001		271	15	02249	1868-001	5360-01-206-8569	272	15
02249	1820-001		272	13	02249	1868-001	5360-01-206-8569	273	14
02249	1820-001		273	12	02249	1868-001	5360-01-206-8569	274	24
02249	1820-001		274	25	02249	1868-001	5360-01-206-8569	275	14
02249	1820-001		275	12	02249	1868-001	5360-01-206-8569	275	18
02249	1820-001		275	19	16764	1869747	2920-01-891-0928	67	27
85102	1820-27	5330-00-984-3808	305	43	72582	187491	5305-00-843-0645	36	7
60764	1820-27	5330-00-984-3808	305	49	45152	18774FX	5365-01-171-1429	238	13
78222	1820501	2530-01-235-1503	185	12	02249	1880-001	4820-01-218-1929	267	41
02249	1821-001		263	21	02249	1880-001	4820-01-218-1929	268	15
02249	1821-001		267	5	02249	1880-001	4820-01-218-1929	270	3
02249	1821-001		267	33	02249	1880-001	4820-01-218-1929	271	3
02249	1821-001		268	7	02249	1880-001	4820-01-218-1929	272	3
02249	1821-001		268	37	02249	1880-001	4820-01-218-1929	273	3
02249	1821-001		270	10	02249	1880-001	4820-01-218-1929	275	3
02249	1821-001		270	20	45152	1880HX2	5305-00-904-4006	196	28
02249	1821-001		271	10	02249	1881-001		267	38
02249	1821-001		272	11	02249	1881-001		268	12
02249	1821-001		273	10	02249	1881-001		270	7
02249	1821-001		274	28	02249	1881-001		271	7
02249	1821-001		275	10	02249	1881-001		272	8
02249	1821-001		275	22	02249	1881-001		273	7
32970	18357	5310-00-516-2701	65	4	02249	1881-001		275	7
02249	1836-001	4730-01-227-5384	265	24	02249	1883-001		267	37
02249	1836-001	2520-01-485-7642	266	25	02249	1883-001		268	11
02249	1837-001	5310-01-219-2629	268	24	02249	1883-001		270	8
02249	1838-001	5360-01-218-1062	268	21	02249	1883-001		271	8
02249	1840-001	4820-01-217-9592	268	22	02249	1883-001		272	9
S3956	184093	3120-01-401-5402	235A	6	02249	1883-001		273	8
16764	1847807	5305-00-218-6387	67	20	02249	1883-001		275	8
16764	1851632	2920-00-100-3403	67	6	02249	1884-001	4820-01-233-8087	267	36
16764	1852888	5977-01-153-0247	67	18	02249	1884-001	4820-01-233-8087	268	10
78222	1853912		185	3	02249	1884-001	4820-01-233-8087	270	9
32705	1854	5315-01-485-6765	304	4	02249	1884-001	4820-01-233-8087	272	10
78222	1854433	3040-01-233-4818	185	36	02249	1884-001	4820-01-233-8087	273	9
73342	186285	5305-01-068-5746	111	22	02249	1884-001	4820-01-233-8087	275	9
72582	186288	5305-00-224-1155	10	13	02249	1889-001	5340-01-218-1061	268	19
72582	186292	5306-00-849-8812	61	22	16764	1892244	2590-01-149-6777	283	6
72582	186315	5305-00-224-1110	10	16	16764	1894635	3120-00-828-6852	67	49
72582	186324	5305-01-485-9336	64	10	16764	1894637	3120-01-101-5089	67	60
24455	1864	6240-00-765-8443	73	37	16764	1894638	3120-01-101-5088	67	12
24455	1864	6240-00-765-8443	73	39	16764	1894642	5330-01-053-7021	67	55
02249	1864-001	5360-01-218-1058	275	5	16764	1894643	5330-01-053-2907	67	64
45152	1864GX	5340-01-235-0720	183	10	24617	189777	4730-00-249-3922	305	60
02249	1865-001	5360-01-218-1056	268	14	10402	19-240213-000	5340-01-222-9222	79	23
02249	1865-001	5360-01-218-1056	270	5	30780	19T-16-12	4730-01-238-5986	317	346
02249	1865-001	5360-01-218-1056	271	5	06721	19-X-46		160	135
02249	1865-001	5360-01-218-1056	272	5	35683	190M-1-3	2510-01-219-1485	254	39
72582	186625	5306-00-226-4826	22	36	35683	190M-1-4	2590-01-218-3524	254	8
72582	186627	5305-00-206-6776	17	3	35683	190M-10		254	1
02249	1868-001	5360-01-206-8569	263	25	35683	190M-3	3815-01-218-8207	253	5
02249	1868-001	5360-01-206-8569	267	9	35683	190M-4	3815-01-218-8108	253	1
02249	1868-001	5360-01-206-8569	267	30	35683	190M-6	2590-01-217-9579	250	1
02249	1868-001	5360-01-206-8569	268	4	35683	190M-6-1	3815-01-218-3554	250	24
02249	1868-001	5360-01-206-8569	268	33	35683	190M-7	2590-01-217-9580	251	1
02249	1868-001	5360-01-206-8569	270	14	35683	190M-7-1	3815-01-218-6736	251	15
02249	1868-001	5360-01-206-8569	270	24	35683	190M-7-2	3815-01-218-6941	251	23

TM 08780B-24P

CAGE	Part Number	NSN	Fig	Item	CAGE	Part Number	NSN	Fig	Item
35683	190M-7-3	2590-01-218-2859	251	36	16764	1930611	5306-00-550-3023	67	37
01276	190111-6S	4730-00-977-8774	40	46	24617	193227	5310-00-616-1739	65	20
01276	190111-6S	4730-00-977-8774	40	51	16764	1936466	2920-00-999-2527	67	63
91561	19022-307	2590-01-234-2760	310	14	57733	1940B	4730-00-250-7905	146	4
91561	19023-507	2590-01-234-7374	310	7	57733	1940B	4730-00-250-7905	147	3
91561	19026-507		310	13	57733	1940B	4730-00-250-7905	148	4
01276	190261-16S	4730-00-709-0415	122	3	57733	1940B	4730-00-250-7905	183	13
01276	190261-16S	4730-00-709-0415	122	30	57733	1940B	4730-00-250-7905	205	25
01276	190261-16S	4730-00-709-0415	122	33	16764	1945356	5365-00-753-9528	67	25
01276	190261-16S	4730-00-709-0415	122	36	16764	1945476	5330-00-976-4695	67	54
01276	190261-16S	4730-00-709-0415	305	62	16764	1945484	6110-00-757-7187	67	66
01276	190261-16S	4730-00-709-0415	305	161	16764	1945840	2920-00-838-9344	67	21
01276	190261-16S	4730-00-709-0415	307	24	16764	1945848	2920-01-138-7046	67	9
01276	190261-20S	4730-01-221-3566	305	120	16764	1945853	2920-00-993-4233	67	30
01276	190261-6S	4730-00-852-4310	129	2	16764	1945860	5330-01-024-9686	67	15
01276	190261-6S	4730-00-852-4310	129	6	16764	1948519	5310-00-062-2051	67	39
01276	190261-6S	4730-00-852-4310	129	14	13445	19481	5940-01-214-6615	73	74
01276	190261-6S	4730-00-852-4310	144	39	16764	1948520	5310-00-822-2236	67	41
01276	190263-10S	4730-01-242-1269	305	152	16764	1948521	5360-00-812-0196	67	42
01276	190296-10S	4730-00-852-4307	198	57	16764	1948522	2920-00-822-2287	67	38
01276	190296-4S	4730-00-885-9861	59	9	16764	1948526	5310-00-822-2241	67	43
01276	190296-4S	4730-00-885-9861	159	125	16764	1948529	3040-00-034-4216	67	65
01276	190296-4S	4730-00-885-9861	159	152	16764	1948536	5306-00-783-5183	67	52
01276	190296-4S	4730-00-885-9861	162	2	16764	1948537	5306-00-783-5188	67	46
01276	190296-4S	4730-00-885-9861	162	5	16764	1949619	9390-00-757-7131	67	48
01276	190296-4S	4730-00-885-9861	162	24	60703	1951-7BD	5305-01-164-2310	278	5
01276	190296-4S	4730-00-885-9861	162	31	63226	1952-1.410-625-0	3040-01-370-2823	276E	7
01276	190296-8S	4730-00-852-4308	59	18		80			
01276	190296-8S	4730-00-852-4308	305	88	02697	1952-2250-750		275C	12
01276	190469-8S	4730-01-242-2831	305	103	02697	1952-2250-750		275U	18
01276	190470-8S	4730-01-233-3394	305	104	16764	1953237	5310-00-827-2821	67	13
01276	191100H10-12S	4730-01-242-5355	306	49	16764	1953238	5935-00-401-7527	67	22
01276	191100H10-12S	4730-01-242-5355	306	57	45152	1955110	5305-01-456-9449	215	14
01276	191109-16-16S	4730-01-235-1412	305	128	16764	1955989	5970-00-431-3667	67	29
16764	1911644	5310-00-297-7319	67	61	16764	1957846	2920-01-138-7045	67	47
16764	1913084	5310-00-734-8959	67	7	16764	1964294	5305-00-758-8117	67	24
16764	1914869	5306-00-550-9129	67	8	16764	1964402	5340-01-132-4704	67	59
16764	1914873	2920-00-737-3225	67	28	16764	1964516	5970-00-557-8747	67	14
72582	191637	5305-01-213-1324	64	17	16764	1964857	5330-00-914-0703	67	26
16764	1918047	5330-00-285-9480	67	62	16764	1965472	5970-00-657-8133	67	31
45152	19196FX	5310-00-899-9381	173	11	45152	1967060W		144	167
45152	19196FX	5310-00-899-9381	174	17	16764	1968996	5305-00-432-8422	67	19
45152	19196FX	5310-00-899-9381	197	11	16764	1972977	9390-01-128-8840	67	11
45152	19196FX	5310-00-899-9381	238	17	45152	1975910	2590-01-364-4350	312	60
45152	19196FX	5310-00-899-9381	238	25	45152	1975920	2590-01-364-4349	312	60
45152	19197FX	5310-00-229-9549	173	11	16764	1976884	2920-01-074-2030	67	53
45152	19197FX	5310-00-229-9549	174	17	16764	1978754	9390-01-112-3500	67	50
16764	1922457	5310-00-719-5470	67	23	16764	1978754	9390-01-112-3500	67	58
72582	192481	5310-01-058-3353	18	25	16764	1978756	5340-01-115-3548	67	10
45152	1927FX	6145-01-074-7535	316	108	16764	1978756	5340-01-115-3548	67	51
45152	1927FX1		261	44	16764	1978756	5340-01-115-3548	67	57
45152	1927FX16		80	17	16764	1979366	5310-01-209-8716	67	34
45152	1927FX25		80	10	16764	1979391	5360-01-114-2476	67	17
45152	1927FX6		80	16	16764	1979451	5310-01-118-2476	67	2
45152	1928680U	2530-01-265-7256	174	6	16764	1979451	5310-01-118-2476	67	36
45152	1929580	5910-01-364-5174	72	30	16764	1979870	2920-01-207-9671	67	56
45152	1929590	5961-01-364-1226	72	29	16764	1985066	5977-01-138-7043	67	16

CAGE	Part Number	NSN	Fig	Item	CAGE	Part Number	NSN	Fig	Item
74410	199-1	4010-01-178-1860	195	26	12361	2-195-6-00693		276H	58
16764	1990272	2920-01-139-3722	67	1	12361	2-195-6-00694		276H	13
45152	1994910	2540-01-235-6865	198	19	12361	2-195-6-00695		276H	18
02697	2-008N552-9	5331-00-135-0274	276S	23	12361	2-195-6-00708		276K	26
02697	2-008N552-9	5331-00-135-0274	276S	59	12361	2-195-6-00709		276K	1
02697	2-008N552-9	5331-00-135-0274	276S	77	12361	2-195-6-00710	5340-01-460-8370	276G	72
02697	2-008N552-9	5331-00-135-0274	276S	94	12361	2-195-6-00711	5340-01-460-8373	276G	65
93061	2-009-N552-90	5330-01-246-8359	276S	29	12361	2-195-6-00712	5340-01-460-8916	276G	59
93061	2-009-N552-90	5330-01-246-8359	276S	85	12361	2-195-6-00713	5340-01-460-9103	276G	20
02697	2-011N103-70		163	9	12361	2-195-6-00714	5340-01-460-5971	276G	25
02697	2-011N507-90	5330-01-265-8308	275H	2	12361	2-1965-6-00715	5340-01-462-8562	276G	37
02697	2-011N507-90	5330-01-265-8308	275K	16	12361	2-195-6-00715	5340-01-462-8562	276G	37
02697	2-011N507-90	5330-01-265-8308	275N	5	12361	2-195-6-00716		276H	29
02697	2-011N507-90	5330-01-265-8308	275O	5	12361	2-195-6-00718	6180-01-471-4229	276K	26
02697	2-011N507-90	5330-01-265-8308	276A	5	12361	2-195-600653	6150-01-387-6357	276O	1
02697	2-011N507-90	5330-01-265-8308	276G	33	12361	2-195-600675		276N	1
02697	2-011N507-90	5330-01-265-8308	276H	24	12361	2-195-600715		276G	37
02697	2-012N507-90	5330-01-092-5502	275M	25	12361	2-195-9-00052		275S	1
02697	2-012N552-90	5331-01-115-8226	276S	66	12361	2-195-9-00053		275Q	4
30781	2-014		275E	26	12361	2-195-9-00054		275T	4
02697	2-014N552-90	5331-00-612-6148	276S	28	12361	2-195-9-00573	2590-01-370-2861	275X	18
02697	2-014N552-90	5331-00-612-6148	276S	46	12361	2-195-9-00586	5355-01-372-8695	275T	9
02697	2-014N552-90	5331-00-612-6148	276S	65	12361	2-195-9-00590	3040-01-368-8300	275X	39
02697	2-014N552-90	5331-00-612-6148	276S	86	95019	2-2-329	2520-00-770-2631	289	15
12697	2-015N552-90	5331-01-115-8224	276S	24	02697	2-219N674-70	5330-00-013-7784	305	37
02697	2-015N552-90	5331-01-115-8224	276S	60	02697	2-219N674-70	5330-00-013-7784	306	45
02697	2-015N552-90	5331-01-115-8224	276S	79	02697	2-219N674-70	5330-00-013-7784	307	55
02697	2-015N552-90	5331-01-115-8224	276S	92	02697	2-256-N507-90		275X	83
02697	2-016N552-90	5331-01-115-8225	276S	47	95019	2-3-7691X	3040-01-242-3076	289	13
30780	2-020N304-75	5330-00-585-7723	276G	112	02697	2-325-N300-90	2530-010485-6878	276N	27
02697	2-020N552-90	5331-01-284-9353	276S	6	02697	2-334-N300-90		275M	16
02697	2-026N552-90	5331-01-364-9382	276S	22	02697	2-334-N300-90		275U	16
02697	2-026N552-90	5331-01-364-9382	276S	58	02697	2-342-N300-90		275J	20
02697	2-026N552-90	5331-01-364-9382	276S	78	02697	2-345-N300-90		275J	22
02697	2-112N507-90	5330-01-093-3504	275Y	17	00779	2-34854-1	5940-01-216-5205	275R	20
02697	2-114N507-90	5330-01-288-4786	275E	18	95019	2-4-533	2520-00-492-4304	289	3
02697	2-165-N507-90	5330-01-369-3571	275X	33	19220	2-400-52	2510-01-152-7769	210	19
12361	2-195-1-00671		276C	8	95019	2-5-368X		289	7
12361	2-195-1-00671		276D	8	95019	2-6-208X		289	6
12361	2-195-1-00672		276C	6	95019	2-7-29		289	5
12361	2-195-1-00672		276D	6	95019	2-82-861	3040-01-243-0082	289	8
12361	2-195-1-00676	2510-01-460-2662	275A	5	45152	2AA855	5340-01-270-8588	292	11
12361	2-195-1-00683	5340-01-466-7963	275E	1	8T716	2AA873		310	17
12361	2-195-1-00687		189	44	91561	2AA879	5310-01-252-5298	310	21
12361	2-195-1-00688	5341-01-466-7266	189	68	45152	2AA883		310	22
12361	2-195-1-00689		275A	5	45152	2AD257	3020-01-252-7892	144	88
12361	2-195-1-00697	2590-01-460-5940	276F	9	45152	2AG771	3130-01-165-4396	153	6
12361	2-195-1-00698	2590-01-461-1648	276F	16	45152	2AH154	5330-01-252-0734	315	46
12361	2-195-1-00699	2590-01-461-1648	276F	18	45152	2AW570		317	226
12361	2-195-100670		275C	2	45152	2BA365	3010-01-241-6874	290	26
12361	2-195-100685		275D	1	45152	2BD804	4730-01-315-6788	298	2
12361	2-195-100690	3810-01-460-9610	275D	1	45152	2BE238	2540-01-216-6882	229	6
12361	2-195-2-00021	3040-01-368-7672	275P	6	45152	2BE246	2510-01-216-6880	229	2
12361	2-195-2-00027	5985-01-382-8787	275W	1	45152	2BE247	2510-01-216-6881	229	5
12361	2-195-2-00028		275W	2	45152	2BE36	5120-01-167-4290	317	229
12361	2-195-2-00556	4710-01-460-5110	275A	3	45152	2BF710	5120-01-167-4288	317	222
12361	2-195-6-00690		276K	1	45152	2BF711	5120-01-167-4291	317	223
12361	2-195-6-00692		276H	36	45152	2BF712	5120-01-167-4292	317	224

TM 08780B-24P

CAGE	Part Number	NSN	Fig	Item	CAGE	Part Number	NSN	Fig	Item
45152	2BF829		317	238	45152	2SK737	5180-01-252-9800	317	225
45152	2BF892	5120-01-167-4289	317	227	45152	2SK900	5180-01-167-4285	317	221
45152	2BF928	5120-01-167-4293	317	228	60038	2TS-IM	3110-01-236-1868	126	86
45152	2BF966	3815-01-218-5298	254	2	62983	2W1-25-28-93	5310-00-639-0779	304	20
45152	2BV162	5310-00-637-9541	54	3	43999	2W1R64-46-32	5310-00-579-8232	43	31
45152	2BV163	5310-00-931-8167	54	2	57163	20-6 IN SIZE	5210-01-028-7027	317	230
45152	2BV165	5305-01-209-8704	54	13	78500	2000-P-822-1		156	6
45152	2BV167	2930-01-207-6051	54	7	01276	2000-8-8B	4730-00-278-4603	59	5
45152	2BV893	2910-01-198-4476	48	19	78500	2000K1363	2530-01-275-4236	156	5
45152	2CB157		317	242	78222	2000861		185	6
96906	2CD515	4730-00-221-2136	126	11	01276	2001-6-108	4730-01-154-2073	40	9
45152	2CF280	2530-01-183-2556	172	6	32705	200115	5331-01-485-6858	295	5
45152	2CF281	2530-01-183-0657	172	4	45152	2001330-37		122	27
45152	2CF282	2530-01-182-4489	172	4	01276	2003-4-4B	4730-00-277-9177	40	34
45152	2CK588	5307-01-234-9512	172	7	01276	2003-6-10B	4730-00-800-2046	40	47
45152	2CK589	5307-01-233-9958	172	7	01276	2003-8-10B	4730-00-921-3245	40	29
45152	2CK590	5307-01-234-7677	172	2	01276	2003-8-6B	4730-00-813-2369	40	14
45152	2CP189	2590-01-241-4910	203	12	01276	2003-8-8B	4730-00-254-6229	59	13
45152	2CP292	5340-01-209-8741	54	4	24234	200307	5305-01-280-7670	285	27
45152	2CP293	5340-01-209-8742	54	9	01276	2007-6-6B	4730-01-158-9201	58	5
45152	2CP294	2930-01-207-2517	54	15	09990	2007N552-90		276S	11
45152	2CP295	5330-01-210-7465	54	10	96721	200817AG	5340-01-512-7298	157	29
45152	2CP297	2930-01-207-2538	54	12	96721	200817AG	5340-01-512-7298	158	29
45152	2CP298	2930-01-207-2476	54	6	24234	200941	5305-01-280-7669	285	25
45152	2CP301	2930-01-207-0633	54	8	06853	200981	5315-01-105-9475	166	10
45152	2CP302	6680-01-190-9984	54	14	06853	201010	4730-00-371-3904	160	63
45152	2CR558	2530-01-233-2752	184	5	07988	2201028	5330-01-281-3792	302	13
45152	2CR781	5310-01-235-2050	227	4	24234	201070	5305-01-280-7671	285	6
45152	2CR782	5340-01-236-0586	227	3	45152	2010860	9905-01-413-8991	122	14
45152	2CR783	5310-01-237-1167	227	6	09990	2012N1059-90		276S	27
45152	2CR784	5340-01-234-9567	227	5	09990	2012N1059-90		276S	87
45152	2CR785	9330-01-268-2989	227	13	55752	2020	4330-01-046-3399	48	6
45152	2CR786	9330-01-268-2990	227	7	06721	202023-8	2530-01-512-4800	72	4
45152	2CR787	9330-01-268-0542	227	9	01276	2021-12-12B	4730-00-925-8167	159	110
45152	2CR788	9330-01-268-2991	227	12	01276	2021-12-6S	4730-00-223-4587	144	41
45152	2CR789	8135-01-231-9940	227	11	01276	2021-12-8S	4730-00-540-1197	306	71
45152	2CR790	9330-01-268-2992	227	8	01276	2021-2-4S	4730-00-684-6026	59	12
45152	2CS20	8135-01-232-1250	227	10	01276	2021-2-4S	4730-00-684-6026	162	15
45152	2CS638	5306-01-218-9766	317	194	01276	2021-6-4S	4730-00-942-9147	40	40
45152	2CS639	4910-01-242-3943	317	192	01276	2021-6-5S	4730-00-115-0154	108	23
45152	2CS640	5365-01-244-2736	317	218	00624	2021-6-8S	4730-00-813-9611	159	28
45152	2CS641		317	193	00624	2021-6-8S	4730-00-813-9611	198	51
45152	2CT13		247	10	45152	2021600	5340-01-385-9862	312	53
45152	2CT14		247	11	8T716	202191B		310	4
45152	2CT15		247	14	01276	2022-32-32S	4730-01-233-2548	305	58
45152	2CT16		247	12	01276	2022-8-10S	4730-01-241-4640	198	45
45152	2CT206	5315-01-215-9869	275M	1	73460	20226		126	99
45152	2CT31		247	13	50556	2023-6-6S	4730-00-861-0209	159	27
45152	2DA437	5340-01-281-5664	244	120	50556	2023-6-6S	4730-00-861-0209	160	4
45152	2DA437	5340-01-281-5664	245	50	01276	2023-8-10S	4730-01-206-4810	40	19
45152	2DE351	5120-01-280-3837	317	356	01276	2023-8-12S	4730-01-227-4667	159	149
45152	2FF571		315	47	01276	2024-4-4S	4730-00-877-8997	33	11
45152	2HA313	3130-01-240-7533	134	18	01276	2024-4-4S	4730-00-877-8997	68	13
45152	2HG739	5945-01-416-1460	276K	20	01276	2024-4-4S	4730-00-877-8997	162	13
1GX90	2HP877		317	361	00624	2024-6-5S	4730-01-088-6230	108	26
45152	2HP879		317	362	01276	202411-2-5S		108	21
1GX90	2HP880		317	363	01276	2025-4-6S	4730-01-309-9978	276G	56

CAGE	Part Number	NSN	Fig	Item	CAGE	Part Number	NSN	Fig	Item
01276	2025-4-6S	4730-01-309-9978	276H	60	01276	2083-8-8S	4730-00-052-8502	305	190
45152	2026000	5325-01-414-7133	211	23	01276	2083-8-8S	4730-00-052-8502	276G	106
06721	202010BD	5365-01-512-7304	172	14	45152	2083HX	5310-01-214-4946	282	36
06721	202010BD	5365-01-512-7304	171	17	01276	2088-4-4S	4730-00-911-5707	276A	33
01276	2027-16-12S	4730-01-163-7170	306	1	01276	2089-4-4S	4730-00-035-8036	162	41
00624	202702-12-8S	4730-00-925-8039	305	26	93061	209P-12-4	4730-01-235-5782	159	193
01276	202702-24-16S	4730-01-187-2046	305	63	93061	209P-12-8	4730-00-278-3167	2	3
01276	202702-24-20S	4730-01-242-4509	305	65	93061	209P-12-8	4730-00-278-3167	59	2
01276	202702-8-10S	4730-01-311-4244	305	153	93061	209P-12-8	4730-00-278-3167	159	199
01276	2028-4-4S	4730-00-992-4598	59	11	93061	209P-12-8	4730-00-278-3167	160	41
01276	2028-4-4S	4730-00-992-4598	162	7	93061	209P-6-4	4730-00-202-6491	159	173
54846	20297		295	12	93061	209P-6-4	4730-00-202-6491	159	190
06853	202983		159	170	93061	209P-8-4	4730-01-384-6542	159	74
8S564	202982		159	165	93061	209P-8-4	4730-01-348-6542	159	140
01212	203		275X	84	93061	209P-8-6		59	6
01276	203003-12-12S	4730-01-167-2795	307	18	93061	209P-8-6		68	2
01276	203005-12-12S	4730-01-159-6399	305	141	93061	209P-8-6	4730-01-459-000	160	58
45225	203012	6130-01-237-3295	317	322	93061	209P-8-6		161	29
06853	203028	5330-00-534-0169	167	66	54846	21-014	5330-01-251-2945	293	11
06853	203058	5310-01-168-9896	168	25	54846	21-014	5330-01-251-2945	295	10
01276	203101-12-12S	4730-01-284-9083	305	109	54846	210-014	5330-01-251-2945	296	7
01276	203102-4-4S	4933-01-214-6362	68	12	96652	21-03	5315-01-208-6886	238	11
24234	203300	5310-01-159-8264	285	11	96652	21-06	5315-01-067-9597	174	22
01276	203301-16-16S	4730-01-346-6230	122	20	96652	21-06	5315-01-067-9597	190	45
06853	203406	5305-00-211-9804	167	60	96652	21-06	5315-01-067-9597	194	5
06853	203417	5306-00-010-6324	167	13	96652	21-06	5315-01-067-9597	238	4
06853	203563	5305-01-209-8687	167	58	96652	21-06	5315-01-067-9597	276T	20
94222	2036040	5315-01-194-3106	195	15	96652	21-08	5315-01-067-2696	188	14
94222	2036040	5315-01-194-3106	196	34	96652	21-08	5315-01-161-2696	191	19
94222	2036040	5315-01-194-3106	197	8	10402	21-11091202-0		79	41
8S564	203847	159	157		54846	21-119		296	13
78222	2040081		185	24	10402	21-17020602-3	5310-01-376-9541	79	38
06853	204214		159	165	79409	21-4561	5305-01-280-7272	261	35
06853	204214	5310-01-157-7277	168	8	72962	21NE-040	5310-01-066-6759	314	12
06853	204682		168	49	72962	21NE066	5310-00-014-5855	52	26
06853	204820	5330-00-291-8977	167	16	72962	21NE066	5310-00-014-5855	163	12
45152	2052620	4010-01-396-9451	209	29	72962	21NE066	5310-00-014-5855	214	7
06853	205730	4730-00-720-5002	159	84	72962	21NE066	5310-00-014-5855	217	3
06853	205730	4730-00-720-5002	160	96	72962	21NE066	5310-00-014-5855	218	1
8S564	20621-8-8		159	18	72962	21NE066	5310-00-014-5855	219	2
8S564	20621-8-8		159	4	72962	21NE066	5310-00-014-5855	225	29
01276	2062-10-12S	4730-00-482-7175	306	40	72962	21NE066	5310-00-014-5855	228	20
01276	2062-10-8S	4730-00-223-0901	306	72	72962	21NE066	5310-00-014-5855	311	17
01276	2062-10-8S	4730-01-223-0901	276G	115	72962	21NE066	5310-00-014-5855	312	36
01276	2062-12-8S	4730-01-088-9643	276G	102	01276	210104-7S	5310-01-417-1049	306	44
01276	2062-16-12S	4730-01-026-0447	305	15	01276	210104-7S	5310-01-417-1049	307	53
01276	2062-16-12S	4730-01-026-0447	305	164	0NW92	2102333		315	47
01276	2062-16-12S	4730-01-026-0447	306	84	06853	210492	5365-00-650-0979	166	12
01276	2062-16-12S	4730-01-026-0447	307	44	06853	210492	5365-00-650-0979	166	14
01276	2062-16-12S	4730-01-026-0447	308	40	06583	210047		159	46
01276	2062-8-10S	4730-01-088-4453	305	155	95019	210661-1X	3130-01-252-8433	136	9
45225	206380	4910-01-232-8194	317	321	1V6N4	211P-12	4730-01-269-2415	160	32
01276	206801-8-8S	4730-01-103-4234	305	83	02697	2120N552-90	5330-00-253-2612	276S	14
01276	2070-12-12S	4730-00-434-6394	306	62	0NW92	212054		30	20
78222	2071831	3120-01-235-9729	185	33	82456	21218CQQL	5306-01-198-8057	56	3
45152	2072540	7690-01-394-6294	286	18	06853	212322	4730-00-374-1766	161	42
01276	2082-6B	4730-00-427-5121	167	34	06853	212322	4730-00-374-1766	279	27

TM 08780B-24P

CAGE	Part Number	NSN	Fig	Item	CAGE	Part Number	NSN	Fig	Item
06853	212685	2590-00-753-9234	282	26	45152	2190300	2520-01-466-9126	122	5
06853	212686	5340-01-103-9033	282	27	62983	219232	2530-00-034-4189	300	1
06853	212687	5360-00-290-5464	282	28	62983	219233	5360-00-034-4190	304	30
06853	212688	2590-00-753-9225	282	30	62983	219236	5310-00-723-9523	304	29
06853	212765	4730-01-235-2988	159	15	62983	219242	5365-00-723-5437	304	16
45152	21283-FX	5365-01-054-6147	171	6	62983	219245	4820-00-953-2425	304	17
8S564	213-8		159	3	62983	219258	2030-00-953-2437	304	31
8S564	213-8		159	17	81834	22-1003-08		83	10
45152	2132HX3		31	8	72962	22NM-04	5310-00-207-9341	88A	13
45152	2132HX46		31	5	72962	22NM04	5310-00-207-9341	89A	2
72582	2140049	4820-00-726-4719	5	22	96151	22000-001	3040-01-301-8106	275G	4
06853	215672	4730-01-081-7467	159	6	96151	22000-001	3040-01-301-8106	275X	55
06853	215672	4730-01-081-7467	160	55	96151	22002	5325-01-301-0504	275G	5
62983	215680	5330-00-790-8691	304	7	96151	22002	5325-01-301-0504	275X	56
96948	2159	4820-01-351-9892	276A	2	01276	22012-10	5331-00-966-8620	275O	1
96948	2159	4820-01-351-9892	276B	2	01276	22012-10	5331-00-966-8620	276C	42
93061	216P-4	4730-00-277-8289	59	23	01276	22012-10	5331-00-966-8620	276D	42
93061	216P-4	4730-00-277-8289	159	51	01276	22012-10	5331-00-966-8620	276G	28
93061	516P-4	4730-00-277-8289	161	40	01276	22012-10	5331-00-966-8620	276G	30
93061	21698-6	4730-00-287-4852	160	87	01276	22012-10	5331-00-966-8620	276H	21
53790	2160PP	5340-01-216-1165	276A	12	01276	22012-10	5331-00-966-8620	276H	50
53790	2160PP	5340-01-216-1165	276B	12	01276	22012-12	5330-00-966-8621	305	95
52304	21639	3110-01-058-4715	153	64	01276	22012-6	5330-00-200-8125	275H	7
52304	21639	3110-01-058-4715	155	13	01276	22012-6	5330-00-200-8125	275I	3
06853	217321	2530-00-377-8779	160	33	01276	22012-6	5330-00-200-8125	275K	4
62983	217444	5360-00-728-6421	304	18	01276	22012-6	5330-00-200-8125	275K	6
96151	21774-002	5340-01-353-6041	275X	44	01276	22012-6	5330-00-200-8125	275L	4
06583	217870	5360-00-861-4513	282	29	01276	22012-6	5330-00-200-8125	275L	6
21335	218K	3110-00-554-3181	126	128	01276	22012-6	5330-00-200-8125	276A	28
21335	218W	3110-00-554-3180	126	83	01276	22012-6	5330-00-200-8125	276B	29
78222	2182003		185	10	01276	22012-6	5330-00-200-8125	276C	21
45152	2189380W	2510-01-247-4857	186	29	01276	22012-6	5330-00-200-8125	276C	30
45152	2189470		69	4	01276	22012-6	5330-00-200-8125	276D	21
45152	2189480		85A	9	01276	22012-6	5330-00-200-8125	276D	30
45152	2189820		92	1	01276	22012-6	5330-00-200-8125	276F	4
45152	2189830		238	14	01276	22012-6	5330-00-200-8125	276F	7
45152	2189840		73	67	01276	22012-6	5330-00-200-8125	276G	32
45152	2189890 U	2510-01-465-8845	211	1	01276	22012-6	5330-00-200-8125	276G	42
45152	2189900 U	2510-01-465-8815	211	1	01276	22012-6	5330-00-200-8125	276G	47
45152	2189920		218	3	01276	22012-6	5330-00-200-8125	276G	51
45152	2189920		219	11	01276	22012-6	5330-00-200-8125	276G	58
45152	2189960		74	3	01276	22012-6	5330-00-200-8125	276H	23
93061	219-8	4730-01-318-6246	198	53	01276	22012-6	5330-00-200-8125	276H	53
93061	219P-2	4730-00-044-4689	161	46	01276	22012-6	5330-00-200-8125	276H	56
93061	219P-2	4730-00-044-4689	161	56	01276	22012-6	5330-00-200-8125	276I	4
93061	219P-6	4730-01-335-2256	159	142	01276	22012-6	5330-00-200-8125	276J	4
93061	219P-6	4730-01-335-2256	159	159	01276	22012-8	5330-00-966-8627	275H	11
93061	219P-6	4730-01-335-2256	198	38	01276	22012-8	5330-00-966-8627	275H	13
93061	219P-8	4730-01-318-6246	59	1	01276	22012-8	5330-00-966-8627	275H	15
93061	219P-8	4730-01-014-4012	159	34	01276	22012-8	5330-00-966-8627	275I	7
45152	2190000		95	1	01276	22012-8	5330-00-966-8627	275I	13
45152	2190230	2590-01-466-3031	209	35	01276	22012-8	5330-00-966-8627	275I	15
45152	2190250	5390-01-466-7491	159	179	01276	22012-8	5330-00-966-8627	275K	22
45152	2190260		305	223	01276	22012-8	5330-00-966-8627	275K	24
99103	2190270		305	219	01276	22012-8	5330-00-966-8627	275L	22
45152	2190280	2930-01-181-6743	54	1	01276	22012-8	5330-00-966-8627	275L	24
45152	2190290		122	5	01276	22012-8	5330-00-966-8627	276A	32

CAGE	Part Number	NSN	Fig	Item	CAGE	Part Number	NSN	Fig	Item
01276	22012-8	5330-00-966-8627	276A	41	45152	2229730	5340-01-466-7320	224	7
01276	22012-8	5330-00-966-8627	276A	43	45152	2229780 W	4710-01-466-1987	224	8
01276	22012-8	5330-00-966-8627	276B	31	45152	2229790 W	4710-01-466-1997	224	9
01276	22012-8	5330-00-966-8627	276G	39	45152	2229810 W	2540-01-466-2669	224	1
01276	22012-8	5330-00-966-8627	276G	63	45152	2229820	5340-01-466-7479	224	5
01276	22012-8	5330-00-966-8627	276H	27	45152	2229850 W	4710-01-466-1988	224	6
01276	22012-8	5330-00-966-8627	276I	15	27182	223021	2540-01-247-7891	221	10
01276	22012-8	5330-00-966-8627	276I	17	27182	223022		221	13
01276	22012-8	5330-00-966-8627	276J	10	27182	223024	5305-01-268-5791	221	12
01276	22012-8	5330-00-966-8627	276J	12	27182	223204	5310-01-268-9806	221	11
1V6N4	2202-12-12		160	28	78500	2233W101	3020-00-611-9536	126	75
79470	2203P	5310-01-235-3007	31	10	45152	2233690 W		201	2
89588	22020	4720-01-170-7067	316	92	45152	2233700 W		201	3
14892	220635	2530-00-270-3878	159	90	45152	2233710		306	82
24234	220876	5940-01-150-1427	285	12	45152	2233710		308	33
24234	220876	5940-01-150-1427	285	28	45152	2233720		104	1
32705	220940	4820-01-247-3258	304	13	45152	2233770		276G	104
45152	2211HX	5305-01-150-5886	76	18	45152	2233780		276G	97
45152	2211HX	5305-01-150-5886	88	18	45152	2233790		276G	87
45152	2211HX	5305-01-150-5886	240	13	45152	2233880	5340-01-466-4037	215	40
45152	2211HX	5305-01-150-5886	258	23	45152	2233920 W	5340-01-466-4090	215	41
45152	2211HX	5305-01-150-5886	259	77	45152	2233940 W	5340-01-466-4095	215	43
72582	221436	5310-01-164-4443	61	6	45152	2233960 W	5340-01-466-4100	215	44
01276	2215-12-16S	4730-01-167-7048	305	173	1DK67	2233990		287	11
01276	2215-12-16S	4730-01-167-7048	306	32	78500	2234-H-268-S	3020-01-207-9751	126	77
01276	2215-12-16S	4730-01-167-7048	308	1	45152	2234000	5340-01-466-6116	218	6
01276	2215-16-20S	4730-01-222-6690	306	12	45152	2234030W	2510-01-233-1749	218	23
01276	2215-16-20S	4730-01-222-6690	308	12	45152	2234050W	2510-01-232-7208	218	14
72059	22154FX	9905-01-119-2553	177	1	1DK67	2234060		287	6
62983	221589	5340-00-805-6261	304	26	1DK67	2234080		286	6
01276	2216-8-10S	4730-01-137-5485	40	28	45152	2234090		286	5
77521	221641		295	21	1DK67	2234210		286	1
24234	221670	5905-01-154-2354	285	26	1DK67	2234220		287	2
45152	2218360U		89A	1	1DK67	2234230		287	2
45152	2218370		89A	15	1DK67	2234240		287	2
45152	2218380		89A	16	1DK67	2234250		287	2
45152	2218390		89A	7	1DK67	2234330		286	10
45152	2218400		89A	3	1DK67	2234340		286	13
96151	22229	5365-01-319-3727	275G	19	72582	223435	5305-00-224-1176	3	9
96151	22230-3		275G	18	45152	2234370	5341-01-487-2203	88A	14
93061	2225P-8	4730-01-095-2034	159	202	45152	2234450		276S	101
93061	2225P-8	4730-01-095-2034	161	28	45152	2234460		276S	99
1V6N4	2225P-12		160	30	45152	2234470		276G	92
96151	22251	3810-01-374-2522	275X	47	72582	223622	5306-00-249-2263	18	39
62983	222778	4820-00-824-5656	304	8	01276	2239-8-10S	4730-01-233-8033	305	183
45152	2229380		122	13	01276	2240-12-12S	4730-01-233-4799	305	193
45152	2229430		275C	1	01276	2240-16-16S	4730-01-233-4798	305	192
45152	2229490		275D	2	62983	224567	5306-00-953-5243	304	22
45152	2229510		275D	4	06853	225369	2530-01-241-9572	159	194
45152	2229560 W	5340-01-466-7815	189	79	78500	2258-G-1333	5360-01-485-6229	156	2
45152	2229570 W	5340-01-466-7822	189	87	78500	2258-H-1134	5360-01-485-6210	156	7
45152	2229600 W	5340-01-466-2241	191	40	01276	22617-10	5330-01-040-4772	305	154
45152	2229610 W		191	25	01276	22617-10	5330-01-040-4772	276G	96
45152	2229650	5945-01-466-0369	162	26	01276	22617-10	5330-01-040-4772	276G	114
45152	2229660	5340-01-466-1489	222	10	01276	22617-12	5330-00-228-7196	305	16
45152	2229670		98	1	01276	22617-12	5330-00-228-7196	305	21
45152	2229710 W	2540-01-466-2666	224	18	01276	22617-12	5330-00-228-7196	305	27

TM 08780B-24P

CAGE	Part Number	NSN	Fig	Item	CAGE	Part Number	NSN	Fig	Item
01276	22617-12	5330-00-228-7196	305	81	73342	23011454	5365-01-084-5258	114	11
01276	22617-12	5330-00-228-7196	305	142	73342	23011454	5365-01-084-5258	118	5
01276	22617-12	5330-00-228-7196	305	191	73342	23011458	5330-01-11-7289	118	6
01276	22617-12	5330-00-228-7196	307	6	51205	230123-6	5310-01-243-9304	136	11
01276	22617-12	5330-00-228-7196	307	8	73342	23012921	2520-01-149-3274	124	8
01276	22617-12	5330-00-228-7196	307	19	73342	23012948	5360-01-152-1045	121	14
01276	22617-12	5330-00-228-7196	307	43	73342	23012954	5360-01-144-8809	121	61
01276	22617-12	5330-00-228-7196	307	45	73342	23013114	5330-01-049-0547	123	5
01276	22617-12	5330-00-228-7196	307	50	73342	23013269	5360-01-152-1044	121	66
01276	22617-12	5330-00-228-7196	276G	91	73342	23013764	4820-01-129-7407	121	13
01276	22617-12	5330-00-228-7196	276G	94	73342	23013841	5310-01-245-9859	123	3
01276	22617-12	5330-00-228-7196	276G	99	73342	23014098	5635-01-131-3559	121	16
01276	22617-16	5330-01-168-0885	305	7	02884	13014441	5330-01-246-4352	111	25
01276	22617-16	5330-01-168-0885	305	16	02884	23014441	5330-01-246-4352	114	15
01276	22617-16	5330-01-168-0885	305	74	73342	23014631	5330-01-173-3413	109	36
01276	22617-16	5330-01-168-0885	305	165	73342	23015348	2520-01-254-8716	121	10
01276	22617-16	5330-01-168-0885	307	21	06853	230156	5310-01-078-6442	128	4
01276	22617-16	5330-01-168-0885	276G	101	73342	23016012	5340-01-318-9153	121	31
01276	22617-20	5330-01-168-1802	305	123	73342	23016509		121	18
01276	22617-20	5330-01-168-1802	305	125	73342	23016567	2520-01-231-4148	112	12
01276	22617-24	5330-01-038-3074	305	64	73342	23016567	2520-01-231-4148	113	9
01276	22617-24	5330-01-038-3074	305	66	73342	23016568	3040-01-231-4147	113	9
01276	22617-6	5330-00-198-8439	276F	2	73342	23016569	2520-01-144-9232	113	9
01276	22617-8	5330-01-244-2273	305	84	73342	23016686	4820-01-083-2126	121	20
01276	22617-8	5330-01-244-2273	305	93	73342	23016686	4820-01-083-2126	121	33
01276	22617-8	5330-01-244-2273	305	99	73342	23016853		118	13
01276	22617-8	5330-01-244-2273	305	101	72582	23016886	2520-01-083-0922	118	8
01276	22617-8	5330-01-244-2273	305	156	73342	23016947	5330-01-245-0159	124	2
01276	22617-8	5330-01-244-2273	276G	103	73342	23016957	2520-00-406-2303	109	9
01276	22617-8	5330-01-244-2273	276G	108	73342	23016968	2520-01-090-1409	109	1
01276	22617-8	5330-01-244-2273	276G	116	73342	23016969		109	4
78222	2261721		185	8	73342	23017028	5360-01-144-8808	121	59
45152	2264FX	6145-01-236-6251	316	103	73342	23017214	2520-01-227-1731	112	5
45152	2266850	3040-01-465-8932	211	30	73342	23017225	5330-01-328-7635	123	11
45152	2275690		219	16	73342	23017473	4730-01-245-9848	123	16
45152	2276930		314	11	73342	23017556		120	5
45152	2278470		276G	81	73342	23017610		116	29
06853	228013	2590-00-247-3234	282	5	73342	23017751	4820-01-254-1275	121	67
06853	228280	5365-00-236-6665	128	7	73342	23017752	5315-01-255-9366	121	69
45152	2282910		276M	10	73342	23017825		121	19
45152	2284540	2510-01-465-9035	218	37	73342	23018206	4730-01-221-7138	110	6
06853	229417	2530-00-732-5143	315	49	73342	23018206	4730-01-221-7138	116	6
78500	2297-Q-2825	2530-01-082-3080	156	13	73342	23018206	4730-01-221-7138	116	10
78500	2297-T-3894	2530-01-237-6992	156	20	73342	23018206	4730-01-221-7138	118	9
78500	2297-U-3895	2530-01-237-6991	156	23	73342	23018206	4730-01-221-7138	121	42
78500	2297S2827	2530-01-084-3314	156	15	73342	23018206	4730-01-221-7138	123	12
06853	229875	2530-00-620-6880	167	27	73342	23018423	5360-01-089-7478	121	68
56995	23-0118-01	5305-01-245-6193	83	13	73342	23018455		121	3
10402	23-0320760-00	5360-01-376-6631	79	43	73342	23018535	5360-01-309-3539	109	19
73342	23010000		121	7	73342	23018625	5330-01-243-5148	120	4
73342	23010144	5365-01-143-0557	118	23	73342	23019497		121	1
73342	23010610	5330-01-141-9503	116	26	06853	230250	5310-01-133-7216	166	19
73342	23010620	3010-00-403-5223	109	29	06853	230412		168	27
06853	230111	4730-00-012-7951	167	49	00501	23041457		109	10
73342	23011130	2520-01-145-0301	112	6	73342	23041786	2520-01-055-8337	114	3
73342	23011235	2520-01-146-3042	113	3	73342	23041786	2520-01-055-8337	114	4
73342	23011453	5330-01-088-5847	114	10	73342	23041786	2520-01-055-8337	117	2

CAGE	Part Number	NSN	Fig	Item	CAGE	Part Number	NSN	Fig	Item
73342	23042184	2520-01-354-1131	109	17	06853	234045		163	26
73342	23045247	4730-01-213-7794	121	43	06853	234045		166	35
73342	23045343	5306-01-245-9837	123	4	8S564	234680		160	144
73342	23045371	2520-01-052-3898	109	34	09990	234936-1		276S	96
73342	23045386	3110-01-216-3718	121	9	72582	23500533	5340-00-678-0944	37	13
73342	23045388	3110-01-237-2758	121	8	72582	23500714	3040-00-364-3307	16	18
72582	23045507	3040-01-306-2646	12	2	72582	23501143	5305-01-347-8231	8	1
73342	23045519	5330-01-280-7491	109	35	72582	23501544	2835-01-372-6415	9	13
72582	23045428		12	1	72582	23501587	5330-01-058-0587	22	35
73342	23046479	6680-01-338-8531	111	26	72582	23501687	3120-00-094-3552	13	9
73342	23046556	3040-01-315-6715	113	12	72582	23502891	2815-01-337-3963	13	4
73342	23046658	5330-01-088-5980	110	5	72582	23503066	4730-01-336-6954	60	4
73342	23046696	2520-01-127-3969	120	2	72582	23503267	2815-01-305-3807	13	12
73342	230406813	5365-01-249-4343	116	25	72582	23503542	3110-01-320-5798	37	8
73342	23046846	5306-01-219-2477	116	1	72582	23503649		61	13
73342	23047200	2520-01-312-9139	111	2	72582	235030687		61	11
73342	23047242	2520-01-316-1086	111	1	72582	23503803	2815-00-036-7087	35	10
73342	23047364	2520-01-052-1476	115	5	72582	23503825	6620-01-339-1227	60	9
73342	23047409	5365-01-072-3114	118	31	72582	23503938	3040-01-425-0383	315	50
73342	23047771	2520-01-052-3559	117	1	72582	23504304	3110-01-320-5799	37	24
73342	23047772	2520-01-053-6440	117	1	72582	23504729	2815-01-321-6439	13	14
73342	23048511	2520-01-317-8288	109	8	72582	23504771	4710-01-335-7489	34	6
73342	23049131	9905-01-292-5562	116	7	72582	23505129	4720-01-205-9069	34	7
06853	230935	4820-00-426-8386	167	8	72582	23505789	5340-01-162-7865	35	3
06853	230936		167	64	72582	23505995		61	7
8S564	230497		159	165	72582	23506053		61	12
06853	231265	4310-01-208-7125	167	67	72582	23506248		61	8
06853	231266	3110-00-784-9468	167	57	06853	2350663	5330-00-454-0370	128	10
35510	2313	5310-01-106-9929	65	14	72582	23506469	5330-01-348-3332	14	21
06853	231427	5315-01-208-6636	167	54	72582	23506602	2930-01-354-9202	61	1
06853	231435	5330-00-885-3921	282	22	72582	23507006	5310-01-018-5266	26	18
06853	231436	5310-01-105-7240	282	23	77582	23507226	2815-00-308-9232	9	12
0EJ14	2319	5360-01-225-9676	234	27	72582	23508977	5330-01-146-1151	64	6
06853	232824	5340-00-687-3374	276A	37	72582	23509123	5330-01-209-8559	64	7
06853	232824	5340-00-687-3374	276B	39	78222	2350961		185	13
45152	23319FX131		159	62	72582	23509840	2815-01-424-6125	13	2
45152	23319FX163		159	1	72582	23509841	2815-01-424-6126	13	2
45152	23319FX49		159	71	72582	23509842	2815-01-424-6124	13	2
45152	23319FX77		159	72	72582	23509925	4730-01-064-0040	22	7
45152	23319FX79		159	78	72582	23511573		21	8
45152	23323FX106		159	45	72582	23511574	4730-01-411-7532	4	17
45152	23323FX113		159	127	72582	23511574	4730-01-411-7532	11	13
45152	23312FX129		159	40	72582	23511574	4730-01-411-7532	21	10
45152	23323FX130		159	39	72582	23512418	5330-01-377-2000	26	17
45152	23323FX141		159	38	78222	2351251		185	7
45152	23323FX168		159	77	72582	23512685	5330-01-056-1111	315	51
45152	23323FX44		159	73	7B924	2351301		185	14
45152	23323FX51		159	41	72582	23514202	2990-01-136-7514	315	52
45152	2331FX54		159	76	72582	23515215	2815-01-078-1333	15	10
45152	2332FX58		159	63	72582	2351545	5330-01-390-9045	167	73
45152	23323FX62		159	136	72582	23517217-ND		16	3
45152	23323FX68		159	48	72582	23517217-ND		16	14
45152	23323FX78		159	49	72582	23518482	2940-01-443-2936	49	3
06853	233652	5360-00-706-7413	128	2	72582	23518524	2940-01-314-1345	20	9
93907	234-86500-382	5305-01-274-0028	209	3	72582	23519047		34	16
93907	234-86500-382	5305-01-274-0028	280	17	72582	23519048		34	14
93907	234-94880-394	5305-01-157-5624	210	11	72582	23520012	5330-00-915-4511	36	11

TM 08780B-24P

CAGE	Part Number	NSN	Fig	Item	CAGE	Part Number	NSN	Fig	Item
72582	23520287	5330-01-447-1706	11	1	78222	2411521	5365-01-235-2580	185	2
06853	235425	5330-00-426-8383	167	51	78222	2411531		185	22
52304	23570	5310-01-058-4589	157	16	45152	24123FX	5340-01-154-1682	177	28
52304	23570	5310-01-058-4589	157	9	06853	241340	4730-01-093-9537	162	37
78222	2360451		185	11	06853	241559		166	46
78222	2360511		185	41	06853	241571	2530-01-153-2726	167	38
78222	2360641		185	19	78222	2420791	5305-01-259-2443	180	6
78222	2360761		185	28	06853	242775		163	27
06853	236118	4820-00-509-9789	167	31	06853	243430 NON-ASBES	5330-01-423-3412	167	48
06853	236120		167	52		TOS			
06853	236125	5340-00-515-1236	167	19	06853	243890	5305-01-133-7193	166	18
06853	236126	5360-00-200-4885	167	18	06853	244095	5310-01-105-7229	282	31
06853	236215	2530-00-601-2857	167	5	45152	2441HX1		79	3
78222	2365311		185	32	27942	24433	5340-01-131-8313	52	8
80201	23703	5330-01-251-0785	183	3	06853	244364	5330-01-055-4545	167	17
78222	2370301		185	9	06853	244435		163	24
06853	237313		168	38	06853	244435		166	39
06853	237686	5310-00-465-5643	167	36	06853	244437		163	25
06853	237696	5306-00-680-7610	167	2	06853	244437		166	38
8S564	237757	5306-00-225-8508	159	157	06853	244440		166	34
94223	238-255		253	8	06853	244453		166	43
06853	238143	5330-00-682-4552	167	28	06853	244680	4820-01-104-9313	166	15
06853	238339		163	29	94223	245-029	5340-01-245-3946	262	18
06853	238398	5310-01-106-3624	70	15	78222	2451111	5315-00-828-9829	185	34
06853	238399	5310-01-105-7228	70	14	06853	245118	3120-01-132-5579	166	11
06853	238586	5365-00-931-6779	167	32	06853	245339	5310-01-081-5921	128	11
06853	238596	3120-00-842-8213	167	44	06853	2455		168	20
06853	238817		166	57	06853	245705		128	6
62983	238894	5305-00-956-4884	304	21	06853	246279	2540-01-155-3657	166	13
06853	239029		166	62	45152	2463HX	5310-01-054-5896	215	17
8S564	239048		160	143	06853	246368		166	23
06853	239136		166	30	06853	246369		166	24
06853	239219		166	37	06853	246369		168	31
06848	239357	5310-01-105-7227	170	4	06853	246370		166	25
06853	239395	2530-00-869-7355	167	20	45152	24670FX	5315-01-208-6890	126	113
06853	239408		167	46	06853	246938	2530-01-242-2284	167	29
06853	239643		166	45	60038	24720	3110-00-100-0542	183	5
06853	239674	2590-00-116-9677	282	21	06853	247213		166	56
06853	239743		168	42	06853	247216		166	60
06853	239898		168	41	06853	247217		166	61
71843	2399-D	5340-00-404-8147	209	9	06853	247221		166	54
71843	2399-D	5340-00-404-8147	225	2	06853	247221		168	43
71843	2399-D	5340-00-404-8147	228	2	06853	247233		166	29
06853	239972	5360-00-530-7356	167	25	06853	247233		166	41
12195	24R21XS		176	2	06853	247234		166	53
06853	240022	2530-00-116-6730	167	22	06853	247235		166	42
06853	240023	5340-00-081-9200	167	23	06853	247236		166	52
06853	240024	2530-00-869-7350	167	26	06853	247268	2530-01-123-3105	166	21
06853	240142	5310-00-842-8212	167	11	06853	247380	4310-01-467-2186	167	39
06853	240313		168	48	06853	247728	5306-01-083-9556	168	5
06853	240345		166	32	06853	247768		168	52
06853	240345		166	65	06853	247769		168	53
06853	240375	2530-01-209-0890	167	55	06853	247770	5365-01-081-2702	168	13
06853	240445	5315-01-112-4507	166	20	60038	24780	3110-00-100-3537	183	4
06853	240540		168	24	06853	247938		168	50
78222	2411481		185	4	06853	247942		168	57

CAGE	Part Number	NSN	Fig	Item	CAGE	Part Number	NSN	Fig	Item
06853	247954	2530-01-152-9244	168	6	09990	25035-02A	4820-01-437-5650	276P	43
06853	247955	5340-01-081-5687	168	12	09990	25035-02A	4820-01-437-5650	276R	36
06853	248012	4730-01-155-3152	168	10	09990	25038-02A	4820-01-437-5650	276R	79
06853	248097		168	47	09990	25040-04		276S	7
06853	248589		168	18	09990	25040-18		276R	18
72582	2488022	5340-00-161-5246	34	1	80201	25043	5330-00-852-5693	145	23
06853	249174	5305-01-080-9161	168	23	13445	2505	5940-01-079-1936	73	2
06853	249743		168	59	13445	2505-101		74	9
06853	249845		168	55	09990	25059-06	5305-01-406-1666	276P	9
13174	25 TG-04X04	4730-01-441-7682	276B	32	09990	25059-06	5305-01-406-1666	276P	35
60380	25SF40	3120-01-240-8956	240	30	09990	25059-06	5305-01-406-1666	276P	49
96151	250001-011		275G	20	09990	25059-06	5305-01-406-1666	276Q	53
8S564	2501-16-8		160	143	09990	25059-06	5305-01-406-1666	276Q	79
45152	25003FX	5310-01-076-6080	45	26	09990	25059-06	5305-01-406-1666	276Q	111
09990	25008-36	5310-01-406-8407	276P	17	09990	25059-06	5305-01-406-1666	276Q	139
09990	25008-36	5310-01-406-8407	276P	37	09990	25059-06	5305-01-406-1666	276R	11
09990	25008-36	5310-01-406-8407	276P	51	09990	25059-06	5305-01-406-1666	276R	31
09990	25008-36	5310-01-406-8407	276Q	47	09990	25059-06	5305-01-406-1666	276R	41
09990	25008-36	5310-01-406-8407	276Q	75	09990	25059-06	5305-01-406-1666	276R	61
09990	25008-36	5310-01-406-8407	276Q	106	09990	25059-06	5305-01-406-1666	276R	75
09990	25008-36	5310-01-406-8407	276Q	134	09990	25059-06	5305-01-406-1666	276S	16
09990	25008-36	5310-01-406-8407	276R	30	09990	25059-06	5305-01-406-1666	276S	20
09990	25008-36	5310-01-406-8407	276R	40	09990	25059-06	5305-01-406-1666	276S	55
09990	25008-36	5310-01-406-8407	276R	60	09990	25059-06	5305-01-406-1666	276S	80
09990	25008-36	5310-01-406-8407	276R	74	09990	25059-09	5305-01-156-6402	276Q	55
09990	25008-36	5310-01-406-8407	276S	56	09990	25059-09	5305-01-156-6402	276Q	84
09990	25008-36	5310-01-406-8407	276S	75	09990	25059-09	5305-01-156-6402	276Q	115
4V640	25010335	2520-01-132-4842	122	25	09990	25059-09	5305-01-156-6402	276Q	143
4V640	25010801	2940-01-235-5069	122	24	09990	25059-10	5306-01-205-2644	276R	10
70040	25010975	2910-01-167-2932	122	24	09990	25059-11		276S	45
09990	25013-04	5307-01-352-3423	276P	60	09990	25060-10	5306-01-205-2645	276R	3
53248	25013-34		276R	52	09990	25075-23		276S	50
09990	25013-35		276R	95	09990	25076-21	5305-01-372-8367	276P	16
30780	2502-10-8	4730-00-410-0180	276G	107	09990	25076-21	5305-01-372-8367	276P	36
09990	25025-30	5310-01-355-3675	276P	3	09990	25076-21	5305-01-372-8367	276P	50
09990	25025-30	5310-01-355-3675	276R	53	09990	25076-21	5305-01-372-8367	276Q	46
09990	25025-30	5310-01-355-3675	276S	97	09990	25076-21	5305-01-372-8367	276Q	76
09990	25028-02	3040-01-200-2422	276P	2	09990	25076-21	5305-01-372-8367	276Q	107
09990	25028-02	3040-01-200-2422	276Q	97	09990	25076-21	5305-01-372-8367	276Q	135
09990	25028-02	3040-01-200-2422	276R	23	09990	25076-21	5305-01-372-8367	276R	29
09990	25028-06		276S	49	09990	25076-21	5305-01-372-8367	276R	39
09990	25028-06		276S	90	09990	25076-21	5305-01-372-8367	276R	59
09990	25029-02	5330-01-372-3832	276Q	63	09990	25076-21	5305-01-372-8367	276R	73
09990	25029-02	5330-01-372-3832	276Q	92	09990	25076-21	5305-01-372-8367	276S	57
09990	25029-02	5330-01-372-3832	276Q	121	09990	25076-21	5305-01-372-8367	276S	76
09990	25029-02	5330-01-372-3832	276Q	151	09990	25125-06		276S	8
09990	25035-01	4820-01-289-3740	276S	21	09990	25124-07		276R	17
09990	25035-01-	4820-01-289-3740	276S	61	09990	25124-29		276Q	62
09990	25035-01-	4820-01-289-3740	276S	81	09990	25124-29		276Q	91
09990	25035-01A	5340-01-372-5649	276P	8	09990	25124-29		276Q	127
09990	25035-01A	5340-01-372-5649	276P	57	09990	25124-29		276Q	150
09990	25035-01A	5340-01-372-5649	276Q	52	09990	25124-29		276S	37
09990	25305-01A	5340-01-372-5649	276Q	80	53248	25128-02		276S	41
09990	25035-01A	5340-01-372-5649	276Q	112	09990	25128-02XA		276S	42
09990	25035-01A	5340-01-372-5649	276Q	140	79470	25X5	4730-01-240-6112	5	18
09990	25035-01A	5340-01-372-5649	276R	50	56501	2520-2	5975-01-355-3476	276K	21
09990	25035-01A	5340-01-372-5649	276R	65	09990	25226-20		276S	35

TM 08780B-24P

CAGE	Part Number	NSN	Fig	Item	CAGE	Part Number	NSN	Fig	Item
09990	25226-21		276Q	57	01276	2661-32	4720-01-396-3230	316	31
09990	25226-21		276Q	86	93061	269NTA-10-6	4730-01-088-7498	159	130
09990	25226-21		276Q	117	93061	269NTA-6-8	4730-01-132-0592	159	82
09990	25226-21		276Q	145	93061	269NTA-6-8	4730-01-132-0592	160	102
09990	25226-21		276S	32	93061	269NTA-6-8	4730-01-132-0592	161	64
09990	25226-24		276Q	60	93061	269NTA8-8	4730-01-115-6643	159	161
09990	25226-24		276Q	89	1V6N4	269NTA-12-12		160	29
09990	25226-24		276Q	120	45152	26927AX26		211	37
09990	25226-24		276Q	148	45152	26947BX20		215	27
09990	25226-53		276Q	59	45152	26947BX4		161	43
09990	25226-53		276Q	88	45152	26947BX5		88	30
09990	25226-53		276Q	119	45152	2697HX	5305-01-054-7305	126	17
09990	25226-53		276Q	147	45152	26987AX130		211	21
09990	25226-53		276S	34	13764	27PIF0039	5325-01-352-3444	287A	13
27182	253074	5360-01-267-9387	221	8	45152	27022AX115		213	5
52304	25348	5310-01-234-7586	152	21	45152	27022AX33		213	14
52304	25348	5310-01-234-7586	154	8	45152	27022AX36		213	21
10129	253579		295	62	45152	27022AX55		213	24
45152	2537HX		298	44	45152	27022AX60		213	8
51205	254.031		298	27	02249	2707-001		263	20
51205	254.039		298	3	02249	2707-001		267	4
0BLJ7	254.055	4820-01-282-1757	298	28	02249	2707-001		267	35
56501	2540-4	5975-01-353-6481	276K	22	02249	2707-001		268	9
45152	25485AX	5340-01-209-8743	57	2	02249	2707-001		268	38
51205	255.051		298	11	02249	2707-001		270	4
51205	255.075		298	24	02249	2707-001		270	19
51205	255.076100-2		298	26	02249	2707-001		271	4
51205	255.096		299	7	02249	2707-001		272	4
72447	255.194	5306-01-253-9801	298	35	02249	2707-001		273	4
51205	255.284		298	14	02249	2707-001		274	29
72447	255195	5306-01-282-5649	298	38	02249	2707-001		275	4
01276	2556-10-RL	4720-01-168-9522	316	54	02249	2707-001		275	23
01276	2556-4	4720-00-847-1710	316	47	71843	2708 1/2-2	5315-01-089-2136	127	16
01276	2556-6	4720-00-676-7936	316	51	02249	2709-001	5330-01-219-4178	263	46
45152	25628AX	5365-01-154-7172	160	25	02249	2709-001	5330-01-219-4178	264	18
45152	25705AX	5305-01-272-5445	187	28	02249	2709-001	5330-01-219-4178	265	18
01276	2575-4RL	4720-00-484-5765	316	48	02249	2709-001	5330-01-219-4178	265	23
45152	25806AX	5365-01-288-9021	316	101	02249	2709-001	5330-01-219-4178	266	24
45152	25806AX16		180	23	02249	2709-001	5330-01-219-4178	266	28
45152	25806AX180		144	21	93061	271NTA-4-4	4730-01-081-5546	159	79
78222	2582323	2530-01-233-1741	180	5	93061	271NTA-4-4	4730-01-081-5546	160	62
45152	2583HX		276S	100	07988	271009A		302	27
45152	25906AX	5306-01-155-9765	196	4	07988	271148		302	6
10989	25972-12-250	4330-01-274-8436	305	110	28520	2713-DP1000	5340-01-255-5160	275T	8
7Y710	26000400	5340-01-315-3376	226	5	72582	271564	5306-00-696-5235	26	12
7Y710	26000500	5340-01-315-3373	226	6	72582	271570	5306-00-514-7840	11	11
45152	26055AX1	5305-01-210-2312	126	49	OCF19	272	4720-01-306-4526	160	119
35683	261-21-2699	5340-01-219-7373	256	19	07988	272031		302	12
35683	261-21-2699	5340-01-219-7373	259	41	07988	272078		302	2
35683	262-21-0624	5340-01-219-7372	256	12	99557	2722	5360-01-391-5052	275R	24
35683	262-21-0624	5340-01-219-7372	259	40	72582	272545	5305-01-056-8300	42	6
80201	26284		275F	50	52304	27274	3120-00-248-5948	153	129
35510	26351	5310-01-210-0819	64	3	52304	27274	3120-00-248-5948	155	64
45152	2640HX	5340-01-088-9093	126	23	99557	2728	5315-01-390-5802	275R	25
28520	2643	5340-01-120-7315	75	21	78222	273326	4730-00-222-0992	185	17
45152	2649HX1	5305-01-209-7905	126	27	73342	273340	5306-00-400-5541	116	16
98441	2650	4130-00-103-9185	40	8	24617	273349	4730-00-048-1788	253	6

CAGE	Part Number	NSN	Fig	Item	CAGE	Part Number	NSN	Fig	Item
73342	274613	5365-00-349-8518	111	7	06853	289040	2520-00-512-0040	128	5
72582	274746		61	14	06853	280941	2530-01-081-5874	128	8
73342	274889	5315-00-823-4333	38	5	45152	2816HX	5305-01-354-2488	222	17
24234	275252	6105-01-151-2447	285	17	06853	281748	2540-01-155-0377	166	9
83564	27542	5307-010513-0958	167	86	52304	28325	5340-01-234-6539	141	16
8S564	27562	5307-01-513-0960	167	87	32705	283296	1450-00-407-7582	304	33
06853	275491	2530-00-753-0703	162	19	06853	283303		166	55
78500	2758R70	5360-01-016-8470	156	27	06853	283304		166	58
62983	275958	5310-01-089-7485	304	24	06853	283675		168	56
62983	275959	2530-00-116-6800	304	32	06853	283677		168	46
62983	276057	5315-00-723-2586	304	23	06853	284142	4820-00-595-2761	159	191
02249	2781-001	4820-01-190-3462	263	26	32705	284270	2910-01-485-6779	304	3
02249	2781-001	4820-01-190-3462	267	10	62983	284309	2530-00-045-0649	304	19
02249	2781-001	4820-01-190-3462	267	29	06853	285402	4820-01-050-5584	161	55
02249	2781-001	4820-01-190-3462	268	3	06853	285627		168	60
02249	2781-001	4820-01-190-3462	268	32	06848	285683	4820-01-147-495	159	57
02249	2781-001	4820-01-190-3462	270	15	06848	285683	4820-01-147-4995	160	48
02249	2781-001	4820-01-190-3462	270	25	06848	285683	4820-01-147-4995	162	8
02249	2781-001	4820-01-190-3462	272	16	06853	285835	4820-00-595-2761	168	9
02249	2781-001	4820-01-190-3462	273	15	06853	286364	2530-01-032-5118	159	176
02249	2781-001	4820-01-190-3462	274	23	06853	286772		166	26
02249	2781-001	4820-01-190-3462	275	15	06853	286873	4820-01-081-2750	168	34
02249	2781-001	4820-01-190-3462	275	17	06853	286874		168	19
01276	2781-08	4720-00-456-2076	316	32	06853	286909		268	4
01276	2781-10RL	4720-01-099-8421	316	40	06853	286968		168	44
01276	2781-12	4720-00-288-9873	316	39	06853	287053	4820-01-080-7437	315	54
01276	2781-16	4720-01-106-6791	316	24	45152	2872HX	5305-00-052-6923	284	30
01276	2781-20RL	4720-01-235-5581	316	41	06848	287282	2530-01-107-7096	170	1
81142	27810	3120-00-949-4975	144	152	06853	287313	4440-01-080-0933	315	55
81142	27810	3120-00-949-4975	151	59	06853	287416	5930-01-076-4114	70	13
81142	27810	3120-00-949-4975	153	28	06853	287416	5930-01-076-4114	159	172
81142	27813	3110-00-100-0263	144	161	62983	287694	5330-00-404-8241	304	15
52304	27816	3110-00-100-0602	144	138	06853	288251	2530-00-857-2737	198	30
52304	27817	3110-00-100-3632	144	139	06853	288268	2530-01-132-9144	166	8
81118	27827	5310-00-281-8320	144	155	06853	288323	4820-00-311-9138	159	192
81118	27827	5310-00-281-8320	151	63	06853	288383	2530-01-206-3590	166	22
06853	278614	4820-00-728-7467	159	186	06853	288918	2540-01-093-7352	315	56
06853	278850	4730-00-810-3614	159	89	06853	289008	2530-01-222-4590	168	1
06853	278850	4730-00-810-3614	160	95	06853	289161	2530-01-096-9228	167	4
06853	278850	4730-00-810-3614	198	25	06853	289162	4310-01-226-5293	167	6
93061	279NTA-4-4	4730-01-091-8030	159	21	06853	289163	2530-01-154-8115	167	21
93061	279NTA-4-4	4730-01-091-8030	160	65	06853	289164	4310-01-208-7123	167	30
93061	279NTA-4-4	4730-01-091-8030	161	22	06853	289185	2530-01-173-5607	167	37
93061	279NTA-4-4	4730-01-091-8030	279	20	06853	289352	2530-01-134-1834	315	57
93061	279NTA-4-4	4730-01-091-8030	282	11	06853	289353	2530-01-134-1835	315	58
93061	279NTA-6-6	4730-01-086-2864	159	11	06853	289457	4310-01-208-7124	167	50
93061	279NTA-6-6	4730-01-086-2864	160	90	06853	289868	2530-01-183-0655	167	1
06853	279000	4820-00-436-3033	160	92	4P575	29-12	5325-01-417-6519	276O	2
06853	279615	4310-00-930-6606	315	53	93061	29NTA-8-4	4730-01-115-7362	159	53
78500	2797-C-107	2530-01-084-9643	164	6	93061	29NTA-8-4	4730-01-115-7362	159	120
06853	279754		166	33	93061	29NTA-8-4	4730-01-115-7362	161	21
96652	28-01	5315-01-136-1860	198	83	72962	29NTE-058	5310-01-055-3839	210	28
96652	28-01	5315-01-136-1860	198	95	72962	29NTE-058	5310-01-055-3839	214	5
96652	28-01	5315-01-136-1860	198	105	72962	29NTE-058	5310-01-055-3839	312	24
96652	28-01	5315-01-136-1860	232	10	72962	29NTE-058	5310-01-055-3839	312	38
06853	280937	2520-01-041-0895	128	1	00905	290	5365-01-120-9671	146	6
06853	280939	2520-01-097-0195	128	3	00905	290	5365-01-120-9671	147	5

TM 08780B-24P

CAGE	Part Number	NSN	Fig	Item	CAGE	Part Number	NSN	Fig	Item
00905	290	5365-01-120-9671	148	5	06853	292898		166	63
12361	290043	3040-01-193-6745	275F	48	06853	292899		166	64
12361	290044	3020-01-200-0954	275F	26	06853	293328		168	58
12361	290052	2590-01-193-6746	275F	21	06853	293516	2590-01-155-3199	282	19
12361	290053	5310-01-204-2171	275F	27	06853	293519	2590-01-155-3583	282	20
12361	290054	3020-01-193-4077	275F	29	06853	293527	2590-01-157-6418	282	18
12361	290055	3020-01-200-0956	275F	35	06853	294302		163	22
12361	290056	3020-01-193-6774	275F	42	06853	294305		163	17
12361	290057	3040-01-200-0859	275F	36	06853	294313		163	18
12361	290058	3040-01-200-3141	275F	32	06853	294314		163	16
12361	290066	5365-01-203-0288	275F	41	06853	294504		168	32
12361	290067	5365-01-203-0289	275F	40	06853	294515		166	51
12361	290068	5365-01-203-0290	275F	39	06853	294751	4820-01-151-3735	167	9
12361	290075	3040-01-200-2245	275F	49	73342	29500321	2520-01-336-8188	112	3
12361	290081	2590-01-193-6747	275F	18	73342	29500731	2520-01-318-8507	114	2
12361	290082	3040-01-234-1824	275F	11	73342	29501129	3010-01-280-7437	113	1
12361	290092	3040-01-193-4061	275F	15	73342	29501161	5330-01-243-3783	116	3
06853	290184		166	44	73342	29501433	5305-01-400-3693	120	1
06853	290185		166	49	73342	29501433	5305-01-400-3693	123	17
06853	290186		166	27	73342	29502067	3110-01-052-7157	109	32
06853	290187		166	47	73342	29502358	5315-01-353-6260	118	10
06853	290188		166	48	73342	29503808	3040-01-255-4406	109	7
06853	290189		166	50	73342	29505563	2940-01-398-3361	123	6
06853	290190		166	31	73342	29505700		110	4
06853	290202		166	28	73342	29505797	5350-01-377-1630	110	10
24234	290247	5340-01-205-5809	285	24	73342	29506041	3120-01-485-6477	115	11
60951	2905	2590-01-053-7922	70	10	73342	29506042		115	10
06853	290749		168	54	73342	29506678	3020-01-095-5658	124	4
06853	290791		168	51	73342	29507909	5330-00-107-3925	123	15
06853	290801	2530-01-153-9300	168	28	73342	29508031	5340-01-397-1660	118	18
06853	290802		168	17	73342	29509450	2520-01-146-4181	123	10
06853	290804		168	38	73342	29510664		124	3
06853	290807		168	40	73342	29510666	2520-01-082-1418	124	1
06853	290808		169	39	72582	29511977		76	34
06853	290810		168	21	73342	29514039		119	3
06853	290811		168	22	73342	29516469	3120-01-422-0620	123	7
06853	290812		168	30	73342	29524133	2520-01-051-9424	115	9
06853	290814	5305-01-081-1243	168	29	8S564	296010		160	142
06853	290921		168	61	77060	2962987	5940-00-956-3517	94	3
06848	291054	5930-01-155-4163	170	2	77060	2965142	5940-00-788-1586	104	14
06853	291424		168	45	77060	2965638	5940-00-144-1533	104	30
06853	291922		163	21	77060	2969608	5975-00-660-5962	85	11
06853	291931	5305-01-153-0146	168	11	06853	296962	5315-01-069-0602	170	3
06853	292236		168	14	06853	297064		163	19
06853	292375	5360-01-081-8276	167	7	77060	2973343	5340-01-154-1684	82	12
06853	292392	2530-01-081-3213	167	42	77060	2973781	5935-01-161-8087	104	15
06853	292485	2530-01-207-9736	167	10	06853	297544	5330-01-281-3791	167	63
06853	292501		167	33	77060	2977047	5935-01-152-6815	94	4
06853	292504		167	65	06853	297805		167	40
06853	292530	4310-01-153-8352	167	41	06853	297830	5330-01-143-1463	168	47
06853	292531	5340-01-241-7248	167	15	52304	29804	5310-01-212-5224	157	2
06853	292531	5340-01-241-7248	167	62	52304	29804	5310-01-212-5224	158	3
06853	292640	2815-01-208-9387	167	53	06853	298117		168	37
06853	292734	5340-01-104-0734	167	12	10129	2983144	4820-01-352-8942	275U	27
06853	292744		168	33	10129	2983224	4820-01-364-4193	275J	8
06853	292894		166	36	10129	2983521	4820-01-368-7593	275M	24
06853	292896		166	59	10129	2983552	4730-01-370-0257	275Y	1

CAGE	Part Number	NSN	Fig	Item	CAGE	Part Number	NSN	Fig	Item
77060	2984323	6250-01-146-6909	74	8	0EJ14	3000	2530-01-229-8000	234	5
77060	2989641	6250-01-306-8254	74	13	70350	30001-12-12S	4730-00-852-4309	305	19
1V6N4	3-3751Z		160	31	70350	30001-12-12S	4730-00-852-4309	306	60
30408	3-4X1MD	5360-01-043-4761	275F	6	70350	30001-12-12S	4730-00-852-4309	307	14
84243	3-65	3010-01-214-2182	275X	94	70350	30001-12-12S	4730-00-852-4309	307	17
02697	3-903N304-75	5330-00-595-6181	276Q	35	24234	300024	5325-01-107-7100	285	22
02697	3-903N304-75	5330-00-595-6181	276R	9	24234	300047	5325-01-157-6663	285	23
02697	3-903N304-75	5330-00-595-6181	276R	85	7Z588	300128S	4730-00-826-9813	243	37
02697	3-904N552-90	5330-01-049-1292	305	245	14851	300512	5310-01-224-2398	244	31
02697	3-905N304-75	5999-01-245-9567	276Q	32	14851	300512	5310-01-224-2398	245	60
02697	3-906N304-75		276P	28	06721	300561-MC		97	14
02697	3-906N304-75		276Q	25	06721	300561-MC		98	25
02697	3-906N304-75		276Q	61	06721	300561-MC		99	26
02697	3-906N304-75		276Q	90	06721	300561-MC		100	24
02697	3-906N304-75		276Q	124	13445	30056-10	5925-00-900-1904	72	12
02697	3-906N304-75		276Q	149	13445	30056-15STK	5925-00-900-1903	72	14
02697	3-906N304-75		276R	91	13445	30056-20 24V	5925-00-110-3150	248	25
02697	3-906N552-90	5331-01-104-1093	276S	36	13445	30056-20-STK	5925-01-085-5767	72	17
02697	3-908N104-9	5330-00-929-8171	244	55	13445	30056-25-STK	5925-01-134-5124	72	15
02697	3-908N104-9	5330-00-929-8171	245	80	13445	30056-6 24V	5925-00-421-3012	248	26
02697	3-908N304-75	5331-00-472-2930	276Q	29	13445	30090-3	5925-01-222-0059	248	21
02697	3-908N304-75	5331-00-472-2930	276R	21	8T716	301067B	3120-01-236-5126	310	22
30781	3-910		275E	28	01276	3010682		306	7
02697	3-910N552-90	5331-01-115-8223	276Q	58	01276	3010682		308	7
02697	3-910N552-90	5331-00-115-8223	276Q	87	09704	301104	2540-01-155-4156	222	8
02697	3-910N552-90	5331-01-115-8223	276Q	118	45152	3011078		306	51
02697	3-910N552-90	5331-01-115-8223	276Q	146	45152	3011104		306	47
02697	3-910N552-90	5331-01-115-8223	276S	33	45152	3011117		306	63
02697	3-914N552-90	5330-01-296-4056	276S	5	45152	3011118		306	67
95019	3.5-14-39	5340-01-281-4313	289	10	45152	3011191		306	74
87373	3/4-3/8 PTR-S	4730-00-497-1667	244	41	45152	3011192		306	69
87373	3/4-3/8 PTR-S	4730-00-497-1667	245	54	45152	3011193		306	38
30780	3/4FF-S	4730-00-278-3724	247	15	45152	3011242		308	17
30780	3/4FF-S	4730-00-278-3724	317	326	45152	3011243		306	22
93061	3/8-HP-S	4730-00-958-8599	317	323	39428	3014T49	5306-01-197-1493	197	2
09990	3HP50N-S	5365-01-303-1642	276P	20	39428	3014T49	5306-01-197-1493	238	19
09990	3HP50N-S	5365-01-303-1642	276Q	34	45152	3014555		45	22
09990	3HP50N-S	5365-01-303-1642	276R	84	45152	3014910		31	22
09990	3P50K-S		276R	7	45152	3014911		129	27
30780	3P50N-S	5365-01-029-2198	276R	8	45152	3014912		129	31
30780	3P50N-S	5365-01-029-2198	276S	13	45152	3014913		129	5
45152	3SH105	3040-01-233-1751	185	31	45152	3014914		129	13
45152	3SK20	2520-01-188-1898	315	59	45152	3014915		129	1
45152	3SK262	3010-01-305-7256	315	62	45152	3014916		162	4
45152	3SK529	2540-01-313-4307	278	7	45152	3014917		162	1
45152	3SK529	2540-01-313-4307	278	15	45152	3014918		162	38
45152	3TC101		211	3	45152	3014919		162	33
45152	3WB221	3040-01-083-5947	315	61	45152	3014920		162	11
62983	3X1305	5305-00-118-6531	304	2	45152	3014921		162	30
62983	3X211701	4730-00-646-9131	304	34	45152	3014922		162	23
62983	3X236827	5310-01-250-7647	304	5	45152	3014925		58	2
62983	3X282787	5310-00-129-9621	304	12	45152	3015135		279	21
96652	30-17	5315-01-312-4113	198	123	45152	3015136		279	15
96652	30-17	5315-01-312-4113	198	132	45152	3015137		160	67
96652	30-17	5315-01-312-4113	198	139	45152	3015138		161	53
96652	30-17	5315-01-312-4113	198	150	45152	3015139		161	54
96652	30-32	5340-00-232-6402	276T	17	45152	3015140		279	6

TM 08780B-24P

CAGE	Part Number	NSN	Fig	Item	CAGE	Part Number	NSN	Fig	Item
45152	3015141		279	11	45152	3015204		161	63
45152	3015142		279	14	45152	3015205		161	61
45152	3015143		279	13	45152	3015206		160	52
45152	3015144		161	58	45152	3015207		160	35
45152	3015145		160	71	45152	3015208		160	52
45152	3015145		279	17	45152	3015209		160	35
45152	3015146		279	16	45152	3015210		160	27
45152	3015147		33	1	45152	3015211		160	27
45152	3015148		160	61	45152	3015212		160	38
45152	3015149		160	71	45152	3015213		160	38
45152	3015150		161	60	45152	3015214		159	119
45152	3015151		160	64	45152	3015309		305	196
45152	3015152		282	33	45152	3015310		307	25
45152	3015153		159	81	45152	3015311		305	75
45152	3015154		160	71	45152	3015312		305	102
45152	3015155		282	8	45152	3015314		40	49
45152	3015156		282	7	45152	3015315		40	44
45152	3015157		159	19	45152	3015315		305	150
45152	3015158		161	8	45152	3015316		122	2
45152	3015159		160	45	45152	3015317		122	35
45152	3015160		160	75	45152	3015318		305	159
45152	3015161		160	82	45152	3015319		122	29
45152	3015164		160	80	45152	3015320		122	32
45152	3015167		160	50	45152	3015321		40	37
45152	3015168		160	74	45152	3015322		305	17
45152	3015169		23	5	45152	3015323		305	179
45152	3015169		159	86	45152	3015324		307	38
45152	3015170		159	117	45152	3015325		159	108
45152	3015171		160	88	45152	3015326		159	22
45152	3015172		160	86	45152	3015327		59	14
45152	3015173		160	75	45152	3015328		159	29
45152	3015174		160	50	45152	3015329		160	14
45152	3015175		160	45	45152	3015330		160	8
45152	3015176		160	46	45152	3015331		160	14
45152	3015177		160	81	45152	3015331		160	16
45152	3015178		198	36	45152	3015332		160	12
45152	3015179		160	74	45152	3015333		23	14
45152	3015180		161	24	45152	3015334		159	31
45152	3015181		161	12	45152	3015335		160	20
45152	3015183		161	1	45152	3015336		159	25
45152	3015184		161	36	45152	3015337		159	92
45152	3015185		51	2	45152	3015338		160	1
45152	3015186		51	3	45152	3015339		160	5
45152	3015187		160	97	45152	3015340		160	18
45152	3015188		161	45	45152	3015341		305	86
45152	3015189		161	44	45152	3015342		59	17
45152	3015190		161	65	45152	3015343		307	22
45152	3015191		161	6	45152	3015344		159	113
45152	3015192		161	5	45152	3015345		198	43
45152	3015193		160	100	45152	3015346		159	105
45152	3015194		159	83	45152	3015347		108	19
45152	3015194		160	77	45152	3015348		307	15
45152	3015195		160	46	45152	3015349		307	12
45152	3015196		161	26	45152	3015350		40	12
45152	3015197		279	26	45152	3015351		40	61
45152	3015202		159	58	45152	3015352		40	58
45152	3015203		161	62	45152	3015353		40	55

CAGE	Part Number	NSN	Fig	Item	CAGE	Part Number	NSN	Fig	Item
45152	3015356		59	8	45152	3053786		73	91
45152	3015357		159	150	45152	3053787		73	86
45152	3015358		159	123	45152	3054258		159	156
45152	3015359		40	35	45152	3054259		159	163
45152	3015360		40	10	13445	3055	5940-00-701-1664	80	12
45152	3015361		198	55	13445	3055	5940-00-701-1664	82	6
45152	3015362		198	49	13445	3055	5940-00-701-1664	83	7
45152	3015363		198	32	13445	3055	5940-00-701-1664	92	10
45152	3015364		198	27	45152	3058523		76	43
45152	3015365		198	59	45152	3058525		76	6
45152	3015366		159	97	45152	3058526		76	16
45152	3015367		159	17	0EJ14	3059	4820-00-637-2576	234	41
45152	3015368		159	8	54846	30599		295	2
45152	3015369		159	3	45152	3059925		80	22
45152	3015370		159	115	0EJ14	3060	5365-01-160-9913	234	58
45152	3015371		159	100	45152	3060000		80	20
45152	3015793		305	133	45152	3061428		144	38
45152	3016911		68	10	45152	3061429		144	45
45152	3017070		93	6	45152	3061632		75	54
45152	3017071		72	26	45152	3061633		75	56
45152	3017072		72	31	45152	3061634		75	52
45152	3017073		283	2	45152	3062625		69	13
45152	3017076		80	11	77521	306402	4820-00-459-6081	295	53
45152	3017077		75	49	45152	30652003		159	10
45152	3017078		72	18	45152	3065204		159	36
45152	3017078		76	25	77521	306579		295	50
45152	3017080		68	15	45152	30696ax	5315-01-215-3880	192	36
45152	3017081		70	2	52304	30703	5340-01-027-2592	144	135
45152	3017083		70	16	52304	30703	5340-01-027-2592	151	15
45152	3017083		70	18	52304	30703	5340-01-027-2592	153	94
45152	3017084		72	21	52304	30703	5340-01-027-2592	155	25
45152	3017085		66	10	45225	307173	2990-01-287-8917	317	195
0EJ14	3028	3120-01-160-1896	234	49	35683	308-25-3510	4810-01-275-6244	260	1
45152	3028606		108	17	35683	308-25-3511	6150-01-247-2317	258	44
14851	303109	5330-01-078-4323	244	30	35683	308-25-3511	6150-01-247-2317	259	57
14851	303109	5330-01-078-4324	245	59	35683	308-25-3512	3040-01-243-0974	261	1
45152	3037397	4030-01-487-2004	88A	6	35683	308-25-3513	3010-01-220-5829	257	1
45152	3037398	4030-01-487-2056	88A	15	35683	308-25-3514	6150-01-247-4667	258	3
45152	3037399		88A	8	35683	308-25-3515	2590-01-219-7817	261	1
45152	3037400	4030-01-487-2054	88A	12	35683	308-25-3516	4940-01-243-3166	258	12
45152	3037401	4030-01-446-9506	88A	19	35683	308-25-3516	4940-01-243-3166	259	9
45152	3037402	4030-01-487-2030	88A	9	35683	308-25-3517	5340-01-247-9644	258	21
45152	3038559		306	14	35683	308-25-53517	5340-01-247-9644	259	55
55719	304AHSK	5120-01-274-9916	317	125	35683	308-25-3521	5340-01-245-4256	258	13
0EJ14	3041	5365-01-098-6014	234	36	35683	308-25-3521	5340-01-245-4256	259	7
45152	3044429		215	25	35683	308-25-3525	5975-01-243-0221	261	23
45152	3044430	2590-01-466-3039	215	42	35683	308-25-3526	5340-01-245-3860	261	21
1DK67	3044612		287	5	35683	308-25-3527	5305-01-280-7672	261	20
45152	3046856		45	7	35683	308-25-3528	5305-01-288-1396	261	12
0EJ14	3048	4730-00-139-3815	234	2	35683	308-25-3529	5305-00-855-0972	261	11
0EJ14	3048	4730-00-139-3815	234	40	35683	308-25-3530	5340-01-245-3716	261	25
45152	30503AXW-22		69	16	35683	308-25-3531	5340-01-245-4228	261	15
45152	3052108	5341-01-487-2227	159	162	35683	308-25-3532	5340-01-245-3626	261	26
45152	3053109		89A	22	35683	308-25-3533	5365-01-245-6488	261	24
45152	3053784		73	89	35683	308-25-3534		261	16
45152	3053785		73	80	35683	308-25-3535	5930-01-260-0525	261	22
45152	3053786		73	84	35683	308-25-3536	6150-01-247-0121	261	31

TM 08780B-24P

CAGE	Part Number	NSN	Fig	Item	CAGE	Part Number	NSN	Fig	Item
35683	308-25-3537	6150-01-282-4367	261	31	35683	308-25-3648	5340-01-245-3641	260	5
35683	308-25-3538	5340-01-245-4229	261	17	35683	308-25-3649	5330-01-245-3610	260	6
35683	305-25-3539	5365-01-246-0653	261	18	35683	308-25-3650	5340-01-244-5818	260	14
35683	308-25-3540	5340-01-250-0695	261	19	35683	308-25-3653	5975-01-259-2222	260	18
35683	308-25-3541	5340-01-245-3640	261	8	35683	308-25-3654		260	46
35683	308-25-3542		261	8	35683	308-25-3657	5975-01-285-9524	257	15
35683	308-25-3543	5340-01-246-8476	261	9	35683	308-25-3657	5975-01-285-9524	260	13
35683	308-25-3545	6210-01-272-1761	261	5	35683	308-25-3658	5340-01-247-0988	257	16
35683	308-25-3546	6210-01-246-6288	261	6	35683	308-25-4037	5365-01-305-6233	257	40
35683	308-25-3547	5340-01-245-3915	261	27	35683	308-25-4037	5365-01-305-6233	260	39
35683	308-25-3548	5305-01-288-1396	261	29	35683	308-25-4040	5365-01-306-6053	257	41
35683	308-25-3616	5340-01-247-9643	261	30	35683	308-25-4040	5365-01-306-6053	260	40
35683	308-25-3617	5365-01-245-3852	261	3	35683	308-25-4483	5998-01-315-3152	257	42
35683	308-25-3618	5355-01-268-0472	261	2	35683	308-25-4483	5998-01-315-3152	260	41
35683	308-25-3619	5305-01-244-5860	261	7	35683	308-25-4486	5945-01-304-5802	257	43
35683	308-25-3620	5305-01-244-5861	261	28	35683	308-25-4486	5945-01-304-5802	260	42
35683	308-25-3621	5340-01-245-4157	257	5	35683	308-25-4657		261	13
35683	308-25-3622	5330-01-245-3611	257	6	35683	308-25-6428	5961-01-308-7549	257	38
35683	308-25-3623	5305-01-244-5682	257	2	02892	30823		296	5
35683	308-25-3623	5305-01-244-5862	260	2	03670	30886	4210-01-238-6249	314	5
35683	308-25-3624	5310-01-245-6358	257	4	77445	30896	5310-00-148-5171	43	57
35683	308-25-3624	5310-01-245-6358	260	4	95019	31-2-15-53	5310-00-528-3723	289	11
35683	308-25-3625	5305-01-280-7894	257	11	77445	30896	5310-00-148-5171	44	22
35683	308-25-3625	5305-01-280-7894	260	11	79409	31-5800	7690-01-248-0028	261	34
35683	308-25-3626	5999-01-247-3379	257	8	19728	31ES	6140-01-032-1326	88	16
35683	308-25-3626	5999-01-247-3379	260	8	91510	31J3-C024DAFT	4810-01-213-8003	162	29
35683	308-25-3627	2510-01-250-5944	257	12	75175	3103	6220-00-559-3313	81	8
35683	308-25-3628	5305-01-280-7673	257	7	52304	31038	5360-01-146-6038	142	10
35683	308-25-3628	5305-01-280-7673	260	7	58864	3116	3110-00-100-6151	236	11
35683	308-25-3629	2920-01-246-8001	257	44	45152	3124566	5340-01-466-7846	189	11
35683	308-25-3629	2920-01-246-8001	260	43	55150	31256	5310-01-143-1719	65	3
35683	308-25-3630	5305-01-280-9362	257	46	0EJ14	3126	3020-01-221-0146	234	31
35683	308-25-3630	5305-01-280-9362	260	45	45152	31270AX119		159	37
35683	308-25-3631	5310-01-280-7819	257	45	45152	31270AX124		159	13
35683	308-25-3631	5310-01-280-7819	260	44	45152	31270AX150		159	121
35683	308-25-3632	2590-01-243-7159	257	13	45152	31270AX161		159	75
35683	308-25-3632	2590-01-243-7159	260	36	45152	31270AX47		159	67
35683	308-25-3633	2590-01-243-8124	257	21	45152	31270AX83		159	54
35683	308-25-3633	2590-01-243-8124	260	20	45152	31271AX103		159	65
35683	308-25-3634	6150-01-247-0096	257	31	45152	31271AX115		159	129
35683	308-25-3635	6150-01-247-0097	257	22	45152	31271AX130		159	143
35683	308-25-3636	6150-01-247-2321	257	20	45152	31271AX142		159	66
35683	308-25-3637	5930-01-243-4426	257	14	45152	31271AX178		159	133
35683	308-25-3638	5930-01-258-4713	260	12	45152	31271AX187		159	145
35683	308-25-3639	2590-01-246-8002	257	9	45152	31271AX80		159	126
35683	308-25-3639	2590-01-246-8002	260	9	45152	31271AX88		159	131
35683	308-25-3640	2590-01-247-0256	257	10	45152	3127914		275D	5
35683	308-25-3640	2590-01-247-0256	260	10	80201	31333CRWH1	5330-01-204-5486	275X	27
35683	308-25-3641	5340-01-247-0585	260	19	81142	31366	5365-00-653-9008	155	26
35683	308-25-3642	9390-01-250-1983	287	18	52304	314400	2530-01-466-1955	157	4
35683	308-28-3642	9390-01-250-1983	260	16	52304	314401	2530-01-466-1944	157	4
35683	308-25-3643	5340-01-249-0391	257	19	52304	314402		158	4
35683	308-25-3643	5340-01-249-0391	260	17	52304	314403		158	4
35683	308-25-3644	5920-01-243-3931	257	37	78422	3146060		86	3
35683	308-25-3644	5920-01-243-3931	260	37	0EJ14	3148	5365-01-161-7562	234	61
35683	308-25-3645		257	47	50948	3152-1-8-1-4	4730-00-277-9386	50	25

CAGE	Part Number	NSN	Fig	Item	CAGE	Part Number	NSN	Fig	Item
0EJ14	3158	2530-01-220-0961	234	12	52034	32732	5305-01-156-7675	153	86
35510	31587	5310-00-429-3110	65	13	52034	32732	5305-01-156-7675	155	34
0EJ14	3159	2530-01-220-2083	234	20	00779	327732		99	8
45152	316BX1	5305-01-172-2002	305	220	00779	327732		100	21
95019	31683	5310-01-242-6826	289	12	78500	3278F84	2520-00-303-5074	126	78
45152	317BX	5310-01-361-8387	159	210	78500	3280-S-9431		164	4
45152	317BX	5310-01-361-8387	305	221	52304	32825	5310-01-153-0250	141	21
1MVZ1	318498	6110-01-512-4790	157	6	52304	32826	5330-01-150-4785	141	2
1MVZ1	318498	6110-01-512-4790	158	19	52304	32826	5330-01-150-4785	142	6
1MVZ1	318499	6110-01-512-7289	157	6	52304	32828	2520-01-155-4145	142	11
1MVZ1	318499	6110-01-512-7289	158	18	52304	32831	3040-01-151-3939	142	2
53790	3190PP	4730-01-204-7800	276B	20	52304	32832	5330-01-136-7330	141	17
53790	3190P	4730-01-204-7800	276J	15	52304	32832	5330-01-136-7330	142	9
82465	32WLF-1420	5310-01-090-2453	32	9	52304	32834	2530-01-150-0456	142	7
82465	32WLF-1420	5310-01-090-2453	32	18	45152	32850AX14		284	3
79470	3200X6X4	4730-00-200-0257	59	25	45152	32850AX16		284	4
04618	320861	5940-00-578-0905	73	88	45152	32850AX30		284	2
04618	320861	5940-00-578-0905	74	11	45152	32850AX30		284	28
0079	321165	5940-01-364-8638	73	92	45152	32850AX36		284	5
43334	3212BAXR1A	3110-01-056-0031	118	24	45152	32850AX51		284	11
53790	3213/213-PP	5340-01-460-4990	275B	13	52304	32912	5310-01-160-3971	144	121
53790	3213/213-PP	5340-01-460-4990	276F	12	52304	32912	5310-01-160-3971	151	31
09505	322-E	4820-01-214-6905	58	18	52304	32912	5310-01-160-3971	153	85
09505	322-E	4820-01-214-6905	59	7	52304	32912	5310-01-160-3971	155	33
73460	3220	5305-00-275-8530	126	22	79470	3300X6	4730-00-881-1161	159	99
45152	3220FX	4730-00-273-6057	40	48	06721	3300X8	4730-00-288-9803	159	224
53790	3222PP	5340-01-460-8915	276A	20	24234	330034	4730-01-235-1397	59	26
53790	3222PP	5340-01-460-8915	276I	8	24234	330034	4730-01-235-1397	284	20
24161	3230-0293	4720-01-247-3211	316	63	51205	330734	5310-01-216-2799	134	21
27182	323010	5310-01-247-9384	221	9	07988	331114		302	16
35510	3231	5310-00-032-1814	65	23	07988	331163		302	17
00779	324225	5940-00-177-4356	72	5	07988	331324		302	4
51829	32502	5330-01-145-4567	144	36	07988	331382		302	29
52304	32604		144	134	43334	3314	3110-00-554-5622	126	105
52304	32604		151	20	07988	331441		302	8
52304	32613	2520-01-233-1770	144	132	79470	3225 X 8	4730-00-595-3108	59	3
52304	32613	2520-01-233-1770	151	19	79470	3325 X 8	4730-00-595-3108	160	37
0EJ14	3263	5315-01-223-1159	234	9	79470	3325X12	4730-01-346-6228	198	5
02249	3265-001		263	37	79470	3325X4X2	4730-00-640-6330	68	8
02249	3265-001		267	21	79470	3325X6	4730-00-249-9714	159	185
02249	3265-001		268	27	79470	3325X6	4730-00-249-9714	198	7
02249	3265-001		270	27	79470	3325X8	4730-00-595-3108	198	3
02249	3265-001		271	32	60038	33275	3110-00-100-3575	153	52
02249	3265-001		272	27	78222	3331081		185	30
02249	3265-001		273	29	53867	3334485007-Z	5940-01-135-5846	92	19
02249	3265-001		274	18	00779	33465	5940-00-114-1317	76	17
02249	3265-001		275	35	00779	33465	5940-00-114-1317	104	25
45152	32664AX	5340-01-131-8312	69	12	00779	33467	5940-00-115-4992	66	12
00779	326886	5940-01-360-3689	92	37	00779	33468	5940-00-826-4148	92	21
00779	327025	5940-01-368-9579	77	26	60038	33472	3110-00-100-0573	153	57
4B100	3232056	2530-01-512-6349	164	2	45152	339HX2	5310-00-763-8912	188	25
0EJ14	3273	5315-01-226-0968	236	10	45152	339HX2	5310-00-763-8912	189	64
81142	32730	3120-00-930-5415	144	119	45152	339HX2	5310-00-763-8912	190	67
81142	32730	3120-00-930-5415	153	84	45152	339HX2	5310-00-763-8912	191	28
81142	32730	3120-00-930-5415	155	31	45152	339HX2	5310-00-763-8912	196	31
52034	32732	5305-01-156-7675	144	120	35510	3395	5310-00-775-5180	65	21
52034	32732	5305-01-156-7675	151	32	79470	3400X2	4730-00-639-9730	161	57

TM 08780B-24P

CAGE	Part Number	NSN	Fig	Item	CAGE	Part Number	NSN	Fig	Item
04618	34070	5940-00-665-7317	70	4	39428	3438T50	4030-01-224-8366	229	20
04618	34070	5940-00-665-7317	73	19	52304	34779	2520-01-156-7209	315	62
04618	34070	5940-00-665-7317	80	9	80201	34860	5330-01-055-1200	126	108
04618	341002-6	5940-01-288-4774	69	21	45152	35H113	2520-01-152-2384	185	43
04618	341002-6	5940-01-288-4774	74	6	55899	3509-R		316	12
04618	341002-6	5940-01-288-4774	74	12	24234	350907	5330-01-156-5266	285	30
04618	341002-6	5940-01-288-4774	92	27	45152	351AX	5310-01-129-0450	80	28
04618	341002-6	5940-01-288-4774	104	18	45152	351AX	5310-01-129-0450	88A	2
04618	341002-6	5940-01-288-4774	104	24	07988	351004		302	5
04618	341002-6	5940-01-288-4774	104	29	07988	351052		302	9
02249	3411-001	5365-01-219-4325	263	19	29930	352341C91	6250-00-480-1457	106	22
02249	3411-001	5365-01-219-4325	267	3	24235	352703	5330-01-157-0978	285	15
02249	3411-001	5365-01-219-4325	268	39	24234	352705	5330-01-159-1088	285	20
02249	3411-001	5365-01-219-4325	270	18	24234	352717	5330-01-156-6346	285	14
02249	3411-001	5365-01-219-4325	274	30	24234	352731	5330-00-114-2073	285	31
02249	3411-001	5365-01-219-4325	275	24	24234	352735	5330-01-155-4287	285	19
45152	34119AX	5365-01-081-4915	144	37	07988	353011		302	30
00779	34123	5940-00-143-4780	45	23	52304	35428	5365-01-059-0126	157	15
00779	34123	5940-01-143-4780	70	30	52304	35428	5365-01-059-0126	158	8
00779	34123	5940-00-143-4780	71	12	51205	355.503		299	2
00779	34123	5940-00-143-4780	72	20	51205	355.504		299	14
00779	34123	5940-00-143-4780	73	35	51205	355.508		299	8
00779	34123	5940-00-143-4780	73	81	51205	355.509		299	11
00779	34123	5940-00-143-4780	73	85	51205	355.511		299	15
00779	34123	5940-00-143-4780	73	87	51205	355.603		298	33
00779	34123	5940-00-143-4780	73	90	51205	355.693		298	15
00779	34123	5940-00-143-4780	73	93	52304	35502	3110-00-227-4667	144	93
00779	34123	5940-00-143-4780	74	10	77521	355274	3120-00-163-8886	295	39
00779	34123	5940-00-143-4780	76	7	77521	355275	3120-00-166-9873	295	41
00779	34123	5940-00-143-4780	76	26	77521	355281	4820-00-166-9679	295	32
00779	34123	5940-00-143-4780	76	49	77521	355284	4320-01-297-1994	295	31
00779	34123	5940-00-143-4780	79	5	77521	355290	4820-00-163-8848	295	38
00779	34123	5940-00-143-4780	92	15	77521	355292	4810-00-161-7753	295	42
00779	34123	5940-00-143-4780	94	2	77521	355670	4320-01-296-9373	295	28
00779	34123	5940-00-143-4780	95	27	77521	356428	4120-01-019-4813	303	13
00779	34123	5940-00-143-4780	104	10	77521	356433		303	4
00779	34123	5940-00-143-4780	72	22	77521	356526		303	14
00779	34124	5940-00-549-5982	69	6	77521	356789		303	7
00779	34124	5940-00-549-5982	75	53	77521	356791		303	2
00779	34124	5940-00-549-5982	97	13	77521	356793		303	6
00779	34124	5940-00-549-5982	99	9	77521	356848		297	5
00779	34124	5940-00-549-5982	100	9	77521	356893		297	12
00779	34138	5940-00-230-9911	275R	22	99539	35700	4210-01-156-8098	314	1
00779	34158	5940-01-965-6875	75	50	39428	3573T50	4030-01-113-5973	229	24
00779	34161	5940-00-617-2430	68	17	52304	35861	5320-01-150-9644	157	27
00779	34161	5940-00-617-2430	70	17	52304	35861	5320-01-150-9644	159	27
00779	34161	5940-00-617-2430	70	19	03476	35922	4720-00-682-2815	316	33
00779	34161	5940-00-617-2430	98	20	06721	3600X6	4730-00-125-7979	159	222
00779	34161	5940-00-617-2430	99	11	10402	36-0261100-00	6240-01-330-2058	79	25
00779	34163	5940-01-065-8787	99	9	10402	36-0342400-00		79	37
00779	34163	5940-01-065-8787	104	27	79470	3600X6	4730-00-125-7979	159	135
00779	34163	5940-01-065-8787	283	4	79470	3600X8	4730-01-164-3345	159	138
24234	342044		285	3	24234	360480	2540-01-209-0885	285	9
07988	342075		302	14	77521	361925		303	9
35510	3428J	2910-01-182-0821	65	1	77521	361928	5365-01-244-1263	303	8
72586	3430001		165	7	77521	361946		297	14
50009	3430103	2530-01-154-8403	165	1	06004	362-AA	6685-00-912-1847	87	3

CAGE	Part Number	NSN	Fig	Item	CAGE	Part Number	NSN	Fig	Item
45152	362-AX	5310-01-062-3379	45	13	70485	374	5325-00-281-4365	83	3
45152	362-AX	5310-01-062-3379	80	29	70485	374	5325-00-281-4365	93	19
45152	362-AX	5310-01-062-3379	88A	3	45152	375AX3	5310-00-842-1190	145	1
45152	362-AX	5310-01-062-3379	89A	19	79470	3750X12	4730-01-466-0230	159	147
45152	362-AX	5310-01-062-3379	275B	16	79470	3750X12	4730-01-466-0230	160	30
77521	362055		297	4	0NW92	375422	5330-01-336-8770	290	15
77521	362056		297	2	71388	3758-12		205	9
10129	363493	5365-01-407-3842	275Y	3	71388	37674-3		206	7
10129	363494	5365-01-353-8896	275E	23	71388	37716-1		206	9
10129	363494	5365-01-353-8896	275Y	4	71388	37716-2		206	8
10129	363587		275Y	6	71388	37716-3		206	6
77521	363602		275J	9	71388	37717-1		205	8
06721	364208011	2530-01-512-7310	157	30	71388	37726-000		206	5
06721	364208011	2530-01-512-7310	158	30	52304	37744		144	122
52304	36435	5307-01-148-6832	150	4	52304	37744		151	29
06721	364387001		160	132	71388	37774		25	7
06721	364387001	5895-01-512-5608	159	220	11757	378429-8	5306-01-145-6949	276G	83
06721	364318001		159	221	0GD25	3791510	5330-01-393-9437	235A	11
45152	367GX	5310-00-506-5139	171	9	0NW92	3792896		235A	5
00779	36808	5940-00-504-5877	66	11	S3956	3792937	4820-01-411-6234	235A	4
00779	36808	5940-00-504-5877	104	34	0NW92	3793685		235A	3
00779	36840	5940-01-035-5085	69	23	0GD25	3795084	5330-01-393-9440	235A	9
39428	3686T300		316	1	10402	38-0240201-00	5330-01-221-3166	79	30
39428	3686T7		316	2	10402	38-0240821-00	5330-01-376-6656	79	46
35510	36912	5310-01-143-1679	65	53	10402	38-0441331-00	5330-01-433-5047	79	44
45152	3693FX2	5340-01-155-4433	23	9	94222	38-106-09-91	5320-01-155-1917	211	34
45152	3693FX2	5340-01-155-4433	159	218	98441	381-12	4720-01-253-3409	316	35
45152	3693FX2	5340-01-155-4433	160	107	50984	381-8	4720-01-325-6369	316	34
45152	3693FX2	5340-01-155-4433	305	217	21585	38105-7	5310-01-081-4688	32	12
45152	3693FX5	5340-01-236-1847	159	216	1MVZ1	38540		157	11
94222	37-10-101-10	4930-00-780-9105	89	7	1MVZ1	28540		158	16
94222	37-10-101-10	4930-00-780-9105	199	3	0NW92	388152		290	31
94222	37-10-101-10	4930-00-780-9105	224	21	09257	39-RG-02-000-A-4		275C	15
94222	37-10-101-10	4930-00-780-9105	225	32		2			
94222	37-10-101-10	4930-00-780-9105	258	15	09257	39-RG-02-000-A-4		275U	15
94222	37-10-101-10	4930-00-780-9105	259	12		2			
79470	37003A		172	8	09257	39-RG-03-625-A-4		275J	28
30780	37045		317	241		2			
S3956	3709997	5330-01-398-3930	235A	7	91561	39004-620		310	18
71388	3717-2		205	10	91561	39029-160	5310-01-252-5298	310	21
71388	3717-3		205	11	02697	3903N304-75	5330-00-595-6181	276P	21
72582	3719219	5306-00-845-1621	30	3	91561	39035-106		310	17
52304	37207	5310-01-148-0231	144	94	52304	39074	2530-01-023-7015	157	21
52304	37207	5310-01-148-0231	151	8	52304	39074	2530-01-023-7015	158	19
52304	37207	5310-01-148-0231	153	75	52304	39075	5315-01-025-2847	157	22
02249	3731-098	5305-01-219-2410	263	30	52304	39075	5315-01-025-2847	158	20
02249	3731-098	5305-01-219-2410	267	12	24617	3909063	5310-01-143-0542	114	6
02249	3731-098	5305-01-219-2410	268	17	02679	3916N304-75		276G	77
02249	3731-098	5305-01-219-2410	271	23	02679	3916N304-75		276H	43
02249	3731-098	5305-01-219-2410	272	18	78222	392SDY4		185	1
02249	3731-098	5305-01-219-2410	273	20	60038	39520	3110-00-143-7586	144	48
02249	3731-098	5305-01-219-2410	274	9	60038	39580	3110-00-277-0105	144	47
02249	3731-098	5305-01-219-2410	275	26	45152	3993FX	5306-01-182-5627	171	5
83456	37331	5310-01-161-9123	210	18	45152	3994FX	5306-01-182-7664	171	5
71388	37354-9	5305-01-250-9652	206	10	06721	4-15-82-1	5340-01-215-5783	192	26
45152	3737FX4	5340-01-154-5247	127	25	12361	4-195-1-00050	5340-01-353-2074	276K	37
45152	3737FX4	5340-01-154-5247	159	211	12361	4-195-1-00051	5340-01-353-1941	276K	19

TM 08780B-24P

CAGE	Part Number	NSN	Fig	Item	CAGE	Part Number	NSN	Fig	Item
12361	4-195-1-00137	5365-01-369-6752	275E	6	01276	401-8S	4730-01-066-2526	160	17
12361	4-195-100912	5340-01-466-0993	275C	30	01276	401-8S	4730-01-066-2526	305	87
12361	4-195-6-00072		276G	21	51205	401.014	3120-01-174-1512	299	3
12361	4-195-6-00072		276H	14	51205	401.065		298	13
12361	4-195-9-00191	5365-01-353-6916	275X	8	51205	401.273		299	9
12361	4-195-9-00215	3120-01-354-0277	275S	9	51205	401.286	5330-00-574-3156	298	25
12361	4-195-9-00219	5355-01-355-3482	275T	12	02249	401065	4820-01-122-3762	295	20
12361	4-195-900810	5340-01-363-4201	275X	16	3749	4010751	5310-01-235-7581	207	2
12361	4-198-9-00074	2590-01-199-6741	275U	4	77640	401254		177	22
12361	4-198-9-00077	2590-01-213-1624	275Q	1	77640	401286		177	7
12361	4-198-00113	5340-01-215-3955	275Q	2	77521	401296		303	11
12361	4-198-9-00114	2530-01-214-1527	275T	5	76110	401752	5310-00-827-7082	207	1
81343	4-2-100103BA	4730-01-088-7502	161	52	76110	401754	5365-00-805-9421	207	6
09505	4-468-F-06X02	4730-01-134-0854	23	4	51205	402.455		299	6
09505	4-468-F-06X02	4730-01-134-0854	161	2	36540	402Y23E	4730-01-043-9027	126	16
09505	4-468-F-10X08	4730-01-061-4949	159	155	36540	402Y23E	4730-01-043-9027	144	53
09505	4-468-F-10X08	4730-01-061-4949	160	53	78189	4024-32-00-0541	5310-00-988-7516	66	16
09505	4-468-F-10X08	4730-01-061-4949	161	27	77521	402444	5305-01-185-7112	295	16
09505	4-468-F-12X12	4730-01-217-4759	160	44	51205	403.446		298	37
09505	4-469-F-06X06	4730-01-217-9918	159	42	45152	403AX1	5306-01-232-0422	85A	10
09505	4-469-F-06X06	4730-01-217-9918	160	78	45152	40393AX	3120-01-146-9782	87	8
09505	4-469-F-06X06	4730-01-217-9918	160	79	51205	404.070		298	30
09505	4-469-F-06X06	4730-01-217-9918	198	37	41885	40424	2530-01-265-0396	174	7
30327	4-469-F-08X06	4730-01-095-7717	159	14	51205	405.411		298	9
09505	4-469-F-08X08	4730-01-115-6643	159	68	51205	405.411		298	22
09505	4-469-F-08X08	4730-01-115-6643	161	31	51205	405.863		298	32
09505	4-469-F-10X12	4730-01-235-2990	159	146	51205	405.942		298	4
09505	4-469-F-10X12	4730-01-235-2990	160	28	51205	405.942		298	17
09505	4-469-F-12X08	4730-01-235-4789	159	148	51205	405.998		298	16
09505	4-469-F-12X12	4730-01-123-8824	159	118	14851	405092	4935-01-135-7785	244	29
09505	4-469-F-12X12	4730-01-123-8824	160	29	14851	405092	4935-01-135-7785	245	58
11083	4B9880	3110-00-949-1438	126	51	79409	4052	5930-01-234-7159	261	33
30780	4FNTX-S	4730-00-808-8648	317	348	77521	405363	5310-01-185-0087	295	18
11083	4M6410	4820-00-601-2854	167	24	77521	405393	5330-00-119-1921	295	61
30780	4P50NS	5365-00-908-6541	263	8	77521	405399	5330-01-230-1609	295	54
30780	4P50NS	5365-00-908-6541	264	6	02697	405411		275Y	11
30780	4P50NS	5365-00-908-6541	294	9	10129	405862		275J	13
45152	4TC23		211	36	10129	405862		276F	39
81834	40-0001-04	5240-01-152-7045	83	11	77521	405921	5315-01-296-0424	295	30
45152	40AW168-16		161	47	10129	405962		275Y	7
45152	40AW168-22		278	10	77521	405964	4810-00-838-9473	295	35
45152	40AW168-40		161	59	77521	405990	5330-01-227-3454	294	10
45152	40AW168-41		278	14	77521	405990	5330-01-227-3454	275M	30
45152	40AW168-64		278	13	77521	406269	5330-00-871-6848	297	6
19220	400-L	2540-01-151-6209	211	28	77521	406270	5330-00-121-2825	297	10
19220	400-R	2540-01-151-5475	211	28	77521	406440	5330-00-167-5173	303	3
24324	400066	2540-01-153-9446	285	29	77521	406460	5330-00-149-9150	295	29
8T716	400463B		310	14	77521	406460	5330-00-149-9150	295	37
77521	400713	5340-01-226-9290	295	56	77521	406484	5330-00-844-0948	295	27
77521	400925	4730-01-066-3630	295	22	77521	406584	5330-00-900-9440	297	13
77521	400925	4730-01-066-3630	295	63	0NW92	406738	5310-01-485-9288	290	29
01276	401-4S	4730-00-217-2429	162	12	77521	406797	5330-00-166-0975	303	12
01276	401-8S	4730-01-066-2526	59	15	51205	407.582		298	5
01276	401-8S	4730-01-066-2526	59	19	51205	407.583	5330-00-461-3158	298	18
01276	401-8S	4730-01-066-2526	159	23	10129	407229		275Y	12
01276	401-8S	4730-01-066-2526	159	30	00779	40725	5940-01-353-5702	100	15
01276	401-8S	4730-01-066-2526	160	15	77521	407340	5330-00-119-1927	295	57

CAGE	Part Number	NSN	Fig	Item	CAGE	Part Number	NSN	Fig	Item
77521	407362	5330-00-493-3881	295	36	01276	411-6S	4730-01-065-7552	159	26
77521	407483		303	10	01276	411-6S	4730-01-065-7552	159	32
10129	407581	5330-00-481-6504	298	6	01276	411-6S	4730-01-065-7552	159	93
10129	407581	5330-00-481-6504	298	19	01276	411-6S	4730-01-065-7552	160	2
77521	407808		297	8	01276	411-6S	4730-01-065-7552	160	6
77521	407843		303	5	01276	411-6S	4730-01-065-7552	160	19
45152	4084FX12U		88	28	01276	411-6S	4730-01-065-7552	160	21
77521	408522		297	7	01276	411-8S	4730-00-684-7441	159	4
10129	408569	5331-00-556-8268	275J	11	01276	411-8S	4730-00-684-7441	159	9
10129	408569	5331-00-556-8268	276F	40	01276	411-8S	4730-00-684-7441	159	18
0NW92	408996		291	11	01276	411-8S	4730-00-684-7441	159	98
45152	409GX	5120-01-179-4837	317	212	01276	411-8S	4730-00-684-7441	159	101
51205	410.506	5330-01-231-0592	299	17	01276	411-8S	4730-00-684-7441	159	116
51205	410.507		298	31	01276	411-8S	4730-00-684-7441	198	28
51205	410.519		298	23	01276	411-8S	4730-00-684-7441	198	33
51205	410.523		298	36	01276	411-8S	4730-00-684-7441	198	50
8T716	410900B		310	18	01276	411-8S	4730-00-684-7441	198	60
01276	411-10-8B	4730-01-234-1726	305	181	01276	411-8S	4730-00-684-7441	305	180
01276	411-10S	4730-00-568-2258	144	46	01276	411-8S	4730-00-684-7441	306	65
01276	411-10S	4730-00-568-2258	159	106	52304	41103		144	130
01276	411-10S	4730-00-568-2258	159	114	52304	41103		151	17
01276	411-10S	4730-00-568-2258	198	44	52304	41103		153	96
01276	411-10S	4730-00-568-2258	198	56	52034	41103		155	24
01276	411-12S	4730-00-881-5536	159	109	27005	412305	5365-01-365-3105	235	18
01276	411-12S	4730-00-881-5536	305	18	45152	4127FX	6145-01-169-0753	316	104
01276	411-12S	4730-00-881-5536	306	23	82465	41280	4730-01-208-7068	41	15
01276	411-12S	4730-00-881-5536	306	39	0NW92	413379		290	12
01276	411-12S	4730-00-881-5536	306	59	0NW92	413397		290	6
01276	411-12S	4730-00-881-5536	307	13	0NW92	413397		291	6
01276	411-12S	4730-00-881-5536	307	16	0NW92	413398		290	7
01276	411-12S	4730-00-881-5536	307	39	0NW92	413398		291	5
01276	411-16S	4730-00-592-1014	23	15	27005	414268	4320-01-365-4330	235	9
01276	411-16S	4730-00-592-1014	122	4	00779	41450	5940-01-047-8489	48	28
01276	411-16S	4730-00-592-1014	122	31	00779	41450	5940-01-047-8489	92	28
01276	411-16S	4730-00-592-1014	122	34	27005	414788		235	2
01276	411-16S	4730-00-592-1014	122	37	01212	415304	5330-01-033-2697	126	6
01276	411-16S	4730-00-592-1014	129	28	01212	415304	5330-01-033-2697	126	35
01276	411-16S	4730-00-592-1014	305	76	01212	415938	5330-01-254-2579	171	7
01276	411-16S	4730-00-592-1014	305	160	27005	417512	4730-01-365-6908	235	13
01276	411-16S	4730-00-592-1014	305	197	01212	417516	5330-01-234-9428	205	27
01276	411-16S	4730-00-592-1014	307	23	0NW92	417606	3010-01-241-6875	290	20
01276	411-16S	4730-00-592-1014	307	26	24161	4177-0705	4720-01-181-6796	58	15
01276	411-16S	4730-00-592-1014	308	18	0NW92	417957	5307-01-243-9953	291	8
01276	411-16S	4730-00-592-1014	308	43	00779	41798	5940-00-143-4661	92	18
01276	411-4S	4730-00-203-3550	59	10	0NW92	418123		290	10
01276	411-4S	4730-00-203-3550	68	11	0NW92	418129	3020-01-241-7331	291	15
01276	411-4S	4730-00-203-3550	122	28	27005	418761	5306-01-365-4352	235	15
01276	411-4S	4730-00-203-3550	159	124	0NW92	418764	4730-01-485-9286	290	14
01276	411-4S	4730-00-203-3550	159	151	80535	419-1112		277	5
01276	411-4S	4730-00-203-3550	162	3	80535	419-1112		277	8
01276	411-4S	4730-00-203-3550	162	6	01943	41920	2590-01-446-5108	23	12
01276	411-4S	4730-00-203-3550	162	25	0U276	41926	6680-01-250-4871	108	5
01276	411-4S	4730-00-203-3550	162	32	0U276	41926	6680-01-250-4871	209	50
01276	411-6S	4730-01-065-7552	129	3	06721	42-V-39	160	160	136
01276	411-6S	4730-01-065-7552	129	7	79409	42-2190	5930-01-244-9492	261	38
01276	411-6S	4730-01-065-7552	129	32	27005	420170	4730-01-365-6909	235	17
01276	411-6S	4730-01-065-7552	144	40	94223	421-520	5305-01-921-2878	257	39

TM 08780B-24P

CAGE	Part Number	NSN	Fig	Item	CAGE	Part Number	NSN	Fig	Item
94223	421-520	5305-01-921-2878	260	38	24617	448143	5305-01-158-7814	229	16
94223	421-520	5305-01-921-2878	261	4	19207	45-2988-300-005	4730-00-278-7792	40	41
98441	421HT-12		316	16	17566	45A115-P29	5305-01-166-4410	79	2
98441	421HT-16		316	17	17566	45A115-P29	5305-01-166-4410	89A	17
0NW92	422110		290	11	64386	45HL60R50	4720-01-109-8808	31	30
45225	4222	4940-01-233-2391	317	320	74687	45HL70R60	4720-01-206-4905	31	26
24161	4230-0134	4720-01-208-5869	316	44	02892	450X164		301	20
45152	4232FX1	4730-00-277-8750	33	2	77640	450098	5930-00-352-5617	177	5
45152	4232FX1	4730-00-277-8750	279	12	45152	45017AX	4730-01-233-2549	305	59
60038	42381	3110-00-159-9391	153	122	52152	4508 3/4IN	7510-00-878-2052	316	84
60038	42381	3110-00-159-9391	155	44	77640	453088-A4		177	9
07421	425-100-007	4935-00-393-2377	122	15	77640	453091		177	10
45152	4254FX	5365-01-236-1900	127	8	02892	454X103		301	4
0NW92	425675	5315-01-244-1268	290	24	45152	45437CX	2510-01-241-4258	190	23
0NW92	425675	5315-01-244-1268	291	16	52304	45448	2520-01-153-2740	153	88
60038	42584	3110-00-100-0583	153	121	52304	45448	2520-01-153-2740	155	38
60038	42584	3110-00-100-0583	155	43	52304	45461	5365-01-137-8851	144	99
72582	427564	5306-00-400-3518	10	1	52304	45461	5365-01-137-8851	153	68
72582	427564	5306-00-400-3518	34	17	52304	45462	5365-01-137-6997	144	99
72582	428204	5305-01-084-1766	5	25	52304	45462	5365-01-137-6997	153	68
0NW92	428591		290	17	52304	45463	5365-01-059-0124	144	99
0NW92	428592		290	18	52304	45463	5365-01-059-0124	153	68
45152	42925AX	2590-01-155-4152	177	29	52304	45468	3120-01-058-3212	144	106
78500	43243104	2530-01-512-5724	168	66	52304	45468	3120-01-058-3212	153	55
8T716	430731B		315	63	52304	45478	5310-01-150-5920	144	65
27005	430757	5360-01-341-8775	235	16	52304	45481	2520-01-211-1000	144	62
45152	432-A-1	5310-01-061-4476	144	163	77640	454872	2590-01-222-9652	177	3
27005	432194	2520-01-365-3031	235	23	72582	454992	5305-00-071-2073	25	2
81118	4327	5310-00-870-0345	139	10	72582	454992	5305-00-071-2073	25	10
45152	434-A	5310-01-063-8970	177	24	52304	45516	5365-01-156-5279	144	171
35510	4340	5310-00-429-3135	65	2	72582	455297	5315-01-138-5095	43	52
32705	435023		291	13	72582	455537	5306-00-242-5212	7	3
27005	435092	5330-01-364-9857	235	20	72582	455971	5306-00-135-9692	22	23
81142	43588	5365-00-081-5124	151	12	01212	455991RA	5330-01-276-1665	144	51
1MVZ1	43943	5310-01-512-9502	158	5	77640	456098		177	17
1MVZ1	43943	5310-01-512-9502	158	18	72582	457009	5315-01-159-8180	19	12
52304	43943	5310-01-110-7815	157	18	72582	457009	5315-01-159-8180	19	16
52304	43943	5310-01-110-7815	158	5	73342	457118	3110-00-830-8802	109	21
32498	441.0342	6210-01-206-4754	75	2	52304	45859	2520-01-234-1848	142	14
32498	441.0342	6210-01-206-4754	75	12	10402	46-0722300-00		79	48
01276	4401-6S	4730-00-051-8568	40	45	28158	46015	2510-01-213-1621	208	9
01276	4401-6S	4730-00-051-8568	40	50	0NW92	46351	5305-01-252-7175	304	35
01276	4401-6S	4730-00-051-8568	58	3	08806	464	6240-01-055-5093	82	10
78500	44027		168	83	45152	46461AX	5310-01-268-9801	209	17
32498	441-1-03505	6210-01-193-7675	75	41	81118	46526	5330-00-898-4807	144	109
08179	441880-2		35	2	52304	46584	3110-00-100-0600	144	170
45152	44196AX		282	10	73460	4715	5355-00-152-8353	127	20
32498	443-7-24	6530-01-052-4043	73	77	73460	4715	5355-00-152-8353	298	46
72582	443321	5310-01-485-9322	66	4	99557	471784	5340-01-371-3579	275R	23
73342	444335	3120-01-485-6466	123	2	78500	47B140	5306-01-083-9353	156	11
21450	444530	4730-00-277-7331	159	5	57733	47200	4820-00-637-2576	275E	17
21450	444530	4730-00-277-7331	160	85	13445	4720-P6	5940-01-148-7094	248	13
24617	444699	4730-00-044-4699	160	31	13445	4721-P8	5940-00-238-5927	248	5
12502	444709	4730-00-701-9364	237	9	01276	4721-12-10S	4730-00-263-3084	305	151
12502	444709	4730-00-188-3516	310	1	45152	47213AX30		159	134
08179	446397-5560	4730-01-350-2088	35	24	45152	47262CX	6695-01-149-9080	71	17
72582	447196	3110-00-277-0337	43	39	45152	47262CX	6695-01-149-9080	73	42

CAGE	Part Number	NSN	Fig	Item	CAGE	Part Number	NSN	Fig	Item
45152	47262CX	6695-01-149-9080	82	2	77521	493428	5360-00-153-2530	295	40
01276	4738-2-4B	4730-00-287-1784	40	2	77521	493459	5305-00-119-8069	295	43
45152	47381AX	6250-01-143-0708	82	9	77521	493878	4820-01-221-5477	295	55
01276	4739-6B	4730-01-020-8436	40	13	77521	494094		295	44
01276	4739-6B	4730-01-020-8436	40	56	77521	494288		295	49
01276	4739-6B	4730-01-020-8436	40	59	77521	494289		295	58
01276	4739-6B	4730-01-020-8436	40	62	77521	494314	5950-01-230-4520	295	45
01276	4741-12B	4730-01-114-8326	162	34	60038	497	3110-00-100-0263	151	41
52304	47641	5310-01-212-5221	141	25	72447	5-103X	2520-00-294-6752	178	6
77640	477113		177	13	95019	5-153X	2520-00-722-7074	289	4
01276	4779-24-20S	4730-01-235-4817	305	121	51205	5-280X	2520-01-082-8619	131	3
06046	47828	6680-01-267-4356	73	38	51205	5-280X	2520-01-082-8619	131	13
45152	47854AX	5305-01-082-0049	209	38	51205	5-280X	2520-01-082-8619	132	3
01276	479003-20-16S	4730-01-252-4617	305	34	51205	5-280X	2520-01-082-8619	132	10
01276	4797-10	4730-00-234-7637	40	11	51205	5-280X	2520-01-082-8619	133	4
01276	4797-10	4730-00-234-7637	40	25	51205	5-280X	2520-01-082-8619	133	12
01276	4797-10	4730-00-234-7637	40	36	51205	5-280X	2520-01-082-8619	135	4
01276	4797-4B	4730-00-555-1152	31	23	51205	5-280X	2520-01-082-8619	135	13
01276	4797-4B	4730-00-555-1152	40	38	51205	5-280X	2520-01-082-8619	136	4
82271	48-F-10X06	4730-00-273-6039	59	20	51205	5-280X	2520-01-082-8619	137	4
92587	4811FX	4720-01-384-8924	58	30	51205	5-280X	2520-01-082-8619	137	13
89346	482302C1	3020-01-235-8646	185	35	51205	5-280X	2520-01-082-8619	138	4
45152	48380AX	7690-01-107-2602	73	44	51205	5-280X	2520-01-082-8619	138	12
45152	48351AX	7690-01-107-2603	73	43	72447	5-9001X	2520-00-798-3274	134	4
70523	48550	2540-01-157-2991	211	5	45152	5EX33	5310-01-137-7064	152	19
45152	48667BX	5365-01-235-6534	145	34	45152	5EX33	5310-01-137-7064	155	3
45152	48668BX	5365-01-238-5887	145	33	30780	5HP50N-S	5365-01-214-3822	276Q	31
45152	48669BX	5365-01-237-9793	145	32	45152	5HS526	5341-01-465-9595	107	2
45152	48708AX	5310-01-172-1979	188	27	30780	5P50NS	5365-01-071-8261	295	60
45152	48708AX	5310-01-172-1979	189	53	38597	50-4-18-17-7	5310-00-515-9627	25	3
45152	48708AX	5310-01-172-1979	191	30	38597	50-4-18-17-7	5310-00-515-9627	25	11
45152	48708AX	5310-01-172-1979	208	10	91561	50001-222-0010		310	15
45152	48712CXU	2530-01-234-4883	145	25	94561	50001-236-0260		310	12
45152	48783AX	5305-01-165-3301	144	176	01276	500024-16-12S	4730-01-235-3106	305	52
45152	48783AX	5305-01-165-3301	222	27	91561	50006-112-1020		310	10
30327	49-F-06X02	4730-00-254-6227	40	57	91561	50007-108-1020		310	16
30327	49-F-06X04	4730-00-288-9438	40	53	06853	5001029		159	201
30327	49-F-06X06	4730-00-254-6228	58	1	06853	5001031	2530-01-485-7676	160	22
82271	49-F-08X06	4730-00-254-6215	59	16	91561	50011-236		310	11
72962	49NE4712-2612	5310-00-051-6048	134	22	06853	5001353		163	20
79150	490.438	5330-01-280-6825	299	12	8S564	5001652	160	145	
77521	490309	5331-00-152-3138	275J	10	95019	500168-2	4730-00-906-0982	131	8
77521	490309	5331-00-152-3138	276F	43	95019	500168-2	4730-00-906-0982	132	15
77521	490474	5310-00-971-7984	303	15	95019	500168-2	4730-00-906-0982	133	10
77521	490754		297	11	95019	500168-2	4730-00-906-0982	134	12
10129	491000		276F	42	95019	500168-2	4730-00-906-0982	135	12
10129	491001	5331-01-203-3061	275J	12	95019	500168-2	4730-00-906-0982	137	12
10129	491001	5331-01-203-3061	276F	41	95019	500168-2	4730-00-906-0982	138	9
78422	4920030	6240-00-132-5317	86	2	83564	5001795	2530-01-512-5745	159	158
45152	49211AX	5365-01-242-8580	159	168	8T716	500393B		310	7
60038	493	3110-00-100-0321	151	40	79136	5005-150	5365-01-235-2581	169	18
51205	493.127		299	18	91561	50051-210		310	8
51205	493.742		299	4	91561	50059-016	3120-00-892-3910	310	5
51205	493.743	3120-01-144-7804	299	5	91561	50061-202	4730-01-235-0773	310	23
51205	493.779		299	13	91561	50067-110-5010	5310-01-235-4612	310	3
51205	493.819		298	10	91561	50068-204	5305-01-236-6146	310	19
51205	493.847		298	12	06853	5005365	4810-01-512-4752	162	19A

TM 08780B-24P

CAGE	Part Number	NSN	Fig	Item	CAGE	Part Number	NSN	Fig	Item
21585	50073	2940-01-080-9607	32	13	72582	5101324	2990-01-165-5990	37	19
8S564	5006975		162	46	72582	5101377	5305-01-054-2280	3	1
06853	500715	3040-01-513-6943	167	76	72582	5101377	5305-01-054-2280	60	11
8S564	5007716		162	20	72582	5101392	5305-01-078-4967	29	3
06853	5007717	3040-01-513-6929	167	78	72582	5101397	2815-01-077-5096	29	5
8S564	5007767	5340-01-512-5709	169	69	72582	5101432	5315-01-090-2097	44	7
8S564	500786		169	19	72582	5101491	2815-01-165-9610	37	22
8S564	500786		162	45	72582	5101533	2815-01-132-4706	13	2
8S564	5007874		160	141	72582	5101691	5330-01-105-6889	43	47
8S564	5008433		59	14	72582	5101723	2815-01-132-0282	13	2
8S564	5008434		59	17	72582	5101727	2815-01-132-6844	13	2
04895	5010	4730-00-930-0546	275C	19	72582	5101760	2940-00-089-2520	13	18
35683	503-25-3485	4730-01-219-1424	254	17	72582	5101829	5340-01-167-3950	45	15
36540	5054051	4730-01-092-6587	144	178	72582	5101835	2815-01-084-9625	47	3
35683	506-42-8302	4730-01-216-4066	243	48	72582	5102062	5330-01-084-4577	39	5
35683	506-43-3907	5310-01-215-9534	243	30	72582	5102098	5330-01-058-5220	22	26
71388	5069-26		205	13	72582	5102155	4820-01-035-6082	47	12
24234	507920	5340-01-161-9176	285	16	72582	5102257	2910-00-514-7862	30	21
81646	5080	4730-00-860-7203	248	20	72582	5102270	5305-01-039-9605	44	6
35683	509-42-3002		244	122	72582	5102460	2990-01-160-8274	43	48
35683	509-42-3003		244	123	72582	5102464	2990-01-163-7261	43	51
35683	509-42-3006		244	115	72582	5102466	3040-01-160-3582	43	53
0EJ14	50976	3950-01-232-4717	231	1	72582	5102479	2990-00-833-1021	43	43
0EJ14	50977	2590-01-243-0768	233	1	72582	5102489	2815-01-205-9466	39	1
79136	5100-87	5325-00-004-7099	275X	86	72582	5102559	5315-01-116-7991	43	5
72582	5100184	4720-01-205-8244	5	19	72582	5102636	2990-01-082-2501	43	7
72582	5100404	5330-01-054-2398	14	9	72582	5102735	2815-01-044-5116	24	5
72582	5100532	2815-01-082-2134	12	7		512780	3040-01-222-0393	45	29
72582	5100607	2815-01-057-9626	13	5	72582	5102793	5365-01-058-5223	22	5
72582	5100637	2930-01-058-0264	22	25	72582	5102813		19	6
72582	5100638	5330-01-058-0586	22	21	72582	5102814	4820-01-094-2491	19	5
72582	5100703	5365-01-082-1972	14	10	72582	5102829	3040-01-086-4309	47	4
72582	5100741	5307-01-018-5737	64	16	72582	5102841	2815-01-205-8758	5	24
72582	5100771	5307-01-485-9353	60	26	72582	5102853	5365-01-058-5224	22	4
72582	5100778	2815-01-086-3981	60	21	72582	5102957	5365-01-051-6671	8	5
72582	5100792	2815-01-058-0265	8	9	72582	5102968	2990-00-089-6458	44	14
72582	5100850	2815-01-161-0208	60	7	72582	5103045	5315-01-137-3373	4	5
72582	5100860	5330-01-058-8267	60	23	72582	5103306	2815-01-058-4904	22	11
72582	5101023	4730-01-161-0805	63	4	72582	5103307	2815-01-058-3683	22	1
72582	5101033	2815-01-157-3547	4	3	72582	5103530	5306-01-450-5736	11	6
72582	5101055	5305-01-209-9357	34	22	72582	5103534	5306-01-078-4981	25	9
72582	5101120	2815-01-058-0605	13	10	72582	5103544	5330-01-088-6596	61	16
72582	5101138	5330-01-062-0942	63	3	72582	5103566	5365-01-101-0397	7	11
72582	5101150	5365-01-126-3532	25	12	72582	5103636	2815-01-078-2723	15	17
72582	5101160	5330-01-058-0281	61	4	72582	5103642	5305-01-078-1999	15	16
72582	5101171	2815-01-086-0905	26	4	72582	5103646	5330-01-088-2740	15	9
72582	5101173	2815-01-058-4913	22	17	72582	5103647	2815-01-078-2724	15	19
72582	5101192	4730-01-160-5658	63	8	72582	5103663	4730-01-058-4903	22	30
72582	5101195	2930-01-161-0206	60	15	72582	5103903	2815-00-363-8052	16	21
72582	5101195	4730-00-148-4975			72582	5103957	2990-01-160-8270	1	8
72582	5101196	5306-01-120-3659	63	1	72582	5103981	2815-01-160-8284	15	11
72582	5101197	5305-01-116-6303	43	24	72582	5103982	2815-01-160-8285	15	14
72582	5101258	5360-01-089-7480	29	7		5103922	4340-00-090-8766	14	32
72582	5101259	2990-01-165-5989	37	16	72582	5104016	5306-01-208-6699	15	6
72582	5101295	5360-01-057-2935	29	6	72582	5104020	5306-01-165-3262	15	12
72582	5101315	2815-01-081-9232	14	24	72582	5104081	5330-01-078-7186	15	13
72582	5101315	2815-01-081-9232	16	35	72582	5104089	5306-01-087-9732	14	3

CAGE	Part Number	NSN	Fig	Item	CAGE	Part Number	NSN	Fig	Item
72582	5104105	5330-01-163-8178	15	5	72582	5113906	2990-01-082-1348	44	15
72582	5104152	5306-01-087-9730	6	9	72582	5115214	4730-00-152-6070	22	20
72582	5104156	5305-01-165-3296	22	3	72582	5115572	5365-00-590-1739	17	12
72582	5104156	5305-01-165-3296	60	18	72582	5116485	5365-00-837-8352	17	20
72582	5104158	5305-01-175-6889	60	17	72582	5117005	2815-00-735-4202	9	9
72582	5104163	5306-01-167-8330	60	19	72582	5117186	5340-00-728-3491	14	28
72582	5104282	2990-01-450-6850	15	20	72582	5117191	3040-00-918-5588	29	13
72582	5104293	5306-01-188-0689	18	24	72582	5117193	2990-00-918-5561	43	22
72582	5104406	2815-01-161-5134	15	4	72582	5117231	5330-00-972-8108	21	12
72582	5104413	2910-01-205-9573	20	1	72582	5117243	5330-00-735-4289	17	16
72582	5104439	5310-00-595-8121	18	38	72582	5117254	5330-00-745-7831	22	31
72582	5104439	5310-00-595-8121	24	7	72582	5117269	5330-00-735-4291	19	1
72582	5104501	2815-01-062-7272	13	15	72582	5117332	5330-00-725-2301	3	4
72582	5104506	5330-01-079-9963	10	7	72582	5117344	5340-01-046-1965	14	20
72582	5104506	5330-01-079-9963	167	73	72582	5117362	2815-00-735-4292	15	1
72582	5104507	5330-01-088-5984	10	20	72582	5117369	4730-00-446-6602	28	1
72582	5104507	5330-01-088-5984	64	14	72582	5117535	5330-00-844-2907	22	6
72582	5104514	5310-01-055-4420	15	7	72582	5117562	5310-00-148-4719	16	37
72582	5104515	5340-01-057-4230	15	8	72582	5117563	5340-00-874-8677	16	39
72582	5104591	2940-01-160-8269	6	2	72582	5117564	5315-00-992-0700	14	16
72582	5104592	4730-01-088-1079	6	6	72582	5117629	5310-00-841-5700	13	16
72582	5104701	5330-00-599-0505	14	14	72582	5117693	5315-00-921-5346	43	40
72582	5104774	2990-01-205-8755	43	23	72582	5117700	3120-00-276-1827	38	11
72582	5104778	4730-00-780-5228	34	31	72582	5117717	4730-00-006-6209	36	4
72582	5104816	2815-01-160-8267	6	5	72582	5117727	5310-00-842-7778	38	13
72582	5104817	2940-01-160-8268	6	8	72582	5117733	5340-00-833-0822	5	3
72582	5104834	2815-01-052-1497	8	6	72582	5117734	5330-00-745-7776	5	4
72582	5104946	5340-01-164-7020	10	11	72582	5117738	2990-01-086-3116	44	19
72582	5104959	4720-01-128-7829	6	4	72582	5117786	5330-00-781-7117	60	10
72582	5104960	4720-01-128-7830	6	7	72582	5117920	2815-00-961-9802	26	25
72582	5106219	5330-01-165-2303	36	12	72582	5117942	2990-00-918-5587	29	14
72582	5106223	5330-01-083-3980	17	19	72582	5117957	2815-00-745-7664	19	11
72582	5106413	2815-00-362-9386	16	32	72582	5117957	2815-00-745-7664	19	20
8T716	510654B		310	13	72582	5117972		61	5
72582	5106771	6680-01-086-4470	36	17	72582	5117984	3120-00-745-7736	17	17
72582	5106909	5315-01-089-6864	38	6	72582	5117993	5330-00-973-1415	60	16
72582	5106910	2940-01-160-5668	15	15	24234	511845	2540-01-153-9444	285	8
72582	5107176	2815-01-117-8023	13	1	72582	511983	5330-01-166-3618	61	10
72582	5107979	4030-01-163-2286	15	2	72582	5119973	5330-00-171-8763	14	8
72582	5108117	2815-01-161-0125	17	1	72582	5120224	5330-00-862-6929	24	3
72582	5108118	2815-01-162-2754	17	1	72582	5120501	3120-00-920-3758	38	10
72582	5108436	5310-00-486-3129	10	3	72582	5121182	4730-01-245-0181	34	32
72582	5108918	5360-00-689-8264	16	25	52304	51212	5307-01-216-8285	154	14
72582	5108919	2815-00-053-8992	16	24	72582	5121259	2910-00-735-6187	28	3
72582	5109389	4730-00-929-3464	37	35	72582	5121466	5306-00-894-2381	11	5
72582	5109900	5340-01-084-5254	3	7	72582	5121714	5330-01-383-3977	7	8
72582	5109986		18	33	72582	5121814	5340-00-999-0316	36	8
72582	5110760	2910-00-997-2394	40	26	72582	5121835	5330-00-847-4967	5	10
72582	5111337	2815-00-529-8193	16	34	72582	5122165	5360-00-930-3251	44	13
72582	5111422	3120-00-589-9414	17	7	72582	5122281	5340-00-986-0489	10	10
72582	5111423	3120-00-604-7960	17	8	72582	5122424	4710-01-133-7875	60	6
72582	5111423	3120-00-604-7960	17	18	72582	5122918	3020-00-911-9217	38	9
72582	5111424	3120-00-585-3282	17	6	72582	5123240	5330-00-054-8290	18	4
72582	5113369	5340-00-505-4613	47	9	72582	5123240	5330-00-054-8290	19	4
72582	5113817	3020-00-842-7839	25	7	72582	5123250	5340-00-885-5731	16	26
72582	5113825	3085-00-340-7047	316	10	72582	5123570	5330-00-915-2835	60	22
72582	5113825-6.5		15	3	72582	5123638	5330-00-862-6934	26	8

TM 08780B-24P

CAGE	Part Number	NSN	Fig	Item	CAGE	Part Number	NSN	Fig	Item
72582	5123700	3120-00-662-1651	16	6	72582	5131433	5310-00-023-4492	66	1
72582	5123700	3120-00-662-1651	16	11	72582	5131724	5315-00-089-8809	9	17
72582	5123700	3120-00-662-1651	16	17	72582	5131854	6680-01-086-7660	21	1
72582	5123812	5330-00-892-1764	6	1	72582	5131978	5310-00-995-9679	11	10
72582	5123812	5330-00-892-1764	14	6	72582	5132147	5310-00-431-8874	34	27
24234	512400	2540-01-155-4150	285	21	72582	5132155	5330-00-246-6380	60	8
24234	512401	2540-01-155-3796	285	2	72582	5132383	5306-00-136-9989	13	17
72582	5124142	5360-00-919-6216	29	8	72582	5132422	2815-00-745-7774	5	9
24234	512417	2540-01-156-0558	285	10	72582	5132458	5340-00-159-8753	5	16
72582	5124270	4030-01-113-9633	43	4	72582	5132650	5340-01-048-7743	52	15
72582	5124273	5360-00-137-6611	43	6	72582	5132747		43	14
72582	5124274	2910-00-009-5236	43	3	72582	5132962	5305-00-877-8051	43	17
72582	5124332	3120-00-810-3993	43	26	72582	5133354	5340-01-157-1763	3	3
72582	5124333	4730-00-901-0826	14	5	72582	5133431	4820-00-944-6249	20	5
72582	5125608	5310-01-209-7979	9	6	72582	5133680		43	16
72582	5125958	3020-00-054-8315	9	20	72582	5133686	2990-00-089-6001	43	19
72582	5126050	3020-00-054-8316	18	30	72582	5133795	2520-00-918-5559	43	12
72582	5126051	2815-00-054-8320	18	35	72582	5134456	2815-00-905-7917	20	3
72582	5126081	5365-00-457-6975	18	34	72582	5134477	5360-00-930-3264	20	4
72582	5126084	2815-01-081-9234	7	7	72582	5134560		30	5
72582	5126143	2940-00-745-7741	18	12	72582	5134835	2815-00-349-9116	39	6
72582	5126160	5330-00-458-2325	18	10	72582	5134838	5330-00-725-2298	39	7
72582	5126161	5330-00-458-2324	18	17	72582	5136160	5360-00-833-1025	44	10
72582	5126171	5365-00-250-9954	9	19	72582	5136229	4710-00-435-9322	5	19
72582	5126325	5340-00-019-2729	19	8	72582	5136678	5330-00-198-7953	36	18
72582	5126326	5360-00-838-9671	19	9	72582	5137275	5310-01-209-7978	11	12
72582	5126327	5360-00-842-6795	19	10	72582	5137619	5340-00-847-0389	34	15
72582	5126327	5360-00-842-6795	19	19	72582	5137620	5340-01-114-5623	34	13
72582	5126499	5330-00-736-0228	37	41	72582	5137983	3040-01-280-8236	8	4
72582	5126904	3020-00-537-0153	26	21	72582	5138335	2990-00-833-1024	43	20
72582	5127267	3120-00-012-0632	43	55	72582	5138619	5310-00-023-4457	10	17
72582	5127373	3040-00-918-9661	43	38	72582	5138619	5310-00-023-4457	11	8
72582	5127375	5315-00-012-0685	43	35	72582	5138646	5340-00-231-1990	4	6
72582	5127477	3120-00-140-5143	37	32	72582	5138659	5330-00-769-4882	4	4
72582	5128144	5340-01-090-0733	18	23	72582	5139363	2815-01-108-7810	21	2
72582	5128183	4710-01-083-2027	18	19	72582	5139988	5340-01-144-1937	4	12
72582	5128203	4730-01-083-1750	18	11	72582	5139989	5340-00-255-4423	4	14
72582	5128204	2940-01-082-3074	18	18	0E9N0	514X885	4820-01-242-2973	301	13
72582	5128640	2815-00-345-6073	16	27	0E9N0	514X886	4820-01-242-2975	301	23
72582	5129101	5305-00-884-4803	16	42	32705	514033		291	18
72582	5129643	2815-01-094-4931	24	4	0NW92	514080		291	7
72582	5129644	2815-01-095-3250	24	1	72582	5141468	5365-01-058-5222	37	30
72582	5129919	2815-00-953-2460	14	17	72582	5141530		60	5
72582	5129919	2815-00-953-2460	16	36	72582	5141605	2815-01-058-0260	37	25
0E9N0	513X17	3805-00-588-1175	301	21	72582	5141661	2815-00-961-9805	26	10
0E9N0	513X42	3805-00-115-0514	301	7	72582	5141773	3010-00-730-6356	167	76
72582	5130135	2815-00-981-1319	25	4	72582	5143856	4710-00-449-1373	34	29
72582	5130488	5307-01-044-7270	34	10	72582	5143865	2910-00-146-9698	43	41
72582	5130509	2910-00-296-7216	29	10	72582	5143866	5315-00-072-0879	43	36
24234	513062	3040-01-247-3225	284	8	72582	5143999	4730-00-080-5799	22	32
72582	5130995	5330-00-980-1546	66	7	72582	5144177	5310-00-231-0290	43	45
72582	5131199	5340-01-165-3891	45	20	72582	5144178	5310-00-409-9031	43	58
72582	5131199	5340-01-165-3891	45	27	72582	5144186	5340-00-159-8754	5	13
72582	5131368	5360-00-910-9726	43	54	72582	5144424	5330-00-095-6670	36	6
72582	5131433	5340-00-023-4492	22	12	72582	5144620	2815-01-058-0600	13	6
72582	5131433	5310-00-023-4492	34	9	72582	5144628	4720-01-205-8243	34	26
72582	5131433	5310-00-023-4492	64	12	72582	5144677	3020-01-082-3471	17	2

CAGE	Part Number	NSN	Fig	Item	CAGE	Part Number	NSN	Fig	Item
72582	5144784	2815-01-058-3679	37	23	72582	5149163	2835-01-015-5419	35	4
72582	5144846	3120-00-091-4679	13	20	72582	5149163	2835-01-015-5419	35	25
72582	5144866	3020-01-068-3563	167	74	72582	5149170		35	26
72582	5144872	2815-01-058-3680	13	8	72582	5149220	3130-01-164-5532	9	7
72582	5144874	5330-01-054-2400	5	23	72582	5149407	2930-01-143-1352	315	64
72582	5144888	2815-01-082-2503	26	20	72582	5149460	3120-01-086-8270	35	15
72582	5144901	5330-01-054-2399	5	11	72582	5149565	3120-01-157-6832	9	10
72582	5145092	5306-00-869-2868	167	77	72582	5149566	3120-01-210-7521	9	10
72582	5145463		18	29	72582	5149567	3120-01-210-7522	9	10
72582	5145581	5330-00-222-0801	63	7	72582	5149568	3120-01-211-9973	9	10
72582	5146049	5365-01-059-3438	37	30	72582	5149572	3120-01-084-5357	13	18
72582	5146254	3020-00-181-8107	61	15	72582	5149573	3120-01-095-6452	13	18
72582	5146308	2815-01-082-2504	10	6	72582	5149575	3120-01-129-2607	13	18
72582	5146310	2815-01-081-9233	10	5	72582	5149577	3120-01-061-8013	13	18
72582	5146337		30	18	72582	5149579	3120-01-090-3180	13	18
72582	5146369	5365-01-093-7766	43	42	72582	5149643	5330-01-147-8708	315	65
72582	5146410	5340-01-084-1851	36	16	72582	5149771	2815-01-062-0855	16	33
72582	5146490	6680-01-085-0319	37	43	72582	5149878	2815-01-132-7298	14	12
72582	5146497	3120-01-082-2150	4	19	72582	5149963	2815-01-058-0606	13	7
72582	5146521	2815-01-082-2133	37	42	72582	5150087	5310-00-274-4658	17	5
72582	5146528	2990-01-205-9449	34	12	72582	5150087	5310-00-274-4658	26	23
72582	5147147	2815-01-058-3676	37	7	72582	5150193	5330-00-212-6290	30	19
72582	5147149	5305-01-165-3265	37	34	24617	5150230	5310-00-959-8296	26	3
72582	5147150	2815-01-083-1758	37	11	72582	5150268	5340-00-363-7981	14	7
72582	5147315	5340-01-206-6728	34	19	72582	5150303	5365-00-282-5031	16	23
72582	5147345	5315-01-027-4955	29	1	72582	5150311	3120-00-661-7616	16	2
72582	5147345	5315-01-027-4955	47	5	72582	5150311	3120-00-661-7616	16	13
72582	5147347	5360-00-878-8214	16	38	72582	5150312	5340-00-662-9735	16	4
72581	5147866	3120-01-117-3286	44	20	72582	5150312	5340-00-662-9735	16	9
72582	5147911	5340-01-035-1755	34	5	72582	5150312	5340-00-662-9735	16	15
72582	5148001	3020-01-084-3707	17	21	72582	5150314	5315-00-662-9093	16	5
72582	5148171	2910-01-079-3494	49	2	72582	5150314	5315-00-662-9093	16	10
72582	5148310	5310-01-084-2432	14	2	72582	5150314	5315-00-662-9093	16	16
72582	5148324	5306-01-083-9374	14	1	72582	5150318	3120-00-661-7640	16	8
72582	5148373	5306-00-514-6973	13	19	72582	5150325	4730-00-212-6331	16	20
72582	5148472	2815-01-036-8685	16	1	72582	5150372	5365-00-597-7422	37	29
72582	5148475	2815-00-564-7192	16	12	72582	5150394	2990-00-363-8094	43	8
72582	5148480	5305-01-058-5319	18	26	72582	5150542	5315-00-241-7523	37	12
72582	5148480	5305-01-058-5319	21	7	72582	5150855	5365-00-597-7423	37	27
72582	5148490	4820-01-055-7659	14	24	72582	5150856	5365-00-597-7424	37	26
72582	5148490	4820-01-055-7659	16	35	72582	5150884	5306-00-273-6337	43	33
72582	5148491	2815-01-160-8271	16	40	72582	5150892	5340-00-721-9658	44	12
72582	5148501	2815-01-058-0254	13	2	72582	5150894	5315-00-363-8099	43	9
72582	5148502	5330-01-062-0943	14	11	72582	5150894	5315-00-363-8099	43	13
72582	5148611	5340-01-088-0114	13	2	72582	5150897	5310-00-274-9232	43	32
72582	5148612	2815-01-083-1751	13	2	72582	5150923		44	18
72582	5148615	3120-01-055-8760	14	25	72582	5150941	5310-00-262-5429	43	2
72582	5148784	2835-01-127-2260	64	13	72582	5151272	5340-00-841-9141	16	19
72582	5148794	5305-01-058-5320	37	6	72582	5151277	5315-00-276-4818	17	15
72582	5148810	5330-01-058-0585	38	7	72582	5151430	4730-00-947-4290	21	4
72582	5148984	2815-01-086-1549	8	10	72582	5151444	5315-00-423-4861	25	5
72582	5149075	2910-01-100-0797	29	11	72582	5151576	5315-00-524-7660	4	22
72582	5149076	2910-01-044-5560	29	12	72582	5151601	5310-00-270-7111	16	22
72582	5149149	5315-01-113-4813	9	8	72582	5151601	5310-00-270-7111	16	41
72582	5149153	2990-01-159-8731	35	19	72582	5152148	5310-00-193-9753	10	14
72582	5149154	5365-01-015-5414	35	22	72582	5152148	5310-00-193-9753	14	19
72582	5149158	2835-01-015-5416	35	7	72582	5152148	5310-00-193-9753	38	3

TM 08780B-24P

CAGE	Part Number	NSN	Fig	Item	CAGE	Part Number	NSN	Fig	Item
72582	5153060	5310-00-262-3105	43	46	45152	51945AX	5320-00-534-0862	286	11
72582	5153938	5365-00-364-3329	37	28	45152	51945AX	5320-00-534-0862	287	14
72582	5154319	5315-00-241-7484	4	23	72582	5194825	3120-00-585-0876	17	8
72582	5154453	5365-00-142-1775	14	27	72582	5194825	3120-00-585-0876	17	18
72582	5154669	5340-00-363-8009	10	19	72582	5194826	3120-00-767-6232	17	6
72582	5156295	5315-00-238-0843	8	7	72582	5194827	3120-00-767-6231	17	6
72582	5157930	5310-00-220-6583	8	3	72582	5194858	3130-00-605-0496	17	7
72582	5160380	5310-00-209-1771	8	2	72582	5194859	2815-00-708-2831	17	7
72582	55161003	5330-00-599-5577	30	16	72582	5195078	2910-00-629-6387	315	66
72582	5162708-A		18	36	72582	5196026	3120-00-843-6994	17	14
72582	5162709		18	32	72582	5196027	3120-00-019-2613	17	14
72582	5162749	3020-00-054-8333	18	37	72582	5196028	3120-01-084-4838	17	14
72582	5163442	5340-00-492-2712	5	20	72582	5196029	3120-00-019-2641	17	14
73342	5166664		109	3	72582	5196321	3020-00-591-8122	37	31
72582	5170450	4320-00-689-3029	167	78	72582	5196753	2815-00-089-5941	9	9
72582	5170468	5330-00-725-2388	34	30	72582	5196754	2815-00-089-5942	9	9
72582	5172734	2815-00-692-4152	17	4	72582	5197110	3120-01-206-6872	17	8
72582	5172874	2815-00-119-2687	14	22	72582	5197110	3120-01-206-6872	17	18
72582	5173364	5365-00-367-7299	37	37	72582	5197236	3120-00-421-4883	17	17
72582	5174286	5310-01-067-8382	43	28	72582	5197237	3120-00-421-4884	17	7
72582	5174286	5310-01-067-8382	77	27	72582	5197238	3120-00-421-4885	17	7
72582	5174429	5365-00-281-6660	43	44	72582	5197569	3120-01-084-4827	17	17
72582	5174971	5365-00-354-1308	30	17	72582	5197583	5330-00-930-3254	35	9
72582	5174973		30	13	72582	5197613	3120-01-084-4828	17	17
72582	5174975		30	9	72582	5198049	5365-00-930-3257	35	17
72582	5175882	5330-01-109-6608	34	20	0NW92	519837		290	13
72582	5176557	5330-00-350-9013	43	56	72582	5198558	4730-00-495-6284	30	4
72582	5176998	3110-00-470-0938	25	8	72582	5198579	5310-00-162-3826	35	12
72582	5177769	5310-00-209-1543	17	22	72582	5198840	2815-01-038-8118	18	27
72582	5177769	5310-00-209-1543	26	22	72582	5198936	5330-01-016-0443	35	18
72582	5177777	2815-00-080-6543	22	10	72582	5198988	5310-00-153-2717	35	16
72582	5178581	5365-00-205-5139	43	59	18954	5199383	3020-00-056-2382	25	1
72582	5178581	5365-00-205-5139	44	24	72582	5199560	2910-00-175-9250	30	2
72582	5178700		30	10	72582	5199575	4720-00-485-7167	316	36
72582	5178976	2815-00-900-2650	14	30	72582	5199575-44		34	2
72582	5178994	4730-00-968-6129	21	9	72582	5199579	4730-01-028-5038	34	33
72582	5180116	5306-00-143-3217	47	10	72582	5199588	4730-00-233-9988	34	3
72582	5180250	5340-00-792-9020	13	11	72582	5199608		35	23
72582	5181746	3040-00-697-4789	30	7	72582	5199620	5315-01-014-3215	35	20
72582	5181747		30	6	72582	5199622	3120-01-036-0029	35	13
72582	5182555	2815-00-333-4865	44	11	72582	5199674	5330-01-053-1845	315	67
72582	5182557	2815-00-317-1682	44	8	72582	5199776	4720-01-134-1393	316	42
72582	5182558	5310-00-693-7646	44	9	72582	5199780	4720-01-025-2309	316	43
72582	5182559	5340-00-691-1097	44	3	72582	5199780-2.12		60	25
72582	5183268	2990-00-363-8080	43	34	72582	5199782	4720-01-018-6548	316	25
72582	5183323	5365-00-377-2888	18	1	82582	5199782-2.26		22	16
72582	5183624	2990-00-810-3994	44	16	72582	5199852	3120-01-038-1499	35	14
72582	5184336		44	17	0NW92	520060		290	33
72582	5184530		30	15	0NW92	520088		290	16
72582	5185153	5315-00-652-3341	44	23	45152	5201HX	5340-01-053-1331	88A	11
72582	5185318	5365-00-377-2889	18	1	35510	52066	5310-01-023-8927	65	41
72582	5185319	5365-00-377-2887	18	1	64189	5226186	5365-00-255-0296	28	10
72582	5186840	4730-00-289-3141	34	25	72582	5226393	5315-00-241-7427	28	22
72582	5189789	4730-00-150-2042	47	2	72582	5226414		28	8
0E9N0	519X8	5340-01-243-5937	301	5	72582	5226416	5315-00-209-7977	28	16
0E9N0	519X9	4820-01-242-2976	301	2	72582	5226719	2910-00-126-9712	28	17
72582	5192439		37	15	72582	5226912	5315-00-275-4766	28	15

CAGE	Part Number	NSN	Fig	Item	CAGE	Part Number	NSN	Fig	Item
72582	5229104	2910-00-126-9713	28	7	45152	54071AX	2530-01-154-6404	159	181
72582	5228109	5365-00-608-0486	28	29	45152	54071AX	2530-01-154-6404	198	54
72582	5228583	2910-00-833-1000	28	14	80535	541-2205	5315-01-315-2081	198	69
72582	5228586	5365-00-849-2283	28	19	52304	54254	4730-01-148-8254	150	5
72582	5228588	4730-00-937-0229	28	9	52304	54254	4730-01-148-8254	152	23
72582	5228594	5340-00-759-0542	28	27	52304	54254	4730-01-148-8254	154	9
72582	5228596		28	25	98624	543	5330-01-368-2512	41	11
72582	5228601	5310-00-833-1013	28	31	98624	544B	5340-01-355-6820	41	8
72582	5228608	2910-00-707-1253	28	20	8S564	54408		168	73
71934	5228696	2910-00-034-3918	28	24	8S564	54409		168	77
72582	5228739	5360-00-792-9771	28	11	8S564	54439		168	76
72582	5228766		28	26	8S564	54468	5310-00-274-8091	168	72
72582	5228769	2910-00-920-7580	315	68	98624	545CYD	5305-01-368-3708	41	9
72582	5228802	3020-00-545-2244	28	18	00779	55005-4	5940-01-130-6104	92	36
72582	5229292	2815-01-086-2622	28	21	45152	55021CX	3130-01-147-8112	126	106
72582	5229622	2910-01-120-4312	28	28	00779	55039-2	5940-01-064-1452	45	24
72582	5229624	000-01-176-1326	28	13	00779	55039-2	5940-01-064-1452	69	17
72582	5229630	2910-01-125-3996	28	6	00779	55039-2	5940-01-064-1452	72	19
72582	5229649	2910-00-073-3010	315	69	00779	55039-2	5940-01-064-1452	76	27
72582	5229778		28	12	00779	55039-2	5940-01-064-1452	82	8
72582	5234281	5330-01-306-5923	28	30	00779	55039-2	5940-01-064-1452	92	29
75175	524-1394	6220-00-541-6742	81	7	00779	55039-2	5940-01-064-1452	97	13
0NW92	527414		290	5	00779	55039-2	5940-01-064-1452	98	8
77060	5297052	5970-00-833-8562	76	29	00779	55039-2	5940-01-064-1452	99	15
77060	5297052	5970-00-833-8562	79	50	00779	55039-2	5940-01-064-1452	104	28
77060	5297052	5970-00-833-8562	80	13	45152	55084BX	5365-01-081-5323	126	95
77060	5297052	5970-00-833-8562	83	5	45152	55085BX	5365-01-081-9747	126	96
77060	5297052	5970-00-833-8562	85	12	45152	55086BX	5365-01-081-9748	126	97
77060	5297052	5970-00-833-8562	97	8	63226	552-624		275J	19
77060	5297052	5970-00-833-8562	98	2	60038	55200C	3110-00-853-4161	151	6
77060	5297052	5970-00-833-8562	99	7	78222	5521901	2530-01-188-8582	315	70
77060	5297052	5970-00-833-8562	100	4	35683	554-00-0001	4010-01-239-3651	240	12
77060	5297052	5970-00-833-8562	101	4	35683	554-00-0001	4010-01-239-3651	240	20
77060	5297052	5970-00-833-8562	102	4	60038	55437	3110-00-100-0600	151	10
77060	5297052	5970-00-833-8562	104	31	45152	55517AX	5310-01-152-0553	215	21
77060	5297052	5970-00-833-8562	108	33	45152	55682AX	5305-01-461-6277	275B	3
77060	5297053	5935-00-833-8561	76	31	45152	55752AX	5305-00-724-7221	107	5
77060	5297053	5935-00-833-8561	79	51	02892	560X185V	4730-01-233-4840	301	17
77060	5297053	5935-00-833-8561	83	6	0E9N0	560X194	4820-01-247-2562	301	11
77060	5297053	5935-00-833-8561	92	33	35683	561-01-3279	5305-01-280-9366	249	6
77060	5297053	5935-00-833-8561	108	31	86928	5610-334-30	5310-01-283-4643	276N	21
98624	530A1		41	10	45152	5634GX	5310-01-235-2038	205	29
06721	5300910		160	137	52304	56360	3120-01-163-9374	153	19
06721	5301006		160	138	35683	564-12-0041	5315-00-844-3662	254	3
06721	5301206		160	139	35683	564-12-0064	5315-01-231-5979	247	20
19207	5310615	5310-00-463-0268	78	8	35683	564-90-0106	5315-01-219-6146	256	14
53790	5318/254-PP	5340-01-229-2214	306	37	35683	564-90-0106	5315-01-219-6146	259	43
53790	5318/254-PP	5340-01-229-2214	308	27	60038	56425	3110-00-100-3632	144	28
27182	53200XXXWPXX	5340-01-168-7285	211	17	60038	56425	3110-00-100-3632	151	56
45152	53406CX	5340-01-233-1681	145	5	45152	56524AX	5340-01-155-7742	160	114
06046	535K1/47711	6680-01-131-9693	73	36	60038	56650	3110-00-100-0602	144	27
00779	53706-6		76	48	60038	56650	3110-00-100-0602	151	55
00779	53706-6		316	65	1HQE5	56804	5330-01-300-3640	112	11
00795	53712-9	5970-01-321-5808	316	81	52304	56864	5310-01-145-9112	151	4
45152	53733AX	5360-01-145-4724	87	7	45152	5694GX	5310-01-235-4611	206	18
10402	54-160227-801	6220-01-248-6261	79	29	19207	5705590	1005-01-266-1233	312	52
8T716	540000B		310	21	80535	5706214	5315-01-315-3417	198	71

TM 08780B-24P

CAGE	Part Number	NSN	Fig	Item	CAGE	Part Number	NSN	Fig	Item
45152	571GX3W	2530-01-138-9066	171	13	12361	6-188-000174	3040-01-354-8235	275X	79
60038	572	3110-00-100-0329	172	3	12361	6-199-001672	3120-01-204-2202	275J	3
80535	572-1215	4030-01-315-2201	198	70	12361	6-199-001672	3120-01-204-2202	275M	4
17866	5724S14	5210-00-224-8794	317	232	12361	6-199-001672	3120-01-204-2202	275P	3
0NW92	572616		290	22	12361	6-199-001672	3120-01-204-2202	275R	5
0NW92	572619		290	27	12361	6-199-001672	3120-01-204-2202	275S	6
56329	573	5330-01-236-5121	316	77	12361	6-199-002671	5365-01-369-9379	275W	3
07988	573034		302	25	72447	6-2-749	2520-01-218-7487	131	7
60038	5735	3110-00-100-0500	126	65	72447	6-2-749	2520-01-218-7487	131	17
0NW92	573712		290	25	72447	6-2-749	2520-01-218-7487	132	7
45152	574GX	5310-01-109-5062	171	12	72447	6-2-749	2520-01-218-7487	132	14
45152	57453AX	5315-01-197-4378	178	3	72447	6-2-749	2520-01-218-7487	135	3
08162	5760	3110-00-100-3084	126	64	72447	6-2-749	2520-01-218-7487	135	17
52304	57636	5306-01-160-7432	153	24	72447	6-2-749	2520-01-218-7487	136	3
52304	57637	5310-01-146-1658	144	75	72447	6-2-749	2520-01-218-7487	137	3
52304	57637	5310-01-146-1658	290	32	72447	6-2-749	2520-01-218-7487	137	17
0NW92	576842		291	14	12361	6-200-040320	3120-01-461-0993	275C	31
0NW92	578537		291	2	12361	6-200-200802	3120-01-203-0043	275E	5
60038	580	3110-00-100-0643	172	10	12361	6-200-220407	5120-01-461-0995	275C	20
87946	5824	4730-01-235-8568	178	19	12361	6-246-001508	4010-01-369-6685	275R	32
52304	58309	5310-01-211-2941	141	19	12361	6-246-002516	4010-01-372-5637	275R	19
45152	58353AX	5935-01-084-5817	92	6	12361	6-246-002517		275R	21
45152	58353AX	5935-01-084-5817	95	23	12361	6-246-002759	6150-01-371-0244	276K	24
52304	58421	2520-01-211-3237	142	1	12361	6-246-003133		276K	23
99688	58701	9320-01-085-2889	285	18	12361	6-246-003162		276K	48
35510	58754	5305-00-450-0463	65	62	12361	6-246-003162		276K	54
60038	592-A	3110-00-142-4390	172	5	12361	6-246-003163	6140-01-461-4197	276K	44
60038	592A	3110-00-142-4390	205	18	12361	6-246-003164	6140-01-462-6177	276K	40
60038	593	3110-00-100-0646	205	26	12361	6-246-003165	6150-01-461-4468	276K	42
06721	59512309	5905-01-512-4823	157	28	12361	6-246-003166		276K	49
06721	59512309	5905-01-512-4823	158	28	12361	6-246-003166		276K	51
60038	594A	3110-00-100-0647	172	9	12361	6-246-003167		276K	47
60038	596	3110-00-100-0649	205	19	12361	6-246-003168		276K	46
45152	59706AX	4720-01-003-5123	316	49	12361	6-246-003168		276K	53
45152	59745AX40		220	5	12361	6-246-003169		276K	50
45152	59745AX55		221	1	12361	6-246-003175		276K	52
45152	59745AX82		220	6	12361	6-246-003176		276K	44
45152	59747AX40		220	4	12361	6-246-003177		276K	55
45152	59747AX55		221	2	12361	6-246-003193		276L	2
45152	59747AX82		220	7	12361	6-246-003194		276L	2
45152	59899AX	5340-01-145-3255	127	4	12361	6-258-000376	5340-01-178-7447	275E	3
35510	59982S	5310-00-429-3156	65	18	12361	6-258-000661	5340-01-206-2224	275X	82
81343	6 090109ACA	5365-01-342-4012	293	4	12361	6-294-001271	5310-01-191-2501	276F	11
81343	6 090109ACA	5365-01-342-4012	306	54	12361	6-294-2416	5820-01-461-2730	276G	1
12361	6-033-000380	5340-01-353-7066	275Z	7	72447	6-3-3171X	2520-01-222-0388	132	16
12361	6-033-000381	5340-01-353-7065	275Z	6	72447	6-3-3171X	2520-01-222-0388	135	11
12361	6-033-000409	5340-01-353-7064	275Z	10	72447	6-3-3171X	2520-01-222-0388	137	11
12361	6-059-000240	5315-01-219-7789	275R	29	13038	6-3-3211X	2520-01-218-7490	131	9
12361	6-086-001141	4030-01-369-0744	275R	1	72447	6-3-3231X	2520-01-276-7626	133	11
12361	6-086-001191		275R	7	72447	6-3-3231X	2520-01-276-7626	138	11
12361	6-086-001207	5365-01-353-6918	275Z	8	12361	6-352-000849	5930-01-394-8403	276N	5
12361	6-086-001208	5365-01-353-6917	275Z	9	12361	6-356-000720	5961-01-369-4341	276K	12
12361	6-099-000518	5305-01-203-0222	275R	34	12361	6-364-001328	4730-01-213-7977	257X	23
72447	6-1-4481	3010-01-208-2196	126	34	12361	6-372-001332	5365-01-169-5434	275F	12
72447	6-1-4481	3010-01-208-2196	144	33	12361	6-372-002204	2590-01-200-0938	276E	6
72447	6-1-5511	2520-01-218-0329	134	20	12361	6-372-002525	3040-01-370-4924	275U	17
72447	6-1-5581	3010-01-232-3062	136	10	12361	6-372-003474	3040-01-370-5485	275U	9

CAGE	Part Number	NSN	Fig	Item	CAGE	Part Number	NSN	Fig	Item
12361	6-372-003497	3040-01-370-1399	275J	25	12361	6-705-010516	5365-01-203-0300	276C	7
12361	6-372-003499	4320-01-390-8307	275J	15	12361	6-705-010516	5365-01-203-0300	276D	7
12361	6-372-003500	3040-01-370-5483	275J	7	12361	6-705-010517	5365-01-203-0298	276C	7
12361	6-372-003505	3040-01-370-4923	275M	15	12361	6-705-010517	5365-01-203-0298	276D	7
12361	6-372-004347	3040-01-370-0227	275M	18	12361	6-705-010518	5365-01-203-0299	276C	7
12361	6-372-004348	3040-01-370-5484	275M	7	12361	6-705-010518	5365-01-203-0299	276D	7
12361	6-372-005377	3040-01-461-1330	275C	5	12361	6-705-010519	5365-01-211-1521	276C	7
12361	6-372-005378		275C	16	12361	6-705-010519	5365-01-211-1521	276D	7
12361	6-372-005379	3040-01-461-1681	275C	21	12361	6-705-010520	5365-01-203-0301	276C	7
12361	6-372-005384	3040-01-461-1395	276F	23	12361	6-705-010520	5365-01-203-0301	276D	7
12361	6-372-005385		276F	37	12361	6-705-010521	5365-01-203-0302	276C	7
12361	6-372-005386	3040-01-461-0495	276F	33	12361	6-705-010521	5365-01-203-0302	276D	7
12361	6-372-005388	3040-01-461-0172	276F	23	12361	6-705-010522	5365-01-203-6465	276C	3
12361	6-372-005389		276F	37	12361	6-705-010522	5365-01-203-6465	276D	3
12361	6-372-005391		276E	1	12361	6-705-010523	5365-01-203-0303	276C	3
12361	6-372-005392		276E	15	12361	6-705-010523	5365-01-203-0303	276D	3
72447	6-4-4591	2520-01-159-9802	147	4	12361	6-705-010524	5365-01-203-2670	276C	3
72447	6-4-5481X	2520-01-232-3061	148	9	12361	6-705-010524	5365-01-203-2670	276D	3
81343	6-4-6 120424BA	4730-00-813-7811	160	47	12361	6-705-010525	5365-01-206-2346	276C	3
51205	6-4-6021X	2520-01-233-8106	146	9	12361	6-705-010525	5365-01-206-2346	276D	3
51205	6-4-6451	2520-01-234-1849	317	357	12361	6-705-010526	5365-01-204-8899	276C	3
12361	6-400-000161	2530-01-354-8237	275X	31	12361	6-705-010526	5365-01-204-8899	276D	3
12361	6-400-000162	2530-01-354-8236	275X	34	12361	6-705-010527	5365-01-205-2884	276C	3
12361	6-490-000091	3020-01-200-4369	275E	4	12361	6-705-010527	5365-01-205-2884	276D	3
12361	6-512-002443	6150-01-461-4202	276N	26	12361	6-705-012305	5365-01-432-2667	275U	12
12361	6-539-000121		275R	27	12361	6-705-016467		276C	13
12361	6-547-000157	2530-01-268-8912	275X	92	12361	6-705-016467		276D	13
12361	6-547-000164	3130-01-208-7055	275X	97	12361	6-705-016468		276C	13
12361	6-547-000165	3040-01-193-1758	257X	21	12361	6-705-016468		276D	13
12361	6-547-000752	2835-01-388-2332	275X	20	12361	6-705-016469		276C	13
72447	6-60-189-34 22/32	3040-01-241-5609	136	8	12362	6-705-016469		276D	13
61870	6-60-308-3927		132	9	12361	6-705-016470		276C	13
51205	6-60-308-4319	2520-01-218-7488	137	8	12361	6-705-016470		276D	13
72447	6-60-308-6015	2520-01-315-6083	135	8	12361	6-718-000527	3020-01-352-9177	275R	12
72447	6-60-311-0518X	3040-01-218-0009	134	24	12361	6-718-000575	3020-01-370-0252	275S	8
51205	6-60-319-0901	2520-01-219-7595	138	3	51205	6-73-209	5305-01-241-4222	131	4
72447	6-60-319-1107	2520-01-307-8031	133	3	51205	6-73-209	5305-01-241-4222	131	14
12361	6-650-030240	4730-01-354-2644	275E	13	51205	6-73-209	5305-01-241-4222	132	4
12361	6-659-000226	5310-01-364-9008	275X	2	51205	6-73-209	5305-01-241-4222	132	11
12361	6-671-000217	2590-01-198-4329	275Q	7	51205	6-73-209	5305-01-241-4222	133	7
12361	6-671-000217	2590-01-198-4329	275T	3	51205	6-73-209	5305-01-241-4222	133	13
12361	6-671-000228	2590-01-214-1682	275U	8	51205	6-73-209	5305-01-241-4222	135	5
12361	6-689-000697	5315-01-216-5803	275U	2	51205	6-73-209	5305-01-241-4222	135	14
12361	6-689-000732	5315-01-207-7324	276C	15	51205	6-73-209	5305-01-241-4222	136	5
12361	6-689-000732	5315-01-207-7324	276D	15	51205	6-73-209	5305-01-241-4222	137	5
12361	6-689-001058	5315-01-352-3511	275S	2	51205	6-73-209	5305-01-241-4222	137	14
12361	6-689-001667	3040-01-370-1351	275R	31	51205	6-73-209	5305-01-241-4222	138	7
12361	6-689-001916	5315-01-461-6902	275C	42	51205	6-73-209	5305-01-241-4222	138	15
12361	6-701-000183	2530-01-199-9724	275X	90	95019	6-73-220	5305-00-283-0373	130	1
12361	6-701-000202	3040-01-200-0934	276E	12	95019	6-73-220	5305-00-283-0373	135	18
12361	6-701-000228	3040-01-214-3187	276F	24	95019	6-73-220	5305-00-283-0373	136	13
12361	6-701-000375	3040-01-370-1393	275J	16	12361	6-734-000673		275F	1
12361	6-701-000934	3040-01-370-2884	275M	23	12361	6-753-000380		276F	31
12361	6-701-000951	3040-01-370-2885	275U	21	12361	6-753-000591	2590-01-215-1721	276E	4
12361	6-701-001015	3040-01-461-2031	275C	9	12361	6-753-000848		275J	29
12361	6-705-006610	5340-01-368-6211	275E	10	12361	6-753-000849	4730-01-369-9049	275M	10
12361	6-705-006610	5340-01-368-6211	275F	4	12361	6-768-002503	3040-01-370-2889	275U	10
12361	6-705-007946	5365-01-171-6459	275F	9	12361	6-768-002504	3040-01-370-2890	275U	35
12361	6-705-010358	2590-01-213-1696	275U	36	12361	6-768-002524	3040-01-382-6490	275J	31

TM 08780B-24P

CAGE	Part Number	NSN	Fig	Item	CAGE	Part Number	NSN	Fig	Item
12361	6-768-002528	3040-01-370-2887	275M	8	45152	60066AX	5305-01-236-1673	275B	19
12361	6-768-003703		276E	10	45152	60071AX	5305-00-071-2072	290	38
12361	6-768-003907	3040-01-461-1715	275C	6	09990	60095-93		276S	1
12361	6-768-003911	3040-01-461-0172	276F	29	35683	601-17-2426	4820-01-218-2737	265	12
12361	6-772-000230	3815-01-370-0251	275Z	1	35683	601-17-2427	4820-01-225-9080	263	5
12361	6-772-000232	3120-01-354-8753	275Z	15	35683	601-17-2428	4810-01-220-2192	266	17
12361	6-794-000557	5330-01-196-6757	275X	24	35683	601-17-2429	4820-01-218-2735	264	4
30780	6-8C50X-S	4730-00-861-8572	244	65	35683	601-25-3028	5340-01-219-2685	263	7
30780	6-8C50X-S	4730-00-861-8572	245	26	35683	601-25-3028	5340-01-219-2685	264	7
12361	6-810-001897	3040-01-199-7951	275X	88	35683	601-25-3032	4820-01-218-7473	263	17
12361	6-810-001900	3040-01-199-7944	275P	5	35683	601-25-3032	4820-01-218-7473	267	1
12361	6-810-001902	3040-01-200-5631	275X	11	35683	601-25-3033	4820-01-241-4274	263	35
12361	6-810-001911	5340-01-223-7913	275M	6	35683	601-25-3033	4820-01-241-4274	267	19
12361	6-810-001911	5340-01-223-7913	275P	8	35683	601-25-3033	4820-01-241-4274	271	30
12361	6-810-001917	3040-01-199-6587	275J	5	35683	601-25-3033	4820-01-241-4274	272	25
12361	6-810-001917	3040-01-199-6587	275W	6	35683	601-25-3033	4820-01-241-4274	273	27
12361	6-810-002274	3040-01-353-8504	275Z	18	35683	601-25-3033	4820-01-241-4274	274	16
13038	6-82-1331-1	2520-01-219-7594	131	12	35683	601-25-3033	4820-01-241-4274	275	33
12361	6-850-000784	5975-01-385-0158	287A	20	35683	601-25-3035	5340-01-219-2686	263	44
12361	6-850-000809	5999-01-395-1499	275V	18	35683	601-25-3035	5340-01-219-2686	264	16
12361	6-872-001434	5930-01-391-3015	276	1	35683	601-25-3039	4820-01-218-2736	268	1
12361	6-910-009500	5365-01-214-5927	275U	26	35683	601-25-3040	4820-01-262-3318	268	25
12361	6-910-009614	3120-01-217-0844	275U	20	35683	601-25-3045	4820-01-218-1908	269	1
12361	6-910-011689	5365-01-369-3527	275J	23	35683	601-25-3047	4820-01-218-1909	271	1
12361	6-910-012455	5340-01-356-3133	275Z	4	35683	601-25-3049	4820-01-218-1910	272	1
12361	6-910-012456	5365-01-353-6950	275Z	16	35683	601-25-3052	4820-01-218-1966	273	1
12361	6-910-013179	5365-01-368-3907	275R	8	35683	601-25-3053	4730-01-227-5483	271	19
12361	6-910-013843	5365-01-391-2793	275M	19	35683	601-25-3053	4730-01-227-5483	274	5
12361	6-949-000285	5310-01-215-5369	275A	7	35683	601-25-3054	4820-01-218-1967	274	1
12361	6-949-000632	5310-01-355-4853	275Z	13	35683	601-25-3055	4730-01-218-0374	274	2
12361	6-949-001154		275T	11	35683	601-25-3056	4820-01-218-7474	275	1
12361	6-949-001179		275J	6	35683	601-25-3058	5340-01-219-5375	265	16
12631	6-958-000015	4030-01-210-4898	275X	19	35683	601-25-3058	5340-01-219-5375	266	26
12631	6-958-000020		275E	7	35683	601-25-3072	4730-01-218-0373	273	16
72447	6.3-86-18	5340-01-174-7459	131	10	35683	601-25-3074	4820-01-242-7954	270	1
72447	6.3-86-18	5340-01-174-7459	132	17	35683	601-25-3075	4820-01-237-7021	270	16
72447	6.3-86-18	5340-01-174-7459	133	9	35683	601-25-3486	4820-01-243-3454	254	19
72447	6.3-86-18	5340-01-174-7459	135	10	35683	601-25-5325	4820-01-269-4830	267	1
72447	6.3-86-18	5340-01-174-7459	137	10	63207	60114	5330-01-284-0865	311	9
72447	6.3-86-18	5340-01-174-7459	138	10	8S564	61189	168	74	
30780	6HP50N-S	5365-00-031-2247	276P	27	02249	6015-001	4820-01-218-2869	271	18
30780	6HP50NS	5365-00-031-2247	276Q	24	02249	6016-001	5360-01-218-1057	271	17
30780	6HP50NS	5365-00-031-2247	276R	90	00779	603313-4		316	82
09990	6WELO-WLNL-S		276D	11	00779	603313-4-2		75	29
00624	6WELO/WLNL-S		276C	11	96151	60539	5330-01-302-2413	315	71
00624	6WNLO-WNL-S		276C	9	96151	60540	5330-01-316-1440	315	72
00624	6WNLO-WNL-S		276D	9	45152	60580AX	4720-01-087-2121	316	18
95019	60-465-6	2520-01-041-1619	126	84	45152	60580AX58		23	2
45152	60009AX	9905-01-144-7860	126	18	15434	60598	5310-00-663-7617	22	8
45152	60009AX	9905-01-144-7860	144	14	52304	60600	5310-00-607-0311	153	106
30327	600102	4720-01-413-5989	276C	17	52304	60600	5310-00-607-0311	155	59
13174	600108	4720-01-413-2592	276C	44	52304	60600	5310-00-607-0311	157	1
45152	60066AX	5305-01-236-1673	239	28	52304	60600	5310-00-607-0311	158	2

CAGE	Part Number	NSN	Fig	Item	CAGE	Part Number	NSN	Fig	Item
09990	60651-14		276Q	1	45152	65058AX30		40	1
09990	60651-23		276P	1	45152	65058AX30		40	4
09990	60651-34		276R	1	60038	65212	3110-00-100-3639	153	65
78357	60678-49-14-01		275E	24	70485	653	5325-00-119-8479	93	13
78357	60679-19-01-01		275E	21	70485	653	5325-00-119-8479	161	48
52304	60817	5330-01-058-3785	142	3	02249	6530-001		263	13
45152	60861AX	5310-01-061-5678	53	10	02249	6530-001		264	12
45152	60861AX	5310-01-061-5678	208	2	60038	65500	3110-00-100-0607	153	77
45152	60861AX	5310-01-061-5678	209	15	45152	65969AX	9905-01-234-2923	286	15
45152	60862AX	5310-00-264-6340	209	16	45152	65969AX	9905-01-234-2923	287	4
45152	60862AX	5310-00-264-6340	226	2	45152	66050BX	5340-01-242-1190	201	4
45152	60862AX	5310-00-264-6340	227	14	30226	661-C	5340-01-164-1066	280	4
45152	60862AX	5310-00-264-6340	228	9	79150	66242	5330-00-882-3692	126	14
8S564	61132		168	70	45152	66295AX	4010-01-153-9403	238	9
45225	61373	2510-01-289-9644	317	198	99587	663424028		198	75
56442	616G4	5310-00-350-2655	85A	6	45152	66340AX60U		40	24
45152	61608AX87U		306	58	45152	66420AX	5305-01-280-7901	314	13
28803	620-2413	6020-01-151-4575	71	2	60938	664241	4010-01-041-9751	205	1
28803	620-2424	6020-01-209-0323	82	1	45152	66578BX7W		88	10
92858	620-25-26A	4930-01-222-4731	223	3	57163	667-008	5210-00-233-5469	317	234
92858	620-25-26ASR		223	40	45152	66887CX	2510-01-241-5566	201	7
45152	62048AX	5305-01-243-9406	209	12	64386	67D794	2540-01-152-7764	89A	11
45152	62050AX	5305-01-272-8321	187	22	64386	67D794	2540-01-152-7764	276M	6
52304	62158	5305-01-146-1715	144	95	73342	6703138	2520-01-089-8469	110	2
52304	62158	5305-01-146-1715	153	74	73342	6703169	3110-00-620-3818	121	35
45152	62200AX	2520-01-152-5274	145	17	08162	672	3110-00-100-0336	171	2
45152	62556AX	7690-01-107-2605	71	18	81851	6749001		316	74
0NW92	626846	3040-01-235-5720	291	17	73342	6750186	5330-00-537-2388	110	3
52304	62829	5365-01-136-1702	144	99	72582	6750468	3010-00-374-4940	12	6
52304	62829	5365-01-136-1702	153	68	72582	6751516	2520-00-374-4950	12	5
52304	62830	5365-01-058-4586	144	99	02249	6752-001	5330-00-000-0085	263	36
52304	62830	5365-01-058-4586	153	68	02249	6752-001	5330-00-000-0085	267	20
45152	629660U	2530-01-286-9220	144	1	02249	6752-001	5330-00-000-0085	268	26
96652	63-02	5315-01-215-7505	195	9	02249	6752-001	5330-00-000-0085	270	26
96652	63-02	5315-01-215-7505	196	7	02249	6752-001	5330-00-000-0085	271	31
96652	63-02	5315-01-215-7505	204	11	02249	6752-001	5330-00-000-0085	272	26
96652	63-02	5315-01-215-7505	312	17	02249	6752-001	5330-00-000-0085	273	28
01276	63-190600-12	4730-00-397-3169	162	39	02249	6752-001	5330-00-000-0085	274	17
52304	63028	5310-01-213-8327	144	82	02249	6752-001	5330-00-000-0085	275	34
52304	63028	5310-01-213-8327	151	26	81851	6753001	5970-01-175-2052	316	75
52304	63028	5310-01-213-8327	153	58	73342	6753364	2520-00-887-5522	12	3
52304	63028	5310-01-213-8327	155	17	73342	6757563	5330-01-302-5092	118	27
79150	63189	5330-00-075-1919	126	31	73342	6758740	5330-00-582-0456	109	6
45152	63216AX	5307-01-145-1644	126	25	73342	6758779	5365-00-582-2641	109	23
45152	63218CX	3040-01-209-2315	126	24	94223	676-003		261	14
60038	633	3110-00-100-0333	126	41	02249	6760-001	5365-01-246-0674	263	11
60038	633	3110-00-100-0333	144	30	02249	6760-001	5365-01-246-0674	264	10
45152	63738AX	5305-01-258-6025	281	9	73342	6769252	5360-01-074-8302	111	19
60038	641	3110-00-100-0661	126	42	73342	6769576	5325-00-999-3770	118	25
60038	641	3110-00-100-0661	144	31	73342	6769636	5310-00-776-7670	109	31
64462	642007	3020-01-370-2854	275X	58	02249	6770-007	4820-01-305-7972	264	17
45152	642988X	6220-01-218-4968	79	21	02249	6770-013	5340-01-219-2684	263	45
8S564	64446		168	71	02249	6770-013	5340-01-219-2684	265	17
8S564	64449		168	75	02249	6770-013	5340-01-219-2684	266	27
13445	64501-1000	6250-00-158-9029	73	2	73342	6770476		109	13
13445	64501-1000	6250-00-158-9029	73	56	73342	6770492	5330-00-999-3760	109	5
45152	64817AX	5305-00-947-4364	189	71	73342	6771070	3110-00-916-4286	109	27

TM 08780B-24P

CAGE	Part Number	NSN	Fig	Item	CAGE	Part Number	NSN	Fig	Item
72582	6771535	3010-00-463-0715	108	11	73342	6834456	4820-01-082-9179	111	10
73342	6771851	4320-00-999-3637	109	24	73342	6834462		111	15
73342	6772293	3010-00-999-3711	109	22	73342	6834463	4820-01-082-9181	111	14
73342	6772552	2520-00-402-0421	109	11	73342	6834509	5340-01-083-6884	119	6
73342	6773311	5330-00-999-3752	118	26	73342	6834568	4820-01-082-9180	111	18
73342	6773631	5360-01-073-7833	121	44	73342	6834570	3120-01-057-2865	118	14
73342	6774322	2520-00-919-7240	116	2	73342	6834574	5365-01-119-3198	115	24
73342	6774565	2520-00-914-4680	123	1	73342	6834575	5365-01-083-3084	115	7
73342	6777231	5365-01-087-8729	115	15	73342	6834594	5365-01-083-3085	112	23
73342	6779930		109	15	73342	6834594	5365-01-083-3085	113	2
45152	67901DX	3130-01-244-7022	126	37	73342	6834665		111	16
52304	67920	5365-01-058-6963	155	12	73342	6834666	4820-01-082-9452	111	17
52304	67921	5365-01-058-6964	155	12	73342	6834679	2520-01-052-3557	112	20
52304	67922	5365-01-058-6965	155	12	73342	6834679	2520-01-052-3557	133	5
52304	67923	5365-01-058-6966	155	12	73342	6834684	2520-01-095-4360	115	20
ONW92	679325		290	23	73342	6834713	4820-01-082-9170	121	2
10402	68-2180187-10	6220-01-218-3330	79	22	73342	6834720	2520-01-051-9426	114	4
10402	68-2180452-10	6620-01-432-3117	79	34	73342	6834739	2520-01-205-8750	124	9
93061	68NTA-12-8	4730-01-108-6410	159	137	73342	6834888	2520-01-245-0069	124	6
93061	68NTA-12-8	4730-01-108-6410	160	39	73342	6834936	4820-01-083-7989	111	5
18925	68NTA-4-4	4730-01-091-9212	161	13	73342	6834938	5310-01-086-4669	111	6
18925	68NTA-4-4	4730-01-091-9212	279	24	73342	6834946	5310-01-086-6100	111	9
93061	68NTA-6-8	4730-01-096-9127	159	132	73342	6834976		124	7
93061	68NTA-8-4	4730-01-090-3237	159	59	73342	6834979	3020-01-117-8524	124	5
18925	68NTA-8-6	4730-01-091-8032	160	84	73342	6835179	3040-01-096-3312	115	23
18925	68NTA-8-6	4730-01-091-8032	161	25	73342	6835183	3020-01-052-6835	115	3
18925	68NTA-8-6	4730-01-091-8032	279	25	73342	6835321	3120-01-084-4607	115	6
72464	681-A		41	6	73342	6835369	5365-01-086-7270	118	1
32498	6811001	6250-01-152-7039	71	10	73342	6835439	2520-01-082-9177	118	4
32498	6811001	6250-01-152-7039	73	51	73342	6835455	3020-01-052-1475	118	22
32498	6811001	6250-01-152-7039	73	64	73342	6835578	2520-01-280-9000	115	1
32498	6811001	6250-01-152-7039	75	8	73342	6835605	2520-01-086-4003	112	22
32498	6811001	6250-01-152-7039	75	18	73342	6835606	3020-01-095-5633	117	3
32498	6811001	6250-01-152-7039	75	39	73342	6835628	2520-01-095-5192	115	25
32498	6811001	6250-01-152-7039	75	48	73342	6835690		118	21
02249	6812-001	5340-01-218-1063	268	23	73342	6835729	5360-01-083-1433	121	48
02249	6814-001		263	16	73342	6835734	4820-01-006-9636	121	23
02249	6814-001		264	15	73342	6835755	2520-01-095-5634	118	17
02249	6814-001		265	15	73342	6835756		118	19
02249	6814-001		266	20	73342	6835921	2520-01-006-9629	121	21
02249	6814-001		269	16	73342	6835928	4820-01-006-8458	121	39
73342	6831656	5360-00-211-9547	114	8	73342	6835929	4820-01-006-9627	121	47
73342	6831704	5365-00-006-0775	112	15	73342	6835930	5365-01-093-7765	121	41
73342	6831704	5365-00-006-0775	113	6	73342	6836138	5360-01-083-0561	112	13
73342	6831737	4820-01-006-9628	121	50	73342	6836138	5360-01-083-0561	113	8
73342	6831774	5315-00-108-1112	116	23	45152	6836139	5330-01-054-2242		
73342	6833888	2520-01-007-0349	121	36	73342	6836272	3120-00-005-5875	118	20
73342	6833891	5365-00-038-9592	121	54	73342	6836368	4820-01-084-9620	121	58
73342	6833896	4820-01-007-0962	121	60	73342	6836370	4820-01-084-9619	121	62
73342	6833938	5360-01-089-7475	121	24	73342	6836372	2520-01-079-4634	121	65
73342	6833938	5360-01-089-7475	121	34	73342	6836418	2520-01-081-9230	114	9
73342	6833949	5310-00-007-0260	121	15	73342	6836419	3010-01-086-7713	114	7
73342	6833949	5310-00-007-0260	121	53	73342	6836467	2520-01-095-1909	116	21
73342	6833980	5330-01-236-1753	112	10	73342	6836799	5330-01-145-0697	113	10
73342	6833980	5330-01-236-1753	113	11	73342	6836853	4820-01-084-9597	121	57
73342	6834323		115	22	73342	6836854	4820-01-085-1595	121	63
73342	6834327	3020-01-095-4872	115	8	73342	6836953	5315-01-083-1423	121	6
73342	6834333	2520-01-051-6676	115	14	73342	6836955	5310-01-084-1769	121	4
73342	6834407	4820-01-083-6785	119	5	73342	6837034		109	14
73342	6834453	4820-01-083-8022	111	3	73342	6837102	5310-01-055-6733	110	9

CAGE	Part Number	NSN	Fig	Item	CAGE	Part Number	NSN	Fig	Item
73342	6837255	5330-00-999-3754	124	11	52304	68842		153	87
73342	6837976	3110-00-941-3830	109	18	52304	68842		155	32
73342	6838088	5360-01-144-8807	121	51	73342	6884905	5315-01-088-6591	121	52
73342	6838429	4820-01-006-9626	121	49	73342	6884958	2520-00-163-0713	112	21
73342	6838923	5365-01-084-5351	112	8	73342	6884958	2520-00-163-0713	113	4
73342	6838986	4820-01-084-9614	121	30	73342	6885128	2520-01-145-0302	112	12
73342	6838987	4820-01-084-8616	121	45	73342	6885129	2520-01-144-9232	122	12
73342	6838989	5360-01-083-1427	121	29	73342	6885130	2520-01-144-9233	112	12
73342	6839010	4820-01-082-9178	111	12	73342	6885148		123	14
73342	6839021	2520-01-093-3784	112	19	73342	6885166	5360-01-113-9615	121	26
73342	6839085	4820-01-007-0356	121	12	73342	6885168	3020-01-144-6120	112	9
73342	6839122	5315-01-004-4835	121	25	73342	6885213	2520-01-092-5934	116	27
73342	6839163	5330-00-374-4873	112	1	73342	6885217	2520-01-092-5934	315	73
73342	6839209	5360-01-084-2394	111	4	73342	6885587	2520-01-178-7149	108	12
73342	6839213	5330-01-049-0552	118	7	45152	69307AX	5305-01-215-7280	208	13
73342	6839271	5360-01-004-4863	121	27	70485	696	5325-00-475-2709	79	18
73342	6839289	2520-01-082-0612	116	12	70485	696	5325-00-475-2709	93	14
73342	6839419	5360-01-144-6170	111	11	98624	698	4730-01-151-8040	40	3
73342	6839761	5310-01-084-1768	116	24	70485	698-W-26012	5340-00-565-5378	312	42
73342	6839829	4820-01-007-0809	121	38	45152	69940AX68		58	13
60038	68462	3110-00-100-3651	153	105	12361	7-025-000126	5930-01-216-6177	276L	5
60038	68462	3110-00-100-3651	155	63	12361	7-069-000391	3130-01-208-4542	275A	4
81646	6848	4730-00-278-9126	22	15	12361	7-099-000378	5305-01-203-8348	276E	3
45152	68693AX	5365-01-081-4916	126	92	12361	7-099-000378	5305-01-203-8348	276F	28
08162	687	3110-00-100-0676	171	1	12361	7-099-000408	5306-01-203-0206	276A	10
60038	68712	3110-00-100-0612	153	104	12361	7-099-000408	5306-01-203-0206	276B	8
60038	68712	3110-00-100-0612	155	62	12361	7-099-000409	5306-01-203-0205	276A	13
73342	6880045	5360-01-004-4864	121	22	12361	7-099-000409	5306-01-203-0205	276B	13
73342	6880079	2520-01-086-3982	114	12	12361	7-099-001177	5305-01-461-5865	275B	11
73342	6880353	2520-01-040-3541	120	3	12361	7-111-040410		276K	25
73342	6880389	5330-01-141-9579	109	28	12361	7-111-060610		276K	2
73342	6880418	5360-01-035-9396	118	3	12361	7-111-081210		275R	18
73342	6880432	5340-01-084-1784	118	2	12361	7-111-140807		275U	7
73342	6880899	5340-01-056-0037	109	26	12361	7-115-152050	5304-01-461-7220	276G	80
73342	6880901	5330-01-053-1768	109	33	12361	7-115-152850		276H	39
73342	6880988	4820-01-101-2427	121	64	12361	7-115-162050		276H	57
73342	6881013	4820-01-084-9621	121	56	12361	7-115-242450		276F	15
73342	6881352	3120-01-056-2112	115	2	12361	7-118-150450		276C	14
73342	6881638	3120-01-053-1819	115	4	12361	7-118-150550		276C	16
73342	6881719	4820-01-051-9841	119	2	12361	7-118-150550		276D	16
73342	6881746		116	11	12361	7-176-002405	2540-01-466-3883	276N	25
73342	6881747	2990-01-338-2289	116	9	12361	7-188-000095	2530-01-096-9036	275F	10
73342	6882794	5365-01-083-6667	114	1	12361	7-199-001581	3120-01-216-7359	275W	4
73342	6882795	5365-01-083-1532	114	5	12361	7-258-001498	5935-01-395-6792	276O	3
73342	6882796	5365-01-083-1534	114	5	12361	7-258-001499	5935-01-394-8226	276N	30
73342	6882797	5365-01-083-1533	114	5	12361	7-286-000036	4010-01-203-2819	276F	20
73342	6883192	5360-01-083-1434	112	14	12361	7-300-000069	5340-01-352-2810	276G	71
73342	6883192	5360-01-083-1434	113	7	12361	7-300-000069	5340-01-352-2810	276H	63
73342	6883492	3120-01-083-1539	115	13	12361	7-345-001744	5940-01-082-3321	276L	3
73342	6883524	2520-00-916-3688	109	12	12361	7-373-000126		315	74
73342	6883702		115	12	12361	7-376-002630	7690-01-390-6998	276K	38
73342	6883703	3020-01-086-2986	115	16	12361	7-376-005450	9905-01-369-7434	276N	22
73342	6883707	2520-01-127-6900	115	21	12361	7-376-008622	7690-01-390-6999	276K	4
02249	6884-001		269	20	12361	7-444-010011	4730-01-199-6566	275X	93
52304	68841		144	118	12361	7-444-020031		275X	32
52304	68841		151	30	12361	7-444-030031	4730-01-294-1796	275F	47

TM 08780B-24P

CAGE	Part Number	NSN	Fig	Item	CAGE	Part Number	NSN	Fig	Item
12361	7-444-030150	5365-01-394-5981	275E	16	12361	7-554-107001		275O	8
12361	7-445-060651	4730-01-394-6185	275E	15	12361	7-554-108401		276H	4
12361	7-445-060698		276G	57	12361	7-554-109201		276A	38
12361	7-445-060698		276H	55	12361	7-554-109201		276B	35
12361	7-447-04034	4730-01-281-0976	275I	10	12361	7-554-110000	4720-01-460-8167	276G	34
12361	7-448-040401	4730-01-388-1200	275K	14	12361	7-554-202300	4720-01-438-7414	275K	8
12361	7-448-040401	4730-01-388-1200	275L	14	12361	7-554-202300	4720-01-438-7414	275L	8
12361	7-448-040403	4730-01-351-5887	275H	17	12361	7-554-202401		276C	18
12361	7-448-040403	4730-01-351-5887	275I	16	12361	7-554-202800	4720-01-438-4917	275K	9
12361	7-448-040403	4730-01-351-5887	276A	30	12361	7-554-202800	4720-01-438-4917	275L	9
12361	7-448-040403	4730-01-351-5887	276B	30	12361	7-554-203000		276D	17
12361	7-448-040601	4730-01-371-4387	276G	41	12361	7-554-203001	4720-01-414-0340	276D	18
12361	7-448-040601	4730-01-371-4387	276H	52	12361	7-554-203001	4720-01-414-0340	276D	45
12361	7-448-040608	4730-01-364-4404	276A	27	12361	7-554-203003		276D	44
12361	7-448-060413	4730-01-371-7277	275O	4	12361	7-554-203601		276C	39
12361	7-448-060413	4730-01-371-7277	276B	4	12361	7-554-203601		276D	39
12361	7-448-060633	4730-01-360-5986	276G	53	12361	7-554-204703	4720-01-460-8115	276F	22
12361	7-448-080601	4730-01-461-2147	275C	26	12361	7-554-204901		276C	43
12361	7-448-080603	4730-01-461-2181	275C	22	12361	7-554-204903		276C	46
12361	7-448-080801	4730-01-360-4196	276B	33	12361	7-554-205103	4720-01-466-3851	276F	21
12361	7-448-080833	4730-01-351-5852	275C	25	12361	7-554-205201		276D	43
12361	7-448-080838	4730-01-387-7078	276A	42	12361	7-554-205203		276D	46
12361	7-511-001079	5355-01-203-0318	276N	34	12361	7-554-206800	4720-01-438-7237	276C	38
12361	7-511-001080	5355-01-213-9772	276P	59	12361	7-554-206800	4720-01-438-7237	276D	38
12361	7-511-001080	5355-01-213-9772	276R	96	12361	7-554-207201	4720-01-413-0076	276C	45
12361	7-511-001081	5355-01-203-6473	276P	62	12361	7-554-302401		275K	1
12361	7-511-001081	5355-01-203-6473	276R	95	12361	7-554-302401		275L	1
12361	7-511-001082		276P	61	12361	7-554-303603	4720-01-436-1078	276I	5
12361	7-511-001082		276R	93	12361	7-554-303603	4720-01-436-1078	276J	1
12361	7-511-001083	5355-01-203-0317	276R	97	12361	7-554-303800	4720-01-461-1622	276A	14
12361	7-511-001084	5355-01-203-0315	276N	33	12361	7-554-303800	4720-01-461-1622	276B	14
12361	7-511-001084	5355-01-203-0315	276Q	160	12361	7-554-303803	4720-01-436-1158	276I	1
12361	7-511-001085	5355-01-205-2922	276N	32	12361	7-554-303803	4720-01-436-1158	276J	5
12361	7-511-001085	5355-01-205-2922	276Q	158	12361	7-554-304200	4720-01-436-6389	276A	1
12361	7-511-001086		276N	2	12361	7-554-304200	4720-01-436-6389	276B	1
12361	7-511-001086		276Q	159	12361	7-554-306003	4720-01-460-9150	275I	9
12361	7-511-001087	5355-01-215-2551	276Q	161	12361	7-554-306602		275K	20
12361	7-543-003316	4720-01-461-1299	276C	36	12361	7-554-306602		275L	20
12361	7-543-003318	4720-01-461-1308	276C	33	12361	7-554-307103	4720-01-460-1745	275H	9
12361	7-543-003319		276D	36	12361	7-554-308800		276A	39
12361	7-543-003321		276D	33	12361	7-554-308800		276B	36
12361	7-554-101201		276H	54	12361	7-554-308800		276I	12
12361	7-554-101400	4720-01-438-4929	276A	6	12361	7-554-308800		276J	8
12361	7-554-101400	4720-01-438-4929	276B	6	12361	7-554-502902		276H	48
12361	7-554-101401		276H	59	12361	7-554-503000		276H	8
12361	7-554-101800	4720-01-438-7259	275I	5	12361	7-554-503202		276H	7
12361	7-554-101800	4720-01-438-7259	275I	11	12361	7-554-503500	4720-01-460-8172	276G	9
12361	7-554-102000	4720-01-412-2672	276A	26	12361	7-554-503701	4720-01-460-3856	276G	10
12361	7-554-102000	4720-01-412-2672	276B	26	12361	7-554-504002		276H	3
12361	7-554-102001	4720-01-460-9555	275H	19	12361	7-555-309600	4710-01-461-2312	275B	2
12361	7-554-102503	4720-01-460-9639	275H	5	12361	7-569-000030	5315-01-203-6490	275X	87
12361	7-554-102607	4720-01-438-7445	275K	17	12361	7-659-000256	5310-01-271-3286	275V	15
12361	7-554-102607	4720-01-438-7445	275L	17	12361	7-660-081100		276K	33
12361	7-554-102700	4720-01-438-7419	276A	29	12361	7-660-140000	5310-00-481-9835	276L	12
12361	7-554-102700	4720-01-438-7419	276B	27	12361	7-660-160200		276P	60
12361	7-554-103101	4720-01-460-9673	275H	3	12361	7-660-160200		276Q	157
12361	7-554-107001	4720-01-460-5467	275N	8	12361	7-660-160200		276R	94

CAGE	Part Number	NSN	Fig	Item	CAGE	Part Number	NSN	Fig	Item
12361	7-660-180001	5310-01-461-3981	276F	10	7W469	7-755-433609		276F	35
12361	7-660-260200		275Q	5	12361	7-755-910000		276C	27
12361	7-660-260200		275T	1	12361	7-755-910000		276D	27
12361	7-660-260200		275X	1	12361	7-755-912003	5330-01-420-5128	275U	28
12361	7-679-002482	9905-01-392-4942	287A	6	12361	7-760-000013	5320-01-334-4407	287A	3
12361	7-679-002483	9905-01-388-6195	287A	18	12361	7-776-000019		287A	21
12361	7-679-002484	9905-01-393-6278	287A	10	12361	7-776-000027		287A	13
12361	7-679-002485	9905-01-388-7446	287A	7	12361	7-785-263272	5305-01-216-2772	275Q	6
12361	7-679-002487	7690-01-390-6994	287A	4	12361	7-785-263273	5305-01-216-2772	275T	2
12361	7-679-002630	9905-01-431-1573	276K	27	12361	7-794-000020		275C	14
12361	7-679-002861	7690-01-466-3539	287A	8	12361	7-794-000020		275U	13
12361	7-679-002862		287A	17	12361	7-794-000581		275C	7
12361	7-679-002863		287A	16	12361	7-794-000587		276E	5
12361	7-679-002864		287A	11	12361	7-794-000594		276F	32
12361	7-679-002868		287A	12	12361	7-829-013920	6620-01-462-1818	276N	36
12361	7-679-002869	6685-01-461-5887	287A	1	12361	7-829-013920	6620-01-462-1818	287A	19
12361	7-679-002870	6695-01-461-5889	287A	2	12361	7-829-013929	6660-01-461-3284	276N	36
12361	7-679-002879		276K	29	12361	7-829-013921		287A	19
12361	7-679-002906		287A	15	12361	7-834-000165	5360-01-204-4326	275X	89
12361	7-689-001917	5315-01-461-6903	275C	36	12361	7-834-000230	5360-01-353-9089	275Z	24
12361	7-689-001918	5315-01-461-6901	275C	41	12361	7-834-000231	5360-01-353-9374	275Z	22
50620	7-689-001919		276C	1	12361	7-850-000206	5340-01-236-9612	276N	35
50620	7-689-001919		276D	1	12361	7-850-000782	5975-01-462-5653	287A	14
12361	7-690-081610		275R	30	12361	7-872-000579	5301-01-370-5283	276N	18
12361	7-690-103210		275R	33	12361	7-892-000945		276K	36
12361	7-690-143210		275R	14	12361	7-892-000946		276K	32
12361	7-753-000120		276F	25	1B927	7-910-011721	4710-01-370-0262	276A	19
12361	7-753-000136		276F	30	1B927	7-910-011721	4710-01-370-0262	276B	19
12361	7-753-000148		275J	26	12361	7-910-011722	4710-01-370-1596	276A	16
12361	7-753-000149		276F	34	12361	7-910-011722	4710-01-370-1596	276B	16
12361	7-753-000547		275X	85	12361	7-910-011723	4710-01-370-2994	276A	18
12361	7-753-000603	5365-01-219-2579	276E	13	12361	7-910-011723	4710-01-370-2994	276B	18
12361	7-754-000121		276E	8	12361	7-910-011726	4710-01-370-6180	276A	7
12361	7-754-000125		275J	24	12361	7-910-011726	4710-01-370-6180	276B	7
12361	7-754-000127		275C	17	12361	7-910-015448	4710-01-8255	275C	24
12361	7-754-000127		276F	36	12361	7-910-015449	4710-01-460-8260	275C	35
12361	7-754-000135		276F	27	12361	7-910-015514	4710-01-460-8219	276G	49
12361	7-754-000140		275J	21	12361	7-910-015515	4710-01-460-8217	276G	52
12361	7-755-014000		276C	26	12361	7-910-015518	4710-01-460-8234	276G	15
12361	7-755-014000		276D	26	12361	7-910-015519	4710-01-460-8214	276G	13
12361	7-755-014609		276C	25	12361	7-910-015520	4710-01-460-8250	276G	66
12361	7-755-014609		276D	25	12361	7-910-015521	4710-01-460-8249	276G	64
12361	7-755-016609	5330-01-420-5027	275M	28	12361	7-910-015522	4720-01-460-8201	276G	44
12361	7-755-016609	5330-01-420-5027	275U	31	12361	7-910-015523	4710-01-460-8222	276G	40
12361	7-755-016609	5330-01-420-5027	275Y	15	12361	7-910-015524	4710-01-460-8212	276G	67
12361	7-755-018010	5331-01-420-5127	275M	27	12361	7-910-015525	4710-01-460-8213	276G	61
12361	7-755-018010	5331-01-420-5127	275U	30	12361	7-910-015526	4710-01-460-8238	276G	8
12361	7-755-018010	5331-01-420-5127	275Y	14	12361	7-910-015527	4710-01-460-8240	276G	7
12361	7-755-133609		276E	9	12361	7-910-015528	4710-01-460-8243	276G	6
7W469	7-755-329609		275C	10	12361	7-910-015529	4710-01-460-8242	276G	5
12361	7-755-425609		276F	26	12361	7-910-015562	4710-01-460-8252	276G	16
7W469	7-755-433609		275C	11	12361	7-910-015573		276H	38

TM 08780B-24P

CAGE	Part Number	NSN	Fig	Item	CAGE	Part Number	NSN	Fig	Item
12361	7-910-015574		276H	28	52304	70326	5360-01-024-7898	158	22
12361	7-910-015575		276H	47	8T716	703338A		310	12
12361	7-910-015579		276H	1	8T716	704338A		310	11
12361	7-910-015580		276H	9	09990	705466-00		276Q	5
12361	7-910-015759	4710-01-460-8245	276G	12	51205	707.884		298	8
12361	7-910-015760	4710-01-460-8233	276G	11	77521	707026	5330-00-122-0707	295	23
12361	7-910-015802		276H	37	77521	707330	5315-01-227-4930	295	34
12361	7-926-000352	4820-01-199-8052	275X	96	77521	707433	5315-01-244-4084	295	33
12361	7-926-001703	4820-01-213-8048	275E	19	09704	707533	5355-01-209-8086	222	5
12361	7-926-003619		276G	43	09704	707774	2540-01-153-8450	222	9
12361	7-926-003619		276H	30	09704	707775	5360-01-155-4270	222	6
12361	7-949-000259	5310-01-169-9625	275U	5	09704	707776	5360-01-155-7424	222	7
12361	7-949-000263	5310-01-173-1109	275F	3	51205	707869	4820-01-241-7235	299	1
12361	7-949-000263	5310-01-173-1109	275X	30	51205	708.049	4730-01-243-3343	298	29
12361	7-949-000263	5310-01-173-1109	275X	81	78357	7080-8		275E	29
12361	7-949-000280	5310-01-215-5373	275R	16	10129	708099		295	26
12361	7-949-000527	5310-01-205-3471	275E	8	10129	708101		295	25
12361	7-949-000534	5310-01-259-6358	275X	35	77521	708278	5330-01-225-0772	315	75
12361	7-949-000615	5310-01-461-7081	275C	40	77521	708460		295	59
12361	7-950-140040	5310-01-461-8972	275C	38	10129	708618		295	17
12361	7-950-140150		276G	24	13174	710-FSO-04	5330-01-174-4595	275K	11
12361	7-950-140150		276H	17	13174	710-FSO-04	5330-01-174-4595	275L	11
12361	7-950-160150		276G	18	13174	710-FSO-08	5330-01-176-5896	275K	13
12361	7-950-160150		276H	10	13174	710-FSO-08	5330-01-176-5896	275L	13
77521	7WA80-2	4810-01-280-3962	292	6	35683	711-25-7452	5330-01-308-0176	257	3
64294	7WA81-P12T-30-2-24SV-8	4810-01-235-5640	292	5	35683	711-25-7452	5330-01-308-0176	260	3
7Z588	7Z588-9324	4730-01-234-1756	6	3	77521	711036	5330-01-259-9637	315	76
7Z588	7Z588-9324	4730-01-234-1756	63	5	10129	711500	5330-01-212-8217	315	77
07096	70-062 X 50	4720-01-207-9564	59	29	77521	711526		297	3
07096	70-062X23	4720-01-207-9565	59	28	35510	71193	2835-01-136-5541	65	57
98882	70-10-060	3930-01-130-6294	316	14	10129	711939T	4820-01-354-0290	275Y	10
72219	70-102	4820-00-541-5198	159	87	10129	711992	5330-01-394-0420	315	78
72219	70-102	4820-00-541-5198	160	76	8T716	712046A		310	3
72219	70-103-01	4820-00-417-1120	40	20	35510	71237	6130-01-142-8507	65	35
98882	70-17-30	9320-00-491-5351	316	76	35510	71238	6130-01-142-8508	65	36
9882	70-7-1	2510-01-039-4396	210	21	09990	712816-00		276Q	13
					45152	715HX1	5305-01-058-0611	218	13
79409	70-7230	5975-01-254-0785	261	39	30327	721-FSO-08		275K	12
79409	70-7912	5310-01-247-5877	261	40	30327	721-FSO-08		275L	12
79409	70-7950		261	42	30327	721-FSO-04		275L	10
79409	70-7960	5930-01-254-0509	261	36	30327	721FSO-1/4	5365-01-169-5475	275K	10
74687	70D1201-1	5340-01-211-3897	316	66	30327	721FSO-1/4	5365-01-169-5475	275M	31
17875	70HT	2640-00-537-2251	173	3	30327	721FSO-1/4	5365-01-169-5475	275U	34
17875	70HT	2640-00-537-2251	174	9	8T716	721065A		310	9
63208	700-101	4730-01-062-0827	31	27	60038	72212-C	3110-00-980-5621	153	73
63208	700-118	4730-01-212-8276	31	25	60038	72212-C	3110-00-980-5621	155	28
63208	700-137	4730-01-212-6830	31	17	60038	72219-C		144	101
63208	700-86	4730-01-152-7724	31	31	45152	7271GX	5307-01-236-5127	140	2
8T716	7002002A		310	8	01276	729-1	5340-01-280-8069	243	10
0EJ14	70034	4820-01-221-5656	236	2	01276	729-1	5340-01-280-8069	244	34
8T716	70046A		310	16	45152	729HX1	5305-01-062-1518	185	42
8T716	701001A		310	10	10129	730018		295	24
52304	70306	2530-01-223-2869	157	5	35510	73009	5310-00-429-2686	65	24
52304	70306	2530-01-223-2869	158	17	49671	73109-105	5310-00-894-1947	43	37
52304	70307	2530-01-156-8369	157	5	0D5M6	731423-002	5330-01-363-8404	104	16
52304	70307	2530-01-156-8369	158	17	0EJ14	73143-G	2520-01-466-6343	235A	1
8T716	703121A		310	15	0D5M6	731531-002		98	11
52304	70326	5360-01-024-7898	157	19	0D5M6	731740-002	5330-01-355-4809	95	39

CAGE	Part Number	NSN	Fig	Item	CAGE	Part Number	NSN	Fig	Item
0D5M6	732-574-001	5305-01-320-0069	276K	41	58864	75023-78		233	11
52304	73456	5315-01-212-5286	141	12	0EJ14	75024	4720-01-225-8969	316	19
52304	73481	3120-01-235-1146	141	9	58864	75024-72		231	14
52304	73481	3120-01-235-1146	141	15	0EJ14	75027	4720-01-161-0163	316	20
52304	73486	2520-01-211-3241	141	14	58864	75027-12		231	36
52304	73487	5340-01-210-0334	141	14	58864	75027-12		233	34
52304	73488	5330-01-114-3720	141	13	52304	75063	3120-01-169-9436	153	32
52304	73490	2530-01-211-1090	141	24	09990	75100-03		276S	9
52304	73491	5306-01-211-0380	141	6	09990	75100-07		276P	41
52304	73492	5330-01-112-7962	141	23	09990	75100-07		276R	37
52304	73493	2520-01-211-3240	141	18	09990	75100-07		276R	77
52304	73494	5360-01-212-4965	141	4	09990	75100-17		276S	63
52304	73495	2990-01-233-1784	141	5	09990	75100-18		276P	6
52304	73496	5310-01-234-6540	141	22	09990	75100-18		276P	55
52304	73497	5340-01-211-1243	141	3	09990	75100-18		276R	51
52304	73498	5315-01-211-1242	141	11	09990	75100-18		276R	63
35510	73543	5305-00-451-1623	65	38	09990	75100-21		276S	93
35510	73543	5305-00-451-1623	79	39	09990	75100-30		276S	25
35510	73545	5970-00-160-4066	65	32	09990	75100-30		276S	84
35510	73546	5970-00-160-4001	65	34	09990	75101-10		276Q	54
35510	73547	3120-01-082-6996	65	43	09990	75101-10		276Q	83
96151	7358	5365-01-039-2812	275G	16	09990	75101-10		276Q	114
96151	7360-16	3040-01-204-0601	275X	49	09990	75101-10		276Q	142
96151	7360-2	3040-01-065-6171	275G	10	09990	75101-44		276R	4
19207	7370134	5315-00-737-0134	229	9	09990	75101-45		276R	14
19207	7375429	5310-00-737-5429	42	5	09990	75123-02	4820-01-200-8885	276S	3
19207	7375429	5310-00-737-5429	44	2	09990	75125-01		276S	10
45152	738HX4	5305-00-021-3801	62	4	52304	75130	2520-00-140-3653	144	175
45152	738HX4	5305-00-021-3801	126	9	52304	75130	2520-00-140-3653	150	6
45152	738HX4	5305-00-021-3801	144	35	52304	75130	2520-00-140-3653	152	16
45152	738HX5	5305-01-209-7922	126	67	52304	75130	2520-00-140-3653	154	4
77915	74046B1	2530-01-269-4876	177	34	09990	75143-08	4820-01-430-2609	276R	19
02249	7433-001	5360-01-206-8568	263	34	09990	75146-10	4820-01-373-3077	276P	22
02249	7433-001	5360-01-206-8568	267	18	09990	75146-10	4820-01-373-3077	276Q	36
02249	7433-001	5360-01-206-8568	270	34	09990	75146-10	4820-01-373-3077	276R	86
02249	7433-001	5360-01-206-8568	271	29	09990	75192-0		276Q	43
02249	7433-001	5360-01-206-8568	272	24	09990	75192-0		276Q	72
02249	7433-001	5360-01-206-8568	273	26	09990	75192-0		276R	26
02249	7433-001	5360-01-206-8568	274	15	09990	75192-01		276P	15
02249	7433-001	5360-01-206-8568	275	32	09990	75192-01		276P	47
72582	7451948	3110-00-227-2019	25	6	09990	75192-01		276Q	103
73460	7462	3110-00-734-8247	275G	8	09990	75192-01		276Q	131
73460	7462	3110-00-734-8247	275X	51	09990	75192-01		276R	43
35510	74732		65	45	09990	75192-01		276R	56
60038	749	3110-00-100-0683	172	10	09990	75192-01		276S	74
02249	7497-001	5360-01-223-6624	272	6	09990	75192-01A		276P	13
02249	7497-001	5360-01-223-6624	273	5	09990	75192-01A		276P	46
63226	75-1740-299-025-FB		275M	22	09990	75192-01A		276Q	105
63226	75-1740-299-025-FB		275U	25	09990	75192-01A		276Q	133
63226	75-1740-299-025-FB		275J	18	09990	75192-01A		276R	45
82654	75000317	2510-01-176-1177	316	71	09990	75192-01A		276R	58
82654	75000690	9390-01-176-7174	316	100	09990	75192-01XA		276S	72
82654	75000720	9390-01-179-4508	316	78	09990	75192-03		276P	33
46156	75014-32	4010-01-067-1700	316	11	09990	75192-03		276R	70
58864	75023		316	21	09990	75192-03A		276P	32

TM 08780B-24P

CAGE	Part Number	NSN	Fig	Item	CAGE	Part Number	NSN	Fig	Item
09990	75192-03A		276Q	45	58864	76047	5330-01-225-0917	236	15
09990	75192-03A		276Q	74	96151	7611-000		275G	13
09990	75192-03A		276R	28	52304	7641	5315-01-147-1132	144	63
09990	75192-03A		276R	72	52304	7641	5315-01-147-1132	152	9
60038	752	3110-00-100-0338	172	5	52304	7641	5315-01-147-1132	153	33
19207	7520854	5319-01-264-1888	37	2	0EJ14	76511	4730-01-161-0156	231	33
09990	75252-05	5935-01-444-5966	276R	82	0EJ14	76511	4730-01-161-0156	233	35
82771	75252-08A	4820-01-373-1247	276R	18	0EJ14	76511	4730-01-161-0156	234	21
09990	75256-21	4810-01-373-1086	276Q	10	0EJ14	76515	4730-01-221-7177	231	37
09990	75256-22	4810-01-393-2154	276Q	72	0EJ14	76515	4730-01-221-7177	233	33
09990	75286-01	4810-01-373-5799	276P						
09990	75286-01	4810-01-373-5799	276R	64	0EJ14	76515	4730-01-221-7177	234	22
09990	75286-02	4730-01-373-1237	276P	42	35301	76575-04	5930-00-503-1836	68	5
09990	75286-02	4730-01-373-1237	276P	56	52304	76839	5315-01-211-1241	144	133
09990	75286-02	4730-01-373-1237	276R	35	52304	76839	5315-01-211-1241	151	21
09990	75286-02	4730-01-373-1237	276R	49	52304	76839	5315-01-211-1241	153	100
09990	75287-01	3815-01-373-0130	276Q	51	52304	76839	5315-01-211-1241	155	20
09990	75287-03		276Q	82	35510	76985	5310-00-432-3959	65	64
09990	75288-01	4820-01-408-4699	276R	78	02249	7700-001	5330-010123-8043	263	38
09990	75288-05		276S	82	02249	7700-001	5330-010123-8043	267	22
09990	75289-01	3815-01-373-0129	276Q	113	02249	7700-001	5330-010123-8043	268	28
09990	75289-01	3815-01-373-0129	276Q	141	02249	7700-001	5330-010123-8043	270	28
09990	75290-01		276S	71	02249	7700-001	5330-010123-8043	271	33
09990	75290-04		276S	51	02249	7700-001	5330-010123-8043	272	28
09990	75290-04XA		276S	52	02249	7700-001	5330-010123-8043	273	30
09990	75290-04XB		276S	54	02249	7700-001	5330-010123-8043	274	19
09990	75290-09A	5340-01-372-5671	276Q	102	02249	7700-001	5330-010123-8043	275	36
09990	75290-09A	5340-01-372-5671	276R	55	13150	77020	5940-01-360-9648	276K	39
09990	75290-10A	5340-01-372-5670	276P	12	52304	77052	5340-01-271-2623	158	12
09990	75290-10A	5340-01-372-5670	276P	45	52304	77053	3040-01-232-8419	158	12
09990	75290-10A	5340-01-372-5670	276Q	130	19207	7716520	1005-00-651-4079	103	8
09990	75290-10A	5340-01-372-5670	276R	42	19207	7716521	5999-00-485-8955	103	4
09990	75290-11A	5340-01-372-9889	276P	31	19207	7716521	5999-00-485-8955	199	15
09990	75290-11A	5340-01-372-9889	276Q	42	19207	7716634	5975-00-771-6634	92	24
09990	75290-11A	5340-01-372-9889	276R	25	19207	7716895	5935-00-771-6895	92	22
09990	75290-12A	5340-01-372-9890	276Q	71	19207	7722333	5365-00-090-5426	92	25
09990	75290-12A	5340-01-372-9890	276R	69	19207	7722333	5365-00-090-5426	97	3
09990	75293-42		276S	26	19207	7722333	5365-00-090-5426	98	23
09990	75308-07		276S	62	19207	7722333	5365-00-090-5426	99	3
09990	75345-01		276Q	66	19207	7722333	5365-00-090-5426	100	19
09990	75345-01		276Q	95	19207	7723309	5310-00-393-6685	92	26
09990	75345-01		276Q	125	19207	7723309	5310-00-393-6685	97	2
09990	75345-01		276Q	154	19207	7723309	5310-00-393-6685	98	24
09990	75345-01		276S	39	19207	7723309	5310-00-393-6685	99	2
35510	75348	5305-01-143-6416	65	25	19207	7723309	5310-00-393-6685	100	18
09990	75350-02		276S	91	19207	7728813	2590-00-772-8813	103	1
96151	7537	3110-00-936-6097	275G	9	74410	773	5315-00-234-1848	195	35
96151	7537	3110-00-936-6097	275X	50	19207	7731428	5935-00-773-1428	90	9
19207	7538146	5305-00-353-0969	78	9	02219	7741-001		271	9
35272	76-9939	5970-00-954-1622	316	90	02249	7742-001	4820-01-218-2682	271	14
35272	76-9943	5970-00-914-3118	316	91	02249	7743-001	4820-01-218-2870	271	12
07096	76/4-225-4.5	4720-01-133-4254	58	28	02249	7744-001	5360-01-242-0968	271	13
30226	76KHC-OD	2540-01-234-8073	280	18	12361	7753000175		275M	14
60038	760	3110-00-100-0689	172	9	7M196	7754000123		275M	17
58864	76044	5330-01-164-6309	231	35	7M196	7754000123		275U	19
58864	76044	5330-01-164-6309	233	37	12361	7754000180		275M	21
58864	76044	5330-01-164-6309	236	17	12361	7755327609		275M	20
0EJ14	76045	5330-01-225-0916	236	13	12361	7755334609		275M	26

CAGE	Part Number	NSN	Fig	Item	CAGE	Part Number	NSN	Fig	Item
12361	7755334609		275U	29	45152	7953-G	5310-01-061-7451	209	14
12361	7755334609		275Y	13	35510	79535	2920-01-208-3128	65	69
77521	777262	4810-01-214-9384	295	19	35510	79537		65	59
10129	777265	4810-01-221-7235	295	51	35510	79546	2835-01-136-5533	65	66
45152	779HX2	5305-01-237-5062	145	7	35510	79609	2835-01-136-5535	65	56
45152	779HX2	5305-01-237-5062	145	21	35510	79627	2835-01-136-5532	65	68
12361	7794000617		275M	13	52304	79699	5310-01-204-0211	153	3
74410	78		195	23	60703	79716-16J		278	16
60038	78215C	3110-01-119-4439	155	5	19207	7982997	1015-00-798-2997	257	28
77521	784900		297	9	19207	7982997	1015-00-798-2997	260	23
51205	785.030		298	21	19207	7982997	1015-00-798-2997	262	44
51205	785.121	5310-00-082-1679	298	34	19207	7982997	1015-00-798-2997	262	46
52304	78500	2530-01-233-0113	315	79	35510	7983	5970-01-144-1291	65	5
02249	785029	4820-01-231-8645	298	20	52304	79903	5330-01-113-0593	157	8
600038	78551	3110-00-100-0619	155	11	52304	79903	5330-01-113-0593	158	13
57733	78744	4730-00-202-9539	87	11	52304	79935	2530-01-161-6556	157	6
52304	78865	2520-01-053-5518	153	54	52304	79935	2530-01-161-6556	158	18
35510	78895	3110-01-136-5534	65	70	98441	8 T22X-S	4730-01-242-7784	244	96
52304	78902		153	56	98441	8 T22X-S	4730-01-242-7784	245	95
52304	78908	3040-01-151-8058	153	17	98441	8-WLN	5310-01-244-5819	244	93
52304	78909	5365-01-156-0018	153	29	98441	8-WLN	5310-01-244-5819	245	90
52304	78911	3020-01-160-5894	153	51	02697	8-008N300-90	5330-00-225-3266	276P	23
52304	78916	3110-00-155-7351	153	69	02697	8-008N300-90	5330-00-225-3266	276Q	39
52304	78917	3020-01-214-4412	153	18	02697	8-008N300-90	5330-00-225-3266	276R	88
52304	78918	5365-01-058-4587	153	9	02697	8-014N300-90	5330-00-821-7499	276Q	8
52304	78919	5365-01-058-4588	153	9	02697	8-014N300-90	5330-00-821-7499	276Q	16
52304	78920	5365-01-059-2641	153	9	98441	8-10C5BXS	4730-00-495-3409	244	70
52304	78922	5310-01-160-7496	152	20	98441	8-10C5BXS	4730-00-495-3409	245	28
52304	78923	2520-01-171-1888	152	13	98441	8-10C5BXS	4730-00-495-3409	266	31
52304	78928		153	83	72447	8-26-167		134	8
52304	78928		155	35	72447	8-3-511X	2520-01-218-0328	134	14
52304	78931	5330-01-058-3784	153	53	02697	8-325N300-90		275U	24
52304	78936	3110-00-156-6518	152	14	72447	8-4-1061	3040-01-207-9951	126	107
52304	78937	5365-01-156-5280	152	15	84659	8-47-14-04-027	5305-01-175-3588	179	2
52304	78937	5365-01-156-5280	153	70	84659	8-47-17-06-002		179	10
52304	78944	5310-01-146-1674	172	11	19220	8-4968-55P5	3020-01-152-7912	211	24
35510	78997	5306-01-078-2719	65	42	72447	8-5-88X		134	5
72962	79NTE066	5310-01-016-4869	88	5	30780	8-6 C50X-S	4730-00-225-0699	239	8
52304	79034	3120-01-165-1415	153	20	30780	8-6 C50X-S	4730-00-225-0699	244	42
91561	7907-002	3040-01-247-2650	310	2	30780	8-6 C50X-S	4730-00-225-0699	245	67
91561	7907-002-TA	3040-01-234-4959	310	4	72447	8-6-148X		134	6
35510	79070	3120-01-082-9418	65	31	84659	8-63-12-51-001		179	20
35510	79071	3120-01-082-9417	65	33	84659	8-63-12-61-001		179	19
52304	79245		155	10	84659	8-63-12-71-001		179	21
52304	79246	3130-01-078-0783	155	8	72447	8-73-170	5310-01-218-1051	134	11
35510	79313	5305-01-105-6888	65	37	72447	8-73-340	5310-01-218-1052	134	7
52304	79363	5305-01-146-5979	142	16	84659	8-74-12-15-001		179	12
35510	79403	5330-01-106-6101	65	28	84659	8-74-21-25-021		179	17
35510	79404	5330-01-106-4329	65	30	84659	8-74-80-09-059		179	4
35510	79405	5330-01-111-6531	65	71	72447	8-74-81	5310-01-218-1050	134	9
35510	79406	3110-01-136-2093	65	29	30780	8C6X-S	4730-00-432-7713	317	338
35510	79424	3110-01-136-2090	65	58	98441	8F50X-S	4730-01-179-7575	243	51
35510	79469	5310-01-143-1715	65	15	98441	8F50X-S	4730-01-179-7575	244	82
35510	79486	3110-01-109-3058	65	63	30780	8F6X-S	4730-01-250-1783	317	339
70510	79521	4720-00-114-3185	159	56	30780	8HP5ONS	5365-00-461-5621	276Q	28
45152	7953-G	5310-01-061-7451	1	5	30978	8P5ONS	5365-01-674-6891	293	14
45152	7953-G	5310-01-061-7451	53	9	55683	8T43689448	2540-01-247-7883	278	22

TM 08780B-24P

CAGE	Part Number	NSN	Fig	Item	CAGE	Part Number	NSN	Fig	Item
10402	800D		79	31	26337	810070	4935-01-111-8900	245	57
05940	8000-70	5340-01-254-7380	31	14	60703	81087-5	4730-01-074-0060	278	11
58634	800412-612	5305-01-105-1807	280	3	50009	8110008	5306-01-194-6324	164	12
50009	8007001	5306-01-194-2993	165	6	50009	8110008	5306-01-194-6324	165	10
16764	801077	9390-00-839-1864	67	40	10402	81139-15	5999-04-415-7079	79	42
50009	8016002		165	11	09990	8119N-9		276G	78
15564	8016020		164	10	09990	8119N-9		276H	44
50009	8017130	2530-00-293-4373	165	13	50009	8120007		165	3
50009	8019003	5340-01-236-6395	165	8	50009	8130004	5310-01-117-6260	165	19
50009	8038001		165	23	50009	8130013	5310-00-355-5645	164	11
52304	804017	5365-01-152-4536	157	14	50009	8130013	5310-00-355-5645	165	12
52304	804017	5365-01-152-4536	158	10	1MVZ1	813352	5340-01-512-6381	157	7
1MVZ1	804017	5325-01-513-1302	157	14	1MVZ1	813352	5340-01-512-6381	158	2
1MVZ1	804017	5325-01-513-1302	158	10	1MVZ1	896380	5310-01-513-0933	157	7
52304	805460		157	24	0EJ14	81419	3110-01-162-5644	234	51
52304	805460		158	24	50009	8151001		165	21
1MVZ1	806234	5340-01-512-6385	157	21	73460	81518	3110-00-155-6296	144	84
1MVZ1	806234	5340-01-512-6385	158	191	1MVZ1	818222	2530-01-512-7294	517	17
1MVZ1	806380	5310-01-513-0933	157	15	1MVZ1	818222	2530-01-512-7294	158	7
1MVZ1	806526	2530-01-503-6724	158	17	1MVZ1	818222	2530-01-512-7294	157	20
1MVZ1	806527	2815-01-503-6724	157	5	70763	818348	5365-01-373-4743	290	9
1MVZ1	806527	2815-01-512-7288	157	5	70763	818348	5365-01-373-4743	291	3
1MVZ1	806527	2815-01-512-7288	158	17	52304	81855	5305-01-150-1524	153	14
50009	8068002	5360-01-179-9244	165	15	1MVZ1	818278	5360-01-514-0904	158	21
02249	8072-006/8084-00		263	39	52304	818949		157	12
02249	8072-006/8084-00		267	23	52304	818949		158	11
02249	8072-006/8084-00		268	29	1MVZ1	818949	2530-01-512-6321	157	12
02249	8072-006/8084-00		271	34	1MVZ1	818949	2530-01-512-6321	158	12
02249	8072-006/8084-00		272	29	1MVZ1	819725	5360-01-513-1886	157	19
02249	8072-006/8084-00		273	31	1MVZ1	819725	5360-01-513-1886	158	22
02249	8072-006/8084-00		274	20	50009	8215030	2530-01-232-8211	165	16
02249	8072-006/8084-00		275	37	15564	8216020		164	9
02249	8072-006/8108-00	4820-01-280-4302	270	29	4B100	8216032	5340-01-415-3748	165	9
	1				52304	82428	4310-01-252-7463	141	7
1MVZ1	808058	5340-01-512-6328	157	22	52304	82429	2530-01-210-5641	141	7
1MVZ1	808058	5340-01-512-6318	158	20	52304	82439	5365-01-112-7158	153	109
50009	8083009	5310-00-809-3079	165	5	52304	82439	5365-01-112-7158	155	50
02249	8084-001		263	40	52304	82442	5310-01-116-8105	153	123
02249	8084-001		267	24	52304	82442	5310-01-116-8105	155	70
02249	8084-001		268	30	52304	82444	5365-01-109-5955	153	110
02249	8084-001		270	30	52304	82444	5365-01-109-5955	155	56
02249	8084-001		271	35	52304	82445	3020-01-155-3630	153	114
02249	8084-001		272	30	52304	82445	3020-01-155-3630	155	54
02249	8084-001		273	32	52304	82446	2520-01-155-5882	153	113
02249	8084-001		274	21	52304	82446	2520-01-155-5882	155	53
02249	8084-001		275	38	52304	82447	2520-01-155-3641	153	112
72582	8087-7899	2815-01-186-7251	2	1	52304	82447	2520-01-155-3641	155	55
	DALVS								
52304	808872		157	25	52304	82448	5360-01-159-9494	153	108
52304	808872		158	25	52304	82448	5360-01-159-9494	155	57
52304	808873		157	26	52304	82449		153	111
52304	80873		158	26	52304	82449		155	52
50009	8092003		165	22	52304	82451	2520-01-160-3566	153	103
52304	809673	2530-01-305-5705	157	23	52304	82451	2520-01-160-3566	155	61
52304	809673	2530-01-305-5705	158	23	52304	82454	5306-01-158-2014	153	130
52304	809707	2530-01-233-9033	315	80	52304	82454	5306-01-158-2014	155	49
26337	810070	4935-01-111-8900	244	28	52304	82621	5365-01-156-0019	153	115

CAGE	Part Number	NSN	Fig	Item	CAGE	Part Number	NSN	Fig	Item
52304	82621	5365-01-156-0019	155	51	52304	84508	2520-01-233-1769	153	98
4B100	8264203	2530-01-415-3990	165	14	52304	84508	2520-01-233-1769	155	19
96151	8277-004		275G	15	52304	84694	5307-01-234-3852	152	5
60703	82845	5310-00-201-5506	278	3	52304	84694	5307-01-234-3852	154	13
30780	83-8F50GS	4710-01-6049	243	49	02249	8475-001		269	18
15564	8292001	5340-01-179-7521	165	20	52304	84803	3040-01-237-7081	141	10
0E9N0	830X536	5365-01-242-6918	301	14	27182	85-22 L/H B SHAF T	2540-01-281-7427	221	7
13445	83377	5340-01-234-2519	262	55	27182	85-22-RH-B	2540-01-281-7930	221	7
19207	8338562	5970-00-833-8562	92	35	09990	850072		276Q	19
19207	8338562	5970-00-833-8562	257	29	09990	851019-024VDC	5950-01-411-9561	176G	75
19207	8338562	5970-00-833-8562	260	24	09990	851019-024VDC	5950-01-411-9561	276H	41
19207	8338562	5970-00-833-8562	262	43	09990	851020-024VDC	5950-01-373-0364	276Q	9
19207	8338562	5970-00-833-8562	262	47	09990	851020-024VDC	5950-01-373-0364	276Q	17
19207	8338564	5940-00-399-6676	76	30	09990	8518 C SHAFT	5340-01-280-7271	221	14
19207	8338564	5940-00-399-6676	79	49	27182	REG			
19207	8338564	5940-00-399-6676	80	14	27182	8521LH	2540-01-328-5304	221	5
19207	8338564	5940-00-399-6676	83	4	27182	8521RH	2540-01-328-5304	221	5
19207	8338564	5940-00-399-6676	85	13	09990	85308-05		276S	2
19207	8338564	5940-00-399-6676	92	34	70763	853207		290	8
19207	8338564	5940-00-399-6676	97	7	70763	853207		291	4
19207	8338564	5940-00-399-6676	98	3	09990	85397-14		276R	2
19207	8338564	5940-00-399-6676	99	6	52304	85429	3120-01-154-7175	144	69
19207	8338564	5940-00-399-6676	100	3	52304	85437	3120-01-204-1070	144	81
19207	8338564	5940-00-399-6676	101	3	52304	85438	5306-01-148-7443	144	78
19207	8338564	5940-00-399-6676	102	3	52304	85453	5307-01-234-9510	152	8
19207	8338564	5940-00-399-6676	108	32	52304	85453	5307-01-234-9510	154	10
19207	8228566	5935-00-572-9180	79	10	52304	85454	5305-01-162-3965	152	11
19207	8338566	5935-00-572-9180	80	23	52304	85454	5305-01-162-3965	154	6
19207	8338566	5935-00-572-9180	84	8	72582	8547552	2520-01-063-4812	22	34
19207	8338566	5935-00-572-9180	84	21	09990	85564-07	4820-01-373-0585	276Q	101
19207	8338566	5935-00-572-9180	85	6	09990	85564-07- GPAAA24 K		276Q	100
19207	8338566	5935-00-572-9180	92	32	09990	85565-06	4820-01-373-0583	276Q	129
19207	8338566	5935-00-572-9180	104	11	09990	85565-06- GPAAA24 K		276Q	128
19207	8338567	5310-00-833-8567	79	12	09990	85626-09		276S	19
19207	8338567	5310-00-833-8567	80	24	09990	85626-09- PAAA24		276S	18
19207	8338567	5310-00-833-8567	84	9	09990	85644-06		276S	40
19207	8338567	5310-00-833-8567	84	22	09990	85784-01	4820-01-373-0584	276Q	41
19207	8338567	5310-00-833-8567	85	7	09990	85784-01- GPAAA24 K		276Q	40
19207	8338567	5310-00-833-8567	92	31	52304	85991	3120-01-155-4444	144	71
19207	8338567	5310-00-833-8567	92	39	52304	85994	5365-01-154-8560	144	110
19207	8338567	5310-00-833-8567	101	7	52304	85997	5365-01-155-5307	144	73
52304	83481	5365-01-156-8063	152	6	27182	86-22	2540-01-280-4389	221	6
52304	83483	5365-01-156-8062	152	22	32498	8600005F AMBER	6220-01-153-1937	75	5
02249	8398-025	5340-01-219-2683	263	9	32498	8600005F	6220-01-153-1937	75	35
02249	8398-025	5340-01-219-2683	264	8	09990	86106-03		276S	70
02249	8398-025	5340-01-219-2683	269	2	09990	86126-04		276S	48
13339	840	2540-01-152-7909	209	1	09990	86127-04		276P	44
30187	842-584	5340-01-244-1163	210	7	09990	86127-04		276R	38
52304	84497	5310-01-236-5566	144	140	09990	86128-04		276P	30
52304	84497	5310-01-236-5566	151	52					
52304	84507		153	99					
52304	84507		155	21					

TM 08780B-24P

CAGE	Part Number	NSN	Fig	Item	CAGE	Part Number	NSN	Fig	Item
09990	86128-04		276R	24	19207	8724497	5310-00-656-0067	260	28
09990	86129-04		276P	4	19207	8724497	5310-00-656-0067	260	34
09990	86134-04		276R	68	19207	8724497	5310-00-656-0067	262	39
09990	86135-04		276R	54	19207	8724497	5310-00-656-0067	262	51
09990	86136-04		276Q	70	19207	8741435	5310-00-241-6921	78	10
09990	86136-04- GPAAA24 K		276Q	69	19207	8741437	5305-00-832-5743	78	2
11862	8622361	5305-00-557-6612	116	8	19207	8741441	5340-00-182-3726	78	12
73342	8622757	2520-00-008-7306	112	7	19207	8741442	5325-00-088-6147	78	13
73342	8625431	2520-00-008-7361	116	18	19207	8741446	5365-00-832-5650	78	3
73342	8627650	2520-00-557-6619	116	19	19207	8741447	6220-00-998-6142	78	5
45152	863AX1	5305-01-065-5909	275B	17	19207	8741461	6220-00-443-0589	78	11
96151	8631-3		275X	48	19207	8741462	6220-01-143-1970	78	1
96151	8632-6	4730-01-408-1506	275X	43	19207	8741491	6240-00-966-3831	78	4
96151	8636	5365-01-211-0732	275X	41	19207	8741492	5935-00-807-4109	78	14
52304	86576	3040-01-232-8239	153	102	52304	87894	2520-01-004-7902	144	153
52304	86576	3040-01-232-8239	155	60	52304	87894	2520-01-004-7902	151	61
96151	8664	3040-01-203-4227	275G	17	52304	88053	5305-01-155-2566	141	8
52304	86777		153	118	45152	8811GX	5365-01-160-4715	145	6
52304	86777		155	47	0NW92	881465		290	21
52304	86778	2520-01-108-4160	153	127	0NW92	881466		290	19
52304	86778	2520-01-108-4160	155	68	60703	88171-65	4730-01-241-4556	278	4
52304	86779	3020-01-108-5656	153	124	27005	882125	4320-01-341-7052	235	12
52304	86779	3020-01-108-5656	155	69	52304	88374	5305-01-235-9667	157	3
52304	86780	3020-01-108-6548	153	126	52304	88374	5305-01-235-9667	158	1
52304	86780	3020-01-108-6548	155	67	52304	88503	5306-01-159-6564	153	119
52304	86781	3120-01-118-2524	153	125	52304	88503	5306-01-159-6564	155	46
52304	86781	3120-01-118-2524	155	66	45152	8865G	5310-01-061-5301	2	8
52304	86786		153	117	45152	8865G	5310-01-061-5301	108	16
52304	86786		155	48	45152	8865G	5310-01-061-5301	215	20
19207	8690539	5340-01-078-3808	276T	5	60703	88841-53	2540-01-241-4923	278	18
80201	8694-CRWA5	5330-01-263-8267	275X	98	77060	8911338-547	9905-01-154-6996	82	3
19207	8701274	5935-00-482-5994	103	3	77060	8911503		82	11
19207	8701274	5935-00-482-5994	199	14	72582	8920631	5306-01-169-5526	5	14
19207	8701275	5935-00-482-5995	103	7	72582	8920631	5306-01-169-5526	63	10
98933	87208B	5330-01-213-4854	216	10	72582	8920764	5330-00-913-4824	38	14
98933	87208C	5330-01-216-0306	216	10	72582	8920765	5365-01-173-8504	37	38
19207	872458	5935-00-686-2599	92	23	72582	8920886	2815-01-087-5924	7	5
19207	8724316	5935-00-446-3159	103	2	72582	8920905	2910-01-119-4061	47	1
19207	8724316	5935-00-446-3159	199	13	72582	8921087	4820-01-095-0933	19	17
19207	8724494	5975-00-660-5962	97	6	72582	8921088	2815-00-276-1835	19	15
19207	8724494	5975-00-660-5962	98	4	72582	8921171	2815-01-146-7215	21	11
19207	8724494	5975-00-660-5962	99	5	72582	8921312	5330-01-206-3263	20	10
19207	8724494	5975-00-660-5962	100	2	72582	8921472	3120-01-157-8946	43	49
19207	8724494	5975-00-660-5962	101	2	72582	8921497	2910-00-213-6478	42	10
19207	8724494	5975-00-660-5962	102	2	72582	8921931	5306-01-208-6700	60	12
19207	8724494	5975-00-660-5962	257	30	72582	8921933	5305-01-173-3338	5	1
19207	8724494	5975-00-660-5962	260	25	72582	8921935	5305-01-173-3338	19	14
19207	8724494	5975-00-660-5962	262	42	72582	8921935	5306-01-166-2607	3	6
19207	8724494	5975-00-660-5962	262	48	72582	8921936	5306-01-157-8909	10	4
19207	8724495	5935-00-691-5591	257	24	72582	8921936	5306-01-157-8909	10	4
19207	8724495	5935-00-691-5591	257	33	72582	8921995	3020-01-160-3568	17	2
19207	8724495	5935-00-691-5591	260	27	72582	8922045	5330-01-247-6491	7	6
19207	8724495	5935-00-691-5591	260	35	72582	8922118	3120-01-210-7523	9	10
19207	8724495	5935-00-691-5591	262	40	72582	8922140	5330-00-764-1659	36	13
19207	8724495	5935-00-691-5591	262	52	72582	8922295	5365-01-174-6047	66	6
19207	8724497	5310-00-656-0067	76	45	72582	8922298	5340-01-173-5090	66	5
19207	8724497	5310-00-656-0067	257	25	72582	8922325		61	9
52304	85994	5365-01-154-8560	153	50	72582	8922383	5340-01-166-4444	61	3
					72582	8922388	4730-01-160-3567	14	23
					72582	8922407	5365-01-166-6633	61	2

CAGE	Part Number	NSN	Fig	Item	CAGE	Part Number	NSN	Fig	Item
72582	8922420	4720-01-241-7154	63	6	72582	8924380	4730-00-371-5337	37	10
72582	8922492	2815-01-051-9849	8	8	72582	8924393		37	14
72582	8922517	2815-01-160-8273	37	40	72582	8924426	5340-01-270-0934	37	3
72582	8922517	2815-01-160-8273	38	16	72582	8924439	3120-01-063-9810	16	28
72582	8922593	5330-01-186-7543	44	4	72582	8924517	4730-00-010-3885	4	10
72582	8922605	5365-01-173-3437	38	17	72582	8924517	4730-00-010-3885	14	29
72582	8922634	3040-01-159-7151	38	18	72582	8924517	4730-00-010-3885	49	1
72582	8922736	5360-01-165-1557	38	19	7850	8946060520	6150-01-512-5716	168	78
72582	8922740	2815-00-736-3572	19	7	72582	8924751	4730-01-210-4253	11	2
72582	8922740	2815-00-736-3572	19	18	06085	8924825	4030-01-345-6924	44	21
72582	8922770	2815-01-160-8272	38	4	72582	8924825	5340-01-205-9301	18	5
19207	8724497	5310-00-656-0067	257	34	72582	8924869	5330-00-735-4296	43	60
72582	8922795	2990-01-233-1745	66	20	72582	8925160	2815-01-205-8757	11	3
72582	8923159	2815-01-052-3554	9	2	72582	8925439	5306-01-242-4252	26	5
72582	8923160	2815-01-205-9413	9	1	72582	8925601	5306-01-327-1505	6	11
72582	8923162	2815-01-051-6673	9	4	72582	8925603	5306-01-204-3999	30	1
72582	8923163	2815-01-052-5633	9	3	72582	8925674	5365-01-206-3101	37	4
72582	8923176	5360-01-206-3186	22	9	72582	8925757	2835-01-015-5408	35	21
72582	8923233	2910-01-174-0246	63	2	24617	8925804	5307-00-550-1879	24	2
72582	8923313	4730-01-188-3492	4	9	72582	8925981	2910-00-004-3443	14	13
72582	8923313	4730-01-188-3492	14	26	72582	8926285	5310-01-233-1338	38	12
72582	8923313	4730-01-188-3492	22	29	72582	8926293	3120-01-233-0560	38	8
72582	8923313	4730-01-188-3492	61	21	72582	8926631	3020-01-280-8616	9	11
72582	8923317	2815-01-113-9311	4	1	72582	8926782	5330-00-758-2863	22	33
72582	8923340	2950-01-167-4280	35	1	72582	8926923	2815-01-280-9017	9	15
72582	8923355	5305-01-140-9118	18	6	24617	8926993	4730-01-298-9423	14	15
72582	8923371	2815-01-205-9412	37	5	72582	8927189	5330-01-054-2267	13	3
72582	8923389	5306-01-165-3890	22	14	72582	8927270	5307-01-248-9867	4	11
72582	8923391	5306-00-855-1253	20	8	72582	8927479	5305-01-297-7528	17	13
72582	8923512	5330-01-206-3264	22	2	30518	8927581	5305-01-242-1783	11	7
72582	8923554	2815-01-160-8289	16	7	30518	8927582	5306-01-087-9731	22	13
72582	8923569	5340-01-277-7879	37	39	72582	8928543	5315-01-304-9173	18	31
72582	8923570	5306-01-208-7957	37	36	72582	8928545	5315-01-304-9174	9	18
72582	8923571	5306-01-128-3980	38	15	72582	8929529	5330-01-037-4129	34	11
72582	8923729	2815-01-247-7125	13	13	72582	8929750A	5330-01-324-0437	9	13
72582	8923791	5330-01-088-5982	5	12	0E9A3	89307	9150-01-269-4923	175	2
72582	8923792	5330-01-206-3265	5	15	02249	8951-001		269	13
72582	8923814	3120-00-620-4779	16	29	60703	89511-4		278	21
72582	8923847	4730-00-089-2515	4	2	02249	8954-001		269	7
72582	8923847	4730-00-089-2515	14	31	02249	8956-001		269	21
72582	8923916	4730-01-210-4252	4	7	41885	89675	5310-01-271-2045	175	5
72582	8923989	2950-01-172-4591	35	5	17875	8971H	2640-00-678-8616	173	4
72582	8923990	2930-01-162-7037	35	11	17875	8971H	2640-00-678-8616	174	10
72582	8923991	2950-01-160-2610	35	8	77241	89801-0014	5315-01-219-4327	229	3
72582	8924140	4820-01-132-6317	4	15	12361	9-176-100525		276K	18
72582	8924140	4820-01-132-6317	22	22	12361	9-490-100178	5310-01-201-8995	275X	62
72582	8924143	4730-01-087-8916	36	1	12361	9-490-100190	3110-01-204-3427	275X	63
72582	8924159	3120-01-082-2541	4	13	12361	9-734-100647		275F	23
72582	8924171	4730-01-069-3216	34	4	12361	9-734-100651	3110-01-203-5085	275F	30
72582	8924203	4730-01-058-3677	36	5	12361	9-752-100534	3810-01-210-0206	315	81
72582	8924266	5330-01-270-1161	42	1	12361	9-752-100818	5330-01-377-5195	315	82
72582	8924267	4720-01-226-8070	316	26	12361	9-752-100820	5330-01-431-3083	315	83
72582	8924267-1.16		42	8	12361	9-752-101062	5330-01-398-8749	315	84
72582	8924272	5306-01-208-7958	4	18	12361	9-752-101064	5330-01-374-3260	315	85
72582	8924380	4730-00-371-5337	4	16	12361	9-752-101065	5330-01-372-4651	315	86
72582	8924380	4730-00-371-5337	9	16	12361	9-926-105593	4820-01-335-0145	315	87
72582	8924380	4730-00-371-5337	30	12	07096	90-062-8	4720-01-235-5780	284	16

TM 08780B-24P

CAGE	Part Number	NSN	Fig	Item	CAGE	Part Number	NSN	Fig	Item
07096	90-300-18	4720-01-152-5291	58	17	21335	9107K	3110-00-554-5304	234	10
02249	9000-113		269	8	21335	9109K	3110-00-554-2979	234	26
90915	90017562		284	10	13038	911438	2520-01-218-6538	133	2
48100	9002001	5310-01-316-5096	165	17	13038	911438	2520-01-218-6538	138	2
52304	90031	5305-01-153-7465	142	13	10129	911532		295	15
09752	9005Z2	2590-01-126-3730	283	7	96151	9121-002		275G	3
72447	900549-9	2520-01-257-8894	178	1	96151	9121-002		275X	54
01276	900598-6S	5365-00-382-6713	276F	1	72447	912242	2520-01-219-7592	132	9
01276	900605-16S	4730-00-314-6569	306	3	72447	912242	2520-01-219-7592	135	9
01276	900605-16S	4730-00-314-6569	306	27	72447	912242	2520-01-219-7592	137	9
01276	900605-16S	4730-00-314-6569	308	3	72447	912252-3927	2520-01-219-7883	132	1
52304	90069	5305-01-146-1654	144	115	72447	912252-4319	2520-01-267-2096	137	1
52304	90069	5305-01-146-1654	153	47	13038	912252-6015	3040-01-253-8691	135	1
01276	900729-1	5340-00-616-4018	259	54	72447	912797	2520-01-218-0053	134	3
01276	900729-23	5340-01-249-8683	243	27	06721	91286A442	5305-01-513-3131	157	3
60703	90128-J	2540-01-241-4924	278	23	06771	91286A442	5305-01-513-3131	158	1
4B100	9019005	5340-01-196-0639	165	2	60703	91335-2	2540-01-233-4802	278	17
02249	9020-017	5310-01-218-1059	265	22	72447	913449-1	2520-01-219-7596	131	1
02249	9020-017	5310-01-218-1059	266	23	72447	913450-0901	2520-01-234-3611	138	1
02249	9020-019		269	11	72447	913450-1107	2520-01-220-1299	133	1
02249	9020-022		269	5	13038	913486	2520-01-218-6539	133	8
52304	90208	5310-01-151-8342	150	2	13038	913486	2520-01-218-6539	138	8
52304	90208	5310-01-151-8342	152	3	72447	913649-3422	2520-01-267-2097	136	1
52304	90208	5310-01-151-8342	154	11	13038	913774	2520-01-218-7489	131	2
02249	9021-113		269	9	13038	913775	2520-01-219-7593	131	11
52304	90325	4730-01-151-8965	144	87	60703	91431		278	19
52304	90325	4730-01-151-8965	153	12	60703	91439-29		278	6
52304	90325	4730-01-151-8965	153	80	S3956	914548	5365-01-409-0242	235A	12
52304	90415	5310-00-209-0965	142	12	52304	91561	5365-01-154-8505	151	14
52304	90325	4730-01-151-8965	157	10	52304	91562	5365-01-152-4715	151	14
52304	90325	4730-01-151-8965	158	15	52304	91564	5365-01-154-8506	151	14
51205	904703	2520-01-218-6498	132	2	52304	91566	5365-01-154-8507	151	14
51205	904703	2520-01-218-6498	135	2	52304	91568	5365-01-152-4549	151	14
51205	904703	2520-01-218-6498	136	2	52304	91572	5365-01-154-8508	151	14
51205	904703	2520-01-218-6498	137	2	52304	91576	5365-01-154-8509	151	14
72447	904860-525	2520-01-243-1019	178	4	52304	91580	5365-01-155-9865	151	14
52304	90538	5315-01-147-1131	316	68	52304	91584	5365-01-152-8202	151	14
52304	90538-30		144	125	52304	91588	5365-01-155-4592	151	14
52304	90538-30		151	38	52304	91592	5365-01-161-2190	151	14
96151	9057-014		275G	6	52304	91596	5365-01-162-5781	151	14
96151	9057-014		275X	53	52304	91600	5365-01-173-3482	151	14
96151	9072-3	4730-01-066-4024	275G	12	52304	91602	5365-01-155-5269	151	14
96151	9072-3	4730-01-066-4024	275X	46	02249	9161-407	5305-01-219-2412	263	43
96151	9086-002		275G	14	02249	9161-407	5305-01-219-2412	267	27
96151	9086-1		275X	42	02249	9161-407	5305-01-219-2412	268	42
52304	90876	5315-01-147-3991	153	92	02249	9161-407	5305-01-219-2412	270	37
52304	90876	5315-01-147-3991	155	39	02249	9161-407	5305-01-219-2412	271	38
52304	90898	2520-01-062-4102	144	174	02249	9161-407	5305-01-219-2412	272	33
52304	90898	2520-01-062-4102	152	17	02249	9161-407	5305-01-219-2412	273	35
52304	90898	2520-01-062-4102	154	5	02249	9161-407	5305-01-219-2412	274	32
96151	9091-001		275G	7	02249	9161-407	5305-01-219-2412	275	41
96151	9091-001		275X	52	13445	9162	5930-00-073-2135	262	60
72447	909227-2	2520-01-159-0325	178	21	52304	91679	5365-01-058-4593	155	27
95019	909701-1	3040-01-243-0083	289	2	52304	91680	5365-01-155-4598	155	27
07866	909900	2530-01-247-4858	182	6	52304	91681	5365-01-155-4593	155	27
07096	91-225-31	4720-01-207-9859	58	6	52304	91682	5365-01-173-3485	155	27
60703	91-546	4720-01-164-7803	316	61	52304	91683	5365-01-155-4599	155	27

CAGE	Part Number	NSN	Fig	Item	CAGE	Part Number	NSN	Fig	Item
52304	91684	5365-01-059-7385	155	27	0D5M6	931236-100	5935-01-355-7505	98	12
52304	91685	5365-01-155-4600	155	27	0D5M6	932036-100	5935-01-364-4695	104	17
52304	91686	5365-01-155-4601	155	27	36251	93525	4910-01-265-0401	317	174
52304	91687	5365-01-155-4602	155	27	24234	936099	2540-01-153-9296	285	1
52304	91688	5365-01-155-4603	155	27	27387	940611	2530-01-222-1037	208	8
52304	91689	5365-01-058-8208	155	27	4R901	940612	2530-01-222-5568	208	14
52304	91690	5365-01-155-4604	155	27	4R901	940613	2530-01-246-7792	208	19
52304	91691	5365-01-155-4605	153	66	72582	9409010	5306-00-940-9010	18	14
52304	91691	5365-01-155-4605	155	27	72582	9409036	5306-01-424-6612	9	14
52304	91692	5365-01-155-4606	153	66	73342	9409037	5306-00-292-4595	109	30
52304	91692	5365-01-155-4606	155	27	72582	9409047	5306-01-210-3836	8	11
52304	91694	5365-01-155-4607	153	66	73342	9409056	5306-00-638-1936	12	4
52304	91694	5365-01-155-4607	155	27	63005	9409058	5305-00-499-5044	109	2
52304	91696	5365-01-058-8209	153	66	72582	9409060	5305-01-058-4612	37	33
52304	91696	5365-01-058-8209	155	27	72582	9409620	5306-00-972-0297	9	5
52304	91698	5365-01-159-5975	153	66	72582	9409914	5305-00-998-6472	18	28
52304	91698	5365-01-159-5975	155	27	72582	9411488	5305-00-899-6361	36	9
52304	91700	5365-01-155-4608	153	66	72582	9412014	5305-01-165-3295	12	8
52304	91700	5365-01-155-4608	155	27	16764	9412305	5310-00-965-6000	67	67
52304	91702	5365-01-155-4609	153	66	73342	9414215	5306-00-053-8378	111	21
52304	91702	5365-01-155-4609	155	27	72582	9414268	5306-00-852-1424	17	23
52304	91704	5365-01-155-4610	153	66	73342	9414876	5365-01-084-5352	111	8
52304	91704	5365-01-155-4610	155	27	72582	9415559	5306-00-242-5406	7	1
52304	91706	5365-01-058-8210	153	66	16764	9416374	5365-01-139-9845	67	44
52304	91706	5365-01-058-8210	155	27	73342	9417722	3110-00-916-9273	109	20
52304	91708	5365-01-155-4611	153	66	72582	9417926	5305-00-135-5157	42	2
52304	91708	5365-01-155-4611	155	27	24617	9418228	5306-00-064-5356	66	9
52304	91710	5365-01-155-4612	153	66	72582	9419006	5305-01-015-5427	35	6
52304	91710	5365-01-155-4612	155	27	73342	9420759	5310-01-089-7474	123	8
52304	91712	5365-01-155-4613	153	66	73342	9420905	5365-01-084-5353	111	13
52304	91712	5365-01-155-4613	155	27	72582	9421917	5305-00-899-2109	43	10
52304	91714	5365-01-160-2495	153	66	72582	9422203	5305-01-015-5430	29	9
52304	91714	5365-01-160-2495	155	27	63005	9423346	5315-01-083-6351	119	4
52304	91716	5365-01-059-0042	155	27	63005	9424098	3110-00-820-8571	111	24
52304	91718	5365-01-161-2791	155	27	63005	9424098	3110-00-820-8571	114	14
52304	91719	5365-01-157-6894	155	27	63005	9424098	3110-00-820-8571	115	18
52304	91720	5365-01-155-4614	155	27	72582	9424121	3110-01-318-4519	43	30
52304	91721	5365-01-159-6917	155	27	73342	9426916	3110-00-449-2671	112	17
52304	91722	5365-01-059-1894	155	27	73342	9426916	3110-00-449-2671	112	25
52304	91723	5365-01-155-4615	155	27	24617	9426920	5315-01-083-1428	121	55
52304	91724	5365-01-155-4616	155	27	72582	9428477	5340-00-450-5712	4	21
52304	91725	5365-01-174-2783	155	27	72582	9428477	5340-00-450-5712	37	18
52304	91726	5365-01-155-4617	155	27	72582	9428477	5340-00-450-5712	37	21
52304	91727	5365-01-059-0043	155	27	73342	9428493	3110-01-010-9779	121	17
32705	920097	5330-01-198-8371	315	88	73342	9431456	5306-01-147-1202	123	9
32705	920099	5330-01-172-6287	315	89	72582	9431896	3110-00-083-8457	43	15
32705	922625	5330-00-805-6322	315	90	73342	9431996	3110-01-082-3719	112	18
62983	922938	2030-00-916-6106	315	91	73342	9431996	3110-01-082-3719	112	24
62983	922942	3930-00-078-2911	315	92	73342	9431997	3110-01-095-4683	112	16
72055	92426-WR		72	25	73342	9431997	3110-01-095-4683	112	26
13445	9245	5930-01-129-4561	50	21	73342	9431998	3110-01-191-0222	111	23
61724	925258-6	5330-00-420-5859	235A	10	73342	9431998	3110-01-191-0222	114	13
06721	92736A110	5310-01-513-3119	157	1	73342	9431999	3110-01-084-4418	112	2
06721	92736A110	5310-01-513-3119	1582	1	73342	9431999	3110-01-084-4418	113	13
02249	9302-006		269	23	73342	9432124	3110-01-085-3329	115	17
52304	9309	5305-01-160-7507	153	48	73342	9432125	2520-01-095-3093	115	19
0D5M6	931236-100	5935-01-355-7505	95	40	73342	9432185	3110-01-146-6031	115	26

TM 08780B-24P

CAGE	Part Number	NSN	Fig	Item	CAGE	Part Number	NSN	Fig	Item
73342	9436084	2520-01-082-8486	121	28	77521	982353	4820-01-234-1766	303	1
72582	9436682	3110-01-318-4518	43	29	45152	9824GX	5310-01-236-1709	180	24
72582	9437108	3120-01-117-6103	43	21	52304	98276	5340-01-155-6138	154	3
52304	94378	3020-01-154-6918	153	128	52304	98387	3020-01-214-4412	153	16
52304	94378	3020-01-154-6918	155	65	52304	98388	3110-01-023-1842	153	8
73342	9441863	3110-01-318-3330	111	20	0EJ14	9844	5330-00-291-3275	234	19
16764	9441934	5310-01-178-0069	67	3	52304	98496		155	30
16764	9441934	5310-01-178-0069	67	35	52304	98497	2520-01-154-5915	155	29
52762	94736		160	120	0EJ14	9851	5330-00-003-0616	234	14
52762	94737		160	121	0EJ14	9852	5365-01-224-2304	234	15
52762	94738		160	122	0EJ14	9853	5330-00-404-8234	234	16
52762	94749	5306-01-264-5882	160	123	52304	98530		154	2
21594	95-04-117-01	2590-01-225-1070	234	56	0EJ14	9854	5365-01-224-2305	234	17
35510	95152	5305-01-143-6466	65	67	0EJ14	9857	5330-01-234-7614	236	8
52304	95205	5310-01-146-5980	139	11	0EJ14	9858	5330-01-225-0922	236	7
52304	95205	5310-01-146-5980	144	108	0EJ14	9859	5330-00-265-1074	236	5
52304	95205	5310-01-146-5980	317	358	51205	986.552	4810-01-182-7225	298	1
52304	95206	5310-01-151-8344	151	3	0EJ14	9860	5330-01-225-0921	236	6
52304	95207	5310-01-173-6814	144	67	58864	9861	5330-00-493-8164	236	4
52304	95209	5310-01-203-5137	153	2	0EJ14	9862	5330-01-225-0923	236	3
52304	95214	3020-01-147-9348	144	80	0EJ14	9862	5330-01-225-0923	315	95
52304	95215	3120-01-162-6036	144	79	58864	9863	5330-01-225-0992	315	96
52304	95216	2520-01-153-1607	144	77	58864	9868	5330-01-230-3723	315	97
52304	95218	3020-01-153-9529	153	27	0EJ14	9869	2530-01-225-5857	315	98
52304	95219	3120-01-159-1168	153	26	52304	98872	2520-01-164-7093	153	116
52304	95220	2520-01-151-8116	153	25	52304	98872	2520-01-164-7093	155	45
13445	956-3135	2920-01-186-9581	70	9	ONW92	99785	5310-01-485-9280	290	4
45152	9588GX	5365-01-226-8799	208	20	54035	990-010-007	5330-01-332-4304	276S	43
04236	96T0110226-001	4030-00-542-3185	198	68	92858	9902.1500	5365-01-156-6331	223	54
52304	96271	5305-01-146-1657	144	158	92858	9902.2800	5365-01-312-3854	223	55
52304	96271	5305-01-146-1657	151	43	92858	9902.2900	5306-01-131-2128	223	52
32705	9640	5310-00-220-6674	304	27	92858	9903.1321	3040-01-434-2135	223	44
52304	96916	5330-01-113-9892	141	20	92858	9904.0201	5306-01-464-2367	223	51
52304	96916	5330-01-113-9892	142	8	92858	9904.0220	5306-01-485-9832	223	45
5510S	97290	2835-01-136-5542	65	61	92858	9904.2201	5306-01-288-8936	223	34
60703	97339		278	20	92858	9904.2202	5306-01-485-3607	223	26
07988	974098		302	18	92858	9904.2203	5305-01-458-9846	223	49
1MVZ1	974110	2530-01-504-3976	157	23	92858	9904.2204	5305-01-485-9835	223	46
S3956	974111	5305-01-410-8381	235A	2	92858	9904.3200	5365-01-228-3333	223	42
12361	9752100505	3040-01-200-2252	315	93	92858	9904.5200	5310-01-485-9848	223	41
12361	9752101100		315	94	92858	9904.6200	5310-01-329-9101	223	25
45225	9785	4720-01-156-6887	317	214	92858	9904.6200	5310-01-329-9101	223	60
78357	97927-19-01-01		275E	32	92858	9905.0178	4930-01-174-4146	223	43
52304	9797	5310-00-098-6350	144	128	92858	9908.0171		223	61
52304	9797	5310-00-098-6350	151	22	92858	9921.0010	5360-01-315-7080	223	59
52304	9797	5310-00-098-6350	153	13	92858	9922.0005	3040-01-366-0781	223	47
52304	9797	5310-00-098-6350	153	101	92858	9922.0009	5305-01-458-0036	223	48
52304	9797	5310-00-098-6350	155	18	92858	9922.0018	5365-01-458-0687	223	58
7Y710	98015580	2510-01-206-7002	229	1	77521	993172	4820-00-459-6079	295	52
7Y710	98015590	2510-01-241-4320	226	1	92858	9939.0105	2530-01-426-4342	223	22
7Y710	98015600	2510-01-305-5668	227	1	92858	9940.0003-2.50		223	32
81142	9803	3110-00-100-0321	144	160	92858	9940.0003-7.00	5306-01-466-0829	223	30
0EJ14	9806	5330-01-229-0726	236	14	92858	9940-0007	3110-01-223-644	223	29
0EJ14	9808	5330-01-162-4757	231	22	92858	9940.0009	5315-01-229-2096	223	31
0EJ14	9808	5330-01-162-4757	233	22	92858	9940.0009	5315-01-229-2096	223	33
0EJ14	9808	5330-01-162-4757	234	43	92858	9940.0075	5365-01-467-0367	223	28
02249	980967	4820-01-248-1344	298	7	35510	99474	2920-01-207-9925	65	44
78357	98103-19-13-03	4730-01-351-7862	275E	20	35510	99478	2920-01-144-6362	65	16
10129	982334	4820-01-189-0451	276F	38	35510	99479	5977-01-143-6996	65	49

CAGE	Part Number	NSN	Fig	Item	CAGE	Part Number	NSN	Fig	Item
35510	99481	5935-01-145-1974	65	9					
35510	99508	5977-01-143-6955	65	46					
35510	99511	5330-01-145-0706	65	27					
35510	99512	5340-01-144-6245	65	26					
35510	99513	5940-01-142-8411	65	17					
35510	99514	5330-01-145-5376	65	47					
35510	99515	5330-01-145-0725	65	12					
35510	99516	5977-01-142-9122	65	50					
35510	99517	5977-01-142-9121	65	52					
35510	99518	5330-01-145-0724	65	51					
35510	99524	5305-01-143-6467	65	55					
35510	99525	5305-01-143-7412	65	7					
92858	9954.0007	5310-01-485-9841	223	50					
92858	9954.0019	5365-01-485-9805	223	53					
92858	9958.0005	5305-01-312-3838	223	57					
35510	99642	3010-00-246-3099	64	9					
35510	99643	5305-01-209-8709	64	2					
35510	99645	5310-01-210-1589	64	4					
35510	99649	2920-01-208-3127	64	5					
52304	99708	5306-01-155-4335	152	2					
0NW92	99785	5310-01-144-1653	290	4					
0NW92	99787	5310-01-243-4709	290	28					
68045	998601-1	6240-01-284-1925	85A	3					
78357	99991-37-09-00	3110-01-009-7268	275E	22					