

TECHNICAL MANUAL

**DIRECT SUPPORT AND
GENERAL SUPPORT MAINTENANCE
REPAIR PARTS AND SPECIAL TOOLS LISTS
(INCLUDING DEPOT MAINTENANCE
REPAIR PARTS AND SPECIAL TOOLS)**

**LUBRICATING AND SERVICING UNIT, POWER
OPERATED, TRAILER MTD, 23 CFM COMPRESSOR,
RECIPROCATING, GASOLINE DRIVEN
(HENRY SPEN MODEL 901765-1)**

NSN 4930-00-017-9167

This manual supersedes TM 5-4930-207-35P, 9 November 1970.

HEADQUARTERS, DEPARTMENT OF THE ARMY

10 OCTOBER 1980

CHANGE

No. 2

HEADQUARTERS
DEPARTMENT OF THE ARMY,
WASHINGTON, D. C., 30 June 1994

Direct Support and General Support Maintenance
Repair Parts and Special Tools Lists
(Including Depot Maintenance
Repair Parts and Special Tools)

**LUBRICATING AND SERVICING UNIT, POWER OPERATED, TRAILER MTD, 23
CFM COMPRESSOR, RECIPROCATING, GASOLINE DRIVEN
(HENRY SPEN MODEL 901765-1)
NSN 4930-00-017-9167**

DISTRIBUTION STATEMENT A: Approved for public release; distribution is unlimited

TM 5-4830-207-34P, 10 October 1980, is changed as follows:

1. Remove and insert pages as indicated below. New or changed text material is indicated by a vertical bar in the margin. An illustration change is indicated by a miniature pointing hand.

Remove pages

Insert pages

71 and 72

71 and 72

2. Retain this sheet in front of manual for reference purposes.

By Order of the Secretary of the Army:

Official:

MILTON H. HAMILTON
*Administrative Assistant to the
Secretary of the Army*

07053

GORDON R. SULLIVAN
*General, United States Army
Chief of Staff*

DISTRIBUTION:

To be distributed in accordance with DA Form 12-25-E, block no. 3816, requirements for TM 5-4930-207-34P.

CHANGE
NO. 1

HEADQUARTERS
DEPARTMENT OF THE ARMY
WASHINGTON, D.C., 4 November 1986

Direct Support and General Support Maintenance
Repair Parts and Special Tools Lists
(Including Depot Maintenance Repair
Parts and Special Tools)

LUBRICATING AND SERVICING UNIT, POWER OPERATED,
TRAILER MTD, 23 CFM COMPRESSOR, RECIPROCATING,
GASOLINE DRIVEN (HENRY SPEN MODEL 901765-1)
NSN 4930-00-017-9167

TM 5-4930-207-34P, 10 October 1980, is changed as follows:

1. Remove and insert pages as indicated below. New or changed text material is indicated by a vertical bar in the margin. An illustration change is indicated by a miniature pointing hand.

Remove pages	Insert pages
i and ii	i and ii
15 and 16	15 and 16
69 and 70	69 and 70
119 and 120	119 and 120

2. Retain this sheet in front of manual for reference purposes.

By Order of the Secretary of the Army:

JOHN A. WICKHAM, JR.
General, United States Army
Chief of Staff

Official:

R. L. DILWORTH
Brigadier General, United States Army
The Adjutant General

DISTRIBUTION:

To be distributed in accordance with DA Form 12-25A, Direct Support and General Support Maintenance Requirements for Lubricating and Service Unit, Gas Driven, Trailer Mounted, 23 CFM Compressor (901765-1).

DIRECT SUPPORT AND GENERAL SUPPORT MAINTENANCE
REPAIR PARTS AND SPECIAL TOOLS LISTS
(INCLUDING DEPOT MAINTENANCE REPAIR
PARTS AND SPECIAL TOOLS)

LUBRICATING AND SERVICING UNIT, POWER OPERATED,
TRAILER MTD, 23 CFM COMPRESSOR, RECIPROCATING,
GASOLINE DRIVEN (HENRY SPEN MODEL 901765-1)

NSN 4930-00-017-9167

Current as of 14 MAY 1980

REPORTING ERRORS AND RECOMMENDING IMPROVEMENTS

You can help improve this manual. If you find any mistake or if you know of a way to improve the procedures, please let us know. Mail your letter, DA Form 2028 (Recommended Changes to Publications and Blank Forms), or DA Form 2028-2 located in the back of this manual direct to: Commander, U.S. Army Troop Support Command, ATTN: AMSTR-MCTS, 4300 Goodfellow Boulevard, St. Louis, MO 63120-1798. A reply will be furnished directly to you.

Table of Contents

	Listing Page	Illus Figure
SECTION I. INTRODUCTION		
II. REPAIR PARTS LIST		
Group 01 Inclosure, Work Platform and Battery Holddown.		
Inclosure Assembly	6	1
Work Platform	8	2
Work Platform Shims	10	3
Battery Holddown	12	4
Group 02 Battery Box, Tool Box.		
Battery Box, Tool Box.	14	5
Group 03 Accessory Items		
Fire Extinguisher	16	6
Upper Storage Drawer.	18	7
Grease Gun	20	8
Upper Storage Drawer.	22	9
Grease Gun, Portable.	24	10
Transfer Pump, Valve and Cylinder	26	11
Transfer Pump, Valve and Cylinder	28	12
Transfer Pump, Valve and Cylinder.	30	13
Extension Lamp	32	14
Group 04 Hose Reels		
Reel Bank Assembly	34	15
Reel Assembly, Air.	36	16
Reel Assembly, Lubricant	38	17
Valve, Grease Dispensing.	40	18
Meter, Grease, Nozzle, Assembly.	42	19
Meter, Grease, Housing Assembly	4 4	20

Table of Contents (Cont)

	Listing Page	Illus Figure
Reel Assembly, Lubricant	38	17
Valve, Grease Dispensing	40	18
Meter, Grease, Nozzle, Assembly	42	19
Meter, Grease, Housing Assembly.	44	20
Group 05 Fuel System and Exhaust Diverter		
Exhaust Diverter	46	21
Fuel System	48	22
Group 06 Control Panel		
Control Panel	50	23
Group 07 Compressor and Drive		
Compressor, Drive Belt and Guard	52	24
Air Intake Assembly	54	25
Compressor Tubing and Flywheel	56	26
Unloader	58	27
Cylinder Head	60	28
Compressor Connecting Rods and Rings	62	29
Compressor Crankcase and Components.	64	30
Group 08 Engine and Accessories		
Engine Bolt and Guard	66	31
Engine and Related Parts.	68	32
Generator Mounting, and Oil Filter Lines	70	33
Generator Explode	72	34
Generator Assembly	74	35
Starter Switch	76	36
Starter Assembly	78	37
Group 09 Air Receiver and Alcohol Dispenser		
Air Receiver and Lines	80	38
Alacohol Dispenser	82	39
Group 10 Lubricating Pumps, Valves and Tank Covers		
Flow Regulator and Lines.	84	40
Air Regulator	86	41
Lubrication Tank Cover.	88	42
High Pressure Pump and Lubrication Lines	90	43
High Pressure Pump Tube Assembly	92	44
Circulating Valve, High Pressure.	94	45
Packing Group Body, High Pressure.	96	46
High Pressure Air Motor Explode	98	47
High Pressure Air Motor Components	100	48
High Pressure Air Motor, Bottom Section	102	49
Low Pressure Pump	104	50
Low Pressure Tube Assembly.	106	51
Circulating Valve, Low Pressure	108	52
Packing Group Body, Low Pressure	110	53
Low Pressure Air Motor Explode.	112	54
Low Pressure Air Motor Components.	114	55
Low Pressure Air Motor, Bottom Section	116	56
Lubrication Frame	118	57

Table of Contents (Cont)

	Listing Page	Illus Figure
Group 11	Trailer Lights and Wiring Harness	
	Stoplight, Blackout	58
	Stoplight, Taillight	59
	Clearance Lights	60
	Power Receptacle	61
	Trailer Wiring and Reflectors	62
Group 12	Tires and Wheels.	
	Tires and Wheels	62A
Group 13	Brake System, Air and Hydraulic	
	Air Brake Lines and Fittings.	63
	Air Brake Line Filter	64
	Air Chamber, Brake	65
	Master Brake Cylinder	66
	Hydraulic Brake Lines	67
Group 14	Wheel Hub and Service Brakes	
	Brake Drum and Wheel Hub.	68
	Service Brakes Explode	69
	Service Brakes.	70
	Wheel Cylinder	71
Group 15	Shock Absorbers, Axle and Springs	
	Shock Absorber and Springs.	72
	Axle	73
Group 16	Wheel Chocks, Coupler and Rear Support Assembly	
	Wheel Chock	74
	Coupler and Safety Chain.	75
	Rear Support Assembly Explode	76
	Rear Support Assembly	77
Group 17	Trailer Frame and Fenders.	
	Fenders	78
	Trailer Frame	79
Section III.	SPECIAL TOOLS, TEST AND SUPPORT EQUIPMENT (NOT APPLICABLE)	
IV.	FEDERAL STOCK NUMBER AND REFERANCE NUMBER INDEX	

Section I. INTRODUCTION

1. Scope. This manual lists spares and repair parts; special tools; special test, measurement, and diagnostic equipment (TMDE), and other special support equipment required for performance of organizational, direct support, and general support depot maintenance of the Lubricating Unit. It authorizes the requisitioning and issue of spares and repair parts as indicated by the source and maintenance codes.

2. General. This Repair Parts and Special Tools List is divided into the following sections:

a. Section II. Repair Parts List. A list of spares and repair parts authorized for use in the performance of maintenance. The list also includes parts which must be removed for replacement of the authorized parts. Parts lists are composed of functional groups in ascending numeric sequence, with the parts in each group listed in figure and item number sequence. Bulk materials are listed in NSN sequence.

b. Section III. Special Tools List. A list of special tools, special TMDE, and other special support equipment authorized for the performance of maintenance.

c. Section IV. National Stock Number and Part Number Index. A list, in National Item Identification Number (NIIN) sequence, of all National Stock Numbers (NSN) appearing in the listings, followed by a list in alphanumeric sequence of all part numbers appearing in the listings. National stock numbers and part numbers are cross-referenced to each illustration figure and item number appearance. This index is followed by a cross-reference list of reference designators to figure and item numbers.

3. Explanation of Columns.

a. Illustration. This column is divided as follows:

(1) Figure Number. Indicates the figure number of the illustration on which the item is shown.

(2) Item Number. The number used to identify item called out in the illustration.

b. Source, Maintenance and Recoverability (SMR) Codes.

(1) Source Code. Source codes indicate the manner of acquiring support items for maintenance, repair or overhaul of end items. Source codes are entered in the first and second positions of the Uniform SMR Code format as follows:

Code	Definition
PA	Item procured and stocked for anticipated or known usage.
PB	Item procured and stocked for insurance purposes because essentiality dictates that a minimum quantity be available in the supply system.
PC	Item procured and stocked and which otherwise would be coded PA except that it is deteriorative in nature.
PD	Support item, excluding support equipment, procured for initial issue or outfitting and stocked only for subsequent or additional initial issues or outfitting. Not subject to automatic replenishment.
PE	Support equipment procured and stocked for initial issue or outfitting to specified maintenance repair activities.
PF	Support equipment which will not be stocked but which will be centrally procured on demand.
PG	Item procured and stocked to provide for sustained support for the life of the equipment. It is applied to an item peculiar to the equipment which, because of probable discontinuance or shutdown of production facilities, would prove uneconomical to reproduce at a later time.
KD	An item of a depot overhaul/repair kit and not purchased separately. Depot kit defined as a kit that provides items required at the time of overhaul or repair.
KF	An item of a maintenance kit and not purchased separately. Maintenance kit defined as a kit that provides an item that can be replaced at organizational or intermediate levels of maintenance.
KB	Item included in both a depot overhaul/repair kit and a maintenance kit.

<i>Code</i>	<i>Definition</i>
MO	Item to be manufactured or fabricated at the organizational level.
MF	Item to be manufactured or fabricated at the direct support maintenance level.
MH	Item to be manufactured or fabricated at the general support maintenance level.
MD	Item to be manufactured or fabricated at the depot support maintenance level.
AO	Item to be assembled at organizational level.
AF	Item to be assembled at the direct support maintenance level.
AH	Item to be assembled at general support maintenance level.
AD	Item to be assembled at depot maintenance level.
XA	Item is not procured or stocked because the requirements for the item will result in the replacement of the next higher assembly.
XB	Item is not procured or stocked. If not available through salvage, requisition.
XC	Installation drawing, diagram, instruction sheet, field service drawing, that is identified by manufacturer's part number.
XD	A support item that is not stocked. When required, item will be procured through normal supply channels.

NOTE

Cannibalization or salvage maybe used as a source of supply for any items source coded above except those coded XA and aircraft support items as restricted by AR 700-42.

(2) Maintenance Code. Maintenance codes are assigned to indicate the levels of maintenance authorized to USE and REPAIR support items. The maintenance codes are entered in the third and fourth positions of the Uniform SMR Code format as follows:

(a) The maintenance code entered in the third position will indicate the lowest maintenance level authorized to remove, replace, and use the support item. The maintenance code entered in the third position will indicate one of the following levels of maintenance:

<i>Code</i>	<i>Definition</i>
C	Crew or operator maintenance performed within organizational maintenance.
O	Support item is removed, replaced, used at the organizational level.
F	Support item is removed, replaced, used at the direct support level.
H	Support item is removed, replaced, used at the general support level.
D	Support items that are removed, replaced, used at depot, mobile depot, or specialized repair activity only.

(b) The maintenance code entered in the fourth position indicates whether the item is to be repaired and identifies the lowest maintenance level with the capability to perform complete repair (i.e., all authorized maintenance functions). This position will contain one of the following maintenance codes:

<i>Code</i>	<i>Application/Explanation</i>
O	The lowest maintenance level capable of complete repair of the support item is the organizational level.
F	The lowest maintenance level capable of complete repair of the support item is the direct support level.
H	The lowest maintenance level capable of complete repair of the support item is the general support level.
D	The lowest maintenance level capable of complete repair of the support item is the depot level.
L	Repair restricted to designated, Specialized Repair Activity.
Z	Nonreparable. No repair is authorized.
B	No repair is authorized. The item maybe reconditioned by adjusting, lubricating, etc., at the user level. No parts or special tools are procured for the maintenance of this item.

(3) Recoverability Code. Recoverability codes are assigned to support items to indicate the disposition action on unserviceable items. The recoverability code is entered in the fifth position of the Uniform SMR Code format as follows:

<i>Recoverability Code</i>	<i>Definition</i>
Z	Nonreparable item. When unserviceable, condemn and dispose at the level indicated in position 3.
O	Reparable item. When uneconomically reparable, condemn and dispose at organizational level.
F	Reparable item. When uneconomically reparable, condemn and dispose at the direct support level.
H	Reparable item. When uneconomically reparable, condemn and dispose at the general support level.
D	Reparable item. When beyond lower level repair capability, return to depot. Condemnation and disposal not authorized below depot level.
L	Reparable item. Repair, condemnation, and disposal not authorized below depot/specialized repair activity level.
A	Item requires special handling or condemnation procedures because of specific reasons (i.e., precious metal content, high dollar value, critical material or hazardous material). Refer to appropriate manuals/directives for specific instructions.

c. National Stock Number. Indicates the National stock number assigned to the item and which will be used for requisitioning purposes.

d. Part Number. Indicates the primary number used by the manufacturer which controls the design and characteristics of the item by means of its engineering drawings, specifications standards, and inspection requirements to identify an item or range of items.

NOTE

When a stock numbered item is requisitioned, the repair part received may have a different part number than the part being replaced.

e. Federal Supply Code for Manufacturer (FSCM). The FSCM is a 5-digit numeric code listed in SB 708-42 which is used to identify the manufacturer, distributor, or Government agency, etc.

f. Description. Indicates the Federal item name and, if required, a minimum description to identify

the item. Items that are included in kits and sets are listed below the name of the kit or set, with the quantity of each item in the kit or set indicated in the quantity incorporated in unit column. When the part to be used differs between serial numbers of the same model, the effective serial numbers are shown as the last line of the description. In the Special Tools List, the initial basis of issue (BOI) appears as the last line in the entry for each special tool, special TMDE, and other special support equipment. When density of equipments supported exceeds density spread indicated in the basis of issue, the total authorization is increased accordingly.

g. Unit of Measure (U/M). Indicates the standard of the basic quantity of the listed item as used in performing the actual maintenance function. This measure is expressed by a two-character alphabetical abbreviation (e.g., ea, in., pr, etc.). When the unit of measure differs from the unit of issue, the lowest unit of issue that will satisfy the required units of measure will be requisitioned.

h. Quantity Incorporated in Unit. Indicates the quantity of the item used in the breakout shown on the illustration figure, which is prepared for a functional group, subfunctional group, or an assembly. A "V" appearing in this column in lieu of a quantity indicates that no specific quantity is applicable (e.g., shims, spacers, etc.).

4. Special Information.

a. Repair parts kits and gasket sets appear as the last entries in the repair parts listing for the figure in which its parts are listed as repair parts.

b. The following publications pertain to lubricating and servicing unit, and its components:

- TM 5-2805-203-14 Organizational, DS and GS Maintenance Manual
- TM 5-2805-203-24P Organizational, DS and GS Maintenance Repair Parts and Special Tools Lists
- TM 5-4930-207-12 Operator and Organizational Maintenance Manual
- TM 5-4930-207-20P Organizational Maintenance Repair Parts and Special Tools Lists
- TM 5-4930-207-34 Direct Support, General Support and Depot Maintenance Manual

5. How to Locate Repair Parts.

a. When National Stock Number or Part Number is Unknown:

(1) First. Using the table of contents, determine the functional group within which the repair part belongs. This is necessary since illustrations are prepared for functional groups, and listings are divided into the same groups.

(2) Second. Find the illustration covering the functional group to which the repair part belongs.

(3) Third. Identify the repair part on the illustration and note the illustration figure number and item number of the repair part.

(4) Fourth. Using the Repair Parts Listing, find the figure and item number noted on the illustration.

b. When National Stock Number or Part Number is Known.

(1) First. Using the Index of National Stock Numbers and Part Numbers, find the pertinent Na-

tional stock number or part number. This index is in NIIN sequence followed by a list of part numbers in alphanumeric sequence, cross-referenced to the illustration figure number and item number.

(2) Second. After finding the figure and item number, locate the figure and item number in the repair parts list.

6. Abbreviations.

Abbreviations	Explanation
ASSY	Assembly(ies)
FT	Feet (foot)
HD	Head
HEX	Hexagon
IN	Inch(es)
LG	Long (length)
NO	Number(s)

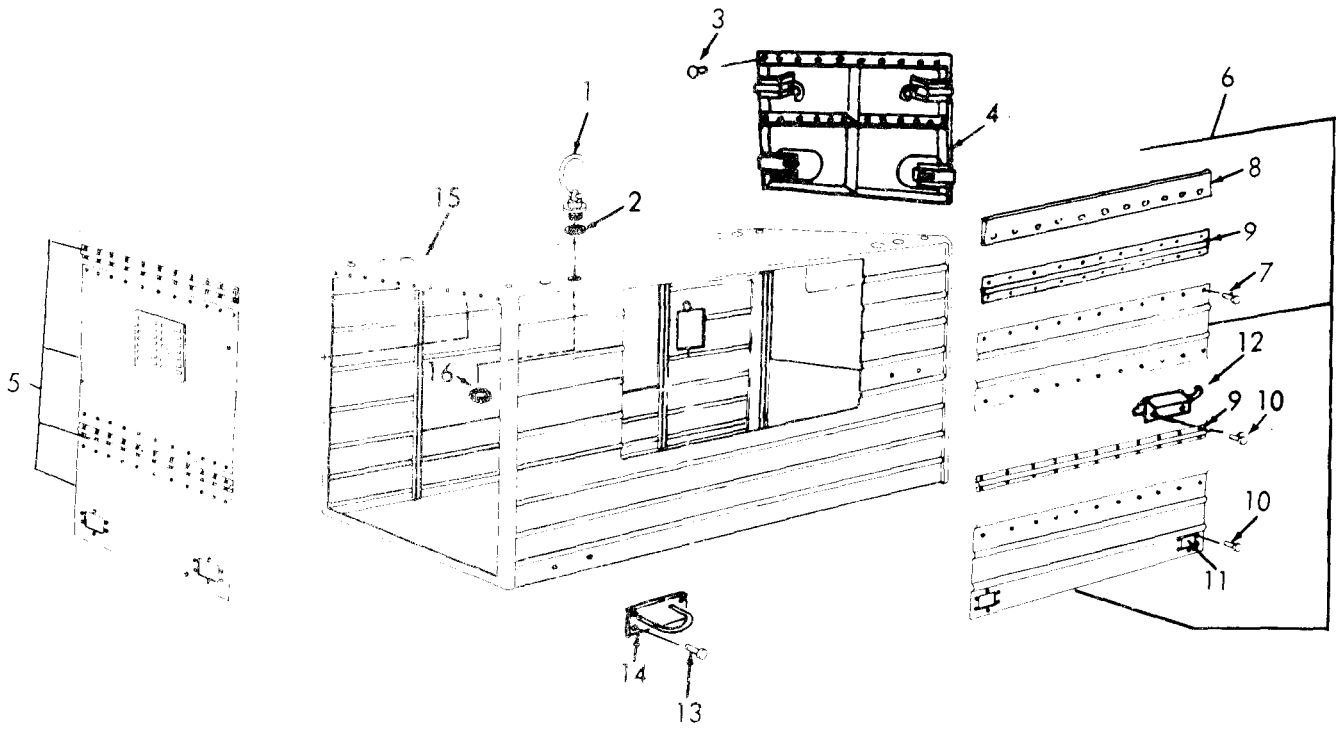

TS 4930-207-34P/1

Figure 1. Enclosure Assembly.

SECTION II

TM 5-4930-207-34P

(1) ILLUSTRATION		(2)	(3)	(4)	(5)	(6)	(7)	(8)
(a) FIG NO.	(b) TEM NO.	CODE	FEDERAL STOCK NUMBER	PART NUMBER	FSCM	USABIEON CODE	EA	QTY INC IN UNIT
						GROUP 01 INCLOSURES, WORK PLATFORM AND BATTERY HOLD DOWN		
1		XBOZZ	5306-00-110-402	T31C9	0436	BOLT, EYE LUBRICATOR.....	EA	
1		PAOZZ	5310-00-167-084	7612715	2145	WASHER, FLAT LIFTING RING.....	EA	
1		XBOZZ	4930-00-110-4018	8C0029-1	5619	ENCLOSURE ASSEMBLY.....	EA	
1		PAOZZ	5320-00-582-3503	MS20601AD5W4	9690	.RIVET, PULL DOOR MTG.....	EA	8
1		XBOZZ		6C0224-1	5619	.DOOR ASSEMBLY REAR (COMPONENTS SAME AS DOOR ASSEMBLY, P/N 600220-1(56190)).....	EA	
1		XBOZZ		6C0225-1	5619	.DOOR ASSEMBLY FRONT (COMPONENTS SAME AS DOOR ASSEMBLY, P/N 600220-1(56190)).....	EA	
1		XBOZZ		6C022C-1	5619	.DOOR ASSEMBLY SIDE.....	EA	
1		PAOZZ	5320-00-616-0376	MS20601B5W3	9690	.RIVET, PULL DOOR HINGE AND STRIP MTG.....	EA	20
1		PAOZZ	5320-00-250-6214	MILR6855	8134	.STRIP, WEATHER DOOR ASSEMBLY.....	EA	
1		XBOZZ	5340-00-221-4191	MS35827-1A	9690	.HINGE, DOOR.....	EA	
1	1	PAOZZ	5320-00-582-3274	MS20601AD5W2	9690	.RIVET, PULL LATCH AND HANDLE MTG.....	EA	10
1	1	XBOZZ		1S01V004	7825	.LATCH, PADDLE.....	EA	
1	1	XBOZZ		5C045C-1	5619	.LATCH, FINGER.....	EA	
1	1	PAOZZ	5320-00-147-1645	AP460-5-8	8804	.RIVET, PULL HANDLE MTG.....	EA	1
1	1	XBOZZ		MS35753	9690	.HANDLE, LIFT ENCLOSURE.....	EA	
1	1	XBOZZ		7C0045	5619	.HOUSING ASSEMBLY.....	EA	
1	1	XBOZZ	5330-00-689-384	101512-1	5619	GASKET LIFT INGRING.....	EA	

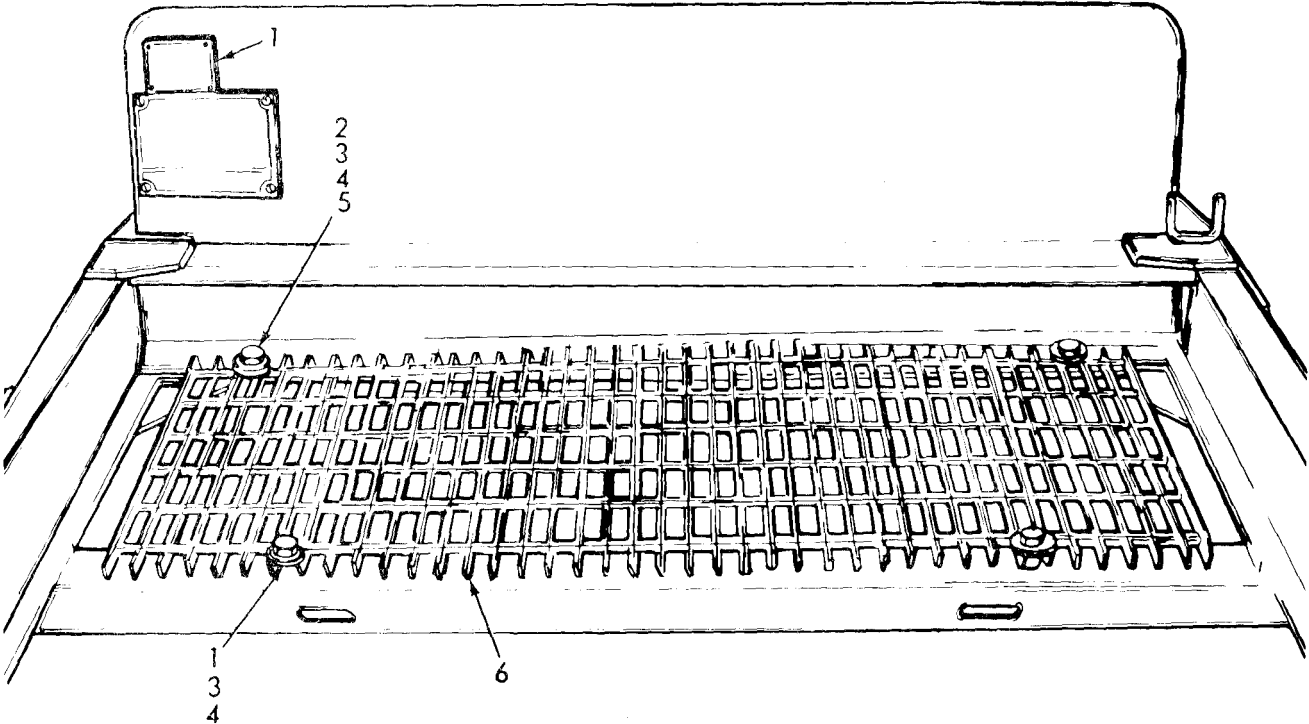

TS 4930-207-34P/2

Figure 2. Work Platform.

SECTION II

TM 5-4930-207-34P

(1) ILLUSTRATION (a) FIG NO.	(2) ITEM NO. SMR CODE	(3) FEDERAL STOCK NUMBER	(4) PART NUMBER	(5) FSCM	(6) DESCRIPTION USABLE ON CODE	(7) QTY INC IN UNIT	(8) QTY INC IN UNIT
2	PAOZZ	9905-00-807-371	MS632C3-1	96906	PLATE MODIFICATION.....	EA	1
2	PAOZZ	5310-00-051-688	MILN24129	81349	NUT, SELF-LOCKING PLATFORM MTG.....	EA	10
2	PAOZZ	5310-00-285-149	7805 1-2	20117	WASHER, FLAT PLATFORM MTG.....	EA	2
2	PAOZZ	5310-00-579-206	FPW92	81348	WASHER, FLAT PLATFORM MTG.....	EA	6
2	PAOZZ	5305-00-724-723	MS90728-165	96906	SCREW, CAP, HEXAGON PLATFORM MTG.....	EA	10
2	MOZZ		MWO5-4930-207-19099-1	19099	PLATFORM, WORK NOTE: INSTALLED BY MWO 5-4930-307-3-1; NSN 4930-00-937-1101.....	EA	1

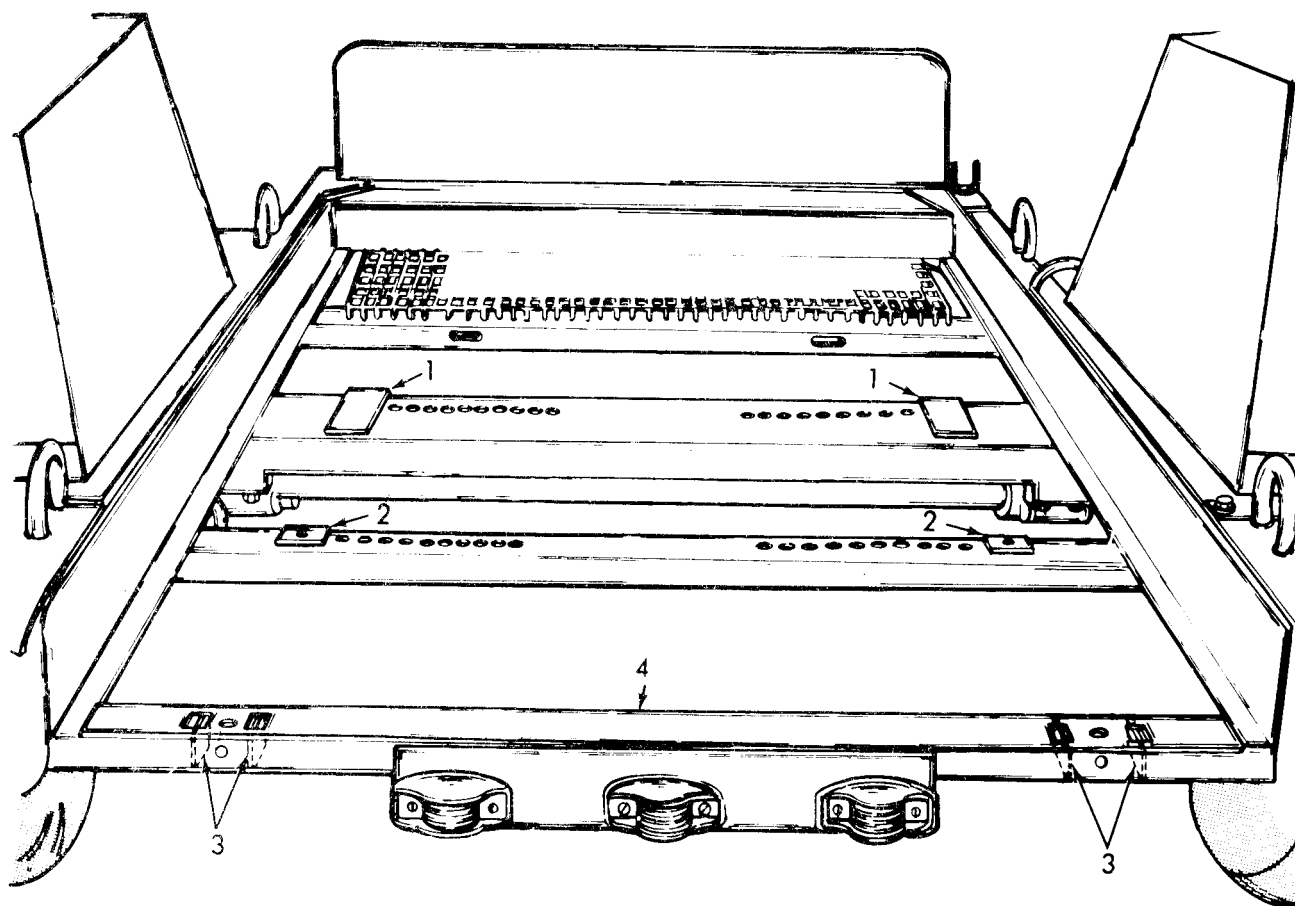

TS 4930-207-34P/3

Figure 3. Work Platform Shims.

SECTION II

TM 5-4930-207-34P

(1) ILLUSTRATION (a) FIG NO.	(b) ITEM NO.	(2) SMR CODE	(3) FEDERAL STOCK	(4) PART NUMBER	(5) FSCM	(6) DESCRIPTION USABLE ON CODE	(7)	(8) QTY INC IN UNIT
3		MOOZZ		W05-4930-207-3C 9099-2	.9099	SHIM FRAME MANUFACTURE FROM PLATE, NSN 9515-00-596-2442 (9 IN. BY 2 1/2 IN. REQUIRED).....	A	2
3		MOOZZ		W05-4930-207-3C 9099-3	.9099	SHIM FRAME MANUFACTURE FROM PLATE, NSN 9515-00-596-2442 (3 IN. BY 2 1/2 IN. REQUIRED).....	A	2
3		MOOZZ		W05-4930-207-3C 9099-4	.9099	PLATE FRAME MANUFACTURE FROM PLATE, NSN 9515-00-596-2442 (3 1/2 IN. BY 1 3/8 IN. REQUIRED).....	A	4
3		MOOZZ		W05-4930-207-3C 9099-5	9099	PLATE, COVER FRAME MANUFACTURE FROM PLATE, NSN 9515-00-596-2442 (3 1/2 IN. BY 4 1/2 IN. REQUIRED).....	A	1

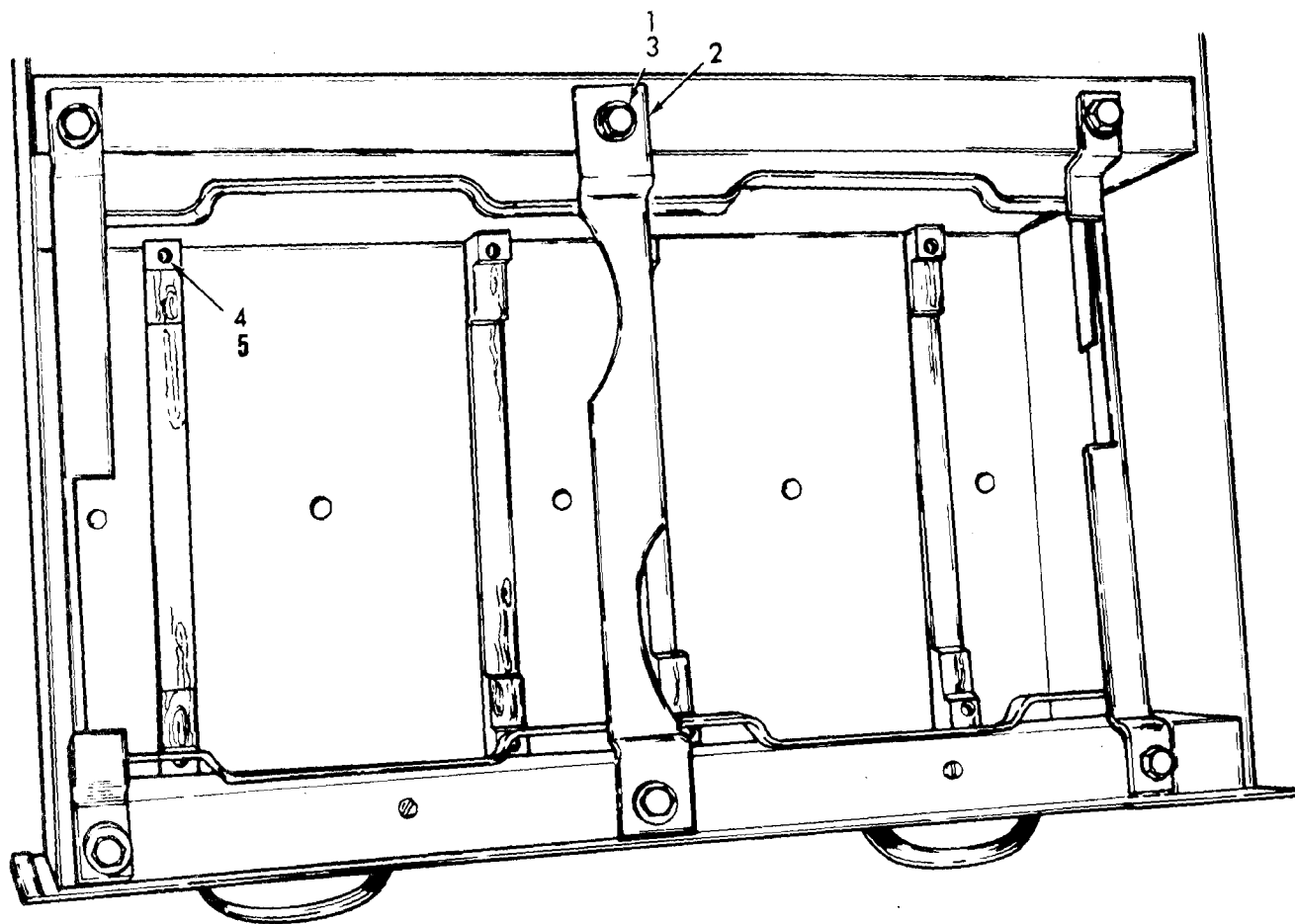

TS 4930-207-34P/4

Figure 4. Battery Hold Down.

SECTION II

TM 5-4930-207-34P

(1) ILLUSTRATION		(2)	(3)	(4)	(5)	(6)	(7)	(8)
(a) FIG NO.	(b) TEW NO.	SMR CODE	FEDERAL STOCK NUMBER	PART NUMBER	FSCM	DESCRIPTION <i>USABLE ON CODE</i>	/M	QTY INC IN UNIT
4	1	PAD22	5305-00-269-320	MS90725-58	96906	SCREW,CAP,HEXAGON BATTERYHOLDDOWNFRAME.....	EA	4
4	2	XBO22		600218-2	56190	BATTERY HOLDDOWN.....	EA	1
4	3	PAO22	5310-00-221-467	MS21304-3	96906	NUT,PLAIN,SQUARE BATTERYHOLDDOWNFRAME.....	EA	4
4	4	PAD22	5305-00-984-621	MS35206-269	96906	NUT,SELF-LOCKINGSKIDSTRIPMTG.....	EA	4
4	5	XBO22		MS90725-6	96906	SCREW,MACHINE SKID STRIP MTG.....	EA	4

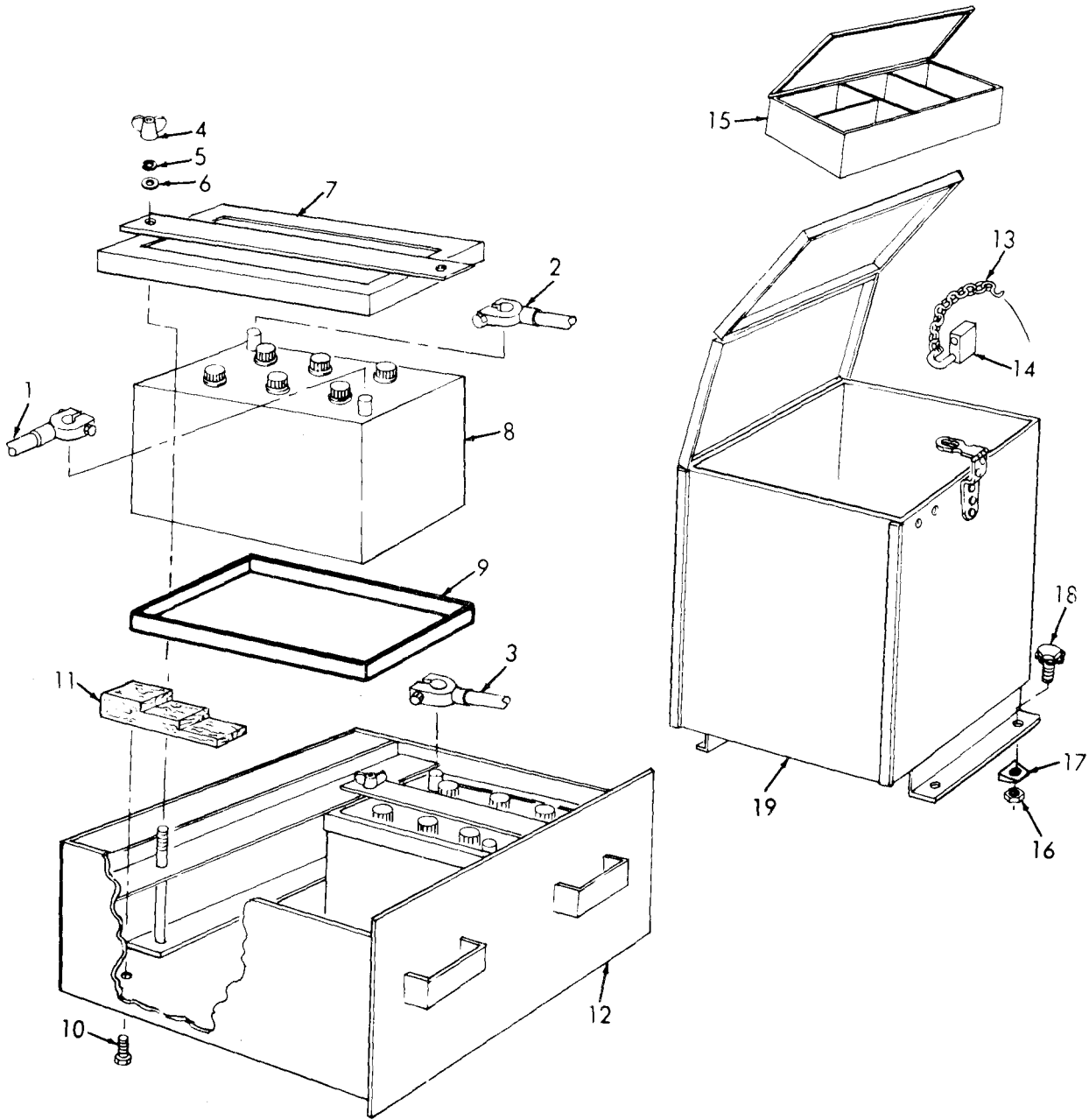

TS 4930-207-34P/5

Figure 5. Battery Box, Tool Box.

(1) ILLUSTRATION		(2)	(3)	(4)	(5)	(6)	(7)	(8)
(a) FIG NO.	(b) ITEM NO.	SMP CODE	FEDERAL STOCK NUMBER	PART NUMBER	FBCM	DESCRIPTION USABLE ON CODE	U/M	QTY INC IN UNIT
						GROUP 02 BATTERYBOX, TOOL BOX		
5	1	PB0ZZ	6140-00-868-7915	500443-1	56190	LEAD, STORAGE BATTER.....	EA	1
5	2	XB0ZZ		500443-2	56190	CABLE ASSEMBLY.....	EA	1
5	3	PB0ZZ	6140-00-868-7914	500443-3	56190	LEAD, STORAGE BATTER.....	EA	1
5	4	PA0ZZ		MS35425-74	96906	NUT, WING.....	EA	2
5	5	XB0ZZ	5310-00-869-6075	MS21306-1	96906	WASHER, LOCK BATTERY HOLD DOWN.....	EA	4
5	6	PA0ZZ	5310-00-627-6124	MS35335-35	96906	WASHER, FLAT BATTERY HOLD DOWN.....	EA	4
5	7	PA0ZZ		300894-1	56190	BATTERY HOLD BRACKET.....	EA	2
5	8	PA0ZA	6140-00-057-2554	MS35000-3	96906	BATTERY, STORAGE.....	EA	2
5	9	XB0ZZ		500437-1	56190	PAN, BATTERY.....	EA	2
5	10	PA0ZZ	5305-00-180-1964	MS35493-56	96906	SCREW, WOOD.....	EA	1
5	11	XB0ZZ		3C0897-1	56190	SPACER, WOOD BATTERY.....	EA	4
5	12	XB0ZZ		6C0218-1	56190	BOX, BATTERY.....	EA	1
5	13	XB0ZZ		58A4626236	88044	KEY RING, LOCK TOOL BOX.....	EA	2
5	14	XB0ZZ		600244-2	56190	LOCK ASSEMBLY TOOL BOX.....	EA	2
5	15	XB0ZZ		500467-1	56190	TRAY TOOL BOX.....	EA	1
5	16	PA0ZZ	5310-00-088-0553	MS21044N5	96906	NUT, SELF-LOCKING TOOL BOX MTG.....	EA	4
5	17	XB0ZZ		8861255-1	19203	WASHER, BEVEL TOOL BOX MTG.....	EA	4
5	18	PA0ZZ	5306-00-212-0213	MS9453-12	96906	BOLT, MACHINE TOOL BOX MTG.....	EA	4
5	19	XB0ZZ		6C0214-1	56190	BOX, TOOL.....	EA	1

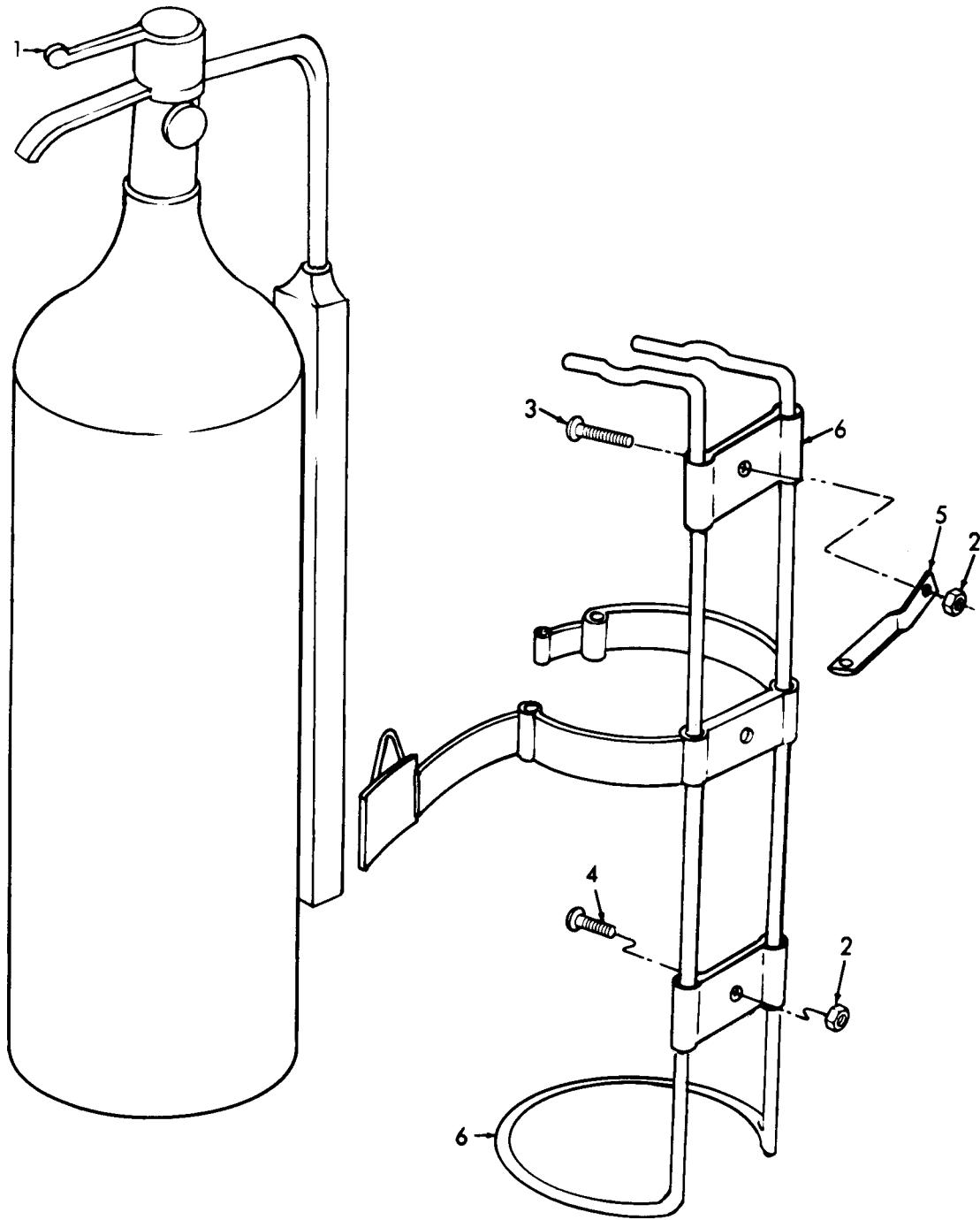

TS 4930-207-34P/6

Figure 6. Fire Extinguisher.

SECTION II

TM 5-4903-207-34P

(1) ILLUSTRATION (a) FIG NO.	(2) ITEM NO. (b) SMR CODE	(3) FEDERAL STOCK NUMBER	(4) PART NUMBER	(5) FSCM	(6) DESCRIPTION USABLE ON CODE	(8) QTY INC IN UNIT
					GROUP 03 ACCESSORY ITEMS	
6	PAOZZ	4210-00-889-222	874195	33525	EXTINGUISHER, FIRE.....	
6	XBOZZ		7454	01317	.CYLINDER FIRE EXTINGUISHER.....	
6	PAOZZ	5310-00-903-828	M521023N4	96906	NUT, SELF-LOCKING EXTINGUISHER BRACKET MTG.....	
6	PAOZZ	5305-00-014-331	143317	24617	SCREW, MACHINE EXTINGUISHER BRACKET MTG.....	
6	PAOZZ	5305-00-145-689	AN520-416-6	38044	SCREW, MACHINE EXTINGUISHER BRACKET MTG.....	
6	XBOZZ		300952-1	56190	SUPPORT EXTINGUISHER BRACKET.....	
6	XBOZZ		81465	33525	BRACKET.....	

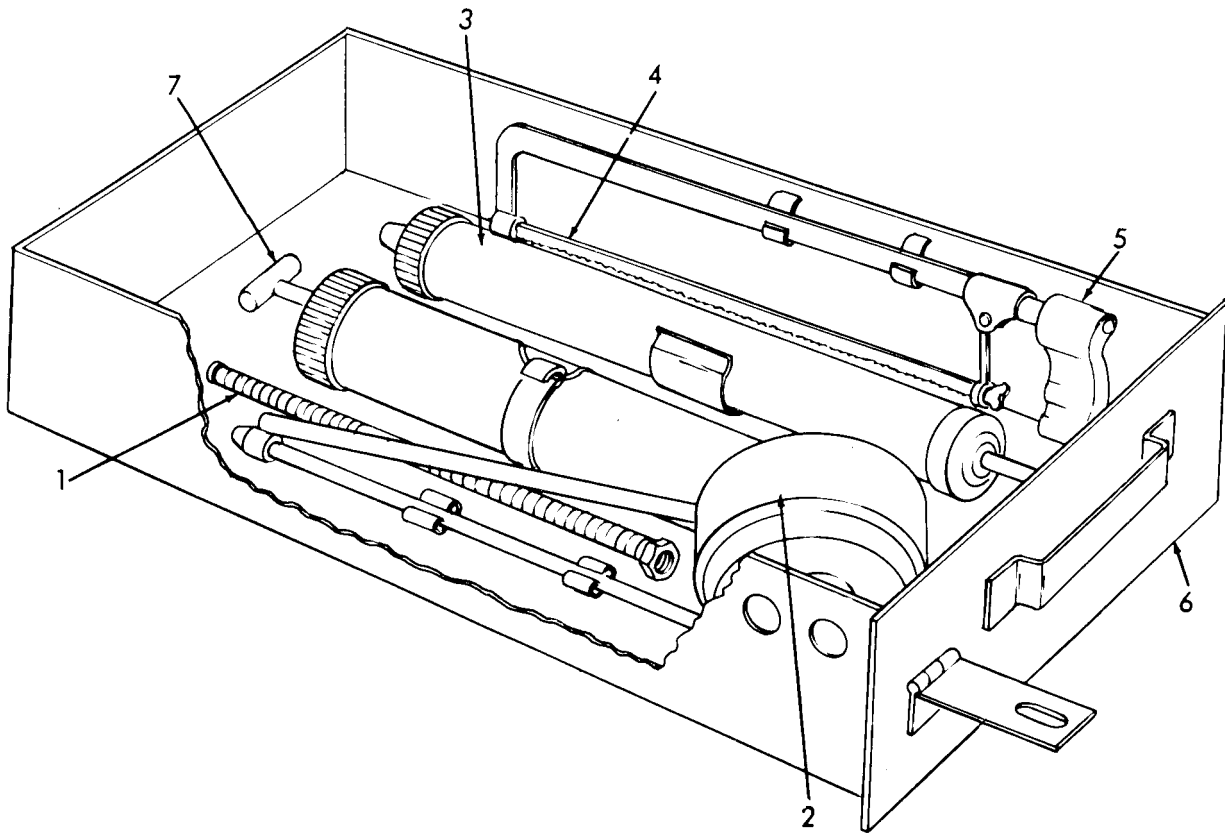

TS 4930-207-34P/7

Figure 7. Upper Storage Drawer.

SECTION II

TM 5-4930-207-34P

(1) ILLUSTRATION		(2)	(3)	(4)	(5)	(6)	(7)	(8)
(a) FIG NO.	(b) ITEM NO.	SMR CODE	FEDERAL STOCK NUMBER	PART NUMBER	FSCM	DESCRIPTION <i>USABLE ON CODE</i>	U/M	QTY INC IN UNIT
7	1	XBOZZ		1C1598-3	56190	NOZZLE,FLEXIBLE SUCTION GUN.....	EA	1
7	2	XBOZZ		G330820	57733	CIL GUN,PNEUMATIC.....	EA	1
7	3	PBOZZ	4930-00-910-8373	G330794	57733	GUN ASSEMBLY.....	EA	1
7	4	XBOZZ		GGG845	83470	BLADE,HACKSAW.....	EA	2
7	5	XBOZZ		GGGF6718	83470	FRAME,HACKSAW.....	EA	1
7	6	XBOZZ		5C044C-1	56190	DRAWER,ACCESSORY.....	EA	1
7	7	XBOZZ		G330848	57733	GUN,GREASE,HAND.....	EA	1

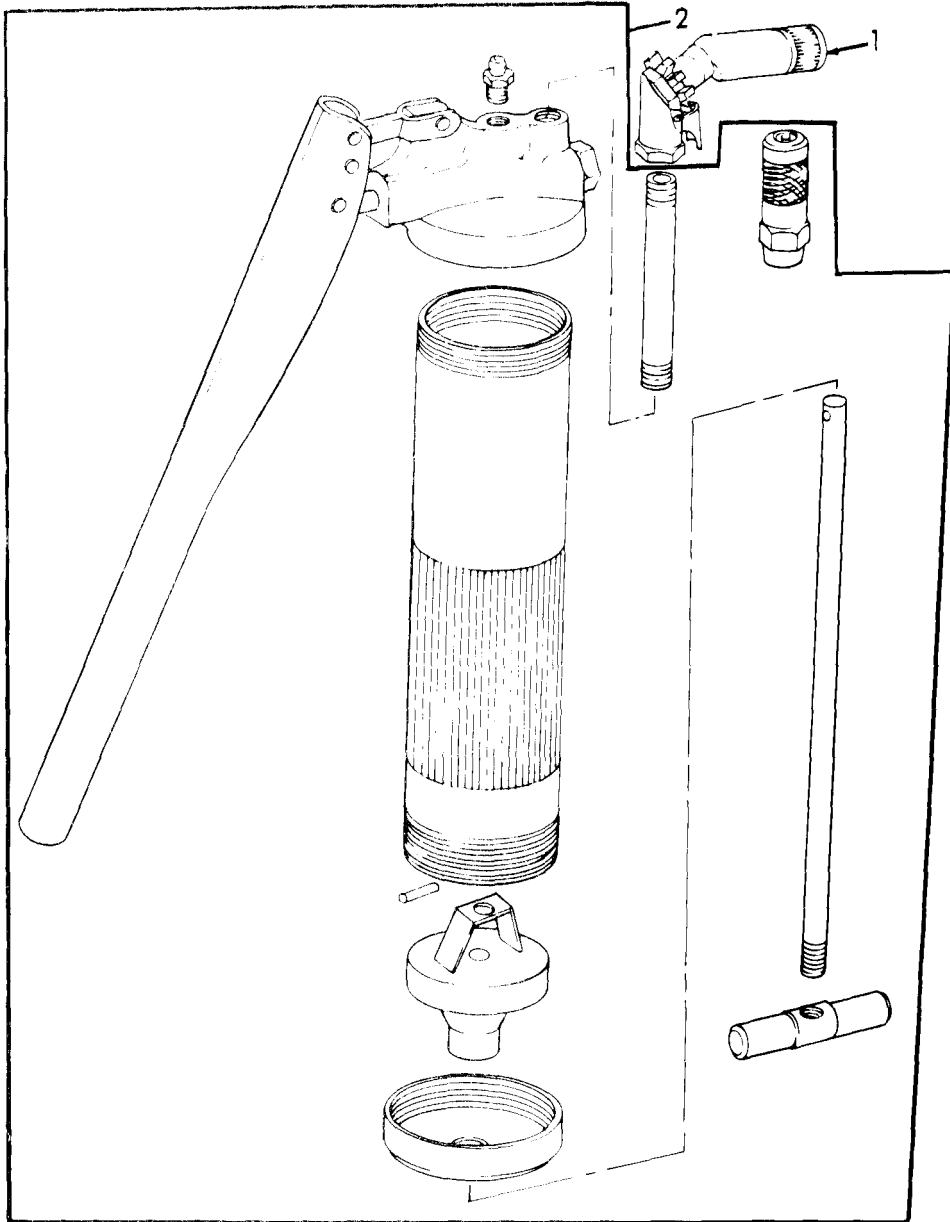

TS 4930-207-34P/8

Figure 8. Grease Gun.

SECTION II

TM 5-4930-207-34P

(1) LUST (a) FIG NO.	(2) TOP (b) TEA NO.	(3) SMR CODE	(4) FEDERAL STOCK NUMBER	(5) PART NUMBER	(6) FSCM	(7) DESCRIPTION <i>USABLE ON CODE</i>	(8) QTY INC IN UNIT
8	PBOZZ	4930-00-910-837	G33C849	57733		.SWIVEL ASSEMBLY GREASE ADAPTER.....	EA 1
8	XBOZZ		G33C9C2	57733		.GUN, LEVER GREASE, HAND OPERATED.....	EA 1

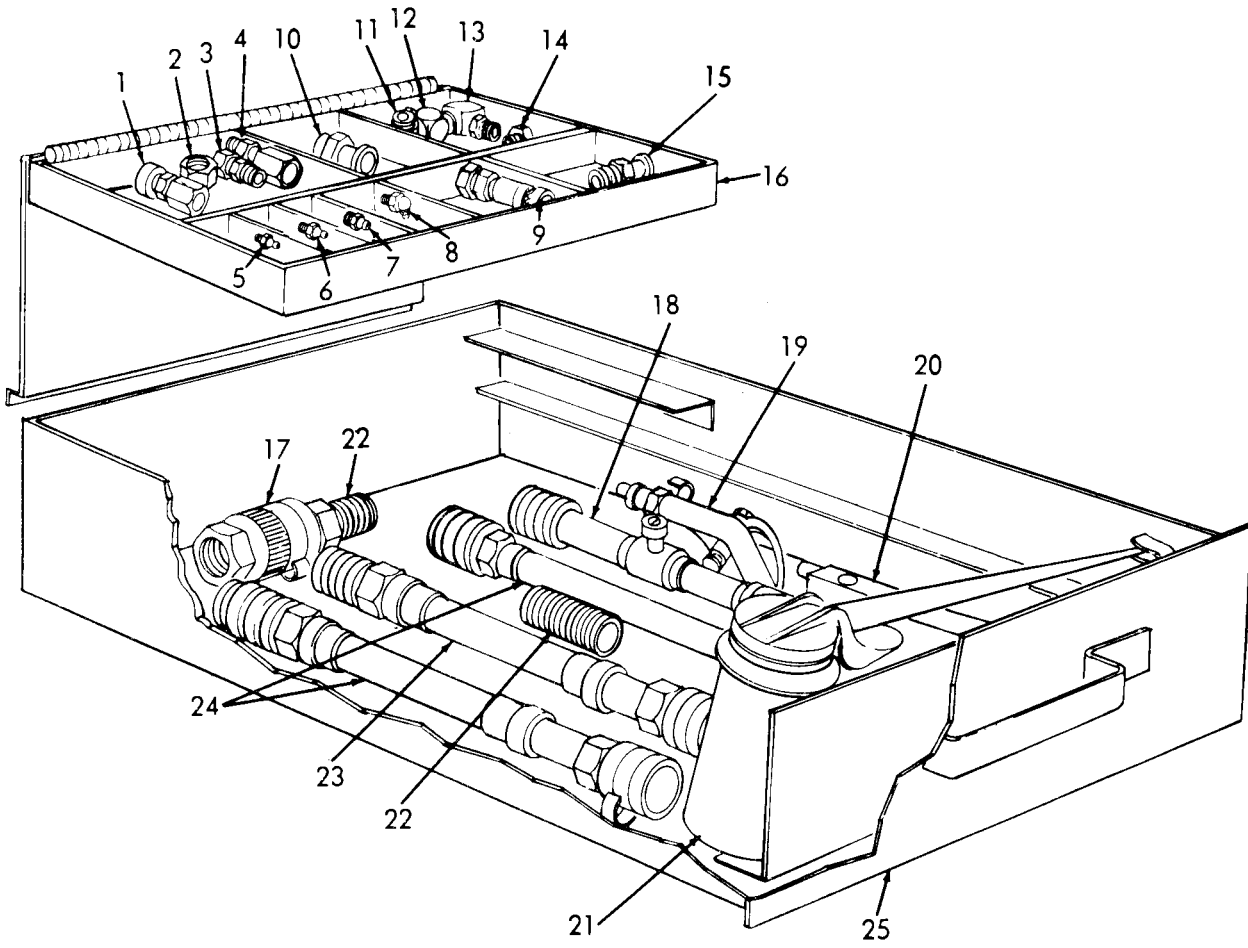

TS 4930-207-34P/9

Figure 9. Upper Storage Drawer.

SECTION II

TM 5-4930-201-34P

(1) ILLUSTRATION		(2)	(3)	(4)	(5)	(6)	(7)	(8)
(a) FIG NO.	(b) ITEM NO.	SMR CODE	FEDERAL STOCK NUMBER	PART NUMBER	FSCM	DESCRIPTION <i>USABLE ON CODE</i>	U/M	QTY INC IN UNIT
9	1	XBOZZ	4730-00-930-7712	C09048X04	79470	COUPLING, MALE.....	EA	1
9	2	PAOZZ	4730-00-910-8365	G330809	57733	COUPLINGHALF, QUICK.....	EA	2
9	3	PAOZZ	4730-00-910-8379	233-66	57733	COUPLING, HOSE, MALE.....	EA	2
9	4	PAOZZ	4730-00-910-8380	238-36	57733	ADAPTER, STRAIGHT, PI.....	EA	2
9	5	PAOZZ	4730-00-050-4208	MS150C3-1	96906	FITTING, LUBRICATION.....	EA	6
9	6	PAOZZ	4730-00-222-1006	1825-1	57733	FITTING, LUBRICATION.....	EA	6
9	7	XBOZZ	4730-00-223-6411	1823-1	95879	FITTING, LUBRICATION.....	EA	6
9	8	PAOZZ	4730-00-050-4203	MS150C1-1	96906	FITTING, LUBRICATION.....	EA	12
9	9	PAOZZ	4730-00-172-CC28	MS150C3-4	96906	FITTING, LUBRICATION.....	EA	6
9	10	XBOZZ	4730-00-115-2516	330808	57733	ADAPTER, LUBRICATOR.....	FA	1
9	11	PAOZZ	4730-00-188-6314	1831	57733	FITTING, LUBRICATION.....	EA	6
9	12	PAOZZ	4730-00-910-8357	G330732	57733	SWIVEL, LUBRICATION.....	EA	1
9	13	PAOZZ	4730-00-910-8356	G330748	57733	SWIVEL, UNIVERSAL.....	EA	3
9	14	PAOZZ	5340-00-910-8358	326278	57733	PLUG, MACHINETHREAD.....	EA	2
9	15	XBOZZ		16378L	57733	FITTING, LUBRICATION.....	FA	6
9	16	XBOZZ	4930-00-425-5885	5C046C-1	56190	TRAY ACCESSORYDRAWER.....	EA	1
9	17	PAOZZ	4730-00-273-3355	CC904-104	25980	ADAPTER, STRAIGHT.....	EA	1
9	18	XBOZZ	4930-00-910-8377	G330798	57733	ADAPTER, NOZZLE.....	EA	1
9	19	XBOZZ		400	08070	GUN, AIRBLOW.....	EA	1
9	20	PAOZZ	6685-00-910-8355	1506	94894	GAGE, PRESSURE, DIAL.....	EA	1
9	21	PAOZZ	4930-00-274-5713	N911	77335	CILER, HAND.....	EA	1
9	22	XBOZZ	4730-00-494-3271	MILC41098	88044	NIPPLE, FITTING LOWER DRAWER.....	EA	2
9	23	XBOZZ	4930-00-910-8376	G330799	57733	ADAPTER, GREASE GUN LOWER DRAWER.....	EA	2
9	24	PAOZZ	4930-00-910-8378	G3308C3	57733	ADAPTER, FLEXIBLE.....	FA	2
9	25	XBOZZ		5C0441-1	56190	DRAWER, ACCESSORY.....	EA	1

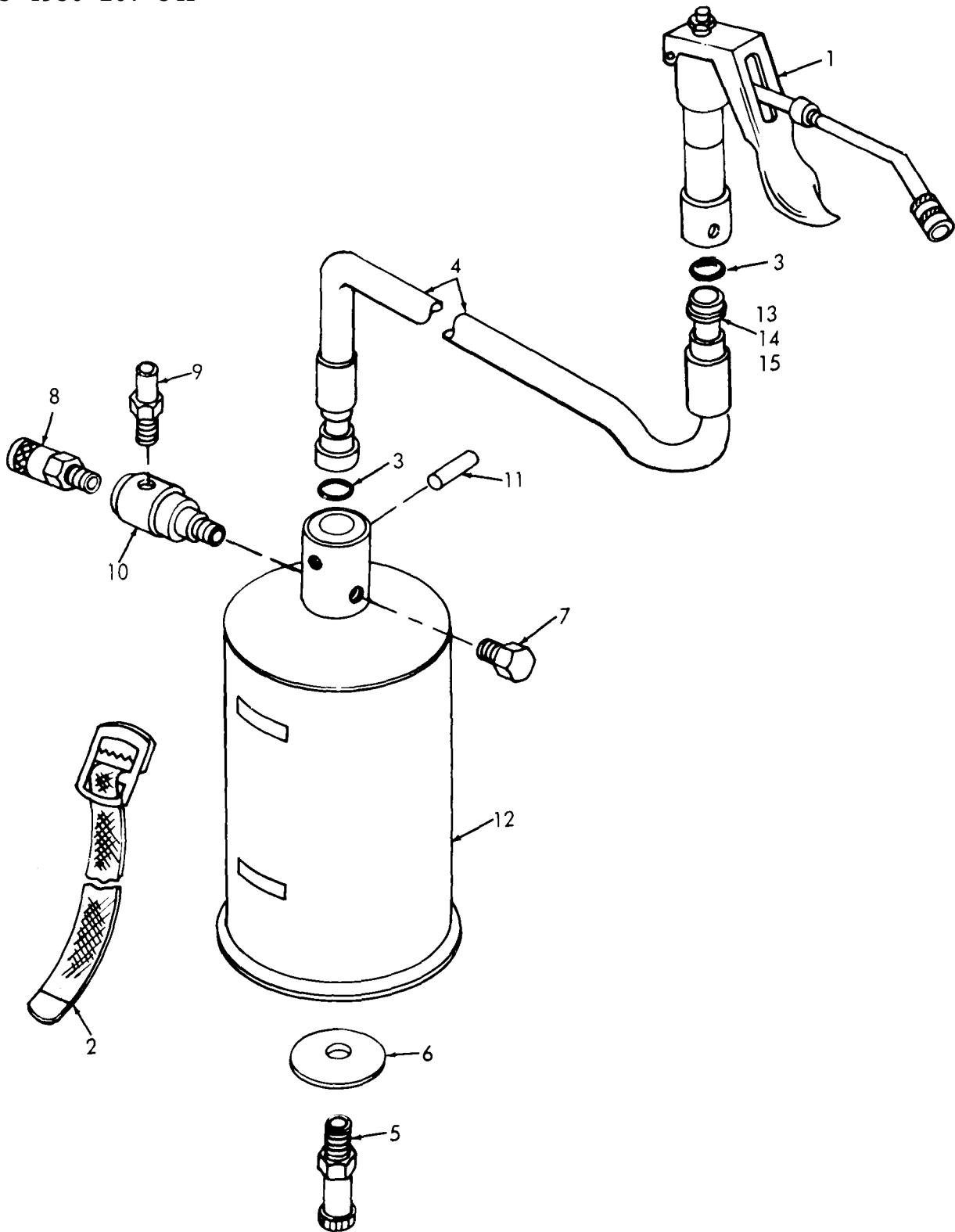

TS 4930-207-34P/10

Figure 10. Grease Gun, Portable.

SECTION II

TM 5-4930-207-34P

(1) ILLUSTRATION (a) FIG NO.	(2) SMR CODE (b) TEM NO.	(3) FEDERAL STOCK NUMBER	(4) PART NUMBER	(5) FSCM	(6) DESCRIPTION USABLE ON CODE	(7) /A	(8) QTY INC IN
10	XBZZ	4930-00-910-837	7188C	3990	GREASEGUNLUBRICATINGUNIT.....	EJ	1
10	XBZZ		71331		.STRAP,RETAINING.....	EJ	1
1C	XBZZ	4930-00-729-631	640-1C5	3990	LUBRICATINGUNIT.....	EJ	1
1C	PADZZ	5330-00-663-684	Y125-1C	3990	.PACKING,PREFORMED.....	EJ	2
1C	XBZZ		621509-04	3990	.HOSEASSEMBLY.....	EJ	1
1C	XBZZ		72715	3990	.STEM,VALVE.....	EJ	1
1C	XBZZ		7317C	3990	.PLATE,INFORMATION AIRPRESSURE.....	EJ	1
1C	XBZZ	4820-00-116-006	72716	3990	.VALVE,SAFETYRELIEF.....	EJ	1
10	XBZZ		5C64	3990	.FITTING.....	EJ	1
1C	XBZZ	4820-00-232-572	72720	3990	.VALVE,SAFETYRELIEF.....	EJ	1
1C	1 XBZZ		5497	3990	.ADAPTER,AIR.....	EJ	1
1C	1 XBZZ		Y121-106	3990	.PIN,GROOVE.....	EJ	1
1C	1 XBZZ		72708	3990	.CONTAINERASSEMBLY.....	EJ	1
1C	1 XBZZ		72792	3990	.SPRING,HELICAL BALLCHECK.....	EJ	1
1C	1 XBZZ		Y16-8	3990	.BALL,CHECK.....	EJ	1
1C	1 XBZZ		71453	3990	.BCDY.....	EJ	1

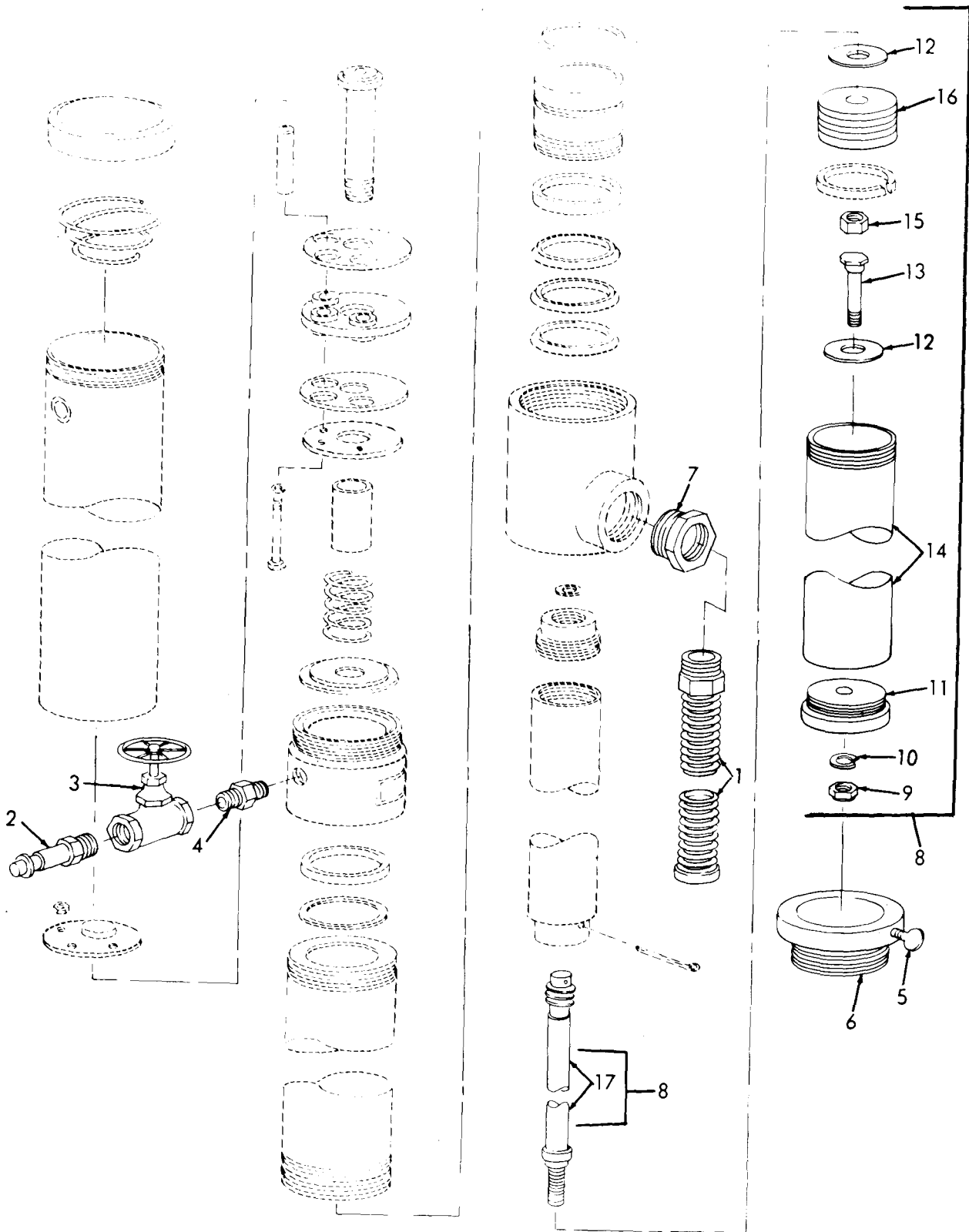

TS 4930-207-34P/11

Figure 11. Transfer Pump, Valve and Cylinder

SECTION II

TM 5-4930-207-34P

(1) ILLUSTRATION		(2)	(3)	(4)	(5)	(6)	(7)	(8)
(a) FIG NO.	(b) TEM NO.	SMR CODE	FEDERAL STOCK NUMBER	PART NUMBER	FCM	DESCRIPTION USABLE ON CODE	J/I	QTY INC IN UNIT
1		XBZZ	4720-00-115-251	6330784	57733	HOSE ASSEMBLY LUBRICANT TRANSFER	E	
1		PBZZ	4730-00-115-251	330808	57733	ADAPTER VALVE TO TRANSFER PUMP	E	
1		PBZZ	4820-00-116-514	316567	57733	VALVE, GLC BET TRANSFER PUMP	E	
1		XBZZ	4730-00-118-854	3C1296	57733	ADAPTER	E	
1		PBZZ	4930-00-910-831	3330783	57733	PUMP, LUBRICANT	E	
1		XBZZ		7773C	57733	THUMBSCREW ADAPTER BUSHING	E	
1		XBZZ	4730-00-115-251	321627	57733	ADAPTER, BUSHING	E	
1		XBZZ		320353	57733	BUSHING TRANSFER PUMP	E	
1		XBZZ	4930-00-115-252	631846C	57733	CYLINDER ASSEMBLY	E	
1		XBZZ	5310-00-761-888	MS51967-2	36906	NUT, PLAIN, HEXAGON VALVE	E	
1	1	PAZZ	5310-00-010-331	MS35338-6	36906	WASHER, LOCK VALVE	E	
1	1	XBZZ		31895C	57733	BASE, VALVE	E	
1	1	KFZZ		51917	57733	WASHER, FLAT TRANSFER PUMP	E	
1	1	XBZZ		51791	57733	STUD, VALVE	E	
1	1	XBZZ		318487-2	57733	CYLINDER	E	
1	1	XBZZ		51929	57733	NUT, STOP VALVE	E	
1	1	XBZZ		51752	57733	PLUNGER	E	
1	1	XBZZ		3321610-1	57733	ROD-STOP ASSEMBLY	E	

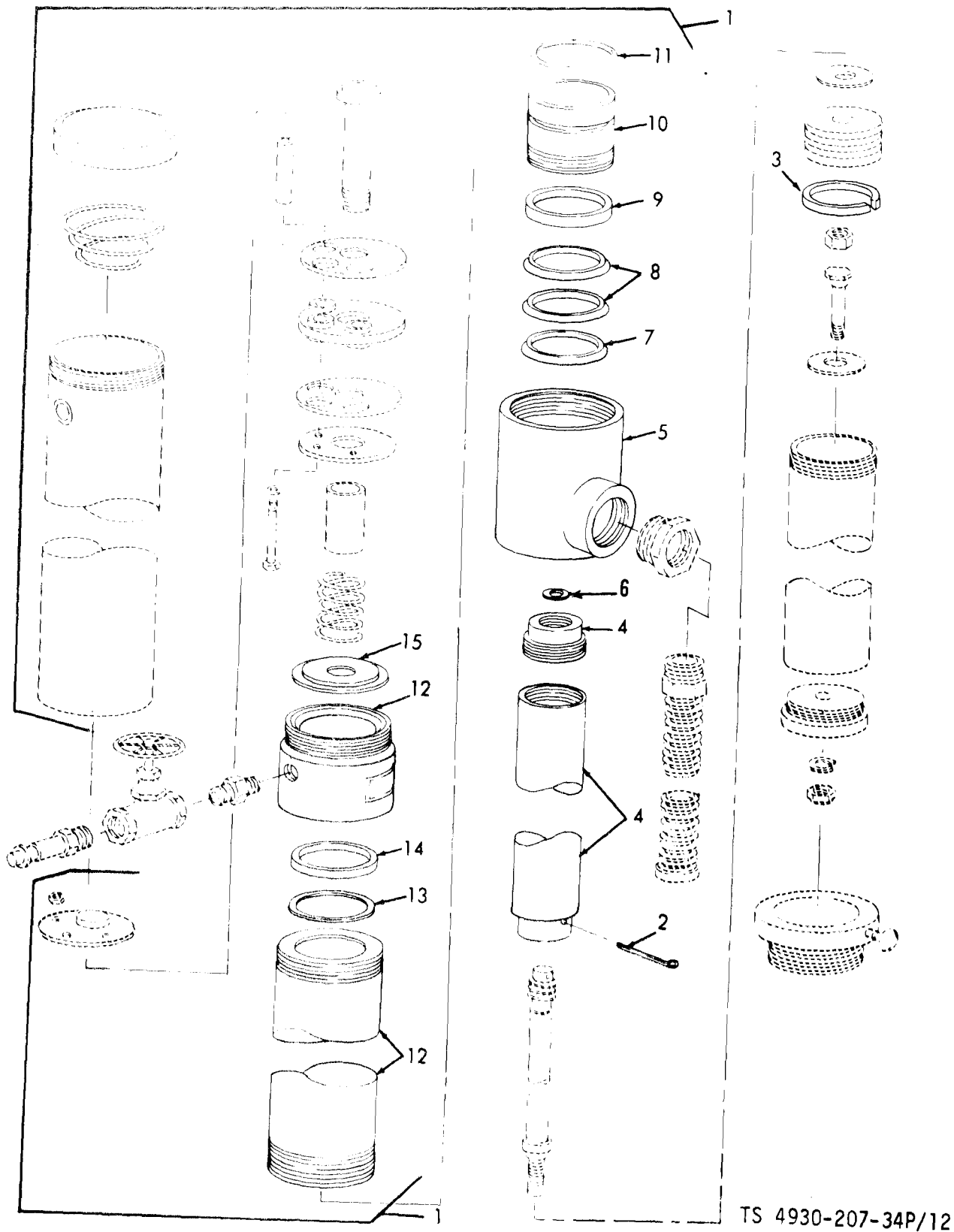

TS 4930-207-34P/12

Figure 12. Transfer Pump and Head Assembly.

SECTION II

TM 5-4930-207-34P

(1) ILLUSTRATION		(2)	(3)	(4)	(5)	(6)	(8)
(a) FIG NO.	(b) ITEM NO.	SMR CODE	FEDERAL STOCK NUMBER	PART NUMBER	SCM	DESCRIPTION USABLE ON CODE	QTY INC IN UNIT
12		KBFZZ		G33C832	i7733	..HEADASSEMBLY,PCWER.....	1
12		CFZZ		Z688	i7733	..PIN,COTTER TRANSFERPUMP.....	1
12		CFZZ		320472	i7733	..PACKING,PREFORMEDTRANSFERPUMP.....	1
12		KBFZZ	5930-00-115-252	G318785	i7733	..PISTONASSEMBLY.....	1
12		KBFZZ		318479-2	i7733	..CASTING,PUMP.....	1
12		KBFZZ	5310-00-823-880	MS27183-9	6906	..WASHER, FLAT.....	1
12		KBFZZ	5330-00-113-848	318780-26	i7733	..PACKING,PREFORMEDSUPPORT.....	1
12		CFZZ		320033-26	i7733	..PACKINGTRANSFERPUMP.....	2
12		KBFZZ	5330-00-113-848	320034-26	i7733	..RING,BACK-UP.....	1
12	1	KBFZZ		318778	i7733	..BUSHINGASSEMBLY.....	1
12	1	CFZZ		17100C-25	i7733	..PACKINGTRANSFERPUMP.....	1
12	1	KBFZZ		G318475	i7733	..ADAPTERASSEMBLY.....	1
12	1	CFZZ		318469	i7733	..WASHERTRANSFERPUMP.....	1
12	1	CFZZ		318471	i7733	..PACKING,VTRANSFERPUMP.....	1
12	1	KBFZZ	5310-00-115-145	318781	i7733	..WASHER,FLAT SPECIAL.....	1

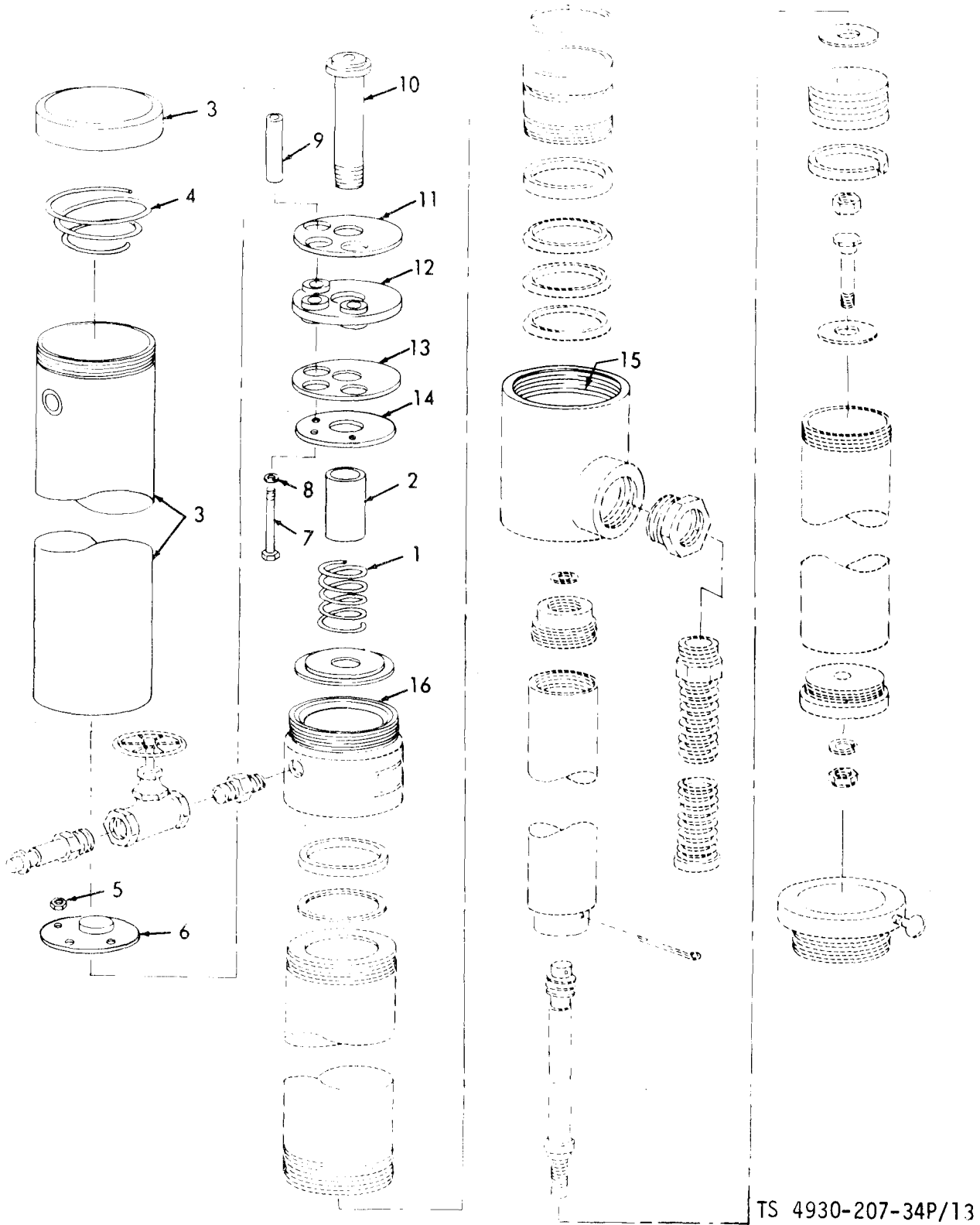
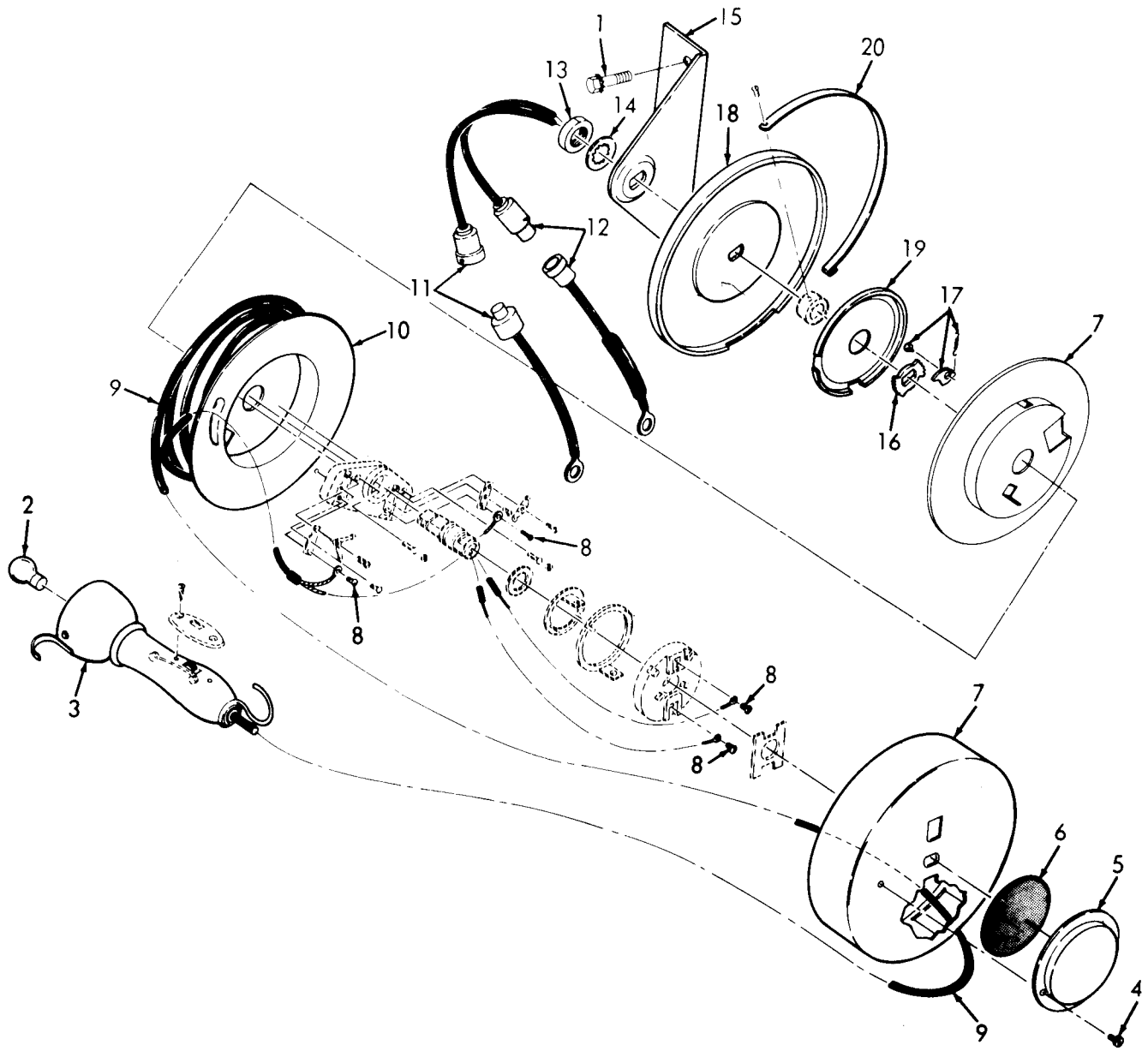

Figure 13. Transfer Pump and Cylinder Assembly.

SECTION I I

TM 5-4930-207-34P

(1)		(2)	(3)	(4)	(5)	(6)	(7)	(8)
ILLUSTRATION		SMR CODE	FEDERAL STOCK NUMBER	PART NUMBER	FSCM	DESCRIPTION <i>USABLE ON CODE</i>	TV	QTY INC IN
(a) FIG NO.	(b) TEM NO.							
13		KFFZZ		318783	5773	.. SPRING TRANSFER PUMP	A	1
13		XBFZZ		318485	5773	.. SPACER	A	1
13		XBFZZ		318453	5773	.. CYLINDER ASSEMBLY	A	1
13		XBFZZ	5340-00-114-016	318454	5773	.. SPRING, SPECIAL	A	1
13		KFFZZ		170735	5773	.. NUT, STOP TRANSFER PUMP	A	3
13		KFFZZ		318793	5773	.. PLATE TRANSFER PUMP	A	1
13		XBFZZ		319314	5773	.. SCREW, CAP, HEXAGON SPACER MTG	A	3
		KFFZZ		319392	5773	.. GASKET TRANSFER PUMP	A	3
		XBFZZ		318782	5773	.. SPACER	A	3
	1	XBFZZ	4930-00-115-251	318791	5773	.. ADAPTER, LUBRICATOR	A	1
	1	XBFZZ		318795	5773	.. WASHER, SPECIAL	A	1
	1	KFFZZ		330844	5773	.. PACKING TRANSFER PUMP	A	1
	1	XBFZZ		318457	5773	.. WASHER, SPECIAL	A	1
	1	XBFZZ	5365-00-132-142	318789	5773	.. SPACER, PLATE	A	1
	1	KFFZZ		319436	5773	.. GASKET TRANSFER PUMP	A	1
	1	KFFZZ		330837	5773	.. RING TRANSFER PUMP	A	1



TS 4930-207-34P/14

Figure 14. Extension Lamp.

SECTION II

TM 5-4930-207-34P

(1) ILLUSTRATION		(2)	(3)	(4)	(5)	(6)	(7)	(8)
(a) FIG NO.	(b) ITEM NO.	SMR CODE	FEDERAL STOCK NUMBER	PART NUMBER	FSCM	DESCRIPTION USABLE ON CODE	W	QTY INC IN
14		AOZZ	5306-00-543-250	MS35291-33	36906	BOLT, ASSEMBLED LAMP MTG.....	A	2
14		XBOZZ	6230-00-741-27E	7412783	00000	LAMP REEL.....	A	1
14		PAOZZ	6240-00-155-872	MS15584-6	36906	LAMP, INCANDESCENT EXTENSION LIGHT.....	A	1
14		XBOZZ		A261	35452	LAMP ASSEMBLY EXTENSION LIGHT.....	A	1
14		XBOZZ		A438	35452	SCREW, MACHINE TERMINAL COVER MTG.....	A	2
14		XBOZZ		A404	35452	COVER, TERMINAL REEL.....	A	1
14	6	XBOZZ		A442	35452	DISC, FIBER REEL COVER.....	A	1
14	7	XBOZZ		B202	35452	CASE ASSEMBLY.....	A	1
14	8	XBOZZ		A437	35452	SCREW, MACHINE LEAD MTG.....	A	4
14	9	XBOZZ		A271	35452	WIRING HARNESS LIGHT ASSEMBLY.....	A	1
14	10	XBOZZ		B20C-2C1	35452	PULLEY ASSEMBLY REEL.....	A	1
14	11	XBOZZ		A265	35452	LEAD, ELECTRICAL POWER.....	A	1
14	12	XBOZZ		A266	35452	LEAD, ELECTRICAL GROUND.....	A	1
14	13	XBOZZ		A204	35452	NUT, JAM REEL TO BRACKET.....	A	1
14	14	XBOZZ		A21C	35452	WASHER, LOCK REEL MTG.....	A	1
14	15	XBOZZ		B263	35452	BRACKET, MOUNTING.....	A	1
14	16	XBOZZ		B1029-1	35452	RATCHET, REEL LIGHT.....	A	1
14	17	XBOZZ		B417-1	35452	PAWL, STOP REEL.....	A	1
14	18	XBOZZ		B203	35452	LID, REEL.....	A	1
14	19	XBOZZ		A421	35452	PLATE, RATCHET LIGHT REEL RETURN SPRING.....	A	1
14	20	XBOZZ		A294	35452	SPRING, RETURN LIGHT.....	A	1
14		XBFZZ		3947C2	57773	PARTS KIT, LUBRICANT.....	A	1

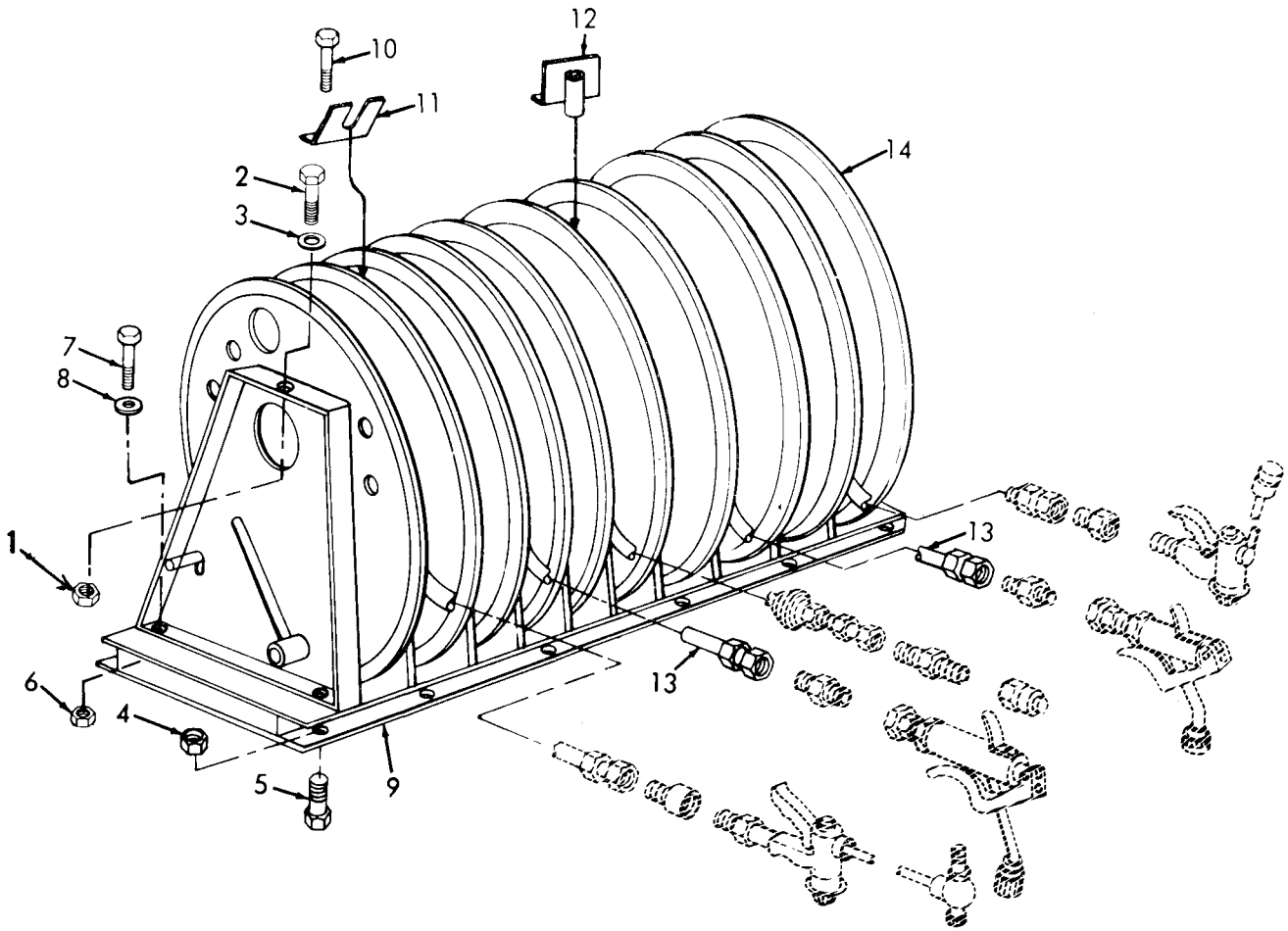

TS 4930-207-34P/15

Figure 15. Reel Bank Assembly.

SECTION II

TM 5-4930-207-34P

(1) ILLUSTRATION		(2)	(3)	(4)	(5)	(6)	(8)
(a) FIG NO.	(b) ITEM NO.	SMR CODE	FEDERAL STOCK NUMBER	PART NUMBER	SCM	DESCRIPTION USABLE ON CODE	QTY INC IN UNIT
						GROUP 04 HOSE REELS	
15	1	AOZZ	310-00-982-4975	MS21046C10	6906	NUT, SELF-LOCKING HOSE REEL BANK AND GUN HANGER MTG.....	10
15		AOZZ	306-00-543-2506	MS35291-33	6906	SCREW, CAP, HEXAGON HOSE REEL BRACKET TO PEDESTAL.....	2
15		AOZZ	310-00-964-3415	0910174-19	0000	WASHER, FLAT HOSE REEL BANK AND GUN HANGER MTG.....	10
15		AOZZ	310-00-957-7125	24129-2-6C	1349	NUT, SELF-LOCKING PLATFORM TO CHASSIS.....	6
15		AOZZ	305-00-543-437	IS90728-58	6906	SCREW, CAP, HEXAGON PLATFORM TO CHASSIS.....	8
15		AOZZ	310-00-088-055	IS21044N5	6906	NUT, SELF-LOCKING HOSE REEL ASSEMBLY MTG.....	20
15		BOZZ		15-4-7	8044	BOLT, MACHINE HOSE REEL ASSEMBLY MTG.....	20
15		AOZZ	310-00-187-1864	0-316	5301	WASHER, FLAT HOSE REEL ASSEMBLY MTG.....	20
15		BOZZ		IC0482-1	6190	PLATFORM HOSE REEL MTG.....	1
15	1	AOZZ	306-00-269-452	IS51095-329	6906	BOLT, MACHINE GUN HANGER TO PEDESTAL.....	8
15	1	BOZZ		IC0448	6190	HANGER, GREASE GUN HOSE REEL.....	2
15	1	BOZZ		IC0449-1	6190	HANGER, LUBRICATION HOSE REEL.....	2
15	1	AOZZ	1730-00-910-835	330748	7733	SWIVEL, UNIVERSAL GREASE HOSE.....	2
15	1	BOZZ		IC0246-1	6190	REEL BANK ASSEMBLY.....	1

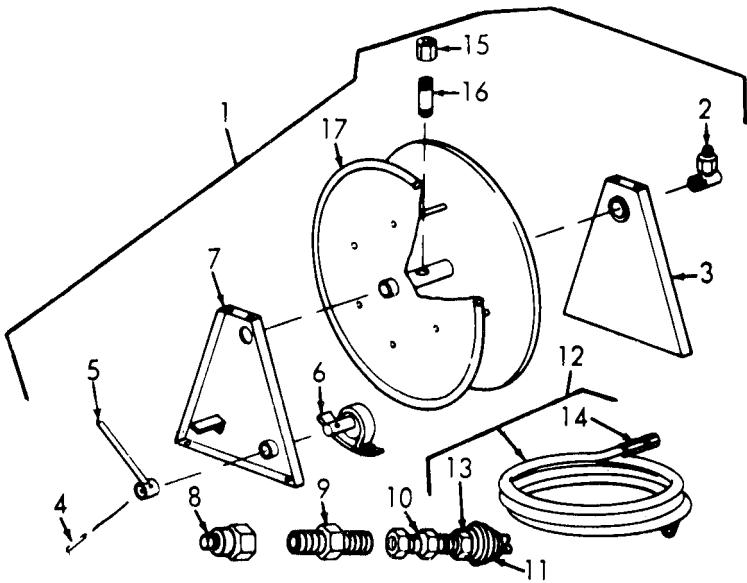

TS 4930-207-34P/16

Figure 16. Reel Assembly, Air.

SECTION II

TM 5-4930-207-34P

(1) ILLUSTRATION		(2)	(3)	(4)	(5)	(6)	(7)	(8)
(a) FIG NO.	(b) ITEM NO.	SMR CODE	FEDERAL STOCK NUMBER	PART	FSCM	DESCRIPTION	USABLE ON CODE	QTY INC IN UNIT
16	1	XB0ZZ		500465-1	56190	..REELASSEMBLY,AIR.....		EJ
16	2	PB0ZZ	4930-00-872-080	551542	57733	..SWIVEL,LUBRICATION.....		EJ
16	3	XB0ZZ		500479-1	56190	..PEDESTAL.....		EJ
16	4	XB0ZZ		500487-2	56190	..PIN,STRAIGHT HANDLEMTG.....		EJ
16	5	XB0ZZ		500914-1	56190	..HANDLE,LOCK.....		EJ
16	6	XB0ZZ	4930-00-110-402	500487-1	56190	..LCK,REEL.....		EJ
16	7	XB0ZZ		500455-1	56190	..PEDESTAL.....		EJ
16	8	XB0ZZ		5328030	57733	..COUPLER.....		EJ
16	9	XB0ZZ		43069X4	79470	..NIPPLE,HEXAGONHOSE.....		EJ
16	10	XB0ZZ		1C1468-1	56190	..ADAPTER,HOSE.....		EJ
16	11	XB0ZZ	4930-00-300-510	5398058	57733	..STOPASSEMBLY,HOSE.....		EJ
16	12	XB0ZZ	4720-00-146-C35	500465-4	56190	..HCSEASSEMBLY,AIR.....		EJ
16	13	XB0ZZ	4730-00-930-771	CC9048X04	79470	..ADAPTER,STRAIGHT.....		EJ
16	14	PA0ZZ	4730-00-273-339	3C904-104	25980	..ADAPTER,STRAIGHT.....		EJ
16	15	XB0ZZ		5CUGXC4X04	30327	..UNICN,HOSE.....		EJ
16	16	XB0ZZ		1C1526-1	56190	..NIPPLE,PIPE.....		EJ
16	17	XB0ZZ		500454-1	56190	..REEL,HOSE,AIR.....		EJ

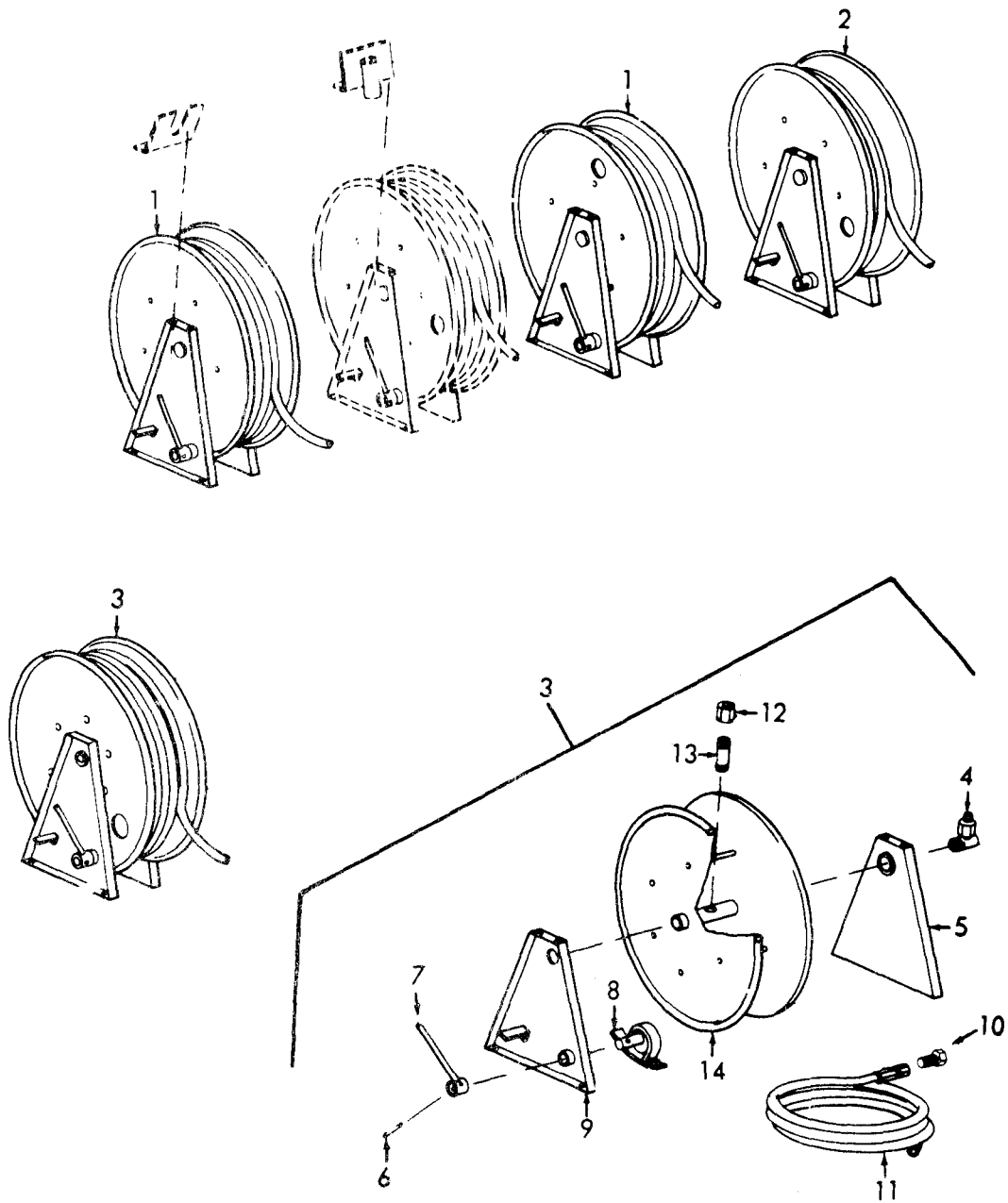

TS 4930-207-34P/17

Figure 17. Reel Assembly, Lubricant.

SECTION II

TM 5-4930-207-34P

(1) ILLUSTRATION		(2)	(3)	(4)	(5)	(6)	(8)
(a) FIG NO.	(b) ITEM NO.	SMR CODE	FEDERAL STOCK NUMBER	PART NUMBER	FSCM	DESCRIPTION <i>USABLE ON CODE</i>	QTY INC IN UNIT
11		XBZZ		5C0466	56190	REEL ASSEMBLY (COMPONENTS SAME AS REEL ASSEMBLY, STOCK NO. (56190)500488-1, EXCEPT WHERE INDIVIDUALLY ANNOTATED).....	
11		XBZZ		5C0489-1	56190	REEL ASSEMBLY (COMPONENTS SAME AS REEL ASSEMBLY, STOCK NO. (56190)500488-1, EXCEPT WHERE INDIVIDUALLY ANNOTATED).....	
11		XBZZ		5C0488-1	56190	REEL ASSEMBLY, GEAR.....	
11		PAZZ	4930-00-872-C80	G51542	57733	SWIVEL, LUBRICATION.....	4
		XBZZ		500479-1	56190	PEDESTAL.....	4
		XBZZ		500487-2	56190	PIN, STRAIGHT HANDLE MTG.....	
		XBZZ		3C0914-1	56190	HANDLE, LOCK.....	
		XBZZ	4930-00-110-402	5C0487-1	56190	LOCK, LUBRICATING.....	4
		XBZZ		5C0455-1	56190	PEDESTAL.....	
11		XBZZ	4730-00-118-509	52797	57733	ADAPTER, PIPE (USED W/REEL ASSEMBLY, STOCK NO. (56190)500488-1 AND 500489-1 ONLY).....	
1		XBZZ	4720-00-702-607	1C1599-1	56190	HCS ASSEMBLY GEAR LUBRICANT (3 EA USED W/STOCK NO. (56190)500488-1 AND (56190)599489-1, 4 EA USED W/STOCK NO. (56190)500466).....	10
1		XBZZ		6CUGC6X06	30327	UNION.....	4
1		XBZZ		1C1526-2	56190	NIPPLE, PIPE.....	4
1		XBZZ		500453-1	56190	REEL, HCS GEAR LUBRICANT.....	

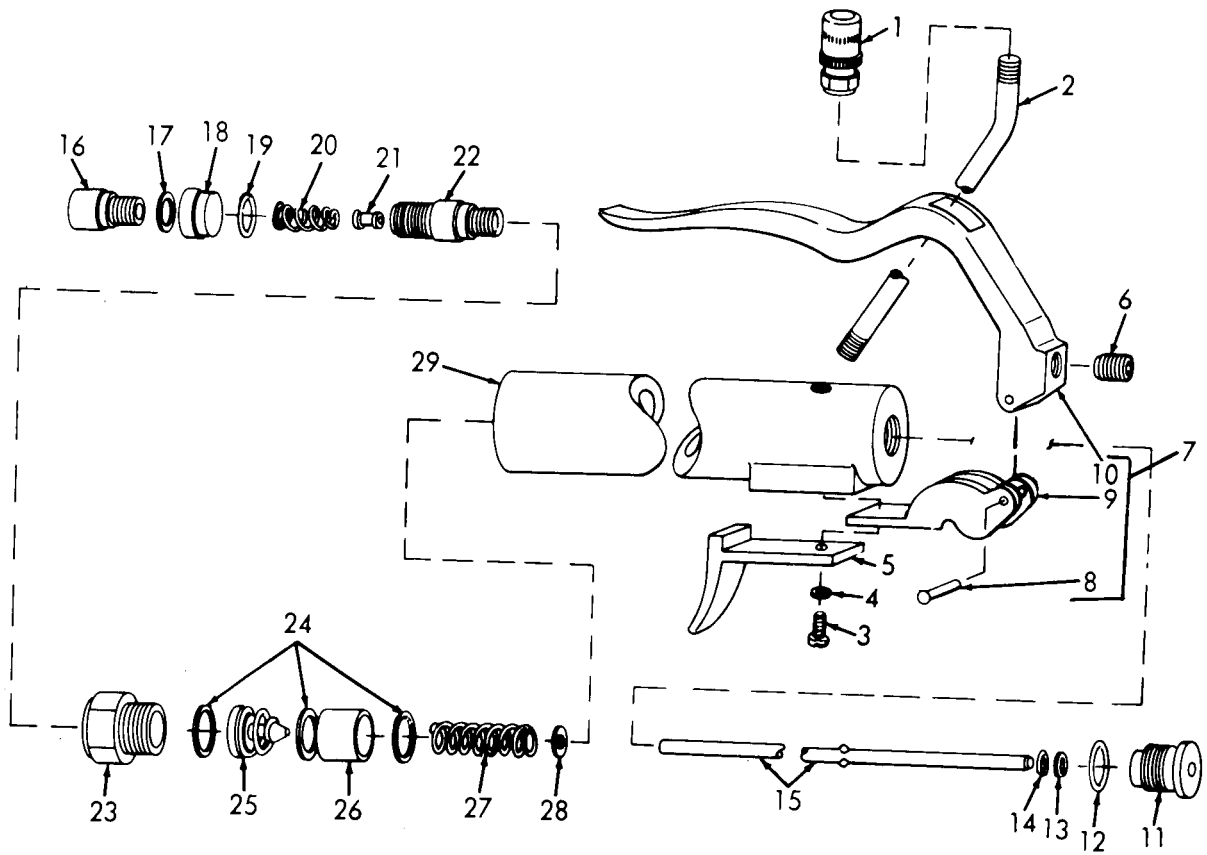

TS 4930-207-34P/18

Figure 18. Valve, Grease Dispensing.

SECTION II

TM 5-4930-207-34P

(1) ILLUSTRATION		(2)	(3)	(4)	(5)	(6)	(7)	(8)
(a) FIG NO.	(b) ITEM NO.	SMR CODE	FEDERAL STOCK NUMBER	PART NUMBER	FSCM	DESCRIPTION USABLE ON CODE	U/M	QTY INC IN UNIT
18		XBDZZ	4930-00-915-2334	G330830	57733	VALVE,CONTROL,LUBRI GREASE DISPENSER.....	EA	2
18	1	XBDZZ		63048	57733	.COUPLING,GREASEGUN.....	EA	2
18	2	XBDZZ	4930-00-374-7650	49136	57733	.EXTENSICN,GREASE.....	EA	2
18	3	XBFZZ		49646	57733	.SCREW,MACHINE SUPPORTMTG.....	EA	2
18	4	XBFZZ		12413	57733	.WASHER,LOCK.....	EA	2
18	5	XBFZZ		322949	57733	.SUPPCRT.....	EA	2
18	6	XBFZZ		322954	57733	.SCREW,ADJUSTING.....	EA	2
18	7	XBFZZ		G322956-2	57733	.LEVER ASS EMBLY GREASEGUN.....	EA	2
18	8	XBFZZ		322955	57733	.RIVET,LEVER.....	EA	2
18	9	XBFZZ		322899-2	57733	.BRACKET.....	EA	2
18	10	XBFZZ		322951	57733	.LEVER.....	EA	2
18	11	PAFZZ	4730-00-132-3137	322952	57733	.PACKINGNUT.....	EA	2
18	12	KFFZZ		171001-7	57733	.PACKING VALVE PART OF KIT P/N 398964-1.....	EA	2
18	13	KFFZZ		322953	57733	.WASHER VALVE PART OF KIT P/N 398964-1.....	EA	2
18	14	KFFZZ		171001-3	57733	.PACK ING VALVE PART OF KIT P/N 398964-1.....	EA	2
18	15	XBFZZ	4930-00-115-4186	328087	57733	.SHAFT,STRAIGHT.....	EA	2
18	16	PAFZZ	4730-00-118-8541	322897	57733	.ADAPTERFITTING.....	EA	2
18	17	KFFZZ		47C89	57733	.SPACER VALVE PART OF KIT P/N 398964-1.....	EA	2
18	18	PAPZZ	5310-00-430-3174	47075	95879	.NUT ADAPTERLOCK.....	EA	2
18	19	XBFZZ	5330-00-474-6762	47076	57733	.RETAINER,PACKING.....	EA	2
18	20	PBFZZ	5360-00-474-6761	47073	57733	.SPRING,HELICAL.....	EA	2
18	21	KFFZZ		47071	57733	.SEAT VALVE PART OF KIT P/N 398964-1.....	EA	2
18	22	XBFZZ		47074	57733	.BUSHING,SLEEVE.....	EA	2
18	23	XBFZZ		47069	57733	.BUSHING.....	EA	2
18	24	KFFZZ		47064	57733	.SPACER VALVE PART OF KIT P/N 398964-1.....	EA	6
18	25	KFFZZ		G47301	57733	.VALVE CONTROL PART OF KIT P/N 398964-1.....	EA	2
18	26	XBFZZ		47079	57733	.SPACER.....	EA	2
18	27	XBFZZ		47081	57733	.SPRING,HELICAL.....	EA	2
18	28	PAFZO		NCREF	33333	.WASHER,FLAT.....	EA	2
18	29	XBFZZ		322957-2	57733	.BCDY.....	EA	2

SECTION II

TM 5-4930-207-34P

(1) ILLUSTRATION (a) FIG NO.	(2) ITEM NO. SMR CODE	(3) STOCK NUMBER	(4) PART NUMBER	(5) FSCM	(6) DESCRIPTION L SABLE ONCODE	(7) EA	(8) QTY INC IN UNIT
19	XB0ZZ	4930-00-111-643	3683	5773	GREASE GUN, PNEUMATIC GEAR LUBRICANT (COMPONENT SAME AS METER, STOCK NO. (57733)3685, EXCEPT WHERE INDIVIDUALLY ANNOTATED).....	EA	
19	XB0ZZ	6680-00-012-264	3685	5773	METER, HAND, OIL ENGINE OIL.....	EA	
19	1 XB0ZZ		G318400	5773	.NOZZLE ASSEMBLY (USED WITH METER, STOCK NO. (57733)3683 ONLY)	EA	
19	2 XB0ZZ	4930-00-115-252	G320450	5773	.COUPLING, GREASE GUN (USED WITH METER, STOCK NO. (57733)3685 ONLY).....	EA	
19	3 XB0ZZ		320421	5773	.EXTENSION, NOZZLE.....	EA	
19	4 KFFZZ		79557	5773	.SCREW METER PART OF KIT P/N 3986-29-1, 368629.....	EA	
19	5 XBFZZ		G320405	5773	.GAGE, DIAL ASSEMBLY (USED WITH METER, STOCK NO. (57733)3685 ONLY).....	EA	
19	5 XBFZZ		G320400	5773	.DIAL, FACE, GAGE METER (USED WITH METER, STOCK NO. (57733)3683 ONLY).....	EA	
19	6 XDFZZ	6680-00-116-524	G320415	5773	.METER, TOTALING (USED WITH METER, STOCK NO. (57733)3683 ONLY).....	EA	
19	6 XBFZZ	6680-00-116-684	G320410	5773	.TOTALIZER, OIL METER (USED WITH METER, STOCK NO. (57733)3685 ONLY).....	EA	
19	7 XBFZZ		170762	5773	.SCREW, ADJUSTING.....	EA	
19	8 XBFZZ	3020-00-116-524	319578	5773	.GEAR, WORM (USED WITH METER, STOCK NO. (57733)3683 ONLY).....	EA	
19	8 XBFZZ		G319589	5773	.GEAR CLUSTER (USED WITH METER, STOCK NO. (57733)3685 ONLY).....	EA	
19	9 KFFZZ		321347	5773	.PACKING METER PART OF KIT P/N 3986-29-1, 368629.....	EA	
19	10 XBFZZ		314673	5773	.SWIVEL STEM.....	EA	
19	11 KFFZZ		314671	5773	.WASHER METER PART OF KIT P/N 3986-29-1, 368629.....	EA	
19	12 KFFZZ		314670	5773	.PACKING METER PART OF KIT P/N 3986-29-1, 368629.....	EA	
19	13 XBFZZ		314672	5773	.SWIVEL ADAPTER.....	EA	
19	14 XBFZZ		315198	5773	.RING, SPLIT.....	EA	
19	15 KFFZZ		314683	5773	.GASKET METER PART OF KIT P/N 3986-29-1, 368629.....	EA	
19	16 XBFZZ		319519	5773	.BODY, FITTING.....	EA	
19	17 KFFZZ		171003-1	5773	.PACKING (USED WITH METER, P/N 3683(57733))..... PART OF KIT P/N 3986-29-1, 368629.....	EA	
19	18 KFFZZ		319469	5773	.PACKING METER PART OF KIT P/N 3986-29-1, 368629.....	EA	
19	19 XBFZZ	6680-00-116-524	358672	5773	.METER, SUBASSEMBLY.....	EA	
19	20 XBFZZ	3020-00-119-060	319509	5773	.GEAR, SPUR.....	EA	
19	21 XBFZZ	4930-00-116-684	G319484	5773	.SHAFT AND GEAR.....	EA	
19	22 XBFZZ		320438	5773	.WASHER.....	EA	
19	23 KFFZZ		314714	5773	.WASHER METER PART OF KIT P/N 3986-29-1, 368629.....	EA	
19	24 XBFZZ		77230	5773	.WASHER.....	EA	

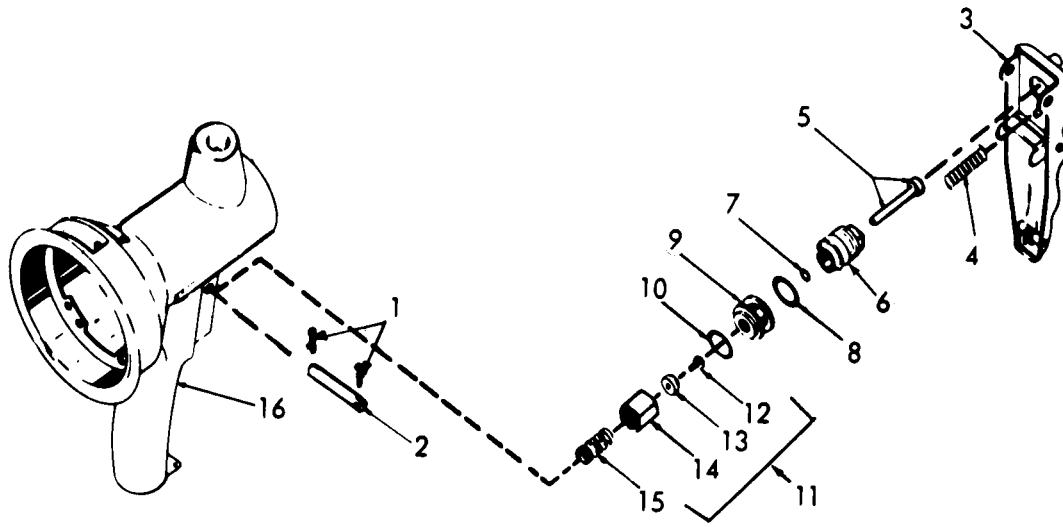

TS 4930-207-34P/20

Figure 20. Meter, Grease, Housing Assembly.

SECTION II

TM 5-4930-207-34P

(1) ILLUSTRATION		(2)	(3)	(4)	(5)	(6)	(7)	(8)
(a) FIG NO.	(b) ITEM NO.	SMR CODE	FEDERAL STOCK NUMBER	PART NUMBER	FSCM	DESCRIPTION USABLE ON CODE	U/M	QTY INC IN UNIT
20	1	KFFZZ		P3428	57733	.PIN,COTTER METER PART OF KIT P/N 3986-29-1,368629.....	EA	4
20	2	XBFZZ		320446	57733	.PIN LEVERMTG.....	EA	2
20	3	XBFZZ		G32C440	57733	.LEVERASSEMBLY.....	EA	2
20	4	KFFZZ		320433	57733	.SPRING METER PART OF KIT P/N 3986-29-1,368629.....	EA	2
20	5	XBFZZ		G321651	57733	.CAPANDPIN.....	EA	2
20	6	XBFZZ		320449	57733	.PLUG.....	EA	2
20	7	KFFZZ		17100C-1	57733	.PACKING METER PART OF KIT P/N 3986-29-1,368629.....	EA	2
20	8	KFFZZ		17100C-10	57733	.PACKING METER PART OF KIT P/N 3986-29-1,368629.....	EA	2
20	9	XBFZZ	4820-00-115-4188	321653	57733	.SEAT,VALVE.....	EA	2
20	10	KFFZZ		171009-3	57733	.PACKING METER PART OF KIT P/N 3986-29-1,368629.....	EA	2
20	11	XBFZZ	4930-00-115-2527	G321656	57733	.VALVEASSEMBLY.....	EA	2
20	12	XBFZZ		171060	57733	.SCREW.....	EA	2
20	13	KFFZZ		321636	57733	.SEAT METER PART OF KIT P/N 3986-29-1,368629.....	EA	2
20	14	XBFZZ	4930-00-115-2528	321654	57733	.PLUNGER,VALVE.....	EA	2
20	15	PBFZZ	5360-00-115-124	321655	57733	.SPRING,HELICAL.....	EA	2
20	16	XBFZZ		G32C444	57733	.HOUSING ASSEMBLY (USED WITH METER, STOCK NO. (57733) 3683 CNLY).....	EA	1
20	16	XBFZZ		G32C434	57733	.HOUSING ASSEMBLY (USED WITH METER, STOCK NO. (57733) 3685 CNLY).....	EA	1
20	19	XBFZZ		3586-25-1	57733	PARTS KIT CILMETER,F5N6680-012-2646.....	EA	1
19	4					SCREW	EA	8
19	9					PACKING	EA	2
19	11					WASHER	EA	2
19	1					PACKING	EA	2
19	1					GASKET	EA	2
19	17					PACKING	EA	1
19	18					PACKING	EA	2
19	23					WASHER	EA	2
20	1					PIN,COTTER	EA	4
20	4					SPRING	EA	2
20	7					PACKING	EA	2
20	8					PACKING	EA	2
20	10					PACKING	EA	2
20	13					SEAT	EA	2
20	18	PAFZZ	4930-00-91C-717	358964-1	57733	PARTS KIT, LUBRICATI CONTROL VALVE.....	EA	2
18	12					PACKING	EA	2
18	13					WASHER	EA	2
18	14					PACKING	EA	2
18	17					SPACER	EA	2
18	21					SEAT	EA	2
18	24					SPACER	EA	6
18	25					VALVE	EA	2
20	19	XBFZZ		368629	57733	PARTS KIT GREASEMETER,F5N4030-111-6434.....	EA	1
19	4					SCREW	EA	8
19	4					PACKING	EA	2
19	11					WASHER	EA	2
19	12					PACKING	EA	2
19	15					GASKET	EA	2
19	17					PACKING	EA	1
19	18					PACKING	EA	2
19	23					WASHER	EA	2
20	1					PIN,COTTER	EA	4
20	4					SPRING	EA	2
20	7					PACKING	EA	2
20	8					PACKING	EA	2
20	1					SEAT	EA	2

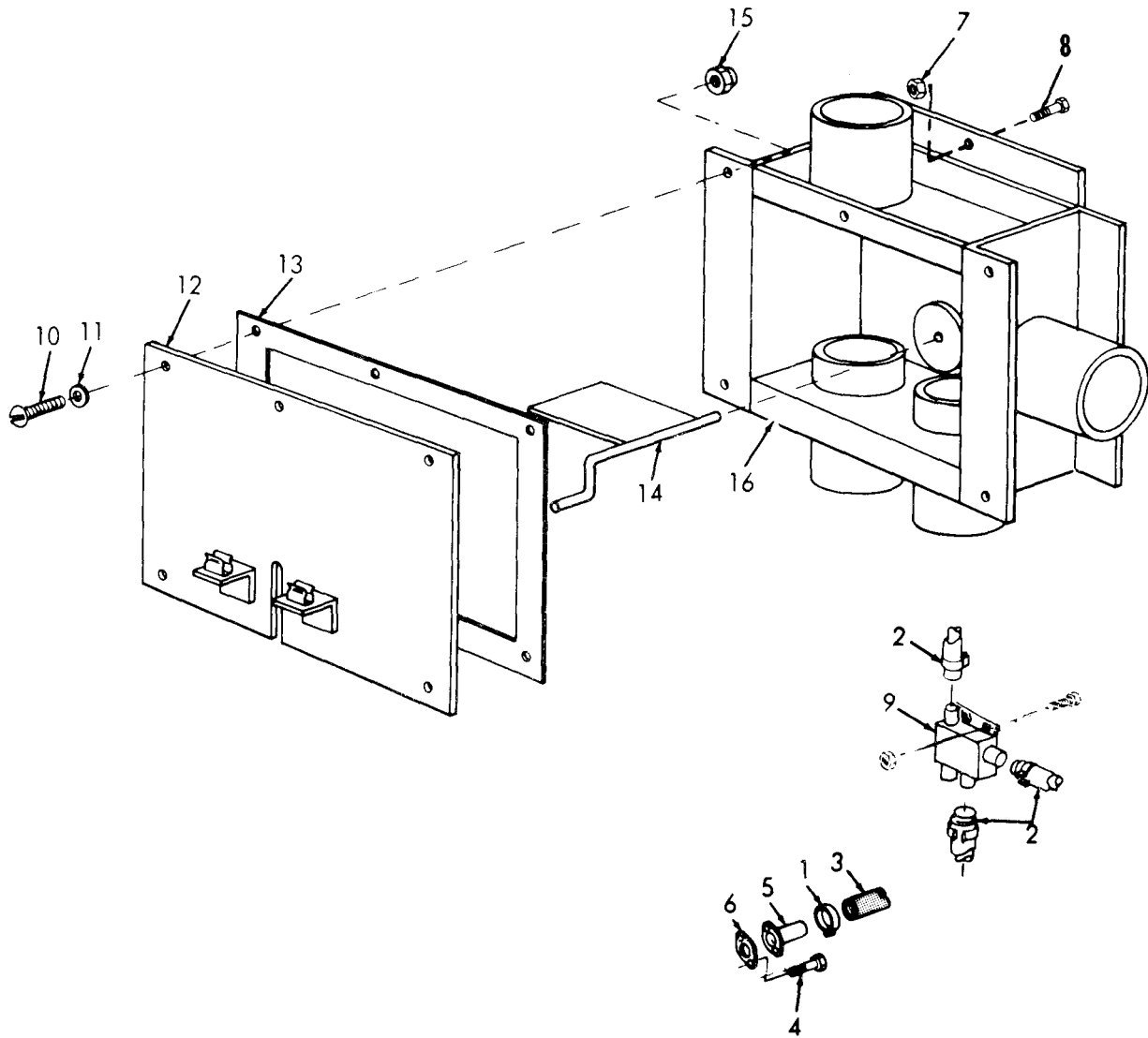

TS 4930-207-34P/21

Figure 21. Exhaust Diverter.

SECTION II

TM 5-4930-207-34P

ILLUSTRATION (a) FIG NO.	(b) TEM NO.	(2)	(3)	(4)	(5)	(6)	(8) QTY INC IN UNIT
		SMR CODE	FEDERAL STOCK NUMBER	PART NUMBER	SCM	DESCRIPTION USABLE ON CODE	
GROUP 05 FUEL SYSTEM AND EXHAUST DIVERTER							
21		X80ZZ		3J62	2233	CLAMP, HOSE EXHAUST TUBING.....	1
21		X80ZZ	5640-00-727-263	1C1533	5619	INSULATION SLEEVING.....	1
21		PA0ZZ	4720-00-119-371	UIH	7051	HOSE, EXHAUST MANIFOLD TO DIVERTER.....	
21		PA0ZZ	5305-00-579-048	MS35461-23	3690	SCREW, CAP, SOCKET FLANGE MTG.....	4
21		X80ZZ		1C1499-1	5619	FLANGE EXHAUST TUBING TO MANIFOLD.....	
21		X80ZZ		1C1528-1	5619	GASKET FLANGE MTG.....	
21		PA0ZZ	5310-00-208-191	203MR47P2	3416	NUT, SELF-LOCKING, HE DIVERTER MTG.....	
21		PA0ZZ	5310-00-068-050	MS90725-6	3690	SCREW, CAP, HEXAGON DIVERTER MTG.....	
21		X80ZZ		500458-1	5619	VALVE, EXHAUST.....	1
21	1	PA0ZZ	5305-00-819-708	MS520-10R8	3804	SCREW, MACHINE COVER PLATE.....	6
21	1	PA0ZZ	5310-00-045-325	MS35338-43	3690	WASHER, LOCK COVER PLATE.....	6
21	1	X80ZZ		3C0893-1	5619	PLATE, COVER.....	1
21	1	X80ZZ		3C0938-1	5619	GASKET COVER PLATE.....	1
21	1	X80ZZ		1C1494-1	5619	FLAPPER, CONTROL.....	1
21	1	PA0ZZ	5310-00-596-804	22M02	7296	NUT, SPEED COVER PLATE MTG.....	6
21	1	X80ZZ		3C0892-1	5619	BOX ASSEMBLY.....	1

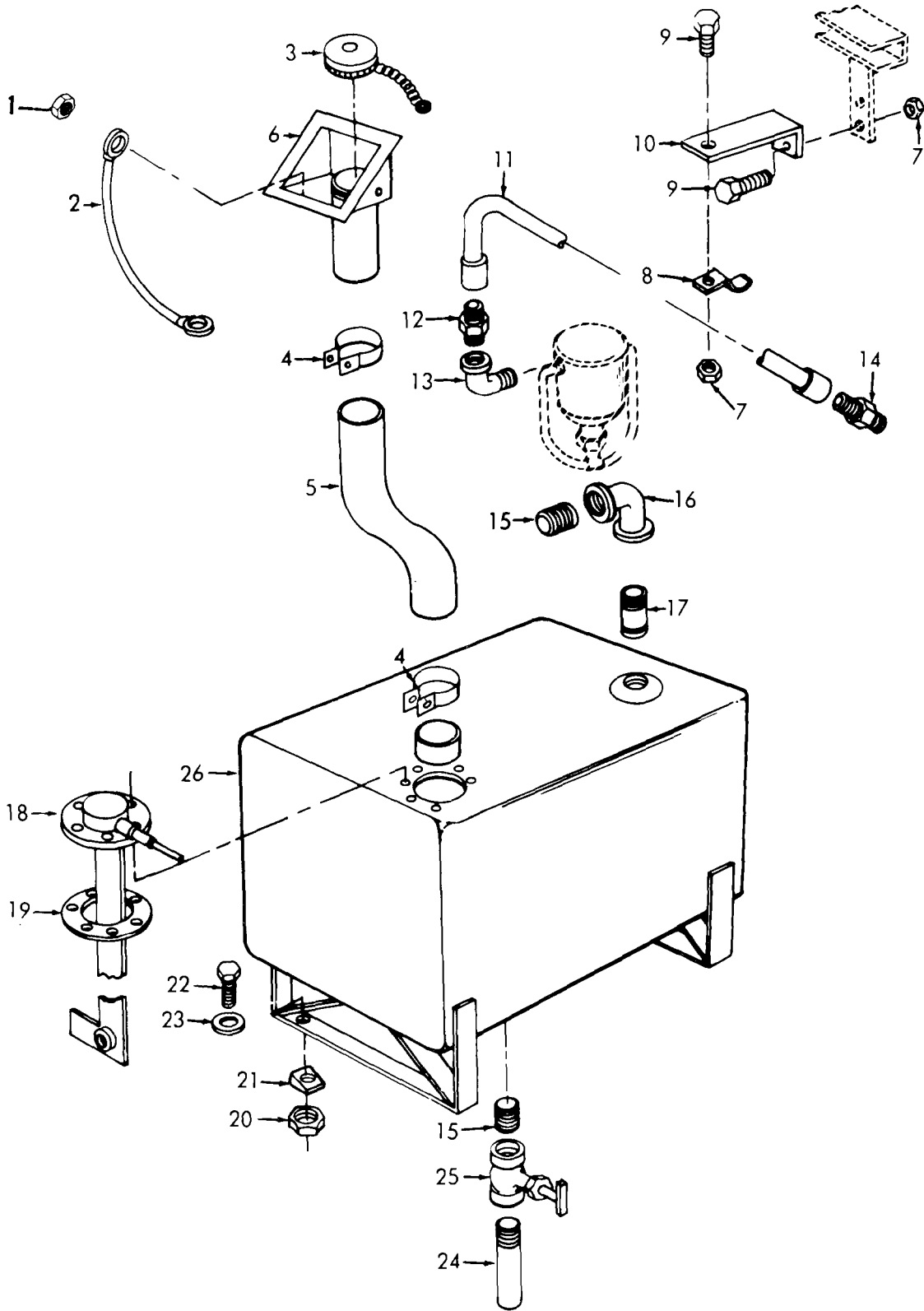

TS 4930-207-34P/22

Figure 22. Fuel System.

SECTION II

TM 5-4930-207-34P

(1) ILLUSTRATION		(2)	(3)	(4)	(5)	(6)	(7)	(8)
(a) FIG NO.	(b) TEM NO.	SMR CODE	FEDERAL STOCK NUMBER	PART NUMBER	FSCM	DESCRIPTION	USABLE ON CODE	QTY INC IN
22		PAOZZ	5310-00-410-3016	MS35649-265T	9690	NUT, PLAIN, HEXAGON FUEL FILTER GROUND LEAD MTG.....	EA	
22		XBOZZ		25980-206-137	5619	WIRE, GROUND FUEL FILLER TO TANK.....	EA	1
22		XBOZZ		7971375	0000	CAP, FUEL TANK.....	EA	1
22		PAOZZ	4730-00-618-4464	5240	8164	CLAMP, HOSE FUEL FILLER.....	EA	
22		XBOZZ		901765-33	5619	HOSE, FLEXIBLE FUEL FILLER.....	EA	1
22		XBOZZ		6C0219-1	5619	FILLER ASSEMBLY.....	EA	1
22		PAOZZ	5310-00-208-191	2C3MR47P2	0416	NUT, SELF-LOCKING, HE FUEL LINE CLIP AND BRACKET MTG.....	EA	
22		XBOZZ		901765-35	5619	CLIP FUEL HOSE TO BRACKET.....	EA	1
22		PAOZZ	5305-00-068-0500	MS90725-3		SCREW, CAP, HEXAGON HBRACKET AND CLIP MTG.....	EA	
22	1	XBOZZ		1C1492-1	5619	BRACKET FUEL LINESUPPORT.....	EA	1
22	1	XBOZZ	4720-00-067-7721	7C0046-29	5619	HOSE ASSEMBLY FUEL FILTER TO ENGINE.....	EA	1
22	1	XBOZZ		7C0046-42	5619	NIPPLE, HEXAGON FUEL LINE TO FILTER ELBOW.....	EA	1
22	1	XBOZZ		7C0046-4	5619	ELBOW, PIPE FUEL FILTER INLET.....	EA	1
22	1	XBOZZ	4730-00-802-2560	C3069X4X2	7947	NIPPLE, HEXAGON FUEL LINE.....	EA	1
22	1	XBOZZ		7C0046-43	5619	NIPPLE, PIPE FUEL TANK TO VALVE AND FILTER TO ELBOW.....	EA	
22	1	XBOZZ		700046-41	5619	ELBOW, PIPE FUEL TANK TO FILTER.....	EA	1
22	1	XBOZZ		7C0046-11	5619	NIPPLE, PIPE FUEL TANK TO FILTER.....	EA	1
22	1	XBOZZ		5C0435-1	5619	TRANSMITTER, FUEL.....	EA	1
22	1	XBOZZ		1C1504-1	5619	GASKET FUEL TRANSMITTER.....	EA	1
22	2	PAOZZ	5310-00-655-7145	9166109	1887	NUT, SELF-LOCKING FUEL TANK MTG.....	EA	4
22	2	PAOZZ	5310-00-062-1755	8961255-1	1920	WASHER, BEVEL FUEL TANK MTG.....	EA	2
22	2		5306-00-723-9407	MS51103-35	9690	SCREW, MACHINE FUEL TANK MTG.....	EA	4
22	2	PAOZZ	5310-00-167-C820	9C7241K1	0684	WASHER, FLAT FUEL TANK MTG.....	EA	4
22	2	XBOZZ		700046-7	5619	NIPPLE, PIPE FUEL DRAIN.....	EA	1
22	2	PBOZZ	4820-00-865-6546	6805	7947	COCK, SHUT-OFF, SCREW FUEL TANK DRAIN.....	EA	1
22	2	XBOZZ		6C0217-1	5619	TANK, FUEL.....	EA	1

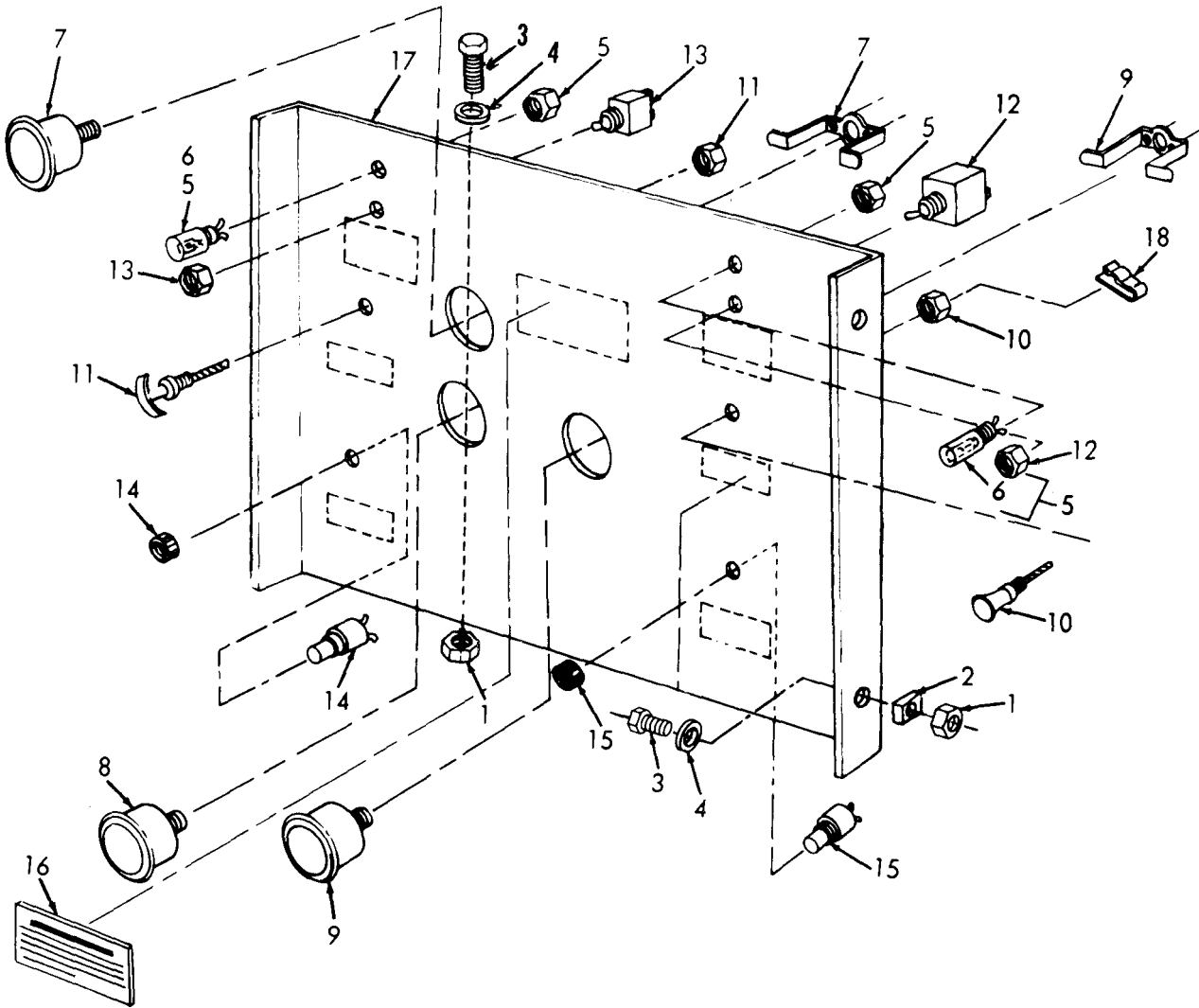

TS 4930-207-34P/23

Figure 23. Control Panel.

SECTION II

TM 5-4930-207-34P

(1)		(2)	(3)	(4)		DESCRIPTION	7)	(8)
ILLUS	TION	SMR CODE	FEDERAL STOCK NUMBER	PART NUMBER	FSCM			
(a) FIG NO.	(b) ITEM NO.							
						GROUP 06 CONTROL PANEL		
2:		PAOZZ	5310-00-274-887	1801-058	72962	NUT, SELF-LOCKING CONTROL PANEL MTG.....	EA	
2:		PAOZZ	5310-00-062-175	88612-55-1	19203	WASHER, BEVEL CONTROL PANEL MTG.....	EA	
2:		PAOZZ	5305-00-186-608	MS35206-350	96901	SCREW, MACHINE CONTROL PANEL MTG.....	EA	
2:		PAOZZ	5310-00-167-082	AN960-516	88044	WASHER, FLAT CONTROL PANEL MTG.....	EA	
2:		XBOZZ		600237-1	56190	PANEL ASSEMBLY.....	EA	1
2:		XBOZZ	6210-00-643-033	DL21	13445	LAMP, PANEL.....	EA	2
2:		XBOZZ	6240-00-019-087	1251	24446	LAMP, INCANDESCENT.....	EA	2
2:		XBOZZ		MS24544-1	96906	INDICATOR, LIQUID FUEL.....	EA	1
2:		PADZZ	6620-00-514-545	MS24541-1	96906	INDICATOR, PRESSURE.....	EA	
2:		PAOZZ	6625-00-993-615	MS24532-1	96906	METER, ARBITRARY GENERATOR.....	EA	
2:	1	XBOZZ	3040-00-019-537	3A1501	78190	CONTROL ASSEMBLY CHOKE.....	EA	
2:	1	XBOZZ		3A1531	78190	CONTROL, THROTTLE.....	EA	1
2:	1	XBOZZ		90-535	15605	SWITCH, TOGGLE LIGHT.....	EA	1
2:	1	XBOZZ		90-491	15605	SWITCH, TOGGLE IGNITION.....	EA	1
2:	1	PADZZ	2920-00-027-014	9202	13445	SWITCH, PUSH-PULL BY-PASS.....	EA	1
2:	1	PADZZ	5930-00-221-899	9095	13445	SWITCH, PUSH START.....	EA	1
2:	1	XBOZZ		300913-1	56190	PLATE, OPERATING.....	EA	1
2:	1	XBOZZ		600236-1	56190	PANEL, CONTROL.....	EA	1
2:	1	XBOZZ		C409-028-524	78553	CLAMP CHOKE CONTROL.....	EA	1

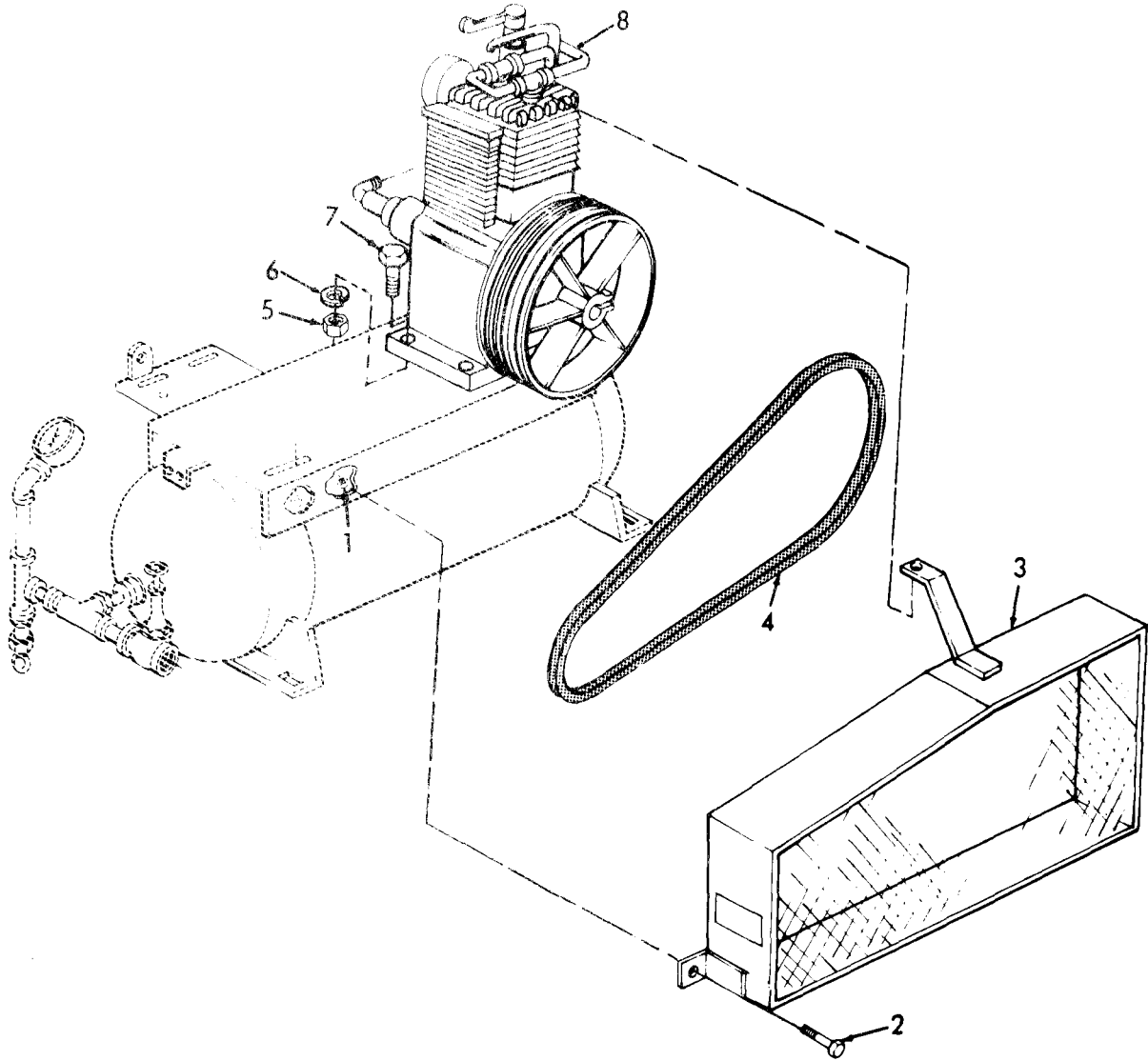

TS 4930-207-34P/24

Figure 24. Compressor, Drive Belt and Guard.

SECTION II

TM 5-4930-207-34P

(1)		(2)	(3)	(4)	(5)	(6)	(8)
LLUST	IGN	SMR CODE	FEDERAL STOCK NUMBER	PART NUMBER	FSCM	DESCRIPTION	QTY INC IN JNIT
(a) FIG NO.	(b) TEN NO.		USABLE ON CODE				
GROUP 07 COMPRESSOR AND DRIVE							
24		PAOZZ	5310-00-982-4512	M521045-5	96906	NUT, S ELF-LOCKING COMPRESSOR MTG.....	
24		PAOZZ	5306-00-150-9101	AN5-6A	88044	SCREW, MACHINE BELT GUARD MTG.....	
24		XBOZZ		6C0227-1	56190	GUARD, BELT COMPRESSOR DRIVE.....	
24		PAOZZ	53030-00-529-0355	A68	61463	BELT, V MATCHED SET, COMPRESSOR, DRIVE.....	
24		PAOZZ	5310-00-022-0071	220071	00000	NUT, PLAIN, HEXAGON COMPRESSOR MTG.....	
24		PAOZZ	5310-00-596-7665	1223039-7	94135	WASHER, LOCK COMPRESSOR MTG.....	
24		PAOZZ	5305-00-021-3741	213741	00000	SCREW, CAP, HEXAGON COMPRESSOR MTG.....	
24		XBOZF		7C5	81425	COMPRESSOR, AIR.....	

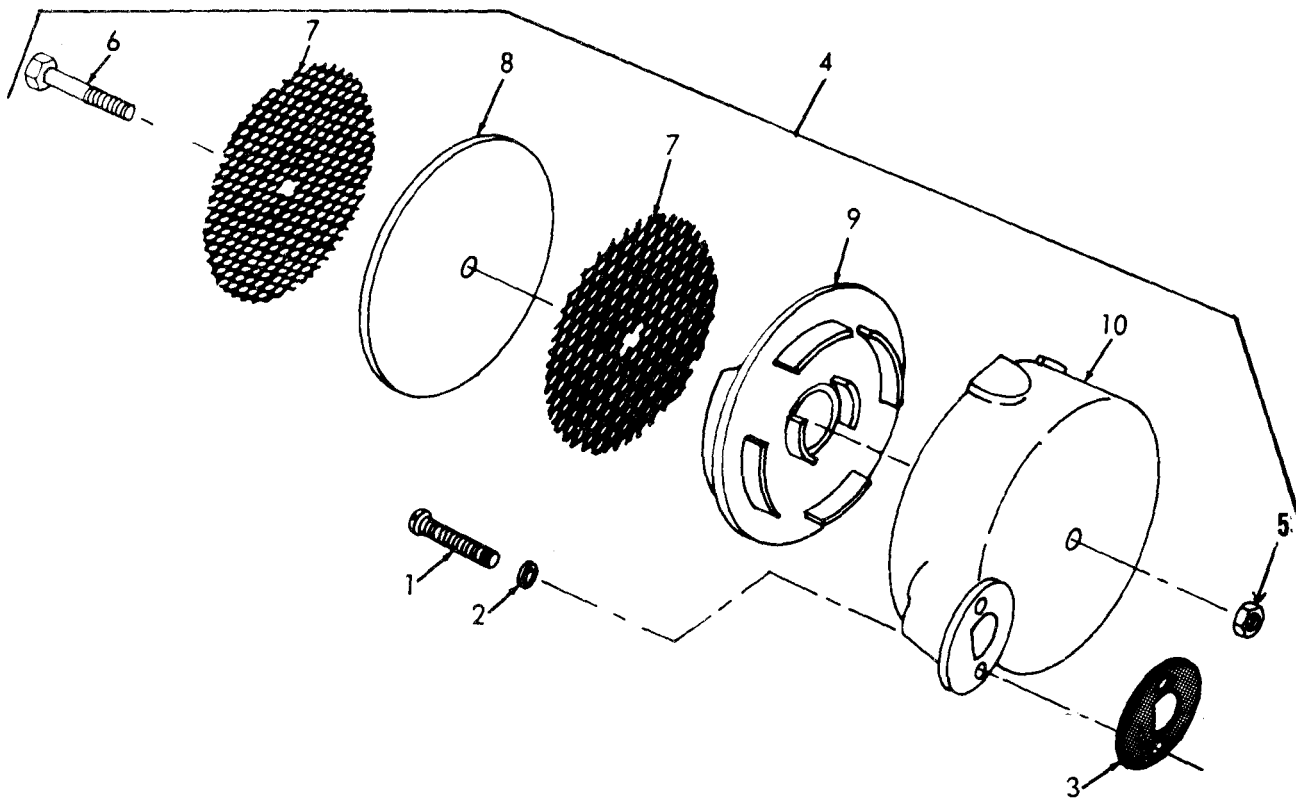

TS 4930-207-34P/25

Figure 25. Air Intake Assembly.

SECTION II

TM 5-4930-207-34P

(1) ILLUSTRATION		(2)	(3)	(4)	(5)	(6)	(8)
(a) FIG NO.	(b) ITEM NO.	CODE	FEDERAL STOCK NUMBER	PART NUMBER	NSN	DESCRIPTION	QTY INC IN UNIT
						USABLE ON CODE	
25	1	PAOZZ	5305-00-151-2751	FFS92	81348	..SCREW,MACHINE AIRINTAKE MTG.....	
25	2	PAOZZ	5310-00-199-699	10947272-4	19207	..WASHER,LOCK AIRINTAKE MTG.....	
25	3	KFFZZ		4646	31425	..GASKET AIR INTAKE MTG PART OF KIT P/N 4862 ..	1
25	4	XBOZZ		4060	31425	..AIRINTAKE COMPRESSOR.....	
25	5	PAOZZ	5310-00-836-505	MS24017-4	96906	..NUT,PLAIN,HEXAGON AIR INTAKE.....	
25	6	PAOZZ	5305-00-550-130	FFS85	31348	..SCREW,CAP,HEXAGON AIRINTAKE.....	
25	7	XBOZZ		4110	31425	..SCREEN AIRINTAKE FILTER.....	
25	8	PAOZZ	2940-00-907-064	4818	31425	..FILTER ELEMENT.....	1
25	9	XBOZZ		4062	31425	..BAFFLE AIRINTAKE.....	
25	10	XBOZZ		4061	31425	..BODY AIRINTAKE.....	

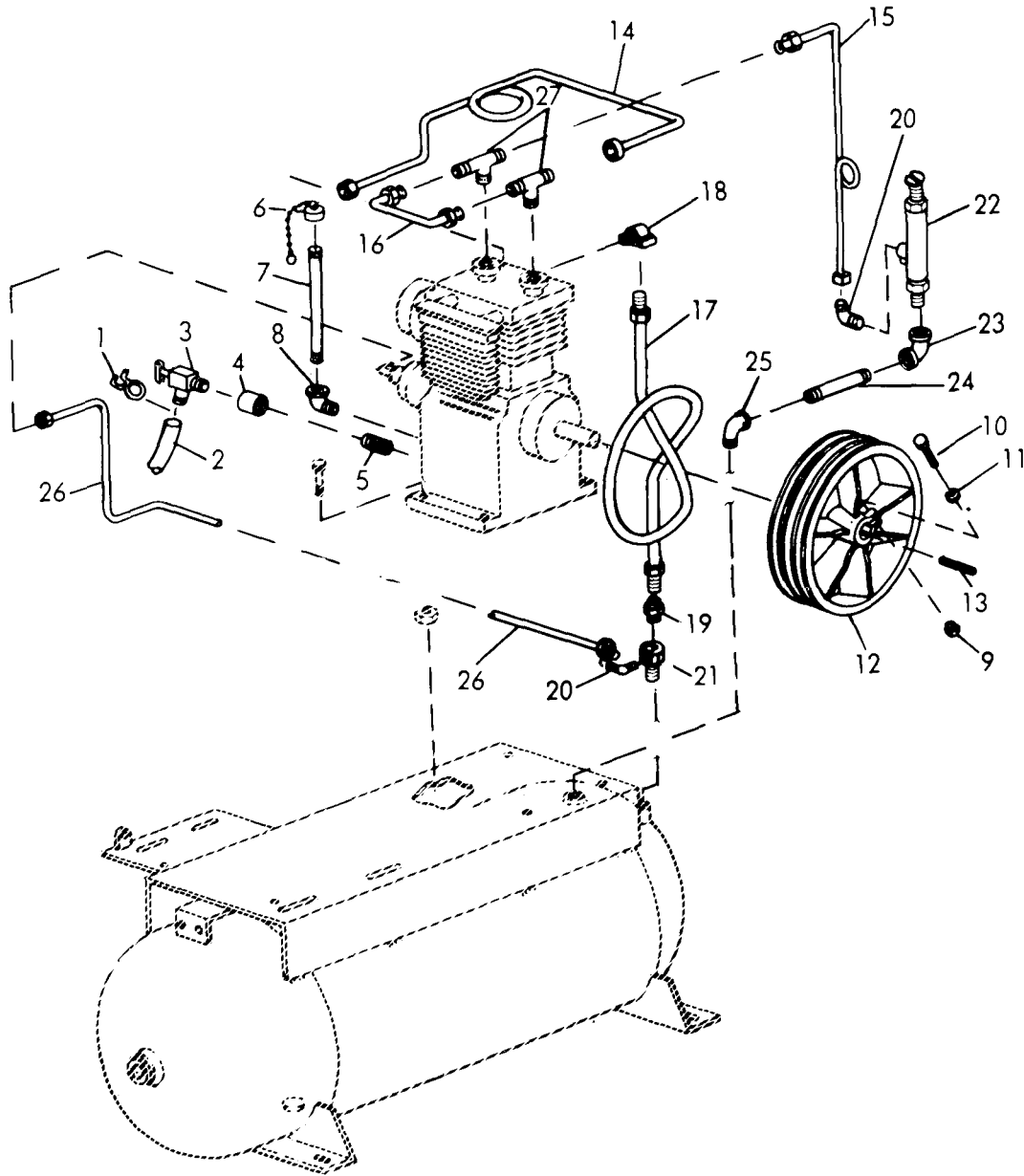

TS 4930-207-34P/26

Figure 26. Compressor Tubing and Flywheel.

SECTION II

TM 5-4930-207-34P

FIG NO.	(b) TEM NO.	SMR CODE	(3)	(4)	(5)	(6)	7)	(8)
			FEDERAL STOCK NUMBER	PART	SCM	DESCRIPTION <i>USABLE ON CODE</i>		QTY INC IN UNIT
24	1	XBOZZ		700C49-4	56190	.CLAMP, HCSE COMPRESSOR OIL DRAIN.....	E	1
24	2	XBOZZ		700C49-5	56190	.HOSE, RUBBER CRANKCASE OIL DRAIN.....	E	1
24	3	XBOZZ		211275	79470	.COCK, DRAIN COMPRESSOR CRANKCASE.....	E	1
24	4	XBOZZ		3999K	31425	.COUPLING, PIPE OIL DRAIN.....	E	1
24	5	XBOZZ		3672K	31425	.NIPPLE, PIPE OIL DRAIN.....	E	1
24	6	XBOZZ		3C0962-1	56190	.CAP AND CHAIN.....	E	1
24	7	XBOZZ		486C	31425	.NIPPLE, PIPE OIL FILLER.....	E	1
	8	XBOZZ		4612	31425	.ELBOW, STREET, PIPE OIL FILLER.....	E	1
	9	PAOZZ	5310-00-012-330	FPB571TYPEA	81348	.NUT, PLAIN, HEXAGON FLYWHEEL.....	E	1
	10	PAOZZ	5305-00-558-916	MS35291-168	36906	.SCREW, CAP, HEXAGON FLYWHEEL.....	E	1
	11	PAOZZ	5310-00-655-934	WA1372	01843	.WASHER, LOCK FLYWHEEL.....	E	1
	12	XBOZZ		4C41B	31425	.FLYWHEEL COMPRESSOR DRIVE.....	E	1
	13	XBOZZ		4102	31425	.KEY, MACHINE FLYWHEEL TO CRANKCASE.....	E	1
	14	XBOZZ		1C1532-7	56190	.TUBE ASSEMBLY CONTROL TO CYLINDER HEAD.....	E	1
	15	XBOZZ		3196K12	31425	.TUBE ASSEMBLY SUCTION VALVE TEE TO TANK, UNLOADER.....	E	1
	16	XBOZZ		3196K2C	31425	.TUBE ASSEMBLY SUCTION VALVE.....	E	1
	17	XBOZZ		4180	31425	.AFTER COOLER.....	E	1
	18	XBOZZ		4065	31425	.ELBOW, PIPE TO TUBE AFTER COOLER.....	E	1
	19	XBOZZ		4323	31425	.CONNECTOR AFTER COOLER.....	E	1
	20	XBOZZ		3609K	31425	.ELBOW, PIPE TO TUBE.....	E	2
	21	XBOZZ	4820-00-916-355	4726	31425	.VALVE, CHECK.....	E	1
	22	PAOZZ	4820-00-909-658	7501CC	75336	.VALVE, SAFETY RELIEF PILOT.....	E	1
	23	XBOZZ		487K	31425	.ELBOW, PIPE COMPRESSOR TO TANK LINE.....	E	1
	24	XBOZZ		483K	31425	.NIPPLE, PIPE COMPRESSOR TO TANK LINE.....	E	1
	25	XBOZZ		654K	31425	.ELBOW, STREET PIPE COMPRESSOR TO TANK LINE.....	E	1
	26	XBOZZ		3196K18	31425	.TUBE ASSEMBLY UNLOADER TO TANK.....	E	1
	27	XBOZZ		3610K	31425	.TEE, COMPRESSOR CYLINDER HEAD.....	E	2

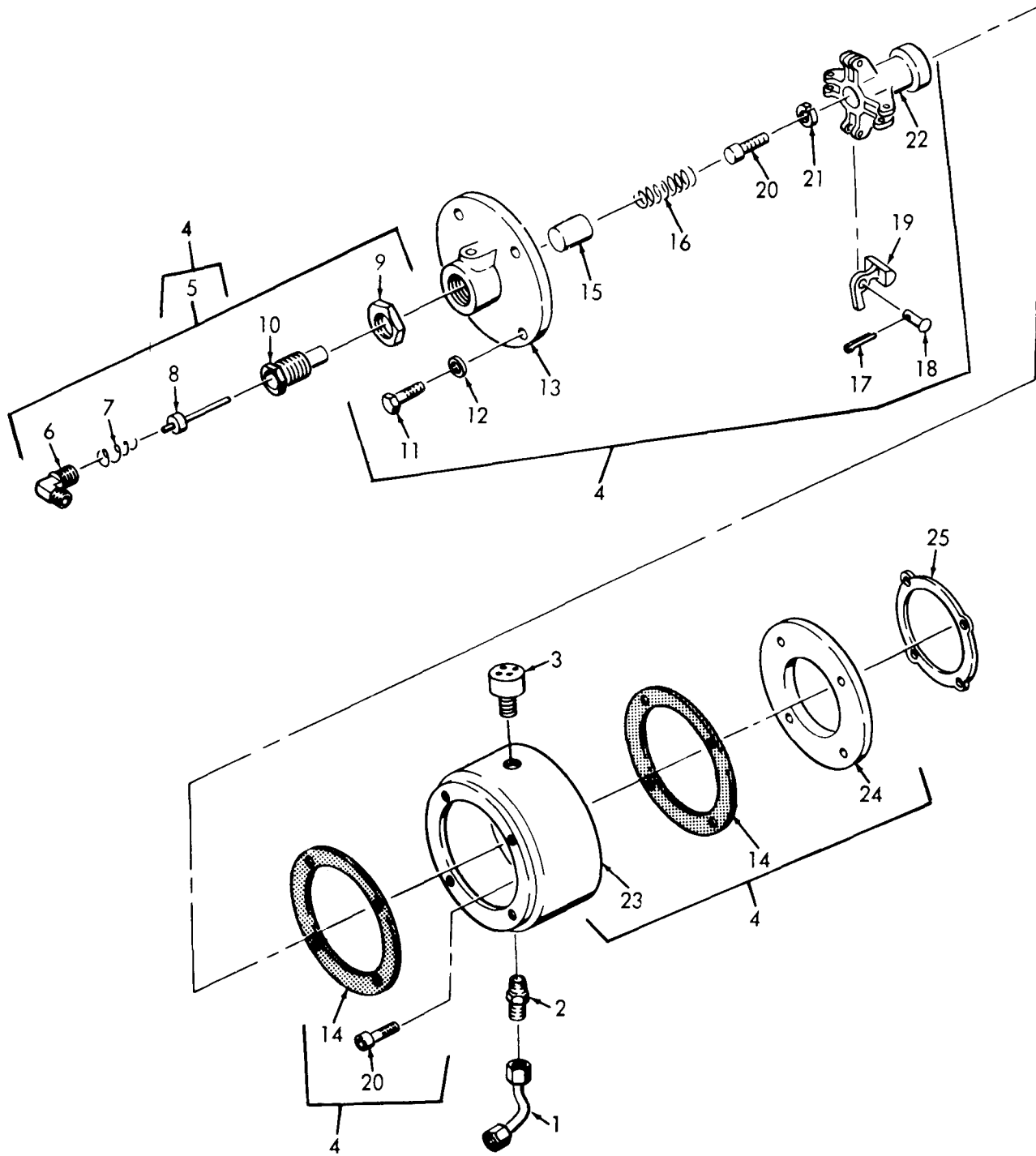

TS 4930-207-34P/27

Figure 27. Unloader.

SECTION II

TM 5-4930-207-34P

(1) ILLUSTRATION		(2)	(3)	(4)	(5)	(6)	(8)
(a) FIG NO.	(b) ITEM NO.	SMR	FEDERAL STOCK NUMBER	PART NUMBER	FSCM	DESCRIPTION USABLE ON CODE	QTY INC IN UNIT
27		(BOZZ		1196K1	81425	.TUBE ASSEMBLY UNLOADER VALVE TO CRANK CASE.....	A
27		(BOZZ		303K	81425	.CONNECTOR, PIPE TO UNLOADER LINE.....	A
27		(BOZZ		1722	81425	.BREATHER CENTRIFUGAL UNLOADER.....	A
27		(BFZZ		1C18	81425	.UNLOADER.....	A
27		(BFZZ		1242	81425	..AIR VALVE ASSEMBLY.....	A
27		(BFZZ		1985K	81425	..ELBOW, PIPE TO TUBE UNLOADER.....	A
27		(BFZZ		1C10	81425	..SPRING, PLUNGER.....	A
27		(BFZZ		1341	81425	..PLUNGER ASSEMBLY.....	A
27		(BFZZ		1C22	81425	..NUT, LOCK.....	1
27	1	(BFZZ		1C08	81425	..BODY, VALVE.....	1
27	1	PAFZZ	5306-00-225-849	1590725-32	96906	..BOLT, MACHINE COVER MTG.....	1
27	1	PAPZZ	5310-00-579-343	FW92 TYPE A GRADE L CLASSE MEDIUM	81348	..WASHER, FLAT COVER MTG.....	1
27	1	(BFZZ		1C16	81425	..COVER, BEARING.....	1
27	1	(FFZZ		1C19	81425	..GASKET TUBE PART OF KIT P/N 4862.....	1
27	1	(BFZZ		1C07-1	81425	..BODY, PLUNGER.....	1
27	1	(BFZZ		1244	81425	..SPRING, HELICAL MAIN.....	1
27	1	PAFZZ	5315-00-234-185	1524665-155	96906	..PIN, COTTER.....	1
27	1	(BFZZ		1C31	81425	..PIN, WEIGHT.....	1
27	1	(BFZZ		1C25	81425	..WEIGHT, GOVERNOR.....	1
27	2	PBOZZ	5310-00-978-935	1516997-44	96906	..SCREW, CAP, SOCKET.....	2
27	2	PAPZZ	5310-00-514-894	1535337-45	96906	..WASHER, LOCK GOVERNOR BODY MTG.....	1
27	2	(BFZZ		1632	81425	..BODY, GOVERNOR.....	1
27	2	(BFZZ		1C26	81425	..HOUSING, UNLOADER.....	1
27	2	(BFZZ		1C27	81425	..COVER, REAR.....	1
27	2	(BFZZ		1109	81425	..SHIM CENTRIFUGAL UNLOADER.....	1

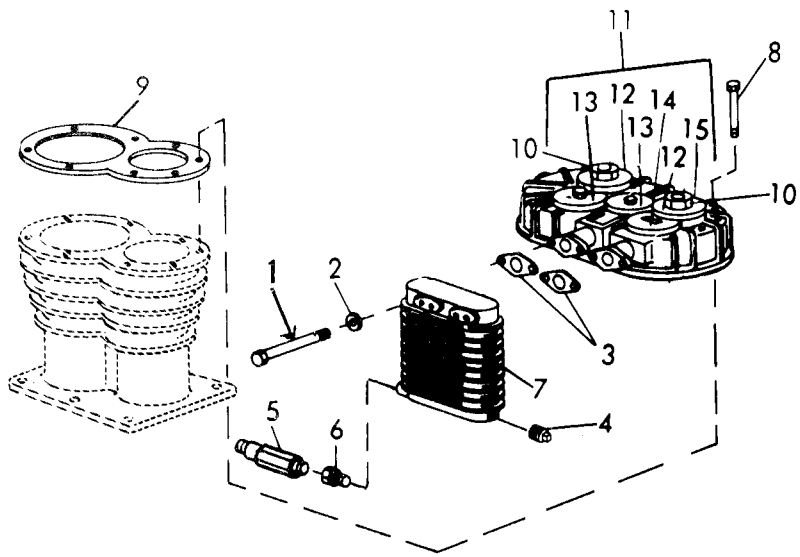

TS 4930-207-34P/28

Figure 28. Cylinder Head.

SECTION II

TM 5-4930-207-34P

(1) ILLUSTRATION		(2)	(3)	(4)		DESCRIPTION	(8)
(a) FIG NO.	(b) ITEM NO.	SMR CODE	FEDERAL STOCK NUMBER	PART NUMBER	SCM	USABLE ON CODE	QTY INC IN JNIT
2E		PAOZZ	3306-00-225-851	IS90725-46	6906	.BOLT, MACHINE INTERCOOLER MTG.....	4
2B		PAFZZ	3310-00-815-211	.0034398-7	8876	.WASHER, FLAT INTERCOOLER MTG.....	4
2B		FFZZ		1085	11425	.GASKET INTERCOOLER MTG PART OF KIT P/N 4862.....	2
2B		BOZZ		1127	11425	.PLUG, PIPE INTERCOOLER, 1IN.NPT.....	1
2B		BOZZ		1587K	11425	.VALVE, SAFETY INTERCOOLER.....	1
2B		BOZZ		1128	11425	.BUSHING, REDUCING INTERCOOLERSAFETYVALVE.....	1
2B		BFZZ		1063	11425	.INTERCOOLER.....	1
2B		PAFZZ	3305-00-950-852	IS35307-393	6906	.SCREW, CAP, HEXAGONCYLINDER HEAD MTG.....	8
2B		FFZZ		1090	11425	.GASKET CYLINDER HEAD PART OF KIT P/N 4862.....	1
2B	1	FFZZ		1225R	11425	.VALVE ASSEMBLY TUBE ASSEMBLY PART OF KIT P/N 4862.....	2
2B	1	BFZZ		1475R	11425	.CYLINDERHEADVALVE.....	1
2B	1	FFZZ		1267	11425	.. VALVE ASS EMBLY, LOW TUBE ASSEMBLY PART OF KIT P/N 4862...	2
2B	1	FFZZ		1266	11425	.. VALVE ASSEMBLY TUBE ASSEMBLY PART OF KIT P/N 4862.....	2
2B	1	FFZZ		1265	11425	.. VALVE ASS EMBLY HIGH PRESSURE INTAKE COMPRESSION PART OF KIT P/N 4862.....	1
2B	1	BFZZ		1044	11425	..HEAD, CYLINDER.....	1

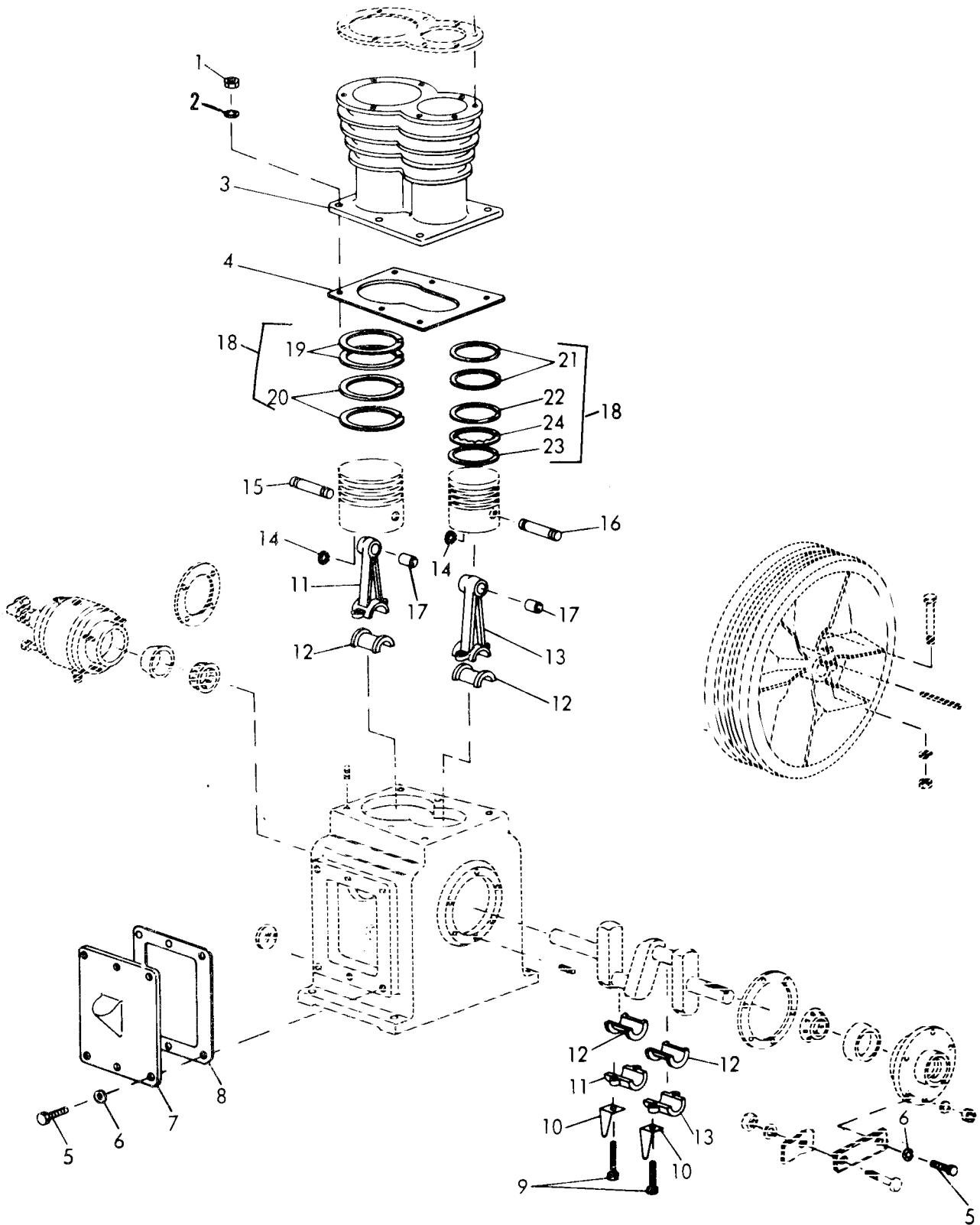

TS 4930-207-34P/29

Figure 29. Compressor Connecting Rods and Rings.

SECTION II

TM 5-4930-207-34P

(1) ILLUSTRATION		(2) SMR CODE	(3) FEDERAL STOCK NUMBER	(4) PART NUMBER	(6) DESCRIPTION	(7) USABLE ON CODE	(8) QTY INC IN UNIT
(a) FIG NO.	(b) ITEM NO.						
29	1	PAFZZ		4555310-10	0828 .NUT,PLAIN,HEXAGCN CYL INDER MTG.....		1 6
29	2	PAOZZ	5310-00-627-612	4835335-35	06906 .WASHER, LOCK CYLINDER MTG.....		2 6
29	3	XBFZZ		4045	11425 .CYLINDER COMPRESSOR.....		1 1
29	4	KFFZZ		4105	11425 .GASKET CYLINDER TO CRANKCASE COMPRESSION PART OF KIT P/N 4862.....		1 1
29	5	PAFZZ	5306-00-225-849	4590725-32	06906 .BELT,MACHINE CRANKCASE COVER.....		1 11
29	6	PAFZZ	5310-00-424-307	4A7617	11843 .WASHER,FLAT ENDPLATE AND COVER MTG.....		1 11
29	7	XBFZZ		4053	11425 .COVER,CRANKCASE.....		1 1
29	8	KFFZZ		4104	11425 .GASKET CRANKCASE COVER PART OF KIT P/N 4862.....		1 1
29	9	PAFZZ	5305-00-136-107	4094	11425 .SCREW,CAP,HEXAGCN CONNECTING ROD.....		4 4
29	10	XBFZZ		4074	11425 .PLATE,SPLASH,OIL CONNECTING ROD.....		2 2
29	11	XBFZZ		4052	11425 .ROD,CONNECTING LOWPRESSURE.....		1 1
29	12	KFFZZ		4070	11425 .BEARING,SLEEVE CONNECTING ROD PART OF KIT P/N 4862.....		2 2
29	13	XBFZZ		4051	11425 .ROD,CONNECTING HIGH PRESSURE.....		1 1
29	14	XBFZZ		4811	11425 .RETAINER PISTON PIN.....		2 2
29	15	XBFZZ		4014	11425 .PIN,PISTON LOWPRESSURE.....		1 1
29	16	XBFZZ		4461	11425 .PIN ASSEMBLY LOWPRESSURE PISTON.....		1 1
29	17	XBFZZ		4821	11425 .BUSHING,PISTON PIN.....		2 2
29	18	KFFZZ		4395	11425 .RING SET PISTON PART OF KIT P/N 4862.....		1 1
29	19	KFFZZ		4R11491	06170 ..RING,COMPRESSION LOW PRESSURE PISTON COMPRESSION.....		2 2
29	20	KFFZZ		4411492	06170 ..RING,CIL LOW PRESSURE PISTON COMPRESSION.....		2 2
29	21	KFFZZ		4R11541	06170 ..RING,COMPRESSION HIGH PRESSURE PISTON COMPRESSION.....		2 2
29	22	KFFZZ		411427	06170 ..RING,OIL HIGH PRESSURE PISTON COMPRESSION.....		1 1
29	23	KFFZZ		4XR11542	06170 ..RING,OIL HIGH PRESSURE PISTON COMPRESSION.....		1 1
29	24	KFFZZ		4304	01425 ..EXPANDER,OIL RING HIGH PRESSURE PISTON COMPRESSION.....		1 1

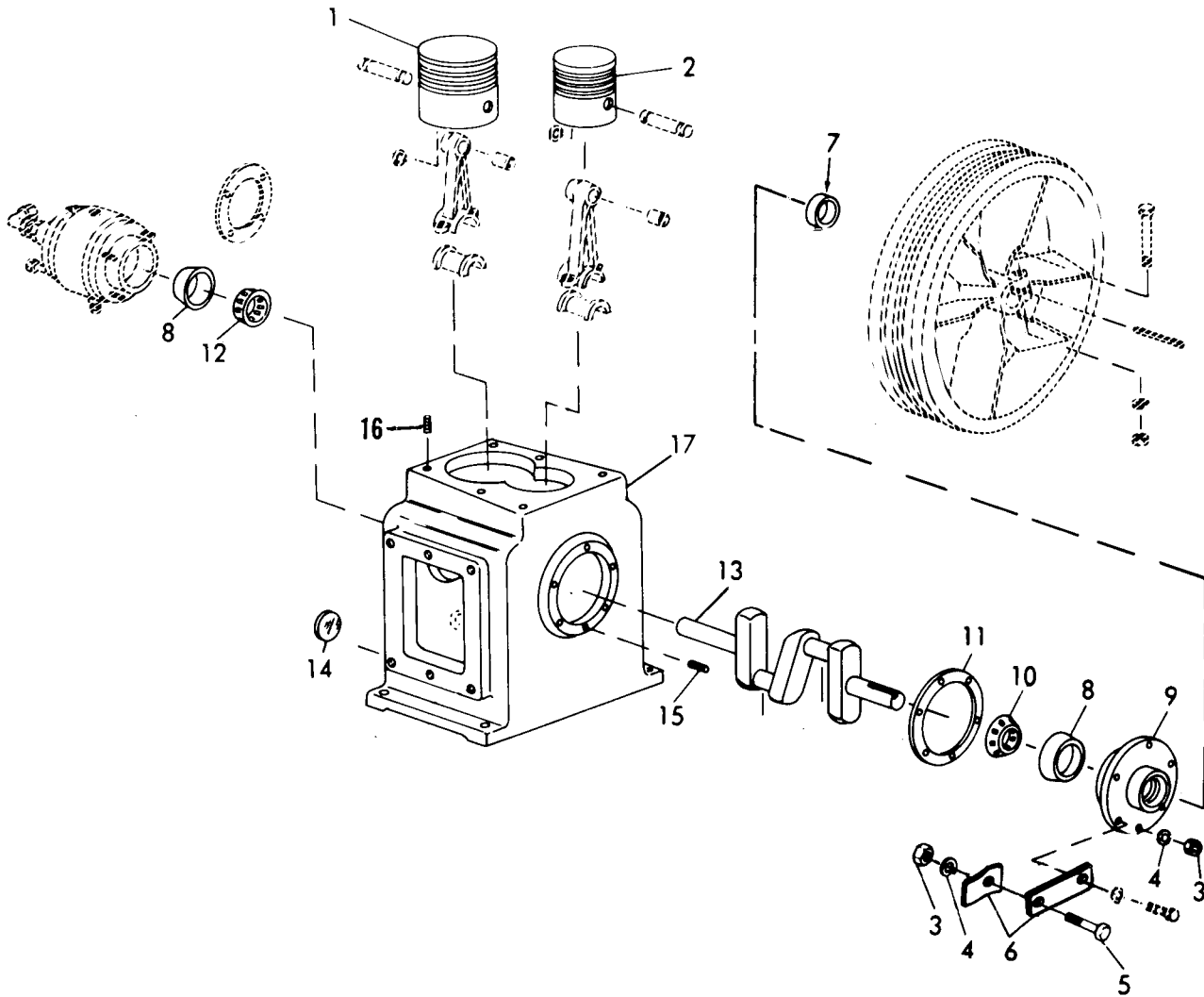

TS 4930-207-34P/30

Figure 30. Compressor Crankcase and Components.

SECTION II

TM 5-4930-207-34P

(1)	(2)	(3)	(4)	(5)	(6)	(8)	
ILLUSTRATION					DESCRIPTION	QTY	
(a) FIG NO.	(b) ITEM NO.	SMR CODE	FEDERAL STOCK NUMBER	PART NUMBER	SCM	USABLE ON CODE	INC IN UNIT
30	1	XBFZZ		4047	3142	.PISTON, COMPRESSOR LOW PRESSURE.....	1
30	2	PAFZZ		4046	3142	.PISTON, COMPRESSOR HIGH PRESSURE.....	1
30	3	PAFZZ	5310-00-880-7744	MS51967-5	3690	.NUT, PLAIN, HEXAGON BRACE CLAMPING AND COVER MTG.....	2
30	4	PAFZZ	5310-00-012-0379	MS35337-26	3690	.WASHER, LOCK BRACE CLAMPING AND COVER MTG.....	2
30	5	PAFZZ	5306-00-723-9407	MS51103-35	3690	.BOLT, MACHINE AFTER COOLER BRACE.....	1
30	6	XBFZZ		421C	3142	.BRACE, AFTER COOLER.....	1
30	7	PAFZZ	5330-00-752-8866	212 118M1	3020	.SEAL, PLAIN, ENCASED CRANK SHAFT.....	1
30	8	XBFZZ		2720	3003	.CUP, TAPERED ROLLER CRANK SHAFT BEARING.....	2
30	9	XBFZZ		4054	3142	.COVER CRANK CASE END.....	1
30	10	XBFZZ		2798	3003	.CONE AND ROLLERS CRANK CASE UNLOADER END.....	1
30	11	KFFZZ		4111	3142	.GASKET END COVER PART OF KIT P/N 4862.....	1
30	12	XBFZZ		2796	3003	.CONE AND ROLLERS CRANK CASE COVER.....	1
30	13	XBFZZ		4050	3142	.CRANKSHAFT, AIR.....	1
30	14	XBFZZ		4096	3142	.SIGHT GLASS CRANK CASE OIL LEVEL.....	1
30	15	PAFZZ	5307-00-275-8452	1705A	1733	.STUD, PLAIN CRANK CASE END PLATE.....	1
30	16	PAFZZ	5307-00-093-7454	MS16187-29	3690	.STUD, PLAIN CYLINDER MTG.....	6
30	17	XBFZZ		4048	3142	.CRANK CASE AIR COMPRESSOR.....	1
30		PAFZZ	4310-00-788-1580	4862	3142	PARTS KIT COMPRESSOR.....	1
25	3					GASKET	1
27	14					GASKET	1
28	3					GASKET	2
28	9					GASKET	1
28	10					VALVE ASS EMBLY	2
28	12					VALVE ASS EMBLY, LOW	1
28	13					VALVE ASS EMBLY	2
28	14					VALVE ASS EMBLY	1
29	4					GASKET	1
29	8					GASKET	1
29	12					BEARING, SLEEVE	2
29	18					RING SET	1
30	1					GASKET	1

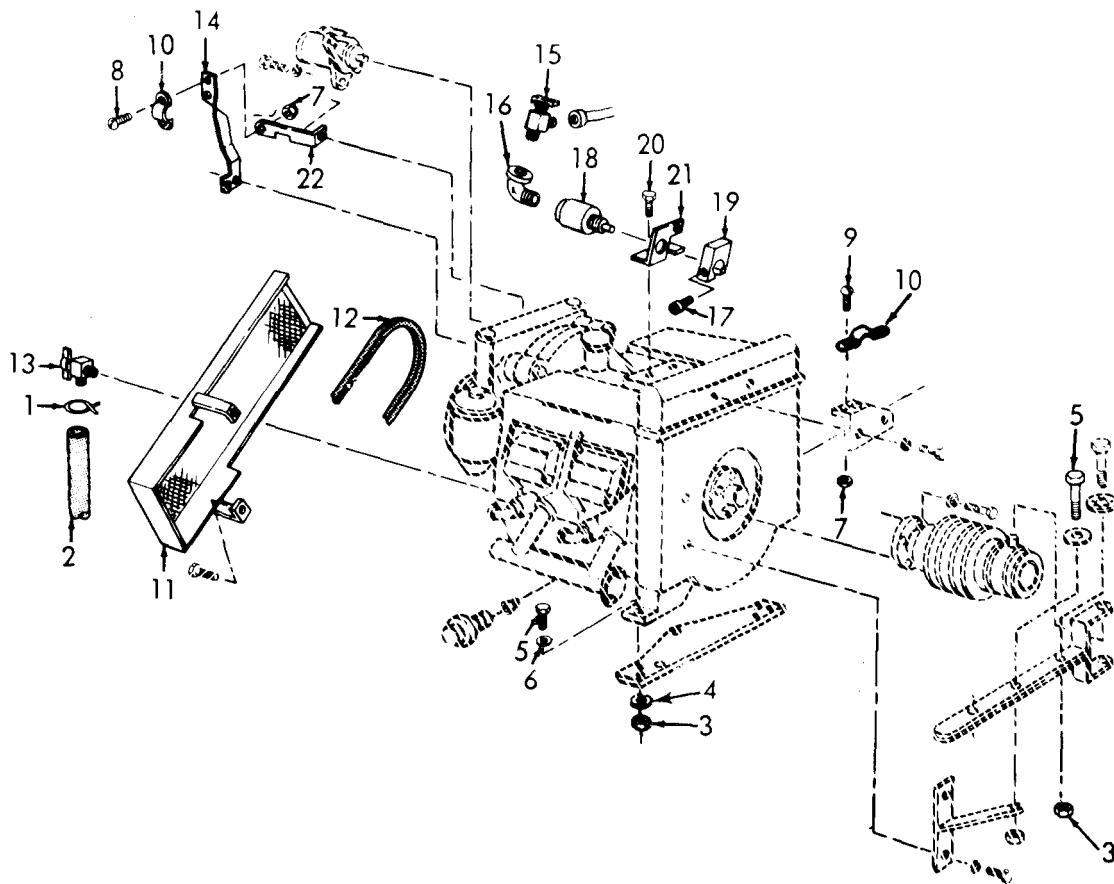

TS 4930-207-34P/31

Figure 31. Engine Belt and Guard.

SECTION II

TM 5-4930-207-34P

(1)		(2)	(3)	(4)	(5)	(6)	(8)
ILLUSTRATION			FEDERAL STOCK NUMBER	PART NUMBER	SCM	DESCRIPTION	QTY INC IN UNIT
(a) FIG NO.	(b) ITEM NO.	SMR CODE				USABLE ON CODE	
GROUP 08 ENGINE AND ACCESSORIES							
31	1	KBOZZ		100C49-4	6190	CLAMP, HOSE ENGINE OIL DRAIN.....	A 1
31	2	KBOZZ	1720-00-067-772	100C49-6	6190	HOSE, NONMETALLIC ENGINE OIL DRAIN.....	A 1
31	3	PAOZZ	3310-00-088-055	1S21044N5	16906	NUT, SELF-LOCKING ENGINE MTG AND SHIFT LEVER CLAMPING.....	A 6
31	4	PAOZZ	3310-00-167-082	1N960-516	18044	WASHER, FLAT ENGINE MTG.....	A 5
31	5	PAOZZ	5306-00-212-021	1S9453-12	16906	BOLT, MACHINE ENGINE MTG AND SHIFT LEVER TO BRACKET COMPRESSION.....	A 6
31	6	PAOZZ	3310-00-282-959	128C1781	10117	WASHER, LOCK ENGINE MTG.....	A 4
31	7	PAOZZ	3310-00-811-349	1S21044N08	16906	NUT, SELF-LOCKING CLIP MTG.....	A 4
31	8	PAOZZ	3305-00-984-615	1S35206-247	16906	SCREW, MACHINE THROTTLE CONTROL BRACKET MTG.....	A 4
31	9	PAOZZ	3305-00-984-619	1S35206-245	16906	SCREW, MACHINE CHOKE CONTROL BRACKET MTG.....	A 2
31	10	KBOZZ		1N750F3	18044	CLIP THROTTLE CONTROL, CHOKE CONTROL.....	A 2
31	11	KBOZZ		1C049C-1	16190	GUARD, BELT GENERATOR DRIVE.....	A 1
31	12	PAOZZ	3030-00-756-839	1S51065-34	16906	BELT, V GENERATOR DRIVE.....	A 1
31	13	KBOZZ	1820-00-026-847	111273	19470	COCK OIL DRAIN.....	A 1
31	14	KBOZZ		1C0953-1	16190	BRACKET THROTTLE MTG.....	A 1
31	15	KBOZZ		1555	19470	VALVE ANGLE CONTROL CYLINDER.....	A 1
31	16	KBOZZ		1C046-44	16190	ELBOW, STREET CONTROL CYLINDER.....	A 1
31	17	PAOZZ	3305-00-940-953	1S21262-27	16906	SCREW, SELF-LOCKING THROTTLE ARM.....	A 1
31	18	KBOZZ		11089-36	10889	CYLINDER, CONTROL AIR COMPRESSOR.....	A 1
31	19	KBOZZ		1C1527-1	16190	ARM, THROTTLE COMPRESSOR THROTTLE CONTROL.....	A 1
31	20	PAOZZ	5305-00-068-050	1S90725-3	16906	SCREW, CAP, HEXAGON BRACKET MTG.....	A 1
31	21	KBOZZ		100921-1	16190	BRACKET, CONTROL.....	A 2
31	22	KBOZZ		1000492-1	16190	BRACKET THROTTLE CONTROL.....	A 2

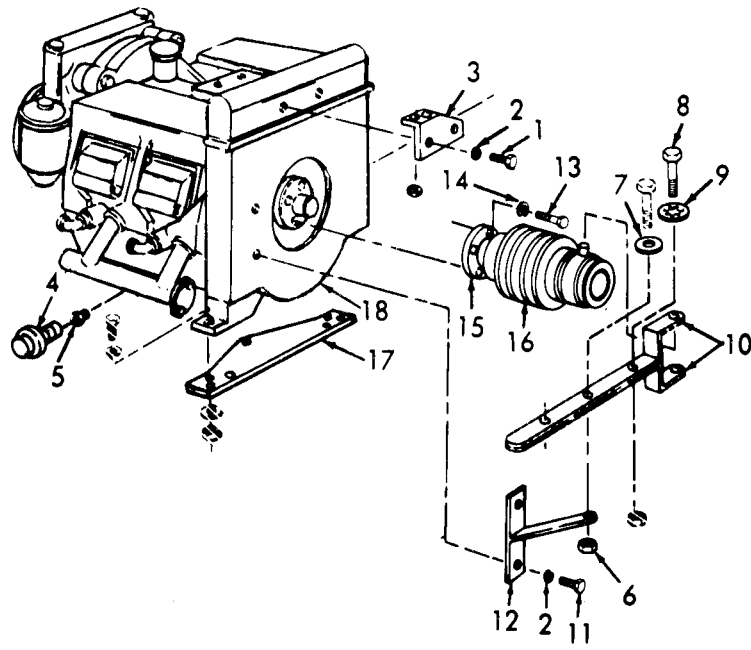

TS 4930-207-34P/32

Figure 32. Engine and Related Parts.

(1)	(2)	(3)	(4)	(5)	(6)	(7)	(8)
LLUST	TION	BMR	FEDERAL	PART	FSCM	DESCRIPTION	QTY
(a)	(b)	CODE	STOCK	NUMBER			INC
FIG	TEM		NUMBER			USABLE ON CODE	IN
NO.	NO.						UNIT
32		PAOZZ	5305-00-012-0647	85118C	18683	SCREW, CAP, HEXAGON CHOKE CONTROL BRACKET MTG.....	1
32		PAOZZ	5310-00-637-9541	MS122036	96906	WASHER, LOCK CHOKE CONTROL AND CLUTCH BRACKET MTG.....	1
32		XBOZZ	2910-00-256-2433	3C0947-1	36190	BRACKET CHOKE CONTROL.....	1
32		PAOZZ	6685-00-910-8346	1512342	19728	SENDING UNIT HIGH TEMPERATURE.....	1
32		XBOZZ		1C1493-1	36190	ADAPTER, PLUG CRANKCASE TO OIL PRESSURE TRANSMITTER.....	1
32		XBOZZ		8CD90738-7	10063	NUT, PLAIN, HEXAGON SHIFT LEVER TO BRACKET.....	1
32		XBOZZ		MILW6986TYPA	11349	WASHER, LOCK SHIFT LEVER TO BRACKET.....	1
32		PAOZZ	5305-00-882-2864	NO REF	11997	SCREW, CAP, HEXAGON SHIFT LEVER CLAMPING.....	1
32		PAOZZ	5310-00-167-0820	9C7241K1	06840	WASHER, FLAT SHIFT LEVER CLAMPING.....	1
32	1	XBOZZ		5C0463-1	36190	PORK ASSEMBLY CLUTCH SHIFT.....	1
32	1	PAOZZ	5305-00-261-1868	MS35289-60	16906	SCREW, CAP, HEXAGON BRACKET MTG.....	1
32	1	XBOZZ		5C0462-1	36190	BRACKET CLUTCH SHIFT LEVER.....	1
32	1	PAOZZ	5306-00-269-4526	MS51095-329	16906	BOLT, MACHINE CLUTCH ADAPTER MTG.....	EA
32	1	PAOZZ	5310-00-407-9564	MS35338-45	16906	WASHER, LOCK CLUTCH ADAPTER MTG.....	1
32	1	XBOZZ		5C0439-1	36190	ADAPTER, FLYWHEEL CLUTCH TO SHAFT.....	1
32	1	XDOZZ		3R4L 11N STYLE-	36113	CLUTCH, FRICTION BELT DRIVEN.....	1
32	1	XBOZZ		5C0446-1	36190	BRACKET, ENGINE.....	1
32	1	PBOHH	2805-01-139-0596	13206E0000-3	9740	ENGINE ASSEMBLY (FOR REPAIR PARTS REFER TO TM 5-2805-203-24P (ENGINE MODEL 4A032-3)).....	1

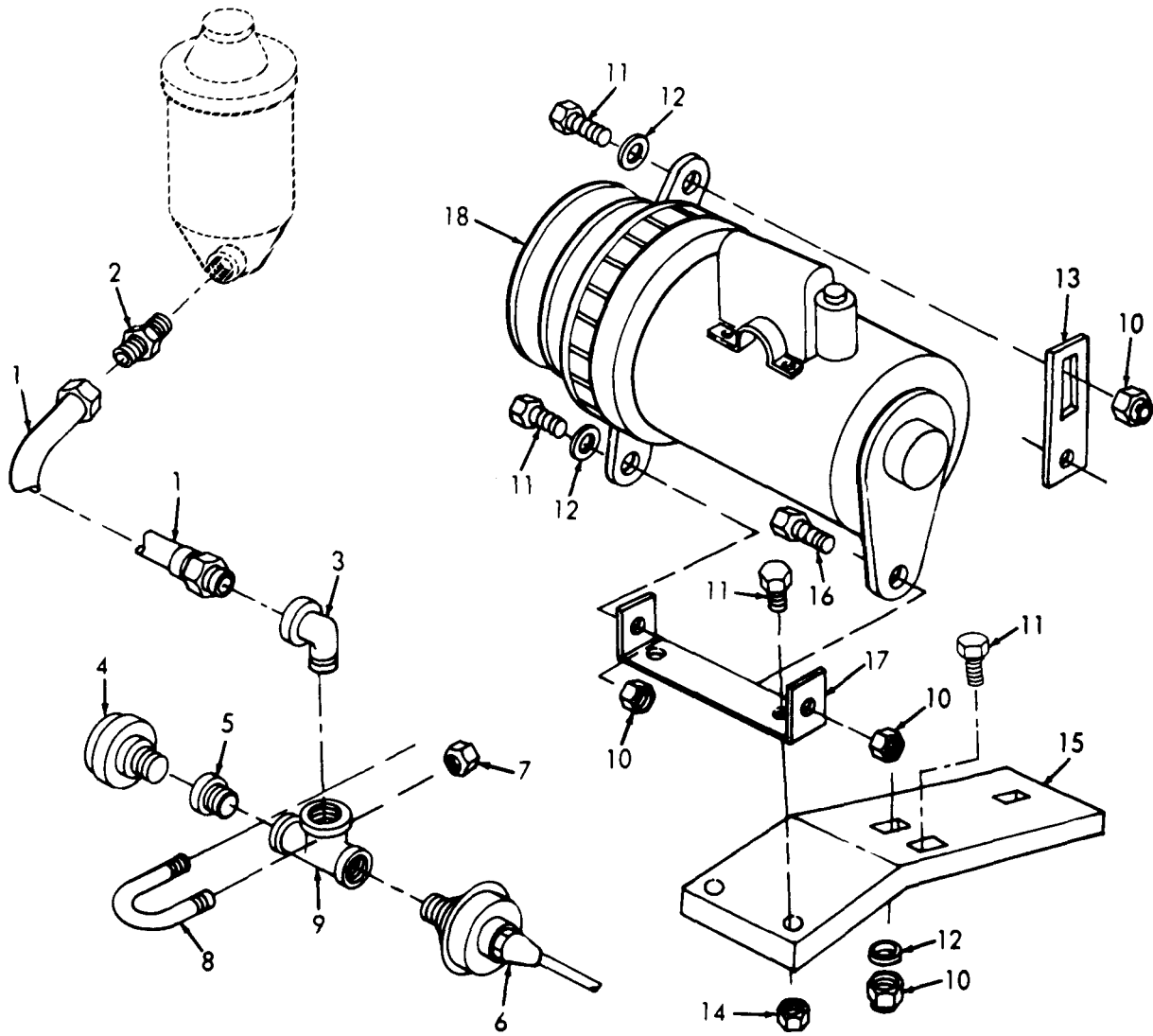

TS 4930-207-34P/33

Figure 33. Generator Mounting, and Oil Filter Lines.

SECTION II

TM 5-4930-207-34P

(1) ILLUSTRATION		(2)	(3)	(4)	(5)	(5) DESCRIPTION	(6)	(7)
A. FIG NO.	B. ITEM NO.	SMR CODE	NATIONAL STOCK NUMBER	PART NUMBER	FSCM	USABLE ON CODE	U/ M	QTY INC IN UNITS
33	1	XBOZZ		700046-53	56190	HOSE ASSEMBLY, OIL FILTER	EA	1
33	2	XBOZZ		700046-42	56190	FITTING, OIL FILTER	EA	1
33	3	XBOZZ		700046-41	56190	ELBOW, PIPE OIL FILTER	EA	1
33	4	XBOZZ		MS24538	96906	SWITCH, BY-PASS	EA	1
33	5	XBOZZ		700046-52	56190	REDUCER, OIL FILTER	EA	1
33	6	PAOZZ	5930-00-669-7872	1506983	72582	TRANSMITTER	EA	1
33	7	PAOZZ	5310-00-208-1919	203M847P2	04164	NUT, SELF-LOCKING, HE OIL LINE, 1/4-20 THD SIZE	EA	2
33	8	XBOZZ		101522-1	56190	BOLT, U, OIL LINE MTG	EA	1
33	9	XBOZZ		700046-51	56190	TEE, PIPE, OIL FILTER LINE	EA	1
33	10	PAOZZ	5310-00-088-0553	MS21044N5	96906	NUT, SELF-LOCKING, GENERATOR MTG	EA	5
33	11	PAOZZ	5306-00-150-9101	AN5-6A	88044	BOLT, MACHINE, GENERATOR, LINK AND BRACKET MTG	EA	6
33	12	PAOZZ	5310-00-584-7762	2WI-24-28-63	43999	WASHER, FLAT, GENERATOR MTG	EA	4
33	13	XBOZZ		300944-1	56190	LINK, ADJUSTING BELT	EA	1
33	14	PAOZZ	5310-00-877-5796	MS21044N4	96906	NUT, SELF-LOCKING, GENERATOR MTG	EA	2
33	15	XBOZZ		500491-1	56190	BRACKET, GENERATOR MTG	EA	1
33	16	PAOZZ	5306-00-212-0213	MS9453-12	96906	BOLT, MACHINE, GENERATOR MTG	EA	1
33	17	XBOZZ		300925-1	56190	BRACKET, GENERATOR	EA	1
33	18	PAOZZ	2920-00-118-1222	P45-164	19728	GENERATOR, ENGINE	EA	1

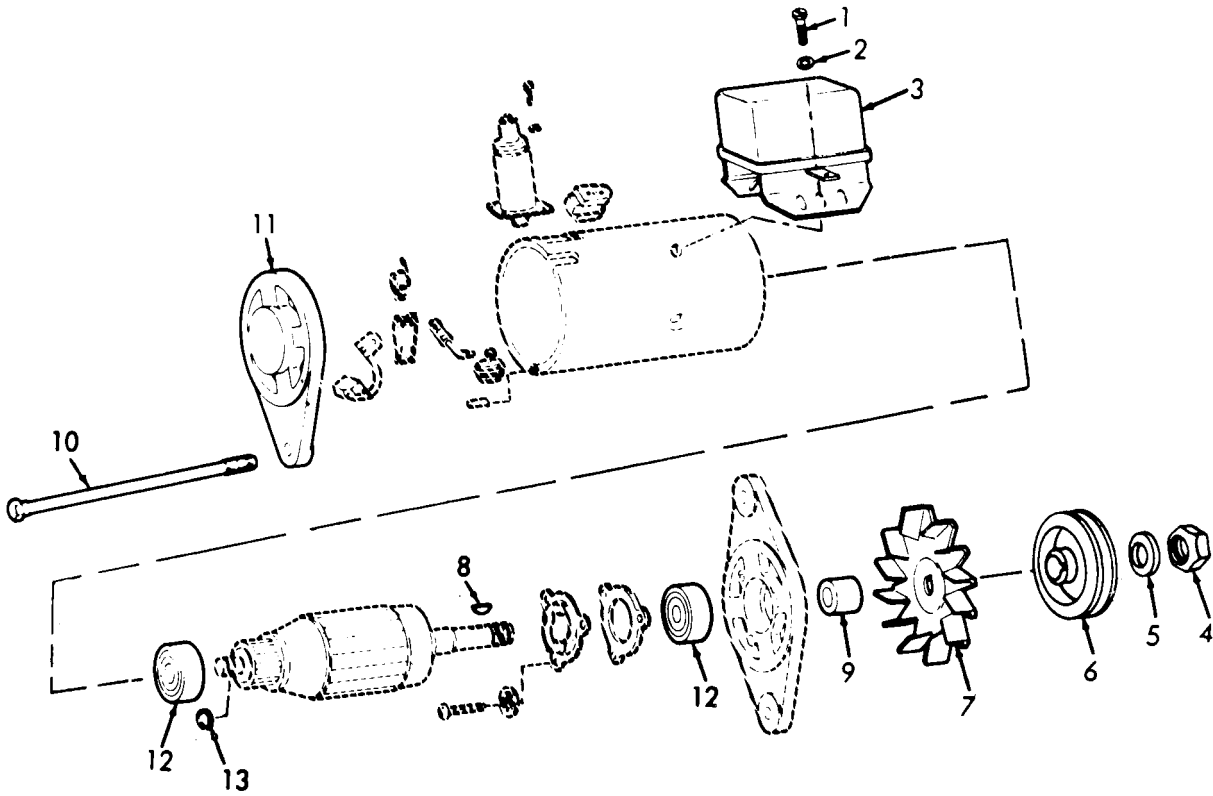

TS 4930-207-34P/34

Figure 34. Generator Explode.

SECTION II

TM 5-4930-207-34P

ILLUSTRATION		(2)	(3)	(4)	(5)	(6)	(7)	(8)
(a) FIG NO.	(b) TEM NO.	SMR CODE	FEDERAL STOCK NUMBER	PART NUMBER	FSCM	DESCRIPTION <i>USABLE ON CODE</i>		QTY INC IN UNIT
34		PAOZ2	305-00-059-365	MS51958-59	36906	.SCREW,MACHINE REGULATOR MTG.....	A	2
34		PAOZ2	310-00-045-329	MS35338-43	36906	.WASHER, LOCK REGULATOR MTG.....	A	2
34		XBOZ2		P9-60	19728	.REGULATOR, VOLTAGE.....	A	1
34		XAFZ2		P35-39CP	19728	.NUT.....	A	1
34		XBFZ2		MS15795-218	36906	.WASHER, FLAT PULLEY MTG.....	A	1
34	6	XBFZ2		GKP21	19728	.PULLEY, DRIVE.....	A	1
34	7	XAFZ2		P34-25C	19728	.FAN.....	A	1
34	8	KFFZ2		X146CA	19728	.KEY, WOODRUFF GENERATOR PART OF KIT P/N KIT19728-56.....	A	1
34	9	XAFZ2		P35-391P	19728	.SPACER.....	A	1
34	10	XAFZ2		P43-257P	19728	.BOLT, THRU.....	A	2
34	11	XAFZ2		P12-156	19728	.HEAD ASSEMBLY COMMUTATOR END.....	A	1
34	12	PAFZ2	3110-00-758-341	X3212	19728	.BEARING, BALL.....	A	2
34	13	KFFZ2		P35-387P	19728	.RING GENERATOR PART OF KIT P/N KIT19728-56.....	A	1

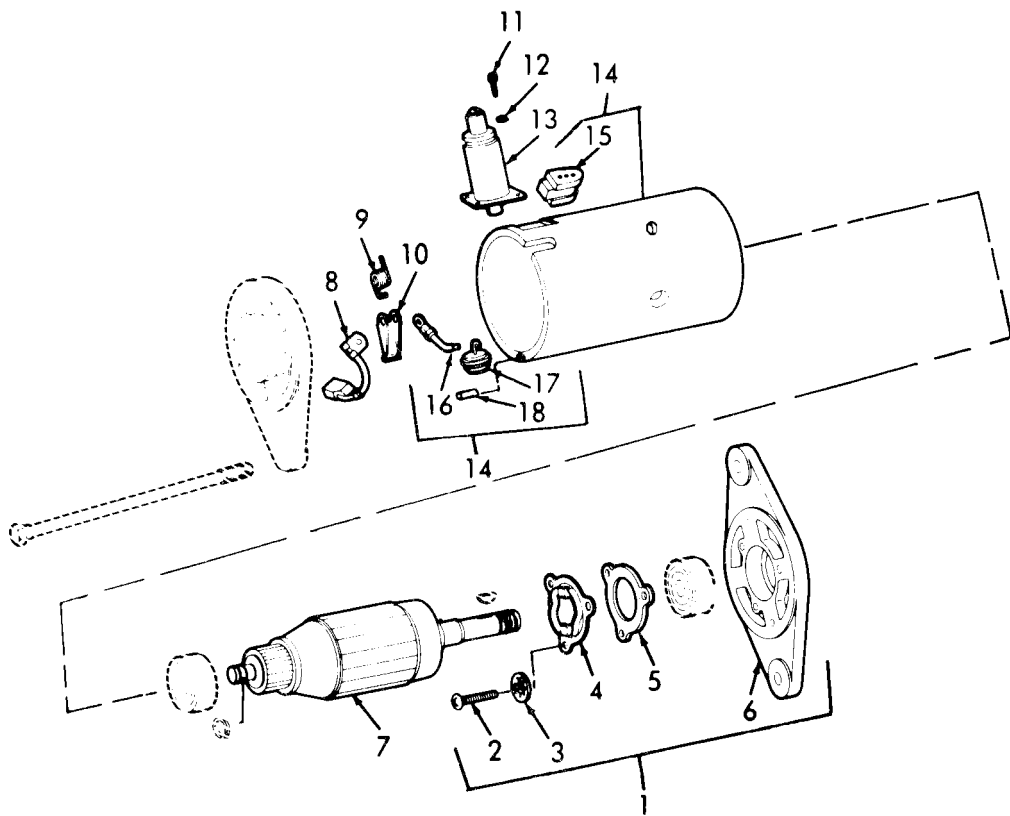

TS 4930-207-34P/35

Figure 35. Generator Assembly.

SECTION II

TM 5-4930-207-34P

(1)	(2)	(3)	(4)	(5)	(6)	(7)	(8)
ILLUSTRATION	SMR CODE	FEDERAL STOCK NUMBER	PART NUMBER	FSCM	DESCRIPTION	UNIT	QTY INC IN UNIT
(a) FIG NO.	(b) TEM NO.						
35	KAFZZ		P14-163	19728	..HEADASSEMBLY.....	E	1
35		5305-00-582-84E	100763	50513	..SCREW,MACHINE.....	E	3
35	PAFZZ	5305-00-011-554	MS35333-5	9690	..WASHER,LOCK.....	E	3
35	KAFZZ		GKP1016	19728	..PLATE.....	E	1
35	KAFZZ		GKP31	19728	..RETAINER.....	E	1
24	PAFZZ	3110-00-758-347	X3212	19728	..BEARING,BALL DRIVEEND.....	E	1
35	KAFZZ		GKP3	19728	..HEAD.....	E	1
35	KAFZZ		P10-195	19728	..ARMATUREASSEMBLY.....	F	1
35	KFFZZ		P11-39	19728	..BRUSH SET GENERATOR PART OF KIT P/N KIT 19728-56.....	E	1
35	KFFZZ		P50-12-6P	19728	..SPRING, BRUSH GENERATOR PART OF KIT P/N KIT 19728-56.....	E	2
35	1 KAFZZ		P35-84P	19728	..ARM.....	E	2
35	1 PAFZZ	5305-00-011-098	A57456-3	49671	..SCREW, MACHINE CAP ACITOR MTG.....	E	4
35	1 PAFZZ	5310-00-011-554	MS35333-3	96906	..WASHER,LOCK CAPACITORMTG.....	E	4
35	1 KFFZZ		P2-85	19728	..CAPACITOR GENERATOR PART OF KIT P/N KIT 19728-56.....	E	1
35	1 KAFZZ		P60-43	19728	..FRAMEANDFIELD.....	F	1
35	1 KAFZZ		GKP38	19728	..GRCMMET.....	E	1
35	1 KAFZZ		GKP34	19728	..LEAD.....	E	1
35	1 KAFZZ		P35-385	19728	..RECTIFIER.....	E	1
35	1 KAFZZ		GJG21	19728	..PIN.....	E	2

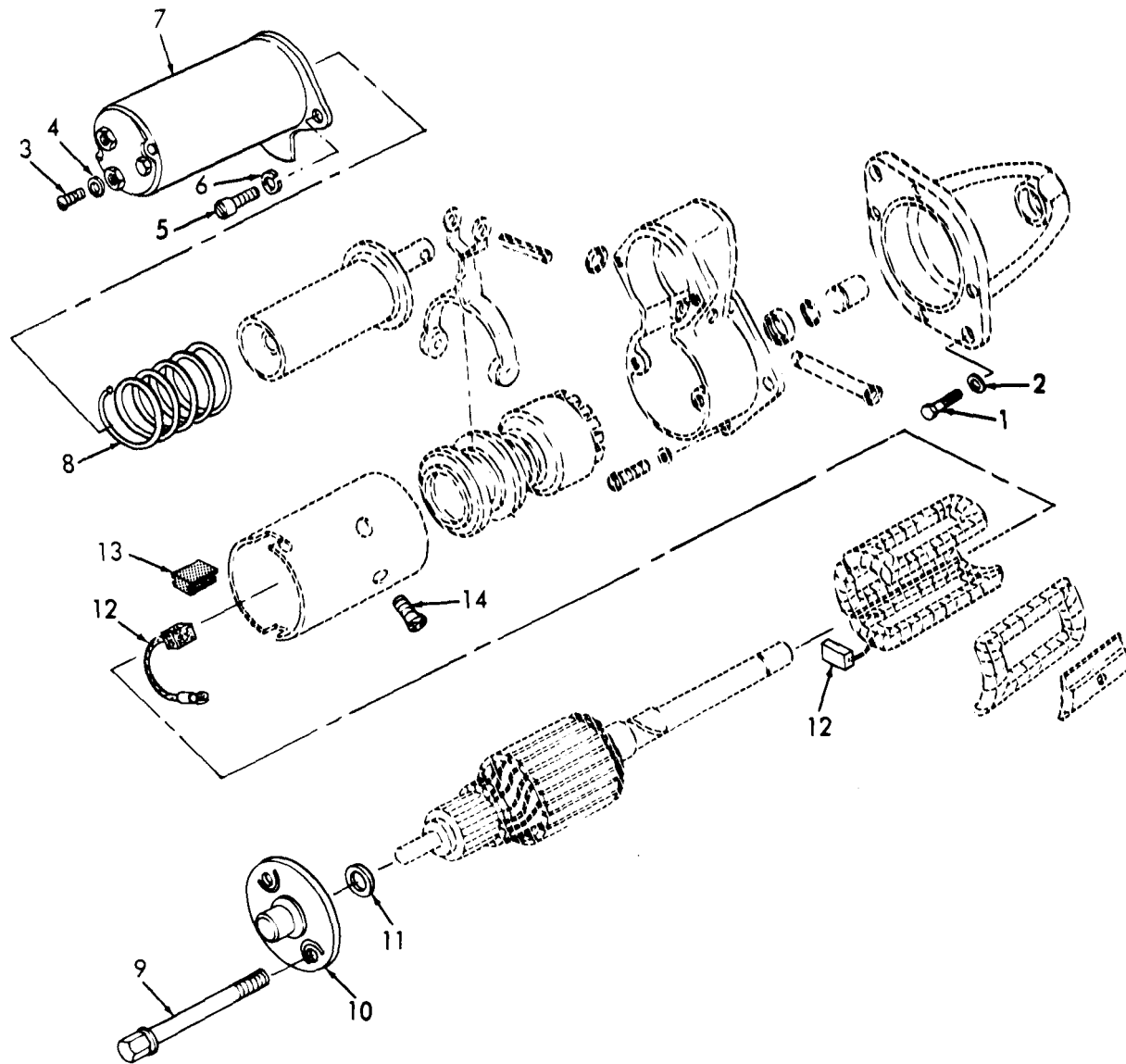

TS 4930-207-34P/36

Figure 36. Starter Switch.

SECTION II

TM 5-4930-207-34P

(1) ILLUSTRATION		(2)	(3)	(4)	(5)	(6)	(7)	(8)
(a) FIG NO.	(b) ITEM NO.	SMR CODE	FEDERAL STOCK NUMBER	PART NUMBER	FSCM	DESCRIPTION	USABLE ON CODE	QTY INC IN UNIT
36		PAOZZ	5306-00-543-250	MS35291-33	96906	BOLT, MACHINESTARTER MTG.....		
36		PAOZZ	5310-00-637-954	MS122036	96906	WASHER, LOCK STARTER MTG.....		
36		PAOFF	2920-00-882-340	1113516	16764	STARTER, ENGINE.....		
36		XAOZZ		453468	16764	.SCREW, MACHINE.....		
36		XAOZZ		456319	16764	.WASHER, LOCK.....		
36		XAOZZ		132255	16764	.SCREW, MACHINE.....		
36		XAOZZ		9421423	16764	.WASHER.....		
36		PAOZZ	2920-00-021-597	1114303	16764	.SWITCH SOLENOID.....		
36		XAOZZ		1958679	16764	.SPRING, HELICAL.....		
36		XAFZZ		1958398	16764	.BCLT, THRU.....		
36		XAFZZ		1958324	16764	.FRAME, COMMUTATOR.....		
36		KFFZZ		1958393	16764	.WASHER STARTER PART OF KIT P/N 1965388.....		
36		KFFZZ		1959319	16764	.PARTS KIT, BRUSH STARTER PART OF KIT P/N 1965388.....		
36		KFFZZ		1958399	16764	.GROMMET STARTER PART OF KIT P/N 1965388.....		
36		XAFZZ		1951823	16764	.SCREW.....		

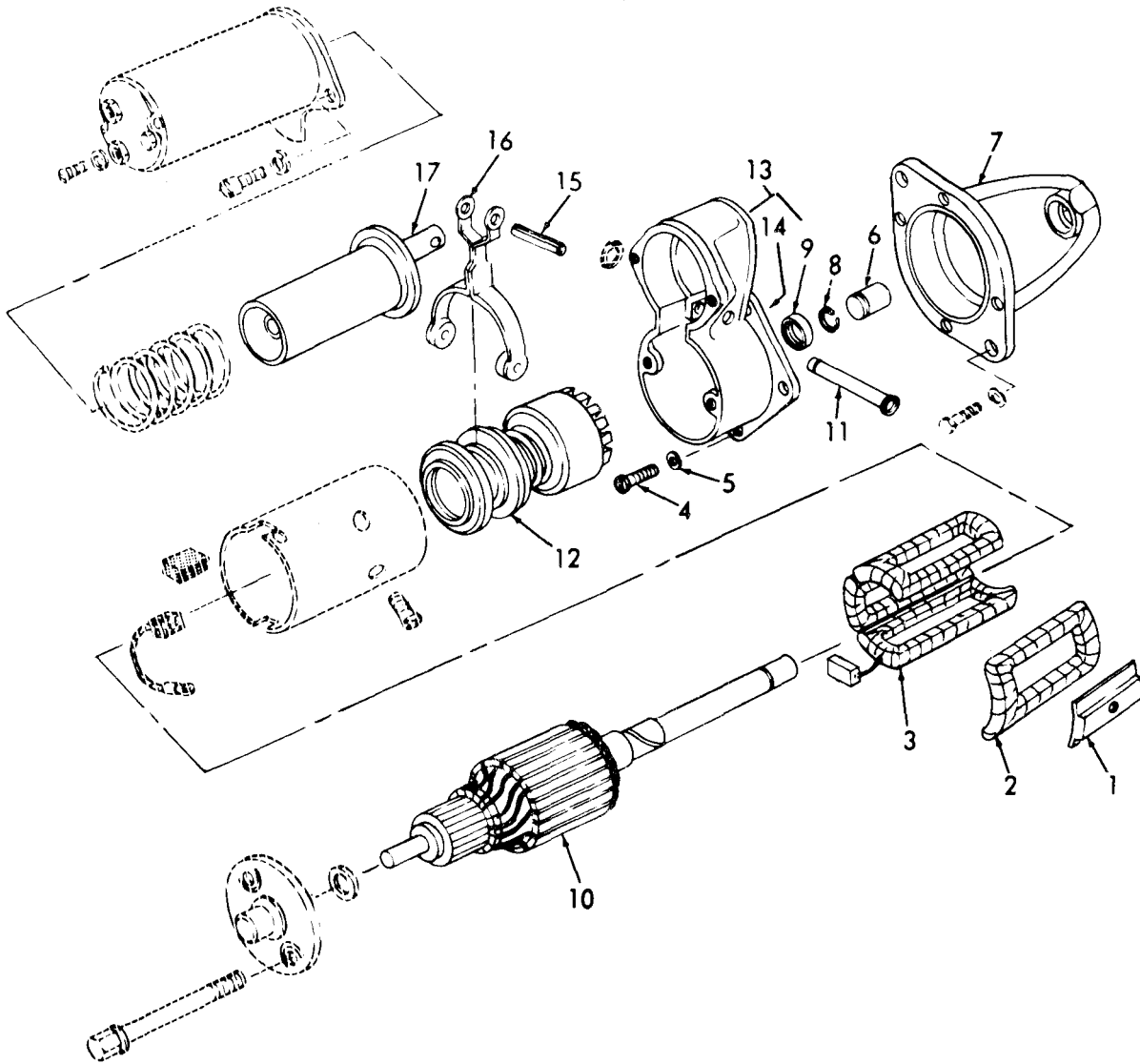

TS 4930-207-34P/37

Figure 37. Starter Assembly.

SECTION II

TM 5-4930-207-34P

(1) ILLUSTRATION (a) FIG NO.		(2) SMR CODE	(3) FEDERAL STOCK NUMBER	(4) PART NUMBER	(5) FSCM	(6) DESCRIPTION USABLE ON CODE	(7) /N	(8) QTY INC IN UNIT
37		CAFZZ		1552697	16764	.POLESHOE.....	EA	4
37		CAFZZ		1958378	16764	.SHUNTCCIL.....	EA	1
37		CAFZZ		1958372	16764	.FIELDCCIL.....	EA	1
37		CAFZZ		453339	16764	.SCREW.....	EA	4
37		CAFZZ		453789	16764	.WASHER.....	EA	4
37		CAFZZ		1923907	16764	.BUSHING STARTER PART OF KIT P/N 1965388.....	EA	1
37		CAFZZ		1958356	16764	.HOUSING.....	EA	1
37		CAFZZ		1941065	16764	.RING.....	EA	1
37		CAFZZ		1941066	16764	.PINICSTOP.....	EA	1
37	1	CAFZZ		1558367	16764	.ARMATURE.....	EA	1
37	1	CAFZZ		9416878	16764	.RING.....	EA	1
37	1	CAFZZ		1959626	16764	.STUD.....	EA	1
37	1	CAFZZ		15584CC	16764	.DRIVE,ENGINE.....	EA	1
37	1	CAFZZ		1558351	16764	.HOUSING,LEVER.....	EA	1
37	1	CAFZZ		1941067	16764	.COLLAR.....	EA	1
37	1	CAFZZ		1941114	16764	.PIN.....	EA	1
37	1	CAFZZ		1558386	16764	.LEVERASSEMBLY.....	EA	1
37	1	CAFZZ		1958383	16764	.PLUNGERASSEMBLY.....	EA	1
37	1	CAFZZ	2920-00-985-232	KIT19728-56	81336	PARTSKIT,ENGINE.....	EA	1
34	1					KEY,WOODRUFF	EA	1
34	1					RING	EA	1
35	1					BRUSH SET	EA	1
35	1					SPRING,BRUSH	EA	2
35	1					CAPACITOR	EA	1
37	1	CAFZZ	2920-00-903-029		16764	PARTSKIT,ELECTRICAL.....	EA	1
36	1					WASHER	EA	1
36	1					PARTS KIT, BRUSH	EA	1
36	1					GROMMET	EA	1
37	1					BUSHING	EA	1

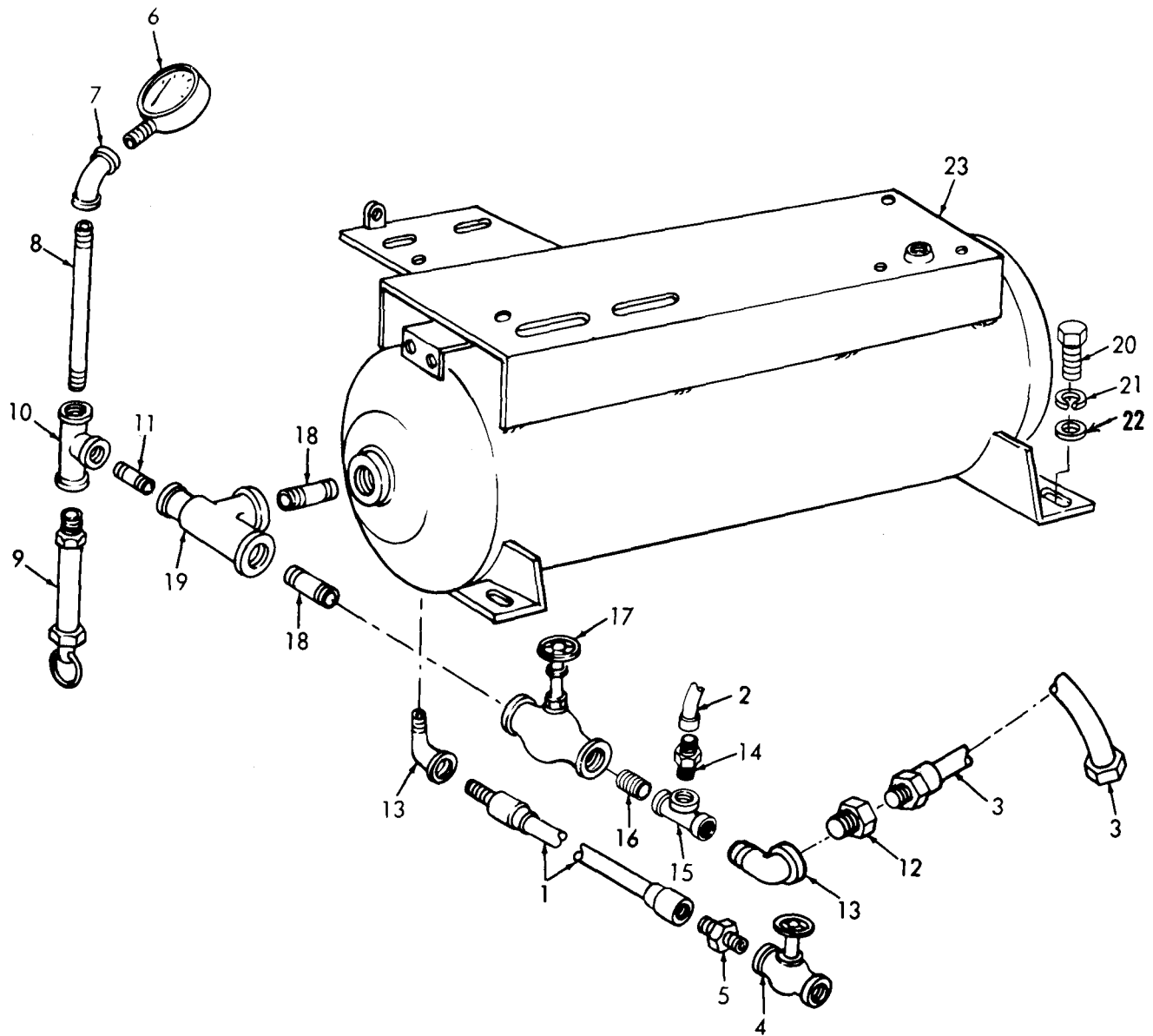

TS 4930-207-34P/38

Figure 38. Air Receiver and Lines.

SECTION II

TM 5-493100-207-34P

(1)		(2)	(3)	(4)	(5)	(6)	(8)
ILLUSTRATION (a) FIG NO.	ITEM NO. (b)	SMR CODE	FEDERAL STOCK NUMBER	PART NUMBER	FSCM	DESCRIPTION USABLE ON CODE	QTY INC IN UNIT I/N
38		XBOZZ		700046-30	56190	HOSE ASSEMBLY AIR RECEIVER DRAIN.....	EA
38		XBOZZ	4720-00-068-5857	700046-31	56190	HOSE ASSEMBLY RECEIVER TO ALCOHOL DISPENSER.....	EA
38		XBOZZ		700046-27	56190	HOSE ASSEMBLY AIR DISPENSING.....	EA
38		XBOZZ		314CK	81425	VALVE, DRAIN AIR RECEIVER.....	EA
38		XBOZZ		W3069X4	79470	NIPPLE, PIPE TO HOSE AIR RECEIVER DRAIN LINE.....	EA
38		XBOZZ		5COSC-300-2-1-2	81425	GAGE, PRESSURE, DIAL.....	FA
38		XBOZZ		4895	81425	ELBOW, PIPE AIR RECEIVER GAGE.....	EA
38		XBOZZ		4835	81425	NIPPLE, PIPE AIR RECEIVER GAGE LINE.....	EA
38		PBOZZ	4820-00-916-588	4144	81425	VALVE, SAFETY RELIEF GAGE LINE.....	EA
38	1	XBOZZ		488K	81425	TEE, PIPE AIR RECEIVER VALVE AND GAGE.....	EA
38	1	XBOZZ		3938K	81425	NIPPLE, PIPE TEE TO TEE.....	EA
38	1	PAOZZ	4730-00-202-6491	MS51847-2	36906	BUSHING, REDUCER AIR LINE.....	EA
38	1	XBOZZ		694K	31425	ELBOW, STREET PIPE AIR SUPPLY AND DRAIN LINE.....	EA
38	1	PAOZZ	4730-00-186-775	AN911-3	38044	NIPPLE, PIPE TEE TO HOSE.....	EA
38	1	XBOZZ		700046-15	56190	TEE, PIPE OUTLET LINE.....	EA
38	1	XBOZZ		700046-58	56190	NIPPLE, PIPE AIR OUTLET LINE.....	EA
38	1	PBOZZ	4820-00-138-805	4167	81425	VALVE, GLCBE AIR RECEIVER.....	EA
38	1	XBOZZ		4171	81425	NIPPLE, PIPE AIR RECEIVER OUTLET.....	EA
38	1	XBOZZ		4858	81425	TEE, PIPE AIR RECEIVER OUTLET.....	EA
38		PAOZZ	5306-00-266-2364	87750-45	30020	BOLT, MACHINE AIR RECEIVER MTG.....	FA
38		PAOZZ	5310-00-584-527	MS35338-10	76906	WASHER, LOCK AIR RECEIVER MTG.....	EA
38	2	PAOZZ	5310-00-809-5997	MS27183-17	36906	WASHER, FLAT AIR RECEIVER MTG.....	EA
38		XBFZZ		483C	81425	TANK, AIR RECEIVER.....	EA

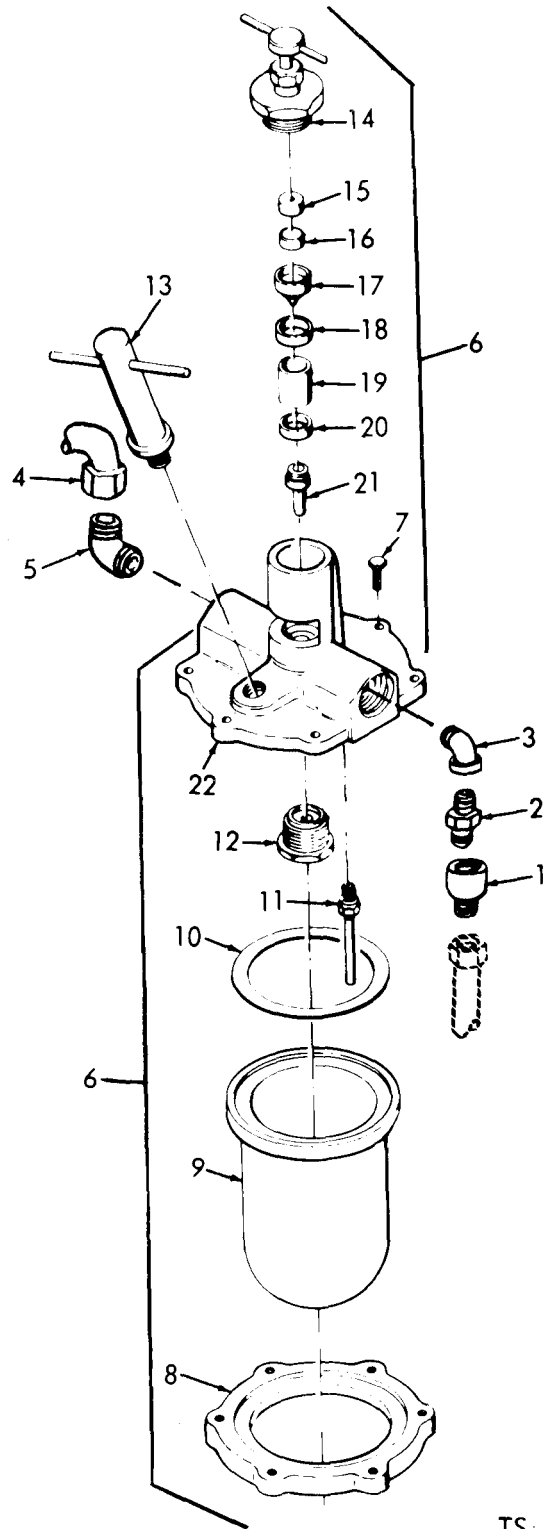

TS 4930-207-34P/39

Figure 39. Alcohol Dispenser.

SECTION II

TM 5-4930-207-34P

(1) ILLUSTRATION		(2)	(3)	(4)	(5)	(6)	(7)	(8)
(a) FIG NO.	(b) ITEM NO.	SMR CODE	FEDERAL STOCK NUMBER	PART NUMBER	FSCM	DESCRIPTION <i>USABLE ON CODE</i>	/M	QTY INC IN UNIT
39		X80ZZ		718	9489	COUPLER, HOSE.....	EA	1
39		X80ZZ		733	9489	COUPLER, HOSE.....	EA	1
39		X80ZZ		700046-6	5619	ELBOW, STREET DISPENSER INLET.....	EA	1
39		X80ZZ		300945-1	5619	TUBE ASSEMBLY ALCOHOL DISPENSER TO AIR REGULATOR.....	EA	1
39		X80ZZ		700046-40	5619	ELBOW, PIPE TO TUBE DISPENSER OUTLET.....	EA	1
39		X80ZZ		10-002-124	4399	DISPENSER, ALCOHOL.....	EA	1
39		KFOZZ		1031-04	4399	SCREW DISPENSER PART OF KIT P/N 1251-05.....	EA	6
39		X80ZZ		1994-02	4399	CLAMP, RING.....	EA	1
39		X80ZZ		2451-62	4399	BOWL, DISPENSER.....	EA	1
39	1	KFOZZ		1029-01	4399	GASKET DISPENSER PART OF KIT P/N 1251-05.....	EA	1
39	1	X80ZZ		1809-C2	4399	TUBE ASSEMBLY.....	EA	1
39	1	KFOZZ		999-03	4399	VALVE ASSEMBLY DISPENSER PART OF KIT P/N 1251-05.....	EA	1
39	1	KFOZZ		1206-C2	4399	PLUG ASSEMBLY DISPENSER PART OF KIT P/N 1251-05.....	EA	1
39	1	KFOZZ		1201-C1	4399	VALVE ASSEMBLY DISPENSER PART OF KIT P/N 1251-05.....	EA	1
39	1	KFOZZ		1005-C1	4399	PLATE DISPENSER PART OF KIT P/N 1251-05.....	EA	1
39	1	KFOZZ		1006-C1	4399	DISC DISPENSER PART OF KIT P/N 1251-05.....	EA	1
39	1	KFOZZ		1197-C1	4399	GLAND DISPENSER PART OF KIT P/N 1251-05.....	EA	1
39	1	KFOZZ		1212-01	4399	GASKET DISPENSER PART OF KIT P/N 1251-05.....	EA	1
39	1	KFOZZ		1196-C1	4399	SIGHT, GLASS DISPENSER PART OF KIT P/N 1251-05.....	EA	1
39	2	KFOZZ		1210-01	4399	GASKET DISPENSER PART OF KIT P/N 1251-05.....	EA	1
39	2	X80ZZ		1443-01	4399	VENTURI.....	EA	1
39	2	X80ZZ		1025-20	4399	BODY.....	EA	1
39		PADZZ	4930-00-571-618	1251-C5	4399	REPAIR KIT ALCOHOL DISPENSER.....	EA	1
39						SCREW	EA	6
39	1					GASKET	EA	1
39	1					VALVE ASSEMBLY	EA	1
39	1					PLUG ASSEMBLY	EA	1
39	1					VALVE ASSEMBLY	EA	1
39	1					PLATE	EA	1
39	1					DISC	EA	1
39	1					GLAND	EA	1
39	1					GASKET	EA	1
39	1					SIGHT, GLASS	EA	1
39	2					GASKET	EA	1

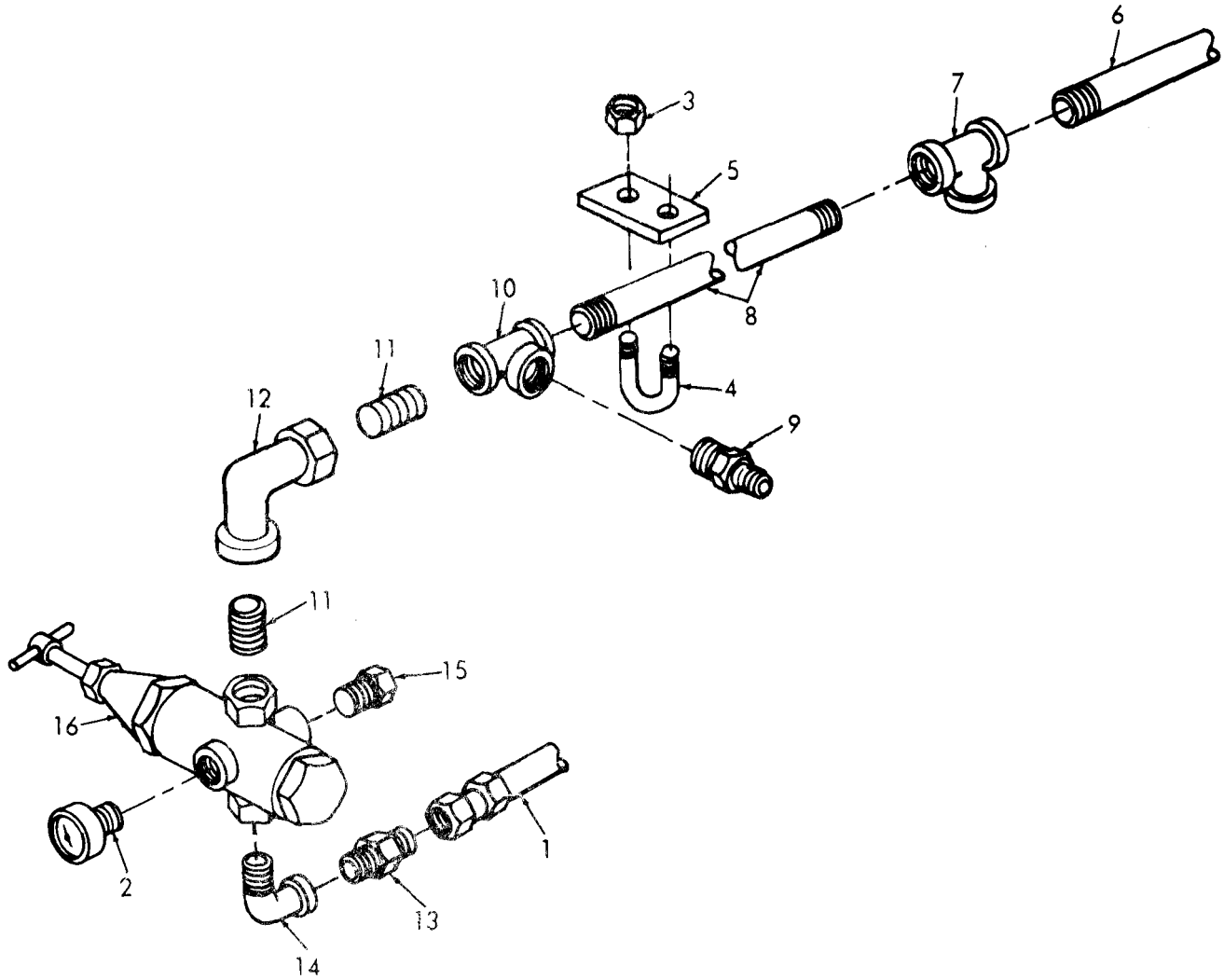

TS 4930-207-34P/40

Figure 40. Flow Regulator and Lines.

SECTION II

TM 5-4930-207-34P

(1) ILLUSTRATION		(2)	(3)	(4)	(5)	(6)	(7)	(8)
(a) FIG NO.	(b) TEM NO.	SMR CODE	FEDERAL STOCK NUMBER	PART NUMBER	FSCM	DESCRIPTION	USABLE ON CODE	QTY INC IN UNIT
						GROUP 10 LUBRICATING PUMPS, VALVES AND TANK COVERS		
40		XBOZZ		700046-28	56190	HOSE ASSEMBLY REGULATOR TO PUMP.....		
40	2	PBOZZ	6685-00-868-751	323445	57733	GAGE,PRESSURE,DIAL AIRREGULATOR.....		
40	3	PAOZZ	5310-00-208-191	203MR47P2	04164	NUT,SELF-LOCKING,HE AIRSUPPLYLINEMTG.....		
	4	XBOZZ		101522-1	56190	BOLT,UAIRSUPPLYLINEMTG.....		
	5	XBOZZ		101472-1	56190	STRAP AIR SUPPLY LINE MTG.....		
	6	XBOZZ		700046-22	56190	PIPEAIRRESERVCIIR TO AIRREGULATOR.....		
	7	XBOZZ		700046-13	56190	TEE,PIPE AIRRECEIVER TOAIRREGULATOR.....		
	8	XBOZZ		700046-20	56190	PIPE AIRREGULATOR TOPUMP.....		
	9	XBOZZ		919063	01406	ADAPTER,STRAIGHT.....		
	10	XBOZZ		700046-15	56190	TEE, PIPE REGULATOR.....		
	11	XBOZZ		700046-9	56190	NIPPLE,PIPE AIRREGULATOR.....		
	12	XBOZZ		700046-3	56190	ELBOW,PIPE REGULATOR TO SUPPLY LINE.....		
	13	XBOZZ		700046-10	56190	ADAPTER AIR REGULATOR TO PUMP AIRLINE.....		
	14	XBOZZ		700046-2	561	ELBOW,STREET.....		
	15	XBOZZ		700046-16	561	PLUG,PIPEREGULATOR.....		
	16	PBOZZ	4820-00-868-791	G3233C0-5	571	VALVE,REGULATING.....		

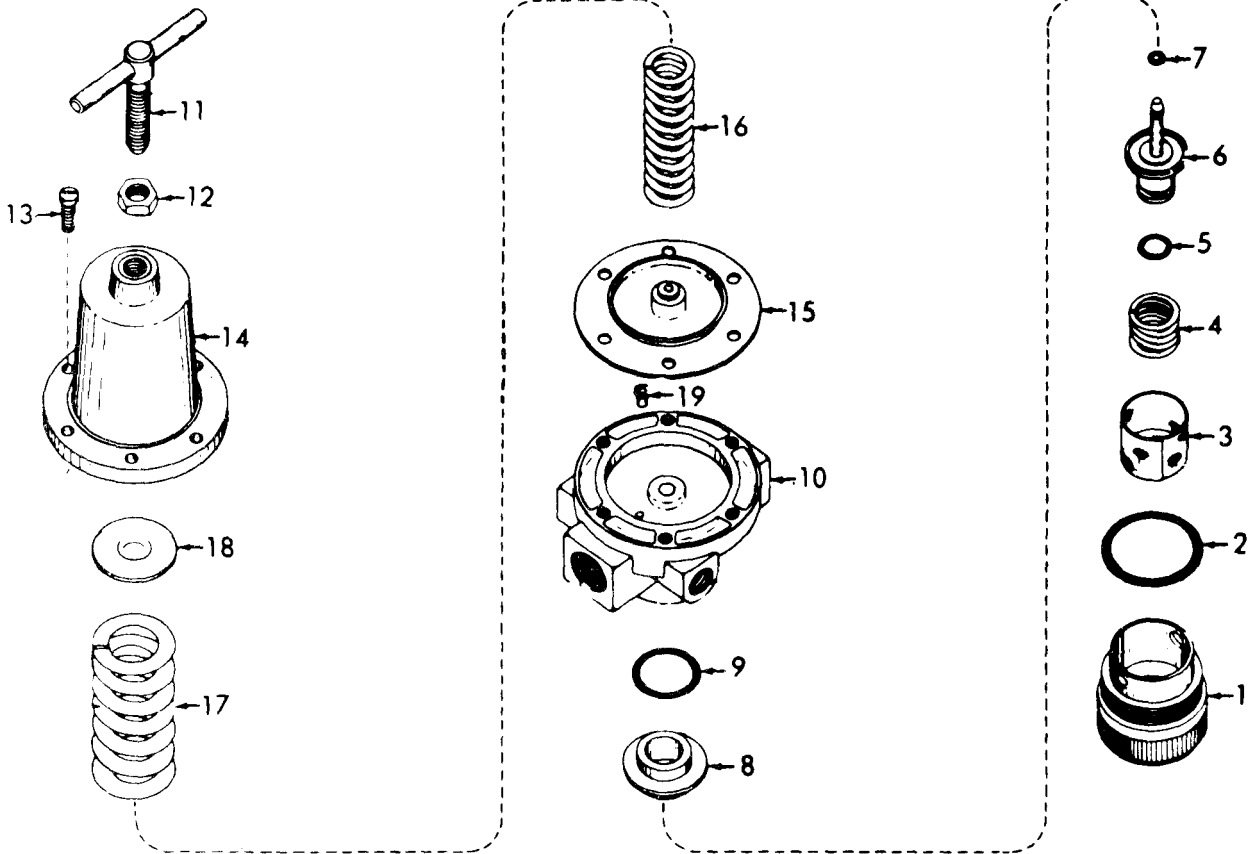

TS 4930-207-34P/41

Figure 41. Air Regulator.

SECTION II

TM 5-4930-207-34P

(1) ILLUSTRATION		(2)	(3)	(4)	(5)	(6)	(7)	(8)
(a) FIG NO.	(b) ITEM NO.	SMR CODE	FEDERAL STOCK NUMBER	PART NUMBER	SCM	DESCRIPTION <i>USABLE ON CODE</i>	'N	QTY INC IN INIT
41		KBOZZ		326336	17733	.PLUG,END.....	EA	3
41		KBOZZ		171000-23	17733	.PACKING,PREFORMEDPLUG.....	EA	3
41		PAOZZ	1730-00-119-371	326333	17733	.STRAINER ELEMENT.....	EA	3
41		PAOZZ	1360-00-115-1344	326334	17733	.SPRING,HELICALVALVE.....	EA	3
41		PAOZZ	1330-00-551-9116	171000-7	17733	.PACKING,PREFORMEDVALVE.....	EA	5
41		PAOZZ	1930-00-115-4187	G326328	17733	.VALVEASSEMBLY.....	EA	3
41		PAOZZ	1330-00-113-8490	171000-1	17733	.PACKING,PREFORMEDVALVESTEM.....	EA	5
41		PAOZZ	1820-00-115-2525	326332	17733	.SEAT,VALVE.....	EA	3
41		PAOZZ	1330-00-551-9116	171000-7	17733	.PACKING,PREFORMEDSEAT.....	EA	3
41	1	KAQZZ		326335-2	17733	.BODY.....	EA	3
41	1	KBOZZ		G323335	17733	.HANDLE,ADJUSTING.....	EA	3
41	1	KBOZZ		77799	17733	.NUT,LOCKHANDLE.....	EA	3
41	1	KBOZZ		76695	17733	.SCREW,MACHINE CAP TO BODY.....	EA	18
41	1	KBOZZ		G323508	17733	.CAP,VALVE BONNET.....	EA	3
41	1	PAOZZ	1930-00-918-7991	G323330	17733	.DIAPHRAGMASSEMBLY.....	EA	3
41	1	PAOZZ	1360-00-115-1343	323340	17733	.SPRING,HELICAL DIAPHRAGM,INNER.....	EA	3
41	1	PAOZZ	1340-00-115-1342	326464	17733	.SPRING,HELICAL DIAPHRAGM,OUTER.....	EA	3
41	1	KBOZZ		326337	17733	.PLATE,SPRING.....	EA	3
41	1	KBOZZ		67270	17733	.PIN,DOWEL.....	EA	3

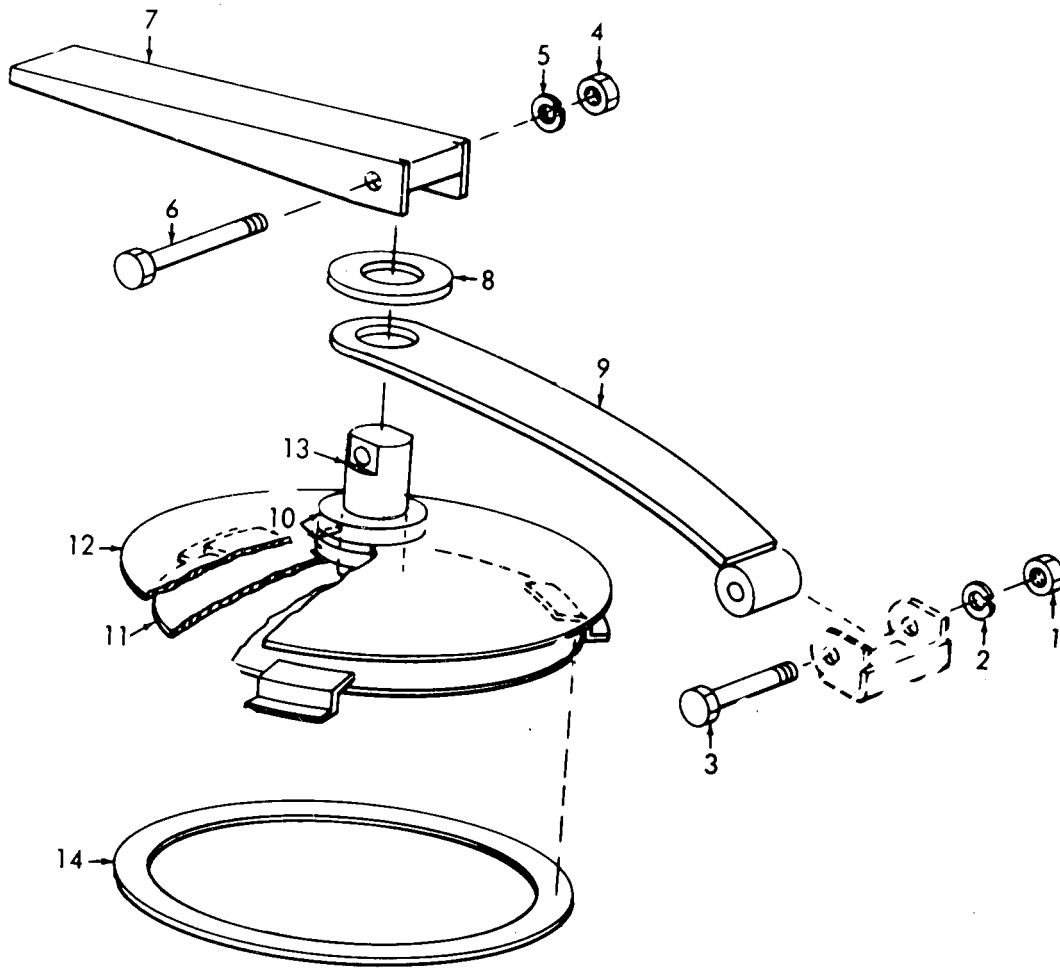

TS 4930-207-34P/42

Figure 42. Lubrication Tank Cover.

SECTION II

TM 5-4930-207-34P

(1) ILLUSTRATION		(2)	(3)	(4)	(5)	(6)	(7)	(8)
(a) FIG NO.	(b) ITEM NO.	SMR CODE	FEDERAL STOCK NUMBER	PART NUMBER	FSCM	DESCRIPTION USABLE ON CODE	U/M	QTY INC IN UNIT
42		XBOZZ		600228-1	57190	COVER ASSEMBLY.....	EA	3
42	1	PAOZZ	5310-00-058-1626	MS35650-3382	96906	.NUT,PLAIN,HEXAGON COVER MTG.....	EA	3
42	2	PAOZZ	5310-00-637-9541	MS122C36	96906	.WASHER, LOCK COVER MTG.....	EA	3
42	3	PAOZZ	5306-00-208-3666	AN6-23A	88044	.BOLT,MACHINE COVER MTG.....	EA	3
42	4	PAOZZ	5310-00-054-4892	MS35650-3312	96906	.NUT,PLAIN,HEXAGON HANDLE MTG.....	EA	3
42	5	PAOZZ	5310-00-407-9566	MS35338-45	96906	.WASHER, LOCK HANDLE MTG.....	EA	3
42	6	PAOZZ	5306-00-151-2626	MILB6812	81349	.BOLT,MACHINE HANDLE MTG.....	EA	3
42	7	XBOZZ		3C0886-1	56190	.HANDLE,COVER.....	EA	3
42	8	PAOZZ	5310-00-167-0810	907356	06840	.WASHER,FLAT HANDLE SPACING.....	EA	3
42	9	XBOZZ		3C0885-1	56190	.SUPPRT ASSEMBLY HANDLE.....	EA	3
42	10	XBOZZ		1C1509-1	56190	.SPACER,COVER.....	EA	6
42	11	XBOZZ		3C0886-1	56190	.PLATE,BACK-UP COVER.....	EA	3
42	12	XBOZZ		3C0887	56190	.COVER.....	EA	3
42	13	XBOZZ		1C1476-1	56190	.SHAFT.....	EA	3
42	14	XBOZZ		1C1510-1	56190	.GASKET COVER.....	EA	3

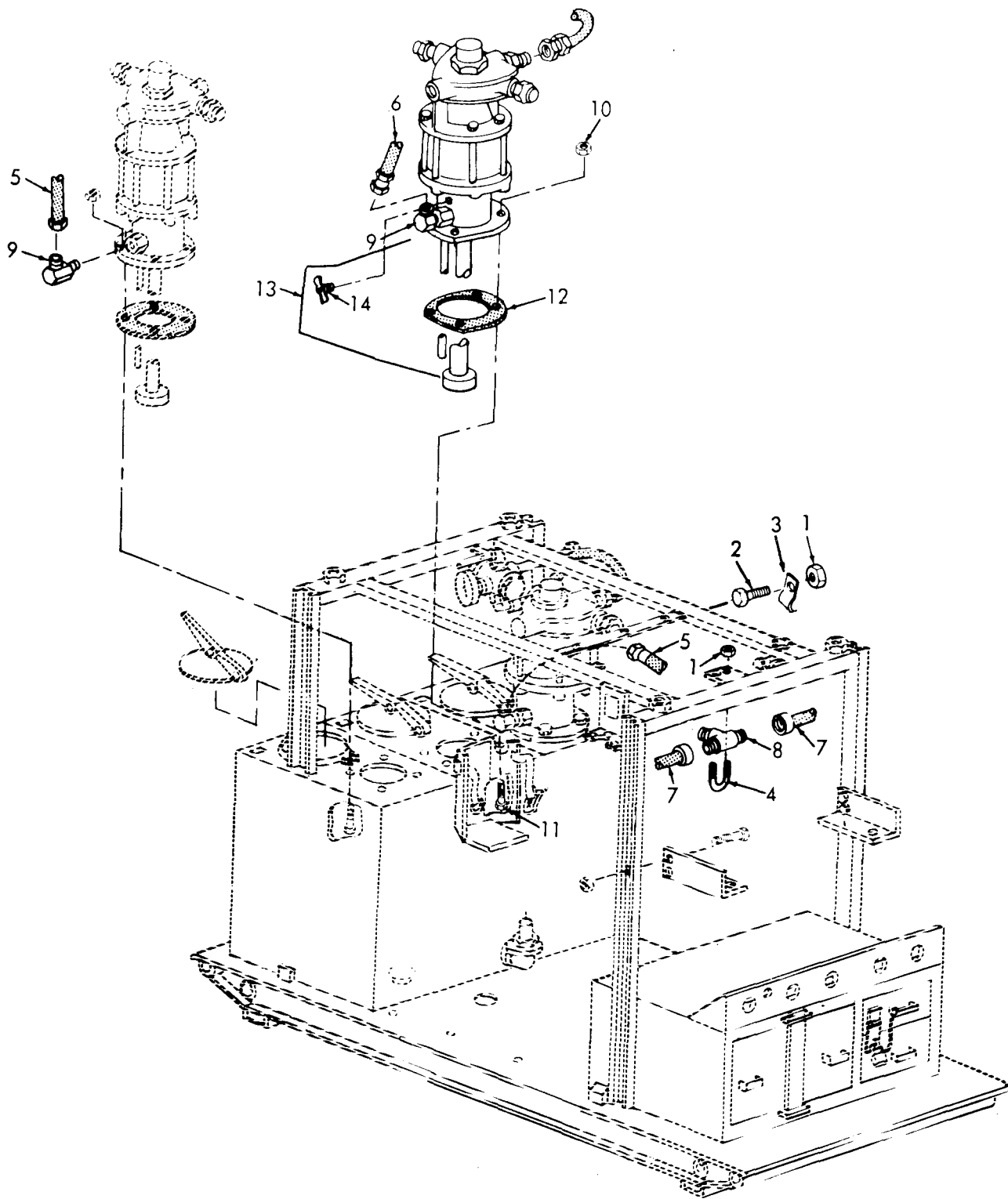

TS 4930-207-34P/43

Figure 43. High Pressure Pump and Lubrication Lines.

SECTION II

TM 5-4930-207-34P

(1) ILLUSTRATION		(2)	(3)	(4)	(5)	(6)	(7)	(8)
(a) FIG NO.	(b) ITEM NO.	SMR CODE	FEDERAL STOCK NUMBER	PART NUMBER	FSOM	DESCRIPTION <i>USABLE ON CODE</i>	QTY INC IN UNIT	
43		PAOZZ	5310-00-208-191	203MR47P2	34164	NUT, SELF-LOCKING, HEU-BOLT AND HANGER	A	7
43		PAOZZ	5305-00-012-190	121900	24617	SCREW, CAP, HEXAGON HOSE HANGER MTG	A	5
43		XBOZZ		9C1765-4	56190	HANGER, HOSE AIRLINE	A	5
43		XBOZZ		1C1522-1	56190	BOLT, U GREASELINE	A	1
43		XBOZZ		700046-32	56190	HOSE ASSEMBLY PRESSURE PUMP TO HOSE REEL	A	2
43		XBOZZ		7C0046-33	56190	HOSE ASSEMBLY PUMP TO HOSE REEL	A	1
43		XBOZZ		700046-34	56190	HOSE ASSEMBLY HOSE REEL TO TEE	A	2
43		XBOZZ		60VC06X06	30327	TEE, PIPE GREASELINE	A	1
43		XBOZZ		6CUA06X06	30327	ELBOW, TUBE SUPPLY HOSE TO PUMP	A	3
43	1	PAOZZ	5310-00-595-742	MS17829-8C	96906	NUT, SELF-LOCKING LUBRICATING PUMP MTG	A	4
43	1	PAOZZ	5306-00-537-215	490832Z26L	80063	BOLT, MACHINE LUBRICATING PUMP MTG	A	4
43	1	PAOZZ	5330-00-116-023	324797	57733	GASKET LUBRICATING PUMP MTG	A	1
43	1	PAOZZ	4930-00-915-233	G33C769	57733	PUMP, LUBRICANT TRAN	A	1
43	1	XBOZZ	4820-00-116-514	324887	57733	COCK, DRAIN LUBRICATION PUMP	A	1

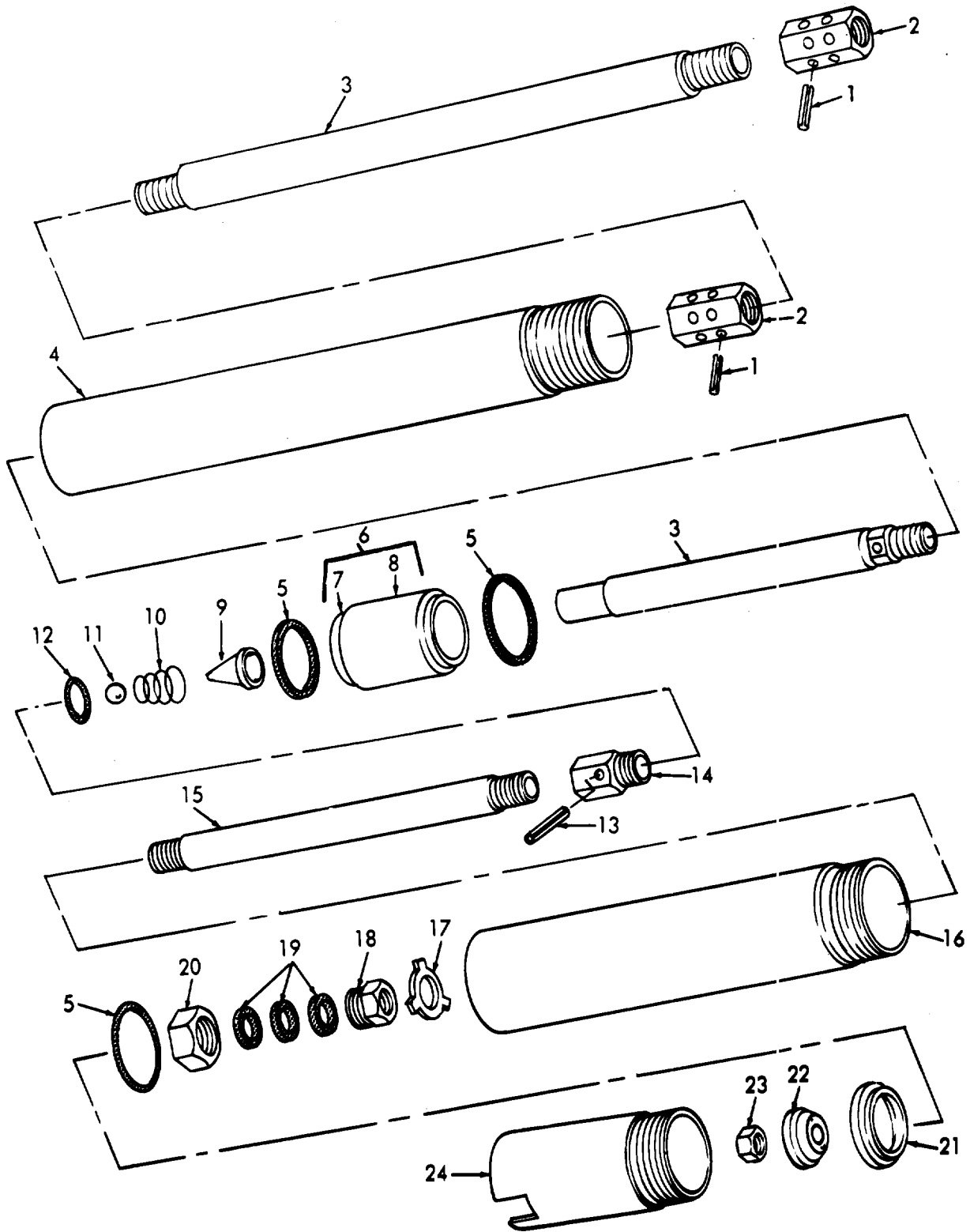

TS 4930-207-34P/44

Figure 44. High Pressure Pump Tube Assembly.

SECTION II

TM 5-4930-207-34P

(1) ILLUSTRATION		(2)	(3)	(4)	(5)	(6)	(7)	(8)
(a) FIG NO.	(b) ITEM NO.	SMR CODE	FEDERAL STOCK NUMBER	PART NUMBER	FSCM	DESCRIPTION <i>USABLE ON CODE</i>	/N	QTY INC IN UNIT
4.		XDFZZ	4930-00-129-3239	G32373C-3	57733	..TUBEASSEMBLY.....	EA	1
4.	1	PAFZZ		324648	57733	..PIN,SPRINGCLIP.....	EA	3
4.	2	XBFZZ	4930-00-115-4183	323439	57733	..ADAPTER,GREASEGUN.....	EA	2
4.	3	XBFZZ		323438-2C	57733	..ROD.....	EA	1
4.	4	XBFZZ		323746-3	57733	..TUBE.....	EA	1
4.	5	KFFZZ		131402	57733	..SPA CER, RING PUMP PART OF KIT P/N 394700.....	EA	1
4.	6	XBFZZ	4930-00-126-8944	G323733	57733	..CYLINDERASSEMBLY.....	EA	1
4.	7	XBFZZ		323745	57733	..PISTON.....	EA	1
4.	8	XBFZZ		323744	57733	..CYLINDER.....	EA	1
4.	9	XBFZZ	4930-00-115-2513	323717	57733	..RETAINER,SPRING.....	EA	1
4.	10	XBFZZ		327705	57733	..SPRING,HELICAL.....	EA	1
4.	11	KFFZZ		43110	57733	..BALL PUMP PART OF KIT P/N 394700.....	EA	1
4.	12	XBFZZ		50666	57733	..WASHER.....	EA	1
4.	13	PAFZZ	5315-00-125-9952	171032-9	57733	..PIN,SPRING.....	EA	1
4.	14	KFFZZ		G323732	57733	..ADAPTER,INSERT PUMP PART OF KIT P/N 394700.....	EA	1
4.	15	XBFZZ		323736	57733	..ROD,PRIMER.....	EA	1
4.	16	XBFZZ	4730-00-115-2511	323747	57733	..ADAPTER,LUBRICATOR.....	EA	1
4.	17	XBFZZ		323742	57733	..WASHER.....	EA	1
4.	18	XBFZZ		323741	57733	..SCREW.....	EA	1
4.	19	KFFZZ		323739	57733	..PACKING PUMP PART OF KIT P/N 394700.....	EA	1
4.	20	XBFZZ		323738	57733	..BODY,VALVE.....	EA	1
4.	21	KFFZZ		131398	57733	..SEAT PUMP PART OF KIT P/N 394700.....	EA	1
4.	22	XDFZZ	5310-00-133-4549	323734	57733	..WASHER,SHOULDERED.....	EA	1
4.	23	XBFZZ		18850	57733	..NUT,STOP.....	EA	1
4.	24	XBFZZ	4930-00-115-2512	323735	57733	..BODY,PRIMER.....	EA	1

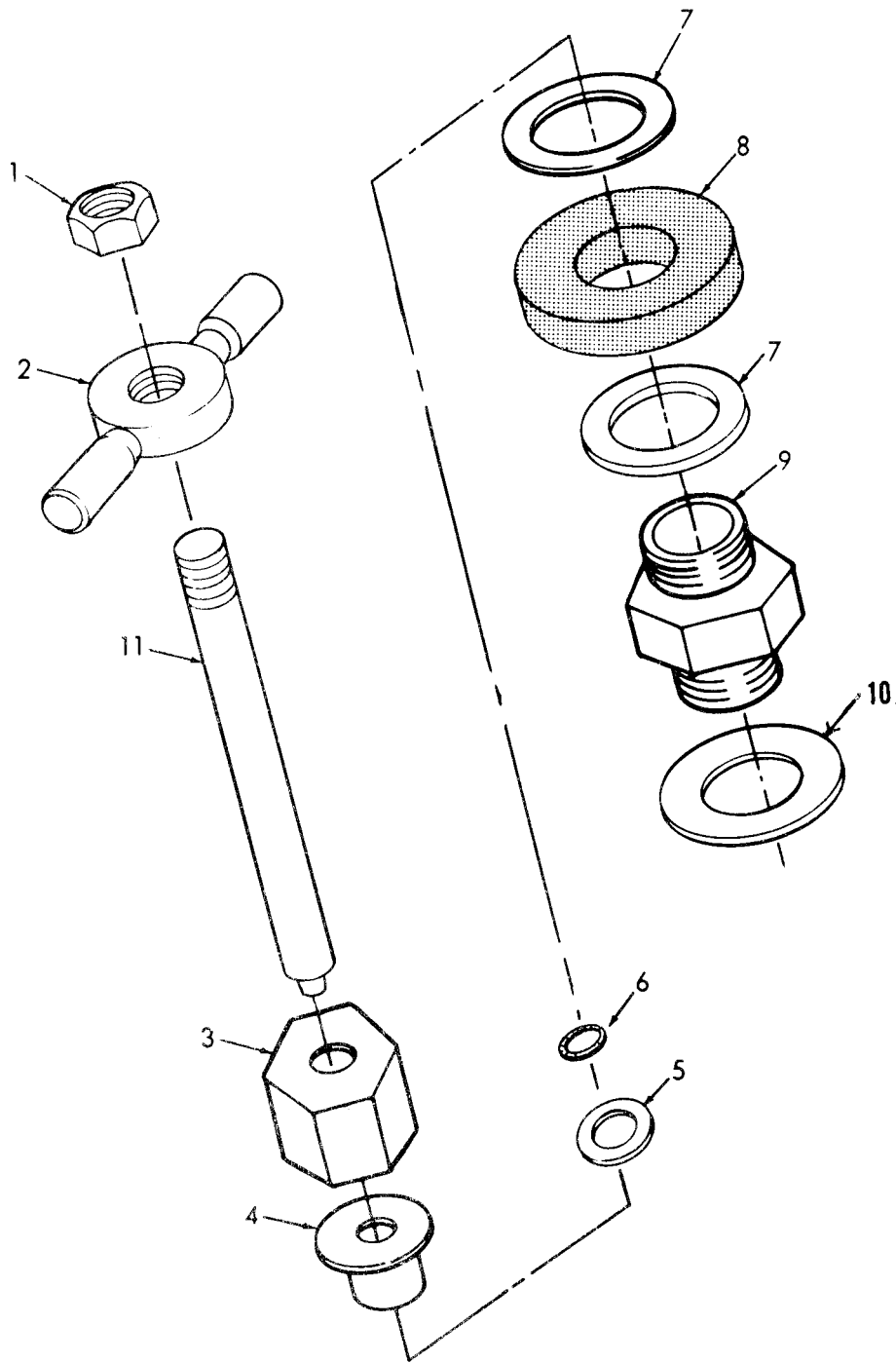

TS 4930-207-34P/45

Figure 45. Ci rcul ati ng Val ve, Hi gh Pressure.

SECTION II

TM 5-4930-207-34P

(1) ILLUSTRATION		(2)	(3)	(4)	(5)	(6)	(7)	(8)
(a) FIG NO.	(b) ITEM NO.	SMR CODE	FEDERAL STOCK NUMBER	PART NUMBER	SCM	DESCRIPTION <i>USABLEON CODE</i>		QTY INC IN JNIT
45		(BFZZ		101514	7733	.NUT.....		1
45		(BFZZ		305526	7733	.HANDLE.....		1
45		(BFZZ		105528	7733	.NUT, PACK ING.....		1
45		(BFZZ	1120-00-114-201	105529	7733	.8 US HING, SLEEVE.....		1
45		(FFZZ		121302	7733	.WASHER PUMP PART OF KIT P/N 394701.....		2
45		(FFZZ		171001-6	7733	.PACKING, PREFORMED PUMP PART OF KIT PIN 394701.....		1
45		(BFZZ		17806	7733	.WASHER.....		2
45		(FFZZ		130781	7733	.GASKET PUMPPART OF KIT P/N 3947 CL.....		1
45		(BFZZ		105538	7733	.CAP.....		1
45	1	(AOZZ	1310-00-823-880	1527183-9	1690	.WASHER, FLAT.....		1
45	1	(BFZZ	1930-00-115-418	105527-1	7733	.STEM AND SE AT, LUBRI.....		1

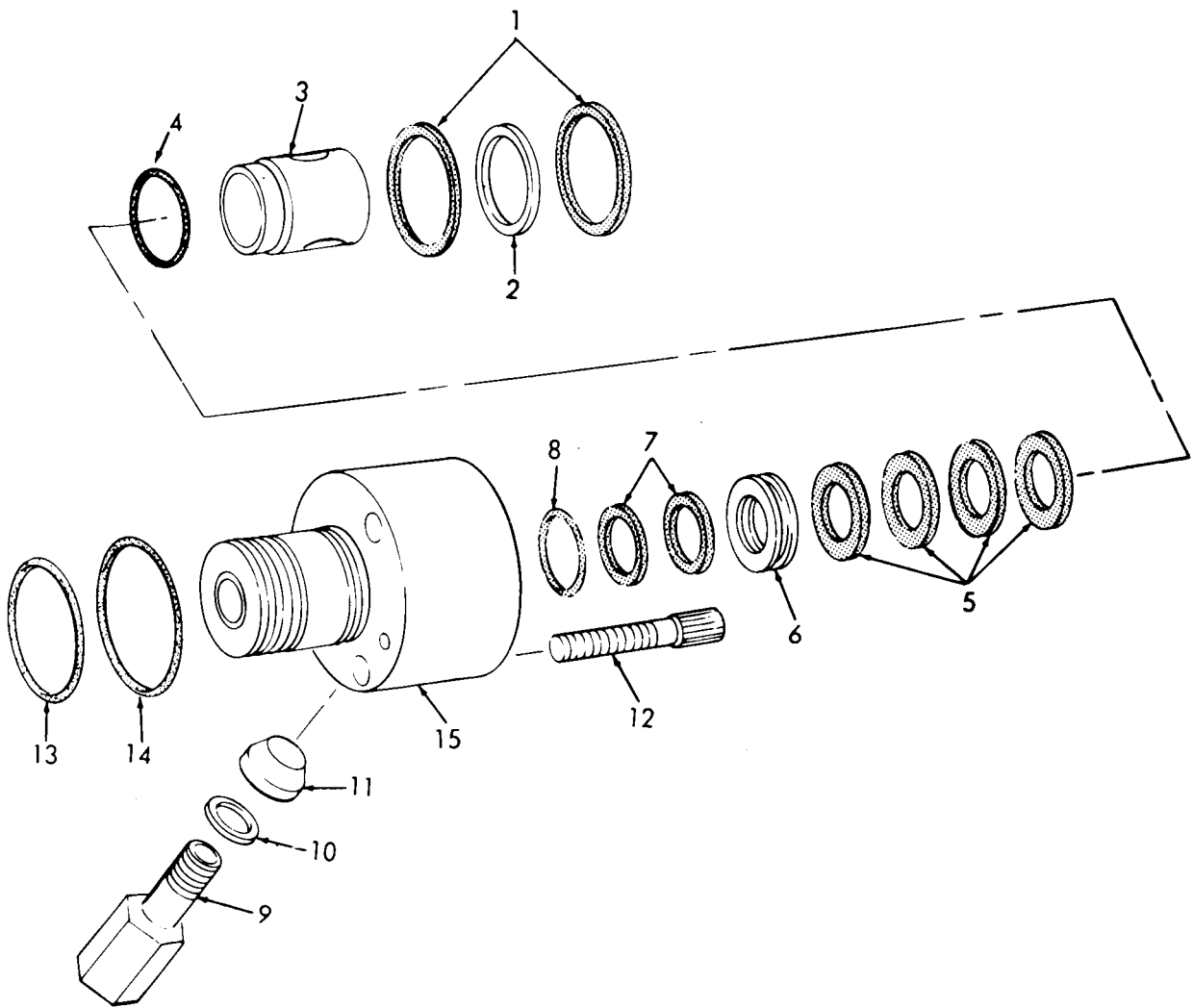

TS 4930-207-34P/46

Figure 46. Packing Group Body, High Pressure.

SECTION II

TM 5-4930-207-34P

(1) ILLUSTRATION		(2)	(3)	(4)	(5)	(6)	(7)	(8)
(a) FIG NO.	(b) ITEM NO.	SMR CODE	FEDERAL STOCK NUMBER	PART NUMBER	FSCM	DESCRIPTION <i>USABLE ON CODE</i>	U/M	QTY INC IN UNIT
46	1	KFFZZ		323693	57733	.GASKET PUMP PART OF KIT P/N 394701.....	EA	2
46	2	XBFZZ		323784	57733	.WASHER.....	EA	1
46	3	XBFZZ		323786	57733	.SPACER.....	EA	1
46	4	XBFZZ	5310-00-115-1511	323788	57733	.GASKET.....	EA	1
46	5	KFFZZ		323781	57733	.GASKET PUMP PART OF KIT P/N 394701.....	EA	4
46	6	XBFZZ	4930-00-116-C233	323782	57733	.RING,LANTERN.....	EA	1
46	7	KFFZZ		323785	57733	.PACKING PUMP PART OF KIT P/N 394701.....	EA	2
46	8	KFFZZ		314632	57733	.PACKING, PREFORMED PUMP PART OF KIT P/N 394701.....	EA	1
46	9	XBFZZ		330749	57733	.ADAPTER.....	EA	1
46	10	XBFZZ		323416	57733	.WASHER.....	EA	1
46	11	XBFZZ	5365-00-113-6265	324274	57733	.BUSHING,RUBBER.....	EA	1
46	12	XBFZZ		323787	57733	.SCREW.....	EA	3
46	13	KFFZZ		171005-33	57733	.PACKING,PREFORMED PUMP PART OF KIT P/N 394701.....	EA	1
46	14	KFFZZ		171005-35	57733	.PACKING,PREFORMED PUMP PART OF KIT P/N 394701.....	EA	1
46	15	XBFZZ		330782	57733	.BODY.....	EA	1

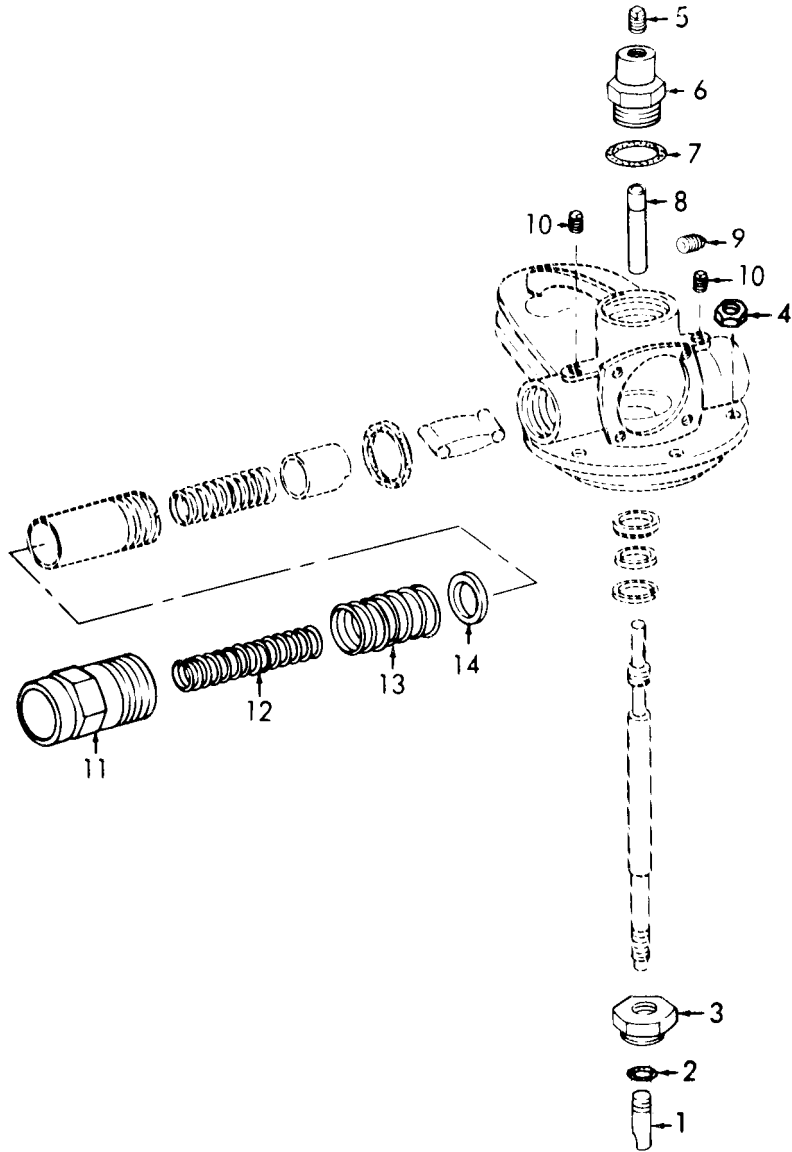

TS 4930-207-34P/47

Figure 47. High Pressure Air Motor Explode.

SECTION II

TM 5-4930-207-34P

(1) ILLUSTRATION		(2)	(3)	(4)	(5)	(6)	(7)	(8)
(a) FIG NO.	(b) EM NO.	3MR ODE	FEDERAL STOCK NUMBER	PART NUMBER	FSCM	DESCRIPTION <i>USAF F O N C O D I</i>	/M	QTY INC IN UNIT
47		BFZZ		G33C771	57733	..AIRMOTCR.....	EA	1
47		BFZZ		323479	57733	..NUT,GUIDE.....	FA	1
47		FFZZ		171009-4	57733	..PACKING,PREFORMED PUMP PART OF KIT P/N 3947C1.....	EA	1
47		BFZZ		323478	57733	..NUT,RETAINER.....	FA	1
47		BFZZ		17113C	57733	..NUT,BODY.....	FA	5
47		BFZZ		48925	57733	..PLUG,PIPE.....	FA	1
47		BFZZ		G324C76	57733	..PLUG AND INSERT.....	EA	1
47		FFZZ		171009-29	57733	..PACKING,PREFORMED PUMP PART OF KIT P/N 3947C1.....	EA	1
47		BFZZ		324432	57733	..NUT,ROD.....	EA	1
47		BFZZ		311738	57733	..PLUG,PIPE.....	EA	1
47	1	BFZZ		323487	57733	..SCREW.....	EA	2
47	1	BFZZ		323483	57733	..CAP.....	EA	2
47	1	BFZZ	5360-00-115-134	326738	57733	..SPRING,HELICAL.....	EA	2
47	1	BFZZ	5340-00-143-061	323485	57733	..SPRING,HELICAL.....	FA	2
47	1	BFZZ			57733	..WASHER.....	FA	2

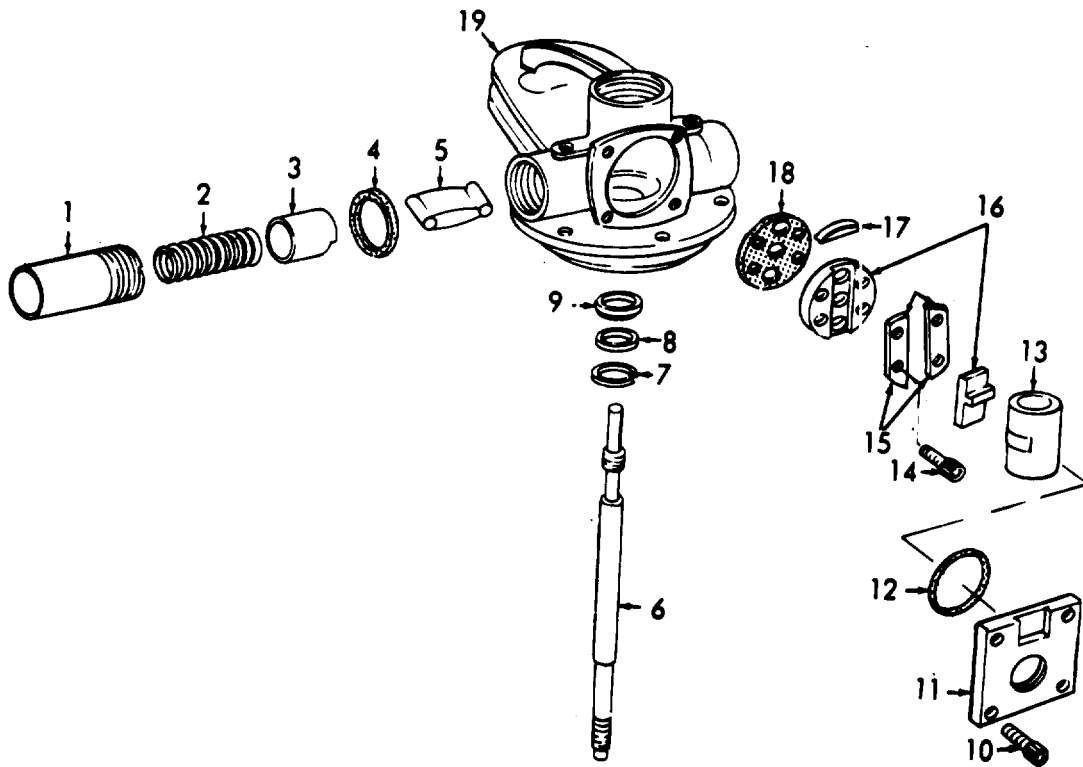

TS 4930-207-34P/48

Figure 48. High Pressure Air Motor Components.

SECTION II

TM 5-4930-207-34P

(1)	(2)	(3)	(4)	(5)	(6)	(7)	(8)
ILLUSTRATION		FEDERAL STOCK NUMBER	PART NUMBER	FSCM	DESCRIPTION	U/M	QTY INC IN UNIT
(a) FIG NO.	(b) TEM NO.	SMR CODE			USABLE ON CODE		
48	1	XBFZZ	323481	57733	..CYLINDER.....	EA	2
48	2	XBFZZ	5360-00-115-301 323486	57733	..SPRING,HELICAL.....	EA	2
48	3	XBFZZ	32345C	57733	..PLUNGER.....	EA	2
48	4	KFFZZ	323482	57733	..GASKET PUMP PART OF KIT P/N 394701.....	EA	2
48	5	XBFZZ	4930-00-115-4179 323464	57733	..TOGGLE,VALVE.....	EA	2
48	6	XBFZZ	4930-00-115-2506 326471-1	57733	..ROD ASSEMBLY,TRIP.....	EA	1
48		XAFZZ	323475	57733	..STCP.....	EA	1
48	7	XBFZZ	171006-15	57733	..RING,RETAINING.....	EA	1
48	8	XBFZZ	323474	57733	..WASHER.....	EA	1
48	9	KFFZZ	32425C	57733	..PACKING, PREFORMED PUMP PART OF KIT P/N 3947 C1.....	EA	1
48	10	XBFZZ	323443	57733	..SCREW.....	EA	4
48	11	XBFZZ	323466-3	57733	..ADAPTER.....	EA	1
48	12	KFFZZ	171009-47	57733	..PACKING, PREFORMED PUMP PART OF KIT P/N 3947 C1.....	EA	1
48	13	XBFZZ	323473	57733	..SHUTTLE.....	EA	1
48	14	XBFZZ	323472	57733	..SCREW.....	EA	4
48	15	XBFZZ	6323830	57733	..GUIDE AND PLUG.....	EA	2
48	16	XBFZZ	32347C	57733	..SLIDE,VALVE.....	EA	1
48	17	XBFZZ	4930-00-115-4178 323469	57733	..STCP,VALVE.....	EA	2
48	18	KFFZZ	323468	57733	..GASKET PUMP PART OF KIT P/N 394701.....	EA	1
48	19	XBFZZ	323465-3	57733	..BODY,VALVE.....	EA	1

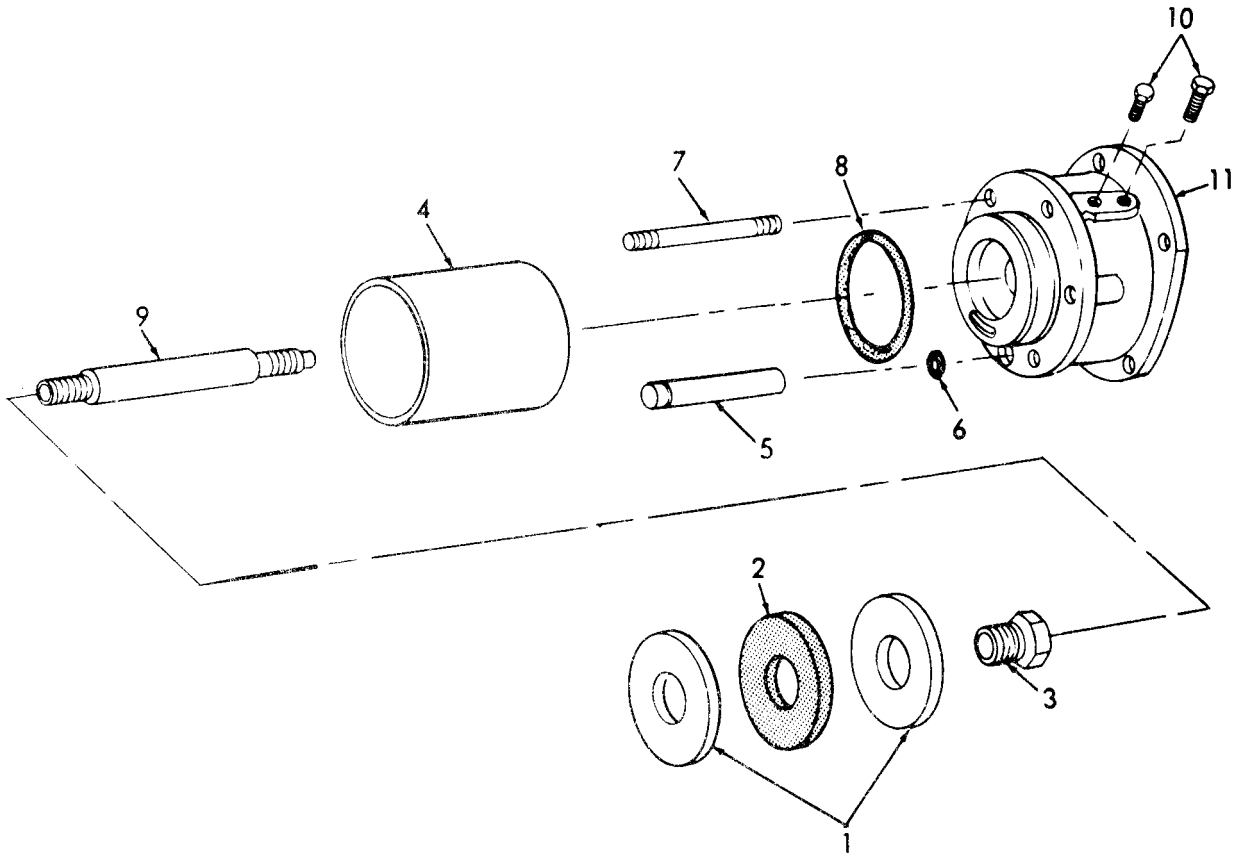

TS 4930-207-34P/49

Figure 49. High Pressure Air Moter, Bottom Section.

SECTION II

TM 5-4930-207-34P

(1)		(2)		(3)	(4)	(5)	(6)	(7)	(8)
(a) FIG NO.	(b) TEM NO.	SMR CODE	FEDERAL STOCK NUMBER	PART NUMBER	FSCM	DESCRIPTION	U SABLE ON CODE	QTY INC IN UNIT	
45		XBFZZ		323461	5773	..WASHER.....		EA	2
45		CFZZ		330845	5773	.. PACKING PUMP PART OF KIT P/N 394701.....		EA	1
45		XBFZZ		32346C	5773	..NUT,PISTON.....		EA	1
45		XBFZZ		323477-2	5773	..CYLINDER.....		EA	1
45		XBFZZ	4930-00-115-897	323444-2	5773	..TUBE,PUMP.....		EA	1
45		CFZZ		L71000-12	5773	..PACKING,PREFORMED PUMP PART OF KIT P/N 3947C1.....		EA	
45		PAFZZ	5307-00-114-C21	323455-2	5773	..STUC.....		EA	
45		CFZZ		L71003-20	5773	..PACKING PUMP PART OF KIT P/N 3947C1.....		EA	
45		XBFZZ	4930-00-115-417	323489	5773	..RCD,PISTON.....		EA	1
45	1	XBFZZ		77855	5773	..SCREW.....		EA	
45	1	XBFZZ		3330777	5773	..HEADANDPLUG.....		EA	

€

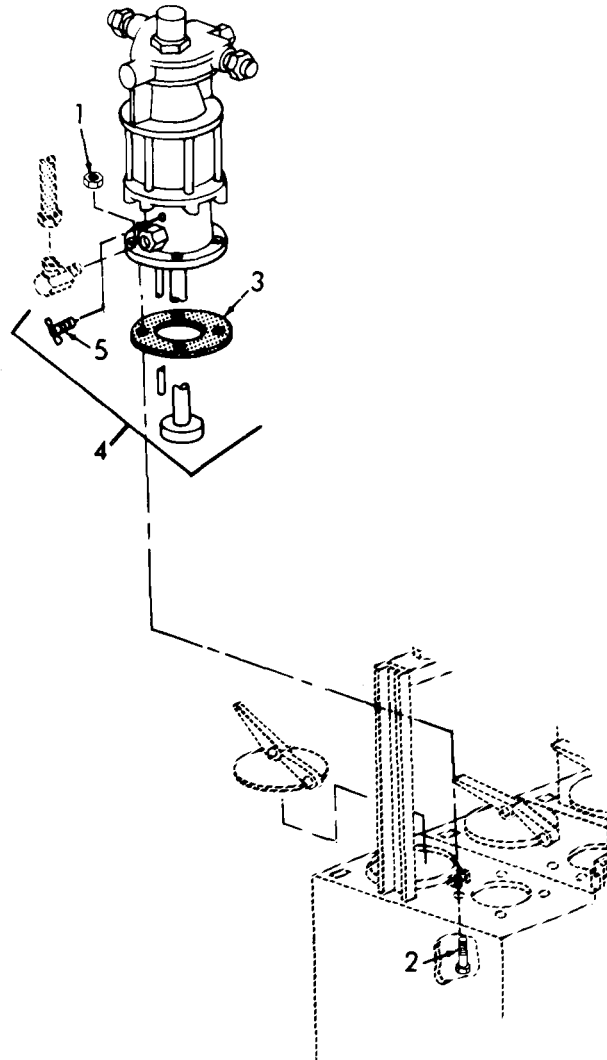

TS 4930-207-34P/50

Figure 50. Low Pressure Pump.

SECTION II

TM 5-4930-207-34P

(1) ILLUSTRATION		(2)	(3)	(4)	(5)	(6)	(7)	(8)
(a) FIG NO.	(b) IT EV NO	SMR CODE	FEDERAL STOCK	PART NUMBER	FSCM	DESCRIPTION <i>USABLE ON CODE</i>		QTY INC IN UNIT
51		PA0ZZ	5310-00-595-742	MS17825-8C	9690	NUT, SELF-LOCKING LUBRICATING PUMP MTG.....	EA	8
51		PA0ZZ	5306-00-537-819	490832226L	8006	BCLT, MACHINE LUBRICATING PUMP MTG.....	EA	8
51		XB0ZZ	5330-00-116-C23	324797	5773	GASKET LUBRICATING PUMP MTG.....	EA	2
51		XB0ZZ	4930-00-915-233	G33C768	5773	PUMP, LUBRICANT TRAN.....	EA	2
51		XB0ZZ	4820-00-116-514	324887	5773	.COCK, DRAIN.....	EA	2

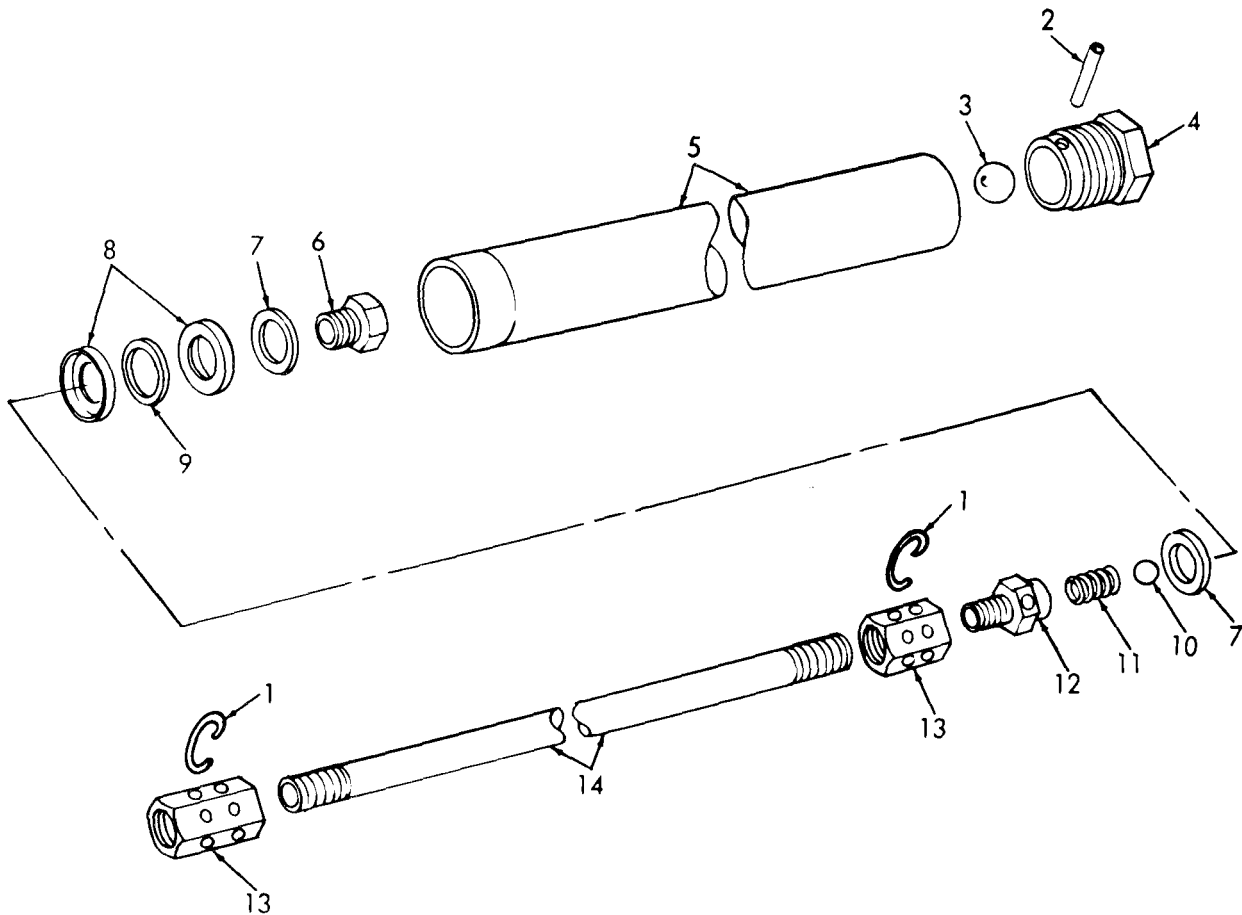

TS 4930-207-34P/51

Figure 51. Low Pressure Tube Assembly.

SECTION II

TM 5-4930-207-34P

(1) ILLUSTRATION		(2)	(3)	(4)	(5)	(6)	QTY	
(a) FIG NO.	(b) ITEM NO.	SMR CODE	FEDERAL STOCK NUMBER	PART NUMBER	FSCM	DESCRIPTION	U/M	INC IN UNIT
						<i>USABLE ON CODE</i>		
51		XBFZZ	4930-00-115-4183	6323710-3	57733	.TUBEASSEMBLY,LCWP.....	EA	2
51	1	XBFZZ		324648	57733	..SPRING,SPECIAL.....	EA	6
51	2	PAFZZ	5315-00-115-6110	323713	57733	..PIN,STRAIGHT.....	EA	7
51	3	KFFZZ		323599	57733	..BALL PUMP PART OF KIT P/N 394699.....	EA	2
51	4	KFFZZ		329774	57733	..BCDY PUMP PART OF KIT P/N 394699.....	EA	2
51	5	XBFZZ	4710-00-115-4184	323714-4	57733	..TUBE,LCMPRESSURE.....	EA	2
51	6	KFFZZ		323707	57733	..SEAT PUMP PART OF KIT P/N 394699.....	EA	2
51	7	XBFZZ		323709	57733	..WASHER.....	EA	4
51	8	KFFZZ		131224	57733	..CUP PUMP PART OF KIT P/N 394699.....	EA	2
51	9	XBFZZ		131223	57733	..WASHER,PISTON.....	EA	7
51	10	KFFZZ		5346C	57733	..BALL, BEARING PUMP PART OF KIT P/N 394699.....	EA	2
51	11	XBFZZ	53 60-00-115-300	323712	57733	..SPRING,HELICAL.....	EA	2
51	12	XBFZZ	4930-00-115-4182	323751	57733	..ADAPTER,LOW.....	EA	2
51	13	XBFZZ	4930-00-115-4183	323439	57733	..ADAPTER,GREASEGUN.....	EA	4
51	14	XBFZZ		323438-21	57733	..ROD.....	EA	2

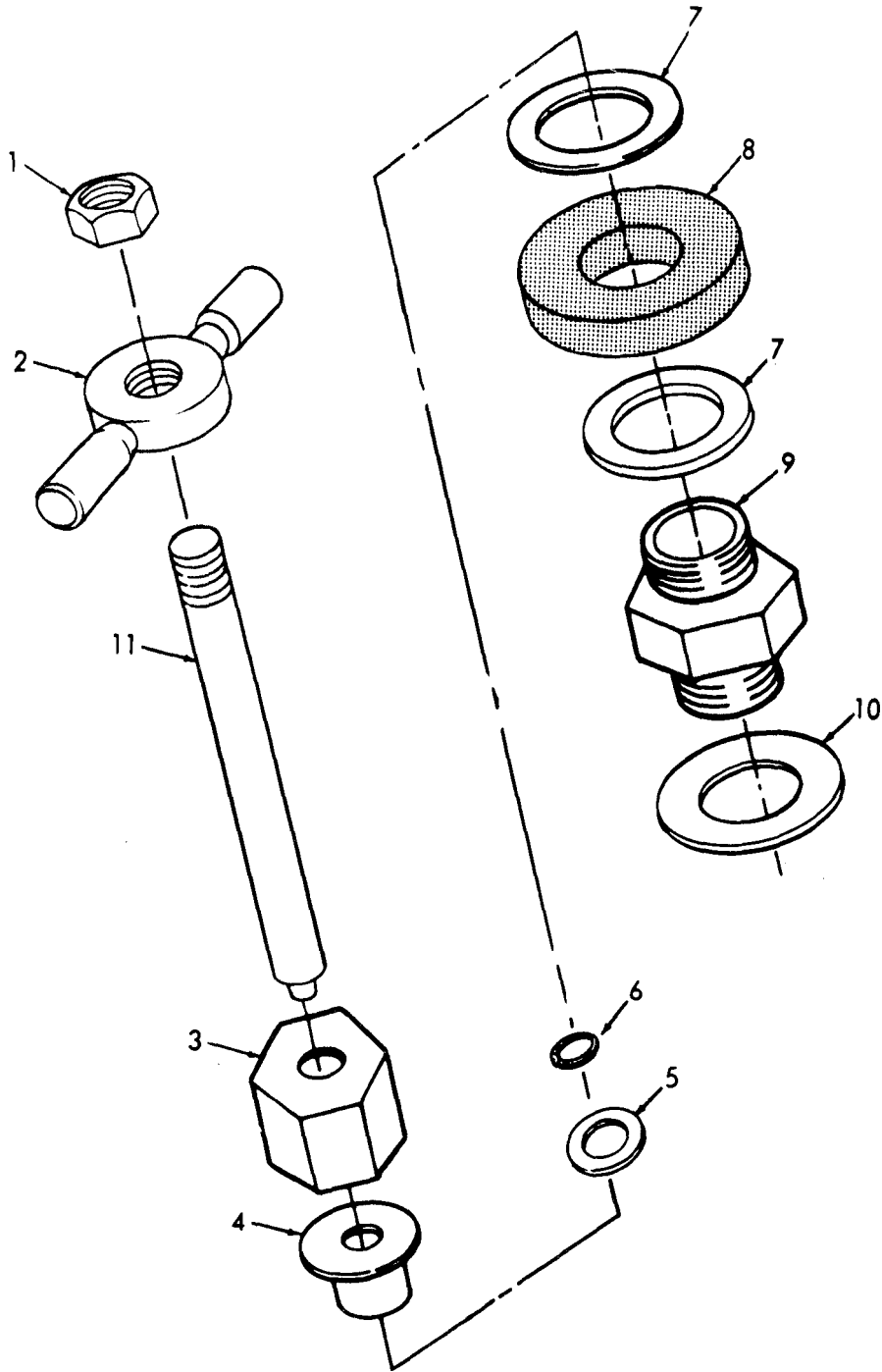

TS 4930-207-34P/52

Figure 52. Ci rcul ating Val ve, Low Pressure.

SECTION II

TM 5-4930-207-34P

(1)		(2)		(3)	(4)	(5)	(6)	(7)	(8)
ILLUS FIG NO.	TION (b) ITEM NO.	SMR CODE	FEDERAL STOCK NUMBER	PART NUMBER	FSCM	DESCRIPTION	USABLE ON CODE	/N	QTY INC IN UNIT
5:	1	XBFZZ		401514	57733	.NUT.....		EA	2
5:	2	XBFZZ		305526	57733	.HANDLE.....		EA	2
5:	3	XBFZZ		305528	57733	.NUT, PACKING.....		EA	2
5:	4	XBFZZ	3120-00-114-201	305529	57733	.BUSHING, SLEEVE.....		EA	2
5:	5	KFFZZ		321302	57733	.WASHER PUMP PART OF KIT P/N 394701.....		EA	4
5:	6	KFFZZ		171001-6	57733	.PACKING, PREFORMED PUMP PART OF KIT P/N 394701.....		EA	6
5:	7	XBFZZ		17806	57733	.WASHER.....		EA	4
5:		KFFZZ		330781	57733	.GASKET PUMP PART OF KIT P/N 394701.....		EA	2
5:	9	XBFZZ		305538	57733	.CAP.....		EA	2
5:	10	PAPZZ	5305-00-724-5910	MS27183-17	96906	.WASHER, FLAT.....		EA	2
5:	11	XBFZZ	4930-00-115-4180	305527-1	57733	.STEM AND SEAT, LUBRI.....		EA	2

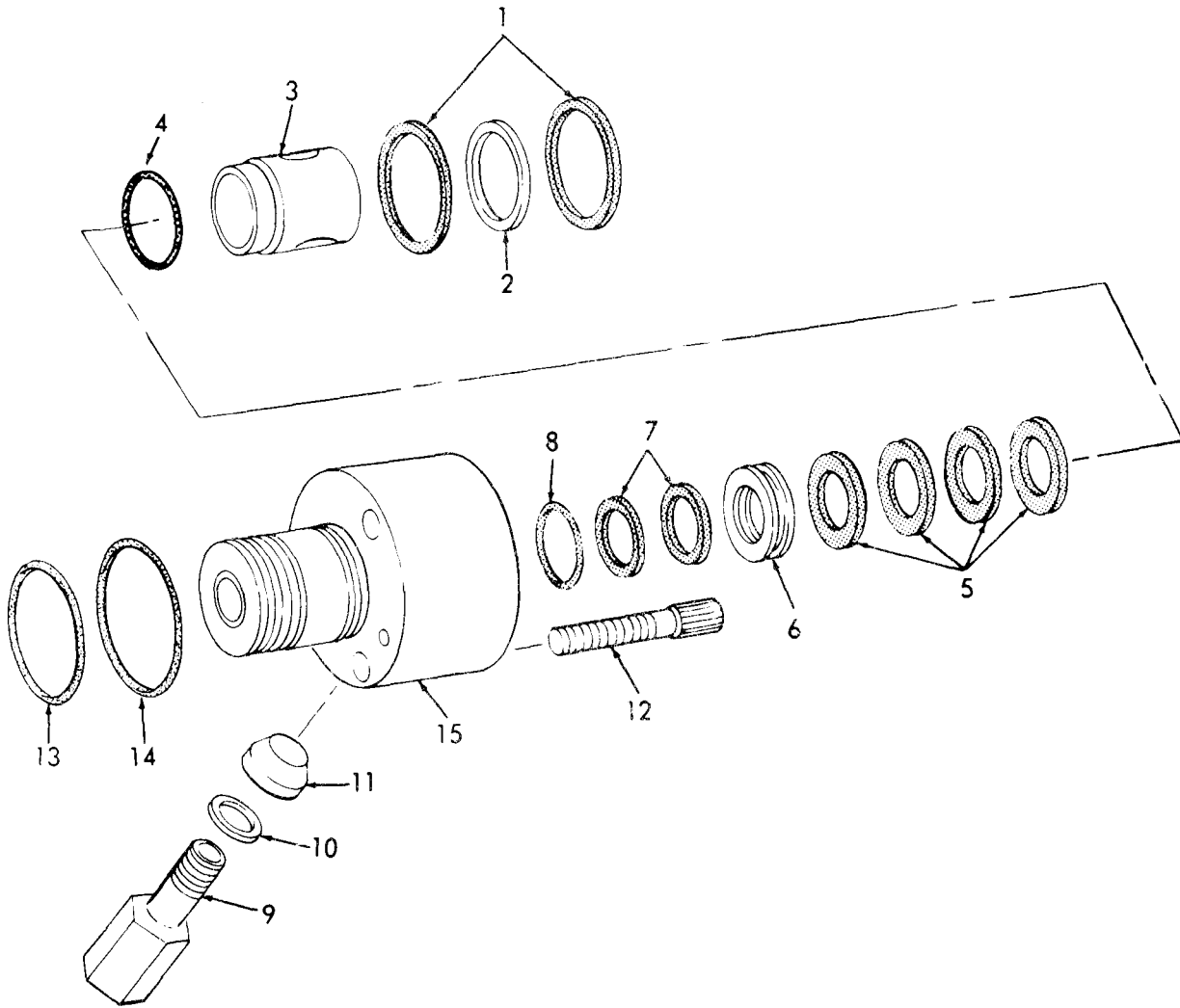

TS 4930-207-34P/53

Figure 53. Packing Group Body, Low Pressure.

SECTION II

TM 5-4930-207-34P

(1) ILLUSTRATION		(2)	(3)	(4)	(5)	(6)	(7)	(8)
(a) FIG NO.	(b) ITEM NO.	SMR CODE	FEDERAL STOCK NUMBER	PART NUMBER	FSCM	DESCRIPTION <i>USABLE ON CODE</i>	/A	QTY INC IN UNIT
53		(FFZZ		323693	5773	.GASKET PUMP PART OF KIT P/N 394701.....	EA	4
53		(BFZZ		323784	5773	.WASHER.....	EA	2
53		(BFZZ		323785	5773	.SPACER.....	EA	2
53		(BFZZ	5310-00-115-151	323788	5773	.GASKET.....	EA	2
53		(FFZZ		323781	5773	.GASKET PUMP PART OF KIT P/N 394701.....	EA	4
53		(BFZZ	4930-00-116-023	323782	5773	.RING, LANTERN.....	EA	2
53		(FFZZ		323785	5773	.PACKING PUMP PART OF KIT P/N 394701.....	EA	4
53		(FFZZ		314632	5773	.PACKING, PREFORMED PUMP PART OF KIT P/N 394701.....	EA	2
53		(BFZZ		330749	5773	.ADAPTER.....	EA	2
53	1	(BFZZ		323419	5773	.WASHER.....	EA	2
53	1	(BFZZ	5365-00-113-626	324274	5773	.BUSHING, RUBBER.....	EA	2
53	1	(BFZZ		323787	5773	.SCREW.....	EA	6
53	1	(FFZZ		171009-33	5773	.PACKING, PREFORMED PUMP PART OF KIT P/N 394701.....	EA	2
53	1	(FFZZ		171005-35	5773	.PACKING, PREFORMED PUMP PART OF KIT P/N 394701.....	EA	2
53	1	(BFZZ		330782	5773	.BODY.....	EA	2

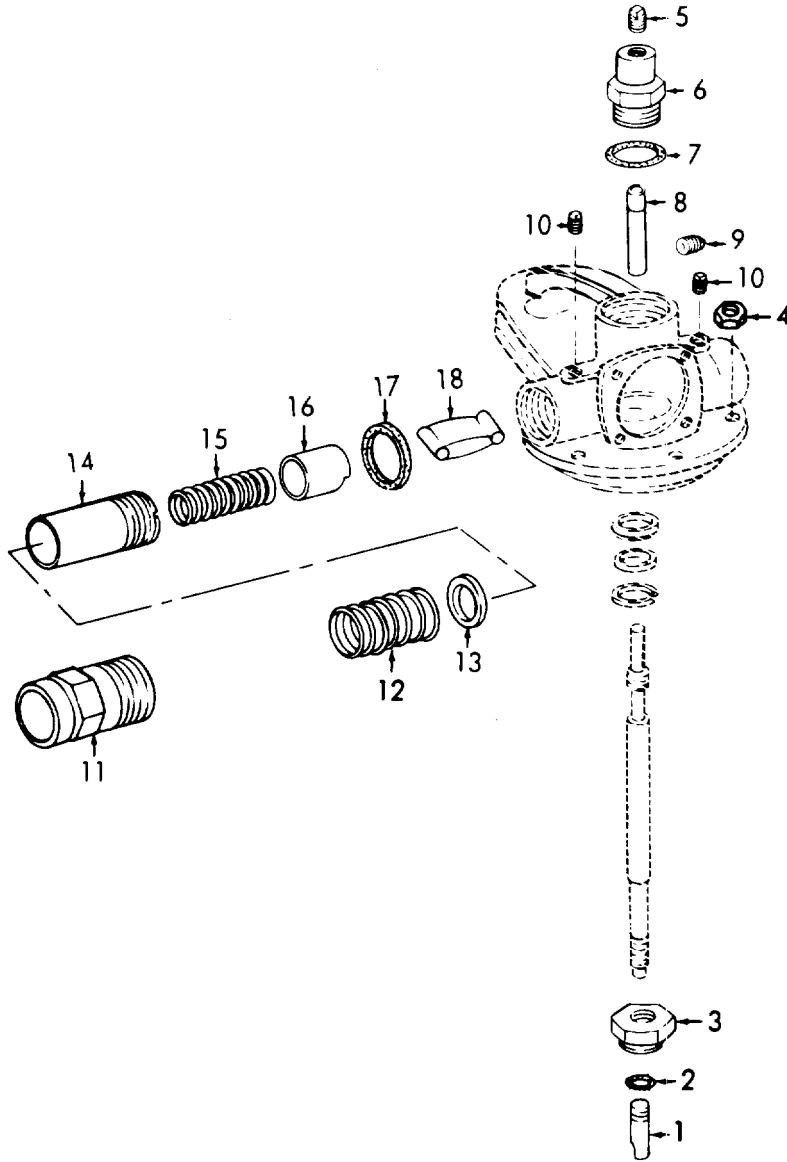

TS 4930-207-34P/54

Figure 54. Low Pressure Air Motor, Explode.

SECTION II

TM 5-4930-207-34P

(1) ILLUSTRATION		(2)	(3)	(4)	(5)	(6)	(7)	(8)
(a) FIG NO	(b) ITEM NO	SMR CODE	FEDERAL STOCK NUMBER	PART NUMBER	FSCM	DESCRIPTION <i>USABLE ON CODE</i>	QTY INC IN UNIT	
54		XBFZZ	4930-00-115-25C	G33C77C	57733	..AIRMOTCR.....	EA	2
54	1	XBFZZ		323479	57733	..NUT,GUIDE.....	EA	2
54	2	KFFZZ		171009-4	57733	..PACKING,PREFORMED PUMP PART OF KIT P/N 3947C1.....	EA	2
54	3	XBFZZ		323478	57733	..NUT,RETAINER.....	EA	2
54	4	XBFZZ		17113C	57733	..NUT,BCDY.....	EA	1C
54	5	XBFZZ		4E925	57733	..PLUG,PIPE.....	EA	2
54	6	XBFZZ		G324C76	57733	.. PLUG AND INSERT.....	EA	2
54	7	KFFZZ		171009-29	57733	.. PACK ING, PREFORMED PUMP PART OF KIT P/N 3947C1.....	EA	2
54	8	XBFZZ		324432	57733	..NUT,RCD.....	EA	2
54		XBFZZ		31173E	57733	..PLUG,PIPE.....	EA	2
54	10	XBFZZ		323487	57733	..SCREW.....	EA	4
54	11	XBFZZ		323483	57733	..CAP.....	EA	4
54	12	XBFZZ	5340-00-143-06E	323485	57733	..SPRING,HELICAL.....	EA	4
54	13	XBFZZ		323484	57733	..WASHER.....	EA	4
54	14	XBFZZ		323481	57733	..CYLINDER.....	EA	4
54	15	XBFZZ	5360-00-115-30I	323486	57733	..SPRING,HELICAL.....	EA	4
54	16	XBFZZ		32345C	57733	..PLUNGER.....	EA	4
54	17	KFFZZ		323482	57733	..GASKET PUMP PART OF KIT P/N 394701.....	EA	4
54	18	XBFZZ	4930 -00-115-417	323464	57733	..TGGLE,VALVE.....	EA	4

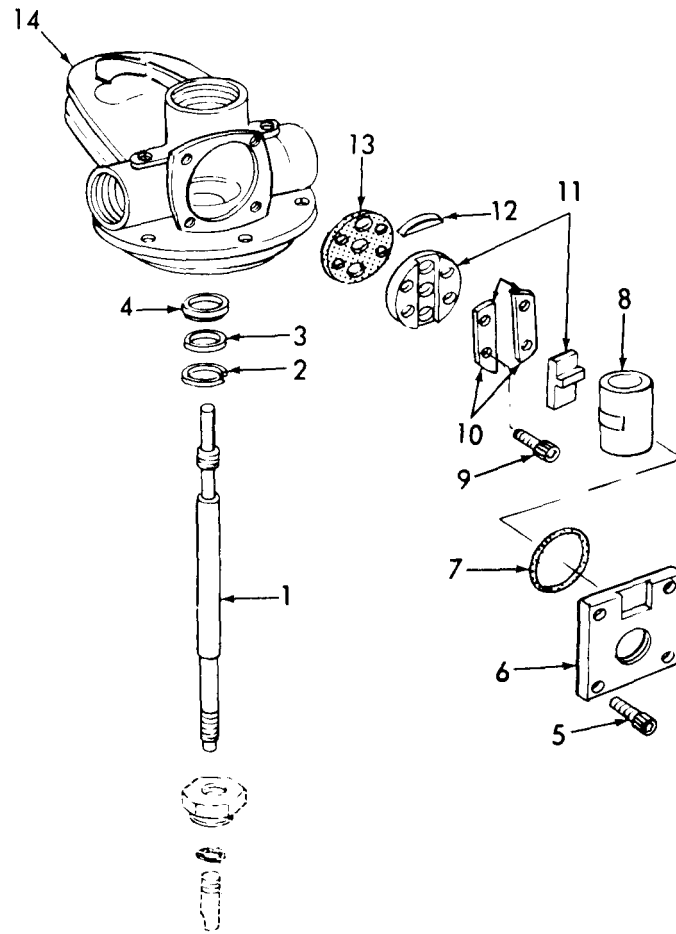

TS 4930-207-34P/55

Figure 55. Low Pressure Air Motor Components.

SECTION II

TM 5-4530-207-34P

(1) ILLUSTRATION		(2)	(3)	(4)	(5)	(6)	(7)	(8)
(a) FIG NO.	(b) TEM NO.	SMR CODE	FEDERAL STOCK NUMBER	PART NUMBER	FSCM	DESCRIPTION <i>USABLE ON CODE</i>		QTY INC IN UNIT
51		XBFZZ	4930-00-115-2506	6326471-1	57733	..RODCASSEMBLY,TRIP.....	A	2
55		XAFZZ		323475	57733	..STOP.....	A	2
51		XBFZZ		171006-15	57733	..RING,RETAINING.....	A	2
51		XBFZZ		323474	57733	..WASHER.....	A	2
51		KFFZZ		324290	57733	..PACKING, PREFORMED PUMP PART OF KIT P/N 394701.....	A	2
51		XBFZZ		323443	57733	..SCREW.....	A	8
51		XBFZZ		323466-3	57733	..ADAPTER.....	A	2
51		KFFZZ		171009-47	57733	..PACKING,PREFORMED PUMP PART OF KIT P/N 394701.....	A	2
51		XBFZZ		323473	57733	..SHUTTLE.....	A	2
51		XBFZZ		323472	57733	..SCREW.....	A	8
51	1	XBFZZ		6323830	57733	..GUIDE AND PLUG.....	A	4
51	1	XBFZZ		323470	57733	..SLIDE,VALVE.....	A	2
51	1	XBFZZ	4930-00-115-417	323469	57733	..STOP,VALVE.....	A	4
51	1	KFFZZ		323468	57733	..GASKET PUMP PART OF KIT P/N 394701.....	A	2
51	1	XBFZZ		326465-3	57733	..BODY,VALVE.....	A	2

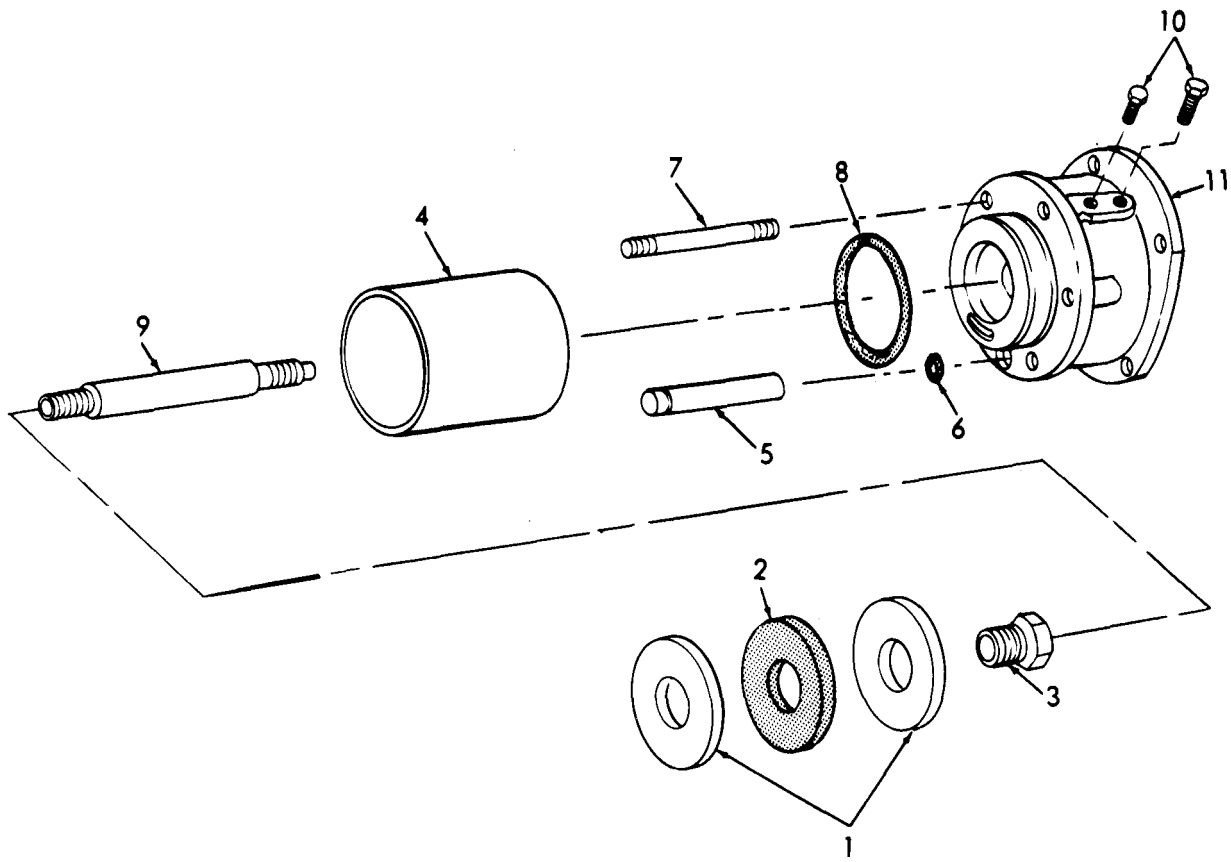

TS 4930-207-34P/56

Figure 56. Low Pressure Air Motor, Bottom Section.

SECTION II

TM 5-4930-207-34P

(1) ILLUSTRATION (a) FIG NO	(2) (b) RE VC	(3) SMR CODE	(4) FEDERAL STOCK	(5) PART NUMBER	(6) SCM	(7) DESCRIPTION USABLE ON CODE	(8) QTY INC IN JNIT
51		XBFZZ		326476	773	..14 AS I-ER	4
51		KFFZZ		330846	773	.. PACKING PUMP PART OF KIT P/N 394699	2
51		XBFZZ		32346C	773	.. NUT, PISTON	2
51		XBFZZ		326473-2	773	.. CYLINDER	2
51		XBFZZ	4930-00-115-857	323444-2	873	TUBE, PUMP	2
51		KFFZZ		17100C-12	773	.. PACK ING, PREFORMED PUMP PART OF KIT P/N 3947 C1	4
51		PAFZZ	5307-00-114-021	323455-2	773	.. STUD	10
51		KFFZZ		171003-34	773	.. PACKING PUMP PART OF KIT P/N 394699	4
51		XBFZZ	4930-00-113-417	323485	773	.. ROD, P I STON	2
51		XBFZZ		77855	573	.. SCREW	4
51		XBFZZ		G33C776	573	.. HEACAND PLUG	2

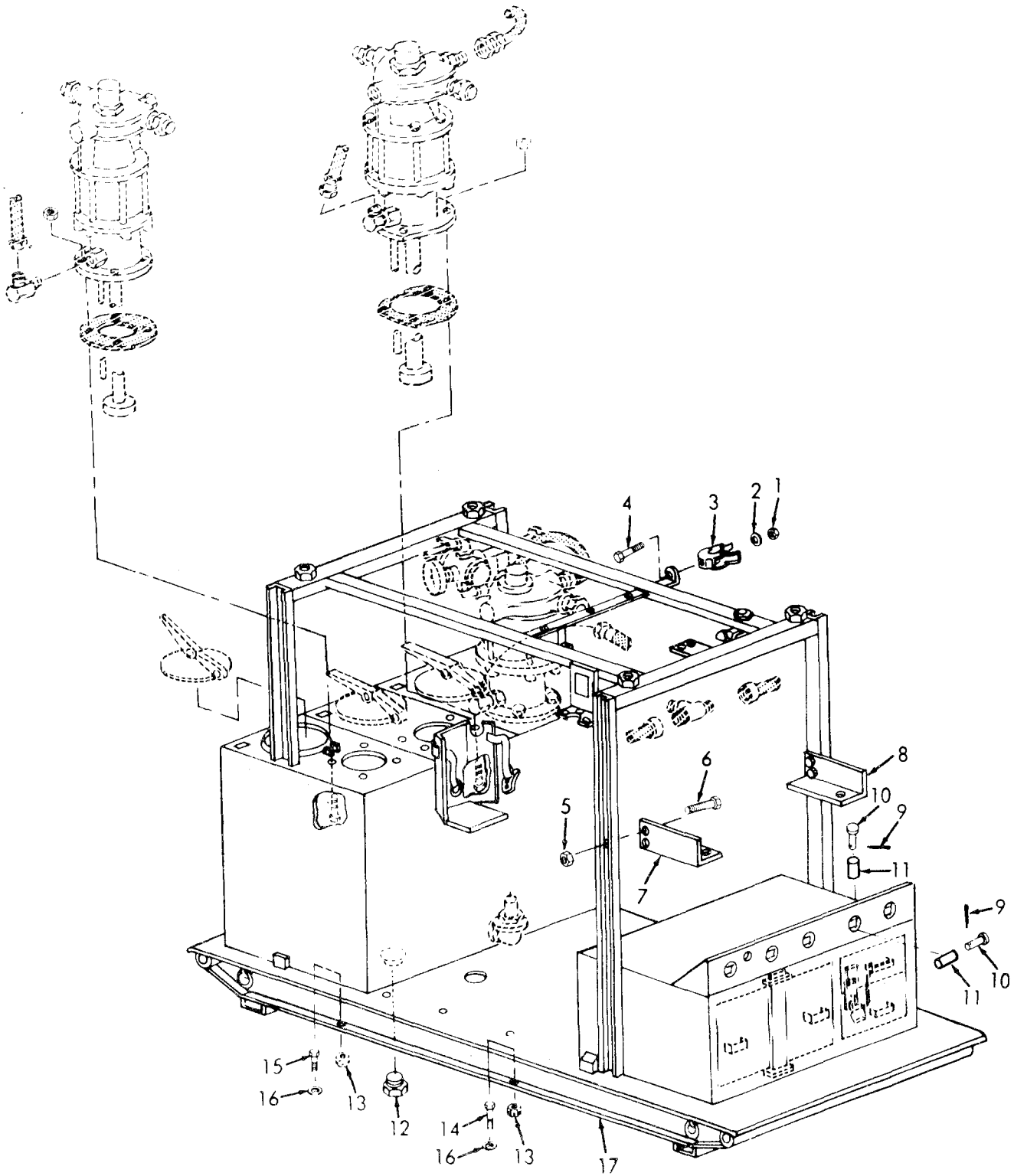

TS 4930-207-34P/57

Figure 57. Lubricator Frame.

(1) ILLUSTRATION		(2)	(3)	(4)	(5)	(6)	(7)	(8)
(a) FIG NO.	(b) ITEM NO.	SMR CODE	FEDERAL STOCK NUMBER	PART NUMBER	F8CM	DESCRIPTION USABLE ON CODE	U/M	QTY INC IN UNIT
57	1	PAOZZ	5310-00-957-7128	M24129-2-6C	81349	NUT, SELF-LOCKING TRANSFER PUMP HOLDER.....	EA	
57	2	PAOZZ	5310-00-167-C82C	907241K1	06840	WASHER, FLAT TRANSFER PUMP HOLDER.....	FA	
57	3	XBOZZ		901765-7	56190	HOLDER, TRANSFER.....	FA	
57	4	PAOZZ	5305-00-269-3213	MS90725-62	96906	SCREW, CAP, HEXAGON TRANSFER PUMP HOLDER.....	EA	
57	5	PAOZZ	5310-00-483-8792	MS17829-4C	96906	NUT, SELF-LOCKING REEL BANK BRACKET MTG.....	EA	
57	6	PAOZZ	5305-00-012-1900	101982	81580	SCREW, CAP, HEXAGON REEL BANK BRACKET MTG.....	EA	
57	7	XBOZZ		300949-1	56190	BRACKET REEL BANK MTG, LF.....	EA	
57	8	XBOZZ		300949-2	56190	BRACKET REEL BANK MTG, RF.....	FA	
57	9	PAOZZ	5315-00-939-2325	A82-1	96152	PIN, COTTER HOSE ROLLER.....	EA	2
57	10	PAOZZ	5315-00-235-1238	AN393-43	88044	PIN, STRAIGHT, HEADED HOSE ROLLER.....	FA	2
57	11	XBOZZ		101503-1	56190	ROLLER DISPENSING HOSE.....	EA	2
57	12	XBOZZ		901765-3	56190	PLUG, PIPE LUBRICATION TANK DRAIN.....	EA	
57	13	PAFZZ	5310-00-051-6887	MILN24129	81349	NUT, SELF-LOCKING FRAME MTG.....	EA	
57	14	PAFZZ	5305-00-053-8965	MS90726-167	96906	SCREW, CAP, HEXAGON FRAME MTG.....	EA	
57	1	PAFZZ	5305-00-724-5910	MS90725-162	96906	SCREW, CAP, HEXAGON FRAME MTG.....	EA	
57	16	PAFZZ	5310-00-830-4012	5-BEVEL WASHER	01651	WASHER, BEVEL FRAME MTG.....	EA	
57	17	XAFZZ		600221	56190	FRAME ASSEMBLY.....	EA	
57	3	PAFZZ	4930-00-904-9551	394699	57733	PARTS KIT, LUBRICANT LOW PRESSURE.....	EA	
51	4					BALL	EA	
51	5					BCDY	EA	
51	6					SEAT	EA	
51	7					CUP	EA	
51	10					BALL, BEARING	EA	
56	2					PACKING	EA	
56	8					PACKING	EA	
57	5	PAFZZ	4930-00-904-9552	394700	57733	PARTS KIT, LUBRICANT HIGH PRESSURE.....	EA	
44	9					SPACER, RING	EA	
44	11					BALL	EA	
44	14					ADAPTER, INSERT	EA	
44	19					PACKING	EA	
44	21					SEAT	EA	
57	6	XDFZZ	4930-00-910-7165	394701	57733	PARTS KIT PRESSURE.....	FA	
45	1					WASHER	EA	
45	2					PACKING, PREFORMED	EA	
45	3					GASKET	EA	
46	4					GASKET	EA	
46	5					GASKET	EA	
46	6					PACKING	EA	
46	7					PACKING, PREFORMED	EA	
46	8					PACKING, PREFORMED	EA	
46	9					PACKING, PREFORMED	EA	
46	10					PACKING, PREFORMED	EA	
46	11					PACKING, PREFORMED	EA	
46	12					PACKING, PREFORMED	EA	
46	13					PACKING, PREFORMED	EA	
46	14					PACKING, PREFORMED	EA	
46	15					PACKING, PREFORMED	EA	
46	16					PACKING, PREFORMED	EA	
46	17					PACKING, PREFORMED	EA	
46	18					PACKING, PREFORMED	EA	
46	19					PACKING, PREFORMED	EA	
46	20					PACKING, PREFORMED	EA	
46	21					PACKING, PREFORMED	EA	
46	22					PACKING, PREFORMED	EA	
46	23					PACKING, PREFORMED	EA	
46	24					PACKING, PREFORMED	EA	
46	25					PACKING, PREFORMED	EA	
46	26					PACKING, PREFORMED	EA	
46	27					PACKING, PREFORMED	EA	
46	28					PACKING, PREFORMED	EA	
46	29					PACKING, PREFORMED	EA	
46	30					PACKING, PREFORMED	EA	
46	31					PACKING, PREFORMED	EA	
46	32					PACKING, PREFORMED	EA	
46	33					PACKING, PREFORMED	EA	
46	34					PACKING, PREFORMED	EA	
46	35					PACKING, PREFORMED	EA	
46	36					PACKING, PREFORMED	EA	
46	37					PACKING, PREFORMED	EA	
46	38					PACKING, PREFORMED	EA	
46	39					PACKING, PREFORMED	EA	
46	40					PACKING, PREFORMED	EA	
46	41					PACKING, PREFORMED	EA	
46	42					PACKING, PREFORMED	EA	
46	43					PACKING, PREFORMED	EA	
46	44					PACKING, PREFORMED	EA	
46	45					PACKING, PREFORMED	EA	
46	46					PACKING, PREFORMED	EA	
46	47					PACKING, PREFORMED	EA	
46	48					PACKING, PREFORMED	EA	
46	49					PACKING, PREFORMED	EA	
46	50					PACKING, PREFORMED	EA	
46	51					PACKING, PREFORMED	EA	
46	52					PACKING, PREFORMED	EA	
46	53					PACKING, PREFORMED	EA	
46	54					PACKING, PREFORMED	EA	
46	55					PACKING, PREFORMED	EA	
46	56					PACKING, PREFORMED	EA	
46	57					PACKING, PREFORMED	EA	
46	58					PACKING, PREFORMED	EA	
46	59					PACKING, PREFORMED	EA	
46	60					PACKING, PREFORMED	EA	
46	61					PACKING, PREFORMED	EA	
46	62					PACKING, PREFORMED	EA	
46	63					PACKING, PREFORMED	EA	
46	64					PACKING, PREFORMED	EA	
46	65					PACKING, PREFORMED	EA	
46	66					PACKING, PREFORMED	EA	
46	67					PACKING, PREFORMED	EA	
46	68					PACKING, PREFORMED	EA	
46	69					PACKING, PREFORMED	EA	
46	70					PACKING, PREFORMED	EA	
46	71					PACKING, PREFORMED	EA	
46	72					PACKING, PREFORMED	EA	
46	73					PACKING, PREFORMED	EA	
46	74					PACKING, PREFORMED	EA	
46	75					PACKING, PREFORMED	EA	
46	76					PACKING, PREFORMED	EA	
46	77					PACKING, PREFORMED	EA	
46	78					PACKING, PREFORMED	EA	
46	79					PACKING, PREFORMED	EA	
46	80					PACKING, PREFORMED	EA	
46	81					PACKING, PREFORMED	EA	
46	82					PACKING, PREFORMED	EA	
46	83					PACKING, PREFORMED	EA	
46	84					PACKING, PREFORMED	EA	
46	85					PACKING, PREFORMED	EA	
46	86					PACKING, PREFORMED	EA	
46	87					PACKING, PREFORMED	EA	
46	88					PACKING, PREFORMED	EA	
46	89					PACKING, PREFORMED	EA	
46	90					PACKING, PREFORMED	EA	
46	91					PACKING, PREFORMED	EA	
46	92					PACKING, PREFORMED	EA	
46	93					PACKING, PREFORMED	EA	
46	94					PACKING, PREFORMED	EA	
46	95					PACKING, PREFORMED	EA	
46	96					PACKING, PREFORMED	EA	
46	97					PACKING, PREFORMED	EA	
46	98					PACKING, PREFORMED	EA	
46	99					PACKING, PREFORMED	EA	
46	100					PACKING, PREFORMED	EA	

CONTINUED

SECTION II

TM 5-4930-207-34P

(1) ILLUSTRATION		(2) SMR CODE	(3) FEDERAL STOCK NUMBER	(4) PART NUMBER	(5) FSCM	(6) DESCRIPTION <i>USABLE ON CODE</i>	(7) U/M	(8) QTY INC IN UNIT
(a) FIG NO.	(b) ITEM NO.							
53	13					CONTINUED		
53	14					PACKING, PREFORMED	EA	2
54	2					PACKING, PREFORMED	EA	2
54	7					PACKING, PREFORMED	EA	2
54	17					GASKET	EA	4
55	4					PACKING, PREFORMED	EA	2
55	7					PACKING, PREFORMED	EA	2
55	13					GASKET	EA	2
56	6					PACKING, PREFORMED	EA	4

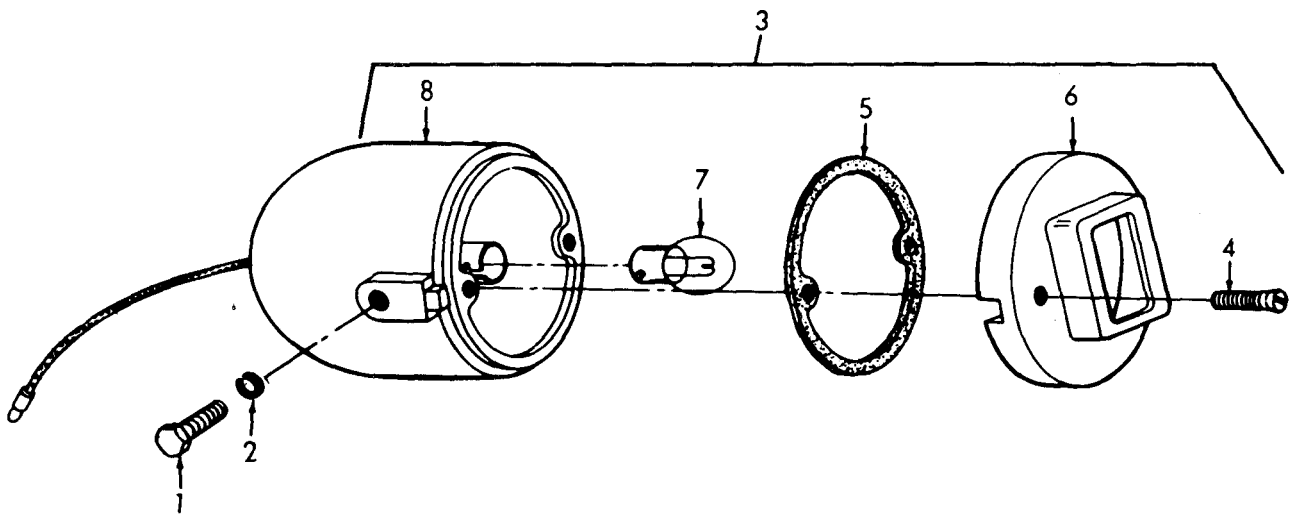

TS 4930-207-34P/58

Figure 58. Stoplight, Blackout.

SECTION II

TM 5-4930-207-34P

(1) ILLUSTRATION		(2)	(3)	(4)	(5)	(6)	(8)
(a) FIG NO.	(b) EJ NO.	SMR CODE	FEDERAL STOCK NUMBER	PART NUMBER	FSCM	DESCRIPTION <i>USABLE ON CODE</i>	QTY INC IN UNIT
GROUP 11 TRAILER LIGHTS AND WIRING HARNESS							
58		(BOZZ		MS35292-31	96906	SCREW,CAP,HEXAGON BLACKOUT STOPLIGHT MTG.....	A 1
58		(BOZZ		MS35333-24	96906	WASHER, LOCK BLACKOUT STOPLIGHT MTG.....	A 1
58		(BOZZ	220-00-846-974	MS51302-1	96906	STOP LIGHT, VEHICULAR BLACKOUT.....	A 1
58		(AOZZ	305-00-285-394	FFS92TYP1STL6S	81348	SCREW, MACHINE DOOR MTG.....	A 2
58		(BOZZ	330-00-678-904	8694464	19207	GASKET.....	A 1
58		(AOZZ		8741646	19207	DOOR ASSEMBLY.....	A 1
58		(AOZZ	240-00-019-087	MS15570-1251	96906	LAMP, INCANDESCENT.....	A 1
58		(AOZZ		8741650	00000	BODY.....	A 1

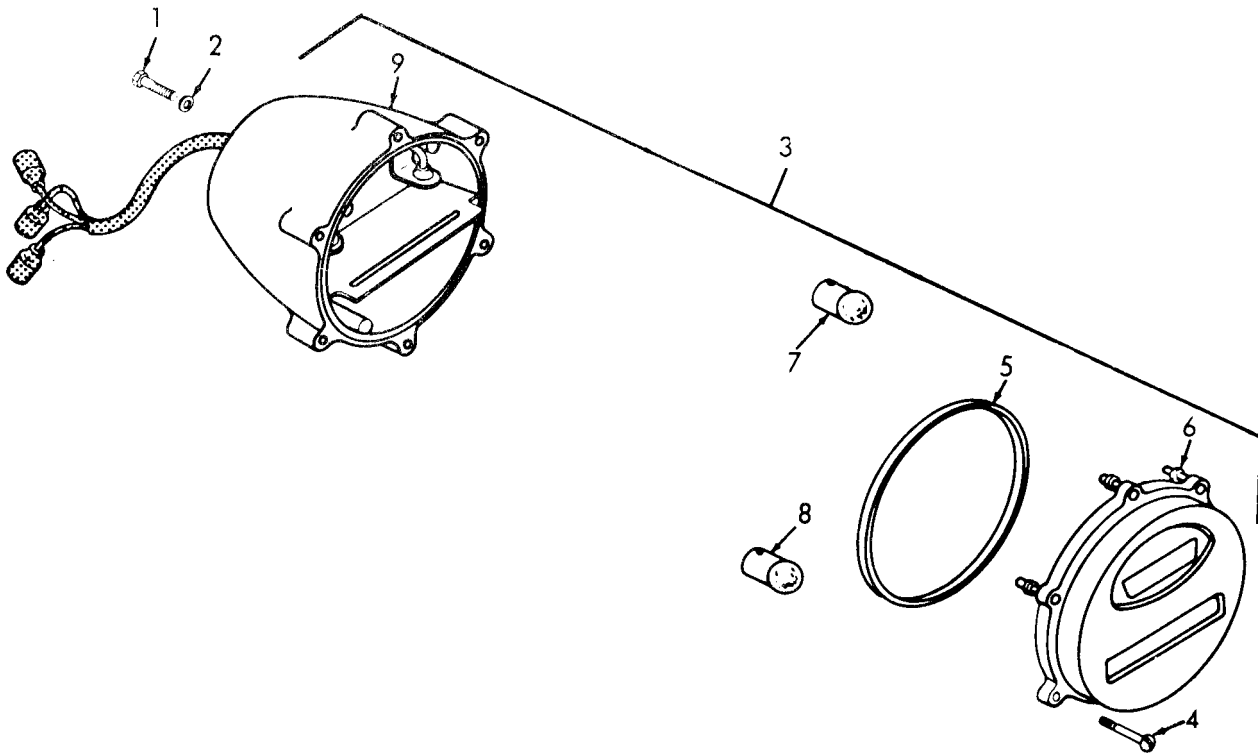

TS 4930-207-34P/59

Figure 59. Stoplight, Tail light.

SECTION II

TM 5-4930-207-34P

(1) ILLUSTRATION		(2)	(3)	(4)	(5)	(6)	(7)	(8)
(a) FIG NO.	(b) ITEM NO.	CODE	FEDERAL STOCK NUMBER	PART NUMBER	SCM	DESCRIPTION	USABLE ON CODE	QTY INC IN UNIT
59		KBOZZ		4S35291-58	76906	SCREW,CAP,HEXAGON STOPLIGHT-TAILLIGHT MTG.....		1
59		KBOZZ		4S35333-25	76906	WASHER,LCKK STOPLIGHT-TAILLIGHT MTG.....		1
59		PBOZZ	5220-00-669-562	4S51329-1	76906	STOPLIGHT-TAILLIGHT.....		1
59		PADOZZ	5305-00-889-300	4S35206-242	76906	SCREW,MACHINE COOR MTG.....		1
59		KBOZZ		7320658	30000	PACKING,PREFORMED.....		1
59		KADOZZ		7526020	30000	DOOR ASSEMBLY.....		1
59		PADOZZ	5240-00-019-087	4S15570-1251	76906	LAMP,INCANDESCENT.....		1
59		KBOZZ		446914	30000	LAMP,INCANDESCENT.....		1
59		KADOZZ		7525997	19207	BODY.....		1

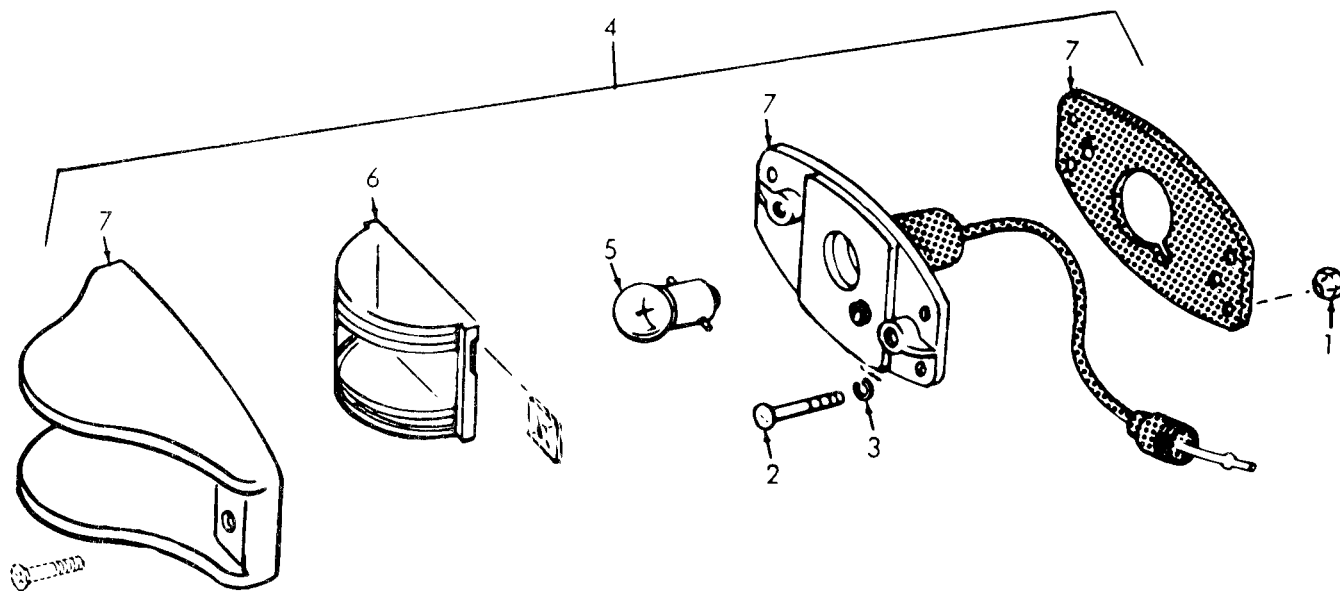

TS 4930-207-34P/60

Figure 60. Clearance Lights.

SECTION II

TM 5-4930-207-34P

(1) ILLUSTRATION		(2)	(3)	(4)	(5)	(6)	(7)	(8)
(a) FIG NO.	(b) ITEM NO.	SMR CODE	FEDERAL STOCK NUMBER	PART NUMBER	FSCM	DESCRIPTION <i>USABLE ON CODE</i>		QTY INC IN UNIT
60	1	AOZZ	310-00-934-9751	S35650-302	6906	UT, PLAIN, HEXAGON CLEARANCE LIGHT MTG.....	2	44
60	2	AOZZ	305-00-855-0956	S24629-47	6906	CREW, TAPPING AMBER CLEARANCE LIGHT MTG.....	2	16
60	2	AOZZ	305-00-993-1851	S35207-267	6906	CREW, MACHINE REAR CLEARANCE LIGHT MTG.....	2	12
60	2	AOZZ	305-00-993-1848	S35207-265	6906	CREW, MACHINE SIDE CLEARANCE LIGHT MTG.....	2	32
60	3	AOZZ	310-00-576-5757	S35333-22	6906	ASHER, LOCK CLEARANCE LIGHT MT G.....	2	60
60	4	BOZZ	220-00-726-1916	S35423-2	6906	IGHT, MARKER RED.....	2	7
60	4	BOZZ	220-00-727-3286	S35424-2	6906	IGHT, MARKER BLACKOUT, RED.....	2	4
60	4	BOZZ	220-00-577-3434	S35423-1	6906	IGHT, MARKER AMBER.....	2	2
60	4	BOZZ	220-00-577-3436	S35424-1	6906	IGHT, MARKER BLACKOUT, AMBER.....	2	2
60	5	AOZZ	240-00-155-8726	S15570-63	6906	LAMP, INCANDESCENT MARKER LIGHT.....	2	7
60	6	AOZZ	220-00-299-7426	S35421-2	6906	LENS, CLEARANCE RED.....	2	7
60	7	BOZZ		S35422-1	6906	LAMPHOLDER ASSEMBLY.....	2	7

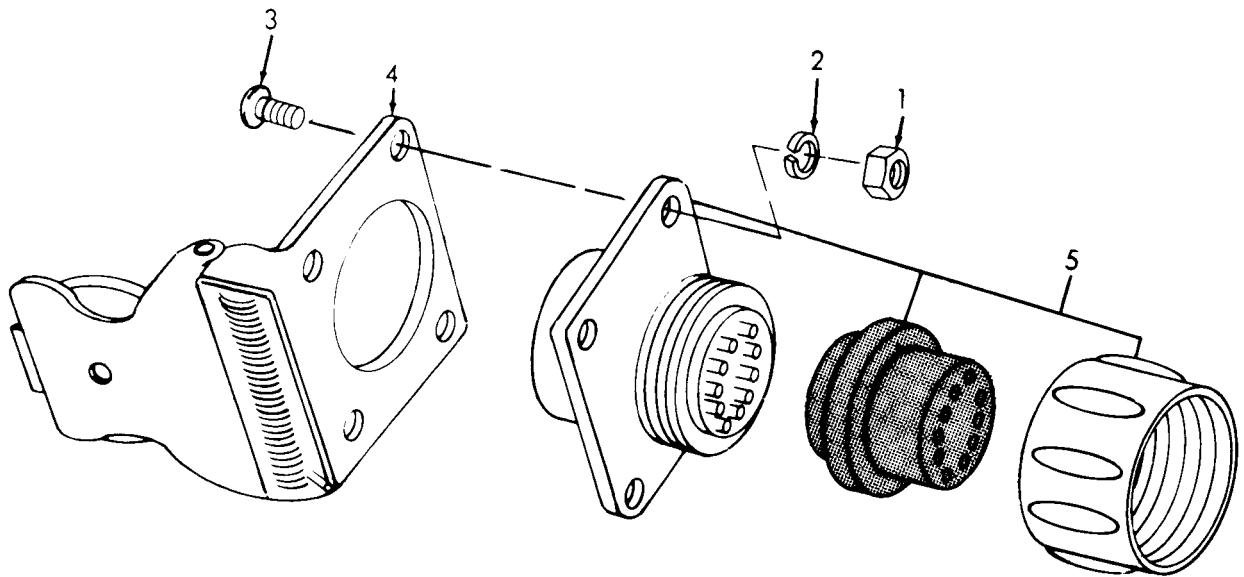

TS 4930-207-34P/61

Figure 61. Power Receptacle.

SECTION II

TM 5-4930-207-34P

(1)	(2)	(3)	(4)	(5)	(6)	(7)	(8)
ILLUSTRATION		FEDERAL STOCK	PART NUMBER	FSCM	DESCRIPTION		QTY INC IN UNIT
(a) FIG NO.	(b) ITEM NO.	SMR CODE				USABLE ON CODE	
61	1	{BOZZ	1310-00-584-5005	IS35690-405	6900	UT PLAIN, HEXAGON RECEPTACLE AND COVER MTG.....	EA 4
61	2	{BOZZ		IS35337-25	6900	A SHE R, LOCK RECEPTACLE AND COVER MTG.....	EA 4
61	3	{BOZZ	1305-00-058-6948	IS35275-83	6900	CREW, MACHINE RECEPTACLE AND COVER MTG.....	EA 4
61	4	{BOZZ		1731422	0000	OVER, RECEPTACLE.....	EA 1
61	5	{BOZZ	1935-00-846-3883	1376209	9200	CONNECTOR.....	EA 1

SECTION II

TM 5-4930-207-34P

(1) ILLUSTRATION		(2)	(3)	(4)	(5)	(6)	(7)	(8)
(a) FIG NO.	(b) ITEM NO.	CODE	FEDERAL STOCK	PART NUMBER	NSCM	DESCRIPTION USABLE ON CODE	M	QTY INC IN UNIT
62	1	KBOZZ	5310-00-584-500	4S35690-405	76906	NUT, PLAIN, HEXAGON REFLECTOR MTG.....	A	4
62	2	PAOZZ	5305-00-988-172	4S35206-279	76906	SCREW, MACHINE REFLECTOR MTG.....	A	16
62	3	PAOZZ	5310-00-582-596	4S35338-44	76906	WASHER, LOCK REFLECTOR MTG.....	A	16
62	4	PBOZZ	9905-00-205-279	4S35387-1	76906	REFLECTOR, INDICATING RED.....	A	4
62	5	PBOZZ	9905-00-202-363	4S35387-2	76906	REFLECTOR AMBER.....	A	4
62	6	PAOZZ	5310-00-576-575	4S35333-22	76906	WASHER, LOCK CLAMP MTG.....	A	12
62	7	PAOZZ	5305-00-855-095	4S24629-46	76906	SCREW, TAPPING CLIP MTG.....	A	3
62	8	KBOZZ		0711119	00000	CLIP, HARNESS.....	A	3
62	9	KBOZZ		4S35337-25	76906	WASHER, LOCK STRAP MTG.....	A	8
62	10	PAOZZ	5305-00-988-117	4S35206-284	76906	SCREW, MACHINE CLIP MTG.....	A	12
62	11	KBOZZ		8724501	00000	STRAP, RETAINING.....	A	12
62	12	PAOZZ	5325-00-641-395	117964	14285	GROMMET, RUBBER.....	A	2
62	13	KBOZZ		573168	00000	GROMMET, RUBBER.....	A	6
62	14	KBOZZ		55264-2-1	56190	HARNESS ASSEMBLY.....	A	1
62	15	KBOZZ		8747908	19207	CLIP ASSEMBLY.....	A	2
62	16	KBOZZ		8338564	00000	CONNECTOR ASSEMBLY.....	A	V
62	17	KBOZZ		8338562	00000	INSULATOR, BUSHING.....	A	V
62	18	PAOZZ	5310-00-833-856	8338567	19207	WASHER, SLOTTED WIRE CLIP.....	A	V
62	19	KBOZZ		8338566	00000	SHELL, ELECTRICAL.....	A	V

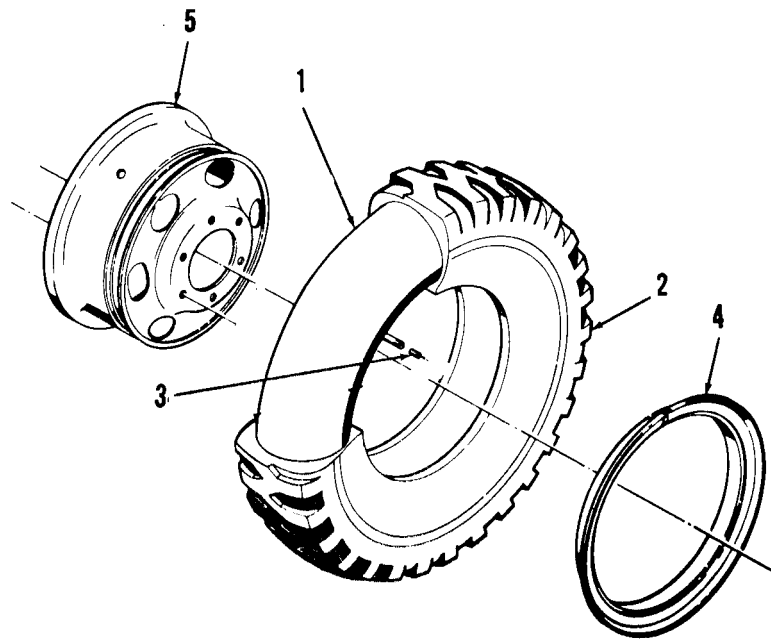
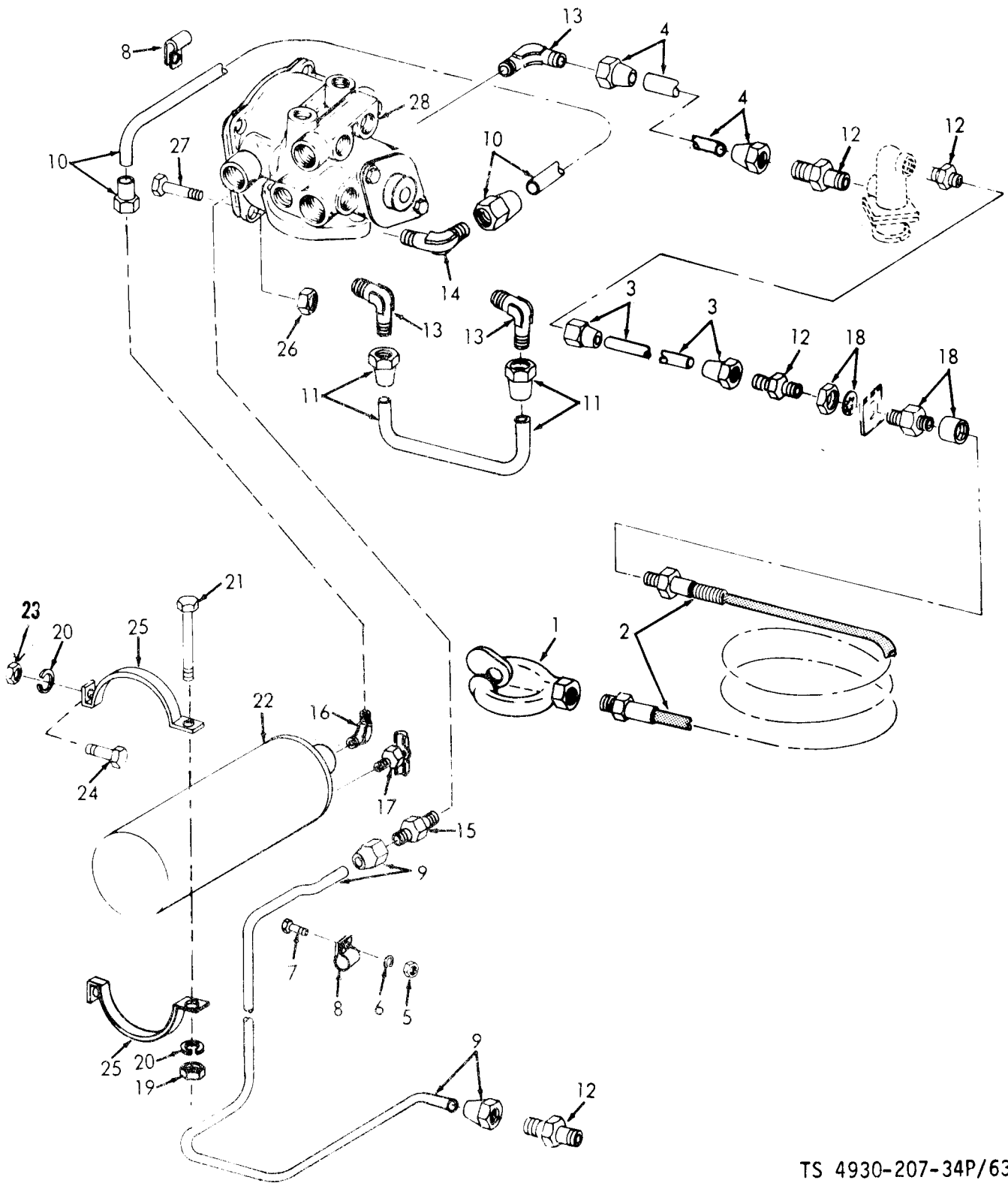

Figure 62A. Tires and Wheels.

SECTION II

TM 5-4930-207-34P

(1)		(2)	(3)	(4)	(5)	(6)	(7)	(8)
ILLUSTRATION		SMR CODE	FEDERAL STOCK NUMBER	PART NUMBER	FSCM	DESCRIPTION	USABLE ON CODE	QTY INC IN UNIT
(a) FIG NO.	(b) ITEM NO.							
						GROUP 12 TIRES AND WHEELS		
62	1	PBOZZ	2610-00-269-738	MS35392-13	96906	INNERTUBE.....		EA
62	2	PBOZZ	2610-00-262-867	MS35388-16	96906	TIRE,PNEUMATIC.....		EA
62	3	PADZZ	2640-00-050-122	V11COAA	17875	VALVE CORE.....		EA
62		XBOZZ	2530-00-026-026	7389621	19207	WHEELASSEMBLY.....		EA
62	4	XBOZZ		7389061	00000	.RING,SIDE.....		EA
62	5	XBOZZ		7389620	19207	.WHEEL,PNEUMATIC.....		EA



TS 4930-207-34P/63

Figure 63. Air Brake Lines and Fittings.

SECTION II

TM 5-4930-207-34P

(1) ILLUSTRATION (a) FIG NO.	(2) SMR CODE	(3) FEDERAL STOCK NUMBER	(4) PART NUMBER	(5) FSCM	(6) DESCRIPTION USABLE ON CODE	(7) QTY INC IN UNIT	(8) M
GROUP 13 BRAKE SYSTEM, AIR AND HYDRAULIC							
63	PAOZZ	4730-00-595-001	MS35746-1	96906	COUPLING, TRAILER SERVICE AND EMERGENCY.....	EA	2
63	XBOZZ	4720-00-679-092	7411024	19207	HOSE ASSEMBLY, NONME TRAILER BRAKE.....	EA	2
63	XBOZZ		S5264-3-6	56190	TUBE ASSEMBLY RH AIR FILTER TO SERVICE HOSE.....	EA	1
63	XBOZZ		S5264-3-5	56190	TUBE ASSEMBLY LH AIR FILTER TO SERVICE HOSE.....	EA	1
63	XBOZZ		S5264-3-8	56190	TUBE ASSEMBLY LH AIR FILTER TO RELAY VALVE.....	EA	1
63	XBOZZ	5310-00-584-500	MS35690-405	96906	NUT, PLAIN, HEXAGON CLAMP MTG, 1/4-20 THD SIZE.....	EA	1
63	PAOZZ	5310-00-582-596	MS35338-25	96906	WASHER, LOCK CLAMP MTG.....	EA	1
63	PAOZZ	5305-00-988-172	MS35206-281	96906	SCREW, MACHINE CLAMP MTG.....	EA	1
63	PAOZZ	5340-00-809-145	MS21333-100	96906	CLAMP, LOCK AIR TUBE.....	EA	2
63	XBOZZ		S5264-3-7	56190	TUBE ASSEMBLY RH AIR FILTER TO RELAY VALVE.....	EA	1
63	1 XBOZZ		S5264-3-9	56190	TUBE ASSEMBLY AIR RESERVOIR TO RELAY VALVE.....	EA	1
63	1 XBOZZ		S5264-3-4	56190	TUBE ASSEMBLY AIR CHAMBER TO RELAY VALVE.....	EA	1
63	1 PAOZZ	4730-00-069-111	MS39179-5	96906	ADAPTER, STRAIGHT AIR LINE.....	EA	6
63	1 PAOZZ	4730-00-069-111	MS39182-3	96906	ELBOW, PIPE TO TUBE AIR LINES.....	EA	4
63	1 PAOZZ		MS39182-5	96906	ELBOW, PIPE TO TUBE AIR LINE.....	EA	1
63	1 PAOZZ	4730-00-142-301	MS39179-9	96906	ADAPTER, STRAIGHT AIR LINE.....	EA	1
63	1 PAOZZ	4730-00-289-001	MS39182-6	96906	ELBOW, PIPE TO TUBE AIR RESERVOIR.....	EA	1
63	1 PAOZZ	4820-00-107-295	CDA XI1C3647	40342	COCK, DRAIN RESERVOIR.....	EA	1
63	1 PAOZZ	4730-00-187-761	HWP521	81348	COUPLING ASSEMBLY AIR LINE.....	EA	2
63	1 PAOZZ	5310-00-012-036	FPB571TYPEA	81348	NUT, PLAIN, HEXAGON RESERVOIR BRACKET.....	EA	2
63	PAOZZ	5310-00-012-036	MS35337-27	96906	WASHER, LOCK RESERVOIR MTG.....	EA	6
63	PAOZZ	5305-00-012-616	126167	50513	SCREW, CAP, HEXAGON RESERVOIR MTG.....	EA	2
63	2 XBOZZ	2530-00-741-107	7411078	19207	RESERVOIR, AIR.....	EA	1
63	2 PAOZZ	5310-00-732-055	MS51968-8	96906	NUT, PLAIN, HEXAGON BRACKET MTG.....	EA	4
63	2 PAOZZ	5305-00-638-890	454922	21450	SCREW, CAP, HEXAGON BRACKET MTG.....	EA	4
63	2 XBOZZ		834222-1	00000	BRACKET, RESERVOIR.....	EA	4
63	2 PAOZZ	5310-00-955-141	MS51922-21	96906	NUT, SELF-LOCKING RELAY VALVE MTG.....	EA	6
63	2 XBOZZ		MS35304-62	96906	SCREW, CAP, HEXAGON RELAY VALVE MTG.....	EA	2
63	2 PAOZZ	2530-00-118-851	MS53004-1	96906	VALVE ASSEMBLY EMERGENCY BRAKE.....	EA	1

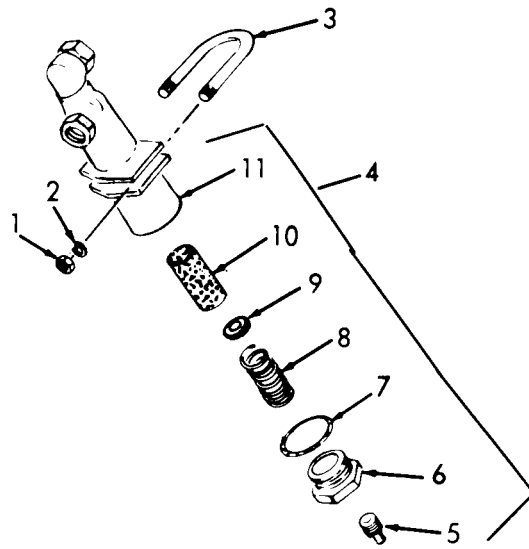

TS 4930-207-34P/64

Figure 64. Air Brake Line Filter.

SECTION II

TM 5-4930-201-34P

(1) ILLUSTRATION		(2)	(3)	(4)	(5)	(6)	(7)	(8)
(a) FIG NO.	(b) ITE NC	SMR CODE	FEDERAL STOCK NUMBER	PART NUMBER	FSCM	DESCRIPTION USABLE ON CODE	QTY INC IN UNIT	
64		XBOZZ	5310-00-761-688	MS35690-402	96906	NUT, PLAIN, HEXAGON AIR FILTER MTG.....	EA	4
64		PAOZZ	5310-00-531-969	FPW84CLASTL2	91348	WASHER, LOCK AIR FILTER MTG.....	EA	4
64		PAOZZ	5306-00-797-929	235234	06853	BOLT, U FILTER MTG.....	EA	2
64		XBOZF		7411022	00000	AIR FILTER, BRAKE.....	EA	2
64			4730-00-278-338	WWP471TYPE2	81348	. PLUG, PIPE.....	EA	2
64		PAFZZ	4730-00-580-845	235091	06853	. ADAPTER, BUSHING.....	EA	2
64		KFFZZ		8329823	00000	. WASHER, NONMETALLIC FILTER PART OF KIT P/N 8332695.....	EA	2
64		KFFZZ		7979612	0000	. SPRING, HELICAL FILTER PART OF KIT P/N 8332695.....	EA	2
64		PAFZZ	5310-00-675-360	7979614	00000	. WASHER, FILTER.....	EA	2
64		KFFZZ		7411081	19207	. ELEMENT FILTER PART OF KIT P/N 8332695.....	EA	2
64		XAFZZ		741578	00000	. BODY.....	EA	2

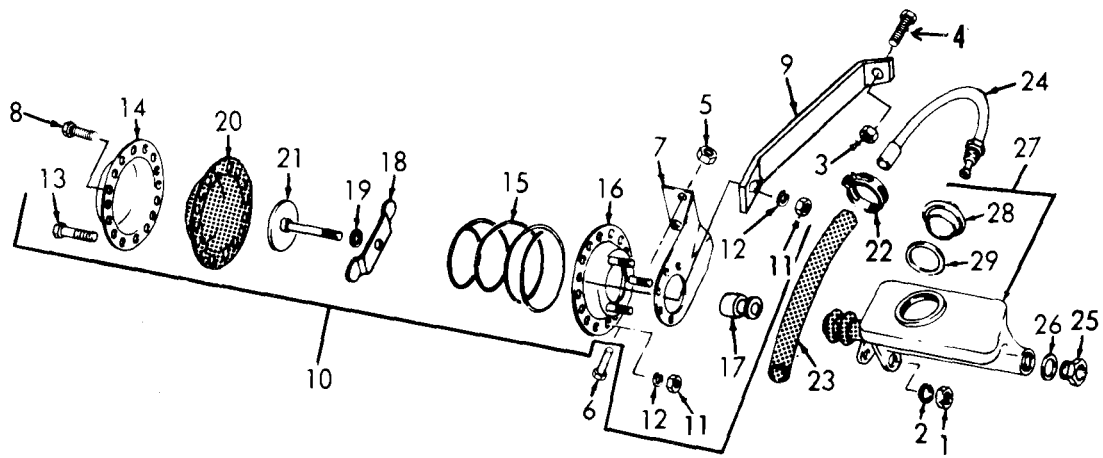

TS 4930-207-34P/65

Figure 65. Air Chamber, Brake.

SECTION II

TM 5-4930-207-34P

(1)		(2)	(3)	(4)	(5)	(6)	(7)	(8)
ILLUSTRATION		SMR CODE	FEDERAL STOCK NUMBER	PART NUMBER	FSCM	DESCRIPTION	I/M	QTY INC IN UNIT
(a) FIG NO.	(b) ITEM NO.							
65	1	PAOZZ	5310-00-017-485	174855	24617	NUT, PLAIN, HEXAGON AIR CHAMBER MTG.....	EA	3
65	2	XBOZZ		MS35340-27	96906	WASHER, LOCK AIR CHAMBER MTG.....	EA	3
65	3	PAOZZ	5310-00-984-38C	MS51922-13	96906	NUT, SELF-LOCKING SUPPORT MTG.....	EA	1
65	4	XBOZZ		4S9785-13	96906	BOLT, MACHINE SUPPORT MTG.....	EA	1
65	5	PAOZZ	5310-00-959-148	MS51922-21	96906	NUT, SELF-LOCKING BRACKET MTG.....	EA	3
65	6	XBOZZ		MS353C4-60	96906	SCREW, CAP, HEXAGON BRACKET MTG.....	EA	3
65	7	XBOZZ	2530-00-574-835	8357982	19207	BRACKET, MOUNT IN AIR CHAMBER.....	EA	1
65	8	XBOZZ		MS35290-36	96906	BOLT, MACHINE COVER MTG.....	EA	1
65	9	XBOZZ		8389611	00000	SUPPORT AIR CHAMBER.....	EA	1
65	10	XBOZZ	2530-00-253-513	8357981	19207	CHAMBER, AIR BRAKE.....	EA	1
65	11	PAOZZ	5310-00-017-485	174854	91450	NUT, PLAIN, HEXAGON AIR CHAMBER.....	EA	16
65	12	PAOZZ	5310-00-012-C21	4S35338-26	96906	WASHER, LOCK AIR CHAMBER.....	EA	16
65	13	PAOZZ	5306-00-212-021	4S9453-12	96906	BOLT, MACHINE AIR CHAMBER.....	EA	16
65	14	XBOZZ		7979602	00000	COVER.....	EA	1
65	15	XBOZZ		7979608	19207	SPRING, HELICAL.....	EA	1
65	16	XBOZZ		7979605	00000	BODY ASSEMBLY.....	EA	1
65	17	XBOZZ		7979601	00000	STOP.....	EA	1
65	18	XBOZZ		7979610	19207	RETAINER, SPRING.....	EA	1
65	19	PBOZZ		7979609	19207	PACKING, PREFORMED BOLT.....	EA	1
65	20	XBOZZ		7979611	19207	DIAPHRAGM, CHAMBER.....	EA	1
65	21	XBOZZ		7979599	00000	ROD, ACTUATING.....	EA	1
65	22	XBOZZ		MS35842-8	96906	CLAMP, HOSE CYLINDER VENT HOSE.....	EA	1
65	23	XBOZZ		8365425	40342	HOSE, NONMETALLIC CYLINDER VENT.....	EA	1
65	24	XBOZZ		7411022	00000	TUBE ASSEMBLY, VENT MASTER CYLINDER.....	EA	1
65	25	XBOZZ	2530-00-563-831	5156653	19207	ADAPTER, MASTER FLUID LINE.....	EA	1
65	26	XBOZZ		423303	00447	WASHER, FLAT ADAPTER TO CYLINDER.....	EA	1
65	27	PBOZZ	2530-00-204-480	8357980	19207	CYLINDER ASSEMBLY MASTER CYLINDER.....	EA	1
65	28	PAOZZ	4730-00-773-216	7979691	92646	FILLER CAP ASSY FILLER.....	EA	1
65	29	XBOZZ		7979692	00000	GASKET FILLER PLUG.....	EA	1

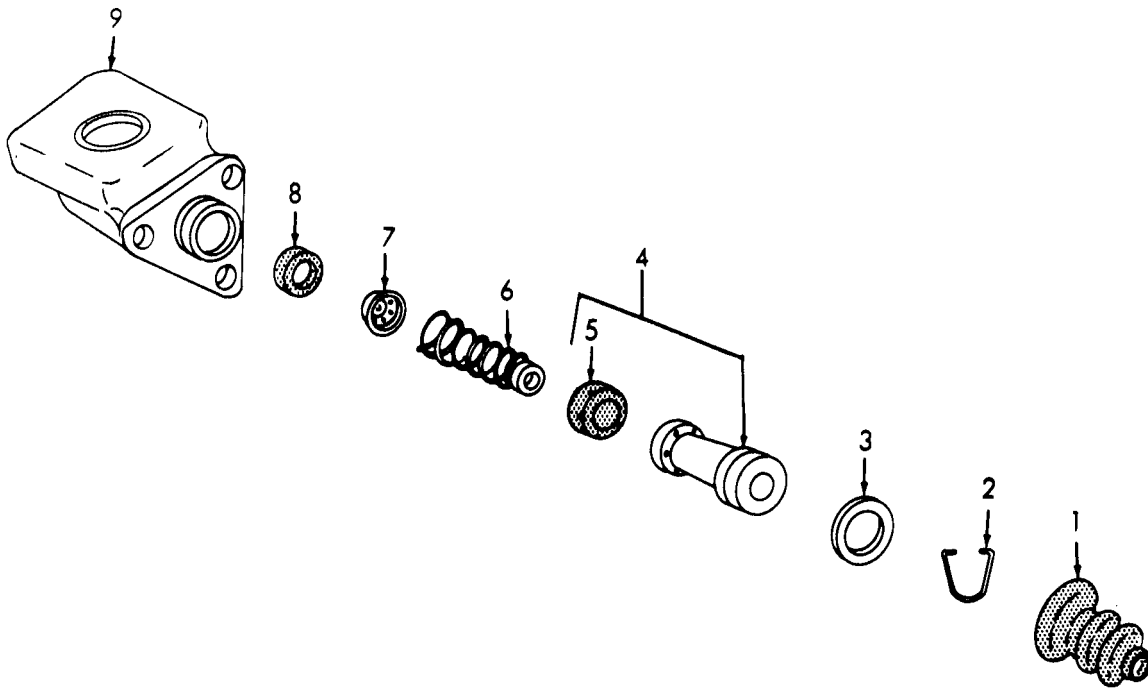

TS 4930-207-34P/66

Figure 66. Plaster Brake Cylinder.

SECTION II

TM 5-4930-207-34P

(1) ILLUSTRATION (a) FIG NO	(2) ITEM NO.	(3) SMR CODE	(4) FEDERAL STOCK NUMBER	(5) PART NUMBER	(6) FSCM	(7) DESCRIPTION USABLE ON CODE	(8) QTY INC IN UNIT
6		KFFZZ		7579699	19207	.BOOT, DUST AND CYLINDER PART OF KIT P/N 8332646.....	E1
6		KFFZZ		5283968	19207	.RING, RETAINING CYLINDER PART OF KIT P/N 8332646.....	E1
6		KFFZZ		FC5915	63477	.WASHER CYLINDER PART OF KIT P/N 8332646.....	E1
6		KFFZZ		7979698	00000	.PISTCN ASSEMBLY CYLINDER PART OF KIT P/N 8332646.....	E1
6		KFFZZ		6248760	19207	.CUP, HYDRAULIC BRAKE CYLINDER PART OF KIT P/N 8332646.....	E1
6		KFFZZ		7579696	00000	.SPRING ASSEMBLY CYLINDER PART OF KIT P/N 8332646.....	E1
6		KFFZZ		7979688	19207	.VALVE, BRAKE CYLINDER PART OF KIT P/N 8332646.....	E1
6		KFFZZ		7979684	19207	.DISC, VALVE CYLINDER PART OF KIT P/N 8332646.....	E1

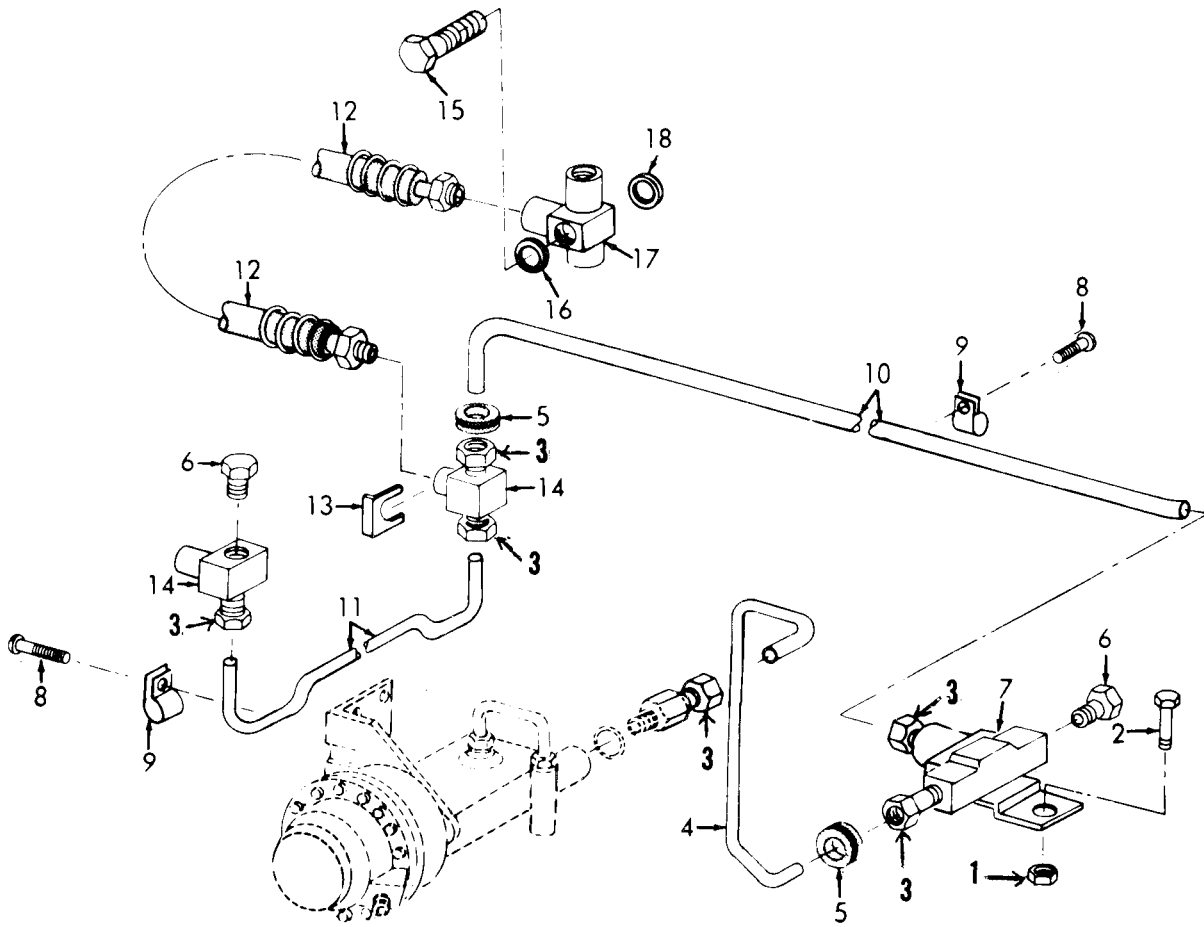

TS 4930-207-34P/67

Figure 67. Hydraulic Brake Lines.

SECTION II

TM 5-4930-207-34P

(1) ILLUSTRATION		(2) SMR CODE	(3) FEDERAL STOCK NUMBER	(4) PART NUMBER	(5) FSCM	(6) DESCRIPTION <i>USABLE ON CODE</i>	(8) QTY INC IN UNIT
(a) FIG NO.	(b) TEM NO.						
67		PAOZZ	5310-00-982-497	4S21046C10	3690	NUT, SELF-LOCKING CONNECTOR MTG.....	1
67		PAOZZ	5306-00-852-415	M551095-332		ECLT, MACHINE CONNECTOR MTG.....	1
67		PAOZZ	5310-00-582-844	AN345-616	1804	NUT, TUBE BRAKE LINE.....	2
67		XBOZZ		55264-3-3	5619	TUBE, COPPER MASTER CYLINDER TO MULTIPLE CONNECTOR.....	1
67		PAOZZ	5325-00-641-385	L17964	1428	GROMMET, RUBBER BRAKE LINE.....	1
67		XBOZZ		8581560	3000	PLUG CONNECTOR AND TEE.....	1
67		XBOZZ		5167157	1920	CONNECTOR, MULTIPLE BRAKE LINE.....	1
67		PAOZZ	5305-00-988-172	M535206-281	3690	SCREW, MACHINE CLAMP MTG.....	1
67		XBOZZ	5340-00-805-149	M521333-98	3690	CLAMP, LOCK.....	1
67	1	XBOZZ		55264-3-2		TUBE, COPPER CONNECTOR TO TEE.....	1
67	1	XBOZZ		55264-3-1	5619	TUBE, COPPER TEE TO TEE, CROSSOVER.....	1
67	1	XBOZZ		5276856	1920	HOSE, FLEXIBLE BRAKE.....	1
67	1	XBOZZ		326091	5773	CLIP, RETAINING BRAKE LINE TEE.....	1
67	1	XBOZZ		10893148	0000	TEE, BRAKE CONNECTOR.....	1
67	1	XBOZZ		FC11409A	5347	BOLT, FLUID PASSAGE FITTING TO WHEEL.....	1
67	1	XBOZZ		A298653	3000	WASHER, FLAT FITTING.....	1
67	1	XBOZZ		FC6952	5347	FITTING, DISTRIBUTOR WHEEL CYLINDER TUBE.....	1
67	1	XBOZZ		73151C	1450	WASHER, REAR AXLE.....	1
67		XBFZZ		8332646	1920	KIT MASTER CYLINDER.....	1
66						BOCT, DUST AND RING, RETAINING	1
66						WASHER	1
66						PISTON ASSEMBLY	1
66						CUP, HYDRAULIC BRAKE	1
66						SPRING ASSEMBLY	1
66						VALVE, BRAKE	1
66						DISC, VALVE	1
67		XBFZZ		8332695	1920	PARTSKIT, AIR.....	1
64						WASHER, NONMETALLIC	1
64						SPRING, HELICAL	1
64	1					ELEMENT	1

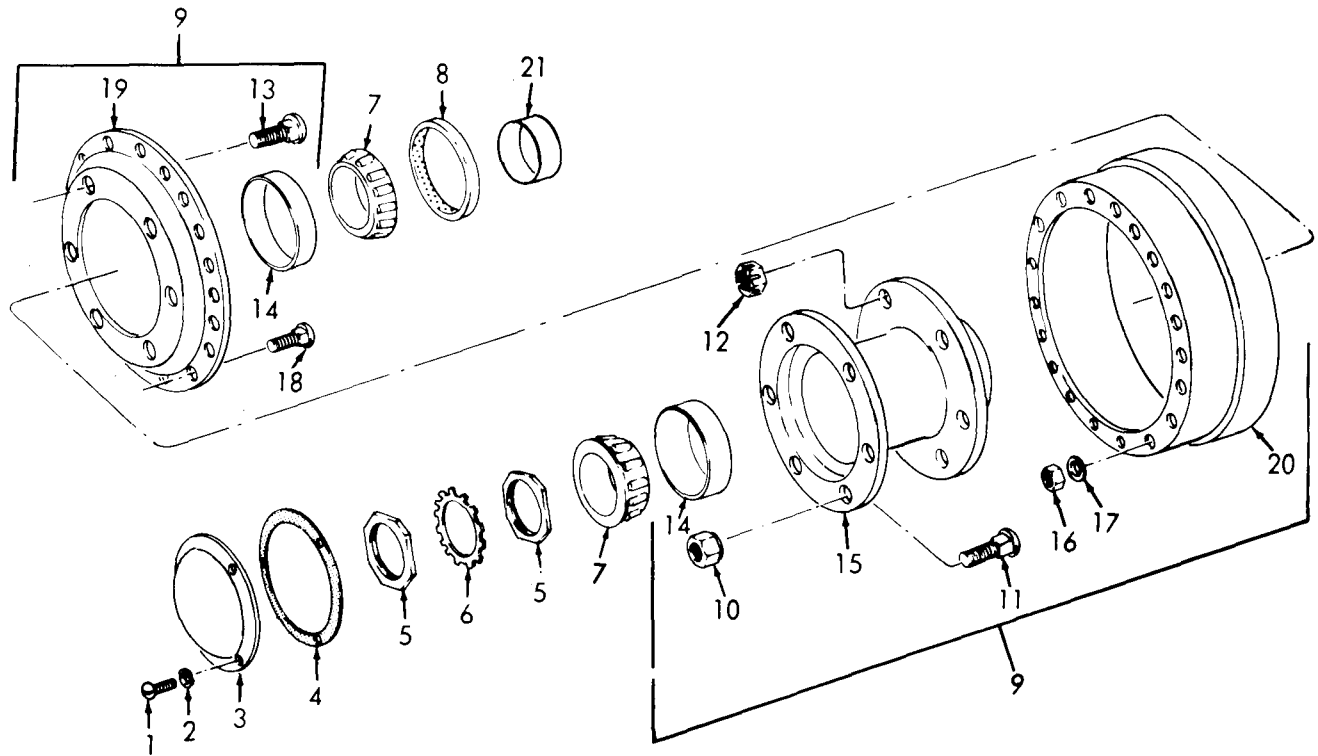

TS 4930-207-34P/68

Figure 68. Brake Drum and Wheel Hub.

SECTION II

TM 5-4930-207-34P

(1) ILLUSTRATION (a) FIG NO.	(2) ITEM NO (b) SMR CODE	(3) FEDERAL STOCK NUMBER	(4) PART NUMBER	(5) FSCM	(6) DESCRIPTION USABLE ON CODE	(7) /A	(8) QTY INC IN UNIT
GROUP 14 WHEEL HUB AND SERVICE BRAKES							
68	1 PAOZZ	5306-00-012-0834	120834	2461	BOLT, MACHINE COVERPLATE.....	EA	6
68	2 PAOZZ	5310-00-012-0214	MS35338-26	9690	WASHER, LOCK COVERPLATE.....	EA	6
68	3 XBOZZ		8710744	1920	COVERPLATE, ACCESS.....	EA	2
68	4 XBOZZ		7973715	1920	GASKET HUB CAP.....	EA	2
68	5 PAOZZ	5310-00-752-163	801E519	0241	NUT, PLAIN, OCTAGON AXLE.....	EA	4
68	6 XBOZZ		7521650	0000	LOCK, HUBNUT.....	EA	2
68	7 XBOZZ		712286	0000	CONFRANDROLLERS.....	EA	4
68	8 PAOZZ	5330-00-740-9550	7579349	1920	SEAL, PLAIN, ENCASED BEARING.....	EA	2
68	9 XBOZZ		10893138	0000	HUB ASSEMBLY, LEFT.....	EA	1
68	9 XBOZZ		10893135	0000	HUB ASSEMBLY, RIGHT (COMPONENTS SAME AS HUB ASSEMBLY, STOCK NO. (00000)10893138, EXCEPT WHERE INDIVIDUALLY ANNOTATED).....	EA	1
68	10 PAOZZ	5310-00-053-7808	11A7062	0474	NUT, SINGLE BALL LEFT HAND.....	EA	6
68	10 PAOZZ	5310-00-880-2005	MS51983-4	9690	NUT, SINGLE BALL RIGHT HAND.....	EA	6
68	11 PAOZZ	5306-00-383-4957	MS51946-2	9690	BOLT, SPECIAL RIGHT HAND.....	EA	6
68	11 PAOZZ	5306-00-733-5239	7335239	1920	BOLT, RIBBED LEFT HAND.....	EA	6
68	12 PAOZZ	2530-00-653-102	537805	0000	NUT, CASTELLATED.....	EA	12
68	13 PAOZZ	5306-00-206-156	8333780	1920	BOLT, RIBBED ADAPTER MTG.....	EA	12
68	14 PBOZZ	3110-00-100-595	MS19081-112	9690	BEARING, CUP, TAPERED.....	EA	2
68	14 PBOZZ	3110-00-100-422	MS19081-137	9690	BEARING, CUP, TAPERED.....	EA	2
68	15 XBOZZ		8710736	1920	HUB, WHEEL, VEHICULAR.....	EA	2
68	16 PAOZZ	5310-00-982-4508	MS21045-6	9690	NUT, SELF-LOCKING DRUM.....	EA	36
68	17 PAOZZ	5310-00-550-426	M1493	2829	WASHER, FLAT DRUM.....	EA	36
68	18 PAOZZ	5306-00-740-5389	7405389	1920	BOLT, RIBBED ADAPTER MTG.....	EA	36
68	19 XBOZZ		871042	0000	ADAPTER.....	EA	2
68	20 XBOZZ	2530-00-741-1425	7411425	1920	BRAKE DRUM.....	EA	2
68	21 PAOZZ	5365-00-741-1433	7411433	1920	SPACER, SLEEVE.....	EA	2

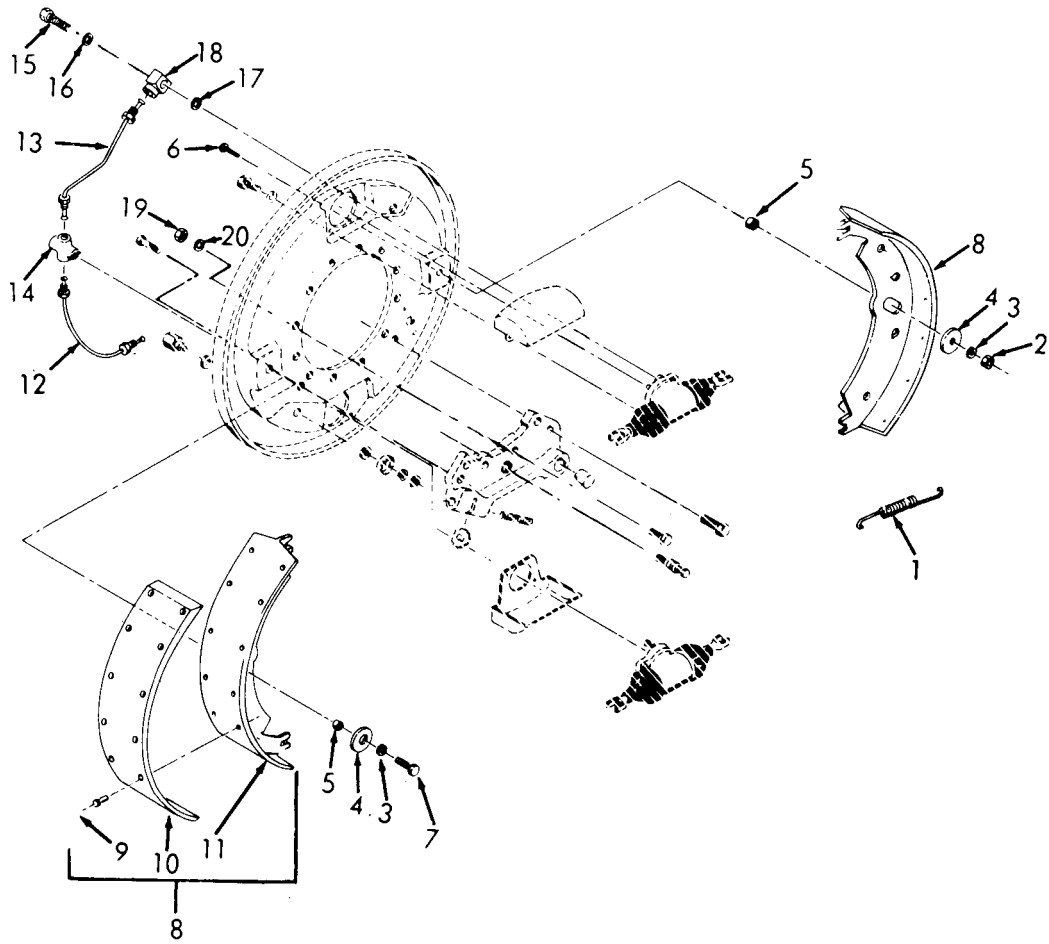

TS 4930-207-34P/69

Figure 69. Service Brakes Explode.

SECTION II

TM 5-4930-207-34P

(1) LUSTI (a) FIG NO.	(2) ON b) EM IO.	(3) SMR CODE FEDERAL STOCK NUMBER	(4) PART NUMBER	(5) SCM	(6) DESCRIPTION USABLE ON CODE	(7) M	(8) QTY INC IN UNIT
69	1	XBOZZ	FC12101	53477	SPRING,HELICAL BRAKERE TURN.....	A	8
69	2	PAOZZ	5310-00-011-454	1283825	00000 NUT,PLAIN,HEXAGONSHOEMTG.....	A	2
69	3	PAOZZ	5310-00-209-096	1223039-5	.0001 WASHER,LOCK SHOE MTG.....	A	4
69	4	PAOZZ	5310-00-641-993	5323088	19207 WASHER,FLAT SHOERETAINING.....	A	4
69	5	XBOZZ	5365-00-741-210	FC13993	53477 SPACER,SLEEVE SHOE.....	A	4
69	6	PAOZZ	5306-00-741-176	7411760	19207 BOLT,SQUARENECKSHOEMTG.....	A	2
69	7	PAOZZ	5305-00-018-131	4S35296-8	16906 SCREW,CAP,HEXAGONSHOEMTG.....	A	2
69	8	XBOZZ	FD14778A	53477	BRAKESHCE,INTERNAL.....	A	4
69	9	KFFZZ	FC147C	53477	RIVET,TUBULAR BRAKE.....	A	64
69	10	KFFZZ	FC1478C	53477	LINING,FRIC TION BRAKE PART OF KIT P/N 8720226.....	A	4
69	11	XBFZZ	FE3413	53477	SHOE,DRILLED.....	A	4
69	12	XBOZZ	FD13351E	53477	TUBEASSEMBLY,RIGHT.....	A	1
69	12	XBOZZ	FD13349F	53477	TUBEASSEMBLY,LEFT.....	A	1
69	13	XBOZZ	2530-00-791-807	FD13347	53477 TUBE ASSEMBLY, METAL RIGHT HAND.....	A	1
69	13	XBOZZ	2530-00-791-807	FD13346	53477 TUBE ASSEMBLY, METAL LEFT HAND.....	A	1
69	14	XBOZZ	4730-00-741-19C	FC13927E	53477 CONNECTOR,MULTIPLE.....	A	2
69	15	XBOZZ	4730-00-359-023	FC11409	53477 BOLT,FLUIDPASSAGE.....	A	4
69	16	XBOZZ	A298653	00000	WASHER,FLAT BOLT.....	A	4
69	17	PAOZZ	5310-00-359-045	471713	00447 WASHER,FLAT FITTINGMTG.....	A	4
69	18	XBOZZ	FC2575N	53477	FITTING,INLET.....	A	4
69	19	PAFZZ	5310-00-012-492	33258	72915 NUT,PLAIN,HEXAGON BACKINGPLATEMTG.....	A	24
69	20	PAFZZ	5310-00-627-614	MS35335-35	96906 WASHER,LCKK BACKING PLATE MTG.....	A	24
69		PAFZZ	2530-00-693-099	8720226	19207 BRAKE LINING KIT.....	A	1
69	1				RIVET	A	64
69					LINING	A	4

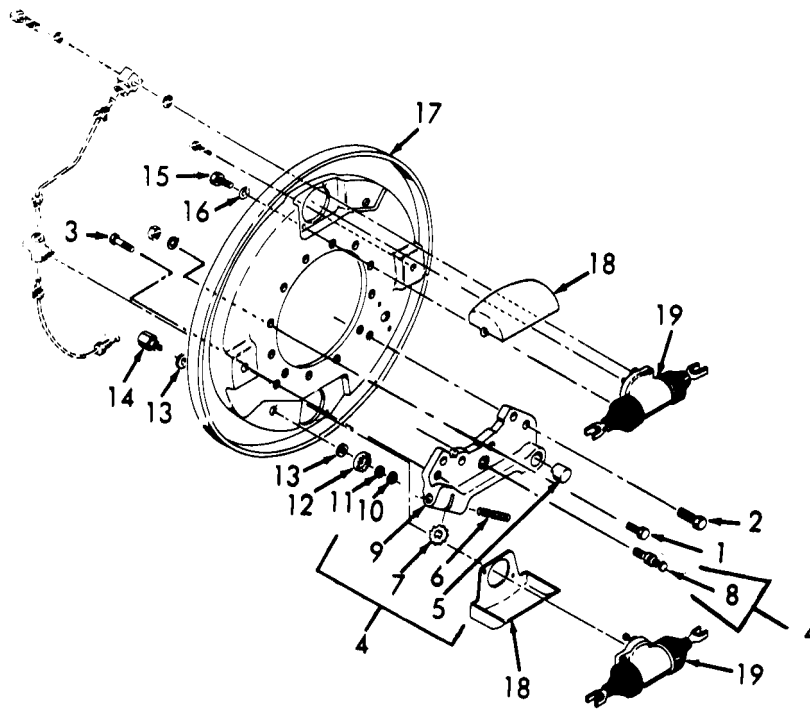

TS 4930-207-34P/70

Figure 70. Service Brakes.

SECTION II

TM 5-4930-207-34P

(1) ILLUSTRATION		(2)	(3)	(4)	(5)	(6)	(7)	(8)
(a) FIG NO.	(b) ITEM NO.	SMR CODE	FEDERAL STOCK NUMBER	PART NUMBER	FSCM	DESCRIPTION USABLE ON CODE	U/M	QTY INC IN UNIT
70	1	XBFZZ		WFS85TYP2STL10P	8134	SCREW,CAP,HEXAGON PLATE MTG.....	EA	8
70	2	PAFZZ	5305-00-022-776	227798	24617	SCREW,CAP,HEXAGON SUPPORT MTG.....	EA	16
70	3	PAFZZ	5305-00-207-452	MS35292-62	96906	SCREW,CAP,HEXAGON SUPPORT MTG.....	EA	8
70	4	XBFZZ		FD14752	63477	SUPPORT ASSEMBLY.....	EA	2
70	4	XBFZZ		FD14751	63477	SUPPORT AND LEFT HAND.....	EA	2
70	5	XBOZZ		FD12C88	63477	.PIN,PIVOT BRAKESHOE.....	EA	4
70	6	XBFZZ	2530-00-770-915	FC2222C	63477	.SCREW,BRAKESHOE LEFT HAND.....	EA	2
70	6	XBFZZ	2530-00-770-915	FC22221	63477	.SCREW,BRAKESHOE RIGHT HAND.....	EA	2
70	7	XBFZZ	2530-00-770-914	FC22219	63477	.WHEEL STAR.....	EA	4
70		XBFZZ		FC17758	63477	.PIN,SERVICE BRAKE.....	EA	4
70	9	XBFZZ		FD14756	63477	.SUPPORT,RIGHT HAND.....	EA	2
70	9	XBFZZ		FE14757	63477	.SUPPORT,LEFT HAND.....	EA	2
70	10	XBFZZ		MS35651-522	96906	NUT,PLAIN,HEXAGON GEAR MTG.....	EA	4
70	11	XBFZZ		FF22658-8	63477	WASHER,GEAR.....	EA	4
70	12	XBFZZ		FC14257	63477	GEAR,ADJUSTING.....	EA	4
70	13	PAFZZ	5310-00-050-223	7017122	19207	WASHER,FLAT GEAR SPACING.....	EA	8
70	14	XBFZZ		FC15966A	63477	STUD,GEAR.....	EA	4
70	15	PAOZZ	5306-00-017-981	MS35295-31	96906	BOLT,MACHINE CYLINDER MTG.....	EA	8
70	16	PAOZZ	5310-00-407-956	MS35338-45	96906	WASHER,LCKK CYLINDER MTG.....	EA	8
70	17	XBFZZ		FE14716	63477	PLATE,BACKING BRAKE RIGHT HAND.....	EA	1
70	17	XBFZZ		FE14715	63477	PLATE ASSEMBLY LEFT HAND.....	EA	1
70	18	XBOZZ		FD955C	63477	SHIELD,BRAKE WHEEL RIGHT HAND.....	EA	2
70	18	XBOZZ		FD9555	63477	SHIELD,BRAKE WHEEL LEFT HAND.....	EA	2
70	19	XBOZZ		FD992C	63477	CYLINDER ASSEMBLY RIGHT HAND (COMPONENTS SAME AS CYLINDER ASSEMBLY,P/NFD9919(63477)).....	EA	2
70	19	XBOZZ		FD9919	63477	CYLINDER ASSEMBLY LEFT HAND.....	EA	2

SECTION II

TM 5-4930-207-34P

(1)	(2)	(3)	(4)	(5)	(6)	(8)
ILLUSTRATION (a) FIG NO. (b) IEN NO.	SMR CODE	FEDERAL STOCK NUMBER	PART NUMBER	SCM	DESCRIPTION USABLE ON CODE	QTY INC IN INJIT
71	CAFZZ		371076	10001	.ROD.....	A E
71	FFZZ		C12054	347	.BOOT CYLINDER PART OF KIT P/N FC13635.....	A E
71	FFZZ		C14437	347	.PISTON ASSEMBLY CYLINDER PART OF KIT P/N FC13635.....	A E
71	FFZZ		D14451	347	.CUP CYLINDER PART OF KIT P/N FC13635.....	A E
	FFZZ		C14444	347	.EXPANDER CYLINDER PART OF KIT P/N FC13635.....	A E
	FFZZ		C14543	347	.SPRING ASSEMBLY CYLINDER PART OF KIT P/N FC13635.....	A 4
	CAFZZ		C11410	347	.SCREW, BLEEDER.....	A 4
	CAFZZ		3720480	10001	.CYLINDER.....	A 4
	CAFZZ	530-00-972-950	C13635	347	KIT, WHEEL CYLINDER..... BOOT PISTON ASSEMBLY CUP EXPANDER SPRING ASSEMBLY	A 4 A E A E A E A 4

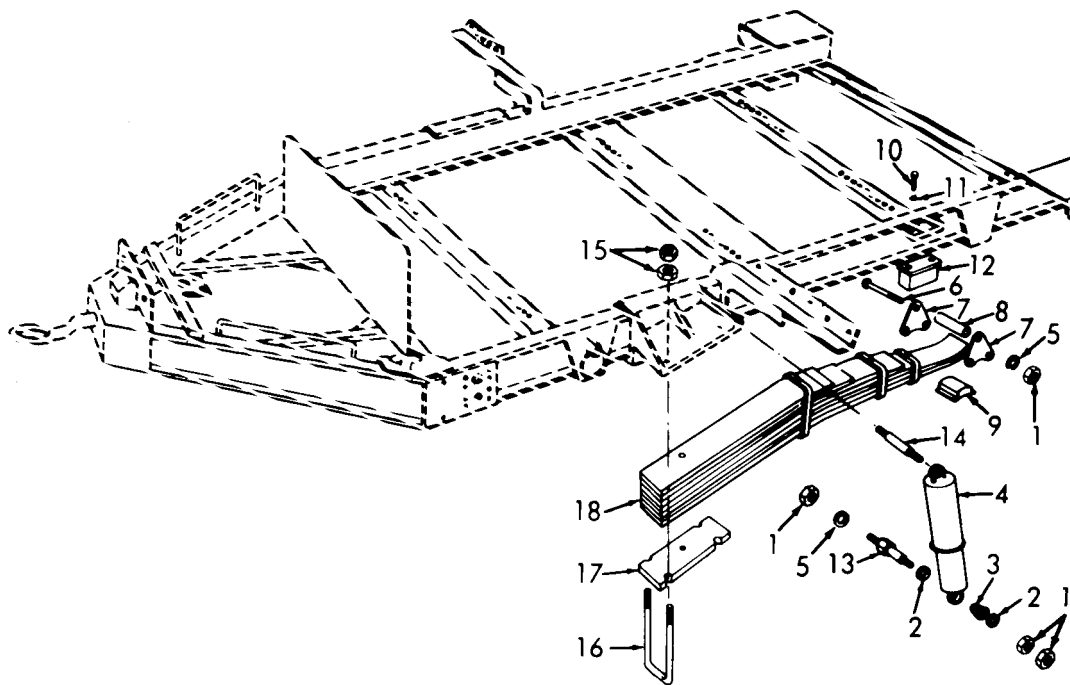

TS 4930-207-34P/72

Figure 72. Shock Absorber and Springs.

SECTION II

TM 5-4930-207-34P

(1) ILLUSTRATION		(2)	(3)	(4)	(5)	(6)	(7)	(8)
(a) FIG NO.	(b) ITEM NO.	SMR CODE	FEDERAL STOCK	PART NUMBER	SCM	DESCRIPTION <i>USABLE ON CODE</i>	M	QTY INC IN UNIT
GROUP 15 SHOCK ABSORBERS, AXLE AND SPRINGS								
72	1	XB0ZZ		MS3565C-822	3690C	NUT, PLAIN, HEXAGON SHOCK ABSORBERS AND SPRING GUIDE PLATE	A	16
72	2	XB0ZZ		MS15755-218	3690C	WASHER, FLAT SHOCK ABSORBER MTG.	A	8
72	3	XB0ZZ	5365-00-634-7E7	1C687A	7644C	BUSHING, RUBBER SHOCK ABSORBER	A	8
72	4	XB0ZZ		12170	7644C	SHOCK ABSORBER	A	2
72	5	XB0ZZ	5310-00-012-038	MS35338-29	3690C	WASHER, LOCK SPRING PLATE MTG.	A	6
72	6	XB0ZZ		MS35292-126	3690C	SCREW, MACHINE SPRING PLATE MTG.	A	6
72	7	XB0ZZ		NP26C	3817C	PLATE, GUIDE	A	4
72	8	XB0ZZ	5365-00-192-047	13212E3637	3740C	SPACER, PLATE	A	2
72	9	XB0ZZ		NP253	3817C	PAD, WEAR	A	2
72	10	PADZZ	5305-00-C68-05C	MS35251-5	3690C	SCREW, CAP, HEXAGON BUMPER MTG.	A	4
72	11	PADZZ	5310-00-582-596	MS35338-25	3690C	WASHER, LOCK BUMPER MTG.	A	4
72	12	XB0ZZ		NP271	3817C	BUMPER, SPRING	A	2
72	13	XB0ZZ		11183-11-4	3133C	STUD, LOWER SHOCK ABSORBER	A	2
72	14	XB0ZZ		11183-11-3	3133C	STUD, UPPER SHOCK ABSORBER	A	2
72	15	XB0ZZ		MS3565C-1022	3690C	NUT, PLAIN, HEXAGON SPRING MTG.	A	16
72	16	XB0ZZ		NP257A	3817C	BOLT, U SPRING MTG.	A	4
72	17	XB0ZZ		NP262	3817C	CLAMP, SPRING	A	2
72	18	XB0ZZ		11183-7-1	3133C	SPRING ASSEMBLY	A	2

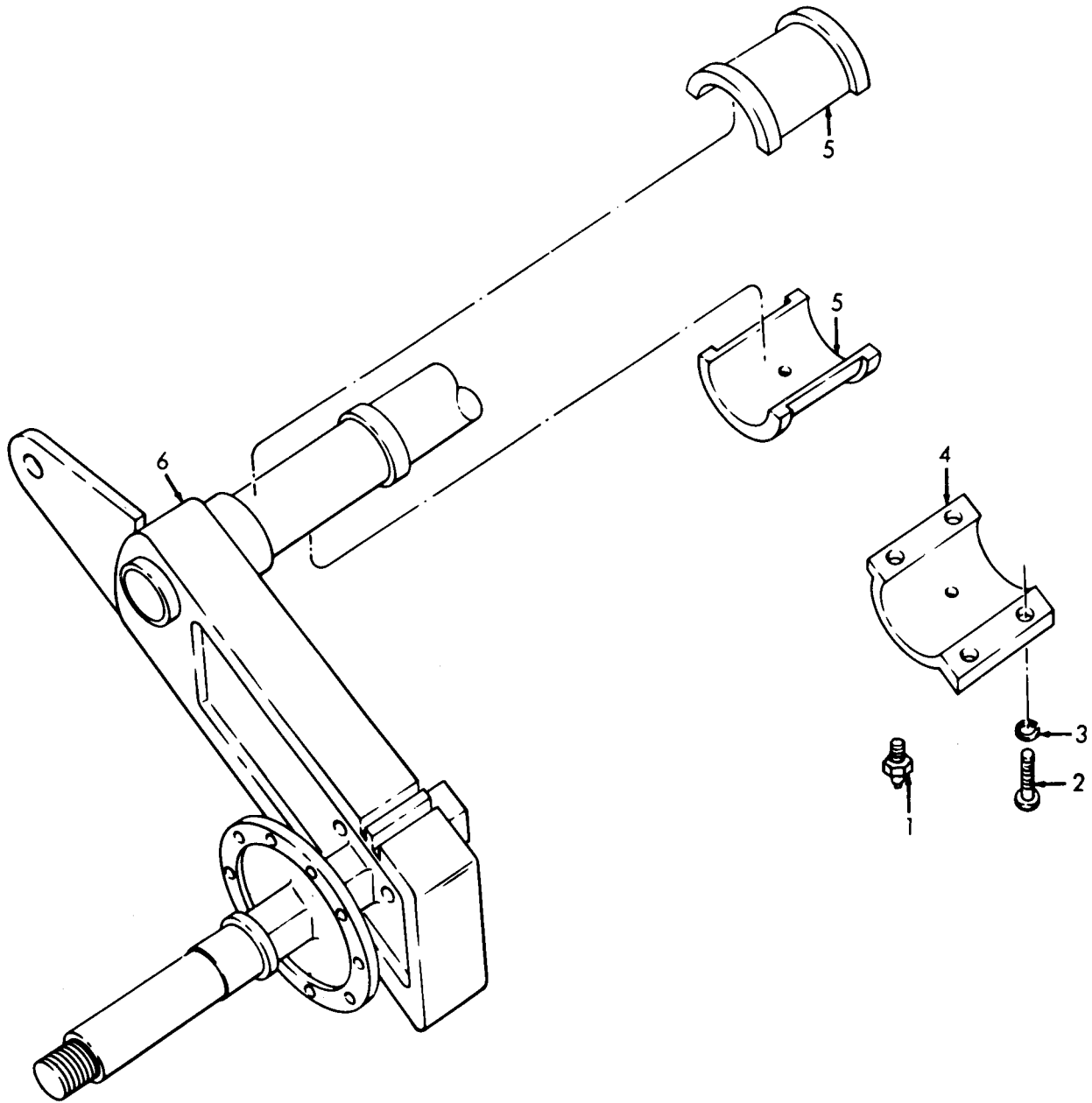

TS 4930-207-34P/73

Figure 73. Axle.

SECTION II

TM 5-4930-207-34P

(1) ILLUSTRATION		(2)	(3)	(4)	(5)	(6)	(7)	(8)
(a) FIG NO.	(b) ITEM NO.	SMR CODE	FEDERAL STOCK	PART NUMBER	SCM	DESCRIPTION <i>USABLE ON CODE</i>	QTY INC IN UNIT	
73	AFZZ		6730-00-050-420	MS150C3-1	16906	FITTING,LUBRICATION AXLE BEARING.....	E/	
73	BFZZ			MS35291-163	16906	SCREW,CAP,HEXAGON BEARINGHOUSINGMTG.....	E/	
73	BFZZ			MS35338-31	16906	WASHER,LCKK BEARINGHOUSINGMTG.....	E/	
73	BFZZ			11183-10-3	11336	HOUSING,BEARING.....	E/	
73	BFZZ		3120-00-114-200	11183-10-1	11336	BEARING,SLEEVE AXLE.....	E/	
73	BFZZ			11183-6-1	11336	AXLEASSEMBLY.....	F/	

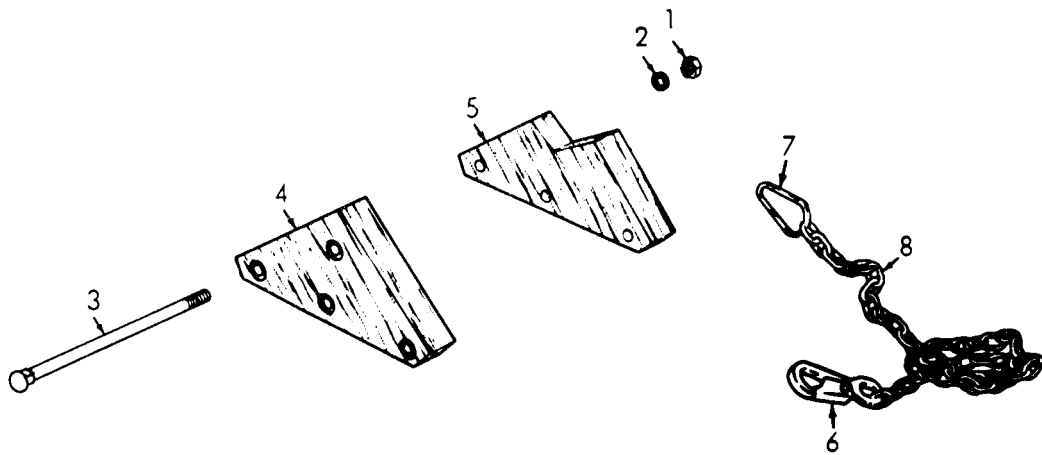

TS 4930-207-34P/74

Figure 74. Wheel Chock.

SECTION II

TM 5-4930-207-34P

(1) ILLUSTRATION (a) FIG NO.	(2) SMR CODE	(3) FEDERAL STOCK NUMBER	(4) PART NUMBER	(5) FSCM	(6) DESCRIPTION <i>USABLE ON CODE</i>	(8) QTY INC IN UNIT
					GROUP 16 WHEEL CHOCKS, COUPLER AND REAR SUP PORT ASSEMBLY	
74	XBOZZ	2540-00-670-20C	8343584	19207	CHOCK, WHEEL TRACK.....	E
74	XBOZZ		220065	00000	.NUT, PLAIN, HEXAGON BLOCKBOLT.....	E
74	PAOZZ	5310-00-C44-654	446548	00000	.WASHER, FLAT BLOCKBOLT.....	E
74	XBOZZ		119394	00000	.BOLT, SQUARE NECK BLOCK.....	E
74	XBOZZ		8343512	00000	.BLOCK.....	E
74	XBOZZ		8343513	00000	.BLOCK.....	E
74	XBOZZ		7979228	00000	.SNAPHOCK.....	E
74	XBOZZ		7979367	00000	.LINK, CHAIN, END.....	E
74	XBOZZ		42C14485	00000	.CHAIN.....	E

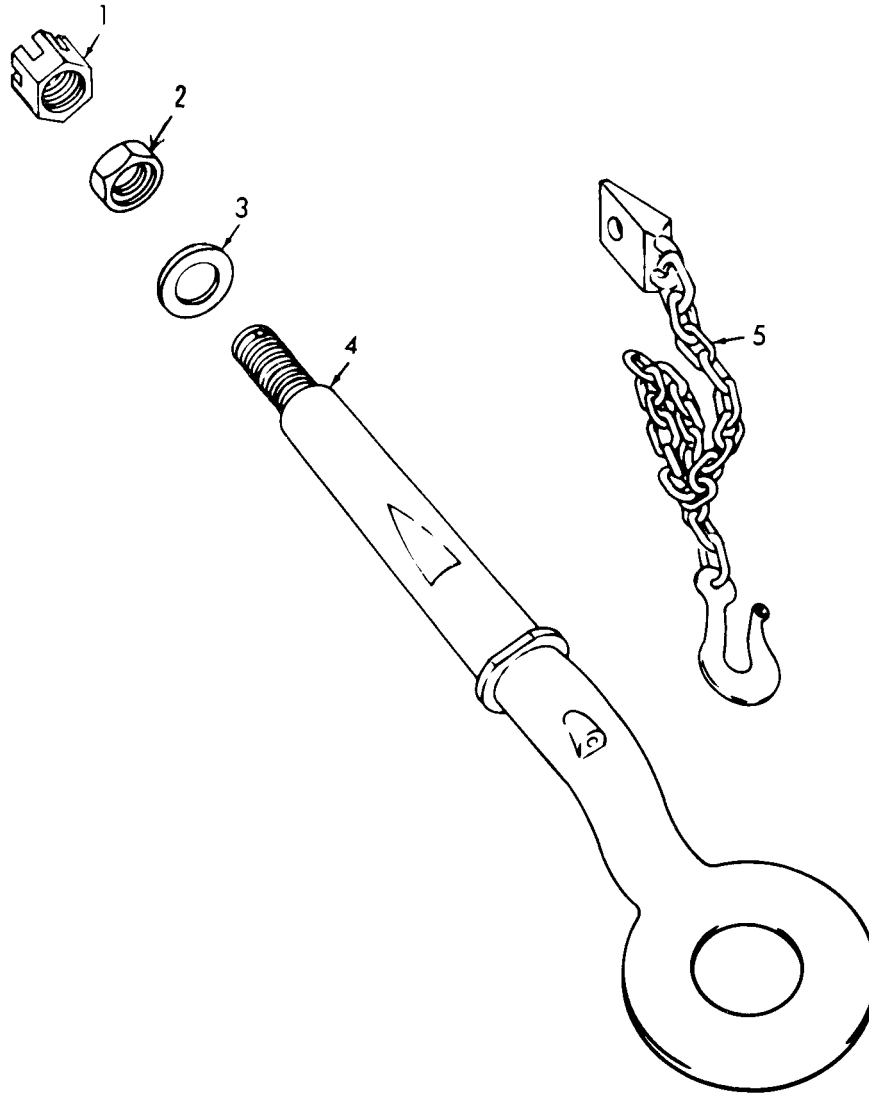

TS 4930-207-34P/75

Figure 75. Coupler and Safety Chain.

SECTION II

TM 5-4930-207-34P

(1) ILLUSTRATION (a) FIG NO.	(2) ITEM NO. (b) TEM NO.	(3) SMR CODE	(4) FEDERAL STOCK NUMBER	(5) PART NUMBER	(6) SCM	(7) DESCRIPTION USABLE ON CODE	(8) QTY INC IN UNIT
75	PAOZZ	5310-00-741-102	PS3274	10076		NUT, SLOTTED, HEXAGON COUPLER.....	EA 1
75	PAOZZ	5310-00-891-342	IS35691-81	16906		NUT, JAM COUPLER.....	EA 1
75	PAOZZ	5310-00-271-323	IN960-1816	18044		WASHER, FLAT COUPLER.....	EA 1
75	BOZZ	2540-00-735-457	7354577	.9207		COUPLER, CRAWBAR.....	EA 1
75	BOZZ	2540-00-733-945	7339458	.9207		CHAIN, TOWING (WELD TO FRAME).....	EA 2

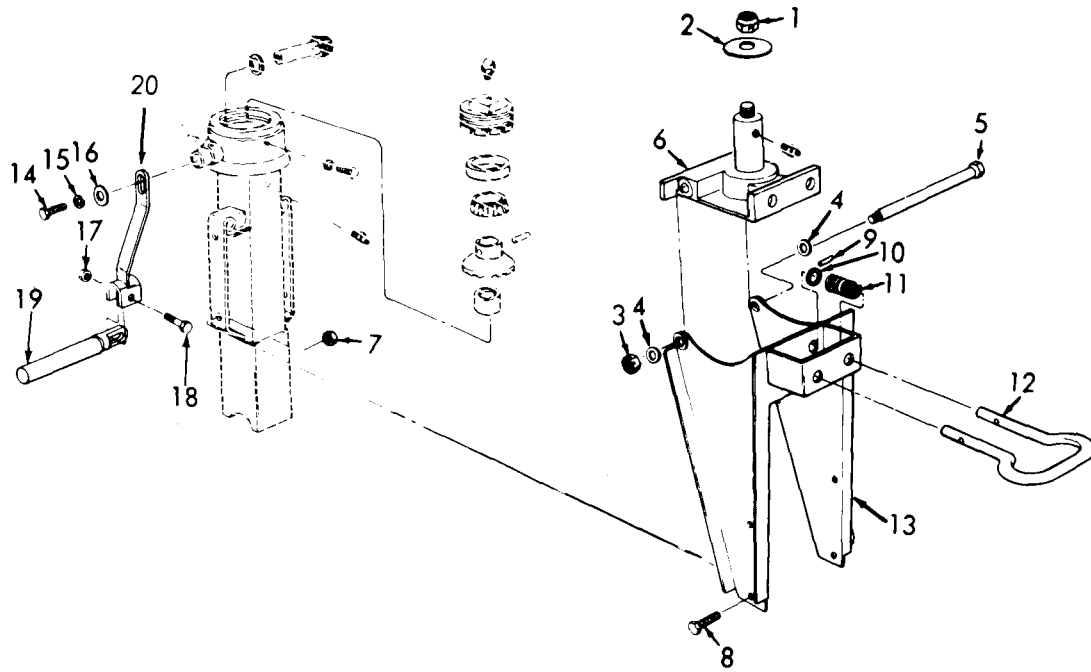

TS 4930-207-34P/76

Figure 76. Rear Support Assembly Explode.

SECTION II

TM 5-4930-207-34P

(1) ILLUSTRATION		(2)	(3)	(4)	(5)	(6)	(7)	(8)
(a) FIG NO.	(b) ITEM NO.	SMR CODE	FEDERAL STOCK NUMBER	PART NUMBER	FSCM	DESCRIPTION USABLE ON CODE	QTY INC IN /M	UNIT
76		XB0ZZ		7C32127	19207	SUPPORTASSEMBLY.....	EA	1
76		PA0ZZ	5310-00-080-2289	7966195	19207	.NUT, SELF-LOCKING SUPPORT ASSEMBLY TO FRAME.....	EA	1
76		XB0ZZ		833C821	00000	.WASHER, FLAT SUPPORT ASSEMBLY TO FRAME.....	EA	1
76		PA0ZZ	5310-00-045-1023	451023	00000	.NUT, SELF-LOCKING FRAME TO SUPPORT.....	EA	1
76		XB0ZZ		MSS5310-34	08288	.WASHER, FLAT FRAME TO SUPPORT.....	EA	2
76		PA0ZZ	5306-00-174-4246	7979972	19207	.BOLT, SHOULDERED FRAME TO SUPPORT.....	EA	1
76		XB0ZZ	2530-00-693-0736	8331539	19207	.BRACKET, SWIVEL.....	EA	1
76		PA0ZZ	5310-00-067-9507	M551922-37	96906	.NUT, SELF-LOCKING FRAME TO SUPPORT.....	EA	4
76		XB0ZZ		M535292-111	96906	.SCREW, CAP, HEXAGON FRAME TO SUPPORT.....		4
76		XB0ZZ		MSS5315-25	08288	.PIN, STRAIGHT HANDLE.....		2
76	1	PA0ZZ	5310-00-693-0738	8331542	19207	.WASHER, RECESSED HANDLE SPRING.....		2
76	1	XB0ZZ	5360-00-699-8489	8331541	19207	.SPRING, HELICAL.....		2
76	1	XB0ZZ	2590-00-670-1957	7979974	19207	.HANDLE.....		1
76	1	XB0ZZ		7C32128	19207	.FRAMEASSEMBLY.....		1
76	1	XB0ZZ		M535291-32	96906	.BOLT, MACHINE CRANK ARM MTG.....		1
76	1		5310-00-C12-C214	M535338-26	96906	.WASHER, LOCK CRANK ARM MTG.....		1
76	1	XB0ZZ		7C32134	00000	.WASHER, FLAT CRANK ARM SPACING.....		2
76	1	PA0ZZ	5310-00-959-1488	M551922-21	96906	.NUT, SELF-LOCKING CRANK HANDLE.....		1
76	1	PA0ZZ	5305-00-269-2807	M535298-64	96906	.SCREW, CAP, HEXAGON CRANK HANDLE.....		1
76	1	XB0ZZ	2590-00-937-5286	7C32136	19207	.HANDLEASSEMBLY.....		1
76	2	XB0ZZ	5340-00-495-7212	7C32135	19207	.ARM, HAND CRANK.....		1

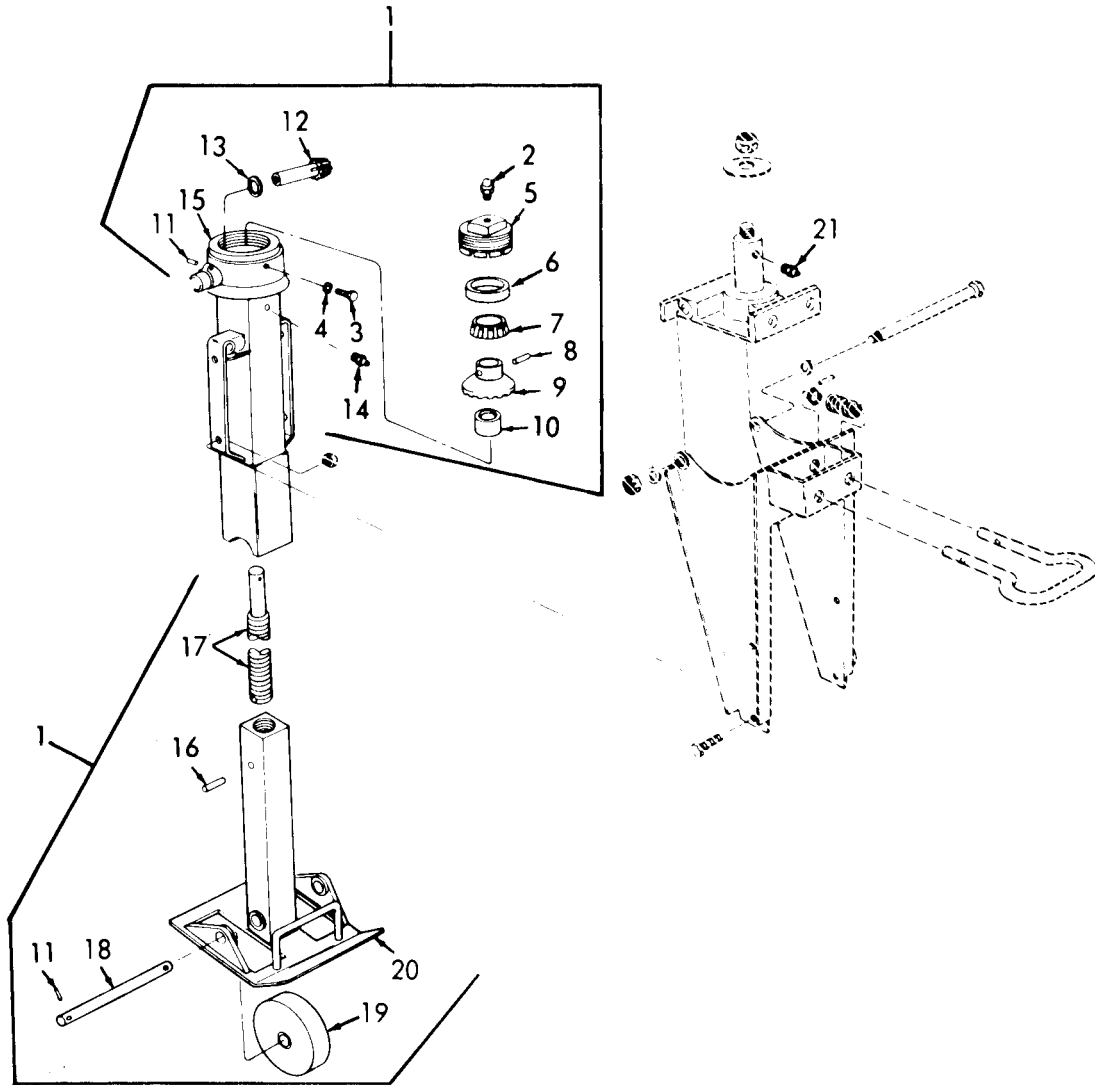

TS 4930-207-34P/77

Figure 77. Rear Support Assembly.

SECTION II

TM 5-4930-207-34P

(1) ILLUSTRATION		(2)	(3)	(4)	(5)	(6)	(7)	(8)
(a) FIG NO.	(b) ITEM NO.	SMR CODE	FEDERAL STOCK NUMBER	PART NUMBER	SCM	DESCRIPTION USABLE ON CODE	QTY INC IN UNIT	
7		XBOZZ		7C32128	19207	..SUPPORT,RETRACTABLE.....	EI	
7		PAOZZ	4730-00-172-003	4S15CC3-6	36906	..FITTING,LUBRICATIONSWIVEL.....	EI	
7		PAOZZ	5305-00-105-687	187745	19207	..SCREW,CAP,HEXAGONCAPLOCKING.....	EI	
7		PAOZZ	4720-00-010-051	MS87028N186A	30624	..WASHER,LOCKCAPLOCKING.....	EI	
7		XBOZZ		7C32131	19207	..CAP,GEARHOUSING.....	EI	
7		XBOZZ		70707C	30000	..CUP,TAPEREDROLLER.....	EI	
7		XBOZZ		7C5824	30000	..CONEANDROLLERS.....	EI	
7		PAOZZ	5315-00-543-371	27X465C	35026	..PIN,GROOVED,HEADLES GEAR.....	EI	
7		XBOZZ		8020174	30000	..GEAR,BEVEL.....	EI	
7	11	XBOZZ		8020123	19207	..SPACER,SLEEVE.....	EI	
7	1	PAOZZ	5315-00-852-411	MS35674-29	36906	..PIN,GROOVED AXLEANDTUBE.....	EI	
7	1	XBOZZ	3040-00-679-315	7C32133	19207	..GEARSHAFT,BEVEL.....	EI	
7	1	XBOZZ		8020716	30000	..SPACER,RING GEARSHAFT.....	EI	
7	1	PAOZZ	4730-00-050-420	4S15C03-1	36906	..FITTING,LUBRICATION SCREWSHAFT.....	EI	
7	1	XBOZZ		7C32137	19207	..TUBE,TABLESUPPORT.....	EI	
7	11	PAOZZ	5315-00-044-303	443039	24617	..PIN,GROOVED INNER TUBE.....	EI	
7	1	XBOZZ		7032132	19207	..SCREWSHAFT.....	EI	
7	11	XBOZZ	5315-00-679-361	7C32156	19207	..AXLE,LEVELINGJACK.....	EI	
7	1	XBOZZ	2590-00-679-315	7C32155	19207	..WHEEL,METALTIRE.....	EI	
7	21	XBOZZ		7032143	19207	..TUBEASSEMBLY,INNER.....	EI	
7	2	PAOZZ	4730-00-050-420	4S15C03-1	36906	FITTING,LUBRICATION SUPPORTASSEMBLY.....	EI	

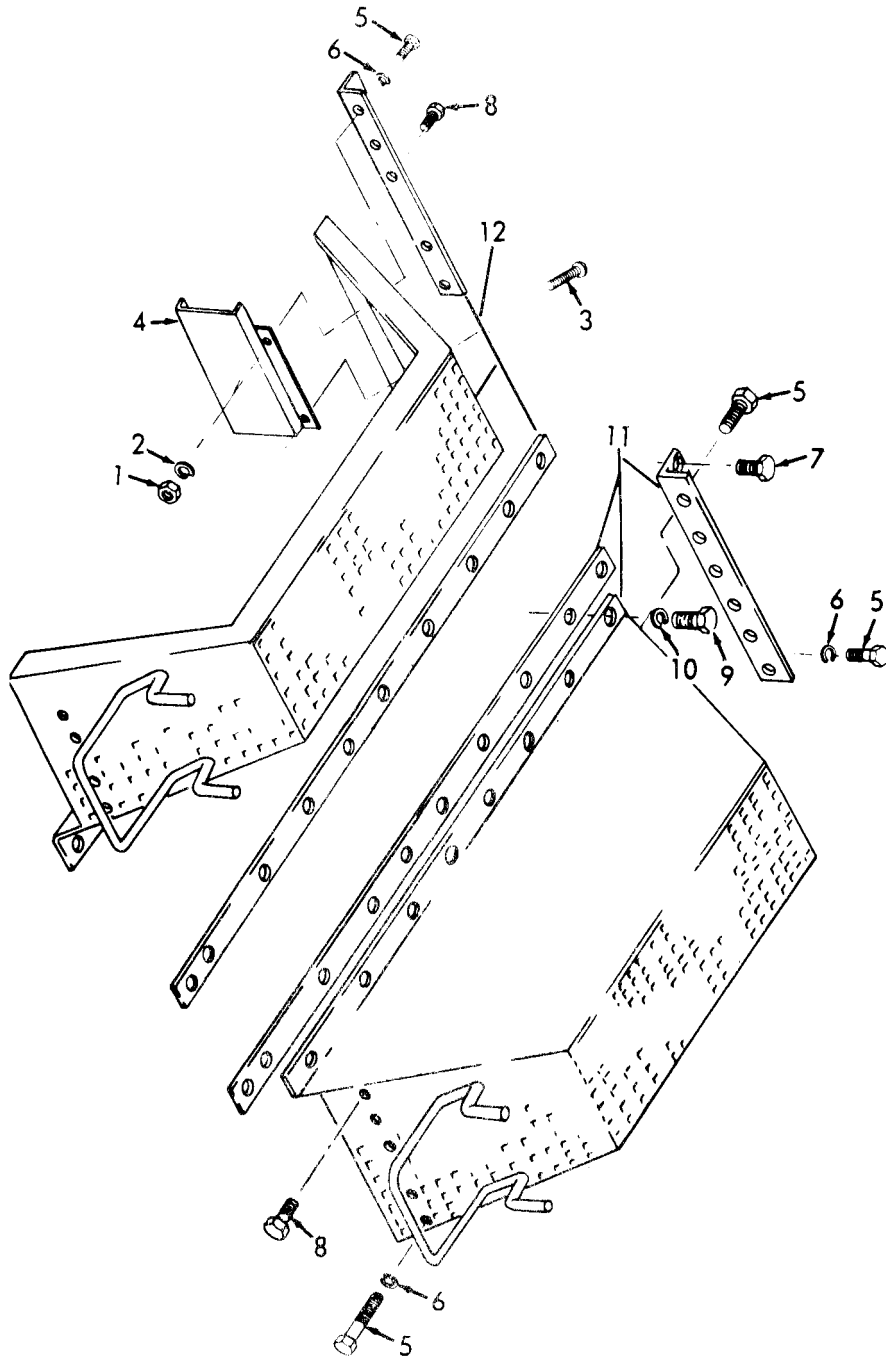

TS 4930-207-34P/78

Figure 78. Fenders.

SECTION II

TM 5-4930-207-34P

(1) ILLUSTRATION (a) FIG NO.	(2) ITEM NO. (b)	(3) SMR CODE	(4) FEDERAL STOCK NUMBER	(5) PART NUMBER	(6) FSC M	(7) DESCRIPTION USABLE ON CODE	(8) QTY INC IN JNIT
GROUP 17 TRAILERFRAMEAND FENDERS							
7	KBOZZ		453786	1676		NUT,PLAIN,HEXAGONSHIELD MTG.....	8
7	PAOZZ	5310-00-627-612	MS35335-35	9690		WASHER,LOCK SHIELD MTG.....	8
7	PAOZZ	5305-00-988-172	MS35206-279	9690		SCREW,MACHINESHIELD MTG.....	8
7	KBOZZ		S5264-1-42	5619		SHIELD,SPLASH.....	2
7	PAOZZ	5305-00-782-949	MS90725-111	9690		SCREW,CAP,HEXAGON FENDERMTG.....	11
7	PAOZZ	5310-00-019-713	120394	1220		WASHER,LOCK FENDERMTG.....	32
7	PAOZZ	5305-00-C71-2C7	MS90728-114	9690		SCREW,CAP,HEXAGON FENDERBRACE.....	2
7	PAOZZ	5305-00-C44-415	MS90725-109	9690		SCREW,CAP,HEXAGONH FENDERMTG.....	18
7	PAOZZ	5305-00-297-066	27172C	2461		SCREW,CAP,HEXAGON FENDERMTG.....	14
7	1 KDOZZ	5310-00-655-934	WA1372	0184		WASHER,LOCK FENDERMTG.....	14
7	1 KBOZZ		11183-15A	8133		FENDERASSEMBLYLEFT HAND.....	1
7	1 KBOZZ		11183-15A2	8133		FENDERASSEMBLYRIGHT HAND.....	1

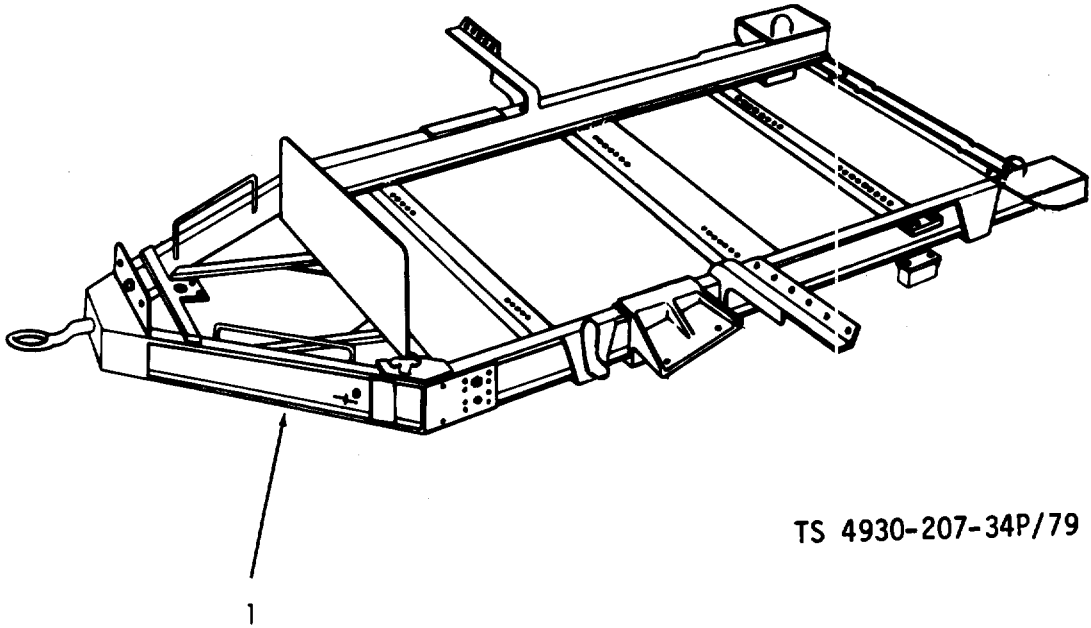

TS 4930-207-34P/79

Figure 79. Trailer Frame.

SECTION II

TM 5-4930-207-34P

(1) ILLUST (a) FIG NO.	ION (b) TEM NO.	(2) SMR CODE	(3) FEDERAL STOCK NUMBER	(4) PART NUMBER	(5) SCM	(6) DESCRIPTION <i>USABLE ON CODE</i>	(8) QTY INC IN JNIT
79		AFZZ		11183-3-1	1133	FRAMEASSEMBLY.....	1

STOCK NUMBER	FIGURE NO.	ITEM NO.	STOCK NUMBER	FIGURE NO.	ITEM NO.
4720-00-010-0578	77	4	4930-00-111-6434	19	
5310-00-010-3319	11	10	5365-00-113-6265	46	11
5305-00-011-0985	35	11		53	11
5310-00-011-4545	69	2	5330-00-113-8488	12	7
5310-00-011-5543	35	12	5330-00-113-8489	12	9
5305-00-011-5545	35	3	5330-00-113-8490	41	7
5310-00-012-0214	65	12	5340-00-114-0165	13	4
	68	2	5307-00-114-0211	49	7
	76	15		56	7
5310-00-012-0369	63	19	3120-00-114-2004	73	5
5310-00-012-0379	30	4	3120-00-114-2011	45	4
5310-00-012-0381	63	20		52	4
5310-00-012-0384	72	5	5340-00-115-1342	41	17
5305-00-012-0647	32	1	5360-00-115-1343	41	16
5306-00-012-0834	68	1	5360-00-115-1344	41	4
5305-00-012-1900	43	2	5360-00-115-1346	20	15
	57	6	5360-00-115-1348	47	12
6680-00-012-2646	19		5310-00-115-1450	12	15
5310-00-012-3305	26	9	5310-00-115-1511	46	4
5310-00-012-4925	69	19		53	4
5305-00-012-6167	63	21	4930-00-115-2505	54	
5305-00-014-3317	6	3	4930-00-115-2506	48	6
5310-00-017-4854	65	11		55	1
5310-00-017-4855	65	1	4730-00-115-2511	44	16
5306-00-017-9814	70	15	4930-00-115-2512	44	24
5305-00-018-1315	69	7	4930-00-115-2513	44	9
5310-00-018-7130	78	6	4730-00-115-2515	11	6
6240-00-019-0877	23	6	4730-00-115-2516	9	10
	58	7		11	2
	59	7	4930-00-115-2517	13	10
3040-00-019-5379	23	10	4720-00-115-2519	11	1
5305-00-021-3741	24	7	4930-00-115-2521	12	4
2920-00-021-5977	36	7	4930-00-115-2522	11	8
5310-00-022-0071	24	5	4820-00-115-2525	41	8
5305-00-022-7798	70	2	4930-00-115-2526	19	2
2530-00-026-0265	62A		4930-00-115-2527	20	11
4820-00-026-8473	31	13	4930-00-115-2528	20	14
2920-00-027-0141	23	14	5360-00-115-3004	51	11
5315-00-044-3039	77	16	5360-00-115-3011	48	2
5305-00-044-4153	78	8		54	15
5310-00-044-6548	74	2	4930-00-115-4176	49	9
5310-00-045-1023	76	3		56	9
5310-00-045-3296	21	11	4930-00-115-4178	48	17
	34	2		55	12
2640-00-050-1229	62A	3	4930-00-115-4179	48	5
5310-00-050-2235	70	13		54	18
4730-00-050-4203	9	8	4930-00-115-4180	45	11
4730-00-050-4208	9	5		52	11
	73	1	4930-00-115-4181	51	
	77	14	4930-00-115-4182	51	12
	77	21	4930-00-115-4183	44	2
5310-00-051-6887	2	2		51	13
	57	13	4710-00-115-4184	51	5
5310-00-053-7808	68	10	4930-00-115-4186	18	15
5305-00-053-8965	57	14	4930-00-115-4187	41	6
5310-00-054-4892	42	4	4820-00-115-4188	20	9
6140-00-057-2554	5	8	5315-00-115-6110	51	2
5310-00-058-1626	42	1	4930-00-115-8974	49	5
5305-00-058-6948	61	3		56	5
5305-00-058-6948	61	3	4820-00-116-0060	10	7
5310-00-062-1755	22	21	5330-00-116-0232	43	12
	23	2		50	3
4720-00-067-7727	22	11	4930-00-116-0233	46	6
4720-00-067-7728	31	2		53	6
5310-00-067-9507	76	7	4820-00-116-5148	43	14
5305-00-068-0500	22	9		50	5
	31	20	4820-00-116-5149	11	3
5305-00-068-0501	72	10	6680-00-116-5244	19	19
5310-00-068-0502	21	8	3020-00-116-5245	19	8
4720-00-068-5897	38	2	6680-00-116-5246	19	6
4730-00-069-1186	63	12	4930-00-116-6842	19	21
4730-00-069-1187	63	13	6680-00-116-6844	19	6
5305-00-071-2070	78	7	4730-00-118-5093	17	10
5310-00-080-2289	76	1	4730-00-118-8541	18	16
5310-00-088-0553	5	16	4730-00-118-8548	11	4
	15	6	2530-00-118-8589	63	28
	31	3	3020-00-119-0605	19	20
	33	10	4730-00-119-3713	41	3
5307-00-093-7454	30	16	4720-00-119-3715	21	3
3110-00-100-4220	68	14	5315-00-125-9952	44	13
3110-00-100-5951	68	14	4930-00-126-8944	44	6
5305-00-105-6871	77	3	4930-00-129-3239	44	
4820-00-107-2998	63	17	5365-00-132-1426	13	14
4930-00-110-4018	1		4730-00-132-3137	18	11
4930-00-110-4023	16	6	5310-00-133-4549	44	22
	17	8	5305-00-136-1070	29	9
5306-00-110-4024	1	1	4820-00-138-8054	38	17

STOCK NUMBER	FIGURE NO.	ITEM NO.	STOCK NUMBER	FIGURE NO.	ITEM NO.
4730-00-142-3076	63	15	5306-00-383-4957	68	11
5340-00-143-0669	47	13	5310-00-407-9566	32	14
	54	12		42	5
5305-00-145-6896	6	4		70	16
4720-00-146-0357	16	12	5310-00-410-3016	22	1
5320-00-147-1645	1	13	5310-00-424-3072	29	6
5306-00-150-9101	24	2	4930-00-425-5885	9	16
	33	11	5310-00-430-3174	18	18
5306-00-151-2626	42	6	5360-00-474-6761	18	20
5305-00-151-2758	25	1	5330-00-474-6762	18	19
6240-00-155-8720	60	5	5310-00-483-8792	57	5
6240-00-155-8725	14	2	4730-00-494-3271	9	22
5310-00-167-0810	42	8	5340-00-495-7212	76	20
5310-00-167-0820	22	23	6620-00-514-5492	23	8
	23	4	5310-00-514-8948	27	21
	31	4	3030-00-529-0359	24	4
	32	9	5310-00-531-9699	64	2
	57	2	5306-00-537-8198	43	11
5310-00-167-0842	1	2		50	2
4730-00-172-0028	9	9	5306-00-543-2506	14	1
4730-00-172-0034	77	2		15	2
5306-00-174-4246	76	5		36	1
5305-00-180-1964	5	10	5315-00-543-3714	77	8
5305-00-186-6084	23	3	5305-00-543-4372	15	5
4730-00-186-7799	38	14	5305-00-550-1305	25	6
5310-00-187-1864	15	8	5310-00-550-4269	68	17
4730-00-187-7612	63	18	5330-00-551-9116	41	5
4730-00-188-6314	9	11		41	9
5365-00-192-0470	72	8	5305-00-558-9163	26	10
5310-00-199-6992	25	2	2530-00-563-8316	65	25
9905-00-202-3639	62	5	4930-00-571-6180	39	
4730-00-202-6491	38	12	2530-00-574-8356	65	7
2530-00-204-4800	65	27	5310-00-576-5752	60	3
9905-00-205-2795	62	4		62	6
5306-00-206-1560	68	13	6220-00-577-3434	60	4
5305-00-207-4525	70	3	6220-00-577-3435	60	4
5310-00-208-1919	21	7	5305-00-579-0480	21	4
	22	7	5310-00-579-2066	2	4
	33	7	5310-00-579-3435	27	12
	40	3	4730-00-580-8457	64	6
	43	1	5320-00-582-3274	1	10
5306-00-208-3666	42	3	5320-00-582-3503	1	3
5310-00-209-0967	69	3	5310-00-582-5965	62	3
5306-00-212-0213	5	18		63	6
	31	5		72	11
	33	16	5310-00-582-8444	67	3
	65	13	5305-00-582-8487	35	2
5340-00-221-4191	1	9	5310-00-584-5005	61	1
5310-00-221-4678	4	3		62	1
5930-00-221-8992	23	15		63	5
4730-00-222-1006	9	6	5310-00-584-5272	38	21
4730-00-223-6411	9	7	5310-00-584-7762	33	12
5306-00-225-8497	27	11	4730-00-595-0083	63	1
	29	5	5310-00-595-7421	43	10
5306-00-225-8510	28	1		50	1
4820-00-232-5722	10	9	5310-00-596-7665	24	6
5315-00-234-1856	27	17	5310-00-596-8040	21	15
5305-00-235-1238	57	10	5320-00-616-0376	1	7
9320-00-250-6214	1	8	4730-00-618-4464	22	4
2910-00-256-2453	32	3	5310-00-627-6128	5	6
5305-00-261-1868	32	11		29	2
2610-00-262-8677	62A	2		69	20
5306-00-266-2364	38	20		78	2
5305-00-269-2807	76	18	5365-00-634-7872	72	3
5305-00-269-3209	4	1	5310-00-637-9541	32	2
5305-00-269-3213	57	4		36	2
5306-00-269-4526	15	10		42	2
	32	13	5305-00-638-8906	63	24
2610-00-269-7383	62A	1	5325-00-641-3858	62	12
5310-00-271-3233	75	3	5325-00-641-3859	67	5
4730-00-273-3399	9	17	5310-00-641-9939	69	4
	16	14	6210-00-643-0339	23	5
4930-00-274-5713	9	21	5310-00-655-7145	22	20
5310-00-274-8879	23	1	5310-00-655-9341	26	11
5307-00-275-8452	30	15		78	10
4730-00-278-3388	64	5	5330-00-663-6844	10	3
5310-00-282-9596	31	6	6220-00-669-5623	59	3
5310-00-285-1497	2	3	5930-00-669-7872	33	6
5305-00-285-3942	58	4	2590-00-670-1997	76	12
4730-00-289-0051	63	16	2540-00-670-2003	74	
2530-00-293-5139	65	10	5330-00-678-9047	58	5
5305-00-297-0667	78	9	4720-00-679-0923	63	2
6220-00-299-7426	60	6	3040-00-679-3153	77	12
4930-00-300-5101	16	11	2590-00-679-3156	77	19
4730-00-359-0230	69	15	5310-00-679-3606	64	9
5310-00-359-0458	69	17	5315-00-679-3675	77	18
4930-00-374-7650	18	2	5330-00-689-3847	1	16

STOCK NUMBER	FIGURE NO.	ITEM NO.	STOCK NUMBER	FIGURE NO.	ITEM NO.
2530-00-693-0735	76	6	4930-00-872-0805	16	2
5310-00-693-0738	76	10		17	4
2530-00-693-0996	69		5310-00-877-5796	33	14
2530-00-693-1029	68	12	5310-00-880-2005	68	10
5360-00-699-8489	76	11	5310-00-880-7744	30	3
4720-00-702-6077	17	11	2920-00-882-2461	33	18
5306-00-723-9407	22	22	5305-00-882-2864	32	8
	30	5	2920-00-882-3401	36	
5305-00-724-5910	52	10	4210-00-889-2221	6	1
	57	15	5305-00-889-3002	59	4
5305-00-724-7236	2	5	5310-00-891-3429	75	2
6220-00-726-1916	60	4	2920-00-903-0291	37	
5640-00-727-2632	21	2	5310-00-903-8282	6	2
6220-00-727-3288	60	4	4930-00-904-9551	57	
4930-00-729-6318	10		4930-00-904-9552	57	
5310-00-732-0559	63	23	2940-00-907-0647	25	8
5306-00-733-9239	68	11	4820-00-909-6585	26	22
2540-00-733-9458	75	5	4930-00-910-7169	57	
2540-00-735-4577	75	4	4930-00-910-7173	20	
5306-00-740-9389	68	18	4730-00-910-8356	9	13
5330-00-740-9550	68	8		15	13
5310-00-741-1028	75	1	4730-00-910-8357	9	12
2530-00-741-1078	63	22	5340-00-910-8358	9	14
2530-00-741-1425	68	20	6685-00-910-8359	9	20
5365-00-741-1433	68	21	4730-00-910-8365	9	2
5306-00-741-1760	69	6	6685-00-910-8366	32	4
4730-00-741-1903	69	14	4930-00-910-8372	8	1
5365-00-741-2103	69	5	4930-00-910-8373	7	3
6230-00-741-2783	14		4930-00-910-8374	10	1
5310-00-752-1633	68	5	4930-00-910-8375	11	
5330-00-752-8864	30	7	4930-00-910-8376	9	23
3030-00-756-8391	31	12	4930-00-910-8377	9	18
3110-00-758-3475	26		4930-00-910-8378	9	24
	34	12	4730-00-910-8379	9	3
5310-00-761-6882	11	9	4730-00-910-8380	9	4
	64	1	4930-00-915-2334	18	
2530-00-770-9149	70	7	4930-00-915-2335	50	4
2530-00-770-9150	70	6	4930-00-915-2336	43	13
2530-00-770-9151	70	6	4820-00-916-3596	26	21
4730-00-773-2163	65	28	4820-00-916-5881	38	9
2805-00-776-0483	32	18	4930-00-918-7991	41	15
5305-00-782-9495	78	5	4730-00-930-7712	9	1
4310-00-788-1580	30			16	13
2530-00-791-8077	69	13	5310-00-934-9751	60	1
2530-00-791-8078	69	13	2590-00-937-5286	76	19
5306-00-797-9296	64	3	5305-00-940-9531	31	17
4730-00-802-2560	22	14	5305-00-950-8521	28	8
9905-00-807-3715	2	1	5310-00-957-7128	15	4
5340-00-809-1490	67	9	5310-00-959-1488	63	26
5340-00-809-1492	63	8		65	5
5310-00-809-5997	38	22		76	17
5310-00-811-3494	31	7	5310-00-957-7128	57	1
5310-00-815-2170	28	2	5310-00-964-3415	15	3
5310-00-815-9856	22	1	2530-00-972-9508	71	
5305-00-819-7087	21	10	5310-00-978-9354	27	20
5310-00-823-8804	12	6	5310-00-982-4908	68	16
	45	10	5310-00-982-4912	24	1
5310-00-830-4012	57	16	5310-00-982-4976	15	1
5310-00-833-8567	62	18	5310-00-982-4976	67	1
5310-00-836-5058	25	5	5310-00-984-3807	65	3
5315-00-839-2325	57	9	5305-00-984-6193	31	9
5935-00-846-3883	61	5	5305-00-984-6195	31	8
6220-00-846-9745	58	3	5305-00-984-6216	4	4
5315-00-852-4114	63	11	2920-00-985-2324	37	
5306-00-852-4192	67	2	5305-00-988-1170	62	10
5305-00-855-0956	60	2	5305-00-988-1723	62	2
5305-00-855-0957	62	7	5305-00-988-1723	78	3
5310-00-865-6073	5	5	5305-00-988-1725	63	7
4820-00-865-6946	22	25	5305-00-993-1848	60	2
6140-00-868-7915	5	1	5305-00-993-1851	60	2
6140-00-868-7916	5	3	6625-00-993-6152	23	9
4820-00-868-7917	40	16			
6685-00-868-7918	40	2			

PART NUMBER	FSCM	FIGURE NO.	ITEM NO.	PART NUMBER	FSCM	FIGURE NO.	ITEM NO.
AF460-5-3	88041	1	13	FE14715	63477	70	17
AN345-616	88044	67	3	FE14716	63477	70	17
AN393-43	88044	57	10	FE14757	63477	70	9
AN5-6A	88044	24	2	FE3413	63477	69	11
AN5-6A	88044	33	11	FFB571TYPEA	81348	26	9
AN520-10R8	88044	21	10	FFB571TYPEA	81348	63	19
AN520-416-6	88044	6	4	FFS85	81348	25	6
AN6-23A	88044	42	3	FFS85TYP2STLLOP	81348	70	1
AN750F3	88044	31	10	FFS92	81348	25	1
AN911-3	88044	38	14	FFS92TYP1STL6S	81348	58	4
AN960-1816	88044	75	3	FFW84CLASTL2	81348	64	2
AN960-516	88044	23	4	FFW92	81348	2	4
AN960-516	88044	31	4	FFW92TYPEAGRADE1			
A204	95452	14	13	CLASSEMEDIIUM	81348	27	12
A210	95452	14	14	FS3274	20076	75	1
A261	95452	14	3	GA7617	01843	29	6
A265	95452	14	11	GGGF671B	83470	7	5
A266	95452	14	12	GGG845	83470	7	4
A271	95452	14	9	GJG21	19728	35	18
A28C1781	70117	31	6	GKP1016	19728	35	4
A283825	00000	69	2	GKP21	19728	34	6
A294	95452	14	20	GKP 3	19728	35	6
A298653	00000	67	16	GKP31	19728	35	5
A298653	00000	69	16	GKP34	19728	35	16
A404	95452	14	5	GKP38	19728	35	15
A421	95452	14	19	G318400	57733	19	1
A437	95452	14	8	G318453	57733	13	3
A438	95452	14	4	G318460	57733	11	8
A442	95452	14	6	G318475	57733	12	12
A57456-3	49671	35	11	G318785	57733	12	4
A68	61463	24	4	G319484	57733	19	21
A82-1	96152	57	9	G319589	57733	19	8
B1029-1	95452	14	16	G320400	57733	19	5
B200-201	95452	14	10	G320405	57733	19	5
B202	95452	14	7	G320410	57733	19	6
B203	95452	14	18	G320415	57733	19	6
B263	95452	14	15	G320434	57733	20	16
B417-1	95452	14	17	G320440	57733	20	3
CDAXI103647	40342	63	17	G320444	57733	20	16
C3069X4X2	79470	22	14	G320450	57733	19	2
C409-028-524	78553	23	18	G321610-1	57733	11	17
DL21	13445	23	5	G321651	57733	20	5
D11183-3-1	81336	79	1	G321656	57733	20	11
FC11409	63477	69	15	G322956-2	57733	18	7
FC11409A	63477	67	15	G323300-5	57733	40	16
FC11410	63477	71	7	G323330	57733	41	15
FC12054	63477	71	2	G323335	57733	41	11
FC12101	63477	69	1	G323508	57733	41	14
FC13635	63477	71		G323710-3	57733	51	
FC13927E	63477	69	14	G323730-3	57733	44	
FC13993	63477	69	5	G323732	57733	44	14
FC14257	63477	70	12	G323733	57733	44	6
FC14437	63477	71	3	G323830	57733	48	15
FC14444	63477	71	5	G323830	57733	55	10
FC14543	63477	71	6	G324076	57733	47	6
FC1470	63477	69	9	G324076	57733	54	6
FC14780	63477	69	10	G3258	72915	69	19
FC15966A	63477	70	14	G326328	57733	41	6
FC17758	63477	70	8	G326471-1	57733	48	6
FC22219	63477	70	7			55	1
FC22220	63477	70	6	G328030	57733	16	8
FC22221	63477	70	6	G330732	57733	9	12
FC2579N	63477	69	18	G330748	57733	9	13
FC5915	63477	66	3			15	13
FC6952	63477	67	17	G330768	57733	50	4
FD12088	63477	70	5	G330769	57733	43	13
FD13346	63477	69	13	G330770	57733	54	
FD13347	63477	69	13	G330771	57733	47	
FD13349F	63477	69	12	G330776	57733	56	11
FD13351E	63477	69	12	G330777	57733	49	11
FD14451	63477	71	4	G330783	57733	11	
FD14751	63477	70	4	G330784	57733	11	1
FD14752	63477	70	4	G330794	57733	7	3
FD14756	63477	70	9	G330798	57733	9	18
FD14778A	63477	69	8	G330799	57733	9	23
FD9550	63477	70	18	G330803	57733	9	24
FD9555	63477	70	18	G330809	57733	9	2
FD9919	63477	70	19	G330820	57733	7	2
FD9920	63477	70	19	G330830	57733	18	

PART NUMBER	FSCM	FIG. NO.	ITEM NO.	PART NUMBER	FSCM	FIG. NO.	ITEM NO.
G330832	57733	12	1	MS35206-284	96906	62	10
G330848	57733	7	7	MS35206-350	96906	23	3
G330849	57733	8	1	MS35207-265	96906	60	2
G330902	57733	8	2	MS35207-267	96906	60	2
G398058	57733	16	11	MS35275-83	96906	61	3
G47301	57733	18	25	MS35289-60	96906	32	11
G51542	57733	16	2	MS35290-36	96906	65	8
G51542	57733	17	4	MS35291-163	96906	73	2
KLT19728-56	81336	37		MS35291-168	96906	26	10
MILB6812	81349	42	6	MS35291-32	96906	76	14
MILN24129	81349	2	2	MS35291-33	96906	14	1
MILN24129	81349	57	13	MS35291-33	96906	15	2
MILR6855	81349	1	8	MS35291-33	96906	36	1
MILW6986TYPA	81349	32	7	MS35291-5	96906	72	10
MTLC41098	88044	9	22	MS35291-58	96906	59	1
MS55310-10	08288	29	1	MS35292-111	96906	76	8
MS55310-34	08288	76	4	MS35292-126	96906	72	6
MS55315-25	08288	76	9	MS35292-31	96906	58	1
MSL22036	96906	32	2	MS35292-62	96906	70	3
MSL22036	96906	36	2	MS35295-31	96906	70	15
		42	2	MS35296-8	96906	69	7
MS15001-1	96906	9	8	MS35298-64	96906	76	18
MS15003-1	96906	9	5	MS35304-60	96906	65	6
		73	1	MS35304-62	96906	63	27
		77	14	MS35307-393	96906	28	8
		77	21	MS35333-22	96906	60	3
MS15003-4	96906	9	9	MS35333-22	96906	62	6
MS15003-6	96906	77	2	MS35333-24	96906	58	2
MS15570-1251	96906	58	7	MS35333-25	96906	59	2
		59	7	MS35333-3	96906	35	12
MS15570-63	96906	60	5	MS35333-5	96906	35	3
MS15584-6	96906	14	2	MS35335-35	96906	5	6
MS15795-218	96906	34	5	MS35335-35	96906	29	2
		72	2	MS35335-35	96906	69	20
MS16187-29	96906	30	16	MS35335-35	96906	78	2
MS16997-44	96906	27	20	MS35337-25	96906	61	2
MS17829-4C	96906	57	5	MS35337-25	96906	62	9
MS17829-8C	96906	43	10	MS35337-26	96906	30	4
		50	1	MS35337-27	96906	63	20
MS19081-112	96906	68	14	MS35337-45	96906	27	21
MS19081-137	96906	68	14	MS35338-10	96906	38	21
MS20601AD5W2	96906	1	10	MS35338-25	96906	63	6
MS20601AD5W4	96906	1	3	MS35338-25	96906	72	11
MS20601B5W3	96906	1	7	MS35338-26	96906	65	12
MS21044N08	96906	31	7	MS35338-26	96906	68	2
MS21044N4	96906	33	14	MS35338-26	96906	76	15
MS21044N5	96906	5	16	MS35338-29	96906	72	5
MS21044N5	96906	15	6	MS35338-31	96906	73	3
MS21044N5	96906	31	3	MS35338-43	96906	21	11
MS21044N5	96906	33	10	MS35338-43	96906	34	2
MS21045-5	96906	24	1	MS35338-44	96906	62	3
MS21045-6	96906	68	16	MS35338-45	96906	32	14
MS21046C10	96906	15	1	MS35338-45	96906	42	5
MS21046C10	96906	67	1	MS35338-45	96906	70	16
MS21083N4	96906	6	2	MS35338-6	96906	11	10
MS2162-27	96906	31	17	MS35340-27	96906	65	2
MS21304-3	96906	4	3	MS35387-1	96906	62	4
MS21306-1	96906	5	5	MS35387-2	96906	62	5
MS21333-100	96906	63	8	MS35388-16	96906	62A	2
MS21333-98	96906	67	9	MS35392-13	96906	62A	1
MS24017-4	96906	25	5	MS35421-2	96906	60	6
MS24522-1	96906	23	9	MS35422-1	96906	60	7
MS24538	96906	33	4	MS35423-1	96906	60	4
MS24541-1	96906	23	8	MS35423-2	96906	60	4
MS24544-1	96906	23	7	MS35424-1	96906	60	4
MS24629-46	96906	62	7	MS35424-2	96906	60	4
MS24629-47	96906	60	2	MS35425-74	96906	5	4
MS24665-155	96906	27	17	MS35425-74	96906	78	5
MS27183-17	96906	38	22	MS35461-23	96906	21	4
MS27183-17	96906	52	10	MS35493-56	96906	5	10
MS27183-9	96906	12	6	MS35649-265T	96906	22	1
MS27183-9	96906	45	10	MS35650-302	96906	60	1
MS35000-3	96906	5	8	MS35650-3312	96906	42	4
MS35206-242	96906	59	4	MS35650-3382	96906	42	1
MS35206-245	96906	31	9	MS35674-29	96906	77	11
MS35206-247	96906	31	8	MS35690-1022	96906	72	15
MS35206-269	96906	4	4	MS35690-402	96906	64	1
MS35206-279	96906	62	2	MS35690-405	96906	61	1
MS35206-279	96906	78	3	MS35690-405	96906	62	1
MS35206-281	96906	63	7	MS35690-405	96906	63	5
MS35206-281	96906	67	8	MS35690-822	96906	72	1

PART NUMBER	FSCM	FIG. NO.	ITEM NO.	PART NUMBER	FSCM	FIG. NO.	ITEM NO.
MS 35691-522	96906	70	10	P9-60	19728	34	3
MS35691-81	96906	75	2	R11427	96170	29	22
MS35746-1	96906	63	1	SCD90738-7	80063	32	6
MS35793	96906	1	14	S5264-1-42	56190	78	4
MS35827-1A	96906	1	9	S5264-2-1	56190	62	14
MS35842-8	96906	65	22	S5264-3-1	56190	67	11
MS39179-5	96906	63	12	S5264-3-2	56190	67	10
MS39179-9	96906	63	15	S5264-3-3	56190	67	4
MS39182-3	96906	63	13	S5264-3-4	56190	63	11
MS39182-5	96906	63	14	S5264-3-5	56190	63	3
MS39182-6	96906	63	16	S5264-3-6	56190	63	3
MS51065-34	96906	31	12	S5264-3-7	56190	63	9
MS51095-329	96906	15	10	S5264-3-8	56190	63	4
MS51095-329	96906	32	13	S5264-3-9	56190	63	10
MS51095-332	96906	67	2	T3109	04368	1	1
MS511103-35	96906	22	22	UIH	70510	21	3
MS51103-35	96906	30	5	VI100AA	17875	62A	3
MS51302-1	96906	58	3	WA1372	01843	26	11
MS51329-1	96906	59	3			78	10
MS51922-13	96906	65	3	WWP471TYPE2	81348	64	5
MS51922-21	96906	63	26	WWP521	81348	63	18
MS51922-21	96906	65	5	W3069X4	79470	16	9
MS51922-21	96906	76	17			38	5
MS51922-37	96906	76	7	XR11491	96170	29	19
MS51946-2	96906	68	11	XR11541	96170	29	21
MS51947-2	96906	38	12	XR11542	96170	29	23
MS51958-59	96906	34	1	X1460A	19728	34	8
MS51967-2	96906	11	9	X3213	19728	26	
MS51967-5	96906	30	3			34	12
MS51968-8	96906	63	23	X411492	96170	29	20
MS51983-4	96906	68	10	Y121-106	03990	10	11
MS53004-1	96906	63	28	Y125-10	03990	10	3
MS63203-1	96906	2	1	Y16-8	03990	10	14
MS87028N186A	00624	77	4	Z688	57733	12	2
MS90725-109	96906	78	8	00904-104	25980	9	17
MS90725-111	96906	78	5			16	14
MS90725-162	96906	57	15	00904BX04	79470	9	1
MS90725-3	96906	22	9			16	13
		31	20	0711119	00000	62	8
MS90725-32	96906	27	11	10-002-124	43990	39	6
		29	5	10034398-7	18876	28	2
MS90725-46	96906	28	1	1005-01	43990	39	15
MS90725-58	96906	4	1	1006-01	43990	39	16
MS90725-6	96906	4	5	100763	50513	35	2
		21	8	101468-1	56190	16	10
MS90725-62	96906	57	4	101472-1	56190	40	5
MS90726-167	96906	57	14	101476-1	56190	42	13
MS90728-114	96906	78	7	101492-1	56190	22	10
MS90728-169	96906	2	5	101493-1	56190	32	5
MS90728-58	96906	15	5	101494-1	56190	21	14
MS9453-12	96906	5	18	101499-1	56190	21	5
		31	5	101503-1	56190	57	11
		33	16	101504-1	56190	22	19
		65	13	101509-1	56190	42	10
MS9785-13	96906	65	4	101510-1	56190	42	14
MW05-4930-207-30 19099-1	19099	2	6	101512-1	56190	1	16
MW05-4930-207-30 19099-2	19099	3	1	101522-1	56190	33	8
MW05-4930-207-30 19099-3	19099	3	2			40	4
MW05-4930-207-30 19099-4	19099	3	3			43	4
MW05-4930-207-30 19099-5	19099	3	4	101526-1	56190	16	16
M1493	28298	68	17	101526-2	56190	17	13
M24129-2-6C	81349	15	4	101527-1	56190	31	19
		57	1	101528-1	56190	21	6
NP253	98171	72	9	101532-7	56190	26	14
NP257A	98171	72	16	101533	56190	21	2
NP260	98171	72	7	101598-3	56190	7	1
NP262	98171	72	17	101599-1	56190	17	11
NP271	98171	72	12	101982	81580	57	6
NOREF	33333	18	28	1025-20	43990	39	22
N911	77335	9	21	1029-01	43990	39	10
P10-195	19728	35	7	1031-04	43990	39	7
P11-39	19728	35	8	10687A	76445	72	3
P12-156	19728	34	11	10893135	00000	68	9
P14-163	19728	35	1	10893138	00000	68	9
P2-85	19728	35	13	10893148	00000	67	14
P34-250	19728	34	7	10910174-19	00000	15	3
P3428	57733	20	1	10947272-4	19207	25	2
P35-385	19728	35	17	11A7062	04741	68	10
P35-387P	19728	34	13	11089-36	90889	31	18
P35-390P	19728	34	4	1113516	16764	36	
P35-391P	19728	34	9	1114303	16764	36	7
P35-84P	19728	35	10	11183-10-1	81336	73	5
P43-297P	19728	34	10	11183-10-3	81336	73	4
P45-164	19728	33	18	11183-11-3	81336	72	14
P50-12-6P	19728	35	9	11183-11-4	81336	72	13
P60-43	19728	35	14	11183-15A	81336	78	11

PART NUMBER	FSCM	FIG. NO.	ITEM NO.	PART NUMBER	FSCM	FIG. NO.	ITEM NO.
11183-15A2	81336	78	12	1941067	16764	37	14
1183-6-1	81336	73	6	1941114	16764	37	15
11183-7-1	81336	72	18	1951823	16764	36	14
117964	K4285	62	12	1952697	16764	37	1
		67	5	1958324	16764	36	10
119394	00000	74	3	1958367	16764	37	10
1196-01	43990	39	19	1958372	16764	37	3
1197-01	43990	39	17	1958378	16764	37	2
12Z3039-5	10001	69	3	1958383	16764	37	17
12Z3039-7	94135	24	6	1958386	16764	37	16
1201-01	43990	39	14	1958391	16764	37	13
120384	12204	78	6	1958393	16764	36	11
1206-02	43990	39	13	1958396	16764	37	7
120834	24617	68	1	1958398	16764	36	9
1210-01	43990	39	20	1958399	16764	36	13
1212-01	43990	39	18	1958400	16764	37	12
12170	76445	72	4	1958679	16764	36	8
121900	24617	43	2	1959319	16764	36	12
12413	57733	18	4	1959626	16764	37	11
1251	24446	23	6	1965388	16764	37	
1215-05	43990	39		1994-02	43990	39	8
126167	50513	63	21	2W1-24-28-63	43999	33	12
1303K	81425	27	2	20-316	35301	15	8
131223	57733	51	9	203MR47P2	04164	21	7
131224	57733	51	8			22	7
131398	57733	44	21			33	7
131402	57733	44	5			40	3
13212 E3637	97403	72	8			43	1
132255	16764	36	5	211273	79470	31	13
143317	24617	6	3	211275	79470	26	3
1443-01	43990	39	21	212118M1	80201	30	7
1506	94894	9	20	213741	00000	24	7
1506983	72582	33	6	22M02	72962	21	15
1512342	19728	32	4	220065	00000	74	1
1637BL	57733	9	15	220071	00000	24	5
1705A	17334	30	15	227798	24617	70	2
170735	57733	13	5	233-66	57733	9	3
170762	57733	19	7	235091	06853	64	6
171000-1	57733	20	7	235234	06853	64	3
		41	7	238-36	57733	9	4
171000-10	57733	20	8	2451-62	43990	39	9
171000-12	57733	49	6	25980-206-137	56190	22	2
		56	6	27X465C	95026	77	8
171000-23	57733	41	2	271720	24617	78	9
171000-29	57733	12	11	2720	60038	30	8
171000-7	57733	41	5	2796	60038	30	12
		41	9	2798	60038	30	10
171001-3	57733	18	14	2985K	81425	27	6
171001-6	57733	45	6	3A1501	78190	23	10
		52	6	3A1531	78190	23	11
171001-7	57733	18	12	3J62	22337	21	1
171003-1	57733	19	17	3R4L IIN STYLE-2	96113	32	16
171003-20	57733	49	8	300885-1	56190	42	9
171003-34	57733	56	8	300886-1	56190	42	11
171006-15	57733	48	7	300887	56190	42	12
		55	2	300888-1	56190	42	7
171009-29	57733	47	7	300892-1	56190	21	16
		54	7	300893-1	56190	21	12
171009-3	57733	20	10	300897-1	56190	5	11
171009-33	57733	46	13	300913-1	56190	23	16
		53	13	300914-1	56190	16	5
171009-35	57733	46	14			17	7
		53	14	300921-1	56190	31	21
171009-4	57733	47	2	300925-1	56190	33	17
		54	2	300938-1	56190	21	13
171009-47	57733	48	12	300944-1	56190	33	13
		55	7	300945-1	56190	39	4
171032-9	57733	44	13	300947-1	56190	32	3
171060	57733	20	12	300949-1	56190	57	7
171130	57733	47	4	300949-2	56190	57	8
		54	4	300952-1	56190	6	5
174854	21450	65	11	300953-1	56190	31	14
174855	24617	65	1	300962-1	56190	26	6
17806	57733	45	7	301296	57733	11	4
		52	7	305526	57733	45	2
1801-058	72962	23	1			52	2
1809-02	43990	39	11	305527-1	57733	45	11
1823-1	95879	9	7			52	11
1825-1	57733	9	6	305528	57733	45	3
1831	57733	9	11			52	3
187745	19207	77	3	305529	57733	45	4
18850	57733	44	23			52	4
1901V004	78252	1	11	305538	57733	45	9
1923907	16764	37	6			52	9
1941065	16764	37	8	311738	57733	47	9
1941066	16764	37	9			54	9

PART NUMBER	FSCM	FIG. NO.	ITEM NO.	PART NUMBER	FSCM	FIG. NO.	ITEM NO.
3140K	81425	38	4	323466-3	57733	48	11
314632	57733	46	8		57733	55	6
		53	8	323468	57733	48	18
314670	57733	19	12		57733	55	13
314671	57733	19	11	323469	57733	48	17
314672	57733	19	13		57733	55	12
314673	57733	19	10	323470	57733	48	16
314683	57733	19	15		57733	55	11
314714	57733	19	23	323472	57733	48	14
315198	57733	19	14	323472	57733	55	9
316567	57733	11	3	323473	57733	48	13
318454	57733	13	4		57733	55	8
318457	57733	13	13	323474	57733	48	8
318469	57733	12	13		57733	55	3
318471	57733	12	14	323475	57733	48	8
318479-2	57733	12	5		57733	55	5
318485	57733	13	2	323477-2	57733	49	4
318487-2	57733	11	14	323478	57733	47	3
318778	57733	12	10		57733	54	3
318780-26	57733	12	7	323479	57733	47	1
318781	57733	12	15		57733	54	1
318782	57733	13	9	323481	57733	48	1
318783	57733	13	1		57733	54	14
318789	57733	13	14	323482	57733	48	4
318791	57733	13	10		57733	54	17
318793	57733	13	6	323483	57733	47	11
318795	57733	13	11		57733	54	11
318950	57733	11	11	323484	57733	47	14
319314	57733	13	7		57733	54	13
319392	57733	13	8	323485	57733	47	13
319436	57733	13	15		57733	54	12
319469	57733	19	18	323486	57733	48	2
319509	57733	19	20		57733	54	15
319519	57733	19	16	323487	57733	47	10
319578	57733	19	8		57733	54	10
3196K1	81425	27	1	323489	57733	49	9
3196K12	81425	26	15		57733	56	9
3196K18	81425	26	26	323599	57733	51	3
3196K20	81425	26	16	323693	57733	46	1
320033-26	57733	12	8		57733	53	1
320034-26	57733	12	9	323707	57733	51	6
320353	57733	11	7	323709	57733	51	7
320421	57733	19	3	323712	57733	51	11
320433	57733	20	4	323713	57733	51	2
320438	57733	19	22	323714-4	57733	51	5
320446	57733	20	2	323717	57733	44	9
320449	57733	20	6	323734	57733	44	22
320472	57733	12	3	323735	57733	44	24
321302	57733	45	5	323736	57733	44	15
		52	5	323738	57733	44	20
321347	57733	19	9	323739	57733	44	19
321627	57733	11	6	323741	57733	44	18
321636	57733	20	13	323742	57733	44	17
321653	57733	20	9	323744	57733	44	8
321654	57733	20	14	323745	57733	44	7
321655	57733	20	15	323746-3	57733	44	4
322897	57733	18	16	323747	57733	44	16
322899-2	57733	18	9	323751	57733	51	12
322949	57733	18	5	323781	57733	46	5
322951	57733	18	10		57733	53	5
322952	57733	18	11	323782	57733	46	6
322953	57733	18	13		57733	53	6
322954	57733	18	6	323784	57733	46	2
322955	57733	18	8		57733	53	2
322957-2	57733	18	29	323785	57733	46	7
323340	57733	41	16		57733	53	7
323419	57733	46	10	323787	57733	46	12
		53	10		57733	53	12
323438-20	57733	44	3	323788	57733	46	4
323438-21	57733	51	14		57733	53	4
323439	57733	44	2	323879	57733	46	3
		51	13		57733	53	3
323443	57733	48	10	324274	57733	46	11
		55	5		57733	53	11
323444-2	57733	49	5	324290	57733	48	9
		56	5	324290	57733	55	4
323449	57733	40	2	324432	57733	47	8
323450	57733	48	3		57733	54	8
		54	16	324648	57733	44	1
323459-2	57733	49	7		57733	51	1
		56	7	324797	57733	43	12
323460	57733	49	3		57733	50	3
		56	3	324887	57733	43	14
323461	57733	49	1		57733	50	5
323464	57733	48	5	326091	57733	67	13
		54	18	326278	57733	9	14
323465-3	57733	48	19	326332	57733	41	8

PART NUMBER	FSCM	FIG. NO.	ITEM NO.	PART NUMBER	FSCM	FIG. NO.	ITEM NO.
326333	57733	41	3	4128	81425	28	6
326334	57733	41	4	4144	81425	38	9
326335-2	57733	41	10	4167	81425	38	17
326336	57733	41	1	4171	81425	38	18
326337	57733	41	18	4180	81425	26	17
326464	57733	41	17	42C14485	00000	74	8
326465-3	57733	55	14	4210	81425	30	6
326473-2	57733	56	4	4225R	81425	28	10
326476	57733	56	1	423303	00447	65	26
326738	57733	47	12	4242	81425	27	5
327705	57733	44	10	4244	81425	27	16
328087	57733	18	15	4265	81425	28	14
329774	57733	51	4	4266	81425	28	13
330749	57733	46	9	4267	81425	28	12
		53	9	4304	81425	29	24
330781	57733	45	8	43110	57733	44	11
		52		4323	81425	26	19
330782	57733	46	15	4341	81425	27	8
		53	15	4395	81425	29	18
330808	57733	9	10	443039	24617	77	16
		11	2	4461	81425	29	16
330837	57733	13	16	446548	00000	74	2
330844	57733	13	12	446914	00000	59	8
330845	57733	49	2	4475R	81425	28	11
330846	57733	56	2	451023	00000	76	3
3587K	81425	28	5	453339	16764	37	4
3609K	81425	26	20	453468	16764	36	3
3610K	81425	26	27	453786	16764	78	1
3672K	81425	26	5	453789	16764	37	5
3683	57733	19		454922	21450	63	24
3685	57733	19		4555	79470	31	15
368629	57733	20		456319	16764	36	4
3811	81425	29	14	4612	81425	26	8
3938K	81425	38	11	4632	81425	27	22
394699	57733	57		4646	81425	25	3
394700	57733	57		47064	57733	18	24
394701	57733	57		47069	57733	18	23
394702	57733	14		47071	57733	18	21
3986-29-1	57733	20		47073	57733	18	20
398672	57733	19	19	47074	57733	18	22
398964-1	57733	20		47075	95879	18	18
3999K	81425	26	4	47076	57733	18	19
4A032-1	97403	32	18	47079	57733	18	26
400	08070	9	19	47081	57733	18	27
4007-1	81425	27	15	47089	57733	18	17
4008	81425	27	10	471713	00447	69	17
4010	81425	27	7	4722	81425	27	3
4014	81425	29	15	4726	81425	26	21
401514	57733	45	1	4818	81425	25	8
		52	1	4821	81425	29	17
4016	81425	27	13	483K	81425	26	24
4018	81425	27	4	4830	81425	38	23
4019	81425	27	14	4835	81425	38	8
4022	81425	27	9	4858	81425	38	19
4026	81425	27	23	4860	81425	26	7
4027	81425	27	24	4862	81425	30	
4029	81425	27	19	487K	81425	26	23
4031	81425	27	18	488K	81425	38	10
4041B	81425	26	12	48925	57733	47	5
4044	81425	28	15	48925	57733	54	5
4045	81425	29	3	4895	81425	38	7
4046	81425	30	2	490832 Z26L	80063	43	11
4047	81425	30	1			50	2
4048	81425	30	17	49136	57733	18	2
4050	81425	30	13	49646	57733	18	3
4051	81425	29	13	5-8 BEVELWASHER	01651	57	16
4052	81425	29	11	500S0-300-2-1-2	81425	38	6
4053	81425	29	7	5000492-1	56190	31	22
4054	81425	30	9	500435-1	56190	22	18
4060	81425	25	4	500437-1	56190	5	9
4061	81425	25	10	500439-1	56190	32	15
4062	81425	25	9	500440-1	56190	7	6
4063	81425	28	7	500441-1	56190	9	25
4065	81425	26	18	500443-1	56190	5	1
4070	81425	29	12	500443-2	56190	5	2
4074	81425	29	10	500443-3	56190	5	3
4085	81425	28	3	500446-1	56190	32	17
4090	81425	28	9	500448	56190	15	11
4094	81425	29	9	500449-1	56190	15	12
4096	81425	30	14	500450-1	56190	1	12
4102	81425	26	13	500453-1	56190	17	14
4104	81425	29	8	500454-1	56190	16	17
4105	81425	29	4	500455-1	56190	16	7
4109	81425	27	25			17	9
4110	81425	25	7	500458-1	56190	21	9
4111	81425	30	11	500460-1	56190	9	16
4127	81425	28	4	500462-1	56190	32	12

PART NUMBER	FSCM	FIG. NO.	ITEM NO.	PART NUMBER	FSCM	FIG. NO.	ITEM NO.
500463-1	56190	32	10	700046-42	56190	33	2
500465-1	56190	16	1	700046-43	56190	22	15
500465-4	56190	16	12	700046-51	56190	33	9
500466	56190	17	1	700046-52	56190	33	5
500467-1	56190	5	15	700046-53	56190	33	1
500479-1	56190	16	3	700046-58	56190	38	16
		17	5	700046-6	56190	39	3
500482-1	56190	15	9	700046-7	56190	22	24
500487-1	56190	16	6	700046-9	56190	40	11
		17	8	700049-4	56190	26	1
500487-2	56190	16	4		31	1	
		17	6	700049-5	56190	26	2
500488-1	56190	17	3	700049-6	56190	31	2
500489-1	56190	17	2	70046-44	56190	31	16
500490-1	56190	31	11	7017122	19207	70	13
500491-1	56190	33	15	7032127	19207	76	
50666	57733	44	12	7032128	19207	76	13
5156653	19207	65	25	7032131	19207	77	5
5167157	19207	67	7	7032132	19207	77	17
51752	57733	11	16	7032133	19207	77	12
51791	57733	11	13	7032134	00000	76	16
51917	57733	11	12	7032135	19207	76	20
51929	57733	11	15	7032136	19207	76	19
5240	81646	22	4	7032137	19207	77	15
5276856	19207	67	12	7032143	19207	77	20
52797	57733	17	10	7032155	19207	77	19
5283968	19207	66	2	7032156	19207	77	18
5323088	19207	69	4	7032188	19207	77	1
53460	57733	51	10	705	81425	24	8
537809	00000	68	12	705824	00000	77	7
5497	03990	10	10	707070	00000	77	6
573168	00000	62	13	712286	00000	68	7
58 A4626236	88044	5	13	71331	03990	10	2
60UA06X06	30327	43	9	71453	03990	10	15
60UGX04X04	30327	16	15	718	94894	39	1
60UG06X06	30327	17	12	71880	03990	10	1
60VC06X06	30327	43	8	72708	03990	10	12
6000228-1	57190	42		72715	03990	10	5
600214-1	56190	5	19	72716	03990	10	7
600217-1	56190	22	26	72720	03990	10	9
600218-1	56190	5	12	72792	03990	10	13
600218-2	56190	4	2	731510	14507	67	18
600219-1	56190	22	6	73170	03990	10	6
600220-1	56190	1	6	7320658	00000	59	5
600221	56190	57	17	733	94894	39	2
600224-1	56190	1	4	7339239	19207	68	11
600225-1	56190	1	5	7339458	19207	75	5
600227-1	56190	24	3	7354577	19207	75	4
600236-1	56190	23	17	7389061	00000	62A	4
600237-1	56190	23		7389620	19207	62A	5
600244-2	56190	5	14	7389621	19207	62A	
600246-1	56190	15	14	7409389	19207	68	18
6064	03990	10	8	7411022	00000	64	4
621509-04	03990	10	4		65	24	
6248760	19207	66	5	7411024	19207	63	2
6304B	57733	18	1	7411078	19207	63	22
640-105	03990	10		7411081	19207	64	10
65-4-7	88044	15	7	7411425	19207	68	20
67270	57733	41	19	7411433	19207	68	21
6805	79470	22	25	7411760	19207	69	6
694K	81425	26	25	7412783	00000	14	
		38	13	741578	00000	64	11
700045	56190	1	15	7454	01317	6	
700046-10	56190	40	13	750100	75336	26	22
700046-11	56190	22	17	7521650	00000	68	6
700046-13	56190	40	7	7525997	19207	59	9
700046-15	56190	38	15	7526020	00000	59	6
		40	10	7612715	21450	1	2
700046-16	56190	40	15	76695	57733	41	13
700046-2	56190	40	14	77230	57733	19	24
700046-20	56190	40	8	7731422	00000	61	4
700046-22	56190	40	6	77730	57733	11	5
700046-27	56190	38	3	77799	57733	41	12
700046-28	56190	40	1	77855	57733	49	10
700046-29	56190	22	11		56	10	
700046-3	56190	40	12	7805 1-2	20117	2	3
700046-30	56190	38	1	79557	57733	19	4
700046-31	56190	38	2	7966195	19207	76	1
700046-32	56190	43	5	7971379	00000	22	3
700046-33	56190	43	6	7973715	19207	68	4
700046-34	56190	43	7	797922B	00000	74	6
700046-4	56190	22	13	7979349	19207	68	8
700046-40	56190	39	5	7979367	00000	74	7
700046-41	56190	22	16	7979599	00000	65	21
		33	3	7979601	00000	65	17
700046-42	56190	22	12	7979602	00000	65	14

PART NUMBER	FSCM	FIG. NO.	ITEM NO.	PART NUMBER	FSCM	FIG. NO.	ITEM NO.
7979605	00000	65	16	8343513	00000	74	5
7979608	19207	65	15	8343584	19207	74	
7979609	19207	65	19	8357980	19207	65	27
7979610	19207	65	18	8357981	19207	65	10
7979611	19207	65	20	8357982	19207	65	7
7979612	00000	64	8	8365425	40342	65	23
7979614	00000	64	9	8376208	19207	61	5
7979684	19207	66	8	8389611	00000	65	9
7979688	19207	66	7	8581560	00000	671	6
7979691	82646	65	28	8694464	19207	58	5
7979692	00000	65	29	871042	00000	68	19
7979696	00000	66	6	8710736	19207	68	15
7979698	00000	66	4	8710744	19207	68	3
7979699	19207	66	1	85118C	08683	32	1
7979972	19207	76	5	871076	00000	71	1
7979974	19207	76	12	8720226	19207	69	
800029-1	56190	1		8720480	00000	71	8
801E519	02413	68	5	8724501	00000	62	11
8020123	19207	77	10	8741646	19207	58	6
8020174	00000	77	9	8741650	00000	58	8
8020716	00000	77	13	874195	33525	6	1
81465	33525	6	6	8747908	19207	62	15
8329823	00000	64	7	87750-45	80020	38	20
8330821	00000	76	2	8861255-1	19203	5	17
8331539	19207	76	6			22	21
8331541	19207	76	11			23	2
8331542	19207	76	10	90-491	15605	23	13
8332646	19207	67		90-535	15605	23	12
8332695	19207	67		901765-3	56190	57	12
8333780	19207	68	13	901765-33	56190	22	5
8338562	00000	62	17	901765-35	56190	22	8
8338564	00000	62	16	901765-4	56190	43	3
8338566	00000	62	19	901765-7	56190	57	3
8338567	19207	62	18	907241K1	06840	22	23
834222-1	00000	63	25			32	9
8343512	00000	74	4			57	2
				907356	06840	42	8
				9095	13445	23	15
				9166109	18876	22	20
				191063	01406	40	9
				9202	13445	23	14
				9416878	16764	37	10
				9421423	16764	36	6
				999-03	43990	39	12

By Order of the Secretary of the Army:

E. C. MEYER
General, United States Army
Chief of Staff

Official:

J. C. PENNINGTON
Major General, United States Army
The Adjutant General

DISTRIBUTION:

To be distributed in accordance with DA Form 12-25A, Direct and General Support Maintenance Requirements for Air Compressor, High Pressure, Over 15 CFM.

RECOMMENDED CHANGES TO EQUIPMENT TECHNICAL MANUALS



SOMETHING WRONG WITH THIS MANUAL?

THEN... JOT DOWN THE DOPE ABOUT IT ON THIS FORM, TEAR IT OUT, FOLD IT AND DROP IT IN THE MAIL!

FROM: (YOUR UNIT'S COMPLETE ADDRESS)
PFC JOHN DOE
COA, 3^d ENGINEER BN
FT. LEONARD WOOD MO 63108

DATE

PUBLICATION NUMBER
TM 5-4930-207-34P

DATE
10 Oct 80

TITLE **Lubricating and servicing Unit Power Operated, Trailer Mtd, 23 CFM Compressor, (Henry Spen Model 90176-1)**

BE EXACT... PIN-POINT WHERE IT IS

IN THIS SPACE TELL WHAT IS WRONG AND WHAT SHOULD BE DONE ABOUT IT:

PAGE NO.	PARA-GRAPH	FIGURE NO.	TABLE NO.
6	2-1 a		
81		4-3	
125	line 20		

In line 6 of paragraph 2-1a the manual states the engine has 6 cylinders. The engine on my set only has 4 cylinders. Change the manual to show 4 cylinders.

Callout 16 on figure 4-3 is pointing at a bolt. In the key to fig. 4-3, item 16 is called a shim. Please correct one or the other.

Ordered a gasket, item 19 on figure B-16 by NSN 2910-00-762-3001. I got a gasket but it doesn't fit. Supply says I got what I ordered, so the NSN is wrong. Please give me a good NSN.

SAMPLE

TYPED NAME, GRADE OR TITLE, AND TELEPHONE NUMBER

JOHN DOE, PFC (268) 317-7111

SIGN HERE:

John Doe

DA FORM 2028-2
 1 AUG 74

P.S.--IF YOUR OUTFIT WANTS TO KNOW ABOUT YOUR MANUAL "FIND," MAKE A CARBON COPY OF THIS AND GIVE IT TO YOUR HEADQUARTERS.
 DRSTS-M Overprint 1, 1 Nov 78

TEAR ALONG DOTTED LINE

FILL IN YOUR
UNIT'S ADDRESS

FOLD BACK

DEPARTMENT OF THE ARMY

POSTAGE AND FEES PAID
DEPARTMENT OF THE ARMY
DOD 314



TEAR ALONG PERFORATED LINE

OFFICIAL BUSINESS
PENALTY FOR PRIVATE USE \$300

Commander
US Army Troop Support and Aviation
Materiel Readiness Command
ATTN: DRSTS-MTT
4300 Goodfellow Blvd.
St. Louis, MO 63120

RECOMMENDED CHANGES TO EQUIPMENT TECHNICAL PUBLICATIONS



THEN... JOT DOWN THE DOPE ABOUT IT ON THIS FORM. CAREFULLY TEAR IT OUT. FOLD IT AND DROP IT IN THE MAIL!

SOMETHING WRONG WITH THIS PUBLICATION?

FROM: (PRINT YOUR UNIT'S COMPLETE ADDRESS)

DATE SENT

PUBLICATION NUMBER

TM 5-4930-207-34P

PUBLICATION DATE

10 Oct 80

PUBLICATION TITLE

Lubricating and Servicing Unit Power Operated, Trailer Mtd, 23 CFM Compressor,

BE EXACT... PIN-POINT WHERE IT IS

PAGE NO.	PARA-GRAPH	FIGURE NO.	TABLE NO.

IN THIS SPACE TELL WHAT IS WRONG AND WHAT SHOULD BE DONE ABOUT IT:

PRINTED NAME, GRADE OR TITLE, AND TELEPHONE NUMBER

SIGN HERE:

DA FORM 2028-2
1 JUL 79

PREVIOUS EDITIONS ARE OBSOLETE.
DRSTS-M Overprint 2, 1 Mar 80.

P.S.--IF YOUR OUTFIT WANTS TO KNOW ABOUT YOUR RECOMMENDATION MAKE A CARBON COPY OF THIS AND GIVE IT TO YOUR HEADQUARTERS.

FILL IN YOUR
UNIT'S ADDRESS

FOLD BACK

DEPARTMENT OF THE ARMY

POSTAGE AND FEES PAID
DEPARTMENT OF THE ARMY
DOD 314



OFFICIAL BUSINESS
PENALTY FOR PRIVATE USE \$300

Commander
US Army Troop Support and Aviation
Materiel Readiness Command
ATTN: DRSTS-MTT
4300 Goodfellow Blvd.
St. Louis, MO 63120

TEAR ALONG PERFORATED LINE

FILL IN YOUR
UNIT'S ADDRESS

FOLD BACK

DEPARTMENT OF THE ARMY

POSTAGE AND FEES PAID
DEPARTMENT OF THE ARMY
DOD 314



TEAR ALONG PERFORATED LINE

OFFICIAL BUSINESS
PENALTY FOR PRIVATE USE \$300

Commander
US Army Troop Support and Aviation
Materiel Readiness Command
ATTN: DRSTS-MTT
4300 Goodfellow Blvd.
St. Louis, MO 63120

RECOMMENDED CHANGES TO EQUIPMENT TECHNICAL PUBLICATIONS

SOMETHING WRONG WITH THIS PUBLICATION?



THEN... JOT DOWN THE DOPE ABOUT IT ON THIS FORM, CAREFULLY TEAR IT OUT, FOLD IT AND DROP IT IN THE MAIL!

FROM: (PRINT YOUR UNIT'S COMPLETE ADDRESS)

DATE SENT

PUBLICATION NUMBER

TM 5-4930-207-34P

PUBLICATION DATE

10 Oct 80

PUBLICATION TITLE

Lubricating and Servicing Unit Power Operated, Trailer Mtd, 23 CFM Compressor,

BE EXACT... PIN-POINT WHERE IT IS

PAGE NO

PARA-GRAPH

FIGURE NO

TABLE NO

IN THIS SPACE TELL WHAT IS WRONG AND WHAT SHOULD BE DONE ABOUT IT:

PRINTED NAME, GRADE OR TITLE, AND TELEPHONE NUMBER

SIGN HERE:

#1

AUTHOR
TM5-4930-207-34P
TITLE

DATE DUE	BORROWER'S NAME
2872	HEMCH 6351

FILL IN YOUR UNIT'S ADDRESS

DEPARTMENT OF THE ARMY

OFFICIAL BUSINESS
PENALTY FOR PRIVATE USE \$300

D
AY



TEAR ALONG PERFORATED LINE

The Metric System and Equivalents

Linear Measure

1 centimeter = 10 millimeters = .39 inch
 1 decimeter = 10 centimeters = 3.94 inches
 1 meter = 10 decimeters = 39.37 inches
 1 dekameter = 10 meters = 32.8 feet
 1 hectometer = 10 dekameters = 328.08 feet
 1 kilometer = 10 hectometers = 3,280.8 feet

Weights

1 centigram = 10 milligrams = .15 grain
 1 decigram = 10 centigrams = 1.54 grains
 1 gram = 10 decigrams = .035 ounce
 1 dekagram = 10 grams = .35 ounce
 1 hectogram = 10 dekagrams = 3.52 ounces
 1 kilogram = 10 hectograms = 2.2 pounds
 1 quintal = 100 kilograms = 220.46 pounds
 1 metric ton = 10 quintals = 1.1 short tons

Liquid Measure

1 centiliter = 10 milliliters = .34 fl. ounce
 1 deciliter = 10 centiliters = 3.38 fl. ounces
 1 liter = 10 deciliters = 33.81 fl. ounces
 1 dekaliter = 10 liters = 2.64 gallons
 1 hectoliter = 10 dekaliters = 26.42 gallons
 1 kiloliter = 10 hectoliters = 264.18 gallons

Square Measure

1 sq. centimeter = 100 sq. millimeters = .155 sq. inch
 1 sq. decimeter = 100 sq. centimeters = 15.5 sq. inches
 1 sq. meter (centare) = 100 sq. decimeters = 10.76 sq. feet
 1 sq. dekameter (are) = 100 sq. meters = 1,076.4 sq. feet
 1 sq. hectometer (hectare) = 100 sq. dekameters = 2.47 acres
 1 sq. kilometer = 100 sq. hectometers = .386 sq. mile

Cubic Measure

1 cu. centimeter = 1000 cu. millimeters = .06 cu. inch
 1 cu. decimeter = 1000 cu. centimeters = 61.02 cu. inches
 1 cu. meter = 1000 cu. decimeters = 35.31 cu. feet

Approximate Conversion Factors

To change	To	Multiply by	To change	To	Multiply by
inches	centimeters	2.540	ounce-inches	newton-meters	.007062
feet	meters	.305	centimeters	inches	.394
yards	meters	.914	meters	feet	3.280
miles	kilometers	1.609	meters	yards	1.094
square inches	square centimeters	6.451	kilometers	miles	.621
square feet	square meters	.093	square centimeters	square inches	.155
square yards	square meters	.836	square meters	square feet	10.764
square miles	square kilometers	2.590	square meters	square yards	1.196
acres	square hectometers	.405	square kilometers	square miles	.386
cubic feet	cubic meters	.028	square hectometers	acres	2.471
cubic yards	cubic meters	.765	cubic meters	cubic feet	35.315
fluid ounces	milliliters	29.573	cubic meters	cubic yards	1.308
pints	liters	.473	milliliters	fluid ounces	.034
quarts	liters	.946	liters	pints	2.113
gallons	liters	3.785	liters	quarts	1.057
ounces	grams	28.349	liters	gallons	.264
pounds	kilograms	.454	grams	ounces	.035
short tons	metric tons	.907	kilograms	pounds	2.205
pound-feet	newton-meters	1.365	metric tons	short tons	1.102
pound-inches	newton-meters	.11375			

Temperature (Exact)

°F	Fahrenheit temperature	5/9 (after subtracting 32)	Celsius temperature	°C
----	------------------------	----------------------------	---------------------	----

This fine document...

Was brought to you by me:



[Liberated Manuals -- free army and government manuals](#)

Why do I do it? I am tired of sleazy CD-ROM sellers, who take publicly available information, slap “watermarks” and other junk on it, and sell it. Those masters of search engine manipulation make sure that their sites that sell free information, come up first in search engines. They did not create it... They did not even scan it... Why should they get your money? Why are not letting you give those free manuals to your friends?

I am setting this document FREE. This document was made by the US Government and is NOT protected by Copyright. Feel free to share, republish, sell and so on.

I am not asking you for donations, fees or handouts. If you can, please provide a link to liberatedmanuals.com, so that free manuals come up first in search engines:

<A HREF=<http://www.liberatedmanuals.com/>>Free Military and Government Manuals

– Sincerely
Igor Chudov
<http://igor.chudov.com/>