

TECHNICAL MANUAL

**ORGANIZATIONAL, DIRECT SUPPORT, AND GENERAL
SUPPORT REPAIR PARTS AND
SPECIAL TOOLS LISTS**

**CHASSIS, SEMITRAILER: 6-TON, 4-WHEEL
M295A1 (2330-00-649-8124)**

**SEMITRAILER, VAN: EXPANSIBLE, 6-TON, 4-WHEEL
M313 (2330-00-772-5273) S74490**

**SEMITRAILER, VAN: SHOP, FOLDING SIDES, 6-TON,
4-WHEEL M447 (2330-00-542-5709)
M447C (2330-00-472-9999)**

**SEMITRAILER, VAN: REPAIR PARTS SHOP EQUIPMENT,
6-TON, 4-WHEEL
M749 (2330-00-587-2454) S774832**

**SEMITRAILER, VAN: REPAIR PARTS STORAGE,
6-TON, 4-WHEEL
M750 (2330-00-926-7035) S74832**

This manual and TM 9-2330-238-14 supersede TM 9-2330-238-14&P, 15 April 1976.

Approved for public release; distribution is unlimited.

Change
No. 1

HEADQUARTERS
DEPARTMENT OF THE ARMY
Washington D. C., 19 August 1993

ORGANIZATIONAL, DIRECT SUPPORT, AND GENERAL
SUPPORT REPAIR PARTS AND
SPECIAL TOOLS LISTS

FOR

CHASSIS, SEMITRAILER: 6-TON, 4-WHEEL
M295A1 (NSN 2330-00-649-8124)

SEMITRAILER, VAN: EXPANSIBLE, 6-TON, 4-WHEEL
M313 (NSN 2330-00-772-5273)

SEMITRAILER, VAN: SHOP, FOLDING SIDES, 6-TON,
4-WHEEL M447 (NSN 2330-00-542-5709)
M447C (NSN 2330-00-472-9999)

SEMITRAILER, VAN: REPAIR PARTS, SHOP EQUIPMENT,
6-TON, 4-WHEEL
M749 (NSN 2330-00-587-2454)

SEMITRAILER, VAN: REPAIR PARTS STORAGE,
6-TON, 4-WHEEL
M750 (NSN 2330-00-926-7035)

Current as of

TM9-2330-238-24P.3 December 1991, is changed as follows:

1. Remove old pages and insert new pages as indicated below.
2. New or changed material is indicated by a vertical bar in the margin of the page.

| Remove Pages | Insert Pages |
|--------------------|---------------------|
| iii and iv | iii and iv |
| 86-1 and Figure 87 | 86-1 thru Figure 87 |
| Bulk-1 and Bulk-2 | Butk-1 and Bulk-2 |
| I-1 thru I-24 | I-1 thru I-24 |
| I-33 thru I-44 | I-33 thru I-44 |
| I-47 thru I-62 | I-47 thru I-62 |
| I-65 thru I-68 | I-65 thru I-68 |
| I-109 thru I-112 | I-109 thru I-112 |

3. File this change sheet in front of the publication for reference purposes.

Approved for public release: distribution is unlimited.

By Order of the Secretary of the Army:

GORDON R. SULLIVAN
General, United States Army
Chief of Staff

Official:

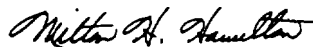

MILTON H. HAMILTON
Administrative Assistant to the
Secretary of the Army

04950

Distribution:

To be distributed in accordance with DA Form 12-39-E, Block 0697, requirements for TM9-2330-238-24P.

**ORGANIZATIONAL, DIRECT SUPPORT, AND GENERAL
SUPPORT REPAIR PARTS AND
SPECIAL TOOLS LISTS**

**CHASSIS, SEMITRAILER: 6-TON, 4-WHEEL
M295A1 (2330-00-649-8124)**

**SEMITRAILER, VAN: EXPANSIBLE, 6-TON, 4-WHEEL
M313 (2330-00-772-5273)**

**SEMITRAILER, VAN: SHOP, FOLDING SIDES, 6-TON,
4-WHEEL M447 (2330-00-542-5709)
M447C (2330-00-472-9999)**

**SEMITRAILER, VAN: REPAIR PARTS SHOP EQUIPMENT,
6-TON, 4-WHEEL
M749 (2330-00-587-2454)**

**SEMITRAILER, VAN: REPAIR PARTS STORAGE,
6-TON, 4-WHEEL
M750 (2330-00-926-7035)**

Current as of 29 March 1991

REPORTING ERRORS AND RECOMMENDING IMPROVEMENTS

You can help improve this manual. If you find any mistakes or if you know of a way to improve the procedures, please let us know. Mail your letter, DA Form 2028 (*Recommended Changes to Publications and Blank Forms*), or DA Form 2028-2, located in the back of this manual, direct to: Commander, U.S. Army Tank-Automotive Command, ATTN: AMSTA-MB, Warren, MI 48397-5000. A reply will be furnished to you.

Approved for public release; distribution is unlimited.

TABLE OF CONTENTS

| | Page | Illus Fig |
|-------------------------------|------|--------------|
| SECTION I. INTRODUCTION | 1 | |
| SECTION II. REPAIR PARTS LIST | 1-1 | |

TABLE OF CONTENTS (Cont)

| | Page | Illus Fig |
|---|------|--------------|
| GROUP 06 | | |
| ELECTRICAL SYSTEM | | |
| 0608 - MISCELLANEOUS ITEMS... | 1-1 | |
| SWITCHES, RECEPTACLES, CIRCUIT BREAKERS (M313) | 1-1 | 1 |
| MOUNTING HARDWARE (M313). | 2-1 | 2 |
| SWITCHES, RECEPTACLES, CIRCUIT BREAKER (M447, M447C, AND M750) | 3-1 | 3 |
| MOUNTING HARDWARE (M447, M447C, AND M750) | 4-1 | 4 |
| SWITCHES, RECEPTACLES, CIRCUIT BREAKERS (M749, SOUTHWEST MODEL VRP) | 5-1 | 5 |
| SWITCHES, RECEPTACLES, CIRCUIT BREAKERS (M749, CONCERTO MODEL 8929) | 6-1 | 6 |
| 0609 - LIGHTS | 7-1 | |
| MOUNTING HARDWARE FOR CHASSIS LIGHTS | 7-1 | 7 |
| STOPLIGHT, VEHICULAR (EARLY MODEL) | 8-1 | 8 |
| STOPLIGHT TAILLIGHT ASSEMBLY (EARLY MODEL) | 9-1 | 9 |
| STOPLIGHT TAILLIGHT (LATE MODEL) | 10-1 | 10 |
| MARKER CLEARANCE LIGHT | 11-1 | 11 |
| DOMELIGHT (M313, M447, M447C, AND M750) , | 12-1 | 12 |
| DOMELIGHT (M749) | 13-1 | 13 |
| CEILING AND BLACKOUT LIGHT (M749, SOUTHWEST MODEL VRP, SERIAL NUMBERS V549 THROUGH V628) | 14-1 | 14 |
| FLUORESCENT LIGHT FIXTURE | 15-1 | 15 |
| 0613 - HULL OR CHASSIS WIRING HARNESS | 16-1 | |
| INTERVEHICULAR RECEPTACLE AND ASSOCIATED PARTS | 16-1 | 16 |
| MISCELLANEOUS WIRING HARNESSES | 17-1 | 17 |
| WIRING HARNESS, M295A1 CHASSIS | 18-1 | 18 |
| WIRING HARNESS, MAIN (M313, LATE MODEL) | 19-1 | 19 |
| WIRING HARNESS, MAIN (M313, EARLY MODEL) | 20-1 | 20 |
| WIRING HARNESS, MAIN (M447, M447C, AND M750) | 21-1 | 21 |
| WIRING HARNESS, FLUORESCENT LIGHTS (M447, M447C, AND M750) | 22-1 | 22 |
| WIRING HARNESS, CLEARANCE LIGHTS AND RIGHT AND LEFT HARNESSES (M750) | 23-1 | 23 |
| WIRING HARNESS, BLACKOUT AND EMERGENCY LIGHTS | 24-1 | 24 |
| WIRING HARNESS, AIR CONDITIONER (M313 AND M447C) | 25-1 | 25 |
| WIRING HARNESS, TELEPHONE JACK POST AND HEATERS | 26-1 | 26 |
| GROUP 11 | | |
| REAR AXLE | | |
| 1100 - REAR AXLE ASSEMBLY. | 27-1 | |
| AXLE | 27-1 | 27 |
| AXLE AND BRACKET ASSEMBLY | 28-1 | 28 |
| GROUP 12 | | |
| BRAKES | | |
| 1202 - SERVICE BRAKES | 29-1 | |
| SERVICE BRAKES | 29-1 | 29 |
| BRAKE BACKING PLATE | 30-1 | 30 |
| BRAKESHOE AND RELATED PARTS | 31-1 | 31 |
| 1204 - HYDRAULIC BRAKE SYSTEM | 32-1 | |
| WHEEL CYLINDER AND HYDRAULIC TUBES | 32-1 | 32 |
| HYDRAULIC MASTER CYLINDER AND RELATED PARTS | 33-1 | 33 |

TABLE OF CONTENTS (Cont)

| | Page | Illus Fig |
|---|-------|--------------|
| 1601- BODY, CAB, HOOD, AND HULL ASSEMBLIES (Cont) | | |
| PANEL STOWAGE CHEST (M447C) | 65-1 | 65 |
| HINGED ROOF (M313) | 66-1 | 66 |
| HINGED FLOOR (M313) | 67-1 | 67 |
| SOLID SIDE ASSEMBLY (M313) | 68-1 | 66 |
| MISCELLANEOUS BODY PARTS (M313) | 69-1 | 69 |
| MISCELLANEOUS BODY PARTS (M447, M447C, AND M750) | 70-1 | 70 |
| SPLASHGUARD (M313) | 71-1 | 71 |
| SPLASHGUARD (M447, M447C, M749, AND M750) | 72-1 | 72 |
| SPLASHGUARD (M313, M447, M447C, AND M750) | 73-1 | 73 |
| 1606 - STOWAGE FLACKS, BOXES, STRAPS, CARRYING CASES, CABLE REELS, HOSE REELS, ETC. | 74-1 | |
| CABLE REEL (M313, M447, M447C, AND M750) | 74-1 | 74 |
| 1812 - SPECIAL PURPOSE BODIES | 75-1 | |
| VAN BODY MOUNTING INSTALLATION | 75-1 | 75 |
| COUNTERBALANCE (M313) | 76-1 | 76 |
| COUNTERBALANCE (M447, M447C, AND M750) | 77-1 | 77 |
| COUNTERBALANCE (M749, SOUTHWEST MODEL VRP) | 78-1 | 78 |
| COUNTERBALANCE (M749, CONVERTO MODEL 6929) | 79-1 | 79 |
| UNDERFRAME MECHANISM (M313) | 80-1 | 60 |
| STORAGE BINS (M750) | 81-1 | 81 |
| GROUP 22 | | |
| BODY, CHASSIS, AND HULL ACCESSORY ITEMS | | |
| 2202 - ACCESSORY ITEMS | 62-1 | |
| ACCESSORY ITEMS | 62-1 | 82 |
| 2210 - DATA PLATES AND INSTRUCTION HOLDERS | 83-1 | |
| IDENTIFICATION PLATES | 83-1 | 63 |
| IDENTIFICATION PLATES | 84-1 | 64 |
| IDENTIFICATION PLATES | 85-1 | 85 |
| IDENTIFICATION PLATES | 86-1 | 86 |
| GROUP 33 | | |
| M447C CURTAIN ENCLOSURE KIT | | |
| 3307 - ENCLOSURE KIT | 86A-1 | 86A |
| GROUP 52 | | |
| REFRIGERATION, AIR CONDITIONER, HEATER, AND AIR CONDITIONING COMPONENTS | | |
| 5200 - AIR CONDITIONER/HEATER ASSEMBLY AND GAS COMPRESSOR ASSEMBLY | 87-1 | |
| AIR CONDITIONER INSTALLATION (M313) | 87-1 | 87 |
| AIR CONDITIONER INSTALLATION (M447C) | 66-1 | 66 |
| GROUP 60 | | |
| STEAM BOILERS, WATER HEATERS, HEATING UNITS, BURNERS | | |
| 6004 - FUEL SYSTEM | 89-1 | |
| FUEL LINE INSTALLATION (M313, M447, M447C, AND M750) | 89-1 | 89 |
| FUEL LINE INSTALLATION (M749, SOUTHWEST MODEL VRP, SERIAL NUMBERS V001 THROUGH V356) | 90-1 | 90 |
| FUEL LINE INSTALLATION (M749, SOUTHWEST MODEL VRP, SERIAL NUMBERS V549 THROUGH V628) | 91-1 | 91 |
| FUEL LINE INSTALLATION (M749, CONVERTO MODEL 8929) | 92-1 | 92 |
| 6007 - FUEL TANK | 93-1 | |
| FUEL TANK (M313, M447, M447C, AND M750, EARLY MODEL) | 93-1 | 93 |
| FUEL TANK (M313, M447, M447C, AND M750, LATE MODEL) | 94-1 | 94 |
| FUEL TANK (M749, SOUTHWEST MODEL VRP, SERIAL NUMBERS V001 THROUGH V356) | 95-1 | 95 |
| FUEL TANK (749, SOUTHWEST MODEL VRP, SERIAL NUMBERS V549 THROUGH V628) | 96-1 | 96 |
| FUEL TANK (M749, CONVERTO MODEL 8929) | 97-1 | 97 |

TABLE OF CONTENTS (Cont)

| | Page | Illus Fig |
|--|--------|--------------|
| 6010- EXHAUST SYSTEM | 98-1 | |
| HEATER EXHAUST (M313) | 98-1 | 98 |
| HEATER EXHAUST (M447, M447C, AND M750) | 99-1 | 99 |
| HEATER EXHAUST (M749, SOUTHWEST MODEL VRP) | 100-1 | 100 |
| HEATER EXHAUST (M749, CONVER TO MODEL 8929) | 101-1 | 101 |
| 6014- UNIT HEATER | 102-1 | |
| HEATER INSTALLATION (M313) | 102-1 | 102 |
| HEATER INSTALLATION (M447, M447C, AND M750) | 103-1 | 103 |
| HEATER INSTALLATION (M749, SOUTHWEST MODEL VRP) | 104-1 | 104 |
| HEATER INSTALLATION (M749, CONVER TO MODEL 8929) | 105-1 | 105 |
| GROUP 95 | | |
| GENERAL USE STANDARDIZED PARTS | | |
| 9501 - BULK MATERIEL | BULK-1 | |
| BULK MATERIEL | BULK-1 | BULK |
| SECTION III. | | |
| SPECIAL TOOLS LIST (NOT APPLICABLE) | | |
| SECTION IV. | | |
| CROSS-REFERENCE INDEXES | | |
| NATIONAL STOCK NUMBER INDEX | I-1 | |
| PART NUMBER INDEX | I-31 | |
| FIGURE AND ITEM NUMBER INDEX | I-68 | |

ORGANIZATIONAL, DIRECT SUPPORT AND GENERAL SUPPORT MAINTENANCE REPAIR PARTS AND SPECIAL TOOLS LISTS

SECTION I. INTRODUCTION

1. Scope.

This RPSTL lists and authorizes spares and repair parts; special tools; special test, measurement, and diagnostic equipment (TMDE); and other special support equipment required for performance of Organizational, Direct Support and General Support Maintenance of the M295A1 Chassis and the M313, M447, M447C, M749, and M750 Semitrailers. It authorizes the requisitioning, issue, and disposition of spares, repair parts and special tools as indicated by the source, maintenance and recoverability (SMR) codes.

2. General.

In addition to Section 1. Introduction, this Repair Parts and Special Tools List is divided into the following sections:

a. *Section II. Repair Parts List.* A list of spares and repair parts authorized by this RPSTL for use in the performance of maintenance. The list also includes parts which must be removed for replacement of the authorized parts. Parts lists are composed of functional groups in ascending alphanumeric sequence, with the parts in each group listed in ascending figure and item number sequence. Bulk materials are listed in item name sequence. Repair kits are listed separately in their own functional group within Section II. Repair parts for repairable special tools are also listed in the section. Items listed are shown on the associated illustration (s)/figure(s).

b. *Section III. Special Too/s List.* A list of special tools, special TMDE, and other special support equipment authorized by this RPSTL (as indicated by Basis of Issue (BOI) information in DESCRIPTION AND USABLE ON CODE column) for the performance of maintenance.

c. *Section IV. Cross-reference Indexes.* A list, in National Item Identification Number (NIIN) sequence, of all National stock numbered items appearing in the listing, followed by a list in alphanumeric sequence of all part numbers appearing; in the listings. National stock numbers and part numbers are cross-referenced to each illustration/figure and item

number appearance. The figure and item number index lists figure and item numbers in alphanumeric sequence and cross-references NSN, CAGE, and part numbers.

3. Explanation of Columns (Sections II and III),

a. *ITEM NO. (Column (1)).* Indicates the number used to identify items called out in the illustration.

b. *SMR CODE (Column (2)).* The Source, Maintenance, and Recoverability (SMR) code is a 5-position code containing supply/requisitioning information, maintenance category authorization criteria, and disposition instructions, as shown in the following breakout:

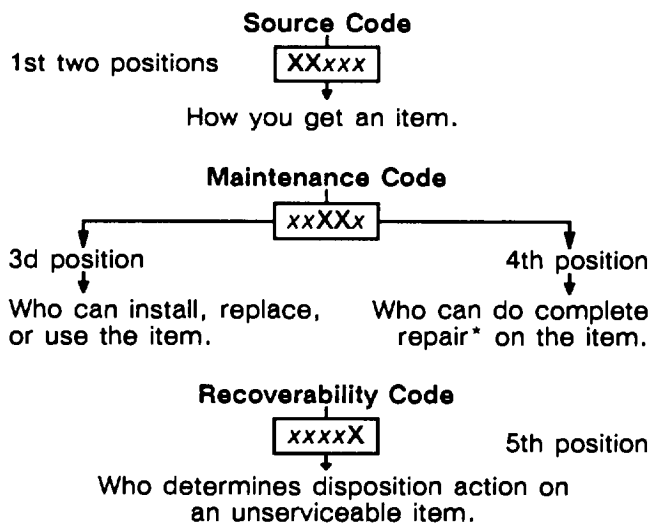

**Complete Repair:* Maintenance capacity, capability, and authority to perform all corrective maintenance tasks of the "Repair" function in a use/user environment in order to restore serviceability to a failed item.

(1) *Source Code.* The source code tells you how to get an item needed for maintenance, repair, or overhaul of an end item/equipment. Explanations of source codes follows:

Code Application/Explanation

PA Stocked items; use the applicable NSN to request/requisition items with these source codes, They are authorized to the category indicated by the code entered in the 3d position of the SMR code,

PB

PC**

PD

PE

PF * * Items coded PC are subject to deterioration.

PG

Items with these codes are not to be requisitioned individually, They are part of a kit which is authorized to the maintenance category indicated in the 3d position of the SMR code. The complete kit must be requisitioned and applied.

KD

KF

KB

MO-(Made at UM/ AVUM Level) Items with these codes are not to be requested/requisitioned individually, They must be made from bulk material which is identified by the part number in the DESCRIPTION AND USABLE ON CODE (UOC) column and listed in the Bulk Material group of the repair parts list in this RPSTL. If the item is authorized to you by the 3d position code of the SMR code, but the source code indicates it is made at a higher level, order the item from the higher level of maintenance.

MF-(Made at DSI AVUM Level)

MH-(Made at GS Level)

ML- (Made at Specialized Repair Activity (SRA))

MD-(Made at Depot)

Items with these codes are not to be requested/requisitioned individually. The parts that make up the assembled item must be requisitioned or fabricated and assembled at the level of maintenance indicated by the source code, If the 3d position code of the SMR code authorizes you to replace the item, but the source code indicates the item is assembled at a higher level, order the item from the higher level of maintenance.

AO-(Assembled by UMI AVUM Level)

AF-(Assembled by DS/AVIM Level)

AH-(Assembled by GS Category)

AL-(Assembled by SRA)

AD- (Assembled by Depot)

XA - Do not requisition an "XA"-coded item. Order its next higher assembly, (Also refer to the NOTE following,)

XB - If an "XB" item is not available from salvage, order it using the CAGE and part number given.

XC - Installation drawing, diagram, instruction sheet, field service drawing, that is identified by the manufacturer's part number,

XD - Item is not stocked. Order an "XD"-coded item through normal supply channels using the CAGE and part number given, if no NSN is available.

NOTE: Cannibalization or controlled exchange, when authorized, may be used as a source of supply for items with the above source codes, except for those source coded "XA" or those aircraft support items restricted by requirements of AR 700-42.

(2) *Maintenance Code.* Maintenance codes tell you the level (s) of maintenance authorized to USE and REPAIR support items. The maintenance codes are entered in the third and fourth positions of the SMR code as follows:

(a) The maintenance code entered in the third position tells you the lowest maintenance level authorized to remove, replace, and use an item. The maintenance code entered in the third position will indicate authorization to one of the following levels of maintenance.

Code Application/Explanation

C- Crew or operator maintenance done within unit maintenance or aviation unit maintenance.

O - Unit maintenance or aviation unit category can remove, replace, and use the item.

F - Direct support or aviation intermediate level can remove, replace, and use the item,

H - General support level can remove, replace, and use the item.

L - Specialized repair activity can remove, replace, and use the item.

D - Depot level can remove, replace, and use the item.

(b) The maintenance code entered in the fourth position tells whether or not the item is to be repaired and identifies the lowest maintenance level with the capability to do complete repair (i. e., perform all authorized repair functions). (NOTE: Some limited repair may be done on the item at a lower level of maintenance, if authorized by the Maintenance Allocation Chart (MAC) and SMR codes,) This position will contain one of the following maintenance codes:

Code Application/Explanation

O - Unit maintenance or aviation unit is the lowest level that can do complete repair of the item.

- F - Direct support or aviation intermediate is the lowest level than can do complete repair of the item. appropriate manuals/directives for specific instructions.
- H - General support is the lowest level that can do complete repair of the item. c. *CAGEC (Column (3))*. The Commercial and Government Entity (CAGE) Code (C) is a 5-digit numeric code which is used to identify the manufacturer, distributor, or Government agency, etc., that supplies the item.
- L - Specialized repair activity is the lowest level that can do complete repair of the item. d. *PART NUMBER (Column (4))*, Indicates the primary number used by the manufacturer (individual, company, firm, corporation, or Government activity), which controls the design and characteristics of the item by means of its engineering drawings, specifications standards, and inspection requirements to identify an item or range of items.
- D - Depot is the lowest level that can do complete repair of the item.
- Z - Nonreparable. No repair is authorized.
- B - No repair is authorized, (No parts or special tools are authorized for the maintenance of a "B" -coded item.) However, the item may be reconditioned by adjusting, lubricating, etc., at the user level.

NOTE: When you use an NSN to requisition an item, the item you receive may have a different part number from the part ordered.

(3) *Recoverability Code*. Recoverability codes are assigned to items to indicate the disposition action on unserviceable items. The recoverability code is entered in the fifth position of the SMR code as follows:

e. *DESCRIPTION AND USABLE ON CODE (UOC) (Column (5))*. This column includes the following information:

Code Application/Explanation

- Z - Nonreparable item. When unserviceable, condemn and dispose of the item at the level of maintenance shown in the 3d position of the SMR code.
- O - Repairable item, When uneconomically repairable, condemn and dispose of the item at unit maintenance or aviation unit level.
- F - Repairable item. When uneconomically repairable, condemn and dispose of the item at the direct support or aviation intermediate level.
- H - Repairable item. When uneconomically repairable, condemn and dispose of the item at the general support level.
- D - Repairable item. When beyond lower level repair capability, return to depot. Condemnation and disposal of item not authorized below depot level.
- L - Repairable item. Condemnation and disposal of item not authorized below specialized repair activity (SRA).
- A - Item requires special handling or condemnation procedures because of specific reasons (e. g., precious metal content, high dollar value, critical material, or hazardous material). Refer to

- (1) The Federal item name and, when required, a minimum description to identify the item.
- (2) Physical security classification. Not Applicable.
- (3) Items that are included in kits and sets are listed below the name of the kit or set on Figure KIT.
- (4) Spare/repair parts that make up an assembled item are listed immediately following the assembled item line entry.
- (5) Part numbers for bulk materials are referenced in this column in the line item entry for the item to be manufactured/fabricated.
- (6) When the item is not used with all serial numbers of the same model, the effective serial numbers are shown on the last line(s) of the description (before UOC).
- (7) The usable on code, when applicable (see paragraph 5, Special Information).
- (8) In the Special Tools List section, the basis of issue (BOI) appears as the last line(s) in the entry for each special tool, special TMDE, and other special support equipment. When density of equipments supported exceeds density spread indicated in the basis of issue, the total authorization is increased proportionately.
- (9) The statement "END OF FIGURE" appears just below the last item description in Column 5 for a given figure in both Section II and Section III.

f. *QTY (Column (6))*. The QTY (quantity per figure column) indicates the quantity of the item

used in the breakout shown on the illustration/figure, which is prepared for a functional group, subfunctional group, or an assembly. A "V" appearing in this column in lieu of a quantity indicates that the quantity is variable and the quantity may vary from application to application.

4. Explanation of Columns (Section IV).

a. *NATIONAL STOCK NUMBER (NSN) INDEX.*

(1) *STOCK NUMBER column.* This column lists the NSN by National Item Identification Number (NIIN) sequence. The NIIN consists of the last nine

digits of the NSN (i. e., 5305-01-674-1461). When

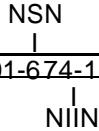

using this column to locate an item, ignore the first 4 digits of the NSN, However, the complete NSN should be used when ordering items by stock number.

(2) *FIG. column.* This column lists the number of the figure where the item is identified/located. The figures are in numerical order in Section II and Section III.

(3) *ITEM column.* The item number identifies the item associated with the figure listed in the adjacent FIG. column. This item is also identified by the NSN listed on the same line.

b. *PART NUMBER INDEX.* Part numbers in this index are listed by part number in ascending alphanumeric sequence (i.e., vertical arrangement of letter and number combination which places the first letter or digit of each group in order A through Z, followed by the numbers O through 9 and each following letter or digit in like order).

(1) *CAGEC column.* The Commercial and Government Entity (CAGE) Code (C) is a 5-digit numeric code used to identify the manufacturer, distributor, or Government agency, etc., that supplies the item.

(2) *PART NUMBER column.* Indicates the primary number used by the manufacturer (individual, firm, corporation, or Government activity), which controls the design and characteristics of the item by means of its engineering drawings, specifications standards, and inspection requirements to identify an item or range of items.

(3) *STOCK NUMBER column.* This column lists the NSN for the associated part number and

manufacturer identified in the PART NUMBER and CAGE columns to the left.

(4) *FIG. column.* This column lists the number of the figure where the item is identified/located in Sections II and III.

(5) *ITEM column.* The item number is that number assigned to the item as it appears in the figure referenced in the adjacent figure number column.

c. *FIGURE AND ITEM NUMBER INDEX.*

(1) *FIG. column.* This column lists the number of the figure where the item is identified/located in Sections II and III.

(2) *ITEM column.* The item number is that number assigned to the item as it appears in the figure referenced in the adjacent figure number column.

(3) *STOCK NUMBER column.* This column lists the NSN for the item.

(4) *CAGE column.* The Commercial and Government Entity (CAGE) is a 5-digit numeric code used to identify the manufacturer, distributor, or Government agency, etc., that supplies the item.

(5) *PART NUMBER column.* Indicates the primary number used by the manufacturer (individual, firm, corporation, or Government activity), which controls the design and characteristics of the item by means of its engineering drawings, specifications standards and inspection requirements to identify an item or range of items.

5. Special Information.

a. *USABLE ON CODE.* The usable on code appears in the lower left corner of the Description column heading. Usable on codes are shown as "UOC: " in the Description column (justified left) on the first line following applicable item description/nomenclature. Uncoded items are applicable to all models. Identification of the usable on codes used in the RPSTL are:

| <u>Code</u> | <u>Used On</u> |
|-------------|----------------|
| 290 | M313 |
| 852 | M447 |
| 854 | M447C |
| 855 | M749 |
| 856 | M750 |

b. The M749 semitrailers consist of three configurations. The following codes are included in parentheses at the end of the description for each item in the M749 semitrailer.

| <u>Code</u> | <u>Used On</u> |
|-------------|---|
| AA | Southwest Model VRP, serial numbers V001 through V356 and V459-V628 and Converto Model 8929 |
| AB | Southwest Model VRP, serial numbers V001 through V356 |
| AC | Southwest Model VRP, serial numbers V549 through V628 |
| AD | Converto Model 8929 |
| AE | Southwest all models |
| AF | Southwest Model VRP, serial numbers V549 through V628 and Converto Model 8929 |

c. **FABRICATION INSTRUCTIONS.** Bulk materials required to manufacture items are listed in the Bulk Material Functional Group of this RPSTL. Part numbers for bulk materials are also referenced in the Description column of the line item entry for the item to be manufactured/fabricated. Detailed fabrication instructions for items source coded to be manufactured or fabricated are found in *TM 9-2330-238-14*.

d. **ASSEMBLY INSTRUCTIONS.** Detailed assembly instructions for items source coded to be assembled from component spare/repair parts are found in *TM 9-2330-238-14*. Items that make up the assembly are listed immediately following the assembly item entry or reference is made to an applicable figure.

e. **KITS.** Line item entries for repair parts kits appear in group 9401 in Section II. Not Applicable.

f. **INDEX NUMBERS.** Items which have the word BULK in the figure column will have an index number shown in the item number column, This index number is a cross-reference between the National Stock Number/Part Number Index and the bulk material list in Section II.

g. **ASSOCIATED PUBLICATIONS.** The publications listed below pertain to the M295A1 Chassis and the M313, M447, M447C, M749, and M750 Semitrailers and its components:

| <u>Publication</u> | <u>Short Title</u> |
|-------------------------|--|
| <i>TM 9-2330-238-14</i> | Chassis, Semitrailer: M295A1; Semitrailer, Van: M313, M447 and M447C, M749, and M750 |

6. How to Locate Repair Parts.

a. *When National Stock Number or Part Number is Not Known:*

(1) *First.* Using the table of contents, determine the assembly group or subassembly group to which the item belongs. This is necessary since figures are prepared for assembly groups and subassembly groups, and listings are divided into the same groups.

(2) *Second.* Find the figure covering the assembly group or subassembly group to which the item belongs.

(3) *Third.* Identify the item on the figure and use the Figure and Item Number Index to find the NSN ,

b. *When National Stock Number or Part Number is Known;*

(1) *First.* Using the National Stock Number or Part Number Index, find the pertinent National Stock Number or Part Number. The NSN index is in National Item Identification Number (NIIN) sequence (see paragraph 4a. (1)). The part numbers in the Part Number index are listed in ascending alphanumeric sequence (see paragraph 4. b). Both indexes cross-reference you to the illustration/figure and item number of the item you are looking for.

(2) *Second,* Turn to the figure and item number, verify that the item is the one you're looking for, then locate the item number in the repair parts list for the figure.

7. Abbreviations.

For standard abbreviations see MIL-STD-12D, *Military Standard Abbreviations for Use on Drawings, Specifications, Standards, and in Technical Documents,*

| <u>Abbreviations</u> | <u>Explanation</u> |
|----------------------|--|
| NIIN | National Item Identification Number (consists of the last 9 digits of the NSN) |
| RPSTL | Repair Parts and Special Tools List |

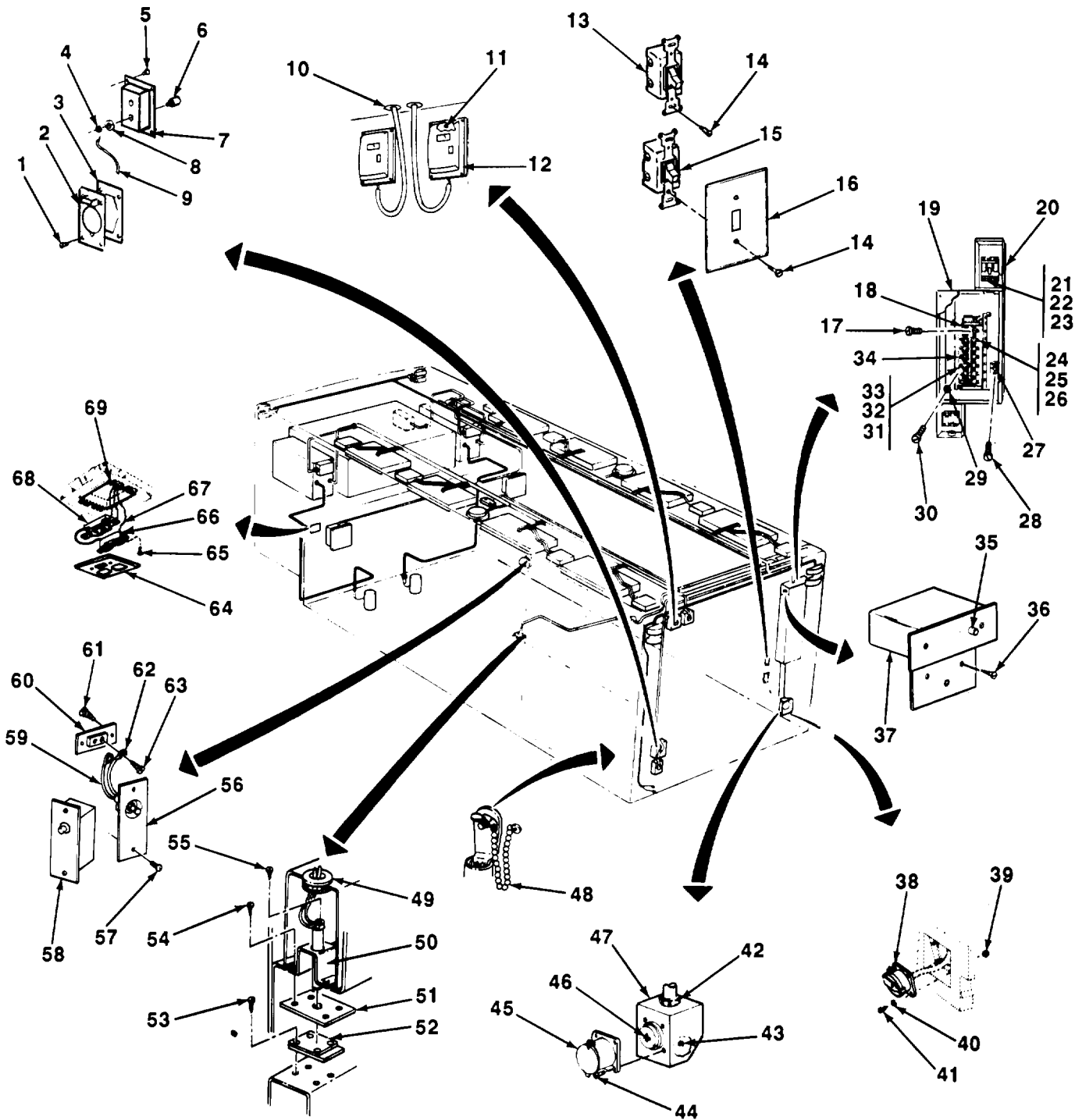

TA606629

FIGURE 1. SWITCHES, RECEPTACLES, CIRCUIT BREAKERS (M313).

| SECTION II (1) ITEM NO | (2) SMR CODE | (3) CAGEC | TM9-2330-238-24P (4) PART NUMBER | (5) DESCRIPTION AND USABLE ON CODES (UOC) | (6) QTY |
|--|--------------------|--------------|---|---|------------|
| GROUP 06 ELECTRICAL SYSTEM | | | | | |
| GROUP 0608 MISCELLANEOUS ITEMS | | | | | |
| FIG. 1 SWITCHES, RECEPTACLES, CIRCUIT BREAKERS (M313) | | | | | |
| 1 | PAOZZ | 96906 | MS51861-35 | SCREW,TAPPING,THREA TELEPHONE POST COVER ATTACH UOC: 290 | 4 |
| 2 | PAOZZ | 19207 | 7759184 | COVER,ELECTRICAL CO EXTERIOR TELEPHONE POST UOC: 290 | 1 |
| 3 | PAOZZ | 19207 | 7059240 | GASKET, TELEPHONE POST COVER UOC: 290 | 1 |
| 4 | PAOZZ | 96906 | MS51968-2 | NUT,PLAIN,HEXAGON TELEPHONE POST ATTACH UOC:290 | 6 |
| 5 | PAOZZ | 96906 | MS51861-37 | SCREW,TAPPING,THREA JUNCTION BOX ATTACH UOC:290 | 8 |
| 6 | PAOZZ | 19207 | 7336057 | TERMINAL,STUD TELEPHONE JACK UOC:290 | 6 |
| 7 | PAOZZ | 19207 | 8735431 | JUNCTION BOX TELEPHONE POST UOC:290 | 2 |
| 8 | PAOZZ | 96906 | MS35489-6 | GROMMET,NONMETALLIC TELEPHONE POST UOC:290 | 6 |
| 9 | PAOZZ | 19207 | 7059245 | LEAD,ELECTRICAL TELEPHONE POST UOC:290 | 2 |
| 10 | PAOZZ | 96906 | MS35489-104 | GROMMET,NONMETALLIC THERMOSTAT UOC:290 | 2 |
| 11 | PAOZZ | 96906 | MS51861-53 | SCREW,TAPPING,THREA UOC:290 | 4 |
| 12 | PAOZZ | 18876 | 9113293 | SWITCH,THERMOSTATIC VAN BODY HEATER UOC:290 | 2 |
| 13 | PAOZZ | 81348 | WS896/2-08A | SWITCH,TOGGLE REAR WALL,BLACKOUT LIGHT (LATE MODEL) UOC:290 | 1 |
| 13 | PAOZZ | 81348 | WS896-2-09A | SWITCH, TOGGLE REAR WALL BLACKOUT CIRCUIT (EARLY MODEL) UOC:290 | 1 |
| 14 | PAOZZ | 96906 | MS35190-236 | SCREW,MACHINE COVER PLATE AND SWITCH ATTACH UOC:290 | 8 |
| 15 | PAOZZ | 81348 | WS896/2-02A | SWITCH,TOGGLE REAR WALL EMERGENCY LIGHT (LATE MODEL) UOC:290 | 1 |
| 15 | PAOZZ | 71183 | 5861 | SWITCH,TOGGLE REAR WALL EMERGENCY LIGHT (EARLY MODEL) UOC:290 | 1 |
| 16 | XDOZZ | 19207 | 8342289 | PLATE,WALL,ELECTRIC REAR WALL TOGGLE SWITCH | 2 |

| SECTION II | | | | TM9-2330-238-24P | |
|------------|----------|-------|-----------------|---|-----|
| (1) | (2) | (3) | (4) | (5) | (6) |
| ITEM NO | SMR CODE | CAGEC | PART NUMBER | DESCRIPTION AND USABLE ON CODES (UOC) | QTY |
| 17 | XDOZZ | 19207 | 9407607 | UOC:290 SCREW, CIRCUIT BREAKER ATTACH (EARLY MODEL) | 12 |
| 18 | PAOZZ | 19207 | 8342287 | UOC:290 CIRCUIT BREAKER 20 AMP (EARLY MODEL) | 2 |
| 19 | PAOZZ | 19207 | 7535636 | UOC:290 JUNCTION BOX CIRCUIT BREAKER (EARLY MODEL) | 1 |
| 20 | XAOZZ | 19207 | 7535635-1 | UOC:290 JUNCTION BOX AIR CONDITIONER SAFETY SWITCH (EARLY MODEL) | 1 |
| 21 | XDOZZ | 19207 | 7535575 | UOC:290 LEAD, ELECTRICAL MAIN PANEL TO AIR CONDITIONER SAFETY SWITCH (EARLY MODEL) | 1 |
| 22 | XDOZZ | 19207 | 7535576 | UOC:290 LEAD,ELECTRICAL MAIN PANEL TO AIR CONDITIONER SAFETY SWITCH (EARLY MODEL) | 1 |
| 23 | XDOZZ | 19207 | 7535577 | UOC:290 LEAD, ELECTRICAL MAIN PANEL TO AIR CONDITIONER SAFETY SWITCH (EARLY MODEL) | 1 |
| 24 | PAOZZ | 19207 | 7535579 | UOC:290 LEAD,ELECTRICAL RELAY TO 3-WAY SWITCH (EARLY MODEL) | 1 |
| 25 | PAOZZ | 19207 | 7535580 | UOC:290 LEAD,ELECTRICAL RELAY TO 3-WAY SWITCH (EARLY MODEL) | 1 |
| 26 | PAOZZ | 19207 | 7535581 | UOC:290 LEAD,ELECTRICAL CIRCUIT BREAKER TO RELAY (EARLY MODEL) | 1 |
| 27 | PAOZZ | 19207 | 8501C012-115-60 | UOC:290 RELAY,ELECTROMAGNET BLACKOUT CIRCUIT (EARLY MODEL) | 1 |
| 28 | PAOZZ | 96906 | MS51861-35 | UOC:290 SCREW,TAPPING,THREA RELAY ATTACH (EARLY MODEL) | 2 |
| 29 | XDOZZ | 19207 | 7335510 | UOC:290 PLUG, DUMMY CIRCUIT BREAKER BOX (EARLY MODEL) | 1 |
| 30 | PAOZZ | 96906 | MS51861-67 | UOC:290 SCREW,TAPPING,THREA JUNCTION BOX ATTACH (EARLY MODEL) | 4 |
| 31 | PAOZZ | 19207 | 7535584 | UOC:290 LEAD,ELECTRICAL MAIN SWITCH TO DISTRIBUTION PANEL 8 IN. (EARLY MODEL) | 1 |
| 32 | PAOZZ | 19207 | 7535585 | UOC:290 LEAD,ELECTRICAL MAIN SWITCH TO MAIN PANEL (2.2FT) (EARLY MODEL) | 1 |

| SECTION II (1) ITEM NO | (2) SMR CODE | (3) CAGEC | TM9-2330-238-24P (4) PART NUMBER | (5) DESCRIPTION AND USABLE ON CODES (UOC) | (6) QTY |
|---------------------------------|--------------------|--------------|---|--|------------|
| 33 | XDOZZ | 19207 | 7535586 | UOC:290 LEAD, ELECTRICAL MAIN SWITCH TO MAIN PANEL (1.7FT) (EARLY MODEL) | 1 |
| 34 | PAOZZ | 19207 | 8342286 | UOC:290 CIRCUIT BREAKER 15 AMP (EARLY MODEL) | 10 |
| 35 | PAOZZ | 19207 | 7336051 | UOC:290 SWITCH,PUSH VAN BODY DOOR (EARLY MODEL) | 1 |
| 36 | PAOZZ | 96906 | MS51861-37 | UOC:290 SCREW,TAPPING,THREA SWITCH ATTACH (EARLY MODEL) | 3 |
| 37 | PFOZZ | 19207 | 7535638 | UOC:290 SWITCH ASSEMBLY REAR DOOR BLACKOUT CIRCUIT (EARLY MODEL) | 1 |
| 38 | PAOZZ | 19204 | X8110-3 | UOC:290 CONNECTOR,RECEPTACL POWER INLET (EARLY MODEL) | 1 |
| 39 | PAOZZ | 96906 | MS51967-2 | UOC:290 NUT,PLAIN,HEXAGON RECEPTACLE ASSY ATTACH (EARLY MODEL) | 4 |
| 40 | PAOZZ | 96906 | MS35338-44 | UOC:290 WASHER,LOCK ELECTRICAL HOUSING ATTACH (EARLY MODEL) | 4 |
| 41 | PAOZZ | 96906 | MS90725-10 | UOC:290 SCREW,CAP,HEXAGON H ELECTRICAL HOUSING ATTACH (EARLY MODEL) | 4 |
| 42 | PAOZZ | 19207 | 7748779 | UOC:290 BOX CONNECTOR,ELECT POWER INLLET RECEPTACLE (LATE MODEL) | 1 |
| 43 | PAOZZ | 96906 | MS51922-13 | UOC:290 NUT,SELF-LOCKING,HE BOX ASSY AND SHELL ATTACH (LATE MODEL) | 4 |
| 44 | PAOZZ | 96906 | MS90727-38 | UOC:290 BOLT,MACHINE BOX ASSY AND SHELL ATTACHEMENT (LATE MODEL) | 4 |
| 45 | PAOZZ | 19207 | 11601642 | UOC:290 COVER,ELECTRICAL CO POWER INLET | 1 |
| 46 | PAOZZ | 19207 | 11601640 | UOC:290 CONNECTOR,PLUG,ELEC POWER INLET CABLE (LATE MODEL) | 1 |
| 47 | PAOZZ | 19207 | 10937846 | UOC:290 JUNCTION BOX POWER INLET (LATE MODEL) | 1 |
| 48 | PAOZZ | 19207 | 10871591 | UOC:290 CHAIN ASSEMBLY GROUND ROD | 1 |
| 49 | XDOZZ | 96906 | MS35490-9 | UOC:290 GROMMET,NONMETALLIC CABLE,HINGED ROOF | 2 |
| 50 | PAOZZ | 19207 | 7336048 | UOC:290 CONTACT ASSEMBLY,EL HINGED ROOF UOC:290 | 2 |

SECTION II

TM9-2330-238-24P

| (1) ITEM NO | (2) SMR CODE | (3) CAGEC | (4) PART NUMBER | (5) DESCRIPTION AND USABLE ON CODES (UOC) | (6) QTY |
|-------------------|--------------------|--------------|-----------------------|--|------------|
| 51 | XDOZZ | 19207 | 11681433 | GASKET UOC:290 | 2 |
| 52 | PAOZZ | 19207 | 7759189 | PLATE,FLOOR,HINGED UOC:290 | 2 |
| 53 | PAOZZ | 96906 | MS24627-36 | SCREW,TAPPING,THREA FLOOR CONDUCTOR PLATE ATTACH UOC:290 | 4 |
| 54 | PAOZZ | 96906 | MS24627-25 | SCREW,TAPPING,THREA HINGED ROOF ELECTRICAL CONTACT ATTACH UOC:290 | 8 |
| 55 | PAOZZ | 96906 | MS35206-226 | SCREW,MACHINE BLACKOUT HARNESS CONTACT UOC:290 | 4 |
| 56 | PAOZZ | 19207 | 10937541 | SWITCH,PUSH SIDE DOOR BLACKOUT CIRCUIT (LATE MODEL) UOC:290 | 2 |
| 57 | PAOZZ | 96906 | MS35190-236 | SCREW,MACHINE PUSH SWITCH ATTACH UOC:290 | 8 |
| 58 | PAOZZ | 19207 | 10897100 | SWITCH,PUSH DOOR BREAKER (EARLY MODEL) UOC:290 | 2 |
| 59 | PAOZZ | 19207 | 7535588 | LEAD, ELECTRICAL SIDE WALL SWITCH (EARLY MODEL) UOC:290 | 2 |
| 60 | PAOZZ | 19207 | 7336049 | TERMINAL BOARD SIDE WALL BREAKER SWITCH UOC:290 | 2 |
| 61 | PAOZZ | 96906 | MS24627-25 | SCREW,TAPPING,THREA TERMINAL BOARD ATTACH UOC:290 | 4 |
| 62 | PAOZZ | 19207 | 7535587 | LEAD,ELECTRICAL SIDE WALL BREAKER SWITCH UOC:290 | 4 |
| 62 | PAOZZ | 19207 | 7535587 | LEAD,ELECTRICAL SIDE WALL SWITCH (EARLY MODEL) UOC:290 | 2 |
| 63 | PAOZZ | 96906 | MS35206-226 | SCREW, MACHINE UOC:290 | 4 |
| 64 | PAOZZ | 19207 | 8342290 | PLATE SWITCH AND RECEPTACLE COVER (LATE MODEL) UOC:290 | 10 |
| 64 | PAOZZ | 19207 | 10937137 | PLATE,WALL,ELECTRIC SWITCH AND RECEPTACLE COVER (EARLY MODEL) UOC:290 | 10 |
| 65 | PAOZZ | 96906 | MS35190-236 | SCREW, MACHINE RECEPTACLE AND COVER ATTACH UOC:290 | 70 |
| 66 | PAOZZ | 19207 | 10937538 | CONNECTOR RECEPTACL TWO FOR FRONT WALL, EIGHT FOR CEILING (LATE MODEL) UOC:290 | 10 |
| 66 | PAOZZ | 19207 | 8365294 | CONNECTOR RECEPTACL TWO FOR FRONT WALL, EIGHT FOR CEILING (EARLY | 10 |

| SECTION II | | | | | |
|---------------|-------|-------|------------------|---|-----|
| (1) | (2) | (3) | TM9-2330-238-24P | (5) | (6) |
| ITEM | SMR | | PART | | |
| NO | CODE | CAGEC | NUMBER | DESCRIPTION AND USABLE ON CODES (UOC) | QTY |
| | | | | MODEL) | |
| | | | | UOC:290 | |
| 67 | PAOZZ | 19207 | 10937522 | LEAD,ELECTRICAL 2 FOR FRONT WALL, 8 FOR CEILING (LATE MODEL) | 10 |
| | | | | UOC:290 | |
| 67 | PAOZZ | 19207 | 7759190 | LEAD,ELECTRICAL 2 FRONT WALL BLACKOUT SWITCH,8 CEILING SWITCH (EARLY MODEL) | 10 |
| | | | | UOC:290 | |
| 68 | PAOZZ | 81348 | WS896/2-08A | SWITCH TOGGLE TWO FOR FRONT WALL, EIGHT FOR CEILING (LATE MODEL) | 10 |
| | | | | UOC:290 | |
| 68 | PAOZZ | 81348 | WS896-2-09A | SWITCH, TOGGLE TWO FOR FRONT WALL, EIGHT FOR CEILING (EARLY MODEL) | 10 |
| | | | | UOC:290 | |
| 69 | PAOZZ | 19207 | 10937536 | JUNCTION BOX FRONT WALL | 4 |
| | | | | UOC:290 | |
| 69 | PAOZZ | 19207 | 8743871 | JUNCTION BOX CEILING | 16 |
| | | | | UOC:290 | |
| END OF FIGURE | | | | | |

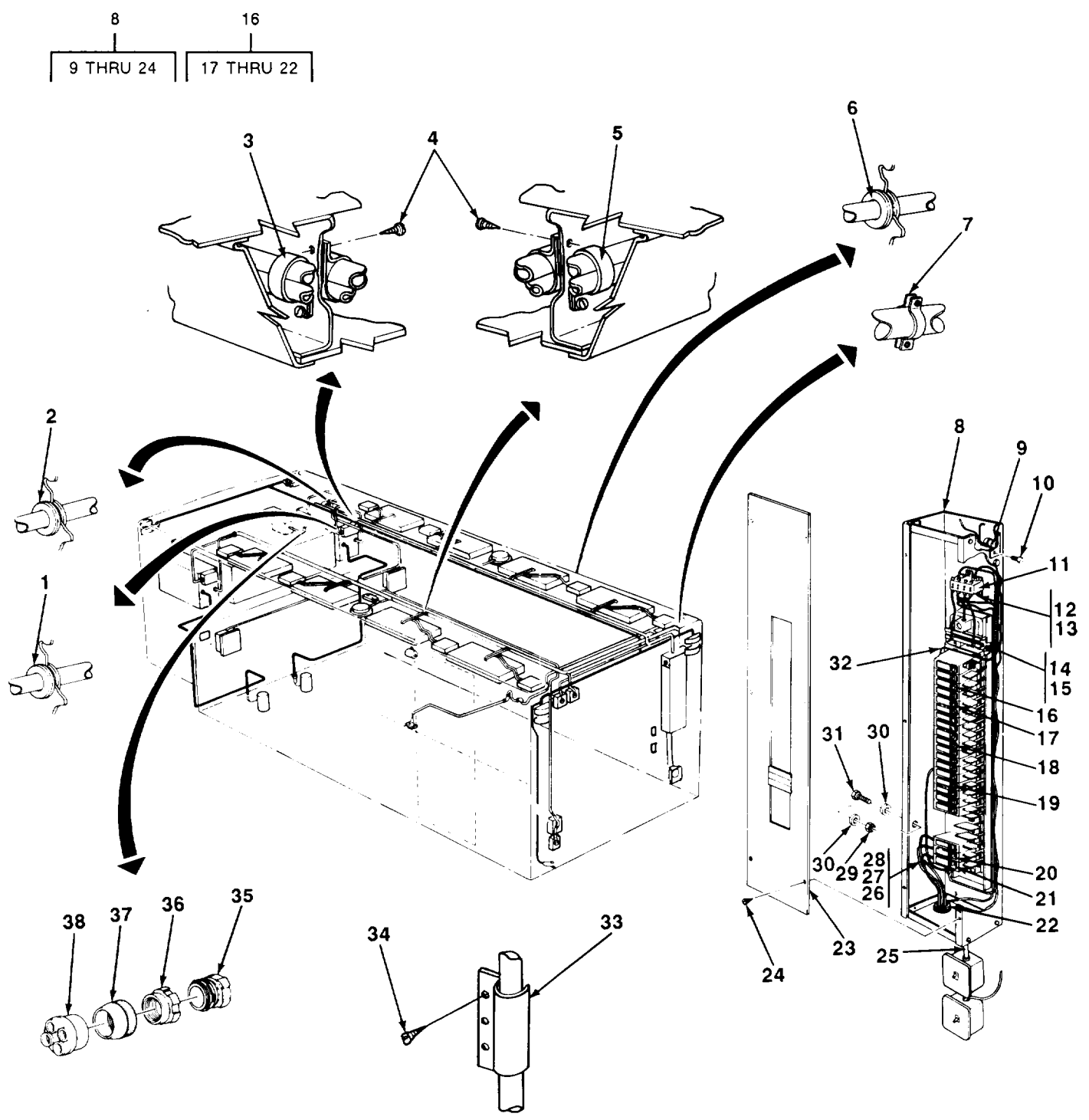

TA506630

FIGURE 2. MOUNTING HARDWARE (M313)

| SECTION II (1) ITEM NO | (2) SMR CODE | (3) CAGEC | TM9-2330-238-24P (4) PART NUMBER | (5) DESCRIPTION AND USABLE ON CODES (UOC) | (6) QTY |
|---------------------------------|--------------------|--------------|---|---|------------|
| GROUP 0608 MISCELLANEOUS ITEMS | | | | | |
| FIG. 2 MOUNTING HARDWARE (M313) | | | | | |
| 1 | PAOZZ | 96906 | MS35489-17 | GROMMET, NONMETALLIC WIRING HARNESS RETAINING UOC: 290 | 5 |
| 2 | PAOZZ | 96906 | MS35489-22 | GROMMET, RUBBER WIRING HARNESS UOC: 290 | 1 |
| 3 | PAOZZ | 96906 | MS21333-81 | CLAMP, LOOP WIRING HARNESS RETAINING UOC: 290 | 10 |
| 4 | PAOZZ | 96906 | MS51861-45 | SCREW, TAPPING LOOP CLAMP ATTACH UOC: 290 | 18 |
| 5 | PAOZZ | 96906 | MS21333-79 | CLAMP, LOOP WIRING HARNESS RETAINING UOC: 290 | 8 |
| 6 | PAOZZ | 81349 | C3030 | GROMMET, NONMETALLIC UOC: 290 | 4 |
| 7 | XDOZZ | 21450 | 570064 | BOX CONNECTOR, ELECT BLACKOUT DOME LIGHT HARNESS UOC: 290 | 4 |
| 8 | PAOOO | 19207 | 10937544 | DISTRIBUTION BOX (LATE MODEL) UOC: 290 | 1 |
| 9 | PAOZZ | 19207 | 10937541 | SWITCH, PUSH REAR DOOR BLACKOUT CIRCUIT (LATE MODEL) UOC: 290 | 1 |
| 10 | PAOZZ | 96906 | MS24619-10 | SCREW, TAPPING THREA PUSH SWITCH ATTACH (LATE MODEL) UOC: 290 | 2 |
| 11 | PAOZZ | 19207 | 10937542 | RELAY, ELECTROMAGNET BLACKOUT CIRCUIT (LATE MODEL) UOC: 290 | 1 |
| 12 | PAOZZ | 96906 | MS24629-35 | SCREW, TAPPING, THREA RELAY ATTACH (LATE MODEL) UOC: 290 | 3 |
| 13 | PAOZZ | 96906 | MS35338-57 | WASHER, LOCK RELAY ATTACH (LATE MODEL) UOC: 290 | 3 |
| 14 | PAOZZ | 96906 | MS35337-25 | WASHER, LOCK CIRCUIT BREAKER ASSEMBLY ATTACH (LATE MODEL) UOC: 290 | 4 |
| 15 | PAOZZ | 96906 | MS51968-2 | NUT, PLAIN HEXAGON CIRCUIT BREAKER ASSEMBLY ATTACH (LATE MODEL) UOC: 290 | 4 |
| 16 | PAOOO | 19207 | 10937543 | CIRCUIT BREAKER (LATE MODEL) UOC: 290 | 1 |
| 17 | PAOZZ | 96906 | MS35207-260 | SCREW, MACHINE CIRCUIT BREAKER AND INSULATOR ATTACH (LATE MODEL) UOC: 290 | 24 |
| 18 | PAOZZ | 19207 | 10937540 | CIRCUIT BREAKER 20 AMP DISTRIBUTION BOX (LATE MODEL) | 15 |

| SECTION II (1) ITEM NO | (2) SMR CODE | (3) CAGEC | TM9-2330-238-24P (4) PART NUMBER | (5) DESCRIPTION AND USABLE ON CODES (UOC) | (6) QTY |
|---------------------------------|--------------------|--------------|---|---|------------|
| 19 | PAOZZ | 19207 | 10937535 | UOC:290 CIRCUIT BREAKER 40 AMP, DISTRIBUTION BOX (LATE MODEL) | 1 |
| 20 | PAOZZ | 19207 | 10937395 | UOC:290 INSULATOR ASSEMBLY CIRCUIT BREAKER (LATE MODEL) | 3 |
| 21 | PAOZZ | 19207 | 10937537 | UOC:290 CIRCUIT BREAKER 100 AMP DISTRIBUTION BOX (LATE MODEL) | 1 |
| 22 | PAOZZ | 88044 | AN931-11-16 | UOC:290 GROMMET, NONMETALLIC DISTRIBUTION BOX (LATE MODEL) | 1 |
| 23 | PAOZZ | 19207 | 10937546 | UOC:290 COVER, LOAD CENTER (LATE MODEL) | 1 |
| 24 | PAOZZ | 96906 | MS24629-45 | UOC:290 SCREW, TAPPING THREE LOAD CENTER COVER ATTACH | 6 |
| 25 | PAOZZ | 19207 | 10937525 | UOC:290 HARNES DISTRIBUTION BOX, BLACKOUT BY-PASS (LATE MODEL) | 1 |
| 26 | PAOZZ | 19207 | 10937524 | UOC:290 LEAD, ELECTRICAL DISTRIBUTION BOX TO BLACKOUT SWITCH (LATE MODEL) | 1 |
| 27 | PAOZZ | 19207 | 10937527 | UOC:290 LEAD, ELECTRICAL DISTRIBUTION BOX TO RELAY (LATE MODEL) | 1 |
| 28 | PAOZZ | 19207 | 10937528 | UOC:290 LEAD, ELECTRICAL BLACKOUT RELAY (LATE MODEL) | 1 |
| 29 | PAOZZ | 96906 | MS51968-2 | UOC:290 NUT, PLAIN, HEXAGON DISTRIBUTION BOX GROUND LEAD (LATE MODEL) | 1 |
| 30 | PAOZZ | 96906 | MS45904-68 | UOC:290 WASHER, LOCK DISTRIBUTION BOX GROUND (LATE MODEL) | 2 |
| 31 | PAOZZ | 96906 | MS90727-5 | UOC:290 SCREW, CAP, HEXAGON H DISTRIBUTION BOX GROUND LEAD (LATE MODEL) | 1 |
| 32 | PAOZZ | 19207 | 10937529 | UOC:290 LEAD, ELECTRICAL DISTRIBUTION BOX GROUND | 2 |
| 33 | PAOZZ | 19207 | 7059241 | UOC:290 STRAP, RETAINING FRONT WALL EXTERIOR WIRE RETAINING | 2 |
| 34 | PAOZZ | 96906 | MS51861-35 | UOC:290 SCREW, TAPPING, THREE RETAINING STRAP ATTACHING | 6 |
| 35 | XDOZZ | 19207 | 8724250 | UOC:290 CONNECTOR, PLUG, ELEC (LATE MODEL) | 1 |
| 36 | PAOZZ | 19207 | 8701325 | UOC:290 NUT, SLEEVE (LATE MODEL) | 1 |

| SECTION II | | | | TM9-2330-238-24P | |
|------------|----------|-------|-------------|--|-----|
| (1) | (2) | (3) | (4) | (5) | (6) |
| ITEM NO | SMR CODE | CAGEC | PART NUMBER | DESCRIPTION AND USABLE ON CODES (UOC) | QTY |
| 37 | PAOZZ | 19207 | 7723308 | NUT,BUSHING RETAIN (LATE MODEL) UOC:290 | 1 |
| 38 | XDOZZ | 19207 | 10903212 | GROMMET, NONMETALLIC (LATE MODEL) UOC:290 | 1 |

END OF FIGURE

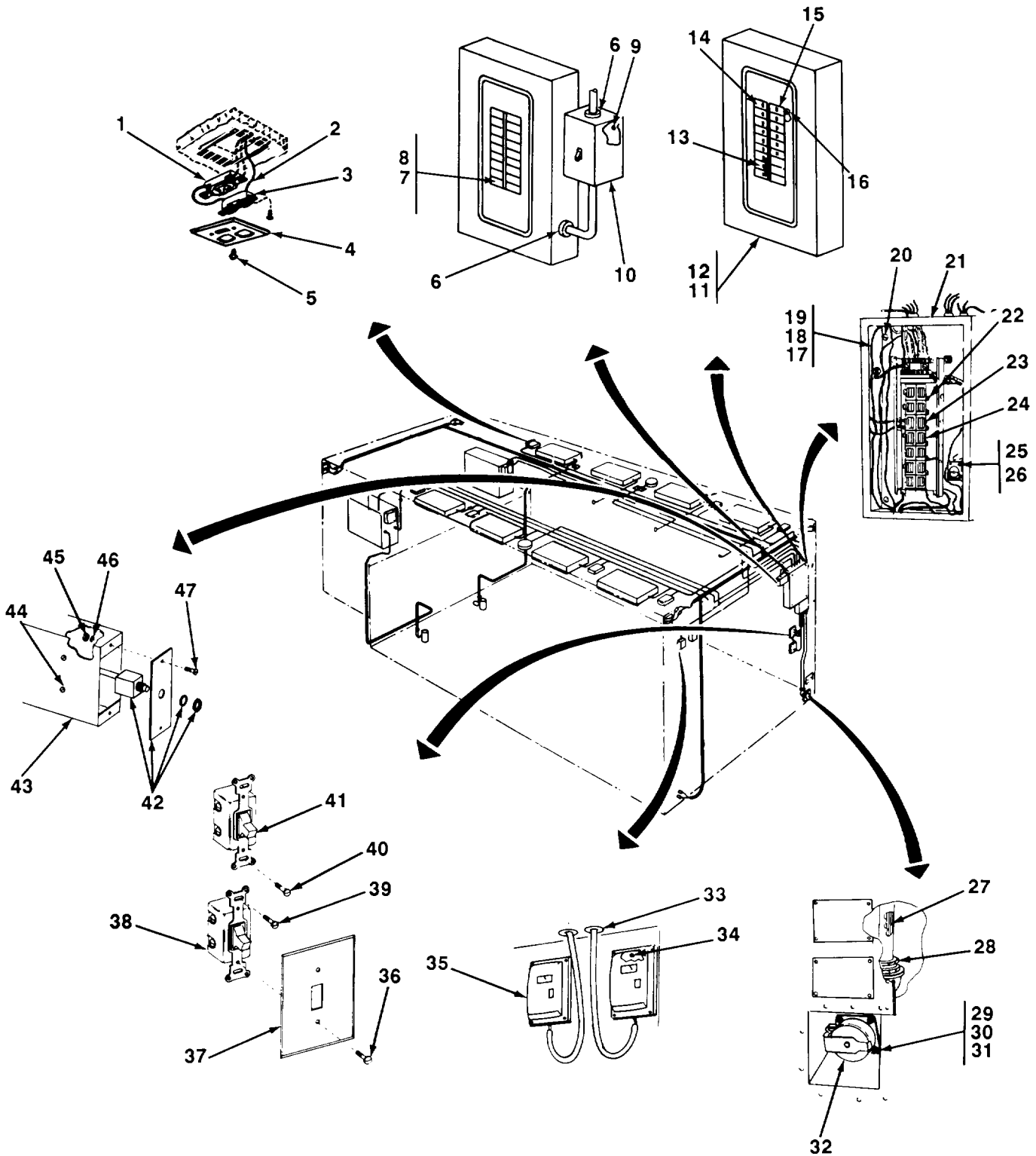

TA506631

FIGURE 3. SWITCHES, RECEPTACLES, CIRCUIT BREAKERS (M447, M447C, AND M750).

| SECTION II (1) ITEM NO | (2) SMR CODE | (3) CAGEC | TM9-2330-238-24P (4) PART NUMBER | (5) DESCRIPTION AND USABLE ON CODES (UOC) | (6) QTY |
|--|--------------------|--------------|---|---|------------|
| GROUP 0608 MISCELLANEOUS ITEMS | | | | | |
| FIG. 3 SWITCHES, RECEPTACLES, CIRCUIT BREAKERS (M447, M4470, AND M750) | | | | | |
| 1 | PAOZZ | 81348 | WS896/2-08A | SWITCH,TOGGLE CEILING OUTLET UOC:852,854,856 | 8 |
| 2 | XDOZZ | 19207 | 10869706 | LEAD,ELECTRICAL CEILING LIGHT SWITCH JUMPER UOC:852,854,856 | 8 |
| 3 | PAOZZ | 19207 | 8365294 | CONNECTOR,RECEPTACL CEILING SWITCH AND RECEPTACLE UOC:852,854,856 | 8 |
| 4 | PAOZZ | 81348 | WP455TYPEPIII | PLATE,WALL,ELECTRIC SWITCH AND RECEPTACLE UOC:852,854,856 | 8 |
| 5 | PAOZZ | 96906 | MS35190-236 | SCREW,MACHINE SWITCH,RECEPTACLE AND PLATE ATTACH UOC:852,854,856 | 56 |
| 6 | PAOZZ | 96906 | MS35489-49 | GROMMET,NONMETALLIC UOC:854 | 4 |
| 7 | PAOZZ | 96906 | MS35207-260 | SCREW,MACHINE CIRCUIT BREAKER ATTACH UOC:854 | 3 |
| 8 | PAOZZ | 19207 | 11681449 | CIRCUIT BREAKER 30 AMP, THREE POLE UOC:854 | 3 |
| 9 | PAOZZ | 96906 | MS51861-67 | SCREW,TAPPING,THREA SAFETY SWITCH BOX ATTACHING (EARLY MODEL) UOC:854 | 4 |
| 10 | PAOZZ | 19207 | 10881819 | JUNCTION BOX AIR CONDITIONER SAFETY SWITCH (EARLY MODEL) UOC:854 | 1 |
| 11 | PAOZZ | 96906 | MS24629-61 | SCREW,TAPPING,THREA LOAD CENTER ATTACH (LATE MODEL) UOC:852,854,856 | 4 |
| 12 | PAOZZ | 19207 | 11681288 | CIRCUIT BREAKER BOX (LATE MODEL) UOC:852,854,856 | 1 |
| 13 | XDOZZ | 19207 | 11681450 | CIRCUIT BREAKER 60 AMP (LATE MODEL) UOC:852,854,856 | 3 |
| 14 | PAOZZ | 19207 | 11681448 | CIRCUIT BREAKER 20 AMP, SINGLE POLE (LATE MODEL) UOC:852,854,856 | 2 |
| 15 | PAOZZ | 19207 | 11681447 | CIRCUIT BREAKER 15 AMP, SINGLE POLE (LATE MODEL) UOC:852,854,856 | 10 |
| 16 | PAOZZ | 96906 | MS35206-260 | SCREW,MACHINE CIRCUIT BREAKER ATTACH (LATE MODEL) UOC:852,854,856 | 15 |
| 17 | PAOZZ | 96906 | MS51968-2 | NUT,PLAIN,HEXAGON DISTRIBUTION BOX GROUND (EARLY MODEL) UOC:856 | 1 |

| SECTION II (1) ITEM NO | (2) SMR CODE | (3) CAGEC | TM9-2330-238-24P (4) PART NUMBER | (5) DESCRIPTION AND USABLE ON CODES (UOC) | (6) QTY |
|---------------------------------|--------------------|--------------|---|--|------------|
| 18 | PAOZZ | 96906 | MS45904-68 | WASHER, LOCK DISTRIBUTION BOX GROUND (EARLY MODEL) UOC: 856 | 2 |
| 19 | PAOZZ | 96906 | MS90727-6 | SCREW, CAP, HEXAGON DISTRIBUTION BOX GROUND (EARLY MODEL) UOC: 856 | 1 |
| 20 | PAOZZ | 96906 | MS24629-21 | SCREW, TAPPING, THREE JUNCTION BOX ATTACH (EARLY MODEL) UOC: 852, 854, 856 | 4 |
| 21 | XDOZZ | 19207 | 11681638 | FUSE BOX UOC: 852, 854, 856 | 1 |
| 22 | PAOZZ | 96906 | MS35206-260 | SCREW, MACHINE CIRCUIT BREAKER ATTACH (EARLY MODEL) UOC: 854, 854, 856 | 14 |
| 23 | PAOZZ | 19207 | 8342287 | CIRCUIT BREAKER 20 AMP (EARLY MODEL) | 2 |
| 24 | PAOZZ | 19207 | 8342286 | CIRCUIT BREAKER 15 AMP (EARLY MODEL) | 12 |
| 25 | PAOZZ | 96906 | MS24621-39 | SCREW, TAPPING, THREE RELAY ATTACH UOC: 852, 854, 856 | 2 |
| 27 | XDOZZ | 19207 | 10919710 | CONNECTOR POWER INLET CABLE (LATE MODEL) UOC: 852, 854, 856 | 1 |
| 28 | PAOZZ | 03743 | 96T125 | BOX, CONNECTOR ELECT POWER INLET HOUSING (LATE MODEL) UOC: 852, 854, 856 | 1 |
| 29 | PAOZZ | 96906 | MS51967-2 | NUT, PLAIN, HEXAGON POWER INLET HOUSING ATTACH (LATE MODEL) UOC: 852, 854, 856 | 4 |
| 30 | PAOZZ | 96906 | MS35338-44 | WASHER, LOCK POWER INLET HOUSING ATTACH (LATE MODEL) UOC: 852, 854, 856 | 4 |
| 31 | PAOZZ | 96906 | MS90725-10 | SCREW, CAP, HEXAGON H POWER INLET HOUSING ATTACH (LATE MODEL) UOC: 852, 854, 856 | 4 |
| 32 | PAOZZ | 90129 | X8100-3 | CONNECTOR, RECEPTACLE POWER INLET (LATE MODEL) UOC: 852, 854, 856 | 1 |
| 33 | PAOZZ | 96906 | MS35489-46 | GROMMET, NONMETALLIC THERMOSTATIC SWITCH CABLE UOC: 852, 854, 856 | 2 |
| 34 | PAOZZ | 96906 | MS35206-231 | SCREW, MACHINE THERMOSTATIC SWITCH ATTACH UOC: 852, 854, 856 | 4 |
| 35 | PAOZZ | 19207 | 7336056 | SWITCH, THERMOSTATIC VAN BODY HEATER UOC: 852, 854, 856 | 2 |
| 36 | PAOZZ | 96906 | MS35190-246 | SCREW, MACHINE SWITCH COVER PLATE ATTACH (EARLY MODEL) | 6 |

| (1) ITEM NO | (2) SMR CODE | (3) CAGEC | TM9-2330-238-24P PART NUMBER | (5) DESCRIPTION AND USABLE ON CODES (UOC) | (6) QTY |
|-------------------|--------------------|--------------|------------------------------------|---|------------|
| 37 | XDOZZ | 91071 | 00645 | UOC:852,854,856 PLATE,WALL REAR WALL SWITCH (EARLY MODEL) | 2 |
| 37 | PAOZZ | 19207 | 11681451 | UOC:852,854,856 PLATE,ELECTRICAL SH REAR WALL SWITCH (LATE MODEL) | 2 |
| 38 | PAOZZ | 81348 | WS896/2-02A | UOC:852,854,856 SWITCH,TOGGLE EMERGENCY LIGHT (EARLY MODEL) | 1 |
| 39 | PAOZZ | 19207 | 11657746 | UOC:852,854,856 SCREW,TAPPING,THREA EMERGENCY AND BLACKOUT SWITCH ATTACH (LATE MODEL) | 4 |
| 40 | PAOZZ | 96906 | MS35190-236 | UOC:852,854,856 SCREW,MACHINE BLACKOUT SWITCH ATTACH (EARLY MODEL) | 2 |
| 41 | PAOZZ | 19207 | 11681289 | UOC:852,854,856 SWITCH,TOGGLE BLACKOUT AND EMERGENCY LIGHT, REAR WALL (LATE MODEL) | 2 |
| 41 | PAOZZ | 81348 | WS896-2-09A | UOC:852,854,856 SWITCH,TOGGLE REAR WALL BLACKOUT CIRCUIT (EARLY MODEL) | 1 |
| 42 | PAOZZ | 19207 | 10919603 | UOC:852,854,856 SWITCH,PUSH REAR DOOR BLACKOUT | 1 |
| 43 | PBOZZ | 19207 | 10869584 | UOC:852,854,856 COVER,ELECTRICAL SW REAR DOOR BLACKOUT SWITCH | 1 |
| 44 | PAOZZ | 96906 | MS51861-65 | UOC:852,854,856 SCREW,TAPPING,THREA SWITCH COVER ATTACHING (EARLY MODEL) | 2 |
| 44 | PAOZZ | 96906 | MS51861-37 | UOC:852,854,856 SCREW,TAPPING,THREA SWITCH COVER ATTACH (LATE MODEL) | 4 |
| 45 | PAOZZ | 96906 | MS35649-262 | UOC:852,854,856 NUT,PLAIN,HEXAGON SWITCH ATTACH (EARLY MODEL) | 2 |
| 46 | PAOZZ | 96906 | MS35335-30 | UOC:852,854,856 WASHER,LOCK REAR DOOR SWITCH ATTACH (EARLY MODEL) | 2 |
| 47 | PAOZZ | 96906 | MS35190-237 | UOC:852,854,856 SCREW,MACHINE REAR DOOR SWITCH ATTACH (EARLY MODEL) | 2 |
| 47 | PAOZZ | 96906 | MS51861-72 | UOC:852,854,856 SCREW,TAPPING,THREA REAR DOOR SWITCH ATTACH (LATE MODEL) | 2 |

END OF FIGURE

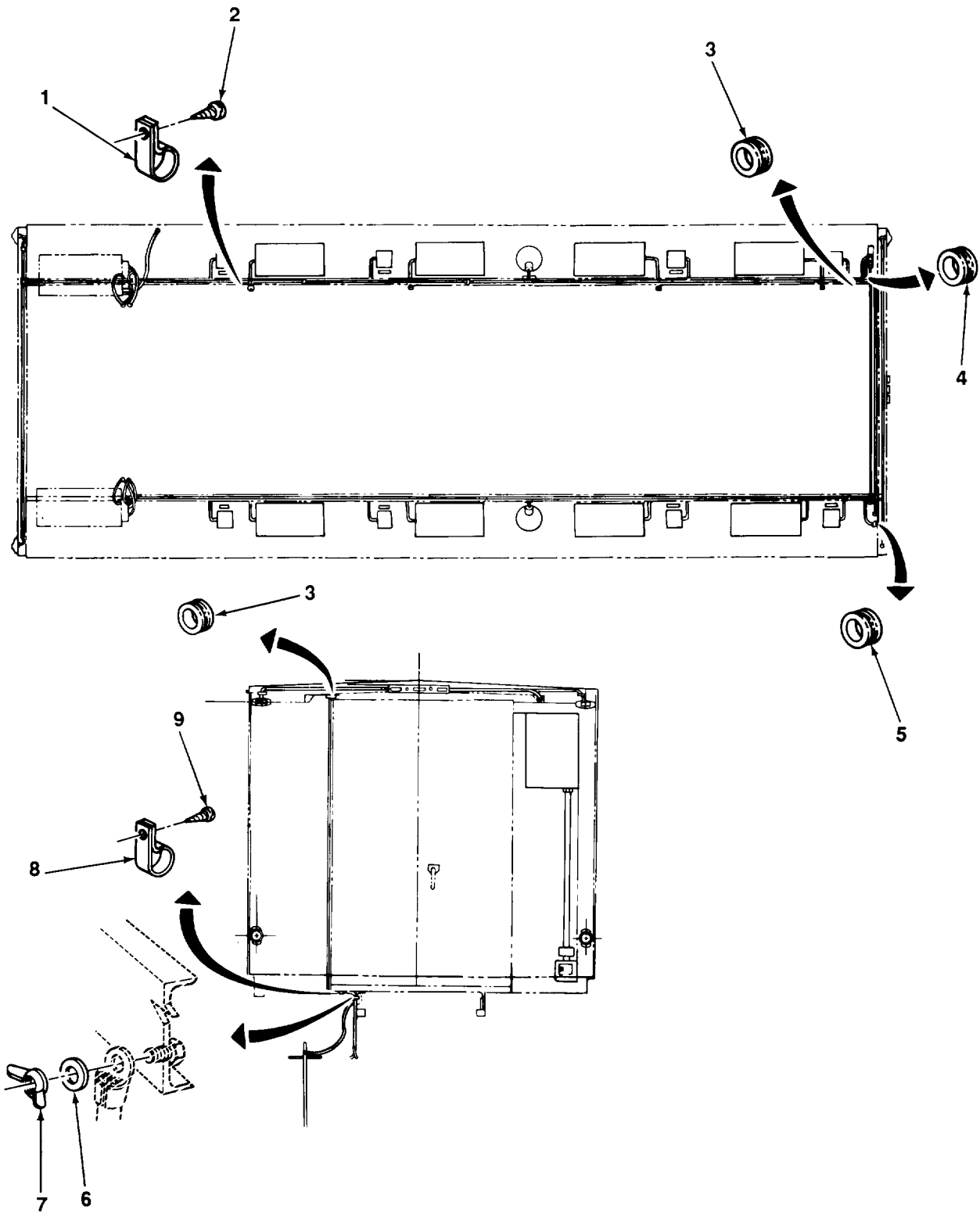

TA506632

FIGURE 4. MOUNTING HARDWARE (M447, M447C, AND M750).

| SECTION II (1) ITEM NO | (2) SMR CODE | (3) CAGEC | TM9-2330-238-24P (4) PART NUMBER | (5) DESCRIPTION AND USABLE ON CODES (UOC) | (6) QTY |
|---|--------------------|--------------|---|---|------------|
| GROUP 0608 MISCELLANEOUS ITEMS | | | | | |
| FIG. 4 MOUNTING HARDWARE (M447, M447C, AND M750) | | | | | |
| 1 | PAOZZ | 96906 | MS21333-79 | CLAMP, LOOP WIRING HARNESS RETAINING UOC: 852, 854, 856 | 12 |
| 2 | PAOZZ | 96906 | MS51861-46 | SCREW, TAPPING, THREE WIRING HARNESS CLAMP ATTACHING UOC: 852, 854, 856 | 12 |
| 3 | PAOZZ | 96906 | MS35489-46 | GROMMET, NONMETALLIC UOC: 852, 854, 856 | 24 |
| 4 | XDOZZ | 19207 | 10919604 | GROMMET, NONMETALLIC BLACKOUT LIGHT LEAD UOC: 852, 854, 856 | 3 |
| 5 | PAOZZ | 96906 | MS35489-105 | GROMMET, NONMETALLIC UOC: 852, 854, 856 | 10 |
| 6 | PAOZZ | 96906 | MS35333-42 | WASHER, LOCK GROUND LEAD ATTACH UOC: 852, 854, 856 | 1 |
| 7 | PAOZZ | 96906 | MS35425-74 | NUT, PLAIN, WING GROUND LEAD ATTACH UOC: 852, 854, 856 | 1 |
| 8 | PAOZZ | 96906 | MS21333-38 | CLAMP, LOOP WIRING HARNESS ATTACH UOC: 852, 854, 856 | 2 |
| 9 | PAOZZ | 96906 | MS51861-70 | SCREW, TAPPING, THREE LOOP CLAMP ATTACH UOC: 852, 854, 856 | 2 |
| END OF FIGURE | | | | | |

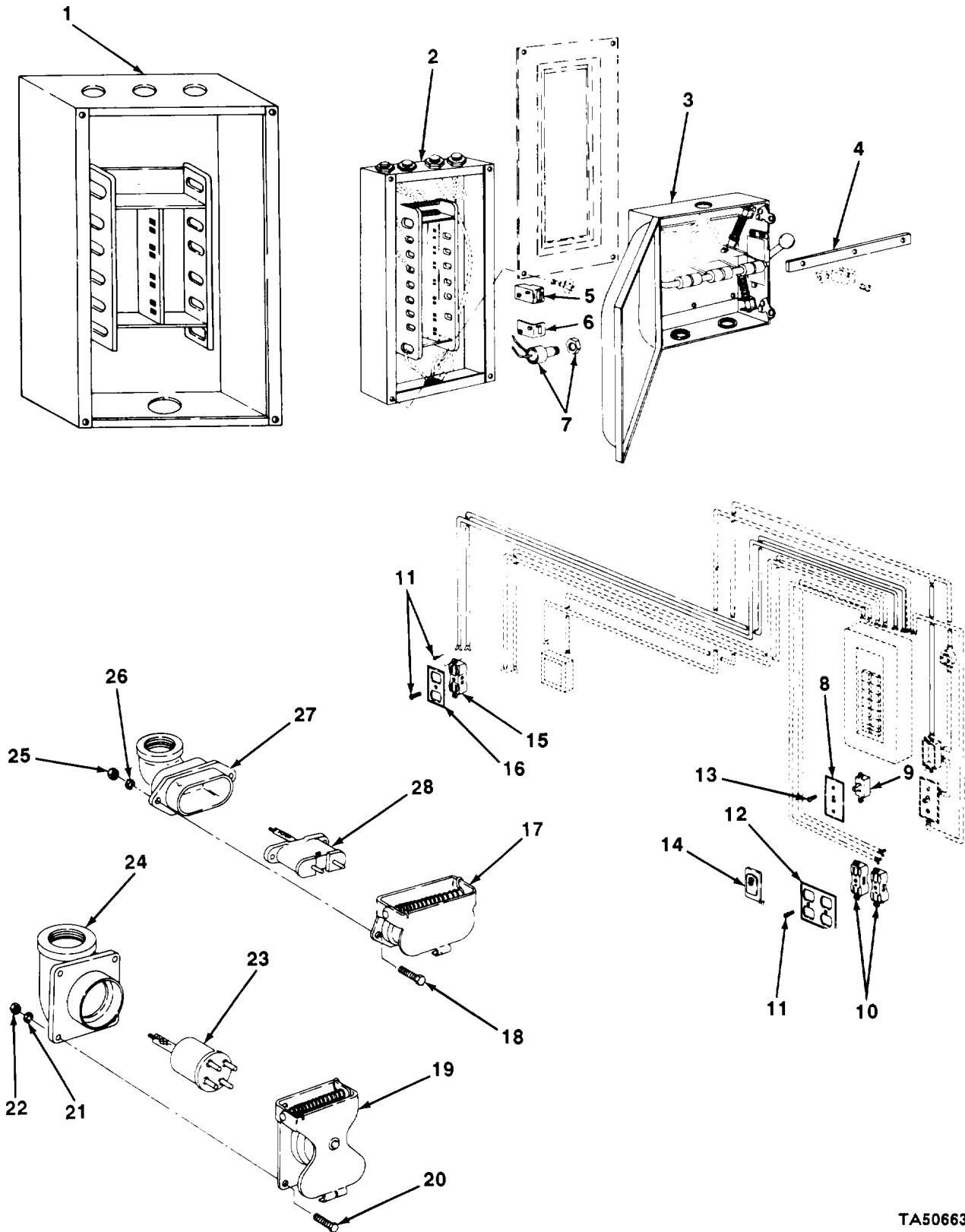

TA506633

FIGURE 5. SWITCHES, RECEPTACLES, CIRCUIT BREAKERS (M749, SOUTHWEST MODEL VRP).

| SECTION II (1) ITEM NO | (2) SMR CODE | (3) CAGEC | TM9-2330-238-24P (4) PART NUMBER | (5) DESCRIPTION AND USABLE ON CODES (UOC) | (6) QTY |
|--|--------------------|--------------|---|--|------------|
| GROUP 0608 MISCELLANEOUS ITEMS | | | | | |
| FIG. 5 SWITCHES, RECEPTACLES, CIRCUIT BREAKERS (M749, SOUTHWEST MODEL VRP) | | | | | |
| 1 | XBOZZ | 09709 | PL4 | PANEL POWER DISTRIBUTION (AC) UOC:855 | 1 |
| 2 | XBOZZ | 98255 | PP132 | PANEL POWER DISTRIBUTION (AB) UOC:855 | 1 |
| 3 | XBOZZ | 98255 | PP130 | BOX, SWITCH POWER SHUT-OFF (AE) UOC:855 | 1 |
| 4 | XBOZZ | 98255 | PP131 | BAR SWITCH BOX (AE) UOC:855 | 1 |
| 5 | PAOZZ | 19207 | 8342287 | CIRCUIT BREAKER 110-VOLT CIRCUIT (AE) UOC:855 | 4 |
| 6 | PAOZZ | 52737 | PPF3 | CIRCUIT BREAKER SUB CONTROL PANEL (AE) UOC:855 | 10 |
| 7 | PAOZZ | 98255 | PP135 | SWITCH, PUSH REAR DOOR BLACKOUT CIRCUIT (AE) UOC:855 | 1 |
| 8 | PAOZZ | 71183 | 91071 | PLATE, WALL, ELECTRICAL SWITCH COVER (AE) UOC:855 | 2 |
| 9 | XDOZZ | 74545 | 1815D | SWITCH, TOGGLE CEILING LIGHTS (AE) UOC:855 | 2 |
| 10 | XDOZZ | 81348 | WC00596D7 | CONNECTOR SERVICE RECEPTACLE (AE) UOC:855 | 2 |
| 11 | PAOZZ | 96906 | MS35190-236 | SCREW, MACHINE SWITCH, RECEPTACLE, COVER, AND WALL PLATE ATTACH (AE) UOC:855 | 8 |
| 12 | XBOZZ | 98255 | PP138 | PLATE, WALL RECEPTACLE COVER (AE) UOC:855 | 1 |
| 13 | PAOZZ | 96906 | MS35190-236 | SCREW, MACHINE COVER PLATE ATTACHING (6 FOR (AC), 3 FOR (AB)) UOC:855 | 6 |
| 14 | XDOZZ | 46522 | B50172G1 | THERMOSTAT PERSONNEL HEATER (AB) UOC:855 | 2 |
| 14 | PAOZZ | 19207 | 7336056 | SWITCH, THERMOSTATIC PERSONNEL HEATER (AC) UOC:855 | 2 |
| 15 | XBOZZ | 81091 | 7310 | CONNECTOR HEATER RECEPTACLE (AC) UOC:855 | 2 |
| 15 | XBOZZ | 81091 | 7539B | CONNECTOR HEATER RECEPTACLE (AB) UOC:855 | 1 |
| 16 | XBOZZ | 98255 | SP803 | COVER RECEPTACLE (AC) UOC:855 | 2 |
| 16 | XBOZZ | 98255 | SP802 | COVER, TOGGLE SWITCH RECEPTACLE (AB) UOC:855 | 1 |
| 17 | PAOZZ | 98255 | 5K3853 | SHELL ELECTRICAL 110-VOLT POWER | 1 |

| SECTION II (1) ITEM NO | (2) SMR CODE | (3) CAGEC | TM9-2330-238-24P (4) PART NUMBER | (5) DESCRIPTION AND USABLE ON CODES (UOC) | (6) QTY |
|---------------------------------|--------------------|--------------|---|--|------------|
| 18 | PAOZZ | 96906 | MS90728-38 | INLET (AE) UOC:855 BOLT,MACHINE ELECTRICAL SHELL MOUNTING (AE) UOC:855 | 2 |
| 19 | PAOZZ | 98255 | PP26 | SHELL 208-VOLT POWER INLET (AB) UOC:855 | 1 |
| 20 | PAOZZ | 96906 | MS90728-8 | SCREW,CAP,HEXAGON H SHELL MOUNTING (AB) UOC:855 | 4 |
| 21 | PAOZZ | 96906 | MS35338-44 | WASHER,LOCK SHELL MOUNTING (AB) UOC:855 | 4 |
| 22 | PAOZZ | 96906 | MS51967-2 | NUT,PLAIN,HEXAGON ELECTRICAL SHELL MOUNTING (AB) UOC:855 | 4 |
| 23 | PAOZZ | 98255 | PP27 | CONNECTOR POWER INLET,208-VOLTS (AB) UOC:855 | 1 |
| 24 | PAOZZ | 98255 | PP30 | ADAPTER SHELL,208-VOLT (AB) UOC:855 | 1 |
| 25 | PAOZZ | 96906 | MS35649-2312 | NUT,PLAIN,HEXAGON SHELL MOUNTING (AE) UOC:855 | 2 |
| 26 | PAOZZ | 19207 | 7410218 | WASHER,LOCK ELECTRICAL SHELL MOUNTING (AE) UOC:855 | 2 |
| 27 | XBOZZ | 98255 | PP31 | ADAPTER,ELBOW ELECTRICAL SHELL (AE) UOC:855 | 1 |
| 28 | PAOZZ | 98255 | PP29 | CONNECTOR POWER INLET RECEPTACLE (AE) UOC:855 | 1 |

END OF FIGURE

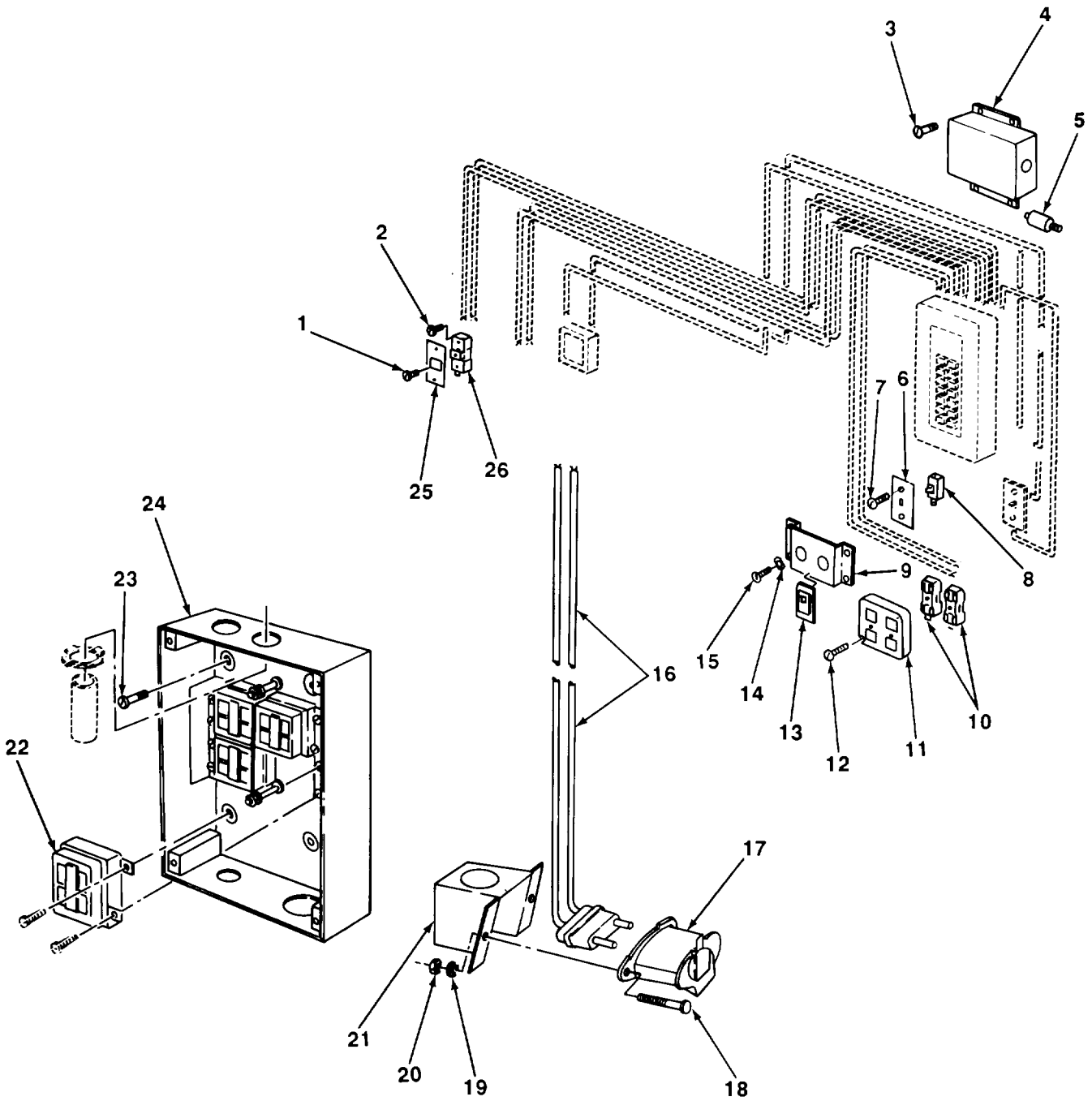

TA506634

FIGURE 6. SWITCHES, RECEPTACLES, CIRCUIT BREAKERS (M749, CONVERTO MODEL 8929).

| SECTION II (1) ITEM NO | (2) SMR CODE | (3) CAGEC | TM9-2330-238-24P (4) PART NUMBER | (5) DESCRIPTION AND USABLE ON CODES (UOC) GROUP 0608 MISCELLANEOUS ITEMS FIG. 6 SWITCHES, RECEPTACLES, CIRCUIT BREAKERS (M749, CONVERTO MODEL 8929) | (6) QTY |
|---------------------------------|--------------------|--------------|---|--|------------|
| 1 | PAOZZ | 96906 | MS35206-247 | SCREW,MACHINE SWITCH COVER PLATE ATTACH (AD) UOC:855 | 4 |
| 2 | PAOZZ | 96906 | MS35265-27 | SCREW,MACHINE RECEPTACLE ATTACH (AD) UOC:855 | 2 |
| 3 | PAOZZ | 89346 | 111633 | SCREW,TAPPING,THREA BLACKOUT SWITCH COVER ATTACH (AD) UOC:855 | 4 |
| 4 | XBOZZ | 14422 | 8929-27F2 | PLATE,WALL BLACKOUT SWITCH (AD) UOC:855 | 1 |
| 5 | PAOZZ | 04627 | 10512B | SWITCH,PUSH-PULL BLACKOUT CIRCUIT (AD) UOC:855 | 1 |
| 6 | PAOZZ | 14422 | 8929-25A336 | PLATE,WALL,ELECTRIC CEILING LIGHT SWITCH (AD) UOC:855 | 2 |
| 7 | PAOZZ | 96906 | MS35206-227 | SCREW,MACHINE COVER PLATE AND SWITCH ATTACHING (AD) UOC:855 | 4 |
| 8 | PAOZZ | 81348 | W-S-896/2-02A | SWITCH,TOGGLE CEILING LIGHT (AD) UOC:855 | 2 |
| 9 | XBOZZ | 14422 | 8929-25A1 | BRACKET THERMOSTAT MOUNTING (AD) UOC:855 | 1 |
| 10 | PAOZZ | 81348 | WC596/12-4 | CONNECTOR,RECEPTACL REAR WALL OUTLET (AD) UOC:855 | 4 |
| 11 | XBOZZ | 14422 | 8929-25A641 | JUNCTION BOX COVER REAR WALL RECEPTACLE (AD) UOC:855 | 2 |
| 12 | PAOZZ | 96906 | MS35265-27 | SCREW,MACHINE COVER PLATE ATTACH (AD) UOC:855 | 8 |
| 13 | PAOZZ | 19207 | 7336056 | SWITCH,THERMOSTATIC PERSONNEL HEATER (AD) UOC:855 | 2 |
| 14 | PAOZZ | 96906 | MS45904-58 | WASHER,LOCK BRACKET ATTACHING (AD) UOC:855 | 4 |
| 15 | PAOZZ | 96906 | MS51861-35 | SCREW,TAPPING,THREA BRACKET ATTACH (AD) UOC:855 | 4 |
| 16 | XDOZZ | 32537 | X8004-18 | CABLE ASSEMBLY WITH POWER INLET RECEPTACLE (AD) UOC:855 | 1 |
| 17 | XBOZZ | 14422 | 8929-26A | JUNCTION BOX POWER INLET (AD) UOC:855 | 1 |

| SECTION II (1) | (2) | (3) | TM9-2330-238-24P (4) | (5) | (6) |
|-------------------|-------------|-------|-------------------------|---|-----|
| ITEM NO | SMR CODE | CAGEC | PART NUMBER | DESCRIPTION AND USABLE ON CODES (UOC) | QTY |
| 18 | PAOZZ | 96906 | MS35206-281 | SCREW,MACHINE POWER INLET BOX ATTACHING (AD) UOC:855 | 2 |
| 19 | PAOZZ | 96906 | MS35338-44 | WASHER,LOCK POWER INLET BOX ATTACH (AD) UOC:855 | 2 |
| 20 | PAOZZ | 96906 | MS51967-2 | NUT,PLAIN,HEXAGON POWER INLET BOX ATTACH (AD) UOC:855 | 2 |
| 21 | XBOZZ | 14422 | 8929-2GA10 | COVER POWER INLET BOX (AD) UOC:855 | 1 |
| 22 | PAOZZ | 19207 | 8342287 | CIRCUIT BREAKER 110-VOLT CIRCUIT (AD) UOC:855 | 4 |
| 23 | PAOZZ | 96906 | MS51861-36 | SCREW,TAPPING,THREA CONTROL PANEL ATTACH (AD) UOC:855 | 4 |
| 24 | XBOZZ | 09709 | PL4NIS | PANEL,CONTROL ELECTRICAL DISTRIBUTION (AD) UOC:855 | 1 |
| 25 | XDOZZ | 14422 | 8929-67A644 | PLATE,WALL ELECTRIC RECEPTACLE COVER (AD) UOC:855 | 2 |
| 26 | XDOZZ | 81348 | WC596M1 | CONNECTOR,PLUG,ELEC HEATER CONNECTING (AD) UOC:855 | 2 |

END OF FIGURE

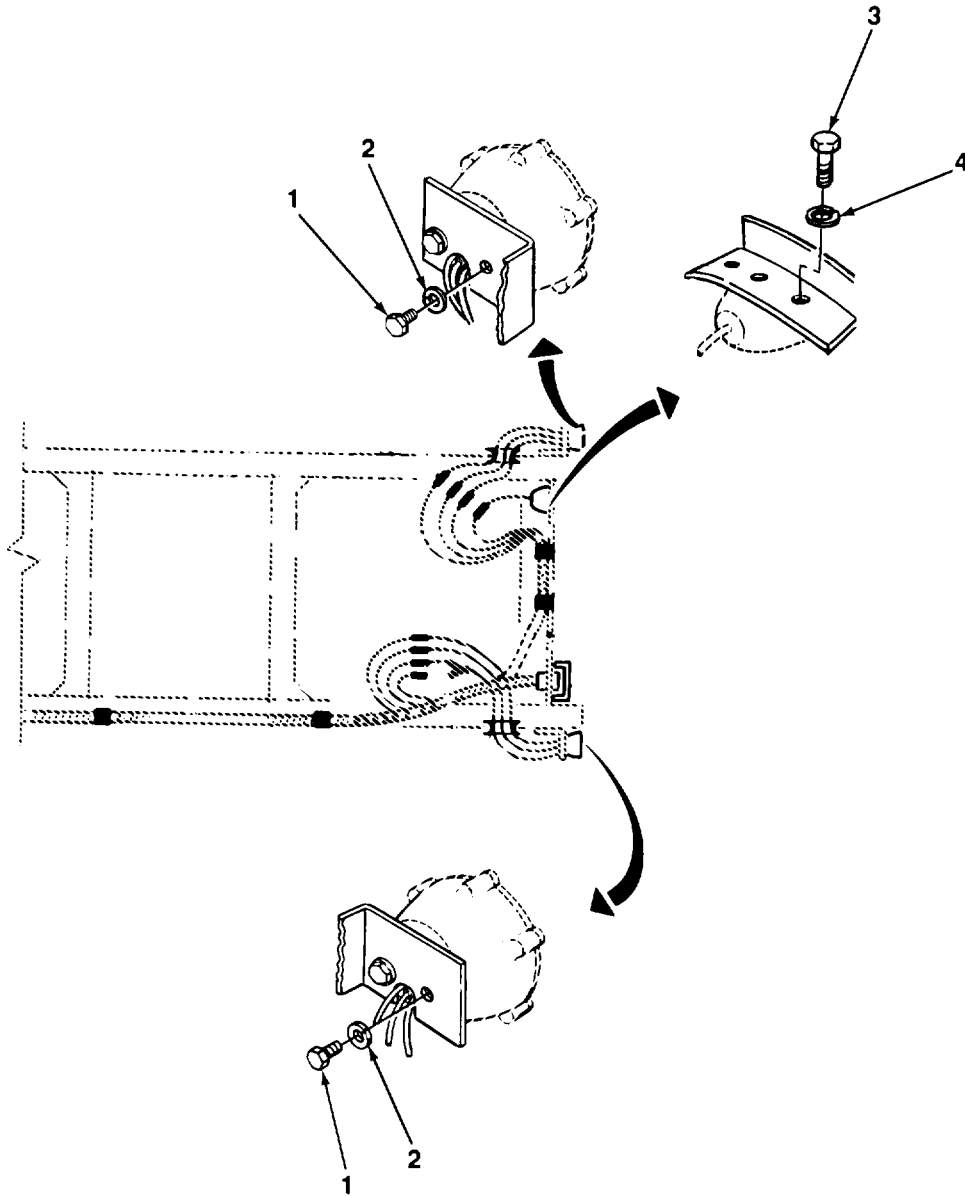
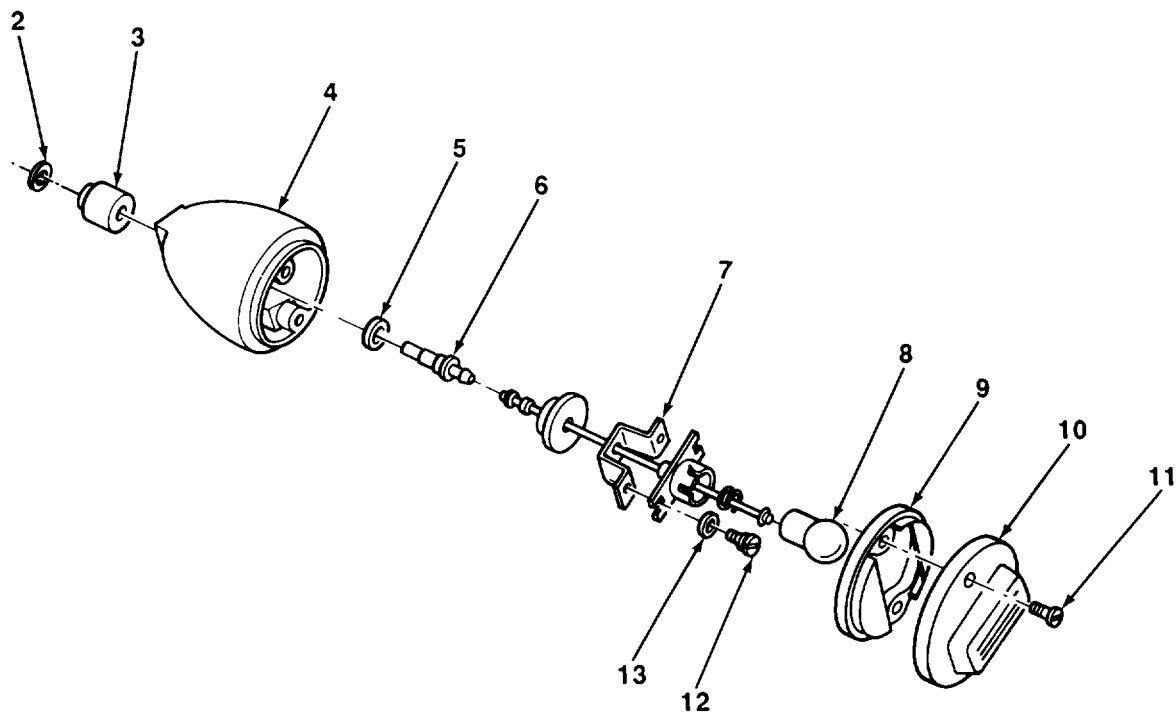
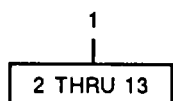

FIGURE 7. MOUNTING HARDWARE FOR CHASSIS LIGHTS.

| SECTION II | | | | | |
|---|-------|-------|------------|---|-----|
| (1) | (2) | (3) | (4) | (5) | (6) |
| ITEM | SMR | | PART | | |
| NO | CODE | CAGEC | NUMBER | DESCRIPTION AND USABLE ON CODES (UOC) | QTY |
| GROUP 0609 LIGHTS | | | | | |
| FIG. 7 MOUNTING HARDWARE FOR CHASSIS LIGHTS | | | | | |
| 1 | PAOZZ | 96906 | MS18154-58 | SCREW,CAP,HEXAGON H STOPLIGHT TAILLIGHT ATTACH | 4 |
| 2 | PAOZZ | 96906 | MS35338-46 | WASHER,LOCK TAILLIGHT ATTACH | 4 |
| 3 | PAOZZ | 96906 | MS90726-29 | BOLT,MACHINE BLACKOUT STOPLIGHT ATTACH | 1 |
| 4 | PAOZZ | 19207 | 7410218 | WASHER,LOCK VEHICULAR STOPLIGHT ATTACH | 1 |
| END OF FIGURE | | | | | |



TA506636

FIGURE 8. STOPLIGHT, VEHICULAR (EARLY MODEL).

| SECTION II (1) ITEM NO | (2) SMR CODE | (3) CAGEC | TM9-2330-238-24P (4) PART NUMBER | (5) DESCRIPTION AND USABLE ON CODES (UOC) | (6) QTY |
|---|--------------------|--------------|---|---|------------|
| GROUP 0609 LIGHTS | | | | | |
| FIG. 8 STOPLIGHT, VEHICULAR (EARLY MODEL) | | | | | |
| 1 | PAOOO | 96906 | MS51302-1 | STOP LIGHT,VEHICULA (EARLY MODEL) | 1 |
| 2 | PAOZZ | 19207 | 8386475 | INSULATOR,WASHER VEHICULAR STOPLIGHT | 1 |
| 3 | PAOZZ | 19207 | 7982399 | INSULATION SLEEVING VEHICULAR STOPLIGHT | 1 |
| 4 | PAOZZ | 19207 | 8741650 | HOUSING,LIGHT BLACKOUT STOPLIGHT | 1 |
| 5 | PAOZZ | 19207 | 8386476 | WASHER,FLAT STOPLIGHT | 1 |
| 6 | PAOZZ | 19207 | 8386477 | TERMINAL,FEEDTHRU STOPLIGHT | 1 |
| 7 | PAOZZ | 19207 | 8741651 | LAMPHOLDER BLACKOUT STOPLIGHT | 1 |
| 8 | PAOZZ | 19207 | 190877 | LAMP,INCANDESCENT BLACKOUT STOPLIGHT | 1 |
| 9 | PAOZZ | 19207 | 8694464 | GASKET | 1 |
| 10 | PAOZZ | 19207 | 8741646 | RETAINER,LENS SIGNAL LAMP | 1 |
| 11 | PAOZZ | 96906 | MS51959-46 | SCREW,MACHINE STOPLIGHT DOOR ASSY ATTACH UOC: | 2 |
| 12 | PAOZZ | 19207 | 8335233 | SCREW,SHOULDER LAMPHOLDER AND WIRING ASSY ATTACH | 2 |
| 13 | PAOZZ | 19207 | 7064900 | GROMMET,NONMETALLIC LAMPHOLDER AND WIRING ASSY | 2 |
| END OF FIGURE | | | | | |

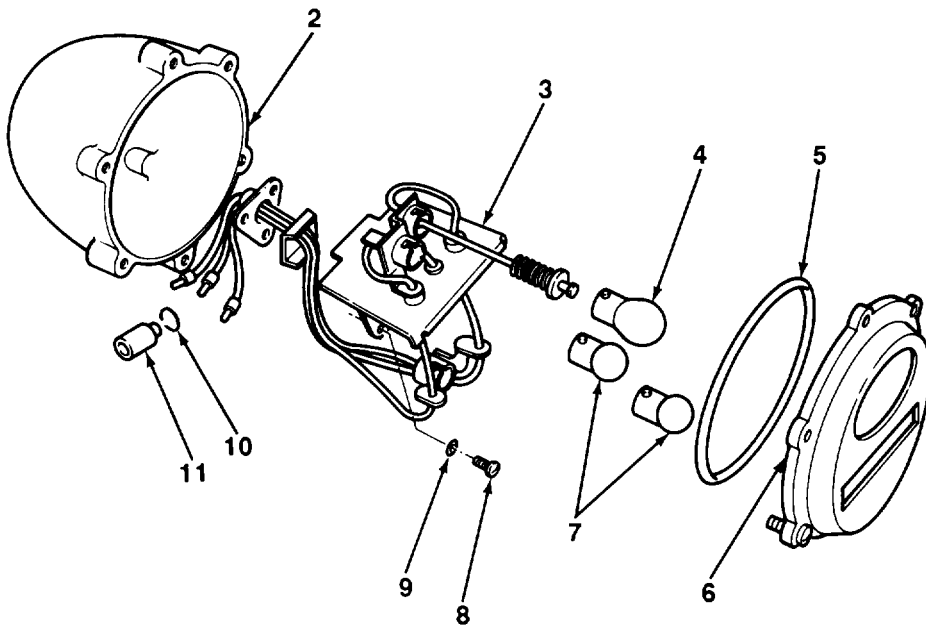

TA506637

FIGURE 9. STOPLIGHT TAILLIGHT ASSEMBLY (EARLY MODEL).

| SECTION II (1) ITEM NO | (2) SMR CODE | (3) CAGEC | TM9-2330-238-24P (4) PART NUMBER | (5) DESCRIPTION AND USABLE ON CODES (UOC) | (6) QTY |
|--|--------------------|--------------|---|--|------------|
| GROUP 0609 LIGHTS | | | | | |
| FIG. 9 STOPLIGHT TAILLIGHT ASSEMBLY (EARLY MODEL) | | | | | |
| 1 | PAOOO | 96906 | MS51329-1 | STOP LIGHT-TAILLIGH TAILLIGHT ASSEMBLY | 1 |
| 2 | PAOZZ | 96906 | MS53047-1 | BODY,STOPLIGHT TAIL | 2 |
| 3 | PAOZZ | 19207 | 8378661 | SOCKET AND WIRING STOPLIGHT, TAILLIGHT | 2 |
| 4 | PAOZZ | 19207 | 446914 | LAMP,INCANDESCENT SERVICE STOP AND TURN | 2 |
| 5 | PAOZZ | 19207 | 7320658 | PACKING,PREFORMED DOOR ASSY STOPLIGHT TAILLIGHT ASSY | 2 |
| 6 | PAOZZ | 19207 | 7526020 | DOOR ASSEMBLY STOPLIGHT TAILLIGHT | 2 |
| 7 | PAOZZ | 19207 | 190877 | LAMP,INCANDESCENT STOPLIGHT TAILLIGHT ASSEMBLY | 4 |
| 8 | PAOZZ | 96906 | MS35206-242 | SCREW,MACHINE SOCKET AND WIRING ASSY ATTACH | 4 |
| 9 | PAOZZ | 96906 | MS35338-42 | WASHER,LOCK SOCKET AND WIRING ASSEMBLY ATTACH | 4 |
| 10 | PAOZZ | 19207 | 8338567 | WASHER,SLOTTED STOPLIGHT TAILLIGHT LEAD ASSEMBLY | 6 |
| 11 | PAOZZ | 19207 | 8338566 | SHELL,ELECTRICAL CO STOPLIGHT TAILLIGHT LEAD ASSEMBLY | 6 |
| END OF FIGURE | | | | | |

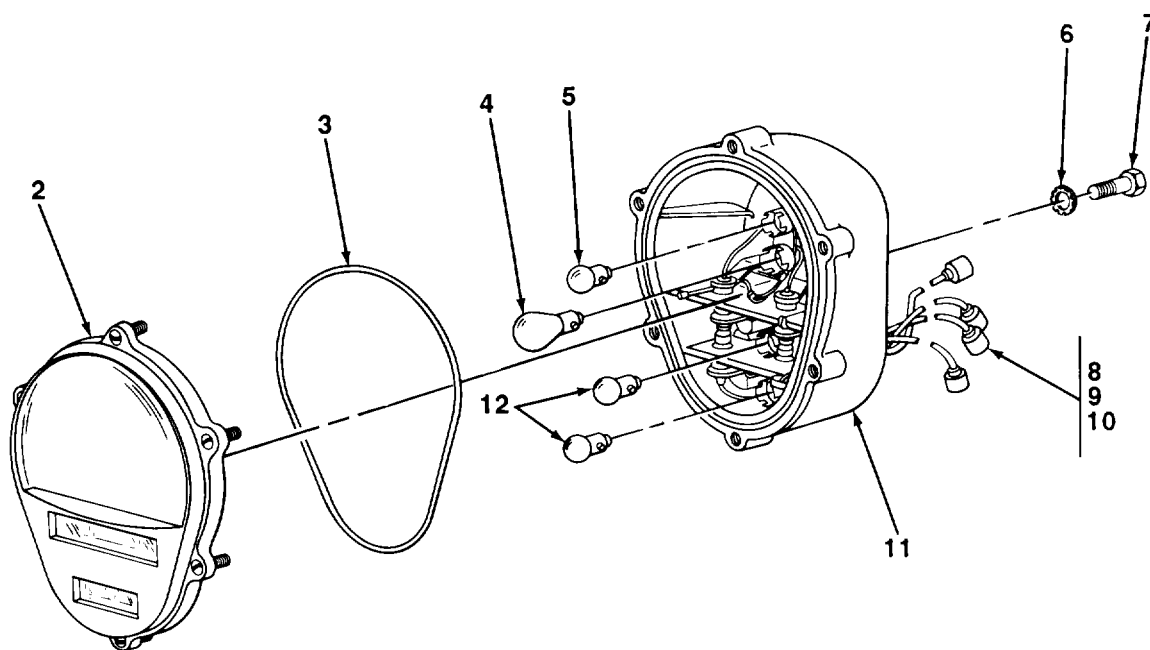

TA506638

FIGURE 10. STOPLIGHT-TAILLIGHT (LATE MODEL).

| SECTION II (1) ITEM NO | (2) SMR CODE | (3) CAGEC | TM9-2330-238-24P (4) PART NUMBER | (5) DESCRIPTION AND USABLE ON CODES (UOC) | (6) QTY |
|--|--------------------|--------------|---|---|------------|
| GROUP 0609 LIGHTS | | | | | |
| FIG. 10 STOPLIGHT TAILLIGHT (LATE MODEL) | | | | | |
| 1 | PAOOO | 96906 | MS52125-1 | STOP LIGHT-TAILLIGH COMPOSITE,TURN AND MARKER | 1 |
| 2 | PAOZZ | 19207 | 11639535 | LENS,LIGHT WITH SCREWS,STOPLIGHT-TAILLIGHT | 2 |
| 3 | PAOZZ | 19207 | 11639519-2 | PACKING,PREFORMED STOPLIGHT TAILLIGHT LENS | 2 |
| 4 | PAOZZ | 19207 | 446914 | LAMP,INCANDESCENT STOPLIGHT TAILLIGHT | 2 |
| 5 | PAOZZ | 19207 | 193093 | LAMP,INCANDESCENT STOPLIGHT-TAILLIGHT | 2 |
| 6 | PAOZZ | 96906 | MS35338-46 | WASHER,LOCK STOPLIGHT-TAILLIGHT ATTACH | 4 |
| 7 | PAOZZ | 96906 | MS18154-58 | SCREW,CAP,HEXAGON STOPLIGHT TAILLIGHT ATTACH | 4 |
| 8 | PAOZZ | 19207 | 8338566 | SHELL,ELECTRICAL CO STOP LIGHT-TAILLIGHT | 8 |
| 9 | PAOZZ | 19207 | 8338567 | WASHER,SLOTTED ELECTRICAL CONNECTOR | 8 |
| 10 | PAOZZ | 19207 | 7762622 | CONTACT,ELECTRICAL STOPLIGHT-TAILLIGHT | 8 |
| 11 | XAOZZ | 19207 | 11639520 | BODY ASSEMBLY STOPLIGHT, TAILLIGHT | 2 |
| 12 | PAOZZ | 19207 | 190877 | LAMP,INCANDESCENT BLACKOUT STOP AND MARKER | 4 |

END OF FIGURE

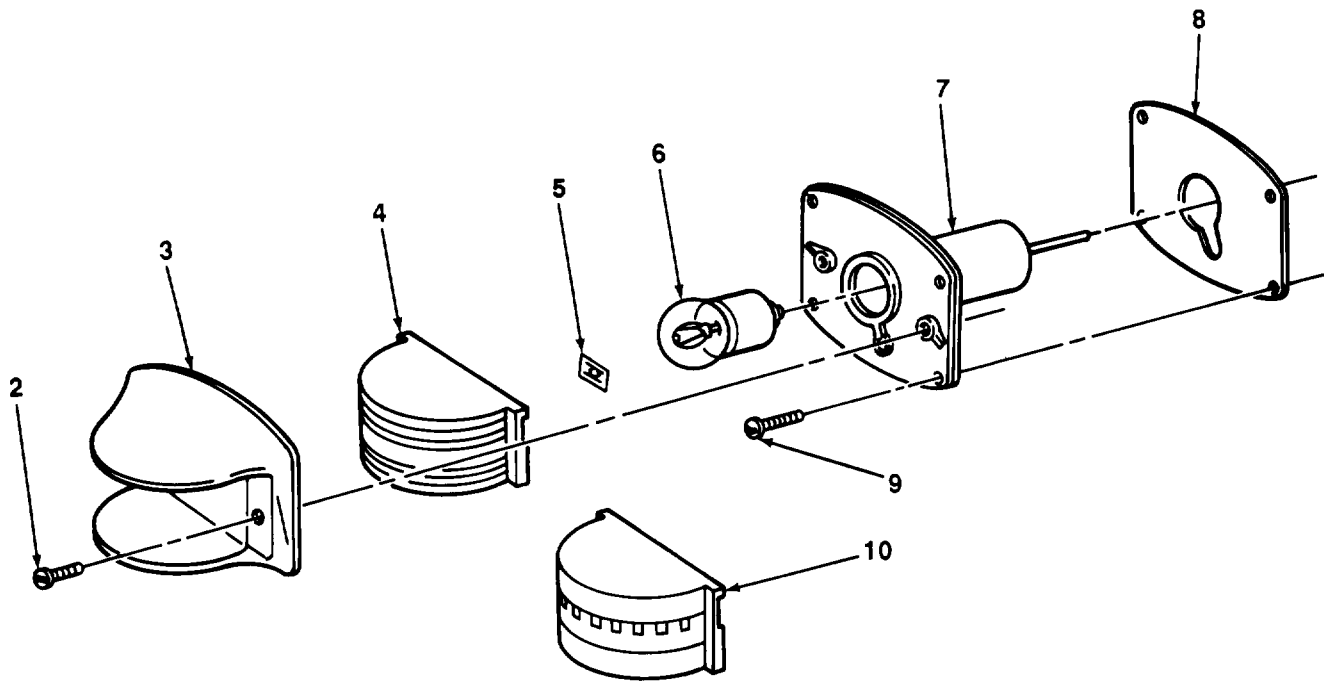
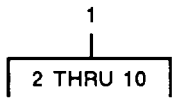

TA506639

FIGURE 11. MARKER CLEARANCE LIGHT.

| SECTION II (1) ITEM NO | (2) SMR CODE | (3) CAGEC | TM9-2330-238-24P (4) PART NUMBER | (5) DESCRIPTION AND USABLE ON CODES (UOC) | (6) QTY |
|---------------------------------|--------------------|--------------|---|--|------------|
| GROUP 0609 LIGHTS | | | | | |
| FIG. 11 MARKER CLEARANCE LIGHT | | | | | |
| 1 | PAD000 | 96906 | MS35424-1 | LIGHT ,MARKER,CLEARA AMBER BLACKOUT | 2 |
| 1 | PA000 | 19207 | MS35423-1 | LIGHT ,MARKER,CLEARA AMBER SERVICE (AB) UOC:855 | 2 |
| 1 | PA000 | 19207 | MS35423-1 | LIGHT ,MARKER,CLEARA AMBER SERVICE (AF) UOC:855 | 5 |
| 1 | PA000 | 19207 | 7261916 | LIGHT ,MARKER,CLEARA RED SERVICE (AB) UOC:855 | 2 |
| 1 | PA000 | 19207 | 7261916 | LIGHT ,MARKER,CLEARA RED SERVICE (AF) UOC:855 | 5 |
| 1 | PA000 | 19207 | MS35423-1 | LIGHT ,MARKER,CLEARA AMBER SERVICE UOC:290 ,852,854,856 | 2 |
| 1 | PA000 | 19207 | 7261916 | LIGHT ,MARKER,CLEARA RED SERVICE UOC:290 ,852,854,856 | 2 |
| 1 | PA000 | 19207 | 7261918 | LIGHT ,MARKER,CLEARA BLACKOUT, RED (AB,AC,AD) | 2 |
| 2 | PAOZZ | 96906 | MS51959-61 | SCREW,MACHINE DOOR ATTACH (AF) UOC:855 | 28 |
| 2 | PAOZZ | 96906 | MS51959-61 | SCREW,MACHINE DOOR ATTACH UOC:290,852,854,856 | 16 |
| 3 | PAOZZ | 19207 | 7526516 | RETAINER,LENS MARKER CLEARANCE LIGHT (AF) UOC:855 | 14 |
| 3 | PAOZZ | 19207 | 7526516 | RETAINER,LENS MARKER CLEARANCE LIGHT UOC:290,852,854,856 | 8 |
| 4 | PAOZZ | 19207 | 7525994 | LENS,LIGHT SERVICE AMBER (AF) UOC:855 | 5 |
| 4 | PAOZZ | 19207 | 7525995 | LENS ,LIGHT SERVICE RED (AF) UOC:855 | 5 |
| 4 | PAOZZ | 19207 | 7525994 | LENS ,LIGHT SERVICE, AMBER UOC:290,85,854,856 | 2 |
| 4 | PAOZZ | 19207 | 7525995 | LENS ,LIGHT SERVICE, RED UOC:290,852,854,856 | 2 |
| 5 | PAOZZ | 19207 | 7526796 | PUSH ON NUT LENS RETAINING UOC:290,852,854,856 | 16 |
| 5 | 0AOZZ | 19207 | 7526796 | PUSH ON NUT LIGHT LENS RETAINING (AF) UOC:855 | 28 |
| 6 | PAOZZ | 19207 | 190877 | LAMP,INCANDESCENT MARKER CLEARANCE LIGHT (AF) UOC:855 | 14 |
| 6 | PAOZZ | 19207 | 190877 | LAMP,INCANDESCENT MARKER CLEARANCE LIGHT UOC:290,852,854,856 | 8 |

| SECTION II | | | | | |
|------------|-------|-------|------------------|--|-----|
| (1) | (2) | (3) | TM9-2330-238-24P | (5) | (6) |
| ITEM | SMR | | PART | | |
| NO | CODE | CAGEC | NUMBER | DESCRIPTION AND USABLE ON CODES (UOC) | QTY |
| 7 | PAOZZ | 19207 | 7526515 | PLATE, MOUNTING, LAMP MARKER CLEARANCE LIGHT (AF) UOC: 855 | 14 |
| 7 | PAOZZ | 19207 | 7526515 | PLATE, MOUNTING, LAMP MARKER CLEARANCE LIGHT UOC: 290, 852, 854, 856 | 8 |
| 8 | PAOZZ | 19207 | 7526509 | FELT, MECHANICAL, PRE MARKER CLEARANCE LIGHT (AF) UOC: 855 | 14 |
| 8 | PAOZZ | 19207 | 7526509 | FELT, MECHANICAL, PRE MARKER CLEARANCE LIGHT UOC: 290, 852, 854, 856 | 8 |
| 9 | PAOZZ | 96906 | MS51861-37 | SCREW, TAPPING, THREA MARKER CLEARANCE LIGHT ATTACHING (LATE MODEL) UOC: 290 | 32 |
| 9 | PAOZZ | 96906 | MS51861-35 | SCREW, TAPPING, THREA MARKER CLEARANCE LIGHT ATTACH (EARLY MODEL) UOC: 290 | 32 |
| 9 | PAOZZ | 96906 | MS51861-37 | SCREW, TAPPING, THREA MARKER CLEARANCE LIGHT ATTACH (AC) UOC: 855 | 56 |
| 9 | PAOZZ | 96906 | MS51861-37 | SCREW, TAPPING, THREA MARKER CLEARANCE LIGHT ATTACH (AB, AD) UOC: 855 | 32 |
| 9 | PAOZZ | 96906 | MS51861-37 | SCREW, TAPPING, THREA FRONT MARKER CLEARANCE LIGHT ATTACH UOC: 852, 854, 856 | 16 |
| 9 | PAOZZ | 96906 | MS24621-39 | SCREW, TAPPING, THREA REAR MARKER CLEARANCE LIGHT ATTACH UOC: 852, 854, 856 | 16 |
| 10 | PAOZZ | 96906 | MS35420-1 | LENS, LIGHT BLACKOUT AMBER MARKER CLEARANCE LIGHT (AB, AC) UOC: 290, 852, 854, 856 | 2 |
| 10 | PAOZZ | 19207 | 7525993 | LENS, LIGHT BLACKOUT RED MARKER CLEARANCE LIGHT (AB, AC) | 2 |

END OF FIGURE

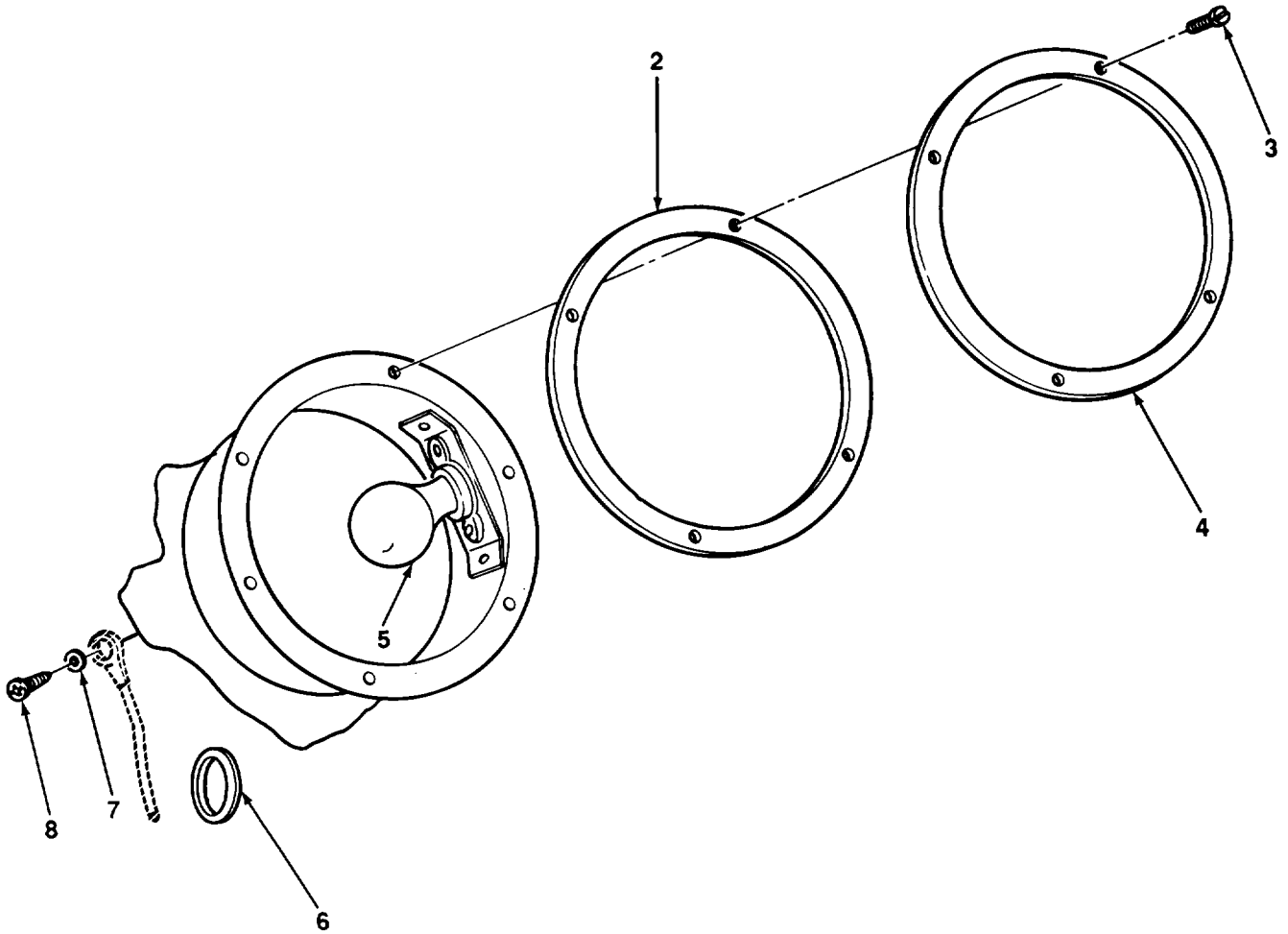
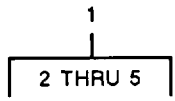

TA506640

FIGURE 12. DOMELIGHT (M313, M447, M447C, AND M750) .

| SECTION II (1) | ITEM (2) | (3) | TM9-2330-238-24P (4) | (5) | (6) |
|--|-------------|-------|-------------------------|--|-----|
| NO | SMR CODE | CAGEC | PART NUMBER | DESCRIPTION AND USABLE ON CODES (UOC) | QTY |
| GROUP 0609 LIGHTS | | | | | |
| FIG. 12 DOMELIGHT (M313, M447, M447C, AND M750) | | | | | |
| 1 | PAOOO | 01857 | 89981 | LIGHT, DOME CEILING BLACKOUT UOC: 290, 852, 854, 856 | 1 |
| 1 | PAOOO | 19207 | 7092279 | LIGHT, DOME CEILING EMERGENCY UOC: 290, 852, 854, 856 | 1 |
| 2 | PAOZZ | 19207 | 8328224 | FELT, MECHANICAL, PRE CEILING DOME LIGHT UOC: 290, 852, 854, 856 | 1 |
| 3 | PAOZZ | 96906 | MS51862-36 | SCREW, TAPPING, THREA DOME LIGHT ATTACH UOC: 290 | 8 |
| 3 | PAOZZ | 96906 | MS51861-37 | SCREW, TAPPING, THREA DOME LIGHT ATTACH UOC: 852, 854, 856 | 8 |
| 4 | PAOZZ | 19207 | 8328123 | LENS, LIGHT BLUE BLACKOUT LIGHT UOC: 290, 852, 854, 856 | 1 |
| 4 | PAOZZ | 19207 | 8328122 | LENS, LIGHT CLEAR, EMERGENCY UOC: 290, 852, 854, 856 | 1 |
| 5 | PAOZZ | 00988 | 18911 | LAMP, INCANDESCENT BLACKOUT DOME LIGHT UOC: 290, 852, 854, 856 | 1 |
| 5 | PAOZZ | 96906 | MS15586-7 | LAMP, INCANDESCENT EMERGENCY DOME LIGHT UOC: 290, 852, 854, 856 | 1 |
| 6 | PAOZZ | 96906 | MS35489-17 | GROMMET, NONMETALLIC EMERGENCY LIGHT UOC: 290 | 2 |
| 7 | PAOZZ | 96906 | MS45904-54 | WASHER, LOCK BLACKOUT LIGHT GROUND UOC: 290 | 1 |
| 8 | PAOZZ | 96906 | MS24629-20 | SCREW, TAPPING, THREA BLACKOUT LIGHT GROUND UOC: 290 | 1 |
| END OF FIGURE | | | | | |

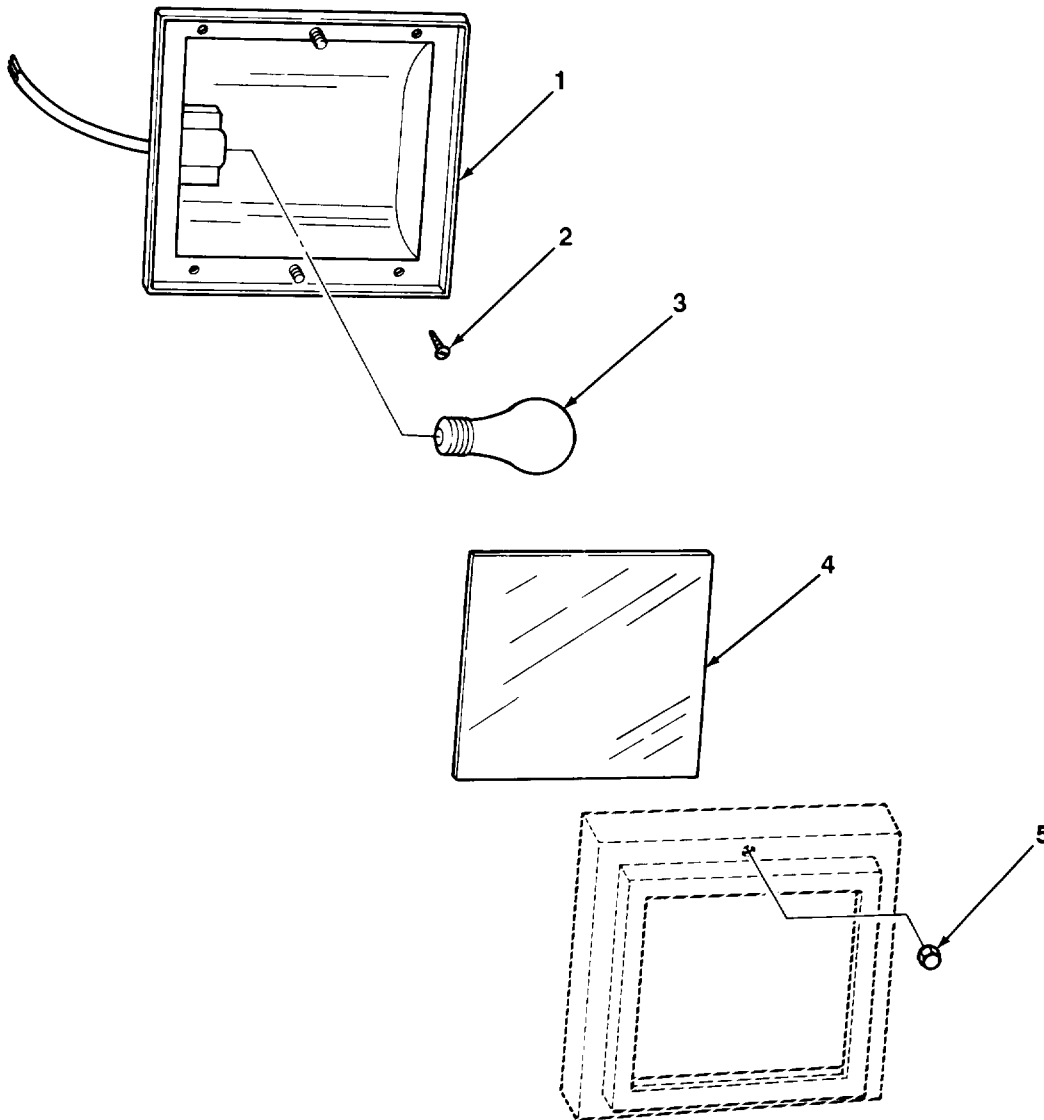

TA506641

FIGURE 13. DOMELIGHT (M749).

| SECTION II (1) ITEM NO | (2) SMR CODE | (3) CAGEC | TM9-2330-238-24P (4) PART NUMBER | (5) DESCRIPTION AND USABLE ON CODES (UOC) | (6) QTY |
|---------------------------------|--------------------|--------------|---|---|------------|
| GROUP 0609 LIGHTS | | | | | |
| FIG. 13 DOMELIGHT (M749) | | | | | |
| 1 | XBOZZ | 14422 | 8929-67A265 | LIGHT ASSEMBLY CEILING (AD) UOC:855 | 4 |
| 1 | XBOZZ | 98255 | PP147 | LIGHT ASSEMBLY CEILING (AB) UOC:855 | 4 |
| 2 | PAOZZ | 96906 | MS51861-35 | SCREW,TAPPING,THREA LIGHT ASSEMBLY ATTACHING (AB) UOC:855 | 16 |
| 2 | XDOZZ | 88044 | AN550-4R10 | SCREW,WCOD LIGHT ASSEMBLY ATTACHING (AD) UOC:855 | 16 |
| 3 | XDOZZ | 08108 | 75A115V | LAMP,INCANDESCENT CEILING LIGHT (AA) UOC:855 | 4 |
| 4 | XDOZZ | 98255 | PP147A | LENS CEILING LIGHT ASSY (AB) UOC:855 | 4 |
| 4 | XDOZZ | 14422 | 012-66 | GLASS,FROSTED CEILING LIGHT (AD) UOC:855 | 4 |
| 5 | PAOZZ | 96906 | MS24680-65 | NUT,PLAIN,CAP CEILING LIGHT LENS MOUNTING (AB) UOC:855 | 8 |
| 5 | XBOZZ | 77595 | 012-3 | NUT FROSTED GLASS ATTACH (AD) UOC:855 | 8 |
| END OF FIGURE | | | | | |

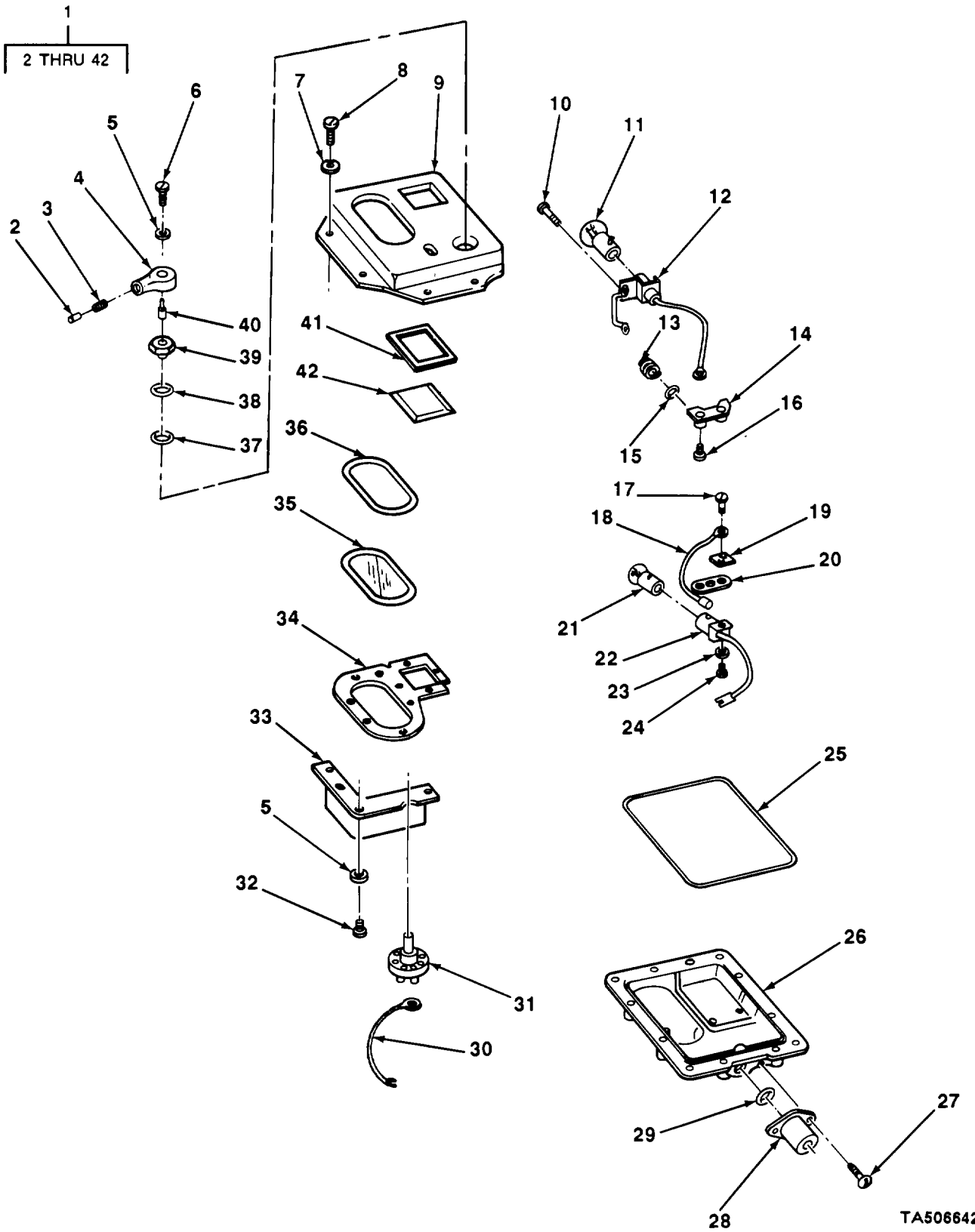

TA508642

FIGURE 14. CEILING AND BLACKOUT LIGHT (M749, SOUTHWEST MODEL VRP, SERIAL NUMBERS V549 THROUGH V628).

| SECTION II (1) ITEM NO | (2) SMR CODE | (3) CAGEC | TM9-2330-238-24P (4) PART NUMBER | (5) DESCRIPTION AND USABLE ON CODES (UOC) | (6) QTY |
|--|--------------------|--------------|---|---|------------|
| GROUP 0609 LIGHTS | | | | | |
| FIG. 14 CEILING AND BLACKOUT LIGHT (M749, SOUTHWEST MODEL VRP, SERIAL NUMBERS V549 THROUGH V628) | | | | | |
| 1 | PAOOO | 96906 | MS51073-1 | LIGHT,DOME CEILING BLACKOUT (AC) UOC:855 | 1 |
| 2 | PAOZZ | 19207 | 7057187 | PUSH BUTTON LIGHT SWITCH (AC) UOC:855 | 1 |
| 3 | PAOZZ | 19207 | 7057189 | SPRING,HELICAL,COMP SWITCH PLUNGER (AC) UOC:855 | 1 |
| 4 | XBOZZ | 74865 | 553847 | KNOB LIGHT SWITCH (AC) UOC:855 | 1 |
| 5 | PAOZZ | 96906 | MS35335-32 | WASHER,LOCK KNOB AND PARTITION ATTACHING (AC) UOC:855 | 5 |
| 6 | PAOZZ | 96906 | MS51957-30 | SCREW,MACHINE KNOB ATTACH (AC) UOC:855 | 1 |
| 7 | PAOZZ | 19207 | 7320642 | CLIP,RETAINING LIGHT DOOR MOUNTING (AC) UOC:855 | 8 |
| 8 | PAOZZ | 19207 | 7320641 | SCREW,MACHINE DOOR MOUNTING (AC) UOC:855 | 8 |
| 9 | PAOZZ | 19207 | 7962241 | RETAINER,LENS CEILING (AC) UOC:855 | 1 |
| 10 | PAOZZ | 96906 | MS35206-241 | SCREW,MACHINE LAMPHOLDER ATTACHING (AC) UOC:855 | 2 |
| 11 | PAOZZ | 19207 | 453701 | LAMP,INCANDESCENT DOME LIGHT (AC) UOC:855 | 1 |
| 12 | PAOZZ | 19207 | 7064962 | LAMPHOLDER DOME LIGHT (AC) UOC:855 | 1 |
| 13 | PAOZZ | 19207 | 7064900 | GROMMET,NONMETALLIC LAMPHOLDER MOUNTING (AC) UOC:855 | 2 |
| 14 | PAOZZ | 19207 | 7064896 | PLATE,MOUNTING LAMPHOLDER (AC) UOC:855 | 1 |
| 15 | PAOZZ | 96906 | MS35338-44 | WASHER,LOCK LAMPHOLDER AND PLATE ATTACH (AC) UOC:855 | 2 |
| 16 | PAOZZ | 19207 | 8335233 | SCREW,SHOULDER PLATE ATTACHING (AC) UOC:855 | 2 |
| 17 | PAOZZ | 96906 | MS35206-228 | SCREW,MACHINE PAD MOUNTING (AC) UOC:855 | 2 |
| 18 | PAOZZ | 19207 | 8386496 | LEAD,ELECTRICAL DOME LIGHT (AC) UOC:855 | 1 |
| 19 | PAOZZ | 19207 | 8335242 | PLATE,MOUNTING, LAMPHOLDER (AC) UOC:855 | 1 |
| 20 | PAOZZ | 19207 | 8335240 | GASKET LAMPHOLDER (AC) | 1 |

| SECTION II (1) ITEM NO | (2) SMR CODE | (3) CAGEC | TM9-2330-238-24P (4) PART NUMBER | (5) DESCRIPTION AND USABLE ON CODES (UOC) | (6) QTY |
|---------------------------------|--------------------|--------------|---|---|------------|
| 21 | PAOZZ | 19207 | 193093 | UOC:855 LAMP,INCANDESCENT DOME LIGHT (AC) | 1 |
| 22 | PAOZZ | 19207 | 7064963 | UOC:855 LAMPHOLDER DOME LIGHT,BLACKOUT (AC) | 1 |
| 23 | PAOZZ | 19207 | 8744897 | UOC:855 WASHER,FLAT PLATE AND LAMPHOLDER ATTACH (AC) | 2 |
| 24 | PAOZZ | 19207 | 7320687 | UOC:855 SCREW,SHOULDER PLATE AND LAMPHOLDER ATTACH (AC) | 2 |
| 25 | PAOZZ | 19207 | 7962254 | UOC:855 SEAL,NONMETALLIC RO DOME LIGHT DOOR (AC) | 1 |
| 26 | PAOZZ | 19207 | 8744898 | UOC:855 BODY DOME LIGHT (AC) | 1 |
| 27 | PAOZZ | 96906 | MS35206-241 | UOC:855 SCREW,MACHINE PLATE AND CONNECTOR ATTACH (AC) | 2 |
| 28 | PAOZZ | 19207 | 7064961 | UOC:855 CONNECTOR,RECEPTACL DOME LIGHT (AC) | 1 |
| 29 | PAOZZ | 73331 | 7962251 | UOC:855 PACKING,PREFORMED RECEPTACLE CONNECTOR (AC) | 1 |
| 30 | PAOZZ | 19207 | 7064899 | UOC:855 LEAD ,ELECTRICAL DOME LIGHT (AC) | 1 |
| 31 | PAOZZ | 19207 | 7320651 | UOC:855 SWITCH,ROTARY DOME LIGHT (AC) | 1 |
| 32 | PAOZZ | 96906 | MS35206-226 | UOC:855 SCREW,MACHINE PALTE AND PARTITION ATTACH (AC) | 11 |
| 33 | PAOZZ | 19207 | 7962247 | UOC:855 PARTITION DOME LIGHT (AC) | 1 |
| 34 | XAOZZ | 19207 | 7962246 | UOC:855 PLATE,RETAINING,WIN LENS RETAINER (AC) | 1 |
| 35 | PAOZZ | 19207 | 7962244 | UOC:855 LENS,LIGHT WHITE,DOME LIGHT (AC) | 1 |
| 36 | PAOZZ | 19207 | 7962242 | UOC:855 SEAL,NONMETALLICST WHITE LENS (AC) | 1 |
| 37 | PAOZZ | 19207 | 7320655 | UOC:855 GASKET LIGHT SWITCH (AC) | 1 |
| 38 | PAOZZ | 19207 | 7320654 | UOC:855 WASHER,FLAT LIGHT SWITCH (AC) | 1 |
| 39 | PFOZZ | 19207 | 7320652 | UOC:855 MOUNTING NUT ASSEMB LIGHT SWITCH (AC) | 1 |
| 40 | PAOZZ | 19207 | 7320657 | UOC:855 SETSCREW SWITCH KNOB (AC) | 1 |
| | | | | UOC:855 | |

| SECTION II | | | | TM9-2330-238-24P | |
|------------|-------|-------|---------|---|-----|
| (1) | (2) | (3) | (4) | (5) | (6) |
| ITEM | SMR | | PART | | |
| NO | CODE | CAGEC | NUMBER | DESCRIPTION AND USABLE ON CODES (UOC) | QTY |
| 41 | PAOZZ | 19207 | 7962243 | GASKET LIGHT SWITCH (AC) UOC:855 | 1 |
| 42 | PAOZZ | 19207 | 7962245 | LENS,LIGHT RED,BLACKOUT (AC) UOC:855 | 1 |

END OF FIGURE

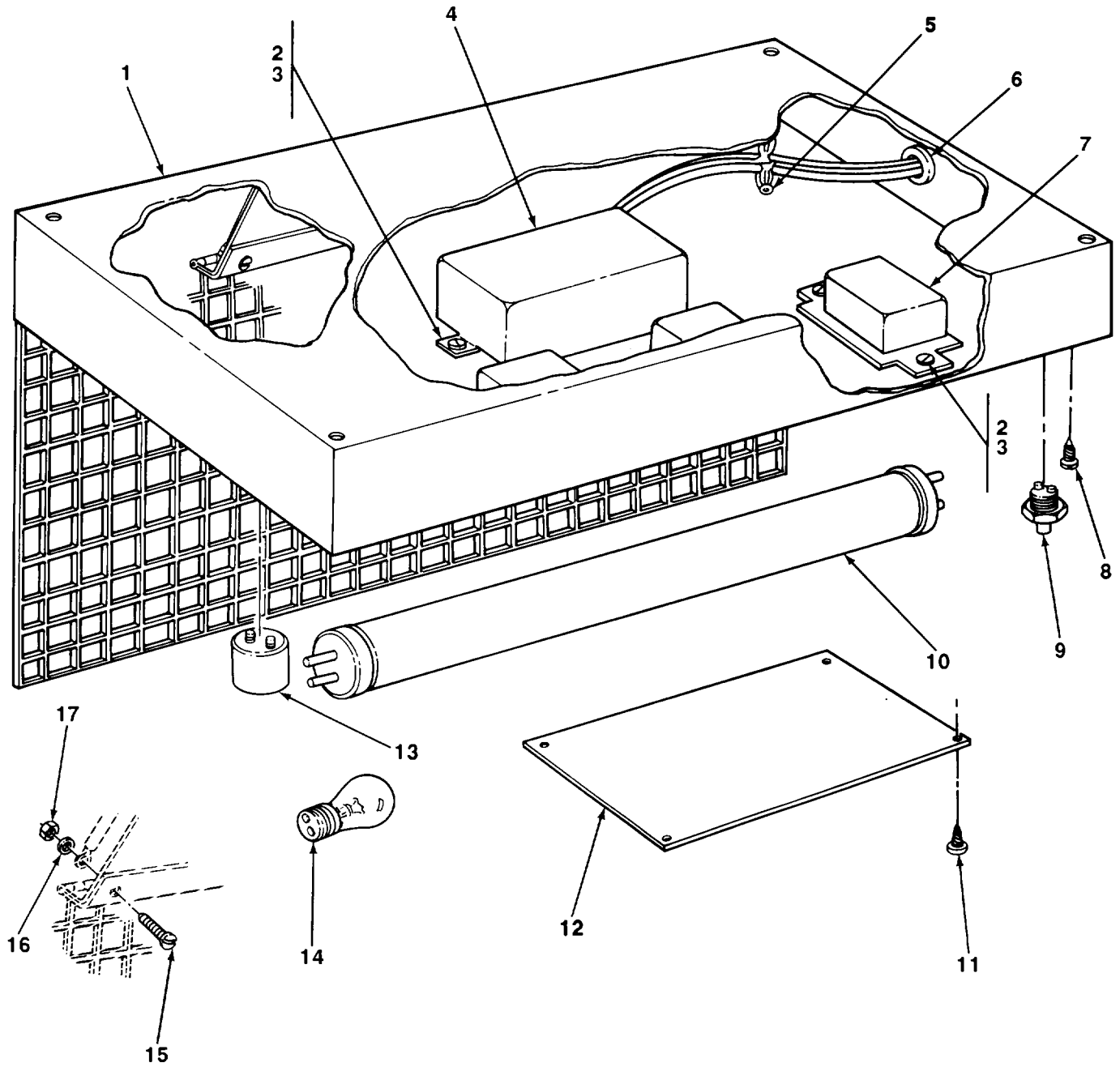

TA506643

FIGURE 15. FLUORESCENT LIGHT FIXTURE.

| SECTION II (1) ITEM NO | (2) SMR CODE | (3) CAGEC | TM9-2330-238-24P (4) PART NUMBER | (5) DESCRIPTION AND USABLE ON CODES (UOC) GROUP 0609 LIGHTS FIG. 15 FLUORESCENT LIGHT FIXTURE | (6) QTY |
|---------------------------------|--------------------|--------------|---|---|------------|
| 1 | PAOZZ | 26633 | 879835 | FIXTURE,LIGHTING FLUORESCENT UOC:290 | 8 |
| 1 | PAOZZ | 19207 | 10869692 | FIXTURE,LIGHTING FLUORESCENT UOC:852,854 | 8 |
| 1 | PAOZZ | 19207 | 11646035 | FIXTURE,LIGHTING FLUORESCENT UOC:856 | 6 |
| 1 | PAOZZ | 19207 | 10869692 | FIXTURE,LIGHTING FLUORESCENT UOC:856 | 4 |
| 2 | PAOZZ | 96906 | MS35649-282 | NUT,PLAIN,HEXAGON BALLAST AND FILTER ATTACH (64 FOR 290,852,854, 80 FOR 856) UOC:290,852,854,856 | 64 |
| 3 | PAOZZ | 96906 | MS35206-243 | SCREW,MACHINE BALLAST AND FILTER ATTACH (64 FOR 290,852,854, 80 FOR 856) UOC:290,852,854,856 | 64 |
| 4 | PAOZZ | 08595 | 89G635 | FILTER,RADIO FREQUE FLUORESCENT FIXTURE (8 FOR 290,852,854, 10 FOR 856) UOC:290,852,854,856 | 8 |
| 5 | PAOZZ | 75037 | R | SPLICE, CONDUCTOR (16 FOR 290,852, 854, 20 FOR 856) UPC:290,852,854,856 | 16 |
| 6 | PAOZZ | 13499 | 150-0742-010 | BUSHING,ELECTRICAL FLUORESCENT LIGHT FIXTURE (8 FOR 852,854, 4 FOR 856) UOC:852,854,856 | 8 |
| 6 | PAOZZ | 96906 | MS35489-15 | GROMMET,NONMETALLIC FLUORESCENT LIGHT FIXTURE UOC:856 | 16 |
| 6 | PAOZZ | 96906 | MS35489-16 | GROMMET,RUBBER FLUO LIGHTING FIXTURE UOC:290 | 8 |
| 7 | PAOZZ | 08595 | 89G457 | BALLAST,LAMP FLUORESCENT LIGHT FIXTURE (24 FOR 290,852,854, 36 FOR 856) UOC:290,852,854,856 | 24 |
| 8 | PAOZZ | 96906 | MS51861-35 | SCREW,TAPPING,THREA LIGHTING FIXTURE ATTACHING (128 FOR 290, 84 FOR 856) UOC:290,856 | 128 |
| 8 | PAOZZ | 96906 | MS51861-38 | SCREW,TAPPING,THREA LIGHTING FIXTURE ATTACHING (80 FOR 852 AND 854,40 FOR 856) UOC:852,854,856 | 80 |
| 9 | PAOZZ | 81640 | 7208K4 | SWITCH,PUSH 12 FOR 856 UOC:290,852,854,856 | 24 |
| 10 | PAOZZ | 08108 | F15T12/D | LAMP,FLUORESCENT CEILING LIGHTING | 24 |

| SECTION II (1) ITEM NO | (2) SMR CODE | (3) CAGEC | TM9-2330-238-24P (4) PART NUMBER | (5) DESCRIPTION AND USABLE ON CODES (UOC) | (6) QTY |
|---------------------------------|--------------------|--------------|---|--|------------|
| | | | | FIXTURE (24 FOR 290,852,854, 12 FOR 856) UOC:290,852,854,856 | |
| 10 | PAOZZ | 81348 | W-L-116/7 | LAMP,FLUORESCENT LIGHTING FIXTURE UOC:856 | 24 |
| 11 | PAOZZ | 96906 | MS51861-35 | SCREW,TAPPING,THREA COVER ATTACHING UOC:856 | 24 |
| 12 | XAOZZ | 19207 | 11646203 | COVER FLUORESCENT LIGHTINHG FIXTURE UOC:856 | 6 |
| 13 | PAOZZ | 91595 | F S2 | STATER, FLUORESCENT (24 FOR 290, 852,854, 36 FOOR 856) UOC:290,852,854,856 | 24 |
| 14 | PAOZZ | 19207 | 8741491 | LAMP, INCANDESCENT UOC:852,854,856 | 8 |
| 15 | PAOZZ | 96906 | MS35206-228 | SCREW,MACHINE FLUORESCENT LIGHT GROUND UOC:290 | 8 |
| 16 | PAOZZ | 96906 | MS35335-30 | WASHER,LOCK FLUORESCENT LIGHT GROUND UOC:290 | 8 |
| 17 | PAOZZ | 96906 | MS35649-262 | NUT,PLAIN,HEXAGON FLUORESCENT LIGHT GROUND UOC:290 | 8 |

END OF FIGURE

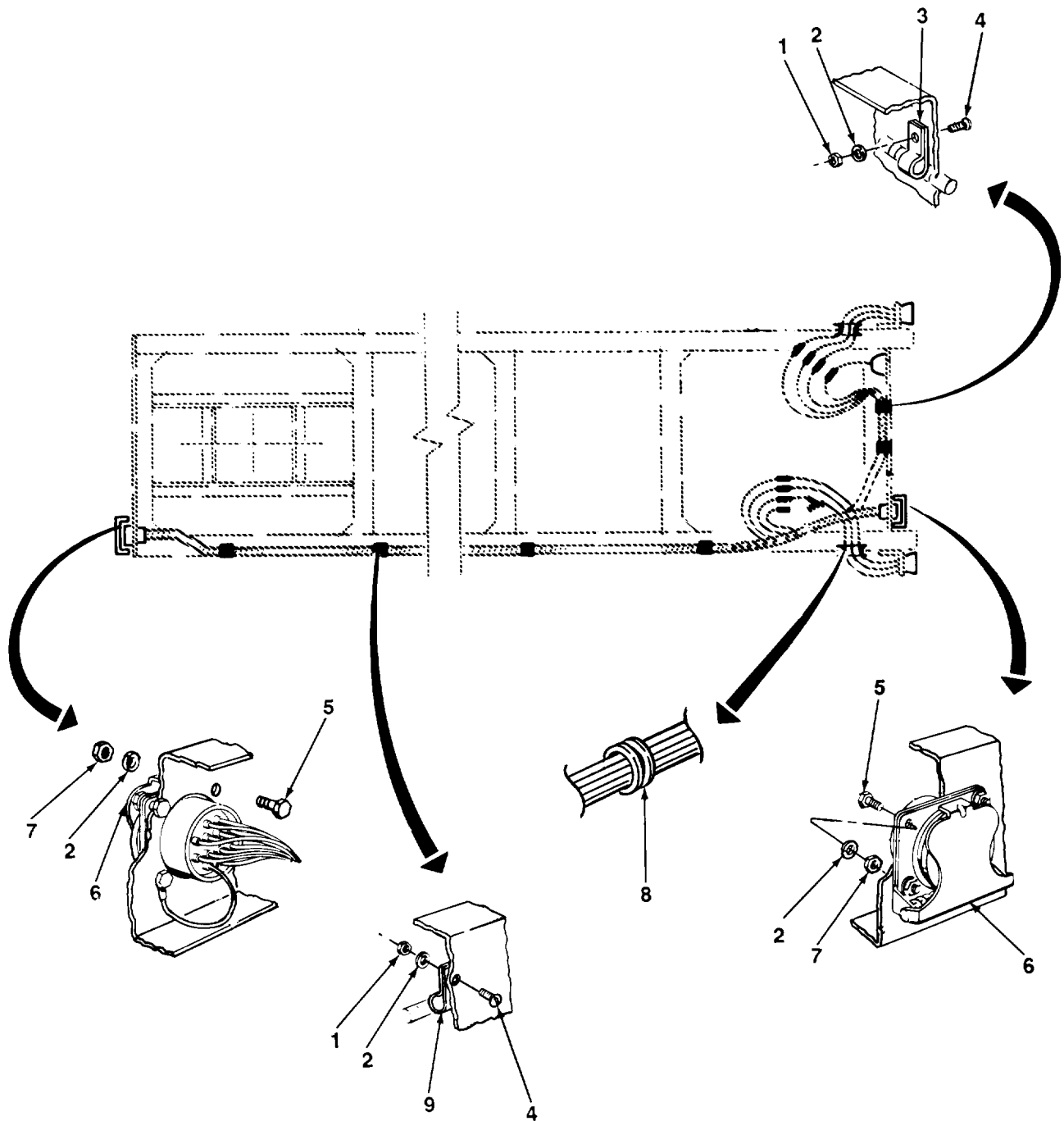

TA506644

FIGURE 16. INTERVEHICULAR RECEPTACLE AND ASSOCIATED PARTS.

| SECTION II | | | | | |
|------------|-------|-------|------------------|--|-----|
| (1) | (2) | (3) | TM9-2330-238-24P | (5) | (6) |
| ITEM | SMR | | PART | | |
| NO | CODE | CAGEC | NUMBER | DESCRIPTION AND USABLE ON CODES (UOC) | QTY |
| | | | | GROUP 0613 HULL OR CHASSIS WIRING HARNESS | |
| | | | | FIG. 16 INTERVEHICULAR RECEPTACLE AND ASSOCIATED PARTS | |
| 1 | PAOZZ | 96906 | MS51967-2 | NUT,PLAIN,HEXAGON LOOP CLAMP ATTACH | 14 |
| 2 | PAOZZ | 96906 | MS35338-44 | WASHER,LOCK COVER AND LOOP CLAMP ATTACH | 22 |
| 3 | PAOZZ | 96906 | MS21333-102 | CLAMP,LOOP HARNESS RETAINING | 2 |
| 4 | PAOZZ | 96906 | MS35206-281 | SCREW,MACHINE LOOP CLAMP ATTACH | 14 |
| 5 | PAOZZ | 96906 | MS90727-7 | BOLT,MACHINE COVER ATTACH | 8 |
| 6 | PAOZZ | 19207 | 7731428 | COVER,ELECTRICAL CO POWER INLET | 2 |
| 7 | PAOZZ | 96906 | MS51968-2 | NUT,PLAIN,HEXAGON COVER ATTACH | 8 |
| 8 | PAOZZ | 21450 | 549021 | GROMMET,NONMETALLIC TAILLIGHT HARNESS | 2 |
| 9 | PAOZZ | 96906 | MS21333-105 | CLAMP,LOOP HARNESS ATTACH | 12 |
| | | | | END OF FIGURE | |

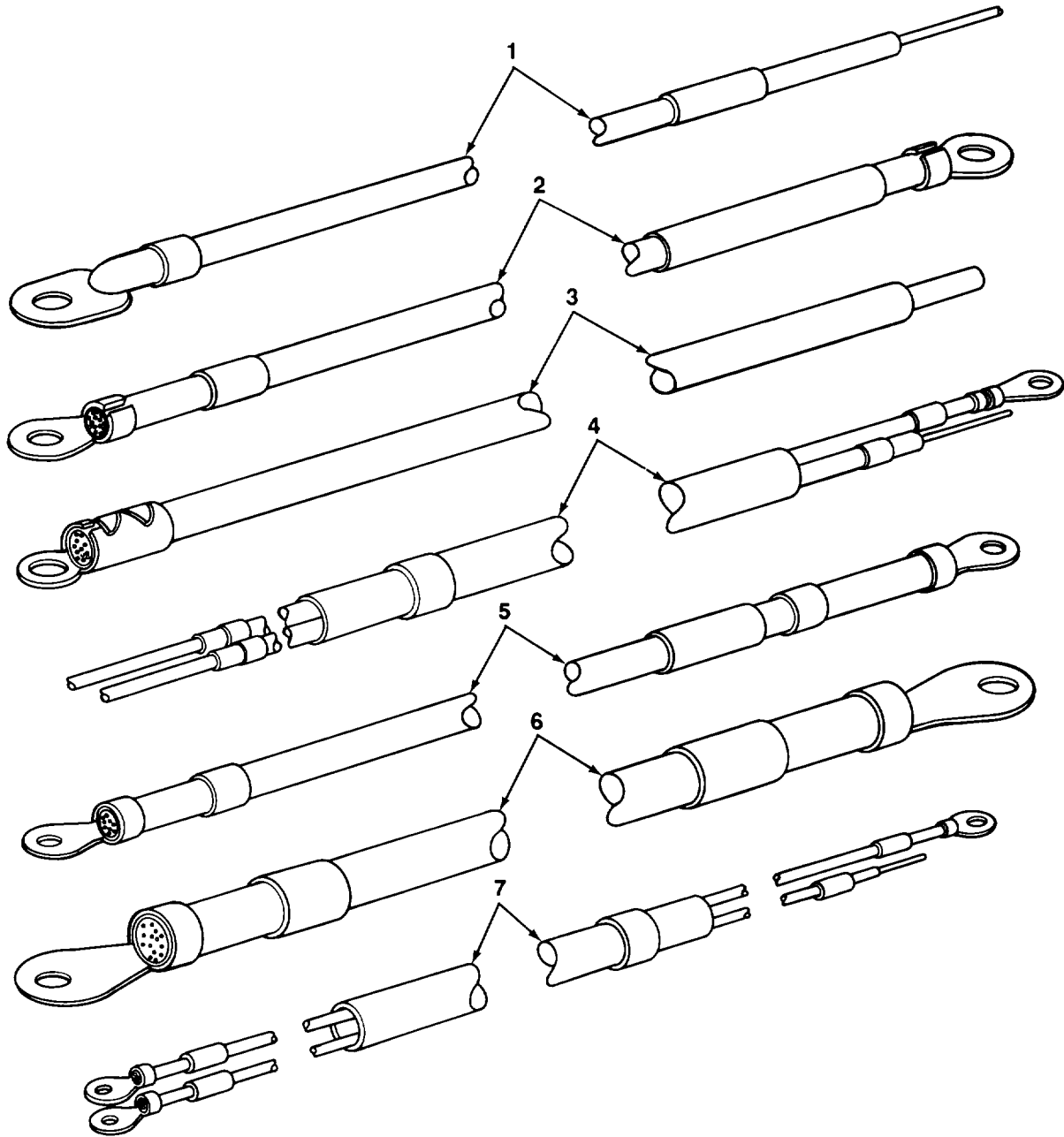

TA506645

FIGURE 17. MISCELLANEOUS WIRING HARNESS.

| SECTION II (1) ITEM NO | (2) SMR CODE | (3) CAGEC | TM9-2330-238-24P (4) PART NUMBER | (5) DESCRIPTION AND USABLE ON CODES (UOC) | (6) QTY |
|---|--------------------|--------------|---|--|------------|
| GROUP 0613 HULL OR CHASSIS WIRING HARNESS | | | | | |
| FIG. 17 MISCELLANEOUS WIRING HARNESSES | | | | | |
| 1 | XDFZZ | 19207 | 10869687 | CABLE ASSEMBLY CIRCUIT BREAKER TO GROUND UOC:852,854,856 | 1 |
| 2 | XDFZZ | 19207 | 10869689 | CABLE ASSEMBLY CIRCUIT BREAKER TO RELAY UOC:852,854,856 | 1 |
| 3 | PAFZZ | 19207 | 11646204 | LEAD, ELECTRICAL DISTRIBUTION BOX JUMPER (EARLY MODEL) UOC:856 | 1 |
| 4 | PPFZZ | 19207 | 10919614 | CABLE ASSEMBLY REAR DOOR BLACKOUT SWITCH UOC:852,854,856 | 1 |
| 5 | PAFZZ | 19207 | 10869691 | LEAD, ELECTRICAL BLACKOUT SWITCH TO CIRCUIT BREAKER UOC:852,854,856 | 1 |
| 5 | XDFZZ | 19207 | 10869693 | CABLE ASSEMBLY BLACKOUT SWITCH TO RELAY UOC:852,854,856 | 1 |
| 5 | XDFZZ | 19207 | 10869694 | CABLE ASSEMBLY BLACKOUT SWITCH TO RELAY UOC:852,854,856 | 1 |
| 6 | PFOZZ | 19207 | 7535582 | LEAD,ELECTRICAL BLACKOUT SWITCH TO EMERGENCY SWITCH UOC:852,854,856 | 1 |
| 7 | PAFZZ | 19207 | 10869540 | WIRING HARNESS BLACKOUT LIGHT TO RELAY UOC:852,854,856 | 1 |
| 7 | PAFZZ | 19207 | 10869544 | CABLE ASSEMBLY EMERGENCY LIGHT TO REAR WALL BLACKOUT SWITCH UOC:852,854,856 | 1 |
| END OF FIGURE | | | | | |

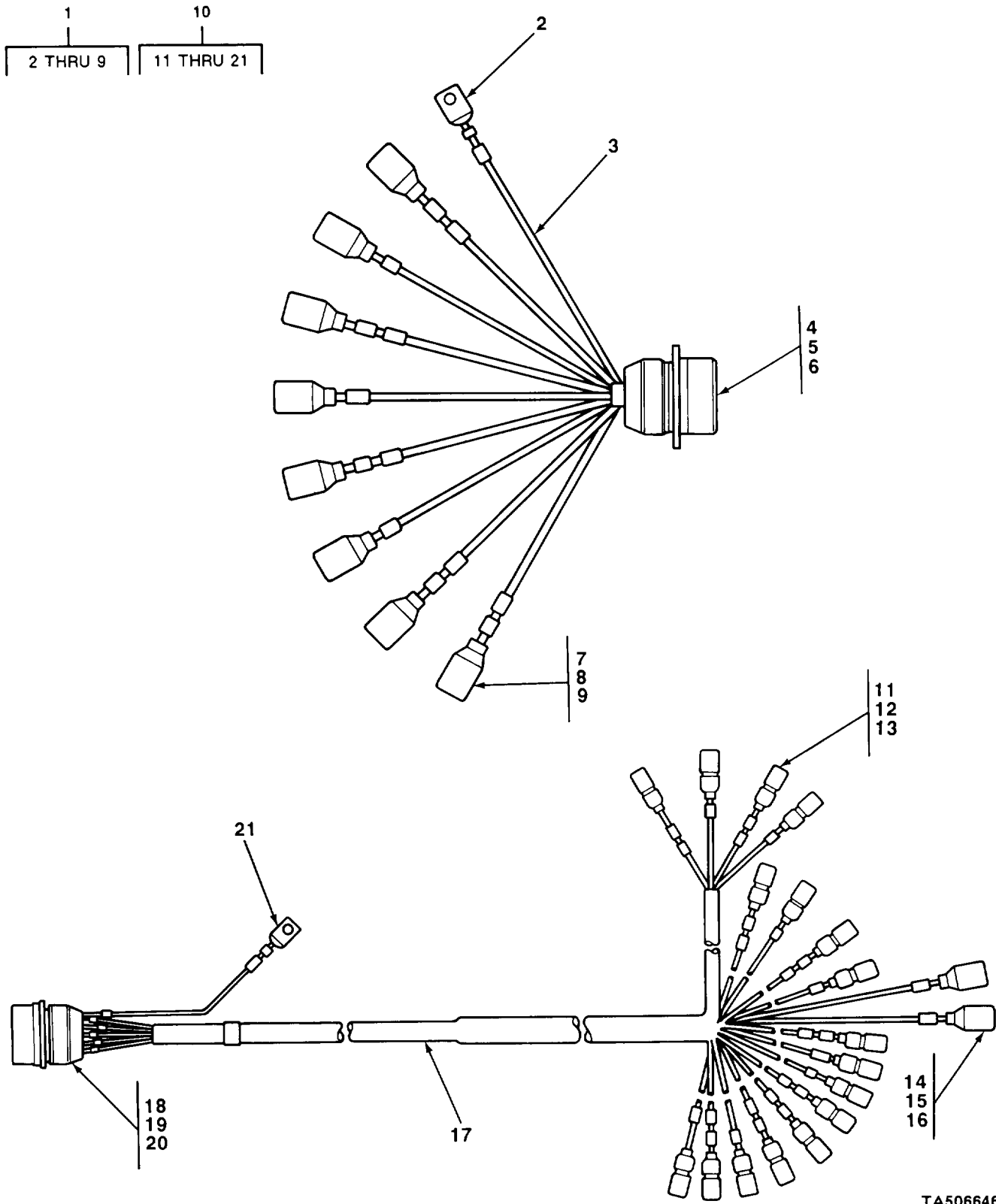
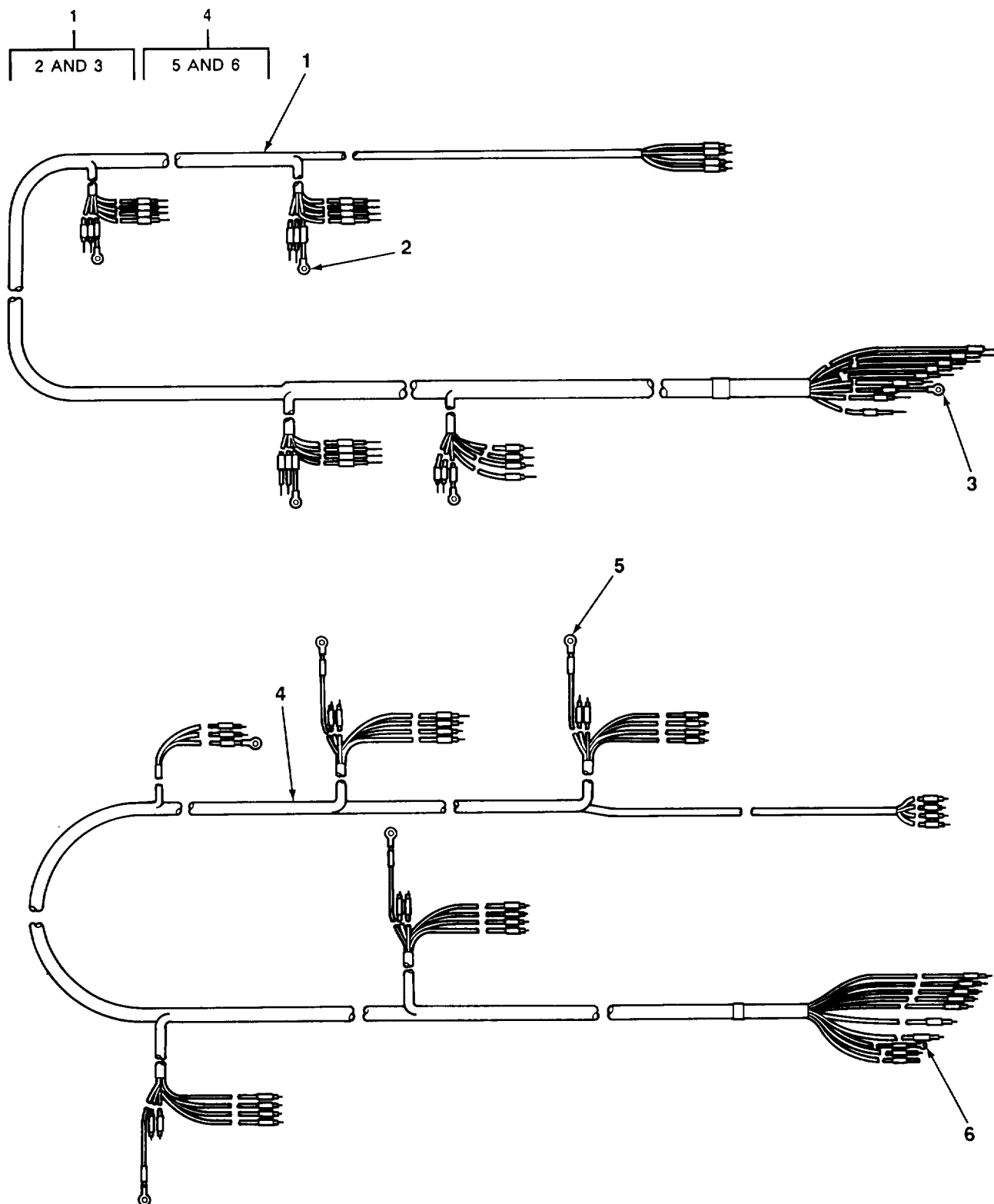

FIGURE 18. WIRING HARNESS, M295A1 CHASSIS.

| SECTION II (1) ITEM NO | (2) SMR CODE | (3) CAGEC | TM9-2330-238-24P (4) PART NUMBER | (5) DESCRIPTION AND USABLE ON CODES (UOC) | (6) QTY |
|---|--------------------|--------------|---|---|------------|
| GROUP 0613 HULL OR CHASSIS WIRING HARNESS | | | | | |
| FIG. 18 WIRING HARNESS, M295A1 CHASSIS | | | | | |
| 1 | AFFFF | 19207 | 8722853 | LEAD,ELECTRICAL TAILLIGHT WIRING HARNESS | 1 |
| 2 | XBOZZ | 19207 | 7056709 | TERMINAL LUG TAILLIGHT LEAD ASSEMBLY | 1 |
| 3 | MFFZZ | 19207 | 7720853-1 | WIRE, ELECTRICAL TAILLIGHT LEAD ASSEMBLY MAKE FROM P/N M13486-1-5 | 1 |
| 4 | PAOZZ | 96906 | MS75021-2 | CONNECTOR RECEPTACL TAILLIGHT LEAD ASSEMBLY | 1 |
| 5 | PAOZZ | 72869 | 7723309 | NUT,PLAIN,KNURLED POWER INLET RECEPACLE,STOPLIGHT-TAILLIGHT HARNESS | 1 |
| 6 | PAOZZ | 19207 | 7722333 | BUSHING,RUBBER POWER INLET RECEPTACLE STOPLIGHT-TAILLIGHT HARNESS | 1 |
| 7 | PAOZZ | 19207 | 8338566 | SHELL ELECTRICAL CO TAILLIGHT LEAD ASSEMBLY | 8 |
| 8 | PAOZZ | 19207 | 8338567 | WASHER, SLOTTED TAILLIGHT LEAD ASSEMBLY SHELL | 8 |
| 9 | PAOZZ | 96906 | MS27148-2 | CONTACT, ELECTRICAL TAILLIGHT LEAD ASSEMBLY | 8 |
| 10 | AFFFF | 19207 | 11646239 | WIRING HARNESS,BRAN STOPLIGHT-TAILLIGHT | 1 |
| 11 | PAOZZ | 19207 | 8338561 | SHELL,ELECTRICAL CO STOPLIGHT-TAILLIGHT WIRING HARNESS | 17 |
| 12 | PAOZZ | 19207 | 8338562 | INSULATOR,BUSHING STOPLIGHT-TAILLIGHT WIRING HARNESS | 17 |
| 13 | PAOZZ | 19207 | 8338564 | TERMINAL ASSEMBLY STOPLIGHT-TAILLIGHT WIRING HARNESS | 17 |
| 14 | PAOZZ | 19207 | 8338566 | SHELL,ELECTRICAL CO STOPLIGHT-TAILLIGHT WIRING HARNESS | 2 |
| 15 | PAOZZ | 19207 | 8338567 | WASHER,SLOTTED STOPLIGHT-TAILLIGHT WIRING HARNESS | 2 |
| 16 | PAOZZ | 96906 | MS27148-2 | CONTACT,ELECTICAL STOPLIGHT-TAILLIGHT WIRING HARNESS | 2 |
| 17 | MFFZZ | 19207 | 7720853-2 | WIRE, ELECTRICAL STOPLIGHT-TAILLIGHT HARNESS MAKE FROM P/N M13486-1-5 | 1 |
| 18 | PAOZZ | 19207 | 8376208 | CONNECTOR,RECEPTACL FRONT POWER INLET | 1 |
| 19 | PAOZZ | 72869 | 7723309 | NUT, BUSHING RETAIN POWER INLET RECEPTACLE CONNECTOR | 1 |
| 20 | PAOZZ | 19207 | 7722333 | BUSHING RUBBER POWER INLET RECEPTACLE CONNECTOR | 1 |
| 21 | XBOZZ | 19207 | 7056709 | TERMINAL, LUG STOPLIGHT-TAILLIGHT WIRING HARNESS | 1 |

END OF FIGURE



TA506647

FIGURE 19. WIRING HARNESS, MAIN (M313, LATE MODEL).

| SECTION II (1) ITEM NO | (2) SMR CODE | (3) CAGEC | TM9-2330-238-24P (4) PART NUMBER | (5) DESCRIPTION AND USABLE ON CODES (UOC) | (6) QTY |
|---------------------------------|--------------------|--------------|---|---|------------|
| | | | | GROUP 0613 HULL OR CHASSIS WIRING HARNESS | |
| | | | | FIG. 19 WIRING HARNESS, MAIN (M313, LATE MODEL) | |
| 1 | PFFFF | 19207 | 10937518 | WIRING HARNESS,BRAN MAIN,RH (LATE MODEL) UOC:290 | 1 |
| 2 | PAOZZ | 96906 | MS35436-4 | TERMINAL LUG UOC:290 | 4 |
| 3 | PAOZZ | 96906 | MS35436-7 | TERMINAL LUG MAIN WIRING HARNESS UOC:290 | 1 |
| 4 | PFFFF | 19207 | 10937517 | WIRING HARNESS,BRAN MAIN, LH (LATE MODEL) UOC:290 | 1 |
| 5 | PAOZZ | 96906 | MS35436-4 | TERMINAL LUG UOC:290 | 5 |
| 6 | PAOZZ | 96906 | MS35436-7 | TERMINAL LUG UOC:290 | 1 |
| | | | | END OF FIGURE | |

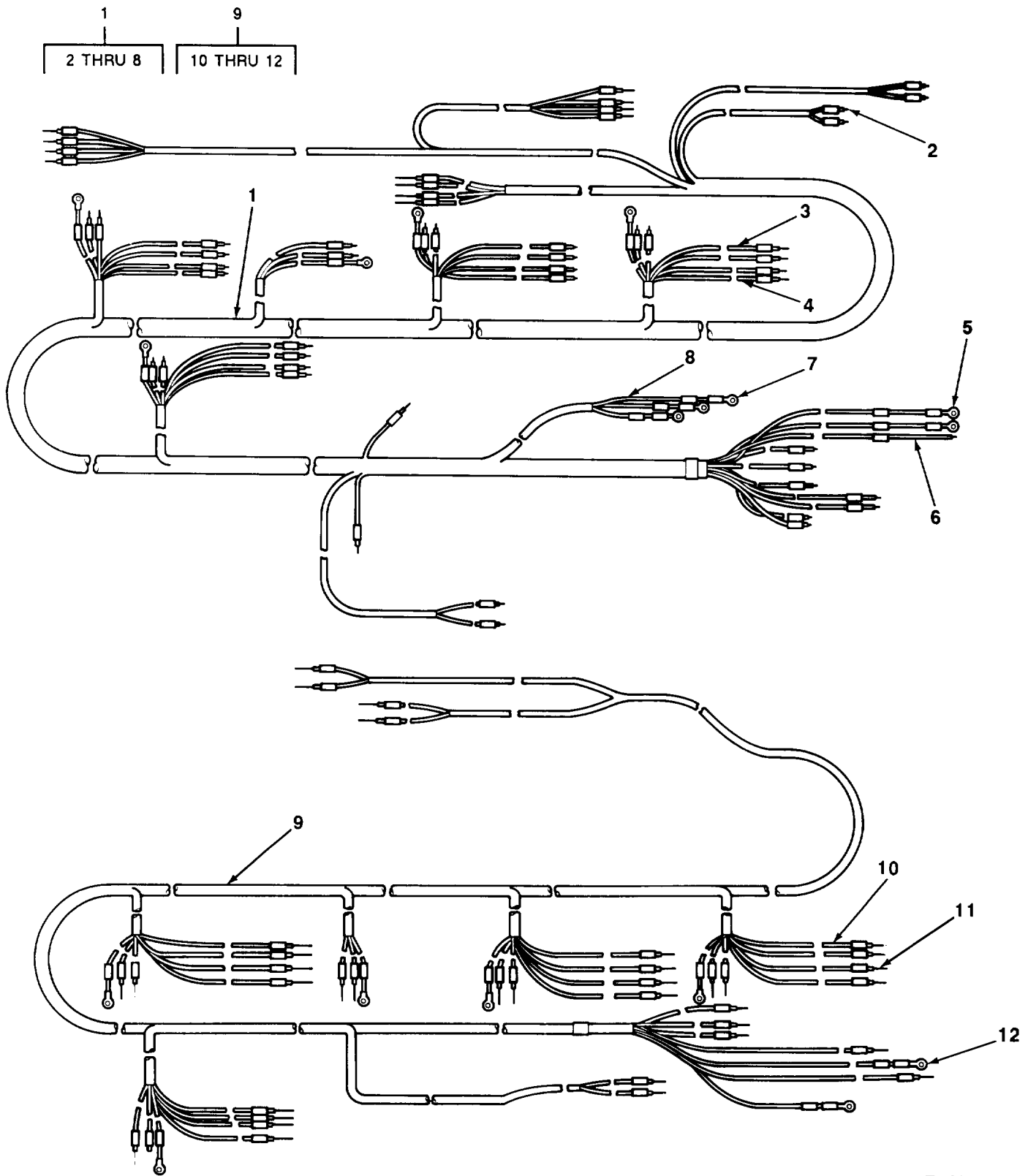

TA506648

FIGURE 20. WIRING HARNESS, MAIN (M313, EARLY MODEL).

| SECTION II (1) ITEM NO | (2) SMR CODE | (3) CAGEC | TM9-2330-238-24P (4) PART NUMBER | (5) DESCRIPTION AND USABLE ON CODES (UOC) | (6) QTY |
|--|--------------------|--------------|---|--|------------|
| GROUP 0613 HULL OR CHASSIS WIRING HARNESS | | | | | |
| FIG. 20 WIRING HARNESS, MAIN (M313, EARLY MODEL) | | | | | |
| 1 | AFFFF | 19207 | 7535568 | WIRING HARNESS BRANCHED MAIN RH (EARLY MODEL) UOC:290 | 1 |
| 2 | MFFZZ | 19207 | M13486-49 | LEAD, ELECTRICAL LEFT MAIN HARNESS MAKE FROM P/N M13486-1-3 UOC:290 | 1 |
| 3 | MFFZZ | 19207 | 7056675-164 | LEAD, ELECTRICAL LEFT MAIN HARNESS MAKE FROM P/N 7056675 UOC:290 | 1 |
| 4 | MFFZZ | 19207 | 7056674-30 | LEAD, ELECTRICAL LEFT MAIN HARNESS MAKE FROM P/N 7056674 UOC:290 | 1 |
| 5 | PAOZZ | 96906 | MS20659-102 | TERMINAL LUG UOC:290 | 7 |
| 6 | MFFZZ | 19207 | M13486-7 | LEAD, ELECTRICAL LEFT MAIN HARNESS MAKE FROM P/N M13486-1-2 UOC:290 | 1 |
| 7 | PAOZZ | 96906 | MS20659-105 | TERMINAL LUG LEFT MAIN HARNESS UOC:290 | 3 |
| 8 | MFFZZ | 19207 | 7056676-96 | LEAD, ELECTRICAL LEFT MAIN HARNESS MAKE FROM P/N 7056676 UOC:290 | 1 |
| 9 | AFFFF | 19207 | 7535569 | WIRING HARNESS BRAN MAIN LH (EARLY MODEL) UOC:290 | 1 |
| 10 | MFFZZ | 19207 | 7056674-65 | LEAD, ELECTRICAL RIGHT MAIN HARNESS MAKE FROM P/N 7056674 UOC:290 | 1 |
| 11 | MFFZZ | 19207 | 7056675-141 | LEAD, ELECTRICAL RIGHT MAIN HARNESS MAKE FROM P/N 7056675 UOC:290 | 1 |
| 12 | PAOZZ | 96906 | MS20659-102 | TERMINAL LUG UOC:290 | 7 |
| END OF FIGURE | | | | | |

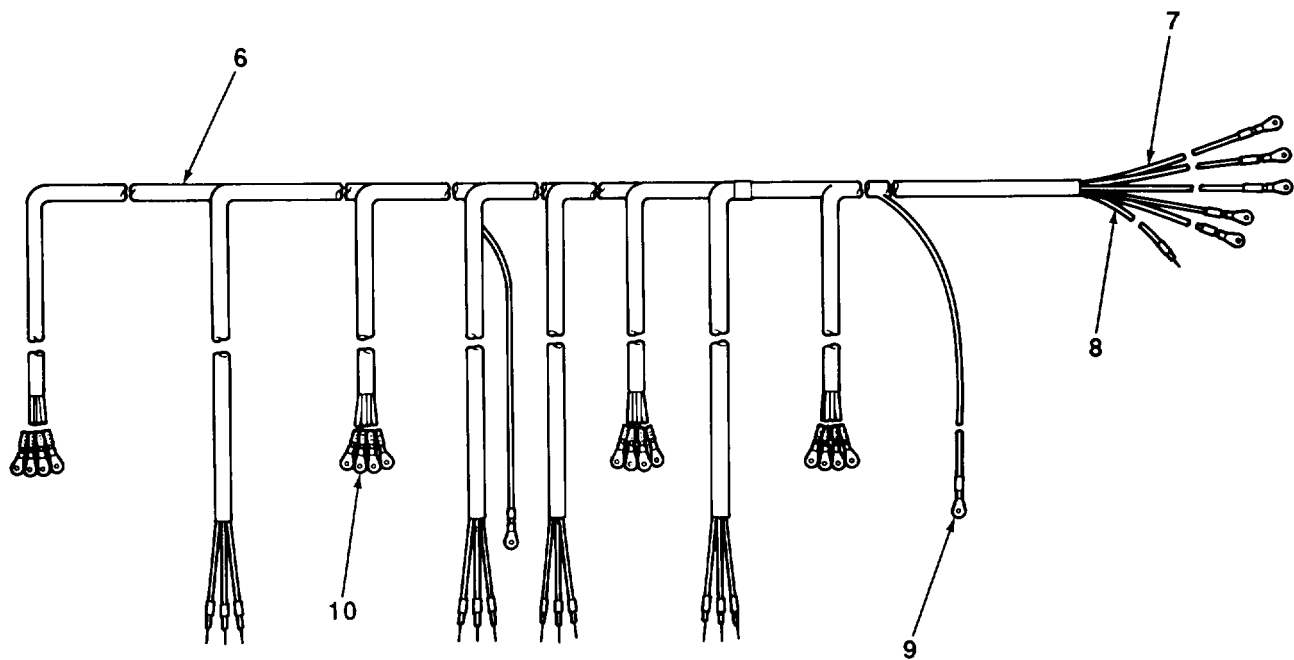
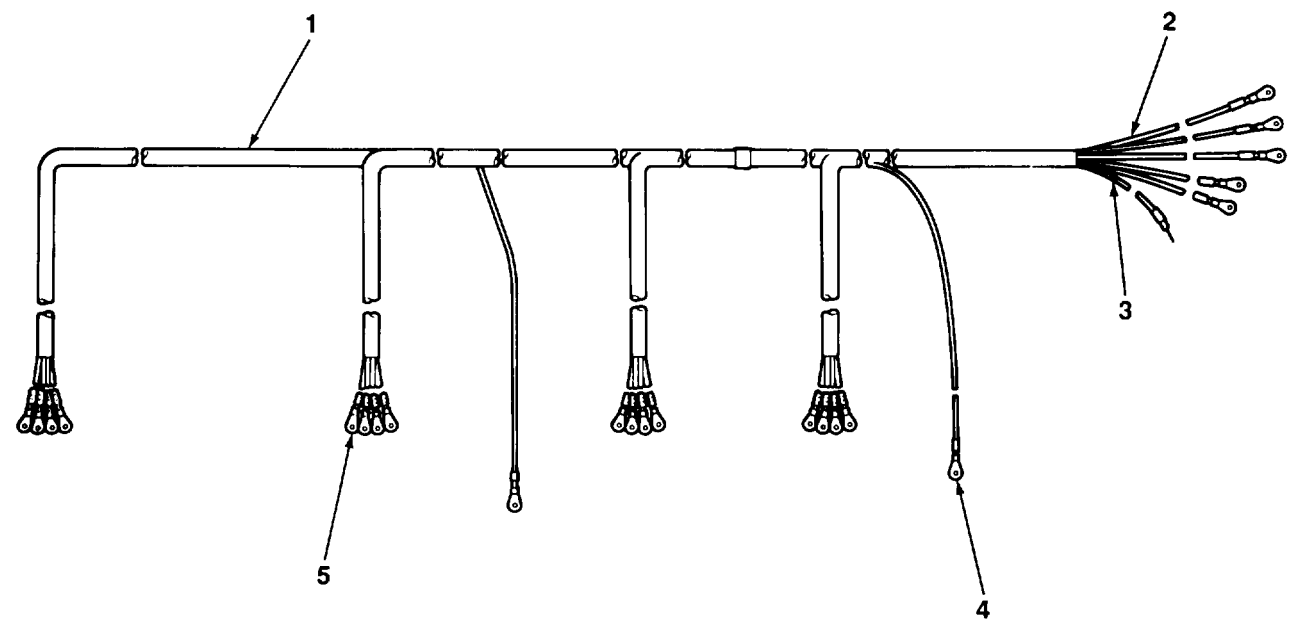
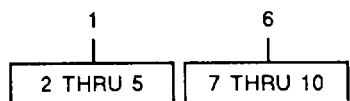

TA506649

FIGURE 21. WIRING HARNESS, MAIN (M447, M447C, AND M750).

| SECTION II (1) ITEM NO | (2) SMR CODE | (3) CAGEC | TM9-2330-238-24P (4) PART NUMBER | (5) DESCRIPTION AND USABLE ON CODES (UOC) | (6) QTY |
|---|--------------------|--------------|---|---|------------|
| GROUP 0613 HULL OR CHASSIS WIRING HARNESS | | | | | |
| FIG. 21 WIRING HARNESS, MAIN (M447, M447C , AND M750) | | | | | |
| 1 | AFFFF | 19207 | 11638206 | WIRING HARNESS,BRAN MAIN UOC:856 | 1 |
| 2 | MFFZZ | 19207 | M13486-139 | LEAD, ELECTRICAL MAKE FROM P/N M13486-1-5 UOC:852,854,856 | 1 |
| 3 | MFFZZ | 19207 | M13486-19.5 | LEAD, ELECTRICAL MAKE FROM P/N M13486-1-9 UOC:852,854,856 | 1 |
| 4 | XDOZZ | 21450 | 506211 | TERMINAL LUG MAIN HARNESS UOC:854,856 | 1 |
| 5 | PAOZZ | 21450 | 506207 | TERMINAL LUG MAIN HARNESS UOC:856 | 22 |
| 6 | AFFFF | 19207 | 10944517 | WIRING HARNESS,BRAN UOC:852,854 | 1 |
| 7 | MFFZZ | 19207 | M13486-161 | LEAD, ELECTRICAL MAKE FROM P/N M13486-1-5 UOC:852,854,856 | 1 |
| 8 | MFFZZ | 19207 | M13486-22.5 | LEAD, ELECTRICAL MAKE FROM P/N M13486-1-9 UOC:852,854,856 | 1 |
| 9 | PAOZZ | 96906 | MS20659-21 | TERMINAL LUG MAIN HARNESS UOC:852 | 1 |
| 10 | PAOZZ | 21450 | 506207 | TERMINAL LUG MAIN HARNESS UOC:852,854 | 21 |
| END OF FIGURE | | | | | |

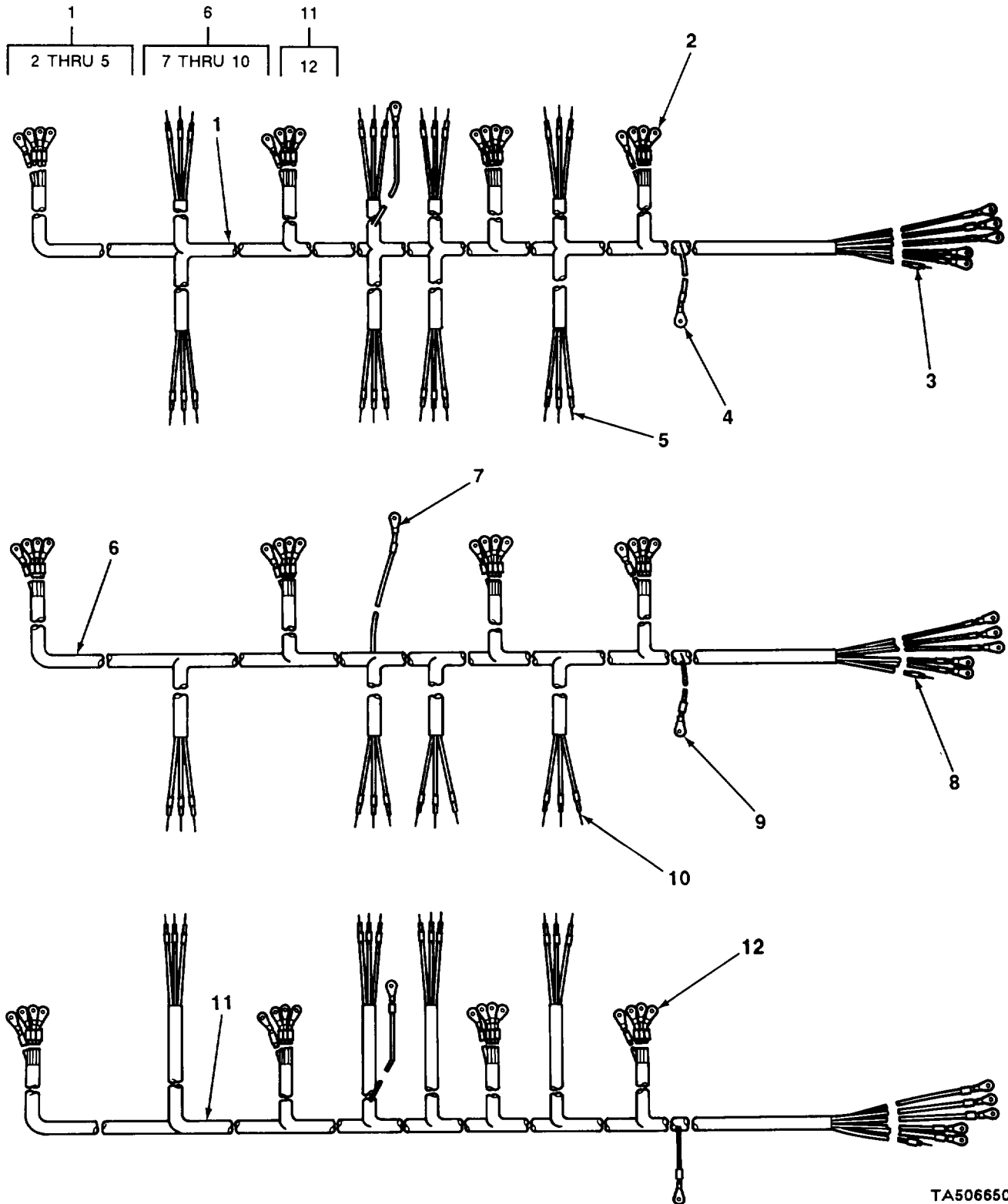

TA506650

FIGURE 22. WIRING HARNESS, FLUORESCENT LIGHTS (M447, M447C, AND M750).

| SECTION II (1) ITEM NO | (2) SMR CODE | (3) CAGEC | TM9-2330-238-24P (4) PART NUMBER | (5) DESCRIPTION AND USABLE ON CODES (UOC) | (6) QTY |
|---|--------------------|--------------|---|--|------------|
| GROUP 0613 HULL OR CHASSIS WIRING HARNESS | | | | | |
| FIG. 22 WIRING HARNESS, FLUORESCENT LIGHTS (M44, M447C, AND M750) | | | | | |
| 1 | AFFFF | 19207 | 10944518 | WIRING HARNESS,BRAN FLUORESCENT LIGHTS UOC:852 | 1 |
| 2 | PAOZZ | 21450 | 506207 | TERMINAL,LUG ELECTRICAL WIRE, FLUORESCENT LIGHT HARNESS UOC:852 | 22 |
| 3 | MFFZZ | 19207 | M13486-17.5 | LEAD, ELECTRICAL MAKE FROM P/N M13486-1-9 UOC:852 | 1 |
| 4 | XBOZZ | 96906 | MS20659-27 | TERMINAL LUG FLUORESCENT LIGHT HARNESS UOC:852 | 1 |
| 5 | MFFZZ | 19207 | M13486-197.5 | LEAD, ELECTRICAL MAKE FROM P/N M13486-1-5 UOC:852 | 1 |
| 6 | AFFFF | 19207 | 11646127 | WIRING HARNESS,BRAN FLUORESCENT LIGHTS UOC:854 | 1 |
| 7 | PAOZZ | 21450 | 506207 | TERMINAL,LUG ELECTRICAL WIRE, FLUORESCENT LIGHT HARNESS UOC:854 | 22 |
| 8 | MFFZZ | 19207 | M13486-16 | LEAD, ELECTRICAL MAKE FROM P/N M13486-1-9 UOC:854 | 1 |
| 9 | XDOZZ | 21450 | 506211 | TERMINAL LUG FLUORESCENT LIGHT HARNESS UOC:854 | 1 |
| 10 | MFFZZ | 19207 | M13486-130 | LEAD, ELECTRICAL MAKE FROM P/N M13486-1-5 UOC:854 | 1 |
| 11 | PFFFF | 19207 | 11638207 | WIRING HARNESS,BRAN BRANCHED: FLUORESCENT LIGHTS UOC:856 | 1 |
| 12 | PAOZZ | 21450 | 506207 | TERMINAL,LUG ELECTRICAL WIRE, FLUORESCENT LIGHT HARNESS UOC:856 | 22 |

END OF FIGURE

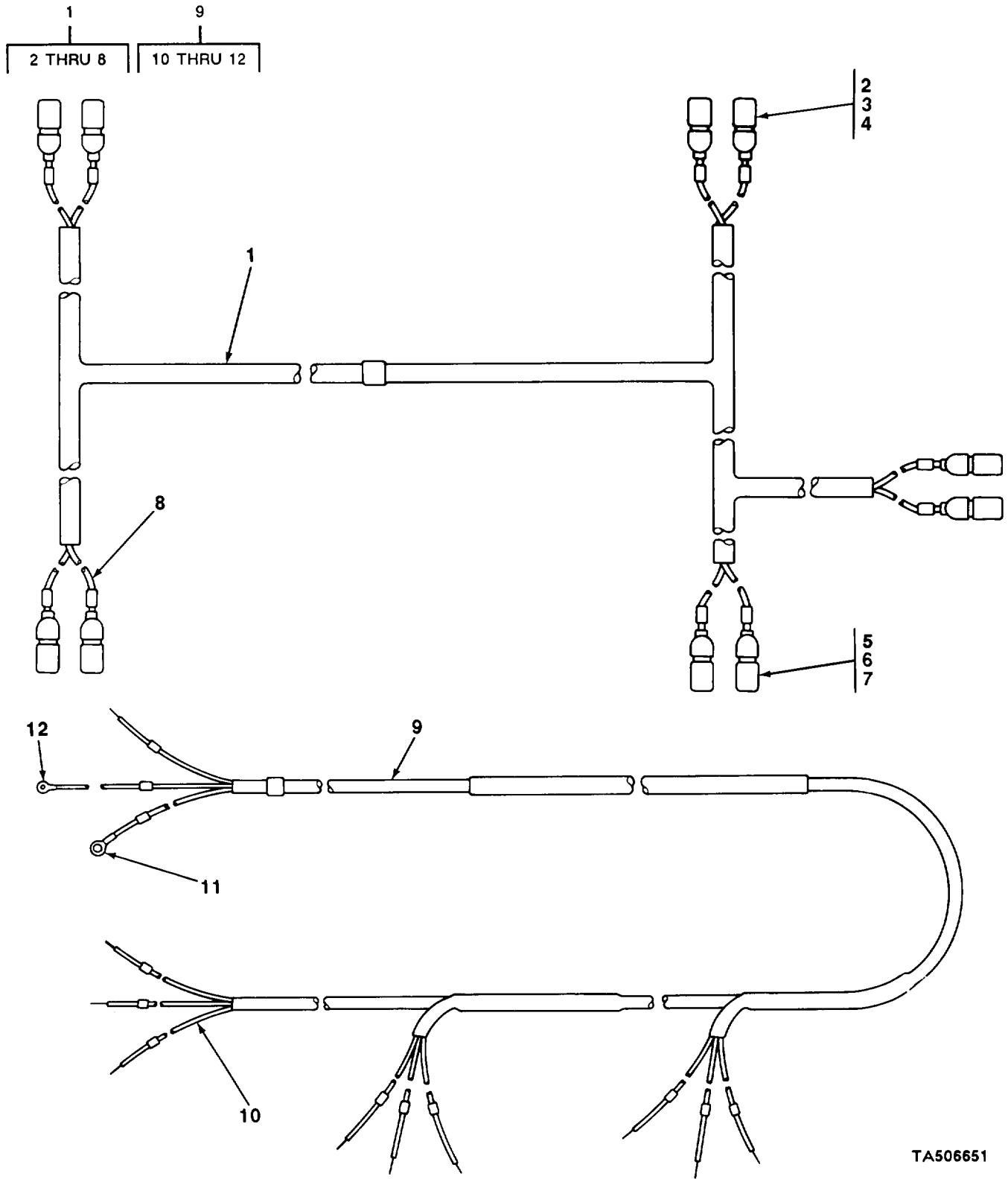

TA506651

FIGURE 23. WIRING HARNESS, CLEARANCE LIGHTS AND RIGHT AND LEFT HARNESSES (M750).

| SECTION II (1) ITEM NO | (2) SMR CODE | (3) CAGEC | TM9-2330-238-24P (4) PART NUMBER | (5) DESCRIPTION AND USABLE ON CODES (UOC) | (6) QTY |
|--|--------------------|--------------|---|---|------------|
| GROUP 0613 HULL OR CHASSIS WIRING HARNESS | | | | | |
| FIG. 23 WIRING HARNESS, CLEARANCE LIGHTS AND RIGHT AND LEFT HARNESSES (M750) | | | | | |
| 1 | PFFFF | 19207 | 7535589 | WIRING HARNESS,BRAN CLEARANCE LIGHTS UOC:290 | 1 |
| 1 | AFFFF | 19207 | 10869545 | WIRING HARNESS,BRAN CLEARANCE LIGHTS UOC:852,854,856 | 1 |
| 2 | PAOZZ | 19207 | 8338561 | SHELL,ELECTRICAL CO CLEARANCE LIGHT WIRING HARNESS UOC:290 | 8 |
| 2 | PAOZZ | 19207 | 8338561 | SHELL ELECTRICAL CO CLEARANCE LIGHT HARNESS UOC:852,854,856 | 10 |
| 3 | PAOZZ | 19207 | 8338562 | INSULATOR BUSHING CLEARANCE LIGHT HARNESS UOC:290 | 8 |
| 3 | PAOZZ | 19207 | 8338562 | INSULATOR BUSHING CLEARANCE LIGHT HARNESS UOC:852,854,856 | 10 |
| 4 | PAOZZ | 19207 | 8338564 | TERMINAL ASSEMBLY CLEARANCE LIGHT UOC:290 | 8 |
| 4 | PAOZZ | 19207 | 8338564 | TERMINAL ASSEMBLY CLEARANCE LIGHT HARNESS UOC:852,854,856 | 10 |
| 5 | PAOZZ | 19207 | 8338566 | SHELL,ELECTRICAL CO CLEARANCE LIGHT WIRING HARNESS UOC:290 | 2 |
| 6 | PAOZZ | 19207 | 8338567 | WASHER,SLOTTED CLEARANCE LIGHT WIRING HARNESS UOC:290 | 2 |
| 7 | PAOZZ | 96906 | MS27148-2 | CONTACT ELECTRICAL CLEARANCE LIGHT HARNESS UOC:290 | 2 |
| 8 | MFFZZ | 19207 | 7720853-98 | LEAD, ELECTRICAL MAKE FROM P/N 7720853 UOC:852,854,856 | 1 |
| 9 | AFFFF | 19207 | 11646201-1 | WIRING HARNESS,BRAN ROADSIDE UOC:856 | 1 |
| 9 | AFFFF | 19207 | 11646201-2 | WIRING HARNESS,BRAN CURBSIDE UOC:856 | 1 |
| 10 | MFFZZ | 19207 | M13486-57 | LEAD, ELECTRICAL MAKE FROM P/N M13486-1-5 57 FT FOR 11646201-1 UOC:856 | 1 |
| 10 | MFFZZ | 19207 | M13486-76 | LEAD, ELECTRICAL MAKE FROM P/N M13486-1-5 76 FT FOR 11646201-2 UOC:856 | 1 |

| SECTION II | | | | | |
|---------------|-------|-------|-----------|--|-----|
| (1) | (2) | (3) | (4) | (5) | (6) |
| ITEM | SMR | | PART | | |
| NO | CODE | CAGEC | NUMBER | DESCRIPTION AND USABLE ON CODES (UOC) | QTY |
| | | | | | |
| 11 | PAOZZ | 96906 | MS35436-7 | TERMINAL LUG WIRING HARNESS UOC:856 | 2 |
| 12 | PAOZZ | 96906 | MS35436-5 | TERMINAL LUG WIRING HARNESS UOC:856 | 2 |
| END OF FIGURE | | | | | |

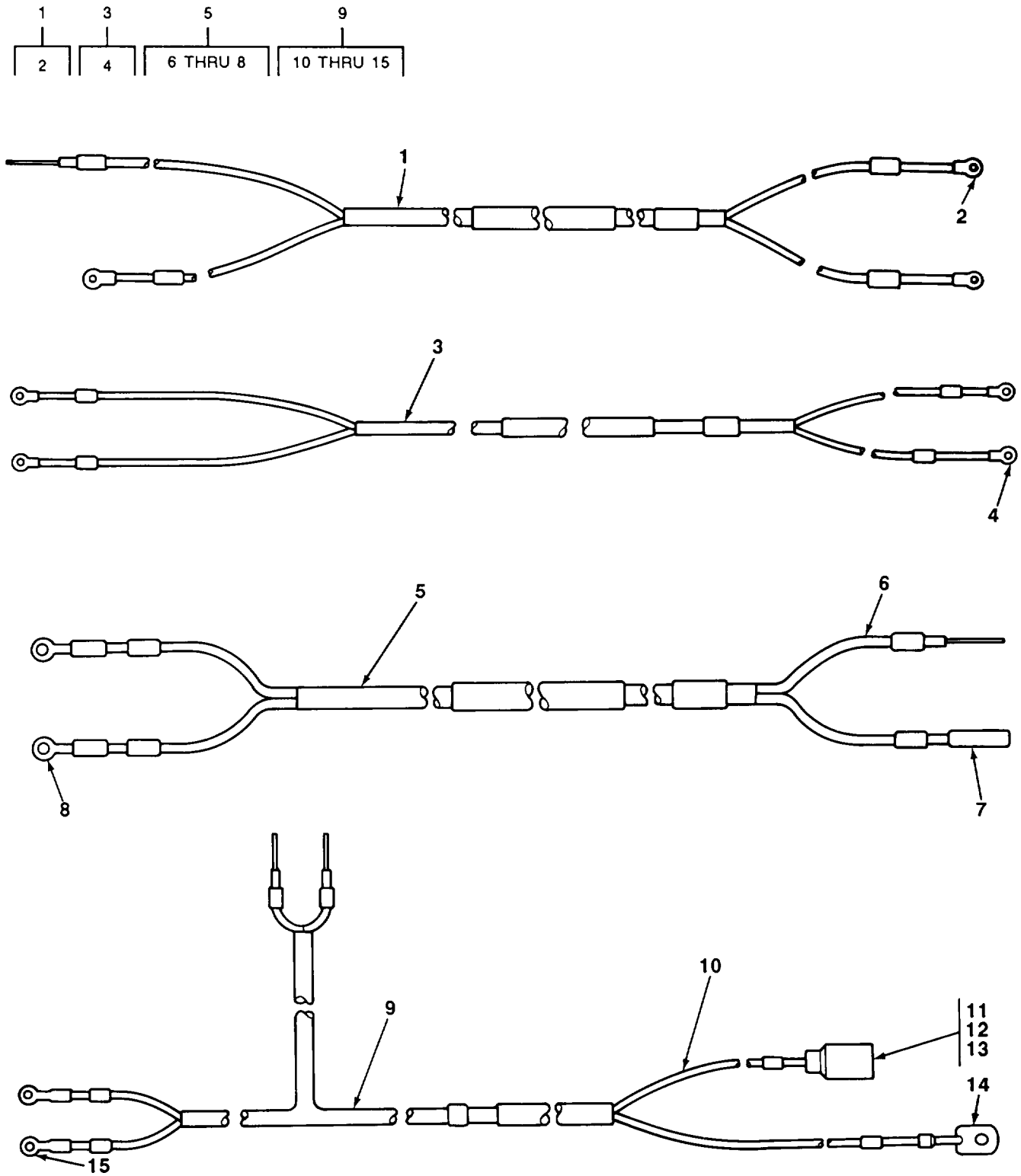

TA506652

FIGURE 24. WIRING HARNESS, BLACKOUT AND EMERGENCY LIGHTS.

| SECTION II (1) ITEM NO | (2) SMR CODE | (3) CAGEC | TM9-2330-238-24P (4) PART NUMBER | (5) DESCRIPTION AND USABLE ON CODES (UOC) | (6) QTY |
|---|--------------------|--------------|---|---|------------|
| GROUP 0613 HULL OR CHASSIS WIRING HARNESS | | | | | |
| FIG. 24 WIRING HARNESS, BLACKOUT AND EMERGENCY LIGHTS | | | | | |
| 1 | PFFFF | 19207 | 10937532 | WIRING HARNESS LEFT BLACKOUT CIRCUIT (LATE MODEL) UOC:290 | 1 |
| 2 | PAOZZ | 96906 | MS35436-4 | TERMINAL,LUG ELECTRICAL WIRE LEFT BLACKOUT DOME LIGHT HARNESS (LATE MODEL) UOC:290 | 3 |
| 3 | PFFFF | 19207 | 10937533 | WIRING HARNESS,BRAN RIGHT BLACKOUT CIRCUIT (LATE MODEL) UOC:290 | 1 |
| 4 | PAOZZ | 96906 | MS35436-4 | TERMINAL LUG BLACKOUT CIRCUIT HARNESS UOC:290 | 4 |
| 5 | AFFFF | 19207 | 7535571 | WIRING HARNESS LEFT BLACKOUT CIRCUIT (EARLY MODEL) UOC:290 | 1 |
| 5 | AFFFF | 19207 | 7535570 | HARNESS ASSEMBLY RIGHT BLACKOUT CIRCUIT (EARLY MODEL) UOC:290 | 1 |
| 6 | MFFZZ | 19207 | M13486-66 | LEAD, ELECTRICAL BLACKOUT HARNESS MAKE FROM P/N M13486-1-2 UOC:290 | 1 |
| 7 | XBOZZ | 21450 | 573173 | CONNECTOR BLACKOUT HARNESS UOC:290 | 2 |
| 8 | PAOZZ | 96906 | MS20659-102 | TERMINAL,LUG BLACKOUT HARNESS UOC:290 | 4 |
| 9 | AFFFF | 19207 | 11607456 | WIRING HARNESS EMERGENCY DOME LIGHT (LATE MODEL) UOC:290 | 1 |
| 9 | PFFFF | 19207 | 10937521 | WIRING HARNESS,BRAN EMERGENCY DOME LIGHT (EARLY MODEL) UOC:290 | 1 |
| 10 | MFFZZ | 19207 | M13486-54 | LEAD, ELECTRICAL EMERGENCY LIGHT HARNESS MAKE FROM P/N M13486-1-5 UOC:290 | 1 |
| 11 | PAOZZ | 19207 | 8338566 | SHELL,ELECTRICAL CO EMERGENCY LIGHT WIRING HARNESS (LATE MODEL) UOC:290 | 1 |
| 11 | PAOZZ | 19207 | 8338561 | SHELL,ELECTRICAL CO EMERGENCY LIGHT WIRING HARNESS (EARLY MODEL) UOC:290 | 1 |
| 12 | PAOZZ | 19207 | 8338567 | WASHER,SLOTTED EMERGENCY LIGHT WIRING HARNESS (LATE MODEL) UOC:290 | 1 |
| 12 | PAOZZ | 19207 | 8338562 | INSULATOR,BUSHING EMERGENCY LIGHT WIRING HARNESS (EARLY MODEL) | 1 |

| SECTION II | | | | | |
|------------|-------|-------|-----------|--|-----|
| (1) | (2) | (3) | (4) | (5) | (6) |
| ITEM | SMR | | PART | | |
| NO | CODE | CAGEC | NUMBER | DESCRIPTION AND USABLE ON CODES (UOC) | QTY |
| 13 | PAOZZ | 19207 | 7762622 | UOC:290 CONTACT,ELECTRICAL EMERGENCY LIGHT WIRING HARNESS (LATE MODEL) | 1 |
| 13 | PAOZZ | 19207 | 7982997 | UOC:290 TERMINAL,SOLDERED F EMERGENCY LIGHT WIRING HARNESS (EARLY MODEL) | 1 |
| 14 | PAOZZ | 19207 | 7056709 | UOC:290 TERMINAL,LUG EMERGENCY LIGHT WIRING HARNESS (LATE MODEL) | 1 |
| 14 | PAOZZ | 96906 | MS35436-9 | UOC:290 TERMINAL LUG EMERGENCY LIGHT WIRING HARNESS (EARLY MODEL) | 1 |
| 15 | PAOZZ | 96906 | MS35436-4 | UOC:290 TERMINAL,LUG EMERGENCY LIGHT WIRING HARNESS | 2 |
| | | | | UOC:290 | |
| | | | | END OF FIGURE | |

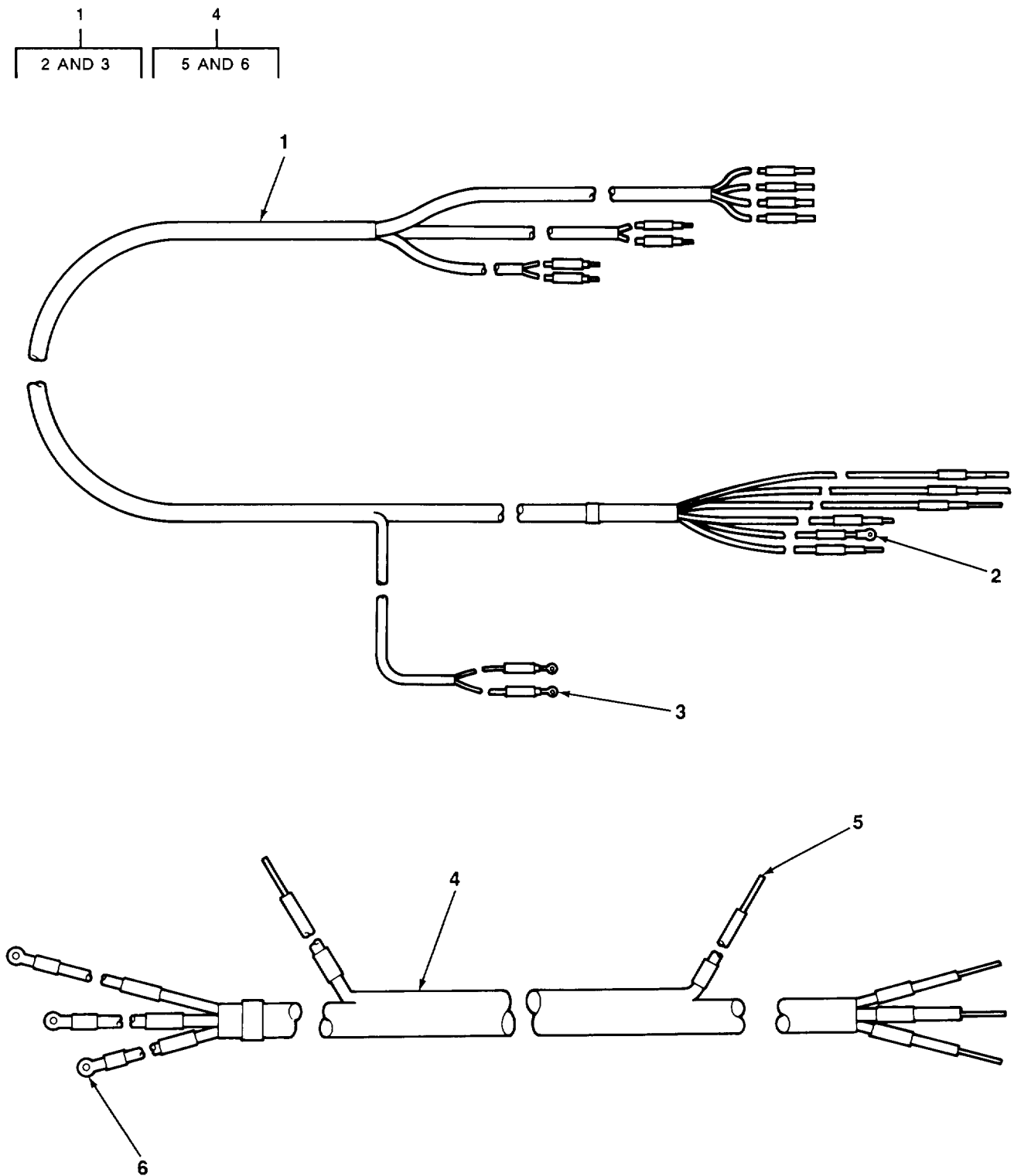

TA506653

FIGURE 25. WIRING HARNESS, AIR CONDITIONER (M313 AND M447C).

| SECTION II (1) ITEM NO | (2) SMR CODE | (3) CAGEC | TM9-2330-238-24P (4) PART NUMBER | (5) DESCRIPTION AND USABLE ON CODES (UOC) | (6) QTY |
|---------------------------------|--------------------|--------------|---|--|------------|
| | | | | GROUP 0613 HULL OR CHASSIS WIRING HARNESS | |
| | | | | FIG. 25 WIRING HARNESS, AIR CONDITIONER (M313 ADN M447C) | |
| 1 | PFFFF | 19207 | 10937520 | WIRING HARNESS, BRAN AIR CONDITIONER AND RIGHT HEATER UOC:290 | 1 |
| 2 | PAOZZ | 96906 | MS35436-18 | TERMINAL, LUG AIR CONDITIONER WIRING HARNESS UOC:290 | 1 |
| 3 | PAOZZ | 96906 | MS35436-6 | TERMINAL, LUG AIR CONDITIONER AND HEATER HARNESS UOC:290 | 2 |
| 4 | AFFFF | 19207 | 10881805 | WIRING HARNESS AIR CONDITIONER CIRCUIT BREAKER TO PANEL UOC:854 | 1 |
| 4 | AFFFF | 19207 | 10881806 | WIRING HARNESS AIR CONDITIONER TO DISTRIBUTION BOX UOC:290 | 1 |
| 5 | MFFZZ | 19207 | 7056676-71.5 | LEAD, ELECTRICAL AIR CONDITIONER CIRCUIT BREAKER HARNESS MAKE FROM P/ N 7056676 UOC:854 | 1 |
| 5 | MFFZZZ | 19207 | 7056676-68.5 | LEAD, ELECTRICAL AIR CONDITIONER CIRCUIT BREAKER HARNESS MAKE FROM P/ N 7056676 UOC:854 | 1 |
| 6 | PAOZZ | 96906 | MS20659-105 | TERMINAL, LUG UOC:290 | 3 |

END OF FIGURE

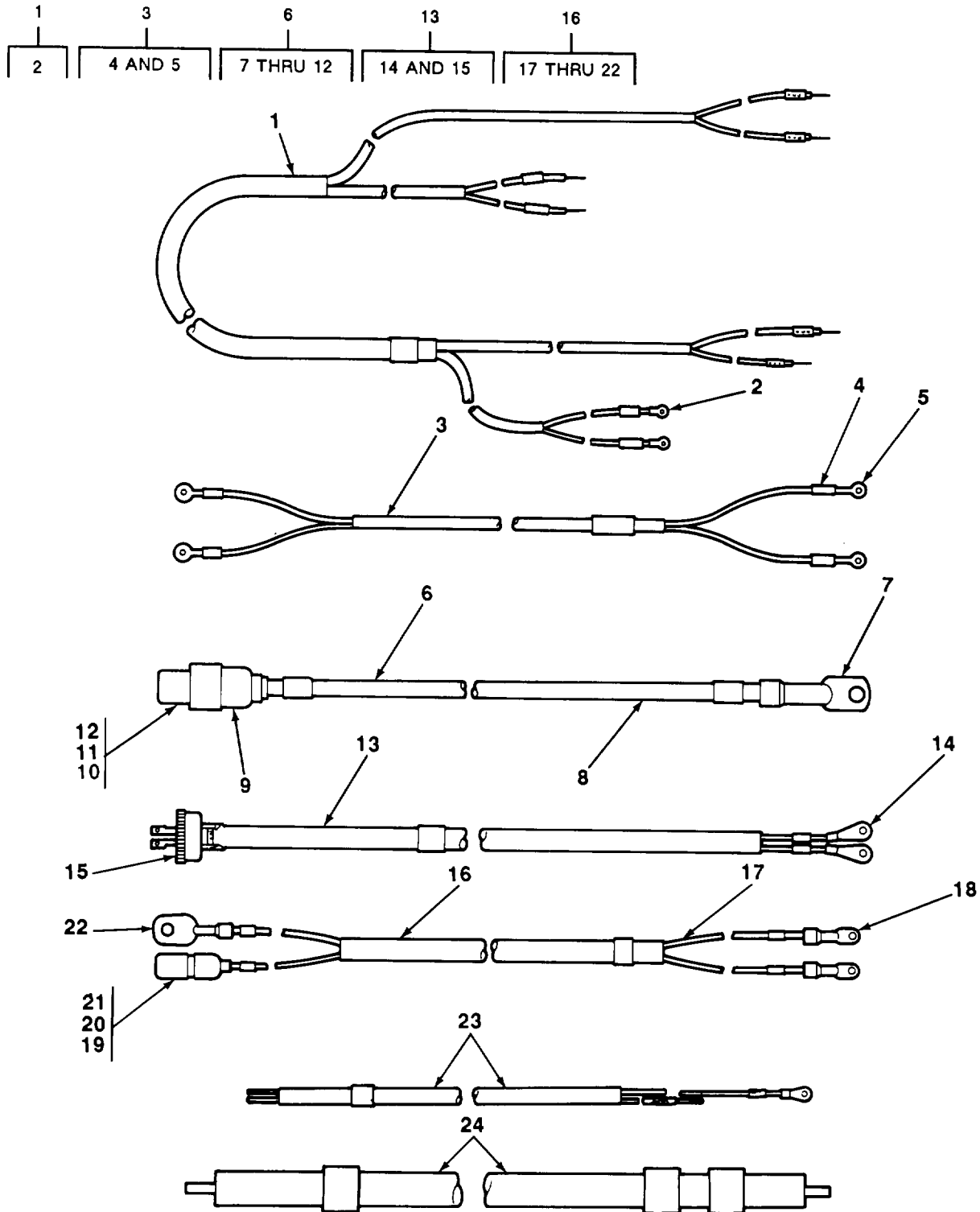

TA506654

FIGURE 26. WIRING HARNESS, TELEPHONE JACK POST AND HEATERS.

| SECTION II (1) ITEM NO | (2) SMR CODE | (3) CAGEC | TM9-2330-238-24P (4) PART NUMBER | (5) DESCRIPTION AND USABLE ON CODES (UOC) | (6) QTY |
|---------------------------------|--------------------|--------------|---|--|------------|
| | | | | GROUP 0613 HULL OR CHASSIS WIRING HARNESS | |
| | | | | FIG. 26 WIRING HARNESS, TELEPHONE JACK POST AND HEATERS | |
| 1 | PFFFF | 19207 | 10937519 | WIRING HARNESS,BRAN LEFT HEATER (LATE MODEL) UOC:290 | 1 |
| 2 | PAFZZ | 96906 | MS35436-6 | TERMINAL,LUG LEFT HEATER HARNESS UOC:290 | 2 |
| 3 | PFFFF | 19207 | 7535639 | WIRING HARNESS TELEPHONE POST UOC:290 | 1 |
| 4 | XDOZZ | 19207 | 1711725-11 | INSULATION SLEEVING TELEPHONE POST HARNESS UOC:290 | 4 |
| 5 | XDOFF | 96906 | MS20659-4 | TEMINAL LUG TELEPHONE POST WIRING HARNESS UOC:290 | 4 |
| 6 | PFFFF | 19207 | 11607468 | LEAD,ELECTRICAL FUEL PUMP TO HEATER (LATE MODEL) UOC:290 | 2 |
| 6 | AFFFF | 19207 | 10871777 | WIRING HARNESS,BRAN FUEL PUMP TO HEATER (EARLY MODEL) UOC:290 | 1 |
| 7 | PAOZZ | 19207 | 7056709 | TERMINAL,LUG FUEL PUMP ELECTRICAL LEAD (LATE MODEL) UOC:290 | 1 |
| 7 | PAOZZ | 19207 | 7056701 | TERMINAL LUG HEATER CABLE (EARLY MODEL) UOC:290 | 1 |
| 8 | MFFZZ | 19207 | M13486-17 | LEAD, ELECTRICAL FUEL PUMP TO HEATER MAKE FROM P/N M13486-1-5 (EARLY MODEL) UOC:290 | 1 |
| 9 | PAOZZ | 19207 | 7982403 | SHELL,ELECTRICAL CO FUEL PUMP TO HEATER ELECTRICAL LEAD (LATE MODEL) UOC:290 | 1 |
| 9 | PAOZZ | 19207 | 7982403 | SHELL,ELECTRICAL CO FUEL PUMP TO HEATER HARNESS (EARLY MODEL) UOC:290 | 1 |
| 10 | PAOZZ | 19207 | 8338561 | SHELL,ELECTRICAL CO FUEL PUMP ELECTRICAL LEAD (LATE MODEL) UOC:290 | 1 |
| 10 | PAOZZ | 19207 | 8338561 | SHELL,ELECTRICAL CO FUEL PUMP TO HEATER HARNESS (EARLY MODEL) UOC:290 | 1 |
| 11 | PAOZZ | 19207 | 8338562 | INSULATOR,BUSHING FUEL PUMP ELECTRICAL LEAD (LATE MODEL) UOC:290 | 1 |
| 11 | PAOZZ | 19207 | 8338562 | INSULATOR,BUSHING FUEL PUMP TO HEATER HARNESS (EARLY MODEL) | 1 |

| SECTION II (1) ITEM NO | (2) SMR CODE | (3) CAGEC | TM9-2330-238-24P (4) PART NUMBER | (5) DESCRIPTION AND USABLE ON CODES (UOC) | (6) QTY |
|---------------------------------|--------------------|--------------|---|---|------------|
| 12 | PAOZZ | 19207 | 8338564 | UOC:290 TERMINAL ASSEMBLY FUEL PUMP ELECTRICAL LEAD (LATE MODEL) | 1 |
| 12 | PAOZZ | 19207 | 7982997 | UOC:290 TERMINAL,SOLDERED F FUEL PUMP TO HEATER HARNESS (EARLY MODEL) | 1 |
| 13 | PFFFF | 19207 | 10869542 | UOD:290 CABLE ASSEMBLY,SPEC LEFT HEATER TO THERMOSTAT | 1 |
| 13 | PFFFF | 19207 | 10869543 | UOC:852,854,856 CABLE ASSEMBLY,SPEC RIGHT HEATER TO THERMOSTAT | 1 |
| 14 | XDOZZ | 96906 | MS20659-4 | UOC:852,854,856 TERMINAL LUG HEATER TO THERMOSTAT CABLE ASSEMBLY | 4 |
| 15 | XDOZZ | 21450 | 573089 | UOC:852,854,856 PLUG, ELECTRICAL HEATER TO THERMOSTAT CABLE ASSEMBLY | 2 |
| 16 | AFFFF | 19207 | 10869708 | UOC:852,854,856 WIRING HARNESS POWER TRANSFORMER TO FUEL PUMP | 2 |
| 17 | MFFZZ | 19207 | 7720853-46 | UOC:852,854,856 LEAD, ELECTRICAL MAKE FROM P/N 7720853 | 1 |
| 18 | PAOZZ | 96906 | MS25036-111 | UOC:852,854,856 TERMINAL LUG TRANSFORMER TO FUEL PUMP HARNESS | 4 |
| 19 | PAOZZ | 19207 | 8338561 | UOC:852,854,856 SHELL, ELECTRICAL C TRANSFORMER TO FUEL PUMP HARNESS | 2 |
| 20 | PAOZZ | 19207 | 8338562 | UOC:852,854,856 INSULATOR BUSHING TRANSFORMER TO FUEL PUMP HARNESS | 2 |
| 21 | PAOZZ | 19207 | 8338564 | UOC:852,854,856 TERMINAL ASSEMBLY TRANSFORMER TO FUEL PUMP HARNESS | 2 |
| 22 | XBOZZ | 19207 | 7056709 | UOC:852,854,856 TERMINAL LUG TRANSFORMER TO FUEL PUMP HARNESS | 2 |
| 23 | PAFZZ | 19207 | 10869508 | UOC:852,854,856 CABLE ASSEMBLY LEFT HEATER TO CIRCUIT BREAKER | 1 |
| 23 | PAFZZ | 19207 | 10869509 | UOC:852,854,856 CABLE ASSEMBLY RIGHT HEATER TO CIRCUIT BREAKER | 1 |
| 24 | PAFZZ | 19207 | 10869688 | UOC:852,854,856 CABLE ASSEMBLY POWER INLET TO CIRCUIT BREAKER (LATE MODEL) | 1 |
| 24 | XDFZZ | 19207 | 10869690 | UOC:852,854,856 CABLE ASSEMBLY POWER INLET TO CIRCUIT BREAKER (EARLY MODEL) | 1 |

| SECTION II | | | | | |
|---------------|----------|-------|-------------|---|-----|
| (1) | (2) | (3) | (4) | (5) | (6) |
| ITEM NO | SMR CODE | CAGEC | PART NUMBER | DESCRIPTION AND USABLE ON CODES (UOC) | QTY |
| 24 | XDFZZ | 19207 | 10869703 | CABLE ASSEMBLY POWER INLET TO CIRCUIT BREAKER (EARLY MODEL) UOC:852,854,856 | 1 |
| END OF FIGURE | | | | | |

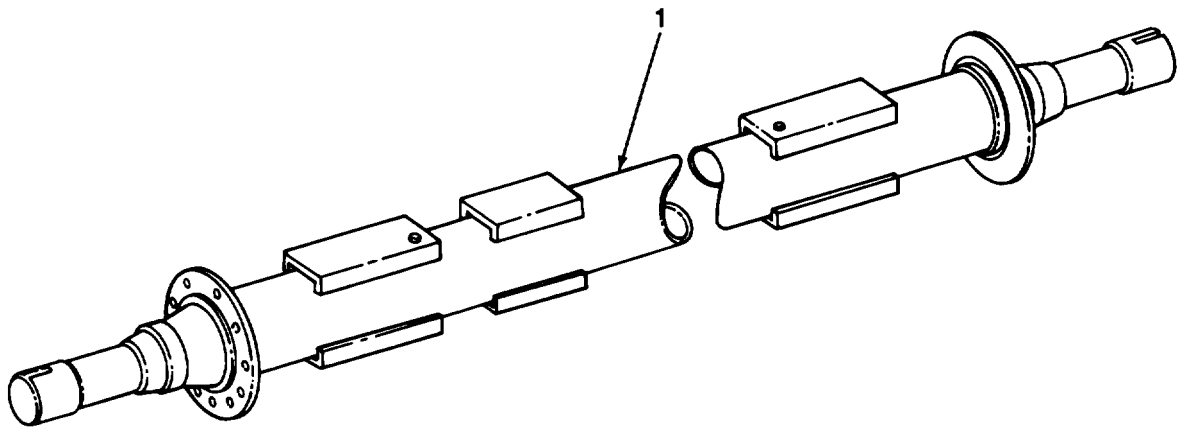

TA506655

FIGURE 27. AXLE.

| SECTION II | | | | | |
|------------|-------|-------|----------|---------------------------------------|-----|
| (1) | (2) | (3) | (4) | (5) | (6) |
| ITEM | SMR | | PART | | |
| NO | CODE | CAGEC | NUMBER | DESCRIPTION AND USABLE ON CODES (UOC) | QTY |
| | | | | GROUP 11 REAR AXLE | |
| | | | | GROUP 1100 REAR AXLE ASSEMBLY | |
| | | | | FIG. 27 AXLE | |
| 1 | PAFZZ | 19207 | 10869564 | AXLE,VEHICULAR,NOND | 2 |
| | | | | END OF FIGURE | |

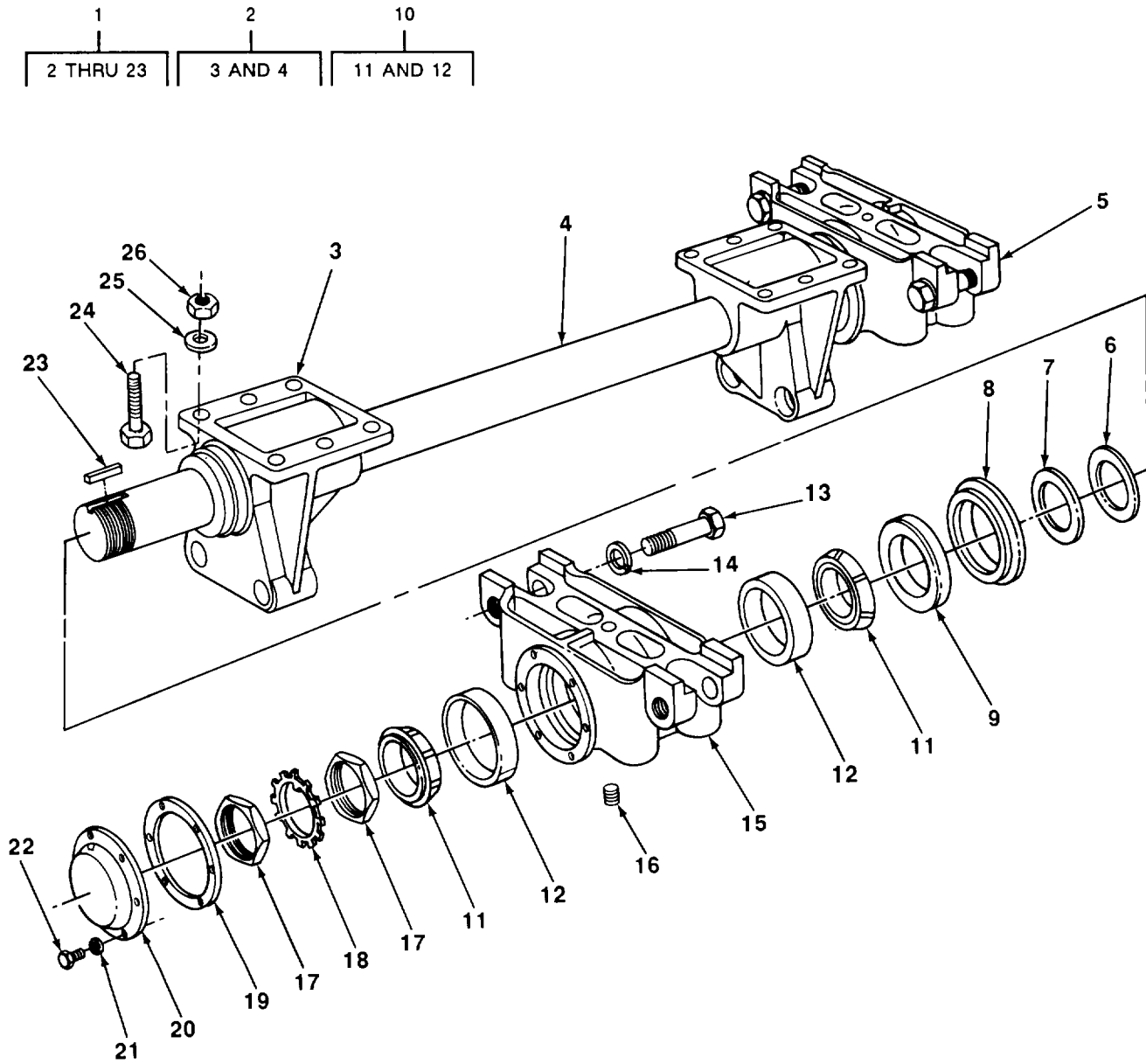

TA506656

FIGURE 28. AXLE AND BRACKET ASSEMBLY.

| SECTION II (1) ITEM NO | (2) SMR CODE | (3) CAGEC | TM9-2330-238-24P (4) PART NUMBER | (5) DESCRIPTION AND USABLE ON CODES (UOC) | (6) QTY |
|-----------------------------------|--------------------|--------------|---|---|------------|
| GROUP 1100 REAR AXLE ASSEMBLY | | | | | |
| FIG. 28 AXLE AND BRACKET ASSEMBLY | | | | | |
| 1 | PAFFF | 19207 | 10896741 | ARM,CONTROL,VEHICUL REAR SPRING | 1 |
| 2 | PAFZZ | 19207 | 7700126 | BRACKET ASSEMBLY,AX REAR SPRING SUSPENSION | 1 |
| 3 | PBFZZ | 19207 | 7700127 | BRACKET,AXLE ASSEMB | 2 |
| 4 | XAFZZ | 19207 | 7700125 | BAR TANDEM AXLE | 1 |
| 5 | PAFZZ | 19207 | 7521645 | SEAT ASSEMBLY,SPRIN REAR SUSPENSION SPRING | 2 |
| 6 | PAFZZ | 19207 | 7521643 | WASHER,FLAT BRACKET ASSY | 2 |
| 7 | PAFZZ | 19207 | 7521646 | WASHER,FLAT AXLE BRACKET ASSEMBLY BEARING | 2 |
| 8 | PAFZZ | 19207 | 7521647 | RETAINER,PACKING BRACKET ASSY BEARING | 2 |
| 9 | PAFZZ | 19207 | 10896684 | SEAL,PLAIN ENCASED BRACKET ASSY | 2 |
| 10 | PAFZZ | 19207 | 11609331 | BEARING,SLEEVE AXLE AND BRACKET ASSEMBLY | 4 |
| 11 | PAFZZ | 19207 | 11601709 | BUSHING TAPERED SPR SEAT BEARING | 4 |
| 12 | XAFZZ | 19207 | 11609419 | CUP,TAPERED ROLLER AXLE BRACKET ASSEMBLY | 4 |
| 13 | PAFZZ | 19207 | 7521642 | BOLT MACHINE SPRING SEAT | 4 |
| 14 | PAFZZ | 96906 | MS35338-52 | WASHER,LOCK SPRING SEAT ATTACH | 4 |
| 15 | PAFZZ | 19207 | 8757712 | SPRING SEAT ASSEMBL | 2 |
| 16 | PAFZZ | 96906 | MS20913-1S | PLUG,PIPE AXLE BRACKET ASSEMBLY | 2 |
| 17 | PAFZZ | 19207 | 10896720 | NUT,PLAIN,HEXAGON BRACKET ASSY BEARING | 4 |
| 18 | PAFZZ | 19207 | 10896695 | WASHER, KEY ADJUSTING NUT LOCKING | 2 |
| 19 | PAFZZ | 19207 | 7521648 | GASKET AXLE BRACKET ACCESS COVER | 2 |
| 20 | PAFZZ | 19207 | 7521640 | COVER,ACCESS BRACKET ASSY | 2 |
| 21 | PAFZZ | 19207 | 7410218 | WASHER,LOCK BRACKET ASSY COVER ATTACH | 12 |
| 22 | PAFZZ | 96906 | MS90725-31 | BOLT,MACHINE BRACKET ASSY COVER ATTACH | 12 |
| 23 | PAFZZ | 96906 | MS20066-231 | KEY,MACHINE TANDEM AXLE BAR RETAINING | 2 |
| 24 | PAOZZ | 96906 | MS90727-188 | SCREW, CAP, HEXAGON | 12 |
| 25 | PAOZZ | 96906 | MS35340-51 | WASHER,LOCK | 12 |
| 26 | PAOZZ | 96906 | MS51968-23 | NUT,PLAIN,HEXAGON | 12 |

END OF FIGURE

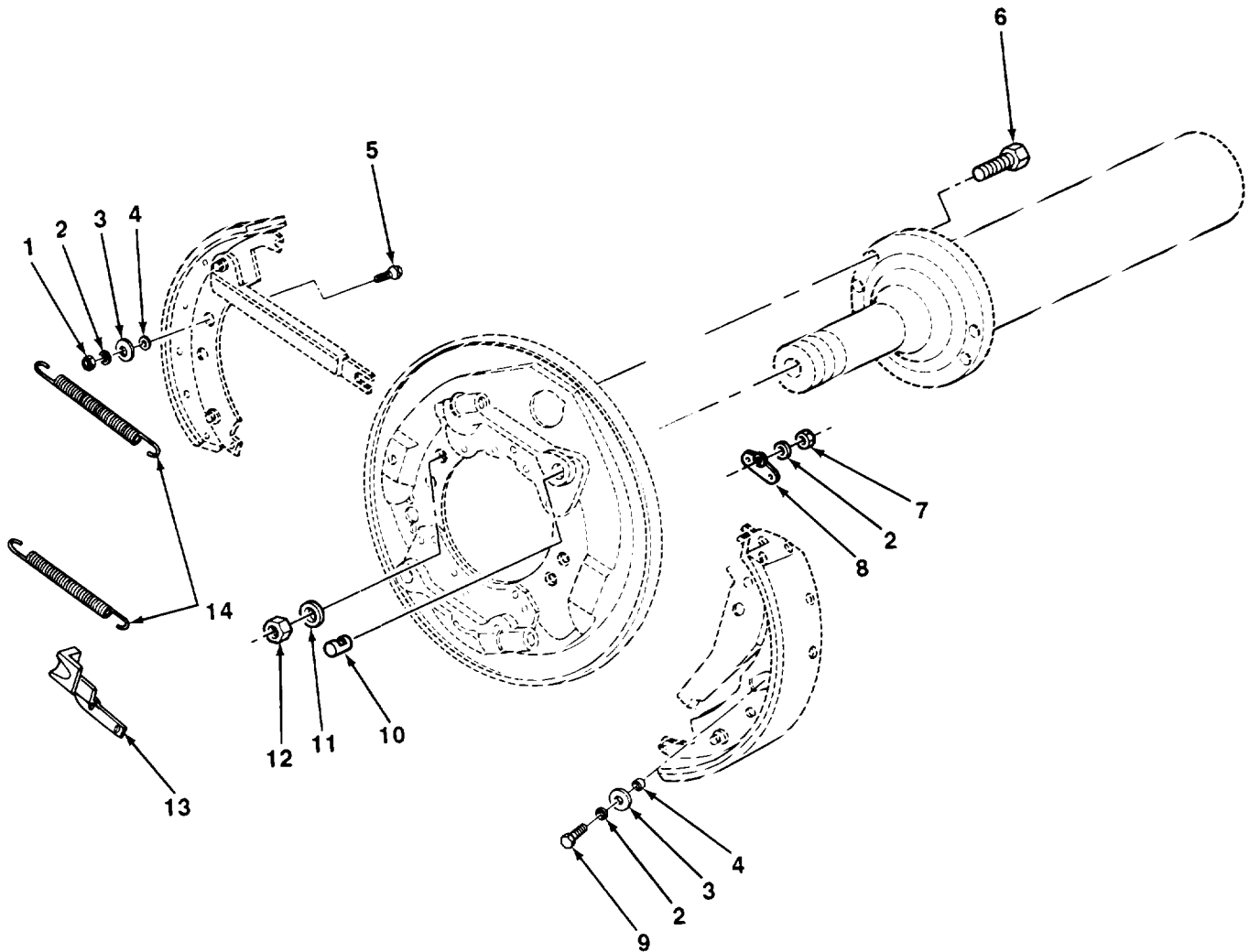

TA506657

FIGURE 29. SERVICE BRAKES.

| SECTION II (1) ITEM NO | (2) SMR CODE | (3) CAGEC | TM9-2330-238-24P (4) PART NUMBER | (5) DESCRIPTION AND USABLE ON CODES (UOC) | (6) QTY |
|---------------------------------|--------------------|--------------|---|---|------------|
| GROUP 12 BRAKES | | | | | |
| GROUP 1202 SERVICE BRAKES | | | | | |
| FIG. 29 SERVICE BRAKES | | | | | |
| 1 | PAOZZ | 96906 | MS51970-1 | NUT,PLAIN,HEXAGON FRONT BRAKE SHOEGUIDE SLEEVE SPACER ATTACH | 4 |
| 2 | PAOZZ | 96906 | MS35338-44 | WASHER, LOCK SHOE GUIDE, INLET CONNECTOR AND CABLE GUIDE BRACKET | 16 |
| 3 | PAOZZ | 19207 | 5323088 | WASHER,FLAT FRONT AND REAR SHOE GUIDE | 8 |
| 4 | PAOZZ | 19207 | 7412103 | SPACER,SLEEVE FRONT AND REAR SHOE GUIDE | 8 |
| 5 | PAOZZ | 19207 | 7411760 | BOLT,SQUARE NECK FRONT BRAKE SHOE GUIDE SLEEVE SPACER ATTACH | 4 |
| 6 | PAOZZ | 96906 | MS90727-64 | SCREW,CAP,HEXAGON BRAKE ASSEMBLY ATTACH | 32 |
| 7 | PAOZZ | 96906 | MS51967-2 | NUT,PLAIN,HEXAGON CABLE GUIDE BRACKET ATTACH | 16 |
| 8 | PAOZZ | 19207 | 8733890 | BRACKET,LEFT HAND | 4 |
| 8 | PAOZZ | 19207 | 8733891 | BRACKET,RIGHT HAND | 4 |
| 9 | PAOZZ | 96906 | MS90727-8 | SCREW,CAP,HEXAGON H REAR BRAKE SHOE FITTING AND GUIDE SLEEVE | 4 |
| 10 | PAOZZ | 78500 | 1259-4-182 | PIN,STRAIGHT,HEADLE ANCHOR,BRAKE SHOE | 8 |
| 11 | PAOZZ | 96906 | MS35335-35 | WASHER, LOCK BRAKE ASSEMBLY ATTACH | 32 |
| 12 | PAOZZ | 96906 | MS51968-8 | NUT PLAIN HEXAGON BRAKE ASSEMBLY ATTACH | 32 |
| 13 | PAOZZ | 19207 | 8733892 | RAMP,CABLE LEFT HAND CABLE GUIDE | 4 |
| 13 | PAOZZ | 63477 | F19582 | RAMP,BRAKE CABLE RIGHT HAND CABLE GUIDE | 4 |
| 14 | PAOZZ | 19207 | 8333770 | SPRING,HELICAL,EXTE BRAKE SHOE RETURN | 8 |

END OF FIGURE

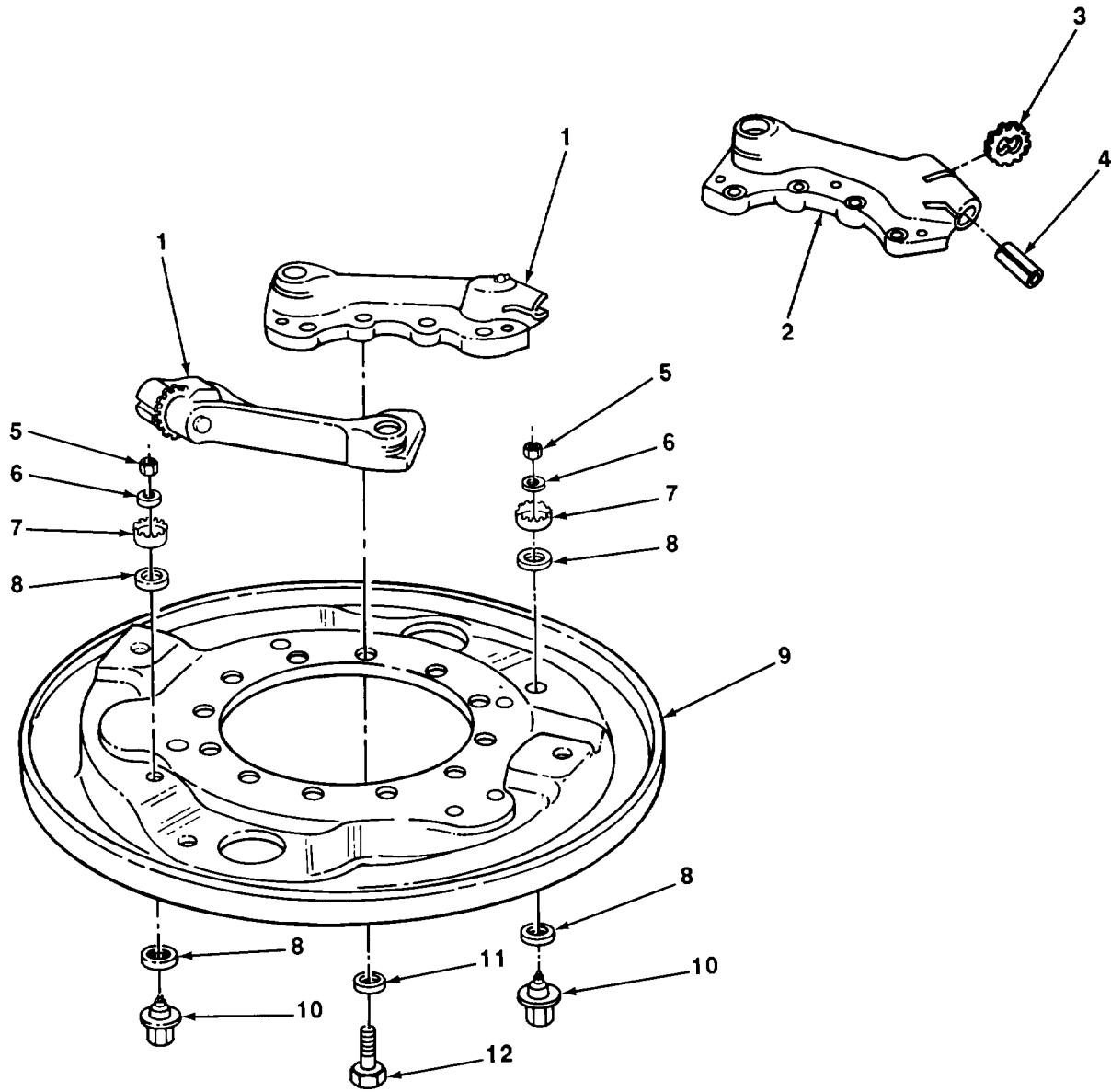
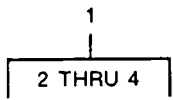

TA506658

FIGURE 30. BRAKE BACKING PLATE.

| SECTION II (1) ITEM NO | (2) SMR CODE | (3) CAGEC | TM9-2330-238-24P (4) PART NUMBER | (5) DESCRIPTION AND USABLE ON CODES (UOC) | (6) QTY |
|---------------------------------|--------------------|--------------|---|--|------------|
| GROUP 1202 SERVICE BRAKES | | | | | |
| FIG. 30 BRAKE BACKING PLATE | | | | | |
| 1 | PAOOO | 18876 | 8733896 | ADJUSTER,SLACK,BRAK LEFT HAND | 4 |
| 1 | PAOOO | 18876 | 8733897 | ADJUSTER,SLACK,BRAK RIGHT HAND | 4 |
| 2 | PAOZZ | 19207 | 8733908 | SUPPORT ASSY LEFT HAND | 4 |
| 2 | PAOZZ | 19207 | 8733909 | SUPPORT ASSEMBLY RIGHT HAND | 4 |
| 3 | PAOZZ | 19207 | 8336704 | WHEEL,SLACK ADJUSTE BRAKE SHOE ADJUSTER | 8 |
| 4 | PAOZZ | 19207 | 8336705 | SCREW,BRAKE SHOE AD ADJUSTER,LEFT HAND | 4 |
| 4 | XDOZZ | 19207 | 8336789 | SCREW,BRAKE SHOE ADJUSTER,RIGHT HAND | 4 |
| 5 | PAOZZ | 96906 | MS35691-13 | NUT,PLAIN,HEXAGON ADJUSTING GEAR ATTACH | 8 |
| 6 | PAOZZ | 96906 | MS35333-41 | WASHER,LOCK ADJUSTING GEAR ATTACH | 8 |
| 7 | PAOZZ | 19207 | 7412104 | GEAR, ADJUSTING BRAKE SUPPORT AND ADJUSTER | 8 |
| 8 | PAOZZ | 19207 | 7412120 | WASHER,FLAT SPRING AND BOLT ASSEMBLY | 16 |
| 9 | PAOZZ | 19207 | 8733933 | PLATE,BACKING,BRAKE RIGHT HAND | 2 |
| 9 | PAOZZ | 19207 | 8733932 | PLATE,BACKING,BRAKE LEFT HAND | 2 |
| 10 | PAOZZ | 19207 | 8720331 | SPRING AND BOLT ASS ADJUSTING GEAR MOUNTING | 8 |
| 11 | PAOZZ | 96906 | MS35335-35 | WASHER,LOCK BRAKE ASSY ATTACH | 16 |
| 12 | PAOZZ | 96906 | MS90727-57 | SCREW,CAP,HEXAGON H SUPPORT AND ADJUSTER ATTACH | 16 |

END OF FIGURE

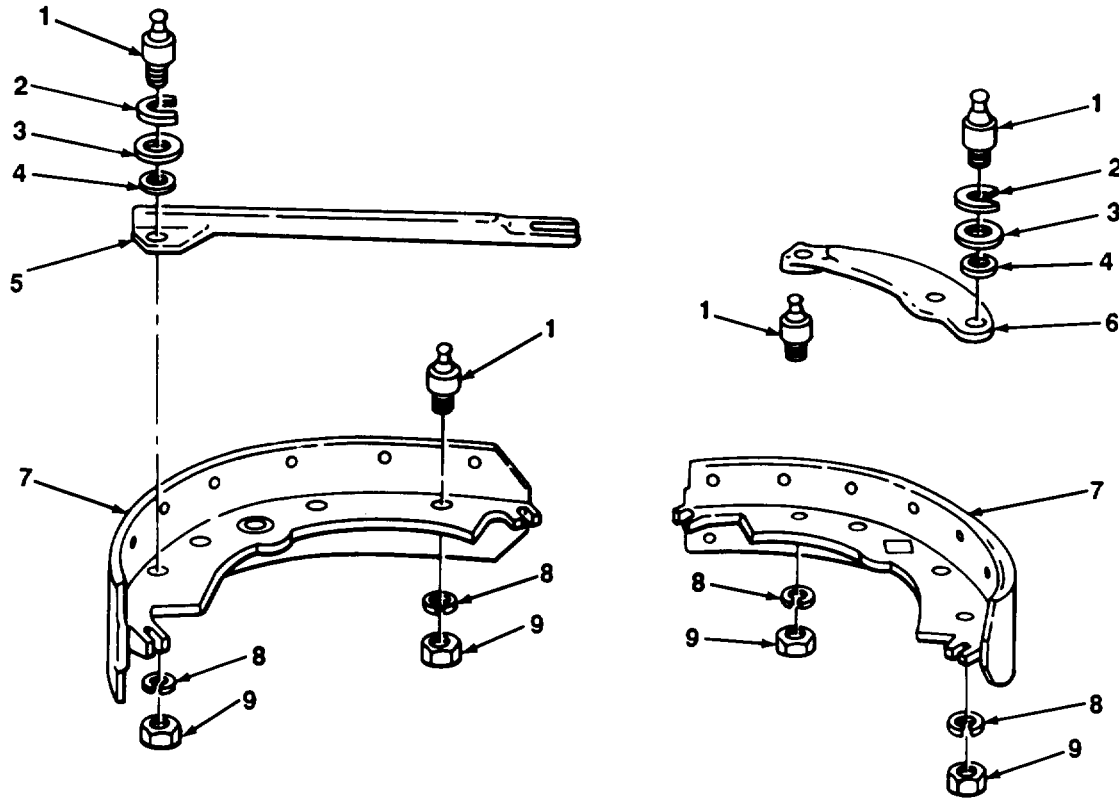

TA506659

FIGURE 31. BRAKESHOE AND RELATED PARTS.

| SECTION II (1) ITEM NO | (2) SMR CODE | (3) CAGEC | TM9-2330-238-24P (4) PART NUMBER | (5) DESCRIPTION AND USABLE ON CODES (UOC) | (6) QTY |
|-------------------------------------|--------------------|--------------|---|---|------------|
| GROUP 1202 SERVICE BRAKES | | | | | |
| FIG. 31 BRAKESHOE AND RELATED PARTS | | | | | |
| 1 | PAOZZ | 19207 | 8733938 | PIN, SERVICE BRAKE RETURN SPRING | 16 |
| 2 | PAOZZ | 19207 | 8733937 | WASHER, SLOTTED INTERNAL LEVER RETAINING | 8 |
| 3 | PAOZZ | 19207 | 8733936 | WASHER, FLAT INTERNAL LEVER RETAINING | 8 |
| 4 | PAOZZ | 19207 | 8733935 | WASHER, SPRING TENS INTERNAL LEVER RETAINING | 8 |
| 5 | PAOZZ | 19207 | 8733926 | CONNECTING LINK,RIG PARKING BRAKE LEVER LH | 2 |
| 5 | PAOZZ | 19207 | 8733927 | LINK EMERGENCY BRAK PARKING BRAKE LEVER RH | 2 |
| 6 | PAOZZ | 19207 | 8733911 | LEVER,LEFT HAND BRA | 2 |
| 6 | PAOZZ | 19207 | 8733912 | LEVER,RIGHT HAND BR | 2 |
| 7 | PAOFF | 19207 | 7064978 | BRAKE SHOE SERVICE BRAKE | 8 |
| 8 | PAOZZ | 96906 | MS35338-48 | WASHER, LOCK SERVICE BRAKE PIN ATTACH | 16 |
| 9 | PAOZZ | 96906 | MS51970-4 | NUT, PLAIN, HEXAGON SERVICE BRAKE PIN ATTACH | 16 |
| END OF FIGURE | | | | | |

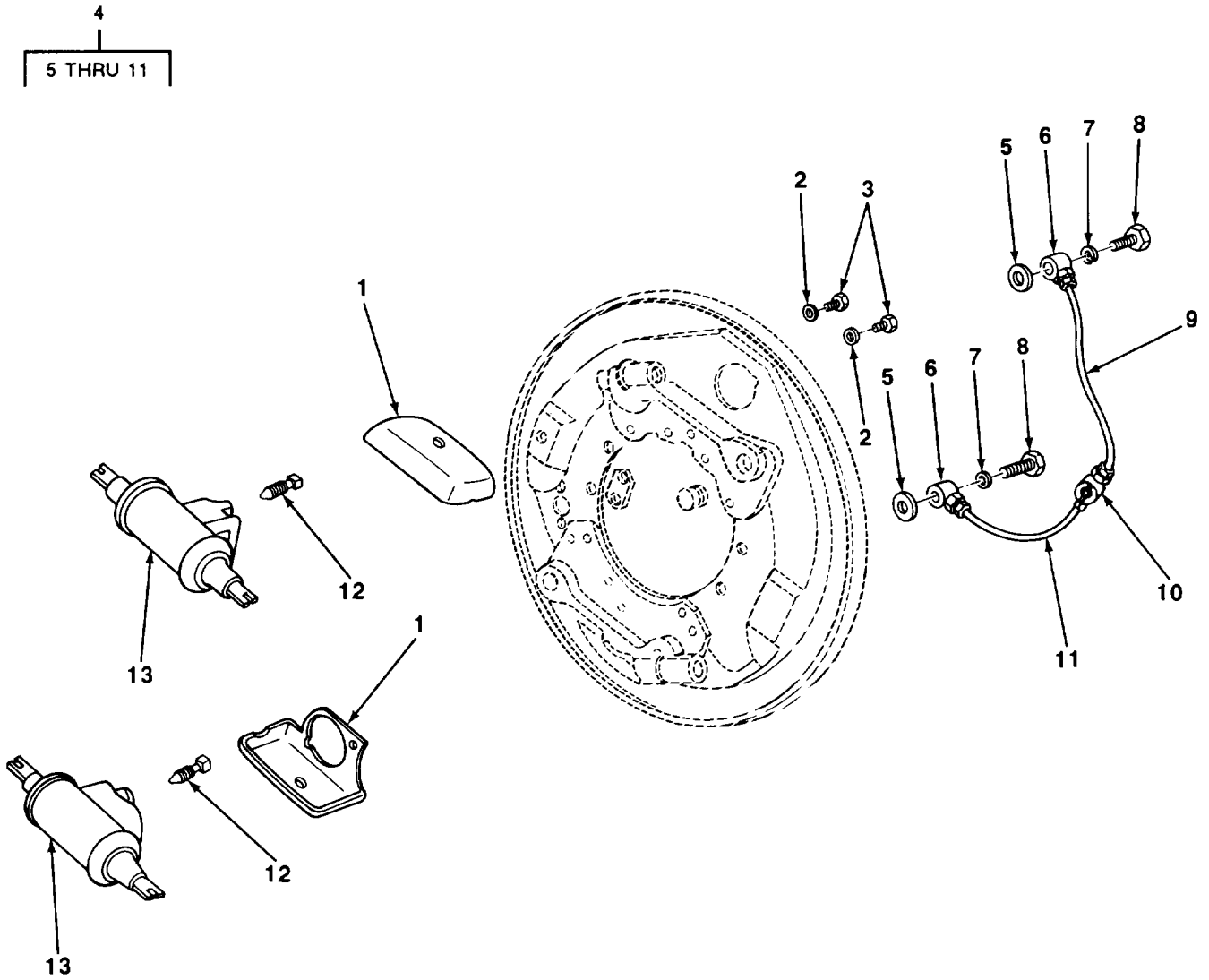

TA506660

FIGURE 32. WHEEL CYLINDER AND HYDRAULIC TUBES.

| SECTION II (1) ITEM NO | (2) SMR CODE | (3) CAGEC | TM9-2330-238-24P (4) PART NUMBER | (5) DESCRIPTION AND USABLE ON CODES (UOC) | (6) QTY |
|--|--------------------|--------------|---|--|------------|
| GROUP 1204 HYDRAULIC BRAKE SYSTEM | | | | | |
| FIG. 32 WHEEL CYLINDER AND HYDRAULIC TUBES | | | | | |
| 1 | PAOZZ | 19207 | 7412050 | SHIELD,BRAKE DISK RIGHT HAND | 4 |
| 1 | PAOZZ | 19207 | 7412068 | SHIELD,BRAKE DISK LEFT HAND | 4 |
| 2 | PAOZZ | 19207 | 7410218 | WASHER,LOCK CYLINDER AND SHIELD ATTACH | 16 |
| 3 | PAOZZ | 96906 | MS90725-31 | BOLT,MACHINE CYLINDER AND SHIELD ATTACH | 16 |
| 4 | PAOOO | 19207 | 8733898 | TUBE ASSEMBLY,METAL LEFT CYLINDER INLET | 4 |
| 4 | PAOOO | 19207 | 8733899 | TUBE ASSEMBLY,METAL RIGHT CYLINDER INLET | 4 |
| 5 | PAOZZ | 19207 | 7412088 | WASHER, SHOULDERED A WHEEL CYLINDER INLET | 2 |
| 6 | PAOZZ | 19207 | 7745464 | TEE,TUBE WHEEL CYLINDER INLET | 2 |
| 7 | PAOZZ | 19207 | 5298653 | SPACER,RING WHEEL CYLINDER INLET CONNECTOR | 2 |
| 8 | PAOZZ | 19207 | 7412079 | BOLT,FLUID PASSAGE WHEEL CYLINDER INLET CONNECTOR | 2 |
| 9 | PAOZZ | 19207 | 8733920 | TUBE ASSEMBLY, META LEFT HAND | 1 |
| 9 | PAOZZ | 63477 | FD13351 | TUBE ASSEMBLY, META RIGHT HAND | 1 |
| 10 | PAOZZ | 19207 | 7411903 | CONNECTOR,MULTIPLE HYDRAULICTUBE CONNECTOR | 1 |
| 11 | PAOZZ | 19207 | 8733922 | TUBE ASSEMBLY, META LEFT HAND | 1 |
| 11 | PAOZZ | 19207 | 8733918 | TUBE ASSEMBLY, META RIGHT HAND | 1 |
| 12 | PAOZZ | 89346 | 72550R1 | BLEEDER VALVE, HYDR | 8 |
| 13 | PAOZZ | 63477 | F56114 | CYLINDER ASSEMBLY,H | 8 |

END OF FIGURE

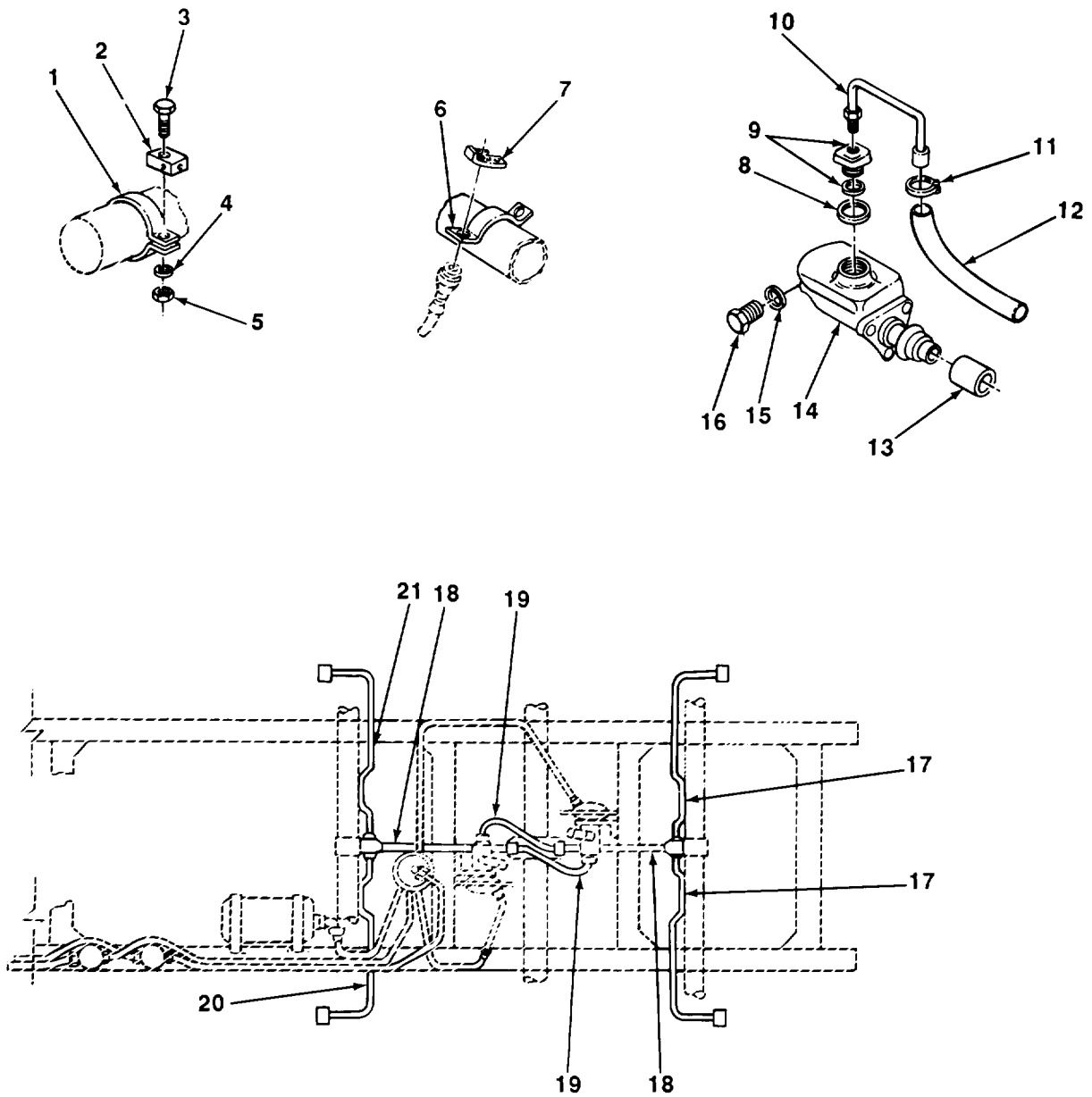

TA506661

FIGURE 33. HYDRAULIC MASTER CYLINDER AND RELATED PARTS.

| SECTION II (1) ITEM NO | (2) SMR CODE | (3) CAGEC | TM9-2330-238-24P (4) PART NUMBER | (5) DESCRIPTION AND USABLE ON CODES (UOC) | (6) QTY |
|--|--------------------|--------------|---|--|------------|
| GROUP 1204 HYDRAULIC BRAKE SYSTEM | | | | | |
| FIG. 33 HYDRAULIC MASTER CYLINDER AND RELATED PARTS | | | | | |
| 1 | PAOZZ | 19207 | 8758917 | CLAMP, LOOP HYDRAULIC BRAKE LINE | 2 |
| 2 | PAOZZ | 19207 | 5167679 | CONNECTOR, MULTIPLE, HYDRAULIC BRAKE LINE | 2 |
| 3 | PAOZZ | 96906 | MS90728-64 | SCREW, CAP, HEXAGON H CONNECTOR ATTACH | 2 |
| 4 | PAOZZ | 12603 | 23E06 | WASHER, LOCK CONNECTOR ATTACH | 2 |
| 5 | PAOZZ | 96906 | MS51967-8 | NUT, PLAIN, HEXAGON CONNECTOR ATTACH | 2 |
| 6 | XAOZZ | 19207 | 10869659 | BRACKET HYDRAULIC BRAKE HOSE SUPPORT | 1 |
| 7 | PAOZZ | 19207 | 10869558 | CLIP, SPRING TENSION HYDRAULIC BRAKE LINE RETAINING | 2 |
| 8 | PAOZZ | 19207 | 7373354 | GASKET FILLER PLUG | 2 |
| 9 | PAOZZ | 63477 | 7979691 | CAP, FILLER OPENING HYDRAULIC MASTER CYLINDER FILLER | 2 |
| 10 | PAOZZ | 19207 | 8365426 | TUBE ASSEMBLY, METAL CYLINDER VENT | 2 |
| 11 | PAOZZ | 19207 | 12345009-1 | CLAMP CYLINDER VENT HOSE ATTACH | 2 |
| 12 | PAOZZ | 96906 | MS521301A20412 | HOSE, NONMETALLIC CYLINDER VENT TUBE | 2 |
| 13 | PAOZZ | 19207 | 8365427 | COLLAR, AIR CHAMBER | 2 |
| 14 | PAOZZ | 19207 | 8357980 | CYLINDER ASSEMBLY, H HYDRAULIC MASTER | 2 |
| 15 | PAOZZ | 19207 | 5156636 | GASKET MASTER CYLINDER ADAPTER | 2 |
| 16 | PAOZZ | 63477 | F2832 | ADAPTER, MASTER CYLI HYDRAULIC BRAKE LINE TUBE | 2 |
| 17 | PAOZZ | 19207 | 8759080 | TUBE ASSEMBLY, METAL REAR AXLE HYDRAULIC BRAKE LINE | 2 |
| 18 | PAOZZ | 19207 | 8407333 | HOSE ASSEMBLY, NONME HYDRAULIC BRAKE | 2 |
| 19 | PAOZZ | 19207 | 8759076 | TUBE ASSEMBLY, METAL | 2 |
| 20 | PAOZZ | 19207 | 7997532 | TUBE ASSEMBLY, METAL FRONT AXLE HYDRAULIC BRAKE LINE LH | 1 |
| 21 | PAOZZ | 19207 | 7997531 | TUBE ASSEMBLY, METAL FRONT AXLE HYDRAULIC BRAKE LINE RH | 1 |

END OF FIGURE

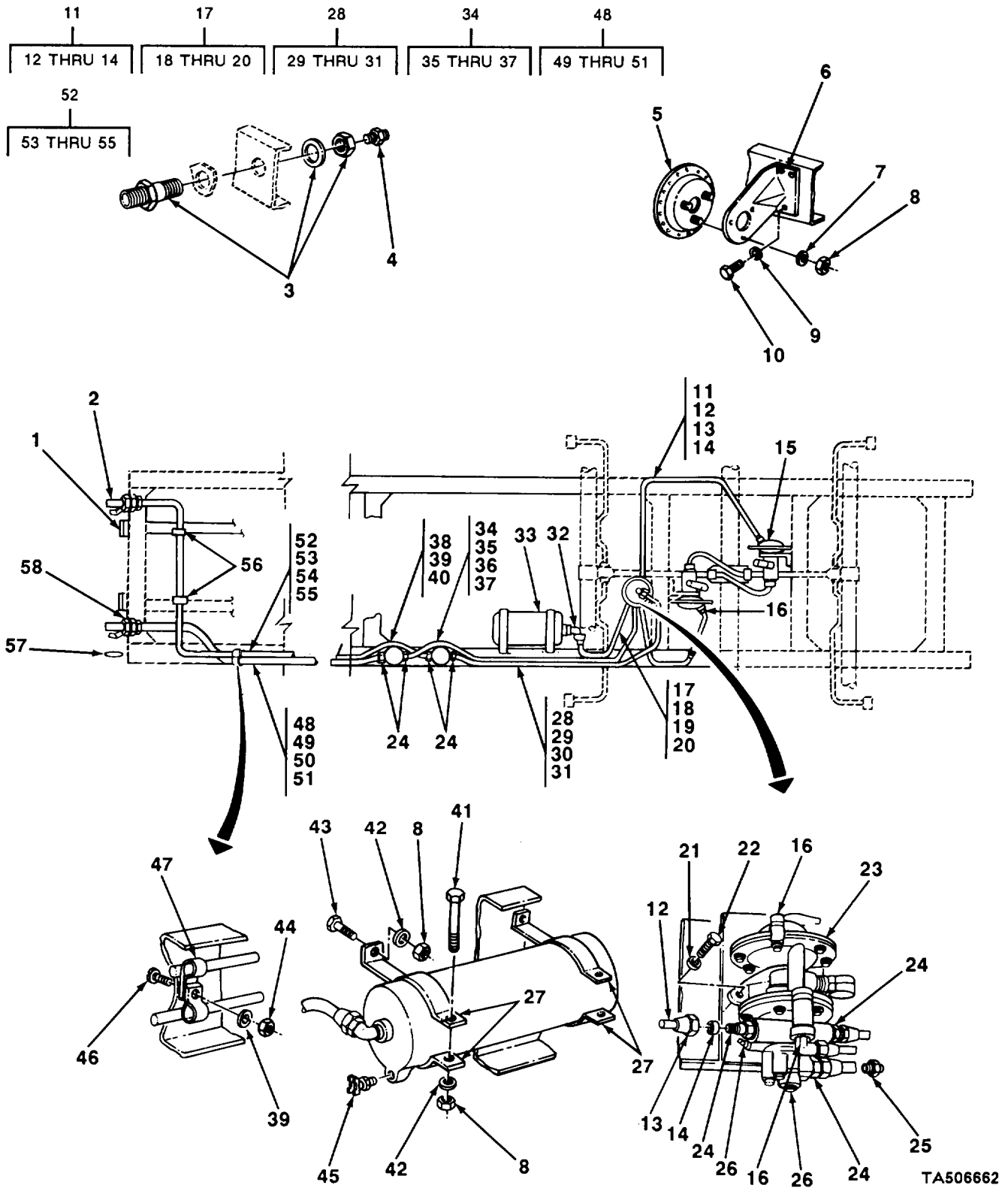
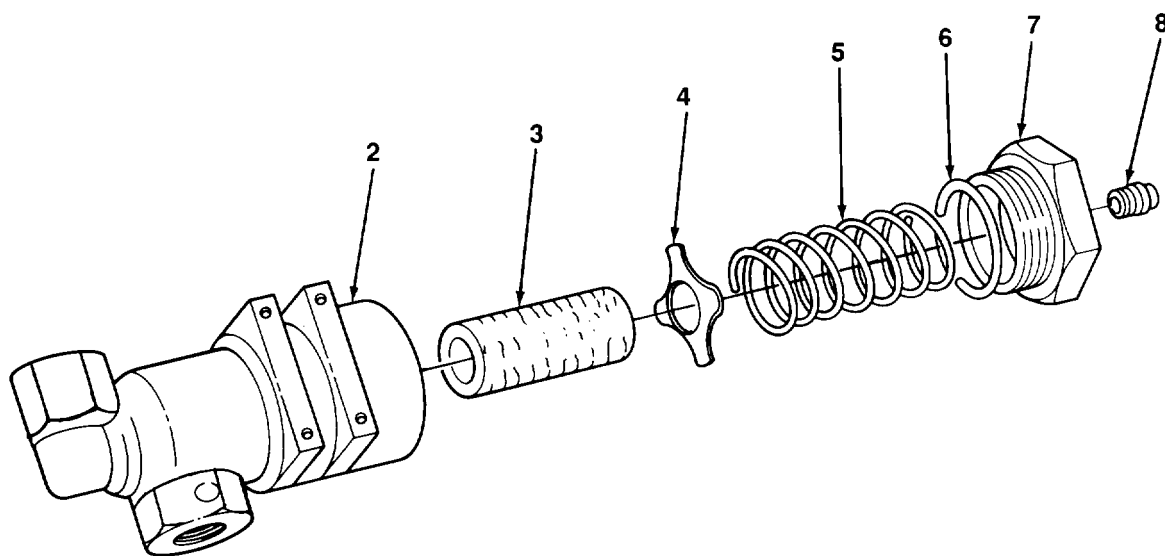

FIGURE 34. AIR LINE INSTALLATION.

| SECTION II (1) ITEM NO | (2) SMR CODE | (3) CAGEC | TM9-2330-238-24P (4) PART NUMBER | (5) DESCRIPTION AND USABLE ON CODES (UOC) | (6) QTY |
|---------------------------------|--------------------|--------------|---|---|------------|
| GROUP 1208 AIRBRAKE SYSTEM | | | | | |
| FIG. 34 AIR LINE INSTALLATION | | | | | |
| 1 | PAOZZ | 19207 | 7411021 | DUMMY COUPLING,AUTO AIR INLETCOVER | 2 |
| 2 | PAOZZ | 96906 | MS35746-1 | COUPLING HALF,QUICK AIR BRAKE LINE | 2 |
| 3 | PAOZZ | 19207 | 7377807 | REDUCER,PIPE COUPLING RETAINING | 2 |
| 4 | PAOZZ | 81343 | 6-4 120102BA | ADAPTER,STRAIGHT,PI FRONT BRAKE LINE AIR TUBE | 4 |
| 5 | PAOZZ | 19207 | 8357981 | CHAMBER,AIR BRAKE AIR BRAKE LINE | 2 |
| 6 | PAOZZ | 19207 | 8357982 | BRACKET,ANGLE CYLINDER ASSY WITH BOOSTER | 2 |
| 7 | PAOZZ | 96906 | MS35338-46 | WASHER, LOCK AIR CHAMBER ATTACH | 6 |
| 8 | PAOZZ | 96906 | MS51967-8 | NUT,PLAIN,HEXAGON AIR RESERVOIR, CHAMBER, AND CLAMP ATTACH | 12 |
| 9 | PAOZZ | 12603 | 23E06 | WASHER,LOCK CYLINDER AND BOOSTER ASSY ATTACH | 6 |
| 10 | PAOZZ | 96906 | MS90725-60 | SCREW,CAP,HEXAGON | 6 |
| 11 | AOOOO | 19207 | 8758915 | TUBE ASSEMBLY RELAY VALVE TO AIR CHAMBER | 2 |
| 12 | MOOZZ | 19207 | 8758915-1 | TUBE METALLIC MAKE FROM P/N 8113U | 1 |
| 13 | PAOZZ | 81343 | 4120111B | NUT, TUBE, COUPLING | 2 |
| 14 | PAOZZ | 04741 | 25-G-049 | SLEEVE,COMPRESSION, RELAY VALVE TO AIR CHAMBER TUBE | 2 |
| 15 | PAOZZ | 19207 | 7411020 | CHAMBER, AIR BRAKE WITH BOOSTER | 2 |
| 16 | XAOZZ | 21450 | 504256 | ELBOW,PIPE LEFT AIR CHAMBER(2), RELAY VALVE(2) | 4 |
| 17 | AOOOO | 19207 | 10869569 | TUBE ASSEMBLY AIR RESERVOIR TO RELAY VALVE | 1 |
| 18 | PAOZZ | 81343 | 8120115B | SLEEVE,COMPRESSION, AIR RESERVOIR TO RELAY VALVE TUBE | 2 |
| 19 | PAOZZ | 19207 | 5174056 | NUT,TUBE COUPLING AIR RESERVOIR TO RELAY VALVE TUBE | 2 |
| 20 | MOOZZ | 19207 | 10869569-1 | TUBE METALLIC MAKE FROM P/N 55229 | 1 |
| 21 | PAOZZ | 12603 | 23E06 | WASHER,LOCK RELAY VALVE ATTACH | 2 |
| 22 | PAOZZ | 96906 | MS90728-63 | SCREW,CAP,HEXAGON H RELAY VALVE ATTACH | 2 |
| 23 | PAOZZ | 96906 | MS53004-2 | PARTS KIT,RELAY VAL BRAKE AIR LINE | 1 |
| 24 | PAOZZ | 81343 | 6-4 120102BA | ADAPTER,STRAIGHT,PI | 7 |
| 25 | PAOZZ | 81343 | 8-6 120102BA | ADAPTER,STRAIGHT,PI AIR RESERVOIR TUBE ASSY TO RELAY VALVE | 1 |
| 26 | PAOZZ | 81348 | WW-P-471ACACB | PLUG,PIPE RELAY VALVE | 2 |
| 27 | PAOZZ | 19207 | 7411080 | STRAP,RETAINING MOUNTING | 4 |
| 28 | AOOOO | 19207 | 8758913 | TUBE ASSEMBLY | 1 |
| 29 | PAOZZ | 04741 | 25-G-049 | SLEEVE,COMPRESSION | 2 |
| 30 | PAOZZ | 81343 | 4-010110B | NUT,TUBE COUPLING | 2 |
| 31 | MOOZZ | 19207 | 8758913-1 | TUBE METALLIC MAKE FROM P/N 8113U | 1 |
| 32 | PAOZZ | 81343 | 6-6120202BA | ELBOW,PIPE TO TUBE AIR RESERVOIR TUBE ASSY TO RELAY VALVE | 1 |
| 33 | PAOZZ | 19207 | 7411078 | TANK,PRESSURE BRAKE LINE | 1 |
| 34 | AOOOO | 19207 | 8758914 | TUBE ASSEMBLY | 1 |
| 35 | PAOZZ | 04741 | 25-G-049 | SLEEVE COMPRESSION | 2 |

| SECTION II | | | TM9-2330-238-24P | | |
|------------|-------|-------|------------------|---|-----|
| (1) | (2) | (3) | (4) | (5) | (6) |
| ITEM | SMR | | PART | | |
| NO | CODE | CAGEC | NUMBER | DESCRIPTION AND USABLE ON CODES (UOC) | QTY |
| 36 | PAOZZ | 81343 | 4-010110B | NUT, TUBE COUPLING | 2 |
| 37 | MOOZZ | 19207 | 8758914-1 | TUBE METALLIC MAKE FROM P/N 8113U | 1 |
| 38 | PAOZZ | 96906 | MS51967-2 | NUT,PLAIN,HEXAGON BRAKE AIR LINE FILTER ATTACH | 4 |
| 39 | PAOZZ | 96906 | MS35338-44 | WASHER,LOCK AIR FILTER AND TUBE CLAMP ATTACH | 15 |
| 40 | PAOZZ | 19207 | 7979296 | BOLT,U BRAKE AIR LINE FILTER ATTACH | 2 |
| 41 | PAOZZ | 96906 | MS90725-74 | SCREW,CAP, HEXAGON | 2 |
| 42 | PAOZZ | 12603 | 23E06 | WASHER,LOCK AIR RESERVOIR AND CLAMP ATTACH | 6 |
| 43 | PAOZZ | 96906 | MS90728-62 | SCREW,CAP,HEXAGON H AIR RESERVOIR CLAMP ATTACH | 4 |
| 44 | PAOZZ | 96906 | MS51968-2 | NUT,PLAIN,HEXAGON FRONT TUBE ASSY CLAMP | 11 |
| 45 | PAOZZ | 96906 | MS35782-5 | COCK,DRAIN AIR RESERVOIR | 1 |
| 46 | PAOZZ | 96906 | MS35207-283 | SCREW,MACHINE FRONT TUBE ASSEMBLY CLAMP | 11 |
| 47 | PAOZZ | 81348 | CMDX2-3PT573036 | CLAMP,LOOP TUBE ASSY ATTACH | 22 |
| 48 | AOOO | 19207 | 8758821 | TUBE ASSEMBLY AIR,FRONT EMERGENCY BRAKE LINE | 1 |
| 49 | PAOZZ | 81343 | 6 120115B | SLEEVE,COMPRESSION | 2 |
| 50 | PAOZZ | 81343 | 4120111B | NUT, TUBE COUPLING | 2 |
| 51 | MOOZZ | 19207 | 8758821-1 | TUBE METALLIC MAKE FROM P/N 8113U | 1 |
| 52 | AOOOO | 19207 | 8758820 | TUBE ASSEMBLY AIR,FRONT SERVICE BRAKE LINE | 1 |
| 53 | PAOZZ | 81343 | 6 120115B | SLEEVE,COMPRESSION FRONT SERVICE BRAKE LINE | 2 |
| 54 | PAOZZ | 81343 | 4120111B | NUT,TUBE COUPLING FRONT SERVICE BRAKE LINE | 2 |
| 55 | MOOZZ | 19207 | 8758820-1 | TUBE METALLIC MAKE FROM P/N 8113U | 1 |
| 56 | PAOZZ | 88044 | MS35489-99 | GROMMET,NONMETALLIC FRONT SERVICE BRAKE LINE | 2 |
| 57 | PAOZZ | 96906 | MS35748-1 | PACKING, PERFORMED | 2 |
| 58 | PAOZZ | 19207 | 10926098 | RING,RETAINING DUMMY COUPLING | 2 |

END OF FIGURE



TA506663

FIGURE 35. BRAKE AIR FILTER.

| SECTION II | | | | TM9-2330-238-24P | | |
|----------------------------|----------|-------|-------------|---------------------------------------|------------------------------|--------------|
| (1) | (2) | (3) | (4) | (5) | (6) | |
| ITEM NO | SMR CODE | CAGEC | PART NUMBER | DESCRIPTION AND USABLE ON CODES (UOC) | QTY | |
| GROUP 1208 AIRBRAKE SYSTEM | | | | | | |
| FIG. 35 BRAKE FILTER | | | | | | |
| 1 | PAOOO | 19207 | 7411022 | AIR FILTER,BRAKE LI | BRAKE AIR LINE 2 | |
| 2 | PAOZZ | 19207 | 7415748 | ELBOW BODY,AIR LINE | AIR FILTER 1 | |
| 3 | PFOZZ | 19207 | 7411081 | FILTER ELEMENT,FLUI | AIR CLEANER 1 | |
| 4 | PAOZZ | 40342 | N12972 | WASHER,SPRING TENSI | BRAKE AIR 1 | |
| 5 | PFOZZ | 06853 | 235093 | LINE FILTER | SPRING,HELICAL,COMP | AIR FILTER 1 |
| 6 | PFOZZ | 06853 | 235092 | GASKET | AIR FILTER 1 | |
| 7 | PAOZZ | 19207 | 7979613 | ADAPTER BUSHING | BRAKE AIR LINE 1 | |
| 8 | PAOZZ | 96906 | MS20913-1S | FILTER | PLUG,PIPE BRAKE AIR FILTER 1 | |
| END OF FIGURE | | | | | | |

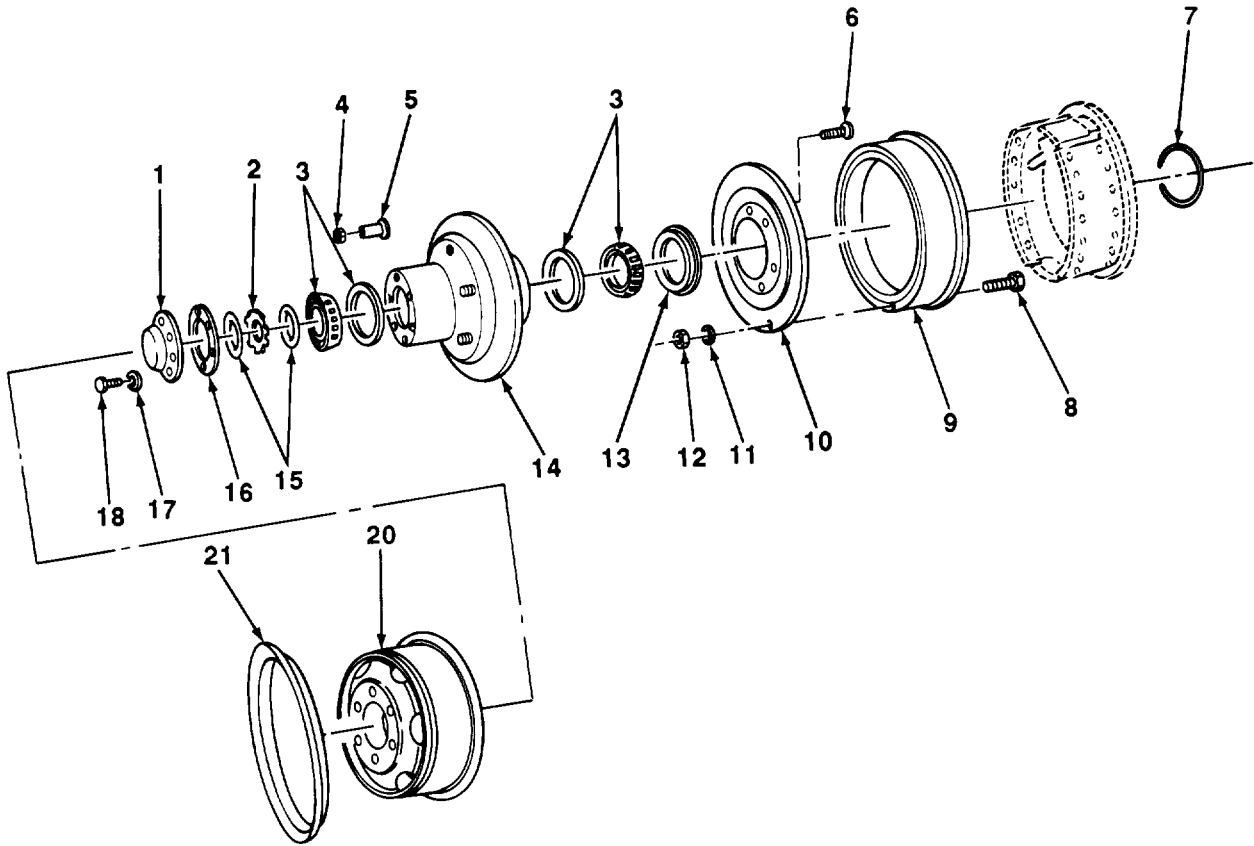
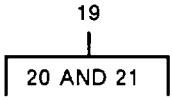

TA506664

FIGURE 36. WHEEL HUB AND BRAKEDRUM.

| SECTION II (1) ITEM NO | (2) SMR CODE | (3) CAGEC | TM9-2330-238-24P (4) PART NUMBER | (5) DESCRIPTION AND USABLE ON CODES (UOC) | (6) QTY |
|---------------------------------|--------------------|--------------|---|---|------------|
| GROUP 13 WHEELS AND TRACKS | | | | | |
| GROUP 1311 WHEEL ASSEMBLY | | | | | |
| FIG. 36 WHEEL HUB AND BRAKEDRUM | | | | | |
| 1 | PAOZZ | 19207 | 6144454 | HUB CAP,WHEEL WHEEL HUB | 4 |
| 2 | PAOZZ | 19207 | 7411378 | WASHER,KEY WHEEL BEARING ADJUSTING NUT | 4 |
| 3 | PAOZZ | 96906 | MS19081-112 | BEARING,ROLLER,TAPE WHEEL HUB | 8 |
| 4 | PAOZZ | 96906 | MS51983-3 | NUT,PLAIN,SINGLE BA WHEEL HUB OUTER CAP LH | 12 |
| 4 | PAOZZ | 21450 | 537805 | NUT,PLAIN,CAP WHEEL HUB,OUTER,RH | 12 |
| 5 | PAOZZ | 96906 | MS53068-2 | NUT,CAP,DUAL WHEEL RIGHT HAND | 12 |
| 5 | PAOZZ | 96906 | MS53068-1 | NUT,CAP,DUAL WHEEL LEFT HAND | 12 |
| 6 | PAOZZ | 19207 | 7339239 | BOLT,RIBBED SHOULDE WHEEL HUB LEFT HAND THREAD | 12 |
| 6 | PAOZZ | 19207 | 7339238 | BOLT,RIBBED SHOULDE WHEEL HUB RIGHT HAND THREAD | 12 |
| 7 | PAOZZ | 19207 | 7411433 | SPACER,SLEEVE HUB INNER OIL SEAL | 4 |
| 8 | PAOZZ | 09386 | 70627E | BOLT,RIBBED NECK BACK FRONT BRAKE DR ATTACH | 72 |
| 9 | PAOZZ | 24617 | 2284031 | BRAKE DRUM | 4 |
| 10 | PAOZZ | 19207 | 7413231 | PLATE,BACKING,BRAKE | 4 |
| 11 | PAOZZ | 96906 | MS27183-14 | WASHER,FLAT BACK FRONT BRAKE DRIVE ATTACH | 72 |
| 12 | PAOZZ | 96906 | MS21045-6 | NUT,SELF-LOCKING,HE BACK FRONT BRAKE DR ATTACH | 72 |
| 13 | PAOZZ | 19207 | 7411429 | SEAL,PLAIN ENCASED HUB INNER BEARING | 4 |
| 14 | XBOZZ | 19207 | 7263712 | HUB,BODY WHEEL | 4 |
| 15 | PAOZZ | 19207 | 7411379 | NUT,PLAIN,OCTAGON WHEEL BEARING ADJUSTING | 8 |
| 16 | PAOZZ | 50513 | 25030W | GASKET HUB CAP | 4 |
| 17 | PAOZZ | 96906 | MS35338-63 | WASHER,LOCK HUB CAP AND GASKET ATTACH | 12 |
| 18 | PAOZZ | 96906 | MS35206-279 | SCREW,MACHINE HUB CAP AND GASKET ATTACH | 12 |
| 19 | PAOOO | 96906 | MS53044-5 | WHEEL, PNEUMATIC TIRE WITH RING | 8 |
| 20 | XAOZZ | 09386 | 65890 | WHEEL PNEUMATIC TIR | 1 |
| 21 | XAOZZ | 96906 | MS53045-3 | RING,SIDE,AUTOMOTIV WHEEL | 1 |

END OF FIGURE

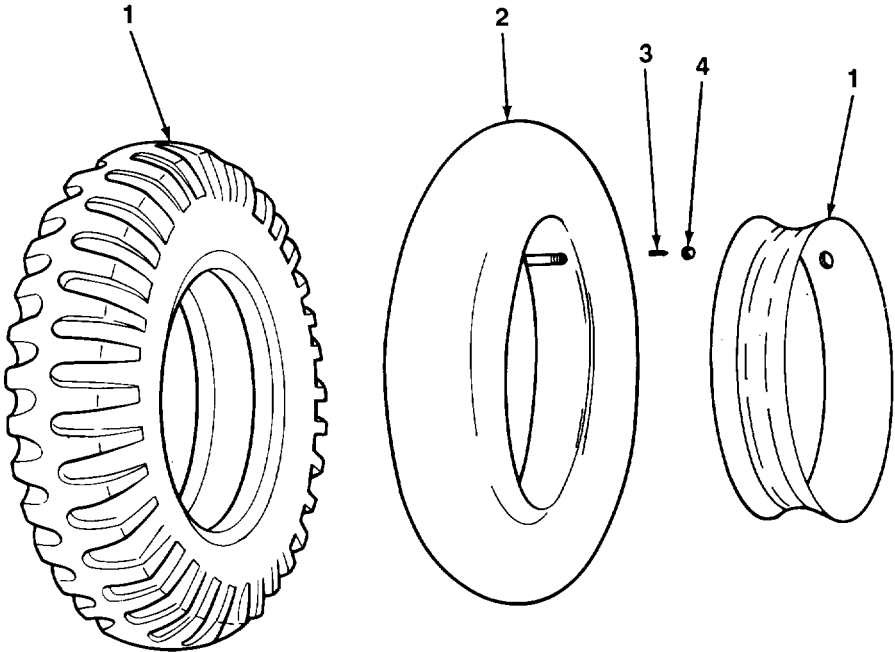

TA506665

FIGURE 37. TIRE AND TUBE.

| SECTION II (1) ITEM NO | (2) SMR CODE | (3) CAGEC NUMBER | TM9-2330-238-24P (4) PART NUMBER | (5) DESCRIPTION AND USABLE ON CODES (UOC) GROUP 1313 TIRES, TUBES, TIRE CHAINS FIG. 37 TIRE AND TUBE | (6) QTY |
|---------------------------------|--------------------|------------------------|---|---|------------|
| 1 | PAOFF | 81348 | ZZ-T-381M/GROUP3 /9.00-20/D/TBCC | TIRE,PNEUMATIC WITH FLAP | 8 |
| 2 | PAOZZ | 81348 | 9.00-20/TR443/TR 463/TR175A/TB | INNER TUBE,PNEUMATI | 8 |
| 3 | PAOZZ | 19207 | 11662765 | VALVE CORE | 8 |
| 4 | PAOZZ | 51665 | US48 | CAP, PNEUMATIC VALV | 8 |
| END OF FIGURE | | | | | |

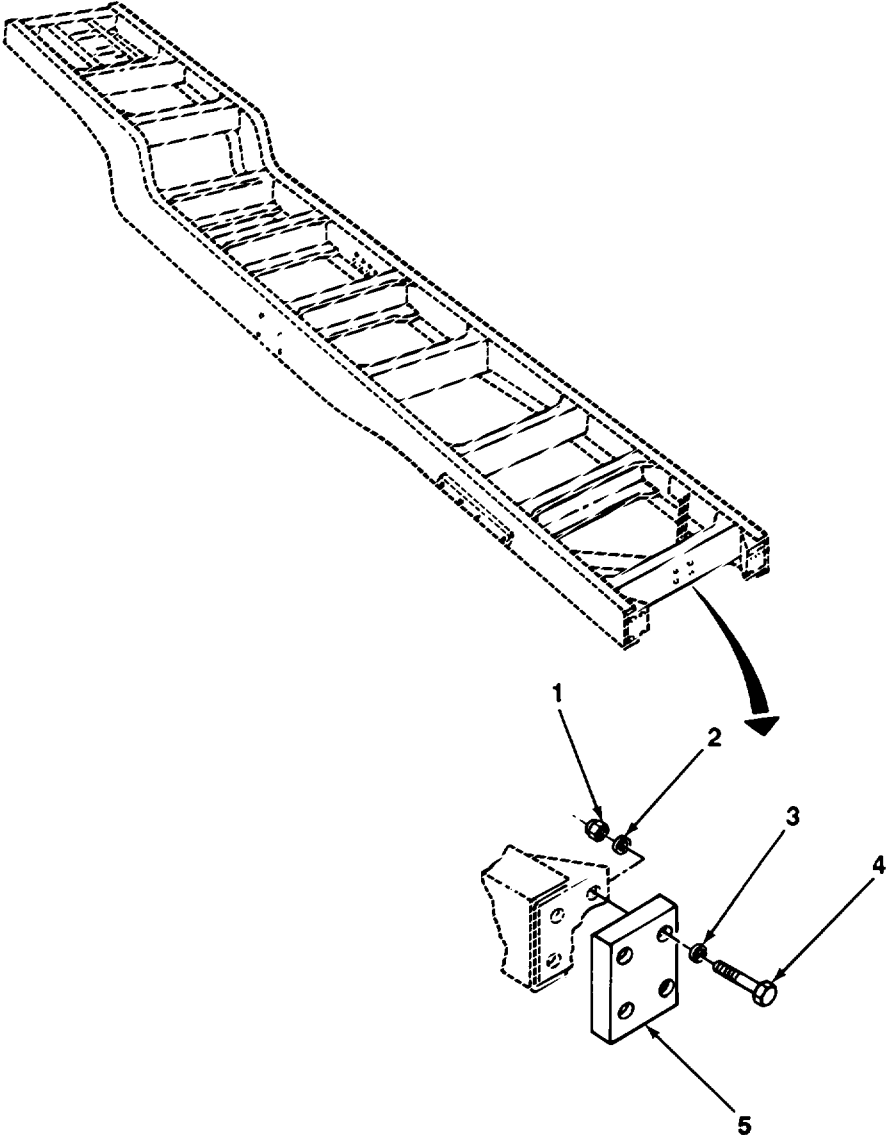

TA506666

FIGURE 38. BUMPER AND MOUNTING HARDWARE.

| SECTION II | | | | | |
|------------|----------|-------|-------------|--|-----|
| (1) | (2) | (3) | (4) | (5) | (6) |
| ITEM NO | SMR CODE | CAGEC | PART NUMBER | DESCRIPTION AND USABLE ON CODES (UOC) | QTY |
| | | | | GROUP 15 FRAME, TOWING ATTACHMENTS, DRAWBARS, AND ARTICULATION SYSTEMS | |
| | | | | GROUP 1501 FRAME ASSEMBLY | |
| | | | | FIG. 38 BUMPER AND MOUNTING HARDWARE | |
| 1 | PAOZZ | 96906 | MS51968-8 | NUT,PLAIN,HEXAGON BUMPER ATTACH | 8 |
| 2 | PAOZZ | 12603 | 23E06 | WASHER,LOCK BUMPER ATTACH | 8 |
| 3 | PAOZZ | 96906 | MS27183-14 | WASHER,FLAT BUMPER ATTACH | 8 |
| 4 | PAOZZ | 96906 | MS90727-68 | SCREW,CAP,HEXAGON H BUMPER ATTACH | 8 |
| 5 | PAOZZ | 19207 | 8758822 | BUMPER,NONMETALLIC BACK-UP | 2 |
| | | | | END OF FIGURE | |

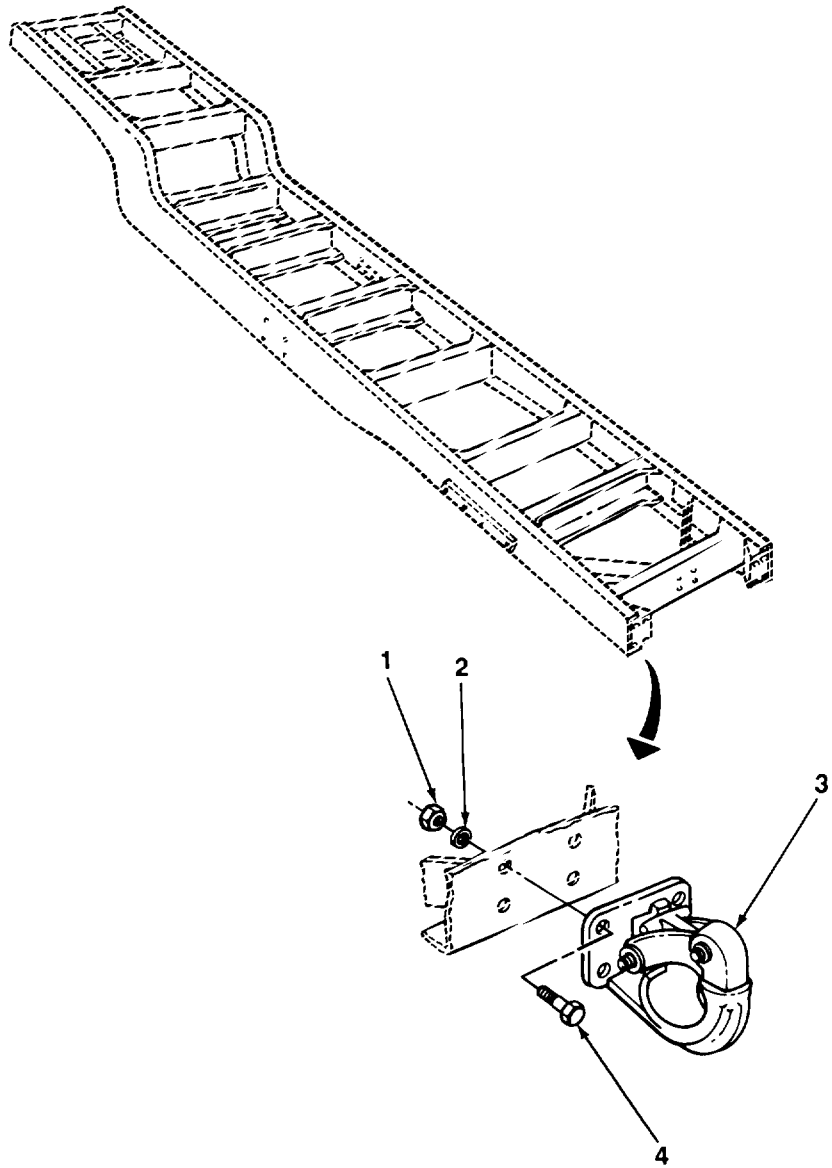

TA506667

FIGURE 39. PINTLE AND MOUNTING HARDWARE.

| SECTION II | | | | | |
|------------|----------|-------|-------------|---|-----|
| (1) | (2) | (3) | (4) | (5) | (6) |
| ITEM NO | SMR CODE | CAGEC | PART NUMBER | DESCRIPTION AND USABLE ON CODES (UOC) | QTY |
| | | | | GROUP 1503 PINTLES AND TOWING ATTACHMENTS | |
| | | | | FIG. 39 PINTLE AND MOUNTING HARDWARE | |
| 1 | PAOZZ | 96906 | MS51968-14 | NUT,PLAIN,HEXAGON PINTLE ASSY | 4 |
| 2 | PAOZZ | 96906 | MS35338-48 | WASHER, LOCK PINTLE ASSEMBLY ATTACH | 4 |
| 3 | PAOZZ | 19207 | 7073209 | PINTLE ASSEMBLY,TOW | 1 |
| 4 | PAOZZ | 96906 | MS90727-115 | SCREW,CAP,HEXAGON H PINTLE ASSY | 4 |
| | | | | END OF FIGURE | |

1
2 THRU 12

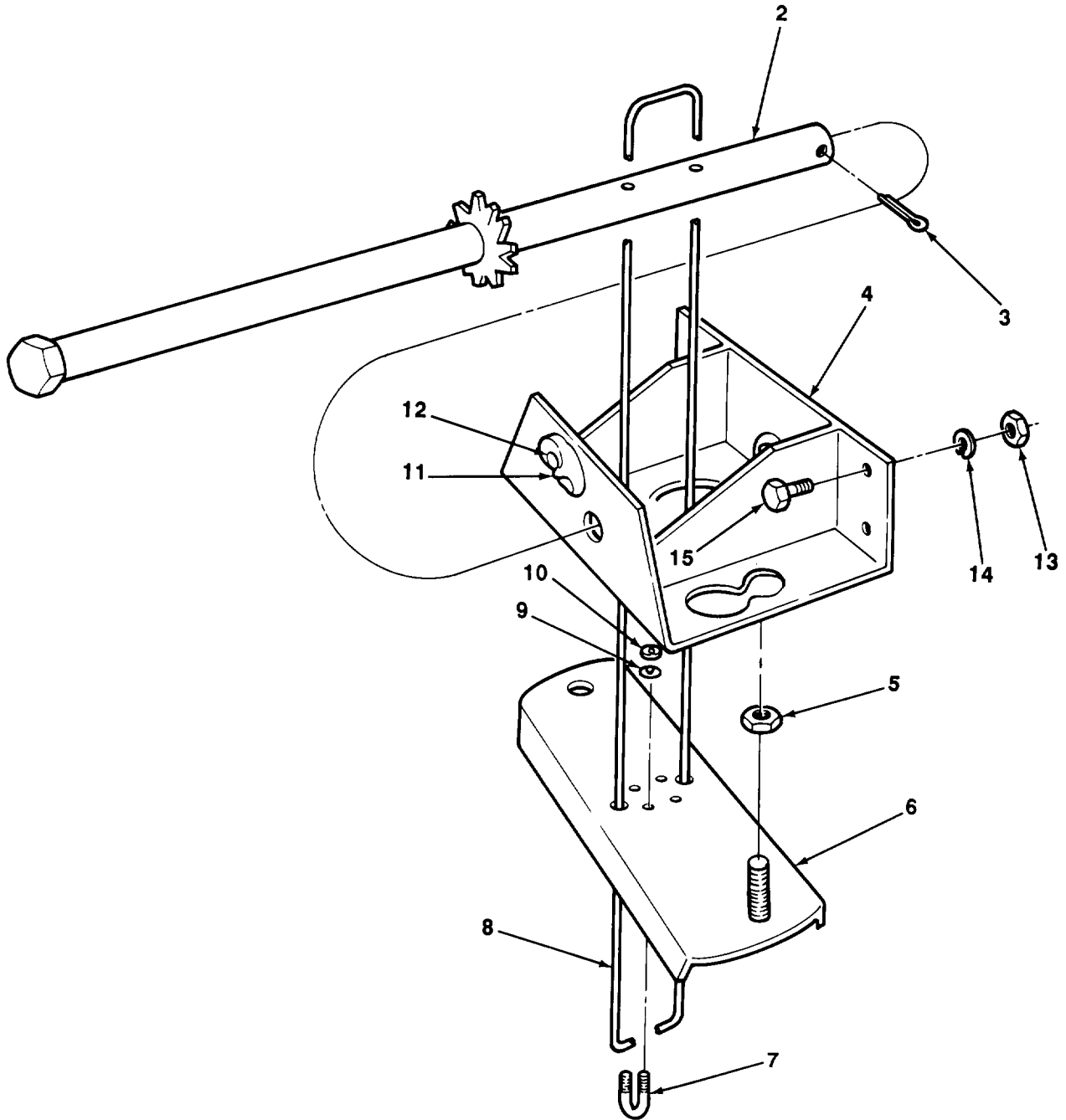

TA506668

FIGURE 40. SPARE WHEEL CARRIER.

| SECTION II | | TM9-2330-238-24P | | | | |
|------------|----------|------------------|-------------|--|-----|--|
| (1) | (2) | (3) | (4) | (5) | (6) | |
| ITEM NO | SMR CODE | CAGEC | PART NUMBER | DESCRIPTION AND USABLE ON CODES (UOC) | QTY | |
| | | | | GROUP 1504 SPARE WHEEL CARRIER AND TIRE LOCK | | |
| | | | | FIG. 40 SPARE WHEEL CARRIER | | |
| 1 | PAOZZ | 81216 | SPLSDM54 | CARRIER SPARE WHEEL AND TIRE | 1 | |
| 2 | PAOZZ | 19207 | 7521157 | SHAFT AND RATCHET A SPARE WHEEL AND TIRE CARRIER | 1 | |
| 3 | PAOZZ | 96906 | MS24665-495 | PIN,COTTER CARRIER SHAFT RETAINING MEMBER UPPER,SPARE WHEEL AND TIRE CARRIER | 1 | |
| 4 | PAOZZ | 19207 | 7521163 | | 1 | |
| 5 | PAOZZ | 19207 | 7418892 | NUT,PLAIN,HEXAGON LOWER MEMBER RETAINING | 2 | |
| 6 | PAOZZ | 81216 | T28-1 | MEMBER LOWER,SPARE WHEEL AND TIRE CARRIER | 1 | |
| 7 | PAOZZ | 19207 | 7739666 | BOLT,U SPARE WHEEL AND TIRE CARRIER WIRE ROPE ATTACH | 2 | |
| 8 | PAOZZ | 19207 | 7521159 | ROPE,WIRE SPARE WHEEL AND TIRE CARRIER | 1 | |
| 9 | PAOZZ | 96906 | MS35338-44 | WASHER, LOCK U-BOLT RETAINING | 4 | |
| 10 | PAOZZ | 96906 | MS51967-2 | NUT,PLAIN,HEXAGON U-BOLT RETAINING | 4 | |
| 11 | PAOZZ | 19207 | 7521156 | PAWL SHAFT LOCKING | 1 | |
| 12 | PAOZZ | 58275 | 915068 | RIVET,SOLID PAWL ATTACH | 1 | |
| 13 | PAOZZ | 96906 | MS51968-14 | NUT,PLAIN,HEXAGON CARRIER ASSY ATTACH | 4 | |
| 14 | PAOZZ | 88044 | AN935-816 | WASHER,LOCK CARRIER ASSY ATTACH | 4 | |
| 15 | PAOZZ | 96906 | MS90727-112 | SCREW,CAP,HEXAGON H CARRIER ASSY ATTACH | 4 | |

END OF FIGURE

1
2 THRU 18

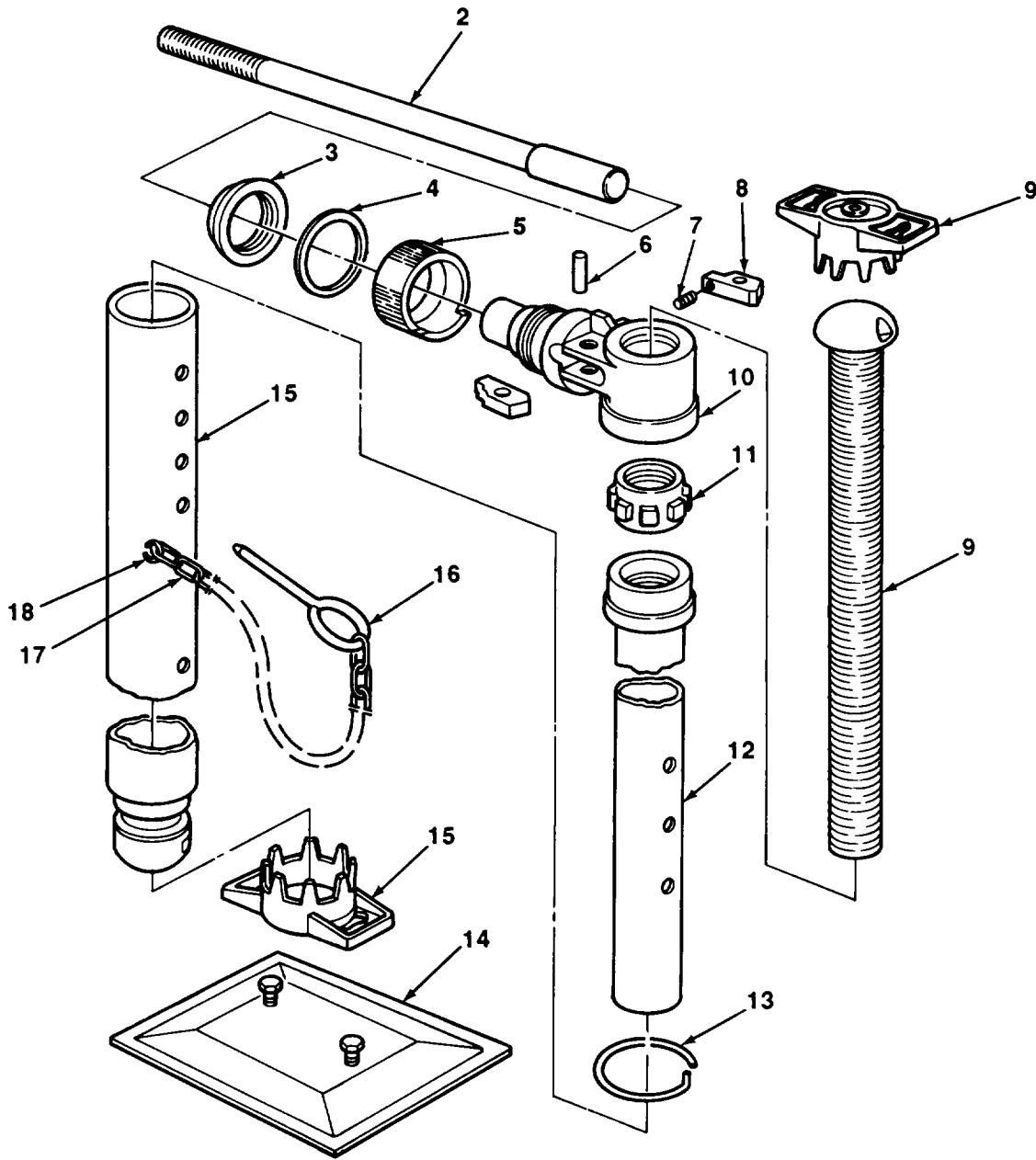

TA506669

FIGURE 41. LEVELING JACK.

| SECTION II (1) ITEM NO | (2) SMR CODE | (3) CAGEC | TM9-2330-238-24P (4) PART NUMBER | (5) DESCRIPTION AND USABLE ON CODES (UOC) | (6) QTY |
|---|--------------------|--------------|---|--|------------|
| GROUP 1507 LANDING GEAR, LEVELING JACKS | | | | | |
| FIG. 41 LEVELING JACK | | | | | |
| 1 | PAOOO | 19207 | 7534672 | JACK, SCREW, HAND VAN BODY LEVELING (4 FOR 290, 6 FOR 852, 854, 855, 856) | 6 |
| 2 | PAOZZ | 19207 | 7534675 | LEVER, MANUAL CONTROL VAN BODY LEVELING | 1 |
| 3 | PAOZZ | 19207 | 7534684 | NUT, PLAIN, ROUND LEVELING JACK LOCK SLEEVE | 1 |
| 4 | XDOZZ | 19207 | 7534686 | WASHER LEVELING JACK SLEEVE | 1 |
| 5 | PAOZZ | 19207 | 7534677 | SLEEVE, LOCK, LEVELING | 1 |
| 6 | PAOZZ | 88044 | AN122721 | PIN, STRAIGHT, HEADLE LEVELING JACK RATCHET PAWL | 2 |
| 7 | PAOZZ | 19207 | 7045152 | SPRING, HELICAL, COMP | 1 |
| 8 | PAOZZ | 19207 | 7534682 | PAWL, RATCHET, LEVELING JACK | 2 |
| 9 | XAOZZ | 19207 | 7534674 | SCREW ASSEMBLY LEVELING JACK | 1 |
| 10 | XAOZZ | 19207 | 7534694 | HOUSING, RATCHET LEVELING JACK RATCHET | 1 |
| 11 | PAOZZ | 19207 | 7534680 | RATCHET WHEEL LEVELING JACK | 1 |
| 12 | PAOZZ | 19207 | 7535616 | HOUSING, INNER, JACK VAN BODY LEVELING | 1 |
| 13 | PAOZZ | 19207 | 7534685 | RING, RETAINING INNER JACK HOUSING | 1 |
| 14 | PAOZZ | 19207 | 7534676 | PLATE, FOOT, LEVELING | 1 |
| 15 | XAOZZ | 19207 | 7534673 | TUBE ASSEMBLY, OUTER LEVELING JACK | 1 |
| 16 | PAOZZ | 19207 | 7534687 | PIN, STRAIGHT, HEADED LEVELING JACK | 1 |
| 17 | PAOZZ | 78468 | 900-120-110 | LINK, CHAIN, LAP LOCK PIN RETAINING | 1 |
| 18 | PAOZZ | 96906 | MS87006-33 | HOOK, CHAIN, S LEVELING JACK | 1 |

END OF FIGURE

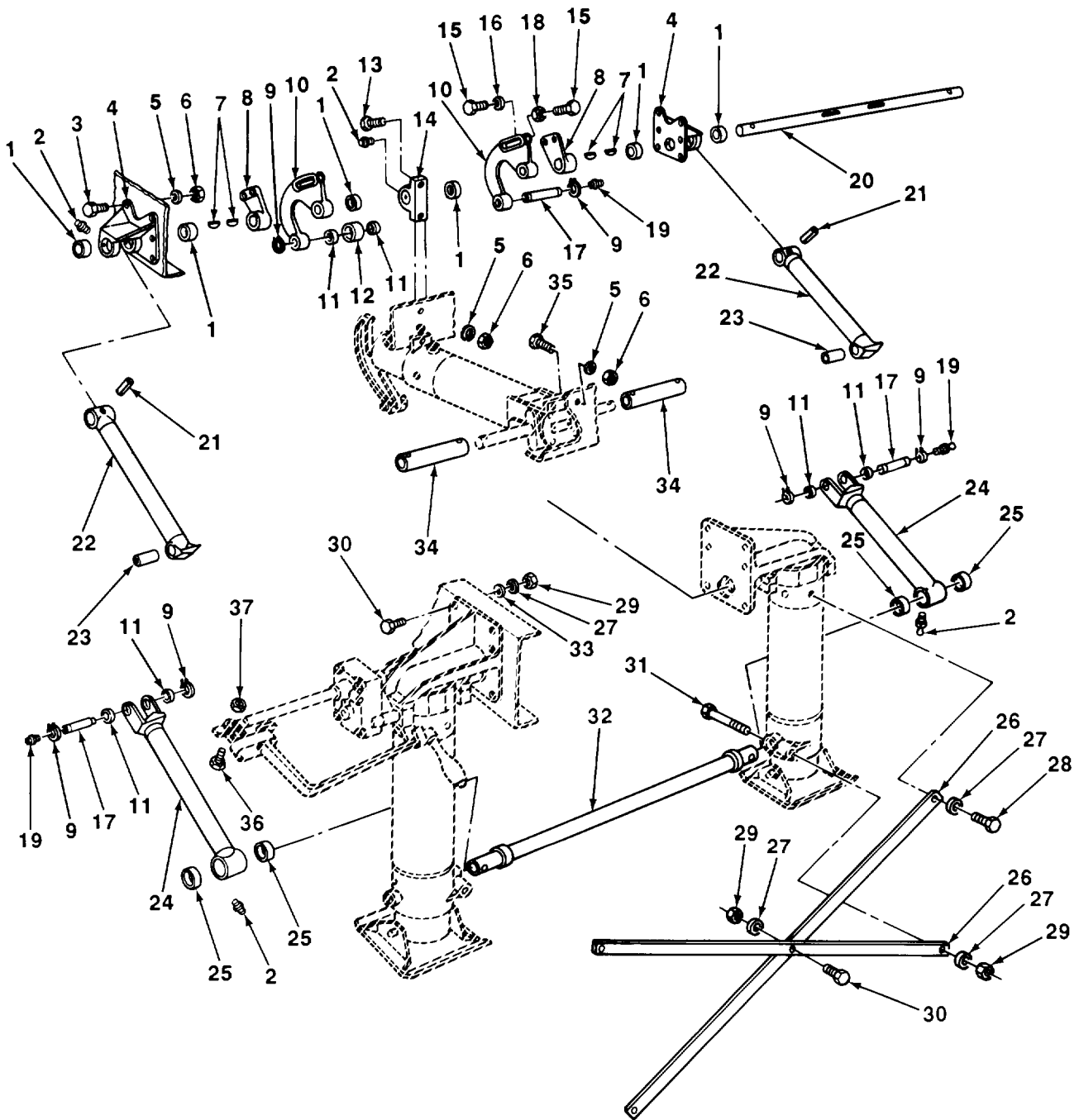

TA506670

FIGURE 42. LANDING GEAR ASSEMBLY (EARLY MODEL).

| SECTION II (1) ITEM NO | (2) SMR CODE | (3) CAGEC | TM9-2330-238-24P (4) PART NUMBER | (5) DESCRIPTION AND USABLE ON CODES (UOC) | (6) QTY |
|---|--------------------|--------------|---|--|------------|
| GROUP 1507 LANDING GEAR, LEVELING JACKS | | | | | |
| FIG. 42 LANDING GEAR ASSEMBLY (EARLY MODEL) | | | | | |
| 1 | PAFZZ | 19207 | 8379932 | BEARING,SLEEVE UPPER BRACE SUPPORT BRACKET (4) BEARING BLOCK (2) | 6 |
| 2 | PAFZZ | 96906 | MS15003-1 | FITTING,LUBRICATION BLOCK ASSY | 5 |
| 3 | PAFZZ | 96906 | MS90728-113 | SCREW,CAP,HEXAGON H UPPER BRACE ASSY BRACKET ATTACH | 12 |
| 4 | PAFZZ | 19207 | 8379968 | BRACKET,EYE,ROTATING UPPER BRACE SUPPORT | 2 |
| 5 | PAFZZ | 88044 | AN935-816 | WASHER,LOCK UPPER BRACE ASSY BRACKET ATTACH | 16 |
| 6 | PAFZZ | 96906 | MS51967-14 | NUT,PLAIN,HEXAGON UPPER BRACE ASSY BRACKET ATTACH | 16 |
| 7 | PAFZZ | 96906 | MS35756-15 | KEY,WOODRUFF ACTUATOR SHAFT RETAINING | 4 |
| 8 | PAFZZ | 19207 | 8365258 | LEVER,REMOTE CONTROL ROLLER ARM | 2 |
| 9 | PAFZZ | 96906 | MS16624-1100 | RING,RETAINING ROLLER PIN ASSY(2), BRACE HINGE PIN(4) | 6 |
| 10 | PAFZZ | 19207 | 8365259 | BRACKET,MOUNTING ROLLER ARM ASSEMBLY | 2 |
| 11 | PAFZZ | 19207 | 7014995 | BEARING,SLEEVE ROLLER ASSY | 6 |
| 12 | PAFZZ | 19207 | 8352675 | ROLLER ROLLER ASSY RETRACTABLE SUPPORT | 1 |
| 13 | PAFZZ | 96906 | MS90728-116 | SCREW, CAP, HEXAGON | 2 |
| 14 | PAFZZ | 19207 | 8379969 | BEARING UNIT,PLAIN | 1 |
| 15 | PAFZZ | 96906 | MS90726-113 | SCREW,CAP,HEXAGON H | 6 |
| 16 | PAFZZ | 96906 | MS35338-48 | WASHER, LOCK | 4 |
| 17 | PAFZZ | 19207 | 8379983 | PIN,GROOVED,HEADLES | 3 |
| 18 | PAFZZ | 96906 | MS35691-37 | NUT,PLAIN,HEXAGON REMOTE CONTROL LEVER BOLT RETAINING | 2 |
| 19 | PAFZZ | 96906 | MS15001-1 | FITTING,LUBRICATION LOWER SUPPORT BRACE HINGE PIN | 3 |
| 20 | XDFZZ | 19207 | J4481 | SHAFT, CROSS LANDING GEAR | |
| 21 | PAFZZ | 96906 | MS16562-93 | PIN,SPRING UPPER BRACE ASSY | 2 |
| 22 | PAFZZ | 19207 | 8379973 | BRACE ASSEMBLY LANDING GEAR,UPPER | 2 |
| 23 | PAFZZ | 19207 | 8365269 | BEARING,SLEEVE UPPER BRACE ASSY | 2 |
| 24 | PAFZZ | 19207 | 8379978 | BRACKET,VEHICULAR C LOWER, RETRACTABLE SUPPORT | 2 |
| 25 | PAFZZ | 19207 | 8379981 | BEARING,SLEEVE LOWER SUPPORT BRACE HINGE | 4 |
| 26 | XDFZZ | 19207 | 8379984 | BRACE DIAGONAL LANDING GEAR | 2 |
| 27 | PAFZZ | 80045 | 23MS35338-50 | WASHER,LOCK SUPPORT BRACKET ATTACH | 17 |
| 28 | PAFZZ | 96906 | MS90728-160 | SCREW,CAP,HEXAGON H DIAGONAL SUPPORT BRACE ATTACH | 2 |
| 29 | PAFZZ | 96906 | MS51967-20 | NUT,PLAIN,HEXAGON SUPPORT BRACKET ATTACH | 15 |
| 30 | PAFZZ | 96906 | MS90728-163 | SCREW,CAP,HEXAGON H SUPPORT BRACKET ATTACH | 13 |

| SECTION II | | | | TM9-2330-238-24P | |
|------------|-------|-------|-------------|--|-----|
| (1) | (2) | (3) | (4) | (5) | (6) |
| ITEM | SMR | | PART | | |
| NO | CODE | CAGEC | NUMBER | DESCRIPTION AND USABLE ON CODES (UOC) | QTY |
| 31 | PAFZZ | 96906 | MS90728-177 | SCREW,CAP,HEXAGON H DIAGONAL SUPPORT BRACE ATTACH | 2 |
| 32 | PAFZZ | 80837 | J4495 | TUBE ASSEMBLY,CROSS CROSS | 1 |
| 33 | XDFZZ | 19207 | 10919715 | SPACER TRAILER SUPPORT BRACKET | 4 |
| 34 | PAFZZ | 19207 | 8379933-1 | SHAFT,STRAIGHT CROSS ACTUATING | 2 |
| 35 | XDFZZ | 96906 | MS90725-111 | SCREW, CAP, HEXAGON | 2 |
| 36 | PAFZZ | 96906 | MS90728-66 | SCREW,CAP,HEXAGON H RATCHET ATTACH | 1 |
| 37 | PAFZZ | 96906 | MS21083N6 | NUT,SELF-LOCKING,HE RATCHET ATTACHING | 1 |

END OF FIGURE

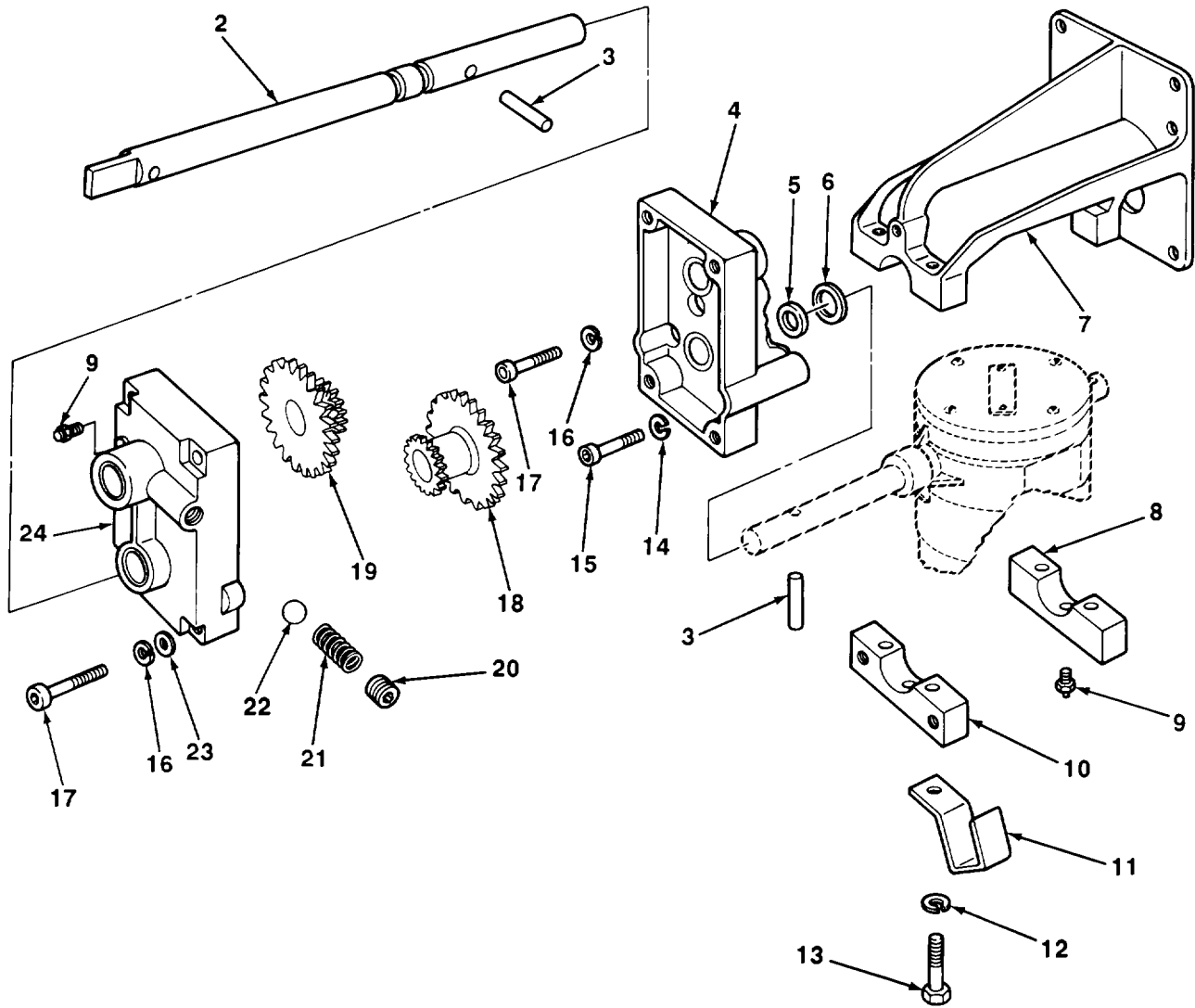

TA506671

FIGURE 43. LANDING GEAR RIGHT LEG GEARBOX (EARLY MODEL).

| SECTION II (1) ITEM NO | (2) SMR CODE | (3) CAGEC | TM9-2330-238-24P (4) PART NUMBER | (5) DESCRIPTION AND USABLE ON CODES (UOC) | (6) QTY |
|--|--------------------|--------------|---|--|------------|
| GROUP 1507 LANDING GEAR, LEVELING JACKS | | | | | |
| FIG. 43 LANDING GEAR RIGHT LEG GEARBOX (EARLY MODEL) | | | | | |
| 1 | PAFFF | 19207 | 8365252 | LEG,SEMITRAILER RET | 1 |
| 2 | PAFZZ | 19207 | 8365270 | CRANKSHAFT,ENGINE GEAR BOX DRIVE, RIGHT LEG | 1 |
| 3 | PAFZZ | 96906 | MS35671-64 | PIN,GROOVED,HEADLES GEAR RETAIN RIGHT LEG | 2 |
| 4 | PAFZZ | 19207 | 8365267 | BASE ASSEMBLY RIGHT LEG GEAR BOX | 1 |
| 5 | PAFZZ | 96906 | MS51920-7-2 | SEAL, PLAIN, ENCASE | 1 |
| 6 | PAFZZ | 19207 | 11607382 | BEARING,SLEEVE DRIVE SHAFT,RIGHT LEG | 1 |
| 7 | PFZZ | 19207 | 8365256 | BRACKET,MOUNTING LEFT HAND | 1 |
| 7 | PAFZZ | 9207 | 8365257 | BRACKET,MOUNTING RIGHT HAND | 1 |
| 7 | PFZZ | 19207 | 8379946 | BRACKET,LEG TRUNNIO RIGHT LEG BRACKET | 1 |
| 8 | PAFZZ | 19207 | 8379947 | HOUSING,BEARING UNI INNER BEARING | 2 |
| 9 | PAFZZ | 96906 | MS15003-1 | FITTING,LUBRICATION RIGHT LEG ASSY | 5 |
| 10 | PAFZZ | 19207 | 8379948 | HOUSING,BEARING UNI OUTER BEARING, SUPPORT BRACKET | 2 |
| 11 | PAFZZ | 19207 | 8352670 | HOLDER,CRANK CRANK,RIGHT LEG | 1 |
| 12 | PAFZZ | 88044 | AN935-816 | WASHER,LOCK BEARING BLOCK AND HOLDER | 8 |
| 13 | PAFZZ | 96906 | MS90727-115 | SCREW,CAP,HEXAGON H BEARING BLOCK ATTACH | 8 |
| 14 | PAFZZ | 96906 | MS35338-48 | WASHER,LOCK | 2 |
| 15 | PAFZZ | 96906 | MS16997-145 | SCREW,CAP,SOCKET HE GEAR BOX BASE ATTACH,RIGHT LEG | 2 |
| 16 | PAFZZ | 12603 | 23E06 | WASHER,LOCK GEAR BOX COVER AND BASE ATTACH, RIGHT LEG | 5 |
| 17 | PAFZZ | 96906 | MS16997-103 | SCREW,CAP,SOCKET HE GEAR BOX BASE AND COVER ATTACH, RIGHT LEG | 5 |
| 18 | PAFZZ | 19207 | 8376610 | GEAR CLUSTER RIGHT LEG ASSY GEAR BOX | 1 |
| 19 | PAFZZ | 19207 | 8376611 | GEAR CLUSTER RIGHT LEG | 1 |
| 20 | PAFZZ | 81348 | WW-P-471ACACB | PLUG,PIPE BALL RETAINING,RIGHT LEG | 1 |
| 21 | PAFZZ | 19207 | 8365271 | SPRING,HELICAL,COMP BEARING BALL RETAINING | 1 |
| 22 | PAFZZ | 96906 | MS19061-20012 | BALL,BEARING DRIVE SHAFT POSITIONING,RIGHT LEG | 1 |
| 23 | PAFZZ | 96906 | MS27183-14 | WASHER,FLAT GEAR BOX COVER ATTACH, RIGHT LEG | 4 |
| 24 | PAFZZ | 19207 | 8365268 | COVER,ACCESS RIGHT LEG | 1 |
| END OF FIGURE | | | | | |

1
2 THRU 35

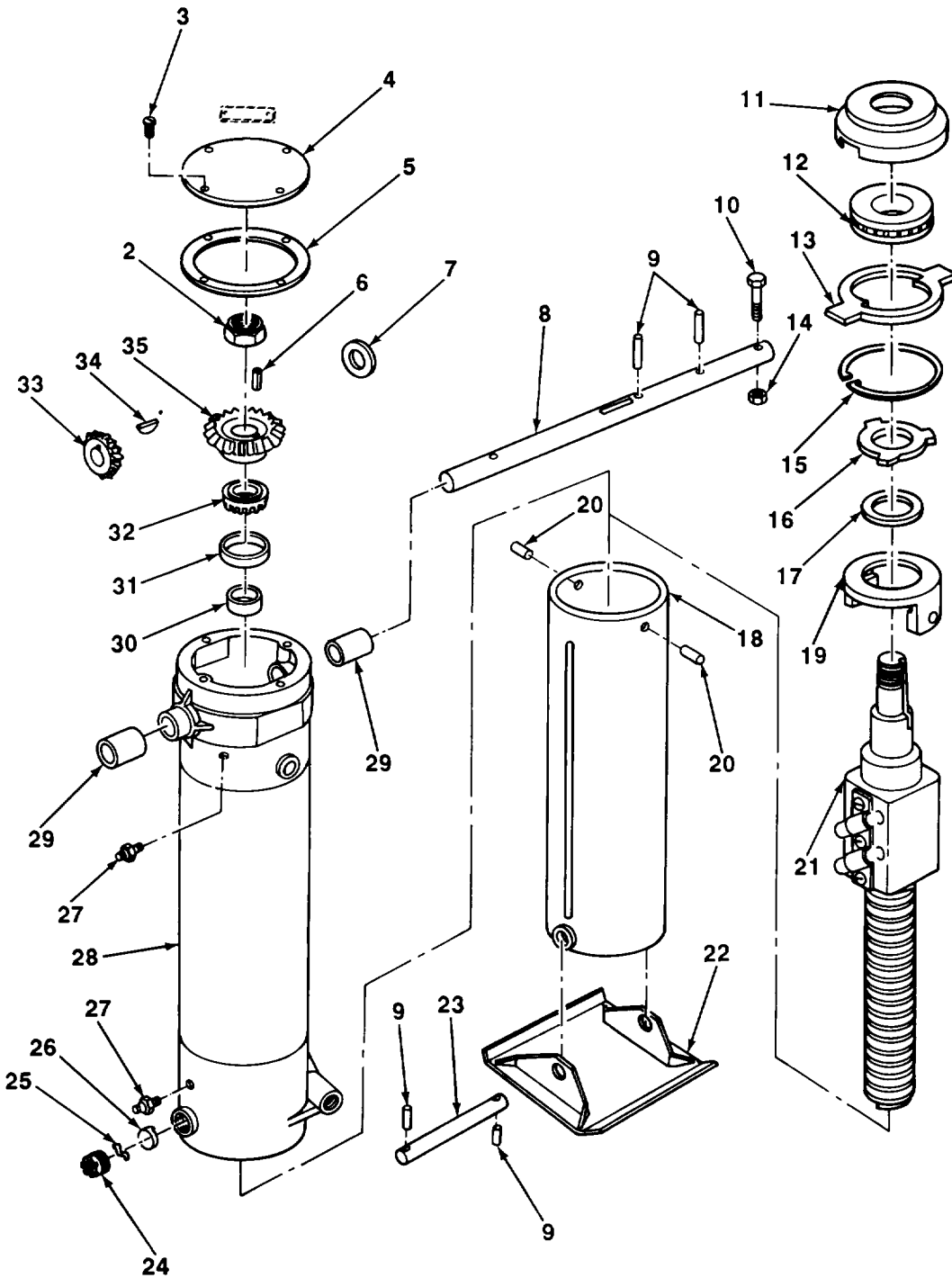

TA506672

FIGURE 44. COMPONENT PARTS FOR RIGHT- AND LEFT-HAND LANDING LEG (EARLY MODEL).

| SECTION II (1) ITEM NO | (2) SMR CODE | (3) CAGEC | TM9-2330-238-24P (4) PART NUMBER | (5) DESCRIPTION AND USABLE ON CODES (UOC) | (6) QTY |
|--|--------------------|--------------|---|---|------------|
| GROUP 1507 LANDING GEAR, LEVELING JACKS | | | | | |
| FIG. 44 COMPONENT PARTS FOR RIGHT- AND LEFT-HAND LANDING LEG (EARLY MODEL) | | | | | |
| 1 | PAFZZ | 19207 | 8365254 | LEG ASSY SUPPORT,SE LEFT HAND | 1 |
| 1 | PAFFF | 19207 | 8365253 | LEG,SEMITRAILER RET RIGHT HAND | 1 |
| 2 | PAFZZ | 80205 | NAS1022N17 | NUT,SELF-LOCKING,HE LOWER LEG RETAINING | 1 |
| 3 | PAFZZ | 96906 | MS35207-279 | SCREW,MACHINE COVER AND GASKET ATTACH | 4 |
| 4 | XDFZZ | 19207 | 8379939 | COVER, ACCESS | 1 |
| 5 | PAFZZ | 19207 | 8379940 | GASKET GEAR BOX ACCESS COVER | 1 |
| 6 | PAFZZ | 19207 | 8376593 | KEY,MACHINE GEAR RETAINING | 1 |
| 7 | PAFZZ | 19207 | 8376583 | WASHER,FLAT DRIVE SHAFT RETAINING | 1 |
| 8 | XAFZZ | 19207 | 8379957 | SHAFT,DRIVE LEG ASSY LH | 1 |
| 8 | XAFZZ | 19207 | 8379953 | SHAFT,DRIVE LEG ASSY RH | 1 |
| 9 | PAFZZ | 96906 | MS16562-65 | PIN,SPRING DRIVE SHAFT AND SUPPORT SHOE PIN | 4 |
| 10 | PAFZZ | 96906 | MS18153-63 | SCREW,CAP,HEXAGON H INTERMEDIATE DRIVE SHAFT RETAINING | 1 |
| 11 | PAFZZ | 19207 | 8365251 | CASE,CLUTCH UPPER LEG ASSY | 1 |
| 12 | PAFZZ | 19207 | 703032 | BEARING,ROLLER,THRU UPPER LEG ASSY | 1 |
| 13 | PAFZZ | 19207 | 8365246 | CAM,CONTROL UPPPER LEG ASSY | 1 |
| 14 | PAFZZ | 96906 | MS21044N6 | NUT,SELF-LOCKING,HE INTERMEDIATE DRIVE SHAFT RETAINING | 1 |
| 15 | PAFZZ | 96906 | MS16625-1350 | RING,RETAINING RATCHET PAWL | 1 |
| 16 | PAFZZ | 19207 | 8379989 | WHEEL,RATCHET LANDING GEAR LEG ASSY | 1 |
| 17 | PAFZZ | 19207 | 8365250 | BEARING,WASHER,THRU LANDING GEAR LEG ASSY | 1 |
| 18 | XAFZZ | 19207 | 8365248 | LEG ASSEMBLY LOWER | 1 |
| 19 | PAFZZ | 19207 | 8365263 | RETAINING,NUT LANDING LEG SCREW | 1 |
| 20 | PAFZZ | 19207 | 10869837 | PIN,SPRING SCREW RETAINING | 2 |
| 21 | PAFZZ | 80837 | J4499-1 | SCREW LEG ASSEMBLY | 1 |
| 22 | PAFZZ | 19207 | 8379955 | SHOE,JACK SUPPORT LANDING LEG | 1 |
| 23 | XDFZZ | 19207 | 8379956 | PIN,STRAIGHT,HEADLE SUPPORT SHOE | 1 |
| 24 | PAFZZ | 19207 | 8379625 | PLUG,MACHINE THREAD JACK GIB RETAINING | 1 |
| 25 | PAFZZ | 19207 | 8735555 | CLIP,SPRING TENSION JACK GIB | 1 |
| 26 | PAFZZ | 19207 | 8376585 | GIB,LEVELING LOWER LEG | 1 |
| 27 | PAOZZ | 96906 | MS15003-1 | FITTING,LUBRICATION UPPER LEG ASSY | 2 |
| 28 | XAFZZ | 19207 | 8379949 | LEG ASSEMBLY UPPER LH | 1 |
| 28 | XAFZZ | 19207 | 8379950 | RETRACTABLE SUPPORT LEG ASSEMBLY UPPER RH | 1 |
| 29 | PAFZZ | 19207 | 8365269 | RETRACTABLE SUPPORT BEARING,SLEEVE UPPER LEG ASSY | 2 |
| 30 | PAFZZ | 19207 | 7014995 | BEARING,SLEEVE LOWER LEG DRIVE | 1 |

| SECTION II | | | | | |
|------------|----------|-------|-------------|--|-----|
| (1) | (2) | (3) | (4) | (5) | (6) |
| ITEM NO | SMR CODE | CAGEC | PART NUMBER | DESCRIPTION AND USABLE ON CODES (UOC) | QTY |
| 31 | PAFZZ | 19207 | 8364038 | SHAFT CUP, TAPERED ROLLER UPPER LEG ASSEMBLY | 1 |
| 32 | PAFZZ | 19207 | 7034651 | CONE AND ROLLERS, TA UPPER LEG ASSEMBLY | 1 |
| 33 | PAFZZ | 19207 | 7014980 | GEAR, BEVEL | 1 |
| 34 | PAFZZ | 96906 | MS35756-15 | KEY, WOODRUFF GEAR RETAINING | 1 |
| 35 | PAFZZ | 19207 | 8379855 | GEAR, BEVEL RETRACTABLE SUPPORT LEG ASSY | 1 |

END OF FIGURE

1
2 THRU 35

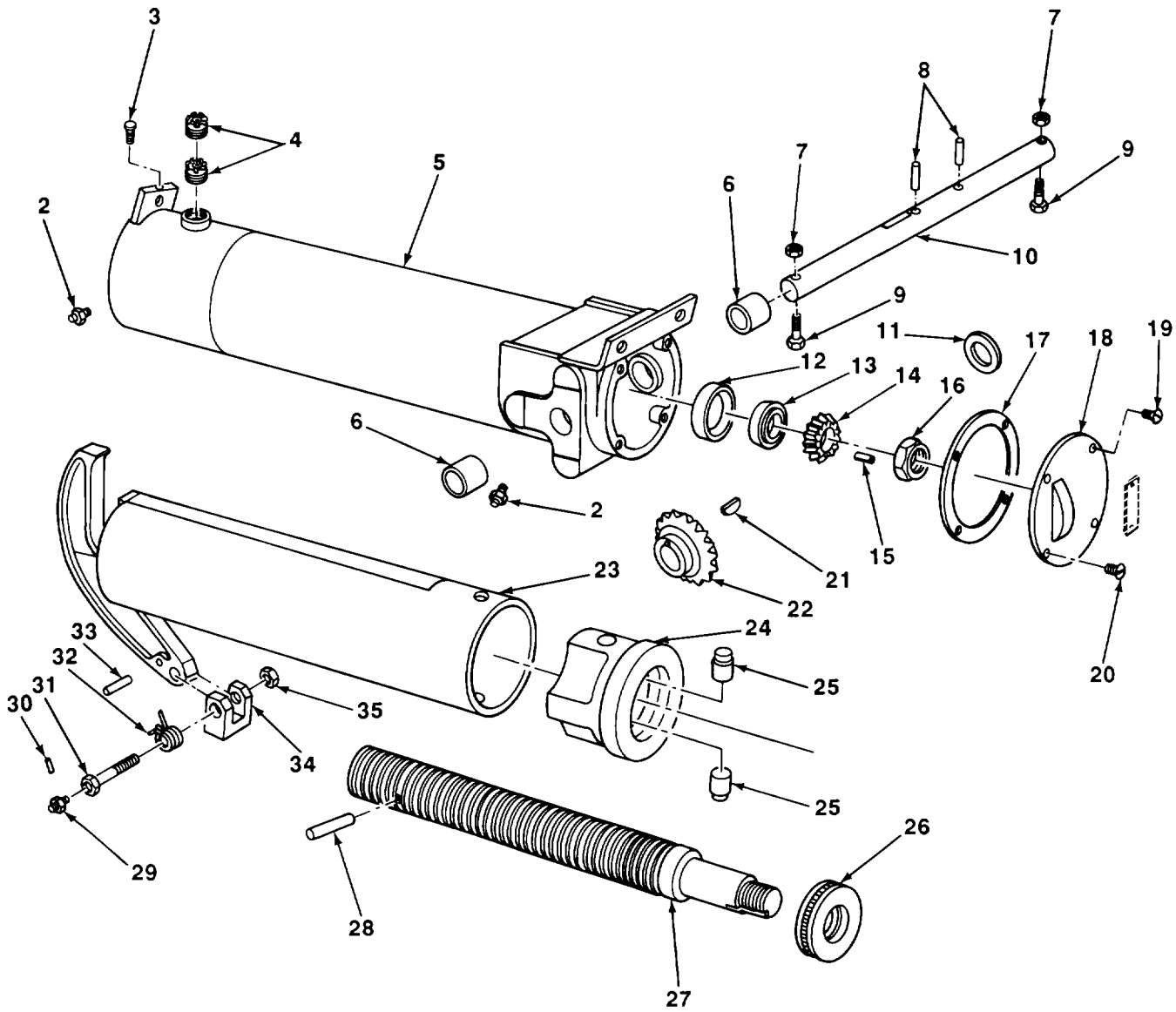

TA506673

FIGURE 45. ACTUATING LEG ASSEMBLY (EARLY MODEL).

| SECTION II (1) ITEM NO | (2) SMR CODE | (3) CAGEC | TM9-2330-238-24P (4) PART NUMBER | (5) DESCRIPTION AND USABLE ON CODES (UOC) | (6) QTY |
|--|--------------------|--------------|---|---|------------|
| GROUP 1507 LANDING GEAR, LEVELING JACKS | | | | | |
| FIG. 45 ACTUATING LEG ASSEMBLY (EARLY MODEL) | | | | | |
| 1 | PAFFF | 19207 | 8379958 | ACTUATOR LEG ASSY RETRACTABLE SUPPORT | 1 |
| 2 | PAFZZ | 96906 | MS15003-1 | FITTING,LUBRICATION ACTUATING LEG | 2 |
| 3 | PAFZZ | 96906 | MS24677-35 | SCREW,CAP,SOCKET HE ACTUATING LEG ADJUSTING | 1 |
| 4 | PAFZZ | 19207 | 8379625 | PLUG,MACHINE THREAD INNER LEG TENSION GIB | 2 |
| 5 | XAFZZ | 19207 | 8379959 | LEG ASSEMBLY OUTER,ACTUATING LEG ASSY | 1 |
| 6 | PAFZZ | 19207 | 7014995 | BEARING,SLEEVE ACTUATING LEG OUTER LEG | 2 |
| 7 | PAFZZ | 96906 | MS21044N6 | NUT,SELF-LOCKING,HE DRIVE SHAFT ATTACH | 2 |
| 8 | PAFZZ | 96906 | MS16562-65 | PIN,SPRING DRIVE SHAFT RETAINING | 2 |
| 9 | PAFZZ | 96906 | MS18153-63 | SCREW,CAP,HEXAGON H DRIVE SHAFT ATTACH | 2 |
| 10 | XBFZZ | 19207 | 8365265 | SHAFT,DRIVE ACTUATING LEG ASSY | 1 |
| 11 | PAFZZ | 19207 | 8376583 | WASHER,FLAT DRIVE SHAFT RETAIN | 1 |
| 12 | PAFZZ | 19207 | 8364038 | CUP,TAPERED ROLLER ACTUATOR BEARING | 1 |
| 13 | PAFZZ | 19207 | 7034651 | CONE AND ROLLERS,T A ROLLER BEARING | 1 |
| 14 | PAFZZ | 19207 | 7014980 | GEAR,BEVEL ACTUATOR FOLLOWER | 1 |
| 15 | PAFZZ | 19207 | 8376593 | KEY,MACHINE BEVEL GEAR RETAINING | 1 |
| 16 | XDFZZ | 19207 | 10919608 | NUT,SELF-LOCKING SUPPORT SCREW RETAINING | 1 |
| 17 | PAFZZ | 19207 | 8379940 | GASKET COVER,ACTUATING LEG ASSY | 1 |
| 18 | XAFZZ | 19207 | 8365249 | COVER,ACCESS ACTUATING LEG ASSY | 1 |
| 19 | XDFZZ | 21450 | 593596 | SCREW,MACHINE ACCESS COVER ATTACH | 2 |
| 20 | XBFZZ | 21450 | 593596 | SCREW COVER AND GASKET ATTACH | 2 |
| 21 | PAFZZ | 96906 | MS35756-15 | KEY,WOODRUFF BEVEL GEAR RETAINING | 1 |
| 22 | PAFZZ | 19207 | 8379855 | GEAR,BEVEL DRIVE SHAFT | 1 |
| 23 | PAFZZ | 19207 | 8379962 | LEG,SEMITRAILER RET INNER,LANDING GEAR | 1 |
| 24 | XDFZZ | 19207 | 8711316 | NUT,ELEVATING,LAND ACTUATING LEG ASSY | 1 |
| 25 | PAFZZ | 19207 | 8376596 | PIN,SHOULDER,HEADLE ELEVATING NUT RETAINING | 2 |
| 26 | PAFZZ | 19207 | 703032 | BEARING,ROLLER,THRU ACTUATING LEG ASSY | 1 |
| 27 | PAFZZ | 19207 | 8379964 | SCREW,ACTUATOR ACTUATING LEG | 1 |
| 28 | PAFZZ | 96906 | MS35671-69 | PIN,GROOVED,HEADLES SUPPORT SCREW STOP SPRING | 1 |
| 29 | PAFZZ | 96906 | MS15002-1 | FITTING,LUBRICATION SPRING PIN | 1 |
| 30 | PAFZZ | 96906 | MS16562-33 | PIN,SPRING LATCH HINGE | 1 |
| 31 | XDFZZ | 19207 | 8379965 | BOLT,INTERNALLY REL LATCH HINGE | 1 |
| 32 | PAFZZ | 19207 | 8379966 | SPRING,HELICAL,TORS INNER LEG | 1 |

| SECTION II | | | | TM9-2330-238-24P | |
|---------------|----------|-------|-------------|---------------------------------------|-----|
| (1) | (2) | (3) | (4) | (5) | (6) |
| ITEM NO | SMR CODE | CAGEC | PART NUMBER | DESCRIPTION AND USABLE ON CODES (UOC) | QTY |
| | | | | LATCH | |
| 33 | PAFZZ | 96906 | MS9048-243 | PIN,SPRING LATCH SPRING RETAIN | 1 |
| 34 | XDFZZ | 19207 | 8711317 | LATCH INNER LEG | 1 |
| 35 | PAFZZ | 96906 | MS51967-20 | NUT,PLAIN,HEXAGON | 1 |
| END OF FIGURE | | | | | |

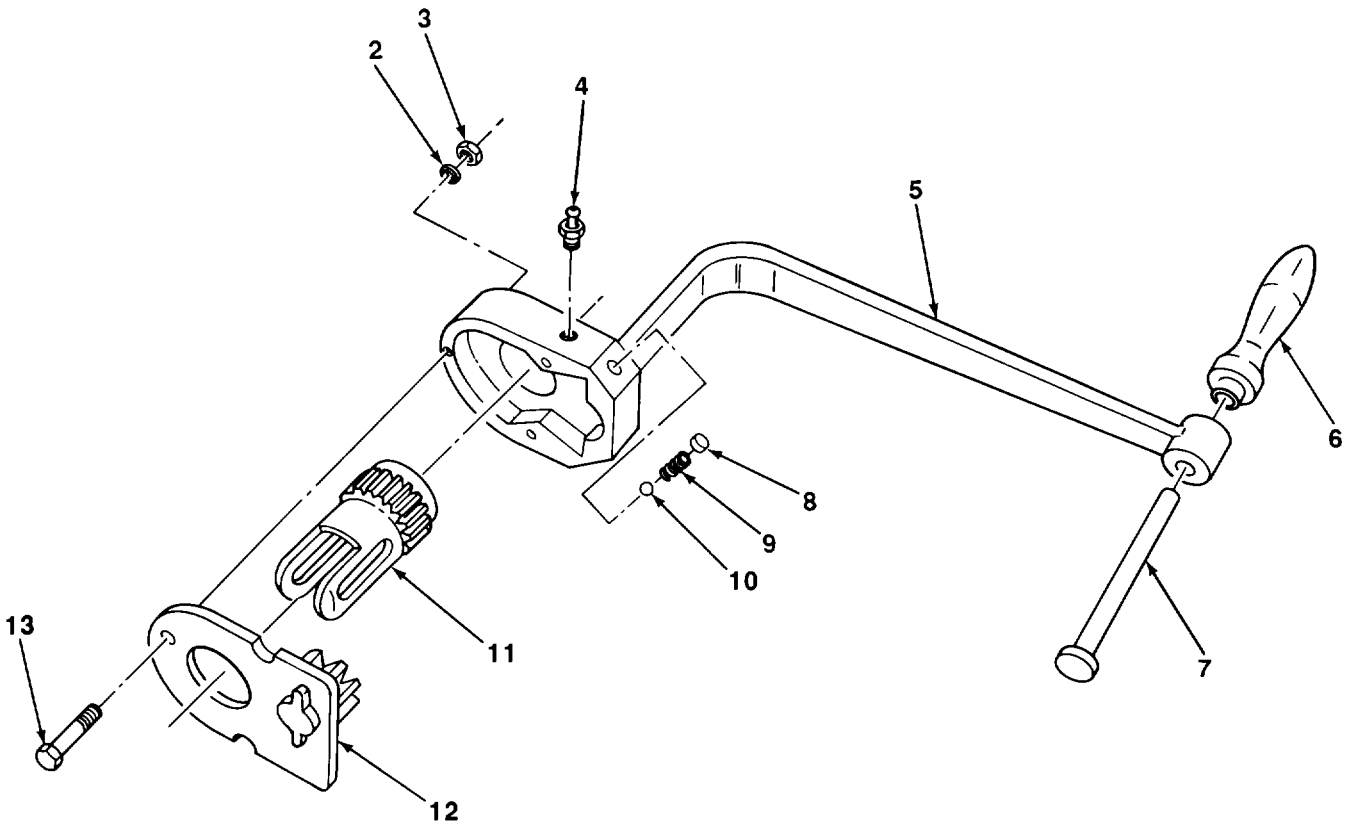
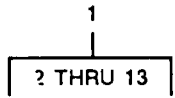

TA506674

FIGURE 46. RATCHET (EARLY MODEL).

| SECTION II (1) | SMR (2) | CAGEC (3) | TM9-2330-238-24P (4) PART NUMBER | (5) DESCRIPTION AND USABLE ON CODES (UOC) | (6) QTY |
|-------------------|------------|--------------|---|---|------------|
| | | | | GROUP 1507 LANDING GEAR, LEVELING JACKS | |
| | | | | FIG. 46 RATCHET (EARLY MODEL) | |
| 1 | PAFFF | 19207 | 8376602 | CRANK ASSEMBLY, PARK RETRACTABLE SUPPORT | 1 |
| 2 | PAFZZ | 96906 | MS35338-44 | WASHER, LOCK | 3 |
| 3 | PAFZZ | 96906 | MS51967-2 | NUT, PLAIN, HEXAGON RATCHET COVER ATTACH | 3 |
| 4 | PAFZZ | 96906 | MS15003-1 | FITTING, LUBRICATION RATCHET | 1 |
| 5 | PAFZZ | 19207 | 8376603 | CRANK, HAND HAND CRANK | 1 |
| 6 | XBFZZ | 19207 | 7014987 | HANDLE, CRANK RATCHET | 1 |
| 7 | PAFZZ | 24617 | 217282 | RIVET, SOLID | 1 |
| 8 | XDFZZ | 21450 | 501586 | PLUG, EXPANSION RATCHET SPRING RETAINING | 1 |
| 9 | PAFZZ | 19207 | 8379626 | SPRING, HELICAL, COMP CRANK ASSY, RETRACTABLE SUPPORT | 1 |
| 10 | PAFZZ | 96906 | MS19059-1016 | BALL, BEARING PAWL ROLLER | 1 |
| 11 | PAFZZ | 19207 | 8376604 | RATCHET WHEEL LANDING GEAR | 1 |
| 12 | PAFZZ | 19207 | 10926180 | PLATE AND LEVER ASS RATCHET | 1 |
| 13 | PAFZZ | 96906 | MS90725-14 | SCREW, CAP, HEXAGON H RATCHET PLATE AND LEVER ASSY ATTACH | 3 |
| | | | | END OF FIGURE | |

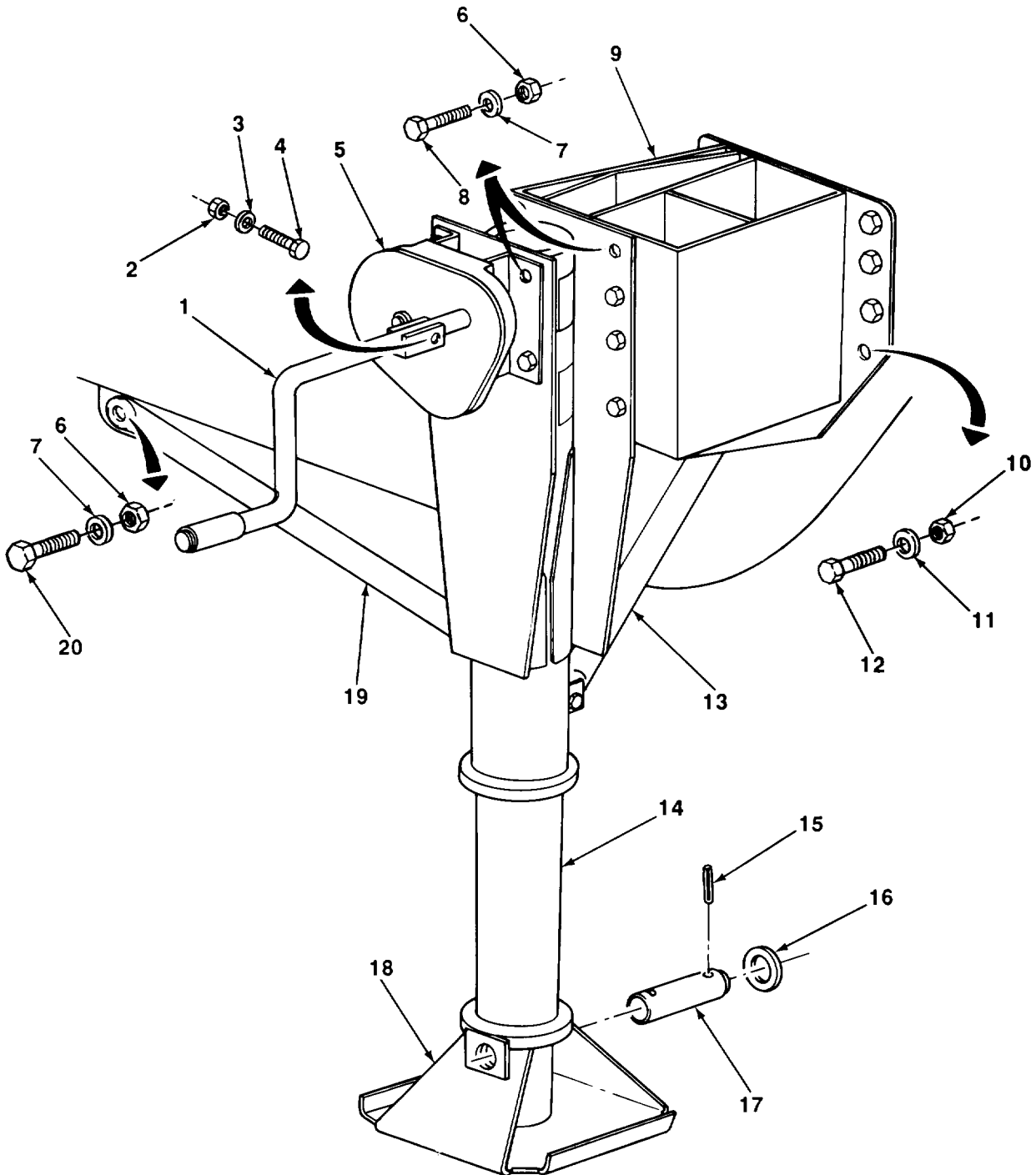

TA506675

FIGURE 47. LANDING GEAR ASSEMBLY (LATE MODEL).

| SECTION II (1) ITEM NO | (2) SMR CODE | (3) CAGEC | TM9-2330-238-24P (4) PART NUMBER | (5) DESCRIPTION AND USABLE ON CODES (UOC) | (6) QTY |
|--|--------------------|--------------|---|---|------------|
| GROUP 1507 LANDING GEAR, LEVELING JACKS | | | | | |
| FIG. 47 LANDING GEAR ASSEMBLY (LATE MODEL) | | | | | |
| 1 | PAOZZ | 19207 | 11640134 | CRANK,HAND VERTICAL SUPPORT ASSY (LATE MODEL) | 2 |
| 2 | PAOZZ | 96906 | MS51922-17 | NUT,SELF-LOCKING,HE CRANK ASSY ATTACH (LATE MODEL) | 2 |
| 3 | PAOZZ | 96906 | MS27183-15 | WASHER,FLAT CRANK ASSY ATTACH (LATE MODEL) | 2 |
| 4 | PAOZZ | 96906 | MS90725-68 | SCREW,CAP,HEXAGON H CRANK ASSY ATTACH (LATE MODEL) | 2 |
| 5 | PAOZZ | 19207 | 11625431 | DRIVE UNIT,ANGLE LANDING GEAR ASSEMBLY (LATE MODEL) | 2 |
| 6 | PAOZZ | 96906 | MS51922-49 | NUT,SELF-LOCKING,HE GEAR BOX, LEG, AND BRACE ATTACH (LATE MODEL) | 32 |
| 7 | PAOZZ | 96906 | MS27183-21 | WASHER,FLAT GEAR BOX, LEG AND BRACE ATTACH (LATE MODEL) | 64 |
| 8 | PAOZZ | 96906 | MS90725-162 | SCREW,CAP,HEXAGON H GEAR BOX AND LEG ASSEMBLY ATTACH (LATE MODEL) | 24 |
| 9 | PAOZZ | 19207 | 11681521-1 | BRACKET,MOUNTING RH,VERTICAL SUPPORT ASSY (LATE MODEL) | 1 |
| 9 | PAOZZ | 19207 | 11681521-2 | ADAPTER,MOUNTING,LA LEFT HAND VERTICAL SUPPORT ASSY | 1 |
| 10 | PAOZZ | 96906 | MS51922-57 | NUT,SELF-LOCKING,HE ADAPTER ASSY ATTACH (LATE MODEL) | 16 |
| 11 | PAOZZ | 96906 | MS27183-24 | WASHER,FLAT ADAPTER ASSY ATTACH (LATE MODEL) | 32 |
| 12 | PAOZZ | 96906 | MS90725-187 | SCREW,CAP,HEXAGON H ADAPTER ASSY ATTACH (LATE MODEL) | 16 |
| 13 | PAOZZ | 19207 | 11625075 | BRACE,LANDING GEAR VERTICAL SUPPORT ASSY (LATE MODEL) | 1 |
| 14 | PAOZZ | 19207 | 11625119 | LEG,SEMITRAILER RET VERTICAL SUPPORT ASSY (LATE MODEL) | 2 |
| 15 | PAOZZ | 96906 | MS16562-82 | PIN,SPRING | 4 |
| 16 | PAOZZ | 19207 | 11625086 | WASHER,FLAT SUPPORT SHOE AXLE | 4 |
| 17 | PFOZZ | 19207 | 11625085 | SHAFT,STRAIGHT SUPPORT SHOE | 2 |
| 18 | PAOZZ | 19207 | 11625084 | SHOE,JACK SUPPORT VERTICAL SUPPORT ASSY (LATE MODEL) | 2 |
| 19 | PFOZZ | 19207 | 11625075-2 | BRACE,SUPPORT,RETRA VERTICAL SUPPORT ASSY (LATE MODEL) | 2 |
| 20 | PAOZZ | 96906 | MS90728-164 | SCREW,CAP,HEXAGON H BRACE ATTACH (LATE MODEL) | 8 |

END OF FIGURE

8
9 THRU 12

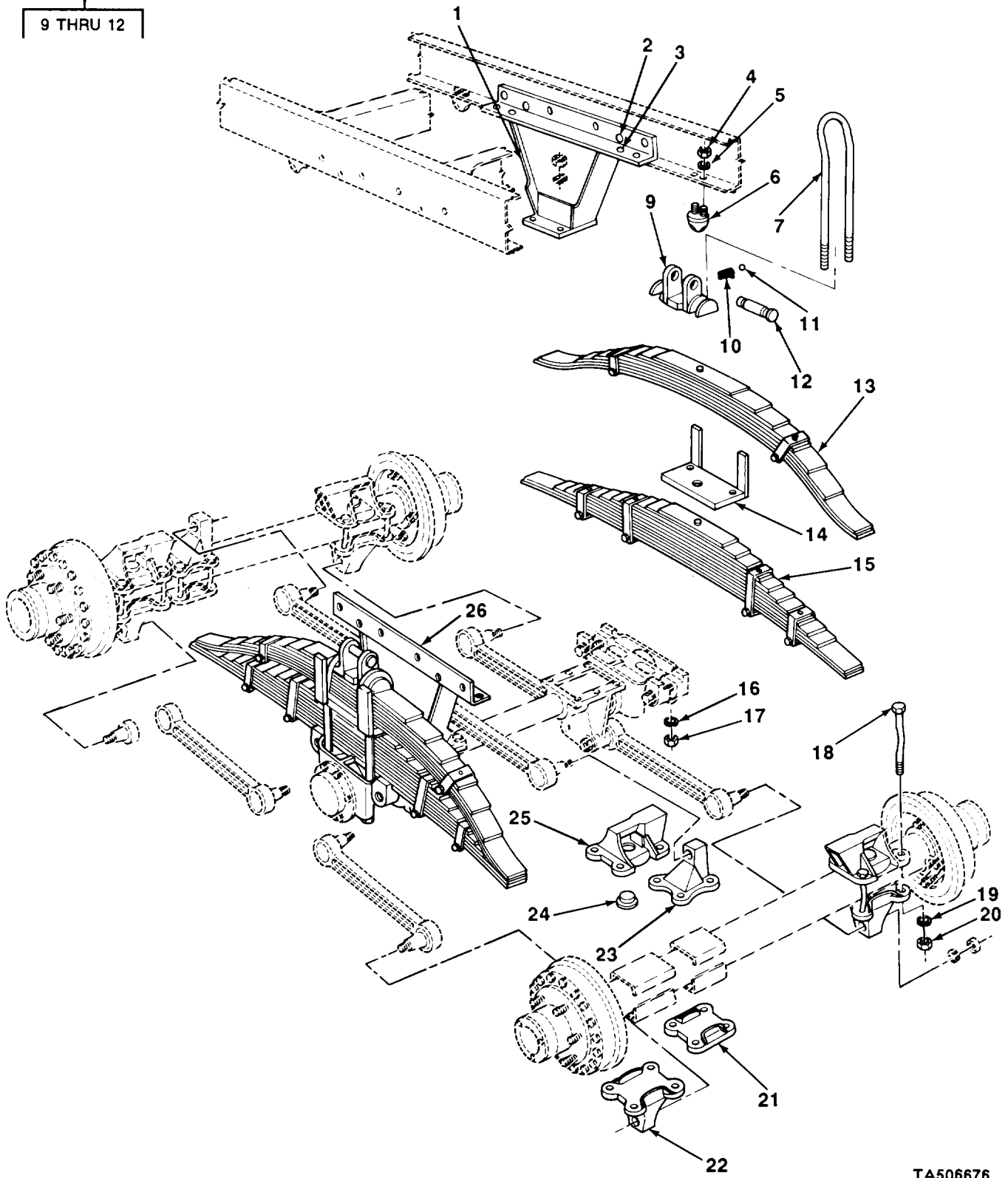

TA506676

FIGURE 48. SPRINGS.

| SECTION II (1) ITEM NO | (2) SMR CODE | (3) CAGEC | TM9-2330-238-24P (4) PART NUMBER | (5) DESCRIPTION AND USABLE ON CODES (UOC) | (6) QTY |
|--------------------------------------|--------------------|--------------|---|--|------------|
| GROUP 16 SPRINGS AND SHOCK ABSORBERS | | | | | |
| GROUP 1601 SPRINGS | | | | | |
| FIG. 48 SPRINGS | | | | | |
| 1 | XBFZZ | 19207 | 8759077 | BRACKET ASSEMBLY TANDEM SUSPENSION RH | 1 |
| 2 | PAFZZ | 24617 | 119285 | RIVER,SOLID BRACKET ASSEMBLY ATTACH | 12 |
| 3 | XBOZZ | 21450 | 119286 | RIVET BRACKET ASSEMBLY ATTACH | 8 |
| 4 | PAOZZ | 96906 | MS51967-5 | NUT,PLAIN,HEXAGON BUMPER ATTACH | 8 |
| 5 | PAOZZ | 19207 | 7410218 | WASHER,LOCK BUMPER ATTACH | 8 |
| 6 | PAOZZ | 19207 | 7409335 | BUMPER,NONMETALLIC SPRING GUIDE | 4 |
| 7 | PAOZZ | 19207 | 8758919 | BOLT,U SEAT ATTACH | 4 |
| 8 | PAOOO | 19207 | 7373221 | SEAT | 2 |
| 9 | XAOZZ | 19207 | 7521795 | SEAT,SPRING,SUSPENS TANDEM ASSY SEAT | 1 |
| 10 | PAOZZ | 19207 | 7373229 | SPRING,HELICAL,COMP SPRING SEAT | 1 |
| 11 | PAOZZ | 96906 | MS19060-1013 | BALL,BEARING SEAT | 1 |
| 12 | PAOZZ | 19207 | 7539661 | PIN,GROOVED,HEADED SEAT | 1 |
| 13 | PAOZZ | 19207 | 8758890 | SPRING ASSEMBLY,LEA SUSPENSION HELPER | 2 |
| 14 | PAOZZ | 19207 | 10869572 | SPACER AND SUPPORTS SPRING ASSEMBLY | 2 |
| 15 | PAOZZ | 19207 | 7368629 | SPRING ASSEMBLY,LEA SUSPENSION,MAIN | 2 |
| 16 | PAOZZ | 96906 | MS35338-51 | WASHER,LOCK U-BOLT RETAINING | 8 |
| 17 | PAOZZ | 19207 | 10869934 | NUT,PLAIN,HEXAGON U-BOLT RETAINING | 8 |
| 18 | PAOZZ | 19207 | 7060037 | BOLT,MACHINE LOWER TORQUE ROD | 24 |
| 19 | PAOZZ | 96906 | MS35340-51 | BRACKET ATTACH (16) UPPER (8) WASHER,LOCK UPPER TORQUE ROD | 24 |
| 20 | PAOZZ | 19207 | 10896688 | BRACKET ATTACH NUT,PLAIN,HEXAGON UPPER TORQUE ROD | 24 |
| 21 | PAOZZ | 19207 | 7521834 | BRACKET ATTACH BRACKET,PLATE UPPER TORQUE ROD | 2 |
| 22 | PAOZZ | 19207 | 7521833 | BRACKET | 4 |
| 23 | PAOZZ | 19207 | 7521832 | BRACKET LOWER TORQUE ROD | 4 |
| 24 | PAOZZ | 19207 | 7521639 | BRACKET,TORQUE ROD UPPER | 2 |
| 25 | XBOZZ | 19207 | 7059832 | PLATE SPRING | 4 |
| 26 | XBFZZ | 19207 | 8758881 | BRACKET ASSEMBLY SPRING GUIDE BRACKET ASSEMBLY TANDEM SUSPENSION, LH | 4 1 |

END OF FIGURE

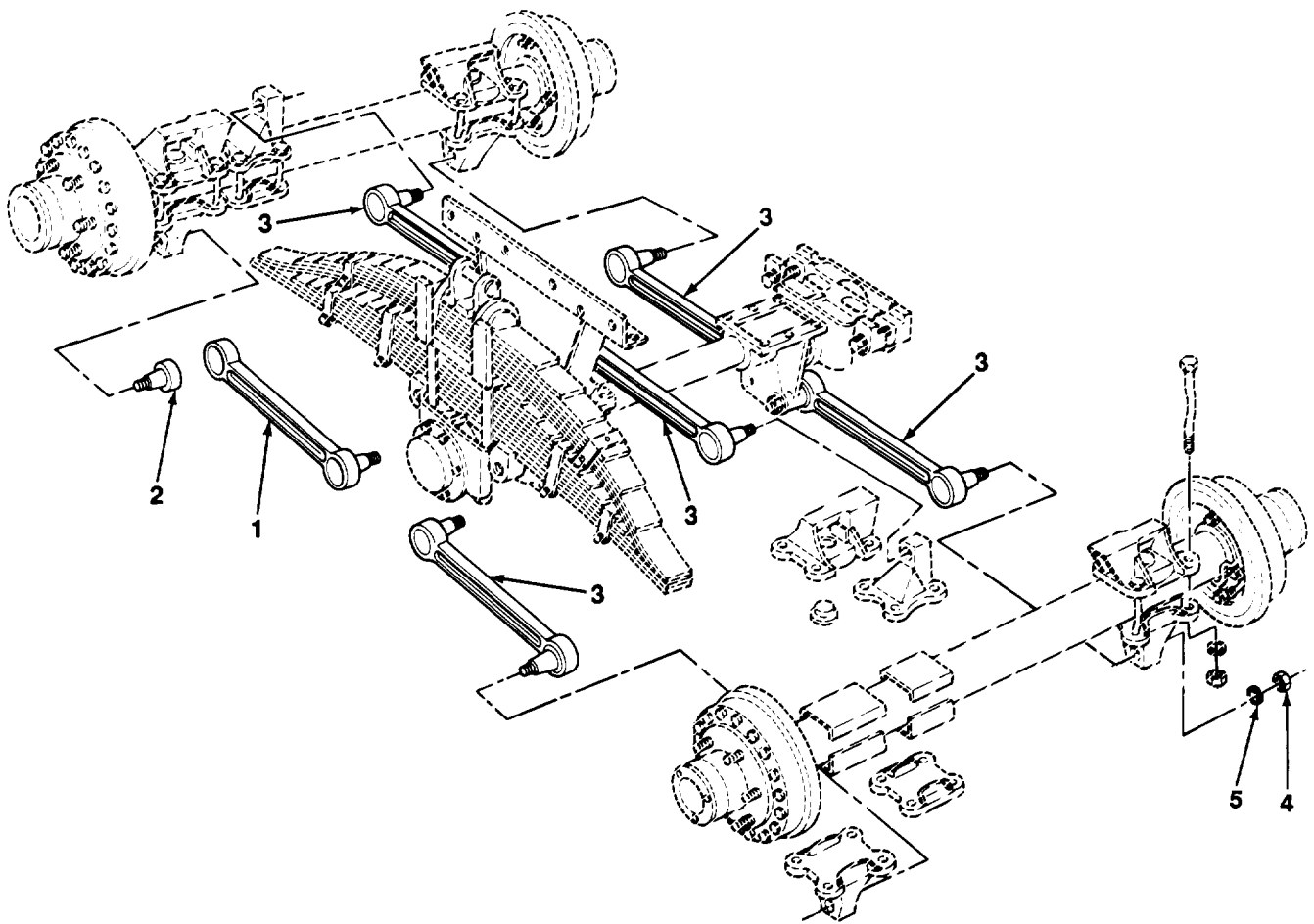

TA507971

FIGURE 49. TORQUE RODS.

| SECTION II | | | | | |
|------------|----------|-------|-------------|--|-----|
| (1) | (2) | (3) | (4) | (5) | (6) |
| ITEM NO | SMR CODE | CAGEC | PART NUMBER | DESCRIPTION AND USABLE ON CODES (UOC) | QTY |
| | | | | GROUP 1605 TORQUE, RADIUS, AND STABILIZER RODS | |
| | | | | FIG. 49 TORQUE RODS | |
| 1 | PAOZZ | 19207 | 8757684 | TORQUE ROD,TANDEM A | 6 |
| 2 | PAOZZ | 19207 | 7521831 | TORQUE ROD END ASSE TORQUE ROD | 12 |
| 3 | PAOZZ | 19207 | 8757685 | TORQUE ROD,TANDEM A TANDEM SUSPENSION | 6 |
| 4 | PAOZZ | 19207 | 8327988 | NUT,PLAIN,HEXAGON TORQUE ROD END | 12 |
| 5 | PAOZZ | 96906 | MS35338-53 | WASHER,LOCK TORQUE ROD ATTACH | 12 |
| | | | | END OF FIGURE | |

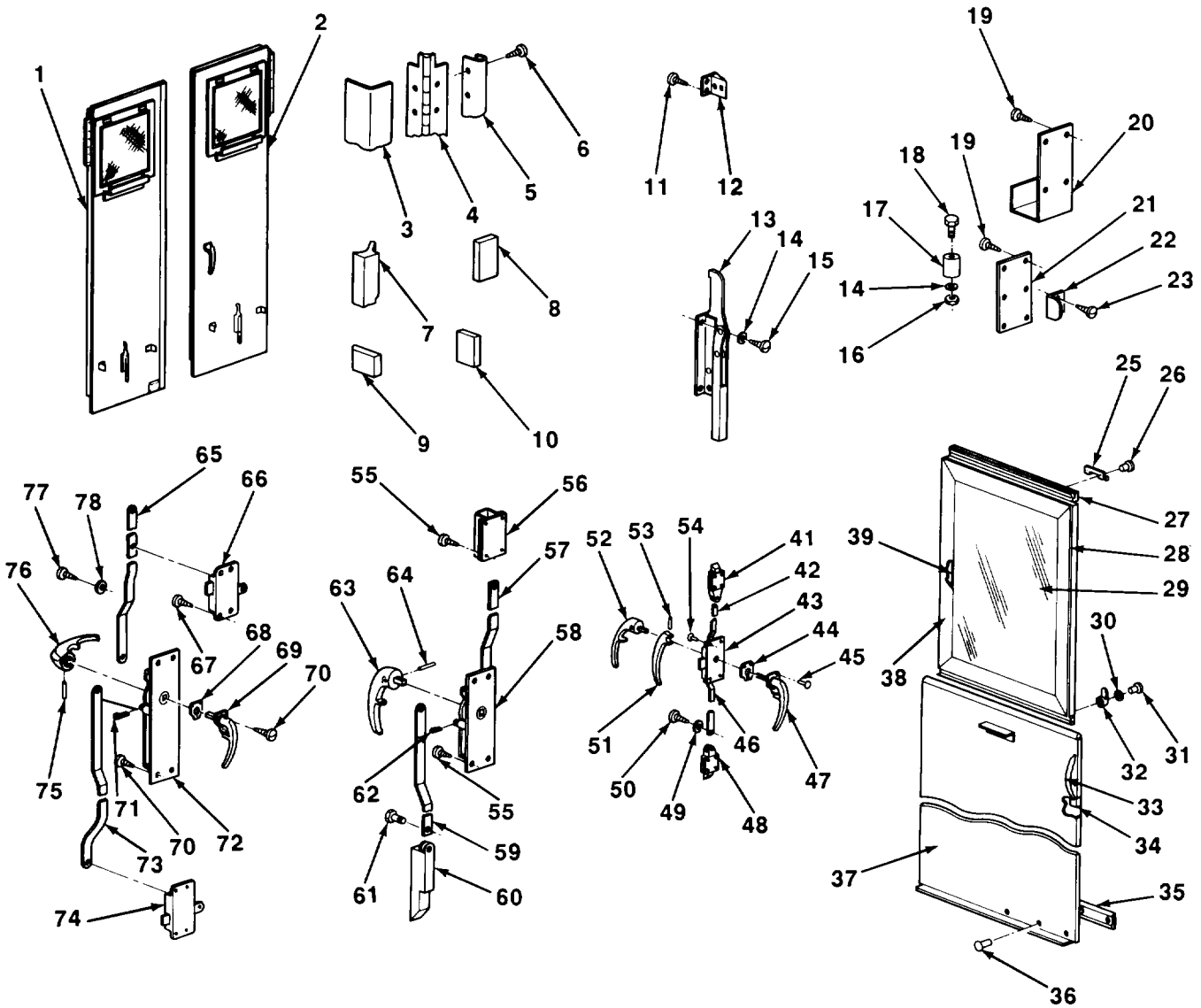
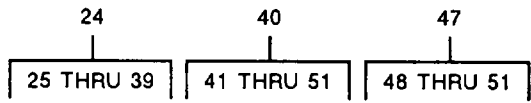

TA506677

FIGURE 50. REAR DOORS (M313).

| SECTION II (1) ITEM NO | (2) SMR CODE | (3) CAGEC | TM9-2330-238-24P (4) PART NUMBER | (5) DESCRIPTION AND USABLE ON CODES (UOC) | (6) QTY |
|---------------------------------|--------------------|--------------|---|--|------------|
| | | | | GROUP 18 BODY, CAB, HOOD, AND HULL | |
| | | | | GROUP 1801 BODY, CAB, HOOD, AND HULL ASSEMBLIES | |
| | | | | FIG. 50 REAR DOORS (M313) | |
| 1 | PAFZZ | 19207 | 11607385 | DOOR,VEHICULAR LEFT REAR (LATE MODEL) UOC:290 | 1 |
| 1 | PAFZZ | 19207 | 7084857 | DOOR FRAME AND SLID REAR (EARLY MODEL) UOC:290 | 1 |
| 2 | PAFZZ | 19207 | 11607384 | DOOR,METAL,SWINGING RIGHT REAR (LATE MODEL) UOC:290 | 1 |
| 2 | PAFZZ | 19207 | 7084827 | DOOR, METAL, SWINGI RIGHT REAR (EARLY MODEL) UOC:290 | 1 |
| 3 | MFFZZ | 19207 | 8380420-1 | SEAL, RUBBER STRIP MAKE FROM P/N 8380420 UOC:290 | 1 |
| 4 | PAFZZ | 19207 | 7084990 | HINGE,BUTT REAR DOOR UOC:290 | 2 |
| 5 | MFFZZ | 19207 | 7534653-2 | SEAL, RUBBER STRIP MAKE FROM P/N 7534653 UOC:290 | 1 |
| 6 | PAFZZ | 96906 | MS51861-68 | SCREW,TAPPING,THREA HINGE ATTACH (15 FOR 11607384,16 FOR 11607385) (LATE MODEL) UOC:290 | 31 |
| 6 | PAFZZ | 96906 | MS51861-68 | SCREW,TAPPING,THREA HINGE ATTACHING (14 FOR 7084827,RIGHT HAND,16 FOR 7084857,LEFT HAND) (EARLY MODEL) UOC:290 | 30 |
| 7 | PPFZZ | 19207 | 7373291-1 | SEAL,NONMETALLIC SP REAR DOOR LH (6.5 FT EACH) UOC:290 | 1 |
| 8 | PAFZZ | 19207 | 11607262 | GASKET REAR DOOR EACH END RH (LATE MODEL) UOC:290 | 2 |
| 9 | PAFZZ | 19207 | 11607263 | GASKET REAR DOOR EACH END RH (LATE MODEL) UOC:290 | 2 |
| 10 | PPFZZ | 19207 | 10937686 | RUBBER STRIP REAR DOOR,RH (EARLY MODEL) UOC:290 | 1 |
| 11 | PAFZZ | 96906 | MS51861-37 | SCREW,TAPPING,THREA CATCH STRIKE ATTACH,LEFT HAND (EARLY MODEL) UOC:290 | 6 |
| 12 | PAFZZ | 19207 | 8380413 | STRIKE,CATCH REAR DOOR LH (EARLY | 3 |

| SECTION II (1) ITEM NO | (2) SMR CODE | (3) CAGEC | TM9-2330-238-24P (4) PART NUMBER | (5) DESCRIPTION AND USABLE ON CODES (UOC) MODEL) UOC: 290 | (6) QTY |
|---------------------------------|--------------------|--------------|---|---|------------|
| 13 | PAFZZ | 19207 | 7084828 | CLAMP,HOLD DOWN VAN LADDER MOUNTING UOC: 290 | 2 |
| 14 | PAFZZ | 96906 | MS35338-43 | WASHER, LOCK UOC: 290 | 10 |
| 15 | PAFZZ | 96906 | MS35206-287 | SCREW,MACHINE HOLD DOWN CLAMP ATTACH UOC: 290 | 8 |
| 16 | PAFZZ | 96906 | MS35649-202 | NUT,PLAIN,HEXAGON BUMPER AND GROMMET ATTACH UOC: 290 | 4 |
| 17 | PAFZZ | 19207 | 7535620 | BUMPER,NONMETALLIC REAR DOOR RH UOC: 290 | 2 |
| 17 | PAFZZ | 19207 | 7535620-1 | BUSHING,RUBBER REAR DOOR LH UOC: 290 | 2 |
| 18 | PAFZZ | 96906 | MS35751-4 | BOLT,SQUARE NECK BUMPER AND GROMMET ATTACH REAR DOOR UOC: 290 | 4 |
| 19 | PAFZZ | 96906 | MS51861-37 | SCREW,TAPPING,THREA BRACKET AND CLIP ATTACH UOC: 290 | 10 |
| 20 | PAFZZ | 19207 | 7084860 | CLIP,RATCHET,WRENCH REAR DOOR LH UOC: 290 | 1 |
| 21 | PAFZZ | 19207 | 7084840 | BRACKET ASSEMBLY,WR REAR DOOR LH UOC: 290 | 1 |
| 22 | PAFZZ | 19207 | 7084861 | BRACKET, ANGLE REAR DOOR UOC: 290 | 4 |
| 23 | PAFZZ | 96906 | MS51862-26 | SCREW,TAPPING,THREA ANGLE BRACKET ATTACH UOC: 290 | 8 |
| 24 | PAFZZ | 19207 | 8729079 | SASH ASSEMBLY DOOR WINDOW UOC: 290 | 2 |
| 25 | PAFZZ | 19207 | 10921667 | LEAF,BUTT HINGE OUTER SASH UOC: 290 | 4 |
| 26 | XBFZZ | 21450 | 588446 | RIVET SASH HINGE ATTACH UOC: 290 | 8 |
| 27 | PAFZZ | 19207 | 10921670 | SEAL,NONMETALLIC SP WINDOW SASH UOC: 290 | 2 |
| 28 | XDFZZ | 19207 | 10921694 | FRAME ASSEMBLY UOC: 290 | 1 |
| 29 | PAFZZ | 19207 | 10896298 | GLASS,LAMINATED WINDOW SASH SIDE DOOR UOC: 290 | 1 |
| 30 | PAFZZ | 19207 | 10921659 | WASHER,SPRING TENSI OUTER SASH FRAME LATCH ATTACH UOC: 290 | 4 |
| 31 | PAFZZ | 19207 | 10921656 | PIN,SHOULDER,HEADED OUTER FRAME LATCH ATTACH UOC: 290 | 4 |
| 32 | XBFZZ | 19207 | 10921660 | LATCH SASH OUTER FRAME UOC: 290 | 4 |

| SECTION II (1) ITEM NO | (2) SMR CODE | (3) CAGEC | TM9-2330-238-24P (4) PART NUMBER | (5) DESCRIPTION AND USABLE ON CODES (UOC) | (6) QTY |
|---------------------------------|--------------------|--------------|---|---|------------|
| 33 | PAFZZ | 19207 | 8387658 | SPRING,FLAT SEAL RETAINING UOC:290 | 8 |
| 34 | PAFZZ | 19207 | 10921711 | RUBBER ROUND SECTIO UOC:290 | 1 |
| 35 | XDFZZ | 19207 | 10921712 | WEATHERSTRIP SASH BLACKOUT PANEL UOC:290 | 1 |
| 36 | PAFZZ | 21450 | 118047 | RIVET,SOLID WEATHERSTRIP ATTACH UOC:290 | 12 |
| 37 | PAFZZ | 19207 | 10921709 | PANEL STRUCTURAL | 1 |
| 38 | PAFZZ | 19207 | 10921692 | WINDOW, VEHICULAR | 1 |
| 39 | PAFZZ | 19207 | 8744214-2 | GASKET WINDOW SASH UOC:290 | 1 |
| 40 | PAFFF | 19207 | 11607265-3 | LOCK ASSEMBLY REAR DOOR LH (LATE MODEL) UOC:290 | 1 |
| 40 | PAFFF | 19207 | 11607265-4 | LOCK ASSEMBLY REAR DOOR RH UOC:290 | 1 |
| 41 | PAFZZ | 19207 | 7748911 | BOLT,FLUSH REAR DOOR (1 RIGHT 2) LEFT) UOC:290 | 1 |
| 42 | PAFZZ | 19207 | 8722186-21 | CONNECTING LINK,RIG BOLT OPERATING UOC:290 | 1 |
| 43 | PAFZZ | 19207 | 11592573-1 | CENTER CASE CENTER RIGHT REAR DOOR RH UOC:290 | 1 |
| 43 | PBFZZ | 19207 | 11592573-2 | CENTER CASE CENTER LH RIGHT REAR DOOR LOCK ASSY UOC:290 | 1 |
| 44 | PAFZZ | 19207 | 11592566 | GASKET LOCK ASSY RH (LATE MODEL) UOC:290 | 1 |
| 45 | PAFZZ | 96906 | MS20600MP8W4 | RIVET,BLIND LOCK ASSYATTACH RH (LATE MODEL) UOC:290 | 3 |
| 46 | PAFZZ | 19207 | 8722186-22 | CONNECTING LINK,RIG BOLT OPERATING UOC:290 | 1 |
| 47 | PAFZZ | 19207 | 7264749 | HANDLE,DOOR OUTER,RH REAR DOOR UOC:290 | 1 |
| 48 | PAFZZ | 19207 | 11607402 | BOLT,EXIT REAR DOOR RH UOC:290 | 1 |
| 49 | PAFZZ | 12603 | 23E06 | WASHER,LOCK OPERATING ROD ATTACH UOC:290 | 4 |
| 50 | PAFZZ | 96906 | MS90727-58 | SCREW,CAP,HEXAGON H OPERATING ROD ATTACH UOC:290 | 4 |
| 51 | PAFZZ | 19207 | 10882484 | HANDLE,DOOR INNER,REAR DOOR RH (LATE MODEL) UOC:290 | 1 |
| 52 | PAFZZ | 19207 | 11607269 | HANDLE,DOOR INNER,REAR DOOR LH (LATE MODEL) UOC:290 | 1 |
| 53 | PAFZZ | 96906 | MS35677-48 | PIN,GROOVED,HEADLES INNER HANDLE ATTACH (LATE MODEL) | 2 |

| SECTION II (1) ITEM NO | (2) SMR CODE | (3) CAGEC | TM9-2330-238-24P (4) PART NUMBER | (5) DESCRIPTION AND USABLE ON CODES (UOC) | (6) QTY |
|---------------------------------|--------------------|--------------|---|---|------------|
| 54 | PAFZZ | 96906 | MS51861-47 | UOC:290 SCREW,TAPPING,THREA LOCK ASSY ATTACH REAR DOOR LH (LATE MODEL) | 4 |
| 55 | PAFZZ | 96906 | MS51861-47 | UOC:290 SCREW,TAPPING,THREA CASE ASSEMBLY AND GUIDE ATTACHING (EARLY MODEL) | 12 |
| 56 | PAFZZ | 19207 | 8698438 | UOC:290 BRACKET,MOUNTING LOCKING WEDGE BOLT,LH (EARLY MODEL) | 2 |
| 57 | PAFZZ | 19204 | 7084868 | UOC:852,854,856 ROD LOCKING,UPPER,LH (EARLY MODEL) | 1 |
| 58 | PAFZZ | 19207 | 8698441 | UOC:290 CASE ASSEMBLY,DOOR REAR LH (EARLY MODEL) | 1 |
| 59 | PAFZZ | 19207 | 7084850 | UOC:290 ROD LOCKING,LOWER,LH (EARLY MODEL) | 1 |
| 60 | PAFZZ | 19207 | 8698437 | UOC:290 BOLT,LOCKING LEFT HAND REAR DOOR (EARLY MODEL) | 2 |
| 61 | PAFZZ | 21450 | 420991 | UOC:290 SCREW,ASSEMBLED WAS LOCKING ROD ATTACH (EARLY MODEL) | 2 |
| 62 | PAFZZ | 96906 | MS24665-132 | UOC:290 PIN,COTTER LOCKING ROD ATTACH LH (EARLY MODEL) | 2 |
| 63 | XDFZZ | 19207 | 7535621 | UOC:290 HANDLE,DOOR LEFT REAR DOOR (EARLY MODEL) | 1 |
| 64 | PAFZZ | 21450 | 141062 | UOC:290 PIN,STRAIGHT,HEADLE INNER HANDLE ATTACH LH (EARLY MODEL) | 1 |
| 65 | PAFZZ | 19207 | 10937507 | UOC:290 BAR,LOCKING,DOOR UPPER,RIGHT HAND DOOR (EARLY MODEL) | 1 |
| 66 | PAFZZ | 19207 | 8698436 | UOC:290 LATCH SET,RIM UPPER AND CENTER RH (EARLY MODEL) | 2 |
| 67 | PAFZZ | 96906 | MS51861-47 | UOC:290 SCREW,TAPPING,THREA LATCH ASSEMBLY ATTACHING,RIGHT HAND (EARLY MODEL) | 12 |
| 68 | PAFZZ | 19207 | 10944412 | UOC:290 SEAL,DOOR HANDLE DOOR HANDLE RIGHT HAND REAR DOOR (EARLY MODEL) | 1 |
| 69 | PAFZZ | 19207 | 8047279 | UOC:290 HANDLE,DOOR OUTER, LH (EARLY MODEL) | 1 |
| 70 | PAFZZ | 96906 | MS24629-61 | UOC:290 SCREW,TAPPING,THREA (EARLY MODEL) | 7 |
| 71 | PAFZZ | 96906 | MS24665-283 | UOC:290 PIN,COTTER LOCKING BAR ATTACH RH (EARLY MODEL) | 2 |
| 72 | PAFZZ | 19207 | 10944403 | UOC:290 CASE ASSEMBLY,DOOR RH (EARLY MODEL) | 1 |

| SECTION II (1) ITEM NO | (2) SMR CODE | (3) CAGEC | TM9-2330-238-24P (4) PART NUMBER | (5) DESCRIPTION AND USABLE ON CODES (UOC) | (6) QTY |
|---------------------------------|--------------------|--------------|---|---|------------|
| 73 | PAFZZ | 19207 | 10937506 | UOC:290 BAR,DOOR LOCKING LOWER RIGHT HAND REAR DOOR (EARLY MODEL) | 1 |
| 74 | PAFZZ | 19207 | 8698435 | UOC:290 LATCH SET,RIM LOWER RIGHT HAND REAR DOOR (EARLY MODEL) | 1 |
| 75 | XDFZZ | 96906 | MS9048-078 | UOC:290 PIN,SPRING INNER HANDLE ATTACHING, RIGHT HAND (EARLY MODEL) | 1 |
| 76 | PAFZZ | 19207 | 10944410 | UOC:290 HANDLE,INSIDE INNER REAR DOOR RH (EARLY MODEL) | 1 |
| 77 | PAFZZ | 96906 | MS51861-35 | UOC:290 SCREW,TAPPING,THREA GROMMET ATTACH (EARLY MODEL) | 4 |
| 78 | PAFZZ | 75543 | 747R | UOC:290 BUMPER,NONMETALLIC LOCKING BAR (EARLY MODEL) | 4 |

END OF FIGURE

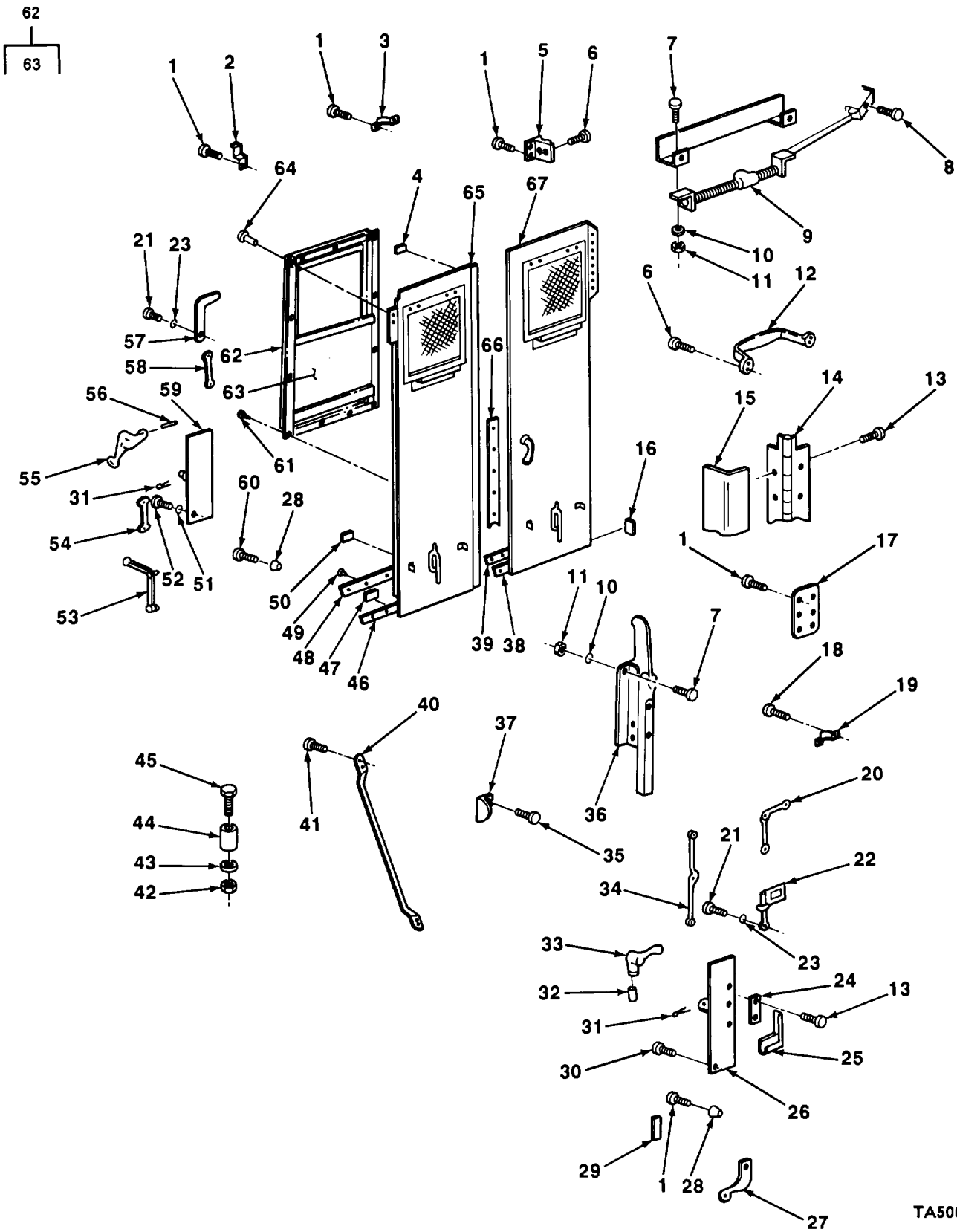

TA506678

FIGURE 51. REAR DOORS (M447, M447C, AND M750).

| SECTION II (1) ITEM NO | (2) SMR CODE | (3) CAGEC | TM9-2330-238-24P (4) PART NUMBER | (5) DESCRIPTION AND USABLE ON CODES (UOC) GROUP 1801 BODY, CAB, HOOD, AND HULL ASSEMBLIES FIG. 51 REAR DOORS (M447,M447C, AND M750) | (6) QTY |
|---------------------------------|--------------------|--------------|---|--|------------|
| 1 | PAFZZ | 96906 | MS51861-37 | SCREW,TAPPING,THREA UOC:852,854,856 | 24 |
| 2 | PAFZZ | 19207 | 8759371 | BRACKET,MOUNTING CABLE REEL CRANK STORAGE UOC:852,854,856 | 1 |
| 3 | XAFZZ | 19207 | 8759370 | CLIP CABLE REEL CRANK STORAGE UOC:852,854,856 | 1 |
| 4 | PAFZZ | 19207 | 11637865 | GASKET DOOR TOP CENTER LEFT HAND REAR DOOR UOC:852,854,856 | 1 |
| 5 | PAFZZ | 19207 | 8380413 | STRIKE,CATCH REAR DOOR LEFT HAND UOC:852,854,856 | 3 |
| 6 | PAFZZ | 96906 | MS51862-56 | SCREW,TAPPING,THREA UOC:852,854,856 | 7 |
| 7 | PAFZZ | 96906 | MS90727-6 | BOLT,MACHINE UOC:852,854,856 | 12 |
| 8 | PAFZZ | 96906 | MS24629-61 | SCREW,TAPPING,THREA DOOR CHECK ATTACH UOC:852,854,856 | 4 |
| 9 | PAFZZ | 19207 | 8698434 | CHECK ASSEMBLY,DOOR REAR DOOR UOC:852,854,856 | 2 |
| 10 | PAFZZ | 96906 | MS35338-44 | WASHER, LOCK UOC:852,854,856 | 12 |
| 11 | PAFZZ | 96906 | MS51968-2 | NUT,PLAIN,HEXAGON UOC:852,854,856 | 12 |
| 12 | PAFZZ | 19207 | 7397853 | HANDLE,BOW SHORT GRIP,REAR DOOR RH UOC:852,854,856 | 1 |
| 13 | PAFZZ | 96906 | MS24629-59 | SCREW,TAPPING,THREA HINGE, OUTER HANDLE, AND SEAL ATTACH UOC:852,854,856 | 85 |
| 14 | PAFZZ | 19207 | 10869780 | HINGE,BUTT REAR DOOR RH UOC:852,854,856 | 1 |
| 14 | PAFZZ | 19207 | 8759377 | HINGE,BUTT REAR DOOR LH UOC:852,854,856 | 1 |
| 15 | MFFZZ | 19207 | 8380420-2 | RUBBER STRIP MAKE FROM P/N 8380420 UOC:852,854,856 | 1 |
| 16 | PAFZZ | 19207 | 10944408 | RUBBER STRIP HINGE CORNER,REAR DOOR OPENING UOC:852,854,856 | 2 |
| 17 | XAFZZ | 19207 | 8759462 | PLATE COVER,INNER,LADDER CLAMP UOC:852,854,856 | 2 |
| 18 | PAFZZ | 96906 | MS51861-24 | SCREW,TAPPING,THREA CLIP ATTACH, REARDOOR RH UOC:852,854,856 | 2 |
| 19 | XAFZZ | 19207 | 10869647 | CLIP PADLOCK RETAINING REAR DOOR RH UOC:852,854,856 | 1 |

| SECTION II (1) ITEM NO | (2) SMR CODE | (3) CAGEC | TM9-2330-238-24P (4) PART NUMBER | (5) DESCRIPTION AND USABLE ON CODES (UOC) | (6) QTY |
|---------------------------------|--------------------|--------------|---|--|------------|
| 20 | PAFZZ | 19207 | 8698436 | LATCH SET,RIM, UPPER REAR DOOR, RIGHT HAND UOC:852,854,856 | 1 |
| 21 | PAFZZ | 96906 | MS35206-267 | SCREW,MACHINE UOC:852,854,856 | 20 |
| 22 | XBFZZ | 19207 | 11607293 | LATCH ASSY CENTER REAR DOORRH UOC:852,854,856 | 1 |
| 23 | PAFZZ | 96906 | MS35333-39 | WASHER,LOCK UOC:852,854,856 | 20 |
| 24 | PAFZZ | 19207 | 10944412 | SEAL,DOOR HANDLE OUTER HANDLE,REAR DOOR RH UOC:852,854,856 | 1 |
| 25 | PAFZZ | 19207 | 8047279 | HANDLE,DOOR OUTER,REAR DOOR RH UOC:852,854,856 | 1 |
| 26 | PAFZZ | 19207 | 10944403 | CASE ASSEMBLY,DOOR CENTER,REAR DOOR RH UOC:852,854,856 | 1 |
| 27 | PAFZZ | 19207 | 8698435 | LATCH SET,RIM LOWER,REAR DOOR RIGHT HAND UOC:852,854,856 | 1 |
| 28 | PAFZZ | 19207 | 10919624 | BUMPER,NONMETALLIC LOCKING BAR UOC:852,854,856 | 4 |
| 29 | PAFZZ | 19207 | 11607277 | BAR,LOCKING CENTER,REAR DOOR RH UOC:852,854,856 | 1 |
| 30 | PAFZZ | 96906 | MS24629-60 | SCREW,TAPPING,THREA UOC:852,854,856 | 4 |
| 31 | PAFZZ | 03677 | TR50-80 | PIN,COTTER LOCKING BAR ATTACH UOC:852,854,856 | 2 |
| 32 | PAFZZ | 80205 | NAS561C3-18 | PIN,SPRING INNER HANDLE ATTACH RIGHT HAND DOOR UOC:852,854,856 | 1 |
| 33 | PAFZZ | 19207 | 10944410 | HANDLE,INSIDE INNER REAR DOOR RH UOC:852,854,856 | 1 |
| 34 | PFZZ | 19207 | 109444930 | BAR,LOCKING,VEHICUL UPPER,REAR DOOR RH UOC:852,854,856 | 1 |
| 35 | PAFZZ | 96906 | MS51862-26 | SCREW,TAPPING,THREA ANGLE BRACKET ATTACH UOC:852,854,856 | 8 |
| 36 | PAFZZ | 19207 | 7084828 | CLAMP,HOLD DOWN VAN LADDER MOUNTING,REAR DOOR UOC:852,854,856 | 2 |
| 37 | PAFZZ | 19207 | 7084861 | BRACKET,ANGLE LADDER GUIDE UOC:852,854,856 | 4 |
| 38 | XAFZZ | 19207 | 8759480 | RETAINER,SEAL RIGHT REAR DOOR UOC:852,854,856 | 1 |
| 39 | XAFZZ | 19207 | 8759478 | RETAINER,SEAL RIGHT REAR DOOR UOC:852,854,856 | 1 |
| 40 | XAFZZ | 19207 | 8759477 | HANDLE LONG GRIP REAR DOOR RH UOC:852,854,856 | 1 |
| 41 | PAFZZ | 96906 | MS51861-66 | SCREW,TAPPING,THREA LONG GRIP HANDLE ATTACH RH | 4 |

| SECTION II (1) ITEM NO | (2) SMR CODE | (3) CAGEC | TM9-2330-238-24P (4) PART NUMBER | (5) DESCRIPTION AND USABLE ON CODES (UOC) | (6) QTY |
|---------------------------------|--------------------|--------------|---|--|------------|
| 42 | PAFZZ | 96906 | MS35649-202 | UOC:852,854,856 NUT,PLAIN,HEXAGON GROMMET ATTACH | 4 |
| 43 | PAFZZ | 96906 | MS35338-43 | UOC:852,854,856 WASHER,LOCK GROMMET ATTACH | 4 |
| 44 | PAFZZ | 19207 | 7535620-1 | UOC:852,854,856 BUSHING,RUBBER REAR DOOR LADDER | 4 |
| 45 | PAFZZ | 96906 | MS35751-4 | UOC:852,854,856 BOLT,SQUARE NECK GROMMET ATTACH | 4 |
| 46 | XAFZZ | 19207 | 8759374 | UOC:852,854,856 RETAINER,SEAL LEFT REAR DOOR | 1 |
| 47 | MFFZZ | 19207 | 11607303-1 | UOC:852,854,856 GASKET MAKE FROM P/N 11607303 | 1 |
| 48 | XAFZZ | 19207 | 8759373 | UOC:852,854,856 RETAINER,SEAL LEFT REAR DOOR | 1 |
| 49 | PAFZZ | 98996 | R V200-6-4 | UOC:852,854,856 RIVET,BLIND SEAL RETAINER ATTACH | 53 |
| 50 | PAFZZ | 19207 | 10944408-1 | UOC:852,854,856 RUBBER STRIP LEFT REAR DOOR | 1 |
| 51 | PAFZZ | 96906 | MS35333-40 | UOC:852,854,856 WASHER,LOCK DOOR CASE ASSEMBLY ATTACH LEFT HAND DOOR | 4 |
| 52 | PAFZZ | 96906 | MS35206-283 | UOC:852,854,856 SCREW,MACHINE DOOR CASE ASSEMBLY ATTACH,LEFT HAND DOOR | 4 |
| 53 | PAFZZ | 19207 | 8698437 | UOC:852,854,856 BOLT,LOCKING REAR DOOR WEDGE,LEFT HAND | 2 |
| 54 | XAFZZ | 19207 | 8759392 | UOC:852,854,856 BAR,LOCKING LOWER,LEFT HAND DOOR | 1 |
| 55 | XDFZZ | 19207 | 7535621 | UOC:852,854,856 HANDLE,DOOR | 1 |
| 56 | PAFZZ | 21450 | 141062 | UOC:852,854,856 PIN,STRAIGHT,HEADLE HANDLE ASSY RETAINING LH | 1 |
| 57 | PAFZZ | 19207 | 8698438 | UOC:852,854,856 BRACKET, MOUNTING | 2 |
| 58 | XAFZZ | 19207 | 8759459 | UOC:852,854,856 BAR,LOCKING UPPER,LEFT HAND DOOR | 1 |
| 59 | PAFZZ | 19207 | 8698441 | UOC:852,854,856 CASE ASSEMBLY,DOOR CENTER,REAR DOOR LEFT HAND | 1 |
| 60 | PAFZZ | 96906 | MS51861-39 | UOC:852,854,856 SCREW,TAPPING,THREA LOCKING BAR BUMPER ATTACH | 2 |
| 61 | PAFZZ | 96906 | MS24629-50 | UOC:852,854,856 SCREW,TAPPING,THREA | 2 |
| 62 | PAFZZ | 19207 | 8711312 | UOC:852,854,856 WINDOW,VEHICULAR CA REAR DOOR WINDOW | 2 |
| 63 | XDFZZ | 19207 | 12368501 | UOC:852,854,856 BLACK-OUT PANEL | 1 |

| SECTION II | | | | TM9-2330-238-24P | |
|---------------|-------|-------|------------|---|-----|
| (1) | (2) | (3) | (4) | (5) | (6) |
| ITEM | SMR | | PART | | |
| NO | CODE | CAGEC | NUMBER | DESCRIPTION AND USABLE ON CODES (UOC) | QTY |
| 64 | PAFZZ | 96906 | MS24629-48 | SCREW, TAPPING, THREA UOC: 852, 854, 856 | 13 |
| 65 | PAFZZ | 19207 | 8759389 | DOOR, METAL, SWINGING BODY REAR, LEFT UOC: 852, 854, 856 | 1 |
| 66 | XAFZZ | 19207 | 8759479 | RETAINER, SEAL RIGHT REAR DOOR UOC: 852, 854, 856 | 1 |
| 67 | PAFZZ | 19207 | 8759391 | DOOR, METAL, SWINGING BODY REAR, RIGHT UOC: 852, 854, 856 | 1 |
| END OF FIGURE | | | | | |

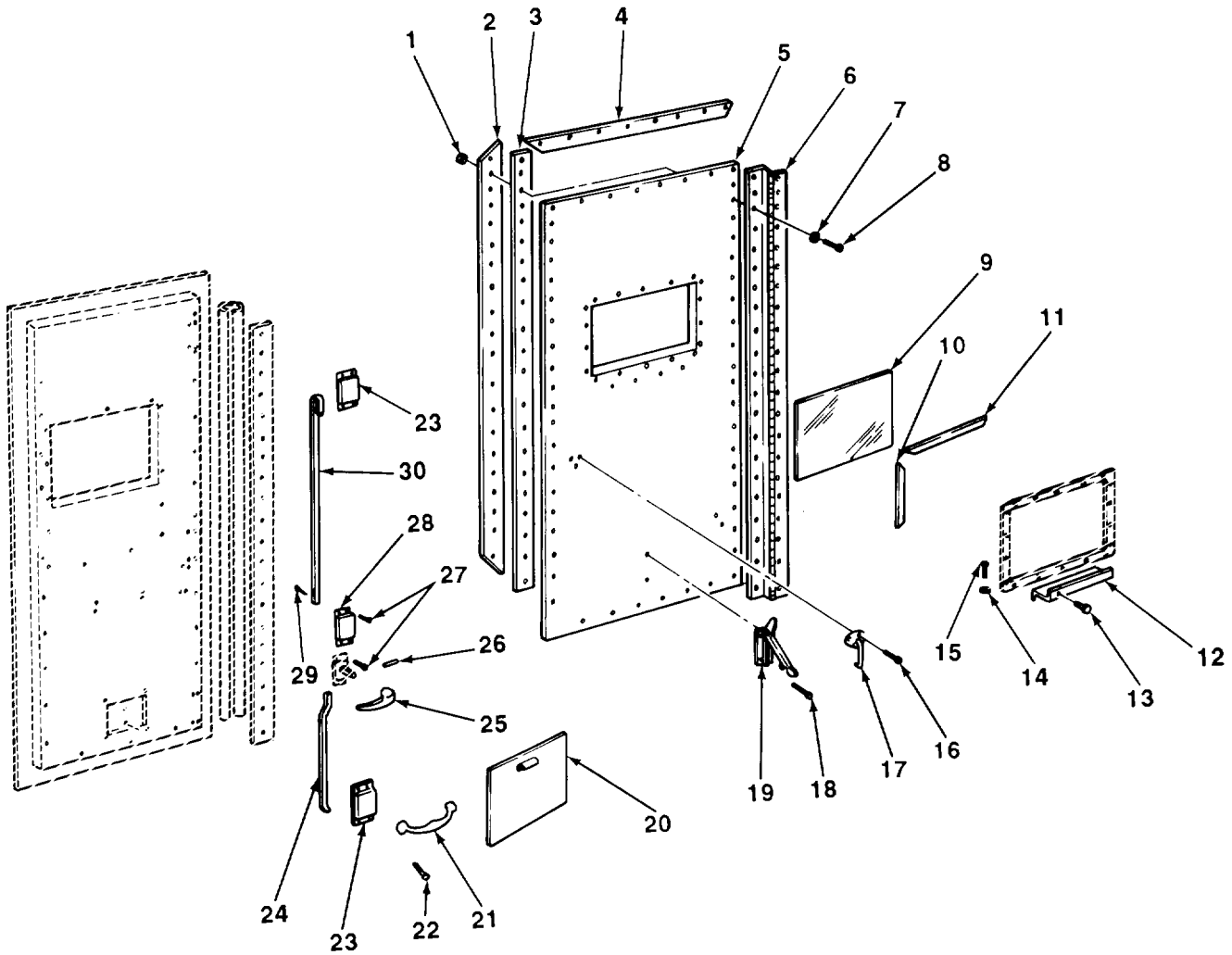

TA506679

FIGURE 52. RIGHT REAR DOOR (M749).

| SECTION II (1) ITEM NO | (2) SMR CODE | (3) CAGEC | TM9-2330-238-24P (4) PART NUMBER | (5) DESCRIPTION AND USABLE ON CODES (UOC) | (6) QTY |
|---|--------------------|--------------|---|--|------------|
| GROUP 1801 BODY, CAB, HOOD, AND HULL ASSEMBLIES | | | | | |
| FIG. 52 RIGHT REAR DOOR (M749) | | | | | |
| 1 | PAFZZ | 96906 | MS51967-2 | NUT,PLAIN,HEXAGON HINGE ATTACH (AA) UOC:855 | 58 |
| 2 | XBFZZ | 14422 | 8929-27A603 | RETAINER,SEAL RIGHT REAR DOOR (AA). UOC:855 | 1 |
| 3 | XBFZZ | 84325 | 7146-4 | SEAL,RUBBER, RIGHT REAR DOOR (AD) UOC:855 | 1 |
| 3 | XDFZZ | 98255 | PP44 | SEAL RIGHT REAR DOOR (AE) UOC:855 | 1 |
| 4 | XBFZZ | 14422 | 8M29-27A602 | RETAINER, SEAL RIGHT REAR DOOR TOP AND BOTTOM (AD) UOC:855 | 2 |
| 5 | XBFZZ | 98255 | BA1 | DOOR ASSEMBLY,RIGHT VAN BODY REAR (AE) UOC:855 | 1 |
| 5 | XDFZZ | 14422 | 8929-27A | DOOR ASSEMBLY,RIGHT RIGHT REAR DOOR (AD) UOC:855 | 1 |
| 6 | XBFZZ | 98255 | PP38 | HINGE RIGHT REAR DOOR (AE) UOC:855 | 1 |
| 6 | XBFZZ | 14422 | 8929-27A330 | HINGE RIGHT REAR DOOR (AD) UOC:855 | 1 |
| 7 | PAFZZ | 96906 | MS45904-68 | WASHER,LOCK HINGE ATTACHING (AD) UOC:855 | 79 |
| 8 | PAFZZ | 96906 | MS90725-3 | SCREW,CAP,HEXAGON H HINGE ATTACH (AA) UOC:855 | 79 |
| 9 | XBFZZ | 98255 | PP39-1 | WINDOW,DOOR RIGHT REAR DOOR (AA) UOC:855 | 1 |
| 10 | XDFZZ | 70109 | P16-08396 | SEAL DOOR WINDOW,SIDE (AD) UOC:855 | 2 |
| 11 | XBFZZ | 70109 | P16-08395 | SEAL,RUBBER,WINDOW TOP AND BOTTOM (AD) UOC:855 | 2 |
| 11 | PAFZZ | 98255 | PP39-2 | SEAL, DOOR WINDOW (AE) UOC:855 | 1 |
| 12 | XBFZZ | 14422 | 8929-34-1 | HANGER,LADDER REAR DOOR (AD) UOC:855 | 2 |
| 12 | XBFZZ | 98255 | BD20 | HANGER,LADDER REAR DOOR (AE) UOC:855 | 2 |
| 13 | XBFZZ | 21450 | 451802 | SCREW LADDER HANGER ATTACH (AD) UOC:855 | 8 |
| 13 | XBFZZ | 21450 | 172455 | SCREW LADDER HANGER ATTACH (AE) UOC:855 | 8 |
| 14 | XDFZZ | 98255 | PP43 | BUMPER REAR DOOR LADDER (AE) UOC:855 | 4 |
| 14 | XBFZZ | 14422 | 1326 | BUMPER REAR DOOR LADDER (AD) UOC:855 | 4 |

| SECTION II (1) ITEM NO | (2) SMR CODE | (3) CAGEC | TM9-2330-238-24P (4) PART NUMBER | (5) DESCRIPTION AND USABLE ON CODES (UOC) | (6) QTY |
|---------------------------------|--------------------|--------------|---|---|------------|
| 15 | PAFZZ | 96906 | MS24629-46 | SCREW,TAPPING,THREA BUMPER ATTACHING (AE) UOC:855 | 4 |
| 16 | XDFZZ | 96906 | MS24621-47 | SCREW,TAPPING,THREA HANDLE ATTACH (AD) UOC:855 | 3 |
| 17 | PAFZZ | 24304 | 5655 | HANDLE, DOOR OUTER, RIGHT REAR DOOR (AD) UOC:855 | 1 |
| 18 | PAFZZ | 96906 | MS35206-287 | SCREW,MACHINE LADDER CLAMP ATTACHING (AA) UOC:855 | 4 |
| 19 | XBFZZ | 14422 | 8929-34A37 | CLAMP, LADDER RETAINING (AD) UOC:855 | 2 |
| 19 | XBFZZ | 98255 | PP55 | CLAMP LADDER RETAINING (AE) UOC:855 | 2 |
| 20 | XBFZZ | 70109 | P16-08173 | PANEL ASSEMBLY WINDOW BLACKOUT (AA) UOC:855 | 1 |
| 21 | PAFZZ | 57733 | 752007 | HANDLE GRAB RIGHT REAR DOOR (AD,AE) UOC:855 | 1 |
| 22 | PAFZZ | 96906 | MS51861-47 | SCREW,TAPPING,THREA HANDLE ATTACH (AA) UOC:855 | 4 |
| 23 | PAFZZ | 98255 | PP52 | LOCK UPPER AND LOWER (AE) UOC:855 | 1 |
| 23 | PAFZZ | 19220 | 5613 | PARTS KIT,CARGO HAT UPPER AND LOWER (AD) UOC:855 | 1 |
| 24 | XDFZZ | 14422 | 8929-39-7 | ROD,LOCK LOWER,RIGHT REAR DOOR (AD) UOC:855 | 1 |
| 25 | XBFZZ | 14422 | 8929-33-3 | HANDLE INNER,RIGHT REAR DOOR (AD) UOC:855 | 1 |
| 25 | PAZZ | 24304 | 5655 | HANDLE DOOR INNER,RIGHT REAR DOOR (AE) UOC:855 | 1 |
| 26 | XBFZZ | 21450 | 141077 | PIN,STRAIGHT HANDLE ATTACH (AE) UOC:855 | 1 |
| 26 | XBFZZ | 21450 | 505563 | PIN,STRAIGHT HANDLE ATTACH (AD) UOC:855 | 1 |
| 27 | PAFZZ | 21450 | 169519 | SCREW,TAPPING,THREA RIGHT REAR DOOR LOCK ATTACHING (AE) UOC:855 | 18 |
| 27 | PAFZZ | 21450 | 169519 | SCREW,TAPPING,THREA LOCK ASSY ATTACH (AD) UOC:855 | 16 |
| 28 | PAFZZ | 19207 | 8698436 | LATCH SET,RIM CENTER,RIGHT REAR DOOR (AD) UOC:855 | 1 |
| 29 | PAFZZ | 96906 | MS24665-9 | PIN, COTTER, LOCK AND ATTACH (AD) UOC:855 | 2 |
| 30 | XDFZZ | 14422 | 8929-39-8 | ROD,LOCK UPPER,RIGHT REAR DOOR (AD) UOC:855 | 1 |

END OF FIGURE

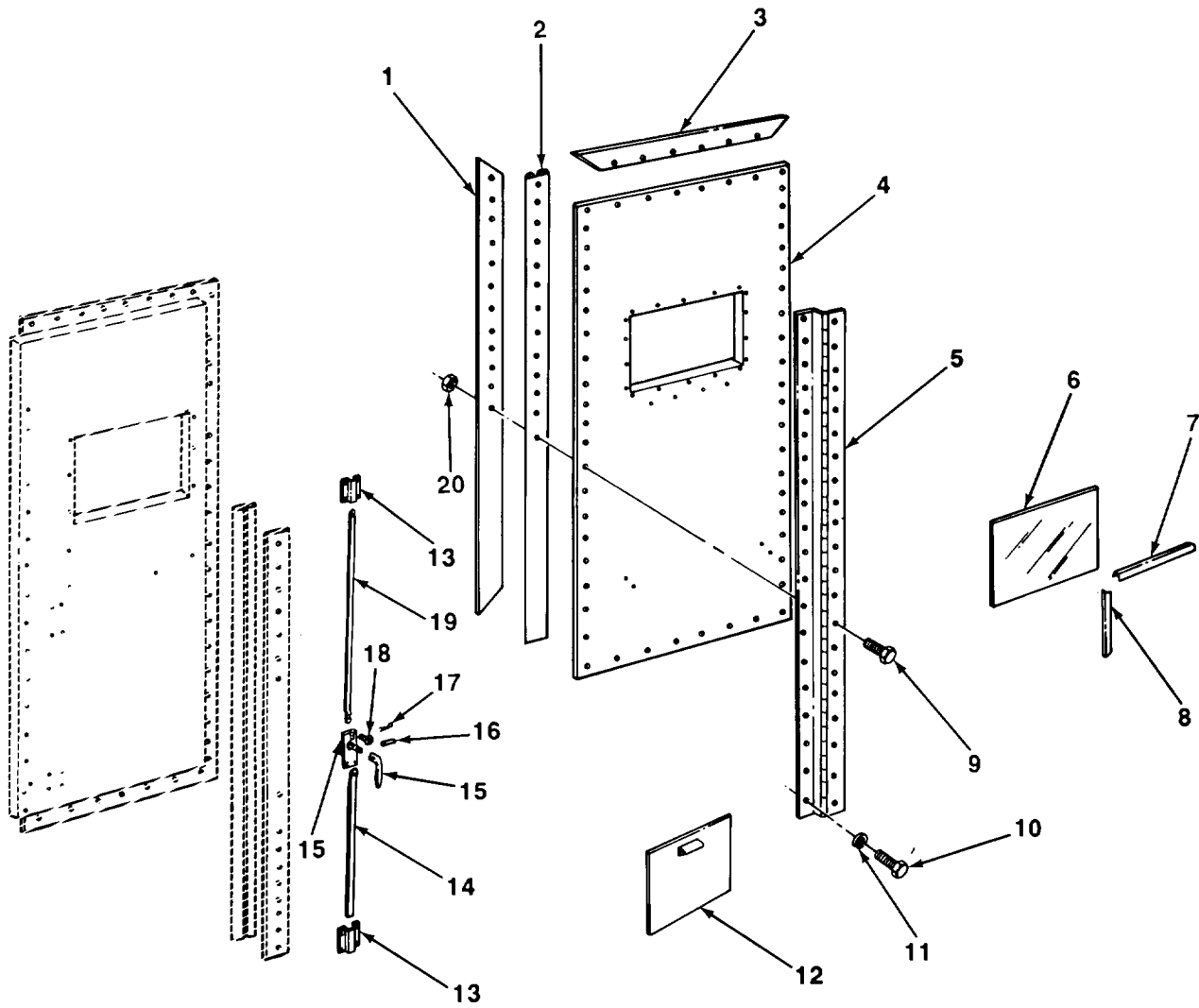

TA506680

FIGURE 53. LEFT REAR DOOR (M749).

| SECTION II (1) ITEM NO | (2) SMR CODE | (3) CAGEC | TM9-2330-238-24P (4) PART NUMBER | (5) DESCRIPTION AND USABLE ON CODES (UOC) GROUP 1801 BODY, CAB, HOOD, AND HULL ASSEMBLIES FIG. 53 LEFT REAR DOOR (M749) | (6) QTY |
|---------------------------------|--------------------|--------------|---|---|------------|
| 1 | XBFZZ | 14422 | 8929-30A201 | RETAINER LEFT REAR DOOR SEAL (AA) UOC:855 | 2 |
| 2 | XBFZZ | 98255 | PP45 | SEAL LEFT REAR DOOR (AE) UOC:855 | 1 |
| 2 | XBFZZ | 84325 | 7140-3 | SEAL,RUBBER LEFT REAR DOOR (AD) UOC:855 | 1 |
| 3 | XBFZZ | 14422 | 8929-30A106 | RETAINER,SEAL LEFT REAR DOOR,TOP AND BOTTOM (AD) UOC:855 | 2 |
| 4 | XBFZZ | 98255 | BA3 | DOOR, ASSEMBLY,REAR VAN BODY,LEFT (AE) UOC:855 | 1 |
| 4 | XBFZZ | 14422 | 8929-30A | DOOR ASSEMBLY, REAR VAN BODY LEFT (AD) UOC:855 | 1 |
| 5 | XBFZZ | 14422 | 8929-27A330 | HINGE LEFT REAR DOOR (AD) UOC:855 | 1 |
| 5 | XBFZZ | 98255 | PP38 | HINGE LEFT REAR DOOR (AE) UOC:855 | 1 |
| 6 | XBFZZ | 98255 | PP39-1 | WINDOW,DOOR LEFT REAR (AA) UOC:855 | 1 |
| 7 | PFZZ | 98255 | PP39-2 | SEAL DOOR WINDOW (AE) UOC:855 | 1 |
| 7 | XBFZZ | 70109 | P16-08395 | SEAL,RUBBER,WINDOW LEFT REAR DOOR (AD) UOC:855 | 2 |
| 8 | XDFZZ | 70109 | P16-08396 | SEAL SIDE,DOOR WINDOW (AD) UOC:855 | 2 |
| 9 | PAFZZ | 96906 | MS90725-3 | SCREW,CAP,HEXAGON H RETAINER,SEAL AND HINGE ATTACH (AA) UOC:855 | 54 |
| 10 | PAFZZ | 96906 | MS24627-64 | SCREW,TAPPING,THREA DOOR HINGE ATTACHING (AE) UOC:855 | 21 |
| 10 | PAFZZ | 96906 | MS24629-58 | SCREW,TAPPING,THREA DOOR HINGE ATTACHING (AD) UOC:855 | 21 |
| 11 | PAFZZ | 96906 | MS45904-68 | WASHER,LOCK DOOR HINGE ATTACHING (AD) UOC:855 | 21 |
| 12 | XBFZZ | 70109 | P16-08173 | PANEL ASSEMBLY WINDOW BLACKOUT (AA) UOC:855 | 1 |
| 13 | PAFZZ | 98255 | PP53 | LOCK,DOOR,LEFT LEFT REAR DOOR (AA) UOC:855 | 1 |
| 14 | XBDZZ | 14422 | 8929-39-5 | CONNECTING LINK,RIG BOTTOM,LEFT REAR DOOR (AD) UOC:855 | 1 |

| SECTION II (1) | SMR (2) | CAGEC (3) | PART (4) | DESCRIPTION AND USABLE ON CODES (UOC) (5) | QTY (6) |
|-------------------|------------|--------------|-------------|--|------------|
| 15 | PAFZZ | 24304 | 5655 | HANDLE DOOR INNER,LEFT REAR DOOR (AE) UOC:855 | 1 |
| 15 | XDFZZ | 14422 | 8929-33-12 | HANDLE INNER,LEFT REAR DOOR (AD) UOC:855 | 1 |
| 16 | XBFZZ | 21450 | 141077 | PIN,STRAIGHT,H HANDLE ATTACH (AE) UOC:855 | 1 |
| 16 | XBFZZ | 21450 | 505563 | PIN,STRAIGHT HANDLE ATTACH (AD) UOC:855 | 1 |
| 17 | PAFZZ | 96906 | MS24665-9 | PIN, COTTER LOCK ROD ATTACH (AD) UOC:855 | 2 |
| 18 | PAFZZ | 21450 | 169519 | SCREW,TAPPING,THREA LEFT REAR DOOR LOCK ATTACHING (12 FOR 855(AE),10 FOR 855(AD)) UOC:855 | 12 |
| 19 | XBFZZ | 14422 | 8929-39-6 | ROD,LOCK TOP,LEFT REAR DOOR (AD) UOC:855 | 1 |
| 20 | PAFZZ | 96906 | MS51967-2 | NUT,PLAIN,HEXAGON RETAINER,SEAL AND HINGE ATTACH (AA) UOC:855 | 54 |

END OF FIGURE

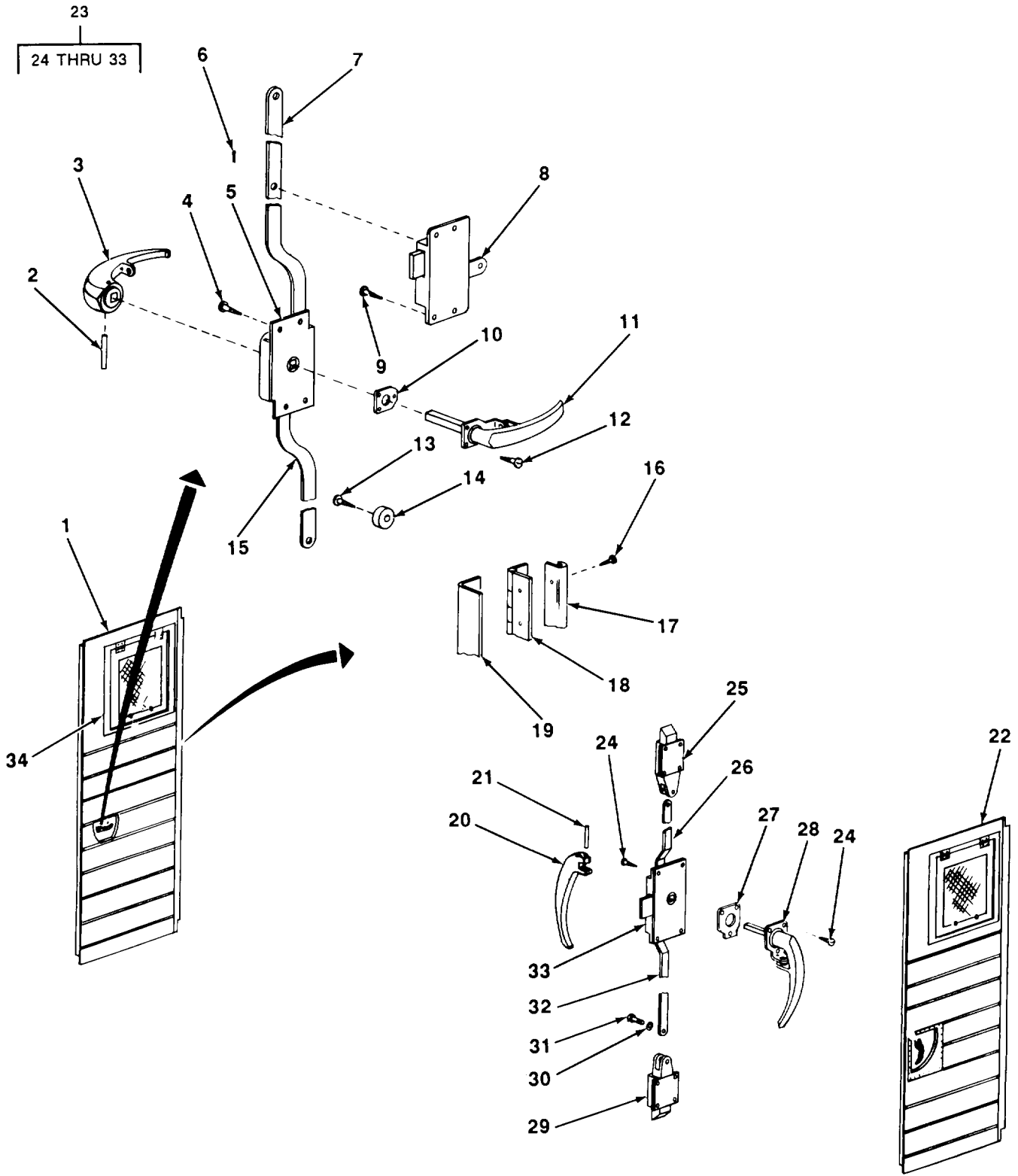

TA506681

FIGURE 54. VAN BODY SIDE DOOR (M313).

| SECTION II (1) ITEM NO | (2) SMR CODE | (3) CAGEC | TM9-2330-238-24P (4) PART NUMBER | (5) DESCRIPTION AND USABLE ON CODES (UOC) | (6) QTY |
|---|--------------------|--------------|---|--|---------------|
| GROUP 1801 BODY, CAB, HOOD, AND HULL ASSEMBLIES | | | | | |
| FIG. 54 VAN BODY SIDE DOOR (M313) | | | | | |
| 1 | PAFZZ | 19207 | 7084790 | DOOR, VAN BODY RIGHT SIDE (EARLY MODEL) UOC: 290 | 1 |
| 1 | XDFZZ | 19207 | 7084791 | DOOR, METAL SWINGIN LEFT SIDE (EARLY MODEL) UOC: 290 | 1 |
| 2 | PAFZZ | 21450 | 141062 | PIN, STRAIGHT, HEADLE HANDLE ATTACH (EARLY MODEL) UOC: 290 | 2 |
| 3 | PAFZZ | 19207 | 8380492 | HANDLE, DOOR INNER SIDE DOOR (EARLY MODEL) UOC: 290 | 2 |
| 4 | PAFZZ | 96906 | MS51861-47 | SCREW, TAPPING, THREA DOOR WEDGE RECEPTACLE ATTACH (EARLY MODEL) UOC: 290 | 8 |
| 5 | PAFZZ | 19207 | 8376760 | CASE ASSEMBLY, TUMBL SIDE DOOR, LH (EARLY MODEL) UOC: 290 | 1 |
| 5 | PAFZZ | 19207 | 7047095 | CASE, TUMBLER ASSEMB SIDE DOOR, RH (EARLY MODEL) UOC: 290 | 1 |
| 6 | PAFZZ | 03677 | TR50-80 | PIN, COTTER, LOCK BAR AND CONTROL LEVER ATTACH (EARLY MODEL) UOC: 290 | 3 |
| 7 | PAFZZ | 19207 | 7084863 | LEVER, REMOTE CONTRO UPPER, SIDE DOOR, LH (EARLY MODEL) UOC: 290 | 1 |
| 7 | PAFZZ | 19207 | 7084862 | LEVER, LOCK-RELEASE UPPER, SIDE DOOR, RH (EARLY MODEL) UOC: 290 | 1 |
| 8 | PAFZZ | 19207 | 8698435 | LATCH SET, RIM SIDE DOORS, LH DOOR 2 (EARLY MODEL) UOC: 290 | 3 UPPER AI |
| 8 | PAFZZ | 19207 | 8698436 | LATCH SET, RIM SIDE DOORS, RH DOOR 2 UPPER AND CENTER, LH DOOR 1 LOWER (EARLY MODEL) UOC: 290 | 3 |
| 9 | PAFZZ | 96906 | MS51861-47 | SCREW, TAPPING, THREA RIM LATCH SET ATTACH (EARLY MODEL) UOC: 290 | 24 |
| 10 | PAFZZ | 19207 | 8380493 | GASKET HANDLE, VAN BODY SIDE DOOR (EARLY MODEL) UOC: 290 | 2 |
| 11 | PAFZZ | 19207 | 8380491 | HANDLE, DOOR VAN BODY SIDE (EARLY MODEL) UOC: 290 | 2 |

| SECTION II (1) ITEM NO | (2) SMR CODE | (3) CAGEC | TM9-2330-238-24P (4) PART NUMBER | (5) DESCRIPTION AND USABLE ON CODES (UOC) | (6) QTY |
|---------------------------------|--------------------|--------------|---|---|------------|
| 12 | XBFZZ | 21450 | 424335 | SCREW, HANDLE ASSY ATTACH (EARLY MODEL) UOC: 290 | 6 |
| 13 | PAFZZ | 96906 | MS51861-37 | SCREW,TAPPING,THREA GROMMET ATTACH (EARLY MODEL) UOC: 290 | 2 |
| 14 | PAFZZ | 75543 | 747R | BUMPER, NONMETALLIC SIDE DOR LOCK BAR (EARLY MODEL) UOC: 290 | 2 |
| 15 | PAFZZ | 19207 | 7084866 | BAR, LOCK LEFT DOOR LOWER, SIDE DOOR (EARLY MODEL) UOC: 290 | 1 |
| 15 | PAFZZ | 19207 | 7084865 | BAR, LOCK RIGHT DOOR LOWER, SIDE DOOR (EARLY MODEL) UOC: 290 | 1 |
| 16 | PAFZZ | 96906 | MS51861-68 | SCREW, TAPPING, THREA DOOR HINGE ATTACH UOC: 290 | 28 |
| 17 | MFFZZ | 19207 | 7534653-3 | SEAL RUBBER STRIP MAKE FORM P/N 7534653 UOC: 290 | 1 |
| 18 | PAFZZ | 19207 | 7084989 | HINGE, BUTT SIDE DOOR UOC: 290 | 2 |
| 19 | MFFZZ | 19207 | 8380420-3 | RUBBER STRIP MAKE FROM P/N 8380420 UOC: 290 | 1 |
| 20 | PAFZZ | 19207 | 11592462 | HANDLE, DOOR INNER (LATE MODEL) UOC: 290 | 2 |
| 21 | PAFZZ | 96906 | MS35677-46 | PIN, GROOVED, HEADLES HANDLE ATTACH (LATE MODEL) UOC: 290 | 2 |
| 22 | PAFZZ | 19207 | 11607383-1 | DOOR, METAL, SWINGING VAN BODY SIDE RH (LATE MODEL) UOC: 290 | 1 |
| 22 | PAFZZ | 19207 | 11607383-2 | DOOR, METAL, SWINGING LEFT SIDE (LATE MODEL) UOC: 290 | 1 |
| 23 | PAFFF | 19207 | 11607265-2 | LOCK SET, RIM VAN BODY SIDE DOOR, LH (LATE MODEL) UOC: 290 | 1 |
| 23 | PAFFF | 19207 | 11607265-1 | LOCK SET, RIM VAN BODY SIDE DOOR, RH (LATE MODEL) UOC: 290 | 1 |
| 24 | PAFZZ | 96906 | MS51861-47 | SCREW, TAPPING, THREA UOC: 290 | 30 |
| 25 | PAFZZ | 19207 | 7748911 | BOLT, FLUSH SIDE DOOR (LATE MODEL) UOC: 290 | 2 |
| 26 | XAFZZ | 19207 | 8722186-23 | CONNECTING LINK, RIG (LATE MODEL) UOC: 290 | 2 |
| 27 | PAFZZ | 19207 | 11592566 | GASKET (LATE MODEL) UOC: 290 | 2 |
| 28 | PAFZZ | 19207 | 7264749 | HANDLE, DOOR OUTER SIDE DOOR (LATE MODEL) | 2 |

| SECTION II (1) ITEM NO | (2) SMR CODE | (3) CAGEC | TM9-2330-238-24P (4) PART NUMBER | (5) DESCRIPTION AND USABLE ON CODES (UOC) | (6) QTY |
|---------------------------------|--------------------|--------------|---|--|------------|
| 29 | PAFZZ | 19207 | 11607266 | UOC: 290 BOLT, DOOR, VAN BODY SIDE DOOR (LATE MODEL) | 2 |
| 30 | PAFZZ | 12603 | 23E06 | UOC: 290 WASHER, LOCK OPERATING ROD ATTACH (LATE MODEL) | 4 |
| 31 | PAFZZ | 96906 | MS90727-58 | UOC: 290 SCREW, CAP, HEXAGON H OPERATING ROD ATTACH (LATE MODEL) | 4 |
| 32 | XAFZZ | 19207 | 8722186-20 | UOC: 290 CONNECTING LINK, RIG (LATE MODEL) | 2 |
| 33 | XAFZZ | 19207 | 10911036-1 | UOC: 290 LATCH, VAN DOOR RIGHT HAND (LATE MODEL) | 1 |
| 33 | XAFZZ | 19207 | 10911036-2 | UOC: 290 LATCH, VAN DOOR LEFT HAND | 1 |
| 34 | PAFZZ | 19207 | 8729079 | UOC: 290 WINDOW, VEHICULAR DOOR WINDOW | 2 |

END OF FIGURE

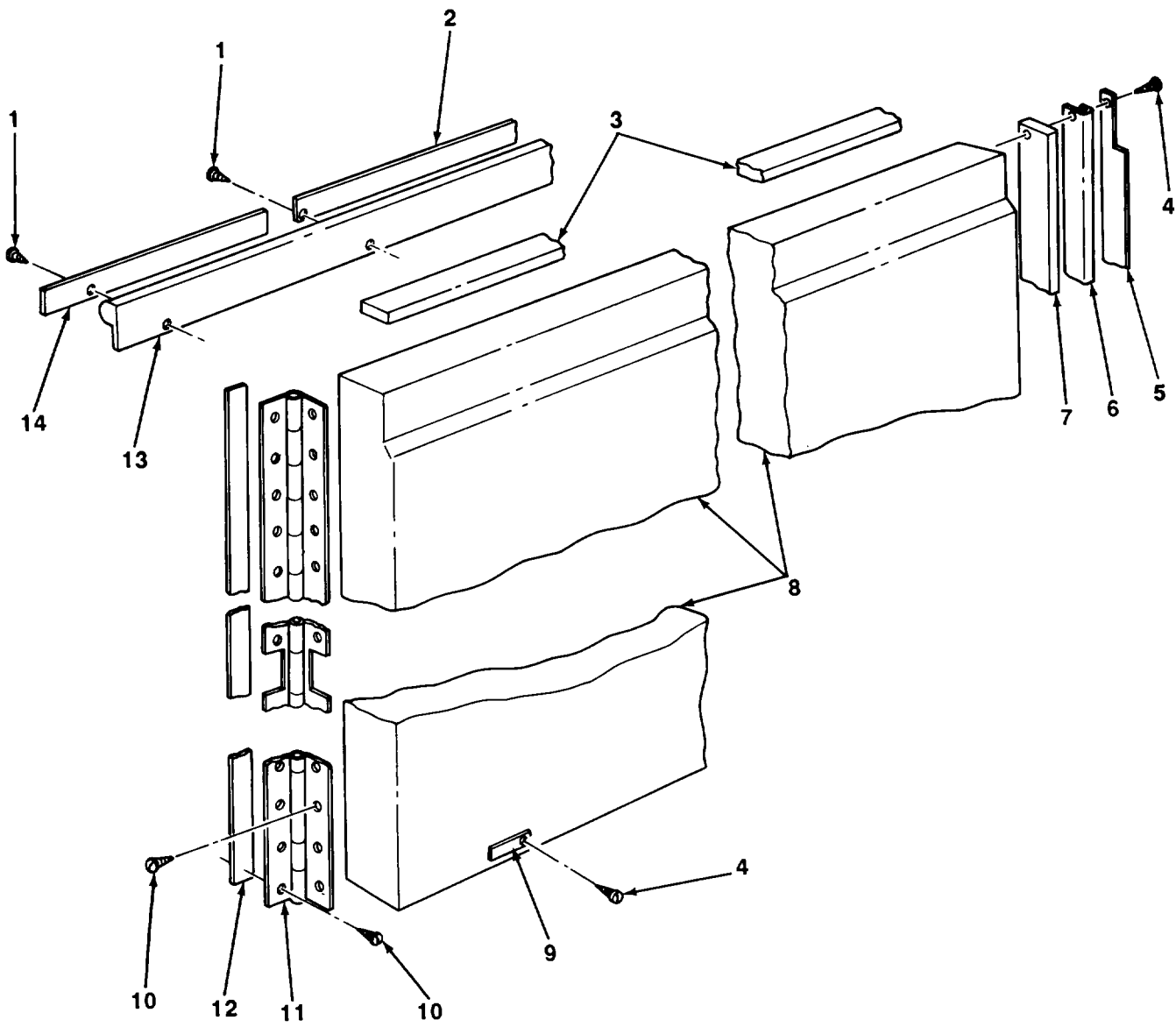

TA506682

FIGURE 55. END PANEL DOOR (M313).

| SECTION II (1) ITEM NO | (2) SMR CODE | (3) CAGEC | TM9-2330-238-24P (4) PART NUMBER | (5) DESCRIPTION AND USABLE ON CODES (UOC) | (6) QTY |
|---|--------------------|--------------|---|--|------------|
| GROUP 1801 BODY, CAB, HOOD, AND HULL ASSEMBLIES | | | | | |
| FIG. 55 END PANEL DOOR (M313) | | | | | |
| 1 | PAFZZ | 96906 | MS51861-37 | SCREW,TAPPING,THREA SEAL RETAINER ATTACH UOC:290 | 40 |
| 2 | PAFZZ | 19207 | 10937693-2 | RETAINER END PANEL DOOR UOC:290 | 2 |
| 3 | MFFZZ | 19207 | 11607267-1-1 | RUBBER STRIP VAN BODY, UPPER, MAKE FROM P/N 11607267-1 UOC:290 | 1 |
| 4 | PAFZZ | 96906 | MS51861-35 | SCREW,TAPPING,THREA SEAL RETAINER AND RETAINING STRAP ATTACH UOC:290 | 116 |
| 5 | PAFZZ | 19207 | 8380421 | RETAINER,SEAL END PANEL DOOR UOC:290 | 2 |
| 6 | MFFZZ | 19207 | 7534653-4 | SEAL RUBBER STRIP VAN BODY END PANEL DOOR MAKE FROM P/N 7534653 UOC:290 | 1 |
| 7 | MFFZZ | 19207 | 11607267-2-1 | RUBBER,STRIP END PANEL DOOR MAKE FROM P/N 11607267-2 UOC:290 | 1 |
| 8 | PAFZZ | 19207 | 7084765 | DOOR,METAL,SWINGING END PANEL LH UOC:290 | 2 |
| 8 | PAFZZ | 19207 | 7084764 | PANEL,BODY,VEHICULA END PANEL RH UOC:290 | 2 |
| 9 | PAFZZ | 19207 | 8735425 | STRAP,RETAINING END PANEL DOOR HOLDER UOC:290 | 4 |
| 10 | PAFZZ | 96906 | MS51861-67 | SCREW,TAPPING,THREA DOOR HINGE ATTACH UOC:290 | 64 |
| 11 | PAFZZ | 19207 | 7084988 | HINGE,BUTT END PANEL DOOR UOC:290 | 4 |
| 12 | MFFZZ | 19207 | 8380420-4 | RUBBER STRIP MAKE FROM P/N 8380420 UOC:290 | 1 |
| 13 | MFFZZ | 19207 | 10937683-2-1 | NONMETALLIC SPECIAL SHAPED SECTION MAKE FROM P/N 10937683-2 UOC:290 | 1 |
| 14 | PAFZZ | 19207 | 10937693-3 | RETAINER END PANEL DOOR UOC:290 | 2 |

END OF FIGURE

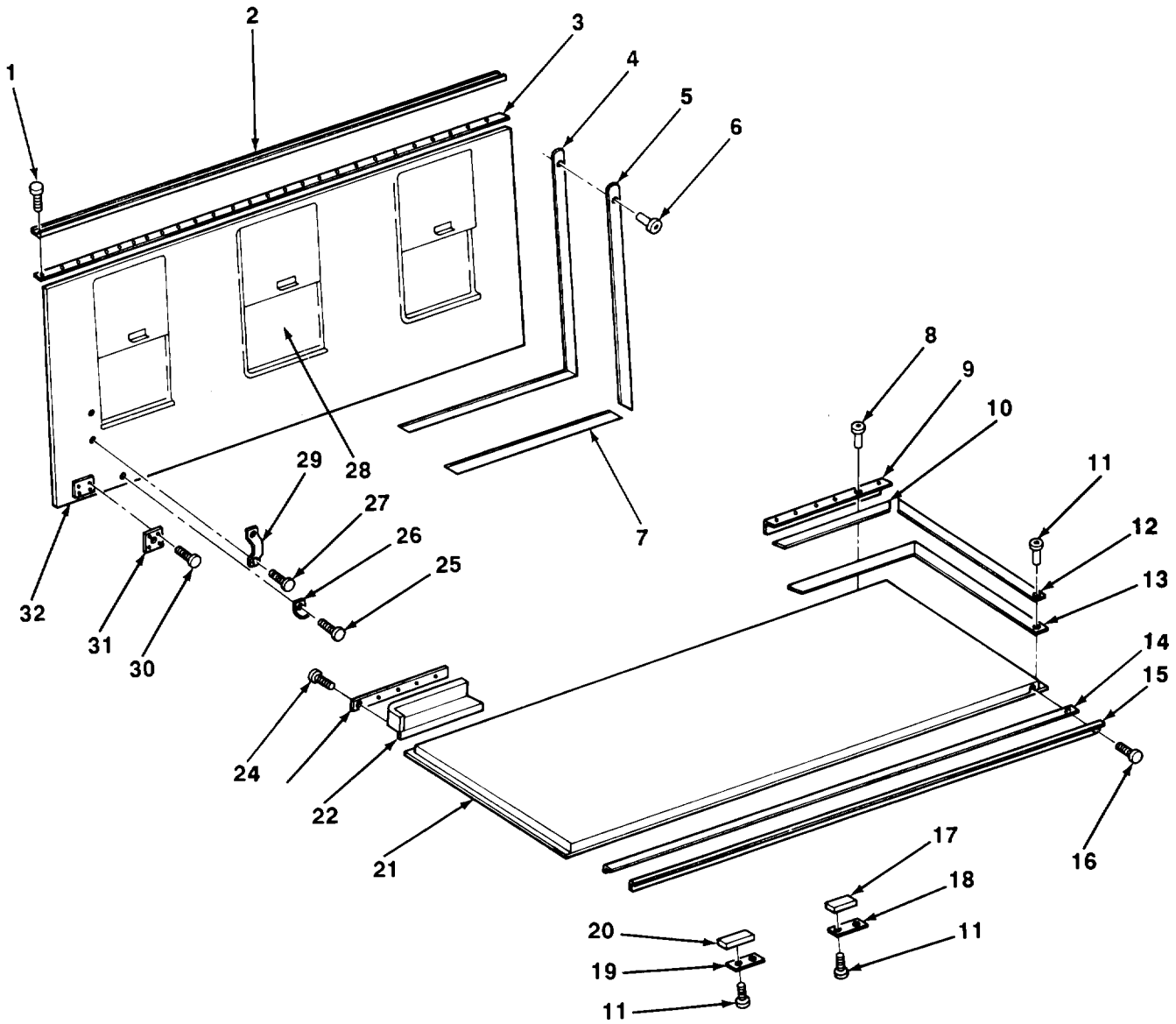

TA506683

FIGURE 56. FOLDING SIDE DOORS (M447, M447C, AND M750).

| SECTION II (1) ITEM NO | (2) SMR CODE | (3) CAGEC | TM9-2330-238-24P (4) PART NUMBER | (5) DESCRIPTION AND USABLE ON CODES (UOC) | (6) QTY |
|---------------------------------|--------------------|--------------|---|---|------------|
| | | | | GROUP 1801 BODY, CAB, HOOD, AND HULL ASSEMBLIES | |
| | | | | FIG. 56 FOLDING SIDE DOORS (M447, M447C, AND M750) | |
| 1 | PAFZZ | 96906 | MS24629-59 | SCREW,TAPPING,THREA HINGE ANDSEAL ATTACH | 210 |
| 2 | PAFZZ | 19207 | 8759140 | HINGE,BUTT UPPER FOLDING SIDE DOOR UOC:852,854,856 | 2 |
| 3 | MFFZZ | 19207 | 8380420-5 | RUBBER STRIP UPPER FOLDING SIDE DOOR HINGE MAKE FROM P/N 8380420 UOC:852,854,856 | 2 |
| 4 | PAFZZ | 19207 | 11607304 | SEAL,NONMETALLIC SP UPPER FOLDING SIDE DOOR UOC:852,854,856 | 2 |
| 5 | PAFZZ | 19207 | 8759138 | MOLDING,METAL UPPER FOLDING SIDE DOOR UOC:852,854,856 | 8 |
| 6 | PAFZZ | 96906 | MS20600A06W4 | RIVET,BLIND SEAL RETAINER ATTACH UOC:852,854,856 | 588 |
| 7 | PAFZZ | 19207 | 8759139 | PLATE,RETAINING,WIN UPPER FOLDING SIDE DOOR UOC:852,854,856 | 4 |
| 8 | XBFZZ | 81349 | M24243-1D606 | RIVET SEAL RETAINER ATTACH UOC:852,854,856 | 104 |
| 9 | PAFZZ | 19207 | 10869613 | BRACKET,ANGLE LOWER FOLDING SIDE DOOR UOC:852,854,856 | 2 |
| 10 | XAFZZ | 19207 | 10869612 | RETAINER SEAL LOWER FOLDING SIDE DOOR UOC:852,854,856 | 2 |
| 11 | XDFZZ | 81349 | M24243-1D604 | RIVET SEAL RETAINER ATTACH UOC:852,854,856 | 92 |
| 12 | PAFZZ | 19207 | 8759165 | PLATE,RETAINING,WIN FRONT AND REAR LOWER FOLDING SIDE DOOR UOC:852,854,856 | 4 |
| 13 | MFFZZ | 19207 | 11607303-2 | GASKET LOWER FOLDING SIDE DOOR, MAKE FORM P/N 11607303 UOC:852,854,856 | 2 |
| 14 | PAFZZ | 19207 | 11607302 | SEAL,NONMETALLIC SP LOWER FOLDING SIDE DOOR HINGE UOC:852,854,856 | 1 |
| 15 | PAFZZ | 19207 | 8759176 | HINGE,BUTT LOWER FOLDING SIDE DOOR RH UOC:852,854,856 | 1 |
| 15 | PAFZZ | 19207 | 8759177 | HINGE,BUTT LOWER FOLDING SIDE DOOR LH UOC:852,854,856 | 1 |
| 16 | PAFZZ | 96906 | MS51861-72 | SCREW,TAPPING,THREA FORMING HINGE ATTACH | 204 |

| SECTION II | | | | TM9-2330-238-24P | |
|------------|-------|-------|------------|--|-----|
| (1) | (2) | (3) | (4) | (5) | (6) |
| ITEM | SMR | | PART | | |
| NO | CODE | CAGEC | NUMBER | DESCRIPTION AND USABLE ON CODES (UOC) | QTY |
| 17 | PAFZZ | 19207 | 11607282 | UOC:852,854,856 BUMPER, NONMETALLIC | 4 |
| 18 | PFFZZ | 19207 | 10869548 | UOC:852,854,856 SPACER, PLATE LOWER FOLDING SIDE DOOR VERTICAL | 4 |
| 19 | PFFZZ | 19207 | 10869547 | UOC:852,854,856 PLATE, MEDING LOWER FOLDING SIDE DOOR | 4 |
| 20 | PBFZZ | 19207 | 11607283 | UOC:852,854,856 GASKET | 4 |
| 21 | PBFZZ | 19207 | 11684467-2 | UOC:852,854,856 DOOR, ACCESS, LEFT | 1 |
| 21 | PBFZZ | 19207 | 11684467-1 | UOC:852,854,856 DOOR, ACCESS, RIGHT | 1 |
| 22 | PAFZZ | 19207 | | UOC:852,854,856 COVER, DOOR, VEHICULA LOWER FOLDING SIDE DOOR | 2 |
| 23 | PFFZZ | 19207 | 10869549 | UOC:852,854,856 PLATE, MENDING LOWER FOLDING SIDE DOOR | 2 |
| 24 | PAFZZ | 96906 | MS24619-39 | UOC:852,854,856 SCREW, TAPPING, THREA FORMING SEAL RETAINER ATTACH | 280 |
| 25 | PAFZZ | 96906 | MS24629-48 | UOC:852,854,856 SCREW, TAPPING, THREA FORMING CLIP ATTACH | 16 |
| 26 | PAFZZ | 19207 | 8759401 | UOC:852,854,856 BRACKET, ANGLE UPPER FOLDING SIDE DOOR PIN GUIDE | 16 |
| 27 | PAFZZ | 96906 | MS24629-44 | UOC:852,854,856 SCREW, TAPPING, THREA FORMING HANDLE ATTACH | 32 |
| 28 | PAFZZ | 19207 | 8711312 | UOC:852,854,856 WINDOW, VEHICULAR CA UPPER FOLDING SIDE DOOR | 6 |
| 29 | PAFZZ | 19207 | 7397853 | UOC:852,854 HANDLE, BOW UPPER SIDE FOLDING DOOR | 8 |
| 30 | PAFZZ | 96906 | MS24629-61 | UOC:852,854,856 SCREW, TAPPING, THREA HOOK ATTACH | 32 |
| 31 | PAFZZ | 19207 | 8759066 | UOC:852,854,856 HOLDER, DOOR UPPER FOLDING SIDE DOOR LOCK | 8 |
| 32 | PFFZZ | 19207 | 8759117-2 | UOC:852,854,856 DOOR, HATCH VEHICLE LEFT | 1 |
| 32 | PFFZZ | 19207 | 8759117-1 | UOC:856 DOOR, HATCH, VEHICLE RIGHT | 1 |
| 32 | XBFZZ | 19207 | 8759118 | UOC:856 DOOR ASSY L/S UPPER | 1 |
| 32 | XBFZZ | 19207 | 8759117 | UOC:852,854 DOOR, ASSY R/S UPPER | 1 |

END OF FIGURE

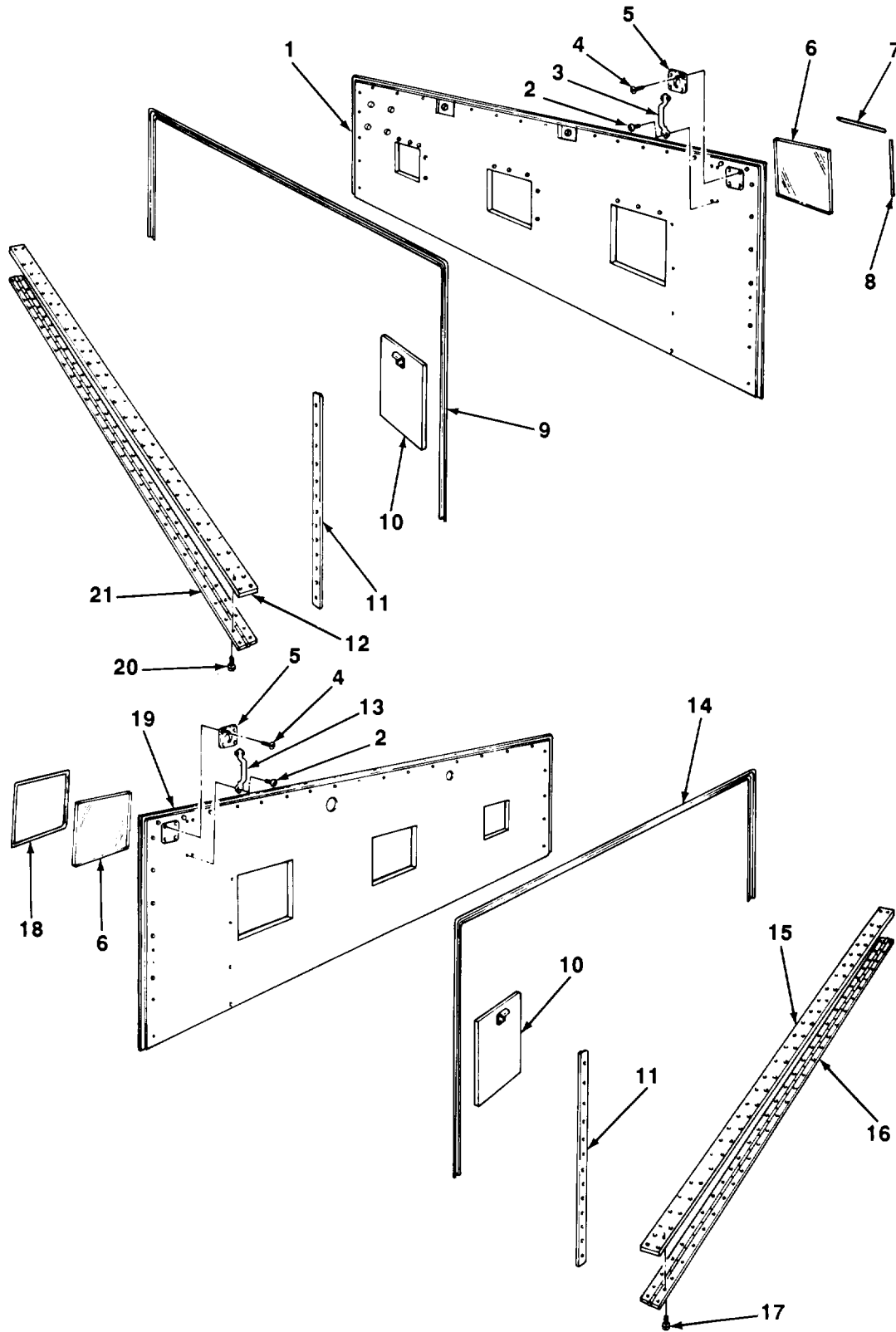

TA506684

FIGURE 57. UPPER FOLDING SIDE DOOR (M749).

| SECTION II (1) ITEM NO | (2) SMR CODE | (3) CAGEC | TM9-2330-238-24P (4) PART NUMBER | (5) DESCRIPTION AND USABLE ON CODES (UOC) | (6) QTY |
|---|--------------------|--------------|---|---|------------|
| GROUP 1801 BODY, CAB, HOOD, AND HULL ASSEMBLIES | | | | | |
| FIG. 57 UPPER FOLDING SIDE DOOR (M749) | | | | | |
| 1 | XBFZZ | 14422 | 8929-61A2 | DOOR ASSEMBLY UPPER, FOLDING SIDE RH (AD) UOC:855 | 1 |
| 1 | XBFZZ | 14422 | 8929-61A | DOOR ASSEMBLY UPPER, FOLDING SIDE, LH (AD) UOC:855 | 1 |
| 2 | PAFZZ | 96906 | MS24629-44 | SCREW,TAPPING,THREA HANDLE ATTACH (AA) UOC:855 | 16 |
| 3 | PAFZZ | 57733 | 752007 | HANDLE UPPER FOLDING SIDE DOOR (AD) UOC:855 | 4 |
| 4 | PAFZZ | 96906 | MS24629-61 | SCREW,TAPPING,THREA HOOK ATTACH (AA) UOC:855 | 16 |
| 5 | PAFZZ | 19207 | 8759066 | HOLDER,DOOR (AA) UOC:855 | 4 |
| 6 | XBFZZ | 98255 | PP39-1 | WINDOW,DOOR UPPER FOLDING SIDE DOOR (AA) UOC:855 | 6 |
| 7 | XBFZZ | 70109 | P16-08395 | SEAL,RUBBER,WINDOW DOOR WINDOW,TOP AND BOTTOM (AD) UOC:855 | 12 |
| 8 | XDFZZ | 70109 | P16-08396 | SEAL SIDE,UPPER FOLDING SIDE DOOR (AD) UOC:855 | 12 |
| 9 | XBFZZ | 84325 | 7146-1 | SEAL,RUBBER UPPER FOLDING SIDE DOOR (AD) UOC:855 | 2 |
| 10 | XBFZZ | 70109 | P16-08173 | PANEL ASSEMBLY WINDOW BLACKOUT (AA) UOC:855 | 6 |
| 11 | XBFZZ | 14422 | 8929-61A364 | RETAINER UPPER FOLDING SIDE DOOR SEAL (AA) UOC:855 | 4 |
| 11 | XBFZZ | 14422 | 8929-61A365 | RETAINER UPPER FOLDING SIDE DOOR TOP SEAL (AA) UOC:855 | 2 |
| 12 | XDFZZ | 14422 | 8929-61A308 | SEAL UPPER FOLDING SIDE DOOR HINGE (AD) UOC:855 | 2 |
| 13 | PAFZZ | 06004 | H100 | HANDLE UPPER FOLDING SIDE DOOR (AE) UOC:855 | 4 |
| 14 | PAFZZ | 19207 | 11607304 | SEAL UPPER FOLDING SIDE DOOR (AE) UOC:855 | 2 |
| 15 | PAFZZ | 19207 | 11684439 | SEAL UPPER FOLDING SIDE HINGE (AE) UOC:855 | 2 |

| SECTION II | | | | TM9-2330-238-24P | |
|------------|----------|-------|-------------|--|-----|
| (1) | (2) | (3) | (4) | (5) | (6) |
| ITEM NO | SMR CODE | CAGEC | PART NUMBER | DESCRIPTION AND USABLE ON CODES (UOC) | QTY |
| 16 | PPFZZ | 98255 | 3156 | HINGE UPPER FOLDING SIDE DOOR (AE) UOC:855 | 2 |
| 17 | PAFZZ | 96906 | MS51861-69 | SCREW,TAPPING,THREA UPPER FOLDING SIDE DOOR HINGE ATTACHING (AE) UOC:855 | 208 |
| 18 | PAFZZ | 98255 | PP39-2 | SEAL UPPER FOLDING SIDE DOOR WINDOW (AE) UOC:855 | 6 |
| 19 | XBFZZ | 98255 | EA3 | DOOR ASSEMBLY UPPER FOLDING SIDE (AE) UOC:855 | 1 |
| 20 | PAFZZ | 18876 | 187498 | SCREW,TAPPING,THREA HINGE ATTACH (AD) UOC:855 | 174 |
| 21 | XBFZZ | 14422 | 8929-62-8 | HINGE UPPER FOLDING SIDE DOOR (AD) UOC:855 | 2 |

END OF FIGURE

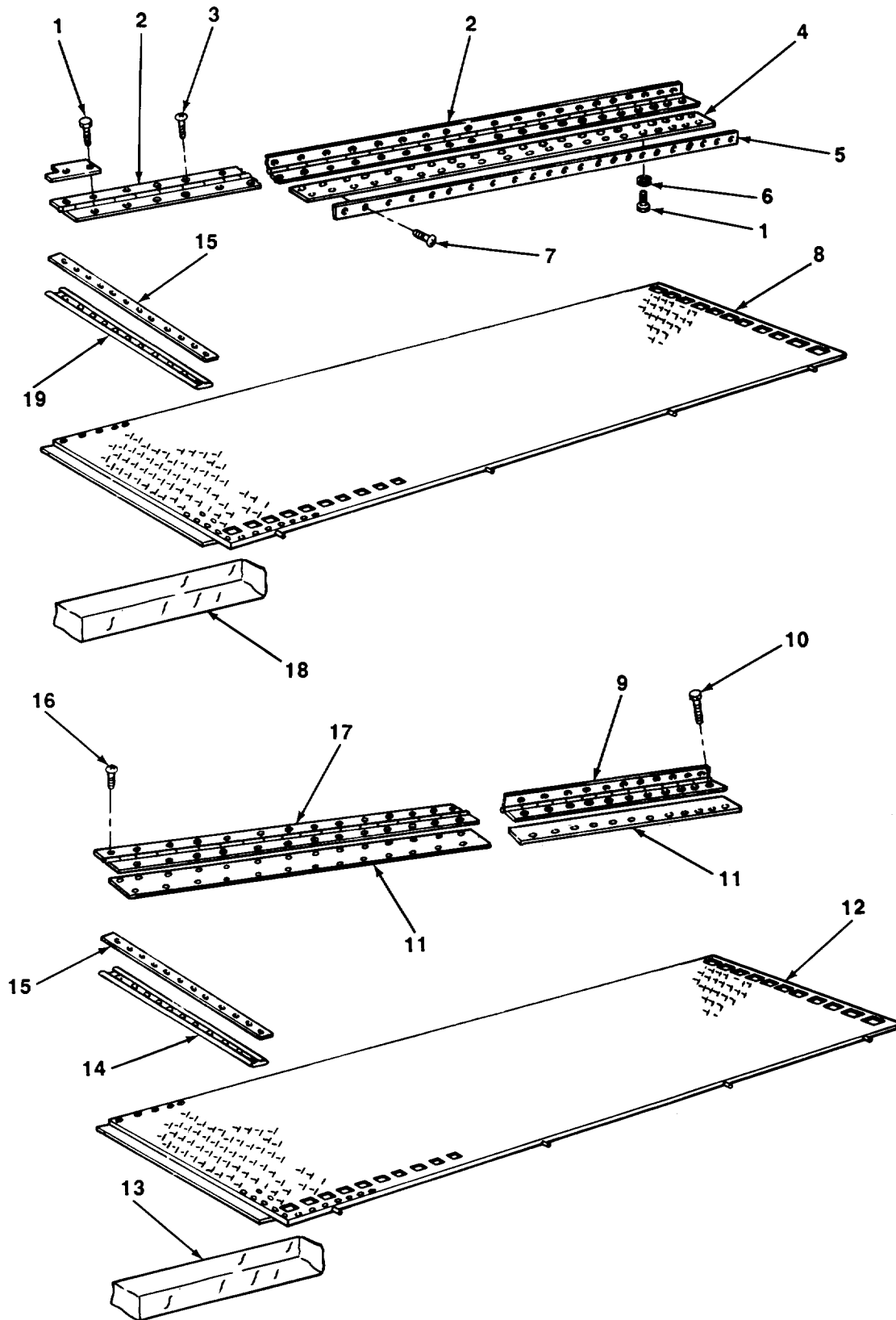
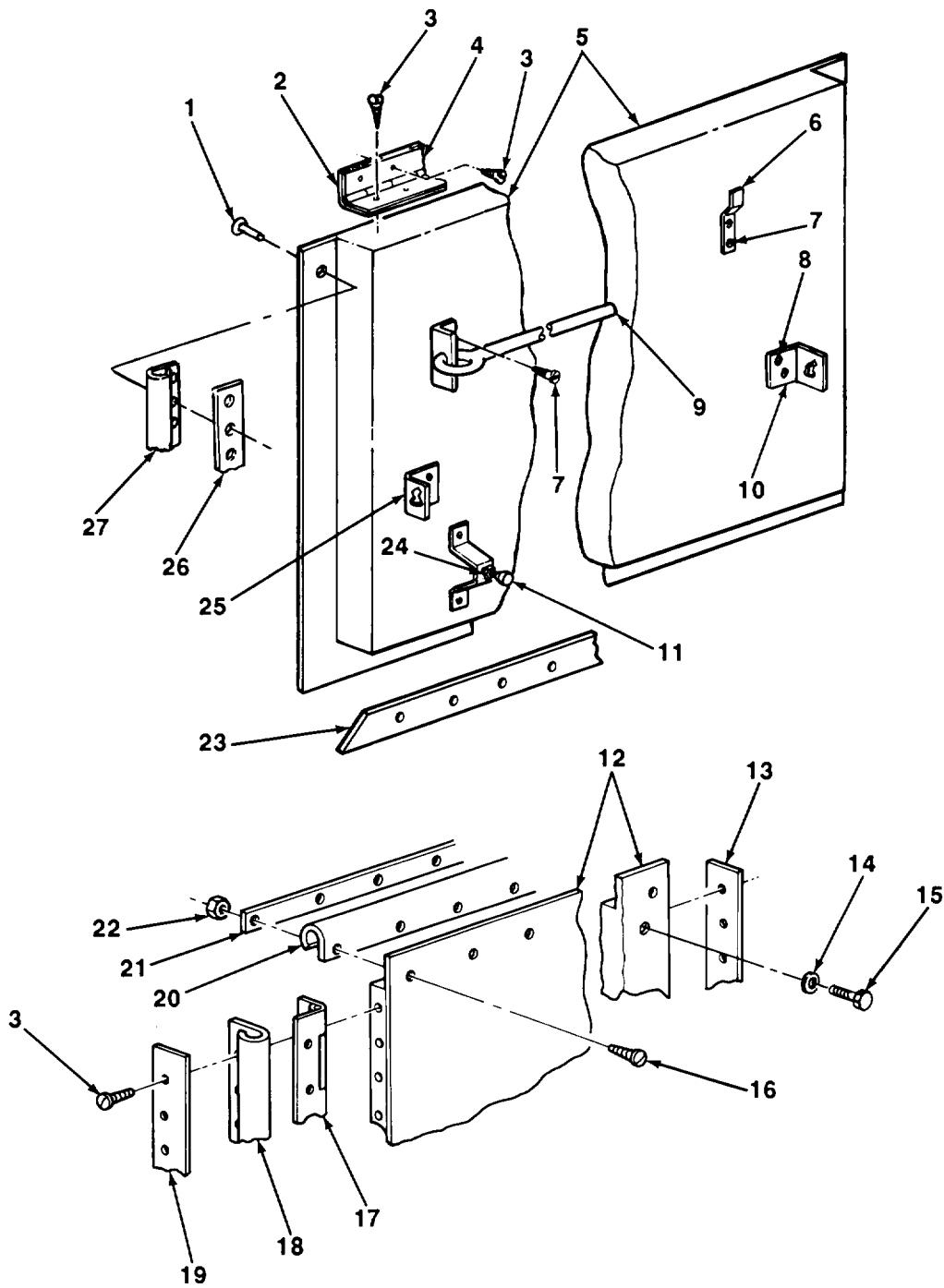

FIGURE 58. LOWER FOLDING SIDE DOOR (M749).

TA506685

| SECTION II (1) ITEM NO | (2) SMR CODE | (3) CAGEC | TM9-2330-238-24P (4) PART NUMBER | (5) DESCRIPTION AND USABLE ON CODES (UOC) | (6) QTY |
|---|--------------------|--------------|---|---|------------|
| GROUP 1801 BODY, CAB, HOOD, AND HULL ASSEMBLIES | | | | | |
| FIG. 58 LOWER FOLDING SIDE DOOR (M749) | | | | | |
| 1 | PAFZZ | 18876 | 187498 | SCREW,TAPPING,THREA LOWER FOLDING SIDE DOOR HINGE ATTACHING (AD) UOC:855 | 102 |
| 2 | XBFZZ | 14422 | 8929-57C6 | HINGE,DOOR,BOTTOM FOLDING SIDE DOOR (AD) UOC:855 | 2 |
| 3 | PAFZZ | 96906 | MS51861-68 | SCREW,TAPPING,THREA HINGE ATTACH (AD) UOC:855 | 32 |
| 4 | XDFZZ | 14422 | 8929-56A308 | SEAL LOWER FOLDING SIDE DOOR HINGE (AD) UOC:855 | 2 |
| 5 | XBFZZ | 14422 | 8929-56A324 | RETAINER,SEAL LOWER FOLDING SIDE DOOR (AD) UOC:855 | 4 |
| 6 | PAFZZ | 96906 | MS45904-68 | WASHER,LOCK HINGE ATTACHING (AD) UOC:855 | 72 |
| 7 | PAFZZ | 96906 | MS24621-60 | SCREW,TAPPING,THREA HINGE ATTACH (AD) UOC:855 | 72 |
| 8 | XDFZZ | 14422 | 8929-56A | DOOR ASSEMBLY FOLDING SIDE,RH (AD) UOC:855 | 1 |
| 8 | XBFZZ | 14422 | 8929-56A2 | DOOR ASSEMBLY FOLDING SIDE,LH (AD) UOC:855 | 1 |
| 9 | XDFZZ | 98255 | CD29 | HINGE LOWER FOLDING SIDE DOOR (AE) UOC:855 | 2 |
| 10 | PAFZZ | 96906 | MS24621-60 | SCREW,TAPPING,THREA LOWER FOLDING SIDE DOOR HINGE ATTACHING (AE) UOC:855 | 48 |
| 11 | XBFZZ | 19207 | 11684439 | SEAL LOWER FOLDING SIDE DOOR HINGE (AE) UOC:855 | 2 |
| 12 | XBFZZ | 98255 | CA3 | DOOR ASSEMBLY LOWER FOLDING SIDE (AE) UOC:855 | 1 |
| 13 | XDFZZ | 98255 | 5H3169 | SEAL,CANVAS LOWER FOLDING SIDE DOOR HINGE (AE) UOC:855 | 4 |
| 14 | PAFZZ | 19207 | 11607303 | SEAL LOWER FOLDING SIDE DOOR (AE) UOC:855 | 4 |
| 15 | XBFZZ | 14422 | 8929-61A364 | RETAINER LOWER FOLDING SIDE DOOR END SEAL (AA) UOC:855 | 2 |
| 16 | PAFZZ | 96906 | MS51861-68 | SCREW,TAPPING,THREA LOWER FOLDING SIDE DOOR HINGE ATTACHING (AE) UOC:855 | 96 |

| SECTION II | | | | TM9-2330-238-24P | |
|---------------|----------|-------|-------------|--|-----|
| (1) | (2) | (3) | (4) | (5) | (6) |
| ITEM NO | SMR CODE | CAGEC | PART NUMBER | DESCRIPTION AND USABLE ON CODES (UOC) | QTY |
| 17 | XDFZZ | 98255 | PP79 | HINGE LOWER FOLDING SIDE DOOR (AE) UOC:855 | 2 |
| 18 | XBFZZ | 14422 | 8929-64C1 | SEAL,CANVAS LOWER FOLDING SIDE DOOR HINGE (AD) UOC:855 | 2 |
| 19 | XBFZZ | 84325 | 7145-2 | SEAL LOWER FOLDING SIDE DOOR END (AD) UOC:855 | 4 |
| END OF FIGURE | | | | | |



TA506686

FIGURE 59. BONNET DOORS (M313).

| SECTION II (1) ITEM NO | (2) SMR CODE | (3) CAGEC | TM9-2330-238-24P (4) PART NUMBER | (5) DESCRIPTION AND USABLE ON CODES (UOC) | (6) QTY |
|---|--------------------|--------------|---|--|---------------|
| GROUP 1801 BODY, CAB, HOOD, AND HULL ASSEMBLIES | | | | | |
| FIG. 59 BONNET DOORS (M313) | | | | | |
| 1 | PAFZZ | 18876 | 10640792-1 | RIVET,BLIND UOC:290 | 55 |
| 2 | MFFZZ | 19207 | 8380420-7 | RUBBER STRIP BONNET FRONT DOOR, MAKE FROM P/N 8380420 UOC:290 | 1 |
| 3 | PAFZZ | 96906 | MS51861-68 | SCREW,TAPPING,THREA UOC:290 | 38 |
| 4 | PAFZZ | 19207 | 7534654 | HINGE,STRAP BONNET FRONT DOOR UOC:290 | 1 |
| 5 | PAFZZ | 19207 | 7084938 | DOOR,ACCESS BONNET FRONT UOC:290 | 1 |
| 6 | PAFZZ | 19207 | 7084942 | BRACKET,DOUBLE ANGL BONNET FRONT DOOR ROD UOC:290 | 1 |
| 7 | PAFZZ | 96906 | MS51861-45 | SCREW,TAPPING,THREA ROD AND HOLDER ATTACHING UOC:290 | 4 |
| 8 | PAFZZ | 96906 | MS90728-8 | SCREW,CAP,HEXAGON H BONNET FRONT DOOR CLIP UOC:290 | 4 |
| 9 | PAFZZ | 19207 | 7084939 | ROD ASSEMBLY,ACCES BONNET FRONT DOOR SUPPORT UOC:290 | 1 |
| 10 | PAFZZ | 19207 | 10937687 | BRACKET,ANGLE BONNET FRONT DOOR, RH UOC:290 | 1 |
| 11 | PAFZZ | 19207 | 7084948 | SCREW,CAP,HEXAGON H BONNET FRONT DOOR LOCKING UOC:290 | 1 |
| 12 | PAFZZ | 19207 | 7084911 | DOOR, VAN BODY BONNET SIDE RH UOC:290 | 1 |
| 12 | PAFZZ | 19207 | 7084912 | DOOR,VEHICULAR BONNET SIDE LH UOC:290 | 1 |
| 13 | PAFZZ | 19207 | 7535551 | MOLDING,METAL UOC:290 | 1 |
| 14 | PAFZZ | 96906 | MS27183-13 | WASHER, FLAT LOCKING BOLT UOC:290 | 2 |
| 15 | PAFZZ | 96906 | MS90728-38 | BOLT,MACHINE BONNET DOOR ATTACH UOC:290 | 2 |
| 16 | PAFZZ | 96906 | MS35206-243 | SCREW,MACHINE | 30 UOC:290 |
| 17 | PAFZZ | 19207 | 7084991 | HINGE,BUTT BONNET SIDE DOOR UOC:290 | 1 |
| 18 | MFFZZ | 19207 | 8380420-6 | RUBBER STRIP BONNET SIDE DOOR HINGE, MAKE FROM P/N 8380420 UOC:290 | 1 |
| 19 | PAFZZ | 19207 | 7535557 | SPACER,PLATE UOC:290 | 1 |

| SECTION II | | | | | |
|------------|-------|-------|------------|--|-----|
| (1) | (2) | (3) | (4) | (5) | (6) |
| ITEM | SMR | | PART | | |
| NO | CODE | CAGEC | NUMBER | DESCRIPTION AND USABLE ON CODES (UOC) | QTY |
| 20 | MFFZZ | 19207 | 7534653-5 | SEAL, RUBBER STRIP BONNET SIDE DOOR, MAKE FROM P/N 7534653 UOC: 290 | 1 |
| 21 | PAFZZ | 19207 | 7535552 | MOLDING, METAL UOC: 290 | 2 |
| 22 | PAFZZ | 96906 | MS35649-82 | NUT, PLAIN, HEXAGON UOC: 290 | 30 |
| 23 | PBFZZ | 19207 | 8759398 | MOLDING, METAL UOC: 290 | 1 |
| 24 | PAFZZ | 96906 | MS35691-25 | NUT, PLAIN, HEXAGON BONNET FRONT DOOR CAP SCREW RETAINING UOC: 290 | 2 |
| 25 | PAFZZ | 19207 | 10937687-1 | BRACKET, ANGLE BONNET FRONT ACCESS DOOR, LH UOC: 290 | 1 |
| 26 | PBFZZ | 19207 | 9759399 | RETAINER, ACCESS DO UOC: 290 | 2 |
| 27 | MFFZZ | 19207 | 7534653-6 | SEAL, RUBBER STRIP BONNET FRONT DOOR, MAKE FROM P/N 7534653 UOC: 290 | 1 |

END OF FIGURE

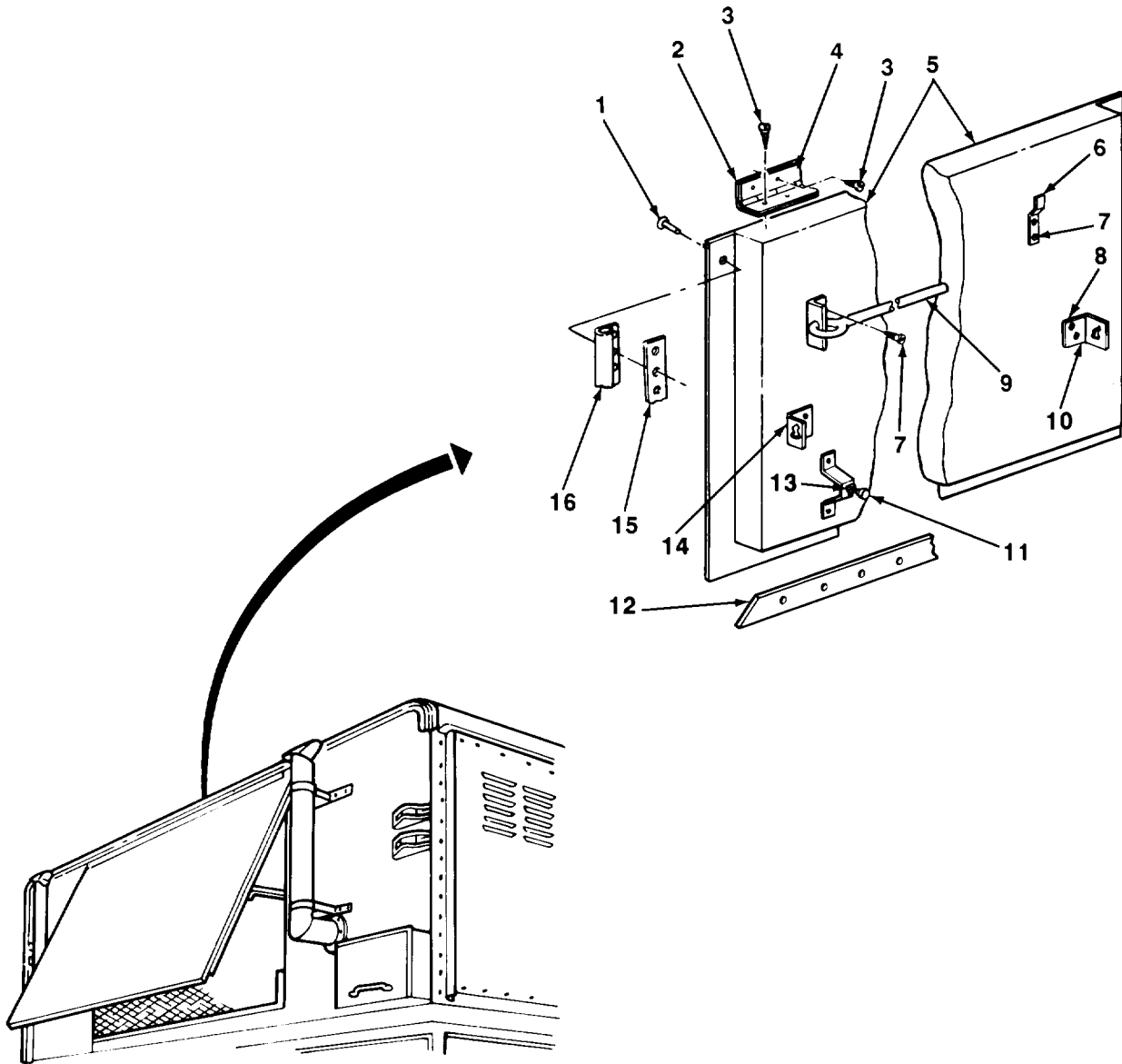

TA506687

FIGURE 60. BONNET FRONT DOOR (M447C).

| SECTION II (1) ITEM NO | (2) SMR CODE | (3) CAGEC | TM9-2330-238-24P (4) PART NUMBER | (5) DESCRIPTION AND USABLE ON CODES (UOC) | (6) QTY |
|---|--------------------|--------------|---|---|------------|
| GROUP 1801 BODY, CAB, HOOD, AND HULL ASSEMBLIES | | | | | |
| FIG. 60 BONNET FRONT DOOR (M447C) | | | | | |
| 1 | PAFZZ | 18876 | 10640792-1 | RIVET,BLIND UOC:854 | 55 |
| 2 | MFFZZ | 19207 | 838042C-8 | RUBBER STRIP BONNET FRONT DOOR HINGE, MAKE FROM P/N 8380420 UOC:854 | 1 |
| 3 | PAFZZ | 96906 | MS51861-68 | SCREW,TAPPING,THREA UOC:854 | 24 |
| 4 | PAFZZ | 19207 | 7534654 | HINGE, STRAP UOC:854 | 1 |
| 5 | PAFZZ | 19207 | 7084938 | DOOR,ACCESS UOC:854 | 1 |
| 6 | PAFZZ | 19207 | 7084942 | BRACKET,DOUBLE ANGL UOC:854 | 1 |
| 7 | PAFZZ | 96906 | MS51861-45 | SCREW,TAPPING,THREA UOC:854 | 4 |
| 8 | PAFZZ | 96906 | MS90728-8 | SCREW,CAP,HEXAGON H CLIP ATTACH UOC:854 | 4 |
| 9 | PAFZZ | 19207 | 7084939 | ROD ASSEMBLY,ACCESS UOC:854 | 1 |
| 10 | PAFZZ | 19207 | 10937687 | BRACKET, ANGLE UOC:854 | 1 |
| 11 | PAFZZ | 19207 | 7084948 | SCREW,CAP,HEXAGON H AIR CONDITIONER SWITCH UOC:854 | 1 |
| 12 | PBFZZ | 19207 | 8759398 | MOLDING,METAL BONNET FRONT DOOR UOC:854 | 1 |
| 13 | PAFZZ | 96906 | MS35691-25 | NUT,PLAIN,HEXAGON AIR CONDITIONER SWITCH PIN ATTACH UOC:854 | 2 |
| 14 | PAFZZ | 19207 | 10937687-1 | BRACKET, ANGLE UOC:854 | 1 |
| 15 | PBFZZ | 19207 | 8759399 | RETAINER,ACCESS DO BONNET FRONT DOOR UOC:854 | 2 |
| 16 | PAFZZ | 19207 | 11607296-1 | SEAL,NONMETALLIC SP BONNET FRONT DOOR (13.5 FT) UOC:854 | 1 |
| END OF FIGURE | | | | | |

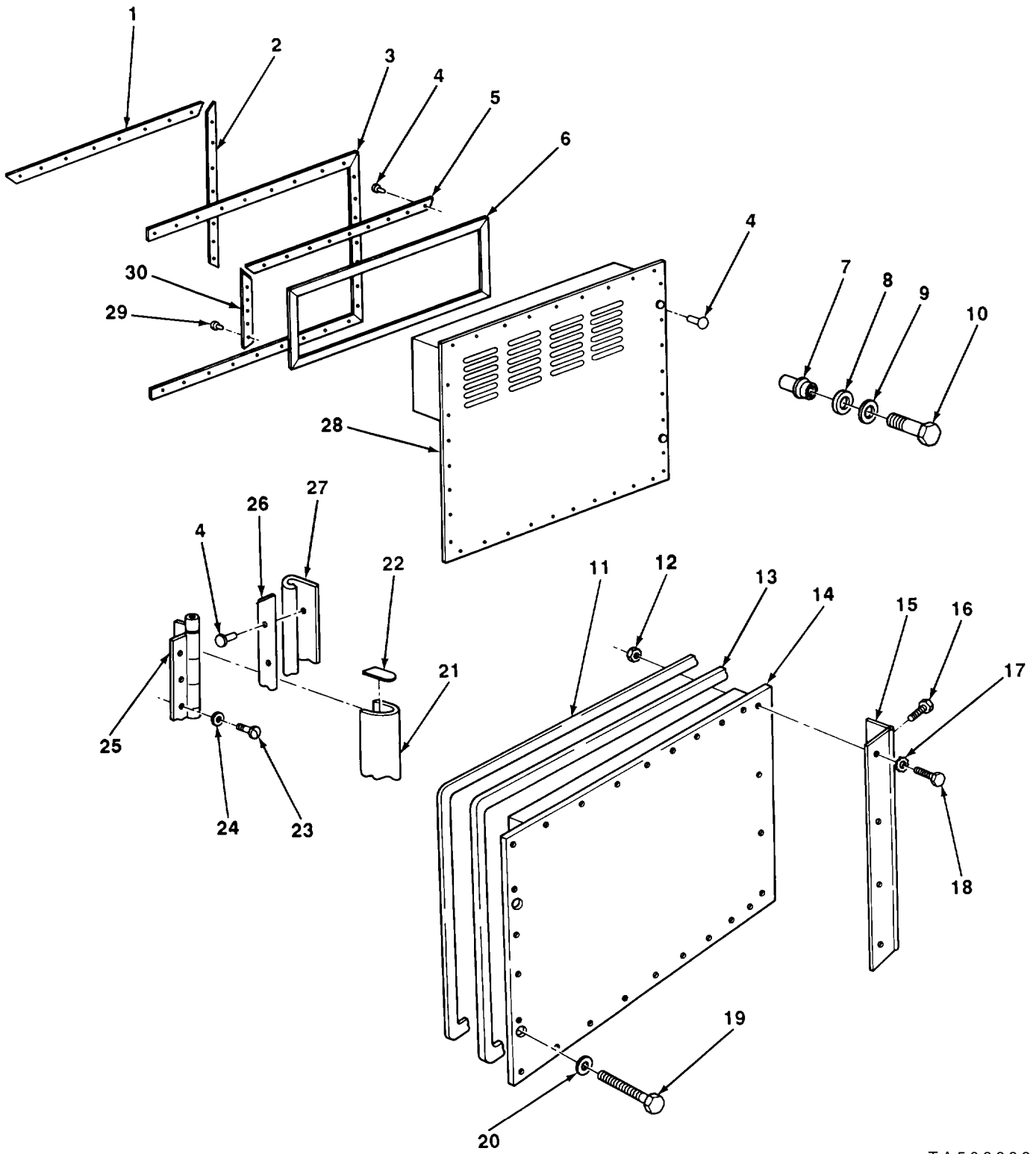

TA506688

FIGURE 61. BONNET SIDE DOOR (M447, M447C, M749, AND M750).

| SECTION II (1) ITEM NO | (2) SMR CODE | (3) CAGEC | TM9-2330-238-24P (4) PART NUMBER | (5) DESCRIPTION AND USABLE ON CODES (UOC) GROUP 1801 BODY, CAB, HOOD, AND HULL ASSEMBLIES FIG. 61 BONNET SIDE DOOR (M447, M4470, M749, AND M750) | (6) QTY |
|---------------------------------|--------------------|--------------|---|---|------------|
| 1 | XBFZZ | 19207 | 8759405 | RETAINER,SEAL BONNET SIDE DOOR UOC:852,854,856 | 4 |
| 2 | XBFZZ | 19207 | 8759409 | RETAINER,SEAL BONNET SIDE DOOR UOC:852,854,856 | 2 |
| 3 | PAFZZ | 19207 | 11607296-3 | SEAL,NONMETALLIC SP BONNET SIDE DOOR UOC:852,854,856 | 2 |
| 4 | PAFZZ | 98996 | RV200-6-4 | RIVET,BLIND SEAL RETAINER ATTACH UOC:852,854,856 | 132 |
| 5 | XBFZZ | 19207 | 8759407 | RETAINER,SEAL BONNET SIDE DOOR UOC:852,854,856 | 4 |
| 6 | PAFZZ | 19207 | 11607295 | SEAL,NONMETALLIC SP BONNET SIDE DOOR UOC:852,854,856 | 2 |
| 7 | XDFZZ | 96906 | MS27130-561 | NUT, PLAIN, BLIND RIVET UOC:852,854,856 | 4 |
| 8 | PAFZZ | 96906 | MS35489-40 | GROMMET,NONMETALLIC BONNET CAP SCREW UOC:852,854,856 | 2 |
| 9 | PAFZZ | 96906 | MS27183-14 | WASHER,FLAT CAP SCREW RETAINING UOC:852,854,856 | 4 |
| 10 | PAFZZ | 96906 | MS18153-5 | SCREW,CAP,HEXAGON H BONNET DOOR LOCKING UOC:852,854,856 | 4 |
| 11 | XBFZZ | 14422 | 8929-43A306 | RETAINER BONNET SIDE DOOR (AA) UOC:855 | 4 |
| 12 | PAFZZ | 96906 | MS35691-1 | NUT,PLAIN,HEXAGON HINGE ATTACH (AA) UOC:855 | 8 |
| 13 | XDFZZ | 98255 | PP48 | SEAL BONNET SIDE DOOR (AE) UOC:855 | 2 |
| 13 | XDFZZ | 14422 | 8929-43A232 | SEAL BONNET SIDE DOOR (AD) UOC:855 | 2 |
| 14 | XBFZZ | 14422 | 8929-43A | DOOR ASSEMBLY BONNET SIDE LEFT AND RIGHT (AD) UOC:855 | 2 |
| 14 | XBFZZ | 98255 | DA1 | DOOR ASSEMBLY BONNET SIDE RIGHT HAND (AE) UOC:855 | 1 |
| 14 | XBFZZ | 98255 | DA3 | DOOR ASSEMBLY BONNET SIDE LEFT HAND (AE) UOC:855 | 1 |
| 15 | XBFZZ | 98255 | PP123 | HINGE BONNET SIDE DOOR (AE) UOC:855 | 2 |
| 15 | XDFZZ | 14422 | 8929-43A307 | HINGE BONNET SIDE DOOR (AD) UOC:855 | 2 |
| 16 | PAFZZ | 96906 | MS35206-281 | SCREW,MACHINE HINGE ATTACH (AA) | 8 |

| SECTION II (1) ITEM NO | (2) SMR CODE | (3) CAGEC | TM9-2330-238-24P (4) PART NUMBER | (5) DESCRIPTION AND USABLE ON CODES (UOC) | (6) QTY |
|---------------------------------|--------------------|--------------|---|---|------------|
| 17 | PAFZZ | 96906 | MS45904-68 | UOC:855 WASHER, LOCK BONNET DOOR HINGE ATTACH (AD) | 8 |
| 18 | PAFZZ | 96906 | MS90725-3 | UOC:855 SCREW, CAP, HEXAGON H HINGE ATTACH (AA) | 8 |
| 19 | PAFZZ | 96906 | MS90727-70 | UOC:855 SCREW, CAP, HEXAGON H BONNET SIDE DOOR LOCKING (AE) | 4 |
| 19 | PAFZZ | 96906 | MS90725-36 | UOC:855 BOLT, MACHINE BONNET SIDE DOOR LOCKING (AD) | 4 |
| 20 | XBFZZ | 93480 | BW424A | UOC:855 WASHER, FLAT BONNET DOOR LOCKING BOLT (AD) | 4 |
| 21 | MFFZZ | 19207 | 8380420-9 | UOC:855 RUBBER STRIP BONNET SIDE DOOR HINGE, MAKE FROM P/N 8380420 | 1 |
| 22 | MFFZZ | 19207 | 11607288-2 | UOC:852,854,856 GASKET BONNET SIDE DOOR HINGE, MAKE FROM P/N 11607288 | 1 |
| 23 | PAFZZ | 96906 | MS24629-58 | UOC:852,854,856 SCREW, TAPPING, THREA HINGE AND SEAL ATTACH | 28 |
| 24 | PAFZZ | 96906 | MS35333-40 | UOC:852,854,856 WASHER, LOCK HINGE AND SEAL ATTACH | 28 |
| 25 | PAFZZ | 19207 | 8759403 | UOC:852,854,856 HINGE, BUTT BONNET SIDE DOOR | 2 |
| 26 | XBFZZ | 19207 | 8759404 | UOC:852,854,856 RETAINER, SEAL BONNET SIDE DOOR | 2 |
| 27 | PAFZZ | 19207 | 11607302 | UOC:852,854,856 SEAL, NONMETALLIC SP BONNET SIDE DOOR | 1 |
| 27 | XDFZZ | 98255 | PF118 | UOC:852,854,856 RUBBER STRIP BONNET SIDE DOOR (AE) | 1 |
| 28 | XBFZZ | 19207 | 8759361 | UOC:855 BONNET SIDE DOOR LEFT HAND | 1 |
| 28 | XBFZZ | 19207 | 8759362 | UOC:852,854,856 BONNET SIDE DOOR RIGHT HAND | 1 |
| 29 | PAFZZ | 98996 | RV200-6-3 | UOC:852,854,856 RIVET, BLIND SEAL RETAINER ATTACH | 10 |
| 30 | XBFZZ | 19207 | 8759408 | UOC:852,854,856 RETAINER, SEAL BONNET SIDE DOOR | 2 |
| | | | | UOC:852,854,856 END OF FIGURE | |

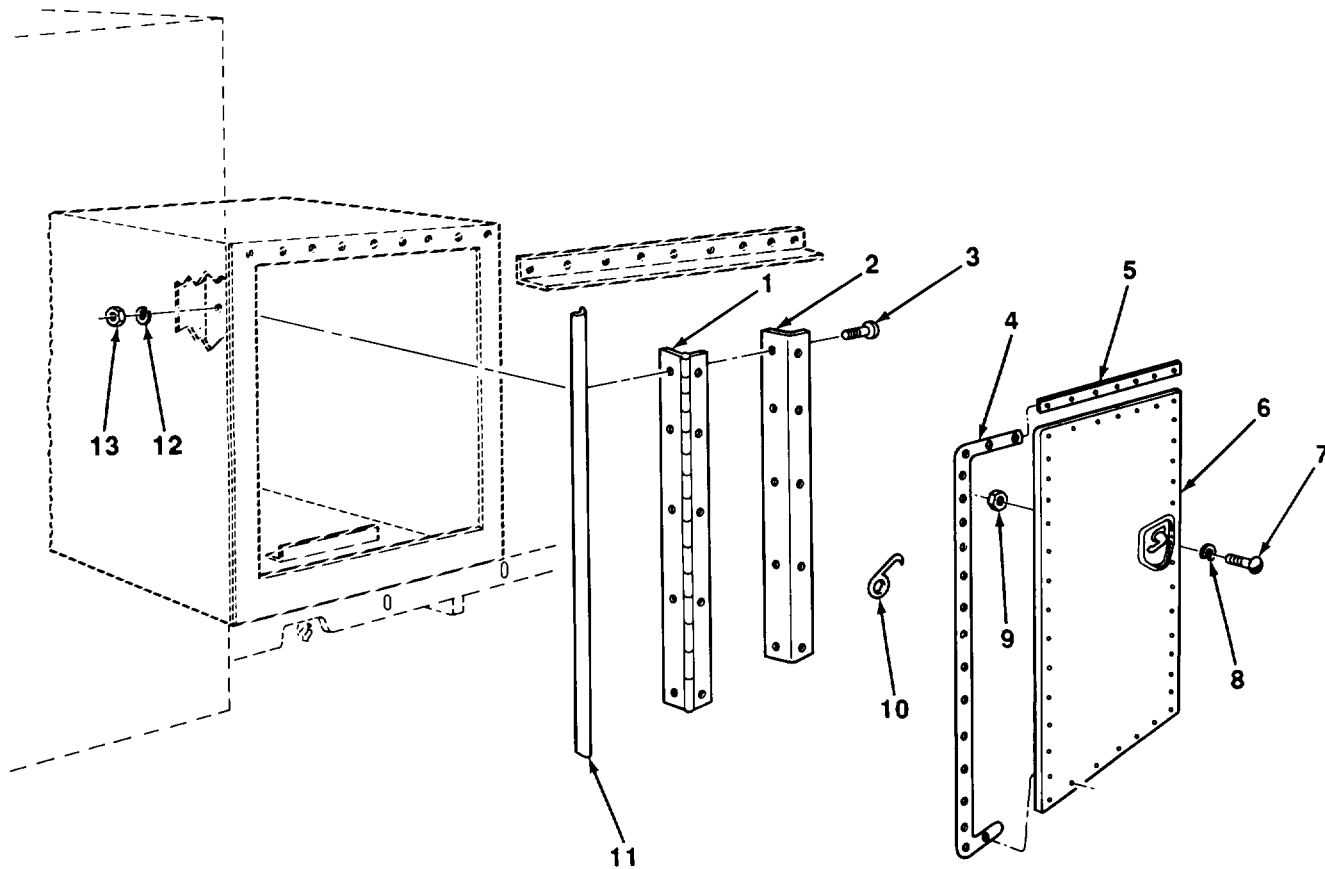

TA506689

FIGURE 62. STOWAGE COMPARTMENT BOX DOOR (M749).

| SECTION II (1) ITEM NO | (2) SMR CODE | (3) CAGEC | TM9-2330-238-24P (4) PART NUMBER | (5) DESCRIPTION AND USABLE ON CODES (UOC) | (6) QTY |
|---|--------------------|--------------|---|--|------------|
| GROUP 1801 BODY, CAB, HOOD, AND HULL ASSEMBLIES | | | | | |
| FIG. 62 STOWAGE COMPARTMENT BOX DOOR (M749) | | | | | |
| 1 | XBFZZ | 14422 | 4659-3-9 | HINGE STOWAGE COMPARTMENT DOOR (AD) UOC:855 | 2 |
| 1 | XBFZZ | 91156 | 18202033 | HINGE STOWAGE COMPARTMENT DOOR (AE) UOC:855 | 2 |
| 2 | XBFZZ | 91156 | 182A2004 | SEAL,RUBBER STOWAGE COMPARTMENT DOOR HINGE (AB) UOC:855 | 2 |
| 2 | XBFZZ | 98255 | OD14 | SEAL,RUBBER STOWAGE COMPARTMENT DOOR HINGE (AC) UOC:855 | 2 |
| 3 | PAFZZ | 96906 | MS35206-279 | SCREW,MACHINE HINGE ATTACH (AE) UOC:855 | 36 |
| 3 | PAFZZ | 96906 | MS35190-288 | SCREW,MACHINE HINGE ATTACH (AD) UOC:855 | 20 |
| 4 | XBFZZ | 91156 | 182B2027 | SEAL,RUBBER STOWAGE COMPARTMENT DOOR (AB) UOC:855 | 2 |
| 4 | PAFZZ | 74951 | 6662 | GASKET STOWAGE COMPARTMENT DOOR (AD) UOC:855 | 4 |
| 4 | XBFZZ | 98255 | OD15 | SEAL,RUBBER STOWAGE COMPARTMENT DOOR (AC) UOC:855 | 2 |
| 5 | XBFZZ | 14422 | 4659-3-6 | RETAINER STOWAGE COMPARTMENT DOOR (AA) UOC:855 | 8 |
| 6 | XBFZZ | 14422 | 4659-3-2 | DOOR ASSEMBLY STOWAGE COMPARTMENT BOX RH (AD) UOC:855 | 1 |
| 6 | XBFZZ | 14422 | 4659-3-1 | DOOR ASSEMBLY STOWAGE COMPARTMENT BOX, LH (AD) UOC:855 | 1 |
| 6 | XBFZZ | 91156 | 182D2025R | DOOR ASSEMBLY STOWAGE COMPARTMENT BOX RH (AB) UOC:855 | 1 |
| 6 | XBFZZ | 91156 | 182D2025L | DOOR ASSEMBLY STOWAGE COMPARTMENT BOX LH (AB) UOC:855 | 1 |
| 6 | XBFZZ | 98255 | 0A3R | DOOR ASSEMBLY STOWAGE COMPARTMENT BOX RH (AC) UOC:855 | 1 |
| 6 | XBFZZ | 98255 | 0A3L | DOOR ASSEMBLY STOWAGE COMPARTMENT BOX LH (AC) UOC:855 | 1 |
| 7 | PAFZZ | 96906 | MS35207-250 | SCREW,MACHINE STOWAGE COMPARTMENT DOOR HANDLE ATTACHING (AA) | 30 |

| SECTION II | | | | | |
|------------|----------|-------|-------------|---|-----|
| (1) | (2) | (3) | (4) | (5) | (6) |
| ITEM NO | SMR CODE | CAGEC | PART NUMBER | DESCRIPTION AND USABLE ON CODES (UOC) | QTY |
| 8 | PAFZZ | 96906 | MS45904-58 | UOC:855 WASHER, LOCK HANDLE ATTACHING (AA) | 30 |
| 9 | PAFZZ | 96906 | MS35649-282 | UOC:855 NUT, PLAIN, HEXAGON HANDLE ATTACH (AA) | 30 |
| 10 | XBFZZ | 14422 | 4659-3-12 | UOC:855 HOLDER STOWAGE COMPARTMENT DOOR (AD) | 2 |
| 11 | XBFZZ | 74951 | HD604N1 | UOC:855 SEAL SOWAGE COMPARTMENT DOOR (AE) | 2 |
| 12 | PAFZZ | 96906 | MS35338-44 | UOC:855 WASHER, LOCK STOWAGE COMARTMENT DOOR HINGE ATTACHING (AD), 20 FOR 855 (AE) | 36 |
| 13 | PAFZZ | 96906 | MS51967-2 | UOC:855 NUT, PLAIN, HEXAGON HINGE ATTACH (AD) | 36 |
| 13 | PAFZZ | 96906 | MS35690-404 | UOC:855 NUT, PLAIN, HEXAGON HINGE ATTACH (AE) | 20 |

END OF FIGURE

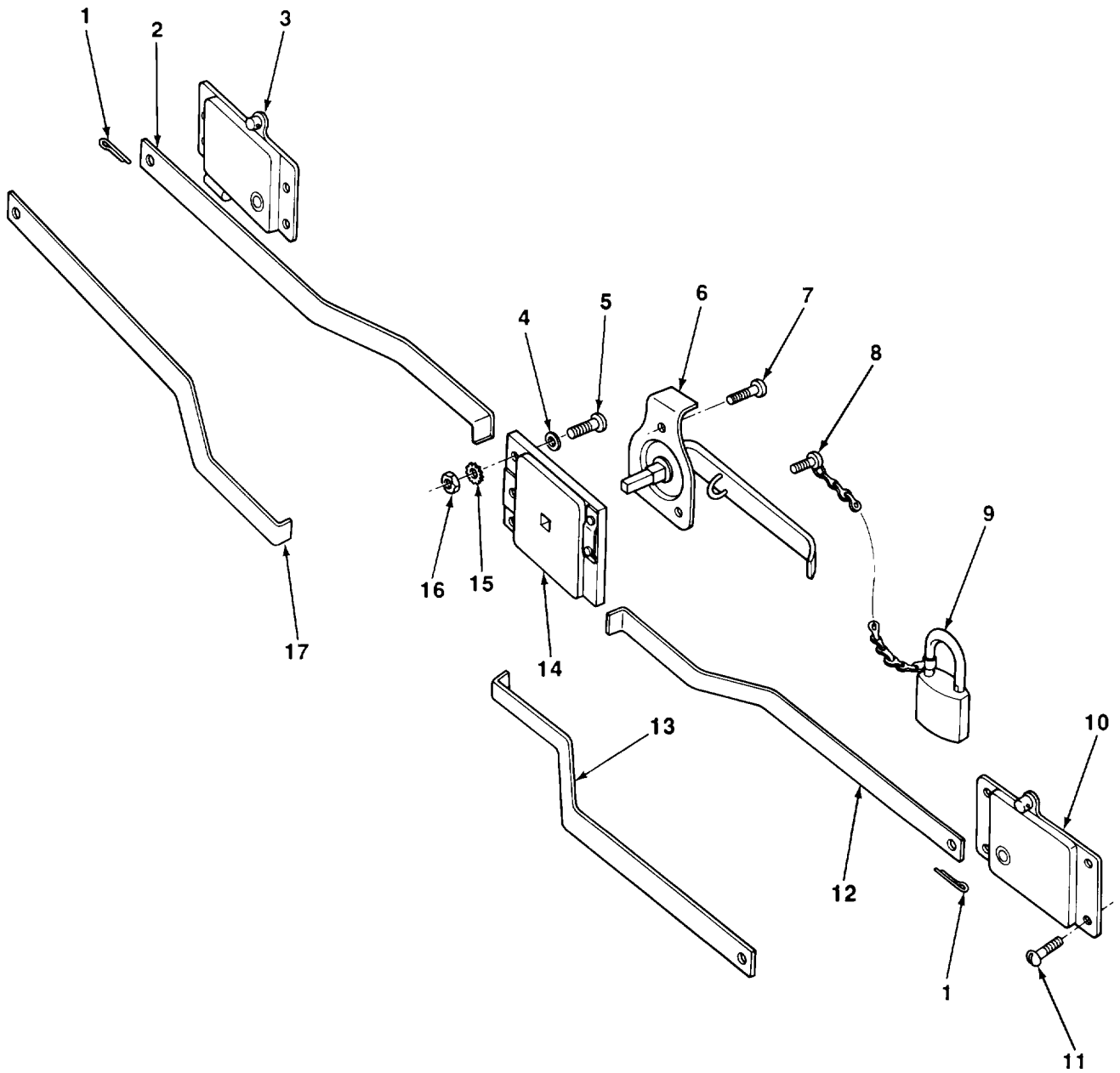

TA506690

FIGURE 63. STOWAGE COMPARTMENT BOX DOOR LOCK (M749).

| SECTION II (1) ITEM NO | (2) SMR CODE | (3) CAGEC | TM9-2330-238-24P (4) PART NUMBER | (5) DESCRIPTION AND USABLE ON CODES (UOC) | (6) QTY |
|---------------------------------|--------------------|--------------|---|---|------------|
| | | | | GROUP 1801 BODY, CAB, HOOD, AND HULL ASSEMBLIES | |
| | | | | FIG. 63 STOWAGE COMPARTMENT BOX DOOR LOCK (M749) | |
| 1 | PAFZZ | 96906 | MS24665-69 | PIN,COTTER LOCKING ARM RETAIN 2 FOR (AD) 4 FOR (AE) UOC:855 | 4 |
| 2 | XBFZZ | 14422 | 4M59-4-6 | ARM LOCKING,UPPER (AD) UOC:855 | 2 |
| 2 | XBFZZ | 98255 | OD16 | ROD LOCKING,UPPER,RH (AC) UOC:855 | 1 |
| 2 | XBFZZ | 98255 | 15022M | ROD LOCKING,UPPER,RH (AB) UOC:855 | 1 |
| 3 | PAFZZ | 19207 | 8698436 | LATCH SET,RIM RIGHT HAND,STOWAGE COMPARTMENT DOOR (AA) UOC:855 | 2 |
| 4 | PAFZZ | 96906 | MS35338-42 | WASHER,LOCK TUMBLER CASE SUBASSEMBLY ATTACH (AA) UOC:855 | 10 |
| 5 | PAFZZ | 96906 | MS35206-246 | SCREW,MACHINE TUMBLER CASE SUBASSEMBLY ATTACH (AA) UOC:855 | 8 |
| 6 | PAFZZ | 24304 | 5655 | HANDLE DOOR STOWAGE COMPARTMENT DOOR (AA) UOC:855 | 2 |
| 7 | PAFZZ | 96906 | MS24629-45 | SCREW,TAPPING,THREA HANDLE ATTACH (AA) UOC:855 | 6 |
| 8 | PAFZZ | 96906 | MS35206-247 | SCREW,MACHINE CHAIN RETAINING (AA) UOC:855 | 2 |
| 9 | XBFZZ | 08288 | MSS5340-4 | PADLOCK STOWAGE COMPARTMENT DOOR (AA) UOC:855 | 2 |
| 10 | PAFZZ | 19220 | 5613-51L | LATCH SET,RIM LEFT HAND STOWAGE COMPARTMENT DOOR (AA) UOC:855 | 2 |
| 11 | PAFZZ | 96906 | MS35206-245 | SCREW,MACHINE RIM LATCH SET ATTACH (AA) UOC:855 | 16 |
| 12 | XBFZZ | 14422 | 4M59-4-5 | ARM LOCKING,LOWER (AD) UOC:855 | 2 |
| 12 | XBFZZ | 98255 | OD17 | ROD LOCKING,LOWER,RH (AC) UOC:855 | 1 |
| 12 | XBFZZ | 91156 | 182B2043L | ROD LOCKING,UPPER,LH (AB) UOC:855 | 1 |
| 13 | XBFZZ | 98255 | OD18 | ROD LOCKING,UPPER,LH (AD) UOC:855 | 1 |
| 13 | XBFZZ | 91156 | 182B2044R | ROD LOCKING,LOWER,RH (AB) UOC:855 | 1 |
| 14 | PAFZZ | 19220 | 5613-50XR | LATCH,DOOR,VEHICULA STOWAGE | 2 |

| SECTION II | | | | | |
|------------|-------|-------|-------------|--|-----|
| (1) | (2) | (3) | (4) | (5) | (6) |
| ITEM | SMR | | PART | | |
| NO | CODE | CAGEC | NUMBER | DESCRIPTION AND USABLE ON CODES (UOC) | QTY |
| | | | | COMPARTMENT DOOR (AA) | |
| | | | | UOC:855 | |
| 15 | PAFZZ | 96906 | MS45904-58 | WASHER, LOCK DOOR LOCK ATTACHING (AD) | 8 |
| | | | | UOC:855 | |
| 15 | PAFZZ | 96906 | MS35338-42 | WASHER, LOCK TUMBLER CASE SUBASSEMBLY ATTACH (AE) | 8 |
| | | | | UOC:855 | |
| 16 | PAFZZ | 96906 | MS35649-282 | NUT, PLAIN, HEXAGON TUMBLER CASE SUBASSEMBLY ATTACH (AA) | 8 |
| | | | | UOC:855 | |
| 17 | XBFZZ | 98255 | OD19 | ROD LOCKING, LOWER, LH (AC) | 1 |
| | | | | UOC:855 | |
| 17 | XBFZZ | 98255 | 15023M | ROD LOCKING, LOWER, LH (AB) | 1 |
| | | | | UOC:855 | |

END OF FIGURE

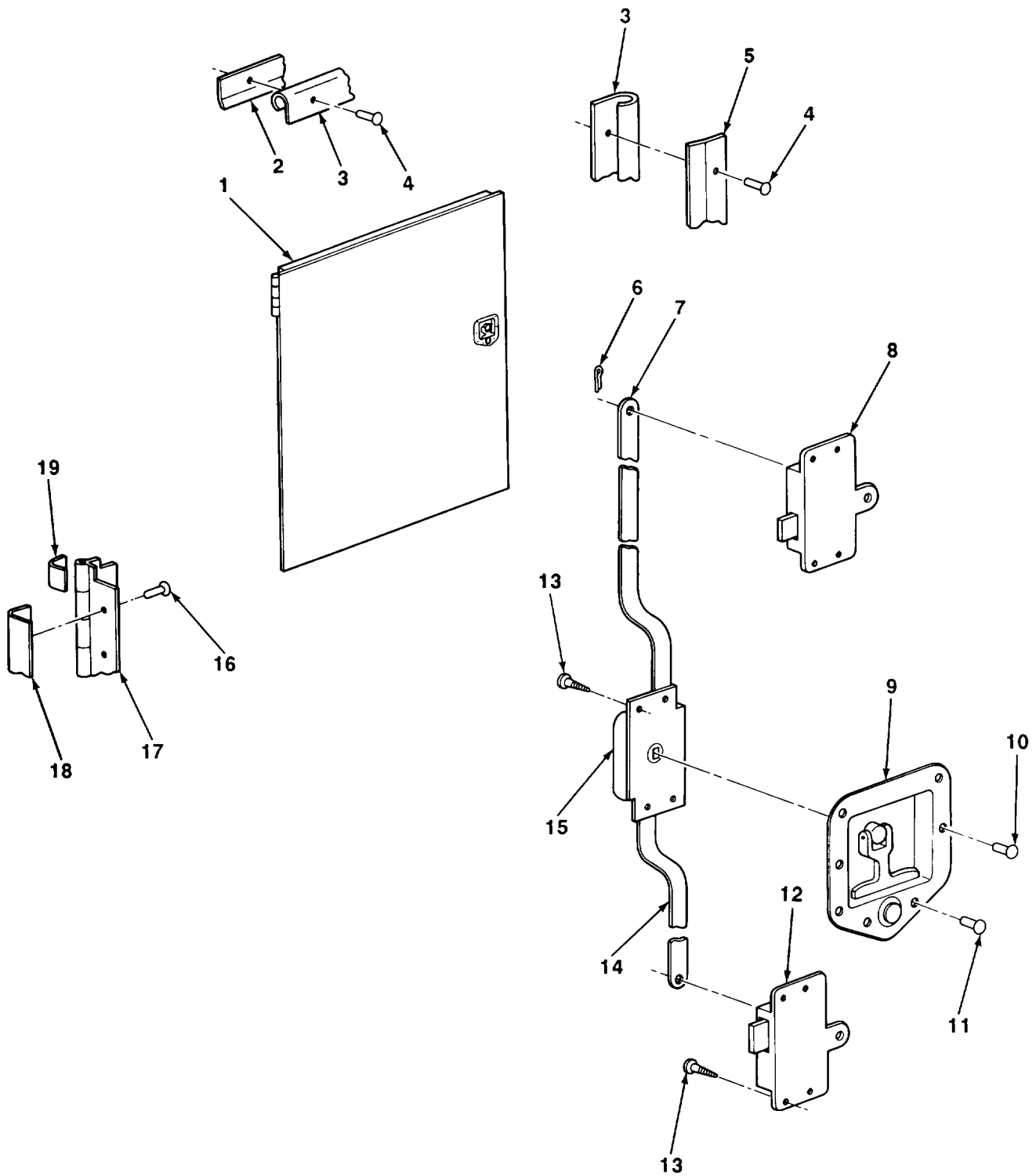

TA506691

FIGURE 64. COMPARTMENT DOOR (M447, M447C, AND M750).

| SECTION II (1) ITEM NO | (2) SMR CODE | (3) CAGEC | TM9-2330-238-24P (4) PART NUMBER | (5) DESCRIPTION AND USABLE ON CODES (UOC) | (6) QTY |
|---------------------------------|--------------------|--------------|---|--|------------|
| | | | | GROUP 1801 BODY, CAB, HOOD, AND HULL ASSEMBLIES | |
| | | | | FIG. 64 COMPARTMENT DOOR (M447, M447C, AND M750) | |
| 1 | PPFZZ | 19207 | 8758797 | STOWAGE BOX, DOOR AS STOWAGE COMPARTMENT BOX, RH UOC: 852, 854, 856 | 1 |
| 1 | PPFZZ | 19207 | 8759485 | STOWAGE BOX, DOOR AS STOWAGE COMPARTMENT BOX, LH UOC: 852, 854, 856 | 1 |
| 2 | XBFZZ | 19207 | 10869518 | RETAINER, SEAL STOWAGE COMPARTMENT DOOR CLOSURE UOC: 852, 854, 856 | 4 |
| 3 | PAFZZ | 19207 | 11607296-2 | SEAL, NONMETALLIC SP COMPARTMENT DOOR CLOSURE UOC: 852, 854, 856 | 2 |
| 4 | PAFZZ | 98996 | RV200-6-4 | RIVET, BLIND SEAL RETAINER ATTACH UOC: 852, 854, 856 | 48 |
| 5 | XBFZZ | 19207 | 10869519 | RETAINER, SEAL STOWAGE COMPARTMENT COVER CLOSURE UOC: 852, 854, 856 | 2 |
| 6 | PAFZZ | 03677 | TR50-80 | PIN, COTTER LOCKING BAR ATTACH UOC: 852, 854, 856 | 4 |
| 7 | PAFZZ | 19207 | 10869513 | LEVER, LOCK-RELEASE STORAGE COMPARTMENT DOOR LEFT HAND UOC: 852, 854, 856 | 1 |
| 7 | PAFZZ | 19207 | 10869514 | BRACKET, DOUBLE ANGL STORAGE COMPARTMENT DOOR RIGHT HAND UOC: 852, 854, 856 | 1 |
| 8 | PAFZZ | 19207 | 8698435 | LATCH SET, RIM COMPARTMENT DOOR UPPER UOC: 852, 854, 856 | 2 |
| 9 | XDFZZ | 19207 | 7374060 | HANDLE ASSEMBLY STOWAGE COMPARTMENT DOOR UOC: 852, 854, 856 | 2 |
| 10 | PAFZZ | 96906 | MS20470AD6-8 | RIVET, SOLID DOOR HANDLE ASSY ATTACH UOC: 852, 854, 856 | 2 |
| 11 | PAFZZ | 96906 | MS20470AD6-6 | RIVET, SOLID DOOR HANDLE ASSEMBLY ATTACH UOC: 852, 854, 856 | 12 |
| 12 | PAFZZ | 19207 | 8698436 | LATCH SET, RIM COMPARTMENT DOOR LOWER UOC: 852, 854, 856 | 2 |
| 13 | PAFZZ | 96906 | MS51861-45 | SCREW, TAPPING, THREA DOOR WEDGE AND RIM LATCH SET ATTACH UOC: 852, 854, 856 | 24 |
| 14 | PAFZZ | 19207 | 10869512 | LEVER, LOCK-RELEASE STORAGE COMPARTMENT DOOR RIGHT HAND UOC: 852, 854, 856 | 1 |
| 14 | PAFZZ | 19207 | 10869515 | LEVER, LOCK-RELEASE STORAGE | 1 |

| SECTION II | | | | | |
|------------|-------|-------|--------------|---------------------------------------|-----|
| (1) | (2) | (3) | (4) | (5) | (6) |
| ITEM | SMR | | PART | | |
| NO | CODE | CAGEC | NUMBER | DESCRIPTION AND USABLE ON CODES (UOC) | QTY |
| | | | | COMPARTMENT DOOR LEFT HAND | |
| | | | | UOC:852,854,856 | |
| 15 | PAFZZ | 19207 | 8376760 | CASE ASSEMBLY,TUMBL COMPARTMENT | 2 |
| | | | | DOOR | |
| | | | | UOC:852,854,856 | |
| 16 | PAFZZ | 96906 | MS20470D8-10 | RIVET,SOLID HINGE AND SEAL ATTACH | 24 |
| | | | | UOC:852,854,856 | |
| 17 | PFZZ | 19207 | 8759484 | HINGE,BUTT COMPARTMENT DOOR | 2 |
| | | | | UOC:852,854,856 | |
| 18 | MFFZZ | 19207 | 8380420-10 | RUBBER STRIP HINGE, MAKE FROM P/N | 1 |
| | | | | 8380420 | |
| | | | | UOC:852,854,856 | |
| 19 | PAFZZ | 19207 | 10944406 | GASKET COMPARTMENT DOOR HINGE | 1 |
| | | | | UOC:852,854,856 | |
| | | | | END OF FIGURE | |

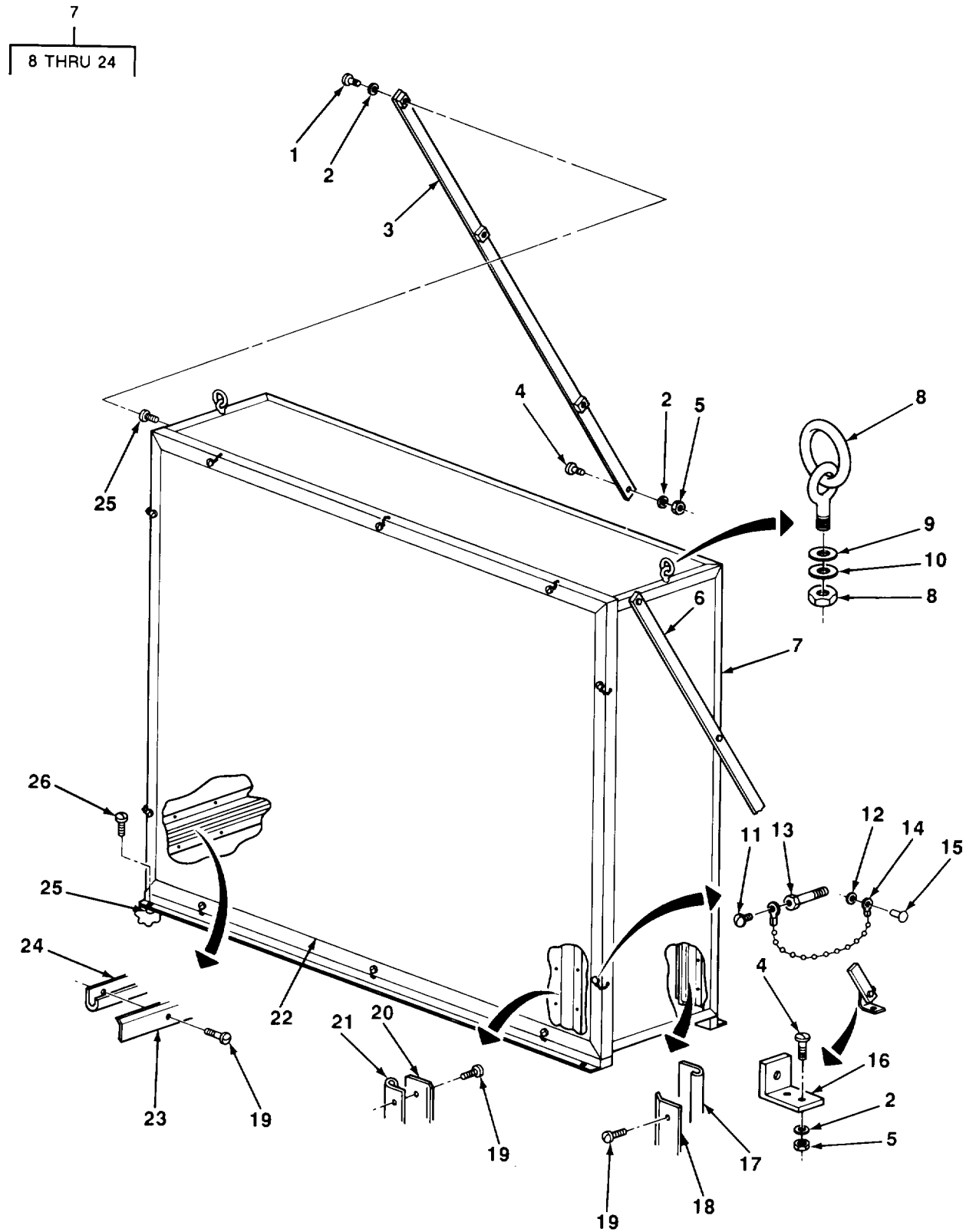

TA506692

FIGURE 65. PANEL STORAGE CHEST (M447C).

| SECTION II (1) ITEM NO | (2) SMR CODE | (3) CAGEC | TM9-2330-238-24P (4) PART NUMBER | (5) DESCRIPTION AND USABLE ON CODES (UOC) | (6) QTY |
|---|--------------------|--------------|---|---|------------|
| GROUP 1801 BODY, CAB, HOOD, AND HULL ASSEMBLIES | | | | | |
| FIG. 65 PANEL STOWAGE CHEST (M447C) | | | | | |
| 1 | PAFZZ | 96906 | MS90728-64 | SCREW,CAP,HEXAGON H STRAP ASSY ATTACH (4 FOR 10881811, 3 FOR 10881809) UOC:854 | 7 |
| 2 | PAFZZ | 96906 | MS35338-46 | WASHER,LOCK 4 FOR EACH STRAP ASSY, 2 FOR MOUNTING ANGLE UOC:854 | 10 |
| 3 | XDFZZ | 19207 | 10881811 | STRAP ASSEMBLY PANEL STOWAGE CHEST RETAIN RH UOC:854 | 1 |
| 4 | PAFZZ | 96906 | MS18154-58 | SCREW,CAP,HEXAGON H 1 FOR 10881811 2 FOR MOUNTING ANGLE UOC:854 | 3 |
| 5 | PAFZZ | 96906 | MS51967-8 | NUT,PLAIN,HEXAGON 1 FOR EACH STRAP ASSY, 2 FOR MOUNTING ANGLE UOC:854 | 4 |
| 6 | XDFZZ | 19207 | 10881809 | STRAP ASSEMBLY PANEL STOWAGE CHEST RETAIN LH UOC:854 | 1 |
| 7 | XDFFF | 19207 | 10881752 | CHEST ASSEMBLY PANEL STOWAGE UOC:854 | 2 |
| 8 | XDFZZ | 19207 | 10881763 | RING, ASSY PANEL STOWAGE CHEST LIFTING UOC:854 | 4 |
| 9 | PAFZZ | 96906 | MS27183-14 | WASHER,FLAT RING ASSY ATTACH UOC:854 | 4 |
| 10 | PAFZZ | 96906 | MS35338-46 | WASHER,LOCK RING ASSY ATTACH UOC:854 | 4 |
| 11 | PAFZZ | 96906 | MS21318-22 | SCREW,DRIVE RETAIN CHAIN ATTACH UOC:854 | 20 |
| 12 | PAFZZ | 96906 | MS15795-715 | WASHER,FLAT, LID ASSY ATTACH UOC:854 | 20 |
| 13 | PFZZ | 19207 | 10881776 | BOLT,INTERNALLY REL PANEL STOWAGE CHEST LID ATTACH UOC:854 | 20 |
| 14 | PAFZZ | 81348 | RRC271 | CHAIN, WELDLESS UOC:854 | 20 |
| 15 | PAFZZ | 96906 | MS20470A4-7 | RIVET,SOLID RETAIN CHAIN ATTACH UOC:854 | 20 |
| 16 | XDFZZ | 19207 | 10881812 | ANGLE MOUNTING PANEL STOWAGE CHEST UOC:854 | 2 |
| 17 | MFFZZ | 19207 | 8759496-1 | NONMETALLIC SPECIAL MAKE FROM P/N 8759496 UOC:854 | 6 |
| 18 | XDFZZ | 19207 | 10881761 | RETAINER SEAL PANEL STOWAGE CHEST UOC:854 | 6 |
| 19 | PAFZZ | 96906 | MS35495-34 | SCREW,WOOD RETAINER AND SEAL | 356 |

| SECTION II | | | | TM9-2330-238-24P | |
|------------|-------|-------|------------|---------------------------------------|-----|
| (1) | (2) | (3) | (4) | (5) | (6) |
| ITEM | SMR | | PART | | |
| NO | CODE | CAGEC | NUMBER | DESCRIPTION AND USABLE ON CODES (UOC) | QTY |
| | | | | ATTACH | |
| | | | | UOC:854 | |
| 20 | XDFZZ | 19207 | 10881775 | RETAINER,SEAL LID ASSEMBLY | 6 |
| | | | | UOC:854 | |
| 21 | MFFZZ | 19207 | 8759496-2 | NONMETALLIC SPECIAL MAKE FROM P/N | 6 |
| | | | | 8759496 | |
| | | | | UOC:854 | |
| 22 | XDFZZ | 19207 | 10881753 | LID ASSEMBLY | 1 |
| | | | | UOC:854 | |
| 23 | XDFZZ | 19207 | 10881760 | RETAINER,SEAL PANEL STOWAGE CHEST | 20 |
| | | | | UOC:854 | |
| 24 | MFFZZ | 19207 | 8759496-3 | NONMETALLIC SPECIAL MAKE FROM P/N | 20 |
| | | | | 8759496 | |
| | | | | UOC:854 | |
| 25 | PAFZZ | 19207 | 10869670 | NUT,RIVET | 14 |
| | | | | UOC:854 | |
| 26 | PAFZZ | 96906 | MS18154-58 | SCREW,CAP,HEXAGON H CHEST ASSY | 8 |
| | | | | ATTACH | |
| | | | | UOC:854 | |
| | | | | END OF FIGURE | |

24
25 THRU 33

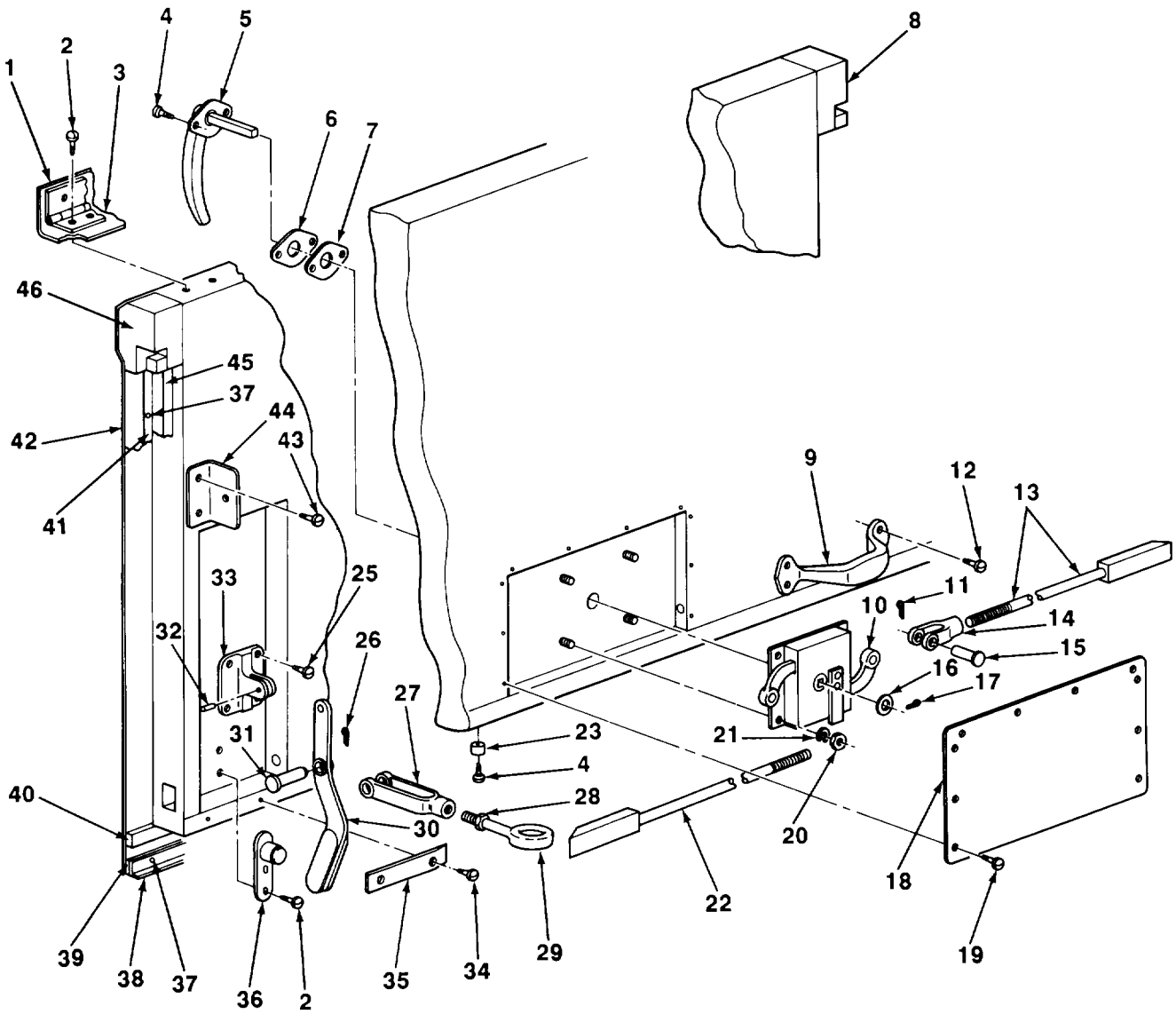

TA506693

FIGURE 66. HINGED ROOF (M313).

| SECTION II (1) ITEM NO | (2) SMR CODE | (3) CAGEC | TM9-2330-238-24P (4) PART NUMBER | (5) DESCRIPTION AND USABLE ON CODES (UOC) | (6) QTY |
|---|--------------------|--------------|---|--|------------|
| GROUP 1801 BODY, CAB, HOOD, AND HULL ASSEMBLIES | | | | | |
| FIG. 66 HINGED ROOF (M313) | | | | | |
| 1 | PAFZZ | 19207 | 7084987 | HINGE,BUTT HINGED ROOF UOC:290 | 2 |
| 2 | PAFZZ | 96906 | MS51861-67 | SCREW,TAPPING,THREA HINGED ROOF HINGE AND HOLDER ASSY ATTACH UOC:290 | 150 |
| 3 | MAFZZ | 19207 | 8380420-11 | RUBBER STRIP MAKE FROM P/N 8380420 UOC:290 | 1 |
| 4 | PAFZZ | 96906 | MS51861-35 | SCREW,TAPING,THREA HANDLE, SEAL, AND GROMMET ATTACH UOC:290 | 12 |
| 5 | PAFZZ | 19207 | 11638145 | HANDLE,BOW HINGED ROOF LATCH UOC:290 | 2 |
| 6 | PAFZZ | 19207 | 8380431 | GASKET HINGED ROOF HANDLE UOC:290 | 2 |
| 7 | PAFZZ | 21450 | 582826 | GASKET HINGED ROOF HANDLE UOC:290 | 2 |
| 8 | PAFZZ | 19207 | 7084738 | PAD,CUSHIONING HINGED ROOF END UOC:290 | 2 |
| 9 | PAFZZ | 19207 | 7397853 | HANDLE,BOW HINGED ROOF UOC:290 | 2 |
| 10 | PAFZZ | 19207 | 8698430 | LATCH,MORTISE HINGED ROOF UOC:290 | 2 |
| 11 | PAFZZ | 96906 | MS24665-353 | PIN,COTTER LOCKING BAR ATTACH UOC:290 | 4 |
| 12 | PAFZZ | 96906 | MS51862-56 | SCREW,TAPPING,THREA DOOR HANDLE ATTACH UOC:290 | 8 |
| 13 | PBFZZ | 19207 | 7084729 | BAR,LOCKING HINGED ROOF UOC:290 | 2 |
| 14 | PAFZZ | 96906 | MS35812-6 | CLEVIS,ROD END LOCKING BAR ATTACH UOC:290 | 4 |
| 15 | PAFZZ | 96906 | MS35810-6 | PIN,STRAIGHT,HEADED CLEVIS RETAINING UOC:290 | 4 |
| 16 | PAFZZ | 96906 | MS27183-19 | WASHER,FLAT HANDLE ATTACH UOC:290 | 2 |
| 17 | PAFZZ | 96906 | MS24665-351 | PIN,COTTER HANDLE ATTACH UOC:290 | 2 |
| 18 | PAFZZ | 19207 | 10944425 | COVER,ACCESS HINGED ROOF LATCH UOC:290 | 2 |
| 19 | PAFZZ | 96906 | MS51861-41 | SCREW,TAPPING,THREA LATCH COVER ATTACH UOC:290 | 20 |
| 20 | PAFZZ | 96906 | MS51967-5 | NUT,PLAIN,HEXAGON HINGED ROOF LATCH ATTACH UOC:290 | 8 |
| 21 | PAFZZ | 19207 | 7410218 | WASHER,LOCK HINGED ROOF LATCH | 8 |

| SECTION II (1) ITEM NO | (2) SMR CODE | (3) CAGEC | TM9-2330-238-24P (4) PART NUMBER | (5) DESCRIPTION AND USABLE ON CODES (UOC) | (6) QTY |
|---------------------------------|--------------------|--------------|---|---|------------|
| 22 | PAFZZ | 19207 | 7534663 | ATTACH UOC: 290 BAR, LOCKING HINGED ROOF | 2 |
| 23 | PAFZZ | 75543 | 747R | UOC: 290 BUMPER, NONMETALLIC HINGED ROOF CUSHION | 8 |
| 24 | PAFFF | 19207 | 7084716 | UOC: 290 CLAMP ASSEMBLY, ROOF | 6 |
| 25 | PAFZZ | 21450 | 171104 | UOC: 290 SCREW, TAPPING, THREA CLAMP ASSY | 24 |
| 26 | PAFZZ | 96906 | MS24665-353 | ATTACH UOC: 290 PIN, COTTER CLEVIS RETAINING | 6 |
| 27 | PAFZZ | 19207 | 7084878 | UOC: 290 CLEVIS, ROD END HINGED ROOF CLAMP ASSY | 6 |
| 28 | PAFZZ | 969906 | MS35691-37 | UOC: 290 NUT, PLAIN, HEXAGON HINGED ROOF CLAMP ASSY | 6 |
| 29 | XAFZZ | 19207 | 7084815 | UOC: 290 BOLT, EYE HINGED ROOF CLAMP ASSY | 6 |
| 30 | XDFZZ | 19207 | 7084717 | UOC: 290 HANDLE HINGED ROOF CLAMP ASSY | 6 |
| 31 | PAFZZ | 96906 | MS35810-6 | UOC: 290 PIN, STRAIGHT, HEADED CLEVIS RETAINING | 6 |
| 32 | PAFZZ | 19207 | 7084728 | UOC: 290 PIN, STRAIGHT, HEADLE CLAMP HANDLE RETAINING | 6 |
| 33 | XDFZZ | 19207 | 8735260 | UOC: 290 YOKE HINGED ROOF CLAMP ASSY | 6 |
| 34 | PAFZZ | 96906 | MS24627-62 | UOC: 290 SCREW, TAPPING, THREA SLIDING BAR ATTACHING | 12 |
| 35 | PAFZZ | 19207 | 7084724 | UOC: 290 PLATE, MENDING HINGED ROOF | 6 |
| 36 | PAFZZ | 19207 | 7084726 | UOC: 290 HOLDER ASSEMBLY HINGED ROOF CLAMP | 6 |
| 37 | PAFZZ | 96906 | MS20470A6-6 | UOC: 290 RIVET, SOLID RETAINER AND SEAL | 154 |
| 38 | PAFZZ | 19207 | 10937677 | ATTACH UOC: 290 SEAL, HINGED ROOF HINGED ROOF | 2 |
| 39 | MFFZZ | 19207 | 10937640-1 | UOC: 290 SEAL, NONMETALLIC MAKE FROM P/N 10937640 | 1 |
| 40 | MFFZZ | 19207 | 10937727-1 | UOC: 290 RUBBER STRIP MAKE FROM P/N 10937727 | 1 |
| 41 | XDFZZ | 19207 | 10937693-1 | UOC: 290 RETAINER, SEAL HINGED ROOF | 4 |
| 42 | MFFZZ | 19207 | 10937683-2-2 | UOC: 290 NONMETALLIC SPECIAL MAKE FROM P/N | 1 |

| SECTION II | | | | | |
|------------|-------|-------|------------|--|-----|
| (1) | (2) | (3) | (4) | (5) | (6) |
| ITEM | SMR | | PART | | |
| NO | CODE | CAGEC | NUMBER | DESCRIPTION AND USABLE ON CODES (UOC) | QTY |
| | | | | 10937683-2 | |
| 43 | PAFZZ | 21450 | 172463 | UOC:290 SCREW, TAPPING | 8 |
| 44 | PAFZZ | 19207 | 7084730 | UOC:290 BRACKET,ANGLE HINGED ROOF ARM | 4 |
| 45 | MFFZZ | 19207 | 10937691-1 | UOC:290 RUBBER STRIP MAKE FROM P/N 10937691 | 1 |
| 46 | PAFZZ | 19207 | 8380498 | UOC:290 PAD,CUSHIONING HINGED ROOF END | 2 |
| | | | | UOC:290 | |
| | | | | END OF FIGURE | |

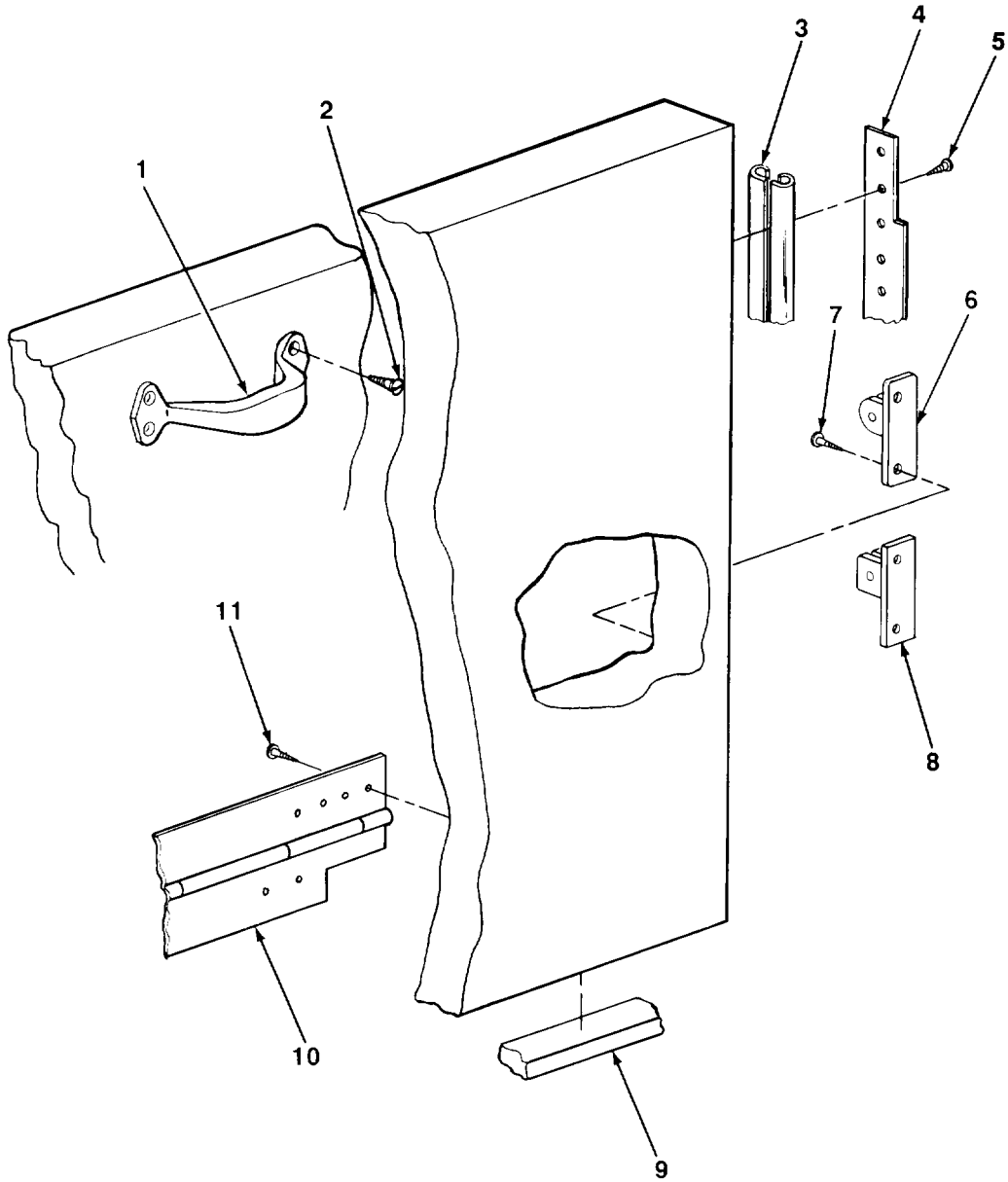

TA506694

FIGURE 67. HINGED FLOOR (M313).

| SECTION II (1) ITEM NO | (2) SMR CODE | (3) CAGEC | TM9-2330-238-24P (4) PART NUMBER | (5) DESCRIPTION AND USABLE ON CODES (UOC) GROUP 1801 BODY, CAB, HOOD, AND HULL ASSEMBLIES FIG. 67 HINGED FLOOR (M313) | (6) QTY |
|---------------------------------|--------------------|--------------|---|---|------------|
| 1 | PAFZZ | 19207 | 7397853 | HANDLE,BOW HINGED FLOOR UOC:290 | 2 |
| 2 | PAFZZ | 96906 | MS51862-56 | SCREW,TAPPING,THREA HANDLE ATTACH UOC:290 | 8 |
| 3 | MFFZZ | 19207 | 7534653-7 | SEAL, RUBBER STRIP MAKE FROM P/N 7534653 UOC:290 | 1 |
| 4 | PAFZZ | 19207 | 8380401 | RETAINER,SEAL HINGED FLOOR UOC:290 | 4 |
| 5 | PAFZZ | 96906 | MS51861-35 | SCREW,TAPPING,THREA SEAL RETAILER ATTACH UOC:290 | 60 |
| 6 | PAFZZ | 19207 | 10897028 | BRACKET,EYE,NONROTA COUNT ERBALANCE UOC:290 | 4 |
| 7 | PAFZZ | 21450 | 172088 | SCREW,TAPPING,THREA PIVOT ASSY AND PIVOT ATTACH UOC:290 | 8 |
| 8 | PAFZZ | 19207 | 7084652 | PIVOT,FLOOR HINGE HINGED FLOOR UOC:290 | 4 |
| 9 | MFFZZ | 19207 | 11607267-2-2 | RUBBER STRIP MAKE FROM P/N 11607267-2 UOC:290 | 2 |
| 10 | PAFZZ | 19207 | 7045151 | HINGE,BUTT HINGED FLOOR UOC:290 | 2 |
| 11 | PAFZZ | 96906 | MS24629-63 | SCREW,TAPPING,THREA HINGE ATTACH UOC:290 | 118 |

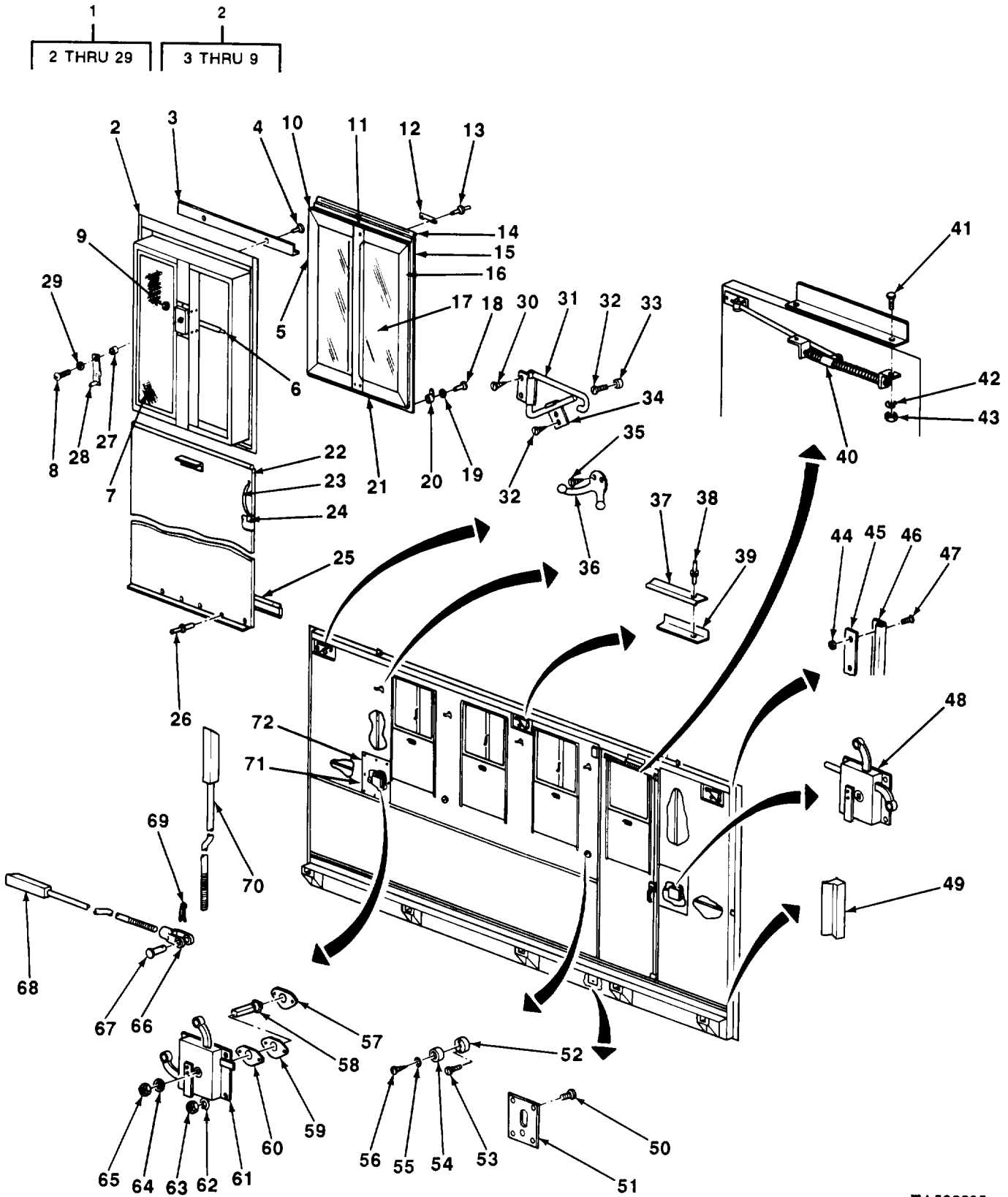

TA506695

FIGURE 68. SOLID SIDE ASSEMBLY (M313).

| SECTION II (1) ITEM NO | (2) SMR CODE | (3) CAGEC | TM9-2330-238-24P (4) PART NUMBER | (5) DESCRIPTION AND USABLE ON CODES (UOC) | (6) QTY |
|---|--------------------|--------------|---|--|------------|
| GROUP 1801 BODY, CAB, HOOD, AND HULL ASSEMBLIES | | | | | |
| FIG. 68 SOLID SIDE ASSEMBLY (M313) | | | | | |
| 1 | PAFFF | 19207 | 8729078 | SASH ASSEMBLY RETRACTABLE WINDOW UOC:290 | 6 |
| 2 | PFZZ | 19207 | 10921716 | FRAME,WINDOW,VEHICU RETRACTABLE SASH UOC:290 | 1 |
| 3 | PAFZZ | 19207 | 10921672 | LEAF,BUTT HINGE RETRACTABLE SASH UOC:290 | 1 |
| 4 | PAFZZ | 96906 | MS20426A4-4 | RIVET,SOLID SASH FRAME HINGE ATTACH UOC:290 | 2 |
| 5 | PAFZZ | 19207 | 8744214-2 | GASKET WINDOW SASH UOC:290 | 1 |
| 6 | PAFZZ | 19207 | 10921682 | REGULATOR,VEHICLE W SASH CONTROL UOC:290 | 1 |
| 7 | PAFZZ | 19207 | 10896297 | WIRE FABRIC RETRACTABLE SASH UOC:290 | 1 |
| 8 | PAFZZ | 96906 | MS35190-269 | SCREW,MACHINE SASH CONTROL OPERATOR ATTACH UOC:290 | 5 |
| 9 | PAFZZ | 96906 | MS21083N3 | NUT,SELF-LOCKING,HE UOC:290 | 4 |
| 10 | XDFZZ | 19207 | 10921668-1 | STRIP UOC:290 | 1 |
| 11 | XDFZZ | 19207 | 10906277 | BREATHER UOC:290 | 1 |
| 12 | PAFZZ | 19207 | 10921664 | LEAF,BUTT HINGE OUTER SASH FRAME UOC:290 | 2 |
| 13 | PAFZZ | 96906 | MS20470AD5-4 | RIVET,SOLID HINGE ATTACH UOC:290 | 4 |
| 14 | MFFZZ | 19207 | 10937682-1 | WEATHER STRIP MAKE FROM P/N 10937682 UOC:290 | 1 |
| 15 | XDFZZ | 19207 | 10921668-2 | STRIP UOC:290 | 1 |
| 16 | XDFZZ | 19207 | 10921668-4 | STRIP UOC:290 | 2 |
| 17 | PAFZZ | 19207 | 10896298 | GLASS,LAMINATED VAN BODY WINDOW UOC:290 | 2 |
| 18 | PAFZZ | 19207 | 10921656 | PIN,SHOULDER,HEADED OUTER FRAME LATCH ATTACH UOC:290 | 2 |
| 19 | PAFZZ | 19207 | 10921659 | WASHER,SPRING TENSI OUTER FRAME LATCH ATTACH UOC:290 | 2 |
| 20 | PAFZZ | 19207 | 10921660 | LATCH SASH OUTER FRAME UOC:290 | 2 |
| 21 | XDFZZ | 19207 | 10921668-3 | STRIP | 1 |

| SECTION II (1) ITEM NO | (2) SMR CODE | (3) CAGEC | TM9-2330-238-24P (4) PART NUMBER | (5) DESCRIPTION AND USABLE ON CODES (UOC) | (6) QTY |
|---------------------------------|--------------------|--------------|---|---|------------|
| 22 | PAFZZ | 19207 | 10921709 | UOC: 290 PANEL, STRUCTURAL BLACKOUT | 1 |
| 23 | PAFZZ | 19207 | 8387658 | UOC: 290 SPRING, FLAT BLACKOUT PANEL SEAL RETAINING | 1 |
| 24 | PAFZZ | 19207 | 10921711 | UOC: 290 RUBBER, ROUND SECTIO | 8 |
| 25 | XDFZZ | 19207 | 10921712 | UOC: 290 WEATHERSTRIP BLACKOUT PANEL | 1 |
| 26 | PAFZZ | 21450 | 118047 | UOC: 290 RIVET, SOLID WEATHERSTRIP ATTACH | 36 |
| 27 | XDFZZ | 19207 | 10921662 | UOC: 290 SPACER | 1 |
| 28 | XDFZZ | 19207 | 10921679 | UOC: 290 HANDLE | 1 |
| 29 | XDFZZ | 19207 | 11640584 | UOC: 290 WASHER | 1 |
| 30 | PAFZZ | 21450 | 425346 | UOC: 290 BOLT, ASSEMBLED WASH HOOK ASSY ATTACH | 12 |
| 31 | PAFZZ | 19207 | 7084881 | UOC: 290 HOOK ASSEMBLY 1 FOR 7084879, 2 FOR 7084880 | 3 |
| 31 | PAFZZ | 19207 | 7084882 | UOC: 290 HOOK AND HANGER ASS 2 FOR 7084879, 1 FOR 7084880 | 3 |
| 32 | PAFZZ | 96906 | MS51861-35 | UOC: 290 SCREW, TAPPING, THREA | 34 |
| 33 | PAFZZ | 75543 | 747R | UOC: 290 BUMPER, NONMETALLIC SOLID SIDE CUSHION | 6 |
| 34 | PAFZZ | 19207 | 7084896 | UOC: 290 CLIP, SPRING TENSION LOCKING | 10 |
| 35 | PAFZZ | 96906 | MS51862-16 | UOC: 290 SCREW, TAPPING, THREA COAT HANGER ATTACH | 16 |
| 36 | PAFZZ | 19207 | 7017450 | UOC: 290 HOOK | 8 |
| 37 | PAFZZ | 19207 | 11592574 | UOC: 290 BRACKET, ANGLE VAN BODY SOLID SIDE | 2 |
| 38 | PAFZZ | 96906 | MS20600AD6W4 | UOC: 290 RIVET, BLIND SEAL RETAINER ATTACH | 358 |
| 39 | MFFZZ | 19207 | 10937640-1 | UOC: 290 SEAL, NONMETALLIC AN HINGED ROOF (17 FT EACH SIDE) MAKE FROM P/N 10937640 | 2 |
| 40 | PAFZZ | 191207 | 8698434 | UOC: 290 CHECK ASSEMBLY, DOOR SIDE DOOR | 2 |
| 41 | PAFZZ | 96906 | MS90728-8 | UOC: 290 SCREW, CAP, HEXAGON H | 4 |
| 42 | PAFZZ | 96906 | MS35338-44 | UOC: 290 WASHER, LOCK | 4 |

| SECTION II (1) ITEM NO | (2) SMR CODE | (3) CAGEC | TM9-2330-238-24P (4) PART NUMBER | (5) DESCRIPTION AND USABLE ON CODES (UOC) | (6) QTY |
|---------------------------------|--------------------|--------------|---|---|------------|
| 43 | PAFZZ | 96906 | MS51967-2 | UOC: 290 NUT, PLAIN, HEXAGON DOOR CHECK ASSY ATTACH | 4 |
| 44 | PAFZZ | 96906 | MS35649-282 | UOC: 290 NUT, PLAIN, HEXAGON SEAL RETAINER ATTACH | 82 |
| 45 | PAFZZ | 19207 | 8380422 | UOC: 290 STRAP, RETAINING VAN BODY SOLID SIDE | 2 |
| 46 | MFFZZ | 19207 | 7534653-8 | UOC: 290 SEAL RUBBER STRIP SOLID SIDE ASSY (140 FT) MAKE FROM P/N 7534653 | 1 |
| 47 | PAFZZ | 96906 | MS35206-243 | UOC: 290 SCREW, MACHINE SEAL RETAINER ATTACH | 82 |
| 48 | PAFZZ | 19207 | 7084996 | UOC: 290 LATCH, MORTISE REAR, RIGHT SIDE | 1 |
| 48 | PAFZZ | 19207 | 8380468 | UOC: 290 LATCH, MORTISE REAR, LEFT SIDE | 1 |
| 49 | MFFZZ | 19207 | 7373291-2-3 | UOC: 290 SEAL, NONMETALLIC SP VAN BODY SOLID SIDE (12 FT EACH) MAKE FROM P/N 7373291-2 | 2 |
| 50 | PAFZZ | 96906 | MS24627-50 | UOC: 290 SCREW, TAPPING, THREA LADDER HANGER ATTACH | 16 |
| 51 | PAFZZ | 19207 | 8735349 | UOC: 290 HANGER, LADDER, VAN B SOLID SIDE ASSY | 4 |
| 52 | PAFZZ | 19207 | 11607335 | UOC: 290 SPACER, WOOD LADDER BUMPER | 4 |
| 53 | PAFZZ | 96906 | MS24627-55 | UOC: 290 SCREW, TAPPING, THREA BUMPER SPACER ATTACH | 8 |
| 54 | PAFZZ | 19207 | 7535643 | UOC: 290 BUMPER, NONMETALLIC VAN BODY LADDER | 4 |
| 55 | PAFZZ | 96906 | MS27183-9 | UOC: 290 WASHER, FLAT BUMPER ATTACH | 4 |
| 56 | PAFZZ | 96906 | MS51861-72 | UOC: 290 SCREW, TAPPING, THREA BUMPER ATTACH | 4 |
| 57 | PFZZ | 19207 | 7535572 | UOC: 290 PLATE, RETAINING, SEA LOCK SEAL RETAINING | 4 |
| 58 | PAFZZ | 19207 | 7534695 | UOC: 290 BOLT, SHOULDER | 4 |
| 59 | PAFZZ | 21450 | 582826 | UOC: 290 BASKET SIDE LOCK PLATE | 4 |
| 60 | PAFZZ | 19207 | 7535583 | UOC: 290 GASKET SIDE LOCK | 4 |
| 61 | PAFZZ | 19207 | 7084997 | UOC: 290 LATCH, MORTISE FRONT, RIGHT SIDE | 1 |
| 61 | PAFZZ | 19207 | 8380467 | UOC: 290 LATCH, MORTISE FRONT, LEFT SIDE | 1 |
| 62 | PAFZZ | 19207 | 7410218 | UOC: 290 WASHER, LOCK | 8 |

| SECTION II (1) ITEM NO | (2) SMR CODE | (3) CAGEC | TM9-2330-238-24P (4) PART NUMBER | (5) DESCRIPTION AND USABLE ON CODES (UOC) | (6) QTY |
|---------------------------------|--------------------|--------------|---|---|------------|
| 63 | PAFZZ | 96906 | MS51967-5 | UOC: 290 NUT, PLAIN, HEXAGON LATCH ATTACH | 8 |
| 64 | PAFZZ | 96906 | MS27183-19 | UOC: 290 WASHER, FLAT SHOULDER BOLT ATTACH | 4 |
| 65 | PAFZZ | 96906 | MS51922-33 | UOC: 290 NUT, SELF-LOCKING, HE | 4 |
| 66 | PAFZZ | 96906 | MS35812-6 | UOC: 290 CLEVIS, ROD END LOCKING BAR RETAINING | 8 |
| 67 | PAFZZ | 96906 | MS35810-36 | UOC: 290 PIN, STRAIGHT HEADED | 8 |
| 68 | PAFZZ | 19207 | 7084893 | UOC: 290 BOLT, FLUSH REAR | 2 |
| 68 | PAFZZ | 19207 | 7084894 | UOC: 290 BOLT, FLUSH FRONT | 2 |
| 69 | PAFZZ | 96906 | MS24665-353 | UOC: 290 PIN, COTTER LOCKING BAR RETAINING | 8 |
| 70 | PAFZZ | 19207 | 7084895 | UOC: 290 BAR, LOCKING TOP | 4 |
| 71 | PAFZZ | 96906 | MS51861-37 | UOC: 290 SCREW, TAPPING, THREA COVER PLATE ATTACH | 32 |
| 72 | PAFZZ | 19207 | 7084892 | UOC: 290 COVER, ACCESS OUTER MORTISE LATCH | 4 |

END OF FIGURE

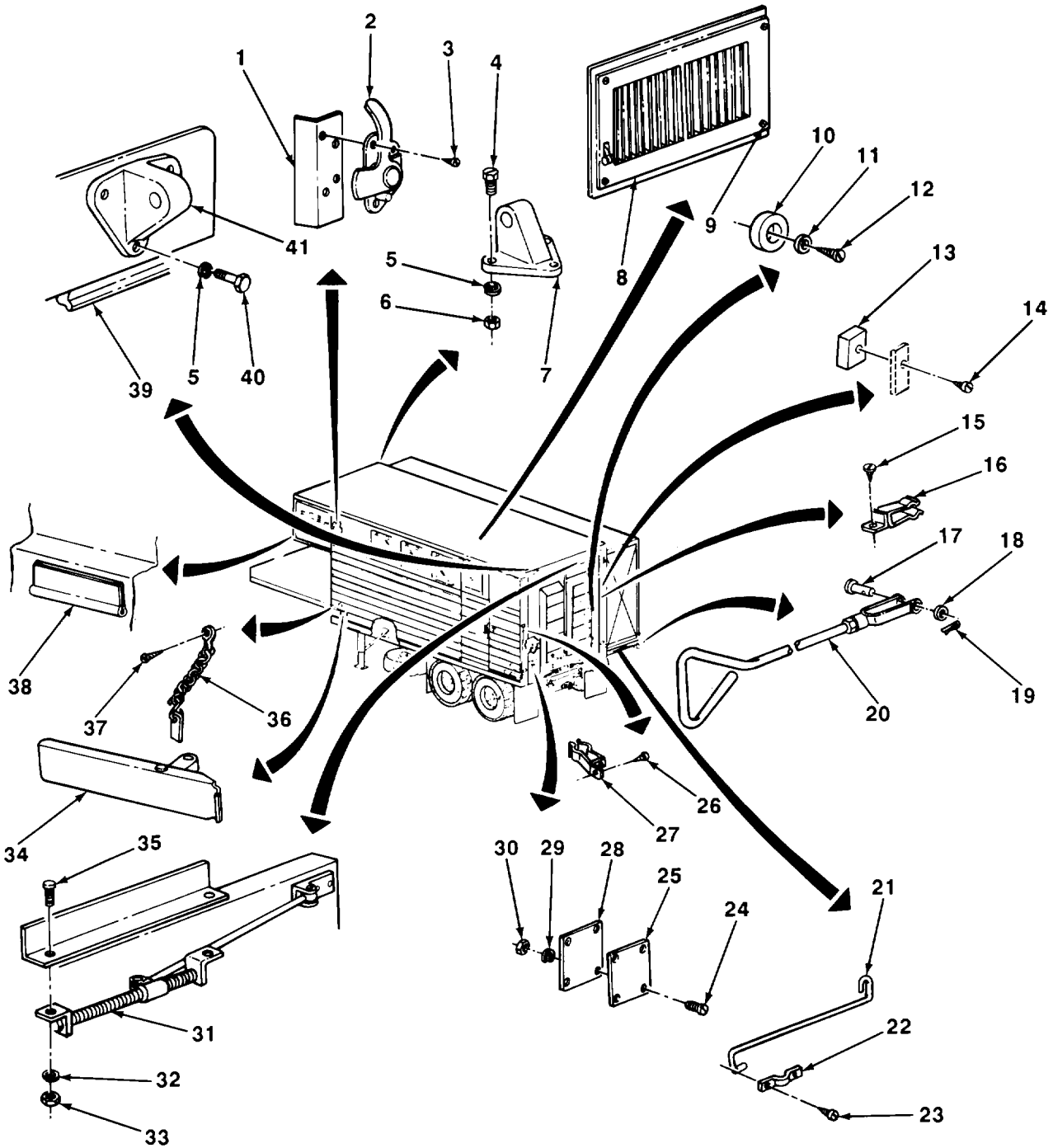

TA506696

FIGURE 69. MISCELLANEOUS BODY PARTS (M313).

| SECTION II (1) ITEM NO | (2) SMR CODE | (3) CAGEC | TM9-2330-238-24P (4) PART NUMBER | (5) DESCRIPTION AND USABLE ON CODES (UOC) | (6) QTY |
|---|--------------------|--------------|---|---|------------|
| GROUP 1801 BODY, CAB, HOOD, AND HULL ASSEMBLIES | | | | | |
| FIG. 69 MISCELLANEOUS BODY PARTS (M313) | | | | | |
| 1 | PAOZZ | 19207 | 10871797 | BRACKET,ANGLE HANDLE ASSEMBLY SOLID SIDE LOCK UOC:290 | 2 |
| 2 | PAOZZ | 19207 | 10871690 | LEVER,MANUAL CONTROL HANDLE ASSY UOC:290 | 2 |
| 3 | PAOZZ | 96906 | MS51861-47 | SCREW,TAPPING,THREA HANDLE,ANGLE AND LEVER ATTACH UOC:290 | 12 |
| 4 | PAOZZ | 96906 | MS90726-170 | SCREW,CAP,HEXAGON H VAN BODY LIFTING BRACKET ATTACH UOC:290 | 6 |
| 5 | PAOZZ | 96906 | MS35338-50 | WASHER,LOCK UOC:290 | 12 |
| 6 | PAOZZ | 96906 | MS51968-20 | NUT,PLAIN,HEXAGON VAN BODY LIFTING BRACKET ATTACH UOC:290 | 6 |
| 7 | PAOZZ | 19207 | 8380499 | PAD EYE VAN BODY UOC:290 | 2 |
| 8 | PAOZZ | 19207 | 7535647 | REGISTER, HEAT VAN BODY FRONT WALL UOC:290 | 4 |
| 9 | PAOZZ | 96906 | MS51861-37 | SCREW,TAPPING,THREA HEAT REGISTER ATTACHING UOC:290 | 16 |
| 10 | PAOZZ | 19207 | 7535643 | BUMPER,NONMETALLIC VAN BODY LADDER UOC:290 | 2 |
| 11 | PAOZZ | 42280 | 61-0542-1 | WASHER,FLAT LADDER BUMPER ATTACH UOC:290 | 2 |
| 12 | PAOZZ | 21450 | 172463 | SCREW,TAPPING,THREA LADDER BUMPER ATTACH UOC:290 | 2 |
| 13 | XDOZZ | 19207 | 10937681 | SPACER PIONEER TOOL BRACKET ATTACH UOC:290 | 3 |
| 14 | PAOZZ | 96906 | MS51861-70 | SCREW,TAPPING,THREA PIONEER TOOL BRACKET ATTACH UOC:290 | 3 |
| 15 | PAOZZ | 96906 | MS51861-45 | SCREW,TAPPING,THREA HANDLE RETAINER SOLID SIDE LOCK UOC:290 | 1 |
| 16 | XDOZZ | 19207 | 10937679 | RETAINER,HANDLE SOLID SIDE LOCK UOC:290 | 1 |
| 17 | PAOZZ | 96906 | MS35810-4 | PIN,STRAIGHT,HEADED HANDLE ASSEMBLY ATTACH UOC:290 | 4 |
| 18 | PAOZZ | 96906 | MS27183-14 | WASHER,FLAT HANDLE ASSEMBLY ATTACH UOC:290 | 8 |
| 19 | PAOZZ | 96906 | MS24665-283 | PIN,COTTER HANDLE ASSEMBLY ATTACH | 4 |

| SECTION II (1) ITEM NO | (2) SMR CODE | (3) CAGEC | TM9-2330-238-24P (4) PART NUMBER | (5) DESCRIPTION AND USABLE ON CODES (UOC) | (6) QTY |
|---------------------------------|--------------------|--------------|---|--|------------|
| 20 | PAOZZ | 19207 | 10937607 | UOC: 290 HANDLE ASSEMBLY,LOC SOLID SIDE LOCK | 4 |
| 21 | PAOZZ | 19207 | 8735435 | UOC: 290 HOLDER,DOOR SIDE DOOR ROD | 4 |
| 22 | PAOZ | 19207 | 8735425 | UOC: 290 STRAP,RETAINING DOOR HOLDER | 4 |
| 23 | PAOZZ | 96906 | MS51861-68 | UOC: 290 SCREW,TAPPING,THREA DOOR HOLDER STRAP ATTACH | 8 |
| 24 | PAOZZ | 96906 | MS35207-261 | UOC: 290 SCREW,MACHINE COVER AND GASKET ATTACH | 4 |
| 25 | PAOZZ | 19207 | 10937090 | UOC: 290 COVER,ACCESS SIDE DOOR LOCK | 1 |
| 26 | PAOZZ | 96906 | MS51861-24 | UOC: 290 SCREW,TAPPING,THREA SPRING CLIP ATTACH | 3 |
| 27 | PAOZZ | 19207 | 7409568 | UOC: 290 CLIP,SPRING TENSION HANDLE,SOLID SIDE LOCK | 3 |
| 28 | PAOZZ | 19207 | 10937126 | UOC: 290 GASKET ACCESS COVER | 1 |
| 29 | PAOZZ | 96906 | MS35338-43 | UOC: 290 WASHER,LOCK COVER AND GASKET ATTACH | 4 |
| 30 | PAOZZ | 96906 | MS35649-202 | UOC: 290 NUT,PLAIN,HEXAGON COVER AND GASKET ATTACH | 4 |
| 31 | PAOZZ | 19207 | 8698434 | UOC: 290 CHECK ASSEMBLY,DOOR | 2 |
| 32 | PAOZZ | 96906 | MS35338-44 | UOC: 290 WASHER,LOCK CHECK ASSEMBLY ATTACH | |
| 33 | PAOZZ | 96906 | MS51967-2 | UOC: 290 NUT,PLAIN,HEXAGON DOOR CHECK ASSY ATTACH | 4 |
| 34 | PAOZZ | 19207 | 11607374 | UOC: 290 HANDLE ASSEMBLY SIDE LOCK | 4 |
| 35 | PAOZZ | 96906 | MS90728-8 | UOC: 290 SCREW,CAP,HEXAGON H DOOR CHECK ASSY ATTACH | 4 |
| 36 | PAOZZ | 19207 | 10937632 | UOC: 290 CHAIN ASSEMBLY,SING SIDE LOCK | 4 |
| 37 | PAOZZ | 96906 | MS51861-69 | UOC: 290 SCREW,TAPPING,THREA CHAIN ASSEMBLY ATTACH | 16 |
| 38 | MOOZZ | 19207 | 10915159-1 | UOC: 290 NONMETALLIC SPECIAL MAKE FROM P/N 10915159 | 1 |
| 39 | MOOZZ | 19207 | 7373291-3-1 | UOC: 290 SEAL,NONMETALLIC SP VAN BODY CEILING, MAKE FROM P/N 7373291-3 | 1 |
| 40 | PAOZZ | 96906 | MS90728-164 | UOC: 290 SCREW,CAP,HEXAGON H LIFTING | 6 |

| SECTION II | | | | | |
|------------|----------|-------|------------------|--|-----|
| (1) | (2) | (3) | (4) | (5) | (6) |
| ITEM NO | SMR CODE | CAGEC | PART NUMBER | DESCRIPTION AND USABLE ON CODES (UOC) | QTY |
| | | | TM9-2330-238-24P | | |
| 41 | PAOZZ | 19207 | 8380499 | BRACKET ATTACH UOC: 290 PAD EYE VAN BODY UOC: 290 | 2 |
| | | | | END OF FIGURE | |

1
2 THRU 9

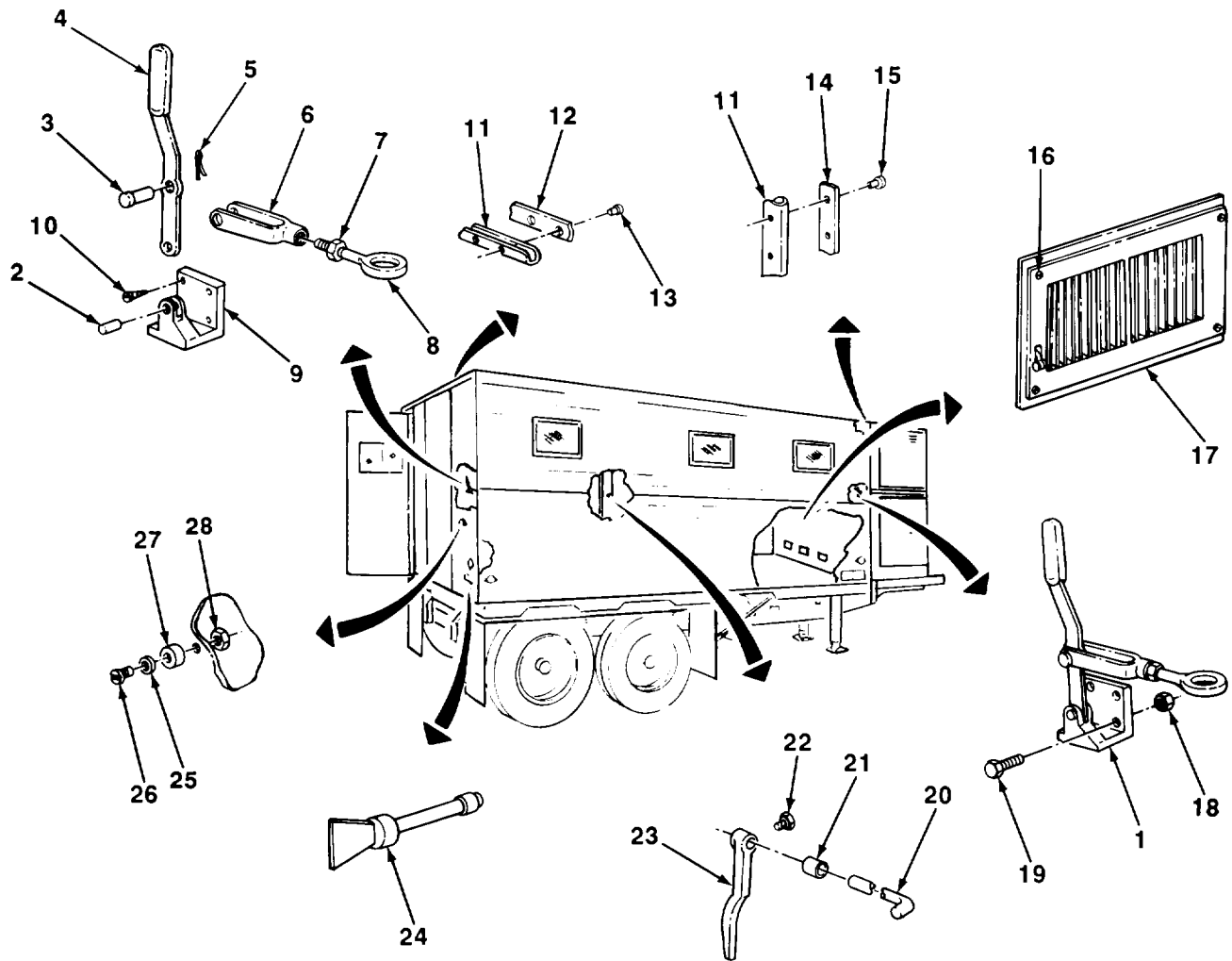

TA506697

FIGURE 70. MISCELLANEOUS BODY PARTS (M447, M447C, AND M750).

| SECTION II (1) ITEM NO | (2) SMR CODE | (3) CAGEC | TM9-2330-238-24P (4) PART NUMBER | (5) DESCRIPTION AND USABLE ON CODES (UOC) | (6) QTY |
|--|--------------------|--------------|---|---|------------|
| GROUP 1801 BODY, CAB, HOOD, AND HULL ASSEMBLIES | | | | | |
| FIG. 70 MISCELLANEOUS BODY PARTS (M447, M447C, AND M7501) | | | | | |
| 1 | XDOOO | 98255 | PP66 | CLAMP UPPER FOLDING SIDE DOOR, LEFT (AE) UOC:855 | 2 |
| 1 | XBOOO | 98255 | PP65 | CLAMP UPPER FOLDING SIDE DOOR, RIGHT (AE) UOC:855 | 2 |
| 1 | XBOOO | 14422 | 8929-63A2 | CLAMP ASSEMBLY UPPER FOLDING SIDE DOOR,RIGHT FRONT,LEFT REAR (AD) UOC:855 | 2 |
| 1 | XDOOO | 14422 | 8929-63A | CLAMP ASSEMBLY UPPER FOLDING SIDE DOOR,LEFT FRONT,RIGHT REAR (AO) UOC:855 | 2 |
| 1 | PAOOO | 19207 | 8759457 | LEVER,MANUAL CONTRO INNER WALL, LEFT SIDE DOOR UOC:852,854,856 | 1 |
| 1 | PAOOO | 19207 | 8759458 | CLAMP ASSEMBLY,DOOR INNER WALL, RIGHT SIDE DOOR UOC:852,854,856 | 1 |
| 1 | XDOOO | 19207 | 8759458-1 | CLAMP ASSEMBLY,DOOR FOLDING SIDE DOOR,LH UOC:852,854,856 | 1 |
| 1 | XDOOO | 19207 | 8759457-1 | LEVER,MANUAL CONTRO FOLDING SIDE DOOR, RH UOC:852,854,856 | 1 |
| 2 | PAOZZ | 21450 | 113168 | PIN,STRAIGHT HANDLE RETAINING UOC:852,854,856 | 2 |
| 3 | PAOZZ | 96906 | MS35810-7 | PIN,STRAIGHT,HEADED CLEVIS ASSEMBLY ATTACH UOC:852,854,856 | 1 |
| 4 | XAOZZ | 19207 | 7084717-1 | HANDLE ASSEMBLY REAR WALL SIDE DOOR CLAMP UOC:852,854,856 | 1 |
| 5 | PAOZZ | 96906 | MS24665-353 | PIN,COTTER CLEVIS ASSY ATTACH UOC:852,854,856 | 1 |
| 6 | PAOZZ | 19207 | 7084878 | CLEVIS,ROD END REAR WALLFOLDLING SIDE DOOR CLAMP UOC:852,854,856 | 1 |
| 7 | PAOZZ | 96906 | MS35691-37 | NUT,PLAIN,HEXAGON EYE BOLT RETAINING UOC:852,854,856 | 1 |
| 8 | PAOZZ | 19207 | 11681179 | BOLT,EYE REAR WALL SIDE DOOR CLAMP UOC:852,854,856 | 1 |
| 8 | XDOZZ | 19207 | 11681179-1 | BOLT,EYE | 1 |
| 9 | XAOZZ | 19207 | 8759455 | BRACKET CLAMP ASSY, RH UOC:852,854,856 | 1 |
| 9 | XAOZZ | 19207 | 8759456 | BRACKET CLAMP ASSY,LH | 1 |

| SECTION II (1) ITEM NO | (2) SMR CODE | (3) CAGEC | TM9-2330-238-24P (4) PART NUMBER | (5) DESCRIPTION AND USABLE ON CODES (UOC) | (6) QTY |
|---------------------------------|--------------------|--------------|---|--|------------|
| 10 | PAOZZ | 11862 | 172482 | UOC:852,854,856 SCREW,TAPPING CLAMP ASSY ATTACH | 8 |
| 11 | PAOZZ | 19207 | 11607302 | UOC:852,854,856 SEAL,NONMETALLIC SP REAR DOOR OPENING AND CORNER POST | 5 |
| 12 | PAOZZ | 19207 | 8759058 | UOC:852,854,856 SPACER,PLATE | 4 |
| 13 | PAOZZ | 96906 | MS51861-50 | UOC:852,854,856 SCREW,TAPPING,THREAD SEAL RETAINER ATTACH | 84 |
| 14 | XBOZZ | 19207 | 10869664 | UOC:852,854,856 RETAINER,SEAL | 1 |
| 15 | PAOZZ | 96906 | MS20600AD6WH | UOC:852,854,856 RIVET,BLIND SEAL RETAINER ATTACH | 17 |
| 16 | PAOZZ | 96906 | MS51861-37 | UOC:852,854,856 SCREW,TAPPING,THREA HEAT REGISTER ATTACH | 16 |
| 17 | PFOZZ | 19207 | 7535647 | UOC:852,854,856 REGISTER,METAL VAN BODY FRONT WALL | 4 |
| 18 | PAOZZ | 96906 | MS21044N6 | UOC:852,854,856 NUT,SELF-LOCKING,HE CLAMP ASSY ATTACH | 8 |
| 19 | PAOZZ | 96906 | MS18153-63 | UOC:852,854,856 SCREW,CAP,HEXAGON H CLAMP ASSY ATTACH | 8 |
| 20 | PAOZZ | 19207 | 10869599 | UOC:852,854,856 BAR,LOCKING,LEVER,V LOCKING LEVER | 6 |
| 20 | XDOZZ | 19207 | 11645960 | UOC:852,854,856 BAR LOCKING LEVER | 6 |
| 21 | PAOZZ | 19207 | 8758989 | UOC:856 SPACER,SLEEVE LOCKING LEVER | 6 |
| 22 | PAOZZ | 96906 | MS51963-85 | UOC:852,854,856 SETSCREW HANDLE ATTACH | 6 |
| 23 | PAOZZ | 19207 | 10923481 | UOC:852,854,856 HANDLE,LOCKING,DOOR LOCKING LEVER | 6 |
| 24 | PAOZZ | 19207 | 10901009-1 | UOC:852,854,856 FASTENER STUD ASSY CANVAS CURTAIN RETAINING (LATE MODEL) | 128 |
| 24 | PAOZZ | 19207 | 10901009 | UOC:852,856 FASTENER STUD ASSY CANVAS CURTAIN RETAINING (EARLY MODEL) | 128 |
| 25 | PAOZZ | 19207 | 5165104 | UOC:852,854,856 WASHER,FLAT DOOR BUMPER ATTACH | 2 |
| 26 | PAOZZ | 96906 | MS90726-36 | UOC:852,854,856 SCREW,CAP,HEXAGON H REAR DOOR BUMPER ATTACH | 2 |
| 27 | PAOZZ | 19207 | 7535643-1 | UOC:852,854,856 BUMPER,NONMETALLIC REAR DOOR | 2 |
| 28 | PAOZZ | 96906 | MS27130-S49 | UOC:852,854,856 NUT,PLAIN,BLIND RIV DOOR BUMPER ATTACH | 2 |

END OF FIGURE

1
2 THRU 10

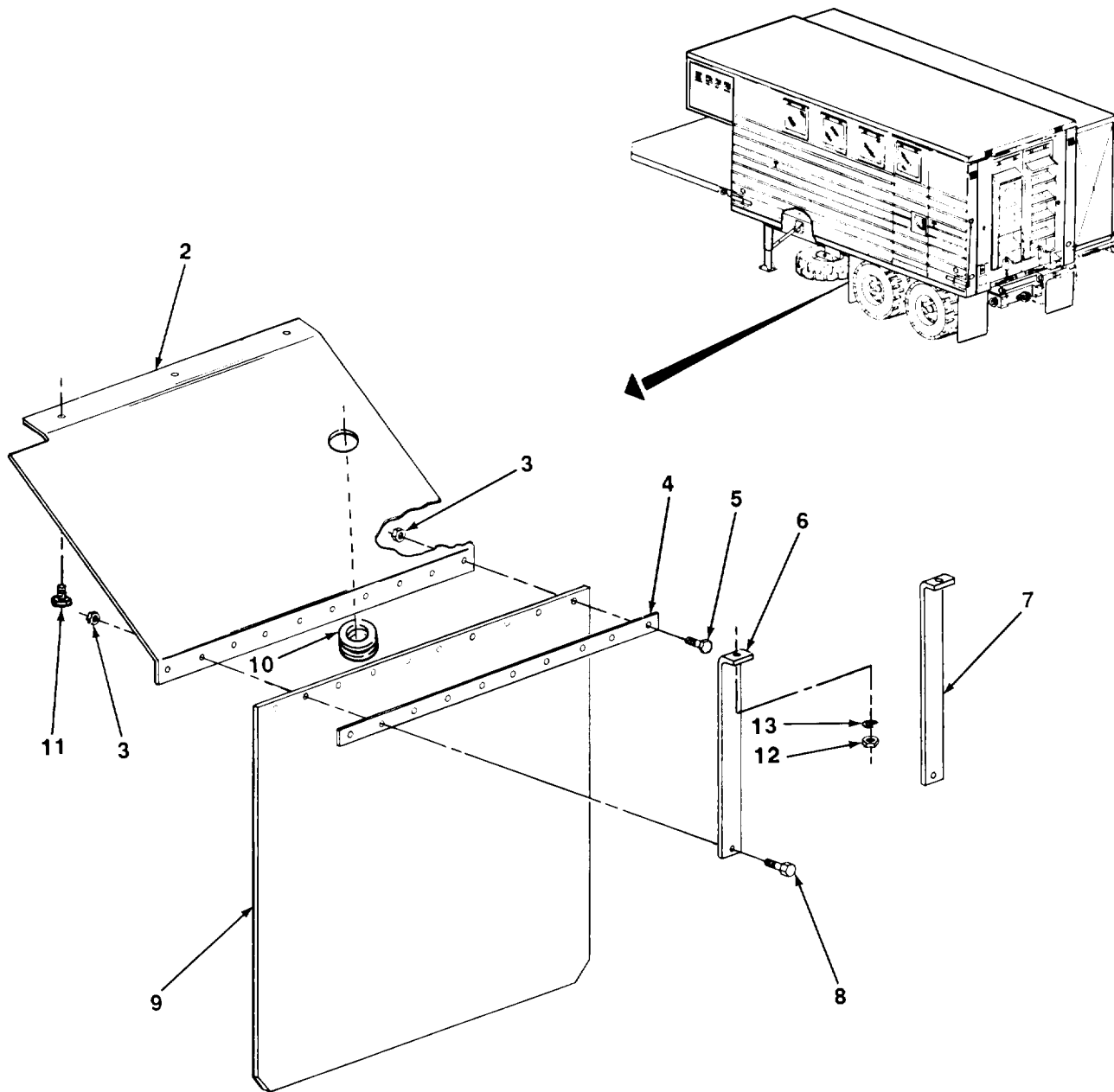

TA506698

FIGURE 71. SPLASHGUARD (M313).

| SECTION II (1) ITEM NO | (2) SMR CODE | (3) CAGEC | TM9-2330-238-24P (4) PART NUMBER | (5) DESCRIPTION AND USABLE ON CODES (UOC) | (6) QTY |
|---|--------------------|--------------|---|---|------------|
| GROUP 1801 BODY, CAB, HOOD, AND HULL ASSEMBLIES | | | | | |
| FIG. 71 SPLASHGUARD (M313) | | | | | |
| 1 | PAOOO | 19207 | 10944457-1 | GUARD,SPLASH,VEHICU REAR WHEEL UOC:290 | 1 |
| 1 | PAOOO | 19207 | 10944457-2 | GUARD,SPLASH,VEHICU REAR WHEEL UOC:290 | 1 |
| 2 | XAOZZ | 19207 | 10944455-1 | GUARD,SPLASH LEFT UOC:290 | 1 |
| 2 | XAOZZ | 19207 | 10944455-2 | GUARD SPLASH RIGHT UOC:290 | 1 |
| 3 | PAOZZ | 96906 | MS51967-2 | NUT,PLAIN,HEXAGON RETAINER AND SHIELD ATTACH UOC:290 | 8 |
| 4 | XAOZZ | 19207 | 7771252 | RETAINER,SHIELD UOC:290 | 1 |
| 5 | PAOZZ | 96906 | MS90725-6 | SCREW,CAP,HEXAGON H RETAINER AND SHIELD ATTACHING UOC:290 | 8 |
| 6 | XAOZZ | 19207 | 10944456-1 | STRAP,SPLASH GUARD OUTER SUPPORT UOC:290 | 1 |
| 7 | XAOZZ | 19207 | 10944456-2 | STRAP,SPLASH GUARD INNER SUPPORT UOC:290 | 1 |
| 8 | PAOZZ | 96906 | MS90728-8 | SCREW,CAP,HEXAGON H SUPPORT STRAP ATTACHING UOC:290 | 2 |
| 9 | PAOZZ | 19207 | 7771253 | GUARD,SPLASH,VEHICU UOC:290 | 1 |
| 10 | XDOZZ | 96906 | MS35490-63 | GROMMET USE WITH P/N 10944455-1 ONLY UOC:290 | 1 |
| 11 | XDOZZ | 21450 | 451802 | SCREW,TAPPING SPLASH GUARD ATTACH UOC:290 | 6 |
| 12 | PAOZZ | 96906 | MS51967-8 | NUT,PLAIN,HEXAGON SPLASH GUARD ATTACH UOC:290 | 4 |
| 13 | PAOZZ | 96906 | MS35338-46 | WASHER,LOCK SPLASH GUARD ATTACH UOC:290 | 4 |

END OF FIGURE

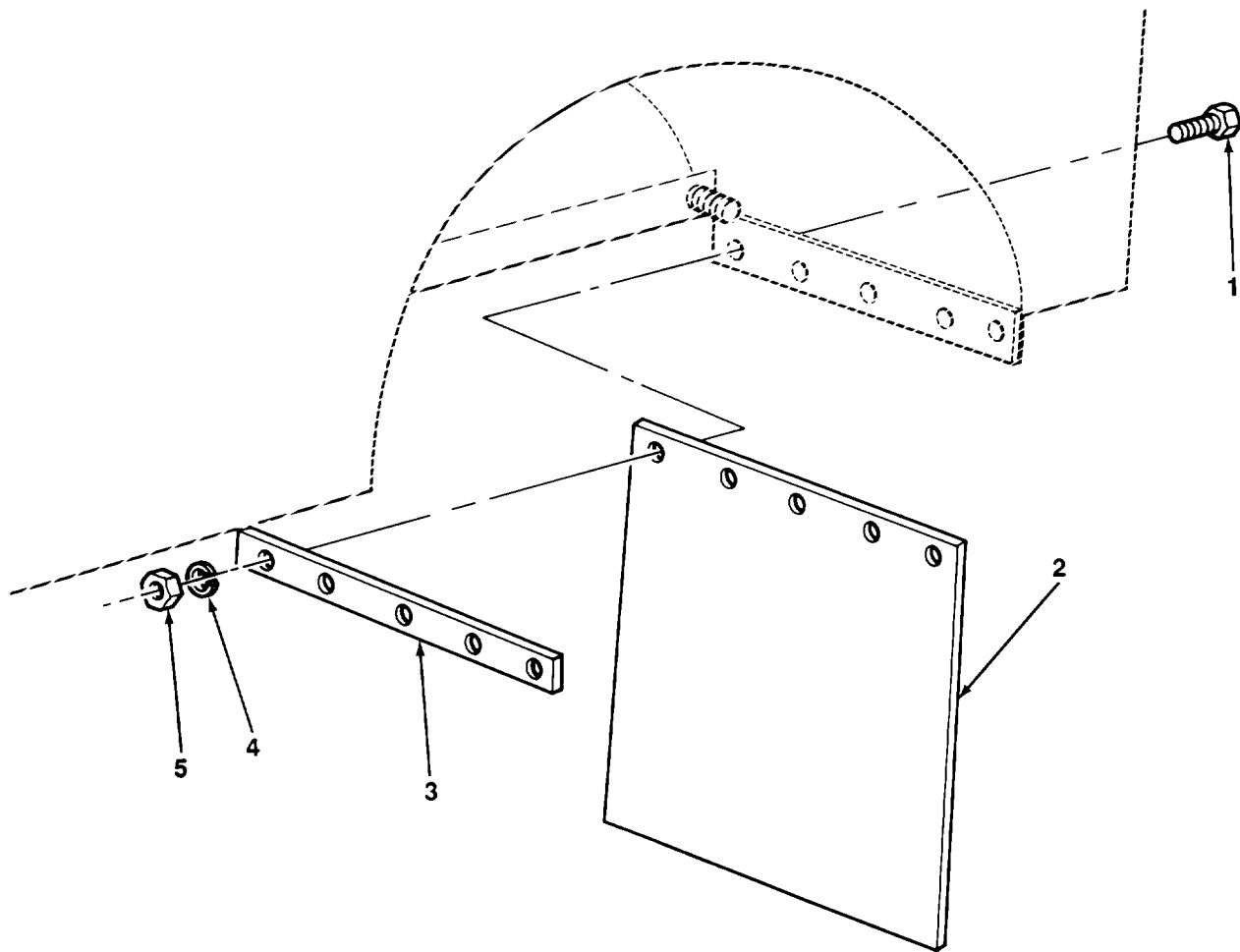

TA506699

FIGURE 72. SPLASHGUARD (M447, M447C, M749 , AND M750).

| SECTION II (1) ITEM NO | (2) SMR CODE | (3) CAGEC | TM9-2330-238-24P (4) PART NUMBER | (5) DESCRIPTION AND USABLE ON CODES (UOC) | (6) QTY |
|---------------------------------|--------------------|--------------|---|--|------------|
| | | | | GROUP 1801 BODY,CAB,HOOD,AND HULL ASSEMBLIES | |
| | | | | FIG. 72 SPLASHGUARD (M447,M447C, M749, AND M750) | |
| 1 | PAOZZ | 96906 | MS18154-58 | SCREW,CAP,HEXAGON H SHIELD AND RETAINER ATTACH UOC:852,854,856 | 10 |
| 1 | PAOZZ | 96906 | MS35206-281 | SCREW,MACHINE SPLASH GUARD ATTACH (AE) UOC:855 | 10 |
| 1 | PAOZZ | 96906 | MS90727-58 | SCREW,CAP,HEXAGON H SPLASH GUARD AND RETAINER ATTACH (AD) UOC:855 | 10 |
| 2 | PAOZZ | 96906 | MS51331-4 | GUARD,SPLASH,VEHICU SPLASH GUARD UOC:852,854,856 | 2 |
| 2 | XBOZZ | 98255 | PP188 | GUARD,SPLASH REAR WHEEL (AE) UOC:855 | 2 |
| 2 | XBOZZ | 14422 | C25-40-60 | GUARD,SPLASH REAR WHEEL (AD) UOC:855 | 2 |
| 3 | XDOZZ | 14422 | C25-6 | RETAINER REAR WHEEL (AD) UOC:855 | 2 |
| 3 | XDOZZ | 19207 | 10869623 | RETAINER,SPLASH GUA UOC:852,854,856 | 2 |
| 4 | PAOZZ | 12603 | 23E06 | WASHER,LOCK SHIELD AND RETAINER ATTACH (AD) UOC:852,854,855,856 | 10 |
| 4 | PAOZZ | 96906 | MS35338-44 | WASHER,LOCK SPLASH GUARD ATTACH (AE) UOC:855 | 10 |
| 5 | PAOZZ | 96906 | MS51967-8 | NUT,PLAIN,HEXAGON GUARD AND RETAINER ATTACH (AD) UOC:852,854,855,856 | 10 |
| 5 | PAOZZ | 96906 | MS51967-2 | NUT,PLAIN,HEXAGON SPLASH GUARD ATTACH (AE) UOC:855 | 10 |
| | | | | END OF FIGURE | |

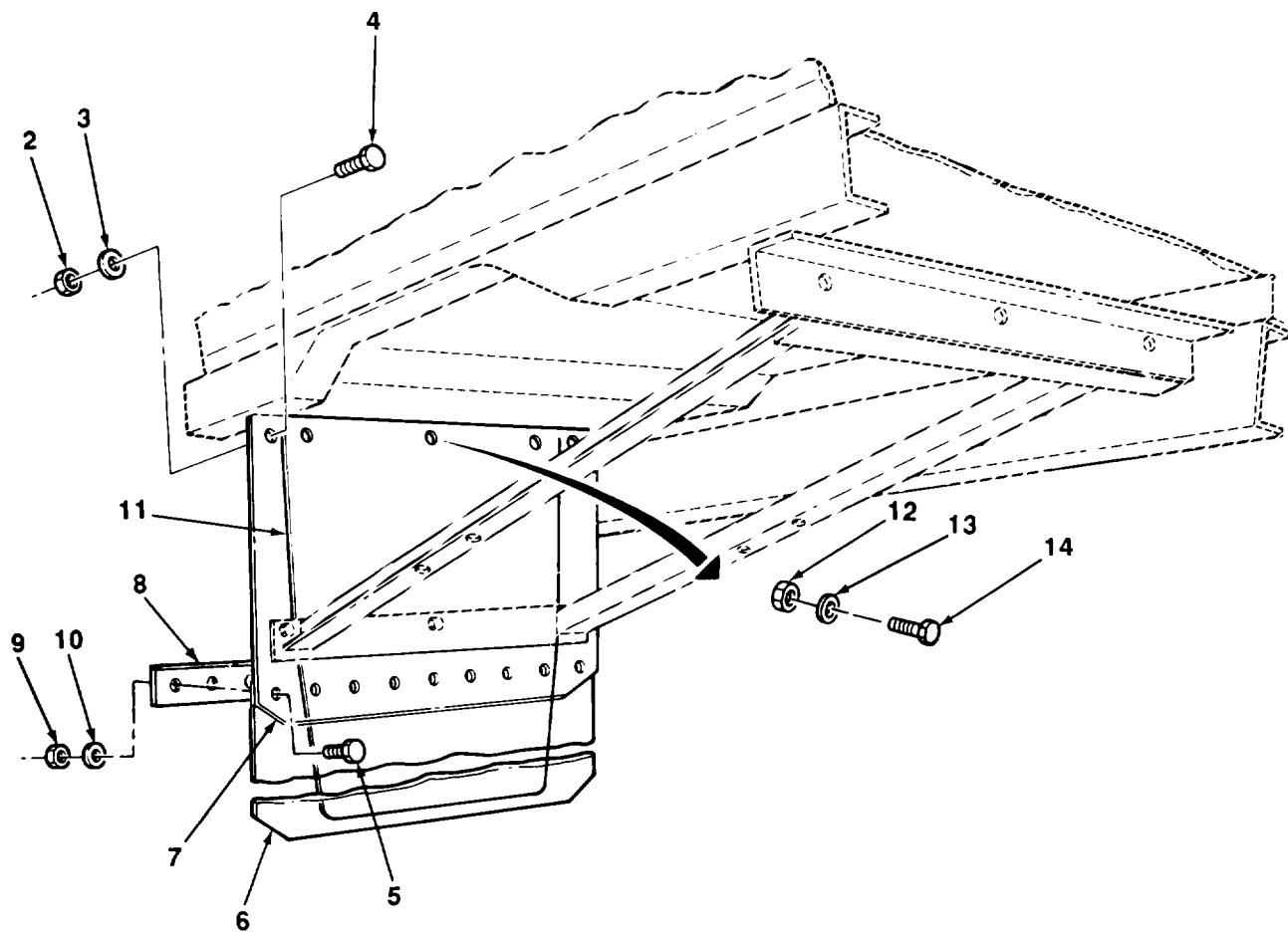
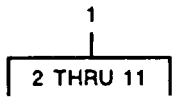

TA506700

FIGURE 73. SPLASHGUARD (M313, M447, M447C, AND M750).

| SECTION II (1) ITEM NO | (2) SMR CODE | (3) CAGEC | TM9-2330-238-24P (4) PART NUMBER | (5) DESCRIPTION AND USABLE ON CODES (UOC) | (6) QTY |
|---------------------------------|--------------------|--------------|---|---|------------|
| | | | | GROUP 1801 BODY,CAB,HOOD,AND HULL ASSEMBLIES | |
| | | | | FIG. 73 SPLASHGUARD (M313,M447, M447C,AND M750) | |
| 1 | XDOOO | 19207 | 8759426 | GUARD ASSEMBLY FRONT WHEEL UOC: 290,852,854,856 | 1 |
| 2 | PAOZZ | 96906 | MS21045-5 | NUT,SELF LOCKING UOC: 290,852,854,856 | 2 |
| 3 | PAOZZ | 96906 | MS27183-13 | WASHER,FLAT UOC: 290,852,854,856 | 2 |
| 4 | PAOZZ | 96906 | MS90726-34 | BOLT,MACHINE UOC: 290,852,854,856 | 2 |
| 5 | PAOZZ | 96906 | MS90728-8 | SCREW,CAP,HEXAGON H BAR AND SPLASH SHIELD ATTACH UOC: 290,852,854,856 | 9 |
| 6 | PAOZZ | 19207 | 8759428 | GUARD,SPLASH,VEHICU CABLE REEL UOC: 290,852,854,856 | 1 |
| 7 | PAOZZ | 19207 | 8759427 | SHIELD,HULL,CABLE CABLE REEL UOC: 290,852,854,856 | 1 |
| 8 | XDOZZ | 19207 | 8735063 | BAR REINFORCEMENT,SPLASH SHIELD UOC: 290,852,854,856 | 1 |
| 9 | PAOZZ | 96906 | MS51967-2 | NUT,PLAIN,HEXAGON BAR AND SPLASH SHIELD ATTACH UOC: 290,852,854,856 | 9 |
| 10 | PAOZZ | 96906 | MS35338-44 | WASHER,LOCK UOC: 290,852,854,856 | 9 |
| 11 | XDOZZ | 19207 | 12308054 | BRACKET UOC: 290,852,854,856 | 1 |
| 12 | PAOZZ | 96906 | MS51967-8 | NUT,PLAIN,HEXAGON GUARD ASSEMBLY ATTACH UOC: 290,852,854,856 | 3 |
| 13 | PAOZZ | 12603 | 23E06 | WASHER,LOCK GUARD ASSEMBLY ATTACH UOC: 290,852,854,856 | 3 |
| 14 | PAOZZ | 96906 | MS90725-60 | SCREW,CAP,HEXAGON UOC: 290,852,854,856 | 3 |

END OF FIGURE

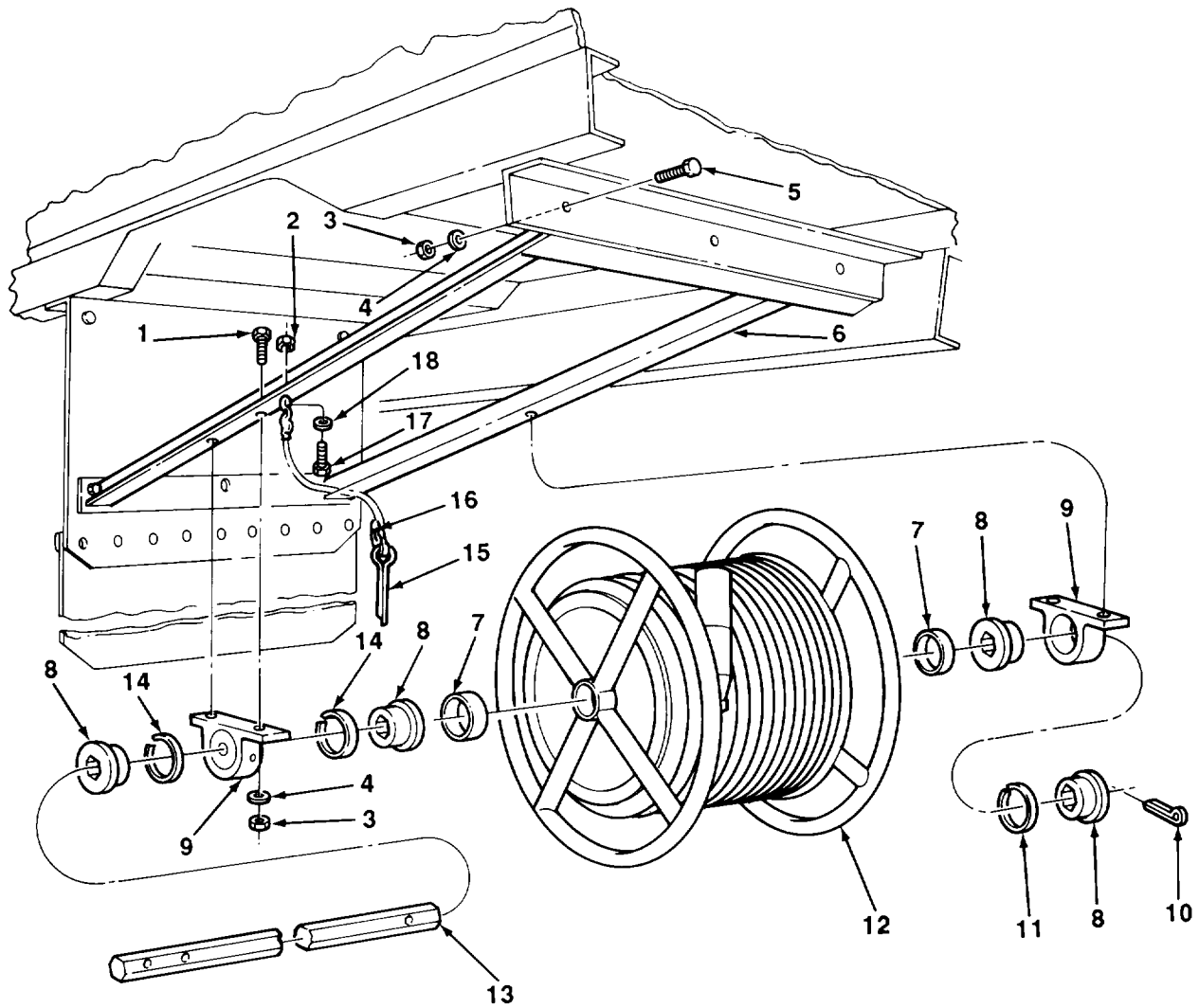

TA506701

FIGURE 74. CABLE REEL (M313, M447, M447C, AND M750).

| SECTION II (1) ITEM NO | (2) SMR CODE | (3) CAGEC | TM9-2330-238-24P (4) PART NUMBER | (5) DESCRIPTION AND USABLE ON CODES (UOC) | (6) QTY |
|---------------------------------|--------------------|--------------|---|--|------------|
| | | | | GROUP 1808 STOWAGE RACKS,BOXES, STRAPS,CARRYING CASES,CABLE REELS, HOSE REELS,ETC. | |
| | | | | FIG. 74 CABLE REEL (M313,M447, M447C,AND M750) | |
| 1 | PAOZZ | 96906 | MS90728-62 | SCREW,CAP,HEXAGON H CABLE REEL SUPPORT ATTACH UOC:290,852,854,856 | 4 |
| 2 | PAOZZ | 96906 | MS21044N08 | NUT,SELF LOCKING UOC:290,852,854,856 | 1 |
| 3 | PAOZZ | 96906 | MS51967-8 | NUT,PLAIN,HEXAGON CABLE REEL SUPPORT AND BRACKET ATTACH UOC:290,852,854,856 | 10 |
| 4 | PAOZZ | 12603 | 23E06 | WASHER,LOCK CABLE REEL SUPPORT AND BRACKET ATTACH UOC:290,852,854,856 | 10 |
| 5 | PAOZZ | 96906 | MS18154-58 | SCREW,CAP,HEXAGON H BRACKET ASSY ATTACH UOC:290,852,854,856 | 6 |
| 6 | XBOZZ | 19207 | 10910908 | BRACKET ASSEMBLY CABLE REEL MOUNTING UOC:290,852,854,856 | 1 |
| 7 | PAOZZ | 19207 | 8735058 | SPACER,SLEEVE CABLE REEL SHAFT UOC:290,852,854,856 | 2 |
| 8 | PAOZZ | 19207 | 8735057 | BUSHING,SLEEVE CABLE REEL SHAFT UOC:290,852,854,856 | 4 |
| 9 | PAOZZ | 19207 | 8735060 | COLLAR,SHAFT CABLE REEL UOC:290,852,854,856 | 2 |
| 10 | PAOZZ | 96906 | MS24665-425 | PIN,COTTER CABLE REEL SHAFT RETAINING UOC:290,852,854,856 | 2 |
| 11 | PAOZZ | 19207 | 8735051 | SPACER,SLEEVE CABLE REEL SHAFT UOC:290,852,854,856 | 1 |
| 12 | PAOZZ | 19207 | 11621471 | REEL,CABLE VAN BODY UNDERFRAME UOC:290 | 1 |
| 12 | PAOZZ | 19207 | 8734961 | REEL,CABLE VAN BODY UNDERFRAME UOC:852,854,856 | 1 |
| 13 | PAOZZ | 19207 | 8735059 | SHAFT,STRAIGHT CABLE REEL ASSY UOC:290,852,854,856 | 1 |
| 14 | PAOZZ | 19207 | 8735050 | SPACER,RING CABLE REEL SHAFT UOC:290,852,854,856 | 2 |
| 15 | PAOZZ | 96906 | MS24665-629 | PIN,COTTER CABLE REEL RETAINING UOC:290,852,854,856 | 1 |
| 16 | MOOZZ | 78468 | 900-120-110-1 | CHAIN MAKE FROM P/N 900-120-110 UOC:290,852,854,856 | 1 |
| 17 | PAOZZ | 96906 | MS35206-247 | SCREW,MACHINE UOC:290,852,854,856 | 1 |
| 18 | PAOZZ | 96906 | MS27183-41 | WASHER,FLAT UOC:290,852,854,856 | 1 |

END OF FIGURE

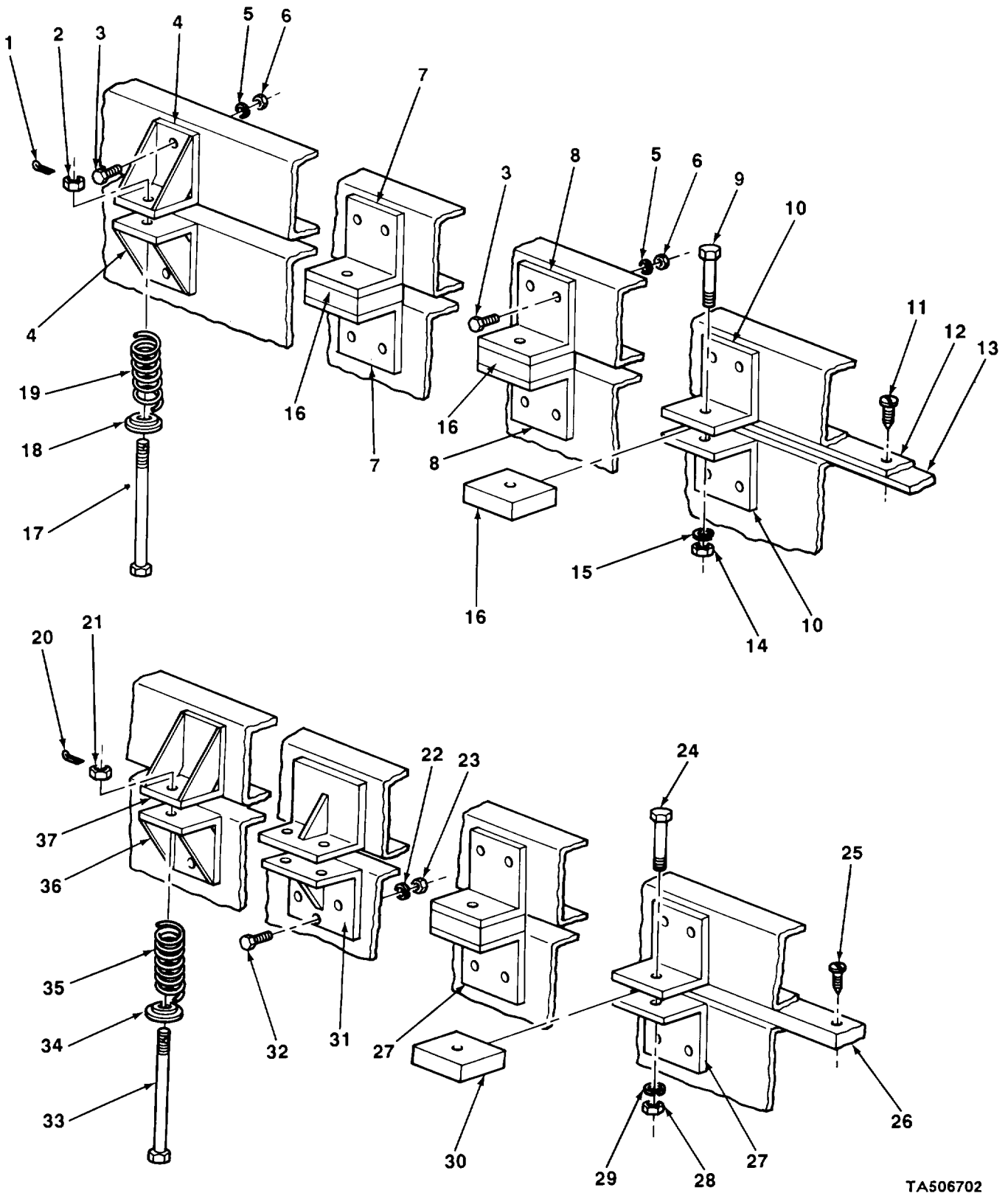

TA506702

FIGURE 75. VAN BODY MOUNTING INSTALLATION.

| SECTION II (1) ITEM NO | (2) SMR CODE | (3) CAGEC | TM9-2330-238-24P (4) PART NUMBER | (5) DESCRIPTION AND USABLE ON CODES (UOC) | (6) QTY |
|---|--------------------|--------------|---|--|------------|
| GROUP 1812 SPECIAL PURPOSE BODIES | | | | | |
| FIG. 75 VAN BODY MOUNTING INSTALLATION | | | | | |
| 1 | PAOZZ | 96906 | MS24665-357 | PIN,COTTER NUT RETAINING UOC:290 | 4 |
| 2 | PAOZZ | 96906 | MS35692-53 | NUT,PLAIN,SLOTTED, H VAN BODY ATTACH UOC:290 | 4 |
| 3 | PAOZZ | 96906 | MS90728-114 | SCREW,CAP,HEXAGON H VAN BODY MOUNTING ANGLE ATTACH UOC:290 | 40 |
| 4 | XDOZZ | 19207 | 7771242 | BRACKET ASSY VAN BODY MOUNTING FRONT SPRING LOADED UOC:290 | 8 |
| 5 | PAOZZ | 88044 | AN935-816 | WASHER,LOCK BODY MOUNTING ANGLE ATTACH UOC:290 | 40 |
| 6 | PAOZZ | 96906 | MS51967-14 | NUT,PLAIN,HEXAGON VAN BODY MOUNTING ANGLE ATTACH UOC:290 | 40 |
| 7 | XDOZZ | 19207 | 7771241 | ANGLE VAN BODY MOUNTING,FRONT UOC:290 | 2 |
| 8 | XDOZZ | 19207 | 7771240 | ANGLE VAN BODY MOUNTING, INTERMEDIATE UOC:290 | 2 |
| 9 | XDOZZ | 96906 | MS90725-166 | SCREW,CAP,HEXAGON VAN BODY ATTACH UOC:290 | 8 |
| 10 | XDOZZ | 19207 | 8735053 | ANGLE UOC:290 | 4 |
| 11 | PAOZZ | 96906 | MS51862-58C | SCREW,TAPPING,THREA LINER ATTACH UOC:290 | 8 |
| 12 | XBOZZ | 19207 | 11607346 | LINER VAN BODY MOUNTING ANGLE UOC:290 | 2 |
| 13 | XBOZZ | 19207 | 11607342 | LINER VAN BODY MOUNTING ANGLE UOC:290 | 2 |
| 14 | PAOZZ | 96906 | MS51967-20 | NUT,PLAIN,HEXAGON VAN BODY ATTACH UOC:290 | 8 |
| 15 | PAOZZ | 96906 | MS35338-50 | WASHER,LOCK VAN BODY ATTACH UOC:290 | 8 |
| 16 | XBOZZ | 19207 | 8735076 | BLOCK VAN BODY MOUNTING ANGLE UOC:290 | 8 |
| 17 | XDOZZ | 24150 | 596503 | SCREW,CAP,HEXAGON VAN BODY ATTACH UOC:290 | 4 |
| 18 | XDOZZ | 19207 | 8735128 | RETAINER,SPRING UOC:290 | 4 |
| 19 | PAOZZ | 19207 | 7018085 | SPRING,HELICAL,COMP VAN BODY MOUNTING UOC:290 | 4 |
| 20 | PAOZZ | 96906 | MS24665-355 | PIN,COTTER SPRING RETAINING UOC:852,854,856 | 6 |
| 21 | PAOZZ | 96906 | MS35692-61 | NUT,PLAIN,SLOTTED,H SPRING | 6 |

| SECTION II (1) ITEM NO | (2) SMR CODE | (3) CAGEC | TM9-2330-238-24P (4) PART NUMBER | (5) DESCRIPTION AND USABLE ON CODES (UOC) | (6) QTY |
|---------------------------------|--------------------|--------------|---|---|------------|
| 22 | PAOZZ | 88044 | AN935-816 | RETAINING UOC:852,854,856 WASHER,LOCK BRACKET AND ANGLE ATTACH | 20 |
| 23 | PAOZZ | 96906 | MS51967-14 | UOC:852,854,856 NUT,PLAIN,HEXAGON BRACKET AND ANGLE ATTACH | 20 |
| 24 | PAOZZ | 96906 | MS90728-165 | UOC:852,854,856 SCREW,CAP,HEXAGON H BLOCK ATTACH | 6 |
| 25 | PAOZZ | 96906 | MS24627-65 | UOC:852,854,856 SCREW,TAPPING FILLER ATTACH | 8 |
| 26 | XDOZZ | 19207 | 8758960 | UOC:852,854,856 FILLER,WOOD VAN BODY MOUNTING | 2 |
| 27 | XDOZZ | 19207 | 8735053 | UOC:852,854,856 ANGLE VAN BODY LOWER | 6 |
| 28 | PAOZZ | 96906 | MS51967-20 | UOC:852,854,856 NUT,PLAIN,HEXAGON WOOD BLOCK ATTACH | 6 |
| 29 | PAOZZ | 96906 | MS35338-50 | UOC:852,854,856 WASHER,LOCK WOOD BLOCK ATTACH | 6 |
| 30 | XDOZZ | 19207 | 10869710 | UOC:852,854,856 BLOCK,WOOD VAN BODY MOUNTING | 6 |
| 31 | XDOZZ | 19207 | 8758968 | UOC:852,854,856 BRACKET ASSEMBLY VAN BODY LOWER | 2 |
| 32 | PAOZZ | 96906 | MS90728-112 | UOC:852,854,856 SCREW,CAP,HEXAGON H BRACKET AND ANGLE ATTACH | 20 |
| 33 | XDOZZ | 21450 | 596008 | UOC:852,854,856 SCREW,CAP,HEXAGON VAN BODY ATACH | 6 |
| 34 | XDOZZ | 19207 | 8735128 | UOC:852,854,856 RETAINER SPRING | 6 |
| 35 | PAOZZ | 19207 | 7018085 | UOC:852,854,856 SPRING,HELICAL,COMP VAN BODY TENSION | 6 |
| 36 | XDOZZ | 19207 | 10869581 | UOC:852,854,856 BRACKET ASSEMBLY VAN BODY LOWER FORWARD | 2 |
| 37 | XDOZZ | 19207 | 10869580 | UOC:852,854,856 ANGLE,MOUNTING VAN BODY,UPPER, FORWARD | 2 |

END OF FIGURE

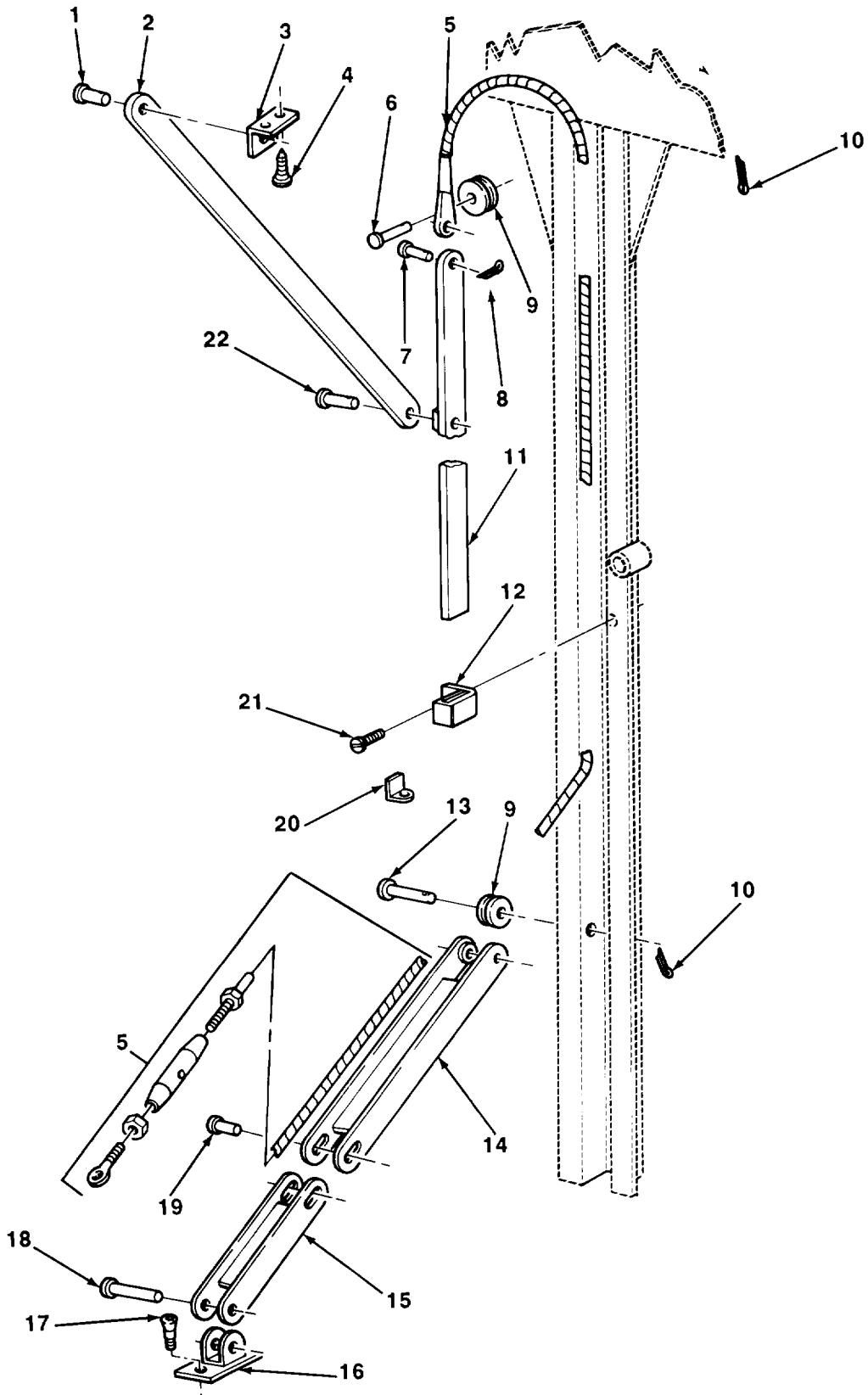

FIGURE 76. COUNTERBALANCE (M313).

| SECTION II (1) ITEM NO | (2) SMR CODE | (3) CAGEC | TM9-2330-238-24P (4) PART NUMBER | (5) DESCRIPTION AND USABLE ON CODES (UOC) | (6) QTY |
|-----------------------------------|--------------------|--------------|---|--|------------|
| GROUP 1812 SPECIAL PURPOSE BODIES | | | | | |
| FIG. 76 COUNTERBALANCE (M313) | | | | | |
| 1 | PAOZZ | 21450 | 106912 | RIVET,SOLID CONNECTING LINK ATTACH. UOC:290 | 4 |
| 2 | PAOZZ | 19207 | 7084966 | CONNECTING LINK,RIG COUNTERBALANCE UOC:290 | 4 |
| 3 | PAOZZ | 19207 | 7084730 | BRACKET,ANGLE UOC:290 | 4 |
| 4 | PAOZZ | 21450 | 172463 | SCREW,TAPPING,THREAD UOC:290 | 8 |
| 5 | PAOZZ | 19207 | 8759023 | WIRE ROPE ASSEMBLY, COUNTERBALANCE UOC:290 | 4 |
| 6 | PAOZZ | 19207 | 11637822-1 | PIN,STRAIGHT,HEADED UPPER PULLEY RETAINING UOC:290 | 4 |
| 7 | PAOZZ | 21450 | 138082 | PIN,STRAIGHT,HEADED UOC:290 | 4 |
| 8 | PAOZZ | 24617 | 112726 | PIN,COTTER WIRE ROPE ATTACH UOC:290 | 4 |
| 9 | PAOZZ | 19207 | 7084969 | PULLEY,GROOVE COUNTERBALANCE UOC:290 | 8 |
| 10 | PAOZZ | 96906 | MS24665-357 | PIN,COTTER STRAIGHT PIN ATTACH UOC:290 | 8 |
| 11 | PAOZZ | 19207 | 7084961 | BAR,COUNTER BALANCE UOC:290 | 4 |
| 12 | PAOZZ | 19207 | 8735084 | CLIP ASSEMBLY,GUIDE COUNTERBALANCE UOC:290 | 8 |
| 13 | PAOZZ | 19207 | 11637822-2 | PIN,STRAIGHT,HEADED LOWER PULLEY RETAINING UOC:290 | 4 |
| 14 | PAOZZ | 19207 | 7084962 | ARM,COUNTER BALANCE LONG UOC:290 | 4 |
| 15 | PAOZZ | 19207 | 7084965 | ARM,ADJUSTING,BELT SHORT UOC:290 | 4 |
| 16 | PAOZZ | 19207 | 7084652 | PIVOT,FLOOR HINGE UOC:290 | 4 |
| 17 | PAOZZ | 96906 | MS35190-317 | SCREW,MACHINE UOC:290 | 8 |
| 18 | PAOZZ | 96906 | MS35743-43 | RIVET,SOLID COUNTERBALANCE ARM ATTACH UOC:290 | 4 |
| 19 | XBOZZ | 21450 | 135387 | RIVET COUNTERBALANCE ARM ATTACH UOC:290 | 8 |
| 20 | PAOZZ | 19207 | 7084963 | GUIDE,CABLE,COUNTER UOC:290 | 8 |
| 21 | XDOZZ | 96906 | MS24619-54 | SCREW,TAPPING GUIDE CLIP ASSY ATTACH UOC:290 | 8 |
| 22 | PAOZZ | 96906 | MS35743-57 | RIVET,SOLID CONNECTING LINK ATTACH UOC:290 | 4 |

END OF FIGURE

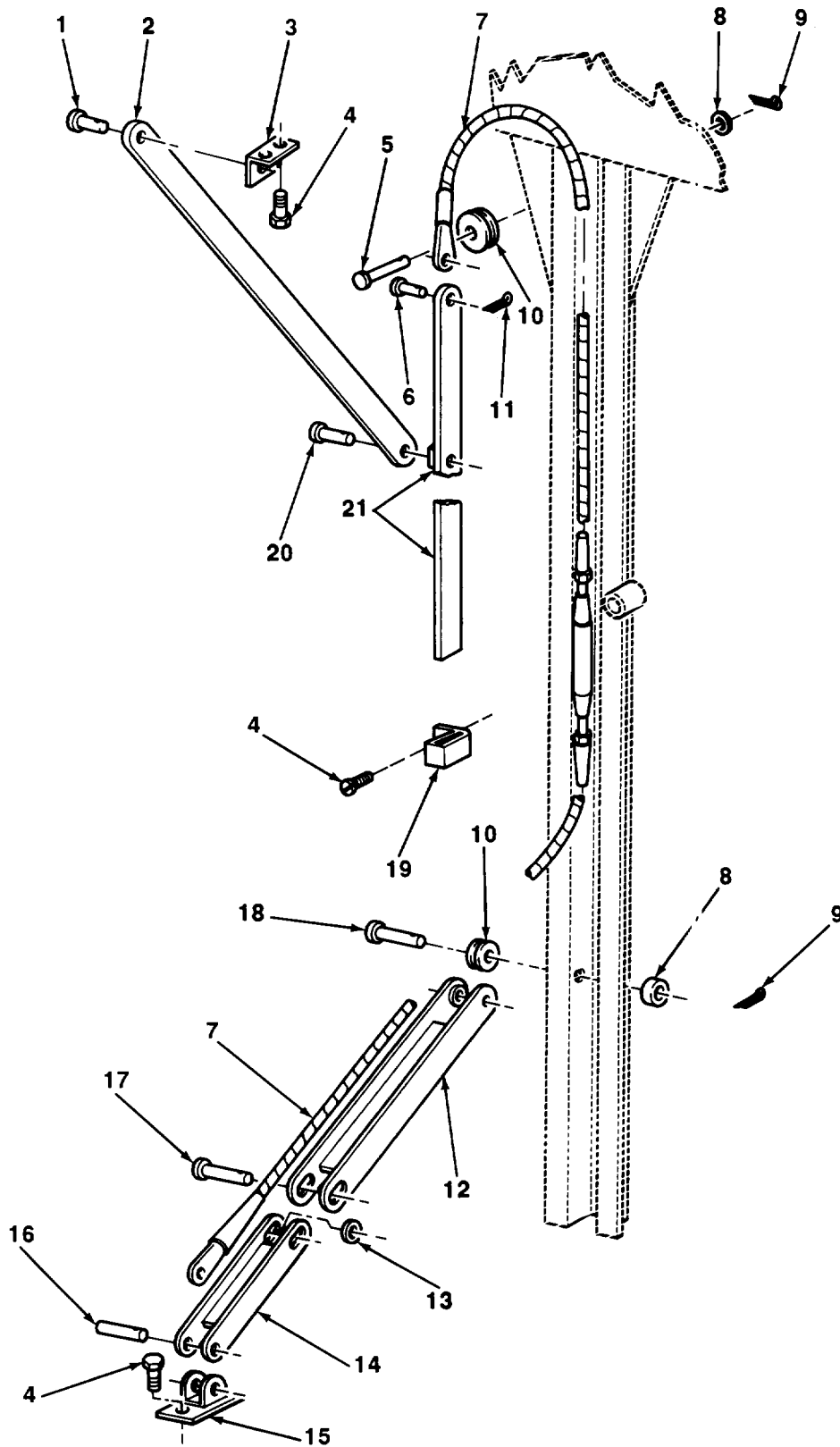
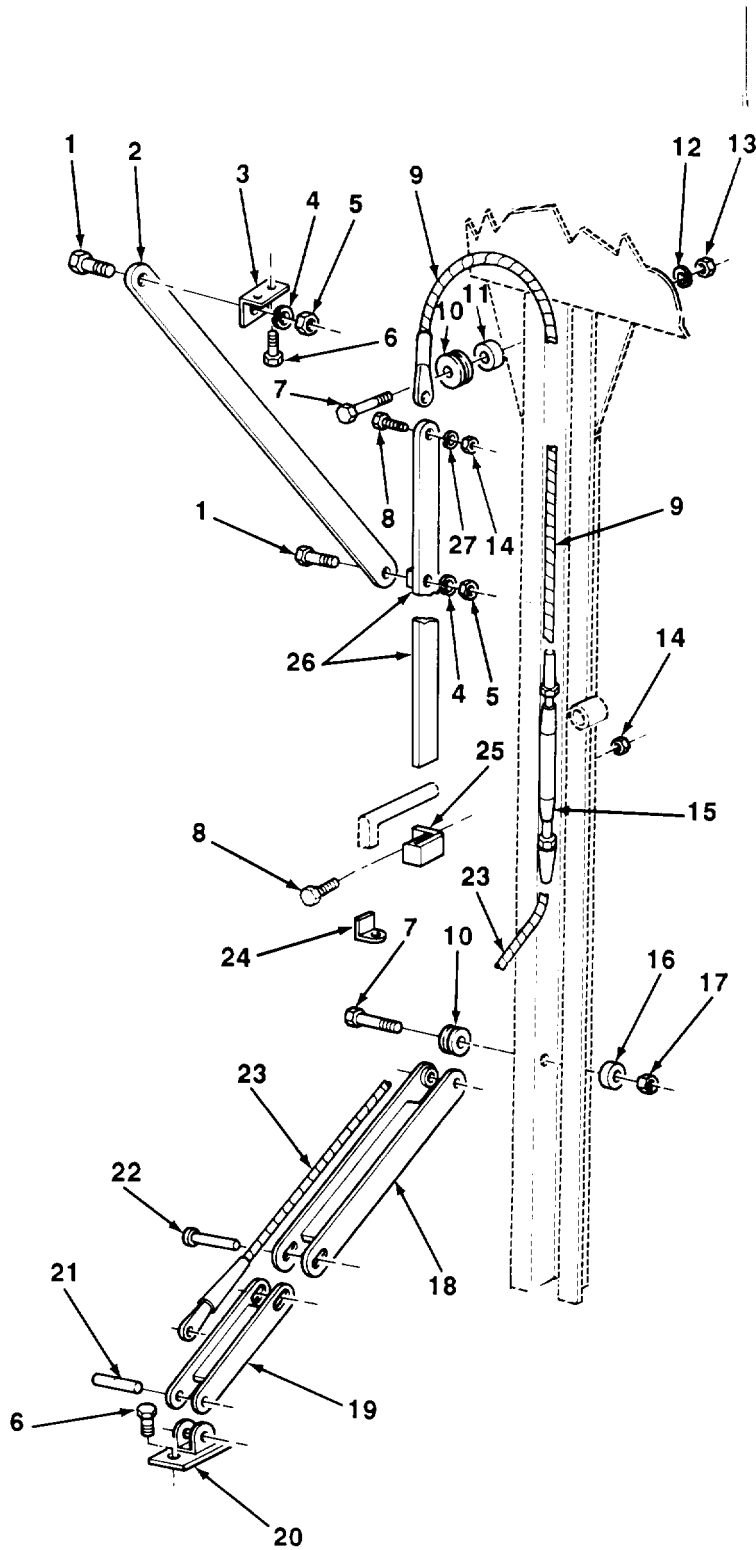

FIGURE 77. COUNTERBALANCE (M447, M447C, AND M750).

| SECTION II (1) ITEM NO | (2) SMR CODE | (3) CAGEC | TM9-2330-238-24P (4) PART NUMBER | (5) DESCRIPTION AND USABLE ON CODES (UOC) | (6) QTY |
|--|--------------------|--------------|---|--|------------|
| GROUP 1812 SPECIAL PURPOSE BODIES | | | | | |
| FIG. 77 COUNTERBALANCE (M447,M447C, AND M750) | | | | | |
| 1 | PAOZZ | 96906 | MS35743-57 | RIVET,SOLID UPPER ARM ATTACH UOC:852,854,856 | 8 |
| 2 | PAOZZ | 19207 | 10869773 | CONNECTING LINK,RIG SIDE DOOR COUNTERBALANCE UOC:852,854,856 | 8 |
| 3 | PAOZZ | 19207 | 8759026 | BRACKET,ANGLE UPPER,SIDE DOOR COUNTERBALANCE UOC:852,854,856 | 8 |
| 4 | PAOZZ | 96906 | MS24627-14 | SCREW,TAPPING,THREA GUIDE CLIP AND PIVOT ASSEMBLY ATTACH UOC:852,854,856 | 64 |
| 5 | PAOZZ | 19207 | 8759024 | PIN,STRAIGHT,HEADED UPPER PULLEY UOC:852,854,856 | 8 |
| 6 | PAOZZ | 19207 | 5348514 | PIN,STRAIGHT,HEADED UOC:852,854,856 | 8 |
| 7 | PAOZZ | 19207 | 8342292 | WIRE,ROPE ASSEMBLY, COUNTERBALANCE UOC:852,854,856 | 8 |
| 8 | PAOZZ | 96906 | MS27183-14 | WASHER,FLAT ROLLER PIN ATTACH (24 FOR CENTER POST, 16 FOR CENTER POST) UOC:852,854,856 | 40 |
| 9 | PAOZZ | 96906 | MS24665-357 | PIN,COTTER PULLEY PIN ATTACH UOC:852,854,856 | 16 |
| 10 | PAOZZ | 19207 | 7084969 | PULLEY,GROOVE SIDE DOOR COUNTERBALANCE WIRE ROPE UOC:852,854,856 | 16 |
| 11 | PAOZZ | 96906 | MS24665-208 | PIN,COTTER WIRE ROPE ASSEMBLY ATTACH UOC:852,854,856 | 8 |
| 12 | PFOZZ | 19207 | 10869573 | ARM ASSEMBLY SIDE DOOR COUNTERBALANCE UOC:852,854,856 | 8 |
| 13 | PAOZZ | 29201 | 84001-1 | WASHER,FLAT SHORT ARM ATTACH UOC:852,854,856 | 16 |
| 14 | PAOZZ | 19207 | 10869576 | CONNECTING LINK,RIG SIDE DOOR COUNTERBALANCE UOC:852,854,856 | 8 |
| 15 | PAOZZ | 19207 | 8759025 | BRACKET,EYE,NONROTA LOWER,SIDE DOOR COUNTERBALANCE UOC:852,854,856 | 8 |
| 16 | PAOZZ | 96906 | MS16556-54 | PIN,STRAIGHT,HEADLE SHORT ARM ATTACH UOC:852,854,856 | 8 |
| 17 | XDOZZ | 21450 | 135385 | RIVET SHORT ARM ATTACH UOC:852,854,856 | 16 |
| 18 | PAOZZ | 19207 | 8758986 | PIN,STRAIGHT,HEADED LOWER ROLLER (CORNER POST COUNTERBALANCE) UOC:852,854,856 | 4 |

| SECTION II | | | | | |
|------------|-------|-------|------------|--|-----|
| (1) | (2) | (3) | (4) | (5) | (6) |
| ITEM | SMR | | PART | | |
| NO | CODE | CAGEC | NUMBER | DESCRIPTION AND USABLE ON CODES (UOC) | QTY |
| 18 | PAOZZ | 19207 | 10869575 | PIN, STRAIGHT, HEADED LOWER ROLLER (CENTER POST COUNTERBALANCE) UOC: 852, 854, 856 | |
| 19 | PAOZZ | 19207 | 8758988 | CLIP, SPRING TENSION COUNTERBALANCE GUIDE UOC: 852, 854, 856 | 16 |
| 20 | PAOZZ | 96906 | MS35743-60 | RIVET, SOLID UPPER ARM ATTACH UOC: 852, 854, 856 | 8 |
| 21 | PAOZZ | 19207 | 10869774 | STRAP, RETAINING COUNTERBALANCE ASSY UOC: 852, 854, 856 | 8 |

END OF FIGURE



TA506705

FIGURE 78. COUNTERBALANCE (M749, SOUTHWEST MODEL VRP).

| SECTION II (1) ITEM NO | (2) SMR CODE | (3) CAGEC | TM9-2330-238-24P (4) PART NUMBER | (5) DESCRIPTION AND USABLE ON CODES (UOC) | (6) QTY |
|---|--------------------|--------------|---|--|------------|
| GROUP 1812 SPECIAL PURPOSE BODIES | | | | | |
| FIG. 78 COUNTERBALANCE (M749, SOUTHWEST MODEL VRP) | | | | | |
| 1 | PAOZZ | 96906 | MS90725-31 | BOLT,MACHINE UPPER ARM ATTACH (AE) UOC:855 | 16 |
| 2 | XBOZZ | 98255 | KD7 | ARM UPPER (AE) UOC:855 | 8 |
| 3 | XBOZZ | 98255 | KD8 | BRACKET UPPER ARM RETAINING (AE) UOC:855 | 8 |
| 4 | PAOZZ | 19207 | 7410218 | WASHER,LOCK UPPER ARM ATTACH (AE) UOC:855 | 16 |
| 5 | PAOZZ | 96906 | MS51967-5 | NUT,PLAIN,HEXAGON UPPER ARM ATTACH (AE) UOC:855 | 16 |
| 6 | XBOZZ | 98255 | PP68 | SCREW PIVOT AND BRACKET ATTACH (AE) UOC:855 | 48 |
| 7 | PAOZZ | 96906 | MS90725-67 | SCREW,CAP,HEXAGON H ROLLER ATTACH (AE) UOC:855 | 16 |
| 8 | PAOZZ | 96906 | MS35190-289 | SCREW,MACHINE CABLE ASSEMBLY AND GUIDE ATTACH (AE) UOC:855 | 24 |
| 9 | PAOZZ | 98255 | PP103 | CONTROL ASSEMBLY,PU COUNTERBALANCE (AE) UOC:855 | 8 |
| 10 | PAOZZ | 98255 | SW3294P | ROLLER COUNTERBALANCE CABLE (AE) UOC:855 | 16 |
| 11 | PAOZZ | 98255 | KD12 | SPACER UPPER ROLLER (AE) UOC:855 | 4 |
| 12 | PAOZZ | 12603 | 23E06 | WASHER,LOCK UPPER ROLLER ATTACH (AE) UOC:855 | 8 |
| 13 | XBOZZ | 98255 | KD10 | NUT UPPER ROLLER ATTACHING (AE) UOC:855 | 8 |
| 14 | XBOZZ | 98255 | PP33 | NUT COUNTERBALANCE CABLE (8),CABLE GUIDE (16) (AE) UOC:855 | 24 |
| 15 | PAOZZ | 98255 | PP102 | TURNBUCKLE COUNTERBALANCE CABLE (AE) UOC:855 | 8 |
| 16 | XBOZZ | 98255 | KD11 | SPACER LOWER ROLLER (AE) UOC:855 | 4 |
| 17 | PAOZZ | 96906 | MS51968-8 | NUT,PLAIN,HEXAGON LOWER ROLLER ATTACHING (AE) UOC:855 | 8 |
| 18 | XBOZZ | 98255 | KD2 | ARM FOLDING,UPPER (AE) UOC:855 | 8 |
| 19 | XBOZZ | 98255 | KD1 | ARM FOLDING,LOWER (AE) UOC:855 | 8 |
| 20 | PAOZZ | 98255 | PP124 | BRACKET,EYE,ROTATIN COUNTERBALANCE | 8 |

| SECTION II (1) ITEM NO | (2) SMR CODE | (3) CAGEC | TM9-2330-238-24P (4) PART NUMBER | (5) DESCRIPTION AND USABLE ON CODES (UOC) | (6) QTY |
|---------------------------------|--------------------|--------------|---|--|------------|
| | | | | (AE) UOC:855 | |
| 21 | PAOZZ | 96906 | MS51838-238 | PIN, STRAIGHT, HEADLE FOLDING ARM ATTACH (AE) UOC:855 | 8 |
| 22 | PAOZZ | 96906 | MS35743-16 | RIVET, SOLID COUNTERBALANCE FOLDING ARM ATTACHING (AE) UOC:855 | 16 |
| 23 | PAOZZ | 98255 | PP104 | WIRE, ROPE ASSEMBLY, COUNTERBALANCE (AE) UOC:855 | 8 |
| 24 | XBOZZ | 98255 | KD14 | GUIDE, CABLE BAR CABLE BAR (AE) UOC:855 | 16 |
| 25 | XBOZZ | 98255 | KD16 | GUIDE COUNTERBALANCE CABLE (AE) UOC:855 | 16 |
| 26 | XBOZZ | 98255 | KD6 | BAR COUNTERBALANCE CABLE (AE) UOC:855 | 8 |
| 27 | PAOZZ | 96906 | MS35338-48 | WASHER, LOCK COUNTERBALANCE CABLE ATTACHING (AE) UOC:855 | 8 |
| END OF FIGURE | | | | | |

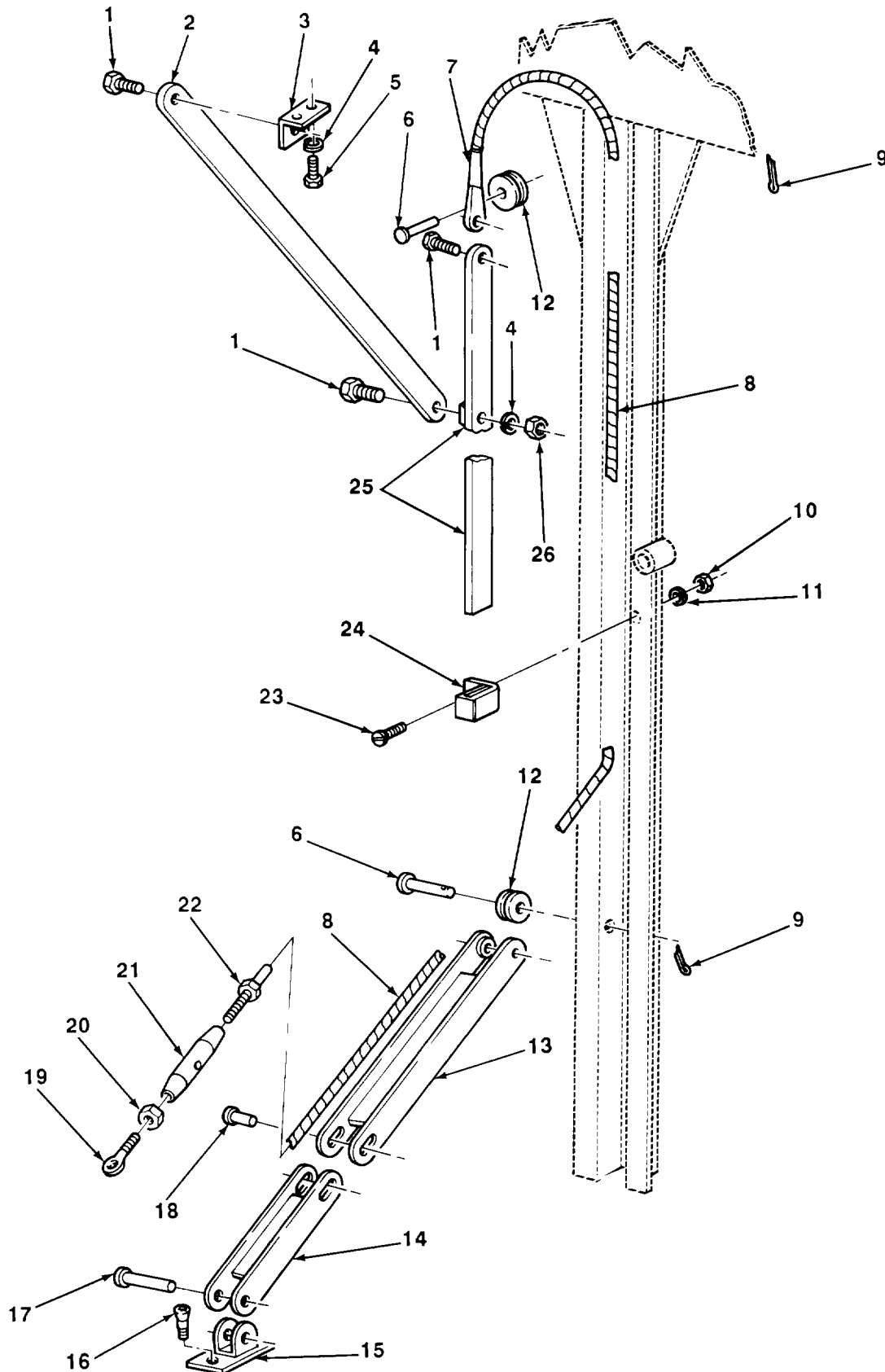

FIGURE 79. COUNTERBALANCE (M749, CONVERTO MODEL 8929).

| SECTION II (1) ITEM NO | (2) SMR CODE | (3) CAGEC | TM9-2330-238-24P (4) PART NUMBER | (5) DESCRIPTION AND USABLE ON CODES (UOC) | (6) QTY |
|---|--------------------|--------------|---|--|------------|
| GROUP 1812 SPECIAL PURPOSE BODIES | | | | | |
| FIG. 79 COUNTERBALANCE (M749, CONVERTO MODEL 8929) | | | | | |
| 1 | PAOZZ | 96906 | MS90728-32 | BOLT,MACHINE (AD) UOC:855 | 24 |
| 2 | XBOZZ | 14422 | 8929-53-2 | ARM UPPER,COUNTERBALANCE (AD) UOC:855 | 8 |
| 3 | XBOZZ | 14422 | 8929-54-2-348 | BRACKET,ANGLE ARM RETAINING (AD) UOC:855 | 8 |
| 4 | PAOZZ | 19207 | 7410218 | WASHER,LOCK ANGLE BRACKET ARM AND PIN ATTACH (AD) UOC:855 | 40 |
| 5 | PAOZZ | 96906 | MS90725-6 | SCREW,CAP,HEXAGON H ANGLE BRACKET ATTACHING (AD) UOC:855 | 16 |
| 6 | PAOZZ | 19207 | 10869575 | PIN,STRAIGHT,HEADED COUNTERBALANCE PULLEY RETAINING (AD) UOC:855 | 16 |
| 7 | PAOZZ | 96906 | MS20667-6 | TERMINAL,WIRE ROPE COUNTERBALANCE ASSEMBLY (AD) UOC:855 | 8 |
| 8 | XBOZZ | 7581 | 5132-7X19 | WIRE ROPE COUNTERBALANCE (AD) UOC:855 | 8 |
| 9 | PAOZZ | 96906 | MS24665-134 | PIN,COTTER PIN RETAINING (AD) UOC:855 | 24 |
| 10 | PAOZZ | 96906 | MS51967-2 | NUT,PLAIN,HEXAGON CABLE GUIDE ATTACH (AD) UOC:855 | 16 |
| 11 | PAOZZ | 96906 | MS35338-44 | WASHER,LOCK CABLE GUIDE ATTACH (AD) UOC:855 | 16 |
| 12 | XBOZZ | 14422 | 8928-54-3 | PULLEY,GROOVE COUNTERBALANCE (AD) UOC:855 | 16 |
| 13 | XBOZZ | 14422 | 8929-52-1 | ARM FOLDING,LONG (AD) UOC:855 | 8 |
| 14 | XBOZZ | 14422 | 8929-52-2 | ARM FOLDING,SHORT (AD) UOC:855 | 8 |
| 15 | XBOZZ | 14422 | 8929-53-1 | PIVOT COUNTERBALANCE (AD) UOC:855 | 8 |
| 16 | XBOZZ | 14422 | 8929-52 | SCREW,MACHINE COUNTERBALANCE PIVOT ATTACHING (AD) UOC:855 | 32 |
| 17 | PAOZZ | 96906 | MS35743-45 | RIVET,SOLID ARM ATTACH (AD) UOC:855 | 8 |
| 18 | XBOZZ | 21450 | 107184 | RIVET ARM ATTACH (AD) UOC:855 | 8 |
| 19 | XBOZZ | 96906 | MS21254-5 | BOLT, EYE (AD) UOC:855 | 8 |
| 20 | PAOZZ | 96906 | MS35690-404 | NUT,PLAIN,HEXAGON WIRE ROPE TURNBUCKLE (AD) | 8 |

| SECTION II | | | | TM9-2330-238-24P | |
|------------|-------|-------|-------------|--|-----|
| (1) | (2) | (3) | (4) | (5) | (6) |
| ITEM | SMR | | PART | | |
| NO | CODE | CAGEC | NUMBER | DESCRIPTION AND USABLE ON CODES (UOC) | QTY |
| 21 | XBOZZ | 19207 | 8342292-1 | UOC:855 TURNBUCKLE COUNTERBALANCE WIRE ROPE (AD) | 8 |
| 22 | PAOZZ | 96906 | MS21260S3LH | UOC:855 TERMINAL,WIRE ROPE, COUNTERBALANCE (AD) | 8 |
| 23 | PAOZZ | 96906 | MS35206-282 | UOC:855 SCREW,MACHINE WIRE ROPE GUIDE ATTACHING (AD) | 16 |
| 24 | XBOZZ | 14422 | 8929-52-3 | UOC:855 GUIDE COUNTERBALANCE (AD) | 16 |
| 25 | XBOZZ | 14422 | 8929-55-3 | UOC:855 BAR COUNTERBALANCE (AD) | 8 |
| 26 | PAOZZ | 96906 | MS51967-5 | UOC:855 NUT,PLAIN,HEXAGON (AD) | 24 |

END OF FIGURE

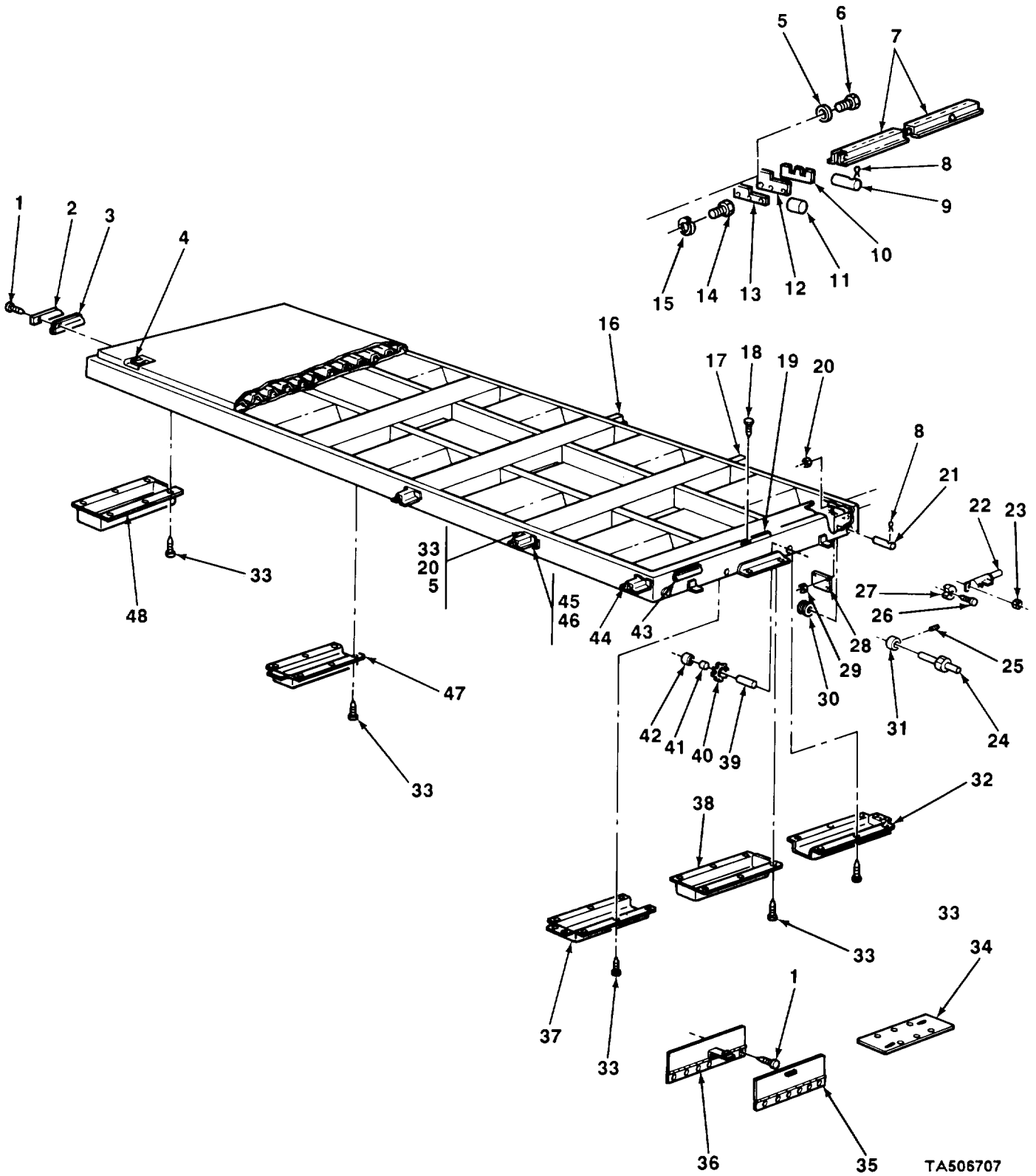

FIGURE 80. UNDERFRAME MECHANISM (M313).

| SECTION II (1) ITEM NO | (2) SMR CODE | (3) CAGEC | TM9-2330-238-24P (4) PART NUMBER | (5) DESCRIPTION AND USABLE ON CODES (UOC) | (6) QTY |
|-------------------------------------|--------------------|--------------|---|---|------------|
| GROUP 1812 SPECIAL PURPOSE BODIES | | | | | |
| FIG. 80 UNDERFRAME MECHANISM (M313) | | | | | |
| 1 | PAOZZ | 96906 | MS51861-35 | SCREW,TAPPING,THREA UOC:290 | 143 |
| 2 | PAOZZ | 19207 | 8380423 | RETAINER,FRAME,SEAL UNDERFRAME UOC:290 | 2 |
| 3 | MOOZZ | 19207 | 7534653-1 | SEAL,RUBBER STRIP MAKE FROM P/N 7534653 UOC:290 | 1 |
| 4 | PAOZZ | 19207 | 11607401 | TIE DOWN,CARGO,VEHI VAN BODY UOC:290 | 8 |
| 5 | PAOZZ | 88044 | AN970-3 | WASHER,FLAT SEAL RETAINER ATTACH UOC:290 | 20 |
| 6 | PAOZZ | 21450 | 440502 | BOLT,MACHINE SEAL RETAINER ATTACH UOC:290 | 20 |
| 7 | PPFZZ | 19207 | 8735018 | CHANNEL,STRUCTURAL UNDERFRAME MECHANISM UOC:290 | 2 |
| 8 | PAFZZ | 96906 | MS24665-491 | PIN,COTTER UOC:290 | 40 |
| 9 | PAFZZ | 19207 | 8735030 | SHAFT,STRAIGHT BEAM,UNDERFRAME MECHANISM UOC:290 | 10 |
| 10 | PAOZZ | 19207 | 8735033 | RETAINER,SEAL,BEAM UNDERFRAME ASSY UOC:290 | 2 |
| 11 | PAFZZ | 07964 | 2316 | ROLLER,BODY FRAME B UNDERFRAME ASSY UOC:290 | 10 |
| 12 | PAOZZ | 19207 | 8735034 | GASKET UNDERFRAME MECHANISM BEAM UOC:290 | 18 |
| 13 | PAOZZ | 19207 | 8735035 | SEAL,NONMETALLIC ST UNDERFRAME MECHANISM BEAM UOC:290 | 2 |
| 14 | PAOZZ | 96906 | MS90725-6 | SCREW,CAP,HEXAGON H STOP PLATE ATTACH UOC:290 | 8 |
| 15 | PAOZZ | 96906 | MS35338-44 | WASHER,LOCK UOC:290 | 8 |
| 16 | XBFZZ | 19207 | 8735027 | FRAME SECTION,STRUC UNDERFRAME MECHANISM UOC:290 | 4 |
| 17 | PPFZZ | 19207 | 10872414 | CHANNEL,STRUCTURAL UNDERFRAME MECHANISM UOC:290 | 2 |
| 18 | PAOZZ | 96906 | MS51862-56 | SCREW,TAPPING,THREA ANGLE BRACKET ATTACHING UOC:290 | 4 |
| 19 | PFOZZ | 19207 | 8735437 | BRACKET,ANGLE UNDERFRAME MECHANISM LOCKING UOC:290 | 1 |
| 20 | PAOZZ | 88044 | AN365-1024A | NUT,SELF-LOCKING,HE SEAL RETAINER | 20 |

| SECTION II (1) ITEM NO | (2) SMR CODE | (3) CAGEC | TM9-2330-238-24P (4) PART NUMBER | (5) DESCRIPTION AND USABLE ON CODES (UOC) | (6) QTY |
|---------------------------------|--------------------|--------------|---|--|------------|
| 21 | PAFZZ | 19207 | 8735029 | ATTACH UOC: 290 SHAFT, STRAIGHT GUIDE, UNDERFRAME MECHANISM | 10 |
| 22 | PAOZZ | 19207 | 7084725 | UOC: 290 LOCK ASSEMBLY UNDERFRAME RATCHET | 2 |
| 23 | PAOZZ | 96906 | MS51922-1 | UOC: 290 NUT, SELF-LOCKING, HE LOOK ASSY | 2 |
| 24 | PAFZZ | 19207 | 8735022 | ATTACH UOC: 290 SHAFT, AND CLUTCH HA DRIVE, UNDERFRAME ASSY | 2 |
| 25 | PAFZZ | 96906 | MS51963-51 | UOC: 290 SETSCREW SHAFT COLLAR ATTACH | 8 |
| 26 | PAOZZ | 19207 | 8698440 | UOC: 290 SCREW, SHOULDER RATCHET PAWL ATTACH | 2 |
| 27 | PAOZZ | 19207 | 8735056 | UOC: 290 PAWL UNDERFRAME ASSY | 2 |
| 28 | PAOZZ | 19207 | 8734990 | UOC: 290 PLATE, STOP UNDERFRAME MECHANISM | 4 |
| 29 | PAOZZ | 96906 | MS51967-2 | UOC: 290 NUT, PLAIN, HEXAGON STOP PLATE ATTACH | 8 |
| 30 | PAFZZ | 19207 | 7047098 | UOC: 290 ROLLER, SHAFT UNDERFRAME ASSY | 10 |
| 31 | PAFZZ | 19207 | 8735023 | UOC: 290 COLLAR, SHAFT UNDERFRAME MECHANISM | 8 |
| 32 | PAOZZ | 19207 | 8735039 | UOC: 290 COVER, ACCESS UNDERFRAME MECHANISM BOX | 1 |
| 33 | PAOZZ | 96906 | MS51861-47 | UOC: 290 SCREW, TAPPING, THREA | 80 |
| 34 | PAOZZ | 19207 | 11681454 | UOC: 290 COVER, ACCESS UNDERFRAME MECHANISM (LATE MODEL) | 1 |
| 35 | PFOZZ | 19207 | 7535633-1 | UOC: 290 DOOR, HATCH, VEHICLE LEVELING JACK STOWAGE BOX (LATE MODEL) | 1 |
| 36 | XDOZZ | 19207 | 7535633 | UOC: 290 COVER LEVELING JACK STOWAGE BOX (EARLY MODEL) | 1 |
| 37 | PAOZZ | 19207 | 8735038 | UOC: 290 COVER, ACCESS UNDERFRAME MECHANISM BOX | 1 |
| 38 | PAOZZ | 19207 | 10944429-2 | UOC: 290 COVER, BOX, MECHANISM UNDERFRAME MECHANISM (EARLY MODEL) | 1 |
| 39 | PAFZZ | 19207 | 8735028 | UOC: 290 SPACER, SLEEVE DRIVE SHAFT | 10 |
| 40 | PAFZZ | 19207 | 8735074 | UOC: 290 SPROCKET ASSEMBLY UNDERFRAME MECHANISM | 10 |
| | | | | UOC: 290 | |

| SECTION II (1) | SMR (2) | CAGEC (3) | PART (4) | DESCRIPTION AND USABLE ON CODES (UOC) (5) | QTY (6) |
|-------------------|------------|--------------|-------------|---|------------|
| ITEM NO | CODE | | NUMBER | | |
| 41 | PAFZZ | 19207 | 8735024 | SPACER,SLEEVE GUIDE SHAFT UOC:290 | 10 |
| 42 | PAFZZ | 19207 | 8735057 | BUSHING,SLEEVE GUIDE SHAFT UOC:290 | 18 |
| 43 | MOOZZ | 19207 | 7373291-3-2 | SEAL,NONMETALLIC MAKE FROM P/N 7373291-3 UOC:290 | 1 |
| 44 | XBFZZ | 19207 | 8735423 | BEAM ASSEMBLY,RETRA UNDERFRAME MECHANISM UOC:290 | 2 |
| 45 | XDOZZ | 19207 | 8735032 | RETAINER,SEAL,FRAME UNDERFRAME ASSY UOC:290 | 8 |
| 46 | PAOZZ | 19207 | 8735036 | GASKET RETRACTABLE BEAM UOC:290 | 10 |
| 47 | PAOZZ | 19207 | 8735037 | COVER,ACCESS UNDERFRAME MECHANISM BOX UOC:290 | 8 |
| 48 | PAOZZ | 19207 | 10944429-1 | COVER,ACCESS UNDERFRAME MECHANISM, CENTER UOC:290 | 4 |

END OF FIGURE

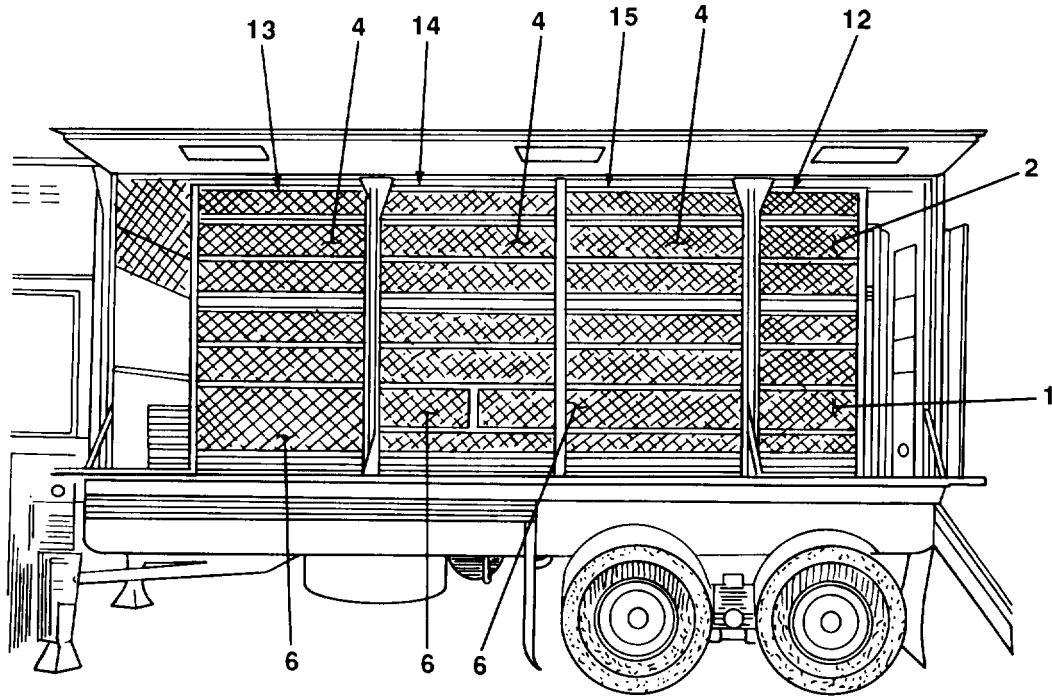
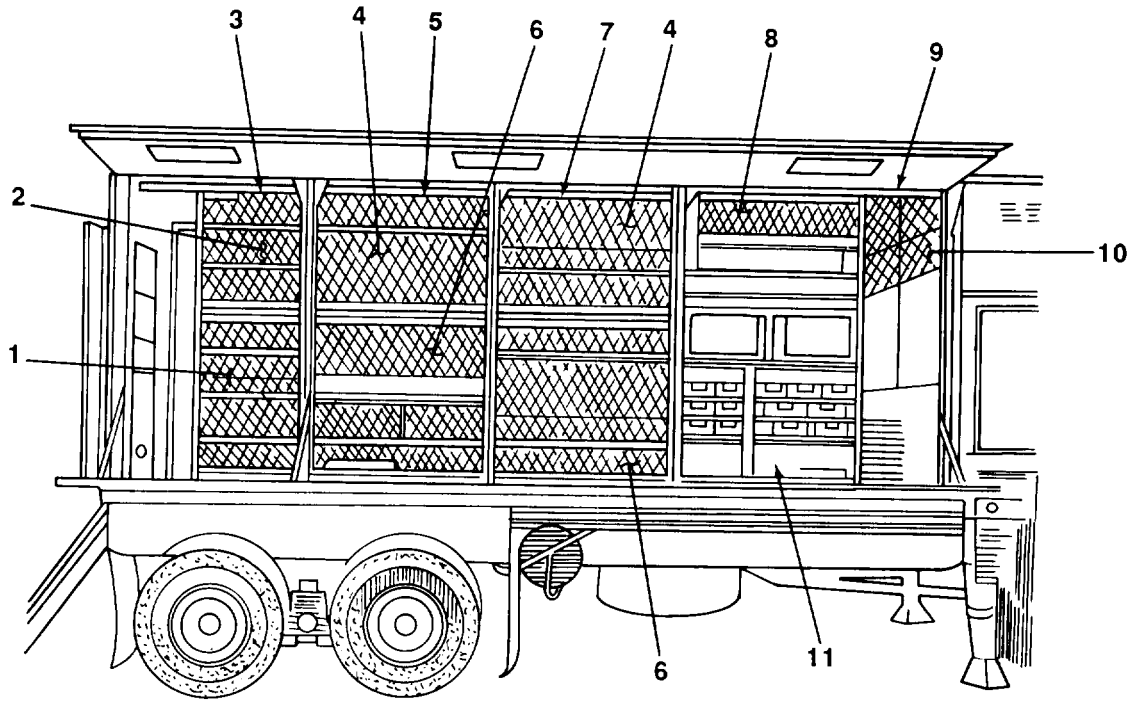

TA506708

FIGURE 81. STORAGE BINS (M750).

| SECTION II (1) ITEM NO | (2) SMR CODE | (3) CAGEC | TM9-2330-238-24P (4) PART NUMBER | (5) DESCRIPTION AND USABLE ON CODES (UOC) | (6) QTY |
|-----------------------------------|--------------------|--------------|---|--|------------|
| GROUP 1812 SPECIAL PURPOSE BODIES | | | | | |
| FIG. 81 STORAGE BINS (M750) | | | | | |
| 1 | PAOZZ | 19207 | 11638221-1 | SCREEN, WINDOW, METAL UOC: 856 | 2 |
| 2 | PAOZZ | 19207 | 11638221-2 | SCREEN, WINDOW, METAL UOC: 856 | 2 |
| 3 | PFFFF | 19207 | 11645971-1 | BIN, STORAGE UOC: 856 | 1 |
| 4 | PAOZZ | 19207 | 11638221-4 | SCREEN, WINDOW, METAL UOC: 856 | 5 |
| 5 | PFFFF | 19207 | 11645991-1 | BIN, STORAGE UOC: 856 | 1 |
| 6 | PAOZZ | 19207 | 11638221-3 | SCREEN, WINDOW, METAL UOC: 856 | 5 |
| 7 | PFFFF | 19207 | 11646021-1 | BIN, STORAGE UOC: 856 | 1 |
| 8 | PAOZZ | 19207 | 11638221-5 | SCREEN, WINDOW, METAL UOC: 856 | 1 |
| 9 | PFFFF | 19207 | 11646013 | BIN ASSEMBLY, VEHICU UOC: 856 | 1 |
| 10 | PAOZZ | 19207 | 11638221-6 | SCREEN, WINDOW, METAL UOC: 856 | 1 |
| 11 | PFFFF | 19207 | 11638203 | DESK, SHOP UOC: 856 | 1 |
| 12 | PFFFF | 19207 | 11645971-2 | BIN, STORAGE UOC: 856 | 1 |
| 13 | PFFFF | 19207 | 11646033 | BIN ASSEMBLY, VEHICU UOC: 856 | 1 |
| 14 | PAFFF | 19207 | 11646021-2 | BIN, STORAGE AND DIS UOC: 856 | 1 |
| 15 | PFFFF | 19207 | 11645991-2 | BIN, STORAGE UOC: 856 | 1 |

END OF FIGURE

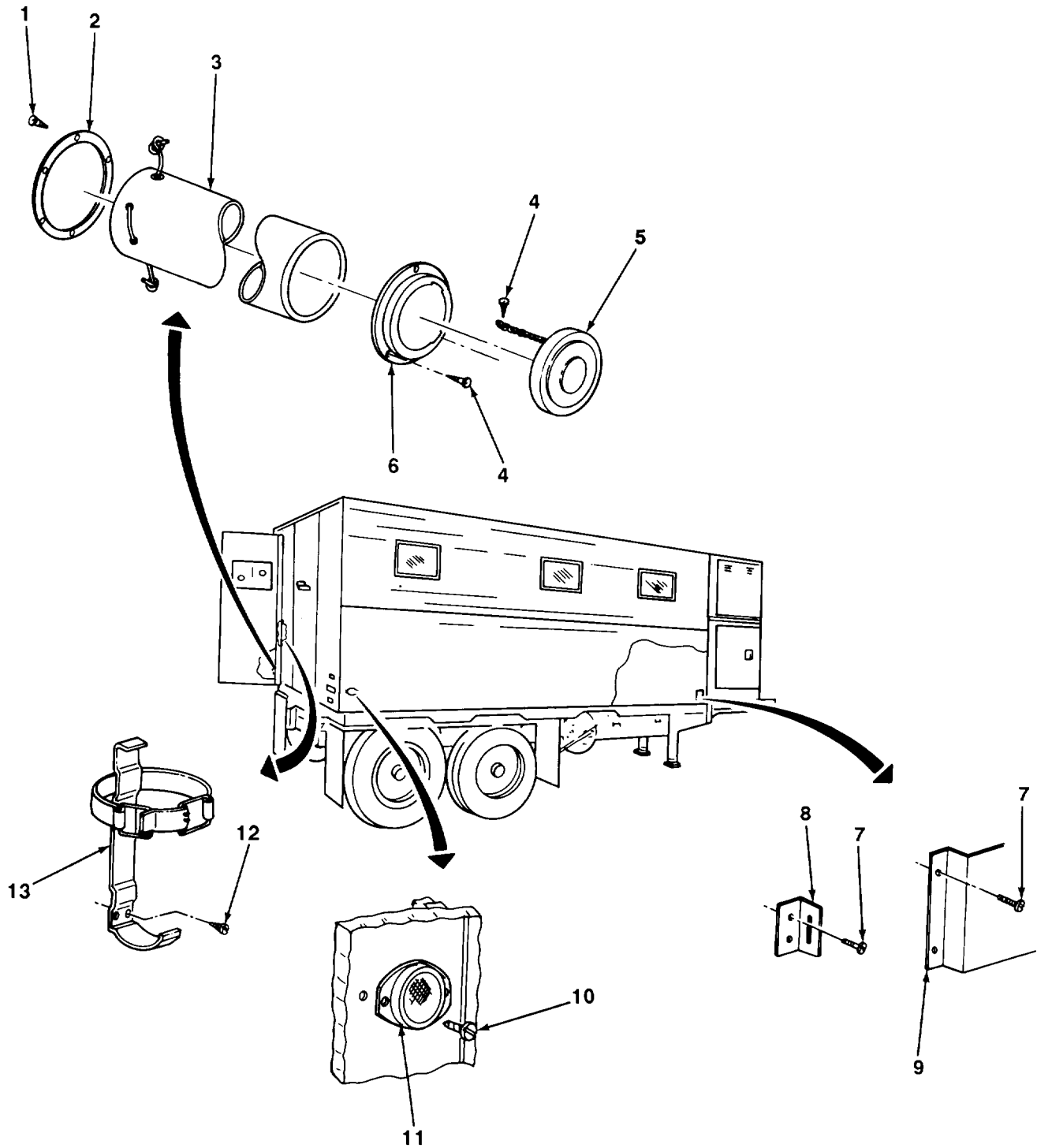

TA506709

FIGURE 82. ACCESSORY ITEMS.

| SECTION II (1) ITEM NO | (2) SMR CODE | (3) CAGEC | TM9-2330-238-24P (4) PART NUMBER | (5) DESCRIPTION AND USABLE ON CODES (UOC) | (6) QTY |
|---|--------------------|--------------|---|--|------------|
| GROUP 22 BODY, CHASSIS, AND HULL ACCESSORY ITEMS | | | | | |
| GROUP 2202 ACCESSORY ITEMS | | | | | |
| FIG. 82 ACCESSORY ITEMS | | | | | |
| 1 | PAOZZ | 96906 | MS51861-37 | SCREW, TAPPING, THREE RING ATTACH UOC: 852, 854, 856 | 6 |
| 2 | PAOZZ | 19207 | 7084959 | SPACER, PLATE UOC: 852, 854, 856 | 1 |
| 3 | PAOZZ | 19207 | 7084803 | COVER, POWER SUPPLY VAN BODY REAR UOC: 852, 854, 856 | 1 |
| 4 | PAOZZ | 96906 | MS51861-35 | SCREW, TAPPING, THREE CAP AND RING ATTACH UOC: 852, 854, 856 | 7 |
| 5 | PAOZZ | 96906 | MS35645-1 | CAP, FILLER OPENING REAR WALL POWER INLET UOC: 852, 854, 856 | 1 |
| 6 | PAOZZ | 19207 | 10926019 | ADAPTER, ELECTRICAL REAR WALL AUX POWER INLET UOC: 852, 854, 856 | 1 |
| 7 | PAOZZ | 96906 | MS51861-37 | SCREW, TAPPING, THREE BRACKET ATTACH UOC: 852, 854, 856 | 16 |
| 8 | PAOZZ | 04741 | 32W225 | LOOP, STRAP FASTENER STRAP ATTACH UOC: 852, 854, 856 | 4 |
| 9 | XDOZZ | 19207 | 10869597 | BRACKET GUARD RAIL STORAGE UOC: 852, 854, 856 | 2 |
| 10 | PAOZZ | 96906 | MS51861-66 | SCREW, TAPPING, THREE REFLECTOR ATTACH UOC: 290 | 16 |
| 10 | PAOZZ | 96906 | MS51861-68 | SCREW, TAPPING, THREE REFLECTOR ATTACH UOC: 852, 854, 855, 856 | 16 |
| 11 | PAOZZ | 19207 | 7348221 | REFLECTOR, INDICATING VAN BODY FRONT | 4 |
| 11 | PAOZZ | 19207 | 6161059A | REFLECTOR, INDICATING VAN BODY REAR | 4 |
| 12 | PAOZZ | 96906 | MS51861-67 | SCREW, TAPPING, THREE FIRE EXTINGUISHER MOUNTING BRACKET ATTACH UOC: 290 | 8 |
| 12 | PAOZZ | 96906 | MS24617-55 | SCREW, TAPPING, THREE MOUNTING BRACKET ATTACH UOC: 852, 854, 856 | 8 |
| 13 | PAOZZ | 19207 | 10924916 | BRACKET, FIRE EXTING UOC: 290 | 2 |
| 13 | PAOZZ | 19207 | 7357907 | BRACKET, FIRE EXTING FIRE EXTINGUISHER MOUNTING UOC: 852, 854, 856 | 2 |

END OF FIGURE

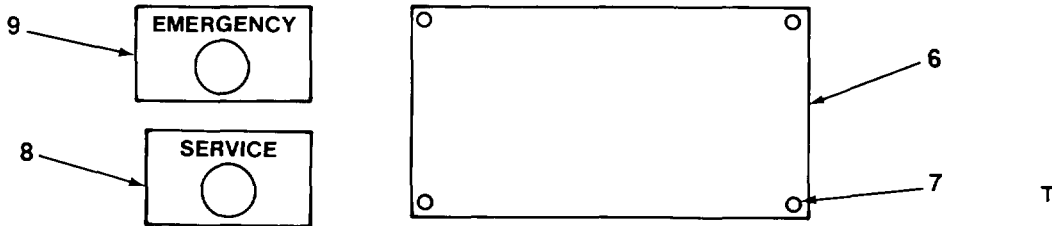
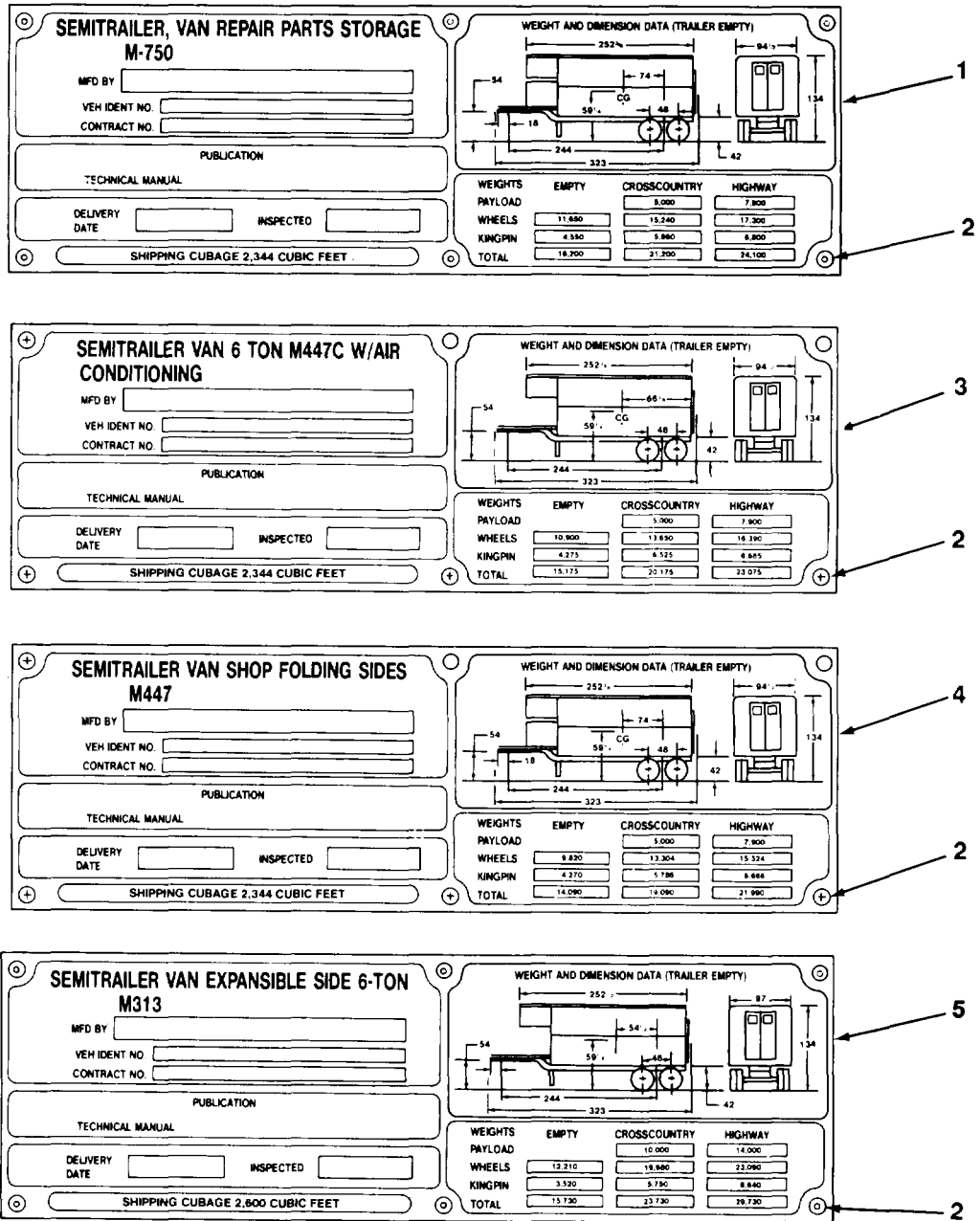

TA506710

FIGURE 83. IDENTIFICATION PLATES.

| SECTION II (1) ITEM NO | (2) SMR CODE | (3) CAGEC | TM9-2330-238-24P (4) PART NUMBER | (5) DESCRIPTION AND USABLE ON CODES (UOC) | (6) QTY |
|--|--------------------|--------------|---|--|------------|
| GROUP 2210 DATA PLATES AND INSTRUCTION HOLDERS | | | | | |
| FIG. 83 INDENTIFICATION PLATES | | | | | |
| 1 | PAOZZ | 19207 | 11638201 | PLATE,INDENTIFICATIO M750 UOC:856 | 1 |
| 2 | PAOZZ | 98996 | RV200-6-2 | RIVET,BLIND INDENTICATION PLATE ATTACH UOC:290,852,854,856 | 24 |
| 3 | XDOZZ | 19207 | 10881820 | PLATE,INDENTIFICATIO M447C UOC:854 | 1 |
| 4 | PAOZZ | 19207 | 8758925 | PLATE,INDENTIFICATIO M447 UOC:852 | 1 |
| 5 | PAOZZ | 19207 | 7771248 | PLATE,INDENTIFICATIO NAME AND DATA UOC:290 | 1 |
| 6 | PFOZZ | 19207 | 10937516 | PLATE,INSTRUCTION WIRING DIAGRAM (LATE MODEL) UOC:290 | 1 |
| 6 | PAOZZ | 19207 | 7759186 | PLATE,INSTRUCTION WIRING DIAGRAM (EARLY MODEL) UOC:290 | 1 |
| 7 | PAOZZ | 96906 | MS51861-12 | SCREW,TAPPING,THREA WIRING DIAGRAM PLATE ATTACH UOC:290 | 4 |
| 8 | PAOZZ | 96906 | MS53007-1 | PLATE,IDENTIFICATIO SERVICE DESIGNATION | 1 |
| 9 | PAOZZ | 96906 | MS53007-2 | PLATE,IDENTIFICATIO EMERGENCY DESIGNATION | 1 |
| END OF FIGURE | | | | | |

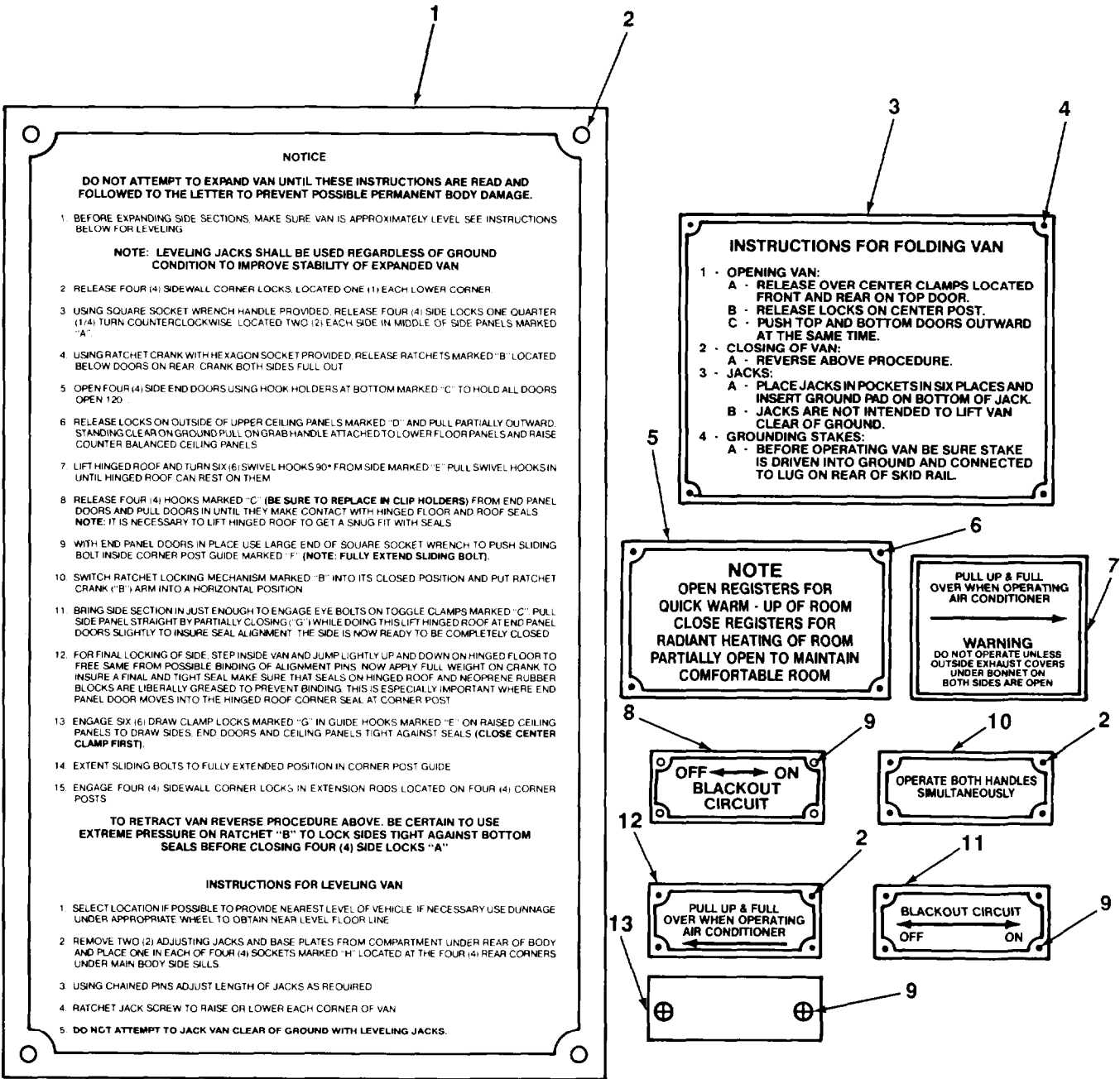

TA506711

FIGURE 84. IDENTIFICATION PLATES.

| SECTION II (1) ITEM NO | (2) SMR CODE | (3) CAGEC | TM9-2330-238-24P (4) PART NUMBER | (5) DESCRIPTION AND USABLE ON CODES (UOC) | (6) QTY |
|--|--------------------|--------------|---|---|------------|
| GROUP 2210 DATA PLATES AND INSTRUCTION HOLDERS | | | | | |
| FIG. 84 INDENTIFICATION PLATES | | | | | |
| 1 | PAOZZ | 19207 | 7535644 | PLATE,INSTRUCTION REAR DOOR RH UOC:290 | 1 |
| 2 | PAOZZ | 96906 | MS51861-2 | SCREW,TAPPING,THREA INSTRUCTION PLATE ATTACH UOC:290 | 12 |
| 3 | PAOZZ | 19207 | 8759447 | PLATE,INSTRUCTION RIGHT HAND REAR DOOR UOC:852,854,856 | 1 |
| 4 | PAOZZ | 82918 | BACR15BQ6-6 | RIVET,BLIND INSTRUCTION PLATE ATTACH UOC:852,854,856 | 4 |
| 5 | PAOZZ | 19207 | 7535642 | PLATE,INSTRUCTION HEAT REGISTER UOC:290,852,854,856 | 1 |
| 6 | PAOZZ | 24617 | 143189 | SCREW,TAPPING INSTRUCTION PLATE ATTACH UOC:290 | 4 |
| 6 | PAOZZ | 96906 | MS51861-37 | SCREW,TAPPING,THREA UOC:852,854,856 | 4 |
| 7 | PAOZZ | 19207 | 11607464 | PLATE,INSTRUCTION AIR CONDITIONER (LATE MODEL) UOC:290 | 1 |
| 8 | PAOZZ | 19207 | 11681290 | PLATE,INDENTIFICATIO REAR WALL BLACKOUT SWITCH (LATE MODEL) UOC:852,854,856 | 1 |
| 9 | PAOZZ | 96906 | MS21318-21 | SCREW,DRIVE INSTRUCTION PLATE ATTACH UOC:852,854,856 | 10 |
| 10 | PAOZZ | 19207 | 7535605 | PLATE,INSTRUCTION BONNET HANDLE (EARLY MODEL) UOC:290,854 | 2 |
| 11 | PFOZZ | 19207 | 8759446 | PLATE,INSTRUCTION BLACKOUT LIGHT SWITCH RH UOC:852,854,856 | 1 |
| 12 | PAOZZ | 19207 | 7535604 | PLATE,INSTRUCTION BONNET HANDLE (EARLY MODEL) UOC:290,854 | 1 |
| 13 | PFOZZ | 19207 | 7046951 | PLATE,INDENTIFICATIO LANDING GEAR LEG | 3 |

END OF FIGURE

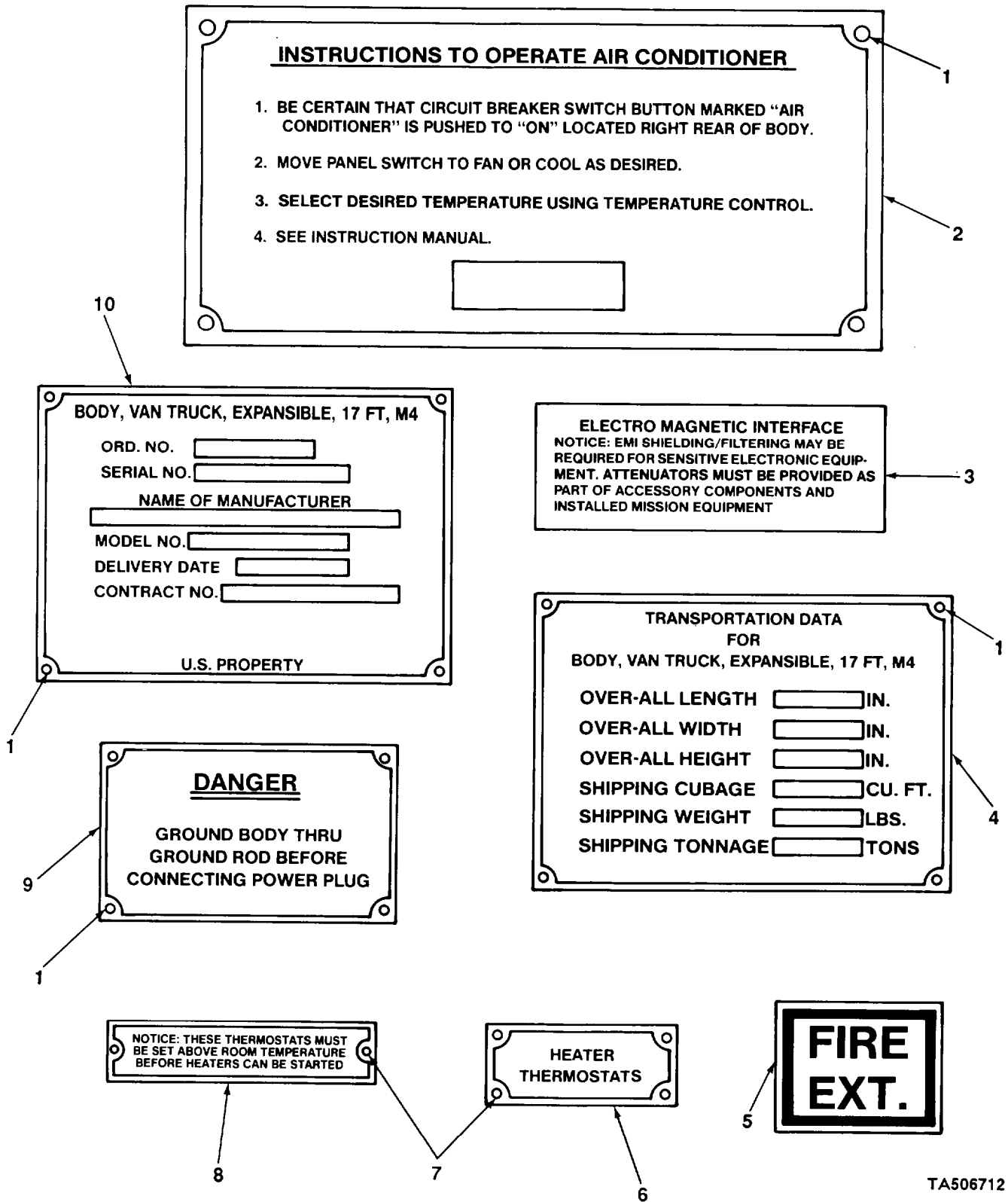
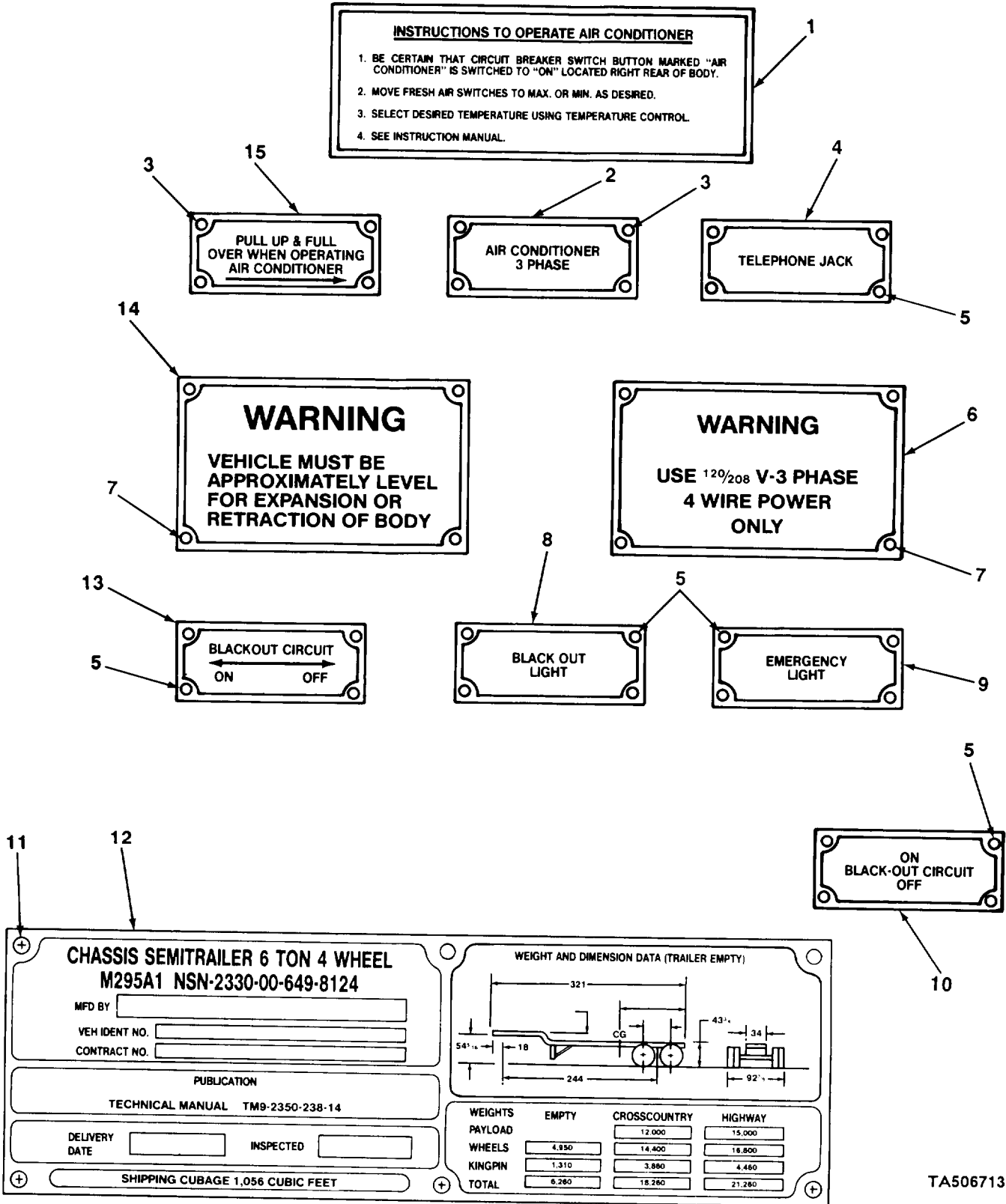

FIGURE 85. IDENTIFICATION PLATES.

| SECTION II (1) ITEM NO | (2) SMR CODE | (3) CAGEC | TM9-2330-238-24P (4) PART NUMBER | (5) DESCRIPTION AND USABLE ON CODES (UOC) | (6) QTY |
|--|--------------------|--------------|---|--|------------|
| GROUP 2210 DATA PLATES AND INSTRUCTION HOLDERS | | | | | |
| FIG. 85 INDENTIFICATION PLATES | | | | | |
| 1 | PAOZZ | 98996 | RV200-6-2 | RIVET,BLIND INDENTIFICATION PLATE ATTACH UOC: 290 | 16 |
| 2 | PBOZZ | 19207 | 7535646 | PLATE,INSTRUCTION AIR CONDITIONER OPERATION (EARLY MODEL) UOC: 290 | 1 |
| 3 | PFOZZ | 19207 | 11681630 | DECAL ELECTRO MAGNETIC INTERFERENCE,RIGHT REAR DOOR UOC: 290 | 1 |
| 4 | PAOZZ | 19207 | 7059254 | PLATE,INDENTIFICATIO VAN BODY, TRANSPORTATION UOC: 290 | 1 |
| 5 | PAOZZ | 19207 | 7053776 | DECAL FIRE EXTINGUISHER UOC: 290 | 2 |
| 6 | PAOZZ | 19207 | 7535603 | PLATE,INDENTIFICATIO THERMOSTAT UOC: 290, 852, 854, 856 | 1 |
| 7 | PAOZZ | 96906 | MS21318-21 | SCREW,DRIVE IDENTIFICATION PLATE ATTACH | 6 |
| 8 | PAOZZ | 19207 | 7535641 | PLATE INSTRUCTION THERMOSTAT UOC: 290 | 1 |
| 9 | PAOZZ | 19207 | 10937530 | PLATE,INSTRUCTION POWER INLET RECEPTACLE UOC: 290 | 1 |
| 10 | PAOZZ | 19207 | 7059253 | PLATE,INDENTIFICATIO VAN BODY UOC: 290 | 1 |

END OF FIGURE



TA506713

FIGURE 86. IDENTIFICATION PLATES.

| SECTION II (1) ITEM NO | (2) SMR CODE | (3) CAGEC | TM9-2330-238-24P (4) PART NUMBER | (5) DESCRIPTION AND USABLE ON CODES (UOC) | (6) QTY |
|--|--------------------|--------------|---|--|------------|
| GROUP 2210 DATA PLATES AND INSTRUCTION HOLDERS | | | | | |
| FIG. 86 IDENTIFICATION PLATES | | | | | |
| 1 | PAOZZ | 19207 | 10937829 | DECAL AIR CONDITIONER OPERATION (LATE MODEL) UOC: 290 | 1 |
| 2 | PAOZZ | 19207 | 7535602 | PLATE, IDENTIFICATIO AIR CONDITIONER (EARLY MODEL) UOC: 290, 854 | 1 |
| 3 | PAOZZ | 96906 | MS51861-2 | SCREW, TAPPING, THREA IDENTIFICATION PLATE ATTACH UOC: 190, 854 | 8 |
| 4 | PAOZZ | 19207 | 7535608 | PLATE, IDENTIFICATIO TELEPHONE POST UOC: 290 | 2 |
| 5 | PAOZZ | 96906 | MS51861-12 | SCREW, TAPPING, THREA IDENTIFICATION PLATE ATTACH UOC: 290 | 20 |
| 6 | PAOZZ | 19207 | 7535615 | PLATE, INSTRUCTION POWER INLET RECEPTACLE UOC: 290, 852, 854, 856 | 1 |
| 7 | PAOZZ | 96906 | MS21318-21 | SCREW, DRIVE IDENTIFICATION PLATE ATTACH UOC: 852, 854, 856 | 8 |
| 7 | PAOZZ | 96996 | RV200-6-3 | RIVET, BLIND INSTRUCTION PLATE ATTACH UOC: 290 | 8 |
| 8 | PAOZZ | 19207 | 7535598 | PLATE, IDENTIFICATION BLACKOUT COME LIGHT UOC: 290, 852, 854, 856 | 1 |
| 9 | PAOZZ | 19207 | 7535597 | PLATE, IDENTIFICATIO EMERGENCY LIGHT UOC: 290, 852, 854, 856 | 1 |
| 10 | PAOZZ | 19207 | 7535601 | PLATE, INSTRUCTION BLACKOUT SWITCH UOC: 290, 852, 854, 856 | 1 |
| 11 | PAOZZ | 96906 | MS24622-44 | SCREW, TAPPING, THREA IDENTIFICATION PLATE ATTACH UOC: 854, 856 | 6 |
| 12 | PAOZZ | 19207 | 8758926 | PLATE, IDENTIFICATIO | 1 |
| 13 | PAOZZ | 19207 | 7535599 | PLATE, INSTRUCTION EMERGENCY LIGHT SWITCH UOC: 290 | 8 |
| 13 | PAOZZ | 19207 | 7535599 | PLATE, INSTRUCTION EMERGENCT LIGHT SWITCH LH UOC: 852, 854, 856 | 4 |
| 14 | PAOZZ | 19207 | 7535600 | PLATE, INSTRUCTION VEHICLE EXPANSION UOC: 290 | 1 |
| 15 | PAOZZ | 19207 | 7535606 | PLATE, INSTRUCTION BONNET HANDLE OPERATION UOC: 290 | 1 |

END OF FIGURE

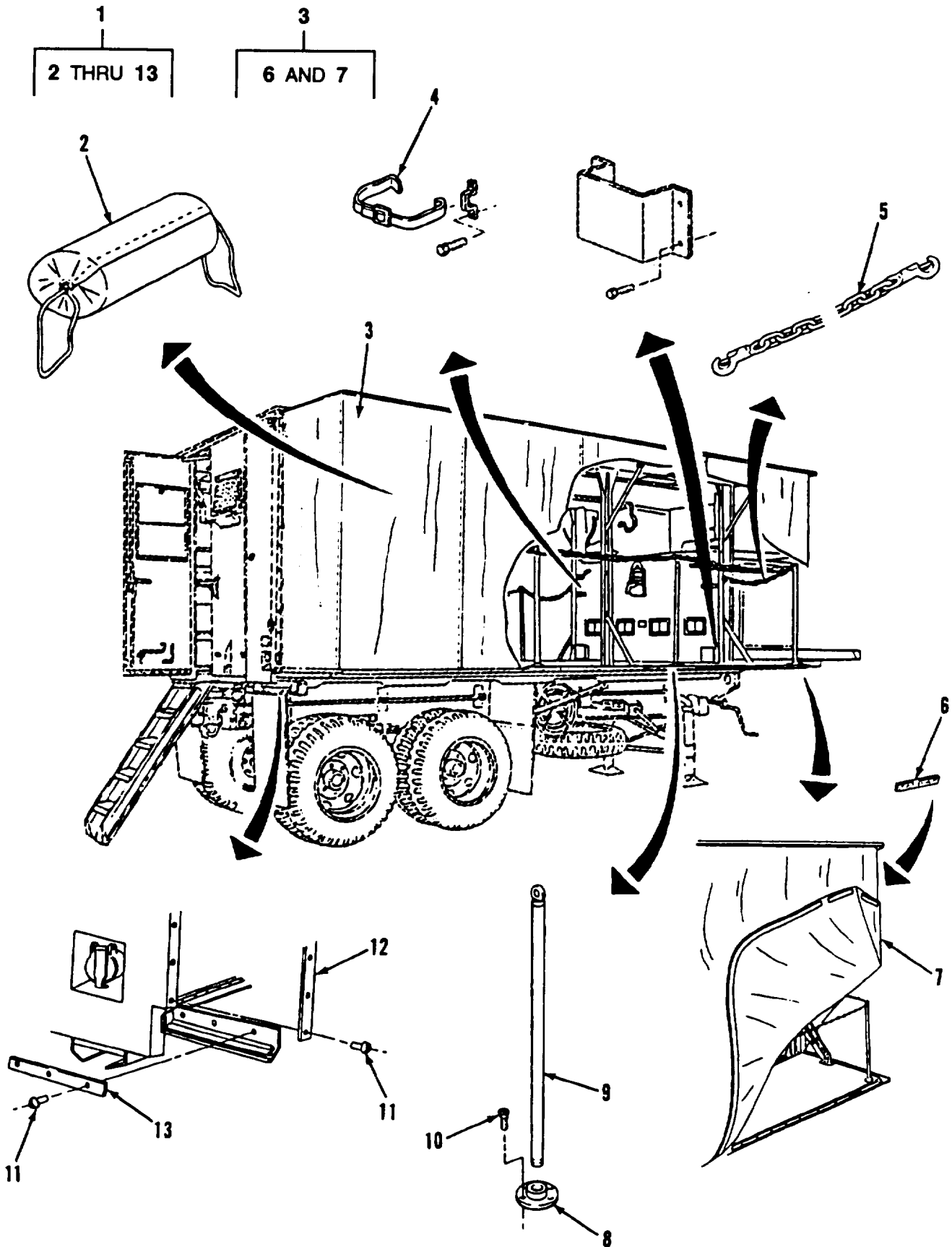
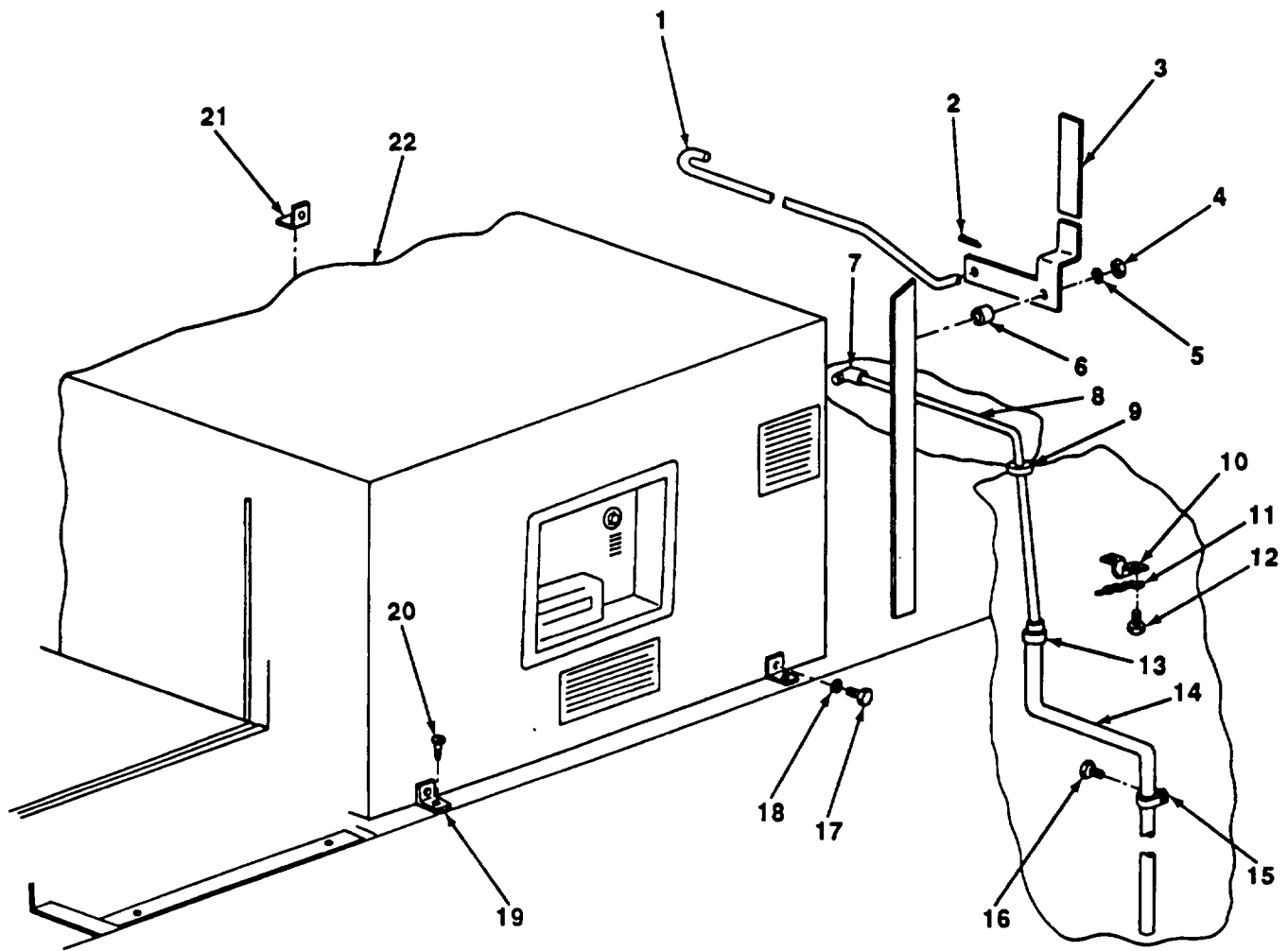

FIGURE 86A. M447C CURTAIN ENCLOSURE KIT.

| SECTION II (1) | SMR (2) | CAGEC (3) | TM9-2330-238-24&P (4) | (5) | (6) |
|-------------------|------------|--------------|--------------------------|--|-----|
| ITEM NO | CODE | | PART NUMBER | DESCRIPTION AND USABLE ON CODES (UOC) | QTY |
| | | | | GROUP 33 SPECIAL PURPOSE KITS GROUP 3307 SPECIAL PURPOSE KITS FIG. 86A M447C CURTAIN ENCLOSURE KIT | |
| 1 | PFOZZ | 19207 | 57K0883 | COVER,FITTED,VEHICU | 1 |
| 2 | PFOZZ | 19207 | 12368765-1 | BAG,TEXTILE | 2 |
| 3 | PAOOO | 19207 | 12368563-1 | CURTAIN,VEHICULAR | 2 |
| 4 | PAOZZ | 19207 | 8690514 | STRAP,WEBBING | 2 |
| 5 | PAOZZ | 19207 | 10869596 | CHAIN ASSEMBLY,SING | 2 |
| 6 | MOOZZ | 81349 | MIL-F-21840 | FASTENER TAPE,PIPE 121 FT LONG MAKE FROM MIL-F-21840 | |
| 7 | MOOZZ | 81349 | MIL-C-20696 | CLOTH,COATED MAKE FROM MIL-C 20696 | 1 |
| 8 | PFOZZ | 19207 | 10869604 | FLANGE,PIPE | 8 |
| 9 | PAOZZ | 19207 | 10869590 | POST ASSY,CHAIN GUA | 8 |
| 10 | PAOZZ | 96906 | MS24627-66 | SCREW,TAPPING 1/2 FCS,1/4X1 | 32 |
| 11 | PAOZZ | 96906 | MS20604B4W4 | RIVET,BLIND | 440 |
| 12 | PAOZZ | 19207 | 12368548-1 | FASTENER TAPE,HOOK 48 INCH LONG,1 3/4 INCH WIDE | 20 |
| 13 | PAOZZ | 19207 | 12368548-2 | FASTENER TAPE,HOOK 48 INCH LONG, 1 INCH WIDE | 12 |
| | | | | END OF FIGURE | |



TA596714

FIGURE 87. AIR CONDITIONER INSTALLATION (M313).

| SECTION II (1) ITEM NO | (2) SMR CODE | (3) CAGEC | TM9-2330-238-24P (4) PART NUMBER | (5) DESCRIPTION AND USABLE ON CODES (UOC) | (6) QTY |
|---------------------------------|--------------------|--------------|---|--|------------|
| | | | | GROUP 52 REFRIGERATION, AIR CONDITIONER, HEATER, AND AIR CONDITIONING COMPONENTS | |
| | | | | GROUP 5200 AIR CONDITIONER/HEATER ASSEMBLY AND GAS COMPRESSOR ASSEMBLY | |
| | | | | FIG. 87 AIR CONDITONER INSTALLATION (M313) | |
| 1 | PAOZZ | 19207 | 10937688 | CONNECTING LINK,RIG BONNET FRONT DOOR, RH UOC:290 | 1 |
| 1 | PAOZZ | 19207 | 10937688-1 | CONNECTING LINK,RIG BONNET FRONT DOOR CONTROL,LH UOC:290 | 1 |
| 2 | PAOZZ | 03677 | TR50-80 | PIN,COTTER FRONT DOOR CONNECTING LINK ATTACH UOC:290 | 2 |
| 3 | PAOZZ | 19207 | 10937689 | HANDLE,DOOR BONNET LEFT CONTROL UOC:290 | 1 |
| 3 | PAOZZ | 19207 | 10937689-1 | HANDLE,CONTROL,DOOR BONNET FRONT DOOR CONTROL,RH UOC:290 | 1 |
| 4 | PAOZZ | 96906 | MS35692-17 | NUT,PLAIN,SLOTTED,H CONTROL HANDLE ATTACH UOC:290 | 2 |
| 5 | PAOZZ | 12603 | 23E06 | WASHER,LOCK CONTROL HANDLE ATTACH UOC:290 | 2 |
| 6 | PAOZZ | 19207 | 8735426 | SPACER,SLEEVE BONNET CONTROL HANDLE UOC:290 | 2 |
| 7 | PAOZZ | 96906 | MS51815-20 | ELBOW,PIPE TO TUBE DRAIN TUBE UOC:290 | 1 |
| 8 | PAOZZ | 19207 | 10937629 | TUBE,BENT,METALLIC AIR CONDITIONER DRAIN UOC:290 | 1 |
| 9 | PAOZZ | 96906 | MS35489-11 | GROMMET,NONMETALLIC AIR CONDITIONER DRAIN TUBE UOC:290 | 1 |
| 10 | PAOZZ | 19207 | 11593357 | STRAP,RETAINING CONNECTING LINK GUIDE UOC:290 | 4 |
| 11 | MOOZZ | 78468 | 900-120-110-2 | CHAIN MAKE FROM P/N 900-120-110 UOC:290 | 1 |
| 12 | PAOZZ | 96906 | MS51861-37 | SCREW,TAPPING,THREA STRAP AND CHAIN ATTACH UOC:290 | 8 |
| 13 | PAOZZ | 96906 | MS35842-10 | CLAMP,HOSE DRAIN TUBE RETAINING UOC:290 | 1 |
| 14 | MOOZZ | 96906 | MS521302B206R-1 | HOSE,NONMETALLIC MAKE FROM P/N MS521302B206R UOC:290 | 1 |

| SECTION II (1) | SMR (2) | CAGEC (3) | PART (4) | DESCRIPTION AND USABLE ON CODES (UOC) (5) | QTY (6) |
|-------------------|------------|--------------|-------------|--|------------|
| ITEM NO | CODE | | NUMBER | | |
| 15 | XBOZZ | 21450 | 573158 | CLAMP, LOOP DRAIN HOSE ATTACH UOC: 290 | 5 |
| 16 | PAOZZ | 96906 | MS51861-45 | SCREW, TAPPING, THREA DRAIN HOSE CLAMP ATTACH UOC: 290 | 5 |
| 17 | XDOZZ | 96906 | MS90726-7 | SCREW, CAP, HEXAGON AIR CONDITIONER ATTACH UOC: 290 | 4 |
| 18 | PAOZZ | 96906 | MS35334-19 | WASHER, LOCK AIR CONTIONER ATTACH UOC: 290 | 4 |
| 19 | PAOZZ | 19207 | 10937661 | BRACKET, ANGLE AIR CONTIONER RETAINING UOC: 290 | 2 |
| 20 | PAOZZ | 21450 | 171104 | SCREW, TAPPING, THREA AIR CONDITIONER ATTACH UOC: 290 | 6 |
| 21 | PAOZZ | 19207 | 10937658 | BRACKET, ANGLE AIR CONDITIONER RETAINING UOC: 290 | 2 |
| 22 | PAOZZ | 19207 | 11638046 | AIR CONDITIONER VAN BODY UOC: 290 | 1 |

END OF FIGURE

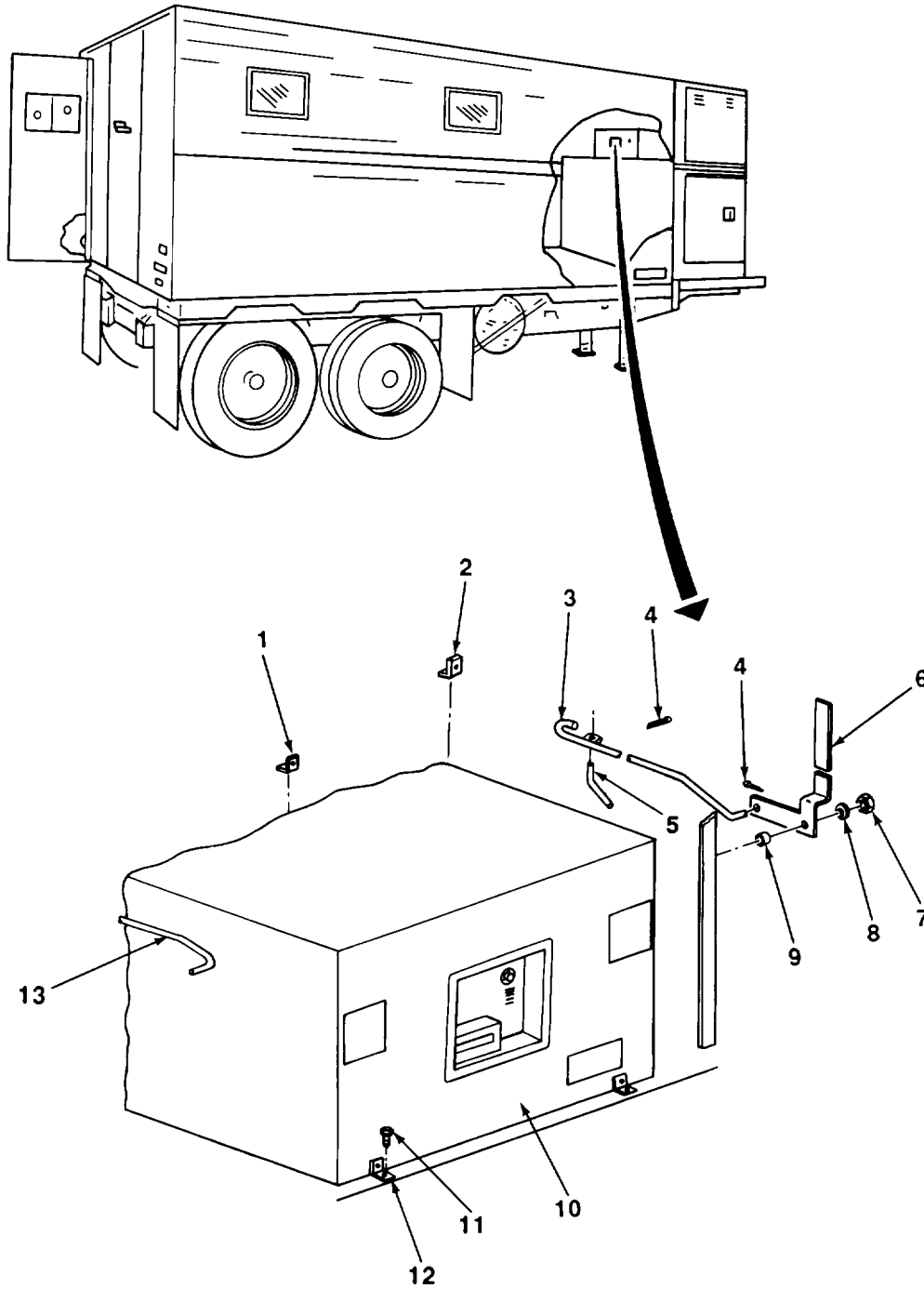

TA506715

FIGURE 88. AIR CONDITIONER INSTALLATION (M447C).

| SECTION II (1) ITEM NO | (2) SMR CODE | (3) CAGEC | TM9-2330-238-24P (4) PART NUMBER | (5) DESCRIPTION AND USABLE ON CODES (UOC) | (6) QTY |
|---|--------------------|--------------|---|---|------------|
| GROUP 5200 AIR CONDITIONER/HEATER ASSEMBLY AND GAS COMPRESSOR ASSEMBLY | | | | | |
| FIG. 88 AIR CONDITIONER INSTALLATION (M447C) | | | | | |
| 1 | PFOZZ | 19207 | 8735248 | BRACKET,ANGLE AIR CONDITONER HOLD DOWN UOC:854 | 1 |
| 2 | PAOZZ | 19207 | 7535609 | BRACKET,ANGLE AIR CONDITIONER REAR HOLD DOWN UOC:854 | 1 |
| 3 | PAOZZ | 19207 | 8735239 | ROD ASSEMBLY BONNET FRONT DOOR CONTROL UOC:854 | 1 |
| 4 | PAOZZ | 24617 | 112726 | PIN,COTTER CONTROL ROD ATTACH UOC:854 | 4 |
| 5 | XDOZZ | 19207 | 8735330 | ROD BONNET REGISTER CONTROL UOC:854 | 1 |
| 6 | XDOZZ | 19207 | 8735329 | HANDLE BONNET FRONT DOOR LINKAGE CONTROL LH UOC:854 | 1 |
| 6 | XDOZZ | 19207 | 8735328 | HANDLE BONNET FRONT DOOR LINKAGE CONTROL RH UOC:854 | 1 |
| 7 | PAOZZ | 96906 | MS35692-9 | NUT,PLAIN,SLOTTED,H LINKAGE CONTROL HANDLE ATTACH UOC:854 | 2 |
| 8 | PAOZZ | 19207 | 7410218 | WASHER,LOCK LINKAGE CONTROL HANDLE ATTACH UOC:854 | 2 |
| 9 | PAOZZ | 19207 | 8735426 | SPACER, SLEEVE BONNET HANDLE UOC:854 | 2 |
| 10 | PAOZZ | 19207 | 11638046 | AIR CONDITIONER VAN BODY UOC:854 | 1 |
| 11 | PAOZZ | 21450 | 171104 | SCREW,TAPPING,THREA UOC:854 | 10 |
| 12 | PAOZZ | 19207 | 8735297 | BRACKET,ANGLE AIR CONDITIONER FRONT HOLD DOWN UOC:854 | 2 |
| 13 | XDOZZ | 19207 | 8735272 | ROD FRONT DOOR CONTROL UOC:854 | 1 |

END OF FIGURE

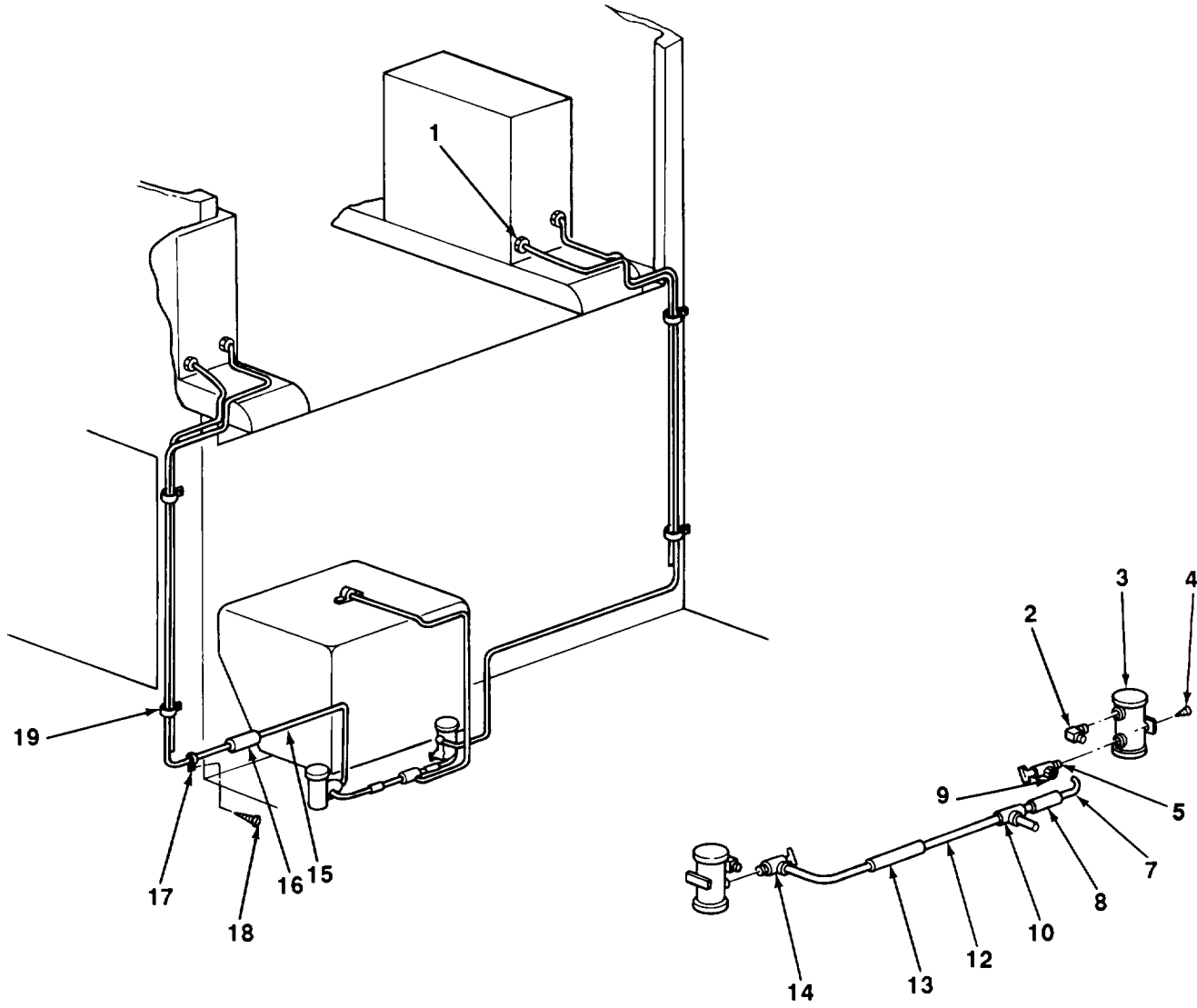
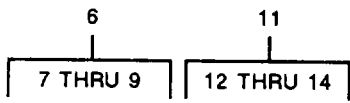

TA506716

FIGURE 89. FUEL LINE INSTALLATION (M313, M447, M447C, AND M750).

| SECTION II (1) ITEM NO | (2) SMR CODE | (3) CAGEC | TM9-2330-238-24P (4) PART NUMBER | (5) DESCRIPTION AND USABLE ON CODES (UOC) | (6) QTY |
|---|--------------------|--------------|---|---|------------|
| GROUP 60 STEAM BOILERS, WATER HEATERS, HEATING UNITS, BURNERS | | | | | |
| GROUP 6004 FUEL SYSTEM | | | | | |
| FIG. 89 FUEL LINE INSTALLATION (M313, M447, M447C, AND M750) | | | | | |
| 1 | PAOZZ | 11083 | 3B9392 | NUT,TUBE COUPLING HEATER FUEL LINE UOC:290,852,854,856 | 4 |
| 2 | PAOZZ | 96906 | MS51815-3 | ELBOW,PIPE TO TUBE HEATER FUEL LINE UOC:290,852,854,856 | 2 |
| 3 | PAOZZ | 19207 | 7392887 | PUMP,FUEL,ELECTRICA VAN BODY HEATER UOC:290,852,854,856 | 2 |
| 4 | PAOZZ | 96906 | MS51861-65 | SCREW,TAPPING,THREA FUEL PUMP ATTACH UOC:290,852,854,856 | 4 |
| 5 | PAOZZ | 21450 | 592792 | COCK,SHUTOFF,SCREW FUEL PUMP UOC:290,852,854,856 | 2 |
| 6 | AOOOO | 19207 | 10919668 | TUBE ASSEMBLY HEATER FUEL LINE UOC:290,852,854,856 | 1 |
| 7 | MOOZZ | 19207 | 8689207-1 | TUBE,METALLIC HEATER FUEL LINE, MAKE FROM P/N 8689207 UOC:290,852,854,856 | 1 |
| 8 | MOOZZ | 80244 | 17C18035-60-1 | CONDUIT,NONMETALLIC MAKE FROM P/N 17C18035-60 UOC:290,852,854,856 | 1 |
| 9 | PAOZZ | 21450 | 142797 | NUT, TUBE COUPLING UOC:290,852,854,856 | 1 |
| 10 | PAOZZ | 88663 | 82A10B3 | TEE,TUBE FUEL LINE TUBE UOC:290,852,854,856 | 1 |
| 11 | AOOOO | 19207 | 10919669 | TUBE ASSEMBLY HEATER FUEL LINE UOC:290,852,854,856 | 1 |
| 12 | MOOZZ | 19207 | 8689207-2 | TUBE, METALLIC MAKE FROM P/N 8689207 UOC:290,852,854,856 | 1 |
| 13 | MOOZZ | 19207 | 8376125-1 | CONDUIT,NONMETALLIC MAKE FROM P/N 8376125 UOC:290,852,854,856 | 1 |
| 14 | PAOZZ | 21450 | 142797 | NUT FUEL LINE TUBE UOC:290,852,854,856 | 1 |
| 15 | MOOZZ | 19207 | 7704051-1 | TUBE, METALLIC MAKE FROM P/N 7704051 UOC:290,852,854,856 | 1 |
| 16 | MOOZZ | 19207 | 8376125-2 | CONDUIT,NONMETALLIC MAKE FROM P/N 8376125 UOC:290,852,854,856 | 1 |
| 17 | PAOZZ | 96906 | MS21333-105 | CLAMP,LOOP HEATER FUEL LINE RETAINING UOC:290,852,854,856 | 6 |
| 18 | PAOZZ | 96906 | MS51861-45 | SCREW,TAPPING,THREA LOOP CLAMP ATTACH | 14 |

| SECTION II | | | | | |
|---------------|-------|-------|-------------|--|-----|
| (1) | (2) | (3) | (4) | (5) | (6) |
| ITEM | SMR | | PART | | |
| NO | CODE | CAGEC | NUMBER | DESCRIPTION AND USABLE ON CODES (UOC) | QTY |
| 19 | PAOZZ | 96906 | MS21333-106 | UOC:290,852,854,856 CLAMP,LOOP HEATER FUEL LINE RETAINING UOC:290,852,854,856 | 8 |
| END OF FIGURE | | | | | |

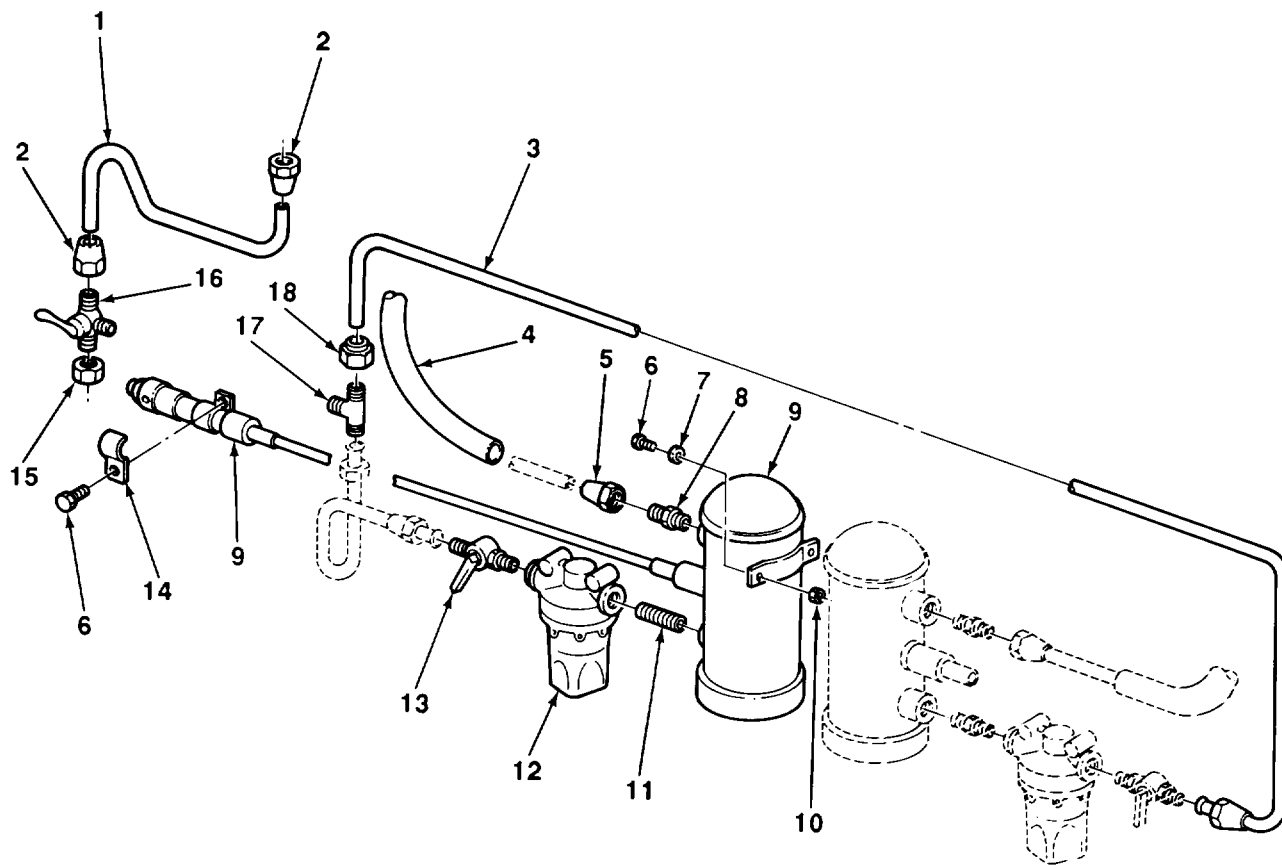

TA506717

FIGURE 90. FUEL LINE INSTALLATION (M749, SOUTHWEST MODEL VRP, SERIAL NUMBERS V001 THROUGH V356).

| SECTION II (1) ITEM NO | (2) SMR CODE | (3) CAGEC | TM9-2330-238-24P (4) PART NUMBER | (5) DESCRIPTION AND USABLE ON CODES (UOC) | (6) QTY |
|--|--------------------|--------------|---|--|------------|
| GROUP 6004 FUEL SYSTEM | | | | | |
| FIG. 90 FUEL LINE INSTALLATION (M749, SOUTHWEST MODEL VRP, SERIAL NUMBERS V001 THROUGH V356) | | | | | |
| 1 | MOOZZ | 19207 | 8689207-3 | TUBE, METALLIC MAKE FROM P/N 8689207 UOC:855 | 1 |
| 2 | XBOZZ | 58553 | N4-5 | NUT,TUBE COUPLING FUEL LINE (AB) UOC:855 | 4 |
| 3 | MOOZZ | 19207 | 7704051-2 | TUBE, METALLIC MAKE FROM P/N 7704051 UOC:855 | 1 |
| 4 | MOOZZ | 19207 | 8376125-3 | CONDUIT, NONMETALLIC MAKE FROM P/N 8376125 UOC:855 | 1 |
| 5 | XBOZZ | 98255 | PP179 | NUT,TUBE COUPLING FUEL LINE (AB) UOC:855 | 6 |
| 6 | PAOZZ | 96906 | MS35206-281 | SCREW, MACHINE FUEL PUMP AND RETAINING STRAP ATTACHING (AB) UOC:855 | 12 |
| 7 | PAOZZ | 19207 | 7410218 | WASHER, LOCK FUEL PUMP AND STRAP ATTACH (AB) UOC:855 | 12 |
| 8 | XBOZZ | 98255 | PP292 | UNION HALF, FUEL LINE TO PUMP (AB) UOC:855 | 2 |
| 9 | PAOZZ | 19207 | 7354014 | PUMP, FUEL, ELECTRICAL VAN BODY HEATER (AB) UOC:855 | 2 |
| 10 | PAOZZ | 96906 | MS35649-2252 | NUT, PLAIN, HEXAGON FUEL PUMP AND RETAINING STRAP ATTACHING (AB) UOC:855 | 12 |
| 11 | PAOZZ | 96906 | MS51953-49 | NIPPLE, PIPE FUEL FILTER TO FUEL PUMP (AB) UOC:855 | 2 |
| 12 | PAOZZ | 46522 | C392-1135G2 | FILTER, FLUID FUEL LINE (AB) UOC:855 | 2 |
| 13 | PAOZZ | 96906 | MS35931-2 | COCK, PLUG FUEL LINE (AB) UOC:855 | 2 |
| 14 | XDOZZ | 81336 | T165 | STRAP, RETAINING FUEL LINE (AB) UOC:855 | 8 |
| 15 | PAOZZ | 41947 | A-4758 | CAP, TUBE FUEL LINE (AB) UOC:855 | 1 |
| 16 | XDOZZ | 98255 | PP187 | VALVE SELECTOR, FUEL LINE (AB) UOC:855 | 1 |
| 17 | XBOZZ | 58553 | T2-5 | TEE FUEL INLET TUBE TO PUMP (AB) UOC:855 | 1 |
| 18 | PAOZZ | 58553 | NSR4-54 | NUT FLARE, REDUCING (AB) UOC:585 | 2 |

END OF FIGURE

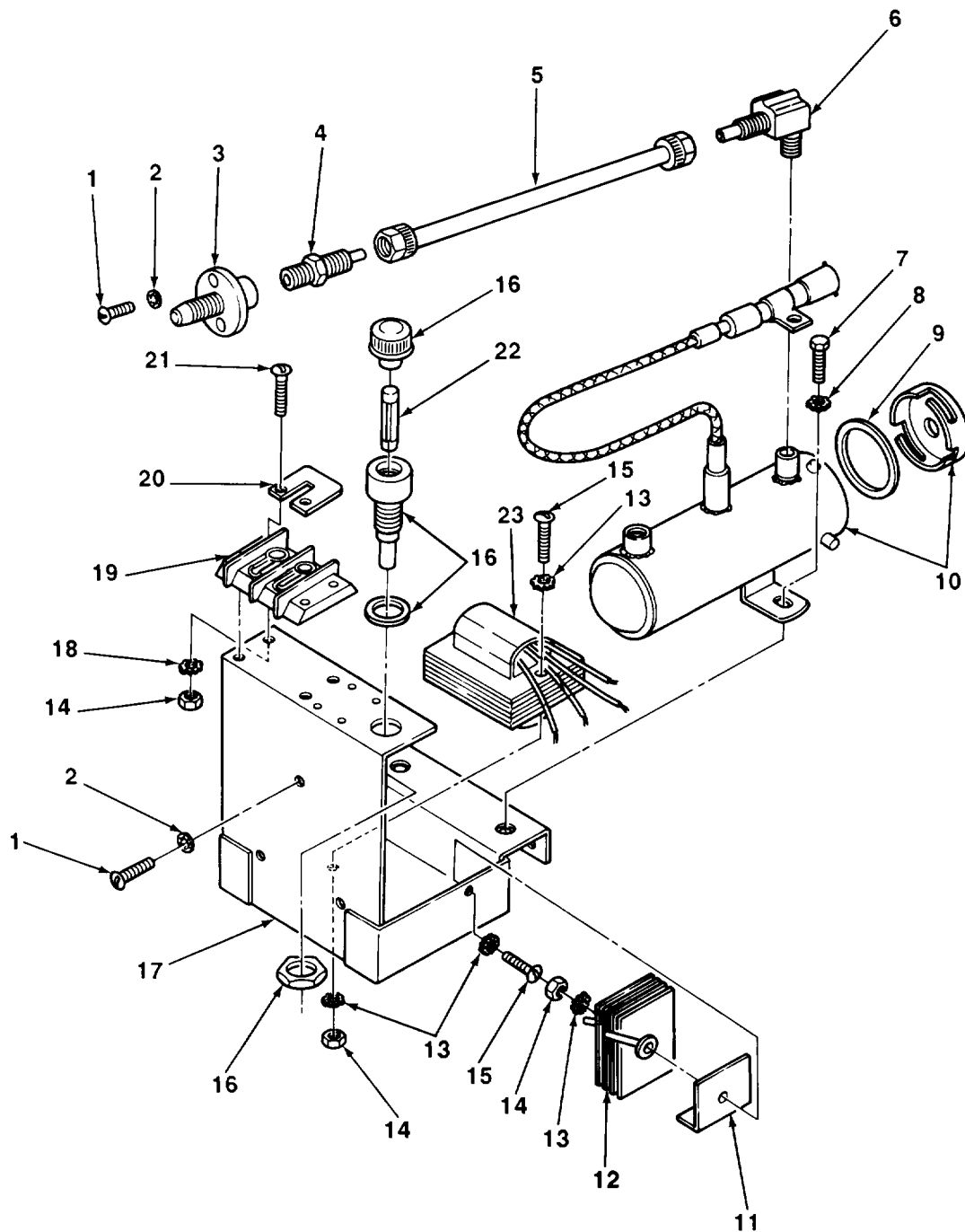

TA506718

FIGURE 91. FUEL LINE INSTALLATION (M749, SOUTHWEST MODEL VRP, SERIAL NUMBERS V549 THROUGH V628).

| SECTION II (1) ITEM NO | (2) SMR CODE | (3) CAGEC | TM9-2330-238-24P (4) PART NUMBER | (5) DESCRIPTION AND USABLE ON CODES (UOC) GROUP 6004 FUEL SYSTEM FIG. 91 FUEL LINE INSTALLATION (M749, SOUTHWEST MODEL VRP, SERIAL NUMBERS V549 THROUGH V628) | (6) QTY |
|---------------------------------|--------------------|--------------|---|--|------------|
| 1 | PAOZZ | 96906 | MS35206-261 | SCREW,MACHINE FUEL CONNECTOR ATTACHING (AC) UOC:855 | 4 |
| 2 | PAOZZ | 96906 | MS35333-39 | WASHER,LOCK FUEL CONNECTOR ATTACHING (AC) UOC:855 | 4 |
| 3 | PAOZZ | 92878 | 68330 | CONNECTOR,FUEL HEAT INTAKE (AC) UOC:855 | 2 |
| 4 | PFOZZ | 30327 | 8894293 | ADAPTER,STRAIGHT,PI FUEL LINE TO PUMP (AC) UOC:855 | 2 |
| 5 | XBOZZ | 92878 | S68304B | TUBING,RUBBER FUEL INTAKE TO FUEL PUMP (AC) UOC:855 | 1 |
| 6 | XDOZZ | 30327 | 8894286 | ELBOW,PIPE TO TUBE FUEL PUMP (AC) UOC:855 | 6 |
| 7 | PAOZZ | 96906 | MS90725-3 | SCREW,CAP,HEXAGON H FUEL PUMP ATTACHING (AC) UOC:855 | 4 |
| 8 | PAOZZ | 96906 | MS35335-33 | WASHER,LOCK FUEL PUMP ATTACH (AC) UOC:855 | 8 |
| 9 | PAOZZ | 19207 | 7413774 | GASKET FUEL FILTER (AC) UOC:855 | 2 |
| 10 | XDOZZ | 92878 | A68060D | FUEL PUMP ASSEMBLY VAN BODY HEATER (AC) UOC:855 | 2 |
| 11 | XDOZZ | 92878 | 48049A | INSULATOR,RECTIFIER FUEL PUMP (AC) UOC:855 | 2 |
| 12 | XBOZZ | 05292 | 104M43945 | RECTIFIER,METALLIC CONTROL BOX CONVERTER (AC) UOC:855 | 2 |
| 13 | PAOZZ | 96906 | MS35335-30 | WASHER,LOCK RECTIFIER, TERMINAL STRIP AND JUMPER ATTACH (AC) UOC:855 | 12 |
| 14 | PAOZZ | 96906 | MS35649-262 | NUT,PLAIN,HEXAGON RECTIFIER, TERMINAL STRIP AND JUMPER (AC) UOC:855 | 12 |
| 15 | PAOZZ | 96906 | MS35206-234 | SCREW,MACHINE RECTIFIER AND TRANSFORMER ATTACH (AC) UOC:855 | 2 |
| 16 | PAOZZ | 02734 | 8987953-1 | FUSEHOLDER,EXTRACTO FUEL PUMP (AC) UOC:855 | 2 |
| 17 | XBOZZ | 92878 | S48066A | BRACKET,MOUNTING FUEL PUMP (AC) UOC:855 | 1 |
| 18 | PAOZZ | 96906 | MS35333-37 | WASHER,LOCK TRANSFORMER ATTACH (AC) UOC:855 | 4 |

| SECTION II | | | | TM9-2330-238-24P | |
|------------|-------|-------|--------------|--|-----|
| (1) | (2) | (3) | (4) | (5) | (6) |
| ITEM | SMR | | PART | | |
| NO | CODE | CAGEC | NUMBER | DESCRIPTION AND USABLE ON CODES (UOC) | QTY |
| 19 | XBOZZ | 75173 | 2-141YDE | STRIP,TERMINAL FUEL PUMP (AC) UOC:855 | 2 |
| 20 | XBOZZ | 92878 | 68275 | JUMPER,GROUND FUEL PUMP (AC) UOC:855 | 2 |
| 21 | PAOZZ | 96906 | MS35206-231 | SCREW,MACHINE TERMINAL STRIP AND JUMPER ATTACHING (AC) UOC:855 | 8 |
| 22 | PAOZZ | 81349 | F02A250V1/2A | FUSE,CARTRIDGE FUEL PUMP (AC) UOC:855 | 2 |
| 23 | PAOZZ | 92878 | 48062 | TRANSFORMER,POWER FUEL PUMP (AC) UOC:855 | 2 |

END OF FIGURE

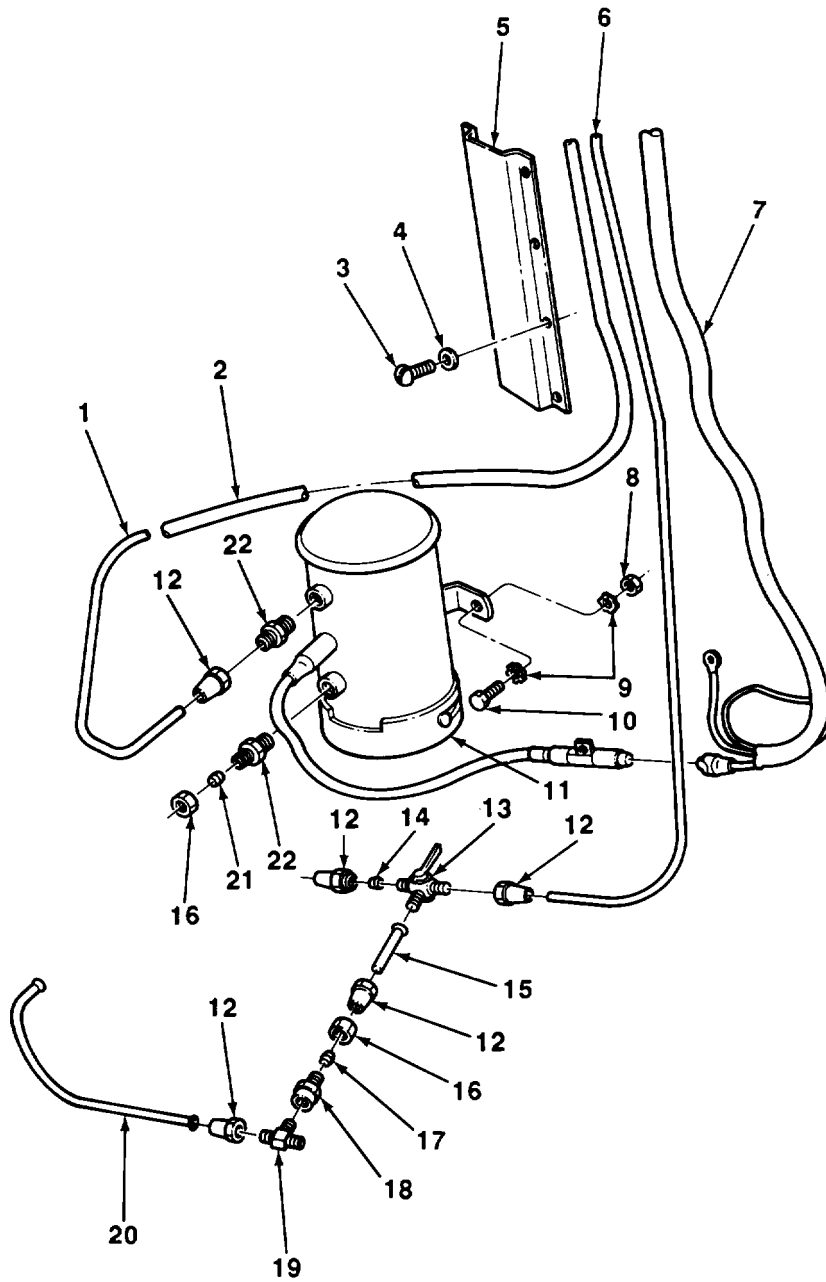

TA506719

FIGURE 92. FUEL LINE INSTALLATION (M749, CONVERTO MODEL 8929).

| SECTION II (1) ITEM NO | (2) SMR CODE | (3) CAGEC | TM9-2330-238-24P (4) PART NUMBER | (5) DESCRIPTION AND USABLE ON CODES (UOC) | (6) QTY |
|---|--------------------|--------------|---|--|------------|
| GROUP 6004 FUEL SYSTEM | | | | | |
| FIG. 92 FUEL LINE INSTALLATION (M749, CONVERTO MODEL 8929) | | | | | |
| 1 | MOOZZ | 19207 | 7704051-3 | TUBE, METALLIC PUMP TO HEATER AND RETURN LINE, MAKE FROM P/N 7704051 (AD) UOC:855 | 1 |
| 2 | MOOZZ | 80244 | 17C18035-60-2 | CONDUIT, NONMETALLIC MAKE FROM P/N 17C18035-60 UOC:855 | 1 |
| 3 | PAOZZ | 96906 | MS35207-215 | SCREW, MACHINE FUEL LINE COVER ATTACHING (AD) UOC:855 | 10 |
| 4 | PAOZZ | 96906 | MS35335-32 | WASHER, LOCK FUEL LINE COVER ATTACH (AD) UOC:855 | 10 |
| 5 | XBOZZ | 14422 | 8M29-85 | COVER FUEL LINE (AD) UOC:855 | 1 |
| 6 | MOOZZ | 19207 | 8689207-4 | TUBE, METALLIC FUEL TANK TO PUMP, MAKE FROM P/N 8689207 (AD) UOC:855 | 1 |
| 7 | XBOZZ | 92878 | FP6661 | CAP AND ELECTRICAL FUEL PUMP (AD) UOC:855 | 2 |
| 8 | PAOZZ | 96906 | MS51967-2 | NUT, PLAIN, HEXAGON FUEL PUMP ATTACH (AD) UOC:855 | 4 |
| 9 | PAOZZ | 96906 | MS45904-68 | WASHER, LOCK FUEL PUMP ATTACH (AD) UOC:855 | 8 |
| 10 | PAOZZ | 96906 | MS90728-8 | SCREW, CAP, HEXAGON H FUEL PUMP ATTACHING (AD) UOC:855 | 4 |
| 11 | PAOZZ | 92878 | 47422 | FUEL, PUMP, OIL HEATER VAN BODY HEATER (AD) UOC:855 | 2 |
| 12 | PAOZZ | 19207 | 8327305 | NUT, TUBE COUPLING FUEL LINE (AD) UOC:855 | 5 |
| 13 | XBOZZ | 14422 | 8929-66A2276 | COCK, PLUG THREE-WAY, FUEL LINE (AD) UOC:855 | 1 |
| 14 | XDOZZ | 30327 | 64C5-16 | SEAL PLUG COCK (AD) UOC:855 | 1 |
| 15 | MOOZZ | 19207 | 8689207-5 | TUBE, METALLIC VALVE TO TEE, MAKE FROM P/N 8689207 UOC:855 | 1 |
| 16 | PAOZZ | 96906 | MS39166-4L | NUT, TUBE COUPLING FUEL LINE (AD) UOC:855 | 7 |
| 17 | PAOZZ | 06853 | 200457 | SLEEVE, COMPRESSION, FUEL LINE AT FUEL PUMP (AD) UOC:855 | 4 |
| 18 | PFOZZ | 79470 | 66X5 | ADAPTER, STRAIGHT, PI FUEL LINE (AD) UOC:855 | 1 |

| SECTION II | | | | TM9-2330-238-24P | |
|------------|----------|-------|-------------|--|-----|
| (1) | (2) | (3) | (4) | (5) | (6) |
| ITEM NO | SMR CODE | CAGEC | PART NUMBER | DESCRIPTION AND USABLE ON CODES (UOC) | QTY |
| 19 | XBOZZ | 79470 | 45XY | TEE FUEL LINE (AD) UOC:855 | 1 |
| 20 | MOOZZ | 19207 | 8689207-6 | TUBE, METALLIC MAKE FROM P/N 8689207 (AD) UOC:855 | 1 |
| 21 | PAOZZ | 81343 | 5 060115B | SLEEVE, COMPRESSION TUBE FITTING (AD) UOC:855 | 3 |
| 22 | PAOZZ | 79470 | 68X5 | ADAPTER, STRAIGHT, PI FUEL LINE AT PUMP (AD) UOC:855 | 4 |

END OF FIGURE

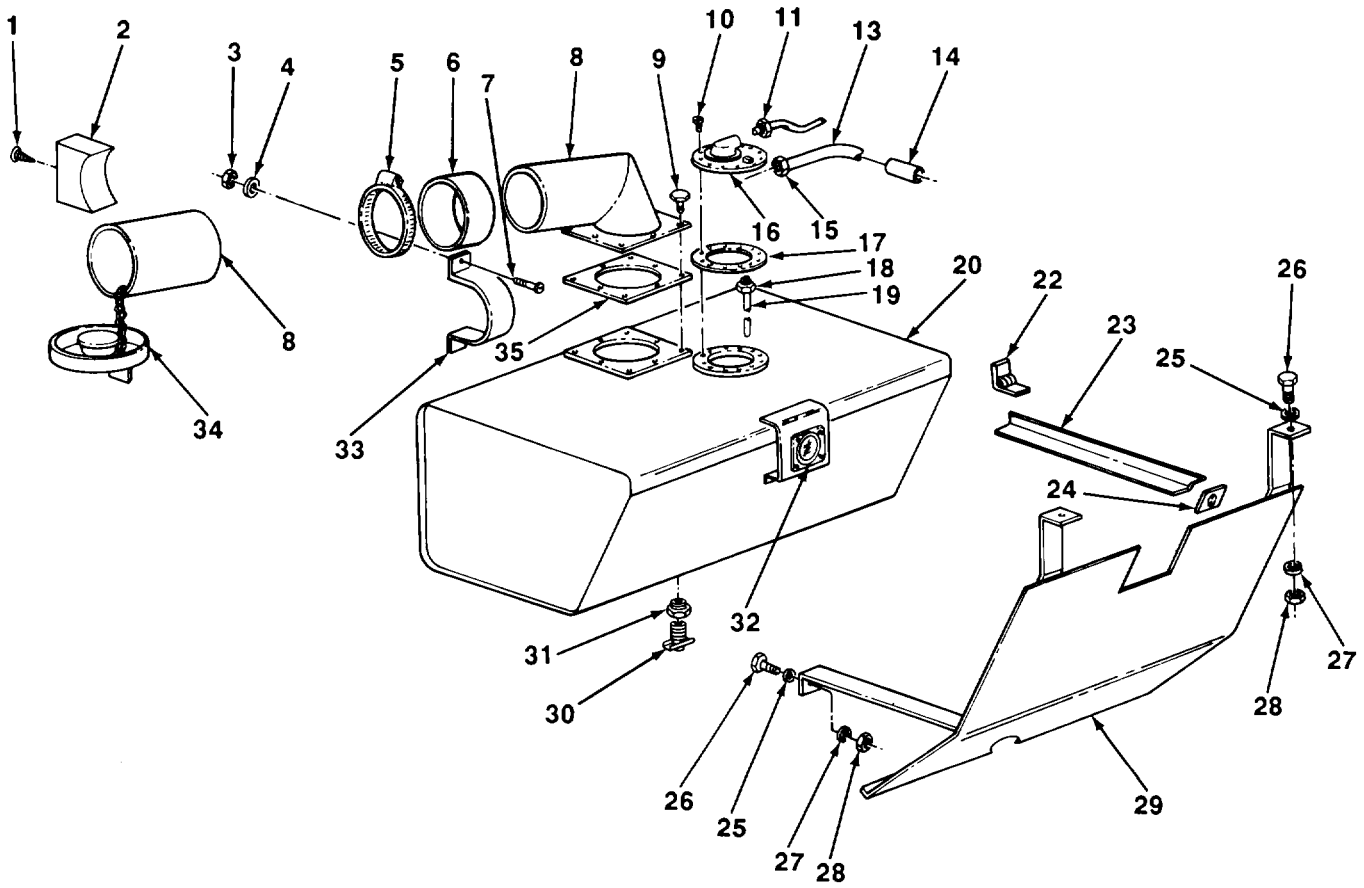

TA506720

FIGURE 93. FUEL TANK (M313, M447, M447C, AND M750, EARLY MODEL).

| SECTION II (1) ITEM NO | (2) SMR CODE | (3) CAGEC | TM9-2330-238-24P (4) PART NUMBER | (5) DESCRIPTION AND USABLE ON CODES (UOC) GROUP 6007 FUEL TANK FIG. 93 FUEL TANK (M313, M447, M447C, AND M750, EARLY MODEL) | (6) QTY |
|---------------------------------|--------------------|--------------|---|---|------------|
| 1 | PAOZZ | 96906 | MS35495-108 | SCREW,WOOD SUPPORT BLOCK ATTACH (EARLY MODEL) UOC:290,852,854,856 | 2 |
| 2 | XBOZZ | 19207 | 10869630 | BLOCK,WOOD FILLER NECK SUPPORT (EARLY MODEL) UOC:290,852,854,856 | 1 |
| 3 | PAOZZ | 96906 | MS51967-2 | NUT,PLAIN,HEXAGON FILLER NECK CLAMP ATTACH (EARLY MODEL) UOC:290,852,854,856 | 2 |
| 4 | PAOZZ | 96906 | MS35338-44 | WASHER, LOCK RETAINING CLAM ATTACH UOC:290,852,854,856 | 2 |
| 5 | PAOZZ | 96906 | MS35842-16 | CLAMP, HOSE FUEL TANK HOSE RETAINING UOC:290,852,854,856 | 2 |
| 6 | PAOZZ | 19207 | 11681591 | HOSE, RUBBER FUEL TANK UOC:290,852,854,856 | 1 |
| 7 | PAOZZ | 96906 | MS35206-279 | SCREW,MACHINE FILLER NECK CLAMP ATTACH UOC:290,852,854,856 | 2 |
| 8 | PAOZZ | 75377 | 560PC4234 | FILLER NECK FUEL TANK UOC:290,852,854,856 | 1 |
| 9 | PAOZZ | 96906 | MS90727-3 | SCREW,CAP,HEXAGON H FILLER NECK ATTACHING (EARLY MODEL) UOC:290,852,854,856 | 8 |
| 10 | PAOZZ | 96906 | MS35206-243 | SCREW,MACHINE VENT COVER ATTACH UOC:290,852,854,856 | 12 |
| 11 | PAOZZ | 19207 | 10869616 | TUBE,BENT,METALLIC FUEL TANK VENT UOC:290,852,854,856 | 1 |
| 12 | AOOOO | 19207 | 10919667 | TUBE ASSEMBLY OUTLET,FUEL TANK EXTERIOR UOC:290,852,854,856 | 1 |
| 13 | MOOZZ | 19207 | 8689207-7 | TUBE, METALLIC FUEL TANK OUTLET TUBE, MAKE FROM P/N 8689207 (EARLY MODEL) UOC:290,852,854,856 | 1 |
| 14 | MOOZZ | 97030 | LOOM 3/8 ID-1 | CONDUIT,NONMETALLIC FUEL TANK OUTLET TUBE, MAKE FROM P/N LOOM 3/8 ID UOC:290,852,854,856 | 1 |
| 15 | XAOZZ | 21450 | 142797 | NUT,TUBE COUPLING OUTLET TUBE UOC:290,852,854,856 | 2 |
| 16 | PAOZZ | 19207 | 7061119 | COVER,ACCESS FUEL TANK (EARLY MODEL) UOC:290,852,854,856 | 1 |
| 17 | PAOZZ | 19207 | 10869615 | GASKET FUEL TANK COVER ASSY (EARLY MODEL) UOC:290,852,854,856 | 1 |

| SECTION II (1) ITEM NO | (2) SMR CODE | (3) CAGEC | TM9-2330-238-24P (4) PART NUMBER | (5) DESCRIPTION AND USABLE ON CODES (UOC) | (6) QTY |
|---------------------------------|--------------------|--------------|---|---|------------|
| 18 | PAOZZ | 19207 | 137398 | INVERTED NUT,TUBE C FUEL TANK INTERIOR OUTLET TUBE (EARLY MODEL) UOC: 290,852,854,856 | 1 |
| 19 | PAOZZ | 19207 | 10919623 | TUBE,METALLIC FUEL TANK INTERIOR UOC: 290,852,854,856 | 1 |
| 20 | PAOZZ | 19207 | 11681523 | TANK,FUEL UOC: 290,852,854,856 | 1 |
| 21 | MOOOO | 19207 | 11681564-1 | STRAP ASSEMBLY UOC: 290,852,854,856 | 1 |
| 21 | MOOOO | 19207 | 11681564-2 | STRAP ASSEMBLY UOC: 290,852,854,856 | 1 |
| 22 | XDOZZ | 19207 | MS35831-1D | HINGE UOC: 290,852,854,856 | 1 |
| 23 | XDOZZ | 19207 | 11681565-1 | ANGLE UOC: 290,852,854,856 | 1 |
| 23 | XDOZZ | 19207 | 11681565-2 | ANGLE UOC: 290,852,854,856 | 1 |
| 24 | XDOZZ | 19207 | 11681566 | PLATE UOC: 290,852,854,856 | 1 |
| 25 | PAOZZ | 96906 | MS27183-14 | WASHER,FLAT SHIELD ATTACH (EARLY MODEL) UOC: 290,852,854,856 | 6 |
| 26 | PAOZZ | 96906 | MS90726-60 | SCREW,CAP,HEXAGON H SHIELD ATTACH (EARLY MODEL) UOC: 290,852,854,856 | 6 |
| 27 | PAOZZ | 12603 | 23E06 | WASHER,LOCK SHIELD ATTACH (EARLY MODEL) UOC: 290,852,854,856 | 6 |
| 28 | PAOZZ | 96906 | MS51968-8 | NUT,PLAIN,HEXAGON SHIELD ATTACH (EARLY MODEL) UOC: 290,852,854,856 | 6 |
| 29 | XAOZZ | 19206 | 10869684 | SHIELD ASSEMBLY FUEL TANK GUARD (EARLY MODEL) UOC: 290,852,854,856 | 1 |
| 30 | PAOZZ | 13800 | 5689REV5PC33 | COCK,DRAIN FUEL TANK (EARLY MODEL) UOC: 290,852,854,856 | 1 |
| 31 | PAOZZ | 59556 | 015-90010-58 | BUSHING,PIPE FUEL TANK COCK DRAIN (EARLY MODEL) UOC: 290,852,854,856 | 1 |
| 32 | PAOZZ | 19207 | 10869709 | GAGE,LIQUID QUANTIT FUEL TANK (EARLY MODEL) UOC: 290,852,854,856 | 1 |
| 33 | XAOZZ | 19207 | 10869601 | CLAMP FILLER NECK RETAINING (EARLY MODEL) UOC: 290,852,854,856 | 1 |
| 34 | PAOZZ | 96906 | MS35645-1 | CAP,FILLER OPENING FUEL TANK (EARLY MODEL) UOC: 290,852,854,856 | 1 |
| 35 | PAOZZ | 19207 | 8759433 | GASKET FILLER NECK (EARLY MODEL) UOC: 290,852,854,856 | 1 |

END OF FIGURE

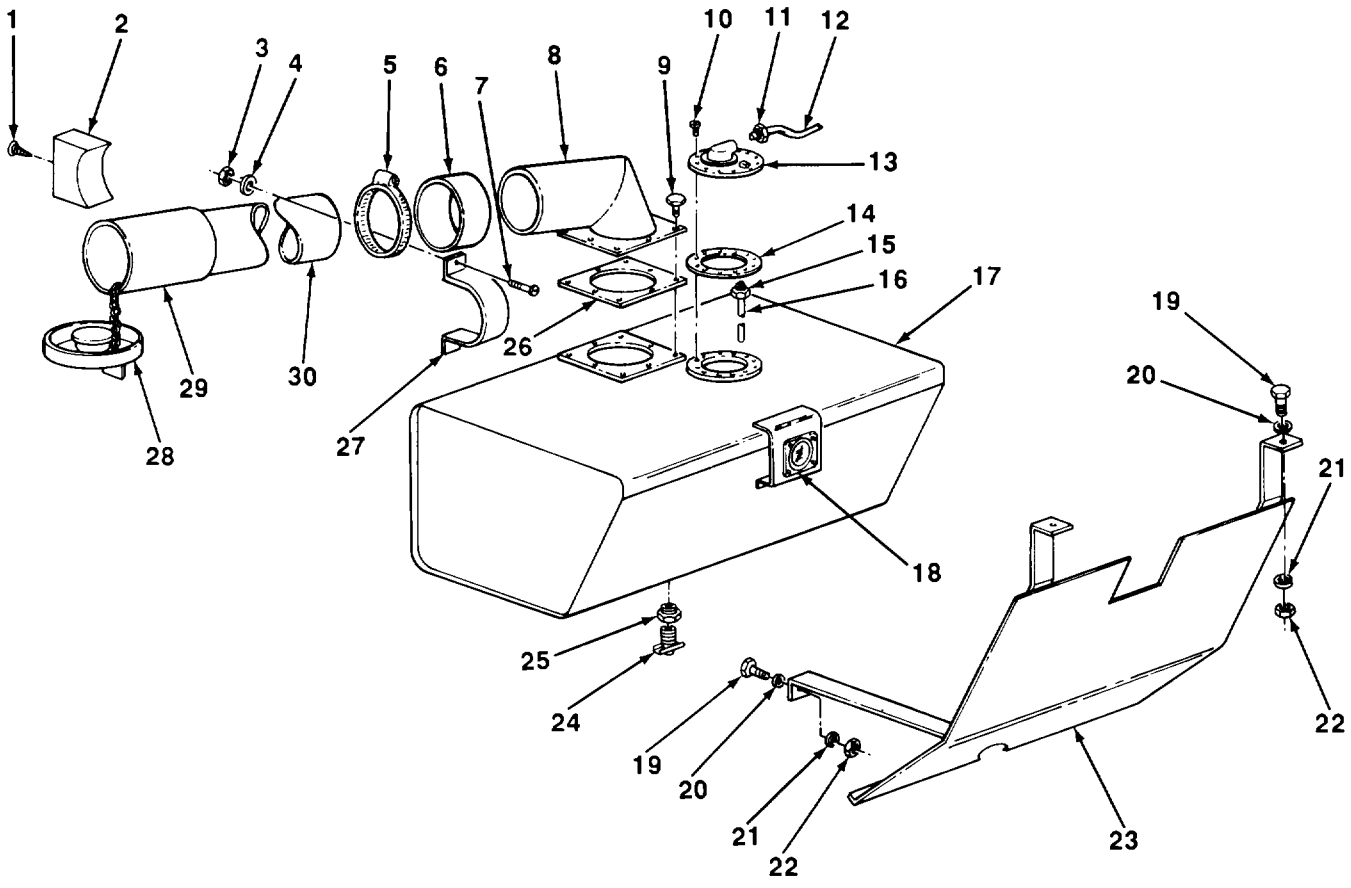

TA506721

FIGURE 94. FUEL TANK (M313, M447, M447C, AND M750, LATE MODEL).

| SECTION II (1) ITEM NO | (2) SMR CODE | (3) CAGEC | TM9-2330-238-24P (4) PART NUMBER | (5) DESCRIPTION AND USABLE ON CODES (UOC) | (6) QTY |
|--|--------------------|--------------|---|---|------------|
| GROUP 6007 FUEL TANK | | | | | |
| FIG. 94 FUEL TANK (M313, M447, M447C, AND M750, LATE MODEL) | | | | | |
| 1 | PAOZZ | 96906 | MS35495-108 | SCREW, WOOD FILLER NECK SUPPORT BLOCK ATTACH (LATE MODEL) UOC: 290,852,854,856 | 2 |
| 2 | XBOZZ | 19207 | 10869630 | BLOCK, WOOD FILLER NECK SUPPORT (LATE MODEL) UOC: 290,852,854,856 | 1 |
| 3 | PAOZZ | 96906 | MS51967-2 | NUT, PLAIN, HEXAGON FILLER NECK CLAMP ATTACH (LATE MODEL) UOC: 290,852,854,856 | 2 |
| 4 | PAOZZ | 96906 | MS35338-44 | WASHER, LOCK CLAMP ATTACH UOC: 290,852,854,856 | 2 |
| 5 | PAOZZ | 96906 | MS35842-16 | CLAMP, HOSE FUEL TANK HOSE (LATE MODEL) UOC: 290,852,854,856 | 2 |
| 6 | PAOZZ | 19207 | 11681591 | HOSE, NONMETALLIC FUEL TANK (LATE MODEL) UOC: 290,852,854,856 | 1 |
| 7 | PAOZZ | 96906 | MS35206-279 | SCREW, MACHINE FILLER NECK CLAMP ATTACH (LATE MODEL) UOC: 290,852,854,856 | 2 |
| 8 | PFOZZ | 19207 | 11681551 | FILLER NECK FILLER NECK ASSY (LATE MODEL) UOC: 290,852,854,856 | 1 |
| 9 | PAOZZ | 96906 | MS90727-2 | SCREW, CAP, HEXAGON H FILLER NECK ASSY ATTACH (LATE MODEL) UOC: 290,852,854,856 | 8 |
| 10 | PAOZZ | 96906 | MS35206-243 | SCREW, MACHINE FUEL TANK COVER ASSY ATTACH (LATE MODEL) UOC: 290,852,854,856 | 12 |
| 11 | PAOZZ | 79470 | 105X3 | INVERTED NUT, TUBE C FUEL TANK TUBE (LATE MODEL) UOC: 290,852,854,856 | 1 |
| 12 | PAOZZ | 19207 | 10869616 | TUBE, BENT, METALLIC FUEL TANK VENT UOC: 290,852,854,856 | 1 |
| 13 | PAOZZ | 19207 | 7061119 | COVER, ACCESS FUEL TANK (LATE MODEL) UOC: 290,852,854,856 | 1 |
| 14 | PAOZZ | 19207 | 10869615 | GASKET FUEL TANK COVER ASSY (LATE MODEL) UOC: 290,852,854,856 | 1 |
| 15 | PAOZZ | 21450 | 137398 | INVERTED NUT, TUBE FUEL TANK TUBE UOC: 290,852,854,856 | 1 |
| 16 | XDOZZ | 19207 | 11681590 | TUBE FUEL TANK (LATE MODEL) UOC: 290,852,854,856 | 1 |
| 17 | PAOZZ | 19207 | 11681540 | TANK, FUEL, HEATER VAN BODY HEATER (LATE MODEL) UOC: 290,852,854,856 | 1 |

| SECTION II (1) ITEM NO | (2) SMR CODE | (3) CAGEC | TM9-2330-238-24P (4) PART NUMBER | (5) DESCRIPTION AND USABLE ON CODES (UOC) | (6) QTY |
|---------------------------------|--------------------|--------------|---|--|------------|
| 18 | PAOZZ | 19207 | 11681589 | GAGE, LIQUID QUANTIT FUEL TANK (LATE MODEL) UOC: 290, 852, 854, 856 | 1 |
| 19 | PAOZZ | 96906 | MS90726-60 | SCREW, CAP, HEXAGON H SHIELD ATTACH (LATE MODEL) UOC: 290, 852, 854, 856 | 6 |
| 20 | PAOZZ | 96906 | MS27183-14 | WASHER, FLAT SHIELD ATTACH (LATE MODEL) UOC: 290, 852, 854, 856 | 6 |
| 21 | PAOZZ | 12603 | 23E06 | WASHER, LOCK SHIELD ATTACH (LATE MODEL) UOC: 290, 852, 854, 856 | 6 |
| 22 | PAOZZ | 96906 | MS51968-8 | NUT, PLAIN, HEXAGON SHIELD ATTACH (LATE MODEL) UOC: 290, 852, 854, 856 | 6 |
| 23 | XAOZZ | 19207 | 10869684 | SHIELD ASSEMBLY FUEL TANK GUARD (LATE MODEL) UOC: 290, 852, 854, 856 | 1 |
| 24 | PAOZZ | 13800 | 5689REV5PC33 | COCK, DRAIN FUEL TANK (LATE MODEL) UOC: 290, 852, 854, 856 | 1 |
| 25 | PAOZZ | 64203 | G-46659 | BUSHING, PIPE FUEL TANK DRAIN COCK (LATE MODEL) UOC: 290, 852, 854, 856 | 1 |
| 26 | PAOZZ | 19207 | 11681563 | GASKET FILLER NECK ASSY (LATE MODEL) UOC: 290, 852, 854, 856 | 1 |
| 27 | XAOZZ | 19207 | 10869601 | CLAMP FILLER NECK RETAINING (LATE MODEL) UOC: 290, 852, 854, 856 | 1 |
| 28 | PAOZZ | 96906 | MS35645-1 | CAP, FILLER OPENING FUEL TANK FILLER NECK (LATE MODEL) UOC: 290, 852, 854, 856 | 1 |
| 29 | PAOZZ | 96906 | MS35644-5 | FILLER NECK FUEL TANK UOC: 290, 852, 854, 856 | 1 |
| 30 | PAOZZ | 19207 | 11681615 | TUBE, METALLIC FILLER NECK ASSY UOC: 290, 852, 854, 856 | 1 |

END OF FIGURE

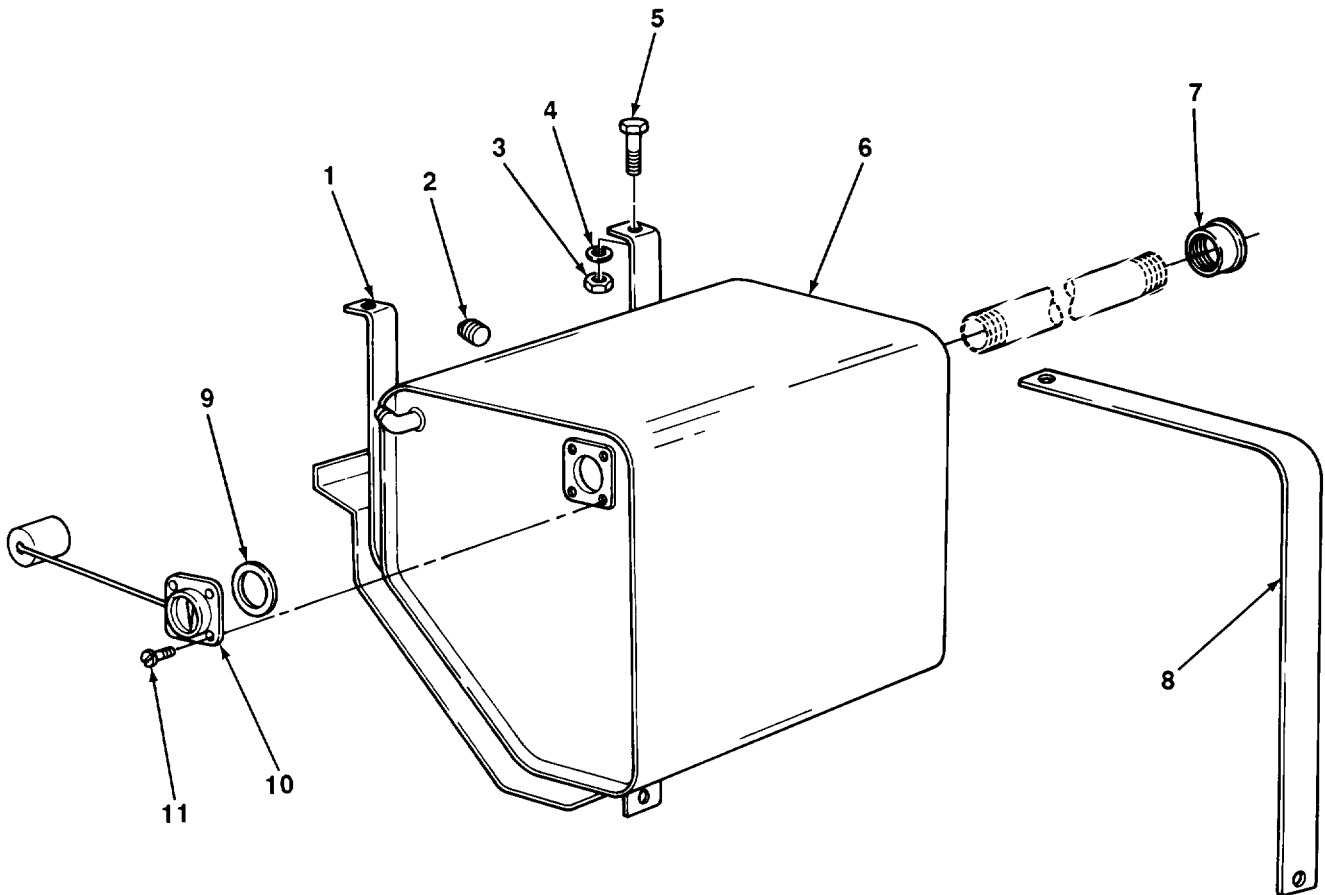

TA506722

FIGURE 95. FUEL TANK (M749, SOUTHWEST MODEL VRP, SERIAL NUMBERS V001 THROUGH V356).

| SECTION II (1) ITEM NO | (2) SMR CODE | (3) CAGEC | TM9-2330-238-24P (4) PART NUMBER | (5) DESCRIPTION AND USABLE ON CODES (UOC) | (6) QTY |
|---|--------------------|--------------|---|---|------------|
| GROUP 6007 FUEL TANK | | | | | |
| FIG. 95 FUEL TANK (M749, SOUTHWEST MODEL VRP, SERIAL NUMBERS V001 THROUGH V356) | | | | | |
| 1 | XBOZZ | 98255 | LD42 | SUPPORT FRONT, FUEL TANK (AB) UOC:855 | 1 |
| 2 | PAOZZ | 72582 | 5125237 | PLUG, PIPE FUEL TANK DRAIN (AB) UOC:855 | 1 |
| 3 | PAOZZ | 96906 | MS51968-5 | NUT, PLAIN, HEXAGON FUEL TANK MOUNTING (AB) UOC:855 | 4 |
| 4 | PAOZZ | 96906 | MS35340-45 | WASHER, LOCK FUEL TANK ATTACHING (AB) UOC:855 | 4 |
| 5 | PAOZZ | 96906 | MS90726-34 | BOLT, MACHINE FUEL TANK MOUNTING (AB) UOC:855 | 4 |
| 6 | XBOZZ | 98255 | PP176 | TANK ASSEMBLY, FUEL VAN BODY HEATER (AB) UOC:855 | 1 |
| 7 | PAOZZ | 96906 | MS35645-1 | CAP, FILLER OPENING FUEL TANK (AB) UOC:855 | 1 |
| 8 | XBOZZ | 98255 | LD48 | SUPPORT REAR, FUEL TANK (AB) UOC:855 | 2 |
| 9 | XDOZZ | 72915 | 3388571 | GASKET FUEL TANK GAGE (AB) UOC:855 | 1 |
| 10 | XDOZZ | 98255 | PP186 | GAGE ASSEMBLY FUEL TANK (AB) UOC:855 | 1 |
| 11 | PAOZZ | 96906 | MS35206-282 | SCREW, MACHINE FUEL GAGE ATTACHING (AB) UOC:855 | 4 |
| END OF FIGURE | | | | | |

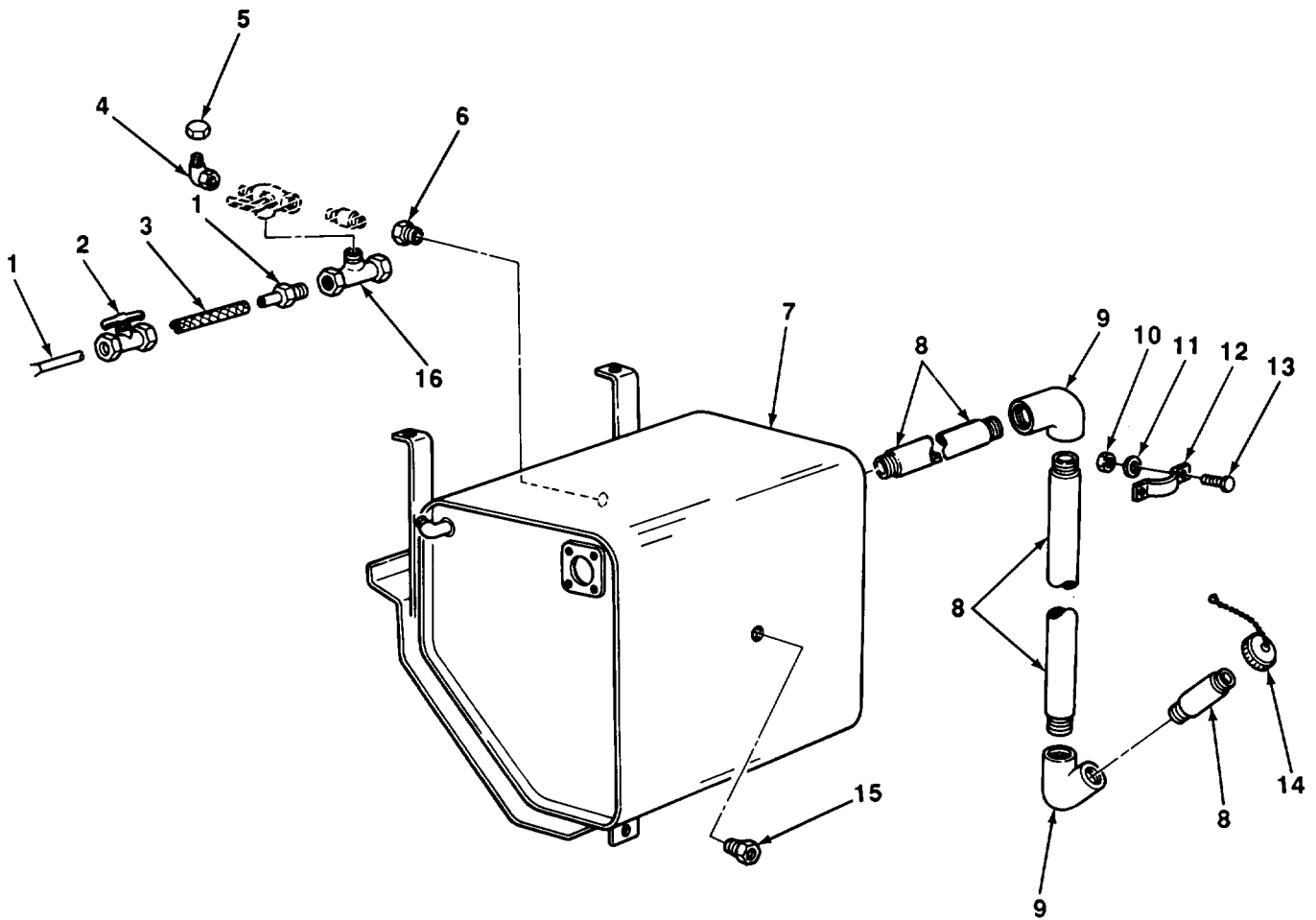

TA506723

FIGURE 96. FUEL TANK (M749, SOUTHWEST MODEL VRP, SERIAL NUMBERS V549 THROUGH V628).

| SECTION II (1) ITEM NO | (2) SMR CODE | (3) CAGEC | TM9-2330-238-24P (4) PART NUMBER | (5) DESCRIPTION AND USABLE ON CODES (UOC) | (6) QTY |
|---|--------------------|--------------|---|---|------------|
| GROUP 6007 FUEL TANK | | | | | |
| FIG. 96 FUEL TANK (M749, SOUTHWEST MODEL VRP, SERIAL NUMBERS V549 THROUGH V628) | | | | | |
| 1 | MOOZZ | 19207 | 7704051-4 | TUBE, COPPER MAKE FROM P/N 7704051 (AC) UOC:855 | 1 |
| 2 | XBOZZ | 98255 | 2201X4 | VALVE, SHUT-OFF FUEL LINE (AC) UOC:855 | 2 |
| 3 | MOOZZ | 19207 | 8376125-4 | CONDUIT, NONMETALLIC MAKE FROM P/N 8376125 (AC) UOC:855 | 1 |
| 4 | XBOZZ | 98255 | 149X4X4 | ELBOW, PIPE AUXILIARY FUEL LINE (AC) UOC:855 | 1 |
| 5 | XBOZZ | 98255 | 2129X4 | CAP AUXILIARY FUEL LINE (AC) UOC:855 | 1 |
| 6 | PAOZZ | 81336 | D11080-7 | BUSHING, PIPE FUEL PRESSURE LINE (AC) UOC:855 | 1 |
| 7 | XBOZZ | 98255 | PP293 | TANK ASSEMBLY, FUEL VAN BODY HEATER (AC) UOC:855 | 1 |
| 8 | PAOZZ | 19207 | 7051588 | NIPPLE, PIPE FUEL TANK FILLER (AC) UOC:855 | 3 |
| 9 | XBOZZ | 21450 | 179460 | ELBOW, PIPE FUEL TANK FILLER (AC) UOC:855 | 2 |
| 10 | PAOZZ | 96906 | MS51967-8 | NUT, PLAIN, HEXAGON PIPE CLAMP ATTACH (AC) UOC:855 | 2 |
| 11 | PAOZZ | 96906 | MS35338-46 | WASHER, LOCK PIPE CLAMP ATTACH (AC) UOC:855 | 2 |
| 12 | XBOZZ | 98255 | QD19 | CLAMP, PIPE FILLER PIPE ATTACH (AC) UOC:855 | 1 |
| 13 | PAOZZ | 96906 | MS90725-6 | SCREW, CAP, HEXAGON H PIPE CLAMP ATTACHING (AC) UOC:855 | 2 |
| 14 | XBOZZ | 12718 | 344 | CAP, FILLER OPENING FUEL TANK (AC) UOC:855 | 1 |
| 15 | PAOZZ | 19422 | BM11352-77 | BUSHING, PIPE FUEL RETURN LINE (AC) UOC:855 | 1 |
| 16 | XBOZZ | 98255 | 145X4X4 | TEE, TUBE FUEL LINE (AC) UOC:855 | 2 |

END OF FIGURE

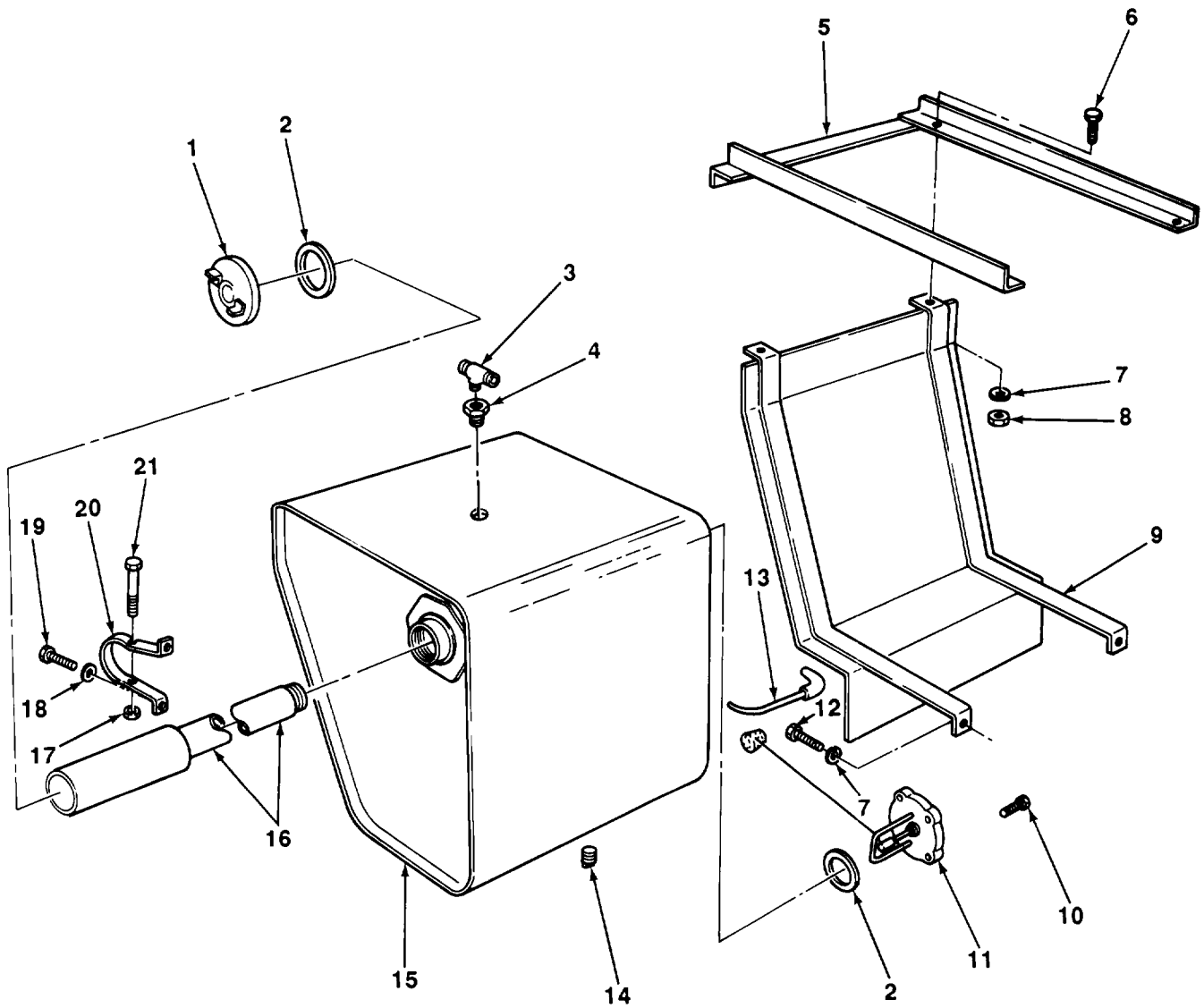

TA506724

FIGURE 97. FUEL TANK (M749, CONVERTO MODEL 8929).

| SECTION II (1) ITEM NO | (2) SMR CODE | (3) CAGEC | TM9-2330-238-24P (4) PART NUMBER | (5) DESCRIPTION AND USABLE ON CODES (UOC) | (6) QTY |
|--|--------------------|--------------|---|---|------------|
| GROUP 6007 FUEL TANK | | | | | |
| FIG. 97 FUEL TANK (M749, CONVERTO MODEL 8929) | | | | | |
| 1 | PAOZZ | 96906 | MS35645-1 | CAP,FILLER OPENING FUEL TANK (AD) UOC:855 | 1 |
| 2 | PAOZZ | 19207 | 7539121 | GASKET FUEL TANK GAGE AND CAP (AD) UOC:855 | 2 |
| 3 | PAOZZ | 96906 | MS39163-4 | TEE, PIPE TO TUBE (AD) UOC:855 | 1 |
| 4 | PAOZZ | 11083 | 4M5317 | BUSHING,REDUCER FUEL LINE (AD) UOC:855 | 1 |
| 5 | XBOZZ | 14422 | 4M60-3 | FRAME ASSEMBLY FUEL TANK MOUNTING (AD) UOC:855 | 1 |
| 6 | XDOZZ | 12204 | 915560 | BOLT,MACHINE FRAME ATTACH (AD) UOC:855 | 6 |
| 7 | PAOZZ | 12603 | 23E06 | WASHER,LOCK SHIELD GUARD AND FRAME ATTACH (AD) UOC:855 | 8 |
| 8 | PAOZZ | 96906 | MS35691-21 | NUT,PLAIN,HEXAGON FRAME ATTACH (AD) UOC:855 | 6 |
| 9 | XBOZZ | 14422 | 4M60-4 | SHIELD FUEL TANK (AD) UOC:855 | 1 |
| 10 | PAOZZ | 96906 | MS35265-79 | SCREW,MACHINE FUEL GAGE ATTACH (AD) UOC:855 | 4 |
| 11 | XBOZZ | 51240 | 3003 | GAGE,LIQUID FUEL TANK (AD) UOC:855 | 1 |
| 12 | PAOZZ | 96906 | MS18154-58 | SCREW,CAP,HEXAGON H GUARD SHIELD ATTACHING (AD) UOC:855 | 2 |
| 13 | XDOZZ | 92878 | 4660-2A3 | CONNECTOR ASSEMBLY FUEL TANK (AD) UOC:855 | 1 |
| 14 | PAOZZ | 96906 | MS27769-2 | PLUG,PIPE FUEL TANK DRAIN (AD) UOC:855 | 1 |
| 15 | XDOZZ | 14422 | 4660-2A | TANK,FUEL VAN BODY HEATER (AD) UOC:855 | 1 |
| 16 | PAOZZ | 96906 | MS35644-5 | FILLER NECK FUEL TANK (AD) UOC:855 | 1 |
| 17 | PAOZZ | 96906 | MS51967-2 | NUT,PLAIN,HEXAGON TUBE RETAINING (AD) UOC:855 | 1 |
| 18 | PAOZZ | 96906 | MS35335-32 | WASHER,LOCK TUBE CLAMP ATTACH (AD) UOC:855 | 2 |
| 19 | PAOZZ | 96906 | MS51861-67 | SCREW,TAPPING,THREA TUBE CLAMP ATTACH (AD) UOC:855 | 2 |
| 20 | XBOZZ | 14422 | 4660-2-1 | CLAMP TUBE SUPPORT (AC) UOC:855 | 1 |
| 21 | PAOZZ | 96906 | MS35206-291 | SCREW,MACHINE TUBE RETAINING (AD) UOC:855 | 1 |

END OF FIGURE

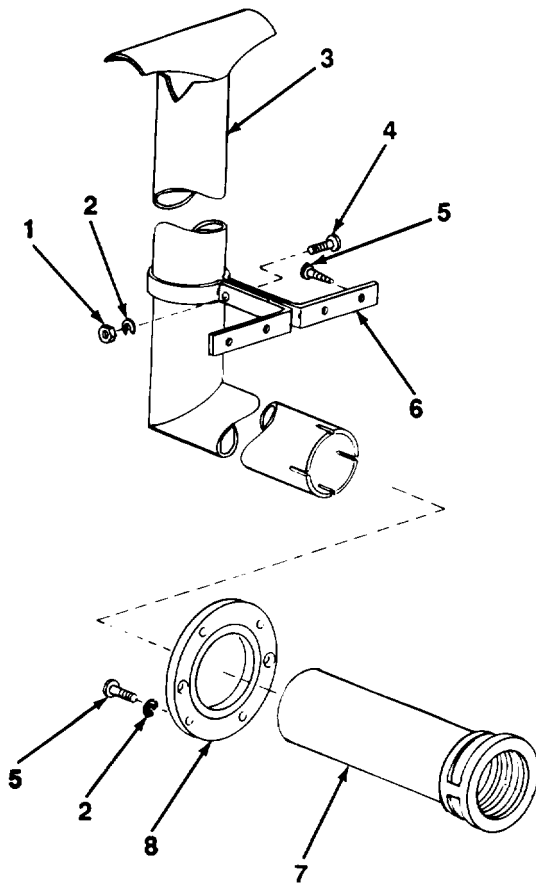

TA506725

FIGURE 98. HEATER EXHAUST (M313).

| SECTION II (1) ITEM NO | (2) SMR CODE | (3) CAGEC | TM9-2330-238-24P (4) PART NUMBER | (5) DESCRIPTION AND USABLE ON CODES (UOC) GROUP 6010 EXHAUST SYSTEM FIG. 98 HEATER EXHAUST (M313) | (6) QTY |
|---------------------------------|--------------------|--------------|---|--|------------|
| 1 | PAOZZ | 96906 | MS51967-2 | NUT,PLAIN,HEXAGON EXHAUST PIPE ATTACH UOC:290 | 4 |
| 2 | PAOZZ | 96906 | MS35338-44 | WASHER, LOCK UOC:290 | 20 |
| 3 | PAOZZ | 19207 | 10921725 | PIPE,EXHAUST UPPER UOC:290 | 2 |
| 4 | PAOZZ | 96906 | MS35265-83 | SCREW,MACHINE EXHAUST PIPE ATTACH UOC:290 | 4 |
| 5 | PAOZZ | 96906 | MS51861-67 | SCREW,TAPPING,THREA EXHAUST PIPE ATTACH UOC:290 | 32 |
| 6 | PAOZZ | 19207 | 10921726 | CLAMP,LOOP EXHAUST PIPE RETAINING UOC:290 | 4 |
| 7 | PAOZZ | 19207 | 10921724 | EXHAUST PIPE,HEATER LOWER UOC:290 | 2 |
| 8 | PAOZZ | 19207 | 10921723 | SEAL,PLAIN ENCASED EXHAUST PIPE UOC:290 | 4 |

END OF FIGURE

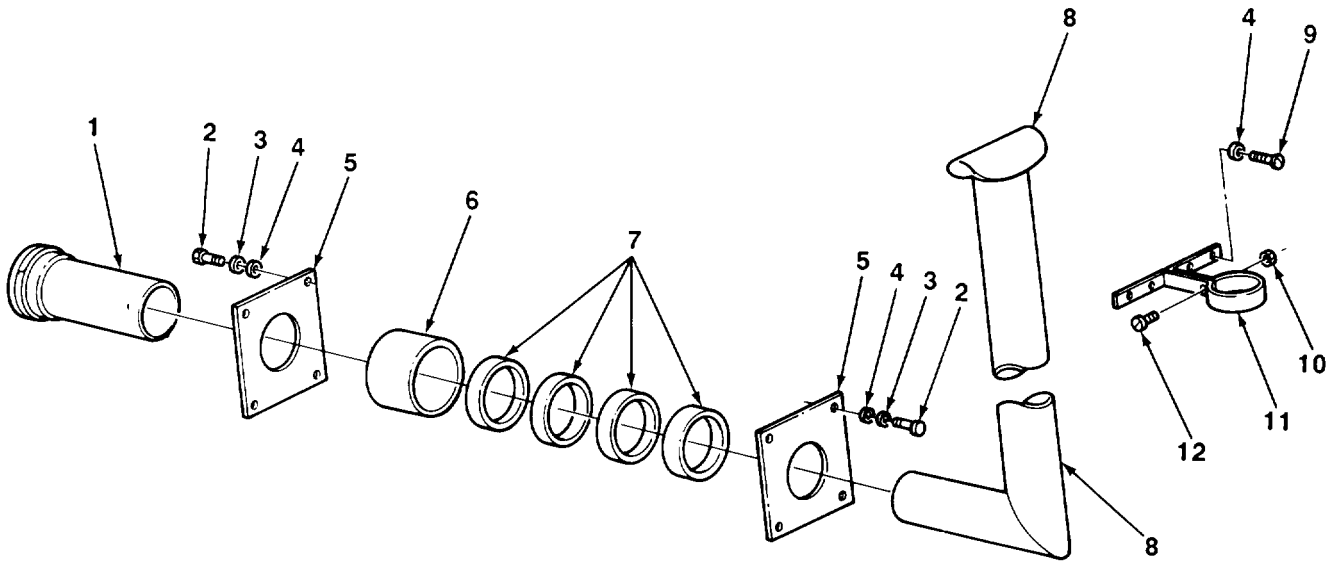

TA506726

FIGURE 99. HEATER EXHAUST (M447, M447C, AND M750).

| SECTION II (1) ITEM NO | (2) SMR CODE | (3) CAGEC | TM9-2330-238-24P (4) PART NUMBER | (5) DESCRIPTION AND USABLE ON CODES (UOC) GROUP 6010 EXHAUST SYSTEM FIG. 99 HEATER EXHAUST (M447, M447C, AND M750) | (6) QTY |
|---------------------------------|--------------------|--------------|---|--|------------|
| 1 | PAOZZ | 19207 | 10919642 | TUBE ASSEMBLY, METAL HEATER EXHAUST UOC: 852, 854, 856 | 2 |
| 2 | PAOZZ | 96906 | MS51861-67 | SCREW, TAPPING, THREA EXHAUST STACK PLATE ATTACH UOC: 852, 854, 856 | 16 |
| 3 | PAOZZ | 96906 | MS15795-810 | WASHER, FLAT EXHAUST STACK PLATE ATTACH UOC: 852, 854, 856 | 16 |
| 4 | PAOZZ | 96906 | MS35338-44 | WASHER, LOCK UOC: 852, 854, 856 | 32 |
| 5 | PAOZZ | 19207 | 10919646 | PLATE, FLUE PIPE, HEA HEATER EXHAUST TUBE UOC: 852, 854, 856 | 4 |
| 6 | PAOZZ | 19207 | 10919647 | SPACER, SLEEVE HEATER EXHAUST UOC: 852, 854, 856 | 2 |
| 7 | PAOZZ | 19207 | 10923475 | PACKING, PREFORMED HEATER EXHAUST TUBE UOC: 852, 854, 856 | 8 |
| 8 | PAOZZ | 19207 | 10919648 | EXHAUST STACK, HEATE VAN BODY HEATER UOC: 852, 854, 856 | 2 |
| 9 | PAOZZ | 96906 | MS51861-65 | SCREW, TAPPING, THREA CLAMP ATTACH UOC: 852, 854, 856 | 16 |
| 10 | PAOZZ | 96906 | MS21044N3 | NUT, SELF LOCKING UOC: 852, 854, 856 | 4 |
| 11 | PAOZZ | 19207 | 10919652 | CLAMP, LOOP EXHAUST ASSY RETAINING UOC: 852, 854, 856 | 4 |
| 12 | PAOZZ | 96906 | MS35207-265 | SCREW, MACHINE EXHAUST STACK ATTACH UOC: 852, 854, 856 | 4 |

END OF FIGURE

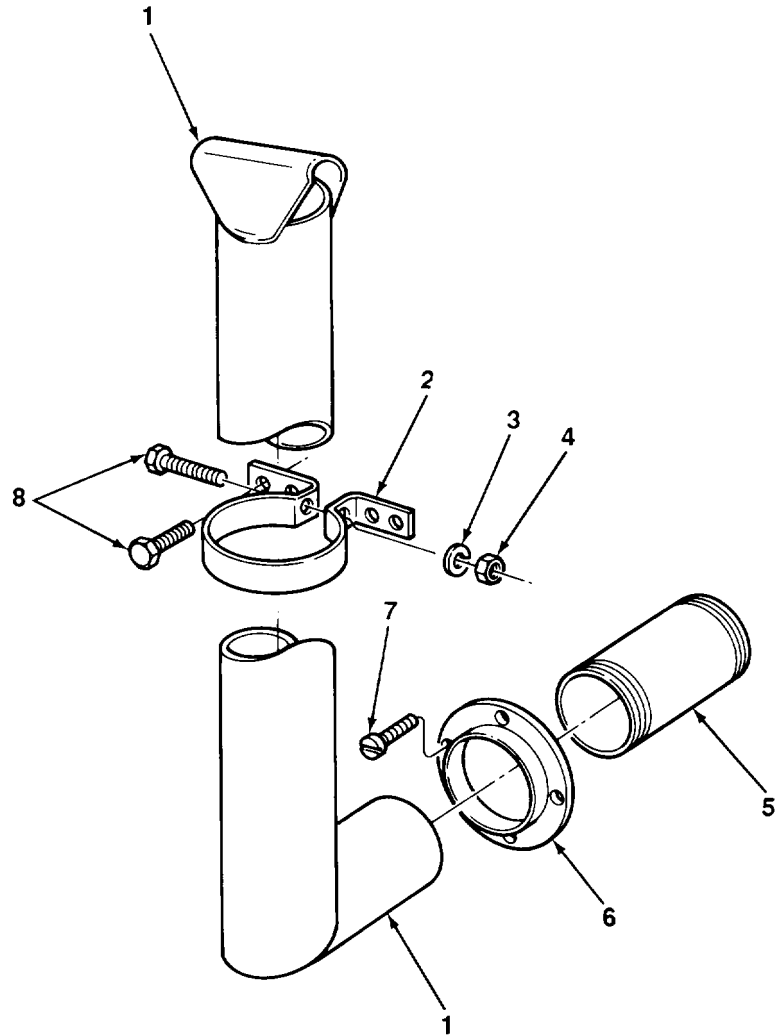

TA506727

FIGURE 100. HEATER EXHAUST (M749, SOUTHWEST MODEL VRP).

| SECTION II (1) ITEM NO | (2) SMR CODE | (3) CAGEC | TM9-2330-238-24P (4) PART NUMBER | (5) DESCRIPTION AND USABLE ON CODES (UOC) | (6) QTY |
|--|--------------------|--------------|---|--|------------|
| GROUP 6010 EXHAUST SYSTEM | | | | | |
| FIG. 100 HEATER EXHAUST (M749, SOUTHWEST MODEL VRP) | | | | | |
| 1 | XDOZZ | 98255 | PP196 | STACK ASSEMBLY VAN BODY HEATER (AB) UOC:855 | 2 |
| 1 | XBOZZ | 98255 | LD55 | STACK ASSEMBLY VAN BODY HEATER (AC) UOC:855 | 2 |
| 2 | PAOZZ | 98255 | PP196-1 | BRACKET,PIPE STACK ASSY RETAINING (AE) UOC:855 | 2 |
| 3 | PAOZZ | 96906 | MS35338-44 | WASHER, LOCK (AE) UOC:855 | 2 |
| 4 | PAOZZ | 96906 | MS51967-2 | NUT,PLAIN,HEXAGON STACK ASSY ATTACH (AE) UOC:855 | 2 |
| 5 | PAOZZ | 19207 | 7051588 | NIPPLE,PIPE EXHAUST STACK MOUNTING (AC) UOC:855 | 2 |
| 6 | XBOZZ | 98255 | PP196-2 | RING EXHAUST STACK MOUNTING (AE) UOC:855 | 2 |
| 7 | PAOZZ | 96906 | MS51862-34 | SCREW,TAPPING,THREA MOUNTING RING ATTACHING (AE) UOC:855 | 8 |
| 8 | PAOZZ | 96906 | MS90725-6 | SCREW,CAP,HEXAGON H STACK ASSEMBLY AND CLAMP ATT•ACHING (AE) UOC:855 | 10 |

END OF FIGURE

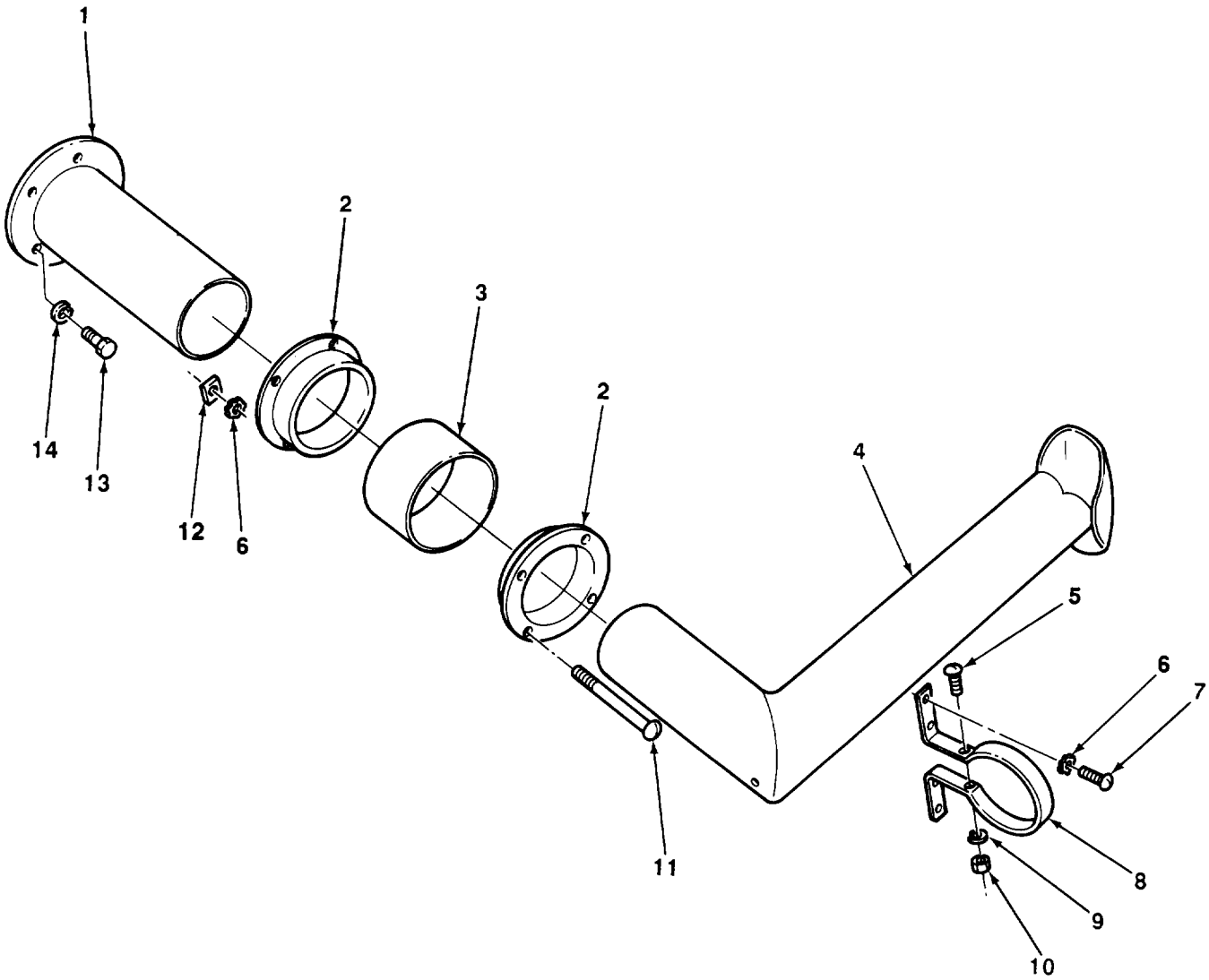

TA506728

FIGURE 101. HEATER EXHAUST (M749, CONVERTO MODEL 8929).

| SECTION II (1) ITEM NO | (2) SMR CODE | (3) CAGEC | TM9-2330-238-24P (4) PART NUMBER | (5) DESCRIPTION AND USABLE ON CODES (UOC) | (6) QTY |
|--|--------------------|--------------|---|---|------------|
| GROUP 6010 EXHAUST SYSTEM | | | | | |
| FIG. 101 HEATER EXHAUST (M749, CONVERTO MODEL 8929) | | | | | |
| 1 | PAOZZ | 92878 | S68945 | PIPE ASSEMBLY (AD) UOC:855 | 2 |
| 2 | PAOZZ | 92878 | S58040 | SEAL,EXHAUST PIPE HEATER EXHAUST (AD) UOC:855 | 4 |
| 3 | MOOZZ | 08288 | MSS9515-2 | PIPE INNER,HEATER EXHAUST,MAKE FROM P/N QQ-S-698 (AD) UOC:855 | 4 |
| 4 | PAOZZ | 19207 | 7336054 | PIPE,EXHAUST UPPER,HEATER EXHAUST (AD) UOC:855 | 2 |
| 5 | PAOZZ | 96906 | MS35206-283 | SCREW,MACHINE EXHAUST PIPE RETAINING (AD) UOC:855 | 4 |
| 6 | PAOZZ | 96906 | MS35335-32 | WASHER,LOCK EXHAUST PIPE CLAMP AND SEAL ATTACH (AD) UOC:855 | 24 |
| 7 | PAOZZ | 96906 | MS35207-261 | SCREW,MACHINE PIPE CLAMP ATTACH (AD) UOC:855 | 16 |
| 8 | XBOZZ | 92878 | 58953 | CLAMP (AD) UOC:855 | 4 |
| 9 | PAOZZ | 96906 | MS35335-30 | WASHER,LOCK EXHAUST PIPE RETAINING (AD) UOC:855 | 4 |
| 10 | PAOZZ | 96906 | MS51967-2 | NUT,PLAIN,HEXAGON EXHAUST PIPE RETAINING (AD) UOC:855 | 4 |
| 11 | XDOZZ | 96906 | MS35206-274 | SCREW,MACHINE EXHAUST PIPE SEAL ATTACH (AD) UOC:855 | 8 |
| 12 | PAOZZ | 96906 | MS35650-302 | NUT,PLAIN,HEXAGON EXHAUST PIPE SEAL ATTACH (AD) UOC:855 | 8 |
| 13 | PAOZZ | 96906 | MS90725-3 | SCREW,CAP,HEXAGON H LOWER PIPE ASSY ATTACH (AD) UOC:855 | 12 |
| 14 | PAOZZ | 96906 | MS35338-44 | WASHER,LOCK LOWER PIPE ASSY ATTACH (AD) UOC:855 | 12 |
| END OF FIGURE | | | | | |

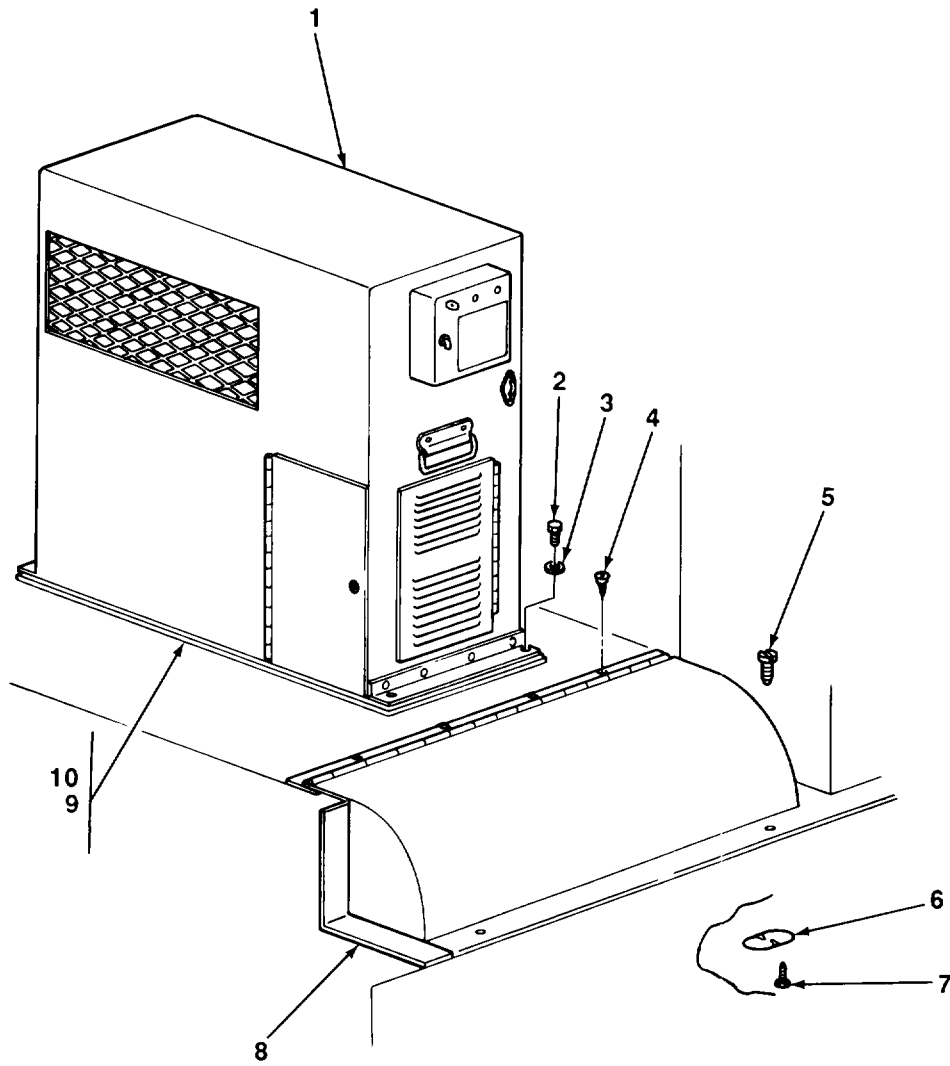

TA506729

FIGURE 102. HEATER INSTALLATION (M313).

| SECTION II (1) ITEM NO | (2) SMR CODE | (3) CAGEC | TM9-2330-238-24P (4) PART NUMBER | (5) DESCRIPTION AND USABLE ON CODES (UOC) GROUP 6014 UNIT HEATER FIG. 102 HEATER INSTALLATION (M313) | (6) QTY |
|---------------------------------|--------------------|--------------|---|---|------------|
| 1 | PAOFH | 92878 | UH68D | HEATER, SPACE UOC: 290 | 2 |
| 1 | PAOFH | 29281 | 600 | HEATER, SPACE VAN BODY UOC: 290 | 2 |
| 2 | PAOZZ | 96906 | MS90725-34 | BOLT, MACHINE HEATER ATTACH UOC: 290 | 8 |
| 3 | PAOZZ | 19207 | 7410218 | WASHER, LOCK HEATER ATTACH UOC: 290 | 8 |
| 4 | PAOZZ | 96906 | MS51861-37 | SCREW, TAPPING, THREA HEAT DUCT COVER ATTACH UOC: 290 | 8 |
| 5 | PAOZZ | 19207 | 7336058 | SETSCREW DUCT COVER NUT UOC: 290 | 4 |
| 6 | PAOZZ | 94222 | 17-10015-13 | NUT, SHEET SPRING DUCT COVER RETAINING UOC: 290 | 4 |
| 7 | PAOZZ | 96906 | MS51862-6 | SCREW, TAPPING, THREA DUCT COVER NUT ATTACH UOC: 290 | 8 |
| 8 | PAOZZ | 19207 | 8735308 | COVER ASSEMBLY, HEAT RIGHT HAND HEATER UOC: 290 | 1 |
| 8 | PAOZZ | 19207 | 8735309 | COVER, VAN HEATER DU LEFT HAND HEATER UOC: 290 | 1 |
| 9 | PAOZZ | 19207 | 8735318 | GASKET HEATER UOC: 290 | 2 |
| 10 | PAOZZ | 19207 | 7534660 | PLATE, RETAINING, HEA VAN BODY HEATER UOC: 290 | 2 |

END OF FIGURE

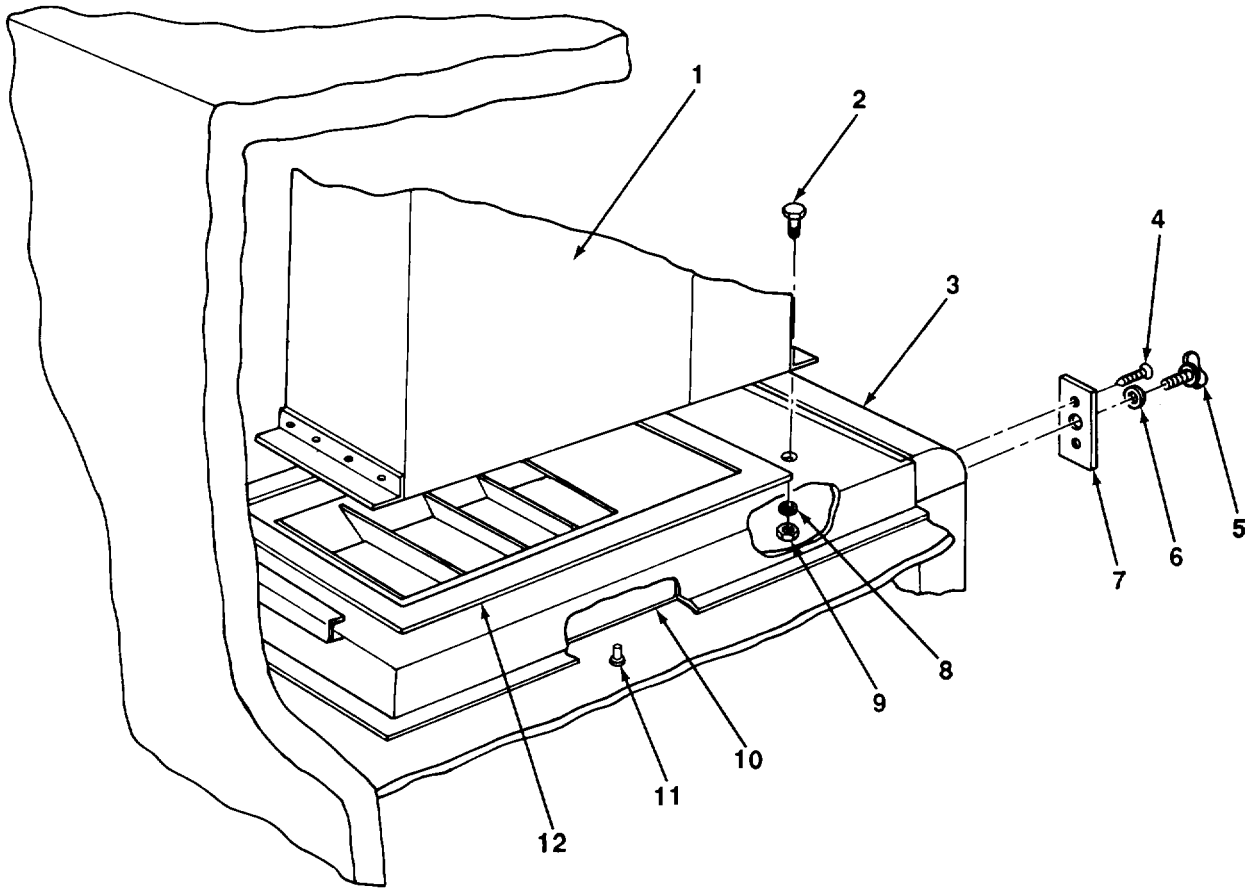

TA506730

FIGURE 103. HEATER INSTALLATION (M447, M447C, AND M750).

| SECTION II (1) ITEM NO | (2) SMR CODE | (3) CAGEC | TM9-2330-238-24P (4) PART NUMBER | (5) DESCRIPTION AND USABLE ON CODES (UOC) GROUP 6014 UNIT HEATER FIG. 103 HEATER INSTALLATION (M447, M447C, AND M750) | (6) QTY |
|---------------------------------|--------------------|--------------|---|---|------------|
| 1 | PAOFH | 92878 | UH68D | HEATER, SPACE UOC:852,854,856 | 2 |
| 2 | PAOZZ | 96906 | MS90726-34 | BOLT,MACHINE HEATER ATTACH UOC:852,854,856 | 4 |
| 3 | PFOZZ | 19207 | 8759486 | DEFLECTOR ASSEMBLY VAN BODY HEATER UOC:852,854,856 | 2 |
| 4 | PAOZZ | 96906 | MS51862-24 | SCREW,TAPPING,THREA LOCKING NUT ATTACH UOC:852,854,856 | 8 |
| 5 | PAOZZ | 19207 | 10869648 | SCREW,PANEL FASTENE DEFLECTOR LOCKING UOC:852,854,856 | 4 |
| 6 | PAOZZ | 19207 | 8666561 | WASHER,PANEL FASTEN DEFLECTOR LOCKING UOC:852,854,856 | 4 |
| 7 | PAFZZ | 94222 | 17-10015-13 | NUT,SHEET SPRING DEFLECTOR LOCKING UOC:852,854,856 | 4 |
| 8 | PAOZZ | 19207 | 7410218 | WASHER,LOCK HEATER ATTACH UOC:852,854,856 | 4 |
| 9 | PAOZZ | 96906 | MS21042-5 | NUT,SELF-LOCKING,EX HEATER ATTACH UOC:852,854,856 | 4 |
| 10 | XDOZZ | 19207 | 10869501 | ASBESTOS UOC:852,854,856 | 2 |
| 11 | PAOZZ | 98996 | RV200-6-3 | RIVET,BLIND ASBESTOS ATTACH UOC:852,854,856 | 8 |
| 12 | PAOZZ | 19207 | 10869502 | RUBBER STRIP HEAT DUCT (8 FT) UOC:852,854,856 | 1 |

END OF FIGURE

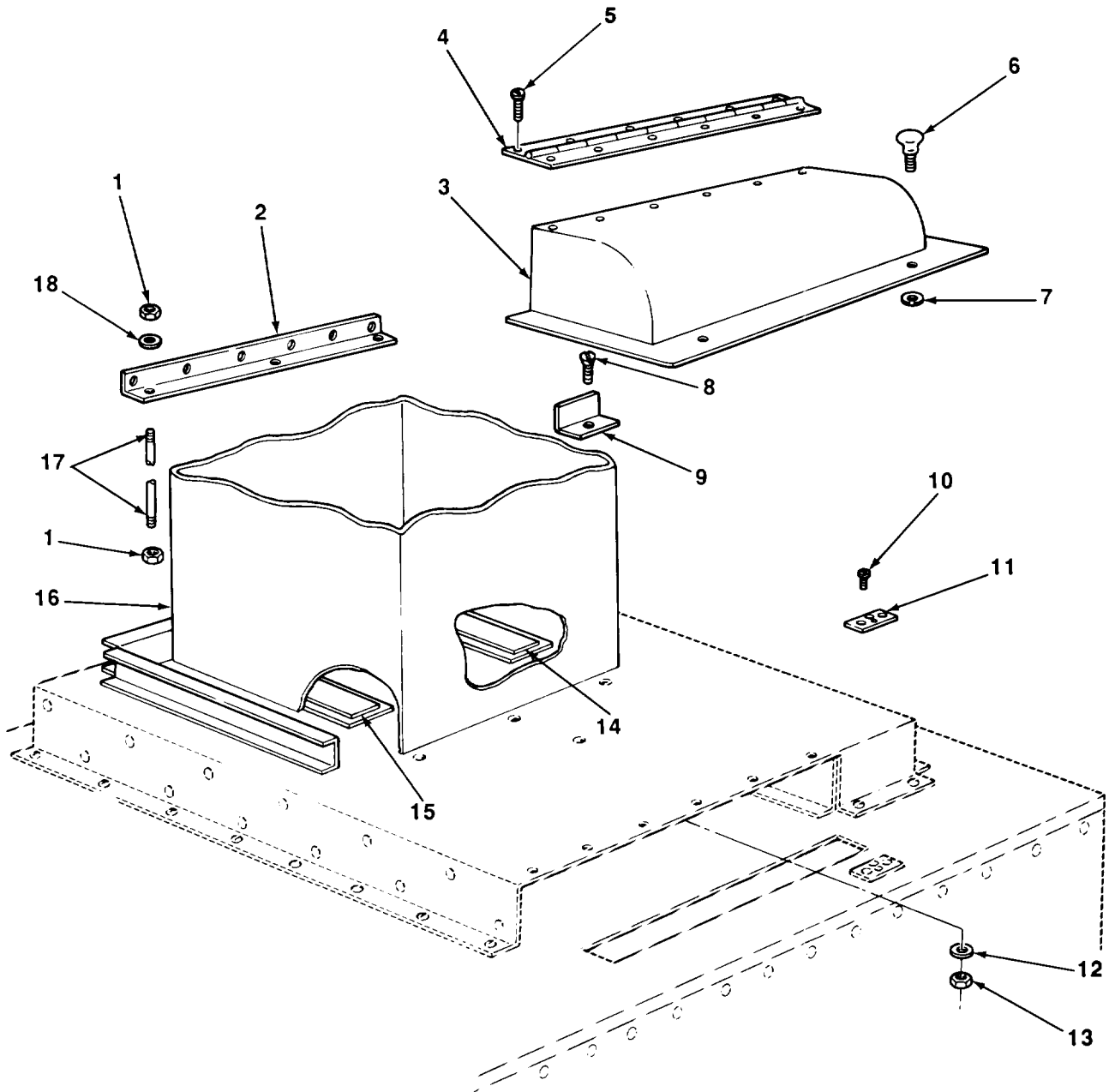

TA506731

FIGURE 104. HEATER INSTALLATION (M749, SOUTHWEST MODEL VRP).

| SECTION II (1) ITEM NO | (2) SMR CODE | (3) CAGEC | TM9-2330-238-24P (4) PART NUMBER | (5) DESCRIPTION AND USABLE ON CODES (UOC) GROUP 6014 UNIT HEATER FIG. 104 HEATER INSTALLATION (M749, SOUTHWEST MODEL VRP) | (6) QTY |
|---------------------------------|--------------------|--------------|---|---|------------|
| 1 | PAOZZ | 96906 | MS35691-1 | NUT,PLAIN,HEXAGON HEATER ATTACH (AE) UOC:855 | 16 |
| 2 | MOOZZ | 81348 | QQS741-2 | BAR,METAL HEATER FRONT BRACE, MAKE FROM P/N MS90501-147 (AE) UOC:855 | 1 |
| 3 | XBOZZ | 98255 | MA1-1 | COVER HEATER DUCT (AE) UOC:855 | 2 |
| 4 | XBOZZ | 98255 | PP73 | HINGE HEATER DUCT COVER (AE) UOC:855 | 2 |
| 5 | PAOZZ | 21450 | 172046 | SCREW,TAPPING,THREA DUCT COVER HINGE ATTACH (AE) UOC:855 | 24 |
| 6 | PAOZZ | 94222 | 17-12-100-11 | THUMBSCREW HEATER DUCT COVER RETAINING (AE) UOC:855 | 4 |
| 7 | XDOZZ | 94222 | 10014-112 | RETAINER HEATER DUCT COVER (AE) UOC:855 | 4 |
| 8 | PAOZZ | 96906 | MS90726-34 | BOLT,MACHINE TOP ANGLE ATTACH (AE) UOC:855 | 2 |
| 9 | MOOZZ | 81348 | QQS741-8 | BAR,METAL HEATER TOP BRACE, MAKE FROM P/N MS90501-147 (AE) UOC:855 | 1 |
| 10 | PAOZZ | 96906 | MS35190-238 | SCREW,MACHINE SPRING NUT ATTACH (AE) UOC:855 | 8 |
| 11 | XBOZZ | 94222 | 10016-11 | NUT, SPRING (AE) UOC:855 | 4 |
| 12 | PAOZZ | 96906 | MS35338-45 | WASHER,LOCK ANGLE ATTACH (AE) UOC:855 | 2 |
| 13 | PAOZZ | 96906 | MS35690-524 | NUT,PLAIN,HEXAGON ANGLE ATTACH (AE) UOC:855 | 2 |
| 14 | XDOZZ | 98255 | PP175 | GASKET HEATER INTAKE (AE) UOC:855 | 2 |
| 15 | PFOZZ | 98255 | PP173 | GASKET HEATER FLANGE (AE) UOC:855 | 2 |
| 16 | XDOFH | 46522 | D50800G4 | HEATER ASSEMBLY VAN BODY (AB)(USE UNTIL DEPLETED,THEN USE UH68D) UOC:855 | 2 |
| 16 | PAOFH | 92878 | UH68D | HEATER, VEHICULAR (AE) UOC:855 | 2 |
| 17 | XDOZZ | 98255 | PP74 | STUD HEATER ATTACH (AE) UOC:855 | 8 |
| 18 | PAOZZ | 96906 | MS35338-44 | WASHER, LOCK HEATER ATTACH (AE) UOC:855 | 8 |

END OF FIGURE

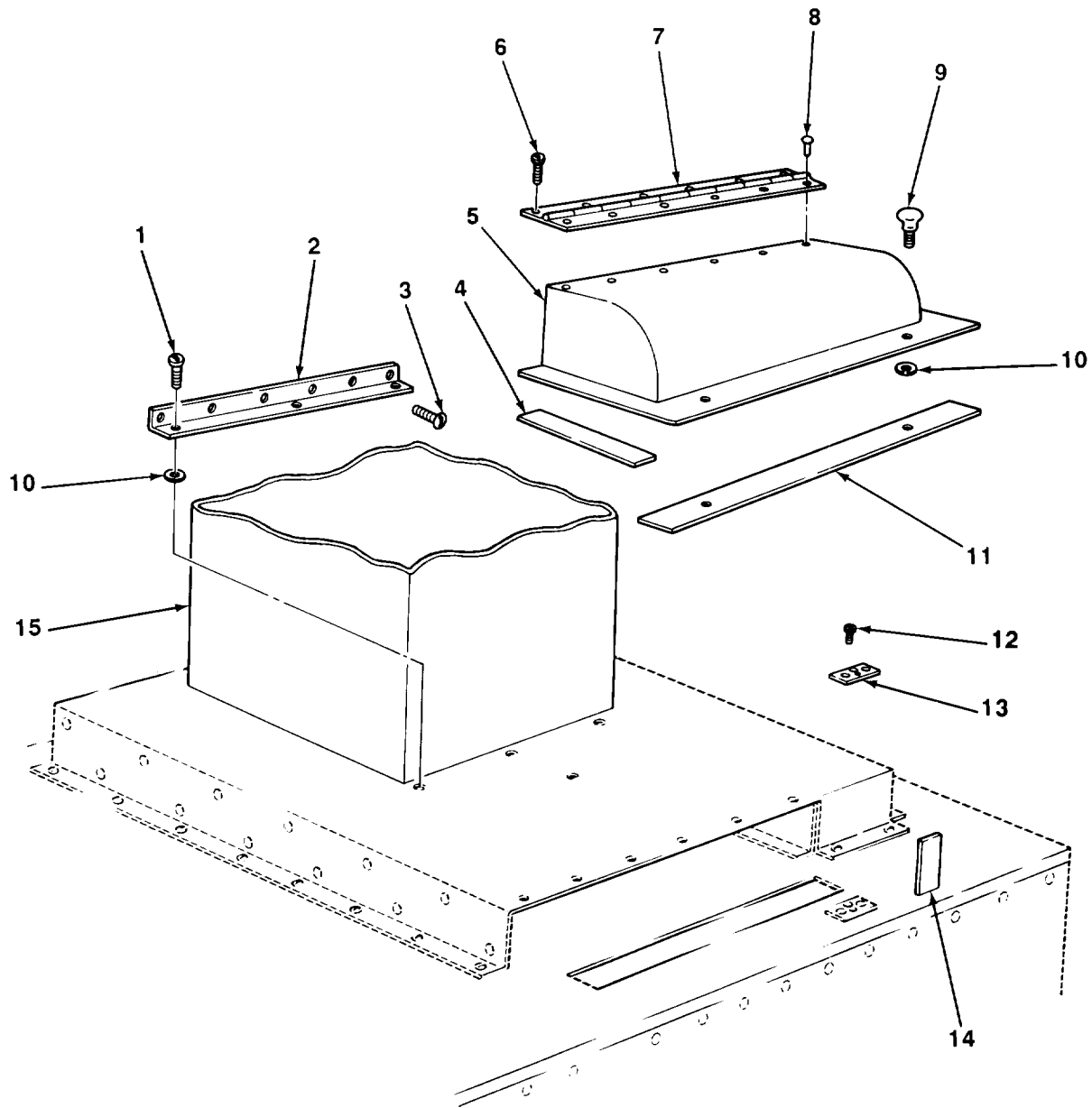

TA506732

FIGURE 105. HEATER INSTALLATION (M749, CONVERTO MODEL 8929).

| SECTION II (1) ITEM NO | (2) SMR CODE | (3) CAGEC | TM9-2330-238-24P (4) PART NUMBER | (5) DESCRIPTION AND USABLE ON CODES (UOC) | (6) QTY |
|---|--------------------|--------------|---|--|------------|
| GROUP 6014 UNIT HEATER | | | | | |
| FIG. 105 HEATER INSTALLATION (M749, CONVERTO MODEL 8929) | | | | | |
| 1 | PAOZZ | 94222 | 17-11-206-11 | SCREW,PANEL FASTENE HEATER MOUNTING (AD) UOC:855 | 4 |
| 2 | XBOZZ | 92878 | 68219B | BRACKET HEATER MOUNTING (AD) UOC:855 | 2 |
| 2 | XBOZZ | 92878 | 68220A | BRACKET HEATER MOUNTING (AD) UOC:855 | 2 |
| 3 | PAOZZ | 96906 | MS51862-14 | SCREW,TAPPING,THREA HEATER MOUNTING BRACKET ATTACHING (AD) UOC:855 | 8 |
| 4 | XBOZZ | 14422 | 8929-48A1 | SEAL,RUBBER HEATER DUCT COVER (AD) UOC:855 | 4 |
| 5 | XBOZZ | 14422 | 8929-45A | COVER HEATER DUCT (AD) UOC:855 | 2 |
| 6 | PAOZZ | 96906 | MS51861-25 | SCREW,TAPPING,THREA COVER HINGE ATTACH (AD) UOC:855 | 8 |
| 7 | XBOZZ | 14422 | 8929-45A293 | HINGE HEATER DUCT COVER (AD) UOC:855 | 2 |
| 8 | XBOZZ | 94222 | 38-106-06-11 | RIVET,BLIND COVER HINGE ATTACH (AD) UOC:855 | 8 |
| 9 | XBOZZ | 94222 | 17-12-107-11 | FASTENER HEATER DUCT COVER (AD) UOC:855 | 4 |
| 10 | XDOZZ | 94222 | 10014-112 | RETAINER HEATER MOUNTING (12),DUCT COVER (4) (AD) UOC:855 | 16 |
| 11 | XBOZZ | 14422 | 8929-48A2 | SEAL,RUBBER HEATER DUCT COVER (AD) UOC:855 | 2 |
| 12 | PAOZZ | 96906 | MS51861-35 | SCREW,TAPPING,THREA SPRING NUT ATTACH (AD) UOC:855 | 8 |
| 13 | XBOZZ | 94222 | 10016-11 | NUT SPRING,DUCT COVER FASTENER (AD) UOC:855 | 4 |
| 14 | XBOZZ | 14422 | 8929-48A3 | SEAL,RUBBER HEATER DUCT COVER (AD) UOC:855 | 2 |
| 15 | PAOFH | 92878 | UH68D | HEATER, VEHICULAR (AD) UOC:855 | 2 |
| 15 | XDOZZ | 92878 | UH68-1A | HEATER,VEHICULAR VAN BODY (AD) (USE UNTIL DEPLETED,THEN USE UH68D) UOC:855 | 2 |

END OF FIGURE

| SECTION II (1) ITEM NO | (2) SMR CODE | (3) CAGEC | TM9-2330-238-24P (4) PART NUMBER | (5) DESCRIPTION AND USABLE ON CODES (UOC) | (6) QTY |
|---|--------------------|--------------|---|---|------------|
| GROUP 95 GENERAL USE STANDARDIZED PARTS | | | | | |
| GROUP 9501 BULK MATERIEL | | | | | |
| FIG. BULK | | | | | |
| 1 | PAOZZ | 96906 | MS90501-147 | BAR, METAL UOC:855 | V |
| 2 | PAOZZ | 81349 | MIL-C-20696 | CLOTH, COATED GREEN ONLY | 1 |
| 3 | PFOZZ | 97030 | LOOM 3/8 ID | CONDUIT, NONMETALLIC UOC: 290, 852, 854, 856 | V |
| 4 | PAOZZ | 80244 | 17C18035-60 | CONDUIT, NONMETALLIC UOC: 290, 852, 854, 856 | V |
| 5 | PAOZZ | 19207 | 8376125 | CONDUIT, NONMETALLIC UOC: 290, 852, 854, 856 | V |
| 6 | PAOZZ | 81349 | MIL-F-21840 | FASTENER TAPE, HOOK | 1 |
| 7 | PAFZZ | 19207 | 11607288 | GASKET UOC: 852, 854 | V |
| 8 | PAFZZ | 19207 | 11607303 | GASKET UOC: 852, 854, 856 | V |
| 9 | PAOZZ | 96906 | MS521302B206R | HOSE, PREFORMED | V |
| 10 | PAOZZ | 78468 | 900-120-110 | LINK, CHAIN, LAP UOC: 290, 852, 854, 856 | V |
| 11 | PAOZZ | 19207 | 10915159 | NONMETALLIC SPECIAL UOC: 290 | V |
| 12 | PAOZZ | 19207 | 10937683-2 | NONMETALLIC SPECIAL UOC: 290 | V |
| 13 | PAOZZ | 19207 | 8759496 | NONMETALLIC SPECIAL UOC: 854 | V |
| 14 | PAOZZ | 19207 | 11607267-2 | RUBBER STRIP | V |
| 15 | PAOZZ | 19207 | 10937691 | RUBBER STRIP UOC: 290 | V |
| 16 | PAOZZ | 19207 | 10937727 | RUBBER STRIP UOC: 290 | V |
| 17 | PAOZZ | 19207 | 11607267-1 | RUBBER STRIP UOC: 290 | V |
| 18 | PAOZZ | 19207 | 8380420 | RUBBER STRIP UOC: 290 | V |
| 19 | PAOZZ | 19207 | 10937640 | SEAL, NONMETALLIC AN UOC: 290 | V |
| 20 | PAOZZ | 19207 | 7373291-3 | SEAL, NONMETALLIC SP UOC: 290 | V |
| 21 | PAOZZ | 19207 | 7373291-2 | SEAL, NONMETALLIC SP | V |
| 22 | PAOZZ | 19207 | 7534653 | SEAL RUBBER STRIP UOC: 290 | V |
| 23 | PAOZZ | 81348 | QQ-S-698 | SHEET, METAL | V |
| 24 | PAOZZ | 95535 | 55229 | TUBE, METALLIC | V |
| 25 | PAOZZ | 19207 | 8689207 | TUBE, METALLIC UOC: 290, 852, 854, 856 | V |
| 26 | PAOZZ | 19207 | 7704051 | TUBE, METALLIC UOC: 290, 852, 854, 856 | V |

BULK-1

| SECTION II | | | | TM9-2330-238-24P | |
|------------|-------|-------|-------------|---------------------------------------|-----|
| (1) | (2) | (3) | (4) | (5) | (6) |
| ITEM | SMR | | PART | | |
| NO | CODE | CAGEC | NUMBER | DESCRIPTION AND USABLE ON CODES (UOC) | QTY |
| 27 | PAOZZ | 70334 | 8113U | TUBE, METALLIC | V |
| 28 | PFZZ | 19207 | 10937682 | WEATHER STRIP | V |
| | | | | UOC: 290 | |
| 29 | PAFZZ | 81349 | M13486/1-9 | WIRE, ELECTRICAL | V |
| 30 | PAFZZ | 19207 | 7056676 | WIRE, ELECTRICAL | V |
| 31 | PAFZZ | 81349 | M-13486/1-5 | WIRE, ELECTRICAL | V |
| 32 | PAFZZ | 81349 | M13486-1-3 | WIRE, ELECTRICAL | V |
| 33 | PAFZZ | 19207 | 7056675 | WIRE, ELECTRICAL | V |
| 34 | PAFZZ | 19207 | 7056674 | WIRE, ELECTRICAL | V |
| 35 | PAFZZ | 81349 | M13486-1-2 | WIRE, ELECTRICAL | V |
| 36 | PAFZZ | 19207 | 7720853 | WIRE, ELECTRICAL | V |

END OF FIGURE

BULK-2

CROSS-REFERENCE INDEXES

NATIONAL STOCK NUMBER INDEX

| STOCK NUMBER | FIG. | ITEM | STOCK NUMBER | FIG. | ITEM |
|------------------|------|------|------------------|------|------|
| 5305-00-003-6769 | 53 | 10 | 6240-00-044-6914 | 10 | 4 |
| 4010-00-009-5816 | 65 | 14 | 5310-00-045-3296 | 50 | 14 |
| 4730-00-011-6452 | 34 | 30 | | 51 | 43 |
| | 34 | 36 | | 69 | 29 |
| | 89 | 1 | 5310-00-045-3299 | 9 | 9 |
| 5320-00-011-8047 | 50 | 36 | | 63 | 4 |
| | 68 | 26 | | 63 | 15 |
| 4730-00-011-8537 | 92 | 12 | 5306-00-050-1239 | 1 | 44 |
| 4730-00-011-8538 | 92 | 16 | 4730-00-050-4203 | 42 | 19 |
| 5320-00-011-9285 | 48 | 2 | 4730-00-050-4208 | 42 | 2 |
| 5315-00-012-0123 | 75 | 20 | | 43 | 9 |
| 5315-00-013-7238 | 74 | 10 | | 44 | 27 |
| 4730-00-013-7398 | 93 | 18 | | 45 | 2 |
| | 94 | 15 | | 46 | 4 |
| 5315-00-013-8082 | 76 | 7 | 5315-00-050-5537 | 78 | 21 |
| 5315-00-014-2543 | 43 | 3 | 5940-00-050-6207 | 21 | 5 |
| 5305-00-014-3189 | 84 | 6 | | 21 | 10 |
| 4730-00-014-4593 | 96 | 8 | | 22 | 2 |
| | 100 | 5 | | 22 | 7 |
| 5305-00-016-9519 | 52 | 27 | | 22 | 12 |
| | 52 | 27 | 5310-00-052-6454 | 28 | 25 |
| | 53 | 18 | | 48 | 19 |
| 5305-00-017-2046 | 104 | 5 | 5305-00-052-6866 | 1 | 53 |
| 5310-00-017-9721 | 40 | 5 | 5305-00-052-6874 | 68 | 50 |
| 5306-00-017-9722 | 40 | 7 | 5305-00-052-6879 | 68 | 53 |
| 6240-00-019-0877 | 8 | 8 | 5305-00-052-6915 | 56 | 27 |
| | 9 | 7 | | 57 | 2 |
| | 10 | 12 | 5305-00-052-6917 | 51 | 61 |
| | 11 | 6 | 5305-00-052-6922 | 53 | 10 |
| | 11 | 6 | | 61 | 23 |
| 4730-00-019-2067 | 90 | 11 | 5305-00-052-6923 | 51 | 13 |
| 6240-00-019-3093 | 10 | 5 | | 56 | 1 |
| | 14 | 21 | 5305-00-052-7407 | 77 | 4 |
| 2540-00-019-7426 | 63 | 14 | 5305-00-052-7434 | 51 | 30 |
| 4610-00-020-5375 | BULK | 22 | 5305-00-052-7492 | 3 | 11 |
| 2530-00-021-2366 | 34 | 23 | | 50 | 70 |
| 5320-00-021-7282 | 46 | 7 | | 51 | 8 |
| 4330-00-025-3493 | 90 | 12 | | 56 | 30 |
| 6220-00-025-3697 | 12 | 4 | | 57 | 4 |
| 2530-00-026-0200 | 33 | 13 | 5305-00-052-7494 | 67 | 11 |
| 2530-00-026-0265 | 36 | 19 | 5315-00-052-7660 | 77 | 16 |
| 2510-00-029-0525 | 59 | 12 | 5305-00-052-8241 | 82 | 12 |
| 5340-00-032-2708 | 82 | 8 | 5305-00-052-9976 | 56 | 24 |
| 2510-00-037-4972 | 28 | 15 | 4730-00-054-2571 | 34 | 18 |
| 2530-00-040-2856 | 46 | 1 | 4730-00-054-2572 | 34 | 19 |
| 5340-00-040-2857 | 46 | 5 | 5315-00-054-4190 | 77 | 6 |
| 5340-00-041-3126 | 55 | 11 | 5305-00-054-6654 | 14 | 6 |
| 5305-00-042-0991 | 50 | 61 | 5325-00-054-9021 | 16 | 8 |
| 5306-00-044-0502 | 80 | 6 | 5315-00-054-9378 | 52 | 29 |
| 6240-00-044-6914 | 9 | 4 | | 53 | 17 |

CROSS-REFERENCE INDEXES

NATIONAL STOCK NUMBER INDEX

| STOCK NUMBER | FIG. | ITEM | STOCK NUMBER | FIG. | ITEM |
|------------------|------|------|------------------|------|------|
| 6150-00-055-1751 | 14 | 30 | 5330-00-073-7113 | 104 | 15 |
| 6150-00-055-1752 | 14 | 18 | 5340-00-073-7121 | 100 | 2 |
| 5999-00-057-2929 | 10 | 10 | 2540-00-073-7124 | 5 | 19 |
| | 18 | 9 | 5935-00-073-7125 | 5 | 23 |
| | 18 | 16 | 5935-00-073-7127 | 5 | 28 |
| | 23 | 7 | 5935-00-073-7129 | 5 | 24 |
| | 24 | 13 | 5330-00-073-7132 | 52 | 11 |
| 5315-00-059-0206 | 80 | 8 | | 53 | 7 |
| 5305-00-059-4552 | 3 | 47 | | 57 | 18 |
| 5305-00-059-4553 | 104 | 10 | 2590-00-074-1704 | 78 | 10 |
| 5320-00-059-7791 | 86A | 11 | 5340-00-074-2325 | 57 | 16 |
| 5310-00-059-9275 | 13 | 5 | 5340-00-074-2355 | 38 | 5 |
| 2640-00-060-3550 | 37 | 4 | 3040-00-074-2357 | 31 | 5 |
| 5315-00-062-7471 | 45 | 28 | 4710-00-074-2361 | 42 | 32 |
| 5310-00-067-6356 | 47 | 10 | 5306-00-074-2366 | 48 | 18 |
| 5305-00-067-9900 | 58 | 7 | 2530-00-074-2367 | 42 | 12 |
| | 58 | 10 | 5310-00-080-6004 | 36 | 11 |
| 5305-00-067-9909 | 86 | 11 | | 38 | 3 |
| 5305-00-068-0500 | 52 | 8 | | 43 | 23 |
| | 53 | 9 | | 61 | 9 |
| | 61 | 18 | | 65 | 9 |
| | 91 | 7 | | 69 | 18 |
| | 101 | 13 | | 77 | 8 |
| 5305-00-068-0502 | 71 | 5 | | 93 | 25 |
| | 79 | 5 | | 94 | 20 |
| | 80 | 14 | 5310-00-081-4219 | 77 | 13 |
| | 96 | 13 | 3110-00-081-8742 | 46 | 10 |
| | 100 | 8 | 5305-00-087-2070 | 12 | 8 |
| 5305-00-068-0511 | 34 | 43 | 5310-00-087-4652 | 47 | 2 |
| | 74 | 1 | 5310-00-087-7493 | 59 | 14 |
| 5306-00-068-0513 | 3 | 19 | | 73 | 3 |
| | 51 | 7 | 2590-00-087-8936 | 44 | 22 |
| 5306-00-068-0514 | 16 | 5 | 2590-00-087-8937 | 43 | 4 |
| 5305-00-068-0515 | 29 | 9 | 6220-00-087-9667 | 14 | 33 |
| 4730-00-069-1186 | 34 | 4 | 5310-00-088-1251 | 80 | 23 |
| | 34 | 24 | 5305-00-088-8358 | 3 | 36 |
| 5305-00-071-2068 | 75 | 32 | 5305-00-088-9044 | 2 | 17 |
| 5305-00-071-2069 | 42 | 3 | | 3 | 7 |
| 5305-00-071-2070 | 75 | 3 | 3130-00-089-3726 | 43 | 10 |
| 5305-00-071-2072 | 42 | 13 | 2590-00-089-3727 | 43 | 11 |
| 5305-00-071-2237 | 46 | 13 | 5330-00-090-2128 | 34 | 57 |
| 5305-00-071-2241 | 1 | 41 | 5365-00-090-5426 | 18 | 6 |
| | 3 | 31 | | 18 | 20 |
| 2540-00-071-6036 | 53 | 13 | 4730-00-096-8756 | 89 | 2 |
| 2510-00-071-6062 | 52 | 23 | 3110-00-100-5951 | 36 | 3 |
| 2510-00-071-6076 | 52 | 21 | 2540-00-103-5782 | 54 | 5 |
| | 57 | 3 | | 64 | 15 |
| | 57 | 13 | 3120-00-105-9923 | 28 | 10 |
| 4010-00-072-0707 | 86A | 9 | 9905-00-106-5744 | 85 | 6 |
| 2590-00-073-7088 | 78 | 11 | 9905-00-106-5745 | 85 | 8 |
| 5340-00-073-7096 | 78 | 15 | | | |
| 5930-00-073-7102 | 5 | 7 | | | |

CROSS-REFERENCE INDEXES

NATIONAL STOCK NUMBER INDEX

| STOCK NUMBER | FIG. | ITEM | STOCK NUMBER | FIG. | ITEM |
|------------------|------|------|------------------|------|------|
| 9905-00-106-5746 | 86 | 10 | 5340-00-133-9789 | 54 | 7 |
| 9905-00-106-5747 | 84 | 7 | 2510-00-133-9790 | 51 | 67 |
| 9905-00-106-5748 | 86 | 8 | 2510-00-133-9791 | 51 | 65 |
| 9905-00-106-5750 | 86 | 9 | 2530-00-133-9831 | 30 | 9 |
| 5340-00-107-7769 | 54 | 18 | 6220-00-134-9098 | 10 | 1 |
| 5340-00-111-3844 | 98 | 6 | 5340-00-137-2062 | 66 | 18 |
| 5940-00-113-3138 | 20 | 5 | 2530-00-137-9235 | 34 | 1 |
| | 20 | 12 | 5305-00-140-1915 | 67 | 7 |
| | 24 | 8 | 5315-00-140-1938 | 66 | 15 |
| 2590-00-113-8055 | 42 | 24 | | 66 | 31 |
| 2590-00-113-8056 | 43 | 7 | 5305-00-140-8001 | 83 | 7 |
| 3655-00-113-9558 | 50 | 76 | | 86 | 5 |
| | 51 | 33 | 9515-00-141-8066 | BULK | 23 |
| 4520-00-114-1055 | 102 | 1 | 2910-00-141-9758 | 82 | 5 |
| | 103 | 1 | | 93 | 34 |
| | 104 | 16 | | 94 | 28 |
| | 105 | 15 | | 95 | 7 |
| 5940-00-114-1300 | 20 | 7 | | 97 | 1 |
| | 25 | 6 | 4730-00-142-3076 | 34 | 25 |
| 5315-00-114-1924 | 50 | 64 | 5305-00-142-4893 | 93 | 1 |
| | 51 | 56 | | 94 | 1 |
| | 54 | 2 | 5305-00-149-8610 | 12 | 3 |
| 9905-00-115-4321 | 86 | 13 | 5940-00-150-4396 | 1 | 60 |
| | 86 | 13 | 3040-00-150-7127 | 31 | 5 |
| 5340-00-115-4338 | 43 | 24 | 5306-00-151-5728 | 68 | 58 |
| 2590-00-115-4341 | 41 | 12 | 5330-00-152-3217 | BULK | 20 |
| 5305-00-115-9526 | 7 | 1 | 6145-00-152-6499 | BULK | 31 |
| | 10 | 7 | | BULK | 36 |
| | 65 | 4 | 6240-00-155-8651 | 12 | 5 |
| | 65 | 26 | 9390-00-158-2408 | BULK | 12 |
| | 72 | 1 | 5340-00-158-3759 | 69 | 25 |
| | 74 | 5 | 5340-00-158-3877 | 66 | 1 |
| | 97 | 12 | 5340-00-158-3889 | 55 | 9 |
| 5930-00-116-0531 | 1 | 56 | | 69 | 22 |
| | 2 | 9 | 5340-00-158-4077 | 50 | 4 |
| 4010-00-116-1604 | 41 | 17 | 2530-00-159-8755 | 30 | 2 |
| | BULK | 10 | 2530-00-159-8756 | 30 | 2 |
| 3110-00-117-0759 | 44 | 12 | 6145-00-161-1609 | BULK | 32 |
| | 45 | 26 | 5310-00-167-0721 | 30 | 6 |
| 3010-00-117-3413 | 47 | 5 | 5310-00-167-0765 | 80 | 5 |
| 5320-00-117-5864 | 64 | 16 | 5310-00-167-0835 | 70 | 25 |
| 5320-00-117-6837 | 68 | 13 | 6210-00-168-0914 | 15 | 1 |
| 5320-00-117-6851 | 64 | 11 | 2540-00-168-2422 | 98 | 7 |
| 5320-00-117-6853 | 64 | 10 | 2540-00-168-2492 | 54 | 5 |
| 4730-00-122-0477 | 92 | 17 | 5330-00-168-2811 | 51 | 16 |
| 5310-00-132-1438 | 14 | 23 | 5975-00-168-9172 | 1 | 69 |
| 2530-00-133-9471 | 28 | 1 | 2990-00-169-2999 | 98 | 3 |
| 3040-00-133-9786 | 54 | 7 | 5340-00-169-4162 | 14 | 14 |
| 2510-00-133-9787 | 54 | 15 | 4730-00-172-0010 | 45 | 29 |
| 2510-00-133-9788 | 54 | 15 | 5325-00-174-5318 | 34 | 56 |

CROSS-REFERENCE INDEXES

NATIONAL STOCK NUMBER INDEX

| STOCK NUMBER | FIG. | ITEM | STOCK NUMBER | FIG. | ITEM |
|------------------|------|------|------------------|------|------|
| 5930-00-174-6224 | 1 | 12 | 6150-00-222-8979 | 2 | 25 |
| | 3 | 35 | 2590-00-222-8980 | 2 | 27 |
| | 5 | 14 | 2540-00-222-8983 | 87 | 3 |
| | 6 | 13 | 2590-00-222-8988 | 23 | 1 |
| 5325-00-174-9008 | 15 | 6 | 5330-00-222-8992 | 102 | 9 |
| 5975-00-177-1930 | BULK | 4 | 5935-00-222-9013 | 1 | 45 |
| 5975-00-177-2819 | 15 | 6 | 5305-00-225-3843 | 5 | 20 |
| 2510-00-177-7788 | 28 | 2 | | 59 | 8 |
| 2590-00-177-7817 | 43 | 1 | | 60 | 8 |
| 2590-00-177-9931 | 47 | 1 | | 68 | 41 |
| 2590-00-177-9980 | 47 | 18 | | 69 | 35 |
| 2590-00-177-9992 | 47 | 14 | | 71 | 8 |
| 5340-00-178-6080 | 50 | 48 | | 73 | 5 |
| 6220-00-179-4324 | 10 | 2 | | 92 | 10 |
| 3830-00-179-6635 | 74 | 12 | 5310-00-225-6993 | 68 | 65 |
| 5670-00-179-6978 | 50 | 1 | 5306-00-225-8496 | 28 | 22 |
| 5325-00-184-9846 | 2 | 6 | | 32 | 3 |
| 5325-00-185-0001 | 3 | 33 | | 78 | 1 |
| | 4 | 3 | 5306-00-225-8499 | 102 | 2 |
| 5325-00-185-0004 | 61 | 8 | 5306-00-225-9084 | 7 | 3 |
| 5315-00-185-1880 | 7 | 5 | 5306-00-225-9089 | 73 | 4 |
| 9510-00-189-1613 | BULK | 1 | | 95 | 5 |
| 6240-00-189-2744 | 15 | 10 | | 103 | 2 |
| 4730-00-193-0869 | 96 | 15 | | 104 | 8 |
| 7690-00-197-5866 | 86 | 1 | 5305-00-225-9091 | 70 | 26 |
| 5360-00-200-5414 | 46 | 9 | 5306-00-226-4825 | 79 | 1 |
| 9905-00-202-3639 | 82 | 11 | 5306-00-226-4831 | 5 | 18 |
| 4710-00-203-3172 | BULK | 27 | | 59 | 15 |
| 2530-00-204-4800 | 33 | 14 | 5975-00-228-8026 | 1 | 19 |
| 5940-00-204-8990 | 26 | 18 | 2510-00-229-5709 | 73 | 7 |
| 5330-00-205-0089 | 12 | 2 | 5365-00-230-9682 | 50 | 17 |
| 9905-00-205-2795 | 82 | 11 | | 51 | 44 |
| 5310-00-208-1918 | 80 | 20 | 2510-00-231-0196 | 55 | 8 |
| 5310-00-209-0786 | 91 | 8 | 2540-00-231-0200 | 50 | 13 |
| 5310-00-209-0788 | 3 | 46 | | 51 | 36 |
| | 15 | 16 | 2590-00-231-0201 | 1 | 62 |
| | 91 | 13 | | 1 | 62 |
| | 101 | 9 | 2540-00-231-0206 | 50 | 40 |
| 5310-00-209-1962 | 69 | 11 | 2540-00-231-0207 | 50 | 40 |
| 5310-00-220-2665 | 28 | 17 | 2590-00-231-0208 | 24 | 9 |
| 5310-00-220-6848 | 44 | 7 | 5340-00-231-0210 | 69 | 7 |
| | 45 | 11 | | 69 | 41 |
| 4730-00-221-2136 | 28 | 16 | 3040-00-231-0212 | 80 | 27 |
| | 35 | 8 | 2540-00-231-0213 | 102 | 10 |
| 2540-00-222-8883 | 67 | 4 | 5340-00-231-0216 | 50 | 20 |
| 6150-00-222-8943 | 24 | 1 | 3040-00-231-0221 | 80 | 21 |
| 2540-00-222-8951 | 102 | 8 | 2510-00-231-7439 | 55 | 8 |
| 2540-00-222-8953 | 102 | 8 | 2590-00-231-7454 | 24 | 3 |
| 2510-00-222-8960 | 76 | 14 | 2510-00-231-7465 | 80 | 28 |
| 2590-00-222-8978 | 2 | 26 | 3040-00-231-7470 | 80 | 31 |

CROSS-REFERENCE INDEXES

NATIONAL STOCK NUMBER INDEX

| STOCK NUMBER | FIG. | ITEM | STOCK NUMBER | FIG. | ITEM |
|------------------|------|------|------------------|------|------|
| 2590-00-231-7484 | 80 | 40 | 4730-00-270-4613 | 92 | 22 |
| 5310-00-232-8194 | 75 | 15 | 5940-00-270-5852 | 15 | 5 |
| | 75 | 29 | 5325-00-270-8890 | 2 | 2 |
| 5315-00-234-1664 | 40 | 3 | 4820-00-272-3352 | 89 | 5 |
| 5315-00-234-1848 | 74 | 15 | 5305-00-273-6304 | 45 | 3 |
| 6150-00-234-3248 | 26 | 3 | 5365-00-274-4544 | 32 | 7 |
| 2510-00-234-3258 | 68 | 31 | 4730-00-274-8520 | 92 | 18 |
| 2510-00-234-3259 | 68 | 31 | 5310-00-274-8715 | 36 | 17 |
| 5340-00-238-5603 | 87 | 10 | 5325-00-276-5954 | 3 | 6 |
| 5310-00-240-9332 | 49 | 4 | 5325-00-276-6089 | 15 | 6 |
| 5320-00-242-1580 | 66 | 37 | 5325-00-276-6091 | 2 | 22 |
| 5935-00-242-3488 | 1 | 2 | 4710-00-277-5525 | BULK | 26 |
| 5975-00-243-1275 | 5 | 8 | 4710-00-277-5526 | BULK | 25 |
| 5330-00-243-3571 | 50 | 8 | 4730-00-278-3167 | 93 | 31 |
| 5930-00-243-4480 | 1 | 35 | | 94 | 25 |
| 5315-00-244-0514 | 41 | 6 | 4730-00-278-3462 | 97 | 14 |
| 5315-00-245-3144 | 70 | 3 | 4730-00-278-8764 | 92 | 21 |
| 5365-00-248-4789 | 28 | 11 | 4730-00-278-8825 | 34 | 13 |
| 5365-00-252-4697 | 44 | 15 | | 34 | 50 |
| 5305-00-253-5615 | 84 | 9 | | 34 | 54 |
| | 85 | 7 | 5975-00-280-3510 | 6 | 6 |
| | 86 | 7 | 5920-00-280-8344 | 91 | 22 |
| 5305-00-253-5616 | 65 | 11 | 5975-00-281-1001 | 3 | 4 |
| 5975-00-254-3141 | 1 | 69 | 5975-00-285-0907 | BULK | 3 |
| 2610-00-262-8677 | 37 | 1 | 5320-00-285-1025 | 40 | 12 |
| 4820-00-263-3019 | 90 | 13 | 5330-00-285-5123 | 35 | 6 |
| 5325-00-263-6632 | 1 | 8 | 2540-00-287-2571 | 50 | 47 |
| 5340-00-264-7182 | 50 | 78 | | 54 | 28 |
| | 54 | 14 | 2530-00-287-8252 | 32 | 12 |
| | 66 | 23 | 4730-00-288-9390 | 94 | 11 |
| | 68 | 33 | 4730-00-289-0155 | 34 | 32 |
| 5305-00-267-8951 | 94 | 9 | 5305-00-292-7947 | 86A | 10 |
| 5305-00-267-8952 | 93 | 9 | 5325-00-291-9366 | 87 | 9 |
| 5305-00-267-8953 | 2 | 31 | 2530-00-293-5139 | 34 | 5 |
| 5305-00-269-2803 | 93 | 26 | 4730-00-293-7108 | 34 | 14 |
| | 94 | 19 | | 34 | 29 |
| 5305-00-269-3211 | 34 | 10 | | 34 | 35 |
| | 73 | 14 | | 34 | 49 |
| 5305-00-269-3217 | 78 | 7 | | 34 | 53 |
| 5305-00-269-3218 | 47 | 4 | 6240-00-295-2668 | 14 | 11 |
| 5305-00-269-3224 | 34 | 41 | 5330-00-297-7106 | 9 | 5 |
| 5305-00-269-3233 | 30 | 12 | 5315-00-298-1481 | 75 | 1 |
| 5305-00-269-3234 | 50 | 50 | | 76 | 10 |
| | 54 | 31 | | 77 | 9 |
| | 72 | 1 | 5365-00-299-0067 | 80 | 39 |
| 5305-00-269-3240 | 29 | 6 | 6220-00-299-7425 | 11 | 4 |
| 5305-00-269-3244 | 38 | 4 | | 11 | 4 |
| 5305-00-269-3246 | 61 | 19 | 6220-00-299-7426 | 11 | 4 |
| 5310-00-269-4040 | 47 | 6 | | 11 | 4 |
| 2610-00-269-7383 | 37 | 2 | 5310-00-314-0764 | 31 | 4 |
| | | | 5310-00-314-0765 | 31 | 3 |

CROSS-REFERENCE INDEXES

NATIONAL STOCK NUMBER INDEX

| STOCK NUMBER | FIG. | ITEM | STOCK NUMBER | FIG. | ITEM |
|------------------|------|------|------------------|------|------|
| 9905-00-316-0148 | 83 | 6 | 2590-00-351-7867 | 19 | 4 |
| 5315-00-316-1063 | 45 | 25 | 2590-00-351-7868 | 26 | 1 |
| 3020-00-319-6011 | 44 | 35 | 2590-00-351-7871 | 25 | 1 |
| | 45 | 22 | 5330-00-353-0959 | 11 | 8 |
| 4710-00-320-9404 | 93 | 19 | | 11 | 8 |
| 5935-00-320-9425 | 82 | 6 | 2590-00-355-7771 | 1 | 59 |
| 5310-00-322-7260 | 31 | 2 | 2530-00-359-1162 | 36 | 5 |
| 5315-00-322-7261 | 31 | 1 | 6210-00-361-1155 | 15 | 1 |
| 6150-00-322-8954 | 17 | 4 | | 15 | 1 |
| 5970-00-322-8958 | 2 | 20 | 5340-00-363-7287 | 51 | 14 |
| 2590-00-324-4295 | 17 | 6 | 5340-00-363-7326 | 64 | 17 |
| 6210-00-324-4314 | 15 | 1 | 6250-00-371-4018 | 11 | 7 |
| 2590-00-327-1842 | 17 | 5 | | 11 | 7 |
| 2590-00-328-5432 | 26 | 24 | 5315-00-376-7809 | 77 | 18 |
| 5340-00-328-5437 | 88 | 1 | 2540-00-378-9049 | 99 | 8 |
| 2510-00-328-5451 | 56 | 22 | 5306-00-383-4957 | 36 | 6 |
| 5340-00-328-5458 | 59 | 10 | 9905-00-389-0010 | 83 | 1 |
| | 60 | 10 | 5365-00-389-0317 | 99 | 6 |
| 5330-00-328-5460 | 61 | 6 | 4720-00-389-8245 | 33 | 18 |
| 5330-00-328-5461 | 64 | 3 | 5330-00-391-8318 | 60 | 16 |
| 5330-00-328-5466 | 61 | 3 | 5310-00-393-6685 | 18 | 5 |
| 5306-00-331-2639 | 65 | 13 | | 18 | 19 |
| 5340-00-332-1475 | 56 | 15 | 5340-00-394-9741 | 66 | 27 |
| 5340-00-333-5509 | 56 | 2 | | 70 | 6 |
| 5935-00-333-9414 | 2 | 37 | 5940-00-399-6676 | 18 | 13 |
| 5975-00-335-2588 | BULK | 5 | | 23 | 4 |
| 5306-00-335-4768 | 36 | 8 | | 23 | 4 |
| 4710-00-336-9442 | 94 | 30 | | 26 | 12 |
| 6220-00-337-7463 | 14 | 1 | | 26 | 21 |
| 6250-00-337-7465 | 14 | 12 | 5305-00-402-4210 | 100 | 7 |
| 6250-00-337-7469 | 14 | 22 | 9905-00-403-4814 | 86 | 4 |
| 5360-00-337-9519 | 75 | 19 | 5975-00-403-9490 | 1 | 64 |
| | 75 | 35 | 3655-00-404-4119 | 52 | 17 |
| 5340-00-337-9615 | 88 | 2 | | 52 | 25 |
| 5340-00-337-9664 | 56 | 15 | | 53 | 15 |
| 5330-00-338-0774 | BULK | 19 | | 63 | 6 |
| 6220-00-338-1083 | 12 | 1 | 9390-00-405-0215 | BULK | 11 |
| 6220-00-338-1086 | 12 | 1 | 2510-00-405-1921 | 1 | 52 |
| 5330-00-340-3637 | 56 | 14 | 5340-00-405-1922 | 59 | 5 |
| | 61 | 27 | | 60 | 5 |
| | 70 | 11 | 4010-00-405-1934 | 1 | 48 |
| 5330-00-340-3696 | 56 | 4 | 2510-00-405-1969 | 50 | 2 |
| | 57 | 14 | 2510-00-405-1970 | 50 | 1 |
| 5340-00-341-6601 | 51 | 14 | 2510-00-405-9758 | 67 | 8 |
| 5930-00-342-3204 | 1 | 58 | | 76 | 16 |
| 5340-00-344-4876 | 88 | 12 | 2590-00-405-9771 | 50 | 21 |
| 2540-00-347-6197 | 72 | 2 | 9905-00-407-7000 | 85 | 9 |
| 5360-00-347-6712 | 41 | 7 | 5310-00-407-9566 | 5 | 26 |
| 2590-00-348-8360 | 1 | 32 | | 7 | 4 |
| 2510-00-351-7852 | 68 | 51 | | 28 | 21 |

CROSS-REFERENCE INDEXES

NATIONAL STOCK NUMBER INDEX

| STOCK NUMBER | FIG. | ITEM | STOCK NUMBER | FIG. | ITEM |
|------------------|------|------|------------------|------|------|
| 5310-00-407-9566 | 32 | 2 | 5330-00-419-9469 | 80 | 46 |
| | 48 | 5 | 5340-00-419-9474 | 66 | 44 |
| | 66 | 21 | | 76 | 3 |
| | 68 | 62 | 5340-00-419-9484 | 80 | 19 |
| | 78 | 4 | 5925-00-421-0759 | 2 | 21 |
| | 79 | 4 | 3040-00-421-3966 | 74 | 13 |
| | 88 | 8 | 5305-00-421-3986 | 102 | 5 |
| | 90 | 7 | 5340-00-421-3990 | 69 | 21 |
| | 102 | 3 | 9320-00-421-7230 | BULK | 14 |
| | 103 | 8 | 3020-00-421-7240 | 76 | 9 |
| | 104 | 12 | | 77 | 10 |
| 6150-00-410-1158 | 26 | 23 | 5306-00-421-9402 | 68 | 30 |
| 2590-00-410-1164 | 17 | 7 | 5340-00-421-9696 | 68 | 34 |
| 5340-00-410-1977 | 51 | 28 | 5340-00-422-1159 | 87 | 19 |
| 5330-00-410-1982 | 94 | 26 | 5340-00-423-4080 | 99 | 11 |
| 5340-00-410-1984 | 61 | 25 | 4710-00-424-2694 | BULK | 24 |
| 5330-00-414-6695 | 50 | 44 | 2510-00-425-0512 | 76 | 11 |
| | 54 | 27 | 2590-00-425-0514 | 19 | 1 |
| 5330-00-414-6754 | 1 | 3 | 5975-00-425-0524 | 1 | 47 |
| 3020-00-415-1479 | 80 | 24 | 3040-00-425-0549 | 87 | 1 |
| 5330-00-415-1481 | 50 | 9 | 2590-00-426-0764 | 2 | 32 |
| 5330-00-415-1484 | 68 | 60 | 2590-00-426-0766 | 1 | 9 |
| 5330-00-415-1488 | 66 | 6 | 5305-00-429-1552 | 66 | 25 |
| 5305-00-415-1491 | 80 | 26 | | 87 | 20 |
| 5340-00-415-1494 | 76 | 12 | | 88 | 11 |
| 5315-00-415-6294 | 76 | 6 | 5330-00-432-2143 | 69 | 28 |
| 2510-00-417-2634 | 59 | 12 | 5305-00-432-4163 | 51 | 18 |
| 2540-00-417-2722 | 69 | 34 | | 69 | 26 |
| 2510-00-417-2736 | 80 | 10 | 5305-00-432-4164 | 105 | 6 |
| 2510-00-417-2744 | 76 | 20 | 5305-00-432-4170 | 1 | 1 |
| 2920-00-417-2745 | 76 | 15 | | 1 | 28 |
| 2510-00-417-2749 | 54 | 22 | | 2 | 34 |
| 2510-00-417-2750 | 54 | 22 | | 6 | 15 |
| 2540-00-417-2758 | 69 | 20 | | 11 | 9 |
| 5340-00-417-2788 | 80 | 48 | | 13 | 2 |
| 2510-00-417-2789 | 80 | 38 | | 15 | 8 |
| 5340-00-418-0724 | 69 | 2 | | 15 | 11 |
| 5975-00-418-0861 | 1 | 7 | | 50 | 77 |
| 5340-00-418-4944 | 87 | 21 | | 55 | 4 |
| 5340-00-419-5859 | 80 | 47 | | 66 | 4 |
| 5340-00-419-5860 | 80 | 37 | | 67 | 5 |
| 5340-00-419-5861 | 80 | 32 | | 68 | 32 |
| 5340-00-419-5866 | 2 | 33 | | 80 | 1 |
| 5340-00-419-5880 | 69 | 1 | | 82 | 4 |
| 4730-00-419-9425 | 32 | 6 | | 105 | 12 |
| 3040-00-419-9431 | 80 | 9 | 5305-00-432-4171 | 6 | 23 |
| 5340-00-419-9464 | 50 | 22 | 5305-00-432-4172 | 1 | 5 |
| | 51 | 37 | | 1 | 36 |
| 5365-00-419-9465 | 74 | 14 | | 3 | 44 |
| 5330-00-419-9468 | 80 | 12 | | 11 | 9 |

CROSS-REFERENCE INDEXES

NATIONAL STOCK NUMBER INDEX

| STOCK NUMBER | FIG. | ITEM | STOCK NUMBER | FIG. | ITEM | |
|------------------|------------------|------|------------------|------------------|------|----|
| 5305-00-432-4172 | 11 | 9 | 5305-00-432-4390 | 68 | 35 | |
| | 11 | 9 | 5305-00-432-4394 | 103 | 4 | |
| | 11 | 9 | 5305-00-432-7953 | 15 | 8 | |
| | 12 | 3 | 5305-00-432-7954 | 51 | 60 | |
| | 50 | 11 | 6220-00-433-5966 | 8 | 4 | |
| | 50 | 19 | 5305-00-441-0236 | 105 | 1 | |
| | 51 | 1 | 3040-00-443-4839 | 74 | 9 | |
| | 54 | 13 | 5340-00-443-9890 | 50 | 12 | |
| | 55 | 1 | | 51 | 5 | |
| | 68 | 71 | 5365-00-443-9901 | 74 | 7 | |
| | 69 | 9 | 5365-00-443-9902 | 74 | 11 | |
| | 70 | 16 | 2590-00-444-2093 | 2 | 28 | |
| | 82 | 1 | 2590-00-444-2094 | 1 | 67 | |
| | 82 | 7 | 5330-00-445-3775 | 58 | 14 | |
| | 84 | 6 | | BULK | 8 | |
| | 87 | 12 | 5340-00-445-4561 | 67 | 10 | |
| | 102 | 4 | 4010-00-445-7212 | 69 | 36 | |
| | 5305-00-432-4201 | 2 | 4 | 5305-00-445-7237 | 59 | 11 |
| | | 59 | 7 | | 60 | 11 |
| | | 60 | 7 | 9320-00-451-8080 | BULK | 18 |
| 64 | | 13 | 6110-00-451-8083 | 2 | 8 | |
| 69 | | 15 | 5365-00-455-1382 | 80 | 41 | |
| 87 | | 16 | 5999-00-458-0730 | 1 | 50 | |
| 89 | | 18 | 5330-00-462-0907 | 10 | 3 | |
| 5305-00-432-4202 | | 4 | 2 | 4730-00-463-1588 | 33 | 2 |
| | | 50 | 54 | 2510-00-470-2090 | 66 | 24 |
| 5305-00-432-4203 | | 50 | 55 | 2510-00-470-2091 | 66 | 36 |
| | 50 | 67 | 5365-00-470-2099 | 87 | 6 | |
| | 52 | 22 | | 88 | 9 | |
| | 54 | 4 | 5330-00-470-2115 | 80 | 13 | |
| | 54 | 9 | 5935-00-470-2118 | 1 | 46 | |
| | 54 | 4 | 2590-00-471-5343 | 66 | 8 | |
| | 69 | 3 | 2590-00-471-5344 | 66 | 46 | |
| | 80 | 33 | 3040-00-471-8634 | 76 | 2 | |
| | 5305-00-432-4206 | 70 | 5305-00-472-5252 | 66 | 19 | |
| | 5305-00-432-4252 | 51 | 41 | 5305-00-476-7387 | 1 | 11 |
| | | 82 | 10 | 5305-00-477-0144 | 50 | 6 |
| | 5305-00-432-4253 | 1 | 30 | | 50 | 6 |
| 3 | | 9 | | 54 | 16 | |
| 55 | | 10 | | 58 | 3 | |
| 66 | | 2 | | 58 | 16 | |
| 82 | | 12 | | 59 | 3 | |
| 97 | | 19 | | 60 | 3 | |
| 98 | | 5 | | 69 | 23 | |
| 99 | | 2 | | 82 | 10 | |
| 5305-00-432-4254 | | 57 | 17 | 5340-00-478-5877 | 54 | 23 |
| | | 69 | 37 | 5340-00-478-5878 | 54 | 23 |
| 5305-00-432-4255 | 4 | 9 | 5340-00-482-3783 | 59 | 17 | |
| | 69 | 14 | 5305-00-483-0554 | 50 | 23 | |
| 5305-00-432-4388 | 105 | 3 | | 51 | 35 | |

CROSS-REFERENCE INDEXES

NATIONAL STOCK NUMBER INDEX

| STOCK NUMBER | FIG. | ITEM | STOCK NUMBER | FIG. | ITEM |
|------------------|------|------|------------------|------|------|
| 9320-00-483-1112 | BULK | 17 | 4820-00-542-2370 | 94 | 24 |
| 7690-00-489-8322 | 85 | 5 | 5330-00-542-3493 | 103 | 12 |
| 5975-00-491-0491 | 1 | 64 | 4730-00-542-4402 | 89 | 10 |
| 5315-00-492-1758 | 70 | 2 | 5305-00-543-2394 | 6 | 2 |
| 5305-00-492-1759 | 65 | 19 | | 6 | 12 |
| 5340-00-492-1769 | 68 | 20 | 5340-00-543-3172 | 86A | 4 |
| 5340-00-492-1772 | 68 | 12 | 5305-00-543-4302 | 97 | 10 |
| 5315-00-495-6495 | 76 | 13 | 5340-00-545-2336 | 70 | 27 |
| 5945-00-496-9708 | 2 | 11 | 5310-00-550-1130 | 51 | 51 |
| 5365-00-497-6718 | 68 | 52 | | 61 | 24 |
| 5925-00-497-9658 | 2 | 18 | 5340-00-550-8070 | 66 | 14 |
| 5925-00-497-9659 | 2 | 19 | | 68 | 66 |
| 2540-00-499-1786 | 68 | 6 | 5925-00-553-9899 | 1 | 34 |
| 5930-00-499-8797 | 6 | 5 | | 3 | 24 |
| 5310-00-500-0387 | 36 | 4 | 7690-00-555-6073 | 85 | 3 |
| 5310-00-500-0390 | 50 | 30 | 4720-00-555-8015 | BULK | 9 |
| | 68 | 19 | 2510-00-556-5124 | 51 | 62 |
| 5340-00-500-0395 | 68 | 3 | | 56 | 28 |
| 6220-00-500-0437 | 9 | 2 | 5340-00-561-7630 | 47 | 9 |
| 6220-00-500-3185 | 12 | 4 | 2510-00-561-7631 | 47 | 9 |
| 5340-00-503-5423 | 50 | 60 | 3020-00-562-0487 | 43 | 18 |
| | 51 | 53 | 3020-00-562-0488 | 43 | 19 |
| 5945-00-503-6540 | 3 | 26 | 2530-00-563-8316 | 33 | 16 |
| 6240-00-504-0765 | 15 | 10 | 5120-00-566-0617 | 41 | 1 |
| 5306-00-508-1980 | 70 | 8 | 4710-00-566-7133 | 32 | 9 |
| 5330-00-510-4207 | 50 | 39 | 4710-00-566-7134 | 32 | 11 |
| | 68 | 5 | 6145-00-570-0516 | BULK | 35 |
| 5340-00-510-8828 | 44 | 25 | 5935-00-572-9180 | 9 | 11 |
| 2590-00-510-8829 | 44 | 26 | | 10 | 8 |
| 4710-00-511-1692 | 33 | 10 | | 18 | 7 |
| 2540-00-512-0680 | 94 | 17 | | 18 | 14 |
| 5315-00-515-0495 | 44 | 6 | | 23 | 5 |
| | 45 | 15 | | 24 | 11 |
| 2510-00-518-1341 | 70 | 1 | 5330-00-574-7602 | 50 | 27 |
| 2530-00-522-1157 | 29 | 13 | 5340-00-574-8356 | 34 | 6 |
| 5330-00-522-8544 | 66 | 7 | 5310-00-576-5752 | 51 | 23 |
| | 68 | 59 | | 91 | 2 |
| 5365-00-530-7968 | 42 | 9 | 6220-00-577-3435 | 11 | 1 |
| 5940-00-534-0986 | 19 | 2 | 5310-00-579-0079 | 91 | 18 |
| | 19 | 5 | 4030-00-580-6793 | 79 | 22 |
| | 24 | 2 | 4730-00-580-8457 | 35 | 7 |
| | 24 | 4 | 5320-00-582-3268 | 61 | 29 |
| | 24 | 15 | | 86 | 7 |
| 5940-00-534-0989 | 23 | 12 | | 103 | 11 |
| 5940-00-534-0991 | 25 | 3 | 5320-00-582-3276 | 51 | 49 |
| | 26 | 2 | | 56 | 6 |
| 5940-00-534-1034 | 25 | 2 | | 61 | 4 |
| 5915-00-538-3555 | 15 | 4 | | 64 | 4 |
| 6145-00-538-8222 | BULK | 29 | | 68 | 38 |
| 4820-00-542-2370 | 93 | 30 | | 70 | 15 |
| | | | 5320-00-582-3499 | 84 | 4 |

CROSS-REFERENCE INDEXES

NATIONAL STOCK NUMBER INDEX

| STOCK NUMBER | FIG. | ITEM | STOCK NUMBER | FIG. | ITEM |
|------------------|------|------|------------------|------|------|
| 5310-00-582-5965 | 1 | 40 | 3110-00-606-1840 | 45 | 12 |
| | 3 | 30 | 3110-00-606-1841 | 44 | 32 |
| | 5 | 21 | | 45 | 13 |
| | 6 | 19 | 9905-00-611-6385 | 84 | 11 |
| | 14 | 15 | 5330-00-614-4356 | 36 | 16 |
| | 16 | 2 | 5315-00-616-5530 | 42 | 7 |
| | 29 | 2 | | 44 | 34 |
| | 34 | 39 | | 45 | 21 |
| | 40 | 9 | 5340-00-621-2591 | 51 | 12 |
| | 46 | 2 | | 56 | 29 |
| | 51 | 10 | | 66 | 9 |
| | 62 | 12 | | 67 | 1 |
| | 68 | 42 | 5935-00-622-4948 | 14 | 28 |
| | 69 | 32 | 5325-00-623-0928 | 8 | 13 |
| | 72 | 4 | | 14 | 13 |
| | 73 | 10 | 5330-00-626-8281 | 99 | 7 |
| | 79 | 11 | 5310-00-627-6128 | 29 | 11 |
| | 80 | 15 | | 30 | 11 |
| | 93 | 4 | 9905-00-628-1155 | 84 | 12 |
| | 94 | 4 | 4710-00-630-9928 | 32 | 11 |
| | 98 | 2 | 4730-00-631-1267 | 91 | 4 |
| | 99 | 4 | 5305-00-633-0785 | 8 | 12 |
| | 100 | 3 | | 14 | 16 |
| | 101 | 14 | 6240-00-635-4480 | 12 | 5 |
| | 104 | 18 | 5330-00-636-0552 | 62 | 4 |
| 5320-00-584-1285 | 83 | 2 | 5310-00-637-9541 | 7 | 2 |
| | 85 | 1 | | 10 | 6 |
| 5310-00-584-5272 | 31 | 8 | | 33 | 4 |
| | 39 | 2 | | 34 | 7 |
| | 42 | 16 | | 34 | 9 |
| | 43 | 14 | | 34 | 21 |
| | 78 | 27 | | 34 | 42 |
| 5310-00-584-7888 | 48 | 16 | | 38 | 2 |
| 5310-00-584-7889 | 49 | 5 | | 43 | 16 |
| 5310-00-584-7890 | 2 | 13 | | 50 | 49 |
| 4720-00-591-0090 | 93 | 6 | | 54 | 30 |
| | 94 | 6 | | 65 | 2 |
| 5305-00-591-9476 | 57 | 20 | | 65 | 10 |
| | 58 | 1 | | 71 | 13 |
| 4730-00-595-0083 | 34 | 2 | | 72 | 4 |
| 4210-00-595-4085 | 82 | 13 | | 73 | 13 |
| 5310-00-595-7237 | 4 | 6 | | 74 | 4 |
| 5310-00-596-7691 | 14 | 5 | | 78 | 12 |
| | 92 | 4 | | 87 | 5 |
| | 97 | 18 | | 93 | 27 |
| | 101 | 6 | | 94 | 21 |
| 5310-00-596-8169 | 11 | 5 | | 96 | 11 |
| | 11 | 5 | | 97 | 7 |
| 4730-00-602-2449 | 87 | 7 | 5325-00-641-2800 | 1 | 10 |
| 3110-00-606-1840 | 44 | 31 | 5310-00-641-9939 | 29 | 3 |

CROSS-REFERENCE INDEXES

NATIONAL STOCK NUMBER INDEX

| STOCK NUMBER | FIG. | ITEM | STOCK NUMBER | FIG. | ITEM |
|------------------|------|------|------------------|------|------|
| 2510-00-647-0907 | 48 | 13 | 5340-00-679-1490 | 52 | 28 |
| 5306-00-647-1029 | 48 | 7 | | 54 | 8 |
| 5310-00-655-9860 | 2 | 36 | | 63 | 3 |
| 9905-00-659-7753 | 85 | 4 | | 64 | 12 |
| 9905-00-659-7754 | 84 | 1 | 5340-00-679-1491 | 50 | 74 |
| 9905-00-659-7755 | 86 | 6 | | 51 | 27 |
| 9905-00-659-7756 | 85 | 10 | | 54 | 8 |
| 9905-00-659-7757 | 86 | 14 | | 63 | 10 |
| 5940-00-660-3632 | 19 | 3 | | 64 | 8 |
| | 19 | 6 | 5340-00-679-1492 | 66 | 10 |
| | 23 | 11 | | 68 | 48 |
| 5930-00-660-5584 | 1 | 15 | 5340-00-679-1494 | 68 | 61 |
| | 3 | 38 | 5340-00-679-1495 | 68 | 61 |
| | 6 | 8 | 2510-00-679-1733 | 80 | 30 |
| 5975-00-661-1007 | 1 | 42 | 5310-00-679-3606 | 35 | 4 |
| 2530-00-664-3736 | 44 | 1 | 5310-00-680-9290 | 44 | 2 |
| 6220-00-669-5623 | 9 | 1 | 5315-00-682-2207 | 54 | 21 |
| 5365-00-678-6872 | 44 | 24 | 5310-00-682-5631 | 103 | 6 |
| | 45 | 4 | 5330-00-684-7851 | 97 | 2 |
| 2530-00-678-8259 | 44 | 13 | 5930-00-687-1350 | 15 | 9 |
| 3120-00-678-8260 | 44 | 17 | 5315-00-687-9792 | 45 | 33 |
| 2530-00-678-8261 | 44 | 11 | 5305-00-688-2111 | 34 | 22 |
| 2590-00-678-8262 | 44 | 1 | 3130-00-689-3375 | 43 | 8 |
| 2530-00-678-8264 | 44 | 19 | 2530-00-690-2669 | 27 | 1 |
| 3120-00-678-8265 | 42 | 23 | 9905-00-690-2670 | 86 | 12 |
| | 44 | 29 | 5360-00-692-6059 | 48 | 10 |
| 2805-00-678-8266 | 43 | 2 | 5310-00-693-0622 | 28 | 6 |
| 5360-00-678-8267 | 43 | 21 | 5310-00-693-0623 | 28 | 7 |
| 3120-00-678-8268 | 42 | 1 | 5330-00-693-0624 | 28 | 8 |
| 5330-00-678-8269 | 44 | 5 | 3020-00-693-0990 | 46 | 11 |
| | 45 | 17 | 2530-00-693-1007 | 31 | 7 |
| 2590-00-678-8271 | 45 | 1 | 2530-00-693-1029 | 36 | 5 |
| 5305-00-678-8272 | 45 | 27 | 6150-00-693-3452 | 9 | 3 |
| 5360-00-678-8273 | 45 | 32 | 5340-00-699-8463 | 69 | 27 |
| 3120-00-678-8274 | 42 | 25 | 5315-00-699-8465 | 48 | 12 |
| 5315-00-678-8275 | 42 | 17 | 5360-00-699-9018 | 29 | 14 |
| 2530-00-678-8277 | 44 | 16 | 3020-00-701-4980 | 44 | 33 |
| 2530-00-678-9029 | 49 | 3 | | 45 | 14 |
| 5330-00-678-9047 | 8 | 9 | 3120-00-701-4995 | 42 | 11 |
| 2510-00-679-1420 | 80 | 11 | | 44 | 30 |
| 2540-00-679-1421 | 54 | 11 | | 45 | 6 |
| 2540-00-679-1422 | 54 | 3 | 5305-00-701-5071 | 11 | 2 |
| 4010-00-679-1424 | 77 | 7 | | 11 | 2 |
| 2990-00-679-1444 | 101 | 4 | 6145-00-705-6674 | BULK | 34 |
| 2540-00-679-1446 | 51 | 9 | 5940-00-705-6701 | 26 | 7 |
| | 68 | 40 | 5940-00-705-6709 | 24 | 14 |
| | 69 | 31 | | 26 | 7 |
| 5330-00-679-1449 | 101 | 2 | 5930-00-705-7187 | 14 | 2 |
| 5340-00-679-1490 | 50 | 66 | 5360-00-705-7189 | 14 | 3 |
| | 51 | 20 | 5340-00-706-1119 | 93 | 16 |

CROSS-REFERENCE INDEXES

NATIONAL STOCK NUMBER INDEX

| STOCK NUMBER | FIG. | ITEM | STOCK NUMBER | FIG. | ITEM |
|------------------|------|------|------------------|------|------|
| 5340-00-706-1119 | 94 | 13 | 5310-00-732-0559 | 78 | 17 |
| 5360-00-706-9054 | 35 | 5 | | 93 | 28 |
| 5330-00-707-0724 | 54 | 10 | | 94 | 22 |
| 2910-00-710-6054 | 89 | 3 | 5310-00-732-0560 | 39 | 1 |
| 1440-00-717-5144 | 48 | 14 | | 40 | 13 |
| 5305-00-719-3853 | 103 | 5 | 5340-00-732-0642 | 14 | 7 |
| 5305-00-719-5238 | 39 | 4 | 5930-00-732-0651 | 14 | 31 |
| | 43 | 13 | 5310-00-732-0652 | 14 | 39 |
| 5310-00-723-2737 | 104 | 13 | 5310-00-732-0654 | 14 | 38 |
| 5310-00-723-4458 | 62 | 13 | 5330-00-732-0655 | 14 | 37 |
| | 79 | 20 | 5305-00-732-0657 | 14 | 40 |
| 5305-00-723-9394 | 80 | 25 | 5305-00-732-9207 | 42 | 31 |
| 5930-00-724-5417 | 1 | 13 | 5306-00-733-9239 | 36 | 6 |
| | 1 | 68 | 2910-00-735-4014 | 90 | 9 |
| | 3 | 1 | 2510-00-736-8629 | 48 | 15 |
| 5305-00-724-5903 | 70 | 22 | 2510-00-737-3221 | 48 | 8 |
| 5305-00-724-5910 | 47 | 8 | 5330-00-737-3354 | 33 | 8 |
| 5305-00-724-7219 | 42 | 28 | 5305-00-737-5694 | 14 | 8 |
| 5305-00-724-7221 | 42 | 30 | 4730-00-737-7807 | 34 | 3 |
| 5305-00-724-7222 | 47 | 20 | 5340-00-740-9335 | 48 | 6 |
| | 69 | 40 | 2530-00-741-1020 | 34 | 15 |
| 5305-00-724-7223 | 75 | 24 | 2530-00-741-1078 | 34 | 33 |
| 5305-00-725-0154 | 40 | 15 | 2940-00-741-1081 | 35 | 3 |
| 5305-00-725-2317 | 33 | 3 | 5310-00-741-1378 | 36 | 2 |
| | 65 | 1 | 5310-00-741-1379 | 36 | 15 |
| 5305-00-725-4138 | 69 | 4 | 2530-00-741-1425 | 36 | 9 |
| 5305-00-725-4183 | 42 | 15 | 5330-00-741-1429 | 36 | 13 |
| 6220-00-726-1916 | 11 | 1 | 5365-00-741-1433 | 36 | 7 |
| | 11 | 1 | 5306-00-741-1760 | 29 | 5 |
| | 11 | 1 | 4730-00-741-1903 | 32 | 10 |
| 6220-00-727-3288 | 11 | 1 | 4710-00-741-1907 | 32 | 9 |
| 6680-00-727-3346 | 93 | 32 | 2530-00-741-2050 | 32 | 1 |
| 5930-00-727-4392 | 1 | 13 | 2530-00-741-2065 | 32 | 13 |
| | 1 | 68 | 2530-00-741-2068 | 32 | 1 |
| | 3 | 41 | 5310-00-741-2088 | 32 | 5 |
| 9905-00-727-6943 | 84 | 3 | 5365-00-741-2103 | 29 | 4 |
| 4730-00-729-6437 | 32 | 8 | 3020-00-741-2104 | 30 | 7 |
| 5340-00-730-6633 | 50 | 58 | 5315-00-741-2106 | 29 | 10 |
| | 51 | 59 | 5310-00-741-2120 | 30 | 8 |
| 5340-00-731-4019 | 46 | 12 | 2530-00-741-3231 | 36 | 10 |
| 5310-00-732-0558 | 33 | 5 | 5330-00-741-3774 | 91 | 9 |
| | 34 | 8 | 6250-00-741-5451 | 8 | 7 |
| | 65 | 5 | 2530-00-741-5748 | 35 | 2 |
| | 71 | 12 | 3040-00-752-1156 | 40 | 11 |
| | 72 | 5 | 3020-00-752-1157 | 40 | 2 |
| | 73 | 12 | 2510-00-752-1160 | 40 | 1 |
| | 74 | 3 | 2510-00-752-1161 | 40 | 6 |
| | 96 | 10 | 2510-00-752-1163 | 40 | 4 |
| 5310-00-732-0559 | 29 | 12 | 2510-00-752-1639 | 48 | 24 |
| | 38 | 1 | 5340-00-752-1640 | 28 | 20 |

CROSS-REFERENCE INDEXES

NATIONAL STOCK NUMBER INDEX

| STOCK NUMBER | FIG. | ITEM | STOCK NUMBER | FIG. | ITEM |
|------------------|------|------|------------------|------|------|
| 5306-00-752-1642 | 28 | 13 | 5310-00-763-8920 | 45 | 35 |
| 2510-00-752-1645 | 28 | 5 | | 75 | 14 |
| 5330-00-752-1648 | 28 | 19 | | 75 | 28 |
| 5310-00-752-1650 | 28 | 18 | 5305-00-764-0070 | 8 | 11 |
| 2530-00-752-1831 | 49 | 2 | 4520-00-764-7353 | 91 | 3 |
| 5340-00-752-1832 | 48 | 23 | 5310-00-765-3197 | 74 | 18 |
| 5340-00-752-1833 | 48 | 22 | 5330-00-765-4368 | 93 | 17 |
| 5340-00-752-1834 | 48 | 21 | | 94 | 14 |
| 6220-00-752-5992 | 11 | 10 | 2540-00-766-0904 | 73 | 6 |
| 6220-00-752-5993 | 11 | 10 | 4010-00-766-0905 | 76 | 5 |
| 6220-00-752-6020 | 9 | 6 | 3120-00-766-3327 | 74 | 8 |
| 6220-00-752-6516 | 11 | 3 | | 80 | 42 |
| | 11 | 3 | 5365-00-766-3329 | 82 | 2 |
| 5330-00-752-7719 | 93 | 35 | 5340-00-766-3330 | 68 | 54 |
| 5315-00-753-3679 | 44 | 20 | | 69 | 10 |
| 5305-00-753-4395 | 69 | 12 | 6130-00-766-3331 | 82 | 3 |
| 5320-00-754-0962 | 65 | 15 | 5340-00-766-6336 | 50 | 17 |
| 5310-00-754-2005 | 28 | 14 | 5310-00-768-0318 | 42 | 6 |
| 5305-00-760-7484 | 3 | 25 | | 75 | 6 |
| | 11 | 9 | | 75 | 23 |
| 5310-00-761-6882 | 1 | 39 | 5310-00-768-0319 | 1 | 4 |
| | 3 | 29 | | 2 | 15 |
| | 5 | 22 | | 2 | 29 |
| | 6 | 20 | | 3 | 17 |
| | 16 | 1 | | 16 | 7 |
| | 29 | 7 | | 34 | 44 |
| | 34 | 38 | | 51 | 11 |
| | 40 | 10 | 5935-00-770-8275 | 3 | 32 |
| | 46 | 3 | 2530-00-770-9149 | 30 | 3 |
| | 52 | 1 | 5305-00-770-9150 | 30 | 4 |
| | 53 | 20 | 5340-00-772-7679 | 33 | 1 |
| | 62 | 13 | 5935-00-773-1428 | 16 | 6 |
| | 68 | 43 | 4730-00-773-2163 | 33 | 9 |
| | 69 | 33 | 6220-00-775-2384 | 8 | 10 |
| | 71 | 3 | 4520-00-778-7136 | 102 | 1 |
| | 72 | 5 | 5970-00-781-9861 | 8 | 2 |
| | 73 | 9 | 5310-00-781-9862 | 8 | 5 |
| | 79 | 10 | 3040-00-782-2018 | 42 | 34 |
| | 80 | 29 | 3130-00-782-2046 | 42 | 14 |
| | 92 | 8 | 3040-00-782-2714 | 42 | 8 |
| | 93 | 3 | 5340-00-782-3238 | 42 | 10 |
| | 94 | 3 | 5305-00-782-9489 | 42 | 36 |
| | 97 | 17 | 2530-00-784-1720 | 49 | 1 |
| | 98 | 1 | 3020-00-790-2289 | 41 | 11 |
| | 100 | 4 | 5315-00-790-2290 | 41 | 16 |
| | 101 | 10 | 3040-00-790-2291 | 41 | 8 |
| 5340-00-762-1828 | 43 | 7 | 2590-00-790-2292 | 41 | 5 |
| 5310-00-763-8901 | 28 | 26 | 5340-00-790-2293 | 41 | 2 |
| 5310-00-763-8905 | 69 | 6 | 4710-00-791-8077 | 32 | 4 |
| 5310-00-763-8920 | 42 | 29 | 4710-00-791-8078 | 32 | 4 |

CROSS-REFERENCE INDEXES

NATIONAL STOCK NUMBER INDEX

| STOCK NUMBER | FIG. | ITEM | STOCK NUMBER | FIG. | ITEM |
|------------------|------|------|------------------|------|------|
| 4320-00-792-2082 | 92 | 11 | 5950-00-830-6621 | 91 | 23 |
| 2530-00-794-9763 | 29 | 13 | 5935-00-833-8561 | 18 | 11 |
| 6220-00-796-2241 | 14 | 9 | | 23 | 2 |
| 5330-00-796-2242 | 14 | 36 | | 23 | 2 |
| 5330-00-796-2243 | 14 | 41 | | 24 | 11 |
| 6220-00-796-2244 | 14 | 35 | | 26 | 10 |
| 6220-00-796-2245 | 14 | 42 | | 26 | 10 |
| 5330-00-796-2251 | 14 | 29 | | 26 | 19 |
| 5330-00-796-2254 | 14 | 25 | 5970-00-833-8562 | 18 | 12 |
| 5310-00-797-4870 | 48 | 20 | | 23 | 3 |
| 2530-00-797-9295 | 35 | 1 | | 23 | 3 |
| 5306-00-797-9296 | 34 | 40 | | 24 | 12 |
| 1015-00-798-2997 | 24 | 13 | | 26 | 11 |
| | 26 | 12 | | 26 | 11 |
| 2530-00-798-4812 | 30 | 1 | | 26 | 20 |
| 2530-00-798-4824 | 30 | 1 | 5310-00-833-8567 | 9 | 10 |
| 5340-00-799-2218 | 80 | 22 | | 10 | 9 |
| 9905-00-800-8157 | 83 | 4 | | 18 | 8 |
| 6250-00-804-3449 | 15 | 7 | | 18 | 15 |
| 6145-00-805-3354 | BULK | 33 | | 23 | 6 |
| 5310-00-807-1469 | 103 | 9 | | 24 | 12 |
| 5305-00-808-9977 | 98 | 4 | 5310-00-834-8734 | 42 | 18 |
| 5340-00-809-1492 | 34 | 47 | | 66 | 28 |
| 5340-00-809-1494 | 16 | 9 | | 70 | 7 |
| | 89 | 7 | 2540-00-835-9039 | 39 | 3 |
| 4720-00-809-2750 | 33 | 12 | 5340-00-839-0098 | 50 | 41 |
| 5310-00-809-3079 | 66 | 16 | | 54 | 25 |
| | 68 | 64 | 5315-00-839-2325 | 50 | 62 |
| 5310-00-809-4061 | 47 | 3 | | 51 | 31 |
| 5340-00-809-5127 | 4 | 8 | | 54 | 6 |
| 2540-00-809-7792 | 54 | 20 | | 64 | 6 |
| 2540-00-809-7793 | 50 | 52 | | 76 | 8 |
| 2540-00-809-7796 | 50 | 51 | | 87 | 2 |
| 5306-00-809-7824 | 54 | 29 | | 88 | 4 |
| 5310-00-809-8536 | 47 | 11 | 5315-00-839-5820 | 79 | 9 |
| 2640-00-810-5861 | 37 | 3 | 5315-00-839-5821 | 66 | 17 |
| 5310-00-811-3494 | 74 | 2 | 5315-00-839-5822 | 66 | 11 |
| 5325-00-814-3316 | 4 | 5 | | 66 | 26 |
| 2590-00-815-5815 | 26 | 6 | | 68 | 69 |
| 5315-00-815-8840 | 69 | 17 | | 70 | 5 |
| 5305-00-819-7024 | 104 | 6 | 5310-00-842-1211 | 87 | 4 |
| 5365-00-819-7025 | 41 | 13 | 5315-00-842-3044 | 50 | 71 |
| 5310-00-820-6653 | 42 | 27 | | 69 | 19 |
| | 69 | 5 | 5315-00-842-3154 | 68 | 67 |
| 5310-00-821-6269 | 87 | 18 | 5310-00-842-7783 | 75 | 2 |
| 5310-00-823-8803 | 47 | 7 | 5315-00-843-7986 | 45 | 30 |
| 5310-00-823-8804 | 68 | 55 | 5315-00-844-5836 | 44 | 9 |
| 5315-00-828-8190 | 63 | 1 | | 45 | 8 |
| 5315-00-829-1480 | 77 | 11 | 5935-00-846-3883 | 18 | 18 |
| 5310-00-829-9981 | 5 | 25 | 5935-00-846-3884 | 18 | 4 |

CROSS-REFERENCE INDEXES

NATIONAL STOCK NUMBER INDEX

| STOCK NUMBER | FIG. | ITEM | STOCK NUMBER | FIG. | ITEM |
|------------------|------|------|------------------|------|------|
| 6220-00-846-9745 | 8 | 1 | 5310-00-891-1711 | 59 | 24 |
| 4820-00-849-1220 | 34 | 45 | | 60 | 13 |
| 5310-00-850-6868 | 88 | 7 | 5330-00-891-7826 | 28 | 9 |
| 5310-00-851-2674 | 61 | 12 | 5940-00-892-3151 | 24 | 14 |
| | 104 | 1 | 5920-00-892-9311 | 91 | 16 |
| 4710-00-851-8938 | 33 | 21 | 2990-00-896-8835 | 78 | 9 |
| 4710-00-851-8939 | 33 | 20 | 4710-00-896-9031 | 33 | 19 |
| 5310-00-853-9335 | 30 | 5 | 5310-00-897-5920 | 48 | 17 |
| 5305-00-855-0957 | 52 | 15 | 5340-00-897-5921 | 33 | 7 |
| 5305-00-855-0958 | 2 | 24 | 5310-00-901-0278 | 6 | 14 |
| | 63 | 7 | | 62 | 8 |
| 5305-00-855-0961 | 2 | 12 | | 63 | 15 |
| 5305-00-855-0964 | 51 | 64 | 5306-00-902-0395 | 50 | 18 |
| | 56 | 25 | | 51 | 45 |
| 5305-00-855-0971 | 3 | 20 | 5310-00-902-6676 | 68 | 9 |
| 5305-00-855-3598 | 1 | 54 | 5310-00-903-3993 | 31 | 9 |
| | 1 | 61 | 5315-00-903-4322 | 47 | 15 |
| 2590-00-857-2751 | 42 | 22 | 5970-00-906-0159 | 8 | 3 |
| 4010-00-860-0303 | 78 | 23 | 4730-00-908-3194 | 33 | 11 |
| 4710-00-861-1405 | 33 | 17 | 4730-00-908-3195 | 87 | 13 |
| 5315-00-866-2673 | 50 | 53 | 5330-00-908-4732 | 98 | 8 |
| 5940-00-867-5245 | 8 | 6 | 4730-00-908-6294 | 93 | 5 |
| 5935-00-868-2606 | 26 | 9 | | 94 | 5 |
| | 26 | 9 | 5305-00-914-6131 | 44 | 10 |
| 2590-00-870-9937 | 41 | 14 | | 45 | 9 |
| 5310-00-877-5797 | 99 | 10 | | 70 | 19 |
| 5310-00-880-2004 | 36 | 4 | 5305-00-921-0890 | 61 | 10 |
| 5310-00-880-7744 | 48 | 4 | 5340-00-922-6301 | 2 | 5 |
| | 66 | 20 | | 4 | 1 |
| | 68 | 63 | 5340-00-922-6302 | 2 | 3 |
| | 78 | 5 | 2540-00-924-0366 | 50 | 69 |
| | 79 | 26 | | 51 | 25 |
| 5310-00-880-7746 | 95 | 3 | 5310-00-924-4218 | 29 | 1 |
| 5340-00-881-1053 | 43 | 7 | 2540-00-924-4947 | 50 | 73 |
| 5310-00-882-5982 | 65 | 12 | 2510-00-924-4988 | 50 | 65 |
| 5305-00-883-0628 | 6 | 3 | 2510-00-924-5031 | 50 | 72 |
| 5305-00-883-0629 | 102 | 7 | | 51 | 26 |
| 5310-00-885-7734 | 102 | 6 | 5310-00-926-1852 | 42 | 37 |
| | 103 | 7 | 5330-00-930-5292 | 33 | 15 |
| 5310-00-889-2528 | 2 | 30 | 4210-00-933-2929 | 82 | 13 |
| | 3 | 18 | 5310-00-934-9747 | 3 | 45 |
| | 52 | 7 | | 15 | 17 |
| | 53 | 11 | | 91 | 14 |
| | 58 | 6 | 5310-00-934-9751 | 101 | 12 |
| | 61 | 17 | 5310-00-934-9757 | 15 | 2 |
| | 92 | 9 | | 62 | 9 |
| 5310-00-889-2708 | 12 | 7 | | 63 | 16 |
| 5305-00-889-3001 | 3 | 34 | | 68 | 44 |
| | 91 | 21 | 5310-00-934-9758 | 50 | 16 |
| 5305-00-889-3002 | 9 | 8 | | 51 | 42 |

CROSS-REFERENCE INDEXES

NATIONAL STOCK NUMBER INDEX

| STOCK NUMBER | FIG. | ITEM | STOCK NUMBER | FIG. | ITEM |
|------------------|------|------|------------------|------|------|
| 5310-00-934-9758 | 69 | 30 | 5305-00-984-4983 | 1 | 63 |
| 5305-00-939-9204 | 47 | 12 | | 14 | 32 |
| 3110-00-943-6113 | 48 | 11 | 5305-00-984-4984 | 6 | 7 |
| 5305-00-948-0749 | 28 | 24 | 5305-00-984-4988 | 14 | 17 |
| 5305-00-948-7237 | 3 | 39 | | 15 | 15 |
| 4030-00-948-7315 | 41 | 18 | 5305-00-984-6189 | 14 | 10 |
| 3110-00-949-6152 | 43 | 22 | | 14 | 27 |
| 5310-00-950-0039 | 44 | 14 | 5305-00-984-6191 | 15 | 3 |
| | 45 | 7 | | 59 | 16 |
| | 70 | 18 | | 68 | 47 |
| 5315-00-952-1185 | 51 | 32 | | 93 | 10 |
| 5925-00-952-8641 | 1 | 18 | | 94 | 10 |
| | 3 | 23 | 5305-00-984-6193 | 63 | 11 |
| | 5 | 5 | 5305-00-984-6194 | 63 | 5 |
| | 6 | 22 | 5305-00-984-6195 | 6 | 1 |
| 4730-00-954-1281 | 34 | 26 | | 63 | 8 |
| | 43 | 20 | | 74 | 17 |
| | 95 | 2 | 5305-00-984-6207 | 3 | 16 |
| 5320-00-956-7355 | 59 | 1 | | 3 | 22 |
| | 60 | 1 | 5305-00-984-6208 | 91 | 1 |
| 5305-00-957-6272 | 68 | 8 | 5305-00-984-6214 | 51 | 21 |
| 5315-00-957-7544 | 28 | 23 | 5305-00-984-6221 | 91 | 15 |
| 5305-00-958-0666 | 62 | 7 | 5340-00-984-8540 | 16 | 3 |
| 5305-00-958-4346 | 92 | 3 | 5340-00-984-8541 | 89 | 19 |
| 5305-00-958-5245 | 62 | 3 | 5340-00-987-2565 | 29 | 8 |
| 5305-00-958-5246 | 78 | 8 | 5305-00-988-1723 | 36 | 18 |
| 5305-00-958-5258 | 76 | 17 | | 62 | 3 |
| 5305-00-958-5453 | 1 | 14 | | 93 | 7 |
| | 1 | 57 | | 94 | 7 |
| | 1 | 65 | 5305-00-988-1725 | 6 | 18 |
| | 3 | 5 | | 16 | 4 |
| | 3 | 40 | | 61 | 16 |
| | 5 | 11 | | 72 | 1 |
| | 5 | 13 | | 90 | 6 |
| 4030-00-958-8040 | 79 | 7 | 5305-00-988-1726 | 79 | 23 |
| 5310-00-959-4679 | 95 | 4 | | 95 | 11 |
| 4010-00-961-9791 | 86A | 5 | 5305-00-988-1727 | 51 | 52 |
| 5975-00-964-8594 | 50 | 57 | | 101 | 5 |
| 5975-00-964-8600 | 50 | 59 | 5305-00-988-1728 | 50 | 15 |
| 6240-00-966-3831 | 15 | 14 | | 52 | 18 |
| 2530-00-973-2355 | 31 | 6 | 5305-00-988-1732 | 97 | 21 |
| 2530-00-973-2356 | 531 | 6 | 5305-00-990-6444 | 69 | 24 |
| 5310-00-975-2075 | 97 | 8 | | 101 | 7 |
| 5340-00-977-0815 | 34 | 27 | 5340-00-991-4342 | 29 | 8 |
| 5305-00-978-9397 | 43 | 17 | 5305-00-993-1848 | 99 | 12 |
| 4940-00-979-8784 | 52 | 23 | 5305-00-993-2459 | 34 | 46 |
| 5310-00-982-4908 | 36 | 12 | 5305-00-993-2463 | 44 | 3 |
| 5310-00-982-4912 | 73 | 2 | 5306-00-994-8975 | 30 | 10 |
| 5305-00-983-8083 | 43 | 15 | 2910-00-995-1915 | 93 | 8 |
| 5310-00-984-3807 | 1 | 43 | | 94 | 29 |
| 5305-00-984-4983 | 1 | 55 | | | |

CROSS-REFERENCE INDEXES

NATIONAL STOCK NUMBER INDEX

| STOCK NUMBER | FIG. | ITEM | STOCK NUMBER | FIG. | ITEM |
|------------------|------|------|------------------|------|------|
| 2910-00-995-1915 | 97 | 16 | 2510-01-070-9499 | 54 | 34 |
| 5310-00-997-1888 | 90 | 10 | 5340-01-070-9508 | 56 | 12 |
| 5310-00-998-0608 | 75 | 21 | 2590-01-070-9509 | 56 | 5 |
| 9905-00-999-7369 | 83 | 9 | 5340-01-070-9510 | 56 | 7 |
| 9905-00-999-7370 | 83 | 8 | 2590-01-070-9511 | 47 | 19 |
| 6150-01-006-4590 | 26 | 23 | 2590-01-070-9564 | 1 | 67 |
| 9905-01-008-1378 | 86 | 15 | 2590-01-070-9565 | 17 | 3 |
| 6680-01-009-1855 | 94 | 18 | 3040-01-070-9586 | 87 | 1 |
| 5340-01-011-3727 | 70 | 1 | 3040-01-070-9587 | 77 | 2 |
| 9905-01-011-4479 | 83 | 6 | 2590-01-070-9601 | 22 | 11 |
| 5935-01-012-3080 | 6 | 10 | 2590-01-071-9840 | 1 | 26 |
| 9905-01-013-4598 | 85 | 2 | 5310-01-073-8614 | 40 | 14 |
| 9905-01-013-4599 | 84 | 5 | | 42 | 5 |
| 9905-01-017-7343 | 86 | 2 | | 43 | 12 |
| 9905-01-017-8303 | 84 | 10 | | 75 | 5 |
| 5305-01-020-7140 | 84 | 2 | | 75 | 22 |
| | 86 | 3 | 4010-01-074-5029 | 40 | 8 |
| 5315-01-037-4347 | 42 | 21 | 5306-01-075-8519 | 61 | 19 |
| 2510-01-039-8563 | 68 | 2 | 2540-01-076-4122 | 70 | 23 |
| 2540-01-041-3465 | 71 | 9 | 5340-01-076-6221 | 50 | 25 |
| 2540-01-041-3534 | 71 | 1 | 7125-01-076-9298 | 81 | 5 |
| 2510-01-042-9692 | 68 | 1 | 7125-01-076-9299 | 81 | 12 |
| 6145-01-043-7863 | BULK | 30 | 7110-01-076-9300 | 81 | 11 |
| 2540-01-044-1961 | 71 | 1 | 7125-01-076-9306 | 81 | 14 |
| 5305-01-048-6596 | 14 | 24 | 2910-01-076-9307 | 93 | 20 |
| 5310-01-049-4072 | 47 | 16 | 4310-01-077-1672 | 103 | 3 |
| 5930-01-051-4396 | 3 | 42 | 2540-01-077-1686 | 81 | 9 |
| 5325-01-052-8987 | 70 | 24 | 2540-01-077-7710 | 51 | 34 |
| 5340-01-052-9022 | 68 | 68 | 2540-01-077-7711 | 70 | 20 |
| 5340-01-052-9023 | 68 | 68 | 5360-01-077-7872 | 50 | 33 |
| 5340-01-052-9024 | 68 | 70 | | 68 | 23 |
| 2510-01-054-3924 | 87 | 3 | 5330-01-078-3985 | 14 | 20 |
| 5340-01-065-6149 | 80 | 34 | 5930-01-078-5756 | 3 | 43 |
| 5930-01-065-6184 | 3 | 41 | 5315-01-078-9021 | 77 | 18 |
| 2590-01-065-6215 | 1 | 25 | | 79 | 6 |
| 6150-01-065-6216 | 1 | 24 | 5330-01-082-8727 | 43 | 5 |
| 2590-01-065-6238 | 74 | 12 | 2530-01-083-5641 | 30 | 9 |
| 2910-01-065-7218 | 94 | 8 | 5320-01-084-2526 | 79 | 17 |
| 2590-01-065-7220 | 47 | 13 | 5310-01-088-2490 | 4 | 7 |
| 6150-01-065-7241 | 17 | 7 | 2530-01-089-9132 | 28 | 3 |
| 5340-01-065-7287 | 59 | 4 | 4120-01-090-0926 | 87 | 22 |
| | 60 | 4 | | 88 | 10 |
| 5330-01-066-6089 | 50 | 68 | 4710-01-090-4478 | 99 | 1 |
| | 51 | 24 | 5340-01-090-4479 | 66 | 38 |
| 5320-01-068-2340 | 50 | 45 | 5310-01-090-4551 | 41 | 3 |
| 5320-01-069-6364 | 76 | 22 | 5310-01-091-1248 | 99 | 3 |
| | 77 | 1 | 5310-01-093-3493 | 70 | 28 |
| 5320-01-069-6365 | 78 | 22 | 5935-01-093-4269 | 1 | 66 |
| 2590-01-070-5968 | 47 | 17 | | 3 | 3 |
| 2510-01-070-9499 | 50 | 24 | 3120-01-094-7418 | 43 | 6 |

CROSS-REFERENCE INDEXES

NATIONAL STOCK NUMBER INDEX

| STOCK NUMBER | FIG. | ITEM | STOCK NUMBER | FIG. | ITEM |
|------------------|------|------|------------------|------|------|
| 9390-01-097-2031 | BULK | 13 | 5335-01-149-7718 | 68 | 7 |
| 5330-01-098-6555 | BULK | 5 | 5340-01-150-4860 | 56 | 19 |
| 9905-01-102-3501 | 84 | 8 | 5670-01-150-7953 | 56 | 21 |
| 5680-01-105-3335 | BULK | 28 | 5925-01-151-7828 | 3 | 12 |
| 5330-01-105-6664 | BULK | 7 | 5315-01-152-9037 | 50 | 31 |
| 5330-01-105-6665 | 64 | 19 | | 68 | 18 |
| 5330-01-105-6730 | 51 | 50 | 5340-01-154-6655 | 56 | 21 |
| 5330-01-105-7270 | 51 | 4 | 9320-01-154-6917 | 50 | 10 |
| 3040-01-106-2066 | 67 | 6 | 5305-01-157-6794 | 66 | 34 |
| 5330-01-106-4443 | 50 | 7 | 5410-01-159-9547 | 81 | 1 |
| 5975-01-106-8360 | 3 | 10 | 5320-01-160-2128 | 76 | 18 |
| 5940-01-107-9687 | 1 | 6 | 5340-01-160-5748 | 64 | 7 |
| 5925-01-107-9882 | 2 | 23 | 5340-01-160-6921 | 64 | 14 |
| 5935-01-107-9924 | 1 | 66 | 5340-01-160-6922 | 64 | 7 |
| 5999-01-108-0997 | 2 | 16 | 5340-01-160-6923 | 64 | 14 |
| 4710-01-114-6992 | 93 | 11 | 5925-01-160-9776 | 3 | 8 |
| | 94 | 12 | 2510-01-161-5413 | 56 | 32 |
| 7125-01-115-2288 | 81 | 15 | 5340-01-161-5435 | 77 | 19 |
| 7125-01-115-2289 | 81 | 7 | 5340-01-163-1331 | 14 | 26 |
| 5305-01-117-3400 | 75 | 11 | 9520-01-163-4902 | 80 | 17 |
| 5340-01-120-8524 | 66 | 5 | 9520-01-163-4904 | 80 | 7 |
| 5305-01-121-2696 | 3 | 47 | 2510-01-163-9752 | 59 | 9 |
| | 56 | 16 | | 60 | 9 |
| | 68 | 56 | 2510-01-163-9754 | 60 | 15 |
| 2590-01-121-7599 | 88 | 3 | 2510-01-163-9755 | 59 | 23 |
| 5995-01-121-7678 | 26 | 13 | | 60 | 12 |
| 5680-01-121-9865 | 50 | 37 | 5340-01-163-9912 | 59 | 6 |
| | 68 | 22 | | 60 | 6 |
| 2540-01-125-3413 | 81 | 13 | 5330-01-164-1245 | BULK | 16 |
| 5340-01-125-4302 | 80 | 35 | 5340-01-165-0469 | 68 | 57 |
| 2540-01-125-9649 | 64 | 1 | 5340-01-165-4506 | 68 | 45 |
| 2540-01-125-9650 | 64 | 1 | 2510-01-165-9600 | 51 | 29 |
| 5330-01-126-7512 | BULK | 21 | 2510-01-166-2016 | 50 | 43 |
| 3120-01-127-5376 | 97 | 4 | 4710-01-167-6981 | 87 | 8 |
| 3040-01-131-5368 | 42 | 4 | 5340-01-168-9267 | 68 | 37 |
| 5410-01-135-0986 | 81 | 2 | 4520-01-169-8680 | 99 | 5 |
| 5410-01-135-0987 | 81 | 6 | 3040-01-169-9724 | 77 | 12 |
| 5410-01-135-0988 | 81 | 4 | 5930-01-176-1335 | 1 | 37 |
| 5410-01-135-0989 | 81 | 8 | 3990-01-176-9359 | 80 | 4 |
| 5410-01-135-0990 | 81 | 10 | 2510-01-179-4084 | 50 | 43 |
| 9340-01-137-9181 | 50 | 29 | 2510-01-180-1004 | 80 | 2 |
| | 68 | 17 | 2510-01-180-1006 | 55 | 5 |
| 5365-01-139-6740 | 34 | 58 | 5306-01-183-5953 | 66 | 22 |
| 5340-01-139-9993 | 56 | 26 | 5306-01-183-5954 | 66 | 13 |
| 6250-01-141-1543 | 14 | 19 | 2510-01-184-4765 | 55 | 2 |
| 5925-01-142-1394 | 3 | 15 | 5320-01-186-1277 | 77 | 20 |
| 5305-01-145-7614 | 66 | 43 | 4520-01-186-5897 | 69 | 8 |
| | 76 | 4 | | 70 | 17 |
| 5330-01-147-9807 | 56 | 20 | 5305-01-186-7137 | 51 | 6 |
| 5340-01-148-6822 | 56 | 23 | | 66 | 12 |

CROSS-REFERENCE INDEXES

NATIONAL STOCK NUMBER INDEX

| STOCK NUMBER | FIG. | ITEM | STOCK NUMBER | FIG. | ITEM |
|------------------|------|------|--------------|------|------|
| 5305-01-186-7137 | 67 | 2 | | | |
| | 80 | 18 | | | |
| 2510-01-188-5099 | 56 | 32 | | | |
| 5999-01-189-0518 | 3 | 37 | | | |
| 5340-01-190-5607 | 50 | 56 | | | |
| | 51 | 57 | | | |
| 5340-01-191-0596 | 68 | 72 | | | |
| 5315-01-191-3382 | 66 | 32 | | | |
| 4730-01-192-4729 | 96 | 6 | | | |
| 5320-01-194-5034 | 76 | 1 | | | |
| 2510-01-197-4200 | 55 | 14 | | | |
| 3040-01-197-8555 | 50 | 42 | | | |
| 3040-01-197-8556 | 50 | 46 | | | |
| 2590-01-198-1236 | 59 | 13 | | | |
| 2590-01-199-5852 | 59 | 21 | | | |
| 2510-01-204-0363 | 50 | 38 | | | |
| 5340-01-205-8934 | 68 | 36 | | | |
| 5340-01-208-8080 | 66 | 35 | | | |
| 5670-01-211-1649 | 54 | 1 | | | |
| 5330-01-217-3057 | 50 | 34 | | | |
| | 68 | 24 | | | |
| 5340-01-224-4360 | 59 | 25 | | | |
| | 60 | 14 | | | |
| 5305-01-236-4349 | 70 | 10 | | | |
| 5340-01-237-1339 | 77 | 21 | | | |
| 9905-01-240-8798 | 83 | 5 | | | |
| 5365-01-241-5120 | 70 | 12 | | | |
| 5365-01-241-5121 | 56 | 18 | | | |
| 5325-01-242-7083 | 2 | 1 | | | |
| | 12 | 6 | | | |
| 3040-01-244-8243 | 78 | 20 | | | |
| 5925-01-246-6154 | 3 | 14 | | | |
| 6150-01-246-6160 | 26 | 13 | | | |
| 5365-01-246-6196 | 70 | 21 | | | |
| 5340-01-246-6204 | 77 | 3 | | | |
| 3040-01-246-6209 | 77 | 14 | | | |
| 5340-01-246-6216 | 56 | 17 | | | |
| 5340-01-246-6230 | 56 | 31 | | | |
| | 57 | 5 | | | |
| 5340-01-265-7116 | 56 | 9 | | | |
| 3040-01-271-0271 | 77 | 15 | | | |
| 5340-01-295-5244 | 51 | 2 | | | |
| 5340-01-311-0225 | 68 | 48 | | | |
| 2590-01-312-6019 | 45 | 23 | | | |
| 2540-01-372-5663 | 86A | 3 | | | |

CROSS-REFERENCE INDEXES

PART NUMBER INDEX

| CAGEC | PART NUMBER | STOCK NUMBER | FIG. | ITEM. |
|-------|-----------------|------------------|------|-------|
| 41947 | A-4758 | | 90 | 15 |
| 88044 | AN122721 | 5315-00-244-0514 | 41 | 6 |
| 88044 | AN365-1024A | 5310-00-208-1918 | 80 | 20 |
| 88044 | AN550-4R10 | | 13 | 2 |
| 88044 | AN931-11-16 | 5325-00-276-6091 | 2 | 22 |
| 88044 | AN935-816 | 5310-01-073-8614 | 40 | 14 |
| | | | 42 | 5 |
| | | | 43 | 12 |
| | | | 75 | 5 |
| | | | 75 | 22 |
| 88044 | AN970-3 | 5310-00-167-0765 | 80 | 5 |
| 92878 | A68060D | | 91 | 10 |
| 82918 | BACR15BQ6-6 | 5320-00-582-3499 | 84 | 4 |
| 98255 | BA1 | | 52 | 5 |
| 98255 | BA3 | | 53 | 4 |
| 98255 | BD20 | | 52 | 12 |
| 19422 | BM11352-77 | 4730-00-193-0869 | 96 | 15 |
| 93480 | BW424A | | 61 | 20 |
| 46522 | B50172G1 | | 5 | 14 |
| 98255 | CA3 | | 58 | 12 |
| 98255 | CD29 | | 58 | 9 |
| 81348 | CMDX2-3PT573036 | 5340-00-809-1492 | 34 | 47 |
| 14422 | C25-40-60 | | 72 | 2 |
| 14422 | C25-6 | | 72 | 3 |
| 81349 | C3030 | 5325-00-184-9846 | 2 | 6 |
| 46522 | C392-1135G2 | 4330-00-025-3493 | 90 | 12 |
| 98255 | DA1 | | 61 | 14 |
| 98255 | DA3 | | 61 | 14 |
| 81336 | D11080-7 | 4730-01-192-4729 | 96 | 6 |
| 46522 | D50800G4 | | 104 | 16 |
| 98255 | EA3 | | 57 | 19 |
| 63477 | FD13351 | 4710-00-741-1907 | 32 | 9 |
| 92878 | FP6661 | | 92 | 7 |
| 91595 | FS2 | | 15 | 13 |
| 81349 | F02A250V1/2A | 5920-00-280-8344 | 91 | 22 |
| 08108 | F15T12/D | 6240-00-189-2744 | 15 | 10 |
| 63477 | F19582 | 2530-00-794-9763 | 29 | 13 |
| 63477 | F2832 | 2530-00-563-8316 | 33 | 16 |
| 63477 | F56114 | 2530-00-741-2065 | 32 | 13 |
| 64203 | G-46659 | 4730-00-278-3167 | 94 | 25 |
| 74951 | HD604N1 | | 62 | 11 |
| 06004 | H100 | 2510-00-071-6076 | 57 | 13 |
| 19207 | J4481 | | 42 | 20 |
| 80837 | J4495 | 4710-00-074-2361 | 42 | 32 |
| 80837 | J4499-1 | | 44 | 21 |
| 98255 | KD1 | | 78 | 19 |
| 98255 | KD10 | | 78 | 13 |
| 98255 | KD11 | | 78 | 16 |
| 98255 | KD12 | 2590-00-073-7088 | 78 | 11 |
| 98255 | KD14 | | 78 | 24 |
| 98255 | KD16 | | 78 | 25 |

CROSS-REFERENCE INDEXES

PART NUMBER INDEX

| CAGEC | PART NUMBER | STOCK NUMBER | FIG. | ITEM |
|-------|---------------|------------------|------|------|
| 98255 | KD2 | | 78 | 18 |
| 98255 | KD6 | | 78 | 26 |
| 98255 | KD7 | | 78 | 2 |
| 98255 | KD8 | | 78 | 3 |
| 98255 | LD42 | | 95 | 1 |
| 98255 | LD48 | | 95 | 8 |
| 98255 | LD55 | | 100 | 1 |
| 97030 | LOOM 3/8 ID | 5975-00-285-0907 | BULK | 3 |
| 97030 | LOOM 3/8 ID-1 | | 93 | 14 |
| 81349 | M-13486/1-5 | 6145-00-152-6499 | BULK | 31 |
| 98255 | MA1-1 | | 104 | 3 |
| 81349 | MIL-C-20696 | | 86A | 7 |
| | | 8305-00-878-1726 | BULK | 1 |
| 81349 | MIL-F-21840 | | 86A | 6 |
| | | | BULK | 7 |
| 08288 | MSS5340-4 | | 63 | 9 |
| 08288 | MSS9515-2 | | 101 | 3 |
| 96906 | MS15001-1 | 4730-00-050-4203 | 42 | 19 |
| 96906 | MS15002-1 | 4730-00-172-0010 | 45 | 29 |
| 96906 | MS15003-1 | 4730-00-050-4208 | 42 | 2 |
| | | | 43 | 9 |
| | | | 44 | 27 |
| | | | 45 | 2 |
| | | | 46 | 4 |
| 96906 | MS15586-7 | 6240-00-155-8651 | 12 | 5 |
| 96906 | MS15795-715 | 5310-00-882-5982 | 65 | 12 |
| 96906 | MS15795-810 | 5310-01-091-1248 | 99 | 3 |
| 96906 | MS16556-54 | 5315-00-052-7660 | 77 | 16 |
| 96906 | MS16562-33 | 5315-00-843-7986 | 45 | 30 |
| 96906 | MS16562-65 | 5315-00-844-5836 | 44 | 9 |
| | | | 45 | 8 |
| 96906 | MS16562-82 | 5315-00-903-4322 | 47 | 15 |
| 96906 | MS16562-93 | 5315-01-037-4347 | 42 | 21 |
| 96906 | MS16624-1100 | 5365-00-530-7968 | 42 | 9 |
| 96906 | MS16625-1350 | 5365-00-252-4697 | 44 | 15 |
| 96906 | MS16997-103 | 5305-00-978-9397 | 43 | 17 |
| 96906 | MS16997-145 | 5305-00-983-8083 | 43 | 15 |
| 96906 | MS18153-5 | 5305-00-921-0890 | 61 | 10 |
| 96906 | MS18153-63 | 5305-00-914-6131 | 44 | 10 |
| | | | 45 | 9 |
| | | | 70 | 19 |
| 96906 | MS18154-58 | 5305-00-115-9526 | 7 | 1 |
| | | | 10 | 7 |
| | | | 65 | 4 |
| | | | 65 | 26 |
| | | | 72 | 1 |
| | | | 74 | 5 |
| | | | 97 | 12 |
| 96906 | MS19059-1016 | 3110-00-081-8742 | 46 | 10 |
| 96906 | MS19060-1013 | 3110-00-943-6113 | 48 | 11 |
| 96906 | MS19061-20012 | 3110-00-949-6152 | 43 | 22 |
| 96906 | MS19081-112 | 3110-00-100-5951 | 36 | 3 |
| 96906 | MS20066-231 | 5315-00-957-7544 | 28 | 23 |
| 96906 | MS20426A4-4 | | 68 | 4 |
| 96906 | MS20470AD5-4 | 5320-00-117-6837 | 68 | 13 |

CROSS-REFERENCE INDEXES

PART NUMBER INDEX

| CAGEC | PART NUMBER | STOCK NUMBER | FIG. | ITEM |
|-------|--------------|------------------|------|------|
| 96906 | MS20470AD6-6 | 5320-00-117-6851 | 64 | 11 |
| 96906 | MS20470AD6-8 | 5320-00-117-6853 | 64 | 10 |
| 96906 | MS20470A4-7 | 5320-00-754-0962 | 65 | 15 |
| 96906 | MS20470A6-6 | 5320-00-242-1580 | 66 | 37 |
| 96906 | MS20470D8-10 | 5320-00-117-5864 | 64 | 16 |
| 96906 | MS20600AD6WH | 5320-00-582-3276 | 70 | 15 |
| 96906 | MS20600AD6W4 | 5320-00-582-3276 | 56 | 6 |
| | | | 68 | 38 |
| 96906 | MS20604B4W4 | 5320-00-059-7791 | 86A | 11 |
| 96906 | MS20600MP8W4 | 5320-01-068-2340 | 50 | 45 |
| 96906 | MS20659-102 | 5940-00-113-3138 | 20 | 5 |
| | | | 20 | 12 |
| | | | 24 | 8 |
| 96906 | MS20659-105 | 5940-00-114-1300 | 20 | 7 |
| | | | 25 | 6 |
| 96906 | MS20659-21 | | 21 | 9 |
| 96906 | MS20659-27 | | 22 | 4 |
| 96906 | MS20659-4 | | 26 | 5 |
| | | | 26 | 14 |
| 96906 | MS20667-6 | 4030-00-958-8040 | 79 | 7 |
| 96906 | MS20913-1S | 4730-00-221-2136 | 28 | 16 |
| | | | 35 | 8 |
| 96906 | MS21042-5 | 5310-00-807-1469 | 103 | 9 |
| 96906 | MS21044N08 | 5310-00-811-3494 | 74 | 2 |
| 96906 | MS21044N3 | 5310-00-877-5797 | 99 | 10 |
| 96906 | MS21044N6 | 5310-00-950-0039 | 44 | 14 |
| | | | 45 | 7 |
| | | | 70 | 18 |
| 96906 | MS21045-5 | 5310-00-982-4912 | 73 | 2 |
| 96906 | MS21045-6 | 5310-00-982-4908 | 36 | 12 |
| 96906 | MS21083N3 | 5310-00-902-6676 | 68 | 9 |
| 96906 | MS21083N6 | 5310-00-926-1852 | 42 | 37 |
| 96906 | MS21254-5 | | 79 | 19 |
| 96906 | MS21260S3LH | 4030-00-580-6793 | 79 | 22 |
| 96906 | MS21318-21 | 5305-00-253-5615 | 84 | 9 |
| | | | 85 | 7 |
| | | | 86 | 7 |
| 96906 | MS21318-22 | 5305-00-253-5616 | 65 | 11 |
| 96906 | MS21333-102 | 5340-00-984-8540 | 16 | 3 |
| 96906 | MS21333-105 | 5340-00-809-1494 | 16 | 9 |
| | | | 89 | 17 |
| 96906 | MS21333-106 | 5340-00-984-8541 | 89 | 19 |
| 96906 | MS21333-38 | 5340-00-809-5127 | 4 | 8 |
| 96906 | MS21333-79 | 5340-00-922-6301 | 2 | 5 |
| | | | 4 | 1 |
| 96906 | MS21333-81 | 5340-00-922-6302 | 2 | 3 |
| 96906 | MS24617-55 | 5305-00-052-8241 | 82 | 12 |
| 96906 | MS24619-10 | | 2 | 10 |
| 96906 | MS24619-39 | 5305-00-052-9976 | 56 | 24 |
| 96906 | MS24619-54 | | 76 | 21 |
| 96906 | MS24621-39 | 5305-00-760-7484 | 3 | 25 |
| | | | 11 | 9 |

CROSS-REFERENCE INDEXES

| CAGEC | PART NUMBER | PART NUMBER INDEX STOCK NUMBER | FIG. | ITEM |
|-------|-------------|-----------------------------------|------|------|
| 96906 | MS24621-47 | | 52 | 16 |
| 96906 | MS24621-60 | 5305-00-067-9900 | 58 | 7 |
| | | | 58 | 10 |
| 96906 | MS24622-44 | 5305-00-067-9909 | 86 | 11 |
| 96906 | MS24627-14 | 5305-00-052-7407 | 77 | 4 |
| 96906 | MS24627-25 | 5305-00-855-3598 | 1 | 54 |
| | | | 1 | 61 |
| 96906 | MS24627-36 | 5305-00-052-6866 | 1 | 53 |
| 96906 | MS24627-50 | 5305-00-052-6874 | 68 | 50 |
| 96906 | MS24627-55 | 5305-00-052-6879 | 68 | 53 |
| 96906 | MS24627-62 | 5305-01-157-6794 | 66 | 34 |
| 96906 | MS24627-64 | 5305-00-003-6769 | 53 | 10 |
| 96906 | MS24627-65 | | 75 | 25 |
| 96906 | MS24627-66 | 5305-00-292-7947 | 86A | 10 |
| 96906 | MS24629-20 | 5305-00-087-2070 | 12 | 8 |
| 96906 | MS24629-21 | 5305-00-855-0971 | 3 | 20 |
| 96906 | MS24629-35 | 5305-00-855-0961 | 2 | 12 |
| 96906 | MS24629-44 | 5305-00-052-6915 | 56 | 27 |
| | | | 57 | 2 |
| 96906 | MS24629-45 | 5305-00-855-0958 | 2 | 24 |
| | | | 63 | 7 |
| 96906 | MS24629-46 | 5305-00-855-0957 | 52 | 15 |
| 96906 | MS24629-48 | 5305-00-855-0964 | 51 | 64 |
| | | | 56 | 25 |
| 96906 | MS24629-50 | 5305-00-052-6917 | 51 | 61 |
| 96906 | MS24629-58 | 5305-00-052-6922 | 53 | 10 |
| | | | 61 | 23 |
| 96906 | MS24629-59 | 5305-00-052-6923 | 51 | 13 |
| | | | 56 | 1 |
| 96906 | MS24629-60 | 5305-00-052-7434 | 51 | 30 |
| 96906 | MS24629-61 | 5305-00-052-7492 | 3 | 11 |
| | | | 50 | 70 |
| | | | 51 | 8 |
| | | | 56 | 30 |
| | | | 57 | 4 |
| 96906 | MS24629-63 | 5305-00-052-7494 | 67 | 11 |
| 96906 | MS24665-132 | 5315-00-839-2325 | 50 | 62 |
| 96906 | MS24665-134 | 5315-00-839-5820 | 79 | 9 |
| 96906 | MS24665-208 | 5315-00-829-1480 | 77 | 11 |
| 96906 | MS24665-283 | 5315-00-842-3044 | 50 | 71 |
| | | | 69 | 19 |
| 96906 | MS24665-351 | 5315-00-839-5821 | 66 | 17 |
| 96906 | MS24665-353 | 5315-00-839-5822 | 66 | 11 |
| | | | 66 | 26 |
| | | | 68 | 69 |
| | | | 70 | 5 |
| 96906 | MS24665-355 | 5315-00-012-0123 | 75 | 20 |
| 96906 | MS24665-357 | 5315-00-298-1481 | 75 | 1 |
| | | | 76 | 10 |
| | | | 77 | 9 |
| 96906 | MS24665-425 | 5315-00-013-7238 | 74 | 10 |
| 96906 | MS24665-491 | 5315-00-059-0206 | 80 | 8 |

CROSS-REFERENCE INDEXES

| CAGEC | PART NUMBER | PART NUMBER INDEX STOCK NUMBER | FIG. | ITEM |
|-------|-------------|-----------------------------------|------|------|
| 96906 | MS24665-495 | 5315-00-234-1664 | 40 | 3 |
| 96906 | MS24665-629 | 5315-00-234-1848 | 74 | 15 |
| 96906 | MS24665-69 | 5315-00-828-8190 | 63 | 1 |
| 96906 | MS24665-9 | 5315-00-054-9378 | 52 | 29 |
| | | | 53 | 17 |
| 96906 | MS24677-35 | 5305-00-273-6304 | 45 | 3 |
| 96906 | MS24680-65 | 5310-00-059-9275 | 13 | 5 |
| 96906 | MS25036-111 | 5940-00-204-8990 | 26 | 18 |
| 96906 | MS27130-S49 | 5310-01-093-3493 | 70 | 28 |
| 96906 | MS27130-561 | | 61 | 7 |
| 96906 | MS27148-2 | 5999-00-057-2929 | 18 | 9 |
| | | | 18 | 16 |
| | | | 23 | 7 |
| 96906 | MS27183-13 | 5310-00-087-7493 | 59 | 14 |
| | | | 73 | 3 |
| 96906 | MS27183-14 | 5310-00-080-6004 | 36 | 11 |
| | | | 38 | 3 |
| | | | 43 | 23 |
| | | | 61 | 9 |
| | | | 65 | 9 |
| | | | 69 | 18 |
| | | | 77 | 8 |
| | | | 93 | 25 |
| | | | 94 | 20 |
| 96906 | MS27183-15 | 5310-00-809-4061 | 47 | 3 |
| 96906 | MS27183-19 | 5310-00-809-3079 | 66 | 16 |
| | | | 68 | 64 |
| 96906 | MS27183-21 | 5310-00-823-8803 | 47 | 7 |
| 96906 | MS27183-24 | 5310-00-809-8536 | 47 | 11 |
| 96906 | MS27183-41 | 5310-00-765-3197 | 74 | 18 |
| 96906 | MS27183-9 | 5310-00-823-8804 | 68 | 55 |
| 96906 | MS27769-2 | 4730-00-278-3462 | 97 | 14 |
| 96906 | MS35190-236 | 5305-00-958-5453 | 1 | 14 |
| | | | 1 | 57 |
| | | | 1 | 65 |
| | | | 3 | 5 |
| | | | 3 | 40 |
| | | | 5 | 11 |
| | | | 5 | 13 |
| 96906 | MS35190-237 | 5305-00-059-4552 | 3 | 47 |
| 96906 | MS35190-238 | 5305-00-059-4553 | 104 | 10 |
| 96906 | MS35190-246 | 5305-00-088-8358 | 3 | 36 |
| 96906 | MS35190-269 | 5305-00-957-6272 | 68 | 8 |
| 96906 | MS35190-288 | 5305-00-958-5245 | 62 | 3 |
| 96906 | MS35190-289 | 5305-00-958-5246 | 78 | 8 |
| 96906 | MS35190-317 | 5305-00-958-5258 | 76 | 17 |
| 96906 | MS35206-226 | 5305-00-984-4983 | 1 | 55 |
| | | | 1 | 63 |
| | | | 14 | 32 |
| 96906 | MS35206-227 | 5305-00-984-4984 | 6 | 7 |
| 96906 | MS35206-228 | 5305-00-984-4988 | 14 | 17 |

CROSS-REFERENCE INDEXES

| CAGEC | PART NUMBER | PART NUMBER INDEX STOCK NUMBER | FIG. | ITEM |
|-------|-------------|-----------------------------------|------|------|
| 96906 | MS35206-228 | 5305-00-984-4988 | 15 | 15 |
| 96906 | MS35206-231 | 5305-00-889-3001 | 3 | 34 |
| | | | 91 | 21 |
| 96906 | MS35206-234 | 5305-00-984-6221 | 91 | 15 |
| 96906 | MS35206-241 | 5305-00-984-6189 | 14 | 10 |
| | | | 14 | 27 |
| 96906 | MS35206-242 | 5305-00-889-3002 | 9 | 8 |
| 96906 | MS35206-243 | 5305-00-984-6191 | 15 | 3 |
| | | | 59 | 16 |
| | | | 68 | 47 |
| | | | 93 | 10 |
| | | | 94 | 10 |
| 96906 | MS35206-245 | 5305-00-984-6193 | 63 | 11 |
| 96906 | MS35206-246 | 5305-00-984-6194 | 63 | 5 |
| 96906 | MS35206-247 | 5305-00-984-6195 | 6 | 1 |
| | | | 63 | 8 |
| | | | 74 | 17 |
| 96906 | MS35206-260 | 5305-00-984-6207 | 3 | 16 |
| | | | 3 | 22 |
| 96906 | MS35206-261 | 5305-00-984-6208 | 91 | 1 |
| 96906 | MS35206-267 | 5305-00-984-6214 | 51 | 21 |
| 96906 | MS35206-274 | | 101 | 11 |
| 96906 | MS35206-279 | 5305-00-988-1723 | 36 | 18 |
| | | | 62 | 3 |
| | | | 93 | 7 |
| | | | 94 | 7 |
| 96906 | MS35206-281 | 5305-00-988-1725 | 6 | 18 |
| | | | 16 | 4 |
| | | | 61 | 16 |
| | | | 72 | 1 |
| | | | 90 | 6 |
| 96906 | MS35206-282 | 5305-00-988-1726 | 79 | 23 |
| | | | 95 | 11 |
| 96906 | MS35206-283 | 5305-00-988-1727 | 51 | 52 |
| | | | 101 | 5 |
| 96906 | MS35206-287 | 5305-00-988-1728 | 50 | 15 |
| | | | 52 | 18 |
| 96906 | MS35206-291 | 5305-00-988-1732 | 97 | 21 |
| 96906 | MS35207-215 | 5305-00-958-4346 | 92 | 3 |
| 96906 | MS35207-250 | 5305-00-958-0666 | 62 | 7 |
| 96906 | MS35207-260 | 5305-00-088-9044 | 2 | 17 |
| | | | 3 | 7 |
| 96906 | MS35207-261 | 5305-00-990-6444 | 69 | 24 |
| | | | 101 | 7 |
| 96906 | MS35207-265 | 5305-00-993-1848 | 99 | 12 |
| 96906 | MS35207-279 | 5305-00-993-2463 | 44 | 3 |
| 96906 | MS35207-283 | 5305-00-993-2459 | 34 | 46 |
| 96906 | MS35265-27 | 5305-00-543-2394 | 6 | 2 |
| | | | 6 | 12 |
| 96906 | MS35265-79 | 5305-00-543-4302 | 97 | 10 |
| 96906 | MS35265-83 | 5305-00-808-9977 | 98 | 4 |

CROSS-REFERENCE INDEXES

| CAGEC | PART NUMBER | PART NUMBER INDEX STOCK NUMBER | FIG. | ITEM |
|-------|-------------|-----------------------------------|------|------|
| 96906 | MS35333-37 | 5310-00-579-0079 | 91 | 18 |
| 96906 | MS35333-39 | 5310-00-576-5752 | 51 | 23 |
| | | | 91 | 2 |
| 96906 | MS35333-40 | 5310-00-550-1130 | 51 | 51 |
| | | | 61 | 24 |
| 96906 | MS35333-41 | 5310-00-167-0721 | 30 | 6 |
| 96906 | MS35333-42 | 5310-00-595-7237 | 4 | 6 |
| 96906 | MS35334-19 | 5310-00-821-6269 | 87 | 18 |
| 96906 | MS35335-30 | 5310-00-209-0788 | 3 | 46 |
| | | | 15 | 16 |
| | | | 91 | 13 |
| | | | 101 | 9 |
| 96906 | MS35335-32 | 5310-00-596-7691 | 14 | 5 |
| | | | 92 | 4 |
| | | | 97 | 18 |
| | | | 101 | 6 |
| 96906 | MS35335-33 | 5310-00-209-0786 | 91 | 8 |
| 96906 | MS35335-35 | 5310-00-627-6128 | 29 | 11 |
| | | | 30 | 11 |
| 96906 | MS35337-25 | | 2 | 14 |
| 96906 | MS35338-42 | 5310-00-045-3299 | 9 | 9 |
| | | | 63 | 4 |
| | | | 63 | 15 |
| 96906 | MS35338-43 | 5310-00-045-3296 | 50 | 14 |
| | | | 51 | 43 |
| | | | 69 | 29 |
| 96906 | MS35338-44 | 5310-00-582-5965 | 1 | 40 |
| | | | 3 | 30 |
| | | | 5 | 21 |
| | | | 6 | 19 |
| | | | 14 | 15 |
| | | | 16 | 2 |
| | | | 29 | 2 |
| | | | 34 | 39 |
| | | | 40 | 9 |
| | | | 46 | 2 |
| | | | 51 | 10 |
| | | | 62 | 12 |
| | | | 68 | 42 |
| | | | 69 | 32 |
| | | | 72 | 4 |
| | | | 73 | 10 |
| | | | 79 | 11 |
| | | | 80 | 15 |
| | | | 93 | 4 |
| | | | 94 | 4 |
| | | | 98 | 2 |
| | | | 99 | 4 |
| | | | 100 | 3 |
| | | | 101 | 14 |
| | | | 104 | 18 |

CROSS-REFERENCE INDEXES

| CAGEC | PART NUMBER | PART NUMBER INDEX STOCK NUMBER | FIG. | ITEM |
|-------|-------------|-----------------------------------|------|------|
| 96906 | MS35338-45 | 5310-00-407-9566 | 104 | 12 |
| 96906 | MS35338-46 | 5310-00-637-9541 | 7 | 2 |
| | | | 10 | 6 |
| | | | 34 | 7 |
| | | | 65 | 2 |
| | | | 65 | 10 |
| | | | 71 | 13 |
| | | | 96 | 11 |
| 96906 | MS35338-48 | 5310-00-584-5272 | 31 | 8 |
| | | | 39 | 2 |
| | | | 42 | 16 |
| | | | 43 | 14 |
| | | | 78 | 27 |
| 96906 | MS35338-50 | 5310-00-820-6653 | 69 | 5 |
| | | 5310-00-232-8194 | 75 | 15 |
| | | | 75 | 29 |
| 96906 | MS35338-51 | 5310-00-584-7888 | 48 | 16 |
| 96906 | MS35338-52 | 5310-00-754-2005 | 28 | 14 |
| 96906 | MS35338-53 | 5310-00-584-7889 | 49 | 5 |
| 96906 | MS35338-57 | 5310-00-584-7890 | 2 | 13 |
| 96906 | MS35338-63 | 5310-00-274-8715 | 36 | 17 |
| 96906 | MS35340-45 | 5310-00-959-4679 | 95 | 4 |
| 96906 | MS35340-51 | 5310-00-052-6454 | 28 | 25 |
| | | | 48 | 19 |
| 96906 | MS35420-1 | 6220-00-752-5992 | 11 | 10 |
| 19207 | MS35423-1 | | 11 | 1 |
| | | | 11 | 1 |
| | | | 11 | 1 |
| 96906 | MS35424-1 | 6220-00-577-3435 | 11 | 1 |
| 96906 | MS35425-74 | 5310-01-088-2490 | 4 | 7 |
| 96906 | MS35436-18 | 5940-00-534-1034 | 25 | 2 |
| 96906 | MS35436-4 | 5940-00-534-0986 | 19 | 2 |
| | | | 19 | 5 |
| | | | 24 | 2 |
| | | | 24 | 4 |
| | | | 24 | 15 |
| 96906 | MS35436-5 | 5940-00-534-0989 | 23 | 12 |
| 96906 | MS35436-6 | 5940-00-534-0991 | 25 | 3 |
| | | | 26 | 2 |
| 96906 | MS35436-7 | 5940-00-660-3632 | 19 | 3 |
| | | | 19 | 6 |
| | | | 23 | 11 |
| 96906 | MS35436-9 | 5940-00-892-3151 | 24 | 14 |
| 96906 | MS35489-104 | 5325-00-641-2800 | 1 | 10 |
| 96906 | MS35489-105 | 5325-00-814-3316 | 4 | 5 |
| 96906 | MS35489-11 | 5325-00-291-9366 | 87 | 9 |
| 96906 | MS35489-15 | 5325-00-174-9008 | 15 | 6 |
| 96906 | MS35489-16 | 5325-00-276-6089 | 15 | 6 |
| 96906 | MS35489-17 | 5325-01-242-7083 | 2 | 1 |
| | | | 12 | 6 |
| 96906 | MS35489-22 | 5325-00-270-8890 | 2 | 2 |

CROSS-REFERENCE INDEXES

| CAGEC | PART NUMBER | PART NUMBER INDEX STOCK NUMBER | FIG. | ITEM |
|-------|--------------|-----------------------------------|------|------|
| 96906 | MS35489-40 | 5325-00-185-0004 | 61 | 8 |
| 96906 | MS35489-46 | 5325-00-185-0001 | 3 | 33 |
| | | | 4 | 3 |
| 96906 | MS35489-49 | 5325-00-276-5954 | 3 | 6 |
| 96906 | MS35489-6 | 5325-00-263-6632 | 1 | 8 |
| 88044 | MS35489-99 | 5325-00-174-5318 | 34 | 56 |
| 96906 | MS35490-63 | | 71 | 10 |
| 96906 | MS35490-9 | | 1 | 49 |
| 96906 | MS35495-108 | 5305-00-142-4893 | 93 | 1 |
| | | | 94 | 1 |
| 96906 | MS35495-34 | 5305-00-492-1759 | 65 | 19 |
| 96906 | MS35644-5 | 2910-00-995-1915 | 94 | 29 |
| | | | 97 | 16 |
| 96906 | MS35645-1 | 2910-00-141-9758 | 82 | 5 |
| | | | 93 | 34 |
| | | | 94 | 28 |
| | | | 95 | 7 |
| | | | 97 | 1 |
| 96906 | MS35649-202 | 5310-00-934-9758 | 50 | 16 |
| | | | 51 | 42 |
| | | | 69 | 30 |
| 96906 | MS35649-2252 | 5310-00-997-1888 | 90 | 10 |
| 96906 | MS35649-2312 | 5310-00-829-9981 | 5 | 25 |
| 96906 | MS35649-262 | 5310-00-934-9747 | 3 | 45 |
| | | | 15 | 17 |
| | | | 91 | 14 |
| 96906 | MS35649-282 | 5310-00-934-9757 | 15 | 2 |
| | | | 62 | 9 |
| | | | 63 | 16 |
| | | | 68 | 44 |
| 96906 | MS35649-82 | | 59 | 22 |
| 96906 | MS35650-302 | 5310-00-934-9751 | 101 | 12 |
| 96906 | MS35671-64 | 5315-00-014-2543 | 43 | 3 |
| 96906 | MS35671-69 | 5315-00-062-7471 | 45 | 28 |
| 96906 | MS35677-46 | 5315-00-682-2207 | 54 | 21 |
| 96906 | MS35677-48 | 5315-00-866-2673 | 50 | 53 |
| 96906 | MS35690-404 | 5310-00-723-4458 | 62 | 13 |
| | | | 79 | 20 |
| 96906 | MS35690-524 | 5310-00-723-2737 | 104 | 13 |
| 96906 | MS35691-1 | 5310-00-851-2674 | 61 | 12 |
| | | | 104 | 1 |
| 96906 | MS35691-13 | 5310-00-853-9335 | 30 | 5 |
| 96906 | MS35691-21 | 5310-00-975-2075 | 97 | 8 |
| 96906 | MS35691-25 | 5310-00-891-1711 | 59 | 24 |
| | | | 60 | 13 |
| 96906 | MS35691-37 | 5310-00-834-8734 | 42 | 18 |
| | | | 66 | 28 |
| | | | 70 | 7 |
| 96906 | MS35692-17 | 5310-00-842-1211 | 87 | 4 |
| 96906 | MS35692-53 | 5310-00-842-7783 | 75 | 2 |
| 96906 | MS35692-61 | 5310-00-998-0608 | 75 | 21 |

CROSS-REFERENCE INDEXES

| CAGEC | PART NUMBER | PART NUMBER INDEX STOCK NUMBER | FIG. | ITEM |
|-------|-------------|-----------------------------------|------|------|
| 96906 | MS35692-9 | 5310-00-850-6868 | 88 | 7 |
| 96906 | MS35743-16 | 5320-01-069-6365 | 78 | 22 |
| 96906 | MS35743-43 | 5320-01-160-2128 | 76 | 18 |
| 96906 | MS35743-45 | 5320-01-084-2526 | 79 | 17 |
| 96906 | MS35743-57 | 5320-01-069-6364 | 76 | 22 |
| | | | 77 | 1 |
| 96906 | MS35743-60 | 5320-01-186-1277 | 77 | 20 |
| 96906 | MS35746-1 | 4730-00-595-0083 | 34 | 2 |
| 96906 | MS35748-1 | 5330-00-090-2128 | 34 | 57 |
| 96906 | MS35751-4 | 5306-00-902-0395 | 50 | 18 |
| | | | 51 | 45 |
| 96906 | MS35756-15 | 5315-00-616-5530 | 42 | 7 |
| | | | 44 | 34 |
| | | | 45 | 21 |
| 96906 | MS35782-5 | 4820-00-849-1220 | 34 | 45 |
| 96906 | MS35810-36 | 5315-00-842-3154 | 68 | 67 |
| 96906 | MS35810-4 | 5315-00-815-8840 | 69 | 17 |
| 96906 | MS35810-6 | 5315-00-140-1938 | 66 | 15 |
| | | | 66 | 31 |
| 96906 | MS35810-7 | 5315-00-245-3144 | 70 | 3 |
| 96906 | MS35812-6 | 5340-00-550-8070 | 66 | 14 |
| | | | 68 | 66 |
| 19207 | MS35831-1D | | 93 | 22 |
| 96906 | MS35842-10 | 4730-00-908-3195 | 87 | 13 |
| 96906 | MS35842-16 | 4730-00-908-6294 | 93 | 5 |
| | | | 94 | 5 |
| 96906 | MS35931-2 | 4820-00-263-3019 | 90 | 13 |
| 96906 | MS39163-4 | | 97 | 3 |
| 96906 | MS39166-4L | 4730-00-011-8538 | 92 | 16 |
| 96906 | MS45904-54 | 5310-00-889-2708 | 12 | 7 |
| 96906 | MS45904-58 | 5310-00-901-0278 | 6 | 14 |
| | | | 62 | 8 |
| | | | 63 | 15 |
| 96906 | MS45904-68 | 5310-00-889-2528 | 2 | 30 |
| | | | 3 | 18 |
| | | | 52 | 7 |
| | | | 53 | 11 |
| | | | 58 | 6 |
| | | | 61 | 17 |
| | | | 92 | 9 |
| 96906 | MS51073-1 | 6220-00-337-7463 | 14 | 1 |
| 96906 | MS51302-1 | 6220-00-846-9745 | 8 | 1 |
| 96906 | MS51329-1 | 6220-00-669-5623 | 9 | 1 |
| 96906 | MS51331-4 | 2540-00-347-6197 | 72 | 2 |
| 96906 | MS51815-20 | 4730-00-602-2449 | 87 | 7 |
| 96906 | MS51815-3 | 4730-00-096-8756 | 89 | 2 |
| 96906 | MS51838-238 | 5315-00-050-5537 | 78 | 21 |
| 96906 | MS51861-12 | 5305-00-140-8001 | 83 | 7 |
| | | | 86 | 5 |
| 96906 | MS51861-2 | 5305-01-020-7140 | 84 | 2 |
| | | | 86 | 3 |

CROSS-REFERENCE INDEXES

| CAGEC | PART NUMBER | PART NUMBER INDEX STOCK NUMBER | FIG. | ITEM |
|-------|-------------|-----------------------------------|------|------|
| 96906 | MS51861-24 | 5305-00-432-4163 | 51 | 18 |
| | | | 69 | 26 |
| 96906 | MS51861-25 | 5305-00-432-4164 | 105 | 6 |
| 96906 | MS51861-35 | 5305-00-432-4170 | 1 | 1 |
| | | | 1 | 28 |
| | | | 2 | 34 |
| | | | 6 | 15 |
| | | | 11 | 9 |
| | | | 13 | 2 |
| | | | 15 | 8 |
| | | | 15 | 11 |
| | | | 50 | 77 |
| | | | 55 | 4 |
| | | | 66 | 4 |
| | | | 67 | 5 |
| | | | 68 | 32 |
| | | | 80 | 1 |
| | | | 82 | 4 |
| | | | 105 | 12 |
| 96906 | MS51861-36 | 5305-00-432-4171 | 6 | 23 |
| 96906 | MS51861-37 | 5305-00-432-4172 | 1 | 5 |
| | | | 1 | 36 |
| | | | 3 | 44 |
| | | | 11 | 9 |
| | | | 11 | 9 |
| | | | 11 | 9 |
| | | | 11 | 9 |
| | | | 12 | 3 |
| | | | 50 | 11 |
| | | | 50 | 19 |
| | | | 51 | 1 |
| | | | 54 | 13 |
| | | | 55 | 1 |
| | | | 68 | 71 |
| | | | 69 | 9 |
| | | | 70 | 16 |
| | | | 82 | 1 |
| | | | 82 | 7 |
| | | | 84 | 6 |
| | | | 87 | 12 |
| | | | 102 | 4 |
| 96906 | MS51861-38 | 5305-00-432-7953 | 15 | 8 |
| 96906 | MS51861-39 | 5305-00-432-7954 | 51 | 60 |
| 96906 | MS51861-41 | 5305-00-472-5252 | 66 | 19 |
| 96906 | MS51861-45 | 5305-00-432-4201 | 2 | 4 |
| | | | 59 | 7 |
| | | | 60 | 7 |
| | | | 64 | 13 |
| | | | 69 | 15 |
| | | | 87 | 16 |
| | | | 89 | 18 |

CROSS-REFERENCE INDEXES

| CAGEC | PART NUMBER | PART NUMBER INDEX STOCK NUMBER | FIG. | ITEM |
|-------|-------------|-----------------------------------|------|------|
| 96906 | MS51861-46 | 5305-00-432-4202 | 4 | 2 |
| 96906 | MS51861-47 | 5305-00-432-4203 | 50 | 54 |
| | | | 50 | 55 |
| | | | 50 | 67 |
| | | | 52 | 22 |
| | | | 54 | 4 |
| | | | 54 | 9 |
| | | | 54 | 24 |
| | | | 69 | 3 |
| | | | 80 | 33 |
| 96906 | MS51861-50 | 5305-00-432-4206 | 70 | 13 |
| 96906 | MS51861-53 | 5305-00-476-7387 | 1 | 11 |
| 96906 | MS51861-65 | | 3 | 44 |
| | | | 89 | 4 |
| | | | 99 | 9 |
| 96906 | MS51861-66 | 5305-00-432-4252 | 51 | 41 |
| | | | 82 | 10 |
| 96906 | MS51861-67 | 5305-00-432-4253 | 1 | 30 |
| | | | 3 | 9 |
| | | | 55 | 10 |
| | | | 66 | 2 |
| | | | 82 | 12 |
| | | | 97 | 19 |
| | | | 98 | 5 |
| | | | 99 | 2 |
| 96906 | MS51861-68 | 5305-00-477-0144 | 50 | 6 |
| | | | 50 | 6 |
| | | | 54 | 16 |
| | | | 58 | 3 |
| | | | 58 | 16 |
| | | | 59 | 3 |
| | | | 60 | 3 |
| | | | 69 | 23 |
| | | | 82 | 10 |
| 96906 | MS51861-69 | 5305-00-432-4254 | 57 | 17 |
| | | | 69 | 37 |
| 96906 | MS51861-70 | 5305-00-432-4255 | 4 | 9 |
| | | | 69 | 14 |
| 96906 | MS51861-72 | 5305-01-121-2696 | 3 | 47 |
| | | | 56 | 16 |
| | | | 68 | 56 |
| 96906 | MS51862-14 | 5305-00-432-4388 | 105 | 3 |
| 96906 | MS51862-16 | 5305-00-432-4390 | 68 | 35 |
| 96906 | MS51862-24 | 5305-00-432-4394 | 103 | 4 |
| 96906 | MS51862-26 | 5305-00-483-0554 | 50 | 23 |
| | | | 51 | 35 |
| 96906 | MS51862-34 | 5305-00-402-4210 | 100 | 7 |
| 96906 | MS51862-36 | 5305-00-149-8610 | 12 | 3 |
| 96906 | MS51862-56 | 5305-01-186-7137 | 51 | 6 |
| | | | 66 | 12 |
| | | | 67 | 2 |

CROSS-REFERENCE INDEXES

| CAGEC | PART NUMBER | PART NUMBER INDEX STOCK NUMBER | FIG. | ITEM |
|-------|-------------|-----------------------------------|------|------|
| 96906 | MS51862-56 | 5305-01-186-7137 | 80 | 18 |
| 96906 | MS51862-58C | 5305-01-117-34DD | 75 | 11 |
| 96906 | MS51862-6 | 5305-00-883-0629 | 102 | 7 |
| 96906 | MS51920-7-2 | 5330-01-082-8727 | 43 | 5 |
| 96906 | MS51922-1 | 5310-00-088-1251 | 80 | 23 |
| 96906 | MS51922-13 | 5310-00-984-3807 | 1 | 43 |
| 96906 | MS51922-17 | 5310-00-087-4652 | 47 | 2 |
| 96906 | MS51922-33 | 5310-00-225-6993 | 68 | 65 |
| 96906 | MS51922-49 | 5310-00-269-4040 | 47 | 6 |
| 96906 | MS51922-57 | 5310-00-067-6356 | 47 | 10 |
| 96906 | MS51953-49 | 4730-00-019-2067 | 90 | 11 |
| 96906 | MS51957-30 | 5305-00-054-6654 | 14 | 6 |
| 96906 | MS51959-46 | 5305-00-764-0070 | 8 | 11 |
| 96906 | MS51959-61 | 5305-00-701-5071 | 11 | 2 |
| | | | 11 | 2 |
| 96906 | MS51963-51 | 5305-00-723-9394 | 80 | 25 |
| 96906 | MS51963-85 | 5305-00-724-5903 | 70 | 22 |
| 96906 | MS51967-14 | 5310-00-768-0318 | 42 | 6 |
| | | | 75 | 6 |
| | | | 75 | 23 |
| 96906 | MS51967-2 | 5310-00-761-6882 | 1 | 39 |
| | | | 3 | 29 |
| | | | 5 | 22 |
| | | | 6 | 20 |
| | | | 16 | 1 |
| | | | 29 | 7 |
| | | | 34 | 38 |
| | | | 40 | 10 |
| | | | 46 | 3 |
| | | | 52 | 1 |
| | | | 53 | 20 |
| | | | 62 | 13 |
| | | | 68 | 43 |
| | | | 69 | 33 |
| | | | 71 | 3 |
| | | | 72 | 5 |
| | | | 73 | 9 |
| | | | 79 | 10 |
| | | | 80 | 29 |
| | | | 92 | 8 |
| | | | 93 | 3 |
| | | | 94 | 3 |
| | | | 97 | 17 |
| | | | 98 | 1 |
| | | | 100 | 4 |
| | | | 101 | 10 |
| 96906 | MS51967-20 | 5310-00-763-8920 | 42 | 29 |
| | | | 45 | 35 |
| | | | 75 | 14 |
| | | | 75 | 28 |
| 96906 | MS51967-5 | 5310-00-880-7744 | 48 | 4 |

CROSS-REFERENCE INDEXES

| CAGEC | PART NUMBER | PART NUMBER INDEX STOCK NUMBER | FIG. | ITEM |
|-------|-----------------|-----------------------------------|-------|-----------|
| 96906 | MS51967-5 | 5310-00-880-7744 | 66 | 20 |
| | | | 68 | 63 |
| | | | 78 | 5 |
| | | | 79 | 26 |
| | | | 33 | 5 |
| 96906 | MS51967-8 | 5310-00-732-0558 | 34 | 8 |
| | | | 65 | 5 |
| | | | 71 | 12 |
| | | | 72 | 5 |
| | | | 73 | 12 |
| | | | 74 | 3 |
| | | | 96 | 10 |
| | | | 39 | 1 |
| | | | 40 | 13 |
| | | | 1 | 4 |
| 96906 | MS51968-2 | 5310-00-768-0319 | 2 | 15 |
| | | | 2 | 29 |
| | | | 3 | 17 |
| | | | 16 | 7 |
| | | | 34 | 44 |
| | | | 51 | 11 |
| | | | 69 | 6 |
| | | | 28 | 26 |
| | | | 95 | 3 |
| | | | 29 | 12 |
| | | | 38 | 1 |
| | | | 78 | 17 |
| | | | 93 | 28 |
| | | | 94 | 22 |
| | | | 29 | 1 |
| 96906 | MS51968-20 | 5310-00-763-8905 | 69 | 6 |
| | | | 28 | 26 |
| | | | 95 | 3 |
| 96906 | MS51968-23 | 5310-00-763-8901 | 28 | 26 |
| 96906 | MS51968-5 | 5310-00-880-7746 | 95 | 3 |
| 96906 | MS51968-8 | 5310-00-732-0559 | 29 | 12 |
| 96906 | MS51970-1 | 5310-00-924-4218 | 38 | 1 |
| | | | 78 | 17 |
| | | | 93 | 28 |
| | | | 94 | 22 |
| | | | 29 | 1 |
| | | | 31 | 9 |
| | | | 36 | 4 |
| | | | 10 | 1 |
| | | | 33 | 12 |
| | | | BULK | 9 |
| | | | 87 | 14 |
| | | | 34 | 23 |
| | | | 83 | 8 |
| | | | 83 | 9 |
| | | | 36 | 19 |
| | | | 36 | 21 |
| | | | 9 | 2 |
| | | | 36 | 5 |
| | | | 36 | 5 |
| | | | 18 | 4 |
| | | | 41 | 18 |
| | | | 50 | 75 |
| | | | 45 | 33 |
| | | | BULK | 1 |
| | | | 1 | 41 |
| | | | 3 | 31 |
| | | | 96906 | MS51970-4 |
| 96906 | MS51983-3 | 5310-00-880-2004 | 36 | 4 |
| 96906 | MS52125-1 | 6220-00-134-9098 | 10 | 1 |
| 96906 | MS521301A20412 | 4720-00-809-2750 | 33 | 12 |
| 96906 | MS521302B206R | 4720-00-555-8015 | BULK | 9 |
| 96906 | MS521302B206R-1 | | 87 | 14 |
| 96906 | MS53004-2 | 2530-00-021-2366 | 34 | 23 |
| 96906 | MS53007-1 | 9905-00-999-7370 | 83 | 8 |
| 96906 | MS53007-2 | 9905-00-999-7369 | 83 | 9 |
| 96906 | MS53044-5 | 2530-00-026-0265 | 36 | 19 |
| 96906 | MS53045-3 | | 36 | 21 |
| 96906 | MS53047-1 | 6220-00-500-0437 | 9 | 2 |
| 96906 | MS53068-1 | 2530-00-693-1029 | 36 | 5 |
| 96906 | MS53068-2 | 2530-00-359-1162 | 36 | 5 |
| 96906 | MS75021-2 | 5935-00-846-3884 | 18 | 4 |
| 96906 | MS87006-33 | 4030-00-948-7315 | 41 | 18 |
| 96906 | MS9048-078 | | 50 | 75 |
| 96906 | MS9048-243 | 5315-00-687-9792 | 45 | 33 |
| 96906 | MS90501-147 | 9510-00-189-1613 | BULK | 1 |
| 96906 | MS90725-10 | 5305-00-071-2241 | 1 | 41 |
| | | | 3 | 31 |

CROSS-REFERENCE INDEXES

| CAGEC | PART NUMBER | PART NUMBER INDEX STOCK NUMBER | FIG. | ITEM |
|-------|-------------|-----------------------------------|------|------|
| 96906 | MS90725-111 | | 42 | 35 |
| 96906 | MS90725-14 | 5305-00-071-2237 | 46 | 13 |
| 96906 | MS90725-162 | 5305-00-724-5910 | 47 | 8 |
| 96906 | MS90725-166 | | 75 | 9 |
| 96906 | MS90725-187 | 5305-00-939-9204 | 47 | 12 |
| 96906 | MS90725-3 | 5305-00-068-0500 | 52 | 8 |
| | | | 53 | 9 |
| | | | 61 | 18 |
| | | | 91 | 7 |
| | | | 101 | 13 |
| 96906 | MS90725-31 | 5306-00-225-8496 | 28 | 22 |
| | | | 32 | 3 |
| | | | 78 | 1 |
| 96906 | MS90725-34 | 5306-00-225-8499 | 102 | 2 |
| 96906 | MS90725-36 | 5306-01-075-8519 | 61 | 19 |
| 96906 | MS90725-6 | 5305-00-068-0502 | 71 | 5 |
| | | | 79 | 5 |
| | | | 80 | 14 |
| | | | 96 | 13 |
| | | | 100 | 8 |
| 96906 | MS90725-60 | 5305-00-269-3211 | 34 | 10 |
| | | | 73 | 14 |
| 96906 | MS90725-67 | 5305-00-269-3217 | 78 | 7 |
| 96906 | MS90725-68 | 5305-00-269-3218 | 47 | 4 |
| 96906 | MS90725-74 | 5305-00-269-3224 | 34 | 41 |
| 96906 | MS90726-113 | 5305-00-725-4183 | 42 | 15 |
| 96906 | MS90726-170 | 5305-00-725-4138 | 69 | 4 |
| 96906 | MS90726-29 | 5306-00-225-9084 | 7 | 3 |
| 96906 | MS90726-34 | 5306-00-225-9089 | 73 | 4 |
| | | | 95 | 5 |
| | | | 103 | 2 |
| | | | 104 | 8 |
| 96906 | MS90726-36 | 5305-00-225-9091 | 70 | 26 |
| 96906 | MS90726-60 | 5305-00-269-2803 | 93 | 26 |
| | | | 94 | 19 |
| 96906 | MS90726-7 | | 87 | 17 |
| 96906 | MS90727-112 | 5305-00-725-0154 | 40 | 15 |
| 96906 | MS90727-115 | 5305-00-719-5238 | 39 | 4 |
| | | | 43 | 13 |
| 96906 | MS90727-188 | 5305-00-948-0749 | 28 | 24 |
| 96906 | MS90727-2 | 5305-00-267-8951 | 94 | 9 |
| 96906 | MS90727-3 | 5305-00-267-8952 | 93 | 9 |
| 96906 | MS90727-38 | 5306-00-050-1239 | 1 | 44 |
| 96906 | MS90727-5 | 5305-00-267-8953 | 2 | 31 |
| 96906 | MS90727-57 | 5305-00-269-3233 | 30 | 12 |
| 96906 | MS90727-58 | 5305-00-269-3234 | 50 | 50 |
| | | | 54 | 31 |
| | | | 72 | 1 |
| 96906 | MS90727-6 | 5306-00-068-0513 | 3 | 19 |
| | | | 51 | 7 |
| 96906 | MS90727-64 | 5305-00-269-3240 | 29 | 6 |

CROSS-REFERENCE INDEXES

| CAGEC | PART NUMBER | PART NUMBER INDEX STOCK NUMBER | FIG. | ITEM |
|-------|--------------|-----------------------------------|------|------|
| 96906 | MS90727-68 | 5305-00-269-3244 | 38 | 4 |
| 96906 | MS90727-7 | 5306-00-068-0514 | 16 | 5 |
| 96906 | MS90727-70 | 5305-00-269-3246 | 61 | 19 |
| 96906 | MS90727-8 | 5305-00-068-0515 | 29 | 9 |
| 96906 | MS90728-112 | 5305-00-071-2068 | 75 | 32 |
| 96906 | MS90728-113 | 5305-00-071-2069 | 42 | 3 |
| 96906 | MS90728-114 | 5305-00-071-2070 | 75 | 3 |
| 96906 | MS90728-116 | 5305-00-071-2072 | 42 | 13 |
| 96906 | MS90728-160 | 5305-00-724-7219 | 42 | 28 |
| 96906 | MS90728-163 | 5305-00-724-7221 | 42 | 30 |
| 96906 | MS90728-164 | 5305-00-724-7222 | 47 | 20 |
| | | | 69 | 40 |
| 96906 | MS90728-165 | 5305-00-724-7223 | 75 | 24 |
| 96906 | MS90728-177 | 5305-00-732-9207 | 42 | 31 |
| 96906 | MS90728-32 | 5306-00-226-4825 | 79 | 1 |
| 96906 | MS90728-38 | 5306-00-226-4831 | 5 | 18 |
| | | | 59 | 15 |
| 96906 | MS90728-62 | 5305-00-068-0511 | 34 | 43 |
| | | | 74 | 1 |
| 96906 | MS90728-63 | 5305-00-688-2111 | 34 | 22 |
| 96906 | MS90728-64 | 5305-00-725-2317 | 33 | 3 |
| | | | 65 | 1 |
| 96906 | MS90728-66 | 5305-00-782-9489 | 42 | 36 |
| 96906 | MS90728-8 | 5305-00-225-3843 | 5 | 20 |
| | | | 59 | 8 |
| | | | 60 | 8 |
| | | | 68 | 41 |
| | | | 69 | 35 |
| | | | 71 | 8 |
| | | | 73 | 5 |
| | | | 92 | 10 |
| 81349 | M13486-1-2 | 6145-00-570-0516 | BULK | 35 |
| 81349 | M13486-1-3 | 6145-00-161-1609 | BULK | 32 |
| 19207 | M13486-130 | | 22 | 10 |
| 19207 | M13486-139 | | 21 | 2 |
| 19207 | M13486-16 | | 22 | 8 |
| 19207 | M13486-161 | | 21 | 7 |
| 19207 | M13486-17 | | 26 | 8 |
| 19207 | M13486-17.5 | | 22 | 3 |
| 19207 | M13486-19.5 | | 21 | 3 |
| 19207 | M13486-197.5 | | 22 | 5 |
| 19207 | M13486-22.5 | | 21 | 8 |
| 19207 | M13486-49 | | 20 | 2 |
| 19207 | M13486-54 | | 24 | 10 |
| 19207 | M13486-57 | | 23 | 10 |
| 19207 | M13486-66 | | 24 | 6 |
| 19207 | M13486-7 | | 20 | 6 |
| 19207 | M13486-76 | | 23 | 10 |
| 81349 | M13486/1-9 | 6145-00-538-8222 | BULK | 29 |
| 81349 | M24243-1D604 | | 56 | 11 |
| 81349 | M24243-1D606 | | 56 | 8 |

CROSS-REFERENCE INDEXES

| CAGEC | PART NUMBER | PART NUMBER INDEX STOCK NUMBER | FIG. | ITEM |
|-------|-------------|-----------------------------------|------|------|
| 80205 | NAS1022N17 | 5310-00-680-9290 | 44 | 2 |
| 80205 | NAS561C3-18 | 5315-00-952-1185 | 51 | 32 |
| 58553 | NSR4-54 | | 90 | 18 |
| 40342 | N12972 | 5310-00-679-3606 | 35 | 4 |
| 58553 | N4-5 | | 90 | 2 |
| 98255 | OD14 | | 62 | 2 |
| 98255 | OD15 | | 62 | 4 |
| 98255 | OD16 | | 63 | 2 |
| 98255 | OD17 | | 63 | 12 |
| 98255 | OD18 | | 63 | 13 |
| 98255 | OD19 | | 63 | 17 |
| 52737 | PP3 | | 5 | 6 |
| 98255 | PF118 | | 61 | 27 |
| 09709 | PL4 | | 5 | 1 |
| 09709 | PL4N1S | | 6 | 24 |
| 98255 | PP102 | 5340-00-073-7096 | 78 | 15 |
| 98255 | PP103 | 2990-00-896-8835 | 78 | 9 |
| 98255 | PP104 | 4010-00-860-0303 | 78 | 23 |
| 98255 | PP123 | | 61 | 15 |
| 98255 | PP124 | 3040-01-244-8243 | 78 | 20 |
| 98255 | PP130 | | 5 | 3 |
| 98255 | PP131 | | 5 | 4 |
| 98255 | PP132 | | 5 | 2 |
| 98255 | PP135 | 5930-00-073-7102 | 5 | 7 |
| 98255 | PP138 | | 5 | 12 |
| 98255 | PP147 | | 13 | 1 |
| 98255 | PP147A | | 13 | 4 |
| 98255 | PP173 | 5330-00-073-7113 | 104 | 15 |
| 98255 | PP175 | | 104 | 14 |
| 98255 | PP176 | | 95 | 6 |
| 98255 | PP179 | | 90 | 5 |
| 98255 | PP186 | | 95 | 10 |
| 98255 | PP187 | | 90 | 16 |
| 98255 | PP188 | | 72 | 2 |
| 98255 | PP196 | | 100 | 1 |
| 98255 | PP196-1 | 5340-00-073-7121 | 100 | 2 |
| 98255 | PP196-2 | | 100 | 6 |
| 98255 | PP26 | 2540-00-073-7124 | 5 | 19 |
| 98255 | PP27 | 5935-00-073-7125 | 5 | 23 |
| 98255 | PP29 | 5935-00-073-7127 | 5 | 28 |
| 98255 | PP292 | | 90 | 8 |
| 98255 | PP293 | | 96 | 7 |
| 98255 | PP30 | 5935-00-073-7129 | 5 | 24 |
| 98255 | PP31 | | 5 | 27 |
| 98255 | PP33 | | 78 | 14 |
| 98255 | PP38 | | 52 | 6 |
| | | | 53 | 5 |
| 98255 | PP39-1 | | 52 | 9 |
| | | | 53 | 6 |
| | | | 57 | 6 |
| 98255 | PP39-2 | 5330-00-073-7132 | 52 | 11 |

CROSS-REFERENCE INDEXES

| CAGEC | PART NUMBER | PART NUMBER INDEX STOCK NUMBER | FIG. | ITEM |
|-------|-------------|-----------------------------------|------|------|
| 98255 | PP39-2 | 5330-00-073-7132 | 53 | 7 |
| | | | 57 | 18 |
| 98255 | PP43 | | 52 | 14 |
| 98255 | PP44 | | 52 | 3 |
| 98255 | PP45 | | 53 | 2 |
| 98255 | PP48 | | 61 | 13 |
| 98255 | PP52 | 4940-00-979-8784 | 52 | 23 |
| 98255 | PP53 | 2540-00-071-6036 | 53 | 13 |
| 98255 | PP55 | | 52 | 19 |
| 98255 | PP65 | | 70 | 1 |
| 98255 | PP66 | | 70 | 1 |
| 98255 | PP68 | | 78 | 6 |
| 98255 | PP73 | | 104 | 4 |
| 98255 | PP74 | | 104 | 17 |
| 98255 | PP79 | | 58 | 17 |
| 70109 | P16-08173 | | 52 | 20 |
| | | | 53 | 12 |
| | | | 57 | 10 |
| 70109 | P16-08395 | | 52 | 11 |
| | | | 53 | 7 |
| | | | 57 | 7 |
| 70109 | P16-08396 | | 52 | 10 |
| | | | 53 | 8 |
| | | | 57 | 8 |
| 98255 | QD19 | | 96 | 12 |
| 81348 | QQ-S-698 | 9515-00-141-8066 | BULK | 23 |
| 81348 | QQS741-2 | | 104 | 2 |
| 81348 | QQS741-8 | | 104 | 9 |
| 75037 | R | 5940-00-270-5852 | 15 | 5 |
| 81348 | RRC271 | 4010-00-009-5816 | 65 | 14 |
| 98996 | RV200-6-2 | 5320-00-584-1285 | 83 | 2 |
| | | | 85 | 1 |
| 98996 | RV200-6-3 | 5320-00-582-3268 | 61 | 29 |
| | | | 86 | 7 |
| | | | 103 | 11 |
| 98996 | RV200-6-4 | 5320-00-582-3276 | 51 | 49 |
| | | | 61 | 4 |
| | | | 64 | 4 |
| 81216 | SPLSDM54 | 2510-00-752-1160 | 40 | 1 |
| 98255 | SP802 | | 5 | 16 |
| 98255 | SP803 | | 5 | 16 |
| 98255 | SW3294P | 2590-00-074-1704 | 78 | 10 |
| 92878 | S48066A | | 91 | 17 |
| 92878 | S58040 | 5330-00-679-1449 | 101 | 2 |
| 92878 | S68304B | | 91 | 5 |
| 92878 | S68945 | | 101 | 1 |
| 03677 | TR50-80 | 5315-00-839-2325 | 51 | 31 |
| | | | 54 | 6 |
| | | | 64 | 6 |
| | | | 87 | 2 |
| 81336 | T165 | | 90 | 14 |

CROSS-REFERENCE INDEXES

| CAGEC | PART NUMBER | PART NUMBER INDEX STOCK NUMBER | FIG. | ITEM |
|-------|-------------------------------------|-----------------------------------|------|------|
| 58553 | T2-5 | | 90 | 17 |
| 81216 | T28-1 | 2510-00-752-1161 | 40 | 6 |
| 92878 | UH68-1A | | 105 | 15 |
| 92878 | UD68D | 4520-00-114-1055 | 102 | 1 |
| | | | 103 | 1 |
| | | | 104 | 16 |
| | | | 105 | 15 |
| 51665 | US48 | 2640-00-060-3550 | 37 | 4 |
| 81348 | W-L-116/7 | 6240-00-504-0765 | 15 | 10 |
| 81348 | W-S-896/2-02A | 5930-00-660-5584 | 6 | 8 |
| 81348 | WC00596D7 | | 5 | 10 |
| 81348 | WC596/12-4 | 5935-01-012-3080 | 6 | 10 |
| 81348 | WC596M1 | | 6 | 26 |
| 81348 | WP455TYPEIII | 5975-00-281-1001 | 3 | 4 |
| 81348 | WS896-2-09A | 5930-00-727-4392 | 1 | 13 |
| | | | 1 | 68 |
| | | | 3 | 41 |
| 81348 | WS896/2-02A | 5930-00-660-5584 | 1 | 15 |
| | | | 3 | 38 |
| 81348 | WS896/2-08A | 5930-00-724-5417 | 1 | 13 |
| | | | 1 | 68 |
| | | | 3 | 1 |
| 81348 | WW-P-471ACABCB | 4730-00-954-1281 | 34 | 26 |
| | | | 43 | 20 |
| 32537 | X8004-18 | | 6 | 16 |
| 19204 | X8110-3 | | 1 | 38 |
| | | 5935-00-770-8275 | 3 | 32 |
| 81348 | ZZ-T-381M/GROUP3 /9.00-20/D/TBCC | 2610-00-262-8677 | 37 | 1 |
| 98255 | 0A3L | | 62 | 6 |
| 98255 | 0A3R | | 62 | 6 |
| 91071 | 00645 | | 3 | 37 |
| 77595 | 012-3 | | 13 | 5 |
| 14422 | 012-66 | | 13 | 4 |
| 59556 | 015-90010-58 | 4730-00-278-3167 | 93 | 31 |
| 94222 | 10014-112 | | 104 | 7 |
| | | | 105 | 10 |
| 94222 | 10016-11 | | 104 | 11 |
| | | | 105 | 13 |
| 05292 | 104M43945 | | 91 | 12 |
| 79470 | 105X3 | 4730-00-288-9390 | 94 | 11 |
| 04627 | 10512B | 5930-00-499-8797 | 6 | 5 |
| 18876 | 10640792-1 | 5320-00-956-7355 | 59 | 1 |
| | | | 60 | 1 |
| 21450 | 106912 | 5320-01-194-5034 | 76 | 1 |
| 21450 | 107184 | | 79 | 18 |
| 19207 | 10869501 | | 103 | 10 |
| 19207 | 10869502 | | 103 | 12 |
| 19207 | 10869508 | 5330-00-542-3493 | 26 | 23 |
| 19207 | 10869509 | 6150-00-410-1158 | 26 | 23 |
| 19207 | 10869509 | 6150-01-006-4590 | 26 | 23 |
| 19207 | 10869512 | 5340-01-160-6921 | 64 | 14 |

CROSS-REFERENCE INDEXES

| CAGEC | PART NUMBER | PART NUMBER INDEX STOCK NUMBER | FIG. | ITEM |
|-------|-------------|-----------------------------------|------|------|
| 19207 | 10869513 | 5340-01-160-6922 | 64 | 7 |
| 19207 | 10869514 | 5340-01-160-5748 | 64 | 7 |
| 19207 | 10869515 | 5340-01-160-6923 | 64 | 14 |
| 19207 | 10869518 | | 64 | 2 |
| 19207 | 10869519 | | 64 | 5 |
| 19207 | 10869540 | 6150-01-065-7241 | 17 | 7 |
| 19207 | 10869542 | 5995-01-121-7678 | 26 | 13 |
| 19207 | 10869543 | 6150-01-246-6160 | 26 | 13 |
| 19207 | 10869544 | 2590-00-410-1164 | 17 | 7 |
| 19207 | 10869545 | | 23 | 1 |
| 19207 | 10869547 | 5340-01-150-4860 | 56 | 19 |
| 19207 | 10869548 | 5365-01-241-5121 | 56 | 18 |
| 19207 | 10869549 | 5340-01-148-6822 | 56 | 23 |
| 19207 | 10869558 | 5340-00-897-5921 | 33 | 7 |
| 19207 | 10869564 | 2530-00-690-2669 | 27 | 1 |
| 19207 | 10869569 | | 34 | 17 |
| 19207 | 10869569-1 | | 34 | 20 |
| 19207 | 10869572 | 1440-00-717-5144 | 48 | 14 |
| 19207 | 10869573 | 3040-01-169-9724 | 77 | 12 |
| 19207 | 10869575 | 5315-01-078-9021 | 77 | 18 |
| | | | 79 | 6 |
| 19207 | 10869576 | 3040-01-246-6209 | 77 | 14 |
| 19207 | 10869580 | | 75 | 37 |
| 19207 | 10869581 | | 75 | 36 |
| 19207 | 10869584 | 5930-01-078-5756 | 3 | 43 |
| 19207 | 10869590 | 4010-00-072-0707 | 86A | 9 |
| 19207 | 10869596 | 4010-00-961-9791 | 86A | 5 |
| 19207 | 10869597 | | 82 | 9 |
| 19207 | 10869599 | 2540-01-077-7711 | 70 | 20 |
| 19207 | 10869601 | | 93 | 33 |
| | | | 94 | 27 |
| | | | 86A | 8 |
| 19207 | 10869604 | | 56 | 10 |
| 19207 | 10869612 | | 56 | 9 |
| 19207 | 10869613 | 5340-01-265-7116 | 56 | 9 |
| 19207 | 10869615 | 5330-00-765-4368 | 93 | 17 |
| | | | 94 | 14 |
| 19207 | 10869616 | 4710-01-114-6992 | 93 | 11 |
| | | | 94 | 12 |
| 19207 | 10869623 | | 72 | 3 |
| 19207 | 10869630 | | 93 | 2 |
| | | | 94 | 2 |
| 19207 | 10869647 | | 51 | 19 |
| 19207 | 10869648 | 5305-00-719-3853 | 103 | 5 |
| 19207 | 10869659 | | 33 | 6 |
| 19207 | 10869664 | | 70 | 14 |
| 19207 | 10869670 | | 65 | 25 |
| 19206 | 10869684 | | 93 | 29 |
| | | | 94 | 23 |
| 19207 | 10869687 | | 17 | 1 |
| 19207 | 10869688 | 2590-00-328-5432 | 26 | 24 |
| 19207 | 10869689 | | 17 | 2 |
| 19207 | 10869690 | | 26 | 24 |
| 19207 | 10869691 | 2590-00-327-1842 | 17 | 5 |
| 19207 | 10869692 | 6210-00-361-1155 | 15 | 1 |

CROSS-REFERENCE INDEXES

| CAGEC | PART NUMBER | PART NUMBER INDEX STOCK NUMBER | FIG. | ITEM |
|-------|-------------|-----------------------------------|------|------|
| 19207 | 10869692 | 6210-00-361-1155 | 15 | 1 |
| 19207 | 10869693 | | 17 | 5 |
| 19207 | 10869694 | | 17 | 5 |
| 19207 | 10869703 | | 26 | 24 |
| 19207 | 10869706 | | 3 | 2 |
| 19207 | 10869708 | | 26 | 16 |
| 19207 | 10869709 | 6680-00-727-3346 | 93 | 32 |
| 19207 | 10869710 | | 75 | 30 |
| 19207 | 10869773 | 3040-01-070-9587 | 77 | 2 |
| 19207 | 10869774 | 5340-01-237-1339 | 77 | 21 |
| 19207 | 10869780 | 5340-00-341-6601 | 51 | 14 |
| 19207 | 10869837 | 5315-00-753-3679 | 44 | 20 |
| 19207 | 10869934 | 5310-00-897-5920 | 48 | 17 |
| 19207 | 10871591 | 4010-00-405-1934 | 1 | 48 |
| 19207 | 10871690 | 5340-00-418-0724 | 69 | 2 |
| 19207 | 10871777 | | 26 | 6 |
| 19207 | 10871797 | 5340-00-419-5880 | 69 | 1 |
| 19207 | 10872414 | 9520-01-163-4902 | 80 | 17 |
| 19207 | 10881752 | | 65 | 7 |
| 19207 | 10881753 | | 65 | 22 |
| 19207 | 10881760 | | 65 | 23 |
| 19207 | 10881761 | | 65 | 18 |
| 19207 | 10881763 | | 65 | 8 |
| 19207 | 10881775 | | 65 | 20 |
| 19207 | 10881776 | 5306-00-331-2639 | 65 | 13 |
| 19207 | 10881805 | | 25 | 4 |
| 19207 | 10881806 | | 25 | 4 |
| 19207 | 10881809 | | 65 | 6 |
| 19207 | 10881811 | | 65 | 3 |
| 19207 | 10881812 | | 65 | 16 |
| 19207 | 10881819 | 5975-01-106-8360 | 3 | 10 |
| 19207 | 10881820 | | 83 | 3 |
| 19207 | 10882484 | 2540-00-809-7796 | 50 | 51 |
| 19207 | 10896297 | 5335-01-149-7718 | 68 | 7 |
| 19207 | 10896298 | 9340-01-137-9181 | 50 | 29 |
| | | | 68 | 17 |
| 19207 | 10896684 | 5330-00-891-7826 | 28 | 9 |
| 19207 | 10896688 | 5310-00-797-4870 | 48 | 20 |
| 19207 | 10896695 | 5310-00-752-1650 | 28 | 18 |
| 19207 | 10896720 | 5310-00-220-2665 | 28 | 17 |
| 19207 | 10896741 | 2530-00-133-9471 | 28 | 1 |
| 19207 | 10897028 | 3040-01-106-2066 | 67 | 6 |
| 19207 | 10897100 | 5930-00-342-3204 | 1 | 58 |
| 19207 | 10901009 | | 70 | 24 |
| 19207 | 10901009-1 | 5325-01-052-8987 | 70 | 24 |
| 19207 | 10903212 | | 2 | 38 |
| 19207 | 10906277 | | 68 | 11 |
| 19207 | 10910908 | | 74 | 6 |
| 19207 | 10911036-1 | | 54 | 33 |
| 19207 | 10911036-2 | | 54 | 33 |
| 19207 | 10915159 | 9390-00-405-0215 | BULK | 11 |

CROSS-REFERENCE INDEXES

| CAGEC | PART NUMBER | PART NUMBER INDEX STOCK NUMBER | FIG. | ITEM |
|-------|-------------|-----------------------------------|------|------|
| 19207 | 10915159-1 | | 69 | 38 |
| 19207 | 10919603 | 5930-01-051-4396 | 3 | 42 |
| 19207 | 10919604 | | 4 | 4 |
| 19207 | 10919608 | | 45 | 16 |
| 19207 | 10919614 | 6150-00-322-8954 | 17 | 4 |
| 19207 | 10919623 | 4710-00-320-9404 | 93 | 19 |
| 19207 | 10919624 | 5340-00-410-1977 | 51 | 28 |
| 19207 | 10919642 | 4710-01-090-4478 | 99 | 1 |
| 19207 | 10919646 | 4520-01-169-8680 | 99 | 5 |
| 19207 | 10919647 | 5365-00-389-0317 | 99 | 6 |
| 19207 | 10919648 | 2540-00-378-9049 | 99 | 8 |
| 19207 | 10919652 | 5340-00-423-4080 | 99 | 11 |
| 19207 | 10919667 | | 93 | 12 |
| 19207 | 10919668 | | 89 | 6 |
| 19207 | 10919669 | | 89 | 11 |
| 19207 | 10919710 | | 3 | 27 |
| 19207 | 10919715 | | 42 | 33 |
| 19207 | 10921656 | 5315-01-152-9037 | 50 | 31 |
| | | | 68 | 18 |
| 19207 | 10921659 | 5310-00-500-0390 | 50 | 30 |
| | | | 68 | 19 |
| 19207 | 10921660 | | 50 | 32 |
| | | 5340-00-492-1769 | 68 | 20 |
| 19207 | 10921662 | | 68 | 27 |
| 19207 | 10921664 | 5340-00-492-1772 | 68 | 12 |
| 19207 | 10921667 | 5340-01-076-6221 | 50 | 25 |
| 19207 | 10921668-1 | | 68 | 10 |
| 19207 | 10921668-2 | | 68 | 15 |
| 19207 | 10921668-3 | | 68 | 21 |
| 19207 | 10921668-4 | | 68 | 16 |
| 19207 | 10921670 | 5330-00-574-7602 | 50 | 27 |
| 19207 | 10921672 | 5340-00-500-0395 | 68 | 3 |
| 19207 | 10921679 | | 68 | 28 |
| 19207 | 10921682 | 2540-00-499-1786 | 68 | 6 |
| 19207 | 10921692 | 2510-01-204-0363 | 50 | 38 |
| 19207 | 10921694 | | 50 | 28 |
| 19207 | 10921709 | 5680-01-121-9865 | 50 | 37 |
| | | | 68 | 22 |
| 19207 | 10921711 | 5330-01-217-3057 | 50 | 34 |
| | | | 68 | 24 |
| 19207 | 10921712 | | 50 | 35 |
| | | | 68 | 25 |
| 19207 | 10921716 | 2510-01-039-8563 | 68 | 2 |
| 19207 | 10921723 | 5330-00-908-4732 | 98 | 8 |
| 19207 | 10921724 | 2540-00-168-2422 | 98 | 7 |
| 19207 | 10921725 | 2990-00-169-2999 | 98 | 3 |
| 19207 | 10921726 | 5340-00-111-3844 | 98 | 6 |
| 19207 | 10923475 | 5330-00-626-8281 | 99 | 7 |
| 19207 | 10923481 | 2540-01-076-4122 | 70 | 23 |
| 19207 | 10924916 | 4210-00-933-2929 | 82 | 13 |
| 19207 | 10926019 | 5935-00-320-9425 | 82 | 6 |

CROSS-REFERENCE INDEXES

| CAGEC | PART NUMBER | PART NUMBER INDEX STOCK NUMBER | FIG. | ITEM |
|-------|--------------|-----------------------------------|------|------|
| 19207 | 10926098 | 5365-01-139-6740 | 34 | 58 |
| 19207 | 10926180 | 5340-00-731-4019 | 46 | 12 |
| 19207 | 10937090 | 5340-00-158-3759 | 69 | 25 |
| 19207 | 10937126 | 5330-00-432-2143 | 69 | 28 |
| 19207 | 10937137 | 5975-00-491-0491 | 1 | 64 |
| 19207 | 10937395 | 5970-00-322-8958 | 2 | 20 |
| 19207 | 10937506 | 2540-00-924-4947 | 50 | 73 |
| 19207 | 10937507 | 2510-00-924-4988 | 50 | 65 |
| 19207 | 10937516 | 9905-00-316-0148 | 83 | 6 |
| 19207 | 10937517 | 2590-00-351-7867 | 19 | 4 |
| 19207 | 10937518 | 2590-00-425-0514 | 19 | 1 |
| 19207 | 10937519 | 2590-00-351-7868 | 26 | 1 |
| 19207 | 10937520 | 2590-00-351-7871 | 25 | 1 |
| 19207 | 10937521 | 2590-00-231-0208 | 24 | 9 |
| 19207 | 10937522 | 2590-00-444-2094 | 1 | 67 |
| 19207 | 10937524 | 2590-00-222-8978 | 2 | 26 |
| 19207 | 10937525 | 6150-00-222-8979 | 2 | 25 |
| 19207 | 10937527 | 2590-00-222-8980 | 2 | 27 |
| 19207 | 10937528 | 2590-00-444-2093 | 2 | 28 |
| 19207 | 10937529 | 2590-00-426-0764 | 2 | 32 |
| 19207 | 10937530 | 9905-00-407-7000 | 85 | 9 |
| 19207 | 10937532 | 6150-00-222-8943 | 24 | 1 |
| 19207 | 10937533 | 2590-00-231-7454 | 24 | 3 |
| 19207 | 10937535 | 5925-00-497-9659 | 2 | |
| 19207 | 10937536 | 5975-00-168-9172 | 1 | 69 |
| 19207 | 10937537 | 5925-00-421-0759 | 2 | 21 |
| 19207 | 10937538 | 5935-01-107-9924 | 1 | 66 |
| 19207 | 10937540 | 5925-00-497-9658 | 2 | 18 |
| 19207 | 10937541 | 5930-00-116-0531 | 1 | 56 |
| | | | 2 | 9 |
| 19207 | 10937542 | 5945-00-496-9708 | 2 | 11 |
| 19207 | 10937543 | 5999-01-108-0997 | 2 | 16 |
| 19207 | 10937544 | 6110-00-451-8083 | 2 | 8 |
| 19207 | 10937546 | 5925-01-107-9882 | 2 | 23 |
| 19207 | 10937607 | 2540-00-417-2758 | 69 | 20 |
| 19207 | 10937629 | 4710-01-167-6981 | 87 | 8 |
| 19207 | 10937632 | 4010-00-445-7212 | 69 | 36 |
| 19207 | 10937640 | 5330-00-338-0774 | BULK | 19 |
| 19207 | 10937640-1 | | 66 | 39 |
| | | | 68 | 39 |
| 19207 | 10937658 | 5340-00-418-4944 | 87 | 21 |
| 19207 | 10937661 | 5340-00-422-1159 | 87 | 19 |
| 19207 | 10937677 | 5340-01-090-4479 | 66 | 38 |
| 19207 | 10937679 | | 69 | 16 |
| 19207 | 10937681 | | 69 | 11 |
| 19207 | 10937682 | 5680-01-105-3335 | BULK | 28 |
| 19207 | 10937682-1 | | 68 | 14 |
| 19207 | 10937683-2 | 9390-00-158-2408 | BULK | 12 |
| 19207 | 10937683-2-1 | | 55 | 13 |
| 19207 | 10937683-2-2 | | 66 | 42 |
| 19207 | 10937686 | 9320-01-154-6917 | 50 | 10 |

CROSS-REFERENCE INDEXES

| CAGEC | PART NUMBER | PART NUMBER INDEX STOCK NUMBER | FIG. | ITEM |
|-------|-------------|-----------------------------------|------|------|
| 19207 | 10937687 | 5340-00-328-5458 | 59 | 10 |
| | | | 60 | 10 |
| 19207 | 10937687-1 | 5340-01-224-4360 | 59 | 25 |
| | | | 60 | 14 |
| 19207 | 10937688 | 3040-00-425-0549 | 87 | 1 |
| 19207 | 10937688-1 | 3040-01-070-9586 | 87 | 1 |
| 19207 | 10937689 | 2540-00-222-8983 | 87 | 3 |
| 19207 | 10937689-1 | 2510-01-054-3924 | 87 | 3 |
| 19207 | 10937691 | 5330-01-098-6555 | BULK | 15 |
| 19207 | 10937691-1 | | 66 | 45 |
| 19207 | 10937693-1 | | 66 | 41 |
| 19207 | 10937693-2 | 2510-01-184-4765 | 55 | 2 |
| 19207 | 10937693-3 | 2510-01-197-4200 | 55 | 14 |
| 19207 | 10937727 | 5330-01-164-1245 | BULK | 16 |
| 19207 | 10937727-1 | | 66 | 40 |
| 19207 | 10937829 | 7690-00-197-5866 | 86 | 1 |
| 19207 | 10937846 | 5975-00-425-0524 | 1 | 47 |
| 19207 | 10944403 | 2510-00-924-5031 | 50 | 72 |
| | | | 51 | 26 |
| 19207 | 10944406 | 5330-01-105-6665 | 64 | 19 |
| 19207 | 10944408 | 5330-00-168-2811 | 51 | 16 |
| 19207 | 10944408-1 | 5330-01-105-6730 | 51 | 50 |
| 19207 | 10944410 | 3655-00-113-9558 | 50 | 76 |
| | | | 51 | 33 |
| 19207 | 10944412 | 5330-01-066-6089 | 50 | 68 |
| | | | 51 | 24 |
| 19207 | 10944425 | 5340-00-137-2062 | 66 | 18 |
| 19207 | 10944429-1 | 5340-00-417-2788 | 80 | 48 |
| 19207 | 10944429-2 | 2510-00-417-2789 | 80 | 38 |
| 19207 | 10944455-1 | | 71 | 2 |
| 19207 | 10944455-2 | | 71 | 2 |
| 19207 | 10944456-1 | | 71 | 6 |
| 19207 | 10944456-2 | | 71 | 7 |
| 19207 | 10944457-1 | 2540-01-041-3534 | 71 | 1 |
| 19207 | 10944457-2 | 2540-01-044-1961 | 71 | 1 |
| 19207 | 10944517 | | 21 | 6 |
| 19207 | 10944518 | | 22 | 1 |
| 19207 | 10944930 | 2540-01-077-7710 | 51 | 34 |
| 89346 | 111633 | 5305-00-883-0628 | 6 | 3 |
| 24617 | 112726 | 5315-00-839-2325 | 76 | 8 |
| | | | 88 | 4 |
| 21450 | 113168 | 5315-00-492-1758 | 70 | 2 |
| 19207 | 11592462 | 2540-00-809-7792 | 54 | 20 |
| 19207 | 11592566 | 5330-00-414-6695 | 50 | 44 |
| | | | 54 | 27 |
| 19207 | 11592573-1 | 2510-01-179-4084 | 50 | 43 |
| 19207 | 11592573-2 | 2510-01-166-2016 | 50 | 43 |
| 19207 | 11592574 | 5340-01-168-9267 | 68 | 37 |
| 19207 | 11593357 | 5340-00-238-5603 | 87 | 10 |
| 19207 | 11601640 | 5935-00-470-2118 | 1 | 46 |
| 19207 | 11601642 | 5935-00-222-9013 | 1 | 45 |

CROSS-REFERENCE INDEXES

| CAGEC | PART NUMBER | PART NUMBER INDEX STOCK NUMBER | FIG. | ITEM |
|-------|--------------|-----------------------------------|------|------|
| 19207 | 11601709 | 5365-00-248-4789 | 28 | 11 |
| 19207 | 11607262 | 5330-00-243-3571 | 50 | 8 |
| 19207 | 11607263 | 5330-00-415-1481 | 50 | 9 |
| 19207 | 11607265-1 | 5340-00-478-5877 | 54 | 23 |
| 19207 | 11607265-2 | 5340-00-478-5878 | 54 | 23 |
| 19207 | 11607265-3 | 2540-00-231-0206 | 50 | 40 |
| 19207 | 11607265-4 | 2540-00-231-0207 | 50 | 40 |
| 19207 | 11607266 | 5306-00-809-7824 | 54 | 29 |
| 19207 | 11607267-1 | 9320-00-483-1112 | BULK | 17 |
| 19207 | 11607267-1-1 | | 55 | 3 |
| 19207 | 11607267-2 | 9320-00-421-7230 | BULK | 14 |
| 19207 | 11607267-2-1 | | 55 | 7 |
| 19207 | 11607267-2-2 | | 67 | 9 |
| 19207 | 11607269 | 2540-00-809-7793 | 50 | 52 |
| 19207 | 11607277 | 2510-01-165-9600 | 51 | 29 |
| 19207 | 11607282 | 5340-01-246-6216 | 56 | 17 |
| 19207 | 11607283 | 5330-01-147-9807 | 56 | 20 |
| 19207 | 11607288 | 5330-01-105-6664 | BULK | 7 |
| 19207 | 11607288-2 | | 61 | 22 |
| 19207 | 11607293 | | 51 | 22 |
| 19207 | 11607295 | 5330-00-328-5460 | 61 | 6 |
| 19207 | 11607296-1 | 5330-00-391-8318 | 60 | 16 |
| 19207 | 11607296-2 | 5330-00-328-5461 | 64 | 3 |
| 19207 | 11607296-3 | 5330-00-328-5466 | 61 | 3 |
| 19207 | 11607302 | 5330-00-340-3637 | 56 | 14 |
| | | | 61 | 27 |
| | | | 70 | 11 |
| 19207 | 11607303 | 5330-00-445-3775 | 58 | 14 |
| | | | BULK | 8 |
| 19207 | 11607303-1 | | 51 | 47 |
| 19207 | 11607303-2 | | 56 | 13 |
| 19207 | 11607304 | 5330-00-340-3696 | 56 | 4 |
| | | | 57 | 14 |
| 19207 | 11607335 | 5365-00-497-6718 | 68 | 52 |
| 19207 | 11607342 | | 75 | 13 |
| 19207 | 11607346 | | 75 | 12 |
| 19207 | 11607374 | 2540-00-417-2722 | 69 | 34 |
| 19207 | 11607382 | 3120-01-094-7418 | 43 | 6 |
| 19207 | 11607383-1 | 2510-00-417-2749 | 54 | 22 |
| 19207 | 11607383-2 | 2510-00-417-2750 | 54 | 22 |
| 19207 | 11607384 | 2510-00-405-1969 | 50 | 2 |
| 19207 | 11607385 | 2510-00-405-1970 | 50 | 1 |
| 19207 | 11607401 | 3990-01-176-9359 | 80 | 4 |
| 19207 | 11607402 | 5340-00-178-6080 | 50 | 48 |
| 19207 | 11607456 | | 24 | 9 |
| 19207 | 11607464 | 9905-00-106-5747 | 84 | 7 |
| 19207 | 11607468 | 2590-00-815-5815 | 26 | 6 |
| 19207 | 11609331 | 3120-00-105-9923 | 28 | 10 |
| 19207 | 11609419 | | 28 | 12 |
| 19207 | 11621471 | 2590-01-065-6238 | 74 | 12 |
| 19207 | 11625075 | 2590-01-065-7220 | 47 | 13 |

CROSS-REFERENCE INDEXES

| CAGEC | PART NUMBER | PART NUMBER INDEX STOCK NUMBER | FIG. | ITEM |
|-------|-------------|-----------------------------------|------|------|
| 19207 | 11625075-2 | 2590-01-070-9511 | 47 | 19 |
| 19207 | 11625084 | 2590-00-177-9980 | 47 | 18 |
| 19207 | 11625085 | 2590-01-070-5968 | 47 | 17 |
| 19207 | 11625086 | 5310-01-049-4072 | 47 | 16 |
| 19207 | 11625119 | 2590-00-177-9992 | 47 | 14 |
| 19207 | 11625431 | 3010-00-117-3413 | 47 | 5 |
| 19207 | 11637822-1 | 5315-00-415-6294 | 76 | 6 |
| 19207 | 11637822-2 | 5315-00-495-6495 | 76 | 13 |
| 19207 | 11637865 | 5330-01-105-7270 | 51 | 4 |
| 19207 | 11638046 | 4120-01-090-0926 | 87 | 22 |
| | | | 88 | 10 |
| 19207 | 11638145 | 5340-01-120-8524 | 66 | 5 |
| 19207 | 11638201 | 9905-00-389-0010 | 83 | 1 |
| 19207 | 11638203 | 7110-01-076-9300 | 81 | 11 |
| 19207 | 11638206 | | 21 | 1 |
| 19207 | 11638207 | 2590-01-070-9601 | 22 | 11 |
| 19207 | 11638221-1 | 5410-01-159-9547 | 81 | 1 |
| 19207 | 11638221-2 | 5410-01-135-0986 | 81 | 2 |
| 19207 | 11638221-3 | 5410-01-135-0987 | 81 | 6 |
| 19207 | 11638221-4 | 5410-01-135-0988 | 81 | 4 |
| 19207 | 11638221-5 | 5410-01-135-0989 | 81 | 8 |
| 19207 | 11638221-6 | 5410-01-135-0990 | 81 | 10 |
| 19207 | 11639519-2 | 5330-00-462-0907 | 10 | 3 |
| 19207 | 11639520 | | 10 | 11 |
| 19207 | 11639535 | 6220-00-179-4324 | 10 | 2 |
| 19207 | 11640134 | 2590-00-177-9931 | 47 | 1 |
| 19207 | 11640584 | | 68 | 29 |
| 19207 | 11645960 | | 70 | 20 |
| 19207 | 11645971-1 | | 81 | 3 |
| 19207 | 11645971-2 | 7125-01-076-9299 | 81 | 12 |
| 19207 | 11645991-1 | 7125-01-076-9298 | 81 | 5 |
| 19207 | 11645991-2 | 7125-01-115-2288 | 81 | 15 |
| 19207 | 11646013 | 2540-01-077-1686 | 81 | 9 |
| 19207 | 11646021-1 | 7125-01-115-2289 | 81 | 7 |
| 19207 | 11646021-2 | 7125-01-076-9306 | 81 | 14 |
| 19207 | 11646033 | 2540-01-125-3413 | 81 | 13 |
| 19207 | 11646035 | 6210-00-324-4314 | 15 | 1 |
| 19207 | 11646127 | | 22 | 6 |
| 19207 | 11646201-1 | | 23 | 9 |
| 19207 | 11646201-2 | | 23 | 9 |
| 19207 | 11646203 | | 15 | 12 |
| 19207 | 11646204 | 2590-01-070-9565 | 17 | 3 |
| 19207 | 11646239 | | 18 | 10 |
| 19207 | 11657746 | 5305-00-948-7237 | 3 | 39 |
| 19207 | 11662765 | 2640-00-810-5861 | 37 | 3 |
| 19207 | 11681179 | 5306-00-508-1980 | 70 | 8 |
| 19207 | 11681179-1 | | 70 | 8 |
| 19207 | 11681288 | 5925-01-151-7828 | 3 | 12 |
| 19207 | 11681289 | 5930-01-065-6184 | 3 | 41 |
| 19207 | 11681290 | 9905-01-102-3501 | 84 | 8 |
| 19207 | 11681433 | | 1 | 51 |

CROSS-REFERENCE INDEXES

| CAGEC | PART NUMBER | PART NUMBER INDEX STOCK NUMBER | FIG. | ITEM |
|-------|-------------|-----------------------------------|------|------|
| 19207 | 11681447 | 5925-01-142-1394 | 3 | 15 |
| 19207 | 11681448 | 5925-01-246-6154 | 3 | 14 |
| 19207 | 11681449 | 5925-01-160-9776 | 3 | 8 |
| 19207 | 11681450 | | 3 | 13 |
| 19207 | 11681451 | 5999-01-189-0518 | 3 | 37 |
| 19207 | 11681454 | 5340-01-065-6149 | 80 | 34 |
| 19207 | 11681521-1 | 5340-00-561-7630 | 47 | 9 |
| 19207 | 11681521-2 | 2510-00-561-7631 | 47 | 9 |
| 19207 | 11681523 | 2910-01-076-9307 | 93 | 20 |
| 19207 | 11681540 | 2540-00-512-0680 | 94 | 17 |
| 19207 | 11681551 | 2910-01-065-7218 | 94 | 8 |
| 19207 | 11681563 | 5330-00-410-1982 | 94 | 26 |
| 19207 | 11681564-1 | | 93 | 21 |
| 19207 | 11681564-2 | | 93 | 21 |
| 19207 | 11681565-1 | | 93 | 23 |
| 19207 | 11681565-2 | | 93 | 23 |
| 19207 | 11681566 | | 93 | 24 |
| 19207 | 11681589 | 6680-01-009-1855 | 94 | 18 |
| 19207 | 11681590 | | 94 | 16 |
| 19207 | 11681591 | 4720-00-591-0090 | 93 | 6 |
| | | | 94 | 6 |
| 19207 | 11681615 | 4710-00-336-9442 | 94 | 30 |
| 19207 | 11681630 | 7690-00-555-6073 | 85 | 3 |
| 19207 | 11681638 | | 3 | 21 |
| 19207 | 11684439 | | 57 | 15 |
| | | | 58 | 11 |
| 19207 | 11684467-1 | 5340-01-154-6655 | 56 | 21 |
| 19207 | 11684467-2 | 5670-01-150-7953 | 56 | 21 |
| 21450 | 118047 | 5320-00-011-8047 | 50 | 36 |
| | | | 68 | 26 |
| 24617 | 119285 | 5320-00-011-9285 | 48 | 2 |
| 21450 | 119286 | | 48 | 3 |
| 19207 | 12308054 | | 73 | 11 |
| 19207 | 12345009-1 | 4730-00-908-3194 | 33 | 11 |
| 19207 | 12368501 | | 51 | 63 |
| 78500 | 1259-4-182 | 5315-00-741-2106 | 29 | 10 |
| 14422 | 1326 | | 52 | 14 |
| 21450 | 135385 | | 77 | 17 |
| 21450 | 135387 | | 76 | 19 |
| 19207 | 137398 | 4730-00-013-7398 | 93 | 18 |
| | | | 94 | 15 |
| 21450 | 138082 | 5315-00-013-8082 | 76 | 7 |
| 21450 | 141062 | 5315-00-114-1924 | 50 | 64 |
| | | | 51 | 56 |
| | | | 54 | 2 |
| 21450 | 141077 | | 52 | 26 |
| | | | 53 | 16 |
| 21450 | 142797 | | 89 | 9 |
| | | | 89 | 14 |
| | | | 93 | 15 |
| 24617 | 143189 | 5305-00-014-3189 | 84 | 6 |

CROSS-REFERENCE INDEXES

| CAGEC | PART NUMBER | PART NUMBER INDEX STOCK NUMBER | FIG. | ITEM |
|-------|---------------|-----------------------------------|------|------|
| 98255 | 145X4X4 | | 96 | 16 |
| 98255 | 149X4X4 | | 96 | 4 |
| 13499 | 150-0742-010 | 5975-00-177-2819 | 15 | 6 |
| 98255 | 15022M | | 63 | 2 |
| 98255 | 15023M | | 63 | 17 |
| 21450 | 169519 | 5305-00-016-9519 | 52 | 27 |
| | | | 52 | 27 |
| | | | 53 | 18 |
| 94222 | 17-10015-13 | 5310-00-885-7734 | 102 | 6 |
| | | | 103 | 7 |
| 94222 | 17-11-206-11 | 5305-00-441-0236 | 105 | 1 |
| 94222 | 17-12-100-11 | 5305-00-819-7024 | 104 | 6 |
| 94222 | 17-12-107-11 | | 105 | 9 |
| 80244 | 17C18035-60 | 5975-00-177-1930 | BULK | 4 |
| 80244 | 17C18035-60-1 | | 89 | 8 |
| 80244 | 17C18035-60-2 | | 92 | 2 |
| 19207 | 17I1725-11 | | 26 | 4 |
| 21450 | 17I1104 | 5305-00-429-1552 | 66 | 25 |
| | | | 87 | 20 |
| | | | 88 | 11 |
| 21450 | 172046 | 5305-00-017-2046 | 104 | 5 |
| 21450 | 172088 | 5305-00-140-1915 | 67 | 7 |
| 21450 | 172455 | | 52 | 13 |
| 21450 | 172463 | 5305-01-145-7614 | 66 | 43 |
| | | 5305-00-753-4395 | 69 | 12 |
| | | 5305-01-145-7614 | 76 | 4 |
| 11862 | 172482 | 5305-01-236-4349 | 70 | 10 |
| 21450 | 179460 | | 96 | 9 |
| 74545 | 1815D | | 5 | 9 |
| 91156 | 182A2004 | | 62 | 2 |
| 91156 | 182B2027 | | 62 | 4 |
| 91156 | 182B2043L | | 63 | 12 |
| 91156 | 182B2044R | | 63 | 13 |
| 91156 | 182C2033 | | 62 | 1 |
| 91156 | 182D2025L | | 62 | 6 |
| 91156 | 182D2025R | | 62 | 6 |
| 18876 | 187498 | 5305-00-591-9476 | 57 | 20 |
| | | | 58 | 1 |
| 00988 | 18911 | 6240-00-635-4480 | 12 | 5 |
| 19207 | 190877 | 6240-00-019-0877 | 8 | 8 |
| | | | 9 | 7 |
| | | | 10 | 12 |
| | | | 11 | 6 |
| | | | 11 | 6 |
| 19207 | 193093 | 6240-00-019-3093 | 10 | 5 |
| | | | 14 | 21 |
| 75173 | 2-141YDE | | 91 | 19 |
| 06853 | 200457 | 4730-00-122-0477 | 92 | 17 |
| 98255 | 2129X4 | | 96 | 5 |
| 24617 | 217282 | 5320-00-021-7282 | 46 | 7 |
| 98255 | 2201X4 | | 96 | 2 |

CROSS-REFERENCE INDEXES

| CAGEC | PART NUMBER | PART NUMBER INDEX STOCK NUMBER | FIG. | ITEM |
|-------|--------------|-----------------------------------|------|------|
| 24617 | 2284031 | 2530-00-741-1425 | 36 | 9 |
| 12603 | 23E06 | 5310-00-637-9541 | 33 | 4 |
| | | | 34 | 9 |
| | | | 34 | 21 |
| | | | 34 | 42 |
| | | | 38 | 2 |
| | | | 43 | 16 |
| | | | 50 | 49 |
| | | | 54 | 30 |
| | | | 72 | 4 |
| | | | 73 | 13 |
| | | | 74 | 4 |
| | | | 78 | 12 |
| | | | 87 | 5 |
| | | | 93 | 27 |
| | | | 94 | 21 |
| | | | 97 | 7 |
| 80045 | 23MS35338-50 | 5310-00-820-6653 | 42 | 27 |
| 07964 | 2316 | 2510-00-679-1420 | 80 | 11 |
| 06853 | 235092 | 5330-00-285-5123 | 35 | 6 |
| 06853 | 235093 | 5360-00-706-9054 | 35 | 5 |
| 04741 | 25-G-049 | 4730-00-293-7108 | 34 | 14 |
| | | | 34 | 29 |
| | | | 34 | 35 |
| 50513 | 25030W | 5330-00-614-4356 | 36 | 16 |
| 11083 | 3B9392 | 4730-00-011-6452 | 89 | 1 |
| 51240 | 3003 | | 97 | 11 |
| 98255 | 3156 | 5340-00-074-2325 | 57 | 16 |
| 04741 | 32W225 | 5340-00-032-2708 | 82 | 8 |
| 72915 | 3388571 | | 95 | 9 |
| 12718 | 344 | | 96 | 14 |
| 94222 | 38-106-06-11 | | 105 | 8 |
| 81343 | 4-010110B | 4730-00-011-6452 | 34 | 30 |
| | | | 34 | 36 |
| 11083 | 4M5317 | 3120-01-127-5376 | 97 | 4 |
| 14422 | 4M59-4-5 | | 63 | 12 |
| 14422 | 4M59-4-6 | | 63 | 2 |
| 14422 | 4M60-3 | | 97 | 5 |
| 14422 | 4M60-4 | | 97 | 9 |
| 81343 | 4120111B | 4730-00-278-8825 | 34 | 13 |
| | | | 34 | 50 |
| | | | 34 | 54 |
| 21450 | 420991 | 5305-00-042-0991 | 50 | 61 |
| 21450 | 424335 | | 54 | 12 |
| 21450 | 425346 | 5306-00-421-9402 | 68 | 30 |
| 21450 | 440502 | 5306-00-044-0502 | 80 | 6 |
| 19207 | 446914 | 6240-00-044-6914 | 9 | 4 |
| | | | 10 | 4 |
| 79470 | 45XY | | 92 | 19 |
| 21450 | 451802 | | 52 | 13 |
| | | | 71 | 11 |

CROSS-REFERENCE INDEXES

| CAGEC | PART NUMBER | PART NUMBER INDEX STOCK NUMBER | FIG. | ITEM |
|-------|--------------|-----------------------------------|------|------|
| 19207 | 453701 | 6240-00-295-2668 | 14 | 11 |
| 14422 | 4659-3-1 | | 62 | 6 |
| 14422 | 4659-3-12 | | 62 | 10 |
| 14422 | 4659-3-2 | | 62 | 6 |
| 14422 | 4659-3-6 | | 62 | 5 |
| 14422 | 4659-3-9 | | 62 | 1 |
| 14422 | 4660-2-1 | | 97 | 20 |
| 14422 | 4660-2A | | 97 | 15 |
| 92878 | 4660-2A3 | | 97 | 13 |
| 92878 | 47422 | 4320-00-792-2082 | 92 | 11 |
| 92878 | 48049A | | 91 | 11 |
| 92878 | 48062 | 5950-00-830-6621 | 91 | 23 |
| 81343 | 5 060115B | 4730-00-278-8764 | 92 | 21 |
| 98255 | 5H3169 | | 58 | 13 |
| 98255 | 5K3853 | | 5 | 17 |
| 21450 | 501586 | | 46 | 8 |
| 21450 | 504256 | | 34 | 16 |
| 21450 | 505563 | | 52 | 26 |
| | | | 53 | 16 |
| 21450 | 506207 | 5940-00-050-6207 | 21 | 5 |
| | | | 21 | 10 |
| | | | 22 | 2 |
| | | | 22 | 7 |
| | | | 22 | 12 |
| 21450 | 506211 | | 21 | 4 |
| | | | 22 | 9 |
| 72582 | 5125237 | 4730-00-954-1281 | 95 | 2 |
| 37581 | 5132-7X19 | | 79 | 8 |
| 19207 | 5156636 | 5330-00-930-5292 | 33 | 15 |
| 19207 | 5165104 | 5310-00-167-0835 | 70 | 25 |
| 19207 | 5167679 | 4730-00-463-1588 | 33 | 2 |
| 19207 | 5174056 | 4730-00-054-2572 | 34 | 19 |
| 19207 | 5298653 | 5365-00-274-4544 | 32 | 7 |
| 19207 | 5323088 | 5310-00-641-9939 | 29 | 3 |
| 19207 | 5348514 | 5315-00-054-4190 | 77 | 6 |
| 21450 | 537805 | 5310-00-500-0387 | 36 | 4 |
| 21450 | 549021 | 5325-00-054-9021 | 16 | 8 |
| 95535 | 55229 | 4710-00-424-2694 | BULK | 24 |
| 74865 | 553847 | | 14 | 4 |
| 75377 | 560PC4234 | 2910-00-995-1915 | 93 | 8 |
| 19220 | 5613 | 2510-00-071-6062 | 52 | 23 |
| 19220 | 5613-50XR | 2540-00-019-7426 | 63 | 14 |
| 19220 | 5613-51L | 5340-00-679-1491 | 63 | 10 |
| 24304 | 5655 | 3655-00-404-4119 | 52 | 17 |
| | | | 52 | 25 |
| | | | 53 | 15 |
| | | | 63 | 6 |
| 13800 | 5689REV5PC33 | 4820-00-542-2370 | 93 | 30 |
| | | | 94 | 24 |
| 21450 | 570064 | | 2 | 7 |
| 21450 | 573089 | | 26 | 15 |

CROSS-REFERENCE INDEXES

| CAGEC | PART NUMBER | PART NUMBER INDEX STOCK NUMBER | FIG. | ITEM |
|-------|--------------|-----------------------------------|------|------|
| 21450 | 573158 | | 87 | 15 |
| 21450 | 573173 | | 24 | 7 |
| 19207 | 57K0883 | | 86A | 1 |
| 21450 | 582826 | 5330-00-522-8544 | 66 | 7 |
| | | | 68 | 59 |
| 71183 | 5861 | | 1 | 15 |
| 21450 | 588446 | | 50 | 26 |
| 92878 | 58953 | | 101 | 8 |
| 21450 | 592792 | 4820-00-272-3352 | 89 | 5 |
| 21450 | 593596 | | 45 | 19 |
| | | | 45 | 20 |
| 21450 | 596008 | | 75 | 33 |
| 21450 | 596503 | | 75 | 17 |
| 81343 | 6 120115B | 4730-00-293-7108 | 34 | 49 |
| | | | 34 | 53 |
| 81343 | 6-4 120102BA | 4730-00-069-1186 | 34 | 4 |
| | | | 34 | 24 |
| 81343 | 6-6120202BA | 4730-00-289-0155 | 34 | 32 |
| 29281 | 600 | 4520-00-778-7136 | 102 | 1 |
| 42280 | 61-0542-1 | 5310-00-209-1962 | 69 | 11 |
| 19207 | 6144454 | | 36 | 1 |
| 19207 | 6161059A | 9905-00-205-2795 | 82 | 11 |
| 30327 | 64C5-16 | | 92 | 14 |
| 09386 | 65890 | | 36 | 20 |
| 79470 | 66X5 | 4730-00-274-8520 | 92 | |
| 74951 | 6662 | 5330-00-636-0552 | 62 | 4 |
| 79470 | 68X5 | 4730-00-270-4613 | 92 | 22 |
| 92878 | 68219B | | 105 | 2 |
| 92878 | 68220A | | 105 | 2 |
| 92878 | 68275 | | 91 | 20 |
| 92878 | 68330 | 4520-00-764-7353 | 91 | 3 |
| 19207 | 7014980 | 3020-00-701-4980 | 44 | 33 |
| | | | 45 | 14 |
| 19207 | 7014987 | | 46 | 6 |
| 19207 | 7014995 | 3120-00-701-4995 | 42 | 11 |
| | | | 44 | 30 |
| | | | 45 | 6 |
| 19207 | 7017450 | 5340-01-205-8934 | 68 | 36 |
| 19207 | 7018085 | 5360-00-337-9519 | 75 | 19 |
| | | | 75 | 35 |
| 19207 | 703032 | 3110-00-117-0759 | 44 | 12 |
| | | | 45 | 26 |
| 19207 | 7034651 | 3110-00-606-1841 | 44 | 32 |
| | | | 45 | 13 |
| 19207 | 7045151 | 5340-00-445-4561 | 67 | 10 |
| 19207 | 7045152 | 5360-00-347-6712 | 41 | 7 |
| 19207 | 7046951 | | 84 | 13 |
| 19207 | 7047095 | 2540-00-168-2492 | 54 | 5 |
| 19207 | 7047098 | 2510-00-679-1733 | 80 | 30 |
| 19207 | 7051588 | 4730-00-014-4593 | 96 | 8 |
| | | | 100 | 5 |
| 19207 | 7053776 | 7690-00-489-8322 | 85 | 5 |

CROSS-REFERENCE INDEXES

| CAGEC | PART NUMBER | PART NUMBER INDEX STOCK NUMBER | FIG. | ITEM |
|-------|--------------|-----------------------------------|------|------|
| 19207 | 7056674 | 6145-00-705-6674 | BULK | 34 |
| 19207 | 7056674-30 | | 20 | 4 |
| 19207 | 7056674-65 | | 20 | 10 |
| 19207 | 7056675 | 6145-00-805-3354 | BULK | 33 |
| 19207 | 7056675-141 | | 20 | 11 |
| 19207 | 7056675-164 | | 20 | 3 |
| 19207 | 7056676 | 6145-01-043-7863 | BULK | 30 |
| 19207 | 7056676-68.5 | | 25 | 5 |
| 19207 | 7056676-71.5 | | 25 | 5 |
| 19207 | 7056676-96 | | 20 | 8 |
| 19207 | 7056701 | 5940-00-705-6701 | 26 | 7 |
| 19207 | 7056709 | | 18 | 2 |
| | | | 18 | 21 |
| | | 5940-00-705-6709 | 24 | 14 |
| | | | 26 | 7 |
| | | | 26 | 22 |
| 19207 | 7057187 | 5930-00-705-7187 | 14 | 2 |
| 19207 | 7057189 | 5360-00-705-7189 | 14 | 3 |
| 19207 | 7059240 | 5330-00-414-6754 | 1 | 3 |
| 19207 | 7059241 | 5340-00-419-5866 | 2 | 33 |
| 19207 | 7059245 | 2590-00-426-0766 | 1 | 9 |
| 19207 | 7059253 | 9905-00-659-7756 | 85 | 10 |
| 19207 | 7059254 | 9905-00-659-7753 | 85 | 4 |
| 19207 | 7059832 | | 48 | 25 |
| 19207 | 7060037 | 5306-00-074-2366 | 48 | 18 |
| 19207 | 7061119 | 5340-00-706-1119 | 93 | 16 |
| | | | 94 | 13 |
| 09386 | 70627E | 5306-00-335-4768 | 36 | 8 |
| 19207 | 7064896 | 5340-00-169-4162 | 14 | 14 |
| 19207 | 7064899 | 6150-00-055-1751 | 14 | 30 |
| 19207 | 7064900 | 5325-00-623-0928 | 8 | 13 |
| | | | 14 | 13 |
| 19207 | 7064961 | 5935-00-622-4948 | 14 | 28 |
| 19207 | 7064962 | 6250-00-337-7465 | 14 | 12 |
| 19207 | 7064963 | 6250-00-337-7469 | 14 | 22 |
| 19207 | 7064978 | 2530-00-693-1007 | 31 | 7 |
| 19207 | 7073209 | 2540-00-835-9039 | 39 | 3 |
| 19207 | 7084652 | 2510-00-405-9758 | 67 | 8 |
| | | | 76 | 16 |
| 19207 | 7084716 | 2510-00-470-2090 | 66 | 24 |
| 19207 | 7084717 | | 66 | 30 |
| 19207 | 7084717-1 | | 70 | 4 |
| 19207 | 7084724 | 5340-01-208-8080 | 66 | 35 |
| 19207 | 7084725 | 5340-00-799-2218 | 80 | 22 |
| 19207 | 7084726 | 2510-00-470-2091 | 66 | 36 |
| 19207 | 7084728 | 5315-01-191-3382 | 66 | 32 |
| 19207 | 7084729 | 5306-01-183-5954 | 66 | 13 |
| 19207 | 7084730 | 5340-00-419-9474 | 66 | 44 |
| | | | 76 | 3 |
| 19207 | 7084738 | 2590-00-471-5343 | 66 | 8 |
| 19207 | 7084764 | 2510-00-231-7439 | 55 | 8 |

CROSS-REFERENCE INDEXES

| CAGEC | PART NUMBER | PART NUMBER INDEX STOCK NUMBER | FIG. | ITEM |
|-------|-------------|-----------------------------------|------|------|
| 19207 | 7084765 | 2510-00-231-0196 | 55 | 8 |
| 19207 | 7084790 | 5670-01-211-1649 | 54 | 1 |
| 19207 | 7084791 | | 54 | 1 |
| 19207 | 7084803 | 6130-00-766-3331 | 82 | 3 |
| 19207 | 7084815 | | 66 | 29 |
| 19207 | 7084827 | | 50 | 2 |
| 19207 | 7084828 | 2540-00-231-0200 | 50 | 13 |
| | | | 51 | 36 |
| 19207 | 7084840 | 2590-00-405-9771 | 50 | 21 |
| 19207 | 7084850 | 5975-00-964-8600 | 50 | 59 |
| 19207 | 7084857 | 5670-00-179-6978 | 50 | 1 |
| 19207 | 7084860 | 5340-00-231-0216 | 50 | 20 |
| 19207 | 7084861 | 5340-00-419-9464 | 50 | 22 |
| | | | 51 | 37 |
| 19207 | 7084862 | 5340-00-133-9789 | 54 | 7 |
| 19207 | 7084863 | 3040-00-133-9786 | 54 | 7 |
| 19207 | 7084865 | 2510-00-133-9788 | 54 | 15 |
| 19207 | 7084866 | 2510-00-133-9787 | 54 | 15 |
| 19204 | 7084868 | 5975-00-964-8594 | 50 | 57 |
| 19207 | 7084878 | 5340-00-394-9741 | 66 | 27 |
| | | | 70 | 6 |
| 19207 | 7084881 | 2510-00-234-3258 | 68 | 31 |
| 19207 | 7084882 | 2510-00-234-3259 | 68 | 31 |
| 19207 | 7084892 | 5340-01-191-0596 | 68 | 72 |
| 19207 | 7084893 | 5340-01-052-9022 | 68 | 68 |
| 19207 | 7084894 | 5340-01-052-9023 | 68 | 68 |
| 19207 | 7084895 | 5340-01-052-9024 | 68 | 70 |
| 19207 | 7084896 | 5340-00-421-9696 | 68 | 34 |
| 19207 | 7084911 | 2510-00-029-0525 | 59 | 12 |
| 19207 | 7084912 | 2510-00-417-2634 | 59 | 12 |
| 19207 | 7084938 | 5340-00-405-1922 | 59 | 5 |
| | | | 60 | 5 |
| 19207 | 7084939 | 2510-01-163-9752 | 59 | 9 |
| | | | 60 | 9 |
| 19207 | 7084942 | 5340-01-163-9912 | 59 | 6 |
| | | | 60 | 6 |
| 19207 | 7084948 | 5305-00-445-7237 | 59 | 11 |
| | | | 60 | 11 |
| 19207 | 7084959 | 5365-00-766-3329 | 82 | 2 |
| 19207 | 7084961 | 2510-00-425-0512 | 76 | 11 |
| 19207 | 7084962 | 2510-00-222-8960 | 76 | 14 |
| 19207 | 7084963 | 2510-00-417-2744 | 76 | 20 |
| 19207 | 7084965 | 2920-00-417-2745 | 76 | 15 |
| 19207 | 7084966 | 3040-00-471-8634 | 76 | 2 |
| 19207 | 7084969 | 3020-00-421-7240 | 76 | 9 |
| | | | 77 | 10 |
| 19207 | 7084987 | 5340-00-158-3877 | 66 | 1 |
| 19207 | 7084988 | 5340-00-041-3126 | 55 | 11 |
| 19207 | 7084989 | 5340-00-107-7769 | 54 | 18 |
| 19207 | 7084990 | 5340-00-158-4077 | 50 | 4 |
| 19207 | 7084991 | 5340-00-482-3783 | 59 | 17 |

CROSS-REFERENCE INDEXES

| CAGEC | PART NUMBER | PART NUMBER INDEX STOCK NUMBER | FIG. | ITEM |
|-------|-------------|-----------------------------------|------|------|
| 19207 | 7084996 | 5340-01-311-0225 | 68 | 48 |
| 19207 | 7084997 | 5340-00-679-1494 | 68 | 61 |
| 19207 | 7092279 | 6220-00-338-1083 | 12 | 1 |
| 84325 | 7140-3 | | 53 | 2 |
| 84325 | 7145-2 | | 58 | 19 |
| 84325 | 7146-1 | | 57 | 9 |
| 84325 | 7146-4 | | 52 | 3 |
| 81640 | 7208K4 | 5930-00-687-1350 | 15 | 9 |
| 89346 | 72550R1 | 2530-00-287-8252 | 32 | 12 |
| 19207 | 7261916 | 6220-00-726-1916 | 11 | 1 |
| | | | 11 | 1 |
| | | | 11 | 1 |
| 19207 | 7261918 | 6220-00-727-3288 | 11 | 1 |
| 19207 | 7263712 | | 36 | 14 |
| 19207 | 7264749 | 2540-00-287-2571 | 50 | 47 |
| | | | 54 | 28 |
| | | | 5 | 15 |
| 81091 | 7310 | | | |
| 19207 | 7320641 | 5305-00-737-5694 | 14 | 8 |
| 19207 | 7320642 | 5340-00-732-0642 | 14 | 7 |
| 19207 | 7320651 | 5930-00-732-0651 | 14 | 31 |
| 19207 | 7320652 | 5310-00-732-0652 | 14 | 39 |
| 19207 | 7320654 | 5310-00-732-0654 | 14 | 38 |
| 19207 | 7320655 | 5330-00-732-0655 | 14 | 37 |
| 19207 | 7320657 | 5305-00-732-0657 | 14 | 40 |
| 19207 | 7320658 | 5330-00-297-7106 | 9 | 5 |
| 19207 | 7320687 | 5305-01-048-6596 | 14 | 24 |
| 19207 | 7335510 | | 1 | 29 |
| 19207 | 7336048 | 5999-00-458-0730 | 1 | 50 |
| 19207 | 7336049 | 5940-00-150-4396 | 1 | 60 |
| 19207 | 7336051 | 5930-00-243-4480 | 1 | 35 |
| 19207 | 7336054 | 2990-00-679-1444 | 101 | 4 |
| 19207 | 7336056 | 5930-00-174-6224 | 3 | 35 |
| | | | 5 | 14 |
| | | | 6 | 13 |
| 19207 | 7336057 | 5940-01-107-9687 | 1 | 6 |
| 19207 | 7336058 | 5305-00-421-3986 | 102 | 5 |
| 19207 | 7339238 | 5306-00-383-4957 | 36 | 6 |
| 19207 | 7339239 | 5306-00-733-9239 | 36 | 6 |
| 19207 | 7348221 | 9905-00-202-3639 | 82 | 11 |
| 19207 | 7354014 | 2910-00-735-4014 | 90 | 9 |
| 19207 | 7357907 | 4210-00-595-4085 | 82 | 13 |
| 19207 | 7368629 | 2510-00-736-8629 | 48 | 15 |
| 19207 | 7373221 | 2510-00-737-3221 | 48 | 8 |
| 19207 | 7373229 | 5360-00-692-6059 | 48 | 10 |
| 19207 | 7373291-1 | 5330-01-106-4443 | 50 | 7 |
| 19207 | 7373291-2 | 5330-01-126-7512 | BULK | 21 |
| 19207 | 7373291-2-3 | | 68 | 49 |
| 19207 | 7373291-3 | 5330-00-152-3217 | BULK | 20 |
| 19207 | 7373291-3-1 | | 69 | 39 |
| 19207 | 7373291-3-2 | | 80 | 43 |
| 19207 | 7373354 | 5330-00-737-3354 | 33 | 8 |

CROSS-REFERENCE INDEXES

| CAGEC | PART NUMBER | PART NUMBER INDEX STOCK NUMBER | FIG. | ITEM |
|-------|-------------|-----------------------------------|------|------|
| 19207 | 7374060 | | 64 | 9 |
| 19207 | 7377807 | 4730-00-737-7807 | 34 | 3 |
| 19207 | 7392887 | 2910-00-710-6054 | 89 | 3 |
| 19207 | 7397853 | 5340-00-621-2591 | 51 | 12 |
| | | | 56 | 29 |
| | | | 66 | 9 |
| | | | 67 | 1 |
| 19207 | 7409335 | 5340-00-740-9335 | 48 | 6 |
| 19207 | 7409568 | 5340-00-699-8463 | 69 | 27 |
| 19207 | 7410218 | 5310-00-407-9566 | 5 | 26 |
| | | | 7 | 4 |
| | | | 28 | 21 |
| | | | 32 | 2 |
| | | | 48 | 5 |
| | | | 66 | 21 |
| | | | 68 | 62 |
| | | | 78 | 4 |
| | | | 79 | 4 |
| | | | 88 | 8 |
| | | | 90 | 7 |
| | | | 102 | 3 |
| | | | 103 | 8 |
| 19207 | 7411020 | 2530-00-741-1020 | 34 | 15 |
| 19207 | 7411021 | 2530-00-137-9235 | 34 | 1 |
| 19207 | 7411022 | 2530-00-797-9295 | 35 | 1 |
| 19207 | 7411078 | 2530-00-741-1078 | 34 | 33 |
| 19207 | 7411080 | 5340-00-977-0815 | 34 | 27 |
| 19207 | 7411081 | 2940-00-741-1081 | 35 | 3 |
| 19207 | 7411378 | 5310-00-741-1378 | 36 | 2 |
| 19207 | 7411379 | 5310-00-741-1379 | 36 | 15 |
| 19207 | 7411429 | 5330-00-741-1429 | 36 | 13 |
| 19207 | 7411433 | 5365-00-741-1433 | 36 | 7 |
| 19207 | 7411760 | 5306-00-741-1760 | 29 | 5 |
| 19207 | 7411903 | 4730-00-741-1903 | 32 | 10 |
| 19207 | 7412050 | 2530-00-741-2050 | 32 | 1 |
| 19207 | 7412068 | 2530-00-741-2068 | 32 | 1 |
| 19207 | 7412079 | 4730-00-729-6437 | 32 | 8 |
| 19207 | 7412088 | 5310-00-741-2088 | 32 | 5 |
| 19207 | 7412103 | 5365-00-741-2103 | 29 | 4 |
| 19207 | 7412104 | 3020-00-741-2104 | 30 | 7 |
| 19207 | 7412120 | 5310-00-741-2120 | 30 | 8 |
| 19207 | 7413231 | 2530-00-741-3231 | 36 | 10 |
| 19207 | 7413774 | 5330-00-741-3774 | 91 | 9 |
| 19207 | 7415748 | 2530-00-741-5748 | 35 | 2 |
| 19207 | 7418892 | 5310-00-017-9721 | 40 | 5 |
| 75543 | 747R | 5340-00-264-7182 | 50 | 78 |
| | | | 54 | 14 |
| | | | 66 | 23 |
| | | | 68 | 33 |
| 08108 | 75A115V | | 13 | 3 |
| 57733 | 752007 | 2510-00-071-6076 | 52 | 21 |

CROSS-REFERENCE INDEXES

| CAGEC | PART NUMBER | PART NUMBER INDEX STOCK NUMBER | FIG. | ITEM |
|-------|-------------|-----------------------------------|------|------|
| 57733 | 752007 | 2510-00-071-6076 | 57 | 3 |
| 19207 | 7521156 | 3040-00-752-1156 | 40 | 11 |
| 19207 | 7521157 | 3020-00-752-1157 | 40 | 2 |
| 19207 | 7521159 | 4010-01-074-5029 | 40 | 8 |
| 19207 | 7521163 | 2510-00-752-1163 | 40 | 4 |
| 19207 | 7521639 | 2510-00-752-1639 | 48 | 24 |
| 19207 | 7521640 | 5340-00-752-1640 | 28 | 20 |
| 19207 | 7521642 | 5306-00-752-1642 | 28 | 13 |
| 19207 | 7521643 | 5310-00-693-0622 | 28 | 6 |
| 19207 | 7521645 | 2510-00-752-1645 | 28 | 5 |
| 19207 | 7521646 | 5310-00-693-0623 | 28 | 7 |
| 19207 | 7521647 | 5330-00-693-0624 | 28 | 8 |
| 19207 | 7521648 | 5330-00-752-1648 | 28 | 19 |
| 19207 | 7521795 | | 48 | 9 |
| 19207 | 7521831 | 2530-00-752-1831 | 49 | 2 |
| 19207 | 7521832 | 5340-00-752-1832 | 48 | 23 |
| 19207 | 7521833 | 5340-00-752-1833 | 48 | 22 |
| 19207 | 7521834 | 5340-00-752-1834 | 48 | 21 |
| 19207 | 7525993 | 6220-00-752-5993 | 11 | 10 |
| 19207 | 7525994 | 6220-00-299-7425 | 11 | 4 |
| | | | 11 | 4 |
| 19207 | 7525995 | 6220-00-299-7426 | 11 | 4 |
| | | | 11 | 4 |
| 19207 | 7526020 | 6220-00-752-6020 | 9 | 6 |
| 19207 | 7526509 | 5330-00-353-0959 | 11 | 8 |
| | | | 11 | 8 |
| 19207 | 7526515 | 6250-00-371-4018 | 11 | 7 |
| | | | 11 | 7 |
| 19207 | 7526516 | 6220-00-752-6516 | 11 | 3 |
| | | | 11 | 3 |
| 19207 | 7526796 | 5310-00-596-8169 | 11 | 5 |
| | | | 11 | 5 |
| 19207 | 7534653 | 4610-00-020-5375 | BULK | 22 |
| 19207 | 7534653-1 | | 80 | 3 |
| 19207 | 7534653-2 | | 50 | 5 |
| 19207 | 7534653-3 | | 54 | 17 |
| 19207 | 7534653-4 | | 55 | 6 |
| 19207 | 7534653-5 | | 59 | 20 |
| 19207 | 7534653-6 | | 59 | 27 |
| 19207 | 7534653-7 | | 67 | 3 |
| 19207 | 7534653-8 | | 68 | 46 |
| 19207 | 7534654 | 5340-01-065-7287 | 59 | 4 |
| | | | 60 | 4 |
| 19207 | 7534660 | 2540-00-231-0213 | 102 | 10 |
| 19207 | 7534663 | 5306-01-183-5953 | 66 | 22 |
| 19207 | 7534672 | 5120-00-566-0617 | 41 | 1 |
| 19207 | 7534673 | | 41 | 15 |
| 19207 | 7534674 | | 41 | 9 |
| 19207 | 7534675 | 5340-00-790-2293 | 41 | 2 |
| 19207 | 7534676 | 2590-00-870-9937 | 41 | 14 |
| 19207 | 7534677 | 2590-00-790-2292 | 41 | 5 |

CROSS-REFERENCE INDEXES

| CAGEC | PART NUMBER | PART NUMBER INDEX STOCK NUMBER | FIG. | ITEM |
|-------|-------------|-----------------------------------|------|------|
| 19207 | 7534680 | 3020-00-790-2289 | 41 | 11 |
| 19207 | 7534682 | 3040-00-790-2291 | 41 | 8 |
| 19207 | 7534684 | 5310-01-090-4551 | 41 | 3 |
| 19207 | 7534685 | 5365-00-819-7025 | 41 | 13 |
| 19207 | 7534686 | | 41 | 4 |
| 19207 | 7534687 | 5315-00-790-2290 | 41 | 16 |
| 19207 | 7534694 | | 41 | 10 |
| 19207 | 7534695 | 5306-00-151-5728 | 68 | 58 |
| 19207 | 7535551 | 2590-01-198-1236 | 59 | 13 |
| 19207 | 7535552 | 2590-01-199-5852 | 59 | 21 |
| 19207 | 7535557 | | 59 | 19 |
| 19207 | 7535568 | | 20 | 1 |
| 19207 | 7535569 | | 20 | 9 |
| 19207 | 7535570 | | 24 | 5 |
| 19207 | 7535571 | | 24 | 5 |
| 19207 | 7535572 | 5340-01-165-0469 | 68 | 57 |
| 19207 | 7535575 | | 1 | 21 |
| 19207 | 7535576 | | 1 | 22 |
| 19207 | 7535577 | | 1 | 23 |
| 19207 | 7535579 | 6150-01-065-6216 | 1 | 24 |
| 19207 | 7535580 | 2590-01-065-6215 | 1 | 25 |
| 19207 | 7535581 | 2590-01-071-9840 | 1 | 26 |
| 19207 | 7535582 | 2590-00-324-4295 | 17 | 6 |
| 19207 | 7535583 | 5330-00-415-1484 | 68 | 60 |
| 19207 | 7535584 | | 1 | 31 |
| 19207 | 7535585 | 2590-00-348-8360 | 1 | 32 |
| 19207 | 7535586 | | 1 | 33 |
| 19207 | 7535587 | 2590-00-231-0201 | 1 | 62 |
| | | | 1 | 62 |
| 19207 | 7535588 | 2590-00-355-7771 | 1 | 59 |
| 19207 | 7535589 | 2590-00-222-8988 | 23 | 1 |
| 19207 | 7535597 | 9905-00-106-5750 | 86 | 9 |
| 19207 | 7535598 | 9905-00-106-5748 | 86 | 8 |
| 19207 | 7535599 | 9905-00-115-4321 | 86 | 13 |
| | | | 86 | 13 |
| 19207 | 7535600 | 9905-00-659-7757 | 86 | 14 |
| 19207 | 7535601 | 9905-00-106-5746 | 86 | 10 |
| 19207 | 7535602 | 9905-01-017-7343 | 86 | 2 |
| 19207 | 7535603 | 9905-00-106-5744 | 85 | 6 |
| 19207 | 7535604 | 9905-00-628-1155 | 84 | 12 |
| 19207 | 7535605 | 9905-01-017-8303 | 84 | 10 |
| 19207 | 7535606 | 9905-01-008-1378 | 86 | 15 |
| 19207 | 7535608 | 9905-00-403-4814 | 86 | 4 |
| 19207 | 7535609 | 5340-00-337-9615 | 88 | 2 |
| 19207 | 7535615 | 9905-00-659-7755 | 86 | 6 |
| 19207 | 7535616 | 2590-00-115-4341 | 41 | 12 |
| 19207 | 7535620 | 5340-00-766-6336 | 50 | 17 |
| 19207 | 7535620-1 | 5365-00-230-9682 | 50 | 17 |
| | | | 51 | 44 |
| 19207 | 7535621 | | 50 | 63 |
| | | | 51 | 55 |

CROSS-REFERENCE INDEXES

| CAGEC | PART NUMBER | PART NUMBER INDEX STOCK NUMBER | FIG. | ITEM |
|-------|-------------|-----------------------------------|------|------|
| 19207 | 7535633 | | 80 | 36 |
| 19207 | 7535633-1 | 5340-01-125-4302 | 80 | 35 |
| 19207 | 7535635-1 | | 1 | 20 |
| 19207 | 7535636 | 5975-00-228-8026 | 1 | 19 |
| 19207 | 7535638 | 5930-01-176-1335 | 1 | 37 |
| 19207 | 7535639 | 6150-00-234-3248 | 26 | 3 |
| 19207 | 7535641 | 9905-00-106-5745 | 85 | 8 |
| 19207 | 7535642 | 9905-01-013-4599 | 84 | 5 |
| 19207 | 7535643 | 5340-00-766-3330 | 68 | 54 |
| | | | 69 | 10 |
| 19207 | 7535643-1 | 5340-00-545-2336 | 70 | 27 |
| 19207 | 7535644 | 9905-00-659-7754 | 84 | 1 |
| 19207 | 7535646 | 9905-01-013-4598 | 85 | 2 |
| 19207 | 7535647 | 4520-01-186-5897 | 69 | 8 |
| | | | 70 | 17 |
| 81091 | 7539B | | 5 | 15 |
| 19207 | 7539121 | 5330-00-684-7851 | 97 | 2 |
| 19207 | 7539661 | 5315-00-699-8465 | 48 | 12 |
| 19207 | 7700125 | | 28 | 4 |
| 19207 | 7700126 | 2510-00-177-7788 | 28 | 2 |
| 19207 | 7700127 | 2530-01-089-9132 | 28 | 3 |
| 19207 | 7704051 | 4710-00-277-5525 | BULK | 26 |
| 19207 | 7704051-1 | | 89 | 15 |
| 19207 | 7704051-2 | | 90 | 3 |
| 19207 | 7704051-3 | | 92 | 1 |
| 19207 | 7704051-4 | | 96 | 1 |
| 19207 | 7720853 | 6145-00-152-6499 | BULK | 36 |
| 19207 | 7720853-1 | | 18 | 3 |
| 19207 | 7720853-2 | | 18 | 17 |
| 19207 | 7720853-46 | | 26 | 17 |
| 19207 | 7720853-98 | | 23 | 8 |
| 19207 | 7722333 | 5365-00-090-5426 | 18 | 6 |
| | | | 18 | 20 |
| 19207 | 7723308 | 5935-00-333-9414 | 2 | 37 |
| 72869 | 7723309 | 5310-00-393-6685 | 18 | 5 |
| | | | 18 | 19 |
| 19207 | 7731428 | 5935-00-773-1428 | 16 | 6 |
| 19207 | 7739666 | 5306-00-017-9722 | 40 | 7 |
| 19207 | 7745464 | 4730-00-419-9425 | 32 | 6 |
| 19207 | 7748779 | 5975-00-661-1007 | 1 | 42 |
| 19207 | 7748911 | 5340-00-839-0098 | 50 | 41 |
| | | | 54 | 25 |
| 19207 | 7759184 | 5935-00-242-3488 | 1 | 2 |
| 19207 | 7759186 | 9905-01-011-4479 | 83 | 6 |
| 19207 | 7759189 | 2510-00-405-1921 | 1 | 52 |
| 19207 | 7759190 | 2590-01-070-9564 | 1 | 67 |
| 19207 | 7762622 | 5999-00-057-2929 | 10 | 10 |
| | | | 24 | 13 |
| 19207 | 7771240 | | 75 | 8 |
| 19207 | 7771241 | | 75 | 7 |
| 19207 | 7771242 | | 75 | 4 |

CROSS-REFERENCE INDEXES

| CAGEC | PART NUMBER | PART NUMBER INDEX STOCK NUMBER | FIG. | ITEM |
|-------|--------------|-----------------------------------|------|------|
| 19207 | 7771248 | 9905-01-240-8798 | 83 | 5 |
| 19207 | 7771252 | | 71 | 4 |
| 19207 | 7771253 | 2540-01-041-3465 | 71 | 9 |
| 19207 | 7962241 | 6220-00-796-2241 | 14 | 9 |
| 19207 | 7962242 | 5330-00-796-2242 | 14 | 36 |
| 19207 | 7962243 | 5330-00-796-2243 | 14 | 41 |
| 19207 | 7962244 | 6220-00-796-2244 | 14 | 35 |
| 19207 | 7962245 | 6220-00-796-2245 | 14 | 42 |
| 19207 | 7962246 | | 14 | 34 |
| 19207 | 7962247 | 6220-00-087-9667 | 14 | 33 |
| 73331 | 7962251 | 5330-00-796-2251 | 14 | 29 |
| 19207 | 7962254 | 5330-00-796-2254 | 14 | 25 |
| 19207 | 7979296 | 5306-00-797-9296 | 34 | 40 |
| 19207 | 7979613 | 4730-00-580-8457 | 35 | 7 |
| 63477 | 7979691 | 4730-00-773-2163 | 33 | 9 |
| 19207 | 7982399 | 5970-00-906-0159 | 8 | 3 |
| 19207 | 7982403 | 5935-00-868-2606 | 26 | 9 |
| | | | 26 | 9 |
| 19207 | 7982997 | 1015-00-798-2997 | 24 | 13 |
| | | | 26 | 12 |
| 19207 | 7997531 | 4710-00-851-8938 | 33 | 21 |
| 19207 | 7997532 | 4710-00-851-8939 | 33 | 20 |
| 81343 | 8-6 120102BA | 4730-00-142-3076 | 34 | 25 |
| 14422 | 8M29-27A602 | | 52 | 4 |
| 14422 | 8M29-85 | | 92 | 5 |
| 19207 | 8047279 | 2540-00-924-0366 | 50 | 69 |
| | | | 51 | 25 |
| 70334 | 8113U | 4710-00-203-3172 | BULK | 27 |
| 81343 | 8120115B | 4730-00-054-2571 | 34 | 18 |
| 88663 | 82A10B3 | 4730-00-542-4402 | 89 | 10 |
| 19207 | 8327305 | 4730-00-011-8537 | 92 | 12 |
| 19207 | 8327988 | 5310-00-240-9332 | 49 | 4 |
| 19207 | 8328122 | 6220-00-500-3185 | 12 | 4 |
| 19207 | 8328123 | 6220-00-025-3697 | 12 | 4 |
| 19207 | 8328224 | 5330-00-205-0089 | 12 | 2 |
| 19207 | 8333770 | 5360-00-699-9018 | 29 | 14 |
| 19207 | 8335233 | 5305-00-633-0785 | 8 | 12 |
| | | | 14 | 16 |
| 19207 | 8335240 | 5330-01-078-3985 | 14 | 20 |
| 19207 | 8335242 | 6250-01-141-1543 | 14 | 19 |
| 19207 | 8336704 | 2530-00-770-9149 | 30 | 3 |
| 19207 | 8336705 | 5305-00-770-9150 | 30 | 4 |
| 19207 | 8336789 | | 30 | 4 |
| 19207 | 8338561 | 5935-00-833-8561 | 18 | 11 |
| | | | 23 | 2 |
| | | | 23 | 2 |
| | | | 24 | 11 |
| | | | 26 | 10 |
| | | | 26 | 10 |
| | | | 26 | 19 |
| 19207 | 8338562 | 5970-00-833-8562 | 18 | 12 |

CROSS-REFERENCE INDEXES

| CAGEC | PART NUMBER | PART NUMBER INDEX STOCK NUMBER | FIG. | ITEM |
|-------|-------------|-----------------------------------|------|------|
| 19207 | 8338562 | 5970-00-833-8562 | 23 | 3 |
| | | | 23 | 3 |
| | | | 24 | 12 |
| | | | 26 | 11 |
| | | | 26 | 11 |
| 19207 | 8338564 | 5940-00-399-6676 | 26 | 20 |
| | | | 18 | 13 |
| | | | 23 | 4 |
| | | | 23 | 4 |
| | | | 26 | 12 |
| 19207 | 8338566 | 5935-00-572-9180 | 26 | 21 |
| | | | 9 | 11 |
| | | | 10 | 8 |
| | | | 18 | 7 |
| | | | 18 | 14 |
| 19207 | 8338567 | 5310-00-833-8567 | 23 | 5 |
| | | | 24 | 11 |
| | | | 9 | 10 |
| | | | 10 | 9 |
| | | | 18 | 8 |
| 19207 | 8342286 | 5925-00-553-9899 | 18 | 15 |
| | | | 23 | 6 |
| | | | 24 | 12 |
| | | | 1 | 34 |
| | | | 3 | 24 |
| 19207 | 8342287 | 5925-00-952-8641 | 1 | 18 |
| | | | 3 | 23 |
| | | | 5 | 5 |
| | | | 6 | 22 |
| | | | 1 | 16 |
| 19207 | 8342289 | | | |
| 19207 | 8342290 | 5975-00-403-9490 | 1 | 64 |
| 19207 | 8342292 | 4010-00-679-1424 | 77 | 7 |
| 19207 | 8342292-1 | | 79 | 21 |
| 19207 | 8352670 | 2590-00-089-3727 | 43 | 11 |
| 19207 | 8352675 | 2530-00-074-2367 | 42 | 12 |
| 19207 | 8357980 | 2530-00-204-4800 | 33 | 14 |
| 19207 | 8357981 | 2530-00-293-5139 | 34 | 5 |
| 19207 | 8357982 | 5340-00-574-8356 | 34 | 6 |
| 19207 | 8364038 | 3110-00-606-1840 | 44 | 31 |
| | | | 45 | 12 |
| 19207 | 8365246 | 2530-00-678-8259 | 44 | 13 |
| 19207 | 8365248 | | 44 | 18 |
| 19207 | 8365249 | | 45 | 18 |
| 19207 | 8365250 | 3120-00-678-8260 | 44 | 17 |
| 19207 | 8365251 | 2530-00-678-8261 | 44 | 11 |
| 19207 | 8365252 | 2590-00-177-7817 | 43 | 1 |
| 19207 | 8365253 | 2590-00-678-8262 | 44 | 1 |
| 19207 | 8365254 | 2530-00-664-3736 | 44 | 1 |
| 19207 | 8365256 | 5340-00-881-1053 | 43 | 7 |
| 19207 | 8365257 | 5340-00-762-1828 | 43 | 7 |
| 19207 | 8365258 | 3040-00-782-2714 | 42 | 8 |

CROSS-REFERENCE INDEXES

| CAGEC | PART NUMBER | PART NUMBER INDEX STOCK NUMBER | FIG. | ITEM |
|-------|-------------|-----------------------------------|------|------|
| 19207 | 8365259 | 5340-00-782-3238 | 42 | 10 |
| 19207 | 8365263 | 2530-00-678-8264 | 44 | 19 |
| 19207 | 8365265 | | 45 | 10 |
| 19207 | 8365267 | 2590-00-087-8937 | 43 | 4 |
| 19207 | 8365268 | 5340-00-115-4338 | 43 | 24 |
| 19207 | 8365269 | 3120-00-678-8265 | 42 | 23 |
| | | | 44 | 29 |
| 19207 | 8365270 | 2805-00-678-8266 | 43 | 2 |
| 19207 | 8365271 | 5360-00-678-8267 | 43 | 21 |
| 19207 | 8365294 | 5935-01-093-4269 | 1 | 66 |
| | | | 3 | 3 |
| 19207 | 8365426 | 4710-00-511-1692 | 33 | 10 |
| 19207 | 8365427 | 2530-00-026-0200 | 33 | 13 |
| 19207 | 8376125 | 5975-00-335-2588 | BULK | 5 |
| 19207 | 8376125-1 | | 89 | 13 |
| 19207 | 8376125-2 | | 89 | 16 |
| 19207 | 8376125-3 | | 90 | 4 |
| 19207 | 8376125-4 | | 96 | 3 |
| 19207 | 8376208 | 5935-00-846-3883 | 18 | 18 |
| 19207 | 8376583 | 5310-00-220-6848 | 44 | 7 |
| | | | 45 | 11 |
| 19207 | 8376585 | 2590-00-510-8829 | 44 | 26 |
| 19207 | 8376593 | 5315-00-515-0495 | 44 | 6 |
| | | | 45 | 15 |
| 19207 | 8376596 | 5315-00-316-1063 | 45 | 25 |
| 19207 | 8376602 | 2530-00-040-2856 | 46 | 1 |
| 19207 | 8376603 | 5340-00-040-2857 | 46 | 5 |
| 19207 | 8376604 | 3020-00-693-0990 | 46 | 11 |
| 19207 | 8376610 | 3020-00-562-0487 | 43 | 18 |
| 19207 | 8376611 | 3020-00-562-0488 | 43 | 19 |
| 19207 | 8376760 | 2540-00-103-5782 | 54 | 5 |
| | | | 64 | 15 |
| 19207 | 8378661 | 6150-00-693-3452 | 9 | 3 |
| 19207 | 8379625 | 5365-00-678-6872 | 44 | 24 |
| | | | 45 | 4 |
| 19207 | 8379626 | 5360-00-200-5414 | 46 | 9 |
| 19207 | 8379855 | 3020-00-319-6011 | 44 | 35 |
| | | | 45 | 22 |
| 19207 | 8379932 | 3120-00-678-8268 | 42 | 1 |
| 19207 | 8379933-1 | 3040-00-782-2018 | 42 | 34 |
| 19207 | 8379939 | | 44 | 4 |
| 19207 | 8379940 | 5330-00-678-8269 | 44 | 5 |
| | | | 45 | 17 |
| 19207 | 8379946 | 2590-00-113-8056 | 43 | 7 |
| 19207 | 8379947 | 3130-00-689-3375 | 43 | 8 |
| 19207 | 8379948 | 3130-00-089-3726 | 43 | 10 |
| 19207 | 8379949 | | 44 | 28 |
| 19207 | 8379950 | | 44 | 28 |
| 19207 | 8379953 | | 44 | 8 |
| 19207 | 8379955 | 2590-00-087-8936 | 44 | 22 |
| 19207 | 8379956 | | 44 | 23 |

CROSS-REFERENCE INDEXES

| CAGEC | PART NUMBER | PART NUMBER INDEX STOCK NUMBER | FIG. | ITEM |
|-------|-----------------|-----------------------------------|------|------|
| 19207 | 8379957 | | 44 | 8 |
| 19207 | 8379958 | 2590-00-678-8271 | 45 | 1 |
| 19207 | 8379959 | | 45 | 5 |
| 19207 | 8379962 | 2590-01-312-6019 | 45 | 23 |
| 19207 | 8379964 | 5305-00-678-8272 | 45 | 27 |
| 19207 | 8379965 | | 45 | 31 |
| 19207 | 8379966 | 5360-00-678-8273 | 45 | 32 |
| 19207 | 8379968 | 3040-01-131-5368 | 42 | 4 |
| 19207 | 8379969 | 3130-00-782-2046 | 42 | 14 |
| 19207 | 8379973 | 2590-00-857-2751 | 42 | 22 |
| 19207 | 8379978 | 2590-00-113-8055 | 42 | 24 |
| 19207 | 8379981 | 3120-00-678-8274 | 42 | 25 |
| 19207 | 8379983 | 5315-00-678-8275 | 42 | 17 |
| 19207 | 8379984 | | 42 | 26 |
| 19207 | 8379989 | 2530-00-678-8277 | 44 | 16 |
| 19207 | 8380401 | 2540-00-222-8883 | 67 | 4 |
| 19207 | 8380413 | 5340-00-443-9890 | 50 | 12 |
| | | | 51 | 5 |
| 19207 | 8380420 | 9320-00-451-8080 | BULK | 18 |
| 19207 | 8380420-1 | | 50 | 3 |
| 19207 | 8380420-10 | | 64 | 18 |
| 19207 | 8380420-11 | | 66 | 3 |
| 19207 | 8380420-2 | | 51 | 15 |
| 19207 | 8380420-3 | | 54 | 19 |
| 19207 | 8380420-4 | | 55 | 12 |
| 19207 | 8380420-5 | | 56 | 3 |
| 19207 | 8380420-6 | | 59 | 18 |
| 19207 | 8380420-7 | | 59 | 2 |
| 19207 | 8380420-8 | | 60 | 2 |
| 19207 | 8380420-9 | | 61 | 21 |
| 19207 | 8380421 | 2510-01-180-1006 | 55 | 5 |
| 19207 | 8380422 | 5340-01-165-4506 | 68 | 45 |
| 19207 | 8380423 | 2510-01-180-1004 | 80 | 2 |
| 19207 | 8380431 | 5330-00-415-1488 | 66 | 6 |
| 19207 | 8380467 | 5340-00-679-1495 | 68 | 61 |
| 19207 | 8380468 | 5340-00-679-1492 | 68 | 48 |
| 19207 | 8380491 | 2540-00-679-1421 | 54 | 11 |
| 19207 | 8380492 | 2540-00-679-1422 | 54 | 3 |
| 19207 | 8380493 | 5330-00-707-0724 | 54 | 10 |
| 19207 | 8380498 | 2590-00-471-5344 | 66 | 46 |
| 19207 | 8380499 | 5340-00-231-0210 | 69 | 7 |
| | | | 69 | 41 |
| 19207 | 8386475 | 5970-00-781-9861 | 8 | 2 |
| 19207 | 8386476 | 5310-00-781-9862 | 8 | 5 |
| 19207 | 8386477 | 5940-00-867-5245 | 8 | 6 |
| 19207 | 8386496 | 6150-00-055-1752 | 14 | 18 |
| 19207 | 8387658 | 5360-01-077-7872 | 50 | 33 |
| | | | 68 | 23 |
| 29201 | 84001-1 | 5310-00-081-4219 | 77 | 13 |
| 19207 | 8407333 | 4720-00-389-8245 | 33 | 18 |
| 19204 | 8501C012-115-60 | | 1 | 27 |

CROSS-REFERENCE INDEXES

| CAGEC | PART NUMBER | PART NUMBER INDEX STOCK NUMBER | FIG. | ITEM |
|-------|-----------------|-----------------------------------|------|------|
| 56365 | 8501C012-115-60 | 5945-00-503-6540 | 3 | 26 |
| 19207 | 8666561 | 5310-00-682-5631 | 103 | 6 |
| 19207 | 8689207 | 4710-00-277-5526 | BULK | 25 |
| 19207 | 8689207-1 | | 89 | 7 |
| 19207 | 8689207-2 | | 89 | 12 |
| 19207 | 8689207-3 | | 90 | 1 |
| 19207 | 8689207-4 | | 92 | 6 |
| 19207 | 8689207-5 | | 92 | 15 |
| 19207 | 8689207-6 | | 92 | 20 |
| 19207 | 8689207-7 | | 93 | 13 |
| 19207 | 8690514 | 5340-00-543-3172 | 86A | 4 |
| 19207 | 8694464 | 5330-00-678-9047 | 8 | 9 |
| 19207 | 8698430 | 5340-00-679-1492 | 66 | 10 |
| 19207 | 8698434 | 2540-00-679-1446 | 51 | 9 |
| | | | 68 | 40 |
| | | | 69 | 31 |
| 19207 | 8698435 | 5340-00-679-1491 | 50 | 74 |
| | | | 51 | 27 |
| | | | 54 | 8 |
| | | | 64 | 8 |
| 19207 | 8698436 | 5340-00-679-1490 | 50 | 66 |
| | | | 51 | 20 |
| | | | 52 | 28 |
| | | | 54 | 8 |
| | | | 63 | 3 |
| | | | 64 | 12 |
| 19207 | 8698437 | 5340-00-503-5423 | 50 | 60 |
| | | | 51 | 53 |
| 19207 | 8698438 | 5340-01-190-5607 | 50 | 56 |
| | | | 51 | 57 |
| 19207 | 8698440 | 5305-00-415-1491 | 80 | 26 |
| 19207 | 8698441 | 5340-00-730-6633 | 50 | 58 |
| | | | 51 | 59 |
| 19207 | 8701325 | 5310-00-655-9860 | 2 | 36 |
| 19207 | 8711312 | 2510-00-556-5124 | 51 | 62 |
| | | | 56 | 28 |
| 19207 | 8711316 | | 45 | 24 |
| 19207 | 8711317 | | 45 | 34 |
| 19207 | 8720331 | 5306-00-994-8975 | 30 | 10 |
| 19207 | 8722186-20 | | 54 | 32 |
| 19207 | 8722186-21 | 3040-01-197-8555 | 50 | 42 |
| 19207 | 8722186-22 | 3040-01-197-8556 | 50 | 46 |
| 19207 | 8722186-23 | | 54 | 26 |
| 19207 | 8722853 | | 18 | 1 |
| 19207 | 8724250 | | 2 | 35 |
| 19207 | 8729078 | 2510-01-042-9692 | 68 | 1 |
| 19207 | 8729079 | 2510-01-070-9499 | 50 | 24 |
| | | | 54 | 34 |
| 19207 | 8733890 | 5340-00-991-4342 | 29 | 8 |
| 19207 | 8733891 | 5340-00-987-2565 | 29 | 8 |
| 19207 | 8733892 | 2530-00-522-1157 | 29 | 13 |
| 18876 | 8733896 | 2530-00-798-4824 | 30 | 1 |

CROSS-REFERENCE INDEXES

| CAGEC | PART NUMBER | PART NUMBER INDEX STOCK NUMBER | FIG. | ITEM |
|-------|-------------|-----------------------------------|------|------|
| 18876 | 8733897 | 2530-00-798-4812 | 30 | 1 |
| 19207 | 8733898 | 4710-00-791-8078 | 32 | 4 |
| 19207 | 8733899 | 4710-00-791-8077 | 32 | 4 |
| 19207 | 8733908 | 2530-00-159-8755 | 30 | 2 |
| 19207 | 8733909 | 2530-00-159-8756 | 30 | 2 |
| 19207 | 8733911 | 2530-00-973-2355 | 31 | 6 |
| 19207 | 8733912 | 2530-00-973-2356 | 31 | 6 |
| 19207 | 8733918 | 4710-00-630-9928 | 32 | 11 |
| 19207 | 8733920 | 4710-00-566-7133 | 32 | 9 |
| 19207 | 8733922 | 4710-00-566-7134 | 32 | 11 |
| 19207 | 8733926 | 3040-00-150-7127 | 31 | 5 |
| 19207 | 8733927 | 3040-00-074-2357 | 31 | 5 |
| 19207 | 8733932 | 2530-00-133-9831 | 30 | 9 |
| 19207 | 8733933 | 2530-01-083-5641 | 30 | 9 |
| 19207 | 8733935 | 5310-00-314-0764 | 31 | 4 |
| 19207 | 8733936 | 5310-00-314-0765 | 31 | 3 |
| 19207 | 8733937 | 5310-00-322-7260 | 31 | 2 |
| 19207 | 8733938 | 5315-00-322-7261 | 31 | 1 |
| 19207 | 8734961 | 3830-00-179-6635 | 74 | 12 |
| 19207 | 8734990 | 2510-00-231-7465 | 80 | 28 |
| 19207 | 8735018 | 9520-01-163-4904 | 80 | 7 |
| 19207 | 8735022 | 3020-00-415-1479 | 80 | 24 |
| 19207 | 8735023 | 3040-00-231-7470 | 80 | 31 |
| 19207 | 8735024 | 5365-00-455-1382 | 80 | 41 |
| 19207 | 8735027 | | 80 | 16 |
| 19207 | 8735028 | 5365-00-299-0067 | 80 | 39 |
| 19207 | 8735029 | 3040-00-231-0221 | 80 | 21 |
| 19207 | 8735030 | 3040-00-419-9431 | 80 | 9 |
| 19207 | 8735032 | | 80 | 45 |
| 19207 | 8735033 | 2510-00-417-2736 | 80 | 10 |
| 19207 | 8735034 | 5330-00-419-9468 | 80 | 12 |
| 19207 | 8735035 | 5330-00-470-2115 | 80 | 13 |
| 19207 | 8735036 | 5330-00-419-9469 | 80 | 46 |
| 19207 | 8735037 | 5340-00-419-5859 | 80 | 47 |
| 19207 | 8735038 | 5340-00-419-5860 | 80 | 37 |
| 19207 | 8735039 | 5340-00-419-5861 | 80 | 32 |
| 19207 | 8735050 | 5365-00-419-9465 | 74 | 14 |
| 19207 | 8735051 | 5365-00-443-9902 | 74 | 11 |
| 19207 | 8735053 | | 75 | 10 |
| | | | 75 | 27 |
| 19207 | 8735056 | 3040-00-231-0212 | 80 | 27 |
| 19207 | 8735057 | 3120-00-766-3327 | 74 | 8 |
| | | | 80 | 42 |
| 19207 | 8735058 | 5365-00-443-9901 | 74 | 7 |
| 19207 | 8735059 | 3040-00-421-3966 | 74 | 13 |
| 19207 | 8735060 | 3040-00-443-4839 | 74 | 9 |
| 19207 | 8735063 | | 73 | 8 |
| 19207 | 8735074 | | 80 | 40 |
| 19207 | 8735076 | 2590-00-231-7484 | 75 | 16 |
| 19207 | 8735084 | 5340-00-415-1494 | 76 | 12 |
| 19207 | 8735128 | | 75 | 18 |

CROSS-REFERENCE INDEXES

| CAGEC | PART NUMBER | PART NUMBER INDEX STOCK NUMBER | FIG. | ITEM |
|-------|-------------|-----------------------------------|------|------|
| 19207 | 8735128 | | 75 | 34 |
| 19207 | 8735239 | 2590-01-121-7599 | 88 | 3 |
| 19207 | 8735248 | 5340-00-328-5437 | 88 | 1 |
| 19207 | 8735260 | | 66 | 33 |
| 19207 | 8735272 | | 88 | 13 |
| 19207 | 8735297 | 5340-00-344-4876 | 88 | 12 |
| 19207 | 8735308 | 2540-00-222-8953 | 102 | 8 |
| 19207 | 8735309 | 2540-00-222-8951 | 102 | 8 |
| 19207 | 8735318 | 5330-00-222-8992 | 102 | 9 |
| 19207 | 8735328 | | 88 | 6 |
| 19207 | 8735329 | | 88 | 6 |
| 19207 | 8735330 | | 88 | 5 |
| 19207 | 8735349 | 2510-00-351-7852 | 68 | 51 |
| 19207 | 8735423 | | 80 | 44 |
| 19207 | 8735425 | 5340-00-158-3889 | 55 | 9 |
| | | | 69 | 22 |
| 19207 | 8735426 | 5365-00-470-2099 | 87 | 6 |
| | | | 88 | 9 |
| 19207 | 8735431 | 5975-00-418-0861 | 1 | 7 |
| 19207 | 8735435 | 5340-00-421-3990 | 69 | 21 |
| 19207 | 8735437 | 5340-00-419-9484 | 80 | 19 |
| 19207 | 8735555 | 5340-00-510-8828 | 44 | 25 |
| 19207 | 8741491 | 6240-00-966-3831 | 15 | 14 |
| 19207 | 8741646 | 6220-00-775-2384 | 8 | 10 |
| 19207 | 8741650 | 6220-00-433-5966 | 8 | 4 |
| 19207 | 8741651 | 6250-00-741-5451 | 8 | 7 |
| 19207 | 8743871 | 5975-00-254-3141 | 1 | 69 |
| 19207 | 8744214-2 | 5330-00-510-4207 | 50 | 39 |
| | | | 68 | 5 |
| 19207 | 8744897 | 5310-00-132-1438 | 14 | 23 |
| 19207 | 8744898 | 5340-00-163-1331 | 14 | 26 |
| 19207 | 8757684 | 2530-00-784-1720 | 49 | 1 |
| 19207 | 8757685 | 2530-00-678-9029 | 49 | 3 |
| 19207 | 8757712 | 2510-00-037-4972 | 28 | 15 |
| 19207 | 8758797 | 2540-01-125-9649 | 64 | 1 |
| 19207 | 8758820 | | 34 | 52 |
| 19207 | 8758820-1 | | 34 | 55 |
| 19207 | 8758821 | | 34 | 48 |
| 19207 | 8758821-1 | | 34 | 51 |
| 19207 | 8758822 | 5340-00-074-2355 | 38 | 5 |
| 19207 | 8758881 | | 48 | 26 |
| 19207 | 8758890 | 2510-00-647-0907 | 48 | 13 |
| 19207 | 8758913 | | 34 | 28 |
| 19207 | 8758913-1 | | 34 | 31 |
| 19207 | 8758914 | | 34 | 34 |
| 19207 | 8758914-1 | | 34 | 37 |
| 19207 | 8758915 | | 34 | 11 |
| 19207 | 8758915-1 | | 34 | 12 |
| 19207 | 8758917 | 5340-00-772-7679 | 33 | 1 |
| 19207 | 8758919 | 5306-00-647-1029 | 48 | 7 |
| 19207 | 8758925 | 9905-00-800-8157 | 83 | 4 |

CROSS-REFERENCE INDEXES

| CAGEC | PART NUMBER | PART NUMBER INDEX STOCK NUMBER | FIG. | ITEM |
|-------|-------------|-----------------------------------|------|------|
| 19207 | 8758926 | 9905-00-690-2670 | 86 | 12 |
| 19207 | 8758960 | | 75 | 26 |
| 19207 | 8758968 | | 75 | 31 |
| 19207 | 8758986 | 5315-00-376-7809 | 77 | 18 |
| 19207 | 8758988 | 5340-01-161-5435 | 77 | 19 |
| 19207 | 8758989 | 5365-01-246-6196 | 70 | 21 |
| 19207 | 8759023 | 4010-00-766-0905 | 76 | 5 |
| 19207 | 8759024 | 5315-00-185-1880 | 77 | 5 |
| 19207 | 8759025 | 3040-01-271-0271 | 77 | 15 |
| 19207 | 8759026 | 5340-01-246-6204 | 77 | 3 |
| 19207 | 8759058 | 5365-01-241-5120 | 70 | 12 |
| 19207 | 8759066 | 5340-01-246-6230 | 56 | 31 |
| | | | 57 | 5 |
| 19207 | 8759076 | 4710-00-896-9031 | 33 | 19 |
| 19207 | 8759077 | | 48 | 1 |
| 19207 | 8759080 | 4710-00-861-1405 | 33 | 17 |
| 19207 | 8759117 | | 56 | 32 |
| 19207 | 8759117-1 | 2510-01-188-5099 | 56 | 32 |
| 19207 | 8759117-2 | 2510-01-161-5413 | 56 | 32 |
| 19207 | 8759118 | | 56 | 32 |
| 19207 | 8759138 | 2590-01-070-9509 | 56 | 5 |
| 19207 | 8759139 | 5340-01-070-9510 | 56 | 7 |
| 19207 | 8759140 | 5340-00-333-5509 | 56 | 2 |
| 19207 | 8759165 | 5340-01-070-9508 | 56 | 12 |
| 19207 | 8759176 | 5340-00-332-1475 | 56 | 15 |
| 19207 | 8759177 | 5340-00-337-9664 | 56 | 15 |
| 19207 | 8759361 | | 61 | 28 |
| 19207 | 8759362 | | 61 | 28 |
| 19207 | 8759370 | | 51 | 3 |
| 19207 | 8759371 | 5340-01-295-5244 | 51 | 2 |
| 19207 | 8759373 | | 51 | 48 |
| 19207 | 8759374 | | 51 | 46 |
| 19207 | 8759377 | 5340-00-363-7287 | 51 | 14 |
| 19207 | 8759389 | 2510-00-133-9791 | 51 | 65 |
| 19207 | 8759391 | 2510-00-133-9790 | 51 | 67 |
| 19207 | 8759392 | | 51 | 54 |
| 19207 | 8759398 | 2510-01-163-9755 | 59 | 23 |
| | | | 60 | 12 |
| 19207 | 8759399 | 2510-01-163-9754 | 60 | 15 |
| 19207 | 8759401 | 5340-01-139-9993 | 56 | 26 |
| 19207 | 8759403 | 5340-00-410-1984 | 61 | 25 |
| 19207 | 8759404 | | 61 | 26 |
| 19207 | 8759405 | | 61 | 1 |
| 19207 | 8759407 | | 61 | 5 |
| 19207 | 8759408 | | 61 | 30 |
| 19207 | 8759409 | | 61 | 2 |
| 19207 | 8759426 | | 73 | 1 |
| 19207 | 8759427 | 2510-00-229-5709 | 73 | 7 |
| 19207 | 8759428 | 2540-00-766-0904 | 73 | 6 |
| 19207 | 8759433 | 5330-00-752-7719 | 93 | 35 |
| 19207 | 8759446 | 9905-00-611-6385 | 84 | 11 |

CROSS-REFERENCE INDEXES

| CAGEC | PART NUMBER | PART NUMBER INDEX STOCK NUMBER | FIG. | ITEM |
|-------|-------------|-----------------------------------|------|------|
| 19207 | 8759447 | 9905-00-727-6943 | 84 | 3 |
| 19207 | 8759455 | | 70 | 9 |
| 19207 | 8759456 | | 70 | 9 |
| 19207 | 8759457 | 5340-01-011-3727 | 70 | 1 |
| 19207 | 8759457-1 | | 70 | 1 |
| 19207 | 8759458 | 2510-00-518-1341 | 70 | 1 |
| 19207 | 8759458-1 | | 70 | 1 |
| 19207 | 8759459 | | 51 | 58 |
| 19207 | 8759462 | | 51 | 17 |
| 19207 | 8759474 | 2510-00-328-5451 | 56 | 22 |
| 19207 | 8759477 | | 51 | 40 |
| 19207 | 8759478 | | 51 | 39 |
| 19207 | 8759479 | | 51 | 66 |
| 19207 | 8759480 | | 51 | 38 |
| 19207 | 8759484 | 5340-00-363-7326 | 64 | 17 |
| 19207 | 8759485 | 2450-01-125-9650 | 64 | 1 |
| 19207 | 8759486 | 4310-01-077-1672 | 103 | 3 |
| 19207 | 8759496 | 9390-01-097-2031 | BULK | 13 |
| 19207 | 8759496-1 | | 65 | 17 |
| 19207 | 8759496-2 | | 65 | 21 |
| 19207 | 8759496-3 | | 65 | 24 |
| 26633 | 879835 | 6210-00-168-0914 | 15 | 1 |
| 30327 | 8894286 | | 91 | 6 |
| 30327 | 8894293 | 4730-00-631-1267 | 91 | 4 |
| 08595 | 89G457 | 6250-00-804-3449 | 15 | 7 |
| 08595 | 89G635 | 5915-00-538-3555 | 15 | 4 |
| 14422 | 8928-54-3 | | 79 | 12 |
| 14422 | 8929-2GA10 | | 6 | 21 |
| 14422 | 8929-25A1 | | 6 | 9 |
| 14422 | 8929-25A336 | 5975-00-280-3510 | 6 | 6 |
| 14422 | 8929-25A641 | | 6 | 11 |
| 14422 | 8929-26A | | 6 | 17 |
| 14422 | 8929-27A | | 52 | 5 |
| 14422 | 8929-27A330 | | 52 | 6 |
| | | | 53 | 5 |
| 14422 | 8929-27A603 | | 52 | 2 |
| 14422 | 8929-27F2 | | 6 | 4 |
| 14422 | 8929-30A | | 53 | 4 |
| 14422 | 8929-30A106 | | 53 | 3 |
| 14422 | 8929-30A201 | | 53 | 1 |
| 14422 | 8929-33-12 | | 53 | 15 |
| 14422 | 8929-33-3 | | 52 | 25 |
| 14422 | 8929-34-1 | | 52 | 12 |
| 14422 | 8929-34A37 | | 52 | 19 |
| 14422 | 8929-39-5 | | 53 | 14 |
| 14422 | 8929-39-6 | | 53 | 19 |
| 14422 | 8929-39-7 | | 52 | 24 |
| 14422 | 8929-39-8 | | 52 | 30 |
| 14422 | 8929-43A | | 61 | 14 |
| 14422 | 8929-43A232 | | 61 | 13 |
| 14422 | 8929-43A306 | | 61 | 11 |

CROSS-REFERENCE INDEXES

| CAGEC | PART NUMBER | PART NUMBER INDEX STOCK NUMBER | FIG. | ITEM |
|-------|-----------------------------------|-----------------------------------|------|------|
| 14422 | 8929-43A307 | | 61 | 15 |
| 14422 | 8929-45A | | 105 | 5 |
| 14422 | 8929-45A293 | | 105 | 7 |
| 14422 | 8929-48A1 | | 105 | 4 |
| 14422 | 8929-48A2 | | 105 | 11 |
| 14422 | 8929-48A3 | | 105 | 14 |
| 14422 | 8929-52 | | 79 | 16 |
| 14422 | 8929-52-1 | | 79 | 13 |
| 14422 | 8929-52-2 | | 79 | 14 |
| 14422 | 8929-52-3 | | 79 | 24 |
| 14422 | 8929-53-1 | | 79 | 15 |
| 14422 | 8929-53-2 | | 79 | 2 |
| 14422 | 8929-54-2-348 | | 79 | 3 |
| 14422 | 8929-55-3 | | 79 | 25 |
| 14422 | 8929-56A | | 58 | 8 |
| 14422 | 8929-56A2 | | 58 | 8 |
| 14422 | 8929-56A308 | | 58 | 4 |
| 14422 | 8929-56A324 | | 58 | 5 |
| 14422 | 8929-57C6 | | 58 | 2 |
| 14422 | 8929-61A | | 57 | 1 |
| 14422 | 8929-61A2 | | 57 | 1 |
| 14422 | 8929-61A308 | | 57 | 12 |
| 14422 | 8929-61A364 | | 57 | 11 |
| | | | 58 | 15 |
| 14422 | 8929-61A365 | | 57 | 11 |
| 14422 | 8929-62-8 | | 57 | 21 |
| 14422 | 8929-63A | | 70 | 1 |
| 14422 | 8929-63A2 | | 70 | 1 |
| 14422 | 8929-64C1 | | 58 | 18 |
| 14422 | 8929-66A2276 | | 92 | 13 |
| 14422 | 8929-67A265 | | 13 | 1 |
| 14422 | 8929-67A644 | | 6 | 25 |
| 02734 | 8987953-1 | 5920-00-892-9311 | 91 | 16 |
| 01857 | 89981 | 6220-00-338-1086 | 12 | 1 |
| 81348 | 9.00-20/TR443/TR 463/TR175A/TB | 2610-00-269-7383 | 37 | 2 |
| 78468 | 900-120-110 | 4010-00-116-1604 | 41 | 17 |
| | | | BULK | 10 |
| 78468 | 900-120-110-1 | | 74 | 16 |
| 78468 | 900-120-110-2 | | 87 | 11 |
| 71183 | 91071 | 5975-00-243-1275 | 5 | 8 |
| 18876 | 9113293 | 5930-00-174-6224 | 1 | 12 |
| 58275 | 915068 | 5320-00-285-1025 | 40 | 12 |
| 12204 | 915560 | | 97 | 6 |
| 19207 | 9407607 | | 1 | 17 |
| 03743 | 96T125 | | 3 | 28 |
| 19207 | 9759399 | | 59 | 26 |
| 19207 | 12368548-1 | | 86A | 12 |
| 19207 | 12368548-2 | | 86A | 13 |
| 19207 | 12368563-1 | 2540-01-372-5663 | 86A | 3 |
| 19207 | 12368765-1 | | 86A | 2 |

CROSS-REFERENCE INDEXES

| FIG. | ITEM | FIGURE AND ITEM NUMBER INDEX | | PART NUMBER |
|------|------|------------------------------|-------|---------------|
| | | STOCK NUMBER | CAGEC | |
| BULK | 1 | 9510-00-189-1613 | 96906 | MS90501-147 |
| BULK | 2 | | 81349 | MIL-C-20696 |
| BULK | 3 | 5975-00-285-0907 | 97030 | OLOOM 3/8 IC |
| BULK | 4 | 5975-00-177-1930 | 80244 | 17C18035-60 |
| BULK | 5 | 5975-00-335-2588 | 19207 | 8376125 |
| BULK | 6 | | 81349 | MIL-F-21840 |
| BULK | 7 | 5330-01-105-6664 | 19207 | 11607288 |
| BULK | 8 | 5330-00-445-3775 | 19207 | 11607303 |
| BULK | 9 | 4720-00-555-8015 | 96906 | MS521302B206R |
| BULK | 10 | 4010-00-116-1604 | 78468 | 900-120-110 |
| BULK | 11 | 9390-00-405-0215 | 19207 | 10915159 |
| BULK | 12 | 9390-00-158-2408 | 19207 | 10937683-2 |
| BULK | 13 | 9390-01-097-2031 | 19207 | 8759496 |
| BULK | 14 | 9320-00-421-7230 | 19207 | 11607267-2 |
| BULK | 15 | 5330-01-098-6555 | 19207 | 10937691 |
| BULK | 16 | 5330-01-164-1245 | 19207 | 10937727 |
| BULK | 17 | 9320-00-483-1112 | 19207 | 11607267-1 |
| BULK | 18 | 9320-00-451-8080 | 19207 | 8380420 |
| BULK | 19 | 5330-00-338-0774 | 19207 | 10937640 |
| BULK | 20 | 5330-00-152-3217 | 19207 | 7373291-3 |
| BULK | 21 | 5330-01-126-7512 | 19207 | 7373291-2 |
| BULK | 22 | 4610-00-020-5375 | 19207 | 7534653 |
| BULK | 23 | 9515-0-141-8066 | 81348 | QQ-S-698 |
| BULK | 24 | 4710-00-424-2694 | 95535 | 55229 |
| BULK | 25 | 4710-00-277-5526 | 19207 | 8689207 |
| BULK | 26 | 4710-00-277-5525 | 19207 | 7704051 |
| BULK | 27 | 4710-00-203-3172 | 70334 | 8113U |
| BULK | 28 | 5680-01-105-3335 | 19207 | 10937682 |
| BULK | 29 | 6145-00-538-8222 | 81349 | M13486/1-9 |
| BULK | 30 | 6145-01-043-7863 | 19207 | 7056676 |
| BULK | 31 | 6145-00-152-6499 | 81349 | M-13486/1-5 |
| BULK | 32 | 6145-00-161-1609 | 81349 | M13486-1-3 |
| BULK | 33 | 6145-00-805-3354 | 19207 | 7056675 |
| BULK | 34 | 6145-00-705-6674 | 19207 | 7056674 |
| BULK | 35 | 6145-00-570-0516 | 81349 | M13486-1-2 |
| BULK | 36 | 6145-00-152-6499 | 19207 | 7720853 |
| 1 | 1 | 5305-00-432-4170 | 96906 | MS51861-35 |
| 1 | 2 | 5935-00-242-3488 | 19207 | 7759184 |
| 1 | 3 | 5330-00-414-6754 | 19207 | 7059240 |
| 1 | 4 | 5310-00-768-0319 | 96906 | MS51968-2 |
| 1 | 5 | 5305-00-432-4172 | 96906 | MS51861-37 |
| 1 | 6 | 5940-01-107-9687 | 19207 | 7336057 |
| 1 | 7 | 5975-00-418-0861 | 19207 | 8735431 |
| 1 | 8 | 5325-00-263-6632 | 96906 | MS35489-6 |
| 1 | 9 | 2590-00-426-0766 | 19207 | 7059245 |
| 1 | 10 | 5325-00-641-2800 | 96906 | MS35489-104 |
| 1 | 11 | 5305-00-476-7387 | 96906 | MS51861-53 |
| 1 | 12 | 5930-00-174-6224 | 18876 | 9113293 |
| 1 | 13 | 5930-00-724-5417 | 81348 | WS896/2-08A |
| 1 | 13 | 5930-00-727-4392 | 81348 | WS896-2-09A |
| 1 | 14 | 5305-00-958-5453 | 96906 | MS35190-236 |
| 1 | 15 | | 71183 | 5861 |
| 1 | 15 | 5930-00-660-5584 | 81348 | WS896/2-02A |

CROSS-REFERENCE INDEXES

| FIG. | ITEM | FIGURE AND ITEM NUMBER INDEX | | PART NUMBER |
|------|------|------------------------------|-------|-----------------|
| | | STOCK NUMBER | CAGEC | |
| 1 | 16 | | 19207 | 8342289 |
| 1 | 17 | | 19207 | 9407607 |
| 1 | 18 | 5925-00-952-8641 | 19207 | 8342287 |
| 1 | 19 | 5975-00-228-8026 | 19207 | 7535636 |
| 1 | 20 | | 19207 | 7535635-1 |
| 1 | 21 | | 19207 | 7535575 |
| 1 | 22 | | 19207 | 7535576 |
| 1 | 23 | | 19207 | 7535577 |
| 1 | 24 | 6150-01-065-6216 | 19207 | 7535579 |
| 1 | 25 | 2590-01-065-6215 | 19207 | 7535580 |
| 1 | 26 | 2590-01-071-9840 | 19207 | 7535581 |
| 1 | 27 | | 19204 | 8501C012-115-60 |
| 1 | 28 | 5305-00-432-4170 | 96906 | MS51861-35 |
| 1 | 29 | | 19207 | 7335510 |
| 1 | 30 | 5305-00-432-4253 | 96906 | MS51861-67 |
| 1 | 31 | | 19207 | 7535584 |
| 1 | 32 | 2590-00-348-8360 | 19207 | 7535585 |
| 1 | 33 | | 19207 | 7535586 |
| 1 | 34 | 5925-00-553-9899 | 19207 | 8342286 |
| 1 | 35 | 5930-00-243-4480 | 19207 | 7336051 |
| 1 | 36 | 5305-00-432-4172 | 96906 | MS51861-37 |
| 1 | 37 | 5930-01-176-1335 | 19207 | 7535638 |
| 1 | 38 | | 19204 | X8110-3 |
| 1 | 39 | 5310-00-761-6882 | 96906 | MS51967-2 |
| 1 | 40 | 5310-00-582-5965 | 96906 | MS35338-44 |
| 1 | 41 | 5305-00-071-2241 | 96906 | MS90725-10 |
| 1 | 42 | 5975-00-661-1007 | 19207 | 7748779 |
| 1 | 43 | 5310-00-984-3807 | 96906 | MS51922-13 |
| 1 | 44 | 5306-00-050-1239 | 96906 | MS90727-38 |
| 1 | 45 | 5935-00-222-9013 | 19207 | 11601642 |
| 1 | 46 | 5935-00-470-2118 | 19207 | 11601640 |
| 1 | 47 | 5975-00-425-0524 | 19207 | 10937846 |
| 1 | 48 | 4010-00-405-1934 | 19207 | 10871591 |
| 1 | 49 | | 96906 | MS35490-9 |
| 1 | 50 | 5999-00-458-0730 | 19207 | 7336048 |
| 1 | 51 | | 19207 | 11681433 |
| 1 | 52 | 2510-00-405-1921 | 19207 | 7759189 |
| 1 | 53 | 5305-00-052-6866 | 96906 | MS24627-36 |
| 1 | 54 | 5305-00-855-3598 | 96906 | MS24627-25 |
| 1 | 55 | 5305-00-984-4983 | 96906 | MS35206-226 |
| 1 | 56 | 5930-00-116-0531 | 19207 | 10937541 |
| 1 | 57 | 5305-00-958-5453 | 96906 | MS35190-236 |
| 1 | 58 | 5930-00-342-3204 | 19207 | 10897100 |
| 1 | 59 | 2590-00-355-7771 | 19207 | 7535588 |
| 1 | 60 | 5940-00-150-4396 | 19207 | 7336049 |
| 1 | 61 | 5305-00-855-3598 | 96906 | MS24627-25 |
| 1 | 62 | 2590-00-231-0201 | 19207 | 7535587 |
| 1 | 62 | 2590-00-231-0201 | 19207 | 7535587 |
| 1 | 63 | 5305-00-984-4983 | 96906 | MS35206-226 |
| 1 | 64 | 5975-00-403-9490 | 19207 | 8342290 |
| 1 | 64 | 5975-00-491-0491 | 19207 | 10937137 |

CROSS-REFERENCE INDEXES

| FIG. | ITEM | FIGURE AND ITEM NUMBER INDEX | | PART NUMBER |
|------|------|------------------------------|-------|--------------|
| | | STOCK NUMBER | CAGEC | |
| 1 | 65 | 5305-00-958-5453 | 96906 | MS35190-236 |
| 1 | 66 | 5935-01-093-4269 | 19207 | 8365294 |
| 1 | 66 | 5935-01-107-9924 | 19207 | 10937538 |
| 1 | 67 | 2590-00-444-2094 | 19207 | 10937522 |
| 1 | 67 | 2590-01-070-9564 | 19207 | 7759190 |
| 1 | 68 | 5930-00-724-5417 | 81348 | WS896/2-08A |
| 1 | 68 | 5930-00-727-4392 | 81348 | WS896-2-09A |
| 1 | 69 | 5975-00-168-9172 | 19207 | 10937536 |
| 1 | 69 | 5975-00-254-3141 | 19207 | 8743871 |
| 2 | 1 | 5325-01-242-7083 | 96906 | MS35489-17 |
| 2 | 2 | 5325-00-270-8890 | 96906 | MS35489-22 |
| 2 | 3 | 5340-00-922-6302 | 96906 | MS21333-81 |
| 2 | 4 | 5305-00-432-4201 | 96906 | MS51861-45 |
| 2 | 5 | 5340-00-922-6301 | 96906 | MS21333-79 |
| 2 | 6 | 5325-00-184-9846 | 81349 | C3030 |
| 2 | 7 | | 21450 | 570064 |
| 2 | 8 | 6110-00-451-8083 | 19207 | 10937544 |
| 2 | 9 | 5930-00-116-0531 | 19207 | 10937541 |
| 2 | 10 | | 96906 | MS24619-10 |
| 2 | 11 | 5945-00-496-9708 | 19207 | 10937542 |
| 2 | 12 | 5305-00-855-0961 | 96906 | MS24629-35 |
| 2 | 13 | 5310-00-584-7890 | 96906 | MS35338-57 |
| 2 | 14 | | 96906 | MS35337-25 |
| 2 | 15 | 5310-00-768-0319 | 96906 | MS51968-2 |
| 2 | 16 | 5999-01-108-0997 | 19207 | 10937543 |
| 2 | 17 | 5305-00-088-9044 | 96906 | MS35207-260 |
| 2 | 18 | 5925-00-497-9658 | 19207 | 10937540 |
| 2 | 19 | 5925-00-497-9659 | 19207 | 10937535 |
| 2 | 20 | 5970-00-322-8958 | 19207 | 10937395 |
| 2 | 21 | 5925-00-421-0759 | 19207 | 10937537 |
| 2 | 22 | 5325-00-276-6091 | 88044 | AN931-11-16 |
| 2 | 23 | 5925-01-107-9882 | 19207 | 10937546 |
| 2 | 24 | 5305-00-855-0958 | 96906 | MS24629-45 |
| 2 | 25 | 6150-00-222-8979 | 19207 | 10937525 |
| 2 | 26 | 2590-00-222-8978 | 19207 | 10937524 |
| 2 | 27 | 2590-00-222-8980 | 19207 | 10937527 |
| 2 | 28 | 2590-00-444-2093 | 19207 | 10937528 |
| 2 | 29 | 5310-00-768-0319 | 96906 | MS51968-2 |
| 2 | 30 | 5310-00-889-2528 | 96906 | MS45904-68 |
| 2 | 31 | 5305-00-267-8953 | 96906 | MS90727-5 |
| 2 | 32 | 2590-00-426-0764 | 19207 | 10937529 |
| 2 | 33 | 5340-00-419-5866 | 19207 | 7059241 |
| 2 | 34 | 5305-00-432-4170 | 96906 | MS51861-35 |
| 2 | 35 | | 19207 | 8724250 |
| 2 | 36 | 5310-00-655-9860 | 19207 | 8701325 |
| 2 | 37 | 5935-00-333-9414 | 19207 | 7723308 |
| 2 | 38 | | 19207 | 10903212 |
| 3 | 1 | 5930-00-724-5417 | 81348 | WS896/2-08A |
| 3 | 2 | | 19207 | 10869706 |
| 3 | 3 | 5935-01-093-4269 | 19207 | 8365294 |
| 3 | 4 | 5975-00-281-1001 | 81348 | WP455TYPEIII |

CROSS-REFERENCE INDEXES

| FIG. | ITEM | FIGURE AND ITEM NUMBER INDEX | | PART NUMBER |
|------|------|------------------------------|-------|-----------------|
| | | STOCK NUMBER | CAGEC | |
| 3 | 5 | 5305-00-958-5453 | 96906 | MS35190-236 |
| 3 | 6 | 5325-00-276-5954 | 96906 | MS35489-49 |
| 3 | 7 | 5305-00-088-9044 | 96906 | MS35207-260 |
| 3 | 8 | 5925-01-160-9776 | 19207 | 11681449 |
| 3 | 9 | 5305-00-432-4253 | 96906 | MS51861-67 |
| 3 | 10 | 5975-01-106-8360 | 19207 | 10881819 |
| 3 | 11 | 5305-00-052-7492 | 96906 | MS24629-61 |
| 3 | 12 | 5925-01-151-7828 | 19207 | 11681288 |
| 3 | 13 | | 19207 | 11681450 |
| 3 | 14 | 5925-01-246-6154 | 19207 | 11681448 |
| 3 | 15 | 5925-01-142-1394 | 19207 | 11681447 |
| 3 | 16 | 5305-00-984-6207 | 96906 | MS35206-260 |
| 3 | 17 | 5310-00-768-0319 | 96906 | MS51968-2 |
| 3 | 18 | 5310-00-889-2528 | 96906 | MS45904-68 |
| 3 | 19 | 5306-00-068-0513 | 96906 | MS90727-6 |
| 3 | 20 | 5305-00-855-0971 | 96906 | MS24629-21 |
| 3 | 21 | | 19207 | 11681638 |
| 3 | 22 | 5305-00-984-6207 | 96906 | MS35206-260 |
| 3 | 23 | 5925-00-952-8641 | 19207 | 8342287 |
| 3 | 24 | 5925-00-553-9899 | 19207 | 8342286 |
| 3 | 25 | 5305-00-760-7484 | 96906 | MS24621-39 |
| 3 | 26 | 5945-00-503-6540 | 56365 | 8501C012-115-60 |
| 3 | 27 | | 19207 | 10919710 |
| 3 | 28 | | 03743 | 96T125 |
| 3 | 29 | 5310-00-761-6882 | 96906 | MS51967-2 |
| 3 | 30 | 5310-00-582-5965 | 96906 | MS35338-44 |
| 3 | 31 | 5305-00-071-2241 | 96906 | MS90725-10 |
| 3 | 32 | 5935-00-770-8275 | 90129 | X8110-3 |
| 3 | 33 | 5325-00-185-0001 | 96906 | MS35489-46 |
| 3 | 34 | 5305-00-889-3001 | 96906 | MS35206-231 |
| 3 | 35 | 5930-00-174-6224 | 19207 | 7336056 |
| 3 | 36 | 5305-00-088-8358 | 96906 | MS35190-246 |
| 3 | 37 | | 91071 | 00645 |
| 3 | 37 | 5999-01-189-0518 | 19207 | 11681451 |
| 3 | 38 | 5930-00-660-5584 | 81348 | WS896/2-02A |
| 3 | 39 | 5305-00-948-7237 | 19207 | 11657746 |
| 3 | 40 | 5305-00-958-5453 | 96906 | MS35190-236 |
| 3 | 41 | 5930-00-727-4392 | 81348 | WS896-2-09A |
| 3 | 41 | 5930-01-065-6184 | 19207 | 11681289 |
| 3 | 42 | 5930-01-051-4396 | 19207 | 10919603 |
| 3 | 43 | 5930-01-078-5756 | 19207 | 10869584 |
| 3 | 44 | | 96906 | MS51861-65 |
| 3 | 44 | 5305-00-432-4172 | 96906 | MS51861-37 |
| 3 | 45 | 5310-00-934-9747 | 96906 | MS35649-262 |
| 3 | 46 | 5310-00-209-0788 | 96906 | MS35335-30 |
| 3 | 47 | 5305-00-059-4552 | 96906 | MS35190-237 |
| 3 | 47 | 5305-01-121-2696 | 96906 | MS51861-72 |
| 4 | 1 | 5340-00-922-6301 | 96906 | MS21333-79 |
| 4 | 2 | 5305-00-432-4202 | 96906 | MS51861-46 |
| 4 | 3 | 5325-00-185-0001 | 96906 | MS35489-46 |
| 4 | 4 | | 19207 | 10919604 |

CROSS-REFERENCE INDEXES

| FIG. | ITEM | FIGURE AND ITEM NUMBER INDEX | | PART NUMBER |
|------|------|------------------------------|-------|---------------|
| | | STOCK NUMBER | CAGEC | |
| 4 | 5 | 5325-00-814-3316 | 96906 | MS35489-105 |
| 4 | 6 | 5310-00-595-7237 | 96906 | MS35333-42 |
| 4 | 7 | 5310-01-088-2490 | 96906 | MS35425-74 |
| 4 | 8 | 5340-00-809-5127 | 96906 | MS21333-38 |
| 4 | 9 | 5305-00-432-4255 | 96906 | MS51861-70 |
| 5 | 1 | | 09709 | PL4 |
| 5 | 2 | | 98255 | PP132 |
| 5 | 3 | | 98255 | PP130 |
| 5 | 4 | | 98255 | PP131 |
| 5 | 5 | 5925-00-952-8641 | 19207 | 8342287 |
| 5 | 6 | | 52737 | PPF3 |
| 5 | 7 | 5930-00-073-7102 | 98255 | PP135 |
| 5 | 8 | 5975-00-243-1275 | 71183 | 91071 |
| 5 | 9 | | 74545 | 1815D |
| 5 | 10 | | 81348 | WC00596D7 |
| 5 | 11 | 5305-00-958-5453 | 96906 | MS35190-236 |
| 5 | 12 | | 98255 | PP138 |
| 5 | 13 | 5305-00-958-5453 | 96906 | MS35190-236 |
| 5 | 14 | | 46522 | B50172G1 |
| 5 | 14 | 5930-00-174-6224 | 19207 | 7336056 |
| 5 | 15 | | 81091 | 7310 |
| 5 | 15 | | 81091 | 7539B |
| 5 | 16 | | 98255 | SP802 |
| 5 | 16 | | 98255 | SP803 |
| 5 | 17 | | 98255 | 5K3853 |
| 5 | 18 | 5306-00-226-4831 | 96906 | MS90728-38 |
| 5 | 19 | 2540-00-073-7124 | 98255 | PP26 |
| 5 | 20 | 5305-00-225-3843 | 96906 | MS90728-8 |
| 5 | 21 | 5310-00-582-5965 | 96906 | MS35338-44 |
| 5 | 22 | 5310-00-761-6882 | 96906 | MS51967-2 |
| 5 | 23 | 5935-00-073-7125 | 98255 | PP27 |
| 5 | 24 | 5935-00-073-7129 | 98255 | PP30 |
| 5 | 25 | 5310-00-829-9981 | 96906 | MS35649-2312 |
| 5 | 26 | 5310-00-407-9566 | 19207 | 7410218 |
| 5 | 27 | | 98255 | PP31 |
| 5 | 28 | 5935-00-073-7127 | 98255 | PP29 |
| 6 | 1 | 5305-00-984-6195 | 96906 | MS35206-247 |
| 6 | 2 | 5305-00-543-2394 | 96906 | MS35265-27 |
| 6 | 3 | 5305-00-883-0628 | 89346 | 111633 |
| 6 | 4 | | 14422 | 8929-27F2 |
| 6 | 5 | 5930-00-499-8797 | 04627 | 10512B |
| 6 | 6 | 5975-00-280-3510 | 14422 | 8929-25A336 |
| 6 | 7 | 5305-00-984-4984 | 96906 | MS35206-227 |
| 6 | 8 | 5930-00-660-5584 | 81348 | W-S-896/2-02A |
| 6 | 9 | | 14422 | 8929-25A1 |
| 6 | 10 | 5935-01-012-3080 | 81348 | WC596/12-4 |
| 6 | 11 | | 14422 | 8929-25A641 |
| 6 | 12 | 5305-00-543-2394 | 96906 | MS35265-27 |
| 6 | 13 | 5930-00-174-6224 | 19207 | 7336056 |
| 6 | 14 | 5310-00-901-0278 | 96906 | MS45904-58 |
| 6 | 15 | 5305-00-432-4170 | 96906 | MS51861-35 |

CROSS-REFERENCE INDEXES

| FIG. | ITEM | FIGURE AND ITEM NUMBER INDEX | | PART NUMBER |
|------|------|------------------------------|-------|-------------|
| | | STOCK NUMBER | CAGEC | |
| 6 | 16 | | 32537 | X8004-18 |
| 6 | 17 | | 14422 | 8929-26A |
| 6 | 18 | 5305-00-988-1725 | 96906 | MS35206-281 |
| 6 | 19 | 5310-00-582-5965 | 96906 | MS35338-44 |
| 6 | 20 | 5310-00-761-6882 | 96906 | MS51967-2 |
| 6 | 21 | | 14422 | 8929-2GA10 |
| 6 | 22 | 5925-00-952-8641 | 19207 | 8342287 |
| 6 | 23 | 5305-00-432-4171 | 96906 | MS51861-36 |
| 6 | 24 | | 09709 | PL4NIS |
| 6 | 25 | | 14422 | 8929-67A644 |
| 6 | 26 | | 81348 | WC596M1 |
| 7 | 1 | 5305-00-115-9526 | 96906 | MS18154-58 |
| 7 | 2 | 5310-00-637-9541 | 96906 | MS35338-46 |
| 7 | 3 | 5306-00-225-9084 | 96906 | MS90726-29 |
| 7 | 4 | 5310-00-407-9566 | 19207 | 7410218 |
| 8 | 1 | 6220-00-846-9745 | 6906 | MS51302-1 |
| 8 | 2 | 5970-00-781-9861 | 19207 | 8386475 |
| 8 | 3 | 5970-00-906-0159 | 19207 | 7982399 |
| 8 | 4 | 6220-00-433-5966 | 19207 | 8741650 |
| 8 | 5 | 5310-00-781-9862 | 19207 | 8386476 |
| 8 | 6 | 5940-00-867-5245 | 19207 | 8386477 |
| 8 | 7 | 6250-00-741-5451 | 1907 | 8741651 |
| 8 | 8 | 6240-00-019-0877 | 19207 | 190877 |
| 8 | 9 | 5330-00-678-9047 | 19207 | 8694464 |
| 8 | 10 | 6220-00-775-2384 | 19207 | 8741646 |
| 8 | 11 | 5305-00-764-0070 | 96906 | MS51959-46 |
| 8 | 12 | 5305-00-633-0785 | 19207 | 8335233 |
| 8 | 13 | 5325-00-623-0928 | 19207 | 7064900 |
| 9 | 1 | 6220-00-669-5623 | 96906 | MS51329-1 |
| 9 | 2 | 6220-00-500-0437 | 96906 | MS53047-1 |
| 9 | 3 | 6150-00-693-3452 | 19207 | 8378661 |
| 9 | 4 | 6240-00-044-6914 | 19207 | 446914 |
| 9 | 5 | 5330-00-297-7106 | 19207 | 7320658 |
| 9 | 6 | 6220-00-752-6020 | 19207 | 7526020 |
| 9 | 7 | 6240-00-019-0877 | 19207 | 190877 |
| 9 | 8 | 5305-00-889-3002 | 96906 | MS35206-242 |
| 9 | 9 | 5310-00-045-3299 | 96906 | MS35338-42 |
| 9 | 10 | 5310-00-833-8567 | 19207 | 8338567 |
| 9 | 11 | 5935-00-572-9180 | 19207 | 8338566 |
| 10 | 1 | 6220-00-134-9098 | 96906 | MS52125-1 |
| 10 | 2 | 6220-00-179-4324 | 19207 | 11639535 |
| 10 | 3 | 5330-00-462-0907 | 19207 | 11639519-2 |
| 10 | 4 | 6240-00-044-6914 | 19207 | 446914 |
| 10 | 5 | 6240-00-019-3093 | 19207 | 193093 |
| 10 | 6 | 5310-00-637-9541 | 96906 | MS35338-46 |
| 10 | 7 | 5305-00-115-9526 | 96906 | MS18154-58 |
| 10 | 8 | 5935-00-572-9180 | 19207 | 8338566 |
| 10 | 9 | 5310-00-833-8567 | 19207 | 8338567 |
| 10 | 10 | 5999-00-057-2929 | 19207 | 7762622 |
| 10 | 11 | | 19207 | 11639520 |
| 10 | 12 | 6240-00-019-0877 | 19207 | 190877 |

CROSS-REFERENCE INDEXES

| FIG. | ITEM | FIGURE AND ITEM NUMBER INDEX | | PART NUMBER |
|------|------|------------------------------|-------|-------------|
| | | STOCK NUMBER | CAGEC | |
| 11 | 1 | | 19207 | MS35423-1 |
| 11 | 1 | | 19207 | MS35423-1 |
| 11 | 1 | | 19207 | MS35423-1 |
| 11 | 1 | 6220-00-577-3435 | 96906 | MS35424-1 |
| 11 | 1 | 6220-00-726-1916 | 19207 | 7261916 |
| 11 | 1 | 6220-00-726-1916 | 19207 | 7261916 |
| 11 | 1 | 6220-00-726-1916 | 19207 | 7261916 |
| 11 | 1 | 6220-00-727-3288 | 19207 | 7261918 |
| 11 | 2 | 5305-00-701-5071 | 96906 | MS51959-61 |
| 11 | 2 | 5305-00-701-5071 | 96906 | MS51959-61 |
| 11 | 3 | 6220-00-752-6516 | 19207 | 7526516 |
| 11 | 3 | 6220-00-752-6516 | 19207 | 7526516 |
| 11 | 4 | 6220-00-299-7425 | 19207 | 7525994 |
| 11 | 4 | 6220-00-299-7425 | 19207 | 7525994 |
| 11 | 4 | 6220-00-299-7426 | 19207 | 7525995 |
| 11 | 4 | 6220-00-299-7426 | 19207 | 7525995 |
| 11 | 5 | 5310-00-596-8169 | 19207 | 7526796 |
| 11 | 5 | 5310-00-596-8169 | 19207 | 7526796 |
| 11 | 6 | 6240-00-019-0877 | 19207 | 190877 |
| 11 | 6 | 6240-00-019-0877 | 19207 | 190877 |
| 11 | 7 | 6250-00-371-4018 | 19207 | 7526515 |
| 11 | 7 | 6250-00-371-4018 | 19207 | 7526515 |
| 11 | 8 | 5330-00-353-0959 | 19207 | 7526509 |
| 11 | 8 | 5330-00-353-0959 | 19207 | 7526509 |
| 11 | 9 | 5305-00-432-4170 | 96906 | MS51861-35 |
| 11 | 9 | 5305-00-432-4172 | 96906 | MS51861-37 |
| 11 | 9 | 5305-00-432-4172 | 96906 | MS51861-37 |
| 11 | 9 | 5305-00-432-4172 | 96906 | MS51861-37 |
| 11 | 9 | 5305-00-432-4172 | 96906 | MS51861-37 |
| 11 | 9 | 5305-00-760-7484 | 96906 | MS24621-39 |
| 11 | 10 | 6220-00-752-5992 | 96906 | MS35420-1 |
| 11 | 10 | 6220-00-752-5993 | 19207 | 7525993 |
| 12 | 1 | 6220-00-338-1083 | 19207 | 7092279 |
| 12 | 1 | 6220-00-338-1086 | 01857 | 89981 |
| 12 | 2 | 5330-00-205-0089 | 19207 | 8328224 |
| 12 | 3 | 5305-00-149-8610 | 96906 | MS51862-36 |
| 12 | 3 | 5305-00-432-4172 | 96906 | MS51861-37 |
| 12 | 4 | 6220-00-025-3697 | 19207 | 8328123 |
| 12 | 4 | 6220-00-500-3185 | 19207 | 8328122 |
| 12 | 5 | 6240-00-155-8651 | 96906 | MS15586-7 |
| 12 | 5 | 6240-00-635-4480 | 00988 | 18911 |
| 12 | 6 | 5325-01-242-7083 | 96906 | MS35489-17 |
| 12 | 7 | 5310-00-889-2708 | 96906 | MS45904-54 |
| 12 | 8 | 5305-00-087-2070 | 96906 | MS24629-20 |
| 13 | 1 | | 14422 | 8929-67A265 |
| 13 | 1 | | 98255 | PP147 |
| 13 | 2 | | 88044 | AN550-4R10 |
| 13 | 2 | 5305-00-432-4170 | 96906 | MS51861-35 |
| 13 | 3 | | 08108 | 75A115V |
| 13 | 4 | | 14422 | 012-66 |
| 13 | 4 | | 98255 | PP147A |

CROSS-REFERENCE INDEXES

| FIG. | ITEM | FIGURE AND ITEM NUMBER INDEX | | PART NUMBER |
|------|------|------------------------------|-------|-------------|
| | | STOCK NUMBER | CAGEC | |
| 13 | 5 | | 77595 | D 12-3 |
| 13 | 5 | 5310-00-059-9275 | 96906 | MS24680-65 |
| 14 | 1 | 6220-00-337-7463 | 96906 | MS51073-1 |
| 14 | 2 | 5930-00-705-7187 | 19207 | 7057187 |
| 14 | 3 | 5360-00-705-7189 | 19207 | 7057189 |
| 14 | 4 | | 74865 | 553847 |
| 14 | 5 | 5310-00-596-7691 | 96906 | MS35335-32 |
| 14 | 6 | 5305-00-054-6654 | 96906 | MS51957-30 |
| 14 | 7 | 5340-00-732-0642 | 19207 | 7320642 |
| 14 | 8 | 5305-00-737-5694 | 19207 | 7320641 |
| 14 | 9 | 6220-00-796-2241 | 19207 | 7962241 |
| 14 | 10 | 5305-00-984-6189 | 96906 | MS35206-241 |
| 14 | 11 | 6240-00-295-2668 | 19207 | 453701 |
| 14 | 12 | 6250-00-337-7465 | 19207 | 7064962 |
| 14 | 13 | 5325-00-623-0928 | 19207 | 7064900 |
| 14 | 14 | 5340-00-169-4162 | 19207 | 7064896 |
| 14 | 15 | 5310-00-582-5965 | 96906 | MS35338-44 |
| 14 | 16 | 5305-00-633-0785 | 19207 | 8335233 |
| 14 | 17 | 5305-00-984-4988 | 96906 | MS35206-228 |
| 14 | 18 | 6150-00-055-1752 | 19207 | 8386496 |
| 14 | 19 | 6250-01-141-1543 | 19207 | 8335242 |
| 14 | 20 | 5330-01-078-3985 | 19207 | 8335240 |
| 14 | 21 | 6240-00-019-3093 | 19207 | 193093 |
| 14 | 22 | 6250-00-337-7469 | 19207 | 7064963 |
| 14 | 23 | 5310-00-132-1438 | 19207 | 8744897 |
| 14 | 24 | 5305-01-048-6596 | 19207 | 7320687 |
| 14 | 25 | 5330-00-796-2254 | 19207 | 7962254 |
| 14 | 26 | 5340-01-163-1331 | 19207 | 8744898 |
| 14 | 27 | 5305-00-984-6189 | 96906 | MS35206-241 |
| 14 | 28 | 5935-00-622-4948 | 19207 | 7064961 |
| 14 | 29 | 5330-00-796-2251 | 73331 | 7962251 |
| 14 | 30 | 6150-00-055-1751 | 19207 | 7064899 |
| 14 | 31 | 5930-00-732-0651 | 19207 | 7320651 |
| 14 | 32 | 5305-00-984-4983 | 96906 | MS35206-226 |
| 14 | 33 | 6220-00-087-9667 | 19207 | 7962247 |
| 14 | 34 | | 19207 | 7962246 |
| 14 | 35 | 6220-00-796-2244 | 19207 | 7962244 |
| 14 | 36 | 5330-00-796-2242 | 19207 | 7962242 |
| 14 | 37 | 5330-00-732-0655 | 19207 | 7320655 |
| 14 | 38 | 5310-00-732-0654 | 19207 | 7320654 |
| 14 | 39 | 5310-00-732-0652 | 19207 | 7320652 |
| 14 | 40 | 5305-00-732-0657 | 19207 | 7320657 |
| 14 | 41 | 5330-00-796-2243 | 19207 | 7962243 |
| 14 | 42 | 6220-00-796-2245 | 19207 | 7962245 |
| 15 | 1 | 6210-00-168-0914 | 26633 | 879835 |
| 15 | 1 | 6210-00-324-4314 | 19207 | 11646035 |
| 15 | 1 | 6210-00-361-1155 | 19207 | 10869692 |
| 15 | 1 | 6210-00-361-1155 | 19207 | 10869692 |
| 15 | 2 | 5310-00-934-9757 | 96906 | MS35649-282 |
| 15 | 3 | 5305-00-984-6191 | 96906 | MS35206-243 |
| 15 | 4 | 5915-00-538-3555 | 08595 | 89G635 |

CROSS-REFERENCE INDEXES

| FIG. | ITEM | FIGURE AND ITEM NUMBER INDEX | | PART NUMBER |
|------|------|------------------------------|-------|--------------|
| | | STOCK NUMBER | CAGEC | |
| 15 | 5 | 5940-00-270-5852 | 75037 | R |
| 15 | 6 | 5325-00-174-9008 | 96906 | MS35489-15 |
| 15 | 6 | 5325-00-276-6089 | 96906 | MS35489-16 |
| 15 | 6 | 5975-00-177-2819 | 13499 | 150-0742-010 |
| 15 | 7 | 6250-00-804-3449 | 08595 | 89G457 |
| 15 | 8 | 5305-00-432-4170 | 96906 | MS51861-35 |
| 15 | 8 | 5305-00-432-7953 | 96906 | MS51861-38 |
| 15 | 9 | 5930-00-687-1350 | 81640 | 7208K4 |
| 15 | 10 | 6240-00-189-2744 | 08108 | F15T12/D |
| 15 | 10 | 6240-00-504-0765 | 81348 | W-L-116/7 |
| 15 | 11 | 5305-00-432-4170 | 96906 | MS51861-35 |
| 15 | 12 | | 19207 | 11646203 |
| 15 | 13 | | 91595 | FS2 |
| 15 | 14 | 6240-00-966-3831 | 19207 | 8741491 |
| 15 | 15 | 5305-00-984-4988 | 96906 | MS35206-228 |
| 15 | 16 | 5310-00-209-0788 | 96906 | MS35335-30 |
| 15 | 17 | 5310-00-934-9747 | 96906 | MS35649-262 |
| 16 | 1 | 5310-00-761-6882 | 96906 | MS51967-2 |
| 16 | 2 | 5310-00-582-5965 | 96906 | MS35338-44 |
| 16 | 3 | 5340-00-984-8540 | 96906 | MS21333-102 |
| 16 | 4 | 5305-00-988-1725 | 96906 | MS35206-281 |
| 16 | 5 | 5306-00-068-0514 | 96906 | MS90727-7 |
| 16 | 6 | 5935-00-773-1428 | 19207 | 7731428 |
| 16 | 7 | 5310-00-768-0319 | 96906 | MS51968-2 |
| 16 | 8 | 5325-00-054-9021 | 21450 | 549021 |
| 16 | 9 | 5340-00-809-1494 | 96906 | MS21333-105 |
| 17 | 1 | | 19207 | 10869687 |
| 17 | 2 | | 19207 | 10869689 |
| 17 | 3 | 2590-01-070-9565 | 19207 | 11646204 |
| 17 | 4 | 6150-00-322-8954 | 19207 | 10919614 |
| 17 | 5 | | 19207 | 10869693 |
| 17 | 5 | | 19207 | 10869694 |
| 17 | 5 | 2590-00-327-1842 | 19207 | 10869691 |
| 17 | 6 | 2590-00-324-4295 | 19207 | 7535582 |
| 17 | 7 | 2590-00-410-1164 | 19207 | 10869544 |
| 17 | 7 | 6150-01-065-7241 | 19207 | 10869540 |
| 18 | 1 | | 19207 | 8722853 |
| 18 | 2 | | 19207 | 7056709 |
| 18 | 3 | | 19207 | 7720853-1 |
| 18 | 4 | 5935-00-846-3884 | 96906 | MS75021-2 |
| 18 | 5 | 5310-00-393-6685 | 72869 | 7723309 |
| 18 | 6 | 5365-00-090-5426 | 19207 | 7722333 |
| 18 | 7 | 5935-00-572-9180 | 19207 | 8338566 |
| 18 | 8 | 5310-00-833-8567 | 19207 | 8338567 |
| 18 | 9 | 5999-00-057-2929 | 96906 | MS27148-2 |
| 18 | 10 | | 19207 | 11646239 |
| 18 | 11 | 5935-00-833-8561 | 19207 | 8338561 |
| 18 | 12 | 5970-00-833-8562 | 19207 | 8338562 |
| 18 | 13 | 5940-00-399-6676 | 19207 | 8338564 |
| 18 | 14 | 5935-00-572-9180 | 19207 | 8338566 |
| 18 | 15 | 5310-00-833-8567 | 19207 | 8338567 |

CROSS-REFERENCE INDEXES

| FIG. | ITEM | FIGURE AND ITEM NUMBER INDEX | | PART NUMBER |
|------|------|------------------------------|-------|--------------|
| | | STOCK NUMBER | CAGEC | |
| 18 | 16 | 5999-00-057-2929 | 96906 | MS27148-2 |
| 18 | 17 | | 19207 | 7720853-2 |
| 18 | 18 | 5935-00-846-3883 | 19207 | 8376208 |
| 18 | 19 | 5310-00-393-6685 | 72869 | 7723309 |
| 18 | 20 | 5365-00-090-5426 | 19207 | 7722333 |
| 18 | 21 | | 19207 | 7056709 |
| 19 | 1 | 2590-00-425-0514 | 19207 | 10937518 |
| 19 | 2 | 5940-00-534-0986 | 96906 | MS35436-4 |
| 19 | 3 | 5940-00-660-3632 | 96906 | MS35436-7 |
| 19 | 4 | 2590-00-351-7867 | 19207 | 10937517 |
| 19 | 5 | 5940-00-534-0986 | 96906 | MS35436-4 |
| 19 | 6 | 5940-00-660-3632 | 96906 | MS35436-7 |
| 20 | 1 | | 19207 | 7535568 |
| 20 | 2 | | 19207 | M13486-49 |
| 20 | 3 | | 19207 | 7056675-164 |
| 20 | 4 | | 19207 | 7056674-30 |
| 20 | 5 | 5940-00-113-3138 | 96906 | MS20659-102 |
| 20 | 6 | | 19207 | M13486-7 |
| 20 | 7 | 5940-00-114-1300 | 96906 | MS20659-105 |
| 20 | 8 | | 19207 | 7056676-96 |
| 20 | 9 | | 19207 | 7535569 |
| 20 | 10 | | 19207 | 7056674-65 |
| 20 | 11 | | 19207 | 7056675-141 |
| 20 | 12 | 5940-00-113-3138 | 96906 | MS20659-102 |
| 21 | 1 | | 19207 | 11638206 |
| 21 | 2 | | 19207 | M13486-139 |
| 21 | 3 | | 19207 | M13486-19.5 |
| 21 | 4 | | 21450 | 506211 |
| 21 | 5 | 5940-00-050-6207 | 21450 | 506207 |
| 21 | 6 | | 19207 | 10944517 |
| 21 | 7 | | 19207 | M13486-161 |
| 21 | 8 | | 19207 | M13486-22.5 |
| 21 | 9 | | 96906 | MS20659-21 |
| 21 | 10 | 5940-00-050-6207 | 21450 | 506207 |
| 22 | 1 | | 19207 | 10944518 |
| 22 | 2 | 5940-00-050-6207 | 21450 | 506207 |
| 22 | 3 | | 19207 | M13486-17.5 |
| 22 | 4 | | 96906 | MS20659-27 |
| 22 | 5 | | 19207 | M13486-197.5 |
| 22 | 6 | | 19207 | 11646127 |
| 22 | 7 | 5940-00-050-6207 | 21450 | 506207 |
| 22 | 8 | | 19207 | M13486-16 |
| 22 | 9 | | 21450 | 506211 |
| 22 | 10 | | 19207 | M13486-130 |
| 22 | 11 | 2590-01-070-9601 | 19207 | 11638207 |
| 22 | 12 | 5940-00-050-6207 | 21450 | 506207 |
| 23 | 1 | | 19207 | 10869545 |
| 23 | 1 | 2590-00-222-8988 | 19207 | 7535589 |
| 23 | 2 | 5935-00-833-8561 | 19207 | 8338561 |
| 23 | 2 | 5935-00-833-8561 | 19207 | 8338561 |
| 23 | 3 | 5970-00-833-8562 | 19207 | 8338562 |

CROSS-REFERENCE INDEXES

| FIG. | ITEM | FIGURE AND ITEM NUMBER INDEX | | PART NUMBER |
|------|------|------------------------------|-------|--------------|
| | | STOCK NUMBER | CAGEC | |
| 23 | 3 | 5970-00-833-8562 | 19207 | 8338562 |
| 23 | 4 | 5940-00-399-6676 | 19207 | 8338564 |
| 23 | 4 | 5940-00-399-6676 | 19207 | 8338564 |
| 23 | 5 | 5935-00-572-9180 | 19207 | 8338566 |
| 23 | 6 | 5310-00-833-8567 | 19207 | 8338567 |
| 23 | 7 | 5999-00-057-2929 | 96906 | MS27148-2 |
| 23 | 8 | | 19207 | 7720853-98 |
| 23 | 9 | | 19207 | 11646201-1 |
| 23 | 9 | | 19207 | 11646201-2 |
| 23 | 10 | | 19207 | M13486-57 |
| 23 | 10 | | 19207 | M13486-76 |
| 23 | 11 | 5940-00-660-3632 | 96906 | MS35436-7 |
| 23 | 12 | 5940-00-534-0989 | 96906 | MS35436-5 |
| 24 | 1 | 6150-00-222-8943 | 19207 | 10937532 |
| 24 | 2 | 5940-00-534-0986 | 96906 | MS35436-4 |
| 24 | 3 | 2590-00-231-7454 | 19207 | 10937533 |
| 24 | 4 | 5940-00-534-0986 | 96906 | MS35436-4 |
| 24 | 5 | | 19207 | 7535570 |
| 24 | 5 | | 19207 | 7535571 |
| 24 | 6 | | 19207 | M13486-66 |
| 24 | 7 | | 21450 | 573173 |
| 24 | 8 | 5940-00-113-3138 | 96906 | MS20659-102 |
| 24 | 9 | | 19207 | 11607456 |
| 24 | 9 | 2590-00-231-0208 | 19207 | 10937521 |
| 24 | 10 | | 19207 | M13486-54 |
| 24 | 11 | 5935-00-572-9180 | 19207 | 8338566 |
| 24 | 11 | 5935-00-833-8561 | 19207 | 8338561 |
| 24 | 12 | 5310-00-833-8567 | 19207 | 8338567 |
| 24 | 12 | 5970-00-833-8562 | 19207 | 8338562 |
| 24 | 13 | 1015-00-798-2997 | 19207 | 7982997 |
| 24 | 13 | 5999-00-057-2929 | 19207 | 7762622 |
| 24 | 14 | 5940-00-705-6709 | 19207 | 7056709 |
| 24 | 14 | 5940-00-892-3151 | 96906 | MS35436-9 |
| 24 | 15 | 5940-00-534-0986 | 96906 | MS35436-4 |
| 25 | 1 | 2590-00-351-7871 | 19207 | 10937520 |
| 25 | 2 | 5940-00-534-1034 | 96906 | MS35436-18 |
| 25 | 3 | 5940-00-534-0991 | 96906 | MS35436-6 |
| 25 | 4 | | 19207 | 10881805 |
| 25 | 4 | | 19207 | 10881806 |
| 25 | 5 | | 19207 | 7056676-68.5 |
| 25 | 5 | | 19207 | 7056676-71.5 |
| 25 | 6 | 5940-00-114-1300 | 96906 | MS20659-105 |
| 26 | 1 | 2590-00-351-7868 | 19207 | 10937519 |
| 26 | 2 | 5940-00-534-0991 | 96906 | MS35436-6 |
| 26 | 3 | 6150-00-234-3248 | 19207 | 7535639 |
| 26 | 4 | | 19207 | 1711725-11 |
| 26 | 5 | | 96906 | MS20659-4 |
| 26 | 6 | | 19207 | 10871777 |
| 26 | 6 | 2590-00-815-5815 | 19207 | 11607468 |
| 26 | 7 | 5940-00-705-6701 | 19207 | 7056701 |
| 26 | 7 | 5940-00-705-6709 | 19207 | 7056709 |

CROSS-REFERENCE INDEXES

| FIG. | ITEM | FIGURE AND ITEM NUMBER INDEX | | PART NUMBER |
|------|------|------------------------------|-------|-------------|
| | | STOCK NUMBER | CAGEC | |
| 26 | 8 | | 19207 | M13486-17 |
| 26 | 9 | 5935-00-868-2606 | 19207 | 7982403 |
| 26 | 9 | 5935-00-868-2606 | 19207 | 7982403 |
| 26 | 10 | 5935-00-833-8561 | 19207 | 8338561 |
| 26 | 10 | 5935-00-833-8561 | 19207 | 8338561 |
| 26 | 11 | 5970-00-833-8562 | 19207 | 8338562 |
| 26 | 11 | 5970-00-833-8562 | 19207 | 8338562 |
| 26 | 12 | 1015-00-798-2997 | 19207 | 7982997 |
| 26 | 12 | 5940-00-399-6676 | 19207 | 8338564 |
| 26 | 13 | 5995-01-121-7678 | 19207 | 10869542 |
| 26 | 13 | 6150-01-246-6160 | 19207 | 10869543 |
| 26 | 14 | | 96906 | MS20659-4 |
| 26 | 15 | | 21450 | 573089 |
| 26 | 16 | | 19207 | 10869708 |
| 26 | 17 | | 19207 | 7720853-46 |
| 26 | 18 | 5940-00-204-8990 | 96906 | MS25036-111 |
| 26 | 19 | 5935-00-833-8561 | 19207 | 8338561 |
| 26 | 20 | 5970-00-833-8562 | 19207 | 8338562 |
| 26 | 21 | 5940-00-399-6676 | 19207 | 8338564 |
| 26 | 22 | | 19207 | 7056709 |
| 26 | 23 | 6150-00-410-1158 | 19207 | 10869508 |
| 26 | 23 | 6150-01-006-4590 | 19207 | 10869509 |
| 26 | 24 | | 19207 | 10869690 |
| 26 | 24 | | 19207 | 10869703 |
| 26 | 24 | 2590-00-328-5432 | 19207 | 10869688 |
| 27 | 1 | 2530-00-690-2669 | 19207 | 10869564 |
| 28 | 1 | 2530-00-133-9471 | 19207 | 10896741 |
| 28 | 2 | 2510-00-177-7788 | 19207 | 7700126 |
| 28 | 3 | 2530-01-089-9132 | 19207 | 7700127 |
| 28 | 4 | | 19207 | 7700125 |
| 28 | 5 | 2510-00-752-1645 | 19207 | 7521645 |
| 28 | 6 | 5310-00-693-0622 | 19207 | 7521643 |
| 28 | 7 | 5310-00-693-0623 | 19207 | 7521646 |
| 28 | 8 | 5330-00-693-0624 | 19207 | 7521647 |
| 28 | 9 | 5330-00-891-7826 | 19207 | 10896684 |
| 28 | 10 | 3120-00-105-9923 | 19207 | 11609331 |
| 28 | 11 | 5365-00-248-4789 | 19207 | 11601709 |
| 28 | 12 | | 19207 | 11609419 |
| 28 | 13 | 5306-00-752-1642 | 19207 | 7521642 |
| 28 | 14 | 5310-00-754-2005 | 96906 | MS35338-52 |
| 28 | 15 | 2510-00-037-4972 | 19207 | 8757712 |
| 28 | 16 | 4730-00-221-2136 | 96906 | MS20913-1S |
| 28 | 17 | 5310-00-220-2665 | 19207 | 10896720 |
| 28 | 18 | 5310-00-752-1650 | 19207 | 10896695 |
| 28 | 19 | 5330-00-752-1648 | 19207 | 7521648 |
| 28 | 20 | 5340-00-752-1640 | 19207 | 7521640 |
| 28 | 21 | 5310-00-407-9566 | 19207 | 7410218 |
| 28 | 22 | 5306-00-225-8496 | 96906 | MS90725-31 |
| 28 | 23 | 5315-00-957-7544 | 96906 | MS20066-231 |
| 28 | 24 | 5305-00-948-0749 | 96906 | MS90727-188 |
| 28 | 25 | 5310-00-052-6454 | 96906 | MS35340-51 |

CROSS-REFERENCE INDEXES

| FIG. | ITEM | FIGURE AND ITEM NUMBER INDEX | | PART NUMBER |
|------|------|------------------------------|-------|-------------|
| | | STOCK NUMBER | CAGEC | |
| 28 | 26 | 5310-00-763-8901 | 96906 | MS51968-23 |
| 29 | 1 | 5310-00-924-4218 | 96906 | MS51970-1 |
| 29 | 2 | 5310-00-582-5965 | 96906 | MS35338-44 |
| 29 | 3 | 5310-00-641-9939 | 19207 | 5323088 |
| 29 | 4 | 5365-00-741-2103 | 19207 | 7412103 |
| 29 | 5 | 5306-00-741-1760 | 19207 | 7411760 |
| 29 | 6 | 5305-00-269-3240 | 96906 | MS90727-64 |
| 29 | 7 | 5310-00-761-6882 | 96906 | MS51967-2 |
| 29 | 8 | 5340-00-987-2565 | 19207 | 8733891 |
| 29 | 8 | 5340-00-991-4342 | 19207 | 8733890 |
| 29 | 9 | 5305-00-068-0515 | 96906 | MS90727-8 |
| 29 | 10 | 5315-00-741-2106 | 78500 | 1259-4-182 |
| 29 | 11 | 5310-00-627-6128 | 96906 | MS35335-35 |
| 29 | 12 | 5310-00-732-0559 | 96906 | MS51968-8 |
| 29 | 13 | 2530-00-522-1157 | 19207 | 8733892 |
| 29 | 13 | 2530-00-794-9763 | 63477 | F19582 |
| 29 | 14 | 5360-00-699-9018 | 19207 | 8333770 |
| 30 | 1 | 2530-00-798-4812 | 18876 | 8733897 |
| 30 | 1 | 2530-00-798-4824 | 18876 | 8733896 |
| 30 | 2 | 2530-00-159-8755 | 19207 | 8733908 |
| 30 | 2 | 2530-00-159-8756 | 19207 | 8733909 |
| 30 | 3 | 2530-00-770-9149 | 19207 | 8336704 |
| 30 | 4 | | 19207 | 8336789 |
| 30 | 4 | 5305-00-770-9150 | 19207 | 8336705 |
| 30 | 5 | 5310-00-853-9335 | 96906 | MS35691-13 |
| 30 | 6 | 5310-00-167-0721 | 96906 | MS35333-41 |
| 30 | 7 | 3020-00-741-2104 | 19207 | 7412104 |
| 30 | 8 | 5310-00-741-2120 | 19207 | 7412120 |
| 30 | 9 | 2530-00-133-9831 | 19207 | 8733932 |
| 30 | 9 | 2530-01-083-5641 | 19207 | 8733933 |
| 30 | 10 | 5306-00-994-8975 | 19207 | 8720331 |
| 30 | 11 | 5310-00-627-6128 | 96906 | MS35335-35 |
| 30 | 12 | 5305-00-269-3233 | 96906 | MS90727-57 |
| 31 | 1 | 5315-00-322-7261 | 19207 | 8733938 |
| 31 | 2 | 5310-00-322-7260 | 19207 | 8733937 |
| 31 | 3 | 5310-00-314-0765 | 19207 | 8733936 |
| 31 | 4 | 5310-00-314-0764 | 19207 | 8733935 |
| 31 | 5 | 3040-00-074-2357 | 19207 | 8733927 |
| 31 | 5 | 3040-00-150-7127 | 19207 | 8733926 |
| 31 | 6 | 2530-00-973-2355 | 19207 | 8733911 |
| 31 | 6 | 2530-00-973-2356 | 19207 | 8733912 |
| 31 | 7 | 2530-00-693-1007 | 19207 | 7064978 |
| 31 | 8 | 5310-00-584-5272 | 96906 | MS35338-48 |
| 31 | 9 | 5310-00-903-3993 | 96906 | MS51970-4 |
| 32 | 1 | 2530-00-741-2050 | 19207 | 7412050 |
| 32 | 1 | 2530-00-741-2068 | 19207 | 7412068 |
| 32 | 2 | 5310-00-407-9566 | 19207 | 7410218 |
| 32 | 3 | 5306-00-225-8496 | 96906 | MS90725-31 |
| 32 | 4 | 4710-00-791-8077 | 19207 | 8733899 |
| 32 | 4 | 4710-00-791-8078 | 19207 | 8733898 |
| 32 | 5 | 5310-00-741-2088 | 19207 | 7412088 |

CROSS-REFERENCE INDEXES

| FIG. | ITEM | FIGURE AND ITEM NUMBER INDEX | | PART NUMBER |
|------|------|------------------------------|-------|----------------|
| | | STOCK NUMBER | CAGEC | |
| 32 | 6 | 4730-00-419-9425 | 19207 | 7745464 |
| 32 | 7 | 5365-00-274-4544 | 19207 | 5298653 |
| 32 | 8 | 4730-00-729-6437 | 19207 | 7412079 |
| 32 | 9 | 4710-00-566-7133 | 19207 | 8733920 |
| 32 | 9 | 4710-00-741-1907 | 63477 | FD13351 |
| 32 | 10 | 4730-00-741-1903 | 19207 | 7411903 |
| 32 | 11 | 4710-00-566-7134 | 19207 | 8733922 |
| 32 | 11 | 4710-00-630-9928 | 19207 | 8733918 |
| 32 | 12 | 2530-00-287-8252 | 89346 | 72550R1 |
| 32 | 13 | 2530-00-741-2065 | 63477 | F56114 |
| 33 | 1 | 5340-00-772-7679 | 19207 | 8758917 |
| 33 | 2 | 4730-00-463-1588 | 19207 | 5167679 |
| 33 | 3 | 5305-00-725-2317 | 96906 | MS90728-64 |
| 33 | 4 | 5310-00-637-9541 | 12603 | 23E06 |
| 33 | 5 | 5310-00-732-0558 | 96906 | MS51967-8 |
| 33 | 6 | | 19207 | 10869659 |
| 33 | 7 | 5340-00-897-5921 | 19207 | 10869558 |
| 33 | 8 | 5330-00-737-3354 | 19207 | 7373354 |
| 33 | 9 | 4730-00-773-2163 | 63477 | 7979691 |
| 33 | 10 | 4710-00-511-1692 | 19207 | 8365426 |
| 33 | 11 | 4730-00-908-3194 | 19207 | 12345009-1 |
| 33 | 12 | 4720-00-809-2750 | 96906 | MS521301A20412 |
| 33 | 13 | 2530-00-026-0200 | 19207 | 8365427 |
| 33 | 14 | 2530-00-204-4800 | 19207 | 8357980 |
| 33 | 15 | 5330-00-930-5292 | 19207 | 5156636 |
| 33 | 16 | 2530-00-563-8316 | 63477 | F2832 |
| 33 | 17 | 4710-00-861-1405 | 19207 | 8759080 |
| 33 | 18 | 4720-00-389-8245 | 19207 | 8407333 |
| 33 | 19 | 4710-00-896-9031 | 19207 | 8759076 |
| 33 | 20 | 4710-00-851-8939 | 19207 | 7997532 |
| 33 | 21 | 4710-00-851-8938 | 19207 | 7997531 |
| 34 | 1 | 2530-00-137-9235 | 19207 | 7411021 |
| 34 | 2 | 4730-00-595-0083 | 96906 | MS35746-1 |
| 34 | 3 | 4730-00-737-7807 | 19207 | 7377807 |
| 34 | 4 | 4730-00-069-1186 | 81349 | 6-4 120102BA |
| 34 | 5 | 2530-00-293-5139 | 19207 | 8357981 |
| 34 | 6 | 5340-00-574-8356 | 19207 | 8357982 |
| 34 | 7 | 5310-00-637-9541 | 96906 | MS35338-46 |
| 34 | 8 | 5310-00-732-0558 | 96906 | MS51967-8 |
| 34 | 9 | 5310-00-637-9541 | 12603 | 23E06 |
| 34 | 10 | 5305-00-269-3211 | 96906 | MS90725-60 |
| 34 | 11 | | 19207 | 8758915 |
| 34 | 12 | | 19207 | 8758915-1 |
| 34 | 13 | 4730-00-278-8825 | 81343 | 4120111B |
| 34 | 14 | 4730-00-293-7108 | 04741 | 25-G-049 |
| 34 | 15 | 2530-00-741-1020 | 19207 | 7411020 |
| 34 | 16 | | 21450 | 504256 |
| 34 | 17 | | 19207 | 10869569 |
| 34 | 18 | 4730-00-054-2571 | 81343 | 8120115B |
| 34 | 19 | 4730-00-054-2572 | 19207 | 5174056 |
| 34 | 20 | | 19207 | 10869569-1 |

CROSS-REFERENCE INDEXES

| FIG. | ITEM | FIGURE AND ITEM NUMBER INDEX | | PART NUMBER |
|------|------|------------------------------|-------|-----------------|
| | | STOCK NUMBER | CAGEC | |
| 34 | 21 | 5310-00-637-9541 | 12603 | 23E06 |
| 34 | 22 | 5305-00-688-2111 | 96906 | MS90728-63 |
| 34 | 23 | 2530-00-021-2366 | 96906 | MS53004-2 |
| 34 | 24 | 4730-00-069-1186 | 81343 | 6-4 120102BA |
| 34 | 25 | 4730-00-142-3076 | 81343 | 8-6 120102BA |
| 34 | 26 | 4730-00-954-1281 | 81348 | WW-P-471ACACB |
| 34 | 27 | 5340-00-977-0815 | 19207 | 7411080 |
| 34 | 28 | | 19207 | 8758913 |
| 34 | 29 | 4730-00-293-7108 | 04741 | 25-G-049 |
| 34 | 30 | 4730-00-011-6452 | 81343 | 4-010110B |
| 34 | 31 | | 19207 | 8758913-1 |
| 34 | 32 | 4730-00-289-0155 | 81343 | 6-6120202BA |
| 34 | 33 | 2530-00-741-1078 | 19207 | 7411078 |
| 34 | 34 | | 19207 | 8758914 |
| 34 | 35 | 4730-00-293-7108 | 04741 | 25-G-049 |
| 34 | 36 | 4730-00-011-6452 | 81343 | 4-010110B |
| 34 | 37 | | 19207 | 8758914-1 |
| 34 | 38 | 5310-00-761-6882 | 96906 | MS51967-2 |
| 34 | 39 | 5310-00-582-5965 | 96906 | MS35338-44 |
| 34 | 40 | 5306-00-797-9296 | 19207 | 7979296 |
| 34 | 41 | 5305-00-269-3224 | 96906 | MS90725-74 |
| 34 | 42 | 5310-00-637-9541 | 12603 | 23E06 |
| 34 | 43 | 5305-00-068-0511 | 96906 | MS90728-62 |
| 34 | 44 | 5310-00-768-0319 | 96906 | MS51968-2 |
| 34 | 45 | 4820-00-849-1220 | 96906 | MS35782-5 |
| 34 | 46 | 5305-00-993-2459 | 96906 | MS35207-283 |
| 34 | 47 | 5340-00-809-1492 | 81348 | CMDX2-3PT573036 |
| 34 | 48 | | 19207 | 8758821 |
| 34 | 49 | 4730-00-293-7108 | 81343 | 6 120115B |
| 34 | 50 | 4730-00-278-8825 | 81343 | 4120111B |
| 34 | 51 | | 19207 | 8758821-1 |
| 34 | 52 | | 19207 | 8758820 |
| 34 | 53 | 4730-00-293-7108 | 81343 | 6 120115B |
| 34 | 54 | 4730-00-278-8825 | 81343 | 4120111B |
| 34 | 55 | | 19207 | 8758820-1 |
| 34 | 56 | 5325-00-174-5318 | 88044 | MS35489-99 |
| 34 | 57 | 5330-00-090-2128 | 96906 | MS35748-1 |
| 34 | 58 | 5365-01-139-6740 | 19207 | 10926098 |
| 35 | 1 | 2530-00-797-9295 | 19207 | 7411022 |
| 35 | 2 | 2530-00-741-5748 | 19207 | 7415748 |
| 35 | 3 | 2940-00-741-1081 | 19207 | 7411081 |
| 35 | 4 | 5310-00-679-3606 | 40342 | N12972 |
| 35 | 5 | 5360-00-706-9054 | 06853 | 235093 |
| 35 | 6 | 5330-00-285-5123 | 06853 | 235092 |
| 35 | 7 | 4730-00-580-8457 | 19207 | 7979613 |
| 35 | 8 | 4730-00-221-2136 | 96906 | MS20913-1S |
| 36 | 1 | | 19207 | 6144454 |
| 36 | 2 | 5310-00-741-1378 | 19207 | 7411378 |
| 36 | 3 | 3110-00-100-5951 | 96906 | MS19081-112 |
| 36 | 4 | 5310-00-500-0387 | 21450 | 537805 |
| 36 | 4 | 5310-00-880-2004 | 96906 | MS51983-3 |

CROSS-REFERENCE INDEXES

| FIG. | ITEM | FIGURE AND ITEM NUMBER INDEX | | PART NUMBER |
|------|------|------------------------------|-------|-------------------------------------|
| | | STOCK NUMBER | CAGEC | |
| 36 | 5 | 2530-00-359-1162 | 96906 | MS53068-2 |
| 36 | 5 | 2530-00-693-1029 | 96906 | MS53068-1 |
| 36 | 6 | 5306-00-383-4957 | 19207 | 7339238 |
| 36 | 6 | 5306-00-733-9239 | 19207 | 7339239 |
| 36 | 7 | 5365-00-741-1433 | 19207 | 7411433 |
| 36 | 8 | 5306-00-335-4768 | 09386 | 70627E |
| 36 | 9 | 2530-00-741-1425 | 24617 | 2284031 |
| 36 | 10 | 2530-00-741-3231 | 19207 | 7413231 |
| 36 | 11 | 5310-00-080-6004 | 96906 | MS27183-14 |
| 36 | 12 | 5310-00-982-4908 | 96906 | MS21045-6 |
| 36 | 13 | 5330-00-741-1429 | 19207 | 7411429 |
| 36 | 14 | | 19207 | 7263712 |
| 36 | 15 | 5310-00-741-1379 | 19207 | 7411379 |
| 36 | 16 | 5330-00-614-4356 | 50513 | 25030W |
| 36 | 17 | 5310-00-274-8715 | 96906 | MS35338-63 |
| 36 | 18 | 5305-00-988-1723 | 96906 | MS35206-279 |
| 36 | 19 | 2530-00-026-0265 | 96906 | MS53044-5 |
| 36 | 20 | | 09386 | 65890 |
| 36 | 21 | | 96906 | MS53045-3 |
| 37 | 1 | 2610-00-262-8677 | 81348 | ZZ-T-381M/GROUP3 /9.00-20/D/TBCC |
| 37 | 2 | 2610-00-269-7383 | 81348 | 9.00-20/TR443/TR 463/TR175A/TB |
| 37 | 3 | 2640-00-810-5861 | 19207 | 11662765 |
| 37 | 4 | 2640-00-060-3550 | 51665 | US48 |
| 38 | 1 | 5310-00-732-0559 | 96906 | MS51968-8 |
| 38 | 2 | 5310-00-637-9541 | 12603 | 23E06 |
| 38 | 3 | 5310-00-080-6004 | 96906 | MS27183-14 |
| 38 | 4 | 5305-00-269-3244 | 96906 | MS90727-68 |
| 38 | 5 | 5340-00-074-2355 | 19207 | 8758822 |
| 39 | 1 | 5310-00-732-0560 | 96906 | MS51968-14 |
| 39 | 2 | 5310-00-584-5272 | 96906 | MS35338-48 |
| 39 | 3 | 2540-00-835-9039 | 19207 | 7073209 |
| 39 | 4 | 5305-00-719-5238 | 96906 | MS90727-115 |
| 40 | 1 | 2510-00-752-1160 | 81216 | SPLSDM54 |
| 40 | 2 | 3020-00-752-1157 | 19207 | 7521157 |
| 40 | 3 | 5315-00-234-1664 | 96906 | MS24665-495 |
| 40 | 4 | 2510-00-752-1163 | 19207 | 7521163 |
| 40 | 5 | 5310-00-017-9721 | 19207 | 7418892 |
| 40 | 6 | 2510-00-752-1161 | 81216 | T28-1 |
| 40 | 7 | 5306-00-017-9722 | 19207 | 7739666 |
| 40 | 8 | 4010-01-074-5029 | 19207 | 7521159 |
| 40 | 9 | 5310-00-582-5965 | 96906 | MS35338-44 |
| 40 | 10 | 5310-00-761-6882 | 96906 | MS51967-2 |
| 40 | 11 | 3040-00-752-1156 | 19207 | 7521156 |
| 40 | 12 | 5320-00-285-1025 | 58275 | 915068 |
| 40 | 13 | 5310-00-732-0560 | 96906 | MS51968-14 |
| 40 | 14 | 5310-01-073-8614 | 88044 | AN935-816 |
| 40 | 15 | 5305-00-725-0154 | 96906 | MS90727-112 |
| 41 | 1 | 5120-00-566-0617 | 19207 | 7534672 |
| 41 | 2 | 5340-00-790-2293 | 19207 | 7534675 |

CROSS-REFERENCE INDEXES

| FIG. | ITEM | FIGURE AND ITEM NUMBER INDEX | | PART NUMBER |
|------|------|------------------------------|-------|--------------|
| | | STOCK NUMBER | CAGEC | |
| 41 | 3 | 5310-01-090-4551 | 19207 | 7534684 |
| 41 | 4 | | 19207 | 7534686 |
| 41 | 5 | 2590-00-790-2292 | 19207 | 7534677 |
| 41 | 6 | 5315-00-244-0514 | 88044 | AN122721 |
| 41 | 7 | 5360-00-347-6712 | 19207 | 7045152 |
| 41 | 8 | 3040-00-790-2291 | 19207 | 7534682 |
| 41 | 9 | | 19207 | 7534674 |
| 41 | 10 | | 19207 | 7534694 |
| 41 | 11 | 3020-00-790-2289 | 19207 | 7534680 |
| 41 | 12 | 2590-00-115-4341 | 19207 | 7535616 |
| 41 | 13 | 5365-00-819-7025 | 19207 | 7534685 |
| 41 | 14 | 2590-00-870-9937 | 19207 | 7534676 |
| 41 | 15 | | 19207 | 7534673 |
| 41 | 16 | 5315-00-790-2290 | 19207 | 7534687 |
| 41 | 17 | 4010-00-116-1604 | 78468 | 900-120-110 |
| 41 | 18 | 4030-00-948-7315 | 96906 | MS87006-33 |
| 42 | 1 | 3120-00-678-8268 | 19207 | 8379932 |
| 42 | 2 | 4730-00-050-4208 | 96906 | MS15003-1 |
| 42 | 3 | 5305-00-071-2069 | 96906 | MS90728-113 |
| 42 | 4 | 3040-01-131-5368 | 19207 | 8379968 |
| 42 | 5 | 5310-01-073-8614 | 88044 | AN935-816 |
| 42 | 6 | 5310-00-768-0318 | 96906 | MS51967-14 |
| 42 | 7 | 5315-00-616-5530 | 96906 | MS35756-15 |
| 42 | 8 | 3040-00-782-2714 | 19207 | 8365258 |
| 42 | 9 | 5365-00-530-7968 | 96906 | MS16624-1100 |
| 42 | 10 | 5340-00-782-3238 | 19207 | 8365259 |
| 42 | 11 | 3120-00-701-4995 | 19207 | 7014995 |
| 42 | 12 | 2530-00-074-2367 | 19207 | 8352675 |
| 42 | 13 | 5305-00-071-2072 | 96906 | MS90728-116 |
| 42 | 14 | 3130-00-782-2046 | 19207 | 8379969 |
| 42 | 15 | 5305-00-725-4183 | 96906 | MS90726-113 |
| 42 | 16 | 5310-00-584-5272 | 96906 | MS35338-48 |
| 42 | 17 | 5315-00-678-8275 | 19207 | 8379983 |
| 42 | 18 | 5310-00-834-8734 | 96906 | MS35691-37 |
| 42 | 19 | 4730-00-050-4203 | 96906 | MS15001-1 |
| 42 | 20 | | 19207 | J4481 |
| 42 | 21 | 5315-01-037-4347 | 96906 | MS16562-93 |
| 42 | 22 | 2590-00-857-2751 | 19207 | 8379973 |
| 42 | 23 | 3120-00-678-8265 | 19207 | 8365269 |
| 42 | 24 | 2590-00-113-8055 | 19207 | 8379978 |
| 42 | 25 | 3120-00-678-8274 | 19207 | 8379981 |
| 42 | 26 | | 19207 | 8379984 |
| 42 | 27 | 5310-00-820-6653 | 80045 | 23MS35338-50 |
| 42 | 28 | 5305-00-724-7219 | 96906 | MS90728-160 |
| 42 | 29 | 5310-00-763-8920 | 96906 | MS51967-20 |
| 42 | 30 | 5305-00-724-7221 | 96906 | MS90728-163 |
| 42 | 31 | 5305-00-732-9207 | 96906 | MS90728-177 |
| 42 | 32 | 4710-00-074-2361 | 80837 | J4495 |
| 42 | 33 | | 19207 | 10919715 |
| 42 | 34 | 3040-00-782-2018 | 19207 | 8379933-1 |
| 42 | 35 | | 96906 | MS90725-111 |

CROSS-REFERENCE INDEXES

| FIG. | ITEM | FIGURE AND ITEM NUMBER INDEX | | PART NUMBER |
|------|------|------------------------------|-------|-----------------|
| | | STOCK NUMBER | CAGEC | |
| 42 | 36 | 5305-00-782-9489 | 96906 | MS90728-66 |
| 42 | 37 | 5310-00-926-1852 | 96906 | MS21083N6 |
| 43 | 1 | 2590-00-177-7817 | 19207 | 8365252 |
| 43 | 2 | 2805-00-678-8266 | 19207 | 8365270 |
| 43 | 3 | 5315-00-014-2543 | 96906 | MS35671-64 |
| 43 | 4 | 2590-00-087-8937 | 19207 | 8365267 |
| 43 | 5 | 5330-01-082-8727 | 96906 | MS51920-7-2 |
| 43 | 6 | 3120-01-094-7418 | 19207 | 11607382 |
| 43 | 7 | 2590-00-113-8056 | 19207 | 8379946 |
| 43 | 7 | 5340-00-762-1828 | 19207 | 8365257 |
| 43 | 7 | 5340-00-881-1053 | 19207 | 8365256 |
| 43 | 8 | 3130-00-689-3375 | 19207 | 8379947 |
| 43 | 9 | 4730-00-050-4208 | 96906 | MS15003-1 |
| 43 | 10 | 3130-00-089-3726 | 19207 | 8379948 |
| 43 | 11 | 2590-00-089-3727 | 19207 | 8352670 |
| 43 | 12 | 5310-01-073-8614 | 88044 | AN935-816 |
| 43 | 13 | 5305-00-719-5238 | 96906 | MS90727-115 |
| 43 | 14 | 5310-00-584-5272 | 96906 | MS35338-48 |
| 43 | 15 | 5305-00-983-8083 | 96906 | MS16997-145 |
| 43 | 16 | 5310-00-637-9541 | 12603 | 23E06 |
| 43 | 17 | 5305-00-978-9397 | 96906 | MS16997-103 |
| 43 | 18 | 3020-00-562-0487 | 19207 | 8376610 |
| 43 | 19 | 3020-00-562-0488 | 19207 | 8376611 |
| 43 | 20 | 4730-00-954-1281 | 81348 | WW-P-471ACACBCB |
| 43 | 21 | 5360-00-678-8267 | 19207 | 8365271 |
| 43 | 22 | 3110-00-949-6152 | 96906 | MS19061-20012 |
| 43 | 23 | 5310-00-080-6004 | 96906 | MS27183-14 |
| 43 | 24 | 5340-00-115-4338 | 19207 | 8365268 |
| 44 | 1 | 2530-00-664-3736 | 19207 | 8365254 |
| 44 | 1 | 2590-00-678-8262 | 19207 | 8365253 |
| 44 | 2 | 5310-00-680-9290 | 80205 | NAS1022N17 |
| 44 | 3 | 5305-00-993-2463 | 96906 | MS35207-279 |
| 44 | 4 | | 19207 | 8379939 |
| 44 | 5 | 5330-00-678-8269 | 19207 | 8379940 |
| 44 | 6 | 5315-00-515-0495 | 19207 | 8376593 |
| 44 | 7 | 5310-00-220-6848 | 19207 | 8376583 |
| 44 | 8 | | 19207 | 8379953 |
| 44 | 8 | | 19207 | 8379957 |
| 44 | 9 | 5315-00-844-5836 | 96906 | MS16562-65 |
| 44 | 10 | 5305-00-914-6131 | 96906 | MS18153-63 |
| 44 | 11 | 2530-00-678-8261 | 19207 | 8365251 |
| 44 | 12 | 3110-00-117-0759 | 19207 | 703032 |
| 44 | 13 | 2530-00-678-8259 | 19207 | 8365246 |
| 44 | 14 | 5310-00-950-0039 | 96906 | MS21044N6 |
| 44 | 15 | 5365-00-252-4697 | 96906 | MS16625-1350 |
| 44 | 16 | 2530-00-678-8277 | 19207 | 8379989 |
| 44 | 17 | 3120-00-678-8260 | 19207 | 8365250 |
| 44 | 18 | | 19207 | 8365248 |
| 44 | 19 | 2530-00-678-8264 | 19207 | 8365263 |
| 44 | 20 | 5315-00-753-3679 | 19207 | 10869837 |
| 44 | 21 | | 80837 | J4499-1 |

CROSS-REFERENCE INDEXES

| FIG. | ITEM | FIGURE AND ITEM NUMBER INDEX | | PART NUMBER |
|------|------|------------------------------|-------|-------------|
| | | STOCK NUMBER | CAGEC | |
| 44 | 22 | 2590-00-087-8936 | 19207 | 8379955 |
| 44 | 23 | | 19207 | 8379956 |
| 44 | 24 | 5365-00-678-6872 | 19207 | 8379625 |
| 44 | 25 | 5340-00-510-8828 | 19207 | 8735555 |
| 44 | 26 | 2590-00-510-8829 | 19207 | 8376585 |
| 44 | 27 | 4730-00-050-4208 | 96906 | MS15003-1 |
| 44 | 28 | | 19207 | 8379949 |
| 44 | 28 | | 19207 | 8379950 |
| 44 | 29 | 3120-00-678-8265 | 19207 | 8365269 |
| 44 | 30 | 3120-00-701-4995 | 19207 | 7014995 |
| 44 | 31 | 3110-00-606-1840 | 19207 | 8364038 |
| 44 | 32 | 3110-00-606-1841 | 19207 | 7034651 |
| 44 | 33 | 3020-00-701-4980 | 19207 | 7014980 |
| 44 | 34 | 5315-00-616-5530 | 96906 | MS35756-15 |
| 44 | 35 | 3020-00-319-6011 | 19207 | 8379855 |
| 45 | 1 | 2590-00-678-8271 | 19207 | 8379958 |
| 45 | 2 | 4730-00-050-4208 | 96906 | MS15003-1 |
| 45 | 3 | 5305-00-273-6304 | 96906 | MS24677-35 |
| 45 | 4 | 5365-00-678-6872 | 19207 | 8379625 |
| 45 | 5 | | 19207 | 8379959 |
| 45 | 6 | 3120-00-701-4995 | 19207 | 7014995 |
| 45 | 7 | 5310-00-950-0039 | 96906 | MS21044N6 |
| 45 | 8 | 5315-00-844-5836 | 96906 | MS16562-65 |
| 45 | 9 | 5305-00-914-6131 | 96906 | MS18153-63 |
| 45 | 10 | | 19207 | 8365265 |
| 45 | 11 | 5310-00-220-6848 | 19207 | 8376583 |
| 45 | 12 | 3110-00-606-1840 | 19207 | 8364038 |
| 45 | 13 | 3110-00-606-1841 | 19207 | 7034651 |
| 45 | 14 | 3020-00-701-4980 | 19207 | 7014980 |
| 45 | 15 | 5315-00-515-0495 | 19207 | 8376593 |
| 45 | 16 | | 19207 | 10919608 |
| 45 | 17 | 5330-00-678-8269 | 19207 | 8379940 |
| 45 | 18 | | 19207 | 8365249 |
| 45 | 19 | | 21450 | 593596 |
| 45 | 20 | | 21450 | 593596 |
| 45 | 21 | 5315-00-616-5530 | 96906 | MS35756-15 |
| 45 | 22 | 3020-00-319-6011 | 19207 | 8379855 |
| 45 | 23 | 2590-01-312-6019 | 19207 | 8379962 |
| 45 | 24 | | 19207 | 8711316 |
| 45 | 25 | 5315-00-316-1063 | 19207 | 8376596 |
| 45 | 26 | 3110-00-117-0759 | 19207 | 703032 |
| 45 | 27 | 5305-00-678-8272 | 19207 | 8379964 |
| 45 | 28 | 5315-00-062-7471 | 96906 | MS35671-69 |
| 45 | 29 | 4730-00-172-0010 | 96906 | MS15002-1 |
| 45 | 30 | 5315-00-843-7986 | 96906 | MS16562-33 |
| 45 | 31 | | 19207 | 8379965 |
| 45 | 32 | 5360-00-678-8273 | 19207 | 8379966 |
| 45 | 33 | 5315-00-687-9792 | 96906 | MS9048-243 |
| 45 | 34 | | 19207 | 8711317 |
| 45 | 35 | 5310-00-763-8920 | 96906 | MS51967-20 |
| 46 | 1 | 2530-00-040-2856 | 19207 | 8376602 |

CROSS-REFERENCE INDEXES

| FIG. | ITEM | FIGURE AND ITEM NUMBER INDEX | | PART NUMBER |
|------|------|------------------------------|-------|--------------|
| | | STOCK NUMBER | CAGEC | |
| 46 | 2 | 5310-00-582-5965 | 96906 | MS35338-44 |
| 46 | 3 | 5310-00-761-6882 | 96906 | MS51967-2 |
| 46 | 4 | 4730-00-050-4208 | 96906 | MS15003-1 |
| 46 | 5 | 5340-00-040-2857 | 19207 | 8376603 |
| 46 | 6 | | 19207 | 7014987 |
| 46 | 7 | 5320-00-021-7282 | 24617 | 217282 |
| 46 | 8 | | 21450 | 501586 |
| 46 | 9 | 5360-00-200-5414 | 19207 | 8379626 |
| 46 | 10 | 3110-00-081-8742 | 96906 | MS19059-1016 |
| 46 | 11 | 3020-00-693-0990 | 19207 | 8376604 |
| 46 | 12 | 5340-00-731-4019 | 19207 | 10926180 |
| 46 | 13 | 5305-00-071-2237 | 96906 | MS90725-14 |
| 47 | 1 | 2590-00-177-9931 | 19207 | 11640134 |
| 47 | 2 | 5310-00-087-4652 | 96906 | MS51922-17 |
| 47 | 3 | 5310-00-809-4061 | 96906 | MS27183-15 |
| 47 | 4 | 5305-00-269-3218 | 96906 | MS90725-68 |
| 47 | 5 | 3010-00-117-3413 | 19207 | 11625431 |
| 47 | 6 | 5310-00-269-4040 | 96906 | MS51922-49 |
| 47 | 7 | 5310-00-823-8803 | 96906 | MS27183-21 |
| 47 | 8 | 5305-00-724-5910 | 96906 | MS90725-162 |
| 47 | 9 | 2510-00-561-7631 | 19207 | 11681521-2 |
| 47 | 9 | 5340-00-561-7630 | 19207 | 11681521-1 |
| 47 | 10 | 5310-00-067-6356 | 96906 | MS51922-57 |
| 47 | 11 | 5310-00-809-8536 | 96906 | MS27183-24 |
| 47 | 12 | 5305-00-939-9204 | 96906 | MS90725-187 |
| 47 | 13 | 2590-01-065-7220 | 19207 | 11625075 |
| 47 | 14 | 2590-00-177-9992 | 19207 | 11625119 |
| 47 | 15 | 5315-00-903-4322 | 96906 | MS16562-82 |
| 47 | 16 | 5310-01-049-4072 | 19207 | 11625086 |
| 47 | 17 | 2590-01-070-5968 | 19207 | 11625085 |
| 47 | 18 | 2590-00-177-9980 | 19207 | 11625084 |
| 47 | 19 | 2590-01-070-9511 | 19207 | 11625075-2 |
| 47 | 20 | 5305-00-724-7222 | 96906 | MS90728-164 |
| 48 | 1 | | 19207 | 8759077 |
| 48 | 2 | 5320-00-011-9285 | 24617 | 119285 |
| 48 | 3 | | 21450 | 119286 |
| 48 | 4 | 5310-00-880-7744 | 96906 | MS51967-5 |
| 48 | 5 | 5310-00-407-9566 | 19207 | 7410218 |
| 48 | 6 | 5340-00-740-9335 | 19207 | 7409335 |
| 48 | 7 | 5306-00-647-1029 | 19207 | 8758919 |
| 48 | 8 | 2510-00-737-3221 | 19207 | 7373221 |
| 48 | 9 | | 19207 | 7521795 |
| 48 | 10 | 5360-00-692-6059 | 19207 | 7373229 |
| 48 | 11 | 3110-00-943-6113 | 96906 | MS19060-1013 |
| 48 | 12 | 5315-00-699-8465 | 19207 | 7539661 |
| 48 | 13 | 2510-00-647-0907 | 19207 | 8758890 |
| 48 | 14 | 1440-00-717-5144 | 19207 | 10869572 |
| 48 | 15 | 2510-00-736-8629 | 19207 | 7368629 |
| 48 | 16 | 5310-00-584-7888 | 96906 | MS35338-51 |
| 48 | 17 | 5310-00-897-5920 | 19207 | 10869934 |
| 48 | 18 | 5306-00-074-2366 | 19207 | 7060037 |

CROSS-REFERENCE INDEXES

| FIG. | ITEM | FIGURE AND ITEM NUMBER INDEX | | PART NUMBER |
|------|------|------------------------------|-------|-------------|
| | | STOCK NUMBER | CAGEC | |
| 48 | 19 | 5310-00-052-6454 | 96906 | MS35340-51 |
| 48 | 20 | 5310-00-797-4870 | 19207 | 10896688 |
| 48 | 21 | 5340-00-752-1834 | 19207 | 7521834 |
| 48 | 22 | 5340-00-752-1833 | 19207 | 7521833 |
| 48 | 23 | 5340-00-752-1832 | 19207 | 7521832 |
| 48 | 24 | 2510-00-752-1639 | 19207 | 7521639 |
| 48 | 25 | | 19207 | 7059832 |
| 48 | 26 | | 19207 | 8758881 |
| 49 | 1 | 2530-00-784-1720 | 19207 | 8757684 |
| 49 | 2 | 2530-00-752-1831 | 19207 | 7521831 |
| 49 | 3 | 2530-00-678-9029 | 19207 | 8757685 |
| 49 | 4 | 5310-00-240-9332 | 19207 | 8327988 |
| 49 | 5 | 5310-00-584-7889 | 96906 | MS35338-53 |
| 50 | 1 | 2510-00-405-1970 | 19207 | 11607385 |
| 50 | 1 | 5670-00-179-6978 | 19207 | 7084857 |
| 50 | 2 | | 19207 | 7084827 |
| 50 | 2 | 2510-00-405-1969 | 19207 | 11607384 |
| 50 | 3 | | 19207 | 8380420-1 |
| 50 | 4 | 5340-00-158-4077 | 19207 | 7084990 |
| 50 | 5 | | 19207 | 7534653-2 |
| 50 | 6 | 5305-00-477-0144 | 96906 | MS51861-68 |
| 50 | 6 | 5305-00-477-0144 | 96906 | MS51861-68 |
| 50 | 7 | 5330-01-106-4443 | 19207 | 7373291-1 |
| 50 | 8 | 5330-00-243-3571 | 19207 | 11607262 |
| 50 | 9 | 5330-00-415-1481 | 19207 | 11607263 |
| 50 | 10 | 9320-01-154-6917 | 19207 | 10937686 |
| 50 | 11 | 5305-00-432-4172 | 96906 | MS51861-37 |
| 50 | 12 | 5340-00-443-9890 | 19207 | 8380413 |
| 50 | 13 | 2540-00-231-0200 | 19207 | 7084828 |
| 50 | 14 | 5310-00-045-3296 | 96906 | MS35338-43 |
| 50 | 15 | 5305-00-988-1728 | 96906 | MS35206-287 |
| 50 | 16 | 5310-00-934-9758 | 96906 | MS35649-202 |
| 50 | 17 | 5340-00-766-6336 | 19207 | 7535620 |
| 50 | 17 | 5365-00-230-9682 | 19207 | 7535620-1 |
| 50 | 18 | 5306-00-902-0395 | 96906 | MS35751-4 |
| 50 | 19 | 5305-00-432-4172 | 96906 | MS51861-37 |
| 50 | 20 | 5340-00-231-0216 | 19207 | 7084860 |
| 50 | 21 | 2590-00-405-9771 | 19207 | 7084840 |
| 50 | 22 | 5340-00-419-9464 | 19207 | 7084861 |
| 50 | 23 | 5305-00-483-0554 | 96906 | MS51862-26 |
| 50 | 24 | 2510-01-070-9499 | 19207 | 8729079 |
| 50 | 25 | 5340-01-076-6221 | 19207 | 10921667 |
| 50 | 26 | | 21450 | 588446 |
| 50 | 27 | 5330-00-574-7602 | 19207 | 10921670 |
| 50 | 28 | | 19207 | 10921694 |
| 50 | 29 | 9340-01-137-9181 | 19207 | 10896298 |
| 50 | 30 | 5310-00-500-0390 | 19207 | 10921659 |
| 50 | 31 | 5315-01-152-9037 | 19207 | 10921656 |
| 50 | 32 | | 19207 | 10921660 |
| 50 | 33 | 5360-01-077-7872 | 19207 | 8387658 |
| 50 | 34 | 5330-01-217-3057 | 19207 | 10921711 |

CROSS-REFERENCE INDEXES

| FIG. | ITEM | FIGURE AND ITEM NUMBER INDEX | | PART NUMBER |
|------|------|------------------------------|--------|--------------|
| | | STOCK NUMBER | CAGEC | |
| 50 | 35 | | 19207 | 10921712 |
| 50 | 36 | 5320-00-011-8047 | 21450 | 118047 |
| 50 | 37 | 5680-01-121-9865 | 19207 | 10921709 |
| 50 | 38 | 2510-01-204-0363 | 19207 | 10921692 |
| 50 | 39 | 5330-00-510-4207 | 19207 | 8744214-2 |
| 50 | 40 | 2540-00-231-0206 | 19207 | 11607265-3 |
| 50 | 40 | 2540-00-231-0207 | 19207 | 11607265-4 |
| 50 | 41 | 5340-00-839-0098 | 19207 | 7748911 |
| 50 | 42 | 3040-01-197-8555 | 19207 | 8722186-21 |
| 50 | 43 | 2510-01-166-2016 | 19207 | 11592573-2 |
| 50 | 43 | 2510-01-179-4084 | 19207 | 11592573-1 |
| 50 | 44 | 5330-00-414-6695 | 19207 | 11592566 |
| 50 | 45 | 5320-01-068-2340 | 96906 | MS20600MP8W4 |
| 50 | 46 | 3040-01-197-8556 | 19207 | 8722186-22 |
| 50 | 47 | 2540-00-287-2571 | 19207 | 7264749 |
| 50 | 48 | 5340-00-178-6080 | 19207 | 11607402 |
| 50 | 49 | 5310-00-637-9541 | 12603 | 23E06 |
| 50 | 50 | 5305-00-269-3234 | 969006 | MS90727-58 |
| 50 | 51 | 2540-00-809-7796 | 19207 | 10882484 |
| 50 | 52 | 2540-00-809-7793 | 19207 | 11607269 |
| 50 | 53 | 5315-00-866-2673 | 96906 | MS35677-48 |
| 50 | 54 | 5305-00-432-4203 | 96906 | MS51861-47 |
| 50 | 55 | 5305-00-432-4203 | 96906 | MS51861-47 |
| 50 | 56 | 5340-01-190-5607 | 19207 | 8698438 |
| 50 | 57 | 5975-00-964-8594 | 19204 | 7084868 |
| 50 | 58 | 5340-00-730-6633 | 19207 | 8698441 |
| 50 | 59 | 5975-00-964-8600 | 19207 | 7084850 |
| 50 | 60 | 5340-00-503-5423 | 19207 | 8698437 |
| 50 | 61 | 5305-00-042-0991 | 21450 | 420991 |
| 50 | 62 | 5315-00-839-2325 | 96906 | MS24665-132 |
| 50 | 63 | | 19207 | 7535621 |
| 50 | 64 | 5315-00-114-1924 | 21450 | 141062 |
| 50 | 65 | 2510-00-924-4988 | 19207 | 10937507 |
| 50 | 66 | 5340-00-679-1490 | 19207 | 8698436 |
| 50 | 67 | 5305-00-432-4203 | 96906 | MS51861-47 |
| 50 | 68 | 5330-01-066-6089 | 19207 | 10944412 |
| 50 | 69 | 2540-00-924-0366 | 19207 | 8047279 |
| 50 | 70 | 5305-00-052-7492 | 96906 | MS24629-61 |
| 50 | 71 | 5315-00-842-3044 | 96906 | MS24665-283 |
| 50 | 72 | 2510-00-924-5031 | 19207 | 10944403 |
| 50 | 73 | 2540-00-924-4947 | 19207 | 10937506 |
| 50 | 74 | 5340-00-679-1491 | 19207 | 8698435 |
| 50 | 75 | | 96906 | MS9048-078 |
| 50 | 76 | 3655-00-113-9558 | 19207 | 10944410 |
| 50 | 77 | 5305-00-432-4170 | 96906 | MS51861-35 |
| 50 | 78 | 5340-00-264-7182 | 75543 | 747R |
| 51 | 1 | 5305-00-432-4172 | 96906 | MS51861-37 |
| 51 | 2 | 5340-01-295-5244 | 19207 | 8759371 |
| 51 | 3 | | 19207 | 8759370 |
| 51 | 4 | 5330-01-105-7270 | 19207 | 11637865 |
| 51 | 5 | 5340-00-443-9890 | 19207 | 8380413 |

CROSS-REFERENCE INDEXES

| FIG. | ITEM | FIGURE AND ITEM NUMBER INDEX STOCK NUMBER | CAGEC | PART NUMBER |
|------|------|--|-------|-------------|
| 51 | 6 | 5305-01-186-7137 | 96906 | MS51862-56 |
| 51 | 7 | 5306-00-068-0513 | 96906 | MS90727-6 |
| 51 | 8 | 5305-00-052-7492 | 96906 | MS24629-61 |
| 51 | 9 | 2540-00-679-1446 | 19207 | 8698434 |
| 51 | 10 | 5310-00-582-5965 | 96906 | MS35338-44 |
| 51 | 11 | 5310-00-768-0319 | 96906 | MS51968-2 |
| 51 | 12 | 5340-00-621-2591 | 19207 | 7397853 |
| 51 | 13 | 5305-00-052-6923 | 96906 | MS24629-59 |
| 51 | 14 | 5340-00-341-6601 | 19207 | 10869780 |
| 51 | 14 | 5340-00-363-7287 | 19207 | 8759377 |
| 51 | 15 | | 19207 | 8380420-2 |
| 51 | 16 | 5330-00-168-2811 | 19207 | 10944408 |
| 51 | 17 | | 19207 | 8759462 |
| 51 | 18 | 5305-00-432-4163 | 96906 | MS51861-24 |
| 51 | 19 | | 19207 | 10869647 |
| 51 | 20 | 5340-00-679-1490 | 19207 | 8698436 |
| 51 | 21 | 5305-00-984-6214 | 96906 | MS35206-267 |
| 51 | 22 | | 19207 | 11607293 |
| 51 | 23 | 5310-00-576-5752 | 96906 | MS35333-39 |
| 51 | 24 | 5330-01-066-6089 | 19207 | 10944412 |
| 51 | 25 | 2540-00-924-0366 | 19207 | 8047279 |
| 51 | 26 | 2510-00-924-5031 | 19207 | 10944403 |
| 51 | 27 | 5340-00-679-1491 | 19207 | 8698435 |
| 51 | 28 | 5340-00-410-1977 | 19207 | 10919624 |
| 51 | 29 | 2510-01-165-9600 | 19207 | 11607277 |
| 51 | 30 | 5305-00-052-7434 | 96906 | MS24629-60 |
| 51 | 31 | 5315-00-839-2325 | 03677 | TR50-80 |
| 51 | 32 | 5315-00-952-1185 | 80205 | NAS561C3-18 |
| 51 | 33 | 3655-00-113-9558 | 19207 | 10944410 |
| 51 | 34 | 2540-01-077-7710 | 19207 | 10944930 |
| 51 | 35 | 5305-00-483-0554 | 96906 | MS51862-26 |
| 51 | 36 | 2540-00-231-0200 | 19207 | 7084828 |
| 51 | 37 | 5340-00-419-9464 | 19207 | 7084861 |
| 51 | 38 | | 19207 | 8759480 |
| 51 | 39 | | 19207 | 8759478 |
| 51 | 40 | | 19207 | 8759477 |
| 51 | 41 | 5305-00-432-4252 | 96906 | MS51861-66 |
| 51 | 42 | 5310-00-934-9758 | 96906 | MS35649-202 |
| 51 | 43 | 5310-00-045-3296 | 96906 | MS35338-43 |
| 51 | 44 | 5365-00-230-9682 | 19207 | 7535620-1 |
| 51 | 45 | 5306-00-902-0395 | 96906 | MS35751-4 |
| 51 | 46 | | 19207 | 8759374 |
| 51 | 47 | | 19207 | 11607303-1 |
| 51 | 48 | | 19207 | 8759373 |
| 51 | 49 | 5320-00-582-3276 | 98996 | RV200-6-4 |
| 51 | 50 | 5330-01-105-6730 | 19207 | 10944408-1 |
| 51 | 51 | 5310-00-550-1130 | 96906 | MS35333-40 |
| 51 | 52 | 5305-00-988-1727 | 96906 | MS35206-283 |
| 51 | 53 | 5340-00-503-5423 | 19207 | 8698437 |
| 51 | 54 | | 19207 | 8759392 |
| 51 | 55 | | 19207 | 7535621 |

CROSS-REFERENCE INDEXES

| FIG. | ITEM | FIGURE AND ITEM NUMBER INDEX | | PART NUMBER |
|------|------|------------------------------|-------|-------------|
| | | STOCK NUMBER | CAGEC | |
| 51 | 56 | 5315-00-114-1924 | 21450 | 141062 |
| 51 | 57 | 5340-01-190-5607 | 19207 | 8698438 |
| 51 | 58 | | 19207 | 8759459 |
| 51 | 59 | 5340-00-730-6633 | 19207 | 8698441 |
| 51 | 60 | 5305-00-432-7954 | 96906 | MS51861-39 |
| 51 | 61 | 5305-00-052-6917 | 96906 | MS24629-50 |
| 51 | 62 | 2510-00-556-5124 | 19207 | 8711312 |
| 51 | 63 | | 19207 | 12368501 |
| 51 | 64 | 5305-00-855-0964 | 96906 | MS24629-48 |
| 51 | 65 | 2510-00-133-9791 | 19207 | 8759389 |
| 51 | 66 | | 19207 | 8759479 |
| 51 | 67 | 2510-00-133-9790 | 19207 | 8759391 |
| 52 | 1 | 5310-00-761-6882 | 96906 | MS51967-2 |
| 52 | 2 | | 14422 | 8929-27A603 |
| 52 | 3 | | 84325 | 7146-4 |
| 52 | 3 | | 98255 | PP44 |
| 52 | 4 | | 14422 | 8M29-27A602 |
| 52 | 5 | | 14422 | 8929-27A |
| 52 | 5 | | 98255 | BA1 |
| 52 | 6 | | 14422 | 8929-27A330 |
| 52 | 6 | | 98255 | PP38 |
| 52 | 7 | 5310-00-889-2528 | 96906 | MS45904-68 |
| 52 | 8 | 5305-00-068-0500 | 96906 | MS90725-3 |
| 52 | 9 | | 98255 | PP39-1 |
| 52 | 10 | | 70109 | P16-08396 |
| 52 | 11 | | 70109 | P16-08395 |
| 52 | 11 | 5330-00-073-7132 | 98255 | PP39-2 |
| 52 | 12 | | 14422 | 8929-34-1 |
| 52 | 12 | | 98255 | BD20 |
| 52 | 13 | | 21450 | 172455 |
| 52 | 13 | | 21450 | 451802 |
| 52 | 14 | | 14422 | 1326 |
| 52 | 14 | | 98255 | PP43 |
| 52 | 15 | 5305-00-855-0957 | 96906 | MS24629-46 |
| 52 | 16 | | 96906 | MS24621-47 |
| 52 | 17 | 3655-00-404-4119 | 24304 | 5655 |
| 52 | 18 | 5305-00-988-1728 | 96906 | MS35206-287 |
| 52 | 19 | | 14422 | 8929-34A37 |
| 52 | 19 | | 98255 | PP55 |
| 52 | 20 | | 70109 | P16-08173 |
| 52 | 21 | 2510-00-071-6076 | 57733 | 752007 |
| 52 | 22 | 5305-00-432-4203 | 96906 | MS51861-47 |
| 52 | 23 | 2510-00-071-6062 | 19220 | 5613 |
| 52 | 23 | 4940-00-979-8784 | 98255 | PP52 |
| 52 | 24 | | 14422 | 8929-39-7 |
| 52 | 25 | | 14422 | 8929-33-3 |
| 52 | 25 | 3655-00-404-4119 | 24304 | 5655 |
| 52 | 26 | | 21450 | 141077 |
| 52 | 26 | | 21450 | 505563 |
| 52 | 27 | 5305-00-016-9519 | 21450 | 169519 |
| 52 | 27 | 5305-00-016-9519 | 21450 | 169519 |

CROSS-REFERENCE INDEXES

| FIG. | ITEM | FIGURE AND ITEM NUMBER INDEX | | PART NUMBER |
|------|------|------------------------------|-------|-------------|
| | | STOCK NUMBER | CAGEC | |
| 52 | 28 | 5340-00-679-1490 | 19207 | 8698436 |
| 52 | 29 | 5315-00-054-9378 | 96906 | MS24665-9 |
| 52 | 30 | | 14422 | 8929-39-8 |
| 53 | 1 | | 14422 | 8929-30A201 |
| 53 | 2 | | 84325 | 7140-3 |
| 53 | 2 | | 98255 | PP45 |
| 53 | 3 | | 14422 | 8929-30A106 |
| 53 | 4 | | 14422 | 8929-30A |
| 53 | 4 | | 98255 | BA3 |
| 53 | 5 | | 14422 | 8929-27A330 |
| 53 | 5 | | 98255 | PP38 |
| 53 | 6 | | 98255 | PP39-1 |
| 53 | 7 | | 70109 | P16-08395 |
| 53 | 7 | 5330-00-073-7132 | 98255 | PP39-2 |
| 53 | 8 | | 70109 | P16-08396 |
| 53 | 9 | 5305-00-068-0500 | 96906 | MS90725-3 |
| 53 | 10 | 5305-00-003-6769 | 96906 | MS24627-64 |
| 53 | 10 | 5305-00-052-6922 | 96906 | MS24629-58 |
| 53 | 11 | 5310-00-889-2528 | 96906 | MS45904-68 |
| 53 | 12 | | 70109 | P16-08173 |
| 53 | 13 | 2540-00-071-6036 | 98255 | PP53 |
| 53 | 14 | | 14422 | 8929-39-5 |
| 53 | 15 | | 14422 | 8929-33-12 |
| 53 | 15 | 3655-00-404-4119 | 24304 | 5655 |
| 53 | 16 | | 21450 | 141077 |
| 53 | 16 | | 21450 | 505563 |
| 53 | 17 | 5315-00-054-9378 | 96906 | MS24665-9 |
| 53 | 18 | 5305-00-016-9519 | 21450 | 169519 |
| 53 | 19 | | 14422 | 8929-39-6 |
| 53 | 20 | 5310-00-761-6882 | 96906 | MS51967-2 |
| 54 | 1 | | 19207 | 7084791 |
| 54 | 1 | 5670-01-211-1649 | 19207 | 7084790 |
| 54 | 2 | 5315-00-114-1924 | 21450 | 141062 |
| 54 | 3 | 2540-00-679-1422 | 19207 | 8380492 |
| 54 | 4 | 5305-00-432-4203 | 96906 | MS51861-47 |
| 54 | 5 | 2540-00-103-5782 | 19207 | 8376760 |
| 54 | 5 | 2540-00-168-2492 | 19207 | 7047095 |
| 54 | 6 | 5315-00-839-2325 | 03677 | TR50-80 |
| 54 | 7 | 3040-00-133-9786 | 19207 | 7084863 |
| 54 | 7 | 5340-00-133-9789 | 19207 | 7084862 |
| 54 | 8 | 5340-00-679-1490 | 19207 | 8698436 |
| 54 | 8 | 5340-00-679-1491 | 19207 | 8698435 |
| 54 | 9 | 5305-00-432-4203 | 96906 | MS51861-47 |
| 54 | 10 | 5330-00-707-0724 | 19207 | 8380493 |
| 54 | 11 | 2540-00-679-1421 | 19207 | 8380491 |
| 54 | 12 | | 21450 | 424335 |
| 54 | 13 | 5305-00-432-4172 | 96906 | MS51861-37 |
| 54 | 14 | 5340-00-264-7182 | 75543 | 747R |
| 54 | 15 | 2510-00-133-9787 | 19207 | 7084866 |
| 54 | 15 | 2510-00-133-9788 | 19207 | 7084865 |
| 54 | 16 | 5305-00-477-0144 | 96906 | MS51861-68 |

CROSS-REFERENCE INDEXES

| FIG. | ITEM | FIGURE AND ITEM NUMBER INDEX | | PART NUMBER |
|------|------|------------------------------|-------|--------------|
| | | STOCK NUMBER | CAGEC | |
| 54 | 17 | | 19207 | 7534653-3 |
| 54 | 18 | 5340-00-107-7769 | 19207 | 7084989 |
| 54 | 19 | | 19207 | 8380420-3 |
| 54 | 20 | 2540-00-809-7792 | 19207 | 11592462 |
| 54 | 21 | 5315-00-682-2207 | 96906 | MS35677-46 |
| 54 | 22 | 2510-00-417-2749 | 19207 | 11607383-1 |
| 54 | 22 | 2510-00-417-2750 | 19207 | 11607383-2 |
| 54 | 23 | 5340-00-478-5877 | 19207 | 11607265-1 |
| 54 | 23 | 5340-00-478-5878 | 19207 | 11607265-2 |
| 54 | 24 | 5305-00-432-4203 | 96906 | MS51861-47 |
| 54 | 25 | 5340-00-839-0098 | 19207 | 7748911 |
| 54 | 26 | | 19207 | 8722186-23 |
| 54 | 27 | 5330-00-414-6695 | 19207 | 11592566 |
| 54 | 28 | 2540-00-287-2571 | 19207 | 7264749 |
| 54 | 29 | 5306-00-809-7824 | 19207 | 11607266 |
| 54 | 30 | 5310-00-637-9541 | 12603 | 23E06 |
| 54 | 31 | 5305-00-269-3234 | 96906 | MS90727-58 |
| 54 | 32 | | 19207 | 8722186-20 |
| 54 | 33 | | 19207 | 10911036-1 |
| 54 | 33 | | 19207 | 10911036-2 |
| 54 | 34 | 2510-01-070-9499 | 19207 | 8729079 |
| 55 | 1 | 5305-00-432-4172 | 96906 | MS51861-37 |
| 55 | 2 | 2510-01-184-4765 | 19207 | 10937693-2 |
| 55 | 3 | | 19207 | 11607267-1-1 |
| 55 | 4 | 5305-00-432-4170 | 96906 | MS51861-35 |
| 55 | 5 | 2510-01-180-1006 | 19207 | 8380421 |
| 55 | 6 | | 19207 | 7534653-4 |
| 55 | 7 | | 19207 | 11607267-2-1 |
| 55 | 8 | 2510-00-231-0196 | 19207 | 7084765 |
| 55 | 8 | 2510-00-231-7439 | 19207 | 7084764 |
| 55 | 9 | 5340-00-158-3889 | 19207 | 8735425 |
| 55 | 10 | 5305-00-432-4253 | 96906 | MS51861-67 |
| 55 | 11 | 5340-00-041-3126 | 19207 | 7084988 |
| 55 | 12 | | 19207 | 8380420-4 |
| 55 | 13 | | 19207 | 10937683-2-1 |
| 55 | 14 | 2510-01-197-4200 | 19207 | 10937693-3 |
| 56 | 1 | 5305-00-052-6923 | 96906 | MS24629-59 |
| 56 | 2 | 5340-00-333-5509 | 19207 | 8759140 |
| 56 | 3 | | 19207 | 8380420-5 |
| 56 | 4 | 5330-00-340-3696 | 19207 | 11607304 |
| 56 | 5 | 2590-01-070-9509 | 19207 | 8759138 |
| 56 | 6 | 5320-00-582-3276 | 96906 | MS20600AD6W4 |
| 56 | 7 | 5340-01-070-9510 | 19207 | 8759139 |
| 56 | 8 | | 81349 | M24243-1D606 |
| 56 | 9 | 5340-01-265-7116 | 19207 | 10869613 |
| 56 | 10 | | 19207 | 10869612 |
| 56 | 11 | | 81349 | M24243-1D604 |
| 56 | 12 | 5340-01-070-9508 | 19207 | 8759165 |
| 56 | 13 | | 19207 | 11607303-2 |
| 56 | 14 | 5330-00-340-3637 | 19207 | 11607302 |
| 56 | 15 | 5340-00-332-1475 | 19207 | 8759176 |

CROSS-REFERENCE INDEXES

| FIG. | ITEM | FIGURE AND ITEM NUMBER INDEX | | PART NUMBER |
|------|------|------------------------------|-------|-------------|
| | | STOCK NUMBER | CAGEC | |
| 56 | 15 | 5340-00-337-9664 | 19207 | 8759177 |
| 56 | 16 | 5305-01-121-2696 | 96906 | MS51861-72 |
| 56 | 17 | 5340-01-246-6216 | 19207 | 11607282 |
| 56 | 18 | 5365-01-241-5121 | 19207 | 10869548 |
| 56 | 19 | 5340-01-150-4860 | 19207 | 10869547 |
| 56 | 20 | 5330-01-147-9807 | 19207 | 11607283 |
| 56 | 21 | 5340-01-154-6655 | 19207 | 11684467-1 |
| 56 | 21 | 5670-01-150-7953 | 19207 | 11684467-2 |
| 56 | 22 | 2510-00-328-5451 | 19207 | 8759474 |
| 56 | 23 | 5340-01-148-6822 | 19207 | 10869549 |
| 56 | 24 | 5305-00-052-9976 | 96906 | MS24619-39 |
| 56 | 25 | 5305-00-855-0964 | 96906 | MS24629-48 |
| 56 | 26 | 5340-01-139-9993 | 19207 | 8759401 |
| 56 | 27 | 5305-00-052-6915 | 96906 | MS24629-44 |
| 56 | 28 | 2510-00-556-5124 | 19207 | 8711312 |
| 56 | 29 | 5340-00-621-2591 | 19207 | 7397853 |
| 56 | 30 | 5305-00-052-7492 | 96906 | MS24629-61 |
| 56 | 31 | 5340-01-246-6230 | 19207 | 8759066 |
| 56 | 32 | | 19207 | 8759117 |
| 56 | 32 | | 19207 | 8759118 |
| 56 | 32 | 2510-01-161-5413 | 19207 | 8759117-2 |
| 56 | 32 | 2510-01-188-5099 | 19207 | 8759117-1 |
| 57 | 1 | | 14422 | 8929-61A |
| 57 | 1 | | 14422 | 8929-61A2 |
| 57 | 2 | 5305-00-052-6915 | 96906 | MS24629-44 |
| 57 | 3 | 2510-00-071-6076 | 57733 | 752007 |
| 57 | 4 | 5305-00-052-7492 | 96906 | MS24629-61 |
| 57 | 5 | 5340-01-246-6230 | 19207 | 8759066 |
| 57 | 6 | | 98255 | PP39-1 |
| 57 | 7 | | 70109 | P16-08395 |
| 57 | 8 | | 70109 | P16-08396 |
| 57 | 9 | | 84325 | 7146-1 |
| 57 | 10 | | 70109 | P16-08173 |
| 57 | 11 | | 14422 | 8929-61A364 |
| 57 | 11 | | 14422 | 8929-61A365 |
| 57 | 12 | | 14422 | 8929-61A308 |
| 57 | 13 | 2510-00-071-6076 | 06004 | H100 |
| 57 | 14 | 5330-00-340-3696 | 19207 | 11607304 |
| 57 | 15 | | 19207 | 11684439 |
| 57 | 16 | 5340-00-074-2325 | 98255 | 3156 |
| 57 | 17 | 5305-00-432-4254 | 96906 | MS51861-69 |
| 57 | 18 | 5330-00-073-7132 | 98255 | PP39-2 |
| 57 | 19 | | 98255 | EA3 |
| 57 | 20 | 5305-00-591-9476 | 18876 | 187498 |
| 57 | 21 | | 14422 | 8929-62-8 |
| 58 | 1 | 5305-00-591-9476 | 18876 | 187498 |
| 58 | 2 | | 14422 | 8929-57C6 |
| 58 | 3 | 5305-00-477-0144 | 96906 | MS51861-68 |
| 58 | 4 | | 14422 | 8929-56A308 |
| 58 | 5 | | 14422 | 8929-56A324 |
| 58 | 6 | 5310-00-889-2528 | 96906 | MS45904-68 |

CROSS-REFERENCE INDEXES

| FIG. | ITEM | FIGURE AND ITEM NUMBER INDEX | | PART NUMBER |
|------|------|------------------------------|-------|-------------|
| | | STOCK NUMBER | CAGEC | |
| 58 | 7 | 5305-00-067-9900 | 96906 | MS24621-60 |
| 58 | 8 | | 14422 | 8929-56A |
| 58 | 8 | | 14422 | 8929-56A2 |
| 58 | 9 | | 98255 | CD29 |
| 58 | 10 | 5305-00-067-9900 | 96906 | MS24621-60 |
| 58 | 11 | | 19207 | 11684439 |
| 58 | 12 | | 98255 | CA3 |
| 58 | 13 | | 98255 | 5H3169 |
| 58 | 14 | 5330-00-445-3775 | 19207 | 11607303 |
| 58 | 15 | | 14422 | 8929-61A364 |
| 58 | 16 | 5305-00-477-0144 | 96906 | MS51861-68 |
| 58 | 17 | | 98255 | PP79 |
| 58 | 18 | | 14422 | 8929-64C1 |
| 58 | 19 | | 84325 | 7145-2 |
| 59 | 1 | 5320-00-956-7355 | 18876 | 10640792-1 |
| 59 | 2 | | 19207 | 8380420-7 |
| 59 | 3 | 5305-00-477-0144 | 96906 | MS51861-68 |
| 59 | 4 | 5340-01-065-7287 | 19207 | 7534654 |
| 59 | 5 | 5340-00-405-1922 | 19207 | 7084938 |
| 59 | 6 | 5340-01-163-9912 | 19207 | 7084942 |
| 59 | 7 | 5305-00-432-4201 | 96906 | MS51861-45 |
| 59 | 8 | 5305-00-225-3843 | 96906 | MS90728-8 |
| 59 | 9 | 2510-01-163-9752 | 19207 | 7084939 |
| 59 | 10 | 5340-00-328-5458 | 19207 | 10937687 |
| 59 | 11 | 5305-00-445-7237 | 19207 | 7084948 |
| 59 | 12 | 2510-00-029-0525 | 19207 | 7084911 |
| 59 | 12 | 2510-00-417-2634 | 19207 | 7084912 |
| 59 | 13 | 2590-01-198-1236 | 19207 | 7535551 |
| 59 | 14 | 5310-00-087-7493 | 96906 | MS27183-13 |
| 59 | 15 | 5306-00-226-4831 | 96906 | MS90728-38 |
| 59 | 16 | 5305-00-984-6191 | 96906 | MS35206-243 |
| 59 | 17 | 5340-00-482-3783 | 19207 | 7084991 |
| 59 | 18 | | 19207 | 8380420-6 |
| 59 | 19 | | 19207 | 7535557 |
| 59 | 20 | | 19207 | 7534653-5 |
| 59 | 21 | 2590-01-199-5852 | 19207 | 7535552 |
| 59 | 22 | | 96906 | MS35649-82 |
| 59 | 23 | 2510-01-163-9755 | 19207 | 8759398 |
| 59 | 24 | 5310-00-891-1711 | 96906 | MS35691-25 |
| 59 | 25 | 5340-01-224-4360 | 19207 | 10937687-1 |
| 59 | 26 | | 19207 | 9759399 |
| 59 | 27 | | 19207 | 7534653-6 |
| 60 | 1 | 5320-00-956-7355 | 18876 | 10640792-1 |
| 60 | 2 | | 19207 | 8380420-8 |
| 60 | 3 | 5305-00-477-0144 | 96906 | MS51861-68 |
| 60 | 4 | 5340-01-065-7287 | 19207 | 7534654 |
| 60 | 5 | 5340-00-405-1922 | 19207 | 7084938 |
| 60 | 6 | 5340-01-163-9912 | 19207 | 7084942 |
| 60 | 7 | 5305-00-432-4201 | 96906 | MS51861-45 |
| 60 | 8 | 5305-00-225-3843 | 96906 | MS90728-8 |
| 60 | 9 | 2510-01-163-9752 | 19207 | 7084939 |

CROSS-REFERENCE INDEXES

| FIG. | ITEM | FIGURE AND ITEM NUMBER INDEX | | PART NUMBER |
|------|------|------------------------------|-------|-------------|
| | | STOCK NUMBER | CAGEC | |
| 60 | 10 | 5340-00-328-5458 | 19207 | 10937687 |
| 60 | 11 | 5305-00-445-7237 | 19207 | 7084948 |
| 60 | 12 | 2510-01-163-9755 | 19207 | 8759398 |
| 60 | 13 | 5310-00-891-1711 | 96906 | MS35691-25 |
| 60 | 14 | 5340-01-224-4360 | 19207 | 10937687-1 |
| 60 | 15 | 2510-01-163-9754 | 19207 | 8759399 |
| 60 | 16 | 5330-00-391-8318 | 19207 | 11607296-1 |
| 61 | 1 | | 19207 | 8759405 |
| 61 | 2 | | 19207 | 8759409 |
| 61 | 3 | 5330-00-328-5466 | 19207 | 11607296-3 |
| 61 | 4 | 5320-00-582-3276 | 98996 | RV200-6-4 |
| 61 | 5 | | 19207 | 8759407 |
| 61 | 6 | 5330-00-328-5460 | 19207 | 11607295 |
| 61 | 7 | | 96906 | MS27130-561 |
| 61 | 8 | 5325-00-185-0004 | 96906 | MS35489-40 |
| 61 | 9 | 5310-00-080-6004 | 96906 | MS27183-14 |
| 61 | 10 | 5305-00-921-0890 | 96906 | MS18153-5 |
| 61 | 11 | | 14422 | 8929-43A306 |
| 61 | 12 | 5310-00-851-2674 | 96906 | MS35691-1 |
| 61 | 13 | | 14422 | 8929-43A232 |
| 61 | 13 | | 98255 | PP48 |
| 61 | 14 | | 14422 | 8929-43A |
| 61 | 14 | | 98255 | DA1 |
| 61 | 14 | | 98255 | DA3 |
| 61 | 15 | | 14422 | 8929-43A307 |
| 61 | 15 | | 98255 | PP123 |
| 61 | 16 | 5305-00-988-1725 | 96906 | MS35206-281 |
| 61 | 17 | 5310-00-889-2528 | 96906 | MS45904-68 |
| 61 | 18 | 5305-00-068-0500 | 96906 | MS90725-3 |
| 61 | 19 | 5305-00-269-3246 | 96906 | MS90727-70 |
| 61 | 19 | 5306-01-075-8519 | 96906 | MS90725-36 |
| 61 | 20 | | 93480 | BW424A |
| 61 | 21 | | 19207 | 8380420-9 |
| 61 | 22 | | 19207 | 11607288-2 |
| 61 | 23 | 5305-00-052-6922 | 96906 | MS24629-58 |
| 61 | 24 | 5310-00-550-1130 | 96906 | MS35333-40 |
| 61 | 25 | 5340-00-410-1984 | 19207 | 8759403 |
| 61 | 26 | | 19207 | 8759404 |
| 61 | 27 | | 98255 | PF118 |
| 61 | 27 | 5330-00-340-3637 | 19207 | 11607302 |
| 61 | 28 | | 19207 | 8759361 |
| 61 | 28 | | 19207 | 8759362 |
| 61 | 29 | 5320-00-582-3268 | 98996 | RV200-6-3 |
| 61 | 30 | | 19207 | 8759408 |
| 62 | 1 | | 14422 | 4659-3-9 |
| 62 | 1 | | 91156 | 182C2033 |
| 62 | 2 | | 91156 | 182A2004 |
| 62 | 2 | | 98255 | OD14 |
| 62 | 3 | 5305-00-958-5245 | 96906 | MS35190-288 |
| 62 | 3 | 5305-00-988-1723 | 96906 | MS35206-279 |
| 62 | 4 | | 91156 | 182B2027 |

CROSS-REFERENCE INDEXES

| FIG. | ITEM | FIGURE AND ITEM NUMBER INDEX | | PART NUMBER |
|------|------|------------------------------|-------|-------------|
| | | STOCK NUMBER | CAGEC | |
| 62 | 4 | | 98255 | OD15 |
| 62 | 4 | 5330-00-636-0552 | 74951 | 6662 |
| 62 | 5 | | 14422 | 4659-3-6 |
| 62 | 6 | | 14422 | 4659-3-1 |
| 62 | 6 | | 14422 | 4659-3-2 |
| 62 | 6 | | 91156 | 182D2025L |
| 62 | 6 | | 91156 | 182D2025R |
| 62 | 6 | | 98255 | 0A3L |
| 62 | 6 | | 98255 | 0A3R |
| 62 | 7 | 5305-00-958-0666 | 96906 | MS35207-250 |
| 62 | 8 | 5310-00-901-0278 | 96906 | MS45904-58 |
| 62 | 9 | 5310-00-934-9757 | 96906 | MS35649-282 |
| 62 | 10 | | 14422 | 4659-3-12 |
| 62 | 11 | | 74951 | HD604N1 |
| 62 | 12 | 5310-00-582-5965 | 96906 | MS35338-44 |
| 62 | 13 | 5310-00-723-4458 | 96906 | MS35690-404 |
| 62 | 13 | 5310-00-761-6882 | 96906 | MS51967-2 |
| 63 | 1 | 5315-00-828-8190 | 96906 | MS24665-69 |
| 63 | 2 | | 14422 | 4M59-4-6 |
| 63 | 2 | | 98255 | OD16 |
| 63 | 2 | | 98255 | 15022M |
| 63 | 3 | 5340-00-679-1490 | 19207 | 8698436 |
| 63 | 4 | 5310-00-045-3299 | 96906 | MS35338-42 |
| 63 | 5 | 5305-00-984-6194 | 96906 | MS35206-246 |
| 63 | 6 | 3655-00-404-4119 | 24304 | 5655 |
| 63 | 7 | 5305-00-855-0958 | 96906 | MS24629-45 |
| 63 | 8 | 5305-00-984-6195 | 96906 | MS35206-247 |
| 63 | 9 | | 08288 | MSS5340-4 |
| 63 | 10 | 5340-00-679-1491 | 19220 | 5613-51L |
| 63 | 11 | 5305-00-984-6193 | 96906 | MS35206-245 |
| 63 | 12 | | 14422 | 4M59-4-5 |
| 63 | 12 | | 91156 | 18282043L |
| 63 | 12 | | 98255 | OD17 |
| 63 | 13 | | 91156 | 182B2044R |
| 63 | 13 | | 98255 | OD18 |
| 63 | 14 | 2540-00-019-7426 | 19220 | 5613-50XR |
| 63 | 15 | 5310-00-045-3299 | 96906 | MS35338-42 |
| 63 | 15 | 5310-00-901-0278 | 96906 | MS45904-58 |
| 63 | 16 | 5310-00-934-9757 | 96906 | MS35649-282 |
| 63 | 17 | | 98255 | OD19 |
| 63 | 17 | | 98255 | 15023M |
| 64 | 1 | 2540-01-125-9649 | 19207 | 8758797 |
| 64 | 1 | 2540-01-125-9650 | 19207 | 8759485 |
| 64 | 2 | | 19207 | 10869518 |
| 64 | 3 | 5330-00-328-5461 | 19207 | 11607296-2 |
| 64 | 4 | 5320-00-582-3276 | 98996 | RV200-6-4 |
| 64 | 5 | | 19207 | 10869519 |
| 64 | 6 | 5315-00-839-2325 | 03677 | TR50-80 |
| 64 | 7 | 5340-01-160-5748 | 19207 | 10869514 |
| 64 | 7 | 5340-01-160-6922 | 19207 | 10869513 |
| 64 | 8 | 5340-00-679-1491 | 19207 | 8698435 |

CROSS-REFERENCE INDEXES

| FIG. | ITEM | FIGURE AND ITEM NUMBER INDEX | | PART NUMBER |
|------|------|------------------------------|-------|--------------|
| | | STOCK NUMBER | CAGEC | |
| 64 | 9 | | 19207 | 7374060 |
| 64 | 10 | 5320-00-117-6853 | 96906 | MS20470AD6-8 |
| 64 | 11 | 5320-00-117-6851 | 96906 | MS20470AD6-6 |
| 64 | 12 | 5340-00-679-1490 | 19207 | 8698436 |
| 64 | 13 | 5305-00-432-4201 | 96906 | MS51861-45 |
| 64 | 14 | 5340-01-160-6921 | 19207 | 10869512 |
| 64 | 14 | 5340-01-160-6923 | 19207 | 10869515 |
| 64 | 15 | 2540-00-103-5782 | 19207 | 8376760 |
| 64 | 16 | 5320-00-117-5864 | 96906 | MS20470D8-10 |
| 64 | 17 | 5340-00-363-7326 | 19207 | 8759484 |
| 64 | 18 | | 19207 | 8380420-10 |
| 64 | 19 | 5330-01-105-6665 | 19207 | 10944406 |
| 65 | 1 | 5305-00-725-2317 | 96906 | MS90728-64 |
| 65 | 2 | 5310-00-637-9541 | 96906 | MS35338-46 |
| 65 | 3 | | 19207 | 10881811 |
| 65 | 4 | 5305-00-115-9526 | 96906 | MS18154-58 |
| 65 | 5 | 5310-00-732-0558 | 96906 | MS51967-8 |
| 65 | 6 | | 19207 | 10881809 |
| 65 | 7 | | 19207 | 10881752 |
| 65 | 8 | | 19207 | 10881763 |
| 65 | 9 | 5310-00-080-6004 | 96906 | MS27183-14 |
| 65 | 10 | 5310-00-637-9541 | 96906 | MS35338-46 |
| 65 | 11 | 5305-00-253-5616 | 96906 | MS21318-22 |
| 65 | 12 | 5310-00-882-5982 | 96906 | MS15795-715 |
| 65 | 13 | 5306-00-331-2639 | 19207 | 10881776 |
| 65 | 14 | 4010-00-009-5816 | 81348 | RRC271 |
| 65 | 15 | 5320-00-754-0962 | 96906 | MS20470A4-7 |
| 65 | 16 | | 19207 | 10881812 |
| 65 | 17 | | 19207 | 8759496-1 |
| 65 | 18 | | 19207 | 10881761 |
| 65 | 19 | 5305-00-492-1759 | 96906 | MS35495-34 |
| 65 | 20 | | 19207 | 10881775 |
| 65 | 21 | | 19207 | 8759496-2 |
| 65 | 22 | | 19207 | 10881753 |
| 65 | 23 | | 19207 | 10881760 |
| 65 | 24 | | 19207 | 8759496-3 |
| 65 | 25 | | 19207 | 10869670 |
| 65 | 26 | 5305-00-115-9526 | 96906 | MS18154-58 |
| 66 | 1 | 5340-00-158-3877 | 19207 | 7084987 |
| 66 | 2 | 5305-00-432-4253 | 96906 | MS51861-67 |
| 66 | 3 | | 19207 | 8380420-11 |
| 66 | 4 | 5305-00-432-4170 | 96906 | MS51861-35 |
| 66 | 5 | 5340-01-120-8524 | 19207 | 11638145 |
| 66 | 6 | 5330-00-415-1488 | 19207 | 8380431 |
| 66 | 7 | 5330-00-522-8544 | 21450 | 582826 |
| 66 | 8 | 2590-00-471-5343 | 19207 | 7084738 |
| 66 | 9 | 5340-00-621-2591 | 19207 | 7397853 |
| 66 | 10 | 5340-00-679-1492 | 19207 | 8698430 |
| 66 | 11 | 5315-00-839-5822 | 96906 | MS24665-353 |
| 66 | 12 | 5305-01-186-7137 | 96906 | MS51862-56 |
| 66 | 13 | 5306-01-183-5954 | 19207 | 7084729 |

CROSS-REFERENCE INDEXES

| FIG. | ITEM | FIGURE AND ITEM NUMBER INDEX | | PART NUMBER |
|------|------|------------------------------|-------|--------------|
| | | STOCK NUMBER | CAGEC | |
| 66 | 14 | 5340-00-550-8070 | 96906 | MS35812-6 |
| 66 | 15 | 5315-00-140-1938 | 96906 | MS35810-6 |
| 66 | 16 | 5310-00-809-3079 | 96906 | MS27183-19 |
| 66 | 17 | 5315-00-839-5821 | 96906 | MS24665-351 |
| 66 | 18 | 5340-00-137-2062 | 19207 | 10944425 |
| 66 | 19 | 5305-00-472-5252 | 96906 | MS51861-41 |
| 66 | 20 | 5310-00-880-7744 | 96906 | MS51967-5 |
| 66 | 21 | 5310-00-407-9566 | 19207 | 7410218 |
| 66 | 2 | 5306-01-183-5953 | 19207 | 7534663 |
| 66 | 23 | 5340-00-264-7182 | 75543 | 747R |
| 66 | 24 | 2510-00-470-2090 | 19207 | 7084716 |
| 66 | 25 | 5305-00-429-1552 | 21450 | 171104 |
| 66 | 26 | 5315-00-839-5822 | 96906 | MS24665-353 |
| 66 | 27 | 5340-00-394-9741 | 19207 | 7084878 |
| 66 | 28 | 5310-00-834-8734 | 96906 | MS35691-37 |
| 66 | 29 | | 19207 | 7084815 |
| 66 | 30 | | 19207 | 7084717 |
| 66 | 31 | 5315-00-140-1938 | 96906 | MS35810-6 |
| 66 | 32 | 5315-01-191-3382 | 19207 | 7084728 |
| 66 | 33 | | 19207 | 8735260 |
| 66 | 34 | 5305-01-157-6794 | 96906 | MS24627-62 |
| 66 | 35 | 5340-01-208-8080 | 19207 | 7084724 |
| 66 | 36 | 2510-00-470-2091 | 19207 | 7084726 |
| 66 | 37 | 5320-00-242-1580 | 96906 | MS20470A6-6 |
| 66 | 38 | 5340-01-090-4479 | 19207 | 10937677 |
| 66 | 39 | | 19207 | 10937640-1 |
| 66 | 40 | | 19207 | 10937727-1 |
| 66 | 41 | | 19207 | 10937693-1 |
| 66 | 42 | | 19207 | 10937683-2-2 |
| 66 | 43 | 5305-01-145-7614 | 21450 | 172463 |
| 66 | 44 | 5340-00-419-9474 | 19207 | 7084730 |
| 66 | 45 | | 19207 | 10937691-1 |
| 66 | 46 | 2590-00-471-5344 | 19207 | 8380498 |
| 67 | 1 | 5340-00-621-2591 | 19207 | 7397853 |
| 67 | 2 | 5305-01-186-7137 | 96906 | MS51862-56 |
| 67 | 3 | | 19207 | 7534653-7 |
| 67 | 4 | 2540-00-222-8883 | 19207 | 8380401 |
| 67 | 5 | 5305-00-432-4170 | 96906 | MS51861-35 |
| 67 | 6 | 3040-01-106-2066 | 19207 | 10897028 |
| 67 | 7 | 5305-00-140-1915 | 21450 | 172088 |
| 67 | 8 | 2510-00-405-9758 | 19207 | 7084652 |
| 67 | 9 | | 19207 | 11607267-2-2 |
| 67 | 10 | 5340-00-445-4561 | 19207 | 7045151 |
| 67 | 11 | 5305-00-052-7494 | 96906 | MS24629-63 |
| 68 | 1 | 2510-01-042-9692 | 19207 | 8729078 |
| 68 | 2 | 2510-01-039-8563 | 19207 | 10921716 |
| 68 | 3 | 5340-00-500-0395 | 19207 | 10921672 |
| 68 | 4 | | 96906 | MS20426A4-4 |
| 68 | 5 | 5330-00-510-4207 | 19207 | 8744214-2 |
| 68 | 6 | 2540-00-499-1786 | 19207 | 10921682 |
| 68 | 7 | 5335-01-149-7718 | 19207 | 10896297 |

CROSS-REFERENCE INDEXES

| FIG. | ITEM | FIGURE AND ITEM NUMBER INDEX | | PART NUMBER |
|------|------|------------------------------|-------|--------------|
| | | STOCK NUMBER | CAGEC | |
| 68 | 8 | 5305-00-957-6272 | 96906 | MS35190-269 |
| 68 | 9 | 5310-00-902-6676 | 96906 | MS21083N3 |
| 68 | 10 | | 19207 | 10921668-1 |
| 68 | 11 | | 19207 | 10906277 |
| 68 | 12 | 5340-00-492-1772 | 19207 | 10921664 |
| 68 | 13 | 5320-00-117-6837 | 96906 | MS20470AD5-4 |
| 68 | 14 | | 19207 | 10937682-1 |
| 68 | 15 | | 19207 | 10921668-2 |
| 68 | 16 | | 19207 | 10921668-4 |
| 68 | 17 | 9340-01-137-9181 | 19207 | 10896298 |
| 68 | 18 | 5315-01-152-9037 | 19207 | 10921656 |
| 68 | 19 | 5310-00-500-0390 | 19207 | 10921659 |
| 68 | 20 | 5340-00-492-1769 | 19207 | 10921660 |
| 68 | 21 | | 19207 | 10921668-3 |
| 68 | 22 | 5680-01-121-9865 | 19207 | 10921709 |
| 68 | 23 | 5360-01-077-7872 | 19207 | 8387658 |
| 68 | 24 | 5330-01-217-3057 | 19207 | 10921711 |
| 68 | 25 | | 19207 | 10921712 |
| 68 | 26 | 5320-00-011-8047 | 21450 | 118047 |
| 68 | 27 | | 19207 | 10921662 |
| 68 | 28 | | 19207 | 10921679 |
| 68 | 29 | | 19207 | 11640584 |
| 68 | 30 | 5306-00-421-9402 | 21450 | 425346 |
| 68 | 31 | 2510-00-234-3258 | 19207 | 7084881 |
| 68 | 31 | 2510-00-234-3259 | 19207 | 7084882 |
| 68 | 32 | 5305-00-432-4170 | 96906 | MS51861-35 |
| 68 | 33 | 5340-00-264-7182 | 75543 | 747R |
| 68 | 34 | 5340-00-421-9696 | 19207 | 7084896 |
| 68 | 35 | 5305-00-432-4390 | 96906 | MS51862-16 |
| 68 | 36 | 5340-01-205-8934 | 19207 | 7017450 |
| 68 | 37 | 5340-01-168-9267 | 19207 | 11592574 |
| 68 | 38 | 5320-00-582-3276 | 96906 | MS20600AD6W4 |
| 68 | 39 | | 19207 | 10937640-1 |
| 68 | 40 | 2540-00-679-1446 | 19207 | 8698434 |
| 68 | 41 | 5305-00-225-3843 | 96906 | MS90728-8 |
| 68 | 42 | 5310-00-582-5965 | 96906 | MS35338-44 |
| 68 | 43 | 5310-00-761-6882 | 96906 | MS51967-2 |
| 68 | 44 | 5310-00-934-9757 | 96906 | MS35649-282 |
| 68 | 45 | 5340-01-165-4506 | 19207 | 8380422 |
| 68 | 46 | | 19207 | 7534653-8 |
| 68 | 47 | 5305-00-984-6191 | 96906 | MS35206-243 |
| 68 | 48 | 5340-00-679-1492 | 19207 | 8380468 |
| 68 | 48 | 5340-01-311-0225 | 19207 | 7084996 |
| 68 | 49 | | 19207 | 7373291-2-3 |
| 68 | 50 | 5305-00-052-6874 | 96906 | MS24627-50 |
| 68 | 51 | 2510-00-351-7852 | 19207 | 8735349 |
| 68 | 52 | 5365-00-497-6718 | 19207 | 11607335 |
| 68 | 53 | 5305-00-052-6879 | 96906 | MS24627-55 |
| 68 | 54 | 5340-00-766-3330 | 19207 | 7535643 |
| 68 | 55 | 5310-00-823-8804 | 96906 | MS27183-9 |
| 68 | 56 | 5305-01-121-2696 | 96906 | MS51861-72 |

CROSS-REFERENCE INDEXES

| FIG. | ITEM | FIGURE AND ITEM NUMBER INDEX | | PART NUMBER |
|------|------|------------------------------|-------|-------------|
| | | STOCK NUMBER | CAGEC | |
| 68 | 57 | 5340-01-165-0469 | 19207 | 7535572 |
| 68 | 58 | 5306-00-151-5728 | 19207 | 7534695 |
| 68 | 59 | 5330-00-522-8544 | 21450 | 582826 |
| 68 | 60 | 5330-00-415-1484 | 19207 | 7535583 |
| 68 | 61 | 5340-00-679-1494 | 19207 | 7084997 |
| 68 | 61 | 5340-00-679-1495 | 19207 | 8380467 |
| 68 | 62 | 5310-00-407-9566 | 19207 | 7410218 |
| 68 | 63 | 5310-00-880-7744 | 96906 | MS51967-5 |
| 68 | 64 | 5310-00-809-3079 | 96906 | MS27183-19 |
| 68 | 65 | 5310-00-225-6993 | 96906 | MS51922-33 |
| 68 | 66 | 5340-00-550-8070 | 96906 | MS35812-6 |
| 68 | 67 | 5315-00-842-3154 | 96906 | MS35810-36 |
| 68 | 68 | 5340-01-052-9022 | 19207 | 7084893 |
| 68 | 68 | 5340-01-052-9023 | 19207 | 7084894 |
| 68 | 69 | 5315-00-839-5822 | 96906 | MS24665-353 |
| 68 | 70 | 5340-01-052-9024 | 19207 | 7084895 |
| 68 | 71 | 5305-00-432-4172 | 96906 | MS51861-37 |
| 68 | 72 | 5340-01-191-0596 | 19207 | 7084892 |
| 69 | 1 | 5340-00-419-5880 | 19207 | 10871797 |
| 69 | 2 | 5340-00-418-0724 | 19207 | 10871690 |
| 69 | 3 | 5305-00-432-4203 | 96906 | MS51861-47 |
| 69 | 4 | 5305-00-725-4138 | 96906 | MS90726-170 |
| 69 | 5 | 5310-00-820-6653 | 96906 | MS35338-50 |
| 69 | 6 | 5310-00-763-8905 | 96906 | MS51968-20 |
| 69 | 7 | 5340-00-231-0210 | 19207 | 8380499 |
| 69 | 8 | 4520-01-186-5897 | 19207 | 7535647 |
| 69 | 9 | 5305-00-432-4172 | 96906 | MS51861-37 |
| 69 | 10 | 5340-00-766-3330 | 19207 | 7535643 |
| 69 | 11 | 5310-00-209-1962 | 42280 | 61-0542-1 |
| 69 | 12 | 5305-00-753-4395 | 21450 | 172463 |
| 69 | 13 | | 19207 | 10937681 |
| 69 | 14 | 5305-00-432-4255 | 96906 | MS51861-70 |
| 69 | 15 | 5305-00-432-4201 | 96906 | MS51861-45 |
| 69 | 16 | | 19207 | 10937679 |
| 69 | 17 | 5315-00-815-8840 | 96906 | MS35810-4 |
| 69 | 18 | 5310-00-080-6004 | 96906 | MS27183-14 |
| 69 | 19 | 5315-00-842-3044 | 96906 | MS24665-283 |
| 69 | 20 | 2540-00-417-2758 | 19207 | 10937607 |
| 69 | 21 | 5340-00-421-3990 | 19207 | 8735435 |
| 69 | 22 | 5340-00-158-3889 | 19207 | 8735425 |
| 69 | 23 | 5305-00-477-0144 | 96906 | MS51861-68 |
| 69 | 24 | 5305-00-990-6444 | 96906 | MS35207-261 |
| 69 | 25 | 5340-00-158-3759 | 19207 | 10937090 |
| 69 | 26 | 5305-00-432-4163 | 96906 | MS51861-24 |
| 69 | 27 | 5340-00-699-8463 | 19207 | 7409568 |
| 69 | 28 | 5330-00-432-2143 | 19207 | 10937126 |
| 69 | 29 | 5310-00-045-3296 | 96906 | MS35338-43 |
| 69 | 30 | 5310-00-934-9758 | 96906 | MS35649-202 |
| 69 | 31 | 2540-00-679-1446 | 19207 | 8698434 |
| 69 | 32 | 5310-00-582-5965 | 96906 | MS35338-44 |
| 69 | 33 | 5310-00-761-6882 | 96906 | MS51967-2 |

CROSS-REFERENCE INDEXES

| FIG. | ITEM | FIGURE AND ITEM NUMBER INDEX | | PART NUMBER |
|------|------|------------------------------|-------|--------------|
| | | STOCK NUMBER | CAGEC | |
| 69 | 34 | 2540-00-417-2722 | 19207 | 11607374 |
| 69 | 35 | 5305-00-225-3843 | 96906 | MS90728-8 |
| 69 | 36 | 4010-00-445-7212 | 19207 | 10937632 |
| 69 | 37 | 5305-00-432-4254 | 96906 | MS51861-69 |
| 69 | 38 | | 19207 | 10915159-1 |
| 69 | 39 | | 19207 | 7373291-3-1 |
| 69 | 40 | 5305-00-724-7222 | 96906 | MS90728-164 |
| 69 | 41 | 5340-00-231-0210 | 19207 | 8380499 |
| 70 | 1 | | 14422 | 8929-63A |
| 70 | 1 | | 14422 | 8929-63A2 |
| 70 | 1 | | 19207 | 8759457-1 |
| 70 | 1 | | 19207 | 8759458-1 |
| 70 | 1 | | 98255 | PP65 |
| 70 | 1 | | 98255 | PP66 |
| 70 | 1 | 2510-00-518-1341 | 19207 | 8759458 |
| 70 | 1 | 5340-01-011-3727 | 19207 | 8759457 |
| 70 | 2 | 5315-00-492-1758 | 21450 | 113168 |
| 70 | 3 | 5315-00-245-3144 | 96906 | MS35810-7 |
| 70 | 4 | | 19207 | 7084717-1 |
| 70 | 5 | 5315-00-839-5822 | 96906 | MS24665-353 |
| 70 | 6 | 5340-00-394-9741 | 19207 | 7084878 |
| 70 | 7 | 5310-00-834-8734 | 96906 | MS35691-37 |
| 70 | 8 | | 19207 | 11681179-1 |
| 70 | 8 | 5306-00-508-1980 | 19207 | 11681179 |
| 70 | 9 | | 19207 | 8759455 |
| 70 | 9 | | 19207 | 8759456 |
| 70 | 10 | 5305-01-236-4349 | 11862 | 172482 |
| 70 | 11 | 5330-00-340-3637 | 19207 | 11607302 |
| 70 | 12 | 5365-01-241-5120 | 19207 | 8759058 |
| 70 | 13 | 5305-00-432-4206 | 96906 | MS51861-50 |
| 70 | 14 | | 19207 | 10869664 |
| 70 | 15 | 5320-00-582-3276 | 96906 | MS20600AD6WH |
| 70 | 16 | 5305-00-432-4172 | 96906 | MS51861-37 |
| 70 | 17 | 4520-01-186-5897 | 19207 | 7535647 |
| 70 | 18 | 5310-00-950-0039 | 96906 | MS21044N6 |
| 70 | 19 | 5305-00-914-6131 | 96906 | MS18153-63 |
| 70 | 20 | | 19207 | 11645960 |
| 70 | 20 | 2540-01-077-7711 | 19207 | 10869599 |
| 70 | 21 | 5365-01-246-6196 | 19207 | 8758989 |
| 70 | 22 | 5305-00-724-5903 | 96906 | MS51963-85 |
| 70 | 23 | 2540-01-076-4122 | 19207 | 10923481 |
| 70 | 24 | | 19207 | 10901009 |
| 70 | 24 | 5325-01-052-8987 | 19207 | 10901009-1 |
| 70 | 25 | 5310-00-167-0835 | 19207 | 5165104 |
| 70 | 26 | 5305-00-225-9091 | 96906 | MS90726-36 |
| 70 | 27 | 5340-00-545-2336 | 19207 | 7535643-1 |
| 70 | 28 | 5310-01-093-3493 | 96906 | MS27130-S49 |
| 71 | 1 | 2540-01-041-3534 | 19207 | 10944457-1 |
| 71 | 1 | 2540-01-044-1961 | 19207 | 10944457-2 |
| 71 | 2 | | 19207 | 10944455-1 |
| 71 | 2 | | 19207 | 10944455-2 |

CROSS-REFERENCE INDEXES

| FIG. | ITEM | FIGURE AND ITEM NUMBER INDEX | | PART NUMBER |
|------|------|------------------------------|-------|-------------|
| | | STOCK NUMBER | CAGEC | |
| 71 | 3 | 5310-00-761-6882 | 96906 | MS51967-2 |
| 71 | 4 | | 19207 | 7771252 |
| 71 | 5 | 5305-00-068-0502 | 96906 | MS90725-6 |
| 71 | 6 | | 19207 | 10944456-1 |
| 71 | 7 | | 19207 | 10944456-2 |
| 71 | 8 | 5305-00-225-3843 | 96906 | MS90728-8 |
| 71 | 9 | 2540-01-041-3465 | 19207 | 7771253 |
| 71 | 10 | | 96906 | MS35490-63 |
| 71 | 11 | | 21450 | 451802 |
| 71 | 12 | 5310-00-732-0558 | 96906 | MS51967-8 |
| 71 | 13 | 5310-00-637-9541 | 96906 | MS35338-46 |
| 72 | 1 | 5305-00-115-9526 | 96906 | MS18154-58 |
| 72 | 1 | 5305-00-269-3234 | 96906 | MS90727-58 |
| 72 | 1 | 5305-00-988-1725 | 96906 | MS35206-281 |
| 72 | 2 | | 14422 | C25-40-60 |
| 72 | 2 | | 98255 | PP188 |
| 72 | 2 | 2540-00-347-6197 | 96906 | MS51331-4 |
| 72 | 3 | | 14422 | C25-6 |
| 72 | 3 | | 19207 | 10869623 |
| 72 | 4 | 5310-00-582-5965 | 96906 | MS35338-44 |
| 72 | 4 | 5310-00-637-9541 | 12603 | 23E06 |
| 72 | 5 | 5310-00-732-0558 | 96906 | MS51967-8 |
| 72 | 5 | 5310-00-761-6882 | 96906 | MS51967-2 |
| 73 | 1 | | 19207 | 8759426 |
| 73 | 2 | 5310-00-982-4912 | 96906 | MS21045-5 |
| 73 | 3 | 5310-00-087-7493 | 96906 | MS27183-13 |
| 73 | 4 | 5306-00-225-9089 | 96906 | MS90726-34 |
| 73 | 5 | 5305-00-225-3843 | 96906 | MS90728-8 |
| 73 | 6 | 2540-00-766-0904 | 19207 | 8759428 |
| 73 | 7 | 2510-00-229-5709 | 19207 | 8759427 |
| 73 | 8 | | 19207 | 8735063 |
| 73 | 9 | 5310-00-761-6882 | 96906 | MS51967-2 |
| 73 | 10 | 5310-00-582-5965 | 96906 | MS35338-44 |
| 73 | 11 | | 19207 | 12308054 |
| 73 | 12 | 5310-00-732-0558 | 96906 | MS51967-8 |
| 73 | 13 | 5310-00-637-9541 | 12603 | 23E06 |
| 73 | 14 | 5305-00-269-3211 | 96906 | MS90725-60 |
| 74 | 1 | 5305-00-068-0511 | 96906 | MS90728-62 |
| 74 | 2 | 5310-00-811-3494 | 96906 | MS21044N08 |
| 74 | 3 | 5310-00-732-0558 | 96906 | MS51967-8 |
| 74 | 4 | 5310-00-637-9541 | 12603 | 23E06 |
| 74 | 5 | 5305-00-115-9526 | 96906 | MS18154-58 |
| 74 | 6 | | 19207 | 10910908 |
| 74 | 7 | 5365-00-443-9901 | 19207 | 8735058 |
| 74 | 8 | 3120-00-766-3327 | 19207 | 8735057 |
| 74 | 9 | 3040-00-443-4839 | 19207 | 8735060 |
| 74 | 10 | 5315-00-013-7238 | 96906 | MS24665-425 |
| 74 | 11 | 5365-00-443-9902 | 19207 | 8735051 |
| 74 | 12 | 2590-01-065-6238 | 19207 | 11621471 |
| 74 | 12 | 3830-00-179-6635 | 19207 | 8734961 |
| 74 | 13 | 3040-00-421-3966 | 19207 | 8735059 |

CROSS-REFERENCE INDEXES

| FIG. | ITEM | FIGURE AND ITEM NUMBER INDEX | | PART NUMBER |
|------|------|------------------------------|-------|---------------|
| | | STOCK NUMBER | CAGEC | |
| 74 | 14 | 5365-00-419-9465 | 19207 | 8735050 |
| 74 | 15 | 5315-00-234-1848 | 96906 | MS24665-629 |
| 74 | 16 | | 78468 | 900-120-110-1 |
| 74 | 17 | 5305-00-984-6195 | 96906 | MS35206-247 |
| 74 | 18 | 5310-00-765-3197 | 96906 | MS27183-41 |
| 75 | 1 | 5315-00-298-1481 | 96906 | MS24665-357 |
| 75 | 2 | 5310-00-842-7783 | 96906 | MS35692-53 |
| 75 | 3 | 5305-00-071-2070 | 96906 | MS90728-114 |
| 75 | 4 | | 19207 | 7771242 |
| 75 | 5 | 5310-01-073-8614 | 88044 | AN935-816 |
| 75 | 6 | 5310-00-768-0318 | 96906 | MS51967-14 |
| 75 | 7 | | 19207 | 7771241 |
| 75 | 8 | | 19207 | 7771240 |
| 75 | 9 | | 96906 | MS90725-166 |
| 75 | 10 | | 19207 | 8735053 |
| 75 | 11 | 5305-01-117-3400 | 96906 | MS51862-58C |
| 75 | 12 | | 19207 | 11607346 |
| 75 | 13 | | 19207 | 11607342 |
| 75 | 14 | 5310-00-763-8920 | 96906 | MS51967-20 |
| 75 | 15 | 5310-00-232-8194 | 96906 | MS35338-50 |
| 75 | 16 | | 19207 | 8735076 |
| 75 | 17 | | 21450 | 596503 |
| 75 | 18 | | 19207 | 8735128 |
| 75 | 19 | 5360-00-337-9519 | 19207 | 7018085 |
| 75 | 20 | 5315-00-012-0123 | 96906 | MS24665-355 |
| 75 | 21 | 5310-00-998-0608 | 96906 | MS35692-61 |
| 75 | 22 | 5310-01-073-8614 | 88044 | AN935-816 |
| 75 | 23 | 5310-00-768-0318 | 96906 | MS51967-14 |
| 75 | 24 | 5305-00-724-7223 | 96906 | MS90728-165 |
| 75 | 25 | | 96906 | MS24627-65 |
| 75 | 26 | | 19207 | 8758960 |
| 75 | 27 | | 19207 | 8735053 |
| 75 | 28 | 5310-00-763-8920 | 96906 | MS51967-20 |
| 75 | 29 | 5310-00-232-8194 | 96906 | MS35338-50 |
| 75 | 30 | | 19207 | 10869710 |
| 75 | 31 | | 19207 | 8758968 |
| 75 | 32 | 5305-00-071-2068 | 96906 | MS90728-112 |
| 75 | 33 | | 21450 | 596008 |
| 75 | 34 | | 19207 | 8735128 |
| 75 | 35 | 5360-00-337-9519 | 19207 | 7018085 |
| 75 | 36 | | 19207 | 10869581 |
| 75 | 37 | | 19207 | 10869580 |
| 76 | 1 | 5320-01-194-5034 | 21450 | 106912 |
| 76 | 2 | 3040-00-471-8634 | 19207 | 7084966 |
| 76 | 3 | 5340-00-419-9474 | 19207 | 7084730 |
| 76 | 4 | 5305-01-145-7614 | 21450 | 172463 |
| 76 | 5 | 4010-00-766-0905 | 19207 | 8759023 |
| 76 | 6 | 5315-00-415-6294 | 19207 | 11637822-1 |
| 76 | 7 | 5315-00-013-8082 | 21450 | 138082 |
| 76 | 8 | 5315-00-839-2325 | 24617 | 112726 |
| 76 | 9 | 3020-00-421-7240 | 19207 | 7084969 |

CROSS-REFERENCE INDEXES

| FIG. | ITEM | FIGURE AND ITEM NUMBER INDEX | | PART NUMBER |
|------|------|------------------------------|-------|-------------|
| | | STOCK NUMBER | CAGEC | |
| 76 | 10 | 5315-00-298-1481 | 96906 | MS24665-357 |
| 76 | 11 | 2510-00-425-0512 | 19207 | 7084961 |
| 76 | 12 | 5340-00-415-1494 | 19207 | 8735084 |
| 76 | 13 | 5315-00-495-6495 | 19207 | 11637822-2 |
| 76 | 14 | 2510-00-222-8960 | 19207 | 7084962 |
| 76 | 15 | 2920-00-417-2745 | 19207 | 7084965 |
| 76 | 16 | 2510-00-405-9758 | 19207 | 7084652 |
| 76 | 17 | 5305-00-958-5258 | 96906 | MS35190-317 |
| 76 | 18 | 5320-01-160-2128 | 96906 | MS35743-43 |
| 76 | 19 | | 21450 | 135387 |
| 76 | 20 | 2510-00-417-2744 | 19207 | 7084963 |
| 76 | 21 | | 96906 | MS24619-54 |
| 76 | 22 | 5320-01-069-6364 | 96906 | MS35743-57 |
| 77 | 1 | 5320-01-069-6364 | 96906 | MS35743-57 |
| 77 | 2 | 3040-01-070-9587 | 19207 | 10869773 |
| 77 | 3 | 5340-01-246-6204 | 19207 | 8759026 |
| 77 | 4 | 5305-00-052-7407 | 96906 | MS24627-14 |
| 77 | 5 | 5315-00-185-1880 | 19207 | 8759024 |
| 77 | 6 | 5315-00-054-4190 | 19207 | 5348514 |
| 77 | 7 | 4010-00-679-1424 | 19207 | 8342292 |
| 77 | 8 | 5310-00-080-6004 | 96906 | MS27183-14 |
| 77 | 9 | 5315-00-298-1481 | 96906 | MS24665-357 |
| 77 | 10 | 3020-00-421-7240 | 19207 | 7084969 |
| 77 | 11 | 5315-00-829-1480 | 96906 | MS24665-208 |
| 77 | 12 | 3040-01-169-9724 | 19207 | 10869573 |
| 77 | 13 | 5310-00-081-4219 | 29201 | 84001-1 |
| 77 | 14 | 3040-01-246-6209 | 19207 | 10869576 |
| 77 | 15 | 3040-01-271-0271 | 19207 | 8759025 |
| 77 | 16 | 5315-00-052-7660 | 96906 | MS16556-54 |
| 77 | 17 | | 21450 | 135385 |
| 77 | 18 | 5315-00-376-7809 | 19207 | 8758986 |
| 77 | 18 | 5315-01-078-9021 | 19207 | 10869575 |
| 77 | 19 | 5340-01-161-5435 | 19207 | 8758988 |
| 77 | 20 | 5320-01-186-1277 | 96906 | MS35743-60 |
| 77 | 21 | 5340-01-237-1339 | 19207 | 10869774 |
| 78 | 1 | 5306-00-225-8496 | 96906 | MS90725-31 |
| 78 | 2 | | 98255 | KD7 |
| 78 | 3 | | 98255 | KD8 |
| 78 | 4 | 5310-00-407-9566 | 19207 | 7410218 |
| 78 | 5 | 5310-00-880-7744 | 96906 | MS51967-5 |
| 78 | 6 | | 98255 | PP68 |
| 78 | 7 | 5305-00-269-3217 | 96906 | MS90725-67 |
| 78 | 8 | 5305-00-958-5246 | 96906 | MS35190-289 |
| 78 | 9 | 2990-00-896-8835 | 98255 | PP103 |
| 78 | 10 | 2590-00-074-1704 | 98255 | SW3294P |
| 78 | 11 | 2590-00-073-7088 | 98255 | KD12 |
| 78 | 12 | 5310-00-637-9541 | 12603 | 23E06 |
| 78 | 13 | | 98255 | KD10 |
| 78 | 14 | | 98255 | PP33 |
| 78 | 15 | 5340-00-073-7096 | 98255 | PP102 |
| 78 | 16 | | 98255 | KD11 |

CROSS-REFERENCE INDEXES

| FIG. | ITEM | FIGURE AND ITEM NUMBER INDEX | | PART NUMBER |
|------|------|------------------------------|-------|---------------|
| | | STOCK NUMBER | CAGEC | |
| 78 | 17 | 5310-00-732-0559 | 96906 | MS51968-8 |
| 78 | 18 | | 98255 | KD2 |
| 78 | 19 | | 98255 | KD1 |
| 78 | 20 | 3040-01-244-8243 | 98255 | PP124 |
| 78 | 21 | 5315-00-050-5537 | 96906 | MS51838-238 |
| 78 | 22 | 5320-01-069-6365 | 96906 | MS35743-16 |
| 78 | 23 | 4010-00-860-0303 | 98255 | PP104 |
| 78 | 24 | | 98255 | KD14 |
| 78 | 25 | | 98255 | KD16 |
| 78 | 26 | | 98255 | KD6 |
| 78 | 27 | 5310-00-584-5272 | 96906 | MS35338-48 |
| 79 | 1 | 5306-00-226-4825 | 96906 | MS90728-32 |
| 79 | 2 | | 14422 | 8929-53-2 |
| 79 | 3 | | 14422 | 8929-54-2-348 |
| 79 | 4 | 5310-00-407-9566 | 19207 | 7410218 |
| 79 | 5 | 5305-00-068-0502 | 96906 | MS90725-6 |
| 79 | 6 | 5315-01-078-9021 | 19207 | 10869575 |
| 79 | 7 | 4030-00-958-8040 | 96906 | MS20667-6 |
| 79 | 8 | | 37581 | 5132-7X19 |
| 79 | 9 | 5315-00-839-5820 | 96906 | MS24665-134 |
| 79 | 10 | 5310-00-761-6882 | 96906 | MS51967-2 |
| 79 | 11 | 5310-00-582-5965 | 96906 | MS35338-44 |
| 79 | 12 | | 14422 | 8928-54-3 |
| 79 | 13 | | 14422 | 8929-52-1 |
| 79 | 14 | | 14422 | 8929-52-2 |
| 79 | 15 | | 14422 | 8929-53-1 |
| 79 | 16 | | 14422 | 8929-52 |
| 79 | 17 | 5320-01-084-2526 | 96906 | MS35743-45 |
| 79 | 18 | | 21450 | 107184 |
| 79 | 19 | | 96906 | MS21254-5 |
| 79 | 20 | 5310-00-723-4458 | 96906 | MS35690-404 |
| 79 | 21 | | 19207 | 8342292-1 |
| 79 | 22 | 4030-00-580-6793 | 96906 | MS21260S3LH |
| 79 | 23 | 5305-00-988-1726 | 96906 | MS35206-282 |
| 79 | 24 | | 14422 | 8929-52-3 |
| 79 | 25 | | 14422 | 8929-55-3 |
| 79 | 26 | 5310-00-880-7744 | 96906 | MS51967-5 |
| 80 | 1 | 5305-00-432-4170 | 96906 | MS51861-35 |
| 80 | 2 | 2510-01-180-1004 | 19207 | 8380423 |
| 80 | 3 | | 19207 | 7534653-1 |
| 80 | 4 | 3990-01-176-9359 | 19207 | 11607401 |
| 80 | 5 | 5310-00-167-0765 | 88044 | AN970-3 |
| 80 | 6 | 5306-00-044-0502 | 21450 | 440502 |
| 80 | 7 | 9520-01-163-4904 | 19207 | 8735018 |
| 80 | 8 | 5315-00-059-0206 | 96906 | MS24665-491 |
| 80 | 9 | 3040-00-419-9431 | 19207 | 8735030 |
| 80 | 10 | 2510-00-417-2736 | 19207 | 8735033 |
| 80 | 11 | 2510-00-679-1420 | 07964 | 2316 |
| 80 | 12 | 5330-00-419-9468 | 19207 | 8735034 |
| 80 | 13 | 5330-00-470-2115 | 19207 | 8735035 |
| 80 | 14 | 5305-00-068-0502 | 96906 | MS90725-6 |

CROSS-REFERENCE INDEXES

| FIG. | ITEM | FIGURE AND ITEM NUMBER INDEX | | PART NUMBER |
|------|------|------------------------------|-------|-------------|
| | | STOCK NUMBER | CAGEC | |
| 80 | 15 | 5310-00-582-5965 | 96906 | MS35338-44 |
| 80 | 16 | | 19207 | 8735027 |
| 80 | 17 | 9520-01-163-4902 | 19207 | 10872414 |
| 80 | 18 | 5305-01-186-7137 | 96906 | MS51862-56 |
| 80 | 19 | 5340-00-419-9484 | 19207 | 8735437 |
| 80 | 20 | 5310-00-208-1918 | 88044 | AN365-1024A |
| 80 | 21 | 3040-00-231-0221 | 19207 | 8735029 |
| 80 | 22 | 5340-00-799-2218 | 19207 | 7084725 |
| 80 | 23 | 5310-00-088-1251 | 96906 | MS51922-1 |
| 80 | 24 | 3020-00-415-1479 | 19207 | 8735022 |
| 80 | 25 | 5305-00-723-9394 | 96906 | MS51963-51 |
| 80 | 26 | 5305-00-415-1491 | 19207 | 8698440 |
| 80 | 27 | 3040-00-231-0212 | 19207 | 8735056 |
| 80 | 28 | 2510-00-231-7465 | 19207 | 8734990 |
| 80 | 29 | 5310-00-761-6882 | 96906 | MS51967-2 |
| 80 | 30 | 2510-00-679-1733 | 19207 | 7047098 |
| 80 | 31 | 3040-00-231-7470 | 19207 | 8735023 |
| 80 | 32 | 5340-00-419-5861 | 19207 | 8735039 |
| 80 | 33 | 5305-00-432-4203 | 96906 | MS51861-47 |
| 80 | 34 | 5340-01-065-6149 | 19207 | 11681454 |
| 80 | 35 | 5340-01-125-4302 | 19207 | 7535633-1 |
| 80 | 36 | | 19207 | 7535633 |
| 80 | 37 | 5340-00-419-5860 | 19207 | 8735038 |
| 80 | 38 | 2510-00-417-2789 | 19207 | 10944429-2 |
| 80 | 39 | 5365-00-299-0067 | 19207 | 8735028 |
| 80 | 40 | 2590-00-231-7484 | 19207 | 8735074 |
| 80 | 41 | 5365-00-455-1382 | 19207 | 8735024 |
| 80 | 42 | 3120-00-766-3327 | 19207 | 8735057 |
| 80 | 43 | | 19207 | 7373291-3-2 |
| 80 | 44 | | 19207 | 8735423 |
| 80 | 45 | | 19207 | 8735032 |
| 80 | 46 | 5330-00-419-9469 | 19207 | 8735036 |
| 80 | 47 | 5340-00-419-5859 | 19207 | 8735037 |
| 80 | 48 | 5340-00-417-2788 | 19207 | 10944429-1 |
| 81 | 1 | 5410-01-159-9547 | 19207 | 11638221-1 |
| 81 | 2 | 5410-01-135-0986 | 19207 | 11638221-2 |
| 81 | 3 | | 19207 | 11645971-1 |
| 81 | 4 | 5410-01-135-0988 | 19207 | 11638221-4 |
| 81 | 5 | 7125-01-076-9298 | 19207 | 11645991-1 |
| 81 | 6 | 5410-01-135-0987 | 19207 | 11638221-3 |
| 81 | 7 | 7125-01-115-2289 | 19207 | 11646021-1 |
| 81 | 8 | 5410-01-135-0989 | 19207 | 11638221-5 |
| 81 | 9 | 2540-01-077-1686 | 19207 | 11646013 |
| 81 | 10 | 5410-01-135-0990 | 19207 | 11638221-6 |
| 81 | 11 | 7110-01-076-9300 | 19207 | 11638203 |
| 81 | 12 | 7125-01-076-9299 | 19207 | 11645971-2 |
| 81 | 13 | 2540-01-125-3413 | 19207 | 11646033 |
| 81 | 14 | 7125-01-076-9306 | 19207 | 11646021-2 |
| 81 | 15 | 7125-01-115-2288 | 19207 | 11645991-2 |
| 82 | 1 | 5305-00-432-4172 | 96906 | MS51861-37 |
| 82 | 2 | 5365-00-766-3329 | 19207 | 7084959 |

CROSS-REFERENCE INDEXES

| FIG. | ITEM | FIGURE AND ITEM NUMBER INDEX | | PART NUMBER |
|------|------|------------------------------|-------|-------------|
| | | STOCK NUMBER | CAGEC | |
| 82 | 3 | 6130-00-766-3331 | 19207 | 7084803 |
| 82 | 4 | 5305-00-432-4170 | 96906 | MS51861-35 |
| 82 | 5 | 2910-00-141-9758 | 96906 | MS35645-1 |
| 82 | 6 | 5935-00-320-9425 | 19207 | 10926019 |
| 82 | 7 | 5305-00-432-4172 | 96906 | MS51861-37 |
| 82 | 8 | 5340-00-032-2708 | 04741 | 32W225 |
| 82 | 9 | | 19207 | 10869597 |
| 82 | 10 | 5305-00-432-4252 | 96906 | MS51861-66 |
| 82 | 10 | 5305-00-477-0144 | 96906 | MS51861-68 |
| 82 | 11 | 9905-00-202-3639 | 19207 | 7348221 |
| 82 | 11 | 9905-00-205-2795 | 19207 | 6161059A |
| 82 | 12 | 5305-00-052-8241 | 96906 | MS24617-55 |
| 82 | 12 | 5305-00-432-4253 | 96906 | MS51861-67 |
| 82 | 13 | 4210-00-595-4085 | 19207 | 7357907 |
| 82 | 13 | 4210-00-933-2929 | 19207 | 10924916 |
| 83 | 1 | 9905-00-389-0010 | 19207 | 11638201 |
| 83 | 2 | 5320-00-584-1285 | 98996 | RV200-6-2 |
| 83 | 3 | | 19207 | 10881820 |
| 83 | 4 | 9905-00-800-8157 | 19207 | 8758925 |
| 83 | 5 | 9905-01-240-8798 | 19207 | 7771248 |
| 83 | 6 | 9905-00-316-0148 | 19207 | 10937516 |
| 83 | 6 | 9905-01-011-4479 | 19207 | 7759186 |
| 83 | 7 | 5305-00-140-8001 | 96906 | MS51861-12 |
| 83 | 8 | 9905-00-999-7370 | 96906 | MS53007-1 |
| 83 | 9 | 9905-00-999-7369 | 96906 | MS53007-2 |
| 84 | 1 | 9905-00-659-7754 | 19207 | 7535644 |
| 84 | 2 | 5305-01-020-7140 | 96906 | MS51861-2 |
| 84 | 3 | 9905-00-727-6943 | 19207 | 8759447 |
| 84 | 4 | 5320-00-582-3499 | 82918 | BACR15BQ6-6 |
| 84 | 5 | 9905-01-013-4599 | 19207 | 7535642 |
| 84 | 6 | 5305-00-014-3189 | 24617 | 143189 |
| 84 | 6 | 5305-00-432-4172 | 96906 | MS51861-37 |
| 84 | 7 | 9905-00-106-5747 | 19207 | 11607464 |
| 84 | 8 | 9905-01-102-3501 | 19207 | 11681290 |
| 84 | 9 | 5305-00-253-5615 | 96906 | MS21318-21 |
| 84 | 10 | 9905-01-017-8303 | 19207 | 7535605 |
| 84 | 11 | 9905-00-611-6385 | 19207 | 8759446 |
| 84 | 12 | 9905-00-628-1155 | 19207 | 7535604 |
| 84 | 13 | | 19207 | 7046951 |
| 85 | 1 | 5320-00-584-1285 | 98996 | RV200-6-2 |
| 85 | 2 | 9905-01-013-4598 | 19207 | 7535646 |
| 85 | 3 | 7690-00-555-6073 | 19207 | 11681630 |
| 85 | 4 | 9905-00-659-7753 | 19207 | 7059254 |
| 85 | 5 | 7690-00-489-8322 | 19207 | 7053776 |
| 85 | 6 | 9905-00-106-5744 | 19207 | 7535603 |
| 85 | 7 | 5305-00-253-5615 | 96906 | MS21318-21 |
| 85 | 8 | 9905-00-106-5745 | 19207 | 7535641 |
| 85 | 9 | 9905-00-407-7000 | 19207 | 10937530 |
| 85 | 16 | 9905-00-659-7756 | 19207 | 7059253 |
| 86 | 1 | 7690-01-197-5866 | 19207 | 10937829 |
| 86 | 2 | 9905-01-017-7343 | 19207 | 7535602 |

CROSS-REFERENCE INDEXES

| FIG. | ITEM | FIGURE AND ITEM NUMBER INDEX | | PART NUMBER |
|------|------|------------------------------|-------|-----------------|
| | | STOCK NUMBER | CAGEC | |
| 86 | 3 | 5305-01-020-7140 | 96906 | MS51861-2 |
| 86 | 4 | 9905-00-403-4814 | 19207 | 7535608 |
| 86 | 5 | 5305-00-140-8001 | 96906 | MS51861-12 |
| 86 | 6 | 9905-00-659-7755 | 19207 | 7535615 |
| 86 | 7 | 5305-00-253-5615 | 96906 | MS21318-21 |
| 86 | 7 | 5320-00-582-3268 | 98996 | RV200-6-3 |
| 86 | 8 | 9905-00-106-5748 | 19207 | 7535598 |
| 86 | 9 | 9905-00-106-5750 | 19207 | 7535597 |
| 86 | 10 | 9905-00-106-5746 | 19207 | 7535601 |
| 86 | 11 | 5305-00-067-9909 | 96906 | MS24622-44 |
| 86 | 12 | 9905-00-690-2670 | 19207 | 8758926 |
| 86 | 13 | 9905-00-115-4321 | 19207 | 7535599 |
| 86 | 13 | 9905-00-115-4321 | 19207 | 7535599 |
| 86 | 14 | 9905-00-659-7757 | 19207 | 7535600 |
| 86 | 15 | 9905-01-008-1378 | 19207 | 7535606 |
| 86A | 1 | | 19207 | 57K0883 |
| 86A | 2 | | 19207 | 12368765-1 |
| 86A | 3 | 2540-01-372-5663 | 19207 | 12368563-1 |
| 86A | 4 | 5340-00-543-3172 | 19207 | 8690514 |
| 86A | 5 | 4010-00-961-9791 | 19207 | 10869596 |
| 86A | 6 | | 81349 | MIL-F-21840 |
| 86A | 7 | | 81349 | MIL-C-20696 |
| 86A | 8 | | 19207 | 10869604 |
| 86A | 9 | 4010-00-072-0707 | 19207 | 10869590 |
| 86A | 10 | 5305-00-292-7947 | 96906 | MS24627-66 |
| 86A | 11 | 5320-00-059-7791 | 96906 | MS20604B4W4 |
| 86A | 12 | | 19207 | 12368548-1 |
| 86A | 13 | | 19207 | 12368548-2 |
| 87 | 1 | 3040-00-425-0549 | 19207 | 10937688 |
| 87 | 1 | 3040-01-070-9586 | 19207 | 10937688-1 |
| 87 | 2 | 5315-00-839-2325 | 03677 | TR50-80 |
| 87 | 3 | 2510-01-054-3924 | 19207 | 10937689-1 |
| 87 | 3 | 2540-00-222-8983 | 19207 | 10937689 |
| 87 | 4 | 5310-00-842-1211 | 96906 | MS35692-17 |
| 87 | 5 | 5310-00-637-9541 | 12603 | 23E06 |
| 87 | 6 | 5365-00-470-2099 | 19207 | 8735426 |
| 87 | 7 | 4730-00-602-2449 | 96906 | MS51815-20 |
| 87 | 8 | 4710-01-167-6981 | 19207 | 10937629 |
| 87 | 9 | 5325-00-291-9366 | 96906 | MS35489-11 |
| 87 | 10 | 5340-00-238-5603 | 19207 | 11593357 |
| 87 | 11 | | 78468 | 900-120-110-2 |
| 87 | 12 | 5305-00-432-4172 | 96906 | MS51861-37 |
| 87 | 13 | 4730-00-908-3195 | 96906 | MS35842-10 |
| 87 | 14 | | 96906 | MS521302B206R-1 |
| 87 | 15 | | 21450 | 573158 |
| 87 | 16 | 5305-00-432-4201 | 96906 | MS51861-45 |
| 87 | 17 | | 96906 | MS90726-7 |
| 87 | 18 | 5310-00-821-6269 | 96906 | MS35334-19 |
| 87 | 19 | 5340-00-422-1159 | 19207 | 10937661 |
| 87 | 20 | 5305-00-429-1552 | 21450 | 171104 |
| 87 | 21 | 5340-00-418-4944 | 19207 | 10937658 |
| 87 | 22 | 4120-01-090-0926 | 19207 | 11638046 |
| 88 | 1 | 5340-00-328-5437 | 19207 | 8735248 |
| 88 | 2 | 5340-00-337-9615 | 19207 | 7535609 |

CROSS-REFERENCE INDEXES

| FIG. | ITEM | FIGURE AND ITEM NUMBER INDEX | | PART NUMBER |
|------|------|------------------------------|-------|---------------|
| | | STOCK NUMBER | CAGEC | |
| 88 | 3 | 2590-01-121-7599 | 19207 | 8735239 |
| 88 | 4 | 5315-00-839-2325 | 24617 | 112726 |
| 88 | 5 | | 19207 | 8735330 |
| 88 | 6 | | 19207 | 8735328 |
| 88 | 6 | | 19207 | 8735329 |
| 88 | 7 | 5310-00-850-6868 | 96906 | MS35692-9 |
| 88 | 8 | 5310-00-407-9566 | 19207 | 7410218 |
| 88 | 9 | 5365-00-470-2099 | 19207 | 8735426 |
| 88 | 10 | 4120-01-090-0926 | 19207 | 11638046 |
| 88 | 11 | 5305-00-429-1552 | 21450 | 171104 |
| 89 | 1 | 4730-00-011-6452 | 11083 | 3B9392 |
| 89 | 2 | 4730-00-096-8756 | 96906 | MS51815-3 |
| 89 | 3 | 2910-00-710-6054 | 19207 | 7392887 |
| 89 | 4 | | 96906 | MS51861-65 |
| 89 | 5 | 4820-00-272-3352 | 21450 | 592792 |
| 89 | 6 | | 19207 | 10919668 |
| 89 | 7 | | 19207 | 8689207-1 |
| 89 | 8 | | 80244 | 17C18035-60-1 |
| 89 | 9 | | 21450 | 142797 |
| 89 | 10 | 4730-00-542-4402 | 88663 | 82A10B3 |
| 89 | 11 | | 19207 | 10919669 |
| 89 | 12 | | 19207 | 8689207-2 |
| 89 | 13 | | 19207 | 8376125-1 |
| 89 | 14 | | 21450 | 142797 |
| 89 | 15 | | 19207 | 7704051-1 |
| 89 | 16 | | 19207 | 8376125-2 |
| 89 | 17 | 5340-00-809-1494 | 96906 | MS21333-105 |
| 89 | 18 | 5305-00-432-4201 | 96906 | MS51861-45 |
| 89 | 19 | 5340-00-984-8541 | 96906 | MS21333-106 |
| 90 | 1 | | 19207 | 8689207-3 |
| 90 | 2 | | 58553 | N4-5 |
| 90 | 3 | | 19207 | 7704051-2 |
| 90 | 4 | | 19207 | 8376125-3 |
| 90 | 5 | | 98255 | PP179 |
| 90 | 6 | 5305-00-988-1725 | 96906 | MS35206-281 |
| 90 | 7 | 5310-00-407-9566 | 19207 | 7410218 |
| 90 | 8 | | 98255 | PP292 |
| 90 | 9 | 2910-00-735-4014 | 19207 | 7354014 |
| 90 | 10 | 5310-00-997-1888 | 96906 | MS35649-2252 |
| 90 | 11 | 4730-00-019-2067 | 96906 | MS51953-49 |
| 90 | 12 | 4330-00-025-3493 | 46522 | C392-1135G2 |
| 90 | 13 | 4820-00-263-3019 | 96906 | MS35931-2 |
| 90 | 14 | | 81336 | T165 |
| 90 | 15 | | 41947 | A-4758 |
| 90 | 16 | | 98255 | PP187 |
| 90 | 17 | | 58553 | T2-5 |
| 90 | 18 | | 58553 | NSR4-54 |
| 91 | 1 | 5305-00-984-6208 | 96906 | MS35206-261 |
| 91 | 2 | 5310-00-576-5752 | 96906 | MS35333-39 |
| 91 | 3 | 4520-00-764-7353 | 92878 | 68330 |
| 91 | 4 | 4730-00-631-1267 | 30327 | 8894293 |
| 91 | 5 | | 92878 | S68304B |
| 91 | 6 | | 30327 | 8894286 |
| 91 | 7 | 5305-00-068-0500 | 96906 | MS90725-3 |
| 91 | 8 | 5310-00-209-0786 | 96906 | MS35335-33 |
| 91 | 9 | 5330-00-741-3774 | 19207 | 7413774 |
| 91 | 10 | | 92878 | A68060D |

CROSS-REFERENCE INDEXES

| FIG. | ITEM | FIGURE AND ITEM NUMBER INDEX | | PART NUMBER |
|------|------|------------------------------|-------|---------------|
| | | STOCK NUMBER | CAGEC | |
| 91 | 11 | | 92878 | 48049A |
| 91 | 12 | | 05292 | 104M43945 |
| 91 | 13 | 5310-00-209-0788 | 96906 | MS35335-30 |
| 91 | 14 | 5310-00-934-9747 | 96906 | MS35649-262 |
| 91 | 15 | 5305-00-984-6221 | 96906 | MS35206-234 |
| 91 | 16 | 5920-00-892-9311 | 02734 | 8987953-1 |
| 91 | 17 | | 92878 | S48066A |
| 91 | 18 | 5310-00-579-0079 | 96906 | MS35333-37 |
| 91 | 19 | | 75173 | 2-141YDE |
| 91 | 20 | | 92878 | 68275 |
| 91 | 21 | 5305-00-889-3001 | 96906 | MS35206-231 |
| 91 | 22 | 5920-00-280-8344 | 81349 | F02A250V1/2A |
| 91 | 23 | 5950-00-830-6621 | 92878 | 48062 |
| 92 | 1 | | 19207 | 7704051-3 |
| 92 | 2 | | 80244 | 17C18035-60-2 |
| 92 | 3 | 5305-00-958-4346 | 96906 | MS35207-215 |
| 92 | 4 | 5310-00-596-7691 | 96906 | MS35335-32 |
| 92 | 5 | | 14422 | 8M29-85 |
| 92 | 6 | | 19207 | 8689207-4 |
| 92 | 7 | | 92878 | FP6661 |
| 92 | 8 | 5310-00-761-6882 | 96906 | MS51967-2 |
| 92 | 9 | 5310-00-889-2528 | 96906 | MS45904-68 |
| 92 | 10 | 5305-00-225-3843 | 96906 | MS90728-8 |
| 92 | 11 | 4320-00-792-2082 | 92878 | 47422 |
| 92 | 12 | 4730-00-011-8537 | 19207 | 8327305 |
| 92 | 13 | | 14422 | 8929-66A2276 |
| 92 | 14 | | 30327 | 64C5-16 |
| 92 | 15 | | 19207 | 8689207-5 |
| 92 | 16 | 4730-00-011-8538 | 96906 | MS39166-4L |
| 92 | 17 | 4730-00-122-0477 | 06853 | 200457 |
| 92 | 18 | 4730-00-274-8520 | 79470 | 66X5 |
| 92 | 19 | | 79470 | 45XY |
| 92 | 20 | | 19207 | 8689207-6 |
| 92 | 21 | 4730-00-278-8764 | 81343 | 5 060115B |
| 92 | 22 | 4730-00-270-4613 | 79470 | 68X5 |
| 93 | 1 | 5305-00-142-4893 | 96906 | MS35495-108 |
| 93 | 2 | | 19207 | 10869630 |
| 93 | 3 | 5310-00-761-6882 | 96906 | MS51967-2 |
| 93 | 4 | 5310-00-582-5965 | 96906 | MS35338-44 |
| 93 | 5 | 4730-00-908-6294 | 96906 | MS35842-16 |
| 93 | 6 | 4720-00-591-0090 | 19207 | 11681591 |
| 93 | 7 | 5305-00-988-1723 | 96906 | MS35206-279 |
| 93 | 8 | 2910-00-995-1915 | 75377 | 560PC4234 |
| 93 | 9 | 5305-00-267-8952 | 96906 | MS90727-3 |
| 93 | 10 | 5305-00-984-6191 | 96906 | MS35206-243 |
| 93 | 11 | 4710-01-114-6992 | 19207 | 10869616 |
| 93 | 12 | | 19207 | 10919667 |
| 93 | 13 | | 19207 | 8689207-7 |
| 93 | 14 | | 97030 | LOOM 3/8 ID-1 |
| 93 | 15 | | 21450 | 142797 |
| 93 | 16 | 5340-00-706-1119 | 19207 | 7061119 |
| 93 | 17 | 5330-00-765-4368 | 19207 | 10869615 |
| 93 | 18 | 4730-00-013-7398 | 19207 | 137398 |

CROSS-REFERENCE INDEXES

| FIG. | ITEM | FIGURE AND ITEM NUMBER INDEX | | PART NUMBER |
|------|------|------------------------------|-------|--------------|
| | | STOCK NUMBER | CAGEC | |
| 93 | 19 | 4710-00-320-9404 | 19207 | 10919623 |
| 93 | 20 | 2910-01-076-9307 | 19207 | 11681523 |
| 93 | 21 | | 19207 | 11681564-1 |
| 93 | 21 | | 19207 | 11681564-2 |
| 93 | 22 | | 19207 | MS35831-1D |
| 93 | 23 | | 19207 | 11681565-1 |
| 93 | 23 | | 19207 | 11681565-2 |
| 93 | 24 | | 19207 | 11681566 |
| 93 | 25 | 5310-00-080-6004 | 96906 | MS27183-14 |
| 93 | 26 | 5305-00-269-2803 | 96906 | MS90726-60 |
| 93 | 27 | 5310-00-637-9541 | 12603 | 23E06 |
| 93 | 28 | 5310-00-732-0559 | 96906 | MS51968-8 |
| 93 | 29 | | 19206 | 10869684 |
| 93 | 30 | 4820-00-542-2370 | 13800 | 5689REV5PC33 |
| 93 | 31 | 4730-00-278-3167 | 59556 | 015-90010-58 |
| 93 | 32 | 6680-00-727-3346 | 19207 | 10869709 |
| 93 | 33 | | 19207 | 10869601 |
| 93 | 34 | 2910-00-141-9758 | 96906 | MS35645-1 |
| 93 | 35 | 5330-00-752-7719 | 19207 | 8759433 |
| 94 | 1 | 5305-00-142-4893 | 96906 | MS35495-108 |
| 94 | 2 | | 19207 | 10869630 |
| 94 | 3 | 5310-00-761-6882 | 96906 | MS51967-2 |
| 94 | 4 | 5310-00-582-5965 | 96906 | MS35338-44 |
| 94 | 5 | 4730-00-908-6294 | 96906 | MS35842-16 |
| 94 | 6 | 4720-00-591-0090 | 19207 | 11681591 |
| 94 | 7 | 5305-00-988-1723 | 96906 | MS35206-279 |
| 94 | 8 | 2910-01-065-7218 | 19207 | 11681551 |
| 94 | 9 | 5305-00-267-8951 | 96906 | MS90727-2 |
| 94 | 10 | 5305-00-984-6191 | 96906 | MS35206-243 |
| 94 | 11 | 4730-00-288-9390 | 79470 | 105X3 |
| 94 | 12 | 4710-01-114-6992 | 19207 | 10869616 |
| 94 | 13 | 5340-00-706-1119 | 19207 | 7061119 |
| 94 | 14 | 5330-00-765-4368 | 19207 | 10869615 |
| 94 | 15 | 4730-00-013-7398 | 21450 | 137398 |
| 94 | 16 | | 19207 | 11681590 |
| 94 | 17 | 2540-00-512-0680 | 19207 | 11681540 |
| 94 | 18 | 6680-01-009-1855 | 19207 | 11681589 |
| 94 | 19 | 5305-00-269-2803 | 96906 | MS90726-60 |
| 94 | 20 | 5310-00-080-6004 | 96906 | MS27183-14 |
| 94 | 21 | 5310-00-637-9541 | 12603 | 23E06 |
| 94 | 22 | 5310-00-732-0559 | 96906 | MS51968-8 |
| 94 | 23 | | 19207 | 10869684 |
| 94 | 24 | 4820-00-542-2370 | 13800 | 5689REV5PC33 |
| 94 | 25 | 4730-00-278-3167 | 64203 | G-46659 |
| 94 | 26 | 5330-00-410-1982 | 19207 | 11681563 |
| 94 | 27 | | 19207 | 10869601 |
| 94 | 28 | 2910-00-141-9758 | 96906 | MS35645-1 |
| 94 | 29 | 2910-00-995-1915 | 96906 | MS35644-5 |
| 94 | 30 | 4710-00-336-9442 | 19207 | 11681615 |
| 95 | 1 | | 98255 | LD42 |
| 95 | 2 | 4730-00-954-1281 | 72582 | 5125237 |

CROSS-REFERENCE INDEXES

| FIG. | ITEM | FIGURE AND ITEM NUMBER INDEX | | PART NUMBER |
|------|------|------------------------------|-------|-------------|
| | | STOCK NUMBER | CAGEC | |
| 95 | 3 | 5310-00-880-7746 | 96906 | MS51968-5 |
| 95 | 4 | 5310-00-959-4679 | 96906 | MS35340-45 |
| 95 | 5 | 5306-00-225-9089 | 96906 | MS90726-34 |
| 95 | 6 | | 98255 | PP176 |
| 95 | 7 | 2910-00-141-9758 | 96906 | MS35645-1 |
| 95 | 8 | | 98255 | LD48 |
| 95 | 9 | | 72915 | 3388571 |
| 95 | 10 | | 98255 | PP186 |
| 95 | 11 | 5305-00-988-1726 | 96906 | MS35206-282 |
| 96 | 1 | | 19207 | 7704051-4 |
| 96 | 2 | | 98255 | 2201X4 |
| 96 | 3 | | 19207 | 8376125-4 |
| 96 | 4 | | 98255 | 149X4X4 |
| 96 | 5 | | 98255 | 2129X4 |
| 96 | 6 | 4730-01-192-4729 | 81336 | D11080-7 |
| 96 | 7 | | 98255 | PP293 |
| 96 | 8 | 4730-00-014-4593 | 19207 | 7051588 |
| 96 | 9 | | 21450 | 179460 |
| 96 | 10 | 5310-00-732-0558 | 96906 | MS51967-8 |
| 96 | 11 | 5310-00-637-9541 | 96906 | MS35338-46 |
| 96 | 12 | | 98255 | QD19 |
| 96 | 13 | 5305-00-068-0502 | 96906 | MS90725-6 |
| 96 | 14 | | 12718 | 344 |
| 96 | 15 | 4730-00-193-0869 | 19422 | BM11352-77 |
| 96 | 16 | | 98255 | 145X4X4 |
| 97 | 1 | 2910-00-141-9758 | 96906 | MS35645-1 |
| 97 | 2 | 5330-00-684-7851 | 19207 | 7539121 |
| 97 | 3 | | 96906 | MS39163-4 |
| 97 | 4 | 3120-01-127-5376 | 11083 | 4M5317 |
| 97 | 5 | | 14422 | 4M60-3 |
| 97 | 6 | | 12204 | 915560 |
| 97 | 7 | 5310-00-637-9541 | 12603 | 23E06 |
| 97 | 8 | 5310-00-975-2075 | 96906 | MS35691-21 |
| 97 | 9 | | 14422 | 4M60-4 |
| 97 | 10 | 5305-00-543-4302 | 96906 | MS35265-79 |
| 97 | 11 | | 51240 | 3003 |
| 97 | 12 | 5305-00-115-9526 | 96906 | MS18154-58 |
| 97 | 13 | | 92878 | 4660-2A3 |
| 97 | 14 | 4730-00-278-3462 | 96906 | MS27769-2 |
| 97 | 15 | | 14422 | 4660-2A |
| 97 | 16 | 2910-00-995-1915 | 96906 | MS35644-5 |
| 97 | 17 | 5310-00-761-6882 | 96906 | MS51967-2 |
| 97 | 18 | 5310-00-596-7691 | 96906 | MS35335-32 |
| 97 | 19 | 5305-00-432-4253 | 96906 | MS51861-67 |
| 97 | 20 | | 14422 | 4660-2-1 |
| 97 | 21 | 5305-00-988-1732 | 96906 | MS35206-291 |
| 98 | 1 | 5310-00-761-6882 | 96906 | MS51967-2 |
| 98 | 2 | 5310-00-582-5965 | 96906 | MS35338-44 |
| 98 | 3 | 2990-00-169-2999 | 19207 | 10921725 |
| 98 | 4 | 5305-00-808-9977 | 96906 | MS35265-83 |
| 98 | 5 | 5305-00-432-4253 | 96906 | MS51861-67 |

CROSS-REFERENCE INDEXES

| FIG. | ITEM | FIGURE AND ITEM NUMBER INDEX | | PART NUMBER |
|------|------|------------------------------|-------|-------------|
| | | STOCK NUMBER | CAGEC | |
| 98 | 6 | 5340-00-111-3844 | 19207 | 10921726 |
| 98 | 7 | 2540-00-168-2422 | 19207 | 10921724 |
| 98 | 8 | 5330-00-908-4732 | 19207 | 10921723 |
| 99 | 1 | 4710-01-090-4478 | 19207 | 10919642 |
| 99 | 2 | 5305-00-432-4253 | 96906 | MS51861-67 |
| 99 | 3 | 5310-01-091-1248 | 96906 | MS15795-810 |
| 99 | 4 | 5310-00-582-5965 | 96906 | MS35338-44 |
| 99 | 5 | 4520-01-169-8680 | 19207 | 10919646 |
| 99 | 6 | 5365-00-389-0317 | 19207 | 10919647 |
| 99 | 7 | 5330-00-626-8281 | 19207 | 10923475 |
| 99 | 8 | 2540-00-378-9049 | 19207 | 10919648 |
| 99 | 9 | | 96906 | MS51861-65 |
| 99 | 10 | 5310-00-877-5797 | 96906 | MS21044N3 |
| 99 | 11 | 5340-00-423-4080 | 19207 | 10919652 |
| 99 | 12 | 5305-00-993-1848 | 96906 | MS35207-265 |
| 100 | 1 | | 98255 | LD55 |
| 100 | 1 | | 98255 | PP196 |
| 100 | 2 | 5340-00-073-7121 | 98255 | PP196-1 |
| 100 | 3 | 5310-00-582-5965 | 96906 | MS35338-44 |
| 100 | 4 | 5310-00-761-6882 | 96906 | MS51967-2 |
| 100 | 5 | 4730-00-014-4593 | 19207 | 7051588 |
| 100 | 6 | | 98255 | PP196-2 |
| 100 | 7 | 5305-00-402-4210 | 96906 | MS51862-34 |
| 100 | 8 | 5305-00-068-0502 | 96906 | MS90725-6 |
| 101 | 1 | | 92878 | S68945 |
| 101 | 2 | 5330-00-679-1449 | 92878 | S58040 |
| 101 | 3 | | 08288 | MSS9515-2 |
| 101 | 4 | 2990-00-679-1444 | 19207 | 7336054 |
| 101 | 5 | 5305-00-988-1727 | 96906 | MS35206-283 |
| 101 | 6 | 5310-00-596-7691 | 96906 | MS35335-32 |
| 101 | 7 | 5305-00-990-6444 | 96906 | MS35207-261 |
| 101 | 8 | | 92878 | 58953 |
| 101 | 9 | 5310-00-209-0788 | 96906 | MS35335-30 |
| 101 | 10 | 5310-00-761-6882 | 96906 | MS51967-2 |
| 101 | 11 | | 96906 | MS35206-274 |
| 101 | 12 | 5310-00-934-9751 | 96906 | MS35650-302 |
| 101 | 13 | 5305-00-068-0500 | 96906 | MS90725-3 |
| 101 | 13 | 5310-00-582-5965 | 96906 | MS35338-44 |
| 102 | 1 | 4520-00-114-1055 | 92878 | UH68D |
| 102 | 1 | 4520-00-778-7136 | 29281 | 600 |
| 102 | 2 | 5306-00-225-8499 | 96906 | MS90725-34 |
| 102 | 3 | 5310-00-407-9566 | 19207 | 7410218 |
| 102 | 4 | 5305-00-432-4172 | 96906 | MS51861-37 |
| 102 | 5 | 5305-00-421-3986 | 19207 | 7336058 |
| 102 | 6 | 5310-00-885-7734 | 94222 | 17-10015-13 |
| 102 | 7 | 5305-00-883-0629 | 96906 | MS51862-6 |
| 102 | 8 | 2540-00-222-8951 | 19207 | 8735309 |
| 102 | 8 | 2540-00-222-8953 | 19207 | 8735308 |
| 102 | 9 | 5330-00-222-8992 | 19207 | 8735318 |
| 102 | 10 | 2540-00-231-0213 | 19207 | 7534660 |
| 103 | 1 | 4520-00-114-1055 | 92878 | UH68D |

CROSS-REFERENCE INDEXES

| FIG. | ITEM | FIGURE AND ITEM NUMBER INDEX | | PART NUMBER |
|------|------|------------------------------|-------|--------------|
| | | STOCK NUMBER | CAGEC | |
| 103 | 2 | 5306-00-225-9089 | 96906 | MS90726-34 |
| 103 | 3 | 4310-01-077-1672 | 19207 | 8759486 |
| 103 | 4 | 5305-00-432-4394 | 96906 | MS51862-24 |
| 103 | 5 | 5305-00-719-3853 | 19207 | 10869648 |
| 103 | 6 | 5310-00-682-5631 | 19207 | 8666561 |
| 103 | 7 | 5310-00-885-7734 | 94222 | 17-10015-13 |
| 103 | 8 | 5310-00-407-9566 | 19207 | 7410218 |
| 103 | 9 | 5310-00-807-1469 | 96906 | MS21042-5 |
| 103 | 10 | | 19207 | 10869501 |
| 103 | 11 | 5320-00-582-3268 | 98996 | RV200-6-3 |
| 103 | 12 | 5330-00-542-3493 | 19207 | 10869502 |
| 104 | 1 | 5310-00-851-2674 | 96906 | MS35691-1 |
| 104 | 2 | | 81348 | QQS741-2 |
| 104 | 3 | | 98255 | MA1-1 |
| 104 | 4 | | 98255 | PP73 |
| 104 | 5 | 5305-00-017-2046 | 21450 | 172046 |
| 104 | 6 | 5305-00-819-7024 | 94222 | 17-12-100-11 |
| 104 | 7 | | 94222 | 10014-112 |
| 104 | 8 | 5306-00-225-9089 | 96906 | MS90726-34 |
| 104 | 9 | | 81348 | QQS741-8 |
| 104 | 10 | 5305-00-059-4553 | 96906 | MS35190-238 |
| 104 | 11 | | 94222 | 10016-11 |
| 104 | 12 | 5310-00-407-9566 | 96906 | MS35338-45 |
| 104 | 13 | 5310-00-723-2737 | 96906 | MS35690-524 |
| 104 | 14 | | 98255 | PP175 |
| 104 | 15 | 5330-00-073-7113 | 98255 | PP173 |
| 104 | 16 | | 46522 | D50800G4 |
| 104 | 16 | 4520-00-114-1055 | 92878 | UH68D |
| 104 | 17 | | 98255 | PP74 |
| 104 | 18 | 5310-00-582-5965 | 96906 | MS35338-44 |
| 105 | 1 | 5305-00-441-0236 | 94222 | 17-11-206-11 |
| 105 | 2 | | 92878 | 68219B |
| 105 | 2 | | 92878 | 68220A |
| 105 | 3 | 5305-00-432-4388 | 96906 | MS51862-14 |
| 105 | 4 | | 14422 | 8929-48A1 |
| 105 | 5 | | 14422 | 8929-45A |
| 105 | 6 | 5305-00-432-4164 | 96906 | MS51861-25 |
| 105 | 7 | | 14422 | 8929-45A293 |
| 105 | 8 | | 94222 | 38-106-06-11 |
| 105 | 9 | | 94222 | 17-12-107-11 |
| 105 | 10 | | 94222 | 10014-112 |
| 105 | 11 | | 14422 | 8929-48A2 |
| 105 | 12 | 5305-00-432-4170 | 96906 | MS51861-35 |
| 105 | 13 | | 94222 | 10016-11 |
| 105 | 14 | | 14422 | 8929-48A3 |
| 105 | 15 | | 92878 | UH68-1A |
| 105 | 15 | 4520-00-114-1055 | 92878 | UH68D |

RECOMMENDED CHANGES TO EQUIPMENT TECHNICAL PUBLICATIONS



THEN... JOT DOWN THE DOPE ABOUT IT ON THIS FORM. CAREFULLY TEAR IT OUT. FOLD IT AND DROP IT IN THE MAIL!

SOMETHING WRONG WITH THIS PUBLICATION?

FROM: (PRINT YOUR UNIT'S COMPLETE ADDRESS)

COB 1st Bn 2d Bde
Ft. Hood, TX 76544

DATE SENT

31 December 1990

PUBLICATION NUMBER

TM 9-2330-238-24P

PUBLICATION DATE

PUBLICATION TITLE Org., DS/GS RPSTL for Chassis, Semitrailer: M295A1 and the M313, M447, M447C, M749 & M750 Semitrailers

BE EXACT... PIN-POINT WHERE IT IS

| PAGE NO | PARA-GRAPH | FIGURE NO | TABLE NO |
|---------|------------|-----------|----------|
| 10-1 | | 10 | |

IN THIS SPACE TELL WHAT IS WRONG AND WHAT SHOULD BE DONE ABOUT IT:

Item 5 is pointing at wrong object.
Item 2, when ordered from parts list, this item does not come as a flat washer. Please give the correct P/N for this flat washer.

SAMPLE

PRINTED NAME, GRADE OR TITLE, AND TELEPHONE NUMBER

John Doe Sp4 632-0639

SIGN HERE

John Doe

By Order of the Secretary of the Army:

GORDON R. SULLIVAN
General, United States Army
Chief of Staff

Official:

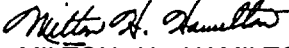
MILTON H. HAMILTON
Administrative Assistant to the
Secretary of the Army
00214

Distribution:

To be distributed in accordance with DA Form 12-39-E (Block 0697) Unit, Direct and General Support maintenance requirements for TM9-2330-238-24P.

RECOMMENDED CHANGES TO EQUIPMENT TECHNICAL PUBLICATIONS



THEN... JOT DOWN THE DOPE ABOUT IT ON THIS FORM. CAREFULLY TEAR IT OUT. FOLD IT AND DROP IT IN THE MAIL!

SOMETHING WRONG WITH THIS PUBLICATION?

FROM: (PRINT YOUR UNIT'S COMPLETE ADDRESS)

DATE SENT

PUBLICATION NUMBER
TM 9-2330-238-24P

PUBLICATION DATE
3 Dec 91

PUBLICATION TITLE Org., DS/GS RPSTL for Chassis, Semitrailer: M295A1 and the M313, M447, M447C, M749 & M750 Semitrailers

BE EXACT... PIN-POINT WHERE IT IS

| PAGE NO | PARA-GRAPH | FIGURE NO | TABLE NO |
|---------|------------|-----------|----------|
| | | | |

IN THIS SPACE TELL WHAT IS WRONG AND WHAT SHOULD BE DONE ABOUT IT:

PRINTED NAME, GRADE OR TITLE, AND TELEPHONE NUMBER

SIGN HERE:

FILL IN YOUR
UNIT'S ADDRESS

FOLD BACK

DEPARTMENT OF THE ARMY

TEAR ALONG PERFORATED LINE

Commander
US Army Tank-Automotive Command
ATTN: AMSTA-MB
Warren, Michigan 48397-5000

RECOMMENDED CHANGES TO EQUIPMENT TECHNICAL PUBLICATIONS



SOMETHING WRONG WITH THIS PUBLICATION?

THEN... JOT DOWN THE DOPE ABOUT IT ON THIS FORM. CAREFULLY TEAR IT OUT. FOLD IT AND DROP IT IN THE MAIL!

FROM: (PRINT YOUR UNIT'S COMPLETE ADDRESS)

DATE SENT

PUBLICATION NUMBER

TM 9-2330-238-24P

PUBLICATION DATE

3 Dec 91

PUBLICATION TITLE Org., DS/GS RPSTL for Chassis, Semitrailer: M295A1 and the M313, M447, M447C, M749 & M750 Semitrailers

BE EXACT... PIN-POINT WHERE IT IS

PAGE NO

PARA-GRAPH

FIGURE NO.

TABLE NO

IN THIS SPACE TELL WHAT IS WRONG AND WHAT SHOULD BE DONE ABOUT IT:

PRINTED NAME, GRADE OR TITLE, AND TELEPHONE NUMBER

SIGN HERE:

FILL IN YOUR
UNIT'S ADDRESS



FOLD BACK

DEPARTMENT OF THE ARMY

TEAR ALONG PERFORATED LINE

Commander
US Army Tank-Automotive Command
ATTN: AMSTA-MB
Warren, Michigan 48397-5000

RECOMMENDED CHANGES TO EQUIPMENT TECHNICAL PUBLICATIONS



THEN... JOT DOWN THE DOPE ABOUT IT ON THIS FORM. CAREFULLY TEAR IT OUT. FOLD IT AND DROP IT IN THE MAIL!

SOMETHING WRONG WITH THIS PUBLICATION?

FROM: (PRINT YOUR UNIT'S COMPLETE ADDRESS)

DATE SENT

PUBLICATION NUMBER

TM 9-2330-238-24P

PUBLICATION DATE

3 Dec 91

PUBLICATION TITLE Org., DS/GS RPSTL for Chassis, Semitrailer: M295A1 and the M313, M447, M447C, M749 & M750 Semitrailers

BE EXACT... PIN-POINT WHERE IT IS

| PAGE NO | PARA-GRAPH | FIGURE NO | TABLE NO |
|---------|------------|-----------|----------|
| | | | |

IN THIS SPACE TELL WHAT IS WRONG AND WHAT SHOULD BE DONE ABOUT IT:

PRINTED NAME, GRADE OR TITLE, AND TELEPHONE NUMBER

SIGN HERE:

FILL IN YOUR
UNIT'S ADDRESS

FOLD BACK

DEPARTMENT OF THE ARMY

TEAR ALONG PERFORATED LINE

Commander
US Army Tank-Automotive Command
ATTN: AMSTA-MB
Warren, Michigan 48397-5000

This fine document...

Was brought to you by me:



[Liberated Manuals -- free army and government manuals](#)

Why do I do it? I am tired of sleazy CD-ROM sellers, who take publicly available information, slap “watermarks” and other junk on it, and sell it. Those masters of search engine manipulation make sure that their sites that sell free information, come up first in search engines. They did not create it... They did not even scan it... Why should they get your money? Why are not letting you give those free manuals to your friends?

I am setting this document FREE. This document was made by the US Government and is NOT protected by Copyright. Feel free to share, republish, sell and so on.

I am not asking you for donations, fees or handouts. If you can, please provide a link to liberatedmanuals.com, so that free manuals come up first in search engines:

<A HREF=<http://www.liberatedmanuals.com/>>Free Military and Government Manuals

– Sincerely
Igor Chudov
<http://igor.chudov.com/>