

TECHNICAL MANUAL

**UNIT, DIRECT SUPPORT AND
GENERAL SUPPORT MAINTENANCE
REPAIR PARTS AND SPECIAL TOOLS LIST**

GENERATOR SET, TACTICAL QUIET

**15KW, 50/60-400 HZ
6115-01-274-7388 (MEP-804A)
6115-01-274-7393 (MEP-814A)**

***This manual supersedes TM 9-6115-643-24P/TO35C2-3-445-24, dated 30 July 1993, including all changes.**

Distribution Statement A. Approved for public release; distribution is unlimited.

**HEADQUARTERS, DEPARTMENTS OF THE ARMY,
AND AIR FORCE**

30 OCTOBER 1996

TECHNICAL MANUAL

NO. 9-6115-643-24P

**HEADQUARTERS
DEPARTMENTS OF THE ARMY AND AIR FORCE
WASHINGTON D.C., 30 OCTOBER 1996**

**UNIT, DIRECT SUPPORT AND GENERAL SUPPORT MAINTENANCE
REPAIR PARTS AND SPECIAL TOOLS LIST**

**GENERATOR SET, TACTICAL QUIET
15KW, 50/60/400 HZ
6115-01-274-7388 (MEP-804A)
6115-01-274-7393 (MEP-814A)**

Current as of 1 October 1996

REPORTING ERRORS AND RECOMMENDING IMPROVEMENTS

You can help improve this manual. If you find any mistakes or if you know of a way to improve these procedures, please let us know.

(A) Mail your letter or DA Form 2028 (Recommended Changes to Publications and Blank Forms), or DA Form 2028-2 located in the back of this manual directly to: Commander, US Army Aviation and Troop Command, ATTN: AMSAT-I-MP, 4300 Goodfellow Blvd., St. Louis, MO 63120-1798. You may also submit your recommended changes by E-mail directly to <mpmt%avma28@st-louis-emh7.army.mil >. Instructions for sending an electronic 2028 may be found at the back of this publication immediately preceding the hard copy 2028.

(F) Air Force - AFTO Form 22 Directly to: Commander, Sacramento Air Logistics Center, ATTN: TILBA, McClellan AFB, CA 95652-5990 (AFMC)

A reply will be furnished directly to you.

DISTRIBUTION STATEMENT A: Approved for public release; distribution is unlimited.

***This manual supersedes TM 9-6115-643-24P/Tr35C2-3-445-24, dated 30 July 1993, including all changes.**

TABLE OF CONTENTS

		Page	Illus/ Figure
Section I.	INTRODUCTION.....	1	
Section II.	REPAIR PARTS LIST		
Group 01	D.C Electrical System.....		
	Batteries and Cables.....	1-1	1
Group 02	Housing		
	Access Doors and Covers.....	2-1	2
	Front Housing Panels.....	3-1	3
	Rear Housing Panels	4-1	4
Group 03	Control Box Assembly		
	Control Box Installation	5-1	5
	Control Panel Switches and Indicators.....	6-1	6
	Control Box Assembly.....	7-1	7
	Control Box Harness Assembly.....	8-1	8
	Control Box Panels.....	9-1	9
Group 04	Air Intake and Exhaust System Muffler and Pipes	10-1	10
	Air Cleaner and Piping	11-1	11
Group 05	Coolant System		
	Coolant System	12-1	12
Group 06	Fuel System		
	Fuel Tank, Lines and Fittings	13-1	13
Group 07	Output Box Assembly.....		
	Output Box Installation	14-1	14
	Engine/Output Box Harness.....	15-1	15
	Output Box Assembly.....	16-1	16
Group 08	Output Load Terminal Board		
	Load Terminal Board.....	17-1	17
Group 09	Engine Accessories.....		
	Engine Accessories.....	18-1	18
Group 10	Lubrication System.....		
	Oil Drain Line.....	19-1	19
Group 11	Generator Assembly.....		
	Generator Installation	20-1	20
	Generator Assembly, 50/60 Hz	21-1	21
	Generator Assembly, 400 Hz	22-1	22
Group 12	Engine Assembly.....		
	Engine	23-1	23
Group 13	Skid Base		
	Skid Base	24-1	24
Group 14	Bulk Items	Bulk-1	

TABLE OF CONTENTS - Continued

		Page	Illus/ Figure
Section III.	SPECIAL TOOLS LIST	25-1	
Section IV.	CROSS REFERENCE INDEXES.....	I-1	
	National Stock Number Index	I-1	
	Part Number Index.....	I-11	
	Figure and Item Number Index	I-39	
	iii/iv (blank)		

UNIT, DIRECT SUPPORT, AND GENERAL SUPPORT MAINTENANCE REPAIR PARTS AND SPECIAL TOOLS LIST

SECTION I. INTRODUCTION

1. Scope.

This RPSTL lists and authorizes spares and repair parts; special tools; special test, measurement, and diagnostic equipment (TMDE); and other special support equipment required for performance of unit, direct support, and general support maintenance of the Diesel Engine. It authorizes the requisitioning, issue and disposition of spares, repair parts and special tools as indicated by the source, maintenance and recoverability (SMR) codes.

2. General.

In addition to Section I, Introduction, this Repair Parts and Special Tools List is divided into the following sections:

a. Section II. Repair Parts List. A list of spares and repair parts authorized by this RPSTL for use in the performance of maintenance. The list also includes parts which must be removed for replacement of the authorized parts. Parts lists are composed of functional groups in ascending figure and item number sequence. Bulk materials are listed in item name sequence. Repair parts kits are listed separately in their own functional group within Section II. Repair parts for repairable special tools are also listed in this section. Items listed are shown on the associated illustration(s)/figure(s).

b. Section III. Special Tools List. A list of special tools, special TMDE, and other special support equipment authorized by this RPSTL (as indicated by Basis of Issue (BOI) information in DESCRIPTION AND USABLE ON CODE column) for the performance of maintenance.

2. **General.** - (Continued)

c. Section IV. National Stock Number and Part Number Index. A list, in National Item Identification Number (NIIN) sequence, of all national stock numbered items appearing in the listing, followed by a list in alphanumeric sequence of all part numbers appearing in the listings. National stock numbers and part numbers are cross-referenced to each illustration figure and item number appearance.

3. **Explanation of Columns (Sections II and III).**

a. ITEM NO. (Column (1)). Indicates the number used to identify items called out in the illustration.

b. SMR CODE (Column (2)). The Source, Maintenance, and Recoverability (SMR) code is a 5-position code containing supply/requisitioning information, maintenance category authorization criteria, and disposition instruction, as shown in the following breakout:

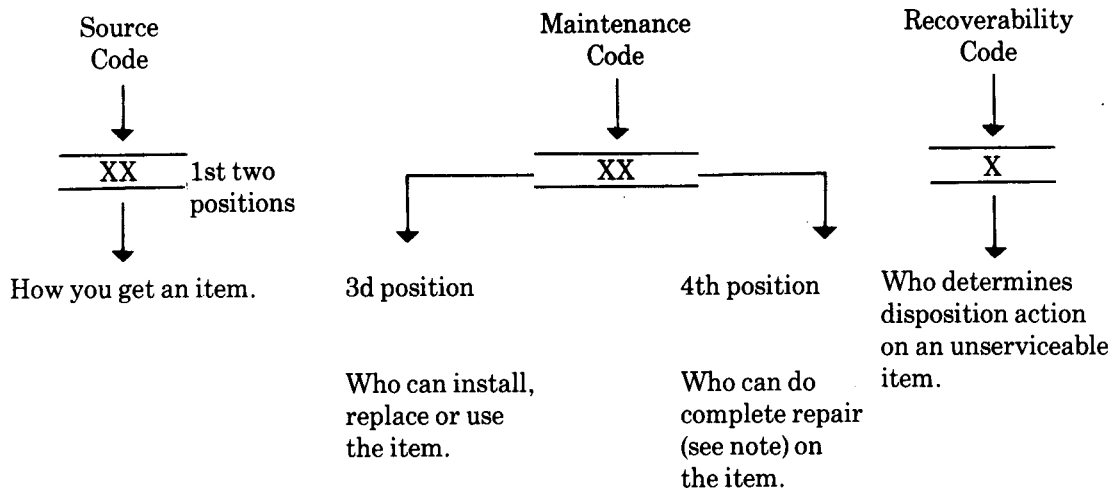

*Complete Repair: Maintenance capacity, capability, and authority to perform all corrective maintenance tasks of the "Repair" function in a use/user environment in order to restore serviceability to a failed item.

(1) Source Code. The source code tells you how to get an item needed for maintenance, repair, or overhaul of an end item/equipment. Explanations of source codes follows:

3. Explanation of Columns (Sections II and III). - (Continued)

Code

Explanation

PA
PB
PC
PD
PE
PF
PG

Stocked items; use the applicable NSN to request/ requisition items with these source codes. They are authorized to the category indicated by the code entered in the 3rd position of the SMR code.

****NOTE: Items coded PC are subject to deterioration.**

Code

Explanation

KD
KF
KB

Items with these codes are not to be requested/ requisitioned individually. They are part of a kit which is authorized to the maintenance category indicated in the 3rd position of the SMR code. The complete kit must be requisitioned and applied.

Code

Explanation

MO—Made at org/
AVUM category
MF—Made at DS/
AVUM category
MH—Made at GS
category
ML—Made at
Specialized
Repair Activity
(SRA)
MD—Made at Depot

Items with these codes are not to be requested/requisitioned individually. They must be made from bulk material which is identified by the part number in the DESCRIPTION AND USABLE ON CODE (UOC) column and listed in the Bulk Material group of the repair parts list in this RPSTL. If the item is authorized to you by the 3rd position code of the SMR

but the source code indicates it is made at a higher level, order the item from the higher level of maintenance.

AO—Assembled by
org/AVUM
category
AF—Assembled by
DS/AVUM
category
AH—Assembled by
GS category
AL—Assembled by
SRA
AD—Assembled by
Depot

Items with these codes are not to be requested/requisitioned individually. The parts that make up the assembled item must be requisitioned or fabricated and assembled at the level of maintenance indicated by the source code. If the 3rd position code of the SMR code authorizes you to replace the item, but the source code indicates the item is assembled at a higher level, order the item from the higher level of maintenance.

3. Explanation of Columns (Sections II and III). - (Continued)

- XA - Do not requisition an "XA"-coded item. Order its next higher assembly. (Also, refer to the NOTE below.)
- XB - If an "XB" item is not available from salvage, order it using the FSCM and part number given.
- XC - Installation drawing, diagram, instruction sheet, field service drawing, that is identified by manufacturer's part number.
- XD - Item is not stocked. Order an "XD"-coded item through normal supply channels using the FSCM and part number given, if no NSN is available.

NOTE: Cannibalization or controlled exchange, when authorized, may be used as a source of supply for items with the above source codes, except for those source coded "XA" or those aircraft support items restricted by requirements of AR 700-42.

(2) Maintenance Code. Maintenance codes tell you the level(s) of maintenance authorized to USE and REPAIR support items. The maintenance codes are entered in the 3rd and 4th positions of the SMR Code as follows:

(a) The maintenance code entered in the 3rd position tells you the lowest maintenance level authorized to remove, replace, and use an item. The maintenance code entered in the 3rd position will indicate authorization to one of the following levels of maintenance.

Code	Application/Explanation
C	-Crew or operator maintenance done within organization or aviation unit maintenance.
O	-Organizational or aviation unit category can remove, replace, and use the item.
F	-Direct support or aviation intermediate level can remove, replace, and use the item.
H	-General support level can remove, replace, and use the item.
L	-Specialized repair activity can remove, replace, and use the item.

3. Explanation of Columns (Sections II and III). - (Continued)

Code	Application/Explanation
D	-Depot level can remove, replace, and use the item.

(b) The maintenance code entered in the 4th position tells whether or not the item is to be repaired and identifies the lowest maintenance level with the capability to do complete repair (i.e., perform all authorized repair functions.) (NOTE: Some limited repair may be done on the item at a lower level of maintenance, if authorized by the Maintenance Allocation Chart (MAC) and SMR Codes.) This position will contain one of the following maintenance codes.

Code	Application/Explanation
O	-Organizational or (aviation unit) is the lowest level that can do complete repair of the item.
F	-Direct support or aviation intermediate is the lowest level that can do complete repair of the item.
H	-General support is the lowest level that can do complete repair of the item.
L	-Specialized repair activity (designate the specialized repair activity) is the lowest level that can do complete repair of the item.
D	-Depot is the lowest level that can do complete repair of the item.
Z	-Nonrepairable. No repair is authorized.
B	-No repair is authorized. (No parts or special tools are authorized for the maintenance of a "B" coded item). However, the item may be reconditioned by adjusting, lubricating, etc., at the user level.

3. **Explanation of Columns (Sections II and III).** - (Continued)

(3) Recoverability Code. Recoverability codes are assigned to items to indicate the disposition action on unserviceable items. The recoverability code is entered in the 5th position of the SMR Code as follows:

Recoverability Codes	Application/Explanation
Z	-Nonrepairable item. When unserviceable, condemn and dispose of the item at the level of maintenance shown in 3rd position of SMR Code.
O	-Repairable item. When uneconomically repairable, condemn and dispose of the item at organizational or aviation unit level.
F	-Repairable item. When uneconomically repairable, condemn and dispose of the item at the direct support or aviation intermediate level.
H	-Repairable item. When uneconomically repairable, condemn and dispose of the item at the general support level.
D	-Repairable item. When beyond lower level repair capability, return to depot. Condemnation and disposal of item not authorized below depot level.
L	-Repairable item. Condemnation and disposal not authorized below specialized repair activity (SRA).
A	-Item requires special handling or condemnation procedures because of specific reasons (e.g., precious metal content, high dollar value, critical material, or hazardous material). Refer to appropriate manuals/directives for specific instructions.

3. **Explanation of Columns (Sections II and III).** - (Continued)

c. FSCM (Column (3)). The Federal Supply Code for Manufacturer (FSCM) is a 5-digit numeric code which is used to identify the manufacturer, distributor, or Government agency, etc., that supplies the item.

d. PART NUMBER (Column (4)). Indicates the primary number used by the manufacturer (individual, company, firm, corporation, or Government activity), which controls the design and characteristics of the item by means of its engineering drawings, specifications standards, and inspection requirements to identify an item or range of items.

NOTE: When you use a NSN to requisition an item, the item you receive may have a different part number from the part ordered.

e. DESCRIPTION AND USABLE ON CODE (UOC) (Column (5)). This column includes the following information:

- (1) The Federal item name and, when required, a minimum description to identify the item.
- (2) Items that are included in kits and sets are listed below the name of the kit or set.
- (3) Spare/repair parts that make up an assembled item are listed immediately following the assembled item line entry.
- (4) Part numbers for bulk materials are referenced in this column in the line item entry for the item to be manufactured/fabricated.
- (5) When the item is not used with all serial numbers of the same model, the effective serial numbers are shown on the last line(s) of the description (before UOC).
- (6) The UOC, when applicable (see paragraph 5, Special Information).

3. Explanation of Columns (Sections II and III). - (Continued)

(7) In the Special Tools List section, the Basis of Issue (BOI) appears as the last line(s) in the entry for each special tool, special TMDE, and other special support equipment. When density of equipments supported exceeds density spread indicated in the BOI, the total authorization is increased proportionately.

(8) The statement "END OF FIGURE" appears just below the last item description in Column 5 for a given figure in Section II.

f. QTY (Column (6)). The QTY (quantity per figure column) indicates the quantity of the item used in the breakout shown on the illustration figure, which is prepared for a functional group, subfunctional group, or an assembly. A "V" appearing in this column in lieu of a quantity may vary from application to application.

4. Explanation of Columns (Section IV).

a. NATIONAL STOCK NUMBER (NSN) INDEX.

(1) STOCK NUMBER Column. This column lists the NSN by National Item Identification Number (NIIN) sequence. The NIIN consists of the last nine digits of the NSN

NSN
(i.e., 5305-01-674-1467). When using this column to locate an item, ignore the first 4 digits of the
NIIN

NSN. However, the complete NSN should be used when ordering items by stock number.

(2) FIG. Column. This column lists the number of the figure where the item is identified/located. The figures are in numerical order in Section II and Section III.

(3) ITEM Column. The item number identifies the item associated with the figure listed in the adjacent FIG. Column. This item is also identified by the NSN listed on the same line.

b. PART NUMBER INDEX. Part numbers in this index are listed by part number in ascending alphanumeric sequence (i.e., vertical arrangement of letter and number combination which places the first letter or digit of each group in order A through Z, followed by numbers 0 through 9 and each following letter or digit in like order).

4. Explanation of Columns (Section IV). - (Continued)

(1) FSCM Column. The Federal Supply Code for Manufacturer (FSCM) is a 5-digit numeric code used to identify the manufacturer, distributor, or Government agency, etc., that supplies the item.

(2) PART NUMBER Column. Indicates the primary number used by the manufacturer (individual, firm, corporation, or Government activity), which controls the design and characteristics of the item by means of its engineering drawings, specifications standards, and inspection requirements to identify an item or range of items.

(3) STOCK NUMBER Column. This column lists the NSN for the associated part number and manufacturer identified in the PART NUMBER and FSCM columns to the left.

(4) FIG. Column. This column lists the number of the figure where the item is identified/located in Section II and III.

(5) ITEM Column. The item number is that number assigned to the item as it appears in the figure referenced in the adjacent figure number column.

5. Special Information. Use the following subparagraphs as applicable:

a. USABLE ON CODE. The usable on code appears in the lower left corner of the Description column heading. Usable on codes are shown as "UOC: . . . applicable item description/nomenclature. Uncoded items are applicable to all models. Identification of the usable on codes used in the RPSTL are:

<u>Code</u>	<u>Used On</u>
EMK	15kW, 50/60 Hz Generator Set, Model MEP-804A
EPA	15kW, 400 Hz Generator Set, Model MEP-814A

b. FABRICATION INSTRUCTIONS. Bulk materials required to manufacture items are listed in the Bulk Material Functional Group of this RPSTL. Part numbers for bulk materials are also referenced in the description column of the line item entry for the item to be manufactured/fabricated. Detailed fabrication instructions for item source codes to be manufactured or fabricated are found in TM 9-615-643-24.

5. **Special Information.** - (Continued)

c. **ASSEMBLY INSTRUCTION.** Detailed assembly instructions for items source coded to be assembled from component spare/repair parts are found in TM 9-6115-643-24. Items that make up the assembly are listed immediately following the assembly item entry or reference is made to an applicable figure.

d. **KITS.** Line item entries for repair parts kits appear throughout Section II.

e. **ASSOCIATED PUBLICATIONS.** The publication(s) listed below pertain to 15kW Generator Set, Model MEP-804A and MEP-814A and its components:

<u>Publication</u>	<u>Short Title</u>
LO 9-6115-643-12	Lubrication Order, 15kW Generator Set
TM 9-6115-643-10	Operator's Manual, 15kW Generator Set
TM 9-6115-643-24	Maintenance Manual, 15kW Generator Set
TM 9-2815-254-24	Maintenance Manual, Diesel Engine, Model No. C-240PW-28
TM 9-2815-254-24P	RPSTL, Diesel Engine, Model No. C-240PW-28

6. **How to Locate Repair Parts.**

a. **When National Stock Number or Part Number is Not Known.**

(1) **First.** Using the Table of Contents, determine the assembly group or subassembly group to which the item belongs. This is necessary since figures are prepared for assembly groups and subassembly groups, and listings are divided into the same groups.

(2) **Second.** Find the figure covering the assembly group or subassembly group to which the item belongs.

(3) **Third.** Identify the item on the figure and note the item number.

(4) **Fourth.** Refer to the Repair Parts List for the figure to find the part number for the item number noted on the figure.

6. **How to Locate Repair Parts.** - Continued

(5) Fifth. Refer to the Part Number Index to find the NSN, if assigned.

b. When National Stock Number or Part Number is Known.

(1) First. Using the Index of National Stock Numbers and Part Numbers, find the pertinent National Stock Number or Part Number. The NSN index is in National Item Identification Number (NIIN) sequence (see 4.a(1)). The part numbers in the Part Number index are listed in ascending alphanumeric sequence (see 4.b). Both indexes cross-reference you to the illustration figure and item number of the item you are looking for.

(2) Second. After finding the figure and item number, verify that the item is the one you're looking for, then locate the item number in the repair parts list for the figure.

7. Abbreviations. (Abbreviations must be applicable to specific RPSTL and not listed in MIL-STD-12).

<u>Abbreviations</u>	<u>Explanation</u>
AVIM	Aviation Intermediate Maintenance
AVUM	Aviation Unit Maintenance
BOI	Basis of Issue
DS	Direct Support
GS	General Support
MAC	Maintenance Allocation Chart
NIIN	National Item Identification Number (consists of the last 9-digits of the NSN)
NSN	National Stock Number
RPSTL	Repair Parts and Special Tools List

7. Abbreviations - Continued

<u>Abbreviations</u>	<u>Explanation</u>
SMR	Source, Maintenance and Recoverability Codes
SRA	Specialized Repair Activity
TMDE	Test, Measurement and Diagnostic Equipment
UOC	Usable on Code

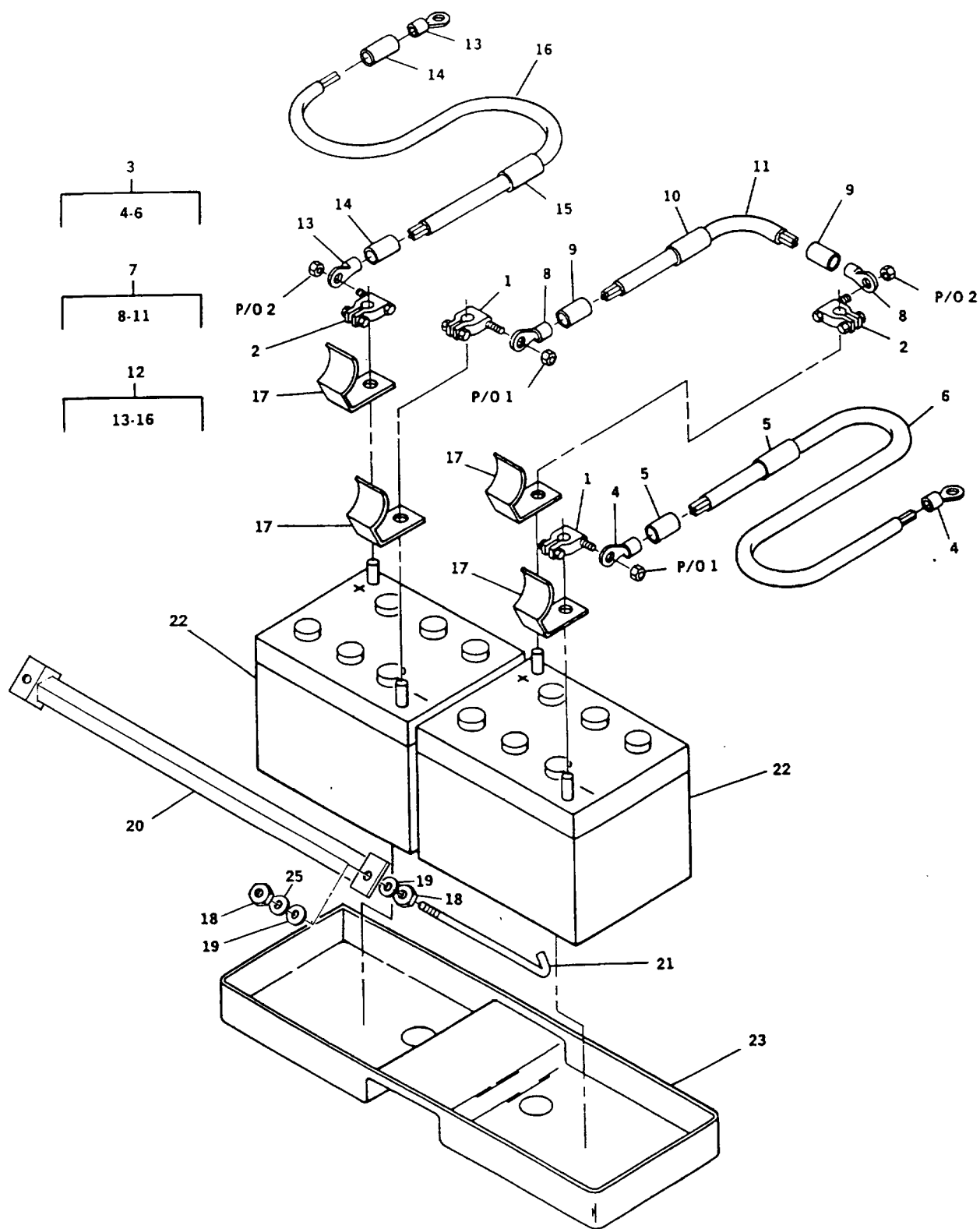

FIGURE 1. Batteries and Cables (Sheet 1 of 2)

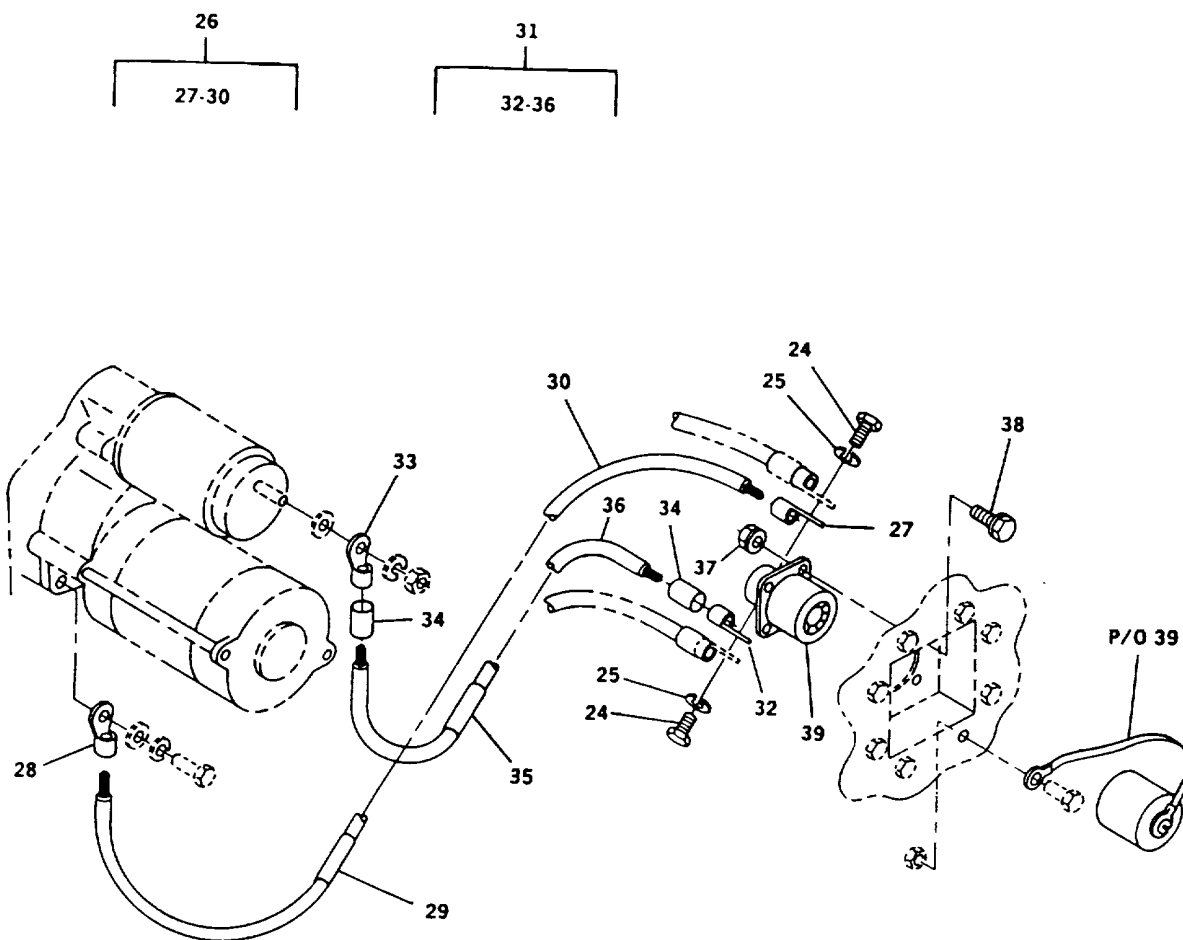

FIGURE 1. Batteries and Cables (Sheet 2 of 2)

(1) ITEM NO.	(2) SMR CODE				(3) FSCM	(4) PART NUMBER	(5) DESCRIPTION AND USABLE ON CODE	(6) QTY	(7) USMC QTY PER EQUIP
	a.	b.	c.	d.					
	ARMY	AIR	NAVY	USMC					
GROUP 01 - D.C. ELECTRICAL SYSTEM									
FIG. 1. BATTERIES AND CABLES									
1	PAOZA	PAOZA			96906	A52425-2	.ADAPTER, BATTERY TER NEGATIVE.	2	
2	PAOZZ	PAOZZ			96906	A52425-1	.ADAPTER, BATTERY TER POSITIVE.	2	
3	AOOOO	AOO			30554	88-22123	.CABLE, BATTERY	1	
4	PAOZZ	PAOZZ			98410	H-780-38	..TERMINAL, LUG	2	
5	MOOZZ	MOO			30554	88-22123-3	..INSULATION, SLEEVING MAKE FROM P/N M23053/5- 110-9 (81349), AS REQUIRED.	2	
6	MOOZZ	MOO			30554	88-22123-1	..WIRE, ELECTRIC MAKE FROM P/N J1127SGR1AWGBLK (81343), 18. 0 INCHES REQUIRED.	1	
7	AOOOO	AOO			30554	88-22179	.LEAD, STORAGE, BATTER	1	
8	PAOZZ	PAOZZ			98410	H-780-38	..TERMINAL, LUG	2	
9	MOOZZ	MOO			30554	88-22179-3	..INSULATION, SLEEVING MAKE FROM P/N M23053/5- 110-2 (81349), AS REQUIRED.	2	
10	MOOZZ	MOO			30554	88-22179-4	..INSULATION, SLEEVING MAKE FROM P/N M23053/5- 110-9 (81349), AS REQUIRED.	1	
11	MOOZZ	MOO			30554	88-22179-1	..WIRE, ELECTRIC MAKE FROM P/N J 1127SGR1AWGBLK (81343), 14.0 INCHES REQUIRED.	1	
12	AOOOO	AOO			30554	88-22310	.BATTERY, CABLE	1	
13	PAOZZ	PAOZZ			98410	H-780-38	..TERMINAL, LUG	2	
14	MOOZZ	MOO			30554	88-22310-3	..INSULATION, SLEEVING MAKE FROM P/N M23053/5- 110-2 (81349), AS REQUIRED.	2	
15	MOOZZ	MOO			30554	88-22310-4	..INSULATION, SLEEVING MAKE FROM P/N M23053/5- 110-9 (81349), AS REQUIRED.	1	
16	MOOZZ	MOO			30554	88-22310-1	..WIRE, ELECTRIC MAKE FROM P/N J1127SGR1AWGBLK (81343), 29.0 INCHES REQUIRED.	1	
17	PAOZZ	PAOZZ			93568	10942521	.COVER, BATTERY TERMI	4	
18	PAOZZ	PAOZZ			96906	MS51971-3	.NUT, PLAIN, HEXAGON	4	
19	PAOZZ	PAOZZ			96906	MS51412-7	.WASHER, FLAT	4	
20	XDOZZ	XB			30554	88-21684	.BATTERY HOLD DOWN	1	
21	PAOZZ	PAOZZ			30554	88-21685	.BOLT, HOOK	2	

(1) ITEM NO.	(2) SMR CODE				(3) FSCM	(4) PART NUMBER	(5) DESCRIPTION AND USABLE ON CODE	(6) QTY	(7) USMC QTY PER EQUIP
	a. ARMY	b. AIR	c. NAVY	d. USMC					
22	PAOZA	PAOZA			96906	MS52149-1	.BATTERY, STORAGE	2	
23	XDOZZ	XB			30554	88-21683	.TRAY, BATTERY	1	
24	PAOZZ	PAOZZ			80204	B1821BH038F 063N	.SCREW, CAP, HEXAGON H	2	
25	PAOZZ	PAOZZ			96906	MS35338-65	.WASHER, LOCK	6	
26	AOOOO	AOO			30554	88-22309	.CABLE ASSY, BATTERY	1	
27	PAOZZ	PAOZZ			98410	H-780-38	.TERMINAL, LUG	1	
28	PAOZZ	PAOZZ			96906	MS25036-134	.TERMINAL, LUG	1	
29	MOOZZ	MOO			30554	88-22309-3	.INSULATION, SLEEVING MAKE FROM P/N M23053/5- 110-9 (81349), AS REQUIRED.	1	
30	MOOZZ	MOO			30554	88-22309-1	.WIRE, ELECTRIC MAKE FROM P/N J1127SGR1AWGBLK (81343), 30. 0 INCHES REQUIRED.	1	
31	AOOOO	AOO			30554	88-22311	.CABLE ASSY, BATTERY	1	
32	PAOZZ	PAOZZ			98410	H-780-38	..TERMINAL, LUG	1	
33	PAOZZ	PAOZZ			98410	H-781-56	..TERMINAL, LUG	1	
34	MOOZZ	MOO			30554	88-22311-4	..INSULATION, SLEEVING MAKE FROM P/N M2305315- 110-2 (81349), AS REQUIRED.	2	
35	MOOZZ	MOO			30554	88-22311-5	..INSULATION, SLEEVING MAKE FROM P/N M23053/5- 110-9 (81349), AS REQUIRED.	1	
36	MOOZZ	MOO			30554	88-22311-1	..WIRE, ELECTRIC MAKE FROM P/N J1127SGR1AWGBLK (81343), 29. 0 INCHES REQUIRED.	1	
37	PAOZZ	PAOZZ			81205	2740-0003	.NUT, PLAIN, ASSEMBLED	4	
38	PAOZZ	PAOZZ			19207	12325869	.BOLT, MACHINE	4	
39	PAOZZ	PAOZZ			19207	11682345	.CONNECTOR, RECEPTACLE	1	

END OF FIGURE

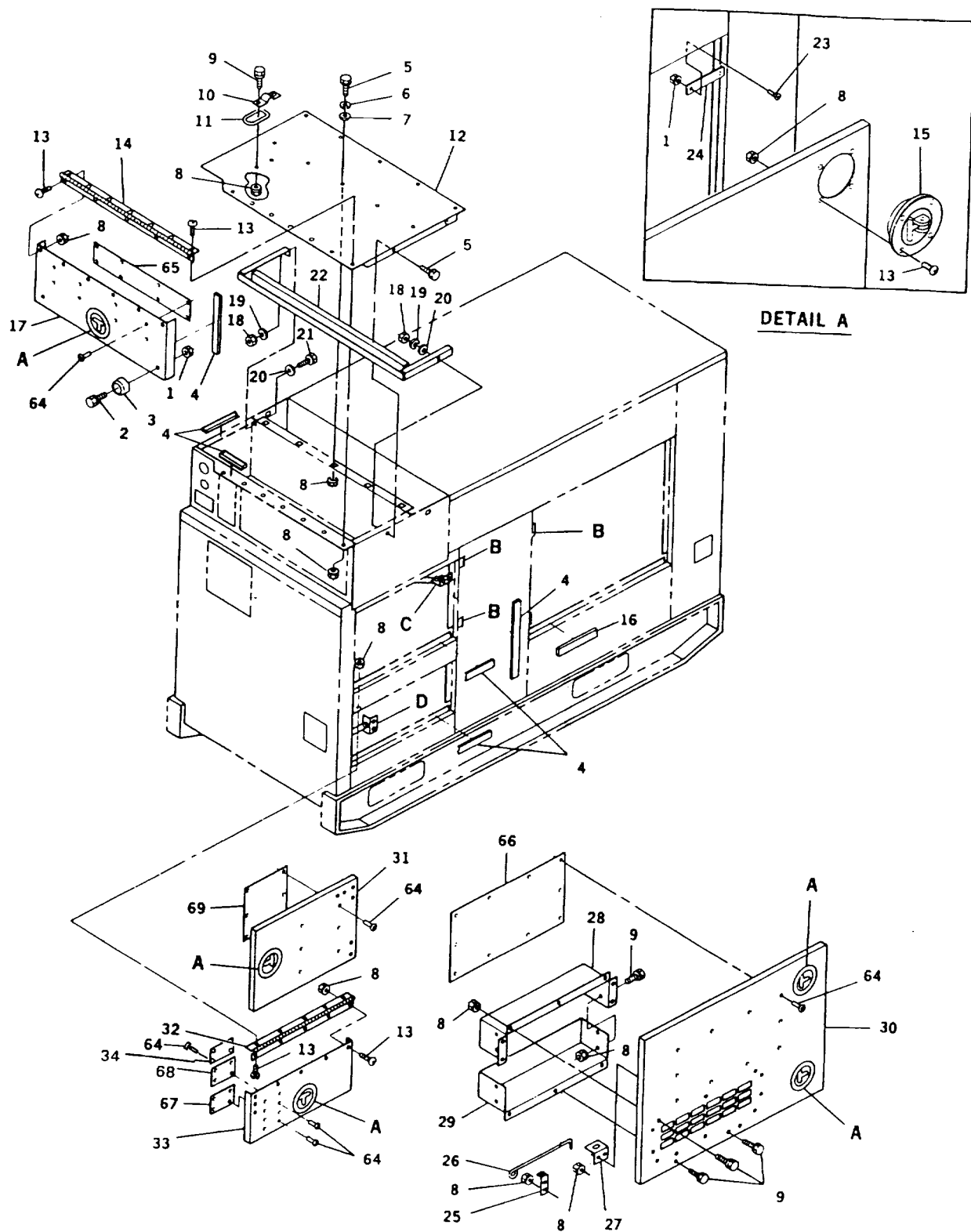

FIGURE 2. Access Doors and Covers (Sheet 1 of 5)

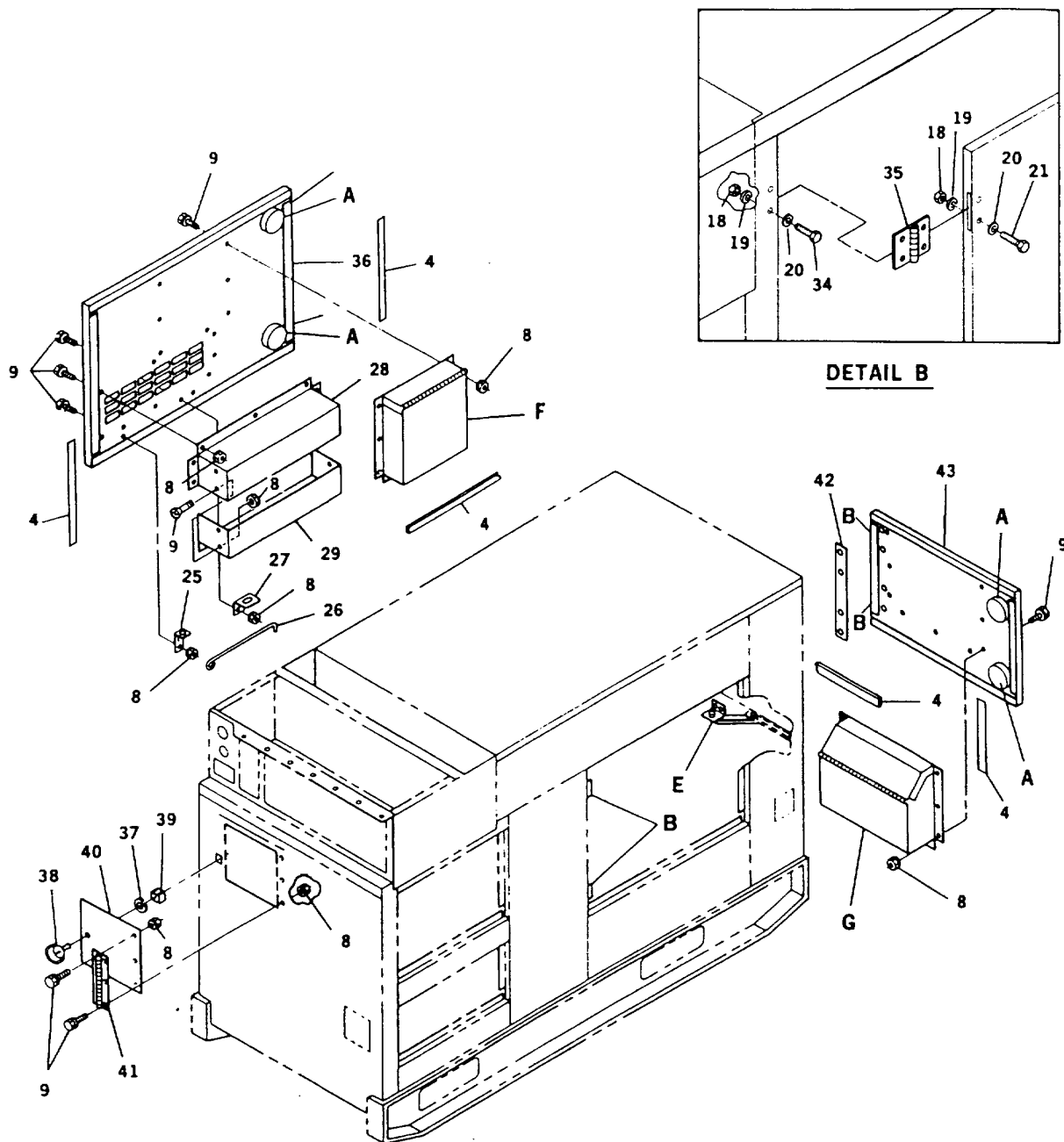

FIGURE 2. Access Doors and Covers (Sheet 2 of 5)

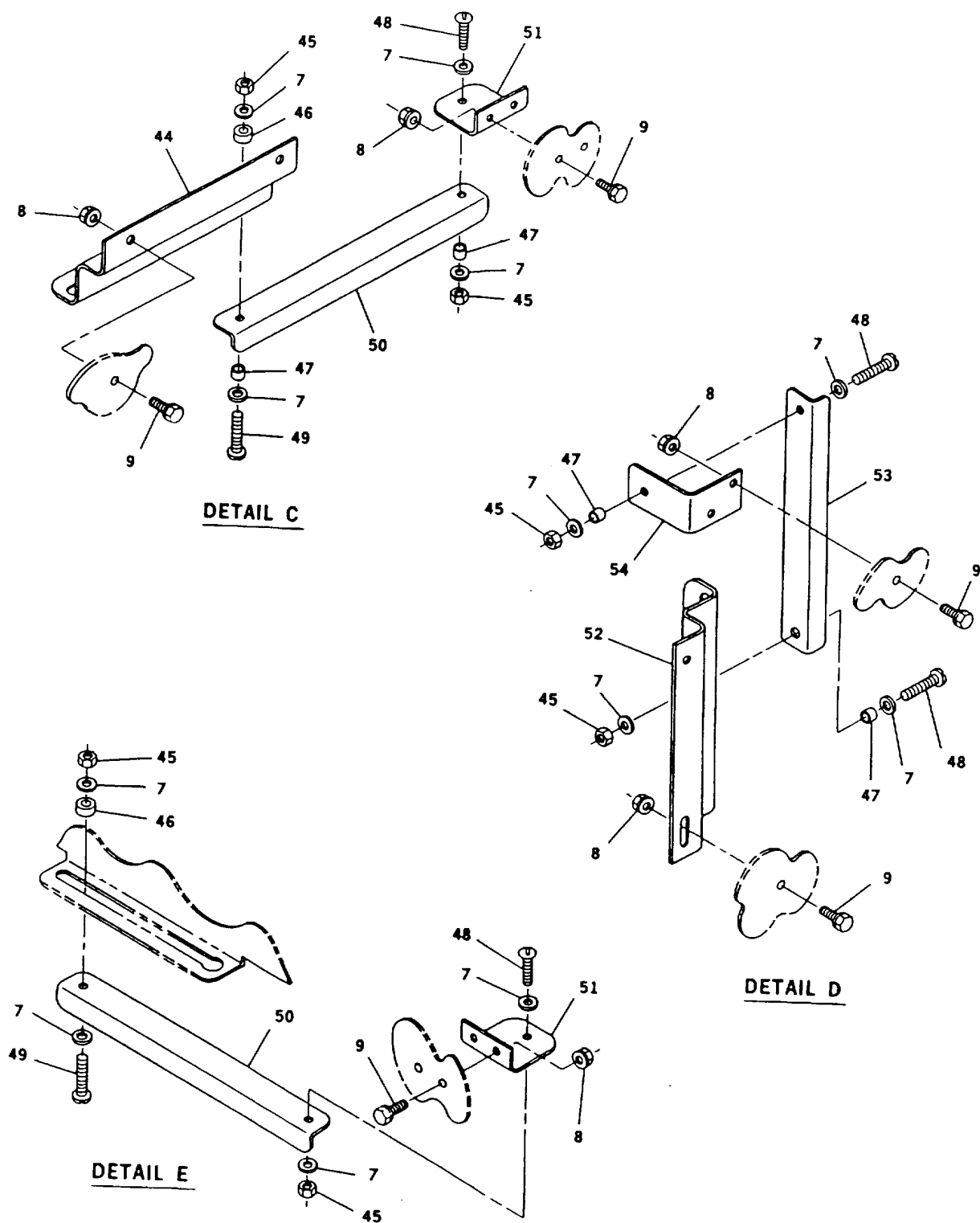

FIGURE 2. Access Doors and Covers (Sheet 3 of 5)

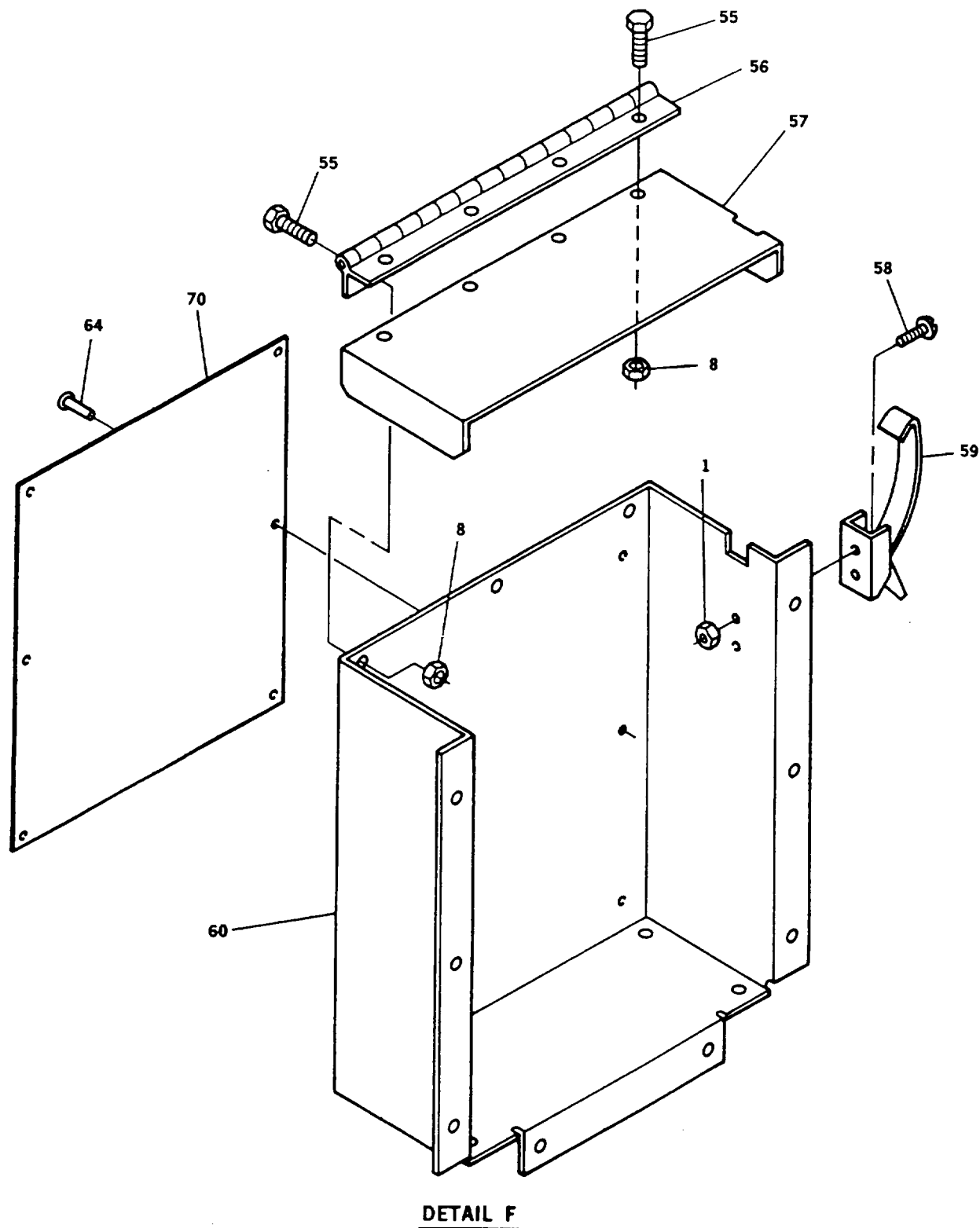
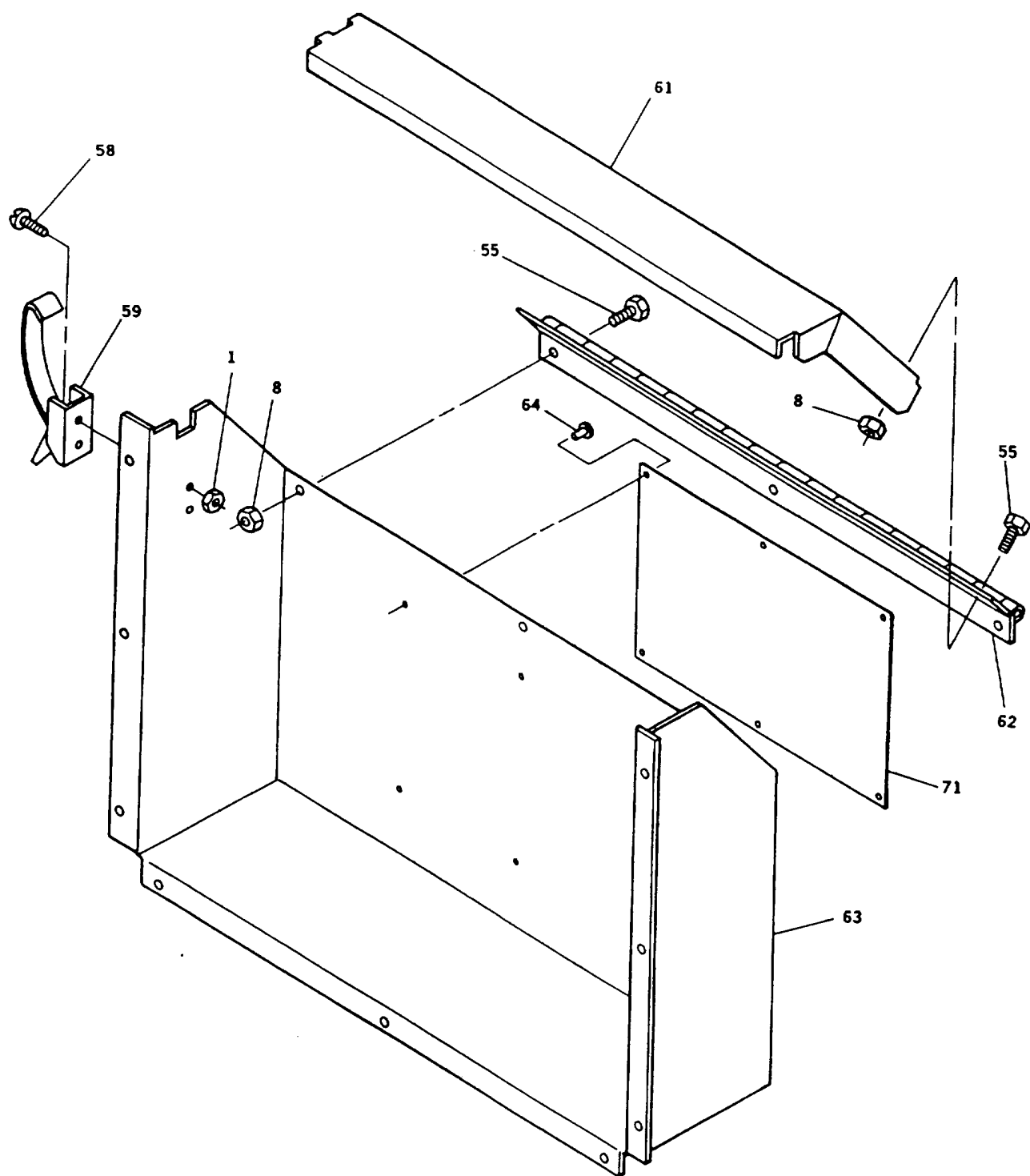

FIGURE 2. Access Doors and Covers (Sheet 4 of 5)



DETAIL G

FIGURE 2. Access Doors and Covers (Sheet 5 of 5)

(1) ITEM NO.	(2) SMR CODE				(3) FSCM	(4) PART NUMBER	(5) DESCRIPTION AND USABLE ON CODE	(6) QTY	(7) USMC QTY PER EQUIP
	a.	b.	c.	d.					
	ARMY	AIR	NAVY	USMC					
GROUP 02 - HOUSING FIG 2.. ACCESS DOORS AND COVERS									
1	PAOZZ	PAOZZ			78189	501P0608000	.NUT, PLAIN, ASSEMBLED 0AMB	22	
2	PAOZZ	PAOZZ			45722	P-15121-20	.SCREW, ASSEMBLED WAS	2	
3	PAOZZ	PAOZZ			31827	MF6T-TPR87-B	.BUMPER, NONMETALLIC	2	
4	MOOZZ	MOO			30554	88-21604-295	.SEAL, DOOR MAKE FROM P/N 20941 (56329), AS REQUIRED.	1	
5	PAOZZ	PAOZZ			30554	88-20260-23	.SCREW, CAP, HEXAGON	16	
6	PAOZZ	PAOZZ			96906	MS35338-62	.WASHER, LOCK	12	
7	PAOZZ	PAOZZ			96906	MS51412-2	.WASHER, FLAT	24	
8	PAOZZ	PAOZZ			81205	2740-0003	.NUT, PLAIN, ASSEMBLED	115	
9	PAOZZ	PAOZZ			19207	12325869	.BOLT, MACHINE	72	
10	XDOZZ	XB			1E045	CAT 380	.RETAINER, DOOR RING	1	
11	XDOZZ	XB			1E045	CAT 370	.RING, DOOR	1	
12	XDOZZ	XB			30554	88-21870	.TOP, CONTROL BOX	1	
13	PAOZZ	PAOZZ			30554	88-22793-4	.SCREW, MACHINE	58	
14	MOOZZ	MOO			30554	88-21877	.HINGE, DOOR, CONTRO MAKE FROM P/N AA07060408 (03007), 27.75 INCHES REQD	1	
15	PAOZZ	PAOZZ			27182	S79SDTXX SXXX	.HANDLE, DOOR	9	
16	MOOZZ	MOO			30554	88-21604-356	.SEAL, DOOR MAKE FROM PIN 5798-190Z-3-75.0 (77824), 74.8 INCHES REQUIRED.	1	
17	XDOZZ	XB			30554	88-21875	.DOOR, CONTROL BOX	1	
18	PAOZZ	PAOZZ			30554	88-22790-1	.NUT, PLAIN, HEXAGON	34	
19	PAOZZ	PAOZZ			96906	MS35338-63	.WASHER, LOCK	34	
20	PAOZZ	PAOZZ			96906	MS51412-4	.WASHER, FLAT	34	
21	PAOZZ	PAOZZ			80206	307608	.BOLT, MACHINE	34	
22	XDOZZ	XB			30554	88-22077	.STIFFENER ASSY, CON	1	
23	PAOZZ	PAOZZ			30554	88-22791-1	.SCREW, MACHINE	16	
24	XDOZZ	XB			30554	88-20123	.PLATE, STRIKER	8	
25	XDOZZ	XB			30554	88-22501	.BRACKET, HOLDING RO	2	
26	XDOZZ	XB			30554	88-22472	.ROD, DOOR HOLDING	2	
27	XDOZZ	XB			30554	88-22500	.BRACKET, LATCH-HOLD	2	
28	XDOZZ	XB			30554	88-22088	.BAFFLE, UPPER	2	
29	XDOZZ	XB			30554	88-22089	.BAFFLE, LOWER	2	
30	XDOZZ	XB			30554	88-22070	.DOOR, RS	1	
31	XDOZZ	XB			30554	88-21585	.DOOR, OUTPUT BOX	1	

(1) ITEM NO.	(2) SMR CODE				(3) FSCM	(4) PART NUMBER	(5) DESCRIPTION AND USABLE ON CODE	(6) QTY	(7) USMC QTY PER EQUIP
	a. ARMY	b. AIR FORCE	c. NAVY	d. USMC					
32	MOOZZ	MOO			30554	88-21820	.HINGE, DOOR, LOAD MAKE FROM P/N AA06060406 (03007), 21.26 INCHES REQUIRED.	1	
33	XDOZZ	XB			30554	88-21771	.DOOR, ACCESS LOAD T	1	
34	MDOZZ	MDO			30554	88-22738	.PLATE, IDENTIFICATI, SWITCH BOX RECEPTACLE	1	
35	PAOZZ	PAOZZ			30554	88-21098	.HINGE, BUTT	8	
36	XDOZZ	XB			30554	88-21890	.DOOR, ACCESS, LS	1	
37	PAOZZ	PAOZZ			18876	PMS25086-0 01-01	.WASHER, SPLIT	1	
38	PAOZZ	PAOZZ			94222	85-16-400-16	.STUD, SELF-LOCKING	1	
39	PAOZZ	PAOZZ			94222	85-35-309-56	.RECEPTACLE, TURNLOCK	1	
40	XDOZZ	XB			30554	88-21732	.DOOR, ACCESS, AIR C	1	
41	MOOZZ	MOO			30554	88-21733	.HINGE, DOOR, AIR CL MAKE FROM P/N AA06060406 (03007), 8.75 INCHES REQUIRED. REMOVE CENTER PIN, REVERSE	1	
42	XDOZZ	XB			30554	88-22666	.PLATE, SPACER, HING	1	
43	XDOZZ	XB			30554	88-22063	.DOOR, BATTERY COMPA	1	
44	XDOZZ	XB			30554	88-22478	.BRACKET, DOOR LINK	1	
45	PAOZZ	PAOZZ			08928	21NTE102	.NUT, SELF-LOCKING, HE	6	
46	XDOZZ	XB			30554	88-22483	.SPACER, SLEEVE	2	
47	XDOZZ	XB			30554	88-22482	.SPACER, RING	4	
48	PAOZZ	PAOZZ			96906	MS51493-2	.SCREW, MACHINE	4	
49	PAOZZ	PAOZZ			96906	MS51493-3	.SCREW, MACHINE	2	
50	XDOZZ	XB			30554	88-20461	.LINK, DOOR SUPPORT	2	
51	XDOZZ	XB			30554	88-22479	.SUPPORT, DOOR LINK	2	
52	XDOZZ	XB			30554	88-22474	.BRACKET, DOOR SUPPO	1	
53	XDOZZ	XB			30554	88-22476	.LINK, DOOR SUPPORT	1	
54	XDOZZ	XB			30554	88-22475	.ANGLE, DOOR SUPPORT	1	
55	PAOZZ	PAOZZ			30554	88-20260-20	.BOLT, MACHINE	14	
56	MOOZZ	MOO			30554	88-20014	.HINGE, DOCUMENT BOX MAKE FROM PIN AA06060406 (03007), 9.5 INCH ES REQUIRED.	1	
57	XDOZZ	XB			30554	88-20013	.LID, DOCUMENT BOX	1	
58	PAOZZ	PAOZZ			45722	P15121-17	.SCREW, ASSEMBLED WAS	4	
59	PAOZZ	PAOZZ			94222	97-50-170-11	.CATCH, CLAMPING	2	
60	XDOZZ	XB			30554	88-21998	.BOX, DOCUMENT	1	
61	XDOZZ	XB			30554	88-21814	.LID, STORAGE BOX	1	
62	MOOZZ	MOO			30554	88-21815	.HINGE, STORAGE BOX MAKE FROM P/N AA06060406 (03007), 16.75 INCHES REQUIRED.	1	

(1) ITEM NO.	(2) SMR CODE				(3) FSCM	(4) PART NUMBER	(5) DESCRIPTION AND USABLE ON CODE	(6) QTY	(7) USMC QTY PER EQUIP
	a. ARMY	b. AIR	c. NAVY	d. USMC					
63	XDOZZ	XB			30554	88-21813	.BOX, STORAGE	1	
64	PAOZZ	PAOZZ			81349	M24243/1A402	RIVET, BLIND	46	
65	MDOZZ	MDO			30554	88-21635	PLATE, IDENTIFICATI OPERATING INSTRUCTIONS UOC: EMK	1	
65	MDOZZ	MDO			30554	88-22078	PLATE, IDENTIFICATI OPERATING INSTRUCTIONS. UOC: EPA	1	
66	MDOZZ	MDO			30554	88-22211	PLATE, IDENTIFICATI WIRING DIAGRAM.	1	
67	MDOZZ	MDO			30554	88-20110	PLATE, IDENTIFICATI CAUTION, VOLTAGE CONNECTION.	1	
68	MDOZZ	MDO			30554	88-20126	PLATE, IDENTIFICATI GROUNDING STUD.	1	
69	MDOZZ	MDO			30554	88-22210	PLATE, IDENTIFICATI SCHEMATIC DIAGRAM.	1	
70	MDOZZ	MDO			30554	88-22480	PLATE, IDENTIFICATI FUEL SYSTEM DIAGRAM.	1	
71	MDOZZ	MDO			30554	88-21603	PLATE, IDENTIFICATI INSTRUCTION, BATTERY CONNECTION.	1	

END OF FIGURE

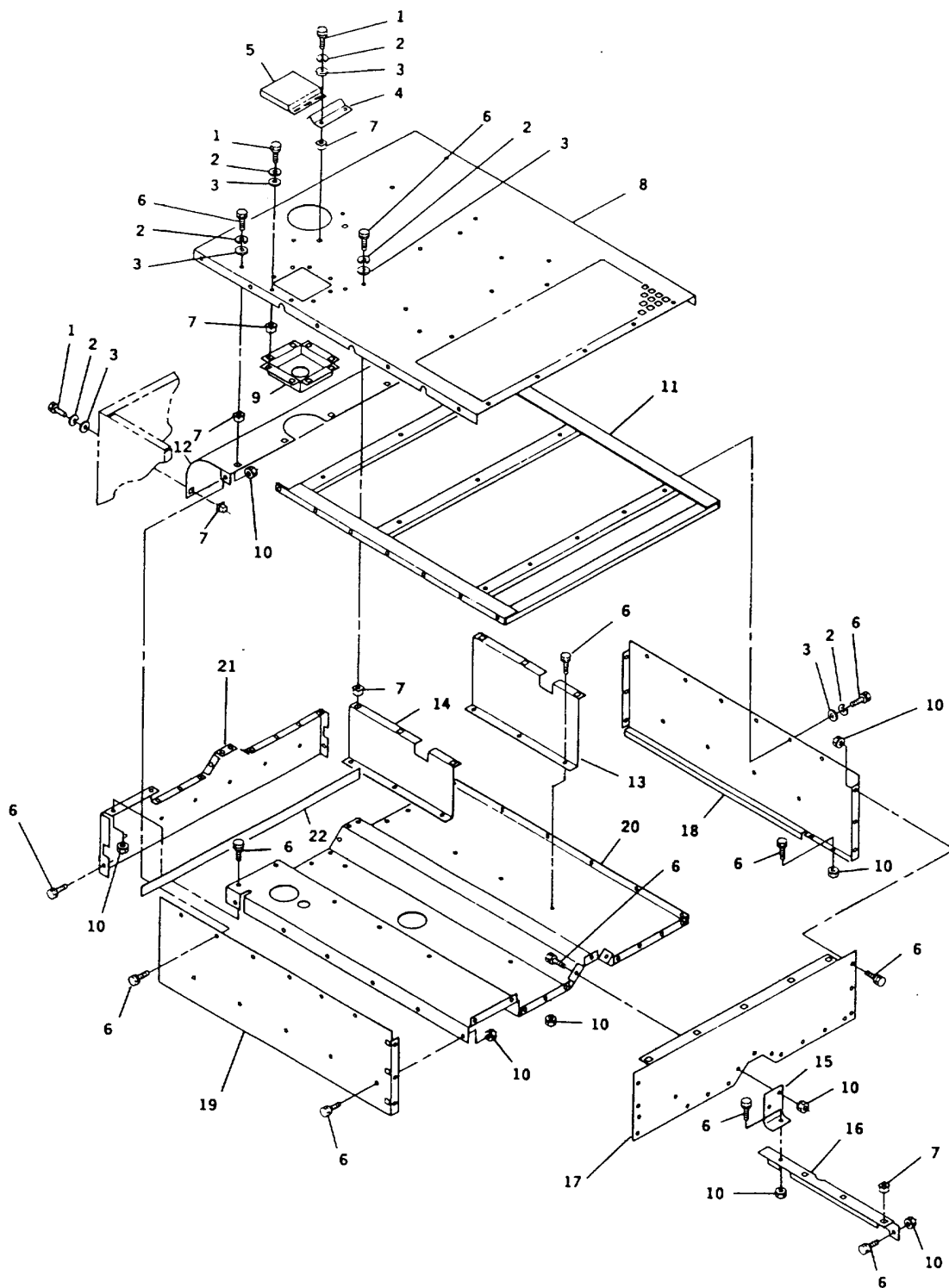

FIGURE 3. Front Housing panels (Sheet 1 of 2)

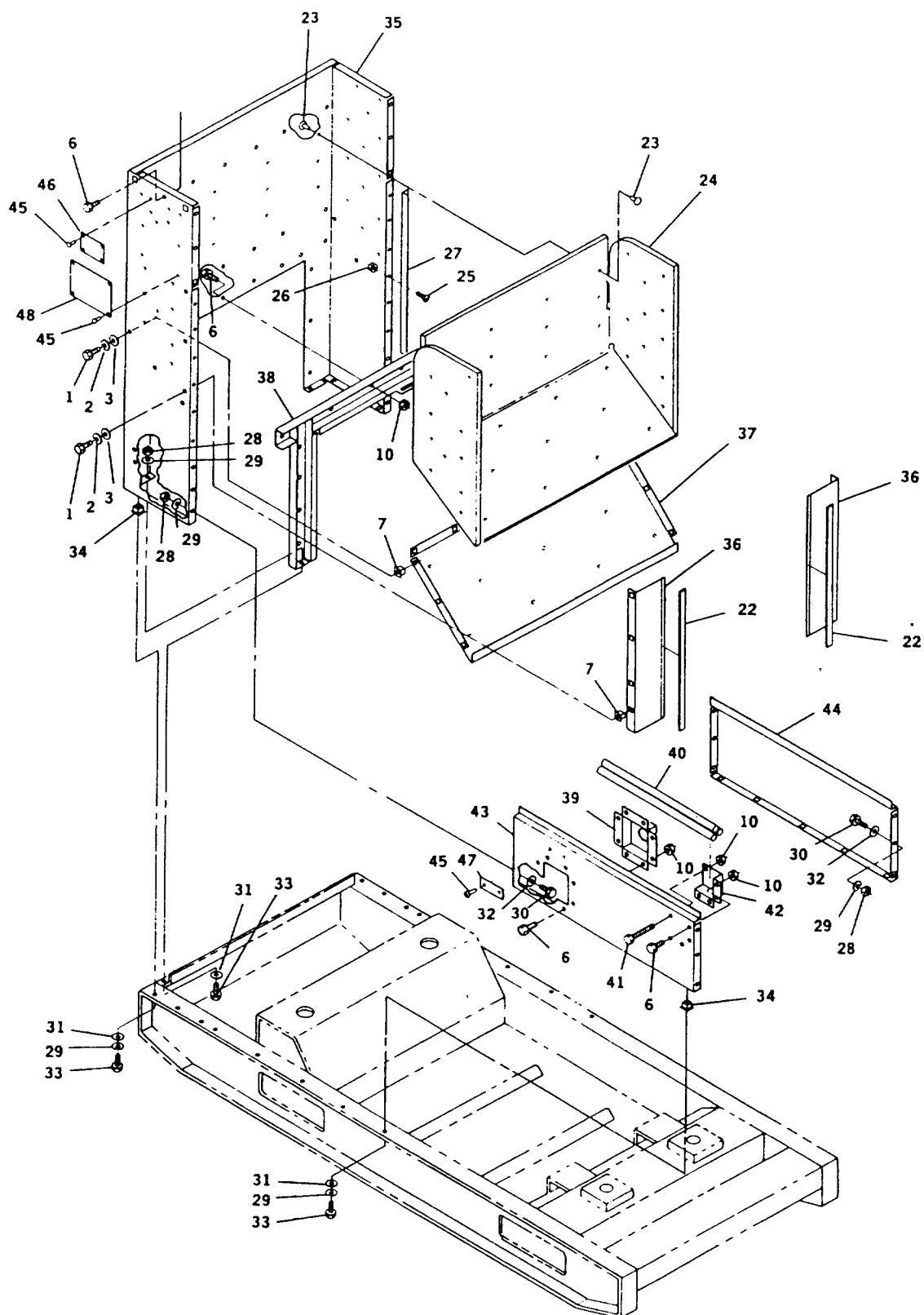

FIGURE 3. Front Housing Panels (Sheet 2 of 2)

(1)	(2)				(3)	(4)	(5)	(6)	(7)
ITEM NO.	SMR CODE				FSCM	PART NUMBER	DESCRIPTION AND USABLE ON CODE	QTY	USMC QTY PER EQUIP
	a. ARMY	b. AIR FORCE	c. NAVY	d. USMC					
GROUP 02 - HOUSING									
FIG. 3 FRONT HOUSING PANELS									
1	PAOZZ		PAOZZ		30554	88-20260-23	.SCREW, CAP, HEXAGON	16	
2	PAOZZ		PAOZZ		96906	MS35338-62	.WASHER, LOCK	56	
3	PAOZZ		PAOZZ		96906	MS51412-2	.WASHER, FLAT	56	
4	XDOZZ		XB		30554	88-22430	.BRACKET, MOUNTING	1	
5	XDOZZ		XB		30554	88-22429	.COVER, EXHAUST	1	
6	PAOZZ		PAOZZ		19207	12325869	.BOLT, MACHINE	138	
7	PAOZZ		PAOZZ		78553	C7931-1032-3B	.NUT, PLAIN, CLINCH	46	
8	XDOZZ		XB		30554	88-21598	.HOUSING, TOP	1	
9	XDOZZ		XB		30554	88-21988	.PANEL, FILL RADIATOR	1	
10	PAOZZ		PAOZZ		81205	2740-0003	.NUT, PLAIN, ASSEMBLED	106	
11	XDOZZ		XB		30554	88-22116	.STIFFENER, ROOF	1	
12	XDOZZ		XB		30554	88-21962	.DEFLECTOR, AIR UPPE	1	
13	XDOZZ		XB		30554	88-21600	.CHANNEL, DUCT RIGHT SIDE	1	
14	XDOZZ		XB		30554	88-22513	.CHANNEL DUCT LEFT SIDE	1	
15	XDOZZ		XB		30554	88-22528	.BRACKET, SUPPORT OU	1	
16	XDOZZ		XB		30554	88-22702	.ANGLE, SUPPORT	1	
17	XDOZZ		XB		30554	88-22510	.PANEL, DUCT FLOOR	1	
18	XDOZZ		XB		30554	88-21928	.PANEL, TOP RIGHT SIDE	1	
19	XDOZZ		XB		30554	88-21596	.PANEL, TOP LEFT SIDE	1	
20	XDOZZ		XB		30554	88-21601	.FLOOR, DUCT	1	
21	XDOZZ		XB		30554	88-22512	.PANEL, FRONT FLOOR	1	
22	MOOZZ		MOO		30554	88-21605-317	SEAL, RUBBER MAKE FROM P/N MIL-R-6130 TY II GRA (81349), AS REQUIRED.	1	
23	PAOZZ		PAOZZ		02768	236-170406-04	PIN-RIVET, GROOVED	92	
24	MOOZZ		MOO		30554	88-22595	.INSULATION, FRONT H MAKE FROM P/N FF40JM02 (28818), 51 INCHES X 36 INCHES REQUIRED.	1	
25	PAOZZ		PAOZZ		96906	MS35190-253	.SCREW, MACHINE	12	
26	PAOZZ		PAOZZ		08928	21NTE82	.NUT, SELF-LOCKING, HE	12	
27	XDOZZ		XB		30554	88-22667	.CHANNEL	2	
28	PAOZZ		PAOZZ		30554	88-22790-1	.NUT, PLAIN, HEXAGON	14	
29	PAOZZ		PAOZZ		96906	MS35338-63	.WASHER, LOCK	34	
30	PAOZZ		PAOZZ		30554	88-20260-31	.BOLT, MACHINE	12	
31	PAOZZ		PAOZZ		96906	MS51412-5	.WASHER, FLAT	18	
32	PAOZZ		PAOZZ		96906	MS51412-4	.WASHER, FLAT	16	
33	PAOZZ		PAOZZ		30554	88-20260-33	.BOLT, MACHINE	22	

(1) ITEM NO.	(2) SMR CODE				(3) FSCM	(4) PART NUMBER	(5) DESCRIPTION AND USABLE ON CODE	(6) QTY	(7) USMC QTY PER EQUIP
	a. ARMY	b. AIR	c. NAVY	d. USMC					
34	PAOZZ	PAOZZ			78553	C7988-1420-3B	.RETAINER, NUT AND BO	20	
35	XDOZZ	XB			30554	88-21913	.HOUSING, FRONT	1	
36	XDOZZ	XB			30554	88-21694	.PANEL, RADIATOR	2	
37	XDOZZ	XB			30554	88-22051	.PANEL, AIR DEFLECTO	1	
38	XDOZZ	XB			30554	88-22514	.CHANNEL, SUPPORT	1	
39	XDOZZ	XB			30554	88-21952	.BOX, SLAVE RECEPTAC	1	
40	XDOZZ	XB			82730	A104	.ROD, GROUND	1	
41	PAOZZ	PAOZZ			96906	MS90725-15	.SCREW, CAP, HEXAGON H	2	
42	XDOZZ	XB			30554	88-21889	.SUPPORT, GROUND ROD	2	
43	XDOZZ	XB			30554	88-21590	.SILL, DOOR LEFT SIDE	1	
44	XDOZZ	XB			30554	88-22032	.SILL, DOOR RIGHT SIDE	1	
45	PAOZZ	PAOZZ			81349	M24243/1A402	.RIVET, BLIND	10	
46	MDOZZ	MDO			30554	88-20063-05	PLATE, IDENTIFICATI UOC: EMK	1	
46	MDOZZ	MDO			30554	88-20063-06	PLATE, IDENTIFICATI 1 UOC: EPA		
47	MDOZZ	MDO			30554	88-20075	PLATE, IDENTIFICATI SLAVE RECEPTACLE.	1	
48	MDOZZ	MDO			30554	88-21821-01	PLATE, IDENTIFICATI SET RATING. UOC: EMK	1	
48	MDOZZ	MDO			30554	88-21821-02	PLATE, IDENTIFICATI SET RATING. UOC: EPA	1	

END OF FIGURE

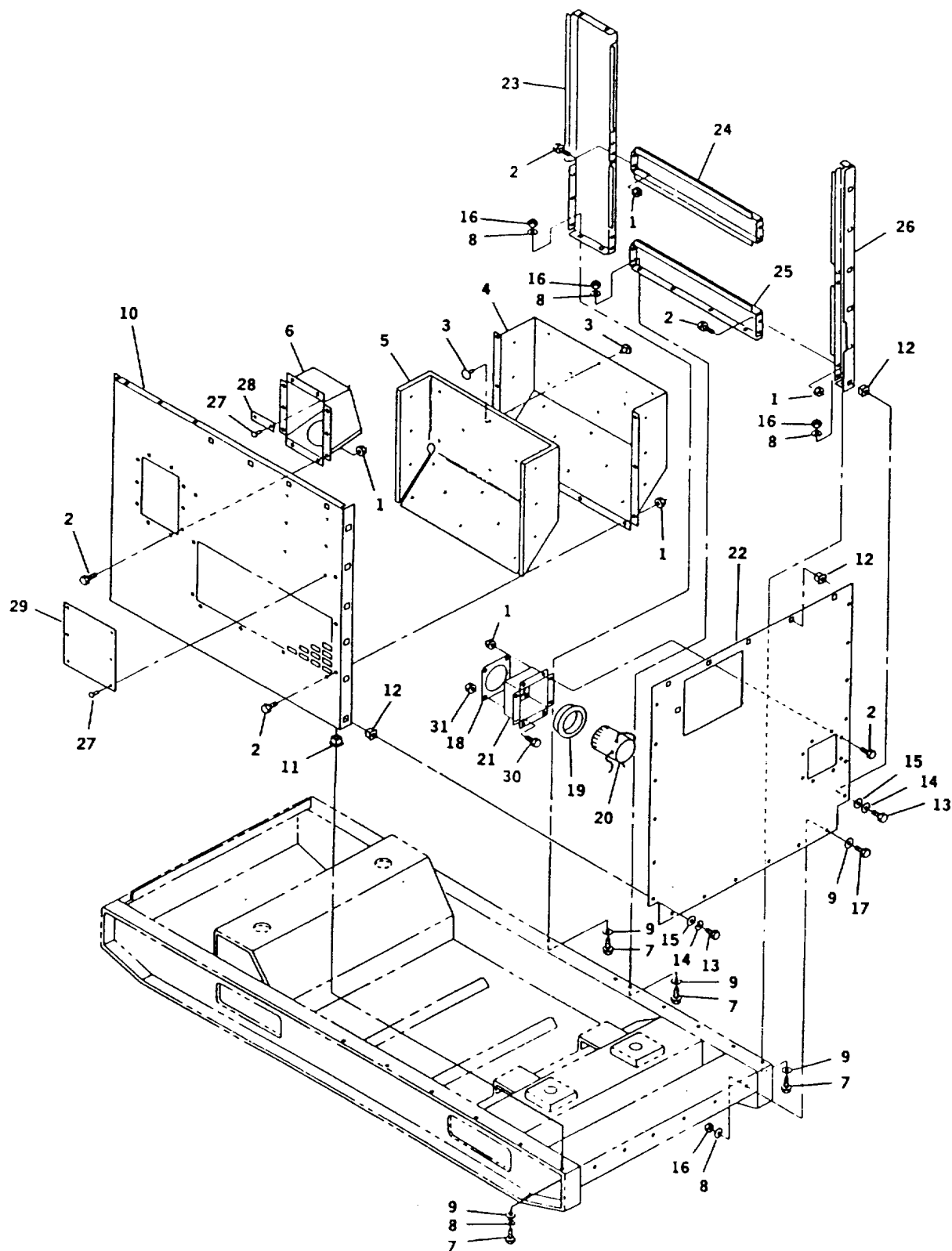

FIGURE 4. Rear Housing Panels

(1) ITEM NO.	(2) SMR CODE				(3) FSCM	(4) PART NUMBER	(5) DESCRIPTION AND USABLE ON CODE	(6) QTY	(7) USMC QTY PER EQUIP
	a.	b.	c.	d.					
	ARMY	AIR FORCE	NAVY	USMC					
GROUP 02 - HOUSING									
FIG. 4 REAR HOUSING PANELS									
1	PAOZZ		PAOZZ		81205	2740-0003	.NUT, PLAIN, ASSEMBLED	31	
2	PAOZZ		PAOZZ		19207	12325869	.BOLT, MACHINE	31	
3	PAOZZ		PAOZZ		02768	236-170406-04	.PIN-RIVET, GROOVED	20	
4	XDOZZ		XB		30554	88-22072	.BAFFLE, AIR INTAKE	1	
5	MOOZZ		MOO		30554	88-22594	.INSULATION MAKE FROM P/N FF40JM02 (28818), 16 INCHES X 22 INCHES REQUIRED.	1	
6	XDOZZ		XB		30554	88-22661	.PANEL, FILLER NECK	1	
7	PAOZZ		PAOZZ		30554	88-20260-33	.BOLT, MACHINE	10	
8	PAOZZ		PAOZZ		96906	MS35338-63	.WASHER, LOCK	20	
9	PAOZZ		PAOZZ		96906	MS52412-5	.WASHER, FLAT	20	
10	XDOZZ		XB		30554	88-21925	.PANEL, REAR LEFT SIDE	1	
11	PAOZZ		PAOZZ		78553	C7988-1420-3B	.RETAINER, NUT AND BO	4	
12	PAOZZ		PAOZZ		78553	C7931-1032-3B	.NUT, PLAIN, CLINCH	21	
13	PAOZZ		PAOZZ		30554	88-20260-23	.SCREW, CAP, HEXAGON	12	
14	PAOZZ		PAOZZ		96906	MS35338-62	.WASHER, LOCK	12	
15	PAOZZ		PAOZZ		96906	MS51412-2	.WASHER, FLAT	12	
16	PAOZZ		PAOZZ		30554	88-22790-1	.NUT, PLAIN, HEXAGON	13	
17	PAOZZ		PAOZZ		24617	274825	.SCREW, CAP, HEXAGON H	6	
18	XDOZZ		XB		30554	69-583	.COVER, ACCESS	1	
19	PAOZZ		PAOZZ		83879	BBL300	.BUSHING, ELECTRICAL	1	
20	XDOZZ		XB		30554	88-20218	.COVER, ELECTRICAL	1	
21	XDOZZ		XB		30554	88-21964	.BOX, LOAD TERMINAL	1	
22	XDOZZ		XB		30554	88-21977	.PANEL, REAR	1	
23	XDOZZ		XB		30554	88-22074	.PANEL RIGHT SIDE	1	
24	XDOZZ		XB		30554	88-22040	.SILL, OUTPUT BOX	1	
25	XDOZZ		XB		30554	88-21770	.SILL, LOAD TERMINAL	1	
26	XDOZZ		XB		30554	88-22037	.POST, CORNER, REAR	1	
27	PAOZZ		PAOZZ		81349	M24243/1A402	RIVET, BLIND	8	
28	MDOZZ		MDO		30554	88-20102	PLATE, IDENTIFICATI EXTERNAL FUEL SUPPLY.	1	
29	MDOZZ		MDO		30554	88-21723	PLATE, IDENTIFICATI LIFTING AND TIEDOWN DIAGRAM.	1	
30	PAOZZ		PAOZZ		30554	69-662-35	.SCREW, ASSEMBLED	4	
31	PAOZZ		PAOZZ		97403	13214E3291-3	.NUT, PLAIN	4	

END OF FIGURE

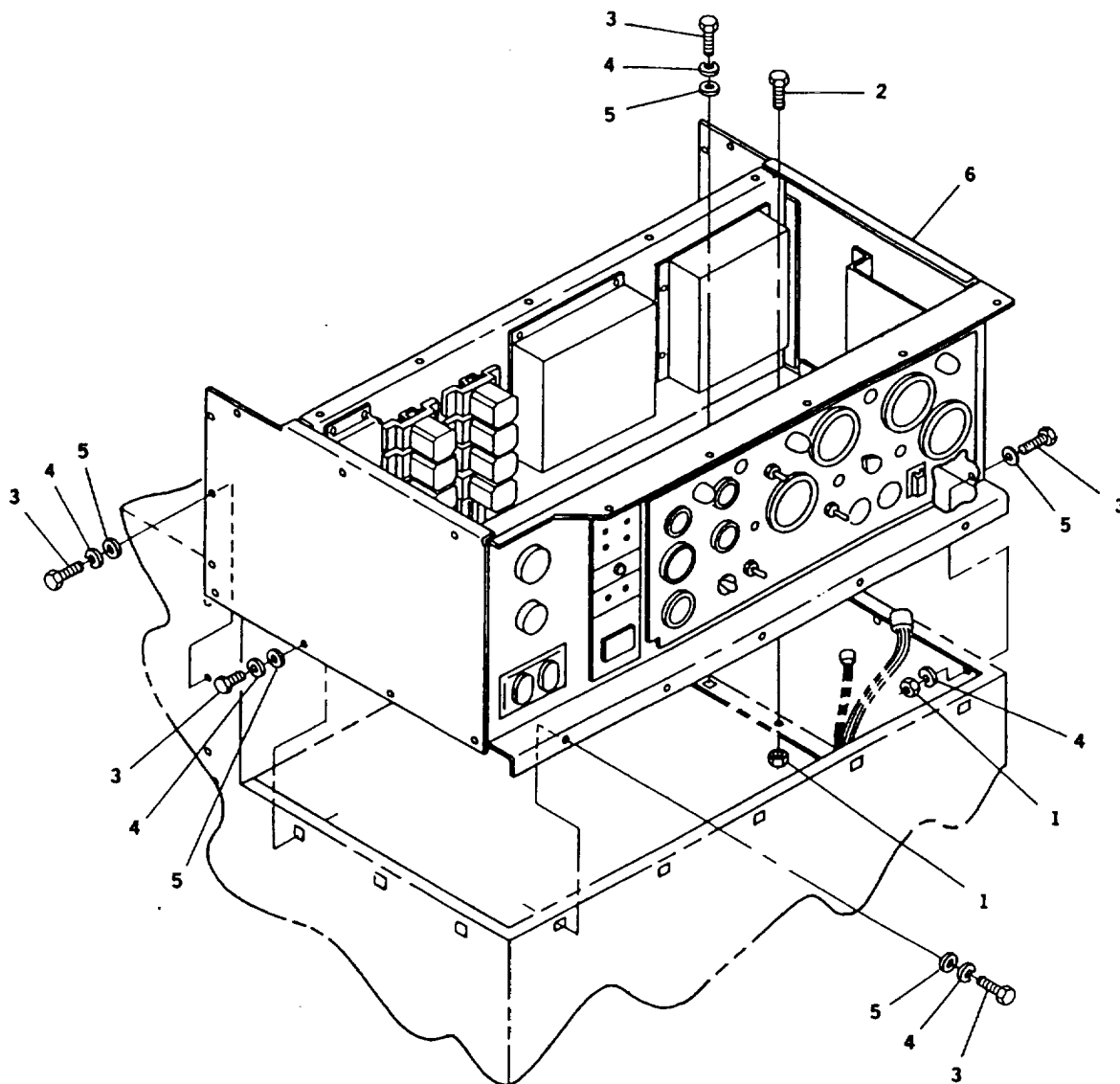

FIGURE 5. Control Box Installation

(1) ITEM NO.	(2) SMR CODE				(3) FSCM	(4) PART NUMBER	(5) DESCRIPTION AND USABLE ON CODE	(6) QTY	(7) USMC QTY PER EQUIP
	a. ARMY	b. AIR	c. NAVY	d. USMC					
							GROUP 03- CONTROL BOX ASSEMBLY		
							FIG. 5 CONTROL BOX INSTALLATION		
1	PAOZZ	PAOZZ			81205	2740-0003	.NUT, PLAIN, ASSEMBLED	5	
2	PAOZZ	PAOZZ			19207	12325869	.BOLT, MACHINE	5	
3	PAOZZ	PAOZZ			30554	88-20260-23	.SCREW, CAP, HEXAGON	12	
4	PAOZZ	PAOZZ			96906	MS35338-62	.WASHER, LOCK	12	
5	PAOZZ	PAOZZ			96906	MS51412-2	.WASHER, FLAT	12	
6	PBFFF	PBOOO			30554	88-22138	.CONTROL BOX, ASSEMBL UOC: EPA	1	
6	PBFFZ	PBFFZ			30554	88-22137	.CONTROL BOX, GENERAT UOC: EMK	1	
							END OF FIGURE		

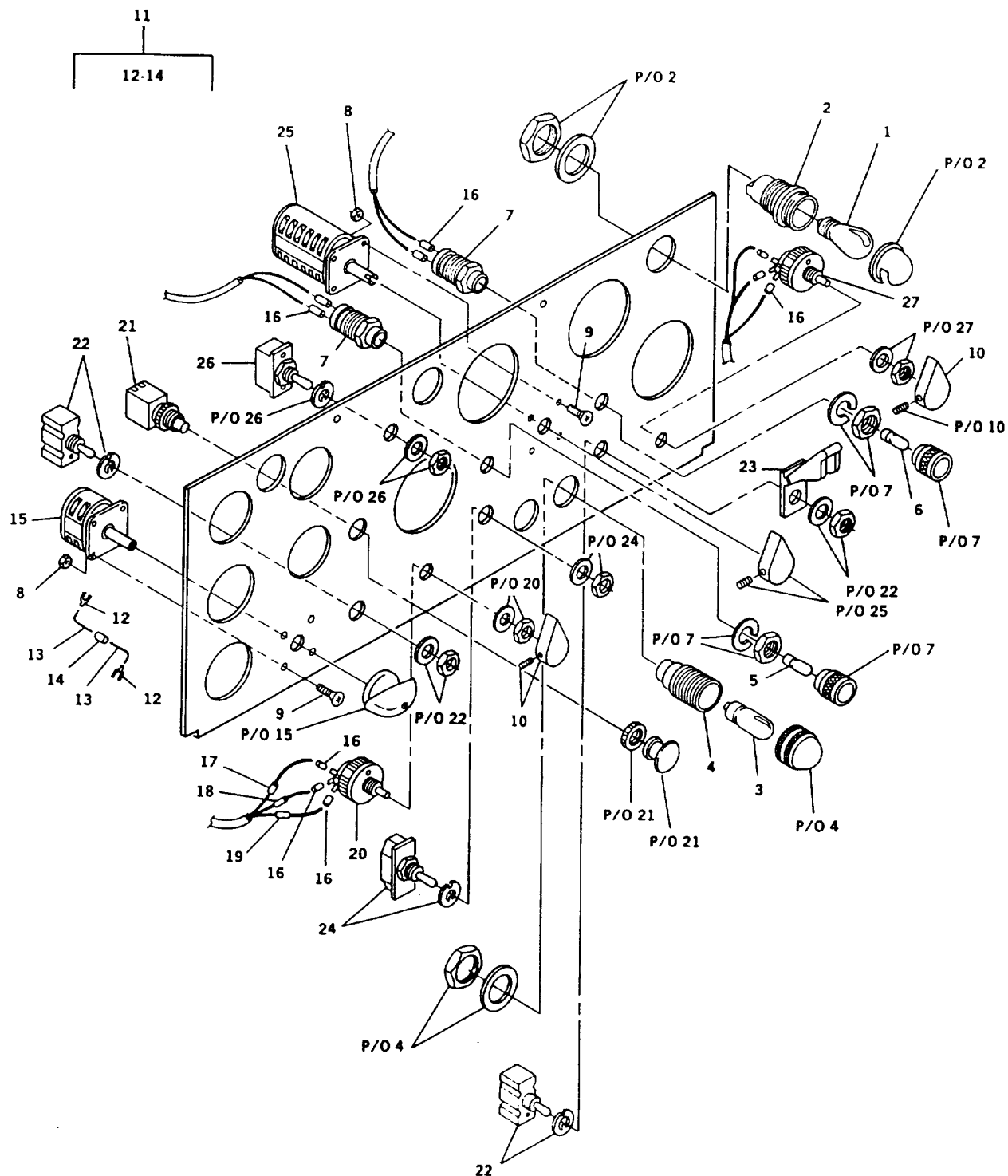

FIGURE 6. Control Panel Switches and Indicators (Sheet 1 of 2)

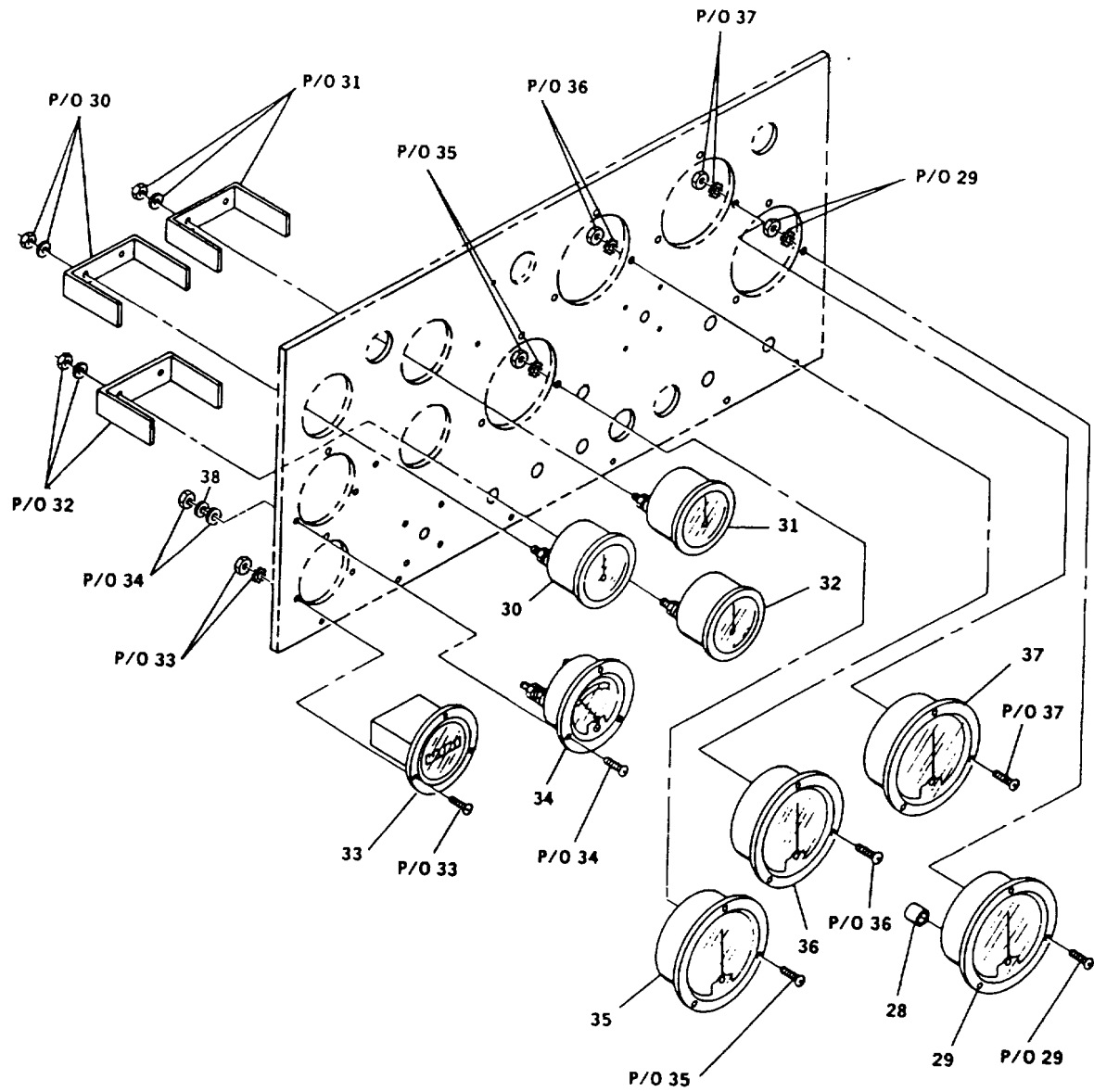

FIGURE 6. Control Panel Switches and Indicators (Sheet 2 of 2)

(1)	(2)				(3)	(4)	(5)	(6)	(7)
ITEM NO.	SMR CODE				FSCM	PART NUMBER	DESCRIPTION AND USABLE ON CODE	QTY	USMC QTY PER EQUIP
	a.	b.	c.	d.					
							GROUP 03 - CONTROL BOX ASSEMBLY		
							FIG. 6 CONTROL PANEL SWITCHES/INDICATORS		
1	PAOZZ		PAOZZ		71744	6S6/30V	..LAMP, INCANDESCENT GREEN.	3	
2	PAOZZ		PAOZZ		83330	47-0901-290 0-201	..LIGHT, PANEL	3	
3	PAOZZ		PAOZZ		81348	W-L-101/130	..LAMP, INCANDESCENT		2
4	PAOZZ		PAOZZ		83330	51-3502-013 7-203	..LIGHT, INDICATOR	2	
5	PAOZZ		PAOZZ		80063	A3029220-1	..LIGHT EMITTING DIOD GREEN.	1	
6	PAOZZ		PAOZZ		83330	521-9208	..LIGHT EMITTING DIOD YELLOW.	1	
7	PAOZZ		PAOZZ		96906	MS25041-5	..LIGHT, INDICATOR	2	
8	PAOZZ		PAOZZ		78189	501P0608000 0AMB	..NUT, PLAIN, ASSEMBLED	8	
9	PAOZZ		PAOZZ		73734	3145	..SCREW, MACHINE	8	
10	PAOZZ		PAOZZ		96906	MS91528-2K2B	..KNOB	2	
11	AOOOO		AOO		30554	88-22418-2	..DIODE ASSEMBLY	1	
12	PAOZZ		PAOZZ		96906	MS25036-103	...TERMINAL, LUG	2	
13	MOOZZ		MOO		30554	88-22418-1-2	...SLEEVE, INSULATION MAKE FROM P/N M23053/5-104-0 (81349), AS REQUIRED.	1	
14	PAOZZ		PAOZZ		80131	1N5406	...SEMICONDUCTOR DEVIC	1	
15	PAOZZ		PAOZZ		30554	88-21160	..SWITCH, ROTARY	1	
16	MOOZZ		MOO		30554	88-22137-105	..INSULATION, SLEEVING MAKE FROM P/N M23053/5-105-0 (81349), AS REQUIRED.	2	
17	MOOZZ		MOO		30554	88-22629-078	..MARKER IDENTIFICATI MAKE FROM P/N M23053/5-105-9 (81349), 1.25 INCHES REQUIRED.	1	
18	MOOZZ		MOO		30554	88-22629-079	..MARKER IDENTIFICATI MAKE FROM P/N M23053/5-105-9 (81349), 1.25 INCHES REQUIRED.	1	
19	MOOZZ		MOO		30554	88-22629-080	..MARKER IDENTIFICATI MAKE FROM P/N M23053/5-105-9 (81349), 1.25 INCHES REQUIRED.	1	
20	PAOZZ		PAOZZ		81349	RV4SAYS D 502A	..RESISTOR, VARIABLE ,N	1	
21	PAOZZ		PAOZZ		60886	AYW401-R	..SWITCH, PUSH-PULL	1	
22	PAOZZ		PAOZZ		81640	8906K4533	..SWITCH, TOGGLE	2	
23	PAOZZ		PAOZZ		96906	MS25224-1	..GUARD, SWITCH	1	
24	PAOZZ		PAOZZ		81640	8906K4519	..SWITCH, TOGGLE AC CIRCUIT INTERRUPTER.	1	

(1) ITEM NO.	(2) SMR CODE				(3) FSCM	(4) PART NUMBER	(5) DESCRIPTION AND USABLE ON CODE	(6) QTY	(7) USMC QTY PER EQUIP
	a. ARMY	b. AIR FORCE	c. NAVY	d. USMC					
25	PAOZZ		PAOZZ		10983	C11-C57420E	..SWITCH, ROTARY	1	
26	PAOZZ		PAOZZ		81640	88-22141	..SWITCH, TOGGLE	1	
27	PAOZZ		PAOZZ		81349	RV4NAYSD 103A	...RESISTOR, VARIABLE, N, PART OF KIT PIN 88-22560-1 UOC: EMK	1	
27	PAOZZ		PAOZZ		81349	RV4NAYSD 203A	...RESISTOR, VARIABLE, N, PART OF KIT P/N 88-22560-2 UOC: EPA	1	
27	PAOZZ		PAOZZ		81349	RV4NAYSD 203A	...RESISTOR, VARIABLE, N, PART OF KIT P/N 88-22569-2 UOC: EPA	1	
28	XDOZZ		XB		99017	SC-1/4-4	..CAP, SLEEVE	2	
29	PAOZZ		PAOZZ		30554	69-599	..VOLTMETER	1	
30	PAOZZ		PAOZZ		06555	88-21103	..METER, SPECIAL	1	
31	PAOZZ		PAOZZ		06555	940107	..INDICATOR, TEMPERATURE	1	
32	PAOZZ		PAOZZ		06555	940109	..GAGE, PRESSURE, DIAL	1	
33	PAOZZ		PAOZZ		74400	15001	..METER, TIME TOTALIZI	1	
34	PAOZZ		PAOZZ		30554	69-574	..AMMETER	1	
35	PAOZZ		PAOZZ		15309	369-093	..METER, ELECTRICAL FR UOC: EPA	1	
35	PAOZZ		PAOZZ		15309	88-21072	..METER, ELECTRICAL, FR UOC: EMK	1	
36	PAOZZ		PAOZZ		30554	69-597	..AMMETER CURRENT. UOC: EMK	1	
36	PAOZZ		PAOZZ		30554	69-598	..AMMETER CURRENT UOC: EPA	1	
37	PAOZZ		PAOZZ		30554	704012	..WATTMETER	1	
38	PAOZZ		PAOZZ		96906	MS51412-20	..WASHER, FLAT	3	
END OF FIGURE									

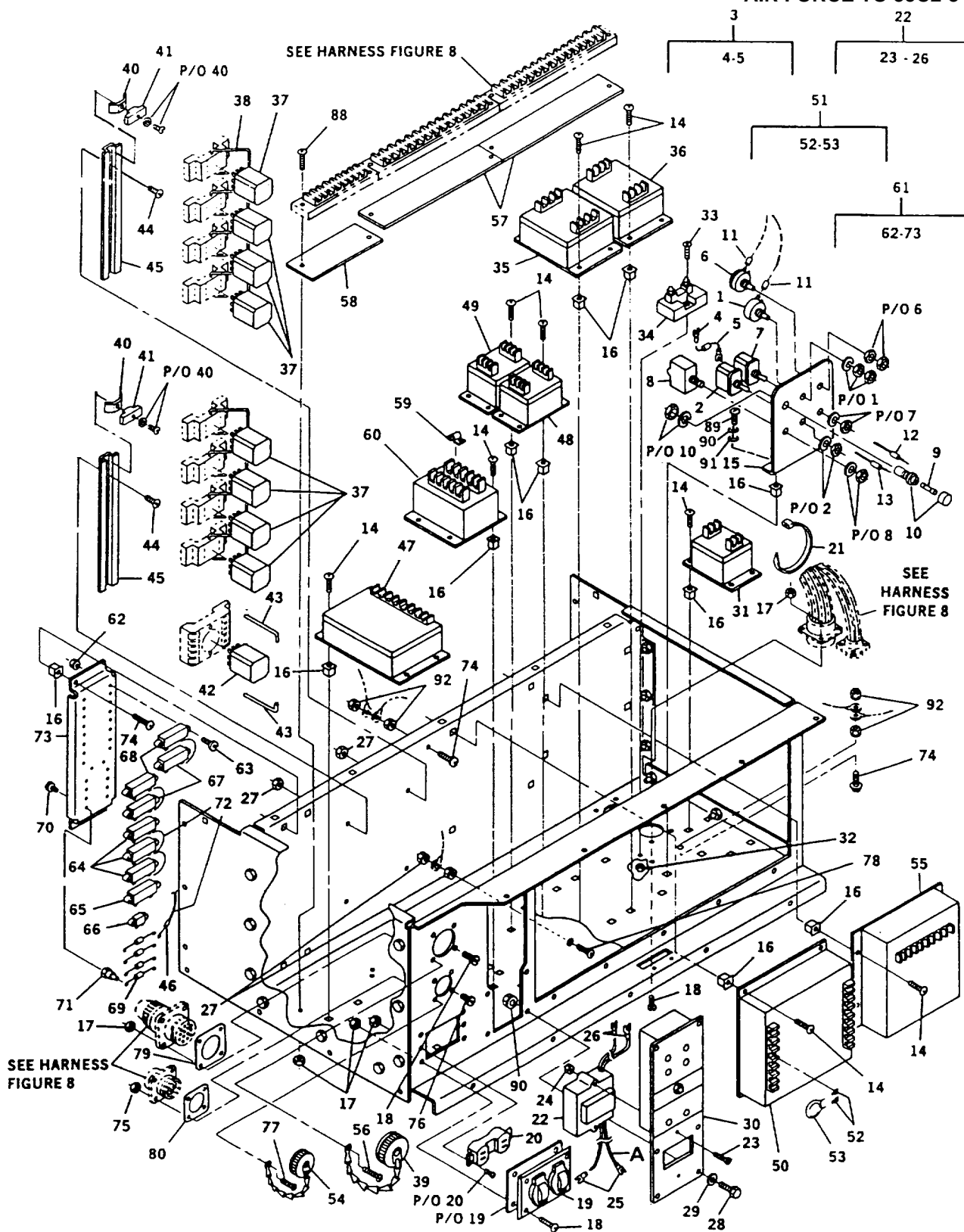

FIGURE 7. Control Box Assembly (Sheet 1 of 2)

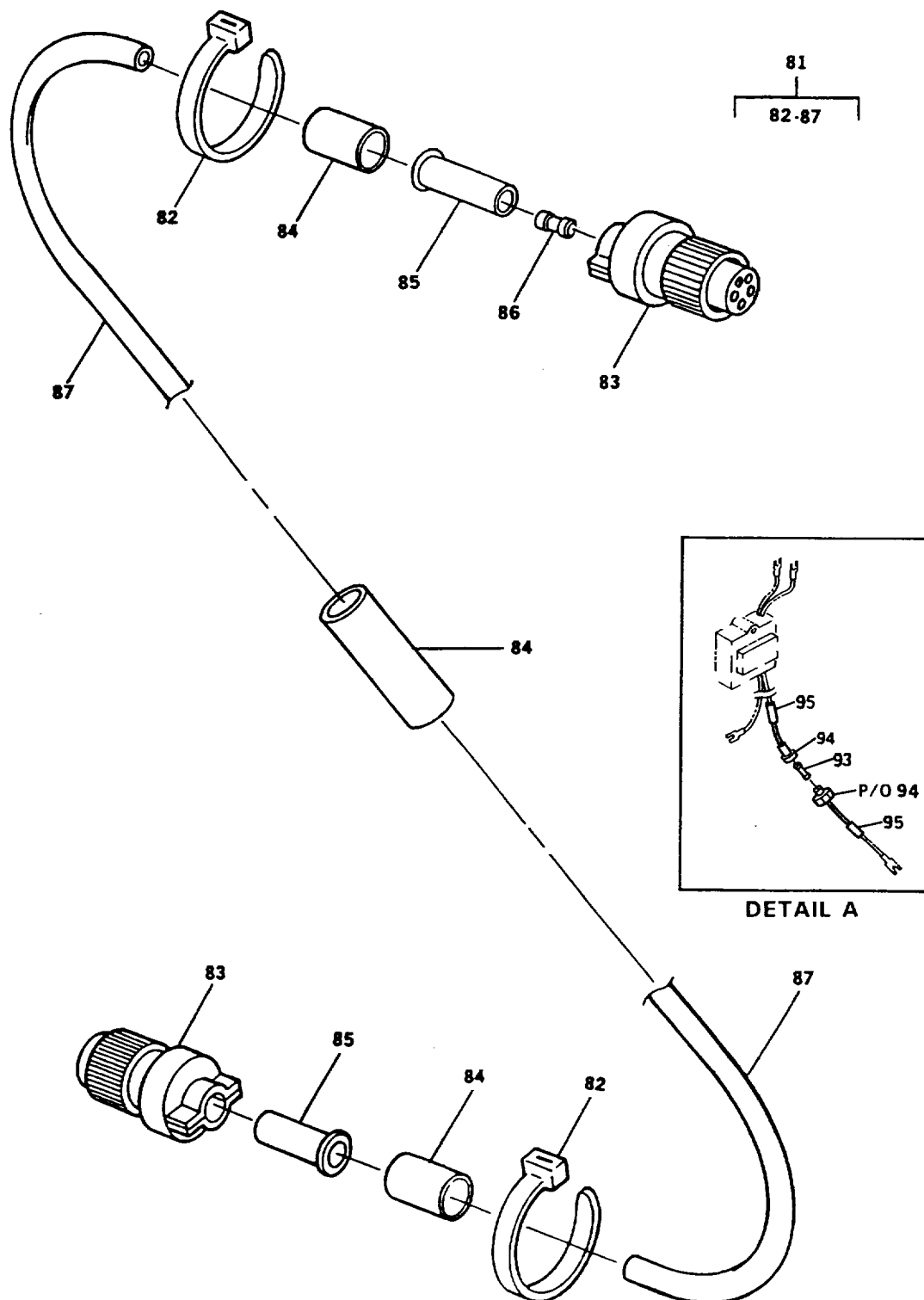

FIGURE 7. Control Box Assembly (Sheet 2 of 2)

(1) ITEM NO.	(2) SMR CODE				(3) FSCM	(4) PART NUMBER	(5) DESCRIPTION AND USABLE ON CODE	(6) QTY	(7) USMC QTY PER EQUIP
	a.	b.	c.	d.					
	ARMY	AIR	NAVY	USMC					
							GROUP 03 - CONTROL BOX ASSEMBLY		
							FIG. 7 CONTROL BOX ASSEMBLY		
1	PAOZZ	PAOZZ			81349	RV4LAYS 502A	..RESISTOR, VARIABLE, N	1	
2	PAOZZ	PAOZZ			81640	8906K4750	..SWITCH, TOGGLE FREQUENCY SELECT.	1	
3	AOOOO	AOO			36024	122-3066-1	..RESISTOR ASSY, PART OF KIT P/N 88-22560-1 UOC: EMK	1	
3	AOOOO	AOO			60177	122-3066-2	..RESISTOR ASSY, PART OF KIT P/N 88-22560-2 UOC: EPA	1	
4	PAOZZ	PAOZZ			00779	52949TERMINAL, LUG UOC: EMK	2	
4	PAOZZ	PAOZZ			00779	52949TERMINAL, LUG UOC: EPA	2	
5	PAOZZ	PAOZZ			81349	RRC32G1R0JSRESISTOR, FIXED, COMP PART OF RESISTOR ASSY, P/N 122-3066-2 (601 77). UOC: EPA	1	
5	PAOZZ	PAOZZ			81349	RRC32G302JSRESISTOR, FIXED, COMP PART OF RESISTOR ASSY, P/N 122-3066-1 (360 24) UOC: EMK	1	
6	PAOZZ	PAOZZ			44655	REL5R0	..RESISTOR, VARIABLE, W	1	
7	PAOZZ	PAOZZ			81640	8906K4526	..SWITCH, TOGGLE OVERSPEED RESET.	1	
8	PAOZA	PAOZA			77342	W23X1A1G7.5	..CIRCUIT BREAKER	1	
9	PAOZZ	PAOZZ			81349	F03A125V30A	..FUSE, CARTRIDGE	1	
10	PAOZZ	PAOZZ			81349	FHN26G1	..FUSEHOLDER, EXTRACTO	1	
11	MOOZZ	MOO			30554	88-22137-105	..INSULATION, SLEEVING MAKE FROM PIN M23053/5- 105-0 (81349), AS REQUIRED.	1	
12	MOOZZ	MOO			30554	88-22629-041	..MARKER IDENTIFICATI MAKE FROM PIN M23053/5- 105-9 (81349), 1.25 INCHES REQUIRED.	1	
13	MOOZZ	MOO			30554	88-22629-040	..MARKER IDENTIFICATI MAKE FROM P/N M23053/5- 105-9 (81349), 1.25 INCHES REQUIRED.	1	
14	PAOZZ	PAOZZ			78189	61-101041-90- 0142B-0542B	..SCREW, ASSEMBLED WAS	40	
15	XDOZZ	XB			30554	88-21593	..BRACKET, CONTROLS UOC: EMK	1	
15	XDOZZ	XB			30554	88-21976	..BRACKET, CONTROL UOC: EPA	1	

(1) ITEM NO.	(2) SMR CODE				(3) FSCM	(4) PART NUMBER	(5) DESCRIPTION AND USABLE ON CODE	(6) QTY	(7) USMC QTY PER EQUIP
	a. ARMY	b. AIR	c. NAVY	d. USMC					
16	PAOZZ	PAOZZ			78553	C7941-1032-3B	..NUT, PLAIN, SQUARE	40	
17	PAOZZ	PAOZZ			83385	841-6-32	..NUT, PLAIN, ASSEMBLED	24	
18	PAOZZ	PAOZZ			45722	P-15121-20	..SCREW, ASSEMBLED WAS	15	
19	PAOZZ	PAOZZ			74545	5211	..PLATE, WALL, ELECTRIC	1	
20	PAOZZ	PAOZZ			74545	CR15	CONNECTOR BODY, RECE UOC: EMK	1	
21	PAOZZ	PAOZZ			96906	MS3367-5-9	..STRAP, TIEDOWN, ELECT UOC: EMK	10	
22	PAOOO	PAOOO			60177	29100	..INTERRUPTER, GROUND, WHEN REPLACING, USE P/N 29400-2 (60177). NO IN-LINE FUSE REQUIRED UOC: EPA	1	
22	PAOZZ	PAOZZ			60177	19990-1	..INTERRUPTER, GROUND UOC: EMK	1	
22	PAOZZ	PAOZZ			60177	29400-2	..INTERRUPTER, GROUND UOC: EPA	1	
22	XBOZZ	XBOZZ			60177	19450-2	..INTERRUPTER, GROUND, WHEN REPLACING, USE P/N 19990-2 (60177). NO IN-LINE FUSE REQUIRED. UOC: EMK	1	
23	PAOZZ	PAOZZ			96906	MS35206-329	...SCREW, MACHINE UOC: EMK	2	
24	PAOZZ	PAOZZ			96906	MS21044N06	...NUT, SELF-LOCKING, HE	1	
25	PAOZZ	PAOZZ			98410	BB-8194-08	...TERMINAL, LUG #8, 22-18 AWG. UOC: EMK	2	
26	PAOZZ	PAOZZ			98410	BB-8707-06	...TERMINAL ,LUG #6, 16-14 AWG. OC: EMK	2	
27	PAOZZ	PAOZZ			78189	511-081800-00	...NUT, PLAIN, ASSEMBLED	14	
28	PAOZZ	PAOZZ			19207	12325869	..BOLT, MACHINE	6	
29	PAOZZ	PAOZZ			96906	MS51412-2	..WASHER, FLAT	6	
30	PBOZZ	PBOZZ			60177	19330-100	..INDICATOR, FAULT, LOC	1	
31	PAOZZ	PAOZZ			60177	19280	..TRANSDUCER, MOTIONAL UOC: EMK	1	
31	PAOZZ	PAOZZ			60177	19290	..TRANSDUCER, FREQUENC UOC: EPA	1	
32	PAOZZ	PAOZZ			78189	511-081800-00	..NUT, PLAIN ,ASSEMBLED	2	
33	PAOZZ	PAOZZ			45722	P15121-37	..SCREW, ASSEMBLED WAS	2	
34	PBOZZ	PBOZZ			53498	871-92UU-NGEC	..SHUNT, INSTRUMENT	1	
35	PAOZZ	PAOZZ			60177	19210	..RELAY, OVER/UNDER VO	1	
36	PAOZZ	PAOZZ			30554	88-21141	..RELAY, ELECTROMAGNET	1	
37	PAOZZ	PAOZZ			77342	KUP14D15-2 4VDC	..RELAY, ELECTROMAGNET	8	
38	XDOZZ	XB			77342	20C318	..CLIP, SPRING TENSION	8	

(1) ITEM NO.	(2) SMR CODE				(3) FSCM	(4) PART NUMBER	(5) DESCRIPTION AND USABLE ON CODE	(6) QTY	(7) USMC QTY PER EQUIP
	a. AIR ARMY	b. AIR FORCE	c. NAVY	d. USMC					
39	PAOZZ	PAOZZ			80064	2601167	..COVER, ELECTRICAL CO	4	
40	PAOZA	PAOZA			77342	24A071	..MOUNTING CLIP	4	
41	PAOZZ	PAOZZ			77342	40G432	..INSULATOR	4	
42	PAOZZ	PAOZZ			61964	MK2PSAC120	..RELAY ,ELECTROMAGNET	1	
42	PAOZZ	PAOZZ			77342	R10-TIP2-115V	..RELAY, ELECTROMAGNET UOC: EPA	1	
43	XDOZZ	XB			61964	PFC-A1	..CLIP, RELAY SOCKET	2	
44	PAOZZ	PAOZZ			30554	69-662-35	..SCREW, ASSEMBLED WAS	4	
45	XDOZZ	XB			30554	88-20258	..TRACK, SOCKET MOUNT	2	
46	MOOZZ	MOO			30554	88-22629-021	..MARKER IDENTIFICATI MAKE FROM P/N M23053/5- 105-9 (81349), 1.25 INCHES REQUIRED.	1	
47	PAOZZ	PAOZZ			60177	19300	..TRANSDUCER, WATT	1	
48	PAOZZ	PAOZZ			60177	19250	..RELAY, ELECTROMAGNET	1	
49	PAOZZ	PAOZZ			60177	19240	..REVERSE POWER RELAY	1	
50	PBFZZ	PBOZZ			30554	88-21860	..GOVERNOR, DIESEL ENG UOC: EMK	1	
50	PBFZZ	PBOZZ			30554	88-21861	..GOVERNOR, DIESEL ENG UOC: EPA	1	
51	AOOOO	AOO			30554	88-22631	..RESISTOR ASSY, VOLT	1	
52	PAOZZ	PAOZZ			00779	52949	..TERMINAL, LUG	2	
53	PAOZZ	PAOZZ			09214	V47ZA7	..RESISTOR, VOLTAGE SE	1	
54	PAOZZ	PAOZZ			96906	MS25043-18DA	..COVER, ELECTRICAL CO	1	
55	PAOZZ	PAOZZ			36024	122-3054	..REGULATOR, VOLTAGE, PART OF KIT P/N 88-22560-1 UOC: EMK	1	
55	PAOZZ	PAOZZ			60177	19870	..REGULATOR, VOLTAGE, PART OF KIT P/N 88-22560-2 UOC: EPA	1	
55	PAOZZ	PAOZZ			60177	19890-001	..VOLTAGE REGULATOR G, PART OF KIT P/N 88-22569-2 UOC: EPA	1	
56	PAOZZ	PAOZZ			45722	P15121-22	..SCREW, ASSEMBLED WAS	7	
57	XDOZZ	XB			9R803	3300-22-XP-74	..MARKER, STRIP	2	
58	XDOZZ	XB			9R803	3300-12-XP-74	..MARKER, STRIP	1	
59	PAOZZ	PAOZZ			9R803	330JS	..CONTACT, ELECTRICAL	2	
60	PBFZZ	PBOZZ			60177	19310	..SENSOR, ELECTRICAL L	1	
61	AOOOO	AOO			30554	88-22106	..RESISTOR, DIODE ASS	1	
62	PAOZZ	PAOZZ			78189	511-041800-00- 0211-0511	...NUT, PLAIN, ASSEMBLED	18	
63	PAOZZ	PAOZZ			45722	P15121-5	..SCREW, ASSEMBLED WAS	18	
64	PAOZZ	PAOZZ			91637	HLM-20-10Z7 R50J	..RESISTOR, FIXED, WIRE	3	

(1) ITEM NO.	(2) SMR CODE				(3) FSCM	(4) PART NUMBER	(5) DESCRIPTION AND USABLE ON CODE	(6) QTY	(7) USMC QTY PER EQUIP
	a. ARMY	b. AIR	c. NAVY	d. USMC					
65	PAOZZ	PAOZZ			91637	HLM-20-10Z-4 0R0J	..RESISTOR, FIXED, WIRE	1	
66	PAOZZ	PAOZZ			91637	HLM-10-10Z1 301J	...RESISTOR, FIXED, WIRE	1	
67	PAOZZ	PAOZZ			91637	HLM20-10Z 3. 0KOHM5PCT	...RESISTOR, FIXED, WIRE	2	
68	PAOZZ	PAOZZ			91637	HLM-20-10Z5 001J	...RESISTOR, FIXED, WIRE	2	
69	PAOZZ	PAOZZ			80131	1N5406	...SEMICONDUCTOR DEVIC	4	
70	PAOZZ	PAOZZ			30554	88-20299	...SCREW ASSEMBLED WAS	8	
71	PAOZZ	PAOZZ			18310	1127-38-0516	...TERMINAL, STUD	8	
72	MOOZZ	MOO			30554	88-22106-11	...WIRE, ELECTRIC MAKE FROM P/N M5086/2-20-9 (81349), AS REQUIRED.	1	
73	XDOZZ	XB			30554	88-21971	...BRACKET, BURDEN RES	1	
74	PAOZZ	PAOZZ			78189	61-101041-90- 0142B-0542B	..SCREW, ASSEMBLED	2	
75	PAOZZ	PAOZZ			78189	511-041800-00- 0211-0511	..NUT, PLAIN, ASSEMBLED	4	
76	PAOZZ	PAOZZ			45722	P15121-5	..SCREW, ASSEMBLED WAS	3	
77	PAOZZ	PAOZZ			45722	P15121-7	..SCREW, ASSEMBLED WAS	1	
78	PAOZZ	PAOZZ			96906	MS3519846	..SCREW, MACHINE	1	
79	PAOZZ	PAOZZ			96906	MS51007-12	..GASKET UOC: EMK	1	
80	PAOZZ	PAOZZ			96906	MS51007	..GASKET UOC: EMK	1	
81	MFOFF	MFOFF			30554	88-22209	..CABLE ASSEMBLY	1	
82	PAOZZ	PAOZZ			96906	MS3367-1-9	..STRAP, TIEDOWN, ELECT	2	
83	PAOZA	PAOZA			96906	MS3106F18-1 S	..CONNECTOR, PLUG, ELEC	2	
84	MOOZZ	MOO			30553	88-22209-7	..INSULATION, SLEEVING MAKE FROM P/N M23053/5- 108-9 (81349), AS REQUIRED.	1	
85	PAOZZ	PAOZZ			96906	MS3420-10	..BUSHING, NONMETALLIC	2	
86	PAOZZ	PAOZZ			96906	MS25251-12	..PLUG, END SEAL, ELECT	1	
87	MOOZZ	MOO			30554	88-21995	..CABLE, MULTICONDUCTO MAKE FROM P/N 8407 (2W733), 300 INCHES REQUIRED.	1	
88	PAOZZ	PAOZZ			45722	P15121-22	..SCREW, ASSEMBLED	6	
89	PAOZZ	PAOZZ			19207	12325869	..BOLT, MACHINE	2	
90	PAOZZ	PAOZZ			96906	MS35338-62	..WASHER, LOCK	2	
91	PAOZZ	PAOZZ			96906	MS51512-2	..WASHER, FLAT	2	
92	PAOZZ	PAOZZ			81205	2740-0003	..NUT, PLAIN, ASSEMBLED	2	
93	PAOZZ	PAOZZ			81349	F03A250V 10AS	..FUSE, CARTRIDGE, FOUND ON DRAWING 88-22825	1	

(1)	(2)				(3)	(4)	(5)	(6)	(7)
ITEM NO.	SMR CODE				FSCM	PART NUMBER	DESCRIPTION AND USABLE ON CODE	QTY	USMC QTY PER EQUIP
	a.	b.	c.	d.					
	ARMY	AIR	NAVY	USMC					

94	PAOZZ	PAOZZ			5915	150145	..FUSEHOLDER, EXTRACTO, FOUND ON DRAWING 88-22825	1	
----	-------	-------	--	--	------	--------	--	---	--

95	PAOZZ	PAOZZ			59730	RBB25	..SPLICE, CONDUCTOR, FOUND ON DRAWING 88-22825	1	
----	-------	-------	--	--	-------	-------	---	---	--

END OF FIGURE

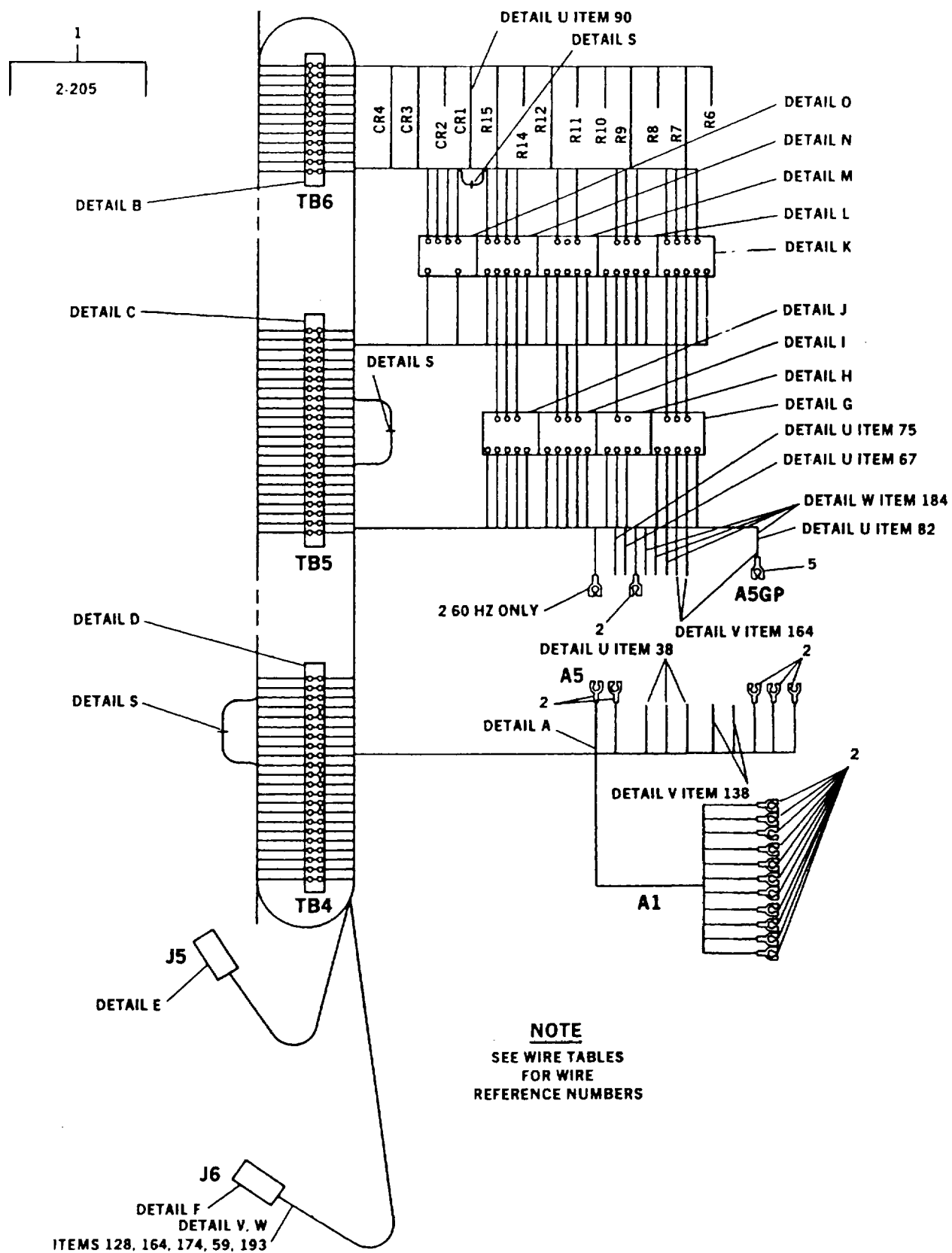

FIGURE 8. Control Box Harness Assembly (Sheet 1 of 26)

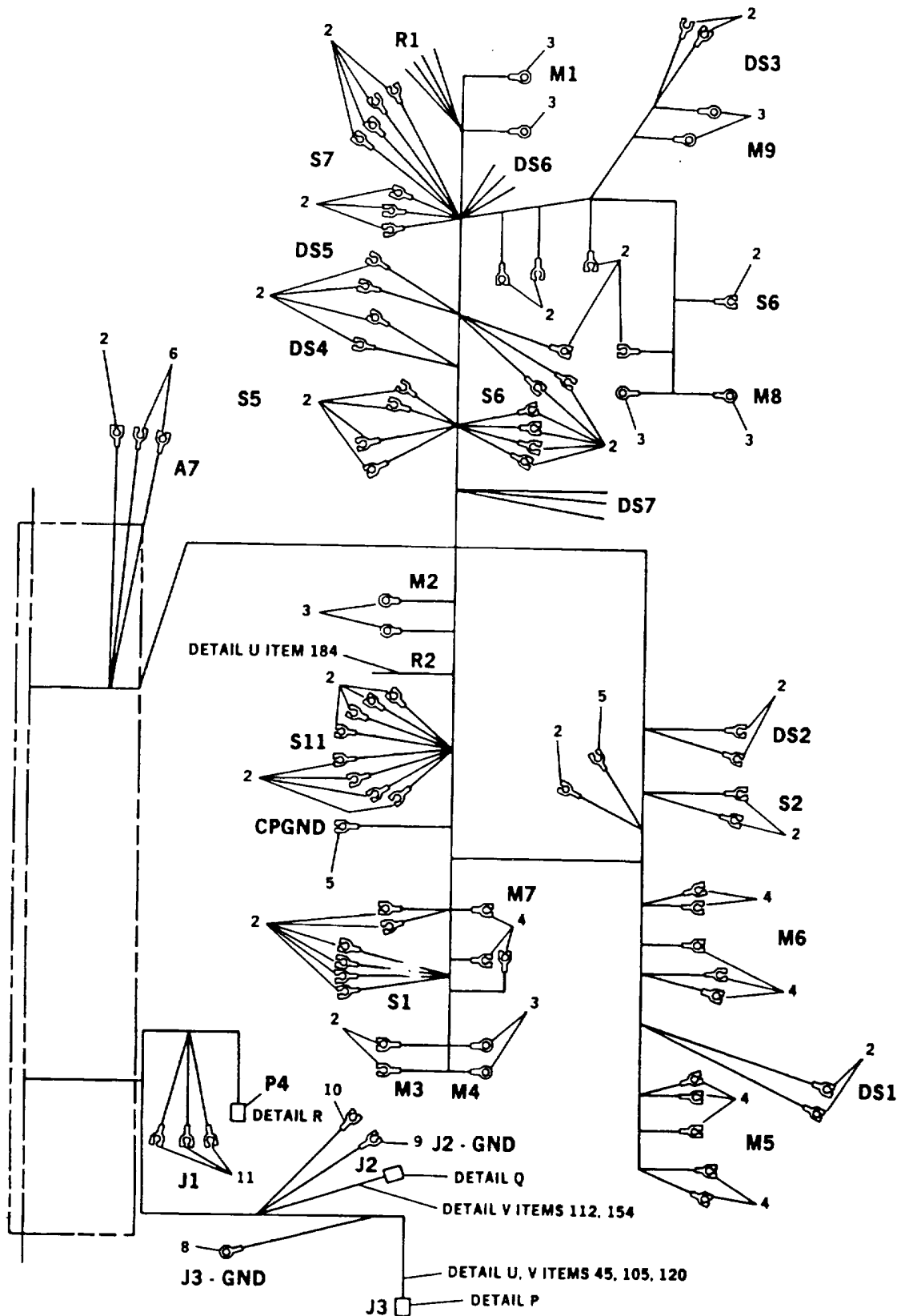

FIGURE 8. Control Box Harness Assembly (Sheet 2 of 26)

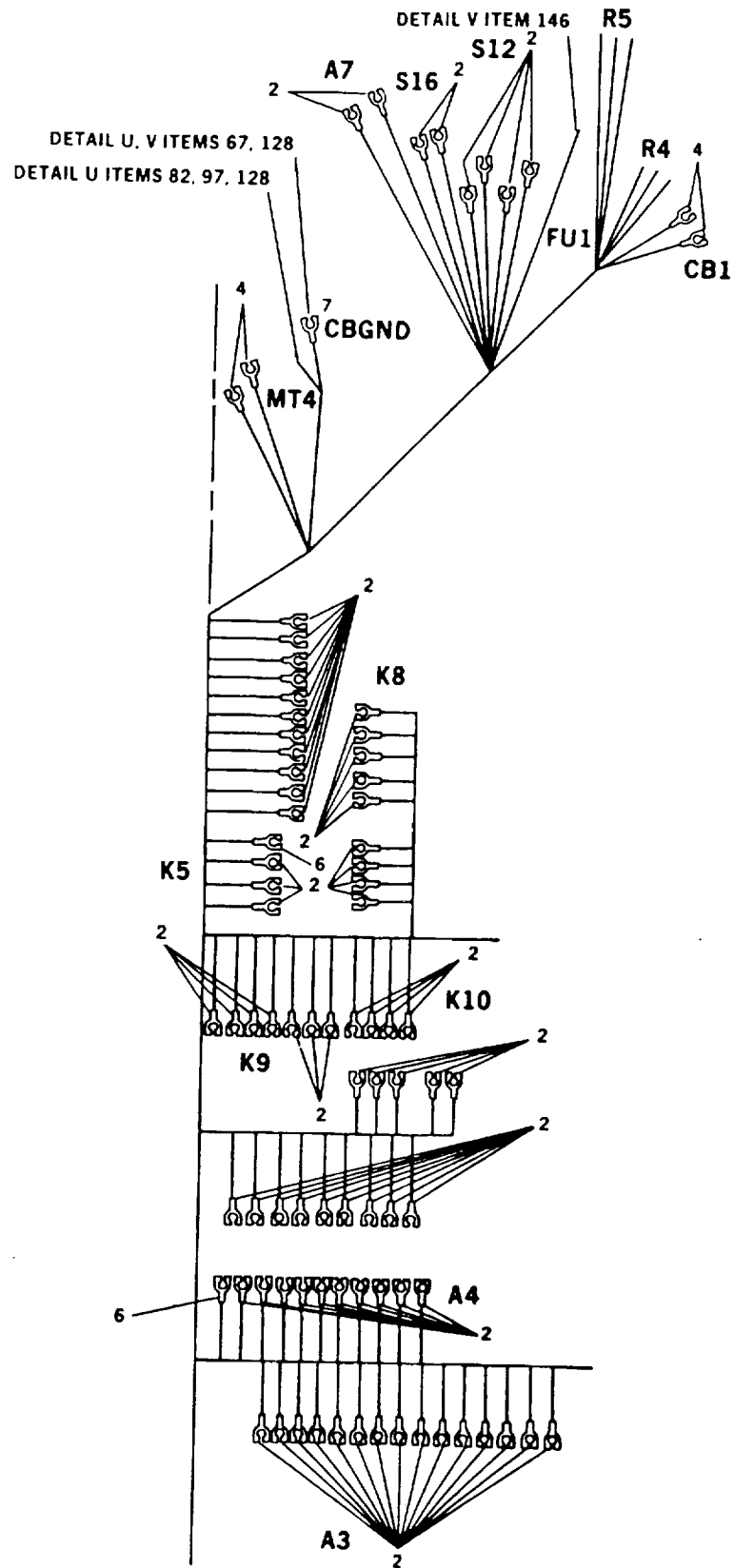
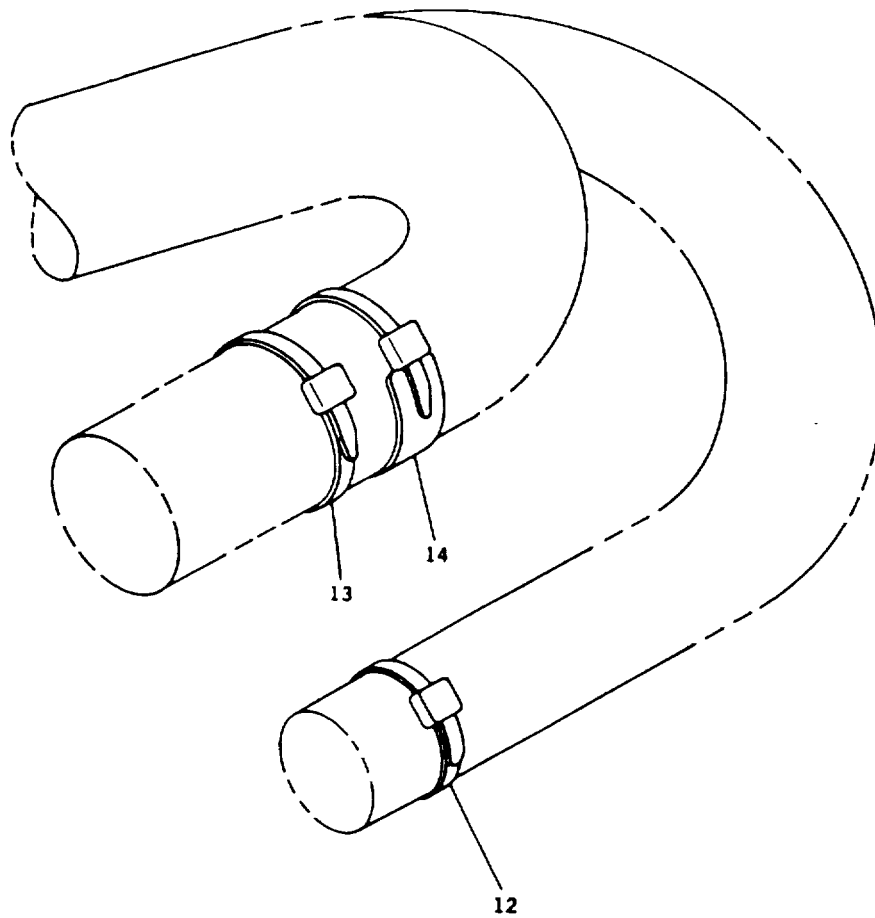
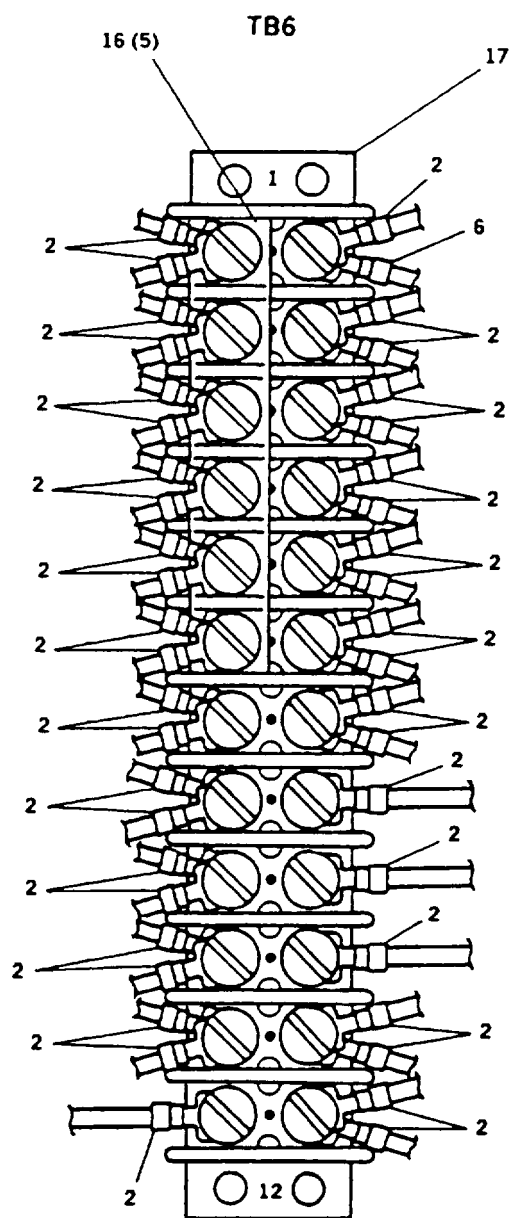

FIGURE 8. Control Box Harness Assembly (Sheet 3 of 26)



DETAIL A
(TYPICAL INSTALLATION)

FIGURE 8. Control Box Harness Assembly (Sheet 4 of 26)



DETAIL B

FIGURE 8. Control Box Harness Assembly (Sheet 5 of 26)

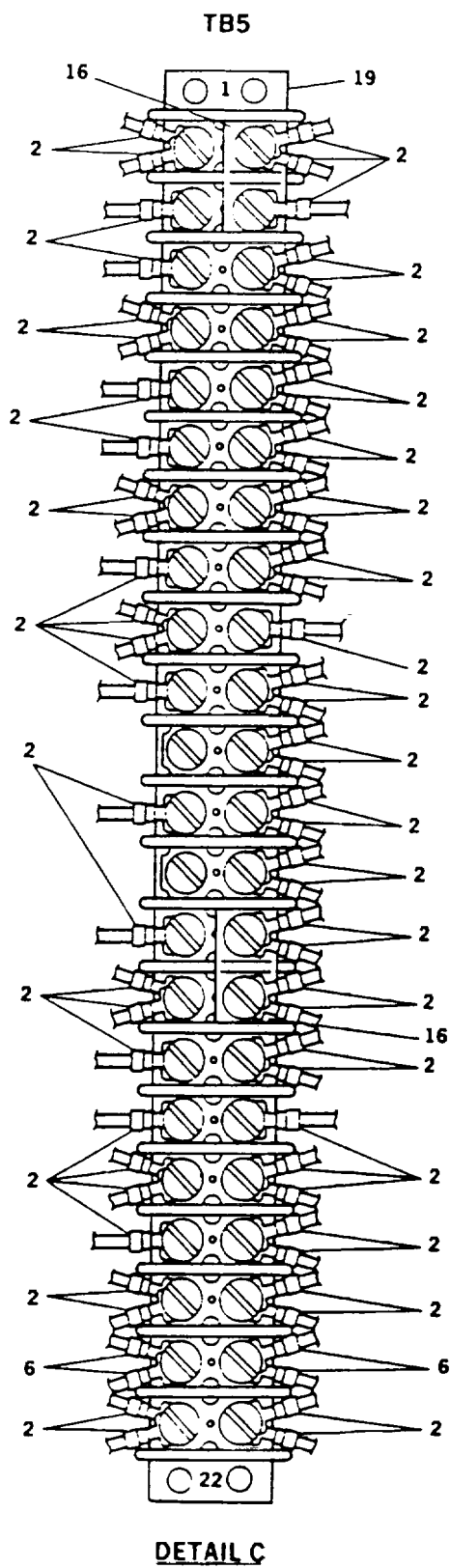

FIGURE 8. Control Box Harness Assembly (Sheet 6 of 26)

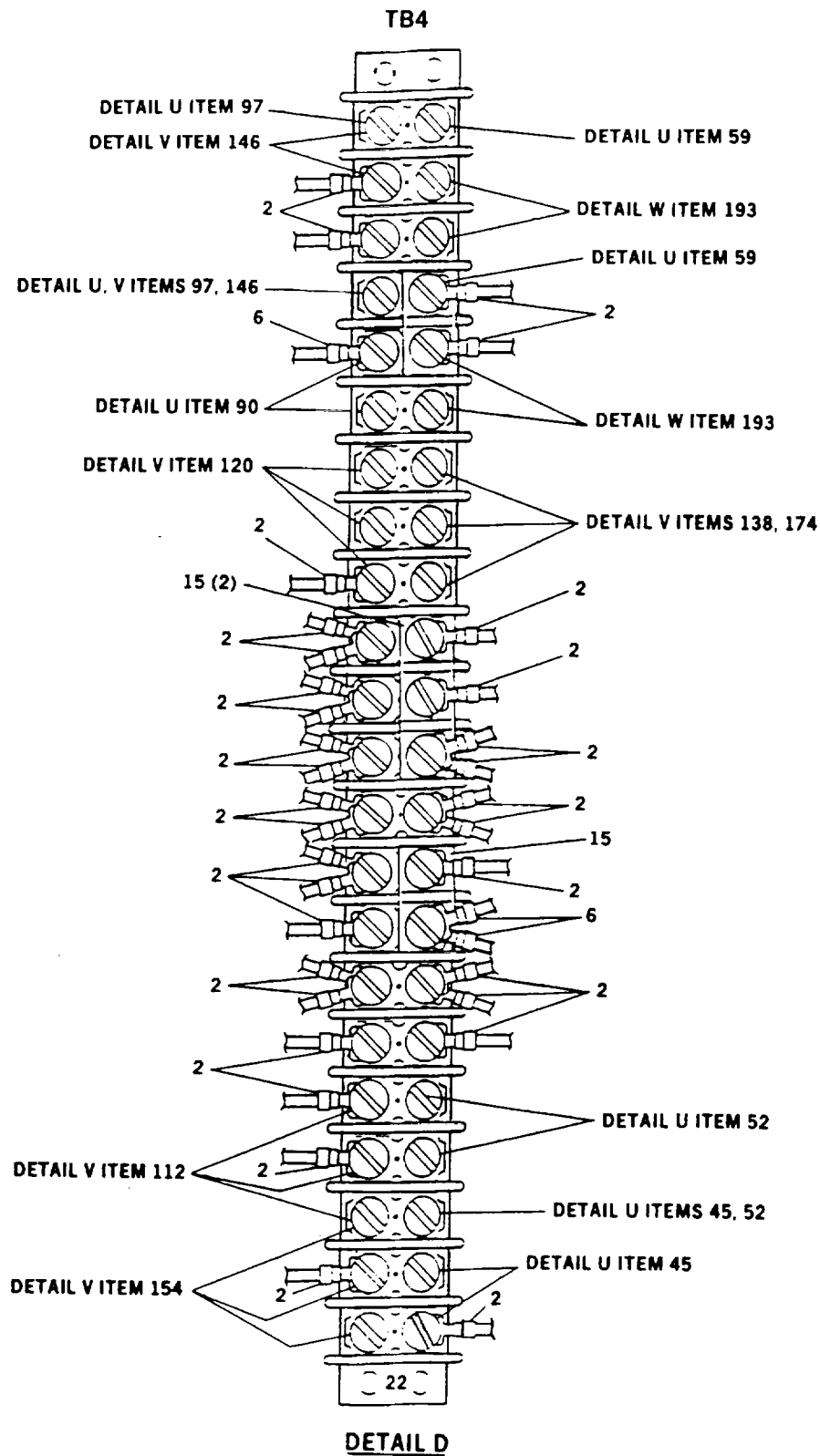

FIGURE 8. Control Box Harness Assembly (Sheet 7 of 26)

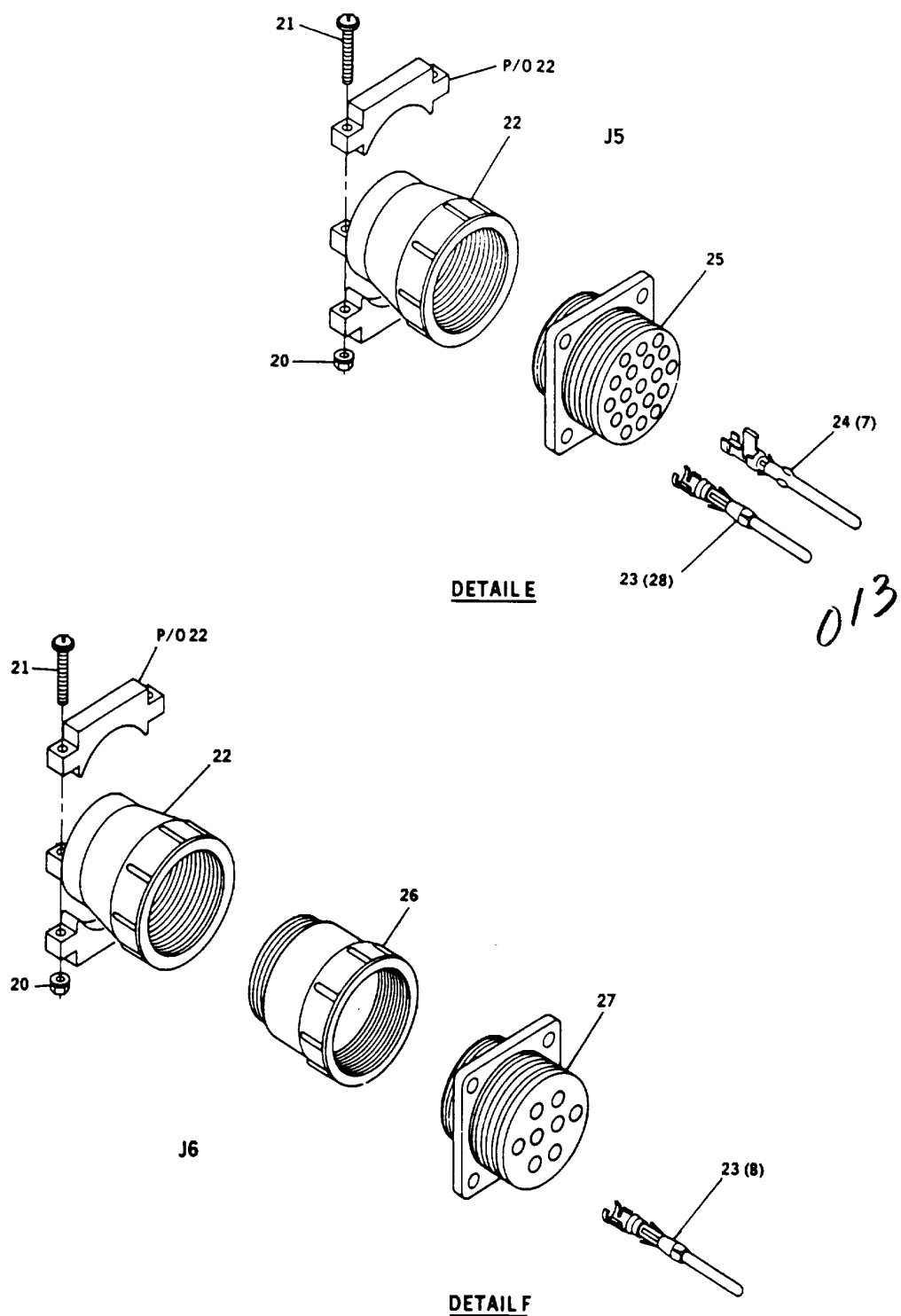

FIGURE 8. Control Box Harness Assembly (Sheet 8 of 26)

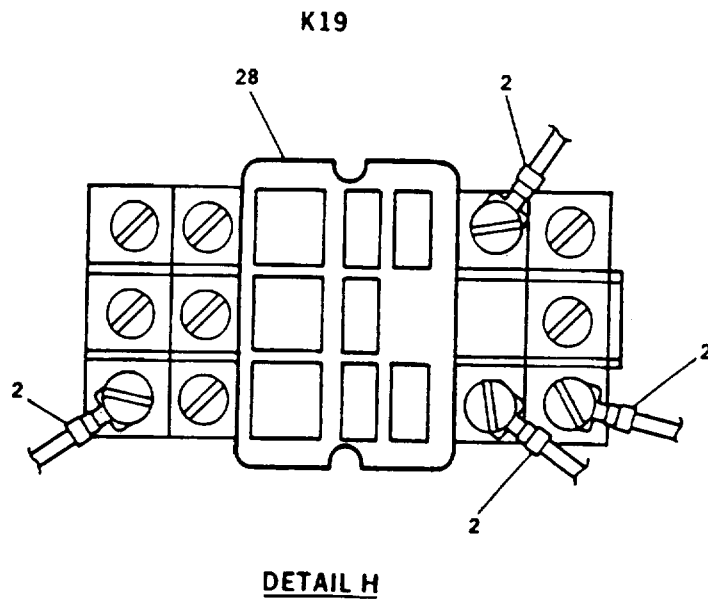
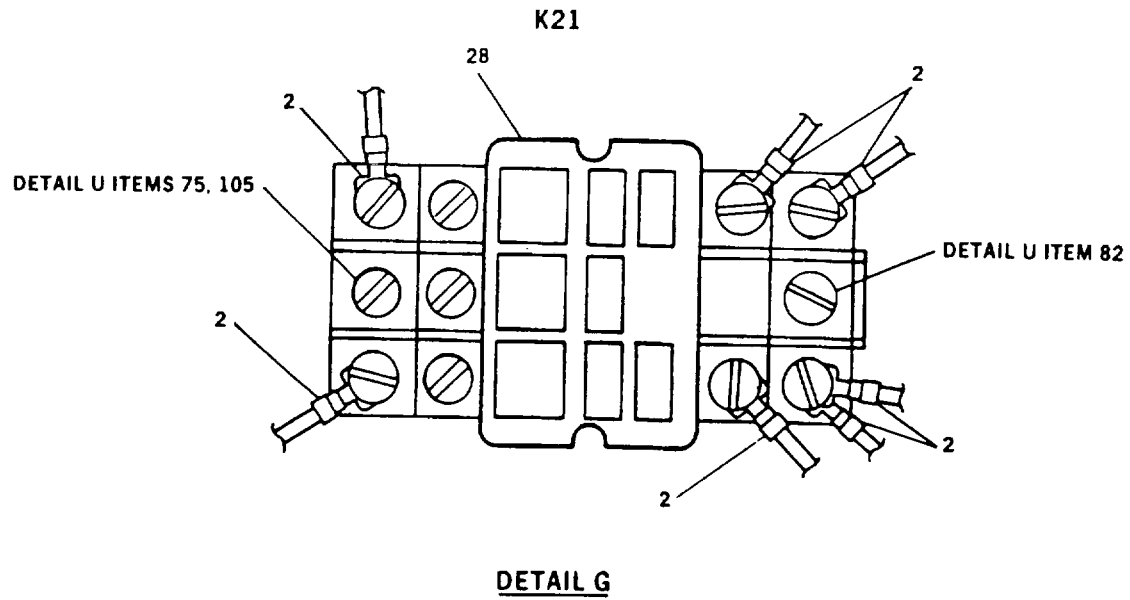
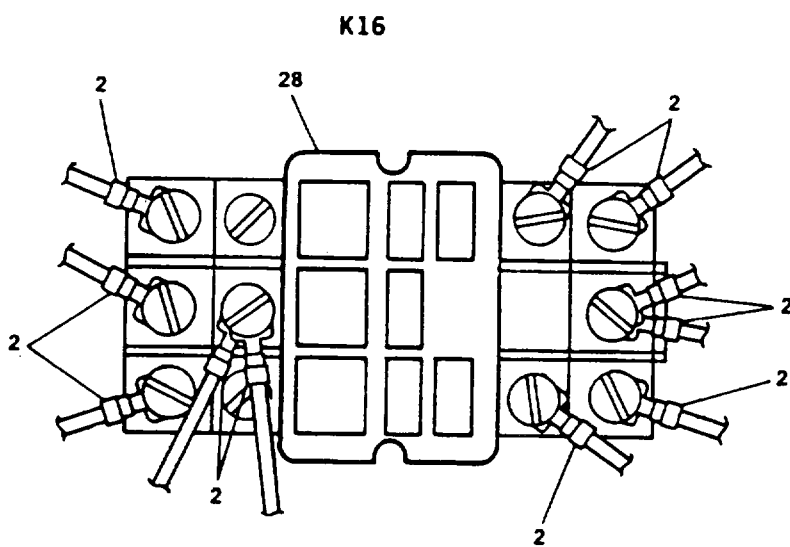
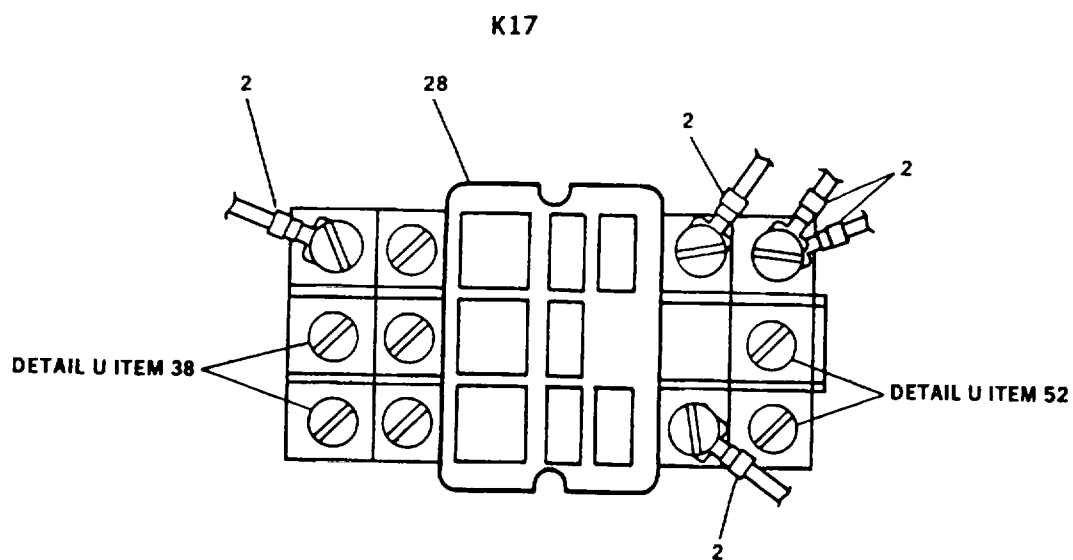

FIGURE 8. Control Box Harness Assembly (Sheet 9 of 26)



DETAIL J

FIGURE 8. Control Box Harness Assembly (Sheet 10 of 26)

FIGURE 8. Control Box Harness Assembly (Sheet 11 of 26)

K13
DETAIL M

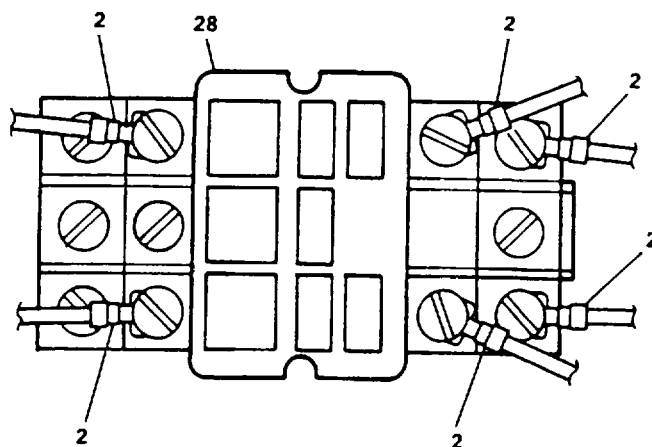

K12
DETAIL N

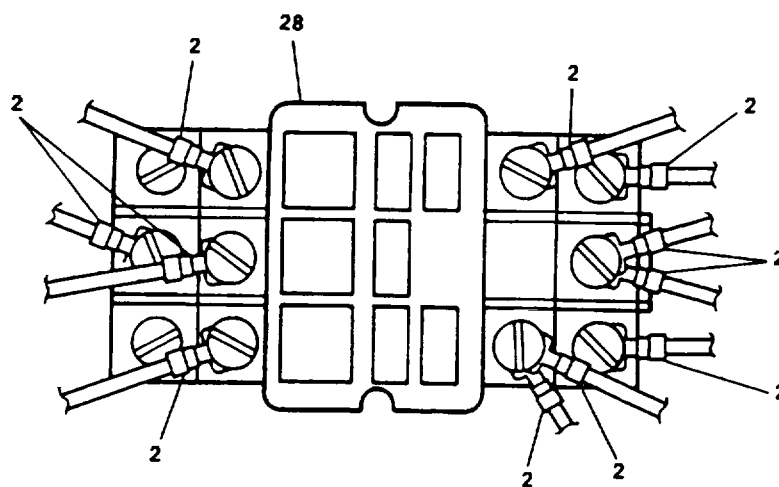

K11
DETAIL O

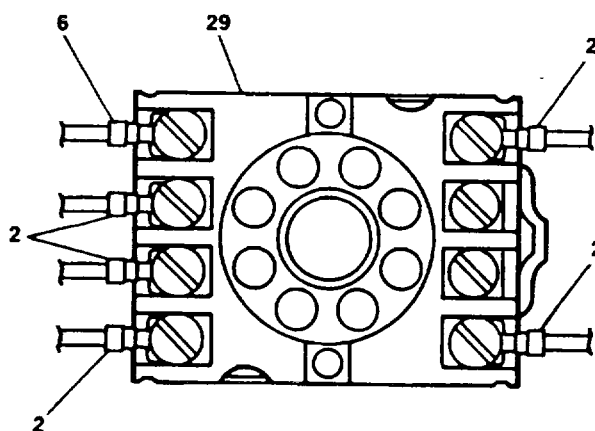
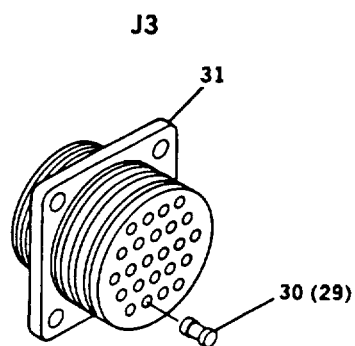
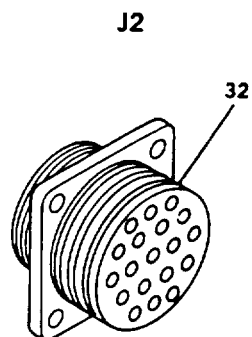

FIGURE 8. Control Box Harness Assembly (Sheet 12 of 26)



DETAIL P



DETAIL Q

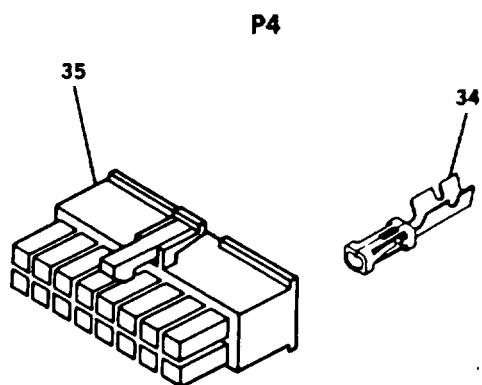

DETAIL R

CR6, CR7, CR8

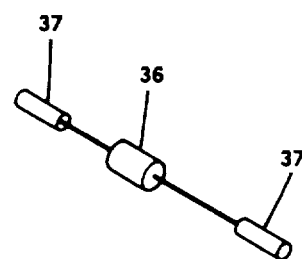

DETAIL S

FIGURE 8. Control Box Harness Assembly (Sheet 13 of 26)

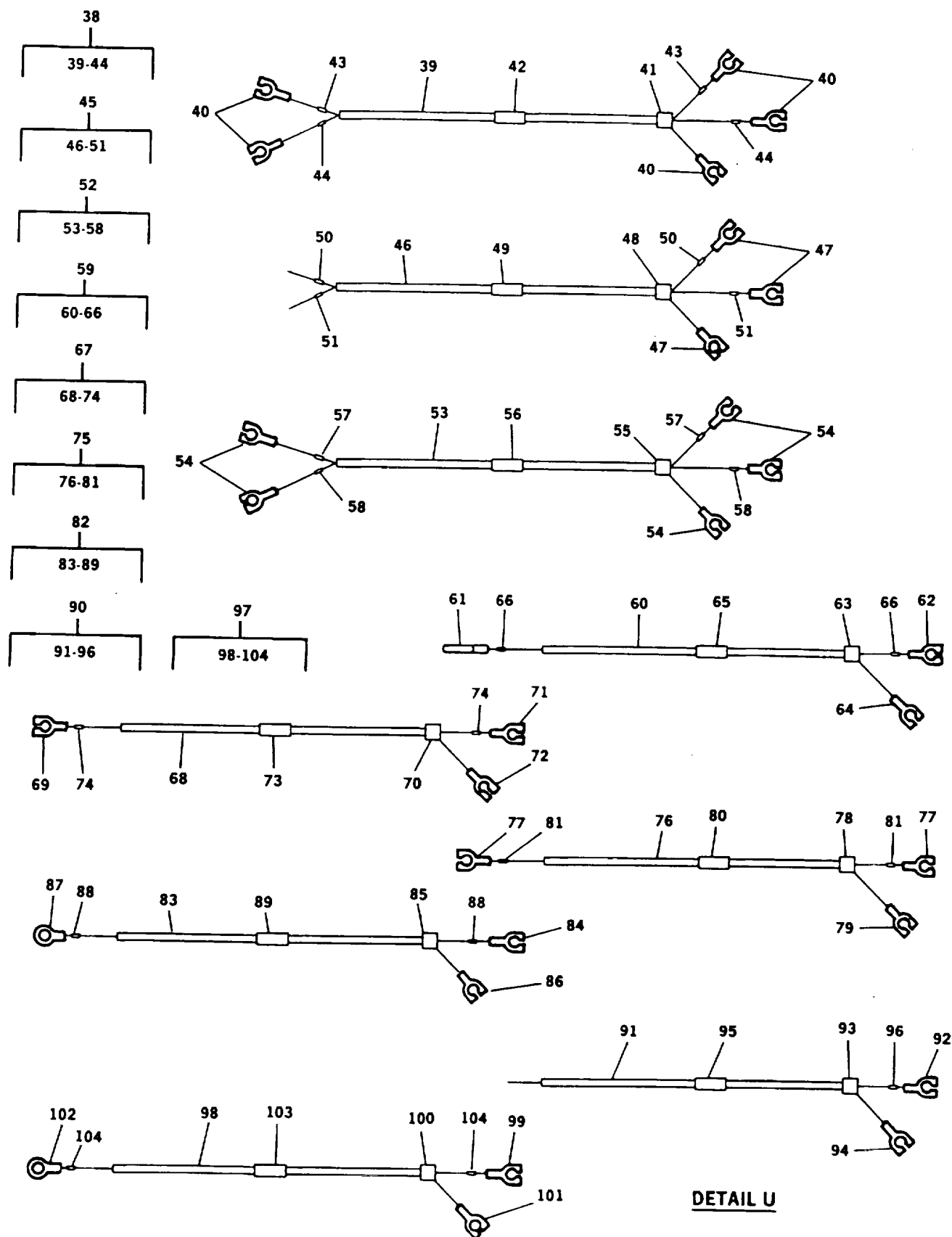

FIGURE 8. Control Box Harness Assembly (Sheet 14 of 26)

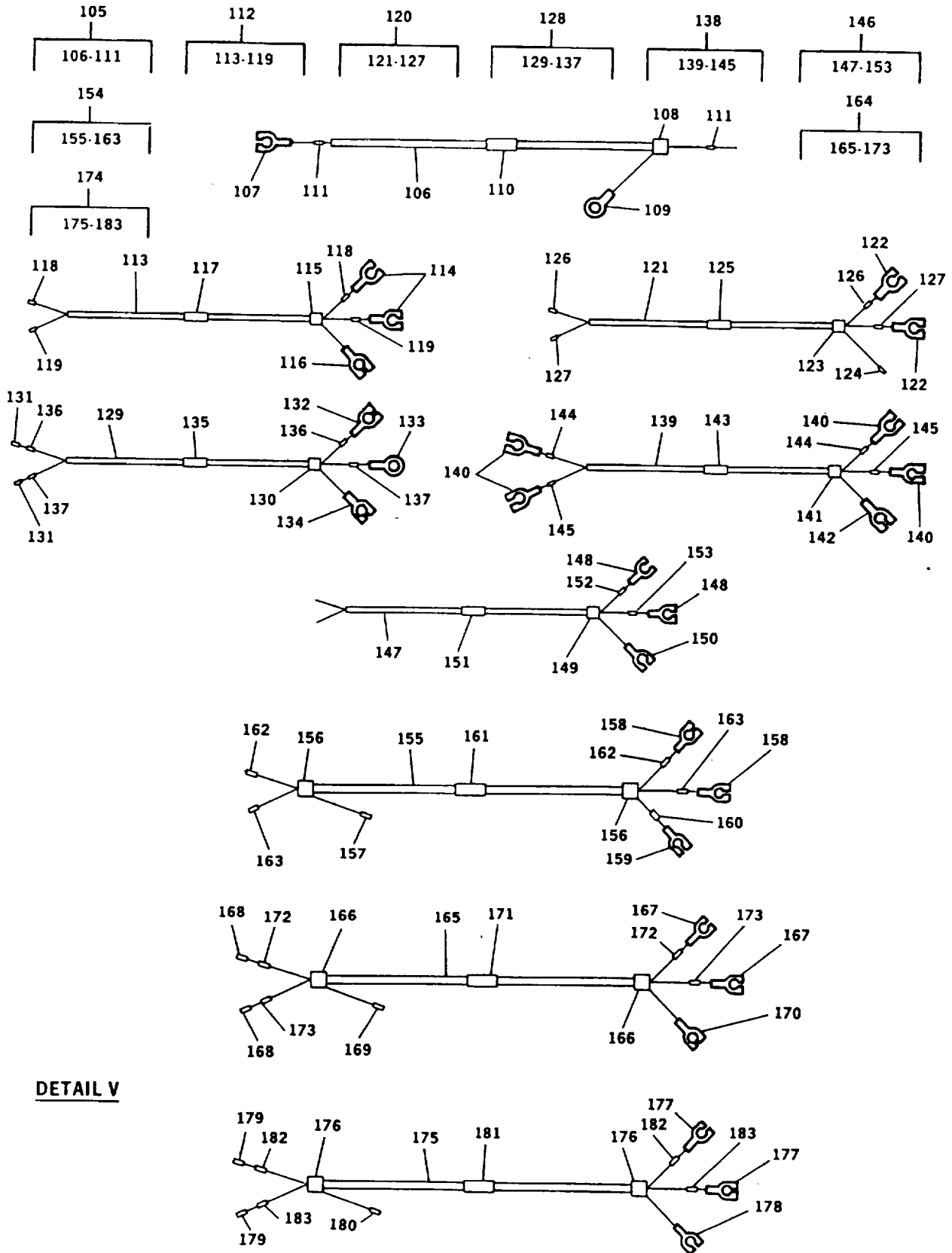
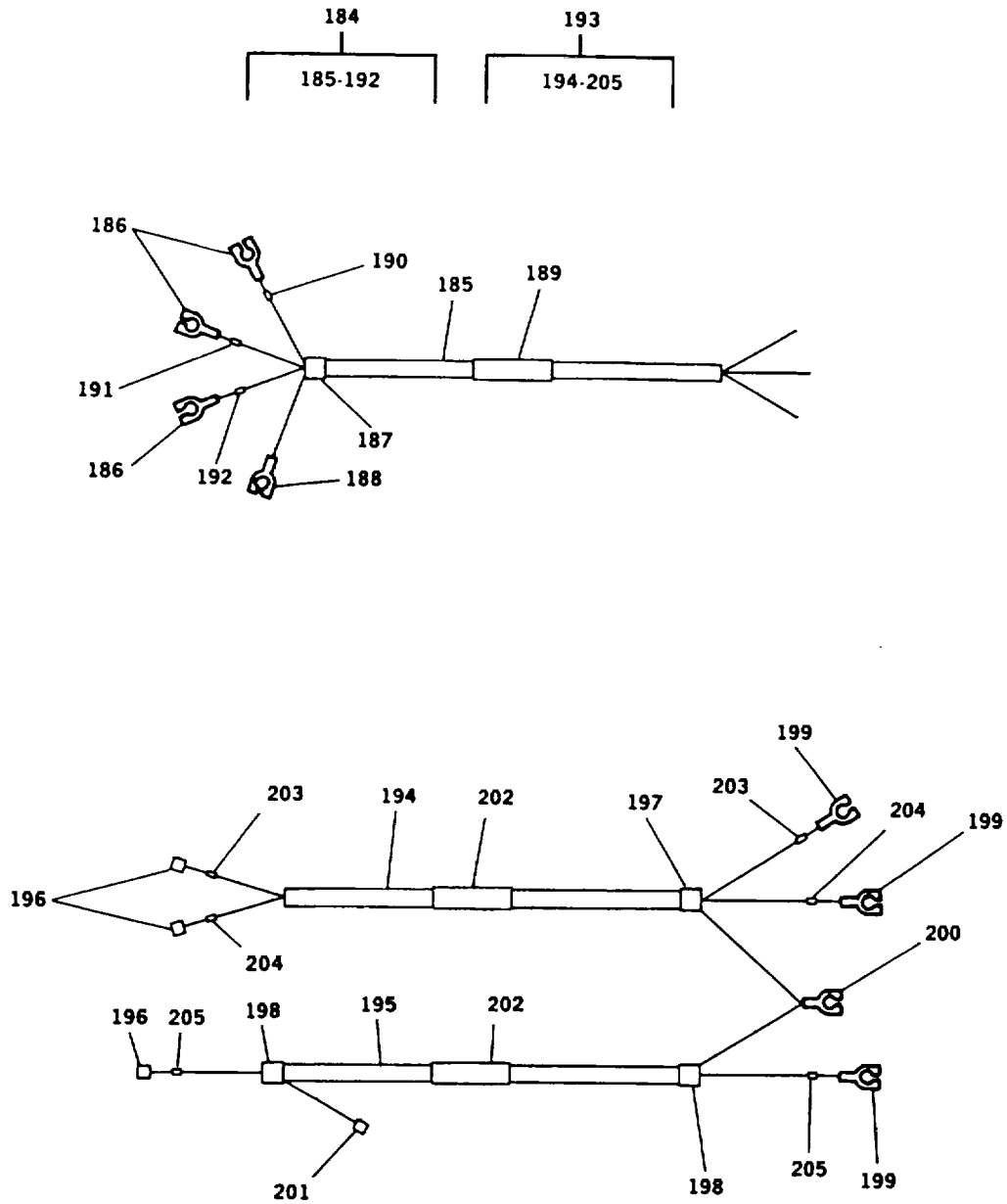

FIGURE 8. Control Box Harness Assembly (Sheet 15 of 26)



DETAIL W

FIGURE 8. Control Box Harness Assembly (Sheet 16 of 26)

FIG. 8 - WIRE LIST TABLE

WIRE REF NO.	WIRE MARKING NO.	FROM	FIG. 8 ITEM NO.	TO	FIG. 8 ITEM NO.	FIG. 8 ITEM NO.	MARKING COLOR	WIRE LENGTH
1	100AA20	J3-GND	8	TB6-1	2	15	RED	36.5
2	100AB20	M3 (-)	2	TB6-2	2	15	RED	37.0
3	100AC20	K12-B	2	TB6-3	2	15	RED	14.5
4	100AD20	J2-GND	9	TB6-6	2	15	RED	37.0
5	100AE20	K13-B	2	TB6-4	2	15	RED	22.0
6	100AF20	P4-5	34	TB6-5	2	15	RED	20.0
7	100AG20	P4-12	34	TB6-5	2	15	RED	20.0
8	100AH20	DS1-2	2	TB6-1	2	15	RED	40.0
9	100AJ20	DS2-2	2	TB6-2	2	15	RED	35.0
10	100AK20	DS3-2	2	TB6-3	2	15	RED	43.0
11	100AL20	M6-G	4	M5-G	4	15	RED	9.0
12	100AM20	M7-G	4	M6-G	4	15	RED	17.0
13	100AN20	M5-G	4	TB6-1	2	15	RED	41.0
14	100AP20	DS6-3	TIN	TB6-6	2	15	RED	30.0
15	100AR12	J2-E	-	J2-GND	10	33	RED	6.0
16	100AS20	TB6-2	2	K9-4	2	15	RED	24.0
17	100AT20	K9-4	2	K10-4	2	15	RED	5.0
18	100AV16	J1-1	11	TB6-1	6	18	RED	21.5
19	100AY20	DS7-3	TIN	TB6-3	2	15	RED	40.0
20	100AZ20	S7-8	2	TB6-2	2	15	RED	43.0
21	100F20	TB6-6	2	TB4-5	2	15	RED	19.0
22	100G16	TB4-5	6	CBGND	7	18	RED	14.0
23	100H20	A5-GP	5	TB4-4	2	15	RED	17.0
24	100T20	K10-7	2	TB6-5	2	15	RED	25.0
25	100U20	K14-7	2	TB6-5	2	15	RED	17.0
26	100V20	K21-B	2	TB6-4	2	15	RED	24.0
27	100W20	K15-9	2	TB6-4	2	15	RED	26.0
28	100X20	CPGND	4	TB6-3	2	15	RED	33.0
29	100Y20	K16-B	2	TB6-4	2	15	RED	18.5
30	100Z20	TB6-6	2	TB4-9	2	15	RED	21.5
31	101C20	J5-1	23	TB4-17	2	15	BLACK	13.0
32	101D20	S6-10	2	TB4-17	2	15	BLACK	32.5
33	100BC20	J3-B	-	K10-4	2	15	BLACK	43.0
34	102C20	J5-2	23	TB6-11	2	15	BLACK	31.0
35	102D20	K10-1	2	TB6-11	2	15	BLACK	31.5
36	102E20	S6-6	2	TB6-11	2	15	BLACK	34.5
37	102F20	DS5-1	2	TB6-11	2	15	BLACK	31.0
38								
39	103C20	J5-3	23	TB6-10	2	15	BLACK	31.0
40	103D20	DS4-1	2	TB6-10	2	15	BLACK	29.0

FIGURE 8. Control Box Harness Assembly (Sheet 17 of 26)

FIG. 8 - WIRE LIST TABLE

WIRE REF NO.	WIRE MARKING NO.	FROM	FIG. 8 ITEM NO.	TO	FIG. 8 ITEM NO.	FIG. 8 ITEM NO.	MARKING COLOR	WIRE LENGTH
41	103E20	S6-2	2	TB6-10	2	15	BLACK	35.0
42								
43	185K20	J5-4	23	TB5-20	2	15	RED	24.5
44								
45	185J20	K17-A	2	TB5-20	2	15	RED	10.0
46	185H20	J3-V	-	TB5-20	2	15	RED	38.0
47	105B20	J5-5	23	TB5-3	2	15	RED	34.0
48								
49	105D20	K13-1	2	TB5-3	2	15	RED	12.0
50	105E20	DS7-2	TIN	TB5-3	2	15	RED	46.0
51	106B16	J5-6	24	K11-7	6	18	BLACK	34.0
52	107D16	J5-36	24	TB5-21	6	18	BLACK	23.0
53	107E16	A4-1	6	TB5-21	6	18	BLACK	18.0
54	107F20	A4-1	2	A0-V1	2	15	BLACK	10.0
55	107G20	A3-V1	2	R1-R	TIN	15	BLACK	43.0
56	107H16	A7-L	6	TB5-21	6	18	BLACK	24.0
57	107J16	A7-L	6	K5-1	6	18	BLACK	21.0
58								
59	107M16	J5-37	24	TB5-21	6	18	BLACK	24.0
60	107N20	R1-R	TIN	R1-C	TIN	15	BLACK	4.0
61	108B20	J5-8	23	A4-2	2	15	BLACK	37.5
62	108C20	A4-2	2	A3-V2	2	15	BLACK	10.0
63	109C20	J5-9	23	TB5-22	2	15	BLACK	24.0
64	109D20	K11-2	2	TB5-22	2	15	BLACK	29.0
65	109E20	A4-3	2	TB5-22	2	15	BLACK	19.0
66	109F20	A4-3	2	A3-V3	2	15	BLACK	10.0
67	109G20	A1-4	2	TB5-22	2	15	BLACK	25.0
68								
69	110E16	J5-10	24	TB4-15	6	18	BLACK	16.0
70	110F16	J5-11	24	TB4-15	6	18	BLACK	17.0
71	110G20	S6-12	2	TB4-14	2	15	BLACK	29.5
72	110H20	A4-8	2	TB4-14	2	15	BLACK	20.5
73	110J20	A4-8	2	A3-N1	2	15	BLACK	18.0
74	110K20	A4-9	2	A3-N2	2	15	BLACK	16.5
75	110L20	A4-10	2	A3-N3	2	15	BLACK	15.0
76	110M20	A7-L	2	TB4-14	2	15	BLACK	20.0
77	110N20	K5-6	2	TB4-15	2	15	BLACK	20.0
78								
79								
80	111B20	J5-12	23	K8-1	2	15	BLACK	19.0
81	111C20	K8-1	2	A4-4	2	15	BLACK	29.0
82	111D20	A4-4	2	R10-1	TIN	15	BLACK	25.0

FIGURE 8. Control Box Harness Assembly (Sheet 18 of 26)

FIG. 8 - WIRE LIST TABLE

WIRE REF NO.	WIRE MARKING NO.	FROM	FIG. 8 ITEM NO.	TO	FIG. 8 ITEM NO.	FIG. 8 ITEM NO.	MARKING COLOR	WIRE LENGTH
83	112B20	J5-13	23	A3-L1	2	15	BLACK	41.5
84	113B20	J5-14	23	K8-2	2	15	BLACK	18.0
85	113C20	K8-2	2	A4-5	2	15	BLACK	29.0
86	113D20	A4-5	2	R11-1	TIN	15	BLACK	25.5
87	114B20	J5-15	23	A3-L2	2	15	BLACK	39.0
88	115B20	J5-16	23	K8-3	2	15	BLACK	19.5
89	115C20	K8-3	2	A4-6	2	15	BLACK	29.0
90	115D20	A4-6	2	R12-1	TIN	15	BLACK	23.0
91	116B20	J5-17	23	A3-L3	2	15	BLACK	41.0
92	117A20	A3-S1	2	S6-16	2	15	BLACK	38.0
93	118A20	A3-S2	2	S6-20	2	15	BLACK	38.0
94	119A20	A3-S3	2	S6-24	2	15	BLACK	37.0
95	120A20	A3 (+)	2	M9 (+)	3	15	BLACK	34.0
96								
97	122C20	J5-19	23	TB5-13	2	15	BLACK	25.0
98								
99	122E20	R9-1	TIN	TB5-13	2	15	BLACK	22.0
100	123C20	J5-20	23	TB5-11	2	15	BLACK	27.5
101								
102	123E20	R7-1	TIN	TB5-11	2	15	BLACK	24.0
103	124A20	A3 (-)	2	M9 (-)	3	15	BLACK	38.0
104	125B20	J6-23	23	J3-X	-	15	RED	64.5
105	126A20	S16-3	2	K14-4	2	15	RED	48.0
106	127A20	A5-20	2	K15-7	2	15	RED	32.0
107	128A20	K16-2	2	K15-1	2	15	RED	20.0
108	129B20	S1-3	2	TB4-10	2	15	RED	27.0
109	129C20	TB4-10	2	M5-1	4	15	RED	15.0
110	129E20	M5-1	4	M6-1	4	15	RED	7.0
111	129F20	M6-1	4	M7-1	4	15	RED	11.0
112	129G20	R15-1	TIN	TB4-12	2	15	RED	30.0
113	129H20	K12-8	2	TB4-12	2	15	RED	18.5
114	129J20	K19-A	2	TB4-11	2	15	RED	19.0
115	129K20	P4-15	34	TB4-11	2	15	RED	26.0
116	129L20	P4-14	34	TB4-11	2	15	RED	26.0
117	129N20	K10-3	2	TB4-12	2	15	RED	14.5
118	129P20	TB4-12	2	K9-3	2	15	RED	11.5
119	129S20	CR6-1	TIN	TB4-10	2	15	RED	7.0
120								
121	131A20	J5-22	23	A1-10	2	15	BLACK	31.0
122	132A20	J5-23	23	A1-6	2	15	BLACK	31.0
123	133A20	J5-24	23	A1-12	2	15	BLACK	29.0

FIGURE 8. Control Box Harness Assembly (Sheet 19 of 26)

FIG. 8 - WIRE LIST TABLE

WIRE REF NO.	WIRE MARKING NO.	FROM	FIG. 8 ITEM NO.	TO	FIG. 8 ITEM NO.	FIG. 8 ITEM NO.	MARKING COLOR	WIRE LENGTH
124	134A20	A1-9	2	K17-7	2	15	BLACK	33.0
125	135A20	A1-8	2	TB5-4	2	15	BLACK	34.5
126	135B20	R5-R	TIN	TB5-4	2	15	BLACK	33.5
127	135C20	J5-25	23	TB5-4	2	15	BLACK	31.0
128	135D20	S11-5	2	TB5-4	2	15	BLACK	26.0
129	136A20	S12-5	2	R1-L	TIN	15	BLACK	45.0
130	137A20	S12-4	2	A1-5	2	15		34.0
131								
132								
133	138A20	J5-26	23	A1-7	2	15	BLACK	27.0
134	139A20	J5-27	23	A1-11	2	15	BLACK	28.0
135	140A20	A1-3	2	TB4-13	2	15	BLACK	19.0
136	140B20	J3-J	-	TB4-13	2	15	BLACK	45.0
137	140C20	J5-28	23	TB4-13	2	15	BLACK	17.0
138	140F20	K15-6	2	TB4-13	2	15	BLACK	42.5
139	141A20	A1-1	2	TB4-16	2	15	BLACK	18.0
140	141B20	J3-F	-	TB4-16	2	15	BLACK	47.0
141	141C20	J5-29	23	TB4-16	2	15	BLACK	16.0
142	141E20	CR2-2	TIN	TB4-16	2	15	BLACK	40.0
143	142B20	J5-30	23	TB6-12	2	15	BLACK	31.0
144	143C20	R5-C	TIN	TB4-21	2	15	BLACK	15.0
145	144C20	K17-4	2	TB4-22	2	15	BLACK	26.0
146	145C20	J3-G	-	TB4-18	2	15	BLACK	48.0
147	146C20	J3-C	-	TB4-19	2	15	BLACK	48.0
148	154A20	S12-2	2	A5-1	2	15	RED	31.0
149	155A20	A5-5	2	K21-4	2	15	RED	21.0
150	158A20	A5-12	2	A4-12	2	15	BLACK	36.0
151	158B20	K9-1	2	A4-12	2	15	BLACK	15.0
152	158C20	K9-1	2	R4-R	TIN	15	BLACK	25.0
153	159A20	A5-11	2	R4-C	TIN	15	BLACK	24.0
154	160A20	K15-8	2	A5-18	2	15	RED	31.0
155	161A20	A4-11	2	K9-2	2	15	BLACK	14.0
156	161B20	K9-2	2	R4-L	TIN	15	BLACK	25.0
157	162A20	CR1-2	TIN	S17-1	2	15	RED	45.0
158	164B20	J3-d	-	TB4-2	2	15	RED	41.0
159	166C20	J6-22	23	J3-N	-	15	RED	64.0
160	167C20	K15-5	2	TB5-5	2	15	RED	17.0
161	167D20	J6-21	23	TB5-5	2	15	RED	34.0
162	167E20	J3-T	-	TB5-5	2	15	RED	31.5
163	168D20	J6-5	23	TB5-7	2	15	RED	33.5

FIGURE 8. Control Box Harness Assembly (Sheet 20 of 26)

FIG. 8 - WIRE LIST TABLE

WIRE REF NO.	WIRE MARKING NO.	FROM	FIG. 8 ITEM NO.	TO	FIG. 8 ITEM NO.	FIG. 8 ITEM NO.	MARKING COLOR	WIRE LENGTH
164	168E20	J3-b	-	TB5-7	2	15	RED	32.5
165	168F20	K14-8	2	TB5-7	2	15	RED	11.0
166	169B20	J6-20	23	TB5-8	2	15	RED	33.0
167	169C20	K16-7	2	TB5-8	2	15	RED	11.0
168	169D20	J3-A	-	TB5-8	2	15	RED	34.0
169	171A20	K19-B	2	TB5-6	2	15	RED	15.5
170	171B20	J6-19	23	TB5-6	2	15	RED	33.0
171	171C20	J3-Z	-	TB5-6	2	15	RED	32.0
172	172A20	S1-1	2	TB5-9	2	15	RED	26.0
173	172B20	J3-Y	-	TB5-9	2	15	RED	35.0
174	172C20	J6-18	23	TB5-9	2	15	RED	32.0
175	173A20	J5-31	23	S1-5	2	15	RED	44.0
176	174D20	J5-32	23	J3-0	-	15	RED	61.0
177	175A20	J5-33	23	M5-S	4	15	RED	50.0
178	176A20	J5-34	23	M6-S	4	15	RED	47.0
179	177A20	J5-35	23	M7-S	4	15	RED	44.0
180	179A20	MT4-2	4	M4 (+)	3	15	RED	37.0
181	180A20	CB1-1	4	TB5-2	2	15	RED	35.0
182	180B20	K14-A	2	TB5-1	2	15	RED	13.5
183	180C20	K14-9	2	TB5-1	2	15	RED	12.5
184	180D20	S1-8	2	TB5-1	2	15	RED	32.0
185	180E20	P4-4	34	TB5-1	2	15	RED	17.0
186	180F20	S2-2	2	S1-4	2	15	RED	29.0
187								
188	180H20	J3-U	-	TB5-2	2	15	RED	34.0
189	181A20	M2 (+)	3	A7 (+)	2	15	BLACK	34.0
190	182A20	M2 (-)	3	A7 (-)	2	15	BLACK	34.0
191	183A20	M8-1	3	S6-15	2	15	BLACK	11.0
192	184A20	M8-2	3	S6-17	2	15	BLACK	7.0
193	184B20	S6-13	2	K8-4	2	15	BLACK	31.0
194	184C20	K8-4	2	A4-7	2	15	BLACK	22.0
195	184D20	A4-7	2	R12-2	TIN	15	BLACK	32.0
196	185A20	K21-A	2	TB5-14	2	15	RED	14.0
197	185B20	CR4-2	TIN	TB5-15	2	15	RED	23.0
198	185C20	K21-6	2	TB5-14	2	15	RED	14.0
199	185D20	S12-3	2	TB5-15	2	17	RED	TBD
200	185E20	TB5-14	2	TB5-20	2	15	RED	6.5
201	185F20	A5-19	2	TB5-15	2	15	RED	31.0
202	185G20	TB5-15	2	M3 (+)	2	15	RED	TBD
203	186A20	M1 (-)	3	S6-7	2	15	BLACK	11.0
204	187A20	M1 (+)	3	S6-1	2	15	BLACK	15.0
205	188A20	S2-3	2	TB6-7	2	15	RED	32.0
206	188B20	DS1-1	2	TB6-7	2	15	RED	37.0

FIGURE 8. Control Box Harness Assembly (Sheet 21 of 26)

FIG. 8 - WIRE LIST TABLE

WIRE REF NO.	WIRE MARKING NO.	FROM	FIG. 8 ITEM NO.	TO	FIG. 8 ITEM NO.	FIG. 8 ITEM NO.	MARKING COLOR	WIRE LENGTH
207	188C20	DS2-1	2	TB6-7	2	15	RED	42.0
208	188D20	DS3-1	2	TB6-7	2	15	RED	51.0
209	189A20	K15-B	2	CR8-1	TIN	15	RED	15.0
210	190A20	S1-7	2	TB6-8	2	15	RED	33.0
211	190B20	K15-A	2	TB6-8	2	15	RED	29.5
212	190C20	CR4-1	TIN	TB6-8	2	15	RED	9.0
213	190E20	J3-P	-	K15-A	2	15	RED	55.5
214	191A16	J5-18	24	J1-2	13	18	BLACK	TBD
215								
216	193A16	J5-21	24	J1-3	13	18	BLACK	TBD
217	194A20	K11-3	2	R7-2	TIN	15	BLACK	20.0
218	195A20	DS4-2	2	S11-12	2	15	BLACK	12.0
219	196A20	DS5-2	2	K10-2	2	15	BLACK	20.0
220	196B20	K10-2	2	S11-9	2	15	BLACK	16.0
221	197A20	S11-11	2	TB5-10	2	15	BLACK	23.0
222	197B20	R6-1	TIN	TB5-10	2	15	BLACK	24.0
223	197C20	K11-1	2	TB5-1	2	15	BLACK	11.0
224	198A20	S11-8	2	TB5-12	2	15	BLACK	22.0
225	198B20	R8-1	TIN	TB5-12	2	15	BLACK	23.0
226	198C20	K11-8	2	TB5-12	2	15	BLACK	12.5
227	199A20	S5-3	2	K3-11	2	15	RED	20.0
228	200A20	K11-6	2	R9-2	TIN	15	BLACK	18.5
229	201A20	MT4-3	4	M4 (-)	3	15	RED	39.0
230	202A20	P4-3	34	K12-9	2	15	RED	39.0
231	203A20	P4-9	34	K5-3	2	15	RED	23.0
232	204A20	P4-10	34	K16-9	2	15	RED	43.5
233	205A20	P4-11	34	K8-9	2	15	RED	31.0
234	206A20	P4-13	34	S7-4	2	15	RED	40.0
235	207A20	CB1-2	4	S17-2	2	15	RED	TBD
236	208A20	P4-17	34	K9-6	2	15	RED	11.0
237	209A20	P4-18	34	K8-6	2	15	RED	27.0
238	168G20	TB5-7	2	K8-5	2	15	RED	17.0
239	168H20	K5-2	2	K19-6	2	15	RED	42.0
240	168J20	K5-2	2	K8-10	2	15	RED	19.0
241	168K20	K8-10	2	K9-5	2	15	RED	24.0
242	168L20	K9-5	2	K5-7	2	15	RED	21.5
243	168M20	K5-7	2	K8-5	2	15	RED	19.0
244	212A20	K12-3	2	K13-3	2	15	RED	4.5
245								
246	214A20	P4-1	34	K16-4	2	15	RED	41.0
247	215A20	P4-7	34	K14-6	2	15	RED	40.0
248								
249								

FIGURE 8. Control Box Harness Assembly (Sheet 22 of 26)

FIG. 8 - WIRE LIST TABLE

WIRE REF NO.	WIRE MARKING NO.	FROM	FIG. 8 ITEM NO.	TO	FIG. 8 ITEM NO.	FIG. 8 ITEM NO.	MARKING COLOR	WIRE LENGTH
250	217A20	K16-6	2	K5-8	2	15	RED	43.0
251								
252	220A20	P4-2	34	K19-9	2	15	RED	46.0
253	221A20	S7-5	2	TB5-16	2	15	RED	26.0
254								
255	221C20	K12-A	2	TB5-16	2	15	RED	11.0
256	221D20	K12-5	2	TB5-16	2	15	RED	14.5
257								
258	223A20	J6-6	23	P4-8	34	15	RED	47.0
259								
260								
261	225E20	J3-S	-	TB5-17	2	15	RED	36.5
262								
263	225G20	K21-9	2	TB5-17	2	15	RED	11.5
264	225H20	K21-9	2	K12-2	2	15	RED	24.0
265	228A20	S7-7	2	K12-7	2	15	RED	59.0
266								
267								
268								
269								
270	233A20	K14-B	2	TB5-19	2	15	RED	14.5
271	233B20	K21-7	2	TB5-19	2	15	RED	12.0
272	233C20	S16-2	2	TB5-19	2	15	RED	22.0
273	234A20	K15-4	2	R14-1	TIN	15	RED	21.0
274	239A20	DS7-1	TIN	TB6-9	2	15	RED	30.0
275	239B20	R15-2	TIN	TB6-9	2	15	RED	9.5
276	239C20	DS6-1	TIN	TB6-9	2	15	RED	36.0
277	240B20	J5-7	23	TB5-18	2	15	RED	27.0
278	240C20	K17-B	2	TB5-18	2	15	RED	8.5
279	240D20	S5-5	2	TB5-18	2	15	RED	19.5
280	240E20	CR3-1	TIN	TB5-18	2	15	RED	18.0
281	241A20	S7-9	2	DS6-2	TIN	15	RED	8.0
282	242A20	S5-2	2	CR3-2	TIN	15	RED	42.5
283	129R20	K12-8	2	K16-5	2	15	RED	11.0
284	248C20	CR6-2	TIN	TB4-3	2	15	RED	TBD
285	249A20	K16-A	2	K16-8	2	15	RED	3.0
286	134B20	K17-7	2	S11-4	2	15	BLACK	52.0
287	135F20	A1-8	2	S11-2	2	15	BLACK	51.0
288	142A20	TB6-12	2	R5-L	TIN	15	BLACK	33.0
289	142D20	TB6-12	2	S11-1	2	15	BLACK	28.0
290	250A20	K12-1	2	CR8-2	TIN	15	RED	3.0
291	128B20	K16-2	2	CR7-1	TIN	15	RED	5.9
292	249B20	K16-8	2	CR7-2	TIN	15	RED	5.9

FIGURE 8. Control Box Harness Assembly (Sheet 23 of 26)

FIG. 8 - WIRE LIST TABLE

<u>WIRE REF NO.</u>	<u>WIRE MARKING NO.</u>	<u>FROM</u>	<u>FIG.8 ITEM NO.</u>	<u>TO</u>	<u>FIG.8 ITEM NO.</u>	<u>FIG.8 ITEM NO.</u>	<u>MARKING COLOR</u>	<u>WIRE LENGTH</u>
293	100BD20	J3-D	-	K12-B	2	15	RED	50.0
294	301A20	K13-7	2	K8-12	2	15	RED	47.0
295	302A20	P4-16	34	S7-1	2	15	RED	42.0
296	303A20	K13-A	2	S7-2	2	15	RED	63.0
297	305A20	K13-9	2	K14-2	2	15	RED	19.5
298	306A20	S5-6	2	K10-8	2	15	RED	27.0

FIGURE 8. Control Box Harness Assembly (Sheet 24 of 26)

SHIELDED CABLE CONNECTION TABLE						
CABLE ITEM NO.	WIRE	FROM	FIG. 8 ITEM NO.	TO	FIG. 8 ITEM NO.	WIRE LENGTH
38	(SHIELD)	(CUTOFF)	-	A5-15	40	27.5
	156A20	K17-5	40	A5-14	40	27.5
	157A20	K17-6	40	A5-13	40	27.5
45	(SHIELD)	(CUTOFF)	-	TB4-20	40	56.0
	143B20	J3-H	40	TB4-21	40	56.0
	144B20	J3-E	40	TB4-22	40	56.0
52	(SHIELD)	(CUTOFF)	-	TB4-20	40	17.0
	145A20	K17-8	40	TB4-18	40	17.0
	146A20	K17-9	40	TB4-19	40	17.0
59	(SHIELD)	(CUTOFF)	-	TB4-4	64	26.0
	163C16	J6-7	61	TB4-1	62	26.0
67	(SHIELD)	CBGND	72	(CUTOFF)	-	26.0
	100J16	CBGND	69	A5-4	71	26.0
75	(SHIELD)	K15-9	79	(CUTOFF)	-	27.0
	151A16	K21-5	77	A5-3	77	27.0
82	(SHIELD)	(CUTOFF)	-	A5-GP	86	30.0
	165G16	MT4-4	87	K21-8	84	30.0
90	(SHIELD)	(CUTOFF)	-	TB4-5	94	39.0
	178C16	CR1-1	-	TB4-6	92	39.0
97	(SHIELD)	(CUTOFF)	-	TB4-4	101	13.5
	163A16	MT4-1	102	TB4-1	99	13.5
105	(SHIELD)	J3-GND	109	(CUTOFF)	-	55.0
	151B16	J3-M	107	K21-5	-	55.0
112	(SHIELD)	(CUTOFF)	-	TB4-20	116	46.0
	145B16	J2-A	-	TB4-18	114	46.0
	146B16	J2-B	-	TB4-19	114	46.0
120	(SHIELD)	(CUTOFF)	-	TB4-9	124	44.0
	147D16	J3-y	-	TB4-7	122	44.0
	148D16	J3-x	-	TB4-8	122	44.0
128	(SHIELD)	(CUTOFF)	-	CBGND	134	20.0
	100E16	J6-1	131	CBGND	132	20.0
	165D16	J6-2	131	MT4-4	133	20.0

FIGURE 8. Control Box Harness Assembly (Sheet 25 of 26)

SHIELDED CABLE CONNECTION TABLE						
CABLE ITEM NO.	WIRE	FROM	FIG. 8 ITEM NO.	TO	FIG. 8 ITEM NO.	WIRE LENGTH
138	(SHIELD)	(CUTOFF)	-	TB4-9	142	12.0
	147C16	A5-16	140	TB4-7	140	12.0
	148C16	A5-17	140	TB4-8	140	12.0
146	(SHIELD)	(CUTOFF)	-	TB4-4	150	19.5
	163B16	FU1-1	-	TB4-1	148	19.5
	164A16	FU1-2	-	TB4-2	148	19.5
154	(SHIELD)	K2-GND	157	TB4-20	159	46.0
	143A16	J2-C	-	TB4-21	158	46.0
	144A16	J2-D	-	TB4-22	158	46.0
164	(SHIELD)	J6-15	169	A5-GP	170	35.0
	149A16	J6-13	168	A5-10	167	35.0
	150A16	J6-14	168	A5-9	167	35.0
174	(SHIELD)	J6-12	180	TB4-9	178	23.0
	147A16	J6-10	179	TB4-7	177	23.0
	148A16	J6-11	179	TB4-8	177	23.0
184	(SHIELD)	A5-GP	188	(CUTOFF)	-	53.0
	152A20	A5-8	186	R2-L	-	53.0
	153A20	A5-6	186	R2-R	-	53.0
	192B20	A5-7	186	R2-C	-	53.0
193	(SHIELD)	J6-9	196	TB4-5	199	24.5
	(SHIELD)	(CUTOFF)	-	TB4-5	2-1	24.5
	164C16	J6-4	196	TB4-2	199	24.5
	178B16	J6-8	196	TB4-6	199	24.5
	248B16	J6-3	196	TB4-3	200	24.5

FIGURE 8. Control Box Harness Assembly (Sheet 26 of 26)

(1) ITEM NO.	(2) SMR CODE				(3) FSCM	(4) PART NUMBER	(5) DESCRIPTION AND USABLE ON CODE	(6) QTY	(7) USMC QTY PER EQUIP
	a. ARMY	b. AIR FORCE	c. NAVY	d. USMC					
							GROUP 03 - CONTROL BOX ASSEMBLY		
							FIG. 8 CONTROL BOX HARNESS ASSEMBLY		
1	PBFFF	PBOOO			30554	88-22303	..WIRE HARNESS, BRANCH UOC: EMK	1	
1	PBOFF	PBOOO			30554	88-22664	..WIRING HARNESS, BRAN UOC: EPA	1	
2	PAOZZ	PAOZZ			00779	52949	...TERMINAL, LUG #6, 22-18 AWG. UOC: EMK	366	
2	PAOZZ	PAOZZ			00779	52949	...TERMINAL, LUG UOC: EPA	360	
3	PAOZZ	PAOZZ			96906	MS25036-150	...TERMINAL, LUG	10	
4	PAOZZ	PAOZZ			98410	AA-8714-08	...TERMINAL, LUG #8, 22-18 AWG.	18	
5	PAOZZ	PAOZZ			98410	AA-8715-10	...TERMINAL, LUG #10, 22-18 AWG.	1	
6	PAOZZ	PAOZZ			98410	BB-8707-06	...TERMINAL, LUG #6, 16-14 AWG.	13	
7	PAOZZ	PAOZZ			98410	BB-8717-10	...TERMINAL, LUG #10, 16-14 AWG.	1	
8	PAOZZ	PAOZZ			96906	MS25036-149	...TERMINAL, LUG	1	
9	PAOZZ	PAOZZ			96906	MS25036-148	...TERMINAL, LUG	1	
10	PAOZZ	PAOZZ			98410	C-836-04	...TERMINAL, LUG	1	
11	PAOZZ	PAOZZ			98410	BB-8194-08	...TERMINAL, LUG #8, 16-14 AWG.	3	
12	PAOZZ	PAOZZ			96906	MS3367-5-9	...STRAP, TIEDOWN, ELECT	V	
13	PAOZZ	PAOZZ			96906	MS3367-1-9	...STRAP, TIEDOWN, ELECT	V	
14	PAOZZ	PAOZZ			96906	MS3368-1-9A	...STRAP, TIEDOWN, ELECT	1	
15	MOOZZ	MOO			30554	88-22303-17	...WIRE, ELECTRIC MAKE FROM P/N M5086/2-20-9 (81349), AS REQUIRED	1	
16	XDOZZ	XB			9R803	330JS	...CONTACT, ELECTRICAL	11	
17	XDOZZ	XB			9R803	3300-12	...TERMINAL BLOCK TB6.	1	
18	MOOZZ	MOO			30554	88-22303-18	...WIRE, ELECTRIC MAKE FROM P/N M5086/2-16-9 (81349), AS REQUIRED	1	
19	XDOZZ	XB			9R803	3300-22	...TERMINAL BLOCK TB4 AND TB5.	2	
20	PAOZZ	PAOZZ			78189	511041800-00-0211-0511	...NUT, PLAIN, ASSEMBLED	4	
21	PAOZZ	PAOZZ			45722	P-15121-11	...SCREW, ASSEMBLED WAS	4	
22	PAOZZ	PAOZZ			00779	206512-1	...CLAMP, CABLE, ELECTRI	2	

(1) ITEM NO.	(2) SMR CODE				(3) FSCM	(4) PART NUMBER	(5) DESCRIPTION AND USABLE ON CODE	(6) QTY	(7) USMC QTY PER EQUIP
	a. ARMY	b. AIR	c. NAVY	d. USMC					
23	PAOZZ	PAOZZ			00779	66400-4	...CONTACT ASSEMBLY	41	
24	PAOZA	PAOZA			00779	66099-4	...CONTACT, ELECTRICAL	7	
25	PAOZZ	PAOZZ			97539	206151-1	...CONNECTOR BODY, RECE J5.	1	
26	PAOZZ	PAOZZ			00779	207055-1	...EXTENSION, ELECTRICA	1	
27	PAOZZ	PAOZZ			97539	206838-1	...CONNECTOR BODY, RECE J6.	1	
28	PAOZZ	PAOZZ			77342	27E893 K12-K21.	...SOCKET, PLUG-IN, ELEC	8	
29	PAOZZ	PAOZZ			30554	88-21897-1	...SOCKET, PLUG-IN ELEC K11.	1	
30	PAOZZ	PAOZZ			96906	MS25251-16	...PLUG, END SEAL, ELECT	29	
31	PAOZZ	PAOZZ			11083	5R7840	...CONNECTOR, RECEPTAC J3.	1	
32	PAOZZ	PAOZZ			96906	MS3102R18	...PLUG, CONNECT , ELECT -11P J2.	1	
33	MOOZZ	MOO			30554	88-22303-19	...WIRE, ELECTRIC MAKE FROM P/N M5086/2-12-9 (81349), AS REQUIRED.	1	
34	PAOZZ	PAOZZ			49956	G435720-1	...CONTACT, ELECTRICAL	17	
35	PAOZZ	PAOZZ			27264	39-01-2180	...CONNECTOR BODY, PLU	1	
36	PAOZZ	PAOZZ			80131	1N5406	...SEMICONDUCTOR DEVIC CR6, CR7, AND CR8.	3	
37	MOOZZ	MOO			30554	88-22303-62	..INSULATION, SLEEVING MAKE FROM P/N M23053/5- 104-0 (81349), 1.25 INCHES REQUIRED.	4	
38	AFFFF	AOO			30554	88-22098-1	...CABLE ASSY, SHIELDED	1	
39	MFFZZ	MOO			30554	88-22098-1 -1	...CABLE, SHIELDED MAKE FROM P/N M27500-20TE2T14 (81349), 27.5 INCHES REQUIRED.	1	
40	PAOZZ	PAOZZ			00779	52949	...TERMINAL, LUG #6, 22-18 AWG.	5	
41	PAFZZ	PAOZZ			81349	M83519/2-3	...SPLICE, CONDUCTOR CUT WIRE LEAD TO 3 INCHES.	1	
42	MFFZZ	MOO			30554	88-22629- 004	...MARKER, IDENTIFICATI MAKE FROM P/N M23053/5- 105-9 (81349), 1.25 INCHES REQUIRED.	1	
43	MFFZZ	MOO			30554	88-22629- 002	...MARKER, IDENTIFICATI MAKE FROM P/N M23053/5- 105-9 (81349), 1.25 INCHES REQUIRED.	2	

(1) ITEM NO.	(2) SMR CODE				(3) FSCM	(4) PART NUMBER	(5) DESCRIPTION AND USABLE ON CODE	(6) QTY	(7) USMC QTY PER EQUIP
	a. ARMY	b. AIR	c. NAVY	d. USMC					
44	MFFZZ	MOO			30554	88-22629-005	...MARKER, IDENTIFICATI MAKE FROM P/N M23053/5- 105-9 (81349), 1.25 INCHES REQUIRED.	2	
45	AFFFF	AOO			30554	88-22098-2	...CABLE ASSY, SHIELDED	1	
46	MFFZZ	MOO			30554	88-22098-2-1	...CABLE, SHIELDED MAKE FROM P/N M27500-20TE2T14 (81349), 56 INCHES REQUIRED.	1	
47	PAOZZ	PAOZZ			00779	52949	...TERMINAL, LUG #6, 22-18 AWG.	3	
48	PAFZZ	PAOZZ			81349	M83519/2-3	...SPLICE, CONDUCTOR CUT WIRE LEAD TO 4 INCHES.	1	
49	MFFZZ	MOO			30554	88-22629-006	...MARKER, IDENTIFICATI MAKE FROM P/N M23053/5- 105-9 (81349), 1.25 INCHES REQUIRED.	1	
50	MFFZZ	MOO			30554	88-22629-007	...MARKER, IDENTIFICATI MAKE FROM P/N M23053/5- 105-9 (81349), 1.25 INCHES REQUIRED.	2	
51	MFFZZ	MOO			30554	88-22629-008	...MARKER, IDENTIFICATI MAKE FROM P/N M23053/5- 105-9 (81349), 1.25 INCHES REQUIRED.	2	
52	AFFFF	AOO			30554	88-22098-3	...CABLE ASSY, SHIELDED	1	
53	MFFZZ	MOO			30554	88-22098-3-1	...CABLE, SHIELDED MAKE FROM P/N M27500-20TE2T14 (81349), 17 INCHES REQUIRED.	1	
54	PAOZZ	PAOZZ			00779	52949	...TERMINAL, LUG #6, 22-18 AWG.	5	
55	PAFZZ	PAOZZ			81349	M83519/2-3	...SPLICE, CONDUCTOR CUT WIRE LEAD TO 4 INCHES.	1	
56	MFFZZ	MOO			30554	88-22629-009	...MARKER, IDENTIFICATI MAKE FROM P/N M23053/5- 105-9 (81349), 1.25 INCHES REQUIRED.	1	
57	MFFZZ	MOO			30554	88-22629-010	...MARKER, IDENTIFICATI MAKE FROM P/N M23053/5- 105-9 (81349), 1.25 INCHES REQUIRED.	2	
58	MFFZZ	MOO			30554	88-22629-011	...MARKER, IDENTIFICATI MAKE FROM P/N M23053/5- 105-9 (81349), 1.25 INCHES REQUIRED.	2	
59	AFFFF	AOO			30554	88-22099-1	...CABLE ASSY, SHIELDED	1	

(1) ITEM NO.	(2) SMR CODE				(3) FSCM	(4) PART NUMBER	(5) DESCRIPTION AND USABLE ON CODE	(6) QTY	(7) USMC QTY PER EQUIP
	a. ARMY	b. AIR	c. NAVY	d. USMC					
60	MFFZZ	MOO			30554	88-22099-1-1CABLE, SHIELDED MAKE FROM P/N M27500-16TE1T14 (81349), 26 INCHES REQUIRED.	1	
61	PAOZA	PAOZA			00779	66099-4CONTACT, ELECTRICAL	1	
62	PAOZZ	PAOZZ			98410	BB-8707-06TERMINAL, LUG #6, 16-14 AWG.	1	
63	PAFZZ	PAOZZ			81349	M83519/2-4SPLICE, CONDUCTOR CUT WIRE LEAD TO 4 INCHES.	1	
64	PAOZZ	PAOZZ			00779	52949TERMINAL, LUG #6 22-18 AWG.	1	
65	MFFZZ	MOO			30554	88-22629-012MARKER, IDENTIFICATI MAKE FROM P/N M23053/5-105-9 (81349), 1.25 INCHES REQUIRED.	1	
66	MFFZZ	MOO			30554	88-22629-013MARKER, IDENTIFICATI MAKE FROM PIN M23053/5-105-9 (81349), 1.25 INCHES REQUIRED.	2	
67	AFFFF	AOO			30554	88-22099-2CABLE ASSY, SHIELDED	1	
68	MFFZZ	MOO			30554	88-22099-2-1	...CABLE, SHIELDED MAKE FROM P/N M27500-16TEIT14 (81349), 26 INCHES REQUIRED.	1	
69	PAOZZ	PAOZZ			98410	BB-8707-06TERMINAL, LUG #6, 16-14 AWG.	1	
70	PAFZZ	PAOZZ			81349	M83519/2-4	...SPLICE, CONDUCTOR CUT WIRE LEAD TO 2 INCHES.	1	
71	PAOZZ	PAOZZ			98410	BB-8717-10TERMINAL, LUG#10, 16-14 AWG.	1	
72	PAOZZ	PAOZZ			98410	AA-8715-10TERMINAL, LUG #10, 22-18 AWG.	1	
73	MFFZZ	MOO			30554	88-22629-014MARKER, IDENTIFICATI MAKE FROM PIN M23053/5-105-9 (81349), 1.25 INCHES REQUIRED.	1	
74	MFFZZ	MOO			30554	88-22629-015MARKER, IDENTIFICATI MAKE FROM P/N M23053/5-105-9 (81349), 1.25 INCHES REQUIRED.	2	
75	AFFFF	AOO			30554	88-22099-3CABLE ASSY, SHIELDED	1	
76	MFFZZ	MOO			30554	88-22099-3-1CABLE, SHIELDED MAKE FROM PIN M27500-16TE1T14 (81349), 27 INCHES REQUIRED.	1	
77	PAOZZ	PAOZZ			98410	BB-8707-06TERMINAL, LUG #6, 16-14 AWG.	2	

(1) ITEM NO.	(2) SMR CODE				(3) FSCM	(4) PART NUMBER	(5) DESCRIPTION AND USABLE ON CODE	(6) QTY	(7) USMC QTY PER EQUIP
	a. ARMY	b. AIR	c. NAVY	d. USMC					
78	PAFZZ	PAOZZ			81349	M83519/2-4SPLICE, CONDUCTOR CUT WIRE LEAD TO 3 INCHES.	1	
79	PAOZZ	PAOZZ			00779	52949	...TERMINAL, LUG #6, 22-18 AWG.	1	
80	MFFZZ	MOO			30554	88-22629-016MARKER, IDENTIFICATI MAKE FROM P/N M23053/5- 105-9 (81349), 1.25 INCHES REQUIRED.	1	
81	MFFZZ	MOO			30554	88-22629-017MARKER, IDENTIFICATI MAKE FROM P/N M23053/5- 105-9 (81349), 1.25 INCHES REQUIRED.	2	
82	AFFFF	AOO			30554	88-22099-7CABLE ASSY, SHIELDED	1	
83	MFFZZ	MOO			30554	88-22099-7-1CABLE, SHIELDED MAKE FROM P/N M27500-16TE1T14 (81349), 30 INCHES REQUIRED.	1	
84	PAOZZ	PAOZZ			98410	BB-8707-06TERMINAL, LUG #6, 16-14 AWG.	1	
85	PAFZZ	PAOZZ			81349	M83519/2-4SPLICE, CONDUCTOR CUT WIRE LEAD TO 6 INCHES.	1	
86	PAOZZ	PAOZZ			98410	BB-8717-10TERMINAL, LUG#10, 16- 14 AWG.	1	
87	PAOZZ	PAOZZ			96906	MS25036-154TERMINAL, LUG	1	
88	MFFZZ	MOO			30554	88-22629-019MARKER, IDENTIFICATI MAKE FROM P/N M23053/5- 105-9 (81349), 1.25 INCHES REQUIRED.	2	
89	MFFZZ	MOO			30554	88-22629-024MARKER, IDENTIFICATI MAKE FROM P/N M23053/5- 105-9 (81349), 1.25 INCHES REQUIRED.	1	
90	AFFFF	AOO			30554	88-22099-5CABLE ASSY, SHIELDED	1	
91	MFFZZ	MOO			30554	88-22099-5-1CABLE, SHIELDED MAKE FROM PIN M27500-16TE1T14 (81349), 39 INCHES REQUIRED.	1	
92	PAOZZ	PAOZZ			98410	BB-8707-06TERMINAL, LUG #6, 16-14 AWG.	1	
93	PAFZZ	PAOZZ			81349	M83519/2-4SPLICE, CONDUCTOR CUT WIRE LEAD TO 4 INCHES.	1	
94	PAOZZ	PAOZZ			00779	52949TERMINAL, LUG #6, 22-18 AWG.	1	
95	MFFZZ	MOO			30554	88-22629-020MARKER, IDENTIFICATI MAKE FROM P/N M23053/5- 105-9 (81349), 1.25 INCHES REQUIRED.	1	

(1) ITEM NO.	(2) SMR CODE				(3) FSCM	(4) PART NUMBER	(5) DESCRIPTION AND USABLE ON CODE	(6) QTY	(7) USMC QTY PER EQUIP
	a.	b.	c.	d.					
96	MFFZZ	MOO			30554	88-22629-021MARKER IDENTIFICATI MAKE FROM P/N M23053/5- 105-9 (81349), 1.25 INCHES REQUIRED.	2	
97	AFFFF	AOO			30554	88-22099-6CABLE ASSY, SHIELDED	1	
98	MFFZZ	MOO			30554	88-22099-6-1CABLE, SHIELDED MAKE FROM P/N M27500-16TE1T14 (81349), 3.5 INCHES REQUIRED.	1	
99	PAOZZ	PAOZZ			98410	BB-8707-06	...TERMINAL, LUG #6, 16-14 AWG.	1	
100	MFFZZ	MOO			81349	M8351912-4	...SPLICE, CONDUCTOR CUT WIRE LEAD TO 4 INCHES	1	
101	PAOZZ	PAOZZ			00779	52949	...TERMINAL, LUG #6, 22-18 AWG.	1	
102	PAOZZ	PAOZZ			96906	MS25036-154TERMINAL, LUG	1	
103	MFFZZ	MOO			30554	88-22629-022MARKER, IDENTIFICATI MAKE FROM P/N M23053/5- 105-9 (81349), 1.25 INCHES REQUIRED.	1	
104	MFFZZ	MOO			30554	88-22629-023MARKER, IDENTIFICATI MAKE FROM P/N M23053/5- 105-9 (81349), 1.25 INCHES REQUIRED.	2	
105	AFFFF	AOO			30554	88-22100CABLE ASSY, SHIELDED	1	
106	MFFZZ	MOO			30554	88-22100-1CABLE, SHIELDED MAKE FROM P/N M27500-16TE1T14 (81349), 55 INCHES REQUIRED.	1	
107	PAOZZ	PAOZZ			98410	BB-8707-06TERMINAL, LUG #6, 16-14 AWG.	1	
108	PAFZZ	PAOZZ			81349	M83519/2-4SPLICE, CONDUCTOR CUT WIRE LEAD TO 6 INCHES.	1	
109	PAOZZ	PAOZZ			96906	MS25036-149TERMINAL, LUG	1	
110	MFFZZ	MOO			30554	88-22629-025MARKER, IDENTIFICATI MAKE FROM P/N M23053/5- 105-9 (81349), 1.25 INCHES REQUIRED.	1	
111	MFFZZ	MOO			30554	88-22629-026MARKER, IDENTIFICATI MAKE FROM PIN M23053/5- 105-9 (81349), 1.25 INCHES REQUIRED.	2	
112	AFFFF	AOO			30554	88-22101-1CABLE ASSY, SHIELDED	1	
113	MFFZZ	MOO			30554	88-22101-1-1CABLE, SHIELDED MAKE FROM PIN M27500-16TE2T14 (81349), 46 INCHES REQUIRED.	1	

(1) ITEM NO.	(2) SMR CODE				(3) FSCM	(4) PART NUMBER	(5) DESCRIPTION AND USABLE ON CODE	(6) QTY	(7) USMC QTY PER EQUIP
	a. ARMY	b. AIR FORCE	c. NAVY	d. USMC					
114	PAOZZ	PAOZZ			98410	BB-8707-06TERMINAL, LUG #6, 16-14 AWG.	2	
115	PAFZZ	PAOZZ			81349	M83519/2-4SPLICE, CONDUCTOR CUT WIRE LEAD TO 4 INCHES.	1	
116	PAOZZ	PAOZZ			00779	52949TERMINAL, LUG #6, 22-18 AWG.	1	
117	MFFZZ	MOO			30554	88-22629-027MARKER, IDENTIFICATI MAKE FROM P/N M23053/5-105-9 (81349), 1.25 INCHES REQUIRED.	1	
118	MFFZZ	MOO			30554	88-22629-028MARKER, IDENTIFICATI MAKE FROM P/N M23053/5-105-9 (81349), 1.25 INCHES REQUIRED.	2	
119	MFFZZ	MOO			30554	88-22629-029MARKER, IDENTIFICATI MAKE FROM P/N M23053/5-105-9 (81349), 1.25 INCHES REQUIRED.	2	
120	AFFFF	AOO			30554	88-22101-2CABLE ASSY, SHIELDED	1	
121	MFFZZ	MOO			30554	88-22101-2-1CABLE, SHIELDED MAKE FROM P/N M27500-16TE2T14 (81349), 44 INCHES REQUIRED.	1	
122	PAOZZ	PAOZZ			98410	BB-8707-06TERMINAL, LUG #6, 16-14 AWG.	2	
123	PAFZZ	PAOZZ			81349	M83519/2-4SPLICE, CONDUCTOR CUT WIRE LEAD TO 4 INCHES.	1	
124	PAOZZ	PAOZZ			00779	52949TERMINAL, LUG #6, 22-18 AWG.	1	
125	MFFZZ	MOO			30554	88-22629-030MARKER, IDENTIFICATI MAKE FROM P/N M23053/5-105-9 (81349), 1.25 INCHES REQUIRED.	1	
126	MFFZZ	MOO			30554	88-22629-031MARKER, IDENTIFICATI MAKE FROM P/N M23053/5-105-9 (81349), 1.25 INCHES REQUIRED.	2	
127	MFFZZ	MOO			30554	88-22629-032MARKER, IDENTIFICATI MAKE FROM P/N M23053/5-105-9 (81349), 1.25 INCHES REQUIRED.	2	
128	AFFFF	AOO			30554	88-22101-3CABLE ASSY, SHIELDED	1	
129	MFFZZ	MOO			30554	88-22101-3-1CABLE, SHIELDED MAKE FROM P/N M27500-16TE2T14 (81349), 20.0 INCHES REQUIRED.	1	

(1) ITEM NO.	(2) SMR CODE				(3) FSCM	(4) PART NUMBER	(5) DESCRIPTION AND USABLE ON CODE	(6) QTY	(7) USMC QTY PER EQUIP
	a. ARMY	b. AIR	c. NAVY	d. USMC					
130	PAFZZ	PAOZZ			81349	M83519/2-4SPLICE, CONDUCTOR CUT WIRE LEAD TO 4 INCHES.	1	
131	PAOZA	PAOZA			00779	66099-4CONTACT, ELECTRICAL	2	
132	PAOZZ	PAOZZ			98410	BB-8717-10TERMINAL, LUG#10, 16- 14 AWG.	1	
133	PAOZZ	PAOZZ			96906	MS25036-154TERMINAL, LUG	1	
134	PAOZZ	PAOZZ			98410	AA-8715-10TERMINAL, LUG #10, 22- 18 AWG.	1	
135	MFFZZ	MOO			30554	88-22629-033MARKER, IDENTIFICATI MAKE FROM P/N M23053/5- 105-9 (81349), 1.25 INCHES REQUIRED.	1	
136	MFFZZ	MOO			30554	88-22629-034MARKER, IDENTIFICATI MAKE FROM PIN M23053/5- 105-9 (81349), 1.25 INCHES REQUIRED.	2	
137	MFFZZ	MOO			30554	88-22629-035MARKER, IDENTIFICATI MAKE FROM P/N M23053/5- 105-9 (81349), 1.25 INCHES REQUIRED.	2	
138	AFFFF	AOO			30554	88-22101-4CABLE ASSY, SHIELDED	1	
139	MFFZZ	MOO			30554	88-22101-4-1CABLE, SHIELDED MAKE FROM P/N M27500-16TE2T14 (81349), 12 INCHES REQUIRED.	1	
140	PAFZZ	PAOZZ			98410	BB-8707-06TERMINAL, LUG #6, 16-14 AWG.	4	
141	PAFZZ	PAOZZ			81349	M83519/2-4SPLICE, CONDUCTOR CUT WIRE LEAD TO 4 INCHES.	1	
142	PAOZZ	PAOZZ			00779	52949TERMINAL, LUG #6, 22-18 AWG.	1	
143	MFFZZ	MOO			30554	88-22629-036MARKER, IDENTIFICATI MAKE FROM PIN M23053/5- 105-9 (81349), 1.25 INCHES REQUIRED.	1	
144	MFFZZ	MOO			30554	88-22629-037MARKER, IDENTIFICATI BMV 8 144MAKE FROM P/N M23053/5-105-9 (81349), 1.25 IN. REQD	2	
145	MFFZZ	MOO			30554	88-22629-038MARKER, IDENTIFICATI MAKE FROM PIN M23053/5- 105-9 (81349), 1.25 INCHES REQUIRED.	2	
146	AFFFF	AOO			30554	88-22101-5CABLE ASSY, SHIELDED	1	
147	MFFZZ	MOO			30554	88-22101-5-1CABLE, SHIELDED MAKE FROM P/N M27500-16TE2T14 (81349), 19.5 INCHES REQUIRED.	1	

(1) ITEM NO.	(2) SMR CODE				(3) FSCM	(4) PART NUMBER	(5) DESCRIPTION AND USABLE ON CODE	(6) QTY	(7) USMC QTY PER EQUIP
	a. ARMY	b. AIR	c. NAVY	d. USMC					
148	PAOZZ	PAOZZ			98410	BB-8707-06TERMINAL, LUG #6, 16-14 AWG.	2	
149	PAFZZ	PAOZZ			81349	M83519/2-4SPLICE, CONDUCTOR CUT WIRE LEAD TO 4 INCHES.	1	
150	PAOZZ	PAOZZ			00779	52949TERMINAL, LUG #6, 22-18 AWG.	1	
151	MFFZZ	MOO			30554	88-22629-039MARKER, IDENTIFICATI MAKE FROM P/N M23053/5- 105-9 (81349), 1.25 INCHES REQUIRED.	1	
152	MFFZZ	MOO			30554	88-22629-040MARKER IDENTIFICATI MAKE FROM P/N M23053/5- 105-9 (81349), 1.25 INCHES REQUIRED.	1	
153	MFFZZ	MOO			30554	88-22629-041MARKER IDENTIFICATI MAKE FROM P/N M23053/5- 105-9 (81349), 1.25 INCHES REQUIRED.	1	
154	AFFFF	AOO			30554	88-22102-1CABLE ASSY, SHIELDED	1	
155	MFFZZ	MOO			30554	88-22102-1-1CABLE, SHIELDED MAKE FROM P/N M27500-16TE2T14 (81349), 46.0 INCHES REQUIRED.	1	
156	PAFZZ	PAOZZ			81349	M83519/2-4SPLICE, CONDUCTOR CUT WIRE LEAD TO 4 INCHES.	1	
157	PAOZZ	PAOZZ			96906	MS25036-152TERMINAL, LUG	1	
158	PAOZZ	PAOZZ			98410	BB-8707-06TERMINAL, LUG #6, 16-14 AWG.	2	
159	PAOZZ	PAOZZ			00779	52949TERMINAL, LUG #6, 22-18 AWG.	1	
160	MFFZZ	MOO			30554	88-22102-1-12INSULATION, SLEEVING BMV 8 160MAKE FROM P/N M23053/5-105-0 (81349), 4.0 INCHES REQD	1	
161	MFFZZ	MOO			30554	88-22629-053MARKER, IDENTIFICATI MAKE FROM P/N M23053/5- 105-9 (81349), 1.25 INCHES REQUIRED.	1	
162	MFFZZ	MOO			30554	88-22629-054MARKER, IDENTIFICATI MAKE FROM P/N M23053/5- 105-9 (81349), 1.25 INCHES REQUIRED.	2	
163	MFFZZ	MOO			30554	88-22629-055MARKER, IDENTIFICATI MAKE FROM P/N M23053/5- 105-9 (81349), 1.25 INCHES REQUIRED	2	
164	AFFFF	AOO			30554	88-22102-2CABLE ASSY, SHIELDED	1	

(1) ITEM NO.	(2) SMR CODE				(3) FSCM	(4) PART NUMBER	(5) DESCRIPTION AND USABLE ON CODE	(6) QTY	(7) USMC QTY PER EQUIP
	a. ARMY	b. AIR	c. NAVY	d. USMC					
165	MFFZZ	MOO			30554	88-22102-2-1CABLE, SHIELDED MAKE FROM P/N M27500-16TE2T14 (81349), 35 INCHES REQUIRED.	1	
166	PAFZZ	PAOZZ			81349	M83519/2-4SPLICE, CONDUCTOR CUT WIRE LEAD TO 6 INCHES FOR WIRE TERMINA TING AT A5-6P. CUT WIRE LEAD TO 7 INCHES	2	
167	PAOZZ	PAOZZ			98410	BB-8707-06TERMINAL, LUG #6, 16-14 AWG.	2	
168	PAOZA	PAOZA			00779	66099-4CONTACT, ELECTRICAL	2	
169	PAOZZ	PAOZZ			00779	66400-4CONTACT ASSEMBLY	1	
170	PAOZZ	PAOZZ			98410	AA-8715-10TERMINAL, LUG #10, 22-18 AWG.	1	
171	MFFZZ	MOO			30554	88-22629-056MARKER, IDENTIFICATI MAKE FROM P/N M23053/5-105-9 (81349), 1.25 INCHES REQUIRED.	1	
172	MFFZZ	MOO			30554	88-22629-057MARKER, IDENTIFICATI MAKE FROM P/N M23053/5-105-9 (81349), 1.25 INCHES REQUIRED.	2	
173	MFFZZ	MOO			30554	88-22629-058MARKER, IDENTIFICATI MAKE FROM P/N M23053/5-105-9 (81349), 1.25 INCHES REQUIRED.	2	
174	AFFFF	AOO			30554	88-22102-3CABLE ASSY, SHIELDED	1	
175	MFFZZ	MOO			30554	88-22102-3-1CABLE, SHIELDED MAKE FROM P/N M27500-16TE2T14 (81349), 23 INCHES REQUIRED.	1	
176	PAFZZ	PAOZZ			81349	M83519/2-4SPLICE, CONDUCTOR CUT WIRE LEAD TO 4 INCHES FOR WIRE TERMINA TING AT TB4-9. CUT WIRE LEAD TO 7 INCHES	2	
177	PAOZZ	PAOZZ			98410	BB-8707-06TERMINAL, LUG #6, 16-14 AWG.	2	
178	PAOZZ	PAOZZ			00779	52949TERMINAL, LUG #6, 22-18 AWG.	1	
179	PAOZA	PAOZA			00779	66099-4CONTACT, ELECTRICAL	2	
180	PAOZZ	PAOZZ			00779	66400-4CONTACT ASSEMBLY	1	
181	MFFZZ	MOO			30554	88-22629-059MARKER, IDENTIFICATI MAKE FROM P/N M23053/5-105-9 (81349), 1.25 INCHES REQUIRED.	1	

(1) ITEM NO.	(2) SMR CODE				(3) FSCM	(4) PART NUMBER	(5) DESCRIPTION AND USABLE ON CODE	(6) QTY	(7) USMC QTY PER EQUIP
	a.	b.	c.	d.					
182	MFFZZ	MOO			30554	88-22629-060MARKER, IDENTIFICATI MAKE FROM P/N M23053/5- 105-9 (81349), 1.25 INCHES REQUIRED.	2	
183	MFFZZ	MOO			30554	88-22629-061MARKER, IDENTIFICATI MAKE FROM P/N M23053/5- 105-9 (81349), 1.25 INCHES REQUIRED.	2	
184	AFFFF	AOO			30554	88-22104CABLE ASSY, SHIELDED	1	
185	MFFZZ	MOO			30554	88-22104-1CABLE, SHIELDED MAKE FROM P/N M27500-20TE3T14 (81349), 53 INCHES REQUIRED.	1	
186	PAOZZ	PAOZZ			00779	52949TERMINAL, LUG #6, 22-18 AWG.	3	
187	PAFZZ	PAOZZ			81349	M83519/2-3SPLICE, CONDUCTOR CUT WIRE LEAD TO 7 INCHES.	1	
188	PAOZZ	PAOZZ			98410	AA-8715-10TERMINAL, LUG #10, 22- 18 AWG.	1	
189	MFFZZ	MOO			30554	88-22629-077MARKER, IDENTIFICATI MAKE FROM P/N M23053/5- 105-9 (81349), 1.25 INCHES REQUIRED.	1	
190	MFFZZ	MOO			30554	88-22629-078MARKER IDENTIFICATI MAKE FROM P/N M23053/5- 105-9 (81349), 1.25 INCHES REQUIRED.	1	
191	MFFZZ	MOO			30554	88-22629-079MARKER IDENTIFICATI MAKE FROM P/N M23053/5- 105-9 (81349), 1.25 INCHES REQUIRED.	1	
192	MFFZZ	MOO			30554	88-22629-080MARKER IDENTIFICATI MAKE FROM P/N M23053/5- 105-9 (81349), 1.25 INCHES REQUIRED.	1	
193	AFFFF	AOO			30554	88-22630CABLE ASSY, SHIELDE	1	
194	MFFZZ	MOO			30554	88-22630-1CABLE, SHIELDED MAKE FROM P/N M27500-16TE2T14 (81349), 24. 5 INCHES REQUIRED.	1	
195	MFFZZ	MOO			30554	88-22630-2CABLE, SHIELDED MAKE FROM P/N M27500-16TEIT14 (81349), 23. 5 INCHES REQUIRED.	1	
196	PAOZA	PAOZA			00779	66099-4CONTACT, ELECTRICAL	3	
197	PAFZZ	PAOZZ			81349	M83519/2-2SPLICE, CONDUCTOR CUT WIRE LEAD TO 4 INCHES.	1	

(1) ITEM NO.	(2) SMR CODE				(3) FSCM	(4) PART NUMBER	(5) DESCRIPTION AND USABLE ON CODE	(6) QTY	(7) USMC QTY PER EQUIP
	a. ARMY	b. AIR	c. NAVY	d. USMC					
198	PAFZZ	PAOZZ			81349	M83519/2-4SPLICE, CONDUCTOR CUT WIRE LEAD TO 7 INCHES FOR WIRE TERMINATING AT J6-9. CUT WIRE LEAD TO 4	2	
199	PAOZZ	PAOZZ			98410	BB-8707-06TERMINAL, LUG #6, 16-14 AWG.	3	
200	PAOZZ	PAOZZ			00779	52949TERMINAL, LUG #6, 22-18 AWG.	1	
201	PAOZZ	PAOZZ			00779	66400-4CONTACT ASSEMBLY	1	
202	MFFZZ	MOO			30554	88-22629-085MARKER, IDENTIFICATI MAKE FROM P/N M23053/5- 105-9 (81349), 1.25 INCHES REQUIRED.	2	
203	MFFZZ	MOO			30554	88-22629-082MARKER, IDENTIFICATI MAKE FROM P/N M23053/5- 105-9 (81349), 1.25 INCHES REQUIRED.	2	
204	MFFZZ	MOO			30554	88-22629-086MARKER, IDENTIFICATI MAKE FROM P/N M23053/5- 105-9 (81349), 1.25 INCHES REQUIRED.	2	
205	MFFZZ	MOO			30554	88-22629-084MARKER, IDENTIFICATI MAKE FROM P/N M23053/5- , 105-9 (81349), 1.25 INCHES REQUIRED.	2	

END OF FIGURE

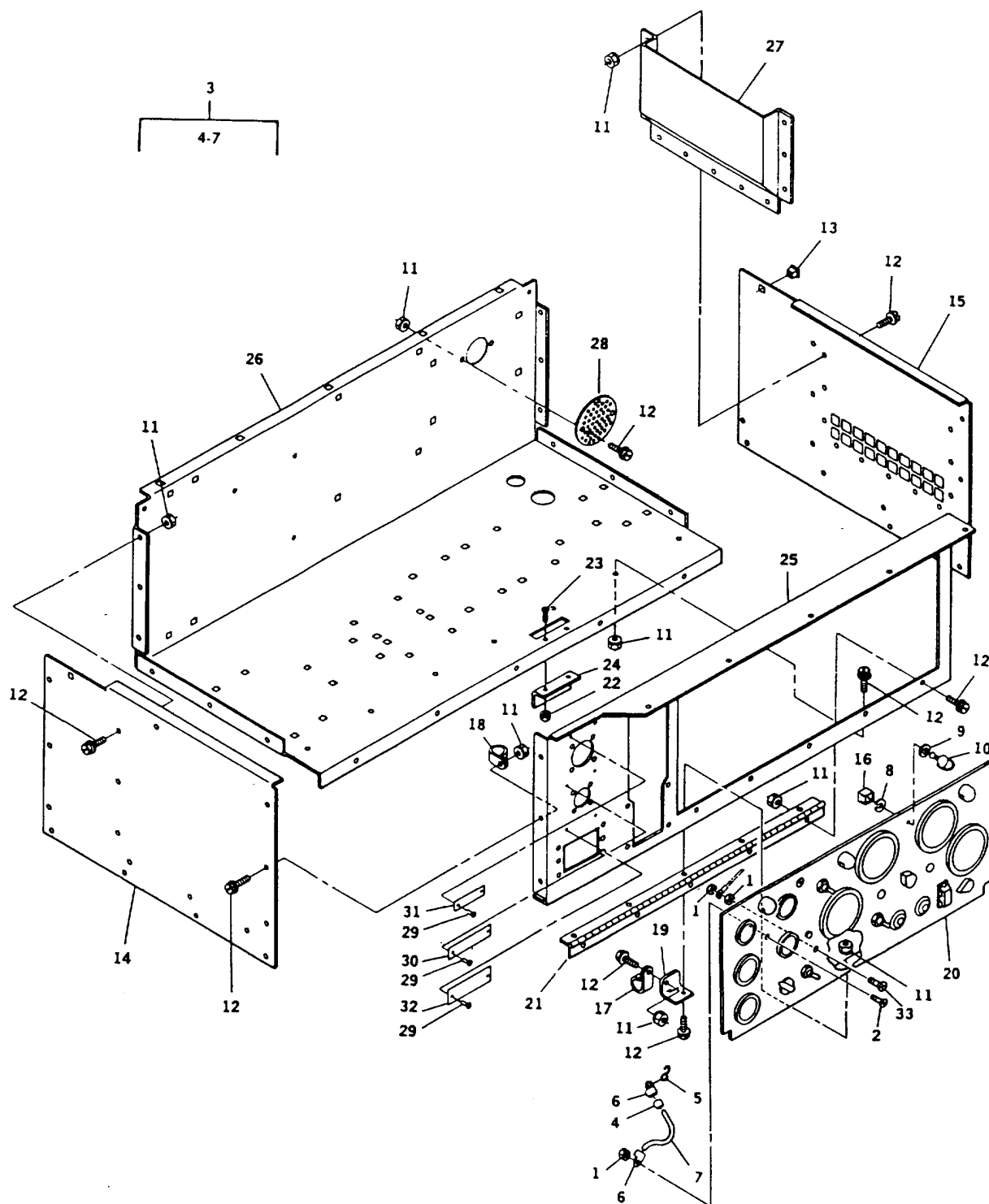

FIGURE 9. Control Box Panels

(1) ITEM NO.	(2) SMR CODE				(3) FSCM	(4) PART NUMBER	(5) DESCRIPTION AND USABLE ON CODE	(6) QTY	(7) USMC QTY PER EQUIP
	a.	b.	c.	d.					
	ARMY	AIR	NAVY	USMC					
GROUP 03- CONTROL BOX ASSEMBLY									
FIG. 9 CONTROL BOX PANELS									
1	PAOZZ	PAOZZ			78189	511-081800-00NUT, PLAIN, ASSEMBLED	1	
2	PAOZZ	PAOZZ			96906	MS35198-42SCREW, MACHINE	1	
3	AOOOO	AOO			30554	88-22120HOLDER, CONTROL PAN	1	
4	MOOZZ	MOO			30554	88-22120-4INSULATION, SLEEVING MAKE FROM P/N M23053/5- 104-0 (81349), 1.5 INCHES REQUIRED.	1	
5	PAOZZ	PAOZZ			96906	MS87006-13HOOK, CHAIN, S	1	
6	PAOZZ	PAOZZ			96906	MS20659-144TERMINAL, LUG	2	
7	MOOZZ	MOO			30554	88-22120-2ROPE, FIBROUS BMV 9 7MAKE FROM P/N 1-41NDIA (72205), 10 INCHES REQD	1	
8	PAOZZ	PAOZZ			18876	PMS25086-001- 01WASHER, SPLIT	2	
9	PAOZZ	PAOZZ			94222	85-46-103-39WASHER, FLAT	2	
10	PAOZZ	PAOZZ			94222	85-12-460-16STUD, TURNLOCK FASTE	2	
11	PAOZZ	PAOZZ			81205	2740-0003NUT, PLAIN, ASSEMBLED	36	
12	PAOZZ	PAOZZ			19207	12325869BOLT, MACHINE	36	
13	PAOZZ	PAOZZ			78553	C7931-1032-3BNUT, PLAIN, CLINCH	7	
14	XDOZZ	XB			30554	88-21868PANEL, CONTROL BOX LEFT SIDE.	1	
15	XDOZZ	XB			30554	88-21869PANEL, CONTROL BOX RIGHT SIDE.	1	
16	PAOZZ	PAOZZ			94222	85-35-309-56RECEPTACLE, TURNLOCK	2	
17	PAOZZ	PAOZZ			96906	MS21333-76CLAMP, LOOP	1	
18	PAOZZ	PAOZZ			96906	MS21333-75CLAMP, LOOP	1	
19	XDOZZ	XB			30554	88-21980BRACKET, HARNESS SU	1	
20	XDOZZ	XB			30554	88-22042PANEL, CONTROL	1	
21	MOOZZ	MOO			30554	88-21876HINGE, CONTROL PANE MAKE FROM P/N Z60960 (03007), 21.75 INCHES REQUIRED.	1	
22	PAOZZ	PAOZZ			83385	841-6-32NUT, PLAIN, ASSEMBLED	2	
23	PAOZZ	PAOZZ			30554	88-22791-2SCREW, MACHINE	2	
24	XDOZZ	XB			30554	88-21874ANGLE, LATCH	1	
25	XDOZZ	XB			30554	88-21873FRAME, CONTROL PANE	1	
26	XDOZZ	XB			30554	88-21871BOTTOM, CONTROL BOX	1	
27	XDOZZ	XB			30554	88-22772BAFFLE, CONTROL BOX UOC: EMK	1	
28	XDOZZ	XB			30554	88-22774SCREEN, VENT UOC: EMK	1	
29	PAOZZ	PAOZZ			81349	M24243/1A402	RIVET, BLIND	6	

(1) ITEM NO.	(2) SMR CODE				(3) FSCM	(4) PART NUMBER	(5) DESCRIPTION AND USABLE ON CODE	(6) QTY	(7) USMC QTY PER EQUIP
	a. ARMY	b. AIR	c. NAVY	d. USMC					
30	MDOZZ	MDO			30554	88-20074	PLATE, IDENTIFICATI PARALLELING RECEPTACLE	1	
31	MDOZZ	MDO			30554	88-20197	PLATE, IDENTIFICATI DIAGNOSTICS RECEPTACLE.	1	
32	MDOZZ	MDO			30554	88-20073	PLATE I.D. CONVENIENCE RECEPTACLE.	1	
32	MDOZZ	MDO			30554	88-22737	..PLATE, IDENTIFICATIO CONVENIENCE RECPETACLE	1	
33	PAOZZ	PAOZZ			96906	UOC: EPA MS35198-46	..SCREW, MACHINE	1	

END OF FIGURE

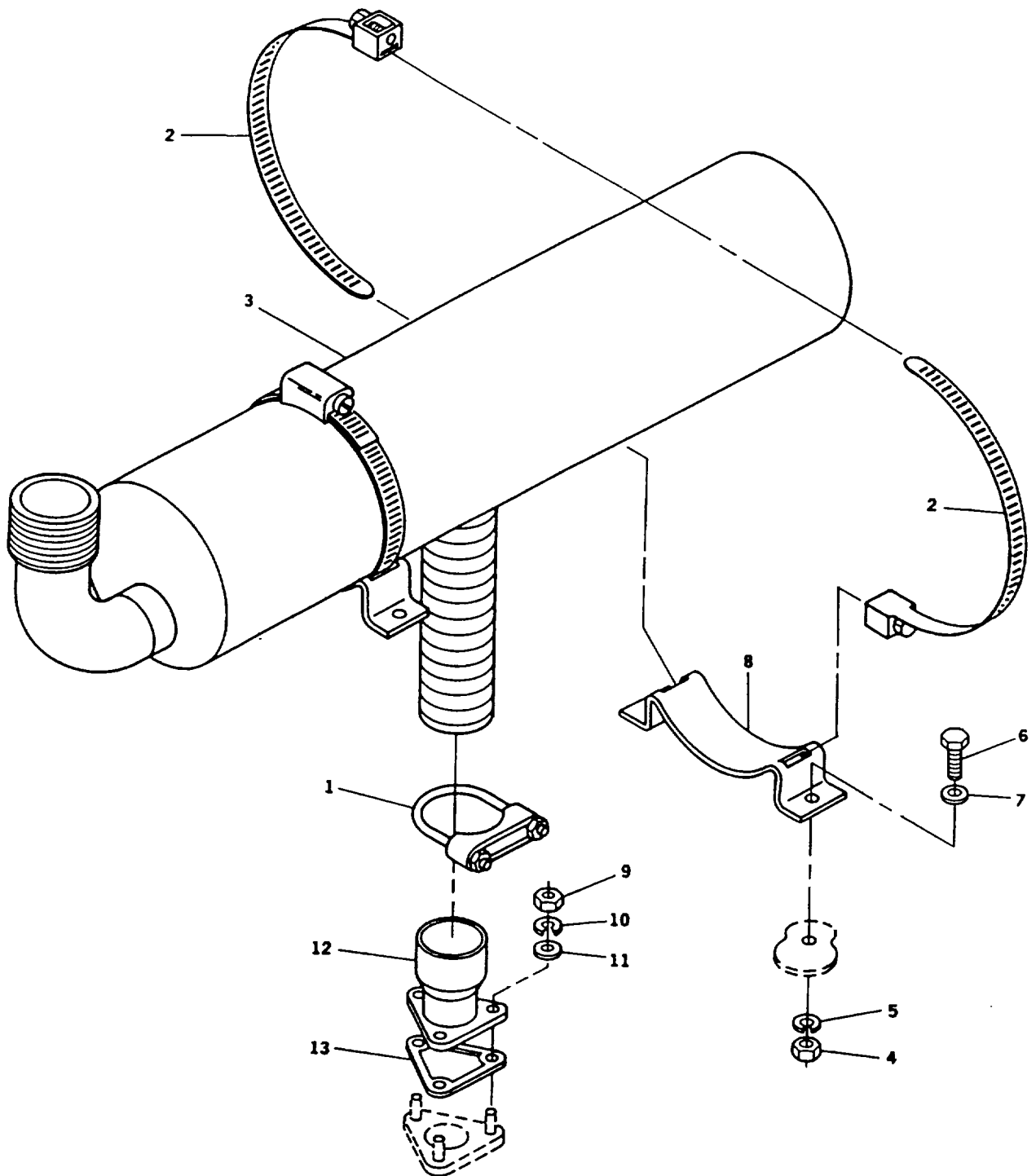

FIGURE 10. Muffler and Pipes

(1) ITEM NO.	(2) SMR CODE				(3) FSCM	(4) PART NUMBER	(5) DESCRIPTION AND USABLE ON CODE	(6) QTY	(7) USMC QTY PER EQUIP
	a.	b.	c.	d.					
	ARMY	AIR	NAVY	USMC					
GROUP 04 - AIR INTAKE AND EXHAUST SYSTEM									
FIG. 10 MUFFLER AND PIPES									
1	PAOZZ	PAOZZ			8W411	U250Z	.CLAMP, LOOP	1	
2	PAOZZ	PAOZZ			81646	6215	.CLAMP, HOSE	4	
3	PAOZZ	PAOZZ			30554	88-21959	.MUFFLER, EXHAUST	1	
4	PAOZZ	PAOZZ			30554	88-22790-1	.NUT, PLAIN, HEXAGON	4	
5	PAOZZ	PAOZZ			96906	MS35338-63	.WASHER, LOCK	4	
6	PAOZZ	PAOZZ			30554	88-20260-31	.BOLT, MACHINE	4	
7	PAOZZ	PAOZZ			96906	MS51412-4	.WASHER, FLAT	4	
8	XDOZZ	XB			30554	88-21712	.HANGER, ENGINE EXHAU	2	
9	PAOZZ	PAOZZ			80204	B18241B100	.NUT, PLAIN, HEXAGON	3	
10	PAOZZ	PAOZZ			30554	88-22331-2	.WASHER, LOCK	3	
11	PAOZZ	PAOZZ			96906	MS51412-7	.WASHER, FLAT	3	
							UOC: EMK		
12	PAOZZ	PAOZZ			30554	88-22183	.CONNECTOR, EXHAUST	1	
13	PAOZZ	PAOZZ			30554	88-22182	.GASKET	1	
END OF FIGURE									

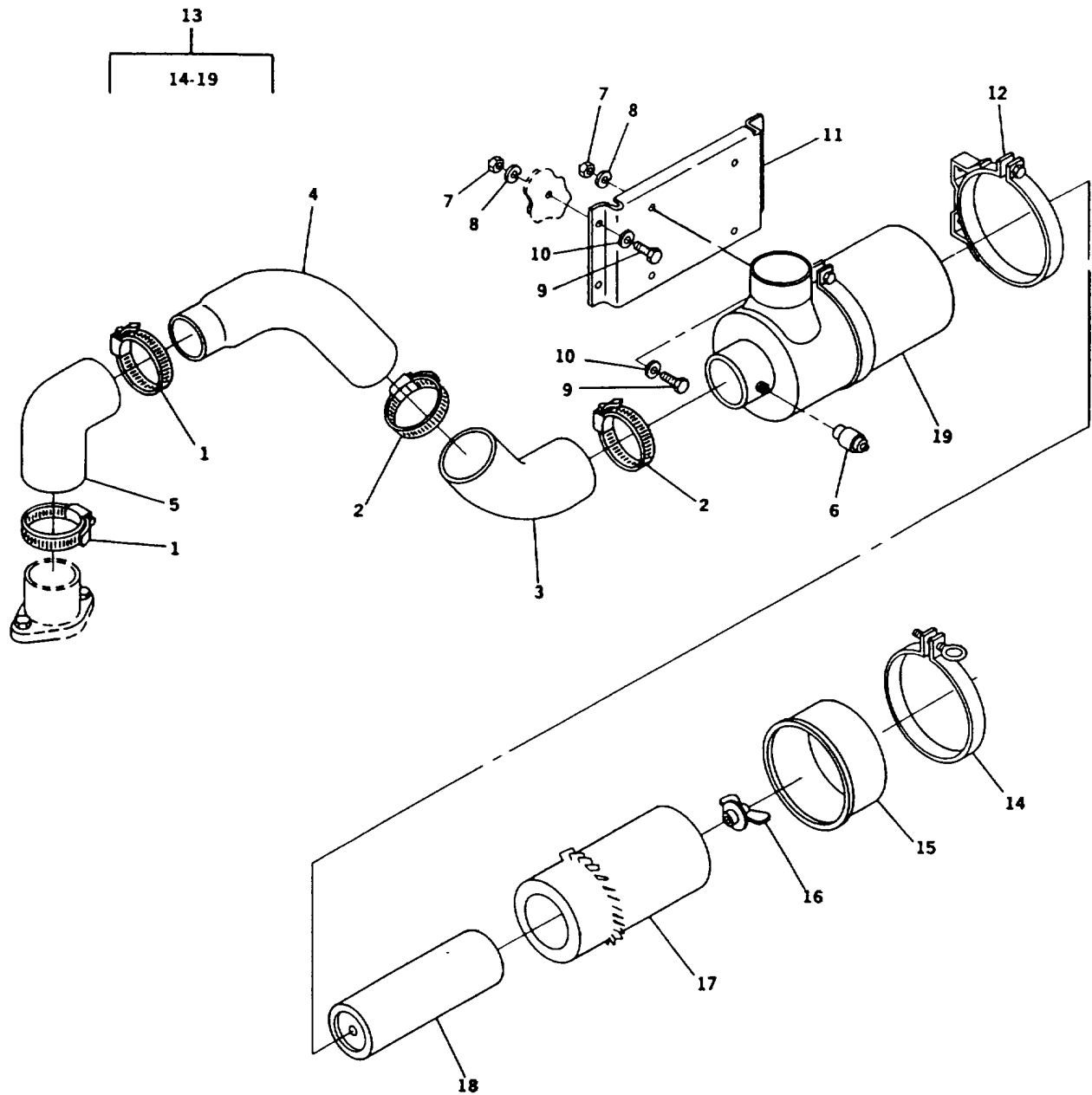

FIGURE 11. Air Cleaner and Piping

(1) ITEM NO.	(2) SMR CODE				(3) FSCM	(4) PART NUMBER	(5) DESCRIPTION AND USABLE ON CODE	(6) QTY	(7) USMC QTY PER EQUIP
	a.	b.	c.	d.					
	ARMY	AIR	NAVY	USMC					
GROUP 04 - AIR INTAKE AND EXHAUST SYSTEM FIG. 11 AIR CLEANER AND PIPING									
1	PAOZZ	PAOZZ			01276	FF9311-36	.CLAMP, HOSE	2	
2	PAOZZ	PAOZZ			96906	MS35842-14	.CLAMP, HOSE	2	
3	PAOZZ	PAOZZ			18265	P10-5543-016-700	.HOSE, PERFORMED	1	
4	XD0ZZ	XB			30554	88-22301	.TUBE ASSY, AIR INTA	1	
5	PAOZZ	PAOZZ			36204	88-22300	.HOSE, PERFORMED	1	
6	PAOZZ	PAOZZ			18265	RBX00-6379	.INDICATOR, PRESSURE	1	
7	PAOZZ	PAOZZ			30554	88-22790-1	.NUT, PLAIN, HEXAGON	8	
8	PAOZZ	PAOZZ			96906	MS35338-63	.WASHER, LOCK	8	
9	PAOZZ	PAOZZ			24617	274825	.SCREW, CAP, HEXAGON H	8	
10	PAOZZ	PAOZZ			96906	MS51412-4	.WASHER, FLAT	8	
11	XD0ZZ	XB			30554	88-21743	.SUPPORT, AIR CLEANER	1	
12	PAOZZ	PAOZZ			19207	11668089	.CLAMP, LOOP	2	
13	XD000	XB			30554	88-21065	.AIR CLEANER ASSY	1	
14	PAOZZ	PAOZZ			18265	P00-2904	.CLAMP, LOOP	1	
15	XD0ZZ	XB			18265	P12-0316	.COVER	1	
16	PAOZZ	PAOZZ			18265	P10-1870	.NUT, PLAIN, WING	2	
17	PAOZZ	PAOZZ			18265	SMP18-1072	.FILTER ELEMENT, INTA	1	
18	PAOZZ	PAOZZ			18265	P12-0307	.FILTER ELEMENT, INTA	1	
19	XAOZZ	XA			18265	P12-028	.CANISTER, AIR CLEA	1	

END OF FIGURE

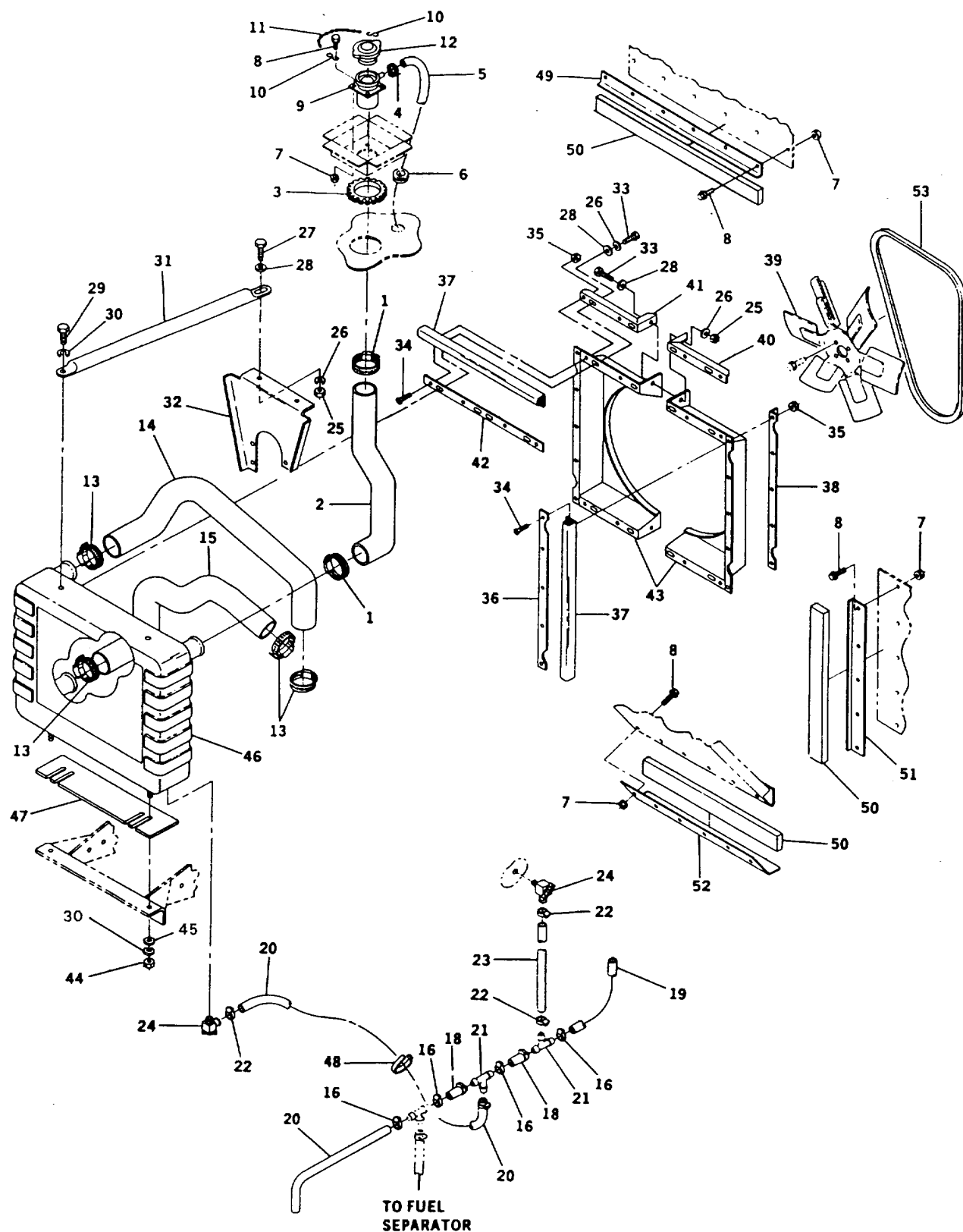

FIGURE 12. Coolant System (Sheet 1 of 2)

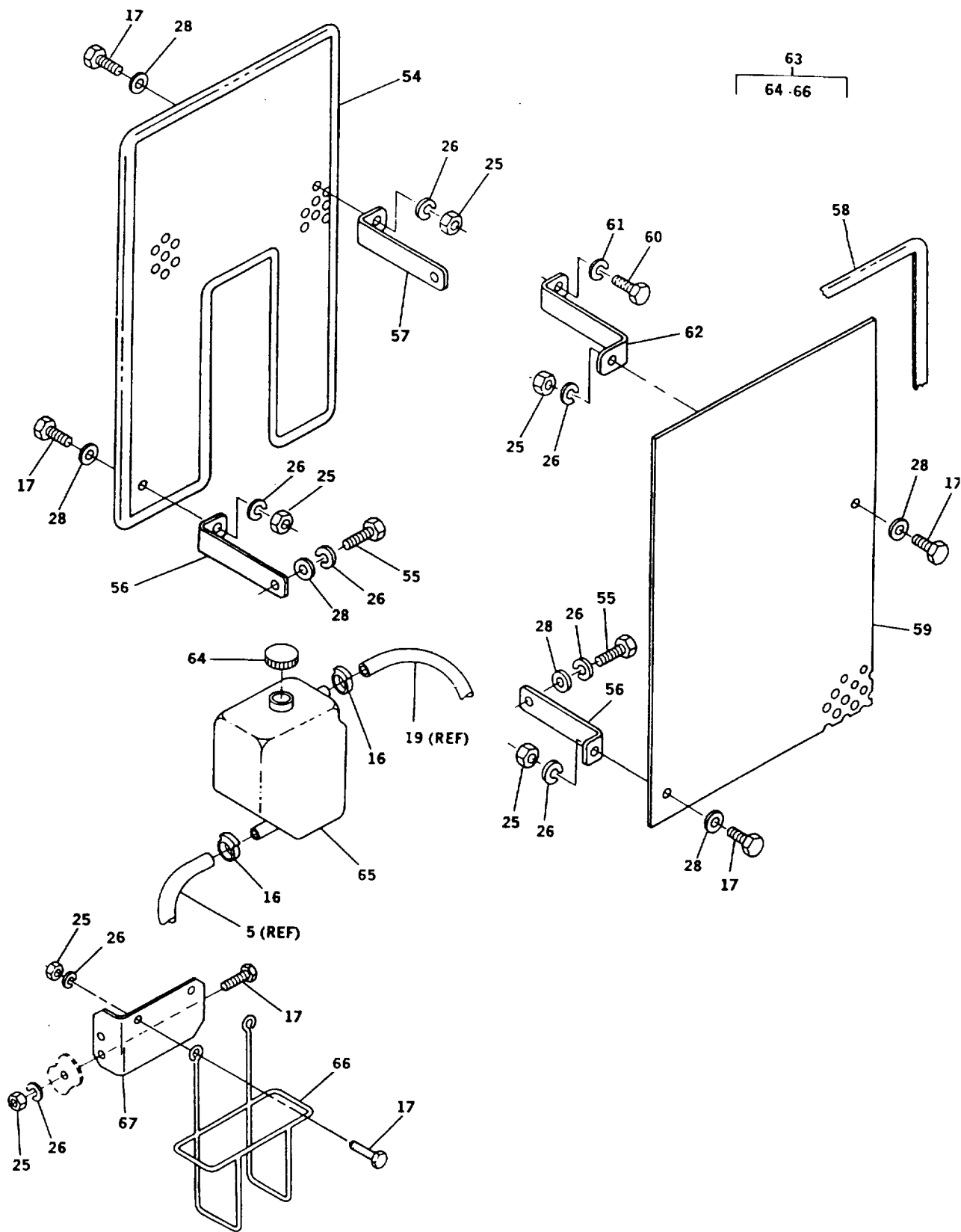

FIGURE 12. Coolant System (Sheet 2 of 2)

(1) ITEM NO.	(2) SMR CODE				(3) FSCM	(4) PART NUMBER	(5) DESCRIPTION AND USABLE ON CODE	(6) QTY	(7) USMC QTY PER EQUIP
	a.	b.	c.	d.					
	ARMY	AIR FORCE	NAVY	USMC					
GROUP 05 - COOLANT SYSTEM FIG. 12 COOLANT SYSTEM									
1	PAOZZ	PAOZZ			01276	FF9311-36	.CLAMP, HOSE	2	
2	PAOZZ	PAOZZ			99739	88-22170	.HOSE, PERFORMED	1	
3	MOOZZ	MOO			30554	88-21604-228	.GROMMET, NONMETALLIC MAKE FROM PIN MS21266-2N (96906), AS REQUIRED.	1	
4	PAOZZ	PAOZZ			81343	SAE J1508-06	.CLAMP, HOSE	1	
5	MOOZZ	MOO			30554	88-22302-12	.HOSE, NONMETALLIC MAKE FROM PIN MS521302A101360 (96906), 53 INCHES REQUIRED. RADIATOR OVERFLOW.	1	
6	PAOZZ	PAOZZ			96906	MS35489-20	.GROMMET, NONMETALLIC	1	
7	PAOZZ	PAOZZ			81205	2740-0003	.NUT, PLAIN, ASSEMBLED	4	
8	PAOZZ	PAOZZ			19207	12325869	.BOLT, MACHINE	4	
9	XD0ZZ	XB			67049	PR27334B2	.NECK, FILL RADIATOR	1	
10	PAOZZ	PAOZZ			96906	MS87006-11	.HOOK, CHAIN, S	2	
11	MOOZZ	MOO			30554	88-21604-272	.CHAIN, CAP MAKE FROM PIN RRC271TY2CL7 (81348), 6.5 INCHES REQD	1	
12	XCOZZ	XCOZZ			30554	88-22533	.CAP, FILLER OPENING ORDER NSN 5340-01-340- 8706, PIN AX-2950 (78225), AND SOLDER LUG P/N 5413- 28 (86928), TM 9-6115-643-24	1	
13	PAOZZ	PAOZZ			81646	6724	.CLAMP, HOSE	4	
14	PAOZZ	PAOZZ			30554	88-22171	.HOSE, PERFORMED RADIATOR UPPER.	1	
15	PAOZZ	PAOZZ			36024	88-22172	.HOSE, PERFORMED RADIATOR LOWER.	1	
16	PAOZZ	PAOZZ			28520	2318	.CLAMP, HOSE	8	
17	PAOZZ	PAOZZ			80204	B1821BH025C 075N	.SCREW, CAP, HEXAGON H	10	
18	MOOZZ	MOO			30554	88-22302-4	.HOSE, NONMETALLIC MAKE FROM P/N MS521302A101360 (96906), 31 INCHES REQUIRED.	2	
19	MOOZZ	MOO			30554	88-22302-6	.HOSE, NONMETALLIC MAKE FROM P/N MS521302A101360 (96906), 20 INCHES REQUIRED.	2	
20	MOOZZ	MOO			30554	88-22752-3	.HOSE, NONMETALLIC MAKE FROM PIN 483666(02280), 12 INCHES REQUIRED	1	
21	PAOZZ	PAOZZ			79470	1908	.TEE, HOSE	2	

(1) ITEM NO.	(2) SMR CODE				(3) FSCM	(4) PART NUMBER	(5) DESCRIPTION AND USABLE ON CODE	(6) QTY	(7) USMC QTY PER EQUIP
	a. ARMY	b. AIR FORCE	c. NAVY	d. USMC					
22	PAOZZ	PAOZZ			28520	2314	.CLAMP, HOSE	4	
23	MOOZZ	MOO			30554	88-22752-2	HOSE, COOLANT DRAIN MAKE FROM P/N 483666(02280), 20 INCHES REQUIRED	1	
24	PAOZZ	PAOZZ			79470	52487	. COCK, DRAIN 2 UOC: EMK		
25	PAOZZ	PAOZZ			30554	88-22790-1	.NUT, PLAIN, HEXAGON	18	
26	PAOZZ	PAOZZ			96906	MS35338-63	.WASHER, LOCK	24	
27	PAOZZ	PAOZZ			24617	274825	.SCREW, CAP, HEXAGON H	2	
28	PAOZZ	PAOZZ			96906	MS51412-4	.WASHER, FLAT	26	
29	PAOZZ	PAOZZ			80204	B1821BH038C 062N	.SCREW, CAP, HEXAGON H	2	
30	PAOZZ	PAOZZ			96906	MS35338-5	.WASHER, LOCK	4	
31	XD0ZZ	XB			30554	88-21700	.TIE ROD, RADIATOR U	2	
32	XD0ZZ	XB			30554	88-22424	.SUPPORT, RADIATOR	1	
33	PAOZZ	PAOZZ			80204	B1821BH025C 125N	.SCREW, CAP, HEXAGON H	6	
34	PAOZZ	PAOZZ			96906	MS51481-06	.SCREW, MACHINE	18	
35	PAOZZ	PAOZZ			96906	MS21044N08	.NUT, SELF LOCKING	18	
36	XD0ZZ	XB			30554	88-22727	.SUPPORT, SIDE RADIAT	2	
37	MOOZZ	MOO			30554	88-22712	.SEAL, RADIATOR MAKE FROM P/N 88-22712 (77969), 94 FEET REQUIRED	7	
38	XD0ZZ	XB			30554	88-22729	.STIFFENER, SIDE RADI	2	
39	XD0ZZ	XB			51377	403541296-115	.FAN, ENGINE COOLING	1	
40	XD0ZZ	XB			30554	88-22725	.STIFFENER, RADIATOR LEFT SIDE.	2	
41	XD0ZZ	XB			30554	88-22726	.STIFFENER, RADIATOR RIGHT SIDE.	2	
42	XD0ZZ	XB			30554	88-22728	.SUPPORT, RADIATOR SE	2	
43	XD0ZZ	XB			30554	88-21695	.SHROUD, FAN	2	
44	PAOZZ	PAOZZ			30554	88-22790-3	.NUT, PLAIN, HEXAGON	2	
45	PAOZZ	PAOZZ			96906	MS51412-7	.WASHER, FLAT	2	
46	PAOFF	PAOOO			30554	88-22167	.RADIATOR, ENGINE	1	
47	XD0ZZ	XB			30554	88-22703	.SPACER, SPECIAL	1	
48	PAOZZ	PAOZZ			96906	MS3367-1-9	.STRAP, TIEDOWN, ELECT	1	
49	XD0ZZ	XB			30554	88-22723	.SUPPORT, UPPER FRONT	1	
50	MOOZZ	MOO			30554	88-21604-317	.SEAL, DOOR MAKE FROM P/N 6130TZS-SSXPSA1S. 75X1.00 (99739), AS REQUIRED.	1	
51	XD0ZZ	XB			30554	88-22724	.SUPPORT, SIDE FRONT	2	
52	XD0ZZ	XB			30554	88-22722	.SUPPORT, LOWER RADIA	1	
53	PAOZZ	PAOZZ			24161	AX37	.BELT, V	1	

(1) ITEM NO.	(2) SMR CODE				(3) FSCM	(4) PART NUMBER	(5) DESCRIPTION AND USABLE ON CODE	(6) QTY	(7) USMC QTY PER EQUIP
	a.	b.	c.	d.					
	ARMY	AIR	NAVY	USMC					
54	XDOZZ	XB			30554	88-22490	.FAN, GUARD RIGHT SIDE	1	
55	PAOZZ	PAOZZ			80204	B1821BH025C 100N	.SCREW, CAP, HEXAGON H	4	
56	XDOZZ	XB			30554	88-22492	.FAN, GUARD SUPPORT	4	
57	XDOZZ	XB			30554	88-22491	.BRACKET	1	
58	MOOZZ	MOO			30554	88-20187	.PROTECTOR, EDGE BMV 12 58MAKE FROM P/N 62-B7- 1116 (57137), AS REQUIRED	1	
59	XDOZZ	XB			30554	88-22489	.FAN GUARD LS LEFT SIDE	1	
60	PAOZZ	PAOZZ			80204	B18231B10025N	.SCREW, CAP, HEXAGON	1	
61	PAOZZ	PAOZZ			61080	500-028-00	.WASHER, LOCK	1	
62	XDOZZ	XB			30554	88-22493	.FAN GUARD SUPPORT B LEFT SIDE.	1	
63	PAOZZ	PAOZZ			0SK27	111	.TANK, RADIATOR, OVERF	1	
64	XAOZZ	XA			30554	88-20468-1	..CAP	1	
65	XAOZZ	XA			30554	88-20468-2	..BOTTLE	1	
66	XAOZZ	XA			30554	88-20468-3	..CAGE, BOTTLE	1	
67	XDOZZ	XB			30554	88-22543	.BRACKET, OVERFLOW	1'	

END OF FIGURE

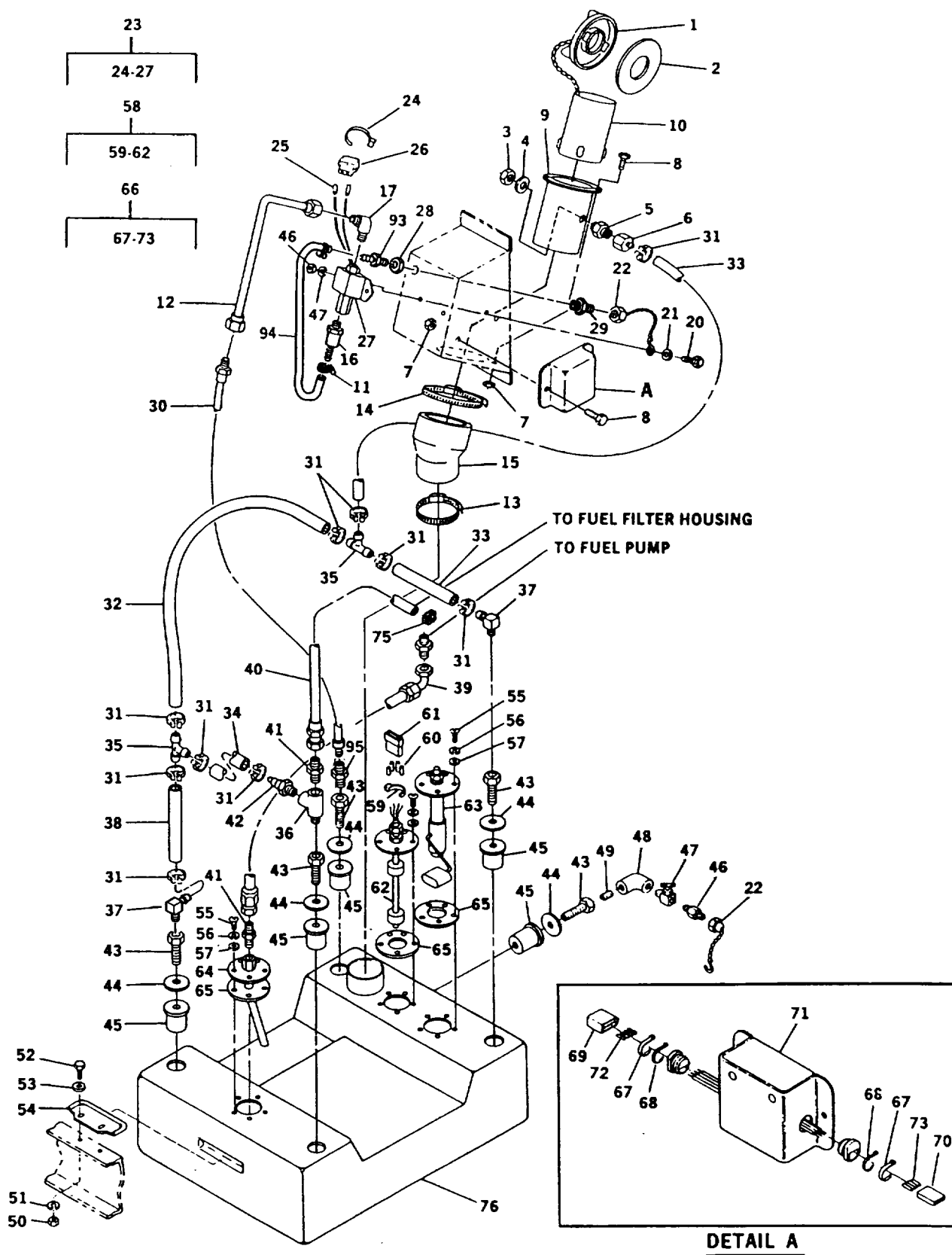

FIGURE 13. Fuel Tank, Lines and Fittings (Sheet 1 of 2)

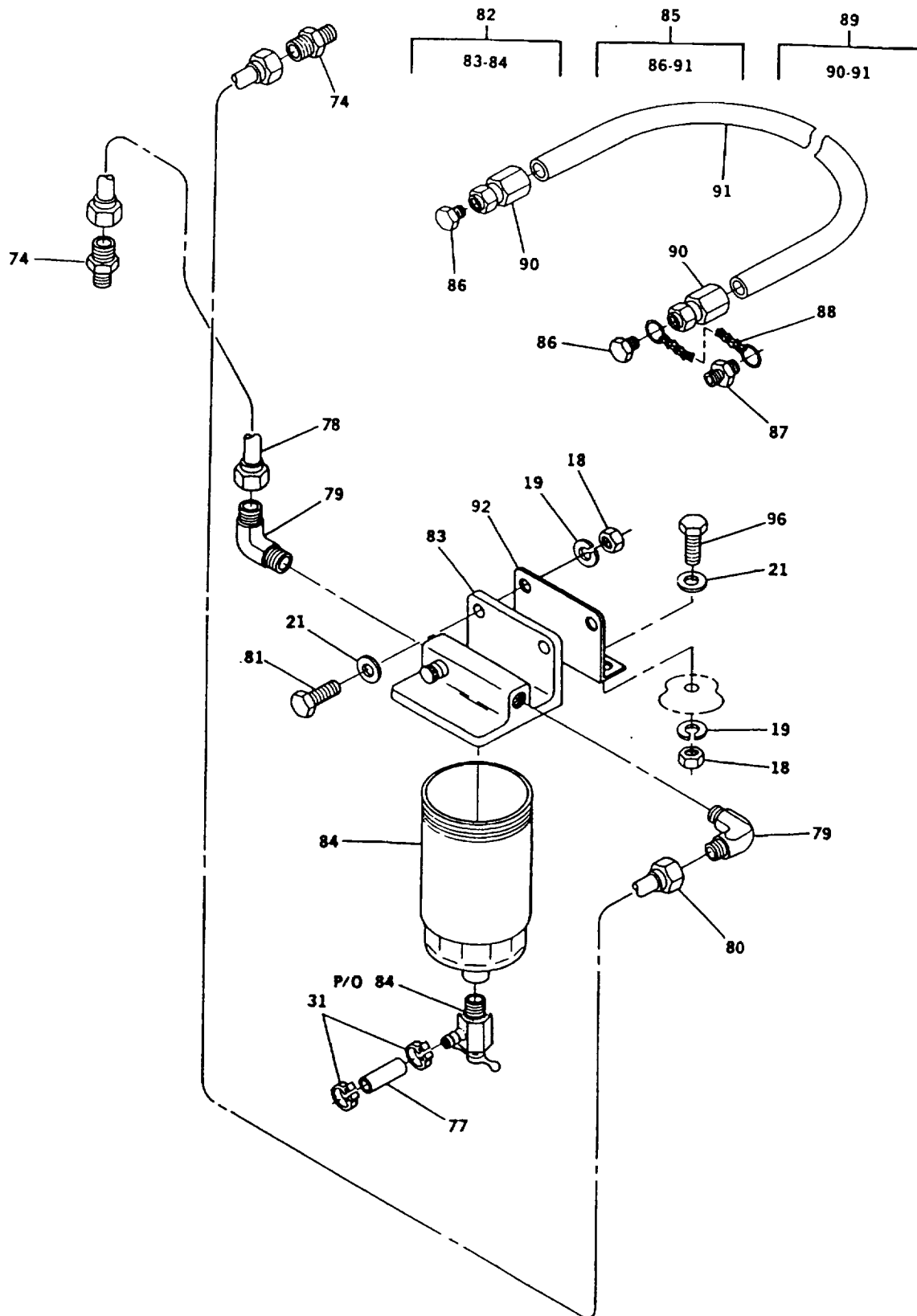

FIGURE 13. Fuel Tank, Lines and Fittings (Sheet 2 of 2)

(1) ITEM NO.	(2) SMR CODE				(3) FSCM	(4) PART NUMBER	(5) DESCRIPTION AND USABLE ON CODE	(6) QTY	(7) USMC QTY PER EQUIP
	a.	b.	c.	d.					
	ARMY	AIR FORCE	NAVY	USMC					
GROUP 06 - FUEL SYSTEM FIG. 13 FUEL TANK, LINES, AND FITTINGS									
1	PAOZZ	PAOZZ			96906	MS35645-1	.CAP, FILLER OPENING	1	
2	PAOZZ	PAOZZ			96906	MS35643-1	.GASKET	1	
3	PAOZZ	PAOZZ			79470	C3059X2	.SEAL NUT, PIPE	1	
4	PAOZZ	PAOZZ			96906	MS51412-8	.WASHER, FLAT	1	
5	PAOZZ	PAOZZ			81343	4-2 140137C	.REDUCER, PIPE	1	
6	PAOZZ	PAOZZ			36378	1001547-01	.ADAPTER, STRAIGHT, PI	1	
7	PAOZZ	PAOZZ			81205	2740-0003	.NUT, PLAIN, ASSEMBLED	8	
8	PAOZZ	PAOZZ			19207	12325869	.BOLT, MACHINE	8	
9	XDOZZ	XB			30554	88-21892	.FILLER NECK, FUEL T	1	
10	XDOZZ	XB			30554	88-21893	.TUBE, FILLER NECK	1	
11	PAOZZ	PAOZZ			81343	SAE J1508-06	.CLAMP, HOSE	2	
12	XDOZZ	XB			30554	88-22111	.TUBE ASSY, OUTLET	1	
13	PAOZZ	PAOZZ			81646	6215	.CLAMP, HOSE	1	
14	PAOZZ	PAOZZ			76599	015916	.CLAMP, HOSE	1	
15	PBOZZ	PBOZZ			30554	88-22068	.HOSE, PERFORMED	1	
16	PAOZA	PAOZA			72850	479735	.FILTER BODY, FLUID	1	
17	PAOZZ	PAOZZ			96906	MS51504A4	.ELBOW, PIPE TO TUBE	1	
18	PAOZZ	PAOZZ			30554	88-22790-1	.NUT, PLAIN, HEXAGON	6	
19	PAOZZ	PAOZZ			96906	MS35338-63	.WASHER, LOCK	6	
20	PAOZZ	PAOZZ			30554	88-20260-31	.BOLT, MACHINE	2	
21	PAOZZ	PAOZZ			96906	MS51412-4	.WASHER, FLAT	6	
22	PAOZZ	PAOZZ			93742	69-539-2	.CAP, TUBE	2	
23	AOOOO	AOO			30554	88-22546	.PUMP ASSEMBLY, FUEL	1	
24	PAOZZ	PAOZZ			96906	MS3367-1-9	..STRAP, TIEDOWN, ELECT	1	
25	PAOZA	PAOZA			27264	03-09-2022	..CONNECTOR, PLUG, ELEC.	1	
26	PAOZZ	PAOZZ			27264	02-09-2103	..CONTACT, ELECTRICAL	2	
27	PAOZZ	PAOZZ			30554	88-21738	..PUMP, FUEL, ELECTRICAL	1	
28	PAOZZ	PAOZZ			96906	MS51860-54	.LOCKNUT, TUBE FITTING	1	
29	PAOZZ	PAOZZ			96906	MS51520A5	.ADAPTER, STRAIGHT, TU	1	
30	PAOZZ	PAOZZ			79470	10404E-504-604-01038	.HOSE ASSEMBLY, NONME	1	
31	PAOZZ	PAOZZ			05657	A8	.CLAMP, HOSE	12	
32	MOOZZ	MOO			30554	88-21604-146	.HOSE, NONMETALLIC MAKE FROM P/N 483666(02280), 33 INCHES REQUIRED	1	
33	MOOZZ	MOO			30554	88-21604-104	. HOSE, NONMETALLIC MAKE FROM P/N 483666(02280), 12 INCHES REQUIRED	2	

(1) ITEM NO.	(2) SMR CODE				(3) FSCM	(4) PART NUMBER	(5) DESCRIPTION AND USABLE ON CODE	(6) QTY	(7) USMC QTY PER EQUIP
	a.	b.	c.	d.					
	ARMY	AIR	NAVY	USMC					
34	MOOZZ	MOO			30554	88-21604-151	.HOSE, NONMETALLIC MAKE FROM P/N 483666(02280), 20 INCHES REQUIRED	1	
35	XDOZZ	XB			79470	1064X6	.TEE, HOSE	2	
36	PAOZZ	PAOZZ			81343	4-4-4 140424C	.TEE, PIPE	1	
37	PAOZZ	PAOZZ			81343	64 430260B	.ELBOW, PIPE TO HOSE	1	
38	MOOZZ	MOO			30554	88-21604-343	.HOSE, NONMETALLIC MAKE FROM P/N 483666(02280) 9 INCHES REQUIRED	1	
39	PAOZZ	PAOZZ			79470	00906E-606 666 02300	.HOSE ASSEMBLY, NONME	1	
40	PAOZZ	PAOZZ			79470	00906E-60660 6-03	.HOSE ASSEMBLY, NONME	1	
41	PAOZZ	PAOZZ			96906	MS51500A6	.ADAPTER, STRAIGHT, PI	2	
42	PAOZZ	PAOZZ			93061	125HBL-44	.ADAPTER, STRAIGHT, PI	2	
43	PAOZZ	PAOZZ			30554	88-21117	.STUD, FITTING, FUEL	5	
44	PAOZZ	PAOZZ			30554	88-21166	.WASHER, FLAT	5	
45	PAOZZ	PAOZZ			07707	A3816	.NUT	5	
46	PAOZZ	PAOZZ			96906	MS51500A5-4	.ADAPTER, STRAIGHT, PI	1	
47	PAOZZ	PAOZZ			10855	CAC90771	.COCK, SHUTOFF, SCREW	1	
48	PAOZZ	PAOZZ			21450	444069	.ELBOW, PIPE 90 DEGREE	1	
49	PAOZZ	PAOZZ			30327	112B141N	.NIPPLE, PIPE	1	
50	PAOZZ	PAOZZ			30554	88-22790-2	.NUT, PLAIN, HEXAGON	4	
51	PAOZZ	PAOZZ			96906	MS35338-64	.WASHER, LOCK	4	
52	PAOZZ	PAOZZ			80204	B1821BH03C 100N	.BOLT, MACHINE	4	
53	PAOZZ	PAOZZ			96906	MS51412-25	.WASHER, FLAT	4	
54	XDOZZ	XB			30554	88-21854	.HOLDDOWN, FUEL TANK	2	
55	PAOZZ	PAOZZ			96906	MS51492-14	.SCREW, MACHINE	15	
56	PAOZZ	PAOZZ			96906	MS35338-62	.WASHER, LOCK	15	
57	PAOZZ	PAOZZ			96906	MS51412-2	.WASHER, FLAT	15	
58	AOOOO	AOO			30554	88-22547	.SWITCH, FUEL SENDER	1	
59	PAOZZ	PAOZZ			96906	MS3367-1-9	..STRAP, TIEDOWN, ELECT	1	
60	PAOZZ	PAOZZ			27264	02-09-2103	..CONTACT, ELECTRICAL	4	
61	PAOZZ	PAOZZ			27264	1490P1	..CONNECTOR BODY, RECE	1	
62	PAOZZ	PAOZZ			30554	88-21121-1	..SWITCH, LIQUID LEVEL	1	
63	PAOZZ	PAOZZ			06555	127677	..SWITCH, LIQUID LEVEL	1	
64	XDOZZ	XB			30554	88-21850	.PICK-UP TUBE ASSY	1	
65	PAOZZ	PAOZZ			30554	88-20286	.GASKET	3	
66	PAOZZ	PAOZZ			30554	88-20492	.SWITCH, LIQUID LEVEL	1	
67	PAOZZ	PAOZZ			96906	MS3367-4-9	..STRAP, TIEDOWN, ELECT	6	
68	PAOZZ	PAOZZ			96906	MS3367-1-9	..STRAP, TIEDOWN, ELECT	2	
69	PAOZZ	PAOZZ			27264	03-09-1042	..CONNECTOR BODY, RECE	1	
70	PAOZZ	PAOZZ			27264	1490P1	..CONNECTOR BODY, RECE	1	

(1) ITEM NO.	(2) SMR CODE				(3) FSCM	(4) PART NUMBER	(5) DESCRIPTION AND USABLE ON CODE	(6) QTY	(7) USMC QTY PER EQUIP
	a.	b.	c.	d.					
	ARMY	AIR	NAVY	USMC					
71	XAOOO	XAOOO			30554	88-20493	..P C BOARD ASSY, FLO	1	
72	PAOZZ	PAOZZ			27264	02-09-2103	...CONTACT, ELECTRICAL	4	
73	PAOZZ	PAOZZ			27264	02-09-1104	...CONTACT, ELECTRICAL	4	
74	PAOZZ	PAOZZ			98441	6-M14X1.5-F80X-S	.ADAPTER, STRAIGHT, TU	3	
75	PAOZZ	PAOZZ			81646	62606	.CLAMP, HOSE	1	
76	PBOZZ	PBOZZ			30554	88-21043	.TANK, FUEL, ENGINE	1	
77	MOOZZ	MOO			30554	88-21604-339	.HOSE, NONMETALLIC MAKE FROM P/N 483666(02280), 32 INCHES REQUIRED	1	
78	XDOZZ	XB			30554	88-22486	.TUBE, FUEL FILTER	1	
79	PAOZZ	PAOZZ			96906	MS51504A6	.ELBOW, PIPE TO TUBE	2	
80	XDOZZ	XB			30554	88-22485	.TUBE, FILTER INLET	1	
81	PAOZZ	PAOZZ			80204	B1821BH025C100N	.SCREW, CAP, HEXAGON H	4	
82	PBOOO	PBOOO			76009	1640-B	.FILTER ASSEMBLY	1	
83	XAOZZ	XA			76700	Q-54382	..HEAD ASSEMBLY	1	
84	PAOZZ	PAOZZ			76700	85285-F	..FILTER, FLUID DRAIN VALVE SUPPLIED WITH FILTER.	1	
85	PAOZZ	PAOZZ			01276	FA1493FFF3000	HOSE ASSEMBLY, NONME	1	
86	PAOZZ	PAOZZ			81349	M5501/8-F6	.PLUG, PROTECTIVE, DUS	2	
87	PAOZZ	PAOZZ			30780	5-LHTX-B	.NIPPLE, TUBE	1	
88	MOOZZ	MOO			30554	69-668-2	.CHAIN, WELDLESS MAKE FROM P/N RRC27TY2CL6 (81348), 13 LINKS REQUIRED.	1	
89	PAOZZ	PAOZZ			96906	MS28741-5-2992	.HOSE ASSEMBLY, NONME	1	
90	PAOZZ	PAOZZ			00624	4411-5S	..ADAPTER, STRAIGHT, TU	2	
91	MOOZZ	MOO			30554	MS28741-5-2992-2	..HOSE, NONMETALLIC MAKE FROM P/N 303-5 (00624), 299 INCHES REQUIRED.	1	
92	XDOZZ	XB			30554	88-22748	.BRACKET, SUPPORT	1	
93	PAOZZ	PAOZZ			5U990	205-605	.ADAPTER, STRAIGHT, TU	1	
94	MOOZZ	MOO			30554	88-21604-396	.HOSE, NONMETALLIC MAKE FROM P/N 33H581 (80244) 11 INCHES REQUIRED	1	
95	PAOZZ	PAOZZ			96906	MS51500B4-4Z	.ADAPTER, STRAIGHT, PI	1	
96	PAOZZ	PAOZZ			80204	B1821BH025C075N	.SCREW, CAP, HEXAGON H	2	

END OF FIGURE

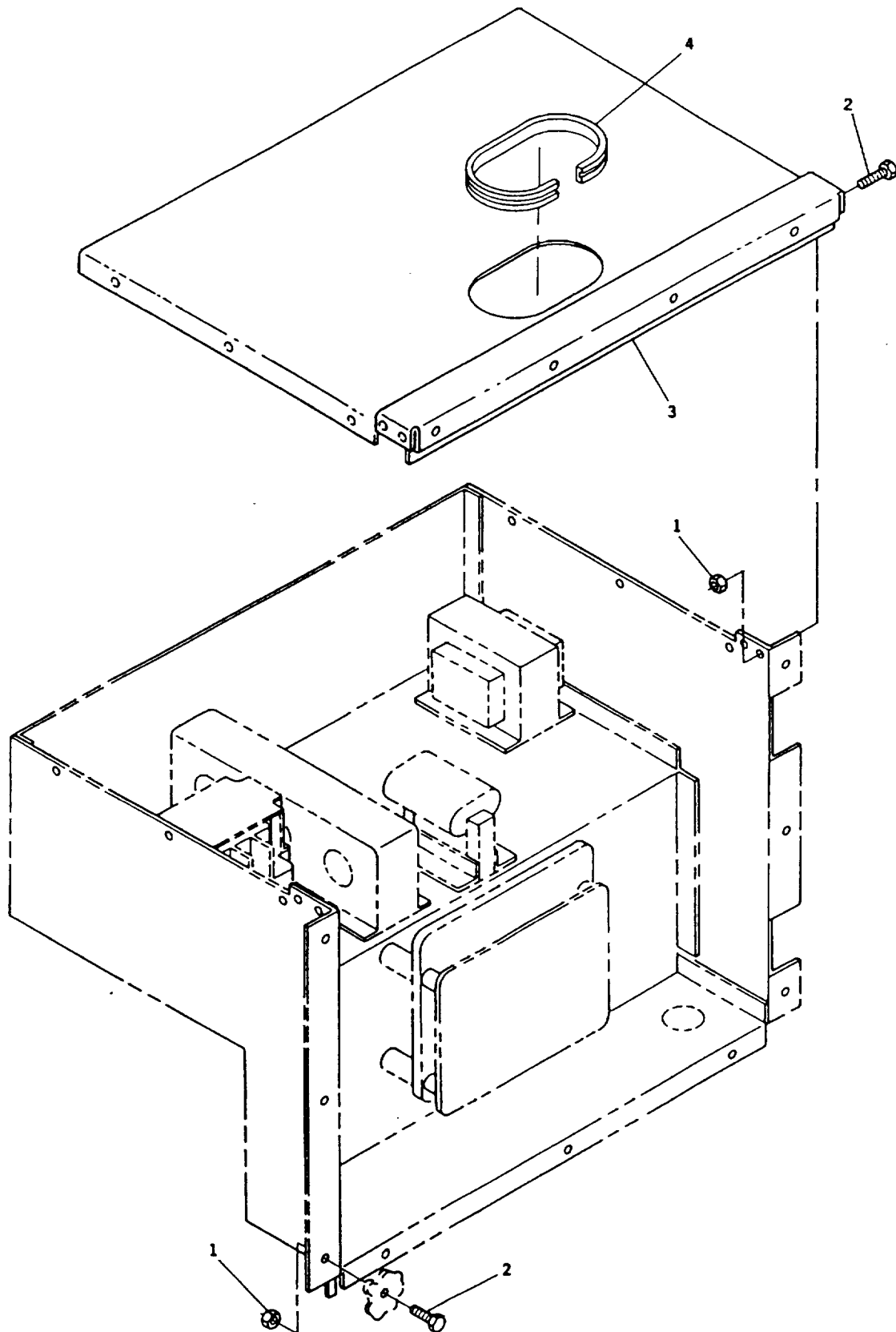

FIGURE 14. Output Box Installation

(1) ITEM NO.	(2) SMR CODE				(3) FSCM	(4) PART NUMBER	(5) DESCRIPTION AND USABLE ON CODE	(6) QTY	(7) USMC QTY PER EQUIP
	a.	b.	c.	d.					
	ARMY	AIR	NAVY	USMC					

GROUP 07 - OUTPUT BOX
ASSEMBLY
FIG. 14 OUTPUT BOX
INSTALLATION

1	PAOZZ	PAOZZ			81205	2740-0003	.NUT, PLAIN, ASSEMBLED	19	
2	PAOZZ	PAOZZ			19207	12325869	.BOLT, MACHINE	19	
3	XDOZZ	XB			30554	88-22701	.OUTPUT BOX, TOP	1	
4	MOOZZ	MOO			30554	88-22704	.EDGING, RUBBER MAKE FROM P/N ZX-4134(X968), AS REQUIRED	1	

END OF FIGURE

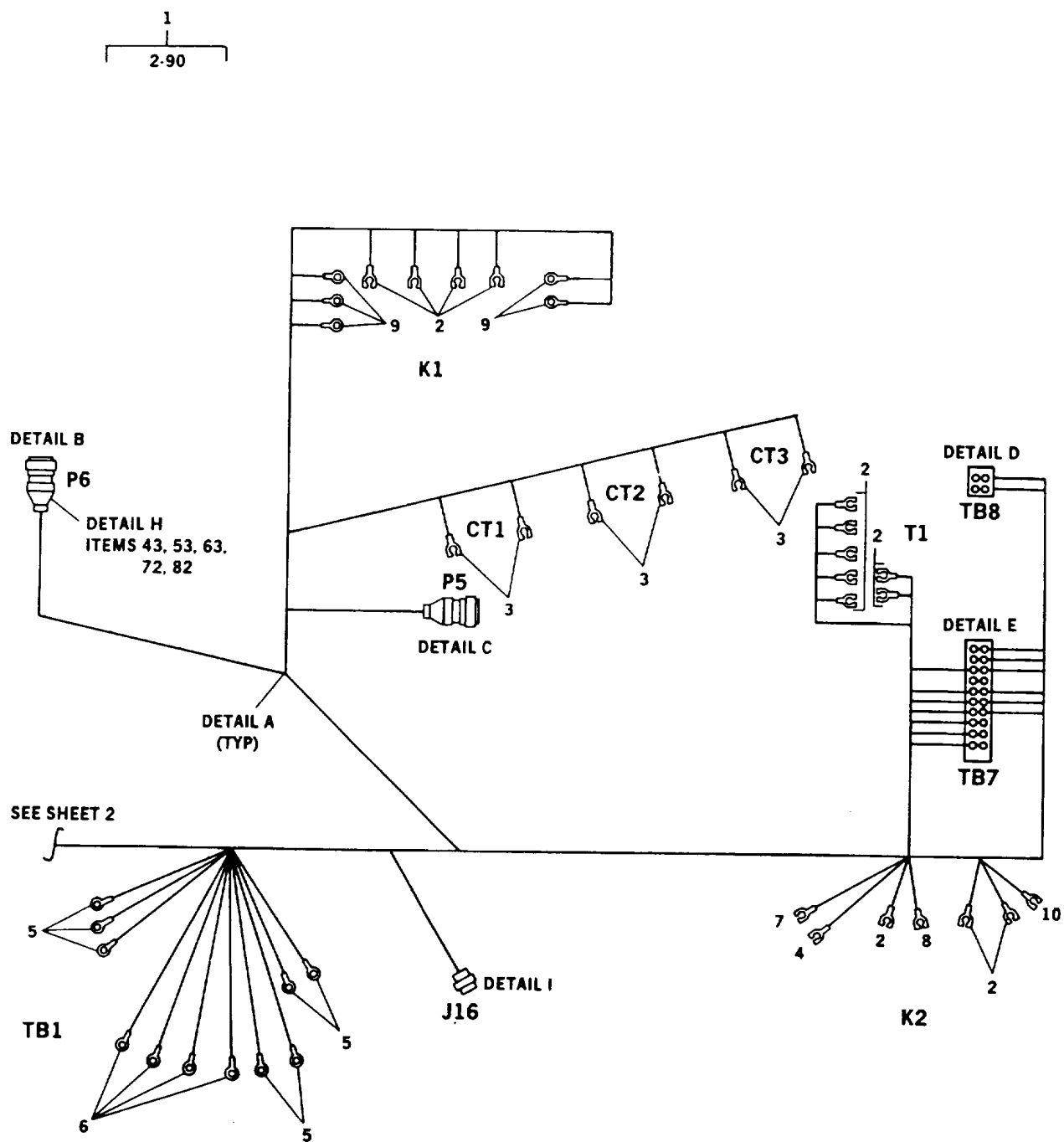

FIGURE 15. Engine/Output Box Harness (Sheet 1 of 8)

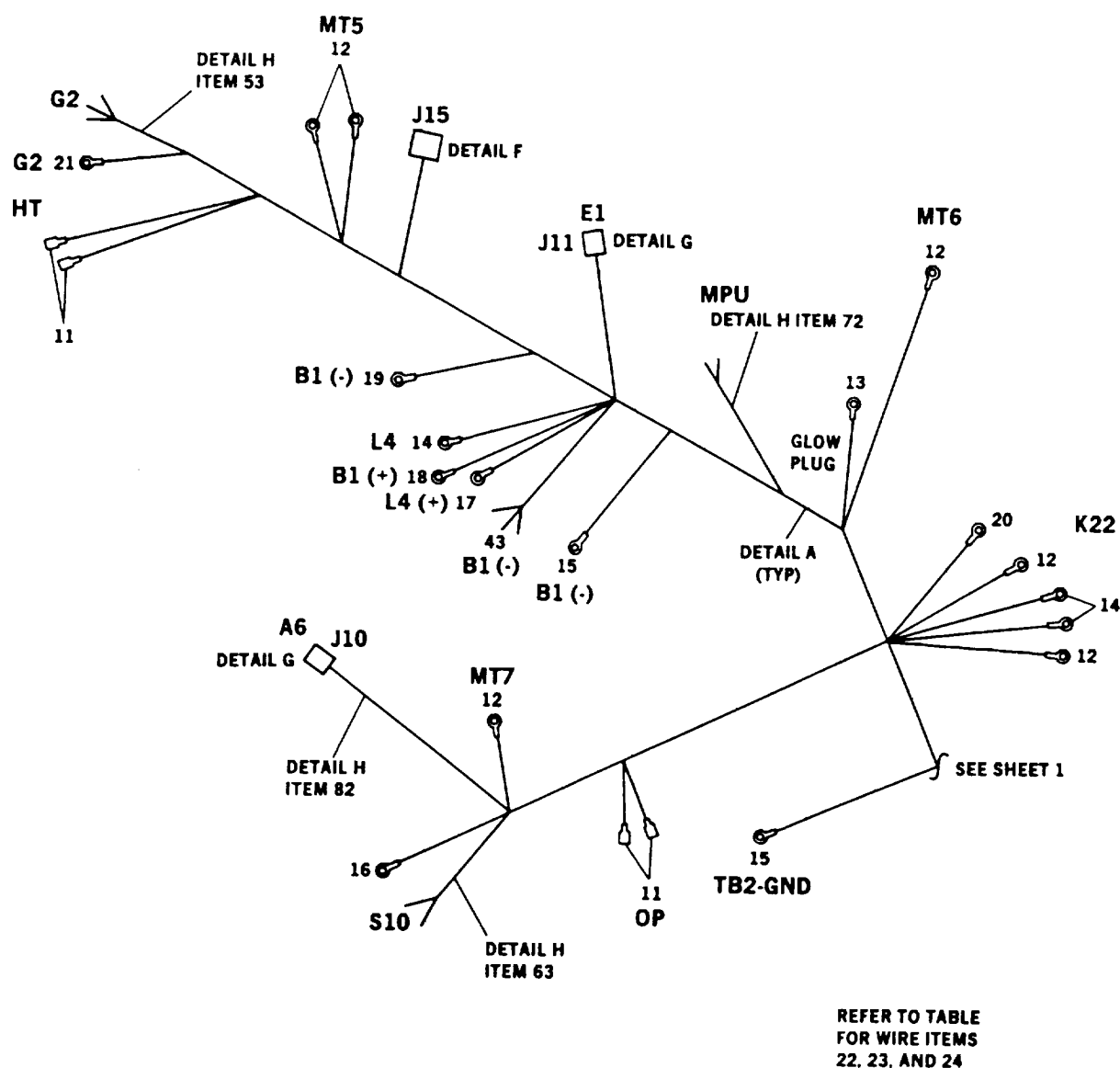

FIGURE 15. Engine/Output Box Harness (Sheet 2 of 8)

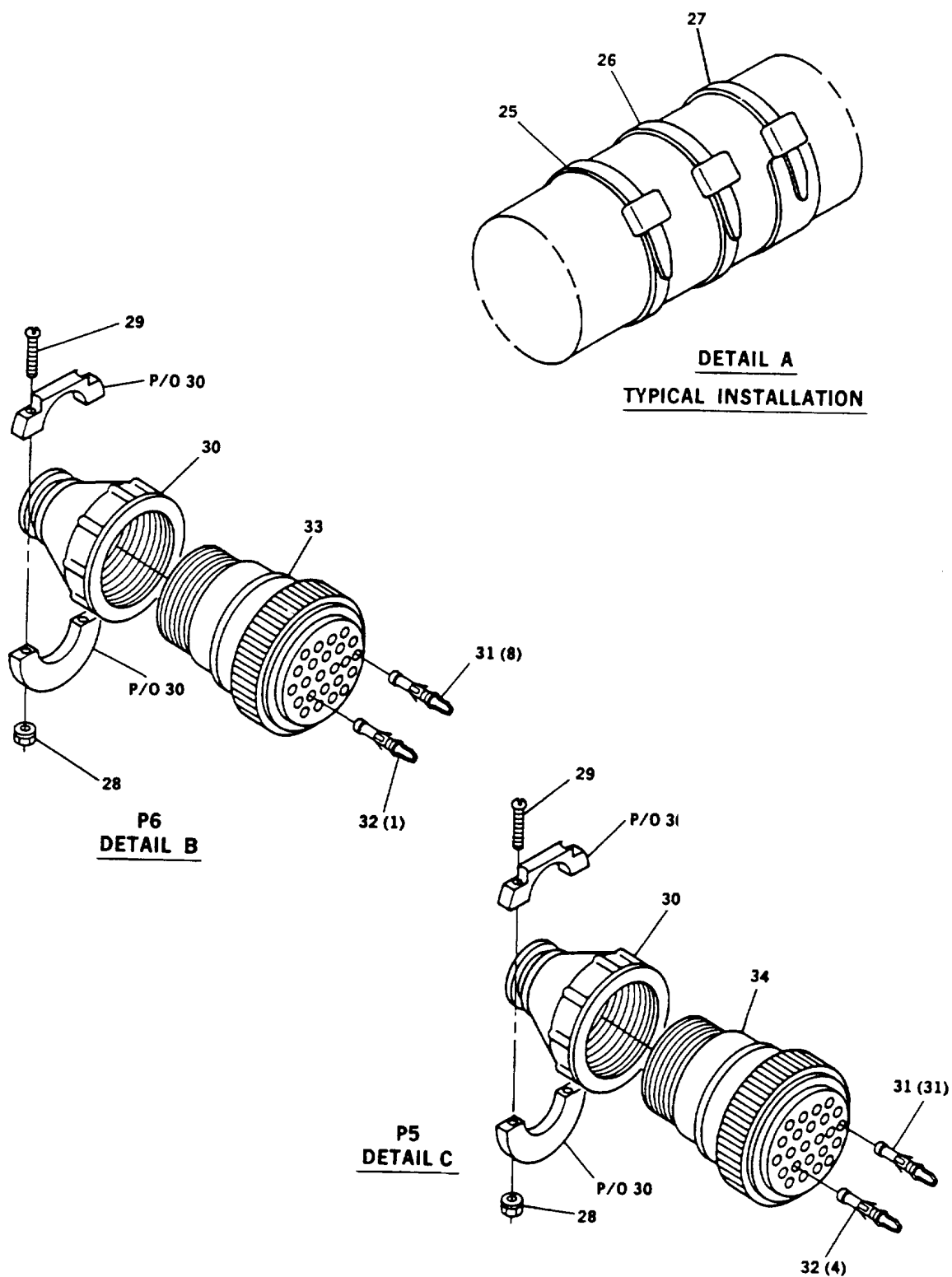

FIGURE 15. Engine/Output Box Harness (Sheet 3 of 8)

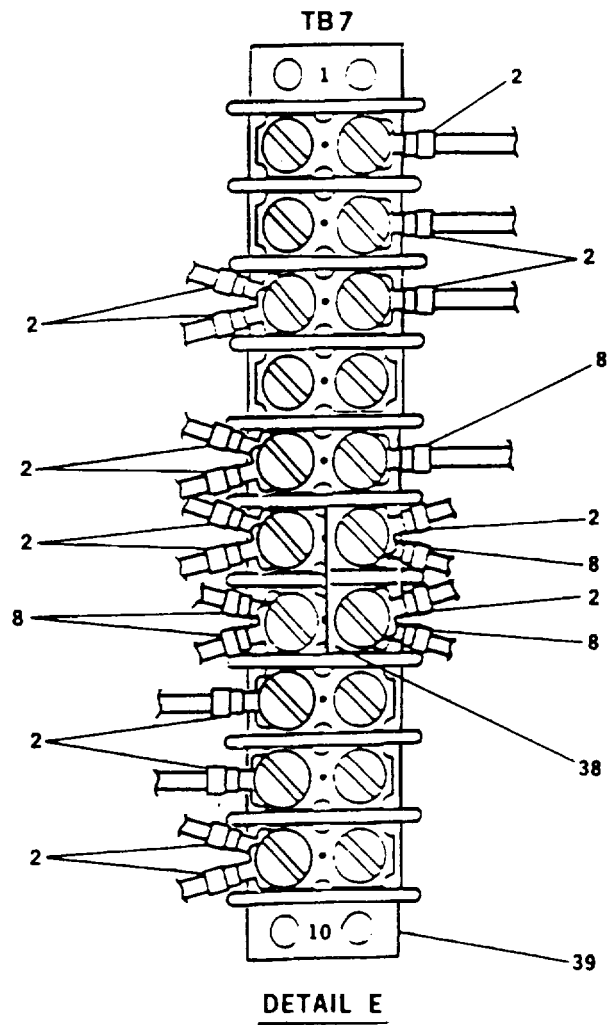
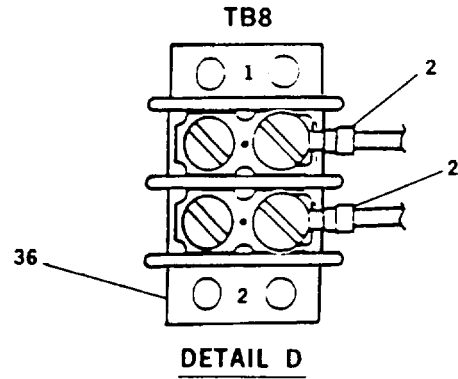

FIGURE 15. Engine/Output Box Harness (Sheet 4 of 8)

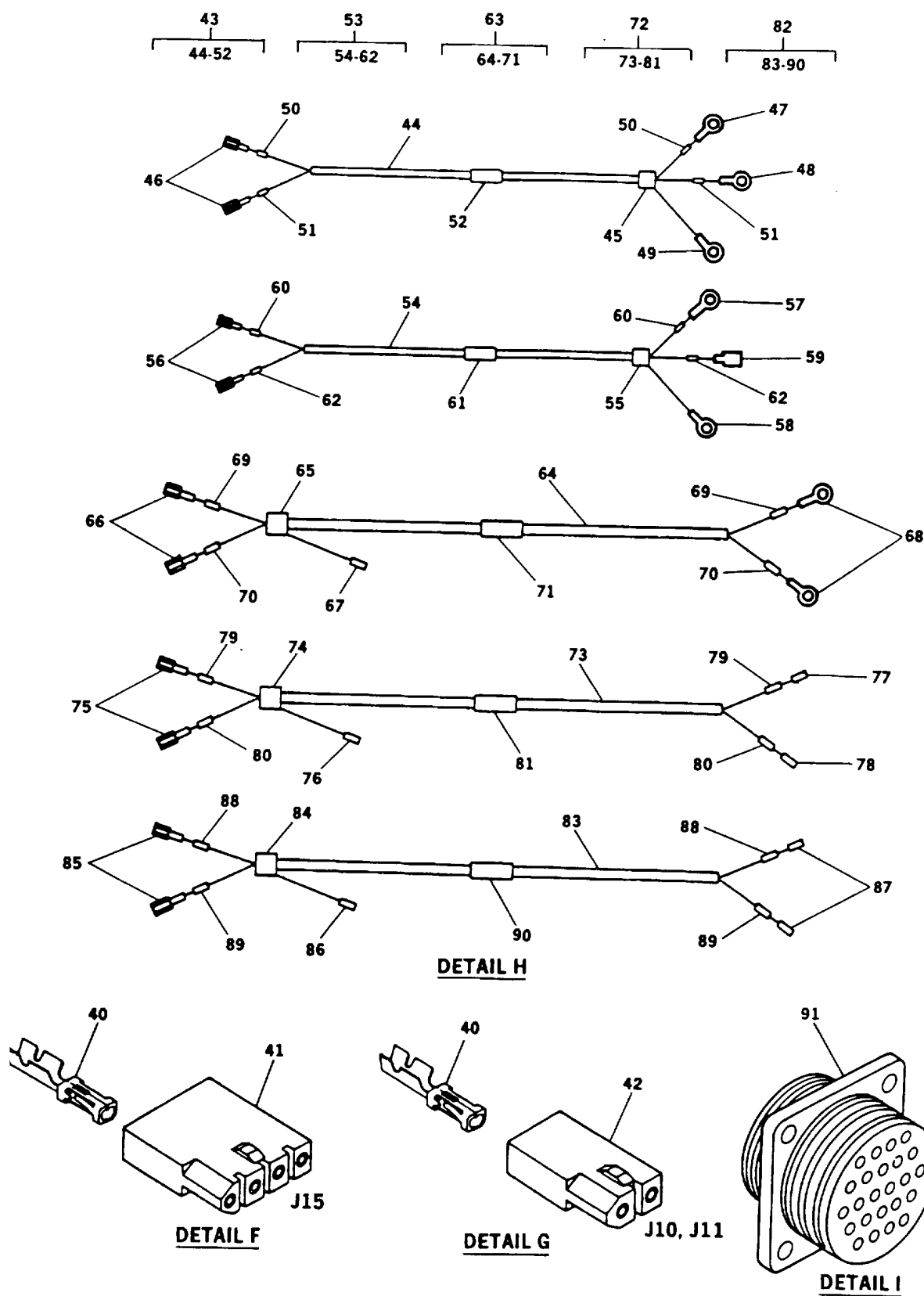

FIGURE 15. Engine/Output Box Harness (Sheet 5 of 8)

FIG. 15 - WIRE LIST TABLE

WIRE REF NO.	WIRE MARKING NO.	FROM	FIG.15 ITEM NO.	TO	FIG.15 ITEM NO.	FIG.15 ITEM NO.	MARKING COLOR	WIRE LENGTH
1	100AU20	MT5-GND	12	TB7-6	2	35	RED	76.0
2	100AW20	K2-X2	2	TB7-10	2	35	RED	TBD
3	100AX16	J16-E	-	TB7-7	8	37	BLACK	TBD
4	100BA20	K22-2	5	TB7-10	2	35	RED	TBD
5								
6								
7								
8	100C10	TB2-GND	15	B1 (-)	15	24	BLACK	41.0
9	100K20	K1-11	2	TB7-6	2	35	RED	44.0
10	100L16	B1 (-)	19	TB7-7	8	37	RED	34.0
11	100M20	J11-2	40	TB7-6	2	35	RED	58.0
12	100P20	J15-4	40	TB7-7	2	35	RED	72.0
13	100R16	G2-E	21	TB7-6	8	37	RED	64.0
14	100S16	K2-X2	8	TB7-7	8	37	RED	12.0
15	101B20	P5-1	31	K1-A1	9	35	BLACK	14.0
16	102B20	P5-2	31	K1-B1	9	35	BLACK	15.0
17	103B20	P5-3	31	K1-C1	9	35	BLACK	16.0
18	185L20	P5-4	31	K1-X	2	35	RED	19.0
19	105A20	P5-5	31	K1-12	2	35	RED	24.5
20	106A20	P5-6	31	TB1-6	5	35	BLACK	28.0
21	107B16	P5-36	32	TB1-7	6	37	BLACK	33.0
22	107C20	TB1-7	5	T1-2	2	35	BLACK	31.0
23	107L16	P5-37	32	TB1-7	6	37	BLACK	33.0
24	108A20	P5-8	31	TB1-8	5	35	BLACK	30.0
25	108D20	TB1-8	5	TB7-8	2	35	BLACK	24.0
26	109A20	P5-9	31	TB1-9	5	35	BLACK	28.0
27	109J20	T1-1	2	TB1-9	5	31	BLACK	27.5
28	110B20	TB1-11	5	TB7-9	2	35	BLACK	24.0
29	110C16	P5-10	32	TB1-12	6	37	BLACK	30.0
30	110D16	P5-11	32	TB1-12	6	37	BLACK	30.0
31	111A20	P5-12	31	CT1-A1	3	35	BLACK	12.0
32	112A20	P5-13	31	CT1-A2	3	35	BLACK	13.0
33	113A20	P5-14	31	CT2-B1	3	35	BLACK	15.0
34	114A20	P5-15	31	CT2-B2	3	35	BLACK	17.0
35	115A20	P5-16	31	CT3-C1	3	35	BLACK	18.0
36	116A20	P5-17	31	CT3-C2	3	35	BLACK	21.0
37								
38	122B20	P5-19	31	K1-B2	9	35	BLACK	25.0
39	123B20	P5-20	31	K1-C2	9	35	BLACK	25.0
40	125A20	P6-23	31	B1 (+)	18	35	RED	52.0
41								
42	131C20	P5-22	31	T1-3	2	35	BLACK	35.0
43	132C20	P5-23	31	T1-4	2	35	BLACK	35.0

FIGURE 15. Engine/Output Box Harness (Sheet 6 of 8)

FIG. 15 - WIRE LIST TABLE

WIRE REF NO.	WIRE MARKING NO.	FROM	FIG.15 ITEM NO.	TO	FIG.15 ITEM NO.	FIG.15 ITEM NO.	MARKING COLOR	WIRE LENGTH
44	133C20	P5-24	31	T1-5	2	35	BLACK	34.5
41	135E20	P5-25	31	TB7-1	2	35	BLACK	30.0
46	138C20	P5-26	31	T1-6	2	35	BLACK	34.0
47	139C20	P5-27	31	T1-7	2	35	BLACK	33.5
48	140D20	P5-28	31	TB8-1	2	35	BLACK	31.0
49	141D20	P5-29	31	TB8-2	2	35	BLACK	30.5
50	142C20	P5-30	31	TB7-2	2	35	BLACK	29.0
52	165E12	K22-3	20	K2-A1	10	23	RED	TBD
53	165F8	K22-3	14	L4-1	14	22	RED	40.0
54								
55	166A16	K2-A2	7	L4 (+)	17	37	RED	38.0
56	166B20	P6-22	31	K2-A2	4	35	RED	22.0
57	167A20	K2-X1	2	S10-1	16	35	RED	81.0
58	167B20	P6-21	31	K2-X1	2	35	RED	23.0
59	168A20	OP-C	11	TB7-5	2	35	RED	82.0
60	168B20	HT-C	11	TB7-5	2	35	RED	85.0
61	168C16	P6-5	32	TB7-5	8	37	RED	28.0
62	169A20	P6-20	31	OP-NC	11	35	RED	82.0
63	171D20	P6-19	31	J15-3	40	35	RED	74.0
64	172D20	P6-18	31	L6-1	12	35	RED	44.0
65	173B20	P5-31	31	J15-2	40	35	RED	75.0
66	174A20	J15-1	40	TB7-3	2	35	RED	70.0
67	174B20	J11-1	40	TB7-3	2	35	RED	59.0
68	174C20	P5-32	31	TB7-3	2	35	RED	29.0
69	175B20	P5-33	31	MT5	12	35	RED	84.0
70	176B20	P5-34	31	MT6	12	35	RED	55.0
71	177B20	P5-35	31	MT7	12	35	RED	77.0
72								
73	223B20	P6-6	31	HT-NO	11	35	RED	41.0
74	191B16	P5-18	32	J16-B	-	37	BLACK	TBD
75	193B16	P5-21	32	J16-A	-	37	BLACK	TBD
76								
77	240A20	P5-7	31	K1-Y	2	35	RED	TBD
78	243A8	K22-4	14	GLO-PLUG	13	22	RED	TBD

FIGURE 15. Engine/Output Box Harness (Sheet 7 of 8)

SHIELDED CABLE CONNECTION TABLE						
CABLE ITEM NO.	WIRE	FROM	FIG. 15 ITEM NO.	TO	FIG. 15 ITEM NO.	WIRE LENGTH
43	(SHIELD)	(CUTOFF)	-	B1 (-)	49	59.0
	100D16	P6-1	46	B1 (-)	47	59.0
	165C16	P6-2	46	L4-1	48	59.0
53	(SHIELD)	(CUTOFF)	-	G2-E	58	76.0
	164D16	P6-4	56	G2-BAT	57	76.0
	248A16	P6-3	56	G2-R	59	76.0
63	(SHIELD)	P6-9	67	(CUTOFF)	-	55.0
	163D16	P6-7	66	S10-2	68	55.0
	178A16	P6-8	66	S10-3	68	55.0
72	(SHIELD)	P6-12	76	(CUTOFF)	-	49.0
	147B16	P6-10	75	MPU-1	78	49.0
	148B16	P6-11	75	MPU-2	77	49.0
82	(SHIELD)	P6-15	86	(CUTOFF)	-	50.0
	149B16	P6-13	85	J10-1	87	50.0
	150B16	P6-14	85	J10-2	87	50.0

FIGURE 15. Engine/Output Box Harness (Sheet 8 of 8)

(1) ITEM NO.	(2) SMR CODE				(3) FSCM	(4) PART NUMBER	(5) DESCRIPTION AND USABLE ON CODE	(6) QTY	(7) USMC QTY PER EQUIP
	a.	b.	c.	d.					
	ARMY	AIR	NAVY	USMC					
GROUP 07 - OUTPUT BOX ASSEMBLY									
FIG. 15 ENGINE/OUTPUT BOX HARNESS									
1	PBOFF	PBOOO			30554	88-22164	..WIRING HARNESS, BRAN	1	
2	PAOZZ	PAOZZ			00779	52949	... TERMINAL, LUG #6, 22-18 AWG.	31	
3	PAOZZ	PAOZZ			98410	AA-8714-08TERMINAL, LUG #8, 22-18 AWG.	6	
4	PAOZZ	PAOZZ			98410	AA-8715-10	...TERMINAL, LUG #10, 22-18 AWG.	1	
5	PAOZZ	PAOZZ			96906	MS25036-105	...TERMINAL, LUG	7	
6	PAOZZ	PAOZZ			96906	MS25036-110	...TERMINAL, LUG	4	
7	PAOZZ	PAOZZ			98410	BB-8717-10	...TERMINAL, LUG #10, 16-14 AWG.	1	
8	PAOZZ	PAOZZ			98410	BB-8707-06	TERMINAL, LUG #6, 16-14 AWG.	6	
9	PAOZZ	PAOZZ			96906	MS25036-150	...TERMINAL, LUG 1/4, 22-18 AWG.	5	
10	PAOZZ	PAOZZ			96906	MS25036-112	...TERMINAL, LUG #10, 12-10 AWG.	1	
11	PAOZZ	PAOZZ			59730	RA2573	...TERMINAL, QUICK DISC	4	
12	PAOZZ	PAOZZ			96906	MS25036-103	...TERMINAL, LUG	6	
13	PAOZZ	PAOZZ			96906	MS20659-140	...TERMINAL, LUG	1	
14	PAOZZ	PAOZZ			96906	MS25036-117	...TERMINAL, LUG	3	
15	PAOZZ	PAOZZ			96906	MS25036-158	...TERMINAL, LUG	2	
16	PAOZZ	PAOZZ			96906	MS25036-101	...TERMINAL, LUG	1	
17	PAOZZ	PAOZZ			96906	MS25036-153	...TERMINAL, LUG	1	
18	PAOZZ	PAOZZ			96906	MS25036-104	...TERMINAL, LUG	1	
19	PAOZZ	PAOZZ			98410	B-801-12HDX	...TERMINAL, LUG	1	
20	PAOZZ	PAOZZ			96906	MS25036-113	...TERMINAL, LUG	1	
21	PAOZZ	PAOZZ			96906	MS25036-108	...TERMINAL, LUG	1	
22	MOOZZ	MOO			30554	88-22164-29	...WIRE, ELECTRIC MAKE FROM P/N M5086/2-8-9 (81349), AS REQUIRED.	1	
23	MOOZZ	MOO			30554	88-22164-28	...WIRE, ELECTRIC MAKE FROM P/N M5086/2-12-9 (81349), AS REQUIRED.	1	
24	MOOZZ	MOO			30554	88-22164-51	...WIRE, ELECTRIC MAKE FROM P/N M5086/2-10-9 (81349), AS REQUIRED.	1	
25	PAOZZ	PAOZZ			96906	MS3367-5-9	...STRAP, TIEDOWN, ELECT	V	
26	PAOZZ	PAOZZ			96906	MS3367-1-9	...STRAP, TIEDOWN, ELECT	V	
27	PAOZZ	PAOZZ			96906	MS3368-1-9A	...STRAP, TIEDOWN, ELECT	1	

(1) ITEM NO.	(2) SMR CODE				(3) FSCM	(4) PART NUMBER	(5) DESCRIPTION AND USABLE ON CODE	(6) QTY	(7) USMC QTY PER EQUIP
	a.	b.	c.	d.					
	ARMY	AIR	NAVY	USMC					
28	PAOZZ	PAOZZ			78189	511-041800-00-021	...NUT, PLAIN, ASSEMBLED 0511	4	
29	PAOZZ	PAOZZ			45722	P-15121-11	...SCREW, ASSEMBLED WAS	4	
30	PAOZZ	PAOZZ			97539	206138-1	...ADAPTER, CABLE CLAMP	2	
31	PAOZZ	PAOZZ			00779	66331-8	...CONTACT, ELECTRICAL	41	
32	PAOZA	PAOZA			00779	66100-8	...CONTACT, ELECTRICAL	7	
33	PAOZA	PAOZA			00779	206837-1	...CONNECTOR BODY, PLUG	1	
34	PAOZZ	PAOZZ			36378	1003318-01	...CONNECTOR BODY, PLUG	1	
35	MOOZZ	MOO			30554	88-22164-26	... WIRE, ELECTRIC MAKE FROM P/N M5086/2-20-9 (81349), AS REQUIRED.	1	
36	XDOZZ	XB			9R803	3300-2	...TERMINAL BLOCK TB8	1	
37	MOOZZ	MOO			30554	88-22164-27	...WIRE, ELECTRIC MAKE FROM P/N M5086/2-16-9 (81349), AS REQUIRED.	1	
38	XDOZZ	XB			9R803	330JS	...CONTACT, ELECTRICAL	1	
39	XDOZZ	XB			9R803	3300-10	...TERMINAL BLOCK TB7	1	
40	PAOZZ	PAOZZ			27264	02-09-1104	...CONTACT, ELECTRICAL	6	
41	PAOZZ	PAOZZ			27264	03-09-1042	...CONNECTOR BODY, RECE	1	
42	PAOZZ	PAOZZ			27264	03-09-1022	...CONNECTOR BODY, RECE	2	
43	AFFFF	AOO			30554	88-22101-10	...CABLE ASSY, SHIELDED	1	
44	MFFZZ	MOO			30554	88-22101-10-1	...CABLE, SHIELDED MAKE FROM P/N M27500-16TE2T14 (81349), 59 INCHES REQUIRED.	1	
45	PAFZZ	PAOZZ			81349	M83519/2-4SPLICE, CONDUCTOR CUT WIRE LEAD TO 6.5 INCHES.	1	
46	PAOZA	PAOZA			00779	66100-8CONTACT, ELECTRICAL	2	
47	PAOZZ	PAOZZ			98410	B-801-12HDXTERMINAL, LUG	1	
48	PAOZZ	PAOZZ			96906	MS25036-109TERMINAL, LUG	1	
49	PAOZZ	PAOZZ			96906	MS25036-151TERMINAL, LUG	1	
50	MFFZZ	MOO			30554	88-22629-043MARKER, IDENTIFICATION MAKE FROM P/N M23053/5- 105-9 (81349), 1.25 INCHES REQUIRED.	2	
51	MFFZZ	MOO			30554	88-22629-044MARKER, IDENTIFICATION MAKE FROM P/N M23053/5- 105-9 (81349), 1.25 INCHES REQUIRED.	2	
52	MFFZZ	MOO			30554	88-22629-050MARKER, IDENTIFICATI MAKE FROM P/N M23053/5- 105-9 (81349), 1.25 INCHES REQUIRED.	1	
53	AFFFF	AOO			30554	88-22101-11CABLE ASSY, SHIELDED	1	

(1) ITEM NO.	(2) SMR CODE				(3) FSCM	(4) PART NUMBER	(5) DESCRIPTION AND USABLE ON CODE	(6) QTY	(7) USMC QTY PER EQUIP
	a. ARMY	b. AIR	c. NAVY	d. USMC					
54	MFFZZ	MOO			30554	88-22101-11-1CABLE, SHIELDED MAKE FROM P/N M27500-16TE2T14 (81349), 76 INCHES REQUIRED.	1	
55	PAFZZ	PAOZZ			81349	M83519/2-4SPLICE, CONDUCTOR CUT WIRE LEAD TO 6.5 INCHES.	1	
56	PAOZA	PAOZA			00779	66100-8CONTACT, ELECTRICAL	2	
57	PAOZZ	PAOZZ			96906	MS25036-108TERMINAL, LUG	1	
58	PAOZZ	PAOZZ			96906	MS25036-103TERMINAL, LUG	1	
59	PAOZZ	PAOZZ			15912	RB2573TERMINAL, QUICK DISC	1	
60	MFFZZ	MOO			30554	88-22629-046MARKER, IDENTIFICATION MAKE FROM P/N M23053/5- 105-9 (81349), 1.25 INCHES REQUIRED.	2	
61	MFFZZ	MOO			30554	88-22629-051MARKER, IDENTIFICATION MAKE FROM P/N M23053/5- 105-9 (81349), 1.25 INCHES REQUIRED.	1	
62	MFFZZ	MOO			30554	88-22629-052MARKER, IDENTIFICATION MAKE FROM P/N M23053/5- 105-9 (81349), 1.25 INCHES REQUIRED.	2	
63	AFFFF	AOO			30554	88-22103-7CABLE ASSY, SHIELDED	1	
64	MFFZZ	MOO			30554	88-22103-7-1CABLE, SHIELDED MAKE FROM P/N M27500-16TE2T14 (81349), 55 INCHES REQUIRED.	1	
65	PAFZZ	PAOZZ			81349	M83519/2-4SPLICE, CONDUCTOR CUT WIRE LEAD TO 7 INCHES.	1	
66	PAOZA	PAOZA			00779	66100-8CONTACT, ELECTRICAL	2	
67	PAOZZ	PAOZZ			00779	66331-8CONTACT, ELECTRICAL	1	
68	PAOZZ	PAOZZ			96906	MS25036-106TERMINAL, LUG	2	
69	MFFZZ	MOO			30554	88-22629-063MARKER, IDENTIFICATION MAKE FROM P/N M23053/5- 105-9 1.25 INCHES LONG.	2	
70	MFFZZ	MOO			30554	88-22629-064MARKER, IDENTIFICATION MAKE FROM P/N M23053/5- 105-9 (81349), 1.25 INCHES REQUIRED.	2	
71	MFFZZ	MOO			30554	88-22629-074MARKER, IDENTIFICATI MAKE FROM P/N M23053/5- 105-9 (81349), 1.25 INCHES REQUIRED.	1	
72	AFFFF	AOO			30554	88-22103-8CABLE ASSY, SHIELDED	1	

(1) ITEM NO.	(2) SMR CODE				(3) FSCM	(4) PART NUMBER	(5) DESCRIPTION AND USABLE ON CODE	(6) QTY	(7) USMC QTY PER EQUIP
	a.	b.	c.	d.					
	ARMY	AIR	NAVY	USMC					
73	MFFZZ	MOO			30554	88-22103-8-1CABLE, SHIELDED MAKE FROM P/N M27500-16TE2T14 (81349), 49 INCHES REQUIRED.	1	
74	PAFZZ	PAOZZ			81349	M83519/2-4SPLICE, CONDUCTOR CUT WIRE LEAD TO 7 INCHES.	1	
75	PAOZA	PAOZA			00779	66100-8CONTACT, ELECTRICAL	2	
76	PAOZZ	PAOZZ			00779	66331-8CONTACT, ELECTRICAL	1	
77	PAOZZ	PAOZZ			15912	RB2573TERMINAL, QUICK DISC	1	
78	PAOZZ	PAOZZ			59730	RB25177TERMINAL, QUICK DISC	1	
79	MFFZZ	MOO			30554	88-22629-066MARKER, IDENTIFICATION MAKE FROM P/N M23053/5- 105-9 (81349), 1.25 INCHES REQUIRED.	2	
80	MFFZZ	MOO			30554	88-22629-067MARKER, IDENTIFICATI MAKE FROM P/N M23053/5- 105-9 (81349), 1.25 INCHES REQUIRED.	2	
81	MFFZZ	MOO			30554	88-22629-075MARKER, IDENTIFICATI MAKE FROM P/N M23053/5- 105-9 (81349), 1.25 INCHES REQUIRED.	1	
82	AFFFF	AOO			30554	88-22103-9	...CABLE ASSY, SHIELDED	1	
83	MFFZZ	MOO			30554	88-22103-9-1CABLE, SHIELDED MAKE FROM P/N M27500-16TE2T14 (81349), 50 INCHES REQUIRED.	1	
84	PAFZZ	PAOZZ			81349	M83519/2-4SPLICE, CONDUCTOR CUT WIRE LEAD TO 7 INCHES.	1	
85	PAOZA	PAOZA			00779	66100-8CONTACT, ELECTRICAL	2	
86	PAOZZ	PAOZZ			00779	66331-8CONTACT, ELECTRICAL	1	
87	PAOZZ	PAOZZ			27264	02-09-1104CONTACT, ELECTRICAL	2	
88	MFFZZ	MOO			30554	88-22629-069MARKER, IDENTIFICATION MAKE FROM P/N M23053/5- 105-9 (81349), 1.25 INCHES REQUIRED.	2	
89	MFFZZ	MOO			30554	88-22629-070MARKER, IDENTIFICATI MAKE FROM P/N M23053/5- 105-9 (81349), 1.25 INCHES REQUIRED.	2	
90	MFFZZ	MOO			30554	88-22629-076MARKER, IDENTIFICATI MAKE FROM P/N M23053/5- 105-9 (81349), 1.25 INCHES REQUIRED.	1	
91	PAFZA	PAFZA			96906	MS3452W18-11PCONNECTOR, RECEPACL P16.	1	

END OF FIGURE

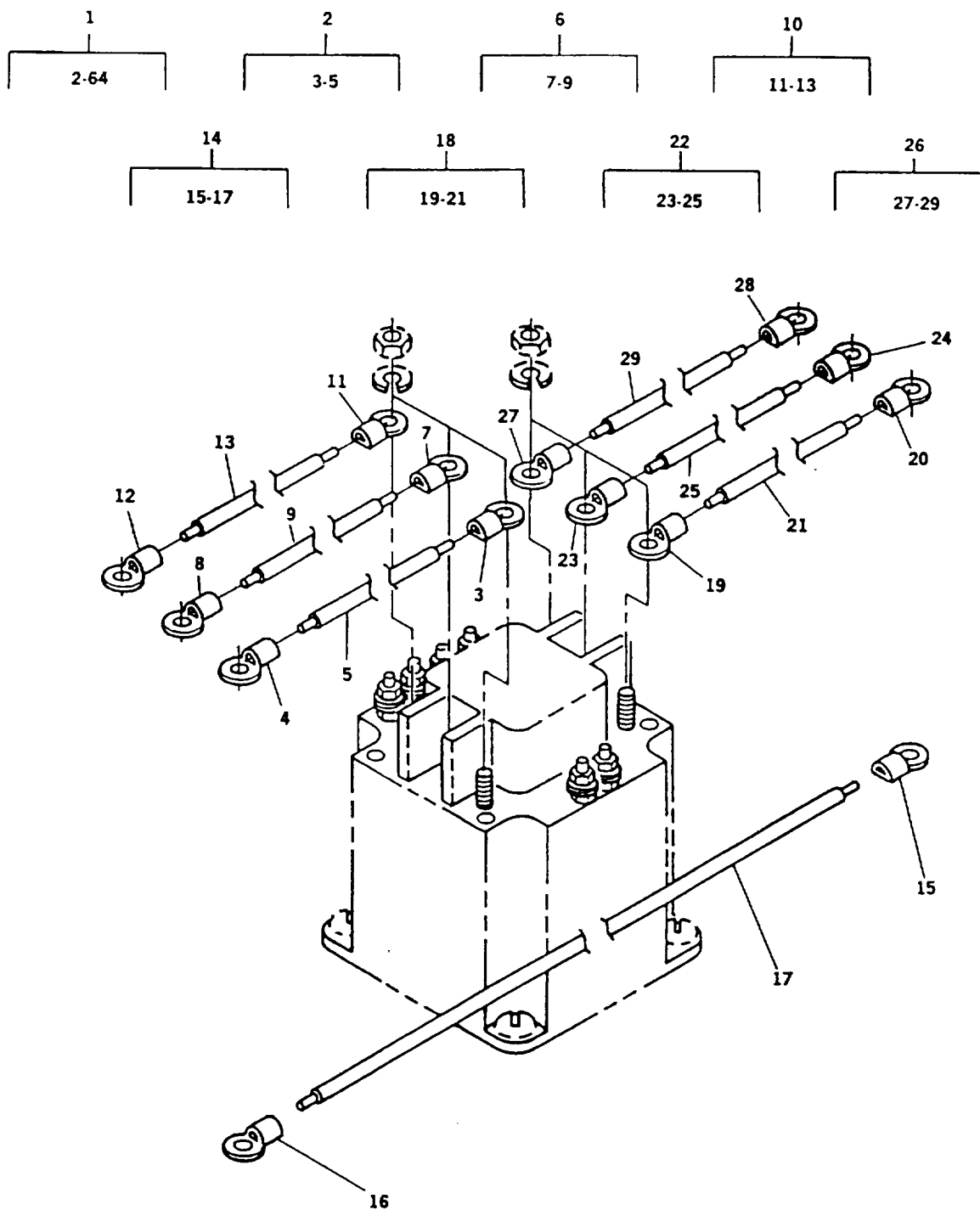

FIGURE 16. Output Box Assembly (Sheet 1 of 2)

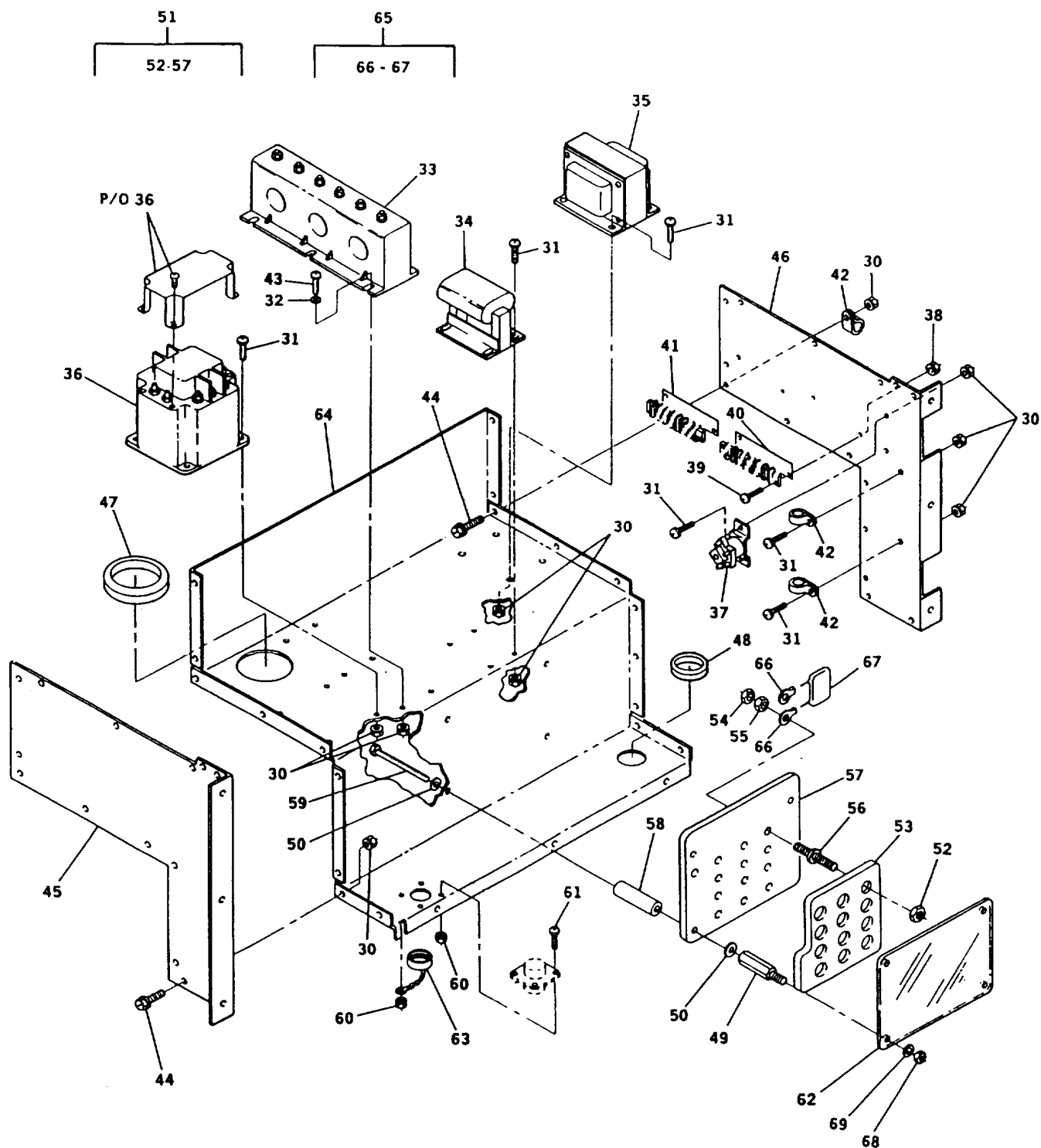

FIGURE 16. Output Box Assembly (Sheet 2 of 2)

(1) ITEM NO.	(2) SMR CODE				(3) FSCM	(4) PART NUMBER	(5) DESCRIPTION AND USABLE ON CODE	(6) QTY	(7) USMC QTY PER EQUIP
	a.	b.	c.	d.					
	ARMY	AIR	NAVY	USMC					
GROUP 07 - OUTPUT BOX ASSEMBLY									
FIG. 16 OUTPUT BOX ASSEMBLY									
1	XDOOOXB				30554	88-21580	.OUTPUT BOX ASSY 60 HZ UOC: EMK	1	
1	XDOOOXB				30554	88-21582	.OUTPUT BOX ASSY 400 HZ. UOC: EPA	1	
2	AOOOO AOO				30554	88-22126-1	..CABLE ASSY, AC POWER	1	
3	PAOZZ PAOZZ				98410	G-775-14	...TERMINAL, LUG	1	
4	PAOZZ PAOZZ				96906	MS25036-127	...TERMINAL, LUG	1	
5	MOOZZ MOO				30554	88-22126-1-1	...WIRE, ELECTRIC MAKE FROM P/N M5086/2-2-9 (81349), 14.5 INCHES REQUIRED.	1	
6	AOOOO AOO				30554	88-22126-2	..CABLE ASSY, AC POWER	1	
7	PAOZZ PAOZZ				98410	G-775-14	...TERMINAL, LUG	1	
8	PAOZZ PAOZZ				96906	MS25036-127	...TERMINAL, LUG	1	
9	MOOZZ MOO				30554	88-22126-2-1	...WIRE, ELECTRIC MAKE FROM P/N M5086/2-2-9 (81349), 17.0 INCHES REQUIRED.	1	
10	AOOOO AOO				30554	88-22126-3	..CABLE ASSY, AC POWE	1	
11	PAOZZ PAOZZ				98410	G-775-14	...TERMINAL, LUG		
12	PAOZZ PAOZZ				96906	MS25036-127	...TERMINAL, LUG	1	
13	MOOZZ MOO				30554	88-22126-3-1	...WIRE, ELECTRIC MAKE FROM P/N M5086/2-2-9 (81349), 20.0 INCHES REQUIRED.	1	
14	AOOOO AOO				30554	88-221264	..CABLE ASSY, AC POWER	1	
15	PAOZZ PAOZZ				96906	MS25036-127	...TERMINAL, LUG	1	
16	PAOZZ PAOZZ				96906	MS25036-128	...TERMINAL, LUG	1	
17	MOOZZ MOO				30554	88-22126-4-1	...WIRE, ELECTRIC MAKE FROM P/N M5086/2-2-9 (81349), 41.0 INCHES REQUIRED.	1	
18	AOOOO AOO				30554	88-22126-5	..CABLE ASSY, AC POWER	1	
19	PAOZZ PAOZZ				98410	G-775-14	...TERMINAL, LUG	1	
20	PAOZZ PAOZZ				96906	MS25036-128	...TERMINAL, LUG	1	
21	MOOZZ MOO				30554	88-22126-5-1	...WIRE, ELECTRIC MAKE FROM P/N M5086/2-2-9 (81349), 31 INCHES REQUIRED.	1	
22	AOOOO AOO				30554	88-22126-6	..CABLE ASSY, AC POWER	1	
23	PAOZZ PAOZZ				98410	G-775-14	...TERMINAL, LUG	1	

(1) ITEM NO.	(2) SMR CODE				(3) FSCM	(4) PART NUMBER	(5) DESCRIPTION AND USABLE ON CODE	(6) QTY	(7) USMC QTY PER EQUIP
	a.	b.	c.	d.					
	ARMY	AIR	NAVY	USMC					
24	PAOZZ	PAOZZ			96906	MS25036-128	...TERMINAL, LUG	1	
25	MOOZZ	MOO			30554	88-22126-6-1	...WIRE, ELECTRIC MAKE FROM P/N M5086/2-2-9 (81349), 33.0 INCHES REQUIRED.	1	
26	AOOOO	AOO			30554	88-22126-7	..CABLE ASSY, AC POWER	1	
27	PAOZZ	PAOZZ			98410	G-775-14	...TERMINAL, LUG	1	
28	PAOZZ	PAOZZ			96906	MS25036-128	...TERMINAL, LUG	1	
29	MOOZZ	MOO			30554	88-22126-7-1	...WIRE, ELECTRIC MAKE FROM P/N M5086/2-2-9 (81349), 35.0 INCHES REQUIRED.	1	
30	PAOZZ	PAOZZ			81205	2740-0003	..NUT, PLAIN, ASSEMBLED	40	
31	PAOZZ	PAOZZ			45722	P15121-64	..SCREW, ASSEMBLED WAS	22	
32	PAOZZ	PAOZZ			96906	MS51412-2	..WASHER, FLAT	6	
33	XDOZZ	XB			12736	19390	..TRANSFORMER	1	
34	PAOZZ	PAOZZ			30554	88-21015	..TRANSFORMER, POWER	1	
35	PAOZZ	PAOZZ			60177	17910	...TRANSFORMER, POWER, PART OF KIT P/N 88-22560-2 UOC: EPA	1	
35	PAOZZ	PAOZZ			60177	17910	...TRANSFORMER, POWER, PART OF KIT P/N 88-22569-2 UOC: EPA	1	
35	PAOZZ	PAOZZ			7P399	A1497B	...TRANSFORMER, POWER, PART OF KIT P/N 88-22560-1 UOC: EMK	1	
36	PAOZZ	PAOZZ			81640	9565H150	..CONTRACTOR, MAGNETIC	1	
37	PAOZZ	PAOZZ			81640	SM50D8	..RELAY, ELECTROMAGNET	1	
38	PAOZZ	PAOZZ			78189	511-081800-00	..NUT, PLAIN, ASSEMBLED	4	
39	PAOZZ	PAOZZ			30554	69-662-36	..SCREW, ASSEMBLED WAS	4	
40	XDOZZ	XB			9R803	3300-10-XP-74	..MARKER, STRIP	1	
41	XDOZZ	XB			9R803	3300-2-XP-74	..MARKER, STRIP	1	
42	PAOZZ	PAOZZ			96906	MS21333-76	..CLAMP, LOOP	3	
43	PAOZZ	PAOZZ			78189	61-101041-90- 0142B-0542B	..SCREW, ASSEMBLED	6	
44	PAOZZ	PAOZZ			19207	12325869	BOLT, MACHINE	18	
45	XDOZZ	XB			30554	88-21932	..PANEL, OUTPUT BOX L LEFT SIDE.	1	
46	XDOZZ	XB			30554	88-22060	..PANEL, OUTPUT BOX R 1 RIGHT SIDE.		
47	PAOZZ	PAOZZ			76385	Z3170	..GROMMET, NONMETALLIC	1	
48	PAOZZ	PAOZZ			96906	MS35489-27	..GROMMET, NONMETALLIC	1	
49	PAOZZ	PAOZZ			30554	72-2098-2	..POST, ELECTRICAL-MEC	4	
50	PAOZZ	PAOZZ			96906	MS51412-4	..WASHER, FLAT	8	

(1) ITEM NO.	(2) SMR CODE				(3) FSCM	(4) PART NUMBER	(5) DESCRIPTION AND USABLE ON CODE	(6) QTY EQUIP		(7) USMC QTY PER
	a.	b.	c.	d.						
	ARMY	AIR	NAVY	USMC						
51	PAOZZ	PAOZZ			30554	88-22437	..TERMINAL BOARD, ASSE		1	
52	PAOZZ	PAOZZ			30554	88-22786	...NUT, SELF-LOCKING, HE		13	
53	PAOZZ	PAOZZ			30554	88-22436	...TERMINAL BOARD		1	
54	PAOZZ	PAOZZ			82458	FKF616	...NUT, SELF-LOCKING, HE		13	
55	PAOZZ	PAOZZ			30554	72-2062-1	...NUT, PLAIN, HEXAGON		13	
56	PAOZZ	PAOZZ			30554	72-2236	...TERMINAL, STUD		13	
57	PAOZZ	PAOZZ			30554	72-2213	...TERMINAL BOARD		1	
58	XD0ZZ	XB			30554	88-21669	..MOUNT, RECONNECTION		1	
59	PAOZZ	PAOZZ			96906	MS51493-2	..SCREW, MACHINE		4	
60	PAOZZ	PAOZZ			78189	501-040800-00	..NUT, PLAIN, ASSEMBLED		4	
61	PAOZZ	PAOZZ			45722	P15121-5	..SCREW, ASSEMBLED WAS		4	
62	PAOZZ	PAOZZ			30554	88-22509	COVER, DISTRIBUTION		4	
63	PAOZZ	PAOZZ			96906	MS25043-18DA	..COVER, ELECTRICAL CO		1	
64	XDOZZ	XB			30554	88-22039	..PANEL, OUTPUT BOX R		1	
65	AOOOO	AOO			30554	88-22758	..CAPACITOR ASSY, EMI		3	
66	PAOZZ	PAOZZ			96906	MS20659-125	.. TERMINAL, LUG		2	
67	PAOZZ	PAOZZ			61058	ECQ-E2105KF	..CAPACITOR		1	
68	PAOZZ	PAOZZ			96906	MS51922-2	NUT, SELF-LOCKING, HE		4	
69	PAOZZ	PAOZZ			96906	MS51412-4	WASHER, FLAT		4	
	XCOOO	XC			36024	88-22560-1	..VOLTAGE REG KIT		1	
							UOC: EMK			
							RESISTOR,			
							VARIABLE	(1)	6-27	
							RESISTOR ASSY	(1)	7-3	
							VOLTAGE			
							REGULATOR	(1)	7-55	
							TRANSFORMER,			
							POWER	(1)	16-35	
	XCOOO	XC			60177	88-22569-2	..VOLTAGE REG KIT		1	
							UOC: EPA			
							RESISTOR,			
							VARIABLE	(1)	6-27	
							VOLTAGE			
							REGULATOR	(1)	7-55	
							TRANSFORMER,			
							POWER	(1)	16-35	
	XCOOO	XC			60177	88-22560-2	..VOLTAGE REG KIT		1	
							UOC: EMK			
							RESISTOR,			
							VARIABLE	(1)	6-27	
							RESISTOR ASSY	(1)	7-3	
							VOLTAGE			
							REGULATOR	(1)	7-55	
							TRANSFORMER,			
							POWER	(1)	16-35	

NOTE:VOLTAGE REGULATOR KIT PARTS
ARE NOT INTERCHANGEABLE

END OF FIGURE

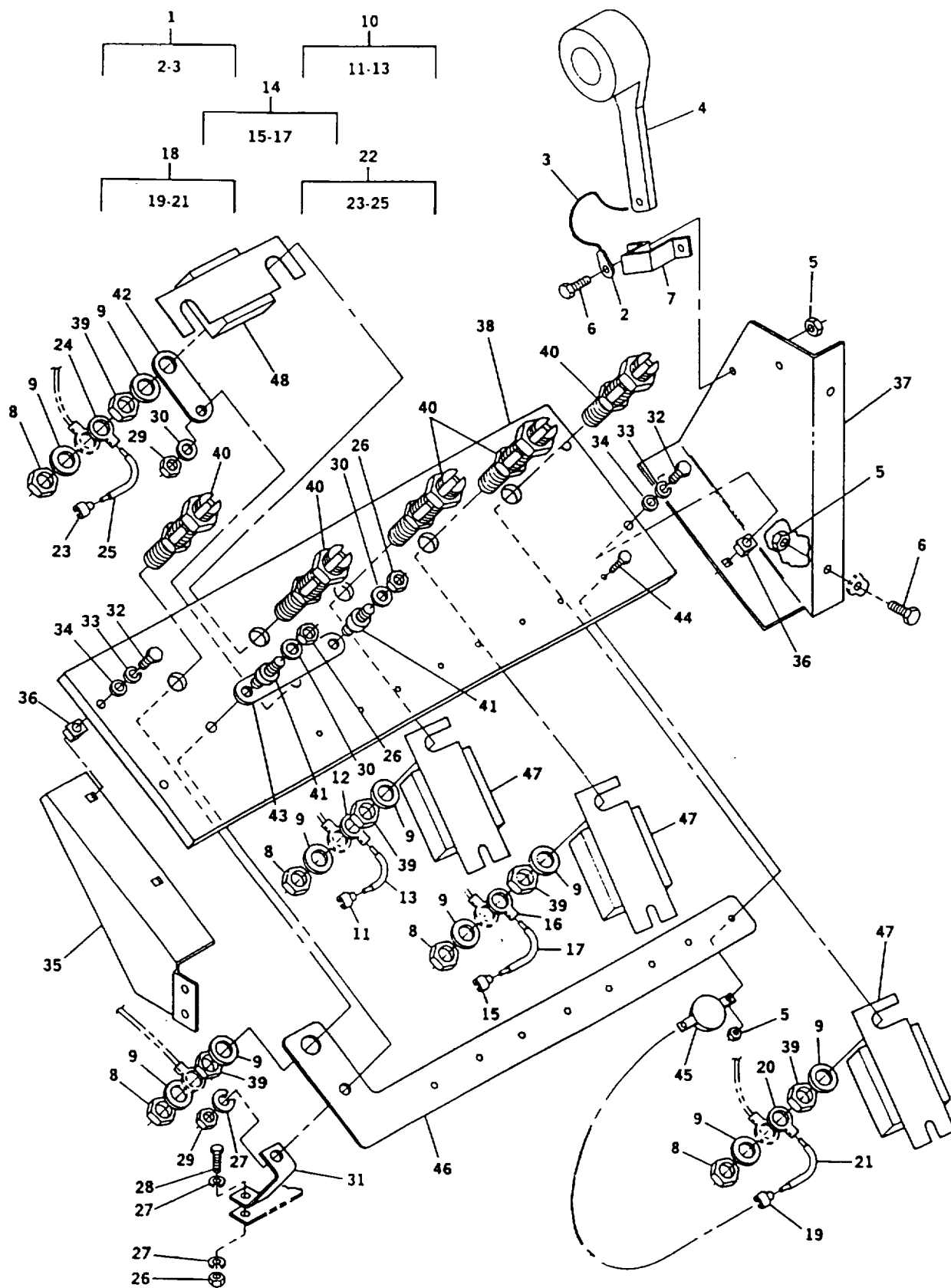

FIGURE 17. Load Terminal Board

(1)	(2)				(3)	(4)	(5)	(6)	(7)
ITEM NO.	SMR CODE				FSCM	PART NUMBER	DESCRIPTION AND USABLE ON CODE	QTY	USMC QTY PER EQUIP
	a. ARMY	b. AIR FORCE	c. NAVY	d. USMC					
GROUP 08 - OUTPUT LOAD TERMINAL BOARD									
FIG. 17 LOAD TERMINAL BOARD									
1	AOOOO	AOO			30554	88-22469	.CORD, LOAD, WRENCH	1	
2	PAOZZ	PAOZZ			96906	MS20659-144	..TERMINAL, LUG #4 AWG, #10 STUD SIZE.	1	
3	MOOZZ	MOO			30554	88-22469-2	ROPE, FIBROUS MAKE 1 FROM P/N 1-41NDIA (72205), 30 INCHES REQUIRED		
4	PAOZZ	PAOZZ			30554	88-21146	.WRENCH, BOX	1	
5	PAOZZ	PAOZZ			81205	2740-0003	.NUT, PLAIN, ASSEMBLED	12	
6	PAOZZ	PAOZZ			19207	12325869	.BOLT, MACHINE	12	
7	XDOZZ	XB			30554	88-22136	.BRACKET, WRENCH	1	
8	PAOZZ	PAOZZ			27687	21NTE-813	.NUT, SELF LOCKING	5	
9	PAOZZ	PAOZZ			88044	AN961-816T	.WASHER, FLAT	10	
10	AOOOO	AOO			30554	88-20305-1	.WIRE, VARISTOR (L1)	1	
11	PAOZZ	PAOZZ			15912	RB2573	.TERMINAL, QUICK DISC	1	
12	PAOZZ	PAOZZ			98410	B-801-12HDX	.TERMINAL, LUG	1	
13	MOOZZ	MOO			30554	88-20305-1-1	.WIRE, ELECTRIC MAKE FROM P/N M5086/2-16-9 (81349), 6.0 INCHES REQUIRED.	1	
14	AOOOO	AOO			30554	88-20305-2	.WIRE, VARISTOR (L2)	1	
15	PAOZZ	PAOZZ			15912	RB2573	.TERMINAL, QUICK DISC	1	
16	PAOZZ	PAOZZ			98410	B-801-12HDX	.TERMINAL, LUG	1	
17	MOOZZ	MOO			30554	88-20305-2-1	.WIRE, ELECTRIC MAKE FROM P/N M5086/2-16-9 (81349), 6.0 INCHES REQUIRED.	1	
18	AOOOO	AOO			30554	88-20305-3	.WIRE, VARISTOR (L3)	1	
19	PAOZZ	PAOZZ			15912	RB2573	.TERMINAL, QUICK DISC	1	
20	PAOZZ	PAOZZ			98410	B-801-12HDX	.TERMINAL, LUG	1	
21	MOOZZ	MOO			30554	88-20305-3-1	.WIRE, ELECTRIC MAKE FROM P/N M5086/2-16-9 (81349), 6.0 INCHES REQUIRED.	1	
22	AOOOO	AOO			30554	88-20305-5	.WIRE, VARISTOR (LO)	10	
23	PAOZZ	PAOZZ			15912	RB2573	.TERMINAL, QUICK DISC	1	
24	PAOZZ	PAOZZ			98410	B-801-12HDX	.TERMINAL, LUG	1	
25	MOOZZ	MOO			30554	88-20305-5-1	.WIRE, ELECTRIC MAKE FROM P/N M5086/2-16-9 (81349). 6.0 INCHES REQUIRED.	1	
26	PAOZZ	PAOZZ			30554	88-22786	.NUT, SELF-LOCKING, HE	3	

(1) ITEM NO.	(2) SMR CODE				(3) FSCM	(4) PART NUMBER	(5) DESCRIPTION AND USABLE ON CODE	(6) QTY	(7) USMC QTY PER EQUIP
	a. ARMY	b. AIR	c. NAVY	d. USMC					
27	PAOZZ	PAOZZ			30554	88-22792-2	.WASHER, LOCK	3	
28	PAOZZ	PAOZZ			80204	B1821BH038C	.SCREW, CAP, HEXAGON H 075N	1	
29	PAOZZ	PAOZZ			08928	21NTE616	.NUT, SELF-LOCKING, HE	2	
30	PAOZZ	PAOZZ			81348	FFW92TYPEA	.WASHER, FLAT GRADE1CLASSE	3	
31	XDOZZ	XB			30554	88-22459	.STRAP, GROUND	1	
32	PAOZZ	PAOZZ			80204	B1821BH025C	.SCREW, CAP, HEXAGON H 125N	4	
33	PAOZZ	PAOZZ			96906	MS35338-63	.WASHER, LOCK	4	
34	PAOZZ	PAOZZ			96906	MS51412-4	.WASHER, FLAT	4	
35	XDOZZ	XB			30554	88-21767	.SUPPORT, LOAD BOARD	1	
36	PAOZZ	PAOZZ			78553	C7988-1420-3B	.RETAINER, NUT AND BO	4	
37	XDOZZ	XB			30554	88-21933	.SUPPORT, LOAD BOARD	1	
38	XDOZZ	XB			30554	88-21666	.BOARD, LOAD TERMINA	1	
39	PAOZZ	PAOZZ			93232	SL7940-17-1	.NUT, PLAIN, HEXAGON	5	
40	PAOZZ	PAOZZ			74159	S-38615-G5	.TERMINAL, STUD	5	
41	PAOZZ	PAOZZ			30554	72-2236	.TERMINAL, STUD	5	
42	XDOZZ	XB			30554	88-22163-1	.BAR, BUS GROUND	1	
43	XDOZZ	XB			30554	88-22146	.BUS, BAR	1	
44	PAOZZ	PAOZZ			30554	88-20260-25	.SCREW, CAP, HEXAGON	8	
45	PAOZZ	PAOZZ			81483	40-1389	.RESISTOR, VOLTAGE SE	4	
46	XDOZZ	XB			30554	88-21775	.BAR, GROUND PLANE	1	
47	PAOZZ	PAOZZ			30554	88-22761	.FILTER ASSEMBLY, ELE L1, L2, AND L3 UOC: EMK	3	
47	PAOZZ	PAOZZ			30554	88-22805	.FILTER ASSEMBLY, ELE L1, L2, AND L3 UOC: EPA	3	
48	PAOZZ	PAOZZ			30554	88-22762	.FILTER ASSEMBLY, ELE LO AND GND UOC: EMK	1	
48	PAOZZ	PAOZZ			30554	88-22807	.FILTER ASSEMBLY, ELE LO AND GND UOC: EPA	1	

END OF FIGURE

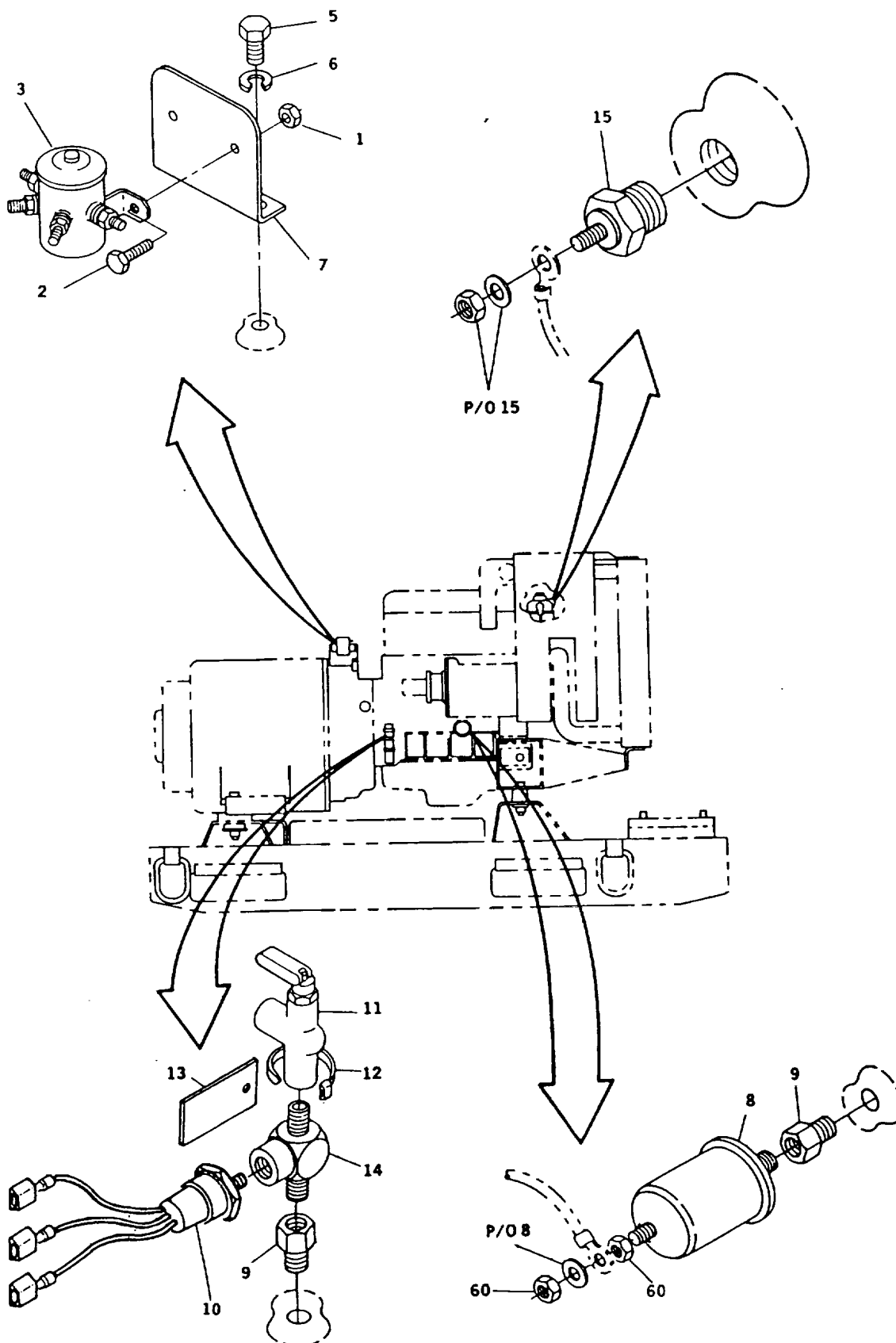

FIGURE 18. Engine Accessories (Sheet 1 of 4)

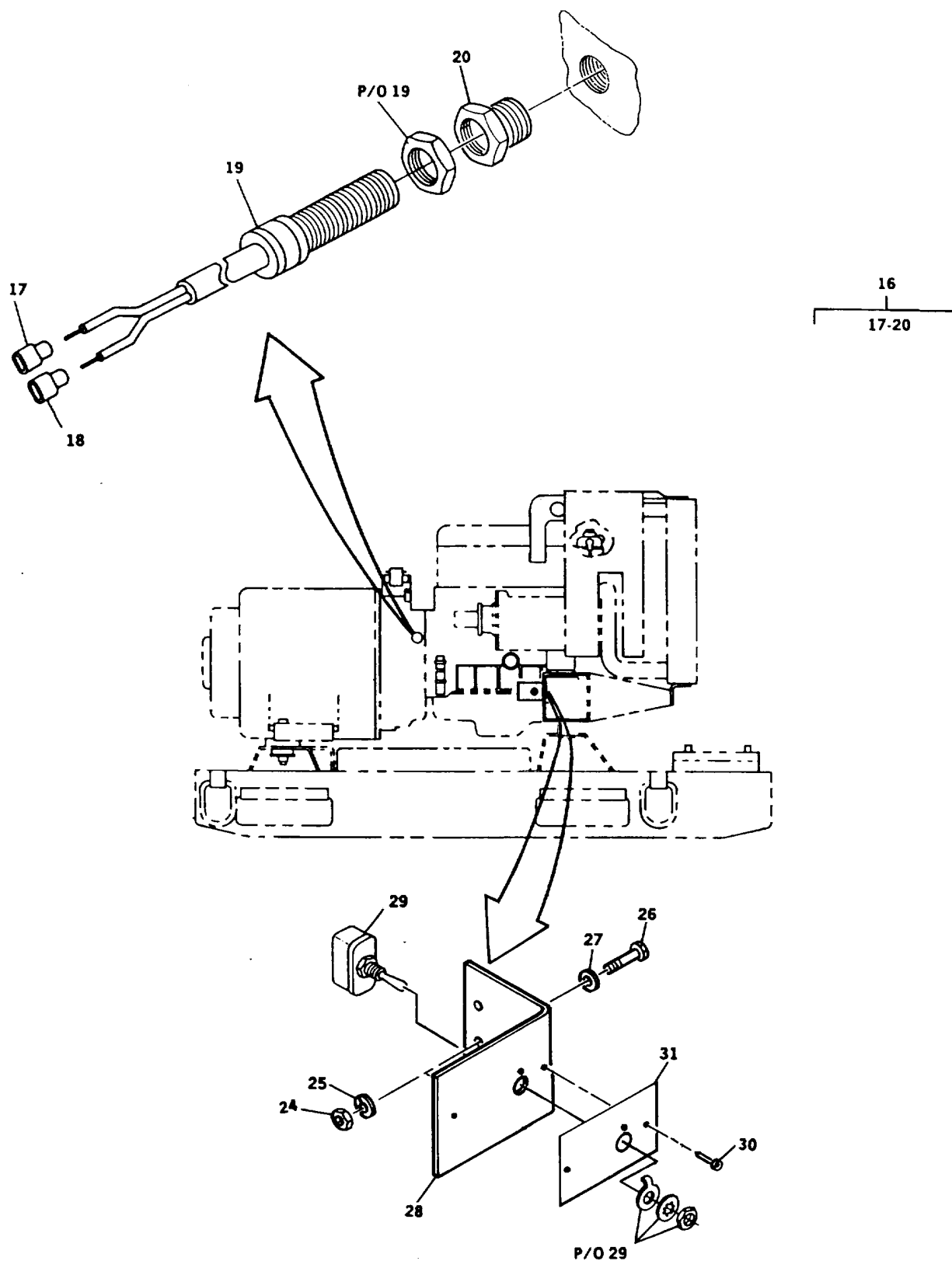

FIGURE 18. Engine Accessories (Sheet 2 of 4)

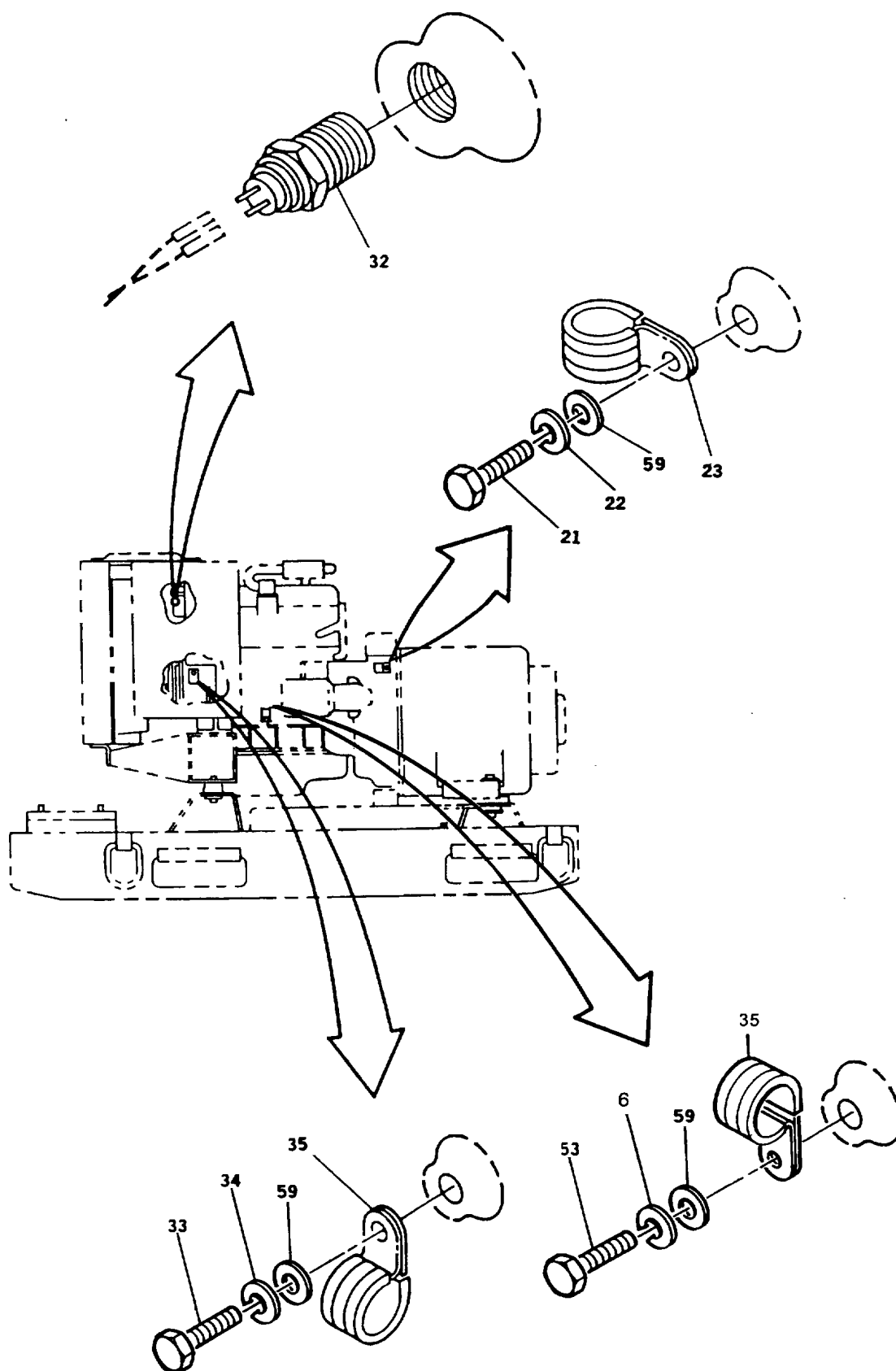

FIGURE 18. Engine Accessories (Sheet 3 of 4)

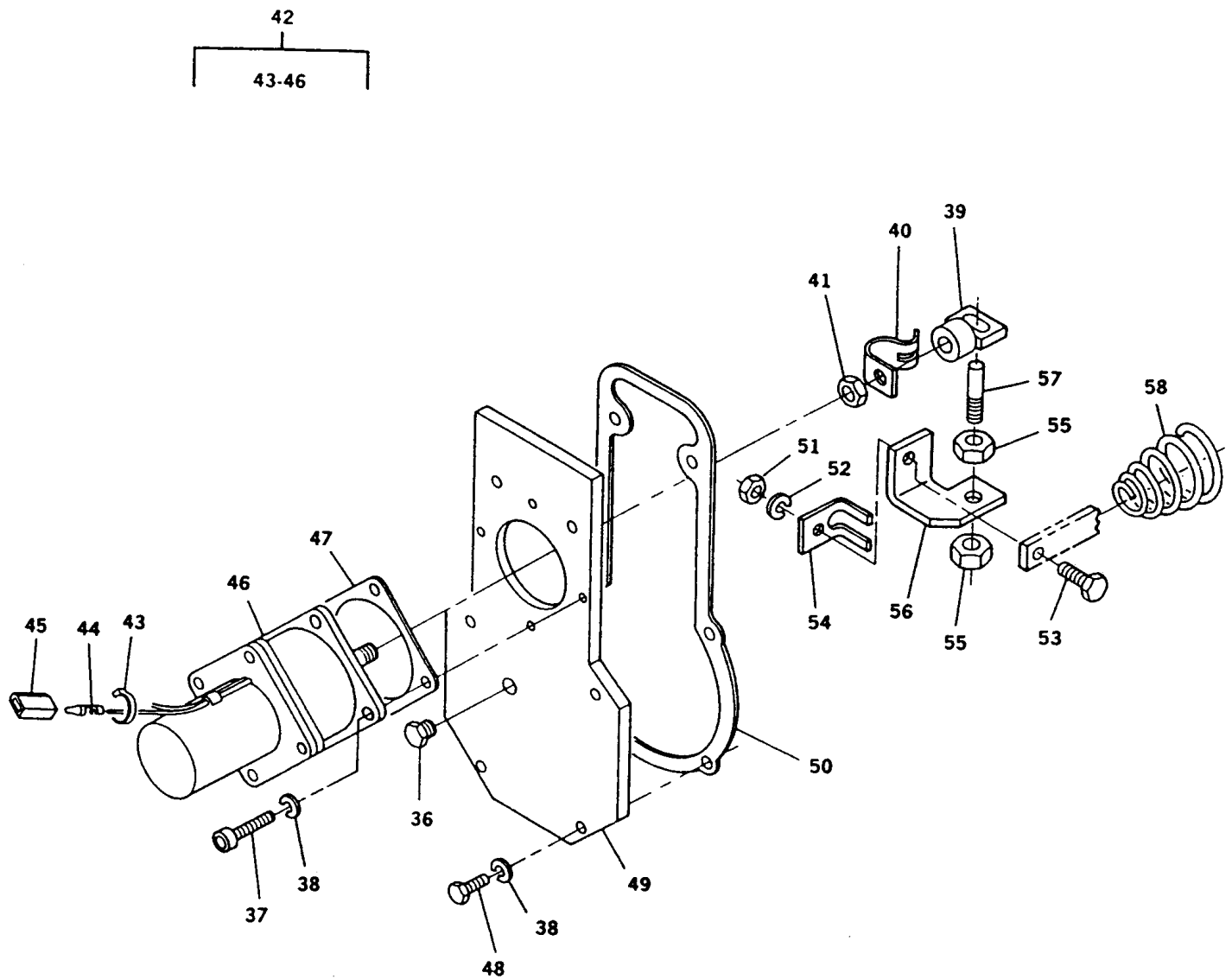

FIGURE 18. Engine Accessories (Sheet 4 of 4)

(1)	(2)				(3)	(4)	(5)	(6)	(7)
ITEM	SMR CODE				FSCM	PART	DESCRIPTION AND USABLE	QTY	USMC
	a.	b.	c.	d.					
NO.	ARMY	FORCE	NAVY	USMC					
GROUP 09 - ENGINE ACCESSORIES									
FIG. 18 ENGINE ACCESSORIES									
1	PAOZZ	PAOZZ			81205	2740-0003	.NUT, PLAIN, ASSEMBLED	3	
2	PAOZZ	PAOZZ			19207	12325869	.BOLT, MACHINE	3	
3	PAOZZ	PAOZZ			80089	70-117224-5	.RELAY, ELECTROMAGNET	1	
4	PAOZZ	PAOZZ			96906	MS21333-119	.CLAMP, LOOP	1	
5	PAOZZ	PAOZZ			80204	B18231B10025N	.SCREW, CAP, HEXAGON H	2	
6	PAOZZ	PAOZZ			30554	88-22331-2	.WASHER, LOCK	2	
7	XDOZZ	XB			30554	88-22319	.BRACKET	1	
8	PAOZZ	PAOZZ			34623	5965573-B	.SWITCH, PRESSURE	1	
9	PAOZZ	PAOZZ			98441	1/8 X 1/8 F3HG-S	.COUPLING, PIPE	2	
10	PAOZZ	PAOZZ			30554	88-21126	.SWITCH, PRESSURE	1	
11	PAOZZ	PAOZZ			70411	SP2529VT	.VALVE, CHECK	1	
12	PAOZZ	PAOZZ			96906	MS3367-1-9	.STRAP, TIEDOWN, ELECT	1	
13	MDOZZ	MDO			30554	88-22481	.PLATE, ID OIL SAMPL	1	
14	PAOZZ	PAOZZ			01276	2256-2-2S	.TEE, PIPE	1	
15	PAOZZ	PAOZZ			06555	126864	.RESISTOR, THERMAL	1	
16	AOOOO	AOO			30554	88-22550	.TRANSDUCER	1	
17	PAOZZ	PAOZZ			59730	RA2573	..TERMINAL, QUICK DISC	1	
18	PAOZZ	PAOZZ			59730	RA25177	..TERMINAL, QUICK DISC	1	
19	PAOZZ	PAOZZ			05624	88-21061	..TRANSDUCER, MOTION	1	
20	XBOZZ	XBOZZ			30554	88-22201	.BUSHING, BRASS	1	
21	PAOZZ	PAOZZ			80204	B18231B10025N	.SCREW, CAP, HEXAGON	1	
22	PAOZZ	PAOZZ			30554	88-22331-2	.WASHER, LOCK	1	
23	PAOZZ	PAOZZ			96906	MS21333-126	.CLAMP, LOOP	1	
24	PAOZZ	PAOZZ			96906	MS51967-2	.NUT, PLAIN, HEXAGON	2	
25	PAOZZ	PAOZZ			96906	MS35338-63	.WASHER, LOCK	2	
26	PAOZZ	PAOZZ			30554	88-20260-33	.BOLT, MACHINE	2	
27	PAOZZ	PAOZZ			96906	MS51412-4	.WASHER, FLAT	2	
28	XDOZZ	XB			30554	88-22320	.BRACKET, DEAD CRANK	1	
29	PAOZZ	PAOZZ			81640	8906K4522	.SWITCH, TOGGLE	1	
30	PAOZZ	PAOZZ			81349	M24243/1A402	.RIVET, BLIND	2	
31	MDOZZ	MDO			30554	88-21776	.PLATE, DEAD CRANK	1	
32	PAOZZ	PAOZZ			30554	88-22317	.SWITCH, THERMOSTATIC	1	
33	XDOZZ	XB			80204	B18231B10016N	.SCREW, CAP, HEXAGON	3	
34	PAOZZ	PAOZZ			30554	88-22331-2	.WASHER, LOCK	2	
35	PAOZZ	PAOZZ			96906	MS21333-117	.CLAMP, LOOP	1	
36	PAOZZ	PAOZZ			88044	AN933-1	.PLUG, PIPE	1	
37	PAOZZ	PAOZZ			80204	B1831BH060014	.SCREW, CAP, SOCKETHEA	4	

(1) ITEM NO.	(2) SMR CODE				(3) FSCM	(4) PART NUMBER	(5) DESCRIPTION AND USABLE ON CODE	(6) QTY	(7) USMC QTY PER EQUIP
	a. AIR ARMY	b. NAVY	c. USMC	d. USMC					
38	PAFZZ	PAOZZ			21969	DIN127-ST6MM	.WASHER, LOCK	10	
39	PBFZZ	PBOZZ			30554	88-22623	.CLEVIS, ROD END	1	
40	PBFZZ	PBOZZ			30554	88-22784	.CLIP, SPRING TENSION	1	
41	PAFZZ	PAOZZ			80204	B18241A060	.NUT, PLAIN, HEXAGON	1	
42	AFFFF	AOO			30554	88-22545	.ACTUATOR ASSY	1	
43	PAFZZ	PAOZZ			96906	MS3367-1-9	..STRAP, TIEDOWN, ELECT	1	
44	PAOZZ	PAOZZ			27264	02-09-2103	..CONTACT, ELECTRICAL	2	
45	PAOZA	PAOZA			27264	03-09-2022	..CONNECTOR, PLUG, ELEC	1	
46	PAFZZ	PAOZZ			30554	88-22428	..ACTUATOR, ELECTRO-ME	1	
47	PAOZZ	PAOZZ			30554	88-22618	.GASKET	1	
48	PAOZZ	PAOZZ			80204	B18231B6020N	.SCREW, CAP, SOCKET HE	6	
49	XDFZZ	XB			30554	88-22617	.PLATE, INTERFACE	1	
50	PAOZZ	PAOZZ			30554	88-22416	.GASKET	1	
51	PAFZZ	PAOZZ			80204	B18241B050	.NUT, PLAIN HEXAGON	1	
52	PAFZZ	PAOZZ			30554	88-22331-4	.WASHER, LOCK	1	
53	PAFZZ	PAOZZ			80204	B18231B5016N	.SCREW, CAP, HEXAGON	1	
54	PAFZZ	PAOZZ			30554	88-22619	.BRACKET, ANGLE	1	
55	PAFZZ	PAOZZ			88044	AN315-3R	.NUT, PLAIN, HEXAGON	2	
56	XDFZZ	XB			30554	88-22621	.ADAPTER, RACK	1	
57	PBFZZ	PBOZZ			30554	88-22620	.PIN, STRAIGHT, THREAD	1	
58	PBFZZ	PBOZZ			30554	88-22624	.SPRING, HELICAL, COMP	1	
59	PAOZZ	PAOZZ			96906	MS51412-7	.WASHER, FLAT UOC: EMK	3	
60	PAFZZ	PAOZZ			96906	MS35650-103	.NUT, PLAIN, HEXAGON	2	

END OF FIGURE

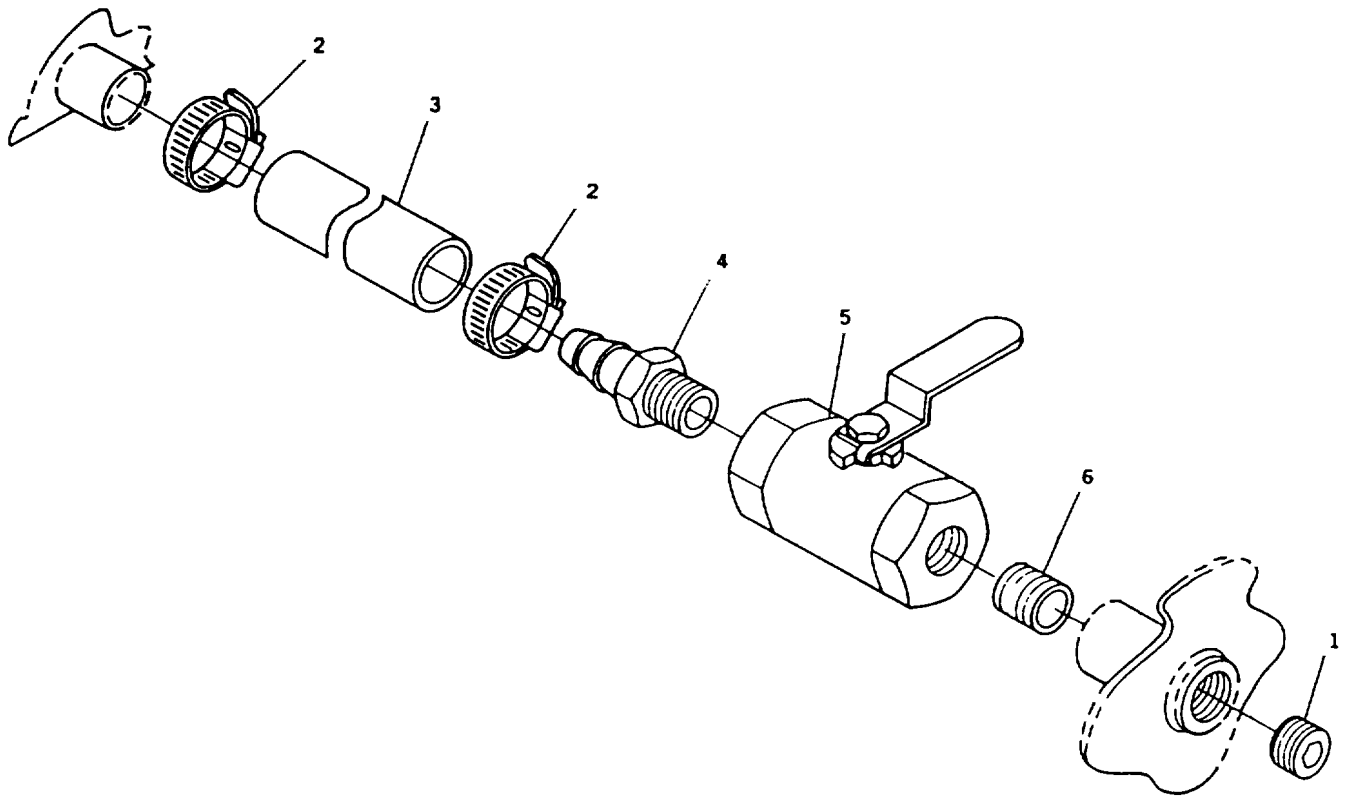

FIGURE 19. Oil Drain Line

(1)	(2)				(3)	(4)	(5)	(6)	(7)
	SMR CODE								USMC
	a.	b.	c.	d.					QTY
ITEM	AIR					PART	DESCRIPTION AND USABLE		PER
NO.	ARMY	FORCE	NAVY	USMC	FSCM	NUMBER	ON CODE	QTY	EQUIP

GROUP 10 - LUBRICATION SYSTEM

FIG. 19 OIL DRAIN LINE

1	PAOZZ	PAOZZ			15235	PLG2	.PLUG, PIPE	1
2	PAOZZ	PAOZZ			96906	MS35842-11	.CLAMP, HOSE	2
3	MOOZZ	MOO			30554	88-21604-110	.HOSE, OIL DRAIN MAKE FROM P/N M6000-H-00400 (81349), 24 INCHES REQUIRED.	1
4	PAOZZ	PAOZZ			93061	68HB-1612	.ADAPTER, STRAIGHT, PI	1
5	PAOZZ	PAOZZ			93061	V500P-12	.VALVE, BALL	1
6	PAOZZ	PAOZZ			39428	4830K191	.NIPPLE, PIPE	1

END OF FIGURE

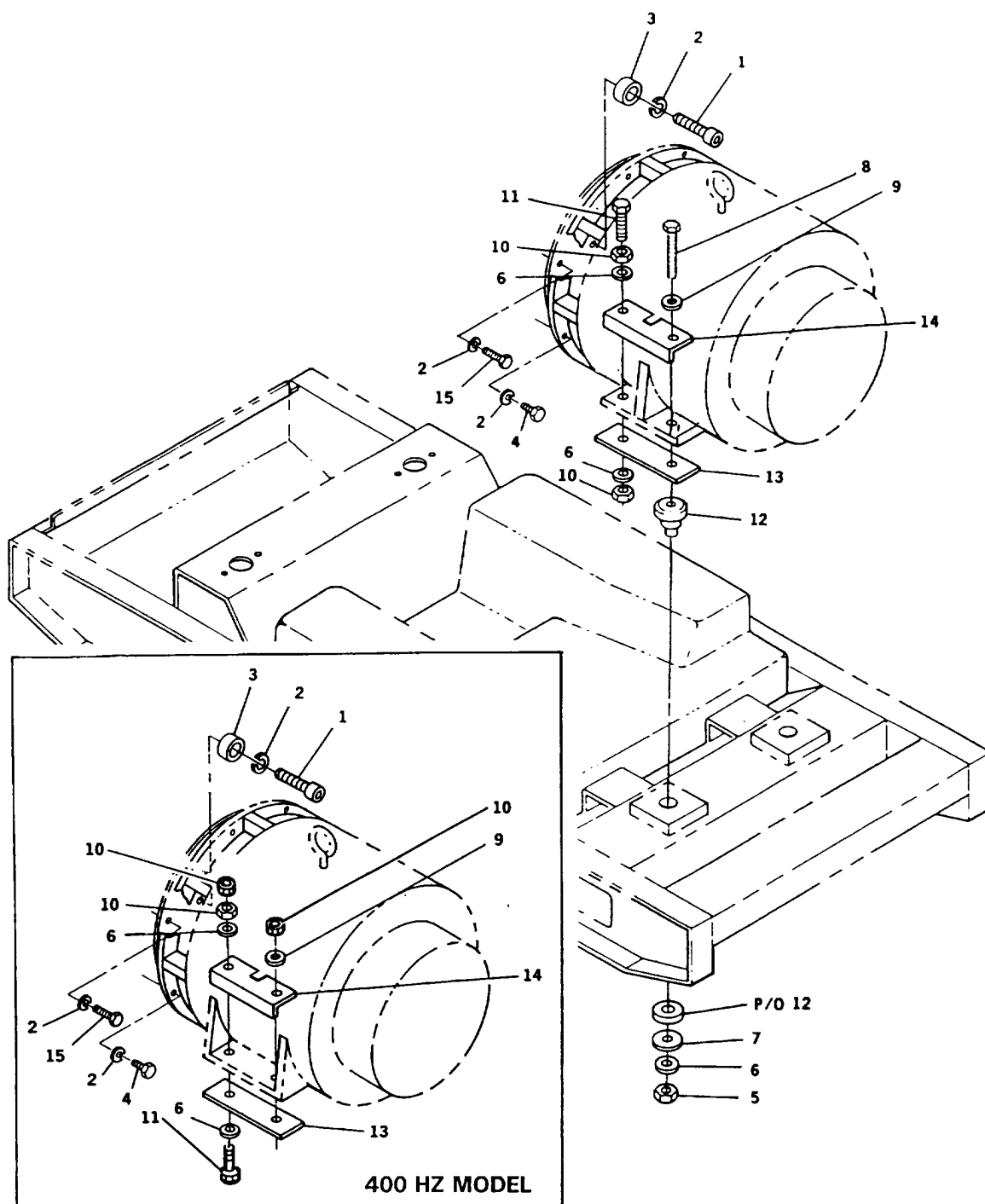

FIGURE 20. Generator Installation

(1) ITEM NO.	(2) SMR CODE				(3) FSCM	(4) PART NUMBER	(5) DESCRIPTION AND USABLE ON CODE	(6) QTY	(7) USMC QTY PER EQUIP
	a.	b.	c.	d.					
	ARMY	AIR	NAVY	USMC					
GROUP 11 - GENERATOR ASSEMBLY									
FIG. 20 GENERATOR INSTALLATION									
1	PAFZZ	PAOZZ			96906	MS16998-75	.SCREW, CAP, SOCKET HE	2	
2	PAFZZ	PAOZZ			96906	MS35338-65	.WASHER, LOCK	22	
3	PAFZZ	PAOZZ			30554	88-22339	.SPACER, SLEEVE	2	
4	PAFZZ	PAOZZ			80204	B1821BH038C	.SCREW, CAP, HEXAGON H 125N	12	
5	PAFZZ	PAOZZ			96906	MS51943-13	.NUT, SELF-LOCKING, HE	2	
6	PAFZZ	PAOZZ			96906	MS51412-11	.WASHER, FLAT	6	
7	PAFZZ	PAOZZ			30554	88-20247-3	.WASHER, FLAT	2	
8	PAFZZ	PAOZZ			80204	B1821BH063C	.SCREW, CAP, HEXAGON H 475N	2	
9	PBFZZ	PBOZZ			92830	B1875-127	.WASHER, BEVEL	2	
10	PAFZZ	PAOZZ			96906	MS51971-7	.NUT, PLAIN, HEXAGON	4	
11	PAFZZ	PAOZZ			30554	88-22530	.SCREW, CAP HEXAGON H	2	
12	PBFZZ	PBOZZ			81860	RB-X85	.MOUNT, RESILTENT	2	
13	XDFZZ	XB			30554	88-22524	.PLATE, GENERATOR MO	2	
14	XDFZZ	XB			30554	88-22525	.ANGLE, GENERATOR	2	
15	PAFZZ	PAOZZ			80204	B1821BH038C	.SCREW, CAP, HEXAGON H 100N	8	

END OF FIGURE

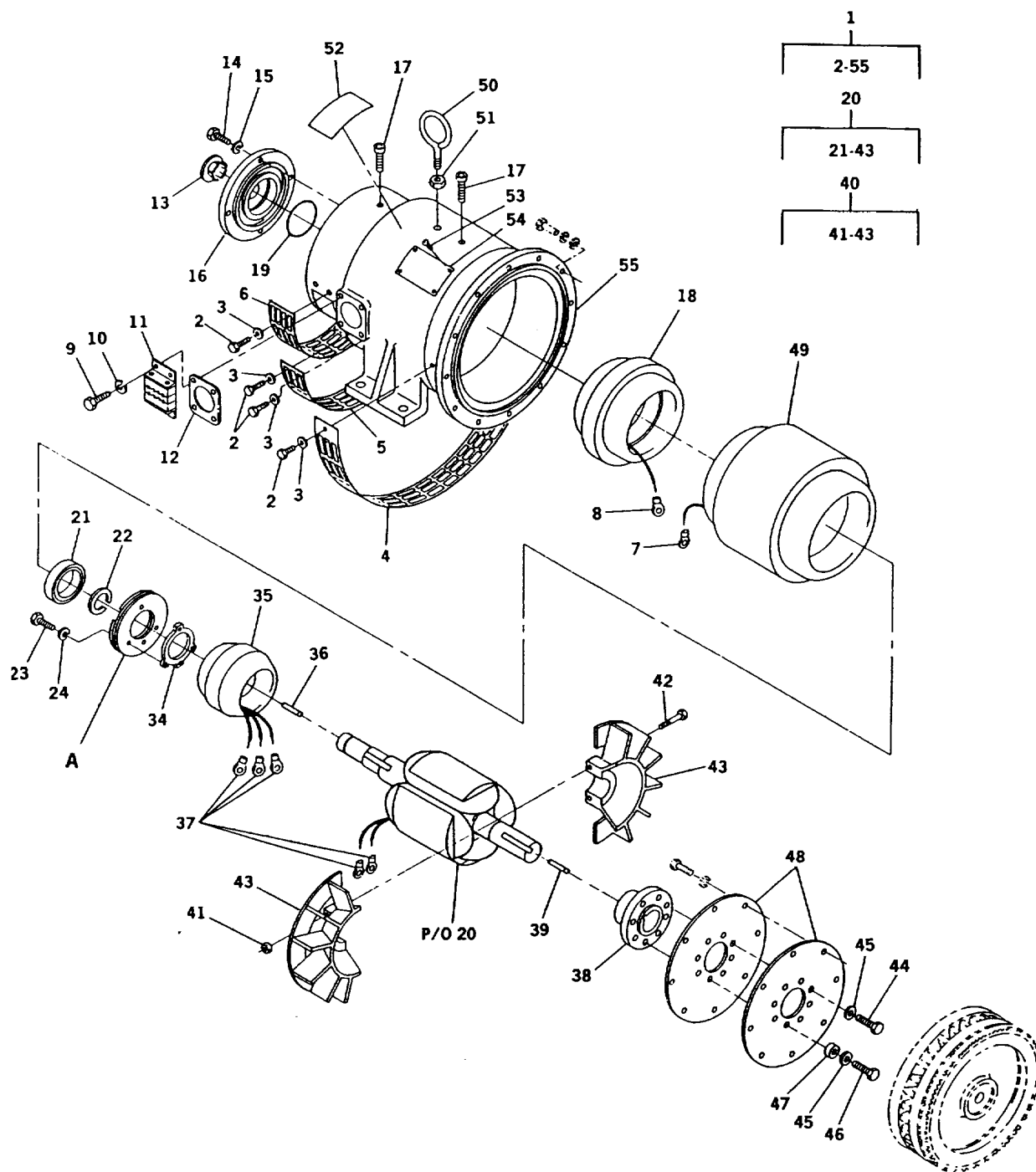

FIGURE 21. Generator Assembly, 50/60 Hz (Sheet 1 of 2)

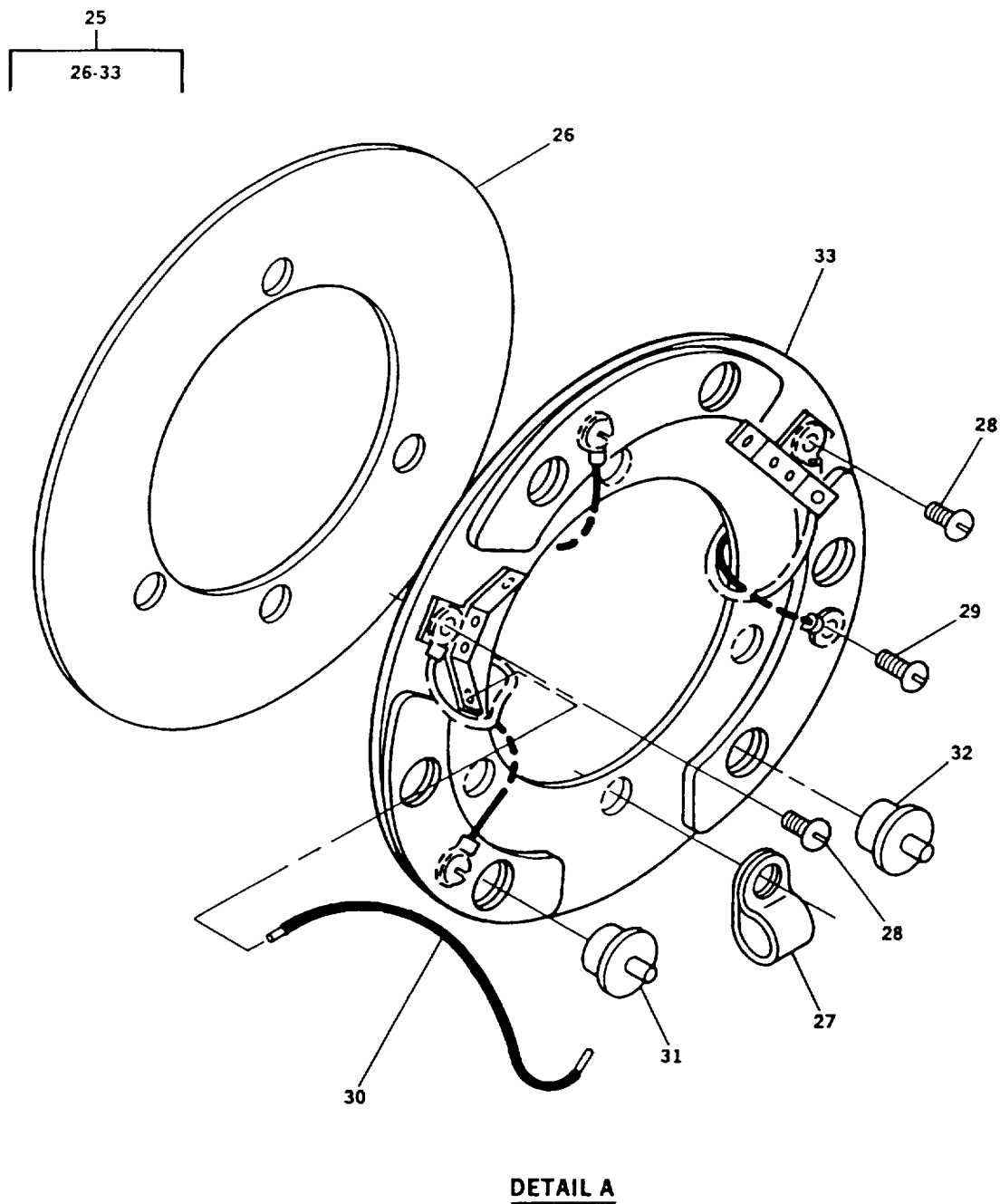

FIGURE 21. Generator Assembly, 50/60 Hz (Sheet 2 of 2)

(1) ITEM NO.	(2) SMR CODE				(3) FSCM	(4) PART NUMBER	(5) DESCRIPTION AND USABLE ON CODE	(6) QTY	(7) USMC QTY PER EQUIP
	a.	b.	c.	d.					
	ARMY	AIR FORCE	NAVY	USMC					
GROUP 11 -GENERATOR ASSEMBLY									
FIG. 21 GENERATOR ASSEMBLY, 50 / 60 HZ									
1	PBFFH	PBFFH			30554	88-21005	..GENERATOR, ALTERNATI 60 HZ. UOC: EMK	1	
2	PAFZZ	PAOZZ			96906	MS90725-3	..SCREW, CAP, HEXAGON H UOC: EMK	10	
3	XDFZZ	XB			96906	MS27183-49	..WASHER, FLAT UOC: EMK	10	
4	XDFZZ	XB			36156	720346-0C	..COVER, BAND UOC:EMK	1	
5	XDFZZ	XB			36156	720345-03	..SCREEN, INTAKE UOC: EMK	1	
6	XDFZZ	XB			36156	720344-03	..SCREEN, INTAKE UOC: EMK	1	
7	PAFZZ	PAOZZ			96906	MS20659-128	..TERMINAL, LUG USED ON STATOR LEADS. UOC: EMK	10	
8	PAFZZ	PAOZZ			96906	MS20659-165	..TERMINAL, LUG USED ON EXCITER LEADS. UOC: EMK	2	
9	PAFZZ	PAOZZ			96906	MS90725-6	..SCREW, CAP, HEXAGON H UOC: EMK	4	
10	PAOZZ	PAOZZ			96906	MS35338-44	..WASHER, LOCK UOC: EMK	4	
11	XDFZZ	XB			36156	752818-0A	..LEAD CLAMP ASSEMBLY UOC: EMK	1	
12	XDFZZ	XB			36156	834822-01	..GASKET, LEAD CLAMP UOC: EMK	1	
13	PAFZZ	PAOZZ			36156	846833-01	..PLUG, PROTECTIVE DUS UOC: EMK	1	
14	PAFZZ	PAOZZ			96906	MS90725-34	..BOLT, MACHINE UOC: EMK	4	
15	PAFZZ	PAOZZ			96906	MS35338-45	..WASHER, LOCK UOC: EMK	4	
16	XDFZZ	XB			36156	703320-02	..ENDBELL UOC: EMK	1	
17	PAFZA	PAFZA			88044	AN565C416-12	..SETSCREW UOC: EMK	2	
18	XDFZZ	XB			36156	789295-0A	..STATOR CORE, EXCITE UOC: EMK	1	
19	PAFZZ	PAOZZ			36156	865876-01	..O-RING 1 UOC: EMK		
20	XDFFF	XB			36156	777070-0A	..ROTOR ASSY 60 HZ. UOC: EMK	1	

(1) ITEM NO.	(2) SMR CODE				(3) FSCM	(4) PART NUMBER	(5) DESCRIPTION AND USABLE ON CODE	(6) QTY	(7) USMC QTY PER EQUIP
	a. ARMY	b. AIR FORCE	c. NAVY	d. USMC					
21	PAFZZ	PAOZZ			52676	6308-2RSJEM	...BEARING, BALL, ANNULA UOC:EMK	1	
22	XDFZZ	XB			96906	MS16624-1156	...RING, RETAINING UOC: EMK	1	
23	PAFZZ	PAOZZ			36156	801016-06	...SCREW, CAP, HEXAGON H UOC: EMK	3	
24	PAFZZ	PAOZZ			96906	MS35333-39	...WASHER, LOCK UOC: EMK	3	
25	PAFZZ	PAOZZ			36156	777079-0A	...SEMICONDUCTOR DEVIC UOC: EMK	1	
26	XDFZZ	XB			36156	718810	...PLATE, RECTIFIER INSULATING. UOC: EMK	1	
27	PAFZZ	PAOZZ			96906	MS25281-4	...CLAMP, LOOP UOC: EMK	1	
28	PAFZZ	PAOZZ			96906	MS35206-241	...SCREW, MACHINE UOC: EMK	3	
29	PAFZZ	PAOZZ			96906	MS35207-259	...SCREW, MACHINE UOC: EMK	2	
30	MFFZZ	MOO			30554	88-21795-8	...WIRE, ELECTRICAL MAKE FROM P/N 88-20444-2 (30554), 14 GA WIRE AS REQUIRED. UOC: EMK	2	
31	PAFZZ	PAOZZ			80131	1N3663	...SEMICONDUCTOR DEVIC DIODE 30 AMP, 400 VOLT. UOC: EMK	3	
32	PAFZZ	PAOZZ			80121	1N3663R	...SEMICONDUCTOR DEVIC DIODE REVERSE 30 AMP, 400 VOLTS. UOC: EMK	3	
33	XAFZZ	XA			36156	778715-0A	...PLATE, RECTIFIER MO UOC: EMK	1	
34	XDFZZ	XB			36156	707806-0A	...RECTIFIER, HUB UOC. EMK	1	
35	XDFZZ	XB			36156	791149-0A	...ROTOR ASSY, EXCITER UOC: EMK	1	
36	XDFZZ	XB			96906	MS20066-352	...KEY, MACHINE UOC: EMK	1	
37	PAFZZ	PAOZZ			96906	MS20659-105	...TERMINAL, LUG UOC: EMK	5	
38	XDFZZ	XB			36156	707329-01	...HUB, DRIVE UOC: EMK	1	
39	XDFZZ	XB			96906	MS20066-354	...KEY, MACHINE UOC: EMK	1	
40	PBFZZ	PBOZZ			36156	716327-0A	...IMPELLER, FAN, AXIAL UOC: EMK	1	

(1) ITEM NO.	(2) SMR CODE				(3) FSCM	(4) PART NUMBER	(5) DESCRIPTION AND USABLE ON CODE	(6) QTY	(7) USMC QTY PER EQUIP
	a. ARMY	b. AIR	c. NAVY	d. USMC					
41	PAFZZ	PAOZZ			96906	MS51922-9NUT, SELF-LOCKING, HE UOC:EMK	2	
42	PAFZZ	PAOZZ			96906	MS90725-43SCREW, CAP, HEXAGON H UOC: EMK	2	
43	XAFZZ	XA			30554	88-21783FAN, HALF UOC:EMK	2	
44	PAFZZ	PAOZZ			96906	MS90726-58	..SCREW, CAP, HEXAGON H UOC: EMK	6	
45	PAFZZ	PAOZZ			96906	MS27183-13	..WASHER, FLAT UOC: EMK	8	
46	PAFZZ	PAOZZ			80204	B1821BH038F 138N	..SCREW, CAP, HEXAGON H UOC: EMK	2	
47	XDFZZ	XB			30554	88-22339	..SPACER, SLEEVE UOC: EMK	2	
48	XDFZZ	XB			36156	702806-01	..DISC, COUPLING UOC:EMK	2	
49	XDFZZ	XB			36156	783621-0A	..STATOR ASSY UOC: EMK	1	
50	PAFZZ	PAOZZ			96906	MS51937-5	..BOLT, EYE UOC: EMK	1	
51	PAFZZ	PAOZZ			96906	MS51967-14	..NUT, PLAIN, HEXAGON UOC: EMK	1	
52	MDFZZ	MDO			36156	A-9696	..LABEL, WARNING UOC: EMK	1	
53	PAFZZ	PAOZZ			96906	MS21318-21	..SCREW, DRIVE UOC:EMK	4	
54	MDFZZ	MDO			30554	88-20064-5	..PLATE, IDENTIFICATI UOC: EMK	1	
55	XDFZZ	XB			36156	706336-03	..FRAME, STATOR HOUSI UOC: EMK	1	

END OF FIGURE

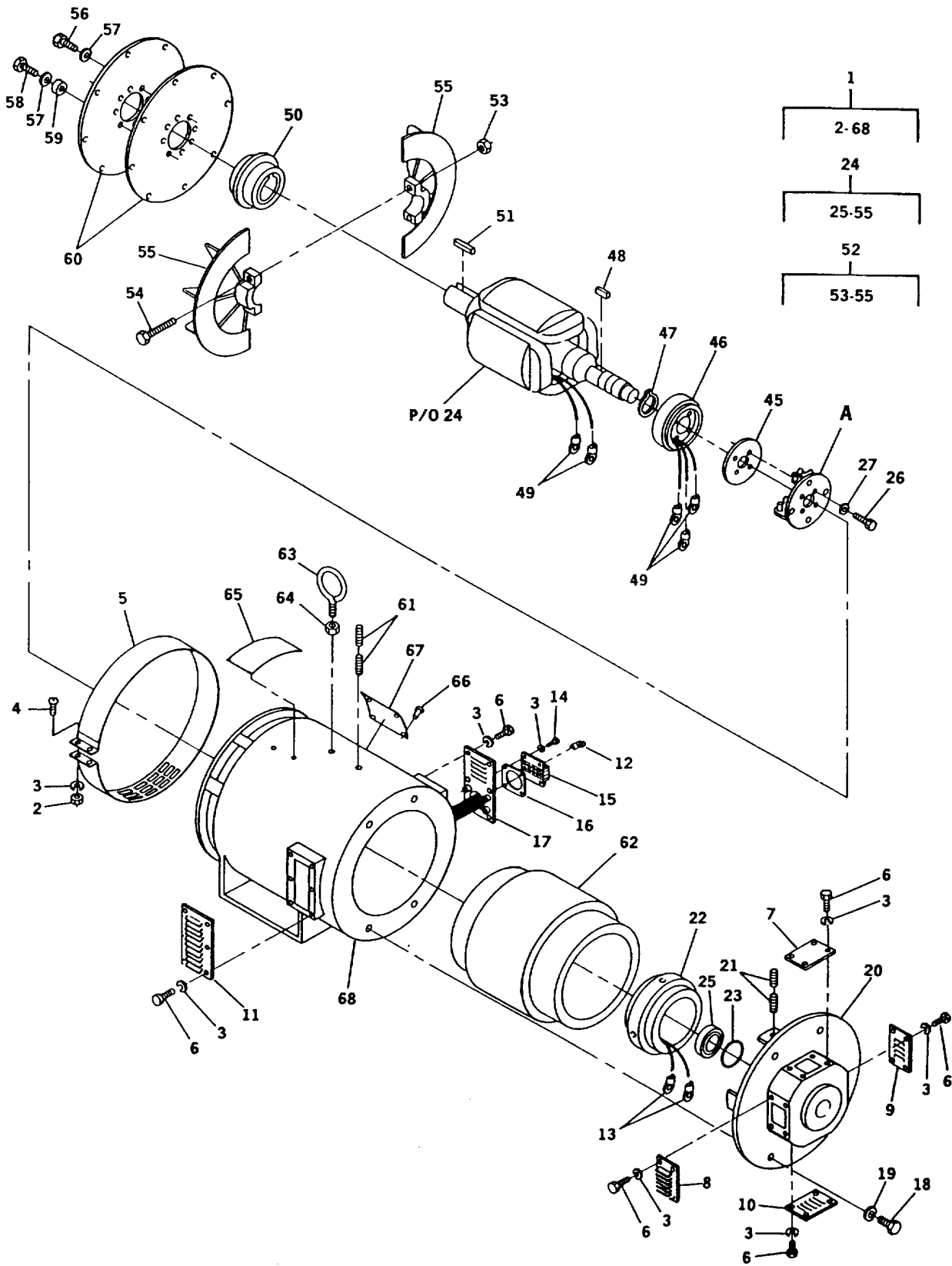
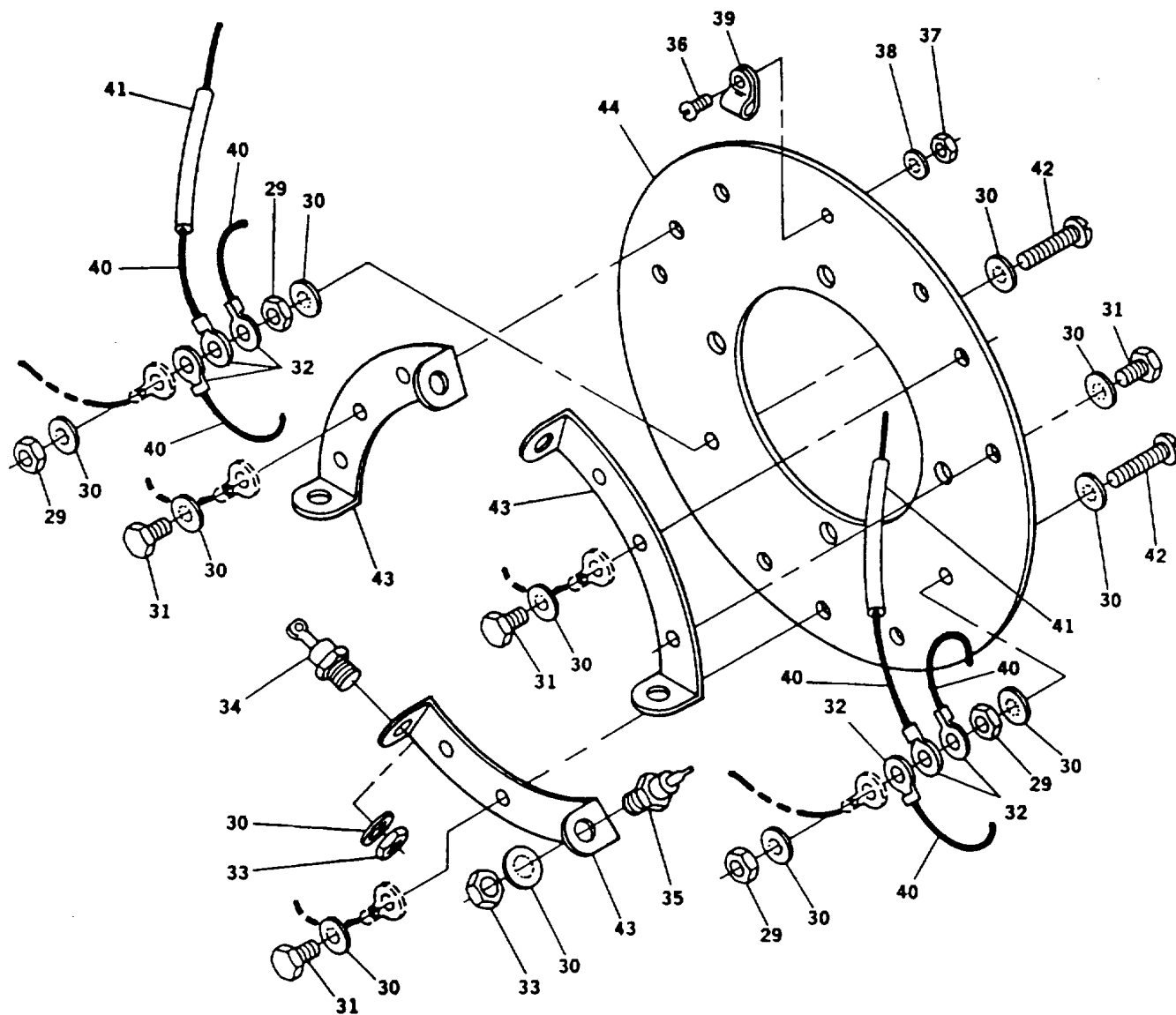
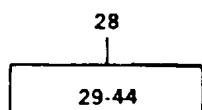

FIGURE 22. Generator Assembly, 400 Hz (Sheet 1 of 2)



DETAIL A

FIGURE 22. Generator Assembly, 400 Hz (Sheet 2 of 2)

(1) ITEM NO.	(2) SMR CODE				(3) FSCM	(4) PART NUMBER	(5) DESCRIPTION AND USABLE ON CODE	(6) QTY	(7) USMC QTY PER EQUIP
	a.	b.	c.	d.					
		AIR	NAVY	USMC					
		ARMY	FORCE						
							GROUP 11 - GENERATOR ASSEMBLY		
							FIG. 22 GENERATOR ASSEMBLY, 400 HZ		
1	PBFFH	PBFFH			30554	88-21006	.GENERATOR, ALTERNATI 400 HZ. UOC: EPA	1	
2	PAFZZ	PAOZZ			96906	MS51967-2	..NUT, PLAIN, HEXAGON UOC: EPA	2	
3	PAFZZ	PAOZZ			96906	MS35338-44	..WASHER, LOCK UOC: EPA	34	
4	PAFZZ	PAOZZ			96906	MS35206-287	..SCREW, MACHINE UOC: EPA	2	
5	XDFZZ	XB			36156	720982-OA	..COVER, BAND UOC: EPA	1	
6	PAFZZ	PAOZZ			96906	MS90725-3	..SCREW, CAP, HEXAGON H UOC: EPA	28	
7	XDFZZ	XB			36156	718514-01	..COVER, TOP UOC: EPA	1	
8	XDFZZ	XB			36156	718516-01	..COVER, LOUVERED, LS UOC: EPA	1	
9	XDFZZ	XB			36156	71851501	..COVER, LOUVERED, RS UOC: EPA	1	
10	XDFZZ	XB			36156	718517-01	..COVER, LOUVERED, BO UOC: EPA	1	
11	XDFZZ	XB			30554	88-21804	..PANEL, SIDE VENT UOC: EPA	1	
12	PAFZZ	PAOZZ			96906	MS20659-128	..TERMINAL, LUG USED ON STATOR LEADS. UOC: EPA	10	
13	PAFZZ	PAOZZ			96906	MS20659-165	..TERMINAL, LUG USED ON EXCITER LEADS. UOC: EPA	2	
14	PAFZZ	PAOZZ			96906	MS90725-6	..SCREW, CAP, HEXAGON H UOC: EPA	4	
15	XDFZZ	XB			36156	752818-OA	..LEAD CLAMP ASSEMBLY UOC: EPA	1	
16	XDFZZ	XB			36156	834822-01	..GASKET, LEAD CLAMP UOC: EPA	1	
17	XDFZZ	XB			36156	718337-01	..PANEL, LEAD EXIT UOC: EPA	1	
18	PAFZZ	PAOZZ			96906	MS90725-110	..SCREW, CAP, HEXAGON H UOC: EPA	4	
19	PAFZZ	PAOZZ			96906	MS35338-48	..WASHER, LOCK UOC: EPA	4	
20	XDFFF	XB			36156	703513-01	..ENDBELL UOC: EPA	1	

(1) ITEM NO.	(2) SMR CODE				(3) FSCM	(4) PART NUMBER	(5) DESCRIPTION AND USABLE ON CODE	(6) QTY	(7) USMC QTY PER EQUIP
	a. ARMY	b. AIR	c. NAVY	d. USMC					
21	PAFZA	PAFZA			88044	AN565C416H6	..SETSCREW UOC: EPA	8	
22	PBFZZ	PBOZZ			36156	789293-0A	..STATOR, GENERATOR UOC: EPA	1	
23	PAFZZ	PAOZZ			36156	865873	..PACKING, PREFORMED UOC: EPA	1	
24	XDFFF	XB			36156	777068-0A	..ROTOR ASSY 400 HZ. UOC: EPA	1	
25	PAFZZ	PAOZZ			21335	312KDD	...BEARING, BALL, ANNULA UOC: EPA	1	
26	PAFZZ	PAOZZ			96906	MS90725-5	...SCREW, CAP, HEXAGON H UOC: EPA	4	
27	PAFZZ	PAOZZ			96906	MS35338-44	...WASHER, LOCK UOC: EPA	4	
28	PAFFF	PAFFF			36156	777056-0A	...RECTIFIER ASSEMBLY UOC: EPA	1	
29	PAFZZ	PAOZZ			96906	MS51967-2NUT, PLAIN, HEXAGON UOC: EPA	4	
30	PAFZZ	PAOZZ			96906	MS35333-40WASHER, LOCK UOC: EPA	21	
31	PAFZZ	PAOZZ			96906	MS90725-3SCREW, CAP, HEXAGON H UOC: EPA	9	
32	PAFZZ	PAOZZ			96906	MS25036-154TERMINAL, LUG UOC: EPA	6	
33	PAFZZ	PAOZZ			88044	AN3154NUT, PLAIN, HEXAGON UOC: EPA	6	
34	PAFZZ	PAOZZ			81349	JANTX1N1190RSEMICONDUCTOR DEVIC REVERSE, 35 AMP, 600 VOLT UOC: EPA	3	
35	PAFZZ	PAOZZ			81349	JANTX1N1190SEMICONDUCTOR DEVIC 35 AMP, 600 VOLT. UOC: EPA	3	
36	PAFZZ	PAOZZ			96906	MS35206-248SCREW, MACHINE UOC: EPA	1	
37	PAFZZ	PAOZZ			96906	MS35649-282NUT, PLAIN, HEXAGON UOC: EPA	1	
38	PAFZZ	PAOZZ			96906	MS35333-38WASHER, LOCK UOC: EPA	1	
39	PAFZZ	PAOZZ			96906	MS25281-4CLAMP, LOOP UOC: EPA	1	
40	MFFZZ	MOO			30554	88-21649-19WIRE, ELECTRICAL MAKE FROM P/N 88-20444-2 (30554), 14 GA WIRE, AS REQUIRED. UOC: EPA	6	

(1) ITEM NO.	(2) SMR CODE				(3) FSCM	(4) PART NUMBER	(5) DESCRIPTION AND USABLE ON CODE	(6) QTY	(7) USMC QTY PER EQUIP
	a. AIR ARMY	b. AIR FORCE	c. NAVY	d. USMC					
41	MFFZZ	MOO			30554	88-21649-17INSULATION, SLEEVING MAKE FROM P/N M3190/3-17-0 (81349), AS REQUIRED. UOC: EPA	2	
42	PAFZZ	PAOZZ			96906	MS35206-283SCREW, MACHINE UOC: EPA	2	
43	XDFZZ	XB			36156	B-718930-01PLATE, RECTIFIER MO UOC: EPA	3	
44	XDFZZ	XB			36156	B-718817-01PLATE, RECTIFIER IN UOC: EPA	1	
45	XDFZZ	XB			36156	707807-02RECTIFIER HUB UOC: EPA	1	
46	XDFFF	XB			36156	791150-0AROTOR ASSY, EXCITER UOC: EPA	1	
47	XAFZZ	XA			96906	MS16624-1300	...RING, RETAINING UOC: EPA	1	
48	PAFZZ	PAOZZ			96906	MS20066-356KEY, MACHINE UOC: EPA	1	
49	PAFZZ	PAOZZ			96906	MS25036-157TERMINAL, LUG UOC: EPA	5	
50	XDFZZ	XB			36156	707329-01HUB, DRIVE UOC: EPA	1	
51	PAFZZ	PAOZZ			96906	MS20066-354KEY, MACHINE UOC: EPA	1	
52	PBFZZ	PBOZZ			36156	716327-0AIMPELLER, FAN, AXIAL UOC: EPA	1	
53	PAFZZ	PAOZZ			96906	MS51922-9NUT, SELF-LOCKING, HE UOC: EPA	2	
54	PAFZZ	PAOZZ			96906	MS90725-43SCREW, CAP, HEXAGON H UOC: EPA	2	
55	XAFZZ	XA			30554	88-21783FAN, HALF UOC: EPA	2	
56	PAFZZ	PAOZZ			96906	MS90726-58SCREW, CAP, HEXAGON H UOC: EPA	6	
57	PAFZZ	PAOZZ			96906	MS27183-13WASHER, FLAT UOC: EPA	8	
58	PAOZZ	PAOZZ			80204	B1821BH038F 138NSCREW, CAP, HEXAGON H UOC: EPA	2	
59	XDFZZ	XB			30554	88-22339SPACER, COUPLER UOC: EPA	2	
60	XDFZZ	XB			36156	702806-01DISC, COUPLING UOC: EPA	2	
61	PAFZZ	PAOZZ			88044	AN565C816H16SETSCREW UOC: EPA	2	
62	XDFZZ	XB			36156	783622-0ASTATOR CORE, MAIN W UOC: EPA	1	

(1) ITEM NO.	(2) SMR CODE				(3) FSCM	(4) PART NUMBER	(5) DESCRIPTION AND USABLE ON CODE	(6) QTY	(7) USMC QTY PER EQUIP
	a. ARMY	b. AIR	c. NAVY	d. USMC					
63	PAFZZ	PAOZZ			96906	MS51937-7	..BOLT, EYE UOC: EPA	1	
64	PAFZZ	PAOZZ			96906	MS51967-20	..NUT, PLAIN, HEXAGON UOC: EPA	1	
65	MDFZZ	MDO			36156	A-9696	..LABEL, WARNING UOC: EPA	1	
66	PAFZZ	PAOZZ			96906	MS21318-21	..SCREW, DRIVE UOC: EPA	4	
67	MDFZZ	MDO			30554	88-20064-6	..PLATE, IDENTIFICATI OC: EPA	1	
68	XDFZZ	XB			30554	88-21798	..FRAME, STATOR HOUSIN UOC: EPA	1	

END OF FIGURE

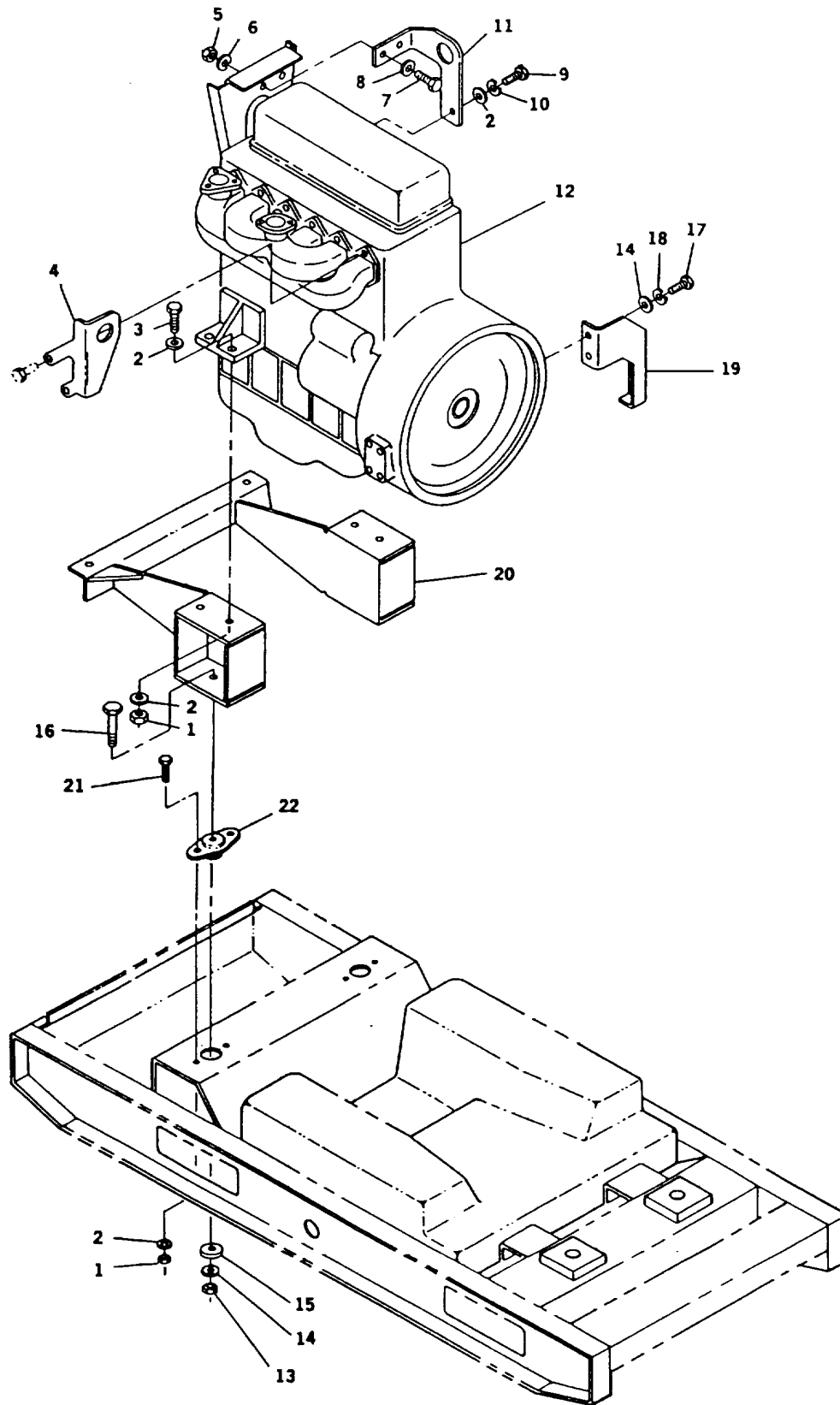

FIGURE 23. Engine Installation

(1)	(2)				(3)	(4)	(5)	(6)	(7)
ITEM NO.	SMR CODE				FSCM	PART NUMBER	DESCRIPTION AND USABLE ON CODE	QTY	USMC QTY PER EQUIP
	a.	b.	c.	d.					
	ARMY	AIR FORCE	NAVY	USMC					
							GROUP 12 - ENGINE ASSEMBLY		
							FIG. 23 ENGINE INSTALLATION		
1	PAFZZ	PAOZZ			96906	MS51493-5	.NUT, SELF-LOCKING, HE	8	
2	PAFZZ	PAOZZ			96906	MS51412-7	.WASHER, FLAT	14	
3	PAFZZ	PAOZZ			80204	B1821BH038C	.SCREW, CAP, HEXAGON H 150N	4	
4	XDOZZ	XB			30554	88-22321	.BRACKET, ENGINE REA	1	
5	PAOZZ	PAOZZ			30554	88-22790-1	.NUT, PLAIN, HEXAGON	2	
6	PAOZZ	PAOZZ			96906	MS35338-63	.WASHER, LOCK	2	
7	PAOZZ	PAOZZ			24617	274825	.SCREW, CAP, HEXAGON H	2	
8	PAFZZ	PAOZZ			96906	MS51412-4	.WASHER, FLAT	2	
9	XDOZZ	XB			80204	B18231B8025N	.SCREW, CAP, HEXAGON	1	
10	PAOZZ	PAOZZ			61080	500-028-00	.WASHER, LOCK	1	
11	XDOZZ	XB			30554	88-22425	.STRAP, ENGINE LIFTI	1	
12	PAFHH	PAFHH			30554	88-22315	.ENGINE, DIESEL	1	
13	PAFZZ	PAOZZ			96906	MS51943-9	.NUT, SELF-LOCKING, HE	2	
14	PAFZZ	PAOZZ			96906	MS51412-9	.WASHER, FLAT	8	
15	PBFZZ	PBOZZ			30554	88-20247-2	.WASHER, FLAT	2	
16	PAFZZ	PAOZZ			80204	B1821BH050C	.SCREW, CAP, HEXAGON H 300N	2	
17	PAOZZ	PAOZZ			80204	B1821BH050C	.SCREW, CAP, HEXAGON 100N	4	
18	PAOZZ	PAOZZ			96906	MS35338-67	.WASHER, LOCK	4	
19	XDFZZ	XB			30554	88-22135	.SUPPORT, ENGINE REAR	2	
20	XDFZZ	XB			30554	88-22174	.SUPPORT, ENGINE	1	
21	PAFZZ	PAOZZ			80204	B1821BH038C	.SCREW, CAP, HEXAGON H 100N	4	
22	PAFZZ	PAOZZ			30554	88-21071-3	.MOUNT, ENGINE	2	

END OF FIGURE

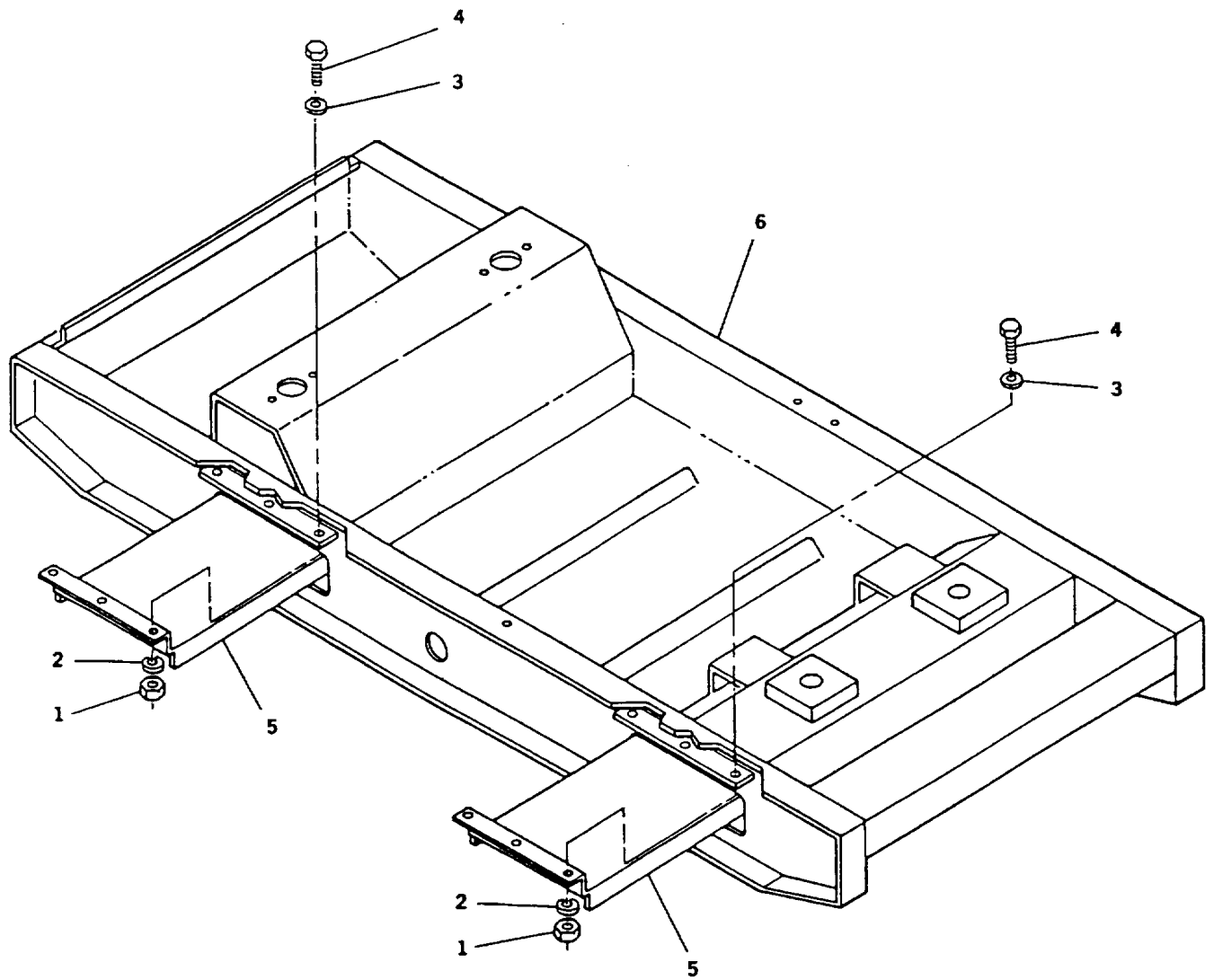

FIGURE 24. Skid Base

(1)	(2)				(3)	(4)	(5)	(6)	(7)
	SMR CODE								USMC
	a.	b.	c.	d.					QTY
ITEM	AIR					PART	DESCRIPTION AND USABLE		PER
NO.	ARMY	FORCE	NAVY	USMC	FSCM	NUMBER	ON CODE	QTY	EQUIP

GROUP 13 - SKID BASE

FIG. 24 SKID BASE

1	PAOZZ	PAOZZ			30554	88-22790-3	.NUT, PLAIN, HEXAGON	12	
2	PAOZZ	PAOZZ			96906	MS35338-65	.WASHER, LOCK	12	
3	PAOZZ	PAOZZ			96906	MS51412-7	.WASHER, FLAT	12	
4	PAOZZ	PAOZZ			80204	B1821BH038C	.SCREW, CAP, HEXAGON H	12	
						100N			
5	XDOZZ	XB			30554	88-21731	.GUIDE, FORK LIFT	2	
6	XDFZZ	XB			30554	88-22007	.SKID BASE ASSY	1	

END OF FIGURE

(1)	(2)				(3)	(4)	(5)	(6)	(7)
ITEM	SMR CODE				FSCM	PART	DESCRIPTION AND USABLE	QTY	USMC
	a.	b.	c.	d.					
NO.	ARMY	FORCE	NAVY	USMC					
GROUP 14 - BULK ITEMS									
FIG BULK									
1	PAOZZ	PAOZZ			70903	8407	.CABLE, POWER, ELECTRI	1	
2	PAFZZ	PAOZZ			81349	M27500-16TE2T14	.CABLE, POWER, ELECTRI	1	
3	PAFZZ	PAOZZ			81349	M27500-16TEiT14	.CABLE, POWER, ELECTRI	1	
4	PAFZZ	PAOZZ			81349	M27500-20TE2T14	.CABLE, SPECIAL PURPO	1	
5	PAFZZ	PAOZZ			81349	M27500-20TE3T14	.CABLE, SPECIAL PURPO	1	
6	PAOZZ	PAOZZ			81348	RRC271TY2CL6	.CHAIN, ZINC	1	
7	PAOZZ	PAOZZ			81348	RR-C-271 TY2 CL6	.CHAIN, WELDLESS	1	
8	PAOZZ	PAOZZ			81348	RR-C-271 TY2 CL7-	.CHAIN, WELDLESS	1	
9	PAOZZ	PAOZZ			96906	MS21266-2N	.GROMMET, NONMETALLIC	1	
10	PAOZZ	PAOZZ			03007	Z60960	.HINGE, ACCESS DOOR 72 INCHES LONG.	1	
11	PAOZZ	PAOZZ			03007	AA07060408	.HINGE, BUTT	1	
12	PAOZZ	PAOZZ			03007	AA06060406	.HINGE, BUTT	1	
13	PAOZZ	PAOZZ			96906	MS521302A101360	.HOSE, NONMETALLIC	1	
14	PAOZZ	PAOZZ			81349	M6000-H-00400	.HOSE, NONMETALLIC	1	
15	PAOZZ	PAOZZ			00624	303-5	.HOSE, NONMETALLIC	1	
16	PAOZZ	PAOZZ			49185	483666	.HOSE, NONMETALLIC	1	
17	PAOZZ	PAOZZ			80244	33H581	.HOSE, NONMETALLIC 3/8 ID. ID MILL-H-13444 TYPE 1	1	
18	PAOZZ	PAOZZ			81349	M23053/5-110-9	.INSULATION SLEEVING	1	
19	PAOZZ	PAOZZ			81349	M23053/5-110-2	.INSULATION SLEEVING	1	
20	PAOZZ	PAOZZ			81349	M23053/5-105-0	.INSULATION SLEEVING	1	
21	PAOZZ	PAOZZ			81349	M23053/5-104-0	.INSULATION SLEEVING	1	
22	PAOZZ	PAOZZ			81349	M23053/5-108-9	.INSULATION SLEEVING	1	
23	PAOZZ	PAOZZ			81349	M23053/5-105-9	.INSULATION SLEEVING	1	
24	PAFZZ	PAOZZ			81349	M3190/3-17-0	.INSULATION, SLEEVING	1	
25	PAOZZ	PAOZZ			57137	62-B7-1/16	.NONMETALLIC CHANNEL	1	
26	PAOZZ	PAOZZ			72205	1-41NDIA	ROPE, FIBROUS	1	
27	PAOZZ	PAOZZ			81349	MIL-R-6130TYII, GRA	.RUBBER STRIP	1	
28	MOOZZ	MOO			1X968	ZX-4134	.SEAL, NONMETALLIC	1	
29	PAOZZ	PAOZZ			56329	20941	.SEAL, NONMETALLIC SP	1	
30	PAOZZ	PAOZZ			77824	5798-190Z-3-75.0	.SEAL, NONMETALLIC SP	1	
31	PAOZZ	PAOZZ			1X968	ZX-4134	.SEAL, NONMETALLIC SP	1	
32	PAOZZ	PAOZZ			77969	88-22712	.SEAL, PLAIN	1	
33	PAOZZ	PAOZZ			99739	6130TZS- S1 SXPSA1 S.75X1 .00	.SEAL, PLAIN	1	
34	PAOZZ	PAOZZ			28818	FF40JM02	.SOUND CONTROLLING B 24 X 54 INCHES.	1	

BULK-1

(1) ITEM NO.	(2) SMR CODE				(3) FSCM	(4) PART NUMBER	(5) DESCRIPTION AND USABLE ON CODE	(6) QTY	(7) USMC QTY PER EQUIP
	a. ARMY	b. AIR	c. NAVY	d. USMC					
35	PAFZZ	PAOZZ			30554	88-20444-2	.WIRE, ELECTRICAL 14 GA.	1	
36	PAOZZ	PAOZZ			81343	SAE-J1127- SGR1/0AWGBLK	.WIRE, ELECTRICAL	1	
37	PAOZZ	PAOZZ			81349	M5086/2-20-9	.WIRE, ELECTRICAL	1	
38	PAOZZ	PAOZZ			81349	M5086/2-16-9	.WIRE, ELECTRICAL	1	
39	PAOZZ	PAOZZ			81349	M5086/2-8-9	.WIRE, ELECTRICAL	1	
40	PAOZZ	PAOZZ			81349	M5086/2-10-9	.WIRE, ELECTRICAL	1	
41	PAOZZ	PAOZZ			81349	M5086/2-2-9	.WIRE, ELECTRICAL	1	

END OF FIGURE

BULK-2

SECTION IV

CROSS- REFERENCE-INDEXES
NATIONAL STOCK NUMBER INDEX

STOCK NUMBER	FIG.	ITEM	STOCK NUMBER	FIG.	ITEM
6625-00-003-0975	6	37		24	4
6625-00-004-8066	6	36	5305-00-068-0511	20	4
5310-00-011-5093	1	25	5305-00-071-2066	23	17
	12	30	5305-00-071-2075	23	16
	20	2	5305-00-071-2236	3	41
	24	2	5975-00-074-2072	7	82
5310-00-011-6121	23	18		8	13
5306-00-017-6143	22	63		12	48
4720-00-021-3320	13	85		13	24
4730-00-024-3971	13	75		13	59
5305-00-036-6902	16	39		13	68
5305-00-036-6972	2	2		15	26
	7	18		18	12
5305-00-038-3103	4	30		18	43
	7	44	5325-00-074-3301	BULK	9
5305-00-038-3145	7	33	5330-00-079-7840	7	80
4730-00-041-2526	13	37	6625-00-081-5840	6	36
5310-00-044-6477	13	53	5310-00-081-8087	7	24
5306-00-050-0347	21	50	5970-00-082-3942	BULK	23
5340-00-050-2740	9	18	5970-00-082-3948	BULK	22
5340-00-050-9077	18	4	5310-00-087-7493	21	45
5310-00-052-3632	4	31		22	57
	7	27	5925-00-089-3031	7	8
	7	32	6645-00-089-8842	6	33
	9	1	5905-00-106-9354	7	5
	16	38	5975-00-111-3208	7	21
5340-00-053-8994	18	23		8	12
5340-00-057-3026	18	35		15	25
5305-00-0594568	3	25	5940-00-113-0954	21	8
5310-00-063-7360	2	1		22	13
	6	8	5940-00-113-3140	16	66
	7	17	5940-00-113-8183	15	20
	9	22	5940-00-113-8184	8	3
4730-00-063-7919	13	31		15	9
5305-00-068-0500	21	2	5940-00-113-8185	15	49
	22	6	5940-00-113-8191	16	4
	22	31		16	8
5305-00-068-0501	22	26		16	12
5305-00-068-0502	21	9		16	15
	22	14	5940-00-113-9820	21	7
5305-00-068-0508	12	17		22	12
	13	96	5940-00-113-9828	8	9
5305-00-068-0509	12	33	5940-00-113-9831	16	16
	17	32		16	20
5305-00-068-0510	20	15		16	24
	23	21		16	28

SECTION IV

CROSS- REFERENCE-INDEXES
NATIONAL STOCK NUMBER INDEX

STOCK NUMBER	FIG.	ITEM	STOCK NUMBER	FIG.	ITEM
5940-00-114-1300	21	37	5315-00-227-6415	22	51
5940-00-114-1306	15	14	5940-00-230-0515	8	87
5940-00-115-0763	15	13		8	102
5940-00-115-2677	9	6		8	133
	17	2		22	32
2590-00-141-9758	13	1	5935-00-233-3990	7	83
6240-00-143-3060	6	3	4030-00-236-0843	12	10
5940-00-143-4771	6	12	5920-00-242-2706	7	94
	15	12	5920-00-243-3787	7	93
	15	58	5310-00-243-5912	22	33
5940-00-143-4773	15	5	5305-00-253-5615	21	53
5940-00-143-4774	15	17		22	66
5940-00-143-4777	22	49	5975-00-257-8055	4	19
5940-00-143-4780	15	21	5305-00-269-2801	21	44
	15	57		22	56
5940-00-143-4793	15	6	5305-00-269-3233	1	24
5940-00-143-4794	15	10	5305-00-269-3239	21	46
5305-00-150-3408	7	23		22	58
5961-00-154-7046	22	35	5310-00-274-8710	2	6
3110-00-155-6298	22	25		3	2
5999-00-163-4078	8	24		4	14
	8	61		5	4
	8	131		7	90
	8	168		13	56
	8	179	5310-00-274-8715	2	19
	8	196		3	29
5310-00-167-1343	18	55		4	8
5325-00-174-9038	12	6		10	5
4730-00-177-6166	13	36		11	8
5310-00-189-8467	17	39		12	26
5305-00-191-6226	16	31		13	19
4730-00-200-0531	13	42		17	33
5310-00-205-9951	17	30		18	25
4730-00-209-1570	13	3		23	6
5305-00-211-9344	2	58	4730-00-277-6339	18	36
5305-00-218-4864	7	56	5305-00-282-3249	22	61
	7	88	5940-00-283-5280	15	68
5305-00-224-1092	7	63	5940-00-283-5281	15	48
	7	76	6145-00-284-0657	BULK	39
	16	61	5325-00-290-1960	16	48
5305-00-225-3843	12	55	5305-00-292-4562	21	17
	13	81	5961-00-295-5757	6	14
5306-00-225-8499	21	14		7	69
5305-00-225-8507	21	42		8	36
	22	54	5340-00-297-0312	3	34
5306-00-226-4827	13	52		4	11

SECTION IV

CROSS- REFERENCE-INDEXES
NATIONAL STOCK NUMBER INDEX

STOCK NUMBER	FIG.	ITEM	STOCK NUMBER	FIG.	ITEM
	17	36	5999-00-626-3538	13	26
5935-00-315-9563	13	69		13	60
	15	41		13	72
5325-00-351-4543	16	47		18	44
5310-00-407-9566	13	51	5310-00-630-2383	16	54
	21	15	4730-00-647-3207	13	17
5945-00-458-3351	7	37	5365-00-663-2125	7	85
5310-00-465-2719	17	9	5940-00-682-2445	15	15
5940-00-478-0037	7	95	5330-00-684-7851	13	2
5961-00-478-7687	21	31	5340-00-724-7038	9	17
5935-00-482-7721	13	25		16	42
	18	45	5305-00-724-7265	20	8
5935-00-483-0259	13	61	5305-00-725-2317	23	3
	13	70	5975-00-727-5153	13	67
5306-00-484-5730	3	30	5310-00-761-6882	18	24
	10	6		22	2
	13	20		22	29
5940-00-504-4703	15	18	5310-00-763-8920	22	64
4020-00-523-9641	BULK	26	5310-00-764-6609	20	10
5905-00-539-2479	7	1	4730-00-765-9103	13	49
5905-00-539-2573	6	20	5310-00-768-0318	21	51
5920-00-539-6920	7	9	4030-00-780-9350	9	5
4720-00-542-4668	BULK	17	4820-00-785-8153	13	47
5305-00-543-4372	17	28	5905-00-800-6696	6	27
5310-00-550-1130	22	30	4730-00-802-2560	13	5
5905-00-556-3350	6	27	5365-00-803-7304	21	22
5940-00-557-1629	8	8	5940-00-804-0520	1	28
	8	109	5365-00-804-7654	22	47
5310-00-559-0070	22	38	5310-00-811-3494	12	35
5355-00-559-8943	6	10	4730-00-812-1333	13	22
5935-00-565-9503	7	86	5970-00-812-2969	BULK	21
6145-00-567-7412	BULK	1	4730-00-812-7999	13	79
5310-00-576-5752	21	24	5940-00-813-0698	15	16
6145-00-578-6596	BULK	41	5970-00-822-2775	BULK	18
6145-00-578-6605	BULK	38	5310-00-822-8525	2	37
6145-00-578-7513	BULK	40		9	8
5310-00-582-5965	21	10	5935-00-823-5322	8	30
	22	3	6210-00-831-8247	6	4
	22	27	5310-00-836-3520	7	62
6210-00-583-9349	6	7		7	75
5310-00-584-5272	22	19		8	20
5940-00-606-4970	16	57		15	28
4730-00-613-6468	13	48		16	60
5940-00-615-6073	8	157	4730-00-842-2201	13	90
5930-00-615-6731	6	23	5315-00-847-3531	22	48
4730-00-620-6904	13	46	6145-00-851-8505	BULK	37

SECTION IV

CROSS- REFERENCE-INDEXES
NATIONAL STOCK NUMBER INDEX

STOCK NUMBER	FIG.	ITEM	STOCK NUMBER	FIG.	ITEM
5935-00-852-9611	8	32	4820-01-008-2922	19	5
5945-00-855-7478	18	3	5935-01-012-1273	15	42
6625-00-869-3141	6	34	5310-01-012-3595	1	37
6625-00-869-3144	6	29		2	8
5975-00-878-3791	3	40		3	10
5975-00-879-7234	7	19		4	1
5920-00-892-9311	7	10		5	1
5310-00-903-8595	3	7		7	92
	4	12		9	11
	9	13		12	7
4730-00-908-3193	12	13		13	7
4730-00-908-3194	19	2		14	1
4730-00-908-3195	12	4		16	30
	13	11		17	5
4730-00-908-6292	11	2		18	1
4730-00-908-6293	10	2	5961-01-013-0682	21	32
	13	13	5935-01-014-4920	15	30
4730-00-908-6294	13	14	5935-01-014-7861	8	25
4730-00-909-8627	11	1	3030-01-017-4340	12	53
	12	1	5320-01-019-5694	2	64
4720-00-913-5910	BULK	16		3	45
5330-00-914-7651	7	79		4	27
5310-00-929-1807	16	68		9	29
5310-00-934-9757	22	37		18	30
6210-00-935-6919	6	2		7	4
5975-00-944-1499	8	14	5940-01-020-2021	7	4
	15	27		7	52
5970-00-954-1622	BULK	20		8	2
5940-00-954-3558	7	71		8	2
5305-00-954-5629	9	2		8	40
5305-00-954-5638	7	78		8	47
4010-00-958-0633	BULK	8		8	54
5305-00-958-0999	6	9		8	64
5940-00-958-1214	17	40		8	79
5970-00-978-7677	BULK	19		8	94
5305-00-983-7449	20	1		8	101
5310-00-984-3806	21	41		8	116
	22	53		8	124
5305-00-984-6189	21	28		8	142
5305-00-984-6196	22	36		8	150
5305-00-988-1727	22	42		8	159
5305-00-988-1728	22	4		8	178
5305-00-993-1849	21	29		8	186
4730-00-995-1559	13	41		8	200
5940-01-003-8579	16	56		15	2
	17	41	4730-01-020-5607	13	28

SECTION IV

CROSS- REFERENCE-INDEXES
NATIONAL STOCK NUMBER INDEX

STOCK NUMBER	FIG.	ITEM	STOCK NUMBER	FIG.	ITEM
5935-01-023-5445	15	34	6145-01-104-5076	BULK	3
5905-01-037-6442	7	53	5935-01-104-6137	8	26
5999-01-039-8438	13	73	5930-01-107-6474	18	8
	15	40	5940-01-112-9746	15	11
	15	87		18	17
5935-01-044-8382	1	39	5935-01-114-5354	7	39
5305-01-056-1501	4	17	4730-01-123-8618	13	29
	11	9	4730-01-126-2173	13	87
	12	27	5940-01-126-3973	18	18
	23	7	6145-01-128-2979	BULK	5
5905-01-063-9644	17	45	6145-01-129-9955	BULK	4
5961-01-067-9493	22	34	4730-01-134-9827	13	6
5340-01-071-8006	11	14	5940-01-135-7080	8	197
5340-01-074-8126	11	12	5940-01-135-7081	8	41
5980-01-076-8659	6	5		8	48
5935-01-078-0355	8	22		8	55
5340-01-078-9038	7	40		8	187
5305-01-080-5721	22	21	5940-01-135-7082	8	63
5940-01-082-3321	15	59		8	70
	15	77		8	78
	17	11		8	85
	17	15		8	93
	17	19		8	100
	17	23		8	108
5340-01-086-2049	13	86		8	115
5999-01-096-6236	8	169		8	123
	8	180		8	130
	8	201		8	141
5310-01-099-9532	12	61		8	149
	23	10		8	156
5935-01-101-7828	15	33		8	166
5935-01-102-0366	8	27		8	176
5935-01-102-7124	8	31		8	198
2940-01-103-3267	11	18		15	45
2940-01-103-3268	11	17		15	55
5310-01-103-6042	2	20		15	65
	3	32		15	74
	10	7		15	84
	11	10	5940-01-139-0853	15	78
	12	28	5935-01-154-6264	15	91
	13	21	5306-01-156-7663	1	38
	16	50		2	9
	16	69		3	6
	17	34		4	2
	18	27		5	2
	23	8		7	28

SECTION IV

CROSS- REFERENCE-INDEXES
NATIONAL STOCK NUMBER INDEX

STOCK NUMBER	FIG.	ITEM	STOCK NUMBER	FIG.	ITEM
	7	89	5961-01-248-1712	21	25
	9	12	5310-01-257-7590	1	19
	12	8		10	11
	13	8		12	45
	14	2		18	59
	16	44		23	2
	17	6		24	3
	18	2	5940-01-259-2190	7	25
5340-01-157-9475	4	18		8	11
5325-01-161-2654	9	10	5310-01-266-4641	23	14
5305-01-165-1254	13	55	5310-01-267-1685	13	4
5999-01-170-0558	15	31	5970-01-280-0362	7	41
	15	67	5305-01-283-8664	22	18
	15	76	5310-01-289-7716	16	55
	15	86	2920-01-298-6321	22	28
5935-01-175-8419	7	54	5325-01-301-7903	2	39
	16	63		9	16
5905-01-177-2816	7	5	5340-01-302-2960	21	27
5310-01-183-5529	17	8		22	39
5305-01-187-5878	7	14	3110-01-304-8142	21	21
	7	74	4730-01-305-8657	19	6
	16	43	5310-41-307-7914	6	38
5310-01-190-4614	11	16	4730-01-309-6370	13	95
5310-01-195-6611	18	38	4730-01-314-8846	19	1
5999-01-196-6236	8	23	5999-01-320-7853	8	34
5310-01-197-1473	13	45	5305-01-324-4896	21	23
5980-01-198-6311	6	6	2930-01-329-4857	21	40
6240-01-204-3165	6	1		22	52
5305-01-204-4683	7	77	5310-01-333-1883	21	3
6140-01-210-1964	1	22	5305-01-334-8683	2	48
4720-01-215-0816	13	89		16	59
5310-01-215-7311	20	5	5905-01-336-7533	7	6
5310-01-220-6513	18	41	5910-01-343-8827	16	67
5340-01-222-4225	16	49	2815-01-350-2207	23	12
5310-01-231-7459	23	13	2930-01-353-7057	12	63
5310-01-234-9415	3	31	6110-01-363-0493	7	55
5310-01-234-9416	2	7	1660-01-364-9843	13	82
	3	3	5310-01-365-3190	23	15
	4	15	5310-01-365-4381	9	9
	5	5	5310-01-365-4386	20	9
	7	29	5305-01-365-6313	2	5
	13	57		3	1
	16	32		4	13
5315-01-236-0612	21	36		5	3
4730-01-236-1186	18	14	5305-01-365-6314	17	44
5310-01-242-2679	20	6	2940-01-365-6535	13	16

SECTION IV

CROSS- REFERENCE-INDEXES
NATIONAL STOCK NUMBER INDEX

STOCK NUMBER	FIG.	ITEM	STOCK NUMBER	FIG.	ITEM
5905-01-365-6585	7	65	4730-01-366-9017	18	9
5310-01-365-8138	13	44	5935-01-366-9934	8	35
5310-01-365-8139	20	7	5970-01-367-0730	BULK	24
5305-01-365-9390	7	70	5340-01-367-1503	10	1
5930-01-365-9613	7	7	4820-01-367-1836	18	11
5930-01-365-9614	18	29	5340-01-367-2287	18	39
5925-01-365-9757	7	22	5305-01-367-2314	8	21
5945-01-365-9953	16	37		15	29
5945-01-365-9954	7	42	5340-01-367-2328	18	54
5930-01-366-0048	6	26	5935-01-367-4422	8	28
4730-01-366-0163	12	16	5330-01-367-6329	BULK	29
6625-01-366-0192	6	35	5340-01-367-6703	BULK	11
6625-01-366-0193	6	30	5340-01-367-6704	BULK	12
5999-01-366-2621	7	59	5935-01-367-7814	7	20
	8	16	6625-01-367-8436	7	60
	15	38	6110-01-367-8921	16	36
5945-01-366-2725	7	35	5340-01-367-8956	3	4
5945-01-366-2726	7	36	5940-01-367-9569	8	7
5945-01-366-2727	7	48		8	71
5945-01-366-2728	7	49		8	86
5330-01-366-2836	13	65		8	132
5340-01-366-3360	20	12		15	7
5305-01-366-3501	20	11	6695-01-367-9722	7	47
5310-01-366-3539	10	9	6695-01-367-9723	18	19
5310-01-366-3540	18	51	2930-01-368-1071	12	46
5320-01-366-4394	3	23	6620-01-368-1531	6	32
	4	3	5905-01-368-2538	7	64
5310-01-366-4412	17	29	5905-01-368-2539	7	66
5306-01-366-4527	1	21	5905-01-368-2540	7	68
4720-01-366-6257	11	5	5930-01-368-2891	6	22
5330-01-366-6589	18	47	5930-01-368-2892	7	2
5315-01-366-6685	18	57	5930-01-368-2893	6	24
5905-01-366-7074	7	67	5950-01-368-3006	16	35
5306-01-366-7075	3	33	5310-01-368-3048	10	10
	4	7		18	6
	18	26		18	22
4730-01-366-7151	19	4		18	34
4720-01-366-7172	13	40	5310-01-368-3049	18	52
2910-01-366-7293	13	27	5360-01-368-4663	18	58
5999-01-366-7952	15	32	5930-01-368-5160	6	15
	15	46	4720-01-368-5430	12	15
	15	56	5330-01-368-5932	10	13
	15	66	5340-01-368-6048	2	35
	15	75	5340-01-368-6063	12	12
	15	85	5940-01-368-6774	8	10
5310-01-366-8134	7	16	6695-01-368-7114	7	31

SECTION IV

CROSS- REFERENCE-INDEXES
NATIONAL STOCK NUMBER INDEX

STOCK NUMBER	FIG.	ITEM	STOCK NUMBER	FIG.	ITEM
6110-01-368-7123	7	55	2910-01-369-5012	13	63
2910-01-368-7644	7	50	6685-01-369-6549	6	31
6625-01-368-7973	6	35	5940-01-369-6948	15	19
5306-01-368-8041	2	55		15	47
6620-01-369-0432	11	6		17	12
5945-01-369-0791	7	42		17	16
2990-01-369-2079	10	3		17	20
5940-01-369-2267	7	26		17	24
	8	6	5330-01-369-7318	22	23
	8	62	5330-01-369-8947	BULK	28
	8	69		BULK	31
	8	77	6695-01-369-9312	7	31
	8	84	5950-01-370-3328	16	35
	8	92	5340-01-370-8349	7	38
	8	99	2910-01-371-2689	18	46
	8	107	2910-01-371-4356	7	50
	8	114	4730-01-371-8124	13	35
	8	122	6695-01-372-2583	18	16
	8	140	6110-01-372-2597	16	62
	8	148	9905-01-372-7986	9	31
	8	158	5120-01-373-8976	17	4
	8	167	4720-01-374-0783	12	2
	8	177	5307-01-374-4451	2	38
	8	199	5330-01-374-4468	21	19
	15	8	2990-01-374-9149	10	12
5940-01-369-2268	1	33	4720-01-375-1391	13	30
5940-01-369-2269	8	4	4720-01-375-1929	11	3
	15	3	2910-01-376-2268	13	62
5940-01-369-2270	8	5	4730-01-376-4256	13	74
	8	72	2940-01-376-5666	13	84
	8	134	9905-01-377-5094	4	28
	8	170	5930-01-377-9113	18	32
	8	188	4730-01-378-5224	12	22
	15	4	5930-01-378-6921	18	10
5940-01-369-2271	16	3	5930-01-379-0644	6	21
	16	7	5340-01-379-0688	BULK	10
	16	11	5340-01-379-0893	2	15
	16	19	6110-01-379-7187	7	55
	16	23	5305-01-379-8072	18	53
	16	27	5305-01-380-3395	12	60
5940-01-369-2872	1	4		18	5
	1	8		18	21
	1	13	5365-01-381-3773	12	47
	1	27	4820-01-381-5079	12	24
	1	32	5925-01-381-5199	7	22
5940-01-369-2877	16	53	6625-01-381-7445	7	30

SECTION IV

CROSS- REFERENCE-INDEXES
NATIONAL STOCK NUMBER INDEX

STOCK NUMBER	FIG.	ITEM	STOCK NUMBER	FIG.	ITEM
6625-01-381-8195	7	34	9390-01-408-1672	BULK	25
5340-01-382-2589	21	13	6140-01-418-6342	1	7
5950-01-382-3371	16	34	6145-01-422-4370	BULK	36
5999-01-382-8223	1	17	6145-01-422-8602	BULK	35
5935-01-383-2612	8	29	5310-01-429-2038	1	18
6115-01-383-3124	21	1	5365-01-431-4540	2	46
6110-01-383-4531	5	6	5365-01-431-4603	2	47
6150-01-383-6511	8	1			
6150-01-384-0013	8	1			
5940-01-384-0384	16	51			
5910-01-384-1745	16	65			
5330-01-384-1755	BULK	33			
5330-01-384-3057	BULK	32			
5365-01-384-9169	20	3			
	21	47			
4720-01-385-1102	12	14			
6115-01-385-3104	22	22			
5930-01-386-0540	6	25			
5640-01-386-9618	BULK	34			
4730-01-387-4000	12	21			
4730-01-387-7158	13	43			
5940-01-387-9632	1	2			
5940-01-387-9642	1	1			
2920-01-388-2776	4	20			
2910-01-388-6383	13	76			
2990-01-389-3003	3	5			
2990-01-390-4457	10	8			
4720-01-392-0319	13	15			
6680-01-392-8821	13	66			
5340-01-392-8822	2	36			
5905-01-392-8825	18	15			
5330-01-392-8826	18	50			
5305-01-392-8847	18	48			
5915-01-394-0942	17	48			
4720-01-394-1931	13	39			
9320-01-394-8045	BULK	27			
5340-01-396-0454	2	59			
5310-01-396-5836	3	26			
5915-01-396-9253	17	47			
6110-01-397-2108	5	6			
5305-01-406-1192	2	49			
5310-01-406-1672	2	45			
5330-01-406-5707	BULK	30			
6150-01-406-9533	7	81			
4730-01-407-0649	13	93			
6150-01-407-8102	15	1			

SECTION IV

CROSS- REFERENCE-INDEXES
PART NUMBER INDEX

FSCM	PART NUMBER	STOCK NUMBER	FIG.	ITEM
79470	00906E-606 666-02300	4720-01-394-1931	13	39
79470	00906E-606606-03	4720-01-366-7172	13	40
76599	015916	4730-00-908-6294	13	14
27264	02-09-1104	5999-01-039-8438	13	73
			15	40
			15	87
27264	02-09-2103	5999-00-626-3538	13	26
			13	60
			13	72
			18	44
27264	03-09-1022	5935-01-012-1273	15	42
27264	03-09-1042	5935-00-315-9563	13	69
			15	41
27264	03-09-2022	5935-00-482-7721	13	25
			18	45
72205	14INDIA	4020-00-523-9641	BULK	26
98441	1/8 X 1/8 F3HG-S	4730-01-366-9017	18	9
36378	1001547-01	4730-01-134-9827	13	6
36378	1003318-01	5935-01-023-5445	15	34
79470	10404E-504-04-01038	4720-01-375-1391	13	30
79470	1064X6	4730-01-371-8124	13	35
93568	10942521	5994-01-382-8223	1	17
0SK27	111	2930-01-353-7057	12	63
18310	1127-38-0516	5940-00-954-3558	7	71
30327	112B141N	4730-00-765-9103	13	49
19207	11668089	5340-01-074-8126	11	12
19207	11682345	5935-01-044-8382	1	39
36024	122-3054	6110-01-363-0493	7	41
36024	122-3066-1	- - -	7	3
60177	122-3066-2	- - -	7	3
19207	12325869	53064-01-156-7663	1	38
			2	9
			3	6
			4	2
			5	2
			7	28
			7	89
			9	12
			12	8
			13	8
			14	2
			16	44
			17	6
			18	2

SECTION IV

CROSS- REFERENCE-INDEXES
PART NUMBER INDEX

FSCM	PART NUMBER	STOCK NUMBER	FIG.	ITEM
93061	125HBL-4-4	4730-00-200-0531	13	42
06555	126864	5905-01-392-8825	18	15
06555	127677	2910-01-369-5012	13	63
97403	13214E3291-3	5310-00-052-3632	4	31
27264	1490P1	5935-00-483-0259	13	61
			13	70
74400	15001	6645-00-089-8842	6	33
75915	150145	5920-00-242-2706	7	94
76009	1640-B	1660-01-364-9843	13	82
60177	17910	5950-01-368-3006	16	35
79470	1908	4730-01-387-4000	12	21
60177	19210	5945-01-366-2725	7	35
60177	19240	5945-01-366-2728	7	49
60177	19250	5945-01-366-2727	7	48
60177	19280	6695-01-368-7114	7	31
60177	19290	6695-01-369-9312	7	31
60177	19300	6695-01-367-9722	7	47
60177	19310	6625-01-367-8436	7	60
60177	19330-100	6625-01-381-7445	7	30
12736	19390	- - -	16	33
60177	19450-2	5925-01-365-9757	7	22
60177	19870	6110-01-368-7123	7	55
60177	19890-001	6110-01-379-7187	7	55
60177	19990-1	- - -	7	22
80131	1N3663	5961-00-478-7687	21	31
80121	1N3663R	5961-01-013-0682	21	32
80131	1N5406	5961-00-295-5757	6	14
			7	69
			8	36
5U990	205-605	4730-01-407-0649	13	93
97539	206138-1	5935-01-014-4920	15	30
97539	206151-1	5935-01-014-7861	8	25
00779	206512-1	5935-01-078-0355	8	22
00779	206837-1	5935-01-101-7828	15	33
97539	206838-1	5935-01-102-0366	8	27
00779	207055-1	5935-01-104-6137	8	26
56329	20941	5330-01-367-6329	BULK	29
77342	20C318	5340-01-370-8349	7	38
27687	21NTE-813	5310-01-183-5529	17	8
08928	21NTE102	5310-01-406-1672	2	45
08928	21NTE616	5310-01-366-4412	17	29
08928	21NTE82	5310-01-396-5836	3	26
01276	2256-2-2S	4730-01-236-1186	18	14
28520	2314	4730-01-378-5224	12	22

SECTION IV

CROSS- REFERENCE-INDEXES
PART NUMBER INDEX

FSCM	PART NUMBER	STOCK NUMBER	FIG.	ITEM
28520	2318	4730-01-366-0163	12	16
02768	236-170406-04	5320-01-366-4394	3	23
			4	3
77342	24A071	5340-01-078-9038	7	40
80064	2601167	5935-01-114-5354	7	39
81205	2740-0003	5310-01-012-3595	1	37
			2	8
			3	10
			4	1
			5	1
			7	92
			9	11
			12	7
			13	7
			14	1
			16	30
			17	5
			18	1
24617	274825	5305-01-056-1501	4	17
			11	9
			12	27
			23	7
77342	27E893	5935-01-367-4422	8	28
60177	29100	5925-01-381-5199	7	22
60177	29400-2	- - -	7	22
00624	303-5	- - -	BULK	15
80206	307608	- - -	2	21
21335	312KDD	3110-00-155-6298	22	25
73734	3145	5305-00-958-0999	6	9
9R803	3300-10	- - -	15	39
9R803	3300-10-XP-74	- - -	16	40
9R803	3300-12	- - -	8	17
9R803	3300-12-XP-74	- - -	7	58
9R803	3300-2	- - -	15	36
9R803	3300-2-XP-74	- - -	16	41
9R803	3300-22	- - -	8	19
9R803	3300-22-XP-74	- - -	7	57
9R803	330JS	5999-01-366-2621	7	59
			8	16
			15	38
80244	33H581	4720-00-542-4668	BULK	17
15309	369-093	6625-01-368-7973	6	35
27264	39-01-2180	5935-01-366-9934	8	35
81343	4-2140137C	4730-00-802-2560	13	5

SECTION IV

CROSS- REFERENCE-INDEXES
PART NUMBER INDEX

FSCM	PART NUMBER	STOCK NUMBER	FIG.	ITEM
81343	4-4-4-140424C	4730-00-177-6166	13	36
81483	40-1389	5905-01-063-9644	17	45
51377	4035-41296-115	- -	12	39
77342	40G432	5970-01-280-0362	7	41
00624	4411-5S	4730-00-842-2201	13	90
21450	444069	4730-00-613-6468	13	48
83330	47-0901-2900-201	6210-00-935-6919	6	2
72850	479735	2940-01-365-6535	13	16
39428	4830K191	4730-01-305-8657	19	6
49185	483666	4720-00-913-5910	BULK	16
30780	5-LHTX-B	4730-01-126-2173	13	87
61080	500-028-00	5310-01-099-9532	12	61
			23	10
78189	501-040800-00	5310-00-836-3520	16	60
78189	501P06080000AMB	5310-00-063-7360	2	1
			6	8
83330	51-3502-0137-203	6210-00-831-8247	6	4
78189	511-041800-00-0211-0511	5310-00-836-3520	7	62
			7	75
			8	20
			15	28
78189	511-081800-00	5310-00-052-3632	7	27
			7	32
			9	1
			16	38
83330	521-9208	5980-01-198-6311	6	6
74545	5211	5975-00-879-7234	7	19
79470	52487	4820-01-381-5079	12	24
			7	4
00779	52949	5940-01-020-2021	7	4
			7	52
			8	2
			8	2
			8	40
			8	47
			8	54
			8	64
			8	79
			8	94
			8	101
			8	116
			8	124
			8	142
			8	150

SECTION IV

CROSS- REFERENCE-INDEXES
PART NUMBER INDEX

FSCM	PART NUMBER	STOCK NUMBER	FIG.	ITEM
			8	159
			8	178
			8	186
			8	200
			15	2
77824	5798-190Z-3-75.0	5330-01-406-5707	BULK	30
34623	5965573-B	5930-01-107-6474	18	8
11083	5R7840	5935-01-102-7124	8	31
81343	64 430260B	4730-00-041-2526	13	37
98441	6-M14X1.5-F80X-S	4730-01-376-4256	13	74
78189	61-101041-90-0142B-0542B	5305-01-187-5878	7	14
			7	74
			16	43
99739	6130TZS-S1SXPSA1S.75X1.00	5330-01-384-1755	BULK	33
57137	62-B7-1/16	9390-01-408-1672	BULK	25
81646	6215	4730-00-908-6293	10	2
			13	13
81646	62606	4730-00-024-3971	13	75
52676	6308-2RSJEM	3110-01-304-8142	21	21
00779	66099-4	5999-00-163-4078	8	24
			8	61
			8	131
			8	168
			8	179
			8	196
00779	66100-8	5999-01-366-7952	15	32
			15	46
			15	56
			15	66
			15	75
			15	85
00779	66331-8	5999-01-170-0558	15	31
			15	67
			15	76
			15	86
00779	66400-4	5999-01-196-6236	8	23
			8	169
			8	180
			8	201
81646	6724	4730-00-908-3193	12	13
93061	68HB-16-12	4730-01-366-7151	19	4
93742	69-539-2	4730-00-812-1333	13	22
30554	69-574	6625-00-869-3141	6	34
30554	69-583	5340-01-157-9475	4	18

SECTION IV

CROSS- REFERENCE-INDEXES
PART NUMBER INDEX

FSCM	PART NUMBER	STOCK NUMBER	FIG.	ITEM
30554	69-597	6625-00-004-8066	6	36
30554	69-598	6625-00-081-5840	6	36
30554	69-599	6625-00-869-3144	6	29
30554	69-662-35	5305-00-038-3103	4	30
			7	44
30554	69-662-36	5305-00-036-6902	16	39
30554	69-668-2	- - -	13	88
71744	6S6/30V	6240-01-204-3165	6	1
80089	70-117224-5	5945-00-855-7478	18	3
30554	70-4012	6625-00-003-0975	6	37
36156	702806-01	- - -	21	48
			22	60
36156	703320-02	- - -	21	16
36156	703513-01	- - -	22	20
36156	706336-03	- - -	21	55
36156	707329-01	- - -	21	38
			22	50
36156	707806-0A	- - -	21	34
36156	707807-02	- - -	22	45
36156	716327-0A	2930-01-329-4857	21	40
			22	52
36156	718337-01	- - -	22	17
36156	718514-01	- - -	22	7
36156	718515-01	- - -	22	9
36156	718516-01	- - -	22	8
36156	718517-01	- - -	22	10
36156	718810	- - -	21	26
30554	72-2062-1	5310-01-289-7716	16	55
30554	72-2098-2	5340-01-222-4225	16	49
30554	72-2213	5940-00-606-4970	16	57
30554	72-2236	5940-01-003-8579	16	56
			17	41
36156	720344-03	- - -	21	6
36156	720345-03	- - -	21	5
36156	720346-0C	- - -	21	4
36156	720982-0A	- - -	22	5
36156	752818-0A	- - -	21	11
			22	15
36156	777056-0A	2920-01-298-6321	22	28
36156	777068-0A	- - -	22	24
36156	777070-0A	- - -	21	20
36156	777079-0A	5961-01-248-1712	21	25
36156	778715-0A	- - -	21	33
36156	783621-0A	- - -	21	49

SECTION IV

CROSS- REFERENCE-INDEXES
PART NUMBER INDEX

FSCM	PART NUMBER	STOCK NUMBER	FIG.	ITEM
36156	783622-0A	- -	22	62
36156	789293-0A	6115-01-385-3104	22	22
36156	789295-0A	- - -	21	18
36156	791149-0A	- - -	21	35
36156	791150-0A	- - -	22	46
36156	801016-06	5305-01-324-4896	21	23
36156	834822-01	- - -	21	12
			22	16
70903	8407	6145-00-567-7412	BULK	1
83385	841-6-32	5310-00-063-7360	7	17
			9	22
36156	846833-01	5340-01-382-2589	21	13
94222	85-122460-16	5325-01-161-2654	9	10
94222	85-16-400-16	5307-01-374-4451	2	38
94222	85-35-309-56	5325-01-301-7903	2	39
			9	16
94222	85-46-103-39	5310-01-365-4381	9	9
76700	85285-F	2940-01-376-5666	13	84
36156	865873	5330-01-369-7318	22	23
36156	865876-01	5330-01-374-4468	21	19
53498	871-92UU-NGEC	6625-01-381-8195	7	34
30554	88-20013	- - -	2	57
30554	88-20014	- - -	2	56
30554	88-20063-05	- - -	3	46
30554	88-20063-06	- - -	3	46
30554	88-20064-5	- - -	21	54
30554	88-20064-6	- - -	22	67
30554	88-20073	- - -	9	32
30554	88-20074	- - -	9	30
30554	88-20075	- - -	3	47
30554	88-20102	9905-01-377-5094	4	28
30554	88-20110	- - -	2	67
30554	88-20123	- - -	2	24
30554	88-20126	- - -	2	68
30554	88-20187	- - -	12	58
30554	88-20197	9905-01-372-7986	9	31
30554	88-20218	2920-01-388-2776	4	20
30554	88-20247-2	5310-01-365-3190	23	15
30554	88-20247-3	5310-01-365-8139	20	7
30554	88-20258	- - -	7	45
30554	88-20260-20	5306-01-368-8041	2	55
30554	88-20260-23	5305-01-365-6313	2	5
			3	1
			4	13

SECTION IV

CROSS- REFERENCE-INDEXES
PART NUMBER INDEX

FSCM	PART NUMBER	STOCK NUMBER	FIG.	ITEM
			5	3
30554	88-20260-25	5305-01-365-6314	17	44
30554	88-20260-31	5306-00-484-5730	3	30
			10	6
			13	20
30554	88-20260-33	5306-01-366-7075	3	33
			4	7
			18	26
30554	88-20286	5330-01-366-2836	13	65
30554	88-20299	5305-01-365-9390	7	70
30554	88-20305-1	- - -	17	10
30554	88-20305-1-1	- - -	17	13
30554	88-20305-2	- - -	17	14
30554	88-20305-2-1	- - -	17	17
30554	88-20305-3	- - -	17	18
30554	88-20305-3-1	- - -	17	21
30554	88-20305-5	- - -	17	22
30554	88-20305-5-1	- - -	17	25
30554	88-20444-2	6145-01-422-8602	BULK	35
30554	88-20461	- - -	2	50
30554	88-20468-1	- - -	12	64
30554	88-20468-2	- - -	12	65
30554	88-20468-3	- - -	12	66
30554	88-20492	6680-01-392-8821	13	66
30554	88-20493	- -	13	71
30554	88-21005	6115-01-383-3124	21	1
30554	88-21006	- - -	22	1
30554	88-21015	5950-01-382-3371	16	34
30554	88-21043	2910-01-388-6383	13	76
05624	88-21061	6695-01-367-9723	18	19
30554	88-21065	- - -	11	13
30554	88-21071-3	- - -	23	22
15309	88-21072	6625-01-366-0192	6	35
30554	88-21098	5340-01-368-6048	2	35
06555	88-21103	6254-01-366-0193	6	30
30554	88-21117	4730-01-387-7158	13	43
30554	88-21121-1	2910-01-376-2268	13	62
30554	88-21126	5930-01-378-6921	18	10
30554	88-21141	5945-01-366-2726	7	36
30554	88-21146	5120-01-373-8976	17	4
30554	88-21160	5930-01-368-5160	6	15
30554	88-21166	5310-01-365-8138	13	44
30554	88-21580	- - -	6	1
30554	88-21582	- - -	16	1

SECTION IV

CROSS- REFERENCE-INDEXES
PART NUMBER INDEX

FSCM	PART NUMBER	STOCK NUMBER	FIG.	ITEM
30554	88-21585	- - -	2	31
30554	88-21590	- - -	3	43
30554	88-21593	- - -	7	15
30554	88-21596	- - -	3	19
30554	88-21598	- - -	3	8
30554	88-21600	- - -	3	13
30554	88-21601	- - -	3	20
30554	88-21603	- - -	2	71
30554	88-21604-104	- - -	13	33
30554	88-21604-110	- - -	19	3
30554	88-21604-146	- - -	13	32
30554	88-21604-151	- - -	13	34
30554	88-21604-228	- - -	12	3
30554	88-21604-272	- - -	12	11
30554	88-21604-295	- - -	2	4
30554	88-21604-317	- - -	12	50
30554	88-21604-339	- - -	13	77
30554	88-21604-343	- - -	13	38
30554	88-21604-356	- - -	2	16
30554	88-21604-396	- - -	13	94
30554	88-21605-317	- - -	3	22
30554	88-21635	- - -	2	65
30554	88-21649-17	- - -	22	41
30554	88-21649-19	- - -	22	40
30554	88-21666	- - -	17	38
30554	88-21669	- - -	16	58
30554	88-21683	- - -	1	23
30554	88-21684	- - -	1	20
30554	88-21685	5306-01-366-4527	1	21
30554	88-21694	- - -	3	36
30554	88-21695	- - -	12	43
30554	88-21700	- - -	12	31
30554	88-21712	2990-01-390-4457	10	8
30554	88-21723	- - -	4	29
30554	88-21731	- - -	24	5
30554	88-21732	- - -	2	40
30554	88-21733	- - -	2	41
30554	88-21738	2910-01-366-7293	13	27
30554	88-21743	- - -	11	11
30554	88-21767	- - -	17	35
30554	88-21770	- - -	4	25
30554	88-21771	- - -	2	33
30554	88-21775	- - -	17	46
30554	88-21776	- - -	18	31

SECTION IV

CROSS- REFERENCE-INDEXES
PART NUMBER INDEX

FSCM	PART NUMBER	STOCK NUMBER	FIG.	ITEM
30554	88-21783	- - -	21	43
			22	55
30554	88-21795-8	- - -	21	30
30554	88-21798	- - -	22	68
30554	88-21804	- - -	22	11
30554	88-21813	- - -	2	63
30554	88-21814	- - -	2	61
30554	88-21815	- - -	2	62
30554	88-21820	- - -	2	32
30554	88-21821-01	- - -	3	48
30554	88-21821-02	- - -	3	48
30554	88-21850	- - -	13	64
30554	88-21854	- - -	13	54
30554	88-21860	2910-01-368-7644	7	50
30554	88-21861	2910-01-371-4356	7	50
30554	88-21868	- - -	9	14
30554	88-21869	- - -	9	15
30554	88-21870	- - -	2	12
30554	88-21871	- - -	9	26
30554	88-21873	- - -	9	25
30554	88-21874	- - -	9	24
30554	88-21875	- - -	2	17
30554	88-21876	- - -	9	21
30554	88-21877	- - -	2	14
30554	88-21889	- - -	3	42
30554	88-21890	5340-01-392-8822	2	36
30554	88-21892	- - -	13	9
30554	88-21893	- - -	3	10
30554	88-21897-1	5935-01-383-2612	8	29
30554	88-21913	- - -	3	35
30554	88-21925	- - -	4	10
30554	88-21928	- - -	3	18
30554	88-21932	- - -	16	45
30554	88-21933	- - -	17	37
30554	88-21952	- - -	3	39
30554	88-21959	2990-01-369-2079	10	3
30554	88-21962	- - -	3	12
30554	88-21964	- - -	4	21
30554	88-21971	- - -	7	73
30554	88-21976	- - -	7	15
30554	88-21977	- - -	4	22
30554	88-21980	- - -	9	19
30554	88-21988	- - -	3	9
30554	88-21995	- - -	7	87

SECTION IV

CROSS- REFERENCE-INDEXES
PART NUMBER INDEX

FSCM	PART NUMBER	STOCK NUMBER	FIG.	ITEM
30554	88-21998	- - -	2	60
30554	88-22007	- - -	24	6
30554	88-22032	- - -	3	44
30554	88-22037	- - -	4	26
30554	88-22039	- - -	16	64
30554	88-22040	- - -	4	24
30554	88-22042	- - -	9	20
30554	88-22051	- - -	3	37
30554	88-22060	- - -	16	46
30554	88-22063	- - -	2	43
30554	88-22068	4720-01-392-0319	13	15
30554	88-22070	- - -	2	30
30554	88-22072	- - -	4	4
30554	88-22074	- - -	4	23
30554	88-22077	- - -	2	22
30554	88-22078	- - -	2	65
30554	88-22088	- - -	2	28
30554	88-22089	- - -	2	29
30554	88-22098-1	- - -	8	38
30554	88-22098-1-1	- - -	8	39
30554	88-22098-2	- - -	8	45
30554	88-22098-2-1	- - -	8	46
30554	88-22098-3	- - -	8	52
30554	88-22098-3-1	- - -	8	53
30554	88-22099-1	- - -	8	59
30554	88-22099-1-1	- - -	8	60
30554	88-22099-2	- - -	8	67
30554	88-22099-2-1	- - -	8	68
30554	88-22099-3	- - -	8	75
30554	88-22099-3-1	- - -	8	76
30554	88-22099-5	- - -	8	90
30554	88-22099-5-1	- - -	8	91
30554	88-22099-6	- - -	8	97
30554	88-22099-6-1	- - -	8	98
30554	88-22099-7	- - -	8	82
30554	88-22099-7-1	- - -	8	83
30554	88-22100	- - -	8	105
30554	88-22100-1	- - -	8	106
30554	88-22101-1	- - -	8	112
30554	88-22101-1-1	- - -	8	113
30554	88-22101-10	- - -	15	43
30554	88-22101-10-1	- - -	15	44
30554	88-22101-11	- - -	15	53
30554	88-22101-11-1	- - -	15	54

SECTION IV

CROSS- REFERENCE-INDEXES
PART NUMBER INDEX

FSCM	PART NUMBER	STOCK NUMBER	FIG.	ITEM
30554	88-22101-2	- - -	8	120
30554	88-22101-2-1	- - -	8	121
30554	88-22101-3	- - -	8	128
30554	88-22101-3-1	- - -	8	129
30554	88-22101-4	- - -	8	138
30554	88-22101-4-1	- - -	8	139
30554	88-22101-5	- - -	8	146
30554	88-22101-5-1	- - -	8	147
30554	88-22102-1	- - -	8	154
30554	88-22102-1-1	- - -	8	155
30554	88-22102-1-12	- - -	8	160
30554	88-22102-2	- - -	8	164
30554	88-22102-2-1	- - -	8	165
30554	88-22102-3	- - -	8	174
30554	88-22102-3-1	- - -	8	175
30554	88-22103-7	- - -	15	63
30554	88-22103-7-1	- - -	15	64
30554	88-22103-8	- - -	15	72
30554	88-22103-8-1	- - -	15	73
30554	88-22103-9	- - -	15	82
30554	88-22103-9-1	- - -	15	83
30554	88-22104	- - -	8	184
30554	88-22104-1	- - -	8	185
30554	88-22106	- - -	7	61
30554	88-22106-11	- - -	7	72
30554	88-22111	- - -	13	12
30554	88-22116	- - -	3	11
30554	88-22120	- - -	9	3
30554	88-22120-2	- - -	9	7
30554	88-22120-4	- - -	9	4
30554	88-22123	- - -	1	3
30554	88-22123-1	- - -	1	6
30554	88-22123-3	- - -	1	5
30554	88-22126-1	- - -	16	2
30554	88-22126-1-1	- - -	16	5
30554	88-22126-2	- - -	16	6
30554	88-22126-2-1	- - -	16	9
30554	88-22126-3	- - -	16	10
30554	88-22126-3-1	- - -	16	13
30554	88-22126-4	- - -	16	14
30554	88-22126-4-1	- - -	16	17
30554	88-22126-5	- - -	16	18
30554	88-22126-5-1	- - -	16	21
30554	88-22126-6	- - -	16	22

SECTION IV

CROSS- REFERENCE-INDEXES
PART NUMBER INDEX

FSCM	PART NUMBER	STOCK NUMBER	FIG.	ITEM
30554	88-22126-6-1	- - -	16	25
30554	88-22126-7	- - -	16	26
30554	88-22126-7-1	- - -	16	29
30554	88-22135	- - -	23	19
30554	88-22136	- - -	17	7
30554	88-22137	6110-01-397-2108	5	6
30554	88-22137-105	- - -	6	16
			7	11
30554	88-22138	6110-01-383-4531	5	6
81640	88-22141	5930-01-366-0048	6	26
30554	88-22146	- - -	17	43
30554	88-22163-1	- - -	17	42
30554	88-22164	6150-01-407-8102	15	1
30554	88-22164-26	- - -	15	35
30554	88-22164-27	- - -	15	37
30554	88-22164-28	- - -	15	23
30554	88-22164-29	- - -	15	22
30554	88-22164-51	- - -	15	24
30554	88-22167	2930-01-368-1071	12	46
99739	88-22170	4720-01-374-0783	12	2
30554	88-22171	4720-01-385-1102	12	14
36024	88-22172	4720-01-368-5430	12	15
30554	88-22174	- - -	23	20
30554	88-22179	6140-01-418-6342	1	7
30554	88-22179-1	- - -	1	11
30554	88-22179-3	- - -	1	9
30554	88-22179-4	- - -	1	10
30554	88-22182	5330-01-368-5932	10	13
30554	88-22183	2990-01-374-9149	10	12
30554	88-22201	- - -	18	20
30554	88-22209	6150-01-406-9533	7	81
30553	88-22209-7	- - -	7	84
30554	88-22210	- - -	2	69
30554	88-22211	- - -	2	66
36204	88-22300	4720-01-366-6257	11	5
30554	88-22301	- - -	11	4
30554	88-22302-12	- - -	12	5
30554	88-22302-4	- - -	12	18
30554	88-22302-6	- - -	12	19
30554	88-22303	6150-01-383-6511	8	1
30554	88-22303-17	- - -	8	15
30554	88-22303-18	- - -	8	18
30554	88-22303-19	- - -	8	33
30554	88-22303-62	- - -	8	37

SECTION IV

CROSS- REFERENCE-INDEXES
PART NUMBER INDEX

FSCM	PART NUMBER	STOCK NUMBER	FIG.	ITEM
30554	88-22309	- - -	1	26
30554	88-22309-1	- - -	1	30
30554	88-22309-3	- - -	1	29
30554	88-22310	- - -	1	12
30554	88-22310-1	- - -	1	16
30554	88-22310-3	- - -	1	14
30554	88-22310-4	- - -	1	15
30554	88-22311	- - -	1	31
30554	88-22311-1	- - -	1	36
30554	88-22311-4	- - -	1	34
30554	88-22311-5	- - -	1	35
30554	88-22315	2815-01-350-2207	23	12
30554	88-22317	5930-01-377-9113	18	32
30554	88-22319	- - -	18	7
30554	88-22320	- - -	18	28
30554	88-22321	- - -	23	4
30554	88-22331-2	5310-01-368-3048	10	10
			18	6
			18	22
			18	34
30554	88-22331-4	5310-01-368-3049	18	52
30554	88-22339	5365-01-384-9169	20	3
		- - -	21	47
		- - -	22	59
30554	88-22416	5330-01-392-8826	18	50
30554	88-22418-1-2	- - -	6	13
30554	88-22418-2	- - -	6	11
30554	88-22424	- - -	12	32
30554	88-22425	- - -	23	11
30554	88-22428	2910-01-371-2689	18	46
30554	88-22429	2990-01-389-3003	3	5
30554	88-22430	5340-01-367-8956	3	4
30554	88-22436	5940-01-369-2877	16	53
30554	88-22437	5940-01-384-0384	16	51
30554	88-22459	- - -	17	31
30554	88-22469	- - -	17	1
30554	88-22469-2	- - -	17	3
30554	88-22472	- - -	2	26
30554	88-22474	- - -	2	52
30554	88-22475	- - -	2	54
30554	88-22476	- - -	2	53
30554	88-22478	- - -	2	44
30554	88-22479	- - -	2	51
30554	88-22480	- - -	2	70

SECTION IV

CROSS- REFERENCE-INDEXES
PART NUMBER INDEX

FSCM	PART NUMBER	STOCK NUMBER	FIG.	ITEM
30554	88-22481	- - -	18	13
30554	88-22482	5365-01-431-4603	2	47
30554	88-22483	5365-01-431-4540	2	46
30554	88-22485	- - -	13	80
30554	88-22486	- - -	13	78
30554	88-22489	- - -	12	59
30554	88-22490	- - -	12	54
30554	88-22491	- - -	12	57
30554	88-22492	- - -	12	56
30554	88-22493	- - -	12	62
30554	88-22500	- - -	2	27
30554	88-22501	- - -	2	25
30554	88-22509	6110-01-372-2597	16	62
30554	88-22510	- - -	3	17
30554	88-22512	- - -	3	21
30554	88-22513	- - -	3	14
30554	88-22514	- - -	3	38
30554	88-22524	- - -	20	13
30554	88-22525	- - -	20	14
30554	88-22528	- - -	3	15
30554	88-22530	5305-01-366-3501	20	11
30554	88-22533	5340-01-368-6063	12	12
30554	88-22543	- - -	12	67
30554	88-22545	- - -	18	42
30554	88-22546	- - -	13	23
30554	88-22547	- - -	13	58
30554	88-22550	6695-01-372-2583	18	16
30554	88-22594	- - -	4	5
30554	88-22595	- - -	3	24
30554	88-22617	- - -	18	49
30554	88-22618	5330-01-366-6589	18	47
30554	88-22619	5340-01-367-2328	18	54
30554	88-22620	5315-01-366-6685	18	57
30554	88-22621	- - -	18	56
30554	88-22623	5340-01-367-2287	18	39
30554	88-22624	5360-01-368-4663	18	58
30554	88-22629-002	- - -	8	43
30554	88-22629-004	- - -	8	42
30554	88-22629-005	- - -	8	44
30554	88-22629-006	- - -	8	49
30554	88-22629-007	- - -	8	50
30554	88-22629-008	- - -	8	51
30554	88-22629-009	- - -	8	56
30554	88-22629-010	- - -	8	57

SECTION IV

CROSS- REFERENCE-INDEXES
PART NUMBER INDEX

FSCM	PART NUMBER	STOCK NUMBER	FIG.	ITEM
30554	88-22629-011	- - -	8	58
30554	88-22629-012	- - -	8	65
30554	88-22629-013	- - -	8	66
30554	88-22629-014	- - -	8	73
30554	88-22629-015	- - -	8	74
30554	88-22629-016	- - -	8	80
30554	88-22629-017	- - -	8	81
30554	88-22629-019	- - -	8	88
30554	88-22629-020	- - -	8	95
30554	88-22629-021	- - -	7	46
			8	96
30554	88-22629-022	- - -	8	103
30554	88-22629-023	- - -	8	104
30554	88-22629-024	- - -	8	89
30554	88-22629-025	- - -	8	110
30554	88-22629-026	- - -	8	111
30554	88-22629-027	- - -	8	117
30554	88-22629-028	- - -	8	118
30554	88-22629-029	- - -	8	119
30554	88-22629-030	- - -	8	125
30554	88-22629-031	- - -	8	126
30554	88-22629-032	- - -	8	127
30554	88-22629-033	- - -	8	135
30554	88-22629-034	- - -	8	136
30554	88-22629-035	- - -	8	137
30554	88-22629-036	- - -	8	143
30554	88-22629-037	- - -	8	144
30554	88-22629-038	- - -	8	145
30554	88-22629-039	- - -	8	151
30554	88-22629-040	- - -	7	13
			8	152
30554	88-22629-041	- - -	7	12
			8	153
30554	88-22629-043	- - -	15	50
30554	88-22629-044	- - -	15	51
30554	88-22629-046	- - -	15	60
30554	88-22629-050	- - -	15	52
30554	88-22629-051	- - -	15	61
30554	88-22629-052	- - -	15	62
30554	88-22629-053	- - -	8	161
30554	88-22629-054	- - -	8	162
30554	88-22629-055	- - -	8	163
30554	88-22629-056	- - -	8	171
30554	88-22629-057	- - -	8	172

SECTION IV

CROSS- REFERENCE-INDEXES
PART NUMBER INDEX

FSCM	PART NUMBER	STOCK NUMBER	FIG.	ITEM
30554	88-22629-058	- - -	8	173
30554	88-22629-059	- - -	8	181
30554	88-22629-060	- - -	8	182
30554	88-22629-061	- - -	8	183
30554	88-22629-063	- - -	15	69
30554	88-22629-064	- - -	15	70
30554	88-22629-066	- - -	15	79
30554	88-22629-067	- - -	15	80
30554	88-22629-069	- - -	15	88
30554	88-22629-070	- - -	15	89
30554	88-22629-074	- - -	15	71
30554	88-22629-075	- - -	15	81
30554	88-22629-076	- - -	15	90
30554	88-22629-077	- - -	8	189
30554	88-22629-078	- - -	6	17
			8	190
30554	88-22629-079	- - -	6	18
			8	191
30554	88-22629-080	- - -	6	19
			8	192
30554	88-22629-082	- - -	8	203
30554	88-22629-084	- - -	8	205
30554	88-22629-085	- - -	8	202
30554	88-22629-086	- - -	8	204
30554	88-22630	- - -	8	193
30554	88-22630-1	- - -	8	194
30554	88-22630-2	- - -	8	195
30554	88-22631	- - -	7	51
30554	88-22661	- - -	4	6
30554	88-22664	6150-01-384-0013	8	1
30554	88-22666	- - -	2	42
30554	88-22667	- - -	3	27
30554	88-22701	- - -	14	3
30554	88-22702	- - -	3	16
30554	88-22703	5365-01-381-3773	12	47
30554	88-22704	- - -	14	4
30554	88-22712	- - -	12	37
			BULK	32
30554	88-22722	- - -	12	52
30554	88-22723	- - -	12	49
30554	88-22724	- - -	12	51
30554	88-22725	- - -	12	40
30554	88-22726	- - -	12	41
30554	88-22727	- - -	12	36

SECTION IV

CROSS- REFERENCE-INDEXES
PART NUMBER INDEX

FSCM	PART NUMBER	STOCK NUMBER	FIG.	ITEM
30554	88-22728	- - -	12	42
30554	88-22729	- - -	12	38
30554	88-22737	- - -	9	32
30554	88-22738	- - -	2	34
30554	88-22748	- - -	13	92
30554	88-22752-2	- - -	12	23
30554	88-22752-3	- - -	12	20
30554	88-22758	5910-01-384-1745	16	65
30554	88-22761	5915-01-396-9253	17	47
30554	88-22762	5915-01-394-0942	17	48
30554	88-22772	- - -	9	27
30554	88-22774	- - -	9	28
30554	88-22784	- - -	18	40
30554	88-22786	- - -	16	52
			17	26
30554	88-22790-1	- - -	2	18
			3	28
			4	16
			10	4
			11	7
			12	25
			13	18
			23	5
30554	88-22790-2	- - -	13	50
30554	88-22790-3	- - -	12	44
			24	1
30554	88-22791-1	- - -	2	23
30554	88-22791-2	- - -	9	23
30554	88-22792-2	- - -	17	27
30554	88-22793-4	- - -	2	13
30554	88-22805	- - -	17	47
30554	88-22807	- - -	17	48
81640	8906K4519	5930-01-368-2893	6	24
81640	8906K4522	5930-01-365-9614	18	29
81640	8906K4526	5930-01-365-9613	7	7
81640	8906K4533	5930-01-368-2891	6	22
81640	8906K4750	5930-01-368-2892	7	2
06555	940107	6685-01-369-6549	6	31
06555	940109	6620-01-368-1531	6	32
81640	9565H150	6110-01-367-8921	16	36
94222	97-50-170-11	5340-01-396-0454	2	59
36156	A-9696	- - -	21	52
			22	65
82730	A104	5975-00-878-3791	3	40

SECTION IV

CROSS- REFERENCE-INDEXES
PART NUMBER INDEX

FSCM	PART NUMBER	STOCK NUMBER	FIG.	ITEM
7P399	A1497B	5950-01-370-3328	16	35
80063	A3029220-1	5980-01-076-8659	6	5
07707	A3816	5310-01-197-1473	13	45
96906	A52425-1	5940-01-387-9632	1	2
96906	A52425-2	5940-01-387-9642	1	1
05657	A8	4730-00-063-7919	13	31
98410	AA-8714-08	5940-01-369-2269	8	4
			15	3
98410	AA-8715-10	5940-01-369-2270	8	5
			8	72
			8	134
			8	170
			8	188
			15	4
03007	AA06060406	5340-01-367-6704	BULK	12
03007	AA07060408	5340-01-367-6703	BULK	11
88044	AN315-3R	5310-00-167-1343	18	55
88044	AN315-4	5310-00-243-5912	22	33
88044	AN565C416-12	5305-00-292-4562	21	17
88044	AN565C416H6	5305-01-080-5721	22	21
88044	AN565C816H16	5305-00-282-3249	22	61
88044	AN933-1	4730-00-277-6339	18	36
88044	AN961-816T	5310-00-465-2719	17	9
24161	AX37	3030-01-017-4340	12	53
60886	AYW401-R	5930-01-379-0644	6	21
36156	B-718817-01	- - -	22	44
36156	B-718930-01	- - -	22	43
98410	B-801-12HDX	5940-01-369-6948	15	19
			15	47
			17	12
			17	16
			17	20
			17	24
80204	B1821BH025C075N	5305-00-068-0508	12	17
			13	96
80204	B1821BH025C100N	5305-00-225-3843	12	55
			13	81
80204	B1821BH025C125N	5305-00-068-0509	12	33
			17	32
80204	B1821BH031C100N	5306-00-226-4827	13	52
80204	B1821BH038C062N	- - -	12	29
80204	B1821BH038C075N	5305-00-543-4372	17	28
80204	B1821BH038C100N	5305-00-068-0510	20	15
			23	21

SECTION IV

CROSS- REFERENCE-INDEXES
PART NUMBER INDEX

FSCM	PART NUMBER	STOCK NUMBER	FIG.	ITEM
			24	4
80204	B1821BH038C125N	5305-00-068-0511	20	4
80204	B1821BH038C150N	5305-00-725-2317	23	3
80204	B1821BH038F063N	5305-00-269-3233	1	24
80204	B1821BH038F138N	5305-00-269-3239	21	46
			22	58
80204	B1821BH050C100N	5305-00-071-2066	23	17
80204	B1821BH050C300N	5305-00-071-2075	23	16
80204	B1821BH063C475N	5305-00-724-7265	20	8
80204	B18231B10016N	- - -	18	33
80204	B18231B10025N	5305-01-380-3395	12	60
			18	5
			18	21
80204	B18231B5016N	5305-01-379-8072	18	53
80204	B18231B6020N	5305-01-392-8847	18	48
80204	B18231B8025N	- - -	23	9
80204	B18241A060	5310-01-220-6513	18	41
80204	B18241B050	5310-01-366-3540	18	51
80204	B18241B100	5310-01-366-3539	10	9
80204	B1831BH060014	- - -	18	37
92830	B1875-127	5310-01-365-4386	20	9
98410	BB-8194-08	5940-01-259-2190	7	25
			8	11
98410	BB-8707-06	5940-01-369-2267	7	26
			8	6
			8	62
			8	69
			8	77
			8	84
			8	92
			8	99
			8	107
			8	114
			8	122
			8	140
			8	148
			8	158
			8	167
			8	177
			8	199
			15	8
98410	BB-8717-10	5940-01-367-9569	8	7
			8	71
			8	86

SECTION IV

CROSS- REFERENCE-INDEXES
PART NUMBER INDEX

FSCM	PART NUMBER	STOCK NUMBER	FIG.	ITEM
			8	132
			15	7
83879	BBL300	5975-00-257-8055	4	19
98410	C-836-04	5940-01-368-6774	8	10
10983	C11-C57420E	5930-01-386-0540	6	25
79470	C3059X2	4730-00-209-1570	13	3
78553	C7931-1032-3B	5310-00-903-8595	3	7
			4	12
			9	13
78553	C7941-1032-3B	5310-01-366-8134	7	16
78553	C7988-1420-3B	5340-00-297-0312	3	34
			4	11
			17	36
10855	CAC90771	4820-00-785-8153	13	47
1E045	CAT 370	- - -	2	11
1E045	CAT 380	- - -	2	10
74545	CR15	5935-01-367-7814	7	20
21969	DIN127-ST6MM	5310-01-195-6611	18	38
61058	ECQ-E2105KF	5910-01-343-8827	16	67
81349	F03A125V30A	5920-00-539-6920	7	9
81349	F03A250V10AS	5920-00-243-3787	7	93
01276	FA1493FFF3000	4720-00-021-3320	13	85
28818	FF40JM02	5640-01-386-9618	BULK	34
01276	FF9311-36	4730-00-909-8627	11	1
			12	1
81348	FFW92TYPEAGRADE1CLASSE	5310-00-205-9951	17	30
81349	FHN26G1	5920-00-892-9311	7	10
82458	FKF616	5310-00-630-2383	16	54
98410	G-775-14	5940-01-369-2271	16	3
			16	7
			16	11
			16	19
			16	23
			16	27
49956	G435720-1	5999-01-320-7853	8	34
98410	H-780-38	5940-01-369-2872	1	4
			1	8
			1	13
			1	27
			1	32
98410	H-781-56	5940-01-369-2268	1	33
91637	HLM-10-10Z1301J	5905-01-368-2539	7	66
91637	HLM-20-10 Z-40R0J	5905-01-365-6585	7	65
91637	HLM-20-10Z5001J	5905-01-368-2540	7	68

SECTION IV

CROSS- REFERENCE-INDEXES
PART NUMBER INDEX

FSCM	PART NUMBER	STOCK NUMBER	FIG.	ITEM
91637	HLM-20-10Z7R50J	5905-01-368-2538	7	64
91637	HLM20-10Z3.0KOHM5PCT	5905-01-366-7074	7	67
81349	JANTXN1190	5961-00-154-7046	22	35
81349	JANTX1N1190R	5961-01-067-9493	22	34
77342	KUP14D15-24VDC	5945-00-458-3351	7	37
81349	M23053/5-104-0	5970-00-812-2969	BULK	21
81349	M23053/5-105-0	5970-00-954-1622	BULK	20
81349	M23053/5-105-9	5970-00-082-3942	BULK	23
81349	M23053/5-108-9	5970-00-082-3948	BULK	22
81349	M23053/5-110-2	5970-00-978-7677	BULK	19
81349	M23053/5-110-9	5970-00-822-2775	BULK	18
81349	M24243/1A402	5320-01-019-5694	2	64
			3	45
			4	27
			9	29
			18	30
81349	M27500-16TE1T14	6145-01-104-5076	BULK	3
81349	M27500-16TE2T14	- - -	BULK	2
81349	M27500-20TE2T14	6145-01-129-9955	BULK	4
81349	M27500-20TE3T14	6145-01-128-2979	BULK	5
81349	M3190/3-17-0	5970-01-367-0730	BULK	24
81349	M5086/2-10-9	6145-00-578-7513	BULK	40
81349	M5086/2-16-9	6145-00-578-6605	BULK	38
81349	M5086/2-2-9	6145-00-578-6596	BULK	41
81349	M5086/2-20-9	6145-00-851-8505	BULK	37
81349	M5086/2-8-9	6145-00-284-0657	BULK	39
81349	M5501/8-F6	5340-01-086-2049	13	86
81349	M6000-H-00400	- - -	BULK	14
81349	M83519/2-2	5940-01-135-7080	8	197
81349	M83519/2-3	5940-01-135-7081	8	41
			8	48
			8	55
			8	187
81349	M83519/2-4	5940-01-135-7082	8	63
			8	70
			8	78
			8	85
			8	93
			8	100
			8	108
			8	115
			8	123
			8	130
			8	141

SECTION IV

CROSS- REFERENCE-INDEXES
PART NUMBER INDEX

FSCM	PART NUMBER	STOCK NUMBER	FIG.	ITEM
			8	149
			8	156
			8	166
			8	176
			8	198
			15	45
			15	55
			15	65
			15	74
			15	84
31827	MF6T-TPR87-B	- - -	2	3
81349	MIL-R-6130TYII, GRA	9320-01-394-8045	BULK	27
61964	MK2PSAC120	5945-01-365-9954	7	42
96906	MS16624-1156	5365-00-803-7304	21	22
96906	MS16624-1300	5365-00-804-7654	22	47
96906	MS16998-75	5305-00-983-7449	20	1
96906	MS20066-352	5315-01-236-0612	21	36
96906	MS20066-354	- - -	21	39
			22	51
96906	MS20066-356	5315-00-847-3531	22	48
96906	MS20659-105	5940-00-114-1300	21	37
96906	MS20659-125	5940-00-113-3140	16	66
96906	MS20659-128	5940-00-113-9820	21	7
			22	12
96906	MS20659-140	5940-00-115-0763	15	13
96906	MS20659-144	5940-00-115-2677	9	6
			17	2
96906	MS20659-165	5940-00-113-0954	21	8
			22	13
96906	MS21044N06	5310-00-081-8087	7	24
96906	MS21044N08	5310-00-811-3494	12	35
96906	MS21266-2N	5325-00-074-3301	BULK	9
96906	MS21318-21	5305-00-253-5615	21	53
			22	66
96906	MS21333-117	5340-00-057-3026	18	35
96906	MS21333-119	5340-00-050-9077	18	4
96906	MS21333-126	5340-00-053-8994	18	23
96906	MS21333-75	5340-00-050-2740	9	18
96906	MS21333-76	5340-00-724-7038	9	17
			16	42
96906	MS25036-101	5940-00-813-0698	15	16
96906	MS25036-103	5940-00-143-4771	6	12
			15	12
			15	58

SECTION IV

CROSS-REFERENCE INDEXES
PART NUMBER INDEX

FSCM	PART NUMBER	STOCK NUMBER	FIG.	ITEM
96906	MS25036-104	5940-00-504-4703	15	18
96906	MS25036-105	5940-00-143-4773	15	5
96906	MS25036-106	5940-00-283-5280	15	68
96906	MS25036-108	5940-00-143-4780	15	21
			15	57
96906	MS25036-109	5940-00-283-5281	15	48
96906	MS25036-110	5940-00-143-4793	15	6
96906	MS25036-112	5940-00-143-4794	15	10
96906	MS25036-113	5940-00-113-8183	15	20
96906	MS25036-117	5940-00-114-1306	15	14
96906	MS25036-127	5940-00-113-8191	16	4
			16	8
			16	12
			16	15
96906	MS25036-128	5940-00-113-9831	16	16
			16	20
			16	24
			16	28
96906	MS25036-134	5940-00-804-0520	1	28
96906	MS25036-148	5940-00-113-9828	8	9
96906	MS25036-149	5940-00-557-1629	8	8
			8	109
96906	MS25036-150	5940-00-113-8184	8	3
			15	9
96906	MS25036-151	5940-00-113-8185	15	49
96906	MS25036-152	5940-00-615-6073	8	157
96906	MS25036-153	5940-00-143-4774	15	17
96906	MS25036-154	5940-00-230-0515	8	87
			8	102
			8	133
			22	32
96906	MS25036-157	5940-00-143-4777	22	49
96906	MS25036-158	5940-00-682-2445	15	15
96906	MS25041-5	6210-00-583-9349	6	7
96906	MS25043-18DA	5935-01-175-8419	7	54
			16	63
96906	MS25224-1	5930-00-615-6731	6	23
96906	MS25251-12	5935-00-565-9503	7	86
96906	MS25251-16	5935-00-823-5322	8	30
96906	MS25281-4	5340-01-302-2960	21	27
			22	39
96906	MS27183-13	5310-00-087-7493	21	45
			22	57
96906	MS27183-49	5310-01-333-1883	21	3

SECTION IV

CROSS-REFERENCE INDEXES
PART NUMBER INDEX

FSCM	PART NUMBER	STOCK NUMBER	FIG.	ITEM
96906	MS28741-5-2992	4720-01-215-0816	13	89
30554	MS28741-5-2992-2	- - -	13	91
96906	MS3102R18-11P	5935-00-852-9611	8	32
96906	MS3106F18-11S	5935-00-233-3990	7	83
96906	MS3367-1-9	5975-00-074-2072	7	82
			8	13
			12	48
			13	24
			13	59
			13	68
			15	26
			18	12
			18	43
96906	MS3367-4-9	5975-00-727-5153	13	67
96906	MS3367-5-9	5975-00-111-3208	7	21
			8	12
			15	25
96906	MS3368-1-9A	5975-00-944-1499	8	14
			15	27
96906	MS3420-10	5365-00-663-2125	7	85
96906	MS3452W18-11P	5935-01-154-6264	15	91
96906	MS35190-253	5305-00-059-4568	3	25
96906	MS3519842	5305-00-954-5629	9	2
96906	MS3519846	5305-00-954-5638	7	78
			9	33
96906	MS35206-241	5305-00-984-6189	21	28
96906	MS35206-248	5305-00-984-6196	22	36
96906	MS35206-283	5305-00-988-1727	22	42
96906	MS35206-287	5305-00-988-1728	22	4
96906	MS35206-329	5305-00-150-3408	7	23
96906	MS35207-259	5305-00-993-1849	21	29
96906	MS35333-38	5310-00-559-0070	22	38
96906	MS35333-39	5310-00-576-5752	21	24
96906	MS35333-40	5310-00-550-1130	22	30
96906	MS35338-44	5310-00-582-5965	21	10
			22	3
			22	27
96906	MS35338-45	5310-00-407-9566	21	15
96906	MS35338-48	5310-00-584-5272	22	19
96906	MS35338-62	5310-00-274-8710	2	6
			3	2
			4	14
			5	4
			7	90

SECTION IV

CROSS-REFERENCE INDEXES
PART NUMBER INDEX

FSCM	PART NUMBER	STOCK NUMBER	FIG.	ITEM
96906	MS35338-63	5310-00-274-8715	13	56
			2	19
			3	29
			4	8
			10	5
			11	8
			12	26
			13	19
			17	33
			18	25
			23	6
96906	MS35338-64	5310-00-407-9566	13	51
96906	MS35338-65	5310-00-011-5093	1	25
96906	MS35338-67	5310-00-011-6121	12	30
			20	2
			24	2
			23	18
			12	6
			16	48
			13	2
			13	1
			22	37
			18	60
			19	2
			11	2
			7	79
			7	80
			20	6
			2	7
			3	3
			4	15
			5	5
			7	29
			13	57
			16	32
96906	MS51412-20	5310-01-307-7914	6	38
96906	MS51412-25	5310-00-044-6477	13	53
96906	MS51412-4	5310-01-103-6042	2	20
			3	32
			10	7
			11	10
			12	28
			13	21
			16	50

SECTION IV

CROSS-REFERENCE INDEXES
PART NUMBER INDEX

FSCM	PART NUMBER	STOCK NUMBER	FIG.	ITEM
			16	69
			17	34
			18	27
			23	8
96906	MS51412-5	5310-01-234-9415	3	31
96906	MS51412-7	5310-01-257-7590	1	19
			10	11
			12	45
			18	59
			23	2
			24	3
96906	MS51412-8	5310-01-267-1685	13	4
96906	MS51412-9	5310-01-266-4641	23	14
96906	MS51481-06	- - -	12	34
96906	MS51492-14	5305-01-165-1254	13	55
96906	MS51493-2	5305-01-334-8683	2	48
			16	59
96906	MS51493-3	5305-01-406-1192	2	49
96906	MS51493-5	- - -	23	1
96906	MS51500A5-4	4730-00-620-6904	13	46
96906	MS51500A6	4730-00-995-1559	13	41
96906	MS51500B4-4Z	4730-01-309-6370	13	95
96906	MS51504A4	4730-00-647-3207	13	17
96906	MS51504A6	4730-00-812-7999	13	79
96906	MS51512-2	- - -	7	91
96906	MS51520A5	4730-01-123-8618	13	29
96906	MS51860-54	4730-01-020-5607	13	28
96906	MS51922-2	5310-00-929-1807	16	68
96906	MS51922-9	5310-00-984-3806	21	41
			22	53
96906	MS51937-5	5306-00-050-0347	21	50
96906	MS51937-7	5306-00-017-6143	22	63
96906	MS51943-13	5310-01-215-7311	20	5
96906	MS51943-9	5310-01-231-7459	23	13
96906	MS51967-14	5310-00-768-0318	21	51
96906	MS51967-2	5310-00-761-6882	18	24
			22	2
			22	29
96906	MS51967-20	5310-00-763-8920	22	64
96906	MS51971-3	5310-01-429-2038	1	18
96906	MS51971-7	5310-00-764-6609	20	10
96906	MS521302A101360	- - -	BULK	13
96906	MS52149-1	6140-01-210-1964	1	22
96906	MS52412-5	- - -	4	9

SECTION IV

CROSS-REFERENCE INDEXES
PART NUMBER INDEX

FSCM	PART NUMBER	STOCK NUMBER	FIG.	ITEM
96906	MS87006-11	4030-00-236-0843	12	10
96906	MS87006-13	4030-00-780-9350	9	5
96906	MS90725-110	5305-01-283-8664	22	18
96906	MS90725-15	5305-00-071-2236	3	41
96906	MS90725-3	5305-00-068-0500	21	2
			22	6
			22	31
96906	MS90725-34	5306-00-225-8499	21	14
96906	MS90725-43	5305-00-225-8507	21	42
			22	54
96906	MS90725-5	5305-00-068-0501	22	26
96906	MS90725-6	5305-00-068-0502	21	9
			22	14
96906	MS90726-58	5305-00-269-2801	21	44
			22	56
96906	MS91528-2K2B	5355-00-559-8943	6	10
45722	P-15121-11	5305-01-367-2314	8	21
			15	29
45722	P-15121-20	5305-00-036-6972	2	2
			7	18
18265	P00-2904	5340-01-071-8006	11	14
18265	P10-1870	5310-01-190-4614	11	16
18265	P10-5543-016-700	4720-01-375-1929	11	3
18265	P12-028	- - -	11	19
18265	P12-0307	2940-01-103-3267	11	18
18265	P12-0316	- - -	11	15
45722	P15121-17	5305-00-211-9344	2	58
45722	P15121-22	5305-00-218-4864	7	56
			7	88
45722	P15121-37	5305-00-038-3145	7	33
45722	P15121-5	5305-00-224-1092	7	63
			7	76
			16	61
45722	P15121-64	5305-00-191-6226	16	31
45722	P15121-7	5305-01-204-4683	7	77
61964	PFC-A1	- - -	7	43
15235	PLG2	4730-01-314-8846	19	1
18876	PMS25086-001-01	5310-00-822-8525	2	37
			9	8
67049	PR27334B2	- - -	12	9
76700	Q-54382	- - -	13	83
77342	R10-T1P2-115V	5945-01-369-0791	7	42
59730	RA25177	5940-01-126-3973	18	18
59730	RA2573	5940-01-112-9746	15	11

SECTION IV

CROSS-REFERENCE INDEXES
PART NUMBER INDEX

FSCM	PART NUMBER	STOCK NUMBER	FIG.	ITEM
			18	17
81860	RB-X85	5340-01-366-3360	20	12
59730	RB25177	5940-01-139-0853	15	78
15912	RB2573	5940-01-082-3321	15	59
			15	77
			17	11
			17	15
			17	19
			17	23
59730	RBB25	5940-00-478-0037	7	95
18265	RBX00-6379	6620-01-369-0432	11	6
81349	RCR32G1R0JS	5905-01-177-2816	7	5
81349	RCR32G302JS	5905-00-106-9354	7	5
44655	REL5R0	5905-01-336-7533	7	6
81348	RR-C-271 TY2 CL6	- - -	BULK	7
81348	RR-C-271 TY2 CL7-16	4010-00-958-0633	BULK	8
81348	RRC271TY2CL6	- - -	BULK	6
81349	RV4LAYS502A	5905-00-539-2479	7	1
81349	RV4NAYSD103A	5905-00-556-3350	6	27
81349	RV4NAYSD203A	5905-00-800-6696	6	27
81349	RV4SAYSD502A	5905-00-539-2573	6	20
74159	S-38615-G5	5940-00-958-1214	17	40
27182	S79SDTXXSXXX	5340-01-379-0893	2	15
81343	SAE J1508-06	4730-00-908-3195	12	4
			13	11
81343	SAE-J1127-SGR1/0AWGBLK	6145-01-422-4370	BULK	36
99017	SC-1/4-4	- - -	6	28
93232	SL7940-17-1	5310-00-189-8467	17	39
81640	SM50D8	5945-01-365-9953	16	37
18265	SMP18-1072	2940-01-103-3268	11	17
70411	SP2529VT	4820-01-367-1836	18	11
8W411	U250Z	5340-01-367-1503	10	1
09214	V47ZA7	5905-01-037-6442	7	53
93061	V500P-12	4820-01-008-2922	19	5
81348	W-L-101/130	6240-00-143-3060	6	3
77342	W23X1A1G7.5	5925-00-089-3031	7	8
76385	Z3170	5325-00-351-4543	16	47
03007	Z60960	5340-01-379-0688	BULK	10
1X968	ZX-4134	5330-01-369-8947	BULK	28
			BULK	31

SECTION IV

CROSS-REFERENCE INDEXES
FIGURE AND ITEM NUMBER INDEX

FIG.	ITEM	STOCK NUMBER	FSCM	PART NUMBER
1	1	5940-01-387-9642	96906	A52425-2
1	2	5940-01-387-9632	96906	A52425-1
1	3	---	30554	88-22123
1	4	5940-01-369-2872	98410	H-780-38
1	5	---	30554	88-22123-3
1	6	---	30554	88-22123-1
1	7	6140-01-418-6342	30554	88-22179
1	8	5940-01-369-2872	98410	H-780-38
1	9	---	30554	88-22179-3
1	10	---	30554	88-22179-4
1	11	---	30554	88-22179-1
1	12	---	30554	88-22310
1	13	5940-01-369-2872	98410	H-780-38
1	14	---	30554	88-22310-3
1	15	---	30554	88-22310-4
1	16	---	30554	88-22310-1
1	17	5999-01-382-8223	93568	10942521
1	18	5310-01-429-2038	96906	MS51971-3
1	19	5310-01-257-7590	96906	MS51412-7
1	20	---	30554	88-21684
1	21	5306-01-366-4527	30554	88-21685
1	22	6140-01-210-1964	96906	MS52149-1
1	23	--	30554	88-21683
1	24	5305-00-269-3233	80204	B1821BH038F063N
1	25	5310-00-011-5093	96906	MS35338-65
1	26	---	30554	88-22309
1	27	5940-01-369-2872	98410	H-780-38
1	28	5940-00-804-0520	96906	MS25036-134
1	29	---	30554	88-22309-3
1	30	---	30554	88-22309-1
1	31	---	30554	88-22311
1	32	5940-01-369-2872	98410	H-780-38
1	33	5940-01-369-2268	98410	H-781-56
1	34	---	30554	88-22311-4
1	35	---	30554	88-22311-5
1	36	---	30554	88-22311-1
1	37	5310-01-012-3595	81205	2740-0003
1	38	5306-01-156-7663	19207	12325869
1	39	5935-01-044-8382	19207	11682345
2	1	5310-00-063-7360	78189	501P06080000AMB
2	2	5305-00-036-6972	45722	P-15121-20
2	3	---	31827	MF6T-TPR87-B
2	4	---	30554	88-21604-295
2	5	5305-01-365-6313	30554	88-20260-23

SECTION IV

CROSS-REFERENCE INDEXES
FIGURE AND ITEM NUMBER INDEX

FIG.	ITEM	STOCK NUMBER	FSCM	PART NUMBER
2	6	5310-00-274-8710	96906	MS35338-62
2	7	5310-01-234-9416	96906	MS51412-2
2	8	5310-01-012-3595	81205	2740-0003
2	9	5306-01-156-7663	19207	12325869
2	10	---	1E045	CAT 380
2	11	---	1E045	CAT 370
2	12	---	30554	88-21870
2	13	---	30554	88-22793-4
2	14	---	30554	88-21877
2	15	5340-01-379-0893	27182	S79SDTXXSXXX
2	16	---	30554	88-21604-356
2	17	---	30554	88-21875
2	18	---	30554	88-22790-1
2	19	5310-00-274-8715	96906	MS35338-63
2	20	5310-01-103-6042	96906	MS51412-4
2	21	---	80206	307608
2	22	---	30554	88-22077
2	23	---	30554	88-22791-1
2	24	---	30554	88-20123
2	25	---	30554	88-22501
2	26	---	30554	88-22472
2	27	---	30554	88-22500
2	28	---	30554	88-22088
2	29	---	30554	88-22089
2	30	---	30554	88-22070
2	31	---	30554	88-21585
2	32	---	30554	88-21820
2	33	---	30554	88-21771
2	34	---	30554	88-22738
2	35	5340-01-368-6048	30554	88-21098
2	36	5340-01-392-8822	30554	88-21890
2	37	5310-00-822-8525	18876	PMS25086-001-01
2	38	5307-01-374-4451	94222	85-16-400-16
2	39	5325-01-301-7903	94222	85-35-309-56
2	40	---	30554	88-21732
2	41	---	30554	88-21733
2	42	---	30554	88-22666
2	43	---	30554	88-22063
2	44	---	30554	88-22478
2	45	5310-01-406-1672	08928	21NTE102
2	46	5365-01-431-4540	30554	88-22483
2	47	5365-01-431-4603	30554	88-22482
2	48	5305-01-334-8683	96906	MS51493-2
2	49	5305-01-406-1192	96906	MS51493-3

SECTION IV

CROSS-REFERENCE INDEXES
FIGURE AND ITEM NUMBER INDEX

FIG.	ITEM	STOCK NUMBER	FSCM	PART NUMBER
2	50	---	30554	88-20461
2	51	---	30554	88-22479
2	52	---	30554	88-22474
2	53	---	30554	88-22476
2	54	---	30554	88-22475
2	55	5306-01-368-8041	30554	88-20260-20
2	56	---	30554	88-20014
2	57	---	30554	88-20013
2	58	5305-00-211-9344	45722	P15121-17
2	59	5340-01-396-0454	94222	97-50-170-11
2	60	---	30554	88-21998
2	61	---	30554	88-21814
2	62	---	30554	88-21815
2	63	---	30554	88-21813
2	64	5320-01-019-5694	81349	M24243/1A402
2	65	---	30554	88-21635
2	65	---	30554	88-22078
2	66	---	30554	88-22211
2	67	---	30554	88-20110
2	68	---	30554	88-20126
2	69	---	30554	88-22210
2	70	---	30554	88-22480
2	71	---	30554	88-21603
3	1	5305-01-365-6313	30554	88-20260-23
3	2	5310-00-274-8710	96906	MS35338-62
3	3	5310-01-234-9416	96906	MS51412-2
3	4	5340-01-367-8956	30554	88-22430
3	5	2990-01-389-3003	30554	88-22429
3	6	5306-01-156-7663	19207	12325869
3	7	5310-00-903-8595	78553	C7931-1032-3B
3	8	---	30554	88-21598
3	9	---	30554	88-21988
3	10	5310-01-012-3595	81205	2740-0003
3	11	---	30554	88-22116
3	12	---	30554	88-21962
3	13	---	30554	88-21600
3	14	---	30554	88-22513
3	15	---	30554	88-22528
3	16	---	30554	88-22702
3	17	---	30554	88-22510
3	18	---	30554	88-21928
3	19	---	30554	88-21596
3	20	---	30554	88-21601
3	21	---	30554	88-22512

SECTION IV

CROSS-REFERENCE INDEXES
FIGURE AND ITEM NUMBER INDEX

FIG.	ITEM	STOCK NUMBER	FSCM	PART NUMBER
3	22	---	30554	88-21605-317
3	23	5320-01-366-4394	02768	236-170406-04
3	24	---	30554	88-22595
3	25	5305-00-059-4568	96906	MS35190-253
3	26	5310-01-396-5836	08928	21NTE82
3	27	---	30554	88-22667
3	28	---	30554	88-22790-1
3	29	5310-00-274-8715	96906	MS35338-63
3	30	5306-00-484-5730	30554	88-20260-31
3	31	5310-01-234-9415	96906	MS51412-5
3	32	5310-01-103-6042	96906	MS51412-4
3	33	5306-01-366-7075	30554	88-20260-33
3	34	5340-00-297-0312	78553	C7988-1420-3B
3	35	---	30554	88-21913
3	36	---	30554	88-21694
3	37	---	30554	88-22051
3	38	---	30554	88-22514
3	39	---	30554	88-21952
3	40	5975-00-878-3791	82730	A104
3	41	5305-00-071-2236	96906	MS90725-15
3	42	---	30554	88-21889
3	43	---	30554	88-21590
3	44	---	30554	88-22032
3	45	5320-01-019-5694	81349	M24243/1A402
3	46	---	30554	88-20063-06
3	46	---	30554	88-20063-05
3	47	---	30554	88-20075
3	48	---	30554	88-21821-02
3	48	---	30554	88-21821-01
4	1	5310-01-012-3595	81205	2740-0003
4	2	5306-01-156-7663	19207	12325869
4	3	5320-01-366.4394	02768	236-170406-04
4	4	---	30554	88-22072
4	5	---	30554	88-22594
4	6	---	30554	88-22661
4	7	5306-01-366-7075	30554	88-20260-33
4	8	5310-00-274-8715	96906	MS35338-63
4	9	---	96906	MS52412-5
4	10	---	30554	88-21925
4	11	5340-00-297-0312	78553	C7988-1420-3B
4	12	5310-00-903-8595	78553	C7931-1032-3B
4	13	5305-01-365-6313	30554	88-20260-23
4	14	5310-00-274-8710	96906	MS35338-62
4	15	5310-01-234-9416	96906	MS51412-2

SECTION IV

CROSS-REFERENCE INDEXES
FIGURE AND ITEM NUMBER INDEX

FIG.	ITEM	STOCK NUMBER	FSCM	PART NUMBER
4	16	---	30554	88-22790-1
4	17	5305-01-056-1501	24617	274825
4	18	5340-01-157-9475	30554	69-583
4	19	5975-00-257-8055	83879	BBL300
4	20	2920-01-388-2776	30554	88-20218
4	21	---	30554	88-21964
4	22	---	30554	88-21977
4	23	---	30554	88-22074
4	24	---	30554	88-22040
4	25	---	30554	88-21770
4	26	---	30554	88-22037
4	27	5320-01-019-5694	81349	M24243/1A402
4	28	9905-01-377-5094	30554	88-20102
4	29	---	30554	88-21723
4	30	5305-00-038-3103	30554	69-662-35
4	31	5310-00-052-3632	97403	13214E3291-3
5	1	5310-01-012-3595	81205	2740-0003
5	2	5306-01-156-7663	19207	12325869
5	3	5305-01-365-6313	30554	88-20260-23
5	4	5310-00-274-8710	96906	MS35338-62
5	5	5310-01-234-9416	96906	MS51412-2
5	6	6110-01-397-2108	30554	88-22137
5	6	6110-01-383-4531	30554	88-22138
6	1	6240-01-204-3165	71744	6S6/30V
6	2	6210-00-935-6919	83330	47-0901-2900-201
6	3	6240-00-143-3060	81348	W-L-101/130
6	4	6210-00-831-8247	83330	51-3502-0137-203
6	5	5980-01-076-8659	80063	A3029220-1
6	6	5980-01-198-6311	83330	521-9208
6	7	6210-00-583-9349	96906	MS25041-5
6	8	5310-00-063-7360	78189	501 P06080000AMB
6	9	5305-00-958-0999	73734	3145
6	10	5355-00-559-8943	96906	MS91528-2K2B
6	11	---	30554	88-22418-2
6	12	5940-00-143-4771	96906	MS25036-103
6	13	---	30554	88-22418-1-2
6	14	5961-00-295-5757	80131	1N5406
6	15	5930-01-368-5160	30554	88-21160
6	16	---	30554	88-22137-105
6	17	---	30554	88-22629-078
6	18	---	30554	88-22629-079
6	19	---	30554	88-22629-080
6	20	5905-00-539-2573	81349	RV4SAYS502A
6	21	5930-01-379-0644	60886	AYW401-R

SECTION IV

CROSS-REFERENCE INDEXES
FIGURE AND ITEM NUMBER INDEX

FIG.	ITEM	STOCK NUMBER	FSCM	PART NUMBER
6	22	5930-01-368-2891	81640	8906K4533
6	23	5930-00-615-6731	96906	MS25224-1
6	24	5930-01-368-2893	81640	8906K4519
6	25	5930-01-386-0540	10983	C11-C57420E
6	26	5930-01-366-0048	81640	88-22141
6	27	5905-00-556-3350	81349	RV4NAYSD103A
6	27	5905-00-800-6696	81349	RV4NAYSD203A
6	28	- - -	99017	SC-1/4-4
6	29	6625-00-869-3144	30554	69-599
6	30	6625-01-366-0193	06555	88-21103
6	31	6685-01-369-6549	06555	940107
6	32	6620-01-368-1531	06555	940109
6	33	6645-00-089-8842	74400	15001
6	34	6625-00-869-3141	30554	69-574
6	35	6625-01-366-0192	15309	88-21072
6	35	6625-01-368-7973	15309	369-093
6	36	6625-00-081-5840	30554	69-598
6	36	6625-00-004-8066	30554	69-597
6	37	6625-00-003-0975	30554	70-4012
6	38	5310-01-307-7914	96906	MS51412-20
7	1	5905-00-539-2479	81349	RV4LAYS502A
7	2	5930-01-368-2892	81640	8906K4750
7	3	- - -	36024	122-3066-1
7	3	- - -	60177	122-3066-2
7	4	5940-01-020-2021	00779	52949
7	4	5940-01-020-2021	00779	52949
7	5	5905-01-177-2816	81349	RCR32G1R0JS
7	5	5905-00-106-9354	81349	RCR32G302JS
7	6	5905-01-336-7533	44655	REL5R0
7	7	5930-01-365-9613	81640	8906K4526
7	8	5925-00-089-3031	77342	W23X1A1G7.5
7	9	5920-00-539-6920	81349	F03A125V30A
7	10	5920-00-892-9311	81349	FHN26G1
7	11	- - -	30554	88-22137-105
7	12	- - -	30554	88-22629-041
7	13	- - -	30554	88-22629-040
7	14	5305-01-187-5878	78189	61-101041-90-0142B-542B
7	15	- - -	30554	88-21976
7	15	- - -	30554	88-21593
7	16	5310-01-366-8134	78553	C7941-1032-3B
7	17	5310-00-063-7360	83385	841-6-32
7	18	5305-00-036-6972	45722	P-15121-20
7	19	5975-00-879-7234	74545	5211
7	20	5935-01-367-7814	74545	CR15

SECTION IV

CROSS-REFERENCE INDEXES
FIGURE AND ITEM NUMBER INDEX

FIG.	ITEM	STOCK NUMBER	FSCM	PART NUMBER
7	21	5975-00-111-3208	96906	MS3367-5-9
7	22	5925-01-381-5199	60177	29100
7	22	5925-01-365-9757	60177	19450-2
7	22	---	60177	29400-2
7	22	---	60177	19990-1
7	23	5305-00-150-3408	96906	MS35206-329
7	24	5310-00-081-8087	96906	MS21044N06
7	25	5940-01-259-2190	98410	BB-8194-08
7	26	5940-01-369-2267	98410	BB-8707-06
7	27	5310-00-052-3632	78189	511-081800-00
7	28	5306-01-156-7663	19207	12325869
7	29	5310-01-234-9416	96906	MS51412-2
7	30	6625-01-381-7445	60177	19330-100
7	31	6695-01-369-9312	60177	19290
7	31	6695-01-368-7114	60177	19280
7	32	5310-00-052-3632	78189	511-081800-00
7	33	5305-00-038-3145	45722	P15121-37
7	34	6625-01-381-8195	53498	871-92UU-NGEC
7	35	5945-01-366-2725	60177	19210
7	36	5945-01-366-2726	30554	88-21141
7	37	5945-00-458-3351	77342	KUP14D15-24VDC
7	38	5340-01-370-8349	77342	20C318
7	39	5935-01-114-5354	80064	2601167
7	40	5340-01-078-9038	77342	24A071
7	41	5970-01-280-0362	77342	40G432
7	42	5945-01-365-9954	61964	MK2PSAC120
7	42	5945-01-369-0791	77342	R10-T1 P2-115V
7	43	---	61964	PFC-A1
7	44	5305-00-038-3103	30554	69-62-35
7	45	---	30554	88-20258
7	46	---	30554	88-22629-021
7	47	6695-01-367-9722	60177	19300
7	48	5945-01-366-2727	60177	19250
7	49	5945-01-366-2728	60177	19240
7	50	2910-01-368-7644	30554	88-21860
7	50	2910-01-371-4356	30554	88-21861
7	51	---	30554	88-22631
7	52	5940-01-020-2021	00779	52949
7	53	5905-01-037-6442	09214	V47ZA7
7	54	5935-01-175-8419	96906	MS25043-18DA
7	55	6110-01-363-0493	36024	122-3054
7	55	6110-01-379-7187	60177	19890-001
7	55	6110-01-368-7123	60177	19870
7	56	5305-00-218-4864	45722	P15121-22

SECTION IV

CROSS-REFERENCE INDEXES
FIGURE AND ITEM NUMBER INDEX

FIG.	ITEM	STOCK NUMBER	FSCM	PART NUMBER
7	57	- - -	9R803	3300-22-XP-74
7	58	- - -	9R803	3300-12-XP-74
7	59	5999-01-366-2621	9R803	330JS
7	60	6625-01-367-8436	60177	19310
7	61	- - -	30554	88-22106
7	62	5310-00-836-3520	78189	511-041800-00-0211-0511
7	63	5305-00-224-1092	45722	P15121-5
7	64	5905-01-368-2538	91637	HLM-20-10Z7R50J
7	65	5905-01-365-6585	91637	HLM-20-10Z-40R0J
7	66	5905-01-368-2539	91637	HLM-10-10Z1301J
7	67	5905-01-366-7074	91637	HLM20-10Z 3.0KOHM5PCT
7	68	5905-01-368-2540	91637	HLM-20-10Z5001J
7	69	5961-00-295-5757	80131	1N5406
7	70	5305-01-365-9390	30554	88-20299
7	71	5940-00-954-3558	18310	1127-38-0516
7	72	- - -	30554	88-22106-11
7	73	- - -	30554	88-21971
7	74	5305-01-187-5878	78189	61-101041-90-0142B-0542B
7	75	5310-00-836-3520	78189	511-041800-00-0211-0511
7	76	5305-00-224-1092	45722	P15121-5
7	77	5305-01-204-4683	45722	P15121-7
7	78	5305-00-954-5638	96906	MS35198-46
7	79	5330-00-914-7651	96906	MS51007-12
7	80	5330-00-079-7840	96906	MS51007-6
7	81	6150-01-406-9533	30554	88-22209
7	82	5975-00-074-2072	96906	MS3367-1-9
7	83	5935-00-233-3990	96906	MS3106F18-11S
7	84	- - -	30553	88-22209-7
7	85	5365-00-663-2125	96906	MS3420-10
7	86	5935-00-565-9503	96906	MS25251-12
7	87	- - -	30554	88-21995
7	88	5305-00-218-4864	45722	P15121-22
7	89	5306-01-156-7663	19207	12325869
7	90	5310-00-274-8710	96906	MS35338-62
7	91	- - -	96906	MS51512-2
7	92	5310-01-012-3595	81205	2740-0003
7	93	5920-00-243-3787	81349	F03A250V10AS
7	94	5920-00-242-2706	75915	150145
7	95	5940-00-478-0037	59730	RBB25
8	1	6150-01-383-6511	30554	88-22303
8	1	6150-01-384-0013	30554	88-22664
8	2	5940-01-020-2021	00779	52949
8	2	5940-01-020-2021	00779	52949
8	3	5940-00-113-8184	96906	MS25036-150

SECTION IV

CROSS-REFERENCE INDEXES
FIGURE AND ITEM NUMBER INDEX

FIG.	ITEM	STOCK NUMBER	FSCM	PART NUMBER
8	4	5940-01-369-2269	98410	AA-8714-08
8	5	5940-01-369-2270	98410	AA-8715-10
8	6	5940-01-369-2267	98410	BB-8707-06
8	7	5940-01-367-9569	98410	BB-8717-10
8	8	5940-00-557-1629	96906	MS25036-149
8	9	5940-00-113-9828	96906	MS25036-148
8	10	5940-01-368-6774	98410	C-836-04
8	11	5940-01-259-2190	98410	BB-8194-08
8	12	5975-00-111-3208	96906	MS3367-5-9
8	13	5975-00-074-2072	96906	MS3367-1-9
8	14	5975-00-944-1499	96906	MS3368-1-9A
8	15	---	30554	88-22303-17
8	16	5999-01-366-2621	9R803	330JS
8	17	---	9R803	3300-12
8	18	---	30554	88-22303-18
8	19	---	9R803	3300-22
8	20	5310-00-836-3520	78189	511-041800-00-0211-0511
8	21	5305-01-367-2314	45722	P-15121-11
8	22	5935-01-078-0355	00779	206512-1
8	23	5999-01-196-6236	00779	66400-4
8	24	5999-00-163-4078	00779	66099-4
8	25	5935-01-014-7861	97539	206151-1
8	26	5935-01-104-6137	00779	207055-1
8	27	5935-01-102-0366	97539	206838-1
8	28	5935-01-367-4422	77342	27E893
8	29	5935-01-383-2612	30554	88-21897-1
8	30	5935-00-823-5322	96906	MS25251-16
8	31	5935-01-102-7124	11083	5R7840
8	32	5935-00-852-9611	96906	MS3102R18-11P
8	33	---	30554	88-22303-19
8	34	5999-01-320-7853	49956	G435720-1
8	35	5935-01-366-9934	27264	39-01-2180
8	36	5961-00-295-5757	80131	1N5406
8	37	---	30554	88-22303-62
8	38	---	30554	88-22098-1
8	39	---	30554	88-22098-1-1
8	40	5940-01-020-2021	00779	52949
8	41	5940-01-135-7081	81349	M83519/2-3
8	42	---	30554	88-22629-004
8	43	---	30554	88-22629-002
8	44	---	30554	88-22629-005
8	45	---	30554	88-22098-2
8	46	---	30554	88-22098-2-1
8	47	5940-01-020-2021	00779	52949

SECTION IV

CROSS-REFERENCE INDEXES
FIGURE AND ITEM NUMBER INDEX

FIG.	ITEM	STOCK NUMBER	FSCM	PART NUMBER
8	48	5940-01-135-7081	81349	M83519/2-3
8	49	---	30554	88-22629-006
8	50	---	30554	88-22629-007
8	51	---	30554	88-22629-008
8	52	---	30554	88-22098-3
8	53	---	30554	88-22098-3-1
8	54	5940-01-020-2021	00779	52949
8	55	5940-01-135-7081	81349	M83519/2-3
8	56	---	30554	88-22629-009
8	57	---	30554	88-22629-010
8	58	---	30554	88-22629-011
8	59	---	30554	88-22099-1
8	60	---	30554	88-22099-1-1
8	61	5999-00-163-4078	00779	66099-4
8	62	5940-01-369-2267	98410	BB-8707-06
8	63	5940-01-135-7082	81349	M83519/2-4
8	64	5940-01-020-2021	00779	52949
8	65	---	30554	88-22629-012
8	66	---	30554	88-22629-013
8	67	---	30554	88-22099-2
8	68	---	30554	88-22099-2-1
8	69	5940-01-369-2267	98410	BB-8707-06
8	70	5940-01-135-7082	81349	M83519/24
8	71	5940-01-367-9569	98410	BB-8717-10
8	72	5940-01-369-2270	98410	AA-8715-10
8	73	---	30554	88-22629-014
8	74	---	30554	88-22629-015
8	75	---	30554	88-22099-3
8	76	---	30554	88-22099-3-1
8	77	5940-01-369-2267	98410	BB-8707-06
8	78	5940-01-135-7082	81349	M83519/2-4
8	79	5940-01-020-2021	00779	52949
8	80	---	30554	88-22629-016
8	81	---	30554	88-22629-017
8	82	---	30554	88-22099-7
8	83	---	30554	88-22099-7-1
8	84	5940-01-369-2267	98410	BB-8707-06
8	85	5940-01-135-7082	81349	M83519/2-4
8	86	5940-01-367-9569	98410	BB-8717-10
8	87	5940-00-230-0515	96906	MS25036-154
8	88	---	30554	88-22629-019
8	89	---	30554	88-22629-024
8	90	---	30554	88-22099-5
8	91	---	30554	88-22099-5-1

SECTION IV

CROSS-REFERENCE INDEXES
FIGURE AND ITEM NUMBER INDEX

FIG.	ITEM	STOCK NUMBER	FSCM	PART NUMBER
8	92	5940-01-369-2267	98410	BB-8707-06
8	93	5940-01-135-7082	81349	M83519/2-4
8	94	5940-01-020-2021	00779	52949
8	95	---	30554	88-22629-020
8	96	---	30554	88-22629-021
8	97	---	30554	88-22099-6
8	98	---	30554	88-22099-6-1
8	99	5940-01-369-2267	98410	BB-8707-06
8	100	5940-01-135-7082	81349	M83519/2-4
8	101	5940-01-020-2021	00779	52949
8	102	5940-00-230-0515	96906	MS25036-154
8	103	---	30554	88-22629-022
8	104	---	30554	88-22629-023
8	105	---	30554	88-22100
8	106	---	30554	88-22100-1
8	107	5940-01-369-2267	98410	BB-8707-06
8	108	5940-01-135-7082	81349	M83519/2-4
8	109	5940-00-557-1629	96906	MS25036-149
8	110	---	30554	88-22629-025
8	111	---	30554	88-22629-026
8	112	---	30554	88-22101-1
8	113	---	30554	88-22101-1-1
8	114	5940-01-369-2267	98410	BB-8707-06
8	115	5940-01-135-7082	81349	M83519/2-4
8	116	5940-01-020-2021	00779	52949
8	117	---	30554	88-22629-027
8	118	---	30554	88-22629-028
8	119	---	30554	88-22629-029
8	120	---	30554	88-22101-2
8	121	---	30554	88-22101-2-1
8	122	5940-01-369-2267	98410	BB-8707-06
8	123	5940-01-135-7082	81349	M83519/2-4
8	124	5940-01-020-2021	00779	52949
8	125	---	30554	88-22629-030
8	126	---	30554	88-22629-031
8	127	---	30554	88-22629-032
8	128	---	30554	88-22101-3
8	129	---	30554	88-22101-3-1
8	130	5940-01-135-7082	81349	M83519/2-4
8	131	5999-00-163-4078	00779	66099-4
8	132	5940-01-367-9569	98410	BB-8717-10
8	133	5940-00-230-0515	96906	MS25036-154
8	134	5940-01-369-2270	98410	AA-8715-10
8	135	---	30554	88-22629-033

SECTION IV

CROSS-REFERENCE INDEXES
FIGURE AND ITEM NUMBER INDEX

FIG.	ITEM	STOCK NUMBER	FSCM	PART NUMBER
8	136	---	30554	88-22629-034
8	137	---	30554	88-22629-035
8	138	---	30554	88-221014
8	139	---	30554	88-22101-4-1
8	140	5940-01-369-2267	98410	BB-8707-06
8	141	5940-01-135-7082	81349	M83519/2-4
8	142	5940-01-020-2021	00779	52949
8	143	---	30554	88-22629-036
8	144	---	30554	88-22629-037
8	145	---	30554	88-22629-038
8	146	---	30554	88-22101-5
8	147	---	30554	88-22101-5-1
8	148	5940-01-369-2267	98410	BB-8707-06
8	149	5940-01-135-7082	81349	M83519/2-4
8	150	5940-01-020-2021	00779	52949
8	151	---	30554	88-22629-039
8	152	---	30554	88-22629-040
8	153	---	30554	88-22629-041
8	154	---	30554	88-22102-1
8	155	---	30554	88-22102-1-1
8	156	5940-01-135-7082	81349	M83519/2-4
8	157	5940-00-615-6073	96906	MS25036-152
8	158	5940-01-369-2267	98410	BB-8707-06
8	159	5940-01-020-2021	00779	52949
8	160	---	30554	88-22102-1-12
8	161	---	30554	88-22629-053
8	162	---	30554	88-22629-054
8	163	---	30554	88-22629-055
8	164	---	30554	88-22102-2
8	165	---	30554	88-22102-2-1
8	166	5940-01-135-7082	81349	M83519/2-4
8	167	5940-01-369-2267	98410	BB-8707-06
8	168	5999-00-163-4078	00779	66099-4
8	169	5999-01-096-6236	00779	66400-4
8	170	5940-01-369-2270	98410	AA-8715-10
8	171	---	-	30554 88-22629-056
8	172	---	-	30554 88-22629-057
8	173	---	-	30554 88-22629-058
8	174	---	-	30554 88-22102-3
8	175	---	30554	88-22102-3-1
8	176	5940-01-135-7082	81349	M83519/2-4
8	177	5940-01-369-2267	98410	BB-8707-06
8	178	5940-01-020-2021	00779	52949
8	179	5999-00-163-4078	00779	66099-4

SECTION IV

CROSS-REFERENCE INDEXES
FIGURE AND ITEM NUMBER INDEX

FIG.	ITEM	STOCK NUMBER	FSCM	PART NUMBER
8	180	5999-01-096-6236	00779	66400-4
8	181	---	30554	88-22629-059
8	182	---	30554	88-22629-060
8	183	---	30554	88-22629-061
8	184	---	30554	88-22104
8	185	---	30554	88-22104-1
8	186	5940-01-020-2021	00779	52949
8	187	5940-01-135-7081	81349	M83519/2-3
8	188	5940-01-369-2270	98410	AA-8715-10
8	189	---	30554	88-22629-077
8	190	---	30554	88-22629-078
8	191	---	30554	88-22629-079
8	192	---	30554	88-22629-080
8	193	---	30554	88-22630
8	194	---	30554	88-22630-1
8	195	---	30554	88-22630-2
8	196	5999-00-163-4078	00779	66099-4
8	197	5940-01-135-7080	81349	M83519/2-2
8	198	5940-01-135-7082	81349	M83519/2-4
8	199	5940-01-369-2267	98410	BB-8707-06
8	200	5940-01-020-2021	00779	52949
8	201	5999-01-096-6236	00779	66400-4
8	202	---	30554	88-22629-085
8	203	---	30554	88-22629-082
8	204	---	30554	88-22629-086
8	205	---	30554	88-22629-084
9	1	5310-00-052-3632	78189	511-081800-00
9	2	5305-00-954-5629	96906	MS35198.42
9	3	---	30554	88-22120
9	4	---	30554	88-22120-4
9	5	4030-00-780-9350	96906	MS87006-13
9	6	5940-00-115-2677	96906	MS20659-144
9	7	---	30554	88-22120-2
9	8	5310-00-822-8525	18876	PMS25086-001-01
9	9	5310-01-365-4381	94222	85.46-103-39
9	10	5325-01-161-2654	94222	85-12-460-16
9	11	5310-01-012-3595	81205	2740-0003
9	12	5306-01-156-7663	19207	12325869
9	13	5310-00-903-8595	78553	C7931-1032-3B
9	14	---	30554	88-21868
9	15	---	30554	88-21869
9	16	5325-01-301-7903	94222	85-35-309-56
9	17	5340-00-724-7038	96906	MS21333-76
9	18	5340-00-050-2740	96906	MS21333-75

SECTION IV

CROSS-REFERENCE INDEXES
FIGURE AND ITEM NUMBER INDEX

FIG.	ITEM	STOCK NUMBER	FSCM	PART NUMBER
9	19	---	30554	88-21980
9	20	---	30554	88-22042
9	21	---	30554	88-21876
9	22	5310-00-063-7360	83385	841-6-32
9	23	---	30554	88-22791-2
9	24	---	30554	88-21874
9	25	---	30554	88-21873
9	26	---	30554	88-21871
9	27	---	30554	88-22772
9	28	---	30554	88-22774
9	29	5320-01-019-5694	81349	M24243/1A402
9	30	---	30554	88-20074
9	31	9905-01-372-7986	30554	88-20197
9	32	---	30554	88-22737
9	32	---	30554	88-20073
9	33	---	96906	MS35198-46
10	1	5340-01-367-1503	8W411	U250Z
10	2	4730-00-908-6293	81646	6215
10	3	2990-01-369-2079	30554	88-21959
10	4	---	30554	88-22790-1
10	5	5310-00-274-8715	96906	MS35338-63
10	6	5306-00-484-5730	30554	88-20260-31
10	7	5310-01-103-6042	96906	MS51412-4
10	8	2990-01-390-4457	30554	88-21712
10	9	5310-01-366-3539	80204	B18241B100
10	10	5310-01-368-3048	30554	88-22331-2
10	11	5310-01-257-7590	96906	MS51412-7
10	12	2990-01-374-9149	30554	88-22183
10	13	5330-01-368-5932	30554	88-22182
11	1	4730-00-909-8627	01276	FF9311-36
11	2	4730-00-908-6292	96906	MS35842-14
11	3	4720-01-375-1929	18265	P10-5543-016-700
11	4	---	30554	88-22301
11	5	4720-01-366-6257	36204	88-22300
11	6	6620-01-369-0432	18265	RBX00-6379
11	7	---	30554	88-22790-1
11	8	5310-00-274-8715	96906	MS35338-63
11	9	5305-01-056-1501	24617	274825
11	10	5310-01-103-6042	96906	MS51412-4
11	11	---	30554	88-21743
11	12	5340-01-074-8126	19207	11668089
11	13	---	30554	88-21065
11	14	5340-01-071-8006	18265	P00-2904
11	15	---	18265	P12-0316

SECTION IV

CROSS-REFERENCE INDEXES
FIGURE AND ITEM NUMBER INDEX

FIG.	ITEM	STOCK NUMBER	FSCM	PART NUMBER
11	16	5310-01-190-4614	18265	P10-1870
11	17	2940-01-103-3268	18265	SMP18-1072
11	18	2940-01-103-3267	18265	P12-0307
11	19	---	18265	P12-028
12	1	4730-00-909-8627	01276	FF9311-36
12	2	4720-01-374-0783	99739	88-22170
12	3	---	30554	88-21604-228
12	4	4730-00-908-3195	81343	SAE J1508-06
12	5	---	30554	88-22302-12
12	6	5325-00-174-9038	96906	MS35489-20
12	7	5310-01-012-3595	81205	2740-0003
12	8	5306-01-156-7663	19207	12325869
12	9	---	67049	PR27334B2
12	10	4030-00-236-0843	96906	MS87006-11
12	11	---	30554	88-21604-272
12	12	5340-01-368-6063	30554	88-22533
12	13	4730-00-908-3193	81646	6724
12	14	4720-01-385-1102	30554	88-22171
12	15	4720-01-368-5430	36024	88-22172
12	16	4730-01-366-0163	28520	2318
12	17	5305-00-068-0508	80204	B1821BH025C075N
12	18	---	30554	88-22302-4
12	19	---	30554	88-22302-6
12	20	---	30554	88-22752-3
12	21	4730-01-387-4000	79470	1908
12	22	4730-01-378-5224	28520	2314
12	23	---	30554	88-22752-2
12	24	4820-01-381-5079	79470	52487
12	25	---	30554	88-22790-1
12	26	5310-00-274-8715	96906	MS35338-63
12	27	5305-01-056-1501	24617	274825
12	28	5310-01-103-6042	96906	MS51412-4
12	29	---	80204	B1821BH038C062N
12	30	5310-00-011-5093	96906	MS35338-65
12	31	---	30554	88-21700
12	32	---	30554	88-22424
12	33	5305-00-068-0509	80204	B1821BH025C125N
12	34	---	96906	MS51481-06
12	35	5310-00-811-3494	96906	MS21044N08
12	36	---	30554	88-22727
12	37	---	30554	88-22712
12	38	---	30554	88-22729
12	39	---	51377	4035-41296-115
12	40	---	30554	88-22725

SECTION IV

CROSS-REFERENCE INDEXES
FIGURE AND ITEM NUMBER INDEX

FIG.	ITEM	STOCK NUMBER	FSCM	PART NUMBER
12	41	---	30554	88-22726
12	42	---	30554	88-22728
12	43	---	30554	88-21695
12	44	---	30554	88-22790-3
12	45	5310-01-257-7590	96906	MS51412-7
12	46	2930-01-368-1071	30554	88-22167
12	47	5365-01-381-3773	30554	88-22703
12	48	5975-00-074-2072	96906	MS3367-1-9
12	49	---	30554	88-22723
12	50	---	30554	88-21604-317
12	51	---	30554	88-22724
12	52	---	30554	88-22722
12	53	3030-01-017-4340	24161	AX37
12	54	---	30554	88-22490
12	55	5305-00-225-3843	80204	B1821BH025C100N
12	56	---	30554	88-22492
12	57	---	30554	88-22491
12	58	---	30554	88-20187
12	59	---	30554	88-22489
12	60	5305-01-380-3395	80204	B18231B10025N
12	61	5310-01-099-9532	61080	500-028-00
12	62	---	30554	88-22493
12	63	2930-01-353-7057	SK27	111
12	64	---	30554	88-20468-1
12	65	---	30554	88-20468-2
12	66	---	30554	88-20468-3
12	67	---	30554	88-22543
13	1	2590-00-141-9758	96906	MS35645-1
13	2	5330-00-684-7851	96906	MS35643-1
13	3	4730-00-209-1570	79470	C3059X2
13	4	5310-01-267-1685	96906	MS51412-8
13	5	4730-00-802-2560	81343	4-2140137C
13	6	4730-01-134-9827	36378	1001547-01
13	7	5310-01-012-3595	81205	2740-0003
13	8	5306-01-156-7663	19207	12325869
13	9	---	30554	88-21892
13	10	---	30554	88-21893
13	11	4730-00-908-3195	81343	SAE J1508-06
13	12	---	30554	88-22111
13	13	4730-00-908-6293	81646	6215
13	14	4730-00-908-6294	76599	015916
13	15	4720-01-392-0319	30554	88-22068
13	16	2940-01-365-6535	72850	479735
13	17	4730-00-647-3207	96906	MS51504A4

SECTION IV

CROSS-REFERENCE INDEXES
FIGURE AND ITEM NUMBER INDEX

FIG.	ITEM	STOCK NUMBER	FSCM	PART NUMBER
13	18	---	30554	88-22790-1
13	19	5310-00-274-8715	96906	MS35338-63
13	20	5306-00-484-5730	30554	88-20260-31
13	21	5310-01-103-6042	96906	MS51412-4
13	22	4730-00-812-1333	93742	69-539-2
13	23	---	30554	88-22546
13	24	5975-00-074-2072	96906	MS3367-1-9
13	25	5935-00-482-7721	27264	03-09-2022
13	26	5999-00-626-3538	27264	02-09-2103
13	27	2910-01-366-7293	30554	88-21738
13	28	4730-01-020-5607	96906	MS51860-54
13	29	4730-01-123-8618	96906	MS51520A5
13	30	4720-01-375-1391	79470	10404E-504-604-01038
13	31	4730-00-063-7919	05657	A8
13	32	---	30554	88-21604-146
13	33	---	30554	88-21604-104
13	34	---	30554	88-21604-151
13	35	4730-01-371-8124	79470	1064X6
13	36	4730-00-177-6166	81343	4-44 140424C
13	37	4730-00-041-2526	81343	6-4430260B
13	38	---	30554	88-21604-343
13	39	4720-01-394-1931	79470	00906E-606 666-02300
13	40	4720-01-366-7172	79470	00906E-606606-03
13	41	4730-00-995-1559	96906	MS51500A6
13	42	4730-00-200-0531	93061	125HBL-4-4
13	43	4730-01-387-7158	30554	88-21117
13	44	5310-01-365-8138	30554	88-21166
13	45	5310-01-197-1473	07707	A3816
13	46	4730-00-620-6904	96906	MS51500A5-4
13	47	4820-00-785-8153	10855	CAC90771
13	48	4730-00-613-6468	21450	444069
13	49	4730-00-765-9103	30327	112B1-41N
13	50	---	30554	88-22790-2
13	51	5310-00-407-9566	96906	MS35338-64
13	52	5306-00-226-4827	80204	B1821BH031C100N
13	53	5310-00-044-6477	96906	MS51412-25
13	54	---	30554	88-21854
13	55	5305-01-165-1254	96906	MS51492-14
13	56	5310-00-274-8710	96906	MS35338-62
13	57	5310-01-234-9416	96906	MS51412-2
13	58	---	30554	88-22547
13	59	5975-00-074-2072	96906	MS3367-1-9
13	60	5999-00-626-3538	27264	02-09-2103
13	61	5935-00-483-0259	27264	1490P1

SECTION IV

CROSS-REFERENCE INDEXES
FIGURE AND ITEM NUMBER INDEX

FIG.	ITEM	STOCK NUMBER	FSCM	PART NUMBER
13	62	2910-01-376-2268	30554	88-21121-1
13	63	2910-01-369-5012	06555	127677
13	64	---	30554	88-21850
13	65	5330-01-366-2836	30554	88-20286
13	66	6680-01-392-8821	30554	88-20492
13	67	5975-00-727-5153	96906	MS33674-9
13	68	5975-00-074-2072	96906	MS3367-1-9
13	69	5935-00-315-9563	27264	03-09-1042
13	70	5935-00-483-0259	27264	1490P1
13	71	---	30554	88-20493
13	72	5999-00-626-3538	27264	02-09-2103
13	73	5999-01-039-8438	27264	02-09-1104
13	74	4730-01-376-4256	98441	6-M14X1.5-F80X-S
13	75	4730-00-024-3971	81646	62606
13	76	2910-01-388-6383	30554	88-21043
13	77	---	30554	88-21604-339
13	78	---	30554	88-22486
13	79	4730-00-812-7999	96906	MS51504A6
13	80	---	30554	88-22485
13	81	5305-00-225-3843	80204	B1821BH025C100N
13	82	1660-01-364-9843	76009	1640-B
13	83	---	76700	Q-54382
13	84	2940-01-376-5666	76700	85285-F
13	85	4720-00-021-3320	01276	FA1493FFF3000
13	86	5340-01-086-2049	81349	M5501/8-F6
13	87	4730-01-126-2173	30780	5-LHTX-B
13	88	---	30554	69-668-2
13	89	4720-01-215-0816	96906	MS28741-5-2992
13	90	4730-00-842-2201	00624	4411-5S
13	91	---	30554	MS28741-5-2992-2
13	92	---	30554	88-22748
13	93	4730-01-407-0649	5U990	205-605
13	94	---	30554	88-21604-396
13	95	4730-01-309-6370	96906	MS51500B4-4Z
13	96	5305-00-068-0508	80204	B1821BH025C075N
14	1	5310-01-012-3595	81205	2740-0003
14	2	5306-01-156-7663	19207	12325869
14	3	---	30554	88-22701
14	4	---	30554	88-22704
15	1	6150-01-407-8102	30554	88-22164
15	2	5940-01-020-2021	00779	52949
15	3	5940-01-369-2269	98410	AA-8714-08
15	4	5940-01-369-2270	98410	AA-8715-10
15	5	5940-00-143-4773	96906	MS25036-105

SECTION IV

CROSS-REFERENCE INDEXES
FIGURE AND ITEM NUMBER INDEX

FIG.	ITEM	STOCK NUMBER	FSCM	PART NUMBER
15	6	5940-00-143-4793	96906	MS25036-110
15	7	5940-01-367-9569	98410	BB-8717-10
15	8	5940-01-369-2267	98410	BB-8707-06
15	9	5940-00-113-8184	96906	MS25036-150
15	10	5940-00-143-4794	96906	MS25036-112
15	11	5940-01-112-9746	59730	RA2573
15	12	5940-00-143-4771	96906	MS25036-103
15	13	5940-00-115-0763	96906	MS20659-140
15	14	5940-00-114-1306	96906	MS25036-117
15	15	5940-00-682-2445	96906	MS25036-158
15	16	5940-00-813-0698	96906	MS25036-101
15	17	5940-00-143-4774	96906	MS25036-153
15	18	5940-00-504-4703	96906	MS25036-104
15	19	5940-01-369-6948	98410	B-801-12HDX
15	20	5940-00-113-8183	96906	MS25036-113
15	21	5940-00-143-4780	96906	MS25036-108
15	22	---	30554	88-22164-29
15	23	---	30554	88-22164-28
15	24	---	30554	88-22164-51
15	25	5975-00-111-3208	96906	MS3367-5-9
15	26	5975-00-074-2072	96906	MS3367-1-9
15	27	5975-00-944-1499	96906	MS3368-1-9A
15	28	5310-00-836-3520	78189	511-041800-00-0211-0511
15	29	5305-01-367-2314	45722	P-15121-11
15	30	5935-01-014-4920	97539	206138-1
15	31	5999-01-170-0558	00779	66331-8
15	32	5999-01-366-7952	00779	66100-8
15	33	5935-01-101-7828	00779	206837-1
15	34	5935-01-023-5445	36378	1003318-01
15	35	---	30554	88-22164-26
15	36	---	9R803	3300-2
15	37	---	30554	88-22164-27
15	38	5999-01-366-2621	9R803	330JS
15	39	---	9R803	3300-10
15	40	5999-01-039-8438	27264	02-09-1104
15	41	5935-00-315-9563	27264	03-09-1042
15	42	5935-01-012-1273	27264	03-09-1022
15	43	---	30554	88-22101-10
15	44	---	30554	88-22101-10-1
15	45	5940-01-135-7082	81349	M83519/24
15	46	5999-01-366-7952	00779	66100-8
15	47	5940-01-369-6948	98410	B-801-12HDX
15	48	5940-00-283-5281	96906	MS25036-109
15	49	5940-00-113-8185	96906	MS25036-151

SECTION IV

CROSS-REFERENCE INDEXES
FIGURE AND ITEM NUMBER INDEX

FIG.	ITEM	STOCK NUMBER	FSCM	PART NUMBER
15	50	---	30554	88-22629-043
15	51	---	30554	88-22629-044
15	52	---	30554	88-22629-050
15	53	---	30554	88-22101-11
15	54	---	30554	88-22101-11-1
15	55	5940-01-135-7082	81349	M83519/2-4
15	56	5999-01-366-7952	00779	66100-8
15	57	5940-00-143-4780	96906	MS25036-108
15	58	5940-00-143-4771	96906	MS25036-103
15	59	5940-01-082-3321	15912	RB2573
15	60	---	30554	88-22629-046
15	61	---	30554	88-22629-051
15	62	---	30554	88-22629-052
15	63	---	30554	88-22103-7
15	64	---	30554	88-22103-7-1
15	65	5940-01-135-7082	81349	M83519/2-4
15	66	5999-01-366-7952	00779	66100-8
15	67	5999-01-170-0558	00779	66331-8
15	68	5940-00-283-5280	96906	MS25036-106
15	69	---	30554	88-22629-063
15	70	---	30554	88-22629-064
15	71	---	30554	88-22629-074
15	72	---	30554	88-22103-8
15	73	---	30554	88-22103-8-1
15	74	5940-01-135-7082	81349	M83519/2-4
15	75	5999-01-366-7952	00779	66100-8
15	76	5999-01-170-0558	00779	66331-8
15	77	5940-01-082-3321	15912	RB2573
15	78	5940-01-139-0853	59730	RB25177
15	79	---	30554	88-22629-066
15	80	---	30554	88-22629-067
15	81	---	30554	88-22629-075
15	82	---	30554	88-22103-9
15	83	---	30554	88-22103-9-1
15	84	5940-01-135-7082	81349	M83519/2-4
15	85	5999-01-366-7952	00779	66100-8
15	86	5999-01-170-0558	00779	66331-8
15	87	5999-01-039-8438	27264	02-09-1104
15	88	---	30554	88-22629-069
15	89	---	30554	88-22629-070
15	90	---	30554	88-22629-076
15	91	5935-01-154-6264	96906	MS3452W18-11P
16	1	---	30554	88-21580
16	1	---	30554	88-21582

SECTION IV

CROSS-REFERENCE INDEXES
FIGURE AND ITEM NUMBER INDEX

FIG.	ITEM	STOCK NUMBER	FSCM	PART NUMBER
16	2	---	30554	88-22126-1
16	3	5940-01-369-2271	98410	G-775-14
16	4	5940-00-113-8191	96906	MS25036-127
16	5	---	30554	88-22126-1-1
16	6	---	30554	88-22126-2
16	7	5940-01-369-2271	98410	G-775-14
16	8	5940-00-113-8191	96906	MS25036-127
16	9	---	30554	88-22126-2-1
16	10	---	30554	88-22126-3
16	11	5940-01-369-2271	98410	G-775-14
16	12	5940-00-113-8191	96906	MS25036-127
16	13	---	30554	88-22126-3-1
16	14	---	30554	88-22126-4
16	15	5940-00-113-8191	96906	MS25036-127
16	16	5940-00-113-9831	96906	MS25036-128
16	17	---	30554	88-22126-4-1
16	18	---	30554	88-22126-5
16	19	5940-01-369-2271	98410	G-775-14
16	20	5940-00-113-9831	96906	MS25036-128
16	21	---	30554	88-22126-5-1
16	22	---	30554	88-22126-6
16	23	5940-01-369-2271	98410	G-775-14
16	24	5940-00-113-9831	96906	MS25036-128
16	25	---	30554	88-22126-6-1
16	26	---	30554	88-22126-7
16	27	5940-01-369-2271	98410	G-775-14
16	28	5940-00-113-9831	96906	MS25036-128
16	29	---	30554	88-22126-7-1
16	30	5310-01-012-3595	81205	2740-0003
16	31	5305-00-191-6226	45722	P15121-64
16	32	5310-01-234-9416	96906	MS51412-2
16	33	---	12736	19390
16	34	5950-01-382-3371	30554	88-21015
16	35	5950-01-368-3006	60177	17910
16	35	5950-01-370-3328	7P399	A1497B
16	36	6110-01-367-8921	81640	9565H150
16	37	5945-01-365-9953	81640	SM50D8
16	38	5310-00-052-3632	78189	511-081800-00
16	39	5305-00-036-6902	30554	69-662-36
16	40	---	9R803	3300-10-XP-74
16	41	---	9R803	3300-2-XP-74
16	42	5340-00-724-7038	96906	MS21333-76
16	43	5305-01-187-5878	78189	61-101041-90-0142B-0542B
16	44	5306-01-156-7663	19207	12325869

SECTION IV

CROSS-REFERENCE INDEXES
FIGURE AND ITEM NUMBER INDEX

FIG.	ITEM	STOCK NUMBER	FSCM	PART NUMBER
16	45	- - -	30554	88-21932
16	46		30554	88-22060
16	47	5325-00-351-4543	76385	Z3170
16	48	5325-00-290-1960	96906	MS35489-27
16	49	5340-01-222-4225	30554	72-2098-2
16	50	5310-01-103-6042	96906	MS514124
16	51	5940-01-384-0384	30554	88-22437
16	52	- - -	30554	88-22786
16	53	5940-01-369-2877	30554	88-22436
16	54	5310-00-630-2383	82458	FKF616
16	55	5310-01-289-7716	30554	72-2062-1
16	56	5940-01-003-8579	30554	72-2236
16	57	5940-00-606-4970	30554	72-2213
16	58	- - -	30554	88-21669
16	59	5305-01-334-8683	96906	MS51493-2
16	60	5310-00-836-3520	78189	501-040800-00
16	61	5305-00-224-1092	45722	P15121-5
16	62	6110-01-372-2597	30554	88-22509
16	63	5935-01-175-8419	96906	MS25043-18DA
16	64	- - -	30554	88-22039
16	65	5910-01-384-1745	30554	88-22758
16	66	5940-00-113-3140	96906	MS20659-125
16	67	5910-01-343-8827	61058	ECQ-E2105KF
16	68	5310-00-929-1807	96906	MS51922-2
16	69	5310-01-103-6042	96906	MS51412-4
17	1	- - -	30554	88-22469
17	2	5940-00-115-2677	96906	MS20659-144
17	3	- - -	30554	88-22469-2
17	4	5120-01-373-8976	30554	88-21146
17	5	5310-01-012-3595	81205	2740-0003
17	6	5306-01-156-7663	19207	12325869
17	7	- - -	30554	88-22136
17	8	5310-01-183-5529	27687	21NTE-813
17	9	5310-00-465-2719	88044	AN961-816T
17	10	- - -	30554	88-20305-1
17	11	5940-01-082-3321	15912	RB2573
17	12	5940-01-369-6948	98410	B-801-12HDX
17	13	- - -	30554	88-20305-1-1
17	14	- - -	30554	88-20305-2
17	15	5940-01-082-3321	15912	RB2573
17	16	5940-01-369-6948	98410	B-801-12HDX
17	17	- - -	30554	88-20305-2-1
17	18	- - -	30554	88-20305-3
17	19	5940-01-082-3321	15912	RB2573

SECTION IV

CROSS-REFERENCE INDEXES
FIGURE AND ITEM NUMBER INDEX

FIG.	ITEM	STOCK NUMBER	FSCM	PART NUMBER
17	20	5940-01-369-6948	98410	B-801-12HDX
17	21	---	30554	88-20305-3-1
17	22	---	30554	88-20305-5
17	23	5940-01-082-3321	15912	RB2573
17	24	5940-01-369-6948	98410	B-801-12HDX
17	25	---	30554	88-20305-5-1
17	26	---	30554	88-22786
17	27	---	30554	88-22792-2
17	28	5305-00-543-4372	80204	B1821BH038C075N
17	29	5310-01-366-4412	08928	21NTE616
17	30	5310-00-205-9951	81348	FFW92TYPEAGRADE1CLASSE
17	31	---	30554	88-22459
17	32	5305-00-068-0509	80204	B1821BH025C125N
17	33	5310-00-274-8715	96906	MS35338-63
17	34	5310-01-103-6042	96906	MS51412-4
17	35	---	30554	88-21767
17	36	5340-00-297-0312	78553	C7988-1420-3B
17	37	---	30554	88-21933
17	38	---	30554	88-21666
17	39	5310-00-189-8467	93232	SL7940-17-1
17	40	5940-00-958-1214	74159	S-38615-G5
17	41	5940-01-003-8579	30554	72-2236
17	42	---	30554	88-22163-1
17	43	---	30554	88-22146
17	44	5305-01-365-6314	30554	88-20260-25
17	45	5905-01-063-9644	81483	40-1389
17	46	---	30554	88-21775
17	47	---	30554	88-22805
17	47	5915-01-396-9253	30554	88-22761
17	48	---	30554	88-22807
17	48	5915-01-394-0942	30554	88-22762
18	1	5310-01-012-3595	81205	2740-0003
18	2	5306-01-156-7663	19207	12325869
18	3	5945-00-855-7478	80089	70-117224-5
18	4	5340-00-050-9077	96906	MS21333-119
18	5	5305-01-380-3395	80204	B18231B10025N
18	6	5310-01-368-3048	30554	88-22331-2
18	7	---	30554	88-22319
18	8	5930-01-107-6474	34623	5965573-B
18	9	4730-01-366-9017	98441	1/8 X 1/8 F3HG-S
18	10	5930-01-378-6921	30554	88-21126
18	11	4820-01-367-1836	70411	SP2529VT
18	12	5975-00-074-2072	96906	MS3367-1-9
18	13	---	30554	88-22481

SECTION IV

CROSS-REFERENCE INDEXES
FIGURE AND ITEM NUMBER INDEX

FIG.	ITEM	STOCK NUMBER	FSCM	PART NUMBER
18	14	4730-01-236-1186	01276	2256-2-2S
18	15	5905-01-392-8825	06555	126864
18	16	6695-01-372-2583	30554	88-22550
18	17	5940-01-112-9746	59730	RA2573
18	18	5940-01-126-3973	59730	RA25177
18	19	6695-01-367-9723	05624	88-21061
18	20	- - -	30554	88-22201
18	21	5305-01-380-3395	80204	B18231B10025N
18	22	5310-01-368-3048	30554	88-22331-2
18	23	5340-00-053-8994	96906	MS21333-126
18	24	5310-00-761-6882	96906	MS51967-2
18	25	5310-00-274-8715	96906	MS35338-63
18	26	5306-01-366-7075	30554	88-20260-33
18	27	5310-01-103-6042	96906	MS51412-4
18	28	- - -	30554	88-22320
18	29	5930-01-365-9614	81640	8906K4522
18	30	5320-01-019-5694	81349	M24243/1A402
18	31	- - -	30554	88-21776
18	32	5930-01-377-9113	30554	88-22317
18	33	- - -	80204	B18231B10016N
18	34	5310-01-368-3048	30554	88-22331-2
18	35	5340-00-057-3026	96906	MS21333-117
18	36	4730-00-277-6339	88044	AN933-1
18	37	- - -	80204	B1831BH060014
18	38	5310-01-195-6611	21969	DIN127-ST6MM
18	39	5340-01-367-2287	30554	88-22623
18	40	- - -	30554	88-22784
18	41	5310-01-220-6513	80204	B18241A060
18	42	- - -	30554	88-22545
18	43	5975-00-074-2072	96906	MS3367-1-9
18	44	5999-00-626-3538	27264	02-09-2103
18	45	5935-00-482-7721	27264	03-09-2022
18	46	2910-01-371-2689	30554	88-22428
18	47	5330-01-366-6589	30554	88-22618
18	48	5305-01-392-8847	80204	B18231B6020N
18	49	- - -	30554	88-22617
18	50	5330-01-392-8826	30554	88-22416
18	51	5310-01-366-3540	80204	B18241B050
18	52	5310-01-368-3049	30554	88-22331-4
18	53	5305-01-379-8072	80204	B18231B5016N
18	54	5340-01-367-2328	30554	88-22619
18	55	5310-00-167-1343	88044	AN315-3R
18	56	- - -	30554	88-22621
18	57	5315-01-366-6685	30554	88-22620

SECTION IV

CROSS-REFERENCE INDEXES
FIGURE AND ITEM NUMBER INDEX

FIG.	ITEM	STOCK NUMBER	FSCM	PART NUMBER
18	58	5360-01-368-4663	30554	88-22624
18	59	5310-01-257-7590	96906	MS51412-7
18	60		96906	MS35650-103
19	1	4730-01-314-8846	15235	PLG2
19	2	4730-00-908-3194	96906	MS35842-11
19	3		30554	88-21604-110
19	4	4730-01-366-7151	93061	68HB-16-12
19	5	4820-01-008-2922	93061	V500P-12
19	6	4730-01-305-8657	39428	4830K191
20	1	5305-00-983-7449	96906	MS16998-75
20	2	5310-00-011-5093	96906	MS35338-65
20	3	5365-01-384-9169	30554	88-22339
20	4	5305-00-068-0511	80204	B1821BH038C125N
20	5	5310-01-215-7311	96906	MS51943-13
20	6	5310-01-242-2679	96906	MS51412-11
20	7	5310-01-365-8139	30554	88-20247-3
20	8	5305-00-724-7265	80204	B1821BH063C475N
20	9	5310-01-365-4386	92830	B1875-127
20	10	5310-00-764-6609	96906	MS51971-7
20	11	5305-01-366-3501	30554	88-22530
20	12	5340-01-366-3360	81860	RB-X85
20	13	- - -	30554	88-22524
20	14	- - -	30554	88-22525
20	15	5305-00-068-0510	80204	B1821BH038C100N
21	1	6115-01-383-3124	30554	88-21005
21	2	5305-00-068-0500	96906	MS90725-3
21	3	5310-01-333-1883	96906	MS2718349
21	4	- - -	36156	720346-0C
21	5	- - -	36156	720345-03
21	6	- - -	36156	720344-03
21	7	5940-00-113-9820	96906	MS20659-128
21	8	5940-00-113-0954	96906	MS20659-165
21	9	5305-00-068-0502	96906	MS90725-6
21	10	5310-00-582-5965	96906	MS35338-44
21	11	- - -	36156	752818-OA
21	12	- - -	36156	834822-01
21	13	5340-01-382-2589	36156	846833-01
21	14	5306-00-225-8499	96906	MS90725-34
21	15	5310-00-407-9566	96906	MS35338-45
21	16	- - -	36156	703320-02
21	17	5305-00-292-4562	88044	AN565C416-12
21	18	- - -	36156	789295-0A
21	19	5330-01-374-4468	36156	865876-01
21	20	- - -	36156	777070-0A

SECTION IV

CROSS-REFERENCE INDEXES
FIGURE AND ITEM NUMBER INDEX

FIG.	ITEM	STOCK NUMBER	FSCM	PART NUMBER
21	21	3110-01-304-8142	52676	6308-2RSJEM
21	22	5365-00-803-7304	96906	MS16624-1156
21	23	5305-01-324-4896	36156	801016-06
21	24	5310-00-576-5752	96906	MS35333-39
21	25	5961-01-248-1712	36156	777079-0A
21	26	- - -	36156	718810
21	27	5340-01-302-2960	96906	MS25281-4
21	28	5305-00-984-6189	96906	MS35206-241
21	29	5305-00-993-1849	96906	MS35207-259
21	30	- - -	30554	88-21795-8
21	31	5961-00-478-7687	80131	1 N3663
21	32	5961-01-013-0682	80121	1N3663R
21	33	- - -	36156	778715-0A
21	34	- - -	36156	707806-0A
21	35	- - -	36156	791149-0A
21	36	5315-01-236-0612	96906	MS20066-352
21	37	5940-00-114-1300	96906	MS20659-105
21	38	- - -	36156	707329-01
21	39	- - -	96906	MS20066-354
21	40	2930-01-329-4857	36156	716327-0A
21	41	5310-00-984-3806	96906	MS51922-9
21	42	5305-00-225-8507	96906	MS9072543
21	43	- - -	30554	88-21783
21	44	5305-00-269-2801	96906	MS90726-58
21	45	5310-00-087-7493	96906	MS27183-13
21	46	5305-00-269-3239	80204	B1821BH038F138N
21	47	5365-01-384-9169	30554	88-22339
21	48	- - -	36156	702806-01
21	49	- - -	36156	783621-0A
21	50	5306-00-050-0347	96906	MS51937-5
21	51	5310-00-768-0318	96906	MS51967-14
21	52	- - -	36156	A-9696
21	53	5305-00-253-5615	96906	MS21318-21
21	54	- - -	30554	88-20064-5
21	55	- - -	36156	706336-03
22	1	- - -	30554	88-21006
22	2	5310-00-761-6882	96906	MS51967-2
22	3	5310-00-582-5965	96906	MS35338-44
22	4	5305-00-988-1728	96906	MS35206-287
22	5	- - -	36156	720982-0A
22	6	5305-00-068-0500	96906	MS90725-3
22	7	- - -	36156	718514-01
22	8	- - -	36156	718516-01
22	9	- - -	36156	718515-01

SECTION IV

CROSS-REFERENCE INDEXES
FIGURE AND ITEM NUMBER INDEX

FIG.	ITEM	STOCK NUMBER	FSCM	PART NUMBER
22	10	---	36156	718517-01
22	11	---	30554	88-21804
22	12	5940-00-113-9820	96906	MS20659-128
22	13	5940-00-113-0954	96906	MS20659-165
22	14	5305-00-068-0502	96906	MS90725-6
22	15	---	36156	752818-0A
22	16	---	36156	834822-01
22	17	---	36156	718337-01
22	18	5305-01-283-8664	96906	MS90725-110
22	19	5310-00-584-5272	96906	MS35338-48
22	20	---	36156	703513-01
22	21	5305-01-080-5721	88044	AN565C416H6
22	22	6115-01-385-3104	36156	789293-0A
22	23	5330-01-369-7318	36156	865873
22	24	---	36156	777068-0A
22	25	3110-00-155-6298	21335	312KDD
22	26	5305-00-068-0501	96906	MS90725-5
22	27	5310-00-582-5965	96906	MS35338-44
22	28	2920-01-298-6321	36156	777056-0A
22	29	5310-00-761-6882	96906	MS51967-2
22	30	5310-00-550-1130	96906	MS35333-40
22	31	5305-00-068-0500	96906	MS90725-3
22	32	5940-00-230-0515	96906	MS25036-154
22	33	5310-00-243-5912	88044	AN315-4
22	34	5961-01-067-9493	81349	JANTX1N1190R
22	35	5961-00-154-7046	81349	JANTX1N1190
22	36	5305-00-984-6196	96906	MS35206-248
22	37	5310-00-934-9757	96906	MS35649-282
22	38	5310-00-559-0070	96906	MS35333-38
22	39	5340-01-302-2960	96906	MS25281-4
22	40	---	30554	88-21649-19
22	41	---	30554	88-21649-17
22	42	5305-00-988-1727	96906	MS35206-283
22	43	---	36156	B-718930-01
22	44	---	36156	B-718817-01
22	45	---	36156	707807-02
22	46	---	36156	791150-0A
22	47	5365-00-804-7654	96906	MS16624-1300
22	48	5315-00-847-3531	96906	MS20066-356
22	49	5940-00-143-4777	96906	MS25036-157
22	50	---	36156	707329-01
22	51	5315-00-227-6415	96906	MS20066-354
22	52	2930-01-329-4857	36156	716327-0A
22	53	5310-00-984-3806	96906	MS51922-9

SECTION IV

CROSS-REFERENCE INDEXES
FIGURE AND ITEM NUMBER INDEX

FIG.	ITEM	STOCK NUMBER	FSCM	PART NUMBER
22	54	5305-00-225-8507	96906	MS90725-43
22	55	- - -	30554	88-21783
22	56	5305-00-269-2801	96906	MS90726-58
22	57	5310-00-087-7493	96906	MS27183-13
22	58	5305-00-269-3239	80204	B1821BH038F138N
22	59	- - -	30554	88-22339
22	60	- - -	36156	702806-01
22	61	5305-00-282-3249	88044	AN565C816H16
22	62	- - -	36156	783622-0A
22	63	5306-00-017-6143	96906	MS51937-7
22	64	5310-00-763-8920	96906	MS51967-20
22	65	- - -	36156	A-9696
22	66	5305-00-253-5615	96906	MS21318-21
22	67	- - -	30554	88-20064-6
22	68	- - -	30554	88-21798
23	1	- - -	96906	MS51493-5
23	2	5310-01-257-7590	96906	MS51412-7
23	3	5305-00-725-2317	80204	B1821BH038C150N
23	4	- - -	30554	88-22321
23	5	- - -	30554	88-22790-1
23	6	5310-00-274-8715	96906	MS35338-63
23	7	5305-01-056-1501	24617	274825
23	8	5310-01-103-6042	96906	MS51412-4
23	9	- - -	80204	B18231B8025N
23	10	5310-01-099-9532	61080	500-028-00
23	11	- - -	30554	88-22425
23	12	2815-01-350-2207	30554	88-22315
23	13	5310-01-231-7459	96906	MS51943-9
23	14	5310-01-266-4641	96906	MS51412-9
23	15	5310-01-365-3190	30554	88-20247-2
23	16	5305-00-071-2075	80204	B1821BH050C300N
23	17	5305-00-071-2066	80204	B1821BH050C100N
23	18	5310-00-011-6121	96906	MS35338-67
23	19	- - -	30554	88-22135
23	20	- - -	30554	88-22174
23	21	5305-00-068-0510	80204	B1821BH038C100N
23	22	- - -	30554	88-21071-3
24	1	- - -	30554	88-22790-3
24	2	5310-00-011-5093	96906	MS35338-65
24	3	5310-01-257-7590	96906	MS51412-7
24	4	5305-00-068-0510	80204	B1821BH038C100N
24	5	- - -	30554	88-21731
24	6	- - -	30554	88-22007
BULK	1	6145-00-567-7412	70903	8407

SECTION IV

CROSS-REFERENCE INDEXES
FIGURE AND ITEM NUMBER INDEX

FIG.	ITEM	STOCK NUMBER	FSCM	PART NUMBER
BULK	2	---	81349	M27500-16TE2T14
BULK	3	6145-01-104-5076	81349	M27500-16TE1T14
BULK	4	6145-01-129-9955	81349	M27500-20TE2T14
BULK	5	6145-01-128-2979	81349	M27500-20TE3T14
BULK	6	---	81348	RRC271TY2CL6
BULK	7	---	81348	RR-C-271 TY2 CL6
BULK	8	4010-00-958-0633	81348	RR-C-271 TY2 CL7-16
BULK	9	5325-00-074-3301	96906	MS21266-2N
BULK	10	5340-01-379-0688	03007	Z60960
BULK	11	5340-01-367-6703	03007	AA07060408
BULK	12	5340-01-367-6704	03007	AA06060406
BULK	13	---	96906	MS521302A101360
BULK	14	---	81349	M6000-H-00400
BULK	15	---	00624	303-5
BULK	16	4720-00-913-5910	49185	483666
BULK	17	4720-00-542-4668	80244	33H581
BULK	18	5970-00-822-2775	81349	M23053/5-110-9
BULK	19	5970-00-978-7677	81349	M23053/5-110-2
BULK	20	5970-00-954-1622	81349	M23053/5-105-0
BULK	21	5970-00-812-2969	81349	M23053/5-104-0
BULK	22	5970-00-082-3948	81349	M23053/5-108-9
BULK	23	5970-00-082-3942	81349	M23053/5-105-9
BULK	24	5970-01-367-0730	81349	M3190/3-17-0
BULK	25	9390-01-408-1672	57137	62-B7-1/16
BULK	26	4020-00-523-9641	72205	1-41NDIA
BULK	27	9320-01-394-8045	81349	MIL-R-6130TYII, GRA
BULK	28	5330-01-369-8947	1X968	ZX-4134
BULK	29	5330-01-367-6329	56329	20941
BULK	30	5330-01406-5707	77824	5798-190Z-3-75.0
BULK	31	5330-01-369-8947	1X968	ZX-4134
BULK	32	5330-01-384-3057	77969	88-22712
BULK	33	5330-01-384-1755	99739	6130TZS-S1
				SXPSA1S.75X1.00
BULK	34	5640-01-386-9618	28818	FF40JM02
BULK	35	6145-01-422-8602	30554	88-20444-2
BULK	36	6145-01-4224370	81343	SAE-J 1127-
				GR1/0AWGBLK
BULK	37	6145-00-851-8505	81349	M5086/2-20-9
BULK	38	6145-00-578-6605	81349	M5086/2-16-9
BULK	39	6145-00-284-0657	81349	M5086/2-8-9
BULK	40	6145-00-578-7513	81349	M5086/2-10-9
BULK	41	6145-00-578-6596	81349	M5086/2-2-9

ARMY TM 9-6115-643-24P
AIR FORCE TO 35C2-3-445-24

By Order of the Secretaries of the Army and Air Force:

Official:

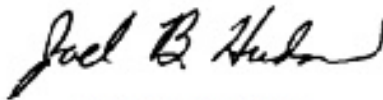

JOEL B. HUDSON
*Administrative Assistant to the
Secretary of the Army*
02992

DENNIS J. REIMER
*General, United States Army
Chief of Staff*

RONALD R. FOGELMAN
*General, USAF
Chief of Staff*

HENRY VICCELLIO, JR.
*General, USAF
Commander, Air Force Materiel Command*

DISTRIBUTION:

To be distributed in accordance with DA Form 12-25-E, block no. 5265, requirements for TM 9-6115-643-24P.

These are the instructions for sending an electronic 2028

The following format must be used if submitting an electronic 2028. The subject line must be exactly the same and all fields must be included; however only the following fields are mandatory: 1, 3, 4, 5, 6, 7, 8, 9, 10, 13, 15, 16, 17, and 27.

From: "Whomever" <whomever@avma27.army.mil>
To: mpmtYoavma28@st-louis-emh7.army.mil
Subject: DA Form 2028

1. **From:** Joe Smith
2. **Unit:** home
3. **Address:** 4300 Park
4. **City:** Hometown
5. **St:** MO
6. **Zip:** 77777
7. **Date Sent:** 19-OCT-93
8. **Pub no:** 55-2840-229-23
9. **Pub Title:** TM
10. **Publication Date:** 04-JUL-85
11. **Change Number:** 7
12. **Submitter Rank:** MSG
13. **Submitter FName:** Joe
14. **Submitter MName:** T
15. **Submitter LName:** Smith
16. **Submitter Phone:** 123-123-1234
17. **Problem:** 1
18. **Page:** 2
19. **Paragraph:** 3
20. **Line:** 4
21. **NSN:** 5
22. **Reference:** 6
23. **Figure:** 7
24. **Table:** 8
25. **Item:** 9
26. **Total:** 123
27. **Text:**

This is the text for the problem below line 27.

*U S Government Printing Office: 1997- 554-024/60055

THE METRIC SYSTEM AND EQUIVALENTS

LINEAR MEASURE

1 Centimeter = 10 Millimeters = .39 Inch
 1 Decimeter = 10 Centimeters = 3.94 Inches
 1 Meter = 10 Decimeters = 39.37 Inches
 1 Dekameter = 10 Meters = 32.8 Feet
 1 Hectometer = 10 Dekameters = 328.08 Feet
 1 Kilometer = 10 Hectometers = 3,280.8 Feet

WEIGHTS

1 Centigram = 10 Milligrams = .15 Grain
 1 Decigram = 10 Centigrams = 1.54 Grains
 1 Gram = 10 Decigram = 0.035 Ounce
 1 Dekagram = 10 Grams = .352 Ounce
 1 Hectogram = 10 Dekagrams = 3.52 Ounces
 1 Kilogram = 10 Hectograms = 2.2 Pounds
 1 Quintal = 100 Kilograms = 220.46 Pounds
 1 Metric Ton = 10 Quintals = 1.1 Short Tons

LIQUID MEASURE

1 Centiliter = 10 Milliliters = .34 Fl. Ounce
 1 Deciliter = 10 Centiliters = 3.38 Fl. Ounces
 1 Liter = 10 Deciliters = 1000 Millimeter = 33.81 Fl. Ounces
 1 Dekaliter = 10 Liters = 2.64 Gallons
 1 Hectoliter = 10 Dekaliters = 26.42 Gallons
 1 Kiloliter = 10 Hectoliters = 264.18 Gallons

SQUARE MEASURE

1 Sq. Centimeter = 100 Sq. Millimeters = .155 Sq. Inch
 1 Sq. Decimeter = 100 Sq. Centimeters = 15.5 Sq. Inches
 1 Sq. Meter (Centare) = 100 Sq. Decimeters = 10.764 Sq. Feet
 1 Sq. Dekameter (Are) = 100 Sq. Meters = 1,076.4 Sq. Feet
 1 Sq. Hectometer (Hectare) = 100 Sq. Dekameters = 2.47 Acres
 1 Sq. Kilometer = 100 Sq. Hectometers = .386 Sq. Mile

CUBIC MEASURE

1 Cu. Centimeter = 1000 Cu. Millimeters = .06 Cu. Inch
 1 Cu. Decimeter = 1000 Cu. Centimeters = 61.02 Cu. Inches
 1 Cu. Meter = 1000 Cu. Decimeters = 35.31 Cu feet

Approximate Conversion Factors

<u>To change</u>	<u>To</u>	<u>Multiply by</u>	<u>To Change</u>	<u>To</u>	<u>Multiply By</u>
Inches	Centimeters	2.540	Ounce-Inches	Newton-Meters	.007062
Feet	Meters	.305	Centimeters	Inches	.394
Yards	Meters	.914	Meters	Feet	3.28C
Miles	Kilometers	1.609	Meters	Yards	1.094
Square Inches	Square Centimeters	6.451	Kilometers	Miles	.621
Square Feet	Square Meters	.093	Square Centimeters	Square Inches	.155
Square Yards	Square Meters	.836	Square Meters	Square Feet	10.764
Square Miles	Square Kilometers	2.590	Square Meters	Square Yards	1.196
Acres	Square Hectometers	.405	Square Kilometers	Square Miles	.386
Cubic Feet	Cubic Meters	.028	Square Hectometers	Acres	2.471
Cubic Yards	Cubic Meters	.765	Cubic Meters	Cubic Feet	35.315
Fluid Ounces	Milliliters	29.573	Cubic Meters	Cubic Yards	1.308
Pints	Liters	.473	Milliliters	Fluid Ounces	.034
Quarts	Liters	.946	Liters	Pints	2.113
Gallons	Liters	3.785	Liters	Quarts	1.057
Ounces	Grams	28.349	Liters	Gallons	.264
Pounds	Kilograms	.454	Grams	Ounces	.035
Short Tons	Metric Tons	.907	Kilograms	Pounds	2.205
Pound Feet	Newton-Meters	1.365	Metric Tons	Short Tons	1.102
Pound-Inches	Newton-Meters	.11375			

Temperature (Exact)

°F	Fahrenheit	5/9 (after	Celsius	°C
	temperature	subtracting 32)	temperature	

RECOMMENDED CHANGES TO EQUIPMENT TECHNICAL PUBLICATIONS



THEN... JOT DOWN THE
DOPE ABOUT IT ON THIS
FORM, CAREFULLY TEAR IT
OUT, FOLD IT AND DROP IT
IN THE MAIL!

SOMETHING WRONG WITH THIS PUBLICATION?

FROM: (PRINT YOUR UNIT'S COMPLETE ADDRESS)

DATE SENT

PUBLICATION NUMBER

PUBLICATION DATE

PUBLICATION TITLE

BE EXACT... PIN-POINT WHERE IT IS

PAGE
NO.

PARA-
GRAPH

FIGURE
NO.

TABLE
NO.

IN THIS SPACE TELL WHAT IS WRONG
AND WHAT SHOULD BE DONE ABOUT IT:

TEAR ALONG PERFORATED LINE

PRINTED NAME, GRADE OR TITLE, AND TELEPHONE NUMBER

SIGN HERE:

DA FORM 2028-2
1 JUL 79

PREVIOUS EDITIONS
• ARE OBSOLETE.

P.S.—IF YOUR OUTFIT WANTS TO KNOW ABOUT YOUR
RECOMMENDATION MAKE A CARBON COPY OF THIS
AND GIVE IT TO YOUR HEADQUARTERS.

