

TM9-2320-242-20P

TECHNICAL MANUAL ORGANIZATIONAL MAINTENANCE REPAIR PARTS AND SPECIAL TOOLS LISTS

**TRUCK, CARGO:
1-1/4 TON, 6X6, M561
NSN 2320-00-873-5407**

**TRUCK, AMBULANCE:
1-1/4 TON, 6X6, M792
NSN 2310-00-832-9907**

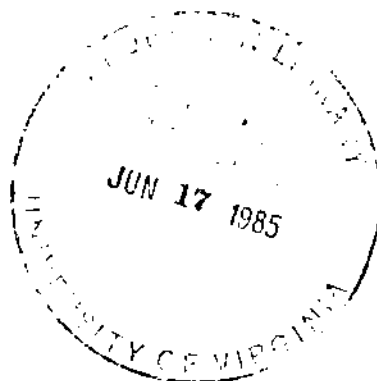

HEADQUARTERS, DEPARTMENT OF THE ARMY

MARCH 1985



D 101.11:
9-2320-242-20 P/ch. 1

TM 9-2320-242-20P

C1

CHANGE

NO. 1

HEADQUARTERS
DEPARTMENT OF THE ARMY
WASHINGTON, DC 10 June 1987

**ORGANIZATIONAL MAINTENANCE
REPAIR PARTS AND SPECIAL TOOLS LISTS**

**TRUCK, CARGO:
1-1/4 TON, 6 x 6, M561
NSN 2320-00-873-5407**

**TRUCK, AMBULANCE:
1-1/4 TON, 6 x 6, M792
NSN 2310-00-832-9907**

Current as of 29 December 1986

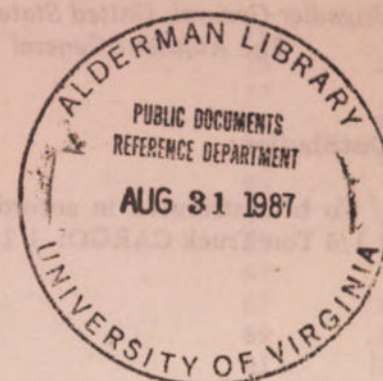

TM 9-2320-242-20P, 29 March 1985, is changed as follows:

1. Remove old pages and insert new pages as indicated below.

<i>Remove Pages</i>	<i>Insert Pages</i>	<i>Remove Pages</i>	<i>Insert Pages</i>
iii and iv	iii and iv	221 through 228	221 through 228
11 and 12	11 and 12	237 through 254	237 through 254
17 and 18	17 and 18	257 through 262	257 through 262
21 and 22	21 and 22	265 through 268	265 through 268
25 through 30/(31 blank)	25 through 30/(31 blank)	273 and 274	273 and 274
35 through 44	35 through 44	281 and 282	281 and 282
47 through 50	47 through 50	291 through 300/(301 blank)	291 through 300/(301 blank)
55 and 56	55 and 56	299 and 300/(301 blank)	299 and 300/(301 blank)
59 and 60	59 and 60	309 through 316	309 through 316
65 and 66	65 and 66	319 and 320	319 and 320
69 through 74	69 through 74	323 through 330	323 through 330
77 and 78	77 and 78	335 through 348/(349 blank)	335 through 348/(349 blank)
81 and 82/(83 blank)	81 and 82/(83 blank)	357 and 358/(359 blank)	357 and 358/(359 blank)
87 and 88	87 and 88	365 through 368	365 through 368
91 through 96	91 through 96	371 and 372	371 and 372
101 through 104	101 through 104	377 and 378/(379 blank)	377 and 378/(379 blank)
107 through 110	107 through 110	381 and 382/(383 blank)	381 and 382/(383 blank)
115 and 116/(117 blank)	115 and 116/(117 blank)	385 and 386	385 and 386
119 through 122	119 through 122	393 and 394	393 and 394
133 and 134/(135 blank)	133 and 134/(135 blank)	399 and 400	399 and 400
139 through 142	139 through 142	409 through 414/(415 blank)	409 through 414/(415 blank)
161 and 162	161 and 162	419 and 420/(421 blank)	419 and 420/(421 blank)
173 and 174/(175 blank)	173 and 174/(175 blank)	425 and 426/(427 blank)	425 and 426/(427 blank)
179 through 182	179 through 182	437 through 442/(443 blank)	437 through 442/(443 blank)
185 and 186	185 and 186	447 and 448	447 and 448
191 through 200	191 through 200	453 through 458	453 through 458
209 through 216/(217 blank)	209 through 216/(217 blank)	465 through 510	465 through 510

2. File this change sheet in front of the publication for reference purposes.

UNIVERSITY OF VIRGINIA LIBRARY



X004787299

By Order of the Secretary of the Army:

JOHN A. WICKHAM, JR.
General, United States Army
Chief of Staff

Official:

R.L. DILWORTH
Brigadier General, United States Army
The Adjutant General

Distribution:

To be distributed in accordance with DA Form 12-38R, Organizational Maintenance requirements for 1 1/4 Ton Truck CARGO: 1 1/4 Ton, 6 x 6, M561, AMBULANCE: M792.

TECHNICAL MANUAL }

TM9-2320-242-20P }

HEADQUARTERS
DEPARTMENT OF THE ARMY
Washington, DC, 29 March 1985

ORGANIZATIONAL MAINTENANCE REPAIR PARTS AND SPECIAL TOOLS LISTS

TRUCK, CARGO:
1-1/4 TON, 6X6, M561
NSN 2320-00-873-5407

TRUCK, AMBULANCE:
1-1/4 TON, 6X6, M792
NSN 2310-00-832-9907

Current as of 18 July 1984

REPORTING ERRORS AND RECOMMENDING IMPROVEMENTS

You can help improve this manual. If you find any mistakes or if you know of a way to improve the procedures, please let us know. Mail your letter, DA Form 2028 (Recommended Changes to Publications and Blank Forms), or DA Form 2028-2 located in back of this manual direct to: U.S. Army Tank-Automotive Command, ATTN: AMSTA-MB, Warren, MI 48090. A reply will be furnished to you.

TABLE OF CONTENTS

		Page	Illus Fig
SECTION I.	INTRODUCTION	1	
SECTION II.	REPAIR PARTS LIST	7	
GROUP 01	ENGINE		
	0101-CRANKCASE, BLOCK AND CYLINDER HEAD	9	
	ENGINE BLOCK	9	1
	0105-VALVES, CAMSHAFTS AND TIMING SYSTEMS	11	
	VALVE COVER	11	2

TABLE OF CONTENTS

	Page	Illus Fig
0106-ENGINE LUBRICATION SYSTEM	13	
OIL COOLER ASSEMBLY	13	3
OIL PAN AND OIL GAGE	15	4
OIL LINES	17	5
OIL FILTER ASSEMBLY	19	6
0108-MANIFOLDS	21	
EXHAUST MANIFOLD	21	7
GROUP 02		
CLUTCH		
0202-CLUTCH RELEASE MECHANISM	23	
CLUTCH LINKAGE	23	8
GROUP 03		
FUEL SYSTEM		
0302-FUEL PUMP	25	
FUEL PUMP ASSEMBLY	25	9
0304-AIR CLEANER	27	
AIR CLEANER	27	10
AIR CLEANER INDICATOR, LINES AND FITTINGS	29	11
0306-TANKS, LINES AND FITTINGS	33	
AIR BOX DRAINS AND VENT LINES	33	12
FUEL LINES	35	13
FUEL TANKS	39	14
TRACTOR FUEL LINES	41	15
CARRIER FUEL LINES	43	16
0308-ENGINE SPEED GOVERNOR AND CONTROLS	45	
GOVERNOR COVER	45	17
0309-FUEL FILTER	47	
PRIMARY FUEL FILTER	47	18
SECONDARY FUEL FILTER	49	19
AMBULANCE FUEL FILTER ASSEMBLY	51	20
0312-ACCELERATOR, THROTTLE AND CHOKE CONTROLS	53	
ACCELERATOR, THROTTLE, AND CHOKE CONTROLS	53	21
GROUP 04		
EXHAUST SYSTEMS		
0401-MUFFLER AND PIPES	55	
MUFFLER AND EXHAUST PIPES	55	22
HEATER EXHAUST	57	23
GROUP 05		
COOLING SYSTEM		
0501-RADIATOR	59	
RADIATOR	59	24
0502-COWLING, DEFLECTORS, AIR DUCTS AND SHROUDS	61	
CROSS MEMBER AND BAFFLE	61	25
FAN SHROUD	63	26
0503-WATER MANIFOLD, HEADERS, THERMOSTATS AND HOUSING GASKETS	65	
THERMOSTAT AND HOSES	65	
0504-WATER PUMP	67	27
WATER PUMP	67	
COOLING LINES AND FITTINGS	67	28
0505-FAN ASSEMBLY	69	29
	71	

TABLE OF CONTENTS

	Page	Illustration Fig.
PULLEYS AND BELTS	71	3
FAN AND MOUNTING PARTS	73	3
 GROUP 06 ELECTRICAL SYSTEM		
0601-GENERATOR	75	
GENERATOR	75	
0603-STARTING MOTOR	77	
STARTER RELAY SWITCH	77	
STARTER SOLENOID	79	
0607-INSTRUMENT OR ENGINE CONTROL PANEL	81	
INSTRUMENT PANEL	81	
CIRCUIT BREAKER PANEL	85	
0608-MISCELLANEOUS ITEMS	87	
CONVENIENCE RECEPTACLE BOX	87	
EMERGENCY STOP SIGNAL	89	
HEADLIGHT SELECTOR SWITCH	91	
TERMINAL STRIPS	93	
DIRECTION CONTROL CABLE AND FLASHER	95	
0609-LIGHTS	97	
HEADLIGHT ASSEMBLY	97	
STOP, TURN AND SERVICE TAILLIGHT ASSEMBLY	99	
FRONT COMPOSITE LIGHT	101	
BLACKOUT MARKER LIGHT ASSEMBLY	103	
BLACKOUT HEADLIGHT	105	
STOP, TAIL AND BLACKOUT LIGHT	107	
SIDE MARKER LIGHT	109	
CARRIER SURGICAL LAMP EXPLODED VIEW	111	
0610-SENDING UNITS AND WARNING SWITCHES	113	
SENDING UNITS AND TRANSMITTERS	113	
0611-HORN	115	
HORN BUTTON ASSEMBLY	115	
0612-BATTERIES AND STORAGE	119	
BATTERY AND STORAGE BOX	119	
BATTERY CABLES	121	
0613-CHASSIS WIRING HARNESS	123	
TRACTOR WIRING HARNESS ASSEMBLY	123	
TRACTOR BRANCHED WIRING HARNESS ASSEMBLY	125	
LEFT FRONT FENDER HARNESS ASSEMBLY	127	
RIGHT FRONT FENDER HARNESS ASSEMBLY	129	
AUXILIARY HARNESS ASSEMBLY	131	
ENGINE WIRING HARNESS ASSEMBLY	133	
DISTRIBUTION PANEL WIRING HARNESS ASSEMBLY	137	
RADIO WIRING HARNESS ASSEMBLY	139	
INTERBODY GROUND HARNESS	141	
MAIN CARRIER WIRING HARNESS ASSEMBLY	143	
LEFT MAIN CARRIER WIRING HARNESS ASSEMBLY	145	
RIGHT MAIN CARRIER WIRING HARNESS ASSEMBLY	149	
CARRIER TAILLIGHT WIRING HARNESS ASSEMBLY	151	
HEATER WIRING HARNESS ASSEMBLY	153	
SURGICAL LAMP WIRING HARNESS	155	
CONVENIENCE RECEPTACLE WIRING HARNESS	157	

TABLE OF CONTENTS

	Page	illus Fig
GROUP 07	TRANSMISSION	
	0700-TRANSMISSION ASSEMBLY	159
	TRANSMISSION ASSEMBLY	159
	0704-TRANSMISSION TOP COVER ASSEMBLY	161
	TRANSMISSION TOP COVER	161
	0705-GEAR SHIFT, VACUUM BOOSTER AND CONTROLS	163
	SHIFT CONTROL RODS	163
	SHIFT CONTROL ASSEMBLY	165
		70
		71
		72
		73
GROUP 08	TRANSFER AND FINAL DRIVE ASSEMBLIES	
	0801-POWER TRANSFER AND FINAL DRIVE ASSEMBLIES	167
	TRANSMISSION TRANSFER CASE	167
	TRANSFER SHIFT SHAFTS	169
	TRANSFER OUTPUT SHAFT	171
	0803-GEAR SHIFT, VACUUM BOOSTER AND CONTROLS	173
	TRANSFER GEAR SHIFT LEVER AND FORK	173
		74
		75
		76
		77
GROUP 09	PROPELLER AND PROPELLER SHAFTS	
	0900-PROPELLER SHAFTS	177
	TRACTOR PROPELLER SHAFT	177
	CENTER BEARING ASSEMBLY	179
	CARRIER PROPELLER SHAFT AND YOKE	181
	CARRIER COUPLING ASSEMBLY	183
	SHAFT AND JOINT ASSEMBLY	185
	FRONT AND REAR DRIVE SHAFT ASSEMBLY	187
		78
		79
		80
		81
		82
		83
GROUP 10	FRONT AXLE	
	1002-DIFFERENTIAL	189
	FRONT DIFFERENTIAL ASSEMBLY	189
	1004-STEERING AND LEANING WHEEL MECHANISM	191
	FRONT SUSPENSION, TRACTOR	191
	FRONT SUSPENSION ARM ASSEMBLIES	193
		84
		85
		86
GROUP 11	REAR AXLE	
	1100-REAR AXLE ASSEMBLY	195
	CENTER SUSPENSION ARMS	195
	1102-DIFFERENTIAL	197
	CENTER DIFFERENTIAL SUPPORT	197
	CENTER DIFFERENTIAL DRIVE SHAFT	199
	CENTER DIFFERENTIAL AXLE SHAFT	201
	CENTER DIFFERENTIAL OUTPUT SHAFT	203
	REAR DIFFERENTIAL AXLE SHAFT	205
	REAR DIFFERENTIAL ASSEMBLY	207
	1104-STEERING, SIDESHIFT AND LEANING WHEEL MECHANISM	209
	REAR SUSPENSION	209
	REAR SUSPENSION ARM ASSEMBLIES	211
		87
		88
		89
		90
		91
		92
		93
		94
		95
GROUP 12	BRAKES	
	1201-HAND BRAKES	213
	HAND BRAKE	213
		96

TABLE OF CONTENTS

	Page	Illus Fig
1202-SERVICE BRAKES	215	
SERVICE BRAKES AND ADAPTER ASSEMBLY	215	97
1204-HYDRAULIC BRAKE SYSTEM	219	
TRACTOR HYDRAULIC BRAKE LINES AND FITTINGS	219	98
CARRIER HYDRAULIC BRAKE LINES AND FITTINGS	221	99
WHEEL CYLINDER	223	100
MASTER CYLINDER	225	101
1206-MECHANICAL BRAKE SYSTEM	227	
BRAKE PEDAL	227	102
1208-AIR BRAKE SYSTEM	229	
TRACTOR AIR LINES AND FITTINGS	229	103
CARRIER AIR LINES AND FITTINGS	231	104
 GROUP 13 WHEELS		
1311-WHEEL ASSEMBLY	233	
SEALED BRAKE ASSEMBLY	233	105
WHEEL ASSEMBLY	237	106
1313-TIRES	239	
TIRES	239	107
 GROUP 14 STEERING		
1401-MECHANICAL STEERING GEAR ASSEMBLY	241	
TRACTOR STEERING SYSTEM AND FRONT IDLER ASSEMBLY	241	108
STEERING COLUMN ASSEMBLY	243	109
TRACTOR STEERING GEAR BOX OUTPUT SHAFT	245	110
FRONT TIE ROD ASSEMBLY	247	111
UNIVERSAL ASSEMBLY	249	112
TRACTOR INTERMEDIATE SHAFT ASSEMBLY	251	113
TRACTOR INTERMEDIATE ROD ASSEMBLY	253	114
TRACTOR TO CARRIER SHAFT ASSEMBLY	255	115
CARRIER TO TRACTOR SHAFT ASSEMBLY	257	116
CARRIER STEERING AND REAR IDLER ASSEMBLY	259	117
REAR TIE ROD ASSEMBLY	261	118
CARRIER INTERMEDIATE ROD ASSEMBLY	263	119
INTERMEDIATE SUPPORT CARRIER SHAFT ASSEMBLY	265	120
1407-POWER STEERING GEAR ASSEMBLY	267	
FRONT STEERING GEAR ASSEMBLY	267	121
FRONT STEERING GEAR BOX ASSEMBLY	269	122
REAR STEERING GEAR BOX ASSEMBLY	271	123
 GROUP 15 FRAME, TOWING ATTACHMENTS AND DRAWBARS		
1501-FRAME ASSEMBLY	273	
TRUSS ASSEMBLY	273	124
BUMPER ASSEMBLY	275	125
1503-PINTLES AND TOWING ATTACHMENTS	277	
BRACE ASSEMBLY	277	126
PINTLE AND TOWING ATTACHMENT	279	127
PINTLE EXPLODED VIEW	281	128
ARTICULATION YOKE ASSEMBLY	283	129

TABLE OF CONTENTS

	Page	Illus Fig
GROUP 16		
SPRINGS AND SHOCK ABSORBERS		
1601-SPRINGS	285	
SPRINGS	285	130
1604-SHOCK ABSORBER EQUIPMENT	287	
SHOCK ABSORBERS, FRONT TRACTOR AND CARRIER	287	131
CENTER SUSPENSION SHOCK ABSORBERS	289	132
GROUP 18		
BODY, CAB AND HOOD		
1801-BODY, CAB AND HOOD ASSEMBLIES	291	
TRACTOR BODY	291	133
TRACTOR BODY COVERS AND PLUGS	293	134
TRACTOR BODY AND BUMPER	295	135
PANEL ASSEMBLY	297	136
ENGINE COVER ASSEMBLY	299	137
COWL ASSEMBLY	303	138
1802-FENDERS, WINDSHIELD AND GLASS WITH MOUNTING AND ATTACHING PARTS	305	
LEFT HAND FENDERS	305	139
RIGHT HAND FENDERS	307	140
WINDSHIELD ASSEMBLY	309	141
1805-FLOOR AND SUBFLOOR	311	
CONSOLE ASSEMBLY	311	142
1806-UPHOLSTERY SEATS AND CARPETS	313	
DRIVERS SEAT ASSEMBLY	313	143
CO DRIVERS SEAT ASSEMBLY	315	144
JUMP SEAT ASSEMBLY	317	145
SIDE SEAT ASSEMBLY	319	146
1808-STOWAGE RACKS, BOXES, STRAPS AND CARRYING CASE	321	
CARRIER STRAPS AND BRACKETS	321	147
1810-CARGO BODY	323	
CARRIER BODY	323	148
TAILGATE	327	149
TROOP SEAT	329	150
1812-SPECIAL PURPOSE BODIES	331	
TAILGATE STEP	331	151
GROUP 22		
BODY AND CHASSIS ACCESSORY ITEMS		
2201-CANVAS, RUBBER OR PLASTIC ITEMS	333	
TRACTOR CANOPY ASSEMBLY	333	152
TRACTOR FRAME ASSEMBLY	335	153
CARRIER CANOPY ASSEMBLY (M561)	337	154
CARRIER FRAME ASSEMBLY (M561)	339	155
CARRIER FRAME ASSEMBLY (M792)	341	156
CARRIER CANOPY ASSEMBLY (M792)	343	157
2202-ACCESSORY ITEMS	345	
MIRROR ASSEMBLY	345	158
WINDSHIELD WIPER ASSEMBLY	347	159
SAFETY BELTS AND REFLECTOR ASSEMBLY	351	160
HEATER INTAKE	353	161
HEATER DUCT	355	162

TABLE OF CONTENTS

	Page	Illus Fig
HEATER CONTROL BOX	357	163
HEATER ASSEMBLY	361	164
HEATER, PERSONNEL, CARRIER AND TRACTOR	363	165
2205-BILGE PUMP	365	
BILGE PUMP	365	166
2210-DATA AND INSTRUCTION PLATES	367	
DATA AND INSTRUCTION PLATES	367	167
CARRIER INSTRUCTION PLATE	369	168
 GROUP 33		
SPECIAL PURPOSE KITS		
3303-WINTERIZATION KITS	371	
SIDE PANEL	371	169
DOOR ASSEMBLY	373	170
FUEL PUMP, FUEL FILTER, LINES AND FITTINGS	377	171
HEATER AND AIR INTAKE DUCT	381	172
HEATER CONTROL BOX CARRIER	385	173
HEATER EXHAUST PIPE	387	174
FUEL COUPLING ASSEMBLY	389	175
CARRIER CANOPY ASSEMBLY	391	176
CARRIER WINDOW ASSEMBLY	393	177
CARRIER BOW SUPPORT	395	178
INSULATION BLANKETS, THERMAL	397	179
PERSONNEL HEATER DUCT	399	180
FUEL FILTER AND PUMP	401	181
FUEL PUMP AND FILTER, LINES AND FITTINGS	403	182
HEATER CONTROL BOX AND HARNESS ASSEMBLY	407	183
TRACTOR PERSONNEL HEATER	409	184
PERSONNEL HEATER HARNESS ASSEMBLY	411	185
DOOR ASSEMBLY	413	186
MIDDLE AND REAR DOOR ASSEMBLY	417	187
COOLANT HEATER	419	188
COOLANT PUMP	423	189
BATTERY BOX	425	190
COOLANT HEATER CONTROL BOX	429	191
COOLANT HEATER HARNESS ASSEMBLY	431	192
3307-SPECIAL PURPOSE KITS	433	
WINCH	433	193
WINCH DRUM AND DRIVE SHAFT	435	194
SHAFT ASSEMBLY	437	195
WINCH WIRE ROPE ASSEMBLY	439	196
100 AMPERE ALTERNATOR	441	197
7.62 MACHINE GUN MOUNT	445	198
SURFING KIT (USMC ONLY)	447	199
HEADBOARD ASSEMBLY	449	200
 GROUP 47		
GAGES		
4701-INSTRUMENTS	451	
SPEEDOMETER	451	201
 GROUP 95		
GENERAL USE AND STANDARDIZED PARTS		
9501-BULK MATERIEL	453	

TABLE OF CONTENTS

	Page	Illus Fig
BULK MATERIEL	453	BULK
SECTION III. SPECIAL TOOLS LIST		
GROUP 26 SPECIAL TOOLS		
2604-SPECIAL TOOLS	457	
SPECIAL TOOLS	457	202
SPECIAL TOOLS	459	203
SPECIAL TOOLS	461	204
SPECIAL TOOLS	463	205
SECTION IV. NATIONAL STOCK NUMBER AND PART NUMBER INDEX		
	465	

ORGANIZATIONAL MAINTENANCE REPAIR PARTS AND SPECIAL TOOLS LISTS

SECTION I. INTRODUCTION

1. Scope.

This manual lists and authorizes spares and repair parts; special tools; special Test, Measurement, and Diagnostic Equipment (TMDE); and other special support equipment required for performance of organizational support maintenance of the Truck, Cargo: Truck, Ambulance. It authorizes the requisitioning, issue, and disposition of spares, repair parts and special tools as indicated by the Source, Maintenance and Recoverability (SMR) codes.

2. General.

This Repair Parts and Special Tools List is divided into the following sections:

a. Section II. Repair Parts List. A list of spares and repair parts authorized by this RPSTL for use in the performance of maintenance. The list also includes parts which must be removed for replacement of the authorized parts. Parts lists are composed of functional groups in ascending alphanumeric sequence, with the parts in each group listed in ascending figure and item number sequence. Bulk materials are listed in NSN sequence.

b. Section III. Special Tools List. A list of special tools, special TMDE, and other special support equipment authorized by this RPSTL for the performance of maintenance.

c. Section IV. National Stock Number and Part Number Index. A list, in National Item Identification Number (NIIN) sequence, of all National Stock Numbers (NSN) appearing in the listings, followed by a list in alphanumeric sequence of all part numbers appearing in the listings. National stock numbers and part numbers are cross-referenced to each illustration figure and item number appearance.

3. Explanation of Columns.

a. Illustration (Column (1)). This column is divided as follows:

(1) ((a) FIG NO.) Figure Number. Indicates the figure number illustrating an exploded view of a functional group.

(2) ((b) ITEM NO.). Indicates the number used to identify items called out in the illustration.

b. SMR CODE (Column (2)). The Source, Maintenance, and Recoverability (SMR) code is a 5-position code containing supply/requisitioning information, maintenance category authorization criteria, and disposition instructions, as shown in the following breakout:

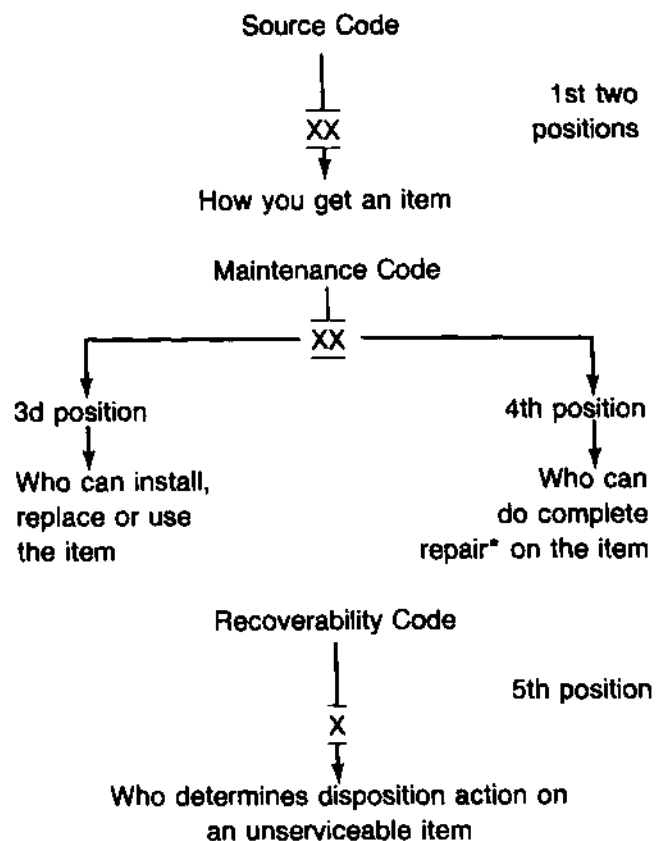

*Complete Repair: Maintenance capacity, capability, and authority to perform all the corrective maintenance tasks of the "Repair" function in a use/user environment in order to restore serviceability to a failed item.

(1) Source Code. The source code tells you how you get an item needed for maintenance, repair, or overhaul of an end item/equipment. Source codes are always the first two positions of the SMR code. Explanations of source codes follow:

AH-(Assembled
by GS
Category
AD-(Assembled
by Depot)

category of maintenance indicated by the source code. If the 3d position code of the SMR code authorizes you to replace the item, but the source code indicates the item is assembled at a higher category, order the item from the higher category of maintenance.

Code Explanation

PA }
PB }
PC }
PD }
PE }
PF }
PG }
Stocked items; use the applicable NSN to request/requisition items with these source codes. They are authorized to the category indicated by the code entered in the 3d position of the SMR code.

XA Do not requisition an "XA"-coded item. Order its next higher assembly. (Also, refer to the NOTE below.)

XB If an "XB" item is not available from salvage, order it using the FSCM and part number given.

XC Installation drawing, diagram, instruction sheet, field service drawing, that is identified by manufacturer's part number. Not applicable.

XD Item is not stocked. Order an "XD"-coded item through normal supply channels using the FSCM and part number given, if no NSN is available.

NOTE: Cannibalization or controlled exchange, when authorized, may be used as a source of supply for items with the above source codes, except for those source coded "XA".

(2) Maintenance Code. Maintenance codes tell you the category(s) of maintenance authorized to USE and REPAIR support items. The maintenance codes are entered in the third and fourth positions of the SMR Code as follows:

(a) The maintenance code entered in the third position tells you the lowest maintenance category authorized to remove, replace, and use an item. The maintenance code entered in the third position will indicate authorization to one of the following categories of maintenance.

KD }
KF }
KB }
Items with these codes are not to be requested/requisitioned individually. They are part of a kit which is authorized to the maintenance category indicated in the 3d position of the SMR code. The complete kit must be requisitioned and applied.

MO-(Made at
Org
Category)
MF-(Made at
DS
Category)
MH-(Made at
GS
Category)
MD-(Made at
Depot)
Items with these codes are not to be requested/requisitioned individually. They must be made from bulk material which is identified by NSN in the Description column and listed in the Bulk Material group in the repair parts list in this manual. If the item is authorized to you by the 3d position code of the SMR code, but the source code indicates it is made at a higher category, order the item from the higher category of maintenance.

AO-(Assembled
by Org
Category)
AF-(Assembled
by DS
Category)
Items with these codes are not to be requested/requisitioned individually. The parts that make up the assembled item must be requisitioned or fabricated and assembled at the

Code	Application/Explanation	Recoverability Codes	Definition
C	-Crew or operator maintenance done within organizational maintenance.	Z	-Nonreparable item. When unserviceable, condemn and dispose of the item at the category of maintenance shown in 3d position of SMR code.
O	-Organizational category can remove, replace, and use the item.		

(b) The maintenance code entered in the fourth position tells you whether or not the item is to be repaired and identifies the lowest maintenance category with the capability to do complete repair (i.e., perform all authorized repair functions). (NOTE: Some limited repair may be done on the item at a lower category of maintenance, if authorized by the Maintenance Allocation Chart (MAC) and SMR codes.) This position will contain one of the following maintenance codes.

O	-Reparable item. When uneconomically reparable, condemn and dispose of the item at organizational category.
F	-Reparable item. When uneconomically reparable, condemn and dispose of the item at the direct support category.
H	-Reparable item. When uneconomically reparable, condemn and dispose of the item at the general support category.

Code	Application/Explanation
O	-Organizational is the lowest category that can do complete repair of the item.
F	-Direct support is the lowest category that can do complete repair of the item.
H	-General support is the lowest category that can do complete repair of the item.
L	-Specialized repair activity is the lowest category that can do complete repair of the item.
D	-Depot is the lowest category that can do complete repair of the item.
Z	-Nonreparable. No repair is authorized.
B	-No repair is authorized. (No parts or special tools are authorized for the maintenance of a "B" coded item.) However, the item may be reconditioned by adjusting, lubricating, etc., at the user level.

(3) Recoverability Code. Recoverability codes are assigned to items to indicate the disposition action on unserviceable items. The recoverability code is entered in the fifth position of the SMR code as follows:

c. NATIONAL STOCK NUMBER (Column (3)).
Lists the National Stock Number (NSN) assigned to the item. Use the NSN for requests/requisitions.

d. FSCM (Column (4)). The Federal Supply Code for Manufacturer (FSCM) is a 5-digit numeric code which is used to identify the manufacturer, distributor, or Government agency, etc., that supplies the item.

e. PART NUMBER (Column (5)). Indicates the primary number used by the manufacturer (individual,

company, firm, corporation, or Government activity), which controls the design and characteristic of the item by means of its engineering drawings, specifications standards, and inspection requirements to identify an item or range of items.

NOTE: When you use an NSN to requisition an item, the item you receive may have a different part number from the part ordered, but go ahead and use or furnish it as the replacement part.

f. DESCRIPTION (Column (6)). This column includes the following information:

(1) The Federal item name and, when required, a minimum description to identify the item.

(2) The physical security classification. Not applicable.

(3) Items that are included in kits and sets are listed below the name of the kit or set.

(4) Spare/repair parts that make up an assembled item are listed immediately following the assembled item line entry. If the first item of a figure is indented, the assembly appears as the last item in the previous figure.

(5) NSN's for bulk materials are referenced in the description column in the line item entry for the item to be manufactured/fabricated.

(6) When the part to be used differs between serial numbers of the same model, the effective serial numbers are shown as the last line of the description.

(7) The USABLE ON CODE. Not applicable.

(8) In the Special Tools List section, the Basis Of Issue (BOI) appears as the last line(s) in the entry for each special tool, special TMDE, and other special support equipment. When density of equipments supported exceeds density spread indicated in the basis of issue, the total authorization is increased proportionately.

g. U/M (Column (7)). The Unit of Measure (U/M) indicates the measure (e.g., foot, gallon, pound)

or count (e.g., each, dozen, gross) of a listed item. A two-character alpha code (e.g., FT, GL, LB, EA, DZ, GR) appears in this column to indicate the measure or count. If the U/M code appearing in this column differs from the Unit of Issue (U/I) code listed in the Army Master Data File (AMDF), request the lowest U/I that will satisfy your needs.

h. QTY INC IN UNIT (Column (8)). The Quantity Incorporated in Unit (QTY INC IN UNIT) indicates the quantity of the item used in the breakout shown on the illustration figure, which is prepared for a functional group, subfunctional group, or an assembly. A "V" appearing in this column in lieu of a quantity indicates that no specific quantity is applicable (e.g., shims, spacers).

4. SPECIAL INFORMATION.

a. The "USABLE ON CODE" title appears in the lower right corner of column (6), Description. Usable on codes are shown in the right-hand margin of the description column. Uncoded items are applicable to all models. Identification of the usable on codes used in this publication are:

<u>Code</u>	<u>Used On</u>
134	M561
992	M792

b. Bulk materials required to manufacture items are listed in the Bulk Material Group of this manual. NSN's for bulk materials are also referenced in the description column of the line item entry for the item to be manufactured/fabricated. Detailed manufacturing instructions for items source coded to be manufactured or fabricated are found in TM9-2320-242-20.

c. Detailed assembly instructions for items source coded to be assembled from component spare/repair parts are found in TM9-2320-242-20. Items that make up the assembly are listed immediately following the assembled item entry.

d. Line item entries for repair parts kits and sets appear as the last entries in the repair parts listing for the figure in which their parts are listed as repair parts.

e. Items which have the word BULK in the figure number column will have an index number shown in the item number column. This index number is furnished for use as a cross-reference between the National Stock Number/Part Number Index and the bulk material list in Section II.

f. The following publications pertain to the Truck, Cargo: Truck, Ambulance, and its components:

TM9-2320-242-10-1
Truck, Cargo: Truck, Ambulance,
Models M561, M792

TM9-2320-242-10-2
Truck, Cargo: Truck, Ambulance,
Models M561, M792

TM9-2320-242-10-3
Truck, Cargo: Truck, Ambulance,
Models M561, M792

TM9-2320-242-10-4
Truck, Cargo: Truck, Ambulance,
Models M561, M792

TM9-2320-242-HR
Truck, Cargo: Truck, Ambulance,
Models M561, M792

TM9-2320-242-20-1
Truck, Cargo: Truck, Ambulance,
Models M561, M792

TM9-2320-242-20-2-1
Truck, Cargo: Truck, Ambulance,
Models M561, M792

TM9-2320-242-20-2-2
Truck, Cargo: Truck, Ambulance,
Models M561, M792

TM9-2320-242-20-3-1
Truck, Cargo: Truck, Ambulance,
Models M561, M792

TM9-2320-242-20-3-2
Truck, Cargo: Truck, Ambulance,
Models M561, M792

TM9-2320-242-34P

Truck, Cargo: Truck, Ambulance,
Models M561, M792

TM9-2320-242-34-1

Truck, Cargo: Truck, Ambulance,
Models M561, M792

TM9-2320-242-34-2-1

Truck, Cargo: Truck, Ambulance,
Models M561, M792

TM9-2320-242-34-2-2

Truck, Cargo: Truck, Ambulance,
Models M561, M792

LO9-2320-242-12

Truck, Cargo: Truck, Ambulance
Models M561, M792

g. The illustrations in this manual are identical to those published in the TM9-2320-242-34P. Only those parts coded "C" or "O" in the third position of the SMR code are listed in the tabular listing; therefore, there may be a break in the item number sequence. Only illustrations containing organizational unit authorized items appear in this manual.

5. How to Locate Repair Parts.

a. When National Stock Number or Part Number is Not Known:

(1) First. Using the table of contents, determine the functional group to which the item belongs. This is necessary since figures are prepared for functional groups, and listings are divided into the same groups.

(2) Second. Find the figure covering the functional group to which the item belongs.

(3) Third. Identify the item on the figure and note the item number of the item.

(4) Fourth. Refer to the Repair Parts List for the figure to find the line item entry for the item number noted on the figure.

b. When National Stock Number or Part Number is Known:

(1) First. Using the Index of National Stock Numbers and Part Numbers, find the pertinent national stock number or part number. The NSN Index is in National Item Identification Number (NIIN)* sequence. The part numbers in the Part Number index are listed in ascending alphanumeric sequence. Both indexes cross-reference you to the illustration figure and item number of the item you are looking for.

*The NIIN consists of the last 9 digits of the NSN

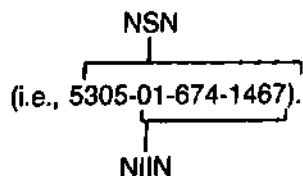

(2) Second. After finding the figure and item number, verify that the item is the one you're looking for, then locate the item number in the repair parts list for the figure.

6. Abbreviations.

For standard abbreviations see MIL-STD-12D, Military Standard Abbreviations For Use On Drawing, Specifications, Standards And In Technical Documents.

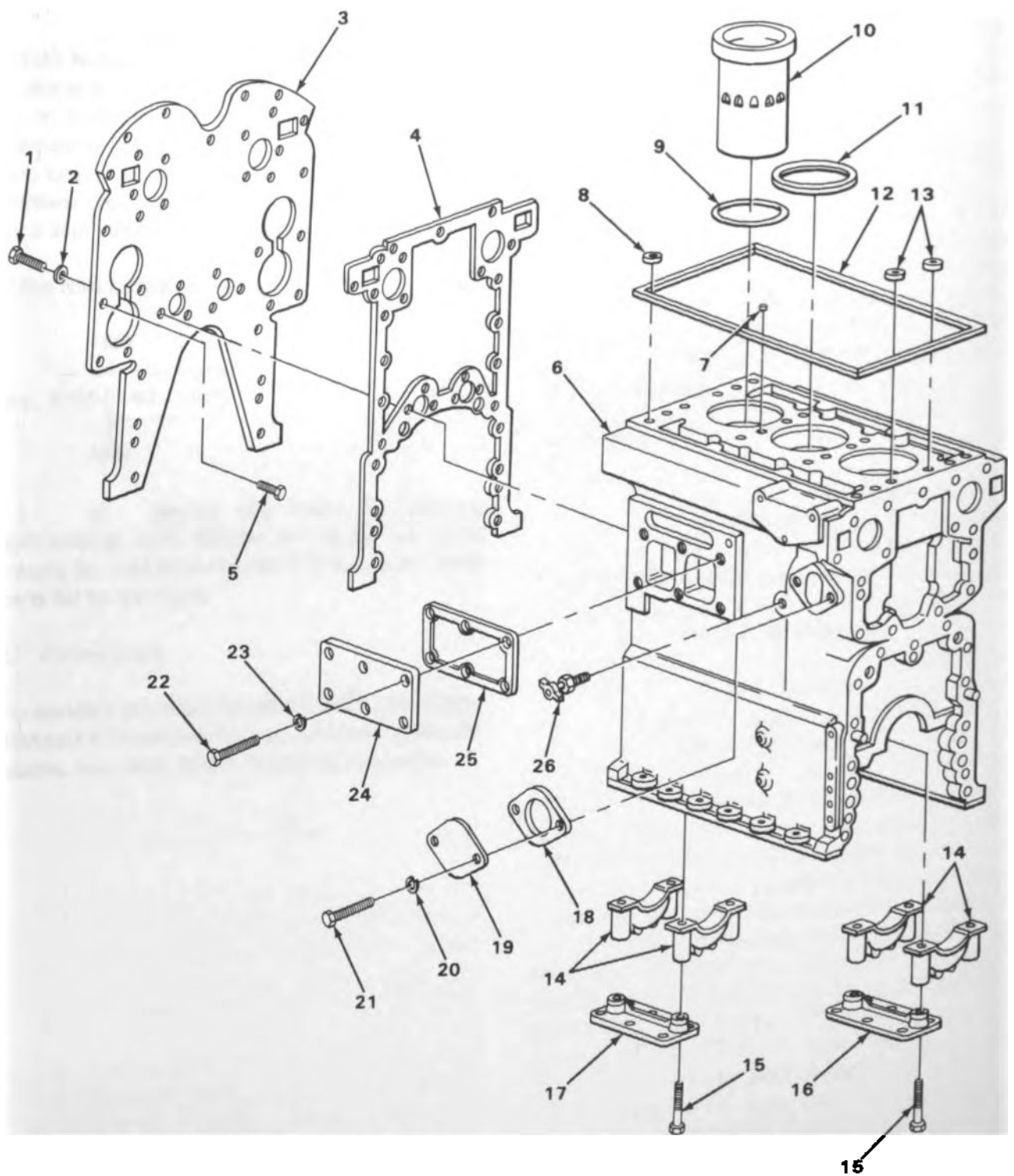

TA180591

FIGURE 1. ENGINE BLOCK.

REPAIR PARTS LIST

(1) ILLUS- TRATION		(2)	(3)	(4)	(5)	(6)	(7)	(8)
(a) FIG. NO.	(b) ITEM NO.	SMR CODE	NATIONAL STOCK NUMBER	FSCM	PART NUMBER	DESCRIPTION USABLE ON CODE	U/M	QTY INC IN UNIT
1	26	PAOZZ	4820-00-752-9040	96906	MS35782-4	GROUP 01-ENGINE 0101-CRANKCASE, BLOCK AND CYLINDER HEAD COCK, DRAIN CYLINDER BLOCK.....	EA	1

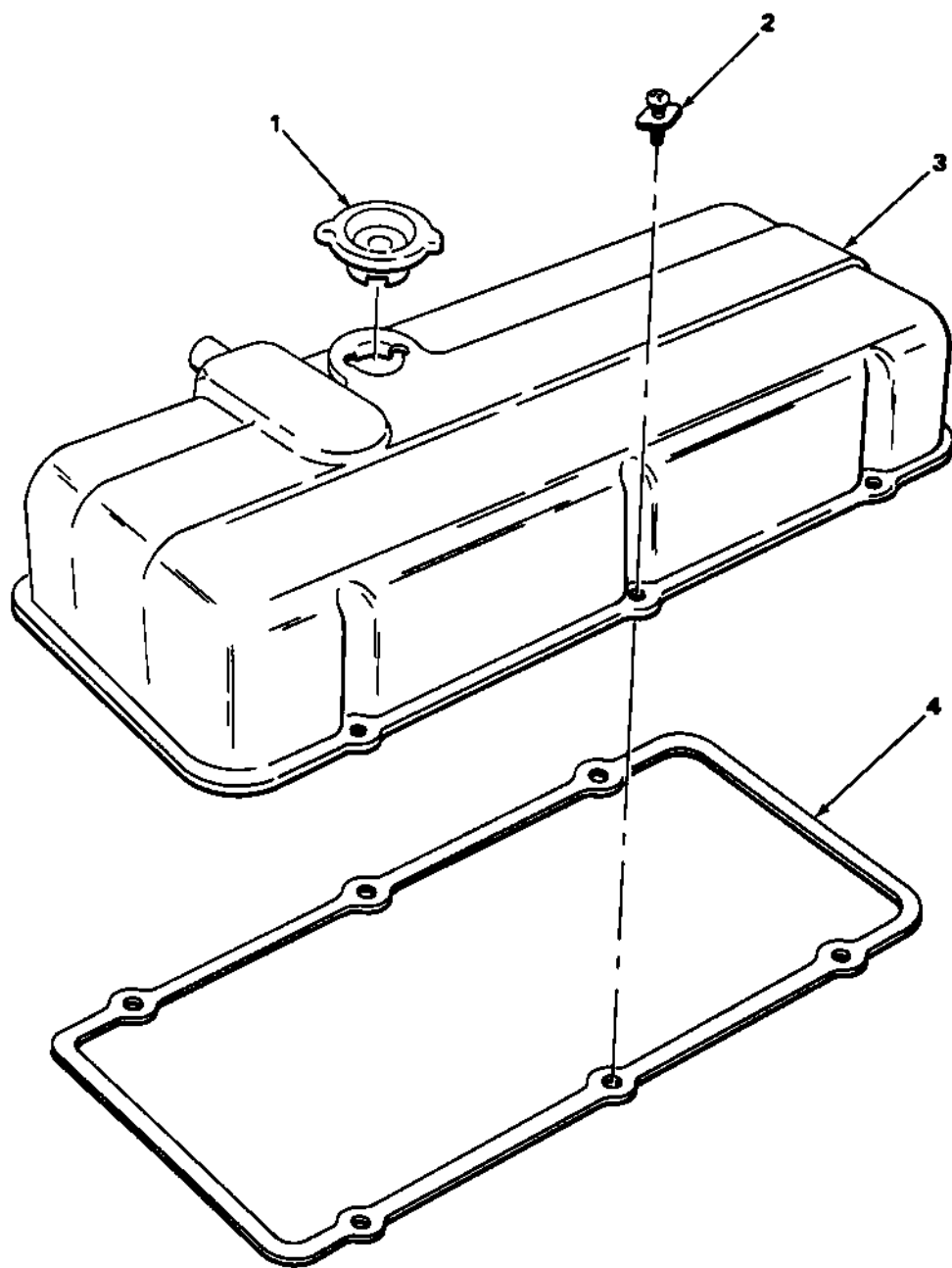

TA180598

FIGURE 2. VALVE COVER.

SECTION II

TM9-2320-242-20P

(1) ILLUS- TRATION		(2)	(3)	(4)	(5)	(6)	(7)	(8)
(a) FIG. NO.	(b) ITEM NO.	SMR CODE	NATIONAL STOCK NUMBER	FSCM	PART NUMBER	DESCRIPTION USABLE ON CODE	U/M	QTY INC IN UNIT
						0105-VALVES, CAMSHAFTS AND TIMING SYSTEMS		
2	1	PAQZZ	2815-00-758-9043	72582	5140259	CAP, FILLER, OPENING DIESEL ENGINE.....	EA	1
2	2	PAQZZ	2815-00-074-1929	72582	5100104	CLAMP AND SCREW, ROC COVER.....	EA	6
2	3	PFOZZ	2815-01-146-3051	72582	5134069	COVER, ENGINE POPPET VALVE.....	EA	1
2	4	PAQZZ	5330-01-133-3226	12691	5147994	GASKET COVER, ROCKER PART OF KIT P/N 5199820, 5199813.....	EA	1

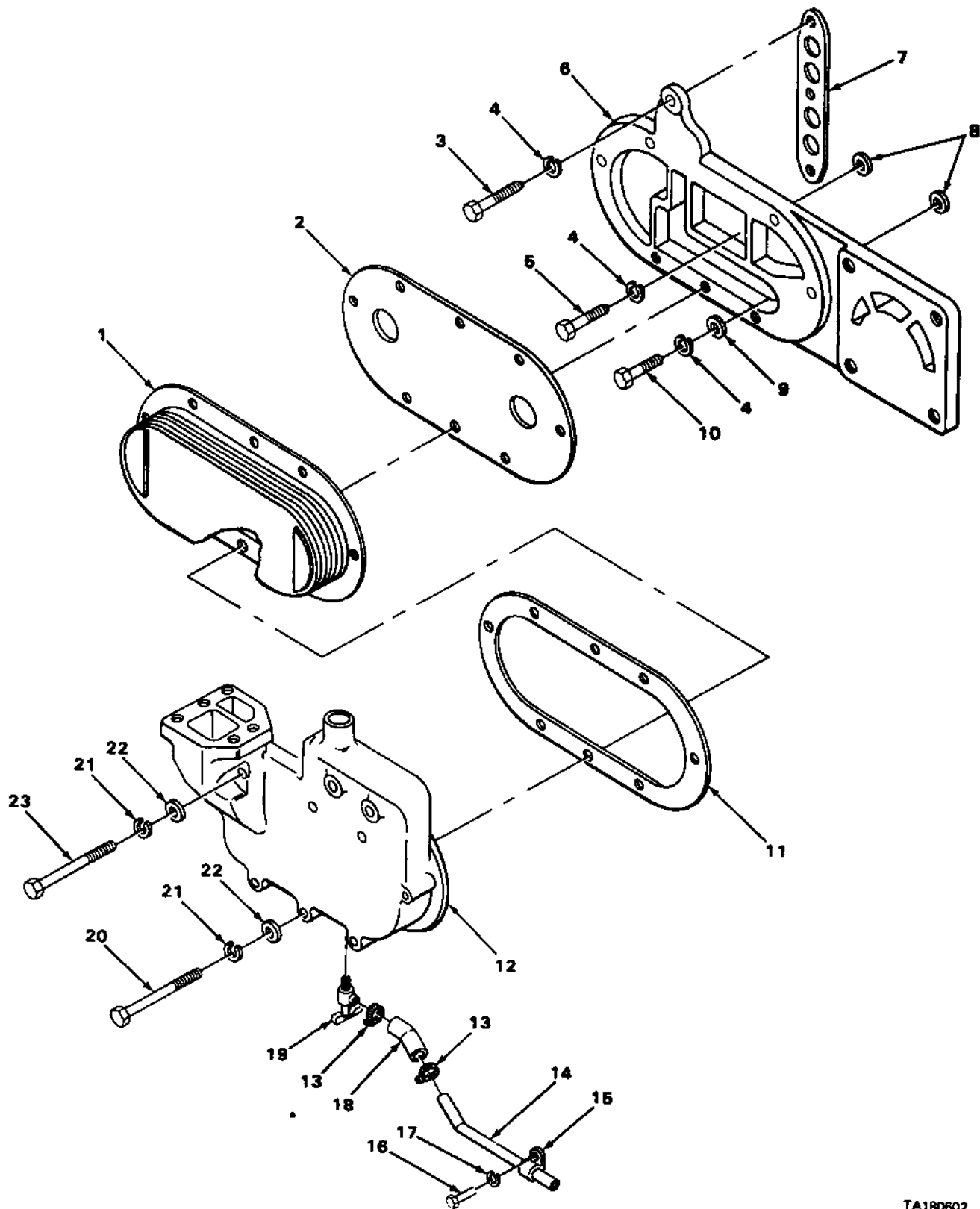

TA180602

FIGURE 3. OIL COOLER ASSEMBLY.

SECTION II

TM9-2320-242-20P

(1) ILLUS- TRATION		(2)	(3)	(4)	(5)	(6)	(7)	(8)
(a) FIG. NO.	(b) ITEM NO.	SMR CODE	NATIONAL STOCK NUMBER	FSCM	PART NUMBER	DESCRIPTION USABLE ON CODE	U/M	QTY INC IN UNIT
						0106-ENGINE LUBRICATION SYSTEM		
3	13	PAOZZ	4730-00-908-3195	96906	MS35842-10	CLAMP, HOSE OIL COOLER, TUBE ATTACHING.....	EA	2
3	14	PAOZZ	4710-00-803-6073	19207	11595244	TUBE, BENT, METALLIC OIL COOLANT DRAIN.....	EA	1
3	15	PAOZZ	5340-00-282-7539	96906	MS21333-46	CLAMP, LOOP OIL COOLER TUBE.....	EA	2
3	16	PAOZZ	5305-00-269-3218	96906	MS90725-68	SCREW, CAP, HEXAGON H OIL COOLER, TUBE ATTACHING.....	EA	2
3	17	PAOZZ	5310-00-637-9541	96906	MS35338-46	WASHER, LOCK ENGINE LUBRICATION OIL COOLER OIL LINE.	EA	2
3	18	PAOZZ	4720-00-101-5593	19207	11595245-1	TUBING, NONMETALLIC OIL COOLANT DRAIN.....	EA	1
3	19	PAOZZ	4820-00-845-1096	96906	MS35783-2	COCK, DRAIN HOUSING.....	EA	1

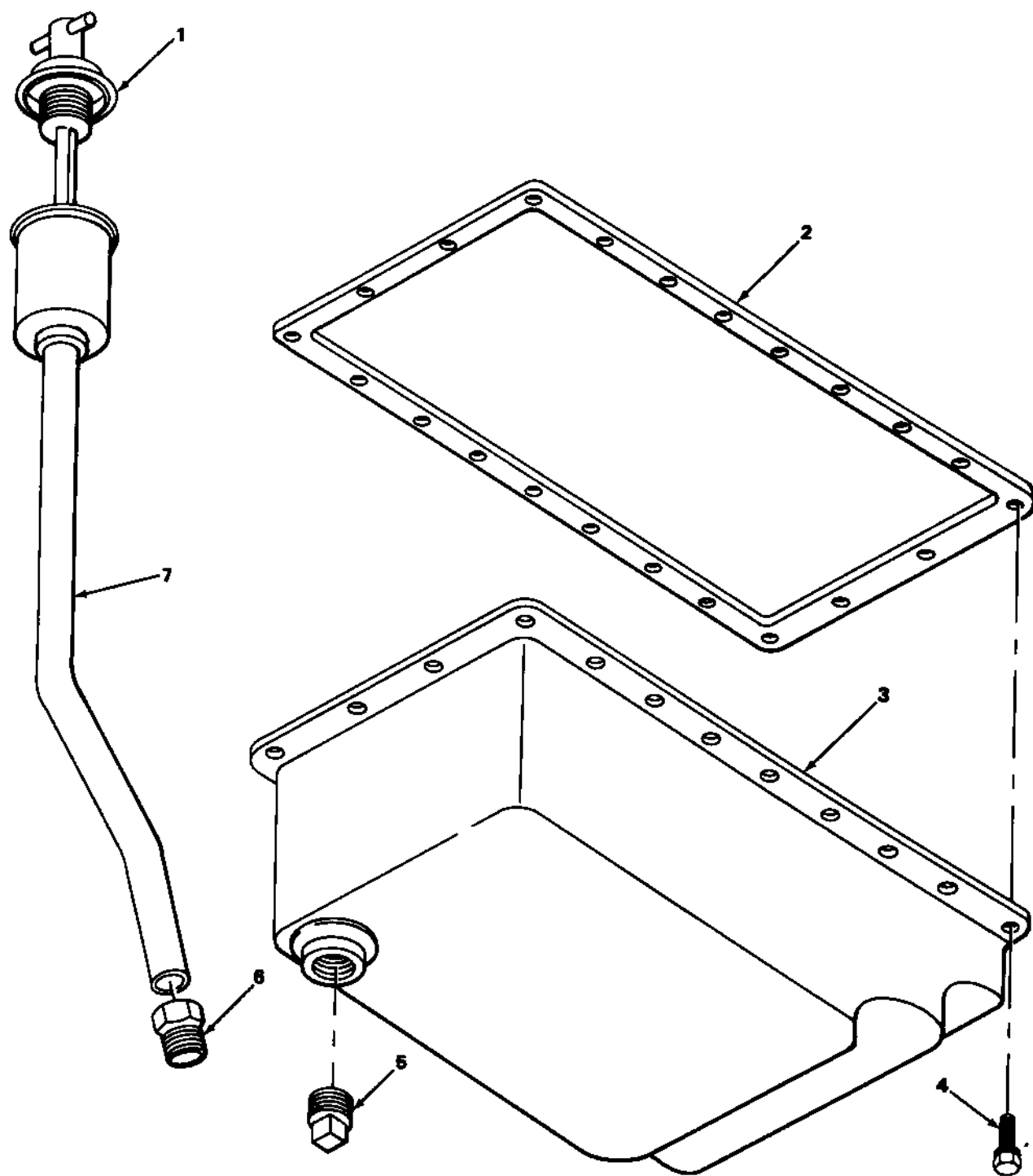

TA180604

FIGURE 4. OIL PAN AND OIL GAGE.

SECTION II

TM9-2320-242-20P

(1) ILLUS- TRATION		(2)	(3)	(4)	(5)	(6)	(7)	(8)
(a) FIG. NO.	(b) ITEM NO.	SMR CODE	NATIONAL STOCK NUMBER	FSCM	PART NUMBER	DESCRIPTION USABLE ON CODE	U/M	QTY INC IN UNIT
						0106(CONT)		
4	1	PAOZZ	6680-00-079-8372	72582	5134382	GAGE ROD-BREATHER, L ENGINE LUBRICATION.....	EA	1
4	2	PAOZZ	5330-00-102-4668	72582	5143271	GASKET OIL PAN PART OF KIT P/N 5199813.....	EA	1
4	3	XDOZZ		72582	5146322	OIL PAN ENGINE STAMPED,EEF WITH 301924.....	EA	1
4	3	PAOZZ	2815-01-003-5930	72582	5142768	OIL PAN ENGINE CRANKCASE,DIESEL STAMPED USED THRU 301923.....	EA	1
4	4	PAOZZ	5306-00-225-8499	96906	MS90725-34	BOLT,MACHINE OIL PAN.....	EA	22
4	5	PAOZZ	4730-00-187-4210	96906	MS51884-9	PLUG,PIPE DRAIN,OIL PAN.....	EA	1
4	6	PBOZZ	4730-00-424-4019	72582	5121062	ADAPTER,STRAIGHT,TU GUIDE,OIL GAUGE.....	EA	1
4	7	PAOZZ	2815-00-079-8386	72582	5139922	ADAPTOR,DIPSTICK GAGE,ROD BREATHER.....	EA	1

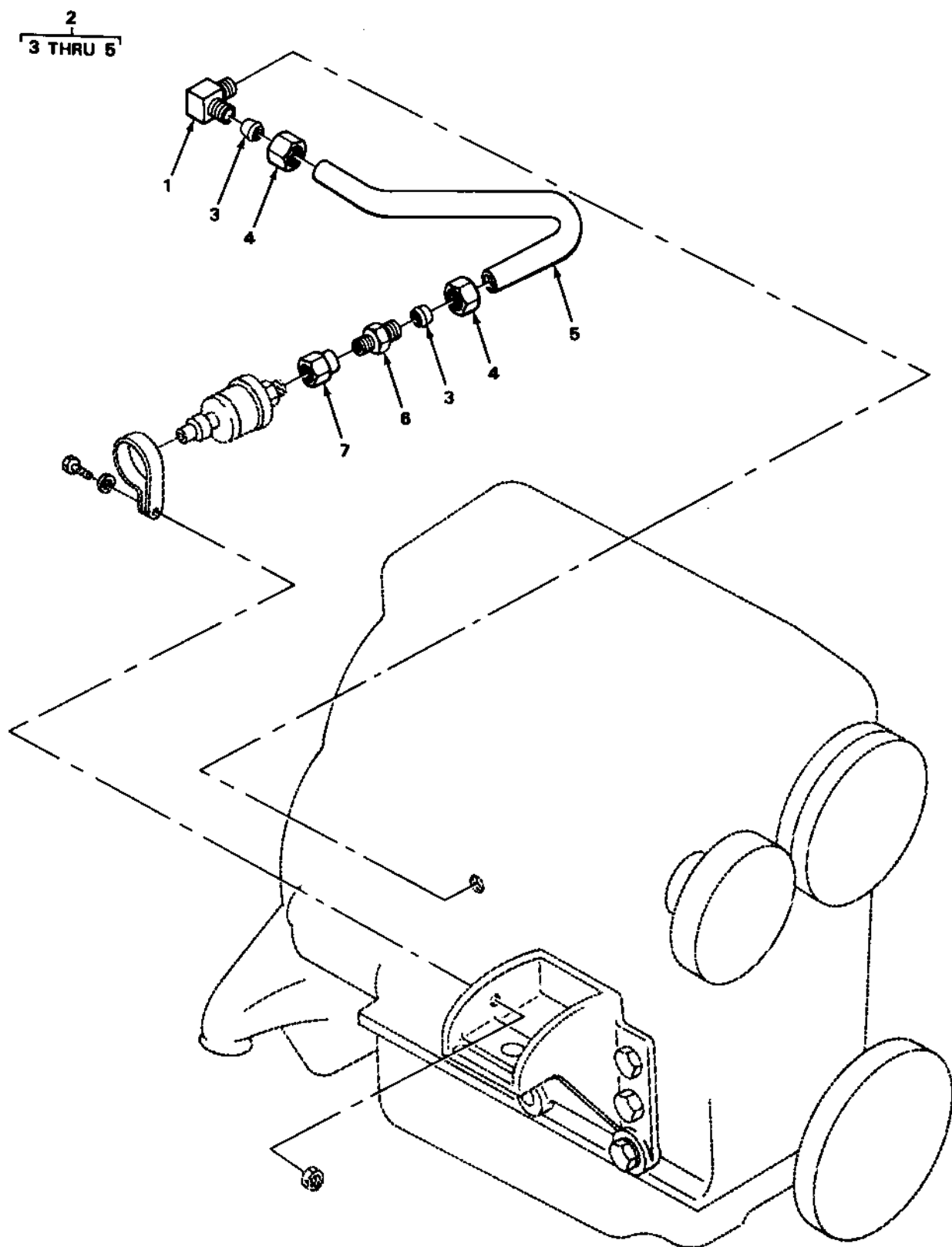

TA180605

FIGURE 5. OIL LINES.

SECTION II

(1) ILLUS- TRATION		(2)	(3)	(4)	(5)	(6)	(7)	(8)
(a) FIG. NO.	(b) ITEM NO.	SMR CODE	NATIONAL STOCK NUMBER	FSCM	PART NUMBER	DESCRIPTION	USABLE ON CODE	QTY INC IN UNIT
						0106(CONT)		
5	1	PAOZZ	4730-00-334-5534	96906	MS51815-2	ELBOW,PIPE TO TUBE.....	EA	1
5	2	PFOOO	4710-00-803-5881	19207	11595270	TUBE ASSEMBLY,METAL OIL PRESSURE.....	EA	1
5	3	PAOZZ	4730-00-246-2762	96906	MS51825-2	.SLEEVE,CLINCH,TUBE USED ON TUBE ASSY.....	EA	2
5	4	PAOZZ	4730-00-484-3473	96906	MS51823-2	.NUT,TUBE COUPLING TUBE ASSEMBLY,METAL.....	EA	2
5	5	N0OZZ		19207	11595270-1	.TUBE,METALLIC MANUFACTURE FROM NSN 4710-00-350-9896 4.30 IN LG.....	EA	1
5	6	PAOZZ	4730-00-336-9553	96906	MS51819-2	ADAPTER,STRAIGHT,PI.....	EA	1
5	7	PAOZZ	4730-00-287-0706	19204	7191359	REDUCER,PIPE OIL PRESSURE TUBE.....	EA	1

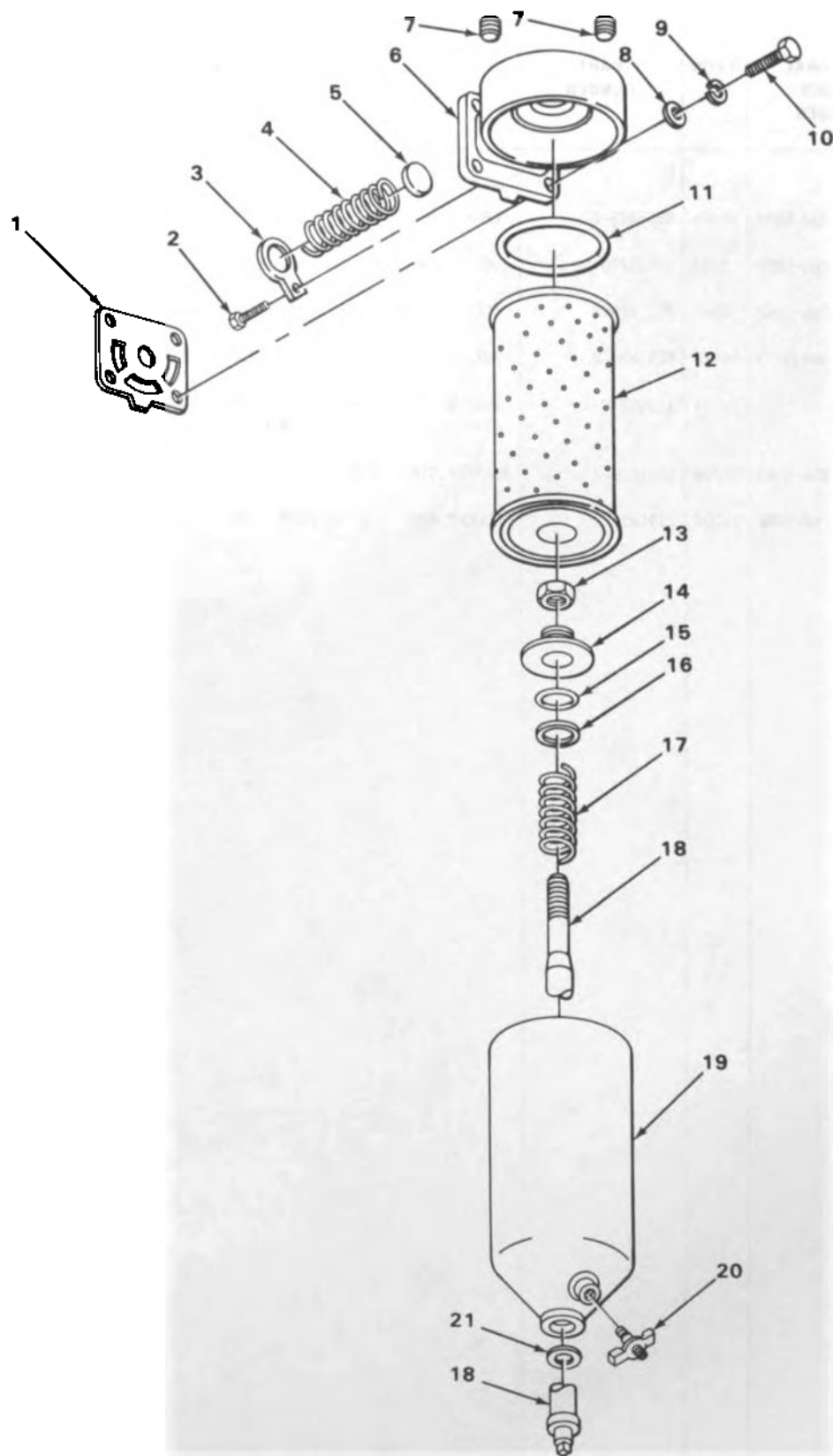

TA180606

FIGURE 6. OIL FILTER ASSEMBLY.

(1) ILLUS- TRATION		(2)	(3)	(4)	(5)	(6)	(7)	(8)
(a) FIG. NO.	(b) ITEM NO.	SMR CODE	NATIONAL STOCK NUMBER	FSCM	PART NUMBER	DESCRIPTION	USABLE ON CODE	QTY INC IN UNIT
						0106(CONT)		
6	1	PAOZZ	5330-00-735-4298	72582	5121205	GASKET OIL FILTER ADAPTER PART OF KIT P/N 5199813..	EA	1
6	2	PAOZZ	5305-00-930-3427	21450	450865	SCREW,TAPPING,THREA LUBRICATION SYSTEM.....	EA	1
6	3	PBOZZ	2815-00-905-7917	72582	5134456	RETAINER LUBRICATION SYSTEM.....	EA	1
6	4	PBOZZ	5360-00-930-3264	72582	5134477	SPRING,HELICAL,COMP LUBRICATION SYSTEM.....	EA	1
6	5	PAOZZ	2940-00-944-6249	72582	5133431	DISK,VALVE PRESSURE REGULATOR,ADAPTER BY-PASS.....	EA	1
6	6	PAOZZ	2815-00-131-5586	72582	5134908	ADAPTER,OIL FILTER ENGINE,DIESEL.....	EA	1
6	7	PBOZZ	4730-00-187-4207	96906	MS51884-3	PLUG,PIPE LUBRICATION SYSTEM.....	EA	2
6	8	PAOZZ	5310-00-080-6004	96906	MS27183-14	WASHER,FLAT COVER OIL PUMP.....	EA	4
6	9	PAOZZ	5310-00-637-9541	96906	MS35338-46	WASHER,LOCK ENGINE OIL FILTER.....	EA	4
6	10	PAOZZ	5305-00-018-0127	24617	180127	SCREW,CAP,HEXAGON M OIL FILTER.....	EA	4
6	11	PAOZZ	5330-00-290-7860	70040	G259	GASKET SHELL,OIL FILTER.....	EA	1
6	12	PAOZZ	2940-00-019-8087	37099	LP147	FILTER ELEMENT,FLUI WITH GASKET,OIL FILTER.....	EA	1
6	13	PBOZZ	5310-00-136-5712	72582	122366	NUT,PLAIN,HEXAGON CENTER STUD,OIL FILTER.....	EA	1
6	14	PBOZZ	5330-00-629-6340	24617	5187309	RETAINER,PACKING FILTER.....	EA	1
6	15	PAOZZ	5365-00-262-4701	72582	5154538	SPACER,RING ELEMENT.....	EA	1
6	16	PAOZZ	5330-00-604-8094	72582	5187310	PACKING,PREFORMED RETAINER NUT.....	EA	1
6	17	PBOZZ	5360-00-801-8731	72582	5187308	SPRING,HELICAL,COMP RETAINER, ELEMENT.....	EA	1
6	18	PBOZZ	5307-00-765-4215	72582	5116427	STUD,OIL FILTER CT ENGINE LUBRICATION SYSTEM.....	EA	1
6	19	PAOZZ	2815-00-132-0669	72582	5574906	SHELL ASSEMBLY,OIL FILTER.....	EA	1
6	20	PAOZZ	4820-00-360-8299	72582	5570480	VALVE,PLUG OIL FILTER.....	EA	1
6	21	PAOZZ	5330-00-833-0870	70040	6437298	GASKET SET OIL FILTER NUT.....	EA	1

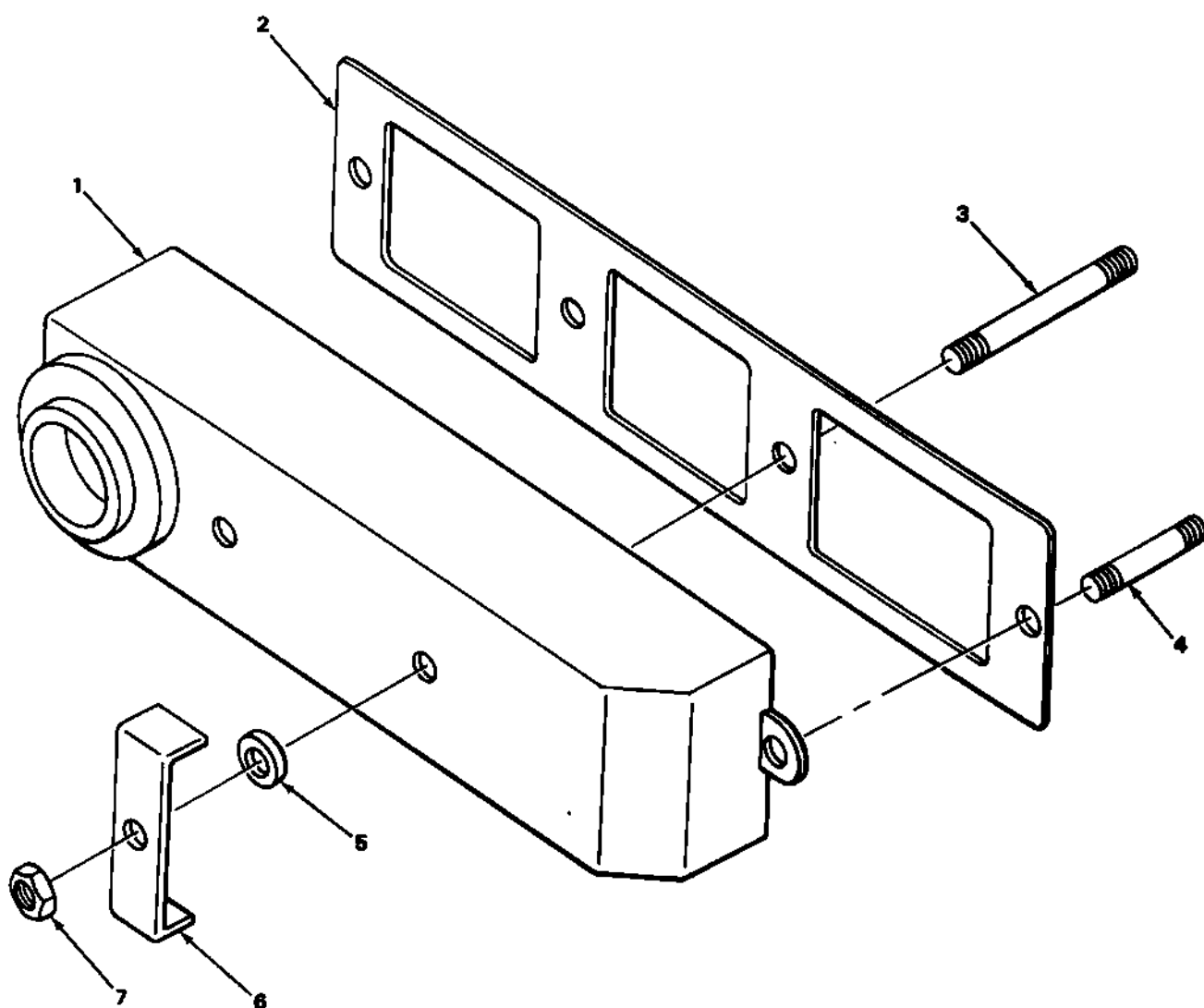

TA180807

FIGURE 7. EXHAUST MANIFOLD.

SECTION II

TM9-2320-242-20P

(1) ILLUS- TRATION		(2)	(3)	(4)	(5)	(6)	(7)	(8)
(a) FIG. NO.	(b) ITEM NO.	SMR CODE	NATIONAL STOCK NUMBER	FSCM	PART NUMBER	DESCRIPTION	USABLE ON CODE	QTY INC IN UNIT
						0108-MANIFOLDS		
7	1	PA0ZZ	2815-00-080-6547	72582	5133850	MANIFOLD, EXHAUST ENGINE.....	EA	1
7	2	PA0ZZ	5330-00-780-5221	72582	5116205	GASKET EXHAUST MANIFOLD PART OF KIT P/N 5199813, 5199820	EA	1
7	5	PA0ZZ	5330-00-298-5555	96906	MS35769-8	GASKET METALLIC, EXHAUST MANIFOLD PART OF KIT P/N 5199813.....	EA	2
7	6	PA0ZZ	2815-00-080-6551	72582	5134520	CLAMP, BRIDGE EXHAUST.....	EA	2
7	7	PA0ZZ	5310-00-880-7745	96906	MS51968-11	NUT, PLAIN, HEXAGON CLAMP, EXHAUST.....	EA	4

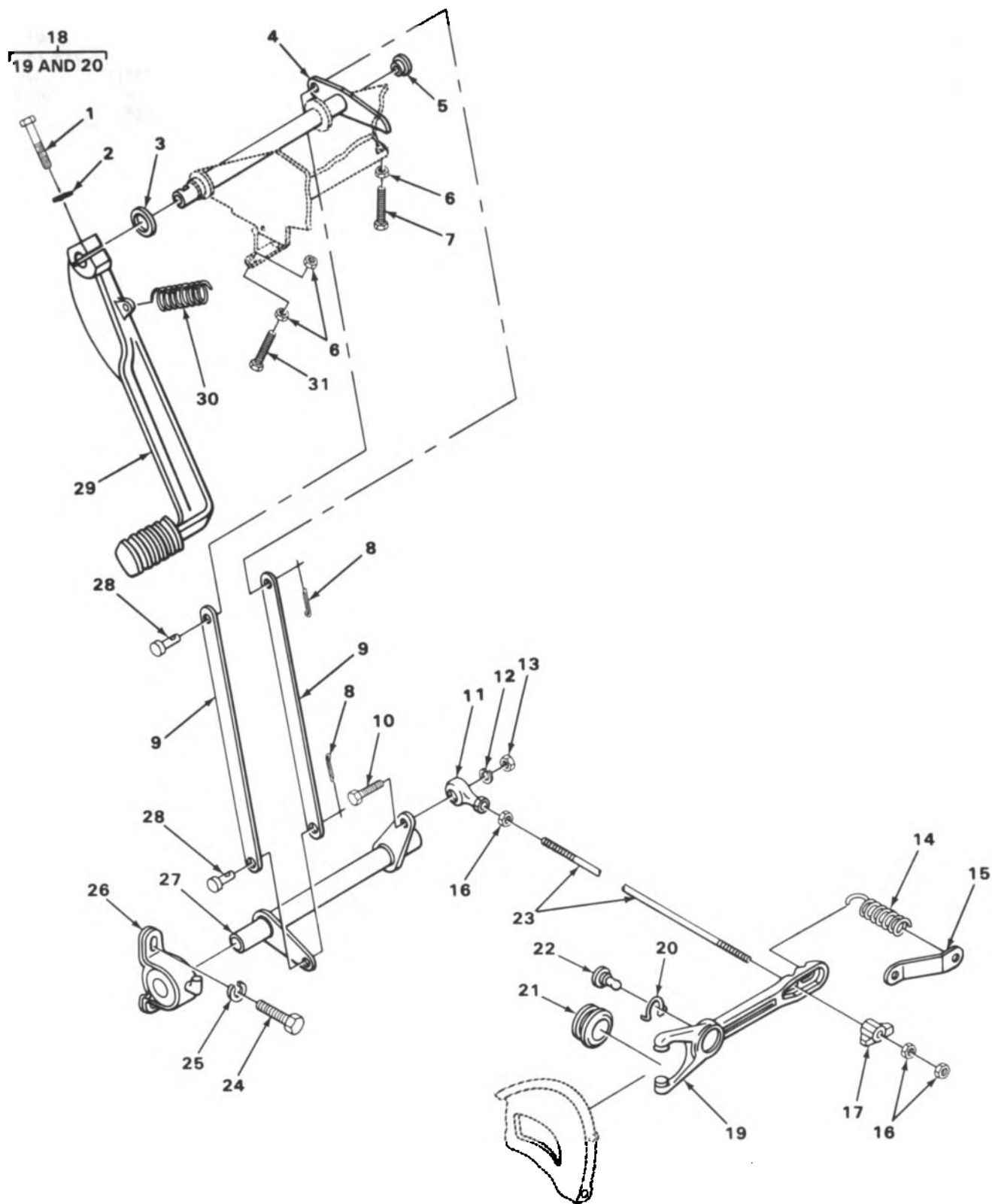

TA180809

FIGURE 8. CLUTCH LINKAGE.

SECTION II

TM9-2320-242-20P

(1) ILLUS- TRATION		(2)	(3)	(4)	(5)	(6)	(7)	(8)
(a) FIG. NO.	(b) ITEM NO.	SMR CODE	NATIONAL STOCK NUMBER	FSCM	PART NUMBER	DESCRIPTION USABLE ON CODE	U/M	QTY INC IN UNIT
						GROUP 02-CLUTCH 0202-CLUTCH RELEASE MECHANISM		
8	1	PAOZZ	5306-00-226-4831	96906	MS90728-38	BOLT,MACHINE PEDAL,CLUTCH.....	EA	1
8	2	PAOZZ	5310-00-407-9566	96906	MS35338-45	WASHER,LOCK CLUTCH RELEASE.....	EA	1
8	3	PAOZZ	5310-00-823-8803	96906	MS27183-21	WASHER,FLAT CLUTCH RELEASE.....	EA	1
8	4	PAOZZ	2540-00-247-3292	19207	11659911	SHAFT,CLUTCH PEDAL.....	EA	1
8	5	PAOZZ	3120-00-133-6398	96906	MS17796-77	BEARING,SLEEVE MOUNTING BRACKET.....	EA	2
8	6	PAOZZ	5310-00-891-1709	96906	MS35691-9	NUT,PLAIN,HEXAGON PEDAL MOUNTING.....	EA	3
8	7	PAOZZ	5305-00-984-5680	96906	MS35206-300	SCREW,MACHINE CLUTCH RELEASE.....	EA	1
8	8	PAOZZ	5315-00-775-3911	19207	7753911	PIN,LOCK CONTROL LINK.....	EA	2
8	9	PAOZZ	3040-00-406-9055	19207	11659921	CONNECTING LINK,RIG CLUTCH.....	EA	2
8	10	PAOZZ	5305-00-269-2807	96906	MS90726-64	SCREW,CAP,HEXAGON H CLUTCH CONTROL ROD END.....	EA	1
8	11	PAOZZ	3120-00-809-6434	19207	8741800-1	BEARING,PLAIN,ROD E LINKAGE.....	EA	1
8	12	PAOZZ	5310-00-959-4675	96906	MS35340-46	WASHER,LOCK CLUTCH CONTROL ROD END.....	EA	1
8	13	PAOZZ	5310-00-785-1762	96906	MS51968-9	NUT,PLAIN,HEXAGON CLUTCH CONTROL FORK ADJUST.....	EA	1
8	28	PAOZZ	5315-00-081-7028	96906	MS20392-5C17	PIN,STRAIGHT,HEADED CLUTCH PEDAL CONTROL LINK.....	EA	2
8	29	PAOZZ	2540-00-247-3293	19207	11659918	PEDAL,CONTROL CLUTCH.....	EA	1
8	30	PAOZZ	5360-00-404-0786	19207	11660005	SPRING,HELICAL,EXTE PEDAL RETURN.....	EA	1
8	31	PAOZZ	5305-00-984-5682	96906	MS35206-302	SCREW,MACHINE CLUTCH RELEASE.....	EA	1

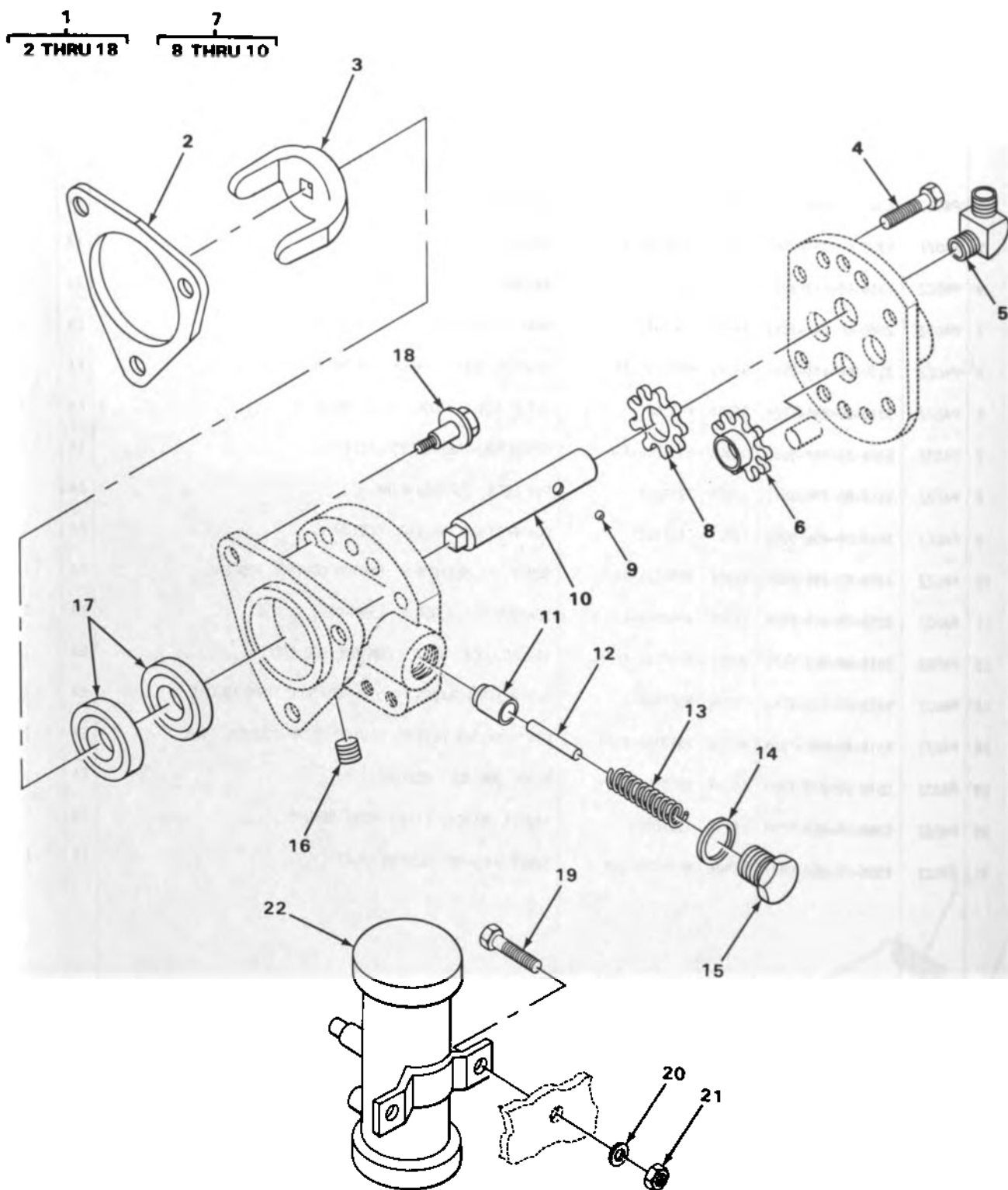

TA180613

FIGURE 9. FUEL PUMP ASSEMBLY.

SECTION II

(1) ILLUS- TRATION		(2) SMR CODE	(3) NATIONAL STOCK NUMBER	(4) FSCM	(5) PART NUMBER	(6) DESCRIPTION	USABLE ON CODE	(7) U/M	(8) QTY INC IN UNIT
(a) FIG. NO.	(b) ITEM NO.								
						GROUP 03-FUEL SYSTEM 0302-FUEL PUMP			
9	1	PAOFF	4320-00-175-9250	72582	5199560	PUMP,FUEL TRANSFER DIESEL ENGINE.....		EA	1
9	2	PAOZZ	5330-00-212-6290	24617	NT10800PC4	.GASKET FUEL PUMP ASSEMBLY PART OF KIT P/N 5195078.		EA	1
9	3	PAOZZ	2815-00-103-2216	72582	5121398	.FORK COUPLING FUEL PUMP ASSEMBLY.....		EA	1
9	5	PAOZZ	4730-00-127-4461	96906	MS51815-6	.ELBOW,PIPE TO TUBE FUEL PUMP ASSEMBLY.....		EA	1
9	16	PAOZZ	4730-00-005-7376	09367	4255490	.PLUG,PIPE.....		EA	1
9	18	PAOZZ	5306-00-613-9396	19207	5131685	.BOLT,ASSEMBLED WASH FUEL PUMP MOUNTING.....		EA	3
9	19	PAOZZ	5305-00-068-0506	96906	MS90726-6	SCREW,CAP,HEXAGON H CARRIER HEATER FUEL PUMP.....	992	EA	2
9	20	PAOZZ	5310-00-809-4058	96906	MS27183-10	WASHER,FLAT CARRIER HEATER FUEL PUMP.....	992	EA	2
9	21	PAOZZ	5310-00-877-5796	96906	MS21044N4	NUT,SELF-LOCKING,HE CARRIER HEATER FUEL PUMP.....	992	EA	2
9	22	PAOZZ	2910-00-930-9367	96906	MS51321-2	PUMP,FUEL,ELECTRICA 24 VOLT DC,MALE,HEATER.....	992	EA	1

1
2 THRU 9

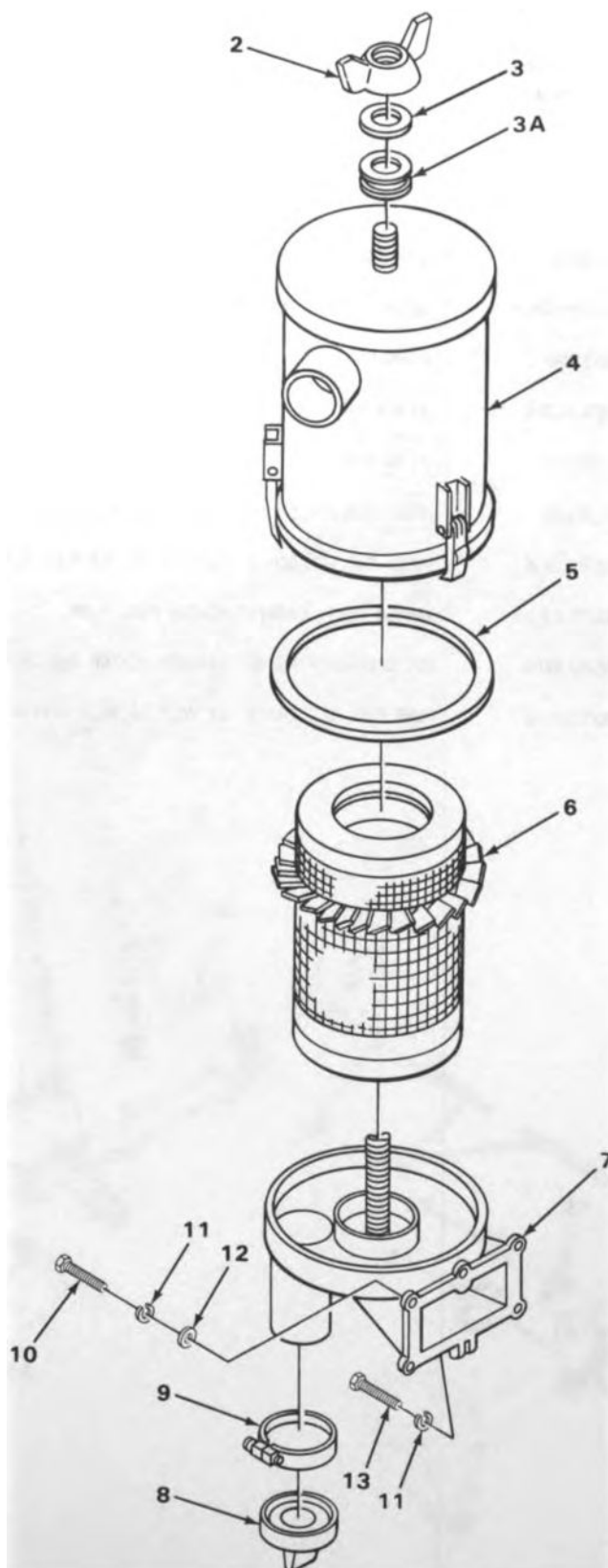

TA242263

FIGURE 10. AIR CLEANER.

(1) ILLUS- TRATION		(2)	(3)	(4)	(5)	(6)	(7)	(8)
(a) FIG. NO.	(b) ITEM NO.	SMR CODE	NATIONAL STOCK NUMBER	FSCM	PART NUMBER	DESCRIPTION USABLE ON CODE	U/M	QTY INC IN UNIT
						0304-AIR CLEANER		
10	1	PB000	2940-01-126-7858	19207	11601345	AIR CLEANER ENGINE,DIESEL.....	EA	1
10	2	PA0ZZ	5310-00-080-8495	96906	MS35425-39	.NUT,WING PLAIN.....	EA	1
10	3	PA0ZZ	5310-00-809-4058	96906	MS27183-10	.WASHER, FLAT.....	EA	1
10	3A	PA0ZZ	5325-00-174-9312	96906	MS35489-36	.GROMMET, NONMETALLIC.....	EA	1
10	4	PA0ZZ	2940-01-132-9020	19207	11601345-1	.CANISTER.....	EA	1
10	5	PA0ZZ	5330-00-765-1834	19207	11602010	.PACKING,PREFORMED AIR CLEANER ASSY.....	EA	1
10	6	PA0ZZ	2940-00-169-2835	19207	11660316	.FILTER ELEMENT,INTA ENGINE AIR CLEANER.....	EA	1
10	7	PA0ZZ	2940-01-132-9021	19207	11661345-2	.SUPPORT.....	EA	1
10	8	PA0ZZ	2940-00-080-7140	93568	11602009	.VALVE,VACUUM AIR CL BASE.....	EA	1
10	9	PA0ZZ	4730-00-908-6292	96906	MS35842-14	.CLAMP,HOSE AIR CLEANER.....	EA	1
10	10	PA0ZZ	5305-00-269-3213	96906	MS90725-62	SCREW,CAP,HEXAGON H AIR CLEANER TO ENGINE.....	EA	5
10	11	PA0ZZ	5310-00-637-9541	96906	MS35338-46	WASHER,LOCK AIR CLEANER.....	EA	5
10	12	PA0ZZ	5310-00-080-6004	96906	MS27183-14	WASHER,FLAT AIR CLEANER.....	EA	6
10	13	PA0ZZ	5305-00-942-2196	96906	MS18154-60	SCREW,CAP,HEXAGON H AIR CLEANER TO ENGINE.....	EA	1

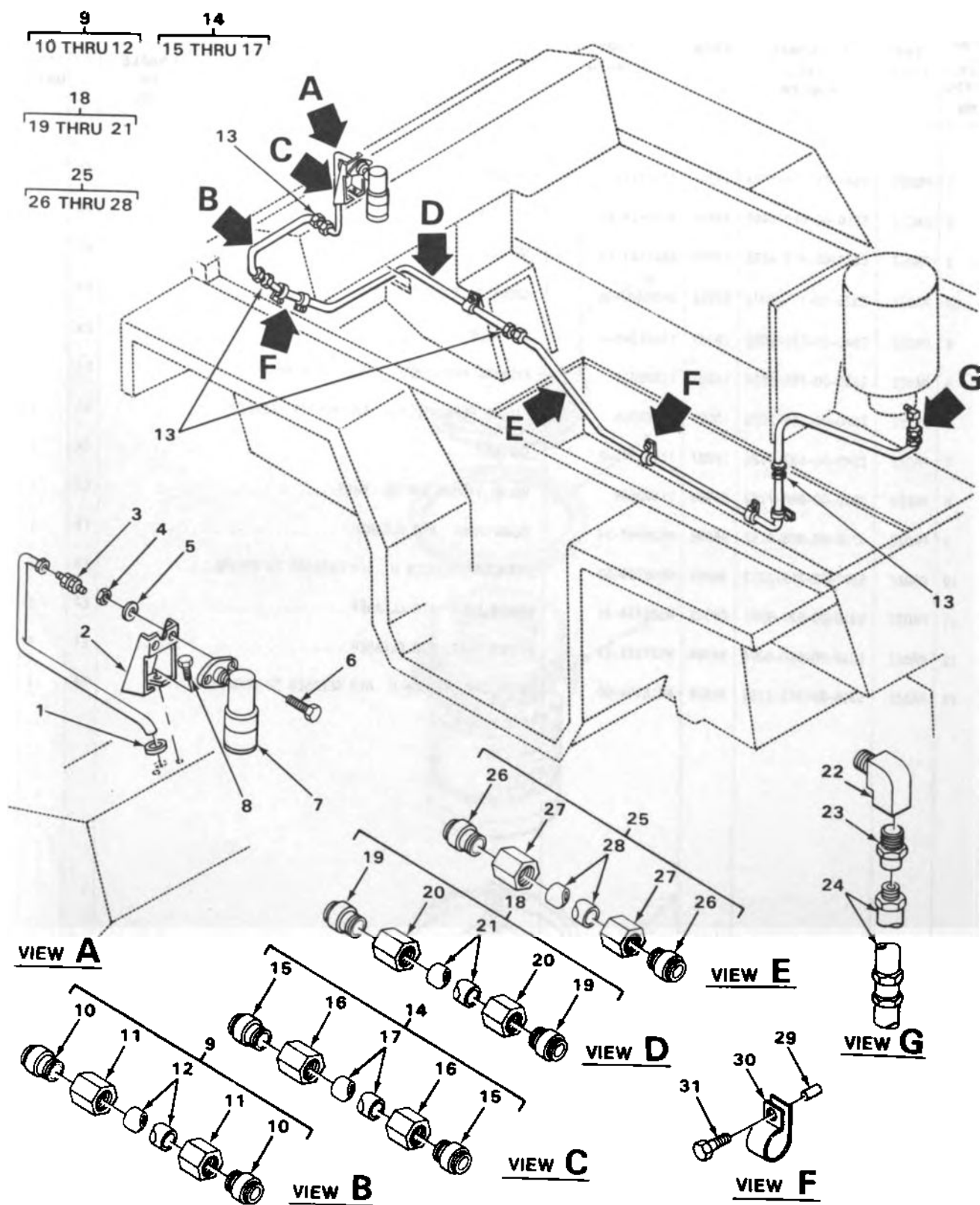

TA180615

FIGURE 11. AIR CLEANER INDICATOR, LINES AND FITTINGS.

SECTION II

(1) ILLUSTRATION		(2) SMR CODE	(3) NATIONAL STOCK NUMBER	(4) FSCM	(5) PART NUMBER	(6) DESCRIPTION USABLE ON CODE	(7) U/M	(8) QTY INC IN UNIT
(a) FIG. NO.	(b) ITEM NO.							
						0304(CONT)		
11	1	PAOZZ	5325-00-060-0976	96906	MS35490-7	GROMMET, NONMETALLIC AIR CLEANER INDICATOR ADAPTER..	EA	1
11	2	PFOZZ	5340-01-137-3352	19207	11595756	BRACKET, INDICATOR COWL ASSEMBLY.....	EA	1
11	3	PAOZZ	4730-00-336-9553	96906	MS51819-2	ADAPTER, STRAIGHT, PI.....	EA	1
11	4	PAOZZ	5310-00-913-7020	96906	MS51968-3	NUT, PLAIN, HEXAGON AIR CLEANER INDICATOR.....	EA	2
11	5	PAOZZ	5310-00-809-4058	96906	MS27183-10	WASHER, FLAT AIR CLEANER INDICATOR.....	EA	2
11	6	PAOZZ	5305-00-068-0505	96906	MS90726-5	SCREW, CAP, HEXAGON H AIR CLEANER INDICATOR.....	EA	2
11	7	PAOZZ	2940-00-998-4696	96906	MS53063-2	INDICATOR, AIR CLEAN COWL ASSEMBLY, MAX. PRESSURE 20 LBS.....	EA	1
11	8	PAOZZ	5305-00-993-2463	96906	MS35207-279	SCREW, MACHINE BRACKET INDICATOR.....	EA	2
11	9	PFOOO	4710-00-803-5746	19207	11595235	TUBE ASSEMBLY, METAL.....	EA	1
11	10	PAOZZ	4730-00-246-2762	96906	MS51825-2	.SLEEVE, CLINCH, TUBE.....	EA	2
11	11	PAOZZ	4730-00-484-3473	96906	MS51823-2	.NUT, TUBE COUPLING.....	EA	2
11	12	MOOZZ		19207	11595235-1	.TUBE, STEEL MANUFACTURE FROM NSN 4710-00-350-9896 29.63 IN. LG.....	EA	1
11	13	PFOZZ		96906	MS39201-2	NIPPLE, TUBE AIR CLEANER.....	EA	4
11	14	A0000		19207	11595757	TUBE ASSEMBLY, METAL.....	EA	1
11	15	PAOZZ	4730-00-246-2762	96906	MS51825-2	.SLEEVE, CLINCH, TUBE.....	EA	2
11	16	PAOZZ	4730-00-484-3473	96906	MS51823-2	.NUT, TUBE COUPLING.....	EA	2
11	17	MOOZZ		19207	11595757-1	.TUBE, STEEL MANUFACTURE FROM NSN 4710-00-350-9896 11.57 IN. LG.....	EA	1
11	18	A0000		19207	11595236	TUBE ASSEMBLY, METAL.....	EA	1
11	19	PAOZZ	4730-00-246-2762	96906	MS51825-2	.SLEEVE, CLINCH, TUBE.....	EA	2
11	20	PAOZZ	4730-00-484-3473	96906	MS51823-2	.NUT, TUBE COUPLING.....	EA	2
11	21	MOOZZ		19207	11595236-1	.TUBE, STEEL MANUFACTURE FROM NSN 4710-00-350-9896 33.32 IN. LG.....	EA	1
11	22	PAOZZ	4730-00-639-9730	07334	A0563	ELBOW, PIPE AIR INDICATOR CONNECTOR TO BASE.....	EA	1
11	23	PAOZZ	4730-00-081-9821	18265	310-3545	CONNECTOR ASSEMBLY ELBOW TO HOSE ASSY, AIR INDICATOR.....	EA	1
11	24	PAOZZ	4720-00-081-9126	19207	11595169	HOSE ASSEMBLY, NONME AIR CLEANER TO TUBE.....	EA	1
11	25	PFOOO	4710-00-803-5752	19207	11595237	TUBE ASSEMBLY, METAL.....	EA	1
11	26	PAOZZ	4730-00-246-2762	96906	MS51825-2	.SLEEVE, CLINCH, TUBE.....	EA	2
11	27	PAOZZ	4730-00-484-3473	96906	MS51823-2	.NUT, TUBE/COUPLING.....	EA	2
11	28	MOOZZ		19207	11595237-1	.TUBE, STEEL MANUFACTURE FROM NSN 4710-00-350-9896 64.22 IN. LG.....	EA	1

(1) ILLUS- TRATION		(2) SMR CODE	(3) NATIONAL STOCK NUMBER	(4) FSCM	(5) PART NUMBER	(6) DESCRIPTION USABLE ON CODE	(7) U/M	(8) QTY INC IN UNIT
(a) FIG. NO.	(b) ITEM NO.							
						0304 (CONT)		
11	29	P80ZZ	5365-00-218-1460	19207	11595064	SPACER, SLEEVE TUBE ASSEMBLY, INDICATOR.....	EA	6
11	30	PA0ZZ	5340-00-282-7519	96906	MS21333-34	CLAMP, LOOP TUBE ASSEMBLY, INDICATOR.....	EA	6
11	31	PA0ZZ	5305-00-267-8974	96906	MS90726-8	SCREW, CAP, HEXAGON H CLAMP, TUBE ASSEMBLY.....	EA	6

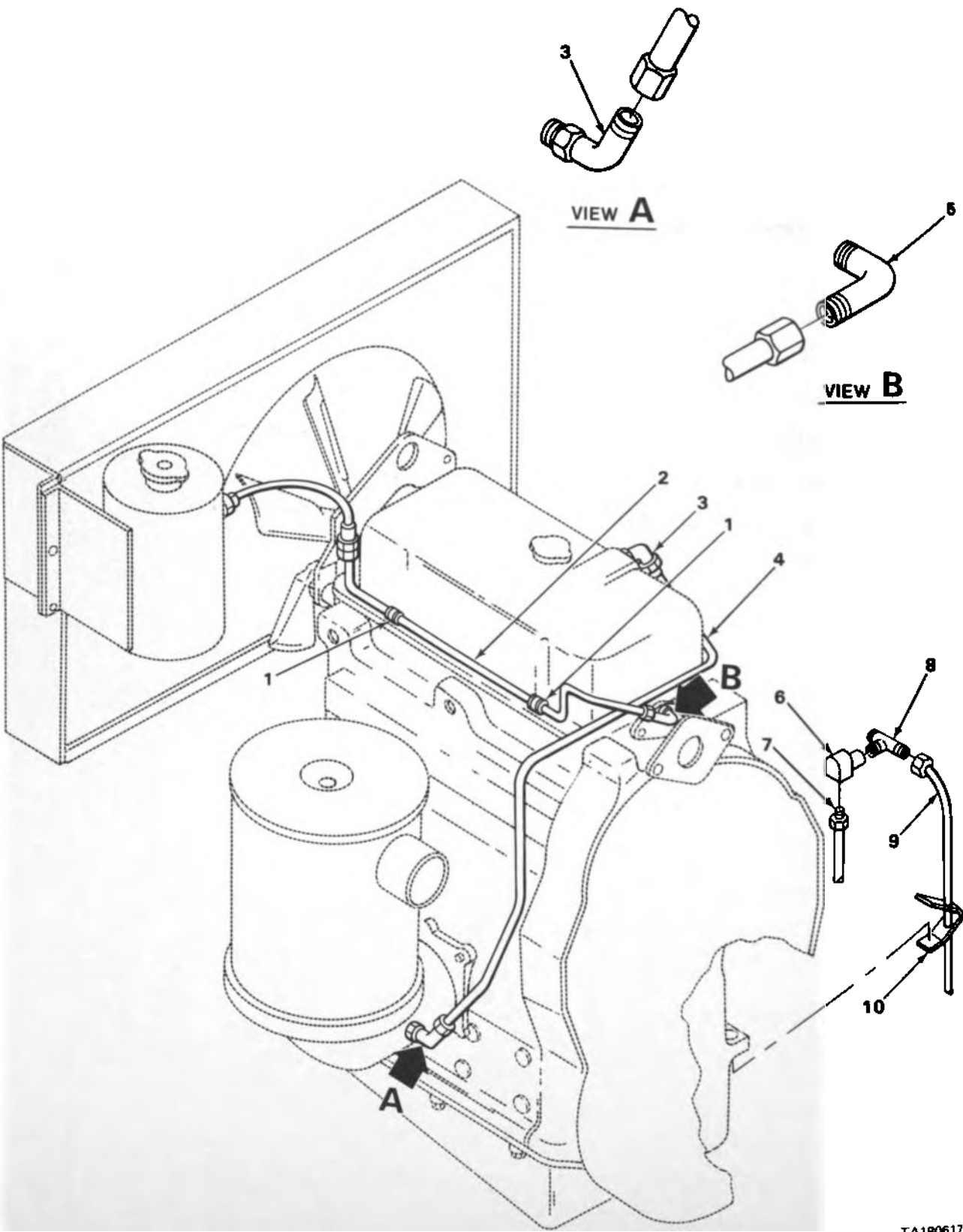

TA180617

FIGURE 12. AIR BOX DRAINS AND VENT LINES.

SECTION II

TM9-2320-242-20P

(1) ILLUS- TRATION		(2)	(3)	(4)	(5)	(6)	(7)	(8)
(a) FIG. NO.	(b) ITEM NO.	SMR CODE	NATIONAL STOCK NUMBER	FSCM	PART NUMBER	DESCRIPTION USABLE ON CODE	U/M	QTY INC IN UNIT
						0306-TANKS, LINES AND FITTINGS		
12	1	PAOZZ	5340-00-067-3868	96906	MS21333-109	CLAMP, LOOP TUBE ASSEMBLY, CUSHIONED.....	EA	2
12	2	PAOZZ	4710-00-803-6070	19207	11595512	TUBE ASSEMBLY, METAL VENT.....	EA	1
12	3	PAOZZ	4730-01-003-6044	96906	MS51815-8	ELBOW, PIPE TO TUBE POWER PACK ASSEMBLY.....	EA	2
12	4	PAOZZ	4710-00-803-6069	19207	11595242	TUBE ASSEMBLY, METAL VENT, VALVE COVER.....	EA	1
12	5	PAOZZ	4730-00-096-8756	96906	MS51815-3	ELBOW, PIPE TO TUBE POWER PACK ASSEMBLY.....	EA	1
12	6	PAOZZ	4730-01-043-5999	96906	MS51879-4	ELBOW, PIPE TO TUBE AIR BOX DRAIN.....	EA	1
12	7	PAOZZ	4730-00-013-7397	92679	3546	INVERTED NUT, TUBE C POWER PACK ASSEMBLY.....	EA	1
12	8	PAOZZ	4730-01-009-8164	96906	MS51818-3	TEE, PIPE TO TUBE POWER PACK ASSEMBLY.....	EA	1
12	9	PAOZZ	2815-00-079-8358	72582	5132286	TUBE, AIR DRAIN AIR BOX.....	EA	1
12	10	PAOZZ	5340-00-325-4968	72582	5176668	CLIP, ATTACHING, AIR TUBE ASSEMBLY, CUSHIONED.....	EA	1

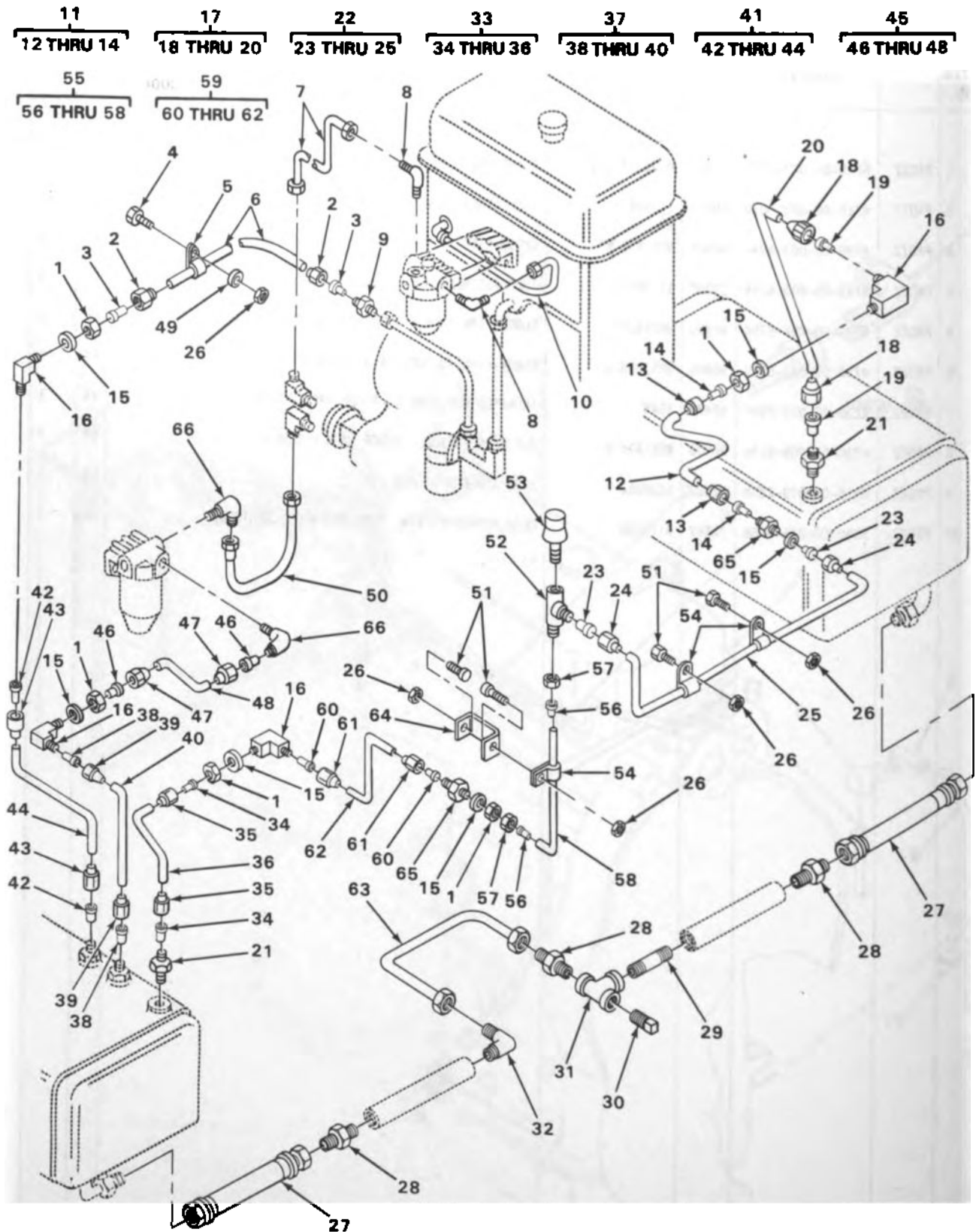

TA180618

FIGURE 13. FUEL LINES.

SECTION II

(1) ILLUS- TRATION		(2)	(3)	(4)	(5)	(6)	(7)	(8)
(a) FIG. NO.	(b) ITEM NO.	SMR CODE	NATIONAL STOCK NUMBER	FSCM	PART NUMBER	DESCRIPTION	USABLE ON CODE	QTY INC IN UNIT
						0306(CONT)		
13	1	PAOZZ	5310-00-839-2066	96906	MS35691-45	NUT, PLAIN, HEXAGON LINES, FUEL TANK.....	EA	6
13	2	PAOZZ	4730-00-025-7508	96906	MS51823-5	NUT, TUBE COUPLING.....	EA	1
13	3	PAOZZ	4730-00-800-3129	96906	MS51825-5P	SLEEVE, CLINCH, TUBE LINES.....	EA	1
13	4	PAOZZ	5305-00-993-1848	96906	MS35207-265	SCREW, MACHINE FUEL LINE CLAMP.....	EA	1
13	5	PAOZZ	5340-00-929-3506	96906	MS21322-40	CLAMP, LOOP HOSE, FUEL TANK.....	EA	1
13	6	PAOZZ	4720-00-081-5078	19207	11595166-2	HOSE ASSEMBLY FUEL RETURN ENGINE TO BULKHEAD ELBOW.	EA	1
13	7	PAOZZ	4710-00-079-8583	72582	5136642	TUBE ASSEMBLY, FUEL PUMP TO FUEL FILTER.....	EA	1
13	8	PAOZZ	4730-00-277-8274	76558	MD1392	ELBOW, PIPE TO TUBE FUEL TANK LINES.....	EA	4
13	9	PAOZZ	4730-00-334-5550	96906	MS51814-5	NIPPLE, TUBE FUEL TANK LINE.....	EA	1
13	10	XDOZZ		72582	5123174	TUBE ASSEMBLY, METAL FUEL PUMP TO FUEL FILTER.....	EA	1
13	11	AD000		19207	11595743	TUBE ASSEMBLY BULKHEAD, FUEL LINE.....	EA	1
13	12	MOOZZ		19207	11595743-1	.TUBE, COPPER MANUFACTURE FROM NSN 4710-00-277-5527 25.97 IN. LG.....	EA	1
13	13	PAOZZ	4730-00-025-7508	96906	MS51823-5	.NUT, TUBE COUPLING.....	EA	2
13	14	PAOZZ	4730-00-800-3129	96906	MS51825-5P	.SLEEVE, CLINCH, TUBE.....	EA	2
13	15	PAOZZ	5310-00-068-5285	96906	MS27183-20	WASHER, FLAT ELBOW, HEATER FUEL LINE.....	EA	6
13	16	PAOZZ	4730-00-689-1236	96906	MS51855-9	ELBOW, TUBE FUEL TANK LINE.....	EA	4
13	17	AD000		19207	11595742	TUBE ASSEMBLY TANK, RIGHT HAND.....	EA	1
13	18	PAOZZ	4730-00-025-7508	96906	MS51823-5	.NUT, TUBE COUPLING.....	EA	2
13	19	PAOZZ	4730-00-800-3129	96906	MS51825-5P	.SLEEVE, CLINCH, TUBE.....	EA	2
13	20	MOOZZ		19207	11595742-1	.TUBE, COPPER MANUFACTURE FROM NSN 4710-00-277-5527 11.38 IN. LG.....	EA	1
13	21	PAOZZ	4730-00-833-0508	96906	MS51819-7	ADAPTER, STRAIGHT, PI FUEL TANK LINE.....	EA	2
13	22	AD000		19207	11595744	TUBE ASSEMBLY FUEL LINE ADAPTER, RIGHT HAND TO VENT TEE, LEFT HAND	EA	1
13	23	PAOZZ	4730-00-800-3129	96906	MS51825-5P	.SLEEVE, CLINCH, TUBE.....	EA	2
13	24	PAOZZ	4730-00-025-7508	96906	MS51823-5	.NUT, TUBE COUPLING.....	EA	2
13	25	MOOZZ		19207	11595744-1	.TUBE, COPPER MANUFACTURE FROM NSN 4710-00-277-5527 56.69 IN. LG.....	EA	1
13	26	PAOZZ	5310-00-877-5797	96906	MS21044N3	NUT, SELF-LOCKING, HE FUEL PUMP LEAD TO BULKHEADING LONG.....	EA	5
13	27	PAOZZ	4720-00-081-5062	19207	11595164	HOSE ASSEMBLY FUEL TANK CROSSOVER.....	EA	2
13	28	PAOZZ	4730-01-008-3586	96906	MS51819-12	ADAPTER, STRAIGHT, PI INTER-TANK TUBE.....	EA	3

(1) ILLUS- TRATION		(2)	(3)	(4)	(5)	(6)	(7)	(8)
(a) FIG. NO.	(b) ITEM NO.	SMR CODE	NATIONAL STOCK NUMBER	FSCM	PART NUMBER	DESCRIPTION	USABLE ON CODE	QTY INC IN UNIT
						0306(CONT)		
13	29	PAOZZ	4730-01-108-1048	19207	8137739	NIPPLE,PIPE FUEL TANK LINES.....	EA	1
13	30	PAOZZ	4730-00-289-5176	02951	MS49005-8	PLUG,PIPE FUEL TANK.....	EA	1
13	31	PAOZZ	4730-00-249-3917	10988	221-1377	ELBOW,PIPE CROSSOVER LINE,FUEL TANK.....	EA	1
13	32	PAOZZ	4730-00-421-9400	96906	MS51815-12	ELBOW,PIPE TO TUBE FUEL TANK LINE.....	EA	1
13	33	A0000		19207	11595761	TUBE ASSEMBLY LEFT HAND,FUEL TANK LINE.....	EA	1
13	34	PAOZZ	4730-00-800-3129	96906	MS51825-5P	.SLEEVE,CLINCH,TUBE.....	EA	2
13	35	PAOZZ	4730-00-025-7508	96906	MS51823-5	.NUT,TUBE COUPLING.....	EA	2
13	36	M00ZZ		19207	11595761-1	.TUBE,COPPER MANUFACTURE FROM NSN 4710-00-277-5527 12.31 IN. LG.....	EA	1
13	37	A0000		19207	11595230	TUBE ASSEMBLY FUEL TANK BULKHEAD.....	EA	1
13	38	PAOZZ	4730-00-800-3129	96906	MS51825-5P	.SLEEVE,CLINCH,TUBE.....	EA	2
13	39	PAOZZ	4730-00-025-7508	96906	MS51823-5	.NUT,TUBE COUPLING.....	EA	2
13	40	M00ZZ		19207	11595230-1	.TUBE,STEEL MANUFACTURE FROM NSN 4710-00-200-0308 13.69 IN. LG.....	EA	1
13	41	A0000		19207	11595232	TUBE ASSEMBLY FUEL TANK,RETURN.....	EA	1
13	42	PAOZZ	4730-00-800-3129	96906	MS51825-5P	.SLEEVE,CLINCH,TUBE.....	EA	2
13	43	PAOZZ	4730-00-025-7508	96906	MS51823-5	.NUT,TUBE COUPLING.....	EA	2
13	44	M00ZZ		19207	11595232-1	.TUBE,STEEL MANUFACTURE FROM NSN 4710-00-200-0308 14.38 IN. LG.....	EA	1
13	45	A0000		19207	11595231	TUBE ASSEMBLY FILTER TO BULKHEAD.....	EA	1
13	46	PAOZZ	4730-00-800-3129	96906	MS51825-5P	.SLEEVE,CLINCH,TUBE.....	EA	2
13	47	PAOZZ	4730-00-025-7508	96906	MS51823-5	.NUT,TUBE COUPLING PART OF BREATHER,VENT,FUEL TANK LINES.....	EA	2
13	48	M00ZZ		19207	2000308-13	.TUBE,STEEL MANUFACTURE FROM NSN 4710-00-200-0308...	EA	1
13	49	PAOZZ	5310-00-950-1310	96906	MS27183-4	WASHER,FLAT FUEL TANK LINE.....	EA	1
13	50	PAOZZ	4720-00-081-9139	19207	11595166-1	HOSE ASSEMBLY,NONME FUEL FILTER TO PUMP.....	EA	2
13	51	PAOZZ	5305-00-068-0505	96906	MS90726-5	SCREW,CAP,HEXAGON H FUEL TANK LINE.....	EA	4
13	52	PAOZZ	4730-00-336-9541	96906	MS51822-5	TEE,PIPE TO TUBE FUEL TANK LINE.....	EA	1
13	53	PAOZZ	4820-00-618-1085	81321	1854-98	BREATHER VENT,FUEL TANK.....	EA	1
13	54	PAOZZ	5340-00-809-1492	81348	CMDX2-3PT573036	CLAMP,LOOP FUEL TANK LINE.....	EA	3
13	55	A0000		19207	11595747	TUBE ASSEMBLY VENT TEE,FUEL TANK LINE.....	EA	1
13	56	PAOZZ	4730-00-800-3129	96906	MS51825-5P	.SLEEVE,CLINCH,TUBE.....	EA	2

SECTION II

(1) ILLUS- TRATION		(2) SMR CODE	(3) NATIONAL STOCK NUMBER	(4) FSCM	(5) PART NUMBER	(6) DESCRIPTION USABLE ON CODE	(7) U/M	(8) QTY INC IN UNIT
(a) FIG. NO.	(b) ITEM NO.							
						0306(CONT)		
13	57	PAOZZ	4730-00-025-7508	96906	MS51823-5	NUT, TUBE COUPLING.....	EA	2
13	58	MOOZZ		19207	11595747-1	TUBE, COPPER MANUFACTURE FROM NSN 4710-00-277-5527 13.82 IN. LG.....	EA	1
13	59	A0000		19207	11595760	TUBE ASSEMBLY FUEL TANK LINE, BULKHEAD.....	EA	1
13	60	PAOZZ	4730-00-800-3129	96906	MS51825-5P	SLEEVE, CLINCH, TUBE.....	EA	2
13	61	PAOZZ	4730-00-025-7508	96906	MS51823-5	NUT, TUBE, COUPLING.....	EA	2
13	62	MOOZZ		19207	11595760-1	TUBE, COPPER MANUFACTURE FROM NSN 4710-00-277-5527 20 IN. LG.....	EA	1
13	63	PAOZZ	4710-00-563-4950	19207	11659957	TUBE ASSEMBLY, METAL FUEL LINE CROSSOVER.....	EA	1
13	64	XBOZZ		19207	11595168-2	BRACKET FUEL TANK LINES.....	EA	1
13	65	PAOZZ	4730-00-689-1231	96906	MS51812-5	NIPPLE, TUBE FUEL TANK LINE.....	EA	2
13	66	PAOZZ	4730-00-127-4461	96906	MS51815-6	ELBOW, PIPE TO TUBE FUEL TANK LINE.....	EA	2

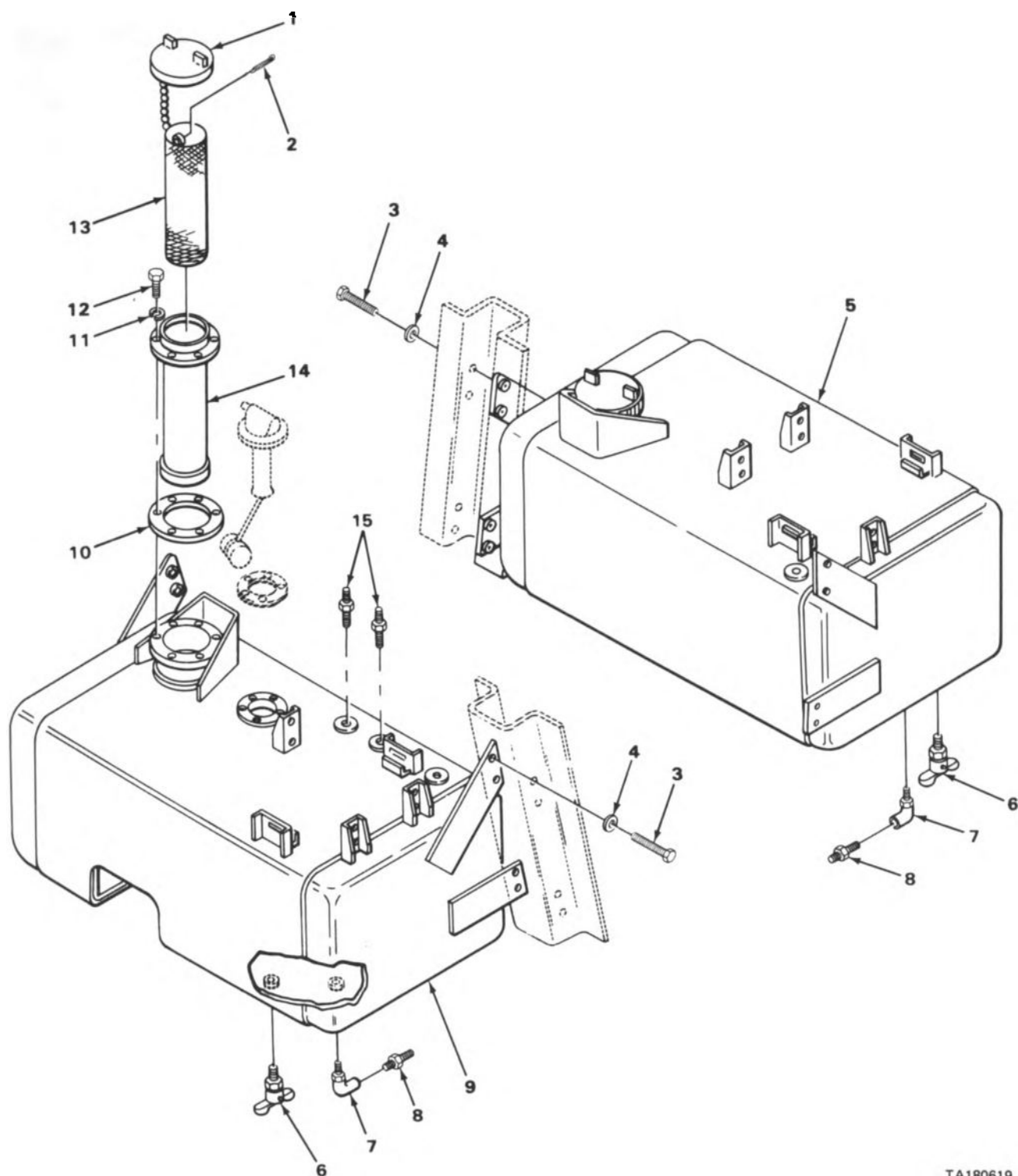

TA180619

FIGURE 14. FUEL TANKS.

(1) ILLUS- TRATION		(2)	(3)	(4)	(5)	(6)	(7)	(8)
(a) FIG. NO.	(b) ITEM NO.	SMR CODE	NATIONAL STOCK NUMBER	FSCM	PART NUMBER	DESCRIPTION USABLE ON CODE	U/M	QTY INC IN UNIT
						0306(CONT)		
14	1	PAOZZ	2910-00-116-5243	96906	MS53075-2	CAP,FILLER OPENING KNURLED,LEFT AND RIGHT SIDE.....	EA	2
14	2	PAOZZ	5315-00-839-5822	96906	MS24665-353	PIN,COTTER FUEL TANK.....	EA	2
14	3	PAOZZ	5305-00-269-2810	96906	MS90726-68	SCREW,CAP,HEXAGON H FUEL TANK,LEFT AND RIGHT.....	EA	16
14	4	PAOZZ	5310-00-620-8186	96906	MS15795-714	WASHER,FLAT FUEL TANK LEFT.....	EA	16
14	5	PAOZZ	2910-00-880-3807	19207	11594636-2	TANK,FUEL,ENGINE RIGHT.....	EA	1
14	6	PAOZZ	4820-01-214-7933	96906	MS35782-3	COCK,DRAIN FUEL TANK,BRASS.....	EA	2
14	7	PAOZZ	4730-00-231-5598	88044	AN914-4	ELBOW,PIPE FUEL TANK CROSSOVER.....	EA	2
14	8	PAOZZ	4730-01-008-3586	96906	MS51819-12	ADAPTER,STRAIGHT,PI INTER TANK TUBE.....	EA	2
14	9	PAOZZ	2910-00-880-3803	19207	11594636-1	TANK,FUEL,ENGINE LEFT.....	EA	1
14	10	PAOZZ	5330-00-079-1708	19207	11595072	GASKET FILLER NECK,FUEL TANK,LEFT AND RIGHT.....	EA	2
14	11	PAOZZ	5310-00-045-3296	96906	MS35338-43	WASHER,LOCK FUEL TANK,LEFT.....	EA	17
14	12	PAOZZ	5305-00-984-6210	96906	MS35206-263	SCREW,MACHINE FUEL SENDING UNIT.....	EA	17
14	13	PAOZZ	2910-00-752-9138	96906	MS90908-1	STRAINER ELEMENT,SE FUEL TANK FILLER NECK.....	EA	2
14	14	PAOZZ	2910-00-406-9356	19207	11660158	FILLER NECK FUEL TANK,LEFT AND RIGHT.....	EA	2
14	15	PAOZZ	4730-00-833-0508	96906	MS51819-7	ADAPTER,STRAIGHT,PI TO TUBE,FUEL TANK VENT LINES...	EA	2

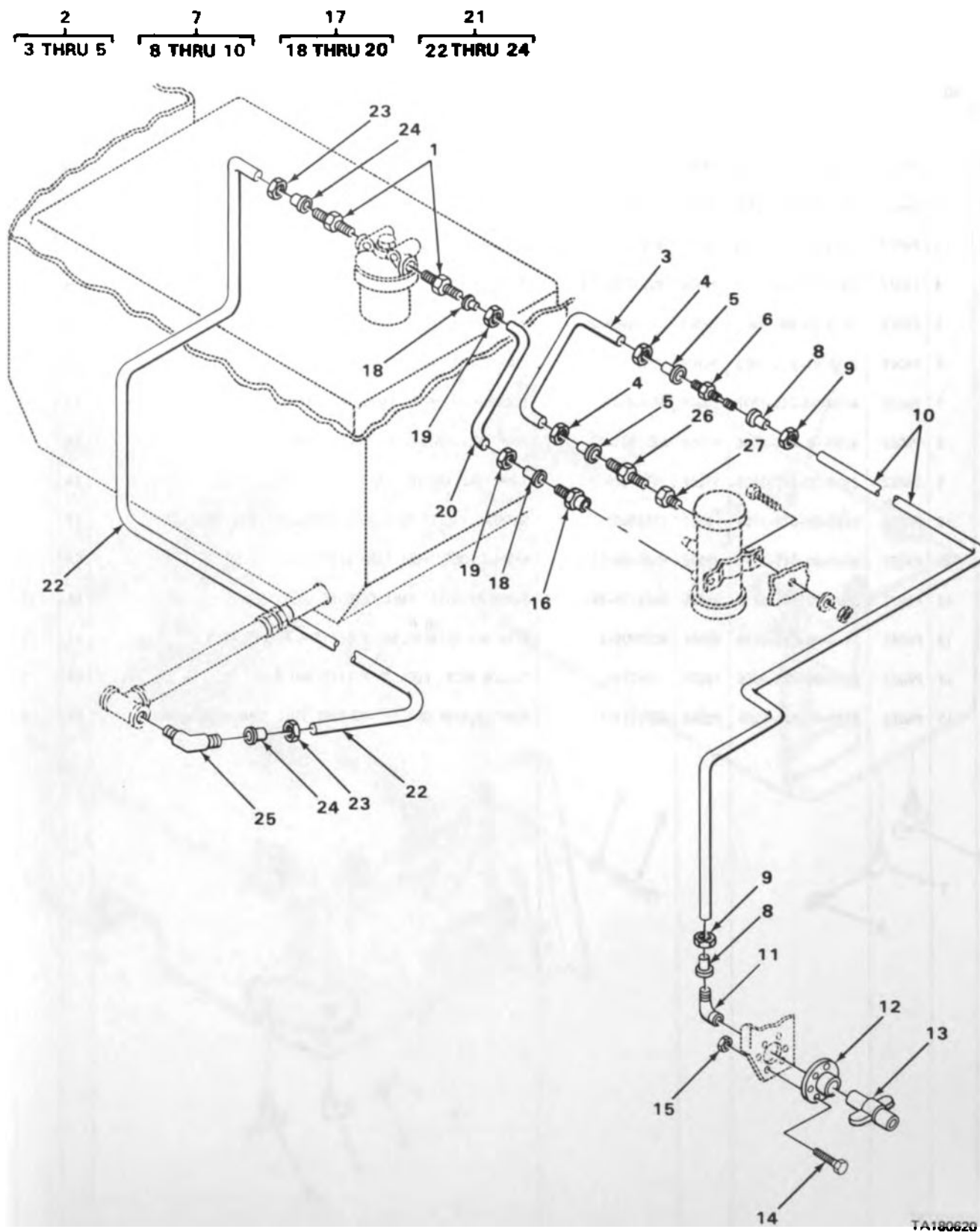
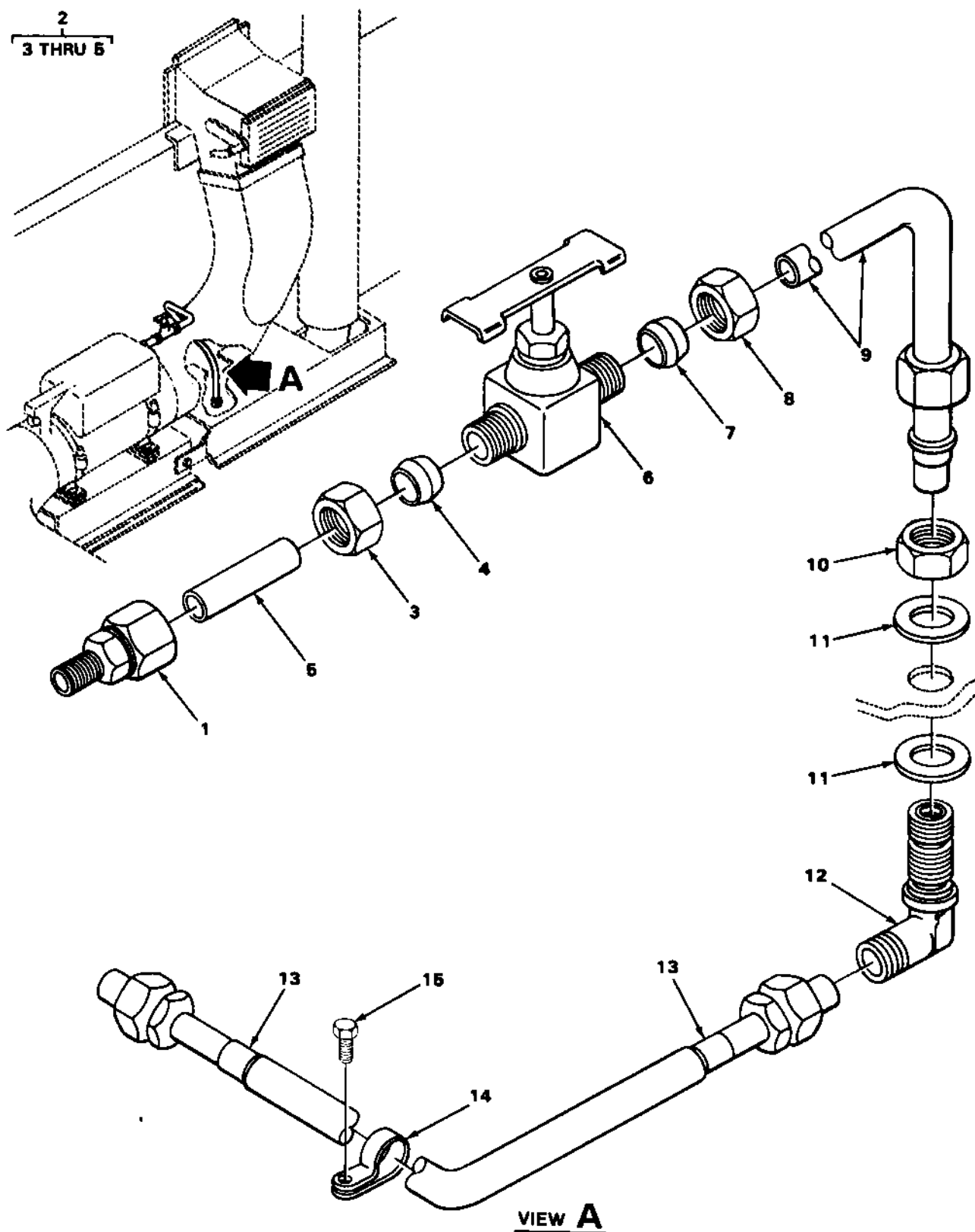

FIGURE 15. TRACTOR FUEL LINES.

SECTION II

(1) ILLUS- TRATION		(2)	(3)	(4)	(5)	(6)	(7)	(8)
(a) FIG. NO.	(b) ITEM NO.	SMR CODE	NATIONAL STOCK NUMBER	FSCM	PART NUMBER	DESCRIPTION	USABLE ON CODE	QTY INC IN UNIT
						0306(CONT)		
15	1	PAOZZ	4730-00-289-1933	80064	1755790	ADAPTER, STRAIGHT FUEL LINES, AMBULANCE.....	992	EA 2
15	2	PAO00	4710-00-781-7748	19207	11595487	TUBE ASSEMBLY, METAL.....	992	EA 1
15	3	MOOZZ		19207	11595487-1	TUBE, STEEL MANUFACTURE FROM NSN 4710-00-200-0306 12.75 IN. LG.....	992	EA 1
15	4	PAOZZ	4730-00-025-7508	96906	MS51823-5	NUT, TUBE COUPLING.....	992	EA 2
15	5	PAOZZ	4730-00-800-3129	96906	MS51825-5P	SLEEVE, CLINCH, TUBE.....	992	EA 2
15	6	PAOZZ	4730-00-174-2985	96906	MS51812-3	NIPPLE, TUBE FUEL LINE.....	992	EA 1
15	7	A0000		19207	11660050	TUBE ASSEMBLY.....	992	EA 1
15	8	PAOZZ	4730-00-800-3129	96906	MS51825-5P	SLEEVE, CLINCH TUBE.....	992	EA 2
15	9	PAOZZ	4730-00-025-7508	96906	MS51823-5	NUT, TUBE COUPLING.....	992	EA 2
15	10	MOOZZ		19207	11660050	TUBE, STEEL MANUFACTURE FROM NSN 4710-00-277-4525 39.25 IN. LG.....	992	EA 1
15	11	PAOZZ	4730-00-096-8756	96906	MS51815-3	ELBOW, PIPE TO TUBE FUEL LINE.....	992	EA 1
15	12	PAOZZ	2530-00-763-6462	19207	10924772	FLANGE, COUPLING RET FUEL LINES, AMBULANCE.....	992	EA 1
15	13	PAOZZ	4730-01-030-7822	19207	8332876-1	COUPLING ASSEMBLY, S TRACTOR FUEL LINES AND FITTINGS.....	992	EA 1
15	14	PAOZZ	5305-00-989-7434	96906	MS35207-263	SCREW, MACHINE FUEL LINE.....	992	EA 6
15	15	PAOZZ	5310-00-877-5797	96906	MS21044N3	NUT, SELF-LOCKING, HE FUEL FILTER.....	992	EA 6
15	16	PAOZZ	4730-00-336-9558	96906	MS51816-5	ADAPTER, STRAIGHT, PI FUEL LINE.....	992	EA 1
15	17	PF000	4710-00-781-7739	19207	11595711	TUBE ASSEMBLY, METAL.....	992	EA 1
15	18	PAOZZ	4730-00-800-3129	96906	MS51825-5P	SLEEVE, CLINCH TUBE.....	992	EA 2
15	19	PAOZZ	4730-00-025-7508	96906	MS51823-5	NUT, TUBE COUPLING.....	992	EA 2
15	20	MOOZZ		19207	11595711-1	TUBE, STEEL MANUFACTURE FROM NSN 4710-00-200-0306 10 IN. LG.....	992	EA 1
15	21	PF000	4710-00-781-7738	19207	11595709	TUBE ASSEMBLY, METAL 35.48 IN. LG.....	992	EA 1
15	22	MOOZZ		19207	11595709-1	TUBE, STEEL MANUFACTURE FROM NSN 4710-00-200-0306.....	992	EA 1
15	23	PAOZZ	4730-00-025-7508	96906	MS51823-5	NUT, TUBE COUPLING.....	992	EA 2
15	24	PAOZZ	4730-00-800-3129	96906	MS51825-5P	SLEEVE, CLINCH TUBE.....	992	EA 2
15	25	PAOZZ	4730-00-171-0761	96906	MS51815-10	ELBOW, PIPE TO TUBE FUEL LINE TO TEE.....	992	EA 1
15	26	PAOZZ	4730-00-003-5919	96906	MS51819-3	ADAPTER, STRAIGHT, PI FUEL LINE.....	992	EA 1
15	27	PAOZZ	4730-00-231-5642	96906	MS39232-1	REDUCER, PIPE FUEL LINE.....	992	EA 1



TA180621

FIGURE 16. CARRIER FUEL LINES.

SECTION II

TM9-2320-242-20P

(1) ILLUS- TRATION		(2)	(3)	(4)	(5)	(6)	(7)	(8)
(a) FIG. NO.	(b) ITEM NO.	SMR CODE	NATIONAL STOCK NUMBER	FSCM	PART NUMBER	DESCRIPTION	USABLE ON CODE	QTY INC IN UNIT
						0306(CONT)		
16	1	PAOZZ	4730-00-004-0762	19207	11660134	ADAPTER, STRAIGHT, PI FUEL LINE CARRIER.....	992	EA 1
16	2	PAO00	4710-00-781-7749	19207	11595492	TUBE ASSEMBLY, METAL.....	992	EA 1
16	3	PAOZZ	4730-00-025-7508	96906	MS51823-5	NUT, TUBE COUPLING.....	992	EA 2
16	4	PAOZZ	4730-00-800-3129	96906	MS51825-5P	SLEEVE, CLINCH, TUBE.....	992	EA 2
16	5	MOOZZ		19207	11595492-1	TUBE, STEEL MANUFACTURE FROM NSN 4710-00-200-0306 1.50 IN. LG.....	992	EA 1
16	6	PAOZZ	4820-00-423-2099	19207	10917051	COCK, SHUTOFF, SCREW HEATER FUEL LINES, AMBULANCE CARRIER.....	992	EA 1
16	7	PAOZZ	4730-00-278-8763	96906	MS39177-3	SLEEVE, COMPRESSION, HEATER, FUEL SYSTEM.....	992	EA 2
16	8	PAOZZ	4730-00-011-4627	96906	MS39176-3	NUT, TUBE COUPLING HEATER, FUEL SYSTEM.....	992	EA 2
16	9	PAOZZ	4710-00-781-7746	19207	11595491	TUBE ASSEMBLY, METAL HEATER FUEL SYSTEM, AMBULANCE CARRIER.....	992	EA 1
16	10	PAOZZ	5310-00-839-2066	96906	MS35691-45	NUT, PLAIN, HEXAGON FUEL LINE, CARRIER.....	992	EA 1
16	11	PAOZZ	5310-00-068-5285	96906	MS27183-20	WASHER, FLAT FUEL LINE, CARRIER.....	992	EA 2
16	12	PAOZZ	4730-00-689-1236	96906	MS51855-9	ELBOW, TUBE AMBULANCE HEATER, CARRIER.....	992	EA 1
16	13	PBOZZ	4720-00-177-3451	19207	11660319	HOSE ASSEMBLY, NONME.....	992	EA 1
16	14	PAOZZ	5340-00-088-6655	96906	MS21333-101	CLAMP, LOOP TRACTOR FUEL LINES AND FITTINGS.....	992	EA 2
16	15	PAOZZ	5305-00-225-3843	96906	MS90728-8	SCREW, CAP, HEXAGON H FUEL LINE CARRIER.....	992	EA 2

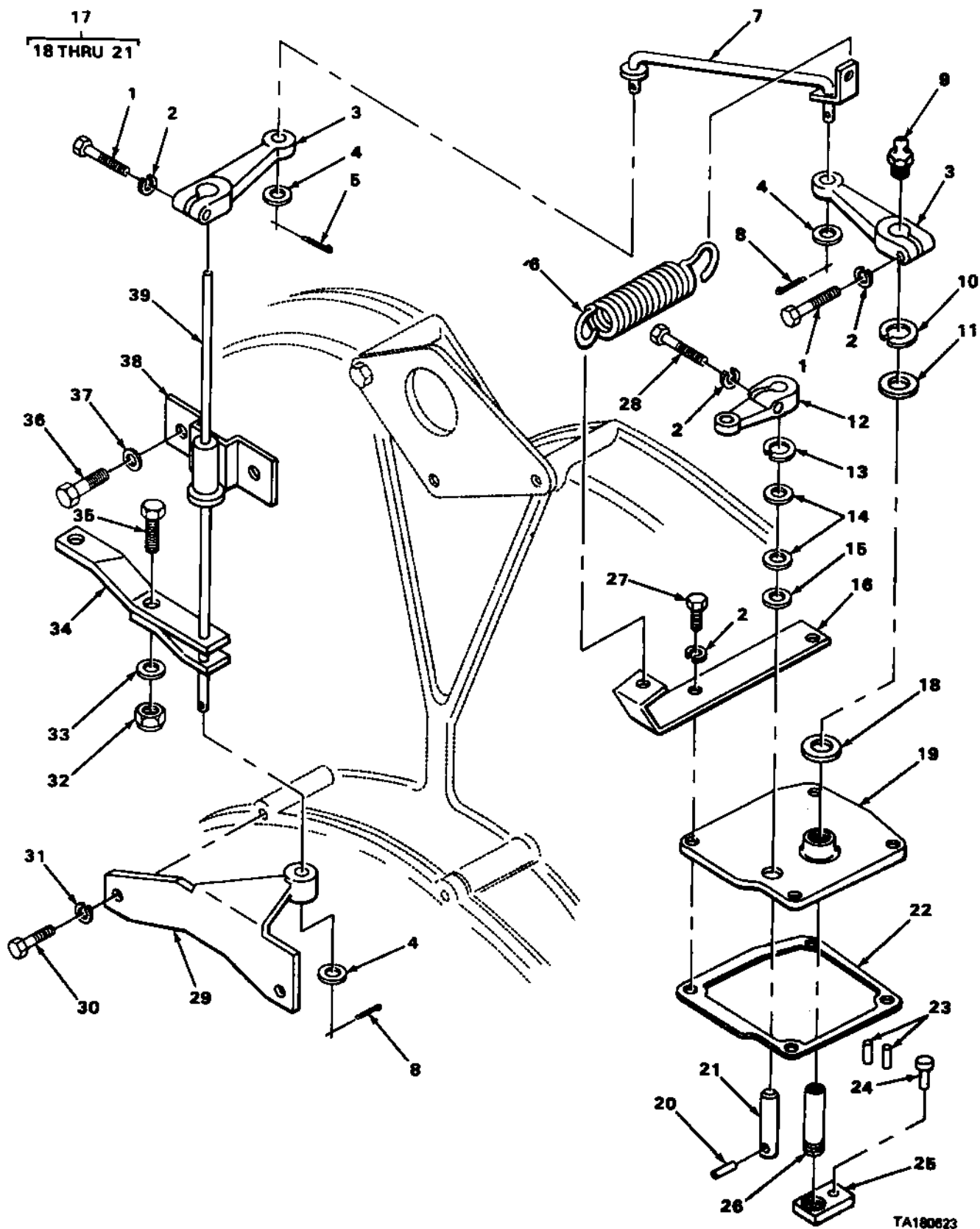

FIGURE 17. GOVERNOR COVER.

SECTION II

TM9-2320-242-20P

(1) ILLUS- TRATION		(2) SMR CODE	(3) NATIONAL STOCK NUMBER	(4) FSCM	(5) PART NUMBER	(6) DESCRIPTION USABLE ON CODE	(7) U/M	(8) QTY INC IN UNIT
(a) FIG. NO.	(b) ITEM NO.							
17	6	PAOZZ	5360-01-050-8128	19207	11674629	0308-ENGINE SPEED GOVERNOR AND CONTROLS SPRING, HELICAL, EXTE THROTTLE CONTROL ROD.....	EA	1

1
2 THRU 9

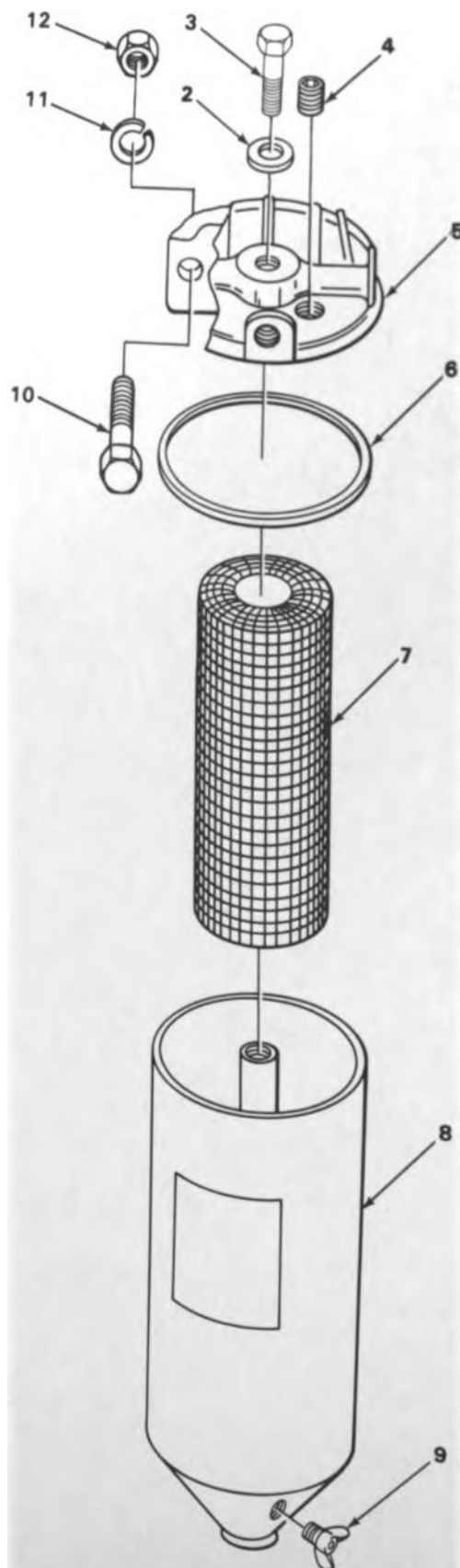
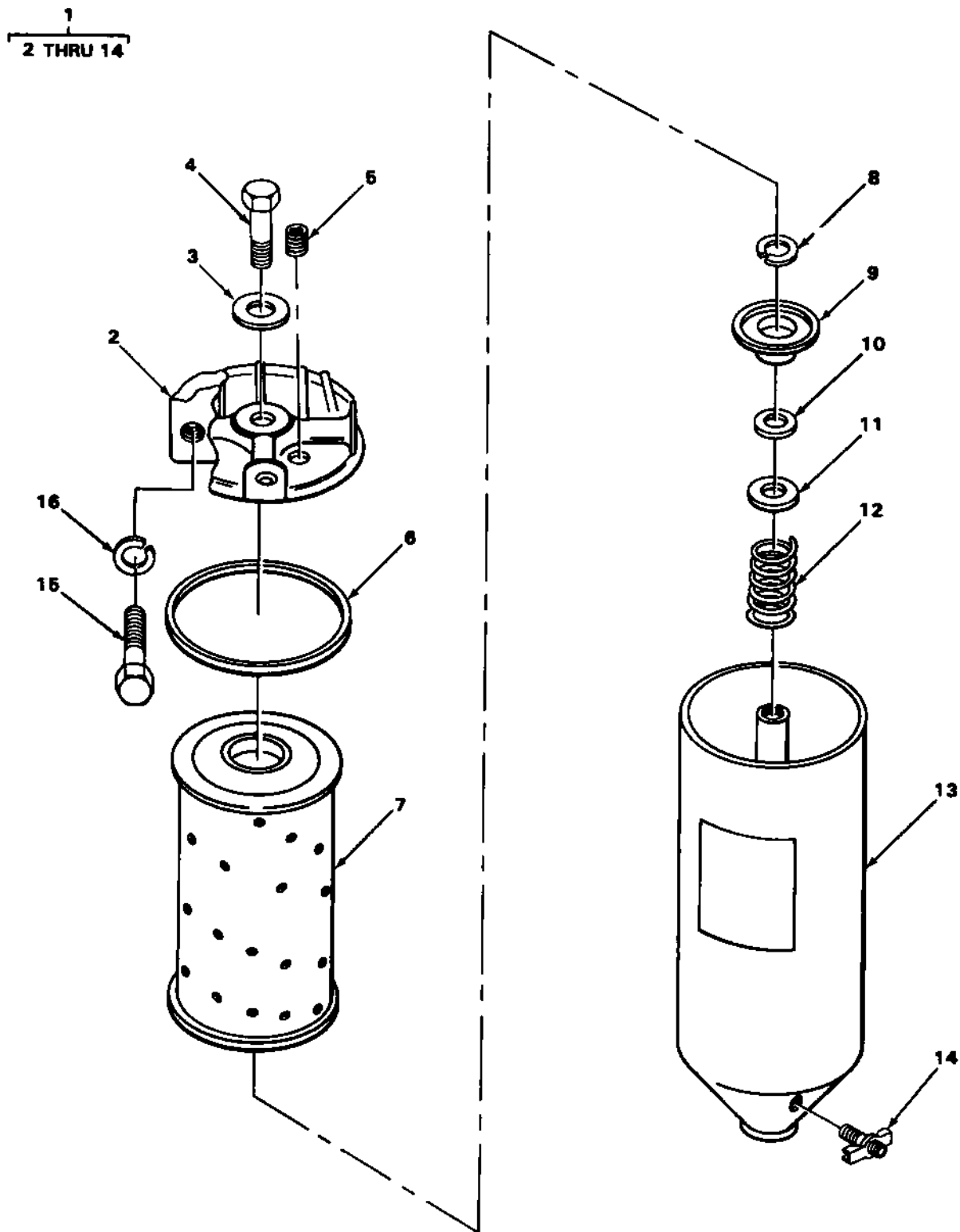

FIGURE 18. PRIMARY FUEL FILTER.

(1) ILLUS- TRATION		(2)	(3)	(4)	(5)	(6)	(7)	(8)
(a) FIG. NO.	(b) ITEM NO.	SMR CODE	NATIONAL STOCK NUMBER	FSCM	PART NUMBER	DESCRIPTION USABLE ON CODE	U/M	QTY INC IN UNIT
						0309-FUEL FILTER		
18	1	PA000	2910-00-884-1207	70040	T67	FILTER,FLUID,PRESSU PRIMARY FUEL.....	EA	1
18	2	PA0ZZ	5330-00-930-3244	70040	6435794	.GASKET FUEL FILTER COVER SCREW.....	EA	1
18	3	PA0ZZ	2910-00-080-7294	72582	6435793	.BOLT,FUEL FILTER CO PRIMARY.....	EA	1
18	4	PA0ZZ	4730-00-187-4207	96906	MS51884-3	.PLUG,PIPE FUEL FILTER,PRIMARY.....	EA	1
18	5	PA0ZZ	4330-00-849-2672	70040	6436253	.HEAD,FLUID FILTER PRIMARY.....	EA	1
18	6	PA0ZZ	5330-00-846-9841	72582	5574161	.GASKET COVER,STRAINER,FILTER.....	EA	1
18	7	PA0ZZ	2940-00-745-7730	70040	T552	.FILTER ELEMENT,FLUI FUEL STRAINER PRIMARY.....	EA	1
18	8	XAOZZ		72582	5575056	.SHELL FUEL FILTER,PRIMARY.....	EA	1
18	9	PA0ZZ	2910-01-132-6317	72582	8924140	.COCK,DRAIN FUEL FILTER,PRIMARY.....	EA	1
18	10	PA0ZZ	5305-00-269-2806	96906	MS90726-63	SCREW,CAP,HEXAGON H FUEL FILTER,PRIMARY.....	EA	2
18	11	PA0ZZ	5310-00-637-9541	96906	MS35338-46	WASHER,LOCK FUEL FILTER,PRIMARY.....	EA	2
18	12	PA0ZZ	5310-00-950-0039	96906	MS21044N6	NUT,SELF-LOCKING,HE PRIMARY FUEL FILTER.....	EA	2



TA180628

FIGURE 19. SECONDARY FUEL FILTER.

SECTION II

(1) ILLUS- TRATION		(2) SMR CODE	(3) NATIONAL STOCK NUMBER	(4) FSCM	(5) PART NUMBER	(6) DESCRIPTION USABLE ON CODE	(7) U/M	(8) QTY INC IN UNIT
(a) FIG. NO.	(b) ITEM NO.							
						0309(CONT)		
19	1	PA000	2910-00-781-1354	70040	T65	FILTER, FLUID, PRESSU FUEL SECONDARY.....	EA	1
19	2	PA0ZZ	2910-00-932-9634	72582	6436254	.HEAD, FLUID FILTER SECONDARY.....	EA	1
19	3	PA0ZZ	5310-00-551-0433	72582	1503536	.WASHER, FLAT COVER SCREW, SECONDARY FUEL FILTER.....	EA	1
19	4	PA0ZZ	5306-00-604-7961	70040	5573723	.BOLT, SHOULDER FILTER, FLUID PRESSURE, SECONDARY.....	EA	1
19	5	PA0ZZ	4730-00-187-4207	96906	MS51884-3	.PLUG, PIPE FUEL FILTER, SECONDARY.....	EA	1
19	6	PA0ZZ	5330-00-846-9841	72582	5574161	.GASKET FUEL FILTER, SECONDARY.....	EA	1
19	7	PA0ZZ	2910-00-287-1912	79396	CW226HP	.FILTER ELEMENT, FLUI SECONDARY.....	EA	1
19	8	PA0ZZ	5365-00-543-3615	70040	5574120	.RING, RETAINING FUEL FILTER, SECONDARY.....	EA	1
19	9	PA0ZZ	5330-00-612-3123	30379	5574126	.GASKET FUEL FILTER, SECONDARY.....	EA	1
19	10	PA0ZZ	5340-00-612-3134	30379	5574123	.SEAT, FUEL FILTER EL SECONDARY.....	EA	1
19	11	PA0ZZ	2910-01-024-6099	24617	5574122	.WASHER FUEL FILTER, SECONDARY AND RELATED PARTS....	EA	1
19	12	PA0ZZ	5360-00-619-8198	70040	5573736	.SPRING, HELICAL, COMP FUEL FILTER, SECONDARY.....	EA	1
19	13	PA0ZZ	2910-00-015-3609	72582	5575169	.FILTER BODY, FLUID FUEL FILTER, SECONDARY.....	EA	1
19	14	PA0ZZ	4820-00-849-1220	96906	MS35782-5	.COCK, DRAIN FUEL FILTER, SECONDARY.....	EA	1
19	15	PA0ZZ	5305-01-010-2362	96906	MS18154-59	SCREW, CAP, HEXAGON H SECONDARY FUEL FILTER MOUNTING.	EA	2
19	16	PA0ZZ	5310-00-637-9541	96906	MS35338-46	WASHER, LOCK SECONDARY FUEL FILTER ATTACHING.....	EA	2

1
2 THRU 5

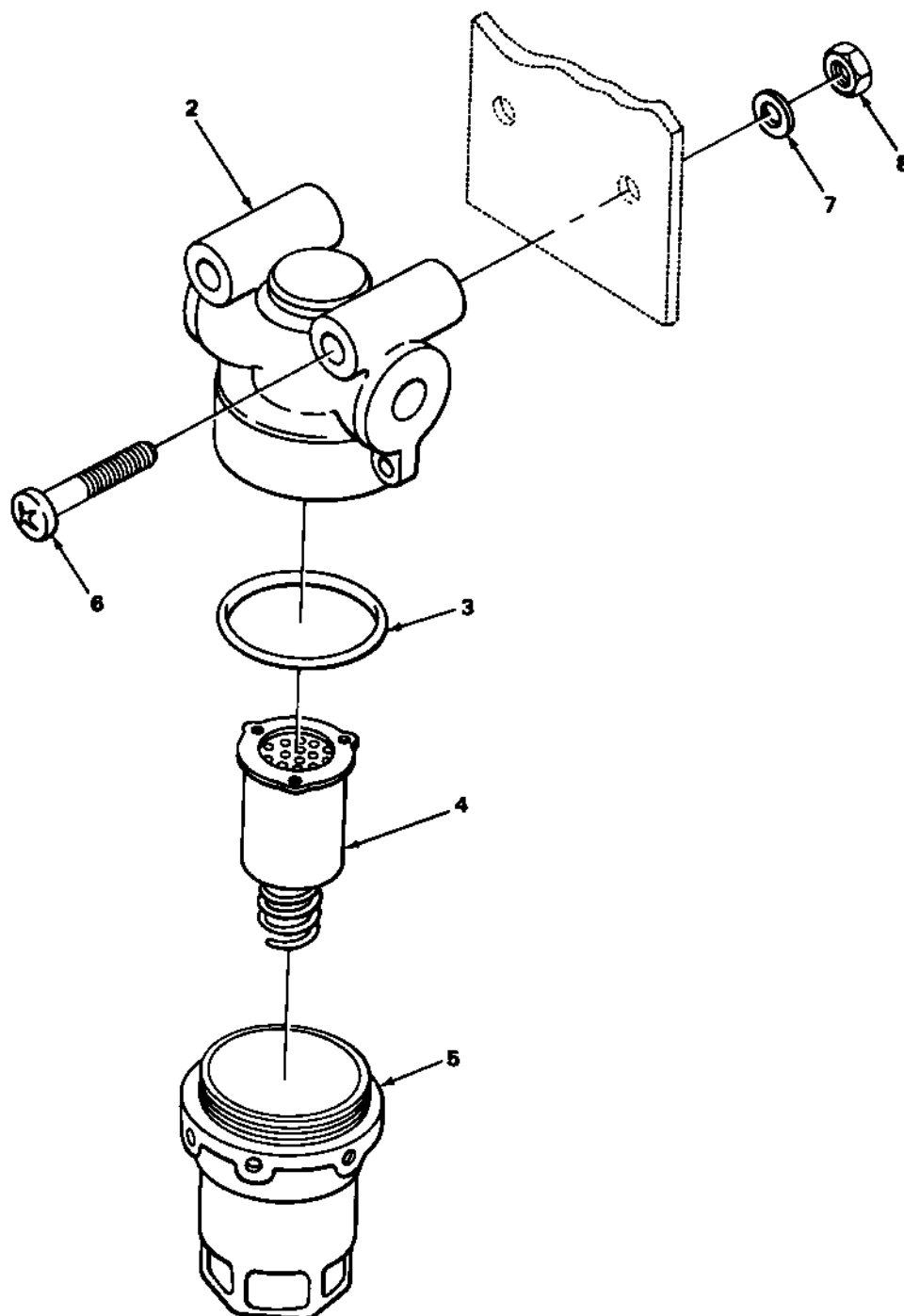

TA180627

FIGURE 20. AMBULANCE FUEL FILTER ASSEMBLY.

SECTION II

TM9-2320-242-20P

(1) ILLUS- TRATION		(2)	(3)	(4)	(5)	(6)	(7)	(8)
(a) FIG. NO.	(b) ITEM NO.	SMR CODE	NATIONAL STOCK NUMBER	FSCM	PART NUMBER	DESCRIPTION	USABLE ON CODE	QTY INC IN UNIT
						0309(CONT)		
20	1	PA000	4330-00-025-3493	96906	MS51085-1	FILTER, FLUID, PRESSU AMBULANCE.....	992	EA 1
20	2	XA0ZZ		19207	7416621	.HEAD FILTER, FLUID, PRESSURE.....	992	EA 1
20	3	PA0ZZ	5330-00-265-1089	96906	MS29513-125	.PACKING, PREFORMED FUEL FILTER.....	992	EA 1
20	4	PA0ZZ	2910-00-203-3322	90005	26422-8	.FILTER ELEMENT, FLUI PRESSURE.....	992	EA 1
20	5	PA0ZZ	2910-00-031-9083	90005	26413	.BOWL, SEDIMENT FILTER, FLUID, PRESSURE.....	992	EA 1
20	6	PA0ZZ	5305-00-995-6311	96906	MS24584-63	SCREW, MACHINE FUEL FILTER.....	992	EA 2
20	7	PA0ZZ	5310-00-014-5850	96906	MS27183-42	WASHER, FLAT FUEL FILTER.....	992	EA 2
20	8	PA0ZZ	5310-00-877-5797	96906	MS21044N3	NUT, SELF-LOCKING, HE FILTER FLUID PRESSURE.....	992	EA 2

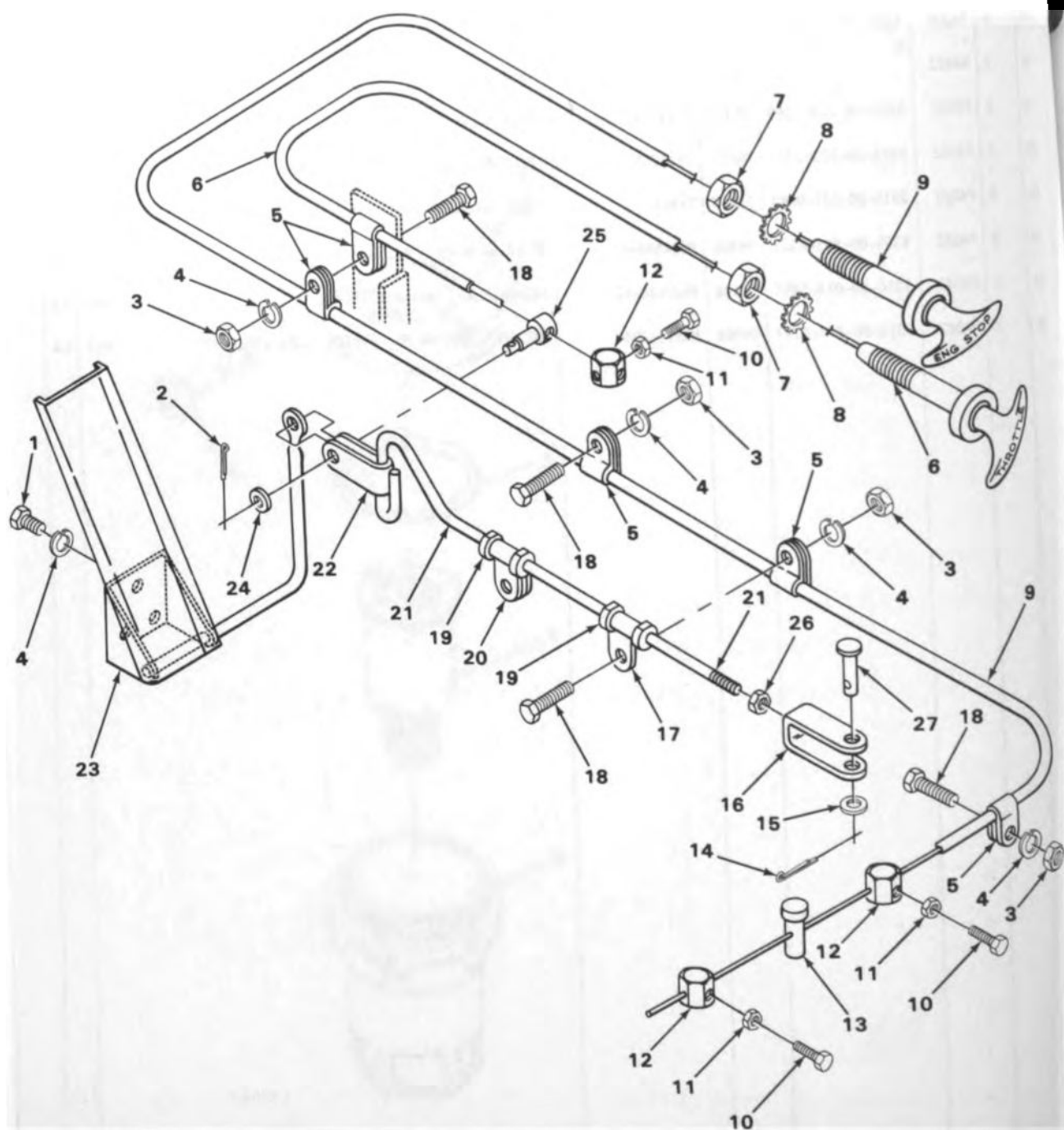

TA180629

FIGURE 21. ACCELERATOR, THROTTLE, AND CHOKE CONTROLS.

SECTION II

(1) ILLUS- TRATION		(2)	(3)	(4)	(5)	(6)	(7)	(8)
(a) FIG. NO.	(b) ITEM NO.	SMR CODE	NATIONAL STOCK NUMBER	FSCM	PART NUMBER	DESCRIPTION USABLE ON CODE	U/M	QTY INC IN UNIT
						0312-ACCELERATOR, THROTTLE AND CHOKE CONTROLS		
21	1	PAOZZ	5305-00-068-0502	96906	MS90725-6	SCREW,CAP,HEXAGON H ACCELERATOR PEDAL.....	EA	3
21	2	PAOZZ	5315-00-839-2325	96152	A82-1	PIN,COTTER PEDAL.....	EA	1
21	3	PAOZZ	5310-00-913-7020	96906	MS51968-3	NUT,PLAIN,HEXAGON ACCELERATOR AND THROTTLE CABLES..	EA	4
21	4	PAOZZ	5310-00-582-5965	96906	MS35338-44	WASHER,LOCK ACCELERATOR AND THROTTLE CABLES.....	EA	7
21	5	PAOZZ	5340-00-827-8314	96906	MS21333-33	CLAMP,LOOP ACCELERATOR CABLE AND ENGINE STOP.....	EA	5
21	6	PAOZZ	2590-00-679-3179	77910	3A1201-1	CONTROL ASSEMBLY,PU THROTTLE.....	EA	1
21	7	PAOZZ	5310-00-975-2075	96906	MS35691-21	NUT,PLAIN,HEXAGON ENGINE STOP AND THROTTLE ASSY....	EA	2
21	8	PAOZZ	5310-00-627-6128	96906	MS35335-35	WASHER,LOCK ENGINE STOP AND THROTTLE ASSEMBLY.....	EA	2
21	9	PAOZZ	2590-00-880-3797	19207	10872080-1	CONTROL ASSEMBLY,PU ENGINE STOP.....	EA	1
21	10	PAOZZ	5305-00-984-6193	96906	MS35206-245	SCREW,MACHINE WIRE AND CONTROL ASSEMBLIES.....	EA	3
21	11	PAOZZ	5310-00-934-9757	96906	MS35649-282	NUT,PLAIN,HEXAGON ACCELERATOR AND ENGINE STOP CABLE ENDS.....	EA	3
21	12	PAOZZ	3040-00-737-1193	34623	7371193	STOP,CONTROL WIRE ENDS.....	EA	3
21	13	PAOZZ	5315-00-812-3417	96906	MS20392-4C15	PIN,STRAIGHT,HEADED CABLE,STOP LEVER.....	EA	1
21	14	PAOZZ	5315-00-059-0158	96906	MS24665-212	PIN,COTTER ROD CLEVIS TO LEVER.....	EA	1
21	15	PAOZZ	5310-00-080-6004	96906	MS27183-14	WASHER,FLAT ROD CLEVIS TO LEVER.....	EA	1
21	16	PAOZZ	5340-00-230-6692	19207	11656262	CLEVIS,ROD END ACCELERATOR,CONTROL.....	EA	1
21	17	PAOZZ	5340-00-286-2494	96906	MS21333-36	CLAMP,LOOP BEARING SLEEVE TO TRANSMISSION BRACKET..	EA	1
21	18	PAOZZ	5305-00-068-0506	96906	MS90726-6	SCREW,CAP,HEXAGON H ACCELERATOR AND THROTTLE CABLES.....	EA	4
21	19	PAOZZ	3120-00-031-7718	19207	11656267	BEARING,SLEEVE ACCELERATOR ROD.....	EA	2
21	20	PBOZZ	5340-00-597-5322	96906	MS21333-47	CLAMP,LOOP BEARING SLEEVE TO TRANSFER TRANS ASSY...	EA	1
21	21	PAOZZ	5306-00-159-0027	19207	11656266	BOLT,EYE ACCELERATOR ROD.....	EA	1
21	22	PAOZZ	5340-00-187-9011	19207	11656263	CLEVIS,ROD END ROD ACCELERATOR LINKAGE.....	EA	1
21	23	PAOZZ	2540-00-880-3790	19207	11594974	PEDAL ASSEMBLY,ACCE.....	EA	1
21	24	PAOZZ	5310-00-809-8546	96906	MS27183-8	WASHER,FLAT ROD CLEVIS TO PEDAL ASSEMBLY.....	EA	1
21	25	PAOZZ	5315-00-079-1718	19207	11594980	PIN,SHOULDER,HEADLE TO ATTACH ROD CLEVIS TO PEDAL ASSY.....	EA	1
21	26	PAOZZ	5310-00-934-9751	96906	MS35650-302	NUT,PLAIN,HEXAGON CLEVIS TO ROD.....	EA	1
21	27	PAOZZ	5315-00-081-7030	96906	MS20392-5C21	PIN,STRAIGHT,HEADED.....	EA	1

6
7 THRU 13

18
17 THRU 23

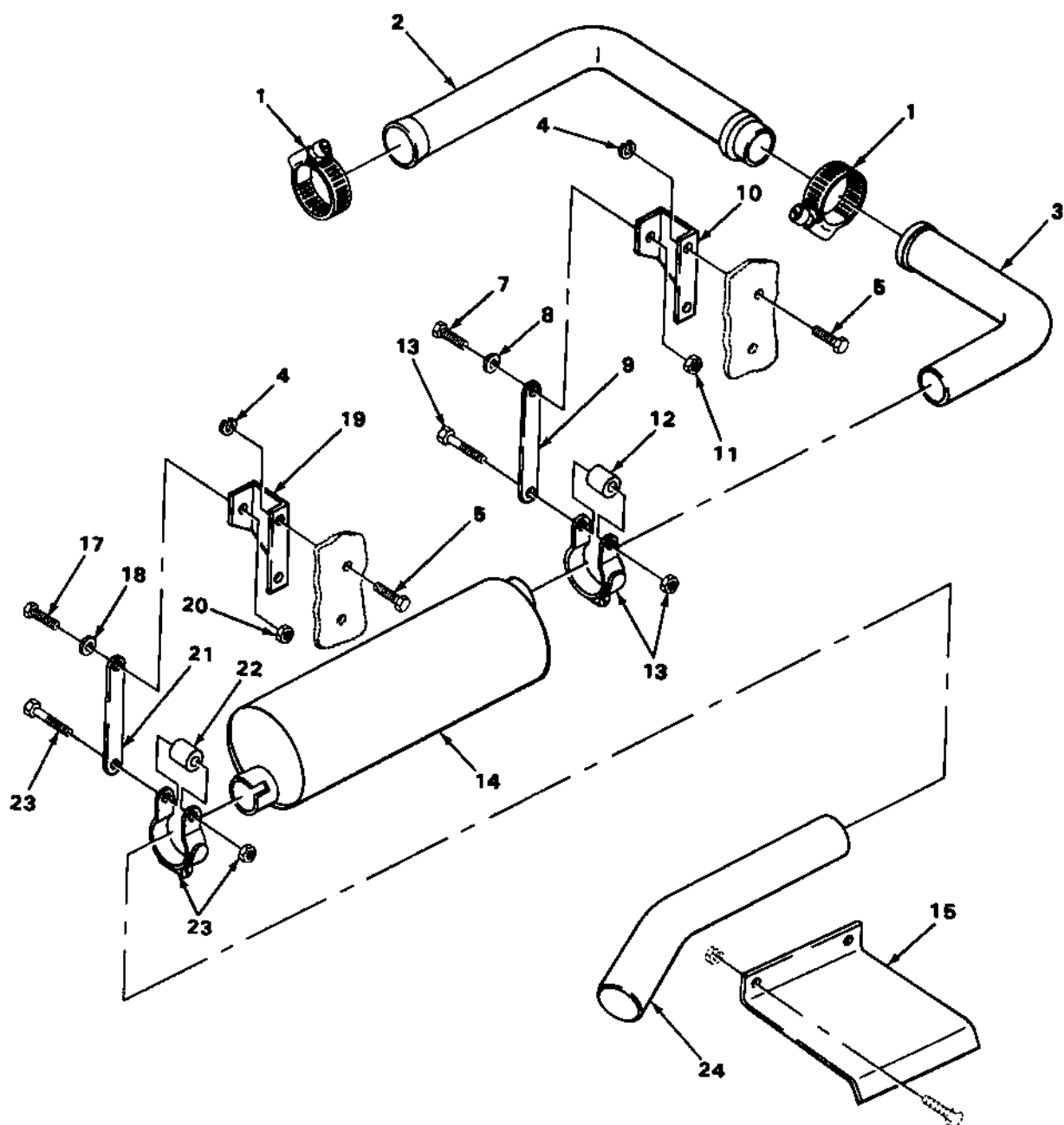

TA180630

FIGURE 22. MUFFLER AND EXHAUST PIPES.

(1) ILLUS- TRATION		(2)	(3)	(4)	(5)	(6)	(7)	(8)
(a) FIG. NO.	(b) ITEM NO.	SMR CODE	NATIONAL STOCK NUMBER	FSCM	PART NUMBER	DESCRIPTION USABLE ON CODE	U/M	QTY INC IN UNIT
						GROUP 04-EXHAUST SYSTEMS 0401-MUFFLER AND PIPES		
22	1	PAOZZ	5340-00-899-2865	96906	MS27114-138	COUPLING, CLAMP, GROO EXHAUST PIPE.....	EA	2
22	2	PAOZZ	2990-00-080-7146	93568	11594618	PIPE EXHAUST.....	EA	1
22	3	PAOZZ	2990-00-080-7147	93568	11594619	PIPE, EXHAUST ENGINE PIPE TO MUFFLER.....	EA	1
22	4	PAOZZ	5310-00-407-9566	96906	MS35338-45	WASHER, LOCK EXHAUST PIPE.....	EA	4
22	5	PAOZZ	5306-00-543-4405	96906	MS35307-334	BOLT, MACHINE TAILPIPE HANGER.....	EA	4
22	6	PAOZZ	2990-01-029-8673	19207	11594590-1	BRACKET ASSEMBLY, EX SYSTEM.....	EA	1
22	7	PAOZZ	5306-00-814-7917	18876	10009605	BOLT, SHOULDER MUFFLER EXHAUST.....	EA	1
22	8	PAOZZ	5310-00-809-5998	96906	MS27183-18	WASHER, FLAT BRACKET MUFFLER.....	EA	1
22	9	XAOZZ		19207	11594716-1	HANGER, INLET MUFFLER.....	EA	1
22	10	XAOZZ		19207	11594620	BRACKET EXHAUST.....	EA	1
22	11	PAOZZ	5310-00-059-9264	96906	MS21045C6	NUT, SELF-LOCKING, HE MUFFLER BRACKETS.....	EA	1
22	12	XAOZZ		19207	11595846	SPACER EXHAUST.....	EA	1
22	13	PAOZZ	5340-00-079-8610	96906	MS53041-3	CLAMP/ASSEMBLY, EXHA BRACKET.....	EA	1
22	14	PAOZZ	2990-00-080-7141	76700	T-10471	MUFFLER, EXHAUST ENGINE EMISSIONS.....	EA	1
22	15	PAOZZ	2990-01-046-0317	19207	12259514	GUARD, MUFFLER EXHAU AFTER MW09-2320-242-50-1.....	EA	1
22	16	PAOZZ	2990-01-029-8674	19207	11594590-2	BRACKET ASSEMBLY, EX USE WITH MW09-2320-242-50-1 OR USE WITH MW09-2320-242-50-1 AFTER COMPLIANCE.....	EA	1
22	17	PAOZZ	5306-00-814-7917	18876	10009605	BOLT, SHOULDERED.....	EA	1
22	18	PAOZZ	5310-00-809-5998	96906	MS27183-18	WASHER, FLAT.....	EA	1
22	19	XAOZZ		19207	11594620	BRACKET.....	EA	1
22	20	PAOZZ	5310-00-059-9264	96906	MS21045C6	NUT, SELF-LOCKING, HE.....	EA	1
22	21	XAOZZ		19207	11594716-2	HANGER, OUTLET EXHAUST.....	EA	1
22	22	XAOZZ		19207	11595846	SPACER.....	EA	1
22	23	PAOZZ	5340-00-079-8610	96906	MS53041-3	CLAMP, LOOP.....	EA	1
22	24	PAOZZ	2990-01-046-0322	19207	12259438	PIPE, EXHAUST MUFFLER TO TAILPIPE AFTER MW09-2320-242-50-1.....	EA	1

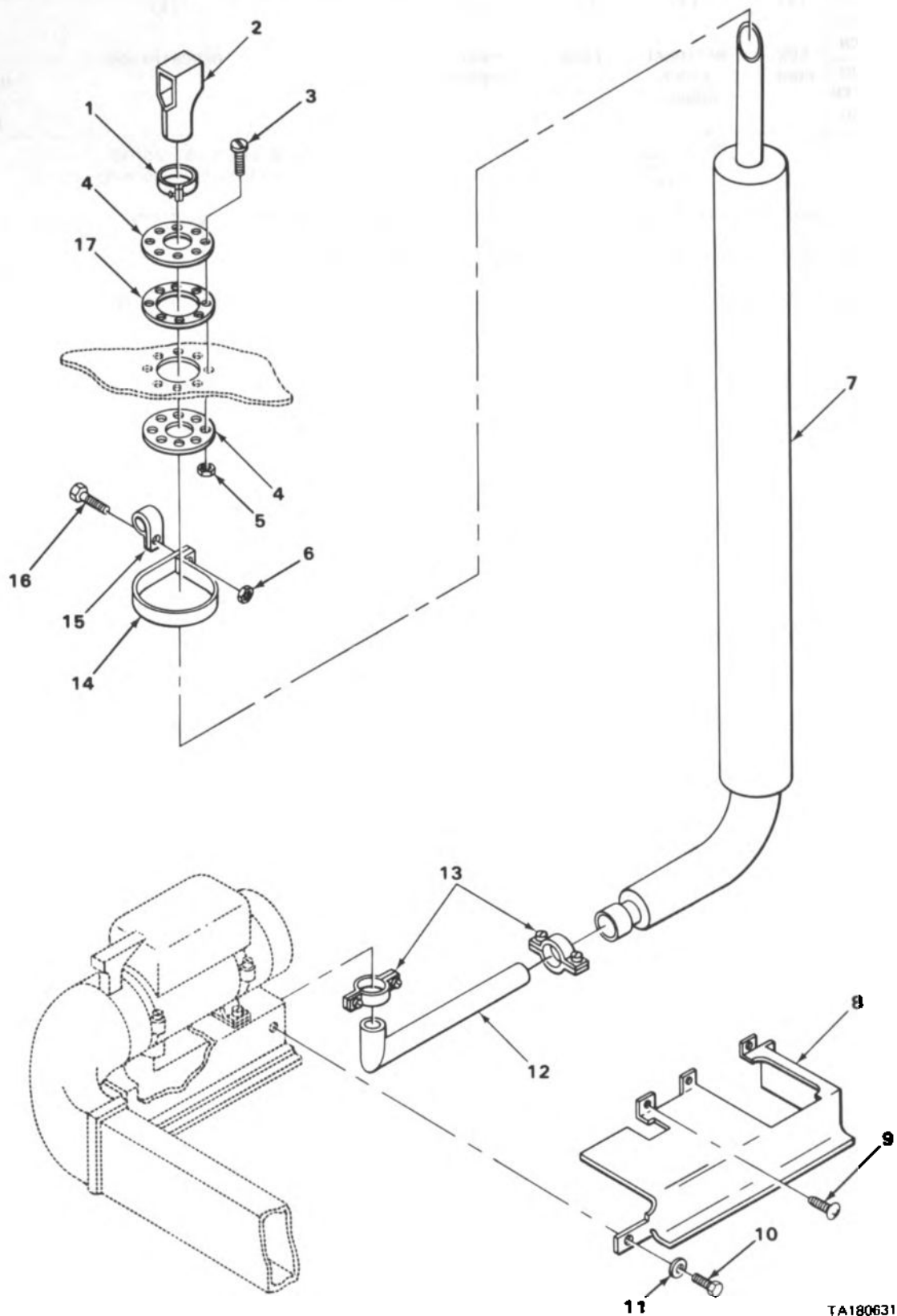

TA180631

FIGURE 23. HEATER EXHAUST.

SECTION II

TM9-2320-242-20P

(1) ILLUS- TRATION		(2)	(3)	(4)	(5)	(6)	(7)	(8)
(a) FIG. NO.	(b) ITEM NO.	SMR CODE	NATIONAL STOCK NUMBER	FSCM	PART NUMBER	DESCRIPTION USABLE ON CODE	U/M	QTY INC IN UNIT
						0401(CONT)		
23	1	PAOZZ	4730-00-908-3193	96906	MS35842-12	CLAMP,HOSE CAP,HEATER EXHAUST.....992	EA	1
23	2	PAOZZ	2540-00-782-1775	19207	11595692	CAP,HEATER EXHAUST CARRIER.....992	EA	1
23	3	PAOZZ	5305-00-984-6196	96906	MS35206-248	SCREW,MACHINE HEATER EXHAUST.....992	EA	8
23	4	PFOZZ	2540-01-137-3353	19207	11595717	RETAINER,HEATER EXH TO SECURE EXHAUST PIPE & CANOPY GASKET.....992	EA	2
23	5	PAOZZ	5310-00-811-3494	96906	MS21044N08	NUT,SELF-LOCKING,HE HEATER EXHAUST.....992	EA	8
23	6	PAOZZ	5310-00-877-5796	96906	MS21044N4	NUT,SELF-LOCKING,HE CLAMP TO HEATER EXHAUST.....992	EA	1
23	7	PAOZZ	2990-00-557-8175	19207	11595693	PIPE,EXHAUST ATTACH ON EXHAUST VENTS TO AIR HEATER INSTL.....992	EA	1
23	8	PFOZZ	2540-01-137-3354	19207	11595700	SHROUD,HEATER EXHAU CARRIER.....992	EA	1
23	9	PAOZZ	5305-00-052-6920	96906	MS24629-56	SCREW,TAPPING,THREA HEATER EXHAUST SHROUD.....992	EA	5
23	10	PAOZZ	5305-00-068-0505	96906	MS90726-5	SCREW,CAP,HEXAGON H SHROUD,CARRIER HEATER.....992	EA	1
23	11	PAOZZ	5310-00-809-4058	96906	MS27183-10	WASHER,FLAT SHROUD TO MOUNT ASSEMBLY.....992	EA	1
23	12	PAOZZ	2990-00-164-3265	19207	11660308	PIPE,EXHAUST HEATER,CARRIER.....992	EA	1
23	13	PAOZZ	5340-00-756-2403	96906	MS53041-1	CLAMP ASSEMBLY,EXH.....992	EA	2
23	14	PAOZZ	5340-00-760-7189	19207	11595705	CLAMP,LOOP HEATER EXHAUST.....992	EA	1
23	15	PAOZZ	5340-00-912-8871	96906	MS21333-43	CLAMP,LOOP HEATER,CANOPY.....992	EA	1
23	16	PAOZZ	5305-00-068-0506	96906	MS90726-6	SCREW,CAP,HEXAGON H CLAMP TO HEATER.....992	EA	1
23	17	PAOZZ	5330-00-781-7751	19207	11595723	GASKET, HEATER EXHAUST ASSEMBLY,CANOPY ASSY FOR HEATER.....992	EA	1

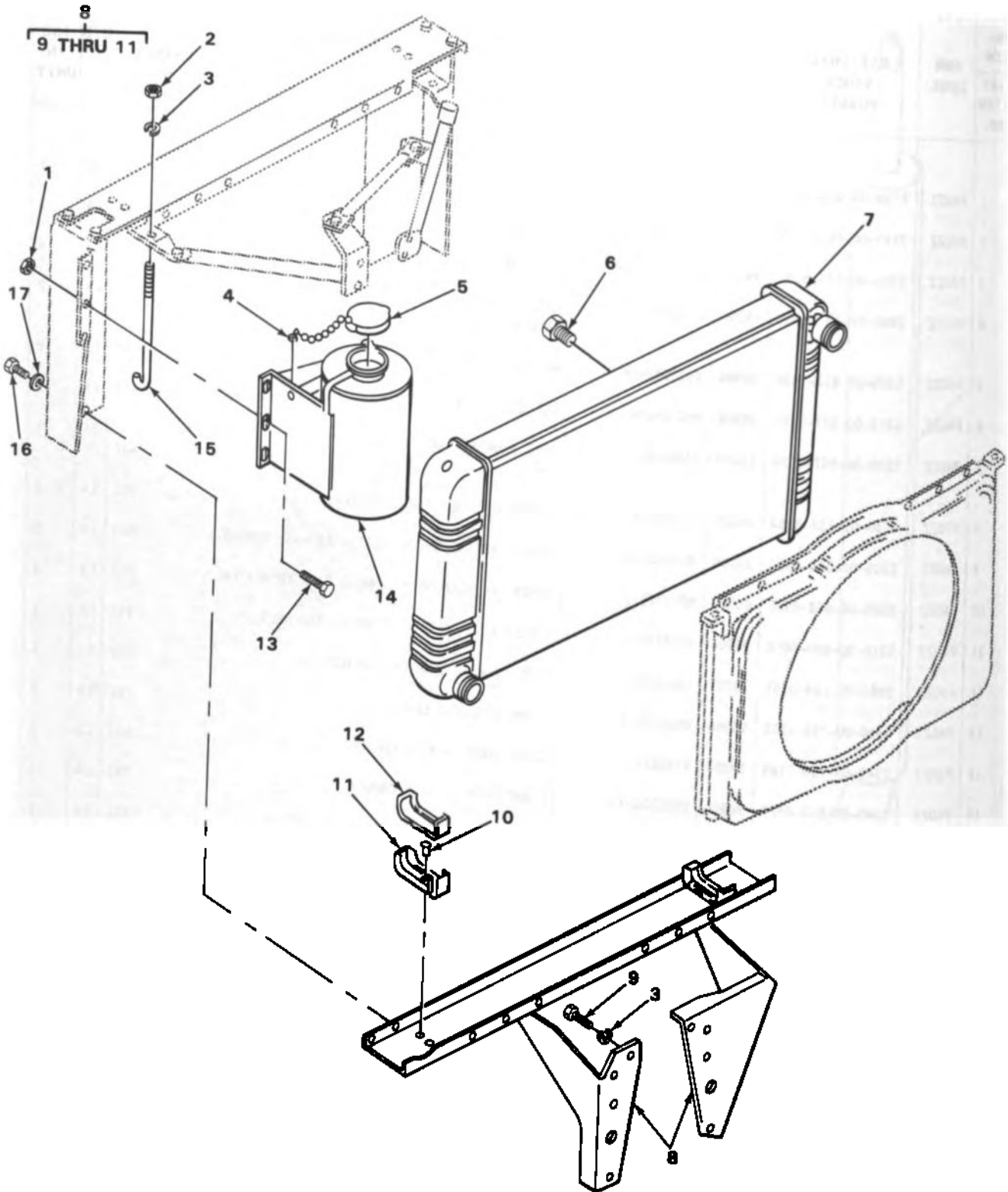

TA180632

FIGURE 24. RADIATOR.

(1) ILLUS- TRATION		(2)	(3)	(4)	(5)	(6)	(7)	(8)
(a) FIG. NO.	(b) ITEM NO.	SMR CODE	NATIONAL STOCK NUMBER	FSCM	PART NUMBER	DESCRIPTION USABLE ON CODE	U/M	QTY INC IN UNIT
						GROUP 05-COOLING SYSTEM 0501-RADIATOR		
24	1	PAOZZ	5310-00-877-5796	96906	MS21044M4	NUT, SELF-LOCKING, HE RADIATOR MOUNT.....	EA	3
24	2	PAOZZ	5310-00-903-1524	96906	MS51972-3	NUT, PLAIN, HEXAGON TIE ROD, RADIATOR SUPPORT.....	EA	1
24	3	PAOZZ	5310-00-637-9541	96906	MS35338-46	WASHER, LOCK TIE ROD, RADIATOR SUPPORT.....	EA	9
24	4	PAOZZ	4030-00-270-5436	96906	MS87006-3	HOCK, CHAIN, S SURGE TANK.....	EA	1
24	5	PAOZZ	2930-00-933-6424	19207	11589341	CAP, FILLER OPENING RADIATOR.....	EA	1
24	6	PAOZZ	4730-00-954-1281	81348	WW-P-471ACABCB	PLUG, PIPE RADIATOR.....	EA	1
24	7	PAOFF	2930-00-081-9503	27462	3008259	RADIATOR, ENGINE COO.....	EA	1
24	8	XBOFF		19207	11594761	SUPPORT ASSEMBLY, RADIATOR.....	EA	1
24	9	PAOZZ	5305-00-071-2511	96906	MS90728-14	SCREW, CAP, HEXAGON H SUPPORT ASSEMBLY, RADIATOR.....	EA	8
24	10	PAOZZ	5320-00-117-6788	96906	MS20470ADB-10	RIVET, SOLID.....	EA	4
24	11	XAOZZ		19207	11601622	BRACKET SUPPORT, ASSEMBLY, RADIATOR.....	EA	2
24	12	PAOZZ	2990-00-080-7148	93568	11601623	MOUNT, RADIATOR.....	EA	2
24	13	PAOZZ	5305-00-068-0505	96906	MS90726-5	SCREW, CAP, HEXAGON H SURGE TANK TO BAFFLE.....	EA	3
24	14	PBOZZ	2930-01-113-1065	19207	11595297	TANK, SURGE RADIATOR.....	EA	1
24	15	PFOZZ	5306-01-047-9384	19207	11656191	BOLT, HOOK RADIATOR TO BRACKET.....	EA	1
24	16	PAOZZ	5305-00-068-0500	96906	MS90725-3	SCREW, CAP, HEXAGON H RADIATOR SUPPORT.....	EA	4
24	17	PAOZZ	5310-00-809-4058	96906	MS27183-10	WASHER, FLAT FAN SHROUD TO RADIATOR SUPPORT.....	EA	4

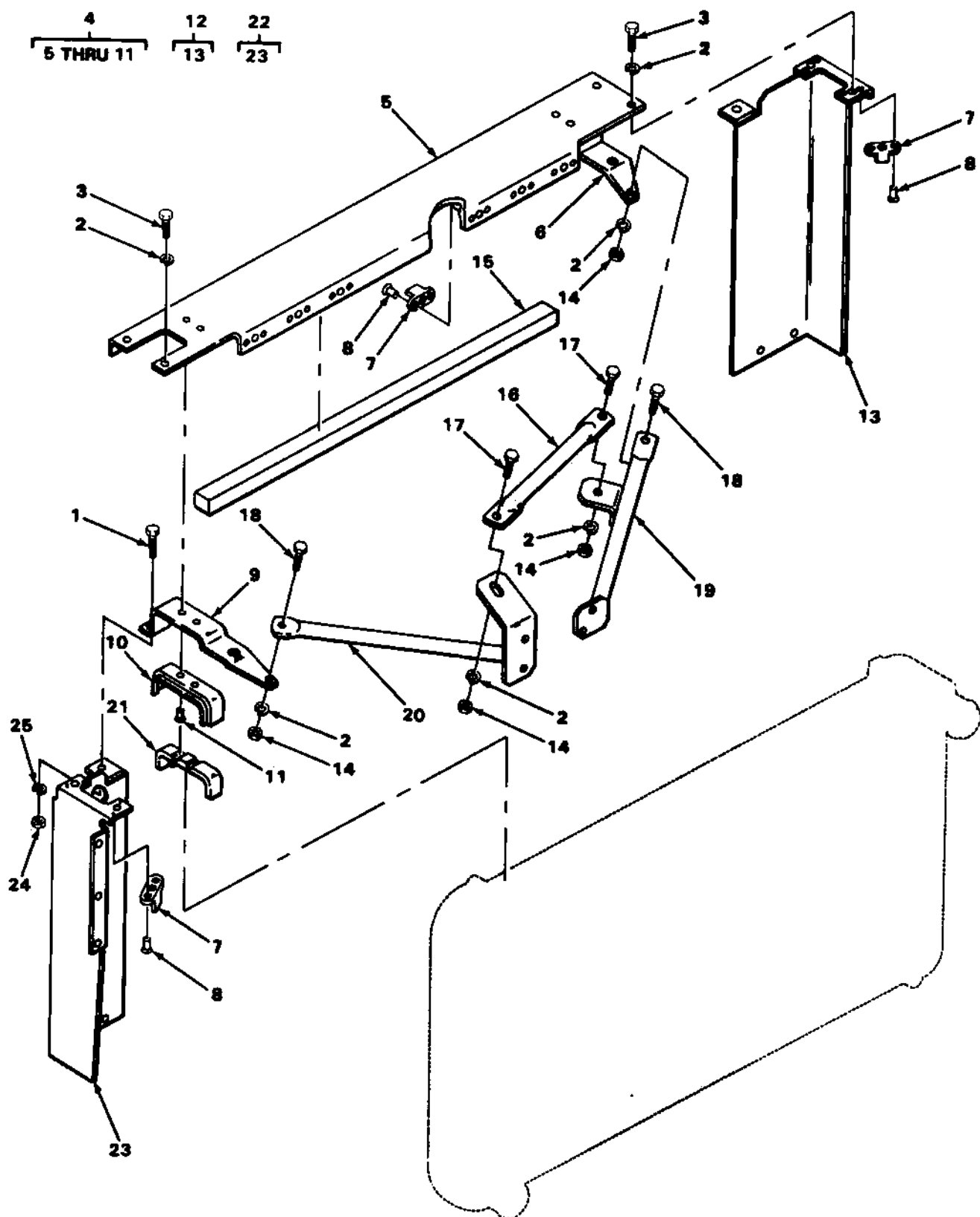

TA180633

FIGURE 25. CROSS MEMBER AND BAFFLE.

SECTION II

(1) ILLUS- TRATION		(2) SMR CODE	(3) NATIONAL STOCK NUMBER	(4) FSCM	(5) PART NUMBER	(6) DESCRIPTION USABLE ON CODE	(7) U/M	(8) QTY INC IN UNIT
(a) FIG. NO.	(b) ITEM NO.							
						0502-COWLING, DEFLECTORS, AIR DUCTS AND SHROUDS		
25	1	PAOZZ	5305-00-942-2196	96906	MS18154-60	SCREW,CAP,HEXAGON H CROSSMEMBER.....	EA	4
25	2	PAOZZ	5310-00-682-5930	96906	MS35340-44	WASHER,LOCK.....	EA	8
25	3	PAOZZ	5305-00-068-0500	96906	MS90725-3	SCREW,CAP,HEXAGON H CROSSMEMBER.....	EA	4
25	4	PAOFF	2510-01-030-2424	19207	11595287	CROSSMEMBER ASSEMBL COOLING SYSTEM.....	EA	1
25	12	PBOFF	2930-01-116-3358	19207	11594822	BAFFLE ASSEMBLY,RAD COOLING SYSTEM.....	EA	1
25	14	PAOZZ	5310-00-903-5966	96906	MS51971-1	NUT,PLAIN,HEXAGON SUPPORT TO BRACKET.....	EA	4
25	15	PAOZZ	5330-01-033-9849	19207	11594479	RUBBER STRIP CROSSMEMBER,UPPER.....	EA	2
25	16	XBOZZ		19207	11594701	STRUT COOLING SYSTEM SUPPORT.....	EA	1
25	17	PAOZZ	5305-00-068-0502	96906	MS90725-6	SCREW,CAP,HEXAGON H STRUT CROSSMEMBER.....	EA	2
25	18	PAOZZ	5305-00-225-3840	96906	MS90725-7	SCREW,CAP,HEXAGON H SUPPORT,COOLING SYSTEM.....	EA	2
25	19	PFOZZ	2510-01-158-7083	19207	11594762	SUPPORT COOLING SYSTEM.....	EA	1
25	20	XBOZZ		19207	11594763	SUPPORT COOLING SYSTEM.....	EA	1
25	21	PAOZZ	2990-00-080-7148	93568	11601623	MOUNT,RADIATOR COOLING SYSTEM TO ENGINE.....	EA	2
25	22	PBOFF	2930-01-116-3357	19207	11595514	BAFFLE ASSEMBLY,RAD COOLING SYSTEM.....	EA	1
25	24	PAOZZ	5310-00-913-8881	96906	MS51971-3	NUT,PLAIN,HEXAGON BAFFLE TO CROSSMEMBER.....	EA	4
25	25	PAOZZ	5310-00-637-9541	96906	MS35338-46	WASHER,LOCK BAFFLE TO CROSSMEMBER.....	EA	4

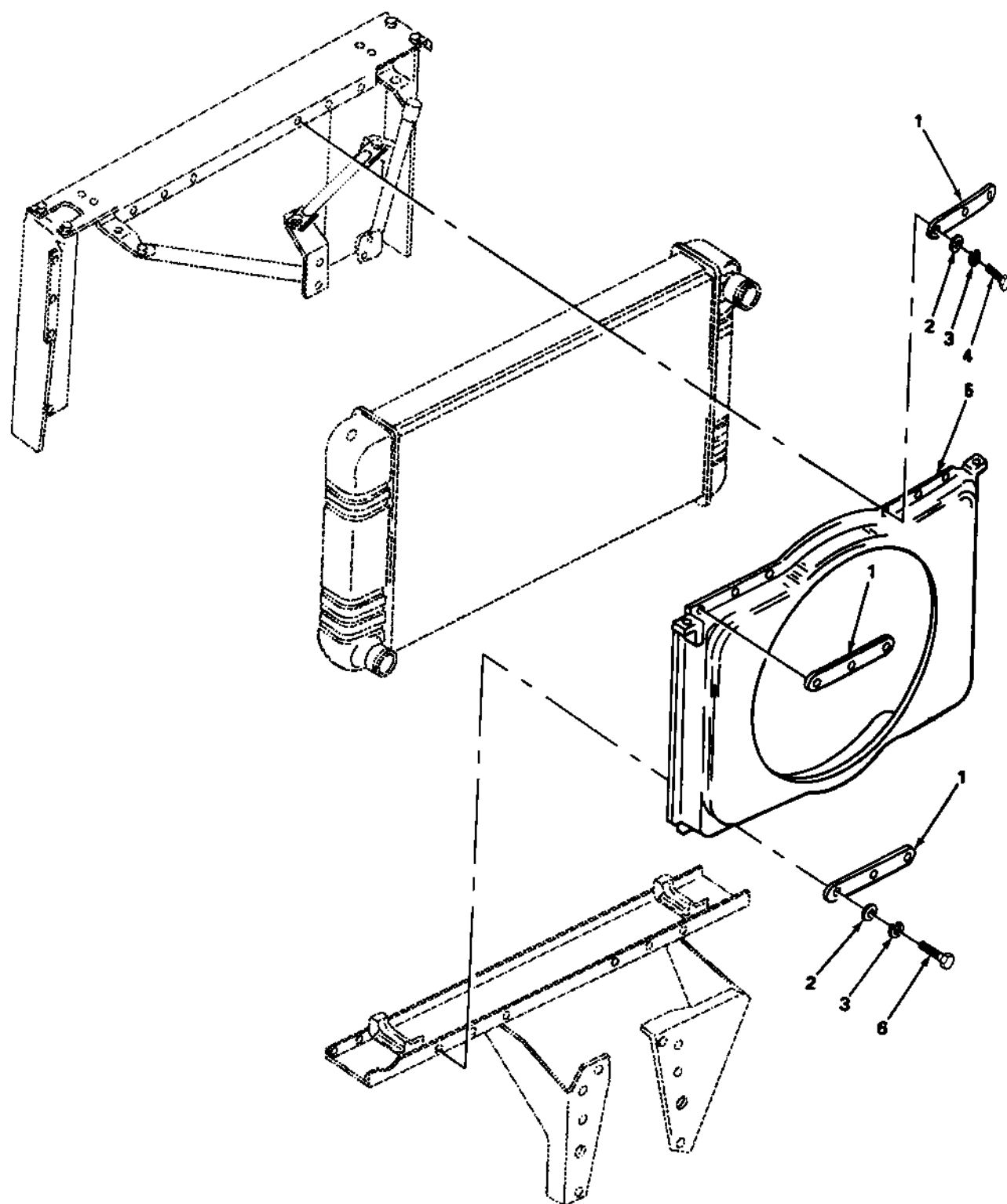

FIGURE 26. FAN SHROUD.

TA180730

SECTION II

TM9-2320-242-20P

(1) ILLUS- TRATION		(2) SMR CODE	(3) NATIONAL STOCK NUMBER	(4) FSCM	(5) PART NUMBER	(6) DESCRIPTION USABLE ON CODE	(7) U/M	(8) QTY INC IN UNIT
(a) FIG. NO.	(b) ITEM NO.							
						0502(CONT)		
26	1	PAOZZ	2930-01-043-7895	19207	11656192	SUPPORT,RADIATOR SHROUD,FAN.....	EA	4
26	2	PAOZZ	5310-00-809-4058	96906	MS27183-10	WASHER,FLAT FAN SHROUD TO RADIATOR SUPPORT.....	EA	12
26	3	PAOZZ	5310-00-682-5930	96906	MS35340-44	WASHER,LOCK SHROUD,FAN.....	EA	12
26	4	PAOZZ	5305-00-267-8954	96906	MS90727-10	SCREW,CAP,HEXAGON H SHROUD FAN.....	EA	6
26	5	PAOZZ	2930-01-029-8675	19207	11656196	SHROUD ASSEMBLY FAN W/COVER AND SEAL.....	EA	1
26	6	PAOZZ	5305-00-071-2241	96906	MS90725-10	SCREW,CAP,HEXAGON H SHROUD FAN.....	EA	6

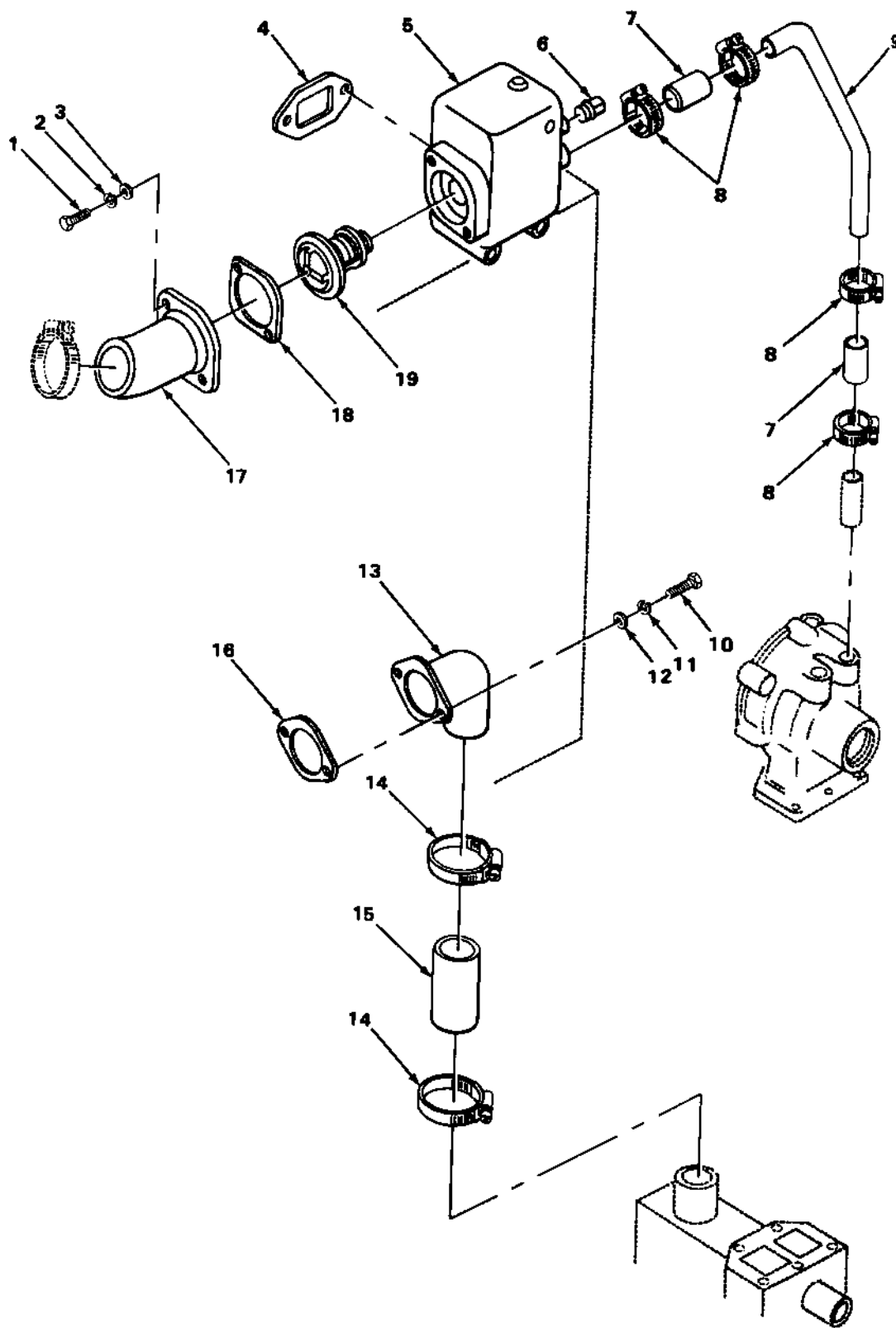

TA180834

FIGURE 27. THERMOSTAT AND HOSES.

SECTION II

TM9-2320-242-20P

(1) ILLUS- TRATION		(2)	(3)	(4)	(5)	(6)	(7)	(8)
(a) FIG. NO.	(b) ITEM NO.	SMR CODE	NATIONAL STOCK NUMBER	FSCM	PART NUMBER	DESCRIPTION	USABLE ON CODE	QTY INC IN UNIT
						0503-WATER MANIFOLD, HEADERS, THERMOSTATS AND HOUSING GASKETS		
27	1	PAOZZ	5305-00-543-2419	96906	MS90728-61	SCREW,CAP,HEXAGON H FLANGE TO HOUSING.....	EA	2
27	2	PAOZZ	5310-00-637-9541	96906	MS35338-46	WASHER,LOCK WATER OUTLET ELBOW.....	EA	2
27	3	PAOZZ	5310-00-080-6004	96906	MS27183-14	WASHER,FLAT WATER OUTLET ELBOW.....	EA	2
27	4	PAOZZ	5330-00-055-1584	72582	5116242	GASKET THERMOSTAT HOUSING.....	EA	1
27	5	PFOZZ	2930-01-140-6502	72582	5133552	HOUSING THERMOSTAT.....	EA	1
27	6	PAOZZ	4730-00-289-5176	02951	MS49005-8	PLUG,PIPE THERMOSTAT.....	EA	1
27	7	PFOZZ		96906	MS521301B207017	HOSE,NONMETALLIC TUBE WATER BY-PASS.....	EA	2
27	8	PAOZZ	4730-00-782-8544	81348	WMC440	CLAMP,HOSE WATER BY-PASS HOSE.....	EA	4
27	9	PFOZZ	4720-01-184-1403	72582	5133554	HOSE THERMOSTAT TO WATER PUMP.....	EA	1
27	10	PAOZZ	5306-00-225-8500	96906	MS90725-35	BOLT,MACHINE WATER PUMP TO ENGINE.....	EA	2
27	11	PAOZZ	5310-00-407-9566	96906	MS35338-45	WASHER,LOCK WATER PUMP TO ENGINE.....	EA	2
27	12	PAOZZ	5310-00-081-4219	96906	MS27183-12	WASHER,FLAT WATER PUMP TO ENGINE.....	EA	2
27	13	PAOZZ	4730-00-103-4546	72582	5133672	ELBOW,FLANGE TO HOS OUTLET,WATER PUMP.....	EA	1
27	14	PAOZZ	4730-00-909-8627	96906	MS35842-13	CLAMP,HOSE RADIATOR HOSE.....	EA	2
27	15	PAOZZ	4720-00-860-3497	19207	5116093	HOSE,RUBBER.....	EA	1
27	16	PAOZZ	5330-00-613-9397	72582	5116357	GASKET ELBOW,OIL COOLER.....	EA	1
27	17	PAOZZ	2815-00-103-2215	72582	5139868	PIPE,WATER OUTLET THERMOSTAT HOUSING.....	EA	1
27	18	PAOZZ	5330-00-972-5333	72582	5116092	GASKET ELBOW,WATER OUTLET PART OF KIT P/N 5199813, 5199820.....	EA	1
27	19	PAOZZ	6620-00-179-4830	72582	3038144	THERMOSTAT,FLOW CON COOLING SYSTEM.....	EA	1

1
2 THRU 13

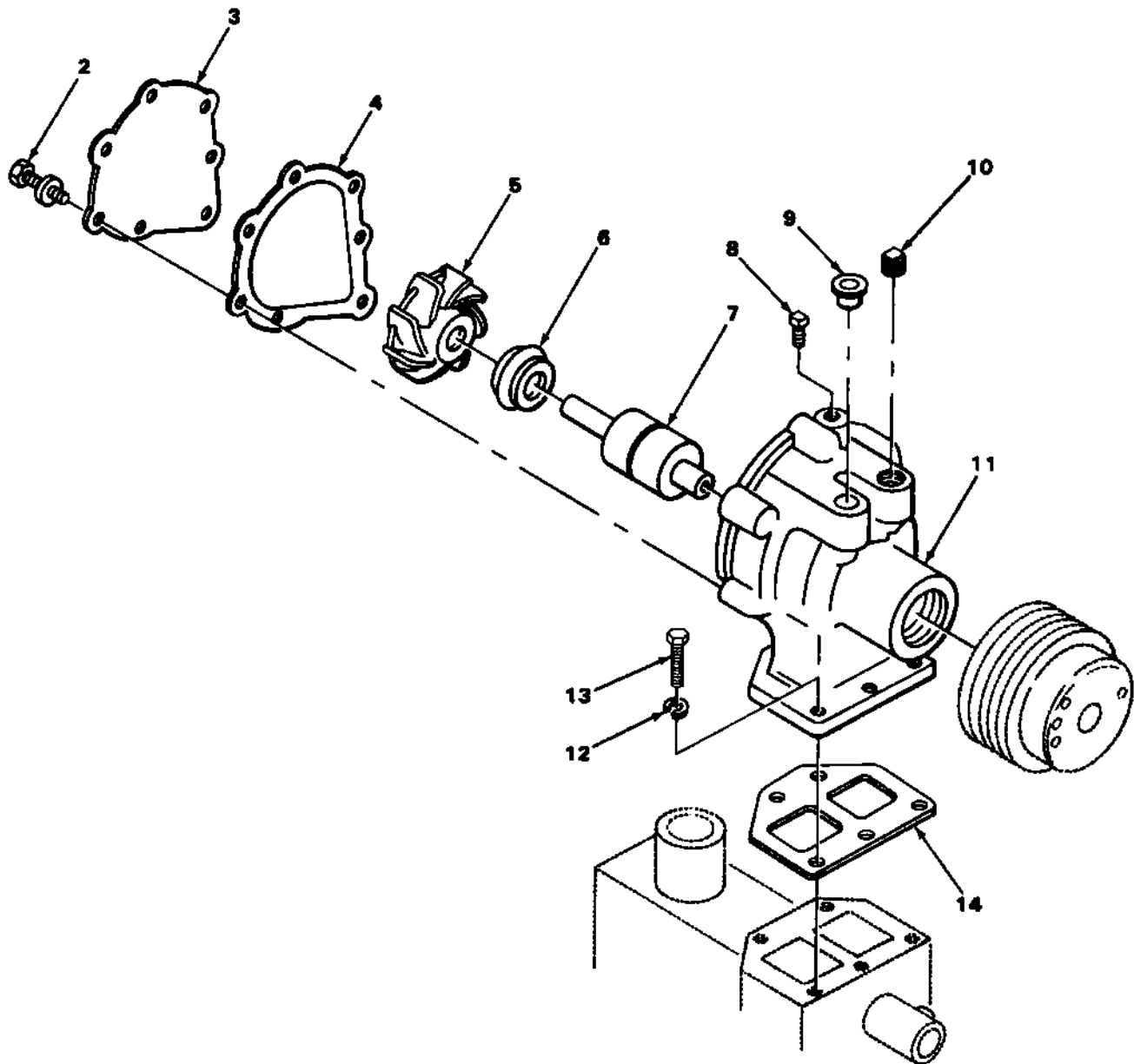

TA180635

FIGURE 28. WATER PUMP.

SECTION II

TM9-2320-242-20P

(1) ILLUS- TRATION		(2) SMR CODE	(3) NATIONAL STOCK NUMBER	(4) FSCM	(5) PART NUMBER	(6) DESCRIPTION	(7) U/M	(8) QTY INC IN UNIT
(a) FIG. NO.	(b) ITEM NO.					USABLE ON CODE		
28	8	XD0ZZ		24617	G1251	0504-WATER PUMP PLUG,PIPE WATER PUMP.....	EA	1
28	9	PA0ZZ	4730-00-617-8624	72582	5144512	PLUG,PIPE,MAGNETIC PART OF KIT P/N 5199269.....	EA	1

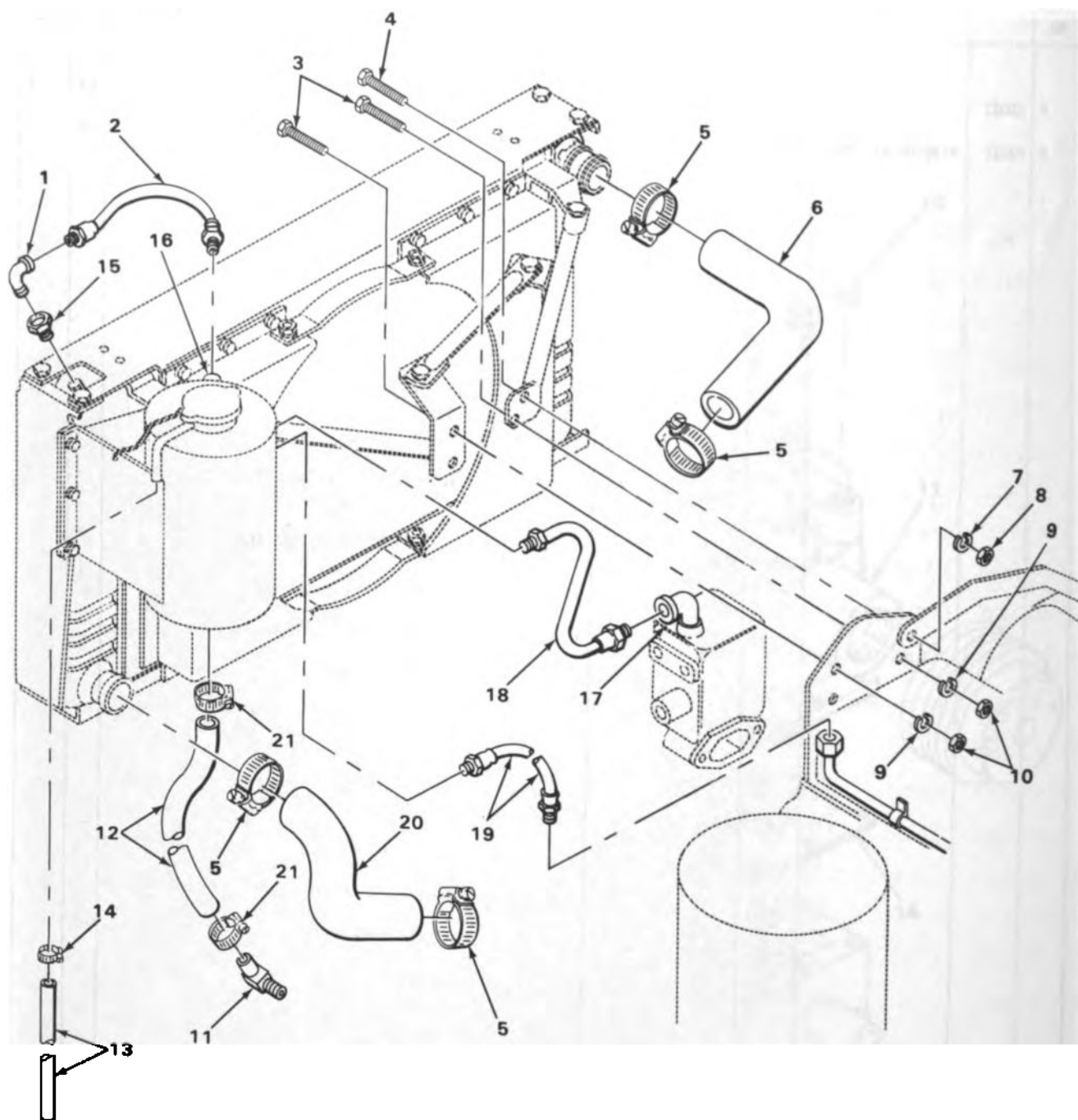

TA180636

FIGURE 29. COOLING LINES AND FITTINGS.

SECTION II

(1) ILLUS- TRATION		(2)	(3)	(4)	(5)	(6)	(7)	(8)
(a) FIG. NO.	(b) ITEM NO.	SMR CODE	NATIONAL STOCK NUMBER	FSCM	PART NUMBER	DESCRIPTION	USABLE ON CODE	QTY INC IN UNIT
						0504(CONT)		
29	1	PAOZZ	4730-00-278-4284	92679	144127	ELBOW,PIPE RADIATOR SURGE TANK HOSE.....	EA	1
29	2	PAOZZ	4720-00-003-1006	19207	11595506-4	HOSE ASSEMBLY,NONME SURGE TANK.....	EA	1
29	3	PAOZZ	5305-00-225-3839	96906	MS90725-8	BOLT,MACHINE RIGHT AND LEFT SUPPORTS TO ENGINE.....	EA	3
29	4	PAOZZ	5305-00-688-2111	96906	MS90728-63	SCREW,CAP,HEXAGON H RADIATOR MOUNT.....	EA	1
29	5	PAOZZ	4730-00-909-8627	96906	MS35842-13	CLAMP,HOSE RADIATOR INLET.....	EA	3
29	6	PCOZZ	4720-00-937-1977	19207	11656189	ELBOW,RADIATOR INLE.....	EA	1
29	7	PAOZZ	5310-00-959-4675	96906	MS35340-46	WASHER,LOCK RADIATOR MOUNT.....	EA	1
29	8	PAOZZ	5310-00-913-8881	96906	MS51971-3	NUT,PLAIN,HEXAGON CROSSMEMBER TO BAFFLE.....	EA	1
29	9	PAOZZ	5310-00-582-5965	96906	MS35338-44	WASHER,LOCK RADIATOR BAFFLE MOUNTING.....	EA	3
29	10	PAOZZ	5310-00-903-5966	96906	MS51971-1	NUT,PLAIN,HEXAGON RIGHT AND LEFT SUPPORTS TO ENGINE.....	EA	3
29	11	PAOZZ	4730-00-809-9703	96906	MS24519-9	ELBOW,PIPE TO HOSE OIL COOLER SURGE TANK.....	EA	1
29	12	PAOZZ	4720-00-846-6558	96906	MS521304A204R	HOSE,NONMETALLIC SURGE TANK TO OIL COOLER.....	EA	1
29	13	PAOZZ	4720-00-104-6656	19207	11595245-2	TUBING,NONMETALLIC RADIATOR OVERFLOW.....	EA	1
29	14	PAOZZ	4730-00-908-3195	96906	MS35842-10	CLAMP,HOSE RADIATOR OVERFLOW.....	EA	1
29	15	PAOZZ	4730-01-104-2268	96906	MS51953-25	NIPPLE,TUBE RADIATOR.....	EA	1
29	16	PAOZZ	4730-00-253-4412	96906	MS39230-2	ELBOW,PIPE SURGE TANK.....	EA	1
29	17	PAOZZ	4730-00-287-1649	96906	MS39230-1	ELBOW,PIPE THERMOSTAT,SURGE TANK.....	EA	1
29	18	PAOZZ	4720-00-081-5090	19207	11595506-1	HOSE ASSEMBLY,NONME THERMOSTAT.....	EA	1
29	19	PAOZZ	4720-00-913-5910	02280	483666	HOSE ASSEMBLY,NONME SURGE TANK TO VENT TUBE.....	EA	1
29	20	PAOZZ	4720-00-192-9432	19207	11660071	HOSE,PREFORMED OUTLET,RADIATOR.....	EA	1
29	21	PAOZZ	4730-00-908-3194	96906	MS35842-11	CLAMP,HOSE SURGE TANK.....	EA	2

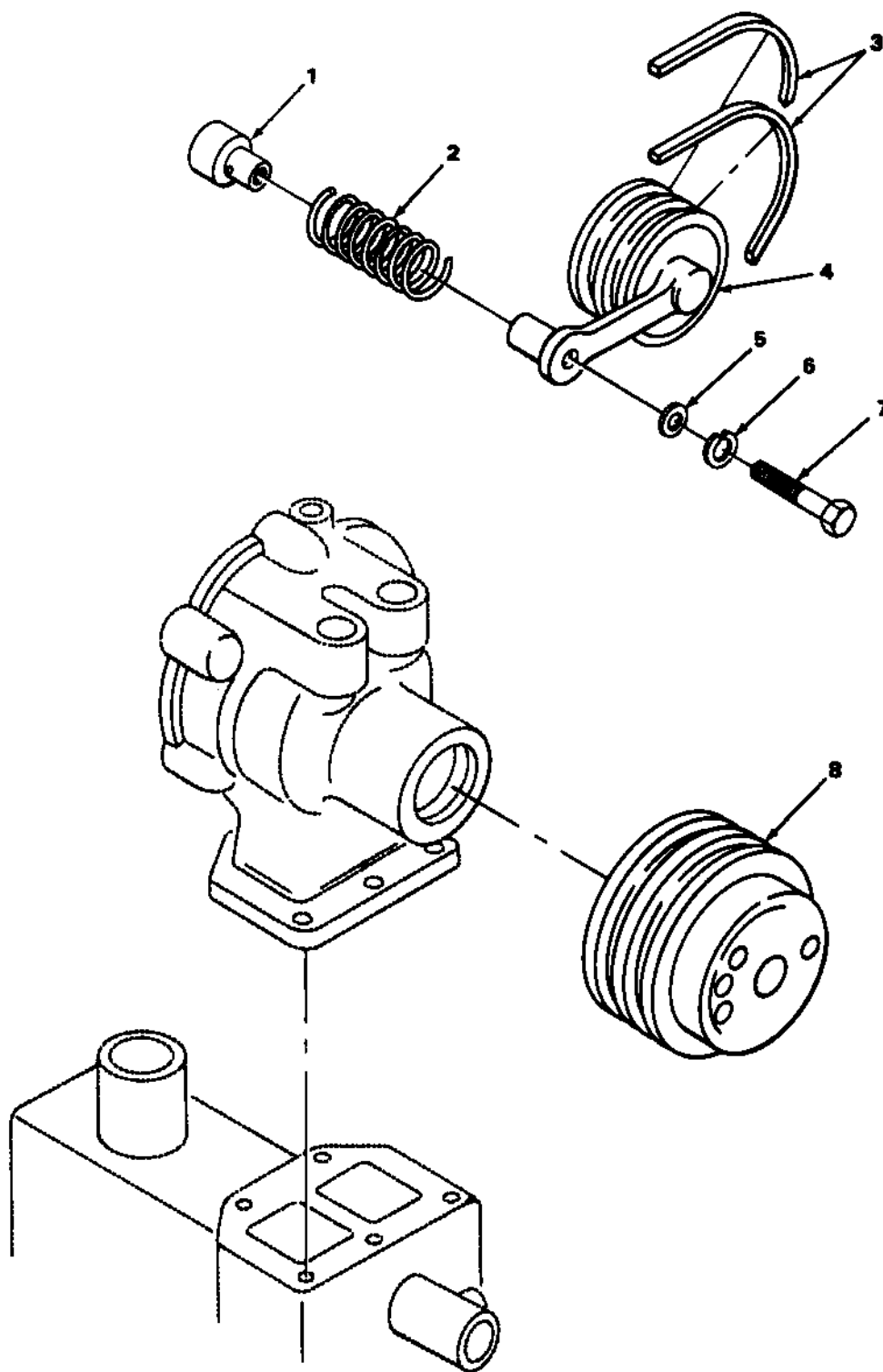

TA180837

FIGURE 30. PULLEYS AND BELTS.

(1) ILLUS- TRATION		(2) SMR CODE	(3) NATIONAL STOCK NUMBER	(4) FSCM	(5) PART NUMBER	(6) DESCRIPTION USABLE ON CODE	(7) U/M	(8) QTY INC IN UNIT
(a) FIG. NO.	(b) ITEM NO.							
						0509-FAN ASSEMBLY		
30	1	PAOZZ	2930-00-080-7172	72582	5143806	SHAFT, WATER PUMP ENGINE COOLING SYSTEM.....	EA	1
30	2	PAOZZ	5360-00-080-7179	72582	5134103	SPRING, PUMP IDLER P ENGINE COOLING SYSTEM.....	EA	1
30	3	PAOZZ	3030-00-833-1298	96906	MS51065-35-2	BELTS, V, MATCHED SET ENGINE COOLING SYSTEM.....	EA	1
30	4	PAOZZ	3020-00-239-5834	72582	5143880	PULLEY, GROOVE IDLER, ENGINE COOLING SYSTEM.....	EA	1
30	5	PAOZZ	5310-00-080-6004	96906	MS27183-14	WASHER, FLAT WATER PUMP ASSEMBLY.....	EA	1
30	6	PAOZZ	5310-00-637-9541	96906	MS35338-46	WASHER, LOCK WATER PUMP ASSEMBLY.....	EA	1
30	7	PAOZZ	5305-00-269-3226	25567	B0618	SCREW, CAP, HEXAGON H PUMP, IDLER.....	EA	1

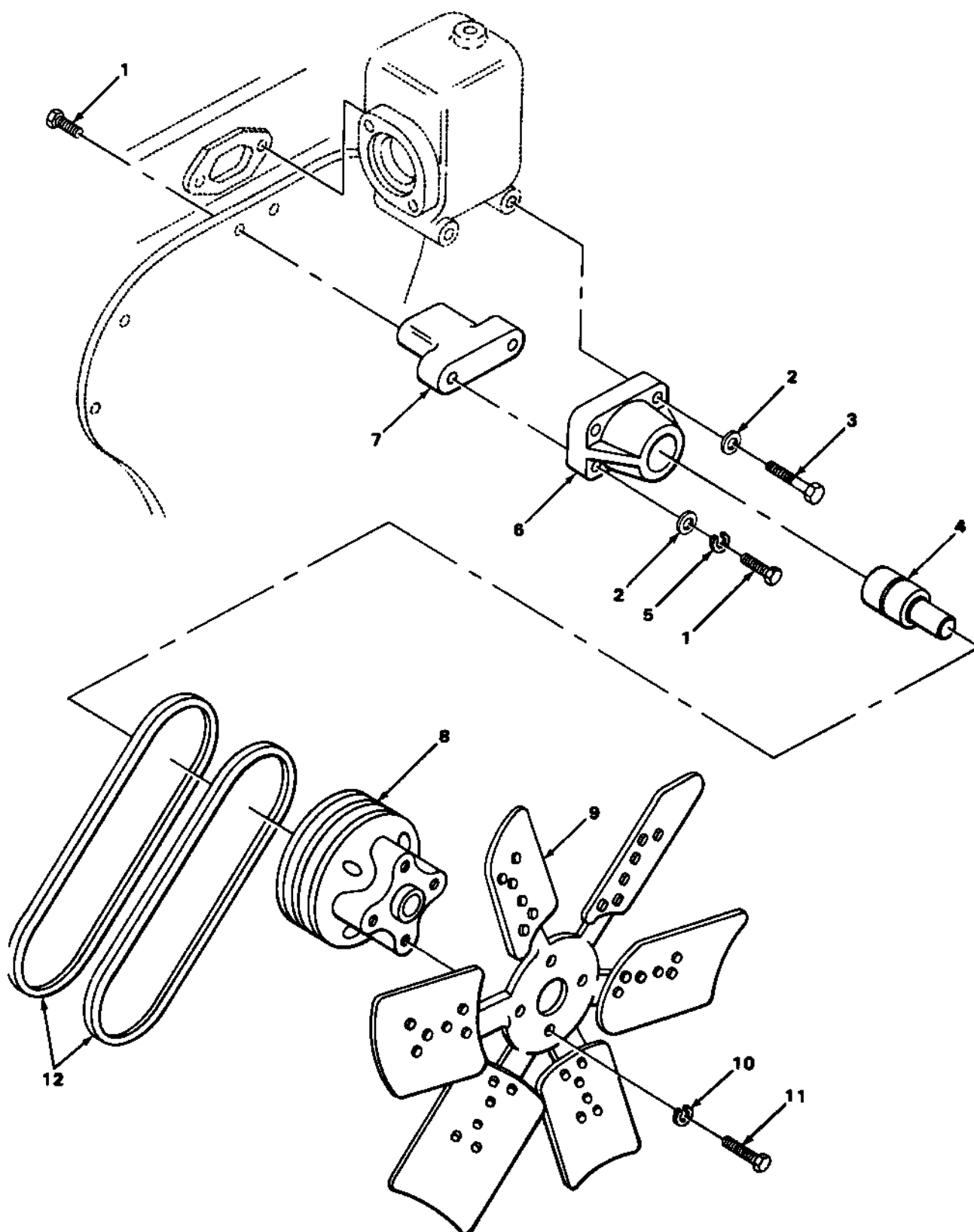

TA180638

FIGURE 31. FAN AND MOUNTING PARTS.

(1) ILLUS- TRATION		(2)	(3)	(4)	(5)	(6)	(7)	(8)
(a) FIG. NO.	(b) ITEM NO.	SMR CODE	NATIONAL STOCK NUMBER	FSCM	PART NUMBER	DESCRIPTION	USABLE ON CODE	QTY INC IN UNIT
						0505(CONT)		
31	1	PAOZZ	5306-00-998-6472	72582	9409914	BOLT,SPECIAL BRACKET FAN SHAFT.....	EA	4
31	2	PAOZZ	5310-00-080-6004	96906	MS27183-14	WASHER,FLAT FAN SHAFT BRACKET.....	EA	4
31	3	PAOZZ	5305-00-354-1227	72582	5157244	SCREW,CAP,HEXAGON H FAN SHAFT BRACKET.....	EA	2
31	4	PAOZZ	3110-00-792-8993	43334	88P80351837RV	BEARING,BALL,FAN AN FAN ASSEMBLY.....	EA	1
31	5	PAOZZ	5310-00-637-9541	96906	MS35338-46	WASHER,LOCK FAN BRACKET MOUNTING.....	EA	2
31	6	XBOZZ		72582	5134503	BRACKET FAN TO ENGINE.....	EA	1
31	7	PAOZZ	2930-01-211-5355	72582	5134481	SPACER,BRACKET FAN TO ENGINE.....	EA	1
31	8	PAOZZ	3020-00-079-8574	72582	5134558	PULLEY,GROOVE FAN.....	EA	1
31	9	PAOZZ	2930-00-079-8570	72582	5120005	IMPELLER,FAN,AXIAL ENGINE.....	EA	1
31	10	PAOZZ	5310-00-407-9566	96906	MS35338-45	WASHER,LOCK FAN BLADE.....	EA	4
31	11	PAOZZ	5306-00-226-4826	96906	MS90728-33	BOLT,MACHINE FAN ASSEMBLY.....	EA	4
31	12	PAOZZ	3030-00-926-3904	96906	MS51066-67-2	BELTS,V,MATCHED SET.....	EA	1

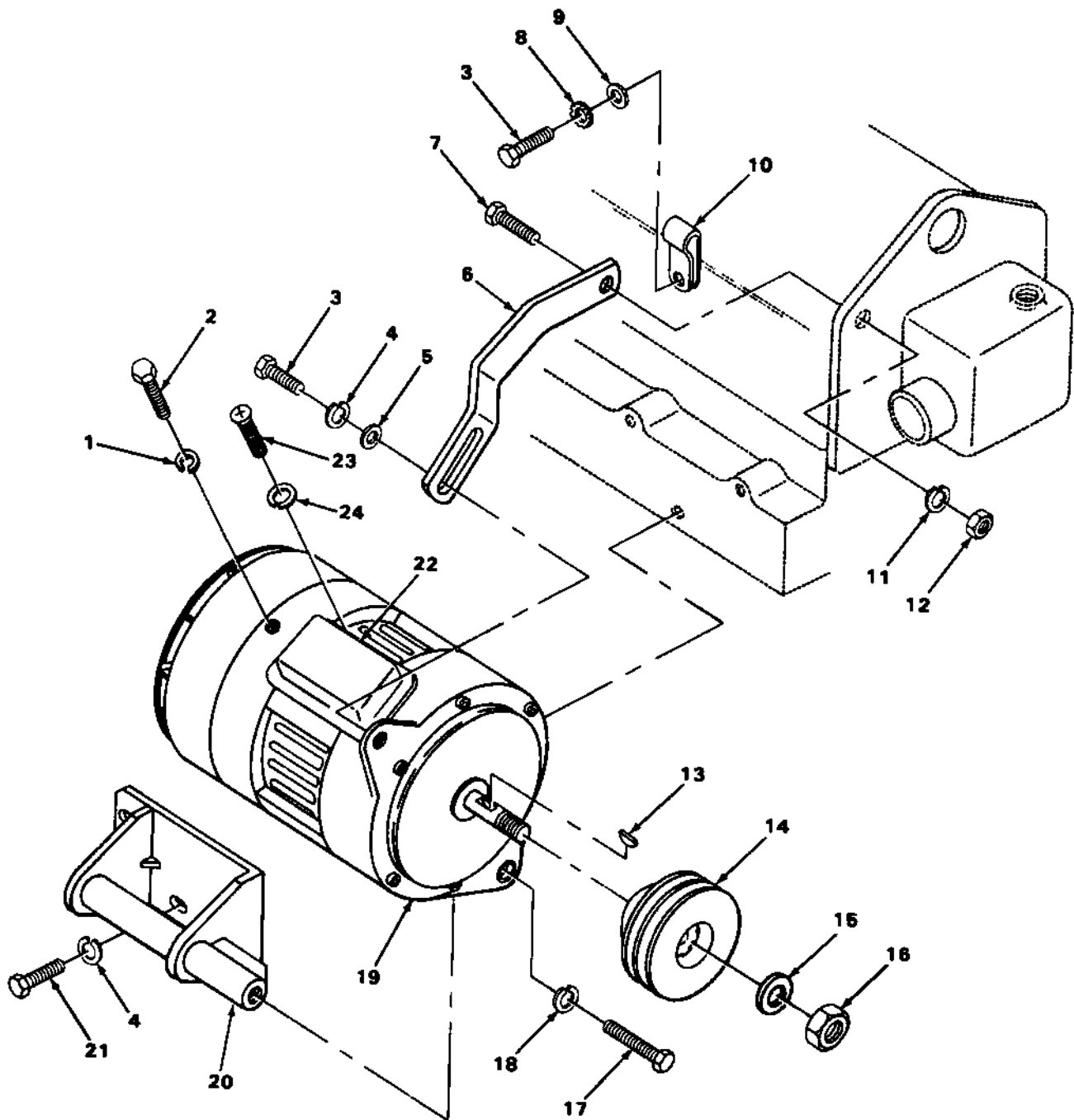

TA180639

FIGURE 32. GENERATOR.

SECTION II

TM9-2320-242-20P

(1) ILLUS- TRATION		(2)	(3)	(4)	(5)	(6)	(7)	(8)
(a) FIG. NO.	(b) ITEM NO.	SMR CODE	NATIONAL STOCK NUMBER	FSCM	PART NUMBER	DESCRIPTION USABLE ON CODE	U/M	QTY INC IN UNIT
						GROUP 06-ELECTRICAL SYSTEM 0601-GENERATOR		
32	1	PAOZZ	5310-00-407-9566	96906	MS35338-45	WASHER, LOCK GENERATOR.....	EA	1
32	2	PAOZZ	5306-00-225-8496	96906	MS90725-31	BOLT, MACHINE GENERATOR.....	EA	1
32	3	PAOZZ	5305-00-942-2196	96906	MS18154-60	SCREW, CAP, HEXAGON H ADJUSTING STRAP TO GENERATOR...	EA	2
32	4	PAOZZ	5310-00-637-9541	96906	MS35338-46	WASHER, LOCK ADJUSTING STRAP TO GENERATOR.....	EA	4
32	5	PAOZZ	5310-00-080-6004	96906	MS27183-14	WASHER, FLAT ADJUSTING STRAP TO GENERATOR.....	EA	1
32	6	PAOZZ	2920-00-080-7139	17242	11594812	BRACKET, GENERATOR.....	EA	1
32	7	PAOZZ	5305-00-688-2111	96906	MS90728-63	SCREW, CAP, HEXAGON H GENERATOR ADJUSTING STRAP, TO ENGINE.....	EA	1
32	8	PAOZZ	5310-00-953-8628	96906	MS45904-77	WASHER, LOCK GENERATOR WIRE TO ENGINE.....	EA	1
32	9	PAOZZ	5310-00-087-7493	96906	MS27183-13	WASHER, FLAT GENERATOR WIRE TO ENGINE.....	EA	1
32	10	PAOZZ	5340-00-725-5280	96906	MS21333-125	CLAMP, LOOP GENERATOR HARNESS TO ENGINE.....	EA	1
32	11	PAOZZ	5310-00-959-4675	96906	MS35340-46	WASHER, LOCK GENERATOR ADJUSTING STRAP TO ENGINE....	EA	1
32	12	PAOZZ	5310-00-913-8881	96906	MS51971-3	NUT, PLAIN, HEXAGON GENERATOR ADJUSTING STRAP TO ENGINE.....	EA	1
32	13	PAOZZ	5315-00-616-5526	96906	MS35756-8	KEY, WOODRUFF GENERATOR PULLEY.....	EA	1
32	14	PAOZZ	3020-00-081-9500	17242	11594815	PULLEY, GROOVE GENERATOR DRIVE.....	EA	1
32	15	PAOZZ	5310-00-614-3505	96906	MS15795-820	WASHER, FLAT PULLEY, GENERATOR.....	EA	1
32	16	PAOZZ	5310-00-253-1205	19207	11613407-2	NUT, SELF-LOCKING, HE PULLEY, GENERATOR.....	EA	1
32	17	PAOZZ	5305-00-071-1788	96906	MS90728-87	SCREW, CAP, HEXAGON H GENERATOR TO MOUNT BRACKET.....	EA	2
32	18	PAOZZ	5310-00-209-0965	96906	MS35338-47	WASHER, LOCK GENERATOR TO MOUNT BRACKET.....	EA	2
32	19	PAOFF	2920-00-909-2483	19207	10929868	GENERATOR, ENGINE AC ELECTRICAL.....	EA	1
32	20	PAOZZ	2920-01-118-5960	19207	11594423	BRACKET, MOUNTING GENERATOR TO ENGINE.....	EA	1
32	21	PAOZZ	5305-00-269-3213	96906	MS90725-62	SCREW, CAP, HEXAGON H GENERATOR MOUNT BRACKET TO ENGINE.....	EA	3
32	22	PAOZZ	2920-01-078-5769	35510	78043	COVER, CAPACITOR, GEN.....	EA	1
32	23	PAOZZ	5305-00-989-6265	96906	MS35207-262	SCREW, MACHINE.....	EA	4
32	24	PAOZZ	5310-00-045-3296	96906	MS35338-43	WASHER, LOCK.....	EA	4

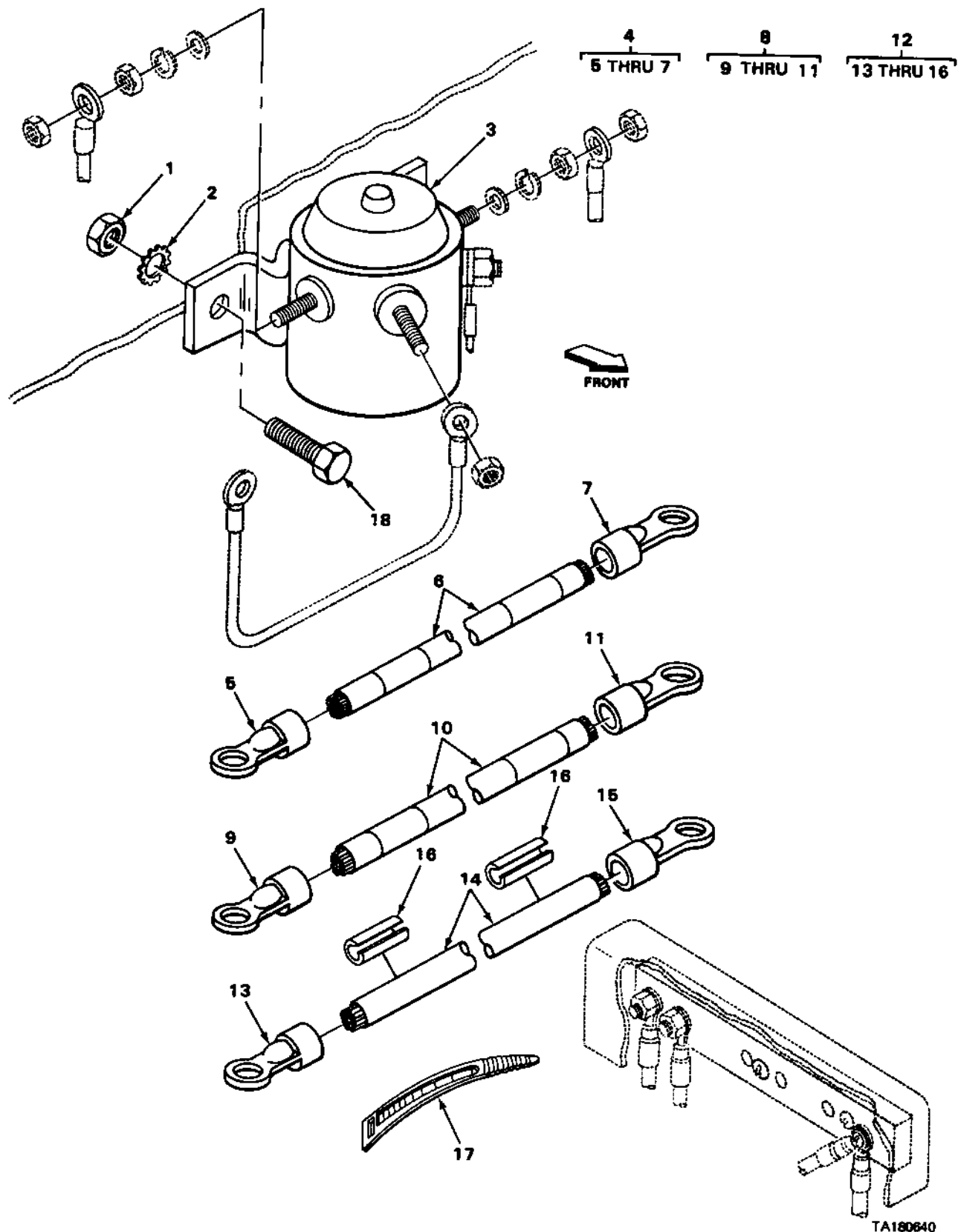

TA180640

FIGURE 33. STARTER RELAY SWITCH.

SECTION II

TM9-2320-242-20P

(1) ILLUS- TRATION		(2)	(3)	(4)	(5)	(6)	(7)	(8)
(a) FIG. NO.	(b) ITEM NO.	SMR CODE	NATIONAL STOCK NUMBER	FSCM	PART NUMBER	DESCRIPTION USABLE ON CODE	U/M	QTY INC IN UNIT
						0603-STARTING MOTOR		
33	1	PFOZZ		96906	MS351967-2	NUT, PLAIN, HEXAGON AUXILIARY STARTER.....	EA	2
33	2	PAOZZ	5310-00-889-2528	96906	MS45904-68	WASHER, LOCK AUXILIARY STARTER.....	EA	4
33	3	PAOZZ	2920-00-735-9542	16764	1114536	RELAY, ELECTROMAGNET AUXILIARY STARTER.....	EA	1
33	4	PAO00	2590-00-174-3447	19207	11659904	CABLE, ASSY CIRCUIT NUMBER 281.....	EA	1
33	5	PAOZZ	5940-00-114-1306	96906	MS25036-117	. TERMINAL, LUG.....	EA	1
33	6	MOOZZ		19207	M13486/1-9	CABLE MANUFACTURE FROM NSN 6145-00-538-8222, 14 IN. LG.....	EA	1
33	7	PAOZZ	5940-00-143-5284	96906	MS25036-115	. TERMINAL, LUG CABLE, AUXILIARY STARTER RELAY SWITCH.	EA	1
33	8	PAO00	2590-00-174-3446	19207	11659903	CABLE, ASSY CIRCUIT NUMBER 274.....	EA	1
33	9	PAOZZ	5940-00-114-1306	96906	MS25036-117	. TERMINAL, LUG.....	EA	1
33	10	MOOZZ		19207	M13486/1-9	CABLE MANUFACTURE FROM NSN 6145-00-538-8222, 55 IN. LG.	EA	1
33	11	PAOZZ	5940-00-143-5284	96906	MS25036-115	. TERMINAL, LUG.....	EA	1
33	12	PAO00	2590-00-174-7714	19207	11659929	CABLE, ASSY CIRCUIT NUMBER 94.....	EA	1
33	13	PAOZZ	5940-00-143-4777	96906	MS25036-157	. TERMINAL, LUG CABLE, AUXILIARY STARTER RELAY SWITCH.	EA	1
33	14	MOOZZ		19207	M13486/1-7	CABLE MANUFACTURE FROM NSN 6145-00-705-6678 5.75 IN. LG.	EA	1
33	15	PAOZZ	5940-00-143-4794	96906	MS25036-112	. TERMINAL, LUG CABLE, AUXILIARY STARTER RELAY SWITCH.	EA	1
33	16	PFOZZ		96906	MS39020-1	. BAND, MARKER CABLE, AUXILIARY STARTER.....	EA	2
33	17	PAOZZ	5975-00-984-6582	96906	MS3367-1-0	STRAP, TIEDOWN, ELECT AUXILIARY STARTER RELAY SWITCH, BLACK PLASTIC, TYPE 1, CLASS 1.....	EA	5
33	18	PAOZZ	5305-00-068-0502	96906	MS90725-6	SCREW, CAP, HEXAGON H.....	EA	2

1
2 THRU 14

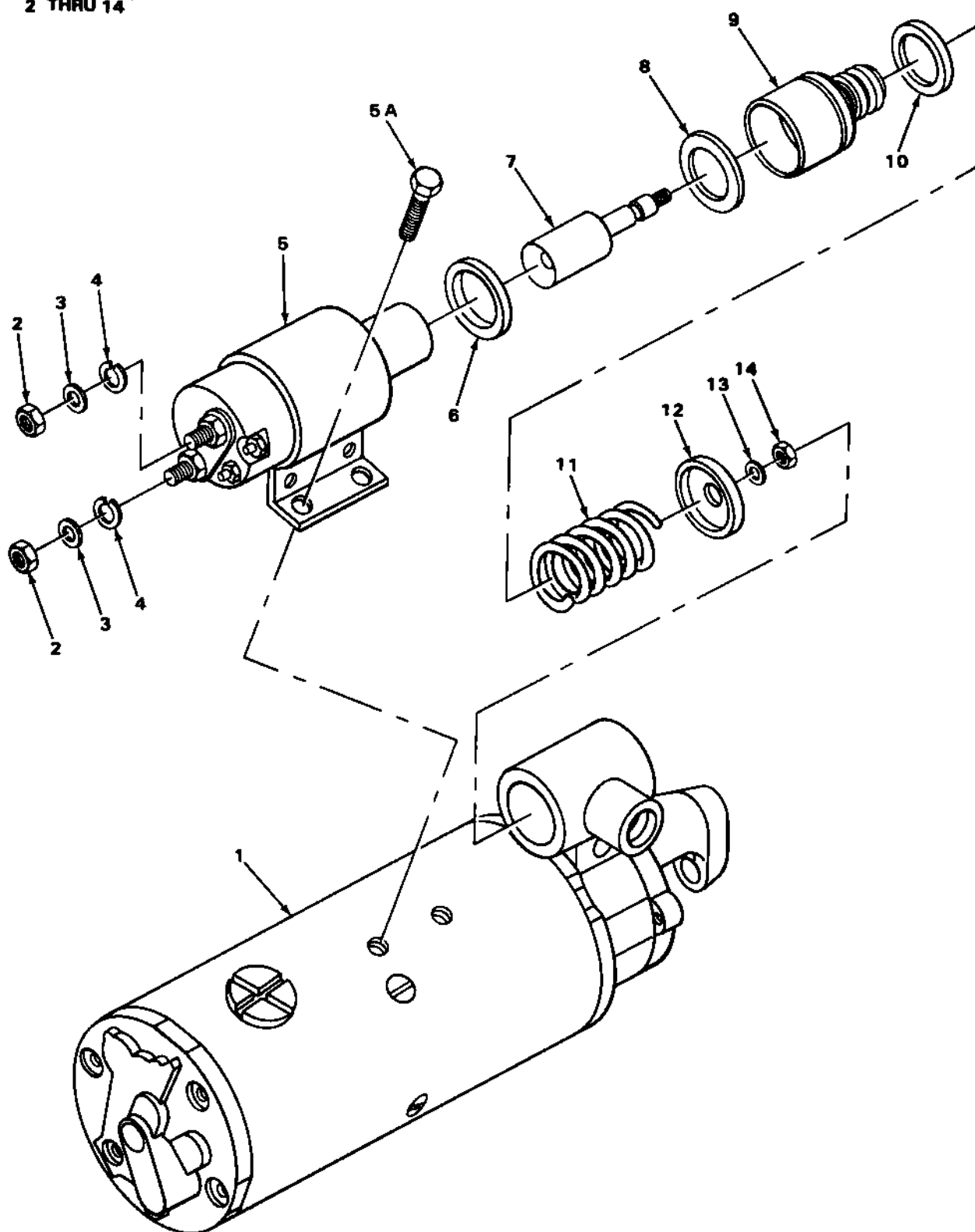

FIGURE 34. STARTER SOLENOID.

TA242264

SECTION II

TM9-2320-242-20P

(1) ILLUS- TRATION		(2) SMR CODE	(3) NATIONAL STOCK NUMBER	(4) FSCM	(5) PART NUMBER	(6) DESCRIPTION USABLE ON CODE	(7) U/M	(8) QTY INC IN UNIT
(a) FIG. NO.	(b) ITEM NO.							
34	1	PAOFF	2920-01-041-9924	16764	1113250	D603(CONT) STARTER,ENGINE,ELEC ENGINE;REPLACES STARTER P/N 1113188.....	EA	1

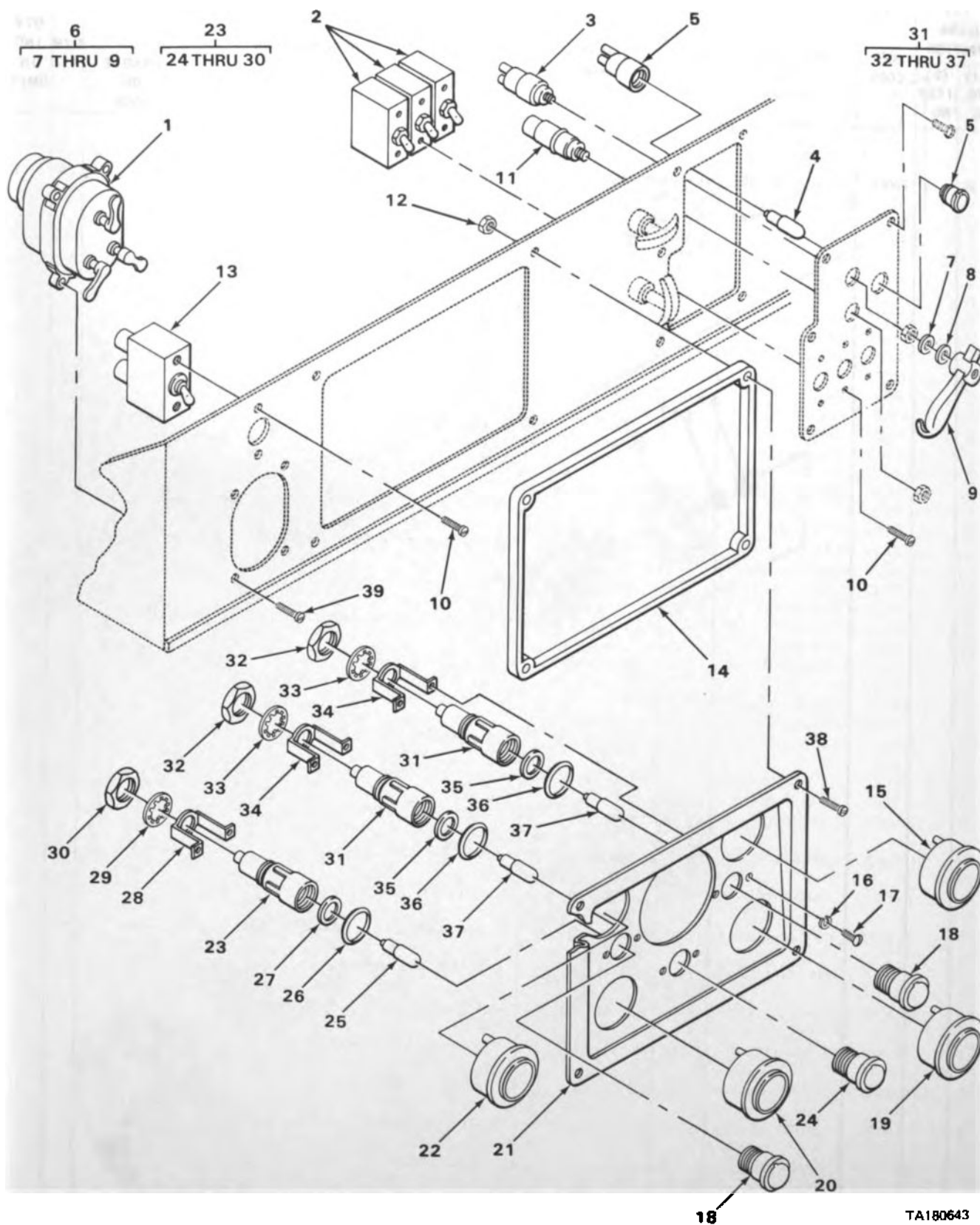

TA180643

FIGURE 35. INSTRUMENT PANEL.

SECTION II

TM9-2320-242-20P

(1) ILLUS- TRATION		(2)	(3)	(4)	(5)	(6)	(7)	(8)
(a) FIG. NO.	(b) ITEM NO.	SMR CODE	NATIONAL STOCK NUMBER	FSCM	PART NUMBER	DESCRIPTION	USABLE ON CODE	QTY INC IN UNIT
						0607-INSTRUMENT OR ENGINE CONTROL PANEL		
35	1	PAOZZ	2590-00-307-8856	96906	MS51113-1	SWITCH BANK MULTIPL VEHICULAR.....	EA	1
35	2	PAOZZ	5930-00-296-6318	96906	MS39061-1	SWITCH, TOGGLE WINDSHIELD WIPER, BILGE PUMP.....	EA	3
35	3	PAOZZ	5930-00-699-9438	96906	MS39060-2	SWITCH, ROTARY ENGINE MASTER.....	EA	1
35	4	PAOZZ	6240-00-155-8714	96906	MS25231-313	LAMP, INCANDESCENT W/DIMMER STOP SIGNAL EMERGENCY...	EA	1
35	5	PAOZZ	6210-01-147-0353	19207	MS25331-2-313	LIGHT, INDICATOR.....	EA	1
35	6	PAOZZ	3040-00-789-7607	19207	10896915	KNOB, POWER SHUTOFF MASTER SWITCH.....	EA	1
35	7	PFOZZ	5310-01-108-5236	19207	5381087	WASHER, SEAL CLUTCH GEAR BEARING.....	EA	1
35	8	PFOZZ	5310-01-110-4062	19207	7392454	WASHER, FELT INSTRUMENT PANEL.....	EA	1
35	9	XDOZZ		19207	10896914	LEVER, SWITCH INSTRUMENT PANEL.....	EA	1
35	10	PAOZZ	5305-00-984-6192	96906	MS35206-244	SCREW, MACHINE INSTRUMENT PANEL, COLD START SWITCH...	EA	8
35	11	PAOZZ	2920-00-133-9629	19207	11640178	SWITCH, ENGINE START.....	EA	1
35	12	PAOZZ	5310-00-061-7326	96906	MS21045-3	NUT, SELF-LOCKING, HE INSTRUMENT PANEL, GROUND WIRE...	EA	1
35	13	PAOZZ	5930-00-296-6319	96906	MS39061-2	SWITCH, TOGGLE COLD START.....	EA	1
35	14	PFOZZ	5365-01-140-6569	19207	11595261	SPACER INSTRUMENT PANEL.....	EA	1
35	15	PAOZZ	6625-01-086-9580	96906	MS24532-2 REV G	METER, ARBITRARY SCA BATTERY.....	EA	1
35	16	PAOZZ	5310-00-559-0070	96906	MS35333-38	WASHER, LOCK INSTRUMENT PANEL.....	EA	6
35	17	PAOZZ	5305-00-988-1167	96906	MS35206-204	SCREW, MACHINE INSTRUMENT PANEL.....	EA	6
35	18	PAOZZ	6210-00-337-7345	19207	7358621	LENS, LIGHT INSTRUMENT PANEL.....	EA	2
35	19	PAOZZ	6685-00-936-2139	96906	MS24543-2	INDICATOR, TEMPERATU.....	EA	1
35	20	PAOZZ	6620-00-115-9042	96906	MS24540-2	GAGE, PRESSURE, DIAL INSTRUMENT PANEL.....	EA	1
35	21	PFOZZ	2540-01-160-0618	19207	8754669	PANEL, INSTRUMENT DRIVERS.....	EA	1
35	22	PAOZZ	6680-00-933-3600	96906	MS24544-2	INDICATOR, LIQUID QU INSTRUMENT PANEL.....	EA	1
35	23	PAOZZ	6210-00-699-9457	23382	1681582726	LIGHT, INDICATOR HIGH BEAM.....	EA	1
35	24	PAOZZ	6210-00-299-5564	19207	7358622	LENS, LIGHT HIGH BEAM.....	EA	1
35	25	PAOZZ	6240-00-266-9940	96906	MS25231-1829	LAMP, INCANDESCENT CLEAR, 07 AMPS.....	EA	1
35	26	PAOZZ	5330-00-297-6329	19207	7358626	PACKING, PREFORMED INSTRUMENT PANEL.....	EA	1
35	27	PAOZZ	5330-00-143-7002	19207	11605388	GASKET.....	EA	1
35	28	PAOZZ	5340-00-119-3900	19207	7358623	STRAP, RETAINING.....	EA	1

(1) ILLUS- TRATION		(2)	(3)	(4)	(5)	(6)	(7)	(8)
(a) FIG. NO.	(b) ITEM NO.	SNR CODE	NATIONAL STOCK NUMBER	FSCN	PART NUMBER	DESCRIPTION	USABLE ON CODE	QTY INC IN UNIT
						0607 (CONT)		
35	29	PA0ZZ	5310-00-197-4508	19207	7358625	WASHER, LOCK	EA	1
35	30	PA0ZZ	5975-00-588-0387	19207	7358624	BONDNUT, ELECTRICAL	EA	1
35	31	PA000	6210-00-699-9458	83058	160403	LIGHT, INDICATOR INSTRUMENT PANEL	EA	2
35	32	PA0ZZ	5975-00-588-0387	19207	7358624	BONDNUT, ELECTRICAL INSTRUMENT PANEL, INDICATOR LIGHT	EA	1
35	33	PA0ZZ	5310-00-197-4508	19207	7358625	WASHER, LOCK INSTRUMENT PANEL, INDICATOR LIGHT	EA	1
35	34	PA0ZZ	5340-00-119-3900	19207	7358623	STRAP, RETAINING INSTRUMENT PANEL, INDICATOR LIGHT ..	EA	1
35	35	PA0ZZ	5330-00-143-7002	19207	11605388	GASKET INSTRUMENT PANEL, INDICATOR LIGHT	EA	1
35	36	PA0ZZ	5330-00-297-6329	19207	7358626	PACKING, PREFORMED INSTRUMENT PANEL, INDICATOR LIGHT	EA	1
35	37	PA0ZZ	6240-00-266-9940	96906	MS25231-1829	LAMP, INCANDESCENT CLEAR	EA	1
35	38	PA0ZZ	5305-00-993-2457	96906	MS35207-284	SCREW, MACHINE INSTRUMENT PANEL	EA	4
35	39	PA0ZZ	5305-00-989-7435	96906	MS35207-264	SCREW, MACHINE LIGHT SWITCH, INSTRUMENT PANEL	EA	4

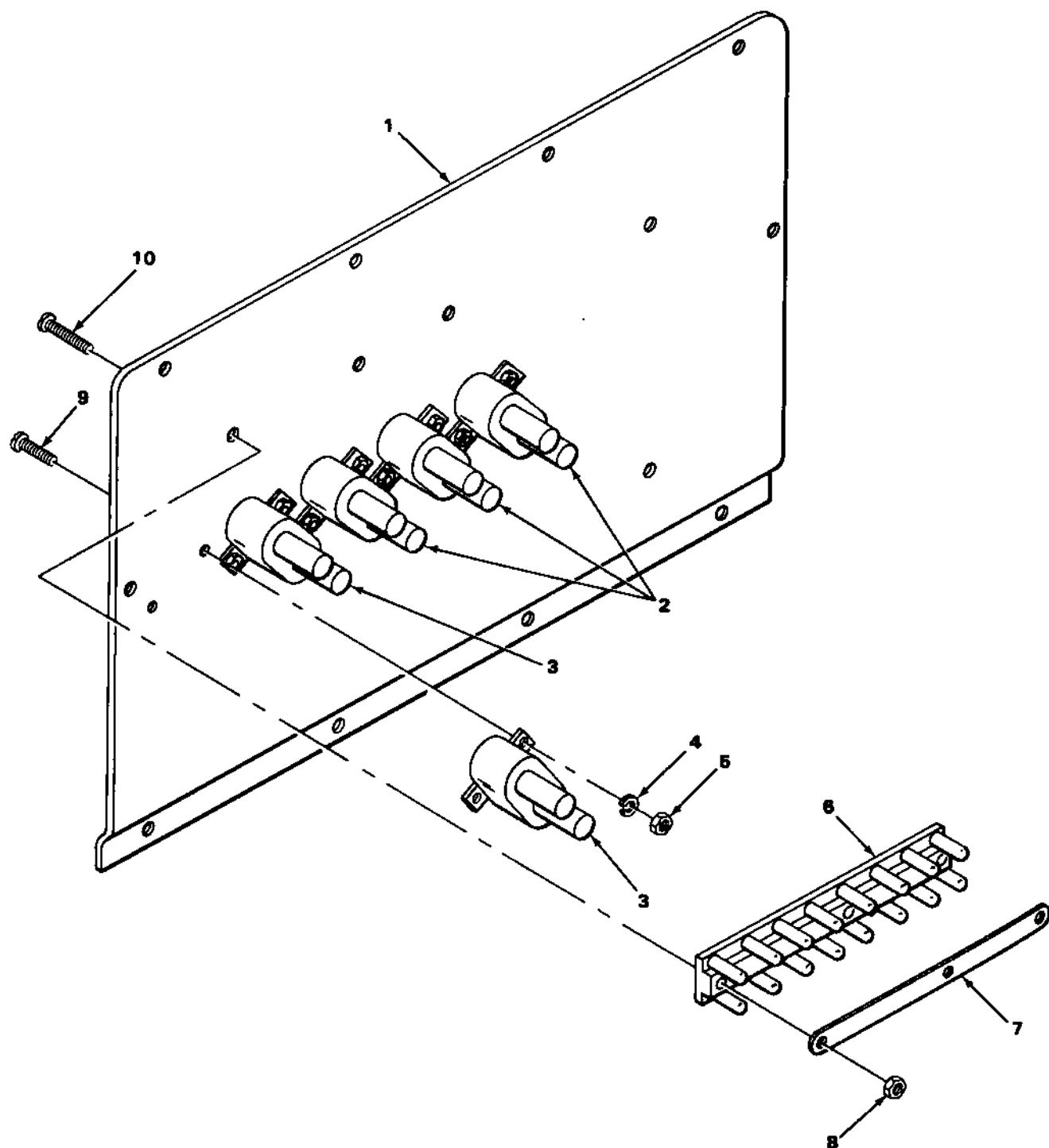

TA180644

FIGURE 36. CIRCUIT BREAKER PANEL.

SECTION II

TM9-2320-242-20P

(1) ILLUS- TRATION		(2)	(3)	(4)	(5)	(6)	(7)	(8)
(a) FIG. NO.	(b) ITEM NO.	SMR CODE	NATIONAL STOCK NUMBER	FSCM	PART NUMBER	DESCRIPTION USABLE ON CODE	U/M	QTY INC IN UNIT
						0607 (CONT)		
36	1	PFOZZ	2590-01-140-6503	19207	11594663	PANEL CIRCUIT BREAKER.....	EA	1
36	2	PAOZZ	5925-00-026-4767	81349	W13516/1-1	CIRCUIT BREAKER THERMAL, AUTOMATIC, WATERPROOF, PANEL ASSEMBLY.....	EA	3
36	3	PAOZZ	5925-00-954-9289	81349	W13516/1-3	CIRCUIT BREAKER THERMAL, AUTOMATIC, WATERPROOF, PANEL ASSY.....	EA	2
36	4	PAOZZ	5310-00-045-3299	96906	MS35338-42	WASHER, LOCK PANEL ASSEMBLY.....	EA	10
36	5	PAOZZ	5310-00-934-9757	96906	MS35649-282	NUT, PLAIN, HEXAGON PANEL ASSEMBLY.....	EA	10
36	6	PAOZZ	5940-00-950-7782	96906	MS27212-3-8	TERMINAL BOARD CIRCUIT BREAKER PANEL.....	EA	1
36	7	PAOZZ	6150-00-681-1514	96906	MS25226-4-6	BUS, CONDUCTOR PANEL ASSEMBLY.....	EA	1
36	8	PAOZZ	5310-00-934-9739	96906	MS35649-242	NUT, PLAIN, HEXAGON TERMINAL BOARD TO PANEL.....	EA	3
36	9	PAOZZ	5305-00-984-6195	96906	MS35206-247	SCREW, MACHINE PANEL ASSEMBLY.....	EA	10
36	10	PAOZZ	5305-00-889-2997	96906	MS35206-215	SCREW, MACHINE PANEL ASSEMBLY.....	EA	3

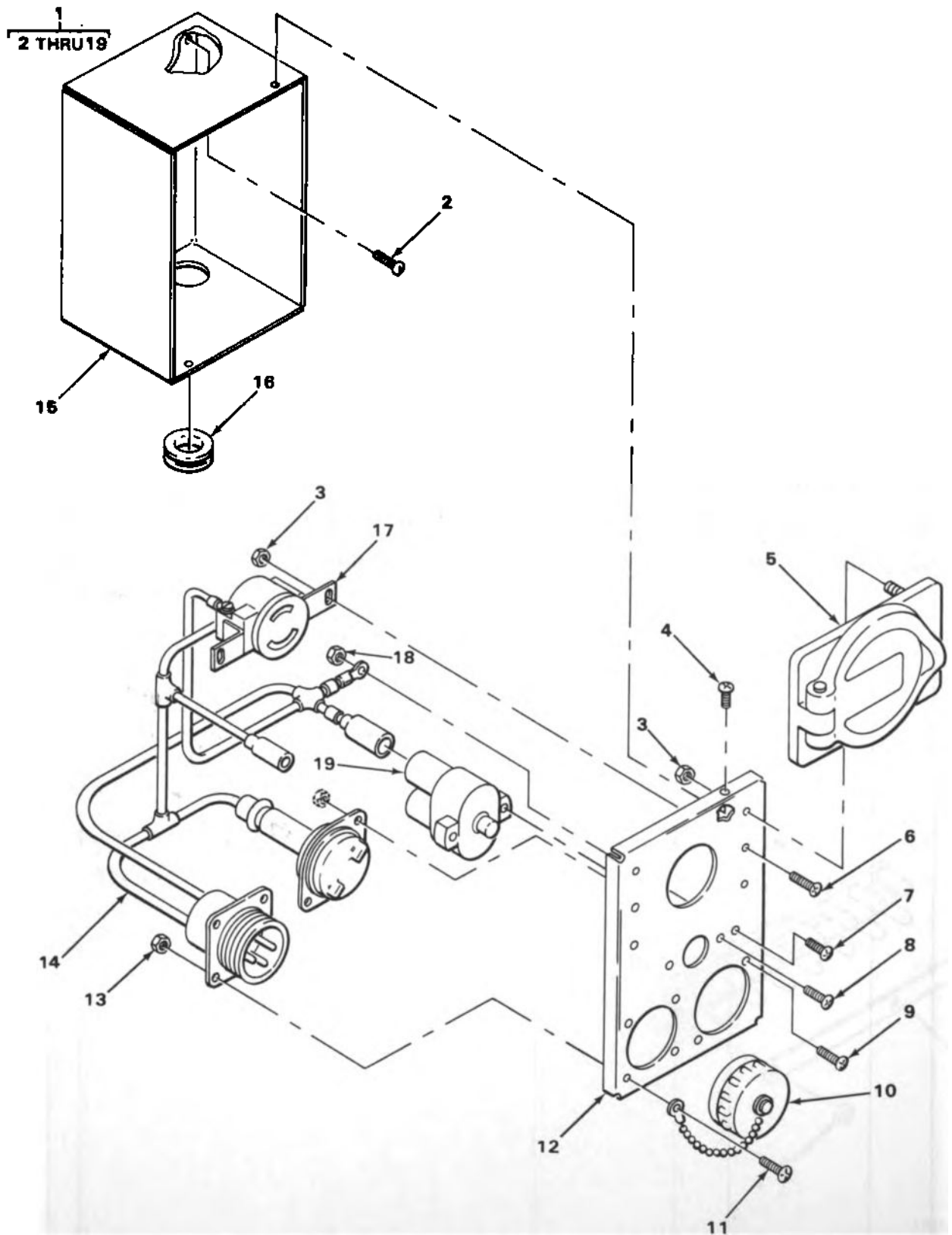

TA180645

FIGURE 37. CONVENIENCE RECEPTACLE BOX.

SECTION II

(1) ILLUS- TRATION		(2)	(3)	(4)	(5)	(6)	(7)	(8)
(a) FIG. NO.	(b) ITEM NO.	SMR CODE	NATIONAL STOCK NUMBER	FSCM	PART NUMBER	DESCRIPTION USABLE ON CODE	U/M	QTY INC IN UNIT
0608-MISCELLANEOUS ITEMS								
37	1	PA000	6110-00-559-1812	19207	11595662	DISTRIBUTION BOX CONVENIENCE RECEPTACLE.....992	EA	1
37	2	PA0ZZ	5305-00-052-6921	96906	MS24629-57	SCREW,TAPPING,THREA CONTROL BOX TO FRONT PANEL,CARRIER.....992	EA	4
37	3	PA0ZZ	5310-00-081-8087	96906	MS21044N06	NUT,SELF-LOCKING,HE RECEPTACLE CONTROL BOX.....992	EA	6
37	4	PA0ZZ	5305-00-855-0956	96906	MS24629-47	SCREW,TAPPING,THREA COVER,CONVENIENCE BOX.....992	EA	1
37	5	PA0ZZ	5975-00-840-5844	74545	7420	COVER,CONDUIT OUTLE CONVENIENCE RECEPTACLE CONTROL BOX.....992	EA	1
37	6	PA0ZZ	5305-00-984-4988	96906	MS35206-228	SCREW,MACHINE COVER,CONVENIENCE BOX.....992	EA	2
37	7	PA0ZZ	5305-00-989-7434	96906	MS35207-263	SCREW,MACHINE COVER,CONVENIENCE BOX.....992	EA	1
37	8	PA0ZZ	5305-00-984-6196	96906	MS35206-248	SCREW,MACHINE COVER,CONVENIENCE BOX.....992	EA	2
37	9	PA0ZZ	5305-00-984-4989	96906	MS35206-229	SCREW,MACHINE COVER,CONVENIENCE BOX.....992	EA	2
37	10	PA0ZZ	5935-00-338-2822	19207	7261674	COVER,ELECTRICAL CO RECEPTACLE CONTROL BOX.....992	EA	1
37	11	PA0ZZ	5305-00-984-6194	96906	MS35206-246	SCREW,MACHINE COVER,CONVENIENCE BOX.....992	EA	4
37	12	XAOZZ		19207	11595444	COVER CONVENIENCE RECEPTACLE CONTROL BOX.....992	EA	1
37	13	PA0ZZ	5310-00-807-1466	96906	MS21042-08	NUT,SELF-LOCKING,EX COVER,CONVENIENCE CONTROL BOX.....992	EA	4
37	14	PA0ZZ	2590-00-782-4150	19207	11595678	WIRING HARNESS CONVENIENCE RECEPTACLE CONTROL BOX.....992	EA	1
37	15	XAOZZ		19207	11595443	BOX CONVENIENCE RECEPTACLE.....992	EA	1
37	16	PA0ZZ	5325-00-276-6100	88044	AN931-8-13	GROMMET,NONMETALLIC CONVENIENCE CONTROL BOX.....992	EA	1
37	17	PA0ZZ	5935-00-929-0301	81348	WC596STYLEJ1	CONNECTOR,RECEPTAC CONVENIENCE CONTROL BOX.....992	EA	1
37	18	PA0ZZ	5310-00-807-1467	96906	MS21042-3	NUT,SELF-LOCKING,EX COVER,CONTROL BOX.....992	EA	1
37	19	XDOZZ		82647	C9115515	CIRCUIT BREAKER THERMAL.....992	EA	1

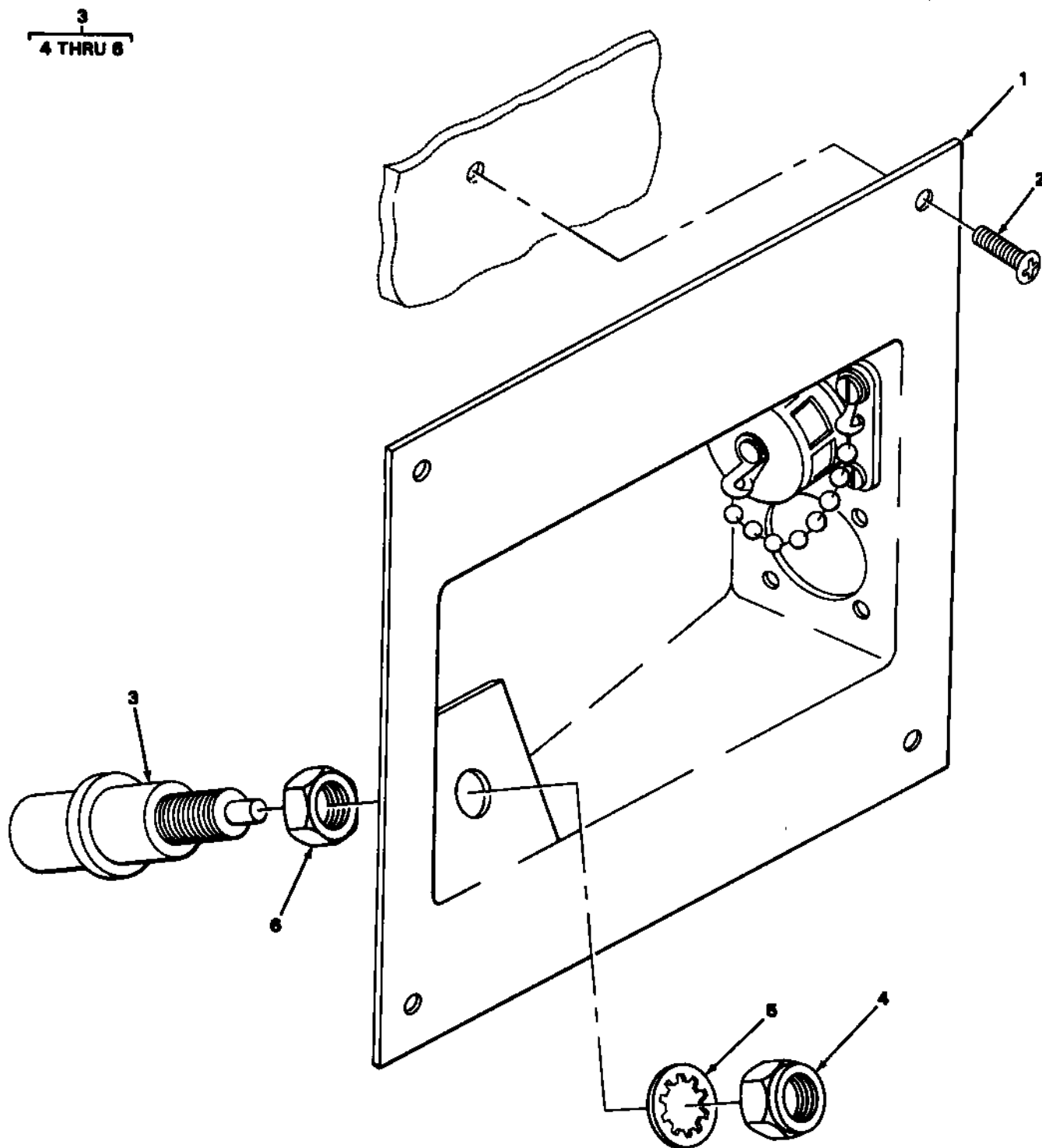

TA242286

FIGURE 38. EMERGENCY STOP SIGNAL.

SECTION II

TM9-2320-242-20P

(1) ILLUS- TRATION		(2)	(3)	(4)	(5)	(6)	(7)	(8)
(a) FIG. NO.	(b) ITEM NO.	SMR CODE	NATIONAL STOCK NUMBER	FSCM	PART NUMBER	DESCRIPTION USABLE ON CODE	U/M	QTY INC IN UNIT
						0608(CONT)		
38	1	PF0ZZ	2590-01-158-7084	19207	11595070	PANEL,CONTROL EMERGENCY STOP SIGNAL SWITCH.....	EA	1
38	2	PA0ZZ	5305-00-989-6265	96906	MS35207-262	SCREW,MACHINE EMERGENCY STOP SIGNAL SWITCH.....	EA	4
38	3	PA000	2920-00-133-9629	19207	11640178	SWITCH,ENGINE START STOP SIGNAL.....	EA	1
38	4	PF0ZZ	5310-01-040-4725	19207	5226217	.NUT,PLAIN,HEXAGON EMERGENCY STOP SIGNAL SWITCH....	EA	1
38	5	PA0ZZ	5310-00-543-4385	96906	MS35333-46	.WASHER,LOCK EMERGENCY SWITCH.....	EA	1
38	6	PA0ZZ	5310-00-811-1849	19207	5291108	.NUT,PLAIN,HEXAGON SWITCH MOUNTING.....	EA	1

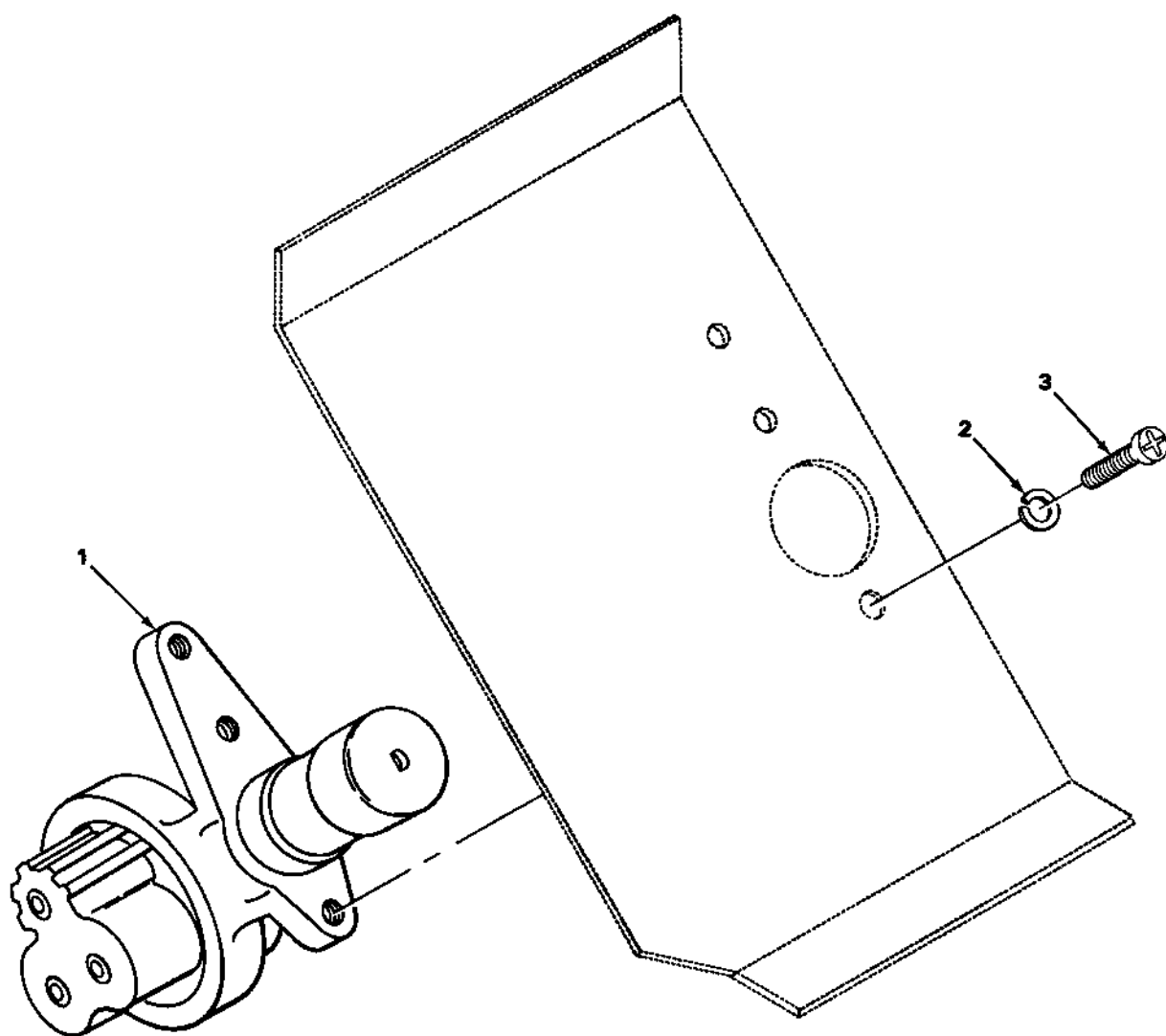

TA180647

FIGURE 39. HEADLIGHT SELECTOR SWITCH.

(1) ILLUS- TRATION		(2) SMR CODE	(3) NATIONAL STOCK NUMBER	(4) FSCM	(5) PART NUMBER	(6) DESCRIPTION USABLE ON CODE	(7) U/M	(8) QTY INC IN UNIT
(a) FIG. NO.	(b) ITEM NO.							
						0608(CONT)		
39	1	PF0ZZ		96906	MS53000-1	SWITCH, BEAM SELECTI.....	EA	1
39	2	PA0ZZ	5310-00-582-5965	96906	MS35338-44	WASHER, LOCK HEADLIGHT DIMMER SWITCH.....	EA	3
39	3	PA0ZZ	5305-00-988-1720	96906	MS35206-276	SCREW, MACHINE HEADLIGHT SELECTOR SWITCH.....	EA	3

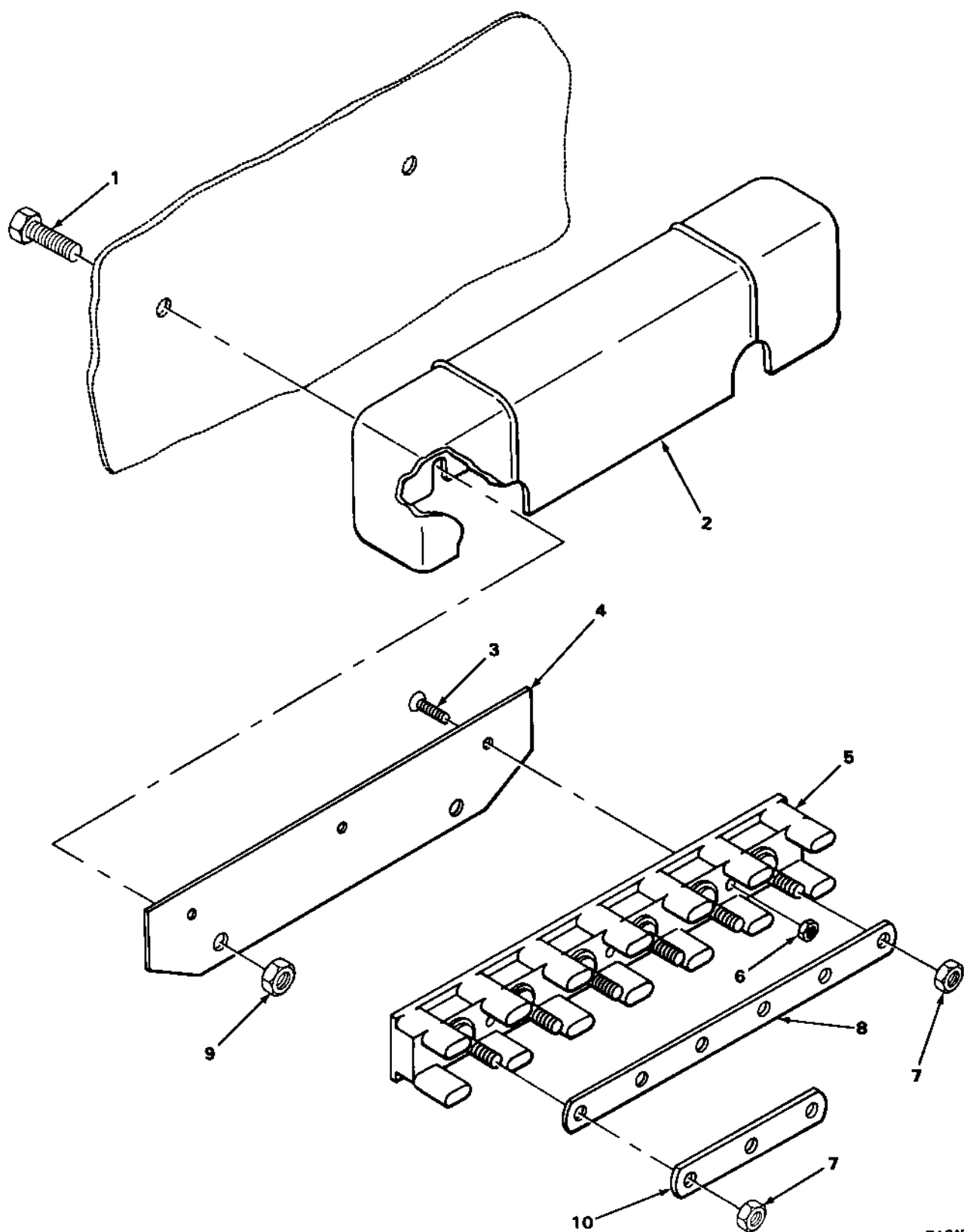

TA242267

FIGURE 40. TERMINAL STRIPS.

(1) ILLUS- TRATION		(2)	(3)	(4)	(5)	(6)	(7)	(8)
(a) FIG. NO.	(b) ITEM NO.	SMR CODE	NATIONAL STOCK NUMBER	FSCM	PART NUMBER	DESCRIPTION	USABLE ON CODE	QTY INC IN UNIT
						0608(CONT)		
40	1	PAOZZ	5306-00-050-1238	96906	MS90727-32	BOLT,MACHINE TERMINAL BOARD COVER.....	EA	2
40	2	PBOZZ	5340-01-111-5471	19207	11595301	COVER,ACCESS PROTECTIVE.....	EA	1
40	3	PAOZZ	5305-00-958-5453	96906	MS35190-236	SCREW,MACHINE TERMINAL BOARD,MOUNTING PLATE.....	EA	3
40	4	XBOZZ		19207	11595300	PLATE,MOUNTING TERMINAL STRIP.....	EA	1
40	5	PAOZZ	5940-00-950-7782	96906	MS27212-3-8	TERMINAL BOARD ELECTRICAL.....	EA	1
40	6	PAOZZ	5310-00-934-9747	96906	MS35649-262	NUT,PLAIN,HEXAGON TERMINAL BOARD.....	EA	3
40	7	PAOZZ	5310-00-971-7989	96906	MS35691-5	NUT,PLAIN,HEXAGON TERMINAL BOARD.....	EA	6
40	8	PAOZZ	6150-00-899-0740	96906	MS25226-6-8	BUS,CONDUCTOR TERMINAL BOARD.....	EA	2
40	9	PAOZZ	5310-00-982-4912	96906	MS21045-5	NUT,SELF-LOCKING,HE TERMINAL BOARD.....	EA	2
40	10	M00ZZ		96906	11595299	BUS, CONDUCTOR TERMINAL BOARD, MANUFACTURE FROM MSN 6150-00-899-0740, 3.68 IN. LG.....	EA	1

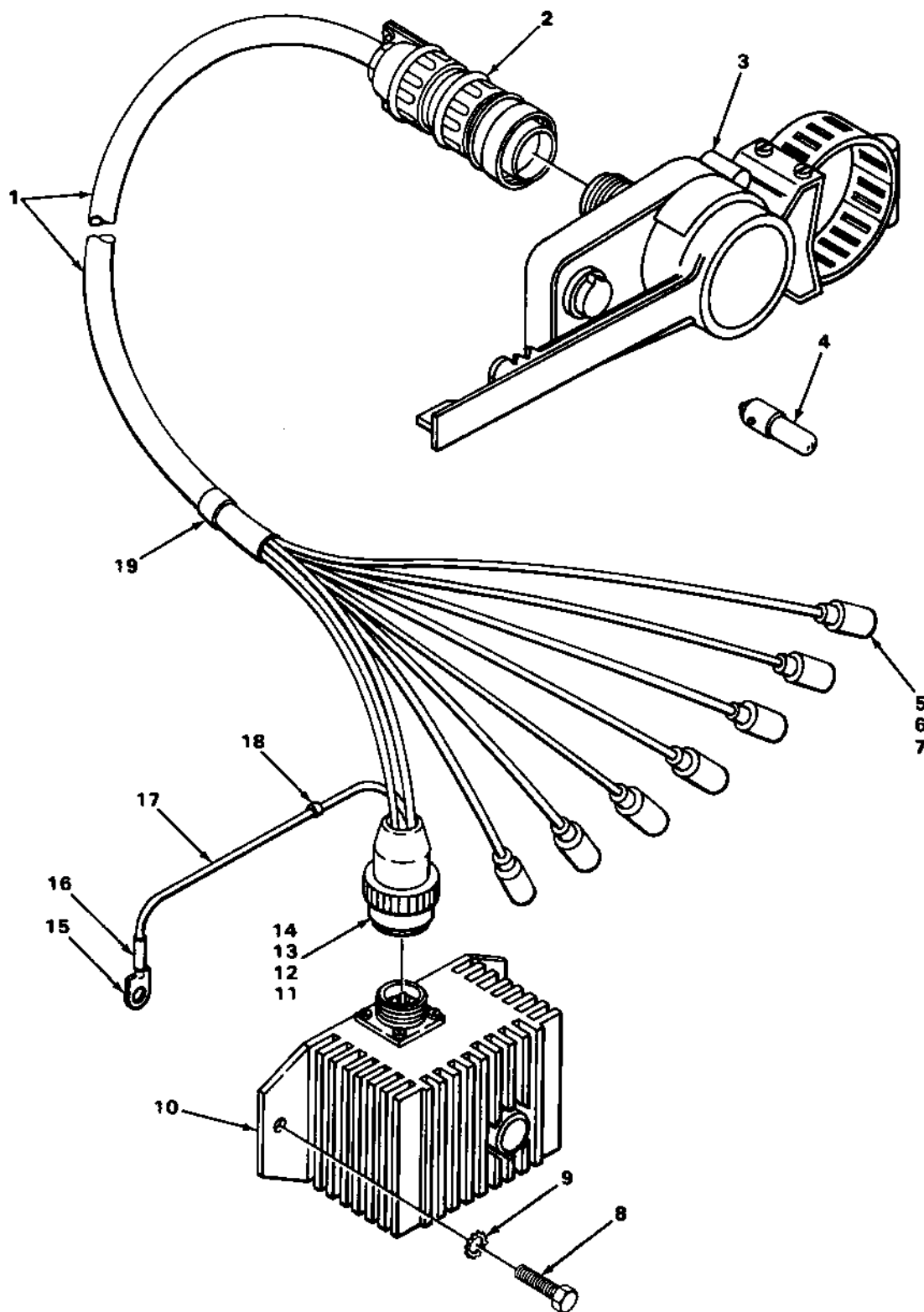

TA180649

FIGURE 41. DIRECTION CONTROL CABLE AND FLASHER.

(1) ILLUS- TRATION		(2)	(3)	(4)	(5)	(6)	(7)	(8)
(a) FIG. NO.	(b) ITEM NO.	SMR CODE	NATIONAL STOCK NUMBER	FSCM	PART NUMBER	DESCRIPTION USABLE ON CODE	U/M	QTY INC IN UNIT
						0608(CONT)		
41	1	PA0ZZ	2590-00-308-2781	19207	11630528	CABLE ASSEMBLY,POWE FLASHER,DIRECTIONAL CONTROL....	EA	1
41	2	PA0ZZ	5935-00-013-8972	96906	MS3106F18-8S	CONNECTOR,PLUG,ELEC DIRECTIONAL SIGNAL.....	EA	1
41	3	PA0ZZ	6220-00-808-6072	19207	11613632-1	CONTROL,DIRECTIONAL ELECTRICAL.....	EA	1
41	4	PA0ZZ	6240-00-419-3185	96906	MS25231-1873	LAMP,INCANDESCENT DIRECTIONAL SIGNAL,OPTIONAL IN HANDLE OR BODY.....	EA	1
41	5	PA0ZZ	5935-00-691-5591	97403	13207E6498-2	SHELL,ELECTRICAL C DIRECTIONAL SIGNAL.....	EA	7
41	6	PA0ZZ	5310-00-656-0067	19207	8724497	WASHER,SLOTTED DIRECTIONAL SIGNAL.....	EA	7
41	7	PA0ZA	5999-00-926-3144	96906	MS27148-3	CONTACT,ELECTRICAL DIRECTIONAL CONTROL SIGNAL.....	EA	7
41	8	PA0ZZ	5305-00-088-8923	96906	MS35207-285	SCREW,MACHINE DIRECTIONAL SIGNAL.....	EA	2
41	9	PA0ZZ	5310-00-582-5965	96906	MS35338-44	WASHER,LOCK FLASHER,DIRECTIONAL SIGNAL.....	EA	2
41	10	PA0ZZ	5945-00-789-3706	19207	11613631	FLASHER,THERMAL DIRECTIONAL SIGNAL CONTROL.....	EA	1
41	11	PA0ZZ	5935-00-605-9322	77820	10-42617-10S	CONNECTOR,PLUG,ELEC FLASHER.....	EA	1
41	12	PA0ZZ	5975-00-697-7769	19207	7527645	NUT,COUPLING,ELECTR FLASHER.....	EA	1
41	13	PA0ZZ	5935-00-772-2344	77820	10-40817-10	INSERT,ELECTRICAL C FLASHER.....	EA	1
41	14	PA0ZZ	5935-00-772-3307	80064	1755656	NUT,BUSHING RETAINE CABLE ASSEMBLY.....	EA	1
41	15	PA0ZZ	5940-00-705-6709	59730	TG9	TERMINAL,LUG FLASHER.....	EA	1
41	16	PA0ZZ	5970-00-997-6347	96904	NATUAR361	INSULATION SLEEVING FLASHER.....	FT	1
41	17	PA0ZZ	6145-00-542-6834	81349	M13486-1-4	WIRE,ELECTRICAL FLASHER.....	EA	1
41	18	PFOZZ		96906	MS39020-1	BAND,MARKER FLASHER.....	EA	12
41	19	PFOZZ		96906	MS39020-2	BAND,MARKER PLAIN,DIRECTIONAL SIGNAL.....	EA	1

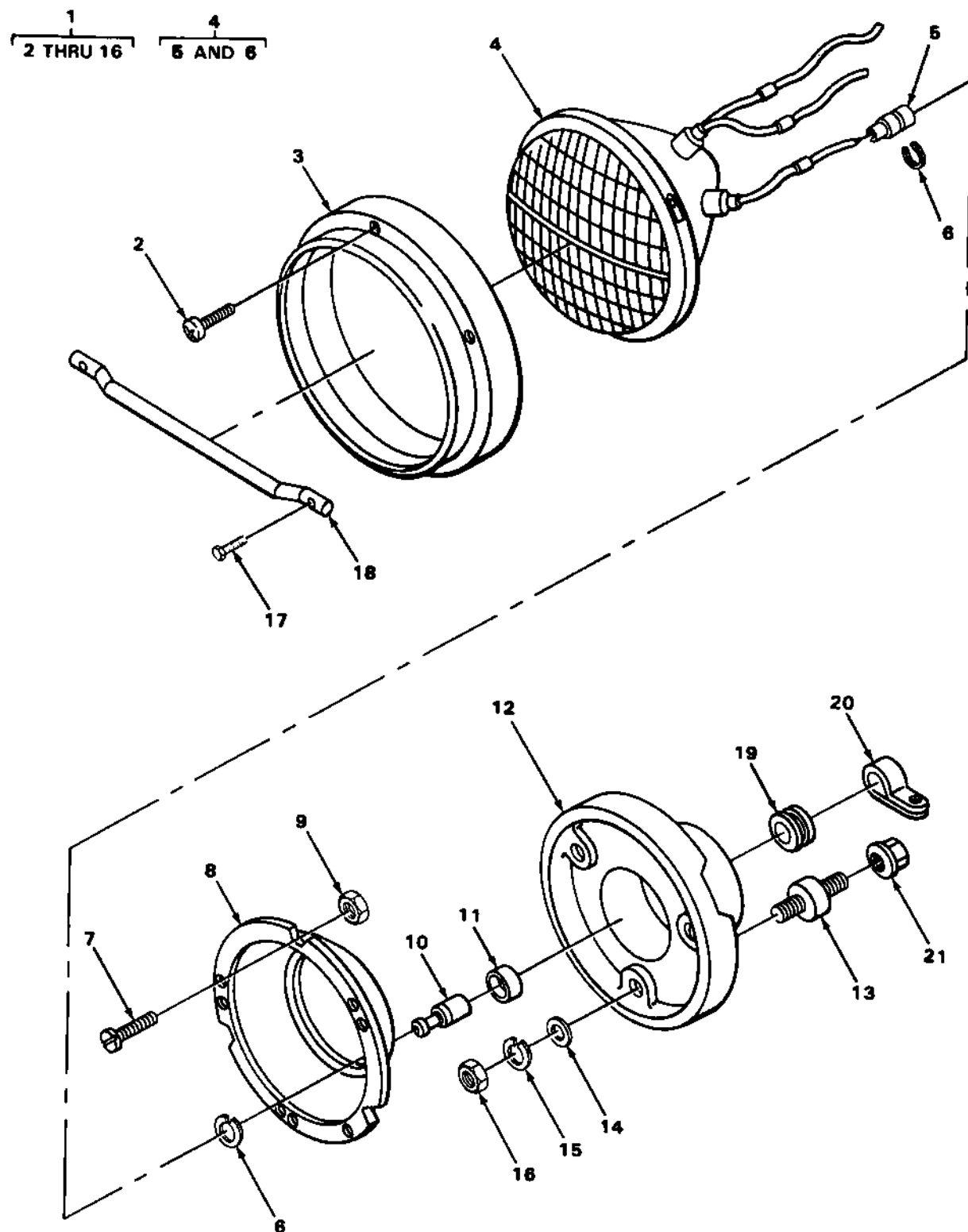

TA180650

FIGURE 42. HEADLIGHT ASSEMBLY.

SECTION II

TM9-2320-242-20P

(1) ILLUS- TRATION		(2)	(3)	(4)	(5)	(6)	(7)	(8)
(a) FIG. NO.	(b) ITEM NO.	SMR CODE	NATIONAL STOCK NUMBER	FSCM	PART NUMBER	DESCRIPTION USABLE ON CODE	U/M	QTY INC IN UNIT
						0609-LIGHTS		
42	1	PA000	6220-00-678-9045	19207	8741462	HEADLIGHT VEHICULAR.....	EA	2
42	2	PA0ZZ	5305-00-832-5743	19207	8741437	.SCREW,EXTERNALLY RE HEADLIGHT RETAINING RING.....	EA	3
42	3	PA0ZZ	5365-00-832-5650	19207	8741446	.RING,RETAINING VEHICULAR HEADLIGHT.....	EA	1
42	4	PA000	6220-00-966-3831	19207	8741491	.LAMP,INCANDESCENT HEADLIGHT.....	EA	1
42	5	PA0ZZ	5935-00-572-9180	19207	8338566	..SHELL,ELECTRICAL CO HEADLIGHT.....	EA	3
42	6	PA0ZZ	5310-00-833-8567	19207	8338567	..WASHER,SLOTTED HEADLIGHT.....	EA	3
42	7	PA0ZZ	5305-00-353-0969	19207	7538146	.SCREW,EXTERNALLY RE VEHICULAR HEADLIGHT RING ASSY.	EA	2
42	8	PA0ZZ	6220-00-998-6142	19207	8741447	.RING,ASSEMBLY MOUNT HEADLIGHT VEHICULAR.....	EA	1
42	9	PA0ZZ	5310-00-241-6921	19207	8741435	.NUT,BLANK HEADLIGHT.....	EA	2
42	10	PA0ZZ	5935-00-807-4109	19207	8741492	.ADAPTER,CONNECTOR HEADLIGHT.....	EA	3
42	11	PA0ZZ	5325-00-088-6147	19207	8741442	.GROMMET,NONMETALLIC HEADLIGHT.....	EA	3
42	12	PA0ZZ	6220-00-443-0589	19207	8741461	.HOUSING,HEADLAMP VEHICULAR HEADLIGHT.....	EA	1
42	13	PA0ZZ	5340-00-182-3726	19207	8741441	.MOUNT,RESILIENT HEADLIGHTS.....	EA	3
42	14	PA0ZZ	5310-00-463-0268	19207	5310615	.WASHER,FLAT HEADLIGHTS.....	EA	3
42	15	PA0ZZ	5310-00-582-5965	96906	MS35338-44	.WASHER,LOCK HEADLIGHT.....	EA	3
42	16	PA0ZZ	5310-00-768-0319	96906	MS51968-2	.NUT,PLAIN,HEXAGON HEADLIGHT.....	EA	3
42	17	PA0ZZ	5305-00-068-0514	96906	MS90727-7	SCREW,CAP,HEXAGON H HEADLIGHT GUARD.....	EA	4
42	18	PA0ZZ	6210-00-809-5723	19207	11594524	GUARD,LAMP ELECTRICAL INSTALLATION TRACTOR.....	EA	2
42	19	PA0ZZ	5325-00-276-6100	88044	AN931-8-13	GROMMET,NONMETALLIC ELECTRICAL INSTALLATION,HEADLAMP.....	EA	2
42	20	PA0ZZ	5340-00-988-1162	96906	MS21333-113	CLAMP,LOOP HEADLIGHT.....	EA	2
42	21	PA0ZZ	5310-00-807-1468	96906	MS21042-4	NUT,SELF-LOCKING,EX HEADLIGHT.....	EA	6

1
2 THRU 12

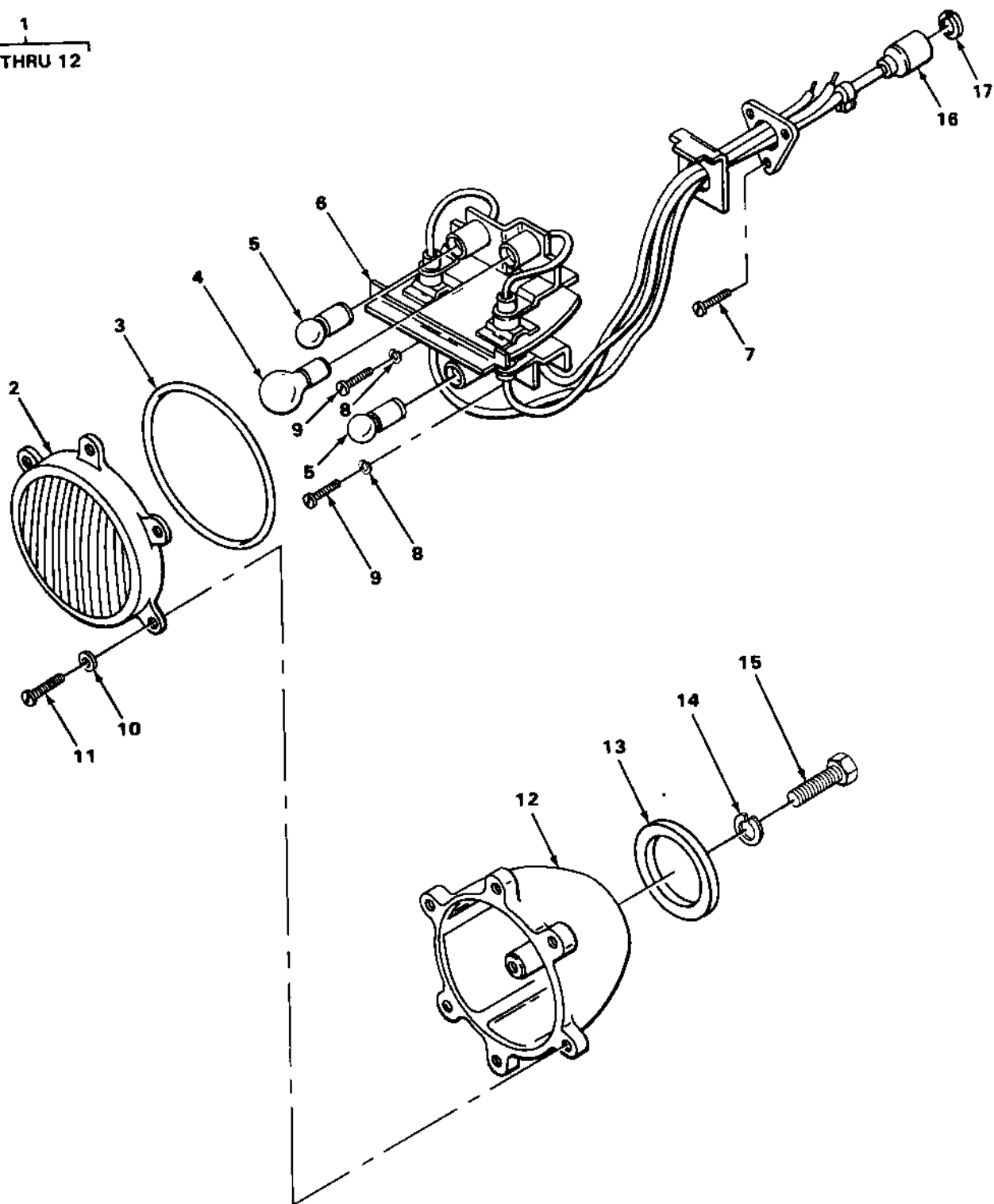

TA180651

FIGURE 43. STOP, TURN AND SERVICE TAILLIGHT ASSEMBLY.

SECTION II

TM9-2320-242-20P

(1) ILLUS- TRATION		(2) SMR CODE	(3) NATIONAL STOCK NUMBER	(4) FSCM	(5) PART NUMBER	(6) DESCRIPTION USABLE ON CODE	(7) U/M	(8) QTY INC IN UNIT
(a) FIG. NO.	(b) ITEM NO.							
						0609(CONT)		
43	1	PA000	6220-00-880-1237	19207	10920548-1	STOP LIGHT-TAILLIGHT ELECTRICAL.....	EA	2
43	2	PA0ZZ	6220-00-903-6647	19207	10920506	.LENS,LIGHT TAILLIGHT.....	EA	1
43	3	PA0ZZ	5330-00-297-7106	19207	7320658	.PACKING,PREFORMED TAILLIGHTS.....	EA	1
43	4	PA0ZZ	6240-00-295-2668	96906	MS35478-1691	.LAMP,INCANDESCENT TAILLIGHTS.....	EA	1
43	5	PA0ZZ	6240-00-044-6914	96906	MS35478-1683	.LAMP,INCANDESCENT STOP AND TURN LIGHTS.....	EA	2
43	6	PA0ZZ	6250-00-167-9225	19207	10930019	.LAMPHOLDER ASSEMBLY VEHICLE STOP TURN AND TAILLIGHT.....	EA	1
43	7	PA0ZZ	5305-00-984-6191	96906	MS35206-243	.SCREW,MACHINE TAILLIGHTS.....	EA	3
43	8	PA0ZZ	5310-00-045-3299	96906	MS35338-42	.WASHER,LOCK TAILLIGHTS.....	EA	2
43	9	PA0ZZ	5305-00-889-3002	96906	MS35206-242	.SCREW,MACHINE TAILLIGHT.....	EA	2
43	10	PA0ZZ	5340-00-732-0642	19207	7320642	.RING,RETAINING TAIL LAMP ASSEMBLY.....	EA	6
43	11	PA0ZZ	5305-00-737-5694	19207	7375694	.SCREW,MACHINE LENS ATTACHING,TAILLIGHT.....	EA	6
43	12	PA0ZZ	6220-00-500-0437	96906	MS53047-1	.LIGHT,MARKER,CLEARA TAIL LAMP ASSEMBLY.....	EA	1
43	13	PA0ZZ	5330-00-700-6237	19207	7006237	GASKET TAIL LAMP ASSEMBLY.....	EA	2
43	14	PA0ZZ	5310-00-637-9541	96906	MS35338-46	WASHER,LOCK STOP,TURN AND TAILLIGHTS.....	EA	4
43	15	PA0ZZ	5305-00-115-9526	96906	MS18154-58	SCREW,CAP,HEXAGON H TAILLIGHT.....	EA	4
43	16	PA0ZZ	5935-00-572-9180	19207	8338566	SHELL,ELECTRICAL CO TAILLIGHTS.....	EA	8
43	17	PA0ZZ	5310-00-833-8567	19207	8338567	WASHER,SLOTTED TAILLIGHT.....	EA	8

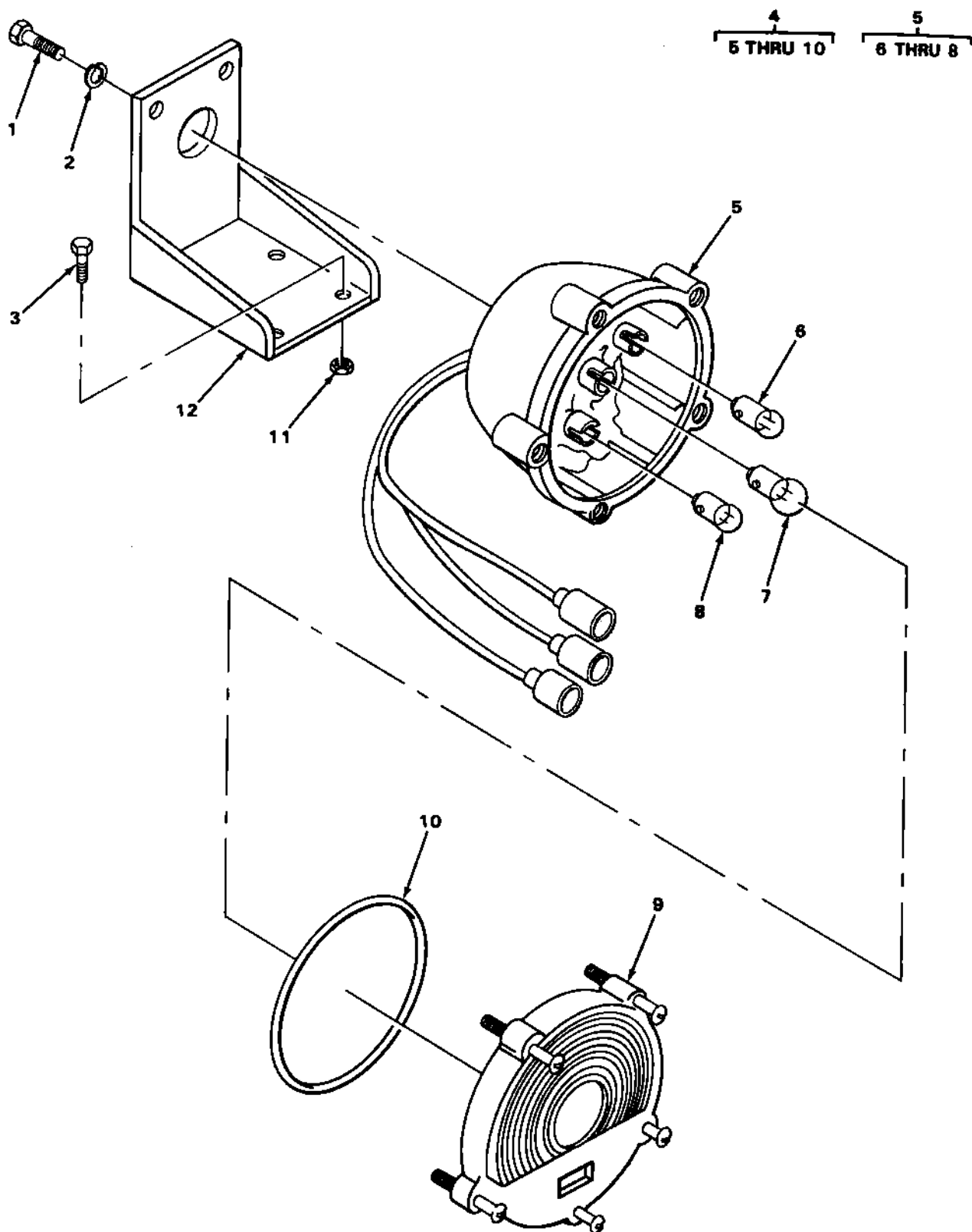

TA180657

FIGURE 44. FRONT COMPOSITE LIGHT.

(1) ILLUS- TRATION		(2)	(3)	(4)	(5)	(6)	(7)	(8)
(a) FIG. NO.	(b) ITEM NO.	SMR CODE	NATIONAL STOCK NUMBER	FSCM	PART NUMBER	DESCRIPTION	USABLE ON CODE	QTY INC IN UNIT
						0609 (CONT)		
44	1	PAOZZ	5305-00-269-3208	96906	MS90725-57	SCREW, CAP, HEXAGON H.....	EA	2
44	2	PAOZZ	5310-00-889-2527	96906	MS45904-72	WASHER, LOCK.....	EA	2
44	3	PAOZZ	5306-00-225-9086	96906	MS90726-31	BOLT, MACHINE.....	EA	4
44	4	PAOZZ	6220-00-880-1624	19728	E019521	LIGHT ASSEMBLY, FROM.....	EA	2
44	5	PAOZZ	2510-01-067-4718	19207	11639541	BODY ASSEMBLY COMPOSITE LIGHT.....	EA	2
44	6	PAOZZ	6240-00-019-3093	96906	MS15570-623	LAMP, INCANDESCENT G-6 BULB, SINGLE CONTACT, + 20Z CP.....	EA	1
44	7	PAOZZ	6240-00-044-6914	96906	MS35478-1683	LAMP, INCANDESCENT S-8 BULB, SINGLE CONTACT, 32 + 15Z CP.....	EA	1
44	8	PAOZZ	6240-00-019-0877	96906	MS15570-1251	LAMP, INCANDESCENT G-6 BULB, SINGLE CONTACT, 3 + 20Z CP.....	EA	1
44	9	PAOZZ	6220-00-179-4325	19207	11639546	DOOR AND LENS ASSY COMPOSITE LIGHT.....	EA	1
44	10	PAOZZ	5330-00-463-0200	19207	11639519-1	PACKING, PREFORMED COMPOSITE LIGHT.....	EA	1
44	11	PAOZZ	5310-00-807-1469	96906	MS21042-5	NUT, SELF-LOCKING S, CD PLTD.....	EA	4
44	12	PAOZZ	6230-00-809-5151	19207	11594522	BRACKET LIGHT BLACK.....	EA	1

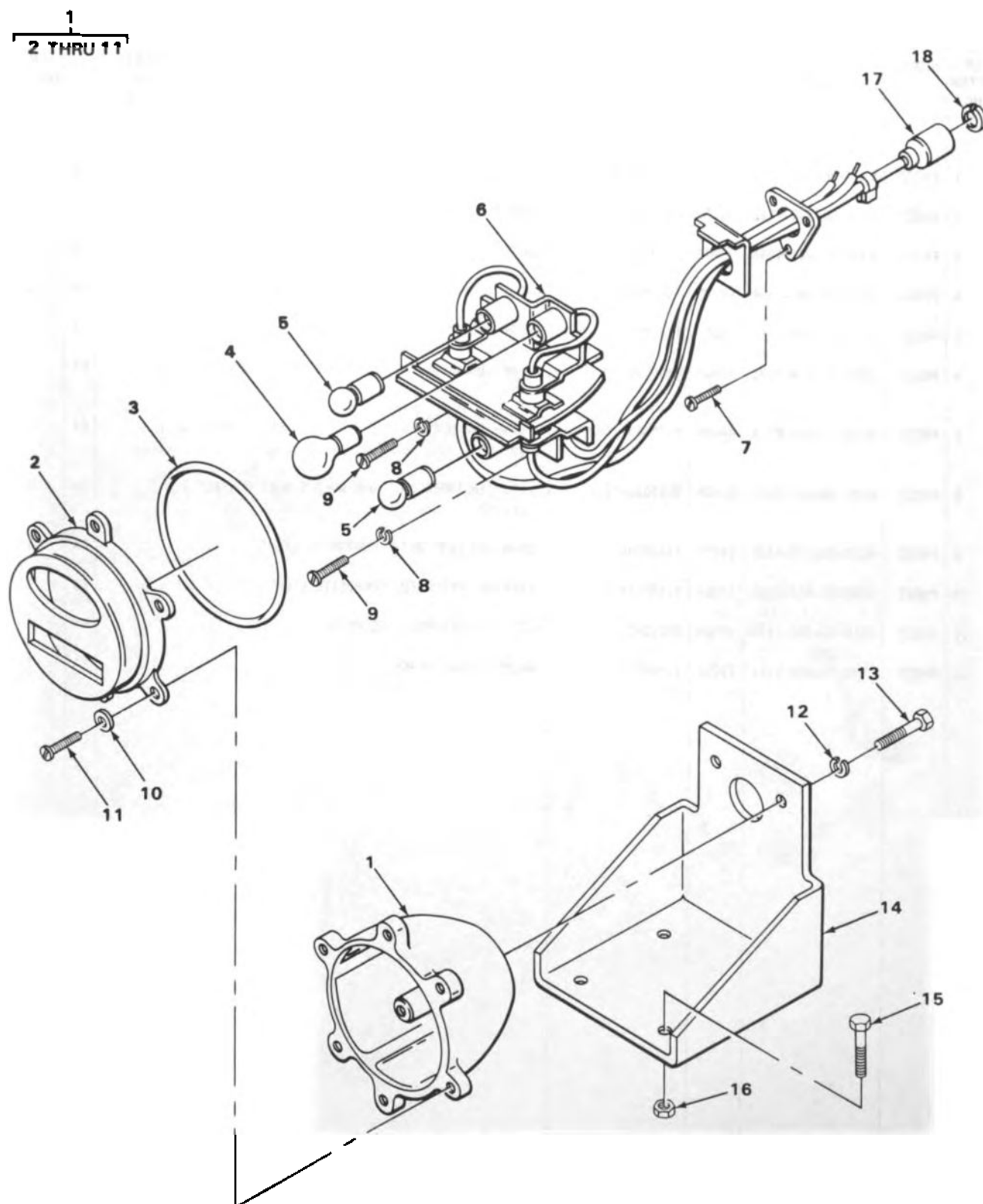

TA180652

FIGURE 45. BLACKOUT MARKER LIGHT ASSEMBLY.

SECTION II

TM9-2320-242-20P

(1) ILLUS- TRATION		(2)	(3)	(4)	(5)	(6)	(7)	(8)
(a) FIG. NO.	(b) ITEM NO.	SMR CODE	NATIONAL STOCK NUMBER	FSCM	PART NUMBER	DESCRIPTION	USABLE ON CODE	QTY INC IN UNIT
						0609(CONT)		
45	1	PA000	6220-00-669-5623	96906	MS51329-1	LIGHT, MARKER, CLEARA BLACKOUT MARKER.....	EA	2
45	2	PA0ZZ	6220-00-752-6030	19207	7526030	.DOOR ASSEMBLY MARKER LIGHT.....	EA	1
45	3	PA0ZZ	5330-00-297-7106	19207	7320658	.PACKING, PREFORMED MARKER LIGHT.....	EA	1
45	4	PA0ZZ	6240-00-044-6914	96906	MS35478-1683	.LAMP, INCANDESCENT BLACKOUT MARKER LIGHT, TRACTOR, S BULB, SINGLE CONTACT.....	EA	1
45	5	PA0ZZ	6240-00-019-0877	96906	MS15570-1251	.LAMP, INCANDESCENT BLACKOUT MARKER LIGHT, G6 BULB, SINGLE CONTACT.....	EA	2
45	6	PA0ZZ	6220-00-545-8618	19207	8376369	.SOCKET AND WIRING A MARKER LIGHT, BLACKOUT.....	EA	1
45	7	PA0ZZ	5305-00-984-6191	96906	MS35206-243	.SCREW, MACHINE MARKER LIGHT, BLACKOUT.....	EA	3
45	8	PA0ZZ	5310-00-045-3299	96906	MS35338-42	.WASHER, LOCK MARKER LIGHT.....	EA	2
45	9	PA0ZZ	5305-00-889-3002	96906	MS35206-242	.SCREW, MACHINE MARKER LIGHT.....	EA	2
45	10	XDOZZ		19207	732064	.RING, RETAINING.....	EA	6
45	11	PA0ZZ	5305-00-737-5694	19207	7375694	.SCREW, MACHINE.....	EA	6
45	12	PA0ZZ	5310-00-637-9541	96906	MS35338-46	.WASHER, LOCK BRACKET, BLACKOUT MARKER LIGHT.....	EA	4
45	13	PA0ZZ	5305-00-269-3208	96906	MS90725-57	.SCREW, CAP, HEXAGON H BLACKOUT MARKER LIGHT, TRACTOR..	EA	4
45	14	PA0ZZ	6230-00-809-5151	19207	11594522	.BRACKET LIGHT BLACK MOUNTING.....	EA	2
45	15	PA0ZZ	5306-00-225-9086	96906	MS90726-31	.BOLT MACHINE BLACKOUT MARKER LIGHT.....	EA	8
45	16	PA0ZZ	5310-00-807-1469	96906	MS21042-5	.NUT, SELF-LOCKING, HE BLACKOUT MARKER LIGHT.....	EA	8
45	17	PA0ZZ	5935-00-572-9180	19207	8338566	.SHELL, ELECTRICAL CO MARKER LIGHT.....	EA	6
45	18	PA0ZZ	5310-00-833-8567	19207	8338567	.WASHER, SLOTTED MARKER LIGHT.....	EA	6

1
2 THRU 13

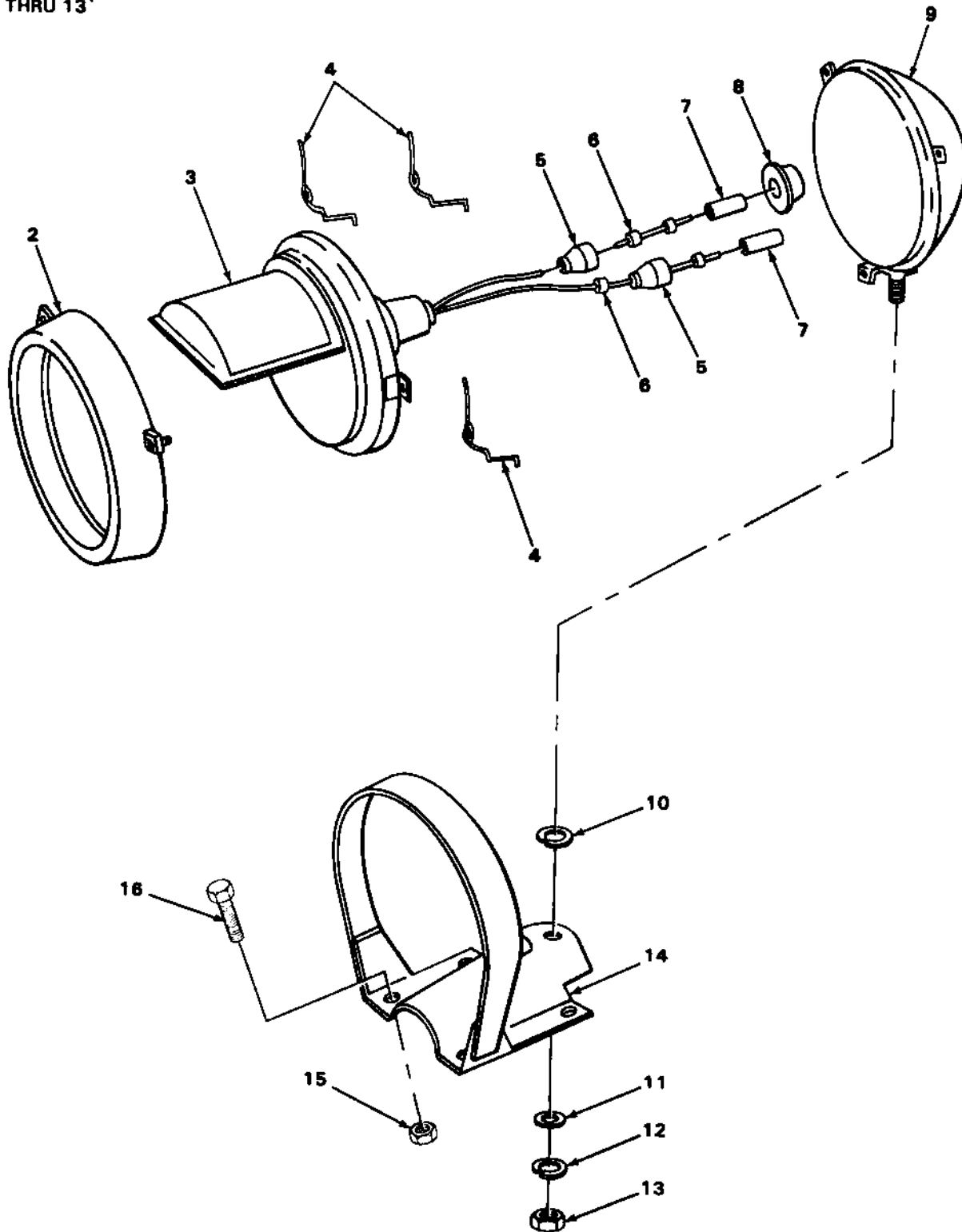

TA180653

FIGURE 46. BLACKOUT HEADLIGHT.

SECTION II

TM9-2320-242-20P

(1) ILLUS- TRATION		(2) SMR CODE	(3) NATIONAL STOCK NUMBER	(4) FSCM	(5) PART NUMBER	(6) DESCRIPTION USABLE ON CODE	(7) U/M	(8) QTY INC IN UNIT
(a) FIG. NO.	(b) ITEM NO.							
						0609(CONT)		
46	1	PA000	6220-00-678-9046	73331	899685	HEADLIGHT 24 VOLT, WATERPROOF.....	EA	1
46	2	PA0ZZ	6220-00-695-1107	24617	GL5939723	.DOOR, BLACKOUT LAMP HEADLIGHT.....	EA	1
46	3	PA0ZZ	6220-00-819-7028	19207	8747987	.LAMP UNIT, VEHICULAR BLACKOUT LIGHT.....	EA	1
46	4	PA0ZZ	5340-00-693-4175	19207	7320711	.CLIP, RETAINING BLACKOUT HEADLIGHT, LAMP RETAINER...	EA	3
46	5	PA0ZZ	5935-00-572-9180	19207	8338566	.SHELL, ELECTRICAL CO BLACKOUT HEADLIGHT.....	EA	2
46	6	PFOZZ		96906	MS39020-1	.BAND, MARKER PLAIN, BLACKOUT HEADLIGHT.....	EA	2
46	7	PA0ZZ	5935-00-765-5458	19207	8741436	.CONNECTOR, ELECTRICAL HEADLIGHT, BLACKOUT.....	EA	2
46	8	PA0ZZ	5325-00-088-6147	19207	8741442	.GROMMET, NONMETALLIC HEADLIGHT, BLACKOUT.....	EA	1
46	9	PA0ZZ	6220-00-456-6106	19207	8747986	.HOUSING, HEADLIGHT BLACKOUT.....	EA	1
46	10	PA0ZZ	5310-00-061-1258	96906	MS45904-76	.WASHER, LOCK BLACKOUT HEADLIGHT.....	EA	1
46	11	PA0ZZ	5310-00-350-2655	56442	616G4	.WASHER, FINISHING HEADLIGHT.....	EA	1
46	12	PA0ZZ	5310-00-637-9541	96906	MS35338-46	.WASHER, LOCK BLACKOUT HEADLIGHT.....	EA	1
46	13	PA0ZZ	5310-00-732-0558	96906	MS51967-8	.NUT, PLAIN, HEXAGON BLACKOUT HEADLIGHT.....	EA	1
46	14	XDOZZ		19207	11595073	GUARD, LAMP BLACKOUT HEADLIGHT.....	EA	1
46	15	PA0ZZ	5310-00-950-0039	96906	MS21044N6	NUT, SELF-LOCKING, HE BLACKOUT LIGHT GUARD.....	EA	4
46	16	PA0ZZ	5305-00-269-3233	96906	MS90727-57	SCREW, CAP, HEXAGON H GUARD ASSEMBLY.....	EA	4

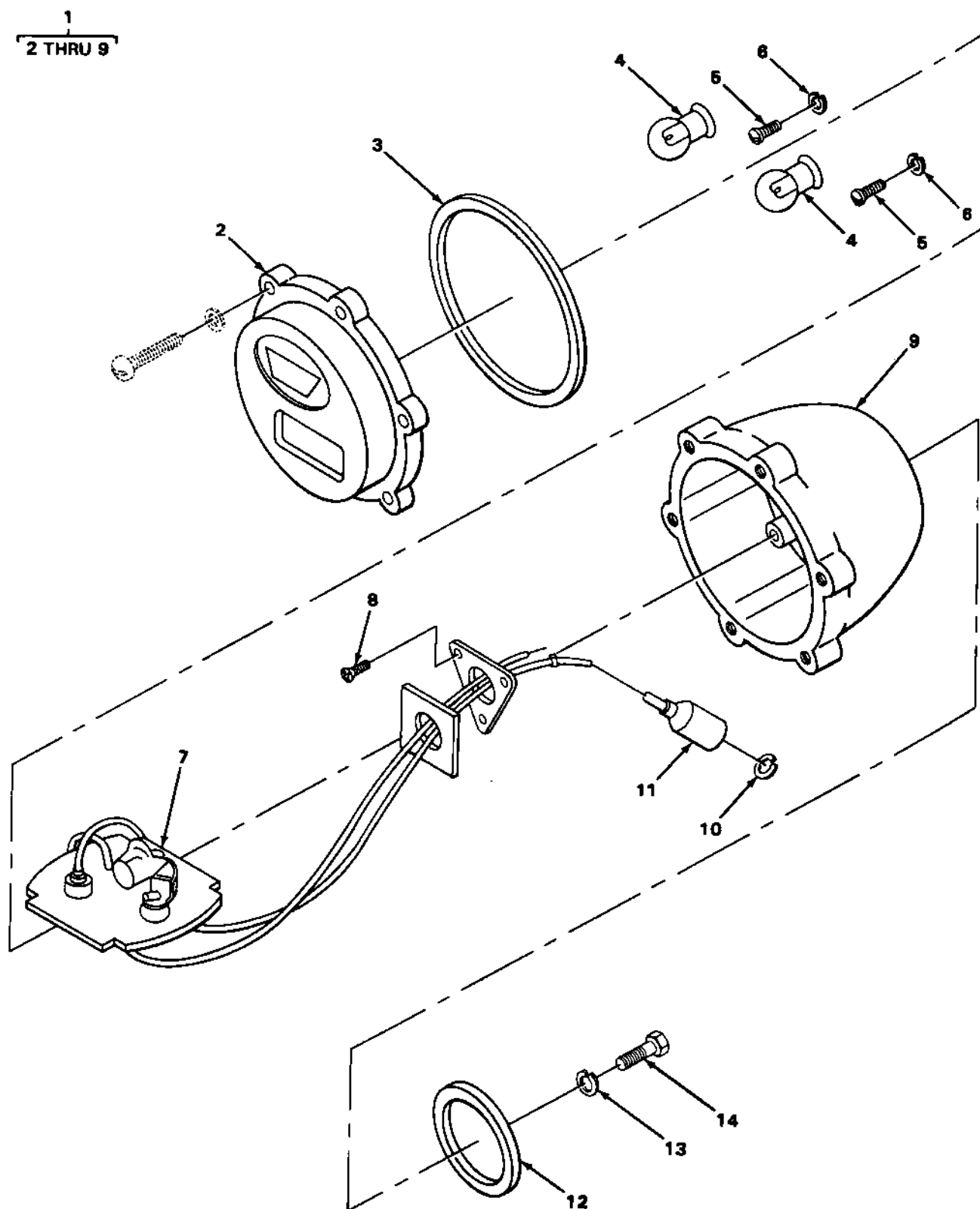

TA180654

FIGURE 47. STOP, TAIL AND BLACKOUT LIGHT.

SECTION II

TM9-2320-242-20P

(1) ILLUS- TRATION		(2)	(3)	(4)	(5)	(6)	(7)	(8)
(a) FIG. NO.	(b) ITEM NO.	SMR CODE	NATIONAL STOCK NUMBER	FSCM	PART NUMBER	DESCRIPTION	USABLE ON CODE	QTY INC IN UNIT
						0609(CONT)		
47	1	PA000	6220-00-337-6471	96906	MS1330-1	STOP LIGHT-TAILLIGHT CARRIER.....	EA	2
47	2	PA0ZZ	6220-00-752-6018	19207	7526018	.DOOR ASSEMBLY, BLACK LIGHTS.....	EA	1
47	3	PA0ZZ	5330-00-297-7106	19207	7320658	.PACKING, PREFORMED BLACKOUT LIGHT.....	EA	1
47	4	PA0ZZ	6240-00-019-0877	96906	MS15570-1251	.LAMP, INCANDESCENT STOP LIGHT, SINGLE CONTACT.....	EA	2
47	5	PA0ZZ	5305-00-889-3002	96906	MS35206-242	.SCREW, MACHINE BLACKOUT LIGHT.....	EA	2
47	6	PA0ZZ	5310-00-637-9541	96906	MS35338-46	.WASHER, LOCK BLACKOUT, TAIL AND STOP LIGHT, CARRIER..	EA	2
47	7	PA0ZZ	6250-00-353-0955	19207	8378662	.LAMP HOLDER ASSEMBLY BLACKOUT LIGHT.....	EA	1
47	8	PA0ZZ	5305-00-984-6191	96906	MS35206-243	.SCREW, MACHINE BLACKOUT LIGHT.....	EA	3
47	9	PA0ZZ	6220-00-500-0437	96906	MS53047-1	.LIGHT, MARKER, CLEARA BLACKOUT LIGHT.....	EA	1
47	10	PA0ZZ	5310-00-833-8567	19207	8338567	WASHER, SLOTTED ELECTRICAL SYSTEM.....	EA	4
47	11	PA0ZZ	5935-00-572-9180	19207	8338566	SHELL, ELECTRICAL CO SYSTEM.....	EA	4
47	12	PA0ZZ	5330-00-700-6237	19207	7006237	GASKET BLACKOUT TAILLIGHT MOUNTING.....	EA	1
47	13	PA0ZZ	5310-00-637-9541	96906	MS35338-46	WASHER, LOCK STOPLIGHT, BLACKOUT.....	EA	2
47	14	PA0ZZ	5305-00-115-9526	96906	MS18154-58	SCREW CAP, HEXAGON H STOP, TAIL AND BLACKOUT LIGHT...	EA	2

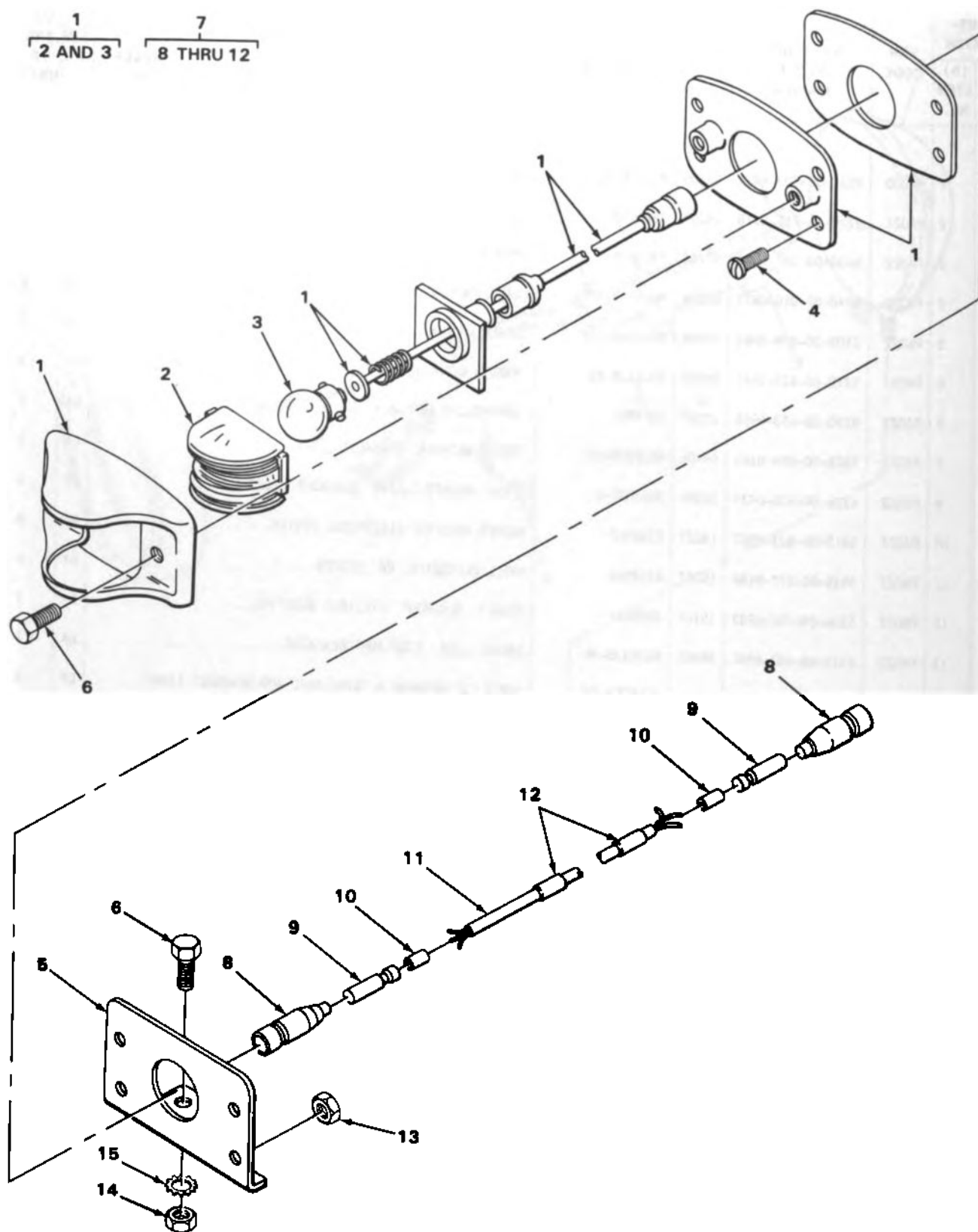

TA180655

FIGURE 48. SIDE MARKER LIGHT.

(1) ILLUS- TRATION		(2) SMR CODE	(3) NATIONAL STOCK NUMBER	(4) FSCM	(5) PART NUMBER	(6) DESCRIPTION	USABLE ON CODE	(7) U/M	(8) QTY INC IN UNIT
(a) FIG. NO.	(b) ITEM NO.								
						0609(CONT)			
48	1	PA000	6220-00-577-3434	96906	MS35423-1	LIGHT, MARKER, CLEARA SIDE, TRACTOR.....		EA	2
48	2	PA0ZZ	6220-00-299-7426	96906	MS35421-2	.LENS, LIGHT RED, SIDE MARKER LIGHT.....		EA	1
48	2	PA0ZZ	6220-00-299-7425	96906	MS35421-1	.LENS, LIGHT AMBER, SIDE MARKER LIGHT.....		EA	1
48	3	PA0ZZ	6240-00-019-0877	96906	MS15570-1251	.LAMP, INCANDESCENT MARKER LIGHT, G6 BULB, 3 CP.....		EA	1
48	4	PA0ZZ	5305-00-989-7435	96906	MS35207-264	SCREW, MACHINE ELECTRICAL SYSTEM, TRACTOR, SIDE MARKER.....		EA	4
48	5	PA0ZZ	5340-01-100-7681	19207	11656242	BRACKET, ANGLE SIDE MARKER LIGHT.....		EA	1
48	6	PA0ZZ	5305-00-068-0505	96906	MS90726-5	SCREW, CAP, HEXAGON H SIDE MARKER LIGHT.....		EA	8
48	7	A0000		19207	11677498	CABLE ASSEMBLY JUMPER.....		EA	1
48	8	PA0ZZ	5935-00-833-8561	19207	8338561	.SHELL, ELECTRICAL CO CABLE ASSEMBLY, SIDE MARKER LIGHT.....		EA	2
48	9	PA0ZZ	5940-00-399-6676	19207	8338564	.TERMINAL ASSEMBLY CABLE ASSEMBLY, SIDE MARKER LIGHT.....		EA	2
48	10	PA0ZZ	5970-00-833-8562	19207	8338562	.INSULATOR, BUSHING CABLE ASSEMBLY, SIDE MARKER LIGHT.....		EA	2
48	11	MO0ZZ		81349	11677498-14	.WIRE, ELECTRICAL MANUFACTURE FROM NSN 6145-00-152-6499, 6 IN. LG.		IN	6
48	12	PFOZZ		96906	MS39020-1	.BAND MARKER CABLE ASSEMBLY, SIDE MARKER LIGHT.....		EA	1
48	13	PA0ZZ	5310-00-934-9751	96906	MS35650-302	NUT, PLAIN, HEXAGON ELECTRICAL SYSTEM, TRACTOR, SIDE MARKER LIGHT.....		EA	4
48	14	PA0ZZ	5310-00-959-7600	96906	MS51922-5	NUT, SELF-LOCKING, HE ELECTRICAL SYSTEM, TRACTOR, SIDE MARKER.....		EA	4
48	15	PA0ZZ	5310-00-889-2528	96906	MS45904-68	WASHER, LOCK ELECTRICAL SYSTEM, TRACTOR, SIDE MARKER LIGHT.....		EA	4

SECTION II

(1) ILLUS- TRATION		(2)	(3)	(4)	(5)	(6)	(7)	(8)
(a) FIG. NO.	(b) ITEM NO.	SMR CODE	NATIONAL STOCK NUMBER	FSCM	PART NUMBER	DESCRIPTION USABLE ON CODE	U/M	QTY INC IN UNIT
						0609(CONT)		
49	1	PAQ00	6220-00-983-6920	08621	430	LIGHT, SURGICAL, AMBU.....992	EA	1
49	2	PAQZZ	5935-00-776-0599	19207	7760599	.CONNECTOR, PLUG, ELEC SURGICAL LIGHT ASSEMBLY.....992	EA	1
49	3	PAQZZ	6240-00-295-2421	96906	MS18006-4572	.LAMP, INCANDESCENT SURGICAL LIGHT ASSEMBLY.....992	EA	1
49	4	PAQZZ	6220-00-368-4940	08621	430-2	.LENS SURGICAL LIGHT.....992	EA	1
49	5	PAQZZ	5940-00-705-6701	59730	TG1	.TERMINAL, LUG SURGICAL LIGHT ASSEMBLY.....992	EA	1
49	6	PAQZZ	5930-00-738-9128	59690	A33514	.SWITCH, TOGGLE SURGICAL LIGHT.....992	EA	1
49	7	PAQZZ	5305-00-989-7435	96906	MS35207-264	SCREW, MACHINE LAMP TO SUPPORT.....992	EA	6
49	8	PAQZZ	5310-00-080-9786	96906	MS45904-60	WASHER, LOCK ELECTRICAL LEAD.....992	EA	1
49	9	PAQ00	2590-00-194-2516	19207	11660063	LEAD, ELECTRICAL CARRIER SURGICAL LAMP.....992	EA	1
49	10	PAQZZ	5935-00-629-9241	19207	7760598	.CONNECTOR, PLUG, ELEC CABLE ASSEMBLY, CARRIER SURGICAL LAMP.....992	EA	1
49	11	PAQZZ	5940-00-143-4780	96906	MS25036-108	.TERMINAL, LUG SURGICAL LAMP COPPER.....992	EA	1
49	12	PAQZZ	5310-00-809-8546	96906	MS27183-8	WASHER, FLAT LAMP TO SUPPORT.....992	EA	6
49	13	PAQZZ	5310-00-877-5797	96906	MS21044N3	NUT, SELF-LOCKING, HE LAMP TO SUPPORT.....992	EA	6
49	14	PFQZZ	5305-00-068-0514	96906	MS90727-7	SCREW, CAP, HEXAGON H PLATE AND LAMP ASSEMBLY TO BOWS.....992	EA	6
49	15	PBQZZ	2540-01-105-3043	19207	11595731	SUPPORT, LAMP TO ATTACH LAMP ASSY TO BOWS.....992	EA	1
49	16	PAQZZ	5340-00-574-7617	19207	11595729	STRAP, RETAINING SURGICAL LAMP TO SUPPORT.....992	EA	6
49	17	PAQZZ	5310-00-809-4058	96906	MS27183-10	WASHER, FLAT LAMP SUPPORT TO BOW.....992	EA	6
49	18	PAQZZ	5310-00-877-5796	96906	MS21044N4	NUT, SELF-LOCKING, HE LAMP SUPPORT TO BOW.....992	EA	6
49	19	PAQZZ	2590-01-046-0908	19207	11595730	BRACKET, LAMP HOLDER TO SUPPORT LAMP ASSY AMBULANCE CARRIER.....992	EA	1

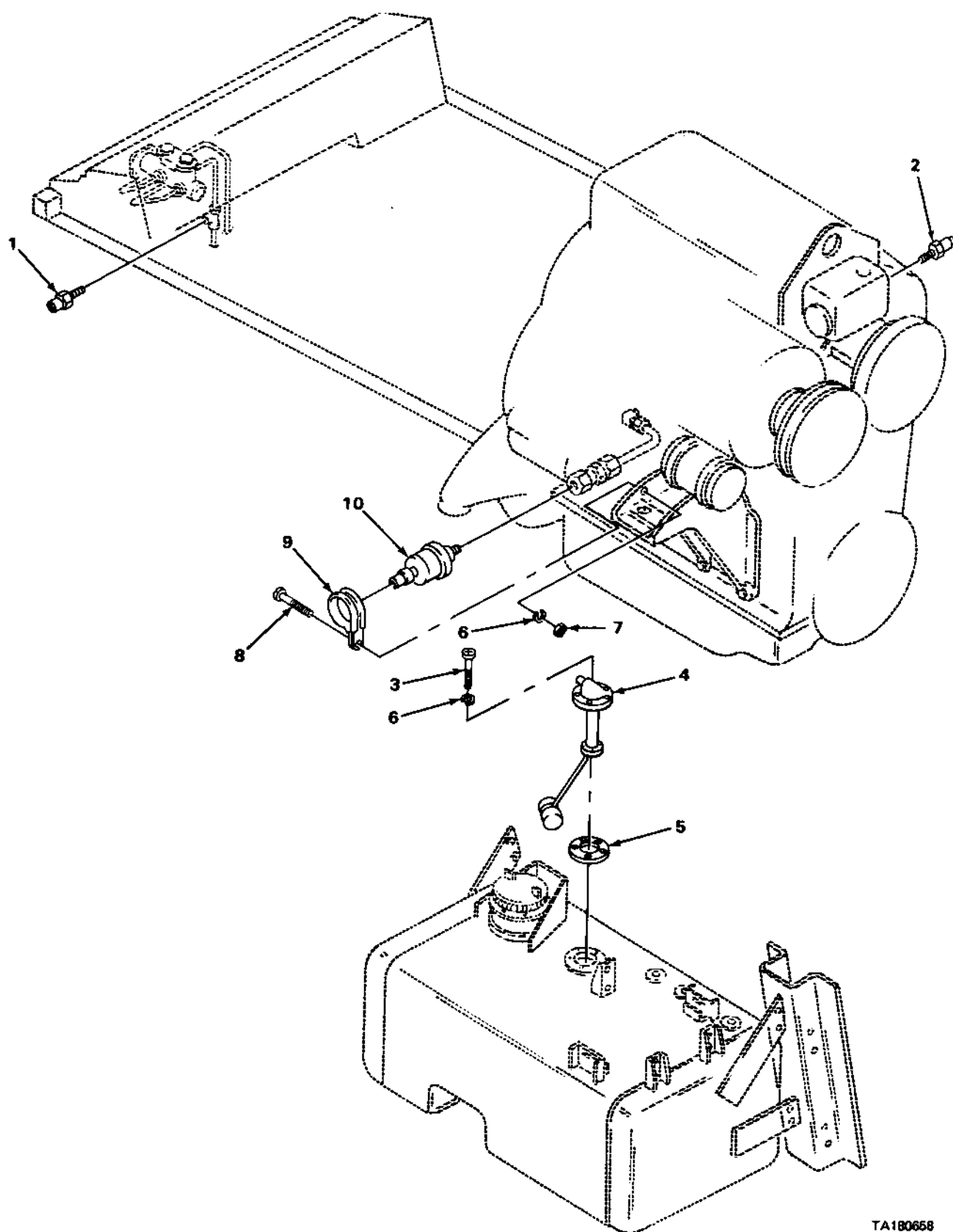

TA180658

FIGURE 50. SENDING UNITS AND TRANSMITTERS.

SECTION II

TM9-2320-242-20P

(1) ILLUS- TRATION		(2) SMR CODE	(3) NATIONAL STOCK NUMBER	(4) FSCM	(5) PART NUMBER	(6) DESCRIPTION USABLE ON CODE	(7) U/M	(8) QTY INC IN UNIT
(a) FIG. NO.	(b) ITEM NO.							
						0610-SENDING UNITS AND WARNING SWITCHES		
50	1	PAOZZ	5930-00-755-0761	96906	MS75063-1	SWITCH,PRESSURE.....	EA	1
50	2	PAOZZ	6685-00-814-5271	96906	MS24537-1	TRANSMITTER,TEMPERA OIL,ENGINE,24 VOLT DC.....	EA	1
50	3	PAOZZ	5305-00-984-6210	96906	MS35206-263	SCREW,MACHINE.....	EA	5
50	4	PAOZZ	2910-00-976-5417	19207	8712134	GAGE FUEL TANK.....	EA	1
50	5	PAOZZ	5330-00-297-9776	19207	8378722	GASKET FUEL GAGE SE.....	EA	1
50	6	PAOZZ	5310-00-045-3296	96906	MS35338-43	WASHER,LOCK OIL TEMPERATURE TRANSMITTER.....	EA	6
50	7	PAOZZ	5310-00-934-9751	96906	MS35650-302	NUT,PLAIN,HEXAGON OIL TEMPERATURE TRANSMITTER.....	EA	1
50	8	PAOZZ	5305-00-993-1851	96906	MS35207-267	SCREW,MACHINE OIL TRANSMITTER CLAMP.....	EA	1
50	9	PAOZZ	5340-00-949-9132	96906	MS21333-83	CLAMP,LOOP OIL TRANSMITTER.....	EA	1
50	10	PAOZZ	6620-01-156-9397	96906	MS24539-1	TRANSMITTER ENGINE OIL,24 VOLT DC,120 PSI.....	EA	1

7
8 THRU 10

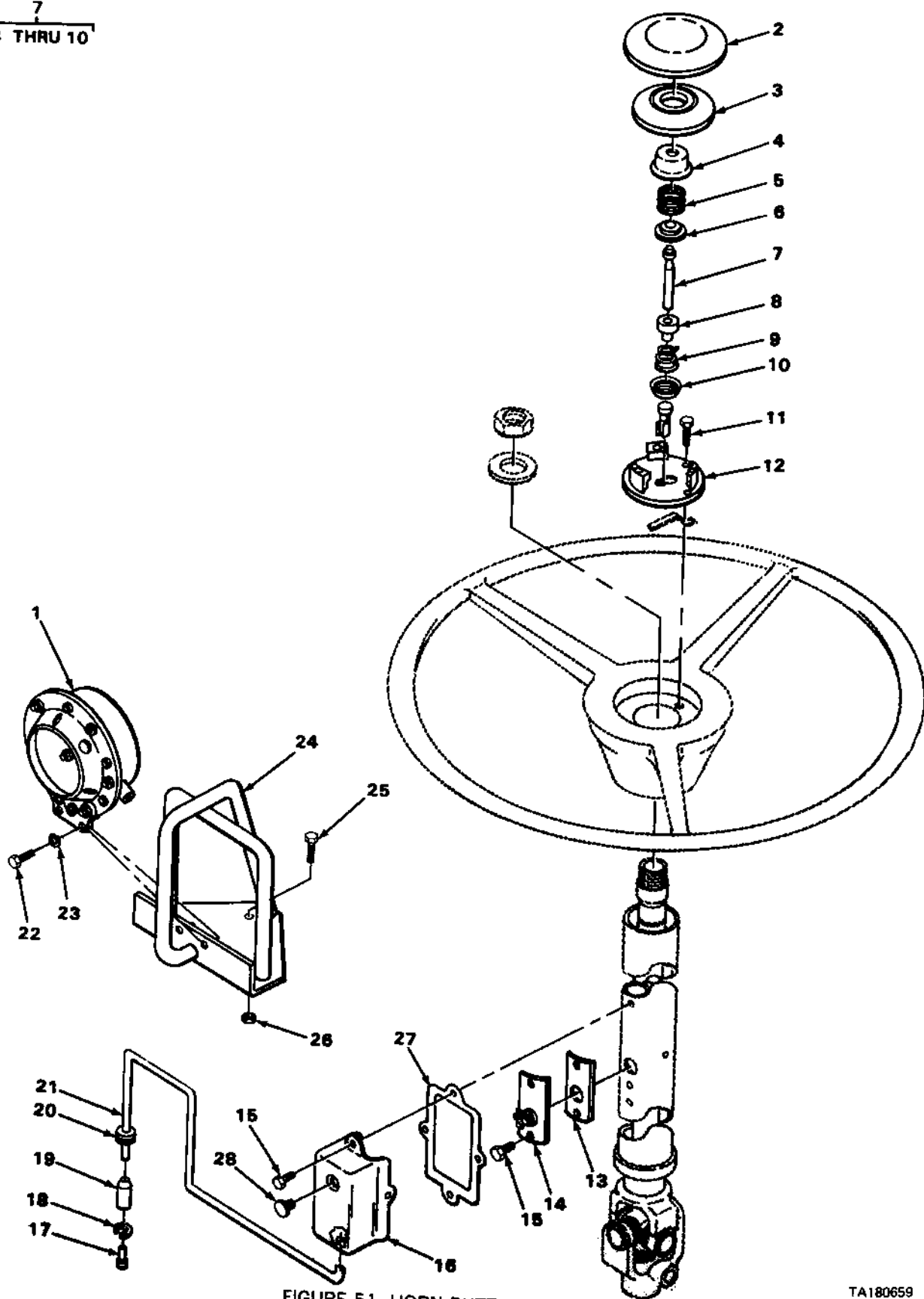

FIGURE 51. HORN BUTTON ASSEMBLY.

TA180659

SECTION II

TM9-2320-242-20P

(1) ILLUS- TRATION		(2) SMR CODE	(3) NATIONAL STOCK NUMBER	(4) FSCM	(5) PART NUMBER	(6) DESCRIPTION	(7) U/M	(8) QTY INC IN UNIT
(a) FIG. NO.	(b) ITEM NO.					USABLE ON CODE		
						0611-HORN		
51	1	PAOZZ	2590-00-683-0598	96906	MS51074-1	HORN,ELECTRICAL.....	EA	1
51	2	PAOZZ	2590-00-612-2181	19207	7351271	COVER,HORN BUTTON PART OF KIT P/N 5702506.....	EA	1
51	3	PAOZZ	2590-00-384-0570	19207	6184126	PUSH BUTTON STEERING COLUMN PART OF KIT P/N 5702506.....	EA	1
51	4	PFOZZ	5999-00-215-4048	19107	029037	CONTACT,ELECTRICAL HORN BUTTON PART OF KIT P/N 5702506.....	EA	1
51	5	PAOZZ	5360-00-256-7229	65282	303557	SPRING,HELICAL,COMP HORN PART OF KIT P/N 5702506....	EA	1
51	6	PAOZZ	5999-00-374-0826	19207	5214325	CONTACT,ELECTRICAL HORN PART OF KIT P/N 5702506....	EA	1
51	7	PAOOO	2590-00-045-8418	19207	11601411	LEAD,ELECTRICAL ASY HORN,STEERING COLUMN.....	EA	1
51	8	KFOZZ		19207	5214427	INSULATOR PART OF KIT P/N 5702506.....	EA	4
51	9	PAOZZ	5360-00-253-7230	89346	54683H	SPRING,HELICAL PART OF KIT P/N 5702506.....	EA	1
51	10	PAOZZ	5310-00-735-1273	77640	029039	WASHER,SHOULDERED A PART OF KIT P/N 5702506.....	EA	1
51	11	PAOZZ	5305-00-068-0523	96906	MS24621-42	SCREW,TAPPING,THREA HORN.....	EA	3
51	12	PAOZZ	2590-00-737-3216	19207	7373216	PLATE ASSEMBLY HORN BUTTON PART OF KIT P/N 5702506.	EA	1
51	13	PAOZZ	2590-00-525-1352	77640	034059	PAD,CUSHIONING HORN BUTTON.....	EA	1
51	14	PAOZZ	5977-00-578-6495	77640	032156	BRUSH,ELECTRICAL CO STEERING COLUMN ASSY.....	EA	1
51	15	PAOZZ	5305-00-042-0460	21450	420460	SCREW,ASSEMBLED WAS HORN.....	EA	6
51	16	PAOZZ	2510-01-033-2783	19207	11602050	COVER,ACCESS HORN.....	EA	1
51	17	PAOZZ	5999-00-057-2929	96906	MS27148-2	CONTACT,ELECTRICAL HORN SWITCH.....	EA	1
51	18	PAOZZ	5310-00-833-8567	19207	8338567	WASHER,SLOTTED HORN SWITCH CABLE.....	EA	1
51	19	PAOZZ	5935-00-572-9180	19207	8338566	SHELL,ELECTRICAL CO HORN.....	EA	1
51	20	PAOZZ	5325-00-263-6632	96906	MS35489-5	GROMMET,RUBBER HORN.....	EA	1
51	21	PAOZZ	2590-00-432-7238	19207	11660198	LEAD,ELECTRICAL HORN SWITCH.....	EA	1
51	22	PAOZZ	5305-00-068-0506	96906	MS90726-6	SCREW,CAP,HEXAGON H HORN.....	EA	2
51	23	PAOZZ	5310-00-550-1130	96906	MS35333-40	WASHER,LOCK HORN.....	EA	2
51	24	PAOZZ	2590-00-689-3386	19207	11660172	BRACKET,HORN MOUNTING.....	EA	1
51	25	PAOZZ	5306-00-225-9086	96906	MS90726-31	BOLT,MACHINE HORN BRACKET.....	EA	2
51	26	PAOZZ	5310-00-982-4912	96906	MS21045-5	NUT,SELF-LOCKING,HE HORN.....	EA	2
51	27	PAOZZ	5330-00-735-1272	19207	7351272	GASKET COVER,CONTACT BRUSH PART OF KIT P/N 5702506.	EA	1
51	28	PAOZZ	5340-00-753-9201	56442	338B1	BUMPER HORN.....	EA	1

(1) ILLUS- TRATION		(2) SMR CODE	(3) NATIONAL STOCK NUMBER	(4) FSCM	(5) PART NUMBER	(6) DESCRIPTION	(7) U/M	(8) QTY INC IN UNIT
(a) FIG. NO.	(b) ITEM NO.					USABLE ON CODE		
						0611(CONT)		
51		PAOZZ	2590-00-606-8504	19207	5702506	PARTS KIT, HORN BUTT.....	EA	1
51	2					COVER, HORN BUTTON.....	EA	1
51	3					PUSH BUTTON.....	EA	1
51	4					CONTACT, ELECTRICAL.....	EA	1
51	5					SPRING, HELICAL.....	EA	1
51	6					CONTACT, ELECTRICAL.....	EA	1
51	8					INSULATOR.....	EA	4
51	9					SPRING, HELICAL.....	EA	1
51	10					WASHER.....	EA	1
51	12					PLATE ASSEMBLY.....	EA	1
51	27					GASKET.....	EA	1

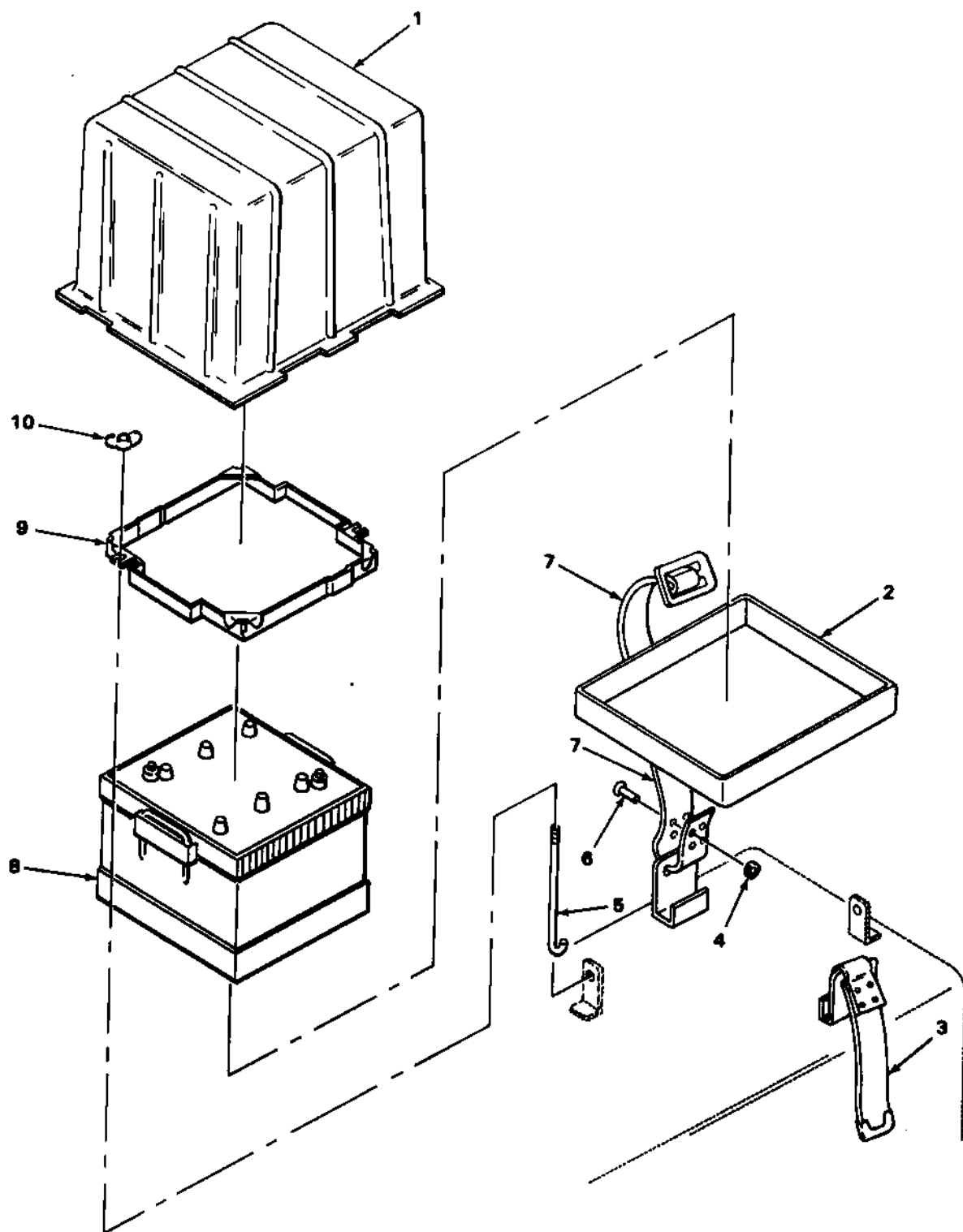

TA180680

FIGURE 52. BATTERY AND STORAGE BOX.

SECTION II

(1) ILLUS- TRATION		(2)	(3)	(4)	(5)	(6)	(7)	(8)
(a) FIG. NO.	(b) ITEM NO.	SMR CODE	NATIONAL STOCK NUMBER	FSCM	PART NUMBER	DESCRIPTION	USABLE ON CODE	QTY INC IN UNIT
						0612-BATTERIES AND STORAGE		
52	1	PAOZZ	6140-00-125-8780	19207	11594783	COVER, BATTERY BOX.....	EA	2
52	2	PAOZZ	6140-00-159-0019	19207	11594784	BATTERY BOX.....	EA	2
52	3	MOOZZ		19207	7064507-1	STRAP, LOWER MANUFACTURE FROM NSN 5340-00-706-4507 8 IN. LG.....	EA	2
52	4	PAOZZ	5310-00-983-8483	96906	MS27183-5	WASHER, FLAT BATTERY BOX STRAP.....	EA	32
52	5	PAOZZ	5306-00-328-8866	19207	8725769	BOLT, HOOK BATTERY HOLD DOWN.....	EA	4
52	6	PAOZZ	5320-00-781-9498	96906	MS16535-219	RIVET, TUBULAR BATTERY BOX STRAP.....	EA	16
52	7	MOOZZ		19207	7064509	STRAP, UPPER MANUFACTURE FROM NSN 5340-00-506-1514 31.80.....	EA	2
52	8	PAOFA	6140-00-057-2554	96906	MS35000-3	BATTERY, STORAGE 12 VOLT, 100 AMP.....	EA	2
52	9	PAOZZ	2590-00-880-3800	19207	11595276	RETAINER, BATTERY STORAGE BATTERY.....	EA	2
52	10	PAOZZ	5310-00-080-8495	96906	MS35425-39	NUT, PLAIN, WING BATTERY HOLD DOWN.....	EA	4

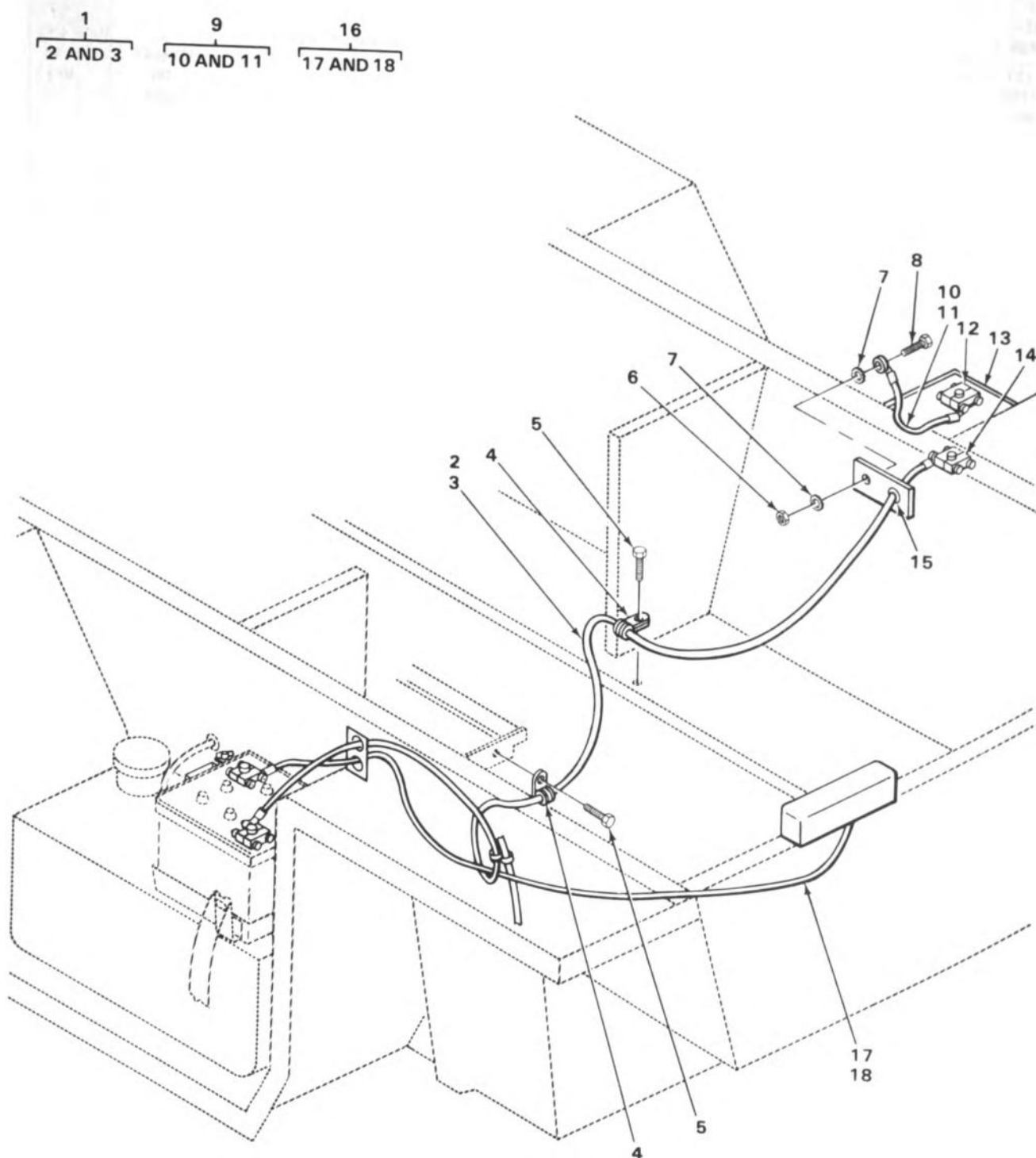

TA180661

FIGURE 53. BATTERY CABLES.

SECTION II

TM9-2320-242-20P

(1) ILLUS- TRATION		(2)	(3)	(4)	(5)	(6)	(7)	(8)
(a) FIG. NO.	(b) ITEM NO.	SMR CODE	NATIONAL STOCK NUMBER	FSCM	PART NUMBER	DESCRIPTION	USABLE ON CODE	QTY INC IN UNIT
						0612(CONT)		
53	1	A0000		19207	11594964	CABLE ASSY INTERVEH GROUND.....	EA	1
53	2	PAOZZ	5940-00-115-5006	09922	YAEV25L	TERMINALS	EA	2
53	3	MOOZZ		19207	M13486/1-14	CABLE MANUFACTURE FROM NSN 6145-00-705-6674, 118 IN. LG.	EA	1
53	4	PAOZZ	5340-00-088-1254	96906	MS21333-104	CLAMP, LOOP BATTERY CABLE.....	EA	2
53	5	PAOZZ	5305-00-068-0506	96906	MS90726-6	SCREW, CAP, HEXAGON H BATTERY CABLE.....	EA	2
53	6	PAOZZ	5310-00-732-0558	96906	MS51967-8	NUT, PLAIN, HEXAGON BATTERY GROUND CABLE.....	EA	2
53	7	PAOZZ	5310-00-627-6128	96906	MS35335-35	WASHER, LOCK BATTERY GROUND CABLE TO BODY.....	EA	2
53	8	PAOZZ	5305-00-942-2196	96906	MS18154-60	SCREW, CAP, HEXAGON H BATTERY GROUND CABLE TO BODY...	EA	2
53	9	A0000		19207	11594952	CABLE ASSY GROUND.....	EA	1
53	10	PAOZZ	5940-00-115-5006	09922	YAEV25L	TERMINALS.....	EA	2
53	11	MOOZZ		19207	M13486/1-14	CABLE MANUFACTURE FROM NSN 6145-00-705-6674, 40 IN. LG.	EA	1
53	12	PAOZZ	5940-00-549-6581	96906	MS75004-1	ADAPTER, BATTERY TER LEAD POSITIVE.....	EA	2
53	13	PAOZZ	5940-00-738-6272	19207	10942521	COVER, BATTERY TERM ELECTRICAL INSTALLATION, TRACTOR.....	EA	4
53	14	PAOZZ	5940-00-549-6583	96906	MS75004-2	TERMINAL, LUG LEAD NEGATIVE.....	EA	2
53	15	PAOZZ	5325-00-174-9332	96906	MS35489-48	GROMMET, NONMETALLIC ELECTRICAL LEADS, BATTERY.....	EA	4
53	16	PFO00	2590-00-779-2443	19207	11595298	CABLE ASSY INSTALLATION, TRACTOR.....	EA	1
53	17	PAOZZ	5940-00-115-5006	09922	YAEV25L	TERMINALS.....	EA	2
53	18	MOOZZ		19207	M13486/1-14	CABLE MANUFACTURE FROM NSN 6145-00-254-6094, 54 IN. LG.	EA	1

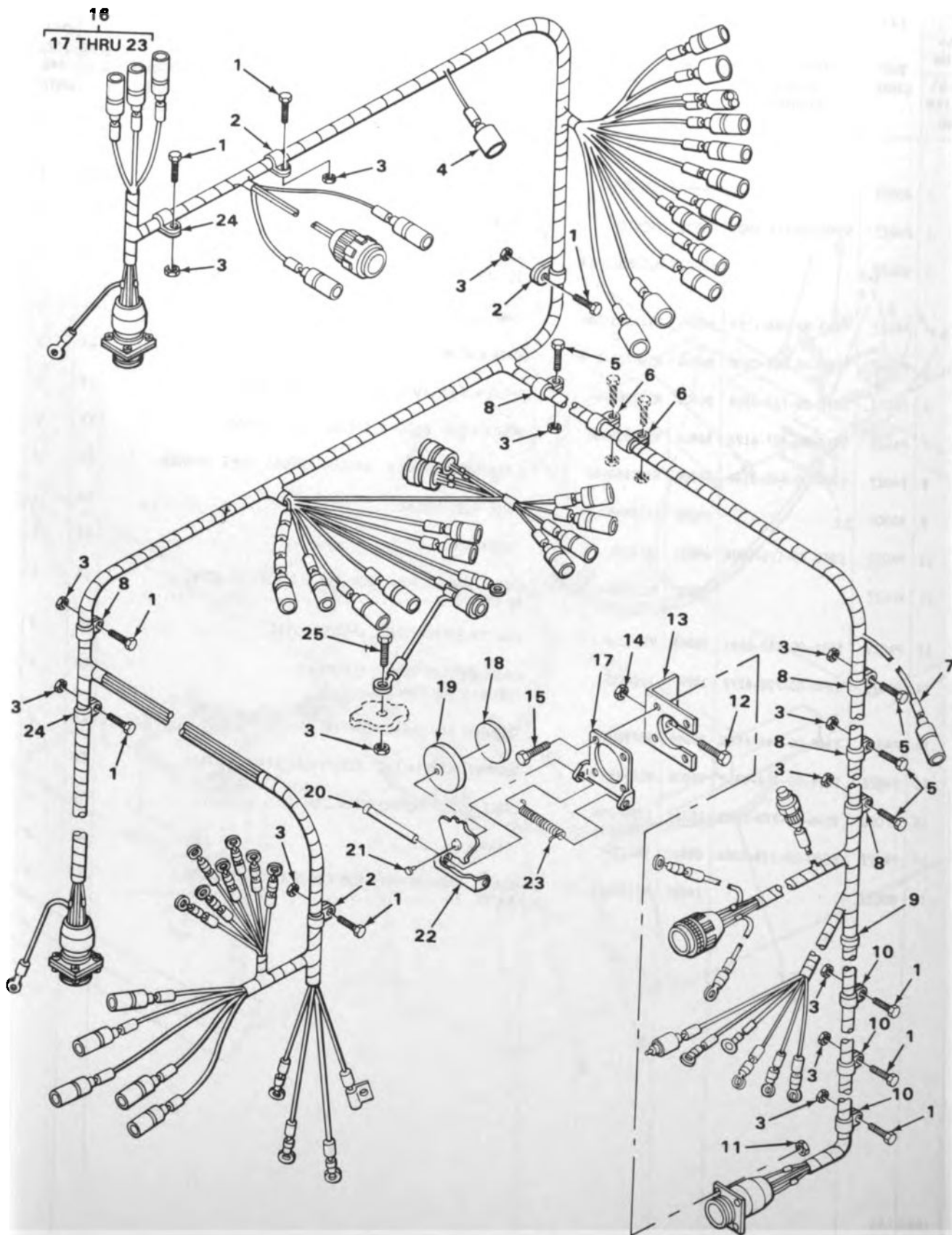

FIGURE 54. TRACTOR WIRING HARNESS ASSEMBLY.

TA180662

SECTION II

TM9-2320-242-20P

(1) ILLUS- TRATION		(2)	(3)	(4)	(5)	(6)	(7)	(8)
(a) FIG. NO.	(b) ITEM NO.	SMR CODE	NATIONAL STOCK NUMBER	FSCM	PART NUMBER	DESCRIPTION USABLE ON CODE	U/M	QTY INC IN UNIT
						0613-CHASSIS WIRING HARNESS		
54	1	PAOZZ	5305-00-989-7435	96906	MS35207-264	SCREW, MACHINE.....	EA	9
54	2	PAOZZ	5340-00-922-6300	96906	MS21333-77	CLAMP, LOOP S, CUSHIONED.....	EA	2
54	3	PAOZZ	5310-00-061-7326	96906	MS21045-3	NUT, SELF-LOCKING, HE.....	EA	13
54	4	PAOZZ	5325-00-281-1557	96906	MS35489-17	GROMMET, NONMETALLIC TRACTOR HARNESS.....	EA	1
54	5	PAOZZ	5305-00-993-1848	96906	MS35207-265	SCREW, MACHINE WIRING HARNESS, TRACTOR.....	EA	3
54	6	PAOZZ	5340-00-702-2848	96906	MS21333-128	CLAMP, LOOP S, CUSHIONED.....	EA	2
54	7	PAOZZ	5325-00-543-2902	96906	MS35489-134	GROMMET, NONMETALLIC TRACTOR BRANCHED HARNESS, FUEL TANK SENDING UNIT.....	EA	1
54	8	PAOZZ	5340-00-958-8457	96906	MS21333-78	CLAMP, LOOP TRACTOR BRANCH HARNESS.....	EA	5
54	9	PAOZZ	5325-00-276-6343	10001	33G1724	GROMMET, NONMETALLIC.....	EA	1
54	10	PAOZZ	5340-00-050-2740	96906	MS21333-75	CLAMP, LOOP S, CUSHIONED.....	EA	3
54	11	PAOZZ	5310-00-061-7325	96906	MS21045-4	NUT, SELF-LOCKING, HE CARRIER, ELECTRICAL RECEPTACLE COVER.....	EA	4
54	12	PAOZZ	5305-00-269-2806	96906	MS90726-63	SCREW, CAP, HEXAGON H ELECTRICAL RECEPTACLE.....	EA	2
54	13	PAOZZ	5340-00-808-8033	19207	11594965	BRACKET, ANGLE CARRIER ELECTRICAL RECEPTACLE, TRACTOR MOUNTED.....	EA	1
54	14	PAOZZ	5310-00-982-4908	96906	MS21045-6	NUT, SELF-LOCKING, HE CARRIER, ELECTRICAL RECEPTACLE BRACKET.....	EA	2
54	15	PAOZZ	5305-00-068-0506	96906	MS90726-6	SCREW, CAP, HEXAGON H TRACTOR HARNESS ASSEMBLY.....	EA	4
54	16	PAOZZ	5935-00-773-1428	19207	7731428	COVER, ELECTRICAL CO TRACTOR CHASSIS WIRING.....	EA	1
54	17	PFOZZ	5340-01-119-4093	19207	8701267	BRACKET COVER, ELECTRICAL RECEPTACLE.....	EA	1
54	18	PAOZZ	5340-00-176-0457	19207	8701263	DISK, SOLID, PLAIN COVER, ELECTRICAL RECEPTACLE.....	EA	1
54	19	XDOZZ		19207	8701269	COVER ELECTRICAL RECEPTACLE.....	EA	1
54	20	XDOZZ		19207	8701264	RIVET COVER, ELECTRICAL RECEPTACLE.....	EA	1
54	21	XDOZZ		19207	7765204	RIVET COVER, ELECTRICAL RECEPTACLE.....	EA	1
54	22	XDOZZ		19207	8701266	HANDLE COVER, ELECTRIC RECEPTACLE.....	EA	1
54	23	XDOZZ		19207	8701265	SPRING COVER, ELECTRICAL RECEPTACLE.....	EA	1
54	24	PAOZZ	5340-00-057-2906	96906	MS21333-73	CLAMP, LOOP S, CUSHIONED.....	EA	2
54	25	PAOZZ	5305-00-989-7434	96906	MS35207-263	SCREW, MACHINE WIRING HARNESS, TRACTOR.....	EA	1

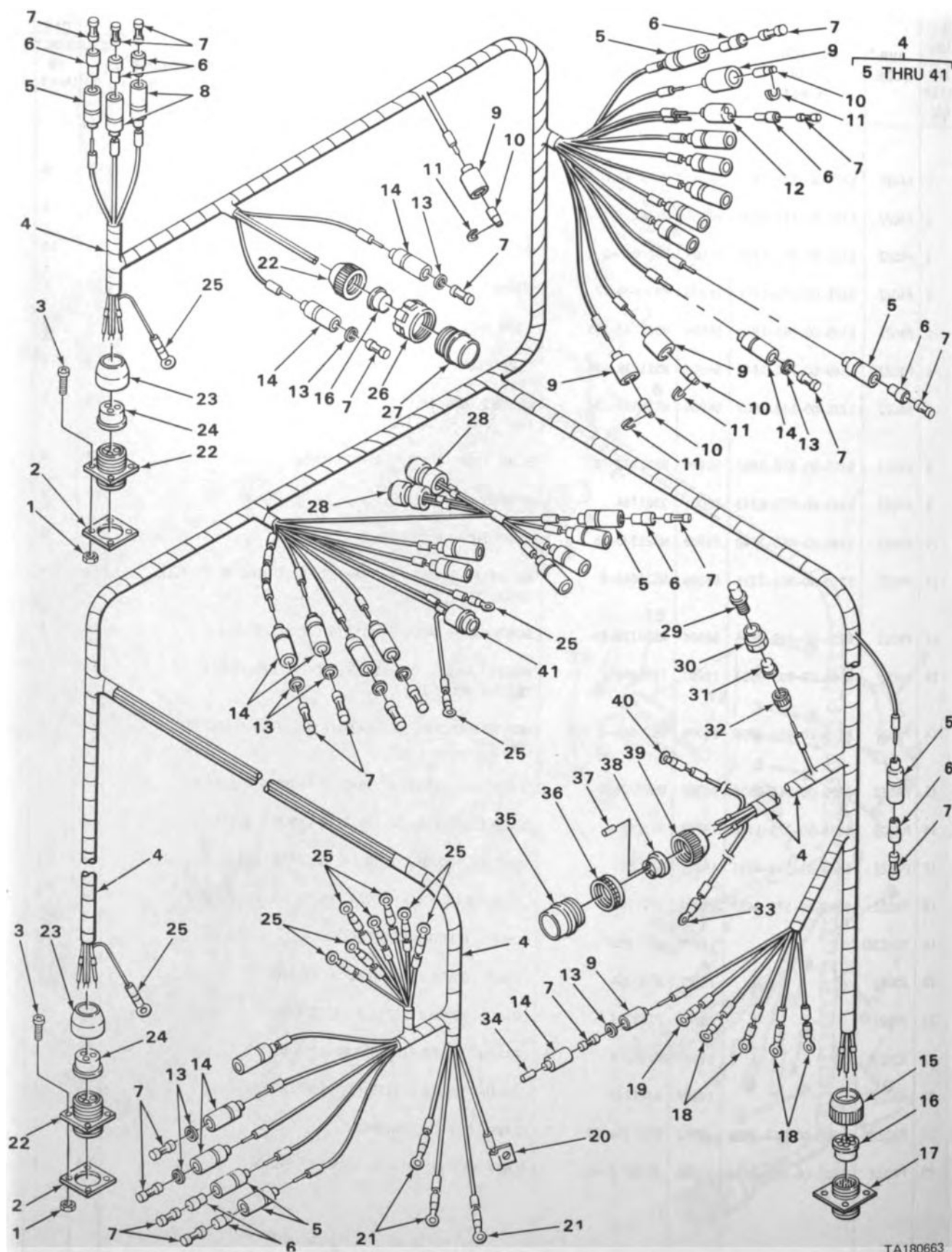
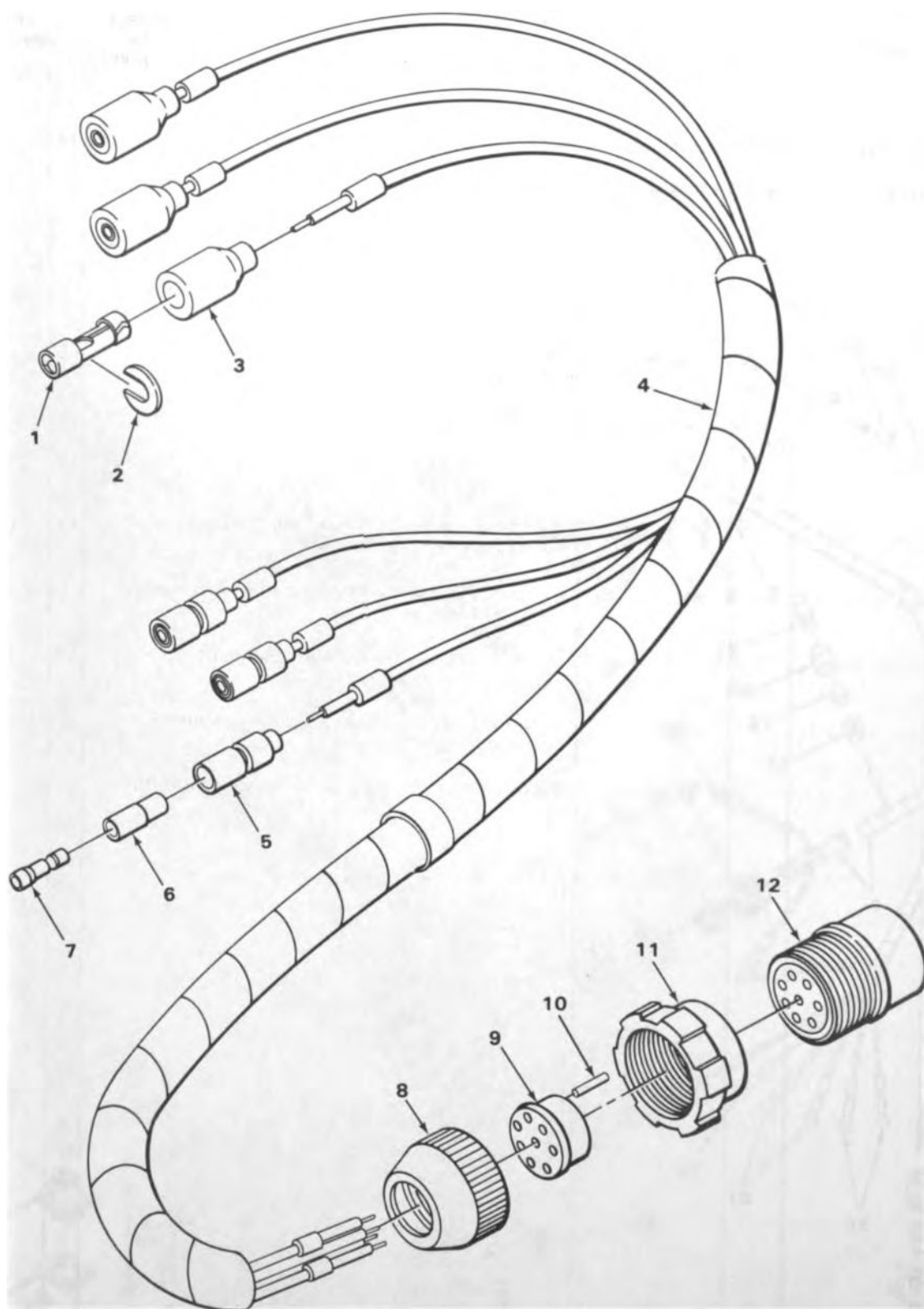

FIGURE 55. TRACTOR BRANCHED WIRING HARNESS ASSEMBLY.

SECTION II

TM9-2320-242-20P

(1) ILLUS- TRATION		(2)	(3)	(4)	(5)	(6)	(7)	(8)
(a) FIG. NO.	(b) ITEM NO.	SMR CODE	NATIONAL STOCK NUMBER	FSCM	PART NUMBER	DESCRIPTION	USABLE ON CODE	QTY INC IN UNIT
						0613(CONT)		
55	1	PA0ZZ	5310-00-889-2549	96906	MS21045-08	NUT, SELF-LOCKING, HE TRACTOR HARNESS.....	EA	8
55	2	PA0ZZ	5330-00-641-4336	96906	MS52000-8	GASKET RECEPTACLES, LEFT, RIGHT FRONT FENDER.....	EA	2



TA180664

FIGURE 56. LEFT FRONT FENDER HARNESS ASSEMBLY.

SECTION II

TM9-2320-242-20P

(1) ILLUS- TRATION		(2)	(3)	(4)	(5)	(6)	(7)	(8)
(a) FIG. NO.	(b) ITEM NO.	SMR CODE	NATIONAL STOCK NUMBER	FSCM	PART NUMBER	DESCRIPTION USABLE ON CODE	U/M	QTY INC IN UNIT
						0613(CONT)		
56	1	PAOZZ	5999-00-057-2929	96906	MS27148-2	CONTACT,ELECTRICAL HARNESS TO BLACKOUT HEADLIGHT...	EA	3
56	2	PAOZZ	5310-00-833-8567	19207	8338567	WASHER,SLOTTED HEADLIGHT,LEFT,FRONT.....	EA	3
56	3	PAOZZ	5935-00-572-9180	19207	8338566	SHELL,ELECTRICAL CO BRANCH HARNESS TO BLACK OUT HEADLIGHT.....	EA	3
56	4	PAOZZ	2590-00-080-7260	19207	11594969	WIRING HARNESS,LEFT TRACTOR HEADLIGHT AND BLACKOUT MARKER.....	EA	1
56	5	PAOZZ	5935-00-833-8561	19207	8338561	SHELL,ELECTRICAL CO BLACKOUT MARKER,WIRING HARNESS,LEFT FRONT FENDER.....	EA	3
56	6	PAOZZ	5970-00-833-8562	19207	8338562	INSULATOR,BUSHING WIRING HARNESS,BLACKOUT MARKER...	EA	3
56	7	PAOZZ	5940-00-399-6676	19207	8338564	TERMINAL ASSEMBLY BLACKOUT MARKER,WIRING HARNESS,LEFT FRONT FENDER.....	EA	3
56	8	PAOZZ	5935-00-333-9414	19207	7723308	NUT,BUSHING RETAINE LEFT FRONT FENDER HARNESS TO BRANCH HARNESS TRACTOR.....	EA	1
56	9	PAOZZ	5365-00-772-2322	19207	7722322	BUSHING,RUBBER LEFT FRONT FENDER HARNESS TO BRANCH HARNESS TRACTOR.....	EA	1
56	10	PAOZZ	9390-00-180-7289	19207	8724763	NONMETALLIC ROD ELECTRICAL CONNECTORS,WIRING HARNESS,LEFT FRONT FENDER.....	EA	1
56	11	PAOZZ	5310-00-655-9860	19207	8701325	NUT,SLEEVE LEFT FRONT FENDER HARNESS TO BRANCH HARNESS TRACTOR.....	EA	1
56	12	PAOZZ	5935-00-062-7450	77820	10-42622-23P	CONNECTOR,PLUG,ELEC BLACKOUT MARKER,WIRING HARNESS.	EA	1

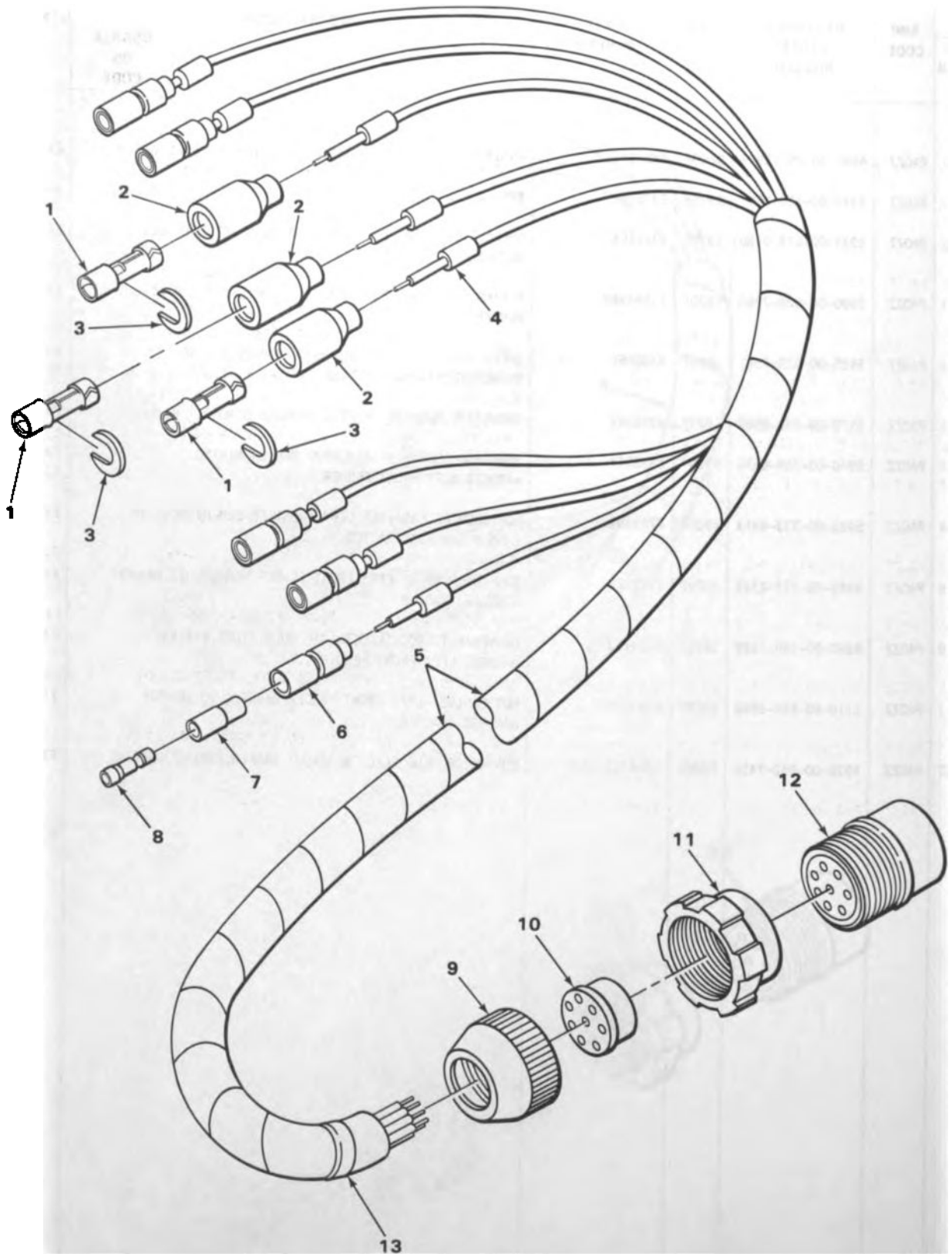

TA180865

FIGURE 57. RIGHT FRONT FENDER HARNESS ASSEMBLY.

SECTION II

TM9-2320-242-20P

(1) ILLUS- TRATION		(2)	(3)	(4)	(5)	(6)	(7)	(8)
(a) FIG. NO.	(b) ITEM NO.	SMR CODE	NATIONAL STOCK NUMBER	FSCM	PART NUMBER	DESCRIPTION USABLE ON CODE	U/M	QTY INC IN UNIT
						0613(CONT)		
57	1	PAOZZ	5999-00-057-2929	96906	MS27148-2	CONTACT,ELECTRICAL WIRING HARNESS,RIGHT FRONT FENDER,HEADLIGHT, HORN,BLACKOUT MARKER,NUMBER 14 AWG.....	EA	3
57	2	PAOZZ	5935-00-572-9180	19207	8338566	SHELL,ELECTRICAL CO HEADLIGHT,RIGHT FENDER.....	EA	3
57	3	PAOZZ	5310-00-833-8567	24617	5297055	WASHER,SLOTTED WIRING HARNESS,RIGHT FRONT FENDER,HEADLIGHT.....	EA	3
57	4	PFOZZ		96906	MS39020-1	BAND,MARKER AL PLAIN,HARNESS ASSEMBLY.....	EA	8
57	5	PAOZZ	2590-00-080-7246	00642	XH1084	WIRING HARNESS,BRAN TRACTOR HEADLIGHT,HORN AND BLACKOUT MARKER.....	EA	1
57	6	PAOZZ	5935-00-833-8561	19207	8338561	SHELL,ELECTRICAL CO HORN,2,BLACKOUT MARKER,3.....	EA	5
57	7	PAOZZ	5970-00-833-8562	19207	8338562	INSULATOR,BUSHING COPPER.....	EA	5
57	8	PAOZZ	5940-00-399-6676	19207	8338564	TERMINAL ASSEMBLY BLACKOUT MARKER,3,HORN.....	EA	5
57	9	PAOZZ	5935-00-333-9414	19207	7723308	NUT,BUSHING RETAINE RIGHT FRONT FENDER HARNESS TO BRANCH HARNESS TRACTOR.....	EA	1
57	10	PAOZZ	5365-00-772-2322	19207	7722322	BUSHING,RUBBER RIGHT FRONT FENDER HARNESS TO BRANCH HARNESS TRACTOR.....	EA	1
57	11	PAOZZ	5310-00-655-9860	19207	8701325	NUT,SLEEVE RIGHT FRONT FENDER HARNESS TO BRANCH HARNESS TRACTOR.....	EA	1
57	12	PAOZZ	5935-00-062-7450	77820	10-42622-23P	CONNECTOR,PLUG,ELEC RIGHT FRONT FENDER HARNESS TO BRANCH HARNESS TRACTOR.....	EA	1
57	13	PAOZZ	9905-00-893-3570	81349	M43436/1-3	BAND,MARKER AL PLAIN,WIRING HARNESS.....	EA	1

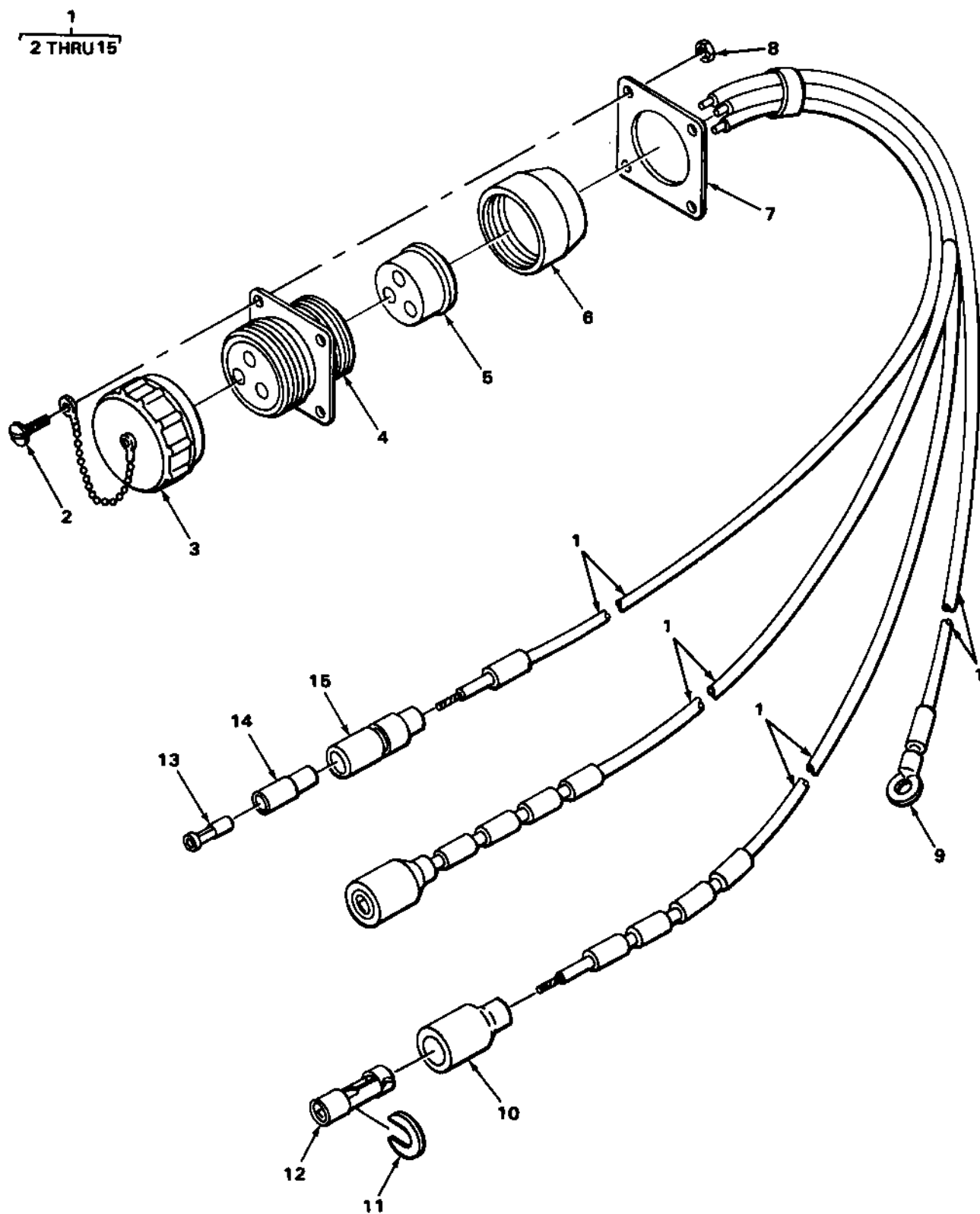

TA190866

FIGURE 58. AUXILLARY HARNESS ASSEMBLY.

SECTION II

TM9-2320-242-20P

(1) ILLUS- TRATION		(2)	(3)	(4)	(5)	(6)	(7)	(8)
(a) FIG. NO.	(b) ITEM NO.	SMR CODE	NATIONAL STOCK NUMBER	FSCM	PART NUMBER	DESCRIPTION USABLE ON CODE	U/M	QTY INC IN UNIT
						0613(CONT)		
58	1	PA000	2590-00-880-3892	19207	11595265	LEAD ASSEMBLY, ELECT POWER CARRIER.....	EA	2
58	2	PA0ZZ	5305-00-984-6194	96906	MS35206-246	SCREW, MACHINE AUXILIARY HARNESS.....	EA	8
58	3	PA0ZZ	5935-00-338-2822	19207	7261674	COVER, ELECTRICAL CO POWER RECEPTACLES, CARRIER.....	EA	2
58	4	PA0ZZ	5935-00-201-6673	19207	7722352	CONNECTOR, RECEPTACLE POWER OUTLET, CARRIER.....	EA	1
58	5	PA0ZZ	5365-00-811-5612	19207	10903213	BUSHING, RUBBER POWER OUTLET, CARRIER.....	EA	1
58	6	PA0ZZ	5935-00-333-9414	19207	7723308	NUT, BUSHING RETAINER BRASS, NUMBER 12 AWG, POWER OUTLET, CARRIER.....	EA	1
58	7	PA0ZZ	5330-00-641-4336	96906	MS52000-8	GASKET RECEPTACLE, CARRIER.....	EA	2
58	8	PA0ZZ	5310-00-811-3494	96906	MS21044N08	NUT, SELF-LOCKING, HE AUXILIARY HARNESS.....	EA	8
58	9	PA0ZZ	5940-00-143-5284	96906	MS25036-115	TERMINAL, LUG AUXILIARY HARNESS ASSEMBLY, COPPER.....	EA	1
58	10	PA0ZZ	5935-00-695-9077	77060	5297083	SHELL, ELECTRICAL CO CARRIER HARNESS.....	EA	2
58	11	PA0ZZ	5310-00-595-7044	19207	8338573	WASHER, SLOTTED WIRING HARNESS.....	EA	2
58	12	PA0ZZ	5999-00-925-6495	96906	MS27148-1	CONTACT, ELECTRICAL WIRING HARNESS.....	EA	1
58	13	PA0ZZ	5940-00-399-6676	19207	8338564	TERMINAL ASSEMBLY CARRIER HARNESS.....	EA	1
58	14	PA0ZZ	5970-00-833-8562	19207	8338562	INSULATOR, BUSHING CARRIER HARNESS.....	EA	1
58	15	PA0ZZ	5935-00-833-8561	19207	8338561	SHELL, ELECTRICAL CO LEAD ASSEMBLY, CARRIER.....	EA	1

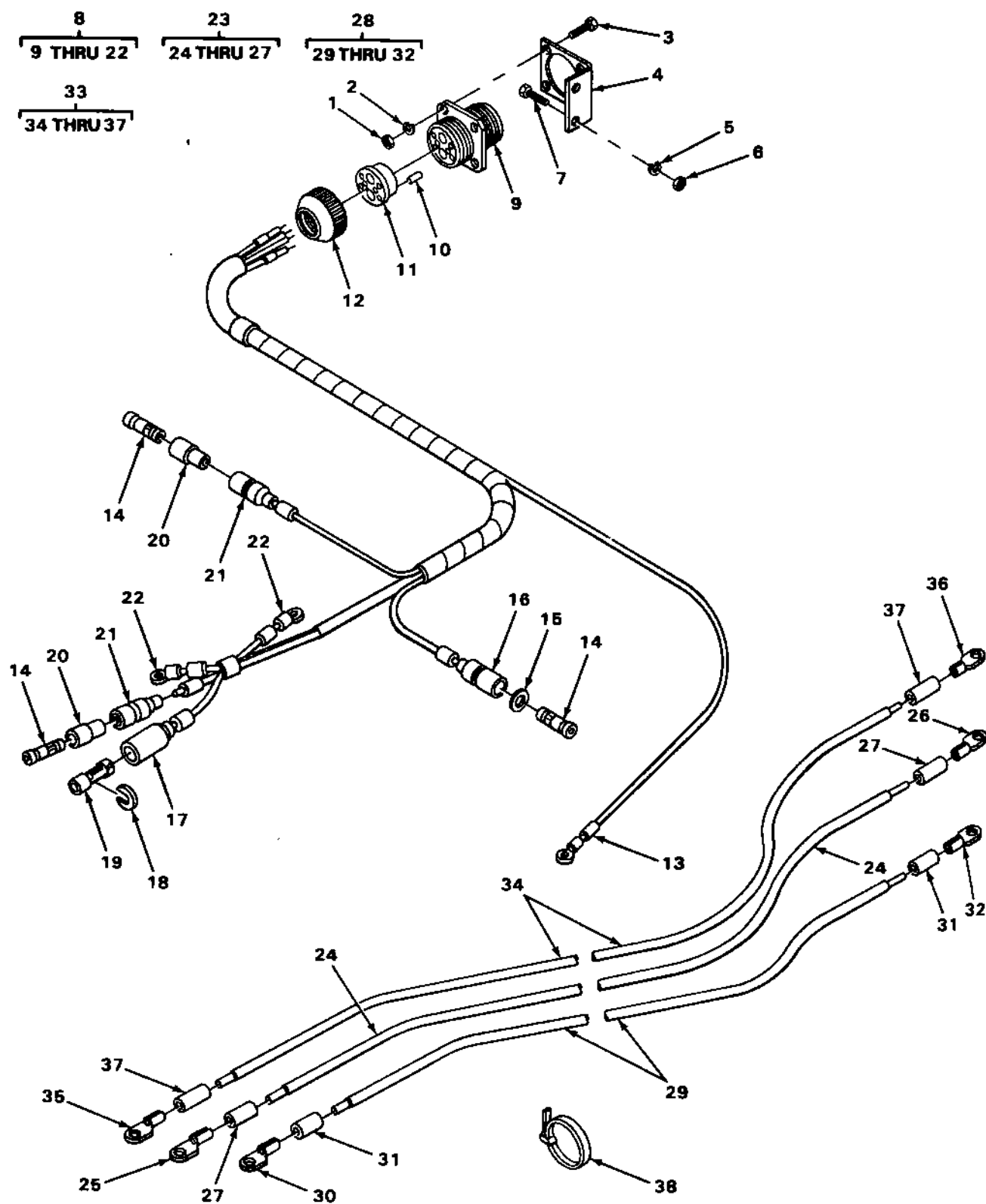

TA180667

FIGURE 59. ENGINE WIRING HARNESS ASSEMBLY.

SECTION II

(1) ILLUS- TRATION		(2)	(3)	(4)	(5)	(6)	(7)	(8)
(a) FIG. NO.	(b) ITEM NO.	SMR CODE	NATIONAL STOCK NUMBER	FSCM	PART NUMBER	DESCRIPTION	USABLE ON CODE	QTY INC IN UNIT
						0613(CONT)		
59	1	PAOZZ	5310-00-934-9751	96906	MS35650-302	NUT, PLAIN, HEXAGON ENGINE HARNESS.....	EA	4
59	2	PAOZZ	5310-00-045-3299	96906	MS35338-42	WASHER, LOCK ENGINE HARNESS.....	EA	4
59	3	PAOZZ	5305-00-989-7435	96906	MS35207-264	SCREW, MACHINE ENGINE HARNESS RECEPTACLE TO BRACKET.	EA	4
59	4	PAOZZ	5340-00-808-8025	19207	11595162	BRACKET, ANGLE PLUG RECEPTACLE.....	EA	1
59	5	PAOZZ	5310-00-582-5965	96906	MS35338-44	WASHER, LOCK ENGINE HARNESS RECEPTACLE BRACKET.....	EA	2
59	6	PAOZZ	5310-00-761-6882	96906	MS51967-2	NUT, PLAIN, HEXAGON WIRING HARNESS, ENGINE POWER PLANT.....	EA	2
59	7	PAOZZ	5305-00-225-3842	96906	MS90728-9	SCREW, CAP, HEXAGON H ENGINE HARNESS.....	EA	2
59	8	PAOZZ	2590-01-078-0913	19207	11686051	WIRING HARNESS, BRA PART OF KIT P/N 5704918.....	EA	1
59	9	PAOZZ	5935-00-057-0746	19207	7971733	CONNECTOR, RECEPTACLE ENGINE HARNESS TO BRANCH HARNESS TRACTOR.....	EA	1
59	10	PAOZZ	9390-00-414-7139	19207	8724764	NONMETALLIC ROD ENGINE HARNESS ASSEMBLY.....	EA	1
59	11	PAOZZ	5325-00-185-0951	19207	10949094	GROMMET BRANCH HARNESS, TRACTOR.....	EA	1
59	12	PAOZZ	5935-00-729-8217	19207	7388355	NUT, BUSHING RETAINE.....	EA	1
59	13	PAOZZ	5940-00-143-4794	96906	MS25036-112	TERMINAL, LUG WIRING HARNESS, ENGINE POWER PLANT, COPPER.....	EA	1
59	14	PAOZZ	5940-00-399-6676	19207	8338564	TERMINAL ASSEMBLY COLD START PUMP, OIL PRESSURE AND TEMPERATURE SENDING UNITS.....	EA	3
59	15	PAOZZ	5310-00-298-8903	19207	8338570	WASHER, FLAT STOP, TURN AND TAILLIGHT.....	EA	1
59	16	PAOZZ	2590-00-695-9076	77060	5297084	SHELL, HEAD LIGHT C1 CONNECTOR ENGINE HARNESS TO COLD START PRIMER PUMP.....	EA	1
59	17	PAOZZ	5935-00-695-9077	77060	5297083	SHELL, ELECTRICAL CO ALTERNATOR.....	EA	1
59	18	PAOZZ	5310-00-595-7044	19207	8338573	WASHER, SLOTTED ALTERNATOR.....	EA	1
59	19	PAOZZ	5999-00-925-6495	96906	MS27148-1	CONTACT, ELECTRICAL CONNECTOR.....	EA	1
59	20	PAOZZ	5970-00-833-8562	19207	8338562	INSULATOR, BUSHING OIL PRESSURE AND TEMPERATURE SENDING UNITS.....	EA	2
59	21	PAOZZ	5935-00-833-8561	19207	8338561	SHELL, ELECTRICAL CO OIL PRESSURE AND TEMPERATURE SENDING UNITS.....	EA	2
59	22	PAOZZ	5940-00-557-4345	96906	MS25036-118	TERMINAL, LUG ENGINE HARNESS TO ALTERNATOR GROUND..	EA	2
59	23	A0000		19207	11686052-1	CABLE ASSY PART OF KIT P/N 5704918.....	EA	1
59	24	MOOZZ		19207	M134861/1-14	CABLE, MANUFACTURE FROM MSN 6145-00-705-6674 59.50 IN. LG.	EA	1
59	25	PAOZZ	5940-00-115-5000	96906	MS20659-117	TERMINAL, LUG.....	EA	1

(1) ILLUS- TRATION		(2)	(3)	(4)	(5)	(6)	(7)	(8)
(a) FIG. NO.	(b) ITEM NO.	SMR CODE	NATIONAL STOCK NUMBER	FSCM	PART NUMBER	DESCRIPTION	USABLE ON CODE	QTY INC IN UNIT
						0613(CONT)		
59	26	PAOZZ	5940-00-115-5006	09922	YAEV25L	TERMINAL.....	EA	1
59	27	XDOZZ		19207	7056640	SLEEVE.....	EA	2
59	28	A0000		19207	11686052-2	CABLE ASSY PART OF KIT P/N 5704918.....	EA	1
59	29	MOOZZ		19207	M13486/1-14	CABLE MANUFACTURE FROM NSN 6146-00-705-6674 38 IN. LG.....	EA	1
59	30	PAOZZ	5940-00-115-5006	09922	YAEV25L	TERMINAL.....	EA	1
59	31	XDOZZ		19207	7056640	SLEEVE.....	EA	1
59	32	PAOZZ	5940-00-115-2684	96906	MS20659-118	TERMINAL,LUG.....	EA	1
59	33	A0000		19207	11686052-3	LEAD ASSY PART OF KIT P/N 5704918.....	EA	1
59	34	MOOZZ		19207	M13486/1-9	CABLE MANUFACTURE FROM NSN 6145-00-165-3735, 99.5 IN. LG.....	EA	1
59	35	PAOZZ	5940-00-113-9825	96906	MS20659-141	TERMINAL,LUG.....	EA	1
59	36	PAOZZ	5940-00-114-1305	96906	MS25036-116	TERMINAL,LUG.....	EA	1
59	37	PAOZZ	5970-00-705-6635	19207	7056635	SLEEVE.....	EA	2
59	38	PAOZZ	5975-00-570-9598	96906	MS3367-7-9	STRAP,TIEDOWN PART OF KIT P/N 5704918.....	EA	3
59		PAOZZ	2590-01-103-8689	19207	5704918	PARTS KIT,HARNESS.....	EA	1
59	8					WIRING HARNESS,BRA.....	EA	1
59	23					LEAD ASSY.....	EA	1
59	28					LEAD ASSY.....	EA	1
59	33					LEAD ASSY.....	EA	1
59	38					STRAP,TIEDOWN.....	EA	3

1
2 THRU 8

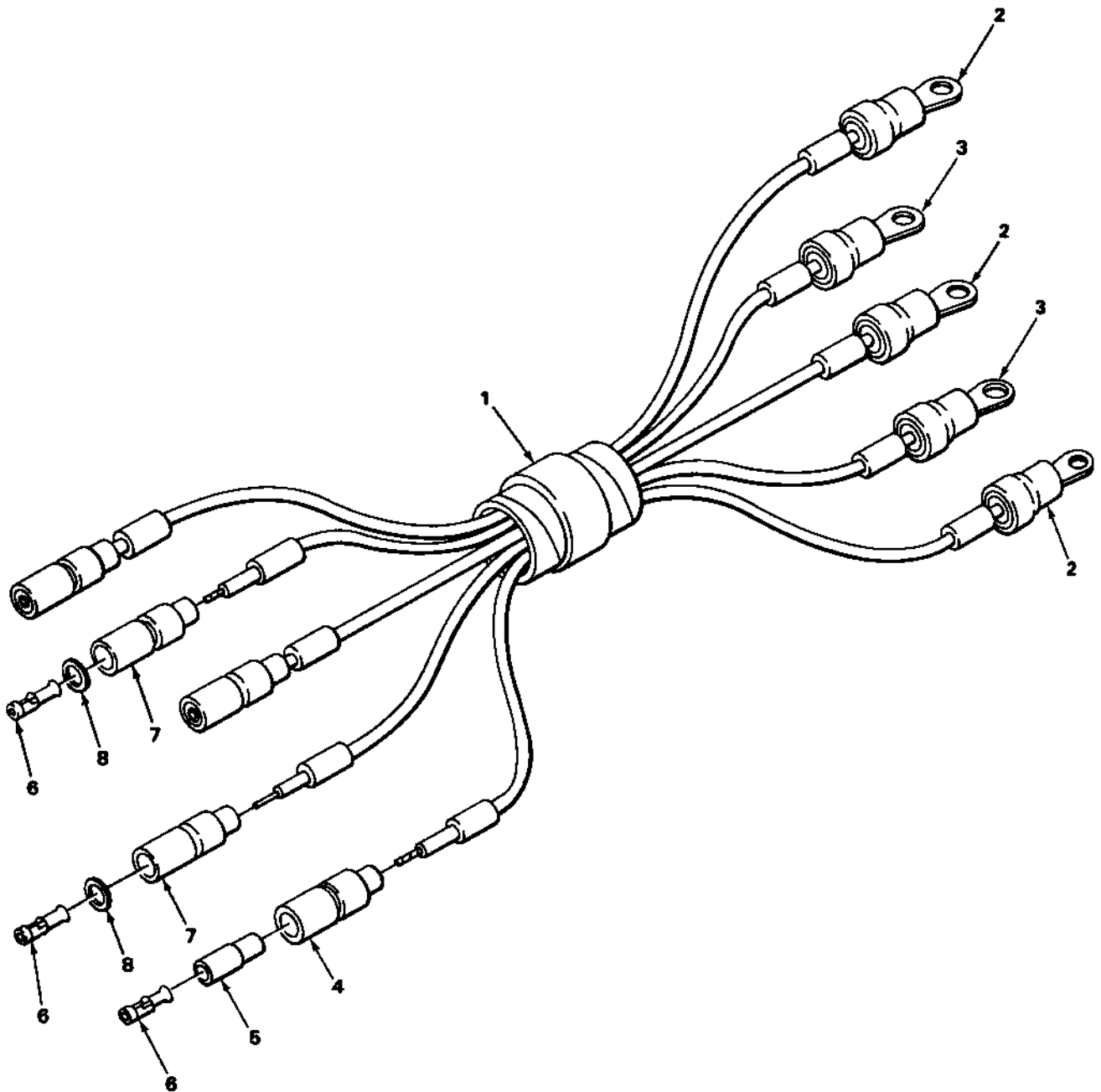

TA180668

FIGURE 60. DISTRIBUTION PANEL WIRING HARNESS ASSEMBLY.

SECTION II

TM9-2320-242-20P

(1) ILLUS- TRATION		(2)	(3)	(4)	(5)	(6)	(7)	(8)
(a) FIG. NO.	(b) ITEM NO.	SMR CODE	NATIONAL STOCK NUMBER	FSCM	PART NUMBER	DESCRIPTION USABLE ON CODE	U/M	QTY INC IN UNIT
						0613(CONT)		
60	1	PA000	2590-00-880-3891	19207	11595271	LEAD ASSEMBLY, ELECT TERMINAL STRIP, CIRCUIT.....	EA	1
60	2	PA0ZZ	5940-00-143-4780	96906	MS25036-108	TERMINAL, LUG COPPER.....	EA	3
60	3	PA0ZZ	5940-00-143-4794	96906	MS25036-112	TERMINAL, LUG COPPER.....	EA	2
60	4	PA0ZZ	5935-00-833-8561	19207	8338561	SHELL, ELECTRICAL CO AUX CIR BRK (1), WIND WIPER CIR BRK (1), INST CIR BRK (1).....	EA	3
60	5	PA0ZZ	5970-00-833-8562	19207	8338562	INSULATOR, BUSHING AUX CIR BRK (1), INST CIR BRK (1), WIND WIP CIR BRK (1).....	EA	3
60	6	PA0ZZ	5940-00-399-6676	19207	8338564	TERMINAL ASSEMBLY WIND WIP CIR BRK (1), AUX CIR BRK (1), ACC CIR BRK (1), BLG PMP CIR BRK (1), INST CIR BRK (1).....	EA	5
60	7	PA0ZZ	2590-00-695-9076	77060	5297084	SHELL, HEAD LIGHT CI AUXILIARY CIRCUIT BREAKER, DISTRIBUTION PANEL ASSEMBLY.....	EA	2
60	8	PA0ZZ	5310-00-298-8903	19207	8338570	WASHER, FLAT BILGE PUMP CIRCUIT BREAKER (1), AUX CIR BREAKER (1).....	EA	2

4
5 THRU 10

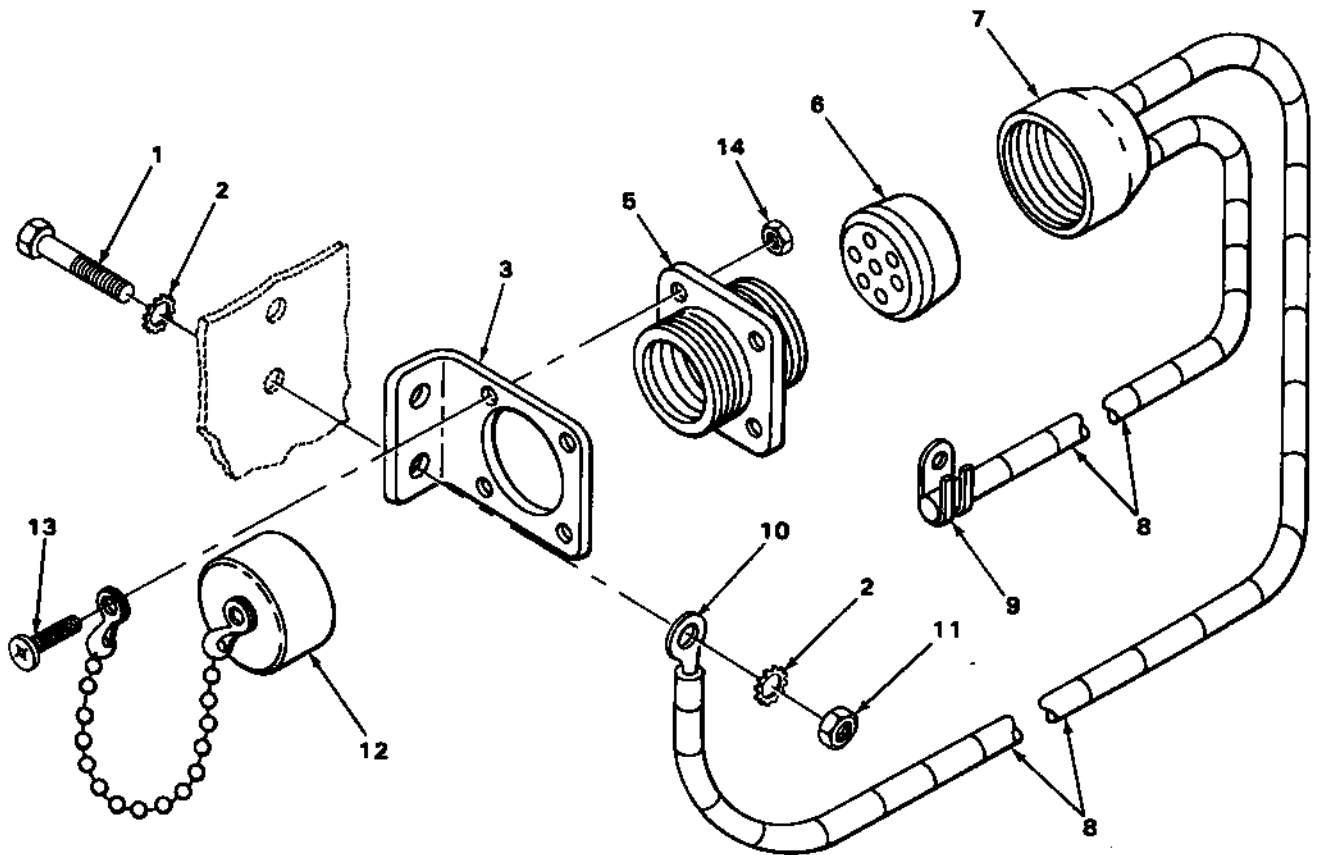

TA180689

FIGURE 61. RADIO WIRING HARNESS ASSEMBLY.

SECTION II

(1) ILLUS- TRATION		(2) SMR CODE	(3) NATIONAL STOCK NUMBER	(4) FSCM	(5) PART NUMBER	(6) DESCRIPTION USABLE ON CODE	(7) U/M	(8) QTY INC IN UNIT
(a) FIG. NO.	(b) ITEM NO.							
						0613(CONT)		
61	1	PAOZZ	5305-00-267-8974	96906	MS90726-8	SCREW,CAP,HEXAGON H.....	EA	2
61	2	PAOZZ	5310-00-889-2528	96906	MS45904-68	WASHER,LOCK.....	EA	4
61	3	XBOZZ		19207	11595516	BRACKET RECEPTACLE,ELECTRICAL.....	EA	1
61	4	MOOZZ		19207	11595515	HARNES,ASSY RADIO.....	EA	1
61	5	PAOZZ	5935-00-201-6673	19207	7722352	CONNECTOR,RECEPTACL PWR OUTLET.....	EA	1
61	6	PAOZZ	5365-00-811-5612	19207	10903213	BUSHING,RUBBER INSULATOR,PART OF RADIO LEAD ASSEMBLY.....	EA	1
61	7	PAOZZ	5935-00-333-9414	19207	7723308	NUT,BUSHING RETAINE POWER OUTLET.....	EA	1
61	8	MOOZZ		19207	M13486/1-9	CABLE MANUFACTURE FROM NSN 6145-00-165-3735, 8 IN. LG.	EA	1
61	8A	MOOZZ		19207	M13486/1-9	CABLE MANUFACTURE FROM NSN 6145-00-165-3735, 30 IN. LG.	EA	1
61	9	PAOZZ	5940-00-143-5284	96906	MS25036-115	TERMINAL,LUG RADIO HARNES,COPPER,NUMBER 8.....	EA	1
61	10	PAOZZ	5940-00-114-1305	96906	MS25036-116	TERMINAL,LUG RADIO HARNES,COPPER.....	EA	1
61	11	PAOZZ	5310-00-877-5796	96906	MS21044N4	NUT,SELF-LOCKING,HE RADIO HARNES.....	EA	2
61	12	PAOZZ	5935-00-338-2822	96906	7261674	COVER,ELECTRICAL CO RADIO RECEPTACLE.....	EA	1
61	13	PAOZZ	5305-00-984-6194	96906	MS35206-246	SCREW,MACHINE.....	EA	4
61	14	PAOZZ	5310-00-811-3494	96906	MS21044N08	NUT,SELF-LOCKING,HE HARNES ASSEMBLY.....	EA	4

3
4 AND 5

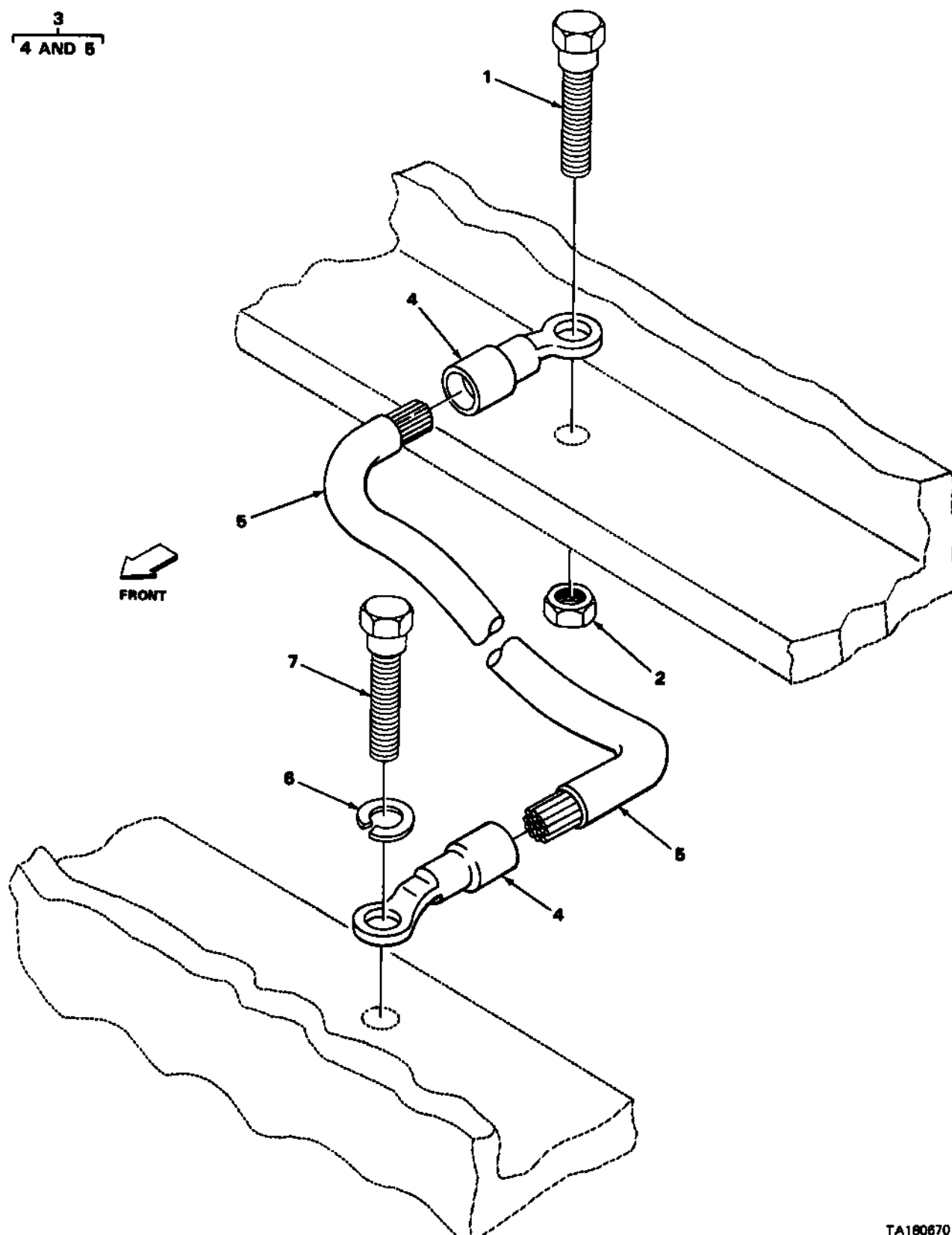

TA180870

FIGURE 62. INTERBODY GROUND HARNESS.

SECTION II

(1) ILLUS- TRATION		(2)	(3)	(4)	(5)	(6)	(7)	(8)
(a) FIG. NO.	(b) ITEM NO.	SMR CODE	NATIONAL STOCK NUMBER	FSCM	PART NUMBER	DESCRIPTION USABLE ON CODE	U/M	QTY INC IN UNIT
						0613(CONT)		
62	1	PFOZZ	5305-00-068-0514	96906	MS90727-7	SCREW,CAP,HEXAGON H INTERBODY GROUND HARNESS.....	EA	1
62	2	PAOZZ	5310-00-877-5796	96906	MS21044N4	NUT,SELF-LOCKING,HE ATTACH INTERVEHICLE GROUND CABLE.....	EA	1
62	3	PAOOO	2590-00-106-2195	19207	11594966	CABLE ASSY GROUND, INTER VEHICLE.....	EA	1
62	4	PAOZZ	5940-00-557-4344	96906	MS25036-120	.TERMINAL.....	EA	2
62	5	MOOZZ		19207	M13486/1-10	.WIRE,ELECTRICAL MANUFACTURE FROM NSN 6145-01-043-7863 20 IN. LG.	EA	1
62	6	PAOZZ	5310-00-067-6357	96906	MS45904-69	WASHER,LOCK INTERVEHICLE GROUND.....	EA	1
62	7	PAOZZ	5305-00-267-8972	96906	MS90726-1	SCREW,CAP,HEXAGON H INTERBODY GROUND HARNESS.....	EA	1

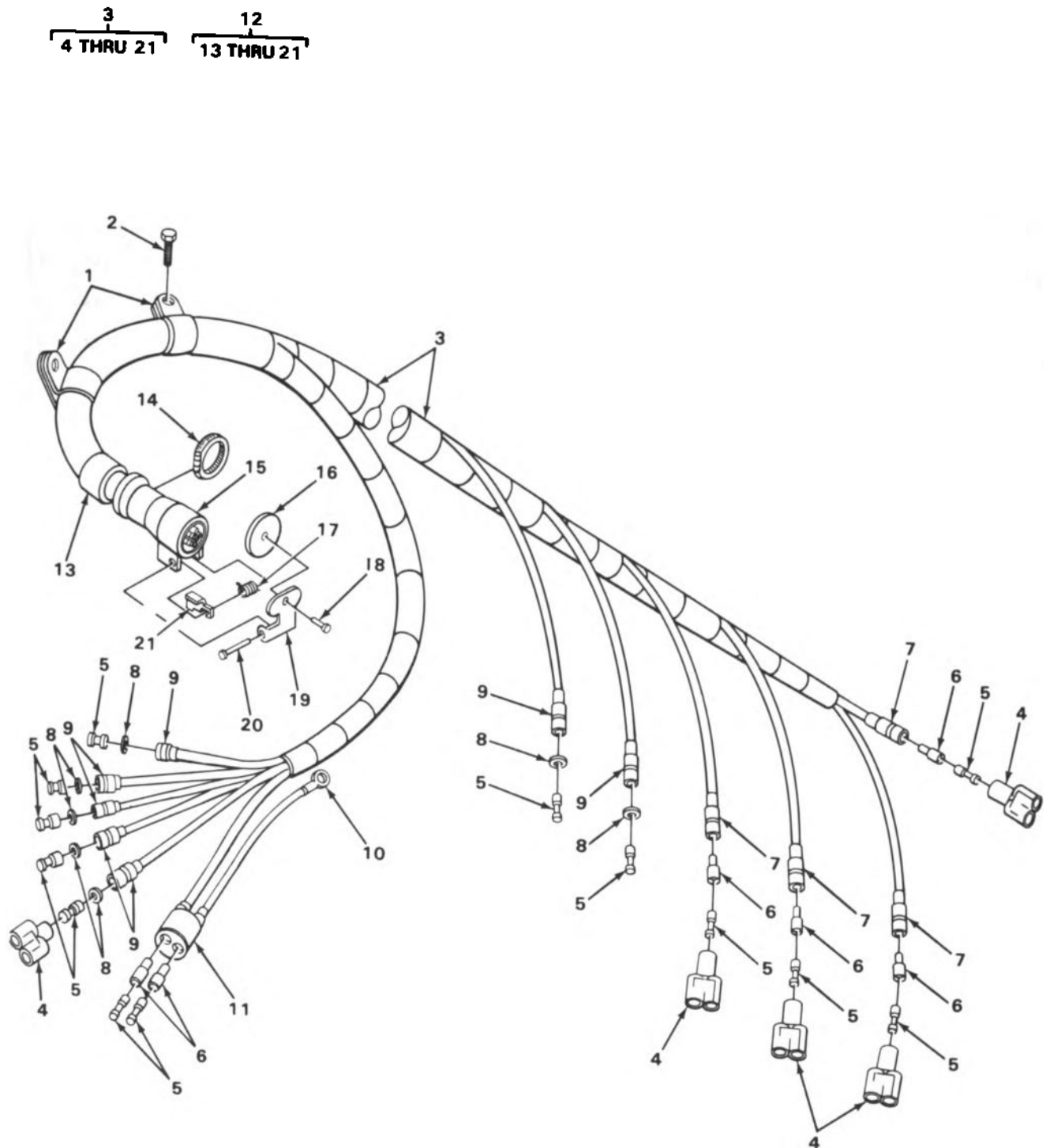

TA180671

FIGURE 63. MAIN CARRIER WIRING HARNESS ASSEMBLY.

SECTION II

TM9-2320-242-20P

(1) ILLUS- TRATION		(2) SMR CODE	(3) NATIONAL STOCK NUMBER	(4) FSCM	(5) PART NUMBER	(6) DESCRIPTION USABLE ON CODE	(7) U/M	(8) QTY INC IN UNIT
(a) FIG. NO.	(b) ITEM NO.							
						0613(CONT)		
63	1	PAOZZ	5340-00-809-1500	96906	MS21333-107	CLAMP, LOOP CUSHIONED, WIRING HARNESS TO CARRIER.....	EA	2
63	2	PAOZZ	5305-00-068-0512	96906	MS90727-4	SCREW, CAP, HEXAGON H.....	EA	2
63	3	PAO00	2590-00-080-7285	00642	XH1086	WIRING HARNESS, CARRIER.....	EA	1
63	4	PAOZZ	5935-00-900-6281	96906	MS27147-1	ADAPTER, CONNECTOR AUXILIARY POWER HARNESS, 4, RIGHT AND LEFT CARRIER HARNESSSES, 1.....	EA	5
63	5	PAOZZ	5940-00-399-6676	19207	8338564	TERMINAL ASSEMBLY LEFT CARRIER HARNESS, 3, AUX. POWER HARNESS, 1, STOP SIGNAL SWITCH, 2, AUX. POWER, 5, LEFT CARRIER HARNESS, 2.....	EA	13
63	6	PAOZZ	5970-00-833-8562	19207	8338562	INSULATOR, BUSHING CARRIER HARNESS, LEFT AND RIGHT (5), STOP SIGNAL (2).....	EA	7
63	7	PAOZZ	5935-00-833-8561	19207	8338561	SHELL, ELECTRICAL CO RIGHT AND LEFT CARRIER HARNESS.....	EA	6
63	8	PAOZZ	5310-00-298-8903	19207	8338570	WASHER, FLAT AUX POWER HARNESS (5), AUX POWER TRAILER (1).....	EA	6
63	9	PAOZZ	2590-00-695-9076	77060	5297084	SHELL, HEAD LIGHT C1 AUXILIARY POWER HARNESS (5), AUXILIARY POWER TRAILER (1).....	EA	6
63	10	PAOZZ	5940-00-143-4780	96906	MS25036-108	TERMINAL, LUG COPPER.....	EA	1
63	11	PAOZZ	5935-00-767-7936	96906	MS27145-1	INSERT, ELECTRICAL C CARRIER BRANCH HARNESS TO STOP SIGNAL SWITCH PUSH BUTTON.....	EA	1
63	12	PAO00	5935-00-059-2841	96906	MS75020-1	CONNECTOR, PLUG, ELEC CARRIER, MAIN HARNESS, 12 CONTACT, 24 VOLT, WATERPROOF.....	EA	1
63	13	XBOZZ		19207	11594971-1	SLEEVE HARNESS ASSEMBLY.....	EA	1
63	14	PAOZZ	4730-00-277-6320	78553	A3122-28-1	CLAMP, HOSE CONNECTOR PLUG.....	EA	1
63	15	XDOZZ		19207	8701280	BODY ASSEMBLY CONNECTOR PLUG.....	EA	1
63	16	XDOZZ		19207	8701269	COVER CONNECTOR PLUG.....	EA	1
63	17	XDOZZ		19207	8701271	SPRING CONNECTOR PLUG.....	EA	1
63	18	XDOZZ		19207	7765204	RIVET CONNECTOR PLUG.....	EA	1
63	19	XDOZZ		19207	8701276	HANDLE CONNECTOR PLUG.....	EA	1
63	20	XDOZZ		19207	8701270	RIVET CONNECTOR PLUG.....	EA	1
63	21	XDOZZ		19207	8701277	LOCK CONNECTOR PLUG.....	EA	1

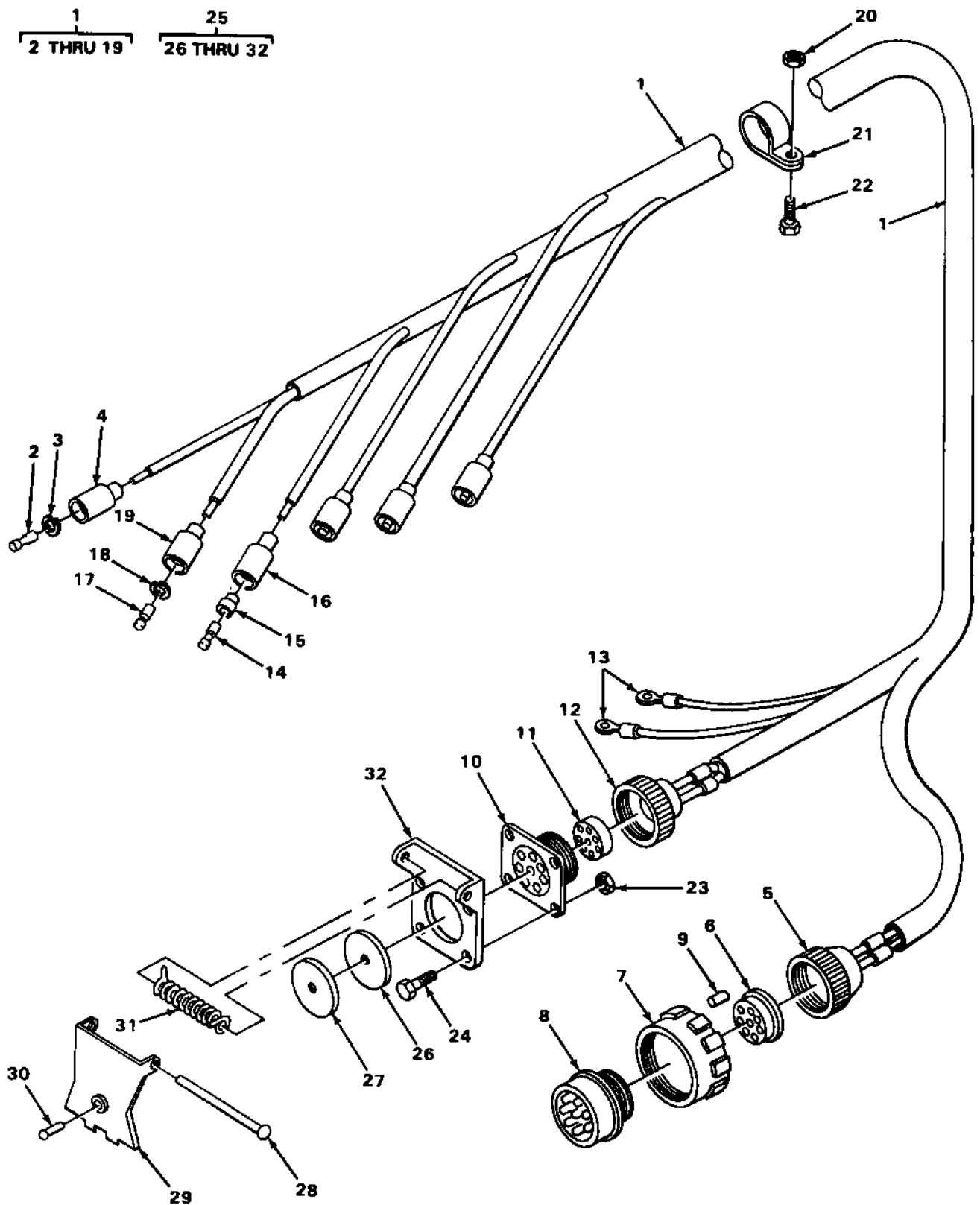

TA180672

FIGURE 64. LEFT MAIN CARRIER WIRING HARNESS ASSEMBLY.

SECTION II

TM9-2320-242-20P

(1) ILLUS- TRATION		(2)	(3)	(4)	(5)	(6)	(7)	(8)
(a) FIG. NO.	(b) ITEM NO.	SMR CODE	NATIONAL STOCK NUMBER	FSCM	PART NUMBER	DESCRIPTION	USABLE ON CODE	QTY INC IN UNIT
						0613(CONT)		
64	1	PA000	2590-00-080-7281	00642	XH1098	WIRING HARNESS, CARRIER LEFT MAIN.....	EA	1
64	2	PA0ZZ	5999-00-057-2929	96906	MS27148-2	.CONTACT,ELECTRICAL CARRIER,LEFT MAIN HARNESS,BRASS.....	EA	1
64	3	PA0ZZ	5310-00-833-8567	19207	8338567	.WASHER,SLOTTED CARRIER LEFT MAIN HARNESS TO CARRIER BRANCH HARNESS.....	EA	1
64	4	PA0ZZ	5935-00-572-9180	19207	8338566	.SHELL,ELECTRICAL CO WIRING HARNESS,CARRIER,LEFT...	EA	1
64	5	PA0ZZ	5935-00-333-9414	19207	7723308	.NUT,BUSHING RETAINE CARRIER LEFT MAIN HARNESS TO TAIL LIGHT HARNESS.....	EA	1
64	6	PA0ZZ	5365-00-772-2322	19207	7722322	.BUSHING,RUBBER CARRIER LEFT MAIN HARNESS TO TAIL LIGHT HARNESS.....	EA	1
64	7	PA0ZZ	5310-00-655-9860	19207	8701325	.NUT,SLEEVE CARRIER LEFT MAIN HARNESS TO TAIL LIGHT HARNESS.....	EA	1
64	8	PA0ZZ	5935-00-062-7450	77820	10-42622-23P	.CONNECTOR,PLUG,ELEC CARRIER LEFT MAIN HARNESS TO TAIL LIGHT HARNESS.....	EA	1
64	9	PA0ZZ	9390-00-180-7289	19207	8724763	.NONMETALLIC ROD CONNECTOR PLUG,LEFT TAILLIGHT.....	EA	1
64	10	PA0ZZ	5935-00-846-3884	96906	MS75021-2	.CONNECTOR,RECEPTAC CARRIER,LEFT MAIN HARNESS,12 CONTACT,24 VOLT, WATERPROOF.....	EA	1
64	11	PA0ZZ	5365-00-090-5426	19207	7722333	.BUSHING,RUBBER WIRING HARNESS.....	EA	1
64	12	XD0ZZ		77060	5291607	.NUT,PLAIN,KNURLED CARRIER LEFT MAIN HARNESS TO TRAILER.....	EA	1
64	13	PA0ZZ	5940-00-115-5005	96906	MS20659-154	.TERMINAL,LUG HARNESS ASSEMBLY,MAIN,CARRIER,LEFT,COPPER,NUMBER 00 WIRE,7-16 STUD,2.320 IN. LONG.....	EA	2
64	14	PA0ZZ	5940-00-399-6676	19207	8338564	.TERMINAL ASSEMBLY BRANCHED WIRING HARNESS,CARRIER,LEFT.....	EA	4
64	15	PA0ZZ	5970-00-833-8562	19207	8338562	.INSULATOR,BUSHING MAIN WIRING HARNESS,CARRIER,LEFT.....	EA	4
64	16	PA0ZZ	5935-00-833-8561	19207	8338561	.SHELL,ELECTRICAL CO BRANCHED WIRING HARNESS,CARRIER,LEFT.....	EA	4
64	17	PA0ZZ	5999-00-925-6495	96906	MS27148-1	.CONTACT,ELECTRICAL CARRIER,LEFT MAIN HARNESS,BRASS,NUMBER 12 AWG.....	EA	1
64	18	PA0ZZ	5310-00-595-7044	19207	8338573	.WASHER,SLOTTED CARRIER LEFT MAIN HARNESS TO CARRIER BRANCH HARNESS.....	EA	1
64	19	PA0ZZ	5935-00-695-9077	77060	5297083	.SHELL,ELECTRICAL CO CARRIER LEFT MAIN HARNESS TO CARRIER BRANCH HARNESS.....	EA	1
64	20	PA0ZZ	5310-00-877-5796	96906	MS21044N4	NUT,SELF-LOCKING,HE LEFT BRANCH HARNESS,CARRIER....	EA	6
64	21	PA0ZZ	5340-00-984-8540	96906	MS21333-102	CLAMP,LOOP BRANCHED WIRING HARNESS,CARRIER,LEFT....	EA	6

(1) ILLUS- TRATION		(2)	(3)	(4)	(5)	(6)	(7)	(8)
(a) FIG. NO.	(b) ITEM NO.	SMR CODE	NATIONAL STOCK NUMBER	FSCM	PART NUMBER	DESCRIPTION USABLE ON CODE	U/M	QTY INC IN UNIT
						0613(CONT)		
64	22	PAOZZ	5305-00-993-2738	96906	MS35207-280	SCREW,MACHINE HARNESS ASSEMBLY,MAIN CARRIER,LEFT...	EA	6
64	23	PAOZZ	5310-00-877-5797	96906	MS21044N3	NUT,SELF-LOCKING,HE HARNESS ASSEMBLY,MAIN,CARRIER,LEFT.....	EA	4
64	24	PAOZZ	5305-00-995-3444	96906	MS35207-266	SCREW,MACHINE.....	EA	4
64	25	PAO00	5935-00-773-1428	19207	7731428	COVER,ELECTRICAL CO RECEPTACLE TRACTOR MOUNTED.....	EA	1
64	26	PAOZZ	5340-00-176-0457	19207	8701263	.DISK,SOLID,PLAIN RECEPTACLE COVER.....	EA	1
64	27	XDOZZ		19207	8701269	.COVER RECEPTACLE.....	EA	1
64	28	XDOZZ		19207	8701264	.RIVET RECEPTACLE.....	EA	1
64	29	XDOZZ		19207	8701266	.HANDLE RECEPTACLE.....	EA	1
64	30	XDOZZ		19207	7765204	.RIVET RECEPTACLE.....	EA	1
64	31	XDOZZ		19207	8701265	.SPRING RECEPTACLE.....	EA	1
64	32	PFOZZ	5340-01-119-4093	19207	8701267	.BRACKET RECEPTACLE.....	EA	1

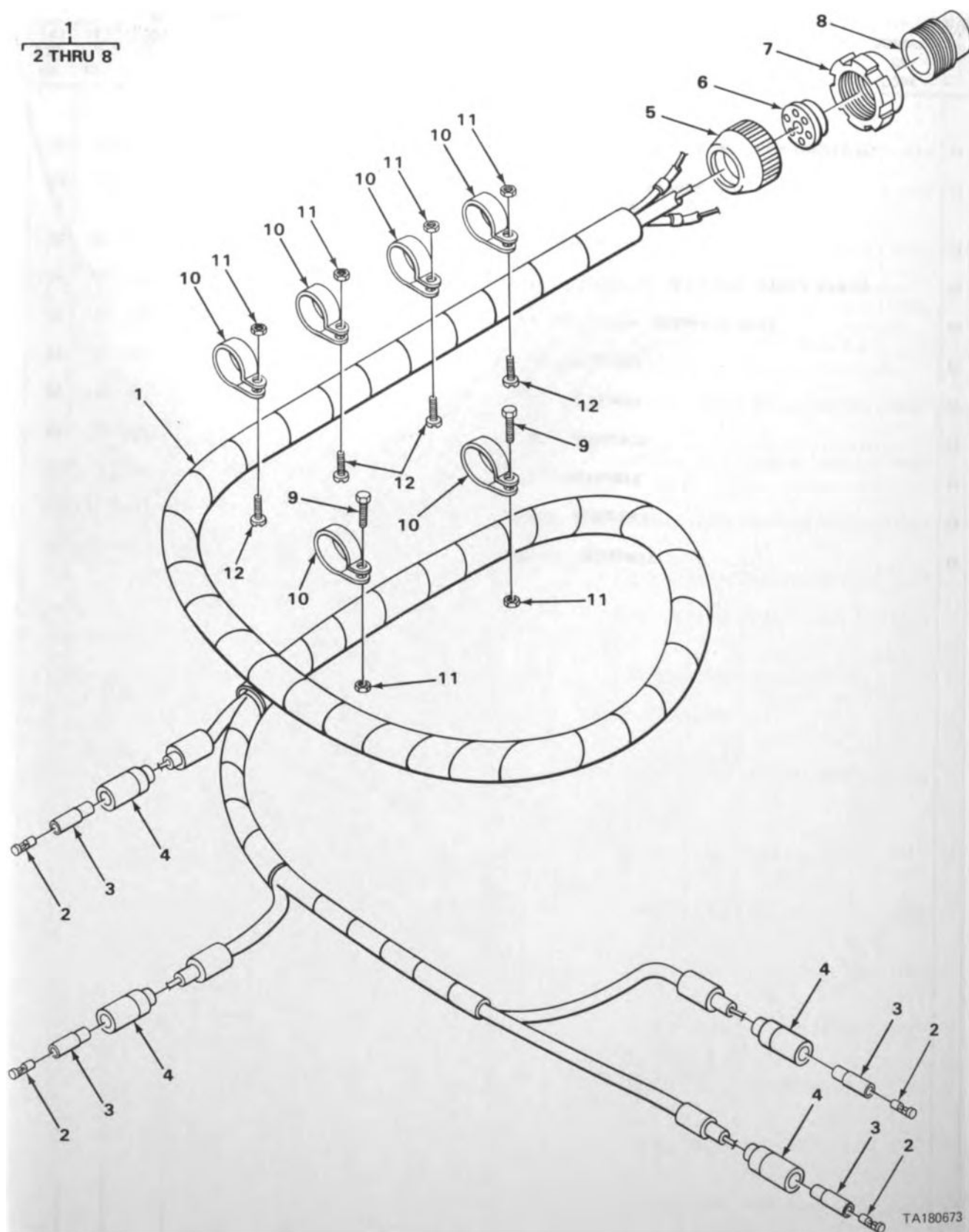

FIGURE 65. RIGHT MAIN CARRIER WIRING HARNESS ASSEMBLY.

SECTION II

TM9-2320-242-20P

(1) ILLUS- TRATION		(2)	(3)	(4)	(5)	(6)	(7)	(8)
(a) FIG. NO.	(b) ITEM NO.	SMR CODE	NATIONAL STOCK NUMBER	FSCM	PART NUMBER	DESCRIPTION USABLE ON CODE	U/M	QTY INC IN UNIT
						0613(CONT)		
65	1	PA000	2590-00-880-3893	19207	11595260	WIRING HARNESS, BRAN CARRIER RIGHT MAIN.....	EA	1
65	2	PA0ZZ	5940-00-399-6676	19207	8338564	TERMINAL ASSEMBLY BRANCHED WIRING HARNESS, CARRIER, RIGHT.....	EA	4
65	3	PA0ZZ	5970-00-833-8562	19207	8338562	INSULATOR, BUSHING.....	EA	4
65	4	PA0ZZ	5935-00-833-8561	19207	8338561	SHELL, ELECTRICAL CO BRANCHED WIRING HARNESS, CARRIER, RIGHT.....	EA	4
65	5	PA0ZZ	5935-00-333-9414	19207	7723308	NUT, BUSHING RETAINE CARRIER RIGHT MAIN HARNESS TO TAIL LIGHT HARNESS.....	EA	1
65	6	PA0ZZ	5365-00-772-2322	19207	7722322	BUSHING, RUBBER CARRIER RIGHT MAIN HARNESS TO TAIL LIGHT HARNESS.....	EA	1
65	7	PA0ZZ	5310-00-655-9860	19207	8701325	NUT, SLEEVE CARRIER, RIGHT MAIN HARNESS TO TAILLIGHT.....	EA	1
65	8	PA0ZZ	5935-00-062-7450	77820	10-42622-23P	CONNECTOR, PLUG, ELEC CARRIER RIGHT MAIN HARNESS TO TAIL LIGHT.....	EA	1
65	9	PA0ZZ	5305-00-068-0506	96906	MS90726-6	SCREW, CAP, HEXAGON H.....	EA	2
65	10	PA0ZZ	5340-00-984-8540	96906	MS21333-102	CLAMP, LOOP BRANCHED WIRING HARNESS, CARRIER.....	EA	6
65	11	PA0ZZ	5310-00-877-5796	96906	MS21044N4	NUT, SELF-LOCKING, HE RIGHT BRANCH HARNESS, CARRIER...	EA	6
65	12	PA0ZZ	5305-00-993-2738	96906	MS35207-280	SCREW, MACHINE HARNESS ASSEMBLY, MAIN CARRIER, RIGHT..	EA	4

1
2 THRU 8

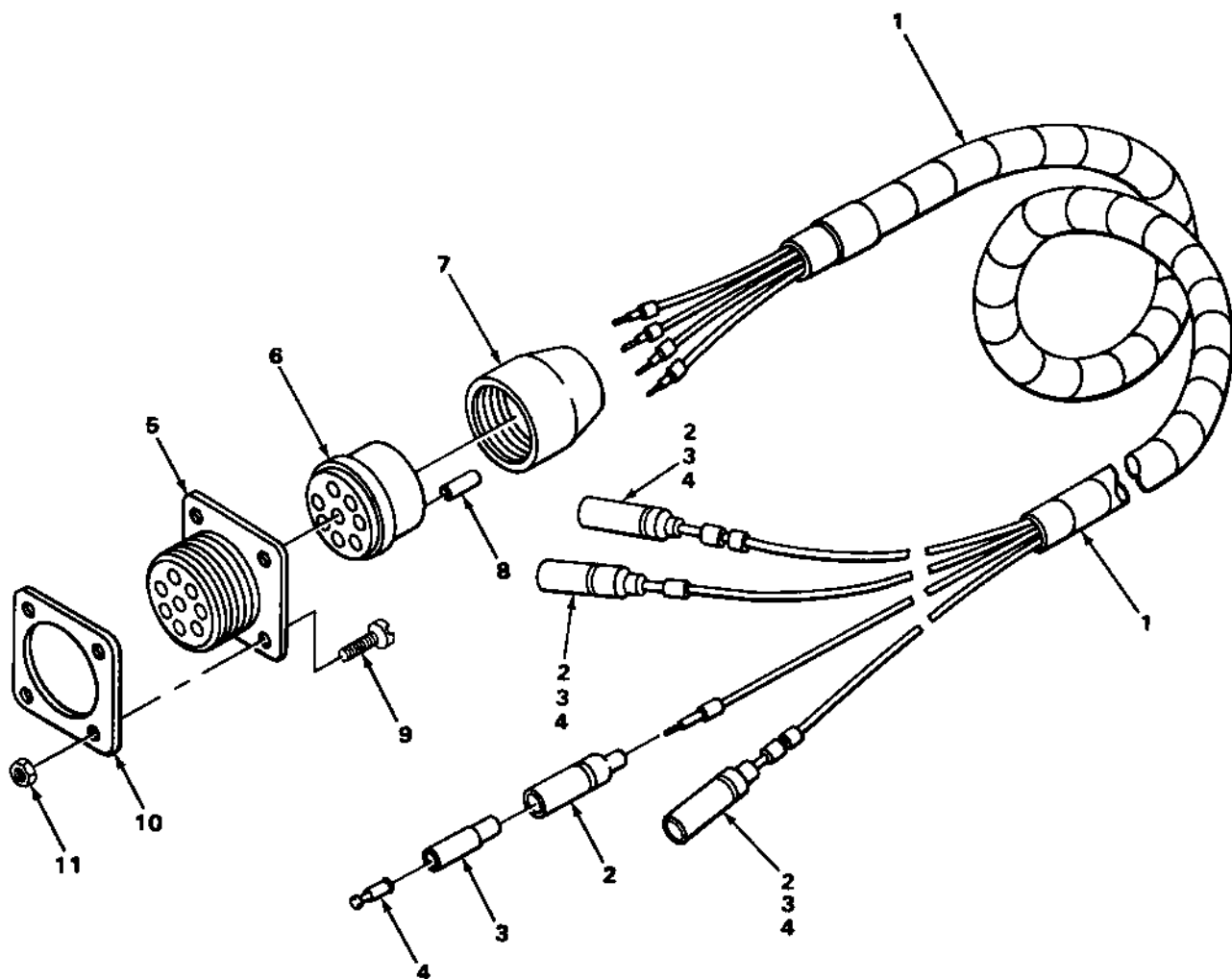

TA180674

FIGURE 66. CARRIER TAILLIGHT WIRING HARNESS ASSEMBLY.

(1) ILLUS- TRATION		(2)	(3)	(4)	(5)	(6)	(7)	(8)
(a) FIG. NO.	(b) ITEM NO.	SNR CODE	NATIONAL STOCK NUMBER	FSCN	PART NUMBER	DESCRIPTION	USABLE ON CODE	QTY INC IN UNIT
						0613(CONT)		
66	1	PA000	2590-00-081-5448	00642	XH1088	WIRING HARNESS CARRIER TAILLIGHT.....	EA	2
66	2	PA0ZZ	5935-00-833-8561	19207	8338561	SHELL,ELECTRICAL CO WIRING HARNESS,CARRIER TAILLIGHT.....	EA	4
66	3	PA0ZZ	5970-00-833-8562	19207	8338562	INSULATOR,BUSHING TAILLIGHT HARNESS TO CARRIER TAILLIGHTS.....	EA	4
66	4	PA0ZZ	5940-00-399-6676	19207	8338564	TERMINAL ASSEMBLY WIRING HARNESS,CARRIER,TAILLIGHT.....	EA	4
66	5	PA0ZZ	5935-00-772-2354	19207	7722354	CONNECTOR,RECEPTACL TAILLIGHT HARNESS TO LEFT AND/OR RIGHT CARRIER MAIN HARNESS.....	EA	1
66	6	PA0ZZ	5365-00-772-2322	19207	7722322	BUSHING,RUBBER TAILLIGHT HARNESS TO LEFT AND RIGHT MAIN CARRIER HARNESS.....	EA	1
66	7	PA0ZZ	5935-00-333-9414	19207	7723308	NUT,BUSHING RETAINE TAILLIGHT HARNESS TO LEFT AND/OR RIGHT CARRIER MAIN HARNESS.....	EA	1
66	8	PA0ZZ	9390-00-180-7289	19207	8724763	NONMETALLIC ROD WIRING HARNESS.....	EA	1
66	9	PA0ZZ	5305-00-984-6194	96906	MS35206-246	SCREW,MACHINE WIRING HARNESS,TAILLIGHT.....	EA	8
66	10	PA0ZZ	5330-00-641-4336	96906	MS52000-8	GASKET TAILLIGHT RECEPTACLES RIGHT AND LEFT HARNESS, CARRIER.....	EA	2
66	11	PA0ZZ	5310-00-811-3494	96906	MS21044N08	NUT,SELF-LOCKING,HE HARNESS ASSEMBLY,CARRIER TAILLIGHT.....	EA	8

1
2 THRU 9

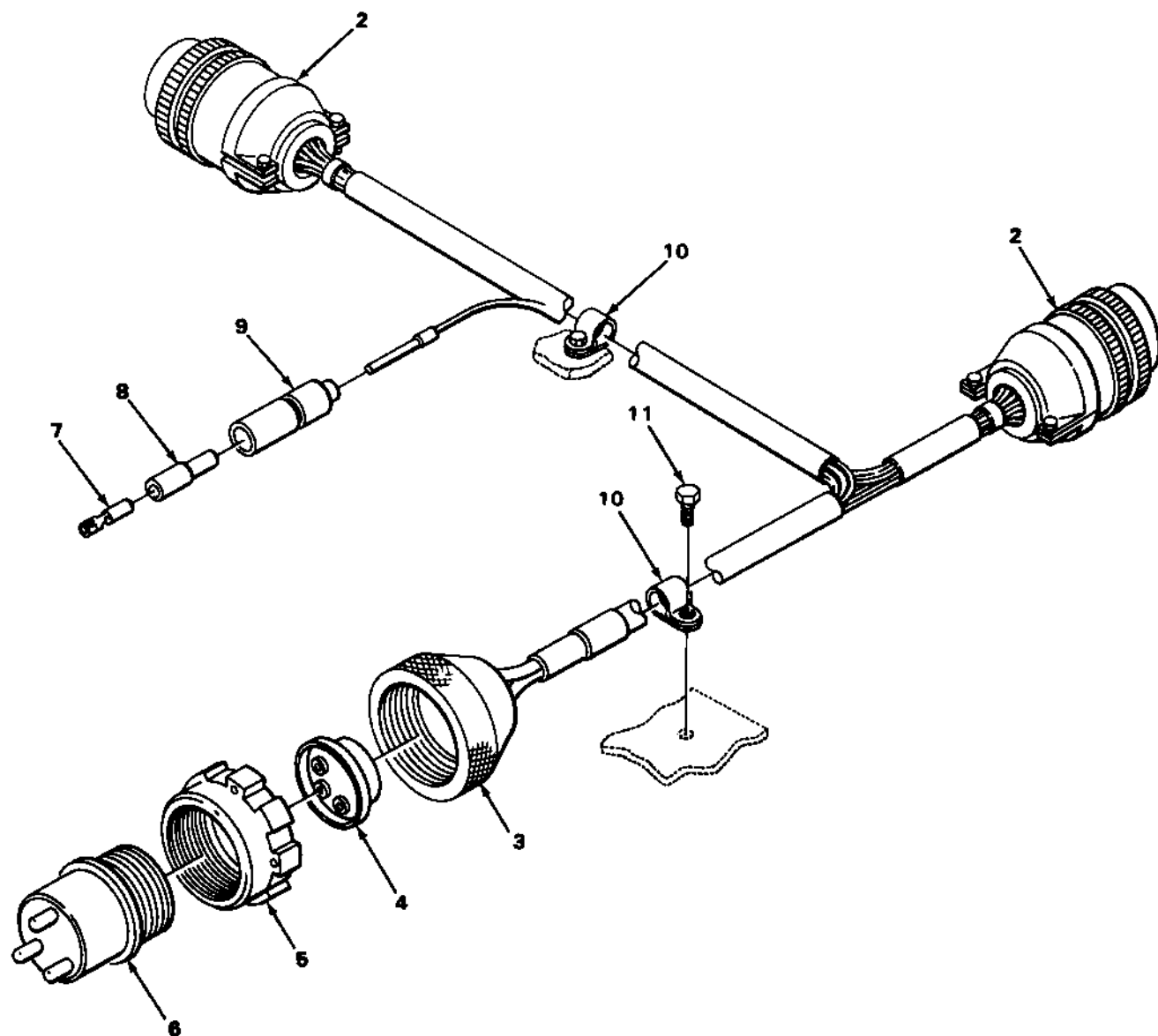

TA180675

FIGURE 67. HEATER WIRING HARNESS ASSEMBLY.

SECTION II

TM9-2320-242-20P

(1) ILLUS- TRATION		(2) SMR CODE	(3) NATIONAL STOCK NUMBER	(4) FSCM	(5) PART NUMBER	(6) DESCRIPTION USABLE ON CODE	(7) U/M	(8) QTY INC IN UNIT
(a) FIG. NO.	(b) ITEM NO.							
						0613(CONT)		
67	1	PA000	2540-00-781-7694	19207	11595706	WIRING HARNESS, BRAN HEATER TO BOX ASSY.....992	EA	1
67	2	PA0ZZ	5935-00-233-3990	96906	MS3106F18-11S	.CONNECTOR, PLUG, ELEC WIRING HARNESS.....992	EA	2
67	3	PA0ZZ	5935-00-333-9414	19207	7723308	.NUT, BUSHING RETAINE HEATER HARNESS.....992	EA	1
67	4	PA0ZZ	5935-00-695-9067	19207	7358500	.INSERT, ELECTRICAL C HARNESS ASSEMBLY, HEATER.....992	EA	1
67	5	PA0ZZ	5310-00-655-9860	19207	8701325	.NUT, SLEEVE HARNESS ASSEMBLY, HEATER.....992	EA	1
67	6	PA0ZZ	5935-00-713-8328	19207	8724237	.CONNECTOR, PLUG, ELEC HEATER WIRING HARNESS.....992	EA	1
67	7	PA0ZZ	5940-00-399-6676	19207	8338564	.TERMINAL ASSEMBLY HARNESS ASSEMBLY.....992	EA	1
67	8	PA0ZZ	5970-00-833-8562	19207	8338562	.INSULATOR, BUSHING WIRING HARNESS.....992	EA	1
67	9	PA0ZZ	5935-00-833-8561	19207	8338561	.SHELL, ELECTRICAL CO BRANCHED WIRING HARNESS.....992	EA	1
67	10	PA0ZZ	5340-00-057-2904	96906	MS21333-71	CLAMP, LOOP WIRING HARNESS, BRANCHED, CUSHIONED.....992	EA	2
67	11	PA0ZZ	5305-00-989-6265	96906	MS35207-262	SCREW, MACHINE.....	EA	2

1
2 THRU 9

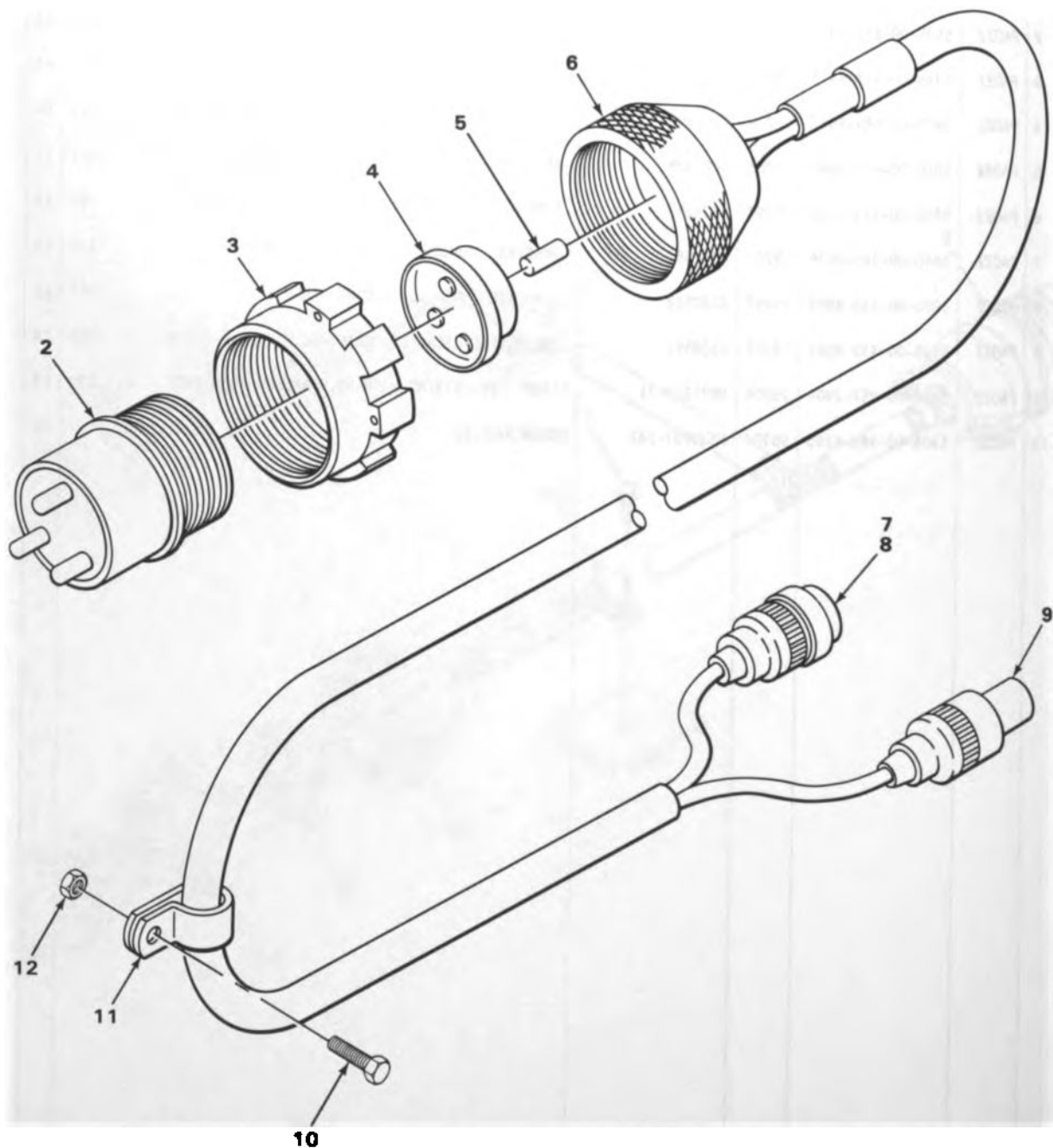

TA180676

FIGURE 68. SURGICAL LAMP WIRING HARNESS.

SECTION II

TM9-2320-242-20P

(1) ILLUS- TRATION		(2)	(3)	(4)	(5)	(6)	(7)	(8)
(a) FIG. NO.	(b) ITEM NO.	SMR CODE	NATIONAL STOCK NUMBER	FSCM	PART NUMBER	DESCRIPTION USABLE ON CODE	U/M	QTY INC IN UNIT
						0613(CONT)		
68	1	PA000	2590-00-936-7874	19207	11660062	WIRING HARNESS SURGICAL LAMP.....992	EA	1
68	2	PA0ZZ	5935-00-713-8328	19207	8724237	.CONNECTOR,PLUG,ELEC SURGICAL LAMP.....992	EA	1
68	3	PA0ZZ	5310-00-655-9860	19207	8701325	.NUT,SLEEVE HARNESS ASSEMBLY,SURGICAL LAMP.....992	EA	1
68	4	PA0ZZ	5365-00-752-7633	19207	7527633	.BUSHING,RUBBER SURGICAL LAMP.....992	EA	1
68	5	PA0ZZ	9390-00-414-7139	19207	8724764	.NONMETALLIC ROD SURGICAL LAMP.....992	EA	1
68	6	PA0ZZ	5935-00-333-9414	19207	7723308	.NUT,BUSHING RETAINE WIRING HARNESS.....992	EA	1
68	7	PA0ZZ	5935-00-583-8611	96906	MS3106E18-11SC	.CONNECTOR,PLUG,ELEC.....	EA	1
68	8	PA0ZZ	5935-01-145-6074	21450	573171	.CONNECTOR,PLUG,ELEC SURGICAL LAMP.....992	EA	1
68	9	PA0ZZ	5935-01-144-6466	21450	573172	.CONNECTOR,ELECTRICA SURGICAL LAMP.....992	EA	1
68	10	PA0ZZ	5305-00-068-0506	96906	MS90726-6	SCREW,CAP,HEXAGON H WIRING HARNESS,SURGICAL LAMP....992	EA	1
68	11	PA0ZZ	5340-00-912-8871	96906	MS21333-43	CLAMP,LOOP HARNESS ASSEMBLY,SURGICAL LAMP,PLAIN.....992	EA	1
68	12	PA0ZZ	5310-00-877-5796	96906	MS21044N4	NUT,SELF-LOCKING,HE TO ATTACH CLAMP LAMP HARNESS....992	EA	1

1
2 THRU 9

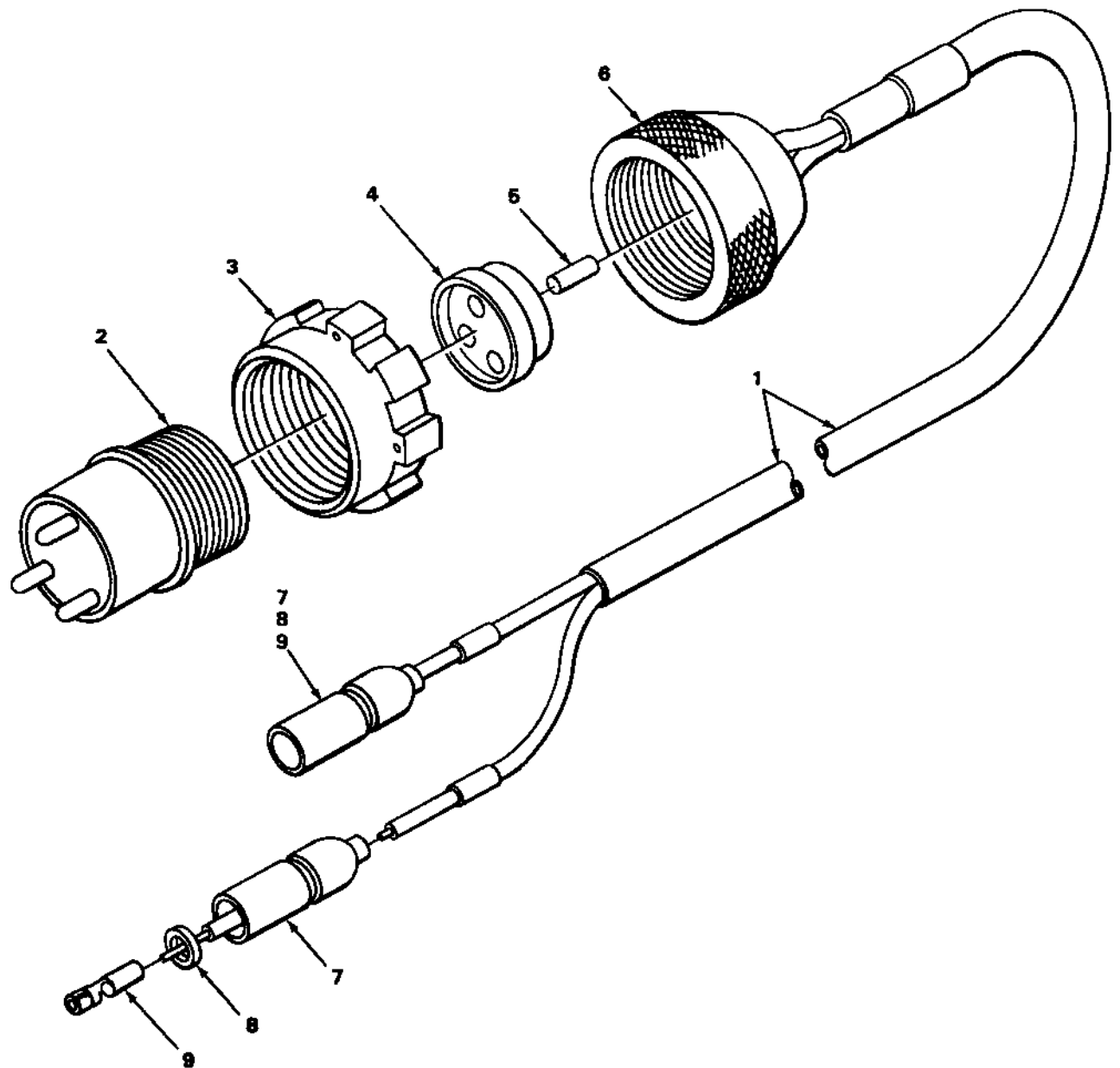

TA180677

FIGURE 69. CONVENIENCE RECEPTACLE WIRING HARNESS.

SECTION II

TM9-2320-242-20P

(1) ILLUS- TRATION		(2)	(3)	(4)	(5)	(6)	(7)	(8)
(a) FIG. NO.	(b) ITEM NO.	SMR CODE	NATIONAL STOCK NUMBER	FSCM	PART NUMBER	DESCRIPTION USABLE ON CODE	U/M	QTY INC IN UNIT
						0613(CONT)		
69	1	PA000	2590-00-781-8772	19207	11595441	WIRING HARNESS CONVENIENCE RECEPTACLE.....992	EA	1
69	2	PA0ZZ	5935-00-713-8328	19207	8724237	.CONNECTOR, PLUG, ELEC.....992	EA	1
69	3	PA0ZZ	5310-00-655-9860	19207	8701325	.NUT, SLEEVE TAILLIGHT.....992	EA	1
69	4	PA0ZZ	5365-00-752-7633	19207	7527633	.BUSHING, RUBBER CONVENIENCE RECEPTACLE.....992	EA	1
69	5	PA0ZZ	9390-00-414-7139	19207	8724764	.NONMETALLIC ROD CONVENIENCE RECEPTACLE.....992	EA	1
69	6	PA0ZZ	5935-00-333-9414	19207	7723308	.NUT, BUSHING RETAINE HARNESS ASSEMBLY, CONVENIENCE RECEPTACLE.....992	EA	1
69	7	PA0ZZ	2590-00-695-9076	77060	5297084	.SHELL, HEAD LIGHT CI WIRING HARNESS, CONVENIENCE RECEPTACLE.....992	EA	2
69	8	PA0ZZ	5310-00-298-8903	19207	8338570	.WASHER, FLAT WIRING HARNESS, CONVENIENCE RECEPTACLE.....992	EA	2
69	9	PA0ZZ	5940-00-399-6676	19207	8338564	.TERMINAL ASSEMBLY HARNESS ASSEMBLY, CONVENIENCE RECEPTACLE.....992	EA	2

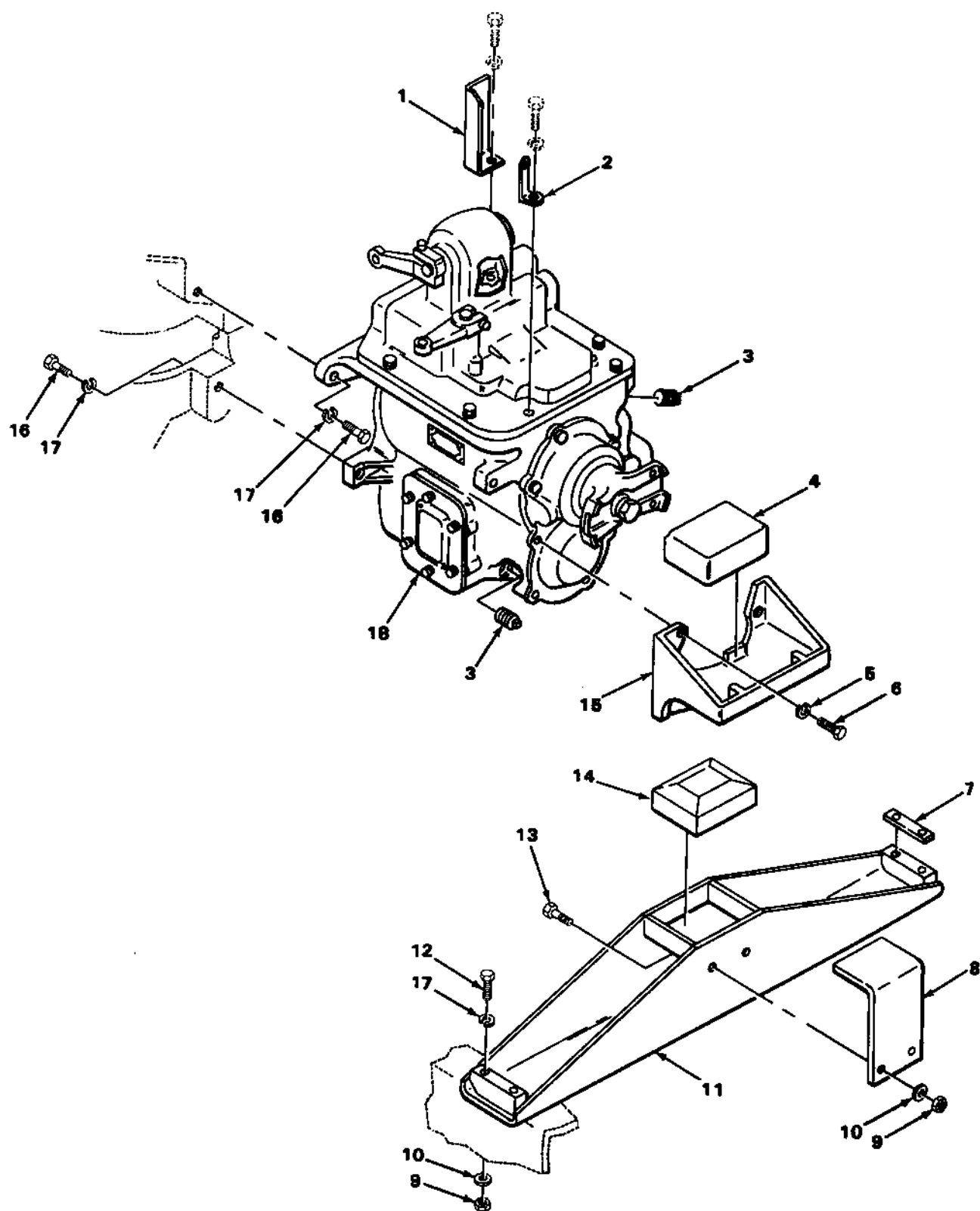

TA180678

FIGURE 70. TRANSMISSION ASSEMBLY.

SECTION II

TM9-2320-242-20P

(1) ILLUS- TRATION		(2) SMR CODE	(3) NATIONAL STOCK NUMBER	(4) FSCM	(5) PART NUMBER	(6) DESCRIPTION USABLE ON CODE	(7) U/M	(8) QTY INC IN UNIT
(a) FIG. NO.	(b) ITEM NO.							
70	3	PAQZZ	4730-00-702-6932	78500	X323	GROUP 07-TRANSMISSION 0700-TRANSMISSION ASSEMBLY PLUG, PIPE TRANSMISSION.....	EA	2

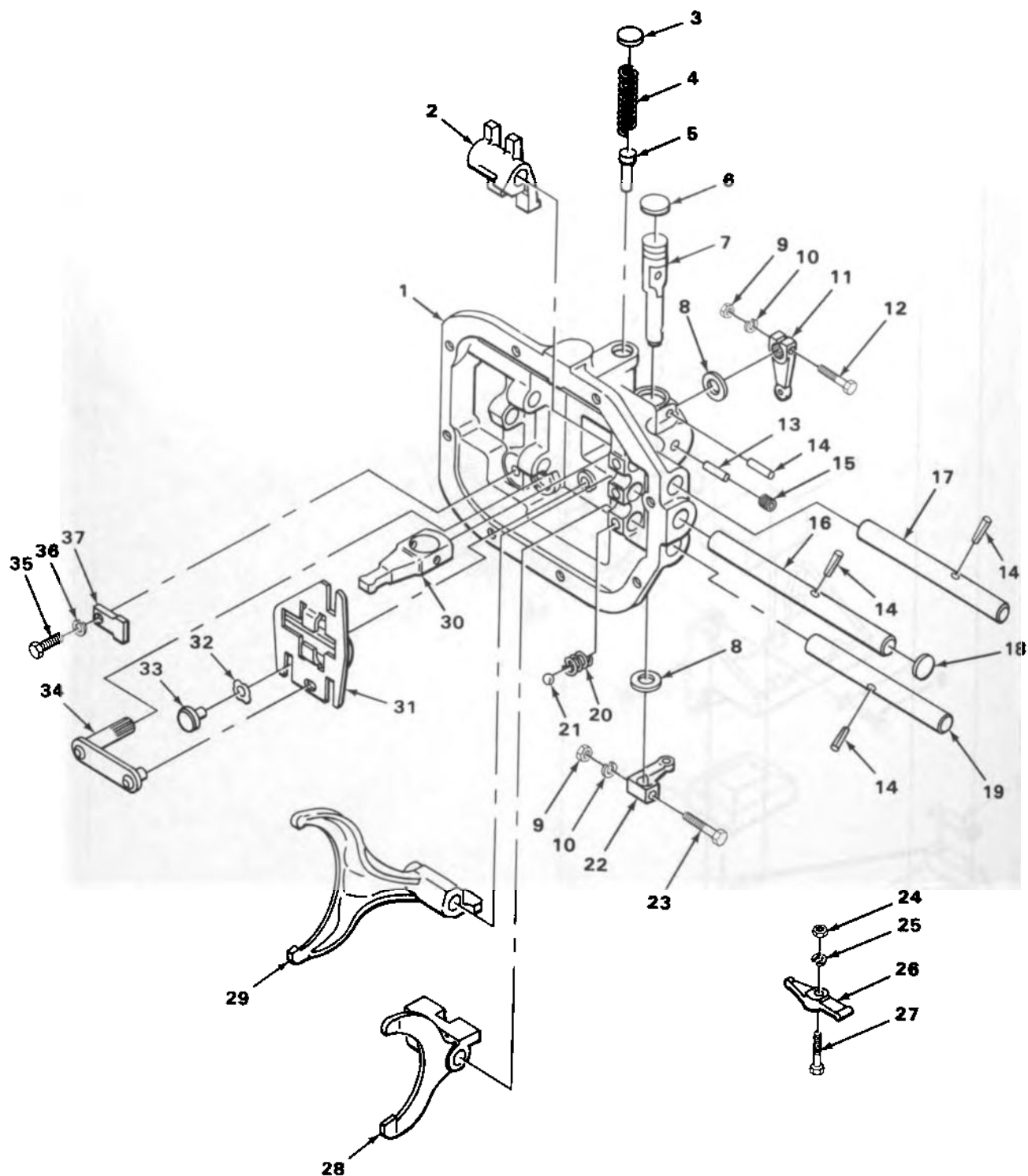

TA180684

FIGURE 71. TRANSMISSION TOP COVER.

SECTION II

TM9-2320-242-20P

(1) ILLUS- TRATION		(2) SMR CODE	(3) NATIONAL STOCK NUMBER	(4) FSCM	(5) PART NUMBER	(6) DESCRIPTION USABLE ON CODE	(7) U/M	(8) QTY INC IN UNIT
(a) FIG. NO.	(b) ITEM NO.							
71	15	PAOZZ	4730-00-018-9566	66640	9112001	0704-TRANSMISSION TOP COVER ASSEMBLY PLUG,PIPE TRANSMISSION SHIFTER INNER LEVER RETAINER PIN ACCESS HOLE.....	EA	1

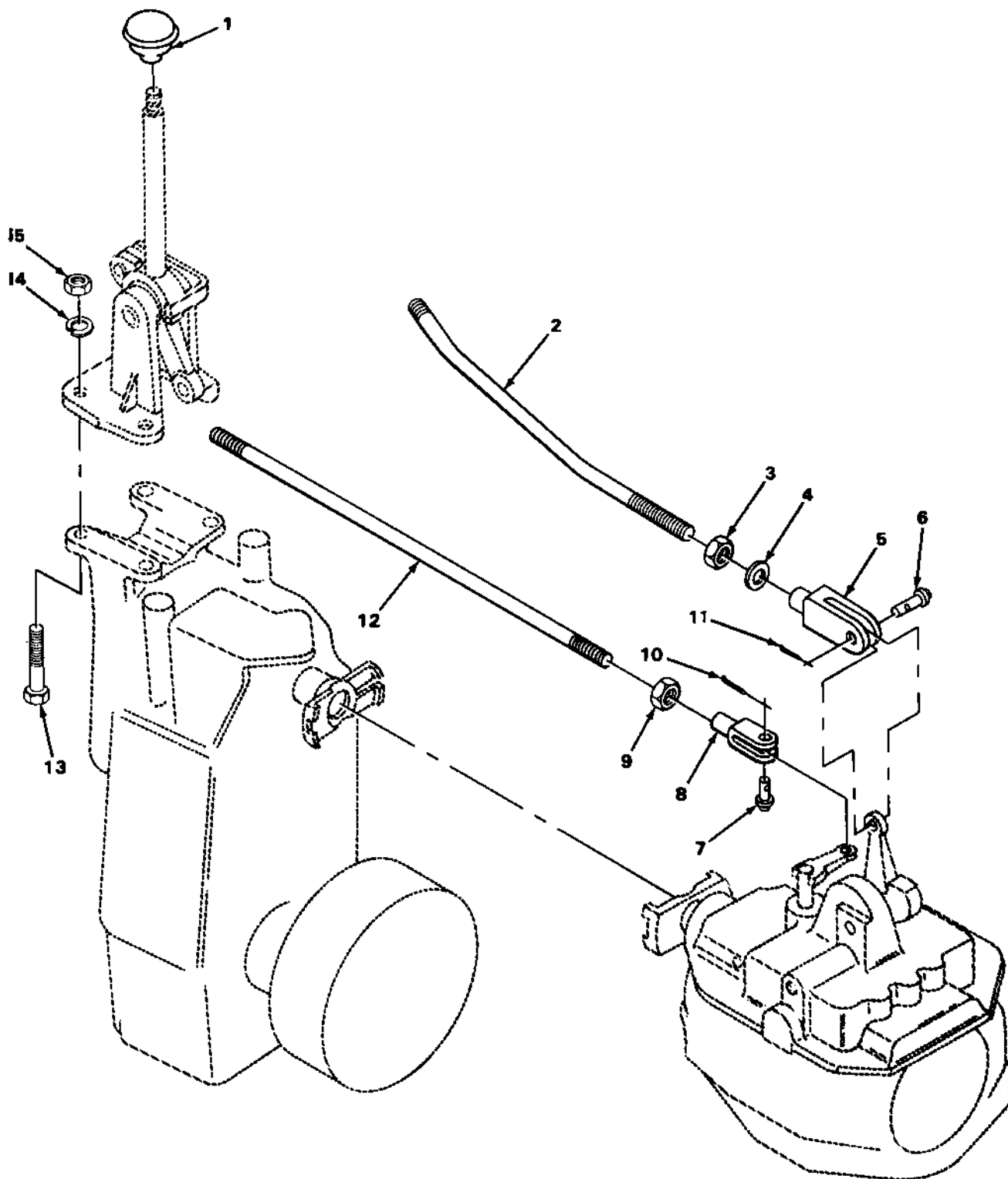

TA180685

FIGURE 72. SHIFT CONTROL RODS.

(1) ILLUS- TRATION		(2) SMR CODE	(3) NATIONAL STOCK NUMBER	(4) FSCM	(5) PART NUMBER	(6) DESCRIPTION USABLE ON CODE	(7) U/M	(8) QTY INC IN UNIT
(a) FIG. NO.	(b) ITEM NO.							
						0705-GEAR SHIFT, VACUUM BOOSTER AND CONTROLS		
72	1	PAOZZ	5355-00-423-1657	16764	1843765	KNOB TRANSMISSION SHIFT CONTROL LEVER.....	EA	1
72	2	PFOZZ	2520-01-140-6504	19207	11595091	ROD LEVER.....	EA	1
72	3	PAOZZ	5310-00-891-1733	96906	MS35691-38	NUT, PLAIN, HEXAGON SHIFT ROD.....	EA	1
72	4	PAOZZ	5310-00-809-5998	96906	MS27183-18	WASHER, FLAT SHIFT ROD.....	EA	1
72	5	PAOZZ	5340-00-550-8070	96906	MS35812-6	CLEVIS, ROD END.....	EA	1
72	6	PAOZZ	5315-00-070-3027	96906	MS20392-7C41	PIN, STRAIGHT, HEADED SHIFT CONTROL.....	EA	1
72	7	PAOZZ	5315-00-825-8353	96906	MS20392-5C29	PIN, STRAIGHT, HEADED SHIFT SELECTOR.....	EA	1
72	8	PAOZZ	5340-00-985-0823	96906	MS35812-4	CLEVIS, ROD END SHIFT CONTROL.....	EA	1
72	9	PAOZZ	5310-00-891-1751	96906	MS35691-22	NUT, PLAIN, HEXAGON SHIFT CONTROL.....	EA	1
72	10	PAOZZ	5315-00-775-3911	19207	7753911	PIN, LOCK SELECTOR ROD.....	EA	1
72	11	PAOZZ	5315-01-061-2060	96906	MS24665-285	PIN, COTTER TRANSMISSION SHIFT CONTROL KNOB.....	EA	1
72	12	PFOZZ	2520-01-140-6505	19207	11595090	ROD LEVER.....	EA	1
72	13	PAOZZ	5305-00-709-8539	96906	MS90727-89	SCREW, CAP, HEXAGON H SHIFT CONTROL.....	EA	4
72	14	PAOZZ	5310-00-209-0965	96906	MS35338-47	WASHER, LOCK SHIFT CONTROL.....	EA	4
72	15	PAOZZ	5310-00-926-5916	96906	MS51968-12	NUT, PLAIN, HEXAGON SHIFT CONTROL.....	EA	4

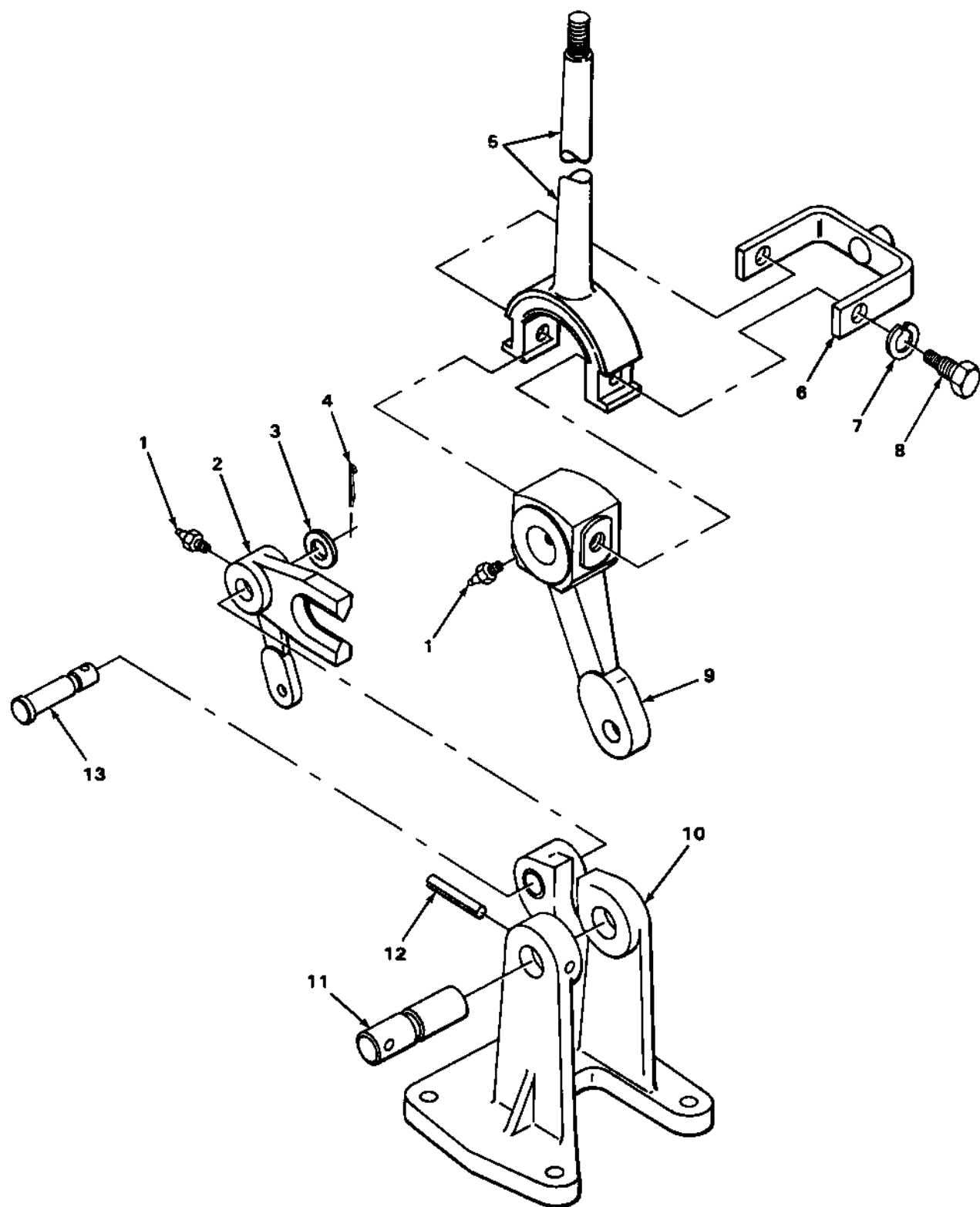

TA180686

FIGURE 73. SHIFT CONTROL ASSEMBLY.

SECTION II

TM9-2320-242-20P

(1) ILLUS- TRATION		(2) SMR CODE	(3) NATIONAL STOCK NUMBER	(4) FSCM	(5) PART NUMBER	(6) DESCRIPTION USABLE ON CODE	(7) U/M	(8) QTY INC IN UNIT
(a) FIG. NO.	(b) ITEM NO.							
						0705(CONT)		
73	1	PAOZZ	4730-00-050-4203	96906	MS15001-1	FITTING,LUBRICATION CONTROL ASSEMBLY.....	EA	2
73	2	PAOZZ	2520-00-080-6671	19207	11594944	LEVER,TRANSFER CASE CONTROL ASSY TO SHIFT TOWER....	EA	1
73	3	PAOZZ	5310-00-809-5998	96906	MS27183-18	WASHER,FLAT SHIFT CONTROL HICK.....	EA	1
73	4	PAOZZ	5315-00-059-0158	96906	MS24665-212	PIN,COTTER SHIFT CONTROL.....	EA	1
73	5	PAOZZ	2520-00-880-4351	19207	11594947	LEVER,MANUAL CONTRO TRANSMISSION ASSY TO SHIFT TOWER.....	EA	1
73	6	PAOZZ	2520-00-880-4352	79207	11594939	YOKE ASSEMBLY,TRANS CONTROL ASSY.....	EA	1
73	7	PAOZZ	5310-00-959-4675	96906	MS35340-46	WASHER,LOCK YOKE,SHIFT CONTROL.....	EA	2
73	8	PAOZZ	5305-00-086-7231	19207	11594940	SETSCREW TRANSMISSION SHIFT CONTROL YOKE.....	EA	2
73	9	PAOZZ	2520-00-080-6669	19207	11594948	LEVER,TRANSMISSION ASSY TO SHIFT TOWER.....	EA	1
73	10	PFOZZ	2520-01-140-6506	19207	11594949	BRACKET,CONTROL SHIFT CONTROL.....	EA	1
73	11	PAOZZ	5315-00-080-0047	19207	11594943	PIN,GROOVED,HEADLES TRANSMISSION LEVER SHAFT CONTROL ASSY.....	EA	1
73	12	PAOZZ	5315-00-836-9631	96906	MS16562-58	PIN,SPRING CONTROL LEVER,SHAFT.....	EA	1
73	13	PAOZZ	5315-00-226-3421	19207	11594942	PIN,GROOVED,HEADED YOKE TRANSMISSION CONTROL.....	EA	1

$\frac{4}{5}$

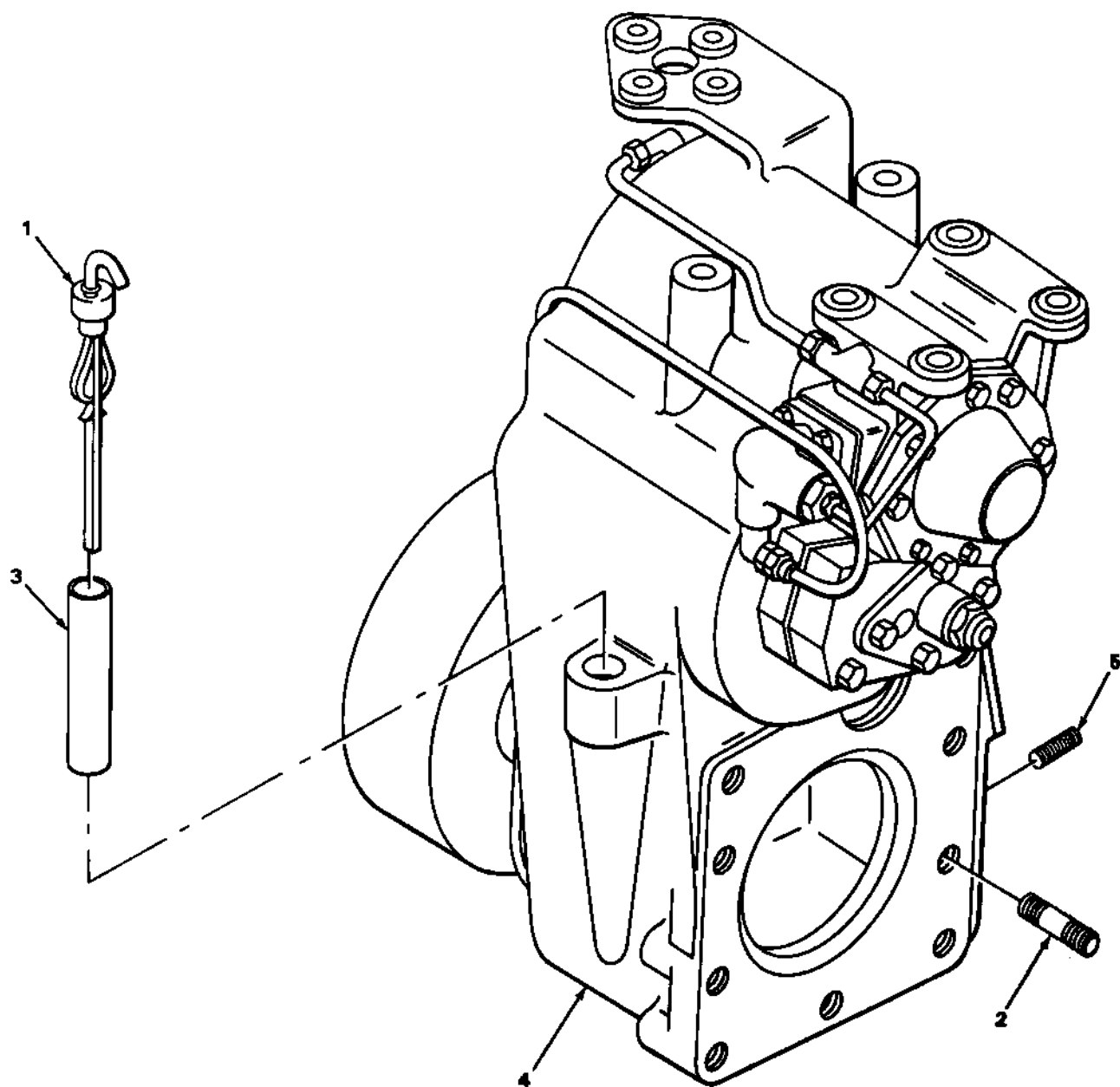

TA180687

FIGURE 74. TRANSMISSION TRANSFER CASE.

SECTION II

TM9-2320-242-20P

(1) ILLUS- TRATION		(2) SMR CODE	(3) NATIONAL STOCK NUMBER	(4) FSCM	(5) PART NUMBER	(6) DESCRIPTION USABLE ON CODE	(7) U/M	(8) QTY INC IN UNIT
(a) FIG. NO.	(b) ITEM NO.							
						GROUP 08-TRANSFER AND FINAL DRIVE ASSEMBLIES 0801-POWER TRANSFER AND FINAL DRIVE ASSEMBLIES		
74	1	PAOZZ	6680-00-421-1578	19207	11602114	GAGE ROD, LIQUID LEV TRANSFER TRANSMISSION ASSY.....	EA	1
74	3	XDOZZ		19207	11602115	TUBE TRANSFER TRANSMISSION.....	EA	1

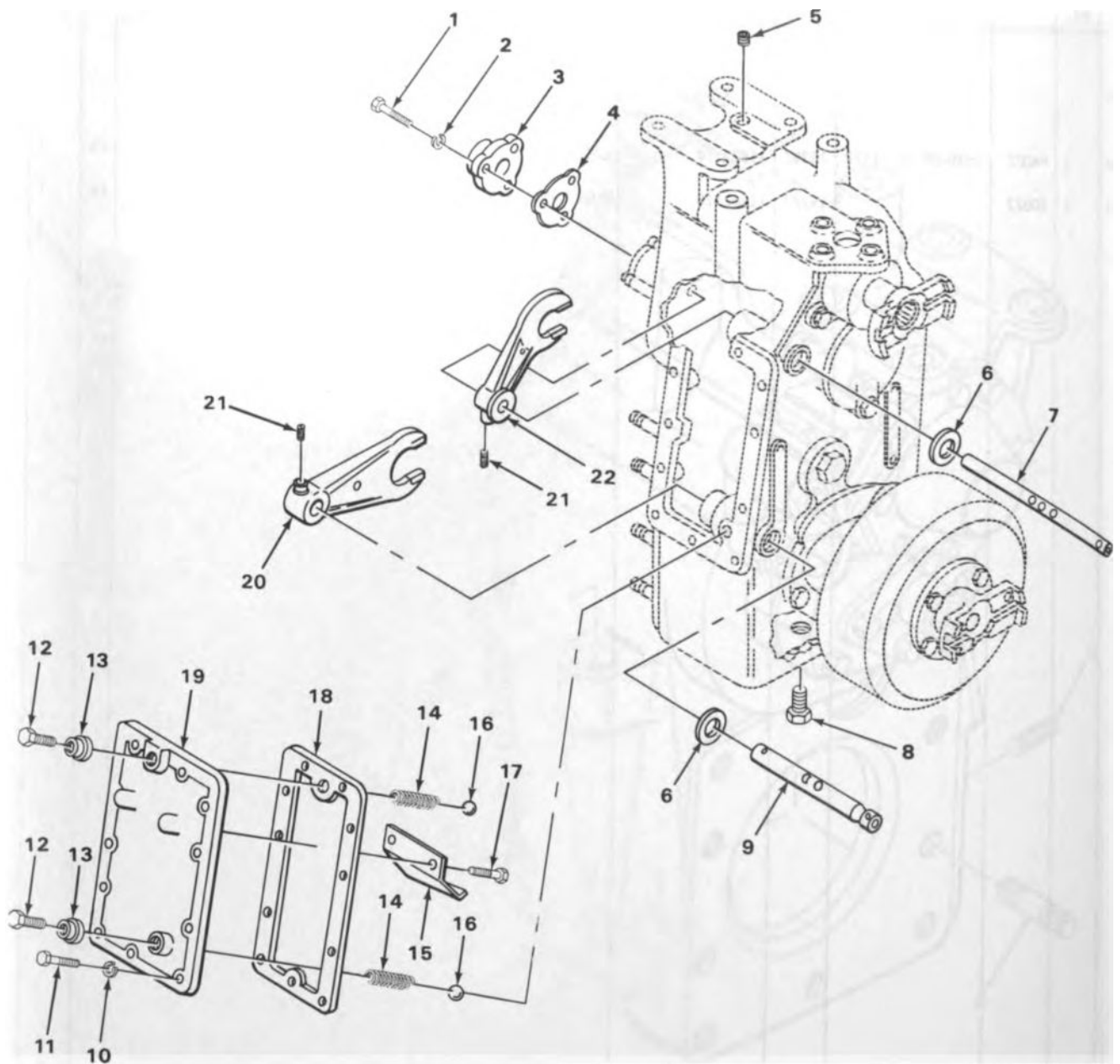

TA180688

FIGURE 75. TRANSFER SHIFT SHAFTS.

SECTION II

TM9-2320-242-20P

(1) ILLUS- TRATION		(2) SMR CODE	(3) NATIONAL STOCK NUMBER	(4) FSCM	(5) PART NUMBER	(6) DESCRIPTION USABLE ON CODE	(7) U/M	(8) QTY INC IN UNIT
(a) FIG. NO.	(b) ITEM NO.							
75	8	PAQZZ	4730-00-045-9835	96906	MS49006-14	0801(CONT) PLUG, PIPE, MAGNETIC TRANSFER, OIL DRAIN, PLAIN.....	EA	1

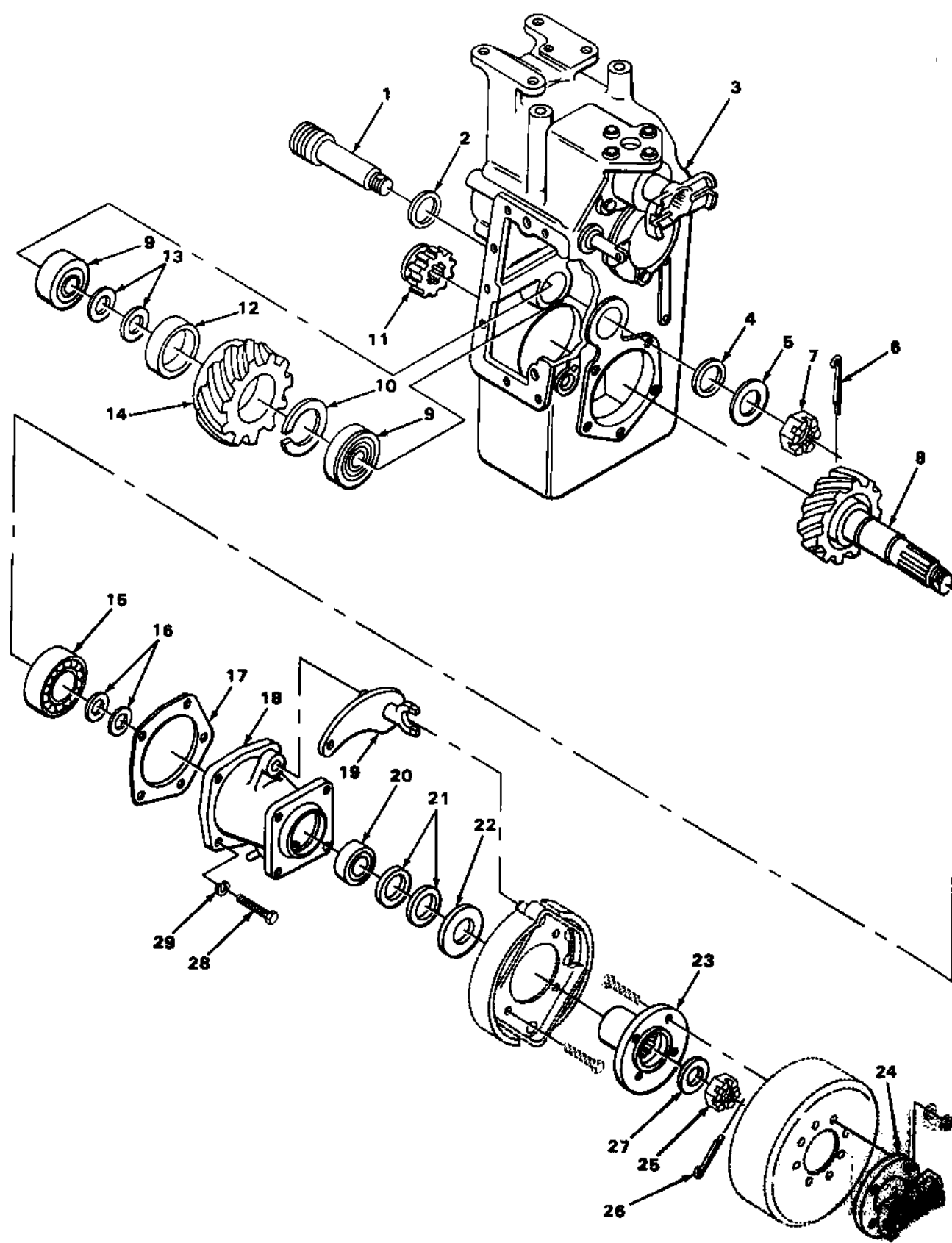

TA180690

FIGURE 76. TRANSFER OUTPUT SHAFT.

SECTION II

TM9-2320-242-20P

(1) ILLUS- TRATION		(2) SMR CODE	(3) NATIONAL STOCK NUMBER	(4) FSCM	(5) PART NUMBER	(6) DESCRIPTION USABLE ON CODE	(7) U/M	(8) QTY INC IN UNIT
(a) FIG. NO.	(b) ITEM NO.							
76	23	PA0ZZ	3040-01-118-6037	19207	11601850	HUB,BODY TRANSFER OUTPUT SHAFT ASSEMBLY.....	EA	1
76	27	PA0ZZ	5310-00-082-1710	19207	11601202	WASHER,FLAT ND OUTPUT SHAFT.....	EA	1

7
8 THRU 11

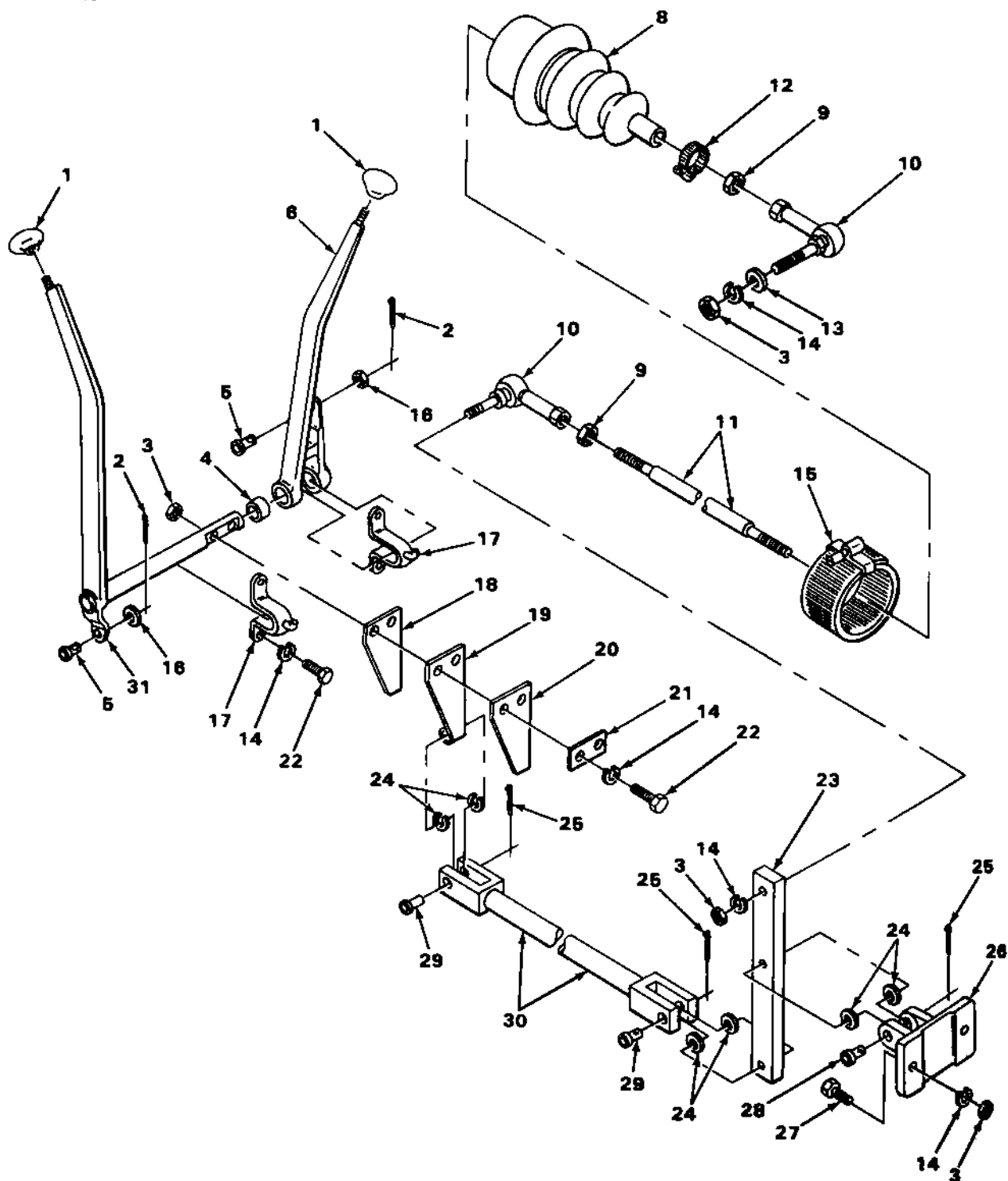

TA1B0691

FIGURE 77. TRANSFER GEAR SHIFT LEVER AND FORK.

SECTION II

(1) ILLUS- TRATION		(2)	(3)	(4)	(5)	(6)	(7)	(8)
(a) FIG. NO.	(b) ITEM NO.	SMR CODE	NATIONAL STOCK NUMBER	FSCM	PART NUMBER	DESCRIPTION USABLE ON CODE	U/M	QTY INC IN UNIT
						0803-GEAR SHIFT, VACUUM BOOSTER AND CONTROLS		
77	1	PAOZZ	5355-00-423-1657	16764	1843765	KNOB SHIFT LEVER.....	EA	2
77	2	PAOZZ	5315-00-842-3044	96906	MS24665-283	PIN,COTTER LEVER ASSEMBLY.....	EA	2
77	3	PAOZZ	5310-00-785-1762	96906	MS51968-9	NUT,PLAIN,HEXAGON LEVER ASSEMBLY,SHIFT.....	EA	6
77	4	PAOZZ	3120-00-080-0208	96906	MS17795-132	BEARING,SLEEVE LEVER ASSY.....	EA	1
77	5	PAOZZ	5315-00-957-7056	96906	MS20392-4C27	PIN,STRAIGHT,HEADED SHIFT LINK.....	EA	2
77	6	PAOZZ	2520-00-880-4071	19207	11594430	LEVER ASSEMBLY,MANU CONTROL TRANSFER CASE.....	EA	1
77	7	PAOZZ	2590-00-080-7286	19207	11594468	LINK ASSEMBLY,DIFFE TRANSFER SIX WHEEL SHIFT LINKAGE.....	EA	1
77	8	PAOZZ	2530-00-079-8313	19207	11594467	.BOOT,DUST AND MOIST LINK ASSY.....	EA	1
77	9	PAOZZ	5310-00-891-1751	96906	MS35691-22	.NUT,PLAIN,HEXAGON LINK,ROD END.....	EA	2
77	10	XAOZZ		19207	11588697	.ROD END LINK,DIFFERENTIAL ASSEMBLY.....	EA	2
77	11	XAOZZ		19207	11594422	.LINK SHAFT.....	EA	1
77	12	PAOZZ	4730-00-909-8627	96906	MS35842-13	CLAMP,HOSE LINK SHIFT BOOT,DUST AND MOISTURE.....	EA	1
77	13	PAOZZ	5310-00-809-4061	96906	MS27183-15	WASHER,FLAT LINK ASSEMBLY.....	EA	1
77	14	PAOZZ	5310-00-637-9541	96906	MS35338-46	WASHER,LOCK.....	EA	10
77	15	PAOZZ	4730-00-909-8627	96906	MS35842-13	CLAMP,HOSE BOOT,DUST AND MOISTURE SEAL,LINK ASSEMBLY.....	EA	1
77	16	PAOZZ	5310-00-081-4219	96906	MS27183-12	WASHER,FLAT LEVER ASSEMBLY,SHIFT.....	EA	2
77	17	PAOZZ	3130-00-880-2232	19207	11601587-2	HOUSING,BEARING UNI SHAFT ASSY.....	EA	2
77	18	XBOZZ		19207	11594397	LEVER TRANSFER GEARSHIFT CONTROL SHIFTER.....	EA	1
77	19	PAOZZ	2520-00-080-6729	19207	11594396	LEVER,REMOTE CONTRO SHIFT TRANSFER CASE.....	EA	1
77	20	PFOZZ	2520-01-160-0744	19207	11594398	LEVER SHIFTER.....	EA	1
77	21	XBOZZ		19207	11594399	PLATE SHIFTER.....	EA	1
77	22	PAOZZ	5305-00-914-6131	96906	MS18153-63	SCREW,CAP,HEXAGON H HOUSING,BEAR UNIT.....	EA	6
77	23	PFOZZ	2520-01-138-9409	19207	11594419	LEVER SHAFT LINKAGE.....	EA	1
77	24	PAOZZ	5310-00-809-3079	96906	MS27183-19	WASHER,FLAT BRACKET,SHAFT LEVER THICK.....	EA	6
77	25	PAOZZ	5315-01-061-2060	96906	MS24665-285	PIN,COTTER LINK SHAFT.....	EA	3
77	26	PFOZZ	3040-01-124-9316	19207	11594418	BRACKET,EYE,NONRO SHAFT LEVER.....	EA	1
77	27	PAOZZ	5305-00-269-3239	96906	MS90727-63	SCREW,CAP,HEXAGON H BRACKET,SHAFT LEVER.....	EA	2

(1) ILLUS- TRATION		(2) SMR CODE	(3) NATIONAL STOCK NUMBER	(4) FSCM	(5) PART NUMBER	(6) DESCRIPTION USABLE ON CODE	(7) U/M	(8) QTY INC IN UNIT
(a) FIG. NO.	(b) ITEM NO.							
						0803(CONT)		
77	28	PAOZZ	5315-00-904-1637	96906	MS20392-7C53	PIN, STRAIGHT, HEADED BRACKET, SHAFT LEVER	EA	1
77	29	PAOZZ	5315-00-957-0760	96906	MS20392-7C47	PIN, STRAIGHT, HEADED BRACKET, SHAFT LEVER	EA	2
77	30	PFOZZ	3040-01-137-3875	19207	11594434	CONNECTING LINK, RIG CASE	EA	1
77	31	PAOZZ	2520-00-079-8277	93568	11594744	LEVER ASSEMBLY, TRAN SHAFT ASSY TRANSFER CASE	EA	1

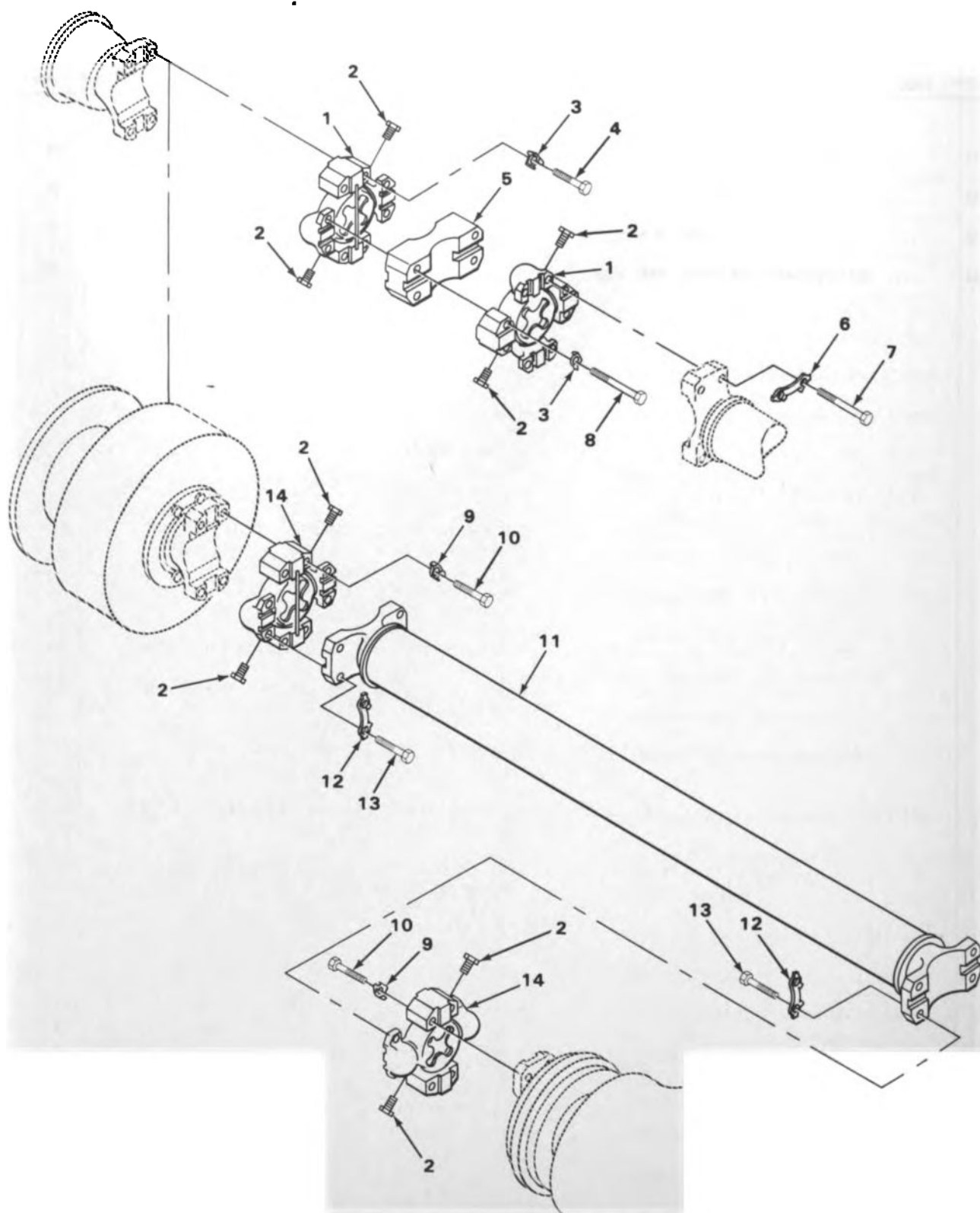

TA180693

FIGURE 78. TRACTOR PROPELLER SHAFT.

SECTION II

TM9-2320-242-20P

(1) ILLUS- TRATION		(2)	(3)	(4)	(5)	(6)	(7)	(8)
(a) FIG. NO.	(b) ITEM NO.	SMR CODE	NATIONAL STOCK NUMBER	FSCM	PART NUMBER	DESCRIPTION	USABLE ON CODE	QTY INC IN UNIT
						GROUP 09-PROPELLER AND PROPELLER SHAFTS 0900-PROPELLER SHAFTS		
78	1	KFOZZ		19207	10945154	SPIDER AND BEARING PART OF KIT P/N 5703726.....	EA	2
78	2	PAOZZ	5365-00-454-4232	77873	4758J	PLUG,MACHINE THREAD.....	EA	2
78	3	PAOZZ	5340-00-886-6662	19207	11595450	RETAINER,NUT AND BO LOCK COUPLING PART OF KIT P/N 5703726.....	EA	8
78	4	PAOZZ	5306-00-050-1239	96906	MS90727-38	BOLT,MACHINE TO ATTACH COUPLING ASSY PART OF KIT P/N 5703726.....	EA	4
78	5	PAOZZ	2520-00-006-4063	19207	10945161	PLATE, CENTER, UNIV SHAFT DRIVE SHORT COUPLED.....	EA	1
78	6	PAOZZ	2520-00-368-6961	77873	3549J	PLATE LOCK BEARING PART OF KIT P/N 5703726.....	EA	2
78	7	PAOZZ	5306-00-358-9309	19207	7417087	BOLT,MACHINE PART OF KIT P/N 5703726.....	EA	4
78	8	PAOZZ	5306-00-051-4085	96906	MS90727-43	BOLT,MACHINE.....	EA	4
78	9	PAOZZ	5340-00-886-6663	19207	11595449	RETAINER,NUT AND BO ATTACH DRIVE SHAFT ASSY PART OF KIT P/N 114-5209.....	EA	8
78	10	PAOZZ	5305-00-914-6131	96906	MS18153-63	SCREW,CAP,HEXAGON H DRIVE SHAFT PART OF KIT P/N 114-5209.....	EA	8
78	11	PAOZZ	2520-00-880-4101	19207	11601244	PROPELLER SHAFT DRIVE TRAIN INSTALLATION TRACTOR...	EA	1
78	12	PAOZZ	5340-00-529-1733	30076	53039	LOCKING PLATE,NUT A PROPELLER SHAFT ASSY PART OF KIT P/N 114-5209.....	EA	4
78	13	PAOZZ	5306-00-529-1732	19207	5291732	BOLT,MACHINE PROPELLER SHAFT PART OF KIT P/N 114-5209.....	EA	8
78	14	KFOZZ		19207	10945158	SPIDER AND BEARING UNIVERSAL JOINT PART OF KIT P/N 114-5209.....	EA	2
78		PAOZZ	2520-00-086-1940	19207	5703726	PARTS KIT,UNIVERSAL COUPLING ASSEMBLY.....	EA	1
78	1					SPIDER AND BEARING.....	EA	2
78	3					RETAINER,NUT AND BO.....	EA	8
78	4					BOLT,MACHINE.....	EA	4
78	6					PLATE.....	EA	2
78	7					BOLT,MACHINE.....	EA	4
78		PAOZZ	2520-00-086-1967	77873	114-5209	PARTS KIT,UNIVERSAL SHAFT ASSY.....	EA	10
78	9					RETAINER,NUT AND BO.....	EA	8
78	10					SCREW,CAP,HEXAGON H.....	EA	8
78	12					LOCKING PLATE,NUT A.....	EA	4
78	13					BOLT,MACHINE.....	EA	8
78	14					SPIDER AND BEARING.....	EA	2

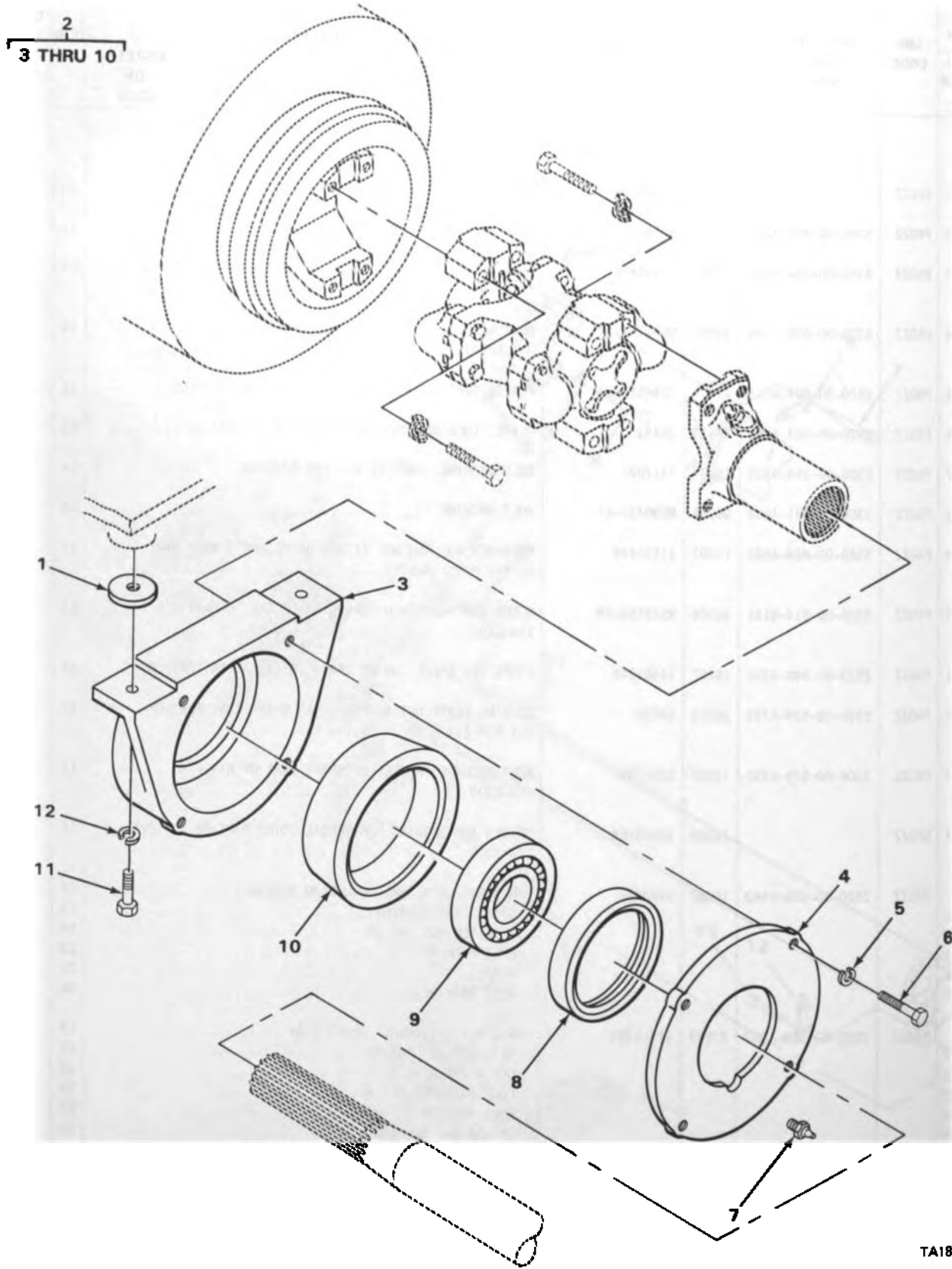

TA180694

FIGURE 79. CENTER BEARING ASSEMBLY.

SECTION II

TM9-2320-242-20P

(1) ILLUS- TRATION		(2) SMR CODE	(3) NATIONAL STOCK NUMBER	(4) FSCM	(5) PART NUMBER	(6) DESCRIPTION USABLE ON CODE	(7) U/M	(8) QTY INC IN UNIT
(a) FIG. NO.	(b) ITEM NO.							
						0900(CONT)		
79	1	X80ZZ		19207	11594425	SPACER CENTER BEARING HOUSING.....	EA	2
79	2	XD000		19207	11656185	HOUSING,BEARING UNI SUPPORT PROPELLER SHAFT.....	EA	1
79	3	XAOZZ		19207	11595832	HOUSING CENTER BEARING.....	EA	1
79	4	PAOZZ	2520-01-160-0620	19207	11656184	COVER,CENTER BEARIN HOUSING.....	EA	1
79	5	PAOZZ	5310-00-407-9566	96906	MS35338-45	WASHER,LOCK COVER,CENTER BEARING HOUSING.....	EA	4
79	6	PAOZZ	5306-00-225-8498	96906	MS90725-33	BOLT,MACHINE COVER,CENTER BEARING HOUSING.....	EA	4
79	7	PAOZZ	4730-00-172-0041	96906	MS15004-2	FITTING,LUBRICATION.....	EA	1
79	8	XDOZZ		19207	11656182	BUSHING,SLEEVE.....	EA	1
79	9	XDOZZ		19207	11656181	BEARING,BALL,ANNULA.....	EA	1
79	10	XDOZZ		19207	11656183	BUSHING,RUBBER.....	EA	1
79	11	PAOZZ	5305-00-068-0511	96906	MS90728-62	SCREW,CAP,HEXAGON H CENTER BEARING HOUSING.....	EA	2
79	12	PAOZZ	5310-00-637-9541	96906	MS35338-46	WASHER,LOCK CENTER BEARING HOUSING.....	EA	2

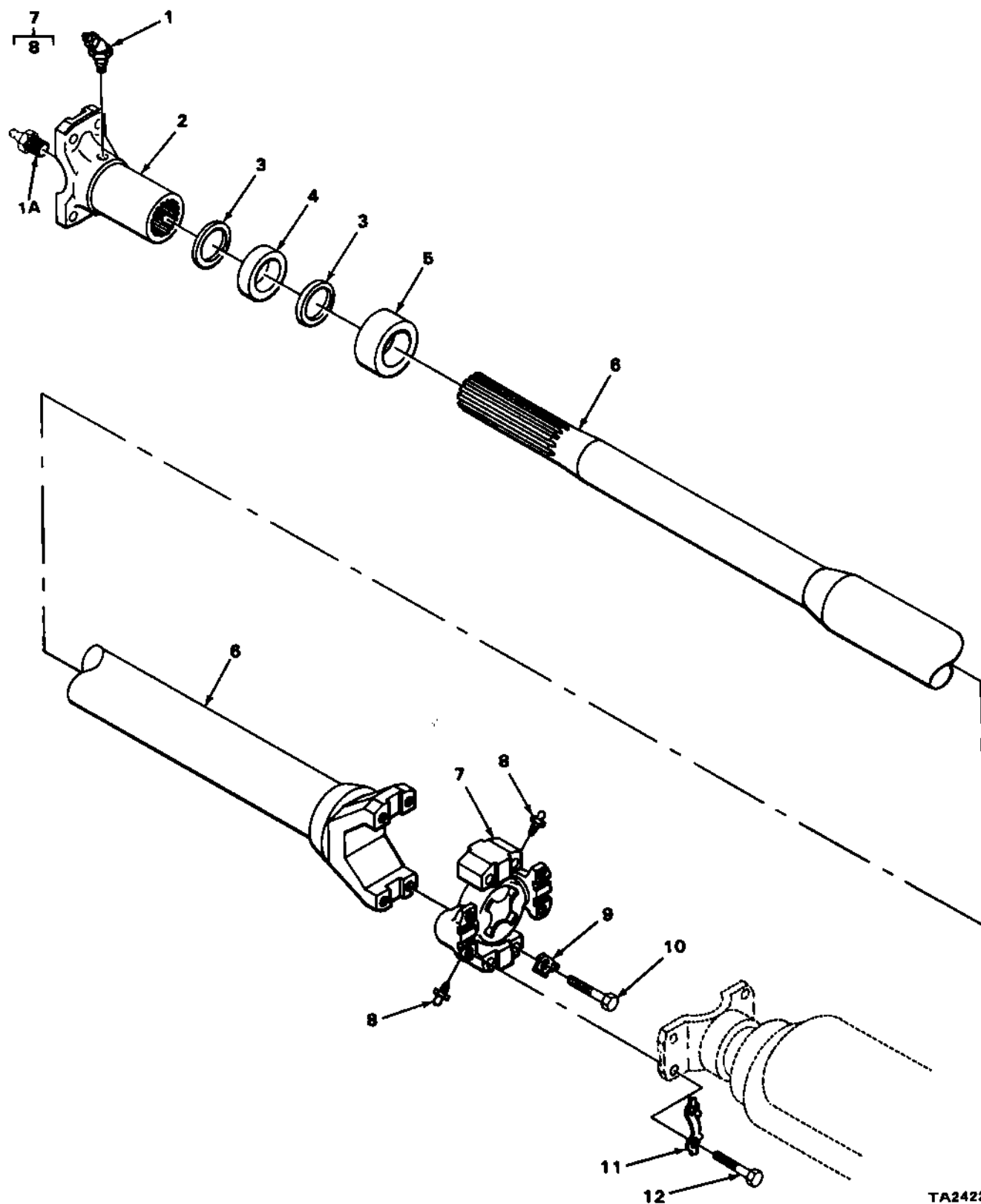

TA242270

FIGURE 80. CARRIER PROPELLER SHAFT AND YOKE.

(1) ILLUS- TRATION		(2)	(3)	(4)	(5)	(6)	(7)	(8)
(a) FIG. NO.	(b) ITEM NO.	SMR CODE	NATIONAL STOCK NUMBER	FSCM	PART NUMBER	DESCRIPTION USABLE ON CODE	U/M	QTY INC IN UNIT
						0900(CONT)		
80	1	PAOZZ	4730-00-172-0028	96906	MS15003-4	FITTING,LUBRICATION YOKE ASSEMBLY.....	EA	1
80	1A	PAOZZ	4820-01-070-7670	96906	MS35670-3A	VALVE,SAFETY,RELIEF.....	EA	1
80	2	PAOZZ	2520-01-052-9035	19207	11601566	YOKE,UNIVERSAL JOIN CARRIER PROPELLER SHAFT.....	EA	1
80	3	KFOZZ		19207	11601571	WASHER SLIP JOINT,YOKE ASSEMBLY PART OF KIT P/N 5703724.....	EA	2
80	4	KFOZZ		19207	11601570	SEAL SLIP JOINT PART OF KIT P/N 5703724.....	EA	1
80	5	KFOZZ		19207	11601568	RETAINER SLIP JOINT PART OF KIT P/N 5703724.....	EA	1
80	6	PAOZZ	2520-00-880-4106	19207	11601562	PROPELLER SHAFT CARRIER.....	EA	1
80	7	KFOOO		19207	10945154	SPIDER AND BEARING PART OF KIT P/N 5703726.....	EA	1
80	8	PAOZZ	4730-00-172-0010	96906	MS15002-1	.FITTING,LUBRICATION SPIDER AND BEARING ASSEMBLY...	EA	2
80	9	PAOZZ	5340-00-886-6662	19207	11595450	RETAINER,NUT AND BO COUPLING ASSEMBLY PART OF KIT P/N 5703726.....	EA	4
80	10	PAOZZ	5306-00-050-1239	96906	MS90727-38	BOLT,MACHINE CARRIER PROPELLER SHAFT AND YOKE ASSEMBLY PART OF KIT P/N 5703726.....	EA	4
80	11	PAOZZ	2520-00-368-6961	77873	3549J	PLATE LOCK,COUPLING ASSEMBLY PART OF KIT P/N 5703726.....	EA	2
80	12	PAOZZ	5306-00-358-9309	19207	7417087	BOLT,MACHINE SPIDER AND BEARING ASSEMBLY PART OF KIT P/N 5703726.....	EA	4
80		PAOZZ	2520-00-080-6652	93568	5703724	PARTS KIT,PROPELLER YOKE ASSEMBLY.....	EA	1
80	3					WASHER.....	EA	2
80	4					SEAL.....	EA	1
80	5					RETAINER.....	EA	1
80		PAOZZ	2520-00-086-1940	19207	5703726	PARTS KIT,UNIVERSAL COUPLING ASSYS.....	EA	1
80	7					SPIDER AND BEARING.....	EA	1
80	9					RETAINER,NUT AND BO.....	EA	4
80	10					BOLT,MACHINE.....	EA	4
80	11					PLATE.....	EA	2
80	12					BOLT,MACHINE.....	EA	4

$\frac{1}{2}$

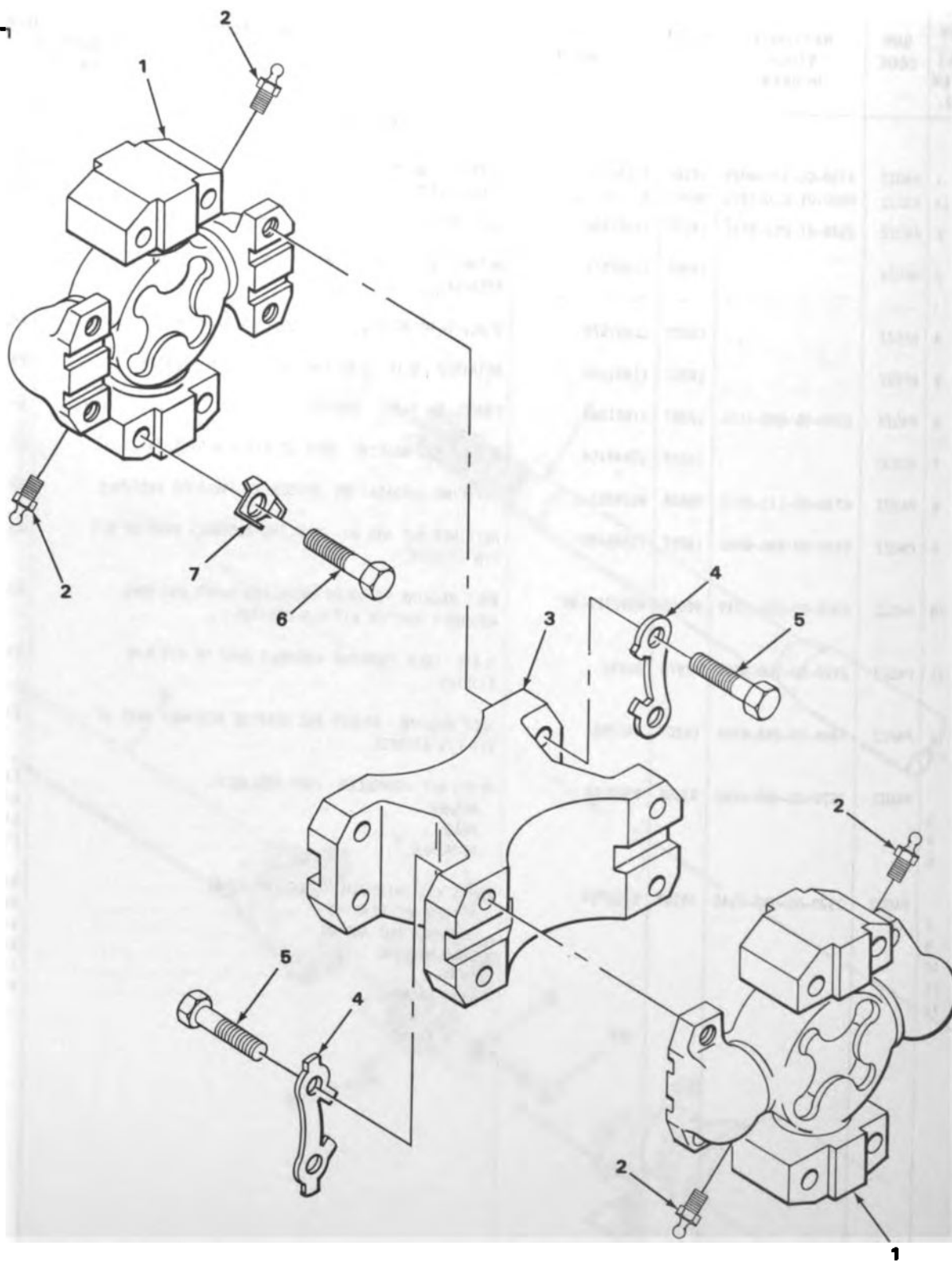

TA 242654

FIGURE 81. CARRIER COUPLING ASSEMBLY.

SECTION II

TM9-2320-242-20P

(1) ILLUS- TRATION		(2)	(3)	(4)	(5)	(6)	(7)	(8)
(a) FIG. NO.	(b) ITEM NO.	SMR CODE	NATIONAL STOCK NUMBER	FSCM	PART NUMBER	DESCRIPTION USABLE ON CODE	U/M	QTY INC IN UNIT
						0900(CONT)		
81	1	KFO00		19207	10945154	SPIDER AND BEARING PART OF KIT P/N 5703726.....	EA	2
81	2	PAOZZ	4730-00-172-0010	96906	MS15002-1	.FITTING,LUBRICATION SPIDER AND BEARING ASSEMBLY...	EA	2
81	3	PAOZZ	2520-00-006-6295	19207	11595836	YOKE, COUPLING UNIV DRIVE TRAIN CARRIER.....	EA	1
81	4	PAOZZ	2520-00-368-6961	77873	3549J	PLATE SPIDER AND BEARING ASSEMBLY PART OF KIT P/N 5703726.....	EA	2
81	5	PAOZZ	5306-00-358-9309	19207	7417087	BOLT,MACHINE INSTALLATION DRIVE TRAIN CARRIER PART OF KIT P/N 5703726.....	EA	4
81	6	PAOZZ	5306-00-050-1239	96906	MS90727-38	BOLT,MACHINE PART OF KIT P/N 5703726.....	EA	4
81	7	PAOZZ	5340-00-886-6662	19207	11595450	RETAINER,NUT AND BO LOCK,COUPLING PART OF KIT P/N 5703726.....	EA	4
81		PAOZZ	2520-00-086-1940	19207	5703726	PARTS KIT,UNIVERSAL JOINT,COUPLING ASSEMBLY.....	EA	1
81	1					SPIDER AND BEARING.....	EA	2
81	4					PLATE.....	EA	2
81	5					BOLT,MACHINE.....	EA	4
81	6					BOLT,MACHINE.....	EA	4
81	7					RETAINER,NUT AND BO.....	EA	4

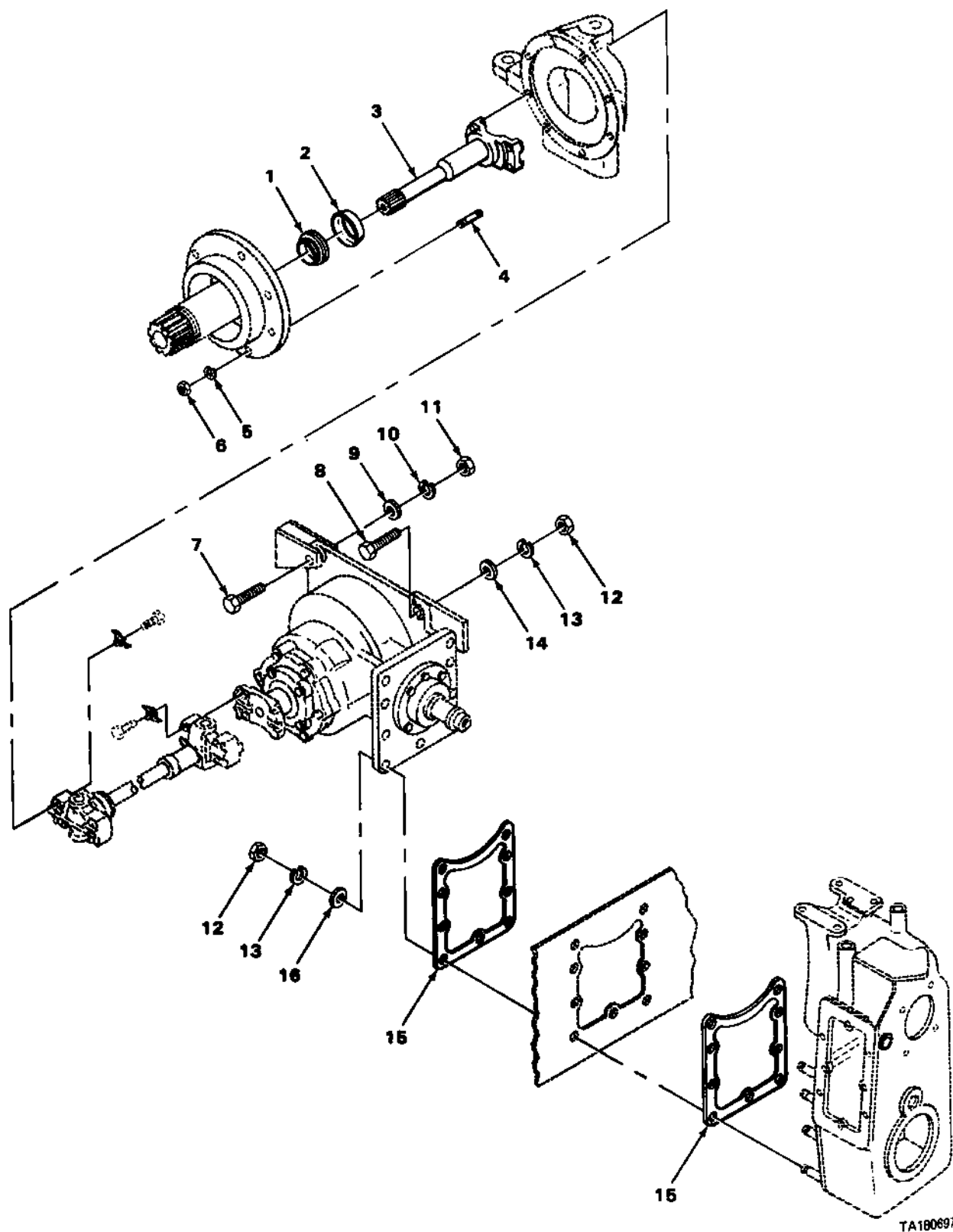

TA180697

FIGURE 82. SHAFT AND JOINT ASSEMBLY.

SECTION II

TM9-2320-242-20P

(1) ILLUS- TRATION		(2)	(3)	(4)	(5)	(6)	(7)	(8)
(a) FIG. NO.	(b) ITEM NO.	SMR CODE	NATIONAL STOCK NUMBER	FSCM	PART NUMBER	DESCRIPTION USABLE ON CODE	U/M	QTY INC IN UNIT
						0900(CONT)		
82	1	PAOZZ	5330-00-410-2329	19207	11640306	SEAL,PLAIN ENCASED SHAFT AXLE ASSY FRONT.....	EA	1
82	2	PAOZZ	2520-00-404-7382	19207	11659891	DEFLECTOR,DIRT AND SHAFT AXLE ASSY FRONT.....	EA	2
82	3	PAOZZ	2520-00-253-5824	19207	11659889	AXLE SHAFT HALF AUT FRONT.....	EA	2
82	4	PAOZZ	5307-00-177-7680	96906	MS15986JP19	STUD,PLAIN TRANSFER CASE.....	EA	16
82	5	PAOZZ	5310-00-209-0965	96906	MS35338-47	WASHER,LOCK TRANSFER CASE.....	EA	16
82	6	PAOZZ	5310-00-926-5916	96906	MS51968-12	NUT,PLAIN,HEXAGON SHAFT AND JOINT ASSEMBLY.....	EA	16

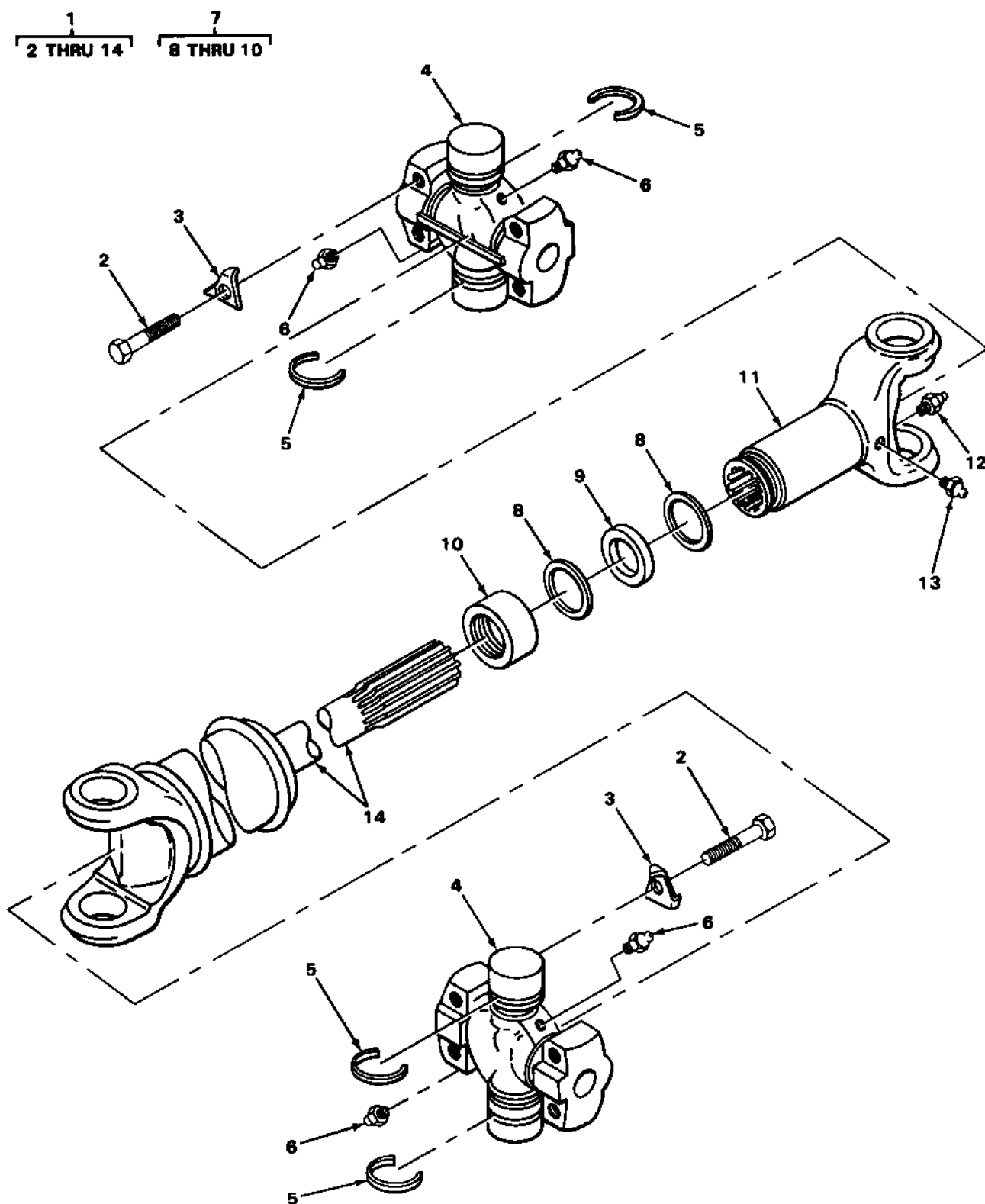

TA242271

FIGURE 83. FRONT AND REAR DRIVE SHAFT ASSEMBLY.

SECTION II

TM9-2320-242-20P

(1) ILLUS- TRATION		(2)	(3)	(4)	(5)	(6)	(7)	(8)
(a) FIG. NO.	(b) ITEM NO.	SMR CODE	NATIONAL STOCK NUMBER	FSCM	PART NUMBER	DESCRIPTION USABLE ON CODE	U/M	QTY INC IN UNIT
						0900 (CONT)		
83	1	PA000	2520-00-176-7869	19207	11640418	PROPELLER SHAFT DRIVESHAFT ASSEMBLY.....	EA	2
83	2	PA0ZZ	5305-00-914-6131	96906	MS18153-63	SCREW,CAP,HEXAGON H REPAIR KIT UNIVERSAL JOINT PART OF KIT P/N 11601942.....	EA	4
83	3	PA0ZZ	5340-00-886-6663	19207	11595449	RETAINER,NUT AND BO JOURNAL WITH BEARING PART OF KIT P/N 11601942.....	EA	4
83	4	KFOZZ		19207	11601942-1	JOURNAL WITH BEARIN PART OF KIT P/N 11601942.....	EA	1
83	5	KFOZZ		19207	5291564	RING,RETAINER PROPELLER SHAFT,FRONT DRIVE,TRACTOR PART OF KIT P/N 11601942.....	EA	2
83	6	PA0ZZ	4730-00-172-0010	96906	MS15002-1	FITTING,LUBRICATION SPIDER AND BEARING ASSEMBLY...	EA	8
83	7	PA000	2520-00-431-1684	19207	11640413	YOKE,UNIVERSAL JOIN SLIP AXLE,PROPELLER SHAFT,FRONT DRIVE,TRACTOR.....	EA	2
83	8	KFOZZ		19207	11640414	WASHER UNIVERSAL JOINT,PROPELLER SHAFT,FRONT,TRACTOR PART OF KIT P/N 5703915.....	EA	2
83	9	KFOZZ		19207	11640420	SEAL YOKE ASSEMBLY PART OF KIT P/N 5703915.....	EA	1
83	10	KFOZZ		19207	11640415	RETAINER UNIVERSAL JOINT,PROPELLER SHAFT,FRONT,TRACTOR PART OF KIT P/N 5703915.....	EA	1
83	11	XDOZZ		19207	11640421	YOKE SLIP.....	EA	1
83	12	PA0ZZ	4820-01-070-7670	96906	MS35670-3A	VALVE,SAFETY,RELIEF.....	EA	1
83	13	PA0ZZ	4730-00-172-0028	96906	MS15003-4	FITTING,LUBRICATION YOKE ASSEMBLY.....	EA	2
83	14	PA0ZZ	2520-00-488-9354	19207	11640417	PROPELLER SHAFT FRONT,TRACTOR.....	EA	2
83		PA0ZZ	2520-00-086-1953	19207	11601942	PARTS KIT,UNIVERSAL DRIVE SHAFT ASSY.....	EA	1
83	2					SCREW,CAP,HEXAGON H.....	EA	4
83	3					RETAINER,NUT AND BO.....	EA	4
83	4					JOURNAL WITH BEARIN.....	EA	1
83	5					RING,RETAINER.....	EA	2
83		PA0ZZ	2520-00-235-4784	19207	5703915	PARTS KIT,UNIVERSAL AXLE DRIVE SHAFT.....	EA	2
83	8					WASHER.....	EA	2
83	9					SEAL.....	EA	1
83	10					RETAINER.....	EA	1

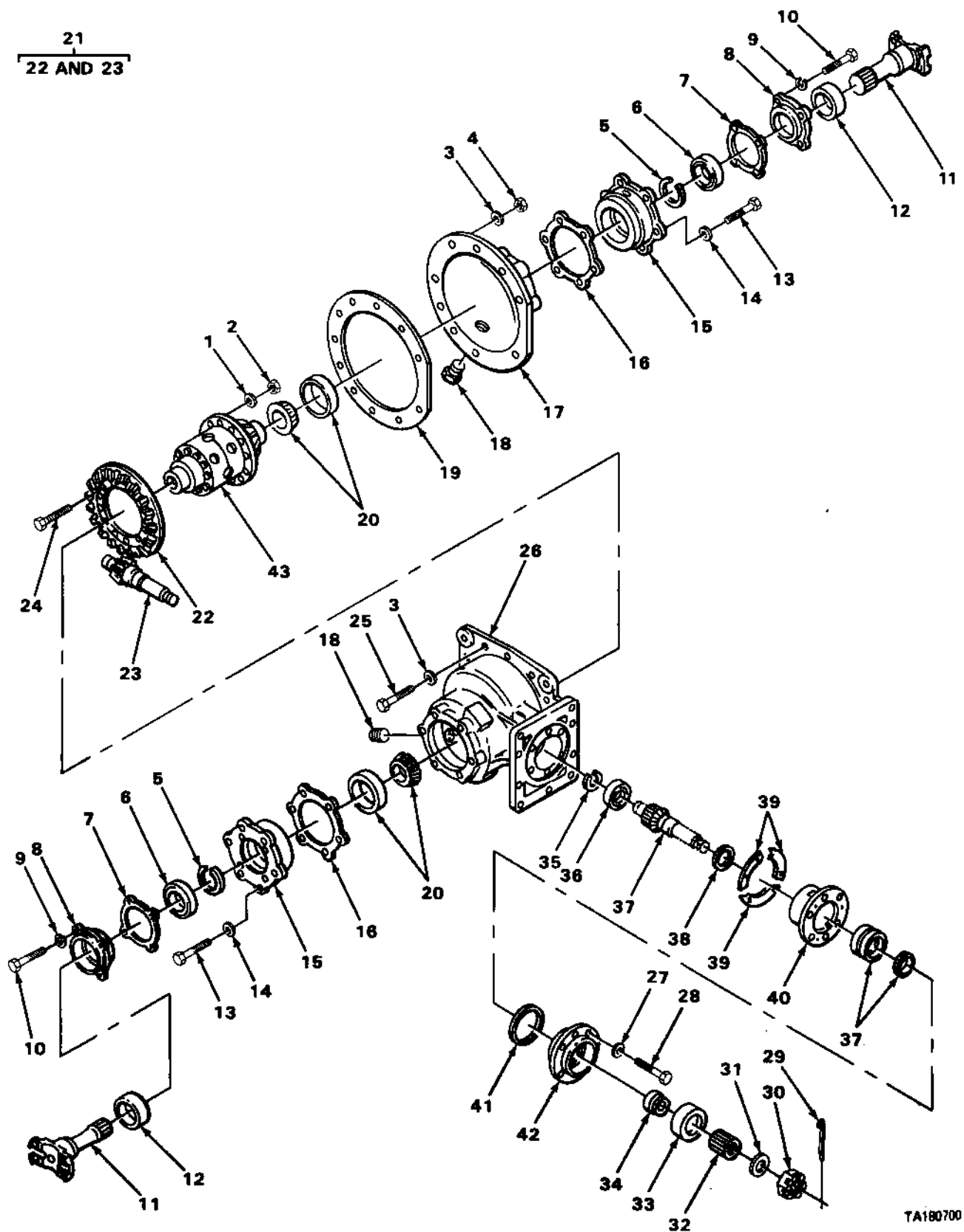
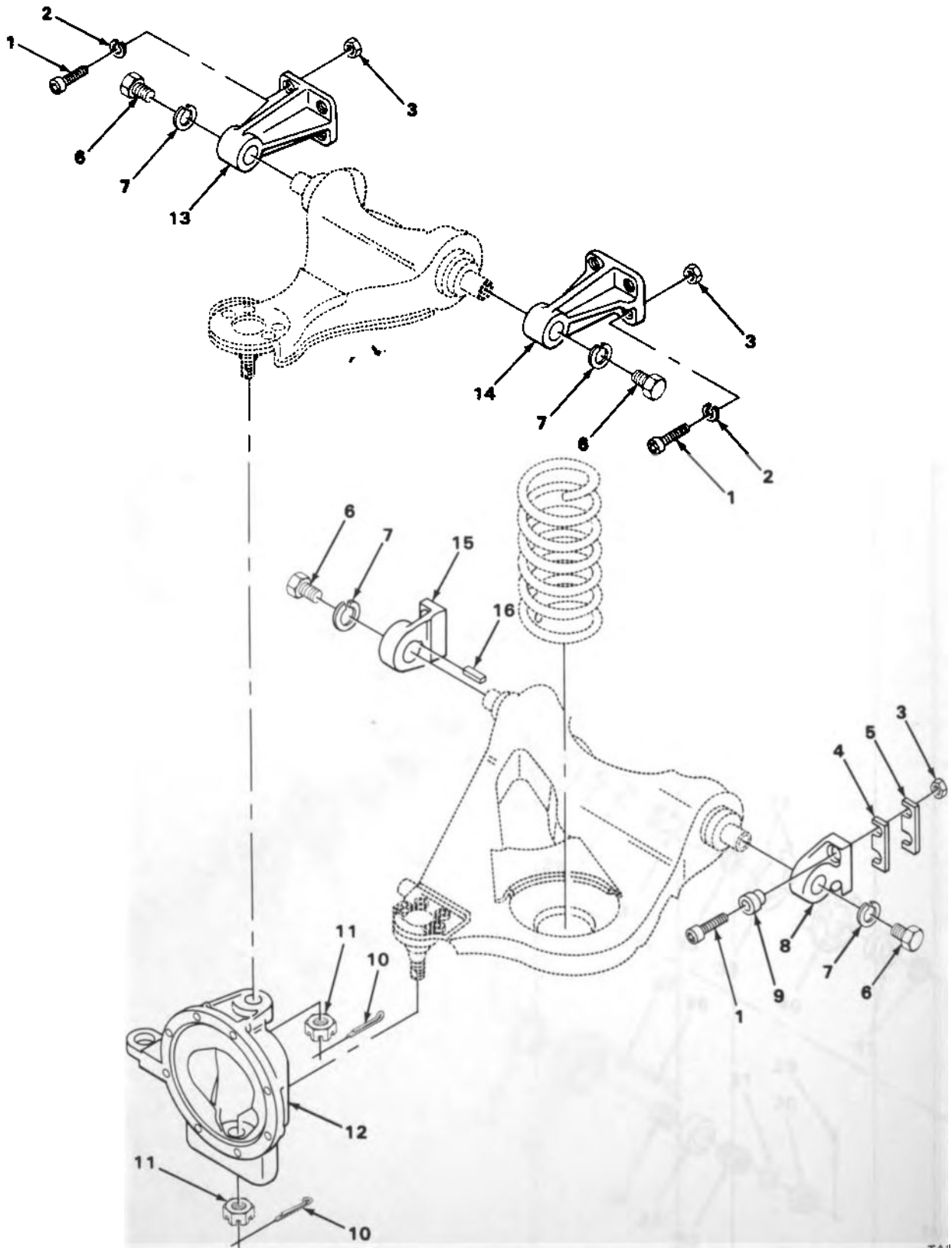

FIGURE 84. FRONT DIFFERENTIAL ASSEMBLY.

SECTION II

TM9-2320-242-20P

(1) ILLUS- TRATION		(2) SMR CODE	(3) NATIONAL STOCK NUMBER	(4) FSCM	(5) PART NUMBER	(6) DESCRIPTION	(7) U/M	(8) QTY INC IN UNIT
(a) FIG. NO.	(b) ITEM NO.					USABLE ON CODE		
84	18	PA0ZZ	4730-00-930-2341	96906	MS49005-14	GROUP 10-FRONT AXLE 1002-DIFFERENTIAL PLUG,PIPE OIL,DIFFERENTIAL ASSEMBLY,FRONT AXLE.....	EA	2



TA180702

FIGURE 85. FRONT SUSPENSION, TRACTOR.

(1) ILLUS- TRATION		(2)	(3)	(4)	(5)	(6)	(7)	(8)
(a) FIG. NO.	(b) ITEM NO.	SMR CODE	NATIONAL STOCK NUMBER	FSCM	PART NUMBER	DESCRIPTION USABLE ON CODE	U/M	QTY INC IN UNIT
						1004-STEERING AND LEANING WHEEL MECHANISM		
85	1	PAOZZ	5305-00-983-8082	96906	MS16998-112	SCREW,CAP, SOCKET HE RIGHT & LEFT BRACKET UPPER ARM & LOWER ARM.....	EA	16
85	2	PAOZZ	5310-00-820-6653	96906	MS35338-50	WASHER, LOCK SUSPENSION ASSY FRONT.....	EA	16
85	3	PAOZZ	5310-00-763-8904	96906	MS51968-21	NUT, PLAIN, HEXAGON UPPER AND LOWER, LEFT AND RIGHT ARMS.....	EA	16
85	4	PAOZZ	5365-00-079-8247	93568	11594882-1	SPACER, PLATE ARM, FRONT SUSPENSION.....	EA	1
85	5	PAOZZ	5365-00-177-1314	19207	11594882-2	SPACER, PLATE SUSPENSION FRONT INSTALLATION.....	EA	1
85	6	PAOZZ	5365-00-079-2203	19207	11594880	PLUG, MACHINE THREAD ARM SUSPENSION UPPER LH & RH FRONT.....	EA	4
85	7	PAOZZ	5310-00-807-4795	96906	MS35335-42	WASHER, LOCK UPPER LEFT & RIGHT, LOWER LEFT & RIGHT, WHEEL MECHANISM, FRONT SUSPENSION.....	EA	8
85	8	XBOZZ		19207	11594775	BRACKET LOWER RIGHT.....	EA	2
85	9	PAOZZ	3120-00-080-6658	93568	11594881	BUSHING, SLEEVE PIVOT SHAFT BRACKET FRONT SUSPENSION.....	EA	8
85	10	PAOZZ	5315-00-236-8359	96906	MS24665-370	PIN, COTTER SUSPENSION ARM, UPPER AND LOWER.....	EA	4
85	11	PAOZZ	5310-00-842-7783	96906	MS35692-53	NUT, PLAIN, SLOTTED, H UPPER AND LOWER ARMS.....	EA	4
85	12	PAOZZ	2530-00-781-7848	19207	11595800-1	KNUCKLE, STEERING TRACTOR, RIGHT.....	EA	1
85	12	PAOZZ	2530-00-781-7852	19207	11595800-2	KNUCKLE, STEERING TRACTOR, LEFT.....	EA	1
85	13	XBOZZ		19207	11594665	BRACKET UPPER LEFT, FRONT SUSPENSION.....	EA	2
85	14	XBOZZ		19207	11594664	BRACKET UPPER RIGHT, FRONT SUSPENSION.....	EA	2
85	15	XBOZZ		19207	11594861	BRACKET LOWER LEFT.....	EA	2
85	16	PAOZZ	5315-00-732-2837	96906	MS20066-186	KEY, MACHINE ARM, SUSPENSION, LOWER LEFT AND RIGHT....	EA	2

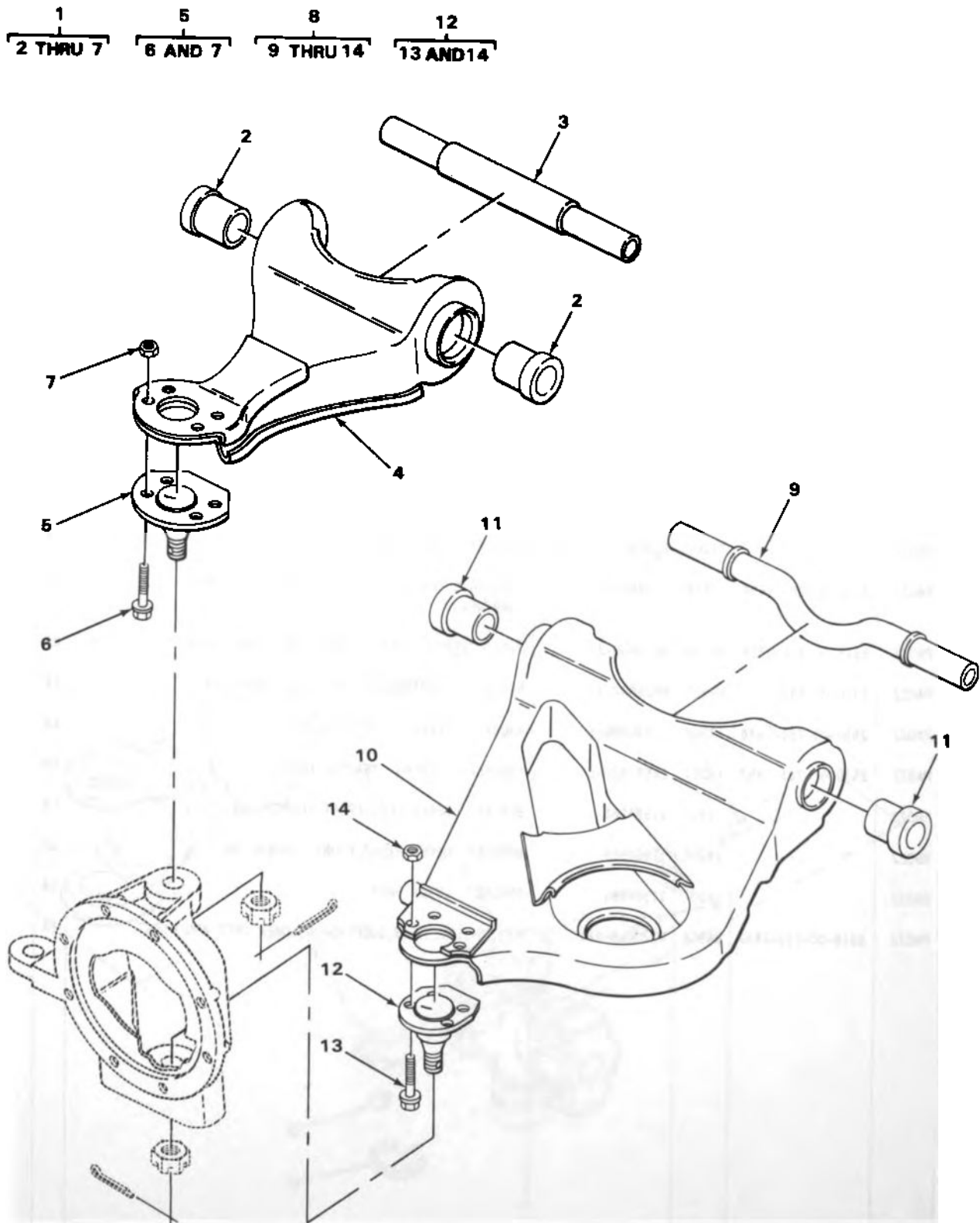

TA242664

FIGURE 86. FRONT SUSPENSION ARM ASSEMBLIES.

SECTION II

TM9-2320-242-20P

(1) ILLUS- TRATION		(2)	(3)	(4)	(5)	(6)	(7)	(8)
(a) FIG. NO.	(b) ITEM NO.	SMR CODE	NATIONAL STOCK NUMBER	FSCM	PART NUMBER	DESCRIPTION	USABLE ON CODE	QTY INC IN UNIT
						1004 (CONT)		
86	1	PA000	2510-01-103-8691	19207	12255209	ARM ASSY. UPPER LEFT HAND AND RIGHT HAND.....	EA	1
86	2	PA0ZZ	3120-01-111-5449	19207	11601342	BUSHING, SLEEVE UPPER ARMS, LEFT AND RIGHT.....	EA	2
86	3	XA0ZZ		19207	11594879	SHAFT UPPER ARMS, LEFT AND RIGHT.....	EA	1
86	4	XA0ZZ		19207	12255208	ARM UPPER LEFT.....	EA	1
86	5	PA000	3040-00-168-9824	19207	11660225	BALL JOINT UPPER ARM, LEFT AND RIGHT.....	EA	2
86	6	PA0ZZ	5305-00-269-3239	96906	MS90727-63	SCREW, CAP, HEXAGON H UPPER LEFT AND RIGHT TO ATTACH BALL JOINTS.....	EA	4
86	7	PA0ZZ	5310-00-447-8774	96906	MS51988-8	NUT, SELF-LOCKING, EX FRONT UPPER BALL JOINT ASSEMBLY.....	EA	4
86	8	PA000	2530-01-100-7606	19207	12250144-1	ARM, PIVOTING WHEEL FRONT LOWER LEFT.....	EA	1
86	8	PA000	2530-01-037-4980	19207	12250144-2	ARM, WHEEL SUSPENSION LOWER REAR.....	EA	1
86	9	XD0ZZ		19207	11594536-1	SHAFT ARM, LOWER LEFT.....	EA	1
86	9	XD0ZZ		19207	11594536-2	SHAFT ARM, LOWER RIGHT.....	EA	1
86	10	XD0ZZ		19207	12250143-2	ARM LOWER RIGHT.....	EA	1
86	10	XD0ZZ		19207	12250143-1	ARM LOWER LEFT.....	EA	1
86	11	PA0ZZ	3120-01-111-5449	19207	11601342	BUSHING, SLEEVE.....	EA	2
86	12	PA000	3040-00-168-9824	19207	11660225	BALL JOINT ARM, LOWER, FRONT SUSPENSION.....	EA	1
86	13	PA0ZZ	5305-00-269-3237	96906	MS90727-61	SCREW, CAP, HEXAGON H LOWER LEFT & RIGHT.....	EA	4
86	14	PA0ZZ	5310-00-810-1786	96906	MS21042-6	NUT, SELF-LOCKING, EX WASHER, HEXAGON.....	EA	4

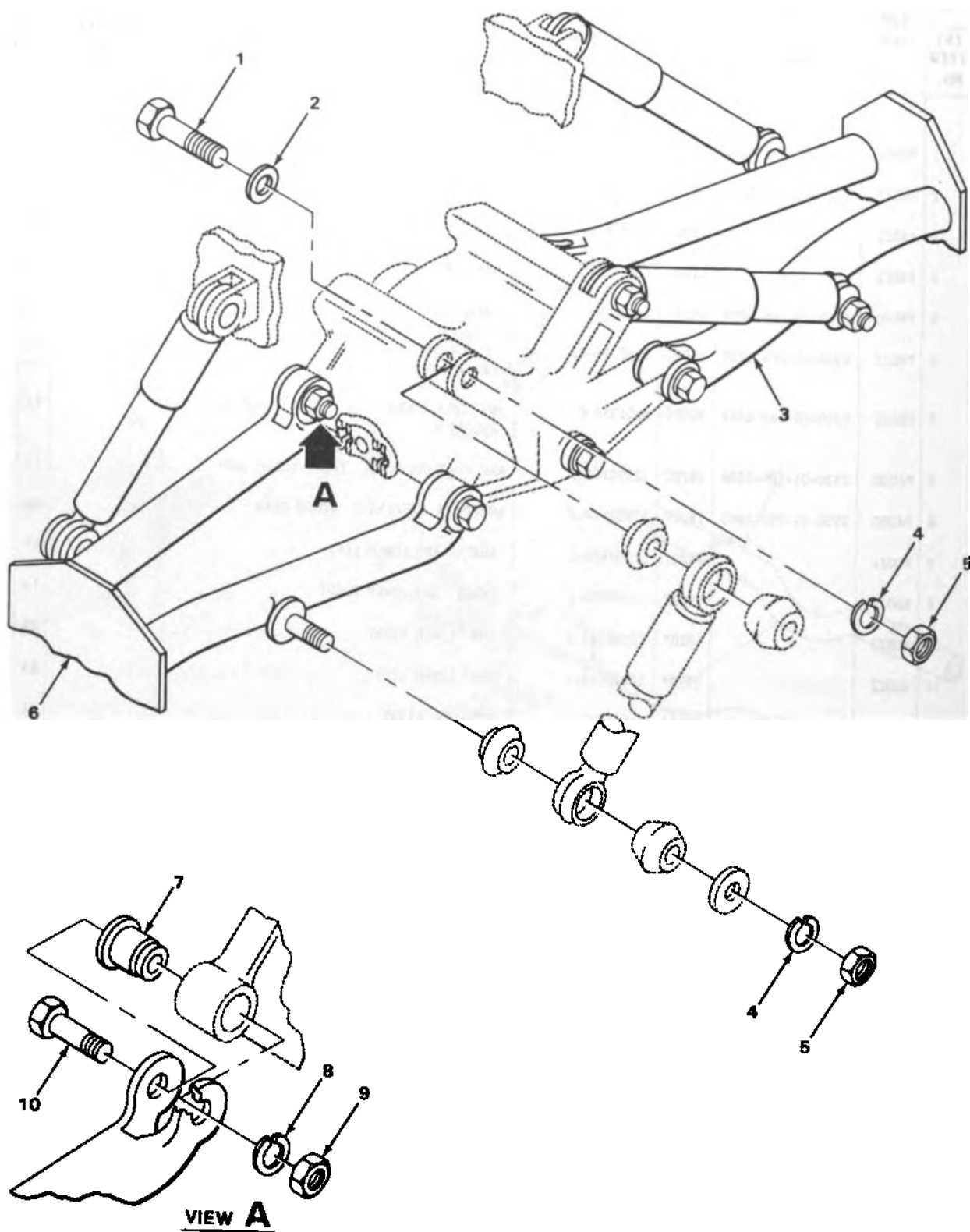

TA180704

FIGURE 87. CENTER SUSPENSION ARMS.

SECTION II

TM9-2320-242-20P

(1) ILLUS- TRATION		(2)	(3)	(4)	(5)	(6)	(7)	(8)
(a) FIG. NO.	(b) ITEM NO.	SMR CODE	NATIONAL STOCK NUMBER	FSCM	PART NUMBER	DESCRIPTION USABLE ON CODE	U/M	QTY INC IN UNIT
						GROUP 11-REAR AXLE 1100-REAR AXLE ASSEMBLY		
87	1	PA0ZZ	5315-00-998-5087	19207	11594490	PIN, SHOULDER, HEADED SUSPENSION ARM.....	EA	2
87	2	PA0ZZ	5310-00-082-1683	19207	11594509	WASHER, FLAT SUSPENSION ARM.....	EA	2
87	3	PA0ZZ	2510-00-781-7689	19207	11595807-1	ARM ASSEMBLY, WHEEL CENTER SUSPENSION LH.....	EA	1
87	4	PA0ZZ	5310-00-820-6653	96906	MS35338-50	WASHER, LOCK SUSPENSION AND SHOCK ABSORBERS.....	EA	6
87	5	PA0ZZ	5310-00-009-3927	19207	8712288-13	NUT, PLAIN, HEXAGON SUSPENSION AND SHOCK ABSORBERS...	EA	6
87	6	PA0ZZ	2510-00-781-7691	19207	11595807-2	ARM ASSEMBLY, WHEEL CENTER SUSPENSION RH.....	EA	1
87	7	PA0ZZ	2520-00-880-4451	19207	10924778	BUSHING ASSEMBLY, SU ARM.....	EA	4
87	8	PA0ZZ	5310-00-584-7888	96906	MS35338-51	WASHER, LOCK CENTER SUSPENSION ARMS.....	EA	4
87	9	PA0ZZ	5310-00-842-1190	96906	MS35691-61	NUT, PLAIN, HEXAGON CENTER SUSPENSION.....	EA	4
87	10	PA0ZZ	5305-00-728-5474	96906	MS90727-193	SCREW, CAP, HEXAGON H CENTER SUSPENSION.....	EA	4

3
4 THRU 9

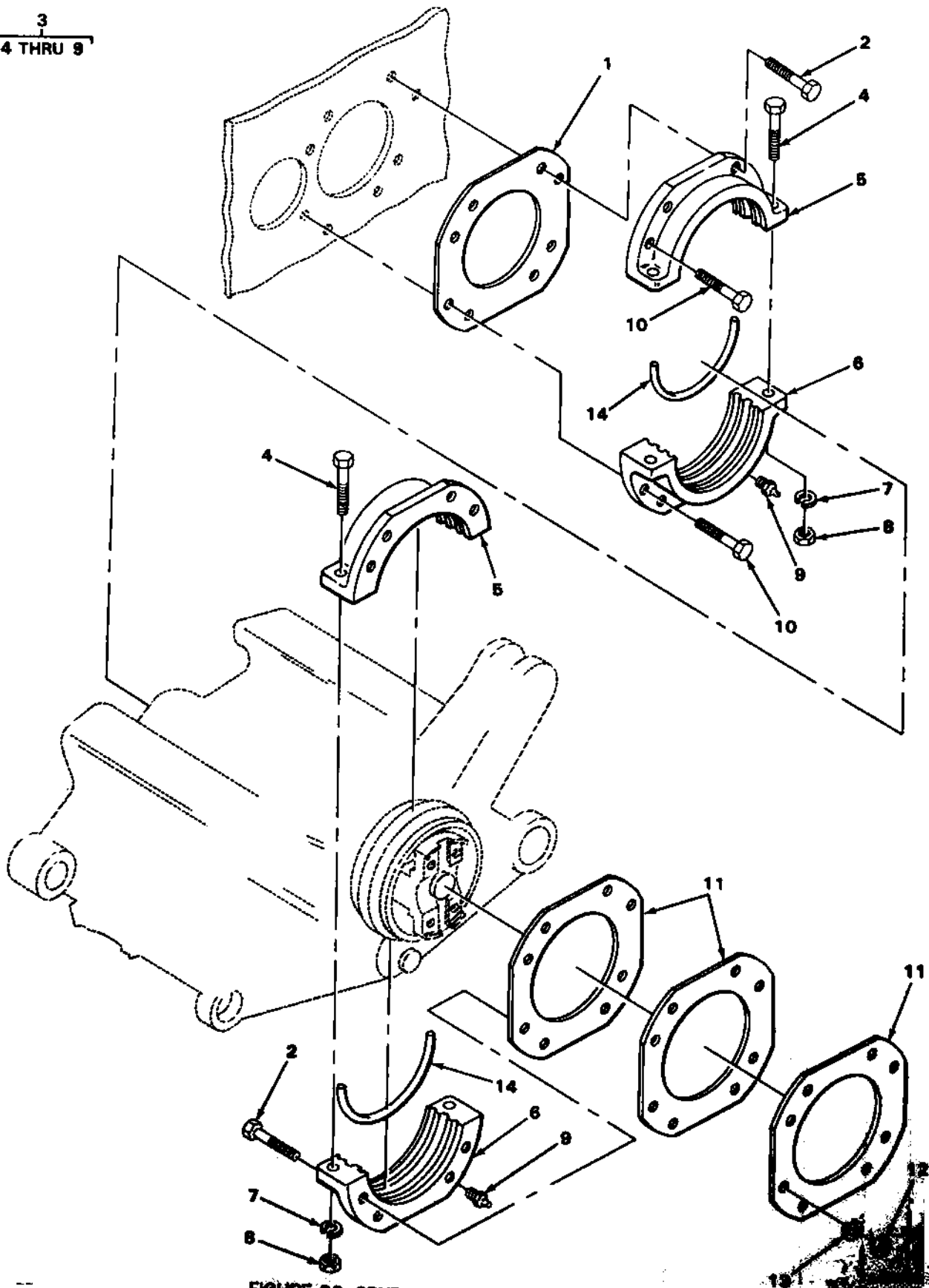

FIGURE 88. CENTER DIFFERENTIAL SUPPORT.

SECTION II

TM9-2320-242-20P

(1) ILLUS- TRATION		(2) SMR CODE	(3) NATIONAL STOCK NUMBER	(4) FSCM	(5) PART NUMBER	(6) DESCRIPTION	(7) U/M	(8) QTY INC IN UNIT
(a) FIG. NO.	(b) ITEM NO.					USABLE ON CODE		
88	9	PAOZZ	4730-00-050-4203	96906	WS15001-1	1102-DIFFERENTIAL FITTING, LUBRICATION SUPPORT ASSY.....	EA	1

7
8 THRU 13

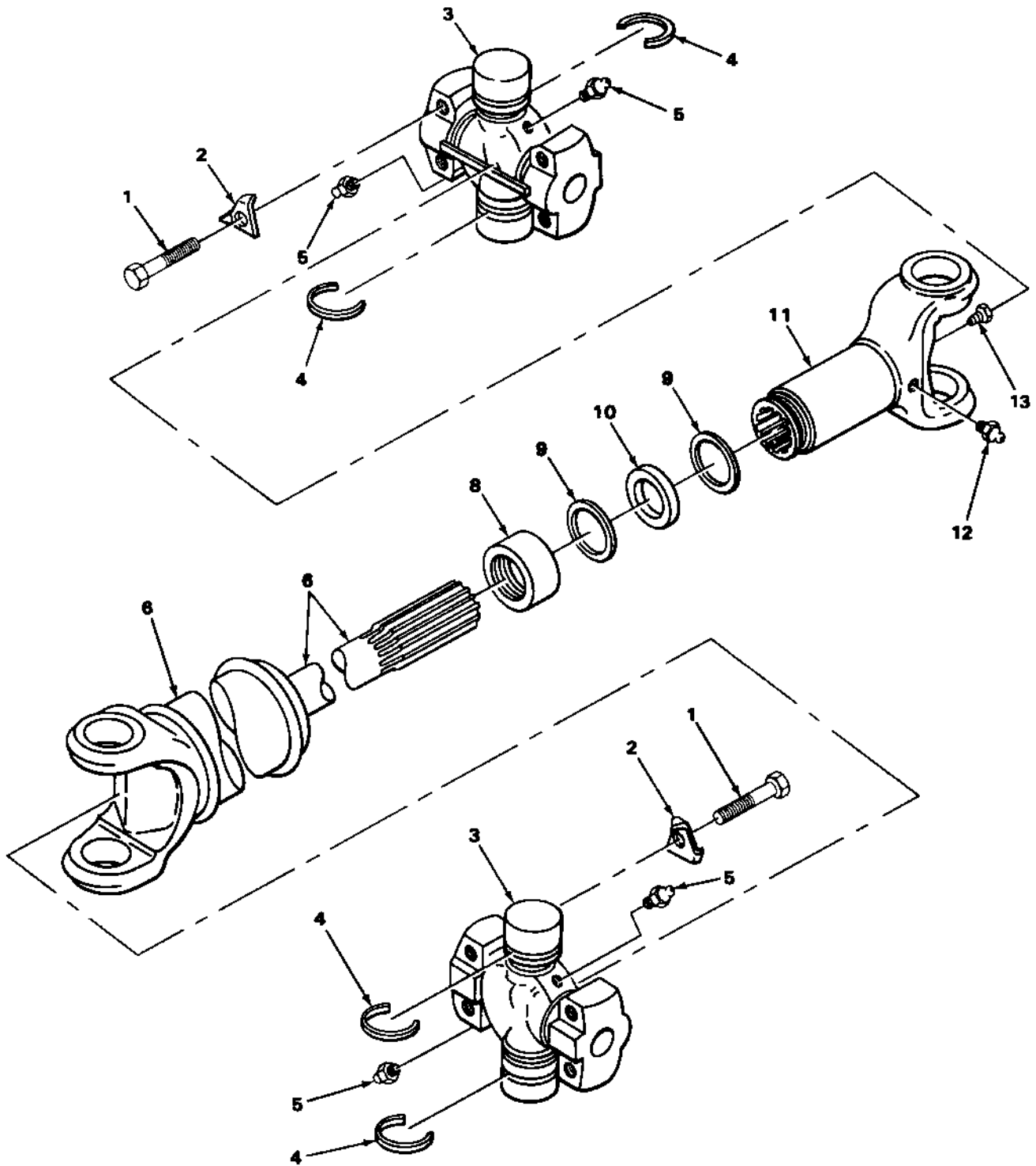

TA242272

FIGURE 89. CENTER DIFFERENTIAL DRIVE SHAFT.

(1) ILLUS- TRATION		(2)	(3)	(4)	(5)	(6)	(7)	(8)
(a) FIG. NO.	(b) ITEM NO.	SMR CODE	NATIONAL STOCK NUMBER	FSCM	PART NUMBER	DESCRIPTION	USABLE ON CODE	QTY INC IN UNIT
						1102(CONT)		
89	1	PA02Z	5305-00-914-6131	96906	MS18153-63	SCREW,CAP,HEXAGON H SPIDER,AND BEARING ASSEMBLY PART OF KIT P/N 5703903	EA	8
89	2	PA02Z	5340-00-886-6663	19207	11595449	LOCK,PLATE UNIVERSAL JOINT	EA	8
89	3	KFOZZ		19207	11640261	SPIDER AND BEARING PART OF KIT P/N 5703903	EA	2
89	4	KFOZZ		19207	5291564	RING,LOCK SPIDER AND BEARING ASSEMBLY PART OF KIT P/N 5703903	EA	4
89	5	PA02Z	4730-00-172-0010	96906	MS15002-1	FITTING,LUBRICATION SPIDER AND BEARING ASSEMBLY	EA	4
89	6	PA02Z	2520-01-032-5972	19207	11640285	STUB,SHAFT AXLE,CENTER	EA	2
89	7	PA000	2520-01-118-2876	19207	11640262	YOKE ASSEMBLY,DIFFE DRIVE AXLE CENTER	EA	2
89	8	KFOZZ		19207	5291576	RETAINER PART OF KIT P/N 5703904	EA	1
89	9	KFOZZ		19207	5291553	WASHER PART OF KIT P/N 5703904	EA	2
89	10	KFOZZ		19207	11640259	SEAL PART OF KIT P/N 5703904	EA	1
89	11	XA0ZZ		19207	11640265	YOKE,SLIP SHAFT ASSEMBLY	EA	2
89	12	PA02Z	4730-00-172-0028	96906	MS15003-4	FITTING,LUBRICATION SLIP YOKE	EA	1
89	13	PA02Z	4820-01-070-7670	96906	MS35670-3A	VALVE,SAFETY RELIEF	EA	1
89	8	PA02Z	2520-00-781-7807	19207	5703904	PARTS KIT,AXLE ASSE	EA	1
89	9					RETAINER	EA	1
89	10					WASHER	EA	2
89						SEAL	EA	1
89		PA02Z	2520-00-781-7806	19207	5703903	PARTS KIT,UNIVERSAL CENTER AXLE SHAFT U JOINT	EA	2
89	1					SCREW,CAP,HEXAGON H	EA	8
89	3					SPIDER AND BEARING	EA	2
89	4					RING,LOCK	EA	4

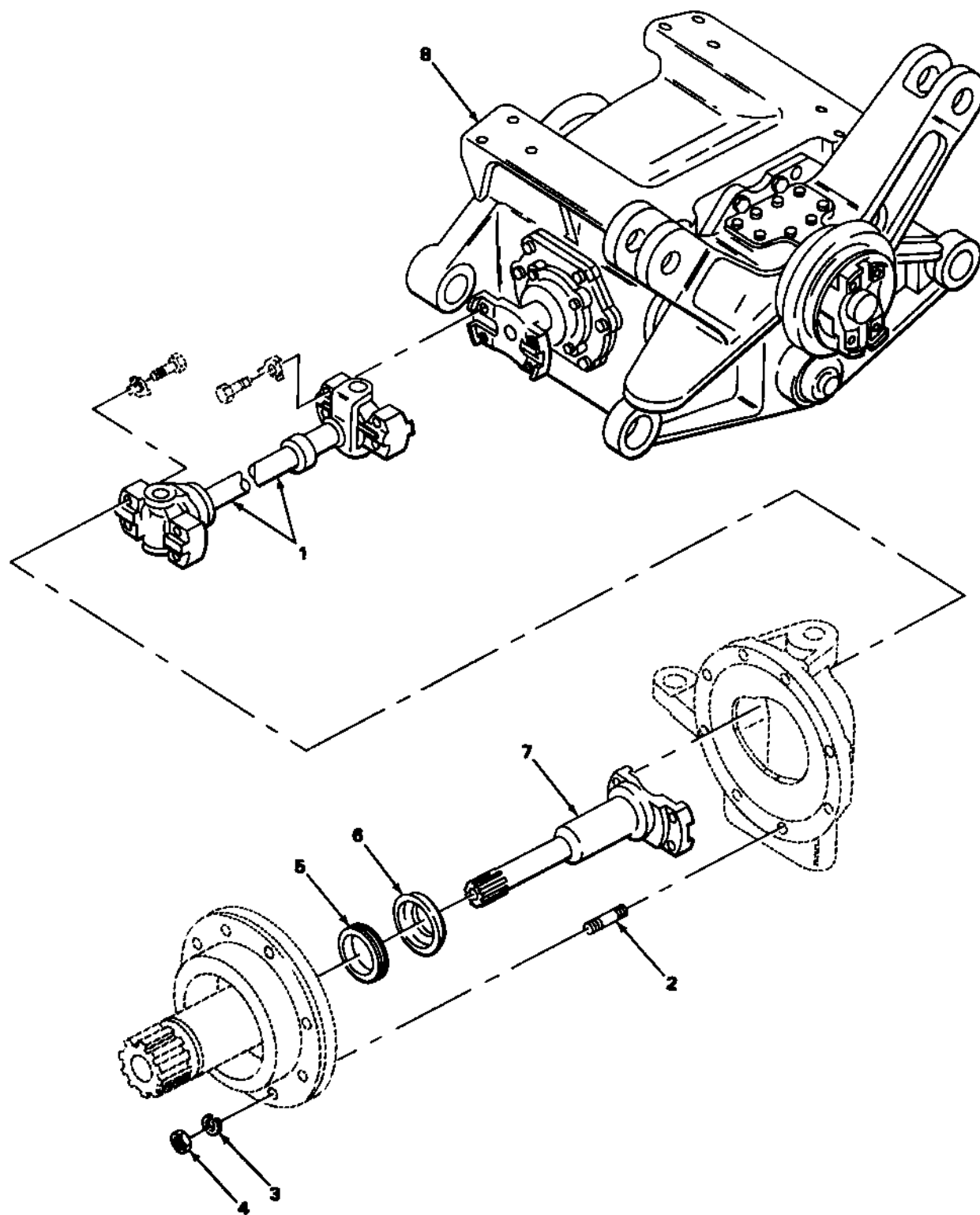

TA242273

FIGURE 90. CENTER DIFFERENTIAL AXLE SHAFT.

SECTION II

TM9-2320-242-20P

(1) ILLUS- TRATION		(2) SMR CODE	(3) NATIONAL STOCK NUMBER	(4) FSCM	(5) PART NUMBER	(6) DESCRIPTION USABLE ON CODE	(7) U/M	(8) QTY INC IN UNIT
(a) FIG. NO.	(b) ITEM NO.							
						1102(CONT)		
90	1	PAOZZ	2520-00-781-7818	19207	11640263	SHAFT ASSEMBLY,CENT SUSPENSION DRIVE AXLE TRACTOR REAR.....	EA	2
90	2	PAOZZ	5307-00-177-7680	96906	MS15986JP19	STUD,PLAIN STEERING KNUCKLE.....	EA	8
90	3	PAOZZ	5310-00-209-0965	96906	MS35338-47	WASHER,LOCK KNUCKLE STEERING.....	EA	16
90	4	PAOZZ	5310-00-926-5916	96906	MS51968-12	NUT,PLAIN,HEXAGON KNUCKLE STEERING.....	EA	12
90	5	PAOZZ	5330-00-410-2329	19207	11640306	SEAL,PLAIN ENCASED AXLE SHAFT CENTER.....	EA	2
90	6	PAOZZ	2520-00-404-7382	19207	11659891	DEFLECTOR,DIRT AND AXLE SHAFT,CENTER.....	EA	2
90	7	PAOZZ	2520-00-253-5823	19207	11659890	AXLE SHAFT,HALF AUT.....	EA	2

4
5 THRU 10

34
35 AND 36

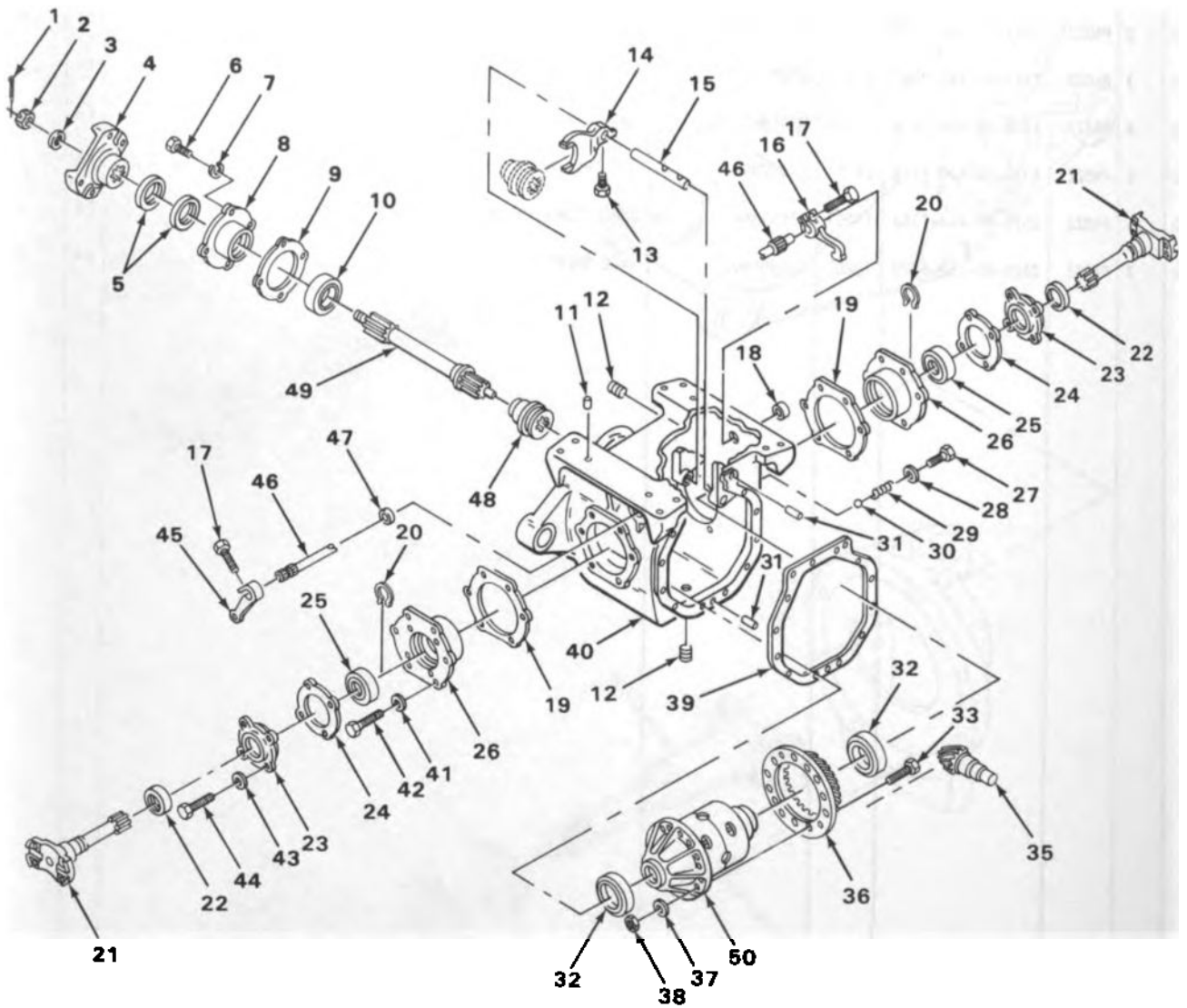

TA180710

FIGURE 91. CENTER DIFFERENTIAL OUTPUT SHAFT.

SECTION II

TM9-2320-242-20P

(1) ILLUS- TRATION		(2) SMR CODE	(3) NATIONAL STOCK NUMBER	(4) FSCM	(5) PART NUMBER	(6) DESCRIPTION USABLE ON CODE	(7) U/M	(8) QTY INC IN UNIT
(a) FIG. NO.	(b) ITEM NO.							
						1102(CONT)		
91	12	PAOZZ	4730-00-930-2341	96906	MS49005-14	PLUG,PIPE OIL FILLER HOUSING.....	EA	1
91	45	PAOZZ	2520-00-880-4548	19207	11601833	LEVER,REMOTE CONTRO GEAR SHAFT DIFF ASSY CENTER....	EA	1

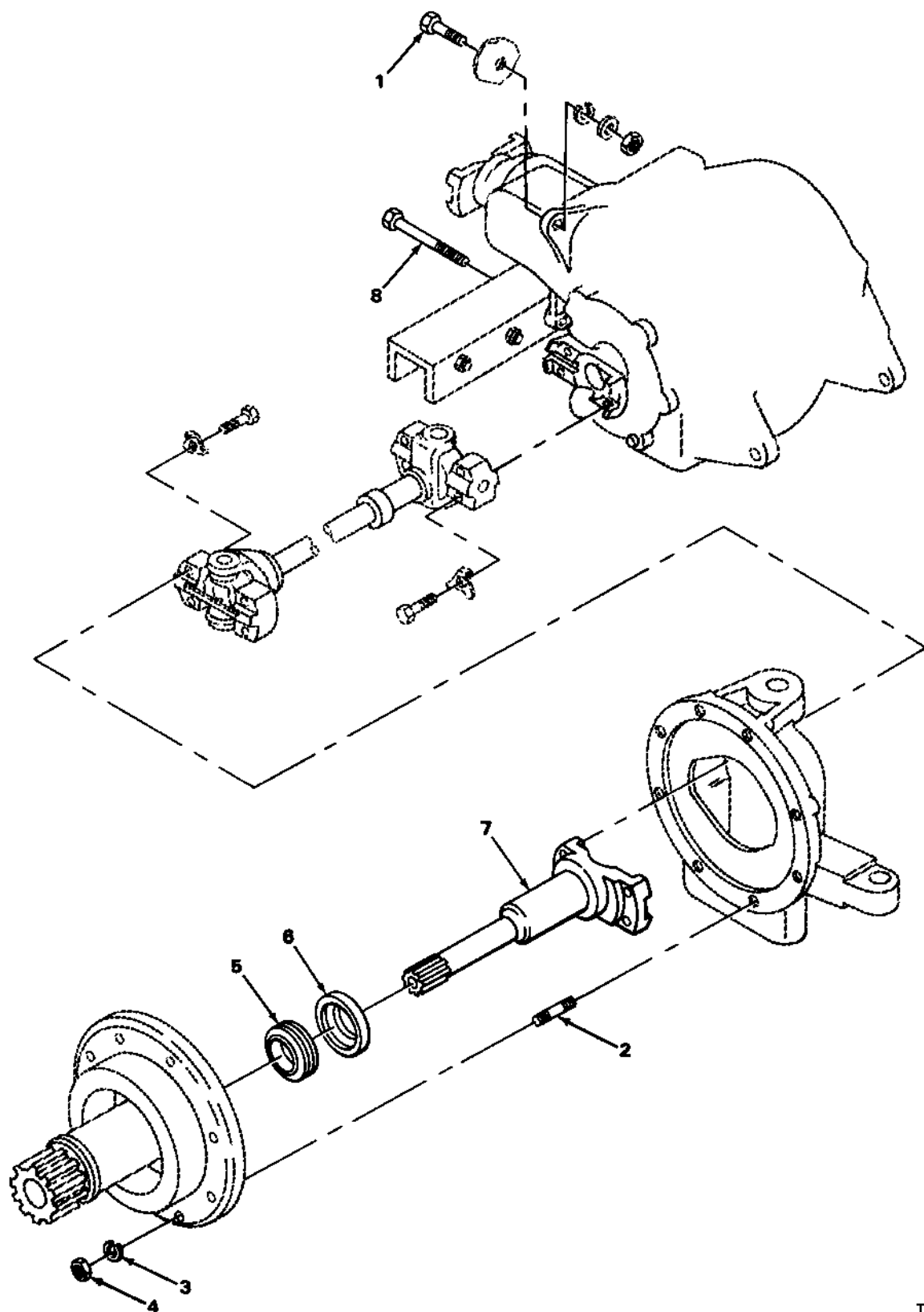

TA180712

FIGURE 92. REAR DIFFERENTIAL AXLE SHAFT.

SECTION II

TM9-2320-242-20P

(1) ILLUS- TRATION		(2) SMR CODE	(3) NATIONAL STOCK NUMBER	(4) FSCM	(5) PART NUMBER	(6) DESCRIPTION	USABLE ON CODE	(7) U/M	(8) QTY INC IN UNIT
(a) FIG. NO.	(b) ITEM NO.								
						1102(CONT)			
92	2	PA0ZZ	5307-00-177-7680	96906	MS15986JP19	STUD, PLAIN KNUCKLE STEERING.....		EA	16
92	3	PA0ZZ	5310-00-209-0965	96906	MS35338-47	WASHER, LOCK SPINDLE.....		EA	16
92	4	PA0ZZ	5310-00-926-5916	96906	MS51968-12	NUT, PLAIN, HEXAGON STEERING KNUCKLE REAR SUSPENSION.		EA	16
92	5	PA0ZZ	5330-00-410-2329	19207	11640306	SEAL, PLAIN ENCASED AXLE SHAFT, REAR.....		EA	2
92	6	PA0ZZ	2520-00-404-7382	19207	11659891	DEFLECTOR, DIRT AND AXLE SHAFT, REAR.....		EA	2

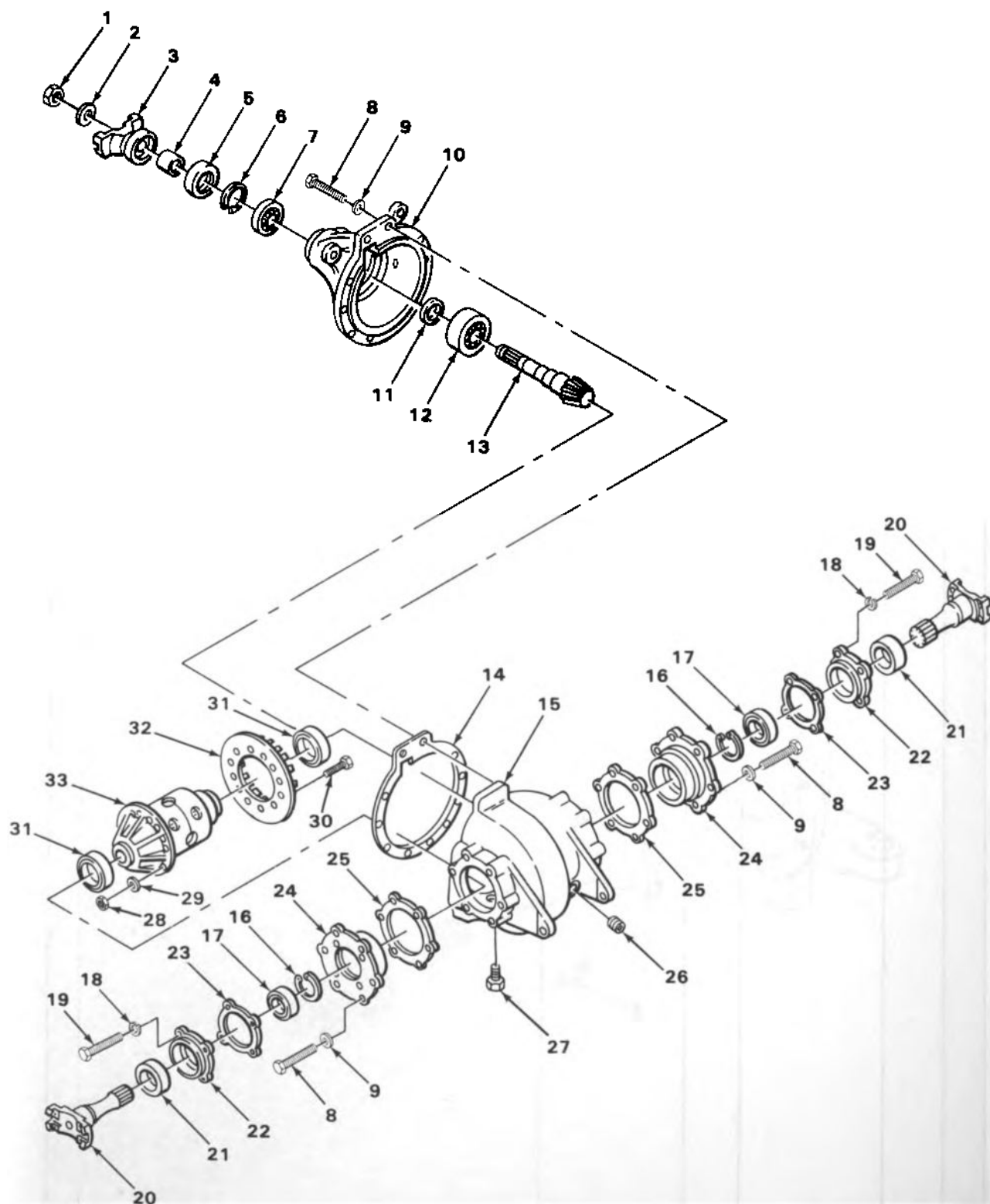

TA100713

FIGURE 93. REAR DIFFERENTIAL ASSEMBLY.

SECTION II

TM9-2320-242-20P

(1) ILLUS- TRATION		(2) SMR CODE	(3) NATIONAL STOCK NUMBER	(4) FSCM	(5) PART NUMBER	(6) DESCRIPTION	USABLE ON CODE	(7) U/M	(8) QTY INC IN UNIT
(a) FIG. NO.	(b) ITEM NO.								
						1102(CONT)			
93	26	PA0ZZ	4730-00-930-2341	96906	MS49005-14	PLUG,PIPE OIL FILLER,HOUSING.....		EA	1
93	27	PA0ZZ	4730-00-045-9837	96906	MS49006-18	PLUG,PIPE,MAGNETIC DRAIN.....		EA	1

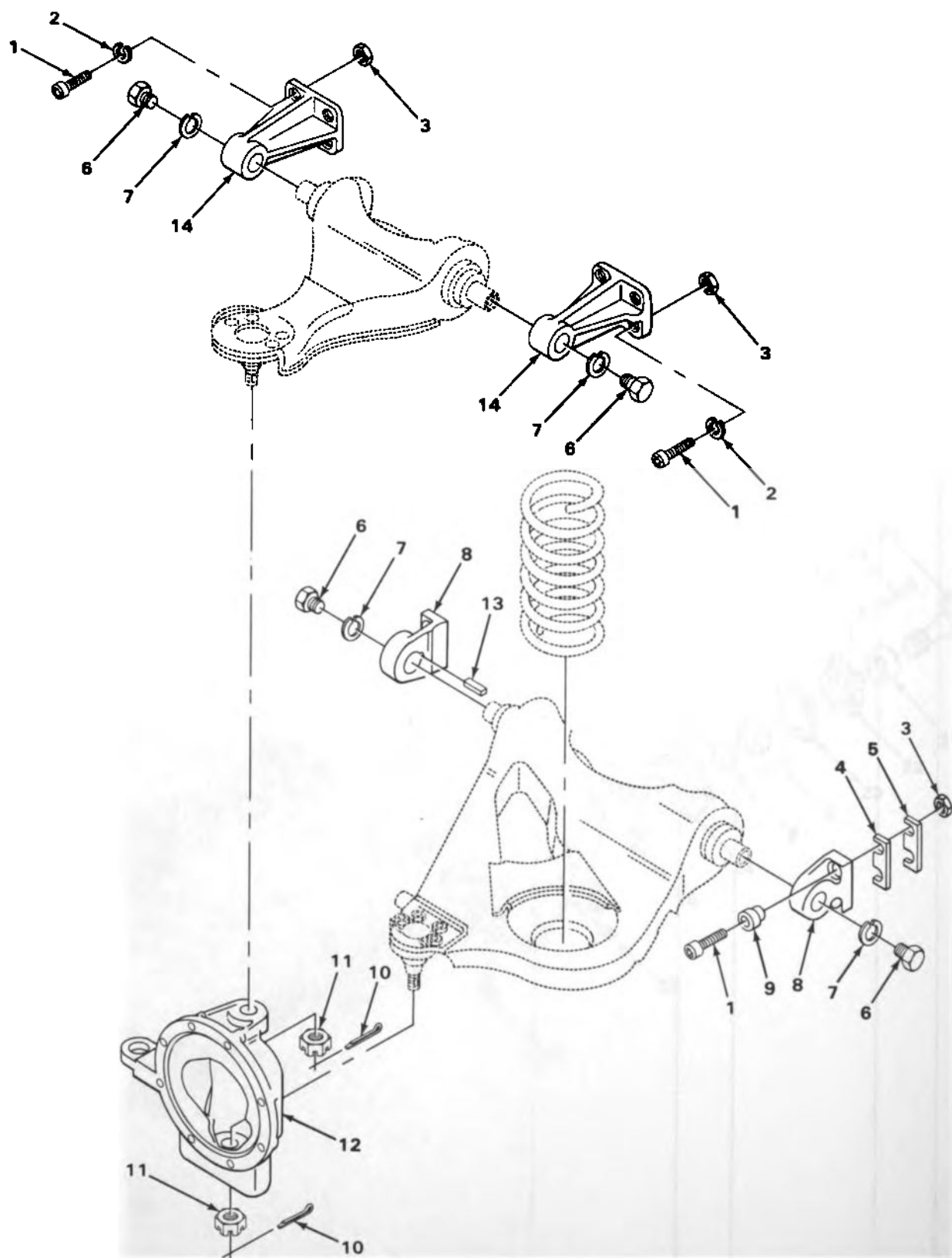

TA180714

FIGURE 94. REAR SUSPENSION.

SECTION II

TM9-2320-242-20P

(1) ILLUS- TRATION		(2)	(3)	(4)	(5)	(6)	(7)	(8)
(a) FIG. NO.	(b) ITEM NO.	SMR CODE	NATIONAL STOCK NUMBER	FSCM	PART NUMBER	DESCRIPTION USABLE ON CODE	U/M	QTY INC IN UNIT
						1104-STEERING, SIDESHIFT AND LEANING WHEEL MECHANISM		
94	1	PAOZZ	5305-00-983-8081	96906	MS16998-111	SCREW,CAP, SOCKET HE SUSPENSION ARM, UPPER, LEFT & RIGHT, LOWER ARM.....	EA	16
94	2	PAOZZ	5310-00-820-6653	96906	MS35338-50	WASHER, LOCK SHAFT, SUSPENSION ARM, UPPER, LEFT AND RIGHT.....	EA	16
94	3	PAOZZ	5310-00-763-8904	96906	MS51968-21	NUT, PLAIN, HEXAGON UPPER AND LOWER, LEFT AND RIGHT ARMS.....	EA	16
94	4	PAOZZ	5365-00-079-8247	93568	11594882-1	SPACER, PLATE SUSPENSION REAR INSTALLATION.....	EA	8
94	5	PAOZZ	5365-00-177-1314	19207	11594882-2	SPACER, PLATE SUSPENSION REAR INSTALLATION.....	EA	8
94	6	PAOZZ	5365-00-079-2203	19207	11594880	PLUG, MACHINE THREAD SUSPENSION ARM, UPPER AND LOWER, LEFT AND RIGHT.....	EA	8
94	7	PAOZZ	5310-00-807-4795	96906	MS35335-42	WASHER, LOCK SUSPENSION ARM, UPPER AND LOWER, LEFT AND RIGHT.....	EA	8
94	8	PAOZZ	2530-01-028-4884	19207	11594669-2	SUPPORT, A-FRAME ARM, LOWER LEFT AND RIGHT.....	EA	4
94	9	PAOZZ	3120-00-080-6658	93568	11594881	BUSHING, SLEEVE BRACKET, REAR SUSPENSION.....	EA	8
94	10	PAOZZ	5315-00-236-8359	96906	MS24665-370	PIN, COTTER BALL JOINT.....	EA	4
94	11	PAOZZ	5310-00-842-7783	96906	MS35692-53	NUT, PLAIN, SLOTTED, H SUSPENSION, REAR, BALL JOINT.....	EA	4
94	12	PAOZZ	2530-00-781-7848	19207	11595800-1	KNUCKLE, STEERING CARRIER, RIGHT.....	EA	1
94	12	PAOZZ	2530-00-781-7852	19207	11595800-2	KNUCKLE, STEERING CARRIER, LEFT.....	EA	1
94	13	PAOZZ	5315-00-732-2837	96906	MS20066-186	KEY, MACHINE SUSPENSION ARM, LOWER REAR, LEFT AND RIGHT.....	EA	4
94	14	PAOZZ	2530-01-028-4885	19207	11594860	SUPPORT, A FRAME ARM, UPPER, LEFT AND RIGHT.....	EA	4

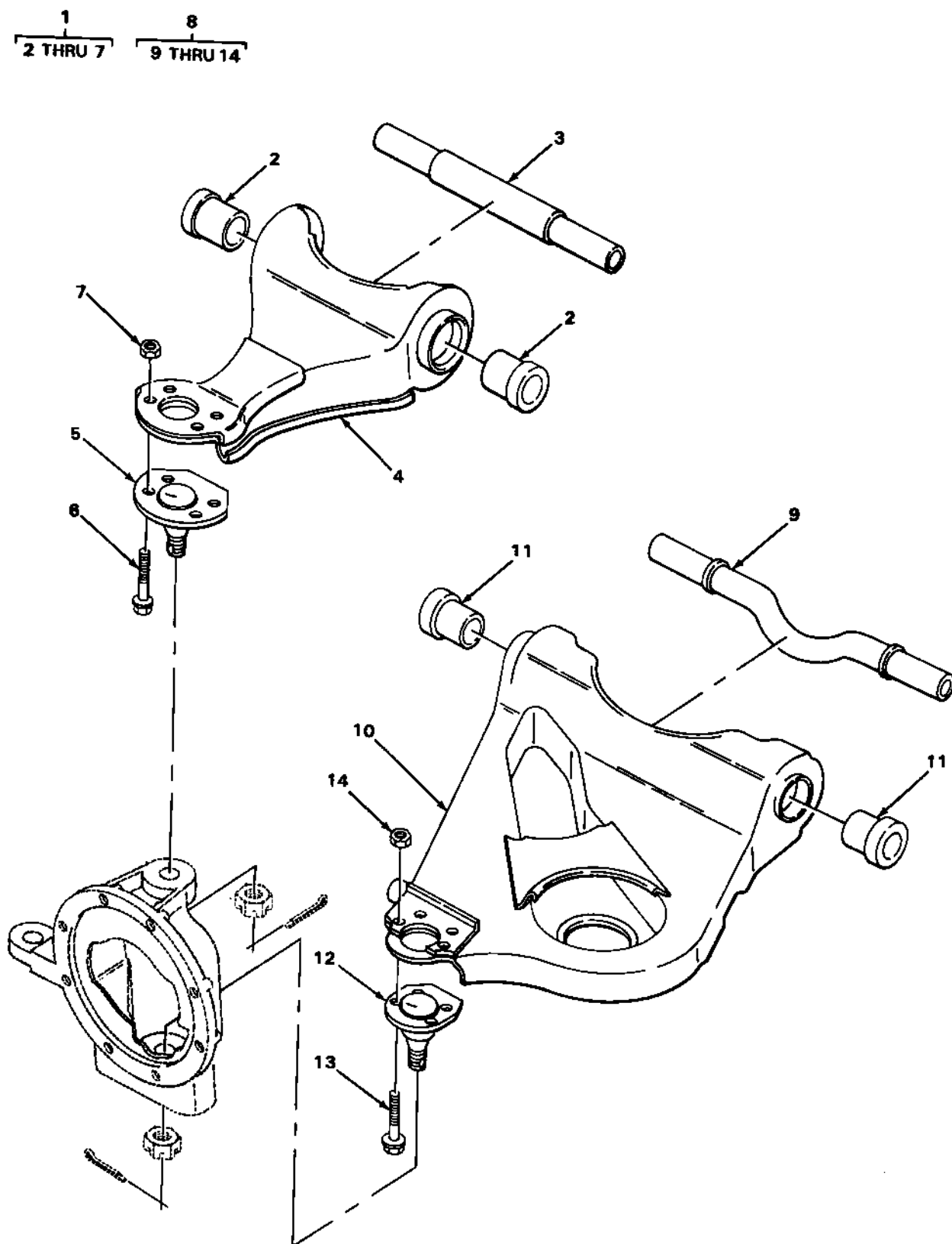

TA242274

FIGURE 95. REAR SUSPENSION ARM ASSEMBLIES.

SECTION II

TM9-2320-242-20P

(1) ILLUS- TRATION		(2)	(3)	(4)	(5)	(6)	(7)	(8)
(a) FIG. NO.	(b) ITEM NO.	SMR CODE	NATIONAL STOCK NUMBER	FSCM	PART NUMBER	DESCRIPTION	USABLE ON CODE	QTY INC IN UNIT
1104(CONT)								
95	1	PA000	2510-01-103-8691	19207	12255209	ARM ASSY, UPPER FRONT, LEFT AND RIGHT AND REAR LEFT AND RIGHT.....	EA	1
95	2	PA0ZZ	3120-01-111-5449	19207	11601342	BUSHING UPPER ARMS, LEFT AND RIGHT.....	EA	2
95	3	XA0ZZ		19207	11594879	SHAFT UPPER ARMS, LEFT AND RIGHT.....	EA	1
95	4	XA0ZZ		19207	12255208	ARM UPPER, FRONT SUSPENSION.....	EA	1
95	5	PA000	3040-00-168-9824	19207	11660225	BALL JOINT.....	EA	1
95	6	PA0ZZ	5305-00-269-3237	96906	MS90727-61	SCREW, CAP, HEXAGON H.....	EA	4
95	7	PA0ZZ	5310-00-447-8774	96906	MS51988-8	NUT, SELF-LOCKING, EX.....	EA	4
95	8	PA000	2530-01-100-7606	19207	12250144-1	ARM, PIVOTING WHEEL ASSEMBLY, LOWER LEFT FRONT AND LEFT REAR.....	EA	1
95	8	PA000	2530-01-037-4980	19207	12250144-2	ARM, WHEEL SUSPENSIO LOWER RIGHT FRONT AND RIGHT REAR.....	EA	1
95	9	XA0ZZ		19207	11594536-1	SHAFT ARM, LOWER RIGHT.....	EA	1
95	9	XA0ZZ		19207	11594536-2	SHAFT, ARM LOWER LEF.....	EA	1
95	10	XA0ZZ		19207	12250143-1	ARM LOWER RIGHT.....	EA	1
95	10	XA0ZZ		19207	12250143-2	ARM, LOWER LEFT.....	EA	1
95	11	PA0ZZ	3120-01-111-5449	19207	11601342	BUSHING.....	EA	2
95	12	PA000	3040-00-168-9824	19207	11660225	BALL JOINT.....	EA	1
95	13	PA0ZZ	5305-00-269-3237	96906	MS90727-61	SCREW, CAP, HEXAGON H.....	EA	4
95	14	PA0ZZ	5310-00-447-8774	96906	MS57988-8	NUT, SELF-LOCKING, EX.....	EA	4

Change 1

211

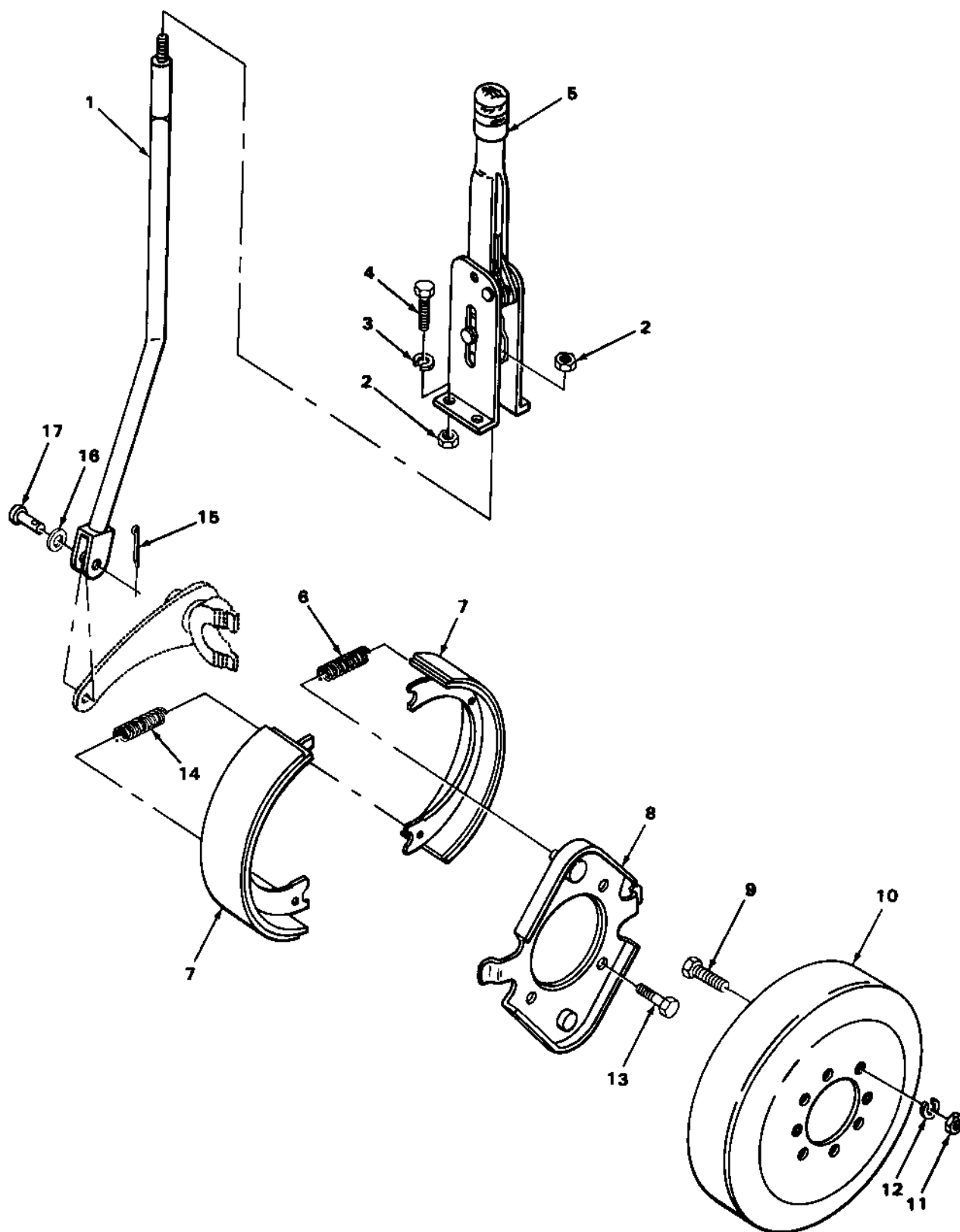

TA180716

FIGURE 96. HAND BRAKE.

SECTION II

(1) ILLUS- TRATION		(2)	(3)	(4)	(5)	(6)	(7)	(8)
(a) FIG. NO.	(b) ITEM NO.	SMR CODE	NATIONAL STOCK NUMBER	FSCM	PART NUMBER	DESCRIPTION	USABLE ON CODE	QTY INC IN UNIT
						GROUP 12-BRAKES 1201-HAND BRAKES		
96	1	PFOZZ	2530-01-004-2848	19207	11594415	ROD, PARKING BRAKE LEVER.....	EA	1
96	2	PAOZZ	5310-00-905-4600	96906	MS51968-6	NUT, PLAIN, HEXAGON BRAKE LEVER.....	EA	5
96	3	PAOZZ	5310-00-407-9566	96906	MS35338-45	WASHER, LOCK BRAKE LEVER.....	EA	4
96	4	PAOZZ	5305-00-051-4076	96906	MS90727-34	SCREW, CAP, HEXAGON H.....	EA	4
96	5	PAOZZ	2530-00-880-4114	19207	11594403	LEVER ASSEMBLY, PARK BRAKE.....	EA	1
96	6	PAOZZ	5360-00-080-6529	93568	11601600	SPRING, HELICAL, EXTE BRAKE SHOE RETAINING LOWER.....	EA	2
96	7	PAOZZ	2530-00-080-7048	19207	11601595	BRAKE SHOE.....	EA	2
96	8	PFOZZ	2530-01-176-4759	19207	11601592-1	PLATE BRAKE, PARKING.....	EA	1
96	9	PAOZZ	5306-00-079-1956	19207	11602279	BOLT, RIBBED NECK BRAKE DRUM.....	EA	8
96	10	PAOZZ	2530-00-080-6526	93568	11602271	BRAKE DRUM.....	EA	1
96	11	PAOZZ	5310-00-880-7745	96906	MS51968-11	NUT, PLAIN, HEXAGON BRAKE DRUM.....	EA	8
96	12	PAOZZ	5310-00-209-0965	96906	MS35338-47	WASHER, LOCK BRAKE DRUM.....	EA	8
96	13	PAOZZ	5305-00-105-4062	96906	MS18154-85	SCREW, CAP, HEXAGON H PLATE, PARKING BRAKE.....	EA	4
96	14	PAOZZ	5360-00-080-6528	93568	11601597	SPRING, HELICAL, TORS BRAKE SHOE RETAINING UPPER.....	EA	1
96	15	PAOZZ	5315-00-842-3044	96906	MS24665-283	PIN, COTTER PARKING BRAKE ROD.....	EA	1
96	16	PAOZZ	5310-00-080-6004	96906	MS27183-14	WASHER, FLAT PARKING BRAKE ROD.....	EA	1
96	17	PAOZZ	5315-00-081-7032	96906	MS20392-5C25	PIN, STRAIGHT, HEADED LEVER, PARKING BRAKE.....	EA	1

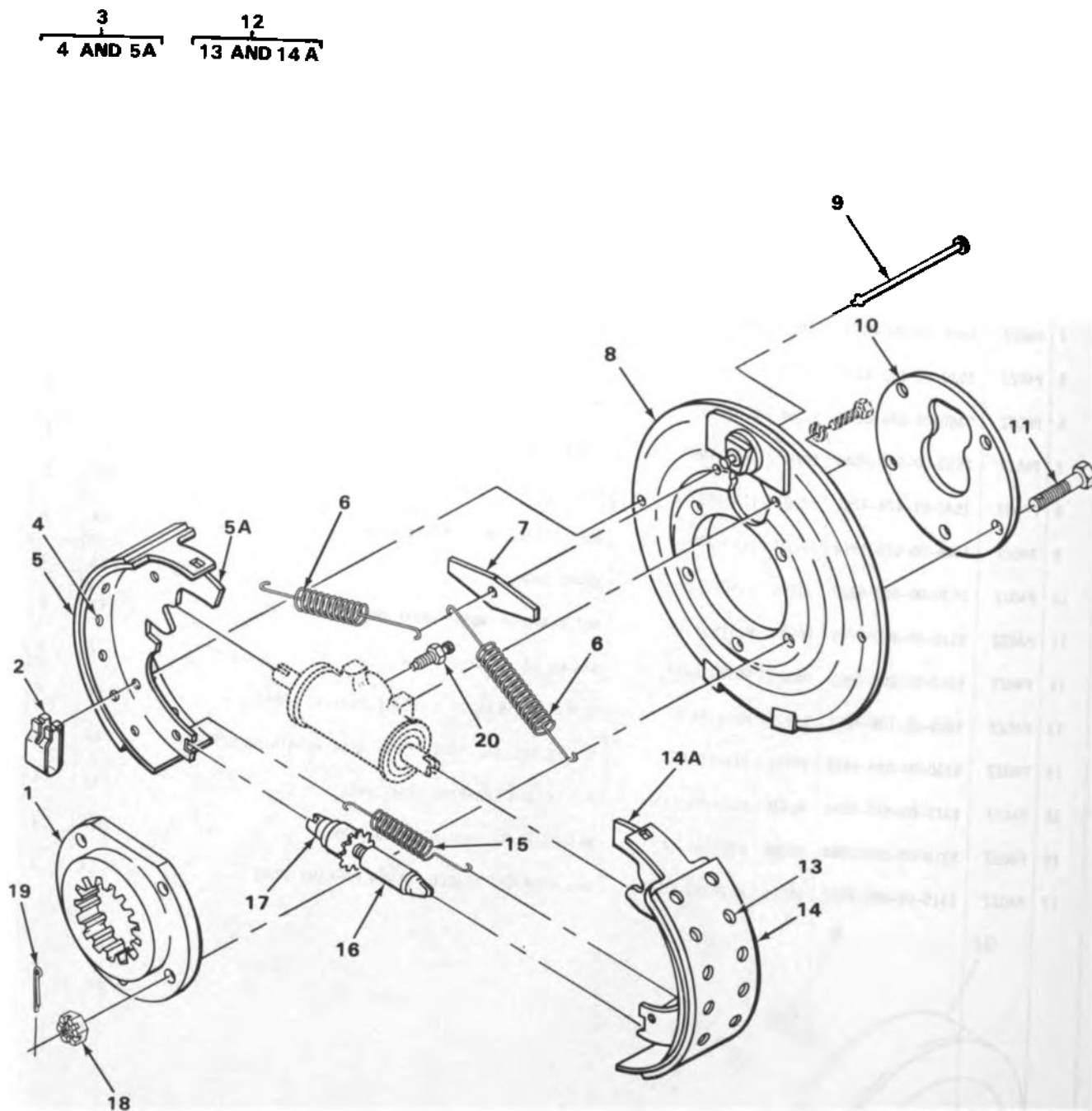
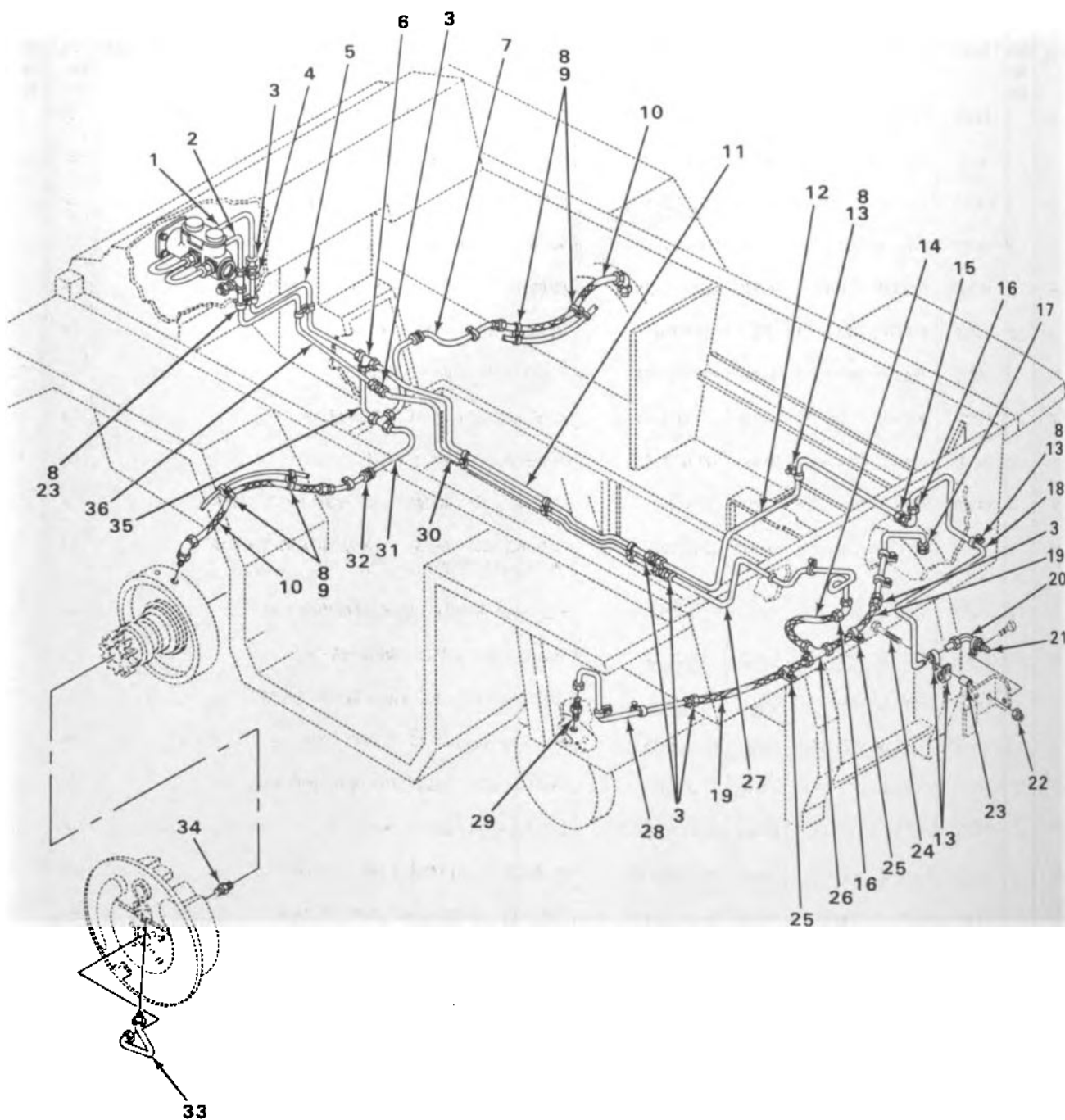

FIGURE 97. SERVICE BRAKES AND ADAPTER ASSEMBLY.

TA242275

(1) ILLUS- TRATION		(2)	(3)	(4)	(5)	(6)	(7)	(8)
(a) FIG. NO.	(b) ITEM NO.	SMR CODE	NATIONAL STOCK NUMBER	FSCM	PART NUMBER	DESCRIPTION	USABLE ON CODE	QTY INC IN UNIT
						1202-SERVICE BRAKES		
97	1	PAOZZ	2530-00-404-0749	19207	11659893	ADAPTER, SPLINED, BRA LEFT AND RIGHT, FRONT AND REAR, 4, CENTER, 2.....	EA	6
97	2	PAOZZ	5360-00-403-9500	19207	11659942	SPRING, FLAT SHOE GUIDE, LEFT AND RIGHT, FRONT, REAR AND CENTER.....	EA	6
97	3	KFOFF		19207	11659936	SHOE & LINING PRIMARY PART OF KIT P/N 5704421.....	EA	6
97	6	PAOZZ	5360-00-255-5733	19207	11659945	SPRING, HELICAL, EXTE SHOE RETURN, LEFT AND RIGHT, FRONT, REAR AND CENTER.....	EA	2
97	7	PAOZZ	2530-00-253-1223	19207	11659941	PLATE, GUIDE, BRAKE S SHOE GUIDE.....	EA	6
97	8	PAOZZ	2530-00-245-1168	19207	11659938	PLATE, BACKING, BRAKE ASSEMBLY.....	EA	6
97	9	PAOZZ	2530-00-253-1219	19207	11659946	PIN, GUIDE, BRAKE SHO GUIDE, SHOE, LEFT AND RIGHT, FRONT, REAR AND CENTER.....	EA	2
97	10	PAOZZ	2530-00-253-1192	19207	11659894	PLATE RETAINING SPI ADAPTER, LEFT AND RIGHT, FRONT, REAR AND CENTER.....	EA	6
97	11	PAOZZ	5306-00-150-9992	88044	AN8-12	BOLT, MACHINE BRAKE PLATE, LEFT AND RIGHT, FRONT, REAR AND CENTER.....	EA	30
97	12	KFOFF		19207	11659935	SHOE & LINING SECONDARY PART OF KIT P/N 5704421....	EA	6
97	15	PAOZZ	5360-00-255-5729	19207	11659944	SPRING, HELICAL, EXTE STAR WHEEL, LEFT AND RIGHT, FRONT, REAR AND CENTER.....	EA	6
97	16	PAOZZ	2530-01-003-4415	19207	11659939	SCREW, BRAKE ADJUSTI PART OF KIT P/N 5704444.....	EA	1
97	17	KFOZZ		19207	11659940	END GUIDE ADJUSTMENT SCREW PART OF KIT P/N 5704444.	EA	1
97	18	PAOZZ	5310-00-842-1490	96906	MS35692-37	NUT, PLAIN, SLOTTED, H BRAKE PLATE, LEFT AND RIGHT, FRONT, REAR AND CENTER.....	EA	30
97	19	PAOZZ	5315-01-061-2060	96906	MS24665-285	PIN, COTTER BRAKE PLATE, LEFT AND RIGHT, FRONT, REAR AND CENTER.....	EA	30
97	20	PAOZZ	2530-00-273-8488	63477	FC11579	BLEEDER VALVE, HYDRA BRAKE SYSTEM.....	EA	6
97		PAOZZ	2530-00-933-3585	19207	5704421	BRAKE SHOE SET, INTE.....	EA	1
97	3					SHOE & LINING.....	EA	2
97	12					SHOE & LINING.....	EA	2

(1) ILLUS- TRATION		(2) SMR CODE	(3) NATIONAL STOCK NUMBER	(4) FSCM	(5) PART NUMBER	(6) DESCRIPTION USABLE ON CODE	(7) U/M	(8) QTY INC IN UNIT
(a) FIG. NO.	(b) ITEM NO.							
97		PA0ZZ	2530-00-239-5823	19207	5704444	1202(CONT) REPAIR KIT, BRAKE AJ..... SCREW, BRAKE ADJUSTI..... END.....	EA EA EA	1 1 1
97	16							
97	17							



TA180718

FIGURE 98. TRACTOR HYDRAULIC BRAKE LINES AND FITTINGS.

SECTION II

TM9-2320-242-20P

(1) ILLUS- TRATION		(2) SMR CODE	(3) NATIONAL STOCK NUMBER	(4) FSCM	(5) PART NUMBER	(6) DESCRIPTION USABLE ON CODE	(7) U/M	(8) QTY INC IN UNIT
(a) FIG. NO.	(b) ITEM NO.							
						1204-HYDRAULIC BRAKE SYSTEM		
98	1	PAOZZ	4710-00-563-4960	19207	11660095	TUBE ASSEMBLY, METAL MASTER CYLINDER TO ELBOW, 7.62 MACHINE GUN RACK AND MOUNT.....	EA	1
98	2	PAOZZ	4710-00-563-4932	19207	11660008	TUBE ASSEMBLY, METAL FROM MASTER CYLINDER TO ELBOW..	EA	1
98	3	PAOZZ	4730-00-004-8101	96906	MS51814-3	NIPPLE, TUBE BRAKE SYSTEM.....	EA	8
98	4	PAOZZ	4730-00-279-8123	96906	MS51821-3	TEE, PIPE TO TUBE MASTER CYLINDER.....	EA	1
98	8	PAOZZ	5305-00-068-0505	96906	MS90726-5	SCREW, CAP, HEXAGON H TUBE ASSEMBLY CLAMPS.....	EA	28
98	9	PAOZZ	5340-00-088-6655	96906	MS21333-101	CLAMP, LOOP CUSHIONED, HOSE, ATTACHMENT.....	EA	4
98	10	PAOZZ	4720-00-410-9787	19207	11659951	HOSE ASSEMBLY, NONME BRAKE.....	EA	2
98	13	PAOZZ	5340-00-282-7519	96906	MS21333-34	CLAMP, LOOP TUBE ASSEMBLIES.....	EA	28
98	14	PAOZZ	4720-00-781-7838	19207	11594782-2	HOSE ASSEMBLY, NONME BRAKE, REAR.....	EA	1
98	16	PAOZZ	4730-00-336-9465	96906	MS51855-5	ELBOW, TUBE BRAKE SYSTEM.....	EA	5
98	17	PAOZZ	4710-00-781-7684	19207	11595844	TUBE ASSEMBLY, METAL LEFT REAR WHEEL TRACTOR.....	EA	1
98	18	PAOZZ	4710-00-051-3213	19207	11595225	TUBE ASSEMBLY, METAL HYDRAULIC AND AIR LINE INSTALLATION TRACTOR.....	EA	1
98	19	PAOZZ	4720-00-080-6516	19207	11594782-1	HOSE ASSY RUBBER BRAKE TRACTOR REAR.....	EA	2
98	20	PAOZZ	4730-00-096-8756	96906	MS51815-3	ELBOW, PIPE TO TUBE BRAKE SYSTEM.....	EA	1
98	21	PAOZZ	4730-00-004-6840	19207	11663010	COUPLING, PIPE HYDRAULIC BRAKE SYSTEM.....	EA	1
98	22	PAOZZ	5310-00-877-5796	96906	MS21044N4	NUT, SELF-LOCKING, HE CLAMP COUPLING.....	EA	1
98	23	PAOZZ	5365-00-218-1460	19207	11595064	SPACER, SLEEVE COUPLING CLAMP, BRAKES.....	EA	1
98	24	PAOZZ	5305-00-267-8954	96906	MS90727-10	SCREW, CAP, HEXAGON H AIR LINE.....	EA	1
98	25	PAOZZ	5340-00-989-1771	96906	MS21333-123	CLAMP, LOOP HYDRAULIC AND AIR LINE.....	EA	2
98	26	PAOZZ	4730-00-839-0427	96906	MS51811-3P	TEE, TUBE CENTER HOSE, BRAKE SYSTEM.....	EA	2
98	28	PAOZZ	4710-00-051-3278	19207	11595845	TUBE ASSEMBLY, METAL BRAKE.....	EA	1
98	29	PAOZZ	4730-00-836-3498	96906	MS51819-5	ADAPTER, STRAIGHT, PI TUBE BRAKE.....	EA	6
98	32	PAOZZ	5325-00-276-6099	88044	AN931C4-7	GROMMET, NONMETALLIC BULKHEAD.....	EA	2
98	33	PAOZZ	4710-00-081-0672	19207	11656265	TUBE ASSEMBLY, METAL BRAKE SYSTEM.....	EA	4
98	34	PAOZZ	4730-00-404-3203	19207	7372838	SEAT, TUBE SPINDLE ASSY TUBE.....	EA	4

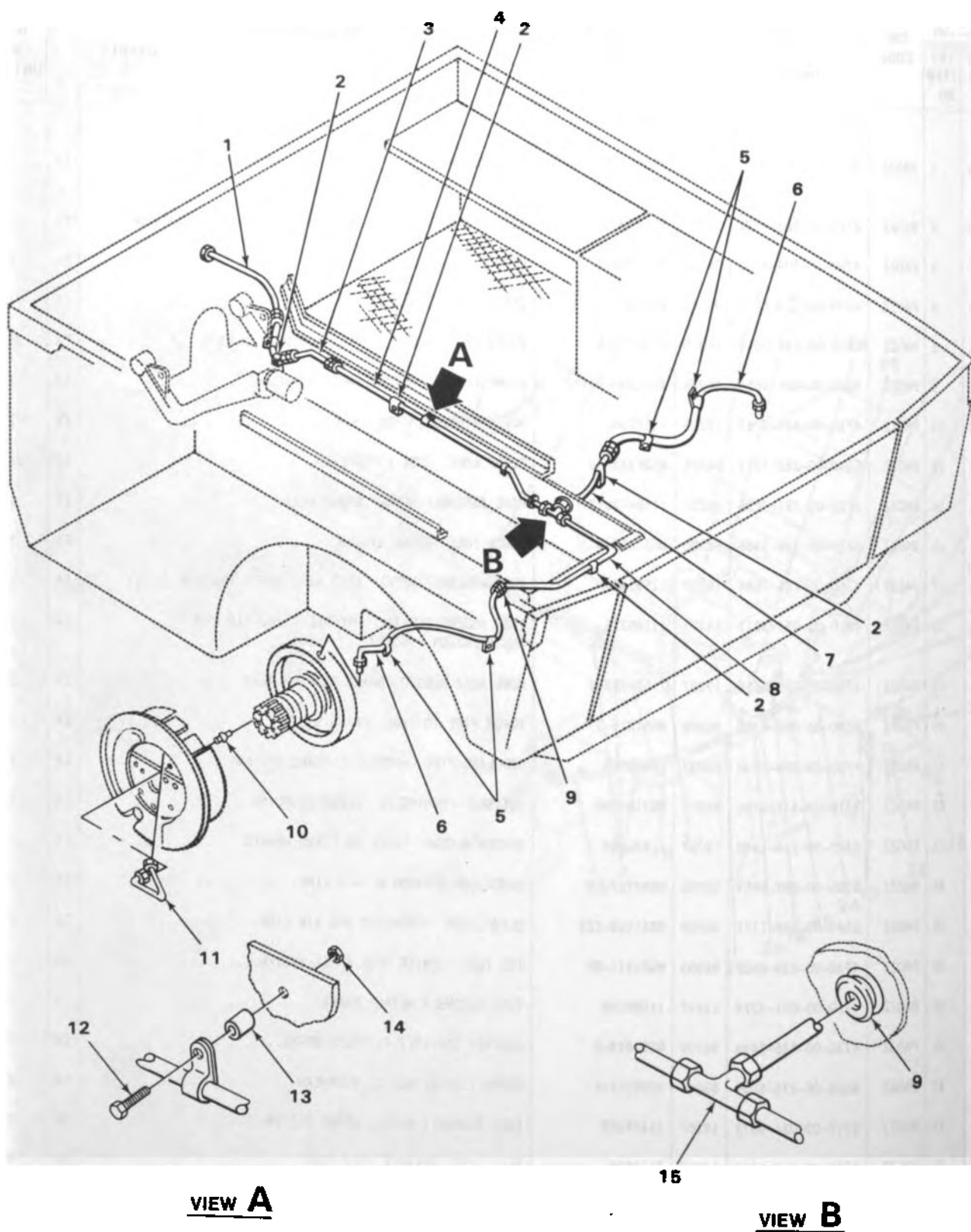

VIEW A

VIEW B

TA180719

FIGURE 99. CARRIER HYDRAULIC BRAKE LINES AND FITTINGS.

SECTION II

TM9-2320-242-20P

(1) ILLUS- TRATION		(2)	(3)	(4)	(5)	(6)	(7)	(8)
(a) FIG. NO.	(b) ITEM NO.	SMR CODE	NATIONAL STOCK NUMBER	FSCM	PART NUMBER	DESCRIPTION	USABLE ON CODE	QTY INC IN UNIT
						1204(CONT)		
99	1	PAOZZ	4720-00-880-4121	19207	11595171	HOSE ASSEMBLY, NONME DISCONNECT CARRIER.....	EA	1
99	2	PAOZZ	5340-00-282-7519	96906	MS21333-34	CLAMP, LOOP HOSE ASSEMBLY, BRAKE.....	EA	7
99	3	PAOZZ	4720-00-880-4108	19207	11595172	HOSE ASSEMBLY, NONME HITCH CARRIER.....	EA	1
99	4	PAOZZ	4710-00-051-3147	19207	11594818	TUBE ASSEMBLY, METAL BRAKES, CARRIER HYDRAULIC LINES.	EA	1
99	5	PAOZZ	5340-00-088-6655	96906	MS21333-101	CLAMP, LOOP TO SECURE HOSE ASSYS TO SUSPENSION ARM..	EA	4
99	6	PAOZZ	4720-00-410-9787	19207	11659951	HOSE ASSEMBLY, NONME BRAKE SYSTEM.....	EA	2
99	7	PAOZZ	4710-00-051-3149	19207	11594823	TUBE ASSEMBLY, METAL HYDRAULIC AIR AND FUEL LINE INSTALLATION CARRIER.....	EA	1
99	8	PAOZZ	4710-00-051-3148	19207	11594821	TUBE ASSEMBLY, METAL BRAKES, CARRIER HYDRAULIC LINES.	EA	1
99	9	PAOZZ	5325-00-262-9162	96906	MS35489-94	GROMMET, NONMETALLIC HYDRAULIC LINES.....	EA	3
99	10	PAOZZ	4730-00-528-2879	14892	39955	SEAT, HYDRAULIC BRAK.....	EA	4
99	11	PAOZZ	4710-00-081-0672	19207	11656265	TUBE ASSEMBLY, METAL SEALED BRAKES.....	EA	2
99	13	PAOZZ	5365-00-218-1460	19207	11595064	SPACER, SLEEVE BRAKE LINE.....	EA	1
99	14	PAOZZ	5310-00-971-7989	96906	MS35691-5	NUT, PLAIN, HEXAGON CLAMP, TUBE ASSEMBLY.....	EA	1
99	15	PAOZZ	4730-00-943-8928	96906	MS39198-3	TEE, TUBE HYDRAULIC LINE.....	EA	2

SECTION II

TM9-2320-242-20P

(1) ILLUS- TRATION		(2)	(3)	(4)	(5)	(6)	(7)	(8)
(a) FIG. NO.	(b) ITEM NO.	SMR CODE	NATIONAL STOCK NUMBER	FSCM	PART NUMBER	DESCRIPTION USABLE ON CODE	U/M	QTY INC IN UNIT
						1204 (CONT)		
99	1	PAOZZ	4720-00-880-4121	19207	11595171	HOSE ASSEMBLY, NONNE DISCONNECT CARRIER.....	EA	1
99	2	PAOZZ	5340-00-282-7519	96906	MS21333-34	CLAMP, LOOP HOSE ASSEMBLY, BRAKE.....	EA	7
99	3	PAOZZ	4720-00-880-4108	19207	11595172	HOSE ASSEMBLY, NONNE HITCH CARRIER.....	EA	1
99	4	PAOZZ	4710-00-051-3147	19207	11594818	TUBE ASSEMBLY, METAL BRAKES, CARRIER HYDRAULIC LINES.	EA	1
99	5	PAOZZ	5340-00-088-6655	96906	MS21333-101	CLAMP, LOOP TO SECURE HOSE ASSYS TO SUSPENSION ARM..	EA	4
99	6	PAOZZ	4720-00-410-9787	19207	11659951	HOSE ASSEMBLY, NONNE BRAKE SYSTEM.....	EA	2
99	7	PAOZZ	4710-00-051-3149	19207	11594823	TUBE ASSEMBLY, METAL HYDRAULIC AIR AND FUEL LINE INSTALLATION CARRIER.....	EA	1
99	8	PAOZZ	4710-00-051-3148	19207	11594821	TUBE ASSEMBLY, METAL BRAKES, CARRIER HYDRAULIC LINES.	EA	1
99	9	PAOZZ	5325-00-262-9162	96906	MS35489-94	GROMMET, NONMETALLIC HYDRAULIC LINES.....	EA	3
99	10	PAOZZ	4730-00-404-3203	14892	7372838	SEAT, HYDRAULIC BRAK.....	EA	4
99	11	PAOZZ	4710-00-081-0672	19207	11656265	TUBE ASSEMBLY, METAL SEALED BRAKES.....	EA	2
99	13	PAOZZ	5365-00-218-1460	19207	11595064	SPACER, SLEEVE BRAKE LINE.....	EA	1
99	14	PAOZZ	5310-00-971-7989	96906	MS35691-5	NUT, PLAIN, HEXAGON CLAMP, TUBE ASSEMBLY.....	EA	1
99	15	PAOZZ	4730-00-943-8928	96906	MS39198-3	TEE, TUBE HYDRAULIC LINE.....	EA	2

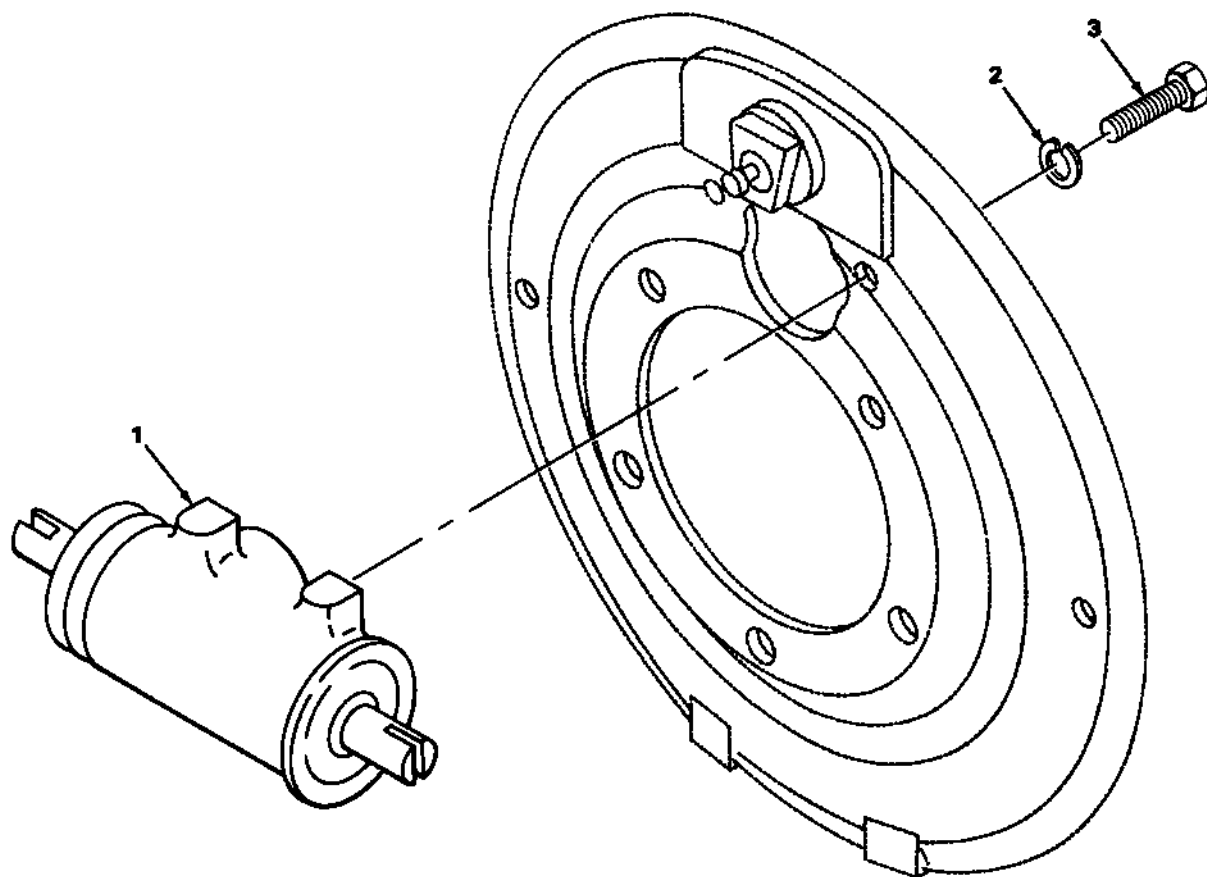

TA180720

FIGURE 100. WHEEL CYLINDER.

SECTION II

TM9-2320-242-20P

(1) ILLUS- TRATION		(2)	(3)	(4)	(5)	(6)	(7)	(8)
(a) FIG. NO.	(b) ITEM NO.	SMR CODE	NATIONAL STOCK NUMBER	FSCM	PART NUMBER	DESCRIPTION USABLE ON CODE	U/M	QTY INC IN UNIT
						1204 (CONT)		
100	1	PAOZZ	2530-00-245-1170	19207	11659981	CYLINDER ASSEMBLY, H BRAKE.....	EA	6
100	2	PAOZZ	5310-00-167-0721	96906	MS35333-41	WASHER, LOCK BRAKE.....	EA	12
100	3	PAOZZ	5306-00-225-8495	96906	MS90725-30	BOLT, MACHINE WHEEL CYLINDER.....	EA	12

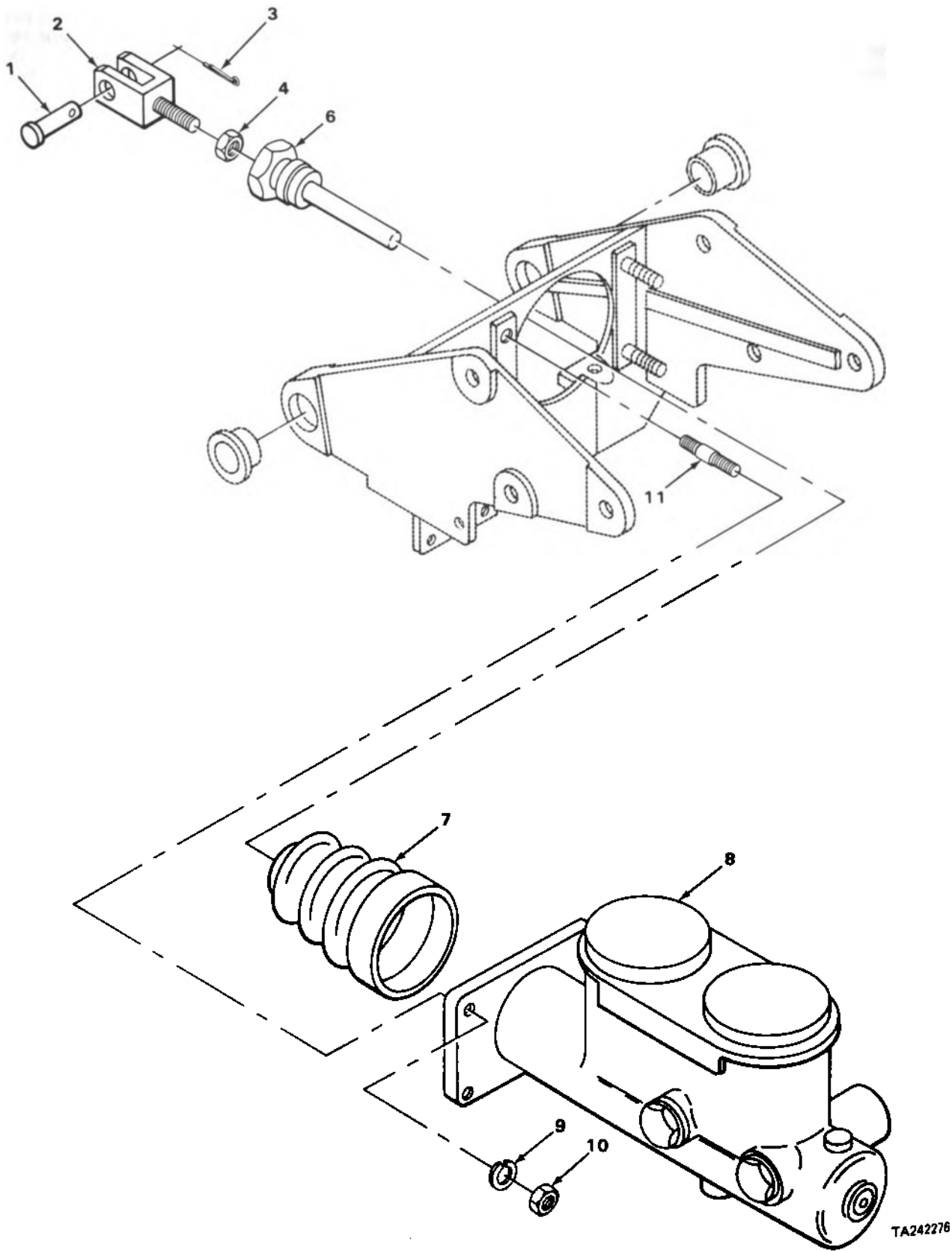

TA242276

FIGURE 101. MASTER CYLINDER.

(1) ILLUS- TRATION		(2)	(3)	(4)	(5)	(6)	(7)	(8)
(a) FIG. NO.	(b) ITEM NO.	SMR CODE	NATIONAL STOCK NUMBER	FSCM	PART NUMBER	DESCRIPTION USABLE ON CODE	U/M	QTY INC IN UNIT
						1204(CONT)		
101	1	PAOZZ	5315-00-846-1270	96906	MS35810-35	PIN, STRAIGHT, HEADED PEDAL ASSEMBLY.....	EA	1
101	2	PAOZZ	5340-00-410-5835	19207	11659915	CLEVIS, ROD END PEDAL BRAKE AND CLUTCH.....	EA	1
101	3	PAOZZ	5315-00-059-0157	96906	MS24665-210	PIN, COTTER CLEVIS ROD END PEDAL.....	EA	1
101	4	PAOZZ	5310-00-835-2036	96906	MS35691-29	NUT, PLAIN, HEXAGON PUSH ROD, MASTER CYLINDER.....	EA	1
101	6	PAOZZ	2530-00-253-1227	19207	11659916	. PUSH ROD, HYDRAULIC TANDEM MASTER CYLINDER.....	EA	1
101	7	PAOZZ	2530-00-450-9654	19207	11660092	. BOOT, DUST AND MOIST PROTECT MASTER CYLINDER.....	EA	1
101	8	PAOZZ	2530-00-457-1935	19207	11660091	. CYLINDER ASSEMBLY, H HYDRAULIC BRAKE.....	EA	1
101	9	PAOZZ	5310-00-407-9566	96906	MS35338-45	WASHER, LOCK MASTER CYLINDER.....	EA	4
101	10	PAOZZ	5310-00-880-7746	96906	MS51968-5	NUT, PLAIN, HEXAGON MASTER CYLINDER.....	EA	4
101	11	PAOZZ	5307-00-245-6278	96906	MS51864-103-14	STUD, PLAIN BRACKET.....	EA	4

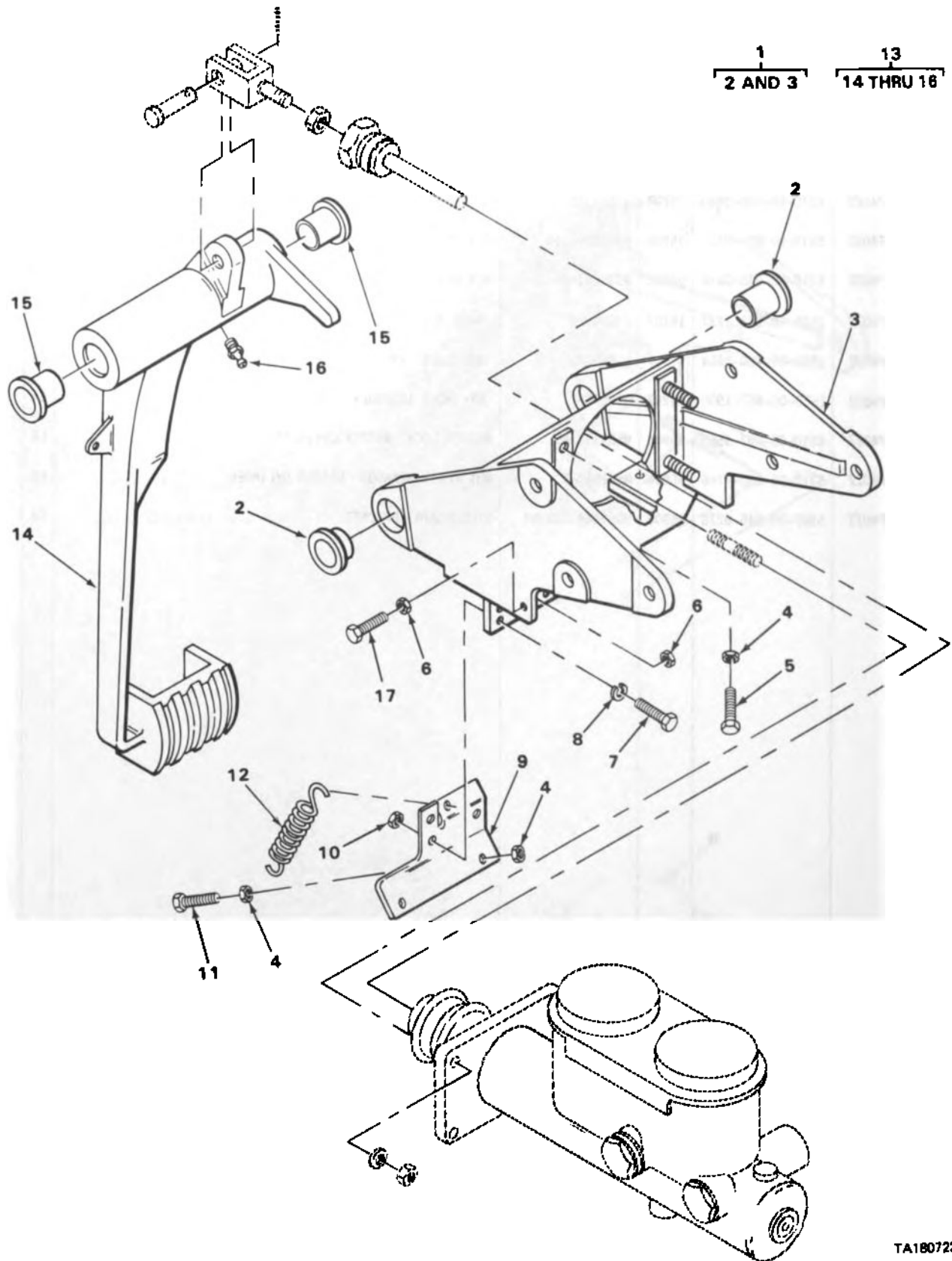

TA180722

FIGURE 102. BRAKE PEDAL.

SECTION II

TM9-2320-242-20P

(1) ILLUS- TRATION		(2)	(3)	(4)	(5)	(6)	(7)	(8)
(a) FIG. NO.	(b) ITEM NO.	SMR CODE	NATIONAL STOCK NUMBER	FSCM	PART NUMBER	DESCRIPTION	USABLE ON CODE	QTY INC IN UNIT
						1206-MECHANICAL BRAKE SYSTEM		
102	1	PA000	2530-01-003-4414	19207	11659928	BRACKET, MASTER CYLINDER MOUNTING.....	EA	1
102	2	PA0ZZ	3120-00-133-6398	96906	MS17796-77	BEARING, SLEEVE BRONZE, MASTER CYLINDER MOUNTING....	EA	2
102	3	XBOZZ		19207	11659914	BRACKET, MASTER CYLINDER MOUNTING.....	EA	1
102	4	PA0ZZ	5310-00-891-1709	96906	MS35691-9	NUT, PLAIN, HEXAGON PEDAL MOUNTING.....	EA	4
102	5	PA0ZZ	5305-00-984-5680	96906	MS35206-300	SCREW, MACHINE PEDAL MOUNTING ASSEMBLY.....	EA	2
102	6	PA0ZZ	5310-00-851-2674	96906	MS35691-1	NUT, PLAIN, HEXAGON BRAKE PEDAL RETURN SPRING.....	EA	2
102	7	PA0ZZ	5305-00-068-0502	96906	MS90725-6	SCREW, CAP, HEXAGON H PEDAL MOUNTING ASSEMBLY.....	EA	3
102	8	PA0ZZ	5310-00-582-5965	96906	MS35338-44	WASHER, LOCK PEDAL MOUNTING ASSEMBLY.....	EA	3
102	9	PA0ZZ	2530-01-039-8565	19207	11659917	BRACKET, BRAKE PEDAL.....	EA	1
102	10	PA0ZZ	5310-00-761-6882	96906	MS51967-2	NUT, PLAIN, HEXAGON PEDAL MOUNTING ASSEMBLY.....	EA	3
102	11	PA0ZZ	5305-00-984-5681	96906	MS35206-301	SCREW, MACHINE PEDAL MOUNTING.....	EA	1
102	12	PA0ZZ	5360-01-136-4450	19207	12250112	SPRING, HELICAL, EXT.....	EA	1
102	13	PA000	2540-00-235-4384	19207	11659927	PEDAL, CONTROL.....	EA	1
102	14	XAOZZ		19207	11659910	PEDAL BRAKE.....	EA	1
102	15	PA0ZZ	3120-00-133-6399	96906	MS17796-84	BEARING, SLEEVE PEDAL, BRAKE.....	EA	2
102	16	PA0ZZ	4730-00-172-0034	96906	MS15003-6	FITTING, LUBRICATION 90° BRAKE PEDAL.....	EA	1
102	17	PA0ZZ	5305-00-071-2241	96906	MS90725-10	SCREW, CAP, HEXAGON H BRAKE PEDAL RETURN SPRING.....	EA	1

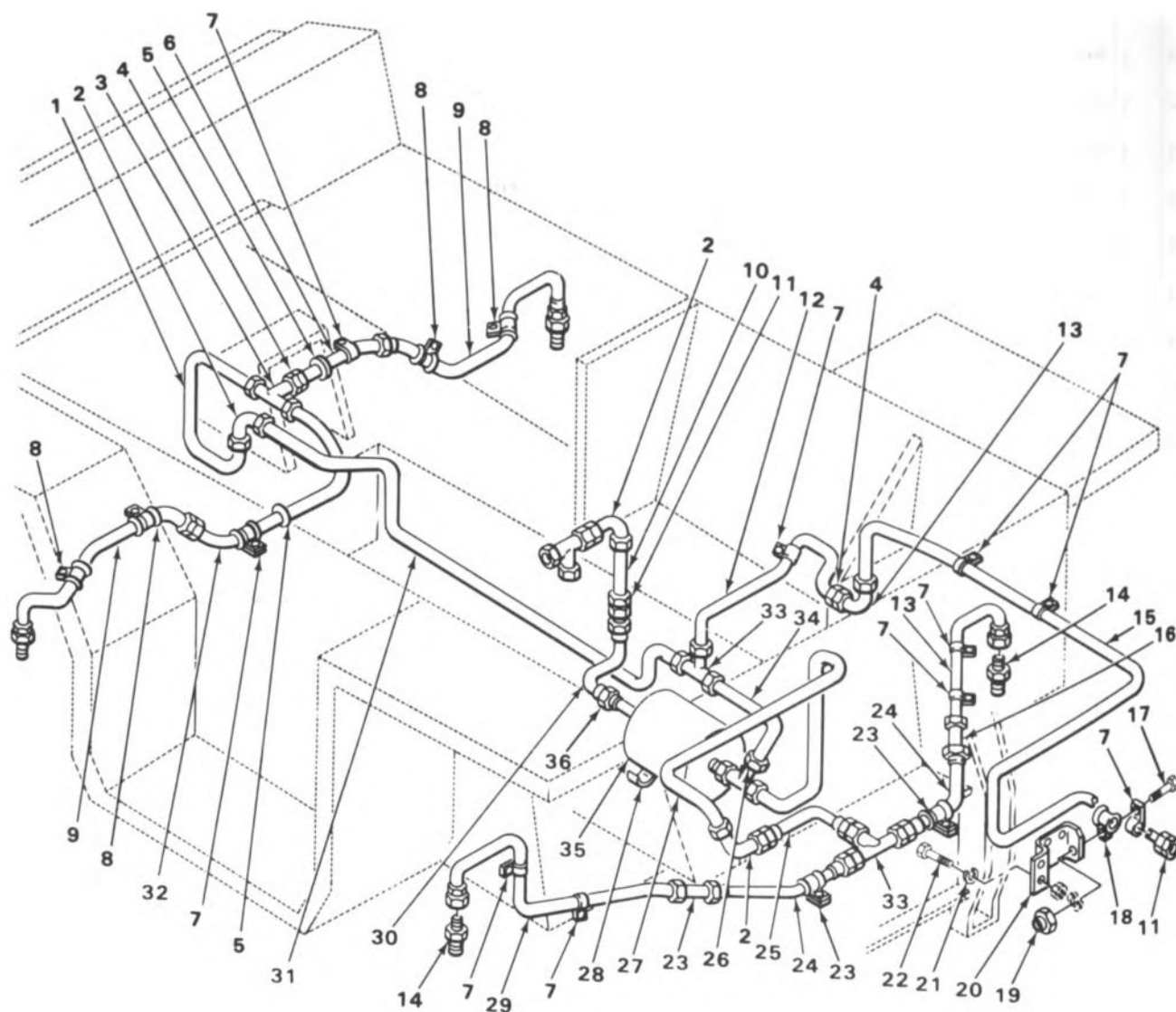

TA180723

FIGURE 103. TRACTOR AIR LINES AND FITTINGS.

(1) ILLUS- TRATION		(2) SMR CODE	(3) NATIONAL STOCK NUMBER	(4) FSCM	(5) PART NUMBER	(6) DESCRIPTION USABLE ON CODE	(7) U/M	(8) QTY INC IN UNIT
(a) FIG. NO.	(b) ITEM NO.							
						1208-AIR BRAKE SYSTEM		
103	5	PAOZZ	5325-00-276-6099	88044	AN931C4-7	GROMMET, NONMETALLIC BRAKE SYSTEM AIR LINES.....	EA	2
103	7	PAOZZ	5340-00-282-7519	96906	MS21333-34	CLAMP, LOOP BRAKE SYSTEM AIR LINES.....	EA	10
103	8	PAOZZ	5340-00-088-6655	96906	MS21333-101	CLAMP, LOOP BRAKE SYSTEM AIR LINES.....	EA	4
103	9	PAOZZ	4720-00-404-7443	19207	11659950	HOSE ASSEMBLY, NONME TRACTOR AIR LINES, BRAKE SYSTEM.	EA	2
103	13	PAOZZ	4710-00-781-7684	19207	11595844	TUBE ASSEMBLY, METAL WHEEL, REAR, RIGHT, BRAKE SYSTEM AIR LINES.....	EA	1
103	14	PAOZZ	4730-00-836-3498	96906	MS51819-5	ADAPTER, STRAIGHT, PI LEFT AND RIGHT TUBE ASSEMBLIES, REAR, TRACTOR.....	EA	6
103	15	PAOZZ	4710-00-781-7679	19207	11595795	TUBE ASSEMBLY, METAL RIGHT REAR TRACTOR.....	EA	1
103	16	PAOZZ	4730-00-004-8101	96906	MS51814-3	NIPPLE, TUBE LEFT REAR WHEEL, TRACTOR.....	EA	2
103	17	PAOZZ	5305-00-068-0506	96906	MS90726-6	SCREW, CAP, HEXAGON H BRAKE SYSTEM, AIR LINE.....	EA	1
103	18	PAOZZ	5340-00-984-8541	96906	MS21333-106	CLAMP, LOOP BRAKE SYSTEM AIR LINES.....	EA	1
103	20	XBOZZ		19207	11595850	BRACKET QUICK DISCONNECT, TRACTOR, REAR.....	EA	1
103	21	PAOZZ	5310-00-582-5965	96906	MS35338-44	WASHER, LOCK BRAKE SYSTEM AIR LINE.....	EA	2
103	22	PAOZZ	5305-00-068-0504	96906	MS90726-3	SCREW, CAP, HEXAGON H BRAKE SYSTEM AIR LINE.....	EA	2
103	23	PAOZZ	5340-00-989-1771	96906	MS21333-123	CLAMP, LOOP RIGHT REAR TUBE.....	EA	2
103	24	PAOZZ	4720-00-080-6516	19207	11594782-1	HOSE ASSEMBLY LEFT REAR WHEEL, TRACTOR.....	EA	2
103	25	PAOZZ	4720-00-781-7838	19207	11594782-2	HOSE ASSEMBLY, NONME BRAKE, REAR.....	EA	1
103	26	PAOZZ	4730-00-288-8245	96906	MS51824-5	TEE, PIPE TO TUBE RESERVOIR.....	EA	1
103	28	PAOZZ	4820-00-287-4268	96906	MS35784-2	COCK, DRAIN AIR RESERVOIR, BRASS.....	EA	1
103	29	PAOZZ	4710-00-051-3278	19207	11595845	TUBE ASSEMBLY, METAL WHEEL, LEFT REAR, TRACTOR.....	EA	1
103	34	PAOZZ	4710-00-051-3222	19207	11595784	TUBE ASSEMBLY, METAL RESERVOIR, FROM TOP OF TEE.....	EA	1

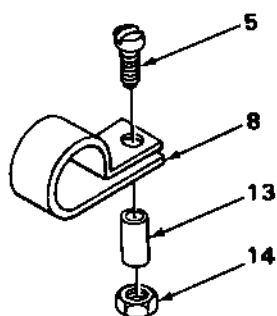
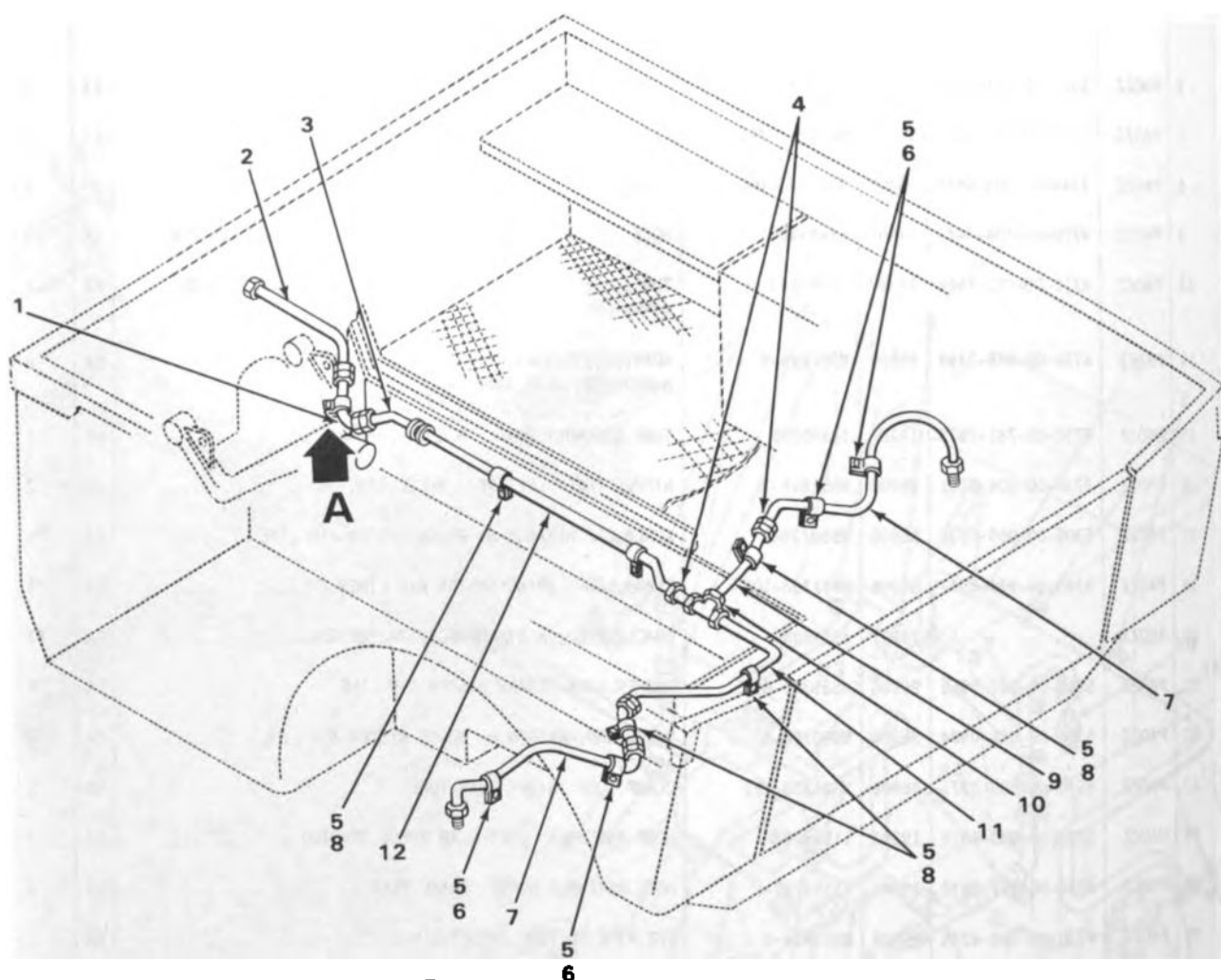

VIEW A

FIGURE 104. CARRIER AIR LINES AND FITTINGS.

TA180724

(1) ILLUS- TRATION		(2) SMR CODE	(3) NATIONAL STOCK NUMBER	(4) FSCM	(5) PART NUMBER	(6) DESCRIPTION USABLE ON CODE	(7) U/M	(8) QTY INC IN UNIT
(a) FIG. NO.	(b) ITEM NO.							
						1208(CONT)		
104	1	PAOZZ	4710-00-781-7651	19207	11595792	TUBE ASSEMBLY, METAL BETWEEN HOSE ASSY AND UNION CARRIER.....	EA	1
104	2	PAOZZ	4720-00-880-4121	19207	11595171	HOSE ASSEMBLY, NONME DISCONNECT CARRIER.....	EA	1
104	3	PAOZZ	4720-00-880-4108	19207	11595172	HOSE ASSEMBLY, NONME DISCONNECT, HITCH, CARRIER.....	EA	1
104	4	PAOZZ	5325-00-262-9162	96906	MS35489-94	GROMMET, NONMETALLIC GROOVED, REAR TUBE ASSEMBLY.....	EA	3
104	5	PAOZZ	5305-00-068-0505	96906	MS90726-5	SCREW, CAP, HEXAGON H TO ATTACH TUBE ASSY.....	EA	11
104	6	PAOZZ	5340-00-088-6655	96906	MS21333-101	CLAMP, LOOP REAR HOSE, CUSHIONED.....	EA	4
104	7	PAOZZ	4720-00-404-7443	19207	11659950	HOSE ASSEMBLY, NONME RIGHT REAR WHEEL, CARRIER.....	EA	2
104	8	PAOZZ	5340-00-282-7519	96906	MS21333-34	CLAMP, LOOP BRAKE SYSTEM AIR LINES.....	EA	7
104	9	PAOZZ	4710-00-781-7652	19207	11595794	TUBE ASSEMBLY, METAL RIGHT REAR SUSPENSION ARM CARRIER.....	EA	1
104	10	PAOZZ	4730-00-839-0427	96906	MS51811-3P	TEE, TUBE LEFT AND RIGHT WHEELS, CARRIER.....	EA	1
104	11	PAOZZ	4710-00-781-7649	19207	11595791	TUBE ASSEMBLY, METAL TEE TO LEFT SUSPENSION ARM, CARRIER.....	EA	1
104	12	PAOZZ	4710-00-781-7821	19207	11595793	TUBE ASSEMBLY, METAL TEE TO UNION CARRIER HULL.....	EA	1
104	13	PAOZZ	5365-00-218-1460	19207	11595064	SPACER, SLEEVE DISCONNECT, TUBE CLAMPS, CARRIER, FRONT.	EA	2
104	14	PAOZZ	5310-00-971-7989	96906	MS35691-5	NUT, PLAIN, HEXAGON HYDRAULIC LINE.....	EA	2

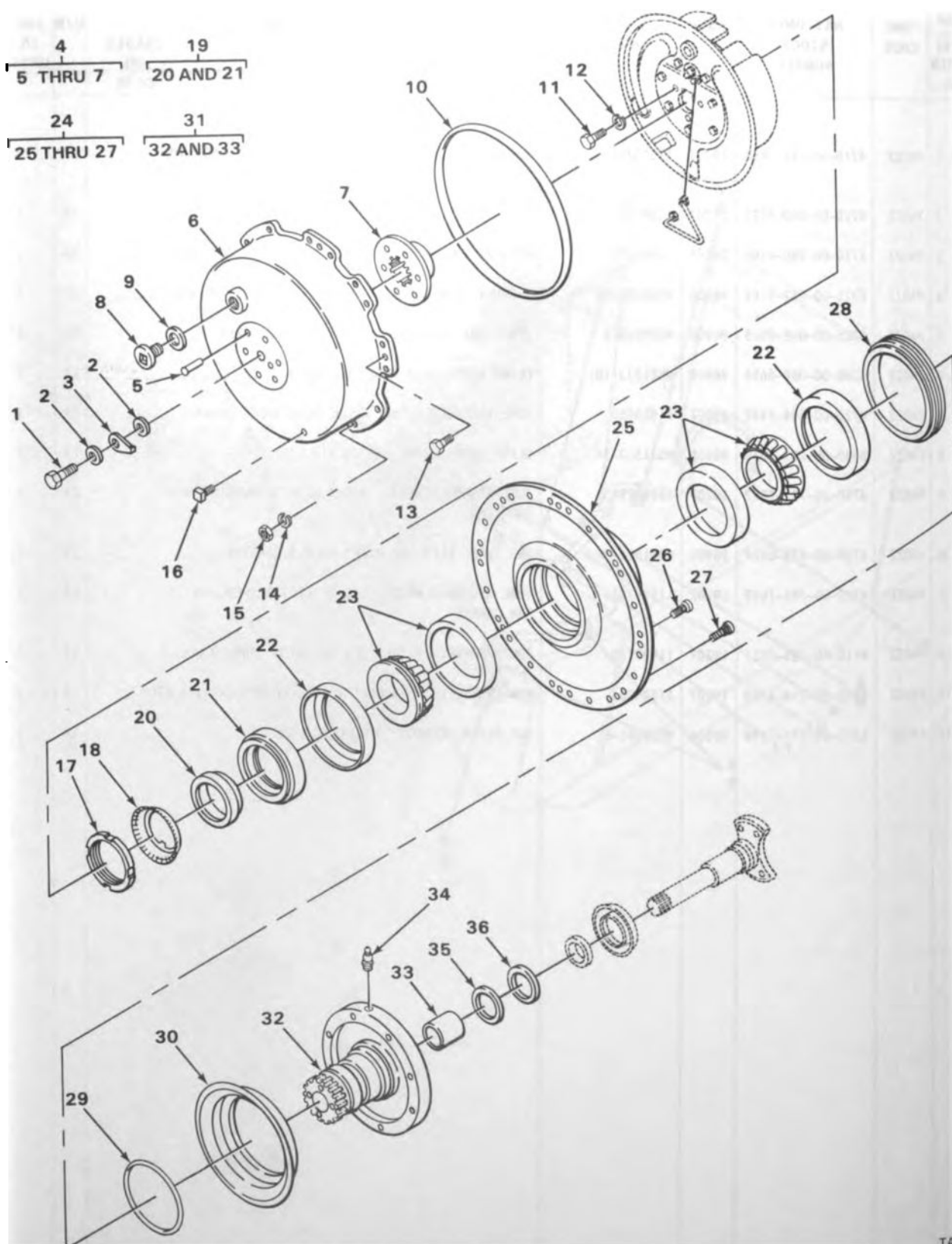

FIGURE 105. SEALED BRAKE ASSEMBLY.

SECTION II

TM9-2320-242-20P

(1) ILLUS- TRATION		(2) SMR CODE	(3) NATIONAL STOCK NUMBER	(4) FSCM	(5) PART NUMBER	(6) DESCRIPTION	(7) U/M	(8) QTY INC IN UNIT
(a) FIG. NO.	(b) ITEM NO.					USABLE ON CODE		
						GROUP 13-WHEELS 1311-WHEEL ASSEMBLY		
105	1	PAOZZ	5305-00-719-5209	96906	MS90727-110	SCREW,CAP,HEXAGON H SEALED BRAKES.....	EA	6
105	2	PAOZZ	5310-00-404-3207	19207	11659876	WASHER,FLAT SEALED BRAKES.....	EA	12
105	3	PAOZZ	5310-00-404-3209	19207	11659880	WASHER,KEY SEALED BRAKES.....	EA	6
105	4	PAOFF	2530-00-253-1188	19207	11659884	BRAKE DRUM SEALED BRAKE ASSEMBLY.....	EA	6
105	8	PAOZZ	5365-00-497-9648	19207	11659879	PLUG,MACHINE THREAD SEALED BRAKES.....	EA	6
105	9	PAOZZ	5330-00-197-6252	19207	11660102	GASKET SEALED BRAKES.....	EA	6
105	10	PAOZZ	5330-01-117-0605	19207	12269950	PACKING,PREFORMED SEALED BRAKE ASSEMBLY.....	EA	6
105	11	PAOZZ	5306-00-150-9104	88044	AN5-5A	BOLT,MACHINE SEALED BRAKE ASSEMBLY.....	EA	18
105	12	PAOZZ	5310-00-167-0721	96906	MS35333-41	WASHER,LOCK SEALED BRAKE ASSEMBLY.....	EA	18
105	13	PAOZZ	5306-00-051-4077	96906	MS90727-35	BOLT,MACHINE SEALED BRAKES.....	EA	24
105	14	PAOZZ	5310-00-209-0965	96906	MS35338-47	WASHER,LOCK SEALED BRAKES.....	EA	96
105	15	PAOZZ	5310-00-880-7745	96906	MS51968-11	NUT,PLAIN,HEXAGON SEALED BRAKES.....	EA	96
105	16	PAOZZ	4730-00-221-2139	96906	MS20913-4S	PLUG,PIPE SEALED BRAKES.....	EA	6
105	17	PAOZZ	5310-00-027-5703	96906	MS19068-162	NUT,PLAIN,ROUND SEALED BRAKES.....	EA	6
105	18	PAOZZ	5310-00-410-2327	19207	11659926	WASHER,KEY SEALED BRAKES.....	EA	6
105	19	PAOZZ	5330-01-033-9430	19207	11659885	SEAL AND SPACER ASY STEPPED,FRONT,CENTER,REAR,LEFT AND RIGHT.....	EA	6
105	20	PAOZZ	5365-00-404-0783	19207	11659888	.SPACER,STEP SEALED BRAKES.....	EA	1
105	21	PAOZZ	5330-00-781-9639	19207	11602255	.SEAL,PLAIN ENCASED SEALED BRAKE ASSEMBLY.....	EA	1
105	22	PAOZZ	5330-00-404-5919	19207	11659902	RETAINER,PACKING SEALED BRAKES.....	EA	12
105	23	PAOZZ	3110-00-289-6748	60038	27690-27620	BEARING,ROLLER,TAPE SEALED BRAKES.....	EA	12
105	24	PAOZZ	2530-00-253-1198	19207	11659919	HUB,WHEEL,VEHICULAR SEALED BRAKES.....	EA	6
105	25	XAOZZ		19207	11659901	.HUB SPINDLE ASSEMBLY.....	EA	1
105	26	PAOZZ	5306-00-404-0781	19207	11640930	.BOLT,RIBBED SHOULDE BRAKE HUB.....	EA	16
105	27	PAOZZ	5306-01-075-7876	19207	11686153-2	.BOLT,FINNED NECK BRAKE HUB.....	EA	8
105	28	PAOZZ	5330-00-782-1444	19207	11602142	SEAL,PLAIN ENCASED SEALED BRAKES.....	EA	6
105	29	PAOZZ	5330-00-781-9639	19207	11602255	SEAL,PLAIN ENCASED SPINDLE ASSEMBLY,LEFT AND RIGHT,FRONT,REAR AND CENTER.....	EA	6
105	30	PAOZZ	2530-00-253-1195	19207	11659897	CAP,SPINDLE BEARING SPINDLE ASSEMBLY,LEFT AND RIGHT,FRONT,REAR AND CENTER.....	EA	6

(1) ILLUS- TRATION		(2)	(3)	(4)	(5)	(6)	(7)	(8)
(a) FIG. NO.	(b) ITEM NO.	SMR CODE	NATIONAL STOCK NUMBER	FSCM	PART NUMBER	DESCRIPTION	USABLE ON CODE	QTY INC IN UNIT
						1311(CONT)		
105	31	PA000	2530-00-247-3277	19207	11659920	SPINDLE AND BUSHING ASSEMBLY, LEFT AND RIGHT, FRONT, REAR AND CENTER.....	EA	6
105	32	XAOZZ		19207	11659895	.SPINDLE.....	EA	1
105	33	PAOZZ	3120-00-437-7207	19207	11659878	.BUSHING, SLEEVE SPINDLE AND BUSHING ASSEMBLY.....	EA	1
105	34	PAOZZ	4730-00-050-4208	96906	MS15003-1	FITTING, LUBRICATION SPINDLE ASSEMBLY.....	EA	6
105	35	PAOZZ	5330-00-143-8378	96906	MS51001-23-2	SEAL, PLAIN SPINDLE ASSEMBLY.....	EA	6
105	36	PAOZZ	2590-00-404-5920	19207	11659896	RING, WIPER SPINDLE ASSEMBLY.....	EA	6

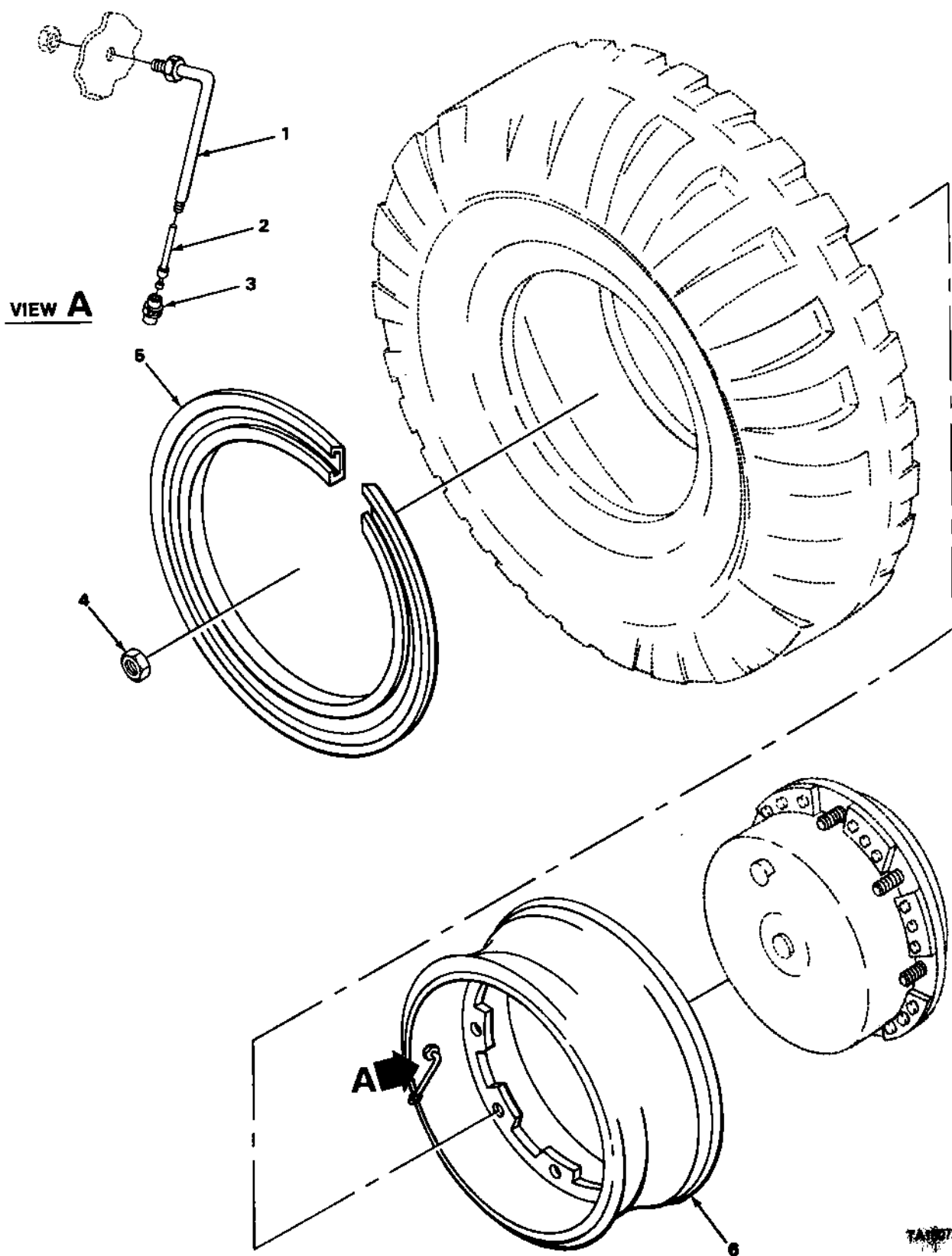
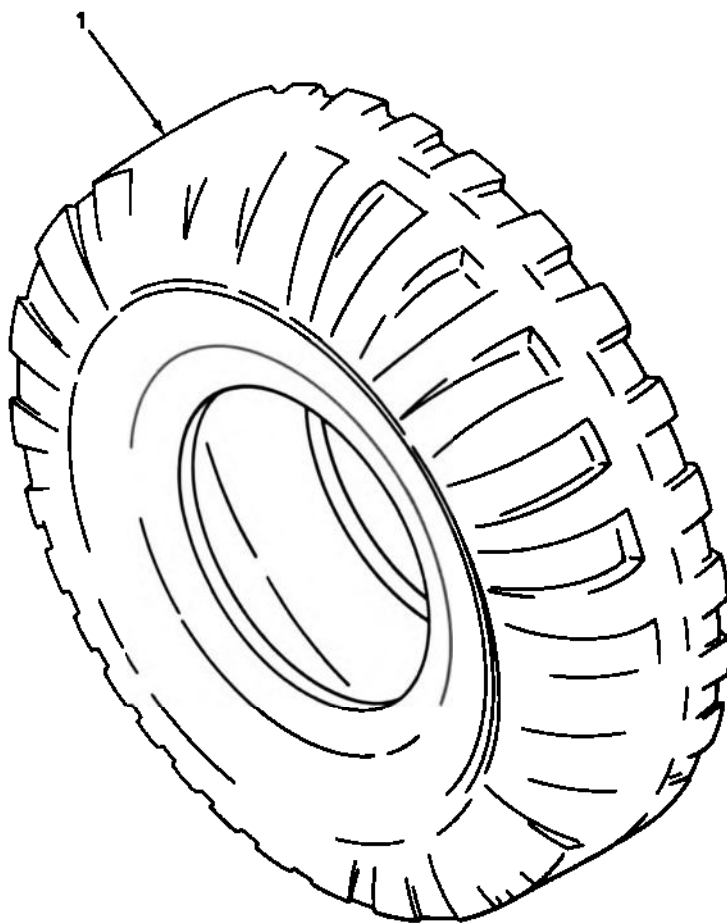

FIGURE 106. WHEEL ASSEMBLY.

SECTION II

TM9-2320-242-20P

(1) ILLUS- TRATION		(2)	(3)	(4)	(5)	(6)	(7)	(8)
(a) FIG. NO.	(b) ITEM NO.	SMR CODE	NATIONAL STOCK NUMBER	FSCM	PART NUMBER	DESCRIPTION USABLE ON CODE	U/M	QTY INC IN UNIT
						1311(CONT)		
106	1	PAOZZ	2640-00-729-6081	53477	TR515	VALVE,PNEUMATIC TIR.....	EA	6
106	2	PAOZZ	2640-00-810-5861	96906	MS51377-1	VALVE CORE PNEUMATIC TIRE.....	EA	6
106	3	PAOZZ	2640-00-060-3550	51665	US48	CAP,PNEUMATIC VALVE.....	EA	6
106	4	PAOZZ	5310-00-523-2405	33116	24575	NUT,SELF-LOCKING,CO WHEEL MOUNT.....	EA	48
106	5	PAOZZ	2530-00-253-1185	19207	11659955	RING,SIDE,AUTOMOTIV TIRES,WHEEL ASSEMBLIES.....	EA	6
106	6	PAOZZ	2530-00-245-1169	19207	11659954	WHEEL,PNEUMATIC TIR WHEEL ASSEMBLIES.....	EA	6



TA217507

FIGURE 107. TIRES.

SECTION II

TM9-2320-242-20P

(1) ILLUS- TRATION		(2) SMR CODE	(3) NATIONAL STOCK NUMBER	(4) FSCN	(5) PART NUMBER	(6) DESCRIPTION USABLE ON CODE	(7) U/M	(8) QTY INC IN UNIT
(a) FIG. NO.	(b) ITEM NO.							
107	1	PAOFH	2610-00-880-4577	81348	ZZ-T-381/6P-3A111	1313-TIRES TIRE,PNEUMATIC TUBELESS,6 PLY.....	EA	6

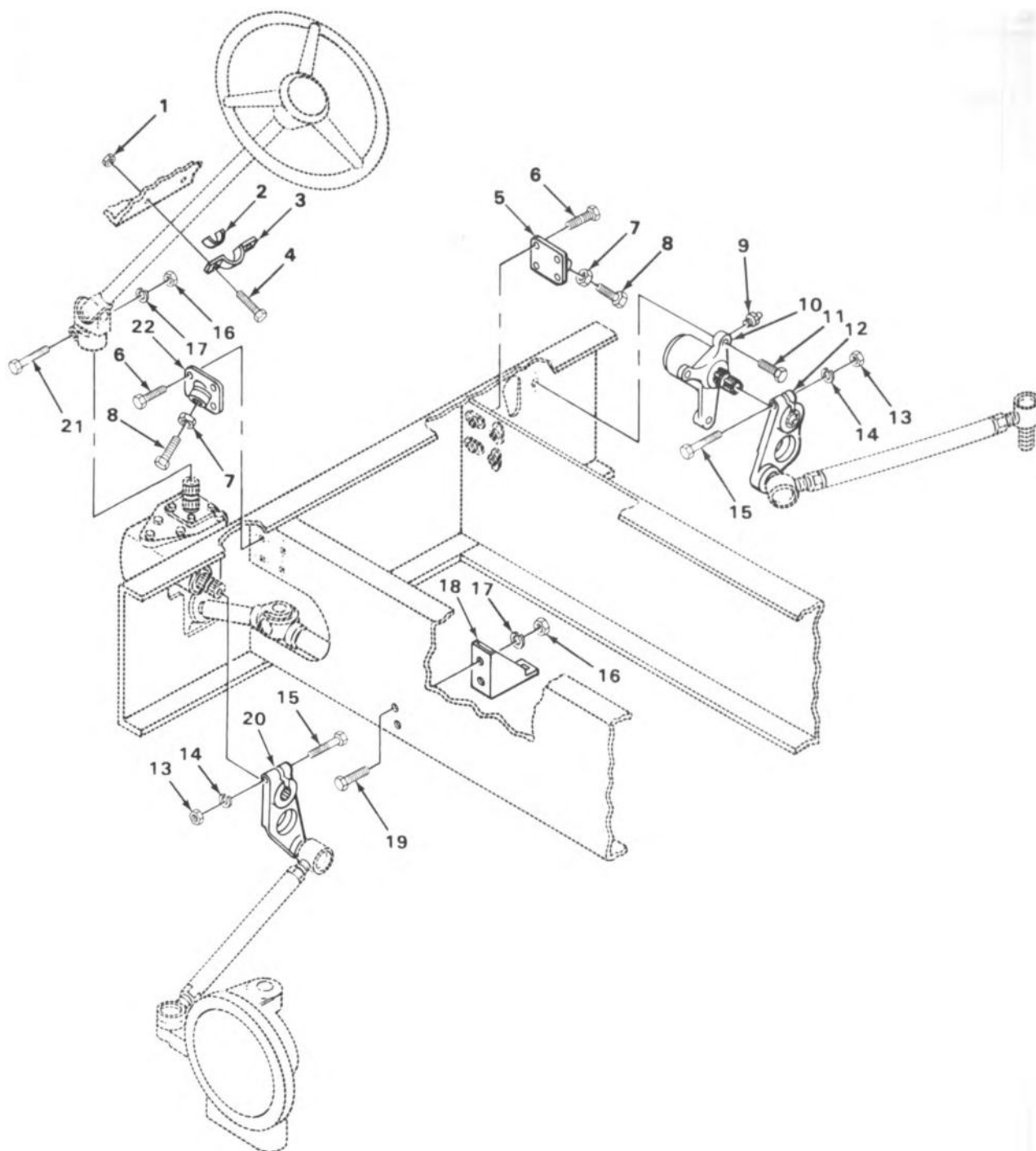
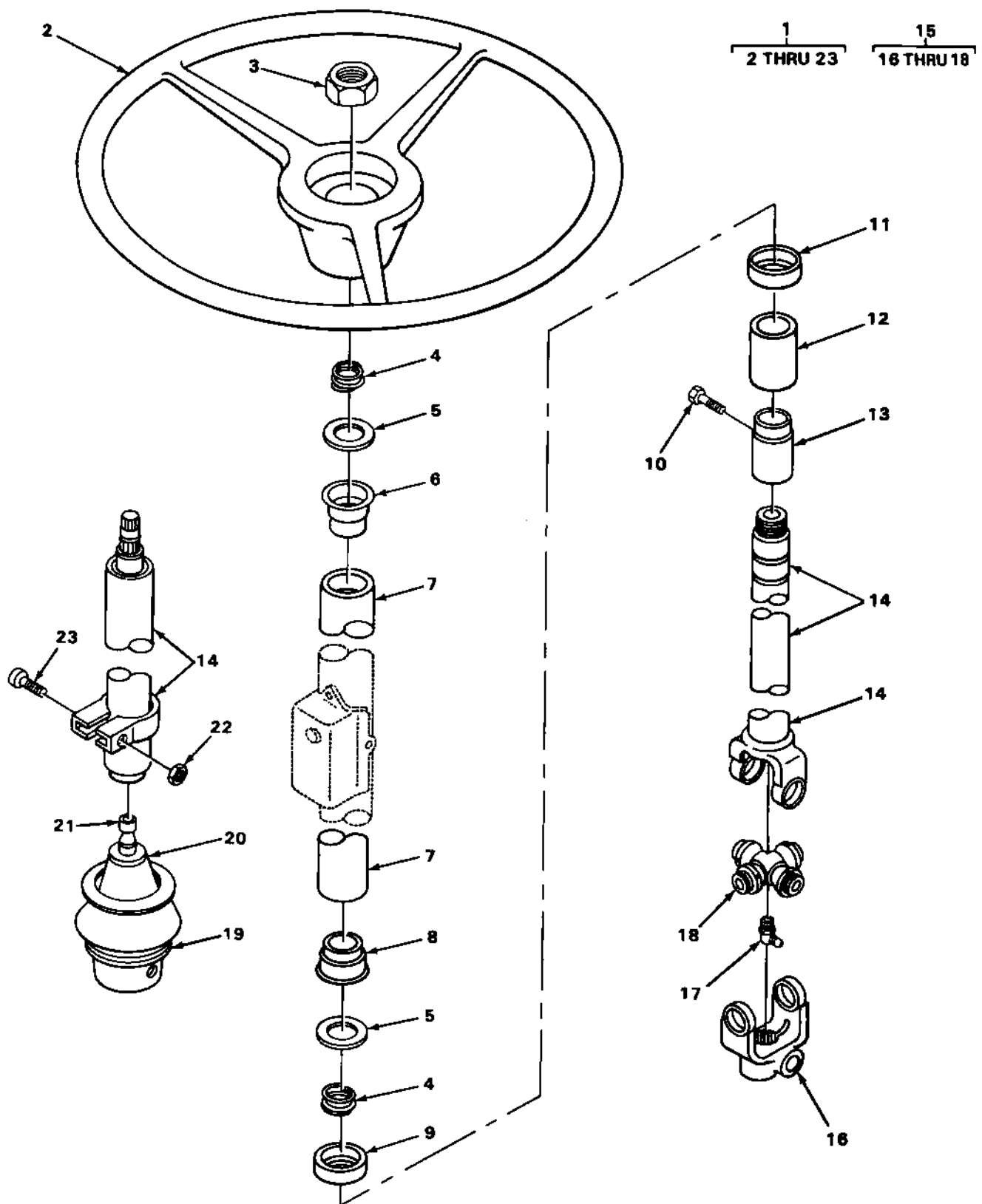

FIGURE 108. TRACTOR STEERING SYSTEM AND FRONT IDLER ASSEMBLY.

TA180727

(1) ILLUS- TRATION		(2)	(3)	(4)	(5)	(6)	(7)	(8)
(a) FIG. NO.	(b) ITEM NO.	SMR CODE	NATIONAL STOCK NUMBER	FSCM	PART NUMBER	DESCRIPTION USABLE ON CODE	U/M	QTY INC IN UNIT
						GROUP 14-STEERING 1401-MECHANICAL STEERING GEAR ASSEMBLY		
108	1	PAOZZ	5310-00-877-5796	96906	MS21044M4	NUT, SELF-LOCKING, HE BRACKET, STEERING.....	EA	2
108	2	XDOZZ		19207	11594959	INSULATOR BRACKET, STEERING ASSEMBLY.....	EA	1
108	3	PFOZZ	5340-01-140-6539	19207	11594958	BRACKET STEERING ASSEMBLY.....	EA	1
108	4	PAOZZ	5305-00-267-8974	96906	MS90726-8	SCREW, CAP, HEXAGON H BRACKET, STEERING.....	EA	2
108	5	XBOZZ		19207	11594840-1	STEERING STOP LEVER, REMOTE CONTROL.....	EA	1
108	6	PAOZZ	5305-00-716-8183	96906	MS90726-116	SCREW, CAP, HEXAGON H STEERING STOP.....	EA	8
108	7	PAOZZ	5310-00-842-1190	96906	MS35691-61	NUT, PLAIN, HEXAGON STEERING STOP.....	EA	2
108	8	PFOZZ	5305-00-082-6821	96906	MS90727-186	SCREW, CAP, HEXAGON H STEERING STOP.....	EA	2
108	9	PAOZZ	4730-00-050-4203	96906	MS15001-1	FITTING, LUBRICATION SHAFT, STEERING.....	EA	1
108	10	PAOZZ	2530-00-168-9958	19207	11660272	ARM, STEERING IDLER FRONT.....	EA	1
108	11	PAOZZ	5305-00-725-4183	96906	MS90726-113	SCREW, CAP, HEXAGON H IDLER ARM.....	EA	2
108	12	PAOZZ	2530-00-880-4740	19207	11594864	LEVER, REMOTE CONTROL IDLER STEERING FRONT.....	EA	1
108	13	PAOZZ	5310-00-943-2141	96906	MS51968-15	NUT, PLAIN, HEXAGON LEVER, REMOTE CONTROL.....	EA	2
108	14	PAOZZ	5310-00-584-5272	96906	MS35338-48	WASHER, LOCK LEVER, REMOTE CONTROL.....	EA	2
108	15	PAOZZ	5305-00-719-5243	96906	MS90727-119	SCREW, CAP, HEXAGON H LEVER, REMOTE CONTROL, PITMAN ARM.....	EA	2
108	16	PAOZZ	5310-00-785-1762	96906	MS51968-9	NUT, PLAIN, HEXAGON STEERING, TRACTOR.....	EA	3
108	17	PAOZZ	5310-00-637-9541	96906	MS35338-46	WASHER, LOCK STEERING GEAR.....	EA	3
108	18	PAOZZ	5340-01-036-9746	19207	12250022	BRACKET, ANGLE STEERING GEAR.....	EA	1
108	19	PAOZZ	5305-00-269-2803	96906	MS90726-60	SCREW, CAP, HEXAGON H SHAFT ASSY SUPPORT BRACKET.....	EA	2
108	20	PAOZZ	2530-00-880-4756	19207	11594491	LEVER, REMOTE CONTROL PITMAN ARM.....	EA	1
108	21	PAOZZ	5305-00-269-2808	96906	MS90726-65	SCREW, CAP, HEXAGON H SHAFT ASSY, UNIVERSAL JOINTS.....	EA	1
108	22	XBOZZ		19207	11594840-2	STEERING STOP LEVER, REMOTE CONTROL.....	EA	1



TA242277

FIGURE 109. STEERING COLUMN ASSEMBLY.

(1) ILLUS- TRATION		(2) SMR CODE	(3) NATIONAL STOCK NUMBER	(4) FSCM	(5) PART NUMBER	(6) DESCRIPTION	(7) U/M	(8) QTY INC IN UNIT
(a) FIG. NO.	(b) ITEM NO.					USABLE ON CODE		
						1401 (CONT)		
109	1	IXA000		19207	12255169	STEERING COLUMN ASS.....	EA	1
109	1	PA000	2530-01-060-0966	19207	12259364	STEERING COLUMN ASS REPLACED P/N 12255169.....	EA	1
109	2	PA0ZZ	2530-00-080-6572	77915	79210	.STEERING WHEEL STEERING COLUMN ASSY.....	EA	1
109	3	PA0ZZ	5310-00-374-0824	04741	10SA0251	.NUT, PLAIN, HEXAGON STEERING WHL TO SHAFT.....	EA	1
109	4	PA0ZZ	5360-01-018-4427	19207	11601577	.SPRING, HELICAL COMP STEERING SHAFT ASSEMBLY, FRONT, TRACTOR.....	EA	2
109	5	PA0ZZ	5310-01-018-4351	19207	11601417	.WASHER, FLAT STEERING SHAFT ASSEMBLY, FRONT, TRACTOR..	EA	2
109	6	PA0ZZ	3110-00-271-0385	77640	065997	.BEARING, BALL, STEERI UPPER.....	EA	1
109	7	PA0ZZ	2530-01-020-6081	19207	11601585	.TUBE, STEERING COLUM SHAFT ASSEMBLY USED WITH P/N 12255169.....	EA	1
109	7	PA0ZZ	2530-01-046-0907	19207	12259369	.TUBE STEERING.....	EA	1
109	8	PA0ZZ	3110-00-081-5087	19207	11601703	.BEARING, BALL, STEERI LOWER, STEERING COLUMN.....	EA	1
109	9	PA0ZZ	5340-01-037-0697	19207	11601576	.RETAINER, HELICAL CO STEERING SHAFT ASSEMBLY, FRONT, TRACTOR.....	EA	1
109	10	PA0ZZ	5305-00-333-9535	19200	8459809	.SCREW, PLASTIC SLOTTED HO, STEERING COLUMN ASSY.....	EA	1
109	11	PA0ZZ	2530-01-022-5967	19207	11602049	.BOOT, DUST AND MOIST STEERING SHAFT ASSEMBLY, FRONT, TRACTOR.....	EA	1
109	12	PA0ZZ	5365-01-034-1723	19207	11601574	.SPACER, RING STEERING SHAFT ASSEMBLY, FRONT TRACTOR USED WITH P/N 12255169.....	EA	1
109	12	XD0ZZ		19207	12259370	.SPACER, RING STEERING, SHAFT.....	EA	1
109	13	PA0ZZ	2530-00-930-0744	19207	8728235	.RING ASSEMBLY STEERING COLUMN.....	EA	1
109	14	PA0ZZ	2520-01-028-9873	19207	11602048	.SHAFT UNIVERSAL, STEERING COLUMN.....	EA	1
109	15	PA000	2530-00-081-0674	19207	11601572	.SHAFT ASSEMBLY, STEE USED WITH P/N 12255169	EA	1
109	15	PA000	2530-01-090-4563	19207	12259366	.SHAFT ASSEMBLY W/CLAMP.....	EA	1
109	16	PA0ZZ	2520-01-024-1033	19207	11601728	.YOKE, UNIVERSAL JOIN STEERING COLUMN.....	EA	1
109	17	PA0ZZ	4730-00-172-0031	96906	MS15003-5	.FITTING, LUBRICATION JOURNAL ASSY USED WITH P/N 12255169.....	EA	1
109	18	PFOZZ	2520-01-099-0187	19207	11602043	.JOURNAL ASSEMBLY UNIVERSAL JOINT, STEERING COLUMN ASSEMBLY USED WITH P/N 12255169.....	EA	1
109	19	PA0ZZ	5975-00-899-4606	96906	MS3367-2-0	.STRAP, TIEDOWN, ELEC.....	EA	1
109	20	PA0ZZ	2520-01-061-6306	19207	12259365-1	.BOOT, DUST AND MOIST.....	EA	1
109	21	PA0ZZ	2520-01-047-5415	19207	12259365	.UNIVERSAL JOINT, CON.....	EA	1
109	22	PA0ZZ	5310-00-810-1786	96906	MS21042-6	.NUT, EXTENDED WASHER.....	EA	1
109	23	PA0ZZ	5305-01-112-6569	19207	12296697	.SCREW, CAP, SOCKET HE.....	EA	1

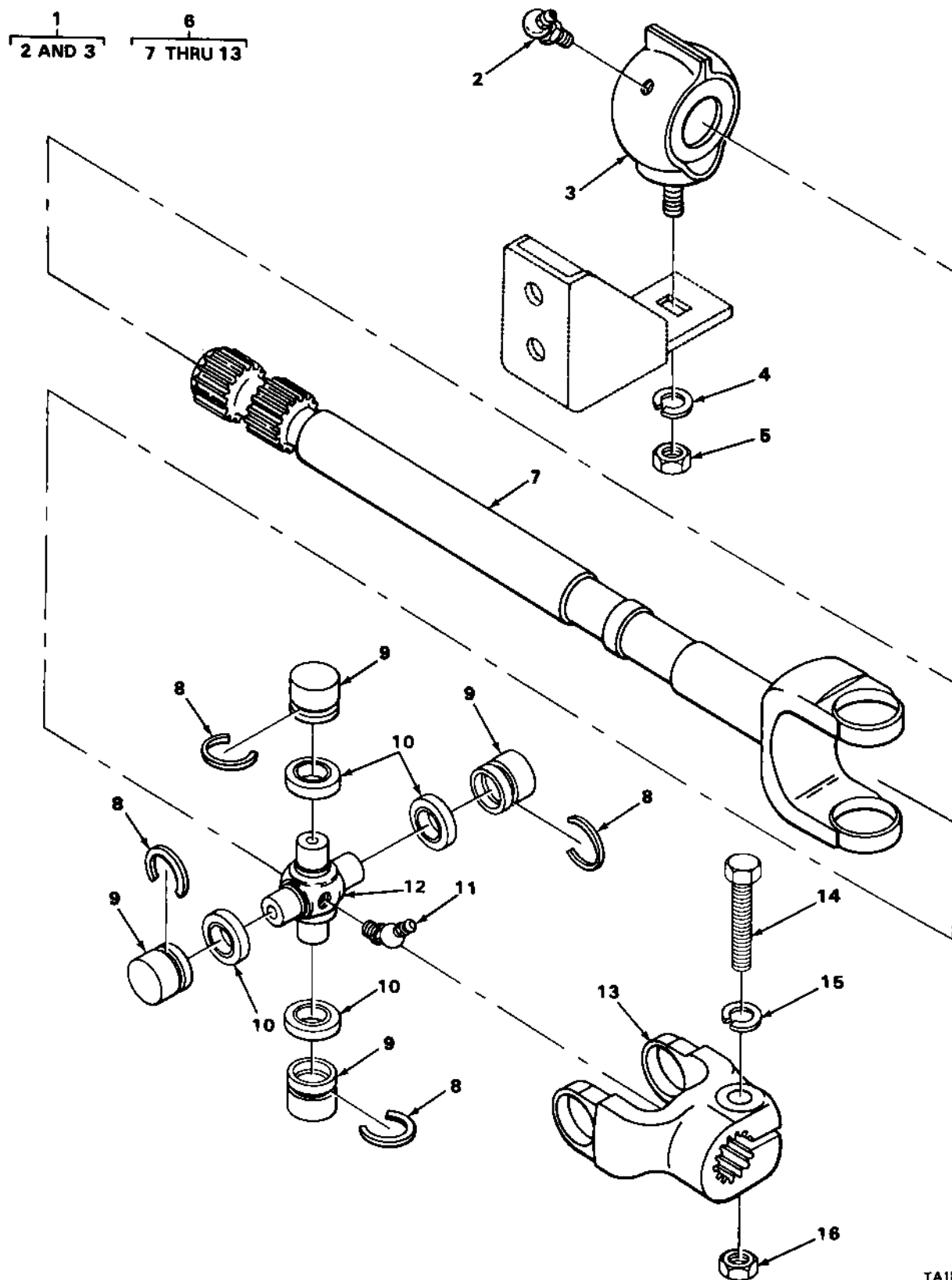

TA180729

FIGURE 110. TRACTOR STEERING GEAR BOX OUTPUT SHAFT.

(1) ILLUS- TRATION		(2)	(3)	(4)	(5)	(6)	(7)	(8)
(a) FIG. NO.	(b) ITEM NO.	SMR CODE	NATIONAL STOCK NUMBER	FSCM	PART NUMBER	DESCRIPTION USABLE ON CODE	U/M	QTY INC IN UNIT
						1401(CONT)		
110	1	PA000	3120-00-807-4494	19207	11601588	BEARING,PLAIN,ROD E OUTPUT SHAFT,STEERING.....	EA	1
110	2	PA0ZZ	4730-00-050-4207	96906	MS15001-4	.FITTING LUBRICATION BEARING,SHAFT ASSEMBLY.....	EA	1
110	3	PA0ZZ	3120-00-809-6547	19207	11601588-2	.BEARING,PLAIN,ROD E STEERING SHAFT TRACTOR.....	EA	1
110	4	PA0ZZ	5310-00-407-9566	96906	MS35338-45	WASHER,LOCK SUPPORT BEARING.....	EA	4
110	5	PA0ZZ	5310-00-931-8167	96906	MS51967-6	NUT,PLAIN,HEXAGON SUPPORT BEARING.....	EA	1
110	6	PA000	2530-00-880-4723	19207	11601350	SHAFT ASSEMBLY,STEE TRACTOR.....	EA	1
110	7	XA0ZZ		19207	11602054	.SHAFT,STEERING GEAR.....	EA	1
110	8	KFOZZ		19207	11660222	.RING,RETAINING UNIVERSAL JOINT PART OF KIT P/N 5703894.....	EA	4
110	9	KFOZZ		19207	11660221	.BUSHING,UNIVERSAL ASSEMBLY PART OF KIT P/N 5703894.....	EA	4
110	10	KFOZZ		19207	11660220	.SEAL,UNIVERSAL DUST AND MOISTURE PART OF KIT P/N 5703894.....	EA	4
110	11	PA0ZZ	4730-00-172-0031	96906	MS15003-5	.FITTING,LUBRICATION JOURNAL ASSEMBLY PART OF KIT P/N 5703894.....	EA	1
110	12	KFOZZ		19207	1160219	.JOURNAL UNIVERSAL JOINT PART OF KIT P/N 5703894.....	EA	1
110	13	PA0ZZ	2520-01-024-1033	19207	11660217	.YOKE,UNIVERSAL JOIN STEERING.....	EA	1
110	14	PA0ZZ	5305-00-269-2808	96906	MS90726-65	SCREW,CAP,HEXAGON H STEERING GEAR BOX.....	EA	1
110	15	PA0ZZ	5310-00-637-9541	96906	MS35338-46	WASHER,LOCK YOKE.....	EA	1
110	16	PA0ZZ	5310-00-868-8062	19207	8712289-3	NUT,SELF-LOCKING HE JOURNAL ASSEMBLY,TRACTOR GEAR BOX.....	EA	2
110		PA0ZZ	2520-00-080-6628	93568	5703894	PARTS KIT,UNIVERSAL SHAFT ASSEMBLY.....	EA	1
110	8					RING,RETAINING.....	EA	4
110	9					BUSHING,UNIVERSAL.....	EA	4
110	10					SEAL,UNIVERSAL.....	EA	4
110	11					FITTING,LUBRICATION.....	EA	1
110	12					JOURNAL ASSEMBLY.....	EA	1

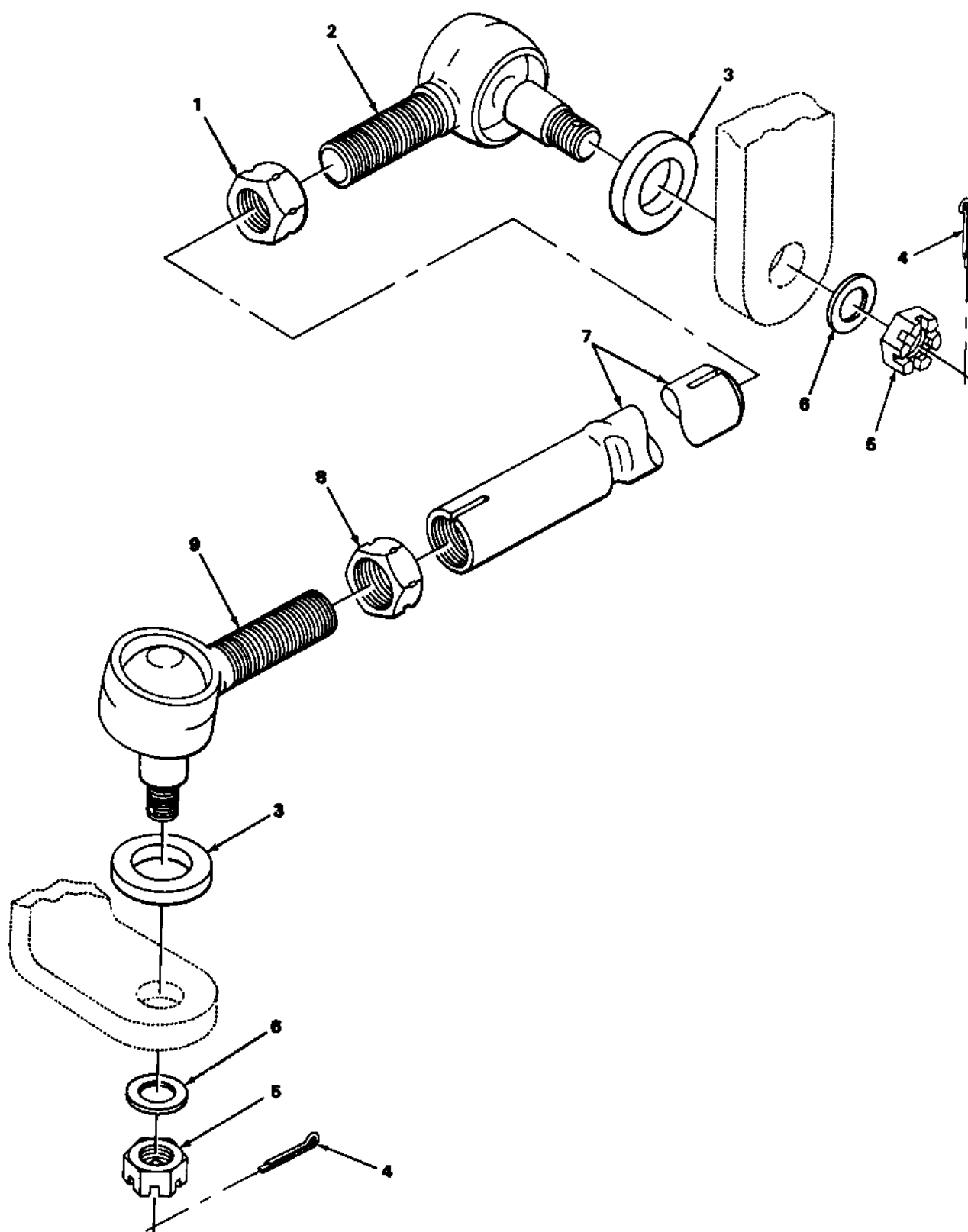
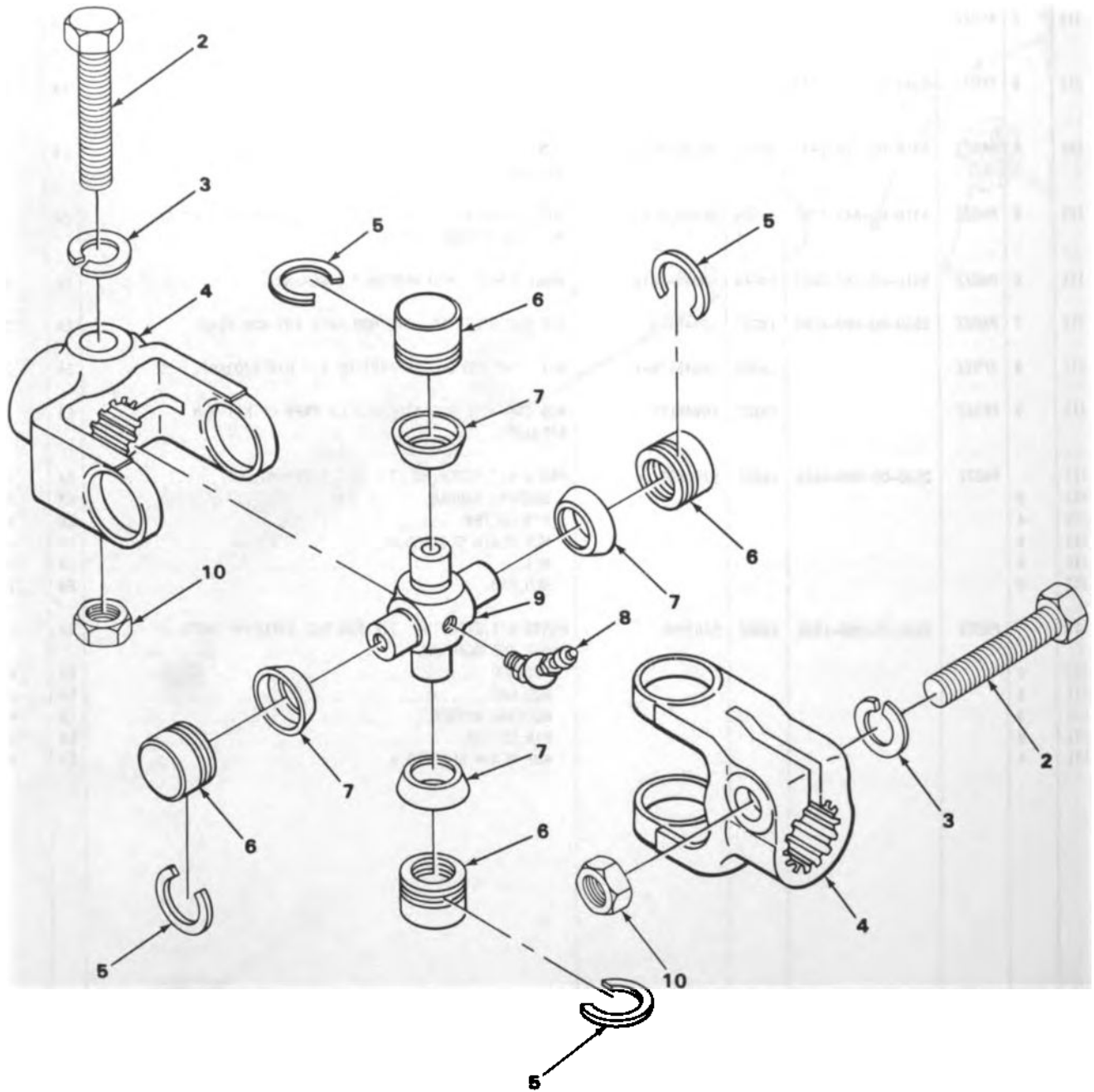

FIGURE 111. FRONT TIE ROD ASSEMBLY.

TA180731

(1) ILLUS- TRATION		(2) SMR CODE	(3) NATIONAL STOCK NUMBER	(4) FSCM	(5) PART NUMBER	(6) DESCRIPTION USABLE ON CODE	(7) U/M	(8) QTY INC IN UNIT
(a) FIG. NO.	(b) ITEM NO.							
						1401(CONT)		
111	1	KFOZZ		19207	10945175-2	NUT, ROD INTERMEDIATE ROD ASSEMBLY, RH, TRACTOR PART OF KIT P/N 5703896.	EA	2
111	2	KFOZZ		19207	10945174-2	ROD END TIE ROD END ASSEMBLY, RH PART OF KIT P/N 5703896.	EA	2
111	3	KFOZZ	5365-00-082-4124	19207	11659931	BUSHING, RUBBER TIE ROD PART OF KIT P/N 5703896.	EA	4
111	4	PAOZZ	5315-00-298-1481	96906	MS24665-357	PIN, COTTER STEERING, FRONT, TRACTOR PART OF KIT P/N 5703896, 5703897.	EA	4
111	5	PAOZZ	5310-00-842-7783	96906	MS35692-53	NUT, PLAIN, SLOTTED, H FRONT IDLER HOUSING PART OF KIT P/N 5703896, 5703897.	EA	4
111	6	PAOZZ	5310-00-167-0827	88044	AN960-1416	WASHER, FLAT ROD ASSEMBLY, STEERING.	EA	4
111	7	PAOZZ	2530-00-880-4760	19207	10945173	TIE ROD, STEERING TIE ROD ASSY FRT AND REAR.	EA	2
111	8	KFOZZ		19207	10945175-1	NUT TIE ROD END, LH PART OF KIT P/N 5703897.	EA	2
111	9	KFOZZ		19207	10945171	ROD, END TIE ROD ASSEMBLY, LH PART OF KIT P/N 5703897.	EA	1
111		PAOZZ	2530-00-080-6616	19207	5703897	PARTS KIT, STEERING TIE ROD, STEERING, LH.	EA	1
111	3					BUSHING, RUBBER.	EA	4
111	4					PIN, COTTER.	EA	4
111	5					NUT, PLAIN, SLOTTED, H.	EA	4
111	8					NUT.	EA	2
111	9					ROD, END.	EA	1
111		PAOZZ	2530-00-086-1945	19207	5703896	PARTS KIT, STEERING TIE ROD END STEERING INSTL FRONT AND REAR RH.	EA	1
111	1					NUT, ROD.	EA	2
111	2					ROD END.	EA	2
111	3					BUSHING, RUBBER.	EA	4
111	4					PIN, COTTER.	EA	4
111	5					NUT, PLAIN, SLOTTED, H.	EA	4

1
2 THRU 10



TA180732

FIGURE 112. UNIVERSAL ASSEMBLY.

SECTION II

TM9-2320-242-20P

(1) ILLUS- TRATION		(2)	(3)	(4)	(5)	(6)	(7)	(8)
(a) FIG. NO.	(b) ITEM NO.	SMR CODE	NATIONAL STOCK NUMBER	FSCM	PART NUMBER	DESCRIPTION	USABLE ON CODE	QTY INC IN UNIT
						1401(CONT)		
112	1	PA000	2520-00-081-5086	93568	11601603	UNIVERSAL JOINT STEERING FRONT TRACTOR.....	EA	1
112	2	PA0ZZ	5305-00-269-2808	96906	MS90726-65	.SCREW,CAP,HEXAGON H UNIVERSAL JOINT,STEERING,FRONT.....	EA	2
112	3	PA0ZZ	5310-00-637-9541	96906	MS35338-46	.WASHER,LOCK TO SECURE YOKE,STEERING SHAFT,CARRIER.	EA	2
112	4	PA0ZZ	2520-01-024-1033	19207	11601728	.YOKE,UNIVERSAL JOIN STEERING,OUTPUT SHAFT.....	EA	2
112	5	KFOZZ		19207	11660222	.RING,RETAINING UNIVERSAL ASSEMBLY,TRACTOR PART OF KIT P/N 5703894.....	EA	4
112	6	KFOZZ		19207	11660221	.BUSHING JOURNAL ASSEMBLY,STEERING,OUTPUT SHAFT PART OF KIT P/N 5703894.....	EA	4
112	7	KFOZZ		19207	11660220	.SEAL JOURNAL ASSEMBLY,STEERING,OUTPUT SHAFT PART OF KIT P/N 5703894.....	EA	4
112	8	PA0ZZ	4730-00-172-0031	96906	MS15003-5	.FITTING,LUBRICATION JOURNAL ASSEMBLY,STEERING,OUTPUT SHAFT PART OF KIT P/N 5703894.....	EA	1
112	9	KFOZZ		19207	11660219	.JOURNAL UNIVERSAL ASSEMBLY,TRACTOR PART OF KIT P/N 5703894.....	EA	1
112	10	PA0ZZ	5310-00-868-8062	19207	8712289-3	.NUT,SELF-LOCKING HE TO SECURE YOKE,STEERING SHAFT,FRONT,TRACTOR.....	EA	1
112		PA0ZZ	2520-00-080-6628	93568	5703894	PARTS KIT,UNIVERSAL JOURNAL ASSEMBLY.....	EA	1
112	5					RING,RETAINING.....	EA	4
112	6					BUSHING.....	EA	4
112	7					SEAL.....	EA	4
112	8					FITTING,LUBRICATION.....	EA	1
112	9					JOURNAL ASSEMBLY.....	EA	1

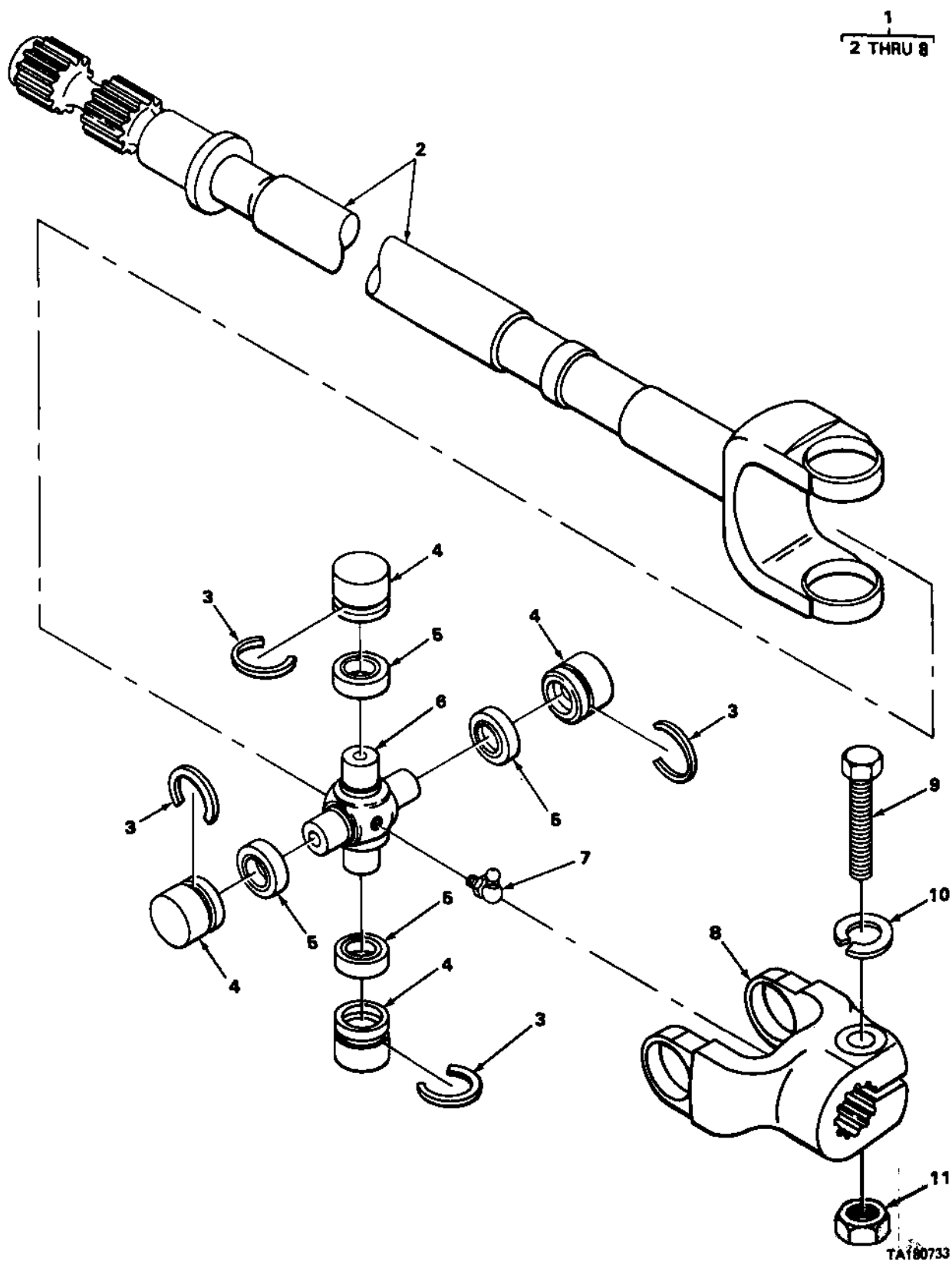
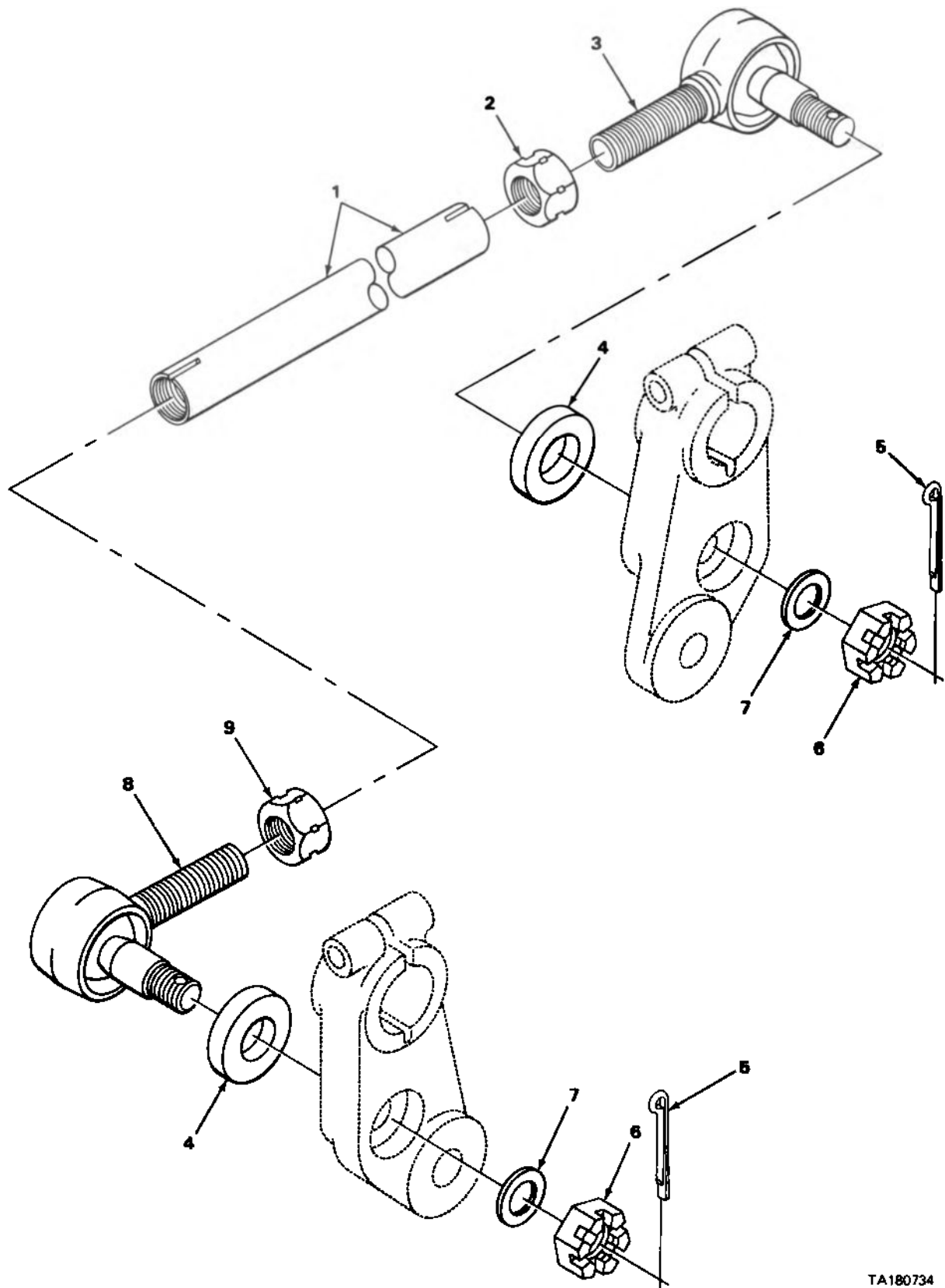

FIGURE 113. TRACTOR INTERMEDIATE SHAFT ASSEMBLY.

SECTION II

TM9-2320-242-20P

(1) ILLUS- TRATION		(2)	(3)	(4)	(5)	(6)	(7)	(8)
(a) FIG. NO.	(b) ITEM NO.	SMR CODE	NATIONAL STOCK NUMBER	FSCM	PART NUMBER	DESCRIPTION	USABLE ON CODE	QTY INC IN UNIT
						1401 (CONT)		
113	1	PA000	2530-00-880-4720	19207	11602055	SHAFT ASSEMBLY, STEE FRONT, TRACTOR.....	EA	1
113	2	XA0ZZ		19207	11602056	SHAFT STEERING, FRONT, TRACTOR.....	EA	1
113	3	KFOZZ		19207	11660222	RING, RETAINING UNIVERSAL JOINT, INTERMEDIATE SHAFT, TRACTOR PART OF KIT P/N 5703894.....	EA	4
113	4	KFOZZ		19207	11660221	BUSHING JOURNAL, INTERMEDIATE SHAFT PART OF KIT P/N 5703894.....	EA	4
113	5	KFOZZ		19207	11660220	SEAL STEERING, INTERMEDIATE SHAFT, CARRIER PART OF KIT P/N 5703894.....	EA	4
113	6	KFOZZ		19207	11660219	JOURNAL SHAFT ASSEMBLY PART OF KIT P/N 5703894.....	EA	1
113	7	PA0ZZ	4730-00-172-0031	96906	MS15003-5	FITTING, LUBRICATION JOURNAL PART OF KIT P/N 5703894.....	EA	1
113	8	PA0ZZ	2520-01-024-1033	19207	11601728	YOKE, UNIVERSAL JOIN SHAFT, INTERMEDIATE.....	EA	1
113	9	PA0ZZ	5305-00-269-2808	96906	MS90726-65	SCREW, CAP, HEXAGON H TO ATTACH YOKE, INTERMEDIATE SHAFT, CARRIER.....	EA	1
113	10	PA0ZZ	5310-00-637-9541	96906	MS35338-46	WASHER, LOCK INTERMEDIATE SHAFT, TRACTOR.....	EA	1
113	11	PA0ZZ	5310-00-868-8062	19207	8712289-3	NUT, SELF-LOCKING ME TO SECURE YOKE, STEERING SHAFT, CARRIER TO TRACTOR.....	EA	1
113		PA0ZZ	2520-00-080-6628	93568	5703894	PARTS KIT, UNIVERSAL INTERMEDIATE SHAFT, CARRIER.....	EA	1
113	3					RING, RETAINING.....	EA	4
113	4					BUSHING.....	EA	4
113	5					SEAL.....	EA	4
113	6					JOURNAL ASSEMBLY.....	EA	1
113	7					FITTING, LUBRICATION.....	EA	1



TA180734

FIGURE 114. TRACTOR INTERMEDIATE ROD ASSEMBLY.

(1) ILLUS- TRATION		(2) SMR CODE	(3) NATIONAL STOCK NUMBER	(4) FSCM	(5) PART NUMBER	(6) DESCRIPTION	(7) U/M	(8) QTY INC IN UNIT
(a) FIG. NO.	(b) ITEM NO.					USABLE ON CODE		
						1401 (CONT)		
114	1	PAOZZ	2530-00-880-4758	19207	11594407	TIE ROD, STEERING INTERMEDIATE ROD ASSY.....	EA	1
114	2	KFOZZ		19207	10945175-2	NUT, TIE ROD, END R.H. STEERING, FRONT, TRACTOR PART OF KIT P/N 5703896.....	EA	1
114	3	KFOZZ		19207	10945174-2	ROD, END TIE ROD, STEERING, R.H. PART OF KIT P/N 5703896.....	EA	1
114	4	KFOZZ		19207	11659931	BUSHING, RUBBER STEERING, TIE ROD PART OF KIT P/N 5703898, 5703896.....	EA	2
114	5	PAOZZ	5315-00-298-1481	96906	MS24665-357	PIN, COTTER KIT, STEERING, TIE ROD PART OF KIT P/N 5703898, 5703896.....	EA	2
114	6	PAOZZ	5310-00-842-7783	96906	MS35692-53	NUT, PLAIN, SLOTTED, H INTERMEDIATE ROD ASSEMBLY PART OF KIT P/N 5703898, 5703896.....	EA	2
114	7	PAOZZ	5310-00-167-0827	88044	AM960-1416	WASHER, FLAT ROD ASSEMBLY, STEERING.....	EA	2
114	8	KFOZZ		19207	10945174-1	ROD, END TIE ROD, STEERING, L.H. PART OF KIT P/N 5703898.....	EA	1
114	9	KFOZZ		19207	10945175-1	NUT, TIE ROD, END L.H. ASSEMBLY PART OF KIT P/N 5703898.....	EA	1
114		PAOZZ	2530-00-088-4527	93568	5703898	PARTS KIT, STEERING, L.H.	EA	1
114	4					BUSHING, RUBBER.....	EA	2
114	5					PIN, COTTER.....	EA	2
114	6					NUT, PLAIN, SLOTTED, H.....	EA	2
114	8					ROD, END.....	EA	1
114	9					NUT.....	EA	1
114		PAOZZ	2530-00-086-1945	19207	5703896	PARTS KIT, STEERING TIE ROD, R.H.	EA	1
114	2					NUT, ROD.....	EA	1
114	3					ROD, END.....	EA	1
114	4					BUSHING, RUBBER.....	EA	2
114	5					PIN, COTTER.....	EA	2
114	6					NUT, PLAIN, SLOTTED, H.....	EA	2

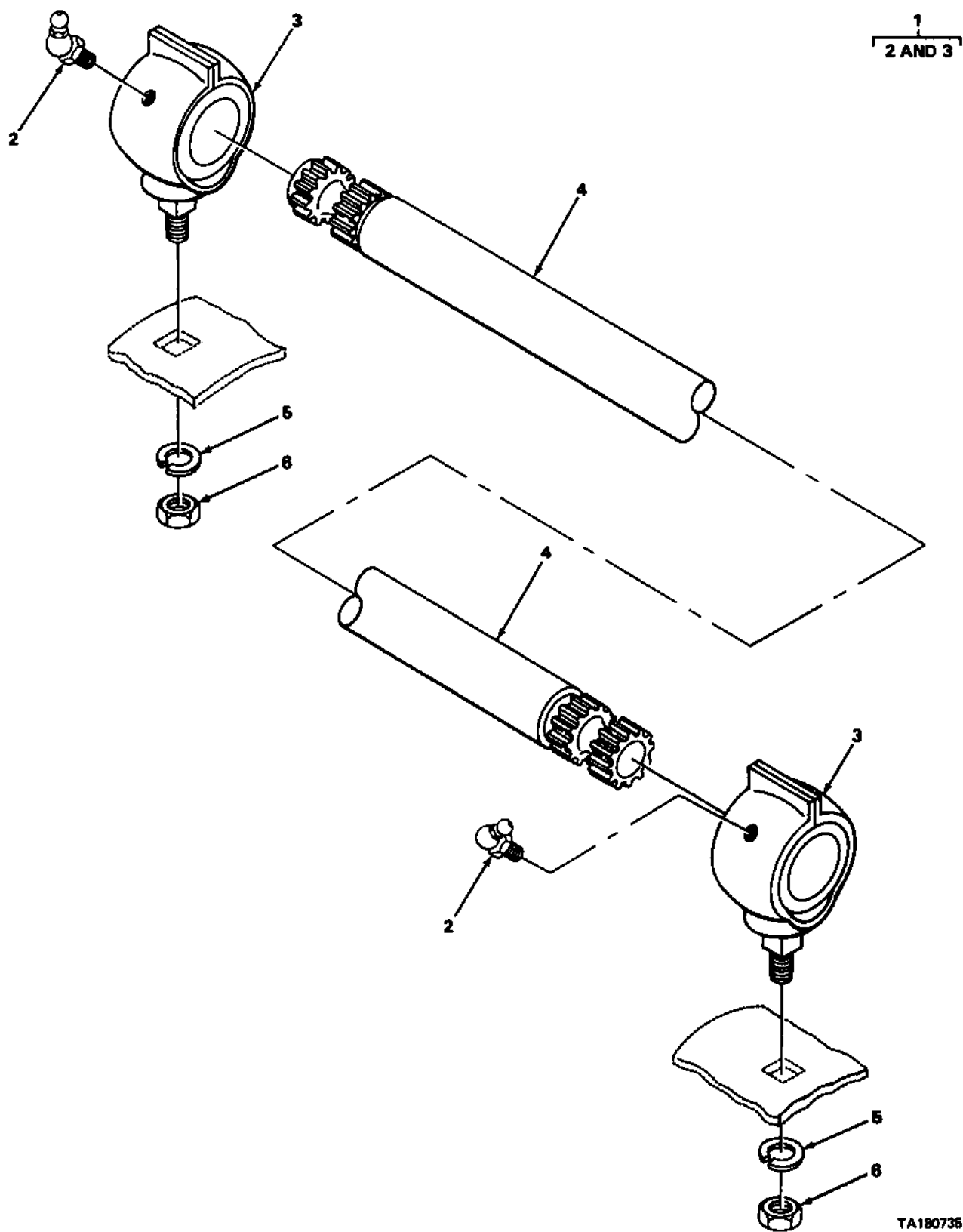
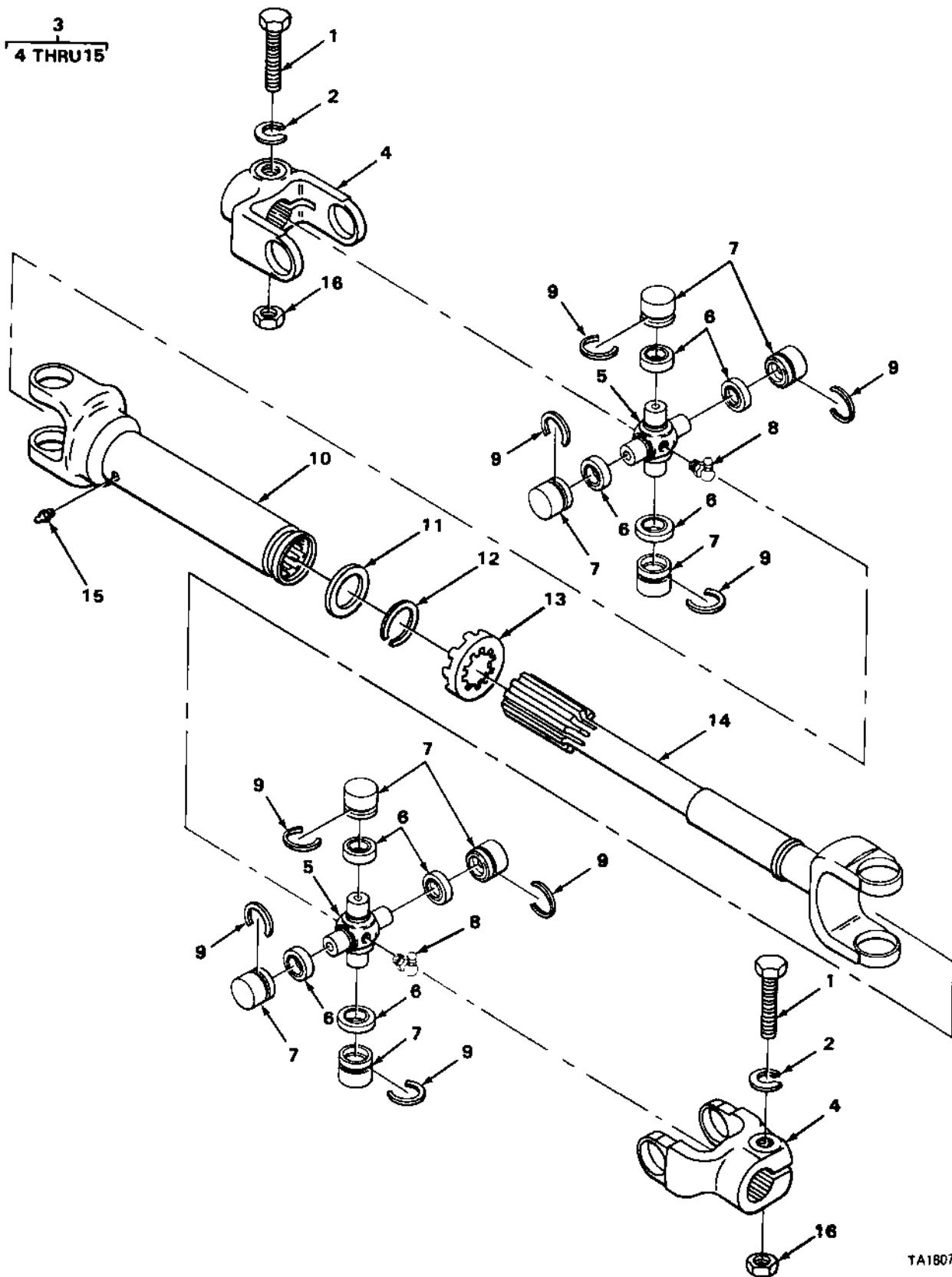

FIGURE 115. TRACTOR TO CARRIER SHAFT ASSEMBLY.

SECTION II

TM9-2320-242-20P

(1) ILLUS- TRATION		(2)	(3)	(4)	(5)	(6)	(7)	(8)
(a) FIG. NO.	(b) ITEM NO.	SMR CODE	NATIONAL STOCK NUMBER	FSCM	PART NUMBER	DESCRIPTION USABLE ON CODE	U/M	QTY INC IN UNIT
						1401 (CONT)		
115	1	PA000	3120-00-807-4494	19207	11601588	BEARING, PLAIN, ROD E STEERING SHAFT, FRONT.....	EA	2
115	2	PA0ZZ	4730-00-050-4207	96906	MS15001-4	.FITTING, LUBRICATION BEARING, STEERING SHAFT.....	EA	1
115	3	PA0ZZ	3120-00-809-6547	19207	11601588-2	.BEARING, PLAIN, ROD E STEERING SHAFT.....	EA	1
115	4	PA0ZZ	2530-00-880-4721	19207	11601559	SHAFT, STEERING FRONT TRACTOR.....	EA	1
115	5	PA0ZZ	5310-00-407-9566	96906	MS35338-45	WASHER, LOCK SHAFT, STEERING, FRONT.....	EA	2
115	6	PA0ZZ	5310-00-931-8167	96906	MS51967-6	NUT, PLAIN, HEXAGON SHAFT, STEERING.....	EA	2



TA180736

FIGURE 116. CARRIER TO TRACTOR SHAFT ASSEMBLY.

(1) ILLUS- TRATION		(2)	(3)	(4)	(5)	(6)	(7)	(8)
(a) FIG. NO.	(b) ITEM NO.	SMR CODE	NATIONAL STOCK NUMBER	FSCM	PART NUMBER	DESCRIPTION	USABLE ON CODE	QTY INC IN UNIT
						1401(CONT)		
116	1	PAOZZ	5305-00-269-2808	96906	MS90726-65	SCREW,CAP,HEXAGON H SHAFT,STEERING.....	EA	2
116	2	PAOZZ	5310-00-637-9541	96906	MS35338-46	WASHER,LOCK SHAFT,STEERING.....	EA	2
116	3	PAO00	2590-00-880-4722	19207	11601351	SHAFT ASSEMBLY,STEE CARRIER.....	EA	1
116	4	PAOZZ	2520-01-024-1033	19207	11601728	YOKE,UNIVERSAL JOIN CARRIER TO TRACTOR SHAFT ASSEMBLY.....	EA	2
116	5	KFOZZ		19207	11660219	JOURNAL STEERING SHAFT,CARRIER TO TRACTOR PART OF KIT P/N 5703894.....	EA	1
116	6	KFOZZ		19207	11660220	SEAL JOURNAL ASSEMBLY,CARRIER TO TRACTOR SHAFT ASSEMBLY PART OF KIT P/N 5703894.....	EA	4
116	7	KFOZZ		19207	11660221	BUSHING JOURNAL ASSEMBLY,CARRIER TO TRACTOR SHAFT ASSEMBLY PART OF KIT P/N 5703894.....	EA	4
116	8	PAOZZ	4730-00-172-0031	96906	MS15003-5	FITTING,LUBRICATION JOURNAL PART OF KIT P/N 5703894.....	EA	1
116	9	KFOZZ		19207	11660222	RING,RETAINING STEERING SHAFT,CARRIER TO TRACTOR PART OF KIT P/N 5703894.....	EA	4
116	10	XAOZZ		19207	11602070	SHAFT CARRIER TO TRACTOR SHAFT ASSEMBLY.....	EA	1
116	11	KFOZZ		19207	11602068	SEAL,CAP SHAFT ASSY PART OF KIT P/N 5703893.....	EA	1
116	12	KFOZZ		19207	11660202	WASHER SEAL ASSEMBLY,SHAFT PART OF KIT P/N 5703893.....	EA	1
116	13	KFOZZ		19207	11602067	CUP,DUST SHAFT ASSY PART OF KIT P/N 5703893.....	EA	1
116	14	XAOZZ		19207	11602069	SHAFT CARRIER TO TRACTOR SHAFT ASSEMBLY.....	EA	1
116	15	PAOZZ	4730-00-050-4203	96906	MS15001-1	FITTING,LUBRICATION SHAFT ASSEMBLY,STEERING.....	EA	1
116	16	PAOZZ	5310-00-868-8062	19207	8712289-3	NUT,SELF-LOCKING HE YOKE.....	EA	2
116		PAOZZ	2520-00-080-6628	93568	5703894	PARTS KIT,UNIVERSAL JOINT,SHAFT ASSEMBLY.....	EA	1
116	5					JOURNAL ASSEMBLY.....	EA	1
116	6					SEAL.....	EA	4
116	7					BUSHING.....	EA	4
116	8					FITTING,LUBRICATION.....	EA	1
116	9					RING,RETAINING.....	EA	4
116		PAOZZ	2530-00-081-5088	19207	5703893	CAP,GREASE SHAFT ASSEMBLY.....	EA	1
116	11					SEAL,CAP.....	EA	1
116	12					WASHER.....	EA	1
116	13					CUP,DUST.....	EA	1

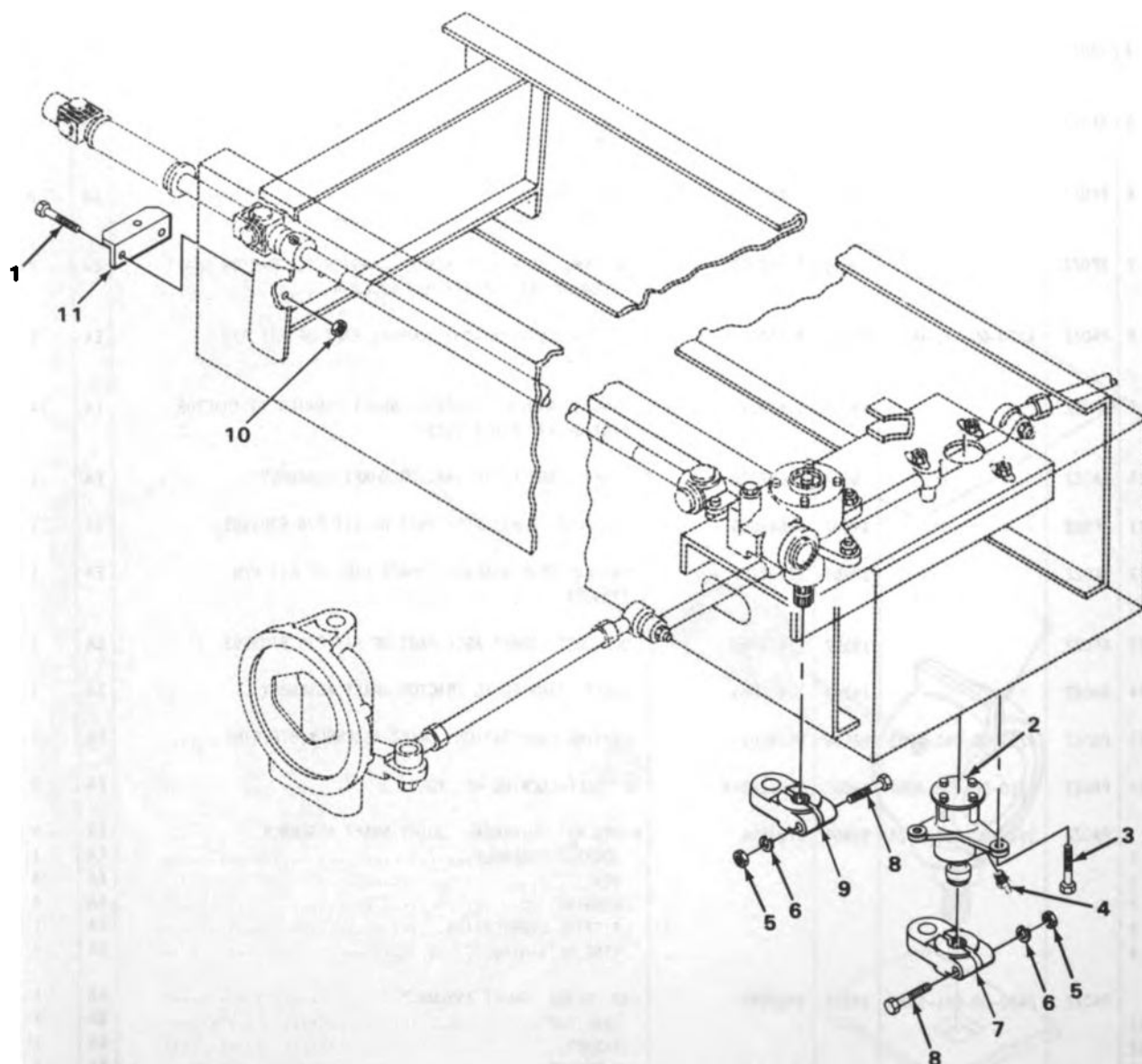

TA180737

FIGURE 117. CARRIER STEERING AND REAR IDLER ASSEMBLY.

SECTION II

TM9-2320-242-20P

(1) ILLUS- TRATION		(2)	(3)	(4)	(5)	(6)	(7)	(8)
(a) FIG. NO.	(b) ITEM NO.	SMR CODE	NATIONAL STOCK NUMBER	FSCM	PART NUMBER	DESCRIPTION	USABLE ON CODE	QTY INC IN UNIT
						1401 (CONT)		
117	1	PAOZZ	5306-00-225-9089	96906	MS90726-34	BOLT, MACHINE TO ATTACH BRACKET, STEERING, CARRIER....	EA	2
117	2	PAOZZ	2530-00-880-4739	19207	11594950	ARM ASSEMBLY, IDLER REAR.....	EA	1
117	3	PAOZZ	5305-00-725-4187	96906	MS90726-114	SCREW, CAP, HEXAGON H IDLER HOUSING ASSY.....	EA	2
117	4	PAOZZ	4730-00-050-4203	96906	MS15001-1	FITTING, LUBRICATION REAR IDLER HOUSING.....	EA	1
117	5	PAOZZ	5310-00-943-2141	96906	MS51968-15	NUT, PLAIN, HEXAGON CARRIER STEERING INSTALLATION....	EA	2
117	6	PAOZZ	5310-00-584-5272	96906	MS35338-48	WASHER, LOCK TO SECURE ARM, STEERING GEAR, CARRIER....	EA	2
117	7	PAOZZ	2530-00-880-4742	19207	11594829	LEVER, REMOTE CONTROL IDLER CARRIER.....	EA	1
117	8	PAOZZ	5305-00-719-5243	96906	MS90727-119	SCREW, CAP, HEXAGON H ARM, STEERING GEAR.....	EA	2
117	9	PAOZZ	2530-00-081-5080	19207	11594888	ARM, STEERING GEAR PITMAN, STEERING GEAR.....	EA	1
117	10	PAOZZ	5310-00-088-0553	96906	MS21044N5	NUT, SELF-LOCKING, HE BRACKET, STEERING.....	EA	2
117	11	XBOZZ		19207	11595053	BRACKET STEERING, CARRIER.....	EA	1

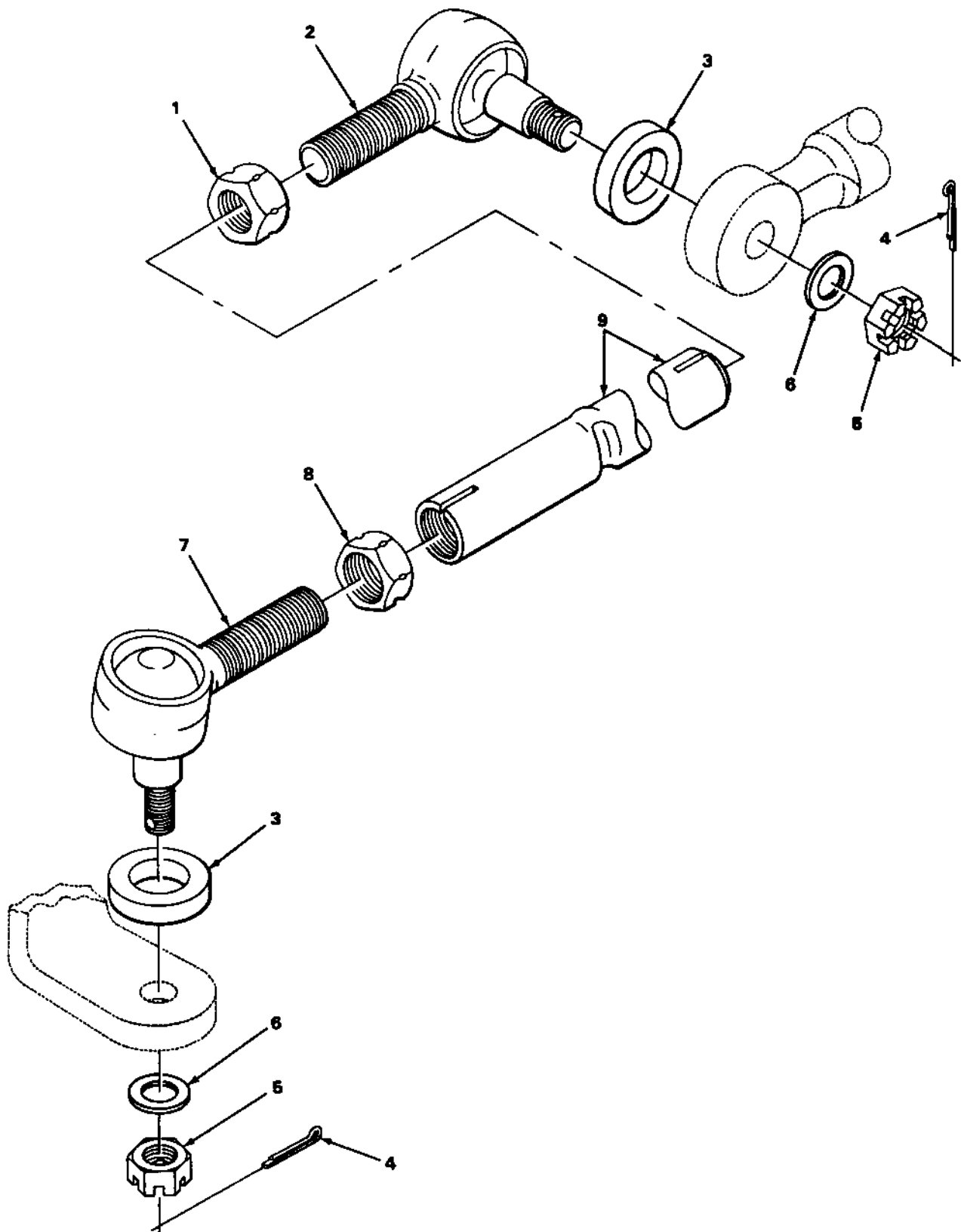

TA180738

FIGURE 118. REAR TIE ROD ASSEMBLY.

(1) ILLUS- TRATION		(2)	(3)	(4)	(5)	(6)	(7)	(8)
(a) FIG. NO.	(b) ITEM NO.	SMR CODE	NATIONAL STOCK NUMBER	FSCM	PART NUMBER	DESCRIPTION USABLE ON CODE	U/M	QTY INC IN UNIT
						1401 (CONT)		
118	1	KFOZZ		19207	10945175-2	NUT TIE ROD, END R.H. REAR, CARRIER PART OF KIT P/N 5703896.....	EA	2
118	2	KFOZZ		19207	10945174-2	ROD, TIE ROD, END R.H. TRACTOR PART OF KIT P/N 5703896.....	EA	1
118	3	KFOZZ	5365-00-082-4124	19207	11659931	BUSHING, RUBBER TIE ROD END, STEERING, REAR, CARRIER PART OF KIT P/N 5703896, 5703897.....	EA	4
118	4	PAOZZ	5315-00-298-1481	96906	MS24665-357	PIN, COTTER STEERING, TIE ROD PART OF KIT P/N 5703896, 5703897.....	EA	2
118	5	PAOZZ	5310-00-842-7783	96906	MS35692-53	NUT, PLAIN, SLOTTED, H STEERING, TIE ROD PART OF KIT P/N 5703896, 5703897.....	EA	4
118	6	PAOZZ	5310-00-167-0827	88044	AM960-1416	WASHER, FLAT TIE ROD END, STEERING, REAR, CARRIER.....	EA	4
118	7	KFOZZ		19207	10945171	ROD, END REAR TIE ROD L.H. PART OF KIT P/N 5703897.....	EA	2
118	8	KFOZZ		19207	10945175-1	NUT TIE ROD END STEERING L.H. PART OF KIT P/N 5703897.....	EA	2
118	9	PAOZZ	2530-00-880-4760	19207	10945173	TIE ROD, STEERING REAR, CARRIER.....	EA	2
118		PAOZZ	2530-00-086-1945	19207	5703896	PARTS KIT, STEERING REAR, CARRIER R.H.	EA	2
118	1					NUT.....	EA	2
118	2					ROD, END.....	EA	1
118	3					BUSHING, RUBBER.....	EA	4
118	4					PIN, COTTER.....	EA	2
118	5					NUT, PLAIN, SLOTTED, H.....	EA	4
118		PAOZZ	2530-00-080-6616	19207	5703897	PARTS KIT, STEERING TIE ROD L.H.	EA	2
118	3					BUSHING, RUBBER.....	EA	4
118	4					PIN, COTTER.....	EA	2
118	5					NUT, PLAIN, SLOTTED, H.....	EA	4
118	7					ROD, END.....	EA	2
118	8					NUT.....	EA	2

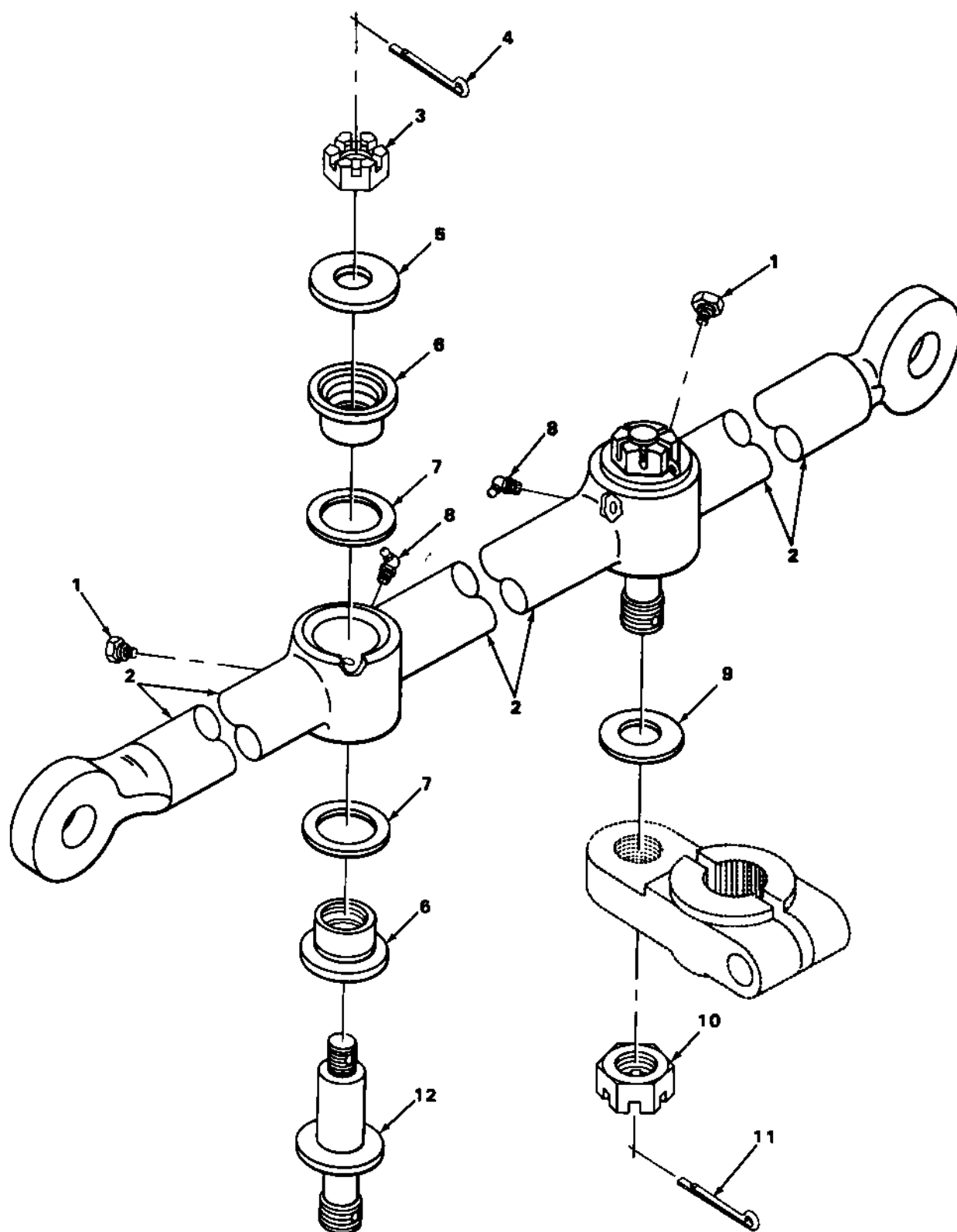
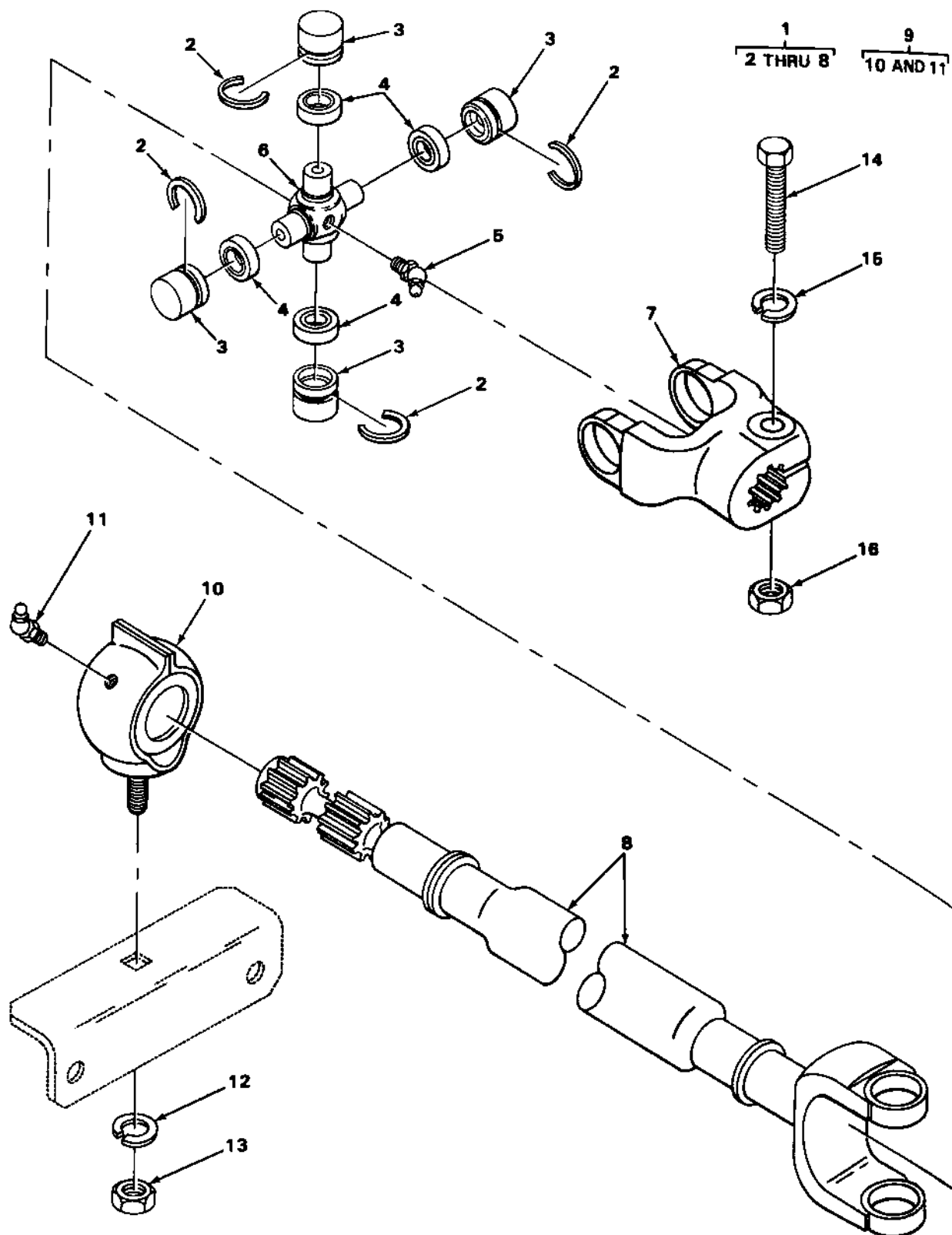

FIGURE 119. CARRIER INTERMEDIATE ROD ASSEMBLY.

TA180739

(1) ILLUS- TRATION		(2)	(3)	(4)	(5)	(6)	(7)	(8)
(a) FIG. NO.	(b) ITEM NO.	SMR CODE	NATIONAL STOCK NUMBER	FSCM	PART NUMBER	DESCRIPTION	USABLE ON CODE	QTY INC IN UNIT
						1401(CONT)		
119	1	PAOZZ	4820-00-542-5683	96906	MS35670-48	VALVE, SAFETY RELIEF INTERMEDIATE ROD.....	EA	2
119	2	PAOZZ	2530-01-055-1662	19207	11595049	DRAG LINK, STEERING INTERMEDIATE, CARRIER.....	EA	1
119	3	PAOZZ	5310-00-176-8112	88044	AN320-8	NUT, PLAIN, SLOTTED, H INTERMEDIATE ROD ASSEMBLY CARRIER.....	EA	2
119	4	PAOZZ	5315-00-011-9120	96906	MS24665-287	PIN, COTTER INTERMEDIATE ROD.....	EA	2
119	5	KFOZZ		19207	11595046	WASHER, THRUST ROD, INTERMEDIATE, CARRIER PART OF KIT P/N 5703895.....	EA	2
119	6	KFOZZ		19207	11595048	BUSHING ROD ASSEMBLY, INTERMEDIATE PART OF KIT P/N 5703895.....	EA	4
119	7	KFOZZ		19207	11588683-1	SEAL INTERMEDIATE ROD, CARRIER PART OF KIT P/N 5703895.....	EA	4
119	8	PAOZZ	4730-00-172-0034	96906	MS15003-6	FITTING, LUBRICATION INTERMEDIATE ROD.....	EA	2
119	9	PAOZZ	5310-00-167-0827	88044	AN960-1416	WASHER, FLAT TO SECURE INTERMEDIATE ROD, CARRIER.....	EA	2
119	10	PAOZZ	5310-00-842-7783	96906	MS35692-53	NUT, PLAIN, SLOTTED, H TO ATTACH INTERMEDIATE ROD, CARRIER.....	EA	2
119	11	PAOZZ	5315-00-298-1481	96906	MS24665-357	PIN, COTTER TO SECURE TIE ROD END, STEERING, REAR, CARRIER.....	EA	2
119	12	PAOZZ	2530-01-050-5798	19207	11595047	SHAFT, STEERING INTERMEDIATE ROD, CARRIER.....	EA	2
119		PAOZZ	2530-00-086-1962	19207	5703895	PARTS KIT, STEERING INTERMEDIATE ROD ASSEMBLY.....	EA	1
119	5					WASHER, THRUST.....	EA	2
119	6					BUSHING.....	EA	4
119	7					SEAL.....	EA	4



TA180740

FIGURE 120. INTERMEDIATE SUPPORT CARRIER SHAFT ASSEMBLY.

SECTION II

TM9-2320-242-20P

(1) ILLUS- TRATION		(2)	(3)	(4)	(5)	(6)	(7)	(8)
(a) FIG. NO.	(b) ITEM NO.	SMR CODE	NATIONAL STOCK NUMBER	FSCM	PART NUMBER	DESCRIPTION	USABLE ON CODE	QTY INC IN UNIT
						1401 (CONT)		
120	1	XDOOO		19207	11602071	SHAFT ASSEMBLY, STEE.....	EA	1
120	2	KFOZZ		19207	11660222	.RING, RETAINING STEERING, INTERMEDIATE SHAFT, CARRIER PART OF KIT P/N 5703894.....	EA	4
120	3	KFOZZ		19207	11660221	.BUSHING STEERING, JOURNAL ASSEMBLY PART OF KIT P/N 5703894.....	EA	4
120	4	KFOZZ		19207	11660220	.SEAL STEERING, JOURNAL ASSEMBLY PART OF KIT P/N 5703894.....	EA	4
120	5	PAOZZ	4730-00-172-0031	96906	MS15003-5	.FITTING, LUBRICATION SHAFT ASSEMBLY PART OF KIT P/N 5703894.....	EA	1
120	6	KFOZZ		19207	11660218	.JOURNAL ASSEMBLY STEERING, INTERMEDIATE SHAFT, CARRIER PART OF KIT P/N 5703894.....	EA	1
120	7	XAOZZ		19207	11660217	.YOKE STEERING.....	EA	1
120	8	XAOZZ		19207	11602072	.SHAFT STEERING.....	EA	1
120	9	PAO00	3120-00-807-4494	19207	11601588	BEARING, PLAIN, ROD E SUPPORT SHAFT.....	EA	1
120	10	PAOZZ	3120-00-809-6547	19207	11601588-2	.BEARING, PLAIN, ROD E.....	EA	1
120	11	PAOZZ	4730-00-050-4207	96906	MS15001-4	.FITTING, LUBRICATION BEARING, ROD END, INTERMEDIATE SHAFT, CARRIER.....	EA	1
120	12	PAOZZ	5310-00-407-9566	96906	MS35338-45	WASHER, LOCK SHAFT ASSEMBLY.....	EA	1
120	13	PAOZZ	5310-00-931-8167	96906	MS51967-6	NUT, PLAIN, HEXAGON SHAFT ASSEMBLY.....	EA	1
120	14	PAOZZ	5305-00-269-2808	96906	MS90726-65	SCREW, CAP, HEXAGON H SHAFT ASSEMBLY.....	EA	1
120	15	PAOZZ	5310-00-637-9541	96906	MS35338-46	WASHER, LOCK SHAFT ASSEMBLY.....	EA	1
120	16	PAOZZ	5310-00-868-8062	96906	8712289-3	NUT, SELF LOCKING, HEXAGON SHAFT ASSEMBLY.....	EA	1
120		PAOZZ	2520-00-080-6628	93568	5703894	PARTS KIT, UNIVERSAL.....	EA	1
120	2					RING, RETAINING.....	EA	4
120	3					BUSHING.....	EA	4
120	4					SEAL.....	EA	4
120	5					FITTING, LUBRICATION.....	EA	1
120	6					JOURNAL ASSEMBLY.....	EA	1

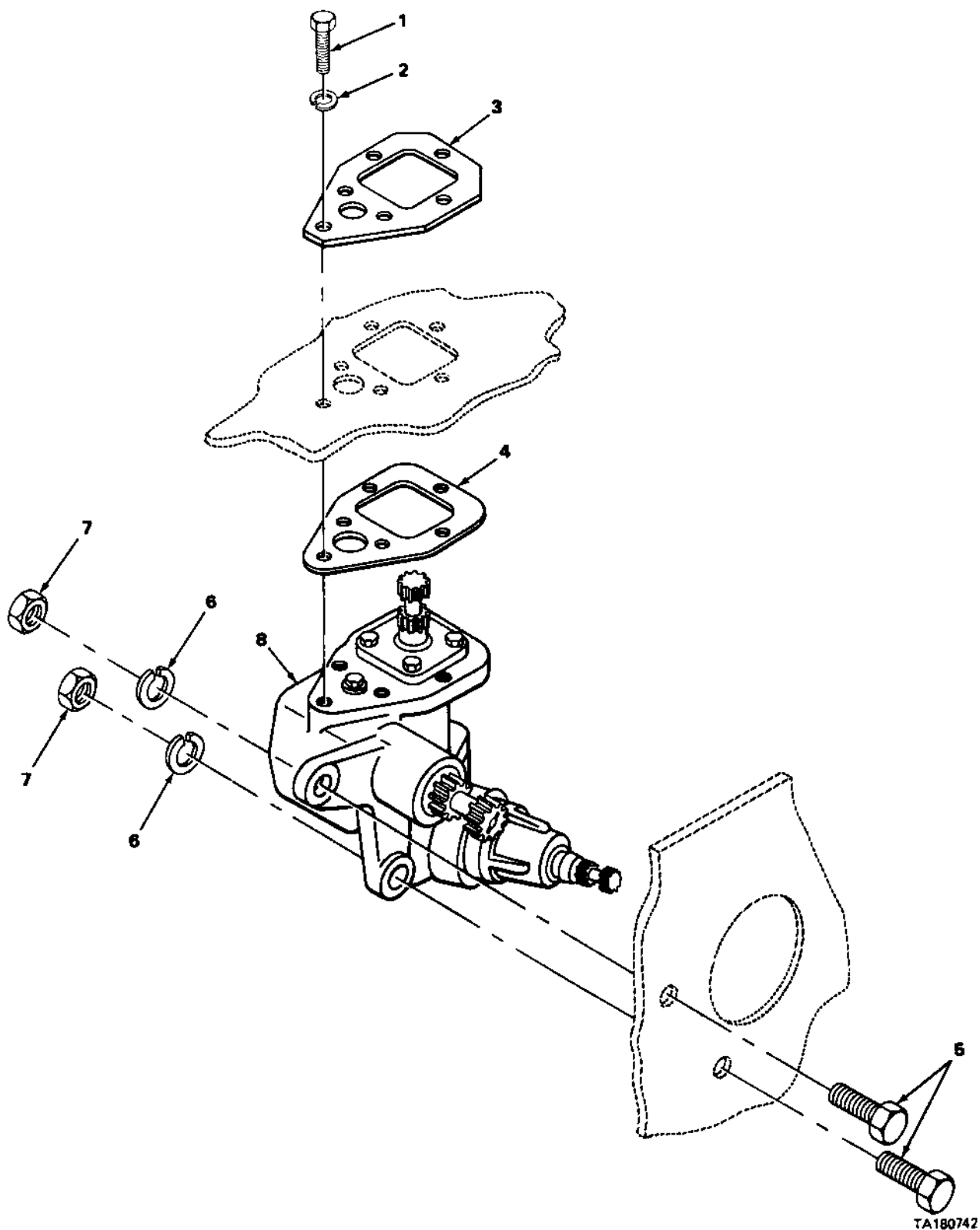

FIGURE 121. FRONT STEERING GEAR ASSEMBLY.

SECTION II

TM9-2320-242-20P

(1) ILLUS- TRATION		(2) SMR CODE	(3) NATIONAL STOCK NUMBER	(4) FSCM	(5) PART NUMBER	(6) DESCRIPTION USABLE ON CODE	(7) U/M	(8) QTY INC IN UNIT
(a) FIG. NO.	(b) ITEM NO.							
						1407-POWER STEERING GEAR ASSEMBLY		
121	1	PAOZZ	5305-01-010-2362	96906	MS18154-59	SCREW,CAP,HEXAGON H STEERING ASSEMBLY,TRACTOR.....	EA	6
121	2	PAOZZ	5310-00-637-9541	96906	MS35338-46	WASHER,LOCK STEERING ASSEMBLY,TRACTOR.....	EA	6
121	3	XBOZZ		19207	11595493	PLATE STEERING ASSEMBLY,TRACTOR.....	EA	1
121	4	PAOZZ	5330-00-081-5066	19207	11594408	GASKET STEERING GEAR TRACTOR.....	EA	1
121	5	PFOZZ	5305-00-916-2345	96906	MS90727-187	SCREW,CAP,HEXAGON H STEERING GEAR TRACTOR.....	EA	2
121	6	PAOZZ	5310-00-584-7888	96906	MS35338-51	WASHER,LOCK TRACTOR STEERING.....	EA	2
121	7	PAOZZ	5310-00-763-8894	96906	MS51968-24	NUT,PLAIN,HEXAGON STEERING GEAR TRACTOR.....	EA	2
121	8	PAOFH	2530-00-880-4099	19207	11601249	STEERING GEAR TRACTOR,FRONT.....	EA	1

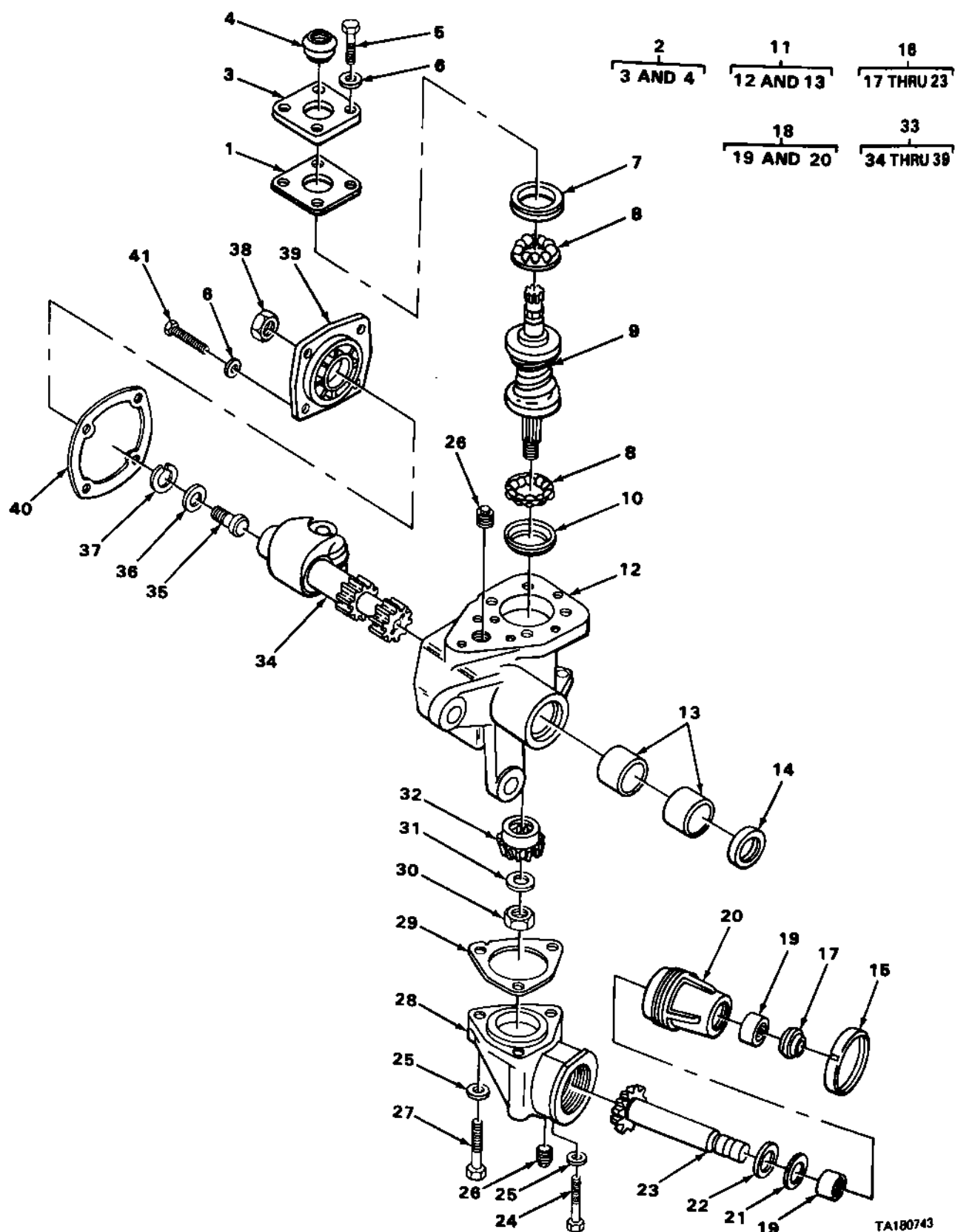

FIGURE 122. FRONT STEERING GEAR BOX ASSEMBLY.

SECTION II

TM9-2320-242-20P

(1) ILLUS- TRATION		(2)	(3)	(4)	(5)	(6)		(7)	(8)
(a) FIG. NO.	(b) ITEM NO.	SMR CODE	NATIONAL STOCK NUMBER	FSCM	PART NUMBER	DESCRIPTION	USABLE ON CODE	U/M	QTY INC IN UNIT
122	26	PA0ZZ	5365-00-447-1972	73740	14037	1407 (CONT) PLUG, MACHINE THREAD HOUSING, STEERING GEAR.....		EA	2

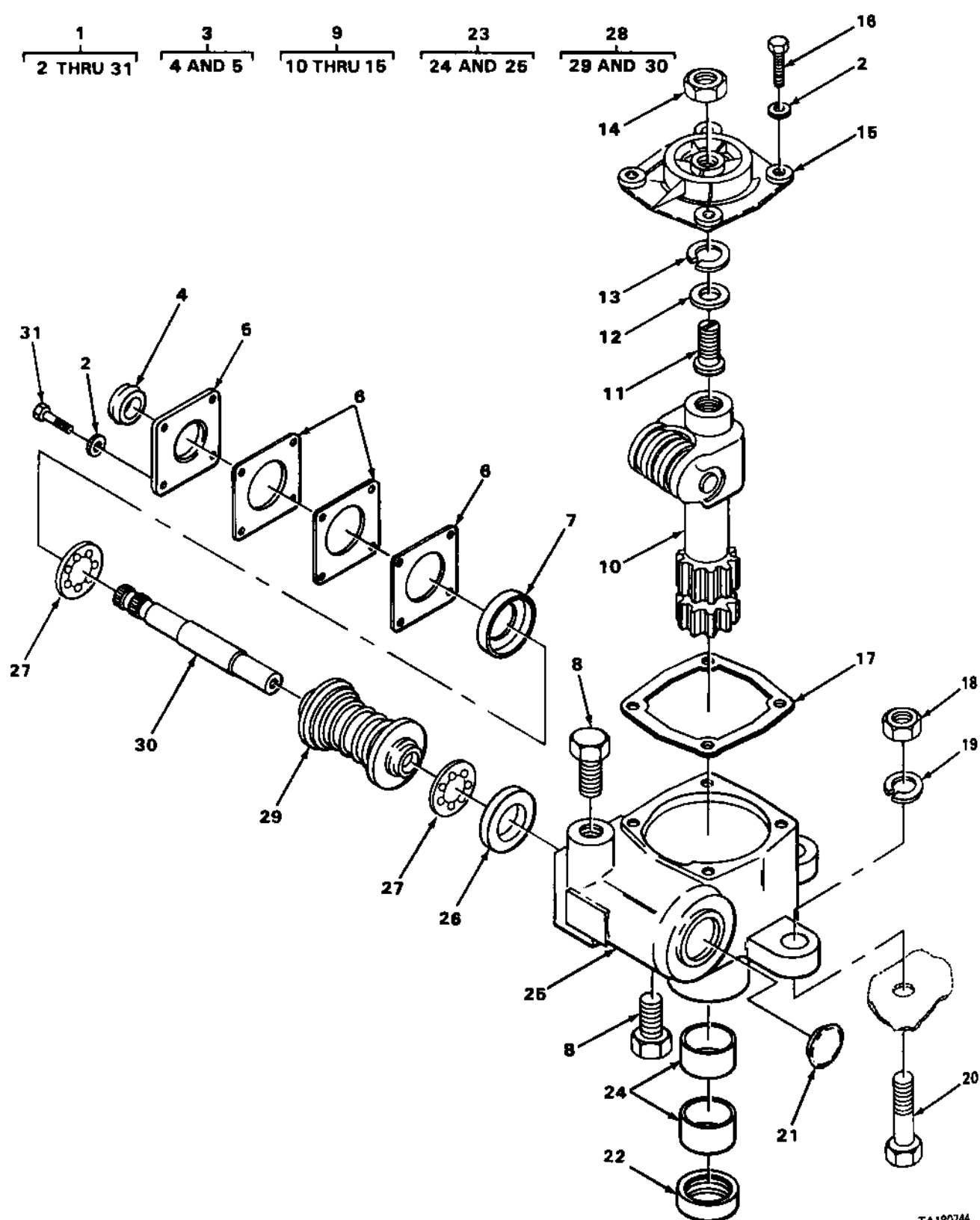

FIGURE 123. REAR STEERING GEAR BOX ASSEMBLY.

TA180744

SECTION II

TM9-2320-242-20P

(1) ILLUS- TRATION		(2)	(3)	(4)	(5)	(6)	(7)	(8)
(a) FIG. NO.	(b) ITEM NO.	SMR CODE	NATIONAL STOCK NUMBER	FSCM	PART NUMBER	DESCRIPTION USABLE ON CODE	U/M	QTY INC IN UNIT
						1407(CONT)		
123	1	PAOFF	2530-00-880-4098	19207	11601275	STEERING GEAR.....	EA	1
123	8	PAOZZ	5365-00-447-1972	73740	14037	.PLUG,MACHINE THREAD OIL FILLER HOLE.....	EA	2
123	18	PAOZZ	5310-00-763-8904	96906	MS51968-21	.NUT,PLAIN,HEXAGON HOUSING ASSEMBLY,GEAR AND SHAFT.	EA	3
123	19	PAOZZ	5310-00-820-6653	96906	MS35338-50	.WASHER,LOCK HOUSING ASSEMBLY,GEAR AND SHAFT.....	EA	3
123	20	PAOZZ	5305-00-726-2552	96906	MS90727-165	.SCREW,CAP,HEXAGON H STEERING GEAR CARRIER.....	EA	3

2
3 AND 4

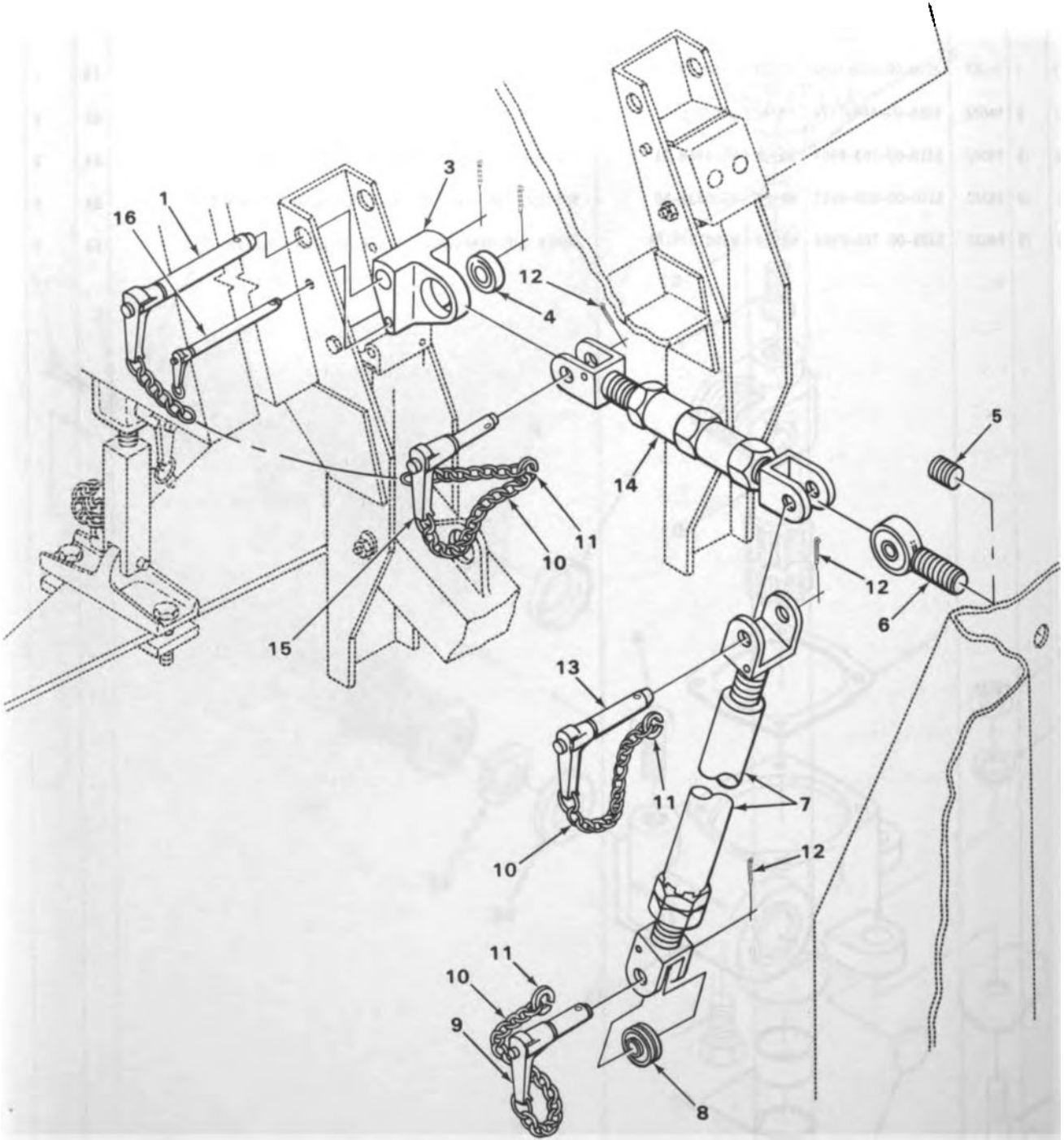

TA180745

FIGURE 124. TRUSS ASSEMBLY.

SECTION II

TM9-2320-242-20P

(1) ILLUS- TRATION		(2) SMR CODE	(3) NATIONAL STOCK NUMBER	(4) FSCM	(5) PART NUMBER	(6) DESCRIPTION	(7) U/M	(8) QTY INC IN UNIT
(a) FIG. NO.	(b) ITEM NO.					USABLE ON CODE		
						GROUP 15-FRAME, TOWING ATTACHMENTS AND DRANBARS 1501-FRAME ASSEMBLY		
124	1	PAOZZ	5340-00-998-8144	96906	MS17986C1239	PIN, QUICK RELEASE TRUSS INSTALLATION.....	EA	2
124	2	PAO00	3130-00-880-2231	19207	11595192	BEARING UNIT, BALL CONNECTING TRUSS.....	EA	1
124	3	XAOZZ		19207	11595200	.FITTING HOUSING.....	EA	2
124	4	PAOZZ	3120-01-054-4236	19207	11601733	.BEARING, PLAIN, SELF- HOUSING.....	EA	2
124	5	PAOZZ	5365-01-046-0438	19207	11595282	PLUG, NYLON MACHINE THREAD.....	EA	2
124	6	PAOZZ	3110-00-880-2230	19207	11595193	BEARING, ROLLER, ROD CONNECTING TRUSS.....	EA	2
124	7	PAOZZ	2510-00-880-4053	19207	11595191	TRUSS ASSEMBLY INTERVEHICULAR VERTICAL.....	EA	2
124	8	PAOZZ	3120-01-054-4235	19207	11601745	BEARING, PLAIN, SELF-.....	EA	2
124	9	PAOZZ	5340-00-855-7802	96906	MS17986C1015	PIN, QUICK RELEASE TRUSS ASSEMBLY.....	EA	2
124	10	MOOZZ		19207	7253338-10	CHAIN, WELDLESS PIN, QUICK RELEASING, MANUFACTURE FROM NSN 4010-00-725-3338.....	EA	6
124	11	PAOZZ	5365-00-885-5795	84256	BLR1	HOLDER, KEY TRUSS INSTALLATION.....	EA	6
124	12	PAOZZ	5315-00-839-5821	96906	MS24665-351	PIN, COTTER TRUSS.....	EA	6
124	13	PAOZZ	5340-00-998-8143	96906	MS17986C1222	PIN, QUICK RELEASE TRUSS ASSEMBLY, INTERVEHICULAR....	EA	2
124	14	PAOZZ	2510-00-880-4049	19207	11595190	TRUSS ASSEMBLY INTERVEHICULAR CONNECTING.....	EA	2
124	15	PAOZZ	5340-00-955-9377	96906	MS17986C1215	PIN, QUICK RELEASE.....	EA	1
124	16	PAOZZ	5340-00-998-8147	96906	MS17986C639	PIN, QUICK RELEASE TRUSS ASSEMBLY.....	EA	2

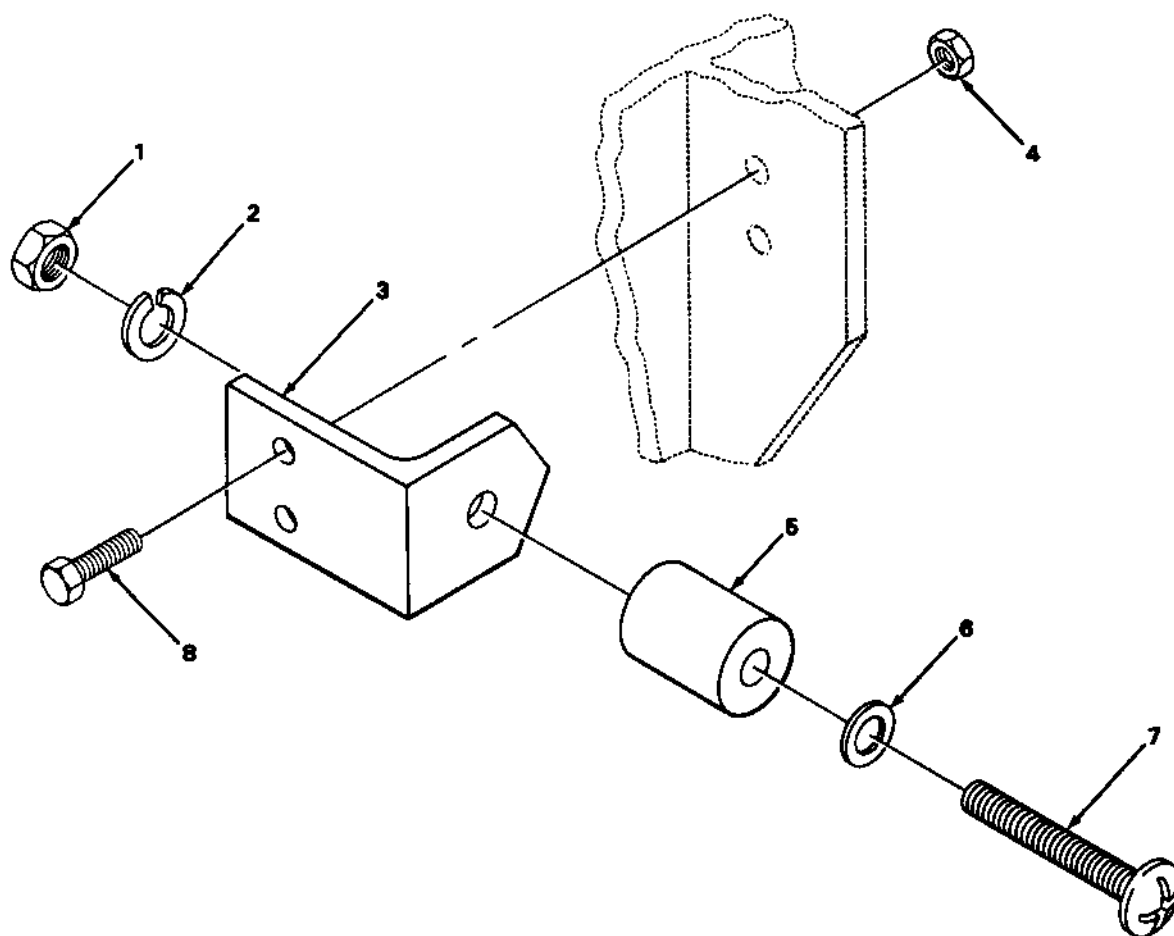

FIGURE 125. BUMPER ASSEMBLY.

SECTION II

TM9-2320-242-20P

(1) ILLUS- TRATION		(2)	(3)	(4)	(5)	(6)	(7)	(8)
(a) FIG. NO.	(b) ITEM NO.	SMR CODE	NATIONAL STOCK NUMBER	FSCM	PART NUMBER	DESCRIPTION USABLE ON CODE	U/M	QTY INC IN UNIT
						1501 (CONT)		
125	1	PAOZZ	5310-00-975-2075	96906	MS35691-21	NUT, PLAIN HEXAGON.....992	EA	2
125	2	PAOZZ	5310-00-637-9541	96906	MS35338-46	SCREW, CAP, HEXAGON.....992	EA	2
125	3	XDOZZ		19207	11594690	BRACKET.....992	EA	2
125	5	PAOZZ	5365-00-412-9194	19207	11660044	SPACER, SLEEVE.....992	EA	2
125	6	PAOZZ	5310-00-809-4061	96906	MS27183-15	WASHER, FLAT.....992	EA	2
125	7	PAOZZ	5305-00-782-8266	96906	MS35207-317	SCREW, MACHINE.....992	EA	2
125	8	PFOZZ	5305-00-068-0514	96906	MS90727-7	SCREW, CAP, HEXAGON.....992	EA	4

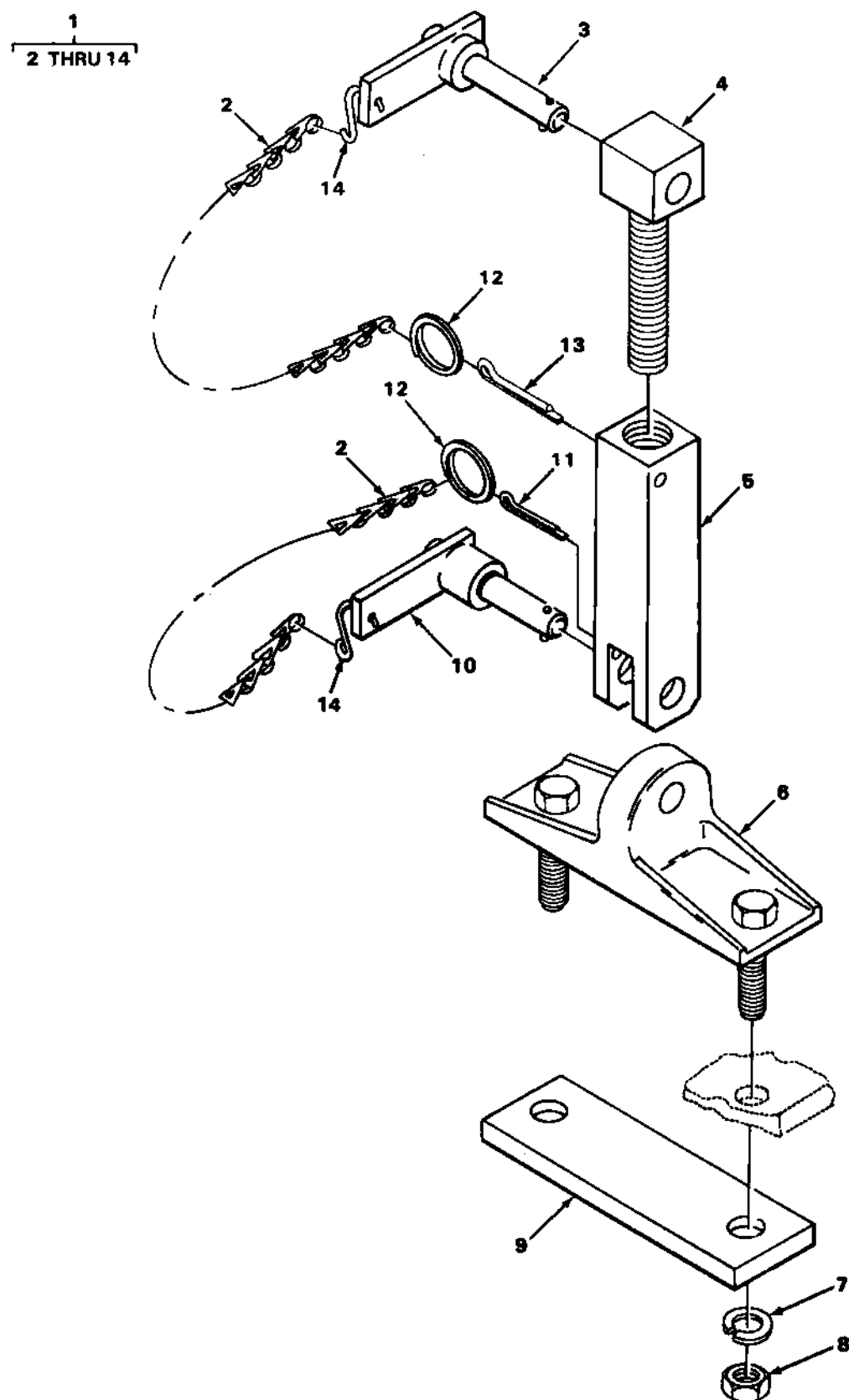

FIGURE 126. BRACE ASSEMBLY.

TA180747

SECTION II

TM9-2320-242-20P

(1) ILLUS- TRATION		(2)	(3)	(4)	(5)	(6)	(7)	(8)
(a) FIG. NO.	(b) ITEM NO.	SMR CODE	NATIONAL STOCK NUMBER	FSCM	PART NUMBER	DESCRIPTION USABLE ON CODE	U/M	QTY INC IN UNIT
						1503-PINTLES AND TOWING ATTACHMENTS		
126	1	PA000	4910-00-880-4787	19207	11595202	BRACE ASSEMBLY.....	EA	1
126	2	MO0ZZ		19207	7253338-10	.CHAIN,WELDLESS PIN RETAINER,MANUFACTURE FROM NSN 4010-00-725-3338.....	EA	2
126	3	PA0ZZ	5340-00-998-8145	96906	MS17986C924	.PIN,QUICK RELEASE BRACE INSTALLATION.....	EA	1
126	4	XD0ZZ		19207	11595189	.CLEVIS YOKE.....	EA	1
126	5	XD0ZZ		19207	11595188	.YOKE.....	EA	1
126	6	XD0ZZ		19207	11595187	.BRACKET ASSEMBLY.....	EA	1
126	7	PA0ZZ	5310-00-834-7606	96906	MS35340-48	.WASHER,LOCK BRACKET.....	EA	2
126	8	PA0ZZ	5310-00-834-8734	96906	MS35691-37	.NUT,PLAIN,HEXAGON INTERVEHICULAR TRUSS BRACKET....	EA	2
126	9	PFOZZ	2510-01-140-6507	19207	11595186	.PLATE BRACKET.....	EA	1
126	10	PA0ZZ	5340-00-998-8146	96906	MS17986C713	.PIN,QUICK RELEASE BRACE INSTALLATION.....	EA	1
126	11	PA0ZZ	5315-00-839-5821	96906	MS24665-351	.PIN,COTTER CHAIN TO BRACE.....	EA	1
126	12	PA0ZZ	5365-00-885-5795	84256	BLR1	.HOLDER,KEY PLAIN,STEERING GEAR.....	EA	2
126	13	PA0ZZ	5315-00-298-1481	96906	MS24665-357	.PIN,COTTER CHAIN TO BRACE.....	EA	1
126	14	PA0ZZ	4030-00-270-5436	96906	MS87006-3	.HOOK,CHAIN,S.....	EA	2

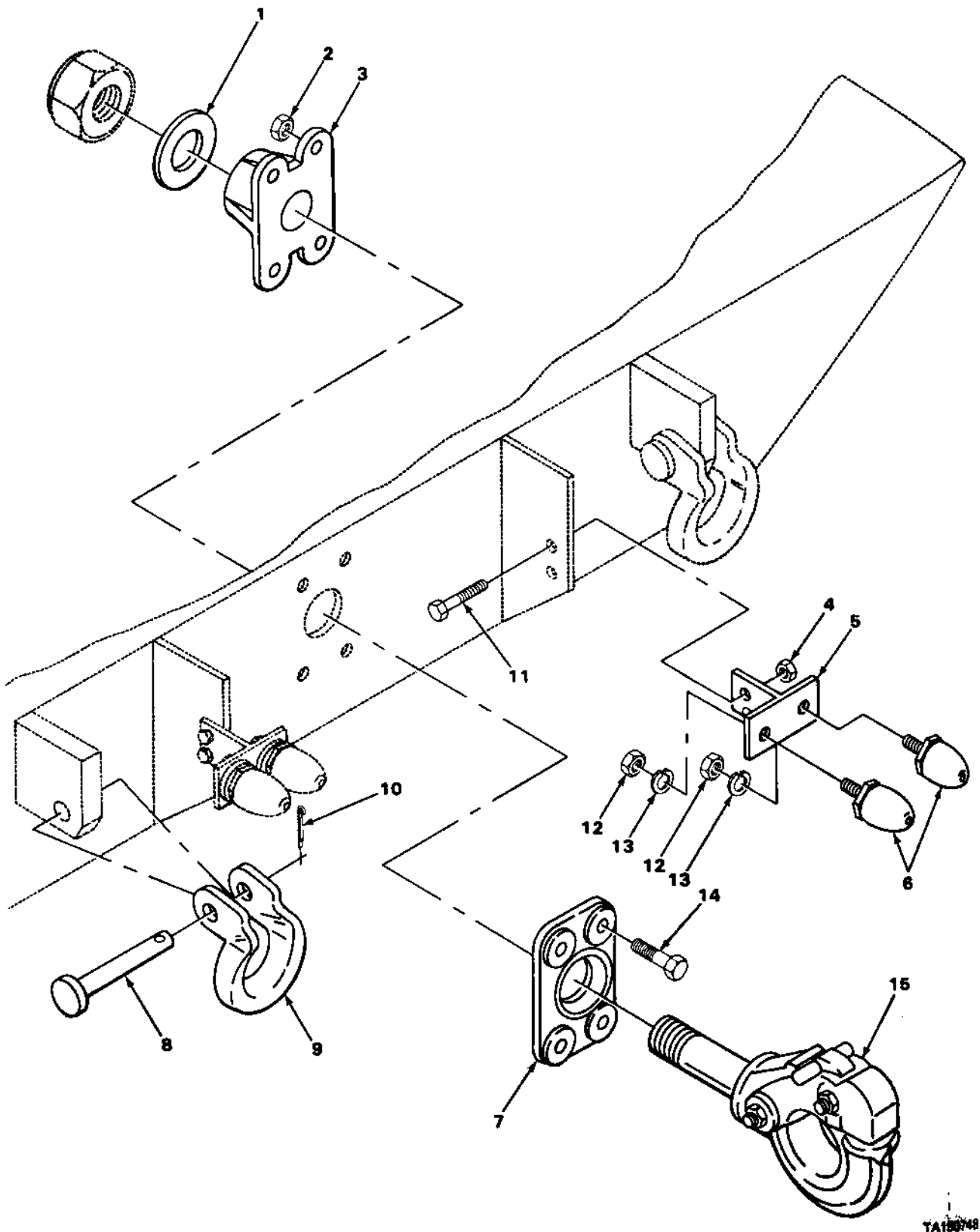

FIGURE 127. PINTLE AND TOWING ATTACHMENT.

SECTION II

TM9-2320-242-20P

(1) ILLUS- TRATION		(2)	(3)	(4)	(5)	(6)	(7)	(8)
(a) FIG. NO.	(b) ITEM NO.	SMR CODE	NATIONAL STOCK NUMBER	FSCM	PART NUMBER	DESCRIPTION USABLE ON CODE	U/M	QTY INC IN UNIT
						1503(CONT)		
127	1	PAOZZ	5310-00-735-5396	19207	7355396	WASHER, FLAT PINTLE.....	EA	1
127	2	PAOZZ	5310-00-877-5795	96906	MS21044N8	NUT, SELF-LOCKING, HE PINTLE ASSY CARRIER.....	EA	4
127	3	PAOZZ	2540-00-408-2432	19207	7355392	BRACKET, TOWING PIN.....	EA	1
127	4	PAOZZ	5310-00-877-5796	96906	MS21044N4	NUT, SELF-LOCKING, HE.....	EA	4
127	5	PAOZZ	5340-01-030-3326	19207	11656268	BRACKET, MOUNTING BUMPER.....	EA	2
127	6	PAOZZ	5340-00-689-7213	19207	7529296	BUMPER, RUBBER.....	EA	4
127	7	PAOZZ	2540-00-127-5322	19207	7355393	PLATE, RETAINING, SHA TOWING PINTLE.....	EA	1
127	8	PAOZZ	5315-00-904-3407	96906	MS20392-10C77	PIN, STRAIGHT, HEADED SHACKLE TOWING.....	EA	2
127	9	PAOZZ	4030-00-737-3735	19207	7373735	SHACKLE PINTLE ASSEMBLY.....	EA	2
127	10	PAOZZ	5315-00-236-8353	96906	MS24665-306	PIN, COTTER SHACKLE.....	EA	2
127	11	PFOZZ	5305-00-068-0514	96906	MS90727-7	SCREW, CAP, HEXAGON H BRACKET, PINTLE.....	EA	4
127	12	PAOZZ	5310-00-975-2075	96906	MS35691-21	NUT, PLAIN, HEXAGON.....	EA	4
127	13	PAOZZ	5310-00-637-9541	96906	MS35338-46	WASHER, LOCK BUMPER, REAR.....	EA	4
127	14	PAOZZ	5305-00-716-8182	96906	MS90726-117	SCREW, CAP, HEXAGON H PINTLE.....	EA	4
127	15	PAOZZ	2540-00-078-6633	96906	MS51335-1	PINTLE ASSEMBLY, TOW CARRIER.....	EA	1

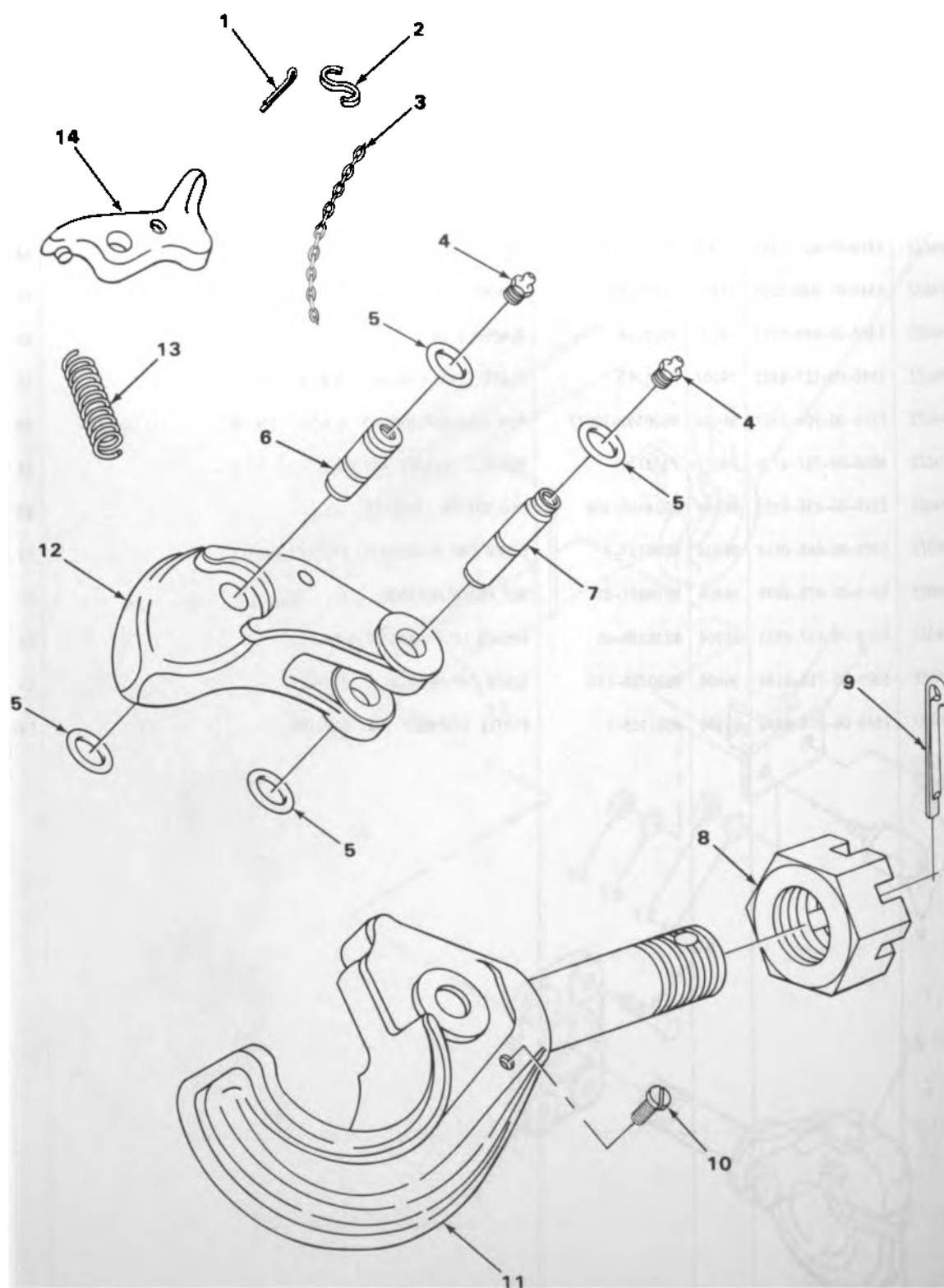

FIGURE 128. PINTLE EXPLODED VIEW.

TA218712

SECTION II

TM9-2320-242-20P

(1) ILLUS- TRATION		(2)	(3)	(4)	(5)	(6)	(7)	(8)
(a) FIG. NO.	(b) ITEM NO.	SMR CODE	NATIONAL STOCK NUMBER	FSCM	PART NUMBER	DESCRIPTION USABLE ON CODE	U/M	QTY INC IN UNIT
						1503 (CONT)		
128	1	PAOZZ	5315-00-243-1169	80020	36344N24	PIN, COTTER.....	EA	1
128	2	PAOZZ	4030-00-916-2141	96906	MS87006-53	HOOK CHAIN.....	EA	1
128	3	MOOZZ		19207	1293221-6	CHAIN, WELDLESS MANUFACTURE FROM NSN 4010-00-129-3221.....	EA	1
128	4	PAOZZ	4730-00-050-4203	96906	MS15001-1	FITTING, LUBRICATION.....	EA	2
128	5	PAOZZ	5365-00-803-7301	96906	MS16624-1050	RING, RETAINING.....	EA	4
128	6	PAOZZ	5315-00-752-4316	19207	7524316	PIN, GROOVED, HEADLES.....	EA	1
128	7	PAOZZ	5315-00-290-6132	19207	7524315	PIN, GROOVED, HEADLES.....	EA	1
128	8	PAOZZ	5310-00-709-6711	19207	7096711	NUT, PINTLE ATTACHIN.....	EA	1
128	9	PAOZZ	5315-00-846-0126	88044	AN380-8-12	PIN, COTTER.....	EA	1
128	10	PFOZZ		96906	MS21318-49	SCREW, DRIVE.....	EA	1
128	11	XAOZZ		19207	7355390	HOOK, PINTLE, TON.....	EA	1
128	12	XAOZZ		19207	8765721	LOCK, PINTLE.....	EA	1
128	13	PAOZZ	5360-00-704-4253	19207	7044253	SPRING, HELICAL, COMP.....	EA	1
128	14	PAOZZ	2540-01-023-5116	19207	8380196	LATCH, PINTLE HOOK.....	EA	1

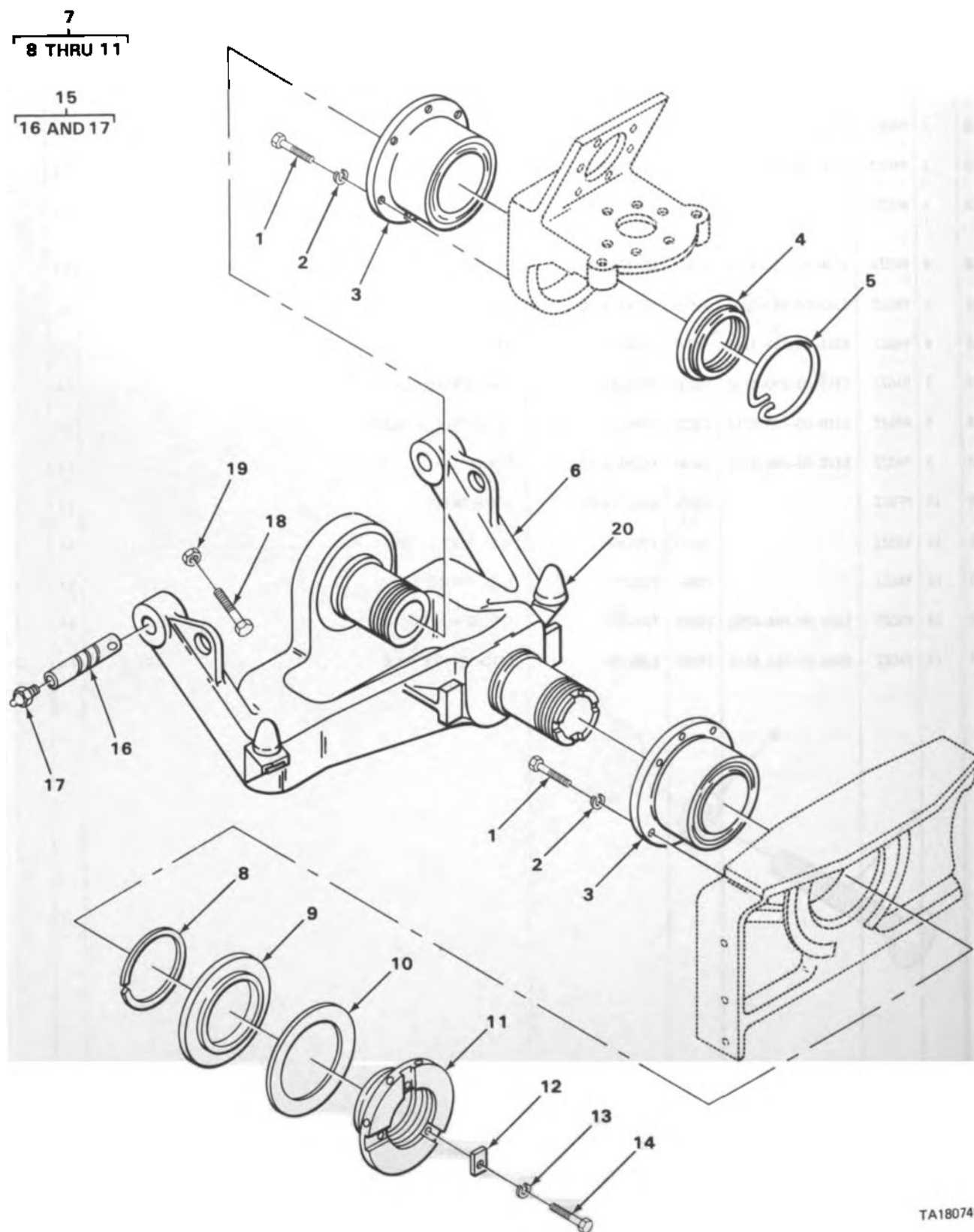

TA180749

FIGURE 129. ARTICULATION YOKE ASSEMBLY.

SECTION II

TM9-2320-242-20P

(1) ILLUS- TRATION		(2) SMR CODE	(3) NATIONAL STOCK NUMBER	(4) FSCM	(5) PART NUMBER	(6) DESCRIPTION	(7) U/M	(8) QTY INC IN UNIT
(a) FIG. NO.	(b) ITEM NO.					USABLE ON CODE		
129	17	PA0ZZ	4730-00-050-4208	96906	MS15003-1	1503(CONT) FITTING, LUBRICATION ARTICULATION PIN.....	EA	1

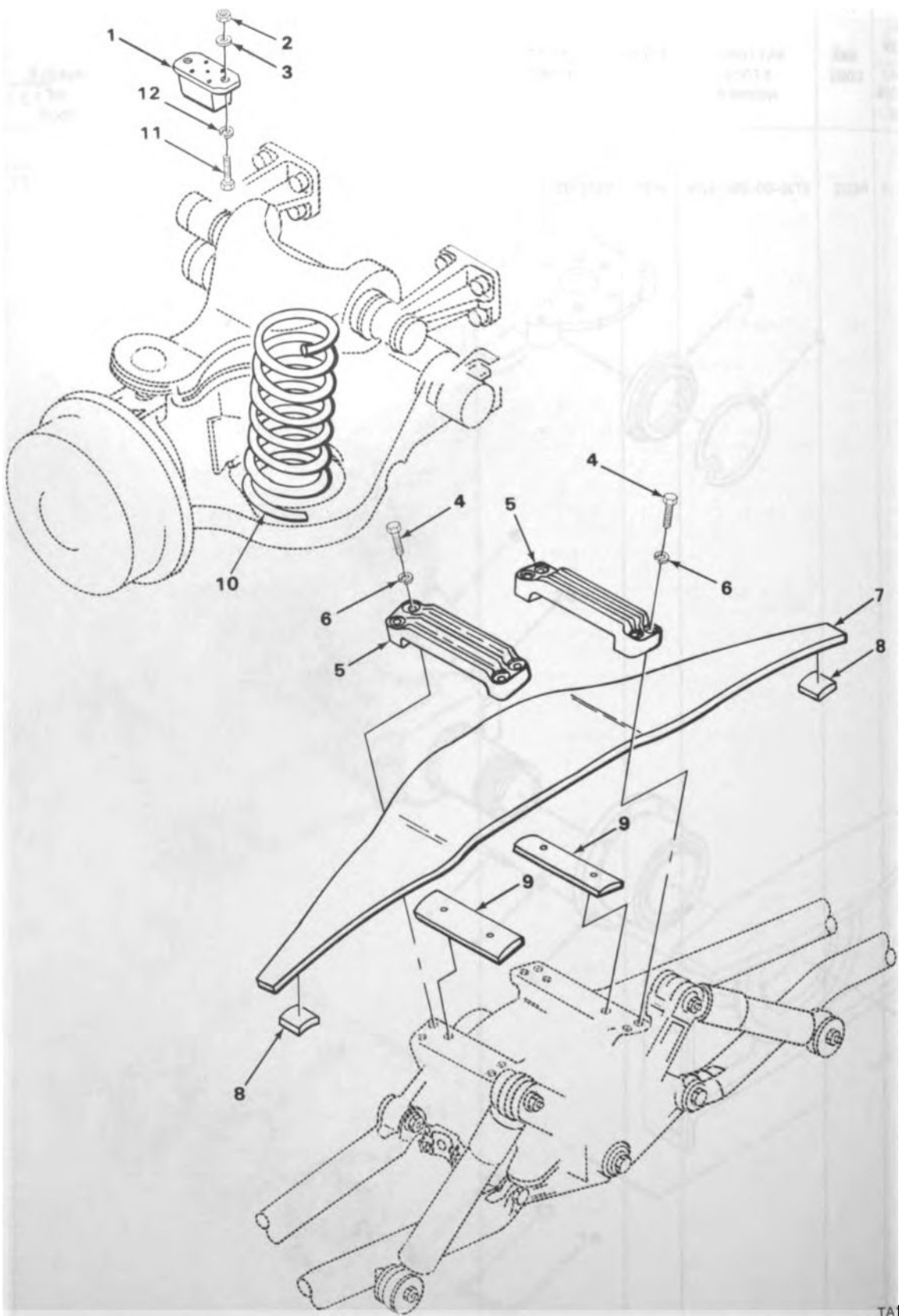

TA100750

FIGURE 130. SPRINGS.

SECTION II

TM9-2320-242-20P

(1) ILLUS- TRATION		(2)	(3)	(4)	(5)	(6)	(7)	(8)
(a) FIG. NO.	(b) ITEM NO.	SMR CODE	NATIONAL STOCK NUMBER	FSCM	PART NUMBER	DESCRIPTION USABLE ON CODE	U/M	QTY INC IN UNIT
						GROUP 16-SPRINGS AND SHOCK ABSORBERS 1601-SPRINGS		
130	1	PAOZZ	5340-00-808-7648	19207	11595740	MOUNT, RESILIENT SUSPENSION.....	EA	1
130	2	PAOZZ	5310-00-905-4600	96906	MS51968-6	NUT, PLAIN, HEXAGON MOUNT, SPRING.....	EA	2
130	3	PAOZZ	5310-00-081-4219	96906	MS27183-12	WASHER, FLAT MOUNT, SPRING.....	EA	2
130	4	PAOZZ	5305-00-724-7224	96906	MS90728-166	SCREW, CAP, HEXAGON H SPRING BRACKETS, CENTER SUSPENSION.....	EA	8
130	5	XBOZZ		19207	11594607	BRACKET SUSPENSION, CENTER.....	EA	2
130	6	PAOZZ	5310-00-045-5001	96906	MS35340-50	WASHER, LOCK SUSPENSION, CENTER.....	EA	8
130	7	PAOZZ	2510-00-080-7221	19207	11594791	SPRING, LEAF CENTER SUSPENSION ASSY.....	EA	1
130	8	PAOZZ	2510-00-081-9508	19207	11594503	BLOCK, WEAR, LEAF SPR.....	EA	2
130	9	PAOZZ	2510-00-081-5430	93568	11594608	PAD, LEAF SPRING CENTER SUSPENSION.....	EA	2
130	10	PAOZZ	5360-00-081-5428	93568	11594963	SPRING, HELICAL, COMP SUSPENSION.....	EA	4
130	11	PAOZZ	5305-00-225-9091	96906	MS90726-36	SCREW, CAP, HEXAGON H SUSPENSION.....	EA	4
130	12	PAOZZ	5310-00-407-9566	96906	MS35338-45	WASHER, LOCK SUSPENSION.....	EA	4

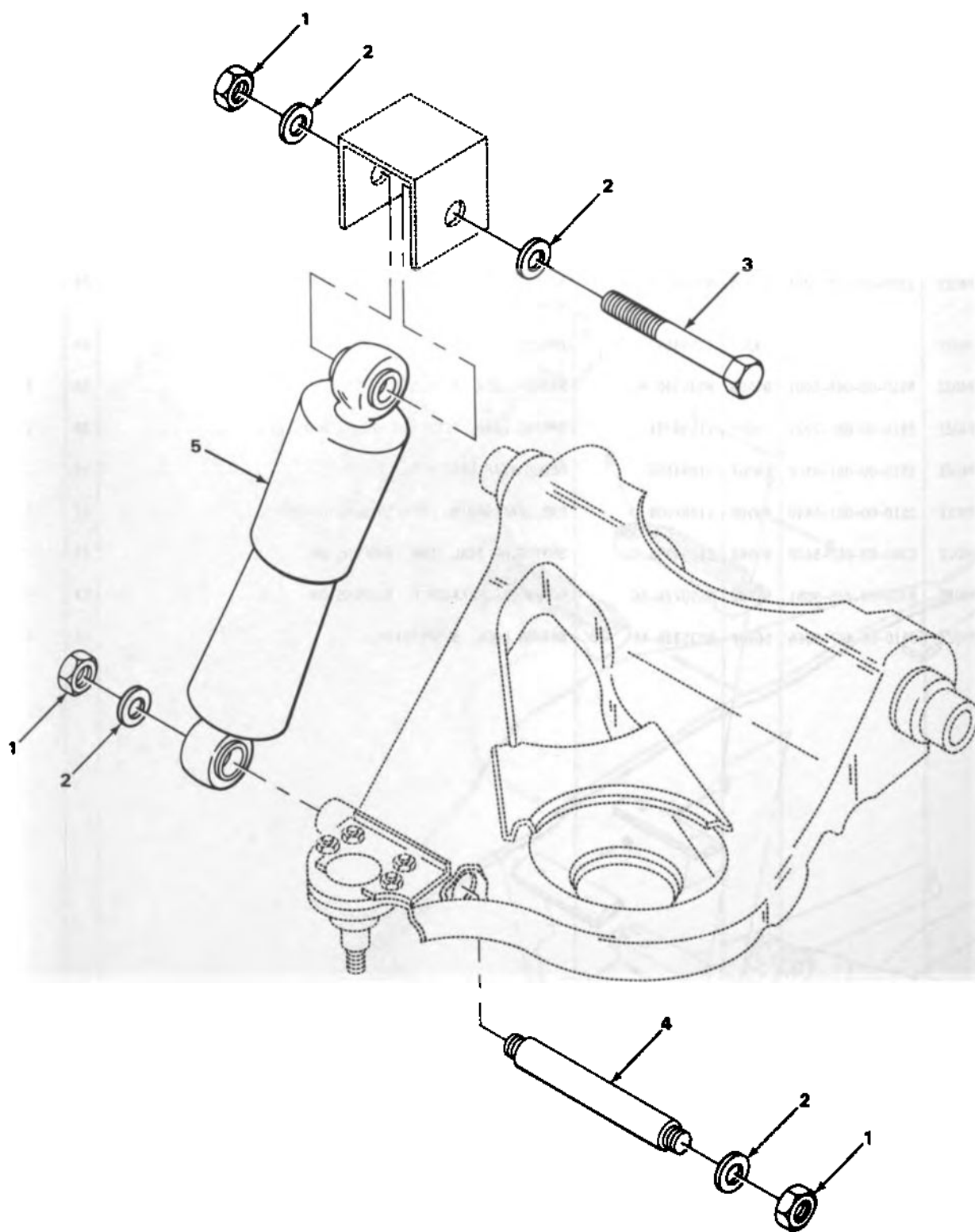

TA190751

FIGURE 131. SHOCK ABSORBERS, FRONT TRACTOR AND CARRIER.

SECTION II

TM9-2320-242-20P

(1) ILLUS- TRATION		(2)	(3)	(4)	(5)	(6)	(7)	(8)
(a) FIG. NO.	(b) ITEM NO.	SMR CODE	NATIONAL STOCK NUMBER	FSCM	PART NUMBER	DESCRIPTION USABLE ON CODE	U/M	QTY INC IN UNIT
						1604-SHOCK ABSORBER EQUIPMENT		
131	1	PAOZZ	5310-00-873-6955	19207	8712289-7	NUT, SELF-LOCKING, HE SHOCK ABSORBER MOUNTING.....	EA	12
131	2	PAOZZ	5310-00-809-8533	96906	MS27183-23	WASHER, FLAT SHOCK ABSORBER.....	EA	16
131	3	PAOZZ	5306-00-167-6880	19207	11660138	BOLT, MACHINE SHOCK ABSORBER.....	EA	4
131	4	PAOZZ	5307-00-792-3083	19207	11595805	STUD, PLAIN SHOCK ABSORBER REAR, LEFT AND RIGHT.....	EA	4
131	5	PAOZZ	2540-00-168-9937	19207	11660224	SHOCK ABSORBER, DIRE TRACTOR FRONT AND CARRIER.....	EA	4

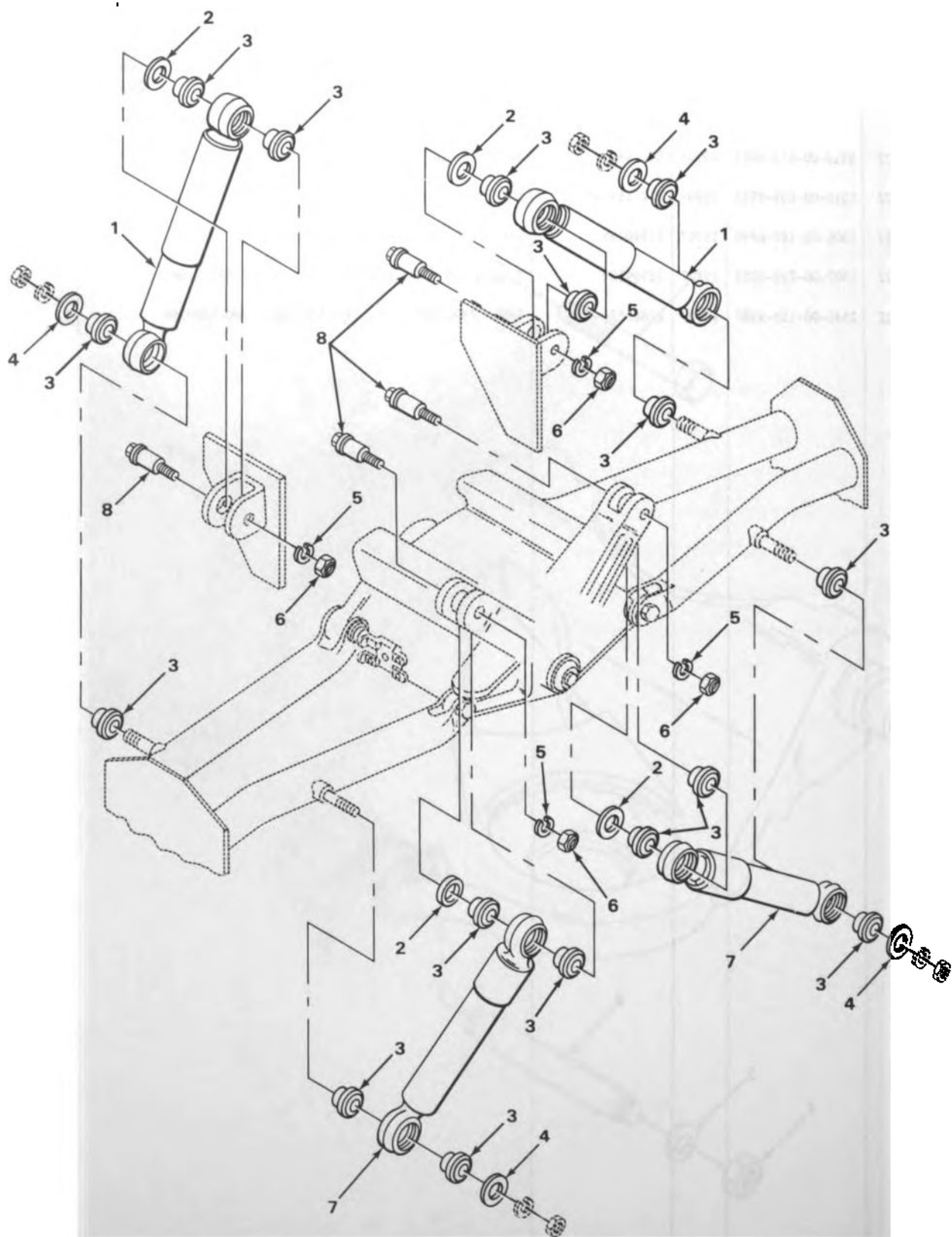

TA180752

FIGURE 132. CENTER SUSPENSION SHOCK ABSORBERS.

SECTION II

TM9-2320-242-20P

(1) ILLUS- TRATION		(2)	(3)	(4)	(5)	(6)	(7)	(8)
(a) FIG. NO.	(b) ITEM NO.	SMR CODE	NATIONAL STOCK NUMBER	FSCM	PART NUMBER	DESCRIPTION USABLE ON CODE	U/M	QTY INC IN UNIT
						1604(CONT)		
132	1	PAOZZ	2540-00-081-5464	19207	10924780	SHOCK ABSORBER,DIRE CENTER.....	EA	2
132	2	PAOZZ	5310-00-082-1683	19207	11594509	WASHER,FLAT SHOCK ABSORBER.....	EA	4
132	3	PAOZZ	5365-00-740-9618	10237	103260	BUSHING,RUBBER SHOCK ABSORBER.....	EA	16
132	4	PAOZZ	5310-00-521-4890	19207	11594593-2	WASHER,FLAT SHOCK ABSORBER.....	EA	4
132	5	PAOZZ	5310-00-820-6653	96906	MS35338-50	WASHER,LOCK SHOCK ABSORBER ATTACHING,CENTER SUSPENSION.....	EA	8
132	6	PAOZZ	5310-00-009-3927	19207	8712289-13	NUT,SELF-LOCKING,HE CENTER SUSPENSION SHOCK ABSORBERS.....	EA	8
132	7	PAOZZ	2540-00-080-7150	93568	10924769	SHOCK ABSORBER,DIRE STRUT CENTER.....	EA	2
132	8	PAOZZ	5315-00-998-5087	19207	11594490	PIN,SHOULDER,HEADED SHOCK ABSORBER.....	EA	4

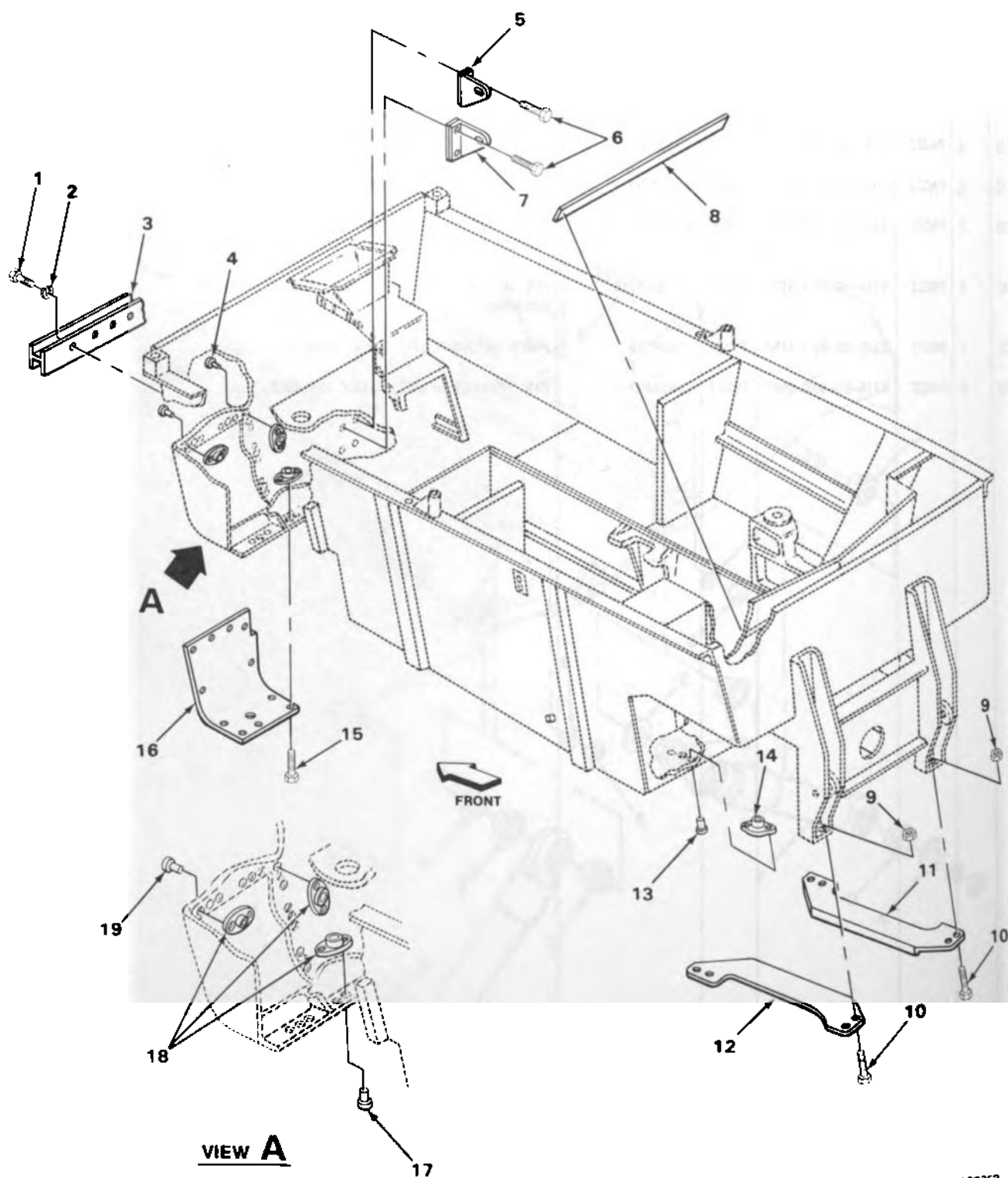

TA180753

FIGURE 133. TRACTOR BODY.

SECTION II

TM9-2320-242-20P

(1) ILLUS- TRATION		(2) SMR CODE	(3) NATIONAL STOCK NUMBER	(4) FSCM	(5) PART NUMBER	(6) DESCRIPTION	(7) U/M	(8) QTY INC IN UNIT
(a) FIG. NO.	(b) ITEM NO.					USABLE ON CODE		
						GROUP 18-BODY, CAB AND HOOD 1801-BODY, CAB AND HOOD ASSEMBLIES		
133	1	PAOZZ	5305-00-044-4153	96906	MS90725-109	SCREW,CAP,HEXAGON H PANEL,TRACTOR BODY.....	EA	4
133	2	PAOZZ	5310-00-584-5272	96906	MS35338-48	WASHER,LOCK PLATE,TRACTOR BODY.....	EA	4
133	15	PAOZZ	5305-00-068-0515	96906	MS90727-8	SCREW,CAP,HEXAGON H PLATE,TRACTOR BODY.....	EA	11
133	16	XBOZZ		19207	11594789	PANEL TRACTOR BODY.....	EA	1

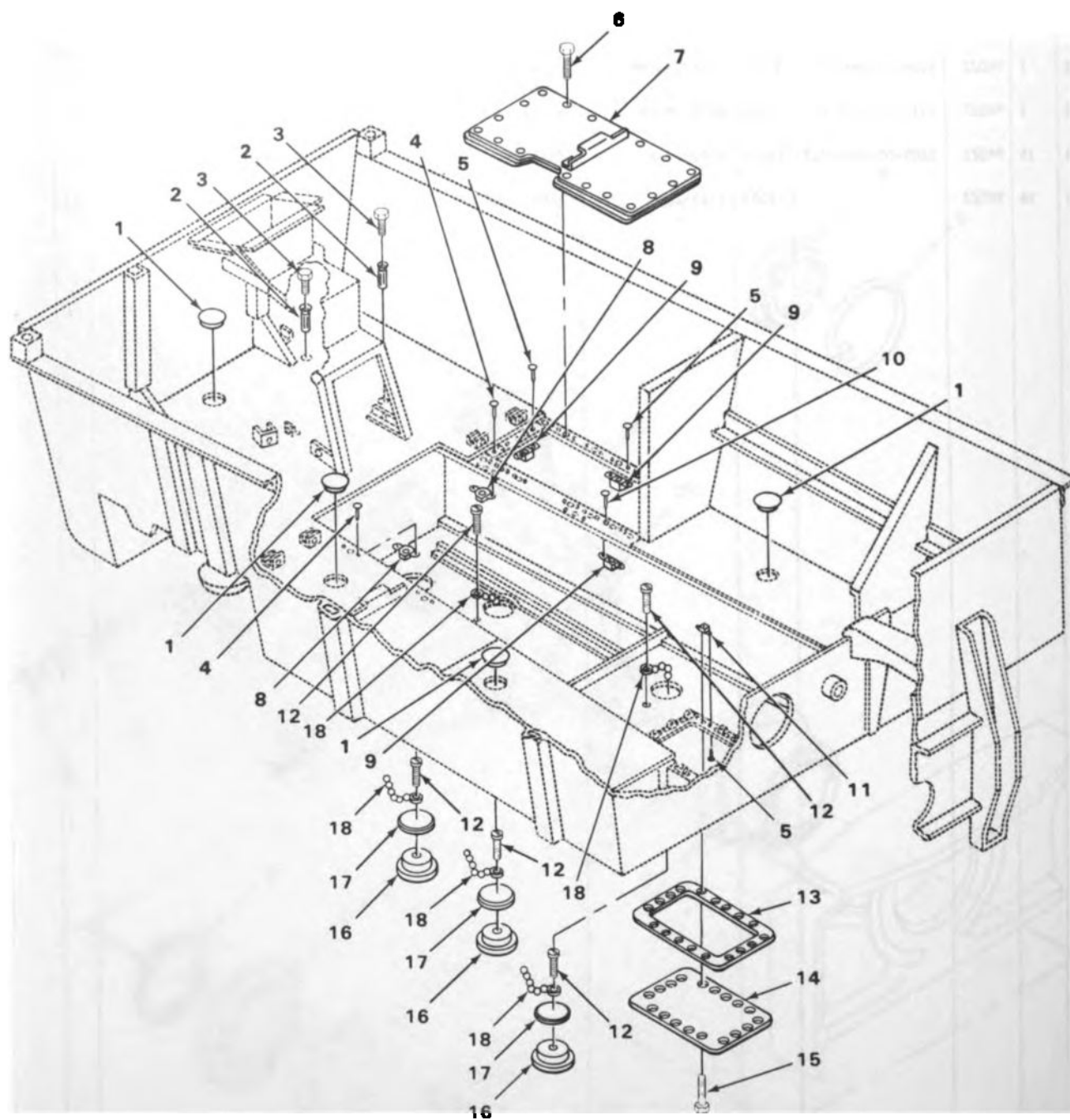

TA180754

FIGURE 134. TRACTOR BODY COVERS AND PLUGS.

(1) ILLUS- TRATION		(2) SMR CODE	(3) NATIONAL STOCK NUMBER	(4) FSCM	(5) PART NUMBER	(6) DESCRIPTION USABLE ON CODE	(7) U/M	(8) QTY INC IN UNIT
(a) FIG. NO.	(b) ITEM NO.							
						1801 (CONT)		
134	6	PAOZZ	5305-00-993-1848	96906	MS35207-265	SCREW, MACHINE TO SECURE ACCESS COVER, TRACTOR BODY..	EA	18
134	7	PFQZZ	2540-01-140-6586	19207	11594841	COVER, ACCESS TRACTOR BODY.....	EA	1
134	12	PAOZZ	5305-00-068-0483	96906	MS35219-52	SCREW, MACHINE PLUG AND CHAIN.....	EA	6
134	13	PAOZZ	5330-00-081-9521	93568	11594514	GASKET BODY ASSY TRACTOR BOLTED.....	EA	1
134	14	PAOZZ	5340-01-126-7917	19207	11594515	COVER, ACCESS PANEL.....	EA	1
134	15	PAOZZ	5305-00-068-0506	96906	MS90726-6	SCREW, CAP, HEXAGON H PANEL ACCESS BODY ASSY.....	EA	18
134	16	PAOZZ	5340-01-065-6154	19207	11686208	PLUG, EXPANDABLE PANEL.....	EA	3
134	17	PAOZZ	5330-00-203-1094	96906	MS35769-92	GASKET PLUG ACCESS BODY ASSY.....	EA	3
134	18	PAOZZ	4010-00-957-5236	19207	8023749	CHAIN ASSEMBLY, SING PLUG ACCESS BODY ASSY.....	EA	3

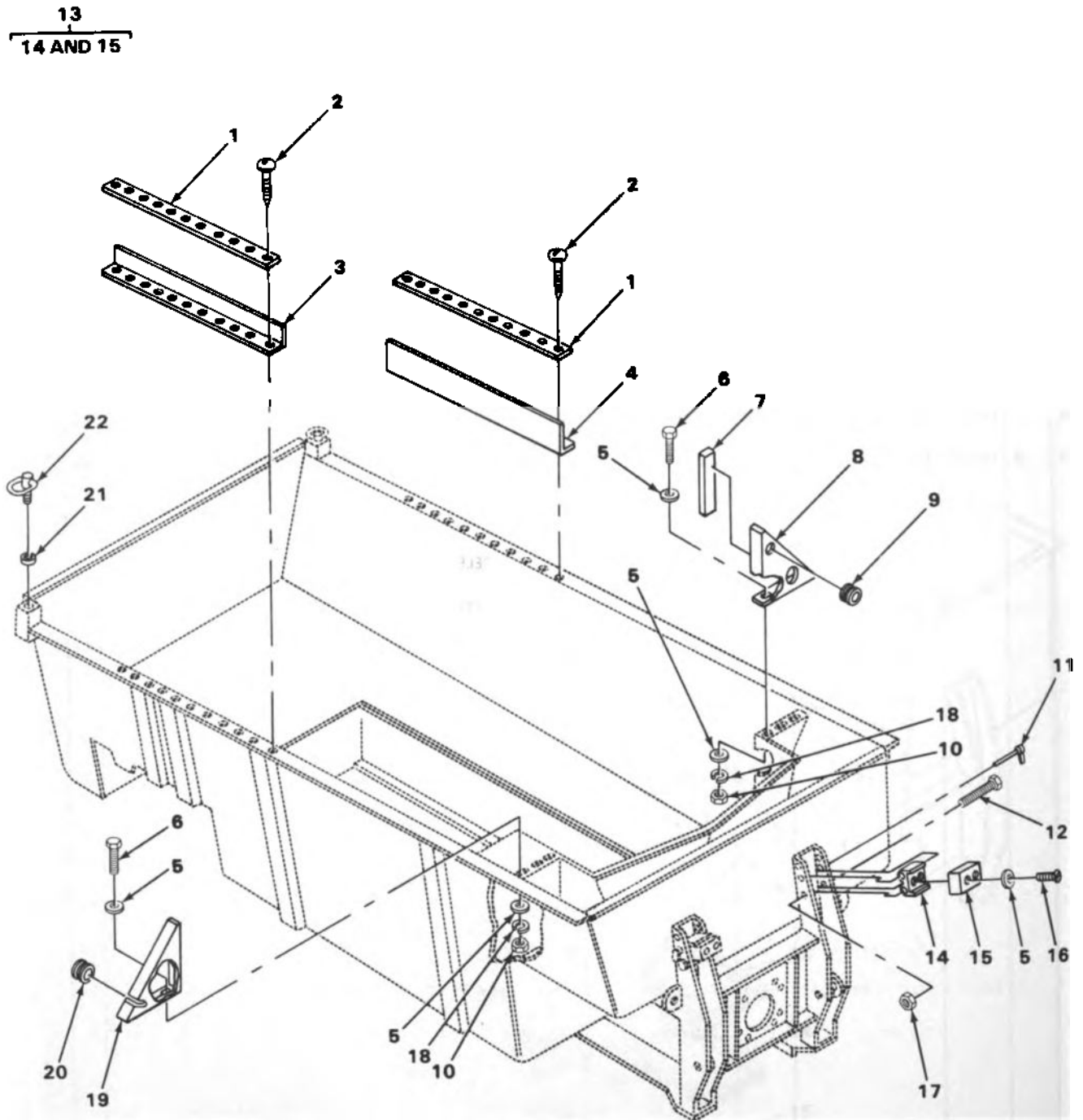
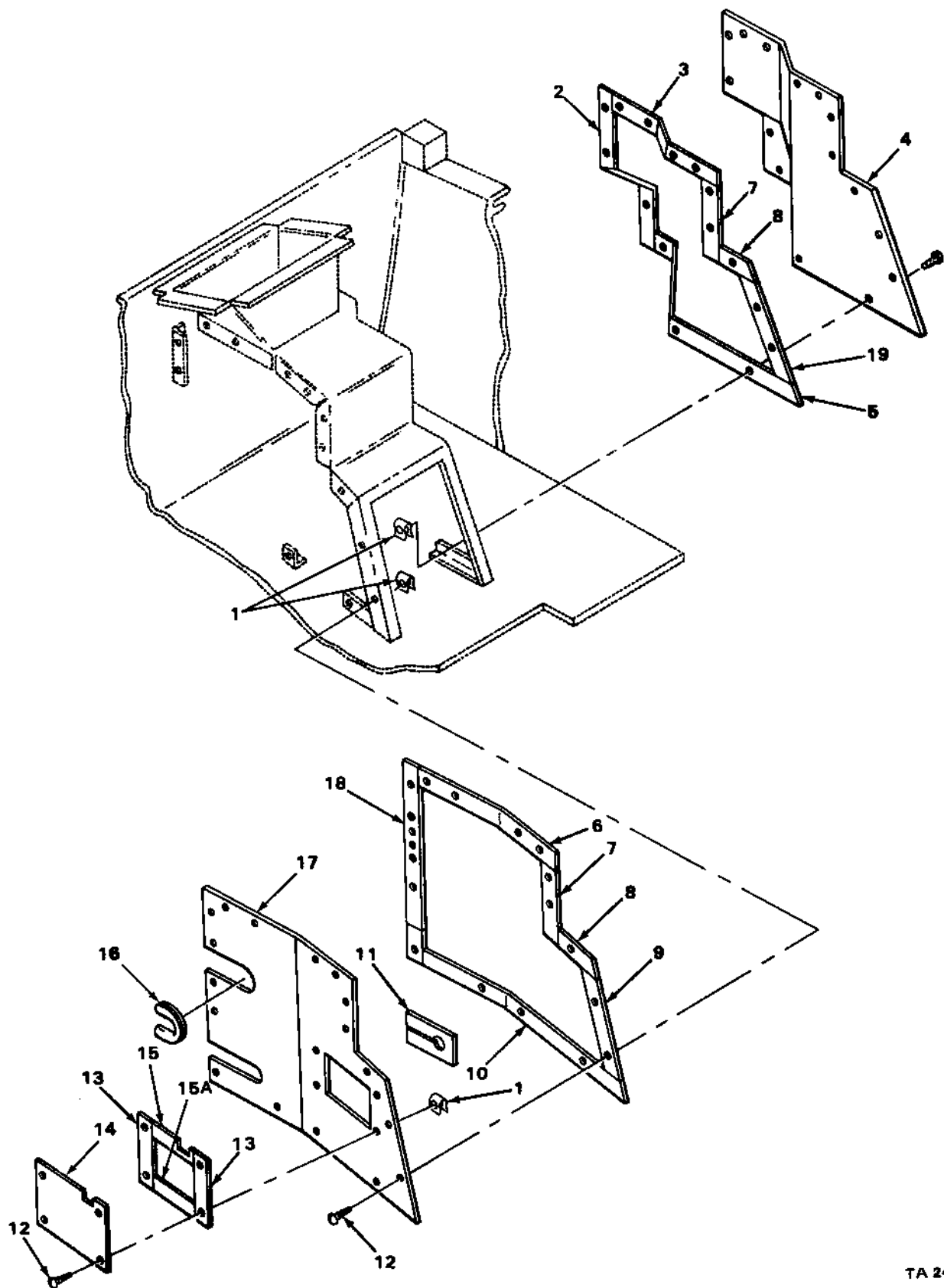

FIGURE 135. TRACTOR BODY AND BUMPER.

TA180756

(1) ILLUS- TRATION		(2)	(3)	(4)	(5)	(6)	(7)	(8)
(a) FIG. NO.	(b) ITEM NO.	SMR CODE	NATIONAL STOCK NUMBER	FSCM	PART NUMBER	DESCRIPTION USABLE ON CODE	U/M	QTY INC IN UNIT
						1801 (CONT)		
135	1	XBOZZ		19207	11595215	CLAMP TO SECURE SPLASH GUARD, TRACTOR BODY.....	EA	2
135	2	PAOZZ	5305-00-132-1379	96906	MS24625-32	SCREW, TAPPING, THREA SPLASH GUARD.....	EA	22
135	3	PAOZZ	2540-00-080-7212	19207	11595214-1	GUARD, SPLASH, VEHICU LEFT, TRACTOR BODY.....	EA	1
135	4	PAOZZ	2540-00-081-5425	19207	11595214-2	GUARD, SPLASH, VEHICU RIGHT, TRACTOR BODY.....	EA	1
135	5	PAOZZ	5310-00-809-4058	96906	MS27183-10	WASHER, FLAT SHROUD, TRACTOR BODY.....	EA	16
135	6	PAOZZ	5305-00-068-0506	96906	MS90726-6	SCREW, CAP, HEXAGON H SHROUD, TRACTOR BODY.....	EA	6
135	7	MOOZZ		19207	11602020-13	SEAL, ASSY SHROUD, RIGHT REAR, TRACTOR, MANUFACTURE FROM MSN 5330-00-211-5403.....	EA	1
135	8	PFOZZ	2510-01-140-6510	19207	11594994	SHROUD TRACTOR BODY.....	EA	1
135	9	PAOZZ	5325-00-795-0719	96906	MS35489-43	GROMMET, NONMETALLIC RUBBER, TRACTOR BODY, BRACKET....	EA	1
135	10	PAOZZ	5310-00-768-0319	96906	MS51968-2	NUT, PLAIN, HEXAGON TRACTOR BODY, SHROUD.....	EA	6
135	11	PAOZZ	5340-00-998-8147	96906	MS17986C639	PIN, QUICK RELEASE COUPLER.....	EA	2
135	12	PAOZZ	5305-00-269-4529	96906	MS90727-76	SCREW, CAP, HEXAGON H BUMPER ASSEMBLY, COUPLER.....	EA	2
135	13	PAOOO	5340-01-052-5064	19207	11594375	BUMPER, RUBBER COUPLER.....	EA	2
135	14	XDOZZ		19207	11594375-1	.BRACKET BUMPER ASSEMBLY, COUPLER, TRACTOR BODY.....	EA	1
135	15	XDOZZ		19207	11594375-2	.BUMPER.....	EA	1
135	16	PAOZZ	5305-00-088-8923	96906	MS35207-285	SCREW, MACHINE BUMPER, COUPLER.....	EA	4
135	17	PAOZZ	5310-00-950-0039	96906	MS21044N6	NUT, SELF-LOCKING, HE BUMPER ASSEMBLY.....	EA	2
135	18	PAOZZ	5310-00-682-5930	96906	MS35340-44	WASHER, LOCK SHROUD.....	EA	6
135	19	XBOZZ		19207	11595086	SHROUD TRACTOR BODY.....	EA	1
135	20	PAOZZ	5325-00-276-6100	88044	AN931-8-13	GROMMET, NONMETALLIC GROOVE, SHROUD.....	EA	1
135	21	PAOZZ	5340-00-986-8677	29372	KNH1216J	INSERT, SCREW THREAD EYE BOLT, TRACTOR BODY.....	EA	2
135	22	PAOZZ	5306-00-142-3866	19207	11588699	BOLT, EYE TRACTOR ASSY.....	EA	2



TA 242656

FIGURE 136. PANEL ASSEMBLY.

SECTION II

TM9-2320-242-20P

(1) ILLUS- TRATION		(2)	(3)	(4)	(5)	(6)	(7)	(8)
(a) FIG. NO.	(b) ITEM NO.	SMR CODE	NATIONAL STOCK NUMBER	FSCM	PART NUMBER	DESCRIPTION	USABLE ON CODE	QTY INC IN UNIT
						1801(CONT)		
136	1	PAOZZ	5310-00-112-9357	96906	MS90724-42	NUT,SHEET SPRING PANEL ASSEMBLY.....	EA	36
136	2	MOOZZ		19207	11595204-3	GASKET AIR DUCT PANEL,MANUFACTURE FROM NSN 9320-00-264-9606, 20.5 IN.LG., 1.38 IN.W., 0.12 IN.THK.....	EA	1
136	3	MOOZZ		19207	11595204-1	GASKET AIR DUCT PANEL,MANUFACTURE FROM NSN 9320-00-264-9606, 20.97 IN.LG., 1.38 IN.W., 0.12 IN.THK.....	EA	1
136	4	PFOZZ		19207	11595159-1	PANEL AIR DUCT PANEL,TRACTOR BODY.....	EA	1
136	5	MOOZZ		19207	11595206-1	GASKET AIR DUCT PANEL,MANUFACTURE FROM NSN 9320-00-264-9606, 8.44 IN.LG.....	EA	1
136	6	MOOZZ		19207	11595204-4	GASKET AIR DUCT PANEL,MANUFACTURE FROM NSN 9320-00-264-9606, 15.01 IN.LG.....	EA	1
136	7	MOOZZ		19207	115952204-2	GASKET AIR DUCT PANEL,MANUFACTURE FROM NSN 9320-00-264-9606, 6.25 IN.LG.....	EA	2
136	8	MOOZZ		19207	11595205-1	GASKET AIR DUCT PANEL,MANUFACTURE FROM NSN 9320-00-264-9606, 5.48 IN.LG.....	EA	2
136	9	MOOZZ		19207	11595206	GASKET AIR DUCT PANEL,MANUFACTURE FROM NSN 9320-00-264-9606, 9.12 IN.LG.....	EA	1
136	10	MOOZZ		19207	11595205-3	GASKET AIR DUCT PANEL,MANUFACTURE FROM NSN 9320-00-264-9606, 21.10 IN.LG.....	EA	1
136	11	MOOZZ	5305-00-965-7306	19207	11595207	GASKET AIR DUCT PANEL,MANUFACTURE FROM NSN 9320-00-264-9606, 4.20 IN.LG., 2.75 IN.W.....	EA	1
136	12	PAOZZ		96906	MS24621-56	SCREW,TAPPING,THREA PANEL ASSEMBLY.....	EA	36
136	13	MOOZZ		19207	11595152-2	GASKET MANUFACTURE FROM NSN 9320-00-773-7632, 5.50 IN.LG., 0.75 IN.W., 0.125 IN.THK.....	EA	2
136	14	PFOZZ	5340-01-171-8558	19207	11595152-1	COVER PANEL ASSEMBLY.....	EA	1
136	15	MOOZZ		19207	11595152-3	GASKET COVER,AIR DUCT PANEL,MANUFACTURE FROM NSN 9320-00-773-7632, 6.38 IN.LG., 0.75 IN.W., 0.125 IN.THK.....	EA	2
136	15A	MOOZZ		19207	11595152-4	GASKET,MANUFACTURE FR 9320-00-773-7632, 6.88 IN.LG..	EA	1
136	16	PAOZZ	5330-01-045-9178	19207	11595755	SEAL,RUBBER SPECIAL AIR DUCT PANEL,TRACTOR BODY.....	EA	1
136	17	XBOZZ		19207	11595151-1	PANEL ASSEMBLY AIR DUCT,TRACTOR BODY.....	EA	1
136	18	MOOZZ		19207	11595204-5	GASKET AIR DUCT PANEL,MANUFACTURE FROM NSN 9320-00-264-9606, 16.82 IN.LG.....	EA	1
136	19	MOOZZ		19207	11595206-2	GASKET AIR DUCT PANEL,MANUFACTURE FROM NSN 9320-00-264-9606, 8.26 IN.LG.....	EA	1

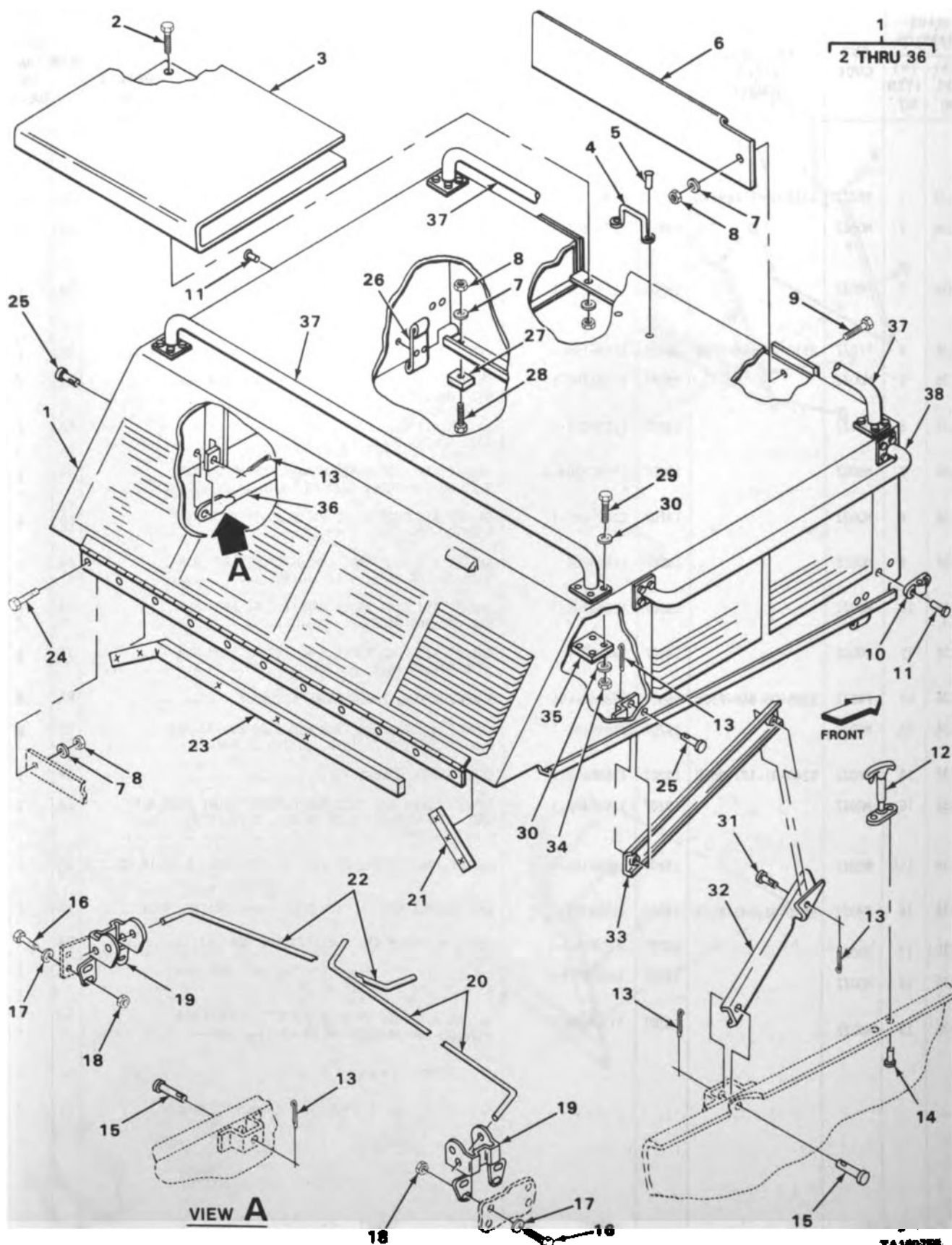

FIGURE 137. ENGINE COVER ASSEMBLY.

SECTION II

TM9-2320-242-20P

(1) ILLUS- TRATION		(2)	(3)	(4)	(5)	(6)	(7)	(8)
(a) FIG. NO.	(b) ITEM NO.	SMR CODE	NATIONAL STOCK NUMBER	FSCM	PART NUMBER	DESCRIPTION USABLE ON CODE	U/M	QTY INC IN UNIT
						1801(CONT)		
137	1	PAOFF	2815-01-024-9564	19207	11594979	COVER ASSEMBLY, ENGI.....	EA	1
137	2	PAOZZ	5305-00-044-4167	96906	MS24693S295	.SCREW, MACHINE CANOPY TOP.....	EA	5
137	3	PAOZZ	2510-00-571-7040	19207	11660370	.SHIELD, VEHICULAR EN CAB TOP.....	EA	1
137	6	PAOZZ	2540-01-044-8910	19207	11594694	.PLATE, RACK, WINDSHIE RETAINER.....	EA	1
137	7	PAOZZ	5310-00-809-4058	96906	MS27183-10	.WASHER, FLAT ENGINE COVER.....	EA	19
137	8	PAOZZ	5310-00-877-5796	96906	MS21044N4	.NUT, SELF-LOCKING, HE ENGINE COVER.....	EA	19
137	9	PAOZZ	5305-00-068-0504	96906	MS90726-3	.SCREW, CAP, HEXAGON H COVER ASSEMBLY, ENGINE.....	EA	1
137	11	PAOZZ	5320-00-117-6786	96906	MS20470AD8-6	.RIVET, SOLID COVER ASSEMBLY, ENGINE.....	EA	8
137	12	PAOZZ	2510-00-769-7487	19207	7697487	.FASTENER, CYLINDER, S LOADED, ENGINE COVER.....	EA	2
137	13	PAOZZ	5315-00-842-3044	96906	MS24665-283	.PIN, COTTER UPPER AND LOWER ARMS, ROD SUPPORT AND COVER TO ROD AND FRAME.....	EA	5
137	14	PAOZZ	5320-00-117-6788	96906	MS20470AD8-10	.RIVET, SOLID FASTENER, CYLINDER, ENGINE COVER.....	EA	4
137	15	PAOZZ	5315-00-058-1568	96906	MS20392-5C41	.PIN, STRAIGHT, HEADED ARM, COVER, ENGINE ACCESS.....	EA	2
137	16	PAOZZ	5305-00-269-2803	96906	MS90726-60	.SCREW, CAP, HEXAGON H ENGINE COVER.....	EA	8
137	17	PAOZZ	5310-00-080-6004	96906	MS27183-14	.WASHER, FLAT TO SECURE ARM TO TRACTOR.....	EA	8
137	18	PAOZZ	5310-00-950-0039	96906	MS21044N6	.NUT, SELF-LOCKING, HE BRACKET, TORSION ARM.....	EA	8
137	19	PBOZZ	2530-01-060-7174	19207	11595751	.BRACKET, TORSION BAR.....	EA	2
137	20	PAOZZ	2510-00-880-3801	19207	11594771-2	.TORSION BAR, COVER RIGHT.....	EA	1
137	21	PAOZZ	5330-01-081-2794	19207	12270096-2	.SEAL, SPECIAL SHAPE USE WITH P/N 11594979 ALUMINUM ENGINE COVER.....	EA	1
137	22	PAOZZ	2510-00-880-3802	19207	11594771-1	.TORSION BAR, COVER LEFT.....	EA	1
137	23	PAOZZ	5330-01-081-2793	19207	12270096-1	.SEAL, SPECIAL SHAPE USE WITH P/N 11594979 ALUMINUM ENGINE COVER.....	EA	1
137	24	PAOZZ	5305-00-068-0506	96906	MS90726-6	.SCREW, CAP, HEXAGON H ENGINE COVER.....	EA	11
137	25	PAOZZ	5315-00-081-7033	96906	MS20392-5C27	.PIN, STRAIGHT, HEADED COVER ASSEMBLY, ENGINE.....	EA	1
137	26	PFOZZ	5340-01-140-6557	19207	11594702	.CLIP COVER ASSEMBLY, ENGINE.....	EA	2
137	27	PAOZZ	2590-01-004-2229	19207	11656176	.PAD, CUSHIONING BUMPER, COVER ASSEMBLY, ENGINE.....	EA	2
137	28	PAOZZ	5305-00-043-2679	96906	MS24693S298	.SCREW, MACHINE ENGINE COVER.....	EA	2
137	29	PFOZZ	5305-00-068-0514	96906	MS90727-7	.SCREW, CAP, HEXAGON H BRACKET, ENGINE ACCESS.....	992 EA	16
137	30	PAOZZ	5310-00-809-4058	96906	MS27183-10	.WASHER, FLAT ENGINE COVER INSTALLATION.....	992 EA	32

(1) ILLUS- TRATION		(2) SMR CODE	(3) NATIONAL STOCK NUMBER	(4) FSCM	(5) PART NUMBER	(6) DESCRIPTION	USABLE ON CODE	(7) U/M	(8) QTY INC IN UNIT
(a) FIG. NO.	(b) ITEM NO.								
						1801 (CONT)			
137	31	PAOZZ	5315-00-081-7029	96906	MS20392-5C19	.PIN, STRAIGHT, HEADED ARM, ACCESS COVER, ENGINE COMPARTMENT.....		EA	1
137	32	PAOZZ	2510-00-168-2656	19207	11595485	.ARM, ACCESS COVER EN COMPARTMENT.....		EA	1
137	33	PAOZZ	2510-00-168-2655	19207	11595484	.ARM, COVER, ENGINE AC.....		EA	1
137	34	PAOZZ	5310-00-877-5796	96906	MS21044N4	.NUT, SELF-LOCKING, HE ENGINE COVER.....	992	EA	16
137	35	XBOZZ		19207	11656178	.PLATE REINFORCING, ENGINE COVER.....	992	EA	4
137	36	PAOZZ	2510-00-171-2774	19207	11660371	.ROD, COVER SUPPORT, E COVER ASSY ENGINE.....		EA	1
137	37	PAOZZ	5340-01-050-5870	19207	11656180	HANDLE, BOW COVER ASSEMBLY, ENGINE, AMBULANCE.....	992	EA	2
137	38	PAOZZ	5340-01-041-0717	19207	11660367	HANDLE, BOW ENGINE COVER.....	992	EA	2

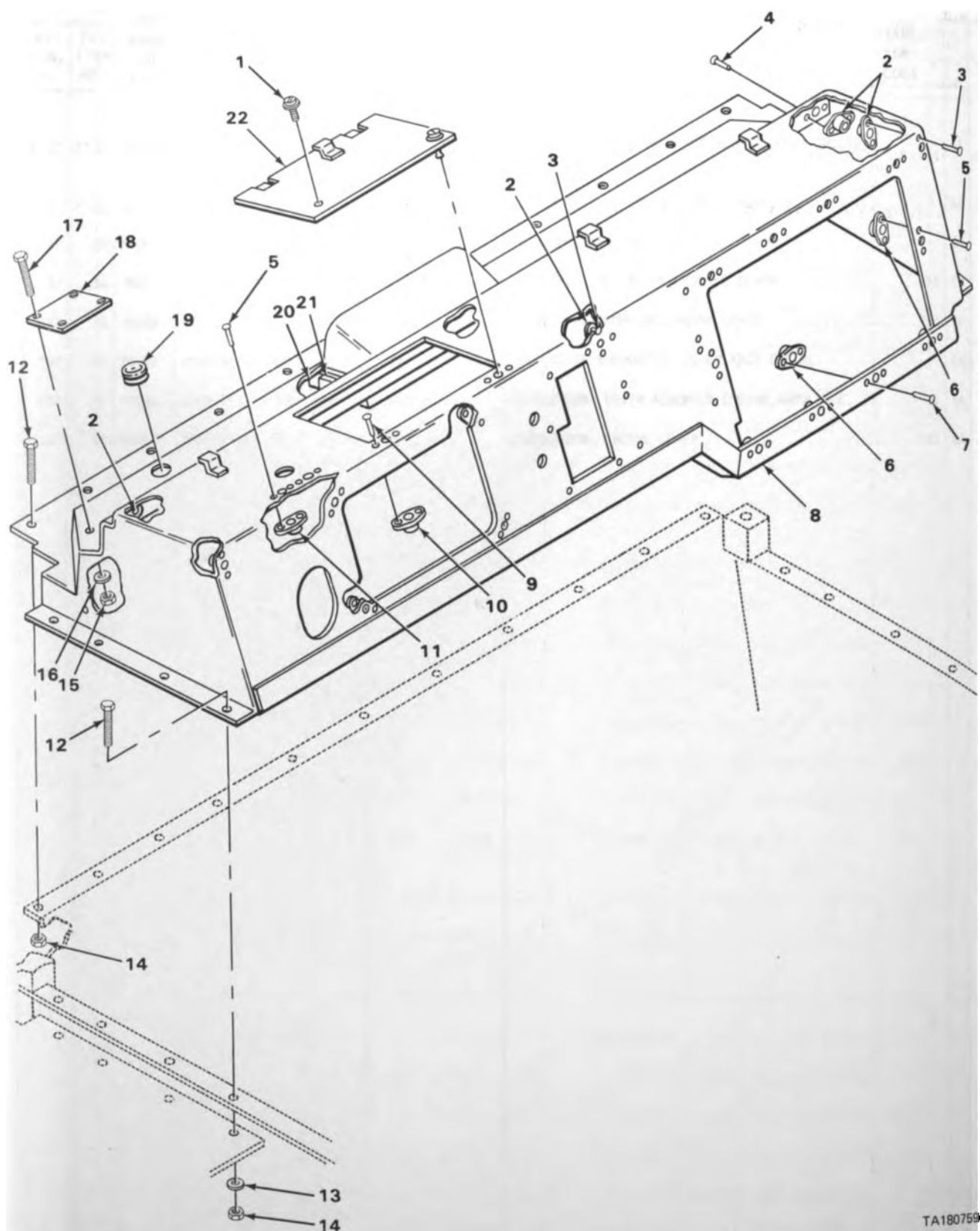

TA180759

FIGURE 138. COWL ASSEMBLY.

SECTION II

TM9-2320-242-20P

(1) ILLUS- TRATION		(2)	(3)	(4)	(5)	(6)	(7)	(8)
(a) FIG. NO.	(b) ITEM NO.	SMR CODE	NATIONAL STOCK NUMBER	FSCM	PART NUMBER	DESCRIPTION USABLE ON CODE	U/M	QTY INC IN UNIT
						1801(CONT)		
138	1	PAOZZ	5325-00-726-6699	71286	26S8-3	STUD ASSEMBLY, TURNL TO ATTACH COVER WITH FASTENER COVER.....	EA	2
138	22	PAOZZ	5340-01-009-3710	19207	11595016	COVER ASSEMBLY, COWL.....	EA	1

17
18 THRU 21

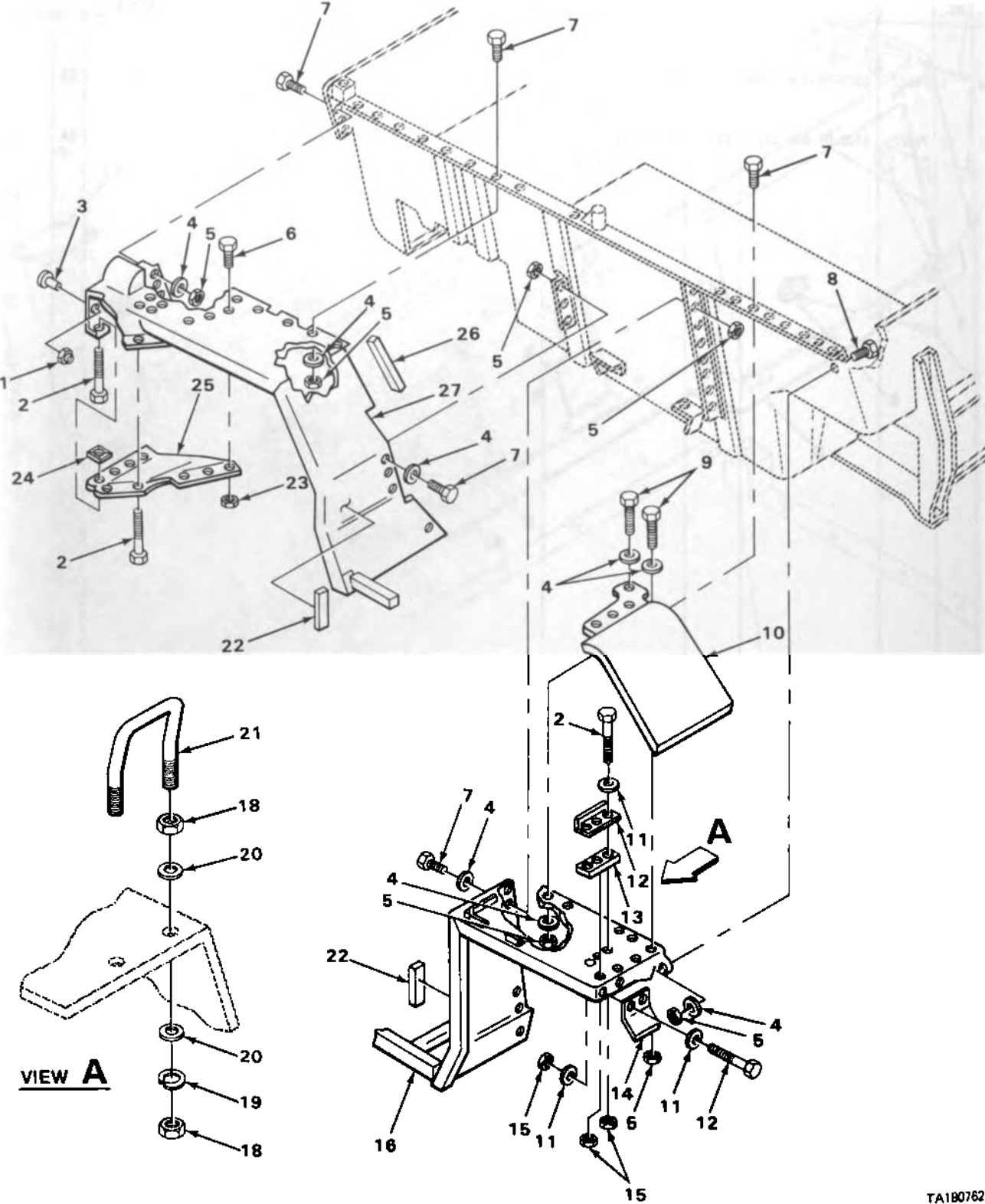

FIGURE 139. LEFT HAND FENDERS.

TA180782

SECTION II

TM9-2320-242-20P

(1) ILLUS- TRATION		(2) SMR CODE	(3) NATIONAL STOCK NUMBER	(4) FSCM	(5) PART NUMBER	(6) DESCRIPTION USABLE ON CODE	(7) U/M	(8) QTY INC IN UNIT
(a) FIG. NO.	(b) ITEM NO.							
						1802-FENDERS, WINDSHIELD AND GLASS WITH MOUNTING AND ATTACHING PARTS		
139	2	PAOZZ	5305-00-269-2804	96906	MS90726-61	SCREW,CAP,HEXAGON H FENDER INSTALLATION.....	EA	10
139	4	PAOZZ	5310-00-081-4219	96906	MS27183-12	WASHER,FLAT TO ATTACH FENDER,TRACTOR BODY.....	EA	27
139	5	PAOZZ	5310-00-088-0553	96906	MS21044N5	NUT,SELF-LOCKING,HE TO ATTACH FENDER,TRACTOR BODY..	EA	27
139	6	PFOZZ	5305-00-068-0514	96906	MS90727-7	SCREW,CAP,HEXAGON H WIRE GUARD.....	EA	3
139	9	PAOZZ	5306-00-051-4077	96906	MS90727-35	BOLT,MACHINE FENDER INSTALLATION.....	EA	2
139	10	PAOZZ	2540-00-168-2658	19207	11595817-1	GUARD,SPLASH,VEHICU TRACTOR ASSY,LEFT REAR.....	EA	1
139	11	PAOZZ	5310-00-080-6004	96906	MS27183-14	WASHER,FLAT FENDER INSTALLATION.....	EA	9
139	12	XBOZZ		19207	11594687	BRACKET FENDER,FRONT.....	EA	1
139	13	XBOZZ		19207	11595498	SPACER BRACKET,FENDER,FRONT.....	EA	1
139	14	PAOZZ	2510-01-031-4456	19207	11595494	SUPPORT,GUARD,SPLAS FENDER.....	EA	1
139	15	PAOZZ	5310-00-950-0039	96906	MS21044N6	NUT,SELF-LOCKING,HE SPLASH GUARD.....	EA	6
139	23	PAOZZ	5310-00-877-5796	96906	MS21044N4	NUT,SELF-LOCKING,HE WIRE GUARD.....	EA	3
139	24	PAOZZ	5310-00-112-9357	96906	MS90724-42	NUT,SHEET SPRING WIRE GUARD.....	EA	5
139	25	PBOZZ	2510-01-124-9286	19207	11595739-1	PANEL,FENDER WIRE,FENDER,LEFT.....	EA	1
139	27	PAOZZ	2510-00-538-0383	19207	11594629-1	FENDER,VEHICULAR LEFT.....	EA	1

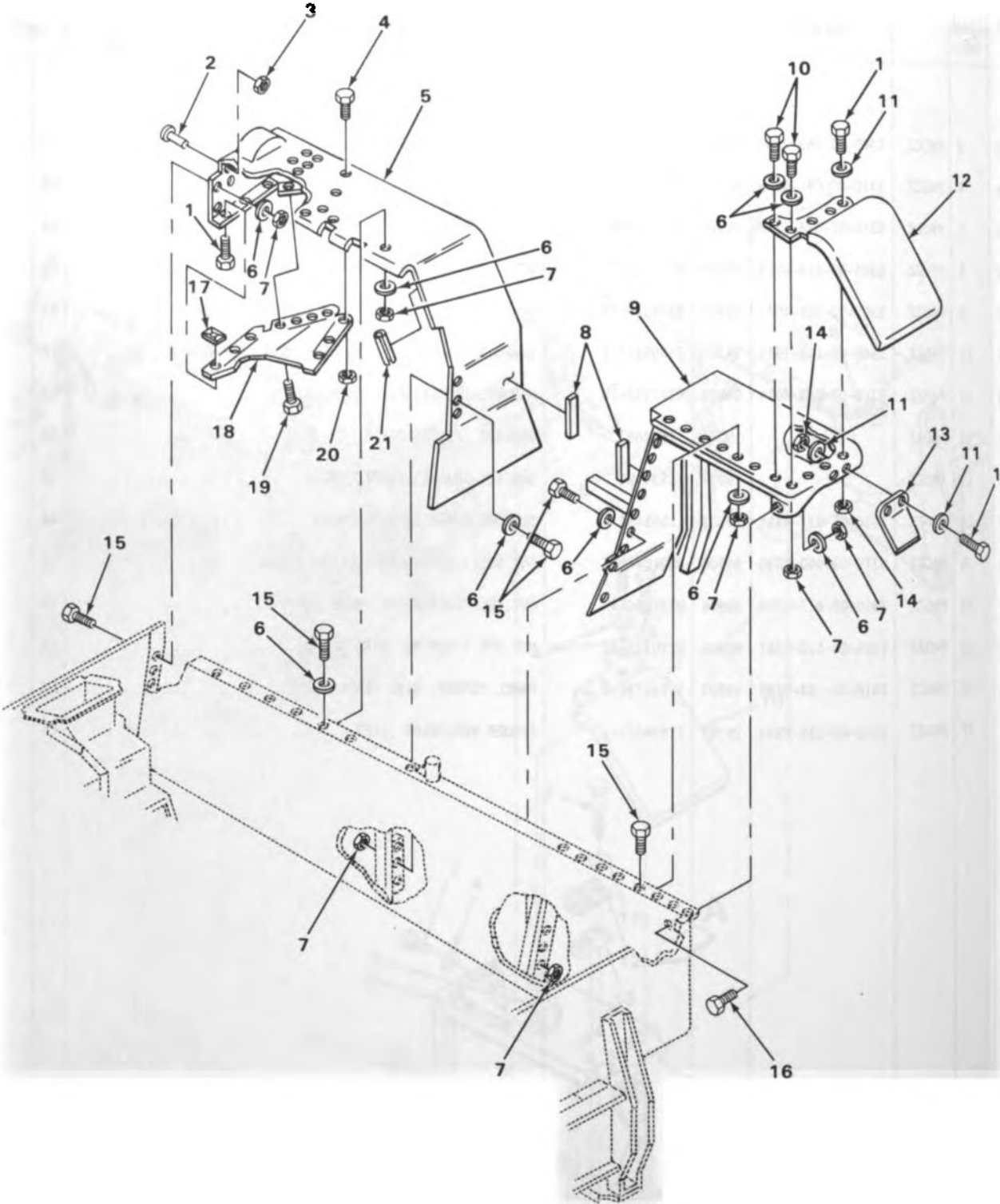

TA180741

FIGURE 140. RIGHT HAND FENDERS.

SECTION II

TM9-2320-242-20P

(1) ILLUS- TRATION		(2) SMR CODE	(3) NATIONAL STOCK NUMBER	(4) FSCM	(5) PART NUMBER	(6) DESCRIPTION USABLE ON CODE	(7) U/M	(8) QTY INC IN UNIT
(a) FIG. NO.	(b) ITEM NO.							
						1802(CONT)		
140	1	PAOZZ	5305-00-269-2804	96906	MS90726-61	SCREW,CAP,HEXAGON H FENDER INSTALLATION.....	EA	10
140	4	PFOZZ	5305-00-068-0514	96906	MS90727-7	SCREW,CAP,HEXAGON H WIRE GUARD.....	EA	3
140	5	PAOZZ	2510-00-538-0382	19207	11594629-2	FENDER,VEHICULAR RIGHT.....	EA	1
140	6	PAOZZ	5310-00-081-4219	96906	MS27183-12	WASHER,FLAT TO ATTACH FENDER,TRACTOR BODY.....	EA	27
140	7	PAOZZ	5310-00-088-0553	96906	MS21044N5	NUT,SELF-LOCKING,HE TO ATTACH FENDER,TRACTOR BODY..	EA	27
140	10	PAOZZ	5306-00-051-4077	96906	MS90727-35	BOLT,MACHINE FENDER INSTALLATION.....	EA	2
140	11	PAOZZ	5310-00-080-6004	96906	MS27183-14	WASHER,FLAT FENDER INSTALLATION.....	EA	8
140	12	PAOZZ	2540-00-168-2657	19207	11595817-2	GUARD,SPLASH,VEHICU TRACTOR ASSY,RIGHT REAR.....	EA	1
140	13	PAOZZ	2510-01-031-4456	19207	11595494	SUPPORT,GUARD,SPLAS FENDER.....	EA	1
140	14	PAOZZ	5310-00-950-0039	96906	MS21044N6	NUT,SELF-LOCKING,HE SPLASH GUARD.....	EA	7
140	17	PAOZZ	5310-00-112-9357	96906	MS90724-42	NUT,SHEET SPRING WIRE GUARD.....	EA	5
140	18	PBOZZ	2510-01-124-9287	19207	11595739-2	PANEL,FENDER WIRE,FENDER,RIGHT.....	EA	1
140	19	PAOZZ	5305-00-269-2807	96906	MS90726-64	SCREW,CAP,HEXAGON H BRACKET,FENDER,FRONT.....	EA	3
140	20	PAOZZ	5310-00-877-5796	96906	MS21044N4	NUT,SELF-LOCKING,HE WIRE GUARD.....	EA	3

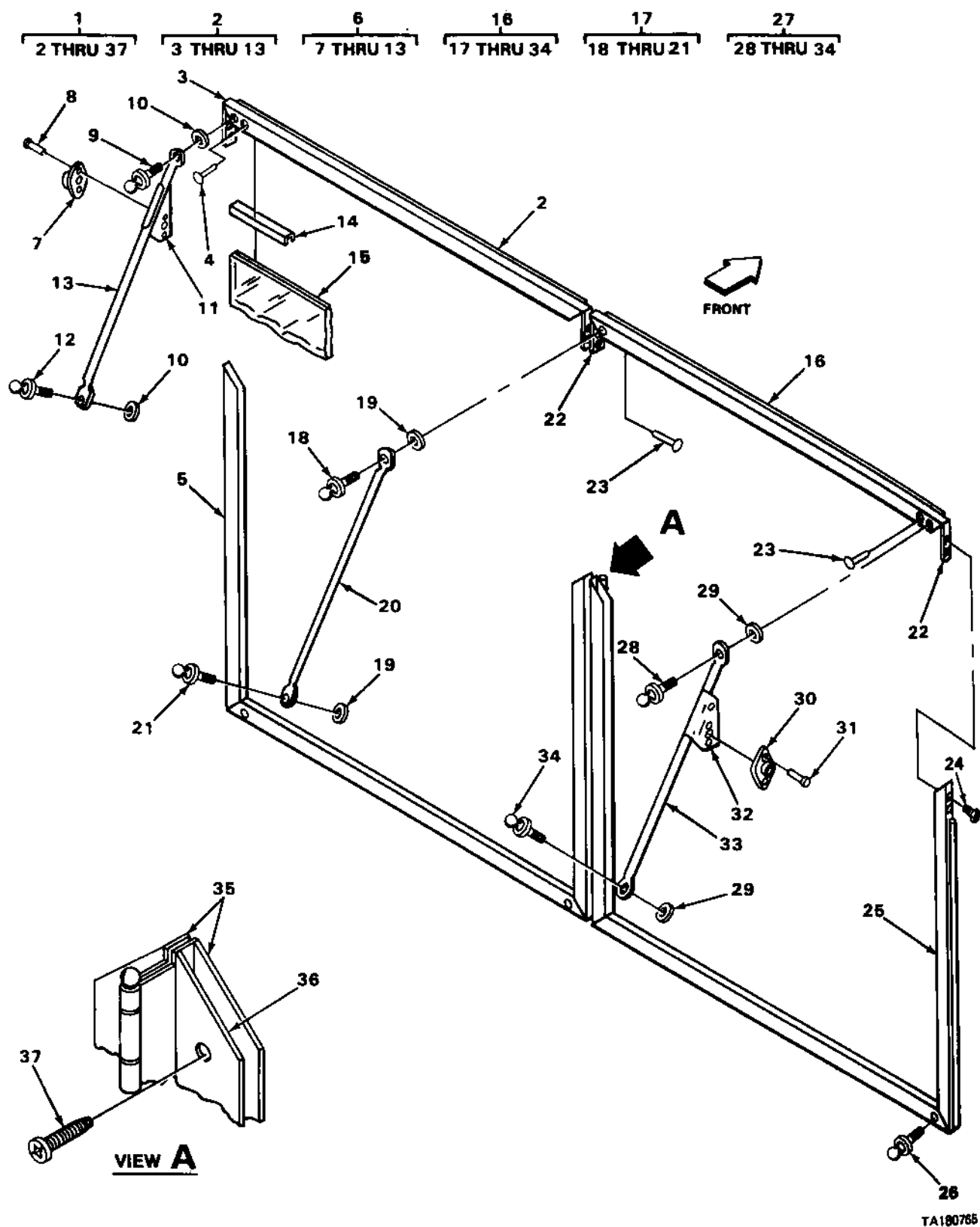

FIGURE 141. WINDSHIELD ASSEMBLY.

SECTION II

TM9-2320-242-20P

(1) ILLUS- TRATION		(2)	(3)	(4)	(5)	(6)	(7)	(8)
(a) FIG. NO.	(b) ITEM NO.	SMR CODE	NATIONAL STOCK NUMBER	FSCM	PART NUMBER	DESCRIPTION USABLE ON CODE	U/M	QTY INC IN UNIT
						1802(CONT)		
141	1	PAOFF	2510-01-096-5071	19207	12269737	WINDSHIELD ASSEMBLY TRACTOR REPLACED P/N 11660210..	EA	1
141	2	PAOFF	2510-01-103-8692	19207	12269735	..FRAME ASSY,WINDSHIE LEFT HAND.....	EA	1
141	6	PAOFF	2510-00-207-9397	19207	11594938-1	STANCHION ASSY USED WITH P/N 11660210.....	EA	1
141	9	PAOZZ	5305-00-170-0329	19207	11601730-1	...THUMBSCREW.....	EA	1
141	10	PAOZZ	5365-01-021-7297	19207	11601638	...RETAINER,THUMBSCREW.....	EA	2
141	11	PAOZZ	5325-01-199-9726	19207	12269738	...ANGLE LEFT STANCHION.....	EA	1
141	12	PAOZZ	5305-00-170-1716	19207	11601730-2	...THUMBSCREW.....	EA	1
141	13	XBOZZ		19207	12269741	...STANCHION.....	EA	1
141	16	PAOFF	2510-01-103-8690	19207	12269736	..FRAME ASSY,WINDSHIE RIGHT HAND.....	EA	1
141	17	PAO00	2510-00-207-9395	19207	11594875-2	..STANCHION ASSY WINDSHIELD USED WITH P/N 11660210.	EA	1
141	18	PAOZZ	5305-00-170-0329	19207	11601730-1	...THUMBSCREW.....	EA	1
141	19	PAOZZ	5365-01-021-7297	19207	11601638	...RETAINER,THUMBSCREW.....	EA	2
141	20	XBOZZ		19207	12269741	...STANCHION.....	EA	1
141	21	PAOZZ	5305-00-170-1716	19207	11601730-2	...THUMBSCREW.....	EA	1
141	24	PAOZZ	5305-00-765-4257	96906	MS51959-43	..SCREW,MACHINE WINDSHIELD ASSEMBLY.....	EA	8
141	26	PAOZZ	5305-01-047-0358	19207	11601730-3	...THUMBSCREW.....	EA	3
141	27	PAOFF	2510-00-207-9398	19207	11594938-2	..STANCHION ASSY USED WITH P/N 11660210.....	EA	1
141	28	PAOZZ	5305-00-170-0329	19207	11601730-1	...THUMBSCREW STANCHION ASSEMBLY.....	EA	1
141	29	PAOZZ	5365-01-021-7297	19207	11601638	...RETAINER,THUMBSCREW BRACKET.....	EA	2
141	32	PAOZZ	5325-01-199-9726	19207	12269738	...ANGLE RIGHT STANCHION.....	EA	1
141	33	XBOZZ		19207	12269741	...STANCHION.....	EA	1
141	34	PAOZZ	5305-00-170-1716	19207	11601730-2	...THUMBSCREW STANCHION ASSEMBLY.....	EA	1
141	35	PAOZZ	5340-01-103-8769	19207	12269740	..HINGE,BUTT.....	EA	1
141	36	PAOZZ	5330-01-103-8761	19207	12269694	..SEAL,RUBBER SPECIAL.....	EA	1
141	37	PAOZZ	5305-00-855-0961	96906	MS24629-35	..SCREW,TAPPING,THREA.....	EA	10

1
2 THRU 14

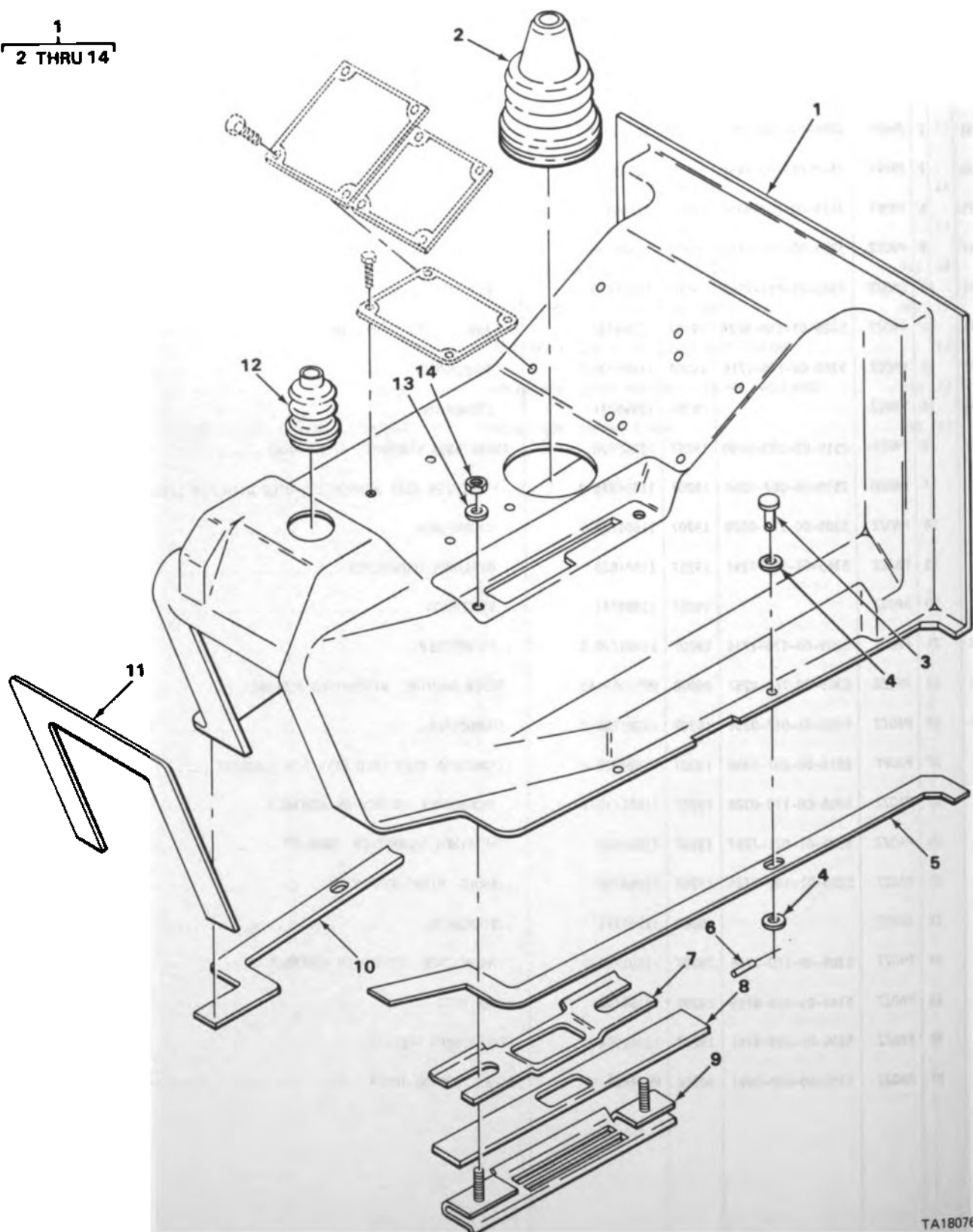

TA180705

FIGURE 142. CONSOLE ASSEMBLY.

SECTION II

TM9-2320-242-20P

(1) ILLUS- TRATION		(2)	(3)	(4)	(5)	(6)	(7)	(8)
(a) FIG. NO.	(b) ITEM NO.	SMR CODE	NATIONAL STOCK NUMBER	FSCM	PART NUMBER	DESCRIPTION	USABLE ON CODE	QTY INC IN UNIT
						1805-FLOOR AND SUBFLOOR		
142	1	PAOFF	2510-00-171-2755	19207	11594951	CONSOLE, CAB, VEHICUL.....	EA	1
142	3	PAOZZ	5315-00-027-3526	19207	11595750	.PIN, STRAIGHT, HEADED CONSOLE.....	EA	4
142	4	PAOZZ	5310-00-809-3078	96906	MS27183-11	.WASHER, FLAT CONSOLE.....	EA	8
142	6	PAOZZ	5315-00-949-3875	96906	MS16555-19	.PIN, STRAIGHT, HEADLE CONSOLE.....	EA	4
142	7	PAOZZ	2510-01-023-7848	19207	11660331	.SPACER, GUIDE, CONSOL SLIDE STRIP.....	EA	1
142	8	PAOZZ	2510-00-782-9601	19207	11660330	.SEAL, PLASTIC STRIP POLYETHYLENE CONSOLE ASSEMBLY.	EA	1
142	9	PAOZZ	2510-01-023-7847	19207	11660332	.BRACKET, GUIDE, CONSO SLIDE SUPPORT.....	EA	1
142	13	PAOZZ	5310-00-809-4058	96906	MS27183-10	.WASHER, FLAT BRACKET, GUIDE, SLIDE SUPPORT.....	EA	4
142	14	PAOZZ	5310-00-483-8792	96906	MS17829-4C	.NUT, SELF-LOCKING, HE BRACKET, GUIDE, SLIDE SUPPORT...	EA	4

1
2 THRU 23

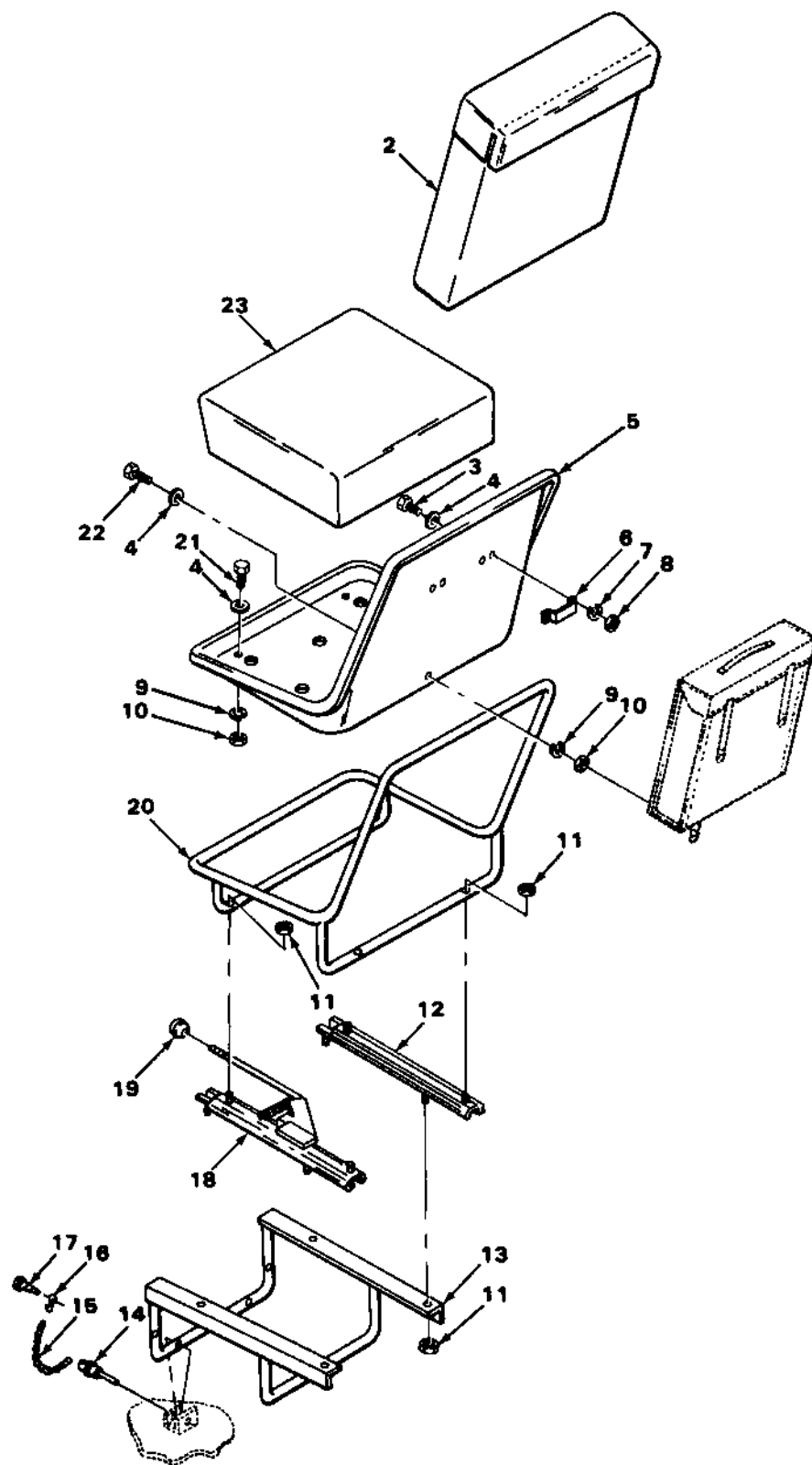

TA180767

FIGURE 143. DRIVERS SEAT ASSEMBLY.

(1) ILLUS- TRATION		(2)	(3)	(4)	(5)	(6)	(7)	(8)
(a) FIG. NO.	(b) ITEM NO.	SMR CODE	NATIONAL STOCK NUMBER	FSCM	PART NUMBER	DESCRIPTION USABLE ON CODE	U/M	QTY INC IN UNIT
						1806-UPHOLSTERY SEATS AND CARPETS		
143	1	PA000	2540-01-211-1098	19207	11594488	SEAT ASSEMBLY LEFT.....	EA	1
143	2	PA0ZZ	2540-00-880-3925	19207	11595024	.CUSHION,SEAT BACK,V LEFT.....	EA	1
143	3	PA0ZZ	5305-00-989-7434	96906	MS35207-263	.SCREW,MACHINE SEAT ASSEMBLY.....	EA	4
143	4	PA0ZZ	5310-00-809-8546	96906	MS27183-8	.WASHER,FLAT SEAT ASSEMBLY.....	EA	7
143	5	PA0ZZ	2540-00-173-6931	19207	11595005	.SEAT,VEHICULAR LEFT.....	EA	1
143	6	PFOZZ	2540-01-140-6511	19207	11594755	.BRACKET SEAT,LEFT.....	EA	2
143	7	PA0ZZ	5310-00-045-3296	96906	MS35338-43	.WASHER,LOCK SEAT ASSEMBLY.....	EA	4
143	8	PA0ZZ	5310-00-934-9751	96906	MS35650-302	.NUT,PLAIN,HEXAGON SEAT ASSEMBLY.....	EA	4
143	9	PA0ZZ	5310-00-045-3299	96906	MS35338-42	.WASHER,LOCK SEAT ASSEMBLY.....	EA	3
143	10	PA0ZZ	5310-00-934-9757	96906	MS35649-282	.NUT,PLAIN,HEXAGON SEAT ASSEMBLY.....	EA	3
143	11	PA0ZZ	5310-00-088-0553	96906	MS21044N5	.NUT,SELF-LOCKING,HE SEAT ASSEMBLY,LEFT.....	EA	4
143	12	PA0ZZ	2540-00-084-0782	70523	AE350-8	.TRACK,SEAT ADJUSTER SEAT,LEFT.....	EA	1
143	13	PBOZZ	5340-01-111-5456	19207	11594477	.SUPPORT SEAT FRAME, LEFT SEAT.....	EA	1
143	14	PA0ZZ	5340-00-998-8148	96906	MS17989C614	.PIN,QUICK RELEASE SEAT ASSEMBLY.....	EA	2
143	15	MOOZZ		19207	8168515	.CHAIN,WELDLESS PIN,QUICK RELEASE MANUFACTURE FROM NSN 4010-00-725-3338 10 IN. LG.	EA	1
143	16	PA0ZZ	4030-00-270-5436	96906	MS87006-3	.HOOK,CHAIN,S ASSEMBLY,LEFT.....	EA	2
143	17	PA0ZZ	5305-00-855-0958	96906	MS24629-45	.SCREW,TAPPING,THREA SEAT ASSEMBLY,LEFT.....	EA	2
143	18	PA0ZZ	2540-01-097-6995	70523	11669700	.ADJUSTER ASSEMBLY SEAT,LEFT.....	EA	1
143	19	PFOZZ	5355-01-031-9492	19207	5187841	.KNOB LEFT SIDE SEAT ASSEMBLY.....	EA	1
143	20	PA0ZZ	2540-01-039-5385	19207	11594481	.FRAME,DRIVER SEAT LEFT.....	EA	1
143	21	PA0ZZ	5325-00-285-6295	88044	AN227-108W6	.STUD,SNAP FASTENER SEAT ASSEMBLY.....	EA	2
143	22	PA0ZZ	5325-00-285-6264	88044	AN227-21B	.STUD,SNAP FASTENER SEAT ASSEMBLY.....	EA	1
143	23	PA0ZZ	2540-00-880-3927	19207	11595117	.CUSHION,SEAT,VEHICU LEFT.....	EA	1

1
2 THRU 16

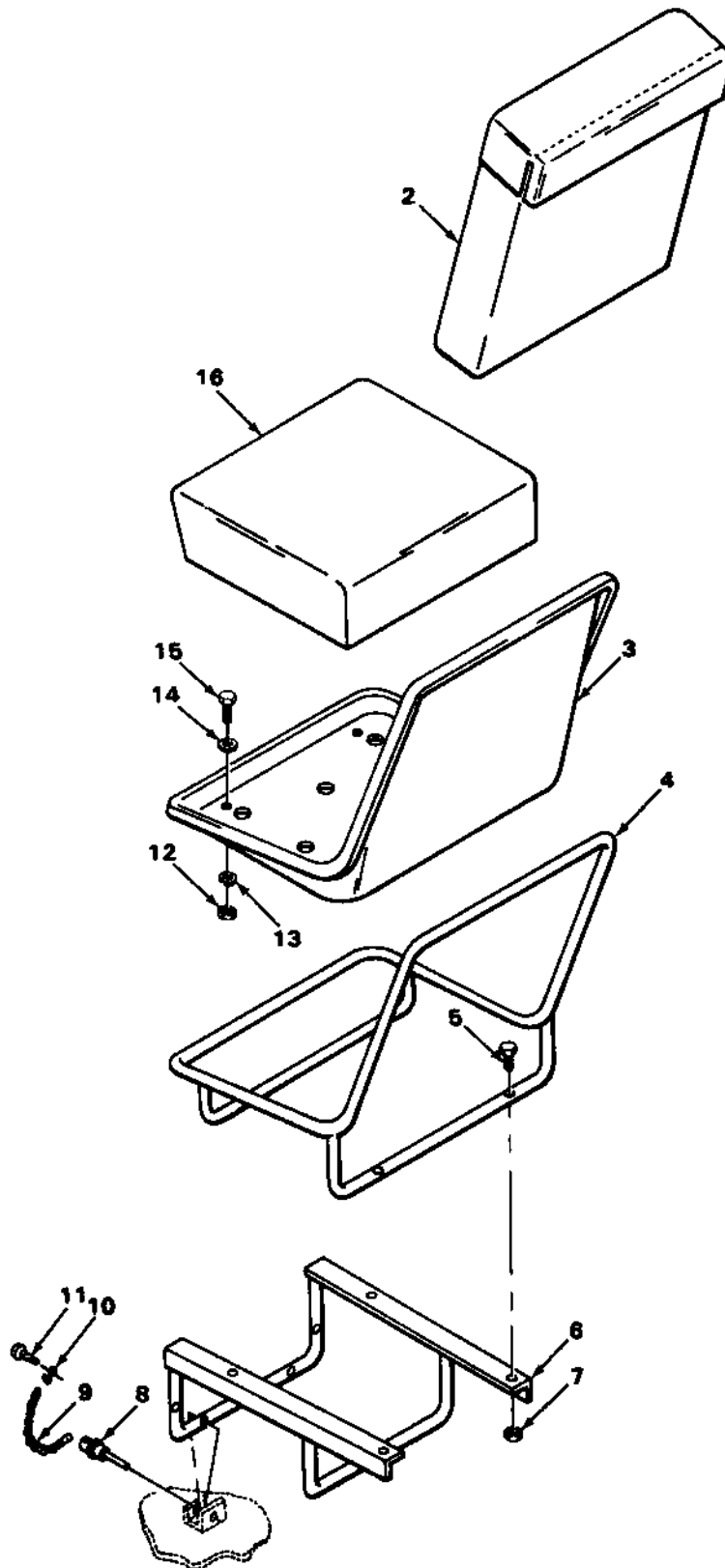

FIGURE 144. CO DRIVERS SEAT ASSEMBLY.

TA180788

(1) ILLUS- TRATION		(2)	(3)	(4)	(5)	(6)	(7)	(8)
(a) FIG. NO.	(b) ITEM NO.	SMR CODE	NATIONAL STOCK NUMBER	FSCM	PART NUMBER	DESCRIPTION USABLE ON CODE	U/M	QTY INC IN UNIT
						1806(CONT)		
144	1	A0000		19207	11594487	SEAT ASSEMBLY RIGHT, CO-DRIVER.....	EA	1
144	2	PAOZZ	2540-00-880-3925	19207	11595024	.CUSHION, SEAT BACK, V RIGHT.....	EA	1
144	3	PAOZZ	2540-00-173-6931	19207	11595005	.SEAT, VEHICULAR RIGHT SEAT ASSEMBLY.....	EA	1
144	4	PAOZZ	2540-01-039-5385	19207	11594481	.FRAME, DRIVER SEAT RIGHT SEAT ASSEMBLY.....	EA	2
144	5	PAOZZ	5305-00-225-9092	96906	MS90726-37	.SCREW, CAP, HEXAGON H SEAT ASSEMBLY.....	EA	4
144	6	PAOZZ	2540-01-039-5384	19207	11594476	.SUPPORT, SEAT FRAME RIGHT SEAT.....	EA	1
144	7	PAOZZ	5310-00-088-0553	96906	MS21044N5	.NUT, SELF-LOCKING, HE SEAT ASSEMBLY, RIGHT.....	EA	4
144	8	PAOZZ	5340-00-998-8148	96906	MS17989C614	.PIN, QUICK RELEASE SEAT ASSEMBLY, RIGHT.....	EA	2
144	9	MOOZZ		18876	8168515	.CHAIN, WELDLESS MANUFACTURE FROM NSN 4010-00-725-3338, 10 IN. LG.	EA	2
144	10	PAOZZ	4030-00-270-5436	96906	MS87006-3	.HOOK, CHAIN, S SEAT ASSEMBLY, RIGHT.....	EA	2
144	11	PAOZZ	5305-00-855-0958	96906	MS24629-45	.SCREW, TAPPING, THREA SEAT ASSEMBLY, RIGHT.....	EA	2
144	12	PAOZZ	5310-00-934-9757	96906	MS35649-282	.NUT, PLAIN, HEXAGON SEAT ASSEMBLY.....	EA	2
144	13	PAOZZ	5310-00-045-3299	96906	MS35338-42	.WASHER, LOCK SEAT ASSEMBLY.....	EA	2
144	14	PAOZZ	5310-00-809-8546	96906	MS27183-8	.WASHER, FLAT SEAT, INDIVIDUAL, RIGHT.....	EA	2
144	15	PAOZZ	5325-00-285-6295	88044	AN227-10BM6	.STUD, SNAP FASTENER SEAT ASSEMBLY.....	EA	2
144	16	PAOZZ	2540-00-880-3927	19207	11595117	.CUSHION, SEAT, VEHICU RIGHT, CO-DRIVER.....	EA	1

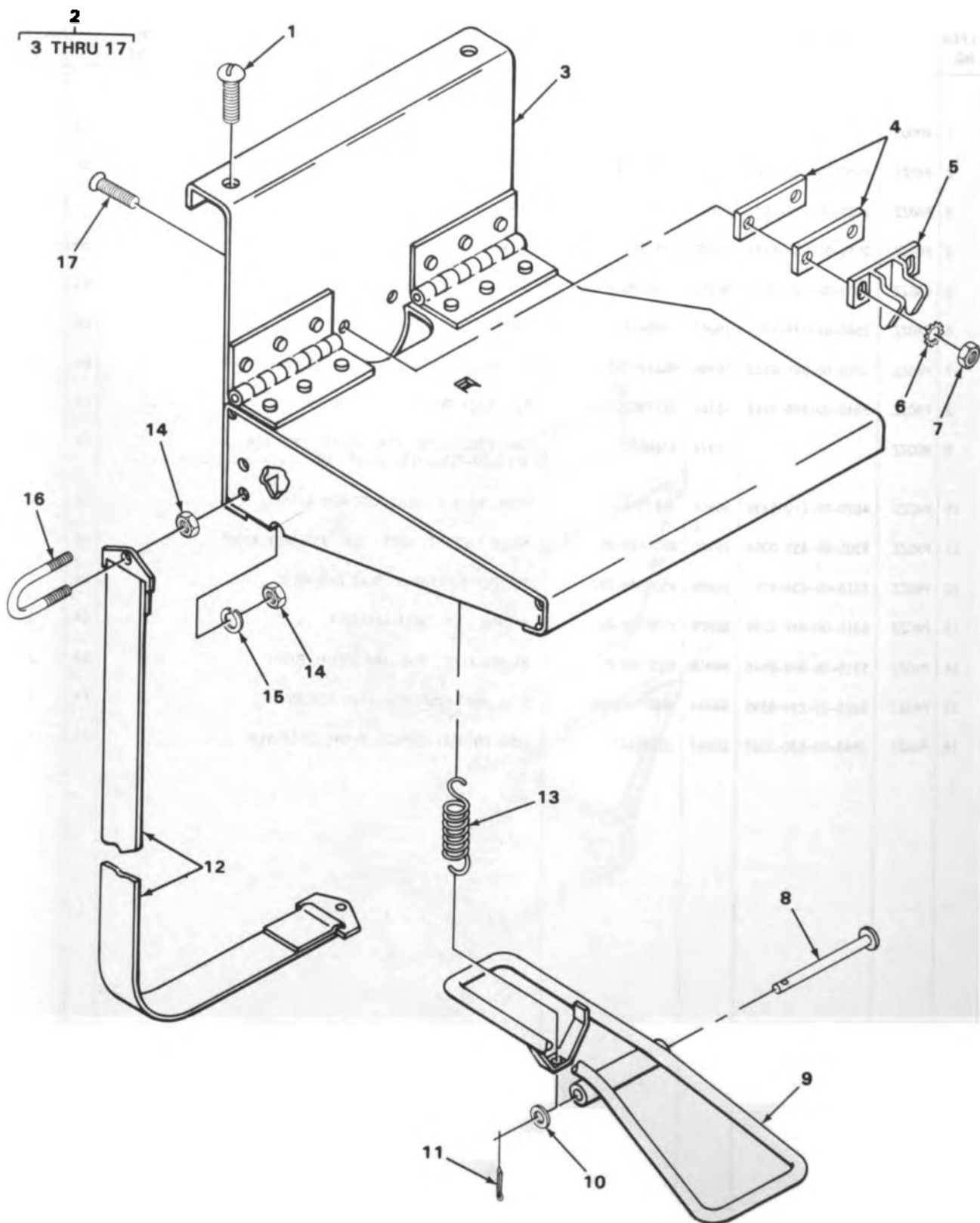

FIGURE 145. JUMP SEAT ASSEMBLY.

TA180769

SECTION II

(1) ILLUS- TRATION		(2)	(3)	(4)	(5)	(6)	(7)	(8)
(a) FIG. NO.	(b) ITEM NO.	SMR CODE	NATIONAL STOCK NUMBER	FSCM	PART NUMBER	DESCRIPTION USABLE ON CODE	U/M	QTY INC IN UNIT
						1806(CONT)		
145	1	PAOZZ	5305-00-052-6921	96906	MS24629-57	SCREW, TAPPING, THREA TO ATTACH ATTENDANTS SEAT.....992	EA	4
145	2	PAO00	2540-00-605-2542	19207	11595676	SEAT ASSEMBLY, JUMP ATTENDANTS.....992	EA	1
145	3	XAOZZ		19207	11595677	.SEAT JUMP SEAT ASSEMBLY.....992	EA	1
145	4	XDOZZ		19207	11595440	.SHIM JUMP SEAT.....992	EA	1
145	5	PAOZZ	2540-01-009-9998	19207	11595683	.KEEPER, SEAT LOCK JUMP SEAT.....992	EA	1
145	6	PAOZZ	5310-00-209-0786	96906	MS35335-33	.WASHER, LOCK SEAT ASSEMBLY.....992	EA	2
145	7	PAOZZ	5310-00-913-7020	96906	MS51968-3	.NUT, PLAIN, HEXAGON SEAT ASSEMBLY.....992	EA	2
145	8	PAOZZ	5315-00-089-2380	96906	MS20392-5C125	.PIN, STRAIGHT, HEADED SEAT ASSEMBLY.....992	EA	1
145	9	PFOZZ	2540-01-140-6512	19207	11595684	.HANDLE JUMP SEAT.....992	EA	1
145	10	PAOZZ	5310-00-080-6004	96906	MS27183-14	.WASHER, FLAT SEAT ASSEMBLY.....992	EA	1
145	11	PAOZZ	5315-00-842-3044	96906	MS24665-283	.PIN, COTTER SEAT ASSEMBLY.....992	EA	1
145	12	PAOZZ	2540-00-930-2718	19207	10866260-1	.BELT, VEHICULAR SAFE JUMP SEAT.....	EA	1
145	13	PAOZZ	5360-00-763-9360	96906	MS24586C199	.SPRING, HELICAL, EXTE SEAT ASSEMBLY.....992	EA	1
145	14	PAOZZ	5310-00-851-2674	96906	MS35691-1	.NUT, PLAIN, HEXAGON SEAT ASSEMBLY.....992	EA	4
145	15	PAOZZ	5310-00-582-5965	96906	MS35338-44	.WASHER, LOCK SEAT ASSEMBLY.....992	EA	4
145	16	PAOZZ	5306-00-066-4296	18876	10106365-1	.BOLT, U JUMP SEAT.....992	EA	2
145	17	PAOZZ	5305-00-988-9106	96906	MS35191-292	.SCREW, MACHINE SEAT ASSEMBLY.....992	EA	2

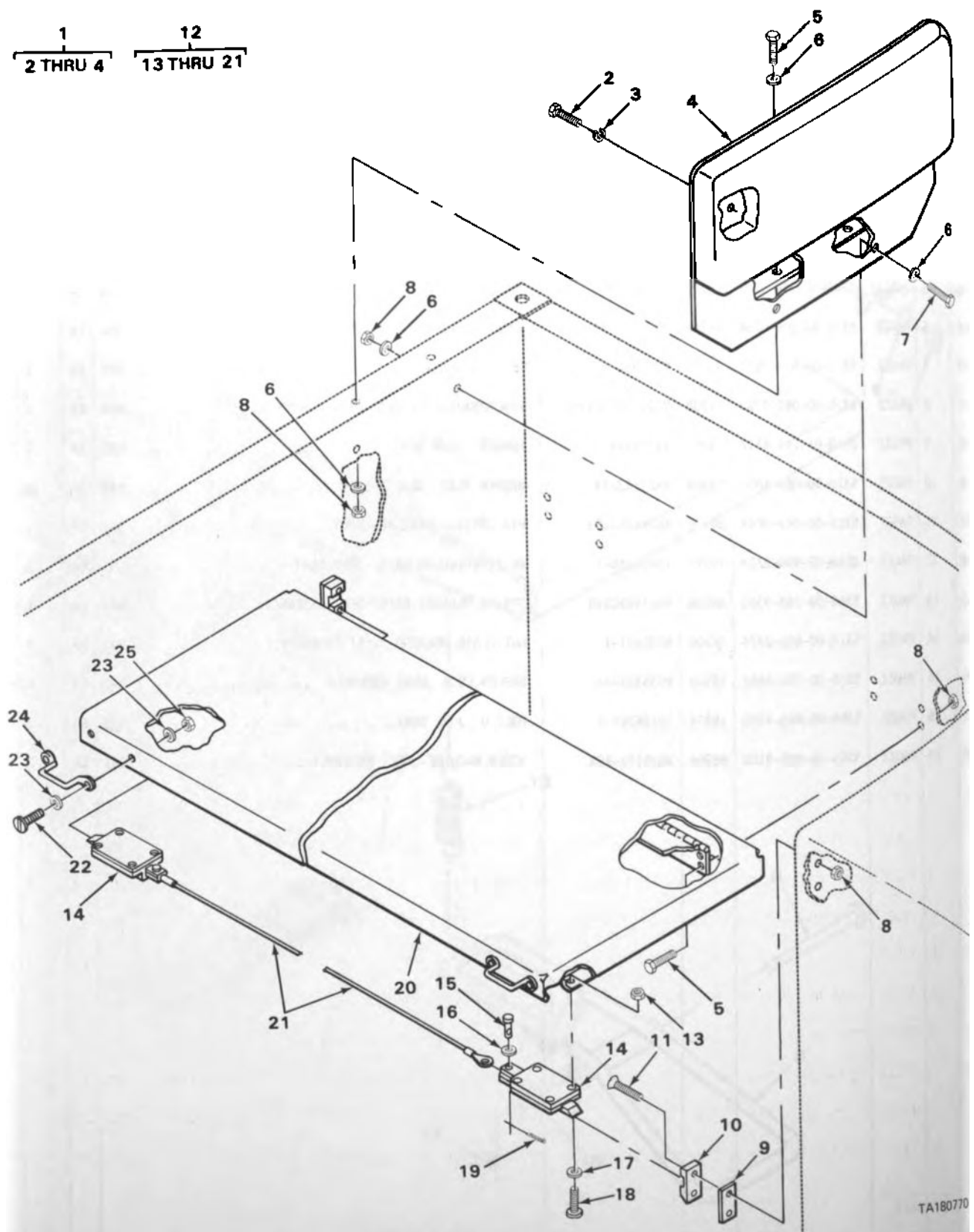
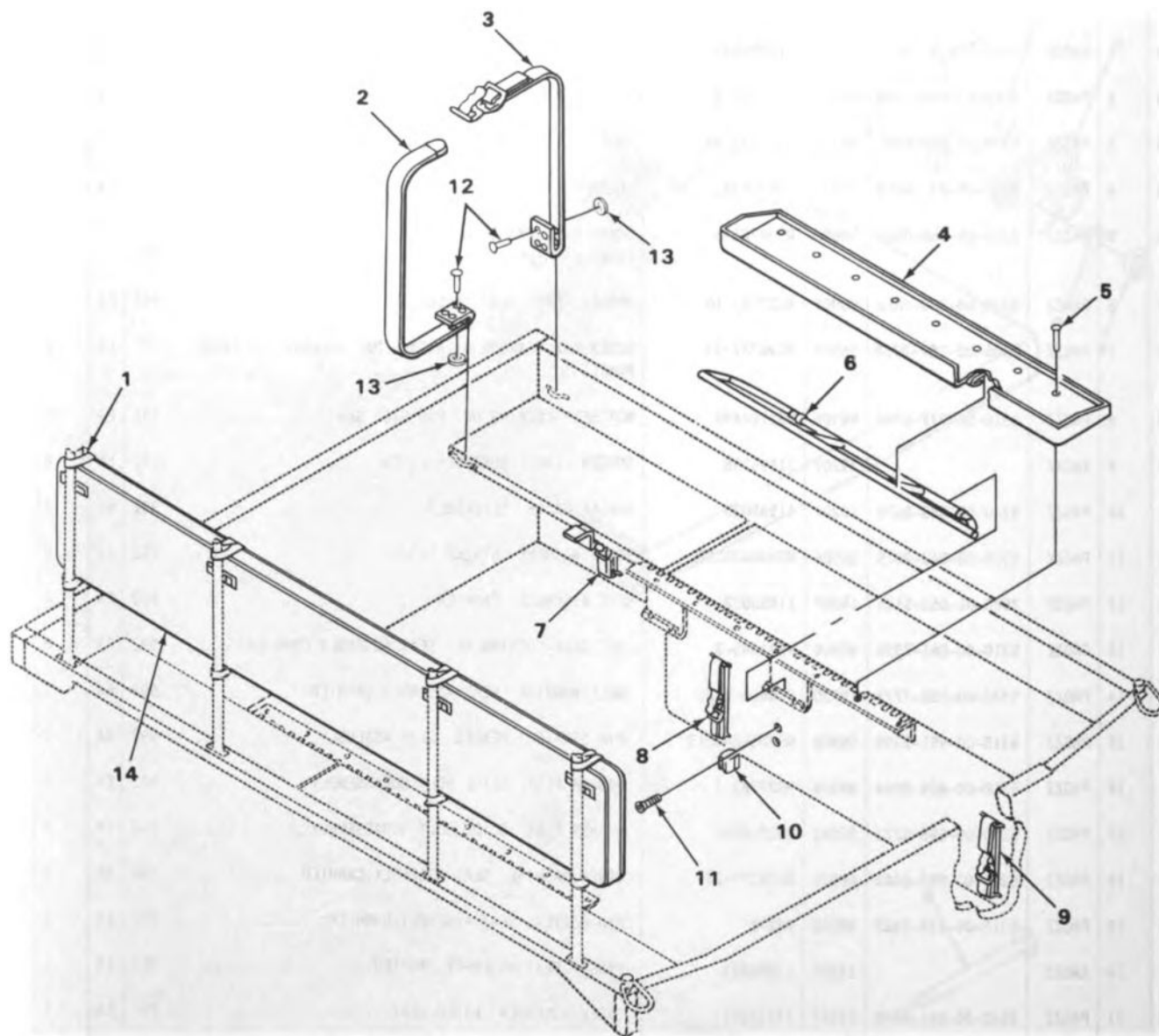

FIGURE 146. SIDE SEAT ASSEMBLY.

(1) ILLUS- TRATION		(2)	(3)	(4)	(5)	(6)	(7)	(8)
(a) FIG. NO.	(b) ITEM NO.	SMR CODE	NATIONAL STOCK NUMBER	FSCM	PART NUMBER	DESCRIPTION USABLE ON CODE	U/M	QTY INC IN UNIT
						1806(CONT)		
146	1	PA000	2540-00-184-8012	19207	11595688-1	CUSHION, SEAT BACK, V SIDE SEAT, LEFT.....992	EA	2
146	1	PA000	2540-00-181-8110	19207	11595688-2	CUSHION, SEAT BACK, V SIDE SEAT, RIGHT.....992	EA	2
146	2	PA0ZZ	5305-00-068-0504	96906	MS90726-3	.SCREW, CAP, HEXAGON H CUSHION TO PAD.....992	EA	2
146	3	PA0ZZ	5310-00-582-5965	96906	MS35338-44	.WASHER, LOCK CUSHION TO PAD.....992	EA	2
146	4	PA0ZZ	2540-00-832-5664	19207	10936838	.CUSHION, SEAT BACK, V SIDE.....992	EA	2
146	5	PA0ZZ	5305-00-068-0506	96906	MS90726-6	SCREW, CAP, HEXAGON H ATTACH PAD ASSEMBLY TO FRONT PANEL CARRIER.....992	EA	20
146	6	PA0ZZ	5310-00-809-4058	96906	MS27183-10	WASHER, FLAT SEAT ASSEMBLY.....992	EA	16
146	7	PA0ZZ	5305-00-267-8958	96906	MS90727-14	SCREW, CAP, HEXAGON H ATTACH PAD ASSEMBLY TO FRONT PANEL.....992	EA	2
146	8	PA0ZZ	5310-00-877-5796	96906	MS21044N4	NUT, SELF-LOCKING, HE PAD, SIDE SEAT.....992	EA	32
146	9	XBOZZ		19207	11595296	SPACER CABLE ASSEMBLY, LATCH.....992	EA	8
146	10	PA0ZZ	5340-00-889-8675	19207	11595028	STRIKE, CATCH SLIDE BOLT.....992	EA	4
146	11	PA0ZZ	5305-00-043-2679	96906	MS24693S298	SCREW, MACHINE STRIKE CATCH.....992	EA	8
146	12	PA000	2540-01-053-5145	19207	11660022	SEAT ASSEMBLY CARRIER.....992	EA	2
146	13	PA0ZZ	5310-00-061-7326	96906	MS21045-3	.NUT, SELF-LOCKING, HE SEAT ASSEMBLY, CARRIER.....992	EA	8
146	14	PA0ZZ	5340-00-566-7779	19220	565698-52U	.BOLT, WORTISE SEAT ASSEMBLY, CARRIER.....992	EA	2
146	15	PA0ZZ	5315-00-951-2395	96906	MS20392-2C13	.PIN, STRAIGHT, HEADED SEAT ASSEMBLY.....992	EA	2
146	16	PA0ZZ	5310-00-809-8544	96906	MS27183-7	.WASHER, FLAT SLIDE BOLT SUBASSEMBLY.....992	EA	2
146	17	PA0ZZ	5310-00-595-6772	95542	2038-8009	.WASHER, FLAT SLIDE BOLT SUBASSEMBLY.....992	EA	8
146	18	PA0ZZ	5305-00-990-6444	96906	MS35207-261	.SCREW, MACHINE SEAT ASSEMBLY, CARRIER.....992	EA	8
146	19	PA0ZZ	5315-00-839-2325	96152	A82-1	.PIN, COTTER SEAT ASSEMBLY, CARRIER.....992	EA	2
146	20	XAOZZ		19207	11660023	.PANEL SEAT ASSEMBLY, CARRIER.....992	EA	1
146	21	PA0ZZ	2540-00-081-5445	19207	11595029	.CABLE ASSEMBLY LATCH, SEAT.....992	EA	1
146	22	PA0ZZ	5305-00-993-1848	96906	MS35207-265	SCREW, MACHINE SEAT ASSEMBLY.....992	EA	8
146	23	PA0ZZ	5310-00-809-8546	96906	MS27183-8	WASHER, FLAT TO ATTACH LOOP TO CARRIER, AMBULANCE.....992	EA	16
146	24	PA0ZZ	5340-00-916-6539	96906	MS51939-2	LOOP, STRAP FASTENER LITTER STRAP.....992	EA	4
146	25	PA0ZZ	5310-00-877-5797	96906	MS21044N3	NUT, SELF-LOCKING, HE LOOP.....992	EA	8



TA180771

FIGURE 147. CARRIER STRAPS AND BRACKETS.

SECTION II

TM9-2320-242-20P

(1) ILLUS- TRATION		(2) SMR CODE	(3) NATIONAL STOCK NUMBER	(4) FSCM	(5) PART NUMBER	(6) DESCRIPTION	USABLE ON CODE	(7) U/M	(8) QTY INC IN UNIT
(a) FIG. NO.	(b) ITEM NO.								
						1808-STOWAGE RACKS, BOXES, STRAPS AND CARRYING CASE			
147	1	PAOZZ	5340-00-771-6663	19207	8690436	STRAP,WEBBING TO SUPPORT CUSHION.....	992	EA	8
147	7	PAOZZ	5340-00-543-3441	19207	8690529	STRAP,WEBBING TO SUPPORT AMBULANCE LITTERS.....	992	EA	1
147	8	PAOZZ	5340-00-890-3402	19207	8690523	STRAP,WEBBING TO SUPPORT AMBULANCE LITTERS.....	992	EA	1
147	9	PAOZZ	1025-00-965-7833	19204	8690532	STRAP,WEBBING LITTER.....	992	EA	1
147	10	PAOZZ	5340-01-072-1361	81349	M24066-4-104	CLIP,SPRING TENSION SHELF ASSEMBLY.....	992	EA	2
147	11	PAOZZ	5305-00-052-6909	96906	MS24629-5	SCREW,TAPPING,THREA FOR BRACKETS.....	992	EA	4
147	14	PAOZZ	2540-00-781-7858	19207	11595664	CUSHION,SEAT BACK,V ATTENDANTS SEAT.....	992	EA	2

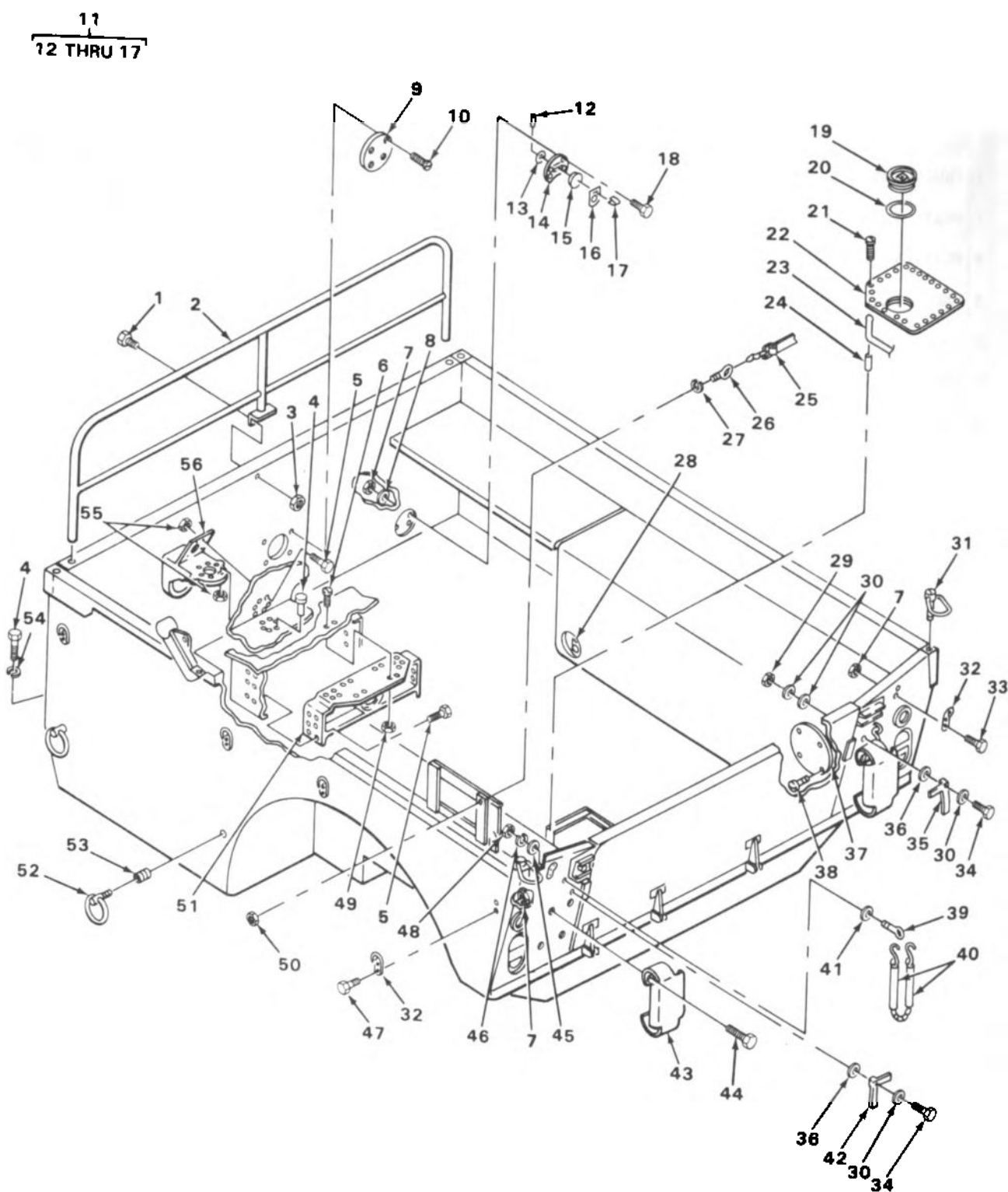
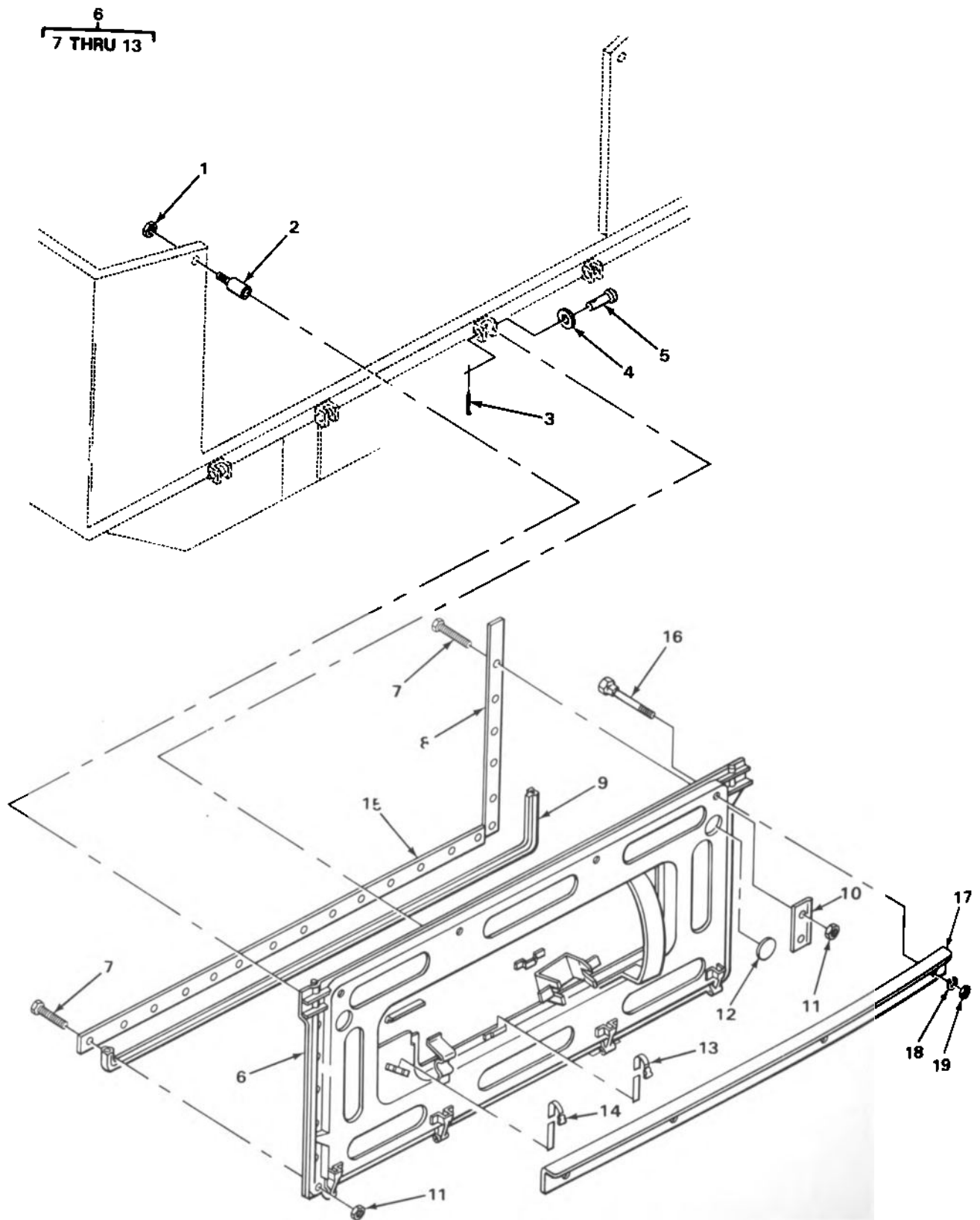

FIGURE 148. CARRIER BODY.

TA180773

(1) ILLUS- TRATION		(2) SMR CODE	(3) NATIONAL STOCK NUMBER	(4) FSCM	(5) PART NUMBER	(6) DESCRIPTION USABLE ON CODE	(7) U/M	(8) QTY INC IN UNIT
(a) FIG. NO.	(b) ITEM NO.							
						1810-CARGO BODY		
148	1	PA0ZZ	5305-00-068-0505	96906	MS90726-5	SCREW,CAP,HEXAGON H CARGO BODY.....	EA	2
148	2	PA0ZZ	2510-01-063-9811	19207	11594405	GUARD ASSEMBLY,CARR FRONT.....	EA	1
148	3	PA0ZZ	5310-00-877-5796	96906	MS21044N4	NUT,SELF-LOCKING,HE GUARD ASSEMBLY.....	EA	2
148	4	PA0ZZ	5340-00-689-7213	19207	7529296	BUMPER,RUBBER TAILGATE STOP CARRIER.....	EA	2
148	7	PA0ZZ	5310-00-088-0553	96906	MS21044N5	NUT,SELF-LOCKING,HE EYE ASSY CARRIER.....	EA	56
148	8	PA0ZZ	5310-00-081-4219	96906	MS27183-12	WASHER,FLAT PLATE,TIE DOWN.....	EA	32
148	9	PFOZZ	5340-01-171-8559	19207	11594464	COVER,ACCESS CARRIER BODY.....	EA	1
148	10	PA0ZZ	5305-00-052-9056	96906	MS24630-44	SCREW,TAPPING,THREA CARGO BODY.....	EA	4
148	11	PA000	2510-00-489-8295	19207	10945038	PLATE,TIE DOWN,CARG CARRIER.....	EA	8
148	12	PA0ZZ	5315-00-844-3659	96906	MS16562-55	.PIN,SPRING CARGO BODY.....	EA	1
148	13	XDOZZ		19207	10945034	.WASHER PLATE,TIE DOWN.....	EA	1
148	14	XDOZZ		19207	10945033	.DISK PLATE,TIE DOWN.....	EA	1
148	15	XDOZZ		19207	10945035	.SPRING PLATE,TIE DOWN.....	EA	1
148	16	XDOZZ		19207	10945036	.EYE PLATE,TIE DOWN.....	EA	1
148	17	XDOZZ		19207	10945037	.HASP PLATE,TIE DOWN.....	EA	1
148	18	PA0ZZ	5306-00-225-9088	96906	MS90726-33	BOLT,MACHINE PLATE,TIE DOWN.....	EA	32
148	19	PA0ZZ	5365-00-890-5403	19207	11594890	PLUG,MACHINE THREAD COVER,STEERING,ACCESS.....	EA	1
148	20	PA0ZZ	5330-00-883-8208	96906	MS35769-80	GASKET COVER,STEERING,ACCESS.....	EA	1
148	21	PA0ZZ	5305-00-958-5246	96906	MS35190-289	SCREW,MACHINE COVER STEERING ACCESS BODY ASSY.....	EA	28
148	22	PBOZZ	5340-01-111-5472	19207	11594895	COVER,ACCESS STEERING ACCESS CARGO BODY.....	EA	1
148	23	PA0ZZ	5330-00-880-4038	19207	11594895-2	GASKET COVER,STEERING ACCESS ASSEMBLY.....	EA	1
148	24	PA0ZZ	5310-00-953-3466	03481	S25B271	NUT,PLAIN,BLIND RIV CARRIER CARGO BODY.....	EA	28
148	25	PA0ZZ	5340-00-536-0186	19207	8724380	STRAP,WEBBING SAFETY STRAP.....	EA	1
148	26	PA0ZZ	5306-00-185-9489	96906	MS51937-5	BOLT,EYE SAFETY STRAP.....	EA	2
148	27	PA0ZZ	5310-00-584-5272	96906	MS35338-48	WASHER,LOCK EYE BOLTS CARRIER.....	EA	2
148	28	PA0ZZ	2540-00-782-4251	19207	10944437	RING AND BRACKET AS CARGO BODY.....	EA	8
148	29	PA0ZZ	5310-00-877-5795	96906	MS21044N8	NUT,SELF-LOCKING,HE HANDLES TAILGATE CARRIER.....	EA	2
148	30	PA0ZZ	5310-00-809-5998	96906	MS27183-18	WASHER,FLAT HANDLE,TAILGATE,RIGHT.....	EA	6
148	31	PA0ZZ	5306-00-142-3866	19207	11588699	BOLT,EYE CARRIER BODY.....	EA	2

(1) ILLUS- TRATION		(2)	(3)	(4)	(5)	(6)	(7)	(8)
(a) FIG. NO.	(b) ITEM NO.	SMR CODE	NATIONAL STOCK NUMBER	FSCM	PART NUMBER	DESCRIPTION	USABLE ON CODE	QTY INC IN UNIT
						1810(CONT)		
148	32	PAOZZ	5340-00-456-1011	19207	7001021	HOOK,SUPPORT CANOPY,CARRIER.....	EA	2
148	33	PAOZZ	5306-00-021-3915	96906	MS35308-336	BOLT,MACHINE HOOK SUPPORT,CANOPY.....	EA	4
148	34	PAOZZ	5305-00-716-8183	96906	MS90726-116	SCREW,CAP,HEXAGON H HANDLE,TAILGATE.....	EA	2
148	35	PAOZZ	2540-00-080-7230	00994	11595106-2	HANDLE,TAILGATE LEFT SIDE OPT.....	EA	1
148	36	PAOZZ	5310-00-503-6508	19207	5036508	WASHER,SPRING TENS HANDLE CARRIER.....	EA	2
148	37	PAOZZ	5340-01-111-5470	19207	11595284	COVER,ACCESS CARGO BODY.....	EA	2
148	38	PAOZZ	5305-00-951-5617	96906	MS24630-46	SCREW,TAPPING,THREA ACCESS COVER CARGO BODY.....	EA	8
148	39	PAOZZ	5306-00-056-3536	96906	MS51937-2	BOLT,EYE TAILGATE ASSY CARRIER.....	EA	2
148	40	KFOZZ		19207	11659962	CHAIN ASSEMBLY SING CARGO BODY PART OF KIT P/N 5704815.....	EA	1
148	41	KFOZZ		19207	11653666-2	SPACER CHAIN,TAILGATE PART OF KIT P/N 5704815.....	EA	2
148	42	PAOZZ	2540-00-081-9499	93568	11595106-1	HANDLE,TAILGATE RIGHT SIDE OPT.....	EA	1
148	43	XBOZZ		19207	11686221	BUMPER REAR,BUMPERETTE.....	EA	2
148	44	PAOZZ	5305-00-269-3239	96906	MS90727-63	SCREW CAP HEXAGON H.....	EA	8
148	45	PAOZZ	5310-00-081-4219	96906	MS27183-12	WASHER,FLAT CARGO BODY PART OF KIT P/N 5704815.....	EA	2
148	46	PAOZZ	5310-00-407-9566	96906	MS35338-45	WASHER,LOCK KIT,CHAIN ASSEMBLY PART OF KIT P/N 5704815.....	EA	2
148	47	PAOZZ	5306-00-021-3912	96906	MS35308-334	BOLT,MACHINE HOOK,LASHING.....	EA	20
148	48	PAOZZ	5310-00-834-8732	96906	MS35691-33	NUT,PLAIN,HEXAGON EYE BOLT CARRIER PART OF KIT P/N 5704815.....	EA	2
148	50	PAOZZ	5310-00-834-8732	96906	MS35691-33	NUT,PLAIN,HEXAGON EYEBOLT.....	EA	2
148	52	PAOZZ	2540-00-083-8242	22938	3-412	RING ASSEMBLY,CARGO LIFT CARRIER.....	EA	4
148	53	PAOZZ	5340-00-986-8677	29372	KNH1216J	INSERT,SCREW THREAD BODY ASSY.....	EA	8
148	54	PAOZZ	5310-00-637-9541	96906	MS35338-46	WASHER,LOCK CARGO BODY.....	EA	2
148		PAOZZ	2590-00-122-7228	19207	5704815	CHAIN ASSEMBLY,TRAI TAILGATE,CARRIER.....	EA	1
148	40					CHAIN ASSEMBLY SING.....	EA	1
148	41					SPACER.....	EA	2
148	45					WASHER,FLAT.....	EA	2
148	46					WASHER,LOCK.....	EA	2
148	48					NUT,PLAIN,HEXAGON.....	EA	2



TA242280

FIGURE 149. TAILGATE.

(1) ILLUS- TRATION		(2)	(3)	(4)	(5)	(6)	(7)	(8)
(a) FIG. NO.	(b) ITEM NO.	SMR CODE	NATIONAL STOCK NUMBER	FSCM	PART NUMBER	DESCRIPTION	USABLE ON CODE	QTY INC IN UNIT
						1810(CONT)		
149	1	PAOZZ	5310-00-975-2075	96906	MS35691-21	NUT, PLAIN, HEXAGON TAILGATE.....	EA	2
149	2	PAOZZ	5315-01-045-3635	19207	11595113	PIN, SHOULDER, HEADLE TAILGATE.....	EA	2
149	3	PAOZZ	5315-00-842-3044	96906	MS24665-283	PIN, COTTER.....	EA	4
149	4	PAOZZ	5310-00-080-6004	96906	MS27183-14	WASHER, FLAT TAILGATE.....	EA	4
149	5	PAOZZ	5315-00-058-1568	96906	MS20392-5C41	PIN, STRAIGHT, HEADED TAILGATE.....	EA	4
149	6	PAOZZ	2510-00-088-4125	19207	11595092	TAILGATE, VEHICLE BO CARRIER ASSEMBLY.....	EA	1
149	7	PAOZZ	5305-00-984-6193	96906	MS35206-245	.SCREW, MACHINE RETAINERS AND SEAL TAILGATE ASSY.....	EA	28
149	8	PAOZZ	2510-00-081-9517	19207	11595107	.BAR, RETAINING SEAL TAILGATE ASSY.....	EA	2
149	9	PAOZZ	5330-00-880-4046	19207	11595118	.SEAL, RUBBER SPECIAL TAILGATE ASSY.....	EA	1
149	10	XBOZZ		19207	11660150	.PLATE, STRIKING TAILGATE.....	EA	2
149	11	PAOZZ	5310-00-889-2549	96906	MS21045-08	.NUT, SELF-LOCKING, HE STRIKING PLATE, TAILGATE.....	EA	28
149	12	PAOZZ	5340-00-282-7409	24617	192280	.BUTTON, PLUG TAILGATE.....	EA	2
149	13	PAOZZ	5340-00-753-3741	19207	8690463	.STRAP, WEBBING.....	EA	1
149	14	PAOZZ	5340-00-530-5021	19207	8690466	STRAP, WEBBING.....	EA	3
149	15	PAOZZ	2510-00-081-5434	19207	11595105	PLATE, RETAINING.....	EA	1
149	16	PAOZZ	5306-00-012-6619	96906	MS35751-24	BOLT, SQUARE NEC.....	EA	4
149	17	MOOZZ		19207	12250091	ANGLE, STEEL MANUFACTURER FROM NSN 9520-00-277-4914 46.75 IN. LG.....	EA	1
149	18	PAOZZ	5310-00-582-5965	96906	MS35338-44	WASHER, LOCK.....	EA	4
149	19	PAOZZ	5310-00-761-6882	96906	MS51967-2	NUT, PLAIN, HEXAG.....	EA	4

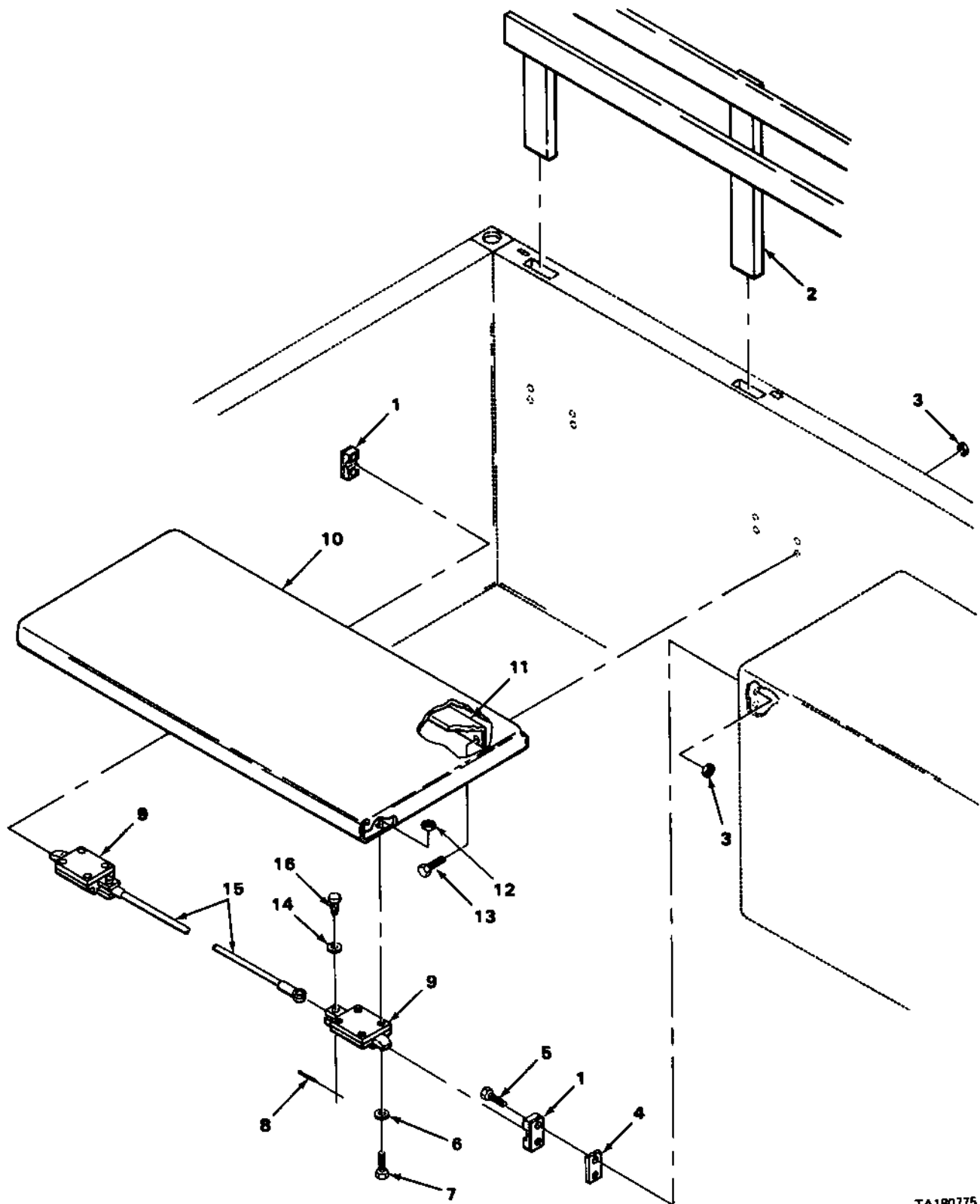

TA180775

FIGURE 150. TROOP SEAT.

(1) ILLUS- TRATION		(2) SMR CODE	(3) NATIONAL STOCK NUMBER	(4) FSCM	(5) PART NUMBER	(6) DESCRIPTION USABLE ON CODE	(7) U/M	(8) QTY INC IN UNIT
(a) FIG. NO.	(b) ITEM NO.							
						1810(CONT)		
150	1	PAOZZ	5340-00-889-8675	19207	11595028	STRIKE,CATCH CARRIER ASSY.....	EA	4
150	2	PAOZZ	2540-00-591-5135	19207	11594892	SEAT ASSEMBLY,CARRI TROOP SEAT.....	EA	2
150	3	PAOZZ	5310-00-877-5796	96906	MS21044N4	NUT,SELF-LOCKING,HE TROOP SEAT.....	EA	24
150	4	XBOZZ		19207	11595296	SPACER TROOP SEAT,CARRIER.....	EA	8
150	5	PAOZZ	5305-00-043-2679	96906	MS24693S298	SCREW,MACHINE STRIKE,CATCH.....	EA	8
150	6	PAOZZ	5310-00-595-6772	95542	2038-8009	WASHER,FLAT TROOP SEAT,CARRIER.....	EA	16
150	7	PAOZZ	5305-00-989-7434	96906	MS35207-263	SCREW,MACHINE STRIKE,CATCH.....	EA	16
150	8	PAOZZ	5315-00-839-2325	96152	A82-1	PIN,COTTER TROOP SEAT,CARRIER.....	EA	4
150	9	PAOZZ	5340-00-566-7779	19220	565698-52U	BOLT,MORTISE SEAT ASSY.....	EA	4
150	10	PAOZZ	2540-01-046-9403	19207	11595030	SEAT,TROOP,VEHICLE.....	EA	2
150	11	MOOZZ		19207	11594982-1	HINGE TROOP SEAT MANUFACTURE FROM NSN 5340-01-147-4296 5 IN. LG.	EA	4
150	12	PAOZZ	5310-00-061-7326	96906	MS21045-3	NUT,SELF-LOCKING,HE HINGE,SEAT ASSEMBLY.....	EA	16
150	13	PAOZZ	5305-00-068-0506	96906	MS90726-6	SCREW,CAP,HEXAGON H TROOP SEAT,CARRIER.....	EA	16
150	14	PAOZZ	5310-00-809-8544	96906	MS27183-7	WASHER,FLAT TROOP SEAT,CARRIER.....	EA	4
150	15	PAOZZ	2540-00-081-5445	19207	11595029	CABLE ASSEMBLY LATCH.....	EA	2
150	16	PAOZZ	5315-00-951-2395	96906	MS20392-2C13	PIN,STRAIGHT,HEADED TROOP SEAT,CARRIER.....	EA	4

4
5 THRU 10

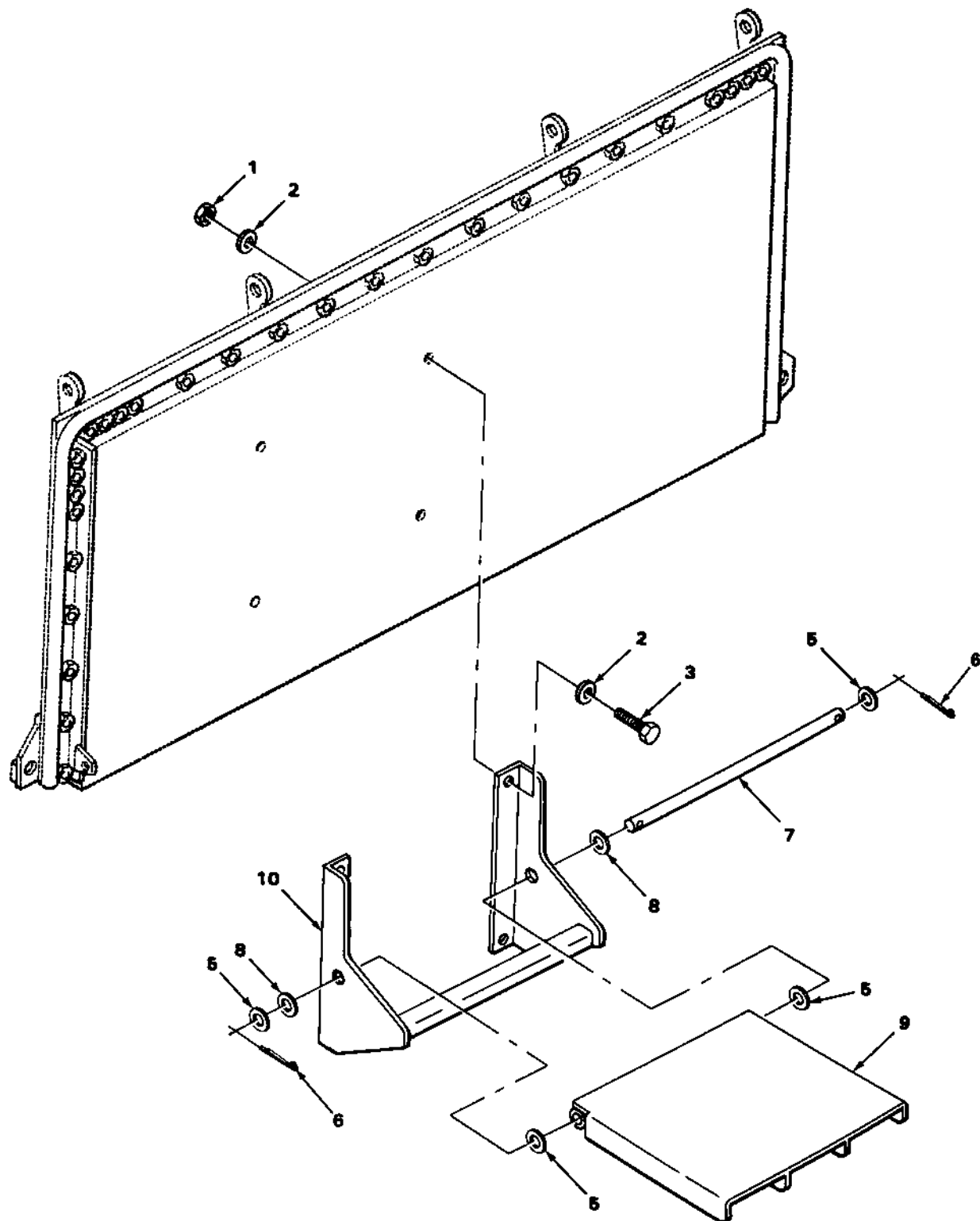

FIGURE 151. TAILGATE STEP.

TA180776

SECTION II

TM9-2320-242-20P

(1) ILLUS- TRATION		(2) SMR CODE	(3) NATIONAL STOCK NUMBER	(4) FSCM	(5) PART NUMBER	(6) DESCRIPTION USABLE ON CODE	(7) U/M	(8) QTY INC IN UNIT
(a) FIG. NO.	(b) ITEM NO.							
151	1	PAOZZ	5310-00-877-5796	96906	MS21044N4	1B12-SPECIAL PURPOSE BODIES NUT, SELF-LOCKING, HE TO ATTACH STEP ASSY TO TAILGATE.....992	EA	4
151	2	PAOZZ	5310-00-141-1795	88044	AN960-416	WASHER, FLAT TO ATTACH STEP ASSY TO TAILGATE.....992	EA	8
151	3	PFOZZ	5305-00-068-0514	96906	MS90727-7	SCREW, CAP, HEXAGON H TO ATTACH STEP ASSY TO TAILGATE.....992	EA	4
151	4	PAO00	2540-00-191-7162	19207	11595670	STEP, VEHICLE BOARD.....992	EA	1
151	5	PAOZZ	5310-00-809-5998	96906	MS27183-18	WASHER, FLAT TAILGATE STEP.....992	EA	4
151	6	PAOZZ	5315-00-839-5821	96906	MS24665-351	PIN, COTTER TAILGATE STEP.....992	EA	2
151	7	PAOZZ	2540-00-782-4146	19207	11595673	SHAFT, STRAIGHT TAILGATE STEP.....992	EA	1
151	8	PAOZZ	3120-00-782-4148	19207	11595674	BUSHING, SLEEVE TAILGATE STEP.....992	EA	2
151	9	XBOZZ		19207	11595672	PLATFORM TAILGATE STEP.....992	EA	1
151	10	XAOZZ		19207	11595671	SUPPORT TAILGATE STEP.....992	EA	1

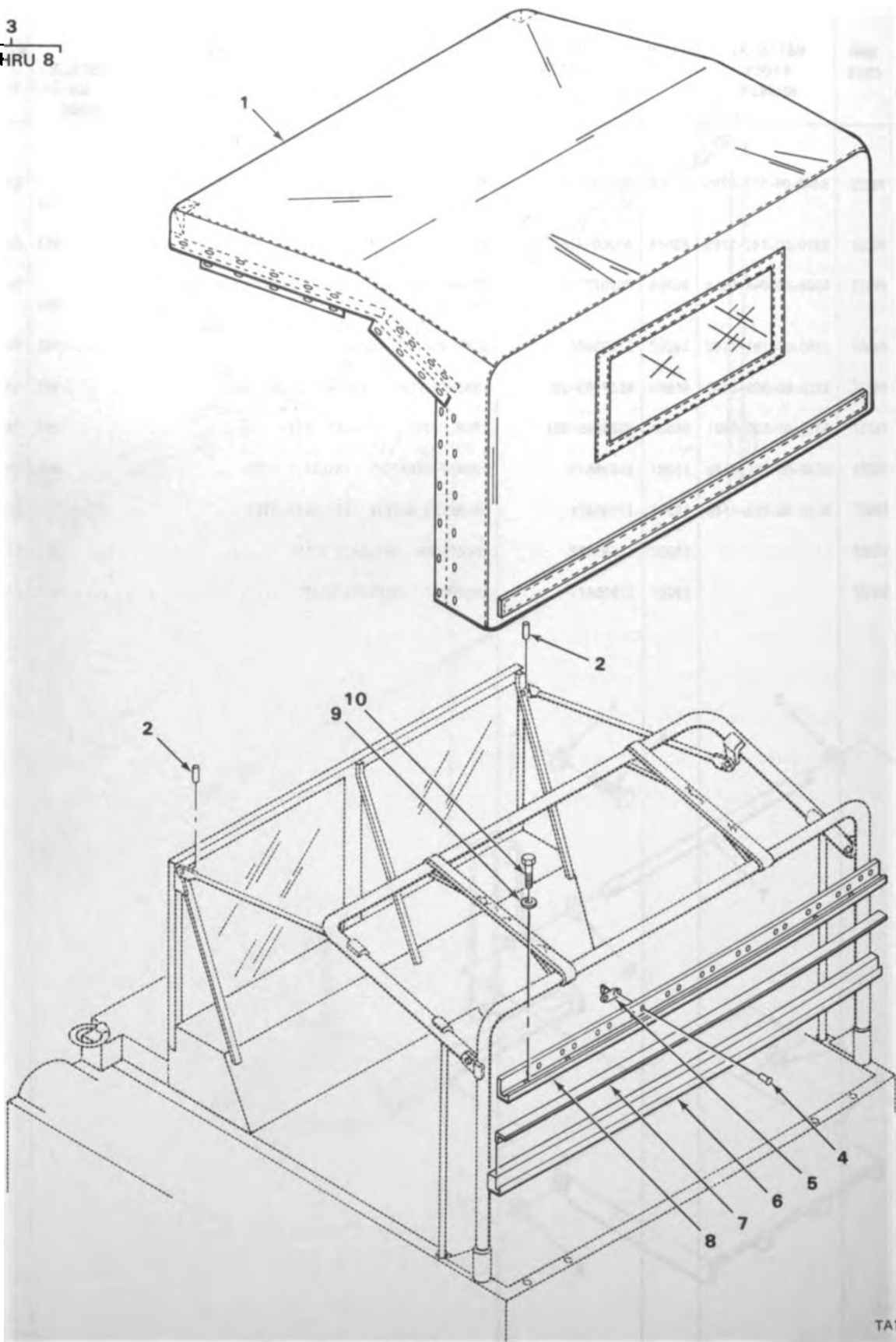

FIGURE 152. TRACTOR CANOPY ASSEMBLY.

SECTION II

TM9-2320-242-20P

(1) ILLUS- TRATION		(2) SMR CODE	(3) NATIONAL STOCK NUMBER	(4) FSCM	(5) PART NUMBER	(6) DESCRIPTION USABLE ON CODE	(7) U/M	(8) QTY INC IN UNIT
(a) FIG. NO.	(b) ITEM NO.							
						GROUP 22-BODY AND CHASSIS ACCESSORY ITEMS 2201-CANVAS, RUBBER OR PLASTIC ITEMS		
152	1	PAOFF	2540-00-880-3997	19207	11594653	CANOPY, CAB TOP TRACTOR.....	EA	1
152	2	PAQZZ	5315-00-159-6280	19207	7719236	PIN, LOCK CANOPY TRACTOR.....	EA	2
152	3	PAOFF	2540-00-880-4022	19207	11594752	CHANNEL ASSEMBLY CANOPY CAB.....	EA	1
152	6	PAQZZ	5330-01-054-4015	19207	11602020-5	SEAL, RUBBER SPECIAL CHANNEL ASSEMBLY, CANOPY.....	EA	1
152	7	XBOZZ		19207	11594759	ANGLE CANOPY AND SUPPORT.....	EA	1
152	9	PAQZZ	5310-00-809-4058	96906	MS27183-10	WASHER, FLAT CHANNEL ASSEMBLY, CANOPY.....	EA	4
152	10	PAQZZ	5305-00-068-0505	96906	MS90726-5	SCREW, CAP, HEXAGON H CHANNEL, CANOPY TRACTOR.....	EA	4

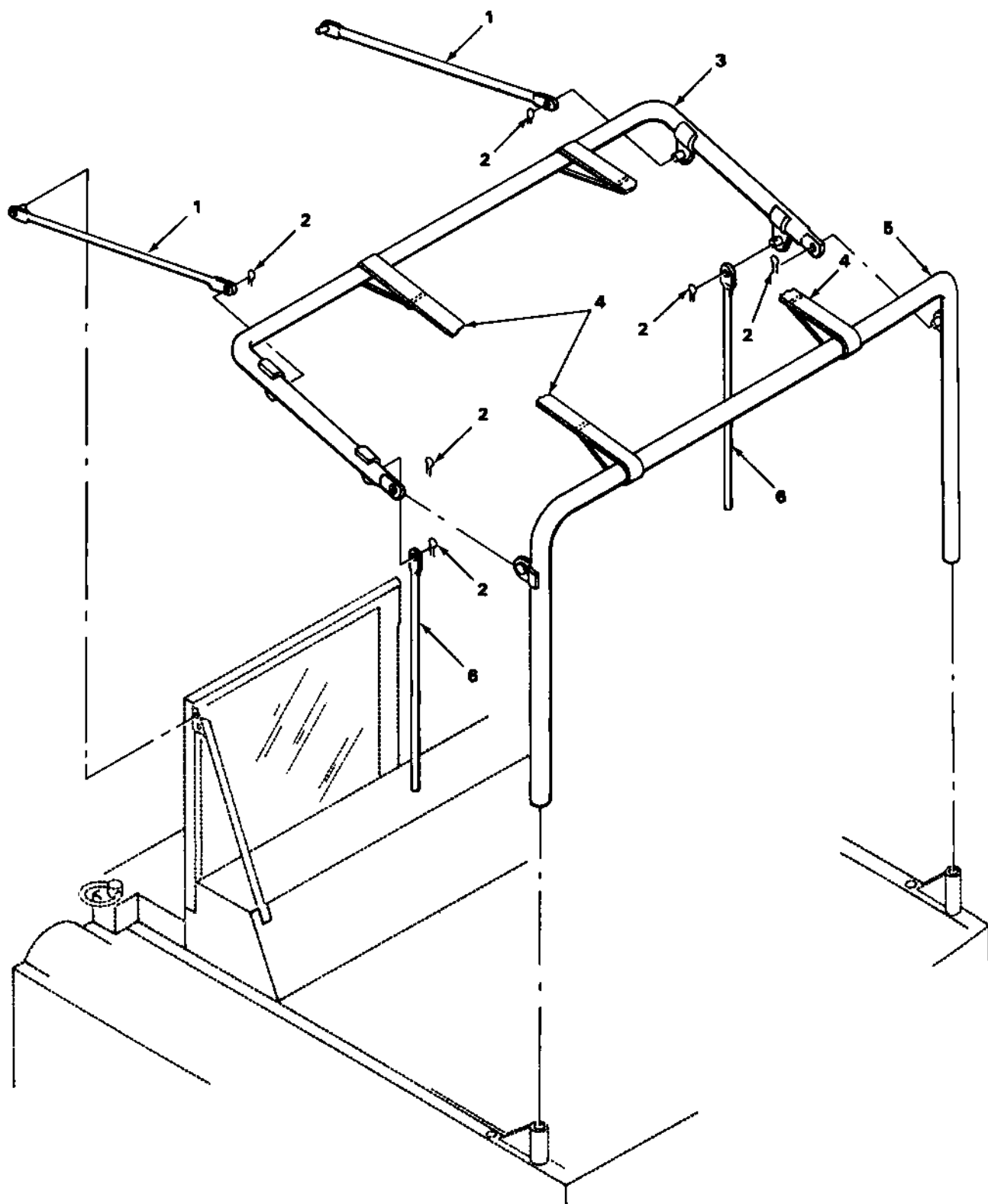

FIGURE 153. TRACTOR FRAME ASSEMBLY.

TA180778

SECTION II

TM9-2320-242-20P

(1) ILLUS- TRATION		(2)	(3)	(4)	(5)	(6)	(7)	(8)
(a) FIG. NO.	(b) ITEM NO.	SMR CODE	NATIONAL STOCK NUMBER	FSCM	PART NUMBER	DESCRIPTION USABLE ON CODE	U/M	QTY INC IN UNIT
						2201(CONT)		
153	1	PA0ZZ	2510-00-880-4024	19207	11594751	TUBE ASSEMBLY,BOW T CANOPY FRAME ASSEMBLY,TRACTOR..	EA	2
153	2	PA0ZZ	5315-00-775-3911	19207	7753911	PIN,LOCK CANOPY TRACTOR.....	EA	6
153	3	PA0ZZ	2540-00-880-4017	19207	11594749	BOW,VEHICULAR TOP CANOPY FRAME ASSEMBLY,TRACTOR....	EA	1
153	4	MO0ZZ		19207	217-4-918	WEBBING,TEXTILE FRAME ASSEMBLY,TRACTOR MANUFACTURE FROM NSN 8305-00-263-2477, 1" WIDE, 37 IN. LG.	EA	2
153	5	PA0ZZ	2540-00-830-4006	19207	11594747	BOW,VEHICULAR TOP CANOPY FRAME ASSEMBLY,TRACTOR....	EA	1
153	6	PA0ZZ	2510-00-080-7233	89923	11594754	SUPPORT,BOW CANOPY FRAME ASSY TRACTOR.....	EA	2

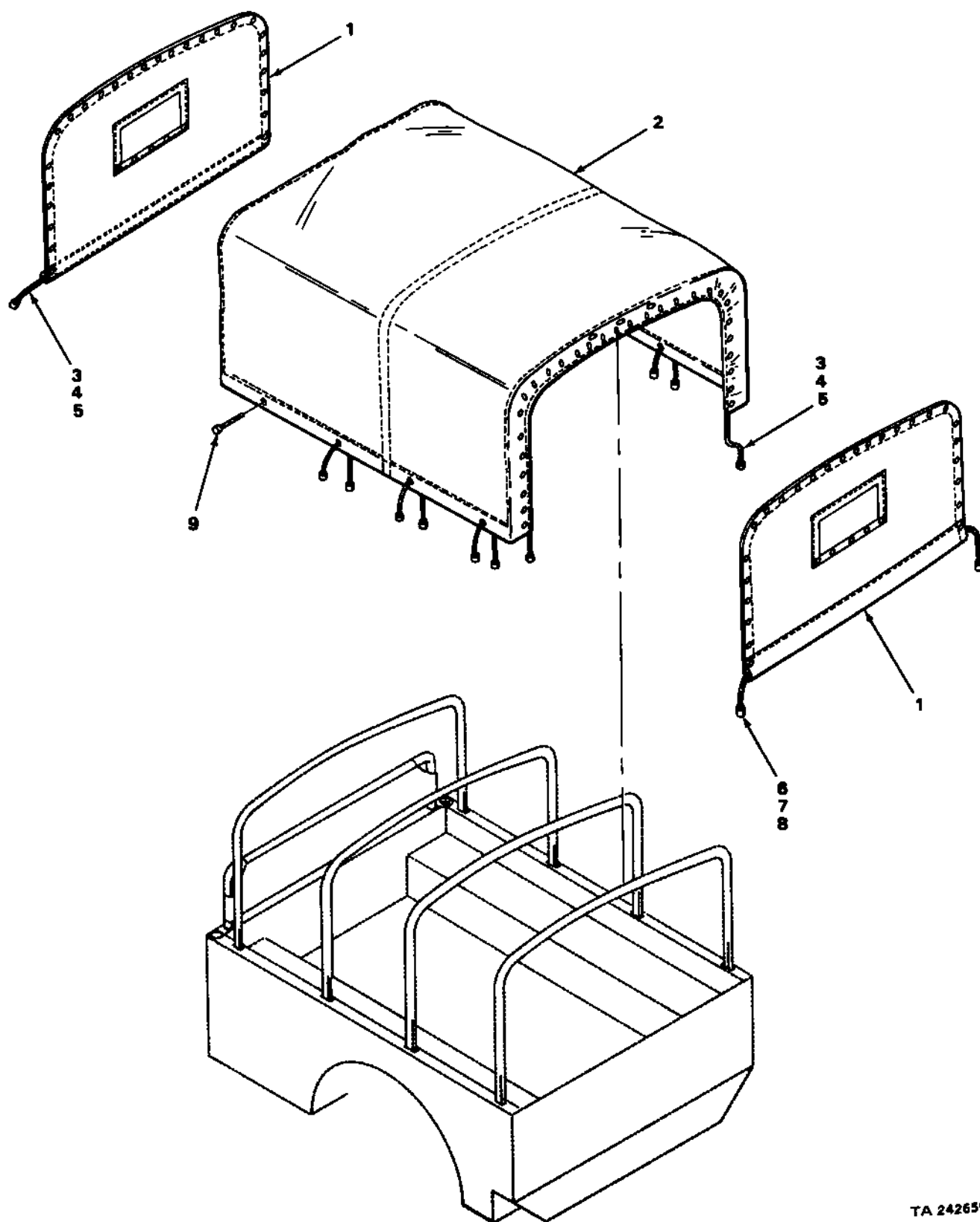

FIGURE 154. CARRIER CANOPY ASSEMBLY (M561).

TA 242659

SECTION II

TM9-2320-242-20P

(1) ILLUS- TRATION		(2)	(3)	(4)	(5)	(6)	(7)	(8)
(a) FIG. NO.	(b) ITEM NO.	SMR CODE	NATIONAL STOCK NUMBER	FSCM	PART NUMBER	DESCRIPTION USABLE ON CODE	U/M	QTY INC IN UNIT
						2201(CONT)		
154	1	PA0ZZ	2540-00-880-3993	19207	11594431	CURTAIN,VEHICULAR CARRIER CANOPY END.....134	EA	2
154	2	PA0ZZ	2540-00-880-4018	19207	11594767	COVER,FITTED,VEHICU CARRIER ASSY.....134	EA	1
154	3	A0000		19207	11594721-3	ROPE ASSY MANUFACTURE FROM NSN 4020-00-068-7907, 180 IN. LG.134	EA	1
154	4	PA0ZZ	5340-01-031-6310	19207	7979453	.CLIP,END,STRAP.....134	EA	2
154	5	A0000		19207	11594721-2	ROPE FIBROUS MANUFACTURE FROM NSN 4020-00-068-7907, 134 IN. LG.134	EA	2
154	6	PA0ZZ	5340-01-031-6310	19207	7979453	.CLIP,END,STRAP.....134	EA	1
154	7	A0000		19207	11594721-1	ROPE FIBROUS MANUFACTURE FROM NSN 4020-00-068-7907, 26 IN. LG.134	EA	8
154	8	PA0ZZ	5340-01-031-6310	19207	7979453	.CLIP,END,STRAP.....134	EA	2

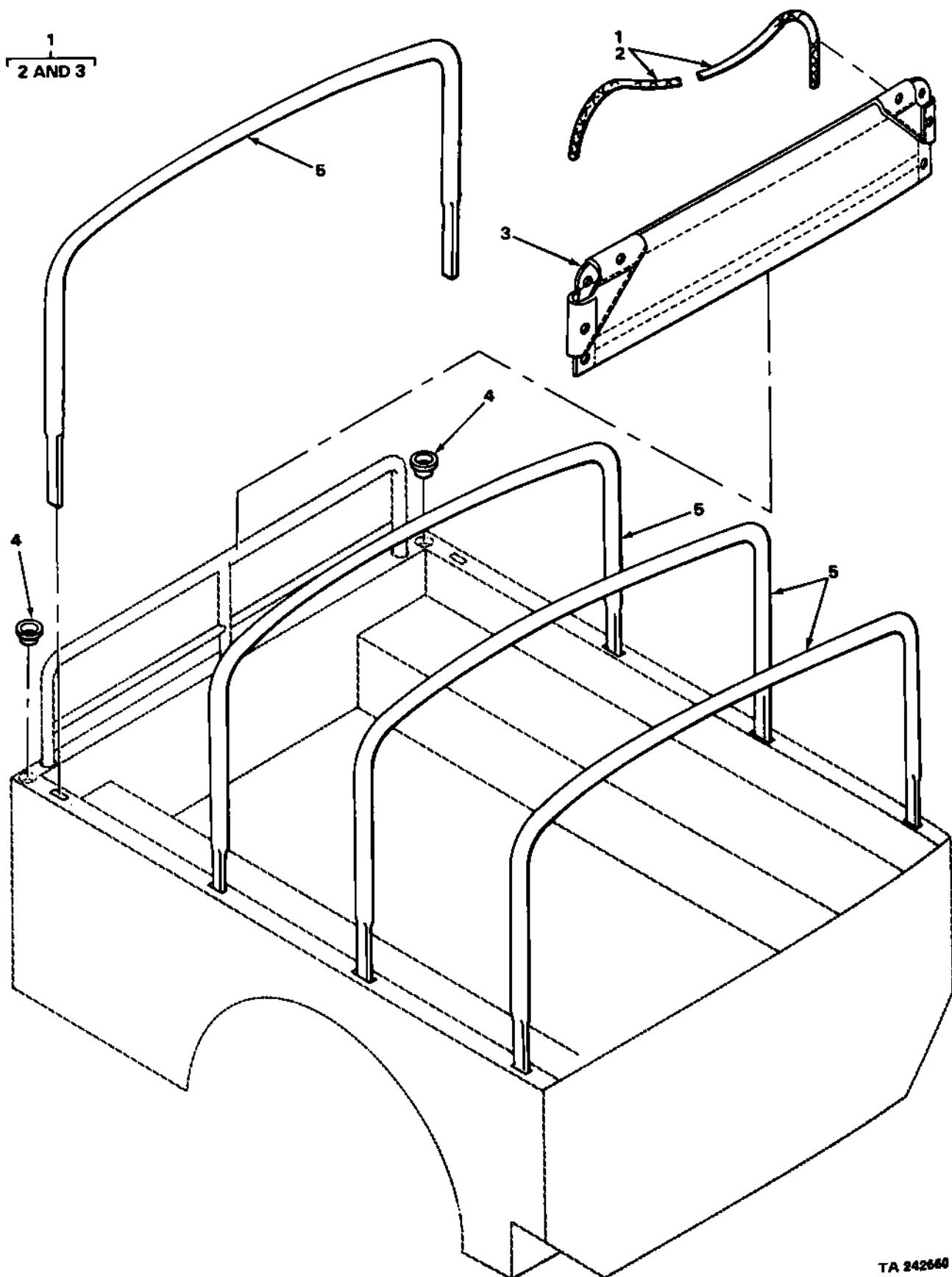

TA 242660

FIGURE 155. CARRIER FRAME ASSEMBLY (M561).

SECTION II

TM9-2320-242-20P

(1) ILLUS- TRATION		(2) SMR CODE	(3) NATIONAL STOCK NUMBER	(4) FSCM	(5) PART NUMBER	(6) DESCRIPTION	(7) U/M	(8) QTY INC IN UNIT
(a) FIG. NO.	(b) ITEM NO.					USABLE ON CODE		
						2201 (CONT)		
155	1	A0000		19207	11594721-3	RCPE FIBROUS MANUFACTURE FROM NSN 4020-00-068-7907, 180 IN. LG.134	EA	1
155	2	PA0ZZ	5340-01-031-6310	19207	7979453	CLIP, END, STRAP.....134	EA	2
155	3	PA0ZZ	2540-00-880-3794	19207	11595501	SPLASH GUARD ASSEMB CANOPY FRAME ASSEMBLY, CARRIER...134	EA	1
155	4	XB0ZZ		19207	11595743	PLUG BODY CHASSIS.....134	EA	2
155	5	PA0ZZ	2540-00-880-4005	19207	11594724	BOW, VEHICULAR TOP CARRIER CANOPY.....134	EA	4

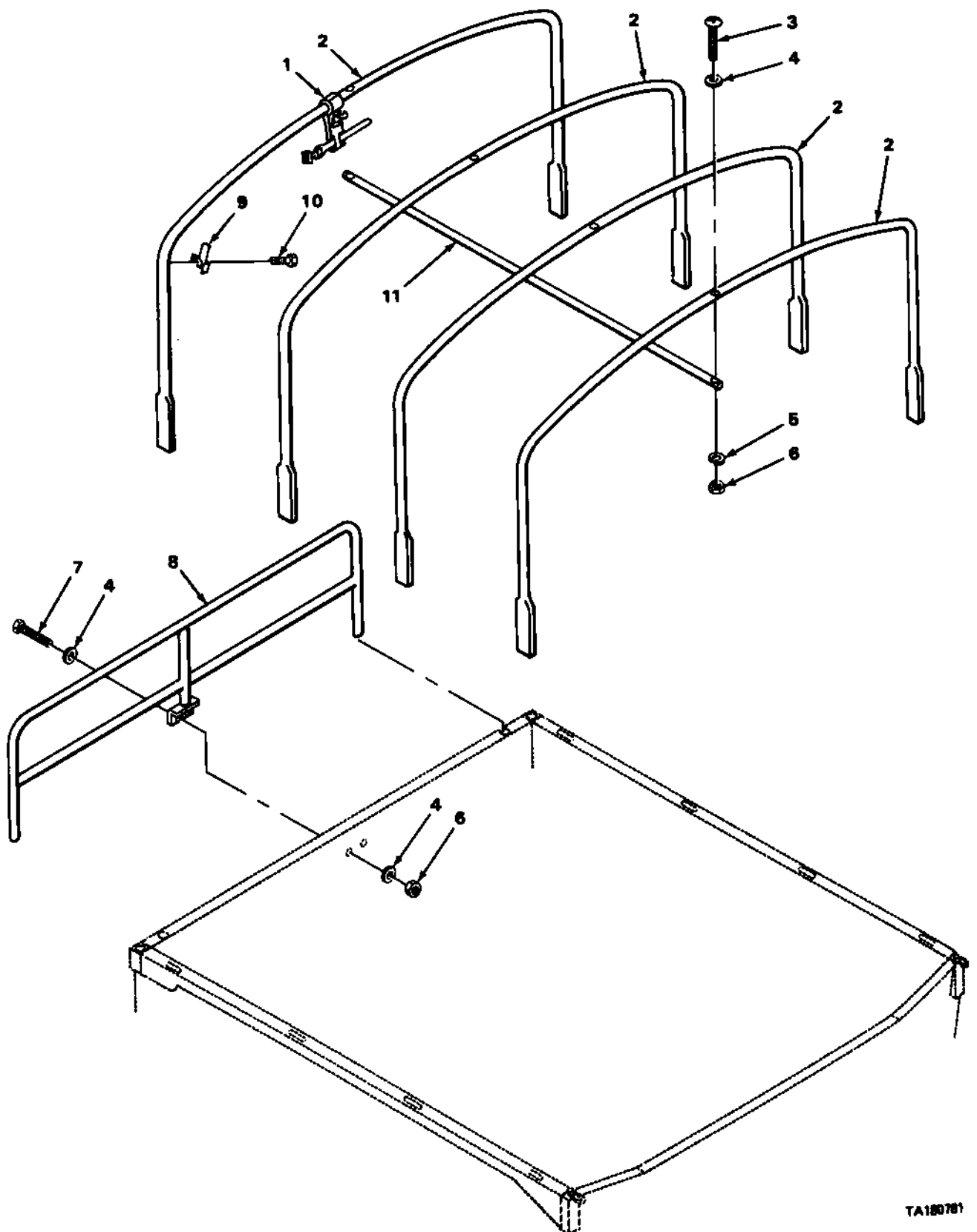

TA180781

FIGURE 156. CARRIER FRAME ASSEMBLY (M792).

SECTION II

TM9-2320-242-20P

(1) ILLUS- TRATION		(2)	(3)	(4)	(5)	(6)	(7)	(8)
(a) FIG. NO.	(b) ITEM NO.	SMR CODE	NATIONAL STOCK NUMBER	FSCN	PART NUMBER	DESCRIPTION USABLE ON CODE	U/M	QTY INC IN UNIT
						2201(CONT)		
156	1	PAOZZ	2540-00-936-7884	19207	11595654	BRACKET,LITTER SUPP.....992	EA	2
156	2	PAOZZ	2540-00-252-5573	19207	11660025	BOW,VEHICULAR TOP CANOPY FRAME ASSEMBLY.....992	EA	4
156	3	PAOZZ	5305-00-958-0598	96906	MS35207-289	SCREW,MACHINE SUPPORT,FRAME.....992	EA	4
156	4	PAOZZ	5310-00-809-4058	96906	MS27183-10	WASHER,FLAT ATTACH SUPPORT,CARRIER FRAME ASSEMBLY...992	EA	8
156	5	PAOZZ	5310-00-550-1130	96906	MS35333-40	WASHER,LOCK SUPPORT,FRAME.....992	EA	4
156	6	PAOZZ	5310-00-877-5796	96906	MS21044N4	NUT,SELF-LOCKING,HE SUPPORT,FRAME.....992	EA	6
156	7	PAOZZ	5305-00-267-8960	96906	MS90727-16	SCREW,CAP,HEXAGON H GUARD ASSEMBLY.....992	EA	2
156	8	PAOZZ	2510-01-063-9811	19207	11594405	GUARD ASSEMBLY,CARR FRAME ASSEMBLY.....992	EA	1
156	9	PAOZZ	5340-00-880-7794	19207	11595663	CLIP,SPRING TENSION ATTACHED TO BOWS CANOPY.....992	EA	8
156	10	PAOZZ	5305-00-855-0957	96906	MS24629-46	SCREW,TAPPING,THREA TO ATTACH CLIP TO CANOPY BOW....992	EA	8
156	11	PAOZZ	2510-00-406-7297	19207	11595686	SUPPORT CARRIER FRAME ASSEMBLY.....992	EA	1

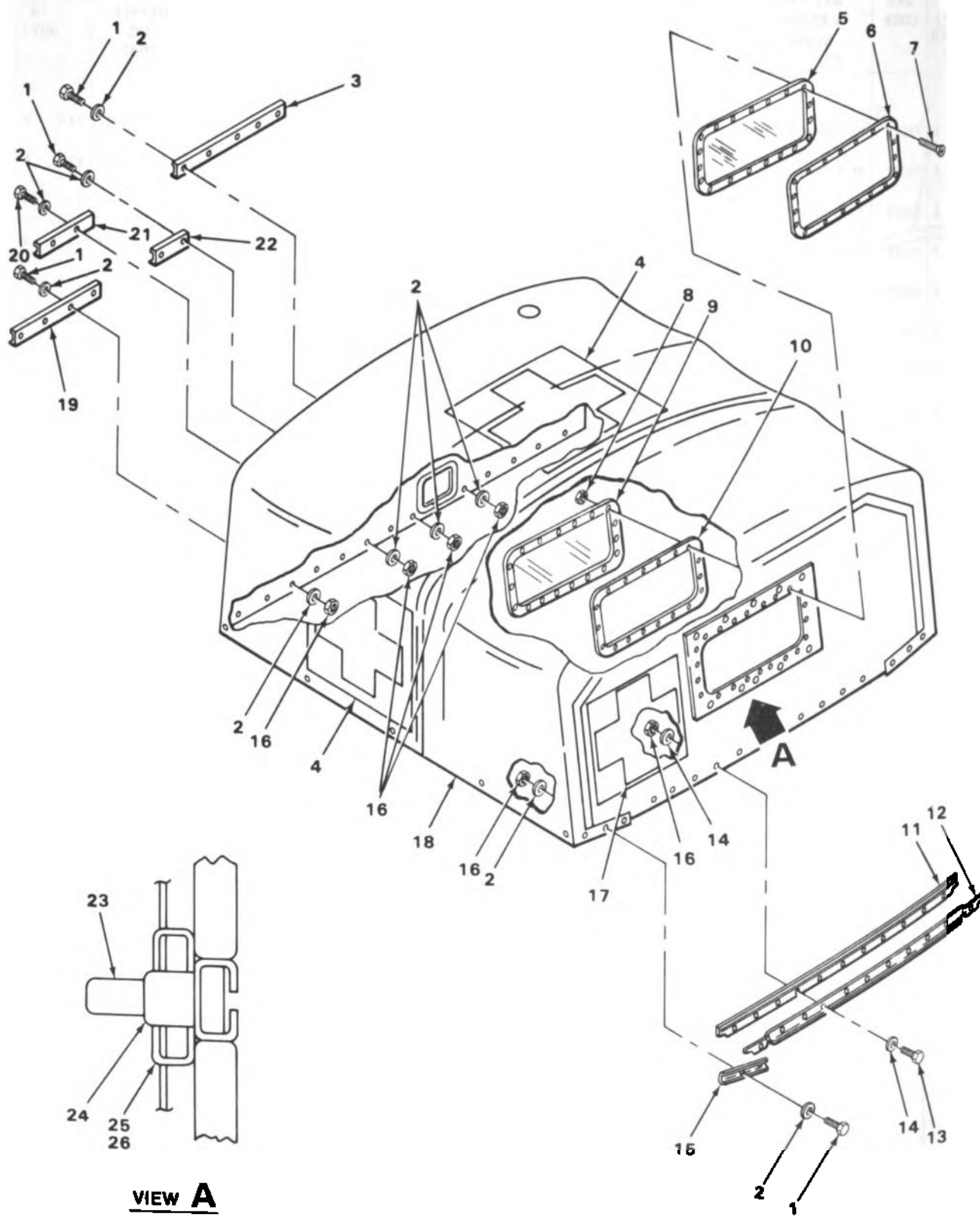

TA180782

FIGURE 157. CARRIER CANOPY ASSEMBLY (M792).

(1) ILLUS- TRATION		(2) SMR CODE	(3) NATIONAL STOCK NUMBER	(4) FSCM	(5) PART NUMBER	(6) DESCRIPTION USABLE ON CODE	(7) U/M	(8) QTY INC IN UNIT
(a) FIG. NO.	(b) ITEM NO.							
						2201 (CONT)		
157	1	PAOZZ	5305-00-905-2712	96906	MS18153-13	SCREW, CAP, HEXAGON H CANOPY, CARRIER.....992	EA	17
157	2	PAOZZ	5310-00-167-0835	88044	AN960-416L	WASHER, FLAT RETAINERS, CARRIER CANOPY.....992	EA	36
157	3	PAOZZ	2510-00-559-1810	19207	11595716-1	RETAINER, CARRIER CA.....992	EA	1
157	4	PAOZZ	2540-00-781-7856	19207	11595665-1	MARKER, AMBULANCE TOP, R. SIDE AND L. SIDE.....992	EA	3
157	5	PAOZZ	2510-00-781-8662	19207	11595719-1	WINDOW, CANOPY, AMBUL OUTER.....992	EA	2
157	6	PAOZZ	2540-01-016-2213	19207	11595720	FRAME, GLASS, DOOR OUTER.....992	EA	2
157	7	PAOZZ	5305-00-984-4992	96906	MS35206-232	SCREW, MACHINE CANOPY WINDOW.....992	EA	48
157	8	PAOZZ	5310-00-081-8087	96906	MS21044N06	NUT, SELF-LOCKING, HE CANOPY WINDOW.....992	EA	48
157	9	PAOZZ	2540-01-016-2025	19207	11595721	FRAME, GLASS, DOOR INNER.....992	EA	2
157	10	PAOZZ	2510-00-781-8768	19207	11595719-2	WINDOW, CANOPY, AMBUL INNER.....992	EA	2
157	11	PAOZZ	2540-00-781-8669	19207	11595712	FACING, CAB CANOPY.....992	EA	1
157	12	PAOZZ	2510-00-602-5003	19207	11595715	RETAINER, CARRIER CA TO SECURE CANOPY TO CARRIER.....992	EA	1
157	14	PAOZZ	5310-00-809-4058	96906	MS27183-10	WASHER, FLAT RETAINER.....992	EA	22
157	15	PAOZZ	5340-00-201-8768	19207	11595716-2	STRAP, RETAINING.....992	EA	1
157	16	PAOZZ	5310-00-877-5796	96906	MS21044N4	NUT, SELF-LOCKING, HE CANOPY.....992	EA	30
157	17	PAOZZ	2540-00-781-7855	19207	11595665-2	MARKER, AMBULANCE REAR.....992	EA	1
157	18	PAOZZ	2540-00-936-7812	19207	11660038	COVER, FITTED, VEHICU CARRIER CANOPY ASSEMBLY.....992	EA	1
157	19	PAOZZ	2510-00-602-5001	19207	11595716-4	RETAINER, CARRIER CA.....992	EA	2
157	20	PAOZZ	5305-00-267-8961	96906	MS90727-17	SCREW, CAP, HEXAGON H.....992	EA	2
157	21	PAOZZ	2510-00-187-5137	19207	11595716-3	RETAINER, CANVAS TOP.....992	EA	1
157	22	PAOZZ	2510-00-211-5389	19207	11595856	MOLDING, METAL TO SECURE CANOPY TO CARRIER.....992	EA	1
157	23	PAOZZ	5325-00-303-4932	61864	UC410A	CLINCH PLATE, TURNBU CANOPY ASSEMBLY.....992	EA	10
157	24	PAOZZ	5325-01-038-1503	21450	549177	FASTENER CANOPY CARRIER.....992	EA	10
157	25	PAOZZ	5325-00-281-8643	21450	426687	SOCKET, TURNBUTTON F CANOPY ASSY.....992	EA	2
157	26	PAOZZ	5325-00-604-9662	21450	426686	CLINCH PLATE, TURNBU CANOPY ASSY CARRIER.....992	EA	6

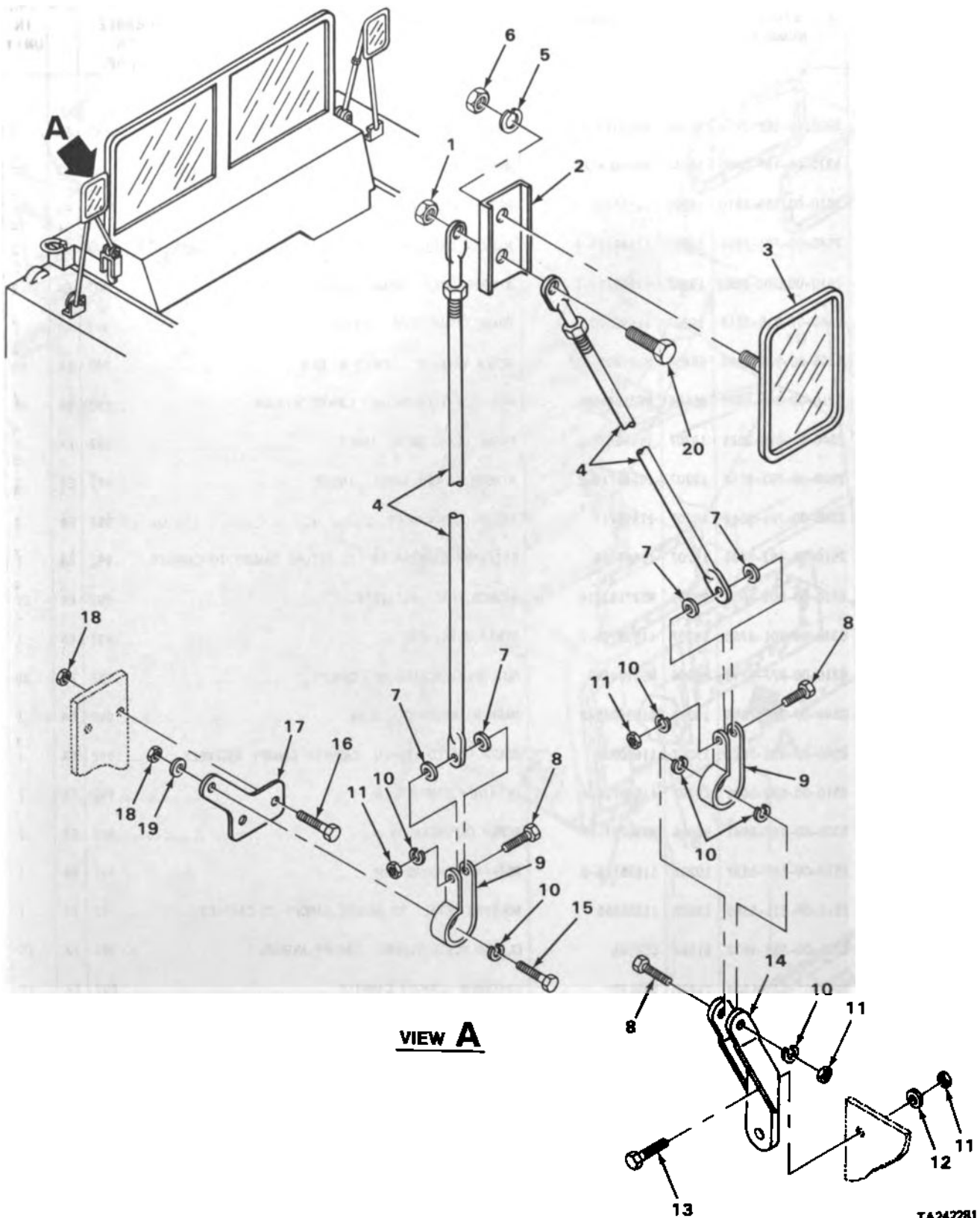

FIGURE 158. MIRROR ASSEMBLY.

SECTION II

TM9-2320-242-20P

(1) ILLUS- TRATION		(2)	(3)	(4)	(5)	(6)	(7)	(8)
(a) FIG. NO.	(b) ITEM NO.	SMR CODE	NATIONAL STOCK NUMBER	FSCN	PART NUMBER	DESCRIPTION USABLE ON CODE	U/M	QTY INC IN UNIT
						2202 - ACCESSORY ITEMS		
158	1	PAOZZ	5310-00-877-5796	96906	MS21044N4	NUT, SELF-LOCKING 1/4-28.....	EA	2
158	2	PFOZZ	2450-01-194-0080	19207	12250141	ADAPTER.....	EA	2
158	3	PAOZZ	2540-00-840-0022	96906	MS53015-1	MIRROR ASSEMBLY REA.....	EA	2
158	4	PAOZZ	2540-00-058-3264	19207	583264	ARM, REAR VIEW MIRROR.....	EA	4
158	5	PAOZZ	5310-00-550-1130	96906	MS35333-40	WASHER, LOCK, 1/4 ARM MIRROR.....	EA	2
158	6	PAOZZ	5310-00-971-7989	96906	MS35691-5	NUT, PLAIN HEXAGON ARM MIRROR.....	EA	2
158	7	PAOZZ	5330-00-483-2408	19207	7372705	GASKET MIRROR ASSY.....	EA	4
158	8	PAOZZ	5305-00-269-2807	96906	MS90726-64	SCREW, CAP, HEXAGON H CLAMP, BRACKET, MIRROR 3/8-24 X 1 1/2 IN. LG.....	EA	4
158	9	PAOZZ	5340-00-774-1403	89346	51518R1	CLAMP, LOOP CARRIER FRAME ASSEMBLY.....	EA	2
158	10	PAOZZ	5310-00-637-9541	96906	MS35338-46	WASHER, LOCK 3/8 ARM, MIRROR.....	EA	4
158	11	PAOZZ	5310-00-905-4600	96906	MS51968-6	NUT, PLAIN, HEXAGON, 3/8 MIRROR CLAMP TO BRACKET....	EA	8
158	12	PAOZZ	5310-00-081-4219	96906	MS27183-12	WASHER, FLAT, BRACKET MIRROR.....	EA	4
158	13	PAOZZ	5306-00-225-9086	96906	MS90726-31	BOLT, MACHINE BRACKET MIRROR, 5/16-24 X 5/8 IN. LG..	EA	4
158	14	PAOZZ	2540-00-737-2703	02386	7372703	BRACKET, MOUNTING COWL ASSEMBLY.....	EA	2
158	15	PAOZZ	5305-00-269-2805	96906	MS90726-62	SCREW, CAP, HEX, 3/8-24 X 1 1/4 IN. LG.....	EA	4
158	16	PAOZZ	5805-00-912-5713	96906	MS90726-59	SCREW, CAP, HEX 3/8-24 X 7/8 IN. LG.....	EA	4
158	17	XBOZZ		19207	12250140	BRACKET.....	EA	2
158	18	PAOZZ	5310-00-950-0039	96906	MS21044N6	NUT, SELF-LOCKING 3/8-24.....	EA	6
158	19	PAOZZ	5310-00-080-6004	96906	MS27183-14	WASHER, FLAT 3/8.....	EA	2
158	20	PAOZZ	5305-00-267-8974	96906	MS90726-8	SCREW, CAP, HEX, 1/4-28 X 1 IN. LG.....	EA	2

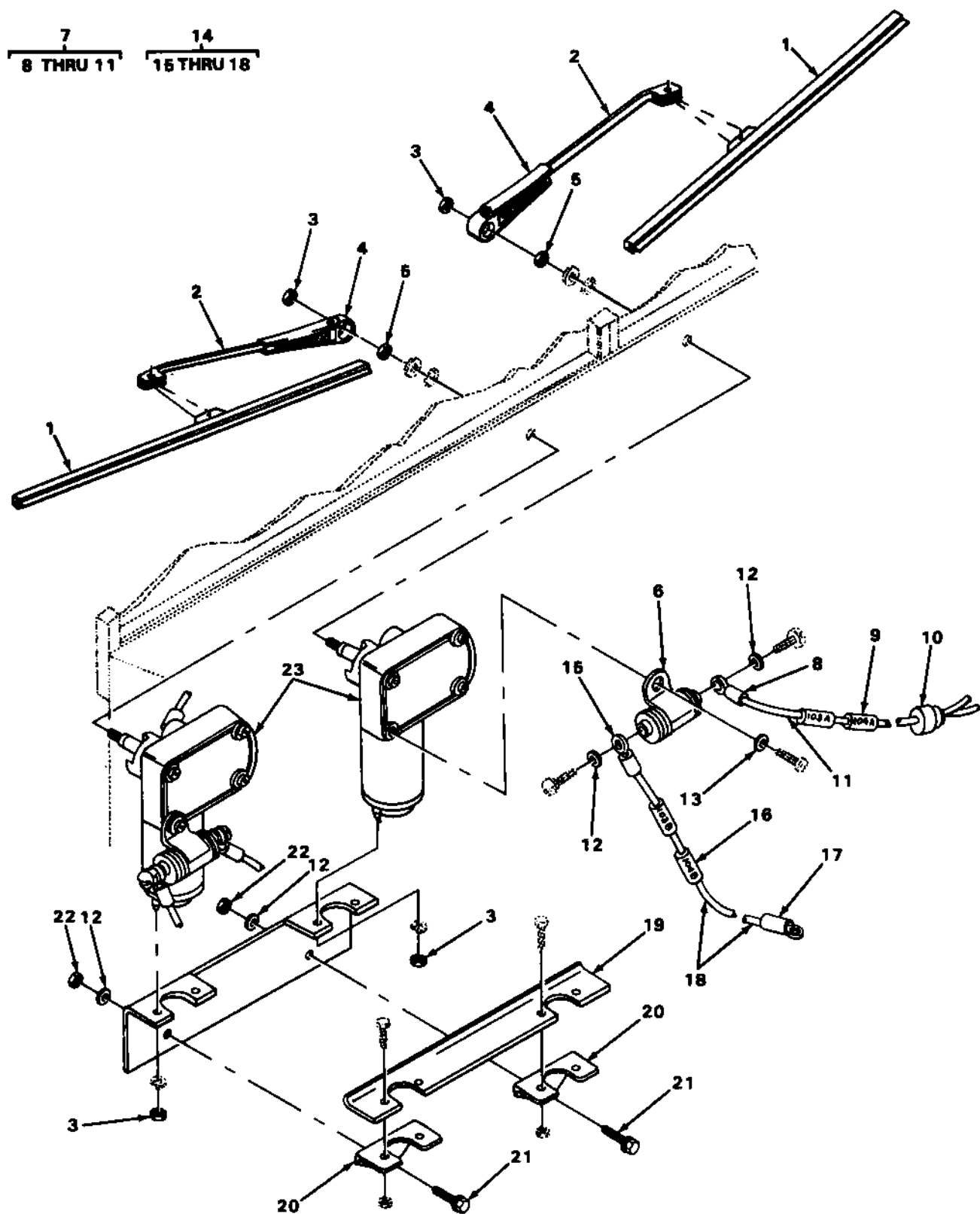

FIGURE 159. WINDSHIELD WIPER ASSEMBLY.

TA180784

SECTION II

TM9-2320-242-20P

(1) ILLUS- TRATION		(2)	(3)	(4)	(5)	(6)	(7)	(8)
(a) FIG. NO.	(b) ITEM NO.	SMR CODE	NATIONAL STOCK NUMBER	FSCM	PART NUMBER	DESCRIPTION USABLE ON CODE	U/M	QTY INC IN UNIT
2202(CONT)								
159	1	PAOZZ	2540-00-477-9630	01843	80721011-18	BLADE, WINDSHIELD WIPER PART OF KIT P/N 12250084....	EA	2
159	1	PAOZZ	2540-00-081-5441	60703	M874-47EC	BLADE, WINDSHIELD USED WITH P/N 11640479.....	EA	2
159	2	PAOZZ	2540-01-043-5380	19207	11668685	ARM, WINDSHIELD WIPER PART OF KIT P/N 12250084.....	EA	2
159	2	PAOZZ	2540-00-081-9518	19207	11601582	ARM, WINDSHIELD USED WITH P/N 11640479.....	EA	2
159	3	PAOZZ	5310-00-811-3494	96906	MS21044N08	NUT, SELF-LOCKING, HE WINDSHIELD WIPER MOTOR BRACKET.	EA	6
159	4	PAOZZ	2540-00-081-0629	19207	11640479-5	DRIVER, ARM USED WITH P/N 11640479.....	EA	2
159	5	PAOZZ	5310-00-088-0553	96906	MS21044N5	NUT, SELF-LOCKING.....	EA	2
159	6	PAOZZ	5910-01-178-7182	19207	11668686	CAPACITOR PART OF KIT P/N 12250084.....	EA	1
159	7	A0000		19207	12250082	LEAD ELECTRICAL PART OF KIT P/N 12250084.....	EA	1
159	8	PAOZZ	5940-00-143-4780	96906	MS25036-108	TERMINAL, LUG.....	EA	1
159	9	PAOZZ	9905-00-752-4649	81349	M43436/1-1	BAND, MARKER.....	EA	2
159	10	PAOZZ	5940-00-283-5280	96906	MS25036-106	TERMINAL.....	EA	1
159	11	MOOZZ		19207	M13486-1-7-5	WIRE ELECTRICAL MANUFACTURE FROM P/N M13486-1-7, 6 IN. LG.	EA	1
159	12	PAOZZ	5310-00-209-1239	96906	MS35335-60	WASHER PART OF KIT P/N 12250084.....	EA	5
159	13	PAOZZ	5310-00-209-1366	96906	MS35335-58	WASHER PART OF KIT P/N 12250084.....	EA	1
159	14	A0000		19207	12250094	LEAD, ELECTRICAL PART OF KIT P/N 12250084.....	EA	1
159	15	PAOZZ	5940-00-283-5280	96906	MS25036-106	TERMINAL.....	EA	1
159	16	PAOZZ	9905-00-752-4649	81349	M43436/1-1	BAND MARKER.....	EA	2
159	17	PAOZZ	5940-00-143-4780	96906	MS25036-108	TERMINAL, LUG.....	EA	1
159	18	MOOZZ		19207	M13486-1-7-6	WIRE ELECTRICAL MANUFACTURE FROM P/N M13486-1-7, 5 IN. LG.	EA	1
159	19	PFQZZ	2540-01-140-6513	19207	11595160	BRACKET WINDSHIELD WIPER ASSEMBLY.....	EA	1
159	20	XBOZZ		19207	12250083	BRACKET PART OF KIT P/N 12250084.....	EA	1
159	21	PAOZZ	5305-01-144-5577	21450	425568	SCREW, ASSEMBLED PART OF KIT P/N 12250084.....	EA	3
159	22	PAOZZ	5310-00-934-9765	96906	MS35650-304	NUT PART OF KIT P/N 12250084.....	EA	3
159	23	PAOZZ	2540-01-133-7120	19207	11663450-1	MOTOR, WINDSHIELD WIPER PART OF KIT P/N 12250084....	EA	2
159		PAOZZ	2540-00-122-8956	19207	12250084	KIT, WINDSHIELD WIPER MOTOR, UNIVERSAL.....	EA	1
159	1					BLADE, WINDSHIELD.....	EA	2
159	2					ARM, WINDSHIELD.....	EA	2
159	6					CAPACITOR.....	EA	1
159	7					LEAD ELECTRICAL.....	EA	1
159	12					WASHER.....	EA	5
159	13					WASHER.....	EA	1

(1) ILLUS- TRATION		(2) SMR CODE	(3) NATIONAL STOCK NUMBER	(4) FSCN	(5) PART NUMBER	(6) DESCRIPTION	(7) U/M	(8) QTY INC IN UNIT
(a) FIG. NO.	(b) ITEM NO.					USABLE ON CODE		
						2202(CONT)		
159	14					LEAD ELECTRICAL.....	EA	1
159	20					BRACKET.....	EA	1
159	21					SCREW, ASSEMBLED.....	EA	3
159	22					NUT.....	EA	3
159	23					MOTOR, WINDSHIELD.....	EA	2

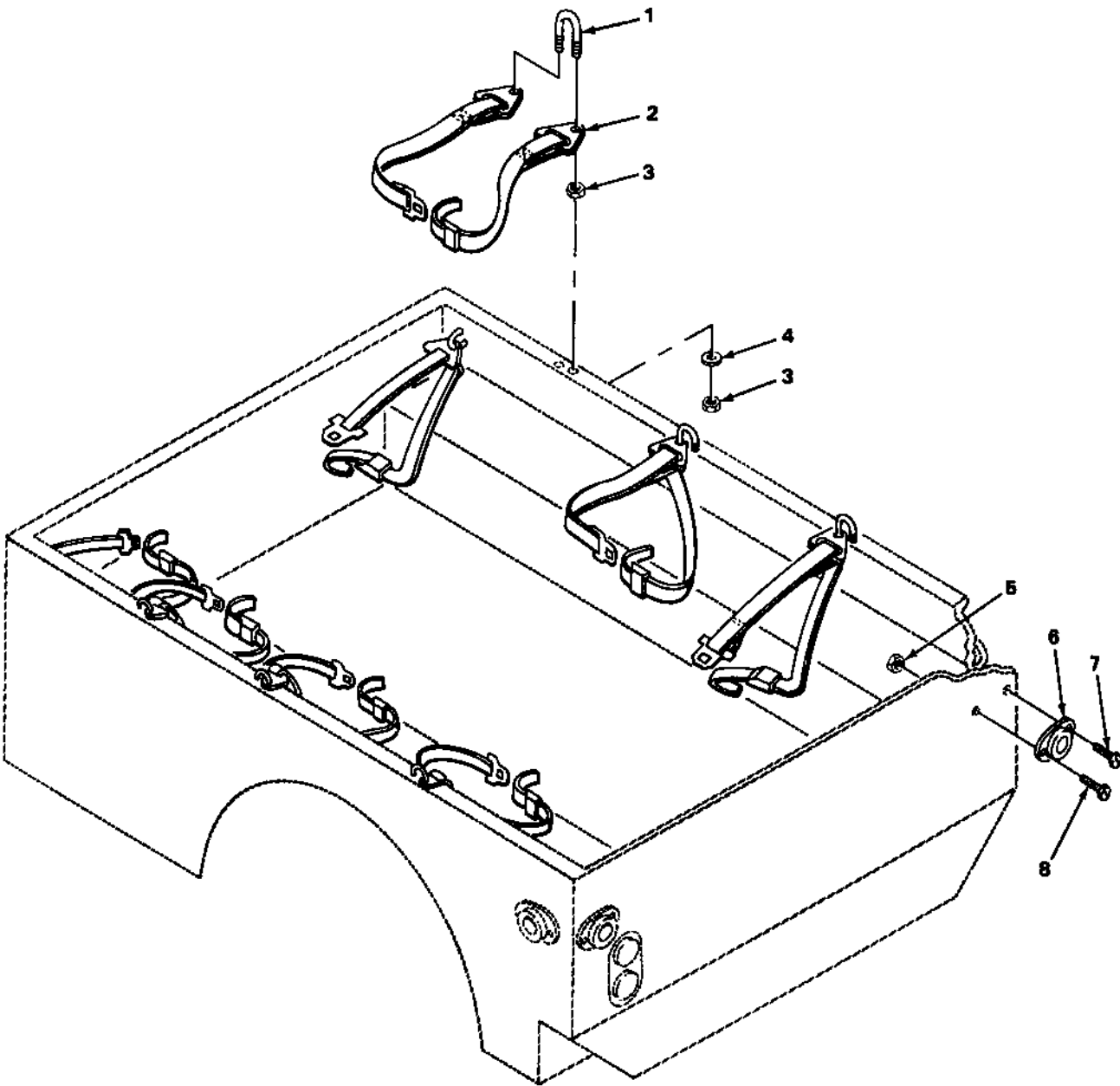

TA180785

FIGURE 160. SAFETY BELTS AND REFLECTOR ASSEMBLY.

(1) ILLUS- TRATION		(2) SMR CODE	(3) NATIONAL STOCK NUMBER	(4) FSCM	(5) PART NUMBER	(6) DESCRIPTION USABLE ON CODE	(7) U/M	(8) QTY INC IN UNIT
(a) FIG. NO.	(b) ITEM NO.							
						2202(CONT)		
160	1	PAQZZ	5306-00-066-4296	18876	10106365-1	BOLT,U SAFETY BELT CARRIER.....	EA	10
160	2	PAQZZ	2540-00-930-2718	19207	10866260-1	BELT,VEHICULAR SAFE.....	EA	8
160	3	PAQZZ	5310-00-834-8736	96906	MS35691-2	NUT,PLAIN,HEXAGON SAFETY BELT CARRIER.....	EA	40
160	4	PAQZZ	5310-00-809-4058	96906	MS27183-10	WASHER,FLAT PERSONNEL SAFETY BELT, CARRIER.....	EA	20
160	5	PAQZZ	5310-00-877-5796	96906	MS21044N4	NUT,SELF-LOCKING,HE REFLECTOR,CARRIER.....	EA	8
160	6	PAQZZ	9905-00-205-2795	96906	MS35387-1	REFLECTOR,INDICATIN CLEARANCE,RED.....	EA	4
160	7	PAQZZ	5305-00-993-2460	96906	MS35207-282	SCREW,MACHINE REFLECTOR,CARRIER.....	EA	4
160	8	PAQZZ	5305-00-993-2463	96906	MS35207-279	SCREW,MACHINE REFLECTOR,CLEARANCE.....	EA	4

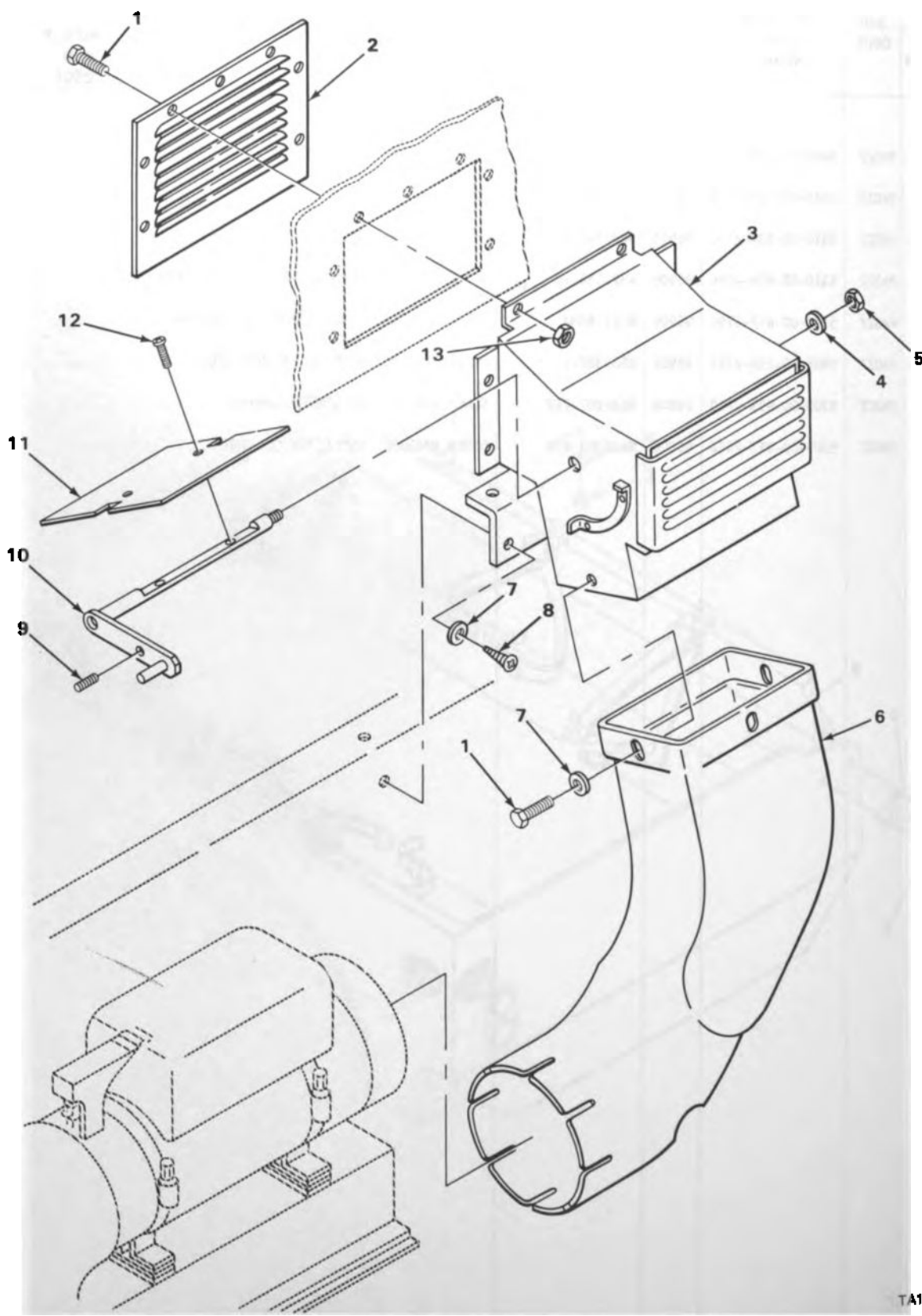

TA180786

FIGURE 161. HEATER INTAKE.

(1) ILLUS- TRATION		(2) SMR CODE	(3) NATIONAL STOCK NUMBER	(4) FSCM	(5) PART NUMBER	(6) DESCRIPTION	USABLE ON CODE	(7) U/M	(8) QTY INC IN UNIT
(a) FIG. NO.	(b) ITEM NO.								
						2202(CONT)			
161	1	PAOZZ	5305-00-068-0506	96906	MS90726-6	SCREW,CAP,HEXAGON H.....	.992	EA	10
161	2	PBOZZ	2540-01-126-7492	19207	11595448	LOUVER,HEATER HEATER INTAKE.....	.992	EA	1
161	3	PBOZZ	2540-01-137-3356	19207	11595708	INTAKE ASSEMBLY,HE.....	.992	EA	1
161	4	PAOZZ	5310-00-809-8546	96906	MS27183-8	WASHER,FLAT HANDLE ASSEMBLY HEATER.....	.992	EA	1
161	5	PAOZZ	5310-00-877-5797	96906	MS21044N3	NUT,SELF-LOCKING,HE TO SECURE HEATER INTAKE HANDLE ASSEMBLY.....	.992	EA	1
161	6	XDOZZ		19207	11595699	DUCT ASSEMBLY.....		EA	1
161	7	PAOZZ	5310-00-809-4058	96906	MS27183-10	WASHER,FLAT INTAKE ASSEMBLY.....	.992	EA	7
161	8	PAOZZ	5305-00-052-6920	96906	MS24629-56	SCREW,TAPPING,THREA INTAKE ASSEMBLY.....	.992	EA	4
161	9	PAOZZ	2590-00-756-3599	19207	8712437	PLUNGER,BALL AIR CO HEATER INTAKE.....	.992	EA	1
161	10	XDOZZ		19207	11595699	HANDLE ASSEMBLY HEATER INTAKE.....	.992	EA	1
161	11	XBOZZ		19207	11595698	BAFFLE HEATER INTAKE.....	.992	EA	1
161	12	PAOZZ	5305-00-984-6189	96906	MS35206-241	SCREW,MACHINE.....	.992	EA	2
161	13	PAOZZ	5310-00-877-5796	96906	MS21044N4	NUT,SELF-LOCKING,HE.....	.992	EA	7

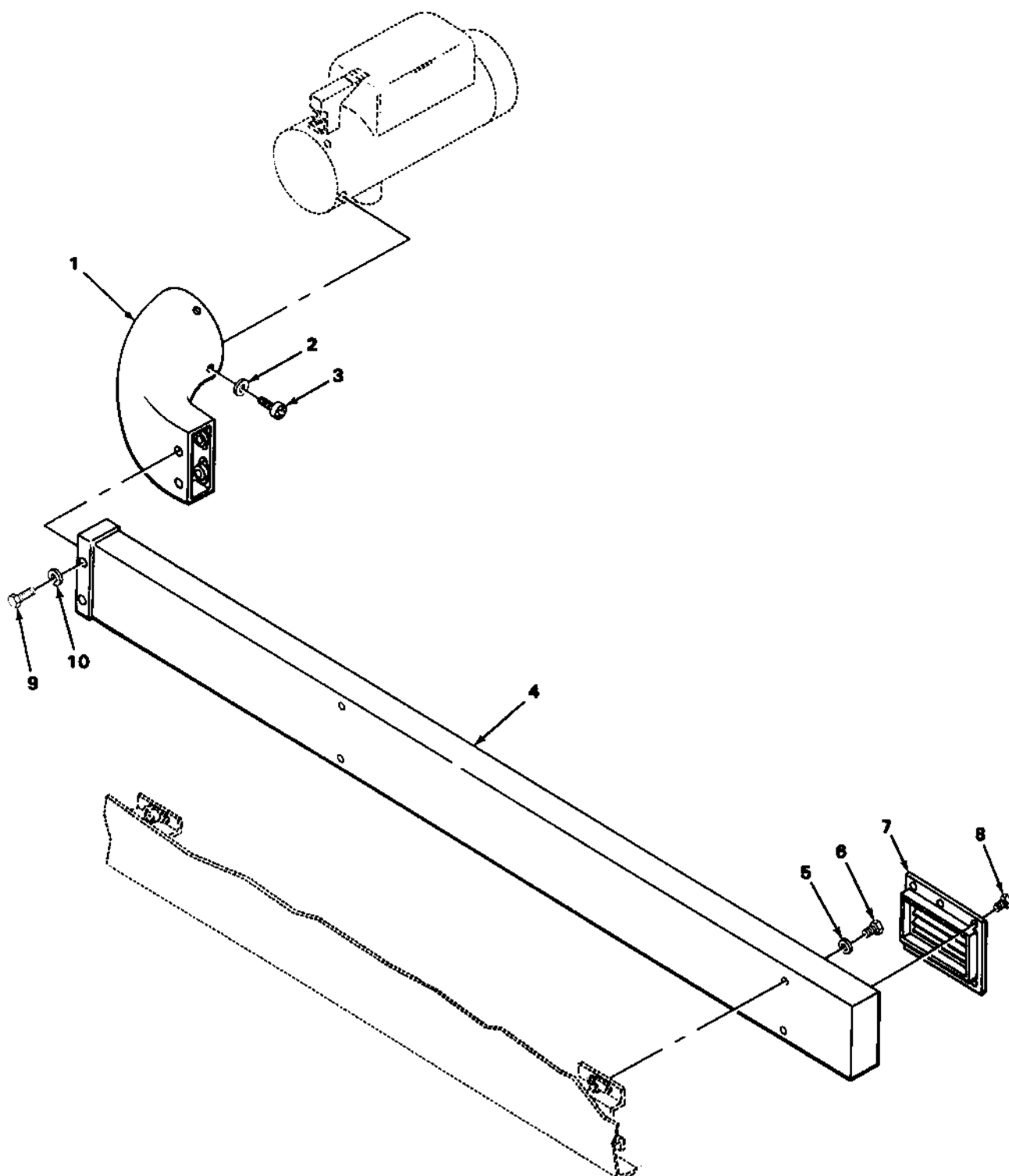

TA180787

FIGURE 162. HEATER DUCT.

(1) ILLUS- TRATION		(2)	(3)	(4)	(5)	(6)	(7)	(8)
(a) FIG. NO.	(b) ITEM NO.	SMR CODE	NATIONAL STOCK NUMBER	FSCM	PART NUMBER	DESCRIPTION	USABLE ON CODE	QTY INC IN UNIT
						2202(CONT)		
162	1	PFOZZ	2540-01-143-1260	19207	11660060	ELBOW ASSEMBLY HEATER DUCT.....	992	EA 1
162	2	PAOZZ	5310-00-765-3197	96906	MS27183-41	WASHER, FLAT ELBOW ASSEMBLY.....	992	EA 4
162	3	PAOZZ	5305-00-889-3002	96906	MS35206-242	SCREW, MACHINE ELBOW ASSEMBLY.....	992	EA 4
162	4	XDOZZ		19207	11595703	DUCT ASSEMBLY HEATER DUCT.....		EA 1
162	5	PAOZZ	5310-00-081-4219	96906	MS27183-12	WASHER, FLAT DUCT ASSEMBLY.....	992	EA 4
162	6	PAOZZ	5306-00-225-9084	96906	MS90726-29	BOLT, MACHINE DUCT ASSEMBLY.....	992	EA 4
162	7	PFOZZ	2540-01-140-6514	19207	11621035	GRILLE HEATER DUCT.....	992	EA 3
162	8	PAOZZ	5305-00-855-0958	96906	MS24629-45	SCREW, TAPPING, THREA GRILLE TO DUCT ASSEMBLY.....	992	EA 18
162	9	PAOZZ	5305-00-068-0506	96906	MS90726-6	SCREW, CAP, HEXAGON H DUCT ASSEMBLY.....	992	EA 4
162	10	PAOZZ	5310-00-809-4058	96906	MS27183-10	WASHER, FLAT ELBOW TO HEATER.....	992	EA 4

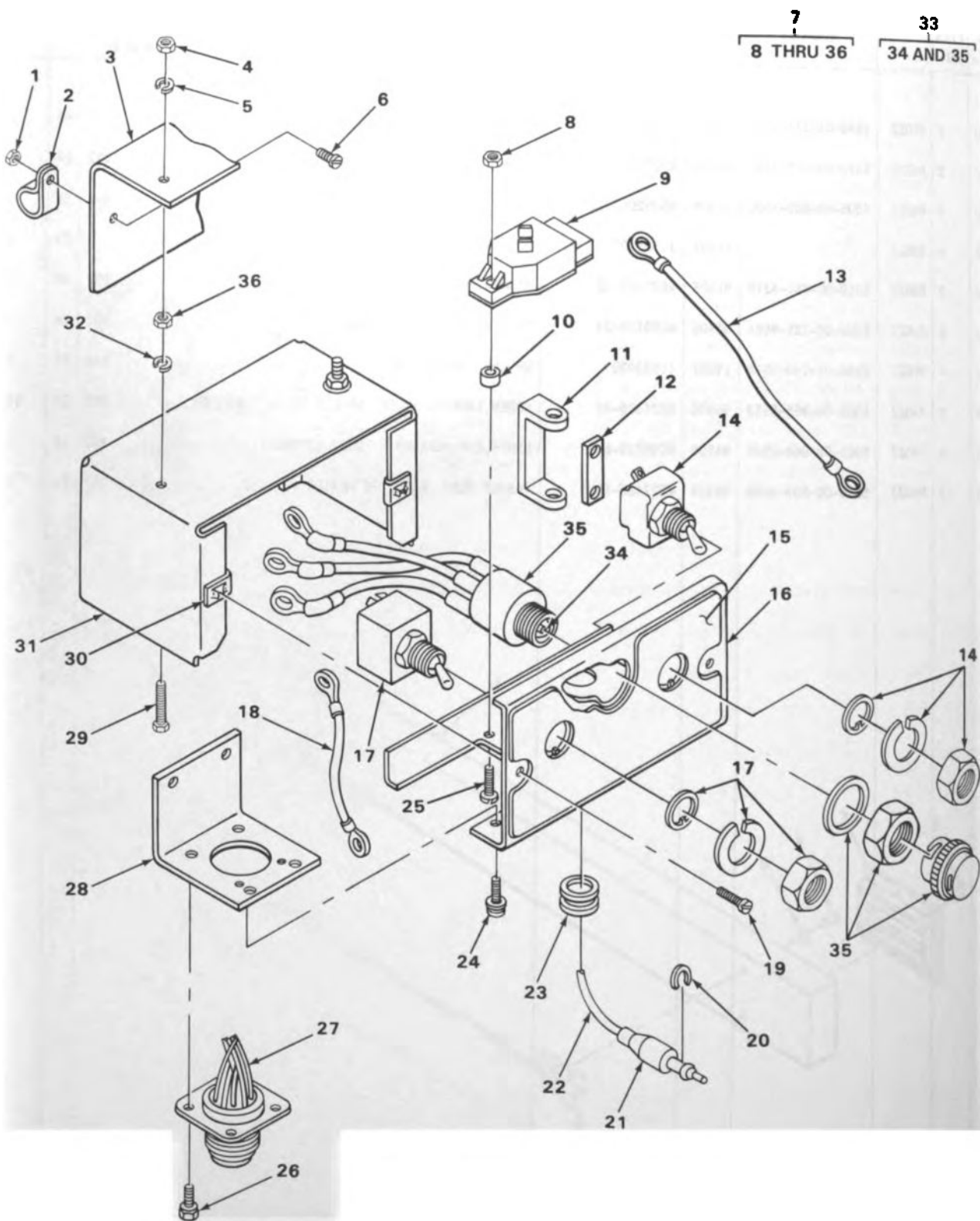

FIGURE 163. HEATER CONTROL BOX.

TA180788

SECTION II

TM9-2320-242-20P

(1) ILLUS- TRATION		(2) SMR CODE	(3) NATIONAL STOCK NUMBER	(4) FSCM	(5) PART NUMBER	(6) DESCRIPTION USABLE ON CODE	(7) U/M	(8) QTY INC IN UNIT
(a) FIG. NO.	(b) ITEM NO.							
						2202(CONT)		
163	1	PAOZZ	5310-00-877-5797	96906	MS21044N3	NUT, SELF-LOCKING, HE CLAMP TO BRACKET, HEATER CONTROL BOX.....	EA	2
163	2	PAOZZ	5340-00-225-8313	96906	MS21333-13	CLAMP, LOOP BRACKET TO HEATER, CONTROL BOX	EA	2
163	3	PFOZZ	5340-01-137-3849	19207	11595691	BRACKET, ANGLE HEATER CONTROL BOX.....	EA	1
163	4	PAOZZ	5310-00-761-6882	96906	MS51967-2	NUT, PLAIN, HEXAGON BRACKET TO HEATER CONTROL BOX....	EA	2
163	5	PAOZZ	5310-00-582-5965	96906	MS35338-44	WASHER, LOCK HEATER CONTROL BOX.....	EA	2
163	6	PAOZZ	5305-00-063-3507	96906	MS24693S274	SCREW, MACHINE BRACKET, HEATER CONTROL BOX.....	EA	2
163	7	PAOFF	2540-00-953-0110	19207	10885798	CONTROL BOX, ELECTRICAL HEATER.....	EA	1
163	8	PAOZZ	5310-00-333-7341	57733	487283	NUT, PLAIN, HEXAGON TO SECURE CIRCUIT BREAKER TO HEATER CONTROL BOX ASSEMBLY.....	EA	2
163	9	XDOZZ		65909	A1734	CIRCUIT BREAKER HEATER CONTROL BOX.....	EA	1
163	10	PAOZZ	5365-00-914-4706	19207	7951730	SPACER, SLEEVE TO SECURE CIRCUIT BREAKER TO HEATER CONTROL BOX ASSEMBLY.....	EA	2
163	11	PAOZZ	2540-00-039-8258	57733	G488213	JUMPER ASSEMBLY.....	EA	1
163	12	PAOZZ	5935-00-790-4614	19207	7951748	PLATE, RETAINING, ELE.....	EA	1
163	13	PAOZZ	2510-00-795-1735	19207	7951735	WIRE ASSEMBLY.....	EA	1
163	14	PAOZZ	5930-00-615-7897	96906	MS35059-31	SWITCH, TOGGLE.....	EA	1
163	15	PAOZZ	2540-01-003-1038	19207	7951726	PANEL.....	EA	1
163	16	PAOZZ	2540-00-103-9305	19207	10896505	PANEL, SWITCH.....	EA	1
163	17	PAOZZ	5930-00-655-1514	96906	MS35058-22	SWITCH, TOGGLE ONE POLE HEATER CONTROL BOX.....	EA	1
163	18	PAOZZ	6150-00-039-8256	19207	7951734	LEAD, ELECTRICAL.....	EA	1
163	19	PAOZZ	5305-00-057-9611	96906	MS24621-28	SCREW, TAPPING, THREE PANEL, HEATER CONTROL BOX.....	EA	2
163	20	PAOZZ	5310-00-595-7044	19207	8338573	WASHER, SLOTTED HEATER CONTROL BOX.....	EA	1
163	21	PAOZZ	5935-00-695-9077	77060	5297083	SHELL, ELECTRICAL CO.....	EA	1
163	22	PAOZZ	2540-00-916-2095	19207	7986167	LEAD, ELECTRICAL CABLE ASSEMBLY FOR ELECTRICAL CONNECTOR.....	EA	1
163	23	PAOZZ	5325-00-276-4993	70408	BA10145-11	GROMMET, NONMETALLIC HEATER CONTROL BOX.....	EA	1
163	24	PAOZZ	5305-00-531-0450	00000	454341	SCREW, ASSEMBLED WAS HEATER CONTROL BOX.....	EA	2
163	25	PAOZZ	5305-00-984-6196	96906	MS35206-248	SCREW, MACHINE PANEL, SWITCH, HEATER CONTROL BOX....	EA	2
163	26	PAOZZ	5305-00-940-8838	19207	7951752	SCREW, ASSEMBLED WAS HEATER CONTROL BOX.....	EA	4
163	27	PAOZZ	2590-00-944-6252	19207	7951732	LEAD ASSEMBLY, ELECT HEATER CONTROL BOX.....	EA	1

(1) ILLUS- TRATION		(2) SMR CODE	(3) NATIONAL STOCK NUMBER	(4) FSCM	(5) PART NUMBER	(6) DESCRIPTION USABLE ON CODE	(7) U/M	(8) QTY INC IN UNIT
(a) FIG. NO.	(b) ITEM NO.							
						2202(CONT)		
163	28	PAOZZ	5340-00-169-5732	19207	7951727	.BRACKET,ANGLE HEATER CONTROL BOX.....	EA	1
163	29	PAOZZ	5305-00-105-6871	21450	187745	.SCREW CASE ASSEMBLY,CONTROL.....	EA	2
163	30	PAOZZ	5310-00-800-0076	78553	C11390-823	.NUT,SHEET SPRING HEATER CONTROL BOX.....	EA	2
163	31	PAOZZ	2540-00-104-2222	19207	7951725	.CASE ASSEMBLY,CONTR.....	EA	1
163	32	PAOZZ	5310-00-550-1130	96906	MS35333-40	.WASHER,LOCK BRACKET CASE ASSEMBLY,CONTROL BOX.....	EA	2
163	33	PFOOO	2590-01-036-0027	19207	7951731	.CABLE ASSY.....	EA	1
163	34	PAOZZ	6240-00-155-8714	96906	MS25231-313	..LAMP,INCANDESCENT.....	EA	1
163	35	PAOZZ	6625-01-108-2600	96906	MS25331-4	..LIGHT,TEST INDICATOR,YELLOW,WITH DIMMER FEATURE,FOR HEATER CONTROL BOX ASSEMBLY.....	EA	1
163	36	PAOZZ	5310-00-761-6882	96906	MS51967-2	.NUT,PLAIN,HEXAGON.....	EA	2

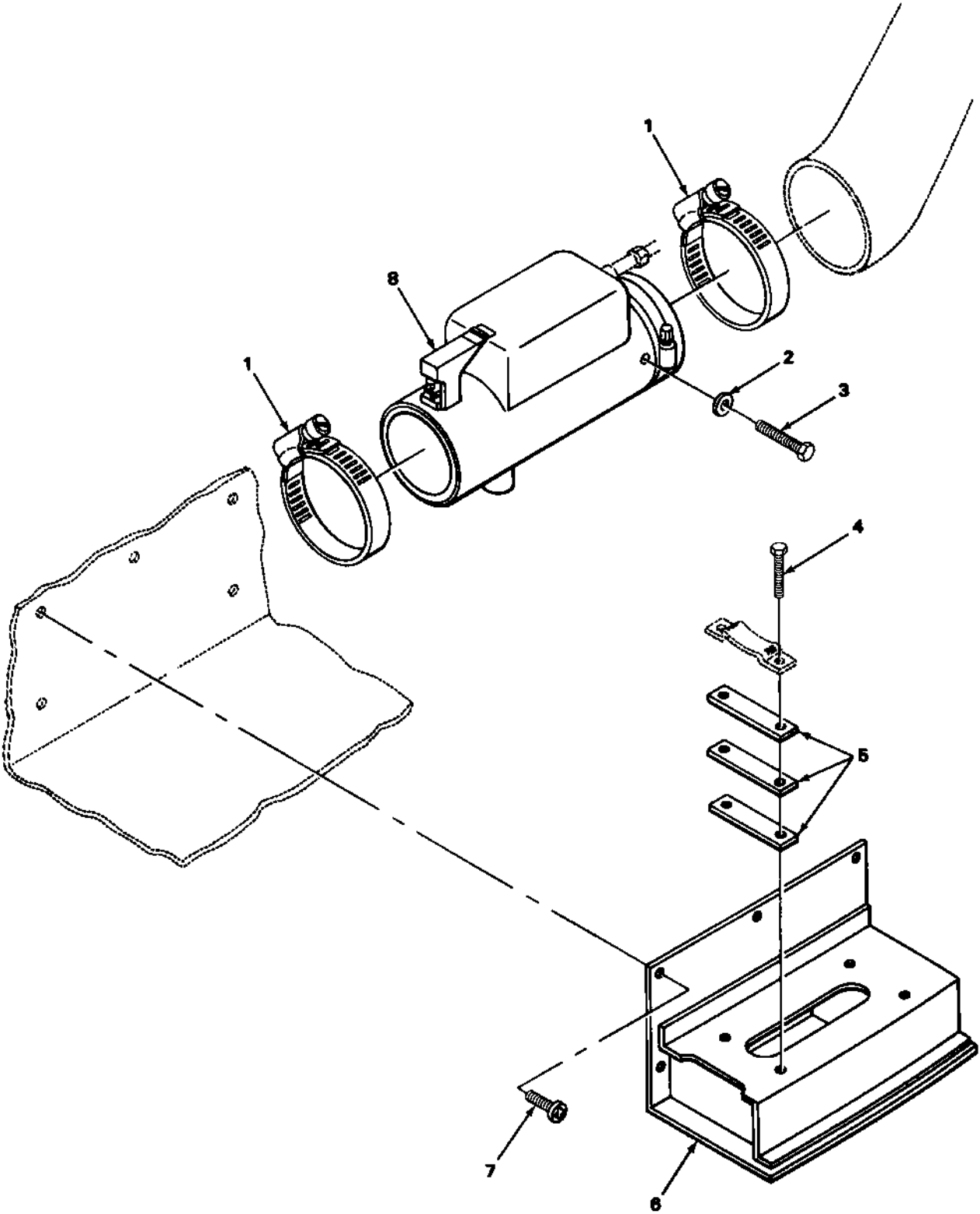

TA190789

FIGURE 164. HEATER ASSEMBLY.

(1) ILLUS- TRATION		(2)	(3)	(4)	(5)	(6)	(7)	(8)
(a) FIG. NO.	(b) ITEM NO.	SMR CODE	NATIONAL STOCK NUMBER	FSCM	PART NUMBER	DESCRIPTION USABLE ON CODE	U/M	QTY INC IN UNIT
						2202(CONT)		
164	1	PAOZZ	4730-00-908-6294	96906	MS35842-16	CLAMP, HOSE TO SECURE HEATER AND DUCT ASSEMBLY.....	EA	3
164	2	PAOZZ	5310-00-809-4058	96906	MS27183-10	WASHER, FLAT HEATER.....	EA	1
164	3	PAOZZ	5305-00-068-0505	96906	MS90726-5	SCREW, CAP, HEXAGON H HEATER.....	EA	1
164	4	PAOZZ	5305-00-267-8974	96906	MS90726-8	SCREW, CAP, HEXAGON H SPACER TO MOUNT ASSEMBLY.....	EA	4
164	5	PAOZZ	5365-00-781-7708	19207	11595696	SPACER, PLATE MOUNT ASSEMBLY, HEATER.....	EA	6
164	6	XDOZZ		19207	11595701	MOUNT ASSEMBLY HEATER ASSEMBLY.....	EA	1
164	7	PAOZZ	5305-00-052-6920	96906	MS24629-56	SCREW, TAPPING, THREA HEATER MOUNT.....	EA	5
164	8	PAOFF	2540-00-113-4180	81349	MILH46792-2-1	HEATER, VEHICULAR, CO HEATER ASSEMBLY.....	EA	1

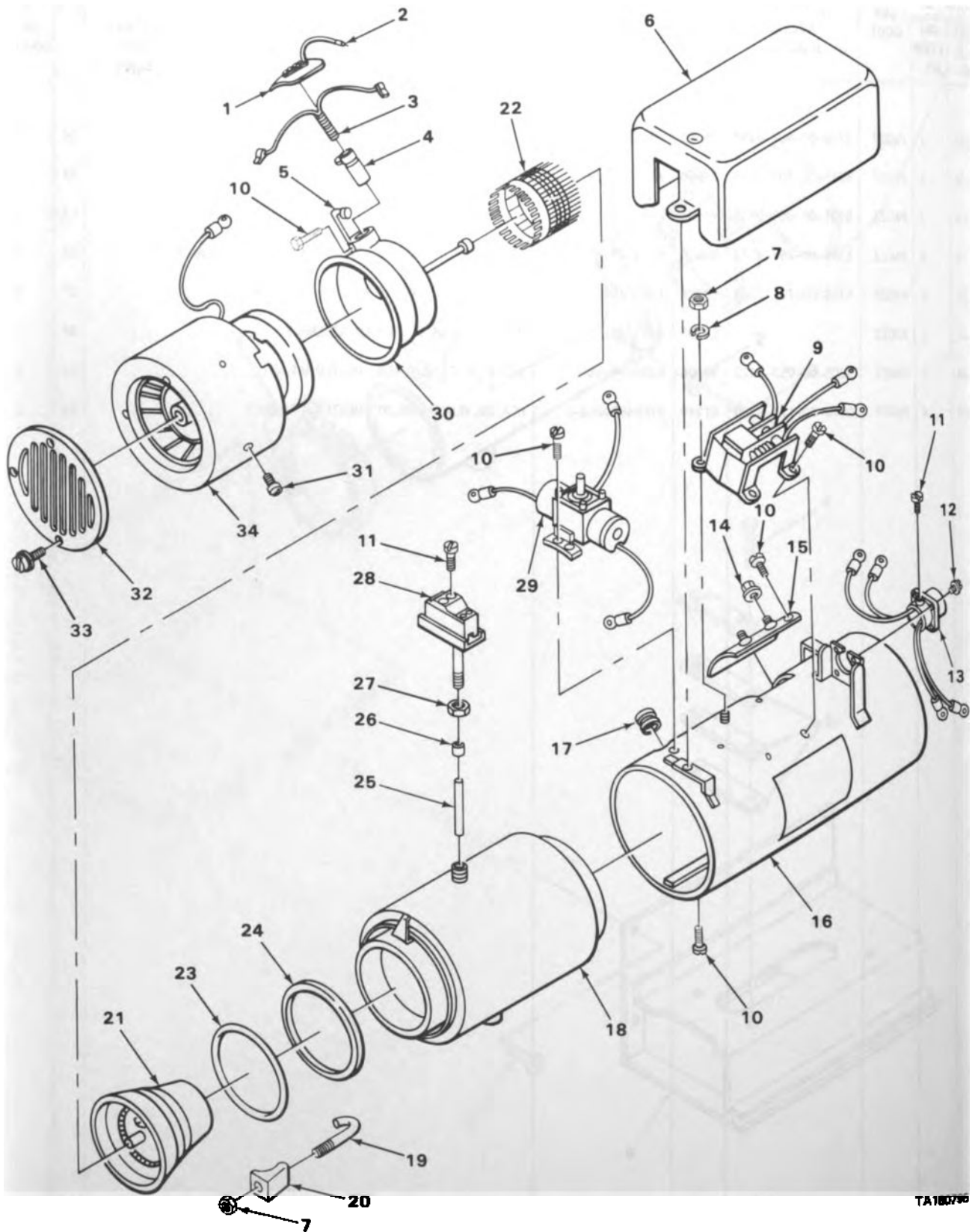

TA100790

FIGURE 165. HEATER, PERSONNEL, CARRIER AND TRACTOR.

SECTION II

TM9-2320-242-20P

(1) ILLUS- TRATION		(2) SMR CODE	(3) NATIONAL STOCK NUMBER	(4) FSCM	(5) PART NUMBER	(6) DESCRIPTION	(7) U/M	(8) QTY INC IN UNIT
(a) FIG. NO.	(b) ITEM NO.					USABLE ON CODE		
165	2	PF0ZZ	2540-01-165-4667	78385	G704373	2202(CONT) LEAD.GROUND PERSONNEL HEATER.....	EA	1

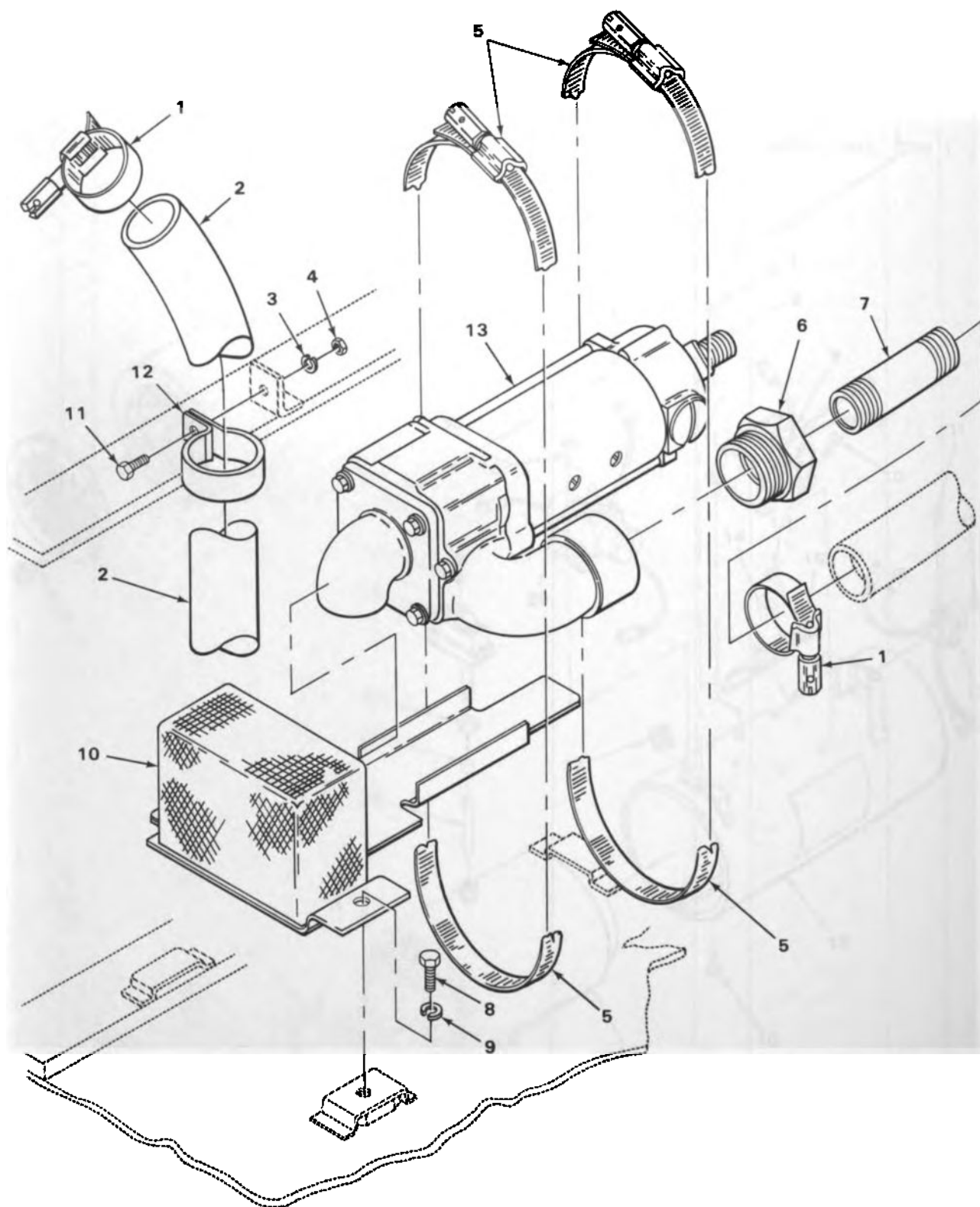

TA180791

FIGURE 166. BILGE PUMP.

SECTION II

TM9-2320-242-20P

(1) ILLUS- TRATION		(2) SMR CODE	(3) NATIONAL STOCK NUMBER	(4) FSCN	(5) PART NUMBER	(6) DESCRIPTION USABLE ON CODE	(7) U/M	(8) QTY INC IN UNIT
(a) FIG. NO.	(b) ITEM NO.							
						2205-BILGE PUMP		
166	1	PAOZZ	4730-00-908-3193	96906	MS35842-12	CLAMP, HOSE BILGE PUMP.....	EA	2
166	2	PAOZZ	4720-00-401-9299	96906	MS521301A206R	HOSE, NONMETALLIC BILGE PUMP.....	EA	1
166	3	PAOZZ	5310-00-045-3296	96906	MS35338-43	WASHER, LOCK CLAMP, BILGE PUMP.....	EA	1
166	4	PAOZZ	5310-00-877-5797	96906	MS21044N3	NUT, SELF-LOCKING, HE CLAMP, HOSE, BILGE PUMP.....	EA	1
166	5	PAOZZ	4730-00-908-6293	96906	MS35842-15	CLAMP, HOSE BILGE PUMP.....	EA	2
166	6	PAOZZ	4730-01-131-6296	81348	MN-P-460	BUSHING, PIPE BILGE PUMP, BRASS OR BRONZE.....	EA	1
166	7	PAOZZ	4730-00-196-1498	96906	MS51953-103	NIPPLE, PIPE BILGE PUMP.....	EA	1
166	8	PAOZZ	5305-00-068-0512	96906	MS90727-4	SCREW, CAP, HEXAG.....	EA	2
166	9	PAOZZ	5310-00-582-5965	96906	MS35338-44	WASHER, LOCK BILGE PUMP.....	EA	1
166	10	PAOZZ	2590-00-465-1634	19207	11660075	STRAINER ELEMENT, SE BILGE PUMP ASSY.....	EA	1
166	11	PAOZZ	5305-00-989-7434	96906	MS35207-263	SCREW, MACHINE CLAMP, BILGE PUMP.....	EA	1
166	12	PAOZZ	5340-00-904-0933	96906	MS21333-80	CLAMP, LOOP BILGE PUMP.....	EA	1
166	13	PAOHM	4320-00-679-9643	19207	8763300	PUMP ASSY, BILGE.....	EA	1

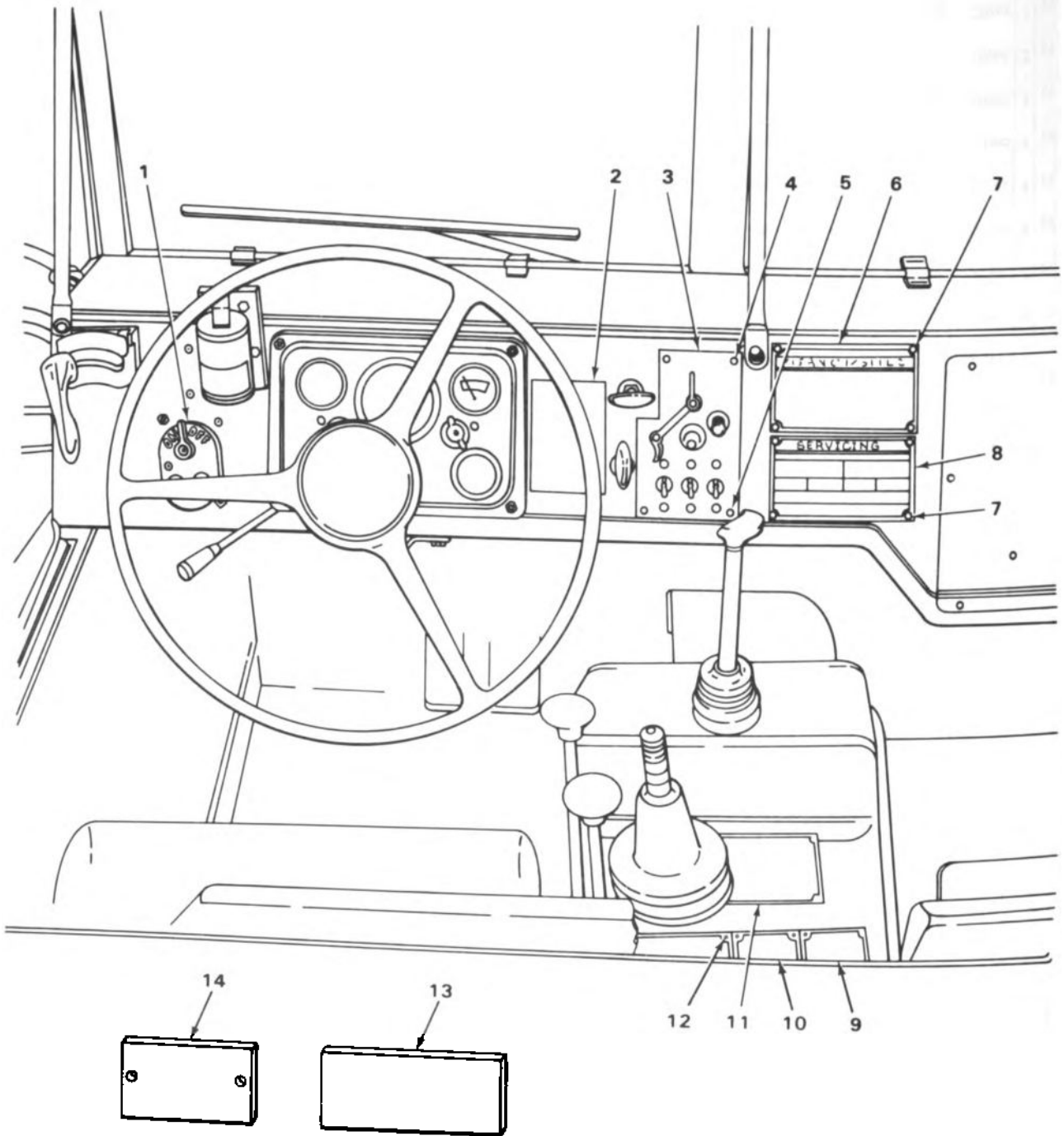

TA180793

FIGURE 167. DATA AND INSTRUCTION PLATES.

SECTION II

TM9-2320-242-20P

(1) ILLUS- TRATION		(2)	(3)	(4)	(5)	(6)	(7)	(8)
(a) FIG. NO.	(b) ITEM NO.	SMR CODE	NATIONAL STOCK NUMBER	FSCM	PART NUMBER	DESCRIPTION USABLE ON CODE	U/M	QTY INC IN UNIT
						2210-DATA AND INSTRUCTION PLATES		
167	1	PAOZZ	9905-00-043-5844	19207	11595288	PLATE, IDENTIFICATIO AIR BOX HEATER.....	EA	1
167	2	PFOZZ		96906	MS53050-1	PLATE, INSTRUCTION PHOTOGRAPHIC A2 PLATE.....	EA	1
167	3	PAOZZ	9905-00-045-7598	19207	11594478	PLATE, IDENTIFICATIO MASTER SWITCH.....	EA	1
167	4	PAOZZ	5305-00-990-6444	96906	MS35207-261	SCREW, MACHINE PLATE, ELECTRICAL PANEL COWL.....	EA	5
167	5	PAOZZ	5310-00-061-7326	96906	MS21045-3	NUT, SELF-LOCKING, HE PLATE, IDENTIFICATION.....	EA	5
167	6	PAOZZ	9905-00-045-7570	19207	11594731	PLATE, IDENTIFICATIO TRACTOR ASSY.....	EA	1
167	7	PAOZZ	5305-00-954-5207	96906	MS24621-8	SCREW, TAPPING, THREA PLATE, IDENTIFICATION.....	EA	8
167	8	PAOZZ	9905-00-043-4842	19207	11594732	PLATE, INSTRUCTION SERVICING.....	EA	1
167	9	PAOZZ	9905-00-045-7595	19207	11594735	PLATE, IDENTIFICATIO DATA TRANSPORTATION.....	EA	1
167	10	PAOZZ	9905-00-043-5509	19207	11594733	PLATE, INSTRUCTION CONSOLE GEAR RANGE.....	EA	1
167	11	PAOZZ	9905-00-045-3847	19207	11594734	PLATE, INSTRUCTION CONSOLE SHIFTING.....	EA	1
167	12	PAOZZ	5320-00-582-3303	96906	MS20600AD4W5	RIVET, BLIND TO SECURE PLATES TO CONSOLE.....	EA	12
167	13	PAOZZ	7690-00-510-0365	19207	11683882	DECAL CAUTION, HEARING PROTECTION.....	EA	1
167	14	PAOZZ	9905-01-023-7192	19207	11656260	PLATE, INSTRUCTION SWIMMING.....	EA	1
167	14	PAOZZ	9905-00-117-0248	19207	11656261	PLATE, INSTRUCTION, PERSONNEL PROTECTION.....	EA	1

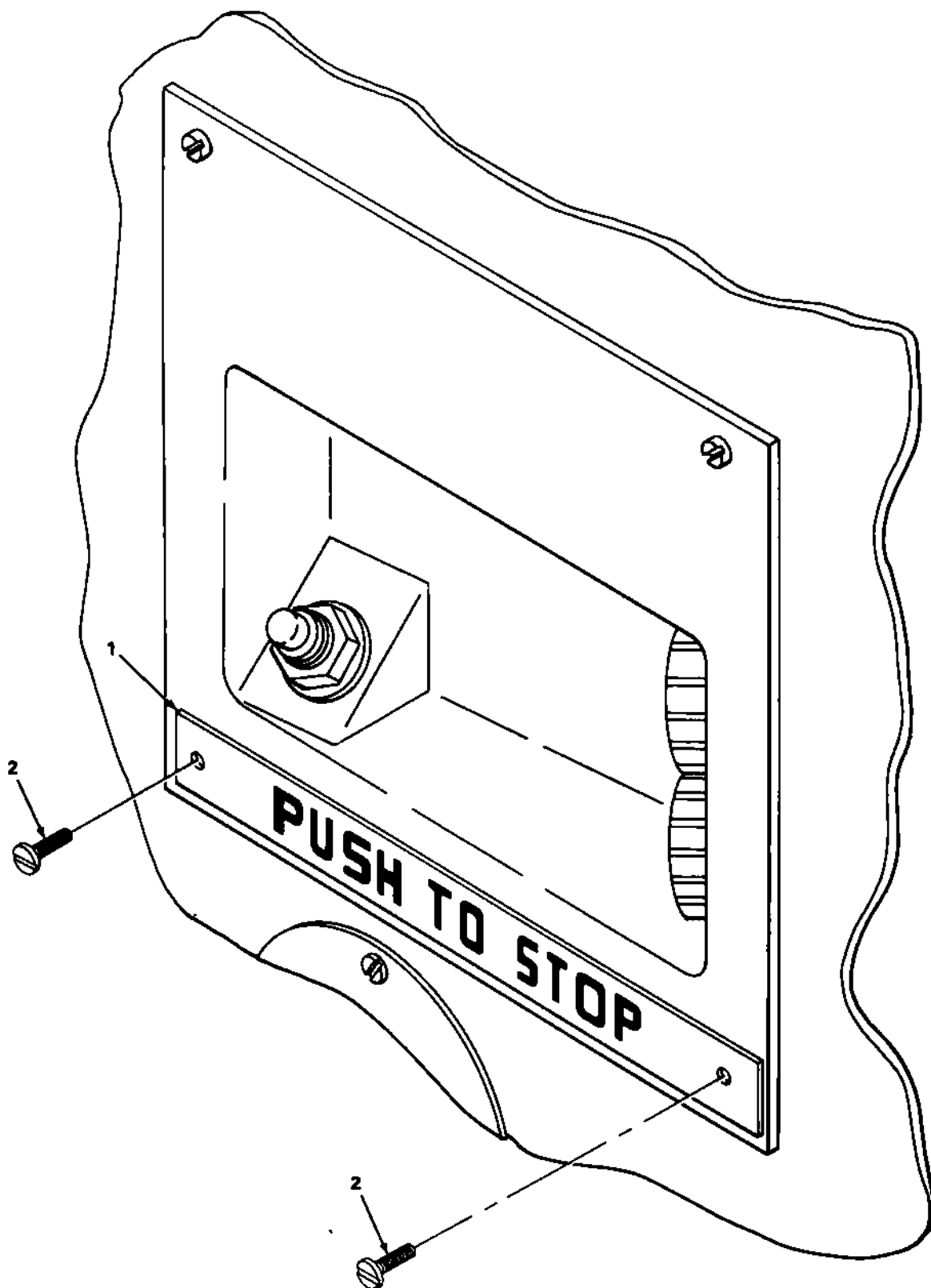

TA180794

FIGURE 168. CARRIER INSTRUCTION PLATE.

SECTION II

TM9-2320-242-20P

(1) ILLUS- TRATION		(2) SMR CODE	(3) NATIONAL STOCK NUMBER	(4) FSCM	(5) PART NUMBER	(6) DESCRIPTION USABLE ON CODE	(7) U/M	(8) QTY INC IN UNIT
(a) FIG. NO.	(b) ITEM NO.							
168	1	PAOZZ	9905-00-045-7607	19207	11594728	2210(CONT) PLATE, INSTRUCTION CARRIER ASSY.....	EA	1
168	2	PFOZZ		96906	MS35307-262	SCREW, MACHINE.....	EA	4

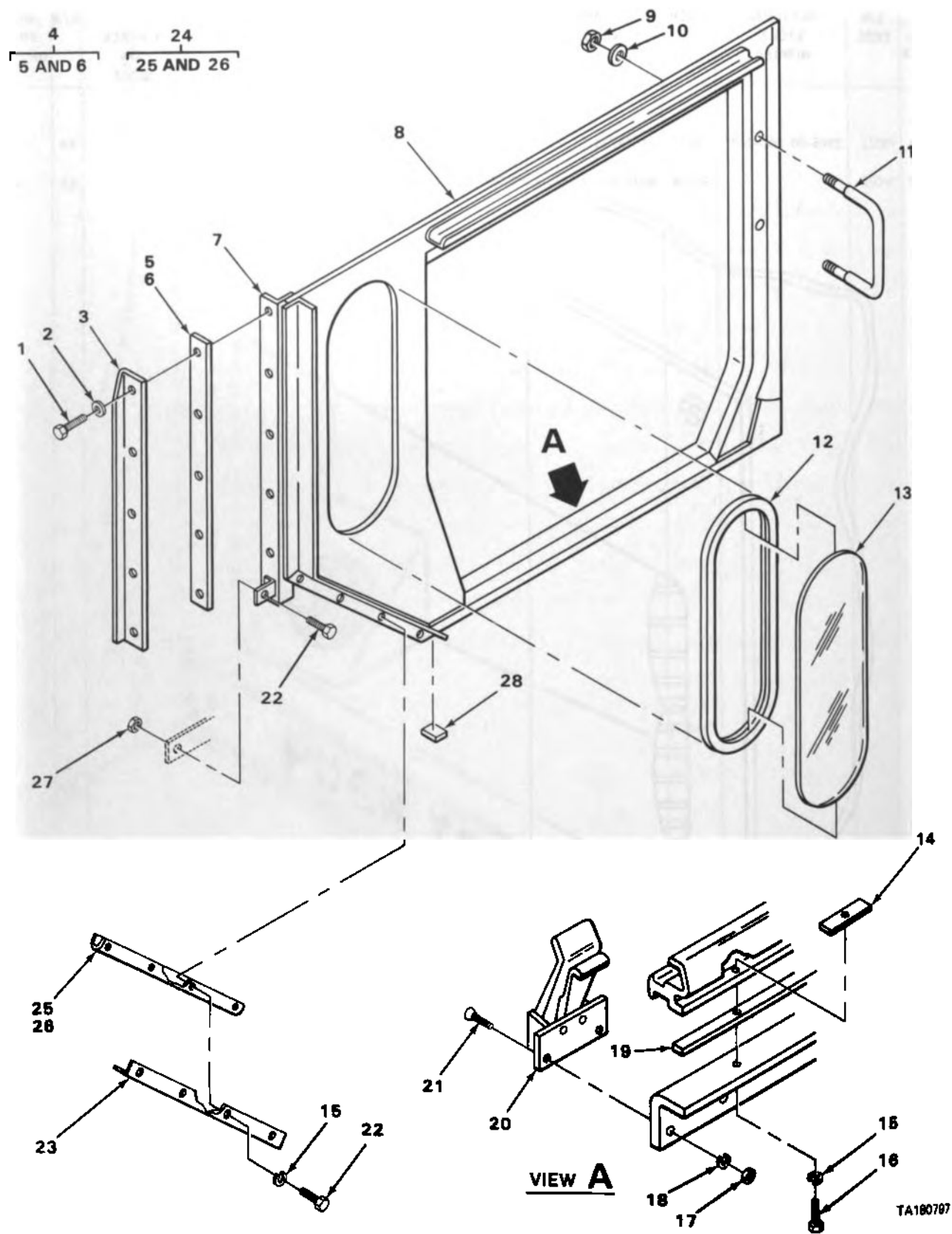

FIGURE 169. SIDE PANEL.

(1) ILLUS- TRATION		(2)	(3)	(4)	(5)	(6)	(7)	(8)
(a) FIG. NO.	(b) ITEM NO.	SMR CODE	NATIONAL STOCK NUMBER	FSCM	PART NUMBER	DESCRIPTION	USABLE ON CODE	QTY INC IN UNIT
						GROUP 33-SPECIAL PURPOSE KITS 3303-WINTERIZATION KITS		
169	1	PAOZZ	5305-00-068-0505	96906	MS90726-5	SCREW,CAP,HEXAGON H SIDE PANEL PART OF KIT P/N 11686165.....	EA	10
169	2	PAOZZ	5310-00-809-4058	96906	MS27183-10	WASHER,FLAT SIDE PANEL PART OF KIT P/N 11686165....	EA	10
169	3	XBOZZ		19207	11686177-1	CLAMP,SEALING TO SECURE LEFT SIDE PANEL TO WINDSHIELD PART OF KIT P/N 11686165.....	EA	1
169	7	XBOZZ		19207	11686177-2	CLAMP,SEALING TO SECURE RIGHT SIDE PANEL TO WINDSHIELD PART OF KIT P/N 11686165.....	EA	1
169	8	PAOZZ	2510-00-121-8964	19207	11686091	PANEL,VEHICULAR CAB RIGHT PART OF KIT P/N 11686165.	EA	1
169	8	PAOZZ	2510-00-121-8929	19207	11675092	PANEL,VEHICULAR CAB LEFT PART OF KIT P/N 11686165..	EA	1
169	9	PAOZZ	5310-00-926-1852	96906	MS21083N6	NUT,SELF-LOCKING,HE PART OF KIT P/N 11686165.....	EA	4
169	10	PAOZZ	5310-00-080-6004	96906	MS27183-14	WASHER,FLAT HANDLE,SIDE PANEL PART OF KIT P/N 11686165.....	EA	4
169	11	PAOZZ	5340-01-012-4168	19207	11675084	HANDLE,BOW SIDE PANELS PART OF KIT P/N 11686165....	EA	2
169	14	XBOZZ		19207	11686241	PLATE TO SECURE SIDE PANELS TO TRACTOR BODY RAILS PART OF KIT P/N 11686165.....	EA	6
169	15	PAOZZ	5310-00-407-9566	96906	MS35338-45	WASHER,LOCK SIDE PANELS,TRACTOR PART OF KIT P/N 11686165.....	EA	14
169	16	PAOZZ	5306-00-050-1238	96906	MS90727-32	BOLT,MACHINE SIDE PANELS,TRACTOR PART OF KIT P/N 11686165.....	EA	6
169	19	MOOZZ		19207	11686145-2	SEAL LEFT AND RIGHT PANEL,MANUFACTURE FROM NSN 9320-00-181-0016 PART OF KIT P/N 11686165, 37.50 IN. LG., 0.44 IN. W, 0.32 IN. THK.....	EA	4
169	22	PAOZZ	5306-00-051-4081	96906	MS90727-39	BOLT,MACHINE SEALING CLAMP PART OF KIT P/N 11686165.....	EA	12
169	23	XBOZZ		19207	11686174	SEALING CLAMP TO SEAL SIDE PANEL AND INSTRUMENT PANEL SIDE WALL PART OF KIT P/N 11686165.....	EA	2
169	27	PAOZZ	5310-00-088-0553	96906	MS21044N5	NUT,SELF-LOCKING,HE SIDE PANELS TO WINDSHIELDS PART OF KIT P/N 11686165.....	EA	2
169	28	MOOZZ		19207	4177243-2	SEAL LEFT AND RIGHT PANEL ASSEMBLY,MANUFACTURE FROM NSN 9320-00-417-7243, 1.12 IN. LG., 0.44 IN. W, 0.62 IN. LG.	EA	2

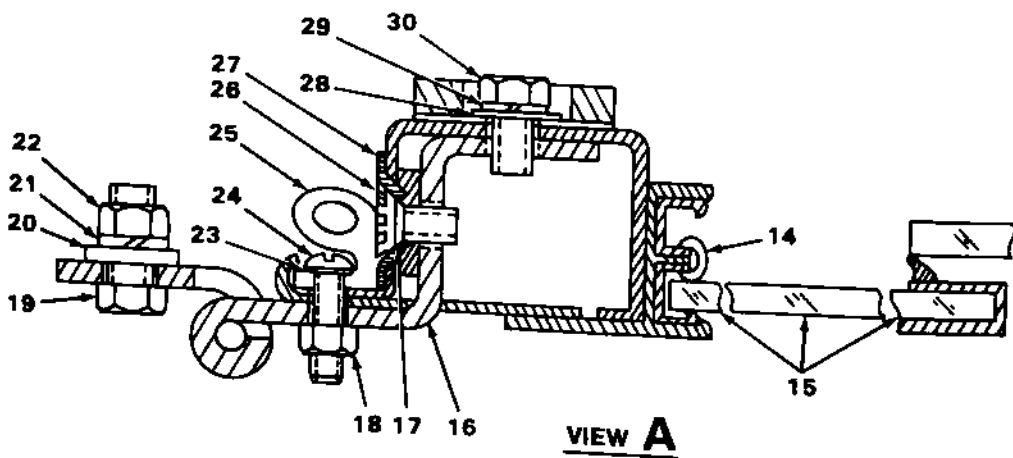
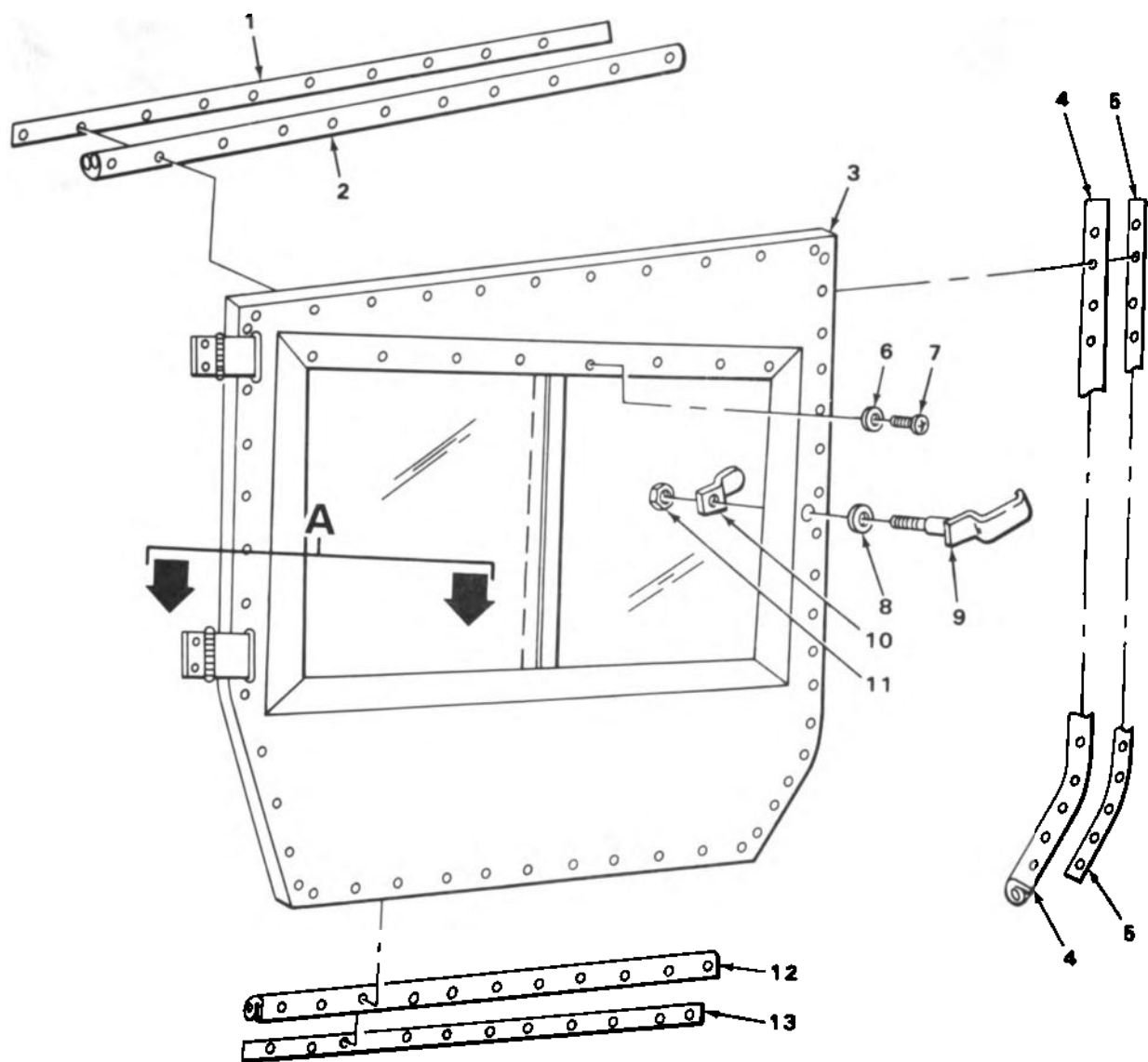

FIGURE 170. DOOR ASSEMBLY.

TA160788

SECTION II

TM9-2320-242-20P

(1) ILLUS- TRATION		(2) SMR CODE	(3) NATIONAL STOCK NUMBER	(4) FSCM	(5) PART NUMBER	(6) DESCRIPTION USABLE ON CODE	(7) U/M	(8) QTY INC IN UNIT
(a) FIG. NO.	(b) ITEM NO.							
						3303(CONT)		
170	2	PFOZZ	5330-00-122-0527	19207	11686095-2	SEAL,RUBBER SPECIAL TOP,RIGHT,DOOR PART OF KIT P/N 11686165.....	EA	1
170	2	PFOZZ	5330-00-122-0524	19207	11686095-1	SEAL,RUBBER SPECIAL TOP,LEFT,DOOR PART OF KIT P/N 11686165.....	EA	1
170	4	PFOZZ	5330-00-122-0643	19207	11686097-1	SEAL,RUBBER SPECIAL REAR,LEFT,DOOR PART OF KIT P/N 11686165.....	EA	1
170	4	PFOZZ	5330-00-122-0691	19207	11686097-2	SEAL,RUBBER SPECIAL REAR,RIGHT,DOOR PART OF KIT P/N 11686165.....	EA	1
170	6	PAOZZ	5310-00-014-5850	96906	MS27183-42	WASHER,FLAT WINDOW CHANNEL TO DOOR PART OF KIT P/N 11686165.....	EA	16
170	7	PAOZZ	5305-00-989-7434	96906	MS35207-263	SCREW,MACHINE WINDOW CHANNEL TO DOOR PART OF KIT P/N 11686165.....	EA	16
170	8	PFOZZ	5310-00-111-2307	19207	11675060	WASHER,SPRING TENS DOOR HANDLE,CAB PART OF KIT P/N 11686165.....	EA	2
170	9	PFOZZ	2540-00-121-9109	19207	11675062	HANDLE,DOOR LEFT AND RIGHT PART OF KIT P/N 11686165.....	EA	2
170	10	PAOZZ	2540-00-121-9083	19207	11675061-1	HANDLE,DOOR LEFT,DOOR,CAB PART OF KIT P/N 11686165.....	EA	1
170	10	PAOZZ	2540-00-121-9107	19207	11675061-2	HANDLE,DOOR RIGHT,DOOR,CAB PART OF KIT P/N 11686165.....	EA	1
170	11	PAOZZ	5310-00-112-1385	96906	MS51922-81	NUT,SELF-LOCKING,HE DOOR HANDLE PART OF KIT P/N 11686165.....	EA	2
170	12	PFOZZ	5330-00-122-0493	19207	11686094-1	SEAL,RUBBER SPECIAL BOTTOM,LEFT DOOR PART OF KIT P/N 11686165.....	EA	1
170	12	PFOZZ	5330-00-122-0494	19207	11686094-2	SEAL,RUBBER SPECIAL BOTTOM,RIGHT DOOR PART OF KIT P/N 11686165.....	EA	1
170	14	PAOZZ	5330-00-316-9100	98761	AS1222	SEAL,RUBBER SPECIAL DOOR,GLASS PART OF KIT P/N 11686165.....	EA	2
170	15	PAOZZ	2510-00-780-1976	19207	7535912	GLASS ASSEMBLY,DOOR LEFT AND RIGHT PART OF KIT P/N 11686165.....	EA	4
170	16	PFOZZ	5340-00-111-2319	19207	11686054	HINGE,BUTT DOOR,CAB PART OF KIT P/N 11686165.....	EA	4
170	17	PAOZZ	5310-00-194-9212	96906	MS35336-33	WASHER,LOCK HINGE TO DOOR PART OF KIT P/N 11686165.....	EA	8
170	18	PAOZZ	5310-00-934-9754	96906	MS35650-382	NUT,PLAIN,HEXAGON LEFT AND RIGHT DOOR ASSEMBLIES PART OF KIT P/N 11686165.....	EA	84
170	19	PAOZZ	5305-00-269-2803	96906	MS90726-60	SCREW,CAP,HEXAGON H DOOR ASSEMBLIES,SIDE PANELS PART OF KIT P/N 11686165.....	EA	8
170	20	PAOZZ	5310-00-080-6004	96906	MS27183-14	WASHER,FLAT DOOR ASSEMBLIES TO SIDE PANELS PART OF KIT P/N 11686165.....	EA	8

(1) ILLUS- TRATION		(2) SMR CODE	(3) NATIONAL STOCK NUMBER	(4) FSCM	(5) PART NUMBER	(6) DESCRIPTION USABLE ON CODE	(7) U/M	(8) QTY INC IN UNIT
(a) FIG. NO.	(b) ITEM NO.							
						3303(CONT)		
170	21	PAOZZ	5310-00-637-9541	96906	MS35338-46	WASHER, LOCK DOOR ASSEMBLIES TO SIDE PANELS PART OF KIT P/N 11686165.....	EA	8
170	22	PAOZZ	5310-00-732-0559	96906	MS51968-8	NUT, PLAIN, HEXAGON DOOR ASSEMBLIES TO SIDE PANELS PART OF KIT P/N 11686165.....	EA	8
170	23	PAOZZ	5310-00-045-3299	96906	MS35338-42	WASHER, LOCK LEFT AND RIGHT DOOR ASSEMBLIES PART OF KIT P/N 11686165.....	EA	84
170	24	PAOZZ	5305-00-989-4864	96906	MS35207-245	SCREW, MACHINE LEFT AND RIGHT DOOR ASSEMBLIES PART OF KIT P/N 11686165.....	EA	84
170	25	PFOZZ	5330-00-122-0535	19207	11686096-1	SEAL, RUBBER SPECIAL FRONT, LEFT DOOR TO SIDE PANEL PART OF KIT P/N 11686165.....	EA	1
170	25	PAOZZ	5330-00-122-0566	19207	11686096-2	SEAL, RUBBER SPECIAL FRONT, RIGHT DOOR TO SIDE PANEL PART OF KIT P/N 11686165.....	EA	1
170	26	PAOZZ	5305-00-958-5251	96906	MS35190-303	SCREW, MACHINE HINGE TO DOOR PART OF KIT P/N 11686165.....	EA	8
170	27	PAOZZ	5310-01-045-5959	19207	10921855	WASHER, SHOULDERED A HINGE TO DOOR PART OF KIT P/N 11686165.....	EA	4
170	28	PAOZZ	5310-00-081-4219	96906	MS27183-12	WASHER, FLAT DOOR HINGE PART OF KIT P/N 11686165.....	EA	8
170	29	PAOZZ	5310-00-407-9566	96906	MS35338-45	WASHER, LOCK DOOR HINGE PART OF KIT P/N 11686165.....	EA	8
170	30	PAOZZ	5306-00-226-4824	96906	MS90728-31	BOLT, MACHINE HINGE TO DOOR PART OF KIT P/N 11686165.....	EA	8

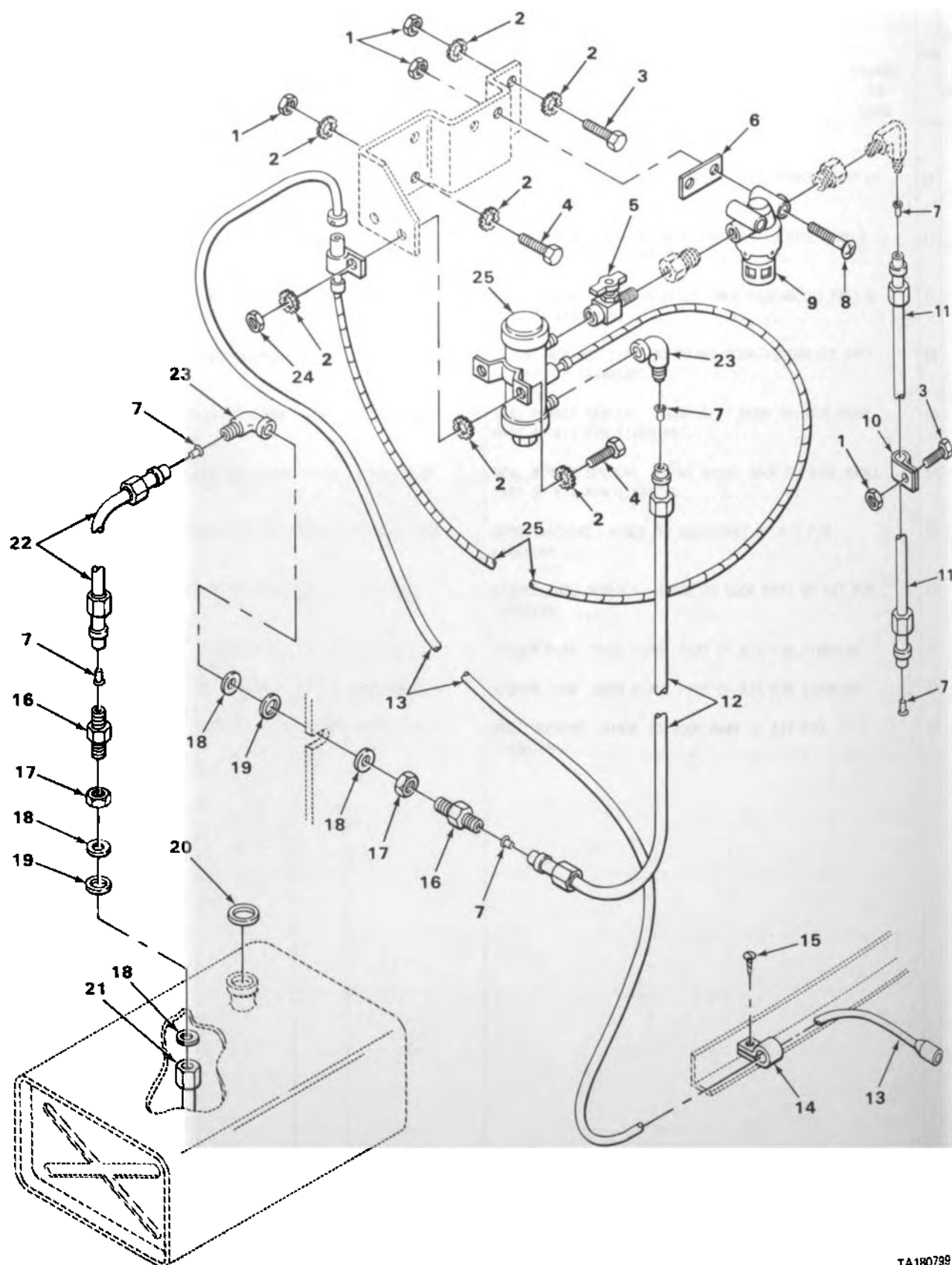

TA180799

FIGURE 171. FUEL PUMP, FUEL FILTER, LINES AND FITTINGS.

SECTION II

TM9-2320-242-20P

(1) ILLUS- TRATION		(2) SMR CODE	(3) NATIONAL STOCK NUMBER	(4) FSCM	(5) PART NUMBER	(6) DESCRIPTION	(7) U/M	(8) QTY INC IN UNIT
(a) FIG. NO.	(b) ITEM NO.					USABLE ON CODE		
						3303(CONT)		
171	1	PAOZZ	5310-00-877-5796	96906	MS21044N4	NUT, SELF-LOCKING, HE FUEL FILTER PART OF KIT P/N 11660300.....	EA	7
171	2	PAOZZ	5310-00-889-2528	96906	MS45904-68	WASHER, LOCK FUEL PUMP PART OF KIT P/N 11660300.....	EA	15
171	3	PAOZZ	5305-00-267-8974	96906	MS90726-8	SCREW, CAP, HEXAGON H BRACKET, FUEL PUMP PART OF KIT P/N 11660300.....	EA	3
171	4	PAOZZ	5305-00-068-0506	96906	MS90726-6	SCREW, CAP, HEXAGON H FUEL PUMP PART OF KIT P/N 11660300.....	EA	4
171	5	XDOZZ		21450	593550	COCK, SHUTOFF, SCREW FUEL PUMP AND FILTER ASSY PLUMBING PART OF KIT P/N 11660300.....	EA	1
171	6	PAOZZ	5365-00-187-8996	19207	11653543	SPACER, PLATE TO ATTACH FUEL FILTER TO BRACKET PART OF KIT P/N 11660300.....	EA	1
171	7	PAOZZ	3120-00-008-3174	19207	11663218	BUSHING, SLEEVE TUBE VENT, FUEL LINE PART OF KIT P/N 11660300.....	EA	5
171	8	PAOZZ	5305-00-958-0588	96906	MS35207-287	SCREW, MACHINE TO ATTACH FUEL FILTER PART OF KIT P/N 11660300.....	EA	2
171	9	PFOZZ	4330-00-025-3493	96906	MS51085-1	FILTER, FLUID, PRESSU FUEL PUMP AND FILTER ASSY PART OF KIT P/N 11660300.....	EA	1
171	10	PAOZZ	5340-00-088-1254	96906	MS21333-104	CLAMP, LOOP FUEL LINE, TRACTOR PART OF KIT P/N 11660300.....	EA	1
171	11	MOOZZ		19207	11663169-20	TUBING, NONMETALLIC FUEL LINE MANUFACTURE FROM NSN 4720-00-166-4327 19.50 IN. LG. PART OF KIT P/N 11660300.....	EA	1
171	12	MOOZZ		19207	11663169-14	TUBING PLASTIC FUEL LINE MANUFACTURE FROM NSN 4720-00-166-4327 14 IN. LG. PART OF KIT P/N 11660300.....	EA	1
171	13	PAOZZ	2590-01-033-2557	19207	11660315	LEAD, ELECTRICAL POWER PART OF KIT P/N 11660300.....	EA	1
171	14	PAOZZ	5340-00-080-9853	96906	MS21333-97	CLAMP, LOOP CABLE ASSEMBLY PART OF KIT P/N 11660300.....	EA	1
171	15	PAOZZ	5305-00-052-6921	96906	MS24629-57	SCREW, TAPPING, THREA FUEL PUMP POWER CABLE CLAMP PART OF KIT P/N 11660300.....	EA	1
171	16	PAOZZ	4730-00-689-1231	96906	MS51812-5	NIPPLE, TUBE FUEL PICK UP PART OF KIT P/N 11660300.....	EA	2
171	17	PAOZZ	5310-00-927-7409	96906	MS35691-46	NUT, PLAIN, HEXAGON FUEL LINE COUPLING PART OF KIT P/N 11660300.....	EA	2
171	18	PAOZZ	5310-00-068-5285	96906	MS27183-20	WASHER, FLAT CLAMP CABLE ASSEMBLY PART OF KIT P/N 11660300.....	EA	4
171	19	PAOZZ	5330-00-119-8168	19207	11653603	GASKET TUBE, FUEL PICK UP AND FUEL TANK PART OF KIT P/N 11660300.....	EA	2
171	20	PAOZZ	5330-00-079-1708	19207	11595072	GASKET FUEL TANK FILLER NECK PART OF KIT P/N 11660300.....	EA	1

(1) ILLUS- TRATION		(2) SMR CODE	(3) NATIONAL STOCK NUMBER	(4) FSCM	(5) PART NUMBER	(6) DESCRIPTION USABLE ON CODE	(7) U/M	(8) QTY INC IN UNIT
(a) FIG. NO.	(b) ITEM NO.							
						3303(CONT)		
171	21	PA0ZZ	4710-00-127-8633	93568	11653602	TUBE,BENT,METALLIC FUEL PICK-UP PART OF KIT P/N 11660300.....	EA	1
171	22	MO0ZZ		19207	11660249	TUBE BENT FUEL LINE MANUFACTURE FROM NSN 4710-00-200-0308, 12.50 IN. LG PART OF KIT P/N 11660300	EA	1
171	23	PA0ZZ	4733-00-127-4461	96906	MS51815-6	ELBOW,PIPE TO TUBE FUEL PUMP PART OF KIT P/N 11660300.....	EA	2
171	24	PA0ZZ	5310-00-913-7020	96906	MS51968-3	NUT,PLAIN,HEXAGON FUEL PUMP PART OF KIT P/N 11660300.....	EA	2
171	25	PFOZZ	2910-00-930-9367	96906	MS51321-2	PUMP,FUEL ELECTRICAL,24 VOLT D. C. PART OF KIT P/N 11660300.....	EA	1

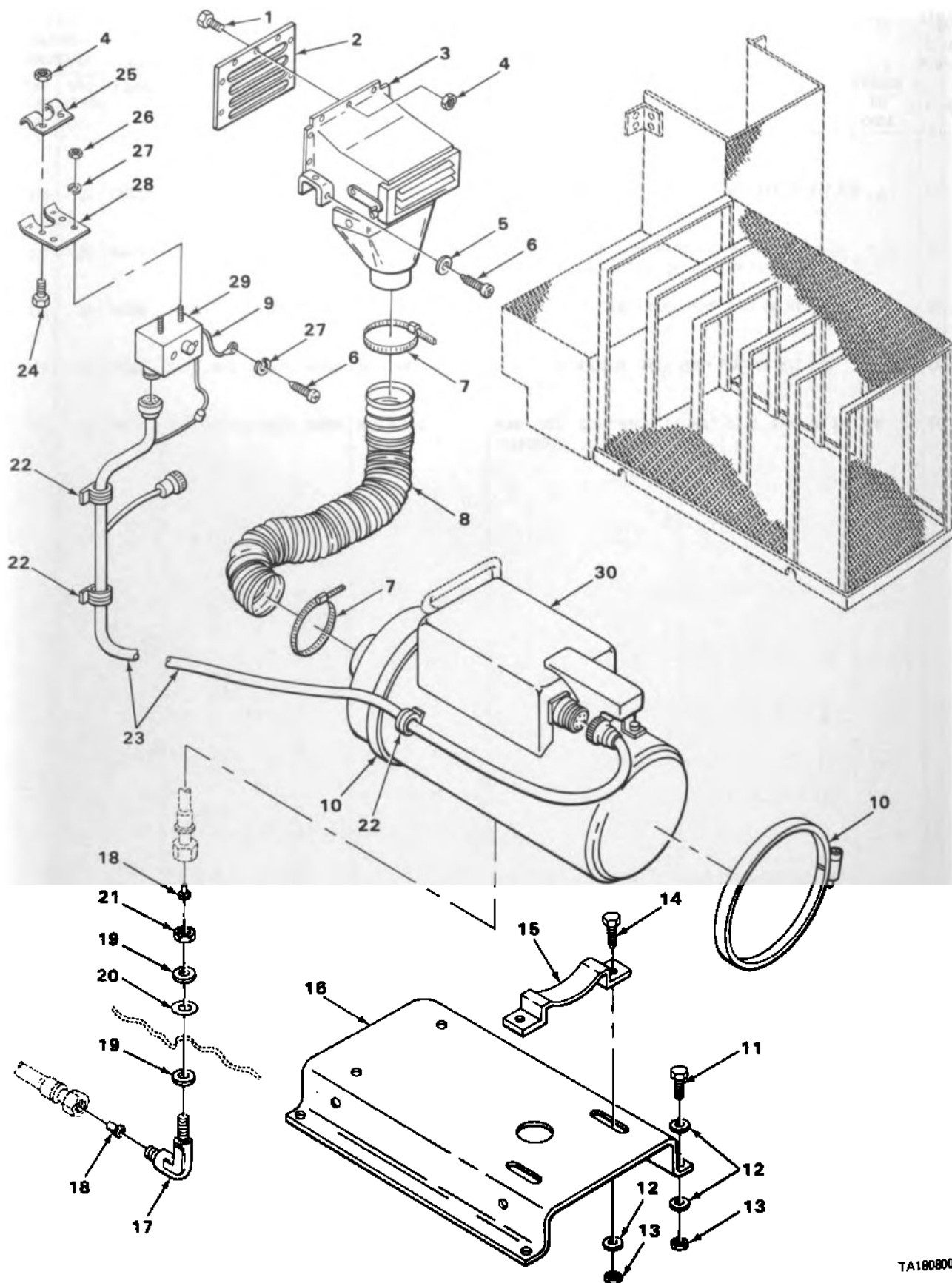

TA180800

FIGURE 172. HEATER AND AIR INTAKE DUCT.

(1) ILLUS- TRATION		(2) SMR CODE	(3) NATIONAL STOCK NUMBER	(4) FSCM	(5) PART NUMBER	(6) DESCRIPTION	(7) U/M	(8) QTY INC IN UNIT
(a) FIG. NO.	(b) ITEM NO.					USABLE ON CODE		
						3303(CONT)		
172	1	PFOZZ	5305-00-068-0514	96906	MS90727-7	SCREW,CAP,HEXAGON H LOUVER,AIR DUCT PART OF KIT P/N 11660300.....	EA	7
172	2	PFOZZ	2540-01-126-7492	19207	11595448	LOUVER AIR INTAKE AND DUCT ASSY PART OF KIT P/N 11660300.....	EA	1
172	3	PFOZZ	2540-01-140-6521	19207	11656216	INTAKE ASSEMBLY HEATER INTAKE DUCT PART OF KIT P/N 11660300.....	EA	1
172	4	PAOZZ	5310-00-877-5796	96906	MS21044N4	NUT,SELF-LOCKING,HE INTAKE ASSEMBLY PART OF KIT P/N 11660300.....	EA	13
172	5	PAOZZ	5310-00-809-4058	96906	MS27183-10	WASHER,FLAT INTAKE ASSEMBLY TO PANEL PART OF KIT P/N 11660300.....	EA	12
172	6	PAOZZ	5305-00-052-6921	96906	MS24629-57	SCREW,TAPPING,THREA INTAKE DUCT PART OF KIT P/N 11660300.....	EA	5
172	7	PAOZZ	4730-00-908-6293	96906	MS35842-15	CLAMP,HOSE HEATER AIR INTAKE PART OF KIT P/N 11660300.....	EA	2
172	8	MOOZZ		19207	8711056	HOSE,AIR DUCT EXHAUST MANUFACTURE FROM NSN 4720-00-809-2430 22 IN. LG., 4.00 IN. DIA. PART OF KIT P/N 11660300.....	EA	1
172	9	PAOZZ	2590-00-100-4093	19207	11660314	LEAD,ELECTRICAL GROUND,CONTROL BOX PART OF KIT P/N 11660300.....	EA	1
172	10	PAOZZ	4730-00-908-6294	96906	MS35842-16	CLAMP,HOSE HEATER,RANGE PART OF KIT P/N 11660300...	EA	2
172	11	PAOZZ	5306-00-225-9088	96906	MS90726-33	BOLT,MACHINE HEATER MOUNT PART OF KIT P/N 11660300.	EA	4
172	12	PAOZZ	5310-00-081-4219	96906	MS27183-12	WASHER,FLAT HEATER MOUNT PART OF KIT P/N 11660300..	EA	12
172	13	PAOZZ	5310-00-088-0553	96906	MS21044N5	NUT,SELF-LOCKING,HE MOUNT PART OF KIT P/N 11660300.	EA	8
172	14	PAOZZ	5306-00-050-1238	96906	MS90727-32	BOLT,MACHINE HEATER GUARD PART OF KIT P/N 11660300.	EA	4
172	15	PAOZZ	2540-01-111-5389	19207	11592313	BRACKET,HEATER MOUNTING,PERSONNEL HEATER PART OF KIT P/N 11660300.....	EA	2
172	16	PFOZZ	2540-01-140-6526	19207	11660226	PLATE MOUNTING,PERSONNEL HEATER PART OF KIT P/N 11660300.....	EA	1
172	17	PAOZZ	4730-00-689-1236	96906	MS51855-9	ELBOW,TUBE HEATER FUEL LINE PART OF KIT P/N 11660300.....	EA	1
172	18	PAOZZ	3120-00-008-3174	19207	11663218	BUSHING,SLEEVE HEATER FUEL LINE PART OF KIT P/N 11660300.....	EA	2
172	19	PAOZZ	5310-00-068-5285	96906	MS27183-20	WASHER,FLAT FUEL LINE,ELBOW PART OF KIT P/N 11660300.....	EA	2
172	20	PAOZZ	5330-00-119-8168	19207	11653603	GASKET FUEL INLET ELBOW PART OF KIT P/N 11660300...	EA	1
172	21	PAOZZ	5310-00-927-7409	96906	MS35691-46	NUT,PLAIN,HEXAGON HEATER FUEL LINE PART OF KIT P/N 11660300.....	EA	1

(1) ILLUS- TRATION		(2)	(3)	(4)	(5)	(6)	(7)	(8)
(a) FIG. NO.	(b) ITEM NO.	SMR CODE	NATIONAL STOCK NUMBER	FSCM	PART NUMBER	DESCRIPTION USABLE ON CODE	U/M	QTY INC IN UNIT
						3303(CONT)		
172	22	PAOZZ	5340-00-057-2904	96906	MS21333-71	CLAMP, LOOP HEATER HARNESS ASSEMBLY PART OF KIT P/N 11660300.....	EA	3
172	23	PAOZZ	2590-01-006-0472	19207	11660244	WIRING HARNESS, BRAN HEATER ASSEMBLY PART OF KIT P/N 11660300.....	EA	1
172	24	PAOZZ	5305-00-068-0505	96906	MS90726-5	SCREW, CAP, HEXAGON H CLAMP MOUNTING PART OF KIT P/N 11660300.....	EA	2
172	25	PAOZZ	5340-01-037-8853	19207	11660311	STRAP, RETAINING TO ATTACH BOX ASSY, CONTROL PART OF KIT P/N 11660300.....	EA	1
172	26	PAOZZ	5310-00-761-6882	96906	MS51967-2	NUT, PLAIN, HEXAGON BRACKET CONTROL BOX PART OF KIT P/N 11660300.....	EA	2
172	27	PAOZZ	5310-00-889-2528	96906	MS45904-68	WASHER, LOCK INTERNAL AND EXTERNAL TOOTH PART OF KIT P/N 11660300.....	EA	3
172	28	PFOZZ	5340-01-140-6548	19207	11660312	BRACKET J SECTION, CONTROL BOX PART OF KIT P/N 11660300.....	EA	1
172	29	PAOZZ	2590-01-125-6154	19207	11669705	CONTROL BOX, ELECTRICAL CONTROL, PERSONNEL AND COOLANT HEATER PART OF KIT P/N 11660300.....	EA	1
172	30	PAOFF	2540-00-113-4180	78385	10530B	HEATER, VEHICULAR, CO PERSONNEL PART OF KIT P/N 11660300.....	EA	1

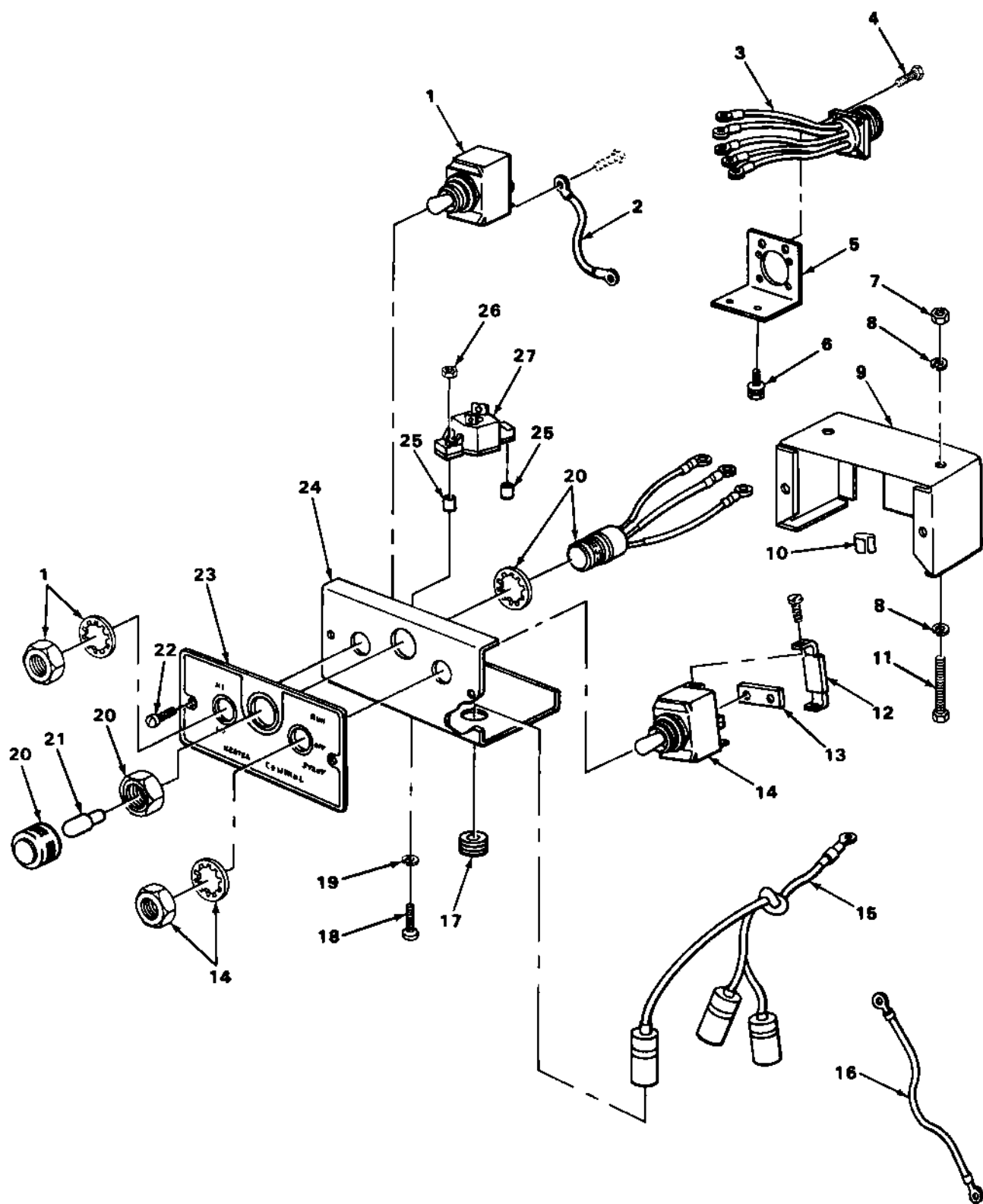

TA180801

FIGURE 173. HEATER CONTROL BOX CARRIER.

SECTION II

TM9-2320-242-20P

(1) ILLUS- TRATION		(2) SMR CODE	(3) NATIONAL STOCK NUMBER	(4) FSCM	(5) PART NUMBER	(6) DESCRIPTION	(7) U/M	(8) QTY INC IN UNIT
(a) FIG. NO.	(b) ITEM NO.					USABLE ON CODE		
						3303(CONT)		
173	1	PAOZZ	5930-00-655-1514	96906	MS35058-22	SWITCH, TOGGLE ONE POLE, DC HIGH-LOW, HEATER CONTROL BOX PART OF KIT P/N 11660300.....	EA	1
173	17	PAOZZ	5325-00-276-4993	13499	201-1060-000	GROMMET, NONMETALLIC CONTROL BOX CABLE, BOTTOM PART OF KIT P/N 11660300.....	EA	1
173	21	PAOZZ	6240-00-155-8714	96906	MS25231-313	LAMP, INCANDESCENT LIGHT ASSEMBLY, WITH DIMMER PART OF KIT P/N 11660300.....	EA	1
173	22	PAOZZ	5305-00-057-9611	96906	MS24621-28	SCREW, TAPPING, THREA PANEL, CONTROL BOX PART OF KIT P/N 11660300.....	EA	2
173	23	PAOZZ	2540-00-103-9305	19207	10896505	PANEL, SWITCH HEATER CONTROL BOX PART OF KIT P/N 11660300.....	EA	1
173	24	PAOZZ	2540-01-003-1038	19207	7951726	PANEL PART OF KIT P/N 11660300.....	EA	1

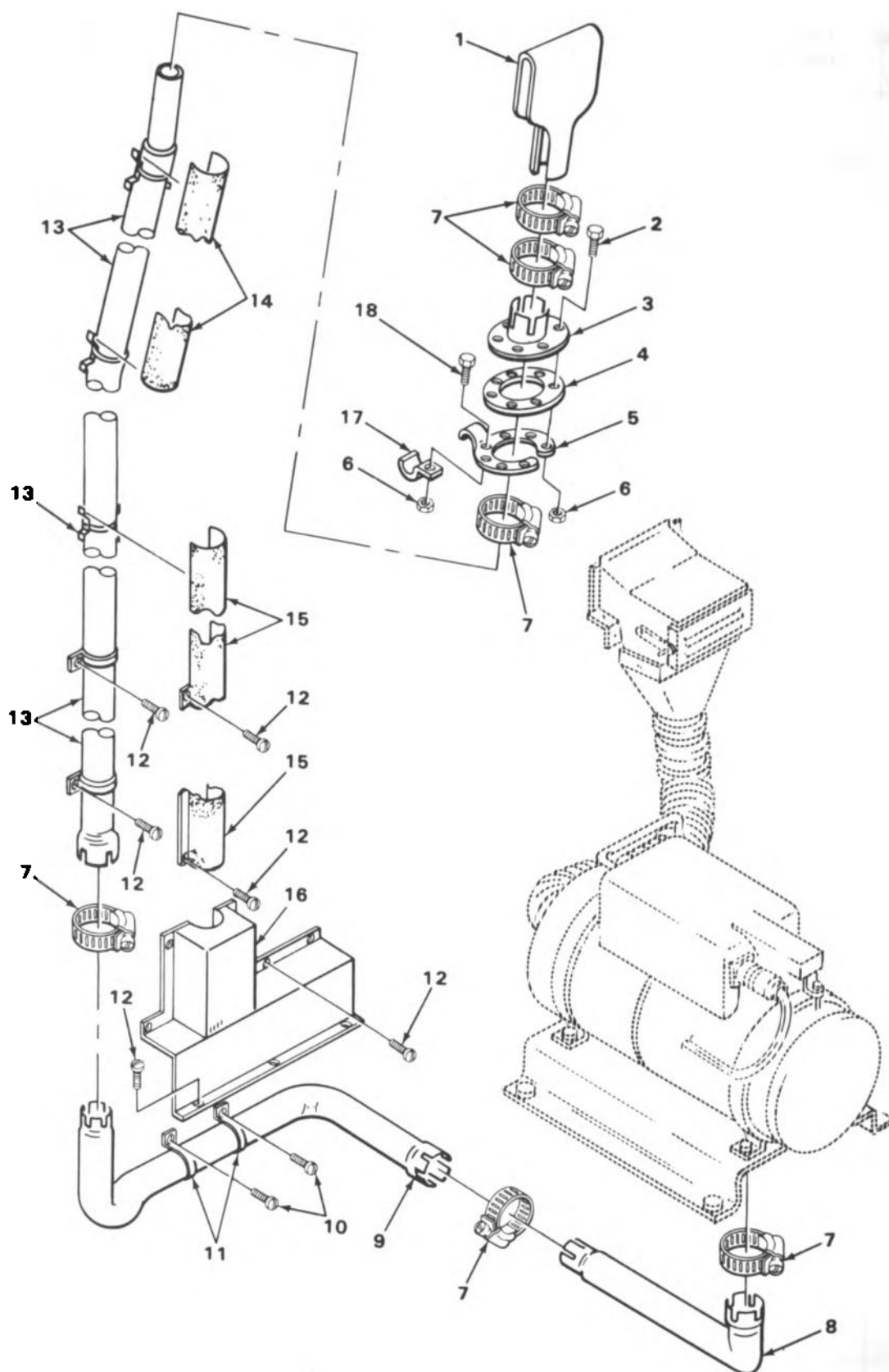

FIGURE 174. HEATER EXHAUST PIPE.

TA180802

SECTION II

TM9-2320-242-20P

(1) ILLUS- TRATION		(2) SMR CODE	(3) NATIONAL STOCK NUMBER	(4) FSCM	(5) PART NUMBER	(6) DESCRIPTION	USABLE ON CODE	(7) U/M	(8) QTY INC IN UNIT
(a) FIG. NO.	(b) ITEM NO.								
						3303(CONT)			
174	1	PFOZZ	2540-00-782-1775	19207	11595692	CAP,HEATER EXHAUST PART OF KIT P/N 11660300.....		EA	1
174	2	PAOZZ	5306-00-113-3785	96906	MS9489-12	BOLT,MACHINE HEATER EXHAUST PART OF KIT P/N 11660300.....		EA	6
174	3	PAOZZ	2540-00-163-4745	19207	11660310	ADAPTER, PIPE, EXHA PART OF KIT P/N 11660300.....		EA	1
174	4	PAOZZ	5330-00-781-7751	19207	11595723	GASKET EXHAUST OUTLET RETAINER PART OF KIT P/N 11660300.....		EA	1
174	5	PFOZZ	2540-00-163-0413	19207	11660235	BRACKET,C CLAMPING HEATER EXHAUST PIPE PART OF KIT P/N 11660300.....		EA	1
174	6	PAOZZ	5310-00-877-5797	96906	MS21044N3	NUT,SELF-LOCKING,HE STRAP,RETAINING,BRACKET,PIPE,EXHAUST PART OF KIT P/N 11660300.....		EA	7
174	7	PAOZZ	4730-00-908-3193	96906	MS35842-12	CLAMP,HOSE EXHAUST ASSEMBLY PART OF KIT P/N 11660300.....		EA	6
174	8	PAOZZ	2990-00-164-3265	19207	11660308	PIPE,EXHAUST HEATER KIT,ARCTIC CLOSURE PART OF KIT P/N 11660300.....		EA	1
174	9	PAOZZ	2990-00-175-9642	19207	11660251	PIPE,EXHAUST HEATER EXHAUST PART OF KIT P/N 11660300.....		EA	1
174	10	PAOZZ	5305-00-836-8476	96906	MS24621-43	SCREW,TAPPING,THREA EXHAUST PIPE TO PANEL PART OF KIT P/N 11660300.....		EA	2
174	11	PAOZZ	5340-00-053-8376	96906	MS21333-17	CLAMP,LOOP EXHAUST PIPE TO PANEL PART OF KIT P/N 11660300.....		EA	2
174	12	PAOZZ	5305-00-052-6921	96906	MS24629-57	SCREW,TAPPING,THREA GUARD,INTERMEDIATE PART OF KIT P/N 11660300.....		EA	23
174	13	PAOZZ	2990-00-163-0439	19207	11660232	PIPE,EXHAUST HEATER PART OF KIT P/N 11660300.....		EA	1
174	14	PFOZZ	2540-01-140-6524	19207	11660294	GUARD,THREE-QUARTER HEATER EXHAUST PART OF KIT P/N 11660300.....		EA	1
174	15	PFOZZ	2540-01-140-6522	19207	11660230	GUARD,HALF-ROUND HEATER EXHAUST PART OF KIT P/N 11660300.....		EA	1
174	16	PFOZZ	2540-01-140-6523	19207	11660295	GUARD,INTERMEDIATE HEATER EXHAUST PART OF KIT P/N 11660300.....		EA	1
174	17	PAOZZ	5340-00-134-8970	19207	11660287	STRAP,RETAINING HEATER EXHAUST PART OF KIT P/N 11660300.....		EA	1
174	18	PAOZZ	5306-00-142-3537	96906	MS9489-14	BOLT,MACHINE HEATER EXHAUST PART OF KIT P/N 11660300.....		EA	1

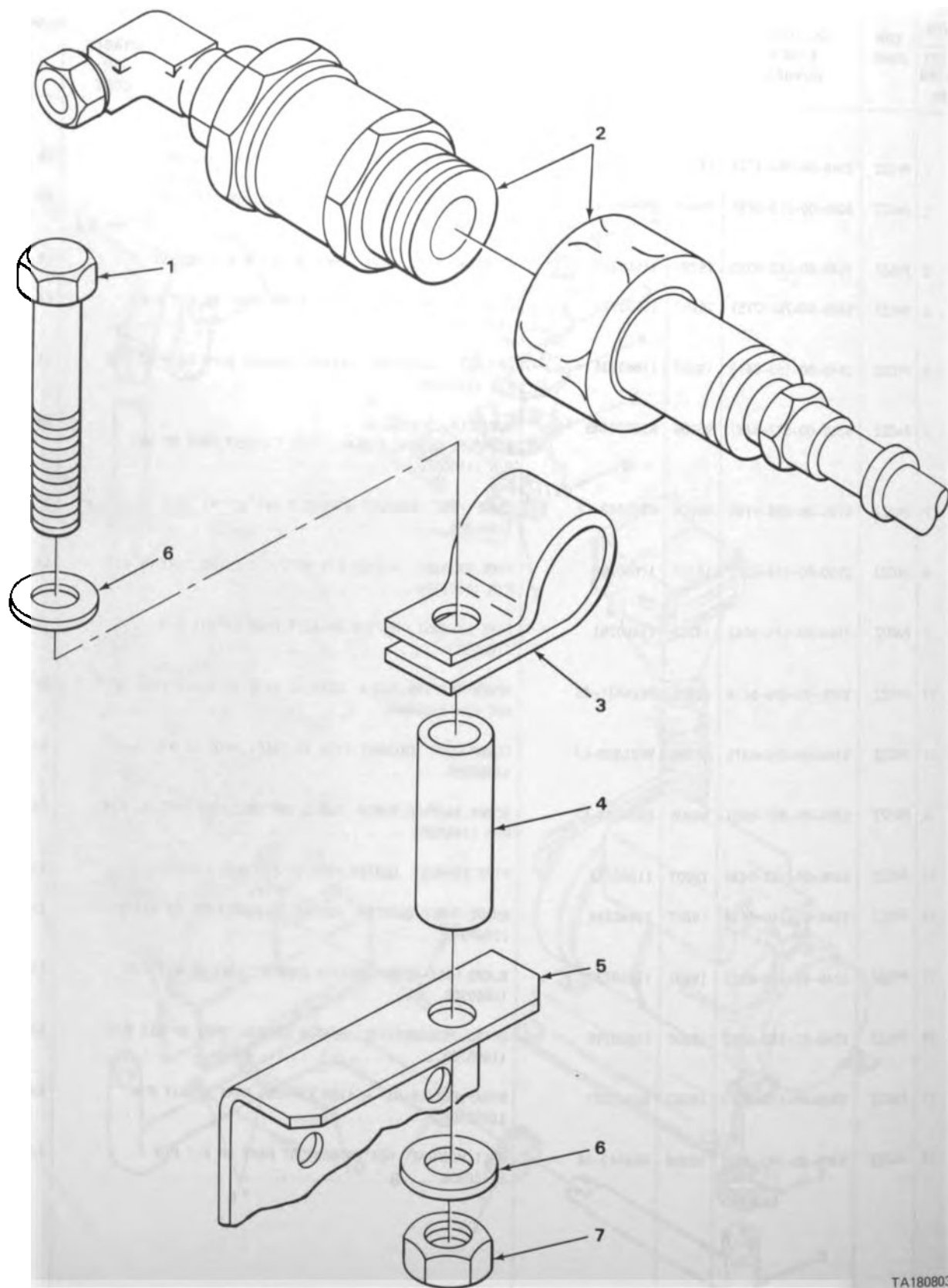

FIGURE 175. FUEL COUPLING ASSEMBLY.

SECTION II

(1) ILLUS- TRATION		(2) SMR CODE	(3) NATIONAL STOCK NUMBER	(4) FSCM	(5) PART NUMBER	(6) DESCRIPTION USABLE ON CODE	(7) U/M	(8) QTY INC IN UNIT
(a) FIG. NO.	(b) ITEM NO.							
175	1	PAOZZ	5305-00-267-8962	96906	MS90727-18	3303(CONT) SCREW,CAP,HEXAGON H FUEL LINE COUPLING ASSEMBLY PART OF KIT P/N 11660300.....	EA	1
175	2	PAOZZ	4730-00-175-0200	19207	11656218	COUPLING ASSY,SPECI HEATER FUEL LINE TRACTOR TO CARRIER PART OF KIT P/N 11660300.....	EA	1
175	3	PAOZZ	5340-00-809-1494	96906	MS21333-105	CLAMP,LOOP FUEL LINE COUPLING ASSEMBLY PART OF KIT P/N 11660300.....	EA	1
175	4	XBOZZ		19207	11660299	SPACER FUEL COUPLING ASSEMBLY PART OF KIT P/N 11660300.....	EA	1
175	5	XBOZZ		19207	11595850	BRACKET FUEL COUPLING PART OF KIT P/N 11660300.....	EA	1
175	6	PAOZZ	5310-00-809-4058	96906	MS27183-10	WASHER,FLAT FUEL LINE COUPLING ASSEMBLY PART OF KIT P/N 11660300.....	EA	2
175	7	PAOZZ	5310-00-877-5796	96906	MS21044N4	NUT,SELF-LOCKING,HE FUEL,COUPLING ASSEMBLY PART OF KIT P/N 11660300.....	EA	1

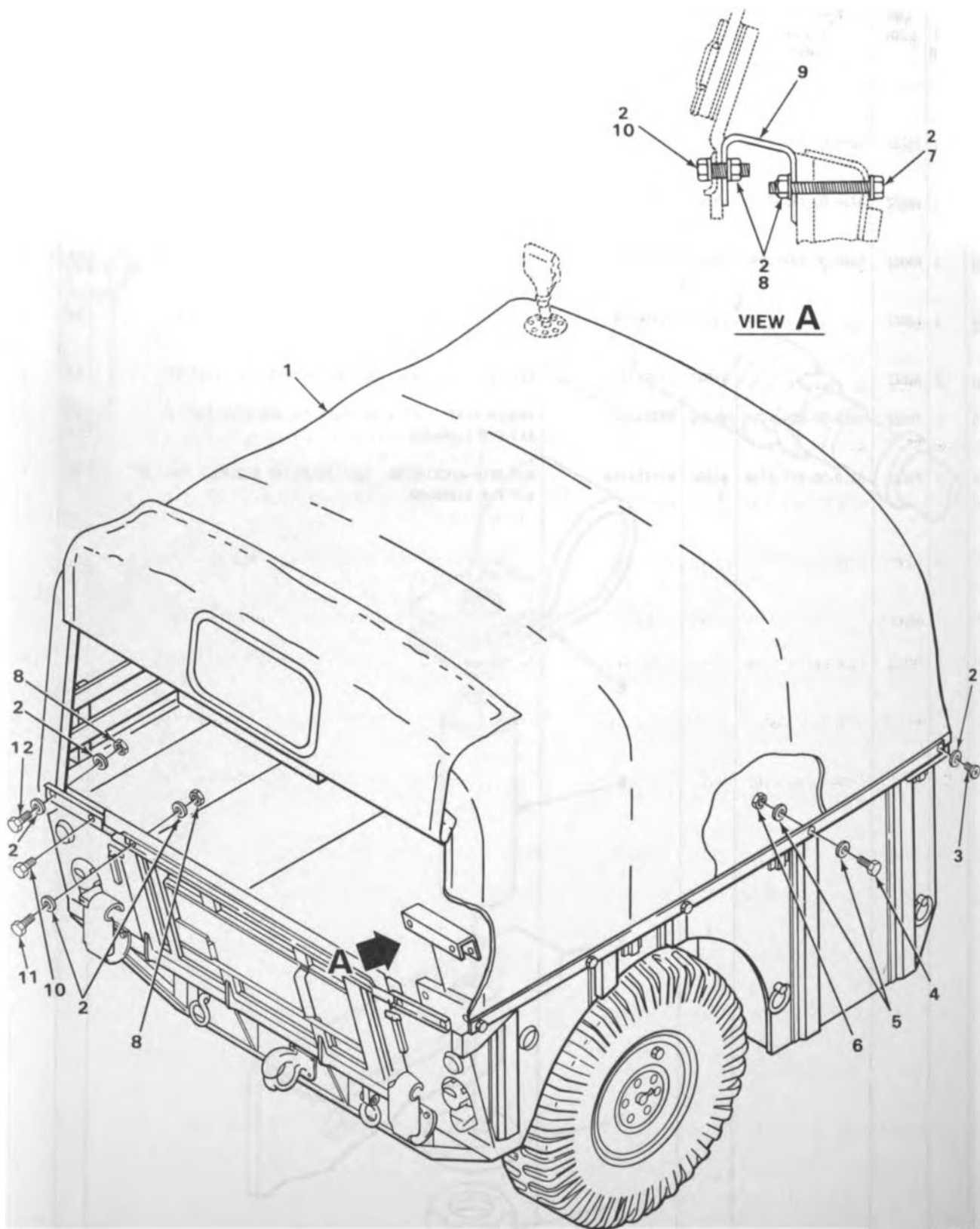
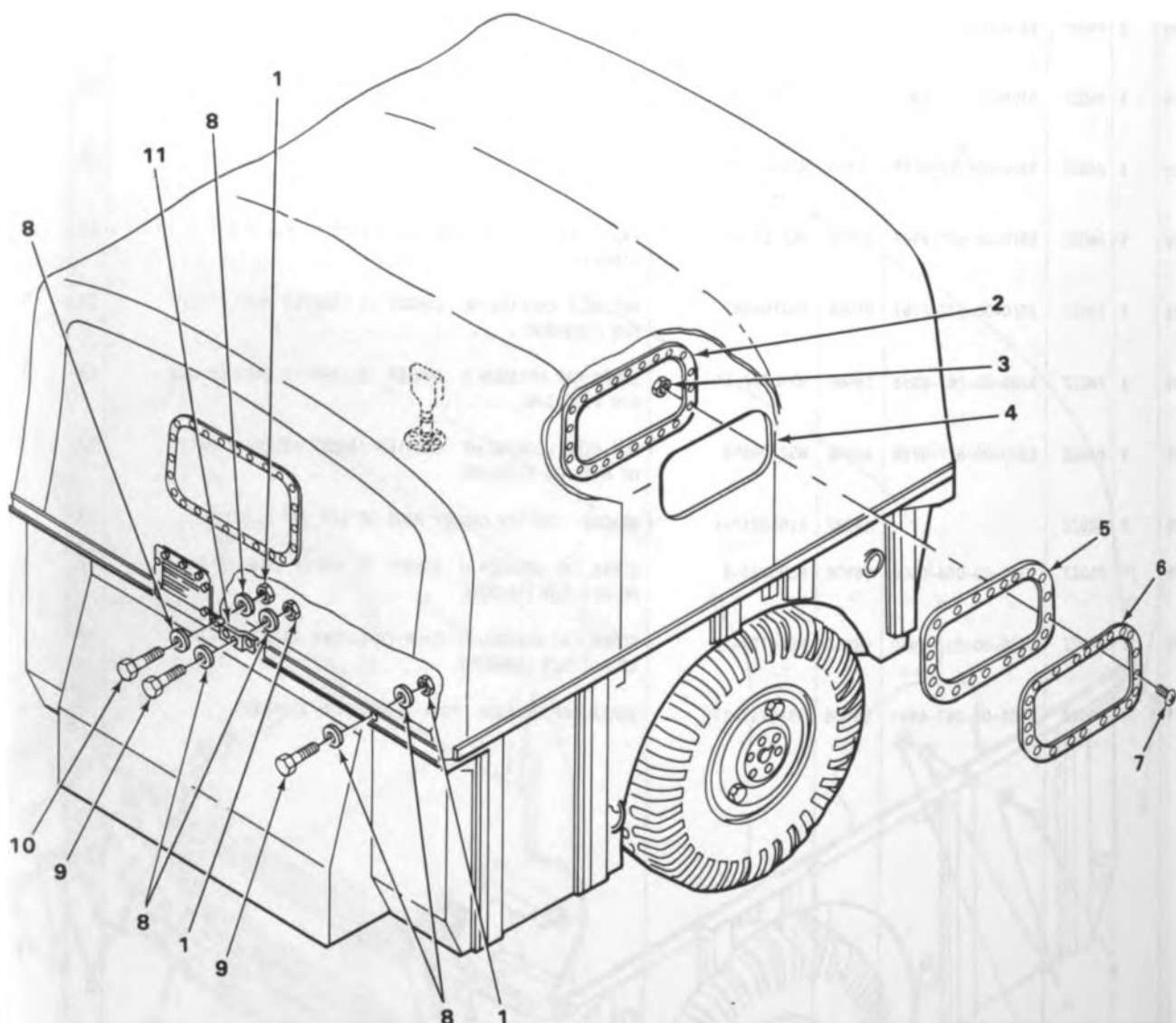

FIGURE 176. CARRIER CANOPY ASSEMBLY.

SECTION II

(1) ILLUS- TRATION		(2) SMR CODE	(3) NATIONAL STOCK NUMBER	(4) FSCM	(5) PART NUMBER	(6) DESCRIPTION USABLE ON CODE	(7) U/M	(8) QTY INC IN UNIT
(a) FIG. NO.	(b) ITEM NO.							
						3303(CONT)		
176	1	PAOZZ	2540-01-044-5833	19207	11660245	COVER, FITTED, VEHICU CARRIER CANOPY PART OF KIT P/N 11660300.....	EA	1
176	2	PAOZZ	5310-00-809-4058	96906	MS27183-10	WASHER, FLAT CARRIER CANOPY ASSEMBLY PART OF KIT P/N 11660300.....	EA	54
176	3	PAOZZ	5305-00-052-6923	96906	MS24629-59	SCREW, TAPPING, THREA CANOPY TO CARRIER PART OF KIT P/N 11660300.....	EA	12
176	4	PAOZZ	5306-00-113-3785	96906	MS9489-12	BOLT, MACHINE CANOPY TO CARRIER PART OF KIT P/N 11660300.....	EA	6
176	5	PAOZZ	5310-00-809-8546	96906	MS27183-8	WASHER, FLAT CANOPY RETAINER PART OF KIT P/N 11660300.....	EA	12
176	6	PAOZZ	5310-00-877-5797	96906	MS21044N3	NUT, SELF-LOCKING, HE CANOPY TO CARRIER PART OF KIT P/N 11660300.....	EA	6
176	7	PAOZZ	5305-00-267-8958	96906	MS90727-14	SCREW, CAP, HEXAGON H SPACER TO CARRIER PART OF KIT P/N 11660300.....	EA	4
176	8	PAOZZ	5310-00-877-5796	96906	MS21044N4	NUT, SELF-LOCKING, HE CARRIER CANOPY ASSEMBLY PART OF KIT P/N 11660300.....	EA	25
176	9	XBOZZ		19207	11660237-1	SPACER CARRIER CANOPY PART OF KIT P/N 11660300.....	EA	1
176	10	PAOZZ	5305-00-068-0506	96906	MS90726-6	SCREW, CAP, HEXAGON H CANOPY TO SPACER, CARRIER PART OF KIT P/N 11660300.....	EA	4
176	11	PAOZZ	5305-00-267-8960	96906	MS90727-16	SCREW, CAP, HEXAGON H CARRIER CANOPY, TAILGATE PART OF KIT P/N 11660300.....	EA	11
176	12	PAOZZ	5305-00-267-8961	96906	MS90727-17	SCREW, CAP, HEXAGON PART OF KIT P/N 11660300.....	EA	6



TA180805

FIGURE 177. CARRIER WINDOW ASSEMBLY.

(1) ILLUS- TRATION		(2) SMR CODE	(3) NATIONAL STOCK NUMBER	(4) FSCM	(5) PART NUMBER	(6) DESCRIPTION USABLE ON CODE	(7) U/M	(8) QTY INC IN UNIT
(a) FIG. NO.	(b) ITEM NO.							
						3303(CONT)		
177	1	PAOZZ	5305-00-905-2712	96906	MS18153-13	NUT, SELF-LOCKING, HE CARRIER CANOPY, FORWARD PART OF KIT P/N 11660300.	EA	13
177	2	PAOZZ	2540-01-016-2213	19207	11595720	FRAME, GLASS, DOOR CANOPY WINDOW, CARRIER, INNER, 4, OUTER, 4 PART OF KIT P/N 11660300.	EA	8
177	3	PAOZZ	5310-00-081-8087	96906	MS21044N06	NUT, SELF-LOCKING, HE CANOPY WINDOWS PART OF KIT P/N 11660300.	EA	96
177	4	PAOZZ	2510-00-781-8662	19207	11595719-2	WINDOW, CANOPY, AMBUL PLASTIC, INNER, CANOPY, CARRIER PART OF KIT P/N 11660300.	EA	4
177	4	PAOZZ	2540-00-781-8662	19207	11595719-1	WINDOW, CANOPY, AMBUL PLASTIC, OUTER, CANOPY PART OF KIT P/N 11660300.	EA	4
177	5	PAOZZ	5330-00-173-1970	19207	11660238	GASKET PART OF KIT P/N 11660300.	EA	4
177	6	PFOZZ	5330-00-434-4586	19207	11660243	SEAL, RUBBER CHANNEL WINDOW, CANOPY, CARRIER PART OF KIT P/N 11660300.	EA	4
177	7	PAOZZ	5305-00-984-6221	96906	MS35206-234	SCREW, MACHINE CANOPY WINDOW RETAINING PART OF KIT P/N 11660300.	EA	96
177	8	PAOZZ	5310-00-809-4058	96906	MS27183-10	WASHER, FLAT CANOPY TO CARRIER, FORWARD PART OF KIT P/N 11660300.	EA	26
177	9	PAOZZ	5305-00-905-2712	96906	MS18153-13	SCREW, CAP, HEXAGON H CARRIER CANOPY ASSEMBLY, FORWARD PART OF KIT P/N 11660300.	EA	11
177	10	PAOZZ	5305-00-267-8960	96906	MS90727-16	SCREW, CAP, HEXAGON H CANOPY TO CARRIER, FORWARD PART OF KIT P/N 11660300.	EA	2
177	11	PAOZZ	2510-00-211-5389	19207	11595856	MOLDING, METAL REAR CANOPY PART OF KIT P/N 11660300.	EA	1

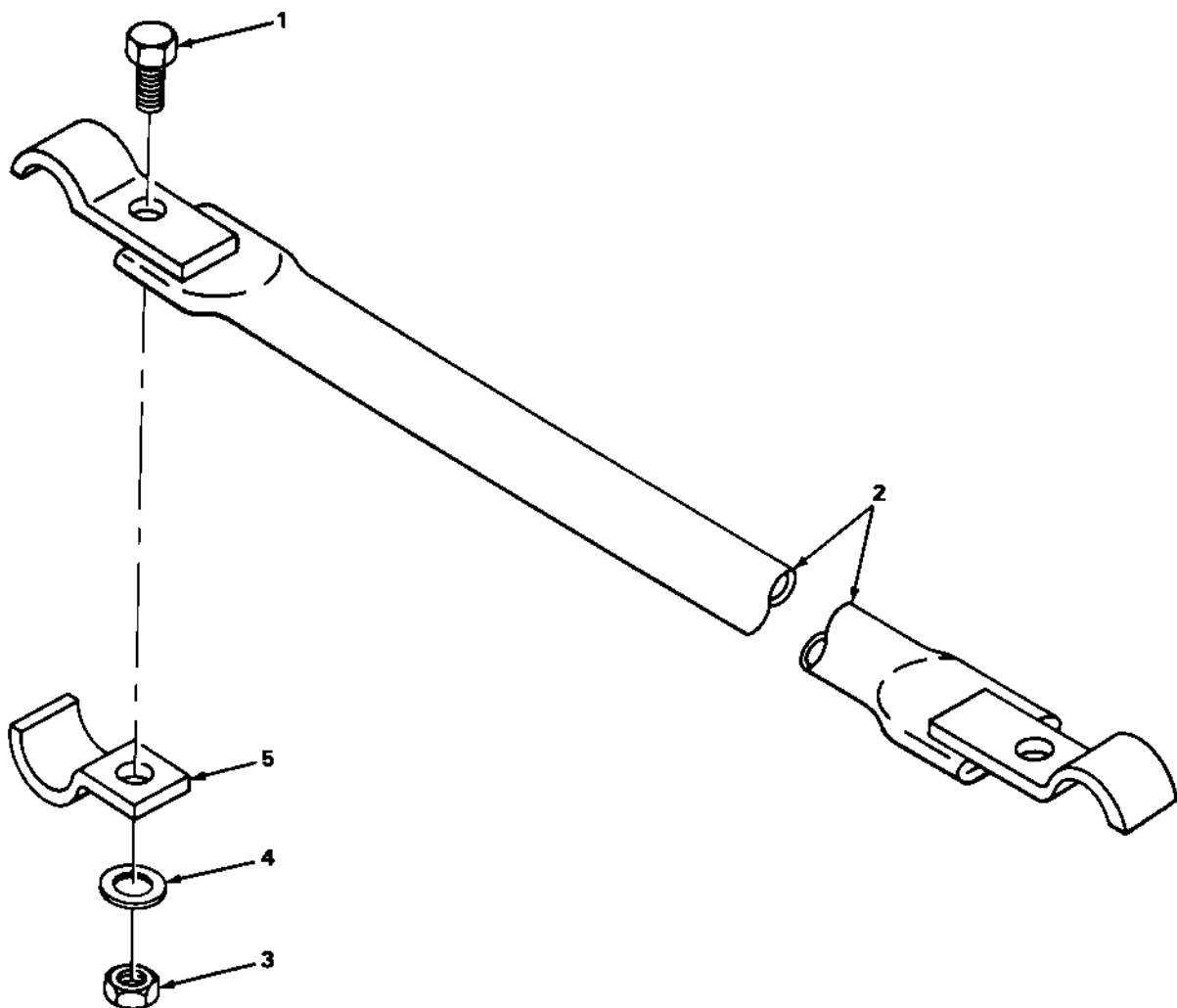

TA190806

FIGURE 178. CARRIER BOW SUPPORT.

SECTION II

TM9-2320-242-20P

(1) ILLUS- TRATION		(2) SMR CODE	(3) NATIONAL STOCK NUMBER	(4) FSCM	(5) PART NUMBER	(6) DESCRIPTION USABLE ON CODE	(7) U/M	(8) QTY INC IN UNIT
(a) FIG. NO.	(b) ITEM NO.							
						3303 (CONT)		
178	1	PA0ZZ	5305-00-068-0505	96906	MS90726-5	SCREW,CAP,HEXAGON H CANOPY BOW SUPPORT PART OF KIT P/N 11660300.....	EA	4
178	2	P80ZZ	2540-01-105-3043	19207	11595731	SUPPORT,LAMP TO SUPPORT CANOPY CARRIER PART OF KIT P/N 11660300.....	EA	2
178	3	PA0ZZ	5310-00-877-5796	96906	MS21044N4	NUT,SELF-LOCKING,HE CANOPY SUPPORT PART OF KIT P/N 11660300.....	EA	4
178	4	PA0ZZ	5310-00-809-4058	96906	MS27183-10	WASHER,FLAT CANOPY SUPPORT PART OF KIT P/N 11660300.....	EA	4
178	5	PA0ZZ	5340-00-574-7617	19207	11595729	STRAP,RETAINING CANOPY SUPPORT PART OF KIT P/N 11660300.....	EA	4

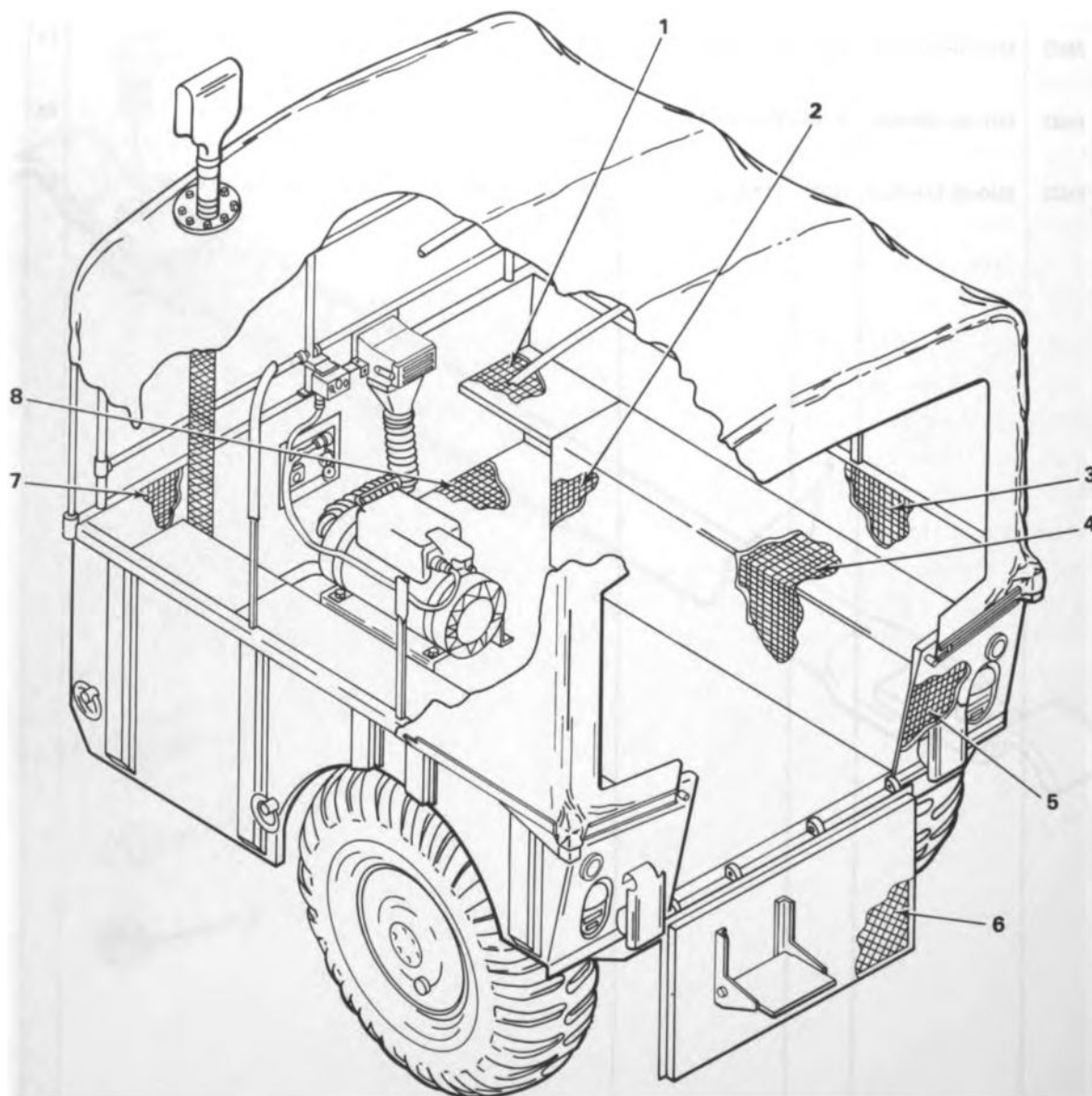

TA180807

FIGURE 179. INSULATION BLANKETS, THERMAL.

SECTION II

TM9-2320-242-20P

(1) ILLUS- TRATION		(2)	(3)	(4)	(5)	(6)	(7)	(8)
(a) FIG. NO.	(b) ITEM NO.	SMR CODE	NATIONAL STOCK NUMBER	FSCM	PART NUMBER	DESCRIPTION USABLE ON CODE	U/M	QTY INC IN UNIT
						3303(CONT)		
179	1	PFOZZ	5640-00-163-0412	19207	11656209	INSULATION BLANKET, TROOP SEAT AREA PART OF KIT P/N 11660300.....	EA	2
179	2	PFOZZ	5640-00-162-4207	19207	11656212-1	INSULATION BLANKET, PANEL SEAT L.H. FWD PART OF KIT P/N 11660300.....	EA	1
179	2	PFOZZ	5640-00-162-4208	19207	11656212-2	INSULATION BLANKET, PANEL SEAT R.H. FWD PART OF KIT P/N 11660300.....	EA	1
179	3	PFOZZ	5640-00-162-4204	19207	11656210	INSULATION BLANKET, DROP SEAT PANEL L.H. AND R.H. PART OF KIT P/N 11660300.....	EA	2
179	4	PFOZZ	5640-00-162-4205	19207	11656211-1	INSULATION BLANKET, PANEL SEAT L.H. PART OF KIT P/N 11660300.....	EA	1
179	4	PFOZZ	5640-00-162-4206	19207	11656211-2	INSULATION BLANKET, PANEL, SEAT R.H. PART OF KIT P/N 11660300.....	EA	1
179	5	PFOZZ	5640-00-163-4736	19207	11656215	INSULATION BLANKET, SEAT PART OF KIT P/N 11660300..	EA	2
179	6	PFOZZ	2540-00-117-0233	19207	11656214	PAD, WINTERIZATION K TAILGATE PART OF KIT P/N 11660300.....	EA	1
179	7	PFOZZ	5640-00-163-4735	19207	11656205	INSULATION BLANKET, PANEL, FRONT L.H. PART OF KIT P/N 11660300.....	EA	1
179	8	PFOZZ	5640-00-163-0407	19207	11656207	INSULATION BLANKET, PANEL, FRONT R.H. PART OF KIT P/N 11660300.....	EA	1

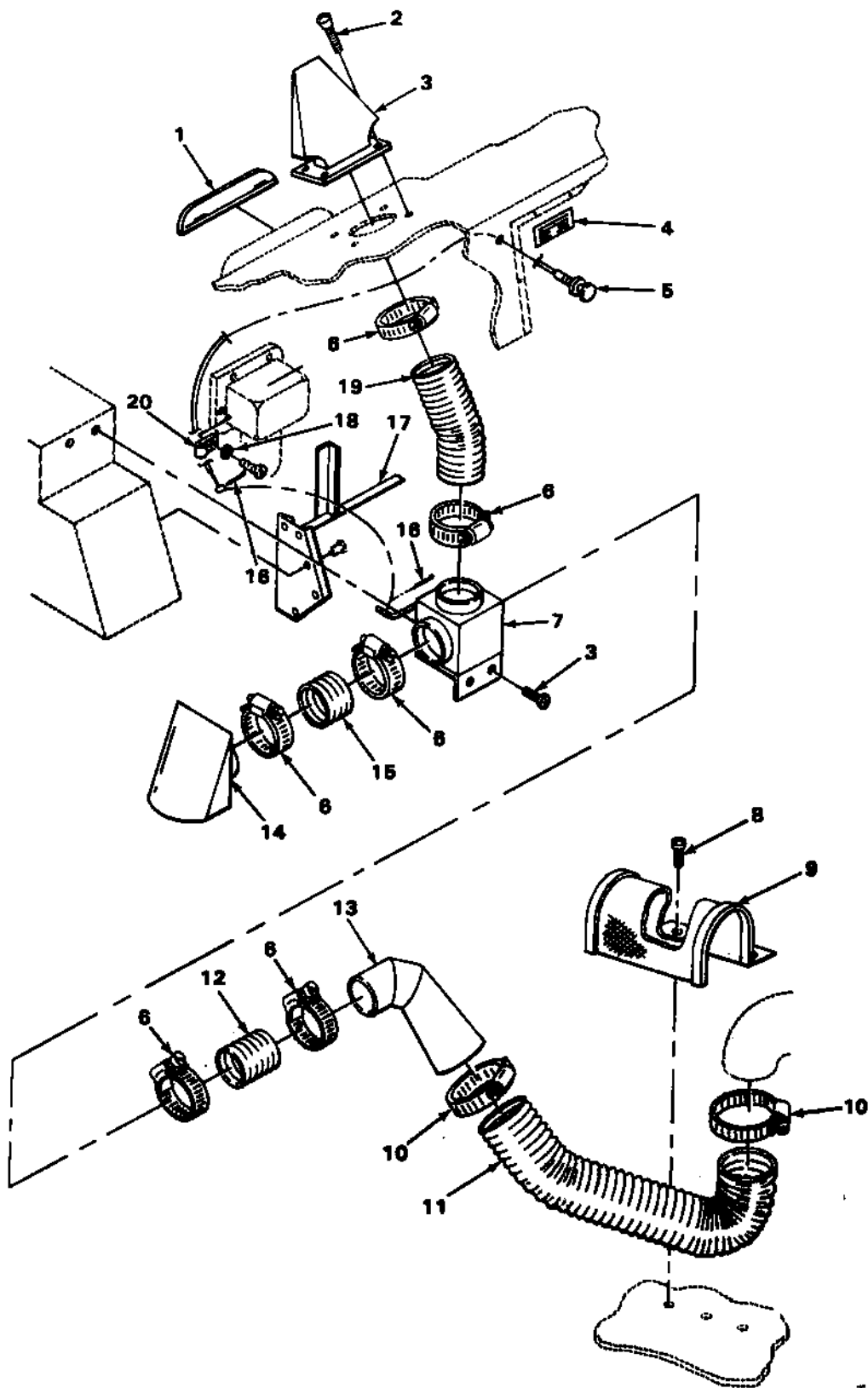

TA180808

FIGURE 180. PERSONNEL HEATER DUCT.

SECTION II

(1) ILLUS- TRATION		(2)	(3)	(4)	(5)	(6)	(7)	(8)
(a) FIG. NO.	(b) ITEM NO.	SMR CODE	NATIONAL STOCK NUMBER	FSCM	PART NUMBER	DESCRIPTION USABLE ON CODE	U/M	QTY INC IN UNIT
						3303(CONT)		
180	1	PAOZZ	2930-00-207-9394	19207	11660185	COVER, ACCESS COOLING TOWER, PERSONNEL HEATER PART OF KIT P/N 11653667.....	EA	1
180	2	PAOZZ	5305-00-432-4253	96906	MS51861-67	SCREW, TAPPING, THREA DUCT ASSEMBLY, DEFROSTER PART OF KIT P/N 11653667.....	EA	6
180	3	PFOZZ	2540-01-118-5961	19207	11653643	DEFROSTER DUCT ASSY PERSONNEL HEATER PART OF KIT P/N 11653667.....	EA	1
180	4	PAOZZ	7690-01-010-9055	19207	11656310	PLATE, INSTRUCTION DEFROSTER PART OF KIT P/N 11653667.....	EA	1
180	5	PAOZZ	2590-00-770-0353	19207	7700353	CONTROL ASSEMBLY PU PART OF KIT P/N 11653667.....	EA	1
180	6	PAOZZ	4730-00-908-6292	96906	MS35842-14	CLAMP, HOSE AIR DUCT PART OF KIT P/N 11653667.....	EA	6
180	7	PFOZZ	2540-01-140-6519	19207	11653653	BOX ASSEMBLY HEATER DUCT INSTALLATION PART OF KIT P/N 11653667.....	EA	1
180	8	PAOZZ	5305-00-855-0957	96906	MS24629-46	SCREW, TAPPING, THREA GUARD ASSEMBLY PART OF KIT P/N 11653667.....	EA	3
180	9	PBOZZ	2540-01-065-1795	19207	11653632	GUARD ASSY HEATER HOSE, CAB FLOOR PART OF KIT P/N 11653667.....	EA	1
180	10	PAOZZ	4730-00-908-6293	96906	MS35842-15	CLAMP, HOSE AIR DUCT PART OF KIT P/N 11653667.....	EA	2
180	11	MOOZZ		19207	8711056	HOSE AIR DUCT, MANUFACTURE FROM NSN 4720-00-809-2430 32 IN. LG., 4.00 IN. DIA. PART OF KIT P/N 11653667...	EA	1
180	12	MOOZZ		19207	8711055	HOSE AIR DUCT, MANUFACTURE FROM NSN 4720-00-809-2429 3 IN. LG., 3.00 IN. DIA. PART OF KIT P/N 11653667...	EA	1
180	13	PAOZZ	2540-01-076-4147	19207	11653645	ELBOW, DIVERter, HEAT HOT AIR, DIVERter BOX TO DUCT PART OF KIT P/N 11653667.....	EA	1
180	14	PFOZZ	2540-01-140-6515	19207	11653637	VENT HEATER, INTAKE, FRESH AIR PART OF KIT P/N 11653667.....	EA	1
180	15	MOOZZ		19207	8711055	HOSE AIR DUCT, MANUFACTURE FROM NSN 4720-00-809-2429 2 IN. LG., 3 IN. DIA. PART OF KIT P/N 11653667.....	EA	1
180	16	PAOZZ	5315-00-839-2325	96152	A82-1	PIN, COTTER DIVERter BOX LEVER PART OF KIT P/N 11653667.....	EA	2
180	17	PFOZZ	2540-01-140-6501	19207	11661590	SUPPORT, ASSEMBLY RADIO PART OF KIT P/N 11653667.....	EA	1
180	18	PAOZZ	5310-00-809-8546	96906	MS27183-8	WASHER, FLAT DIVERter CABLE CLAMP PART OF KIT P/N 11653667.....	EA	1
180	19	MOOZZ		19207	8711055	HOSE AIR DUCT, MANUFACTURE FROM NSN 4720-00-809-2429 9 IN. LG., 3 IN. DIA. PART OF KIT P/N 11653667.....	EA	1
180	20	PAOZZ	5340-00-827-8314	96906	MS21333-33	CLAMP, LOOP DIVERter CONTROL CABLE PART OF KIT P/N 11653667.....	EA	1

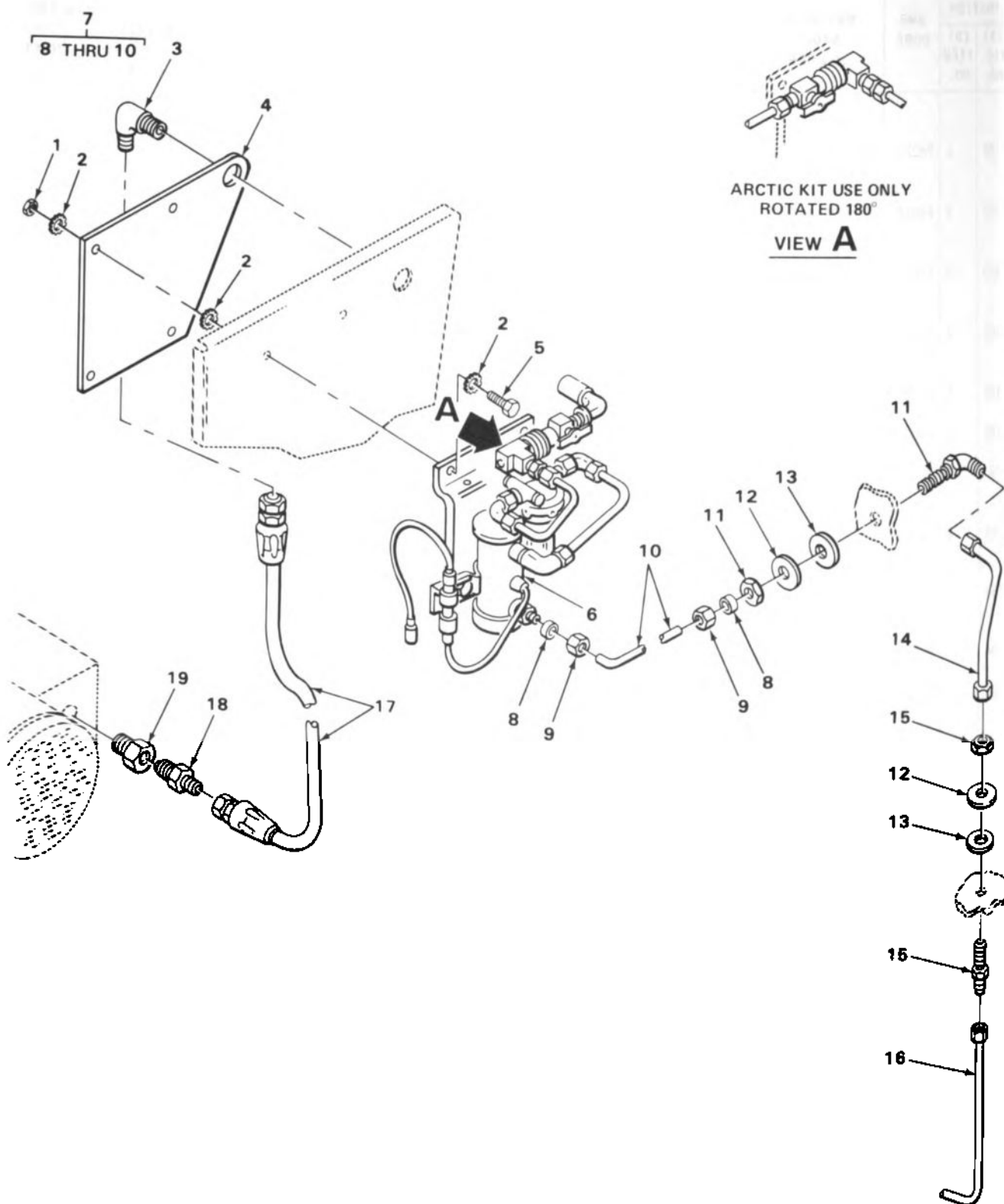

TA180810

FIGURE 181. FUEL FILTER AND PUMP.

SECTION II

(1) ILLUS- TRATION		(2)	(3)	(4)	(5)	(6)	(7)	(8)
(a) FIG. NO.	(b) ITEM NO.	SMR CODE	NATIONAL STOCK NUMBER	FSCM	PART NUMBER	DESCRIPTION USABLE ON CODE	U/M	QTY INC IN UNIT
						3303(CONT)		
181	1	PAOZZ	5310-00-880-7746	96906	MS51968-5	NUT, PLAIN, HEXAGON FILTER AND PUMP PART OF KIT P/N 11653667.....	EA	4
181	2	PAOZZ	5310-00-889-2527	96906	MS45904-72	WASHER, LOCK BRACKET, FILTER AND PUMP PART OF KIT P/N 11653667.....	EA	12
181	3	PAOZZ	4730-00-127-4461	96906	MS51815-6	ELBOW, PIPE TO TUBE FUEL LINE TO FUEL PUMP PART OF KIT P/N 11653667.....	EA	1
181	4	PFOZZ	2910-01-140-6517	19207	11660179	PLATE, BACKUP FUEL FILTER AND PUMP INSTALLATION PART OF KIT P/N 11653667.....	EA	1
181	5	PAOZZ	5306-00-050-1238	96906	MS90727-32	BOLT, MACHINE FILTER AND PUMP ASSEMBLY PART OF KIT P/N 11653667.....	EA	4
181	7	AOO00		19207	11663169-1	TUBING, NONMETALLIC FUEL FILTER AND PUMP ASSEMBLY...	EA	1
181	8	PAOZZ	3120-00-008-3174	19207	11663218	BUSHING, SLEEVE CLAM PART OF KIT P/N 11653667.....	EA	2
181	9	PAOZZ	4730-00-025-7508	96906	MS51823-5	NUT, TUBE COUPLING PART OF KIT P/N 11653667.....	EA	2
181	10	WOZZZ		19207	1664327-15	TUBING NONMETALLIC MANUFACTURE FROM NSN 4720-00-166-4327 PART OF KIT P/N 11653667.....	EA	1
181	11	PAOZZ	4730-00-689-1236	96906	MS51855-9	ELBOW, TUBE FUEL PUMP TO HEATER PART OF KIT P/N 11653667.....	EA	1
181	12	PAOZZ	5310-00-068-5285	96906	MS27183-20	WASHER, FLAT FUEL FILTER AND PUMP ASSEMBLY PART OF KIT P/N 11653667.....	EA	2
181	13	PAOZZ	5330-00-119-8168	19207	11653603	GASKET FUEL FILTER AND PUMP ASSEMBLY PART OF KIT P/N 11653667.....	EA	2
181	14	PAOZZ	4710-00-006-7493	19207	11656204	TUBE ASSEMBLY, METAL FUEL LINE TANK TO BULKHEAD PART OF KIT P/N 11653667.....	EA	1
181	15	PAOZZ	4730-00-689-1231	96906	MS51812-5	NIPPLE, TUBE FUEL LINE PART OF KIT P/N 11653667.....	EA	1
181	16	PAOZZ	4710-00-006-7492	19207	11656203	TUBE ASSEMBLY PART OF KIT P/N 11653667.....	EA	1
181	17	PAOZZ	4720-00-096-9631	19207	11653597	HOSE ASSEMBLY, NONME FUEL LINE, HEATER PART OF KIT P/N 11653667.....	EA	1
181	18	PAOZZ	4730-00-833-0508	96906	MS51819-7	ADAPTER, STRAIGHT, PI FUEL FILTER AND PUMP ASSEMBLY PART OF KIT P/N 11653667.....	EA	1
181	19	PAOZZ	4730-00-226-8874	30780	1-4X1-BFGS	REDUCER, PIPE PART OF KIT P/N 11653667.....	EA	1

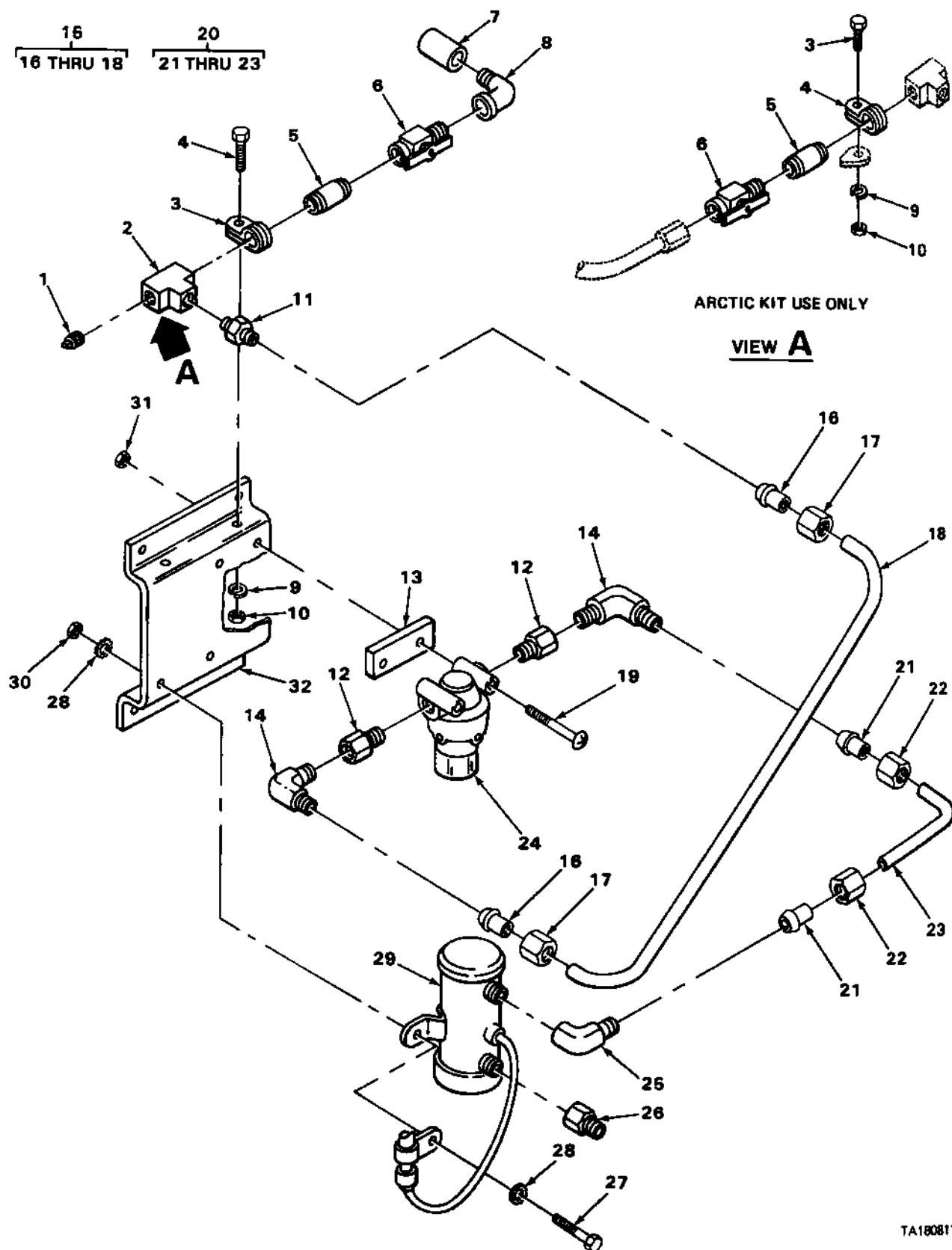

FIGURE 182. FUEL PUMP AND FILTER, LINES AND FITTINGS.

TA180811

SECTION II

(1) ILLUS- TRATION		(2)	(3)	(4)	(5)	(6)	(7)	(8)
(a) FIG. NO.	(b) ITEM NO.	SMR CODE	NATIONAL STOCK NUMBER	FSCM	PART NUMBER	DESCRIPTION USABLE ON CODE	U/M	QTY INC IN UNIT
						3303(CONT)		
182	1	PAOZZ	4730-00-188-3513	96906	MS20913-2	PLUG,PIPE FUEL LINE TO FILTER PART OF KIT P/N 11653667.....	EA	1
182	2	PAOZZ	4730-00-278-3990	88044	AN917-2	TEE,PIPE FUEL LINE TO FUEL FILTER AND FUEL PUMP PART OF KIT P/N 11653667.....	EA	1
182	3	PAOZZ	5340-00-984-8541	96906	MS21333-106	CLAMP,LOOP FUEL FILTER AND PUMP ASSEMBLY PART OF KIT P/N 11653667.....	EA	1
182	4	PAOZZ	5305-00-068-0501	96906	MS90725-5	SCREW,CAP,HEXAGON H CLAMP,FILTER AND PUMP ASSEMBLY PART OF KIT P/N 11653667.....	EA	1
182	5	PAOZZ	4730-00-196-1502	96906	MS51953-29	NIPPLE,PIPE FUEL FILTER AND PUMP ASSEMBLY PART OF KIT P/N 11653667.....	EA	1
182	6	PAOZZ	4820-00-785-8153	79470	131-56828	COCK,SHUTOFF,SCREW FILTER AND PUMP FUEL ASSY PART OF KIT P/N 11653667.....	EA	1
182	7	PAOZZ	4730-00-187-7610	96906	MS39233-2	COUPLING,PIPE FUEL FILTER AND PUMP ASSEMBLY PART OF KIT P/N 11653667.....	EA	1
182	8	PAOZZ	4730-00-253-4412	96906	MS39230-2	ELBOW,PIPE FUEL FILTER AND PUMP PART OF KIT P/N 11653667.....	EA	1
182	9	PAOZZ	5310-00-582-5965	96906	MS35338-44	WASHER,LOCK CLAMP,FUEL FILTER ASSEMBLY PART OF KIT P/N 11653667.....	EA	2
182	10	PAOZZ	5310-00-761-6882	96906	MS51967-2	NUT,PLAIN,HEXAGON CLAMP,FUEL FILTER ASSEMBLY PART OF KIT P/N 11653667.....	EA	2
182	11	PAOZZ	4730-00-833-0508	96906	MS51819-7	ADAPTER,STRAIGHT,PI HEATER TO HOSE ASSEMBLY PART OF KIT P/N 11653667.....	EA	1
182	12	PAOZZ	4730-00-226-8874	30780	1-4X1-8FGS	REDUCER,PIPE PART OF KIT P/N 11653667.....	EA	1
182	13	PAOZZ	5365-00-187-8996	19207	11653543	SPACER,PLATE FUEL FILTER PART OF KIT P/N 11653667..	EA	1
182	14	PAOZZ	4730-00-127-4461	96906	MS51815-6	ELBOW,PIPE TO TUBE FUEL LINE TO FILTER PART OF KIT P/N 11653667.....	EA	1
182	15	A0000		19207	11653593-1	TUBE ASSEMBLY METAL,FUEL FILTER.....	EA	1
182	16	PAOZZ	4730-00-025-7508	96906	MS51823-5	SLEEVE,CLINCH TUBE PART OF KIT P/N 11653667.....	EA	2
182	17	PAOZZ	4730-00-800-3129	96906	MS51825-5P	NUT,TUBE COUPLING PART OF KIT P/N 11653667.....	EA	2
182	18	WOOZZ		19207	2000308-5	TUBE,STEEL MANUFACTURE FROM NSN 4710-00-200-0308 PART OF KIT P/N 11653667.....	EA	1
182	19	PAOZZ	5305-00-995-6311	96906	MS24584-63	SCREW,MACHINE FUEL FILTER PART OF KIT P/N 11653667.	EA	2
182	20	A0000		19207	11653594-1	TUBE ASSEMBLY METAL.....	EA	1
182	21	PAOZZ	4730-00-025-7508	96906	MS51823-5	SLEEVE,CLINCH TUBE PART OF KIT P/N 11653667.....	EA	2
182	22	PAOZZ	4730-00-800-3129	96906	MS51825-5P	NUT,TUBE COUPLING PART OF KIT P/N 11653667.....	EA	2

(1) ILLUS- TRATION		(2) SMR CODE	(3) NATIONAL STOCK NUMBER	(4) FSCM	(5) PART NUMBER	(6) DESCRIPTION	(7) U/M	(8) QTY INC IN UNIT
(a) FIG. NO.	(b) ITEM NO.					USABLE ON CODE		
182	23	MOOZZ		19207	2000308-6	3303(CONT) TUBE,STEEL MANUFACTURE FROM NSN 4710-00-200-0308 PART OF KIT P/N 11653667.....	EA	1
182	24	PAOZZ	4330-00-025-3493	96906	MS51085-1	FILTER,FLUID,PRESSU FUEL PART OF KIT P/N 11653667..	EA	1
182	25	PAOZZ	4730-00-007-4580	96906	MS51813-5	ELBOW,PIPE TO TUBE FUEL FILTER PART OF KIT P/N 11653667.....	EA	1
182	26	PAOZZ	4730-00-336-9558	96906	MS51816-5	ADAPTER,STRAIGHT,PI FUEL PUMP TO HEATER PART OF KIT P/N 11653667.....	EA	1
182	27	PAOZZ	5305-00-068-0506	96906	MS90726-6	SCREW,CAP,HEXAGON H FUEL PUMP PART OF KIT P/N 11653667.....	EA	2
182	28	PAOZZ	5310-00-889-2528	96906	MS45904-68	WASHER,LOCK FUEL PUMP PART OF KIT P/N 11653667.....	EA	4
182	29	PAOZZ	2910-00-930-9367	96906	MS51321-2	PUMP,FUEL,ELECTRICA HEATER 24 VOLT PART OF KIT P/N 11653667.....	EA	1
182	30	PAOZZ	5310-00-877-5796	96906	MS21044N4	NUT,SELF-LOCKING,HE FUEL PUMP PART OF KIT P/N 11653667.....	EA	2
182	31	PAOZZ	5310-00-877-5797	96906	MS21044N3	NUT,SELF-LOCKING,HE FUEL FILTER PART OF KIT P/N 11653667.....	EA	2
182	32	XDOZZ		19207	11653545	BRACKET,FILTER & TO HOLD FUEL PUMP AND FILTER TO PANEL PART OF KIT P/N 11653667.....	EA	1

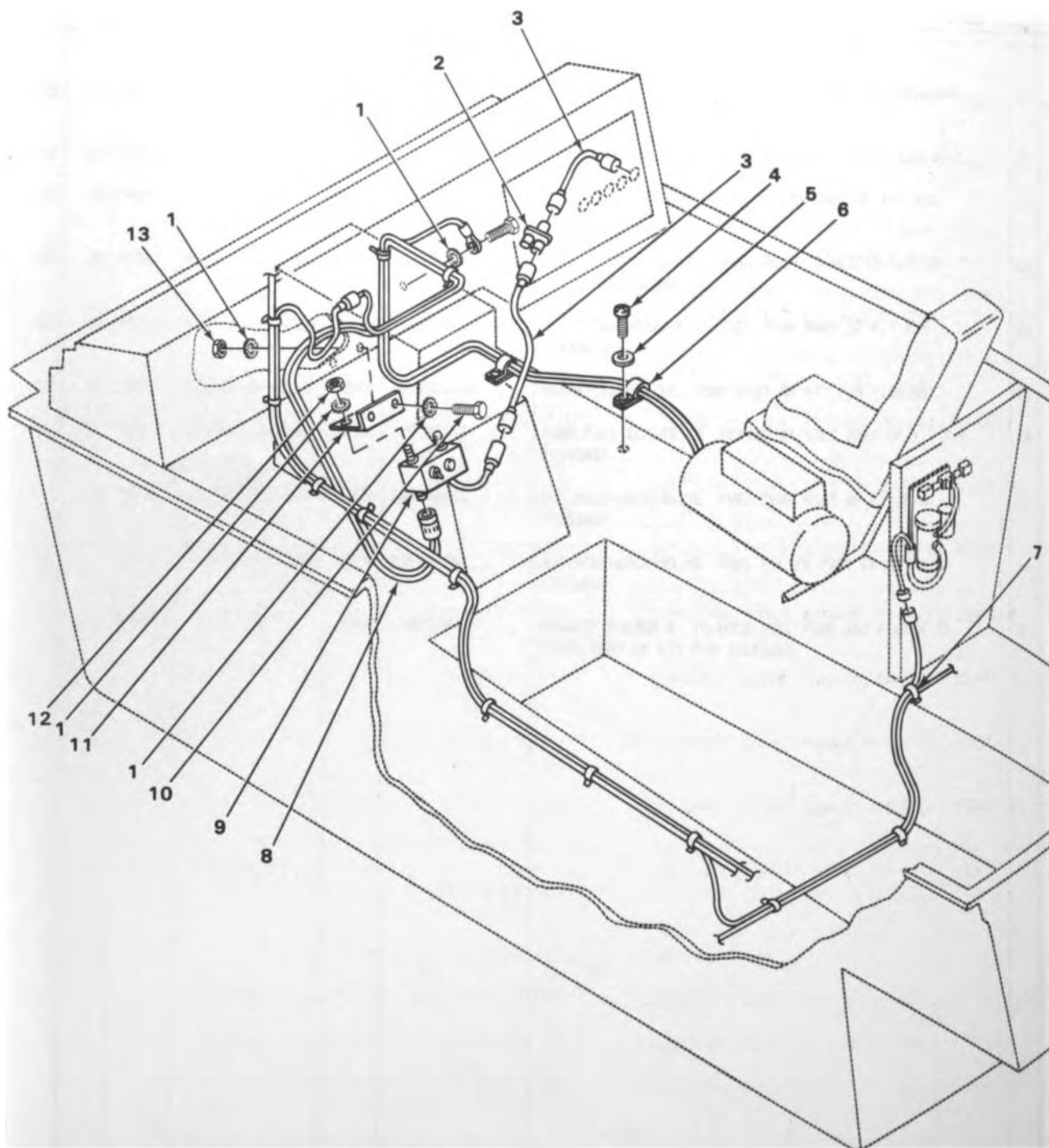

TA180813

FIGURE 183. HEATER CONTROL BOX AND HARNESS ASSEMBLY.

SECTION II

(1) ILLUS- TRATION		(2) SMR CODE	(3) NATIONAL STOCK NUMBER	(4) FSCM	(5) PART NUMBER	(6) DESCRIPTION USABLE ON CODE	(7) U/M	(8) QTY INC IN UNIT
(a) FIG. NO.	(b) ITEM NO.							
						3303(CONT)		
183	1	PAOZZ	5310-00-889-2528	96906	MS45904-68	WASHER, LOCK CONTROL BOX TO BRACKET PART OF KIT P/N 11653667.....	EA	7
183	2	PAOZZ	5935-00-900-6281	96906	MS27147-1	ADAPTER, CONNECTOR RUBBER SHELL, 3 WAY, # 12, 14 AND 16 AWG. WATERPROOF, CABLE ASSEMBLY, CONTROL BOX PART OF KIT P/N 11653667.....	EA	1
183	3	PAOZZ	2590-00-030-6594	19207	11653624	LEAD, ELECTRICAL MAIN HARNESS, HEATER PART OF KIT P/N 11653667.....	EA	2
183	4	PAOZZ	5305-00-855-0957	96906	MS24629-46	SCREW, TAPPING, THREE HEATER HARNESS PART OF KIT P/N 11653667.....	EA	2
183	5	PAOZZ	5310-00-045-3296	96906	MS35338-43	WASHER, LOCK CLAMP, HARNESS PART OF KIT P/N 11653667.....	EA	2
183	6	PAOZZ	5340-00-091-3790	96906	MS21333-72	CLAMP, LOOP CUSHIONED, HEATER HARNESS PART OF KIT P/N 11653667.....	EA	2
183	7	PAOZZ	5975-00-074-2072	96906	MS3367-1-9	STRAP, TIEDOWN, ELECT HEATER CONTROL CABLE PART OF KIT P/N 11653667.....	EA	12
183	8	PAOZZ	2590-00-484-3315	19207	11653623	WIRING HARNESS, BRAN MAIN POWER AND CONTROL PART OF KIT P/N 11653667.....	EA	1
183	9	PAOZZ	2590-01-125-6154	19207	11669705	CONTROL BOX, ELECTRICAL INSTALLATION HEATER, WINTERIZATION PART OF KIT P/N 11653667.....	EA	1
183	10	PAOZZ	5305-00-068-0506	96906	MS90726-6	SCREW, CAP, HEXAGON H HEATER CONTROL BRACKET PART OF KIT P/N 11653667.....	EA	2
183	11	PFOZZ	5340-01-140-6547	19207	11653625	BRACKET CONTROL BOX, DASHBOARD PART OF KIT P/N 11653667.....	EA	2
183	12	PAOZZ	5310-00-761-6882	96906	MS51967-2	NUT, PLAIN, HEXAGON CONTROL BOX TO BRACKET PART OF KIT P/N 11653667.....	EA	2
183	13	PAOZZ	5310-00-768-0319	96906	MS51968-2	NUT, PLAIN, HEXAGON HEATER CONTROL BRACKET PART OF KIT P/N 11653667.....	EA	2

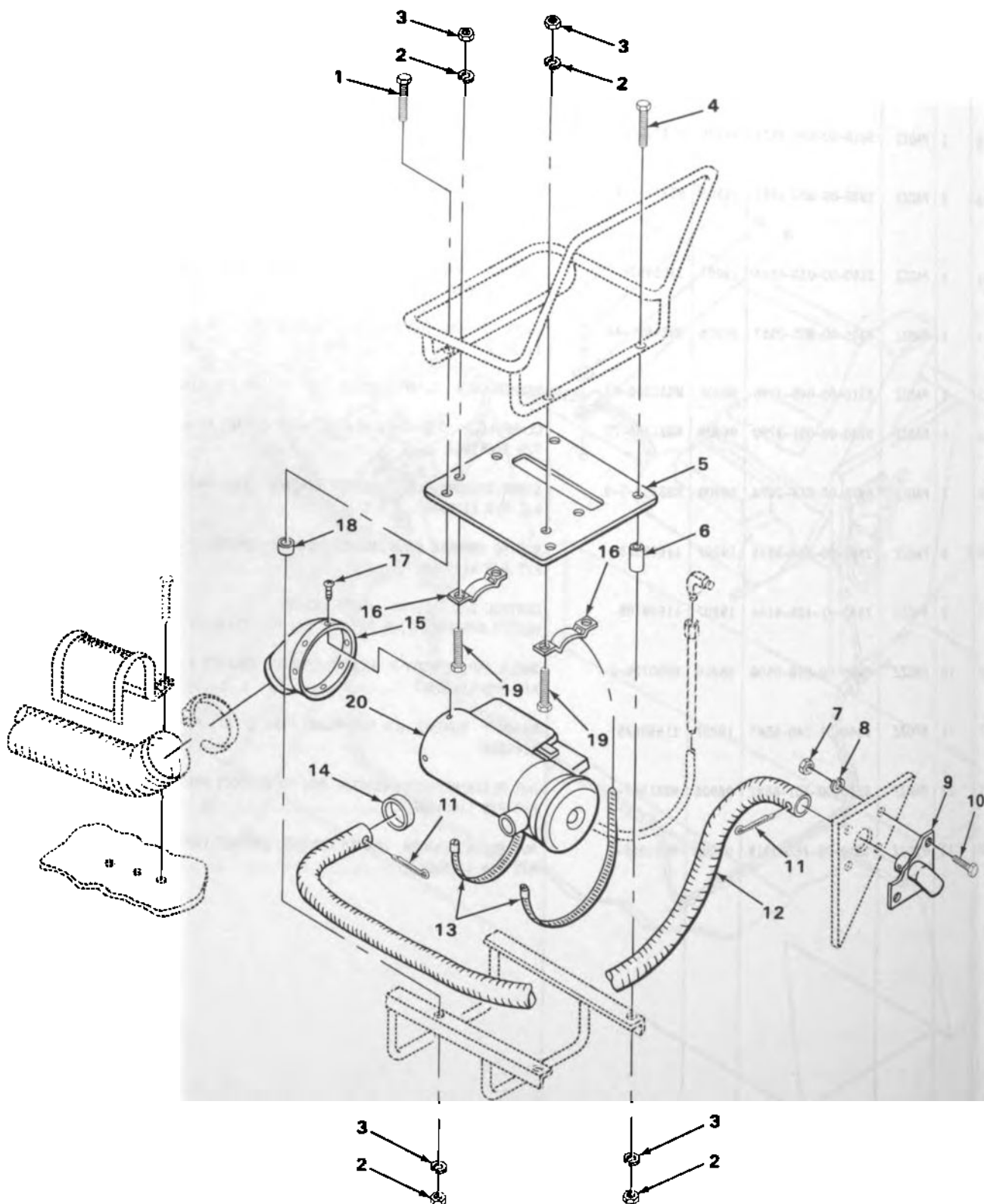
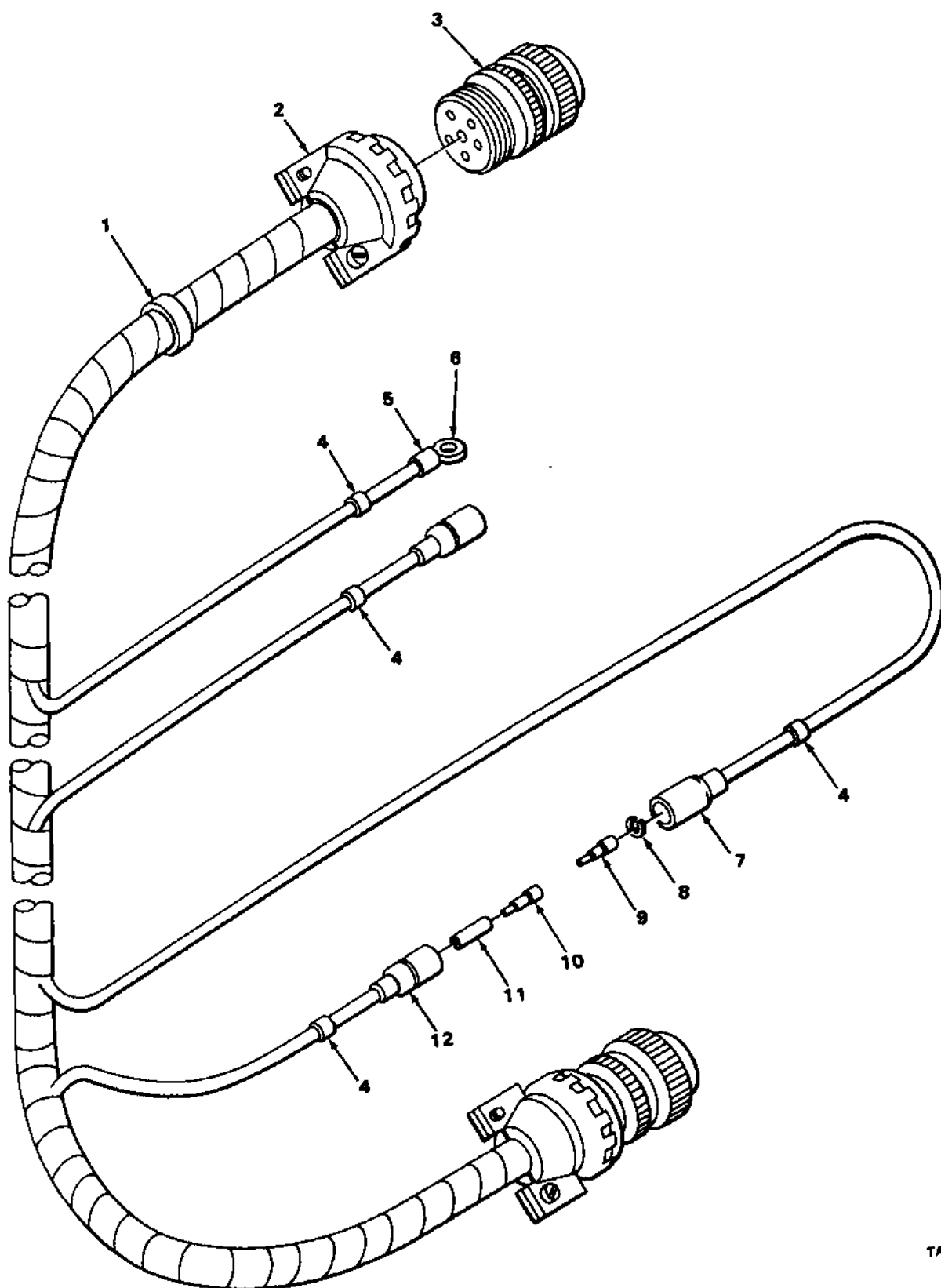

FIGURE 184. TRACTOR PERSONNEL HEATER.

TA180812

(1) ILLUSTRATION		(2)	(3)	(4)	(5)	(6)	(7)	(8)
(a) FIG. NO.	(b) ITEM NO.	SMR CODE	NATIONAL STOCK NUMBER	FSCM	PART NUMBER	DESCRIPTION	USABLE ON CODE	QTY INC IN UNIT
						3303(CONT)		
184	1	PAOZZ	5306-00-225-9098	96906	MS90726-43	BOLT,MACHINE HEATER MOUNTING PLATE PART OF KIT P/N 11653667.....	EA	2
184	2	PAOZZ	5310-00-407-9566	96906	MS35338-45	WASHER,LOCK HEATER MOUNTING PLATE PART OF KIT P/N 11653667.....	EA	8
184	3	PAOZZ	5310-00-880-7746	96906	MS51968-5	NUT,PLAIN,HEXAGON HEATER MOUNTING PLATE PART OF KIT P/N 11653667.....	EA	8
184	4	PAOZZ	5306-00-225-9100	96906	MS90726-45	BOLT,MACHINE SEAT,FRAME,MOUNTING,HEATER INSTALLATION PART OF KIT P/N 11653667.....	EA	2
184	5	XDOZZ		19207	11653644	PLATE,MOUNTING UNDER SEAT HEATER PART OF KIT P/N 11653667.....	EA	1
184	6	PAOZZ	5365-00-191-3959	19207	11653666-1	SPACER,SLEEVE TO SECURE HEATER MOUNTING PLATE REAR TO SEAT ASSY PART OF KIT P/N 11653667.....	EA	2
184	7	PAOZZ	5310-00-768-0319	96906	MS51968-2	NUT,PLAIN,HEXAGON EXHAUST PLATE PART OF KIT P/N 11653667.....	EA	4
184	8	PAOZZ	5310-00-582-5965	96906	MS35338-44	WASHER,LOCK EXHAUST PLATE PART OF KIT P/N 11653667.....	EA	4
184	9	PFOZZ	2540-01-140-6516	19207	11653663	EXHAUST ASSEMBLY HEATER PART OF KIT P/N 11653667....	EA	1
184	10	PAOZZ	5305-00-068-0506	96906	MS90726-6	SCREW,CAP,HEXAGON H EXHAUST PLATE PART OF KIT P/N 11653667.....	EA	4
184	11	PAOZZ	5315-00-243-1171	88044	AN381-6-40	PIN,COTTER HOSE,EXHAUST ASSEMBLY,HEATER PART OF KIT P/N 11653667.....	EA	2
184	12	PAOZZ	4720-00-278-8014	70510	12255170	HOSE,METALLIC EXHAUST ASSEMBLY PART OF KIT P/N 11653667.....	EA	1
184	13	PAOZZ	4730-00-908-6294	96906	MS35842-16	CLAMP,HOSE HEATER ASSEMBLY PART OF KIT P/N 11653667.....	EA	2
184	14	PAOZZ	5330-00-770-0242	19207	7700242	PACKING,PREFORMED EXHAUST TUBE TO HEATER PART OF KIT P/N 11653667.....	EA	1
184	15	PAOZZ	2540-01-118-2877	19207	11660181	ADAPTER ASSEMBLY,HE DUCT PART OF KIT P/N 11653667...	EA	1
184	16	PBOZZ	2540-01-111-5389	19207	11592313	BRACKET,HEATER MOUNTING PLATE PART OF KIT P/N 11653667.....	EA	2
184	17	PAOZZ	5305-00-855-0961	96906	MS24629-35	SCREW,WOOD HEATER ADAPTER PART OF KIT P/N 11653667.....	EA	4
184	18	PAOZZ	5365-00-163-9710	19207	11653666-3	SPACER,SLEEVE TO SECURE HEATER MOUNTING PLATE FRONT TO SEAT ASSY PART OF KIT P/N 11653667.....	EA	2
184	19	PAOZZ	5306-00-050-1238	96906	MS90727-32	BOLT,MACHINE BRACKET,PLATE MOUNTING PART OF KIT P/N 11653667.....	EA	4
184	20	PAOFF	2540-00-113-4180	78385	105308	HEATER,VEHICULAR PERSONNEL HEATER PART OF KIT P/N 11653667.....	EA	1



TA180814

FIGURE 185. PERSONNEL HEATER HARNESS ASSEMBLY.

SECTION II

TM9-2320-242-20P

(1) ILLUS- TRATION		(2)	(3)	(4)	(5)	(6)	(7)	(8)
(a) FIG. NO.	(b) ITEM NO.	SMR CODE	NATIONAL STOCK NUMBER	FSCM	PART NUMBER	DESCRIPTION USABLE ON CODE	U/M	QTY INC IN UNIT
						3303(CONT)		
185	1	PAOZZ	9905-00-893-3570	81349	M43436/1-3	BAND, MARKER ELECTRICAL WIRE, MAIN POWER AND CONTROL HARNESS.....	EA	1
185	2	PAOZZ	5935-00-280-1936	81349	M85049/1-108	CLAMP, CABLE, ELECTRI MAIN POWER AND CONTROL HEATER HARNESS.....	EA	2
185	3	PAOZZ	5935-00-581-2926	96906	MS3106A18-11S	CONNECTOR, PLUG, ELEC MAIN POWER AND CONTROL HEATER HARNESS.....	EA	2
185	4	PFQZZ		96906	MS39020-1	MARKER ELECTRICAL WIRE, HARNESS ASSEMBLY.....	EA	4
185	5	PAOZZ	5970-00-433-9294	19207	7056633	INSULATOR, BUSHING MAIN POWER AND CONTROL HEATER HARNESS.....	EA	1
185	6	PAOZZ	5940-00-557-2344	96906	MS35436-12	TERMINAL, LUG HEATER HARNESS.....	EA	1
185	7	PAOZZ	5935-00-572-9180	19207	8338566	SHELL, ELECTRICAL CO MAIN POWER AND CONTROL HARNESS HEATER.....	EA	1
185	8	PAOZZ	5310-00-833-8567	19207	8338567	WASHER, SLOTTED MAIN POWER AND CONTROL HEATER HARNESS.....	EA	1
185	9	PAOZZ	5999-00-057-2929	96906	MS27148-2	CONTACT, ELECTRICAL HARNESS ASSEMBLY.....	EA	1
185	10	PAOZZ	5940-00-399-6676	19207	8338564	TERMINAL ASSEMBLY MAIN POWER AND CONTROL HEATER HARNESS.....	EA	2
185	11	PAOZZ	5970-00-833-8562	19207	8338562	INSULATOR, BUSHING MAIN POWER AND CONTROL HEATER HARNESS.....	EA	2
185	12	PAOZZ	5935-00-833-8561	19207	8338561	SHELL, ELECTRICAL CO MAIN POWER AND CONTROL HEATER HARNESS.....	EA	2

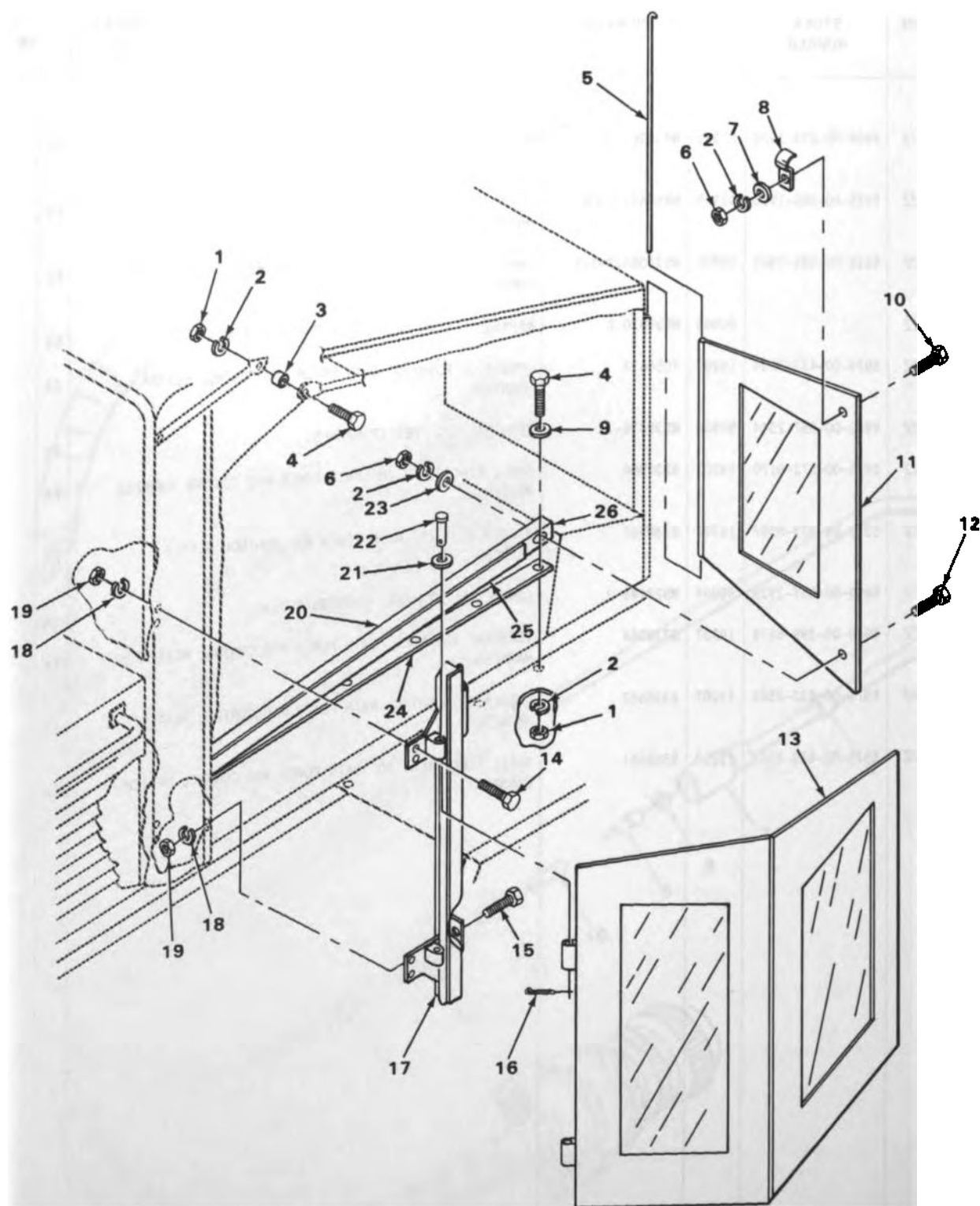

TA242283

FIGURE 186. DOOR ASSEMBLY.

SECTION II

TM9-2320-242-20P

(1) ILLUS- TRATION		(2)	(3)	(4)	(5)	(6)	(7)	(8)
(a) FIG. NO.	(b) ITEM NO.	SMR CODE	NATIONAL STOCK NUMBER	FSCM	PART NUMBER	DESCRIPTION USABLE ON CODE	U/M	QTY INC IN UNIT
						3303/CONT)		
186	1	PAQZZ	5310-00-880-7746	96906	MS51968-5	NUT, PLAIN, HEXAGON DOOR INSTALLATION PART OF KIT P/N 11653668.....	EA	10
186	2	PAQZZ	5310-00-582-5965	96906	MS35338-44	WASHER, LOCK DOOR INSTALLATION PART OF KIT P/N 11653668.....	EA	14
186	3	PFOZZ	5365-01-140-6567	19207	11661582	SPACER CANOPY FRAME PART OF KIT P/N 11653668.....	EA	2
186	4	PAQZZ	5305-00-225-9091	96906	MS90726-36	SCREW, CAP, HEXAGON H DOOR INSTALLATION PART OF KIT P/N 11653668.....	EA	10
186	5	XDOZZ		19207	11661611	PIN, RETAINING FIXED DOOR, RIGHT AND LEFT PART OF KIT P/N 11653668.....	EA	2
186	6	PAQZZ	5310-00-768-0319	96906	MS51968-2	NUT, PLAIN, HEXAGON FIXED DOOR, LT. AND RT. PART OF KIT P/N 11653668.....	EA	4
186	7	PAQZZ	5310-00-809-4058	96906	MS27183-10	WASHER, FLAT DOOR ASSEMBLY FIXED, TRACTOR PART OF KIT P/N 11653668.....	EA	2
186	8	PAQZZ	5340-00-174-8702	19207	11661606	STRAP, RETAINING FIXED DOOR, RIGHT AND LEFT PART OF KIT P/N 11653668.....	EA	2
186	9	XBOZZ		19207	11660174	WASHER STOP ASSEMBLY, DOOR INSTALLATION PART OF KIT P/N 11653668.....	EA	8
186	10	PAQZZ	5305-00-068-0506	96906	MS90726-6	SCREW, CAP, HEXAGON H DOOR ASSEMBLY, FIXED, LEFT, TRACTOR PART OF KIT P/N 11653668.....	EA	2
186	11	PAQZZ	2510-01-108-1107	19207	11661586-1	DOOR, HATCH, VEHICLE FIXED, TRACTOR, RIGHT PART OF KIT P/N 11653668.....	EA	1
186	11	PAQZZ	2510-01-108-1108	19207	11661586-2	DOOR, HATCH, VEHICLE FIXED, TRACTOR, LEFT PART OF KIT P/N 11653668.....	EA	1
186	12	PAQZZ	5305-00-905-2712	96906	MS18153-13	SCREW, CAP, HEXAGON H DOOR ASSEMBLY, FIXED, TRACTOR PART OF KIT P/N 11653668.....	EA	2
186	13	PAQZZ	2510-01-105-3383	19207	11661668-1	DOOR, HATCH, VEHICLE MIDDLE AND REAR, TRACTOR, RIGHT PART OF KIT P/N 11653668.....	EA	1
186	13	PAQZZ	2510-01-105-3384	19207	11661668-2	DOOR, HATCH, VEHICLE MIDDLE AND REAR, TRACTOR, LEFT PART OF KIT P/N 11653668.....	EA	1
186	14	PAQZZ	5305-00-995-3440	96906	MS35207-270	SCREW, MACHINE PAN HEAD CROSS-RECESSED, HINGE ASSEMBLY, DOOR PART OF KIT P/N 11653668.....	EA	8
186	15	PAQZZ	5305-00-993-1851	96906	MS35207-267	SCREW, MACHINE PAN HEAD CROSS-RECESSED, HINGE ASSEMBLY, DOOR PART OF KIT P/N 11653668.....	EA	8
186	16	PAQZZ	5315-00-842-3044	96906	MS24665-283	PIN, COTTER HINGE TRACTOR DOOR PART OF KIT P/N 11653668.....	EA	4
186	17	PBOZZ	5340-01-126-7856	19207	11661598-1	HINGE ASSEMBLY, DOOR TRACTOR, RIGHT PART OF KIT P/N 11653668.....	EA	1

(1) ILLUS- TRATION		(2) SMR CODE	(3) NATIONAL STOCK NUMBER	(4) FSCM	(5) PART NUMBER	(6) DESCRIPTION USABLE ON CODE	(7) U/M	(8) QTY INC IN UNIT
(a) FIG. NO.	(b) ITEM NO.							
						3303(CONT)		
186	17	PBOZZ	5340-01-126-7857	19207	11661598-2	HINGE ASSEMBLY, DOOR TRACTOR, LEFT PART OF KIT P/N 11653668.....	EA	1
186	18	PAOZZ	5310-00-045-3296	96906	MS35338-43	WASHER, LOCK HINGE ASSEMBLY, DOOR PART OF KIT P/N 11653668.....	EA	16
186	19	PAOZZ	5310-00-934-9751	96906	MS35650-302	NUT, PLAIN, HEXAGON DOOR INSTALLATION, HINGE ASSEMBLY PART OF KIT P/N 11653668.....	EA	16
186	20	PBOZZ	2510-01-126-7859	19207	11661669-1	STOP ASSEMBLY, DOOR TRACTOR DOOR, RIGHT HAND PART OF KIT P/N 11653668.....	EA	1
186	20	PBOZZ	5340-01-126-7860	19207	11661669-2	STOP ASSEMBLY, DOOR TRACTOR DOOR, LEFT PART OF KIT P/N 11653668.....	EA	1
186	21	PAOZZ	5310-00-080-6004	96906	MS27183-14	WASHER, FLAT HINGE ASSEMBLY, DOOR INSTALLATION PART OF KIT P/N 11653668.....	EA	4
186	22	PAOZZ	5315-00-959-5500	96906	MS20392-5C71	PIN, STRAIGHT, HEADED HINGE ASSEMBLY PART OF KIT P/N 11653668.....	EA	4
186	23	PAOZZ	5310-00-809-3078	96906	MS27183-11	WASHER, FLAT FIXED DOOR TO STOP PART OF KIT P/N 11653668.....	EA	4
186	24	MOOZZ		19207	11661596-1	SEAL, STOP MANUFACTURE FROM NSN 9320-00-717-4823, 28.75 IN. LG.	EA	1
186	25	MOOZZ		19207	11661596-3	SEAL, STOP MANUFACTURE FROM NSN 9320-00-717-4823, 13.00 IN. LG.	EA	1
186	26	MOOZZ		19207	11661600-1	SEAL, STOP MANUFACTURE FROM NSN 9320-00-717-4823, 3.62 IN. LG.	EA	1

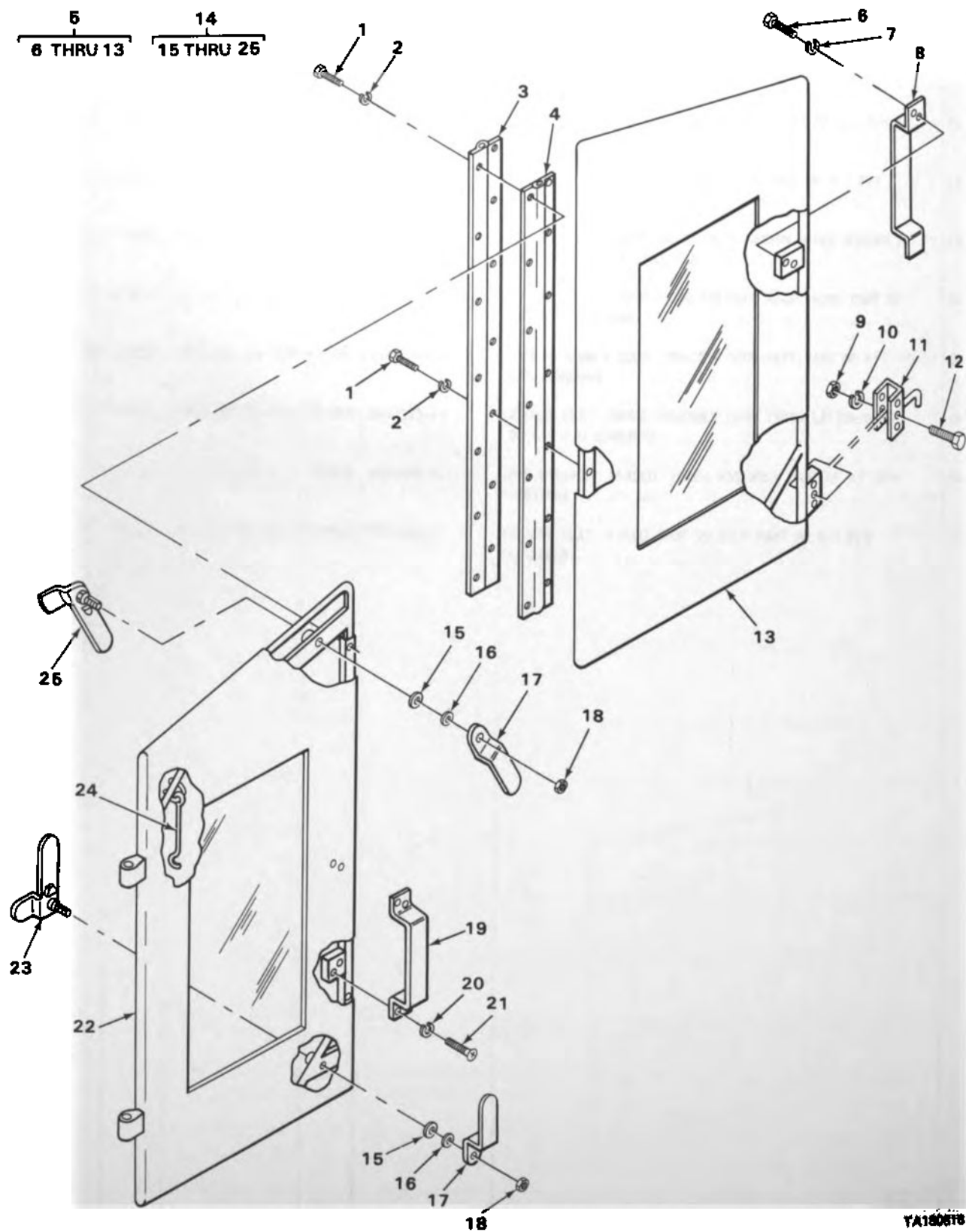

FIGURE 187. MIDDLE AND REAR DOOR ASSEMBLY.

YA130618

SECTION II

TM9-2320-242-20P

(1) ILLUS- TRATION		(2)	(3)	(4)	(5)	(6)	(7)	(8)
(a) FIG. NO.	(b) ITEM NO.	SMR CODE	NATIONAL STOCK NUMBER	FSCM	PART NUMBER	DESCRIPTION USABLE ON CODE	U/M	QTY INC IN UNIT
						3303(CONT)		
187	9	PAOZZ	5310-00-903-8282	96906	MS21083N4	NUT, SELF-LOCKING, HE CATCH, DOOR ASSEMBLY.....	EA	2
187	10	PAOZZ	5310-00-582-5965	96906	MS35338-44	WASHER, LOCK DOOR CATCH.....	EA	2
187	11	PFOZZ	2510-01-140-6518	19207	11661616	CATCH DOOR GUIDE, MIDDLE, RIGHT AND LEFT.....	EA	2
187	12	PAOZZ	5305-00-267-8974	96906	MS90726-8	SCREW, CAP, HEXAGON H CATCH, DOOR GUIDE.....	EA	2
187	15	PAOZZ	5310-00-081-4219	96906	MS27183-12	WASHER, FLAT CLAMP LATCH OUTSIDE.....	EA	4
187	16	PAOZZ	5310-00-550-1459	19207	8329984	WASHER, SPRING TENS CLAMP LATCH OUTSIDE.....	EA	4
187	17	PFOZZ	2510-01-140-6500	19207	11660178	CLAMP LATCH, OUTSIDE, MIDDLE AND REAR DOOR RIGHT AND LEFT.....	EA	4
187	18	PAOZZ	5310-00-984-3807	96906	MS51922-13	NUT, SELF-LOCKING, HE CLAMP DOOR LATCH OUTSIDE.....	EA	4
187	23	PBOZZ	2510-01-124-9326	19207	11661605-4	LEVER, MANUAL CONTRO REAR DOOR, INSIDE, LOWER RIGHT...	EA	1
187	23	PBOZZ	2510-01-127-7016	19207	11661605-2	LEVER, MANUAL CONT REAR DOOR, INSIDE, LOWER LEFT.....	EA	1
187	24	PFOZZ	5340-01-143-1216	19207	11661631	HOOK DOOR HOLDER, DOOR ASSEMBLY.....	EA	2
187	25	PBOZZ	2510-01-127-7017	19207	11661605-1	LEVER, MANUAL CONT REAR DOOR, INSIDE, UPPER RIGHT.....	EA	1
187	25	PBOZZ	2510-01-127-7015	19207	11661605-3	LEVER, MANUAL CONT REAR DOOR, INSIDE, UPPER LEFT.....	EA	1

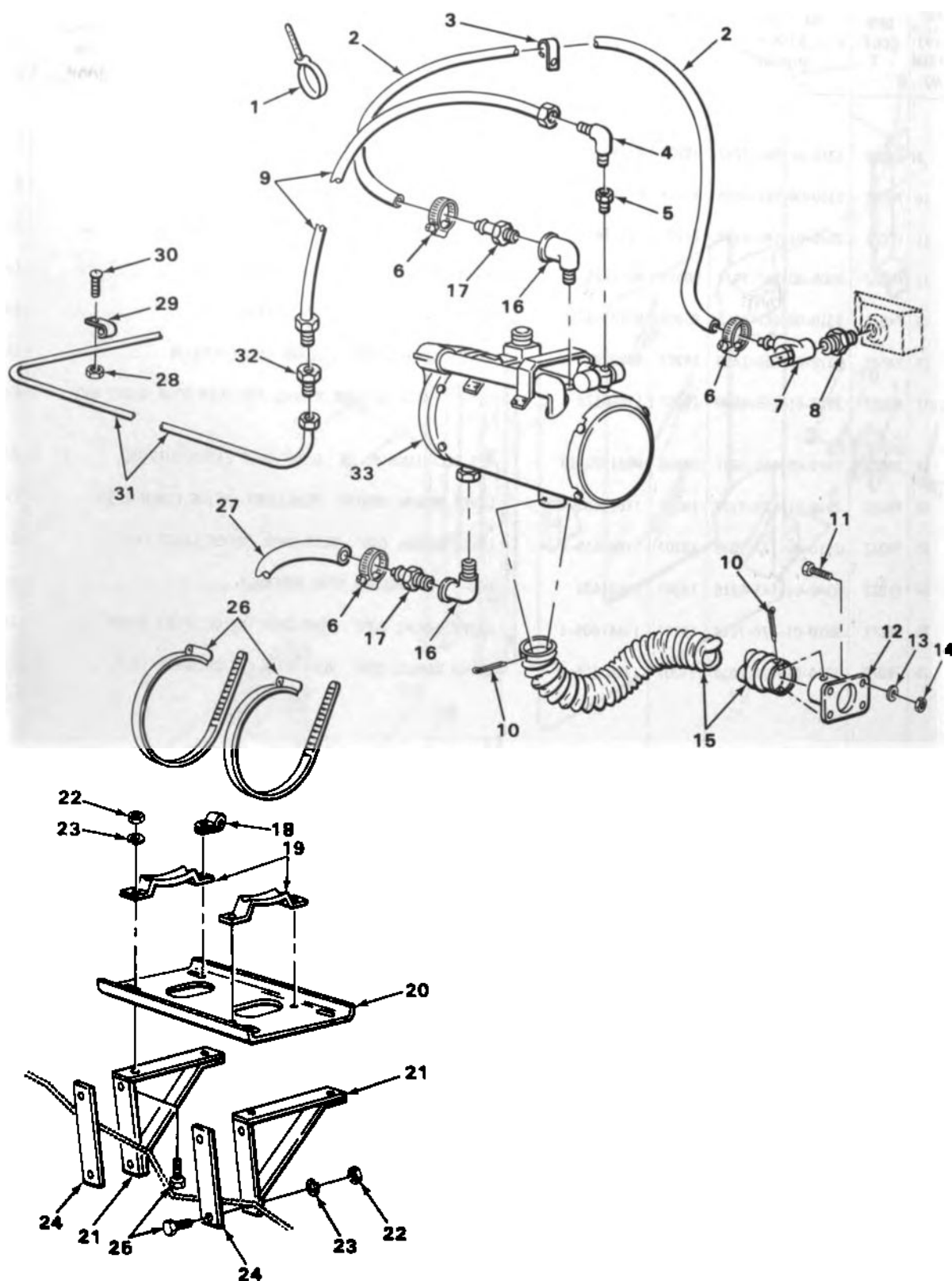

TA180617

FIGURE 188. COOLANT HEATER.

(1) ILLUS- TRATION		(2)	(3)	(4)	(5)	(6)	(7)	(8)
(a) FIG. NO.	(b) ITEM NO.	SMR CODE	NATIONAL STOCK NUMBER	FSCM	PART NUMBER	DESCRIPTION	USABLE ON CODE	QTY INC IN UNIT
						3303(CONT)		
188	1	PAOZZ	5975-00-451-5001	96906	MS3367-3-9	STRAP, TIEDOWN, ELECT ADJUSTABLE, SELF CLINCHING PART OF KIT P/N 11653669.....	EA	1
188	2	MOOZZ		19207	11653479-5	HOSE LOW PRESSURE MANUFACTURE FROM NSN 4720-00-491-0102, 36.5 IN. LG. PART OF KIT P/N 11653669....	EA	1
188	3	PAOZZ	5340-00-725-5280	96906	MS21333-125	CLAMP, LOOP HOSE ASSEMBLY, COOLANT HEATER PART OF KIT P/N 11653669.....	EA	1
188	4	PAOZZ	4730-00-127-4461	96906	MS51815-6	ELBOW, PIPE TO TUBE COOLANT HEATER PART OF KIT P/N 11653669.....	EA	1
188	5	XDOZZ		21450	444013	REDUCER PIPE PART OF KIT P/N 11653669.....	EA	1
188	6	PAOZZ	4730-00-908-3194	96906	MS35842-11	CLAMP, HOSE COOLANT HEATER PART OF KIT P/N 11653669.....	EA	3
188	7	PAOZZ	4820-00-026-8473	90940	0637127	COCK, DRAIN COOLANT HEATER PART OF KIT P/N 11653669.....	EA	1
188	8	PAOZZ	4730-00-817-6578	10988	217-44	BUSHING, PIPE COCK, SHUT OFF, COOLANT HEATER PART OF KIT P/N 11653669.....	EA	1
188	9	PAOZZ	4720-01-017-2164	19207	11669027	HOSE ASSEMBLY, NONNIE COOLANT HEATER PART OF KIT P/N 11653669.....	EA	1
188	10	PAOZZ	5315-00-236-8365	96906	MS24665-380	PIN, COTTER FLEXIBLE TUBE, COOLANT HEATER PART OF KIT P/N 11653669.....	EA	2
188	11	PAOZZ	5305-00-068-0502	96906	MS90725-6	SCREW, CAP, HEXAGON H PLATE, HEATER EXHAUST PART OF KIT P/N 11653669.....	EA	4
188	12	XBOZZ		19207	11653546	PLATE HEATER EXHAUST PART OF KIT P/N 11653669.....	EA	1
188	13	PAOZZ	5310-00-582-5965	96906	MS35338-44	WASHER, LOCK PLATE, HEATER EXHAUST PART OF KIT P/N 11653669.....	EA	4
188	14	PAOZZ	5310-00-761-6882	96906	MS51967-2	NUT, PLAIN, HEXAGON PLATE, HEATER EXHAUST PART OF KIT P/N 11653669.....	EA	4
188	15	PFOZZ	4720-01-140-6525	19207	11653547	TUBE, FLEXIBLE CORROSION RESISTANT PART OF KIT P/N 11653669.....	EA	1
188	16	PAOZZ	4730-00-253-4414	96906	MS39230-4	ELBOW, PIPE STREET, COOLANT HEATER PART OF KIT P/N 11653669.....	EA	2
188	17	PAOZZ	4730-00-204-1785	30327	KA10-08MB	END, HOSE COOLANT HEATER PART OF KIT P/N 11653669....	EA	2
188	18	PAOZZ	5340-00-597-5322	96906	MS21333-47	CLAMP, LOOP STEEL PLAIN, MOUNTING PLATE PART OF KIT P/N 11653669.....	EA	1
188	19	PAOZZ	2540-01-111-5389	19207	11592313	BRACKET, HEATER MOUNTING PLATE, COOLANT HEATER PART OF KIT P/N 11653669.....	EA	2
188	20	XBOZZ		19207	11659933	SHELF COOLANT HEATER PART OF KIT P/N 11653669.....	EA	1
188	21	XBOZZ		19207	11653483	SUPPORT COOLANT HEATER PART OF KIT P/N 11653669....	EA	2

(1) ILLUS- TRATION		(2)	(3)	(4)	(5)	(6)	(7)	(8)
(a) FIG. NO.	(b) ITEM NO.	SMR CODE	NATIONAL STOCK NUMBER	FSCM	PART NUMBER	DESCRIPTION USABLE ON CODE	U/M	QTY INC IN UNIT
						3303(CONT)		
188	22	PAOZZ	5310-00-880-7744	96906	MS51967-5	NUT, PLAIN, HEXAGON PLATE MOUNTING, COOLANT HEATER PART OF KIT P/N 11653669.....	EA	8
188	23	PAOZZ	5310-00-407-9566	96906	MS35338-45	WASHER, LOCK PLATE MOUNTING, COOLANT HEATER PART OF KIT P/N 11653669.....	EA	8
188	24	XBOZZ		19207	11653480	PLATE MOUNTING, COOLANT HEATER PART OF KIT P/N 11653669.....	EA	2
188	25	PAOZZ	5306-00-225-8499	96906	MS90725-34	BOLT, MACHINE SUPPORT TO PLATE MOUNTING, COOLANT HEATER PART OF KIT P/N 11653669.....	EA	8
188	26	PAOZZ	4730-00-908-6294	96906	MS35842-16	CLAMP, HOSE MOUNTING, COOLANT HEATER PART OF KIT P/N 11653669.....	EA	2
188	27	MOOZZ		19207	11653479-4	HOSE LOW PRESSURE MANUFACTURE FROM NSN 4720-00-491-0102, 20.5 IN. LG. PART OF KIT P/N 11653669.....	EA	1
188	28	PAOZZ	5310-00-877-5797	96906	MS21044N3	NUT, SELF-LOCKING, HE CLAMP, COOLANT HEATER PART OF KIT P/N 11653669.....	EA	2
188	29	PAOZZ	5340-00-057-2904	96906	MS21333-71	CLAMP, LOOP TUBE, COPPER, COOLANT HEATER PART OF KIT P/N 11653669.....	EA	2
188	30	PAOZZ	5305-00-993-1848	96906	MS35207-265	SCREW, MACHINE CLAMP, COOLANT HEATER PART OF KIT P/N 11653669.....	EA	2
188	31	MOOZZ		19207	11653596	TUBE, COPPER COOLANT HEATER MANUFACTURE FROM NSN 4710-00-278-2184, 75 IN. LG. PART OF KIT P/N 11653669.....	EA	1
188	32	PAOZZ	4730-00-336-9558	96906	MS51816-5	ADAPTER, STRAIGHT, PI TO TUBE PART OF KIT P/N 11653669.....	EA	1
188	33	PAOZZ	2540-00-997-1532	19207	11601698	HEATER ASSEMBLY, COO PART OF KIT P/N 11653669.....	EA	1

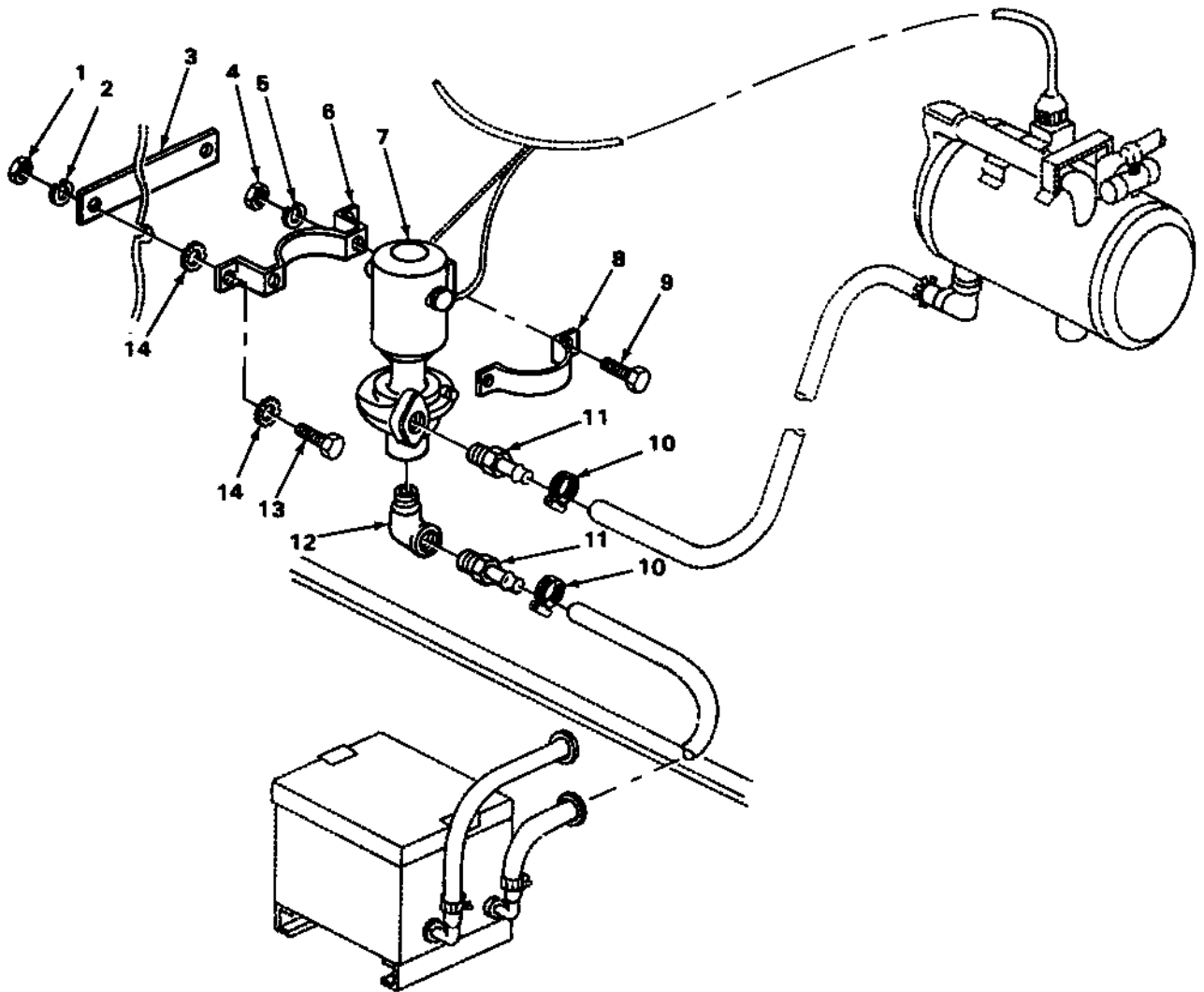

TA180818

FIGURE 189. COOLANT PUMP.

SECTION II

TM9-2320-242-20P

(1) ILLUS- TRATION		(2)	(3)	(4)	(5)	(6)	(7)	(8)
(a) FIG. NO.	(b) ITEM NO.	SMR CODE	NATIONAL STOCK NUMBER	FSCM	PART NUMBER	DESCRIPTION USABLE ON CODE	U/M	QTY INC IN UNIT
						3303(CONT)		
189	1	PAOZZ	5310-00-880-7744	96906	MS51967-5	NUT,PLAIN,HEXAGON MOUNT BRACKET,COOLANT PUMP.....	EA	2
189	2	PAOZZ	5310-00-407-9566	96906	MS35338-45	WASHER,LOCK MOUNTING BRACKET,COOLANT PUMP.....	EA	2
189	3	XBOZZ		19207	11653477	PLATE MOUNTING,COOLANT PUMP.....	EA	1
189	4	PAOZZ	5310-00-761-6882	96906	MS51967-2	NUT,PLAIN,HEXAGON MOUNT BRACKET,COOLANT PUMP.....	EA	2
189	5	PAOZZ	5310-00-582-5965	96906	MS35338-44	WASHER,LOCK MOUNT BRACKET,COOLANT PUMP.....	EA	2
189	6	XBOZZ		19207	11653476	BRACKET MOUNTING,COOLANT PUMP.....	EA	1
189	7	PAOZZ	4320-00-930-2045	76122	12245	PUMP UNIT,CENTRIFUG POWER DRIVEN,COOLANT.....	EA	1
189	8	XBOZZ		19207	11653475	CLAMP MOUNTING,COOLANT PUMP.....	EA	1
189	9	PAOZZ	5305-00-068-0502	96906	MS90725-6	SCREW,CAP,HEXAGON H CLAMP MOUNTING,COOLANT PUMP....	EA	2
189	10	PAOZZ	4730-00-908-3194	96906	MS35842-11	CLAMP,HOSE COOLANT PUMP.....	EA	2
189	11	PAOZZ	4730-00-204-1785	30327	KA10-08MB	HOSE END COOLANT PUMP.....	EA	2
189	12	PAOZZ	4730-00-253-4414	96906	MS39230-4	ELBOW,PIPE COOLANT HEATER.....	EA	1
189	13	PAOZZ	5306-00-225-8499	96906	MS90725-34	BOLT,MACHINE BRACKET MOUNTING,COOLANT PUMP.....	EA	2
189	14	PAOZZ	5310-00-889-2527	96906	MS45904-72	WASHER,LOCK BRACKET MOUNTING,COOLANT PUMP.....	EA	4

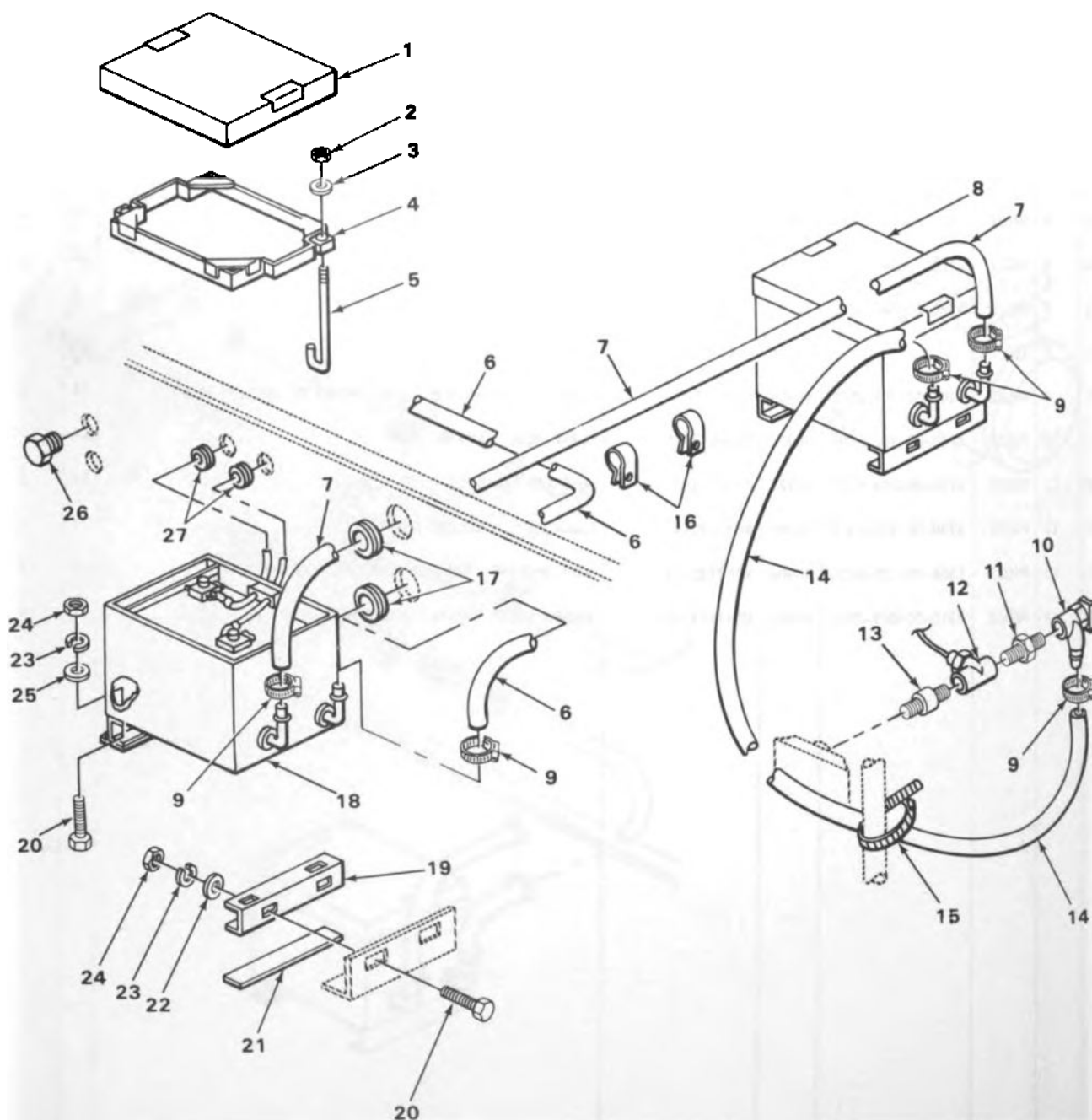

TA180819

FIGURE 190. BATTERY BOX.

SECTION II

TM9-2320-242-20P

(1) ILLUS- TRATION		(2)	(3)	(4)	(5)	(6)	(7)	(8)
(a) FIG. NO.	(b) ITEM NO.	SMR CODE	NATIONAL STOCK NUMBER	FSCM	PART NUMBER	DESCRIPTION	USABLE ON CODE	QTY INC IN UNIT
						3303(CONT)		
190	1	X8OZZ		19207	11653492	COVER BATTERY BOX.....	EA	2
190	2	PAOZZ	5310-00-761-6882	96906	MS51967-2	NUT,PLAIN,HEXAGON FRAME,BATTERY BOX HOLD DOWN.....	EA	4
190	3	PAOZZ	5310-00-809-4058	96906	MS27183-10	WASHER,FLAT FRAME,BATTERY BOX HOLD DOWN.....	EA	4
190	4	PAOZZ	6135-01-008-6506	19207	11653485	RETAINER,BATTERY HOLD DOWN.....	EA	2
190	5	PAOZZ	5306-01-008-6575	19207	11653488	BOLT,HOOK FRAME,BATTERY BOX HOLD DOWN.....	EA	4
190	6	MOOZZ		19207	11653479-3	HOSE LOW PRESSURE MANUFACTURE FROM NSN 4720-00-491-0102 32.5 IN. LG.	EA	1
190	7	MOOZZ		19207	11653479-2	HOSE LOW PRESSURE MANUFACTURE FROM NSN 4720-00-491-0102 116.5 IN. LG.	EA	1
190	8	XBOZZ		19207	11653599-1	BOX ASSEMBLY BATTERY,RIGHT.....	EA	1
190	8	XBOZZ		19207	11653599-2	BOX ASSEMBLY BATTERY BOX,LEFT.....	EA	1
190	9	PAOZZ	4730-00-908-3194	96906	MS35842-11	CLAMP,HOSE TO BATTERY.....	EA	5
190	10	PAOZZ	4820-01-035-7882	51450	596800	COCK,DRAIN BATTERY BOX.....	EA	1
190	11	PAOZZ	4730-00-817-6578	10988	217-44	BUSHING,PIPE BATTERY BOX INSTALLATION.....	EA	1
190	12	PAOZZ	4730-00-433-3438	88044	AN917-4	TEE,PIPE BATTERY BOX INSTALLATION.....	EA	1
190	13	PAOZZ	4730-00-196-1467	72582	121208	NIPPLE,PIPE BATTERY BOX INSTALLATION.....	EA	1
190	14	MOOZZ		19207	11653479-1	HOSE LOW PRESSURE MANUFACTURE FROM NSN 4720-00-491-0102 41.5 IN. LG.	EA	1
190	15	PAOZZ	4730-00-909-8627	96906	MS35842-13	CLAMP,HOSE BATTERY.....	EA	1
190	16	PAOZZ	5340-00-702-2848	96906	MS21333-128	CLAMP,LOOP BATTERY BOX INSTALLATION.....	EA	2
190	17	PAOZZ	5325-00-174-9341	88044	AN931A16-22	GROMMET,NONMETALLIC RUBBER,SPLIT,BATTERY BOX INSTALLATION	EA	4
190	18	XBOZZ		19207	11653500-1	BOX,BATTERY RIGHT.....	EA	1
190	18	PFOZZ	6140-01-140-6541	19207	11653500-2	BOX,BATTERY LEFT.....	EA	1
190	19	XBOZZ		19207	11653486	CHANNEL BATTERY BOX.....	EA	4
190	20	PAOZZ	5306-00-225-9088	96906	MS90726-33	BOLT,MACHINE CHANNEL,BATTERY BOX MOUNTING.....	EA	16
190	21	PAOZZ	2590-01-008-6645	19207	11653542	PAD,CUSHIONING BATTERY BOX.....	EA	4
190	22	PAOZZ	5310-00-809-4061	96906	MS27183-15	WASHER,FLAT CHANNEL,BATTERY BOX MOUNTING.....	EA	8
190	23	PAOZZ	5310-00-407-9566	96906	MS35338-45	WASHER,LOCK CHANNEL,BATTERY BOX MOUNTING.....	EA	16
190	24	PAOZZ	5310-00-984-3807	96906	MS51922-13	NUT,SELF-LOCKING,HE CHANNEL,BATTERY BOX MOUNTING...	EA	16
190	25	PAOZZ	5310-00-081-4219	96906	MS27183-12	WASHER,FLAT CHANNEL,BATTERY BOX MOUNTING.....	EA	8

(1) ILLUS- TRATION		(2)	(3)	(4)	(5)	(6)	(7)	(8)
(a) FIG. NO.	(b) ITEM NO.	SMR CODE	NATIONAL STOCK NUMBER	FSCM	PART NUMBER	DESCRIPTION	USABLE ON CODE	QTY INC IN UNIT
						3303 (CONT)		
190	26	XBOZZ		21450	432330	PLUG BATTERY BOX INSTALLATION.....	EA	4
190	27	PAOZZ	5325-00-754-1072	96906	MS35489-138	GROMMET, NONMETALLIC BATTERY BOX INSTALLATION, CABLES.....	EA	4

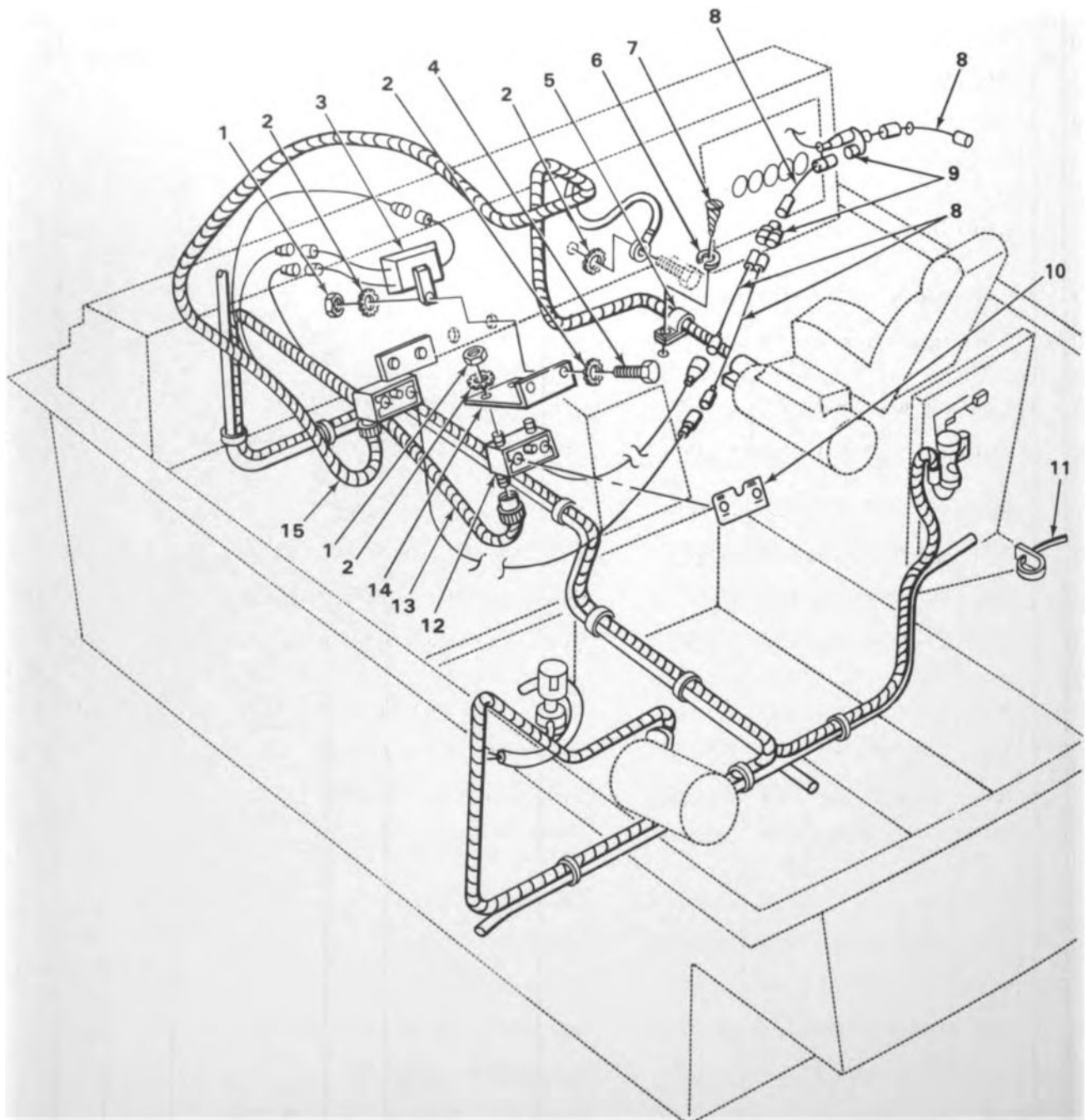

TA180820

FIGURE 191. COOLANT HEATER CONTROL BOX.

(1) ILLUS- TRATION		(2)	(3)	(4)	(5)	(6)	(7)	(8)
(a) FIG. NO.	(b) ITEM NO.	SMR CODE	NATIONAL STOCK NUMBER	FSCM	PART NUMBER	DESCRIPTION USABLE ON CODE	U/M	QTY INC IN UNIT
						3303(CONT)		
191	1	PAOZZ	5310-00-761-6882	96906	MS51967-2	NUT, PLAIN, HEXAGON DIODE BOX ASSEMBLY.....	EA	4
191	2	PAOZZ	5310-00-889-2528	96906	MS45904-68	WASHER, LOCK BRACKET, CONTROL BOX.....	EA	13
191	3	XBOZZ		19207	11641161	DIODE BOX ASSEMBLY ELECTRICAL HARNESS, COOLANT HEATER.....	EA	1
191	4	PAOZZ	5305-00-225-3840	96906	MS90725-7	SCREW, CAP, HEXAGON H BRACKET, CONTROL BOX, DASHBOARD..	EA	4
191	5	PAOZZ	5340-00-958-8457	96906	MS21333-78	CLAMP, LOOP STEEL, CUSHIONED, ELECTRICAL, HEATER CONTROL BOX.....	EA	2
191	6	PAOZZ	5310-00-045-3296	96906	MS35338-43	WASHER, LOCK SECURE ELECTRICAL LEAD.....	EA	2
191	7	PAOZZ	5305-00-052-6915	96906	MS24629-44	SCREW, TAPPING, THREA CUTTING, CLAMP, ELECTRICAL HARNESS.....	EA	2
191	8	PAOZZ	2590-00-030-6594	19207	11653624	LEAD, ELECTRICAL CONTROL BOX ASSEMBLY.....	EA	4
191	9	PAOZZ	5935-00-900-6281	96906	MS27147-1	ADAPTER, CONNECTOR RUBBER SHELL, WATERPROOF, WIRING HARNESS.....	EA	2
191	10	XBOZZ		19207	11653626	DECAL COOLANT HEATER CONTROL.....	EA	1
191	10	PAOZZ	7690-01-032-5639	19207	10896515	DECAL PERSONNEL HEATER CONTROL.....	EA	1
191	11	PAOZZ	5975-00-074-2072	96906	MS3367-1-9	STRAP, TIEDOWN, ELECT SELF CLINCHING.....	EA	24
191	12	PFOZZ	2590-01-125-6154	19207	11669705	CONTROL BOX, ELECTRI HEATER CONTROL ARCTIC CLOSURE KIT.....	EA	1
191	13	PFOZZ	2590-01-179-7649	19207	11653622	WIRING HARNESS BRANCHED, COOLANT HEATER.....	EA	1
191	14	PFOZZ	5340-01-140-6547	19207	11653625	BRACKET CONTROL BOX, DASHBOARD.....	EA	2
191	15	PAOZZ	2590-00-484-3315	19207	11653623	WIRING HARNESS, BRAN PERSONNEL HEATER.....	EA	1

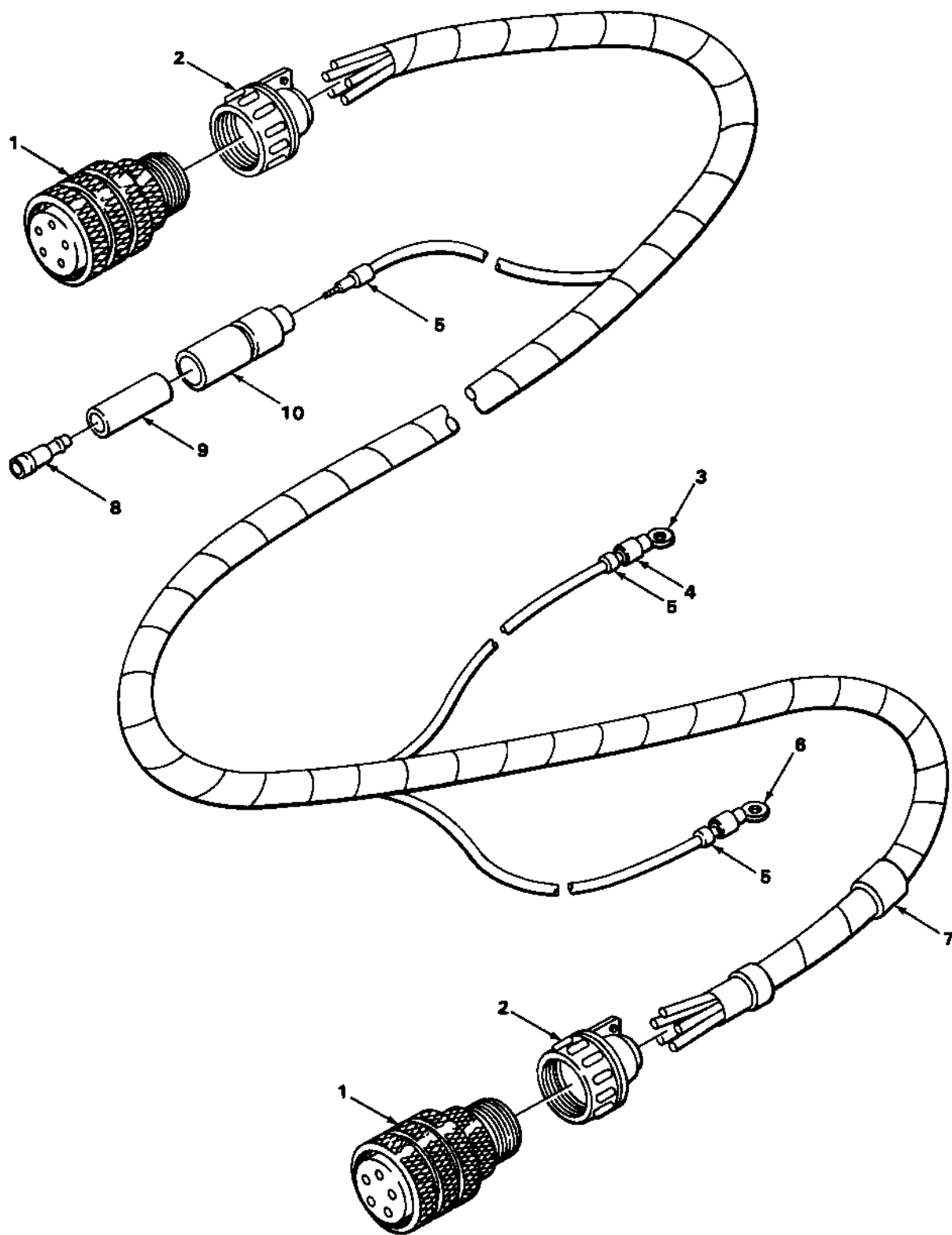

TA190821

FIGURE 192. COOLANT HEATER HARNESS ASSEMBLY.

SECTION II

TM9-2320-242-20P

(1) ILLUS- TRATION		(2)	(3)	(4)	(5)	(6)	(7)	(8)
(a) FIG. NO.	(b) ITEM NO.	SMR CODE	NATIONAL STOCK NUMBER	FSCM	PART NUMBER	DESCRIPTION USABLE ON CODE	U/M	QTY INC IN UNIT
						3303(CONT)		
192	1	PAOZZ	5935-00-581-2926	96906	MS3106A18-11S	CONNECTOR, PLUG, ELEC HARNESS ASSEMBLY.....	EA	1
192	2	PAOZZ	5935-00-280-1936	81349	M85049/1-10B	CLAMP, CABLE, ELECTRI CONNECTOR.....	EA	1
192	3	PAOZZ	5940-00-534-0986	96906	MS35436-4	TERMINAL, LUG COOLANT HEATER HARNESS ASSEMBLY.....	EA	1
192	4	PAOZZ	5970-00-433-9294	19207	7056633	INSULATOR, BUSHING HARNESS ASSEMBLY, COOLANT HEATER..	EA	2
192	5	PFOZZ		96906	MS39020-1	MARKER, ELECTRICAL HEATER CONTROL BOX.....	EA	3
192	6	PAOZZ	5940-00-557-2344	96906	MS35436-12	TERMINAL, LUG HEATER CONTROL BOX.....	EA	1
192	7	PAOZZ	9905-00-818-8373	81349	M43436/1-10	BAND, MARKER HARNESS, WIRING, COOLANT HEATER.....	EA	1
192	8	PAOZZ	5940-00-399-6676	19207	8338564	TERMINAL ASSEMBLY WIRING HARNESS, COOLANT HEATER....	EA	1
192	9	PAOZZ	5970-00-833-8562	19207	8338562	INSULATOR, BUSHING COOLANT HEATER HARNESS ASSEMBLY..	EA	1
192	10	PAOZZ	5935-00-833-8561	19207	8338561	SHELL, ELECTRICAL CO HARNESS ASSEMBLY, COOLANT HEATER.....	EA	1

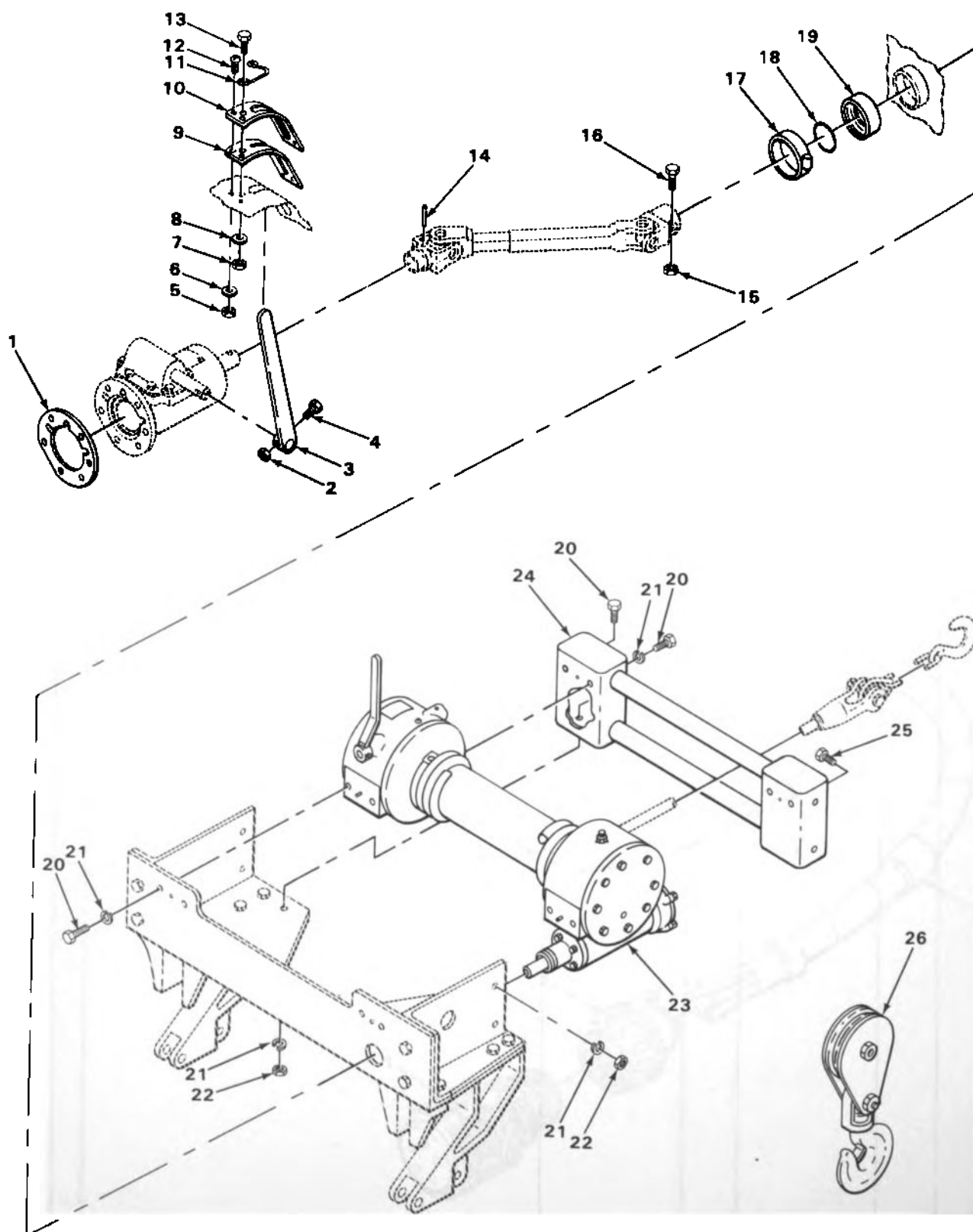

TA180828

FIGURE 193. WINCH.

SECTION II

TM9-2320-242-20P

(1) ILLUS- TRATION		(2)	(3)	(4)	(5)	(6)	(7)	(8)
(a) FIG. NO.	(b) ITEM NO.	SMR CODE	NATIONAL STOCK NUMBER	FSCM	PART NUMBER	DESCRIPTION USABLE ON CODE	U/M	QTY INC IN UNIT
						3307-SPECIAL PURPOSE KITS		
193	14	PFOZZ	5315-00-080-9217	19207	11620945	PIN, STRAIGHT, HEADLE SHAFT ASSEMBLY, WINCH DRIVE PART OF KIT P/N 11595248.....	EA	1
193	15	PAOZZ	5310-00-950-0039	96906	MS21044N6	NUT, SELF-LOCKING, HE SHAFT ASSEMBLY, WINCH DRIVE PART OF KIT P/N 11595248.....	EA	1
193	16	PFOZZ	5305-00-269-2808	96906	MS90726-65	SCREW, CAP, HEXAGON H WINCH PART OF KIT P/N 11595248.	EA	1
193	17	PFOZZ	4730-00-908-6292	96906	MS35842-14	CLAMP, HOSE RANGE, CAP, PROTECTIVE PART OF KIT P/N 11595248.....	EA	1
193	26	PFOZZ	3940-00-880-0590	19207	11601231	BLOCK SNATCH ASSEMB WINCH INSTALLATION PART OF KIT P/N 11595248.....	EA	1

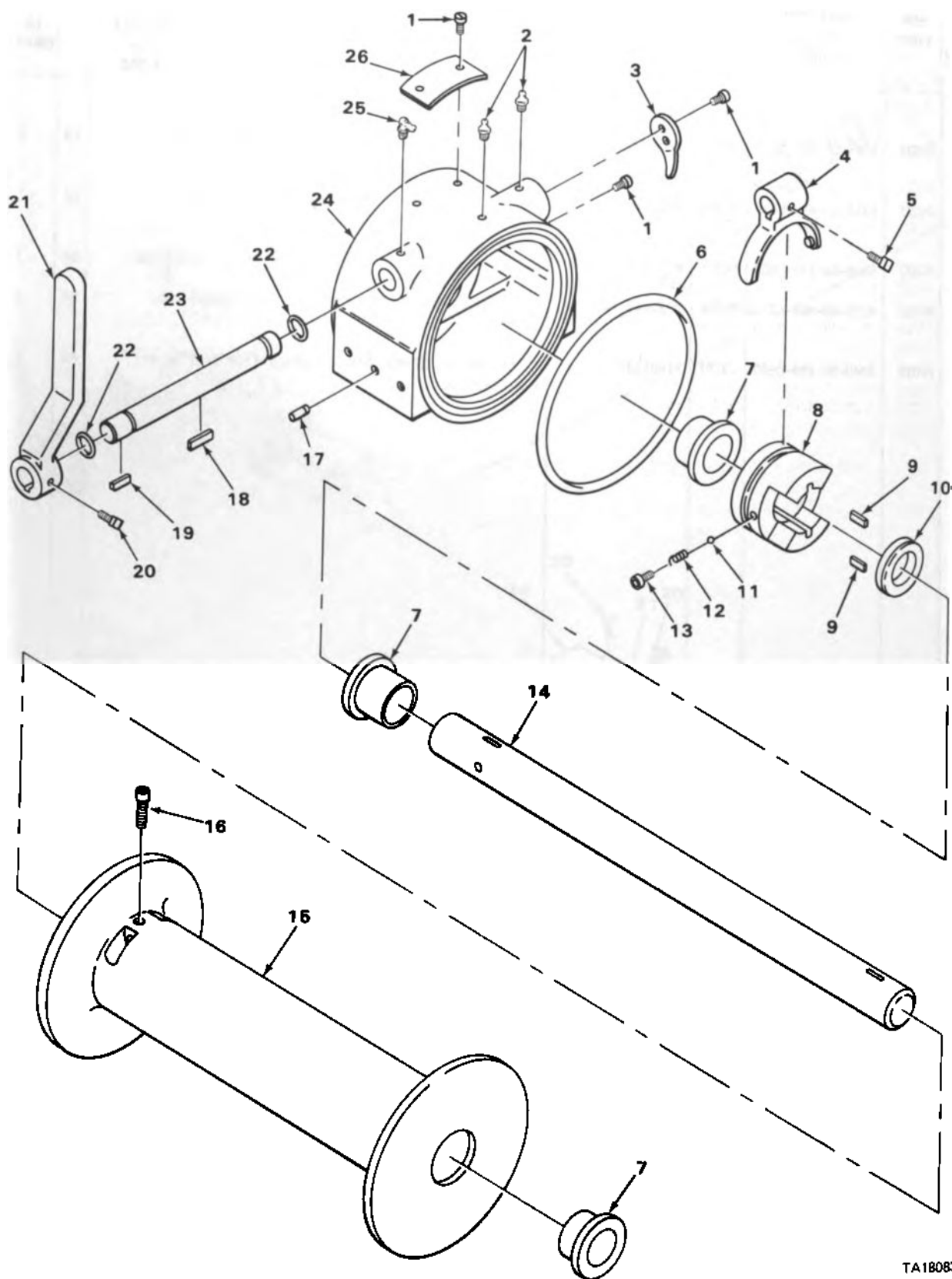

TA180831

FIGURE 194. WINCH DRUM AND DRIVE SHAFT.

SECTION II

TM9-2320-242-20P

(1) ILLUS- TRATION		(2)	(3)	(4)	(5)	(6)	(7)	(8)
(a) FIG. NO.	(b) ITEM NO.	SMR CODE	NATIONAL STOCK NUMBER	FSCM	PART NUMBER	DESCRIPTION USABLE ON CODE	U/M	QTY INC IN UNIT
						3307(CONT)		
194	2	PFOZZ	4730-00-050-4203	96906	MS15001-1	.FITTING,LUBRICATION JAW AND WORM GEAR LUBRICATION.	EA	2
194	16	PAQZZ	5305-00-724-5884	96906	MS51963-103	.SETSCREW WIRE ROPE FASTENING,WINCH DRUM.....	EA	1
194	19	PFOZZ	5315-00-781-1992	96906	MS20068-96	.KEY,MACHINE TRANSMISSION LEVER TO SHAFT,WINCH DRIVE.....	EA	1
194	20	PAQZZ	5305-00-058-0783	96906	MS51955-16	.SETSCREW LEVER TO SHAFT.....	EA	1
194	21	PFOZZ	2520-00-080-6719	93568	11620963	.LEVER,MANUAL CONTRO TRANSMISSION,WINCH.....	EA	1
194	22	PAQZZ	5330-00-724-4286	49956	287-1159P13	.PACKING,PREFORMED SHIFTING SHAFT,WINCH DRIVE.....	EA	2
194	25	PAQZZ	4730-00-050-4207	96906	MS15001-4	FITTING,LUBRICATION HOUSING,WINCH DRIVE.....	EA	1

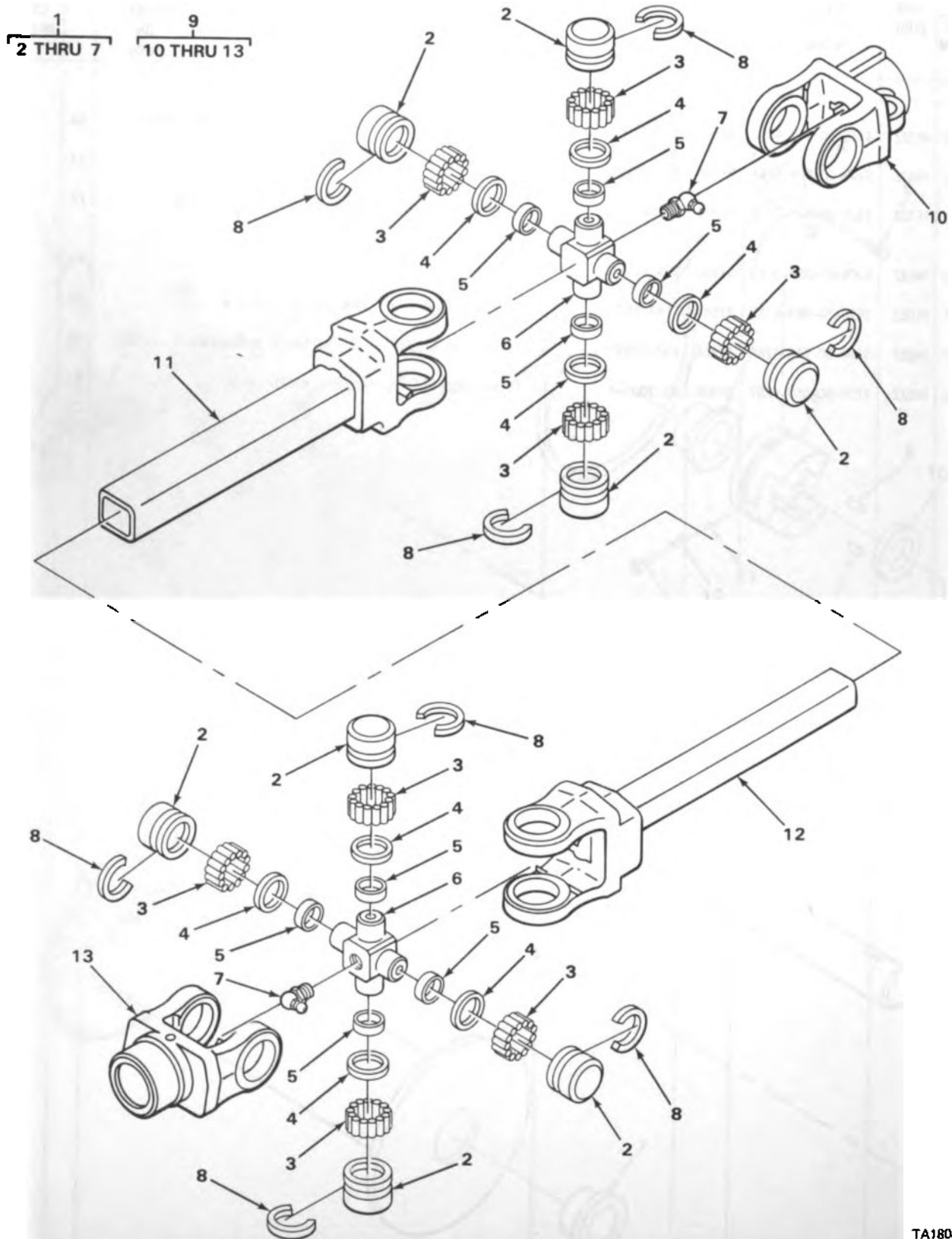

TA180834

FIGURE 195. SHAFT ASSEMBLY.

SECTION II

TM9-2320-242-20P

(1) ILLUS- TRATION		(2) SMR CODE	(3) NATIONAL STOCK NUMBER	(4) FSCM	(5) PART NUMBER	(6) DESCRIPTION USABLE ON CODE	(7) U/M	(8) QTY INC IN UNIT
(a) FIG. NO.	(b) ITEM NO.							
						3307(CONT)		
195	1	KFOFF		19207	11621510	SPIDER REPAIR KIT UNIVERSAL JOINT WINCH DRIVE SHAFT PART OF KIT P/N 5703901.....	EA	1
195	2	XDOZZ		19207	11621327	.BEARING UNIVERSAL JOINT ASSEMBLY WINCH INSTALLATION KIT.....	EA	8
195	3	PAOZZ	3110-00-198-0454	96906	MS19065-13	.ROLLER,BEARING UNIVERSAL JOINT ASSEMBLY.....	EA	200
195	4	XDOZZ		19207	11621332	.RETAINER UNIVERSAL JOINT ASSEMBLY WINCH INSTALLATION KIT.....	EA	8
195	5	XDOZZ		19207	11621329	.WASHER UNIVERSAL JOINT ASSEMBLY WINCH INSTALLATION KIT.....	EA	8
195	6	KFOZZ		19207	11621330	.SPIDER UNIVERSAL JOINT ASSEMBLY WINCH INSTALLATION KIT PART OF KIT P/N 5703901.....	EA	2
195	7	PAOZZ	4730-00-172-0031	96906	MS15003-5	.FITTING,LUBRICATION SPIDER SHAFT ASSEMBLY.....	EA	2
195	8	KFOZZ		19207	11621509	RING,LOCK BEARING,UNIVERSAL JOINT,SPIDER PART OF KIT P/N 5703901.....	EA	8
195	10	XAOZZ		19207	11621328	YOKE SHAFT ASSEMBLY.....	EA	1
195	11	XAOZZ		19207	11621512	SHAFT ASSEMBLY.....	EA	1
195	12	XAOZZ		19207	11621511	SHAFT ASSEMBLY.....	EA	1
195	13	XAOZZ		19207	11621413	YOKE SHAFT ASSEMBLY.....	EA	1
195		PAOZZ	2520-00-176-3294	19207	5703901	PARTS KIT,UNIVERSAL PART OF KIT P/N 11595248.....	EA	2
195	1					SPIDER.....	EA	1
195	8					RING,LOCK.....	EA	8

1
2 THRU 4

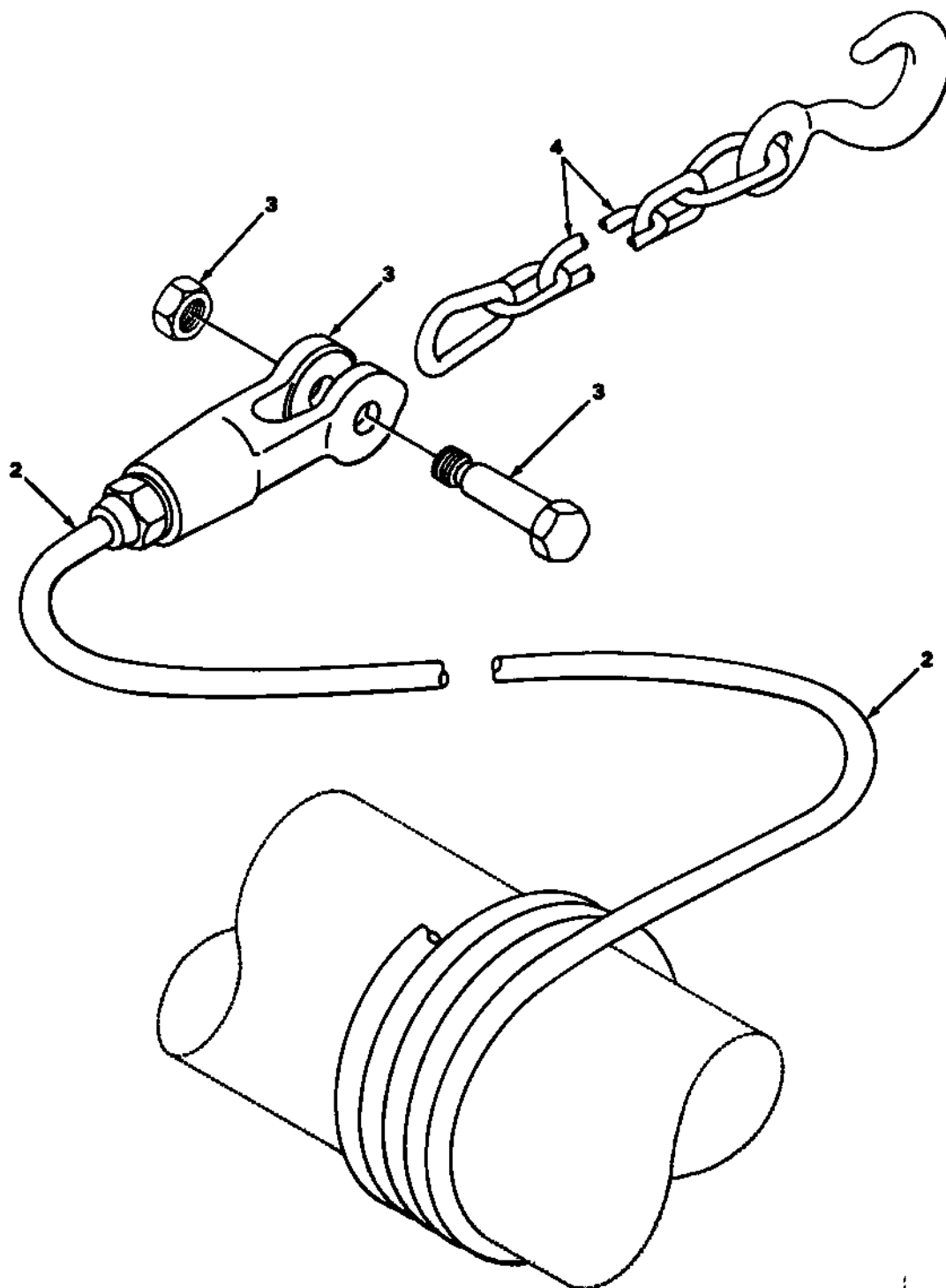

TA180835

FIGURE 196. WINCH WIRE ROPE ASSEMBLY.

SECTION II

TM9-2320-242-20P

(1) ILLUS- TRATION		(2)	(3)	(4)	(5)	(6)	(7)	(8)
(a) FIG. NO.	(b) ITEM NO.	SMR CODE	NATIONAL STOCK NUMBER	FSCM	PART NUMBER	DESCRIPTION USABLE ON CODE	U/M	QTY INC IN UNIT
						3307(CONT)		
196	1	PAOFF	4010-01-182-4163	19207	12253105-5	WIRE ROPE AND CHAIN WINCH ASSEMBLY PART OF KIT P/N 11595248.....	EA	1
196	2	MOOZZ		19207	12253105-6	WIRE ROPE ASSEMBLY WINCH,MANUFACTURE FROM NSN 4010-00-933-3544, 150 FT LONG.....	EA	1
196	3	PAOZZ	4030-00-087-8050	81349	7071880-2	SOCKET,WIRE ROPE WINCH.....	EA	1
196	4	PAOZZ	4010-01-182-4164	19207	12253104-2	CHAIN ASSEMBLY WINCH.....	EA	1

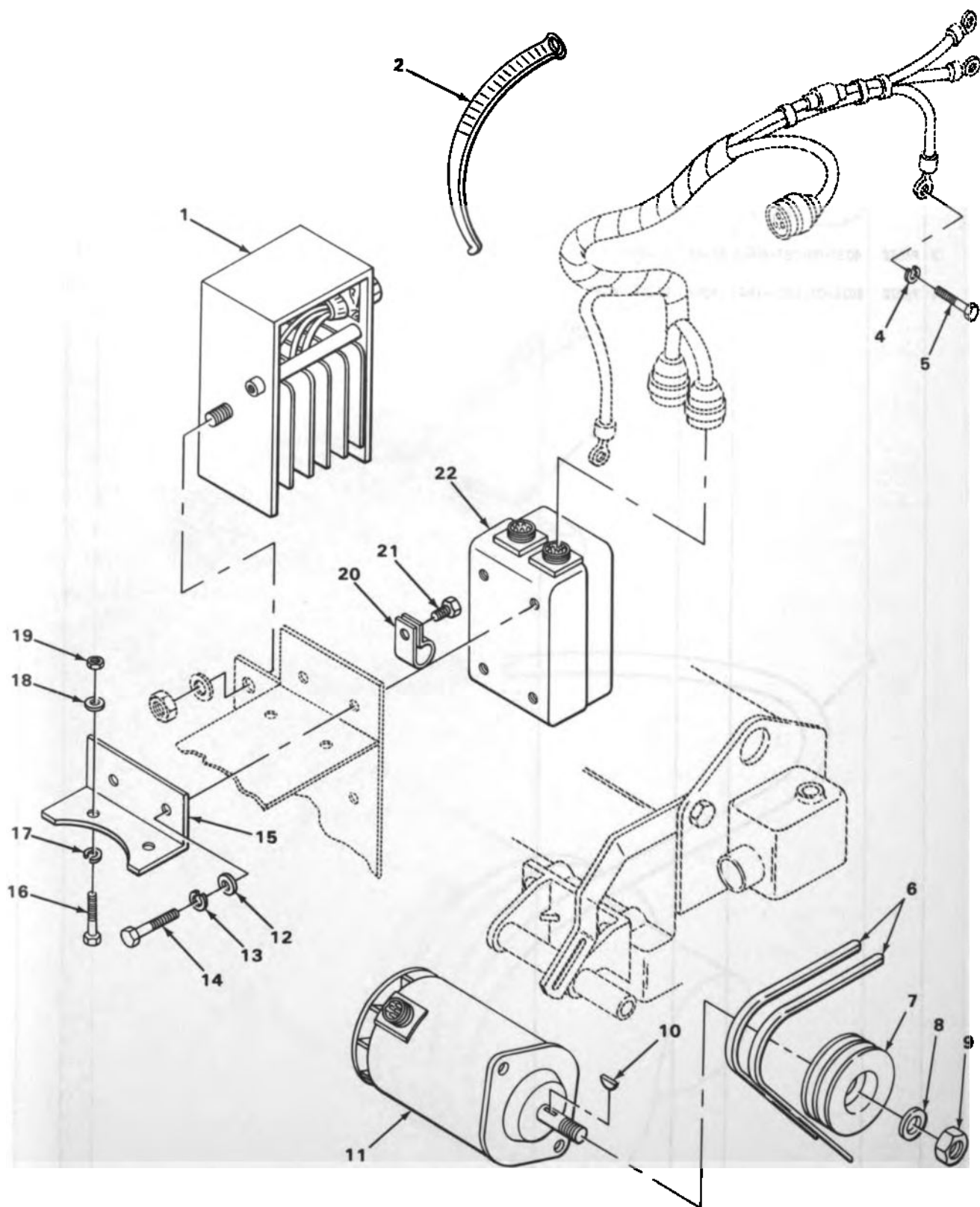

TA242204

FIGURE 197. 100 AMPERE ALTERNATOR.

(1) ILLUS- TRATION		(2)	(3)	(4)	(5)	(6)	(7)	(8)
(a) FIG. NO.	(b) ITEM NO.	SMR CODE	NATIONAL STOCK NUMBER	FSCM	PART NUMBER	DESCRIPTION USABLE ON CODE	U/M	QTY INC IN UNIT
						3307(CONT)		
197	1	PAOZZ	5961-00-856-1316	19207	10906314	SEMICONDUCTOR DEVIC USED WITH ALTERNATOR P/N 7954720.....	EA	1
197	2	PAOZZ	5975-00-074-2072	96906	MS3367-1-9	STRAP,TIEDOWN,ELECT PART OF KIT P/N 11660168.....	EA	5
197	3	PAOFF	2590-00-001-7856	19207	11660170	WIRING HARNESS,BRAN PART OF KIT P/N 11660168.....	EA	1
197	4	PAOZZ	5310-00-616-7998	96906	MS35334-21	WASHER,LOCK PART OF KIT P/N 11660168.....	EA	1
197	5	PAOZZ	5305-00-942-2196	96906	MS18154-60	SCREW PART OF KIT P/N 11660168.....	EA	1
197	6	PFOZZ	3030-00-758-0721	96906	MS51066-68-2	BELTS,V,MATCHED SET 100 AMP ALTERNATOR PART OF KIT P/N 11660168.....	EA	2
197	7	PFOZZ	3020-00-051-1687	19207	11594551	PULLEY,GROOVE 100 AMP ALTERNATOR PART OF KIT P/N 11660168.....	EA	1
197	11	PAOZZ	2920-00-782-1955	19207	10947517	GENERATOR,ENGINE AC 100 AMP ALTERNATOR INSTALLATION PART OF KIT P/N 11660168.....	EA	1
197	12	PAOZZ	5310-00-014-5850	96906	MS27183-42	WASHER,FLAT PART OF KIT P/N 11660168.....	EA	4
197	13	PAOZZ	5310-00-045-3296	96906	MS35338-43	WASHER,LOCK REGULATOR,100 AMP ALTERNATOR PART OF KIT P/N 11660168.....	EA	4
197	14	PAOZZ	5306-00-495-7742	96906	MS9518-06	BOLT,MACHINE REGULATOR,100 AMP ALTERNATOR PART OF KIT P/N 11660168.....	EA	4
197	15	XDOZZ		19207	11656258	BRACKET,ALT,MTG PART OF KIT P/N 11660168.....	EA	1
197	16	PAOZZ	5305-00-068-0506	96906	MS90726-6	SCREW,CAP,HEXAGON H PART OF KIT P/N 11660168.....	EA	2
197	17	PAOZZ	5310-00-582-5965	96906	MS35338-44	WASHER,LOCK PART OF KIT P/N 11660168.....	EA	2
197	18	PAOZZ	5310-00-809-4058	96906	MS27183-10	WASHER,FLAT PART OF KIT P/N 11660168.....	EA	4
197	19	XDOZZ		96906	MS21065-4	NUT PART OF KIT P/N 11660168.....	EA	2
197	20	PAOZZ	5340-00-057-2904	96906	MS21333-71	CLAMP,LOOP WIRING HARNESS,100 AMP ALTERNATOR,CUSHIONED.....	EA	1
197	21	PAOZZ	5305-00-989-7434	96906	MS35207-263	SCREW,MACHINE ALTERNATOR KIT,100 AMP.....	EA	2
197	22	PAOZZ	2920-00-900-7993	19207	10947439	REGULATOR,ENGINE GE 100 AMP ALTERNATOR PART OF KIT P/N 11660168.....	EA	1
197		PFOZZ	2920-00-350-9402	19207	11660168	GENERATOR,ALTERNATI.....	EA	1
197	2					STRAP,TIEDOWN ELECT.....	EA	5
197	3					WIRING HARNESS,BRAN.....	EA	1
197	4					WASHER,LOCK.....	EA	1
197	5					SCREW.....	EA	1
197	6					BELTS V,MATCHED SET.....	EA	2
197	7					PULLEY,GROOVE.....	EA	1
197	11					ALTERNATOR.....	EA	1
197	12					WASHER,FLAT.....	EA	4
197	13					WASHER,LOCK.....	EA	4
197	14					BOLT,MACHINE.....	EA	4
197	15					BRACKET,ALT,MTG.....	EA	1

(1) ILLUS- TRATION		(2)	(3)	(4)	(5)	(6)	(7)	(8)
(a) FIG. NO.	(b) ITEM NO.	SMR CODE	NATIONAL STOCK NUMBER	FSCN	PART NUMBER	DESCRIPTION USABLE ON CODE	U/M	QTY INC IN UNIT
197	16					3307(CONT)		
197	17					SCREW, CAP, HEXAGON H.	EA	2
197	18					WASHER, LOCK.	EA	2
197	19					WASHER, FLAT.	EA	4
197	22					NUT.	EA	2
						REGULATOR, ENGINE GE.	EA	1

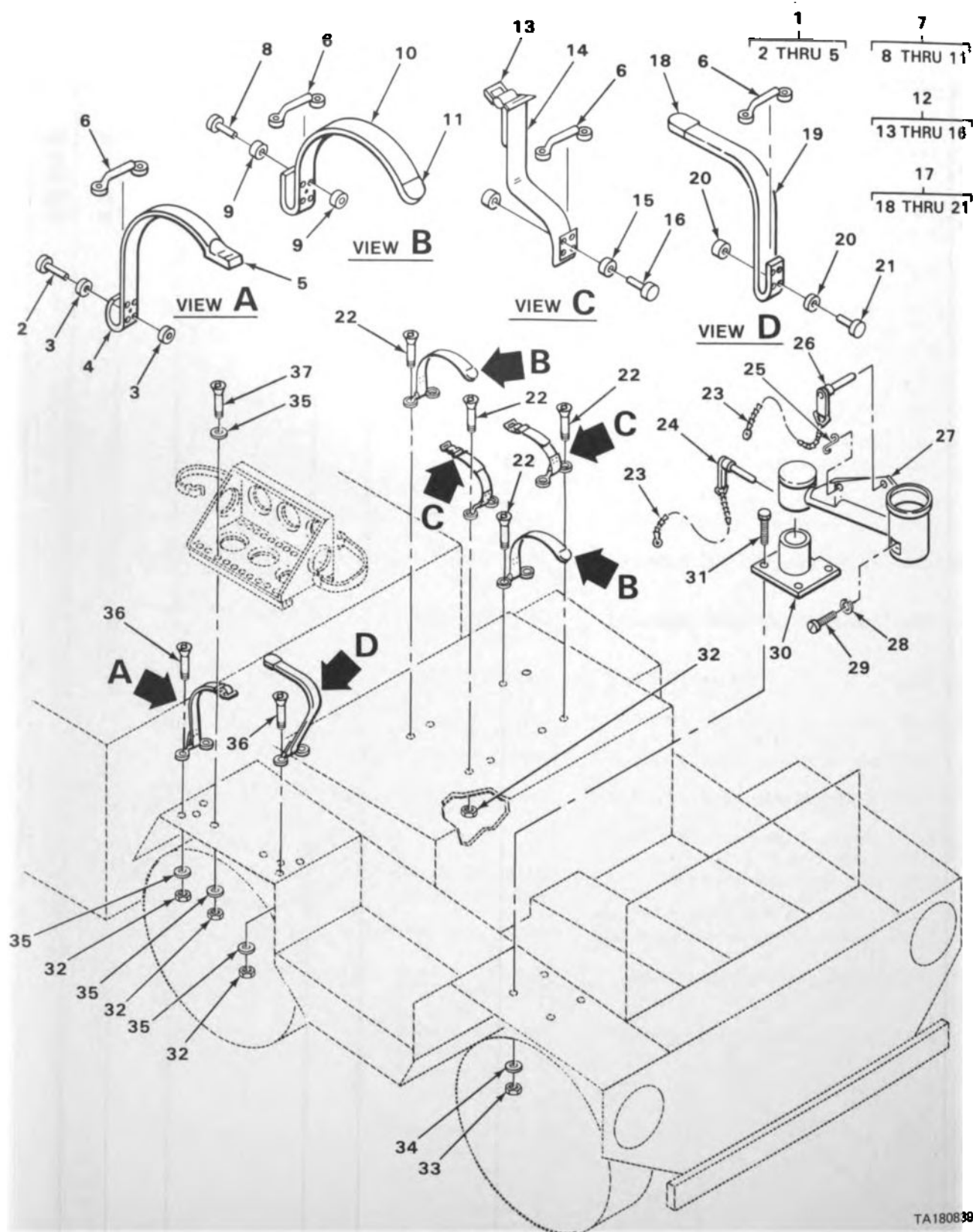
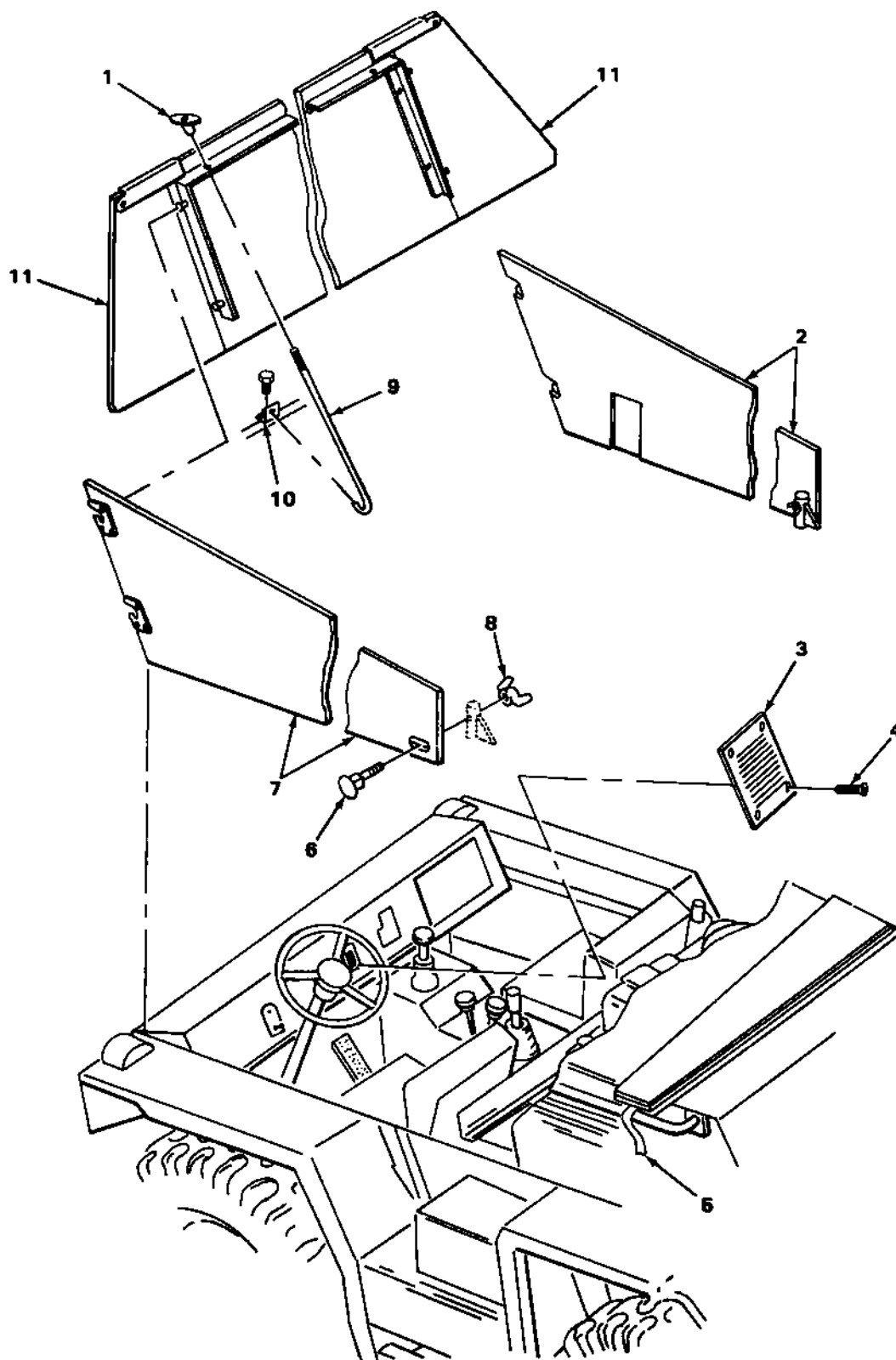

FIGURE 198. 7.62 MACHINE GUN MOUNT.

(1) ILLUS- TRATION		(2) SMR CODE	(3) NATIONAL STOCK NUMBER	(4) FSCM	(5) PART NUMBER	(6) DESCRIPTION	(7) U/M	(8) QTY INC IN UNIT
(a) FIG. NO.	(b) ITEM NO.					USABLE ON CODE		
						3307(CONT)		
198	23	PAOZZ	4010-00-889-2210	82423	11087	CHAIN,BEAD MACHINE GUN MOUNT AND RACK PART OF KIT P/N 11595644.....134	EA	2
198	24	PAOZZ	5340-00-763-9286	96906	MS17986C831	PIN,QUICK RELEASE 7.62 MACHINE GUN MOUNT AND RACK PART OF KIT P/N 11595644.....134	EA	1
198	25	PF0ZZ	4030-00-954-8801	96906	MS87006-43	HOOK,CHAIN,S MACHINE GUN MOUNT AND RACK PART OF KIT P/N 11595644.....134	EA	1
198	26	PAOZZ	5340-00-763-9287	96906	MS17986C845	PIN,QUICK RELEASE MACHINE GUN RACK AND MOUNT PART OF KIT P/N 11595644.....134	EA	1
198	27	XB0ZZ		19207	11595563	MOUNT RACK,7.62 MACHINE GUN PART OF KIT P/N 11595644.....134	EA	1
198	28	PAOZZ	5310-00-011-5093	96906	MS35338-65	WASHER,LOCK MACHINE GUN MOUNT PART OF KIT P/N 11595644.....134	EA	1
198	29	PF0ZZ	5305-00-760-7712	19207	11595576	SETSCREW MOUNT AND AMMO RACK 7.62 MACHINE GUN ATTACH MOUNT TO BASE PART OF KIT P/N 11595644.....	EA	1
198	30	PF0ZZ	2540-01-176-4675	19207	11595560	BASE 7.62 MACHINE GUN MOUNT AND RACK PART OF KIT P/N 11595644.....134	EA	1
198	31	PAOZZ	5306-00-051-4077	96906	MS90727-35	BOLT,MACHINE 7.62 MACHINE GUN MOUNT AND RACK PART OF KIT P/N 11595644.....134	EA	4
198	33	PAOZZ	5310-00-088-0553	96906	MS21044N5	NUT,SELF-LOCKING,HE MACHINE GUN MOUNT,BASE PART OF KIT P/N 11595644.....134	EA	4
198	34	PAOZZ	5310-00-087-7493	96906	MS27183-13	WASHER,FLAT 7.62 MACHINE GUN MOUNT AND RACK PART OF KIT P/N 11595644.....134	EA	4
198	35	PAOZZ	5310-00-809-8546	96906	MS27183-8	WASHER,FLAT 7.62 MACHINE GUN RACK AND MOUNT PART OF KIT P/N 11595644.....134	EA	8
198	36	PAOZZ	5305-00-995-3444	96906	MS35207-266	SCREW,MACHINE 7.62 MACHINE GUN RACK AND MOUNT PART OF KIT P/N 11595644.....134	EA	4
198	37	PAOZZ	5305-00-995-3442	96906	MS35207-268	SCREW,MACHINE 7.62 MACHINE GUN RACK AND MOUNT PART OF KIT P/N 11595644.....134	EA	8



TA180841

FIGURE 199. SURFING KIT (USMC ONLY).

(1) ILLUS- TRATION		(2)	(3)	(4)	(5)	(6)	(7)	(8)
(a) FIG. NO.	(b) ITEM NO.	SMR CODE	NATIONAL STOCK NUMBER	FSCM	PART NUMBER	DESCRIPTION USABLE ON CODE	U/M	QTY INC IN UNIT
						3307 (CONT)		
199	1	KFOZZ		19207	11644651	HANDLE SURFING KIT PART OF KIT P/N 11644660.....	EA	2
199	2	KFOZZ		19207	11644661-2	SIDEBOARD ASSY RIGHT SIDE PART OF KIT P/N 11644660.	EA	1
199	3	KFOZZ		19207	11653598	PLATE INSTRUCTION PART OF KIT P/N 11644660.....	EA	1
199	4	PAOZZ	5305-00-954-5207	96906	MS24621-8	SCREW, TAPPING, THREA PART OF KIT P/N 11644660.....	EA	4
199	5	PFOZZ	5340-00-543-3477	19207	8690468	STRAP, WEBBING PART OF KIT P/N 11644660.....	EA	4
199	6	PAOZZ	5306-01-040-4704	96906	MS16207-50	BOLT, SQUARE NECK PART OF KIT P/N 11644660.....	EA	2
199	7	KFOZZ		19207	11644661-1	SIDE BOARD ASSY LEFT SIDE PART OF KIT P/N 11644660.	EA	1
199	8	PFOZZ	5310-01-088-2440	96906	MS35425-74	NUT, PLAIN, WING SIDEBOARD ASSEMBLY PART OF KIT P/N 11644660.....	EA	2
199	9	KFOZZ		19207	11644652	BOLT HOOK SURFING KIT PART OF KIT P/N 11644660.....	EA	2
199	10	KFOZZ		19207	11644711	BRACKET PART OF KIT P/N 11644660.....	EA	2
199	11	KFOZZ		19207	11644662	HEADBOARD ASSY PART OF KIT P/N 11644660.....	EA	1
199		PFOZZ	2540-00-168-2853	19207	11644660	SURFING KIT, VEHICU.....	EA	1
199	1					HANDLE.....	EA	2
199	2					SIDEBOARD ASSY.....	EA	1
199	3					PLATE INSTRUCTION.....	EA	1
199	4					SCREW, TAPPING, THREA.....	EA	4
199	5					STRAP, WEBBING.....	EA	4
199	6					BOLT, SQUARE NECK.....	EA	2
199	7					SIDE BOARD ASSY.....	EA	1
199	8					NUT, PLAIN, WING.....	EA	2
199	9					BOLT HOOK.....	EA	2
199	10					BRACKET.....	EA	2
199	11					HEADBOARD ASSY.....	EA	1

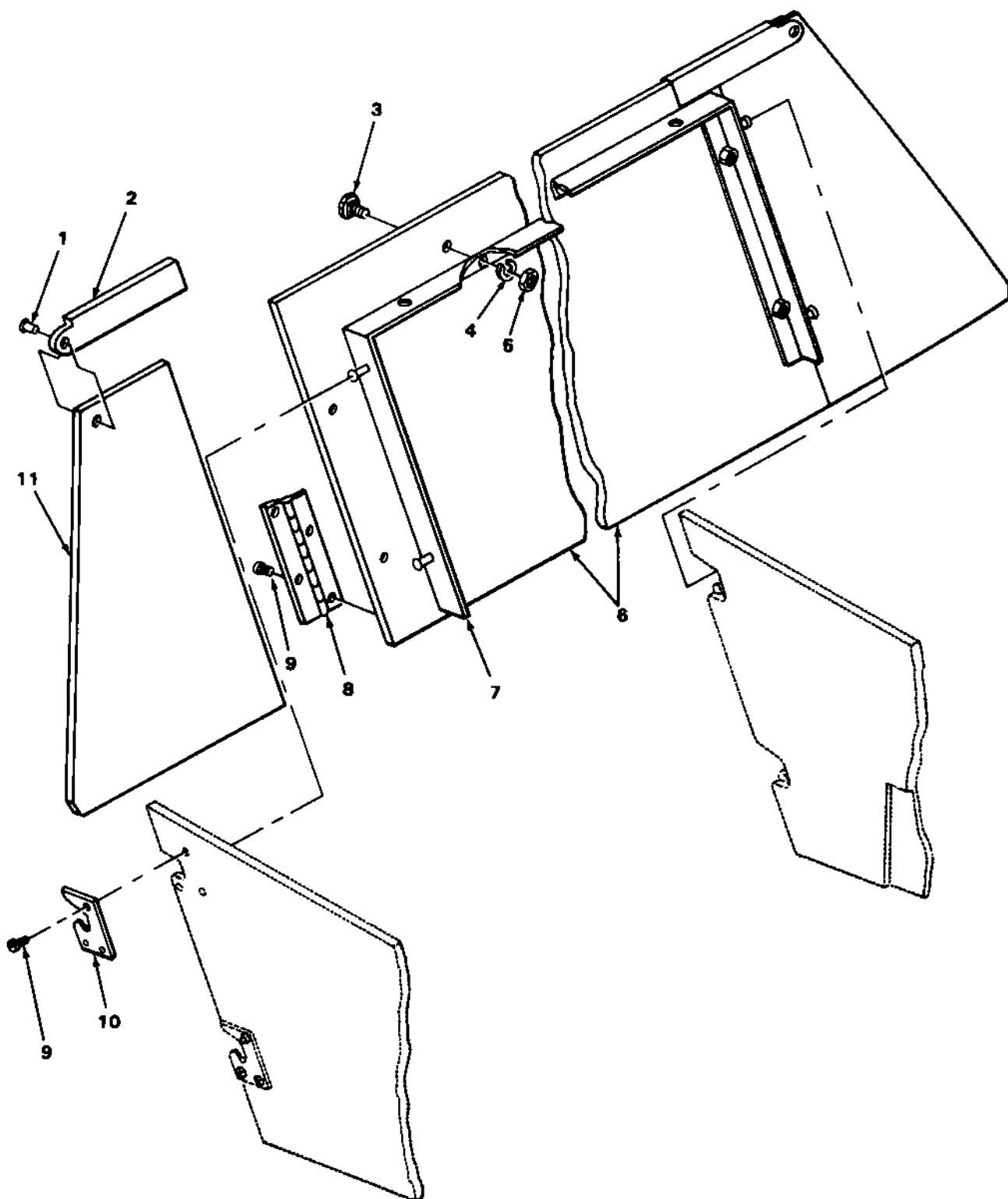

FIGURE 200. HEADBOARD ASSEMBLY.

TA180842

SECTION II

TM9-2320-242-20P

(1) ILLUS- TRATION		(2)	(3)	(4)	(5)	(6)	(7)	(8)
(a) FIG. NO.	(b) ITEM NO.	SMR CODE	NATIONAL STOCK NUMBER	FSCN	PART NUMBER	DESCRIPTION	USABLE ON CODE	QTY INC IN UNIT
						3307 (CONT)		
200	1	PAOZZ	5320-01-015-8812	96906	MS9319-168	RIVET, SOLID HEADBOARD ASSEMBLY.....	EA	2
200	2	XBOZZ		19207	11644654	CLIP HEADBOARD ASSEMBLY.....	EA	2
200	3	PAOZZ	5306-00-088-5742	96906	MS35751-70	BOLT, SQUARE NECK HEADBOARD.....	EA	8
200	4	PAOZZ	5310-00-637-9541	96906	MS35338-46	WASHER, LOCK HEADBOARD ASSEMBLY.....	EA	8
200	5	PAOZZ	5310-00-982-4947	96906	MS27040-12	NUT, PLAIN, SQUARE HEADBOARD ASSEMBLY.....	EA	8
200	6	XBOZZ		19207	11644659	HEADBOARD ASSEMBLY.....	EA	1
200	7	XBOZZ		19207	11644656	FRAME ASSEMBLY HEADBOARD.....	EA	1
200	8	XBOZZ		19207	11644655	HINGE HEADBOARD ASSEMBLY.....	EA	2
200	9	PAOZZ	5305-00-147-3238	96906	MS51861-45C	SCREW, TAPPING, THREA HINGE TO HEADBOARD ASSEMBLY...	EA	36
200	10	XBOZZ		19207	11644653	LOCKPLATE HEADBOARD ASSEMBLY.....	EA	4
200	11	XBOZZ		19207	11644657	ENDOBOARD HEADBOARD ASSEMBLY.....	EA	2

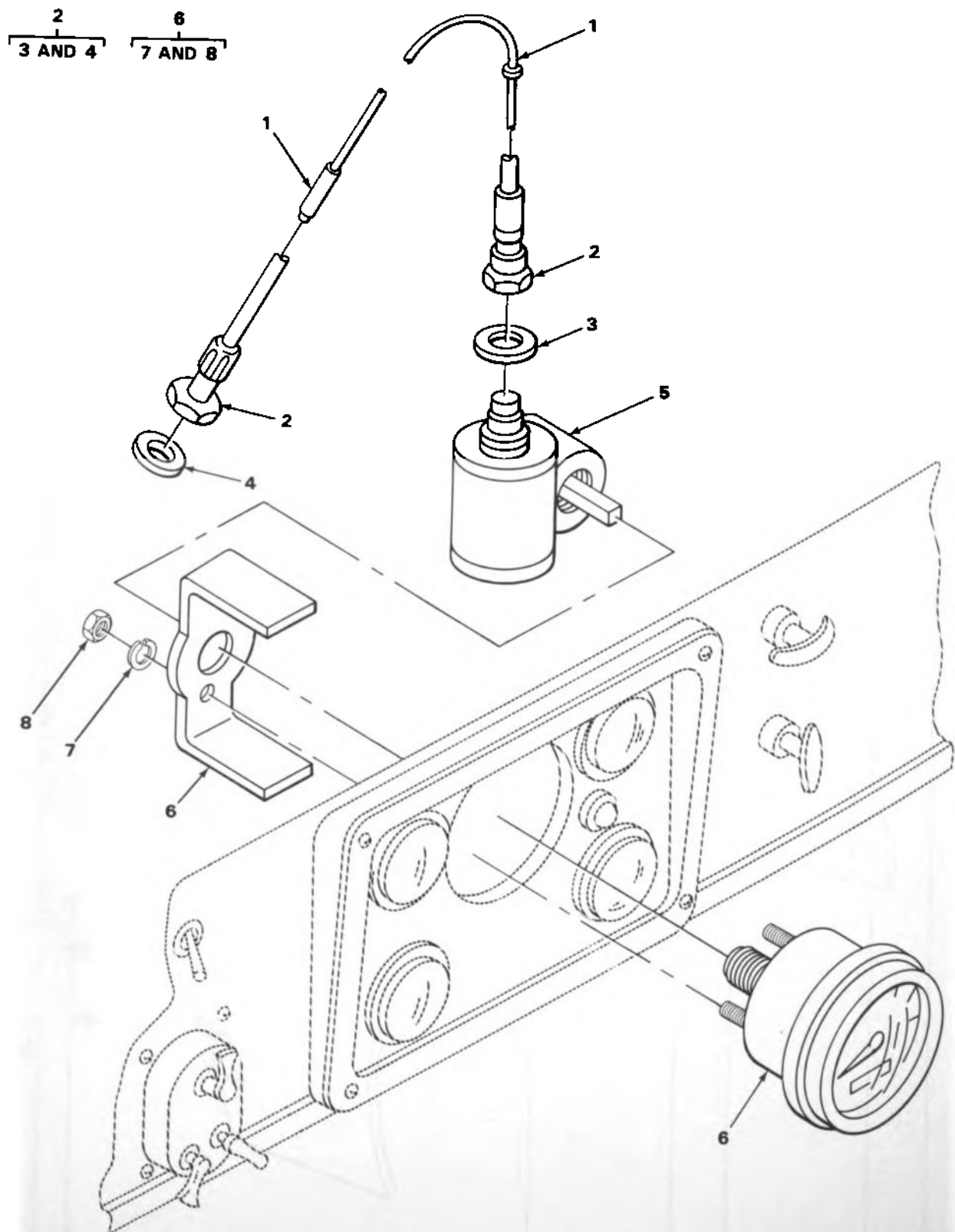

TA180843

FIGURE 201. SPEEDOMETER.

SECTION II

TM9-2320-242-20P

(1) ILLUS- TRATION		(2) SMR CODE	(3) NATIONAL STOCK NUMBER	(4) FSCM	(5) PART NUMBER	(6) DESCRIPTION	(7) U/M	(8) QTY INC IN UNIT
(a) FIG. NO.	(b) ITEM NO.					USABLE ON CODE		
						GROUP 47-GAGES 4701-INSTRUMENTS		
201	1	PA0ZZ	6680-00-882-0961	96906	MS51072-5	CORE, FLEXIBLE SHAFT ASSEMBLY SPEEDOMETER.....	EA	1
201	2	PA000	6680-00-732-0561	96906	MS51071-5	SHAFT ASSEMBLY, FLEX SPEEDOMETER.....	EA	1
201	3	PA0ZZ	5330-00-753-9689	19207	7539689	.GASKET SHAFT ASSY SPEEDOMETER.....	EA	1
201	4	PA0ZZ	5310-00-753-9688	19207	7539688	.WASHER, FLAT NONMETALLIC, SPEEDOMETER.....	EA	1
201	5	PA0ZZ	3010-00-623-2772	57733	411335	ADAPTER, ANGLE SPEEDOMETER.....	EA	1
201	6	PA000	6680-00-933-3599	96906	MS39021-2	SPEEDOMETER MECHANICAL, 0-60 MPH, NON-LUMINOUS DIAL..	EA	1
201	7	PA0ZZ	5310-00-045-3296	96906	MS35338-43	.WASHER, LOCK SPEEDOMETER.....	EA	2
201	8	PA0ZZ	5310-00-934-9751	96906	MS35650-302	.NUT, PLAIN, HEXAGON SPEEDOMETER.....	EA	2

(1) ILLUS- TRATION		(2)	(3)	(4)	(5)	(6)	(7)	(8)
(a) FIG. NO.	(b) ITEM NO.	SMR CODE	NATIONAL STOCK NUMBER	FSCM	PART NUMBER	DESCRIPTION USABLE ON CODE	U/M	QTY INC IN UNIT
						GROUP 95-GENERAL USE AND STANDARDIZED PARTS 9501-BULK MATERIEL		
BULK	1	PAOZZ	4010-00-129-3221	81348	NAS1042	CHAIN,WELDLESS.....	FT	100
BULK	2	PAOZZ	4010-00-725-3338	81348	RRC271	CHAIN,WELDLESS.....	FT	V
BULK	3	PAOZZ	4010-00-933-3544	81348	RRW410	ROPE,WIRE.....	FT	600
BULK	4	PAOZZ	4020-00-068-7907	81348	T-R-571	ROPE,FIBROUS COTTON,CL2, 0.375 IN. DIA.....	FT	600
BULK	5	PAOZZ	4710-00-200-0306	81349	MILT3520	TUBE,STEEL 0.375 IN. O.D., 0.049 IN. WALL.....	FT	V
BULK	6	PAOZZ	4710-00-200-0308	81349	M3520-A20E048	TUBE,STEEL 0.375 IN. O.D., 0.035 IN. WALL.....	FT	V
BULK	7	PAOZZ	4710-00-277-4525	81346	ASTMB280-80	TUBE,METALLIC.....	FT	25
BULK	8	PAOZZ	4710-00-278-2184	81361	H98-2-16	TUBE,COPPER.....	FT	20
BULK	9	PAOZZ	4710-00-350-9896	81349	MILT3520	TUBE,STEEL 0.187 IN. O.D., 0.28 IN. WALL.....	FT	V
BULK	11	PAOZZ	4720-00-166-4327	19207	11663169	TUBING,NONMETALLIC 0.375 IN. O.D., 0.062 IN. WALL..	FT	V
BULK	12	PAOZZ	4720-00-200-0371	81348	ZZ-H-42B	HOSE,PREFORMED.....	FT	V
BULK	13	PAOZZ	4720-00-809-2429	30299	FT3548-5	HOSE,AIR DUCT.....	FT	V
BULK	14	PAOZZ	4720-00-809-2430	34623	976683	HOSE,AIR DUCT.....	FT	V
BULK	15	PAOZZ	4720-00-996-0372	61501	844-3 1/4103/80D	TUBING,NONMETALLIC.....	FT	V
BULK	16	PAOZZ	5330-00-211-5403	19207	11602020-1	SEAL,ASSY.....	EA	1
BULK	18	PAOZZ	5340-00-506-1514	19207	7064509	STRAP,WEBBING.....	EA	1
BULK	19	PAOZZ	5340-00-706-4507	19207	7064507	STRAP,WEBBING.....	EA	1
BULK	20	PAOZZ	6145-00-152-6499	81349	M13486-1-5	WIRE,ELECTRICAL 14 AWG.....	FT	V
BULK	21	PAOZZ	6145-00-165-3735	81349	M13486-1-9	WIRE,ELECTRICAL 8 GAGE.....	FT	V
BULK	22	PAOZZ	6145-00-254-6094	81349	M1LC13486	WIRE,ELECTRICAL.....	FT	V
BULK	23	PAOZZ	6145-00-538-8222	19207	7056677	CABLE.....	FT	V
BULK	24	PAOZZ	6145-00-705-6674	81349	M13486-1-14	CABLE.....	FT	V
BULK	25	PAOZZ	6145-00-705-6679	81349	M13486-1-6	WIRE,ELECTRICAL 14 GAGE.....	FT	V
BULK	25A	PAOZZ	6150-00-899-0740	96906	NS25226-6-8	BUS,CONDUCTOR.....	EA	1
BULK	27	PAOZZ	8305-00-263-2477	81349	M1LW530	WEB CTN OD T304 1 1 IN. W.....	YD	V
BULK	31	PAOZZ	9320-00-181-0016	81349	M1LC3133	RUBBER SHEET,CELLUL.....	SH	1
BULK	32	PAOZZ	9320-00-182-3092	81349	M1LC3133	RUBBER SHEET,CELLUL.....	SH	V
BULK	33	PAOZZ	9320-00-264-9606	81349	M1LC3133	RUBBER SHEET,CELLUL.....	SH	1

(1) ILLUS- TRATION		(2)	(3)	(4)	(5)	(6)	(7)	(8)
(a) FIG. NO.	(b) ITEM NO.	SMR CODE	NATIONAL STOCK NUMBER	FSCM	PART NUMBER	DESCRIPTION USABLE ON CODE	U/M	QTY INC IN UNIT
						9501(CONT)		
BULK	34	PA0ZZ	9320-00-409-6679	81349	MILC3133	RUBBER SHEET,CELLUL 1.12 IN. W., 0.88 IN. THK.....	SH	2
BULK	35	PA0ZZ	9320-00-773-7632	81349	MILC3133	RUBBER SHT-CEL-CSYN.....	EA	1
BULK	398	PA0ZZ	9520-00-277-4914	81348	QQS741	STRUCTURAL, ANGL.....	FT	Y
BULK	390	PA0ZZ	5340-01-147-4296	96906	MS20001-12	HINGE, BUTT.....	FT	Y
BULK	40	PA0ZZ	6145-01-043-7863	81349	MI3486/1-10	WIRE,ELECTRICAL, 6 GAGE.....	FT	Y
BULK	44	XDOZZ		19207	11594982-1	HINGE.....	EA	1

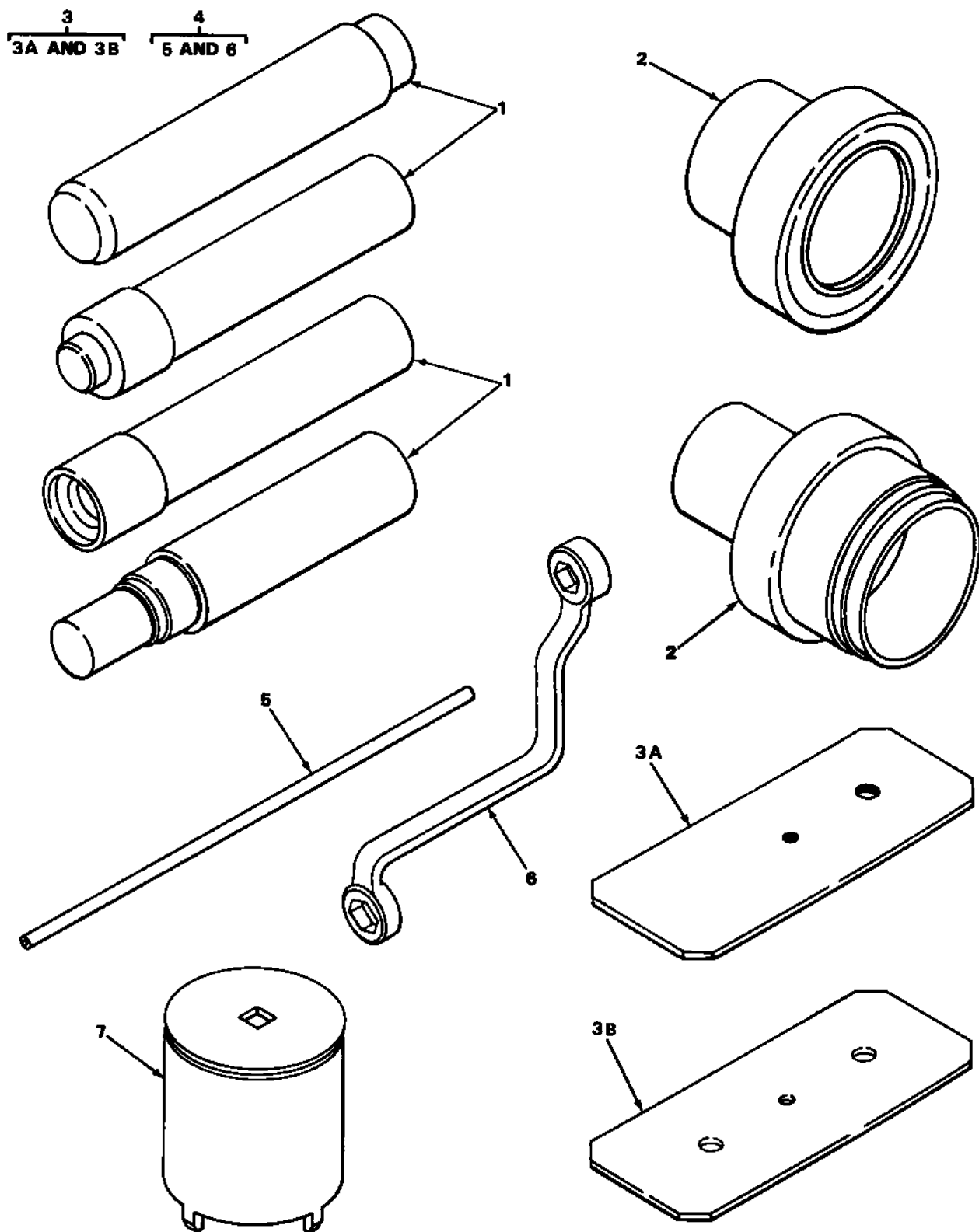

FIGURE 202. SPECIAL TOOLS.

TA242286

SPECIAL TOOLS AND TEST EQUIPMENT

(1) ILLUS- TRATION		(2)	(3)	(4)	(5)	(6)	(7)	(8)
(a) FIG. NO.	(b) ITEM NO.	SMR CODE	NATIONAL STOCK NUMBER	FSCM	PART NUMBER	DESCRIPTION	USABLE ON CODE	QTY INC IN UNIT
						GROUP 26-SPECIAL TOOLS 2604-SPECIAL TOOLS		
202	1	PEOZZ	5120-00-563-4930	19207	11660068	DRIVER SET, BEARING SEALED BRAKE	EA	1
202	2	PEOZZ	5120-00-563-4931	19207	11660070	DRIVER SET, BEARING INSTALLING SEALED BRAKE, CUP AND WIPER.....	EA	1
202	3A	XAOZZ		19207	11660069-1	.COVER.....	EA	1
202	3B	XAOZZ		19207	11660069-2	.GASKET.....	EA	1
202	4	PEOZZ	5120-01-024-1029	19207	5704837	TOOL SET, BRAKE BLEE WHEEL CYLINDER BLEEDER.....	EA	1
202	5	XDOZZ		19207	11669055	.TUBING KIT, WHEEL CYLINDER BLEEDER.....	EA	1
202	6	XDOZZ		19207	11669054	.WRENCH, BRAKE BLEEDE.....	EA	1
202	7	PEOZZ	5120-00-498-3862	19207	11660067	SOCKET, WRENCH, FACE SPANNER.....	EA	1

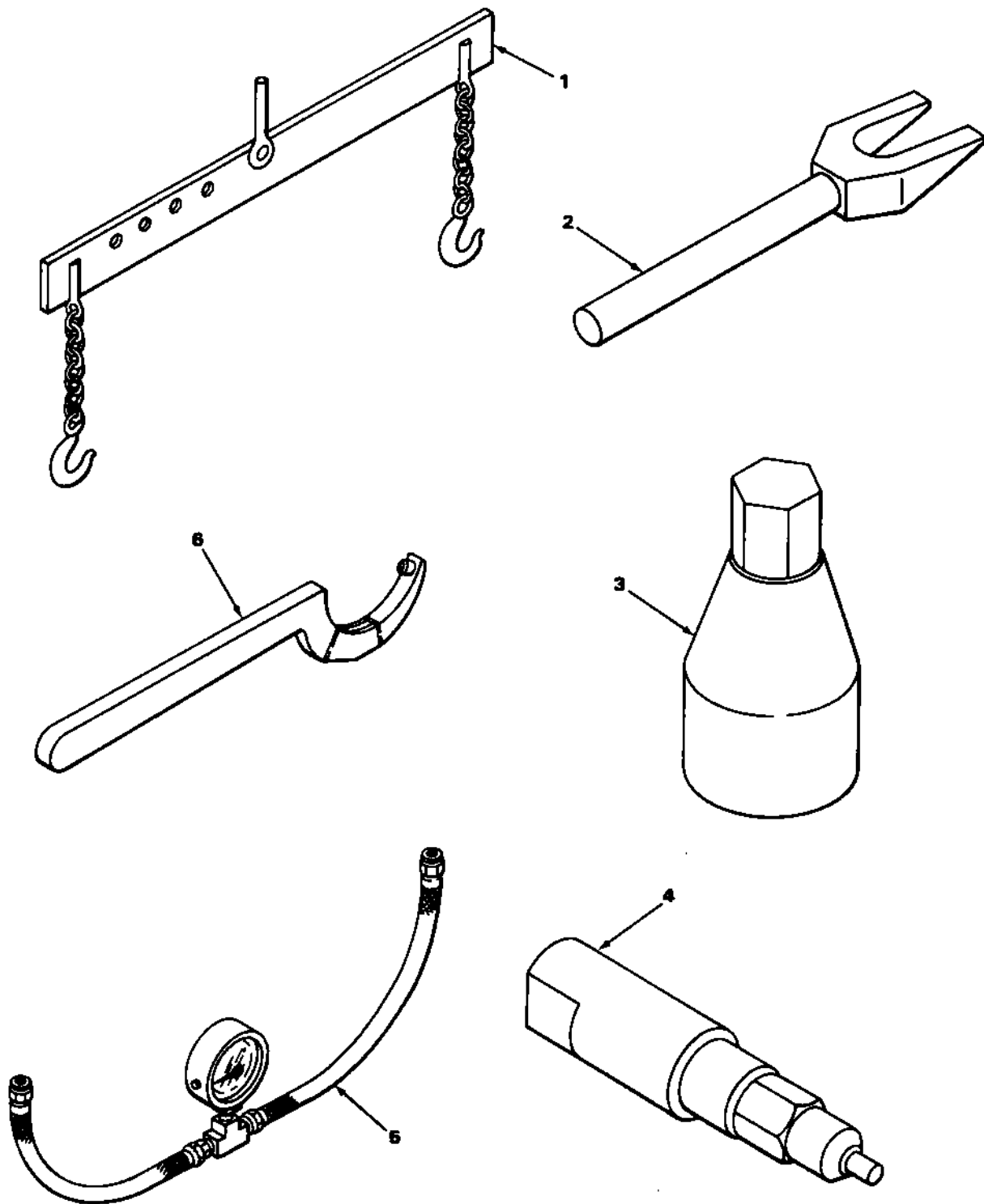

FIGURE 203. SPECIAL TOOLS.

TA180850

SECTION III

TM9-2320-242-20P

(1) ILLUS- TRATION		(2)	(3)	(4)	(5)	(6)	(7)	(8)
(a) FIG. NO.	(b) ITEM NO.	SMR CODE	NATIONAL STOCK NUMBER	FSCM	PART NUMBER	DESCRIPTION USABLE ON CODE	U/M	QTY INC IN UNIT
						9998(CONT)		
203	2	PEOZZ	5120-00-880-4268	19207	11595179	REMOVAL TOOL TIE ROD STEERING.....	EA	1
203	3	PEOZZ	5120-00-808-8023	19207	11595277	SOCKET,SLUGGING TYP BOX WRENCH.....	EA	1
203	5	PEOZZ	6620-00-671-4509	33287	J8151	GAGE,FUEL PRESSURE.....	EA	1
203	6	PEOZZ	5120-00-880-4264	19207	11602326	WRENCH,SPANNER ARTICULATION COLLAR.....	EA	1

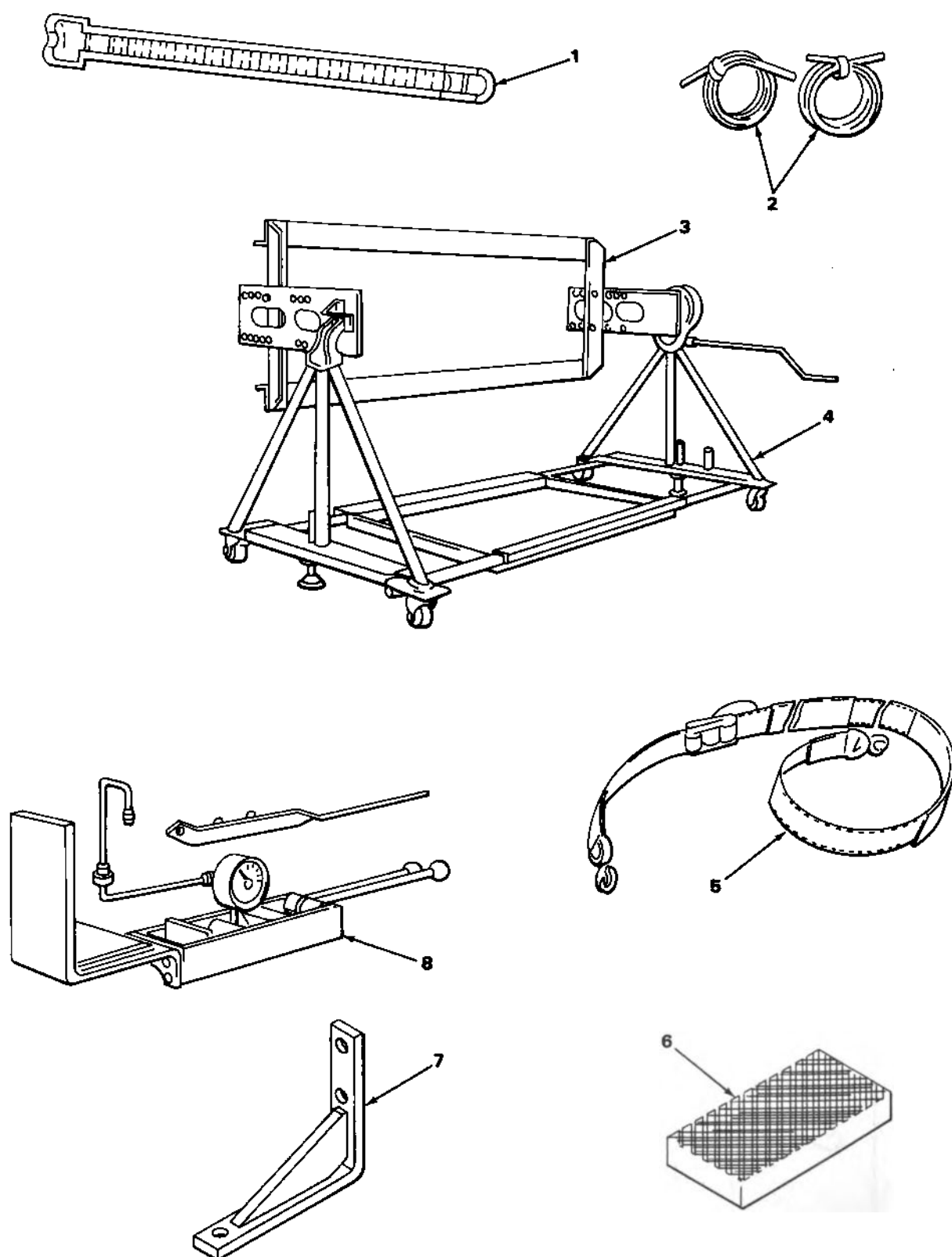

TA180851

FIGURE 204. SPECIAL TOOLS.

(1) ILLUS- TRATION		(2) SMR CODE	(3) NATIONAL STOCK NUMBER	(4) FSCM	(5) PART NUMBER	(6) DESCRIPTION	(7) U/M	(8) QTY INC IN UNIT
(a) FIG. NO.	(b) ITEM NO.					USABLE ON CODE		
204	5	PEOZZ	5340-00-980-9277	19207	10900880	9998(CONT) STRAP,WEBBING TIE DOWN.....	EA	1

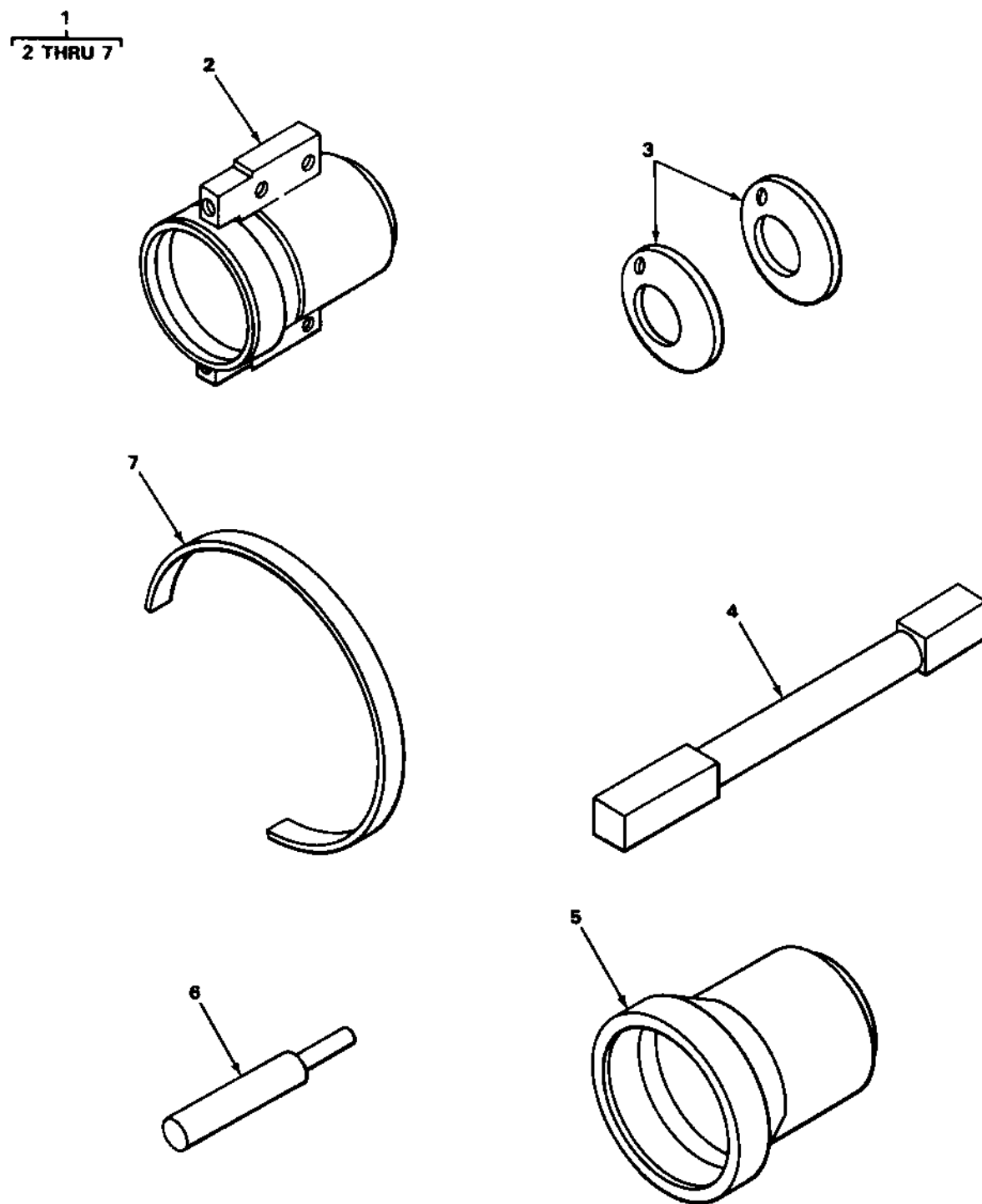

TA180852

FIGURE 205. SPECIAL TOOLS.

SECTION III

TM9-2320-242-20P

(1) ILLUS- TRATION		(2) SMR CODE	(3) NATIONAL STOCK NUMBER	(4) FSCM	(5) PART NUMBER	(6) DESCRIPTION USABLE ON CODE	(7) U/M	(8) QTY INC IN UNIT
(a) FIG. NO.	(b) ITEM NO.							
205	4	PE0ZZ	5120-00-084-0930	19207	11602291	9998(CONT) BIT,HEX TO REMOVE AND INSTALL SUSPENSION ARM MOUNTING BRACKET BOLTS.....	EA	1

NATIONAL STOCK NUMBER AND PART NUMBER INDEX

NATIONAL STOCK NUMBER	FIGURE NO.	ITEM NO.	NATIONAL STOCK NUMBER	FIGURE NO.	ITEM NO.
2590-00-001-7858	197	3	4820-00-026-8473	188	7
4720-00-003-1006	29	29	5315-00-027-3528	142	3
4730-00-003-5919	15	26	5310-00-027-5703	105	17
4730-00-004-0762	16	1	2590-00-030-6594	183	3
4730-00-004-6840	98	21	2590-00-030-6594	191	8
4730-00-004-8101	98	3	3120-00-031-7718	21	19
4730-00-004-8101	103	16	2910-00-031-9083	20	5
4730-00-005-7376	9	16	6150-00-039-8256	163	18
2520-00-006-4063	78	5	2540-00-039-8258	163	11
2520-00-006-6295	81	3	5305-00-042-0460	51	15
4710-00-006-7492	181	16	5305-00-043-2679	137	28
4710-00-006-7493	181	14	5305-00-043-2679	148	11
4730-00-007-4580	182	25	5305-00-043-2679	150	5
3120-00-008-3174	171	7	9905-00-043-4842	167	8
3120-00-008-3174	172	18	9905-00-043-5509	167	10
3120-00-008-3174	181	8	9905-00-043-5844	167	1
5310-00-009-3927	87	5	5305-00-044-4153	133	1
5310-00-009-3927	132	6	5305-00-044-4167	137	2
4730-00-011-4627	16	8	6240-00-044-6914	43	5
5310-00-011-5093	198	28	6240-00-044-6914	44	7
5315-00-011-9120	119	4	6240-00-044-6914	45	4
5306-00-012-6619	149	16	5310-00-045-3296	14	11
4730-00-013-7397	12	7	5310-00-045-3296	32	24
5935-00-013-8972	41	2	5310-00-045-3296	50	6
5310-00-014-5850	20	7	5310-00-045-3296	143	7
5310-00-014-5850	170	6	5310-00-045-3296	166	3
5310-00-014-5850	197	12	5310-00-045-3296	183	5
2910-00-015-3609	19	13	5310-00-045-3296	186	18
5305-00-018-0127	6	10	5310-00-045-3296	191	6
4730-00-018-9566	71	15	5310-00-045-3296	197	13
6240-00-019-0877	44	8	5310-00-045-3296	201	7
6240-00-019-0877	45	5	5310-00-045-3296	36	4
6240-00-019-0877	47	4	5310-00-045-3299	43	8
6240-00-019-0877	48	3	5310-00-045-3299	45	8
6240-00-019-3093	44	6	5310-00-045-3299	59	2
2940-00-019-8087	6	12	5310-00-045-3299	143	9
5306-00-021-3912	148	47	5310-00-045-3299	144	13
5306-00-021-3915	148	33	5310-00-045-3299	170	23
4330-00-025-3493	20	1	9905-00-045-3847	167	11
4330-00-025-3493	171	9	5310-00-045-5001	130	6
4330-00-025-3493	182	24	9905-00-045-7570	167	6
4730-00-025-7508	13	2	9905-00-045-7595	167	9
4730-00-025-7508	13	13	9905-00-045-7598	167	3
4730-00-025-7508	13	18	9905-00-045-7607	168	1
4730-00-025-7508	13	24	2590-00-045-8418	51	7
4730-00-025-7508	13	35	4730-00-045-9835	75	8
4730-00-025-7508	13	39	4730-00-045-9837	93	27
4730-00-025-7508	13	43	5306-00-050-1238	40	1
4730-00-025-7508	13	47	5306-00-050-1238	169	16
4730-00-025-7508	13	57	5306-00-050-1238	172	14
4730-00-025-7508	13	61	5306-00-050-1238	181	5
4730-00-025-7508	15	4	5306-00-050-1238	184	19
4730-00-025-7508	15	8	5306-00-050-1239	78	4
4730-00-025-7508	15	19	5306-00-050-1239	80	10
4730-00-025-7508	15	23	5306-00-050-1239	81	6
4730-00-025-7508	16	3	5340-00-050-2740	54	10
4730-00-025-7508	181	9	4730-00-050-4203	73	1
4730-00-025-7508	182	16	4730-00-050-4203	88	9
4730-00-025-7508	182	21	4730-00-050-4203	108	9
5925-00-026-4767	36	2	4730-00-050-4203	116	15

NATIONAL STOCK NUMBER AND PART NUMBER INDEX

NATIONAL STOCK NUMBER	FIGURE NO.	ITEM NO.	NATIONAL STOCK NUMBER	FIGURE NO.	ITEM NO.
4730-00-050-4203	117	4	5935-00-059-2841	63	12
4730-00-050-4203	128	4	5310-00-059-9284	22	11
4730-00-050-4203	194	2	5310-00-059-9284	22	20
4730-00-050-4207	110	2	5325-00-060-0978	11	1
4730-00-050-4207	115	2	2840-00-060-3550	106	3
4730-00-050-4207	120	11	5310-00-061-1258	48	10
4730-00-050-4207	194	25	5310-00-061-7325	54	11
4730-00-050-4208	105	34	5310-00-061-7326	35	12
4730-00-050-4208	129	17	5310-00-061-7326	54	3
3020-00-051-1687	197	7	5310-00-061-7326	148	13
4710-00-051-3147	99	4	5310-00-061-7326	150	12
4710-00-051-3148	99	8	5310-00-061-7326	167	5
4710-00-051-3149	99	7	5935-00-062-7450	58	12
4710-00-051-3213	98	18	5935-00-062-7450	57	12
4710-00-051-3222	103	34	5935-00-062-7450	64	8
4710-00-051-3278	98	28	5935-00-062-7450	65	8
4710-00-051-3278	103	29	5305-00-063-3507	163	6
5305-00-051-4076	96	4	5308-00-066-4296	145	16
5308-00-051-4077	105	13	5308-00-066-4296	160	1
5308-00-051-4077	139	9	5340-00-067-3888	12	1
5308-00-051-4077	140	10	5310-00-067-6357	82	6
5308-00-051-4077	198	31	5305-00-068-0483	134	12
5308-00-051-4081	169	22	5305-00-068-0500	24	16
5308-00-051-4085	78	8	5305-00-068-0500	25	3
5305-00-052-6909	147	11	5305-00-068-0501	182	4
5305-00-052-6915	191	7	5305-00-068-0502	21	1
5305-00-052-6920	23	9	5305-00-068-0502	25	17
5305-00-052-6920	161	8	5305-00-068-0502	33	18
5305-00-052-6920	164	7	5305-00-068-0502	102	7
5305-00-052-6921	37	2	5305-00-068-0502	188	11
5305-00-052-6921	145	1	5305-00-068-0502	189	9
5305-00-052-6921	171	15	5305-00-068-0504	103	22
5305-00-052-6921	172	6	5305-00-068-0504	137	9
5305-00-052-6921	174	12	5305-00-068-0504	146	2
5305-00-052-6923	176	3	5305-00-068-0505	11	6
5305-00-052-9056	148	10	5305-00-068-0505	13	51
5340-00-053-8376	174	11	5305-00-068-0505	23	10
5330-00-055-1584	27	4	5305-00-068-0505	24	13
5306-00-056-3536	148	38	5305-00-068-0505	48	6
5935-00-057-0746	59	9	5305-00-068-0505	98	8
6140-00-057-2554	52	8	5305-00-068-0505	104	5
5340-00-057-2904	67	10	5305-00-068-0505	148	1
5340-00-057-2904	172	22	5305-00-068-0505	152	10
5340-00-057-2904	188	29	5305-00-068-0505	164	3
5340-00-057-2904	197	20	5305-00-068-0505	169	1
5340-00-057-2906	54	24	5305-00-068-0505	172	24
5999-00-057-2929	51	17	5305-00-068-0505	178	1
5999-00-057-2929	56	1	5305-00-068-0506	9	19
5999-00-057-2929	57	1	5305-00-068-0506	21	18
5999-00-057-2929	64	2	5305-00-068-0506	23	16
5999-00-057-2929	185	9	5305-00-068-0506	51	22
5305-00-057-9611	163	19	5305-00-068-0506	53	5
5305-00-057-9611	173	22	5305-00-068-0506	54	15
5305-00-058-0783	194	20	5305-00-068-0506	65	9
5315-00-058-1568	137	15	5305-00-068-0506	68	10
5315-00-058-1568	149	5	5305-00-068-0506	103	17
2590-00-058-3264	158	4	5305-00-068-0506	134	15
5315-00-059-0157	101	3	5305-00-068-0506	135	6
5315-00-059-0158	21	14	5305-00-068-0506	137	24
5315-00-059-0158	73	4	5305-00-068-0506	148	5

NATIONAL STOCK NUMBER AND PART NUMBER INDEX

NATIONAL STOCK NUMBER	FIGURE NO.	ITEM NO.	NATIONAL STOCK NUMBER	FIGURE NO.	ITEM NO.
5305-00-068-0506	150	13	3120-00-080-0208	77	4
5305-00-068-0506	161	1	5310-00-080-6004	6	8
5305-00-068-0506	162	9	5310-00-080-6004	10	12
5305-00-068-0506	171	4	5310-00-080-6004	21	15
5305-00-068-0506	178	10	5310-00-080-6004	27	3
5305-00-068-0506	182	27	5310-00-080-6004	30	5
5305-00-068-0506	183	10	5310-00-080-6004	31	2
5305-00-068-0506	184	10	5310-00-080-6004	32	5
5305-00-068-0506	186	10	5310-00-080-6004	96	16
5305-00-068-0506	197	18	5310-00-080-6004	137	17
5305-00-068-0511	79	11	5310-00-080-6004	139	11
5305-00-068-0512	63	2	5310-00-080-6004	140	11
5305-00-068-0512	166	8	5310-00-080-6004	145	10
5305-00-068-0514	42	17	5310-00-080-6004	149	4
5305-00-068-0514	49	14	5310-00-080-6004	158	19
5305-00-068-0514	62	1	5310-00-080-6004	169	10
5305-00-068-0514	125	8	5310-00-080-6004	170	20
5305-00-068-0514	127	11	5310-00-080-6004	186	21
5305-00-068-0514	137	29	4720-00-080-6516	98	19
5305-00-068-0514	139	6	4720-00-080-6516	103	24
5305-00-068-0514	140	4	2530-00-080-6526	96	10
5305-00-068-0514	151	3	5360-00-080-6528	96	14
5305-00-068-0514	172	1	5360-00-080-6529	96	6
5305-00-068-0515	133	15	2815-00-080-6547	7	1
5305-00-068-0523	51	11	2815-00-080-6551	7	6
5310-00-068-5285	13	15	2530-00-080-6572	109	2
5310-00-068-5285	16	11	2530-00-080-6616	111	KIT
5310-00-068-5285	171	18	2530-00-080-6616	118	KIT
5310-00-068-5285	172	19	2520-00-080-6628	110	KIT
5310-00-068-5285	181	12	2520-00-080-6628	112	KIT
4020-00-068-1907	BULK	4	2520-00-080-6628	113	KIT
5315-00-070-3027	72	6	2520-00-080-6628	116	KIT
5305-00-071-1788	32	17	2520-00-080-6628	120	KIT
5305-00-071-2241	26	6	2520-00-080-6652	80	KIT
5305-00-071-2241	102	17	3120-00-080-6658	85	9
5305-00-071-2511	24	9	3120-00-080-6658	94	9
2815-00-074-1929	2	2	2520-00-080-6669	73	9
5875-00-074-2072	183	7	2520-00-080-6671	73	2
5875-00-074-2072	191	11	2520-00-080-6719	194	21
5875-00-074-2072	197	2	2520-00-080-6729	77	19
2540-00-078-6633	127	15	2530-00-080-7048	96	7
5330-00-079-1708	14	10	2920-00-080-7139	32	6
5330-00-079-1708	171	20	2940-00-080-7140	10	8
5315-00-079-1718	21	25	2990-00-080-7141	22	14
5308-00-079-1956	96	9	2990-00-080-7146	22	2
5365-00-079-2203	85	6	2990-00-080-7147	22	3
5365-00-079-2203	94	6	2990-00-080-7148	24	12
5365-00-079-8247	85	4	2990-00-080-7148	25	21
5365-00-079-8247	94	4	2540-00-080-7150	132	7
2520-00-079-8277	77	31	2930-00-060-7172	30	1
2530-00-079-8313	77	8	5360-00-080-7179	30	2
2815-00-079-8358	12	9	2540-00-080-7212	135	3
8680-00-079-8372	4	1	2510-00-080-7221	130	7
2815-00-079-8386	4	7	2540-00-080-7230	148	35
2930-00-079-8570	31	9	2510-00-080-7233	153	6
3020-00-079-8574	31	8	2590-00-080-7246	57	5
4710-00-079-8583	13	7	2590-00-080-7260	56	4
5340-00-079-8610	22	13	2590-00-080-7281	64	1
5340-00-079-8610	22	23	2590-00-080-7285	63	3
5315-00-080-0047	73	11	2590-00-080-7286	77	7

NATIONAL STOCK NUMBER AND PART NUMBER INDEX

NATIONAL STOCK NUMBER	FIGURE NO.	ITEM NO.	NATIONAL STOCK NUMBER	FIGURE NO.	ITEM NO.
2910-00-080-7294	18	3	5310-00-082-1710	76	27
5310-00-080-8495	10	2	5365-00-082-4124	111	3
5310-00-080-8495	52	10	5365-00-082-4124	118	3
5315-00-080-9217	193	14	5305-00-082-8821	108	8
5310-00-080-9786	49	8	2540-00-083-8242	148	52
5340-00-080-9853	171	14	2540-00-084-0782	143	12
2540-00-081-0629	159	4	5120-00-084-0930	205	4
4710-00-081-0672	98	33	2520-00-086-1940	78	KIT
4710-00-081-0672	99	11	2520-00-086-1940	80	KIT
2530-00-081-0874	109	15	2520-00-086-1940	81	KIT
5310-00-081-4219	27	12	2530-00-086-1945	111	KIT
5310-00-081-4219	77	18	2530-00-086-1945	114	KIT
5310-00-081-4219	130	3	2530-00-086-1945	118	KIT
5310-00-081-4219	139	4	2520-00-086-1953	83	KIT
5310-00-081-4219	140	6	2530-00-086-1962	119	KIT
5310-00-081-4219	148	8	2520-00-086-1967	78	KIT
5310-00-081-4219	148	45	5305-00-086-7231	73	8
5310-00-081-4219	158	12	5310-00-087-7493	32	9
5310-00-081-4219	162	5	5310-00-087-7493	198	34
5310-00-081-4219	170	28	4030-00-087-8050	196	3
5310-00-081-4219	172	12	5310-00-088-0553	117	10
5310-00-081-4219	187	15	5310-00-088-0553	139	5
5310-00-081-4219	190	25	5310-00-088-0553	140	7
4720-00-081-5062	13	27	5310-00-088-0553	143	11
5330-00-081-5068	121	4	5310-00-088-0553	144	7
4720-00-081-5078	13	6	5310-00-088-0553	148	7
2530-00-081-5080	117	9	5310-00-088-0553	159	5
2520-00-081-5086	112	1	5310-00-088-0553	169	27
3110-00-081-5087	109	8	5310-00-088-0553	172	13
2530-00-081-5088	116	KIT	5310-00-088-0553	198	33
4720-00-081-5090	29	18	5340-00-088-1254	53	4
2540-00-081-5425	135	4	5340-00-088-1254	171	10
5360-00-081-5428	130	10	2510-00-088-4125	149	6
2510-00-081-5430	130	9	2530-00-088-4527	114	KIT
2510-00-081-5434	149	15	5306-00-088-5742	200	3
2540-00-081-5441	159	1	5325-00-088-6147	42	11
2540-00-081-5445	146	21	5325-00-088-6147	46	8
2540-00-081-5445	150	15	5340-00-088-6655	16	14
2590-00-081-5448	86	1	5340-00-088-6655	98	9
2540-00-081-5464	132	1	5340-00-088-6655	99	5
5315-00-081-7028	8	28	5340-00-088-6655	103	8
5315-00-081-7029	137	31	5340-00-088-6655	104	6
5315-00-081-7030	21	27	5305-00-088-8923	41	8
5315-00-081-7032	96	17	5305-00-088-8923	135	16
5315-00-081-7033	137	25	5315-00-089-2380	145	8
5310-00-081-8087	37	3	5365-00-090-5426	64	11
5310-00-081-8087	157	8	5340-00-091-3790	183	6
5310-00-081-8087	177	3	4730-00-096-8756	12	5
4720-00-081-9126	11	24	4730-00-096-8756	15	11
4720-00-081-9139	13	50	4730-00-096-8756	98	20
2540-00-081-9499	148	42	4720-00-096-9631	181	17
3020-00-081-9500	32	14	2590-00-100-4093	172	9
2930-00-081-9503	24	7	4720-00-101-5593	3	18
2510-00-081-9508	130	8	5330-00-102-4668	4	2
2510-00-081-9517	149	8	2815-00-103-2215	27	17
2540-00-081-9518	159	2	2815-00-103-2216	9	3
5330-00-081-9521	134	13	4730-00-103-4546	27	13
4730-00-081-9821	11	23	2540-00-103-9305	163	16
5310-00-082-1683	87	2	2540-00-103-9305	173	23
5310-00-082-1683	132	2	2540-00-104-2222	163	31

SECTION IV

NATIONAL STOCK NUMBER AND PART NUMBER INDEX

NATIONAL STOCK NUMBER	FIGURE NO.	ITEM NO.	NATIONAL STOCK NUMBER	FIGURE NO.	ITEM NO.
4720-00-104-6656	29	13	4730-00-127-4461	13	66
5305-00-105-4082	96	13	4730-00-127-4461	171	23
5305-00-105-6871	163	29	4730-00-127-4461	181	3
4730-00-005-7376	9	16	4730-00-127-4461	182	14
2590-00-108-2195	62	3	4730-00-127-4461	188	4
5310-00-111-2307	170	8	2540-00-127-5322	127	7
5340-00-111-2318	170	16	4710-00-127-8633	171	21
5310-00-112-1385	170	11	4010-00-129-3221	BULK	1
5310-00-112-9357	136	1	2815-00-131-5586	6	6
5310-00-112-9357	139	24	2815-00-132-0669	6	19
5310-00-112-9357	140	17	5305-00-132-1379	135	2
5308-00-113-3785	174	2	3120-00-133-6398	8	5
5308-00-113-3785	176	4	3120-00-133-6398	102	2
2540-00-113-4180	164	8	3120-00-133-6399	102	15
2540-00-113-4180	172	30	2920-00-133-9629	35	11
2540-00-113-4180	184	20	2920-00-133-9629	38	3
5940-00-113-9825	59	35	5340-00-134-8970	174	17
5940-00-114-1305	59	36	5310-00-136-5712	6	13
5940-00-114-1305	61	10	5310-00-141-1795	151	2
5940-00-114-1306	33	5	5306-00-142-3537	174	18
5940-00-114-1306	33	9	5306-00-142-3866	135	22
5940-00-114-1306	59	32	5306-00-142-3866	148	31
5940-00-115-2684	59	25	5940-00-143-4777	33	13
5940-00-115-5000	64	13	5940-00-143-4780	49	11
5940-00-115-5005	53	2	5940-00-143-4780	60	2
5940-00-115-5006	53	10	5940-00-143-4780	63	10
5940-00-115-5006	53	17	5940-00-143-4780	159	8
5490-00-115-5006	59	26	5940-00-143-4780	159	17
5940-00-115-5006	59	30	5940-00-143-4794	33	15
5940-00-115-5006	35	20	5940-00-143-4794	59	13
6620-00-115-9042	43	15	5940-00-143-4794	60	3
5305-00-115-9526	47	14	5940-00-143-4794	33	7
5305-00-115-9526	14	1	5940-00-143-5284	33	11
2910-00-116-5243	179	6	5940-00-143-5284	58	9
2540-00-117-0233	167	14	5940-00-143-5284	61	9
9905-00-117-0248	137	11	5940-00-143-5284	35	27
5320-00-117-6788	24	10	5330-00-143-7002	35	35
5320-00-117-6788	137	14	5330-00-143-7002	105	35
5320-00-117-6788	35	28	5330-00-143-8378	200	9
5340-00-119-3900	35	34	5305-00-147-3238	105	11
5340-00-119-3900	171	19	5308-00-150-9104	97	11
5330-00-119-8168	172	20	5308-00-150-9992	BULK	20
5330-00-119-8168	181	13	6145-00-152-6499	35	4
5330-00-119-8168	169	8	6240-00-155-8714	163	34
2510-00-121-8929	169	8	6240-00-155-8714	173	21
2510-00-121-8964	170	10	6240-00-155-8714	52	2
2540-00-121-9083	170	10	6140-00-159-0019	21	21
2540-00-121-9107	170	9	5306-00-159-0027	152	2
2540-00-121-9109	170	12	5315-00-159-6280	179	3
5330-00-122-0493	170	12	5640-00-162-4204	179	4
5330-00-122-0494	170	2	5640-00-162-4205	179	4
5330-00-122-0524	170	2	5640-00-162-4206	179	2
5330-00-122-0527	170	25	5640-00-162-4207	179	2
5330-00-122-0535	170	25	5640-00-162-4208	179	8
5330-00-122-0566	170	4	5640-00-163-0407	179	1
5330-00-122-0843	170	4	5640-00-163-0412	174	5
5330-00-122-0691	170	KIT	2540-00-163-0413	174	13
2590-00-122-7228	148	KIT	2990-00-163-0439	179	7
2540-00-122-8956	159	1	5640-00-163-4735	179	5
6140-00-125-8780	52	5	5640-00-163-4736	174	3
4730-00-127-4461	9		2540-00-163-4745		

NATIONAL STOCK NUMBER AND PART NUMBER INDEX

NATIONAL STOCK NUMBER	FIGURE NO.	ITEM NO.	NATIONAL STOCK NUMBER	FIGURE NO.	ITEM NO.
5385-00-163-9710	184	18	5340-00-174-8702	186	8
2990-00-164-3265	23	12	5325-00-174-9312	10	3A
2990-00-164-3265	174	8	5325-00-174-9332	53	15
6145-00-165-3735	BULK	21	5325-00-174-9341	190	17
4720-00-166-4327	BULK	11	4730-00-175-0200	175	2
5310-00-167-0721	100	2	4320-00-175-9250	9	1
5310-00-167-0721	105	12	2990-00-175-9642	174	9
5310-00-167-0827	111	6	5340-00-176-0457	54	18
5310-00-167-0827	114	7	5340-00-176-0457	64	26
5310-00-167-0827	118	6	2520-00-176-3294	195	KIT
5310-00-167-0827	119	9	2520-00-176-7869	83	1
5310-00-167-0835	157	2	5310-00-176-8112	119	3
5308-00-167-6880	131	3	5365-00-177-1314	85	5
6250-00-167-9225	43	6	5365-00-177-1314	94	6
2510-00-168-2655	137	33	4720-00-177-3451	16	13
2510-00-168-2656	137	32	5307-00-177-7680	82	4
2540-00-168-2657	140	12	5307-00-177-7680	90	2
2540-00-168-2658	139	10	5307-00-177-7680	92	2
2540-00-168-2853	199	KIT	6220-00-179-4325	44	9
3040-00-168-9824	86	5	6620-00-179-4830	27	19
3040-00-168-9824	86	12	9390-00-180-7289	56	10
3040-00-168-9824	95	5	9390-00-180-7289	64	9
3040-00-168-9824	95	12	9390-00-180-7289	66	8
2540-00-168-9937	131	5	9320-00-181-0016	BULK	31
2530-00-168-9958	108	10	2540-00-181-8110	146	1
2940-00-168-2935	10	6	9320-00-182-3092	BULK	32
5340-00-169-5732	163	28	5340-00-182-3726	42	13
5305-00-170-0329	141	9	2540-00-184-8012	146	1
5305-00-170-0329	141	18	5325-00-185-0951	59	11
5305-00-170-0329	141	28	5308-00-185-9489	148	28
5305-00-170-1716	141	12	4730-00-187-4207	6	7
5305-00-170-1716	141	21	4730-00-187-4207	18	4
5305-00-170-1716	141	34	4730-00-187-4207	19	5
4730-00-171-0761	15	25	4730-00-187-4210	4	5
2510-00-171-2755	142	1	2510-00-187-5137	157	21
2510-00-171-2774	137	36	4730-00-187-7610	182	7
4730-00-172-0010	80	8	5365-00-187-8996	171	6
4730-00-172-0010	81	2	5365-00-187-8998	182	13
4730-00-172-0010	83	6	5340-00-187-9011	21	22
4730-00-172-0010	89	5	4730-00-188-3513	182	1
4730-00-172-0028	80	1	5365-00-191-3959	184	6
4730-00-172-0028	83	13	2540-00-191-7182	151	4
4730-00-172-0028	89	12	4720-00-192-9432	29	20
4730-00-172-0031	109	17	2590-00-194-2516	49	9
4730-00-172-0031	110	11	5310-00-194-9212	170	17
4730-00-172-0031	112	8	4730-00-196-1467	190	13
4730-00-172-0031	113	7	4730-00-196-1498	186	7
4730-00-172-0031	116	8	4730-00-196-1502	182	5
4730-00-172-0031	120	5	5310-00-197-4508	35	29
4730-00-172-0031	195	7	5310-00-197-4508	35	33
4730-00-172-0034	102	16	5330-00-197-6252	105	9
4730-00-172-0034	119	8	3110-00-198-0454	195	3
4730-00-172-0041	79	7	4710-00-200-0306	BULK	5
5330-00-173-1970	177	5	4710-00-200-0308	BULK	6
2540-00-173-6931	143	5	4720-00-200-0371	BULK	12
2540-00-173-6931	144	3	5935-00-201-6673	58	4
4730-00-174-2985	15	6	5935-00-201-6673	61	5
2590-00-174-3446	33	8	5340-00-201-8768	157	15
2590-00-174-3447	33	4	5330-00-203-1094	134	17
2590-00-174-7714	33	12	2910-00-203-3322	20	4

NATIONAL STOCK NUMBER AND PART NUMBER INDEX

NATIONAL STOCK NUMBER	FIGURE NO.	ITEM NO.	NATIONAL STOCK NUMBER	FIGURE NO.	ITEM NO.
4730-00-204-1785	188	17	5340-00-230-6692	21	16
4730-00-204-1785	189	11	4730-00-231-5598	14	7
9905-00-205-2795	160	6	4730-00-231-5642	15	27
2930-00-207-9394	180	1	5935-00-233-3990	67	2
2510-00-207-9395	141	17	2540-00-235-4384	102	13
2510-00-207-9397	141	6	2520-00-235-4784	83	KIT
2510-00-207-9398	141	27	5315-00-236-8353	127	10
5310-00-209-0786	145	6	5315-00-236-8359	85	10
5310-00-209-0965	32	18	5315-00-236-8359	94	10
5310-00-209-0965	72	14	5315-00-236-8365	188	10
5310-00-209-0965	82	5	2530-00-239-5823	97	KIT
5310-00-209-0965	90	3	3020-00-239-5834	30	4
5310-00-209-0965	92	3	5310-00-241-6921	42	9
5310-00-209-0965	96	12	5315-00-243-1169	128	1
5310-00-209-0965	105	14	5315-00-243-1171	184	11
5310-00-209-1239	159	12	2530-00-245-1168	97	8
5310-00-209-1366	159	13	2530-00-245-1169	106	6
2510-00-211-5389	157	22	2530-00-245-1170	100	1
2510-00-211-5389	177	11	2530-00-245-1170	101	11
5330-00-211-5403	BULK	16	5307-00-245-6278	5	3
5330-00-212-6290	9	2	4730-00-246-2762	11	10
5999-00-215-4048	51	4	4730-00-246-2762	11	15
5365-00-218-1460	11	29	4730-00-246-2762	11	19
5365-00-218-1460	98	23	4730-00-246-2762	11	26
5365-00-218-1460	99	13	4730-00-246-2762	105	31
5365-00-218-1460	104	13	2530-00-247-3277	8	4
4730-00-221-2139	105	16	2540-00-247-3292	8	29
5305-00-225-3839	29	3	2540-00-247-3293	13	31
5305-00-225-3840	25	18	4730-00-249-3917	156	2
5305-00-225-3840	191	4	2540-00-252-5573	106	5
5305-00-225-3842	59	7	2530-00-253-1185	105	4
5305-00-225-3843	16	15	2530-00-253-1188	97	10
5340-00-225-8313	163	2	2530-00-253-1192	105	30
5306-00-225-8495	100	3	2530-00-253-1195	105	24
5306-00-225-8496	32	2	2530-00-253-1198	32	16
5306-00-225-8498	79	6	5310-00-253-1205	97	9
5306-00-225-8498	4	4	2530-00-253-1219	97	7
5306-00-225-8499	188	25	2530-00-253-1223	101	6
5306-00-225-8499	189	13	2530-00-253-1227	29	16
5306-00-225-8499	27	10	4730-00-253-4412	182	8
5306-00-225-8500	162	6	4730-00-253-4412	188	16
5306-00-225-9084	44	3	4730-00-253-4414	189	12
5306-00-225-9086	45	15	4730-00-253-4414	90	7
5306-00-225-9086	51	25	2520-00-253-5823	82	3
5306-00-225-9086	158	13	2520-00-253-5824	51	9
5306-00-225-9086	148	18	5360-00-253-7230	BULK	22
5306-00-225-9088	172	11	6145-00-254-6094	97	15
5306-00-225-9088	190	20	5360-00-255-5729	97	6
5306-00-225-9088	117	1	5360-00-255-5733	51	5
5306-00-225-9089	130	11	5360-00-256-7229	6	15
5305-00-225-9091	186	4	5365-00-262-4701	99	9
5305-00-225-9091	144	5	5325-00-262-9162	104	4
5306-00-225-9092	184	1	5325-00-262-9162	BULK	27
5306-00-225-9098	184	4	8305-00-263-2477	51	20
5306-00-225-9100	73	13	5325-00-263-6632	BULK	33
5315-00-226-3421	170	30	9320-00-264-9606	20	3
5306-00-226-4824	31	11	5330-00-265-1089	35	25
5306-00-226-4826	8	1	6240-00-266-9940	35	37
5306-00-226-4831	181	19	6240-00-266-9940	28	4
4730-00-226-8874	182	12	5305-00-267-8954	98	24
4730-00-226-8874			5305-00-267-8954		

NATIONAL STOCK NUMBER AND PART NUMBER INDEX

NATIONAL STOCK NUMBER	FIGURE NO.	ITEM NO.	NATIONAL STOCK NUMBER	FIGURE NO.	ITEM NO.
5305-00-267-8958	146	7	5325-00-276-6100	42	19
5305-00-267-8958	176	7	5325-00-276-6100	135	20
5305-00-267-8960	156	7	5325-00-276-6343	54	9
5305-00-267-8960	176	11	4710-00-277-4525	BULK	7
5305-00-267-8960	177	10	9520-00-277-4914	BULK	398
5305-00-267-8961	157	20	4730-00-277-6320	63	14
5305-00-267-8961	176	12	4730-00-277-8274	13	6
5305-00-267-8962	175	1	4710-00-278-2184	BULK	6
5305-00-267-8972	62	7	4730-00-278-3990	182	2
5305-00-267-8974	11	31	4730-00-278-4284	29	1
5305-00-267-8974	61	1	4720-00-278-8014	184	12
5305-00-267-8974	108	4	4730-00-278-8763	16	7
5305-00-267-8974	158	20	4730-00-279-8123	98	4
5305-00-267-8974	164	4	5935-00-280-1936	185	2
5305-00-267-8974	171	3	5935-00-280-1936	192	2
5305-00-267-8974	187	12	5325-00-281-1557	54	4
5305-00-269-2803	108	19	5325-00-281-8643	157	25
5305-00-269-2803	137	16	5340-00-282-7409	149	12
5305-00-269-2803	170	19	5340-00-282-7519	11	30
5305-00-269-2804	139	2	5340-00-282-7519	98	13
5305-00-269-2804	140	1	5340-00-282-7519	99	2
5305-00-269-2804	158	15	5340-00-282-7519	103	7
5305-00-269-2806	18	10	5340-00-282-7519	104	8
5305-00-269-2806	54	12	5340-00-282-7539	3	15
5305-00-269-2807	8	10	5940-00-283-5280	159	10
5305-00-269-2807	140	19	5940-00-283-5280	159	15
5305-00-269-2807	158	8	5325-00-285-6264	143	22
5305-00-269-2808	108	21	5325-00-285-6295	143	21
5305-00-269-2808	110	14	5325-00-285-6295	144	15
5305-00-269-2808	112	2	5340-00-286-2494	21	17
5305-00-269-2808	113	9	4730-00-287-0706	5	7
5305-00-269-2908	116	1	4730-00-287-1649	29	17
5305-00-269-2808	120	14	2910-00-287-1912	19	7
5305-00-269-2808	193	16	4820-00-287-4268	103	28
5305-00-269-2810	14	3	4730-00-288-8245	103	26
5305-00-269-3208	44	1	4730-00-289-1933	15	1
5305-00-269-3208	45	13	4730-00-289-5176	13	30
5305-00-269-3213	10	10	4730-00-289-5176	27	6
5305-00-269-3213	32	21	3110-00-289-6748	105	23
5305-00-269-3218	3	16	5315-00-290-6132	128	7
5305-00-269-3226	30	7	5330-00-290-7860	6	11
5305-00-269-3233	46	16	6240-00-295-2421	48	3
5305-00-269-3237	86	13	6240-00-295-2668	43	4
5305-00-264-3237	95	13	5930-00-296-6318	35	2
5305-00-269-3239	77	27	5930-00-296-6319	35	13
5305-00-269-3239	86	6	5330-00-297-6329	35	28
5305-00-269-3239	95	6	5330-00-297-6329	35	36
5305-00-269-3239	148	44	5330-00-297-7106	43	3
5305-00-269-4529	135	12	5330-00-297-7106	45	3
4030-00-270-5436	24	4	5330-00-297-7106	47	3
4030-00-270-5436	126	14	5330-00-297-9776	50	5
4030-00-270-5436	143	16	5315-00-298-1481	111	4
4030-00-270-5436	144	10	5315-00-298-1481	114	5
3110-00-271-0385	109	6	5315-00-298-1481	118	4
2530-00-273-8488	97	20	5315-00-298-1481	118	11
5325-00-276-4993	163	23	5315-00-298-1481	126	13
5325-00-276-4993	173	17	5330-00-298-5555	7	6
5325-00-276-6099	98	32	5310-00-298-8903	59	15
5325-00-276-6099	103	5	5310-00-298-8903	60	8
5325-00-276-6100	37	16	5310-00-298-8903	63	8

NATIONAL STOCK NUMBER AND PART NUMBER INDEX

NATIONAL STOCK NUMBER	FIGURE NO.	ITEM NO.	NATIONAL STOCK NUMBER	FIGURE NO.	ITEM NO.
5310-00-298-8903	69	8	5940-00-399-6676	64	14
6210-00-299-5564	35	24	5940-00-399-6676	65	2
6220-00-299-7425	48	2	5940-00-399-6676	66	4
6220-00-299-7426	48	2	5940-00-399-6676	67	7
5325-00-303-4932	157	23	5940-00-399-6676	69	9
2590-00-307-8856	35	1	5940-00-399-6676	185	10
2590-00-308-2781	41	1	5940-00-399-6676	192	8
5330-00-316-9100	170	14	4720-00-401-9299	186	2
5340-00-325-4968	12	10	5360-00-403-9500	97	2
5306-00-328-8866	62	5	2530-00-404-0749	97	1
5310-00-333-7341	163	8	5306-00-404-0781	105	26
5935-00-333-9414	56	8	5365-00-404-0783	105	20
5935-00-333-9414	57	9	5360-00-404-0786	8	30
5935-00-333-9414	58	6	4730-00-404-3203	98	34
5935-00-333-9414	61	7	4730-00-404-3203	99	10
5935-00-333-9414	64	5	5310-00-404-3207	105	2
5935-00-333-9414	65	5	5310-00-404-3209	105	3
5935-00-333-9414	66	7	5330-00-404-5919	105	22
5935-00-333-9414	67	3	2590-00-404-5920	105	36
5935-00-333-9414	68	6	2520-00-404-7382	82	2
5935-00-333-9414	69	6	2520-00-404-7382	90	6
5305-00-333-9535	109	10	2520-00-404-7382	92	6
4730-00-334-5534	5	1	4720-00-404-7443	103	9
4730-00-334-5550	13	9	4720-00-404-7443	104	7
4730-00-336-9465	98	16	2510-00-406-7297	156	11
4730-00-336-9541	13	52	3040-00-406-9055	8	9
4730-00-336-9553	5	6	2910-00-406-9358	14	14
4730-00-336-9553	11	3	5310-00-407-9566	8	2
4730-00-336-9558	15	16	5310-00-407-9566	22	4
4730-00-336-9558	182	26	5310-00-407-9566	27	11
4730-00-336-9558	188	32	5310-00-407-9566	31	10
6220-00-337-8471	47	1	5310-00-407-9566	32	1
6210-00-337-7345	35	18	5310-00-407-9566	79	5
5935-00-338-2822	37	10	5310-00-407-9566	96	3
5935-00-338-2822	58	3	5310-00-407-9566	101	9
5935-00-338-2822	61	12	5310-00-407-9566	110	4
5310-00-350-2655	46	11	5310-00-407-9566	115	5
2920-00-350-9402	197	KIT	5310-00-407-9566	120	12
4710-00-350-9896	BULK	9	5310-00-407-9566	130	12
6250-00-353-0955	47	7	5310-00-407-9566	148	46
5305-00-353-0969	42	7	5310-00-407-9566	169	15
5305-00-354-1227	31	3	5310-00-407-9566	170	29
5306-00-358-8309	78	7	5310-00-407-9566	184	2
5305-00-358-9309	80	12	5310-00-407-9566	188	23
5306-00-358-9309	81	5	5310-00-407-9566	189	2
4820-00-360-8289	6	20	5310-00-407-9566	190	23
6220-00-368-4940	49	4	5310-00-407-9566	127	3
2520-00-368-6961	78	6	2540-00-408-2432	BULK	34
2520-00-368-6961	80	11	9320-00-409-6879	105	18
2520-00-368-6961	81	4	5310-00-410-2327	82	1
5310-00-374-0824	109	3	5330-00-410-2329	90	5
5999-00-374-0826	51	6	5330-00-410-2329	92	5
2590-00-384-0570	51	3	5340-00-410-5835	101	2
5940-00-399-6676	48	9	4720-00-410-9787	98	10
5940-00-399-6676	56	7	4720-00-410-9787	99	6
5940-00-399-6676	57	8	5365-00-412-9194	125	5
5940-00-399-6676	58	13	9390-00-414-7139	59	10
5940-00-399-6676	59	14	9390-00-414-7139	68	5
5940-00-399-6676	60	6	9390-00-414-7139	69	5
5940-00-399-6676	63	5	6240-00-419-3185	41	4

NATIONAL STOCK NUMBER AND PART NUMBER INDEX

NATIONAL STOCK NUMBER	FIGURE NO.	ITEM NO.	NATIONAL STOCK NUMBER	FIGURE NO.	ITEM NO.
6680-00-421-1578	74	1	6145-00-538-8222	BULK	23
4730-00-421-9400	13	32	4820-00-542-5683	119	1
5355-00-423-1657	72	1	6145-00-542-6834	41	17
5355-00-423-1657	77	1	5305-00-543-2419	27	1
4820-00-423-2098	16	6	5325-00-543-2902	54	7
4730-00-424-4019	4	6	5340-00-543-3441	147	7
2520-00-431-1684	83	7	5340-00-543-3477	199	5
5305-00-432-4253	180	2	5385-00-543-3815	19	8
2590-00-432-7238	51	21	5310-00-543-4385	38	5
4730-00-433-3438	190	12	5308-00-543-4405	22	5
5970-00-433-9294	185	5	6220-00-545-8818	45	8
5970-00-433-9294	192	4	5940-00-549-6581	53	12
5330-00-434-4586	177	6	5940-00-549-6583	53	14
3120-00-437-7207	105	33	5310-00-550-1130	51	23
6220-00-443-0589	42	12	5310-00-550-1130	156	5
5365-00-447-1972	122	26	5310-00-550-1130	158	5
5365-00-447-1972	123	8	5310-00-550-1130	163	32
5310-00-447-8774	88	7	5310-00-550-1459	187	16
5310-00-447-8774	95	7	5340-00-550-8070	72	5
5310-00-447-8774	95	14	5310-00-551-0433	19	3
2530-00-450-9854	101	7	5940-00-557-2344	185	6
5975-00-451-5001	188	1	5940-00-557-2344	192	8
5365-00-454-4232	78	2	5940-00-557-4344	62	4
5340-00-456-1011	148	32	5940-00-557-4345	59	22
6220-00-456-8108	46	9	2990-00-557-8175	23	7
2530-00-457-1935	101	6	5310-00-559-0070	35	16
5330-00-463-0200	44	10	2510-00-559-1810	157	3
5310-00-463-0288	42	14	6110-00-559-1812	37	1
2590-00-465-1634	186	10	5120-00-563-4930	202	1
2540-00-477-9630	159	1	5120-00-563-4931	202	2
5330-00-483-2408	158	7	4710-00-563-4932	98	2
5310-00-483-8792	142	14	4710-00-563-4950	13	63
2590-00-484-3315	183	8	4710-00-563-4960	98	1
2590-00-484-3315	191	15	5340-00-566-7779	146	14
4730-00-484-3473	5	4	5340-00-566-7779	150	9
4730-00-484-3473	11	11	5975-00-570-9598	59	38
4730-00-484-3473	11	16	2510-00-571-7040	137	3
4730-00-484-3473	11	20	5935-00-572-8180	42	5
4730-00-484-3473	11	27	5935-00-572-9180	43	16
2520-00-488-9354	83	14	5935-00-572-9180	45	17
2510-00-489-8295	148	11	5935-00-572-9180	46	5
5308-00-495-7742	197	14	5935-00-572-9180	47	11
5365-00-497-9648	105	8	5935-00-572-9180	51	19
5120-00-498-3862	202	7	5935-00-572-9180	56	3
6220-00-500-0437	43	12	5935-00-572-9180	57	2
6220-00-500-0437	47	9	5935-00-572-9180	64	4
5310-00-503-8508	148	36	5935-00-572-9180	185	7
5340-00-506-1514	BULK	18	5340-00-574-7617	49	16
7690-00-510-0365	167	13	5340-00-574-7617	178	5
5310-00-521-4890	132	4	6220-00-577-3434	48	1
5310-00-523-2405	106	4	5977-00-578-6495	51	14
2590-00-525-1352	51	13	5935-00-581-2926	185	3
5306-00-529-1732	78	13	5935-00-581-2926	192	1
5340-00-529-1733	78	12	5320-00-582-3303	187	12
5340-00-530-5021	149	14	5310-00-582-5965	21	4
5305-00-531-0450	163	24	5310-00-582-5965	29	9
5940-00-534-0966	192	3	5310-00-582-5965	39	2
5340-00-536-0186	148	25	5310-00-582-5965	41	8
2510-00-538-0382	140	5	5310-00-582-5965	42	15
2510-00-538-0383	139	27	5310-00-582-5965	59	5

NATIONAL STOCK NUMBER AND PART NUMBER INDEX

NATIONAL STOCK NUMBER	FIGURE NO.	ITEM NO.	NATIONAL STOCK NUMBER	FIGURE NO.	ITEM NO.
5310-00-582-5965	102	8	5310-00-637-9541	10	11
5310-00-582-5965	103	21	5310-00-637-9541	18	11
5310-00-582-5965	145	15	5310-00-637-9541	19	16
5310-00-582-5965	146	3	5310-00-637-9541	24	3
5310-00-582-5965	149	18	5310-00-637-9541	25	25
5310-00-582-5965	163	5	5310-00-637-9541	27	2
5310-00-582-5965	166	9	5310-00-637-9541	30	6
5310-00-582-5965	182	9	5310-00-637-9541	31	5
5310-00-582-5965	184	8	5310-00-637-9541	32	4
5310-00-582-5965	186	2	5310-00-637-9541	43	14
5310-00-582-5965	187	10	5310-00-637-9541	45	12
5310-00-582-5965	188	13	5310-00-637-9541	46	12
5310-00-582-5965	189	5	5310-00-637-9541	47	6
5310-00-582-5965	197	17	5310-00-637-9541	47	13
5935-00-583-8611	68	7	5310-00-637-9541	77	14
5310-00-584-5272	108	14	5310-00-637-9541	79	12
5310-00-584-5272	117	6	5310-00-637-9541	108	17
5310-00-584-5272	133	2	5310-00-637-9541	110	15
5310-00-584-5272	148	27	5310-00-637-9541	112	3
5310-00-584-7888	87	8	5310-00-637-9541	113	10
5310-00-584-7888	121	6	5310-00-637-9541	116	2
5975-00-588-0387	35	30	5310-00-637-9541	120	15
5975-00-588-0387	35	32	5310-00-637-9541	121	2
2540-00-591-5135	150	2	5310-00-637-9541	125	2
5310-00-595-6772	146	17	5310-00-637-9541	127	13
5310-00-595-6772	150	6	5310-00-637-9541	148	54
5310-00-595-7044	58	11	5310-00-637-9541	158	10
5310-00-595-7044	59	18	5310-00-637-9541	170	21
5310-00-595-7044	64	18	5310-00-637-9541	200	4
5310-00-595-7044	163	20	4730-00-639-9730	11	22
5340-00-597-5322	21	20	5330-00-641-4336	55	2
5340-00-597-5322	188	18	5330-00-641-4336	58	7
2510-00-602-5001	157	19	5330-00-641-4336	66	10
2510-00-602-5003	157	12	5930-00-655-1514	163	17
5306-00-604-7961	19	4	5930-00-655-1514	173	1
5330-00-604-8094	6	16	5310-00-655-9860	56	11
5325-00-604-9662	157	26	5310-00-655-9860	57	11
2540-00-605-2542	145	2	5310-00-655-9860	64	7
5935-00-605-9322	41	11	5310-00-655-9860	65	7
2590-00-606-8504	51	KIT	5310-00-655-9860	67	5
2590-00-612-2181	51	2	5310-00-655-9860	68	3
5330-00-612-3123	18	9	5310-00-655-9860	69	3
5340-00-612-3134	19	10	5310-00-656-0067	41	6
5306-00-613-9396	9	18	6220-00-669-5623	45	1
5330-00-613-9397	27	16	6620-00-671-4509	203	5
5310-00-614-3505	32	15	6220-00-678-9045	42	1
5930-00-615-7897	183	14	6220-00-678-9046	46	1
5315-00-616-5526	32	13	2590-00-679-3179	21	6
5310-00-616-7998	197	4	4320-00-679-9643	166	13
4730-00-617-8624	28	9	6150-00-681-1514	36	7
4820-00-618-1085	13	53	5310-00-682-5930	25	2
5360-00-619-8198	19	12	5310-00-682-5930	26	3
5310-00-620-8186	14	4	5310-00-682-5930	135	18
3010-00-623-2772	201	5	2590-00-683-0598	51	1
5310-00-627-6128	21	8	5305-00-688-2111	29	4
5310-00-627-6128	53	7	5305-00-688-2111	32	7
5330-00-629-6340	6	14	4730-00-689-1231	13	65
5935-00-629-9241	49	10	4730-00-689-1231	171	16
5310-00-637-9541	3	17	4730-00-689-1231	181	15
5310-00-637-9541	6	9	4730-00-689-1236	13	16

NATIONAL STOCK NUMBER AND PART NUMBER INDEX

NATIONAL STOCK NUMBER	FIGURE NO.	ITEM NO.	NATIONAL STOCK NUMBER	FIGURE NO.	ITEM NO.
4730-00-689-1236	18	12	5310-00-732-0559	170	22
4730-00-689-1236	172	17	6680-00-732-0561	201	2
4730-00-689-1236	181	11	5340-00-732-0642	43	10
2590-00-689-3386	51	24	5315-00-732-2837	85	16
5340-00-689-7213	127	6	5315-00-732-2837	94	13
5340-00-689-7213	148	4	5330-00-735-1272	51	27
5935-00-691-5591	41	5	5310-00-735-1273	51	10
5340-00-693-4175	46	4	5330-00-735-4298	6	1
6220-00-695-1107	46	2	5310-00-735-5396	127	1
5935-00-695-9067	67	4	2920-00-735-9542	33	3
2590-00-695-9076	59	16	3040-00-737-1193	21	12
2590-00-695-9076	60	7	2540-00-737-2703	158	14
2590-00-695-9076	63	9	2590-00-737-3216	51	12
2590-00-695-9076	68	7	4030-00-737-3735	127	9
5935-00-695-9077	58	10	5305-00-737-5694	43	11
5935-00-695-9077	59	17	5305-00-737-5694	45	11
5935-00-695-9077	84	19	5940-00-738-6272	53	13
5935-00-695-9077	163	21	5930-00-738-9128	49	6
5975-00-697-7769	41	12	5365-00-740-9618	132	3
5930-00-699-9438	35	3	2940-00-745-7730	18	7
6210-00-699-9457	35	23	5315-00-752-4316	128	6
6210-00-699-9458	35	31	9905-00-752-4649	159	9
5330-00-700-6237	43	13	9905-00-752-4649	159	16
5330-00-700-6237	47	12	6220-00-752-6018	47	2
5340-00-702-2848	54	6	6220-00-752-6030	45	2
5340-00-702-2848	190	16	5365-00-752-7633	68	4
4730-00-702-6932	70	3	5365-00-752-7633	69	4
5360-00-704-4253	128	13	4820-00-752-9040	1	26
5970-00-705-6635	59	37	2910-00-752-9138	14	13
6145-00-705-6674	BULK	24	5340-00-753-3741	149	13
6145-00-705-6679	BULK	25	5340-00-753-9201	51	28
5940-00-705-6701	49	5	5310-00-753-9688	201	4
5940-00-705-6709	41	15	5330-00-753-9689	201	3
5340-00-106-4507	BULK	19	5325-00-754-1072	190	27
5310-00-709-6711	128	8	5930-00-755-0761	50	1
5305-00-709-8539	72	13	5340-00-756-2403	23	13
5935-00-713-8328	67	6	2590-00-756-3599	161	8
5935-00-713-8328	68	2	3030-00-758-0721	197	1
5935-00-713-8328	69	2	2815-00-758-9043	2	14
5305-00-716-8182	127	14	5340-00-760-7189	23	29
5305-00-716-8183	108	6	5305-00-760-7712	198	6
5305-00-716-8183	148	34	5310-00-761-6882	59	10
5305-00-719-5209	105	1	5310-00-761-6882	102	19
5305-00-719-5243	108	15	5310-00-761-6882	149	4
5305-00-719-5243	117	8	5310-00-761-6882	163	36
5330-00-724-4286	194	22	5310-00-761-6882	163	26
5305-00-724-5884	194	16	5310-00-761-6882	172	10
5305-00-724-7224	130	4	5310-00-761-6882	182	12
4010-00-725-3338	BULK	2	5310-00-761-6882	183	14
5305-00-725-4183	108	11	5310-00-761-6882	188	4
5305-00-725-4187	117	3	5310-00-761-6882	189	2
5340-00-725-5280	32	10	5310-00-761-6882	190	1
5340-00-725-5280	188	3	5310-00-761-6882	191	12
5305-00-726-2552	123	20	2530-00-763-6462	15	7
5325-00-726-6699	138	1	5310-00-763-8894	121	3
5305-00-728-5474	87	10	5310-00-763-8904	85	3
2640-00-729-6081	106	1	5310-00-763-8904	94	16
5935-00-729-8217	59	12	5310-00-763-8904	123	24
5310-00-732-0558	46	13	5340-00-763-9286	198	26
5310-00-732-0558	53	6	5340-00-763-9287	198	

SECTION IV

NATIONAL STOCK NUMBER AND PART NUMBER INDEX

NATIONAL STOCK NUMBER	FIGURE NO.	ITEM NO.	NATIONAL STOCK NUMBER	FIGURE NO.	ITEM NO.
5380-00-763-9360	145	13	2530-00-781-7848	85	12
5330-00-765-1834	10	5	2530-00-781-7848	94	12
5310-00-765-3197	162	2	2530-00-781-7852	85	12
5307-00-765-4215	6	18	2530-00-781-7852	94	12
5305-00-765-4257	141	24	2540-00-781-7855	157	17
5335-00-765-5458	46	7	2540-00-781-7856	157	4
5335-00-767-7936	63	11	2540-00-781-7858	147	14
5310-00-768-0319	42	16	2510-00-781-8662	157	5
5310-00-768-0319	135	10	2510-00-781-8662	177	4
5310-00-768-0319	183	13	2540-00-781-8669	157	11
5310-00-768-0319	184	7	2510-00-781-8768	157	10
5310-00-768-0319	186	6	2510-00-781-8768	177	4
5310-00-768-0319	137	12	2590-00-781-8772	69	1
2510-00-769-7487	137	14	5320-00-781-9498	52	6
5330-00-770-0242	184	5	5330-00-781-9639	105	21
2590-00-770-0353	180	1	5330-00-781-9639	105	29
5340-00-771-8683	147	9	5330-00-782-1444	105	28
5365-00-772-2322	56	10	2540-00-782-1775	23	2
5365-00-772-2322	57	6	2540-00-782-1775	174	1
5365-00-772-2322	64	6	2920-00-782-1955	197	11
5365-00-772-2322	65	6	2540-00-782-4146	151	7
5365-00-772-2322	66	6	3120-00-782-4148	151	8
5365-00-772-2322	41	13	2590-00-782-4150	37	14
5335-00-772-2344	66	5	2540-00-782-4251	148	28
5335-00-772-2354	41	14	5305-00-782-8266	125	7
5335-00-772-3307	54	18	4730-00-782-8544	27	8
5335-00-773-1428	64	25	2510-00-782-9601	142	8
5335-00-773-1428	64	35	5310-00-785-1762	8	13
9320-00-773-7632	BULK	9	5310-00-785-1762	77	3
5340-00-774-1403	158	8	5310-00-785-1762	108	16
5315-00-775-3811	8	10	4820-00-785-8153	182	6
5315-00-775-3911	72	2	5945-00-789-3706	41	10
5315-00-775-3911	153	2	3040-00-789-7607	35	8
5335-00-776-0599	49	16	5935-00-790-4614	163	12
2590-00-779-2443	53	15	5307-00-792-3083	131	4
2510-00-780-1976	170	2	3110-00-792-8993	31	4
5330-00-780-5221	7	1	5325-00-795-0719	135	9
2910-00-781-1354	19	19	2510-00-795-1735	163	13
5315-00-781-1992	194	11	5310-00-800-0076	163	30
4710-00-781-7649	104	1	4730-00-800-3129	13	3
4710-00-781-7651	104	9	4730-00-800-3129	13	14
4710-00-781-7652	104	15	4730-00-800-3129	13	19
4710-00-781-7679	103	17	4730-00-800-3129	13	23
4710-00-781-7684	98	13	4730-00-800-3129	13	34
4710-00-781-7684	103	3	4730-00-800-3129	13	38
2510-00-781-7689	87	6	4730-00-800-3129	13	42
2510-00-781-7691	87	1	4730-00-800-3129	13	46
2540-00-781-7694	67	5	4730-00-800-3129	13	56
5365-00-781-7708	164	21	4730-00-800-3129	13	60
4710-00-781-7738	15	17	4730-00-800-3129	15	5
4710-00-781-7739	15	9	4730-00-800-3129	15	8
4710-00-781-7746	16	2	4730-00-800-3129	15	18
4710-00-781-7748	15	2	4730-00-800-3129	15	24
4710-00-781-7749	16	17	4730-00-800-3129	16	4
5330-00-781-7751	23	4	4730-00-800-3129	182	17
5330-00-781-7751	174	KIT	4730-00-800-3129	182	22
2520-00-781-7806	89	KIT	4730-00-800-3129	6	17
2520-00-781-7807	89	1	5360-00-801-8731	11	9
2520-00-781-7818	90	12	4710-00-803-6746	11	25
4710-00-781-7821	104	14	4710-00-803-5752	5	2
4720-00-781-7838	99	25	4710-00-803-5881		
4720-00-781-7838	103				

NATIONAL STOCK NUMBER AND PART NUMBER INDEX

NATIONAL STOCK NUMBER	FIGURE NO.	ITEM NO.	NATIONAL STOCK NUMBER	FIGURE NO.	ITEM NO.
4710-00-803-8069	12	4	6230-00-809-5151	45	14
4710-00-803-8070	12	2	6210-00-809-5723	42	18
4710-00-803-8073	3	14	5310-00-809-5998	22	8
5365-00-803-7301	128	5	5310-00-809-5998	22	18
5310-00-807-1466	37	13	5310-00-809-5998	72	4
5310-00-807-1467	37	18	5310-00-809-5998	73	3
5310-00-807-1468	42	21	5310-00-809-5998	148	30
5310-00-907-1469	44	11	5310-00-809-5998	151	5
5310-00-807-1469	45	16	3120-00-809-6434	8	11
5935-00-807-4109	42	10	3120-00-809-6547	110	3
3120-00-807-4494	110	1	3120-00-809-6547	115	3
3120-00-807-4494	115	1	3120-00-809-6547	120	10
3120-00-807-4494	120	9	5310-00-809-8533	131	2
5310-00-807-4795	85	7	5310-00-809-8544	148	16
5310-00-807-4795	94	7	5310-00-809-8544	150	14
6220-00-808-6072	41	3	5310-00-809-8546	21	24
5340-00-808-7648	130	1	5310-00-809-8546	49	12
5120-00-808-8023	203	3	5310-00-809-8546	143	4
5340-00-808-8025	59	4	5310-00-809-8546	144	14
5340-00-808-8033	54	13	5310-00-809-8546	146	23
5340-00-809-1492	13	54	5310-00-809-8546	161	4
5340-00-809-1494	175	3	5310-00-809-8546	176	5
5340-00-809-1500	63	1	5310-00-809-8546	180	18
4720-00-809-2429	BULK	13	5310-00-809-8546	198	35
4720-00-809-2430	BULK	14	4730-00-809-9703	29	11
5310-00-809-3078	142	4	5310-00-810-1786	86	14
5310-00-809-3078	186	23	5310-00-810-1786	109	22
5310-00-809-3079	77	24	2640-00-810-5861	106	2
5310-00-809-4058	9	20	5310-00-811-1849	38	6
5310-00-809-4058	10	3	5310-00-811-3494	23	5
5310-00-809-4058	11	5	5310-00-811-3494	58	8
5310-00-809-4058	23	11	5310-00-811-3494	61	14
5310-00-809-4058	24	17	5310-00-811-3494	66	11
5310-00-809-4058	26	2	5310-00-811-3494	159	3
5310-00-809-4058	49	17	5565-00-811-5612	58	5
5310-00-809-4058	135	5	5365-00-811-5612	61	6
5310-00-809-4058	137	7	5315-00-812-3417	21	13
5310-00-809-4058	137	30	6685-00-814-5271	50	2
5310-00-809-4058	142	13	5306-00-814-7917	22	7
5310-00-809-4058	146	6	5306-00-814-7917	22	17
5310-00-809-4058	152	9	4730-00-817-6578	188	8
5310-00-809-4058	158	4	4730-00-817-6578	190	11
5310-00-809-4058	157	14	9905-00-818-8373	192	7
5310-00-809-4058	160	4	6220-00-819-7028	46	3
5310-00-809-4058	161	7	5310-00-820-6653	85	2
5310-00-809-4058	162	10	5310-00-820-6653	87	4
5310-00-809-4058	164	2	5310-00-820-6653	94	2
5310-00-809-4058	169	2	5310-00-920-6653	123	19
5310-00-809-4058	172	5	5310-00-820-6653	132	5
5310-00-809-4058	175	6	5310-00-823-8803	8	3
5310-00-809-4058	176	2	5315-00-825-8353	72	7
5310-00-809-4058	177	8	5340-00-827-8314	21	5
5310-00-809-4058	178	4	5340-00-827-8314	180	20
5310-00-809-4058	186	7	5365-00-832-5650	42	3
5310-00-809-4058	190	3	2540-00-832-5664	146	4
5310-00-809-4058	197	18	5305-00-832-5743	42	2
5310-00-809-4061	77	13	4730-00-833-0508	13	21
5310-00-809-4061	125	8	4730-00-833-0508	14	15
5310-00-809-4061	190	22	4730-00-833-0508	181	18
6230-00-809-5151	44	12	4730-00-833-0508	182	11

NATIONAL STOCK NUMBER AND PART NUMBER INDEX

NATIONAL STOCK NUMBER	FIGURE NO.	ITEM NO.	NATIONAL STOCK NUMBER	FIGURE NO.	ITEM NO.
5330-00-833-0870	6	21	5975-00-840-5844	37	5
3030-00-833-1298	30	3	5310-00-842-1190	87	9
5935-00-833-8561	48	8	5310-00-842-1190	108	7
5935-00-833-8561	58	5	5310-00-842-1490	97	18
5935-00-833-8561	57	6	5315-00-842-3044	77	2
5935-00-833-8561	58	15	5315-00-842-3044	96	15
5935-00-833-8561	59	21	5315-00-842-3044	137	13
5935-00-833-8561	60	4	5315-00-842-3044	145	11
5935-00-833-8561	63	7	5315-00-842-3044	149	3
5935-00-833-8561	64	16	5315-00-842-3044	186	16
5935-00-833-8561	65	4	5310-00-842-7783	85	11
5935-00-833-8561	66	2	5310-00-842-7783	94	11
5935-00-833-8561	67	9	5310-00-842-7783	111	5
5935-00-833-8561	185	12	5310-00-842-7783	114	6
5935-00-833-8561	192	10	5310-00-842-7783	118	5
5970-00-833-8562	48	10	5310-00-842-7783	119	10
5970-00-833-8562	58	6	5315-00-844-3659	148	12
5970-00-833-8562	57	7	4820-00-845-1096	3	19
5970-00-833-8562	58	14	5315-00-846-0126	128	9
5970-00-833-8562	59	20	5315-00-846-1270	101	1
5970-00-833-8562	60	5	5935-00-846-3884	64	10
5970-00-833-8562	63	6	4720-00-846-6558	29	12
5970-00-833-8562	64	15	5330-00-846-9841	18	6
5970-00-833-8562	65	3	5330-00-846-9841	19	6
5970-00-833-8562	66	3	4820-00-849-1220	19	14
5970-00-833-8562	67	8	4330-00-849-2672	18	5
5970-00-833-8562	185	11	5310-00-851-2674	102	6
5970-00-833-8562	192	9	5310-00-851-2674	145	14
5310-00-833-8567	42	6	5305-00-855-0956	37	4
5310-00-833-8567	43	17	5305-00-855-0957	156	10
5310-00-833-8567	45	18	5305-00-855-0957	180	8
5310-00-833-8567	47	10	5305-00-855-0957	183	4
5310-00-833-8567	51	18	5305-00-855-0958	143	17
5310-00-833-8567	56	2	5305-00-855-0958	144	11
5310-00-833-8567	57	3	5305-00-855-0958	162	8
5310-00-833-8567	64	3	5305-00-855-0961	141	37
5310-00-833-8567	185	8	5305-00-855-0961	184	17
5310-00-834-7606	126	7	5340-00-855-7802	124	9
5310-00-834-8732	148	48	5961-00-856-1316	197	1
5310-00-834-8732	148	50	4720-00-860-3497	27	15
5310-00-834-8734	128	8	5310-00-868-8062	110	16
5310-00-834-8736	160	3	5310-00-868-8062	112	10
5310-00-835-2036	101	4	5310-00-868-8062	113	11
4730-00-836-3498	98	29	5310-00-868-8062	116	16
4730-00-836-3498	103	14	5310-00-868-8062	120	16
5305-00-836-8476	174	10	5310-00-873-6955	131	1
5315-00-836-9631	73	12	5310-00-877-5795	127	2
4730-00-839-0427	98	26	5310-00-877-5795	148	29
4730-00-839-0427	104	10	5310-00-877-5796	9	21
5310-00-839-2066	13	1	5310-00-877-5796	23	6
5310-00-839-2066	16	10	5310-00-877-5796	24	1
5315-00-839-2325	21	2	5310-00-877-5796	49	18
5315-00-839-2325	146	19	5310-00-877-5796	61	11
5315-00-839-2325	150	8	5310-00-877-5796	62	2
5315-00-839-2325	180	16	5310-00-877-5796	64	20
5315-00-839-5821	124	12	5310-00-877-5796	65	11
5315-00-839-5821	126	11	5310-00-877-5796	68	12
5315-00-839-5821	151	6	5310-00-877-5796	98	22
5315-00-839-5822	14	2	5310-00-877-5796	108	1
2540-00-840-0022	158	3	5310-00-877-5796	127	4

NATIONAL STOCK NUMBER AND PART NUMBER INDEX

NATIONAL STOCK NUMBER	FIGURE NO.	ITEM NO.	NATIONAL STOCK NUMBER	FIGURE NO.	ITEM NO.
5310-00-877-5796	137	8	2510-00-880-4024	153	1
5310-00-877-5796	137	34	5330-00-880-4038	148	23
5310-00-877-5796	139	23	5330-00-880-4046	149	9
5310-00-877-5796	140	20	2510-00-880-4049	124	14
5310-00-877-5796	146	8	2510-00-880-4053	124	7
5310-00-877-5796	148	3	2520-00-880-4071	77	6
5310-00-877-5796	150	3	2530-00-880-4098	123	1
5310-00-877-5796	151	1	2530-00-880-4099	121	8
5310-00-877-5796	156	6	2520-00-880-4101	78	11
5310-00-877-5796	157	16	2520-00-880-4106	80	6
5310-00-877-5796	158	1	4720-00-880-4108	99	3
5310-00-877-5796	160	5	4720-00-880-4108	104	3
5310-00-877-5796	161	13	2530-00-880-4114	96	5
5310-00-877-5796	171	1	4720-00-880-4121	99	1
5310-00-877-5796	172	4	4720-00-880-4121	104	2
5310-00-877-5796	175	7	5120-00-880-4264	203	6
5310-00-877-5796	176	8	5120-00-880-4268	203	2
5310-00-877-5796	178	3	2520-00-880-4351	73	5
5310-00-877-5796	182	30	2520-00-880-4352	73	6
5310-00-877-5797	13	26	2520-00-880-4451	97	7
5310-00-877-5797	15	15	2520-00-880-4548	91	45
5310-00-877-5797	20	8	2610-00-880-4577	107	1
5310-00-877-5797	49	13	2530-00-880-4720	113	1
5310-00-877-5797	64	23	2530-00-880-4721	115	4
5310-00-877-5797	148	25	2590-00-880-4722	116	3
5310-00-877-5797	161	5	2530-00-880-4723	110	6
5310-00-877-5797	163	1	2530-00-880-4739	117	2
5310-00-877-5797	166	4	2530-00-880-4740	108	12
5310-00-877-5797	174	6	2530-00-880-4742	117	7
5310-00-877-5797	176	6	2530-00-880-4758	108	20
5310-00-877-5797	182	31	2530-00-880-4758	114	1
5310-00-877-5797	188	28	2530-00-880-4760	111	7
3940-00-880-0590	193	26	2530-00-880-4760	118	9
6220-00-880-1237	43	1	4910-00-880-4787	126	1
6220-00-880-1624	44	4	5310-00-880-7744	188	22
3110-00-880-2230	124	6	5310-00-880-7744	189	1
3130-00-880-2231	124	2	5310-00-880-7745	7	7
3130-00-880-2232	77	17	5310-00-880-7745	98	11
2540-00-880-3790	21	23	5310-00-880-7745	105	15
2540-00-880-3794	155	3	5310-00-880-7746	101	10
2590-00-880-3797	21	9	5310-00-880-7746	181	1
2590-00-880-3800	52	9	5310-00-880-7746	184	3
2510-00-880-3801	137	20	5310-00-880-7746	186	1
2510-00-880-3802	137	22	5340-00-880-7794	186	9
2910-00-880-3803	14	9	6680-00-882-0961	156	1
2910-00-880-3807	14	5	5330-00-883-8208	201	20
2590-00-880-3891	60	1	2910-00-884-1207	148	1
2590-00-880-3892	58	1	5365-00-885-5795	18	11
2590-00-880-3893	65	1	5365-00-885-5795	124	12
2540-00-880-3925	143	2	5365-00-885-5795	126	3
2540-00-880-3925	144	2	5340-00-886-6662	78	9
2540-00-880-3927	143	23	5340-00-886-6662	80	7
2540-00-880-3927	144	16	5340-00-886-6662	81	9
2540-00-880-3993	154	1	5340-00-886-6663	78	3
2540-00-880-3997	152	1	5340-00-886-6663	83	2
2540-00-880-4005	155	5	5340-00-886-6663	89	23
2540-00-880-4006	153	5	4010-00-889-2210	198	2
2540-00-880-4017	153	3	5310-00-889-2527	44	2
2540-00-880-4018	154	2	5310-00-889-2527	181	14
2540-00-880-4022	152	3	5310-00-889-2527	189	2
			5310-00-889-2528	33	

SECTION IV

NATIONAL STOCK NUMBER AND PART NUMBER INDEX

NATIONAL STOCK NUMBER	FIGURE NO.	ITEM NO.	NATIONAL STOCK NUMBER	FIGURE NO.	ITEM NO.
5310-00-889-2528	48	15	4730-00-908-6292	180	6
5310-00-889-2528	61	2	4730-00-908-6292	193	17
5310-00-889-2528	171	2	4730-00-908-6293	166	5
5310-00-889-2528	172	27	4730-00-908-6293	172	7
5310-00-889-2528	182	28	4730-00-908-6293	180	10
5310-00-889-2528	183	1	4730-00-908-6294	164	1
5310-00-889-2528	191	2	4730-00-908-6294	172	10
5310-00-889-2528	55	1	4730-00-908-6294	184	3
5310-00-889-2549	149	11	4730-00-908-6294	188	26
5310-00-889-2549	36	10	4730-00-908-6294	32	19
5305-00-889-2997	43	9	2920-00-909-2483	27	14
5305-00-889-3002	45	9	4730-00-909-8627	29	5
5305-00-889-3002	47	5	4730-00-909-8627	77	12
5305-00-889-3002	162	3	4730-00-909-8627	77	15
5340-00-889-8675	146	10	4730-00-909-8627	190	15
5340-00-889-8675	150	1	4730-00-909-8627	158	16
5340-00-889-8675	147	8	5805-00-912-5713	23	15
5340-00-890-3402	148	19	5340-00-912-8871	68	11
5365-00-890-5403	8	6	5340-00-912-8871	29	19
5310-00-891-1709	102	4	4720-00-913-5910	11	4
5310-00-891-1709	72	3	5310-00-913-7020	21	3
5310-00-891-1733	72	9	5310-00-913-7020	145	7
5310-00-891-1751	77	9	5310-00-913-7020	171	24
5310-00-891-1751	57	13	5310-00-913-7020	25	24
9905-00-893-3570	185	1	5310-00-913-8881	29	8
9905-00-893-3570	97	KIT	5310-00-913-8881	32	12
2530-00-898-6434	40	8	5310-00-913-8881	163	10
8150-00-899-0740	BULK	25A	5365-00-914-4706	77	22
8150-00-899-0740	22	1	5305-00-914-6131	78	10
5340-00-899-2865	109	19	5305-00-914-6131	83	2
5975-00-899-4606	63	4	5305-00-914-6131	89	1
5935-00-900-6281	183	2	5305-00-914-6131	163	22
5935-00-900-6281	191	9	2540-00-916-2095	128	2
5935-00-900-6281	197	22	4030-00-916-2141	121	5
2920-00-900-7993	24	2	5305-00-916-2345	146	24
5310-00-903-1524	25	14	5340-00-916-6539	54	2
5310-00-903-5966	29	10	5340-00-922-6300	58	12
5310-00-903-5966	43	2	5999-00-925-6495	59	19
6220-00-903-6847	187	9	5999-00-925-6495	64	17
5310-00-903-8282	166	12	5999-00-925-6495	169	9
5340-00-904-0933	77	28	5310-00-926-1852	41	7
5315-00-904-1637	127	8	5999-00-926-3144	31	12
5315-00-904-3407	157	1	3030-00-926-3904	72	15
5305-00-905-2712	177	1	5310-00-926-5916	82	8
5305-00-905-2712	177	9	5310-00-926-5916	90	4
5305-00-905-2712	186	12	5310-00-926-5916	92	4
5305-00-905-2712	96	2	5310-00-926-5916	171	17
5310-00-905-4600	130	2	5310-00-927-7409	172	21
5310-00-905-4600	158	11	5310-00-927-7409	37	17
5310-00-905-4600	6	3	5935-00-929-0301	13	5
2815-00-905-7917	23	1	5340-00-929-3506	109	13
4730-00-908-3193	166	1	2530-00-930-0744	189	7
4730-00-908-3193	174	7	4320-00-930-2045	84	18
4730-00-908-3193	29	21	4730-00-930-2341	91	12
4730-00-908-3194	188	6	4730-00-930-2341	93	26
4730-00-908-3194	189	10	4730-00-930-2341	145	12
4730-00-908-3194	190	9	2540-00-930-2718	160	2
4730-00-908-3194	3	13	2540-00-930-2718	18	2
4730-00-908-3195	29	14	5330-00-930-3244	6	4
4730-00-908-3195	10	9	5360-00-930-3264	6	2
4730-00-908-6292			5305-00-930-3427		

NATIONAL STOCK NUMBER AND PART NUMBER INDEX

NATIONAL STOCK NUMBER	FIGURE NO.	ITEM NO.	NATIONAL STOCK NUMBER	FIGURE NO.	ITEM NO.
2910-00-930-9367	9	22	5310-00-953-3466	148	24
2910-00-930-9367	171	25	5310-00-953-8628	32	8
2910-00-930-9367	182	29	4730-00-954-1281	24	6
5310-00-931-8167	110	5	5305-00-954-5207	167	7
5310-00-931-8167	115	6	5305-00-954-5207	199	4
5310-00-931-9167	120	13	4030-00-954-8801	198	25
2910-00-932-9634	19	2	5925-00-954-9289	36	3
4010-00-933-3544	BULK	3	5340-00-955-9377	124	15
2530-00-933-3585	97	KIT	5315-00-957-0760	77	29
6680-00-933-3599	201	6	4010-00-957-5236	134	18
6680-00-933-3600	35	22	5315-00-957-7056	77	5
2930-00-933-6424	24	5	5305-00-958-0588	171	8
5310-00-934-9739	36	8	5305-00-958-0598	156	3
5310-00-934-9747	40	6	5305-00-958-5246	148	21
5310-00-934-9751	21	26	5305-00-958-5251	170	26
5310-00-934-9751	48	13	5305-00-958-5453	40	3
5310-00-934-9751	50	7	5340-00-958-8457	54	8
5310-00-934-9751	59	1	5340-00-958-8457	191	5
5310-00-934-9751	143	8	5310-00-959-4675	8	12
5310-00-934-9751	186	19	5310-00-959-4675	29	7
5310-00-934-9751	201	8	5310-00-959-4675	32	11
5310-00-934-9754	170	18	5310-00-959-4675	73	7
5310-00-934-9757	21	11	5315-00-959-5500	186	22
5310-00-934-9757	36	5	5310-00-959-7600	48	14
5310-00-934-9757	143	10	5305-00-965-7306	136	12
5310-00-934-9757	144	12	1025-00-965-7833	147	9
5310-00-934-9765	159	22	6220-00-966-3831	42	4
6685-00-936-2139	35	19	5310-00-971-7989	40	7
2540-00-936-7812	157	18	5310-00-971-7989	99	14
2590-00-936-7874	68	1	5310-00-971-7989	104	14
2540-00-936-7884	156	1	5310-00-971-7989	158	6
4720-00-937-1977	29	6	5330-00-972-5333	27	18
5305-00-940-8838	163	26	5310-00-975-2075	21	7
5305-00-942-2196	10	13	5310-00-975-2075	125	1
5305-00-942-2196	25	1	5310-00-975-2075	127	12
5305-00-942-2196	32	3	5310-00-975-2075	149	1
5305-00-942-2196	53	8	2910-00-976-5417	50	4
5305-00-942-2196	197	5	5340-00-980-9277	204	5
5310-00-943-2141	108	13	5310-00-982-4908	54	14
5310-00-943-2141	117	5	5310-00-982-4912	40	9
4730-00-943-8928	99	15	5310-00-982-4912	51	26
2940-00-944-6249	6	5	5310-00-982-4947	200	5
2590-00-944-6252	163	27	6220-00-983-6920	49	1
5315-00-949-3875	142	6	5305-00-983-8081	94	1
5340-00-949-9132	50	9	5305-00-983-8082	85	1
5310-00-950-0039	18	12	5310-00-983-8483	52	4
5310-00-950-0039	46	15	5310-00-984-3807	187	18
5310-00-950-0039	135	17	5310-00-984-3807	190	24
5310-00-950-0039	137	18	5305-00-984-4988	37	6
5310-00-950-0039	139	15	5305-00-984-4989	37	9
5310-00-950-0039	140	14	5305-00-984-4992	157	7
5310-00-950-0039	158	18	5305-00-984-5680	8	7
5310-00-950-0039	193	15	5305-00-984-5680	102	5
5310-00-950-1310	13	49	5305-00-984-5681	102	11
5940-00-950-7782	36	6	5305-00-984-5682	6	31
5940-00-950-7782	40	5	5305-00-984-6189	161	12
5315-00-951-2395	146	15	5305-00-984-6191	43	7
5315-00-951-2395	150	18	5305-00-984-6191	45	7
5305-00-951-5617	148	38	5305-00-984-6191	47	8
2540-00-953-0110	163	7	5305-00-984-6192	35	10

SECTION IV

NATIONAL STOCK NUMBER AND PART NUMBER INDEX

NATIONAL STOCK NUMBER	FIGURE NO.	ITEM NO.	NATIONAL STOCK NUMBER	FIGURE NO.	ITEM NO.
5305-00-984-6193	21	10	5305-00-995-3442	198	37
5305-00-984-6193	149	7	5305-00-995-3444	64	24
5305-00-984-6194	37	11	5305-00-995-3444	198	36
5305-00-984-6194	58	2	5305-00-995-6311	20	6
5305-00-984-6194	61	13	5305-00-995-6311	182	19
5305-00-984-6194	66	9	4720-00-996-0372	BULK	15
5305-00-984-6194	36	9	2540-00-997-1532	188	33
5305-00-984-6195	23	3	5970-00-997-6347	41	16
5305-00-984-6196	37	8	2940-00-998-4696	11	7
5305-00-984-6196	163	25	5315-00-998-5087	87	1
5305-00-984-6196	14	12	5315-00-998-5087	132	8
5305-00-984-6210	50	3	6220-00-998-6142	42	8
5305-00-984-6210	177	7	5306-00-998-6472	31	1
5305-00-984-6221	33	17	5340-00-998-8143	124	13
5305-00-984-6582	64	21	5340-00-998-8143	124	1
5340-00-984-8540	65	10	5340-00-998-8144	126	3
5340-00-984-8540	103	18	5340-00-998-8145	126	10
5340-00-984-8541	182	3	5340-00-998-8146	124	16
5340-00-984-8541	72	8	5340-00-998-8147	124	11
5340-00-985-0823	135	21	5340-00-998-8147	135	11
5340-00-986-8677	148	53	5340-00-998-8148	143	14
5340-00-986-8677	42	20	5340-00-998-8148	144	8
5340-00-988-1162	35	17	5340-00-998-8148	163	15
5305-00-988-1167	39	3	2540-01-003-1038	173	24
5305-00-988-1720	145	17	2540-01-003-1038	102	1
5305-00-988-8106	98	25	2530-01-003-4414	97	16
5340-00-989-1771	103	23	2530-01-003-4415	4	3
5340-00-989-1771	170	24	2815-01-003-5930	12	3
5305-00-989-4864	32	23	4730-01-003-6044	137	27
5305-00-989-6265	38	2	2590-01-004-2229	96	1
5305-00-989-6265	67	11	2530-01-004-2848	172	23
5305-00-989-6265	15	14	2590-01-006-0472	13	28
5305-00-989-7434	37	7	4730-01-008-3586	14	8
5305-00-989-7434	54	25	4730-01-008-3586	190	4
5305-00-989-7434	143	3	6135-01-008-6506	190	5
5305-00-989-7434	150	7	5306-01-008-6575	190	21
5305-00-989-7434	168	11	2590-01-008-6645	138	22
5305-00-989-7434	170	7	5340-01-009-3710	12	8
5305-00-989-7434	197	21	4730-01-009-8164	145	5
5305-00-989-7434	35	39	2540-01-009-9998	19	15
5305-00-989-7435	48	4	5305-01-010-2362	121	1
5305-00-989-7435	49	7	5305-01-010-2362	180	4
5305-00-989-7435	54	1	7690-01-010-9055	169	11
5305-00-989-7435	59	3	5340-01-012-4168	200	1
5305-00-989-7435	146	18	5320-01-015-8812	157	9
5305-00-990-6444	167	4	2540-01-016-2025	157	6
5305-00-990-6444	13	4	2540-01-016-2213	177	2
5305-00-993-1848	54	5	2540-01-016-2213	188	9
5305-00-993-1848	134	6	4720-01-017-2164	109	5
5305-00-993-1848	146	22	5310-01-018-4351	109	4
5305-00-993-1848	188	30	5360-01-018-4427	109	7
5305-00-993-1848	50	8	2530-01-020-6081	141	10
5305-00-993-1851	186	15	5365-01-021-7297	141	19
5305-00-993-1851	35	38	5365-01-021-7297	141	29
5305-00-993-2457	160	7	5365-01-021-7297	109	11
5305-00-993-2460	11	8	2530-01-022-5967	128	14
5305-00-993-2463	160	8	2540-01-023-5116	167	14
5305-00-993-2463	64	22	9905-01-023-7192	142	9
5305-00-993-2738	65	12	2510-01-023-7847	142	7
5305-00-993-2738	186	14	2510-01-023-7848	202	4
5305-00-995-3440			5120-01-024-1029	109	16
			2520-01-024-1033		

NATIONAL STOCK NUMBER AND PART NUMBER INDEX

NATIONAL STOCK NUMBER	FIGURE NO.	ITEM NO.	NATIONAL STOCK NUMBER	FIGURE NO.	ITEM NO.
2520-01-024-1033	110	13	5305-01-047-0358	141	26
2520-01-024-1033	112	4	2520-01-047-5415	109	21
2520-01-024-1033	113	8	5306-01-047-9384	24	15
2520-01-024-1033	116	4	2530-01-050-5798	119	12
2910-01-024-8099	19	11	5340-01-050-5870	137	37
2815-01-024-9564	137	1	5360-01-050-8128	17	6
2530-01-028-4884	94	8	5340-01-052-5064	135	13
2530-01-028-4885	94	14	2520-01-052-9035	80	2
2520-01-028-9873	109	14	2540-01-053-5145	146	12
2990-01-029-8673	22	6	5330-01-054-4015	152	6
2990-01-029-8674	22	16	3120-01-054-4235	124	8
2930-01-029-8675	26	5	3120-01-054-4236	124	4
2510-01-030-2424	25	4	2530-01-055-1662	119	2
5340-01-030-3326	127	5	2530-01-060-0966	109	1
4730-01-030-7822	15	13	2530-01-060-7174	137	19
2510-01-031-4456	139	14	5315-01-061-2060	72	11
2510-01-031-4456	140	13	5315-01-061-2060	77	25
5340-01-031-6310	154	4	5315-01-061-2060	97	19
5340-01-031-6310	154	6	2520-01-061-6306	109	20
5340-01-031-6310	154	10	2510-01-063-9811	148	2
5340-01-031-6310	155	2	2510-01-063-9811	156	8
5355-01-031-9492	143	19	2540-01-065-1795	180	9
7690-01-032-5639	191	10	5340-01-065-6154	134	16
2520-01-032-5972	89	8	2510-01-067-4718	44	5
2590-01-033-2557	171	13	4820-01-070-7670	80	1A
2510-01-033-2783	51	16	4820-01-070-7670	83	12
5330-01-033-9430	105	19	4820-01-070-7670	89	13
5330-01-033-9849	25	15	5340-01-072-1361	147	10
5365-01-034-1723	109	12	5308-01-075-7876	105	27
4820-01-035-7882	190	10	2540-01-076-4147	180	13
2590-01-036-0027	163	33	2590-01-078-0913	59	8
5340-01-036-9746	108	18	2920-01-078-5769	32	22
5340-01-037-0697	109	9	5330-01-081-2793	137	23
2530-01-037-4980	95	8	5330-01-081-2794	137	21
2530-01-037-4980	86	8	6625-01-086-9580	35	15
5340-01-037-8853	172	25	5310-01-088-2490	199	8
5325-01-038-1503	157	24	2530-01-090-4563	109	15
2540-01-039-5384	144	6	2510-01-096-5071	141	1
2540-01-039-5385	143	20	2540-01-097-6995	143	18
2540-01-039-5385	144	4	2520-01-099-0187	109	18
2530-01-039-8565	102	9	2530-01-100-7606	95	8
5306-01-040-4704	199	8	2530-01-100-7606	86	8
5310-01-040-4725	38	4	5340-01-100-7681	48	5
5340-01-041-0717	137	38	2590-01-103-8689	59	KIT
2920-01-041-9924	34	1	2510-01-103-8690	141	16
2540-01-043-5380	159	2	2510-01-103-8691	86	1
4730-01-043-5999	12	6	2510-01-103-8691	95	1
6145-01-043-7863	BULK	40	2510-01-103-8692	141	2
2930-01-043-7895	26	1	5330-01-103-8761	141	36
2540-01-044-5833	176	1	5340-01-103-8769	141	35
2540-01-044-8910	137	6	4730-01-104-2268	29	15
5315-01-045-3635	149	2	2540-01-105-3043	49	15
5310-01-045-5959	170	27	2540-01-105-3043	178	2
5330-01-045-9178	136	16	2510-01-105-3383	186	13
2990-01-046-0317	22	15	2510-01-105-3384	186	13
2990-01-046-0322	22	24	4730-01-108-1048	13	29
5365-01-046-0438	124	5	2510-01-108-1107	186	11
2530-01-046-0907	109	7	2510-01-108-1108	186	11
2590-01-046-0908	49	19	6625-01-108-2600	163	35
2540-01-046-9403	150	10	5310-01-108-5236	35	7

SECTION IV

NATIONAL STOCK NUMBER AND PART NUMBER INDEX

NATIONAL STOCK NUMBER	FIGURE NO.	ITEM NO.	NATIONAL STOCK NUMBER	FIGURE NO.	ITEM NO.
5310-01-110-4082	35	8	2520-01-140-6504	72	2
2540-01-111-5389	172	15	2520-01-140-6505	72	12
2540-01-111-5389	184	16	2520-01-140-6508	73	10
2540-01-111-5389	188	19	2510-01-140-6507	126	9
3120-01-111-5449	86	2	2510-01-140-6510	135	8
3120-01-111-5449	86	11	2540-01-140-6511	143	6
3120-01-111-5449	95	2	2540-01-140-6512	145	9
3120-01-111-5449	95	11	2540-01-140-6513	159	19
5340-01-111-5456	143	13	2540-01-140-6514	162	7
5340-01-111-5470	148	37	2540-01-140-6515	180	14
5340-01-111-5471	40	2	2540-01-140-6516	184	9
5340-01-111-5472	148	22	2910-01-140-6517	181	4
5305-01-112-6569	109	23	2510-01-140-6518	187	11
2930-01-113-1065	24	14	2540-01-140-6519	180	7
2930-01-116-3357	25	22	2540-01-140-6521	172	3
2930-01-116-3358	25	12	2540-01-140-6522	174	15
5330-01-117-0605	105	10	2540-01-140-6523	174	16
2520-01-118-2876	89	7	2540-01-140-6524	174	14
2540-01-118-2877	184	15	4720-01-140-6525	188	15
2920-01-118-5960	32	20	2540-01-140-6526	172	16
2540-01-118-5961	180	3	5340-01-140-6539	108	3
3040-01-118-6037	76	23	6140-01-140-6541	190	18
5340-01-119-4093	54	17	5340-01-140-6547	183	11
5340-01-119-4093	64	32	5340-01-140-6547	191	14
2510-01-124-9286	139	25	5340-01-140-6548	172	28
2510-01-124-9287	140	18	5340-01-140-6557	137	26
3040-01-124-9316	77	26	5365-01-140-6567	186	3
2510-01-124-9326	187	23	5365-01-140-6569	35	14
2590-01-125-6154	172	29	5365-01-140-6569	134	7
2590-01-125-6154	183	9	2540-01-140-6586	187	24
2590-01-125-6154	191	12	5340-01-143-1216	162	1
2540-01-126-7492	161	2	2540-01-143-1260	159	21
2540-01-126-7492	172	2	5305-01-144-5577	68	9
5340-01-126-7856	186	17	5935-01-144-6466	68	8
5340-01-126-7857	186	17	5935-01-145-6074	2	3
2940-01-126-7858	10	1	2815-01-146-3051	35	5
2510-01-126-7859	186	20	6210-01-147-0353	BULK	39D
5340-01-126-7860	186	20	5340-01-147-4296	50	10
5340-01-126-7917	134	14	6620-01-156-9397	25	19
2510-01-127-7015	187	25	2510-01-158-7083	38	1
2510-01-127-7016	187	23	2590-01-158-7084	136	4
2510-01-127-7017	187	25	2510-01-158-7086	35	21
4730-01-131-6298	166	6	2540-01-160-0618	79	4
2910-01-132-6317	18	9	2520-01-160-0620	77	20
2940-01-132-8020	10	4	2520-01-160-0744	165	2
2940-01-132-8021	10	7	2540-01-165-4667	136	14
5330-01-133-3228	2	4	5340-01-171-8558	148	9
2540-01-133-7120	159	23	5340-01-171-8559	198	30
5360-01-136-4450	102	12	2540-01-176-4675	96	8
5340-01-137-3352	11	2	2530-01-176-4759	159	6
2540-01-137-3353	23	4	5910-01-178-7182	191	13
2540-01-137-3354	23	8	2590-01-179-7649	196	1
2540-01-137-3356	161	3	4010-01-182-4163	196	4
5340-01-137-3849	163	3	4010-01-182-4164	27	9
3040-01-137-3875	77	30	4720-01-184-6403	141	11
2520-01-138-9409	77	23	5325-01-199-9726	141	32
2510-01-140-6500	187	17	5325-01-199-9726	143	1
2540-01-140-6501	180	17	2540-01-211-1098	31	7
2930-01-140-6502	27	5	2930-01-211-5355	14	6
2590-01-140-6503	36	1	4820-01-214-7933		

NATIONAL STOCK NUMBER AND PART NUMBER INDEX

FSCM	PART NUMBER	NATIONAL STOCK NUMBER	FIGURE NO.	ITEM NO.	FSCM	PART NUMBER	NATIONAL STOCK NUMBER	FIGURE NO.	ITEM NO.
70523	AE350-8	2540-00-084-0782	143	12	81349	MILC3133	9320-00-181-0016	BULK	31
88044	AN227-10BM6	5325-00-285-6295	143	21	81349	MILC3133	9320-00-192-3092	BULK	32
88044	AN227-10BM6	5325-00-285-6295	144	15	81349	MILC3133	9320-00-264-9606	BULK	33
88044	AN227-21B	5325-00-285-6264	143	22	81349	MILC3133	9320-00-409-6679	BULK	34
88044	AN320-8	5310-00-176-8112	119	3	81349	MILC3133	9320-00-773-7632	BULK	35
88044	AN380-8-12	5315-00-848-0126	128	9	81349	MILH46792-2-1	2540-00-113-4180	164	8
88044	AN381-6-40	5315-00-243-1171	184	11	81349	MILT3520	4710-00-200-0306	BULK	6
88044	AN5-5A	5306-00-150-9104	105	11	81349	MILT3520	4710-00-350-9896	BULK	9
88044	AN8-12	5306-00-150-9992	97	11	81349	MIL-W-530	8305-00-634-1692	BULK	27
88044	AN914-4	4730-00-231-5598	14	7	81349	M13486-1-6	6145-00-705-6679	BULK	25
88044	AN917-2	4730-00-278-3990	182	2	19207	M13486-1-7		159	11
88044	AN917-4	4730-00-433-3438	190	12	19207	M13486-1-7		159	18
88044	AN931-8-13	5325-00-276-6100	37	16	81349	M13486-11-10	6140-01-043-7863	BULK	40
88044	AN931-8-13	5325-00-276-6100	42	19	96906	MS1330-1	6220-00-337-6471	47	1
88044	AN931-8-13	5325-00-276-6100	135	20	96906	MS15001-1	4730-00-050-4203	73	1
88044	AN931A16-22	5325-00-174-9341	190	17	96906	MS15001-1	4730-00-050-4203	88	9
63044	AN931C4-7	5325-00-276-6099	98	32	96906	MS15001-1	4730-00-050-4203	108	9
88044	AN931C4-7	5325-00-276-6099	103	5	96906	MS15001-1	4730-00-050-4203	116	15
88044	AN960-1418	5310-00-167-0827	111	6	96906	MS15001-1	4730-00-050-4203	117	4
88044	AN960-1416	5310-00-167-0827	114	7	96906	MS15001-1	4730-00-050-4203	128	4
88044	AN960-1416	5310-00-167-0827	118	6	96906	MS15001-1	4730-00-050-4203	194	2
88044	AN960-1416	5310-00-167-0827	119	9	96906	MS15001-4	4730-00-050-4207	110	2
88044	AN960-416	5310-00-141-1795	151	2	96906	MS15001-4	4730-00-050-4207	115	2
88044	AN960-416L	5310-00-167-0835	157	2	96906	MS15001-4	4730-00-050-4207	120	11
81346	ASTMB280-80	4710-00-277-4525	BULK	7	96906	MS15001-4	4730-00-050-4207	194	25
98761	AS1222	5330-00-316-9100	170	14	96906	MS15002-1	4730-00-172-0010	80	8
07334	A0563	4730-00-639-9730	11	22	96906	MS15002-1	4730-00-172-0010	81	2
65909	A1734		163	9	96906	MS15002-1	4730-00-172-0010	83	6
78553	A3122-28-1	4730-00-277-6320	63	14	96906	MS15002-1	4730-00-172-0010	89	5
59690	A33514	5930-00-738-9128	49	6	96906	MS15003-1	4730-00-050-4208	105	34
96152	A82-1	5315-00-839-2325	21	2	96906	MS15003-1	4730-00-050-4208	129	17
96152	A82-1	5315-00-839-2325	46	19	96906	MS15003-4	4730-00-172-0028	80	1
96152	A82-1	5315-00-839-2325	150	8	96906	MS15003-4	4730-00-172-0028	83	13
96152	A82-1	5315-00-839-2325	180	16	96906	MS15003-4	4730-00-172-0028	89	12
70408	BA10145-11	5325-00-276-4993	163	23	96906	MS15003-5	4730-00-172-0031	109	17
01843	BOT21011-18	2540-00-477-9620	159	1	96906	MS15003-5	4730-00-172-0031	110	11
84256	BLR1	5365-00-885-5795	124	11	96906	MS15003-5	4730-00-172-0031	112	8
84256	BLR1	5365-00-985-5795	126	12	96906	MS15003-5	4730-00-172-0031	113	7
25507	BO818	5305-00-289-3226	30	7	96906	MS15003-5	4730-00-172-0031	118	8
81348	CMDX2-3PT573036	5340-00-809-1492	13	54	96906	MS15003-5	4730-00-172-0031	120	5
79396	CW226MP	2910-00-287-1912	19	7	96906	MS15003-5	4730-00-172-0031	195	7
78553	C11390-8Z3	5310-00-800-0076	163	30	96906	MS15003-6	4730-00-172-0034	102	16
82647	C9115515		37	19	96906	MS15003-6	4730-00-172-0034	119	8
19728	EO19521	6220-00-880-1624	44	4	96906	MS15004-2	4730-00-172-0041	78	7
53477	FC11579	2530-00-273-8488	97	20	96906	MS15570-1251	6240-00-019-0877	44	8
30299	FT3548-5	4720-00-809-2429	BULK	13	96906	MS15570-1251	6240-00-019-0817	45	5
24617	GL5939723	5220-00-895-1107	46	2	96906	MS15570-1251	6240-00-019-0877	47	4
24617	G1251		28	8	96906	MS15570-1251	6240-00-019-0877	48	3
70040	G259	5330-00-290-7860	6	11	96906	MS15570-623	6240-00-019-3093	44	6
57733	G488213	2540-00-039-8258	163	11	96906	MS15795-714	5310-00-620-8186	14	4
78385	G704373	2540-01-185-4667	165	2	96906	MS15795-820	5310-00-614-3505	32	15
81381	H98-2-16	4710-00-276-2184	BULK	8	96906	MS15986JP19	5307-00-177-7680	82	4
33287	J8151	6620-00-671-4509	203	5	96906	MS15986JP19	5307-00-177-7680	90	2
30327	KA10-08MB	4730-00-204-1785	188	17	96906	MS15986JP19	5307-00-177-7680	92	2
30327	KA10-08MB	4730-00-204-1785	189	11	96906	MS16207-50	5306-01-040-4704	199	6
29372	KNH1216J	5340-00-986-8677	135	21	96906	MS16535-219	5320-00-781-9498	52	6
29372	KNH1216J	5340-00-986-8877	148	53	96906	MS16555-19	5315-00-949-3875	142	6
37099	LP147	2940-00-019-8087	6	12	96906	MS16562-55	5315-00-844-3659	148	12
76558	MD1392	4730-00-277-8274	13	8	96906	MS16562-58	5315-00-836-9631	73	12
91349	MILC13486	6145-00-254-6094	BULK	22	96906	MS16624-1050	5365-00-803-7301	128	5

NATIONAL STOCK NUMBER AND PART NUMBER INDEX

FSCM	PART NUMBER	NATIONAL STOCK NUMBER	FIGURE NO.	ITEM NO.	FSCM	PART NUMBER	NATIONAL STOCK NUMBER	FIGURE NO.	ITEM NO.
96906	MS16898-111	5305-00-983-8081	84	1	96906	MS20392-7C47	5315-00-957-0760	77	29
96906	MS16898-112	5305-00-983-8082	85	1	96906	MS20392-7C53	5315-00-904-1637	77	28
96906	MS17795-132	3120-00-080-0208	77	4	96906	MS20470AD8-10	5320-00-117-6788	24	10
96906	MS17796-77	3120-00-133-6398	8	5	96906	MS20470AD8-10	5320-00-117-6788	137	14
96906	MS17796-77	3120-00-133-6398	102	2	96906	MS20470AD8-6	5320-00-117-6786	137	11
96906	MS17796-84	3120-00-133-6399	102	15	96906	MS20600AD4W5	5320-00-582-3303	167	12
96906	MS17829-4C	5310-00-483-8796	142	14	96906	MS20659-117	5940-00-115-5000	59	25
96906	MS17986C1015	5340-00-855-7802	124	9	96906	MS20659-118	5940-00-115-2684	59	32
96906	MS17986C1215	5340-00-955-9377	124	15	96906	MS20659-141	5940-00-113-9825	59	35
96906	MS17986C1222	5340-00-998-8143	124	13	96906	MS20659-154	5940-00-115-5005	64	13
96906	MS17986C1239	5340-00-998-8144	124	1	96906	MS20913-2	4730-00-188-3513	182	1
96906	MS17986C639	5340-00-998-8147	124	16	96906	MS20913-4S	4730-00-221-2139	105	16
96906	MS17986C639	5340-00-998-8147	135	11	96906	MS21042-08	5310-00-807-1466	37	13
96906	MS17986C713	5340-00-998-8146	126	10	96906	MS21042-3	5310-00-807-1467	37	18
96906	MS17986C831	5340-00-763-9286	198	24	96906	MS21042-4	5310-00-807-1468	42	21
96906	MS17986C845	5340-00-763-9287	198	26	96906	MS21042-5	5310-00-807-1469	44	11
96906	MS17986C924	5340-00-998-8145	126	3	96906	MS21042-5	5310-00-807-1469	45	16
96906	MS17989C614	5340-00-998-8148	143	14	96906	MS21042-6	5310-00-810-1786	86	14
96906	MS17989C614	5340-00-998-8148	144	8	96906	MS21042-6	5310-00-810-1786	109	22
96906	MS18006-4572	6240-00-295-2421	49	3	96906	MS21044N06	5310-00-081-8087	37	3
96906	MS18153-13	5305-00-905-2712	157	1	96906	MS21044N06	5310-00-081-8087	157	8
96906	MS18153-13	5305-00-905-2712	177	1	96906	MS21044N06	5310-00-081-8087	177	3
96906	MS18153-13	5305-00-905-2712	177	9	96906	MS21044N08	5310-00-811-3494	23	5
96906	MS18153-13	5305-00-905-2712	186	12	96906	MS21044N08	5310-00-811-3494	58	8
96906	MS18153-63	5305-00-914-6131	77	22	96906	MS21044N08	5310-00-811-3494	61	14
96906	MS18153-63	5305-00-914-6131	78	10	96906	MS21044N08	5310-00-811-3494	86	11
96906	MS18153-63	5305-00-914-6131	83	2	96906	MS21044N08	5310-00-811-3494	159	3
96906	MS18153-63	5305-00-914-6131	89	1	96906	MS21044N3	5310-00-877-5797	13	26
96906	MS18154-58	5305-00-115-9526	43	15	96906	MS21044N3	5310-00-877-5797	15	15
96906	MS13154-58	5305-00-115-9526	47	14	96906	MS21044N3	5310-00-877-5797	20	8
96906	MS18154-59	5305-01-010-2362	19	15	96906	MS21044N3	5310-00-877-5797	49	13
96906	MS18154-59	5305-01-010-2362	121	1	96906	MS21044N3	5310-00-877-5797	64	23
96906	MS18154-60	5305-00-942-2196	10	13	96906	MS21044N3	5310-00-877-5797	146	25
96906	MS18154-60	5305-00-942-2196	25	1	96906	MS21044N3	5310-00-877-5797	161	5
96906	MS18154-60	5305-00-942-2196	32	3	96906	MS21044N3	5310-00-877-5797	163	1
96906	MS18154-60	5305-00-942-2196	53	8	96906	MS21044N3	5310-00-877-5797	166	4
96906	MS18154-60	5305-00-942-2196	197	5	96906	MS21044N3	5310-00-877-5797	174	6
96906	MS18154-85	5305-00-105-4062	96	13	96906	MS21044N3	5310-00-877-5797	176	6
96906	MS19065-13	3110-00-198-0454	195	3	96906	MS21044N3	5310-00-877-5797	182	31
96906	MS19068-162	5310-00-027-5703	105	17	96906	MS21044N3	5310-00-877-5797	188	29
96906	MS20001-12	5340-01-147-4296	BULK	39D	96906	MS21044N4	5310-00-877-5796	9	21
96906	MS20066-186	5315-00-732-2837	85	16	96906	MS21044N4	5310-00-877-5796	23	6
96906	MS20066-186	5315-00-732-2837	94	13	96906	MS21044N4	5310-00-877-5796	24	1
96906	MS20068-96	5315-00-781-1992	194	19	96906	MS21044N4	5310-00-877-5796	49	18
96906	MS20392-10C77	5315-00-904-3407	127	8	96906	MS21044N4	5310-00-877-5796	61	11
96906	MS20392-2C13	5315-00-951-2395	146	15	96906	MS21044N4	5310-00-877-5796	62	2
96906	MS20392-2C13	5315-00-951-2395	150	16	96906	MS21044N4	5310-00-877-5796	64	20
96906	MS20292-4C15	5315-00-912-3417	21	13	96906	MS21044N4	5310-00-877-5796	65	11
96906	MS20392-4C27	5315-00-957-7056	77	5	96906	MS21044N4	5310-00-877-5796	68	12
96906	MS20592-5C125	5315-00-089-2380	145	8	96906	MS21044N4	5310-00-877-5796	98	22
96906	MS20392-5C17	5315-00-081-7028	8	28	96906	MS21044N4	5310-00-877-5796	108	1
96906	MS20392-5C19	5315-00-081-7029	137	31	96906	MS21044N4	5310-00-877-5796	127	4
96906	MS20292-5C21	5315-00-081-7030	21	27	96906	MS21044N4	5310-00-877-5796	137	8
96906	MS20392-5C25	5315-00-081-7032	96	17	96906	MS21044N4	5310-00-877-5796	137	34
96906	MS20392-5C27	5315-00-081-7033	137	25	96906	MS21044N4	5310-00-877-5796	139	23
96906	MS20392-5C29	5315-00-825-8353	72	7	96906	MS21044N4	5310-00-877-5796	140	20
96906	MS20392-5C41	5315-00-058-1568	137	15	96906	MS21044N4	5310-00-877-5796	146	8
96906	MS20392-5C41	5315-00-058-1568	149	5	96906	MS21044N4	5310-00-877-5796	148	3
96906	MS20392-5C71	5315-00-959-5500	188	22	96906	MS21044N4	5310-00-877-5796	150	3
96906	MS20392-7C41	5315-00-070-3027	72	6	96906	MS21044N4	5310-00-877-5796	151	1

NATIONAL STOCK NUMBER AND PART NUMBER INDEX

FSCM	PART NUMBER	NATIONAL STOCK NUMBER	FIGURE NO.	ITEM NO.	FSCM	PART NUMBER	NATIONAL STOCK NUMBER	FIGURE NO.	ITEM NO.
96906	MS21044N4	5310-00-677-5796	156	6	96906	MS21333-106	5340-00-984-8541	182	3
96906	MS21044N4	5310-00-877-5796	157	16	96906	MS21333-107	5340-00-809-1500	63	1
96906	MS21044N4	5310-00-877-5796	158	1	96906	MS21333-109	5340-00-067-3868	12	1
96906	MS21044N4	5310-00-877-5796	160	5	96906	MS21333-113	5340-00-988-1162	42	20
96906	MS21044N4	5310-00-877-5796	161	13	96906	MS21333-123	5340-00-989-1771	98	25
96906	MS21044N4	5310-00-877-5796	171	1	96906	MS21333-123	5340-00-989-1771	103	23
96906	MS21044N4	5310-00-877-5796	172	4	96906	MS21333-125	5340-00-725-5280	32	10
96906	MS21044N4	5310-00-877-5796	175	7	96906	MS21333-125	5340-00-725-5280	188	3
96906	MS21044N4	5310-00-877-5796	176	8	96906	MS21333-128	5340-00-702-2848	54	6
96906	MS21044N4	5310-00-877-5796	178	3	96906	MS21333-128	5340-00-702-2848	190	16
96906	MS21044N4	5310-00-877-5796	182	30	96906	MS21333-13	5340-00-225-8313	163	2
96906	MS21044N5	5310-00-088-0553	117	10	96906	MS21333-17	5340-00-053-8376	174	11
96906	MS21044N5	5310-00-088-0553	139	5	96906	MS21333-33	5340-00-827-8314	21	5
96906	MS21044N5	5310-00-088-0553	140	7	96906	MS21333-33	5340-00-827-8314	180	20
96906	MS21044N5	5310-00-088-0553	143	11	96906	MS21333-34	5340-00-282-7519	11	30
96906	MS21044N5	5310-00-088-0553	144	7	96906	MS21333-34	5340-00-282-7519	96	13
96906	MS21044N5	5310-00-088-0553	148	7	96906	MS21333-34	5340-00-282-7519	99	2
96906	MS21044N5	5310-00-088-0553	159	5	96906	MS21333-34	5340-00-282-7519	103	7
96906	MS21044N5	5310-00-088-0553	169	27	96906	MS21333-34	5340-00-282-7519	104	8
96906	MS21044N5	5310-00-088-0553	172	13	96906	MS21333-36	5340-00-286-2494	21	17
96906	MS21044N5	5310-00-089-0553	198	33	96906	MS21333-43	5340-00-912-8871	23	15
96906	MS21044N6	5310-00-950-0039	18	12	96906	MS21333-43	5340-00-912-8871	68	11
96906	MS21044N6	5310-00-950-0039	46	15	96906	MS21333-46	5340-00-282-7539	3	15
96906	MS21044N6	5310-00-950-0039	135	17	96906	MS21333-47	5340-00-597-5322	21	20
96906	MS21044N6	5310-00-950-0039	137	18	96906	MS21333-47	5340-00-597-5322	168	18
96906	MS21044N6	5310-00-950-0039	139	15	96906	MS21333-71	5340-00-057-2904	87	10
96906	MS21044N6	5310-00-950-0039	140	14	96906	MS21333-71	5340-00-057-2904	172	22
96906	MS21044N6	5310-00-950-0039	158	18	96906	MS21333-71	5340-00-057-2904	188	29
96906	MS21044N6	5310-00-950-0039	193	15	96906	MS21333-71	5340-00-057-2904	197	20
96906	MS21044N8	5310-00-877-5795	127	2	96906	MS21333-72	5340-00-091-3780	183	6
96906	MS21044N8	5310-00-877-5795	148	29	96906	MS21333-73	5340-00-057-2906	54	24
96906	MS21045-08	5310-00-889-2549	55	1	96906	MS21333-75	5340-00-050-2740	54	10
96906	MS21045-08	5310-00-889-2549	149	11	96906	MS21333-77	5340-00-922-6300	54	2
96906	MS21045-3	5310-00-061-7326	35	12	96906	MS21333-78	5340-00-958-8457	54	8
96906	MS21045-3	5310-00-061-7326	54	3	96906	MS21333-78	5340-00-958-8457	191	5
96906	MS21045-3	5310-00-061-7326	146	13	96906	MS21333-80	5340-00-904-0933	166	12
96906	MS21045-3	5310-00-061-7326	150	12	96906	MS21333-83	5340-00-949-9132	50	9
96906	MS21045-3	5310-00-061-7326	167	5	96906	MS21333-97	5340-00-080-9853	171	14
96906	MS21045-4	5310-00-061-7325	54	11	96906	MS24519-9	4730-00-809-9703	29	11
96906	MS21045-5	5310-00-982-4912	40	9	96906	MS24532-2 REV G	6625-01-086-9580	35	15
96906	MS21045-5	5310-00-982-4912	51	26	96906	MS24537-1	6685-00-814-5271	50	2
96906	MS21045-6	5310-00-982-4908	54	14	96906	MS24539-1	6620-01-156-9397	50	10
96906	MS21045C6	5310-00-059-9264	22	11	96906	MS24540-2	6620-00-115-9042	35	20
96906	MS21045C6	5310-00-059-9264	22	20	96906	MS24543-2	6685-00-936-2139	35	19
96906	MS21065-4		197	19	96906	MS24544-2	6680-00-933-3600	35	22
96906	MS21083N4	5310-00-903-8282	187	9	96906	MS24584-63	5305-00-995-6311	20	6
96906	MS21083N6	5310-00-926-1852	169	9	96906	MS24584-63	5305-00-995-6311	162	19
96906	MS21318-49		128	10	96906	MS24586C199	5360-00-763-9360	145	13
96906	MS21322-40	5340-00-929-3506	13	5	96906	MS24621-28	5305-00-057-9611	163	19
96906	MS21333-101	5340-00-088-6655	16	14	96906	MS24621-28	5305-00-057-9611	173	22
96906	MS21333-101	5340-00-088-6655	98	9	96906	MS24621-42	5305-00-068-0523	51	11
96906	MS21333-101	5340-00-088-6655	99	5	96906	MS24621-43	5305-00-836-8476	174	10
96906	MS21333-101	5340-00-098-6655	103	8	96906	MS24621-56	5305-00-965-7306	136	12
96906	MS21333-101	5340-00-088-6655	104	6	96906	MS24621-8	5305-00-954-5207	167	7
96906	MS21333-102	5340-00-994-8540	64	21	96906	MS24621-8	5305-00-954-5207	199	4
96906	MS21333-102	5340-00-984-8540	65	10	96906	MS24625-32	5305-00-132-1379	135	2
96906	MS21333-104	5340-00-088-1254	53	4	96906	MS24629-35	5305-00-855-0961	141	37
96906	MS21333-104	5340-00-088-1254	171	10	96906	MS24629-35	5305-00-855-0961	184	17
96906	MS21333-105	5340-00-809-1494	175	3	96906	MS24629-44	5305-00-052-6915	191	7
96906	MS21333-106	5340-00-984-8541	103	18	96906	MS24629-45	5305-00-855-0958	143	17

NATIONAL STOCK NUMBER AND PART NUMBER INDEX

FSCM	PART NUMBER	NATIONAL STOCK NUMBER	FIGURE NO.	ITEM NO.	FSCM	PART NUMBER	NATIONAL STOCK NUMBER	FIGURE NO.	ITEM NO.
96906	MS24629-45	5305-00-855-0958	144	11	96906	MS25036-115	5940-00-143-5284	33	11
96906	MS24629-45	5305-00-855-0958	162	8	96906	MS25036-115	5940-00-143-5284	58	9
96906	MS24629-46	5305-00-855-0957	156	10	96906	MS25036-115	5940-00-143-5284	61	9
96906	MS24629-46	5305-00-855-0957	180	8	96906	MS25036-116	5940-00-114-1305	59	36
96906	MS24629-46	5305-00-855-0957	183	4	96906	MS25036-116	5940-00-114-1305	61	10
96906	MS24629-47	5305-00-855-0958	37	4	96906	MS25036-117	5940-00-114-1306	33	5
96906	MS24629-5	5305-00-052-6909	147	11	96906	MS25036-117	5940-00-114-1306	33	9
96906	MS24629-56	5305-00-052-6920	23	9	96906	MS25036-118	5940-00-557-4345	59	22
96906	MS24629-56	5305-00-052-6920	161	8	96906	MS25036-120	5940-00-557-4344	62	4
96906	MS24629-56	5305-00-052-6920	164	7	96906	MS25036-157	5940-00-143-4777	33	13
96906	MS24629-57	5305-00-052-6921	37	2	96906	MS25226-4-6	6150-00-681-1514	36	7
96906	MS24629-57	5305-00-052-6921	145	1	96906	MS25226-6-8	6150-00-899-0740	40	8
96906	MS24629-57	5305-00-052-6921	171	15	96906	MS2522-6-8	6150-00-899-0740	BULK	25A
96906	MS24629-57	5305-00-052-6921	172	6	96906	MS25231-1829	6240-00-266-9940	35	25
96906	MS24629-57	5305-00-052-6921	174	12	96906	MS25231-1829	6240-00-266-9940	35	37
96906	MS24629-59	5305-00-052-6923	176	3	96906	MS25231-1873	6240-00-419-3185	41	4
96906	MS24630-44	5305-00-052-9056	148	10	19207	MS253331-2-313	6210-01-147-0353	35	5
96906	MS24630-46	5305-00-951-5617	148	38	96906	MS25231-313	6240-00-155-8714	163	34
96906	MS24665-210	5315-00-059-0157	101	3	96906	MS25231-313	6240-00-155-8714	173	21
96906	MS24665-212	5315-00-059-0158	21	14	96906	MS25231-313	6240-00-155-8714	35	4
96906	MS24665-212	5315-00-059-0158	73	4	96906	MS25331-4	6625-01-108-2600	163	35
96906	MS24665-283	5315-00-842-3044	77	2	96906	MS27040-12	5310-00-982-4947	200	5
96906	MS24665-283	5315-00-842-3044	96	15	96906	MS27114-13B	5340-00-899-2865	22	1
96906	MS24665-283	5315-00-842-3044	137	13	96906	MS27145-1	5935-00-767-7936	63	11
96906	MS24665-283	5315-00-842-3044	145	11	96906	MS27147-1	5935-00-900-6281	63	4
96906	MS24665-283	5315-00-842-3044	149	3	96906	MS27147-1	5935-00-900-6281	183	2
96906	MS24665-283	5315-00-842-3044	186	16	96906	MS27147-1	5935-00-900-6281	191	9
96906	MS24665-285	5315-01-061-2060	72	11	96906	MS27148-1	5999-00-925-6495	58	12
96906	MS24665-285	5315-01-061-2060	77	25	96906	MS27148-1	5999-00-925-6495	59	19
96906	MS24665-285	5315-01-061-2060	97	19	96906	MS27148-1	5999-00-925-6495	64	17
96906	MS24665-287	5315-00-011-9120	119	4	96906	MS27148-2	5999-00-057-2929	51	17
96906	MS24665-306	5315-00-236-8353	127	10	96906	MS27148-2	5999-00-057-2929	56	1
96906	MS24665-351	5315-00-839-5821	124	12	96906	MS27148-2	5999-00-057-2929	57	1
96906	MS24665-351	5315-00-339-5821	126	11	96906	MS27148-2	5999-00-057-2929	64	2
96906	MS24665-351	5315-00-839-5821	151	6	96906	MS27148-2	5999-00-057-2929	185	9
96906	MS24665-353	5315-00-939-5822	14	2	96906	MS27148-3	5999-00-926-3144	41	7
96906	MS24665-357	5315-00-298-1481	111	4	96906	MS27183-10	5310-00-809-4058	9	20
96906	MS24665-357	5315-00-298-1481	114	5	96906	MS27183-10	5310-00-809-4058	10	3
96906	MS24665-357	5315-00-298-1481	118	4	96906	MS27183-10	5310-00-809-4058	11	5
96906	MS24665-357	5315-00-298-1481	119	11	96906	MS27183-10	5310-00-809-4058	23	11
96906	MS24665-357	5315-00-298-1481	126	13	96906	MS27183-10	5310-00-809-4058	24	17
96906	MS24665-370	5315-00-236-8359	85	10	96906	MS27183-10	5310-00-809-4058	26	2
96906	MS24665-370	5315-00-236-8359	94	10	96906	MS27183-10	5310-00-809-4058	49	17
96906	MS24665-380	5315-00-236-8365	188	10	96906	MS27183-10	5310-00-809-4058	135	5
96906	MS24693S274	5305-00-063-3507	163	6	96906	MS27183-10	5310-00-809-4058	137	7
96906	MS24693S295	5305-00-044-4167	137	2	96906	MS27183-10	5310-00-809-4058	137	30
96906	MS24693S298	5305-00-043-2679	137	28	96906	MS27183-10	5310-00-809-4058	142	13
96906	MS24693S298	5305-00-043-2679	146	11	96906	MS27183-10	5310-00-809-4058	146	6
96906	MS24693S298	5305-00-043-2679	150	5	96906	MS27183-10	5310-00-809-4058	152	9
96906	MS25036-106	5940-00-293-5280	159	10	96906	MS27183-10	5310-00-809-4058	156	4
96906	MS25036-106	5940-00-283-5280	159	15	96906	MS27183-10	5310-00-809-4058	157	14
96906	MS25036-108	5940-00-143-4780	49	11	96906	MS27183-10	5310-00-809-4058	160	4
96906	MS25036-108	5940-00-143-4780	60	2	96906	MS27183-10	5310-00-809-4058	161	7
96906	MS25036-108	5940-00-143-4780	63	10	96906	MS27183-10	5310-00-809-4058	162	10
96906	MS25036-108	5940-00-143-4780	159	8	96906	MS27183-10	5310-00-809-4058	164	2
96906	MS25036-108	5940-00-143-4780	159	17	96906	MS27183-10	5310-00-809-4058	169	2
96906	MS25036-112	5940-00-143-4794	33	15	96906	MS27183-10	5310-00-809-4058	172	5
96906	MS25036-112	5940-00-143-4794	59	13	96906	MS27183-10	5310-00-809-4058	175	6
96906	MS25036-112	5940-00-143-4794	60	3	96906	MS27183-10	5310-00-809-4058	176	2
96906	MS25036-115	5940-00-143-5284	33	7	96906	MS27183-10	5310-00-809-4058	177	8

NATIONAL STOCK NUMBER AND PART NUMBER INDEX

FSCM	PART NUMBER	NATIONAL STOCK NUMBER	FIGURE NO.	ITEM NO.	FSCM	PART NUMBER	NATIONAL STOCK NUMBER	FIGURE NO.	ITEM NO.
96906	MS27183-10	5310-00-809-4058	178	4	96906	MS27183-5	5310-00-983-8483	52	4
96906	MS27183-10	5310-00-809-4058	186	7	96906	MS27183-7	5310-00-809-8544	146	16
96906	MS27183-10	5310-00-809-4058	190	3	96906	MS27183-7	5310-00-809-8544	150	14
96906	MS27183-10	5310-00-809-4058	197	18	96906	MS27183-8	5310-00-809-8546	21	24
96906	MS27183-11	5310-00-809-3078	142	4	96906	MS27183-8	5310-00-809-8546	49	12
96906	MS27183-11	5310-00-809-3078	186	23	96906	MS27183-8	5310-00-809-8546	143	4
96906	MS27183-12	5310-00-081-4219	27	12	96906	MS27183-8	5310-00-809-8546	144	14
96906	MS27183-12	5310-00-081-4219	77	16	96906	MS27183-8	5310-00-809-8546	148	23
96906	MS27183-12	5310-00-081-4219	130	3	96906	MS27183-8	5310-00-809-8546	161	4
96906	MS27183-12	5310-00-081-4219	139	4	96906	MS27183-8	5310-00-809-8546	176	5
96906	MS27183-12	5310-00-081-4219	140	6	96906	MS27183-8	5310-00-809-8546	180	18
96906	MS27183-12	5310-00-081-4219	148	8	96906	MS27183-8	5310-00-809-8546	198	35
96906	MS27183-12	5310-00-081-4219	148	45	96906	MS27212-3-8	5940-00-950-7782	36	6
96906	MS27183-12	5310-00-081-4219	158	12	96906	MS27212-3-8	5940-00-950-7782	40	5
96906	MS27183-12	5310-00-081-4219	162	5	96906	MS29513-125	5310-00-809-8546	20	3
96906	MS27183-12	5310-00-081-4219	170	28	96906	MS3106A18-11S	5935-00-581-2928	185	3
96906	MS27183-12	5310-00-081-4219	172	12	96906	MS3106A18-11S	5935-00-581-2928	192	1
96906	MS27183-12	5310-00-081-4219	187	15	96906	MS3106E18-11SC	5935-00-583-8611	68	7
96906	MS27183-12	5310-00-081-4219	190	25	96906	MS3106F18-11S	5935-00-233-3990	67	2
96906	MS27183-13	5310-00-087-7493	32	9	96906	MS3106F18-8S	5935-00-013-8972	41	2
96906	MS27183-13	5310-00-087-7493	198	34	96906	MS3367-1-0	5975-00-984-6582	33	17
96906	MS27183-14	5310-00-080-6004	6	8	96906	MS3367-1-9	5975-00-074-2072	183	7
96906	MS27183-14	5310-00-080-6004	10	12	96906	MS3367-1-9	5975-00-074-2072	191	11
96906	MS27183-14	5310-00-080-6004	21	15	96906	MS3367-1-9	5975-00-074-2072	197	2
96906	MS27183-14	5310-00-080-6004	27	3	96906	MS3367-2-0	5975-00-899-4806	109	19
96906	MS27183-14	5310-00-080-6004	30	5	96906	MS3367-3-9	5975-00-451-5001	188	1
96906	MS27183-14	5310-00-080-6004	31	2	96906	MS3367-7-9	5975-00-570-9598	59	38
96906	MS27183-14	5310-00-080-6004	32	5	96906	MS35000-3	6140-00-057-2554	52	8
96906	MS27183-14	5310-00-080-6004	96	16	96906	MS35058-22	5930-00-655-1514	163	17
96906	MS27183-14	5310-00-080-6004	137	17	96906	MS35058-22	593v-00-655-1514	173	1
96906	MS27183-14	5310-00-080-6004	139	11	96906	MS35059-31	5930-00-615-7897	163	14
96906	MS27183-14	5310-00-080-6004	140	11	96906	MS35190-236	5305-00-958-5453	40	3
96906	MS27183-14	5310-00-080-6004	145	10	96906	MS35190-289	5305-00-958-5246	148	21
96906	MS27183-14	5310-00-080-6004	149	4	96906	MS35190-303	5305-00-958-5251	170	26
96906	MS27183-14	5310-00-080-6004	158	19	96906	MS35191-292	5305-00-988-9106	145	17
96906	MS27183-14	5310-00-080-6004	169	10	96906	MS351967-2		33	1
96906	MS27183-14	5310-00-080-6004	170	20	96906	MS35206-204	5305-00-988-1167	35	17
96906	MS27183-14	5310-00-080-6004	186	21	96906	MS35206-215	5305-00-889-2997	36	10
96906	MS27183-15	5310-00-809-4061	77	13	96906	MS35206-228	5305-00-994-4988	37	6
96906	MS27183-15	5310-00-809-4061	125	6	96906	MS35206-229	5305-00-984-4989	37	9
96906	MS27183-15	5310-00-809-4061	190	22	96906	MS35206-232	5305-00-984-4992	157	7
96906	MS27183-18	5310-00-809-5998	22	8	96906	MS35206-234	5305-00-984-6221	177	7
96906	MS27183-18	5310-00-809-5998	22	18	96906	MS35206-241	5305-00-984-6189	161	12
96906	MS27183-18	5310-00-809-5998	72	4	96906	MS35206-242	5305-00-889-3002	43	8
96906	MS27183-18	5310-00-809-5998	73	3	96906	MS35206-242	5305-00-889-3002	45	9
96906	MS27183-18	5310-00-809-5998	148	30	96906	MS35206-242	5305-00-889-3002	47	5
96906	MS27183-18	5310-00-809-5998	151	5	96906	MS35206-242	5305-00-889-3002	162	3
96906	MS27183-19	5310-00-809-3079	77	24	96906	MS35206-243	5305-00-984-6191	43	7
96906	MS27183-20	5310-00-068-5285	13	15	96906	MS35206-243	5305-00-984-6191	45	7
96906	MS27183-20	5310-00-068-5285	18	11	96906	MS35206-243	5305-00-984-6191	47	8
96906	MS27183-20	5310-00-068-5285	171	18	96906	MS35206-244	5305-00-984-6192	35	10
96906	MS27183-20	5310-00-068-5285	172	19	96906	MS35206-245	5305-00-984-6193	21	10
96906	MS27183-20	5310-00-068-5285	181	12	96906	MS35206-245	5305-00-984-6193	149	7
96906	MS27183-21	5310-00-823-8803	8	3	96906	MS35206-246	5305-00-984-6194	37	11
96906	MS27183-23	5310-00-809-8533	131	2	96906	MS35206-246	5305-00-984-6194	58	2
96906	MS27183-4	5310-00-950-1310	13	49	96906	MS35206-246	5305-00-984-6194	81	13
96906	MS27183-41	5310-00-765-3197	162	2	96906	MS35206-246	5305-00-984-6194	66	9
96906	MS27183-42	5310-00-014-5850	20	7	96906	MS35206-247	5305-00-984-6195	38	9
96906	MS27183-42	5310-00-014-5850	170	8	96906	MS35206-248	5305-00-984-6196	23	3
96906	MS27183-42	5310-00-014-5850	197	12	96906	MS35206-248	5305-00-984-6196	37	8

NATIONAL STOCK NUMBER AND PART NUMBER INDEX

FSCM	PART NUMBER	NATIONAL STOCK NUMBER	FIGURE NO.	ITEM NO.	FSCM	PART NUMBER	NATIONAL STOCK NUMBER	FIGURE NO.	ITEM NO.
96906	MS35206-248	5305-00-984-6196	163	25	96906	MS35333-41	5310-00-167-0721	105	12
96906	MS35206-263	5305-00-984-6210	14	12	96906	MS35333-46	5310-00-543-4385	38	5
96906	MS35206-263	5305-00-984-6210	50	3	96906	MS35334-21	5310-00-616-7998	197	4
96906	MS35206-276	5305-00-988-1720	39	3	96906	MS35335-33	5310-00-209-0786	145	6
96906	MS35206-300	5305-00-984-5680	8	7	96906	MS35335-35	5310-00-627-6128	21	8
96906	MS35206-300	5305-00-984-5680	102	5	96906	MS35335-35	5310-00-627-6128	53	7
96906	MS35206-301	5305-00-984-5681	102	11	96906	MS35335-42	5310-00-807-4795	85	7
96906	MS35206-302	5305-00-984-5682	8	31	96906	MS35335-42	5310-00-807-4795	94	7
96906	MS35207-245	5305-00-989-4864	170	24	96906	MS35335-58	5310-00-209-1366	159	13
96906	MS35207-261	5305-00-990-6444	146	18	96906	MS35335-60	5310-00-209-1239	159	12
96906	MS35207-261	5305-00-990-6444	167	4	96906	MS35336-33	5310-00-194-9212	170	17
96906	MS35207-262	5305-00-989-6265	32	23	96906	MS35338-42	5310-00-045-3299	36	4
96906	MS35207-262	5305-00-989-6265	38	2	96906	MS35338-42	5310-00-045-3299	43	8
96906	MS35207-262	5305-00-989-6265	67	11	96906	MS35338-42	5310-00-045-3299	45	8
96906	MS35207-263	5305-00-989-7434	15	14	96906	MS35338-42	5310-00-045-3299	59	2
96906	MS35207-263	5305-00-989-7434	37	7	96906	MS35338-42	5310-00-045-3299	143	9
96906	MS35207-263	5305-00-989-7434	54	25	96906	MS35338-42	5310-00-045-3299	144	13
96906	MS35207-263	5305-00-989-7434	143	3	96906	MS35338-42	5310-00-045-3299	170	23
96906	MS35207-263	5305-00-989-7434	150	7	96906	MS35338-43	5310-00-045-3296	14	11
96906	MS35207-263	5305-00-989-7434	166	11	96906	MS35338-43	5310-00-045-3296	32	24
96906	MS35207-263	5305-00-989-7434	170	7	96906	MS35338-43	5310-00-045-3296	50	6
96906	MS35207-263	5305-00-989-7434	197	21	96906	MS35338-43	5310-00-045-3296	143	7
96906	MS35207-264	5305-00-989-7435	35	39	96906	MS35338-43	5310-00-045-3296	166	3
96906	MS35207-264	5305-00-989-7435	48	4	96906	MS35338-43	5310-00-045-3296	183	5
96906	MS35207-264	5305-00-989-7435	49	7	96906	MS35338-43	5310-00-045-3296	186	18
96906	MS35207-264	5305-00-989-7435	54	1	96906	MS35338-43	5310-00-045-3296	191	6
96906	MS35207-264	5305-00-989-7435	59	3	96906	MS35338-43	5310-00-045-3296	197	13
96906	MS35207-265	5305-00-993-1848	13	4	96906	MS35338-43	5310-00-045-3296	201	7
96906	MS35207-265	5305-00-993-1848	54	5	96906	MS35338-44	5310-00-582-5965	21	4
96906	MS35207-265	5305-00-993-1848	134	6	96906	MS35338-44	5310-00-582-5965	29	9
96906	MS35207-265	5305-00-993-1848	146	22	96906	MS35338-44	5310-00-582-5965	39	2
96906	MS35207-265	5305-00-993-1848	188	30	96906	MS35338-44	5310-00-582-5965	41	9
96906	MS35207-266	5305-00-995-3444	64	24	96906	MS35338-44	5310-00-582-5965	42	15
96906	MS35207-266	5305-00-995-3444	198	36	96906	MS35338-44	5310-00-592-5965	59	5
96906	MS35207-267	5305-00-993-1851	50	8	96906	MS35338-44	5310-00-582-5965	102	8
96906	MS35207-267	5305-00-993-1851	186	15	96906	MS35338-44	5310-00-582-5965	103	21
96906	MS35207-268	5305-00-995-3442	198	37	96906	MS35338-44	5310-00-582-5965	145	15
96906	MS35207-270	5305-00-995-3440	186	14	96906	MS35338-44	5310-00-582-5965	146	3
96906	MS35207-279	5305-00-993-2463	11	8	96906	MS35338-44	5310-00-582-5965	149	18
96906	MS35207-279	5305-00-993-2463	160	8	96906	MS35338-44	5310-00-582-5965	163	5
96906	MS35207-280	5305-00-993-2738	64	22	96906	MS35338-44	5310-00-582-5965	166	9
96906	MS35207-280	5305-00-993-2738	65	12	96906	MS35338-44	5310-00-582-5965	182	9
96906	MS35207-282	5305-00-993-2460	160	7	96906	MS35338-44	5310-00-582-5965	184	8
96906	MS35207-284	5305-00-993-2457	35	38	96906	MS35338-44	5310-00-582-5965	186	2
96906	MS35207-285	5305-00-088-8923	41	8	96906	MS35338-44	5310-00-582-5965	187	10
96906	MS35207-285	5305-00-088-8923	135	16	96906	MS35338-44	5310-00-582-5965	188	13
96906	MS35207-287	5305-00-958-0588	171	8	96906	MS35338-44	5310-00-582-5965	189	5
96906	MS35207-289	5305-00-958-0598	158	3	96906	MS35338-44	5310-00-582-5965	197	17
96906	MS35207-317	5305-00-782-8266	125	7	96906	MS35338-45	5310-00-407-9566	8	2
96906	MS35219-52	5305-00-068-0483	134	12	96906	MS35338-45	5310-00-407-9566	22	4
96906	MS35307-262		168	2	96906	MS35338-45	5310-00-407-9566	27	11
96906	MS35307-334	5306-00-543-4405	22	5	96906	MS35338-45	5310-00-407-9566	31	10
96906	MS35308-334	5306-00-021-3912	148	47	96906	MS35338-45	5310-00-407-9566	32	1
96906	MS35308-336	5306-00-021-3915	148	33	96906	MS35338-45	5310-00-407-9566	79	5
96906	MS35333-38	5310-00-559-0070	35	16	96906	MS35338-45	5310-00-407-9566	96	3
96906	MS35333-40	5310-00-550-1130	51	23	96906	MS35338-45	5310-00-407-9566	101	9
96906	MS35333-40	5310-00-550-1130	156	5	96906	MS35338-45	5310-00-407-9566	110	4
96906	MS35333-40	5310-00-550-1130	158	5	96906	MS35338-45	5310-00-407-9566	115	5
96906	MS35333-40	5310-00-550-1130	163	32	96906	MS35338-45	5310-00-407-9566	120	12
96906	MS35333-41	5310-00-167-0721	100	2	96906	MS35338-45	5310-00-407-9566	130	12

NATIONAL STOCK NUMBER AND PART NUMBER INDEX

FSCM	PART NUMBER	NATIONAL STOCK NUMBER	FIGURE NO.	ITEM NO.	FSCM	PART NUMBER	NATIONAL STOCK NUMBER	FIGURE NO.	ITEM NO.
96906	MS35338-45	5310-00-407-9566	148	46	96906	MS35340-46	5310-00-959-4675	8	12
96906	MS35338-45	5310-00-407-9566	169	15	96906	MS35340-46	5310-00-959-4675	29	7
96906	MS35338-45	5310-00-407-9566	170	29	96906	MS35340-46	5310-00-959-4675	32	11
96906	MS35338-45	5310-00-407-9566	184	2	96906	MS35340-46	5310-00-959-4675	73	7
96906	MS35338-45	5310-00-407-9566	188	23	96906	MS35340-49	5310-00-834-7806	126	7
96906	MS35338-45	5310-00-407-9566	189	2	96906	MS35340-50	5310-00-045-5001	130	6
96906	MS35338-46	5310-00-407-9566	190	23	96906	MS35387-1	9905-00-205-2795	160	6
96906	MS35338-46	5310-00-637-9541	3	17	96906	MS35421-1	6220-00-299-7425	48	2
96906	MS35338-46	5310-00-637-9541	6	9	96906	MS35421-2	6220-00-299-7426	48	2
96906	MS35338-46	5310-00-637-9541	10	11	96906	MS35423-1	6220-00-577-3434	48	1
96906	MS35338-46	5310-00-637-9541	18	11	96906	MS35425-39	5310-00-080-8495	10	2
96906	MS35338-46	5310-00-637-9541	19	16	96906	MS35425-39	5310-00-080-8495	52	10
96906	MS35338-46	5310-00-637-9541	24	3	96906	MS35425-74	5310-00-088-2490	199	8
96906	MS35338-46	5310-00-637-9541	25	25	96906	MS35436-12	5940-00-557-2344	185	6
96906	MS35338-46	5310-00-637-9541	27	2	96906	MS35436-12	5940-00-557-2344	192	6
96906	MS35338-46	5310-00-637-9541	30	6	96906	MS35436-4	5940-00-534-0986	192	3
96906	MS35338-46	5310-00-637-9541	31	5	96906	MS35478-1683	6240-00-044-6914	43	5
96906	MS35338-46	5310-00-637-9541	32	4	96906	MS35478-1683	6240-00-044-6914	44	7
96906	MS35338-46	5310-00-637-9541	43	14	96906	MS35478-1683	6240-00-044-6914	45	4
96906	MS35338-46	5310-00-637-9541	45	12	96906	MS35476-1691	6240-00-295-2668	43	4
96906	MS35338-46	5310-00-637-9541	46	12	96906	MS35489-134	5325-00-543-2802	54	7
96906	MS35338-46	5310-00-637-9541	47	6	96906	MS35489-138	5325-00-754-1072	190	27
96906	MS35338-46	5310-00-637-9541	47	13	96906	MS35489-17	5325-00-281-1557	54	4
96906	MS35338-46	5310-00-637-9541	77	14	96906	MS35489-36	5325-00-174-9312	10	3A
96906	MS35338-46	5310-00-637-9541	79	12	96906	MS35489-43	5325-00-795-0719	135	9
96906	MS35338-46	5310-00-637-9541	108	17	96906	MS35489-48	5325-00-174-9332	53	15
96906	MS35338-46	5310-00-637-9541	110	15	96906	MS35489-6	5325-00-263-6632	51	20
96906	MS35338-46	5310-00-637-9541	112	3	96906	MS35489-94	5325-00-262-9162	99	9
96906	MS35338-46	5310-00-637-9541	113	10	96906	MS35489-94	5325-00-262-9162	104	4
96906	MS35338-46	5310-00-637-9541	116	2	96906	MS35490-7	5325-00-060-0976	11	1
96906	MS35338-46	5310-00-637-9541	120	15	96906	MS35649-242	5310-00-934-9739	36	8
96906	MS35338-46	5310-00-637-9541	121	2	96906	MS35649-262	5310-00-934-9747	40	6
96906	MS35338-46	5310-00-637-9541	125	2	96906	MS35649-282	5310-00-934-9757	21	11
96906	MS35338-46	5310-00-637-9541	127	13	96906	MS35649-282	5310-00-934-9757	36	5
96906	MS35338-46	5310-00-637-9541	148	54	96906	MS35649-282	5310-00-934-9757	143	10
96906	MS35338-46	5310-00-637-9541	158	10	96906	MS35649-282	5310-00-934-9757	144	12
96906	MS35338-46	5310-00-637-9541	170	21	96906	MS35650-302	5310-00-934-9751	21	26
96906	MS35338-46	5310-00-637-9541	200	4	96906	MS35650-302	5310-00-934-9751	48	13
96906	MS35338-47	5310-00-209-0965	32	18	96906	MS35650-302	5310-00-934-9751	50	7
96906	MS35338-47	5310-00-209-0965	72	14	96906	MS35650-302	5310-00-934-9751	59	1
96906	MS35338-47	5310-00-209-0965	82	5	96906	MS35650-302	5310-00-934-9751	143	8
96906	MS35338-47	5310-00-209-0965	90	3	96906	MS35650-302	5310-00-934-9751	186	19
96906	MS35338-47	5310-00-209-0965	92	3	96906	MS35650-302	5310-00-934-9751	201	8
96906	MS35338-47	5310-00-209-0965	96	12	96906	MS35650-304	5310-00-934-9765	159	22
96906	MS35338-47	5310-00-209-0965	105	14	96906	MS35650-382	5310-00-934-9754	170	18
96906	MS35338-48	5310-00-584-5272	108	14	96906	MS35670-3A	4820-01-070-7670	80	1A
96906	MS35338-48	5310-00-584-5272	117	6	96906	MS35670-3A	4820-01-070-7670	83	12
96906	MS35338-48	5310-00-584-5272	133	2	96906	MS35670-3A	4820-01-070-7670	89	13
96906	MS35338-48	5310-00-584-5272	148	27	96906	MS35670-4B	4820-00-542-5633	119	1
96906	MS35338-50	5310-00-820-6653	85	2	96906	MS35691-1	5310-00-851-2674	102	6
96906	MS35338-50	5310-00-820-6653	87	4	96906	MS35691-1	5310-00-851-2674	145	14
96906	MS35338-50	5310-00-820-6653	94	2	96906	MS35691-2	5310-00-834-8736	160	3
96906	MS35338-50	5310-00-820-6653	123	19	96906	MS35691-21	5310-00-975-2075	21	7
96906	MS35338-51	5310-00-820-6653	132	5	96906	MS35691-21	5310-00-975-2075	125	1
96906	MS35338-51	5310-00-584-7888	87	8	96906	MS35691-21	5310-00-975-2075	127	12
96906	MS35338-51	5310-00-584-7888	121	6	96906	MS35691-21	5310-00-975-2075	149	1
96906	MS35338-65	5310-00-011-5093	198	28	96906	MS35691-22	5310-00-891-1751	72	9
96906	MS35340-44	5310-00-682-5930	25	2	96906	MS35691-22	5310-00-891-1751	77	9
96906	MS35340-44	5310-00-682-5930	26	3	96906	MS35691-29	5310-00-835-2036	101	4
96906	MS35340-44	5310-00-682-5930	135	18	96906	MS35691-33	5310-00-834-8732	148	46

NATIONAL STOCK NUMBER AND PART NUMBER INDEX

FSCM	PART NUMBER	NATIONAL STOCK NUMBER	FIGURE NO.	ITEM NO.	FSCM	PART NUMBER	NATIONAL STOCK NUMBER	FIGURE NO.	ITEM NO.
96906	MS35691-33	5310-00-834-8732	148	50	96906	MS39020-1		33	16
96906	MS35691-37	5310-00-834-8734	126	8	96906	MS39020-1		41	18
96906	MS35691-38	5310-00-891-1733	72	3	96906	MS39020-1		46	6
96906	MS35691-45	5310-00-839-2066	13	1	96906	MS39020-1		48	12
96906	MS35691-45	5310-00-839-2066	16	10	96906	MS39020-1		57	4
96906	MS35691-46	5310-00-927-7409	171	17	96906	MS39020-1		185	4
96906	MS35691-46	5310-00-927-7409	172	21	96906	MS39020-1		192	5
96906	MS35691-5	5310-00-971-7989	40	7	96906	MS39020-2		41	19
96906	MS35691-5	5310-00-971-7989	99	14	96906	MS39021-2	6680-00-933-3599	201	6
96906	MS35691-5	5310-00-971-7989	104	14	96906	MS39080-2	5930-00-699-9438	35	3
96906	MS35691-5	5310-00-971-7989	158	6	96906	MS39061-1	5930-00-296-6318	35	2
96906	MS35691-61	5310-00-842-1190	87	9	96906	MS39061-2	5930-00-296-6319	35	13
96906	MS35691-61	5310-00-842-1190	108	7	96906	MS39176-3	4730-00-011-4627	16	8
96906	MS35691-9	5310-00-891-1709	8	6	96906	MS39177-3	4730-00-278-8763	16	7
96906	MS35691-9	5310-00-891-1709	102	4	96906	MS39198-3	4730-00-943-8928	99	15
96906	MS35692-37	5310-00-842-1490	97	18	96906	MS39201-2		11	13
96906	MS35692-53	5310-00-942-7783	85	11	96906	MS39230-1	4730-00-287-1647	29	17
96906	MS35692-53	5310-00-842-7783	94	11	96906	MS39230-2	4730-00-253-4412	29	16
96906	MS35692-53	5310-00-842-7783	111	5	96906	MS39230-2	4730-00-253-4412	182	8
96906	MS35692-53	5310-00-842-7783	114	6	96906	MS39230-4	4730-00-253-4414	188	16
96906	MS35692-53	5310-00-842-7783	118	5	96906	MS39230-4	4730-00-253-4414	189	12
96906	MS35692-53	5310-00-842-7783	119	10	96906	MS39232-1	4730-00-231-5642	15	27
96906	MS35751-24	5306-00-012-6619	149	16	96906	MS39233-2	4730-00-187-7610	182	7
96906	MS35751-70	5306-00-088-5742	200	3	96906	MS45904-60	5310-00-080-9786	49	8
96906	MS35756-8	5315-00-616-5526	32	13	96906	MS45904-68	5310-00-889-2528	33	2
96906	MS35769-8	5330-00-298-5555	7	5	96906	MS45904-68	5310-00-889-2528	48	15
96906	MS35769-80	5330-00-883-8208	148	20	96906	MS45904-68	5310-00-889-2528	61	2
96906	MS35769-92	5330-00-203-1094	134	17	96906	MS45904-68	5310-00-889-2528	171	2
96906	MS35782-3	4820-01-214-7933	14	6	96906	MS45904-68	5310-00-889-2528	172	27
96906	MS35782-4	4820-00-752-9040	1	26	96906	MS45904-68	5310-00-889-2528	182	28
96906	MS35782-5	4820-00-849-1220	19	14	96906	MS45904-68	5310-00-889-2528	183	1
96906	MS35783-2	4820-00-845-1096	3	19	96906	MS45904-68	5310-00-889-2528	191	2
96906	MS35784-2	4820-00-287-4268	103	28	96906	MS45904-69	5310-00-067-6357	62	6
96906	MS35810-35	5315-00-846-1270	101	1	96906	MS45904-72	5310-00-899-2527	44	2
96906	MS35812-4	5340-00-985-0823	72	8	96906	MS45904-72	5310-00-889-2527	191	2
96906	MS35812-6	5340-00-650-8070	72	5	96906	MS45904-72	5310-00-889-2527	189	14
96906	MS35842-10	4730-00-908-3195	3	13	96906	MS45904-76	5310-00-061-1258	46	10
96906	MS35842-10	4730-00-908-3195	29	14	96906	MS45904-77	5310-00-953-8628	32	8
96906	MS35842-11	4730-00-908-3194	219	21	96906	MS49005-14	4730-00-930-2341	84	18
96906	MS35842-11	4730-00-908-3194	188	6	96906	MS49005-14	4730-00-930-2341	91	12
96906	MS35842-11	4730-00-908-3194	189	10	96906	MS49005-14	4730-00-930-2341	93	26
96906	MS35842-11	4730-00-908-3194	190	9	02951	MS49005-8	4730-00-289-5176	13	30
96906	MS35842-12	4730-00-908-3193	23	1	02951	MS49005-8	4730-00-289-5176	27	6
96906	MS35842-12	4730-00-908-3193	166	1	96906	M849006-14	4730-00-045-9835	75	8
96906	MS35842-12	4730-00-908-3193	174	7	96906	MS49006-18	4730-00-045-9837	93	27
96906	MS35842-13	4730-00-909-8627	27	14	96906	MS51001-23-2	5330-00-143-8378	105	35
96906	MS35842-13	4730-00-909-8627	29	5	96906	MS51065-35-2	3030-00-833-1298	30	3
96906	MS35842-13	4730-00-909-8627	77	12	96906	MS51066-67-2	3030-00-926-3904	31	12
96906	MS35942-13	4730-00-909-8627	77	15	96906	MS51666-68-2	3030-00-758-0721	197	6
96906	MS35842-13	4730-00-909-8627	190	15	96906	MS51071-5	6630-00-732-0561	201	2
96906	MS35842-14	4730-00-908-6292	10	9	96906	MS51072-5	6680-00-882-0961	201	1
96906	MS35842-14	4730-00-908-6292	180	6	96906	MS51074-1	2590-00-683-0598	51	1
96906	MS35842-14	4730-00-908-6292	193	17	96906	MS51085-1	4330-00-025-3493	20	1
96906	MS35842-15	4730-00-908-6293	166	5	96906	MS51085-1	4330-00-025-3493	171	9
96906	MS35842-15	4730-00-908-6293	172	7	96906	MS51085-1	4330-00-025-3493	182	24
96906	MS35842-15	4730-00-908-6293	180	10	96906	MS51113-1	2590-00-307-8856	35	1
96906	MS35842-16	4730-00-908-6294	164	1	96906	MS51321-2	2910-00-930-9367	9	22
96906	MS35842-16	4730-00-908-6294	172	10	96906	MS51321-2	2910-00-930-9367	171	25
96906	MS35842-16	4730-00-908-6294	184	13	96906	MS51321-2	2910-00-930-9367	182	29
96906	MS35842-16	4730-00-908-6294	188	26	96906	MS51329-1	6220-00-669-5623	45	1

NATIONAL STOCK NUMBER AND PART NUMBER INDEX

FSCM	PART NUMBER	NATIONAL STOCK NUMBER	FIGURE NO.	ITEM NO.	FSCM	PART NUMBER	NATIONAL STOCK NUMBER	FIGURE NO.	ITEM NO.
96906	MS51335-1	2540-00-078-6633	127	15	96906	MS51823-5	4730-00-025-7508	15	23
96906	MS51377-1	2640-00-810-5861	106	2	96906	MS51823-5	4730-00-025-7508	16	3
96906	MS51811-3P	4730-00-839-0427	98	26	96906	MS51823-5	4730-00-025-7508	181	9
96906	MS51811-3P	4730-00-839-0427	104	10	96906	MS51823-5	4730-00-025-7508	182	16
96906	MS51812-3	4730-00-174-2965	15	6	96906	MS51823-5	4730-00-025-7508	182	21
96906	MS51812-5	4730-00-689-1231	13	65	96906	MS51824-5	4730-00-288-8245	103	26
96906	MS51812-5	4730-00-689-1231	171	16	96906	MS51825-2	4730-00-246-2762	5	3
96906	MS51812-5	4730-00-689-1231	181	15	96906	MS51825-2	4730-00-246-2762	11	10
96906	MS51813-5	4730-00-007-4580	182	25	96906	MS51825-2	4730-00-246-2762	11	15
96906	MS51814-3	4730-00-004-8101	98	3	96906	MS51825-2	4730-00-246-2762	11	19
96906	MS51814-3	4730-00-004-8101	103	16	96906	MS51825-2	4730-00-246-2762	11	26
96906	MS51814-5	4730-00-334-5550	13	9	96906	MS51825-5P	4730-00-800-3129	13	3
96906	MS51815-10	4730-00-171-0761	15	25	96906	MS51825-5P	4730-00-800-3129	13	14
96906	MS51815-12	4730-00-421-9400	13	32	96906	MS51825-5P	4730-00-800-3129	13	19
96906	MS51815-2	4730-00-334-5534	5	1	96906	MS51825-5P	4730-00-800-3129	13	23
96906	MS51815-3	4730-00-096-8756	12	5	96906	MS51825-5P	4730-00-800-3129	13	34
96906	MS51815-3	4730-00-096-8756	15	11	96906	MS51825-5P	4730-00-800-3129	13	38
96906	MS51815-3	4730-00-096-8756	98	20	96906	MS51825-5P	4730-00-800-3129	13	42
96906	MS51815-6	4730-00-127-4461	9	5	96906	MS51825-5P	4730-00-800-3129	13	46
96906	MS51815-6	4730-00-127-4461	13	66	96906	MS51825-5P	4730-00-800-3129	13	56
96906	MS51815-6	4730-00-127-4461	171	23	96906	MS51825-5P	4730-00-800-3129	13	60
96906	MS51815-6	4730-00-127-4461	181	3	96906	MS51825-5P	4730-00-800-3129	15	5
96906	MS51815-6	4730-00-127-4461	182	14	96906	MS51825-5P	4730-00-800-3129	15	8
96906	MS51815-6	4730-00-127-4461	188	4	96906	MS51825-5P	4730-00-800-3129	15	18
96906	MS51815-8	4730-01-003-6044	12	3	96906	MS51825-5P	4730-00-800-3129	15	24
96906	MS51816-5	4730-00-336-9558	15	16	96906	MS51825-5P	4730-00-800-3129	16	4
96906	MS51816-5	4730-00-336-9558	182	26	96906	MS51825-5P	4730-00-800-3129	182	17
96906	MS51816-5	4730-00-336-9558	188	32	96906	MS51825-5P	4730-00-800-3129	182	22
96906	MS51818-3	4730-01-009-8164	12	8	96906	MS51855-5	4730-00-336-9465	98	16
96906	MS51819-12	4730-01-008-3586	13	28	96906	MS51855-9	4730-00-689-1216	13	16
96906	MS51819-12	4730-01-008-3586	14	8	96906	MS51855-9	4730-00-689-1236	16	12
96906	MS51819-2	4730-00-336-9553	5	6	96906	MS51855-9	4730-00-689-1236	172	17
96906	MS51819-2	4730-00-336-9553	11	3	96906	MS51855-9	4730-00-689-1236	181	11
96906	MS51819-3	4730-00-003-5919	15	26	96906	MS51861-45C	5305-00-147-3238	200	9
96906	MS51819-5	4730-00-836-3498	98	29	96906	MS51861-67	5305-00-432-4253	190	2
96906	MS51819-5	4730-00-336-3498	103	14	96906	MS51864-103-14	5307-00-245-6278	101	11
96906	MS51819-7	4730-00-833-0508	13	21	96906	MS51879-4	4730-01-043-5999	12	6
96906	MS51819-7	4730-00-833-0508	14	15	96906	MS51884-3	4730-00-187-4207	6	7
96906	MS51819-7	4730-00-833-0508	181	18	96906	MS51884-3	4730-00-187-4207	18	4
96906	MS51819-7	4730-00-833-0508	182	11	96906	MS51884-3	4730-00-187-4207	19	5
96906	MS51821-3	4730-00-279-8123	98	4	96906	MS51894-9	4730-00-187-4210	4	5
96906	MS51822-5	4730-00-336-9541	13	52	96906	MS51922-13	5310-00-984-3807	187	18
96906	MS51823-2	4730-00-484-3473	5	4	96906	MS51922-13	5310-00-984-3807	190	24
96906	MS51823-2	4730-00-484-3473	11	11	96906	MS51922-5	5310-00-959-7600	48	14
96906	MS51823-2	4730-00-484-3473	11	16	96906	MS51922-81	5310-00-112-1385	170	11
96906	MS51823-2	4730-00-484-3473	11	20	96906	MS51937-2	5306-00-056-3536	148	39
96906	MS51823-2	4730-00-484-3473	11	27	96906	MS51937-5	5306-00-185-9489	148	28
96906	MS51823-5	4730-00-025-7508	13	2	96906	MS51939-2	5340-00-916-8539	146	24
96906	MS51823-5	4730-00-025-7508	13	13	96906	MS51953-103	4730-00-196-1498	166	7
96906	MS51823-5	4730-00-025-7508	13	18	96906	MS51953-25	4730-01-104-2268	29	15
96906	MS51823-5	4730-00-025-7508	13	24	96906	MS51953-29	4730-00-196-1502	182	5
96906	MS51823-5	4730-00-025-7508	13	35	96906	MS51955-16	5305-00-058-0783	194	20
96906	MS51823-5	4730-00-025-7508	13	39	96906	MS51959-43	5305-00-765-4257	141	24
96906	MS51823-5	4730-00-025-7508	13	43	96906	MS51963-103	5305-00-724-5884	194	16
96906	MS51823-5	4730-00-025-7508	13	47	96906	MS51967-2	5310-00-761-6882	59	6
96906	MS51823-5	4730-00-025-7508	13	57	96906	MS51967-2	5310-00-761-6882	102	10
96906	MS51823-5	4730-00-025-7508	13	61	96906	MS51967-2	5310-00-761-6882	149	19
96906	MS51823-5	4730-00-025-7508	15	4	96906	MS51967-2	5310-00-761-6882	163	4
96906	MS51823-5	4730-00-025-7508	15	9	96906	MS51967-2	5310-00-761-6882	163	38
96906	MS51823-5	4730-00-025-7508	15	19	96906	MS51967-2	5310-00-761-6882	172	26

NATIONAL STOCK NUMBER AND PART NUMBER INDEX

FSCM	PART NUMBER	NATIONAL STOCK NUMBER	FIGURE NO.	ITEM NO.	FSCM	PART NUMBER	NATIONAL STOCK NUMBER	FIGURE NO.	ITEM NO.
96906	MS51967-2	5310-00-761-6882	182	10	96906	MS53000-1		39	1
96906	MS51967-2	5310-00-761-6882	183	12	96906	MS53015-1	2540-00-840-0022	158	3
96906	MS51967-2	5310-00-761-6882	188	14	96906	MS53041-1	5340-00-756-2403	23	13
96906	MS51967-2	5310-00-761-6882	189	4	96906	MS53041-3	5340-00-079-8610	22	13
96906	MS51967-2	5310-00-761-6882	190	2	96906	MS53041-3	5340-00-070-8610	22	23
96906	MS51967-2	5310-00-761-6882	191	1	96906	MS53047-1	6220-00-500-0437	43	12
96906	MS51967-5	5310-00-880-7744	188	22	96906	MS53047-1	6220-00-500-0437	47	9
96906	MS51967-5	5310-00-880-7744	189	1	96906	MS53050-1		167	2
96906	MS51967-6	5310-00-931-8167	110	5	96906	MS53063-2	2940-00-998-4696	11	7
96906	MS51967-6	5310-00-931-8167	115	6	96906	MS53075-2	2910-00-116-5243	14	1
96906	MS51967-6	5310-00-931-8167	120	13	96906	MS57988-8	5310-00-447-8774	95	14
96906	MS51967-8	5310-00-732-0558	46	13	96906	MS75004-1	5940-00-549-6581	53	12
96906	MS51967-8	5310-00-732-0558	53	6	96906	MS75004-2	5940-00-549-6583	53	14
96906	MS51968-11	5310-00-880-7745	7	7	96906	MS75020-1	5935-00-059-2841	63	12
96906	MS51968-11	5310-00-880-7745	96	11	96906	MS75021-2	5935-00-846-3884	64	10
96906	MS51968-11	5310-00-890-7745	105	15	96906	MS75063-1	5930-00-755-0761	50	1
96906	MS51968-12	5310-00-926-5916	72	15	96906	MS87006-3	4030-00-270-5436	24	4
96906	MS51968-12	5310-00-926-5916	82	6	96906	MS87006-3	4030-00-270-5436	126	14
96906	MS51968-12	5310-00-926-5916	90	4	96906	MS87006-3	4030-00-270-5436	143	16
96906	MS51968-12	5310-00-926-5916	92	4	96906	MS87006-3	4030-00-270-5436	144	10
96906	MS51968-12	5310-00-926-5916	108	13	96906	MS87006-43	4030-00-954-8801	198	25
96906	MS51968-15	5310-00-943-2141	117	5	96906	MS87006-53	4030-00-916-2141	128	2
96906	MS51968-2	5310-00-768-0319	42	16	96906	MS90724-42	5310-00-112-9357	136	1
96906	MS51968-2	5310-00-768-0319	135	10	96906	MS90724-42	5310-00-112-9357	139	24
96906	MS51968-2	5310-00-768-0319	183	13	96906	MS90724-42	5310-00-112-9357	140	17
96906	MS51968-2	5310-00-768-0319	184	7	96906	MS90725-10	5305-00-071-2241	26	6
96906	MS51968-2	5310-00-768-0319	186	6	96906	MS90725-10	5305-00-071-2241	102	17
96906	MS51968-2	5310-00-768-0319	85	3	96906	MS90725-109	5305-00-044-4153	133	1
96906	MS51968-21	5310-00-763-8904	94	3	96906	MS90725-3	5305-00-068-0500	24	16
96906	MS51968-21	5310-00-763-8904	123	18	96906	MS90725-3	5305-00-068-0500	25	3
96906	MS51968-21	5310-00-763-8904	121	7	96906	MS90725-30	5306-00-225-8495	100	3
96906	MS51968-24	5310-00-763-8894	11	4	96906	MS90725-31	5306-00-225-8496	32	2
96906	MS51968-3	5310-00-913-7020	21	3	96906	MS90725-33	5306-00-225-8498	79	6
96906	MS51968-3	5310-00-913-7020	145	7	96906	MS90725-34	5306-00-225-8499	4	4
96906	MS51968-3	5310-00-913-7020	171	24	96906	MS90725-34	5306-00-225-8499	182	25
96906	MS51968-5	5310-00-880-7746	101	10	96906	MS90725-34	5306-00-225-8499	189	13
96906	MS51968-5	5310-00-350-7746	181	1	96906	MS90725-35	5306-00-225-8500	27	10
96906	MS51968-5	5310-00-890-7746	184	3	96906	MS90725-5	5305-00-068-0501	182	4
96906	MS51968-5	5310-00-880-7746	186	1	96906	MS90725-57	5305-00-269-3208	44	1
96906	MS51968-6	5310-00-905-4600	96	2	96906	MS90725-57	5305-00-269-3208	45	3
96906	MS51968-6	5310-00-905-4600	130	2	96906	MS90725-6	5305-00-068-0502	21	1
96906	MS51968-6	5310-00-905-4600	158	11	96906	MS90725-6	5305-00-068-0502	25	17
96906	MS51968-8	5310-00-732-0559	170	22	96906	MS90725-6	5305-00-068-0502	33	18
96906	MS51968-9	5310-00-795-1762	8	13	96906	MS90725-6	5305-00-068-0502	102	7
96906	MS51968-9	5310-00-785-1762	77	3	96906	MS90725-6	5305-00-068-0502	188	11
96906	MS51968-9	5310-00-785-1762	108	16	96906	MS90725-6	5305-00-068-0502	189	9
96906	MS51971-1	5310-00-903-5966	25	14	96906	MS90725-62	5305-00-269-3213	10	10
96906	MS51971-1	5310-00-903-5966	29	10	96906	MS90725-62	5305-00-269-3213	32	21
96906	MS51971-3	5310-00-913-8881	25	24	96906	MS90725-68	5305-00-269-3218	3	16
96906	MS51971-3	5310-00-913-8881	29	8	96906	MS90725-7	5305-00-225-3840	25	18
96906	MS51971-3	5310-00-913-8881	32	12	96906	MS90725-7	5305-00-225-3840	191	4
96906	MS51972-3	5310-00-903-1524	24	2	96906	MS90725-8	5305-00-225-3839	29	3
96906	MS51988-8	5310-00-447-9774	86	7	96906	MS90726-1	5305-00-267-8972	62	7
96906	MS51988-8	5310-00-447-8774	95	7	96906	MS90726-113	5305-00-725-4183	108	11
96906	MS52000-8	5330-00-641-4336	55	2	96906	MS90726-114	5305-00-725-4187	117	3
96906	MS52000-8	5330-00-641-4336	58	7	96906	MS90726-116	5305-00-716-8183	106	6
96906	MS52000-8	5330-00-641-4336	66	10	96906	MS90726-116	5305-00-716-8193	148	34
96906	MS521301A206R	4720-00-401-9299	166	2	96906	MS90726-117	5305-00-716-8182	127	14
96906	MS521301B207017		27	7	96906	MS90726-29	5306-00-225-9084	162	6
96906	MS521304A204R	4720-00-846-6558	29	12	96906	MS90726-3	5305-00-068-0504	103	22

NATIONAL STOCK NUMBER AND PART NUMBER INDEX

FSCM	PART NUMBER	NATIONAL STOCK NUMBER	FIGURE NO.	ITEM NO.	FSCM	PART NUMBER	NATIONAL STOCK NUMBER	FIGURE NO.	ITEM NO.
96906	MS90726-3	5305-00-068-0504	137	9	96906	MS90726-84	5305-00-269-2807	8	10
96906	MS90726-3	5305-00-068-0504	146	2	96906	MS90726-84	5305-00-269-2807	140	19
96906	MS90726-31	5306-00-225-9086	44	3	96906	MS90726-84	5305-00-269-2507	153	8
96906	MS90726-31	5306-00-225-9086	45	15	96906	MS90726-85	5305-00-269-2508	108	21
96906	MS90726-31	5306-00-225-9086	51	25	96906	MS90726-85	5305-00-269-2808	110	14
96906	MS90726-31	5306-00-225-9086	158	13	96906	MS90726-85	5305-00-269-2808	112	2
96906	MS90726-33	5306-00-225-9088	148	18	96906	MS90726-85	5305-00-269-2808	113	9
96906	MS90726-33	5306-00-225-9088	172	11	96906	MS90726-85	5305-00-269-2808	116	1
96906	MS90726-33	5306-00-225-9088	190	20	96906	MS90726-85	5305-00-269-2808	120	14
96906	MS90726-34	5306-00-225-9089	117	1	96906	MS90726-85	5305-00-269-2808	193	16
96906	MS90726-36	5305-00-225-9091	130	11	96906	MS90726-88	5305-00-269-2810	14	3
96906	MS90726-36	5305-00-225-9091	186	4	96906	MS90726-8	5305-00-267-8974	11	31
96906	MS90726-37	5305-00-225-9092	144	5	96906	MS90726-8	5305-00-267-8974	61	1
96906	MS90726-43	5306-00-225-9098	184	1	96906	MS90726-8	5305-00-267-8974	108	4
96906	MS90726-45	5306-00-225-9100	184	4	96906	MS90726-8	5305-00-267-8974	158	20
96906	MS90726-5	5305-00-068-0505	11	6	96906	MS90726-8	5305-00-267-8974	164	4
96906	MS90726-5	5305-00-068-0505	13	51	96906	MS90726-8	5305-00-267-8974	171	3
96906	MS90726-5	5305-00-068-0505	23	10	96906	MS90726-8	5305-00-267-8974	187	12
96906	MS90726-5	5305-00-068-0505	24	13	96906	MS90727-10	5305-00-267-8954	26	4
96906	MS90726-5	5305-00-068-0505	48	6	96906	MS90727-10	5305-00-267-3954	98	24
96906	MS90726-5	5305-00-068-0505	98	8	96906	MS90727-110	5305-00-719-5209	105	1
96906	MS90726-5	5305-00-068-0505	104	5	96906	MS90727-119	5305-00-719-5243	108	15
96906	MS90726-5	5305-00-068-0505	148	1	96906	MS90727-119	5305-00-719-5243	117	8
96906	MS90726-5	5305-00-068-0505	152	10	96906	MS90727-14	5305-00-267-8958	146	7
96906	MS90726-5	5305-00-068-0505	164	3	96906	MS90727-14	5305-00-267-8958	176	7
96906	MS90726-5	5305-00-068-0505	169	1	96906	MS90727-16	5305-00-267-8960	156	7
96906	MS90726-5	5305-00-068-0505	172	24	96906	MS90727-16	5305-00-267-8960	176	11
96906	MS90726-5	5305-00-068-0505	178	1	96906	MS90727-16	5305-00-267-8960	177	10
96906	MS90726-59	5305-00-912-5713	158	16	96906	MS90727-165	5305-00-726-2552	123	20
96906	MS90726-6	5305-00-068-0506	9	19	96906	MS90727-17	5305-00-267-8961	157	20
96906	MS90726-6	5305-00-068-0506	21	18	96906	MS90727-17	5305-00-267-8961	176	12
96906	MS90726-6	5305-00-068-0506	23	16	96906	MS90727-18	5305-00-267-8962	175	1
96906	MS90726-6	5305-00-068-0506	51	22	96906	MS90727-186	5305-00-082-6821	108	8
96906	MS90726-6	5305-00-068-0506	53	5	96906	MS90727-187	5305-00-916-2345	121	5
96906	MS90726-6	5305-00-068-0506	54	15	96906	MS90727-193	5305-00-723-5474	87	10
96906	MS90726-6	5305-00-068-0506	65	9	96906	MS90727-32	5306-00-050-1238	40	1
96906	MS90726-6	5305-00-068-0506	68	10	96906	MS90727-32	5306-00-050-1238	169	16
96906	MS90726-6	5305-00-068-0506	103	17	96906	MS90727-32	5306-00-050-1238	172	14
96906	MS90726-6	5305-00-068-0506	134	15	96906	MS90727-32	5306-00-050-1238	181	5
96906	MS90726-6	5305-00-068-0506	135	6	96906	MS90727-32	5306-00-050-1238	184	19
96906	MS90726-6	5305-00-068-0506	137	24	96906	MS90727-34	5305-00-051-4076	96	4
96906	MS90726-6	5305-00-068-0506	146	5	96906	MS90727-35	5306-00-051-4077	105	13
96906	MS90726-6	5305-00-068-0506	150	13	96906	MS90727-35	5306-00-051-4077	139	9
96906	MS90726-6	5305-00-068-0506	161	1	96906	MS90727-35	5306-00-051-4077	140	10
96906	MS90726-6	5305-00-068-0506	162	9	96906	MS90727-35	5306-00-051-4077	198	31
96906	MS90726-6	5305-00-068-0506	171	4	96906	MS96727-38	5306-00-050-1239	78	4
96906	MS90726-6	5305-00-068-0506	176	10	96906	MS90727-38	5306-00-050-1239	80	10
96906	MS90726-6	5305-00-068-0506	182	27	96906	MS90727-38	5306-00-050-1239	81	6
96906	MS90726-6	5305-00-068-0506	183	10	96906	MS90727-39	5306-00-051-4081	169	22
96906	MS90726-6	5305-00-068-0506	184	10	96906	MS90727-4	5305-00-068-0512	63	2
96906	MS90726-6	5305-00-068-0506	186	10	96906	MS90727-4	5305-00-068-0512	166	8
96906	MS90726-6	5305-00-068-0506	197	16	96906	MS90727-43	5306-00-051-4085	78	8
96906	MS90726-60	5305-00-269-2803	108	19	96906	MS90727-57	5305-00-269-3233	46	18
96906	MS90726-60	5305-00-269-2803	137	16	96906	MS90727-61	5305-00-269-3237	86	13
96906	MS90726-60	5305-00-269-2803	170	19	96906	MS90727-61	5305-00-269-3239	95	6
96906	MS90726-61	5305-00-269-2804	139	2	96906	MS90727-61	5305-00-269-3237	95	13
96906	MS90726-61	5305-00-269-2804	140	1	96906	MS90727-63	5305-00-269-3239	77	27
96906	MS90726-62	5305-00-269-2805	158	15	96906	MS90727-63	5305-00-269-3239	36	6
96906	MS90726-63	5305-00-269-2806	18	10	96906	MS90727-63	5305-00-269-3239	148	44
96906	MS90726-63	5305-00-269-2806	54	12	96906	MS90727-7	5305-00-068-0514	42	17

NATIONAL STOCK NUMBER AND PART NUMBER INDEX

FSCM	PART NUMBER	NATIONAL STOCK NUMBER	FIGURE NO.	ITEM NO.	FSCM	PART NUMBER	NATIONAL STOCK NUMBER	FIGURE NO.	ITEM NO.
96906	MS90727-7	5305-00-068-0514	49	14	81348	QQS741	9520-00-277-4914	BULK	398
96906	MS90727-7	5305-00-068-0514	62	1	18265	P10-3545	4730-00-081-9821	11	23
96906	MS90727-7	5305-00-068-0514	125	8	81348	RRC271	4010-00-933-3544	BULK	2
96906	MS90727-7	5305-00-068-0514	127	11	81348	RRW410	4010-00-997-8432	BULK	3
96906	MS90727-7	5305-00-068-0514	137	29	03481	S25B271	5310-00-953-3466	148	24
96906	MS90727-7	5305-00-068-0514	139	6	81348	T-R-571	4020-00-068-7907	BULK	4
96906	MS90727-7	5305-00-068-0514	140	4	76700	T-10471	2990-00-090-7141	22	14
96906	MS90727-7	5305-00-068-0514	151	3	59730	TG1	5940-00-705-6701	49	5
96906	MS90727-7	5305-00-068-0514	172	1	59730	TG9	5940-00-705-6709	41	15
96906	MS90727-76	5305-00-269-4529	135	12	53477	TR515	2640-00-729-6081	106	1
96906	MS90727-8	5305-00-068-0515	133	15	70040	T552	2940-00-745-7730	18	7
96906	MS90727-89	5305-00-709-8539	72	13	70040	765	2910-00-781-1354	19	1
96906	MS90728-14	5305-00-071-2511	24	9	70040	T67	2910-00-884-1207	18	1
96906	MS90728-166	5305-00-724-7224	130	4	61864	UC410A	5325-00-303-4932	157	23
96906	MS90728-31	5306-00-226-4824	170	30	51665	US48	2640-00-060-3550	106	3
96906	MS90728-33	5306-00-226-4826	31	11	81348	WC596STYLEJ1	5935-00-929-0301	37	17
96906	MS90728-38	5306-00-226-4831	8	1	81348	WWC440	4730-00-782-8544	27	8
96906	MS90728-61	5305-00-543-2419	27	1	81348	WW-P-460	4730-01-131-6296	166	6
96906	MS90728-62	5305-00-068-0511	79	11	81348	WW-P-471ACABCB	4730-00-954-1281	24	6
96906	MS90728-63	5305-00-688-2111	29	4	0642	XH1084	2590-00-060-7246	57	5
96906	MS90728-63	5305-00-688-2111	32	7	0642	XH1086	2590-00-080-7285	63	3
96906	MS90728-8	5305-00-225-3843	16	15	0642	XH1088	2590-00-081-5448	66	1
96906	MS90728-87	5305-00-071-1788	32	17	0642	XH1098	2590-00-080-7281	64	1
96906	MS90728-9	5305-00-225-3842	59	7	8500	X323	4730-00-702-6932	70	3
96906	MS90908-1	2910-00-752-9138	14	13	09922	YAEV25L	5940-00-115-5006	53	2
96906	MS9319-168	5320-01-015-8812	200	1	09922	YAEV25L	3940-00-115-5006	53	10
96906	MS9489-12	5306-00-113-3785	174	2	09922	YAEV25L	5940-00-115-5006	53	17
96906	MS9489-12	5306-00-113-3785	176	4	09922	YAEV25L	5940-00-115-5006	59	26
96906	MS9489-14	5306-00-142-3537	174	18	09922	YAEV25L	5940-00-115-5006	59	30
96903	MS9518-06	5306-00-495-7742	197	14	81348	ZZ-H-428		BULK	12
81349	M13486-1-14	6145-00-705-6674	BULK	24	81348	ZZ-T-381/6K3A111	2610-00-880-4577	107	1
81349	M13486-1-4	6145-00-542-6834	41	17	19107	029037	5999-00-215-4048	51	4
81349	M13486-1-5	6145-00-152-6499	BULK	20	77640	029039	5310-00-735-1273	51	10
19207	M13486/1-7		33	14	77640	032156	5977-00-578-6495	51	14
81349	M13486/1-9		33	6	77640	034059	2590-00-525-1352	51	13
19207	M13486/1-9		33	10	90940	0637127	4920-00-026-8473	188	7
19207	M13486/1-9		59	34	77640	065997	3110-00-271-0385	109	6
19207	M13486/1-9		61	8	30780	1-4X1-8FGS	4730-00-226-8874	181	19
19207	M13486/1-9		61	8A	30780	1-4X1-8FGS	4730-00-226-8874	182	12
19207	M13486/1-10		62	5	77820	10-40817-10	5935-00-772-2344	41	13
19207	M13486/1-14		53	3	77820	10-42617-10S	5935-00-605-9322	41	11
19207	M13486/1-14		53	11	77820	10-42622-23P	5935-00-062-7450	56	12
19207	M13486/1-14		53	18	77820	10-42622-23P	5935-00-062-7450	57	12
19207	M13486/1-14		59	24	77820	10-42622-23P	5935-00-062-7450	64	8
19207	M13486/1-14		59	29	77820	10-42622-23P	5935-00-062-7450	65	8
81349	M13486-1-9	6145-00-165-3735	BULK	21	04741	10SA0251	5310-00-374-0824	109	3
81349	M13516/1-1	5925-00-026-4767	36	2	18876	10009605	5306-00-814-7917	22	7
81349	M13516/1-3	5925-00-954-9289	36	3	18876	10009605	5306-00-914-7917	22	17
81349	M24066-4-104	5340-01-072-1361	147	10	18876	10106365-1	5306-00-066-4296	145	16
81349	M43436/1-1	9905-00-752-4649	159	9	13876	10106365-1	5306-00-066-4296	160	1
81349	M43436/1-1	9905-00-752-4649	159	16	10237	103260	5365-00-740-9618	132	3
81349	M43436/1-10	9905-00-818-8373	192	7	78385	10530B	2540-00-113-4180	172	30
81349	M43436/1-3	9905-00-893-3570	57	13	78385	10530B	2540-00-113-4180	184	20
81349	M43436/1-3	9905-00-893-3570	185	1	19207	10866260-1	2540-00-930-2719	145	12
81349	M85049/1-10B	5935-00-280-1936	185	2	19207	10866260-1	2540-00-930-2718	160	2
81349	M85049/1-10B	5935-00-280-1936	192	2	19207	10872080-1	2590-00-880-3797	21	9
80703	M874-47EC	2540-00-081-5441	159	1	19207	10885798	2540-00-953-0110	163	7
81348	NAS1042	4010-00-129-3221	BULK	1	19207	10896505	2540-00-103-9305	163	16
96906	NATUAR361	5970-00-997-6347	41	16	19207	10896505	2540-00-103-9305	173	23
24617	NT10800PC4	5330-00-212-6290	9	2	19207	10896515	7690-01-032-5639	191	10

NATIONAL STOCK NUMBER AND PART NUMBER INDEX

FSCM	PART NUMBER	NATIONAL STOCK NUMBER	FIGURE NO.	ITEM NO.	FSCM	PART NUMBER	NATIONAL STOCK NUMBER	FIGURE NO.	ITEM NO.
19207	10896914		35	9	19207	11594375-1		135	14
19207	10896915	3040-00-789-7607	35	6	19207	11594375-2		135	15
19207	10900880	5340-00-980-9277	204	5	19207	11594398	2520-00-080-6729	77	19
19207	10905213	5365-00-811-5612	58	5	19207	11594397		77	18
19207	10903213	5365-00-811-5612	61	6	19207	11594398	2520-01-160-0744	77	20
19207	10906314	5961-00-856-1316	197	1	19207	11594399		77	21
19207	10917051	4820-00-423-2099	16	6	19207	11594403	2530-00-880-4114	96	5
19207	10920506	6220-00-903-6647	43	2	19207	11504405	2510-01-063-9811	148	2
19207	10920548-1	6220-00-880-1237	43	1	19207	11594405	2510-01-063-9811	156	8
19207	10921855	5310-01-045-5959	170	27	19207	11594407	2530-00-880-4758	114	1
93568	10924769	2540-00-080-7150	132	7	19207	11594408	5330-00-081-5066	121	4
19207	10924772	2530-00-763-6462	15	12	19207	11594415	2530-01-004-2848	96	1
19207	10924778	2520-00-880-4451	87	7	19207	11594418	3040-01-124-9316	77	26
19207	10924780	2540-00-081-5464	132	1	19207	11594419	2520-01-138-9409	77	23
19207	10929868	2920-00-909-2483	32	19	19207	11594422		77	11
19207	10930019	6250-00-167-9225	43	6	19207	11594423	2920-01-118-5960	32	20
19207	10936838	2540-00-332-5664	146	4	19207	11594425		79	1
19207	10942521	5940-00-738-6272	53	13	19207	11594430	2520-00-880-4071	77	6
19207	10944437	2540-00-782-4251	148	28	19207	11594431	2540-00-880-3993	154	1
19207	10945033		148	14	19207	11594434	3040-01-137-3875	77	30
19207	10945034		148	13	19207	11594464	5340-01-171-8559	148	9
19207	10945035		148	15	19207	11594467	2530-00-079-8313	77	8
19207	10945036		148	16	19207	11594468	2590-00-080-7286	77	7
19207	10945037		148	17	19207	11594476	2540-01-039-5384	144	6
19207	10945038	2510-00-489-8295	148	11	19207	11594477	5340-01-111-5456	143	13
19207	10945154		78	1	19207	11594478	9905-00-045-7598	167	3
19207	10945154		80	7	19207	11594479	5330-01-033-9849	25	15
19207	10945154		81	1	19207	11594481	2540-01-039-5385	143	20
19207	10945158		78	14	19207	11594481	2540-01-039-5385	144	4
19207	10945161	2520-00-006-4063	78	5	19207	11594487		144	1
19207	10945171		111	9	19207	11594488	2540-01-211-1098	143	1
19207	10945171		118	7	19207	11594490	5315-00-998-5087	87	1
19207	10945173	2530-00-880-4760	111	7	19207	11594490	5315-00-998-5087	132	8
19207	10945173	2530-00-880-4760	118	9	19207	11594491	2530-00-880-4756	108	20
19207	10945174-1		114	8	19207	11594503	2510-00-081-9508	130	8
19207	10945174-2		111	2	19207	11594509	5310-00-082-1683	87	2
19207	10945174-2		114	3	19207	11594509	5310-00-082-1683	132	2
19207	10945175-1		118	2	93568	11594514	5330-00-081-9521	134	13
19207	10945175-1		111	8	19207	11594515	5340-01-126-7917	134	14
19207	10945175-1		114	9	19207	11594522	6230-00-809-5151	44	12
19207	10945175-1		118	8	19207	11594522	6230-00-309-5151	45	14
19207	10945175-2		111	1	19207	11594524	6210-00-809-5723	42	16
19207	10945175-2		114	2	19207	11504536-1		86	10
19207	10945175-2		118	1	19207	11594536-1		95	9
19207	10947439	2920-00-900-7993	197	22	19207	11594536-2		86	10
19207	10947517	2920-00-782-1955	197	11	19207	11594536-2		95	9
19207	10949094	5325-00-185-0951	59	11	19207	11594551	3020-00-051-1687	197	7
82423	11087	4010-00-889-2210	198	23	19207	11594590-1	2990-01-029-8673	22	6
16764	1113250	2920-01-041-9924	34	1	19207	11594590-2	2990-01-029-8674	22	16
16764	1114536	2920-00-735-9542	33	3	19207	11594593-2	5310-00-521-4890	132	4
77873	114-5209	2520-00-086-1967	78	KIT	19207	11594607		130	5
19207	11588683-1		119	7	93568	11594608	2510-00-081-5430	130	9
19207	11588697		77	10	93568	11594618	2990-00-080-7146	22	2
19207	11588699	5306-00-142-3866	135	22	93568	11594619	2990-00-080-7147	22	3
19207	11588699	5306-00-142-3866	148	31	19207	11594620		22	10
19207	11589341	2930-00-933-6424	24	5	19207	11594620		22	19
19207	11592313	2540-01-111-5389	172	15	19207	11594629-1	2510-00-538-0383	139	27
19207	11592313	2540-01-111-5389	184	16	19207	11594629-2	2510-00-538-0382	140	5
19207	11592313	2540-01-111-5389	188	19	19207	11594636-1	2910-00-880-3803	14	9
19207	11594375	5340-01-052-5064	135	13	19207	11594636-2	2910-00-880-3807	14	5

NATIONAL STOCK NUMBER AND PART NUMBER INDEX

FSCM	PART NUMBER	NATIONAL STOCK NUMBER	FIGURE NO.	ITEM NO.	FSCM	PART NUMBER	NATIONAL STOCK NUMBER	FIGURE NO.	ITEM NO.
19207	11594653	2540-00-980-3997	152	1	19207	11594879		86	3
19207	11594663	2590-01-140-6503	36	1	19207	11594879		95	3
19207	11594664		85	14	19207	11594880	5365-00-079-2203	85	6
19207	11594665		85	13	19207	11594880	5365-00-079-2203	94	6
19207	11594669-2	2530-01-028-4884	94	8	93568	11594881	3120-00-080-6658	85	9
19207	11594687		139	12	93568	11594881	3120-00-080-6658	94	9
19207	11594690		125	3	93568	11594882-1	5365-00-079-8247	85	4
19207	11594694	2540-01-044-8910	137	6	93568	11594882-1	5365-00-079-8247	94	4
19207	11594701		25	16	19207	11594882-2	5365-00-177-1314	85	5
19207	11594702	5340-01-140-6557	137	26	19207	11594882-2	5365-00-177-1314	94	5
19207	11594716-1		22	9	19207	11594888	2530-00-081-5080	117	9
19207	11594716-2		22	21	19207	11594890	5365-00-890-5403	148	19
19207	11594721-1		154	7	19207	11594892	2540-00-591-5135	150	2
19207	11594721-2		154	5	19207	11594895	5340-01-111-5472	148	22
19207	11594721-3		154	3	19207	11594895-2	5330-00-680-4038	148	23
19207	11594721-3		155	1	19207	11594938-1	2510-00-207-9397	141	6
19207	11594724	2540-00-880-4005	155	5	19207	11594938-2	2510-00-207-9398	141	27
19207	11594728	9905-00-045-7607	168	1	79207	11594939	2520-00-680-4352	73	6
19207	11594731	9905-00-045-7570	167	6	19207	11594940	5305-00-086-7231	73	8
19207	11594732	9905-00-043-4842	167	8	19207	11594942	5315-00-226-3421	73	13
19207	11594733	9905-00-043-5509	167	10	19207	11594943	5315-00-080-0047	73	11
19207	11594734	9905-00-045-3847	167	11	19207	11594944	2520-00-080-6671	73	2
19207	11594735	9905-00-045-7595	167	9	19207	11594947	2520-00-880-4351	73	5
93568	11594744	2520-00-079-8277	77	31	19207	11594948	2520-00-080-6669	73	9
19207	11594747	2540-00-880-4006	153	5	19207	11594949	2520-01-140-6506	73	10
19207	11594749	2540-00-980-4017	153	3	19207	11594950	2530-00-880-4739	117	2
19207	11594751	2510-00-880-4024	153	1	19207	11594951	2510-00-171-2755	142	1
19207	11594752	2540-00-880-4022	152	3	19207	11594952		53	9
89823	11594754	2510-00-080-7233	153	6	19207	11594958	5340-01-140-6539	108	3
19207	11594755	2540-01-140-6511	143	6	19207	11594959		108	2
19207	11594759		152	7	93568	11594963	5360-00-081-5428	130	10
19207	11594761		24	8	19207	11594964		53	1
19207	11594762	2510-01-158-7083	25	19	19207	11594965	5340-00-808-8033	54	13
19207	11594763		25	20	19207	11594966	2590-00-106-2195	62	3
19207	11594767	2540-00-880-4018	154	2	19207	11594969	2590-00-080-7260	56	4
19207	11594771-1	2510-00-880-3802	137	22	19207	11594971-1		63	13
19207	11594771-2	2510-00-880-3801	137	20	19207	11594974	2540-00-880-3790	21	23
19207	11594775		85	8	19207	11594979	2815-01-024-9564	137	1
19207	11594782-1	4720-00-090-6516	98	19	19207	11594980	5315-00-079-1718	21	25
19207	11594782-1	4720-00-090-6516	103	24	19207	11594982-1		150	11
19207	11594782-2	4720-00-781-7938	98	14	19207	11594994	2510-01-140-6510	135	8
19207	11594782-2	4720-00-781-7838	103	25	19207	11595005	2540-00-173-6931	143	5
19207	11594783	6140-00-125-8780	52	1	19207	11595005	2540-00-173-6931	144	3
19207	11594784	6140-00-159-0019	52	2	19207	11595016	5340-01-009-3710	138	22
19207	11594789		133	16	19207	11595024	2540-00-880-3925	143	2
19207	11594791	2510-00-080-7221	130	7	19207	11595024	2540-00-880-3925	144	2
17242	11594812	2920-00-080-7139	32	6	19207	11595028	5340-00-889-8675	146	10
17242	11594815	3020-00-081-9500	32	14	19207	11595028	5340-00-889-8675	150	1
19207	11594818	4710-00-051-3147	99	4	19207	11595029	2540-00-081-5445	146	21
19207	11594821	4710-00-051-3148	99	8	19207	11595029	2540-00-081-5445	150	15
19207	11594822	2930-01-116-3358	25	12	19207	11595030	2540-01-046-9403	150	10
19207	11594823	4710-00-051-3149	99	7	19207	11595046		119	5
19207	11594829	2530-00-880-4742	117	7	19207	11595047	2530-01-050-5798	119	12
19207	11594840-1		108	5	19207	11595048		119	6
19207	11594840-2		108	22	19207	11595049	2530-01-055-1662	119	2
19207	11594841	2540-01-140-6586	134	7	19207	11595053		117	11
19207	11594860	2530-01-028-4885	94	14	19207	11595064	5365-00-218-1460	11	29
19207	11594861		85	15	19207	11595064	5365-00-218-1460	98	23
19207	11594864	2530-00-880-4740	108	12	19207	11595064	5365-00-218-1460	99	13
19207	11594875-2	2510-00-207-9395	141	17	19207	11595064	5365-00-218-1460	104	13

NATIONAL STOCK NUMBER AND PART NUMBER INDEX

FSCM	PART NUMBER	NATIONAL STOCK NUMBER	FIGURE NO.	ITEM NO.	FSCM	PART NUMBER	NATIONAL STOCK NUMBER	FIGURE NO.	ITEM NO.
19207	11595070	2590-01-158-7084	38	1	19207	11595230-1		13	40
19207	11595072	5330-00-079-1708	14	10	19207	11595231		13	45
19207	11595072	5330-00-079-1708	171	20	19207	11595232		13	41
19207	11595073		46	14	19207	11595232-1		13	44
19207	11595088		135	19	19207	11595235	4710-00-803-5746	11	9
19207	11595090	2520-01-140-6505	72	12	19207	11595235-1		11	12
19207	11595091	2520-01-140-6504	72	2	19207	11595236		11	18
19207	11595092	2510-00-088-4125	149	6	19207	11595236-1		11	21
19207	11595105	2510-00-081-5434	149	15	19207	11595237	4710-00-803-5752	11	25
93568	11595106-1	2540-00-081-9499	148	42	19207	11595237-1		11	28
00984	11595106-2	2540-00-080-7230	148	35	19207	11595242	4710-00-803-6069	12	4
19207	11595107	2510-00-081-9517	149	8	19207	11595244	4710-00-803-6073	3	14
19207	11595113	5315-01-045-3635	149	2	19207	11595245-1	4720-00-101-5593	3	18
19207	11595117	2540-00-880-3927	143	23	19207	11595245-2	4720-00-104-6656	29	13
19207	11595117	2540-00-880-3927	144	16	19207	11595260	2590-00-880-3893	65	1
19207	11595118	5330-00-880-4046	149	9	19207	11595261	5365-01-140-6569	35	14
19207	11595151-1		136	17	19207	11595265	2590-00-880-3892	58	1
19207	11595152-1	5340-01-171-8558	136	14	19207	11595270	4710-00-803-5881	5	2
19207	11595152-2		136	13	19207	11595270-1		5	5
19207	11595152-3		136	5	19207	11595271	2590-00-880-3891	60	1
19207	11595152-4		136	15A	19207	11595276	2590-00-880-3800	52	9
19207	11595159-1	2510-01-158-7086	136	4	19207	11595277	5120-00-808-8023	203	3
19207	11595180	2540-01-140-6513	159	19	19207	11595282	5365-01-046-0438	124	5
19207	11595182	5340-00-808-8025	59	4	19207	11595284	5340-01-111-5470	148	37
19207	11595184	4720-00-081-5082	13	27	19207	11595287	2510-01-030-2424	25	4
19207	11595186-1	4720-00-081-9139	13	50	19207	11595288	9905-00-043-5844	167	1
19207	11595186-2	4720-00-081-5078	13	6	19207	11595296		146	9
19207	11595188-2		13	64	19207	11595296		150	4
19207	11595189	4720-00-081-9126	11	24	19207	11595297	2930-01-113-1065	24	14
19207	11595171	4720-00-880-4121	99	1	19207	11595298	2590-00-779-2443	53	18
19207	11595171	4720-00-880-4121	104	2	98906	1159299		40	10
19207	11595172	4720-00-880-4108	99	3	19207	11595300		40	4
19207	11595172	4720-00-880-4108	104	3	19207	11595301	5340-01-111-5471	40	2
19207	11595179	5120-00-880-4268	203	2	19207	11595440		145	4
19207	11595186	2510-01-140-6507	126	9	19207	11595441	2590-00-781-8772	69	1
19207	11595187		126	6	19207	11595443		37	15
19207	11595188		126	5	19207	11595444		37	12
19207	11595189		126	4	19207	11595448	2540-01-126-7492	161	2
19207	11595190	2510-00-880-4049	124	14	19207	11595448	2540-01-126-7492	172	2
19207	11595191	2510-00-880-4053	124	7	19207	11595449	5340-00-886-6663	78	9
19207	11595192	3130-00-880-2231	124	2	19207	11595449	5340-00-886-6663	83	3
19207	11595193	3110-00-880-2230	124	6	19207	11595449	5340-00-886-6663	89	2
19207	11595200		124	3	19207	11595450	5340-00-886-6662	78	3
19207	11595202	4910-00-880-4787	126	1	19207	11595450	5340-00-886-6662	80	9
19207	11595204-1		136	3	19207	11595450	5340-00-886-6662	81	7
19207	11595204-2		136	7	19207	11595484	2510-00-168-2655	137	33
19207	11595204-3		136	2	19207	11595485	2510-00-168-2656	137	32
19207	11595204-4		136	6	19207	11595487	4710-00-781-7748	15	2
19207	11595204-5		136	18	19207	11595487-1		15	3
19207	11595205-1		136	8	19207	11595491	4710-00-781-7748	16	9
19207	11595205-3		136	10	19207	11595492	4710-00-781-7749	16	2
19207	11595206		136	9	19207	11595492-1		16	5
19207	11595206-1		136	5	19207	11595493		121	3
19207	11595206-2		136	19	19207	11595494	2510-01-031-4456	139	14
19207	11595207		136	11	19207	11595494	2510-01-031-4456	140	13
19207	11595214-1	2540-00-080-7212	135	3	19207	11595498		139	13
19207	11595214-2	2540-00-081-5425	135	4	19207	11595501	2540-00-880-3794	155	3
19207	11595215		135	1	19207	11595506-1	4720-00-091-5090	29	18
19207	11595225	4710-00-051-3213	98	18	19207	11595506-4	4720-00-003-1006	29	2
19207	11595230		13	37	19207	11595512	4710-00-803-6070	12	2

NATIONAL STOCK NUMBER AND PART NUMBER INDEX

FSCM	PART NUMBER	NATIONAL STOCK NUMBER	FIGURE NO.	ITEM NO.	FSCM	PART NUMBER	NATIONAL STOCK NUMBER	FIGURE NO.	ITEM NO.
19207	11595514	2930-01-116-3357	25	22	19207	11595729	5340-00-574-7617	178	5
19207	11595515		61	4	19207	11595730	2590-01-046-0908	49	19
19207	11595516		61	3	19207	11595731	2540-01-105-3043	49	15
19207	11595580	2540-01-176-4675	198	30	19207	11595731	2540-01-105-3043	178	2
19207	11595583		196	27	19207	11595739-1	2510-01-124-9286	139	25
19207	11595576	5305-00-760-7712	198	29	19207	11595739-2	2510-01-124-9287	140	18
19207	11595654	2540-00-936-788d	156	1	19207	11595740	5340-00-806-7648	130	1
19207	11595662	6110-00-559-1812	37	1	19207	11595742		13	17
19207	11595663	5340-00-880-7794	156	9	19207	11595742-1		13	20
19207	11595664	2540-00-781-7858	147	14	19207	11595743		13	11
19207	11595665-1	2540-00-781-7856	157	4	19207	11595743		155	4
19207	11595655-2	2540-00-781-7855	157	17	19207	11595743-1		13	12
19207	11595670	2540-00-191-7162	151	4	19207	11595744		13	22
19207	11595671		151	10	19207	11595744-1		13	62
19207	11595672		151	9	19207	11595747		13	55
19207	11595673	2540-00-782-4146	151	7	19207	11595747-1		13	36
19207	11595674	3120-00-782-4148	151	8	19207	11595750	5315-00-027-3526	142	3
19207	11595676	2540-00-605-2542	145	2	19207	11595751	2530-01-060-7174	137	19
19207	11595677		145	3	19207	11595755	5330-01-045-9178	136	16
19207	11595678	2590-00-782-4150	37	14	19207	11595756	5340-01-137-3352	11	2
19207	11595683	2540-01-009-9998	145	5	19207	11595757		11	14
19207	11595684	2540-01-140-6512	145	9	19207	11595757-1		11	17
19207	11595686	2510-00-406-7297	156	11	19207	11595760		13	59
19207	11595688-1	2540-00-184-8012	146	1	19207	11595760-1		13	62
19207	11595688-2	2540-00-181-8110	146	1	19207	11595761		13	33
19207	11595691	5340-01-137-3849	163	3	19207	11595760-1		13	36
19207	11595692	2540-00-782-1775	23	2	19207	11595784	4710-00-051-3222	103	34
19207	11595692	2540-00-782-1775	174	1	19207	11595791	4710-00-781-7649	104	11
19207	11595693	2990-00-557-8175	23	7	19207	11595792	4710-00-781-7651	104	1
19207	11595696	5365-00-781-7708	164	5	19207	11595793	4710-00-781-7821	104	12
19207	11595698		161	11	19207	11595794	4710-00-781-7652	104	9
19207	11595699		161	6	19207	11595795	4710-00-781-7679	103	15
19207	11595699		161	10	19207	11595800-1	2530-00-781-7848	85	12
19207	11595700	2540-01-137-3354	23	8	19207	11595800-1	2530-00-791-7848	94	12
19207	11595701		164	6	19207	11595800-2	2530-00-781-7852	85	12
19207	11595703		162	4	19207	11595800-2	2530-00-781-7852	94	12
19207	11595705	5340-00-760-7189	23	14	19207	11595805	5307-00-792-3083	131	4
19207	11595706	2540-00-791-7694	67	1	19207	11595807-1	2510-00-781-7689	87	3
19207	11595708	2540-01-137-3356	161	3	19207	11595807-2	2510-00-781-7691	87	6
19207	11595709	4710-00-781-7738	15	21	19207	11595817-1	2540-00-168-2658	139	10
19207	11595709-1		15	22	19207	11595817-2	2540-00-168-2657	140	12
19207	11595711	4710-00-781-7739	157	17	19207	11595832		79	3
19207	11595711-1		15	20	19207	11595836	2520-00-006-6295	81	3
19207	11595712	2540-00-781-8669	157	11	19207	11595844	4710-00-781-7684	98	17
19207	11595715	2510-00-602-5003	157	12	19207	11595844	4710-00-781-7684	103	13
19207	11595716-1	2510-00-559-1810	157	3	19207	11595845	4710-00-051-3278	98	28
19207	11595716-2	5340-00-201-8768	157	15	19207	11595845	4710-00-051-3278	103	29
19207	11595716-3	2510-00-187-5137	157	21	19207	11595846		22	12
19207	11595716-4	2510-00-602-5001	157	19	19207	11595846		22	22
19207	11595717	2540-01-137-3353	23	4	19207	11595850		103	20
19207	11595719-1	2540-00-781-8662	157	5	19207	11595850		175	5
19207	11595719-1	2510-00-781-8662	177	4	19207	11595856	2510-00-211-5389	157	22
19207	11595719-2	2510-00-781-8768	157	10	19207	11595856	2510-00-211-5389	177	11
19207	11595719-2	2510-00-781-8768	177	4	19207	11601202	5310-00-082-1710	76	27
19207	11595720	2540-01-016-2213	157	6	19207	11601231	3940-00-880-0590	193	26
19207	11595720	2540-01-016-2213	177	2	19207	11601244	2520-00-880-4101	78	11
19207	11595721	2540-01-016-2025	157	9	19207	11601249	2530-00-880-4099	121	8
19207	11595723	5330-00-781-7751	23	17	19207	11601275	2530-00-880-4098	123	1
19207	11595723	5330-00-781-7751	174	4	19207	11601342	3120-01-111-5449	86	2
19207	11595729	5340-00-574-7617	49	16	19207	11601342	3120-01-111-5449	86	11

NATIONAL STOCK NUMBER AND PART NUMBER INDEX

FSCM	PART NUMBER	NATIONAL STOCK NUMBER	FIGURE NO.	ITEM NO.	FSCM	PART NUMBER	NATIONAL STOCK NUMBER	FIGURE NO.	ITEM NO.
19207	11601342	3120-01-111-5449	95	2	19207	11602020-13		135	7
19207	11601342	3120-01-111-5449	95	11	19207	11602020-5	5330-01-054-4015	152	8
19207	11601345	2940-01-126-7858	10	1	19207	11602043	2520-01-099-0187	109	18
19207	11601345-1	2940-01-132-9020	10	4	19207	11602048	2520-01-028-9873	109	14
19207	11601350	2530-00-880-4723	110	6	19207	11602049	2530-01-022-5967	109	11
19207	11601351	2590-00-980-4722	116	3	19207	11602050	2510-01-033-2783	51	16
19207	11601411	2590-00-045-8418	51	7	19207	11602054		110	7
19207	11601417	5310-01-018-4351	109	5	19207	11602055	2530-00-880-4720	113	1
19207	11601559	2530-00-880-4721	115	4	19207	11602056		113	2
19207	11601562	2520-00-880-4106	80	6	19207	11602067		116	13
19207	11601566	2520-01-052-9035	80	2	19207	11602068		116	11
19207	11601568		80	5	19207	11602069		116	14
19207	11601570		80	4	19207	11602070		116	10
19207	11601571		80	3	19207	11602071		120	1
19207	11501572	2530-00-081-0674	109	15	19207	11602072		120	8
19207	11601574	5365-01-034-1723	109	12	19207	11602114	6680-00-421-1576	74	1
19207	11601576	5340-01-037-0697	109	9	19207	11602115		74	3
19207	11601577	5360-01-018-4427	109	4	19207	11602142	5330-00-782-1444	105	28
19207	11601582	2540-00-081-9518	159	2	19207	1160219		110	12
19207	11601585	2530-01-020-6081	109	7	19207	11602255	5330-00-781-9639	105	21
19207	11601587-2	3130-00-880-2232	77	17	19407	11602255	5330-00-781-9639	105	29
19207	11601588	3120-00-807-4494	110	1	93568	11602271	2530-00-080-6526	96	10
19207	11601588	3120-00-807-4494	115	1	19207	11602279	5306-00-079-1956	96	9
19207	11601588	3120-00-807-4494	120	9	19207	11602291	5120-00-084-0930	205	4
19207	11601588-2	3120-00-809-6547	110	3	19207	11602326	5120-00-880-4264	203	6
19207	11601588-2	3120-00-809-6547	115	3	19207	11605388	5330-00-143-7002	35	27
19207	11601588-2	3120-00-609-6547	120	10	10207	11605388	5330-00-143-7002	35	35
19207	11601592-1	2530-01-176-4759	96	8	19207	11613407-2	5310-00-253-1205	32	16
19207	11601595	2530-00-080-7048	96	7	19207	11613631	5945-00-789-3706	41	10
93568	11601597	5360-00-080-6528	96	14	19207	11613632-1	6220-00-808-6072	41	3
93568	11601600	5360-00-080-6529	96	6	19207	11620945	5315-00-080-9217	193	14
93568	11601603	2520-00-081-5086	112	1	93568	11620963	2520-00-080-6719	194	21
19207	11601622		24	11	19207	11621035	2540-01-140-6514	162	7
93568	11601623	2990-00-080-7148	24	12	19207	11621327		195	2
93568	11601623	2990-00-080-7148	25	21	19207	11621328		195	10
19207	11601638	5365-01-021-7297	141	10	19207	11621329		195	5
19207	11601638	5365-01-021-7297	141	19	19207	11621330		195	6
19207	11601638	5365-01-021-7297	141	29	19207	11621332		195	4
19207	11601698	2540-00-987-1532	188	33	19207	11621413		195	13
19207	11601703	3110-00-081-5087	109	8	19207	11621509		195	8
19207	11601728	2520-01-024-1033	109	16	19207	11621510		195	1
19207	11601728	2520-01-024-1033	112	4	19207	11621511		195	12
19207	11601728	2520-01-024-1033	113	8	19207	11621512		195	11
19207	11601728	2520-01-024-1033	116	4	19207	11630528	2590-00-308-2781	41	1
19207	11601730-1	5305-00-170-0329	141	9	19207	11639519-1	5330-00-463-0200	44	10
19207	11601730-1	5305-00-170-0329	141	18	19207	11639541	2510-01-067-4718	44	5
19207	11601730-1	5305-00-170-0329	141	28	19207	11639546	6220-00-179-4325	44	9
19207	11601730-2	5305-00-170-1716	141	12	19207	11640178	2920-00-133-9629	35	11
19207	11601730-2	5305-00-170-1716	141	21	19207	11640178	2920-00-133-9629	38	3
19207	11601730-2	5305-00-170-1716	141	34	19207	11640259		89	10
19207	11601730-3	5305-01-047-0358	141	26	19207	11640261		89	3
19207	11601733	3120-01-054-4236	124	4	19207	11640262	2520-01-118-2876	89	7
19207	11601745	3120-01-054-4235	124	8	19207	11640263	2520-00-781-7818	90	1
19207	11601833	2520-00-880-4548	91	45	19207	11640265		89	11
19207	11601850	3040-01-118-8037	76	23	19207	11640285	2520-01-032-5972	89	6
19207	11601942	2520-00-086-1953	83	KIT	19207	11640306	5330-00-410-2329	82	1
19207	11601942-1		83	4	19207	11640306	5330-00-410-2329	90	5
93568	11602009	2940-00-080-7140	10	8	19207	11640306	5330-00-410-2329	92	5
19207	11602010	5330-00-765-1834	10	5	19207	11640413	2520-00-431-1684	83	7
19207	11602020-1	5330-00-211-5403	BULK	16	19207	11640414		83	8

NATIONAL STOCK NUMBER AND PART NUMBER INDEX

FSCM	PART NUMBER	NATIONAL STOCK NUMBER	FIGURE NO.	ITEM NO.	FSCM	PART NUMBER	NATIONAL STOCK NUMBER	FIGURE NO.	ITEM NO.
19207	11640415		83	10	19207	11653625	5340-01-140-6547	191	14
19207	11640417	2520-00-488-9354	83	14	19207	11553626		191	10
19207	11640418	2520-00-176-7869	83	1	19207	11653632	2540-01-065-1795	180	9
19207	11640420		83	9	19207	11653637	2540-01-140-6515	180	14
19207	11640421		83	11	19207	11653643	2540-01-118-5961	180	3
19207	11640479-5	2540-00-081-0629	159	4	19207	11653644		184	5
19207	11640930	5306-00-404-0781	105	26	19207	11653645	2540-01-076-4147	180	13
19207	11641161		191	3	19207	11653653	2540-01-140-6519	180	7
19207	11644651		199	1	19207	11653663	2540-01-140-6516	184	9
19207	11644652		199	9	19207	11653666-1	5365-00-191-3959	184	6
19207	11644653		200	10	19207	11653666-2		148	41
19207	11644654		200	2	19207	11653666-3	5365-00-163-9710	184	18
19207	11644655		200	8	19207	116536176	2590-01-004-2229	137	27
19207	11644656		200	7	19207	11656178		137	35
19207	11644657		200	11	19207	11656180	5340-01-050-5870	137	37
19207	11644659		200	6	19207	11656181		79	9
19207	11644660	2540-00-168-2853	199	KIT	19207	11656182		79	8
19207	11644661-1		199	7	19207	11656183		79	10
19207	11644661-2		199	2	19207	11656184	2520-01-160-0620	79	4
19207	11644662		199	11	19207	11656185		79	2
19207	11644711		199	10	19207	11656189	4720-00-937-1977	29	6
19207	11653475		189	8	19207	11656191	5306-01-047-9384	24	15
19207	11653476		189	6	19207	11656192	2930-01-043-7895	26	1
19207	11653477		189	3	19207	11656196	2930-01-029-8675	26	5
19207	1165479-1		190	14	19207	11656203	4710-00-006-7492	181	16
19207	1165479-2		190	7	19207	11656204	4710-00-006-7493	181	14
19207	1165479-3		190	6	19207	11656205	5640-00-163-4735	179	7
19207	1165479-4		188	27	19207	11656207	5640-00-163-0407	179	8
19207	1165479-5		188	2	19207	11656209	5640-00-163-0412	179	1
19207	11653480		188	24	19207	11656210	5640-00-162-4204	179	3
19207	11653483		188	21	19207	11656211-1	5640-00-162-4205	179	4
19207	11653485	6135-01-008-6506	190	4	19207	11656211-2	5640-00-162-4206	179	4
19207	11653486		190	19	19207	11656212-1	5640-00-162-4207	179	2
19207	11653488	5306-01-008-6575	190	5	19207	11656212-2	5640-00-162-4208	179	2
19207	11653492		190	1	19207	11656214	2540-00-117-0233	179	6
19207	11653500-1		190	18	19207	11656215	5640-00-163-4736	179	5
19207	11653500-2	6140-01-140-6541	190	18	19207	11656216	2540-01-140-6521	172	3
19207	11653542	2590-01-008-6645	190	21	19207	11656218	4730-00-175-0200	175	2
19207	11653543	5365-00-187-8996	171	6	19207	11656242	5340-01-100-7681	48	5
19207	11653543	5365-00-187-8996	182	13	19207	11656258		197	15
19207	11653545		182	32	19207	11656260	9905-01-023-7192	167	14
19207	11653546		188	12	19207	11656261	9905-00-117-0248	167	14
19207	11653547	4720-01-140-6525	188	15	19207	11656262	5340-00-230-6692	21	16
19207	11653593-1		182	15	19207	11656263	5340-00-187-9011	21	22
19207	11653594-1		182	20	19207	11656265	4710-00-081-0672	98	33
19207	11653596		188	31	19207	11656265	4710-00-081-0672	99	11
19207	11653597	4720-00-096-9631	181	17	19207	11656266	5306-00-159-0027	21	21
19207	11653598		199	3	19207	11656267	3120-00-031-7718	21	19
19207	11653599-1		190	8	19207	11656268	5340-01-030-3326	127	5
19207	11653599-2		190	8	19207	11656310	7690-01-010-9055	180	4
93588	11653602	4710-00-127-8633	171	21	19207	11659876	5310-00-404-3207	105	2
19207	11653603	5330-00-119-8168	171	19	19207	11659878	3120-00-437-7207	105	33
19207	11653603	5330-00-119-8168	172	20	19207	11659879	5365-00-497-9648	105	8
19207	11653603	5330-00-119-8168	181	13	19207	11659880	5310-00-404-3209	105	3
19207	11653622	2590-01-179-7649	191	13	19207	11659884	2530-00-253-1188	105	4
19207	11653623	2590-00-484-3315	183	8	19207	11659885	5330-01-033-9430	105	19
19207	11653623	2590-00-484-3315	191	15	19207	11659888	5365-00-404-0783	105	20
19207	11653624	2590-00-030-6594	183	3	19207	11659889	2520-00-253-5824	82	3
19207	11653624	2590-00-030-6594	191	8	19207	11659890	2520-00-253-5823	90	7
19207	11653625	5340-01-140-6547	183	11	19207	11659891	2520-00-404-7382	82	2

NATIONAL STOCK NUMBER AND PART NUMBER INDEX

FSCM	PART NUMBER	NATIONAL STOCK NUMBER	FIGURE NO.	ITEM NO.	FSCM	PART NUMBER	NATIONAL STOCK NUMBER	FIGURE NO.	ITEM NO.
19207	11659891	2520-00-404-7382	90	6	19207	11660067	5120-00-498-3862	202	7
19207	11659891	2520-00-404-7382	92	6	19207	11660068	5120-00-563-4930	202	1
19207	11659893	2530-00-404-0749	97	1	19207	11660069-1		202	3A
19207	11659894	2530-00-253-1192	97	10	19207	11660069-2		202	3B
19207	11659895		105	32	19207	11660070	5120-00-563-4931	202	2
19207	11659896	2590-00-404-5920	105	36	19207	11660071	4720-00-192-9432	29	20
19207	11659897	2530-00-253-1195	105	30	19207	11660075	2590-00-465-1834	168	10
19207	11659901		105	25	19207	11660091	2530-00-457-1935	101	8
19207	11659902	5330-00-404-5919	105	22	19207	11660092	2530-00-450-9654	101	7
19207	11659903	2590-00-174-3446	33	8	19207	11660095	4710-00-553-4960	98	1
19207	11659904	2590-00-174-3447	33	4	19207	11660102	5330-00-197-6252	105	9
19207	11659910		102	14	19207	11660134	4730-00-004-0762	16	1
19207	11659911	2540-00-247-3292	8	4	19207	11660138	5306-00-167-5880	131	3
19207	11659914		102	3	19207	11660150		149	10
19207	11659915	5340-00-410-5835	101	2	19207	11660158	2910-00-406-9356	14	14
19207	11659916	2530-00-253-1227	101	6	19207	11660168	2920-00-3b0-9402	197	KIT
19207	11659917	2530-01-039-8565	102	9	19207	11660170	2590-00-001-7856	197	3
19207	11659918	2540-00-247-3293	8	29	19207	11660172	2590-00-699-3396	51	24
19207	11659919	2530-00-253-1198	105	24	19207	11660174		186	9
19207	11659920	2530-00-247-3277	105	31	19207	11660178	2510-01-140-6500	187	17
19207	11659921	3040-00-406-9055	8	9	19207	11660179	2910-01-140-6517	181	4
19207	11659926	5310-00-410-2327	105	18	19207	11660181	2540-01-118-2877	184	15
19207	11659927	2540-00-235-4384	102	13	19207	11660185	2930-00-207-9394	180	1
19207	11659928	2530-01-003-4414	102	1	19207	11660198	2590-00-432-7238	51	21
19207	11659929	2590-00-174-7714	33	12	19207	11660202		118	12
19207	11659931	5365-00-082-4124	111	3	19207	11660217	2520-01-024-1033	110	13
19207	11659931		114	4	19207	11660217		120	7
19207	11659931	5365-00-082-4124	118	3	19207	11660218		120	6
19207	11659933		188	20	19207	11660219		112	9
19207	11659935		97	12	19207	11660219		113	8
19207	11659936		97	3	19207	11660219		116	5
19207	11659938	2530-00-245-1168	97	8	19207	11660220		110	10
19207	11659939	2530-01-003-4415	97	16	19207	11660220		112	7
19207	11659940		97	17	19207	11660220		113	5
19207	11659941	2530-00-253-1223	97	7	19207	11660220		116	6
19207	11659942	5360-00-403-9500	97	2	19207	11660220		120	4
19207	11659944	5360-00-255-5729	97	15	19207	11660221		110	9
19207	11659945	5360-00-255-5733	97	6	19207	11660221		112	6
19207	11659946	2530-00-253-1219	97	9	19207	11660221		113	4
19207	11659950	4720-00-404-7443	103	9	19207	11660221		116	7
19207	11659950	4720-00-404-7443	104	7	19207	11660221		120	3
19207	11659951	4720-00-410-9787	98	10	19207	11660222		110	8
19207	11659951	4720-00-410-9787	99	6	19207	11660222		112	5
19207	11659954	2530-00-245-1169	106	6	19207	11660222		113	3
19207	11659955	2530-00-253-1185	106	5	19207	11660222		116	9
19207	11659957	4710-00-563-4950	13	63	19207	11660222		120	2
19207	11659962		148	40	19202	11660224	2540-00-168-9937	131	5
19207	11659961	2530-00-245-1170	100	1	19207	11660225	3040-00-168-9824	86	5
19207	11660005	5360-00-404-0786	8	30	19207	11660225	3040-00-168-9824	86	12
19207	11660008	4710-00-563-4932	98	2	19207	11660225	3040-00-168-9824	95	5
19207	11660022	2540-01-053-5145	146	12	19207	11660225	3040-00-168-9824	95	12
19207	11660023		146	20	19207	11660226	2540-01-140-6526	172	16
19207	11660025	2540-00-252-5573	156	2	19207	11660230	2540-01-140-6522	174	15
19207	11660038	2540-00-936-7812	157	18	19207	11660232	2990-00-163-0439	174	13
19207	11660044	5365-00-412-9194	125	5	19207	11660235	2540-00-163-0413	174	5
19207	11660050		15	7	19207	11660237-1		176	9
19207	11660050		15	10	19207	11660238	5330-00-173-1970	177	5
19207	11660060	2540-01-143-1260	162	1	19207	11660243	5330-00-434-4586	177	6
19207	11660062	2590-00-936-7874	68	1	19207	11660244	2590-01-006-0472	172	23
19207	11660063	2590-00-194-2516	49	9	19207	11660245	2540-01-044-5833	176	1

NATIONAL STOCK NUMBER AND PART NUMBER INDEX

FSCM	PART NUMBER	NATIONAL STOCK NUMBER	FIGURE NO.	ITEM NO.	FSCM	PART NUMBER	NATIONAL STOCK NUMBER	FIGURE NO.	ITEM NO.
19207	11660249		171	22	19207	11669705	2590-01-125-6154	183	9
19207	11660251	2990-00-175-9642	174	9	19207	11669705	2590-01-125-6154	191	12
19207	11660272	2530-00-168-9958	108	10	19207	11674629	5360-01-050-8128	17	6
19207	11660287	5340-00-134-8970	174	17	19207	11675060	5310-00-111-2307	170	8
19207	11660294	2540-01-140-6524	174	14	19207	11675061-1	2540-00-121-9083	170	10
19207	11660295	2540-01-140-6523	174	16	19207	11675061-2	2540-00-121-9107	170	10
19207	11660299		175	4	19207	11675062	2540-00-121-9109	170	9
19207	11660308	2990-00-164-3265	23	12	19207	11675084	5340-01-012-4168	169	11
19207	11660308	2990-00-164-3265	174	8	19207	11675092	2510-00-121-8929	169	8
19207	11660310	2540-00-163-4745	174	3	19207	11677498		48	7
19207	11660311	5340-01-037-8853	172	25	81349	1167798-14		48	11
19207	11660312	5340-01-140-6548	172	28	19207	11683882	7690-00-510-0365	167	13
19207	11660314	2590-00-100-4093	172	9	19207	11686051	2590-01-078-0913	59	8
19207	11660315	2590-01-033-2557	171	13	19207	11686052-1		59	23
19207	11660316	2940-00-169-2835	10	6	19207	11686052-2		59	28
19207	11660319	4720-00-177-3451	16	13	19207	11686052-3		59	33
19207	11660330	2510-00-782-9601	142	8	19207	11686054	5340-00-111-2319	170	16
19207	11660331	2510-01-023-7848	142	7	19207	11686091	2510-00-121-9964	169	8
19207	11660332	2510-01-023-7847	142	9	19207	11686094-1	5330-00-122-0493	170	12
19207	11660367	5340-01-041-0717	137	38	19207	11686094-2	5330-00-122-0494	170	12
19207	11660370	2510-00-571-7040	137	3	19207	11686095-1	5330-00-122-0524	170	2
19207	11660371	2510-00-171-2774	137	36	19207	11686095-2	5330-00-122-0527	170	2
19207	11661345-2	2940-01-132-9021	10	7	19207	11686096-1	5330-00-122-0535	170	25
19207	11661582	5365-01-140-6567	186	3	19207	11686096-2	5330-00-122-0566	170	25
19207	11661586-1	2510-01-108-1107	186	11	19207	11686097-1	5330-00-122-0643	170	4
19207	11661586-2	2510-01-108-1108	186	11	19207	11686097-2	5330-00-122-0691	170	4
19207	11661580	2540-01-140-6501	180	17	19207	11686145-2		169	19
19207	11661596-1		186	24	19207	11686153-2	5306-01-075-7876	105	27
19207	11661596-3		186	25	19207	11686174		169	23
19207	11661598-1	5340-01-126-7856	186	17	19207	11686177-1		169	3
19207	11661598-2	5340-01-126-7857	186	17	19207	11686177-2		169	7
19207	11661600-1		186	26	19207	11686208	5340-01-065-6154	134	16
19207	11661605-1	2510-01-127-7017	187	25	19207	11686221		148	43
19207	11661605-2	2510-01-127-7016	187	23	19207	11686241		169	14
19207	11661605-3	2510-01-127-7015	187	25	72882	121208	4730-00-196-1467	190	13
19207	11661605-4	2510-01-124-9326	187	23	72582	122366	5310-00-136-5712	6	13
19207	11661606	5340-00-174-8702	186	8	76122	12245	4320-00-930-2045	189	7
19207	11661611		186	5	19207	12250022	5340-01-036-9746	108	18
19207	11661616	2510-01-140-6518	187	11	19207	12250082		159	7
19207	11661631	5340-01-143-1216	187	24	19207	12250083		159	20
19207	11661668-1	2510-01-105-3383	186	13	19207	12250084	2540-00-122-8956	159	KIT
19207	11661668-2	2510-01-105-3384	186	13	19207	12250091		149	17
19207	11661669-1	2510-01-126-7859	186	20	19207	12250094		159	14
19207	11661669-2	5340-01-126-7860	186	20	19207	12250112	5360-01-136-4450	102	12
19207	11663010	4730-00-004-6840	98	21	19207	12250140		158	17
19207	11663169	4720-00-166-4327	BULK	11	19207	12250141		158	2
19207	11663169-1		181	7	19207	12250143-1		86	10
19207	11663169-14		171	14	19207	12250143-1		95	10
19207	11663169-20		171	11	19207	12250143-2		86	10
19207	11663218	3120-00-008-3174	171	7	19207	12250143-2		95	10
19207	11663218	3120-00-008-3174	172	18	19207	12250144-1	2530-01-100-7606	86	8
19207	11663218	3120-00-008-3174	181	8	19207	12250144-1	2530-01-100-7606	95	8
19207	11663450-1	2540-01-133-7120	159	23	19207	12250144-2	2530-01-037-4980	86	8
19207	11688685	2540-01-043-5380	159	2	19207	12250144-2	2530-01-037-4980	95	8
19207	11688686	5910-01-178-7182	159	6	19207	12253104-2	4010-01-182-4164	196	4
19207	11689027	4720-01-017-2164	188	9	19207	12253105-5	4010-01-182-4163	196	1
19207	11689054		202	6	19207	12253105-6		196	2
19207	11689055		202	5	19207	12255169		109	1
70523	11689700	2540-01-097-6995	143	18	19207	12255170	4720-00-278-8014	184	12
19207	11689705	2590-01-125-6154	172	29	19207	12255208		86	4

NATIONAL STOCK NUMBER AND PART NUMBER INDEX

FSCM	PART NUMBER	NATIONAL STOCK NUMBER	FIGURE NO.	ITEM NO.	FSCM	PART NUMBER	NATIONAL STOCK NUMBER	FIGURE NO.	ITEM NO.
19207	12255208		95	4	77910	3A1201-1	2590-00-679-3179	21	6
19207	12255209	2510-01-103-8691	86	1	27462	3008259	2930-00-081-9503	24	7
19207	12255209	2510-01-103-8691	95	1	65282	303557	5360-00-256-7228	51	5
19207	12259364	2530-01-060-0966	109	1	72582	3038144	6620-00-179-4830	27	19
19207	12259365	2520-01-047-5415	109	21	10001	33G1724	5325-00-276-6343	54	9
19207	12259365-1	2520-01-061-6306	109	20	56442	338B1	5340-00-753-9201	51	28
19207	12259366	2530-01-090-4563	109	15	92679	3546	4730-00-013-7397	12	7
19207	12259369	2530-01-046-0907	109	7	77873	3549J	2520-00-369-6961	78	6
19207	12259370		109	12	77673	3549J	2520-00-368-6961	80	11
19207	12259438	2990-01-046-0322	22	24	77873	3549J	2520-00-368-6961	81	4
19207	12259514	2990-01-046-0317	22	15	80020	36344N24	5315-00-243-1169	128	1
19207	12269694	5330-01-103-8761	141	36	57733	411335	3010-00-623-2772	201	5
19207	12269735	2510-01-103-8692	141	2	19207	4177243-2		169	28
19207	12269736	2510-01-103-8690	141	16	21450	420460	5305-00-042-0460	51	15
19207	12269737	2510-01-096-5071	141	1	09367	4255490	4730-00-005-7376	9	16
19207	12269738	5325-01-199-9726	141	11	21450	425568	5305-01-144-5577	159	21
19207	12269738	5325-01-199-9726	141	32	21450	426686	5325-00-504-9662	157	26
19207	12269740	5340-01-103-8769	141	35	21450	426687	5325-00-281-8643	157	25
19207	12269741		141	13	08621	430	6220-00-983-6920	49	1
19207	12269741		141	20	08621	430-2	6220-00-368-4940	49	4
19207	12269741		141	33	21450	432330		190	26
19207	12269950	5330-01-117-0605	105	10	21450	444013		188	5
19207	12270098-1	5330-01-081-2793	137	23	21450	450865	5305-00-930-3427	6	2
19207	12270098-2	5330-01-081-2794	137	21	00000	454341	5305-00-531-0450	163	24
19207	12296697	5305-01-112-6569	109	23	77873	4758J	5365-00-454-4232	78	2
19207	1293221-6		128	3	02280	483666	4720-00-913-5910	29	19
79470	131-56828	4820-00-785-8153	182	6	57733	487283	5310-00-333-7341	163	8
97403	13207E6493-2	5935-00-691-5591	41	5	19207	5036508	5310-00-503-6508	148	36
73740	14037	5355-00-447-1972	122	26	72582	5100104	2815-00-074-1929	2	2
73740	14037	5365-00-447-1972	123	8	72582	5116092	5330-00-972-5333	27	18
92679	144127	4730-00-278-4284	29	1	19207	5116093	4720-00-860-3497	27	15
72582	1503536	5310-00-551-0433	19	3	72582	5116205	5330-00-780-5221	7	2
23382	1681582726	6210-00-699-9457	35	23	72582	5116242	5330-00-055-1584	27	4
83058	160403	6210-00-699-9458	35	31	72582	5116357	5330-00-613-9397	27	16
19207	1664327-15		181	10	72582	5116427	5307-00-785-4215	6	18
80064	1755656	5935-00-772-3307	41	14	72582	5120005	2930-00-079-8570	31	9
80064	1755790	4730-00-289-1933	15	1	72582	5121062	4730-00-424-4019	4	6
24817	180127	5305-00-018-0127	6	10	72582	5121205	5330-00-735-4298	6	1
16784	1843765	5355-00-423-1657	72	1	72582	5121398	2815-00-103-2216	9	3
16764	1843765	5355-00-423-1657	77	1	72582	5123174		13	10
81321	1854-98	4820-00-618-1085	13	53	19207	5131685	5306-00-613-9396	9	16
21450	187745	5305-00-105-6871	163	29	72582	5132286	2815-00-079-8358	12	9
24617	192280	5340-00-282-7409	149	12	72582	5133431	2940-00-944-6249	6	5
19207	2000308-13		13	48	72582	5133552	2930-01-140-6502	27	5
19207	2000308-5		182	18	72582	5133554	4720-01-184-6403	27	9
19207	2000308-6		182	23	72582	5133672	4730-00-103-4546	27	13
13499	201-1060-000	5325-00-276-4993	173	17	72582	5133850	2815-00-080-6547	7	1
95542	2038-8009	5310-00-595-6772	146	17	72582	5134069	2815-01-146-3051	2	3
95542	2038-8009	5310-00-595-6772	150	6	72582	5134103	5360-00-080-7179	30	2
19207	217-4-918		153	4	72582	5134382	6680-00-079-8372	4	1
10988	217-44	4730-00-817-6578	188	8	72582	5134456	2815-00-905-7917	6	3
10988	217-44	4730-00-817-6578	190	11	72582	5134477	5360-00-930-3264	6	4
10988	221-1377	4730-00-249-3917	13	31	72582	5134481	2930-01-211-5355	31	7
33116	24575	5310-00-523-2405	106	4	72582	5134503		31	6
71286	26S8-3	5325-00-726-6699	138	1	72582	5134520	2815-00-080-6551	7	6
90005	26413	2910-00-031-9083	20	5	72592	5134558	3020-00-079-8574	31	8
90005	26422-B	2910-00-203-3322	20	4	72582	5134908	2815-00-131-5586	6	6
60038	27690-27620	3110-00-289-6748	105	23	72582	5136642	4710-00-079-8583	13	7
49956	287-1159P13	5330-00-724-4286	194	22	72582	5139868	2815-00-103-2215	27	17
22938	3-412	2540-00-083-8242	148	52	72582	5139922	2815-00-079-8386	4	7

NATIONAL STOCK NUMBER AND PART NUMBER INDEX

FSCM	PART NUMBER	NATIONAL STOCK NUMBER	FIGURE NO.	ITEM NO.	FSCM	PART NUMBER	NATIONAL STOCK NUMBER	FIGURE NO.	ITEM NO.
72582	5140259	2815-00-758-9043	2	1	19207	5703893	2530-00-091-5088	116	KIT
72582	5142768	2815-01-003-5930	4	3	93568	5703894	2520-00-080-6628	110	KIT
72582	5143271	5330-00-102-4668	4	2	93568	5703894	2520-00-080-6628	112	KIT
72582	5143806	2930-00-080-7172	30	1	93568	5703894	2520-00-080-6628	113	KIT
72582	5143880	3020-00-239-5834	30	4	93568	5703894	2520-00-080-6628	116	KIT
72582	5144512	4730-00-617-8624	29	9	93568	5703894	2520-00-080-6628	120	KIT
72582	5146322		4	3	19207	5703895	2530-00-086-1962	119	KIT
12891	5147994	5330-01-133-3226	2	4	19207	5703896	2530-00-086-1945	111	KIT
89346	51518R1	5340-00-774-1403	158	9	19207	5703896	2530-00-086-1945	114	KIT
72582	5154538	5365-00-262-4701	6	15	19207	5703896	2530-00-086-1945	118	KIT
72582	5157244	5305-00-354-1227	31	3	19207	5703897	2530-00-080-6616	111	KIT
72582	5176668	5340-00-325-4968	12	10	19207	5703897	2530-00-080-6616	118	KIT
72582	5197308	5360-00-801-8731	6	17	93568	5703898	2530-00-088-4527	114	KIT
24617	5187309	5330-00-629-6340	6	14	19207	5703901	2520-00-176-3294	195	KIT
72582	5187310	5330-00-604-8094	6	16	19207	5703903	2520-00-781-7806	89	KIT
19207	5187841	5355-01-031-9492	143	19	19207	5703904	2520-00-781-7807	89	KIT
72582	5199580	4320-00-175-9250	9	1	19207	5703915	2520-00-235-4784	83	KIT
19207	5214325	5999-00-374-0826	51	6	19207	5704421	2530-00-933-3585	97	KIT
19207	5214427		51	8	19207	5704423	2530-00-998-6434	97	KIT
19207	5226217	5310-01-040-4725	38	4	19207	5704444	2530-00-239-5823	97	KIT
19207	5291108	5310-00-811-1849	38	6	19207	5704815	2590-00-122-7228	148	KIT
19207	5291553		89	9	19207	5704837	5120-01-024-1029	202	4
19207	5291584		83	5	19207	5704918	2590-01-103-8689	59	KIT
19207	5291584		89	4	21450	573171	5935-01-145-6074	68	8
19207	5291576		89	8	51450	573172	5935-01-144-6466	68	9
77060	5291607		64	12	19207	583264	2540-00-058-3264	158	4
19207	5291732	5306-00-529-1732	78	13	21450	593550		171	5
24617	5297055	5310-00-839-8587	57	3	51450	596800	4820-01-035-7882	190	10
77060	5297083	5935-00-695-9077	58	10	56442	618G4	5310-00-350-2655	46	11
77060	5297083	5935-00-695-9077	59	17	19207	6184126	2590-00-384-0570	51	3
77060	5297083	5935-00-695-9077	64	19	72582	6435793	2910-00-050-7294	18	3
77060	5297083	5935-00-695-9077	163	21	70040	6435794	5330-00-930-3244	18	2
77060	5297084	2590-00-695-9076	59	16	70040	6436253	4330-00-849-2672	18	5
77060	5297084	2590-00-695-9076	60	7	72582	6436254	2910-00-932-9634	19	2
77060	5297084	2590-00-695-9076	63	9	70040	6437298	5330-00-833-0870	6	21
77060	5297084	2590-00-695-9076	69	7	19207	7001021	5340-00-456-1011	148	32
30076	53039	5340-00-529-1733	78	12	19207	7006237	5330-00-700-6237	43	13
19207	5310615	5310-00-463-0268	42	14	19207	7006237	5330-00-700-6237	47	12
19207	5381087	5310-01-108-5236	35	7	19207	7044253	5360-00-704-4253	128	13
89346	54683H	5360-00-253-7230	51	9	19207	7056633	5970-00-433-9294	185	5
21450	549177	5325-01-038-1503	157	24	19207	7056633	5970-00-433-9294	192	4
72582	5570480	4820-00-360-8299	6	20	19207	7056635	5970-00-705-6635	59	37
70040	5573723	5306-00-604-7961	19	4	19207	7056640		59	27
70040	5573736	5360-00-619-8198	19	12	19207	7056640		59	31
70040	5574120	5365-00-543-3615	19	8	19207	7056677	6145-00-538-8222	BULK	23
24617	5574122	2910-01-024-6099	19	11	19207	7064507	5340-00-706-4507	BULK	19
30379	5574123	5340-00-612-3134	19	10	19207	7064507-1		52	3
30379	5574126	5330-00-612-3123	19	9	19207	7064509		52	7
72582	5574161	5330-00-846-9841	18	6	19207	7064509	5340-00-506-1514	BULK	18
72582	5574161	5330-00-846-9841	19	6	19207	7096711	5310-00-709-6711	128	8
72582	5574906	2815-00-132-0669	6	19	19207	7191359	4730-00-287-0706	5	7
72582	5575056		18	8	19207	7253338-10		124	10
72582	5575189	2910-00-015-3609	19	13	19207	7253338-10		126	2
19220	565688-52U	5340-00-566-7779	146	14	19207	7261674	5935-00-338-2822	37	10
19220	565688-52U	5340-00-566-7779	150	9	19207	7261674	5935-00-338-2822	58	3
19207	5702506	2590-00-806-8504	51	KIT	19207	7261674	5935-00-338-2822	61	12
93568	5703724	2520-00-060-6652	80	KIT	19207	732064		45	10
19207	5703726	2520-00-086-1940	78	KIT	19207	7320642	5340-00-732-0642	43	10
19207	5733726	2520-00-066-1940	80	KIT	19207	7320658	5330-00-297-7106	43	3
19207	5703726	2520-00-096-1940	81	KIT	19207	7320658	5330-00-297-7106	45	3

NATIONAL STOCK NUMBER AND PART NUMBER INDEX

FSCM	PART NUMBER	NATIONAL STOCK NUMBER	FIGURE NO.	ITEM NO.	FSCM	PART NUMBER	NATIONAL STOCK NUMBER	FIGURE NO.	ITEM NO.
19207	7320658	5330-00-297-7106	47	3	19207	7722354	5935-00-772-2354	66	5
19207	7320711	5340-00-693-4175	46	4	19207	7723308	5935-00-333-9414	56	8
19207	7351271	2590-00-612-2181	51	2	19207	7723308	5935-00-333-9414	57	9
19207	7351272	5330-00-735-1272	51	27	19207	7723308	5935-00-333-9414	58	6
19207	7355390		128	11	19207	7723308	5935-00-333-9414	61	7
19207	7355392	2540-00-408-2432	127	3	19207	7723308	5935-00-333-9414	64	5
19207	7355393	2540-00-127-5322	127	7	19207	7723308	5935-00-333-9414	65	5
19207	7355396	5310-00-735-5396	127	1	19207	7723308	5935-00-333-9414	66	7
19207	7358500	5935-00-695-9067	67	4	19207	7723308	5935-00-333-9414	67	3
19207	7358621	6210-00-337-7345	35	18	19207	7723308	5935-00-333-9414	68	6
19207	7358622	6210-00-299-5564	35	24	19207	7723308	5935-00-333-9414	69	6
19207	7358623	5340-00-119-3900	35	28	19207	7731428	5935-00-773-1428	54	16
19207	7358623	5340-00-119-3900	35	34	19207	7731428	5935-00-773-1428	64	25
19207	7358624	5975-00-588-0387	35	30	19207	7753911	5315-00-775-3911	8	8
19207	7358624	5975-00-588-0387	35	32	19207	7753911	5315-00-775-3911	72	10
19207	7358625	5310-00-197-4508	35	29	19207	7753911	5315-00-775-3911	153	2
19207	7358625	5310-00-197-4508	35	33	19207	7760598	5935-00-629-9241	49	10
19207	7358626	5330-00-297-6329	35	26	19207	7760599	5935-00-776-0599	49	2
19207	7358626	5330-00-297-6329	35	36	19207	7765204		54	21
34623	7371193	3040-00-737-1193	21	12	19207	7765204		63	16
02386	7372703	2540-00-737-2703	158	14	19207	7765204		64	30
19207	7372705	5330-00-483-2408	158	7	35510	78043	2920-01-078-5769	32	22
19207	7372838	4730-00-404-3203	98	34	77915	79210	2530-00-080-6572	109	2
14892	7372838	4730-00-404-3203	99	10	19207	7951725	2540-00-104-2222	163	31
19207	7373216	2590-00-737-3216	51	12	19207	7951726	2540-01-003-1038	163	15
19207	7373735	4030-00-737-3735	127	9	19207	7951726	2540-01-003-1033	173	24
19207	7375694	5305-00-737-5694	43	11	19207	7951727	5340-00-169-5732	163	28
19207	7375694	5305-00-737-5694	45	11	19207	7951730	5365-00-914-4706	163	10
19207	7388355	5935-00-729-8217	59	12	19207	7951731	2590-01-036-0027	163	33
19207	7392454	5310-01-110-4062	35	8	19207	7951732	2590-00-944-6252	163	27
19207	7416621		20	2	19207	7951734	6150-00-039-8256	163	18
19207	7417087	5306-00-358-9309	78	7	19207	7951735	2510-00-795-1735	163	13
19207	7417087	5306-00-358-9309	80	12	19207	7951748	5935-00-790-4614	163	12
19207	7417087	5306-00-358-9309	81	5	19207	7951752	5305-00-940-8838	163	26
74545	7420	5975-00-840-5844	37	5	19207	7971733	5935-00-057-0746	59	9
19207	7524315	5315-00-290-6132	128	7	19207	7979453	5340-01-031-6310	154	4
19207	7524316	5315-00-752-4316	128	6	19207	7979453	5340-01-031-6310	154	6
19207	7526018	6220-00-752-6018	47	2	19207	7979453	5340-01-031-6310	154	6
19207	7526030	6220-00-752-6030	45	2	19207	7979453	5340-01-031-6310	155	2
19207	7527633	5365-00-752-7633	68	4	19207	7986167	2540-00-916-2095	163	22
19207	7527633	5365-00-752-7633	69	4	19207	8023749	4010-00-957-5236	134	18
19207	7527645	5975-00-697-7762	41	12	19207	8137739		13	29
19207	7529296	5340-00-689-7213	127	6	19207	8168515	4730-01-108-1048	143	15
19207	7529296	5340-00-689-7213	148	4	18876	8168515		144	9
19207	7535912	2510-00-780-1976	170	15	19207	8329984	5310-00-550-1459	187	16
19207	7538146	5305-00-353-0969	42	7	19207	8332876-1	4730-01-030-7822	15	13
19207	7539688	5310-00-753-9688	201	4	19207	8338561	5935-00-833-8561	48	8
19207	7539689	5330-00-753-9689	201	3	19207	8338561	5935-00-833-8561	56	5
19207	7697487	2510-00-769-7487	137	12	19207	8338561	5935-00-833-8561	57	6
19207	7700242	5330-00-770-0242	184	14	19207	8338561	5935-00-833-8561	58	15
19207	7700353	2590-00-770-0353	180	5	19207	8338561	5935-00-833-8561	59	21
19207	7719236	5315-00-159-6280	152	2	19207	8338561	5935-00-833-8561	60	4
19207	7722322	5365-00-772-2322	56	9	19207	8338561	5935-00-833-8561	63	7
19207	7722322	5365-00-772-2322	57	10	19207	8338561	5935-00-833-8561	64	16
19207	7722322	5365-00-772-2322	64	6	19207	8338561	5935-00-833-8561	65	4
19207	7722322	5365-00-772-2322	65	6	19207	8338561	5935-00-833-8561	66	2
19207	7722322	5365-00-772-2322	66	6	19207	8338561	5935-00-833-8561	67	9
19207	7722333	5365-00-090-5426	64	11	19207	9338561	5935-00-833-8561	185	12
19207	7722352	5935-00-201-6673	58	4	19207	8338561	5935-00-833-8561	192	10
19207	7722352	5935-00-201-6673	61	5	19207	8338562	5970-00-833-8562	48	10

NATIONAL STOCK NUMBER AND PART NUMBER INDEX

FSCM	PART NUMBER	NATIONAL STOCK NUMBER	FIGURE NO.	ITEM NO.	FSCM	PART NUMBER	NATIONAL STOCK NUMBER	FIGURE NO.	ITEM NO.
19207	8338562	5970-00-833-6562	56	6	19207	8690463	5340-00-530-5021	149	14
19207	8338562	5970-00-833-6562	57	7	19207	8690468	5340-00-543-3477	199	5
19207	8338562	5970-00-833-8562	58	14	19207	8690523	5340-00-890-3402	147	8
19207	8338562	5970-00-833-8562	59	20	19207	8690529	5340-00-543-3441	147	7
19207	8338562	5970-00-833-8562	60	5	19207	8690532	1025-00-965-7833	147	9
19207	8338562	5970-00-833-8562	63	6	19207	8701263	5340-00-176-0457	54	18
19207	8338562	5970-00-833-8562	64	15	19207	8701263	5340-00-176-0457	64	26
19207	8338562	5970-00-833-9562	65	3	19207	8701264		54	20
19207	8338562	5970-00-833-8562	66	3	19207	8701264		64	28
19207	8338562	5970-00-833-8562	67	8	19207	8701265		54	23
19207	8338562	5970-00-833-8562	185	11	19207	8701265		64	31
19207	8338562	5970-00-833-8562	192	9	19207	8701266		54	22
19207	8338564	5940-00-399-6676	48	9	19207	8701266		64	29
19207	8338564	5940-00-399-6676	56	7	19207	8701267	5340-01-119-4093	54	17
19207	8338564	5940-00-399-6676	57	8	19207	8701267	5340-01-119-4093	64	32
19207	8338564	5940-00-399-6676	58	13	19207	8701269		54	19
19207	8338564	5940-00-399-6676	59	14	19207	8701269		63	16
19207	8338564	5940-00-399-6676	60	6	19207	8701269		64	27
19207	8338564	5940-00-399-6676	63	5	19207	8701270		63	20
19207	8338564	5940-00-399-6676	64	14	19207	8701271		63	17
19207	8338564	5940-00-399-6676	65	2	19207	9701276		63	19
19207	8338564	5940-00-399-6676	66	4	19207	8701277		63	21
19207	8338564	5940-00-399-6676	67	7	19207	8701280		63	15
19207	8338564	5940-00-399-6676	69	9	19207	8701325	5310-00-655-9860	56	11
19207	8338564	5940-00-399-6676	185	10	19207	8701325	5310-00-655-9860	57	11
19207	8338564	5940-00-399-6676	192	8	19207	8701325	5310-00-655-9860	64	7
19207	8338566	5935-00-572-9180	42	5	19207	8701325	5310-00-655-9860	65	7
19207	8338566	5935-00-572-9180	43	16	19207	8701325	5310-00-655-9860	67	5
19207	8338566	5935-00-572-9180	45	17	19207	8701325	5310-00-655-9860	68	3
19207	8338566	5935-00-572-9180	46	5	19207	8701325	5310-00-655-9860	69	3
19207	8338566	5935-00-572-9180	47	11	19207	8711055		180	12
19207	8338566	5935-00-572-9180	51	19	19207	8711055		180	15
19207	8338566	5935-00-572-9180	56	3	19207	8711055		180	19
19207	8338566	5935-00-572-9180	57	2	19207	8711056		172	8
19207	8338566	5935-00-572-9180	64	4	19207	8711056		180	11
19207	8338566	5935-00-572-9180	64	4	19207	8712134	2910-00-976-5417	50	4
19207	8338566	5935-00-572-9180	185	7	19207	8712288-13	5310-00-009-3927	87	5
19207	8338567	5310-00-833-8567	42	6	19207	8712288-13	5310-00-009-3927	132	6
19207	8338567	5310-00-833-8567	43	17	19207	8712289-3	5310-00-868-8062	110	16
19207	8338567	5310-00-833-8567	45	18	19207	8712289-3	5310-00-868-8062	112	10
19207	8338567	5310-00-833-8567	47	10	19207	8712289-3	5310-00-868-8062	113	11
19207	8338567	5310-00-833-8567	51	18	19207	8712289-3	5310-00-868-8062	116	16
19207	8338567	5310-00-833-8567	56	2	19207	8712289-3	5310-00-868-8062	120	16
19207	8338567	5310-00-833-8567	64	3	19207	8712289-3	5310-00-868-8062	131	1
19207	8338567	5310-00-833-8567	185	8	19207	8712289-7	5310-00-873-6955	161	9
19207	8338570	5310-00-298-8903	59	15	19207	8712437	2590-00-756-3599	67	6
19207	8338570	5310-00-298-8903	60	8	19207	8724237	5935-00-713-8328	68	2
19207	8338570	5310-00-298-8903	63	8	19207	8724237	5935-00-713-8328	69	2
19207	8338570	5310-00-298-8903	69	8	19207	8724380	5340-00-536-0186	148	25
19207	8338573	5310-00-595-7044	58	11	19207	8724497	5310-00-656-0067	41	6
19207	8338573	5310-00-595-7044	59	18	19207	8724763	9390-00-180-7289	56	10
19207	8338573	5310-00-595-7044	64	18	19207	8724763	9390-00-180-7289	64	9
19207	8338573	5310-00-595-7044	163	20	19207	8724763	9390-00-180-7289	66	8
19207	8378369	6220-00-545-8618	45	6	19207	8724764	9390-00-414-7139	59	10
19207	8378662	6250-00-353-0955	47	7	19207	8724764	9390-00-414-7139	68	5
19207	8378722	5330-00-297-9776	50	5	19207	8724764	9390-00-414-7139	69	5
19207	8380196	2540-01-023-5116	128	14	19207	8725769	5306-00-328-8866	52	5
61501	844-3 1/41D3/80D	4720-00-996-0372	BULK	15	19207	8728235	2530-00-930-0744	109	13
19200	8459809	5305-00-333-9535	109	10	19207	8741435	5310-00-241-6921	42	9
19207	8690436	5340-00-771-6663	147	1	19207	8741436	5935-00-765-5458	46	7
19207	8690463	5340-00-753-3741	149	13					

NATIONAL STOCK NUMBER AND PART NUMBER INDEX

FSCM	PART NUMBER	NATIONAL STOCK NUMBER	FIGURE NO.	ITEM NO.	FSCM	PART NUMBER	NATIONAL STOCK NUMBER	FIGURE NO.	ITEM NO.
19207	8741437	5305-00-832-5743	42	2	19207	8747986	6220-00-456-6106	46	9
19207	8741441	5340-00-162-3726	42	13	19207	8747987	6220-00-819-7028	46	3
19207	8741442	5325-00-089-6147	42	11	19207	8754669	2540-01-160-0618	35	21
19207	8741442	5325-00-088-6147	46	8	19207	8763300	4320-00-679-9643	166	13
19207	8741446	5365-00-832-5650	42	3	19207	8765721		128	12
19207	8741447	6220-00-998-6142	42	8	43334	88P803S1837RV	3110-00-792-8993	31	4
19207	8741461	6220-00-443-0589	42	12	72582	8924140	2910-01-132-6317	18	9
19207	9741462	6220-00-678-9045	42	1	73331	899685	6220-00-678-9045	46	1
19207	8741491	6220-00-966-3831	42	4	66640	9112001	4730-00-018-9566	71	15
19207	8741492	5935-00-607-4109	42	10	72582	9409914	5306-00-998-6472	31	1
19207	8741800-1	3120-00-609-6434	8	11	34623	976683	4720-00-809-2430	BULK	14

★ U.S. GOVERNMENT PRINTING OFFICE: 1987 742-019/60124