

D101.11:

9-2320-242-34P

TM9-2320-242-34P

**TECHNICAL MANUAL
DIRECT SUPPORT AND GENERAL SUPPORT
MAINTENANCE REPAIR PARTS AND SPECIAL TOOLS
LISTS**

**TRUCK, CARGO:
1-1/4 TON, 6X6, M792
NSN 2320-00-873-5407**

**TRUCK, AMBULANCE:
1-1/4 TON, 6X6, M561
NSN 2310-00-832-9907**

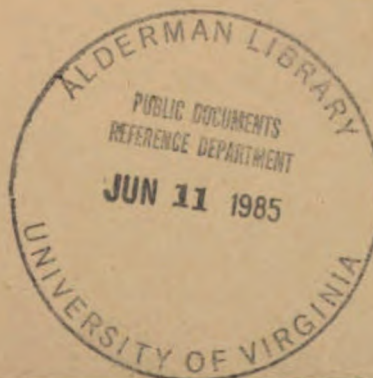

HEADQUARTERS, DEPARTMENT OF THE ARMY

APRIL 1985

UNIVERSITY OF VIRGINIA LIBRARY



X004787303

85-512

101.11:
9-2320-242-34 P/ch. 1

TM 9-2320-242-34P

C1

CHANGE

NO. 1

HEADQUARTERS
DEPARTMENT OF THE ARMY
WASHINGTON, DC 15 June 1987

**DIRECT SUPPORT AND GENERAL SUPPORT MAINTENANCE
REPAIR PARTS AND SPECIAL TOOLS LISTS**

**TRUCK, CARGO:
1-1/4 TON, 6 x 6, M561
NSN 2320-00-873-5407**

**TRUCK, AMBULANCE:
1-1/4 TON, 6 x 6, M792
NSN 2310-00-832-9907**

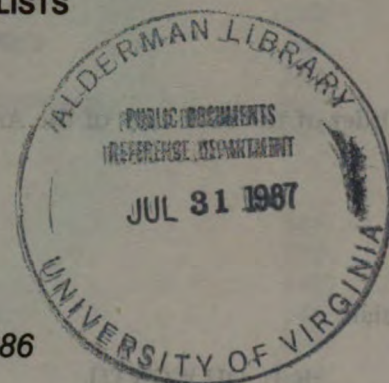

Current as of 29 December 1986

TM 9-2320-242-34P, 5 April 1985, is changed as follows:

1. Remove old pages and insert new pages as indicated below.

Remove Pages	Insert Pages	Remove Pages	Insert Pages
v through viii	v through viii	273 through 276	273 through 276
13 through 16/(17 blank)	13 through 16/(17 blank)	279 and 280	279 and 280
19 through 22	19 through 22	283 and 284	283 and 284
25 through 28/(29 blank)	25 through 28/(29 blank)	291 and 292/(293 blank)	291 and 292/(293 blank)
31 through 44	31 through 44	297 through 300	297 through 300
47 and 48	47 and 48	303 through 306	303 through 306
51 through 54	51 through 54	321 and 322	321 and 322
61 through 64/(65 blank)	61 through 64/(65 blank)	331 through 338/(339 blank)	331 through 338/(339 blank)
67 through 74/(75 blank)	67 through 74/(75 blank)	345 through 352	345 through 352
77 and 78/(79 blank)	77 and 78/(79 blank)	363 through 380	363 through 380
83 through 94/(95 blank)	83 through 94/(95 blank)	383 through 388	383 through 388
97 and 98/(99 blank)	97 and 98/(99 blank)	391 through 396	391 through 396
103 through 106	103 through 106	403 and 404	403 and 404
109 and 110/(111 blank)	109 and 110/(111 blank)	411 and 412	411 and 412
115 and 116	115 and 116	421 through 432/(433 blank)	421 through 432/(433 blank)
119 and 120	119 and 120	437 through 446/(447 blank)	437 through 446/(447 blank)
125 through 128/(129 blank)	125 through 128/(129 blank)	449 through 454	449 through 454
131 through 136	131 through 136	457 through 470	457 through 470
139 through 144	139 through 144	475 through 488/(489 blank)	475 through 488/(489 blank)
147 and 148/(149 blank)	147 and 148/(149 blank)	497 and 498/(499 blank)	497 and 498/(499 blank)
153 and 154	153 and 154	503 and 504/(505 blank)	503 and 504/(505 blank)
157 through 162	157 through 162	507 through 512/(513 blank)	507 through 512/(513 blank)
167 through 170	167 through 170	515 through 528/(529 blank)	515 through 528/(529 blank)
173 and 176	173 and 176	531 and 532	531 and 532
181 and 182/(183 blank)	181 and 182/(183 blank)	537 and 538/(539 blank)	537 and 538/(539 blank)
185 through 188	185 through 188	541 and 542/(543 blank)	541 and 542/(543 blank)
201 and 202/(203 blank)	201 and 202/(203 blank)	545 and 546/(547 blank)	545 and 546/(547 blank)
207 through 210	207 through 210	555 and 556	555 and 556
227 and 228	227 and 228	565 and 566	565 and 566
231 through 234/(235 blank)	231 through 234/(235 blank)	577 and 578	577 and 578
241 and 242/(243 blank)	241 and 242/(243 blank)	581 through 584/(585 blank)	581 through 584/(585 blank)
249 through 254	249 through 254	587 and 588/(589 blank)	587 and 588/(589 blank)
257 and 258	257 and 258	591 and 592	591 and 592
263 through 268/(269 blank)	263 through 268/(269 blank)	597 and 598/(599 blank)	597 and 598/(599 blank)



Remove Pages**Insert Pages****Remove Pages****Insert Pages**

607 through 610/(611 blank)
615 and 616/(617 blank)
619 and 620/(621 blank)
623 through 626/(627 blank)
629 and 630
633 through 640/(641 blank)

607 through 610/(611 blank)
615 and 616/(617 blank)
619 and 620/(621 blank)
623 through 626/(627 blank)
629 and 630
633 through 640/(641 blank)

643 through 652/(653 blank)
659 and 660
665 and 666/(667 blank)
677 through 680
689 through 766

643 through 652/(653 blank)
659 and 660
665 and 666/(667 blank)
677 through 680
689 through 767/(768 blank)

2. File this change sheet in front of the publication for reference purposes.

By Order of the Secretary of the Army:

JOHN A. WICKHAM, JR.
General, United States Army
Chief of Staff

Official:

R.L. DILWORTH
Brigadier General, United States Army
The Adjutant General

DISTRIBUTION:

To be distributed in accordance with DA Form 12-38, Direct and General Support Maintenance requirements for Truck, Cargo, 5/4 Ton, 6x6, M561, M792.

TECHNICAL MANUAL }
TM9-2320-242-34P }

H
DEPART
Washing

DIRECT SUPPORT AND GENERAL SUPPORT MAINTENANCE
REPAIR PARTS AND SPECIAL TOOLS LISTS

TRUCK, CARGO:
1-1/4 TON, 6X6, M561
NSN 2320-00-873-5407

TRUCK, AMBULANCE:
1-1/4 TON, 6X6, M792
NSN 2310-00-832-9907

Current as of 18 July 1984

REPORTING ERRORS AND RECOMMENDING IMPROVEMENTS

You can help improve this manual. If you find any mistakes or know of a way to improve the procedures, please let us know by letter, DA Form 2028 (Recommended Changes to Publications and Blank Forms), or DA Form 2028-2 located in back of this manual. Send to: U.S. Army Tank-Automotive Command, ATTN: ATRC, Warren, MI 48090. A reply will be furnished to you.

TABLE OF CONTENTS

SECTION I.	INTRODUCTION
SECTION II.	REPAIR PARTS LIST

GROUP 01	ENGINE	
	0100-ENGINE ASSEMBLY
	ENGINE ASSEMBLY
	LIFTING BRACKETS
	ENGINE MOUNTS

* This manual supersedes TM9-2320-242-34P, 28 July 1976

TABLE OF CONTENTS

	Page	Illus Fig
0101-CRANKCASE, BLOCK AND CYLINDER HEAD	15	
ENGINE BLOCK	15	4
CYLINDER HEAD	19	5
0102-CRANKSHAFT	21	
CRANKCASE COVER ASSEMBLY	21	6
CRANKSHAFT	23	7
0103-FLYWHEEL ASSEMBLY	25	
FLYWHEEL ASSEMBLY	25	8
0104-PISTONS AND CONNECTING RODS	27	
PISTONS AND CONNECTING RODS	27	9
0105-VALVES, CAMSHAFTS AND TIMING SYSTEMS	31	
VALVE GUIDE AND SEAT	31	10
VALVE COVER	33	11
CAMSHAFT, GEARS AND BEARING	35	12
TIMING GEAR	37	13
VALVES, CAM FOLLOWERS AND ROCKER ARMS	39	14
0106-ENGINE LUBRICATION SYSTEM	41	
OIL COOLER ASSEMBLY	41	15
OIL PUMP ASSEMBLY	43	16
OIL PAN AND OIL GAGE	45	17
OIL LINES	47	18
OIL FILTER ASSEMBLY	49	19
0108-MANIFOLDS	51	
EXHAUST MANIFOLD	51	20
 GROUP 02		
CLUTCH		
0200-CLUTCH ASSEMBLY	53	
CLUTCH ASSEMBLY	53	21
0202-CLUTCH RELEASE MECHANISM	55	
CLUTCH LINKAGE	55	22
 GROUP 03		
FUEL SYSTEM		
0301-FUEL INJECTOR	59	
FUEL INJECTOR CONTROL RACK	59	23
FUEL INJECTOR	61	24
FUEL INJECTOR EXPLODED VIEW	63	25
0302-FUEL PUMP	67	
FUEL PUMP ASSEMBLY	67	26
0304-AIR CLEANER	71	
AIR CLEANER	71	27
AIR CLEANER INDICATOR, LINES AND FITTINGS	73	28
0305-BLOWER ASSEMBLY	77	
BLOWER ASSEMBLY	77	29
0306-TANKS, LINES AND FITTINGS	81	
AIR BOX DRAINS AND VENT LINES	81	30
FUEL LINES	83	31
FUEL TANKS	87	32
TRACTOR FUEL LINES	89	33
CARRIER FUEL LINES	91	34
0308-ENGINE SPEED GOVERNOR AND CONTROLS	93	
ENGINE SPEED GOVERNOR	93	35

TABLE OF CONTENTS

	Page	Illus Fig
GOVERNOR COVER	97	36
LIMITING SPEED GOVERNOR CONTROL	101	37
0309-FUEL FILTER	103	
PRIMARY FUEL FILTER	103	38
SECONDARY FUEL FILTER	105	39
AMBULANCE FUEL FILTER ASSEMBLY	107	40
0311-ENGINE STARTING AIDS	109	
COLD START SYSTEM	109	41
0312-ACCELERATOR, THROTTLE AND CHOKE CONTROLS	113	
ACCELERATOR, THROTTLE, AND CHOKE CONTROLS	113	42
 GROUP 04		
EXHAUST SYSTEMS		
0401-MUFFLER AND PIPES	115	
MUFFLER AND EXHAUST PIPES	115	43
HEATER EXHAUST	117	44
 GROUP 05		
COOLING SYSTEM		
0501-RADIATOR	119	
RADIATOR	119	45
0502-COWLING, DEFLECTORS, AIR DUCTS AND SHROUDS	121	
CROSS MEMBER AND BAFFLE	121	46
FAN SHROUD	123	47
0503-WATER MANIFOLD, HEADERS, THERMOSTATS AND HOUSING GASKETS	125	
THERMOSTAT AND HOSES	125	48
0504-WATER PUMP	127	
WATER PUMP	127	49
COOLING LINES AND FITTINGS	131	50
0505-FAN ASSEMBLY	133	
PULLEYS AND BELTS	133	51
FAN AND MOUNTING PARTS	135	52
 GROUP 06		
ELECTRICAL SYSTEM		
0601-GENERATOR	137	
GENERATOR	137	53
0603-STARTING MOTOR	139	
STARTER RELAY SWITCH	139	54
STARTER SOLENOID	141	55
STARTER ASSEMBLY	143	56
0607-INSTRUMENT OR ENGINE CONTROL PANEL	147	
INSTRUMENT PANEL	147	57
CIRCUIT BREAKER PANEL	151	58
0608-MISCELLANEOUS ITEMS	153	
CONVENIENCE RECEPTACLE BOX	153	59
EMERGENCY STOP SIGNAL	155	60
HEADLIGHT SELECTOR SWITCH	157	61
TERMINAL STRIPS	159	62
DIRECTION CONTROL CABLE AND FLASHER	161	63
0609-LIGHTS	163	
HEADLIGHT ASSEMBLY	163	64
STOP, TURN AND SERVICE TAILLIGHT ASSEMBLY	165	65

TABLE OF CONTENTS

	Page	Illus Fig
FRONT COMPOSITE LIGHT	167	66
BLACKOUT MARKER LIGHT ASSEMBLY	169	67
BLACKOUT HEADLIGHT	171	68
STOP, TAIL AND BLACKOUT LIGHT	173	69
SIDE MARKER LIGHT	175	70
CARRIER SURGICAL LAMP EXPLODED VIEW	177	71
0610-SENDING UNITS AND WARNING SWITCHES	179	
SENDING UNITS AND TRANSMITTERS	179	72
0611-HORN	181	
HORN BUTTON ASSEMBLY	181	73
0612-BATTERIES AND STORAGE	185	
BATTERY AND STORAGE BOX	185	74
BATTERY CABLES	187	75
0613-CHASSIS WIRING HARNESS	189	
TRACTOR WIRING HARNESS ASSEMBLY	189	76
TRACTOR BRANCHED WIRING HARNESS ASSEMBLY	191	77
LEFT FRONT FENDER HARNESS ASSEMBLY	195	78
RIGHT FRONT FENDER HARNESS ASSEMBLY	197	79
AUXILLARY HARNESS ASSEMBLY	199	80
ENGINE WIRING HARNESS ASSEMBLY	201	81
DISTRIBUTION PANEL WIRING HARNESS ASSEMBLY	205	82
RADIO WIRING HARNESS ASSEMBLY	207	83
INTERBODY GROUND HARNESS	209	84
MAIN CARRIER WIRING HARNESS ASSEMBLY	211	85
LEFT MAIN CARRIER WIRING HARNESS ASSEMBLY	213	86
RIGHT MAIN CARRIER WIRING HARNESS ASSEMBLY	217	87
CARRIER TAILLIGHT WIRING HARNESS ASSEMBLY	219	88
HEATER WIRING HARNESS ASSEMBLY	221	89
SURGICAL LAMP WIRING HARNESS	223	90
CONVENIENCE RECEPTACLE WIRING HARNESS	225	91
 GROUP 07		
TRANSMISSION		
0700-TRANSMISSION ASSEMBLY	227	
TRANSMISSION ASSEMBLY	227	92
TRANSMISSION COVER, GASKETS AND RELATED PARTS	229	93
0701-TRANSMISSION SHAFTS	231	
TRANSMISSION IDLER GEAR	231	94
TRANSMISSION MAIN SHAFT ASSEMBLY	233	95
TRANSMISSION COUNTERSHAFT ASSEMBLY	237	96
TRANSMISSION CLUTCH GEAR ASSEMBLY	239	97
0704-TRANSMISSION TOP COVER ASSEMBLY	241	
TRANSMISSION TOP COVER	241	98
0705-GEAR SHIFT, VACUUM BOOSTER AND CONTROLS	245	
SHIFT CONTROL RODS	245	99
SHIFT CONTROL ASSEMBLY	247	100
 GROUP 08		
TRANSFER AND FINAL DRIVE ASSEMBLIES		
0801-POWER TRANSFER AND FINAL DRIVE ASSEMBLIES	249	
TRANSMISSION TRANSFER CASE	249	101
TRANSFER SHIFT SHAFTS	251	102
TRANSFER INPUT SHAFT	253	103

TABLE OF CONTENTS

	Page	Illus Fig
TRANSFER OUTPUT SHAFT	257	104
0803-GEAR SHIFT, VACUUM BOOSTER AND CONTROLS	263	
TRANSFER GEAR SHIFT LEVER AND FORK	263	105
0804-LUBRICATION, COOLING OR HYDRAULIC COMPONENTS	267	
LUBRICATION PUMP AND FITTINGS	267	106
GROUP 09		
PROPELLER AND PROPELLER SHAFTS		
0900-PROPELLER SHAFTS	271	
TRACTOR PROPELLER SHAFT	271	107
CENTER BEARING ASSEMBLY	273	108
CARRIER PROPELLER SHAFT AND YOKE	275	109
CARRIER COUPLING ASSEMBLY	277	110
SHAFT AND JOINT ASSEMBLY	279	111
FRONT AND REAR DRIVE SHAFT ASSEMBLY	281	112
GROUP 10		
FRONT AXLE		
1002-DIFFERENTIAL	283	
DIFFERENTIAL DRIVE TRAIN VENT LINE	283	113
FRONT DIFFERENTIAL ASSEMBLY	285	114
FRONT DIFFERENTIAL EQUALIZER ASSEMBLY	291	115
1004-STEERING AND LEANING WHEEL MECHANISM	295	
FRONT SUSPENSION, TRACTOR	295	116
FRONT SUSPENSION ARM ASSEMBLIES	297	117
GROUP 11		
REAR AXLE		
1100-REAR AXLE ASSEMBLY	299	
CENTER SUSPENSION ARMS	299	118
1102-DIFFERENTIAL	301	
CENTER DIFFERENTIAL SUPPORT	301	119
CENTER DIFFERENTIAL VENT TUBE	303	120
CENTER DIFFERENTIAL DRIVE SHAFT	305	121
CENTER DIFFERENTIAL AXLE SHAFT	307	122
CENTER DIFFERENTIAL INPUT SHAFT	309	123
CENTER DIFFERENTIAL OUTPUT SHAFT	313	124
CENTER DIFFERENTIAL EQUALIZER ASSEMBLY	317	125
REAR DIFFERENTIAL AXLE SHAFT	319	126
REAR DIFFERENTIAL VENT TUBE	321	127
REAR DIFFERENTIAL ASSEMBLY	323	128
REAR DIFFERENTIAL EQUALIZER ASSEMBLY	327	129
1104-STEERING, SIDESHIFT AND LEANING WHEEL MECHANISM	331	
REAR SUSPENSION	331	130
REAR SUSPENSION ARM ASSEMBLIES	333	131
GROUP 12		
BRAKES		
1201-HAND BRAKES	335	
HAND BRAKE	335	132
1202-SERVICE BRAKES	337	
SERVICE BRAKES AND ADAPTER ASSEMBLY	337	133
1204-HYDRAULIC BRAKE SYSTEM	341	
TRACTOR HYDRAULIC BRAKE LINES AND FITTINGS	341	134

TABLE OF CONTENTS

	Page	Illus Fig
CARRIER HYDRAULIC BRAKE LINES AND FITTINGS	345	135
WHEEL CYLINDER	347	136
MASTER CYLINDER	349	137
1206-MECHANICAL BRAKE SYSTEM	351	
BRAKE PEDAL	351	138
1208-AIR BRAKE SYSTEM	353	
TRACTOR AIR LINES AND FITTINGS	353	139
CARRIER AIR LINES AND FITTINGS	357	140
 GROUP 13		
WHEELS		
1311-WHEEL ASSEMBLY	359	
SEALED BRAKE ASSEMBLY	359	141
WHEEL ASSEMBLY	363	142
1313-TIRES	365	
TIRES	365	143
 GROUP 14		
STEERING		
1401-MECHANICAL STEERING GEAR ASSEMBLY	367	
TRACTOR STEERING SYSTEM AND FRONT IDLER ASSEMBLY	367	144
STEERING COLUMN ASSEMBLY	369	145
TRACTOR STEERING GEAR BOX OUTPUT SHAFT	371	146
FRONT TIE ROD ASSEMBLY	373	147
UNIVERSAL ASSEMBLY	375	148
TRACTOR INTERMEDIATE SHAFT ASSEMBLY	377	149
TRACTOR INTERMEDIATE ROD ASSEMBLY	379	150
TRACTOR TO CARRIER SHAFT ASSEMBLY	381	151
CARRIER TO TRACTOR SHAFT ASSEMBLY	383	152
CARRIER STEERING AND REAR IDLER ASSEMBLY	385	153
REAR TIE ROD ASSEMBLY	387	154
CARRIER INTERMEDIATE ROD ASSEMBLY	389	155
INTERMEDIATE SUPPORT CARRIER SHAFT ASSEMBLY	391	156
1407-POWER STEERING GEAR ASSEMBLY	393	
FRONT STEERING GEAR ASSEMBLY	393	157
FRONT STEERING GEAR BOX ASSEMBLY	395	158
REAR STEERING GEAR BOX ASSEMBLY	399	159
 GROUP 15		
FRAME, TOWING ATTACHMENTS AND DRAWBARS		
1501-FRAME ASSEMBLY	403	
TRUSS ASSEMBLY	403	160
BUMPER ASSEMBLY	405	161
1503-PINTLES AND TOWING ATTACHMENTS	407	
BRACE ASSEMBLY	407	162
PINTLE AND TOWING ATTACHMENT	409	163
PINTLE EXPLODED VIEW	411	164
ARTICULATION YOKE ASSEMBLY	413	165
 GROUP 16		
SPRINGS AND SHOCK ABSORBERS		
1601-SPRINGS	415	
SPRINGS	415	166
1604-SHOCK ABSORBER EQUIPMENT	417	

TABLE OF CONTENTS

	Page	Illus Fig
SHOCK ABSORBERS, FRONT TRACTOR AND CARRIER	417	167
CENTER SUSPENSION SHOCK ABSORBERS	419	168
GROUP 18		
BODY, CAB AND HOOD		
1801-BODY, CAB AND HOOD ASSEMBLIES	421	
TRACTOR BODY	421	169
TRACTOR BODY COVERS AND PLUGS	423	170
TRACTOR BODY AND FRAME ASSEMBLY	425	171
TRACTOR BODY AND BUMPER	427	172
PANEL ASSEMBLY	429	173
ENGINE COVER ASSEMBLY	431	174
COWL ASSEMBLY	435	175
1802-FENDERS, WINDSHIELD AND GLASS WITH MOUNTING AND ATTACHING PARTS	437	
LEFT HAND FENDERS	437	176
RIGHT HAND FENDERS	439	177
RIGHT FENDER BRACE	441	178
LEFT FENDER BRACE	443	179
WINDSHIELD ASSEMBLY	445	180
1805-FLOOR AND SUBFLOOR	449	
CONSOLE ASSEMBLY	449	181
1806-UPHOLSTERY SEATS AND CARPETS	451	
DRIVERS SEAT ASSEMBLY	451	182
CO DRIVERS SEAT ASSEMBLY	453	183
JUMP SEAT ASSEMBLY	455	184
SIDE SEAT ASSEMBLY	457	185
1808-STOWAGE RACKS, BOXES, STRAPS AND CARRYING CASE	459	
CARRIER STRAPS AND BRACKETS	459	186
UPPER AND LOWER STRAP ASSEMBLIES	461	187
1810-CARGO BODY	463	
CARRIER BODY	463	188
TAILGATE	467	189
TROOP SEAT	469	190
1812-SPECIAL PURPOSE BODIES	471	
TAILGATE STEP	471	191
GROUP 22		
BODY AND CHASSIS ACCESSORY ITEMS		
2201-CANVAS, RUBBER OR PLASTIC ITEMS	473	
TRACTOR CANOPY ASSEMBLY	473	192
TRACTOR FRAME ASSEMBLY	475	193
CARRIER CANOPY ASSEMBLY (M561)	477	194
CARRIER FRAME ASSEMBLY (M561)	479	195
CARRIER FRAME ASSEMBLY (M792)	481	196
CARRIER CANOPY ASSEMBLY (M792)	483	197
2202-ACCESSORY ITEMS	485	
MIRROR ASSEMBLY	485	198
WINDSHIELD WIPER ASSEMBLY	487	199
SAFETY BELTS AND REFLECTOR ASSEMBLY	491	200
HEATER INTAKE	493	201
HEATER DUCT	495	202

TABLE OF CONTENTS

	Page	Illus Fig
HEATER CONTROL BOX	497	203
HEATER ASSEMBLY	501	204
HEATER, PERSONNEL, CARRIER AND TRACTOR	503	205
BLOWER ASSEMBLY, PERSONNEL, CARRIER AND TRACTOR	507	206
2205-BILGE PUMP	509	
BILGE PUMP	509	207
BILGE PUMP EXPLODED VIEW	511	208
2210-DATA AND INSTRUCTION PLATES	515	
DATA AND INSTRUCTION PLATES	515	209
CARRIER INSTRUCTION PLATE	516-1	210
 GROUP 33		
SPECIAL PURPOSE KITS		
3301-REUSABLE SHIPPING CONTAINERS	517	
ENGINE CONTAINER	517	211
SHIPPING AND STORAGE CONTAINER	519	211A
ENGINE FRONT COVER	521	212
3303-WINTERIZATION KITS	523	
HARD TOP ROOF ASSEMBLY	523	213
REAR PANEL ASSEMBLY	525	214
SIDE PANEL	527	215
DOOR ASSEMBLY	531	216
FUEL PUMP, FUEL FILTER, LINES AND FITTINGS	537	217
HEATER AND AIR INTAKE DUCT	541	218
HEATER CONTROL BOX CARRIER	545	219
HEATER EXHAUST PIPE	549	220
FUEL COUPLING ASSEMBLY	551	221
CARRIER CANOPY ASSEMBLY	553	222
CARRIER WINDOW ASSEMBLY	555	223
CARRIER BOW SUPPORT	557	224
INSULATION BLANKETS, THERMAL	559	225
PERSONNEL HEATER DUCT	565	226
RADIO SUPPORT ASSEMBLY	567	227
FUEL FILTER AND PUMP	569	228
FUEL PUMP AND FILTER, LINES AND FITTINGS	571	229
HEATER CONTROL BOX AND HARNESS ASSEMBLY	575	230
TRACTOR PERSONNEL HEATER	577	231
PERSONNEL HEATER HARNESS ASSEMBLY	581	232
DOOR ASSEMBLY	583	233
MIDDLE AND REAR DOOR ASSEMBLY	587	234
COOLANT HEATER	591	235
COOLANT PUMP	595	236
BATTERY BOX	597	237
COOLANT HEATER CONTROL BOX	601	238
COOLANT HEATER HARNESS ASSEMBLY	603	239
3307-SPECIAL PURPOSE KITS	605	
4.2 INCH MORTAR ASSEMBLY	605	240
4.2 INCH MORTAR AMMUNITION RACK	607	241
4.2 INCH MORTAR FRAME ASSEMBLY	609	242
81MM MORTAR ASSEMBLY	613	243
81MM MORTAR AMMUNITION BOX	615	244
81MM MORTAR FRAME ASSEMBLY	619	245

TABLE OF CONTENTS

		Page	Illus Fig
	SLAVE CABLE	623	246
	WINCH	625	247
	WINCH DRUM AND DRIVE SHAFT	629	248
	WINCH BRAKE	631	249
	WINCH GEARSHAFT	633	250
	SHAFT ASSEMBLY	635	251
	WINCH WIRE ROPE ASSEMBLY	637	252
	POWER TAKE OFF ASSEMBLY	639	253
	SUPPORT BRACKETS	643	254
	100 AMPERE ALTERNATOR	645	255
	100 AMPERE ALTERNATOR WIRING HARNESS	649	256
	7.62 MACHINE GUN MOUNT	651	257
	7.62 MACHINE GUN MOUNT	655	258
	SURFING KIT (USMC ONLY)	659	259
	HEADBOARD ASSEMBLY	661	260
GROUP 47	GAGES		
	4701-INSTRUMENTS	663	
	SPEEDOMETER	663	261
GROUP 95	GENERAL USE AND STANDARDIZED PARTS		
	9501-BULK MATERIEL	665	
	BULK MATERIEL	665	BULK
SECTION III.	SPECIAL TOOLS LIST		
GROUP 26	SPECIAL TOOLS		
	2604-SPECIAL TOOLS	669	
	SPECIAL TOOLS	669	262
	SPECIAL TOOLS	671	263
	SPECIAL TOOLS	673	264
	SPECIAL TOOLS	675	265
	SPECIAL TOOLS	677	266
	SPECIAL TOOLS	679	267
	SPECIAL TOOLS	681	268
	SPECIAL TOOLS	683	269
	SPECIAL TOOLS	685	270
	SPECIAL TOOLS	687	271
SECTION IV.	NATIONAL STOCK NUMBER AND PART NUMBER INDEX	689	

DIRECT SUPPORT AND GENERAL SUPPORT MAINTENANCE REPAIR PARTS AND SPECIAL TOOLS LISTS

SECTION I. INTRODUCTION

1. Scope.

This manual lists and authorizes spares and repair parts; special tools; special Test, Measurement, and Diagnostic Equipment (TMDE); and other special support equipment required for performance of organizational, direct support, and general support maintenance of the Truck, Cargo: Truck, Ambulance. It authorizes the requisitioning, issue, and disposition of spares, repair parts and special tools as indicated by the Source, Maintenance and Recoverability (SMR) codes.

2. General.

This Repair Parts and Special Tools List is divided into the following sections:

a. Section II. Repair Parts List. A list of spares and repair parts authorized by this RPSTL for use in the performance of maintenance. The list also includes parts which must be removed for replacement of the authorized parts. Parts lists are composed of functional groups in ascending alphanumeric sequence, with the parts in each group listed in ascending figure and item number sequence. Bulk materials are listed in NSN sequence.

b. Section III. Special Tools List. A list of special tools, special TMDE, and other special support equipment authorized by this RPSTL for the performance of maintenance.

c. Section IV. National Stock Number and Part Number Index. A list, in National Item Identification Number (NIIN) sequence, of all National Stock Numbers (NSN) appearing in the listings, followed by a list in alphanumeric sequence of all part numbers appearing in the listings. National stock numbers and part numbers are cross-referenced to each illustration figure and item number appearance.

3. Explanation of Columns.

a. Illustration (Column (1)). This column is divided as follows:

(1) ((a) FIG NO.) Figure Number. Indicates the figure number illustrating an exploded view of a functional group.

(2) ((b) ITEM NO.). Indicates the number used to identify items called out in the illustration.

b. SMR CODE (Column (2)). The Source, Maintenance, and Recoverability (SMR) code is a 5-position code containing supply/requisitioning information, maintenance category authorization criteria, and disposition instructions, as shown in the following breakout:

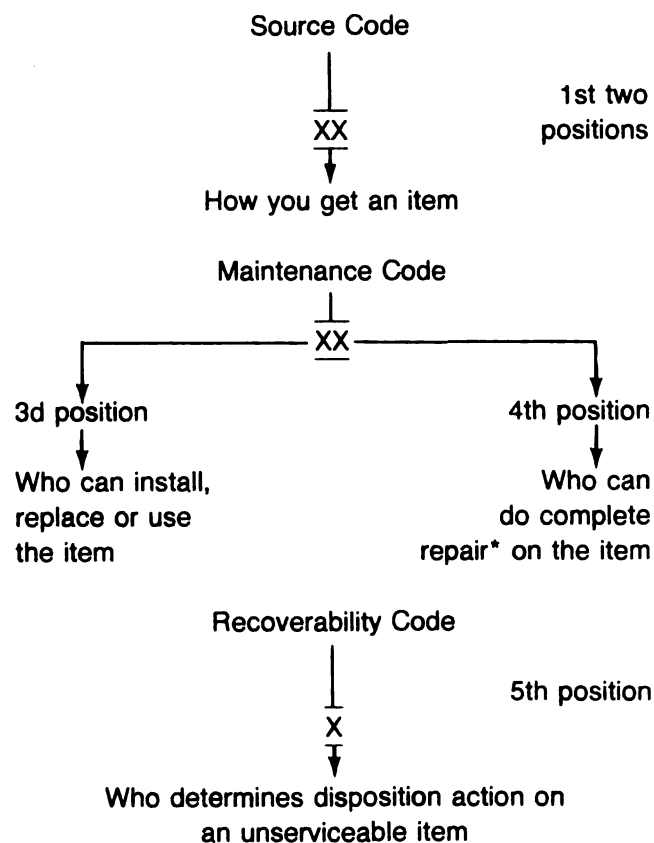

*Complete Repair: Maintenance capacity, capability, and authority to perform all the corrective maintenance tasks of the "Repair" function in a use/user environment in order to restore serviceability to a failed item.

(1) Source Code. The source code tells you how you get an item needed for maintenance, repair, or overhaul of an end item/equipment. Source codes are always the first two positions of the SMR code. Explanations of source codes follow:

Code	Explanation
<div> PA PB PC PD PE PF PG </div>	<div> Stocked items; use the applicable NSN to request/requisition items with these source codes. They are authorized to the category indicated by the code entered in the 3d position of the SMR code. </div>
<div> KD KF KB </div>	<div> Items with these codes are not to be requested/requisitioned individually. They are part of a kit which is authorized to the maintenance category indicated in the 3d position of the SMR code. The complete kit must be requisitioned and applied. </div>
<div> MO-(Made at Org Category) MF-(Made at DS Category) MH-(Made at GS Category) MD-(Made at Depot) </div>	<div> Items with these codes are not to be requested/requisitioned individually. They must be made from bulk material which is identified by NSN in the Description column and listed in the Bulk Material group in the repair parts list in this manual. If the item is authorized to you by the 3d position code of the SMR code, but the source code indicates it is made at a higher category, order the item from the higher category of maintenance. </div>
<div> AO-(Assembled by Org Category) AF-(Assembled by DS Category) </div>	<div> Items with these codes are not to be requested/requisitioned individually. The parts that make up the assembled item must be requisitioned or fabricated and assembled at the </div>

AH-(Assembled by GS Category)
 AD-(Assembled by Depot)

category of maintenance indicated by the source code. If the 3d position code of the SMR code authorizes you to replace the item, but the source code indicates the item is assembled at a higher category, order the item from the higher category of maintenance.

XA Do not requisition an "XA"-coded item. Order its next higher assembly. (Also, refer to the NOTE below.)
 XB If an "XB" item is not available from salvage, order it using the FSCM and part number given.
 XC Installation drawing, diagram, instruction sheet, field service drawing, that is identified by manufacturer's part number. Not applicable.
 XD Item is not stocked. Order an "XD"-coded item through normal supply channels using the FSCM and part number given, if no NSN is available.

NOTE: Cannibalization or controlled exchange, when authorized, may be used as a source of supply for items with the above source codes, except for those source coded "XA".

(2) Maintenance Code. Maintenance codes tell you the category(s) of maintenance authorized to USE and REPAIR support items. The maintenance codes are entered in the third and fourth positions of the SMR Code as follows:

(a) The maintenance code entered in the third position tells you the lowest maintenance category authorized to remove, replace, and use an item. The maintenance code entered in the third position will indicate authorization to one of the following categories of maintenance.

Code	Application/Explanation
C	-Crew or operator maintenance done within organizational maintenance.
O	-Organizational category can remove, replace, and use the item.
F	-Direct support category can remove, replace, and use the item.
H	-General support category can remove, replace, and use the item.
L	-Specialized repair activity can remove, replace, and use the item.
D	-Depot category can remove, replace, and use the item.

(b) The maintenance code entered in the fourth position tells you whether or not the item is to be repaired and identifies the lowest maintenance category with the capability to do complete repair (i.e., perform all authorized repair functions). (NOTE: Some limited repair may be done on the item at a lower category of maintenance, if authorized by the Maintenance Allocation Chart (MAC) and SMR codes.) This position will contain one of the following maintenance codes.

Code	Application/Explanation
O	-Organizational is the lowest category that can do complete repair of the item.
F	-Direct support is the lowest category that can do complete repair of the item.
H	-General support is the lowest category that can do complete repair of the item.
L	-Specialized repair activity is the lowest category that can do complete repair of the item.
D	-Depot is the lowest category that can do complete repair of the item.
Z	-Nonreparable. No repair is authorized.

Code	Application/Explanation
B	-No repair is authorized. (No parts or special tools are authorized for the maintenance of a "B" coded item.) However, the item may be reconditioned by adjusting, lubricating, etc., at the user level.

(3) Recoverability Code. Recoverability codes are assigned to items to indicate the disposition action on unserviceable items. The recoverability code is entered in the fifth position of the SMR code as follows:

Recoverability Codes	Definition
Z	-Nonreparable item. When unserviceable, condemn and dispose of the item at the category of maintenance shown in 3d position of SMR code.
O	-Reparable item. When uneconomically repairable, condemn and dispose of the item at organizational category.
F	-Reparable item. When uneconomically repairable, condemn and dispose of the item at the direct support category.
H	-Reparable item. When uneconomically repairable, condemn and dispose of the item at the general support category.
D	-Reparable item. When beyond lower category repair capability, return to depot. Condemnation and disposal of item not authorized below depot category.
L	-Reparable item. Condemnation and disposal not authorized below specialized repair activity.
A	-Item requires special handling or condemnation procedures because of specific reasons (i.e., precious metal content, high dollar value, critical material or hazardous material). Refer to appropriate manuals/directives for specific instructions.

c. NATIONAL STOCK NUMBER (Column (3)).

Lists the National Stock Number (NSN) assigned to the item. Use the NSN for requests/requisitions.

d. FSCM (Column (4)). The Federal Supply Code for Manufacturer (FSCM) is a 5-digit numeric code which is used to identify the manufacturer, distributor, or Government agency, etc., that supplies the item.

e. PART NUMBER (Column (5)). Indicates the primary number used by the manufacturer (individual, company, firm, corporation, or Government activity), which controls the design and characteristic of the item by means of its engineering drawings, specifications standards, and inspection requirements to identify an item or range of items.

NOTE: When you use an NSN to requisition an item, the item you receive may have a different part number from the part ordered, but go ahead and use or furnish it as the replacement part.

f. DESCRIPTION (Column (6)). This column includes the following information:

(1) The Federal item name and, when required, a minimum description to identify the item.

(2) The physical security classification. Not applicable.

(3) Items that are included in kits and sets are listed below the name of the kit or set.

(4) Spare/repair parts that make up an assembled item are listed immediately following the assembled item line entry. If the first item of a figure is indented, the assembly appears as the last item in the previous figure.

(5) NSN's for bulk materials are referenced in the description column in the line item entry for the item to be manufactured/fabricated.

(6) When the part to be used differs between serial numbers of the same model, the effective serial numbers are shown as the last line of the description.

(7) The USABLE ON CODE. When applicable (see paragraph 4, Special Information).

(8) In the Special Tools List section, the Basis Of Issue (BOI) appears as the last line(s) in the entry for each special tool, special TMDE, and other special support equipment. When density of equipments supported exceeds density spread indicated in the basis of issue, the total authorization is increased proportionately.

g. U/M (Column (7)). The Unit of Measure (U/M) indicates the measure (e.g., foot, gallon, pound) or count (e.g., each, dozen, gross) of a listed item. A two-character alpha code (e.g., FT, GL, LB, EA, DZ, GR) appears in this column to indicate the measure or count. If the U/M code appearing in this column differs from the Unit of Issue (U/I) code listed in the Army Master Data File (AMDF), request the lowest U/I that will satisfy your needs.

h. QTY INC IN UNIT (Column (8)). The Quantity Incorporated in Unit (QTY INC IN UNIT) indicates the quantity of the item used in the breakout shown on the illustration figure, which is prepared for a functional group, subfunctional group, or an assembly. A "V" appearing in this column in lieu of a quantity indicates that no specific quantity is applicable (e.g., shims, spacers).

4. SPECIAL INFORMATION.

a. The "USABLE ON CODE" title appears in the lower right corner of column (6), Description. Usable on codes are shown in the right-hand margin of the description column. Uncoded items are applicable to all models. Identification of the usable on codes used in this publication are:

<u>Code</u>	<u>Used On</u>
134	M561
992	M792

b. Bulk materials required to manufacture items are listed in the Bulk Material Group of this manual. NSN's for bulk materials are also referenced in the description column of the line item entry for the item to be manufactured/fabricated. Detailed manufacturing instructions for items source coded to be manufactured or fabricated are found in TM9-2320-242-20 and TM9-2320-242-34.

c. Detailed assembly instructions for items source coded to be assembled from component spare/repair parts are found in TM9-2320-242-20 and TM9-2320-242-34. Items that make up the assembly are listed immediately following the assembled item entry.

d. Line item entries for repair parts kits and sets appear as the last entries in the repair parts listing for the figure in which their parts are listed as repair parts.

e. Items which have the word BULK in the figure number column will have an index number shown in the item number column. This index number is furnished for use as a cross-reference between the National Stock Number/Part Number Index and the Bulk Material List in Section II.

f. The following publications pertain to the Truck, Cargo: Truck, Ambulance, and its components.

TM9-2320-242-10-1
Truck, Cargo: Truck, Ambulance,
Models M561, M792

TM9-2320-242-10-2
Truck, Cargo: Truck, Ambulance,
Models M561, M792

TM9-2320-242-10-3
Truck, Cargo: Truck, Ambulance,
Models M561, M792

TM9-2320-242-10-4
Truck, Cargo: Truck, Ambulance,
Models M561, M792

TM9-2320-242-HR
Truck, Cargo: Truck, Ambulance,
Models M561, M792

TM9-2320-242-20-1
Truck, Cargo: Truck, Ambulance,
Models M561, M792

TM9-2320-242-20-2-1
Truck, Cargo: Truck, Ambulance,
Models M561, M792

TM9-2320-242-20-2-2
Truck, Cargo: Truck, Ambulance,
Models M561, M792

TM9-2320-242-20-3-1
Truck, Cargo: Truck, Ambulance,
Models M561, M792

TM9-2320-242-20-3-2
Truck, Cargo: Truck, Ambulance,
Models M561, M792

TM9-2320-242-20P
Truck, Cargo: Truck, Ambulance,
Models M561, M792

TM9-2320-242-34-1
Truck, Cargo: Truck, Ambulance,
Models M561, M792

TM9-2320-242-34-2-1
Truck, Cargo: Truck, Ambulance,
Models M561, M792

TM9-2320-242-34-2-2
Truck, Cargo: Truck, Ambulance,
Models M561, M792

LO9-2320-242-12
Truck, Cargo: Truck, Ambulance,
Models M561, M792

5. How to Locate Repair Parts.

a. When National Stock Number or Part Number is Not Known:

(1) First. Using the table of contents, determine the functional group to which the item belongs. This is necessary since figures are prepared for functional groups, and listings are divided into the same groups.

(2) Second. Find the figure covering the functional group to which the item belongs.

(3) Third. Identify the item on the figure and note the item number of the item.

(4) Fourth. Refer to the Repair Parts List for the figure to find the line item entry for the item number noted on the figure.

b. When National Stock Number or Part Number is Known:

(1) First. Using the Index of National Stock Numbers and Part Numbers, find the pertinent national stock number or part number. The NSN Index is in National Item Identification Number (NIIN)* sequence. The part numbers in the Part Number Index are listed in ascending alphanumeric sequence. Both indexes cross-reference you to the illustration figure and item number of the item you are looking for.

*The NIIN consists of the last 9 digits of the NSN

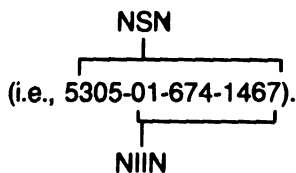

(2) Second. After finding the figure and item number, verify that the item is the one you're looking for, then locate the item number in the repair parts list for the figure.

6. Abbreviations.

For standard abbreviations see MIL-STD-12D, Military Standard Abbreviations For Use On Drawing, Specifications, Standards And In Technical Documents.

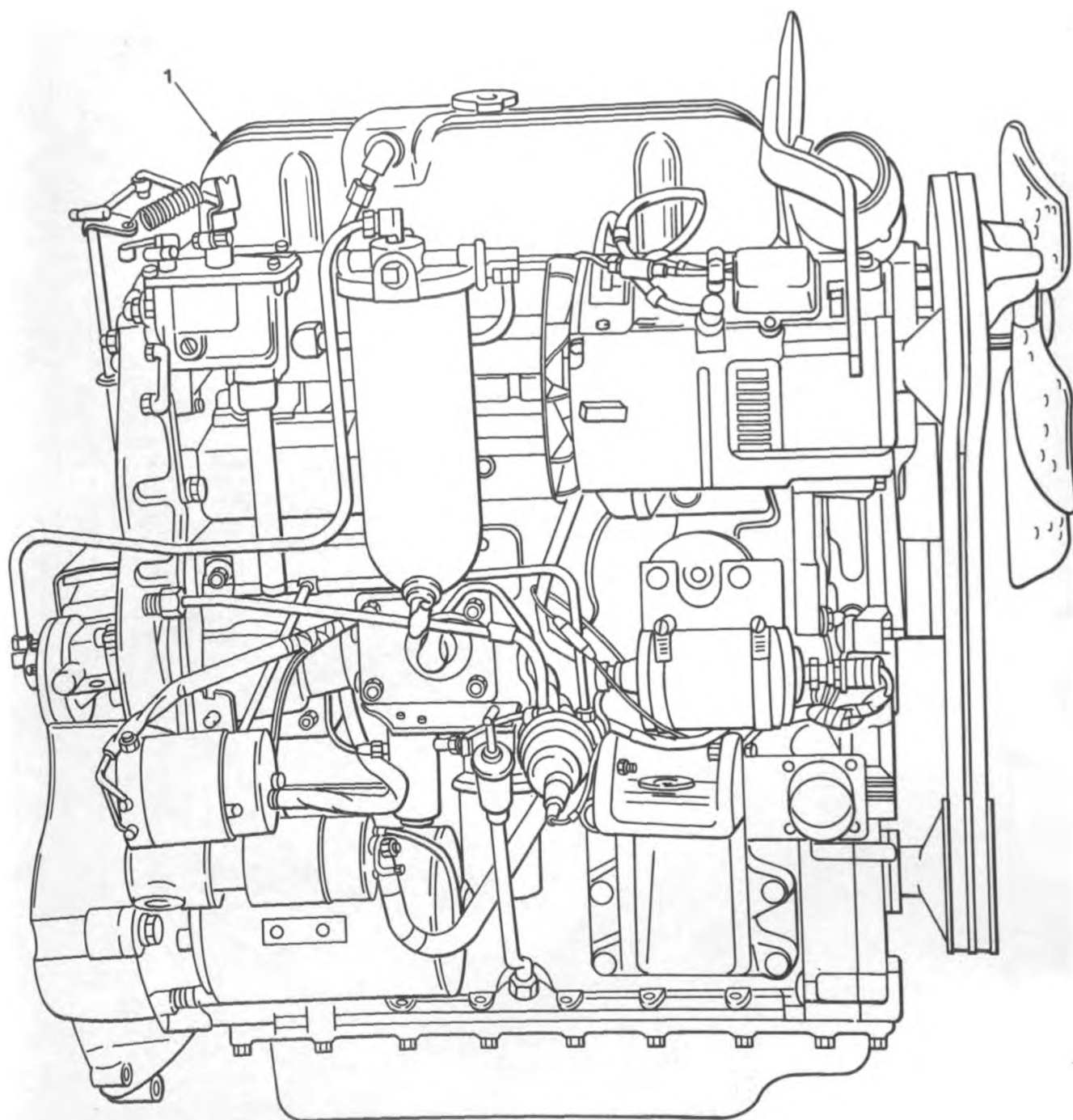

TA180587

FIGURE 1. ENGINE ASSEMBLY.

SECTION II

TM9-2320-242-34P

REPAIR PARTS LIST

(1) ILLUS- TRATION		(2)	(3)	(4)	(5)	(6)		(7)	(8)
(a) FIG. NO.	(b) ITEM NO.	SMR CODE	NATIONAL STOCK NUMBER	FSCM	PART NUMBER	DESCRIPTION	USABLE ON CODE	U/M	QTY INC IN UNIT
1	1	PAFHH	2815-01-098-5763	19207	5704919	GROUP 01-ENGINE 0100-ENGINE ASSEMBLY ENGINE AND CONTAINERS.....		EA	1

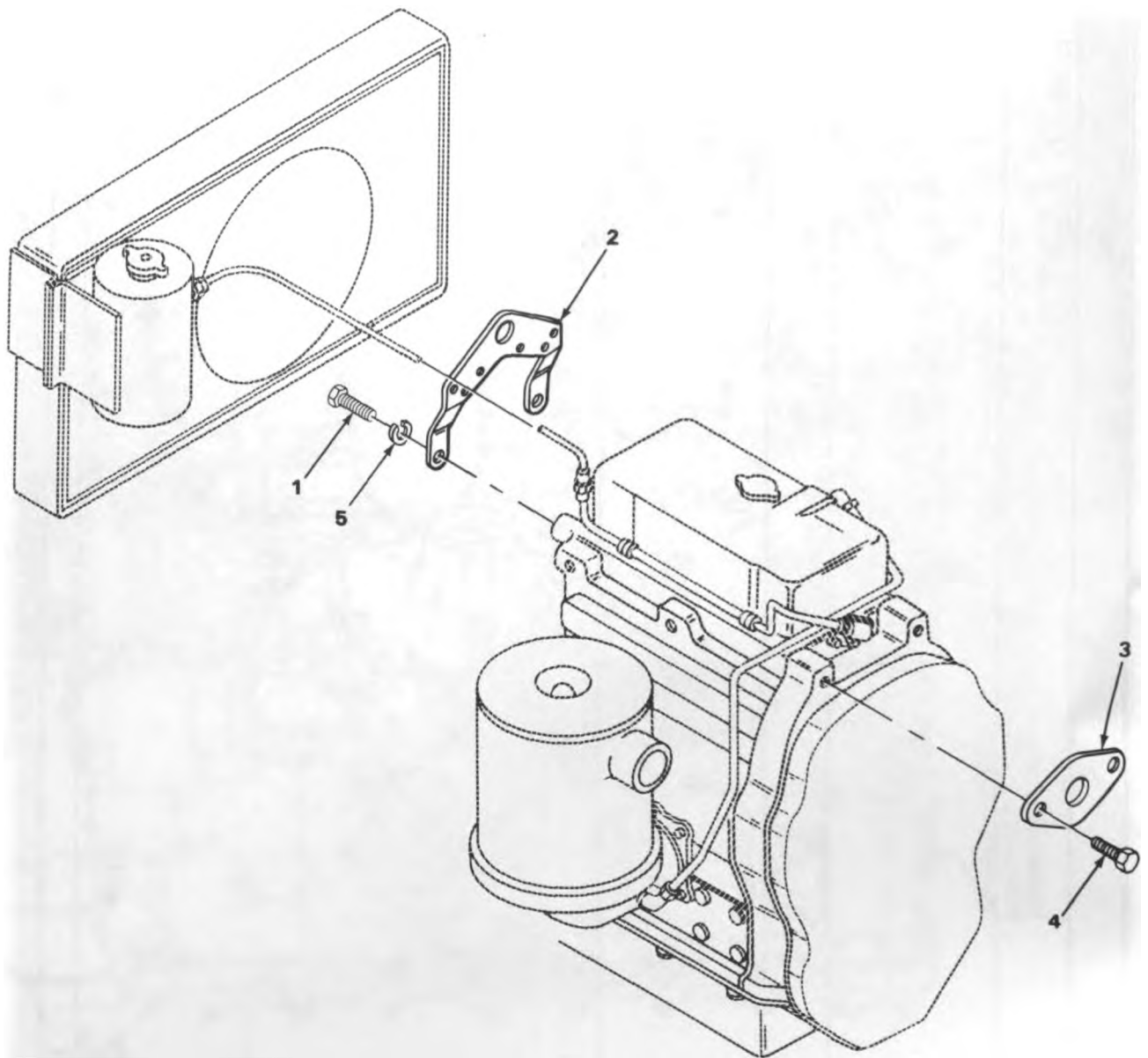

TA180588

FIGURE 2. LIFTING BRACKETS.

SECTION II

TM9-2320-242-34P

(1) ILLUS- TRATION		(2)	(3)	(4)	(5)	(6)	(7)	(8)
(a) FIG. NO.	(b) ITEM NO.	SMR CODE	NATIONAL STOCK NUMBER	FSCM	PART NUMBER	DESCRIPTION USABLE ON CODE	U/M	QTY INC IN UNIT
						0100(CONT)		
2	1	PAFZZ	5305-00-942-2196	96906	MS18154-60	.SCREW,CAP,HEXAGON H CYLINDER HEAD WATER HOLE COVER.....	EA	2
2	2	XBFZZ		72582	5136176	.BRACKET ENGINE LIFTING,FRONT.....	EA	1
2	3	XBFZZ		72582	5116474	.BRACKET ENGINE LIFTING,REAR.....	EA	1
2	4	PAFZZ	5306-00-998-6471	72582	5170492	.BOLT,BRACKET,LIFT ENGINE.....	EA	3
2	5	PAFZZ	5310-00-637-9541	96906	MS35338-46	.WASHER,LOCK ENGINE,LIFTING BRACKET,FRONT.....	EA	2

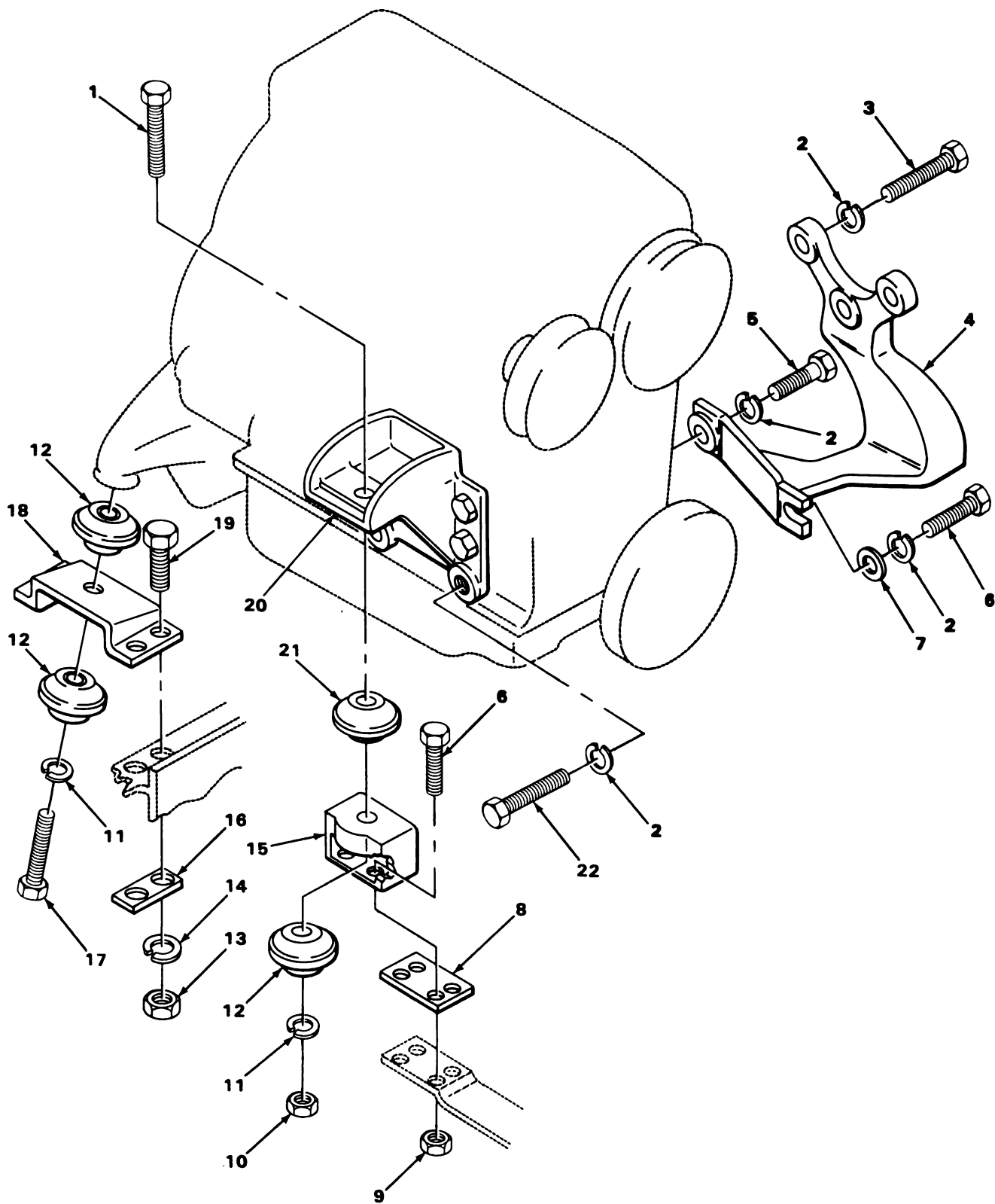

TA180589

FIGURE 3. ENGINE MOUNTS.

(1) ILLUS- TRATION		(2)	(3)	(4)	(5)	(6)	(7)	(8)
(a) FIG. NO.	(b) ITEM NO.	SMR CODE	NATIONAL STOCK NUMBER	FSCM	PART NUMBER	DESCRIPTION USABLE ON CODE	U/M	QTY INC IN UNIT
						0100(CONT)		
3	1	PAFZZ	5305-00-726-2568	96906	MS90727-177	.SCREW,CAP,HEXAGON H ISOLATORS TO BRACKETS.....	EA	1
3	2	PAFZZ	5310-00-959-4675	96906	MS35340-46	.WASHER,LOCK RIGHT REAR ENGINE SUPPORT.....	EA	9
3	3	PAFZZ	5305-00-269-3216	96906	MS90725-66	.SCREW,CAP,HEXAGON H ENGINE MOUNT BRACKET.....	EA	3
3	4	PAFZZ	2815-00-808-7988	19207	11595087	.SUPPORT,ENGINE RH SIDE IN VEHICLE POSITION.....	EA	1
3	5	PAFZZ	5305-00-269-3219	96906	MS90725-69	.SCREW,CAP,HEXAGON H ENGINE MOUNT BRACKET.....	EA	1
3	6	PAFZZ	5305-00-269-3239	96906	MS90727-63	.SCREW,CAP,HEXAGON H ENGINE TO MOUNT ATTACHING.....	EA	5
3	7	PAFZZ	5310-00-080-6004	96906	MS27183-14	.WASHER,FLAT REAR ENGINE SUPPORT TO ENGINE.....	EA	1
3	8	XBFZZ		19207	11595259	.SHIM LEFT AND RIGHT MOUNT.....	EA	2
3	9	PAFZZ	5310-00-059-9264	96906	MS21045C6	.NUT,SELF-LOCKING,HE ENGINE TO TRACTOR ATTACHING...	EA	4
3	10	PAFZZ	5310-00-763-8904	96906	MS51968-21	.NUT,PLAIN,HEXAGON ENGINE TO TRACTOR MOUNTING.....	EA	1
3	11	PAFZZ	5310-00-820-6653	96906	MS35338-50	.WASHER,LOCK ENGINE.....	EA	3
3	12	PAFZZ	5340-00-880-6486	19207	10924776	.MOUNT,RESILIENT ISOLATOR ASSY FRONT AND REAR.....	EA	4
3	13	PAFZZ	5310-00-926-5916	96906	MS51968-12	.NUT,PLAIN,HEXAGON ENGINE TO VEHICLE.....	EA	8
3	14	PAFZZ	5310-00-209-0965	96906	MS35338-47	.WASHER,LOCK ENGINE TO VEHICLE.....	EA	8
3	15	XBFZZ		93568	22529-4851	.MOUNT,LEFT ENGINE ASSEMBLY.....	EA	1
3	15	XBFZZ		93568	22529-4868	.MOUNT,RIGHT ENGINE ASSEMBLY.....	EA	1
3	16	XBFZZ		19207	11595738	.PLATE MOUNTING,LOWER,REAR,ENGINE ASSEMBLY.....	EA	4
3	17	PAFZZ	5305-00-724-7266	96906	MS90728-176	.SCREW,CAP,HEXAGON H ADAPTER TO ENGINE MOUNTING....	EA	2
3	18	PFFZZ	5343-01-160-0623	19207	11594779	.ADAPTER MOUNTING,REAR,ENGINE ASSEMBLY.....	EA	2
3	19	PAFZZ	5305-00-709-8542	96906	MS90727-91	.SCREW,CAP,HEXAGON H ENGINE TO VEHICLE.....	EA	8
3	20	PAFZZ	2815-00-808-7974	19207	11594983	.SUPPORT,ENGINE LH SIDE IN VEHICLE POSITION.....	EA	1
3	21	PAFZZ	5340-00-880-6482	19207	10924775	.MOUNT,RESILIENT FRONT ENGINE MOUNT.....	EA	1
3	22	PAFZZ	5305-00-269-3215	96906	MS90725-65	.SCREW,CAP,HEXAGON H ENGINE TO REAR SUPPORT,LEFT...	EA	6

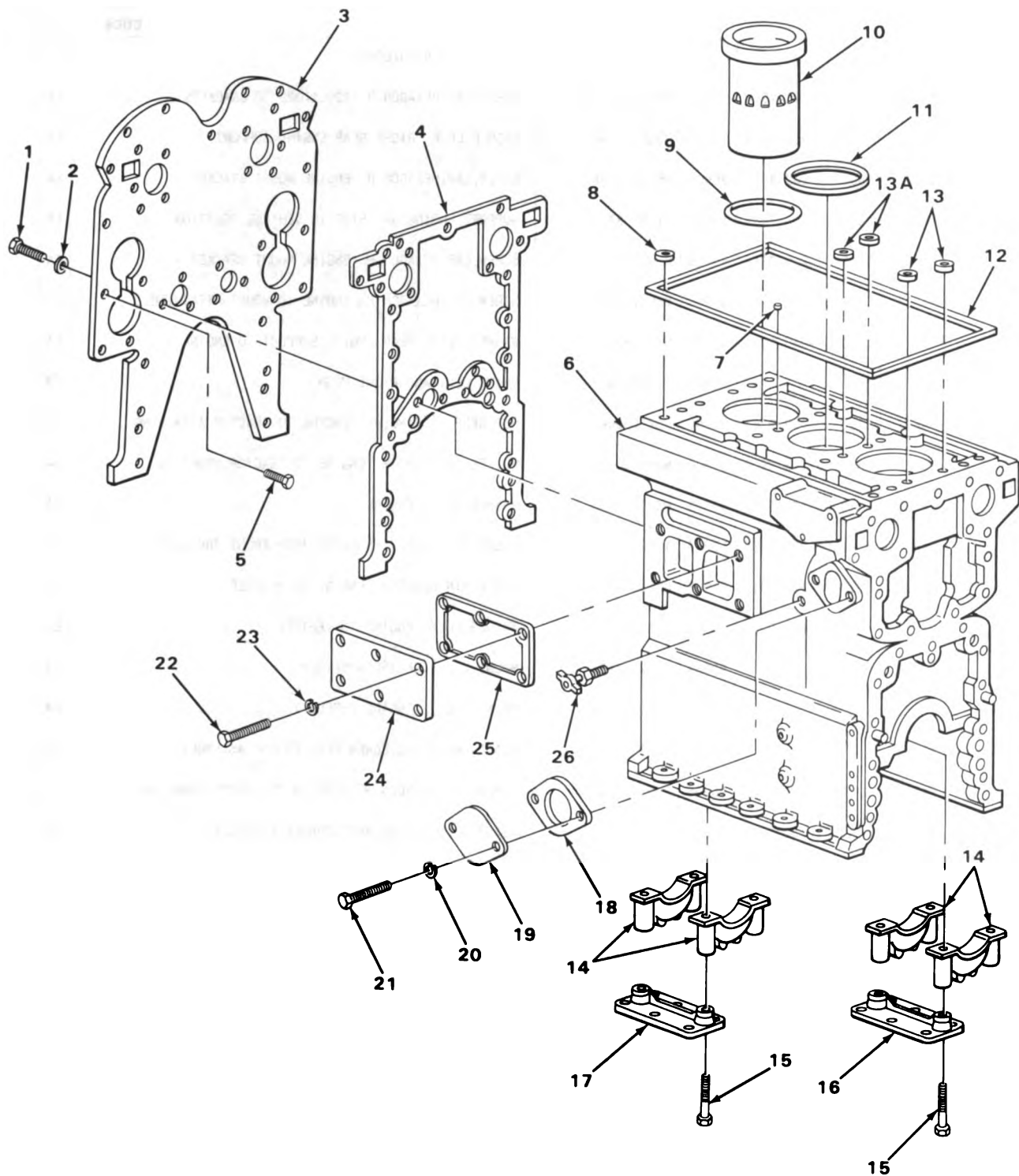

TA242260

FIGURE 4. ENGINE BLOCK.

(1) ILLUS- TRATION		(2)	(3)	(4)	(5)	(6)	(7)	(8)
(a) FIG. NO.	(b) ITEM NO.	SMR CODE	NATIONAL STOCK NUMBER	FSCM	PART NUMBER	DESCRIPTION	USABLE ON CODE	QTY INC IN UNIT
						0101-CRANKCASE, BLOCK AND CYLINDER HEAD		
4	1	PAHZZ	5305-01-010-2362	96906	MS18154-59	SCREW,CAP,HEXAGON H CYLINDER BLOCK END PLATE.....	EA	12
4	2	PAHZZ	5310-00-080-6004	96906	MS27183-14	WASHER,FLAT CYLINDER BLOCK END PLATE MOUNTING.....	EA	13
4	3	PAHZZ	2815-00-119-9855	72582	5121365	PLATE ASSEMBLY CRANKCASE.....	EA	1
4	4	PAHZZ	5330-00-866-6181	72582	5116354	GASKET CYLINDER BLOCK END PLATE PART OF KIT P/N 5199813.....	EA	1
4	5	PAHZZ	5306-00-940-9079	19207	8350638	BOLT,SELF-LOCKING CYL BLK END PLATE.....	EA	1
4	6	XAHZZ		72582	5135625	CYLINDER BLOCK THREE CYLINDER.....	EA	1
4	6	XAHZZ		72582	5198692	BLOCK,CYLINDER ENGINE DIESEL.....	EA	1
4	7	PAFZZ	2815-00-003-0040	72582	5135547	SLEEVE,WATER INLET WATER HOLE PART OF KIT P/N 5199820.....	EA	4
4	8	XDFZZ		73030	5116122	WASHER OIL HOLE PART OF KIT P/N 5199813, 5199820.....	EA	2
4	9	PAHZZ	2815-01-139-9852	72582	5149945-ND	SEAL,CYLINDER SLEEVE,U/W CYL SLEEVE P/N 5149944ND..	EA	3
4	10	PAHZZ	2815-01-119-4960	72582	5101016	CYLINDER,SLEEVE (.010,05,0D).....	EA	3
4	10	PAHZZ	2815-00-866-9407	72582	5132803	CYLINDER SLEEVE (STD).....	EA	3
4	10	PAHZZ	2815-01-137-5112	72582	5149944-ND	CYLINDER,SLEEVE (.020,05,0D).....	EA	3
4	11	PAFZZ	5330-00-780-5243	72582	5121254	GASKET CYL HD COMPRESSION PART OF KIT P/N 5199813, 5199820.....	EA	3
4	12	PAFZZ	5330-00-921-5344	72582	5116292	RING SEAL OIL PART OF KIT P/N 5199813, 5199820.....	EA	1
4	13	PAFZZ	5310-00-880-1264	72582	5116290	WASHER FLATEND WATER HOLE PART OF KIT P/N 5199813, 5199820.....	EA	4
4	13A	KFFZZ		72582	5121207	SEAL,CENTER WATER HOLE, PART OF KIT P/N 5199820.....	EA	4
4	14	XDHZZ		72582	5197345	CAP,MAIN BEARING FRONT AND INTERMEDIATE.....	EA	4
4	15	PAHZZ	5306-00-933-0993	72582	5141701	BOLT,EXTERNALLY REL BEARING CAP.....	EA	8
4	16	PAHZZ	5310-00-933-0993	72582	5133981	.SPECIAL WASHER.....	EA	3
4	17	XDHZZ		72582	5133675	STABILIZER, MAIN CYLINDER BLOCK.....	EA	1
4	18	PAFZZ	5330-00-613-9397	72582	5116357	GASKET WATER HOLE COVER PART OF KIT P/N 5199813....	EA	1
4	19	PAFZZ	5340-00-531-8031	72582	5150023	COVER,ACCESS ENGINE CYLINDER BLOCK.....	EA	1
4	20	PAFZZ	5310-00-407-9566	96906	MS35338-45	WASHER,LOCK.....	EA	2
4	21	PAFZZ	5306-00-226-4829	96906	MS90728-36	BOLT,MACHINE CYLINDER BLOCK WATER HOLE COVER.....	EA	2
4	22	PAFZZ	5305-01-010-2362	96906	MS18154-59	SCREW,CAP,HEXAGON H CYLINDER BLOCK HAND HOLE COVER.	EA	6
4	23	PAFZZ	5310-00-637-9541	96906	MS35338-46	WASHER,LOCK CYLINDER BLOCK HAND HOLE.....	EA	6
4	24	PAFZZ	2815-00-113-0611	72582	5116373	COVER,HAND HOLE CYLINDER BLOCK.....	EA	1

(1) ILLUS- TRATION		(2)	(3)	(4)	(5)	(6)	(7)	(8)
(a) FIG. NO.	(b) ITEM NO.	SMR CODE	NATIONAL STOCK NUMBER	FSCM	PART NUMBER	DESCRIPTION USABLE ON CODE	U/M	QTY INC IN UNIT
						0101(CONT)		
4	25	PAFZZ	5330-00-080-6571	72582	5116380	GASKET COVER,HAND HOLE PART OF KIT P/N 5199813.....	EA	1
4	26	PAOZZ	4820-00-752-9040	96906	MS35782-4	COCK,DRAIN CYLINDER BLOCK.....	EA	1



1
2 THRU 12

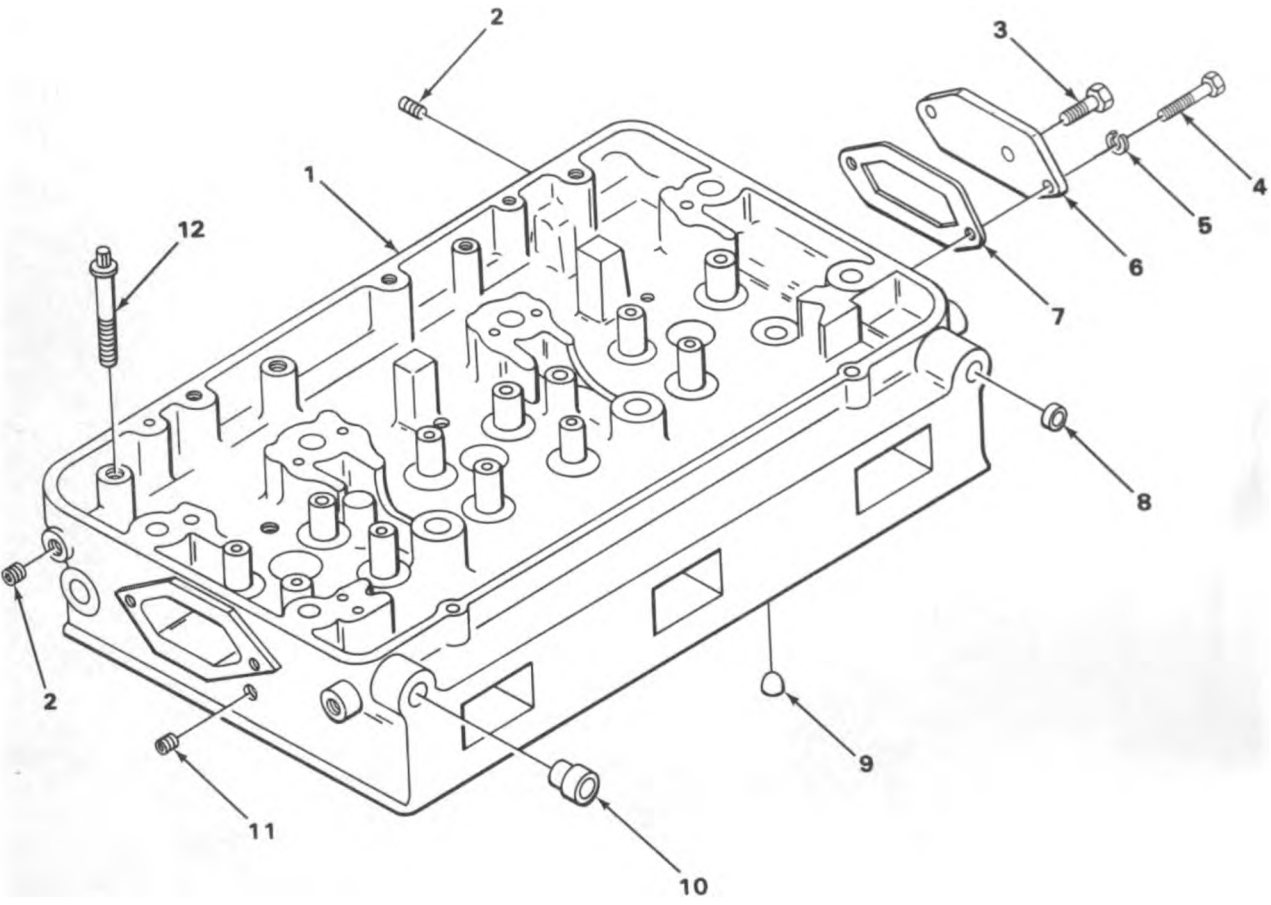

TA180592

FIGURE 5. CYLINDER HEAD.

(1) ILLUS- TRATION		(2)	(3)	(4)	(5)	(6)	(7)	(8)
(a) FIG. NO.	(b) ITEM NO.	SMR CODE	NATIONAL STOCK NUMBER	FSCM	PART NUMBER	DESCRIPTION USABLE ON CODE	U/M	QTY INC IN UNIT
						0101(CONT)		
5	1	PAFHD	2815-00-789-1006	72582	5198203	CYLINDER HEAD,DIESE ENGINE.....	EA	1
5	2	PAFZZ	4730-00-954-1281	81348	WM-P-471ACABCB	.PLUG,PIPE CYLINDER HEAD.....	EA	5
5	3	PFFZZ	4730-00-005-7376	09367	4255490	.PIPE PLUG CYLINDER.....	EA	1
5	4	PAFZZ	5305-00-942-2196	96906	MS18154-60	.SCREW,CAP,HEXAGON H CYLINDER HEAD.....	EA	4
5	5	PAFZZ	5310-00-637-9541	96906	MS35338-46	.WASHER,LOCK CYLINDER HEAD.....	EA	2
5	6	PFFZZ	2815-01-177-2331	72582	5123168	.COVER, WATER HOLE CRANKCASE.....	EA	1
5	7	PAFZZ	5330-00-055-1584	72582	5116242	.GASKET WATER HOLE PART OF KIT P/N 5199813, 5199820	EA	1
5	8	PAFZZ	5340-00-921-5380	72582	5151449	.PLUG CYLINDER HEAD.....	EA	6
5	9	PAFZZ	2930-00-074-1922	72582	5119293	.NOZZLE,WATER,CYLIND HD.....	EA	4
5	10	PAFZZ	4730-00-187-4207	96906	MS51884-3	.PLUG,PIPE CYLINDER HEAD.....	EA	6
5	11	PAFZZ	4730-00-018-9566	15434	S911B	.PLUG,PIPE CYLINDER HEAD,ENGINE.....	EA	2
5	12	PAFZZ	5306-00-074-1912	72582	5135954	.BOLT,EXTERNALLY REL ENGINE.....	EA	8

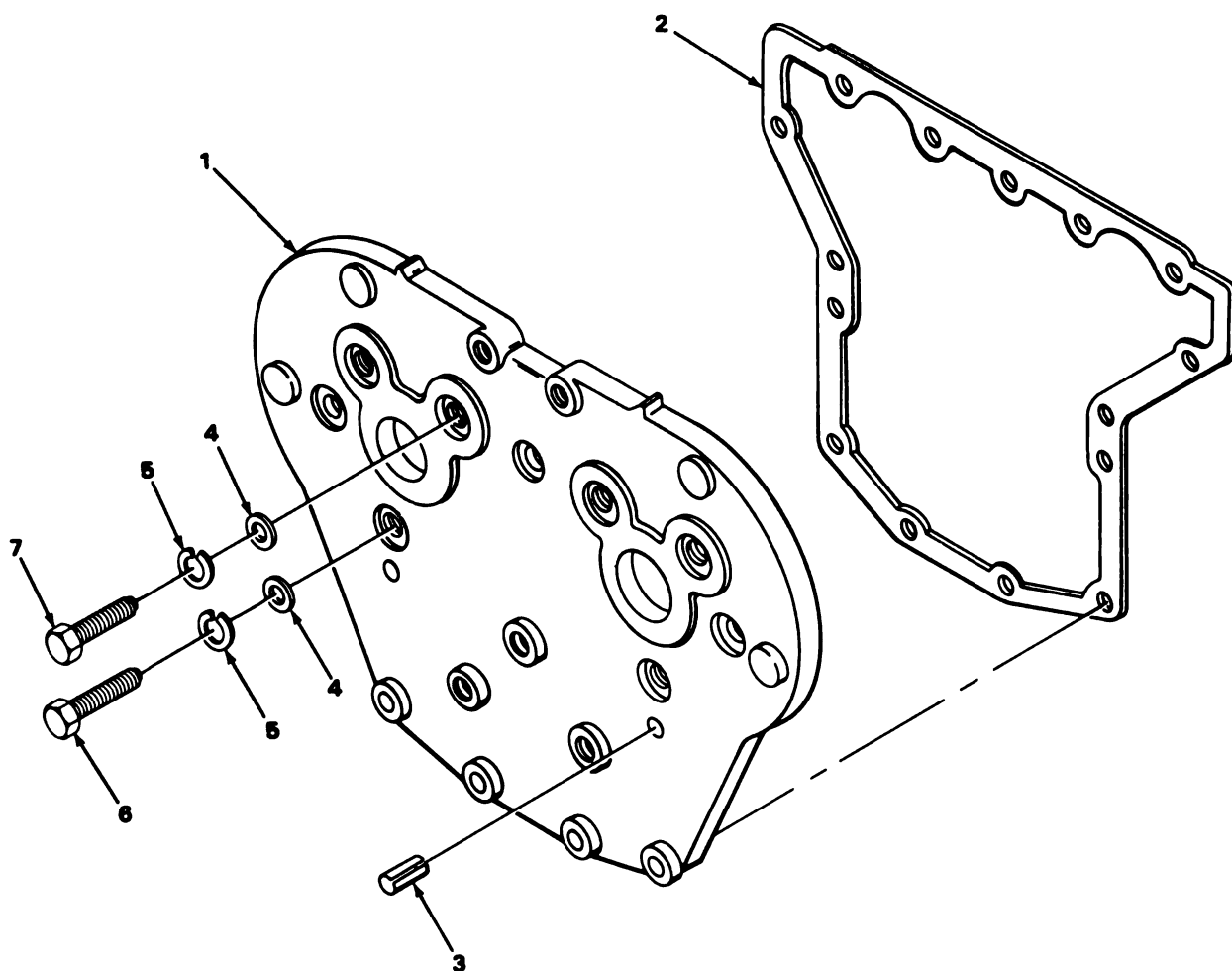

TA180593

FIGURE 6. CRANKCASE COVER ASSEMBLY.

(1) ILLUS- TRATION		(2)	(3)	(4)	(5)	(6)	(7)	(8)
(a) FIG. NO.	(b) ITEM NO.	SMR CODE	NATIONAL STOCK NUMBER	FSCM	PART NUMBER	DESCRIPTION	USABLE ON CODE	QTY INC IN UNIT
						0102-CRANKSHAFT		
6	1	PAHZZ	2815-01-183-8222	72582	5133674	COVER ASSEMBLY CRANKSHAFT.....	EA	1
6	2	PAHZZ	5330-00-866-6187	72582	5121082	GASKET UPPER PART OF KIT P/N 5199813.....	EA	1
6	3	PAHZZ	5315-00-886-6712	72582	456378	PIN,SPRING ENG FRONT COVER.....	EA	1
6	4	PAHZZ	5310-00-080-6004	96906	MS27183-14	WASHER,FLAT ENGINE,COVER.....	EA	13
6	5	PAHZZ	5310-00-637-9541	96906	MS35338-46	WASHER,LOCK ENGINE FRONT UPPER COVER MOUNTING.....	EA	13
6	6	PAHZZ	5305-00-018-0129	24617	180129	SCREW,CAP,HEXAGON H ENGINE.....	EA	4
6	7	PAHZZ	5305-00-543-2419	96906	MS90728-61	SCREW,CAP,HEXAGON H ENGINE FRONT,UPPER COVER.....	EA	9

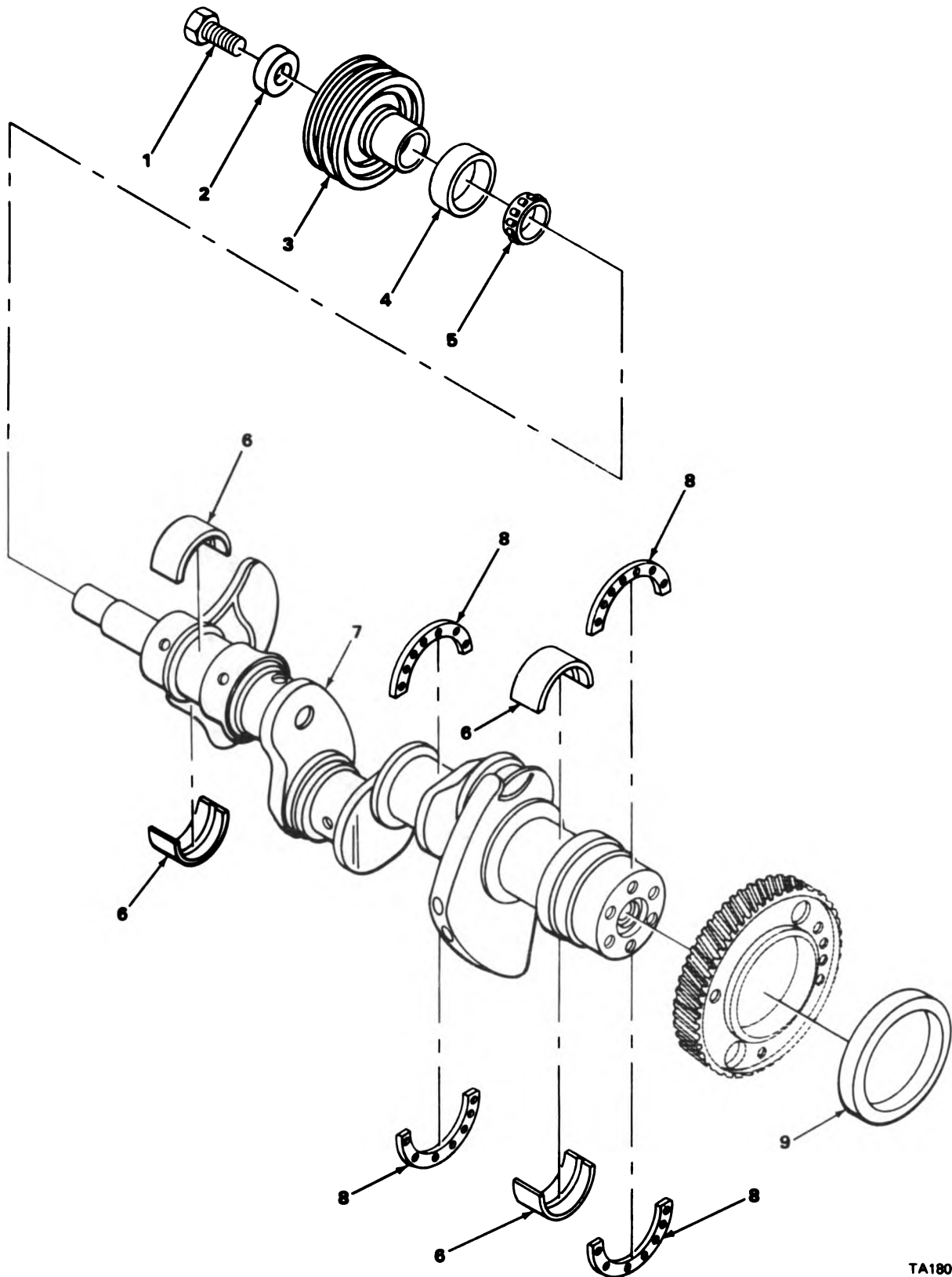

TA180594

FIGURE 7. CRANKSHAFT.

(1) ILLUS- TRATION		(2)	(3)	(4)	(5)	(6)	(7)	(8)
(a) FIG. NO.	(b) ITEM NO.	SMR CODE	NATIONAL STOCK NUMBER	FSCM	PART NUMBER	DESCRIPTION	USABLE ON CODE	QTY INC IN UNIT
						0102(CONT)		
7	1	PAFZZ	5305-00-082-6821	96906	MS90727-186	SCREW,CAP,HEXAGON H CRANKSHAFT PULLEY.....	EA	1
7	2	PAFZZ	5365-00-932-4869	72582	5180291	RETAINER,CRANKSHAFT PULLEY.....	EA	1
7	3	PAFZZ	3020-00-103-4547	72582	5134223	PULLEY,GROOVE CRANKSHAFT.....	EA	1
7	4	PAFZZ	5330-00-154-8358	24617	5115454	SEAL,PLAIN ENCASED FRONT PART OF KIT P/N 5199813...	EA	1
7	5	PAFZZ	3020-00-103-2223	72582	5142713	GEAR,OIL PUMP DRIVE CRANKSHAFT.....	EA	1
7	6	PAHZZ	3120-00-472-3066	72582	5116259	BEARING HALF,SLEEVE STANDARD PART OF KIT P/N 5195928.....	EA	3
7	6	XDHZZ		72582	5116260	BEARING HALF,SLEEVE STANDARD PART OF KIT P/N 5195928.....	EA	3
7	6	PAHZZ	3120-00-079-8361	72582	5196662	BEARING,HALF SLEEVE SET MAIN (.020 US).....	EA	3
7	6	PAHZZ	3120-00-080-6734	72582	5196663	BEARING,HALF SLEEVE SET MAIN (.030 US).....	EA	3
7	6	PAHZZ	3120-00-079-8359	72582	5196660	BEARING,HALF SLEEVE SET MAIN (.002 US).....	EA	3
7	7	PAHDD	2815-00-792-8250	72582	5106709	CRANKSHAFT ASSEMBLY ENGINE,DIESEL.....	EA	1
7	8	PAHZZ	3120-00-792-8251	72582	5116197	WASHER HALF THRUST CRANKSHAFT STD.....	EA	4
7	8	PAHZZ	2815-00-080-6738	72582	5196755	WASHER HALF THRUST CRANKSHAFT (.005 OS).....	EA	4
7	8	PAHZZ	2815-00-080-6739	72582	5196756	WASHER HALF THRUST CRANKSHAFT (.010 OS).....	EA	4
7	9	PAHZZ	5330-00-818-7478	72582	5116229	SEAL,PLAIN ENCASED OIL,REAR PART OF KIT P/N 5199813.....	EA	1
7	9	PAHZZ	5330-00-471-9287	72582	5196852	SEAL,PLAIN ENCASED CRANKSHAFT,OIL REAR,(005) USE WITH SLEEVE 5196851.....	EA	1
7	9	PAHZZ	3120-00-781-7773	72582	5196851	BEARING,WASHER,THRU CRANKSHAFT,REAR OIL SEAL;USE WITH OVERSIZE OIL SEAL.....	EA	1
7		PAHZZ	3120-00-792-9840	72582	5195928	BEARING HALF,SLEEVE MAIN, STANDARD.....	EA	1
7	6					BEARING HALF,SLEEVE.....	EA	3
7	6					BEARING HALF,SLEEVE.....	EA	3

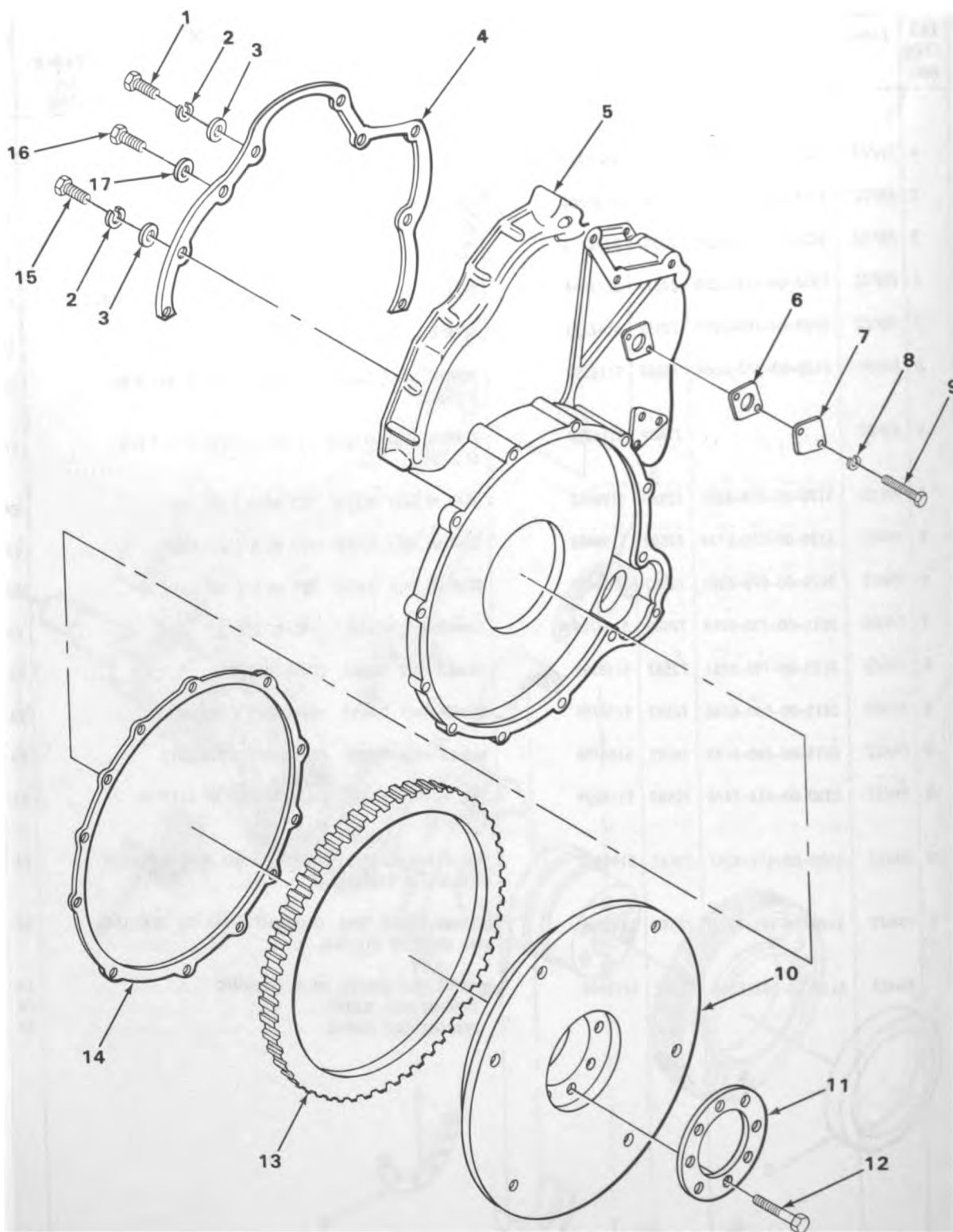

FIGURE 8. FLYWHEEL ASSEMBLY.

TA180595

SECTION II

TM9-2320-242-34P

(1) ILLUS- TRATION		(2)	(3)	(4)	(5)	(6)	(7)	(8)
(a) FIG. NO.	(b) ITEM NO.	SMR CODE	NATIONAL STOCK NUMBER	FSCM	PART NUMBER	DESCRIPTION USABLE ON CODE	U/M	QTY INC IN UNIT
						0103-FLYWHEEL ASSEMBLY		
8	1	PAFZZ	5306-00-053-8378	24617	9414215	BOLT, SELF-LOCKING FLYWHL MTG.....	EA	4
8	2	PAFZZ	5310-00-637-9541	96906	MS35338-46	WASHER, LOCK FLYWHEEL HOUSING.....	EA	10
8	3	PAFZZ	5310-00-080-6004	96906	MS27183-14	WASHER, FLAT FLYWHL HSG.....	EA	10
8	4	PAFZZ	5330-00-066-0200	72582	5121334	GASKET HOUSING PART OF KIT P/N 5199813.....	EA	1
8	5	PAFZZ	2815-01-185-2421	72582	5139568	HOUSING ASSEMBLY FLYWHEEL.....	EA	1
8	6	PAFZZ	5330-00-466-0467	72582	5135935	GASKET COVER, DRIVE HOLE, TACHOMETER PART OF KIT P/N 5199813.....	EA	1
8	7	PAFZZ	4730-00-606-8383	72582	5155815	PLATE, COVER DRIVE HOLE, TACHOMETER.....	EA	1
8	8	PAFZZ	5310-00-407-9566	96906	MS35338-45	WASHER, LOCK COVER, TACHOMETER DRIVE.....	EA	2
8	9	PAFZZ	5306-00-226-4825	96906	MS90728-32	BOLT, MACHINE DRIVE HOLE, TACHOMETER.....	EA	2
8	10	PAFZZ	2815-00-080-6531	72582	5125960	FLYWHEEL, ENGINE DIESEL.....	EA	1
8	11	PAFZZ	2815-00-074-1932	72582	5126671	PLATE, SCUFF, FLYWHEEL BOLT RETAINER.....	EA	1
8	12	PAFZZ	5306-00-998-6473	72582	9415174	BOLT, FLYWHEEL MTG.....	EA	8
8	13	PAFZZ	3020-00-780-5222	72582	5116301	GEAR, SPUR DIESEL.....	EA	1
8	14	PAFZZ	5365-00-901-1032	72582	5123802	SHIM FLYWHEEL HOUSING TO END PLATE.....	EA	1
8	15	PAFZZ	5305-01-010-2362	96906	MS18154-59	SCREW, CAP, HEXAGON H FLYWHEEL HOUSING.....	EA	6
8	16	PAFZZ	5306-00-543-5696	19207	8350641	BOLT, SELF-LOCKING HOUSING.....	EA	2
8	17	PAFZZ	5310-00-081-4219	96906	MS27183-12	WASHER, FLAT FLYWHEEL HOUSING.....	EA	2

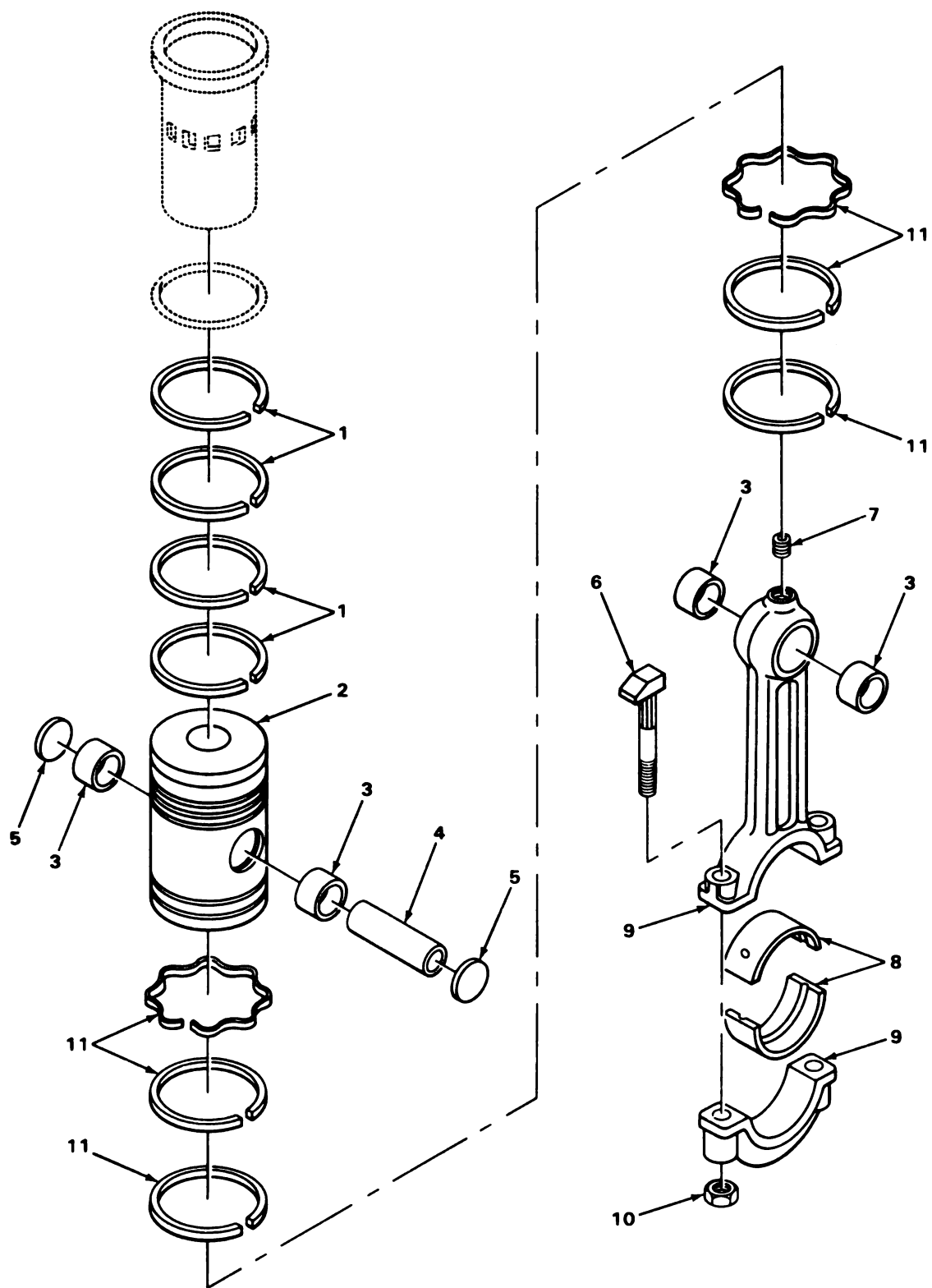

TA180596

FIGURE 9. PISTONS AND CONNECTING RODS.

(1) ILLUS- TRATION		(2)	(3)	(4)	(5)	(6)	(7)	(8)
(a) FIG. NO.	(b) ITEM NO.	SMR CODE	NATIONAL STOCK NUMBER	FSCM	PART NUMBER	DESCRIPTION	USABLE ON CODE	QTY INC IN UNIT
						0104-PISTONS AND CONNECTING RODS		
9	1	PAHZZ	2815-01-035-6084	72582	5103382	RING,PISTON TOP GROVE,COMPRESSION PART OF KIT P/N 5198901, 5199116.....	EA	3
9	1	PAHZZ	2815-00-883-5593	72582	5116184	RING,PISTON RING SET SECOND,THIRD & FOURTH GROVES PART OF KIT P/N 5198901, 5199116.....	EA	3
9	2	PAHZZ	2815-00-922-8355	72582	5198877	PISTON,INTERNAL COM PART OF KIT P/N 5199116.....	EA	3
9	3	PAHZZ	3120-00-792-8253	72582	5116181	BEARING,SLEEVE CONN ROD PISTON PIN.....	EA	12
9	4	PAHZZ	2815-00-820-7455	72582	5116189	PIN,PISTON PART OF KIT P/N 5199116.....	EA	3
9	5	PAHZZ	2815-01-075-7813	72582	5108131	RETAINER,PISTON PIN.....	EA	6
9	6	PAHZZ	5306-00-789-4849	72582	5197852	BOLT,CONNECTING ROD DIESEL ENGINE.....	EA	6
9	7	PAHZZ	2815-00-363-7300	72582	5150140	NOZZLE,OIL CONNECTING ROD.....	EA	3
9	8	PAHZZ	3120-00-948-4196	72582	5116187	BEARING HALF,SLEEVE LOWER, STANDARD PART OF KIT P/N 5195929.....	EA	3
9	8	PAHZZ	3120-00-945-4533	72582	5121247	BEARING HALF,SLEEVE UPPER CONNECTING ROD STD DIMENSION PART OF KIT P/N 5195929.....	EA	3
9	8	KFHZZ		72582	5196655	BEARING HALF, LOWER, 0.010 UNDERSIZE PART OF KIT P/N 5196665.....	EA	3
9	8	KFHZZ		72582	5196654	BEARING HALF, UPPER, 0.010 UNDERSIZE PART OF KIT P/N 5196665.....	EA	3
9	8	PAHZZ	3120-00-080-6741	72582	5196664	BEARING,SLEEVE SET (.002 US).....	EA	1
9	8	PAHZZ	3120-00-088-4542	72582	5196666	BEARING,SLEEVE SET (.020 US).....	EA	1
9	8	PAHZZ	3120-00-080-6395	72582	5196667	BEARING,SLEEVE,SET (.030 US).....	EA	1
9	9	PAHZZ	2815-00-792-9022	72582	5121262	CONNECTING ROD,PIST DIESEL ENGINE.....	EA	3
9	10	XDHZZ		29616	401-097742	NUT,PLAIN,HEXAGON CONNECTING ROD.....	EA	6
9	11	PAHZZ	2815-00-112-4606	72582	5198092	RING,PISTON SET UPPER & LOWER,OIL PART OF KIT P/N 5198901.....	EA	1
9		PAHZZ	3120-00-792-9843	72582	5195929	BEARING HALF SET,SL STANDARD.....	EA	1
9	8					BEARING HALF,SLEEVE.....	EA	3
9	8					BEARING HALF,SLEEVE.....	EA	3
9		PAHZZ	3120-00-080-6392	72582	5196665	BEARING,SLEEVE 0.010 UNDERSIZE.....	EA	1
9	8					BEARING HALF,.....	EA	3
9	8					BEARING HALF,.....	EA	3
9		PAHZZ	2815-00-890-5019	72582	5198901	RING SET,PISTON STANDARD PART OF KIT P/N 5199116...	EA	1
9	1					RING,PISTON.....	EA	3
9	1					RING,PISTON.....	EA	3
9	11					RING,PISTON SET.....	EA	1
9		PAHZZ	2815-00-080-6540	72582	5199116	PARTS KIT,PISTON AS CYLINDER KIT PISTON.....	EA	1

(1) ILLUS- TRATION		(2) SMR CODE	(3) NATIONAL STOCK NUMBER	(4) FSCM	(5) PART NUMBER	(6) DESCRIPTION USABLE ON CODE		(7) U/M	(8) QTY INC IN UNIT
(a) FIG. NO.	(b) ITEM NO.								
9	1					0104(CONT)			
9	2					RING,PISTON.....		EA	3
9	4					PISTON, INTERNAL COM.....		EA	3
9	KIT					PIN,PISTON.....		EA	3
						RING SET,PISTON.....		EA	1

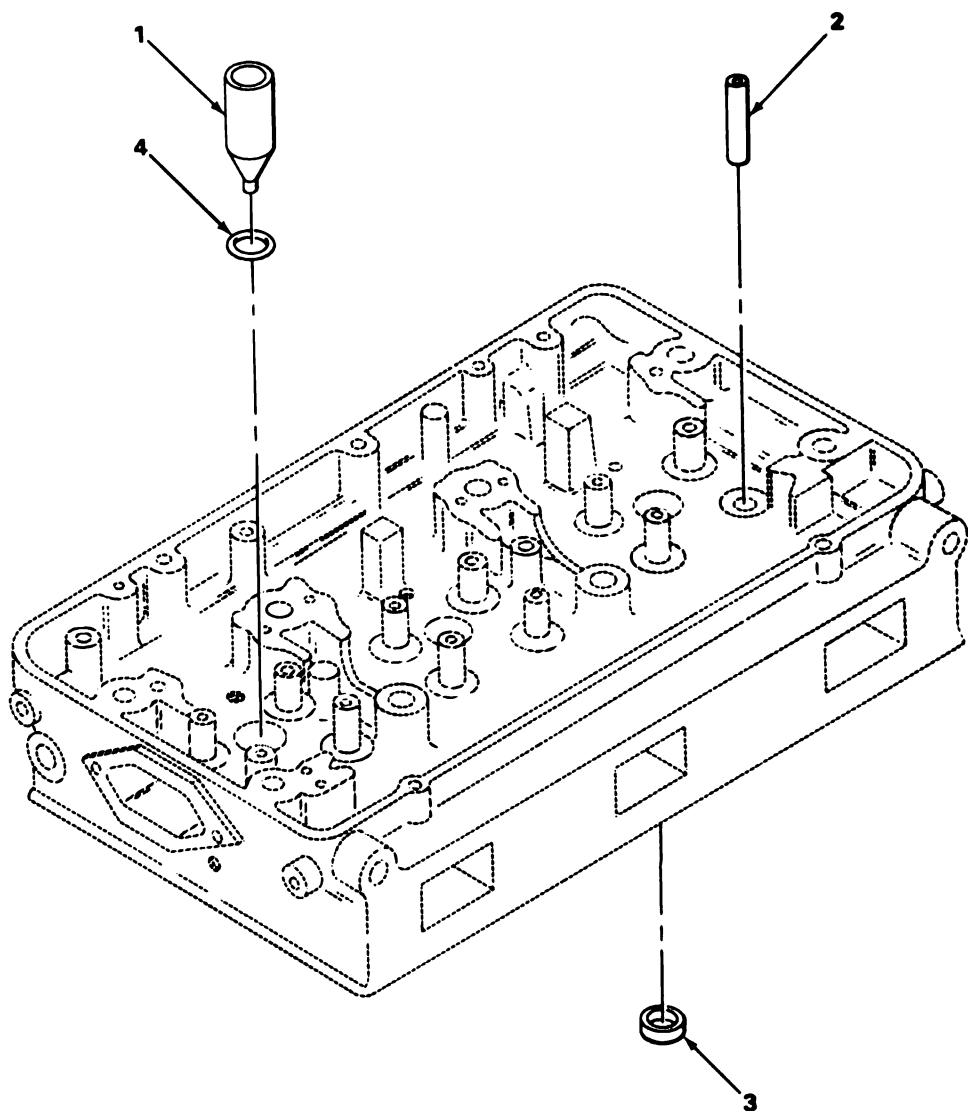

FIGURE 10. VALVE GUIDE AND SEAT.

TA180597

SECTION II

TM9-2320-242-34P

(1) ILLUS- TRATION		(2)	(3)	(4)	(5)	(6)	(7)	(8)
(a) FIG. NO.	(b) ITEM NO.	SMR CODE	NATIONAL STOCK NUMBER	FSCM	PART NUMBER	DESCRIPTION USABLE ON CODE	U/M	QTY INC IN UNIT
						0105-VALVES, CAMSHAFTS AND TIMING SYSTEMS		
10	1	PAFZZ	2815-00-004-3443	72582	5199527	SLEEVE, FUEL INJECTOR HOLE.....	EA	3
10	2	PAHZZ	2815-00-159-3528	72582	5131961	GUIDE, VALVE STEM CYLINDER HEAD.....	EA	12
10	3	PAFZZ	2815-00-966-9106	72582	5116361	SEAT, VALVE CYLINDER HEAD.....	EA	12
	3	PAFZZ	5365-00-921-5392	72582	5196752	SEAT, VALVE CYLINDER HEAD, .010 OVERSIZE OD.....	EA	V
10	4	PAFZZ	5330-00-599-0505	72582	5104701	PACKING, PREFORMED.....	EA	3

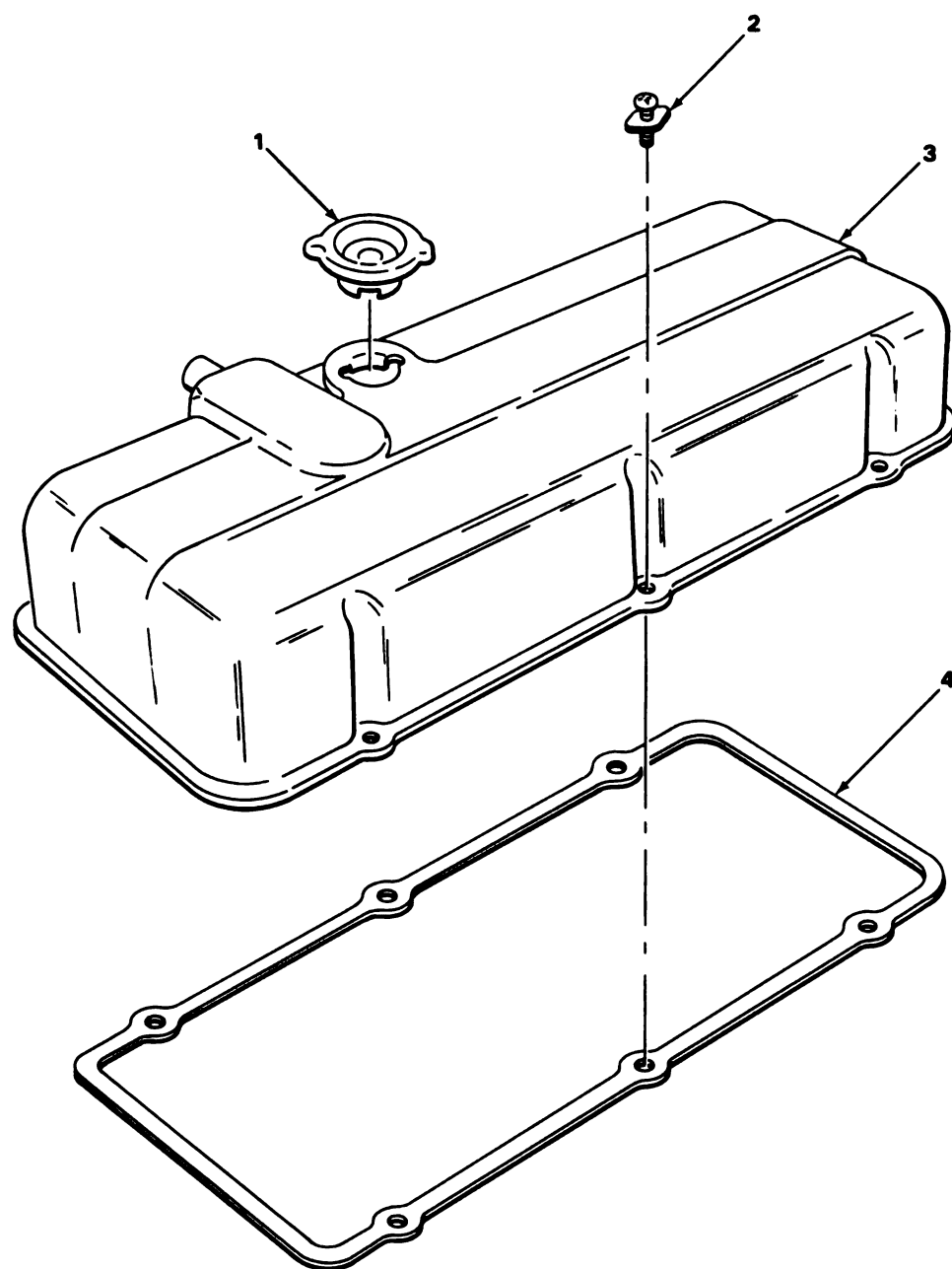

TA180598

FIGURE 11. VALVE COVER.

(1) ILLUS- TRATION		(2) SMR CODE	(3) NATIONAL STOCK NUMBER	(4) FSCM	(5) PART NUMBER	(6) DESCRIPTION USABLE ON CODE	(7) U/M	(8) QTY INC IN UNIT
(a) FIG. NO.	(b) ITEM NO.							
						0105(CONT)		
11	1	PAOZZ	2815-00-758-9043	72582	5140259	CAP,FILLER,OPENING DIESEL ENGINE.....	EA	1
11	2	PAOZZ	2815-00-074-1929	72582	5100104	CLAMP AND SCREW,ROC COVER.....	EA	6
11	3	PFOZZ	2815-01-146-3051	72582	5134069	COVER,ENGINE POPPET VALVE.....	EA	1
11	4	PAOZZ	5330-01-133-3226	12691	5147994	GASKET COVER,ROCKER PART OF KIT P/N 5199820, 5199813.....	EA	1

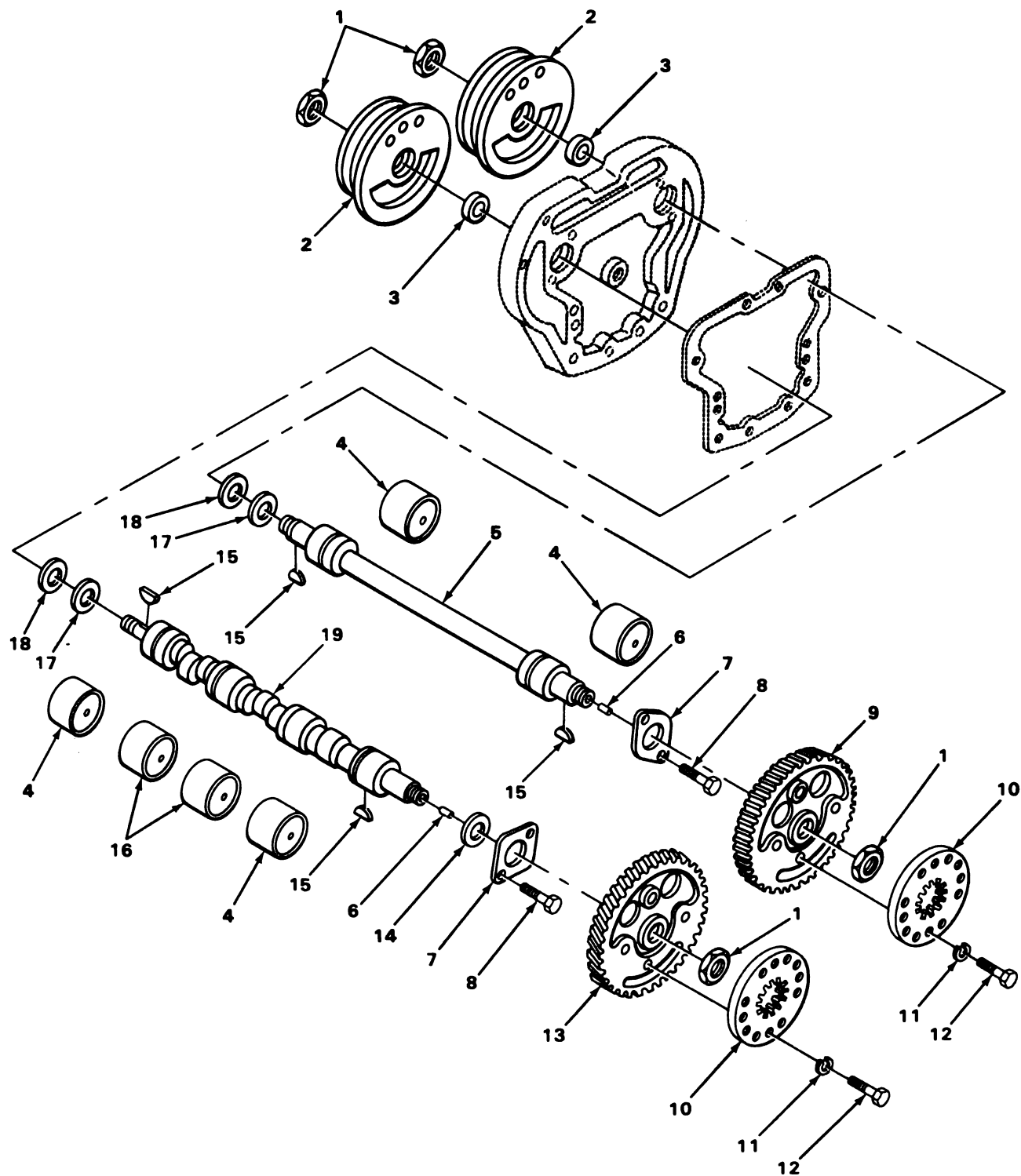

TA242261

FIGURE 12. CAMSHAFT, GEARS AND BEARING.

(1) ILLUS- TRATION		(2)	(3)	(4)	(5)	(6)	(7)	(8)
(a) FIG. NO.	(b) ITEM NO.	SMR CODE	NATIONAL STOCK NUMBER	FSCM	PART NUMBER	DESCRIPTION USABLE ON CODE	U/M	QTY INC IN UNIT
						0105(CONT)		
12	1	PAHZZ	5310-00-274-4658	24617	5150087	NUT, PLAIN, HEXAGON SHAFT GEARS, REAR.....	EA	4
12	2	PAHZZ	3020-00-080-6564	72582	5121108	PULLEY, GROOVE FRONT BALANCER.....	EA	2
12	3	PAHZZ	5330-01-083-3980	72582	5106223	SEAL, PLAIN ENCASED COVER, FRONT PART OF KIT P/N 5199813.....	EA	2
12	4	KFHZZ		72582	5197921	BEARING, END PART OF KIT P/N 5198209.....	EA	4
12	4	PAHZZ	3120-01-135-7332	72582	5198470	BEARING SET (.010 US, ID, STD OD).....	EA	4
12	4	PAHZZ	3120-01-135-7333	72582	5198471	BEARING SET (.020 US, ID, STD OD).....	EA	4
12	5	PAHZZ	2815-00-080-6562	72582	5121073	SHAFT, SHOULDERED BALANCE ASSY.....	EA	1
12	6	PAHZZ	5315-00-276-4818	72582	5151277	PIN, STRAIGHT, HEADLE CAMSHAFT ASSY.....	EA	2
12	7	PAHZZ	5365-00-998-8197	72582	5135812	SPACER, PLATE CAM AND BALANCE SHAFT AND END BEARING THRUST.....	EA	2
12	8	PAHZZ	5306-00-940-9028	72582	9409028	BOLT, SELF-LOCKING WASHER, THRUST, CAMSHAFT.....	EA	6
12	9	PAHZZ	2815-00-933-5249	72582	5133388	GEAR, CAMSHAFT AND B LH USED ON ENG SERIAL NO. THRU 3D170682.....	EA	1
12	9	PAHZZ	3020-01-123-0303	72582	5107073	CAM AND BALANCE GEA CAMSHAFT, LH USED ON ENGINE SERIAL NO. 3D170683.....	EA	1
12	10	PAHZZ	2815-00-692-4152	72582	5172734	PLATE, RETAINING, SHA GEAR, NUT.....	EA	2
12	11	PAHZZ	5310-00-637-9541	96906	MS35338-46	WASHER, LOCK CAMSHAFT GEAR NUT RETAINER.....	EA	4
12	12	PAHZZ	5305-00-269-3234	96906	MS90727-58	SCREW, CAP, HEXAGON H CAMSHAFT NUT RETAINER.....	EA	4
12	13	PAHZZ	2815-00-903-0905	72582	5134331	GEAR, BALANCE-SHAFT, RH USED ON ENG SERIAL NO. THRU 3D170682.....	EA	1
12	13	PAHZZ	3020-01-122-7790	72582	5107072	GEAR, ENGINE BAL SHA RH USED ON ENG EFF WITH SERIAL NO. 3D170683.....	EA	1
12	14	PAHZZ	5365-00-761-1985	72582	5121077	SPACER, SLEEVE END BEARING.....	EA	1
12	15	PAHZZ	5315-00-043-1787	96906	MS35756-34	KEY, WOODRUFF BALANCER PULLEY.....	EA	4
12	16	KFHZZ		72582	5197922	BEARING, CAMSHAFT INTERMEDIATE PART OF KIT P/N 5198209.....	EA	2
12	17	PAHZZ	2815-00-051-4514	72582	5134388	DEFLECTOR, DIRT AND CAMSHAFT USE THRU 3D44069.....	EA	2
12	18	PAHZZ	5365-00-088-9876	72582	5121071	SPACER CAMSHAFT OIL SEAL; USED THRU 3D44069.....	EA	2
12	18	PAHZZ	5365-01-133-9149	72582	5106360	SPACER, CAMSHAFT OIL SEAL WITH 3D44070.....	EA	2
12	19	PAHHH	2815-00-593-6940	72582	5126929	CAMSHAFT, ENGINE DIESEL.....	EA	1
12		PAHZZ	3120-00-080-6555	72582	5198209	BEARING SET, SLEEVE CAM AND BALANCE SHAFT (STD).....	EA	1
12	4					BEARING, END.....	EA	4
12	16					BEARING, CAMSHAFT.....	EA	2

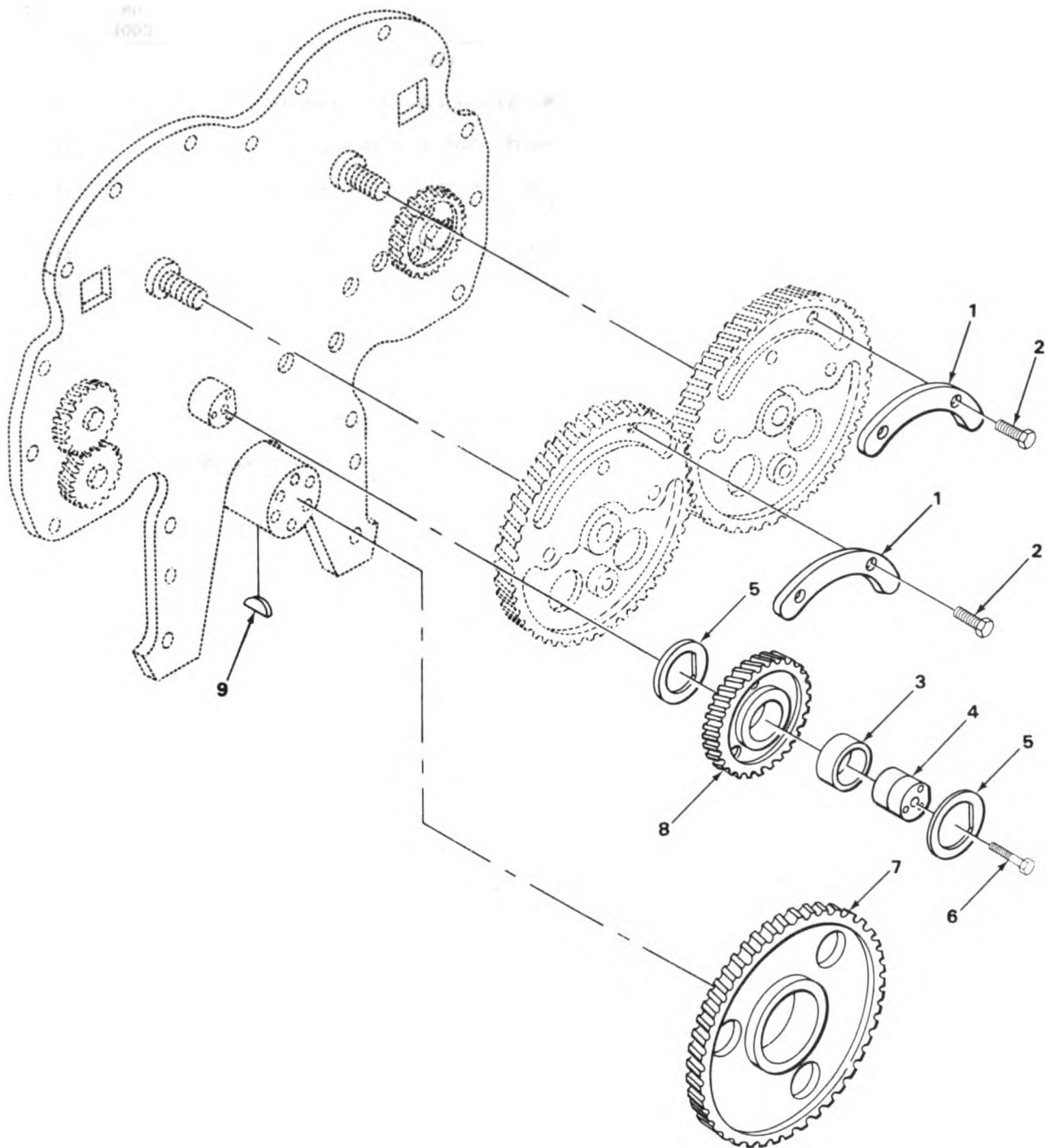
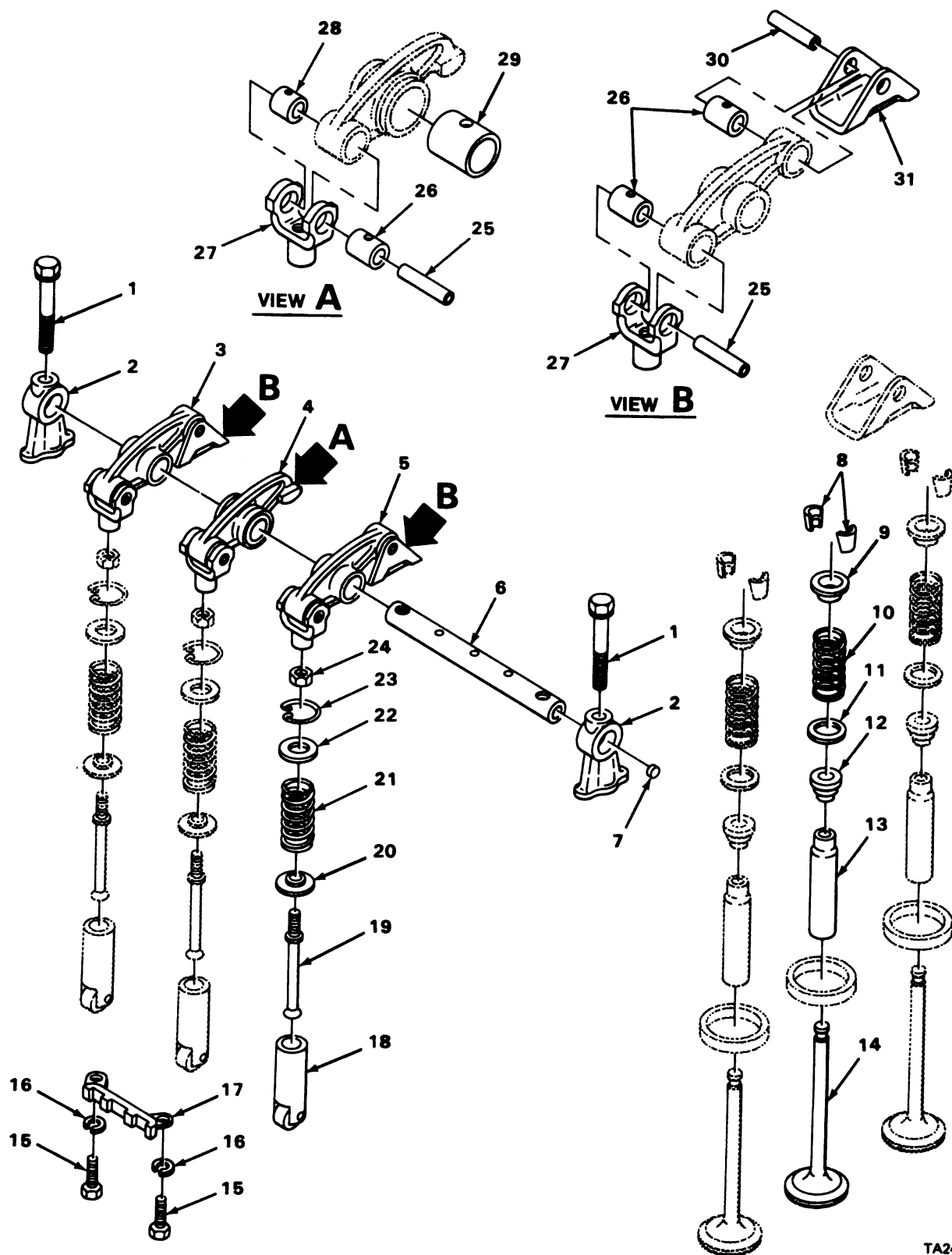

FIGURE 13. TIMING GEAR.

(1) ILLUS- TRATION		(2)	(3)	(4)	(5)	(6)	(7)	(8)
(a) FIG. NO.	(b) ITEM NO.	SMR CODE	NATIONAL STOCK NUMBER	FSCM	PART NUMBER	DESCRIPTION USABLE ON CODE	U/M	QTY INC IN UNIT
						0105(CONT)		
13	1	XDHZZ		72582	5162737	WEIGHT,BALANCE FRONT.....	EA	2
13	2	PAHZZ	5306-00-292-4590	24617	9409042	BOLT,SELF-LOCKING WASHER, THRUST.....	EA	4
13	3	PAHZZ	3120-00-830-0246	72582	5196793	BEARING,SLEEVE CAMSHAFT IDLER GEAR.....	EA	1
13	4	PAHZZ	3040-00-921-5357	72582	5124458	HUB, IDLER GEAR.....	EA	1
13	5	PAHZZ	3120-00-074-1911	72582	5132504	WASHER,THRUST, IDLER CAMSHAFT.....	EA	2
13	6	PAHZZ	5305-00-354-1227	72582	5157244	SCREW,CAP,HEXAGON H HUB, IDLER GEAR.....	EA	1
13	7	PAHZZ	3020-00-820-7843	24617	5116195	GEAR,HELICAL,TIMING USED ON ENGINE THRU SERIAL NO. 3D170682.....	EA	1
13	7	PAHZZ	3020-01-122-8276	72582	5107071	GEAR,HELICAL USE ON ENGINE EFF WITH SERIAL NO. 3D170683.....	EA	1
13	8	PAHZZ	3020-00-891-7699	72582	5135227	GEAR, IDLER,ENGINE CAMSHAFT W/BEARING,USED ON ENGINE THRU SERIAL NO. 3D170682.....	EA	1
13	8	PAHZZ	3020-01-123-8875	72582	5107075	GEAR, IDLER AND BEAR USED AFTER ENGINE SERIAL NO. EFF WITH NO. 3D0170683.....	EA	1
13	9	PAHZZ	5315-00-021-8211	96906	MS35756-35	KEY,WOODRUFF TIMING GEAR.....	EA	1



TA242262

FIGURE 14. VALVES, CAM FOLLOWERS AND ROCKER ARMS.

(1) ILLUS- TRATION		(2)	(3)	(4)	(5)	(6)	(7)	(8)
(a) FIG. NO.	(b) ITEM NO.	SMR CODE	NATIONAL STOCK NUMBER	FSCM	PART NUMBER	DESCRIPTION USABLE ON CODE	U/M	QTY INC IN UNIT
						0105(CONT)		
14	1	PAHZZ	5306-00-780-5241	72582	5119198	BOLT,MACHINE SHAFT,ROCKER 7116-14.....	EA	6
14	2	PAHZZ	2815-00-921-5339	72582	5116128	BRACKET,EYE,NONROTA SHAFT ROCKER.....	EA	6
14	3	PAHZZ	2815-00-966-9104	72582	5135267	ROCKER ARM ASSEMBLY ENGINE POPPET VALVE,LEFT.....	EA	3
14	4	PAHZZ	2815-00-600-5567	72582	5179954	ROCKER ARM,ENGINE P INJECTOR.....	EA	3
14	5	PAHZZ	2815-00-849-2601	72582	5135268	ROCKER ARM,ENGINE P RIGHT.....	EA	3
14	6	PAHZZ	2815-00-055-1583	72582	5116072	SHAFT ASSEMBLY ROCKER.....	EA	3
14	7	PAHZZ	5340-00-841-9141	72582	5151272	PLUG,PROTECTIVE.....	EA	3
14	8	PAHZZ	2815-00-055-1565	72582	5116341	LOCK,VALVE SPRING R EXHAUST VALVES PART OF KIT P/N 5197176.....	EA	24
14	9	PAHZZ	5340-00-055-0831	72582	5123330	CAP,EXHAUST VALVE SPRING.....	EA	12
14	10	PAHZZ	5360-00-236-3149	72582	5144019	SPRING,HELICAL,COMP EXHAUST VALVE RED AND GREEN STRIPE.....	EA	12
14	11	PAHZZ	5310-00-053-8377	72582	5111467	WASHER,FLAT EXHAUST VALVE SPRING 0.63 THK.....	EA	12
14	12	PAHZZ	5330-01-148-8683	72582	8921741	SEAL,EXHAUST VALVE.....	EA	12
14	13	XDHZZ		84659	02203	GUIDE,VALVE STEM EXHAUST VALVE.....	EA	12
14	14	PAHZZ	2815-00-152-6239	72582	5109925	VALVE PART OF KIT P/N 5197176.....	EA	12
14	15	PAHZZ	5305-00-983-8084	96906	MS16997-60	SCREW,CAP,SOCKET HE CAM FOLLOWER GUIDE.....	EA	6
14	16	PAHZZ	5310-00-010-3319	72582	103319	WASHER,LOCK.....	EA	6
14	17	PAHZZ	2815-00-055-1564	72582	5116125	GUIDE CAM FOLLOWER CAMSHAFT.....	EA	3
14	18	PAHZZ	2815-01-063-9810	72582	8924439	CAM FOLLOWER ASSEMB.....	EA	9
14	19	PAHZZ	2815-00-345-6073	72582	5128640	PUSH ROD,ENGINE POP SPRING DRIVEN.....	EA	9
14	20	PAHZZ	2815-00-885-5731	72582	5123250	SEAT,SPRING COMPRE PUSH ROD,LOWER.....	EA	9
14	21	PAHZZ	5360-00-689-8264	72582	5108918	SPRING,HELICAL,COMP PUSH ROD ORANGE STRIPES EFF WITH 30-6128,USED WITH RETAINER P/N 5108919.....	EA	9
14	22	PAHZZ	2815-00-053-8992	72582	5108919	RETAINER,SPRING CO PUSH ROD SPRING UPPER.....	EA	9
14	23	PAHZZ	5365-00-282-5031	72582	5150303	RING,RETAINING SPRING,PUSH ROD.....	EA	9
14	24	PAHZZ	5310-00-270-7111	24617	N24154PC4	NUT,PLAIN,HEXAGON PUSH ROD.....	EA	9
14	25	PAHZZ	5315-00-662-7392	72582	5150314	PIN,HOLLOW,CLEVIS END.....	EA	9
14	26	PAHZZ	3120-00-662-1651	72582	5123700	BUSHING SLEEVE.....	EA	15
14	27	PAHZZ	5340-00-662-9735	72582	5150312	CLEVIS, INJ & EXH VALVE.....	EA	9
14	28	PAHZZ	3120-00-661-7616	72582	5150311	BEARING,ARM,ROCKER.....	EA	3
14	29	PAHZZ	3120-00-661-7640	72582	5150318	BUSHING,SLEEVE.....	EA	3
14	30	PAHZZ	5315-00-780-8097	72582	5123711	PIN,HOLLOW,ARM,BRIDGE END.....	EA	6
14	31	PAHZZ	2815-00-572-8726	72582	5135262	BRIDGE,ARM EXH VALVE.....	EA	6
14		PAHZZ	2815-00-074-1939	72582	5197176	PARTS KIT,ENGINE PO.....	EA	1
14	9					LOCK,VALVE SPRING R.....	EA	24
14	13					VALVE.....	EA	12

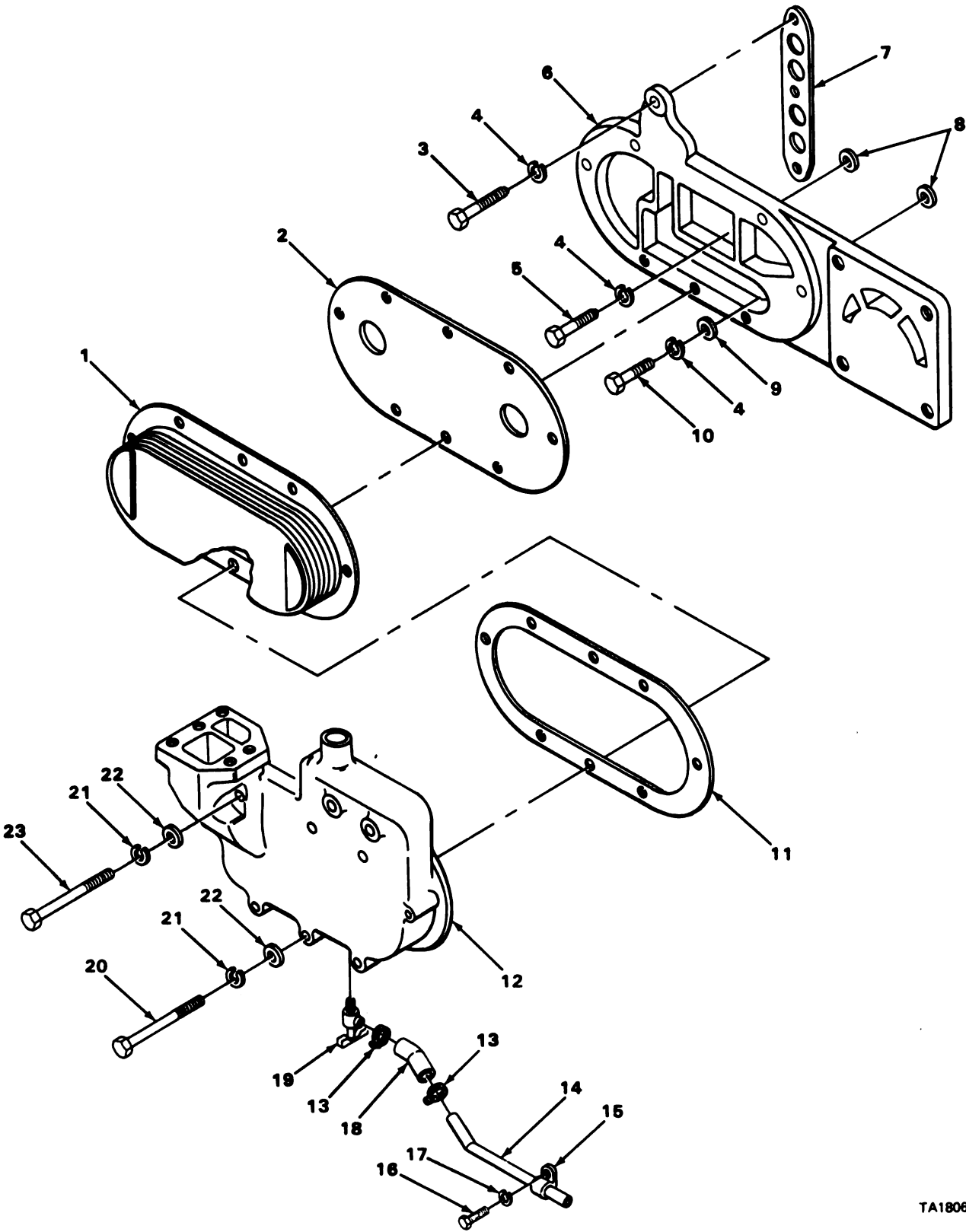

TA180602

FIGURE 15. OIL COOLER ASSEMBLY.

(1) ILLUS- TRATION		(2) SMR CODE	(3) NATIONAL STOCK NUMBER	(4) FSCM	(5) PART NUMBER	(6) DESCRIPTION USABLE ON CODE	(7) U/M	(8) QTY INC IN UNIT
(a) FIG. NO.	(b) ITEM NO.							
						0106-ENGINE LUBRICATION SYSTEM		
15	1	PAFZZ	2930-00-561-9438	72582	8547548	CORE ASSEMBLY OIL COOLER.....	EA	1
15	2	PAFZZ	5330-01-117-5877	19207	5102506	GASKET OIL COOLER PART OF KIT P/N 5199813.....	EA	1
15	3	PAFZZ	5305-00-354-1227	72582	5157244	SCREW,CAP,HEXAGON H ADAPTER,OIL COOLER.....	EA	2
15	4	PAFZZ	5310-00-637-9541	96906	MS35338-46	WASHER,LOCK ADAPTER BOLT.....	EA	7
15	5	PAFZZ	5305-00-543-2419	96906	MS90728-61	SCREW,CAP,HEXAGON H ENGINE LUBRICATION OIL COOLER..	EA	1
15	6	PAFZZ	2815-01-183-8247	72582	5144394	ADAPTER OIL COOLER(LH).....	EA	1
15	7	PAFZZ	5330-00-400-6664	72582	5116416	GASKET OIL COOLER ADAPTER.....	EA	1
15	8	PAFZZ	5310-01-109-6608	19207	5175882	WASHER,FLAT ADAPTER,NONMETALLIC PART OF KIT P/N 5199813.....	EA	4
15	9	PAFZZ	5310-00-080-6004	96906	MS27183-14	WASHER,FLAT OIL COOLER ADAPTER BOLT.....	EA	6
15	10	PAFZZ	5305-00-942-2196	96906	MS18154-60	SCREW,CAP,HEXAGON H.....	EA	4
15	11	PAFZZ	5330-00-624-6296	19207	5150155	GASKET OIL COOLER CORE COVER PART OF KIT P/N 5199813.....	EA	1
15	12	XBFZZ		72582	5133678	HOUSING OIL COOLER.....	EA	1
15	13	PAOZZ	4730-00-908-3195	96906	MS35842-10	CLAMP,HOSE OIL COOLER,TUBE ATTACHING.....	EA	2
15	14	PAOZZ	4710-00-803-6073	19207	11595244	TUBE,BENT,METALLIC OIL COOLANT DRAIN.....	EA	1
15	15	PAOZZ	5340-00-282-7539	96906	MS21333-46	CLAMP,LOOP OIL COOLER TUBE.....	EA	2
15	16	PAOZZ	5305-00-269-3218	96906	MS90725-68	SCREW,CAP,HEXAGON H OIL COOLER,TUBE ATTACHING.....	EA	2
15	17	PAOZZ	5310-00-637-9541	96906	MS35338-46	WASHER,LOCK ENGINE LUBRICATION OIL COOLER OIL LINE.	EA	2
15	18	PAOZZ	4720-00-101-5593	19207	11595245-1	TUBING,NONMETALLIC OIL COOLANT DRAIN.....	EA	1
15	19	PAOZZ	4820-00-845-1096	96906	MS35783-2	COCK,DRAIN HOUSING.....	EA	1
15	20	PAFZZ	5306-00-226-4837	96906	MS90728-44	BOLT,MACHINE HOUSING,OIL COOLER.....	EA	7
15	21	PAFZZ	5310-00-407-9566	96906	MS35338-45	WASHER,LOCK OIL COOLER.....	EA	8
15	22	PAFZZ	5310-00-081-4219	96906	MS27183-12	WASHER,FLAT OIL COOLER HOUSING BOLT.....	EA	8
15	23	PAFZZ	5306-00-226-4839	96906	MS90728-46	BOLT,MACHINE HOUSING,OIL COOLER.....	EA	1

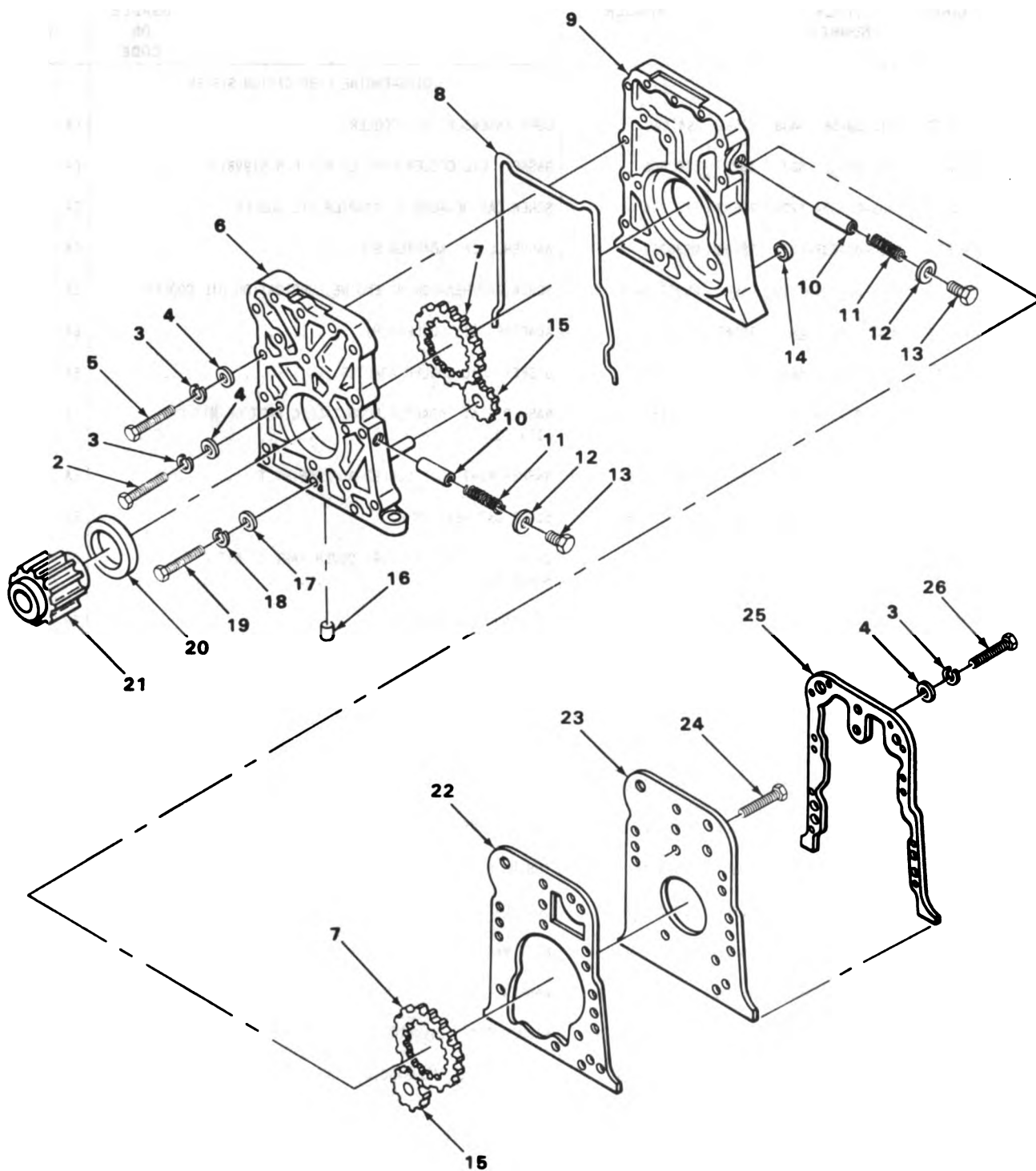

TA180603

FIGURE 16. OIL PUMP ASSEMBLY.

(1) ILLUS- TRATION		(2)	(3)	(4)	(5)	(6)	(7)	(8)
(a) FIG. NO.	(b) ITEM NO.	SMR CODE	NATIONAL STOCK NUMBER	FSCM	PART NUMBER	DESCRIPTION	USABLE ON CODE	QTY INC IN UNIT
						0106(CONT)		
16	1	PAHHH	2815-00-103-2222	72582	5142731	PUMP ASSEMBLY, LUBE ENGINE, DIESEL.....	EA	1
16	2	PAFZZ	5305-00-269-3216	96906	MS90725-66	.SCREW, CAP, HEXAGON H OIL PUMP COVER.....	EA	6
16	3	PAFZZ	5310-00-637-9541	96906	MS35338-46	.WASHER, LOCK OIL PUMP.....	EA	18
16	4	PAFZZ	5310-00-080-6004	96906	MS27183-14	.WASHER, FLAT OIL PUMP.....	EA	18
16	5	PAFZZ	5305-00-753-4161	24617	272473	.SCREW, CAP, HEXAGON H PUMP ASSEMBLY, OIL.....	EA	11
16	6	XAFZZ		72582	5142730	.COVER FRONT, LOWER.....	EA	1
16	7	PAFZZ	3020-00-103-2221	72582	5142917	.GEAR, OIL PUMP DRIVE.....	EA	2
16	8	PAFZZ	5330-00-103-2891	72582	5138991	.SEAL, RUBBER ROUND S GASKET, OIL PUMP COVER.....	EA	1
16	9	XDFZZ		72582	5142609	.COVER, INNER OIL PUMP.....	EA	1
16	10	PAFZZ	2815-00-080-6543	72582	05177777	.VALVE, OIL PRESSURE.....	EA	2
16	11	PAFZZ	5360-00-682-7190	72582	5126436	.SPRING, HELICAL, COMP VALVE, PRESSURE REGULATOR.....	EA	2
16	12	PAFZZ	5330-00-528-2897	19207	5282897	.GASKET VALVE, PRESSURE REGULATOR PART OF KIT P/N 5199813.....	EA	2
16	13	PAFZZ	5365-00-079-8362	24617	5113657	.PLUG, MACHINE THREAD VALVE, PRESSURE REGULATOR.....	EA	2
16	14	PAFZZ	5330-00-785-3768	72582	5176680	.GASKET OIL PUMP INLET PART OF KIT P/N 5199813.....	EA	2
16	15	PAFZZ	3020-01-015-3116	72582	5142919	.GEAR SET, SPUR, MATCH OIL PUMP.....	EA	2
16	16	PAFZZ	5315-01-191-2265	72582	272480	.PIN OIL PRESSURE REGULATOR.....	EA	1
16	17	PAFZZ	5310-00-081-4219	96906	MS27183-12	.WASHER, FLAT OIL PUMP.....	EA	1
16	18	PAFZZ	5310-00-407-9566	96906	MS35338-45	.WASHER, LOCK OIL PUMP.....	EA	1
16	19	PAFZZ	5306-00-550-1201	24617	180084	.BOLT, MACHINE OIL PUMP.....	EA	1
16	20	PAFZZ	5330-00-154-8358	24617	NT7771PC3	.SEAL, PLAIN ENCASED OIL PUMP.....	EA	1
16	21	PAFZZ	3020-00-103-2223	72582	5142713	.GEAR, OIL PUMP DRIVE LUBRICATION SYSTEM.....	EA	1
16	22	PAFZZ	5330-00-614-9134	72582	5142712	.GASKET PUMP ASSEMBLY, OIL.....	EA	1
16	23	XAFZZ		72582	5142711	.PLATE OIL PUMP.....	EA	1
16	24	XDFZZ		72582	5131740	.BOLT FILISTER HEAD.....	EA	1
16	25	PAFZZ	5330-00-866-6183	72582	5116386	.GASKET OIL PUMP TO BLK PART OF KIT P/N 5199813.....	EA	1
16	26	PAFZZ	5305-00-543-2419	96906	MS90728-61	.SCREW, CAP, HEXAGON H.....	EA	1

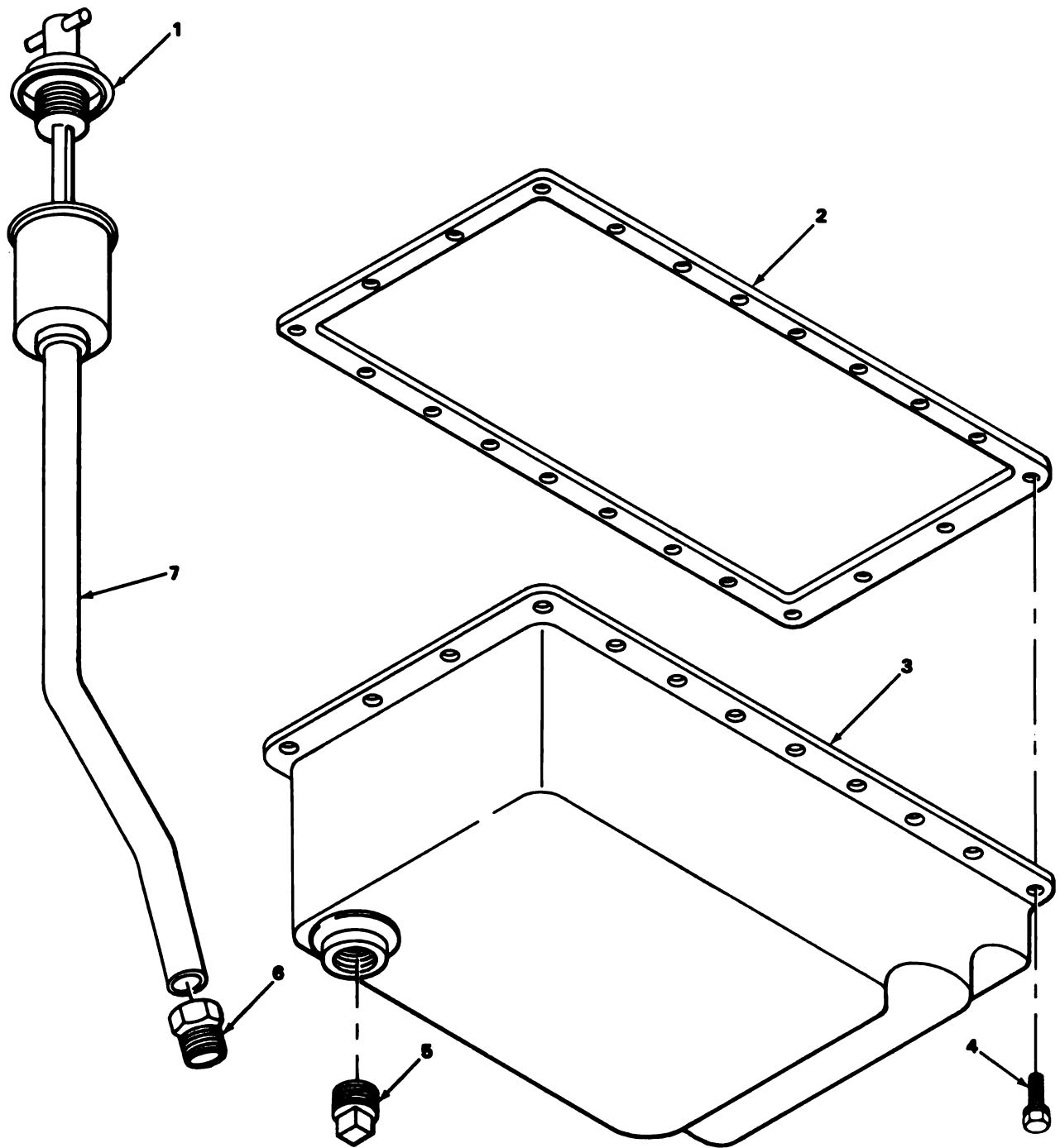

TA180604

FIGURE 17. OIL PAN AND OIL GAGE.

SECTION II

TM9-2320-242-34P

(1) ILLUS- TRATION		(2)	(3)	(4)	(5)	(6)	(7)	(8)
(a) FIG. NO.	(b) ITEM NO.	SMR CODE	NATIONAL STOCK NUMBER	FSCM	PART NUMBER	DESCRIPTION USABLE ON CODE	U/M	QTY INC IN UNIT
						0106(CONT)		
17	1	PAOZZ	6680-00-079-8372	72582	5134382	GAGE ROD-BREATHER,L ENGINE LUBRICATION.....	EA	1
17	2	PAOZZ	5330-00-102-4668	72582	5143271	GASKET OIL PAN PART OF KIT P/N 5199813.....	EA	1
17	3	XDOZZ		72582	5146322	OIL PAN ENGINE STAMPED,EEF WITH 301924.....	EA	1
17	3	PAOZZ	2815-01-003-5930	72582	5142768	OIL PAN ENGINE CRANKCASE,DIESEL STAMPED USED THRU 301923.....	EA	1
17	4	PAOZZ	5306-00-225-8499	96906	MS90725-34	BOLT,MACHINE OIL PAN.....	EA	22
17	5	PAOZZ	4730-00-187-4210	96906	MS51884-9	PLUG,PIPE DRAIN,OIL PAN.....	EA	1
17	6	PBOZZ	4730-00-424-4019	72582	5121062	ADAPTER,STRAIGHT,TU GUIDE,OIL GAUGE.....	EA	1
17	7	PAOZZ	2815-00-079-8386	72582	5139922	ADAPTOR,DIPSTICK GAGE,ROD BREATHER.....	EA	1

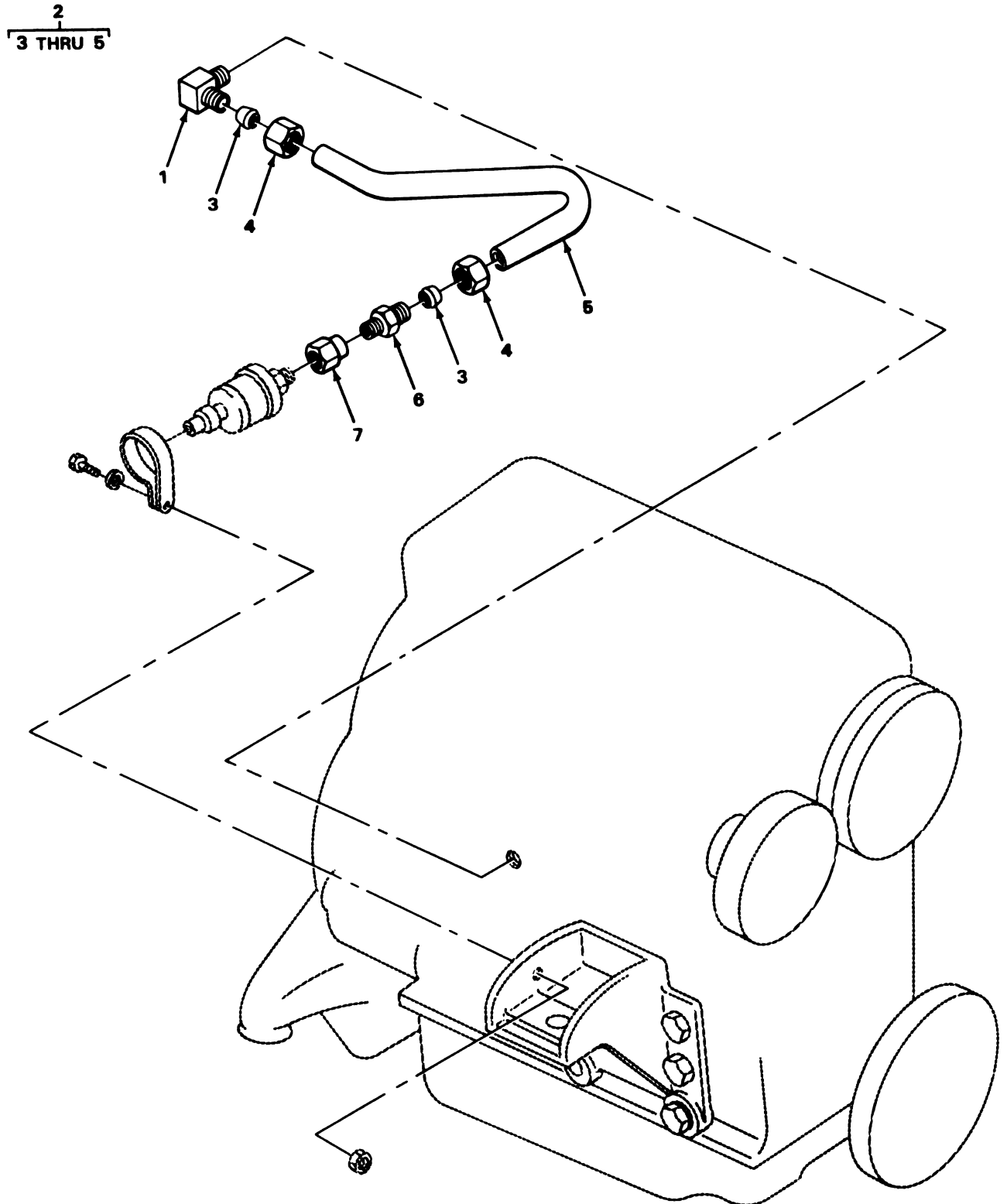

TA180605

FIGURE 18. OIL LINES.

(1) ILLUS- TRATION		(2)	(3)	(4)	(5)	(6)	(7)	(8)
(a) FIG. NO.	(b) ITEM NO.	SMR CODE	NATIONAL STOCK NUMBER	FSCM	PART NUMBER	DESCRIPTION	USABLE ON CODE	QTY INC IN UNIT
						0106(CONT)		
18	1	PAOZZ	4730-00-334-5534	96906	MS51815-2	ELBOW,PIPE TO TUBE.....	EA	1
18	2	PF000	4710-00-803-5881	19207	11595270	TUBE ASSEMBLY,METAL OIL PRESSURE.....	EA	1
18	3	PAOZZ	4730-00-246-2762	96906	MS51825-2	.SLEEVE,CLINCH,TUBE USED ON TUBE ASSY.....	EA	2
18	4	PAOZZ	4730-00-484-3473	96906	MS51823-2	.NUT,TUBE COUPLING TUBE ASSEMBLY,METAL.....	EA	2
18	5	MOOZZ		19207	11595270-1	.TUBE,METALLIC MANUFACTURE FROM NSN 4710-00-350-9896 4.30 IN LG.....	EA	1
18	6	PAOZZ	4730-00-336-9553	96906	MS51819-2	ADAPTER,STRAIGHT,PI.....	EA	1
18	7	PAOZZ	4730-00-287-0706	19204	7191359	REDUCER,PIPE OIL PRESSURE TUBE.....	EA	1

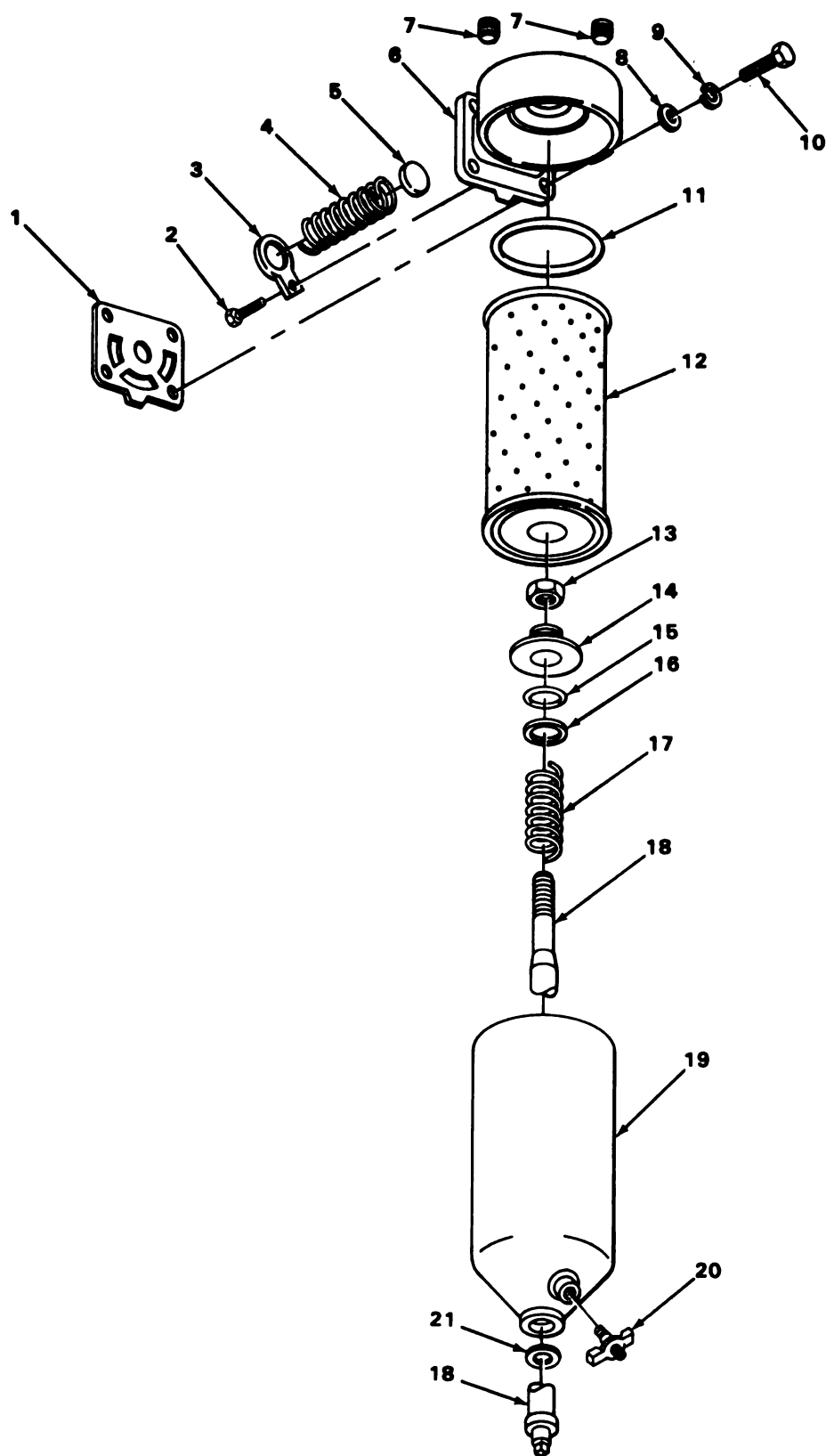

TA180606

FIGURE 19. OIL FILTER ASSEMBLY.

SECTION II

TM9-2320-242-34P

(1) ILLUS- TRATION		(2)	(3)	(4)	(5)	(6)	(7)	(8)
(a) FIG. NO.	(b) ITEM NO.	SMR CODE	NATIONAL STOCK NUMBER	FSCM	PART NUMBER	DESCRIPTION	USABLE ON CODE	U/M INC IN
						0106(CONT)		
19	1	PAOZZ	5330-00-735-4298	72582	5121205	GASKET OIL FILTER ADAPTER PART OF KIT P/N 5199813..		1
19	2	PAOZZ	5305-00-930-3427	21450	450865	SCREW,TAPPING,THREA LUBRICATION SYSTEM.....		1
19	3	PBOZZ	2815-00-905-7917	72582	5134456	RETAINER LUBRICATION SYSTEM.....		1
19	4	PBOZZ	5360-00-930-3264	72582	5134477	SPRING,HELICAL,COMP LUBRICATION SYSTEM.....		1
19	5	PAOZZ	2940-00-944-6249	72582	5133431	DISK,VALVE PRESSURE REGULATOR,ADAPTER BY-PASS.....		1
19	6	PAOZZ	2815-00-131-5586	72582	5134908	ADAPTER,OIL FILTER ENGINE,DIESEL.....		1
19	7	PBOZZ	4730-00-187-4207	96906	MS51884-3	PLUG,PIPE LUBRICATION SYSTEM.....		2
19	8	PAOZZ	5310-00-080-6004	96906	MS27183-14	WASHER,FLAT COVER OIL PUMP.....		4
19	9	PAOZZ	5310-00-637-9541	96906	MS35338-46	WASHER,LOCK ENGINE OIL FILTER.....		4
19	10	PAOZZ	5305-00-018-0127	24617	180127	SCREW,CAP,HEXAGON H OIL FILTER.....		4
19	11	PAOZZ	5330-00-290-7860	70040	G259	GASKET SHELL,OIL FILTER.....		1
19	12	PAOZZ	2940-00-019-8087	37099	LP147	FILTER ELEMENT,FLUI WITH GASKET,OIL FILTER.....		1
19	13	PBOZZ	5310-00-136-5712	72582	122366	NUT,PLAIN,HEXAGON CENTER STUD,OIL FILTER.....		1
19	14	PBOZZ	5330-00-629-6340	24617	5187309	RETAINER,PACKING FILTER.....		1
19	15	PAOZZ	5365-00-262-4701	72582	5154538	SPACER,RING ELEMENT.....		1
19	16	PAOZZ	5330-00-604-8094	72582	5187310	PACKING,PREFORMED RETAINER NUT.....		1
19	17	PBOZZ	5360-00-801-8731	72582	5187308	SPRING,HELICAL,COMP RETAINER, ELEMENT.....		1
19	18	PBOZZ	5307-00-765-4215	72582	5116427	STUD,OIL FILTER CT ENGINE LUBRICATION SYSTEM.....		1
19	19	PAOZZ	2815-00-132-0669	72582	5574906	SHELL ASSEMBLY,OIL FILTER.....		1
19	20	PAOZZ	4820-00-360-8299	72582	5570480	VALVE,PLUG OIL FILTER.....		1
19	21	PAOZZ	5330-00-833-0870	70040	6437298	GASKET SET OIL FILTER NUT.....		1

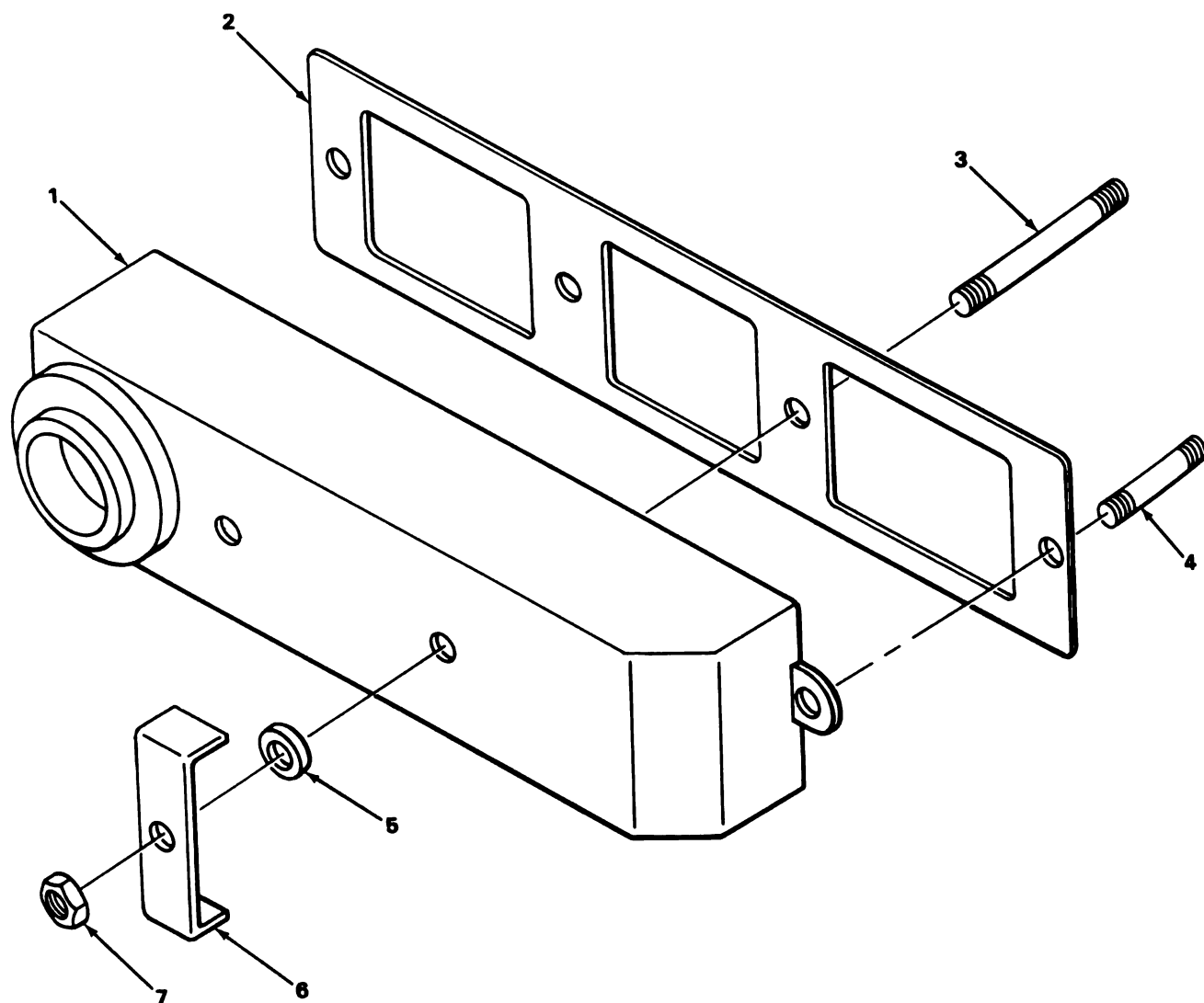

TA180807

FIGURE 20. EXHAUST MANIFOLD.

(1) ILLUS- TRATION		(2)	(3)	(4)	(5)	(6)	(7)	(8)
(a) FIG. NO.	(b) ITEM NO.	SMR CODE	NATIONAL STOCK NUMBER	FSCM	PART NUMBER	DESCRIPTION USABLE ON CODE	U/M	QTY INC IN UNIT
						0108-MANIFOLDS		
20	1	PAOZZ	2815-00-080-6547	72582	5133850	MANIFOLD, EXHAUST ENGINE.....	EA	1
20	2	PAOZZ	5330-00-780-5221	72582	5116205	GASKET EXHAUST MANIFOLD PART OF KIT P/N 5199813, 5199820.....	EA	1
20	3	PAFZZ	5307-00-550-1879	24617	5112899	STUD, PLAIN EXHAUST MANIFOLD.....	EA	2
20	4	PAFZZ	5307-01-010-2143	72582	5134365	STUD EXHAUST MANIFOLD.....	EA	2
20	5	PAOZZ	5330-00-298-5555	96906	MS35769-8	GASKET METALLIC, EXHAUST MANIFOLD PART OF KIT P/N 5199813.....	EA	2
20	6	PAOZZ	2815-00-080-6551	72582	5134520	CLAMP, BRIDGE EXHAUST.....	EA	2
20	7	PAOZZ	5310-00-880-7745	96906	MS51968-11	NUT, PLAIN, HEXAGON CLAMP, EXHAUST.....	EA	4

6
7 THRU 12

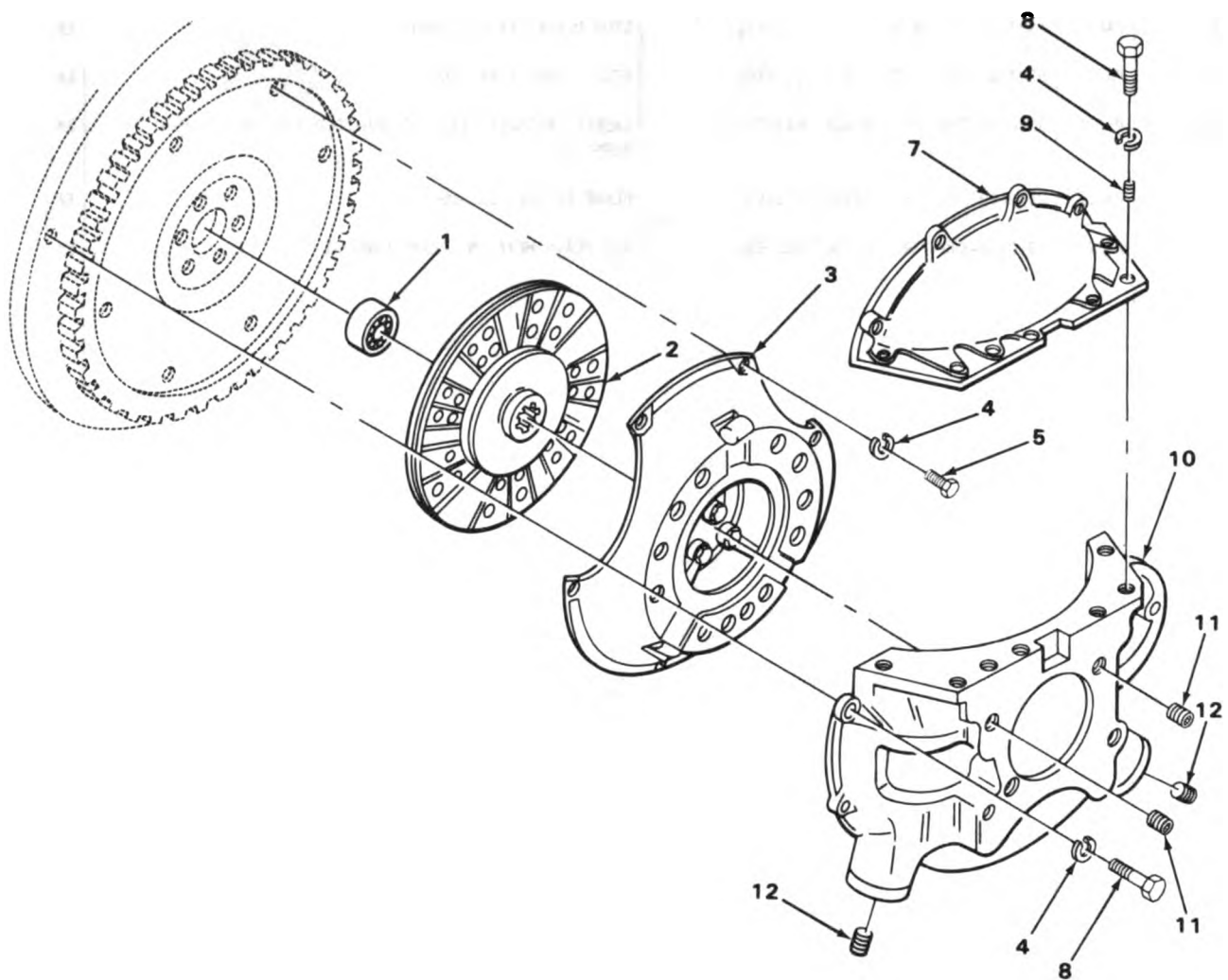

TA180608

FIGURE 21. CLUTCH ASSEMBLY.

(1) ILLUS- TRATION		(2) SMR CODE	(3) NATIONAL STOCK NUMBER	(4) FSCM	(5) PART NUMBER	(6) DESCRIPTION USABLE ON CODE	(7) U/M	(8) QTY INC IN UNIT
(a) FIG. NO.	(b) ITEM NO.							
						GROUP 02-CLUTCH 0200-CLUTCH ASSEMBLY		
21	1	PAHZZ	3110-00-108-9225	79500	P8C7707-3	BEARING,BALL,ANNULA PILOT.....	EA	1
21	2	PAHZZ	2520-00-081-5098	93568	10945149	DISK,CLUTCH VEHICLE DRIVE.....	EA	1
21	3	PAHZZ	2520-00-080-6584	93568	10945148	PLATE,PRESSURE,CLUT VEHICLE DRIVE.....	EA	1
21	4	PAHZZ	5310-00-637-9541	96906	MS35338-46	WASHER,LOCK CLUTCH HOUSING COVER.....	EA	26
21	5	PAHZZ	5306-00-088-6008	19207	11601756	BOLT,MACHINE PRESSURE PLATE TO FLYWHELL.....	EA	6
21	6	PAHHH	2520-00-808-8428	19207	11594774	HOUSING ASSEMBLY,CL ENGINE ASSY.....	EA	1
21	7	XAHZZ		19207	11594641	.COVER,HOUSING CLUTCH.....	EA	1
21	8	PAHZZ	5305-00-269-3213	96906	MS90725-62	.SCREW,CAP,HEXAGON H CLUTCH HOUSING TO ENGINE.....	EA	20
21	9	XDHZZ		29372	KNH616	.INSERT,SCREW THREAD CLUTCH HOUSING COVER.....	EA	7
21	10	XAHZZ		19207	11595076	.HOUSING,CLUTCH ASSEMBLY.....	EA	1
21	11	XDHHZ	5340-00-971-7644	29372	KNH813	.INSERT,SCREW THREAD CLUTCH HOUSING.....	EA	2
21	12	PAHZZ	5340-00-023-8375	29372	KNHH1011J-14	.INSERT,SCREW THREAD CLUTCH HOUSING MOUNTING BOLTS.	EA	2

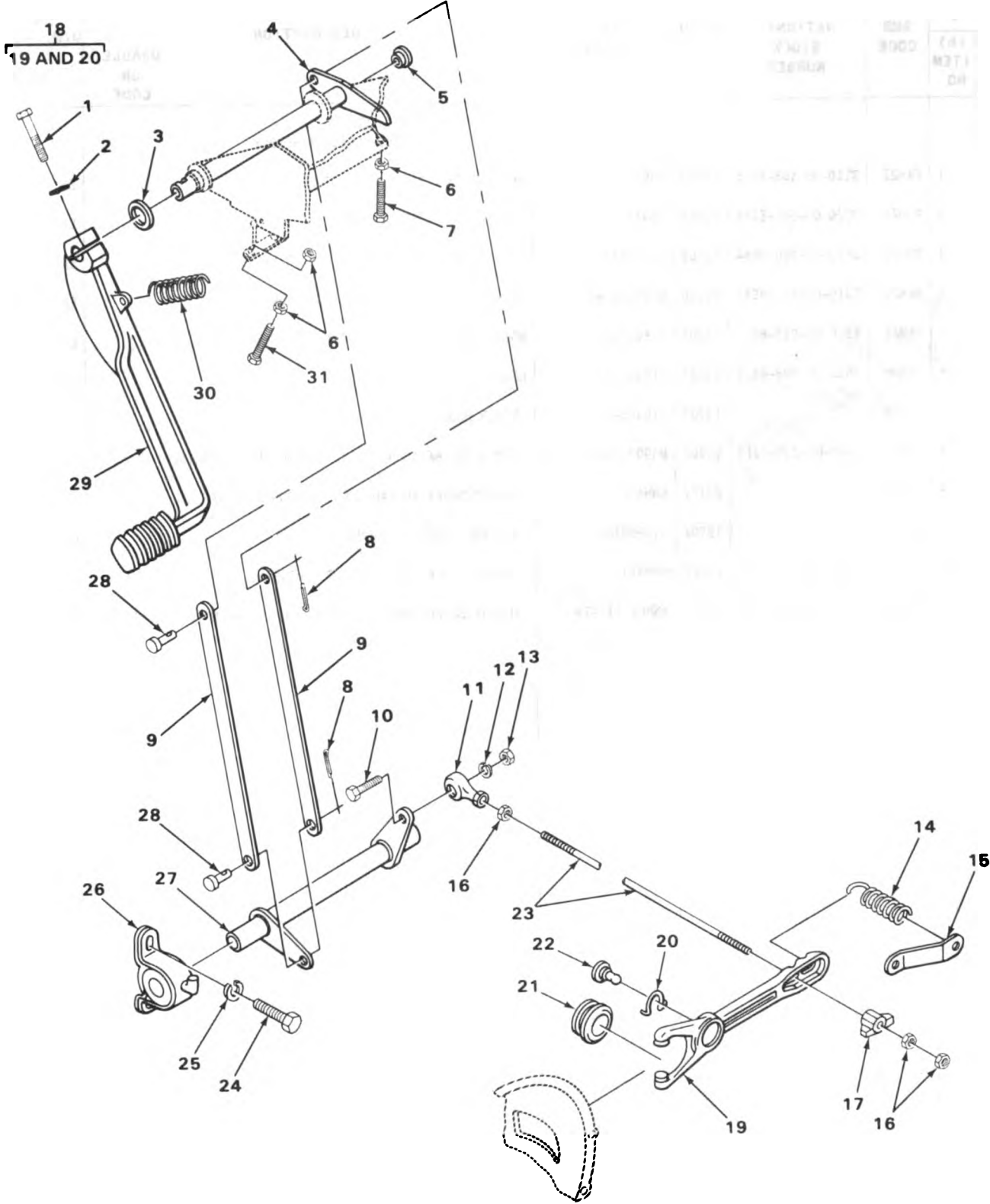

TA180609

FIGURE 22. CLUTCH LINKAGE.

(1) ILLUS- TRATION		(2)	(3)	(4)	(5)	(6)	(7)	(8)
(a) FIG. NO.	(b) ITEM NO.	SMR CODE	NATIONAL STOCK NUMBER	FSCM	PART NUMBER	DESCRIPTION	USABLE ON CODE	QTY INC IN UNIT
						0202-CLUTCH RELEASE MECHANISM		
22	1	PAOZZ	5306-00-226-4831	96906	MS90728-38	BOLT,MACHINE PEDAL,CLUTCH.....	EA	1
22	2	PAOZZ	5310-00-407-9566	96906	MS35338-45	WASHER,LOCK CLUTCH RELEASE.....	EA	1
22	3	PAOZZ	5310-00-823-8803	96906	MS27183-21	WASHER,FLAT CLUTCH RELEASE.....	EA	1
22	4	PAOZZ	2540-00-247-3292	19207	11659911	SHAFT,CLUTCH PEDAL.....	EA	1
22	5	PAOZZ	3120-00-133-6398	96906	MS17796-77	BEARING,SLEEVE MOUNTING BRACKET.....	EA	2
22	6	PAOZZ	5310-00-891-1709	96906	MS35691-9	NUT,PLAIN,HEXAGON PEDAL MOUNTING.....	EA	3
22	7	PAOZZ	5305-00-984-5680	96906	MS35206-300	SCREW,MACHINE CLUTCH RELEASE.....	EA	1
22	8	PAOZZ	5315-00-775-3911	19207	7753911	PIN,LOCK CONTROL LINK.....	EA	2
22	9	PAOZZ	3040-00-406-9055	19207	11659921	CONNECTING LINK,RIG CLUTCH.....	EA	2
22	10	PAOZZ	5305-00-269-2807	96906	MS90726-64	SCREW,CAP,HEXAGON H CLUTCH CONTROL ROD END.....	EA	1
22	11	PAOZZ	3120-00-809-6434	19207	8741800-1	BEARING,PLAIN,ROD E LINKAGE.....	EA	1
22	12	PAOZZ	5310-00-959-4675	96906	MS35340-46	WASHER,LOCK CLUTCH CONTROL ROD END.....	EA	1
22	13	PAOZZ	5310-00-785-1762	96906	MS51968-9	NUT,PLAIN,HEXAGON CLUTCH CONTROL FORK ADJUST.....	EA	1
22	14	PAFZZ	5360-00-998-8130	96906	MS24586-299	SPRING,HELICAL,EXTE.....	EA	1
22	15	PFFZZ	5340-01-179-4335	19207	11595079	BRACKET, CLUTCH RELEASE MECHANISM CLUTCH LINKAGE...	EA	1
22	16	PAFZZ	5310-00-975-2075	96906	MS35691-21	NUT,PLAIN,HEXAGON CLUTCH CONTROL ROD.....	EA	3
22	17	PAFZZ	5310-00-602-6363	11862	3765322	NUT,BLANK FORK ADJUST.....	EA	1
22	18	PAFFF	2520-00-080-6667	19207	11601750	FORK ASSEMBLY,CLUTC RELEASE.....	EA	1
22	19	XAFZZ		19207	11601750-1	.FORK, RELEASE.....	EA	1
22	20	PAFZZ	5340-00-737-7028	19207	7377028	.SPRING, CLUTCH FORK ASSY.....	EA	1
22	21	PAFZZ	2520-00-880-3928	19207	11601725	BEARING,CLUTCH RELE FORK ASSEMBLY.....	EA	1
22	22	PAFZZ	5307-00-854-1751	11862	3725240	STUD,BALL CLUTCH RELEASE FORK.....	EA	1
22	23	PFFZZ	5306-01-160-0723	19207	11595143	ROD, CLUTCH RELEASE.....	EA	1
22	24	PAFZZ	5306-00-050-1238	96906	MS90727-32	BOLT,MACHINE PILLOW BLOCK.....	EA	4
22	25	PAFZZ	5310-00-959-4679	96906	MS35340-45	WASHER,LOCK CLUTCH RELEASE.....	EA	4
22	26	PAFZZ	3130-00-079-8351	19207	11601587-1	HOUSING,BEARING UNI PILLOW BLOCK.....	EA	2
22	27	PAFZZ	2590-00-201-3477	19207	11656308	LEVER ASSEMBLY,CLUT RELEASE.....	EA	1
22	28	PAOZZ	5315-00-081-7028	96906	MS20392-5C17	PIN,STRAIGHT,HEADED CLUTCH PEDAL CONTROL LINK.....	EA	2
22	29	PAOZZ	2540-00-247-3293	19207	11659918	PEDAL,CONTROL CLUTCH.....	EA	1

(1) ILLUS- TRATION		(2) SMR CODE	(3) NATIONAL STOCK NUMBER	(4) FSCM	(5) PART NUMBER	(6) DESCRIPTION USABLE ON CODE	(7) U/M	(8) QTY INC IN UNIT
(a) FIG. NO.	(b) ITEM NO.							
						0202(CONT)		
22	30	PA0ZZ	5360-00-404-0786	19207	11660005	SPRING,HELICAL,EXTE PEDAL RETURN.....	EA	1
22	31	PA0ZZ	5305-00-984-5682	96906	MS35206-302	SCREW,MACHINE CLUTCH RELEASE.....	EA	1

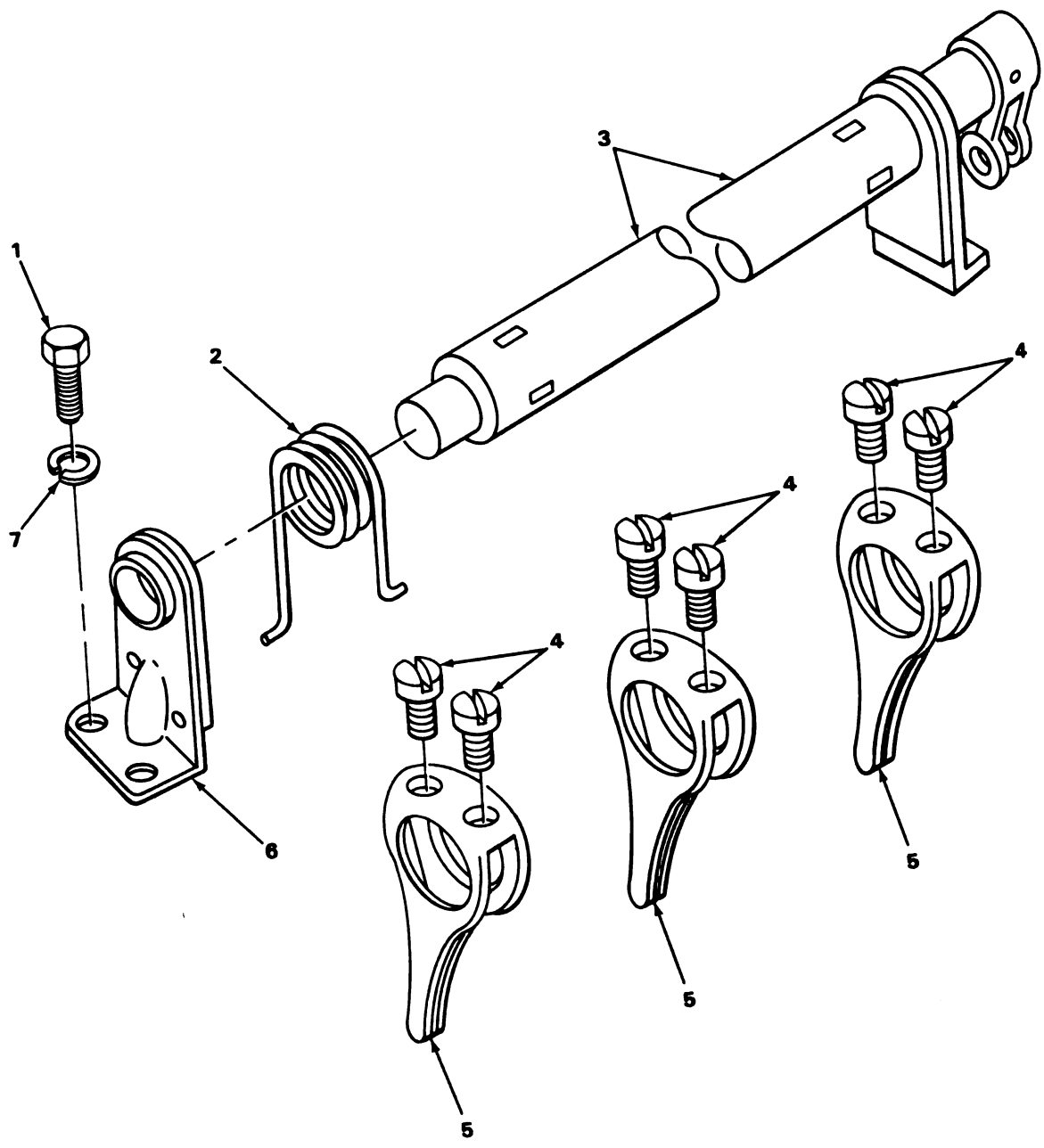

FIGURE 23. FUEL INJECTOR CONTROL RACK.

SECTION II

TM9-2320-242-34P

(1) ILLUS- TRATION		(2)	(3)	(4)	(5)	(6)	(7)	(8)
(a) FIG. NO.	(b) ITEM NO.	SMR CODE	NATIONAL STOCK NUMBER	FSCM	PART NUMBER	DESCRIPTION	USABLE ON CODE	QTY INC IN UNIT
						GROUP 03-FUEL SYSTEM 0301-FUEL INJECTOR		
23	1	PAFZZ	5305-00-068-7837	96906	MS90728-5	SCREW,CAP,HEXAGON H INJECTOR CONTROL TUBE BRACKET..	EA	4
23	2	PAFZZ	5360-00-055-2657	72582	5116265	SPRING,HELICAL,TORS INJ CONTROL TUBE.....	EA	1
23	3	PAFZZ	2910-00-079-8575	72582	5195971	TUBE ASSEMBLY,FUEL INJ CONTROL.....	EA	1
23	4	PAFZZ	5305-00-272-2080	72582	5176228	SCREW,MACHINE INJ CONTROL TUBE RACK LEVER.....	EA	6
23	5	PAFZZ	2910-00-775-1380	72582	5115322	BELL CRANK INJ CONTROL TUBE RACK.....	EA	3
23	6	PAFZZ	2815-00-921-5343	72582	5116264	BRACKET,INJECTOR TUBE.....	EA	2
23	7	PAFZZ	5310-00-582-5965	96906	MS35338-44	WASHER,LOCK FUEL INJECTOR CONTROL.....	EA	4

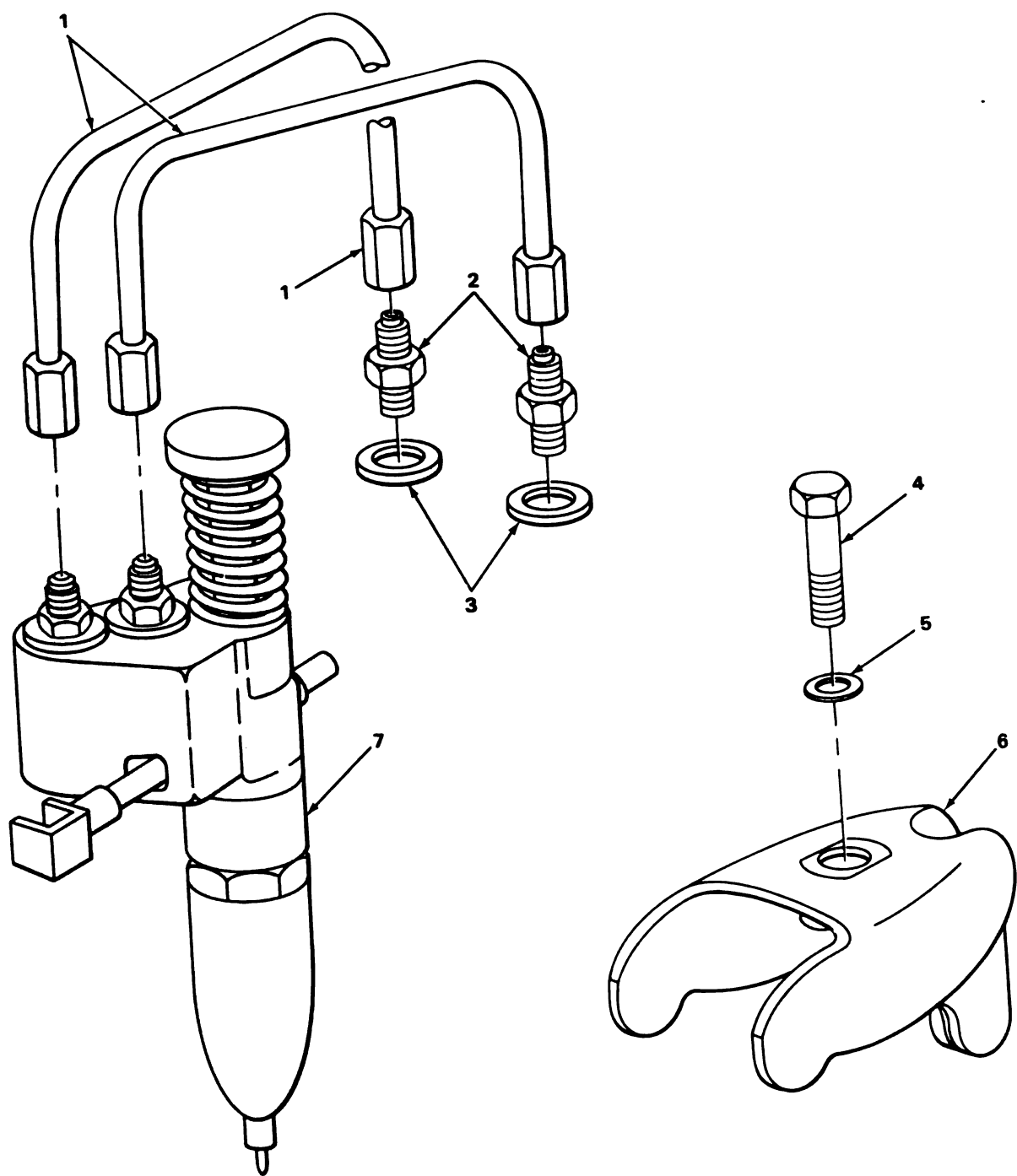

FIGURE 24. FUEL INJECTOR.

TA180611

SECTION II

TM9-2320-242-34P

(1) ILLUS- TRATION		(2) SMR CODE	(3) NATIONAL STOCK NUMBER	(4) FSCM	(5) PART NUMBER	(6) DESCRIPTION USABLE ON CODE	(7) U/M	(8) QTY INC IN UNIT
(a) FIG. NO.	(b) ITEM NO.							
						0301(CONT)		
24	1	PAFZZ	4710-00-792-8984	72582	5116204	TUBE ASSY, METALLIC INLET AND OUTLET, FUEL INJECTOR CONTROL.....	EA	6
24	2	PAFZZ	4730-00-142-1278	72582	8926992 AND 8925664	ADAPTER, STRAIGHT, TU TO BOSS, CONNECTOR.....	EA	6
24	3	PAFZZ	5310-00-193-9753	10001	265850PC88	WASHER, FLAT CONNECTOR, FUEL INJECTOR.....	EA	6
24	4	PAFZZ	5305-00-269-3216	96906	MS90725-66	SCREW, CAP, HEXAGON H CLAMP, FUEL INJECTOR.....	EA	3
24	5	PAFZZ	5310-00-276-3015	24617	5161621	WASHER, CONVEX CLAMP, FUEL INJECTOR ASSEMBLY.....	EA	3
24	6	PAFZZ	2910-00-735-6187	72582	5121259	CLAMP, FUEL INJECTOR.....	EA	3
24	7	PAFHH	2910-00-073-3011	72582	5228783	INJECTOR ASSY, DIESEL FUEL N-50.....	EA	3

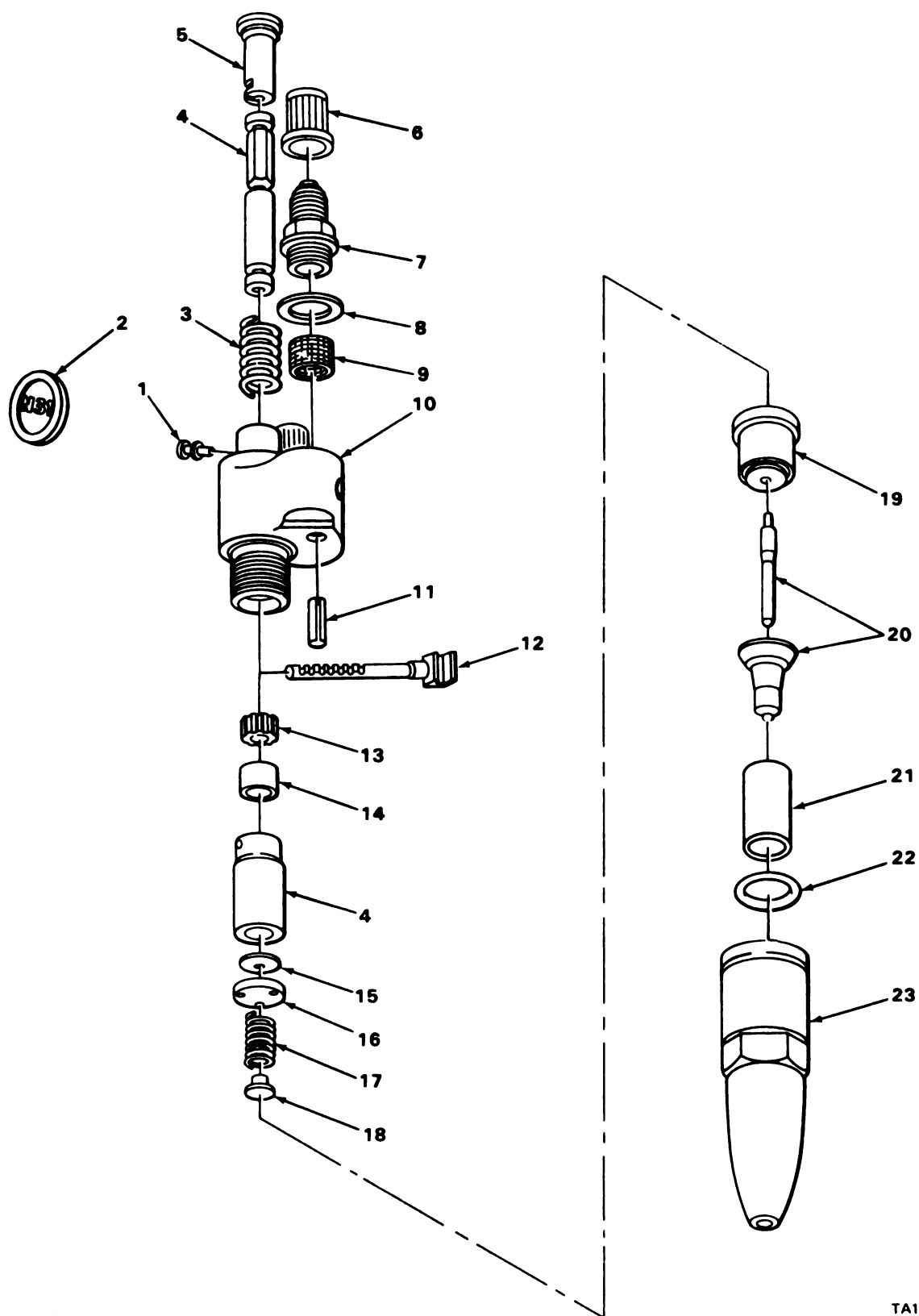

TA180612

FIGURE 25. FUEL INJECTOR EXPLODED VIEW.

(1) ILLUS- TRATION		(2)	(3)	(4)	(5)	(6)	(7)	(8)
(a) FIG. NO.	(b) ITEM NO.	SMR CODE	NATIONAL STOCK NUMBER	FSCM	PART NUMBER	DESCRIPTION	USABLE ON CODE	QTY INC IN UNIT
						0301 (CONT)		
25	1	PAHZZ	2910-00-707-1253	72582	5228608	.PIN, STOP, FUEL INJEC ASSEMBLY.....	EA	1
25	2	PAHZZ	9905-00-572-0577	72582	5228782	.TAG FUEL INJECTOR ASSEMBLY.....	EA	1
25	3	PAHZZ	5360-00-792-9771	71934	5228739	.SPRING, HELICAL, COMP FUEL INJECTOR ASSEMBLY.....	EA	1
25	4	PAHZZ	2910-00-903-0910	72582	5228749	.PLUNGER AND BUSHING FUEL INJECTOR.....	EA	1
25	5	PAHZZ	2910-00-126-9713	72582	5228104	.GUIDE, FOLLOWER FUEL INJECTOR ASSEMBLY.....	EA	1
25	6	PAHZZ	5340-00-515-0525	81349	M5501/11-F3	.CAP, PROTECTIVE, DUST PART OF KIT P/N 5229649.....	EA	2
25	7	PAHZZ	4730-00-937-0229	72582	5228588	.CAP, FUEL PUMP FUEL INJECTOR ASSEMBLY.....	EA	1
25	8	PAHZZ	5365-00-255-0296	72582	5226186	.GASKET FILTER CAP PART OF KIT P/N 5229649.....	EA	2
25	9	PAHZZ	2910-00-374-4929	72582	5228587	.FILTER ELEMENT, FLUI INJECTOR PART OF KIT P/N 5229649.....	EA	2
25	10	PAHZZ	2910-00-833-1000	72582	5228583	.BODY ASSEMBLY, FUEL INJECTOR ASSEMBLY.....	EA	1
25	11	PAHZZ	5315-00-209-7977	72582	5226416	.PIN, STRAIGHT, HEADLE FUEL INJECTOR ASSEMBLY.....	EA	1
25	12	PAHZZ	2910-00-126-9712	72582	5226719	.RACK, INJECTOR.....	EA	1
25	13	PAHZZ	3020-00-272-6038	72582	5226400	.GEAR, SPUR INJECTOR.....	EA	1
25	14	PAHZZ	5365-00-849-2283	72582	5228586	.RETAINER FUEL INJECTOR GEAR.....	EA	1
25	15	PAHZZ	5340-00-838-9696	81381	5228694	.VALVE, INJECTOR CHEC FUEL INJECTOR ASSEMBLY.....	EA	1
25	16	PAHZZ	2910-00-034-3918	71934	5228696	.GAGE, INJECTOR CHECK VALVE.....	EA	1
25	17	PAHZZ	5360-00-986-7304	72582	5228596	.SPRING, HELICAL, COMP VALVE PART OF KIT P/N 5228769.	EA	1
25	18	PAHZZ	5340-00-837-8448	72582	5228766	.SEAT, INJECTOR VALVE SPRING PART OF KIT P/N 5228769.....	EA	1
25	19	PAHZZ	5340-00-759-0542	72582	5228594	.CAGE INJECTION VALV SPRING.....	EA	1
25	20	PAHZZ	2910-00-004-8422	72582	5229034	.TIP ASSEMBLY, FUEL INJECTOR.....	EA	1
25	21	PAHZZ	5365-00-608-0486	72582	5228109	.DEFLECTOR, INJECTOR FUEL INJECTOR ASSEMBLY.....	EA	1
25	22	PAHZZ	5330-00-364-3434	72582	5229167	.PACKING, PREFORMED FUEL INJECTOR ASSEMBLY PART OF KIT P/N 5229649.....	EA	2
25	23	PAHZZ	5310-00-833-1013	72582	5228601	.NUT, INJECTOR, VALVE FUEL INJECTOR ASSEMBLY.....	EA	1
25		PAHZZ	2910-00-073-3010	72582	5229649	PARTS KIT, FUEL INJE OVERHAUL.....	EA	1
25	6					CAP, PROTECTIVE, DUST.....	EA	2
25	8					GASKET.....	EA	2
25	9					FILTER ELEMENT, FLUI.....	EA	2
25	22					PACKING, PREFORMED.....	EA	2
25		PAHZZ	2910-00-920-7580	72582	5228769	PARTS KIT, FUEL INJE VALVE SPRING AND SEAT.....	EA	1
25	17					SPRING, HELICAL, COMP.....	EA	1

(1) ILLUS- TRATION		(2) SMR CODE	(3) NATIONAL STOCK NUMBER	(4) FSCM	(5) PART NUMBER	(6) DESCRIPTION	(7) U/M	(8) QTY INC IN UNIT
(a) FIG. NO.	(b) ITEM NO.					USABLE ON CODE		
25	18					0301 (CONT) SEAT, INJECTOR.....	EA	1

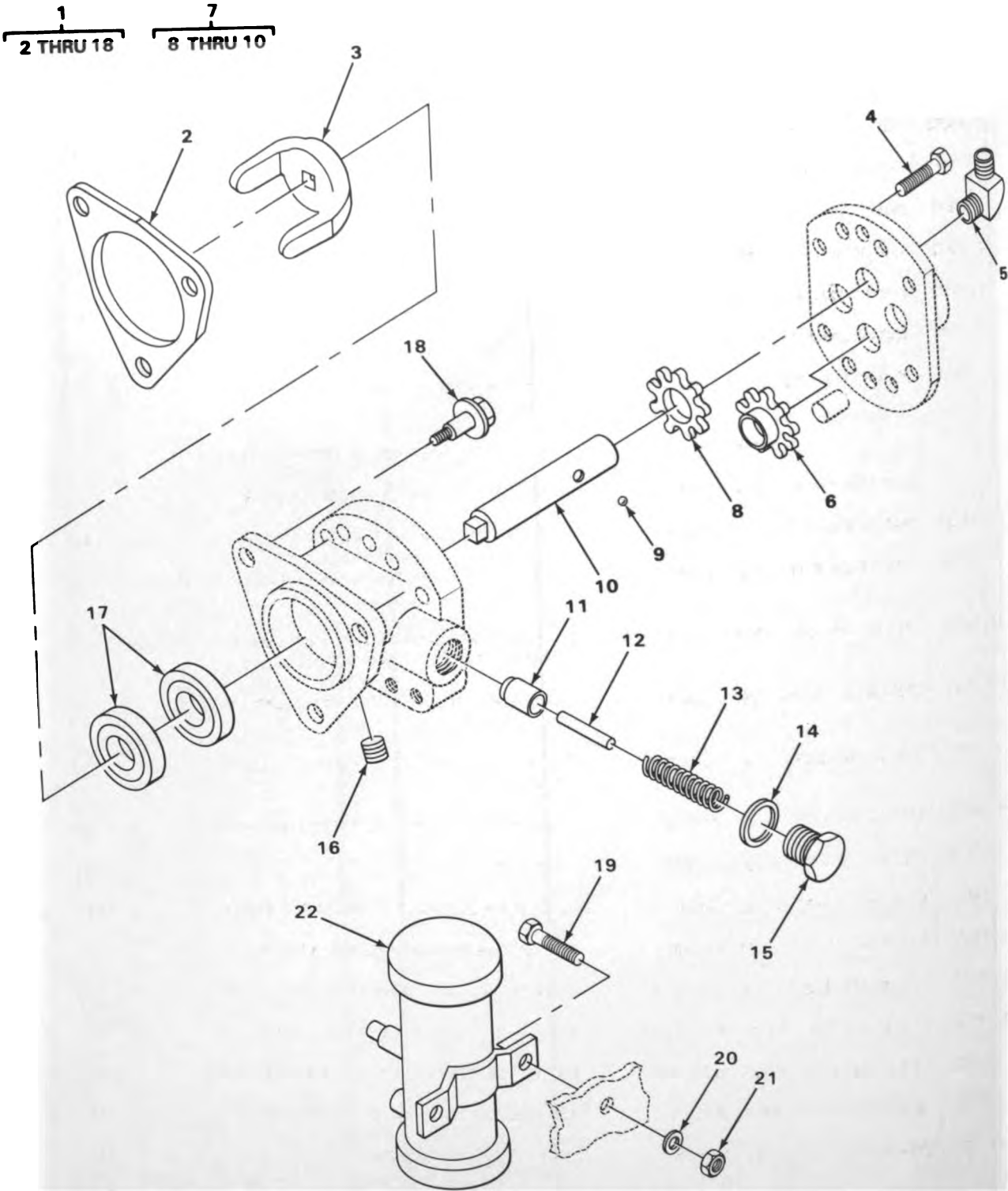

FIGURE 26. FUEL PUMP ASSEMBLY.

TA180613

SECTION II

TM9-2320-242-34P

(1) ILLUS- TRATION		(2)	(3)	(4)	(5)	(6)	(7)	(8)
(a) FIG. NO.	(b) ITEM NO.	SMR CODE	NATIONAL STOCK NUMBER	FSCM	PART NUMBER	DESCRIPTION	USABLE ON CODE	QTY INC IN UNIT
						0302-FUEL PUMP		
26	1	PAOFF	4320-00-175-9250	72582	5199560	PUMP,FUEL TRANSFER DIESEL ENGINE.....	EA	1
26	2	PAOZZ	5330-00-212-6290	24617	NT10800PC4	.GASKET FUEL PUMP ASSEMBLY PART OF KIT P/N 5195078.	EA	1
26	3	PAOZZ	2815-00-103-2216	72582	5121398	.FORK COUPLING FUEL PUMP ASSEMBLY.....	EA	1
26	4	PAFZZ	5306-00-845-1621	72582	3719219	.BOLT,MACHINE.....	EA	8
26	5	PAOZZ	4730-00-127-4461	96906	MS51815-6	.ELBOW,PIPE TO TUBE FUEL PUMP ASSEMBLY.....	EA	1
26	6	PAFZZ	3040-00-097-2475	72582	5181747	.GEAR SHAFT SPUR DRIVE PART OF KIT P/N 5195078.....	EA	1
26	7	PAFFF	2910-00-697-4789	72582	5181746	.SHAFT ASSY, FUEL PUMP DRIVE PART OF KIT P/N 5195078.....	EA	1
26	8	PAFZZ	3020-00-200-1393	72582	5174975	.GEAR,SPUR DRIVE PART OF KIT P/N 5195078.....	EA	1
26	9	PAFZZ	3110-00-950-8446	96906	MS19061-3	.BALL,BEARING PART OF KIT P/N 5195078.....	EA	1
26	10	PAFZZ	3040-00-698-2915	72582	5178700	.SHAFT,PUMP DRIVE PART OF KIT P/N 5195078.....	EA	1
26	11	PAFZZ	2910-00-624-0736	72582	5174973	.VALVE,RELIEF FUEL PUMP ASSEMBLY PART OF KIT P/N 5195078.....	EA	1
26	12	PAFZZ	5315-00-010-3709	72582	103709	.PIN,STRAIGHT,HEADLE RELIEF VALVE,FUEL PUMP ASSEMBLY PART OF KIT P/N 5195078.....	EA	1
26	13	PAFZZ	5360-00-664-7850	72582	5184530	.SPRING,HELICAL,COMP FUEL PUMP ASSEMBLY PART OF KIT P/N 5195078.....	EA	1
26	14	PAFZZ	5330-00-599-5577	72582	5161003	.GASKET VALVE PLUG PART OF KIT P/N 5199813, 5195078.....	EA	1
26	15	PAFZZ	5365-00-354-1308	72582	5174971	.PLUG,MACHINE THREAD VALVE,FUEL PUMP ASSEMBLY.....	EA	1
26	16	PAOZZ	4730-00-005-7376	09367	4255490	.PLUG,PIPE.....	EA	1
26	17	PAFZZ	5330-00-178-3773	01359	36143-15	.SEAL,PLAIN ENCASED PART OF KIT P/N 5195078.....	EA	2
26	18	PAOZZ	5306-00-613-9396	19207	5131685	.BOLT,ASSEMBLED WASH FUEL PUMP MOUNTING.....	EA	3
26	19	PAOZZ	5305-00-068-0506	96906	MS90726-6	SCREW,CAP,HEXAGON H CARRIER HEATER FUEL PUMP.....992	EA	2
26	20	PAOZZ	5310-00-809-4058	96906	MS27183-10	WASHER,FLAT CARRIER HEATER FUEL PUMP.....992	EA	2
26	21	PAOZZ	5310-00-877-5796	96906	MS21044N4	NUT,SELF-LOCKING,HE CARRIER HEATER FUEL PUMP.....992	EA	2
26	22	PAOZZ	2910-00-930-9367	96906	MS51321-2	PUMP,FUEL,ELECTRICA 24 VOLT DC,MALE,HEATER.....992	EA	1
26		PAFZZ	2910-00-629-6387	72582	5195078	PARTS KIT ENGINE FUEL PUMP.....	EA	1
26	2					GASKET.....	EA	1
26	6					GEAR SHAFT.....	EA	1
26	7					SHAFT ASSY.....	EA	1
26	8					GEAR,SPUR DRIVE.....	EA	1
26	9					BALL,BEARING.....	EA	1
26	10					SHAFT,PUMP DRIVE.....	EA	1
26	11					VALVE,RELIEF.....	EA	1

(1) ILLUS- TRATION		(2) SMR CODE	(3) NATIONAL STOCK NUMBER	(4) FSCM	(5) PART NUMBER	(6) DESCRIPTION USABLE ON CODE		(7) U/M	(8) QTY INC IN UNIT
(a) FIG. NO.	(b) ITEM NO.								
26	12					0302(CONT)			
26	13					PIN, STRAIGHT, HEADLE.....		EA	1
26	14					SPRING, HELICAL, COMP.....		EA	1
26	17					GASKET.....		EA	1
						SEAL, PLAIN ENCASED.....		EA	2

1
2 THRU 9

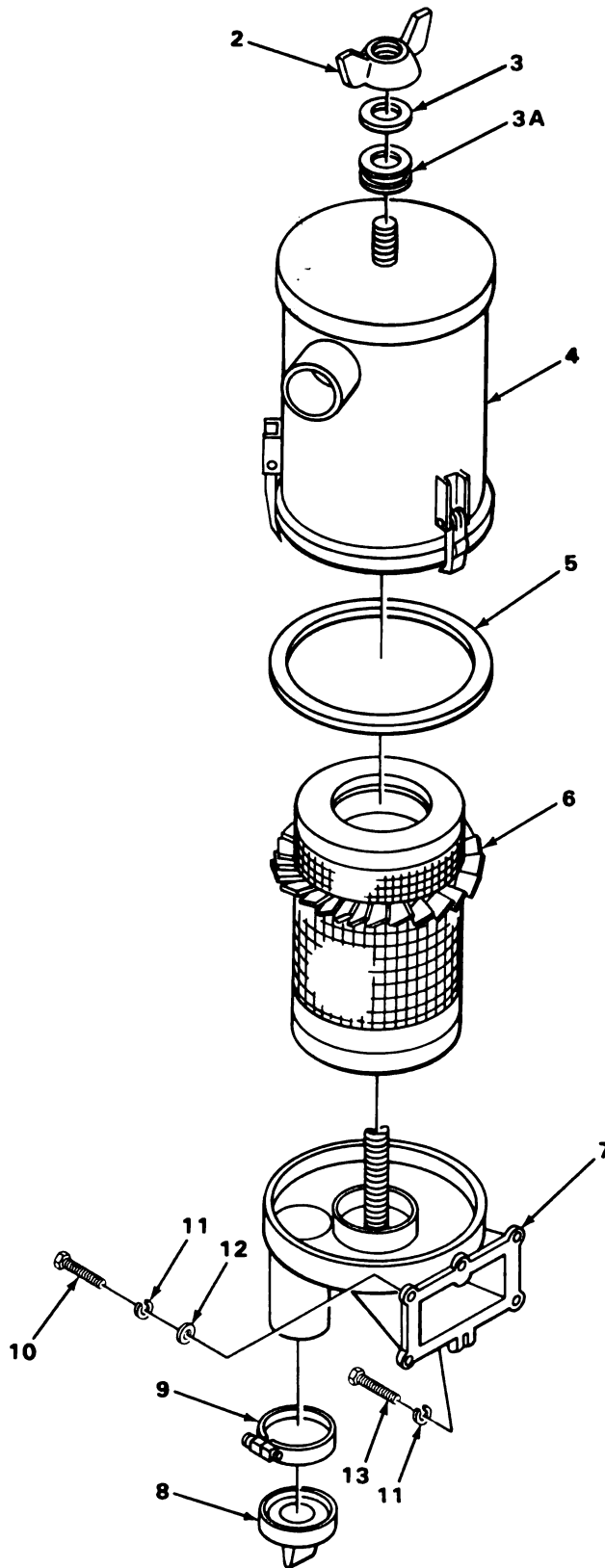

TA242263

FIGURE 27. AIR CLEANER.

(1) ILLUS- TRATION		(2)	(3)	(4)	(5)	(6)	(7)	(8)
(a) FIG. NO.	(b) ITEM NO.	SMR CODE	NATIONAL STOCK NUMBER	FSCM	PART NUMBER	DESCRIPTION USABLE ON CODE	U/M	QTY INC IN UNIT
						0304-AIR CLEANER		
27	1	P8000	2940-01-126-7858	19207	11601345	AIR CLEANER ENGINE,DIESEL.....	EA	1
27	2	PA0ZZ	5310-00-080-8495	96906	MS35425-39	.NUT,WING PLAIN.....	EA	1
27	3	PA0ZZ	5310-00-809-4058	96906	MS27183-10	.WASHER,FLAT.....	EA	1
27	3A	PA0ZZ	5325-00-174-9312	96906	MS35489-36	.GROMMET,NONMETALLIC.....	EA	1
27	4	PA0ZZ	2940-01-132-9020	19207	11601345-1	.CANISTER.....	EA	1
27	5	PA0ZZ	5330-00-765-1834	19207	11602010	.PACKING,PREFORMED AIR CLEANER ASSY.....	EA	1
27	6	PA0ZZ	2940-00-169-2835	19207	11660316	.FILTER ELEMENT,INTA ENGINE AIR CLEANER.....	EA	1
27	7	PA0ZZ	2940-01-132-9021	19207	11661345-2	.SUPPORT.....	EA	1
27	8	PA0ZZ	2940-00-080-7140	93568	11602009	.VALVE,VACUUM AIR CL BASE.....	EA	1
27	9	PA0ZZ	4730-00-908-6292	96906	MS35842-14	.CLAMP,HOSE AIR CLEANER.....	EA	1
27	10	PA0ZZ	5305-00-269-3213	96906	MS90725-62	SCREW,CAP,HEXAGON H AIR CLEANER TO ENGINE.....	EA	5
27	11	PA0ZZ	5310-00-637-9541	96906	MS35338-46	WASHER,LOCK AIR CLEANER.....	EA	5
27	12	PA0ZZ	5310-00-080-6004	96906	MS27183-14	WASHER,FLAT AIR CLEANER.....	EA	6
27	13	PA0ZZ	5305-00-942-2196	96906	MS18154-60	SCREW,CAP,HEXAGON H AIR CLEANER TO ENGINE.....	EA	1



72

(1) ILLUS- TRATION		(2)	(3)	(4)	(5)	(6)	(7)	(8)
(a) FIG. NO.	(b) ITEM NO.	SMR CODE	NATIONAL STOCK NUMBER	FSCM	PART NUMBER	DESCRIPTION USABLE ON CODE	U/M	QTY INC IN UNIT
						0304(CONT)		
28	1	PAOZZ	5325-00-060-0976	96906	MS35490-7	GROMMET, NONMETALLIC AIR CLEANER INDICATOR ADAPTER..	EA	1
28	2	PFOZZ	5340-01-137-3352	19207	11595756	BRACKET, INDICATOR COWL ASSEMBLY.....	EA	1
28	3	PAOZZ	4730-00-336-9553	96906	MS51819-2	ADAPTER, STRAIGHT, PI.....	EA	1
28	4	PAOZZ	5310-00-913-7020	96906	MS51968-3	NUT, PLAIN, HEXAGON AIR CLEANER INDICATOR.....	EA	2
28	5	PAOZZ	5310-00-809-4058	96906	MS27183-10	WASHER, FLAT AIR CLEANER INDICATOR.....	EA	2
28	6	PAOZZ	5305-00-068-0505	96906	MS90726-5	SCREW, CAP, HEXAGON H AIR CLEANER INDICATOR.....	EA	2
28	7	PAOZZ	2940-00-998-4696	96906	MS53063-2	INDICATOR, AIR CLEAN COWL ASSEMBLY, MAX. PRESSURE 20 LBS.....	EA	1
28	8	PAOZZ	5305-00-993-2463	96906	MS35207-279	SCREW, MACHINE BRACKET INDICATOR.....	EA	2
28	9	PFOOO	4710-00-803-5746	19207	11595235	TUBE ASSEMBLY, METAL.....	EA	1
28	10	PAOZZ	4730-00-246-2762	96906	MS51825-2	.SLEEVE, CLINCH, TUBE.....	EA	2
28	11	PAOZZ	4730-00-484-3473	96906	MS51823-2	.NUT, TUBE COUPLING.....	EA	2
28	12	MOOZZ		19207	11595235-1	.TUBE, STEEL MANUFACTURE FROM NSN 4710-00-350-9896 29.63 IN. LG.....	EA	1
28	13	PFOZZ		96906	MS39201-2	NIPPLE, TUBE AIR CLEANER.....	EA	4
28	14	A0000		19207	11595757	TUBE ASSEMBLY, METAL.....	EA	1
28	15	PAOZZ	4730-00-246-2762	96906	MS51825-2	.SLEEVE, CLINCH, TUBE.....	EA	2
28	16	PAOZZ	4730-00-484-3473	96906	MS51823-2	.NUT, TUBE COUPLING.....	EA	2
28	17	MOOZZ		19207	11595757-1	.TUBE, STEEL MANUFACTURE FROM NSN 4710-00-350-9896 11.57 IN. LG.....	EA	1
28	18	A0000		19207	11595236	TUBE ASSEMBLY, METAL.....	EA	1
28	19	PAOZZ	4730-00-346-2762	96906	MS51825-2	.SLEEVE, CLINCH, TUBE.....	EA	2
28	20	PAOZZ	4730-00-484-3473	96906	MS51823-2	.NUT, TUBE COUPLING.....	EA	2
28	21	MOOZZ		19207	11595236-1	.TUBE, STEEL MANUFACTURE FROM NSN 4710-00-350-9896 33.32 IN. LG.....	EA	1
28	22	PAOZZ	4730-00-639-9730	07334	A0563	ELBOW, PIPE AIR INDICATOR CONNECTOR TO BASE.....	EA	1
28	23	PAOZZ	4730-00-081-9821	18265	P10-3545	CONNECTOR ASSEMBLY ELBOW TO HOSE ASSY, AIR INDICATOR.....3502	EA	1
28	24	PAOZZ	4720-00-081-9126	19207	11595169	HOSE ASSEMBLY, NONME AIR CLEANER TO TUBE.....	EA	1
28	25	PFOOO	4710-00-803-5752	19207	11595237	TUBE ASSEMBLY, METAL.....	EA	1
28	26	PAOZZ	4730-00-246-2762	96906	MS51825-2	.SLEEVE, CLINCH, TUBE.....	EA	2
28	27	PAOZZ	4730-00-484-3473	96906	MS51823-2	.NUT, TUBE COUPLING.....	EA	2
28	28	MOOZZ		19207	11595237-1	.TUBE, STEEL MANUFACTURE FROM NSN 4710-00-350-9896 64.22 IN. LG.....	EA	1

(1) ILLUS- TRATION		(2) SMR CODE	(3) NATIONAL STOCK NUMBER	(4) FSCM	(5) PART NUMBER	(6) DESCRIPTION USABLE ON CODE	(7) U/M	(8) QTY INC IN UNIT
(a) FIG. NO.	(b) ITEM NO.							
						0304(CONT)		
28	29	PBOZZ	5365-00-218-1460	19207	11595064	SPACER,SLEEVE TUBE ASSEMBLY,INDICATOR.....	EA	6
28	30	PAOZZ	5340-00-282-7519	96906	MS21333-34	CLAMP,LOOP TUBE ASSEMBLY,INDICATOR.....	EA	6
28	31	PAOZZ	5305-00-267-8974	96906	MS90726-8	SCREW,CAP,HEXAGON H CLAMP,TUBE ASSEMBLY.....	EA	6

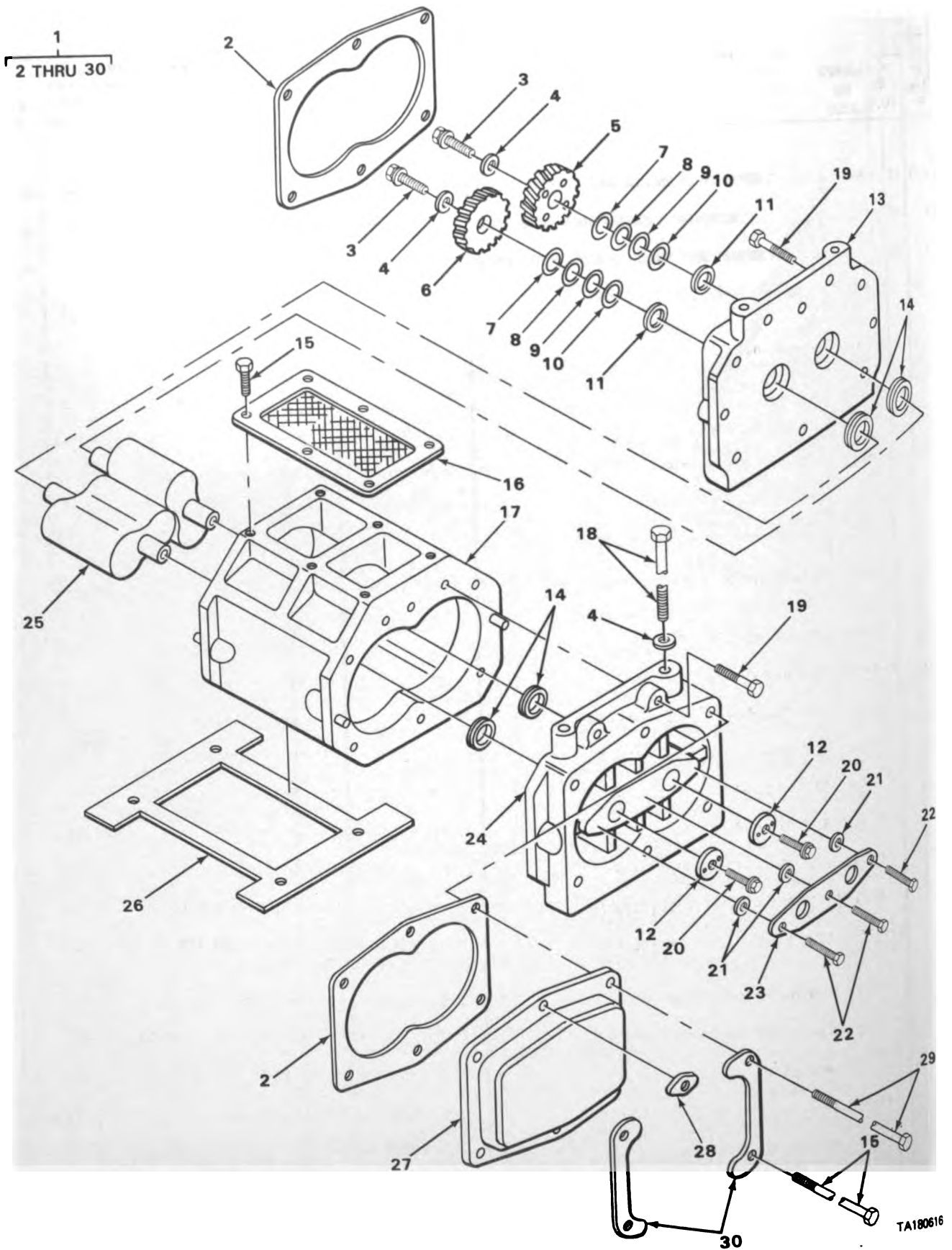

FIGURE 29. BLOWER ASSEMBLY.

(1) ILLUS- TRATION		(2)	(3)	(4)	(5)	(6)	(7)	(8)
(a) FIG. NO.	(b) ITEM NO.	SMR CODE	NATIONAL STOCK NUMBER	FSCM	PART NUMBER	DESCRIPTION USABLE ON CODE	U/M	QTY INC IN UNIT
						0305-BLOWER ASSEMBLY		
29	1	PAFHH	2815-00-103-4548	72582	5139305	BLOWER ASSEMBLY R.H.,ENGINE,DIESEL USED THRU 3D170682.....	EA	1
29	1	PAFHH	2815-01-125-3998	72582	5107535	BLOWER ASSEMBLY R.H.,USED ON ENGINE EFF WITH 3D170683.....	EA	1
29	2	PAHZZ	5330-00-792-8977	72582	5119433	.GASKET COVER,END PLATE PART OF KIT P/N 5198683, 5198041, 5199813.....	EA	2
29	3	PAHZZ	5306-00-940-9018	19207	9409018	.BOLT,SELF-LOCKING GEAR BLOWER ROTOR.....	EA	2
29	4	PAHZZ	5310-00-338-1088	72582	5121403	.WASHER GEAR ROTOR PART OF KIT P/N 5198683.....	EA	2
29	5	PAHZZ	3020-00-792-8980	72582	5119195	.GEAR,SPUR ROTOR,L.H., USED THRU SERIAL NO 3D170682.....	EA	1
29	5	PAHZZ	3020-01-125-4589	72582	5107082	.GEAR,BLOWER,ROTOR,L USED AFTER ENGINE SERIAL NO.3D170682.....	EA	1
29	6	PAHZZ	3020-00-792-8979	72582	5119194	.GEAR,SPUR BLOWER ROTOR R.H.,USED THRU ENGINE SERIAL NO. 3D170682.....	EA	1
29	6	PAHZZ	3020-01-125-3999	72582	5107081	.GEAR,BLOWER,ROTOR,R USED AFTER ENGINE SERIAL NO.3D0170682.....	EA	1
29	7	PAHZZ	5365-00-902-7804	72582	5116167	.SHIM ROTOR 0.005 PART OF KIT P/N 5198683.....	EA	3
29	8	PAHZZ	5365-00-902-7803	72582	5116166	.SHIM ROTOR 0.004 PART OF KIT P/N 5198683.....	EA	3
29	9	PAHZZ	5365-00-816-9144	72582	5116165	.SHIM ROTOR 0.003 PART OF KIT P/N 5198683.....	EA	3
29	10	PAHZZ	5365-00-819-4875	72582	5116164	.SHIM ROTOR 0.002 PART OF KIT P/N 5198683.....	EA	3
29	11	PAHZZ	5310-00-922-2016	72582	5116168	.SPACER,ENGINE DRIVE GEAR PART OF KIT P/N 5198683..	EA	2
29	12	PAHZZ	5310-00-966-9141	72582	5127077	.WASHER,THRUST ROTOR.....	EA	2
29	13	PAHZZ	2990-00-080-9765	72582	5139299	.PLATE,HOUSING COVER END REAR.....	EA	1
29	14	PAHZZ	5330-01-052-6376	72582	5199367	.SEAL,PLAIN,ENCASED USED WITH 5199368 SLEEVE.....	EA	2
29	14	PAHZZ	5330-00-152-3265	72582	5142266	.SEAL,PLAIN,ENCASED USED ON COUNTERBORED END PLATES PART OF KIT P/N 5198683.....	EA	4
29	15	PAHZZ	5306-00-886-6659	72582	5121464	.BOLT,BLOWER MOUNTIN BLOWER ASSEMBLY.....	EA	8
29	16	PAFZZ	5330-00-996-3720	72582	05196053	.GASKET AIR INLET PART OF KIT P/N 5198041, 5199813.	EA	1
29	17	PAHZZ	2930-00-372-4074	72582	5119391	.HOUSING ASSEMBLY,BL DIESEL ENGINE.....	EA	1
29	18	PAHZZ	5306-01-129-6545	72582	9433110	.BOLT,BLOWER,MOUNT BLOWER ASSEMBLY 7/16-14 x 6 11/16	EA	4
29	19	PAHZZ	5305-00-020-4440	72582	117297	.SCREW,END BLOWER ASSEMBLY 5/16-18 x 1 3/4.....	EA	4
29	20	PAHZZ	5306-00-022-1950	96906	MS35763-1032	.BOLT,SELF-LOCKING BLOWER ROTOR 3/8-24 x 7/8.....	EA	2
29	21	PAHZZ	5365-00-921-5340	72582	5116170	.SPACER THRUST PLATE,ROTOR (BLOWER ASSEMBLY).....	EA	3

(1) ILLUS- TRATION		(2)	(3)	(4)	(5)	(6)	(7)	(8)
(a) FIG. NO.	(b) ITEM NO.	SMR CODE	NATIONAL STOCK NUMBER	FSCM	PART NUMBER	DESCRIPTION	USABLE ON CODE	QTY INC IN UNIT
						0305(CONT)		
29	22	PAHZZ	5306-00-940-9062	24617	9409062	.BOLT,SELF-LOCKING BLOWER ROTOR THRUST PLATE.....	EA	3
29	23	PAHZZ	2815-00-103-2217	72582	05134179	.PLATE,BLOWER BLOWER ASSEMBLY.....	EA	1
29	24	PAHZZ	2990-00-079-8611	72582	5134914	.PLATE,HOUSING,GOVER BLOWER ASSEMBLY.....	EA	1
29	25	PAHZZ	2815-00-831-3855	72582	5139297	.IMPELLER,PUMP,ROTOR BLOWER ASSEMBLY.....	EA	1
29	26	PAHZZ	5330-00-792-8976	72582	5116295	.GASKET BLOWER HOUSING PART OF KIT P/N 5198683, 5198041, 5199813.....	EA	1
29	27	PAHZZ	2950-00-849-2111	72582	5119429	.COVER,ACCESS HOUSING,BLOWER ASSEMBLY.....	EA	1
29	28	PAHZZ	5365-00-849-2105	72582	5119395	.SPACER,PLATE SMALL,BLOWER ASSEMBLY.....	EA	2
29	29	PAHZZ	5306-00-998-6469	72582	5116150	.BOLT,MACHINE BLOWER ASSEMBLY 3/8-16 x 10 11/16...	EA	4
29	30	PAHZZ	2950-00-849-2110	72582	5119394	.PLATE,REINFORCEMENT LARGE,BLOWER HOUSING.....	EA	2
29		PAHZZ	2990-00-234-3015	72582	5198683	REPAIR KIT,BLOWER ENGINE,DIESEL.....	EA	1
29	2					GASKET.....	EA	2
29	4					WASHER.....	EA	2
29	7					SHIM.....	EA	2
29	8					SHIM.....	EA	3
29	9					SHIM.....	EA	3
29	10					SHIM.....	EA	3
29	11					SPACER,ENGINE.....	EA	2
29	14					SEAL,PLAIN ENCASED.....	EA	4
29	26					GASKET.....	EA	1
29		PAHZZ	2815-00-907-4820	72582	5198041	PARTS KIT BLOWER IN ENGINE,DIESEL.....	EA	1
29	2					GASKET.....	EA	2
29	16					GASKET.....	EA	1
29	26					GASKET.....	EA	1

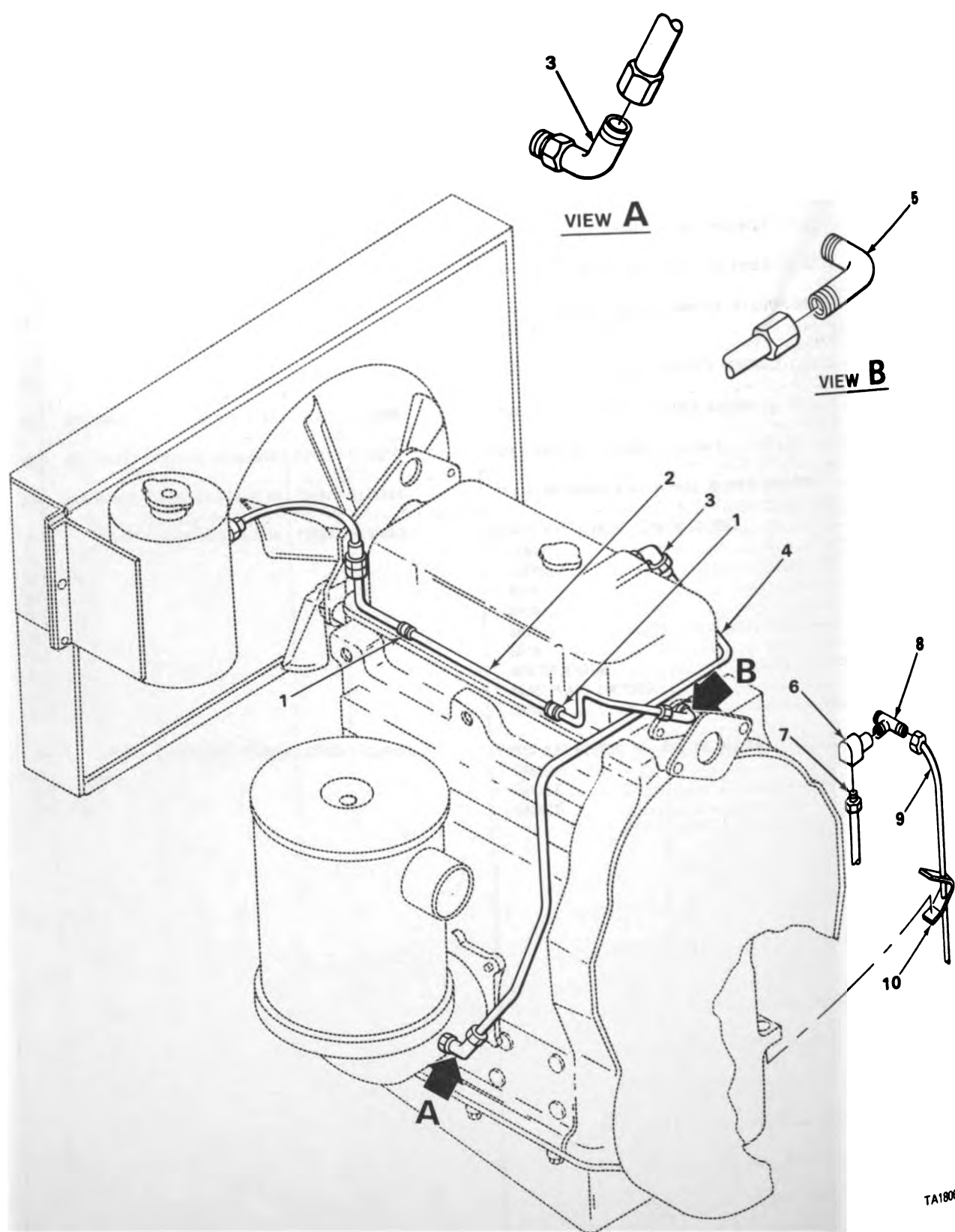

FIGURE 30. AIR BOX DRAINS AND VENT LINES.

(1) ILLUS- TRATION		(2)	(3)	(4)	(5)	(6)	(7)	(8)
(a) FIG. NO.	(b) ITEM NO.	SMR CODE	NATIONAL STOCK NUMBER	FSCM	PART NUMBER	DESCRIPTION USABLE ON CODE	U/M	QTY INC IN UNIT
						0306-TANKS, LINES AND FITTINGS		
30	1	PA0ZZ	5340-00-067-3868	96906	MS21333-109	CLAMP, LOOP TUBE ASSEMBLY, CUSHIONED.....	EA	2
30	2	PA0ZZ	4710-00-803-6070	19207	11595512	TUBE ASSEMBLY, METAL VENT.....	EA	1
30	3	PA0ZZ	4730-01-003-6044	96906	MS51815-8	ELBOW, PIPE TO TUBE POWER PACK ASSEMBLY.....	EA	2
30	4	PA0ZZ	4710-00-803-6069	19207	11595242	TUBE ASSEMBLY, METAL VENT, VALVE COVER.....	EA	1
30	5	PA0ZZ	4730-00-096-8756	96906	MS51815-3	ELBOW, PIPE TO TUBE POWER PACK ASSEMBLY.....	EA	1
30	6	PA0ZZ	4730-01-043-5999	96906	MS51879-4	ELBOW, PIPE TO TUBE AIR BOX DRAIN.....	EA	1
30	7	PA0ZZ	4730-00-013-7397	92679	3546	INVERTED NUT, TUBE C POWER PACK ASSEMBLY.....	EA	1
30	8	PA0ZZ	4730-01-009-8164	96906	MS51818-3	TEE, PIPE TO TUBE POWER PACK ASSEMBLY.....	EA	1
30	9	PA0ZZ	2815-00-079-8358	72582	5132286	TUBE, AIR DRAIN AIR BOX.....	EA	1
30	10	PA0ZZ	5340-00-325-4968	72582	5176668	CLIP, ATTACHING, AIR TUBE ASSEMBLY, CUSHIONED.....	EA	1

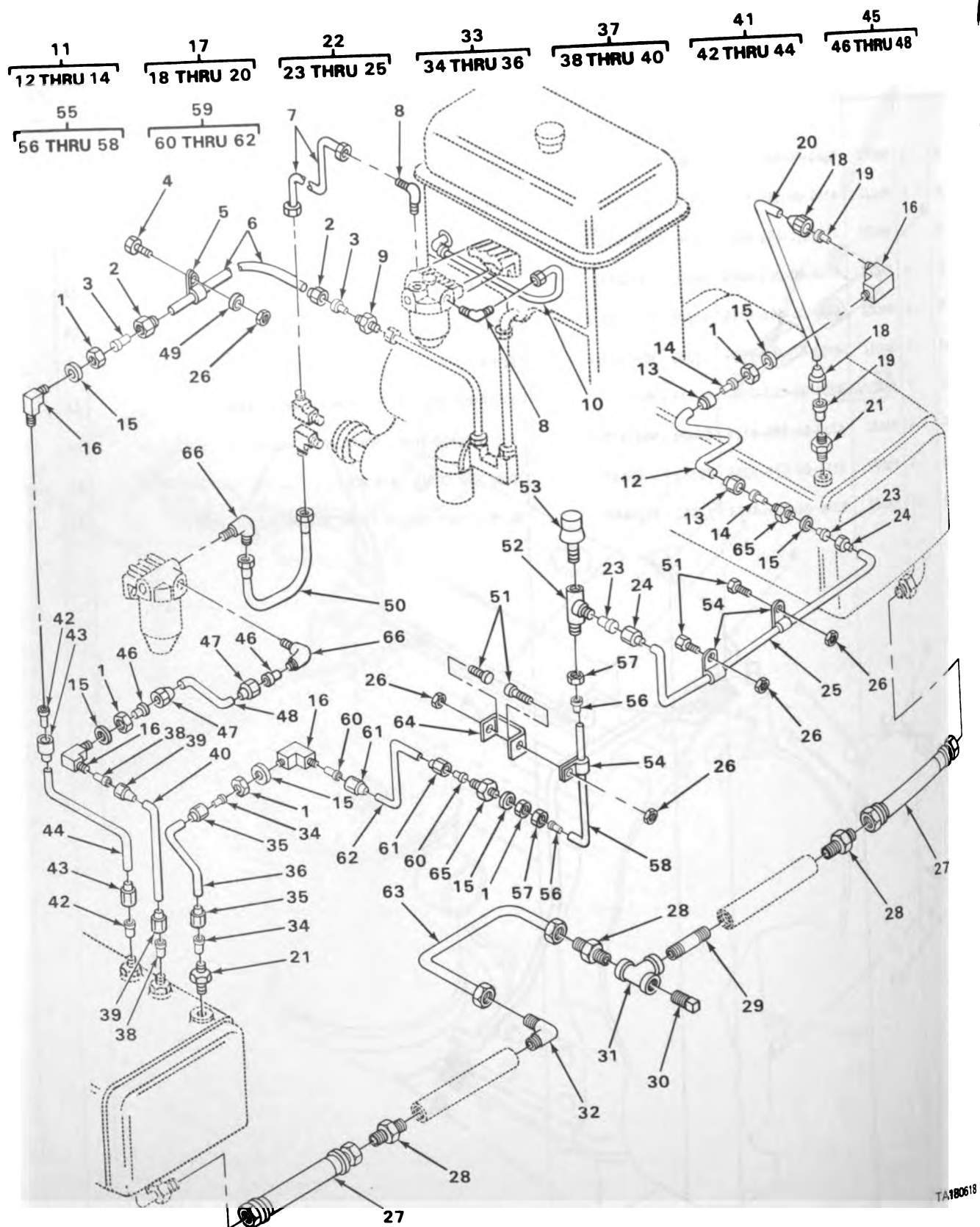
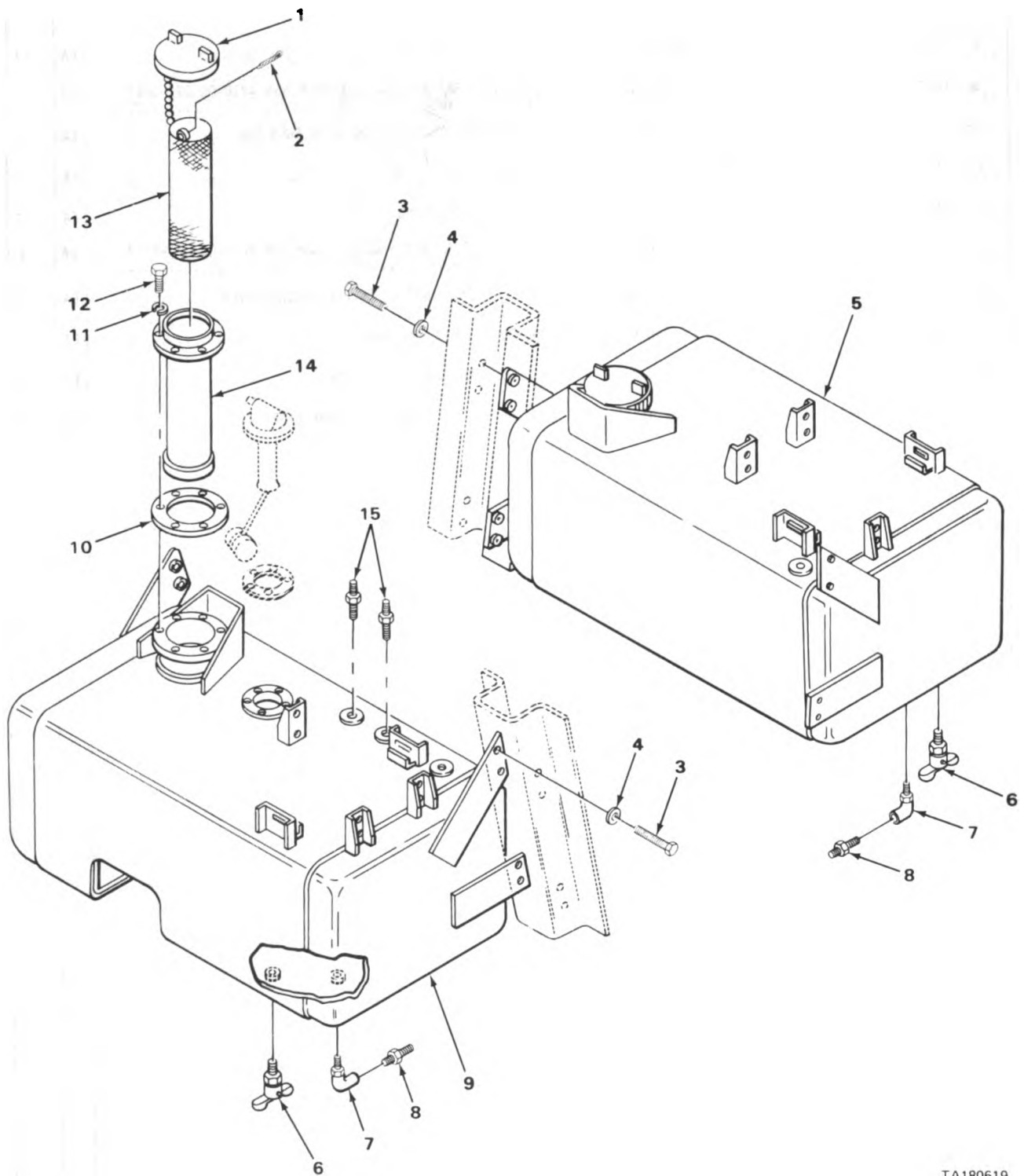

FIGURE 31. FUEL LINES.

(1) ILLUS- TRATION		(2)	(3)	(4)	(5)	(6)	(7)	(8)
(a) FIG. NO.	(b) ITEM NO.	SMR CODE	NATIONAL STOCK NUMBER	FSCM	PART NUMBER	DESCRIPTION	USABLE ON CODE	QTY INC IN UNIT
						0306(CONT)		
31	1	PAOZZ	5310-00-839-2066	96906	MS35691-45	NUT,PLAIN,HEXAGON LINES,FUEL TANK.....	EA	6
31	2	PAOZZ	4730-00-025-7508	96906	MS51823-5	NUT,TUBE COUPLING.....	EA	1
31	3	PAOZZ	4730-00-800-3129	96906	MS51825-5P	SLEEVE,CLINCH,TUBE LINES.....	EA	1
31	4	PAOZZ	5305-00-993-1848	96906	MS35207-265	SCREW,MACHINE FUEL LINE CLAMP.....	EA	1
31	5	PAOZZ	5340-00-929-3506	96906	MS21322-40	CLAMP,LOOP HOSE,FUEL TANK.....	EA	1
31	6	PAOZZ	4720-00-081-5078	19207	11595166-2	HOSE ASSEMBLY FUEL RETURN ENGINE TO BULKHEAD ELBOW.	EA	1
31	7	PAOZZ	4710-00-079-8583	72582	5136642	TUBE ASSEMBLY,FUEL PUMP TO FUEL FILTER.....	EA	1
31	8	PAOZZ	4730-00-277-8274	76558	MD1392	ELBOW,PIPE TO TUBE FUEL TANK LINES.....	EA	4
31	9	PAOZZ	4730-00-334-5550	96906	MS51814-5	NIPPLE,TUBE FUEL TANK LINE.....	EA	1
31	10	XDOZZ		72582	5123174	TUBE ASSEMBLY,METAL FUEL PUMP TO FUEL FILTER.....	EA	1
31	11	A0000		19207	11595743	TUBE ASSEMBLY BULKHEAD,FUEL LINE.....	EA	1
31	12	MOOZZ		19207	11595743-1	.TUBE,COPPER MANUFACTURE FROM NSN 4710-00-277-5527 25.97 IN LG.....	EA	1
31	13	PAOZZ	4730-00-025-7508	96906	MS51823-5	.NUT,TUBE COUPLING.....	EA	2
31	14	PAOZZ	4730-00-800-3129	96906	MS51825-5P	.SLEEVE,CLINCH,TUBE.....	EA	2
31	15	PAOZZ	5310-00-068-5285	96906	MS27183-20	WASHER,FLAT ELBOW,HEATER FUEL LINE.....	EA	6
31	16	PAOZZ	4730-00-689-1236	96906	MS51855-9	ELBOW,TUBE FUEL TANK LINE.....	EA	4
31	17	A0000		19207	11595742	TUBE ASSEMBLY TANK,RIGHT HAND.....	EA	1
31	18	PAOZZ	4730-00-025-7508	96906	MS51823-5	.NUT,TUBE COUPLING.....	EA	2
31	19	PAOZZ	4730-00-800-3129	96906	MS51825-5P	.SLEEVE,CLINCH,TUBE.....	EA	2
31	20	MOOZZ		19207	11595742-1	.TUBE,COPPER MANUFACTURE FROM NSN 4710-00-277-5527 11.38 IN LG.....	EA	1
31	21	PAOZZ	4730-00-833-0508	96906	MS51819-7	ADAPTER,STRAIGHT,PI FUEL TANK LINE.....	EA	2
31	22	A0000		19207	11595744	TUBE ASSEMBLY FUEL LINE ADAPTER,RIGHT HAND TO VENT TEE,LEFT HAND.....	EA	1
31	23	PAOZZ	4730-00-800-3129	96906	MS51825-5P	.SLEEVE,CLINCH,TUBE.....	EA	2
31	24	PAOZZ	4730-00-025-7508	96906	MS51823-5	.NUT,TUBE COUPLING.....	EA	2
31	25	MOOZZ		19207	11595744-1	.TUBE,COPPER MANUFACTURE FROM NSN 4710-00-277-5527 56.69 IN LG.....	EA	1
31	26	PAOZZ	5310-00-877-5797	96906	MS21044N3	NUT,SELF-LOCKING,HE FUEL PUMP LEAD TO BULKHEADING LONG.....	EA	5
31	27	PAOZZ	4720-00-081-5062	19207	11595164	HOSE ASSEMBLY FUEL TANK CROSSOVER.....	EA	2
31	28	PAOZZ	4730-01-008-3586	96906	MS51819-12	ADAPTER,STRAIGHT,PI INTER-TANK TUBE.....	EA	3

(1) ILLUS- TRATION		(2)	(3)	(4)	(5)	(6)	(7)	(8)
(a) FIG. NO.	(b) ITEM NO.	SMR CODE	NATIONAL STOCK NUMBER	FSCM	PART NUMBER	DESCRIPTION USABLE ON CODE	U/M	QTY INC IN UNIT
						0306(CONT)		
31	29	PAOZZ	4730-01-108-1048	19207	8137739	NIPPLE,PIPE FUEL TANK LINES.....	EA	1
31	30	PAOZZ	4730-00-289-5176	02951	MS49005-8	PLUG,PIPE FUEL TANK.....	EA	1
31	31	PAOZZ	4730-00-249-3917	10988	221-1377	ELBOW,PIPE CROSSOVER LINE,FUEL TANK.....	EA	1
31	32	PAOZZ	4730-00-421-9400	96906	MS51815-12	ELBOW,PIPE TO TUBE FUEL TANK LINE.....	EA	1
31	33	A0000		19207	11595761	TUBE ASSEMBLY LEFT HAND,FUEL TANK LINE.....	EA	1
31	34	PAOZZ	4730-00-800-3129	96906	MS51825-5P	.SLEEVE,CLINCH,TUBE.....	EA	2
31	35	PAOZZ	4730-00-025-7508	96906	MS51823-5	.NUT,TUBE COUPLING.....	EA	2
31	36	MOOZZ		19207	11595761-1	.TUBE,COPPER MANUFACTURE FROM NSN 4710-00-277-5527 12.31 IN. LG.....	EA	1
31	37	A0000		19207	11595230	TUBE ASSEMBLY FUEL TANK BULKHEAD.....	EA	1
31	38	PAOZZ	4730-00-800-3129	96906	MS51825-5P	.SLEEVE,CLINCH,TUBE.....	EA	2
31	39	PAOZZ	4730-00-025-7508	96906	MS51823-5	.NUT,TUBE COUPLING.....	EA	2
31	40	MOOZZ		19207	11595230-1	.TUBE,STEEL MANUFACTURE FROM NSN 4710-00-200-0308 13.69 IN. LG.....	EA	1
31	41	A0000		19207	11595232	TUBE ASSEMBLY FUEL TANK,RETURN.....	EA	1
31	42	PAOZZ	4730-00-800-3129	96906	MS51825-5P	.SLEEVE,CLINCH,TUBE.....	EA	2
31	43	PAOZZ	4730-00-025-7508	96906	MS51823-5	.NUT,TUBE COUPLING.....	EA	2
31	44	MOOZZ		19207	11595232-1	.TUBE,STEEL MANUFACTURE FROM NSN 4710-00-200-0308 14.38 IN. LG.....	EA	1
31	45	A0000		19207	11595231	TUBE ASSEMBLY FILTER TO BULKHEAD.....	EA	1
31	46	PAOZZ	4730-00-800-3129	96906	MS51825-5P	.SLEEVE,CLINCH,TUBE.....	EA	2
31	47	PAOZZ	4730-00-025-7508	96906	MS51823-5	.NUT,TUBE COUPLING PART OF BREATHER,VENT,FUEL TANK LINES.....	EA	2
31	48	MOOZZ		19207	2000308-13	.TUBE,STEEL MANUFACTURE FROM NSN 4710-00-200-0308..	EA	1
31	49	PAOZZ	5310-00-950-1310	96906	MS27183-4	WASHER,FLAT FUEL TANK LINE.....	EA	1
31	50	PAOZZ	4720-00-081-9139	19207	11595166-1	HOSE ASSEMBLY,NONME FUEL FILTER TO PUMP.....	EA	2
31	51	PAOZZ	5305-00-068-0505	96906	MS90726-5	SCREW,CAP,HEXAGON H FUEL TANK LINE.....	EA	4
31	52	PAOZZ	4730-00-336-9541	96906	MS51822-5	TEE,PIPE TO TUBE FUEL TANK LINE.....	EA	1
31	53	PAOZZ	4820-00-618-1085	81321	1854-98	BREATHER VENT,FUEL TANK.....	EA	1
31	54	PAOZZ	5340-00-809-1492	81348	CMDX2-3PT573036	CLAMP,LOOP FUEL TANK LINE.....	EA	3
31	55	A0000		19207	11595747	TUBE ASSEMBLY VENT TEE,FUEL TANK LINE.....	EA	1
31	56	PAOZZ	4730-00-800-3129	96906	MS51825-5P	.SLEEVE,CLINCH,TUBE.....	EA	2

(1) ILLUS- TRATION		(2)	(3)	(4)	(5)	(6)	(7)	(8)
(a) FIG. NO.	(b) ITEM NO.	SMR CODE	NATIONAL STOCK NUMBER	FSCM	PART NUMBER	DESCRIPTION USABLE ON CODE	U/M	QTY INC IN UNIT
						0306(CONT)		
31	57	PA0ZZ	4730-00-025-7508	96906	MS51823-5	NUT,TUBE COUPLING.....	EA	2
31	58	MO0ZZ		19207	11595747-1	TUBE,COPPER MANUFACTURE FROM NSN 4710-00-277-5527 13.82 IN. LG.....	EA	1
31	59	A0000		19207	11595760	TUBE ASSEMBLY,,FUEL TANK LINE,BULKHEAD.....	EA	1
31	60	PA0ZZ	4730-00-800-3129	96906	MS51825-5P	SLEEVE,CLINCH,TUBE.....	EA	2
31	61	PA0ZZ	4730-00-025-7508	96906	MS51823-5	NUT,TUBE,COUPLING.....	EA	2
31	62	MO0ZZ		19207	11595760-1	TUBE,COPPER MANUFACTURE FROM NSN 4710-00-277-5527 20. IN. LG.....	EA	1
31	63	PA0ZZ	4710-00-563-4950	19207	11659957	TUBE ASSEMBLY,METAL FUEL LINE CROSSOVER.....	EA	1
31	64	XB0ZZ		19207	11595168-2	BRACKET FUEL TANK LINES.....	EA	1
31	65	PA0ZZ	4730-00-689-1231	96906	MS51812-5	NIPPLE,TUBE FUEL TANK LINE.....	EA	2
31	66	PA0ZZ	4730-00-127-4461	96906	MS51815-6	ELBOW,PIPE TO TUBE FUEL TANK LINE.....	EA	2



TA180619

FIGURE 32. FUEL TANKS.

(1) ILLUS- TRATION		(2)	(3)	(4)	(5)	(6)	(7)	(8)
(a) FIG. NO.	(b) ITEM NO.	SMR CODE	NATIONAL STOCK NUMBER	FSCM	PART NUMBER	DESCRIPTION USABLE ON CODE	U/M	QTY INC IN UNIT
						0306(CONT)		
32	1	PAOZZ	2910-00-116-5243	96906	MS53075-2	CAP,FILLER OPENING KNURLED,LEFT AND RIGHT SIDE.....	EA	2
32	2	PAOZZ	5315-00-839-5822	96906	MS24665-353	PIN,COTTER FUEL TANK.....	EA	2
32	3	PAOZZ	5305-00-269-2810	96906	MS90726-68	SCREW,CAP,HEXAGON H FUEL TANK,LEFT AND RIGHT.....	EA	16
32	4	PAOZZ	5310-00-620-8186	96906	MS15795-714	WASHER,FLAT FUEL TANK LEFT.....	EA	16
32	5	PAOZZ	2910-00-880-3807	19207	11594636-2	TANK,FUEL,ENGINE RIGHT.....	EA	1
32	6	PAOZZ	4820-01-219-7933	96906	MS35782-3	COCK,DRAIN FUEL TANK,BRASS.....	EA	2
32	7	PAOZZ	4730-00-231-5598	88044	AN914-4	ELBOW,PIPE FUEL TANK CROSSOVER.....	EA	2
32	8	PAOZZ	4730-01-008-3586	96906	MS51819-12	ADAPTER,STRAIGHT,PI INTER TANK TUBE.....	EA	2
32	9	PAOZZ	2910-00-880-3803	19207	11594636-1	TANK,FUEL,ENGINE LEFT.....	EA	1
32	10	PAOZZ	5330-00-079-1708	19207	11595072	GASKET FILLER NECK,FUEL TANK,LEFT AND RIGHT.....	EA	2
32	11	PAOZZ	5310-00-045-3296	96906	MS35338-43	WASHER,LOCK FUEL TANK,LEFT.....	EA	17
32	12	PAOZZ	5305-00-984-6210	96906	MS35206-263	SCREW,MACHINE FUEL SENDING UNIT.....	EA	17
32	13	PAOZZ	2910-00-752-9138	96906	MS90908-1	STRAINER ELEMENT,SE FUEL TANK FILLER NECK.....	EA	2
32	14	PAOZZ	2910-00-406-9356	19207	11660158	FILLER NECK FUEL TANK,LEFT AND RIGHT.....	EA	2
32	15	PAOZZ	4730-00-833-0508	96906	MS51819-7	ADAPTER,STRAIGHT,PI TO TUBE,FUEL TANK VENT LINES...	EA	2

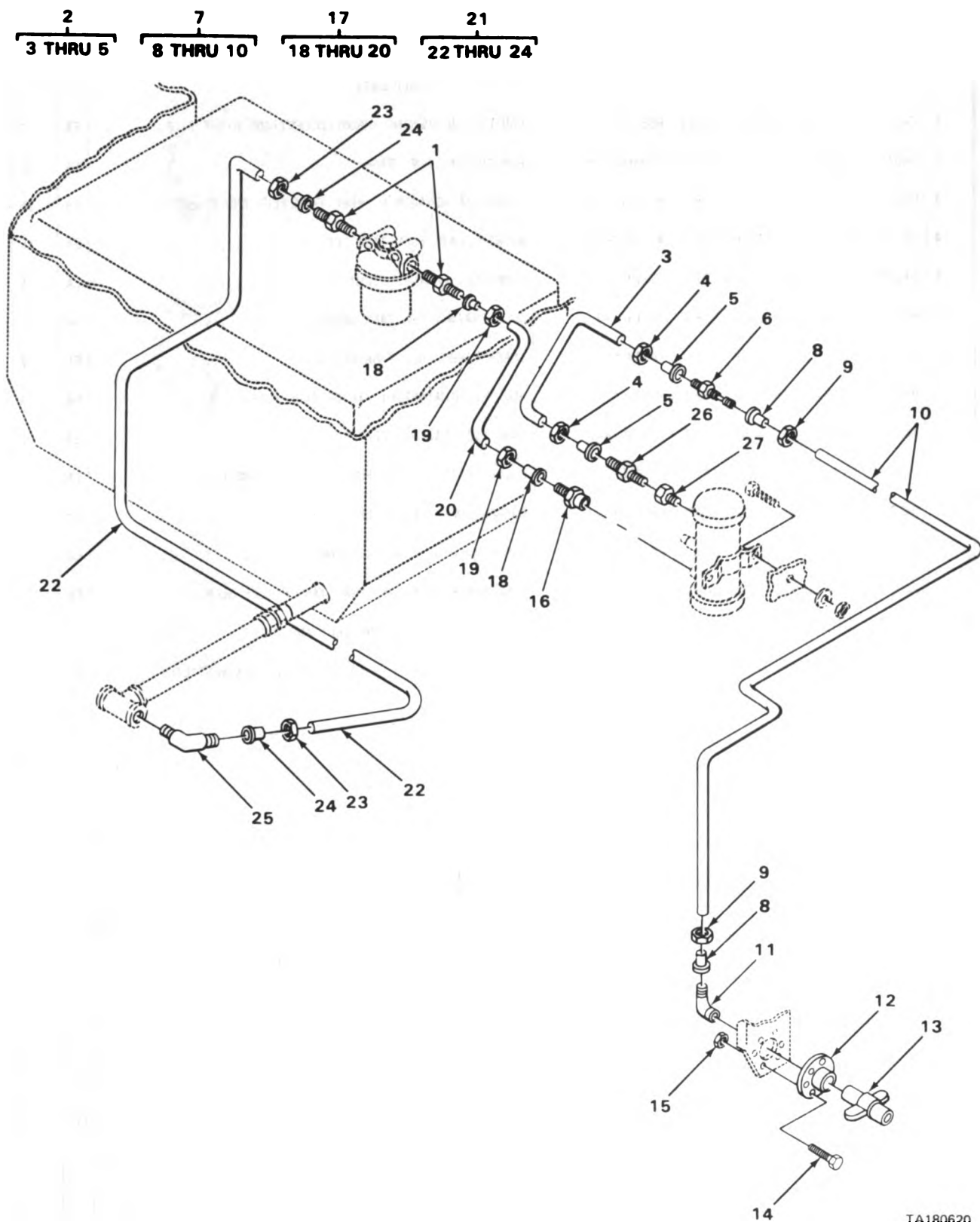
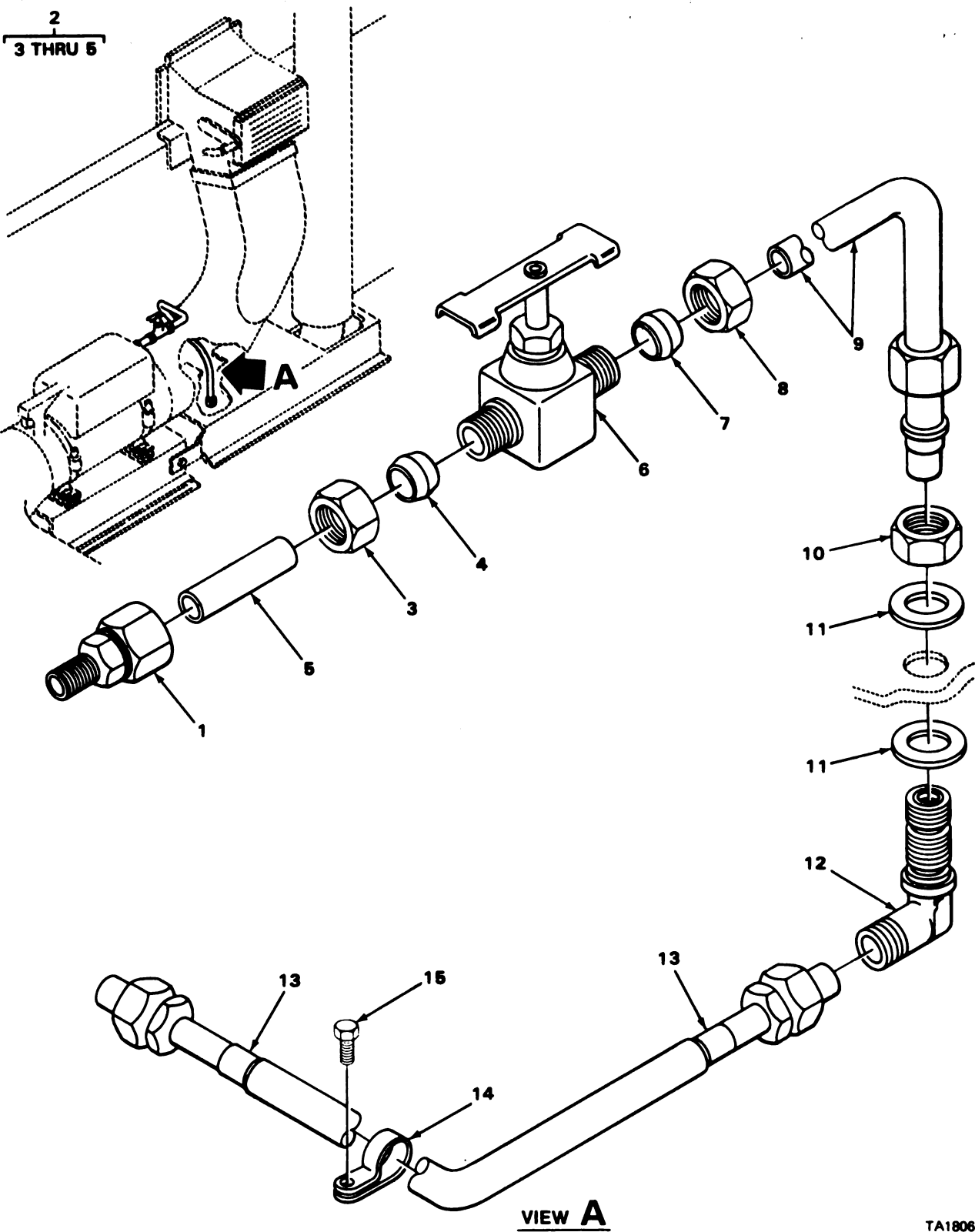

FIGURE 33. TRACTOR FUEL LINES.

TA180620

(1) ILLUS- TRATION		(2)	(3)	(4)	(5)	(6)	(7)	(8)
(a) FIG. NO.	(b) ITEM NO.	SMR CODE	NATIONAL STOCK NUMBER	FSCM	PART NUMBER	DESCRIPTION USABLE ON CODE	U/M	QTY INC IN UNIT
						0306(CONT)		
33	1	PAOZZ	4730-00-289-1933	80064	1755790	ADAPTER,STRAIGHT FUEL LINES,AMBULANCE.....992	EA	2
33	2	PA000	4710-00-781-7748	19207	11595487	TUBE ASSEMBLY,METAL.....992	EA	1
33	3	MOOZZ		19207	11595487-1	.TUBE,STEEL MANUFACTURE FROM NSN 4710-00-200-0306 12.75 IN. LG.....992	EA	1
33	4	PAOZZ	4730-00-025-7508	96906	MS51823-5	.NUT,TUBE COUPLING.....992	EA	2
33	5	PAOZZ	4730-00-800-3129	96906	MS51825-5P	.SLEEVE,CLINCH,TUBE.....992	EA	2
33	6	PAOZZ	4730-00-174-2985	96906	MS51812-3	NIPPLE,TUBE FUEL LINE.....992	EA	1
33	7	A0000		19207	11660050	TUBE ASSEMBLY.....992	EA	1
33	8	PAOZZ	4730-00-800-3129	96906	MS51825-5P	.SLEEVE,CLINCH TUBE.....992	EA	2
33	9	PAOZZ	4730-00-025-7508	96906	MS51823-5	.NUT,TUBE COUPLING.....992	EA	2
33	10	MOOZZ		19207	11660050	.TUBE,STEEL MANUFACTURE FROM NSN 4710-00-277-4525 39.25 IN. LG.....992	EA	1
33	11	PAOZZ	4730-00-096-8756	96906	MS51815-3	ELBOW,PIPE TO TUBE FUEL LINE.....992	EA	1
33	12	PAOZZ	2530-00-763-6462	19207	10924772	FLANGE,COUPLING RET FUEL LINES,AMBULANCE.....992	EA	1
33	13	PAOZZ	4730-01-030-7822	19207	8332876-1	COUPLING ASSEMBLY,S TRACTOR FUEL LINES AND FITTINGS.....992	EA	1
33	14	PAOZZ	5305-00-989-7434	96906	MS35207-263	SCREW,MACHINE FUEL LINE.....992	EA	6
33	15	PAOZZ	5310-00-877-5797	96906	MS21044N3	NUT,SELF-LOCKING,HE FUEL FILTER.....992	EA	6
33	16	PAOZZ	4730-00-336-9558	96906	MS51816-5	ADAPTER,STRAIGHT,PI FUEL LINE.....992	EA	1
33	17	PF000	4710-00-781-7739	19207	11595711	TUBE ASSEMBLY,METAL.....992	EA	1
33	18	PAOZZ	4730-00-800-3129	96906	MS51825-5P	.SLEEVE,CLINCH TUBE.....992	EA	2
33	19	PAOZZ	4730-00-025-7508	96906	MS51823-5	.NUT,TUBE COUPLING.....992	EA	2
33	20	MOOZZ		19207	11595711-1	.TUBE,STEEL MANUFACTURE FROM NSN 4710-00-200-0306 10 IN. LG.....992	EA	1
33	21	PF000	4710-00-781-7738	19207	11595709	TUBE ASSEMBLY,METAL 35.48 IN. LG.....992	EA	1
33	22	MOOZZ		19207	11595709-1	.TUBE,STEEL MANUFACTURE FROM NSN 4710-00-200-0306...992	EA	1
33	23	PAOZZ	4730-00-025-7508	96906	MS51823-5	.NUT,TUBE COUPLING.....992	EA	2
33	24	PAOZZ	4730-00-800-3129	96906	MS51825-5P	.SLEEVE,CLINCH TUBE.....992	EA	2
33	25	PAOZZ	4730-00-171-0761	96906	MS51815-10	ELBOW,PIPE TO TUBE FUEL LINE TO TEE.....992	EA	1
33	26	PAOZZ	4730-00-003-5919	96906	MS51819-3	ADAPTER,STRAIGHT,PI FUEL LINE.....992	EA	1
33	27	PAOZZ	4730-00-231-5642	96906	MS39232-1	REDUCER,PIPE FUEL LINE.....992	EA	1



TA180621

FIGURE 34. CARRIER FUEL LINES.

(1) ILLUS- TRATION		(2)	(3)	(4)	(5)	(6)	(7)	(8)
(a) FIG. NO.	(b) ITEM NO.	SMR CODE	NATIONAL STOCK NUMBER	FSCM	PART NUMBER	DESCRIPTION USABLE ON CODE	U/M	QTY INC IN UNIT
						0306(CONT)		
34	1	PAOZZ	4730-00-004-0762	19207	11660134	ADAPTER, STRAIGHT, PI FUEL LINE CARRIER.....992	EA	1
34	2	PA000	4710-00-781-7749	19207	11595492	TUBE ASSEMBLY, METAL.....992	EA	1
34	3	PAOZZ	4730-00-025-7508	96906	MS51823-5	.NUT, TUBE COUPLING.....992	EA	2
34	4	PAOZZ	4730-00-800-3129	96906	MS51825-5P	.SLEEVE, CLINCH, TUBE.....992	EA	2
34	5	MOOZZ		19207	11595492-1	.TUBE, STEEL MANUFACTURE FROM NSN 4710-00-200-0306 1.50 IN. LG.....992	EA	1
34	6	PAOZZ	4820-00-423-2099	19207	10917051	COCK, SHUTOFF, SCREW HEATER FUEL LINES, AMBULANCE CARRIER.....992	EA	1
34	7	PAOZZ	4730-00-278-8763	96906	MS39177-3	SLEEVE, COMPRESSION, HEATER, FUEL SYSTEM.....992	EA	2
34	8	PAOZZ	4730-00-011-4627	96906	MS39176-3	NUT, TUBE COUPLING HEATER, FUEL SYSTEM.....992	EA	2
34	9	PAOZZ	4710-00-781-7746	19207	11595491	TUBE ASSEMBLY, METAL HEATER FUEL SYSTEM, AMBULANCE CARRIER.....992	EA	1
34	10	PAOZZ	5310-00-839-2066	96906	MS35691-45	NUT, PLAIN, HEXAGON FUEL LINE, CARRIER.....992	EA	1
34	11	PAOZZ	5310-00-068-5285	96906	MS27183-20	WASHER, FLAT FUEL LINE, CARRIER.....992	EA	2
34	12	PAOZZ	4730-00-689-1236	96906	MS51855-9	ELBOW, TUBE AMBULANCE HEATER, CARRIER.....992	EA	1
34	13	PBOZZ	4720-00-177-3451	19207	11660319	HOSE ASSEMBLY, NONME.....992	EA	1
34	14	PAOZZ	5340-00-088-6655	96906	MS21333-101	CLAMP, LOOP TRACTOR FUEL LINES AND FITTINGS.....992	EA	2
34	15	PAOZZ	5305-00-225-3843	96906	MS90728-8	SCREW, CAP, HEXAGON H FUEL LINE CARRIER.....992	EA	2

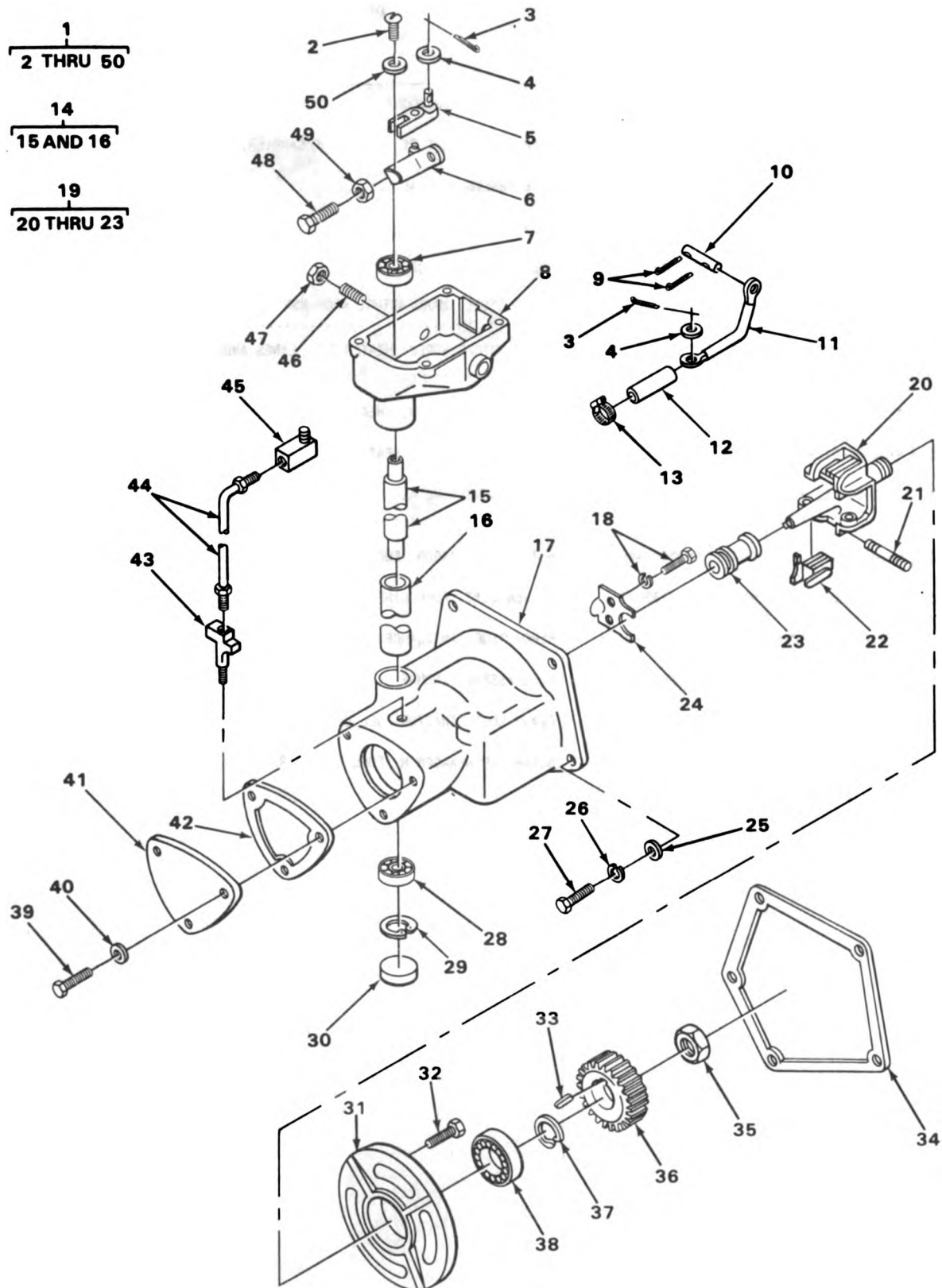

TA180622

FIGURE 35. ENGINE SPEED GOVERNOR.

(1) ILLUS- TRATION		(2)	(3)	(4)	(5)	(6)	(7)	(8)
(a) FIG. NO.	(b) ITEM NO.	SMR CODE	NATIONAL STOCK NUMBER	FSCM	PART NUMBER	DESCRIPTION USABLE ON CODE	U/M	QTY INC IN UNIT
						0308-ENGINE SPEED GOVERNOR AND CONTROLS		
35	1	PAFHH	2990-00-080-7161	72582	5107127	GOVERNOR,DIESEL ENG SPEED.....	EA	1
35	2	PAFZZ	5305-00-899-2109	72582	9421917	..SETSCREW GOVERNOR,DIESEL ENGINE.....	EA	1
35	3	PAFZZ	5340-00-014-2583	24617	NX12289PC23	..CLIP,RETAINING GOVERNOR TO INJECTOR.....	EA	2
35	4	PAFZZ	5310-00-262-5429	72582	5150941	..WASHER,FLAT GOVERNOR,DIESEL ENGINE.....	EA	2
35	5	PAFZZ	2990-00-932-4838	72582	5126311	..LEVER,REMOTE CONTRO GOVERNOR,DIESEL ENGINE.....	EA	1
35	6	XAFZZ		72582	5122750	..LEVER GOVERNOR,DIESEL ENGINE.....	EA	1
35	7	PAHZZ	3110-01-005-6623	72582	9431894	..BEARING,GOVERNOR OPER SHAFT UPPER.....	EA	1
35	8	PFHZZ	2990-01-131-2500	72582	5144090	..HOUSING,GOVERNOR DIESEL ENGINE.....	EA	1
35	9	PAFZZ	5315-00-839-2325	96152	A82-1	..PIN,COTTER INJECTOR ROD,GOVERNOR,DIESEL ENGINE....	EA	2
35	10	PAFZZ	5315-00-845-4232	96906	MS35810-32	..PIN,STRAIGHT,HEADED LINK TO INJECTOR CONTROL TUBE LEVER.....	EA	1
35	11	PAFZZ	3040-01-184-1185	72582	5122798	..LINK GOVERNOR,DIESEL ENGINE.....	EA	1
35	12	PAFZZ	4720-00-789-4863	72582	5129705	..HOSE,PREFORMED GOVERNOR,DIESEL ENGINE.....	EA	1
35	13	PAFZZ	4730-00-908-3194	96906	MS35842-11	..CLAMP,HOSE GOVERNOR TO INJECTOR,LINK HOSE.....	EA	1
35	14	XAHHH		72582	5122753	..SHAFT ASSEMBLY,GOVE OPERATING,DIESEL ENGINE.....	EA	1
35	15	PAHZZ	2990-00-932-4868	72582	5122751	..SHAFT,GOVERNOR OPER DIESEL ENGINE.....	EA	1
35	16	PAHZZ	4710-00-347-8925	72582	5122754	..TUBE,SHAFT GOVERNOR,DIESEL ENGINE.....	EA	1
35	17	XAHZZ		72582	5129731	..HOUSING,WEIGHT DIESEL ENGINE.....	EA	1
35	18	PAHZZ	5305-00-086-8795	24617	9425382	..SCREW GOVERNOR,DIESEL ENGINE.....	EA	1
35	19	PAHHH	2910-00-932-4839	72582	5100061	..SHAFT AND CARRIER A GOVERNOR,DIESEL ENGINE.....	EA	1
35	20	PFHZZ	2910-00-932-4840	72582	5196855	..SHAFT ASSEMBLY,GOVE SHAFT AND CARRIER ASSEMBLY,DIESEL ENGINE.....	EA	1
35	21	PAHZZ	5315-00-896-1721	72582	5122785	..PIN,GROOVED,HEADLES SHAFT AND CARRIER ASSEMBLY,DIESEL ENGINE.....	EA	1
35	22	PFHZZ	2990-00-444-0180	72582	5122776	..WEIGHT ASSEMBLY,GOV SHAFT AND CARRIER ASSEMBLY,DIESEL ENGINE.....	EA	2
35	22	XAHZZ		72582	5129721	..WEIGHT ASSEMBLY,GOV SHAFT AND CARRIER ASSEMBLY,DIESEL ENGINE.....	EA	2
35	23	PAHZZ	2990-00-112-0267	72582	5109544	..RISER,GOVERNOR SHAFT AND CARRIER ASSEMBLY,DIESEL ENGINE.....	EA	1
35	24	PAHZZ	2990-00-932-3412	72582	5122741	..FORK,GOVERNOR DIESEL ENGINE.....	EA	1

(1) ILLUS- TRATION		(2)	(3)	(4)	(5)	(6)	(7)	(8)
(a) FIG. NO.	(b) ITEM NO.	SMR CODE	NATIONAL STOCK NUMBER	FSCM	PART NUMBER	DESCRIPTION USABLE ON CODE	U/M	QTY INC IN UNIT
						0308(CONT)		
35	25	PAFZZ	5310-00-080-6004	96906	MS27183-14	.WASHER,FLAT GOVERNOR,DIESEL ENGINE.....	EA	5
35	26	PAFZZ	5310-00-407-9566	96906	MS35338-45	.WASHER,LOCK HOUSING GOVERNOR.....	EA	5
35	27	PAFZZ	5305-00-688-2111	96906	MS90728-63	.SCREW,CAP,HEXAGON H HOUSING,GOVERNOR.....	EA	5
35	28	PAHZZ	3110-00-395-2941	72582	9431887	.BEARING,GOVERNOR OPER SHAFT LOWER.....	EA	1
35	29	PAHZZ	5365-00-808-0645	96906	MS16625-1090	.RING,RETAINING GOVERNOR,DIESEL ENGINE.....	EA	1
35	30	PAHZZ	5340-00-450-5712	72582	9428477	.PLUG,EXPANSION GOVERNOR,DIESEL ENGINE.....	EA	1
35	31	PAHZZ	2910-00-080-7203	72582	5122783	.SUPPORT,BEARING,GOV DIESEL ENGINE.....	EA	1
35	32	PAHZZ	5305-00-958-5442	96906	MS35190-267	.SCREW,MACHINE GOVERNOR SHAFT BEARING SUPPORT.....	EA	1
35	33	PAHZZ	5315-00-616-5525	96906	MS35756-9	.KEY,WOODRUFF GOVERNOR DRIVE GEAR.....	EA	1
35	34	PAFZZ	5330-00-866-6180	72582	5116336	.GASKET ENGINE GOVERNOR PART OF KIT P/N 5199813, 5199820.....	EA	1
35	35	PAHZZ	5310-00-019-4668	72582	456884	.NUT,PLAIN,SLOTTED,H GOVERNOR.....	EA	1
35	36	PAHZZ	3020-00-080-7205	72582	5134350	.GEAR,GOVERNOR DRIVE DIESEL ENGINE.....	EA	1
35	36	PAHZZ	2990-01-125-4000	72582	5107508	.GEAR,DRIVE,GOVERNOR USED AFTER ENGINE SERIAL NO.3D0170682.....	EA	1
35	37	PAHZZ	5365-00-494-2202	72582	9411502	.RING,RETAINING GOVERNOR,DIESEL ENGINE.....	EA	1
35	38	PAHZZ	3110-01-159-4435	72582	907045	.BEARING,BALL,ANNULA GOVERNOR,DIESEL ENGINE.....	EA	1
35	39	PAFZZ	5306-00-934-0102	72582	9414285	.BOLT,SPECIAL GOV ASSY.....	EA	3
35	40	PAFZZ	5310-00-193-9753	10001	265850PC88	.WASHER,FLAT GOV ASSY MTG.....	EA	3
35	41	PAFZZ	2815-00-148-0886	72582	5152716	.COVER GOVERNOR,DIESEL ENGINE.....	EA	1
35	42	PAFZZ	5330-00-212-6290	24617	NT10800PC4	.GASKET END COVER PART OF KIT P/N 5199813.....	EA	1
35	43	PAHZZ	4730-00-540-2612	89926	70914646	.ADAPTER,STRAIGHT,PI GOVERNOR,DIESEL ENGINE.....	EA	1
35	44	PAHZZ	4710-00-079-8600	72582	5129726	.TUBE ASSEMBLY LUBRICATION,ENGINE GOVERNOR.....	EA	1
35	45	PAHZZ	4730-00-522-2252	72582	5166265	.ELBOW,PIPE TO TUBE GOVERNOR,DIESEL ENGINE.....	EA	1
35	46	PAHZZ	2990-00-080-7170	72582	5139678	.SCREW ASSEMBLY,GOVE BUFFER.....	EA	1
35	47	PAHZZ	5310-00-975-2075	96906	MS35691-21	.NUT,PLAIN,HEXAGON GOVERNOR BUFFER,SCREW ASSEMBLY..	EA	1
35	48	PAFZZ	5305-00-276-8024	24617	5150898	.SETSCREW GOVERNOR,DIESEL ENGINE.....	EA	1
35	49	PAFZZ	5310-00-971-7989	96906	MS35691-5	.NUT,PLAIN,LOCKOUT GOVERNOR.....	EA	1
35	50	PAFZZ	5310-00-809-8546	96906	MS27183-8	.WASHER,FLAT GOVERNOR.....	EA	1

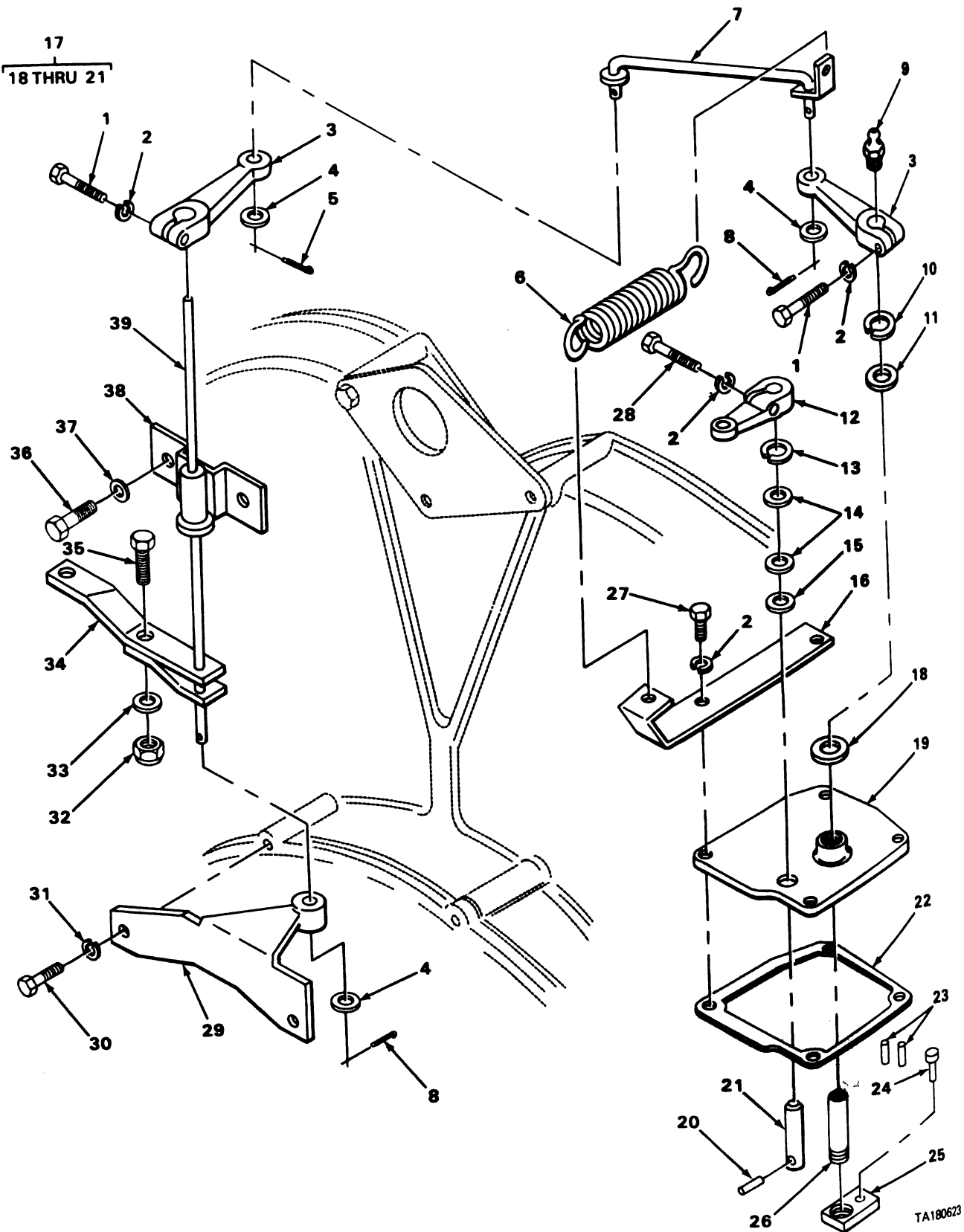

FIGURE 36. GOVERNOR COVER.

SECTION II

TM9-2320-1

(1) ILLUS- TRATION		(2)	(3)	(4)	(5)	(6)	
(a) FIG. NO.	(b) ITEM NO.	SMR CODE	NATIONAL STOCK NUMBER	FSCM	PART NUMBER	DESCRIPTION	USABLE ON CODE
						0308 (CONT)	
36	1	PAFZZ	5305-00-225-3843	96906	MS90728-8	SCREW,CAP,HEXAGON H GOVER COVER.....	
36	2	PAFZZ	5310-00-582-5965	96906	MS35338-44	WASHER,LOCK THROTTLE CONTROL LEVER.....	
36	3	PAFZZ	3040-00-449-8377	72582	5120069	LEVER GOVERNOR,COVER.....	
36	4	PAFZZ	5310-00-081-4219	96906	MS27183-12	WASHER,FLAT THROTTLE CONTROL.....	
36	5	PAFZZ	5315-01-061-2060	96906	MS24665-285	PIN,COTTER GOV CONTROL SHAFT REAR BRACKET.....	
36	6	PAOZZ	5360-01-050-8128	19207	11674629	SPRING,HELICAL,EXTE THROTTLE CONTROL ROD.....	
36	7	PAFZZ	3040-00-079-8578	72582	5126558	ROD,THROTTLE CONTRO ENGINE,DIESEL.....	
36	8	PAFZZ	5315-00-842-3044	96906	MS24665-283	PIN,COTTER THROTTLE CONTROL ROD.....	
36	9	PAFZZ	4730-00-050-4203	96906	MS15001-1	FITTING,LUBRICATION THROTTLE CONTROL ROD.....	
36	10	PAFZZ	5365-00-899-2481	72582	5122732	RING,RETAINING THROTTLE.....	
36	11	PAFZZ	5310-00-576-2544	26512	G374-7	WASHER,FLAT THROTTLE.....	
36	12	PAFZZ	3040-01-165-8316	72582	5102708	LEVER GOVERNOR,DIESEL ENGINE.....	
36	13	PAFZZ	5365-00-205-5139	72582	5178581	RING,RETAINING THROTTLE.....	
36	14	PAFZZ	5310-00-148-5171	77445	30896	WASHER,FLAT THROTTLE.....	
36	15	PAFZZ	5330-00-758-2887	72582	5179232	PACKING,PREFORMED THROTTLE.....	
36	16	PAFZZ	2910-01-184-7128	72582	5136177	BRACKET RETURN SPRING,ACCELERATOR.....	
36	17	PAFFF	2815-00-103-5619	72582	5107125	COVER,GOVERNOR.....	
36	18	PAFZZ	5330-01-105-6889	82796	5101691	.PACKING,PREFORMED COVER ASSEMBLY,THROTTLE.....	
36	19	XAFZZ		72582	5126398	.COVER THROTTLE.....	
36	20	XAFZZ		21450	453676	.PIN COVER ASSEMBLY,THROTTLE.....	
36	21	PAFZZ	3040-01-187-2103	72582	5107123	.SHAFT ASSEMBLY,GOVE COVER ASSEMBLY,THROTTLE.....	
36	22	PAFZZ	5330-00-866-6190	72582	5122742	GASKET GOVERNOR COVER PART OF KIT P/N 5199813, 5199820.....	
36	23	PAFZZ	5315-00-844-3964	96906	MS16562-47	PIN,SPRING GOVERNOR.....	
36	24	PAFZZ	5315-00-805-0847	72582	5174428	PIN,STRAIGHT,HEADLE SHAFT ASSEMBLY,THROTTLE.....	
36	25	XBFZZ		72582	5126308	BLOCK SHAFT ASSEMBLY,THROTTLE.....	
36	26	PAFZZ	2990-01-187-2245	72582	5107122	SHAFT ASSEMBLY,GOVE THROTTLE.....	
36	27	PAFZZ	5305-01-039-9660	72582	9417926	SCREW,CAP,HEXAGON H GOVERNOR COVER.....	
36	28	PAFZZ	5305-00-068-0508	96906	MS90728-6	SCREW,CAP,HEXAGON H GOVERNOR SHUTDOWN SHAFT LEVER..	

Change 1

(1) ILLUS- TRATION		(2)	(3)	(4)	(5)	(6)	(7)	(8)
(a) FIG. NO.	(b) ITEM NO.	SMR CODE	NATIONAL STOCK NUMBER	FSCM	PART NUMBER	DESCRIPTION USABLE ON CODE	U/M	QTY INC IN UNIT
						0308(CONT)		
36	29	PFFZZ	2990-01-146-0020	72582	5140407	BRACKET,EYE,GOVERN MOUNTING,CONTROL SHAFT.....	EA	1
36	30	PAFZZ	5305-00-269-3247	96906	MS90727-71	SCREW,CAP,HEXAGON H GOVERNOR CONTROL SHAFT,REAR BRACKET.....	EA	2
36	31	PAFZZ	5310-00-637-9541	96906	MS35338-46	WASHER,LOCK GOVERNOR CONTROL SHAFT,REAR BRACKET....	EA	2
36	32	PAFZZ	5310-00-950-0039	96906	MS21044N6	NUT,SELF-LOCKING,HE LEVER,SHAFT,THROTTLE CONTROL...	EA	1
36	33	PAFZZ	5310-00-080-6004	96906	MS27183-14	WASHER,FLAT THROTTLE CONTROL.....	EA	2
36	34	PFFZZ	2990-01-140-6563	19207	11656264	LEVER THROTTLE.....	EA	1
36	35	PAFZZ	5305-00-269-2805	96906	MS90726-62	SCREW,CAP,HEXAGON H THROTTLE CONTROL.....	EA	1
36	36	PAFZZ	5306-00-226-4831	96906	MS90728-38	BOLT,MACHINE GOVERNOR ASSEMBLY.....	EA	2
36	37	PAFZZ	5310-00-809-4085	96906	MS27183-16	WASHER,FLAT SHAFT,THROTTLE CONTROL.....	EA	2
36	38	XBFZZ		72582	5134056	BRACKET THROTTLE.....	EA	1
36	39	PAFZZ	2910-00-079-8579	72582	5136238	SHAFT,THROTTLE CONT ENGINE,DIESEL.....	EA	1

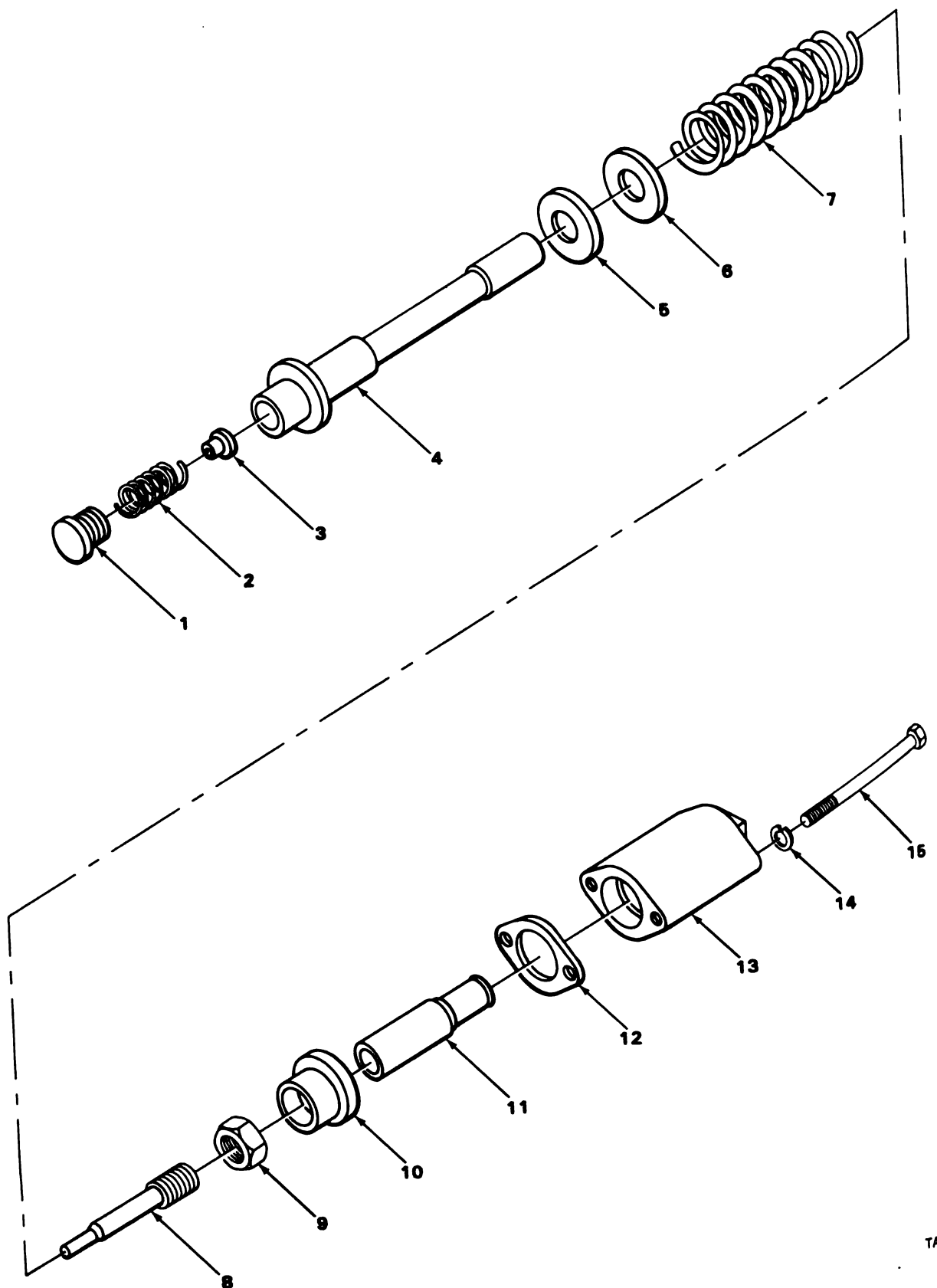

FIGURE 37. LIMITING SPEED GOVERNOR CONTROL.

SECTION II

TM9-2320-242-34P

(1) ILLUS- TRATION		(2)	(3)	(4)	(5)	(6)	(7)	(8)
(a) FIG. NO.	(b) ITEM NO.	SMR CODE	NATIONAL STOCK NUMBER	FSCM	PART NUMBER	DESCRIPTION USABLE ON CODE	U/M	QTY INC IN UNIT
37	1	PAHZZ	2990-00-388-2670	72582	05103975	0308(CONT)		
37	2	PAHZZ	5360-00-691-7917	72582	5183704	RETAINER, GOVERNOR S LIMITING SPEED GOVERNOR.....	EA	1
37	3	PAHZZ	5340-00-721-9658	14153	00513	SPRING, HELICAL, COMP LIMITING SPEED GOVERNOR.....	EA	1
37	4	PAHZZ	2990-00-126-9665	72582	5126135	SEAT, HELICAL COMPRE LIMITING SPEED GOVERNOR.....	EA	1
37	5	PAHZZ	5365-00-262-4397	72582	5150947	PLUNGER, DETENT LIMITING SPEED GOVERNOR.....	EA	1
37	6	PAHZZ	5310-00-550-3915	72582	5151249	SHIM LIMITING SPEED GOVERNOR.....	EA	1
37	7	PAHZZ	5360-00-079-8598	72582	5132444	WASHER, FLAT LIMITING SPEED GOVERNOR.....	EA	1
37	8	PAHZZ	5305-00-079-8599	72582	5102256	SPRING LIMITING SPEED GOVERNOR.....	EA	1
37	9	PAHZZ	5310-00-297-8836	06848	P16598	SCREW, SPRING ADJUST LIMITING SPEED GOVERNOR.....	EA	1
37	10	PAHZZ	5310-00-906-0494	72582	5186115	NUT, PLAIN, HEXAGON LIMITING SPEED GOVERNOR.....	EA	1
37	11	PAHZZ	4730-00-172-0528	72582	5174436	LOCKNUT LIMITING SPEED GOVERNOR.....	EA	1
37	12	PAHZZ	5330-00-250-5817	72582	5152944	RETAINER, SPRING LIMITING SPEED GOVERNOR.....	EA	1
37	13	PAHZZ	2815-00-462-2171	72582	5131132	GASKET SPRING COVER, HIGH SPEED PART OF KIT P/N 5199813.....	EA	1
37	14	PAHZZ	5310-00-407-9566	96906	MS35338-45	COVER, ACCESS LIMITING SPEED GOVERNOR.....	EA	1
37	15	PAHZZ	5306-00-852-4192	96906	MS51095-332	WASHER, LOCK LIMITING SPEED GOVERNOR.....	EA	2
						BOLT, MACHINE GOVERNOR HIGH SPEED COVER.....	EA	2

1
2 THRU 9

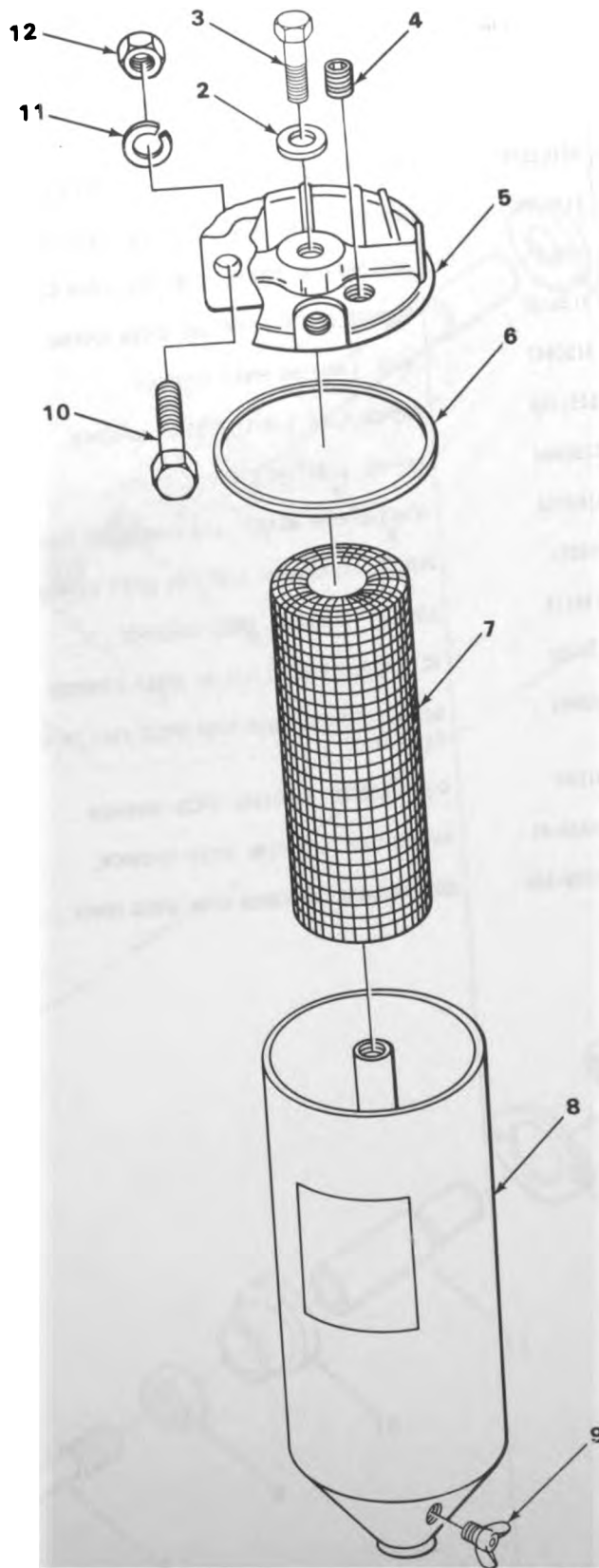
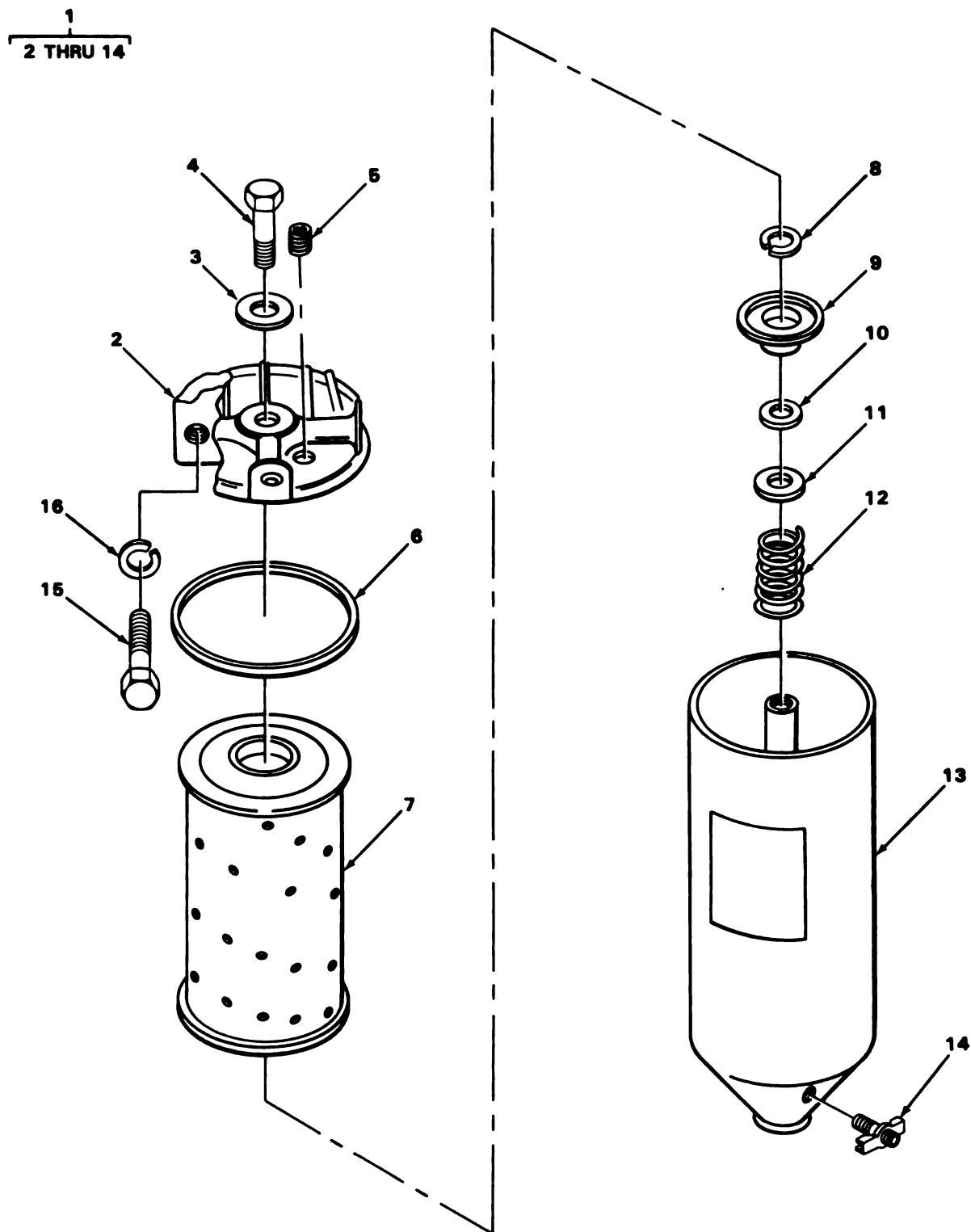

FIGURE 38. PRIMARY FUEL FILTER.

TA180625

(1) ILLUS- TRATION		(2)	(3)	(4)	(5)	(6)	(7)	(8)
(a) FIG. NO.	(b) ITEM NO.	SMR CODE	NATIONAL STOCK NUMBER	FSCM	PART NUMBER	DESCRIPTION USABLE ON CODE	U/M	QTY INC IN UNIT
						0309-FUEL FILTER		
38	1	PA000	2910-00-884-1207	70040	T67	FILTER,FLUID,PRESSU PRIMARY FUEL.....	EA	1
38	2	PA0ZZ	5330-00-930-3244	70040	6435794	.GASKET FUEL FILTER COVER SCREW.....	EA	1
38	3	PA0ZZ	2910-00-080-7294	72582	6435793	.BOLT,FUEL FILTER CO PRIMARY.....	EA	1
38	4	PA0ZZ	4730-00-187-4207	96906	MS51884-3	.PLUG,PIPE FUEL FILTER,PRIMARY.....	EA	1
38	5	PA0ZZ	4330-00-849-2672	70040	6436253	.HEAD,FLUID FILTER PRIMARY.....	EA	1
38	6	PA0ZZ	5330-00-846-9841	72582	5574161	.GASKET COVER,STRAINER,FILTER.....	EA	1
38	7	PA0ZZ	2940-00-745-7730	70040	T552	.FILTER ELEMENT,FLUI FUEL STRAINER PRIMARY.....	EA	1
38	8	XAOZZ		72582	5575056	.SHELL FUEL FILTER,PRIMARY.....	EA	1
38	9	PA0ZZ	2910-01-132-6317	72582	8924140	.COCK,DRAIN FUEL FILTER,PRIMARY.....	EA	1
38	10	PA0ZZ	5305-00-269-2806	96906	MS90726-63	SCREW,CAP,HEXAGON H FUEL FILTER,PRIMARY.....	EA	2
38	11	PA0ZZ	5310-00-637-9541	96906	MS35338-46	WASHER,LOCK FUEL FILTER,PRIMARY.....	EA	2
38	12	PA0ZZ	5310-00-950-0039	96906	MS21044N6	NUT,SELF-LOCKING,HE PRIMARY FUEL FILTER.....	EA	2



TA180626

FIGURE 39. SECONDARY FUEL FILTER.

(1) ILLUS- TRATION		(2)	(3)	(4)	(5)	(6)	(7)	(8)
(a) FIG. NO.	(b) ITEM NO.	SMR CODE	NATIONAL STOCK NUMBER	FSCM	PART NUMBER	DESCRIPTION	USABLE ON CODE	QTY INC IN UNIT
						0309(CONT)		
39	1	PA000	2910-00-781-1354	70040	T65	FILTER,FLUID,PRESSU FUEL SECONDARY.....	EA	1
39	2	PA0ZZ	2910-00-932-9634	72582	6436254	.HEAD,FLUID FILTER SECONDARY.....	EA	1
39	3	PA0ZZ	5310-00-551-0433	72582	1503536	.WASHER,FLAT COVER SCREW,SECONDARY FUEL FILTER.....	EA	1
39	4	PA0ZZ	5306-00-604-7961	70040	5573723	.BOLT,SHOULDER FILTER,FLUID PRESSURE,SECONDARY.....	EA	1
39	5	PA0ZZ	4730-00-187-4207	96906	MS51884-3	.PLUG,PIPE FUEL FILTER,SECONDARY.....	EA	1
39	6	PA0ZZ	5330-00-846-9841	72582	5574161	.GASKET FUEL FILTER,SECONDARY.....	EA	1
39	7	PA0ZZ	2910-00-287-1912	79396	CW226MP	.FILTER ELEMENT,FLUI SECONDARY.....	EA	1
39	8	PA0ZZ	5365-00-543-3615	70040	5574120	.RING,RETAINING FUEL FILTER,SECONDARY.....	EA	1
39	9	PA0ZZ	5330-00-612-3123	30379	5574126	.GASKET FUEL FILTER,SECONDARY.....	EA	1
39	10	PA0ZZ	5340-00-612-3134	30379	5574123	.SEAT,FUEL FILTER EL SECONDARY.....	EA	1
39	11	PA0ZZ	2910-01-024-6099	24617	5574122	.WASHER FUEL FILTER,SECONDARY AND RELATED PARTS....	EA	1
39	12	PA0ZZ	5360-00-619-8198	70040	5573736	.SPRING,HELICAL,COMP FUEL FILTER,SECONDARY.....	EA	1
39	13	PA0ZZ	2910-00-015-3609	72582	5575169	.FILTER BODY,FLUID FUEL FILTER,SECONDARY.....	EA	1
39	14	PA0ZZ	4820-00-849-1220	96906	MS35782-5	.COCK,DRAIN FUEL FILTER,SECONDARY.....	EA	1
39	15	PA0ZZ	5305-01-010-2362	96906	MS18154-59	SCREW,CAP,HEXAGON H SECONDARY FUEL FILTER MOUNTING.	EA	2
39	16	PA0ZZ	5310-00-637-9541	96906	MS35338-46	WASHER,LOCK SECONDARY FUEL FILTER ATTACHING.....	EA	2

1
2 THRU 5

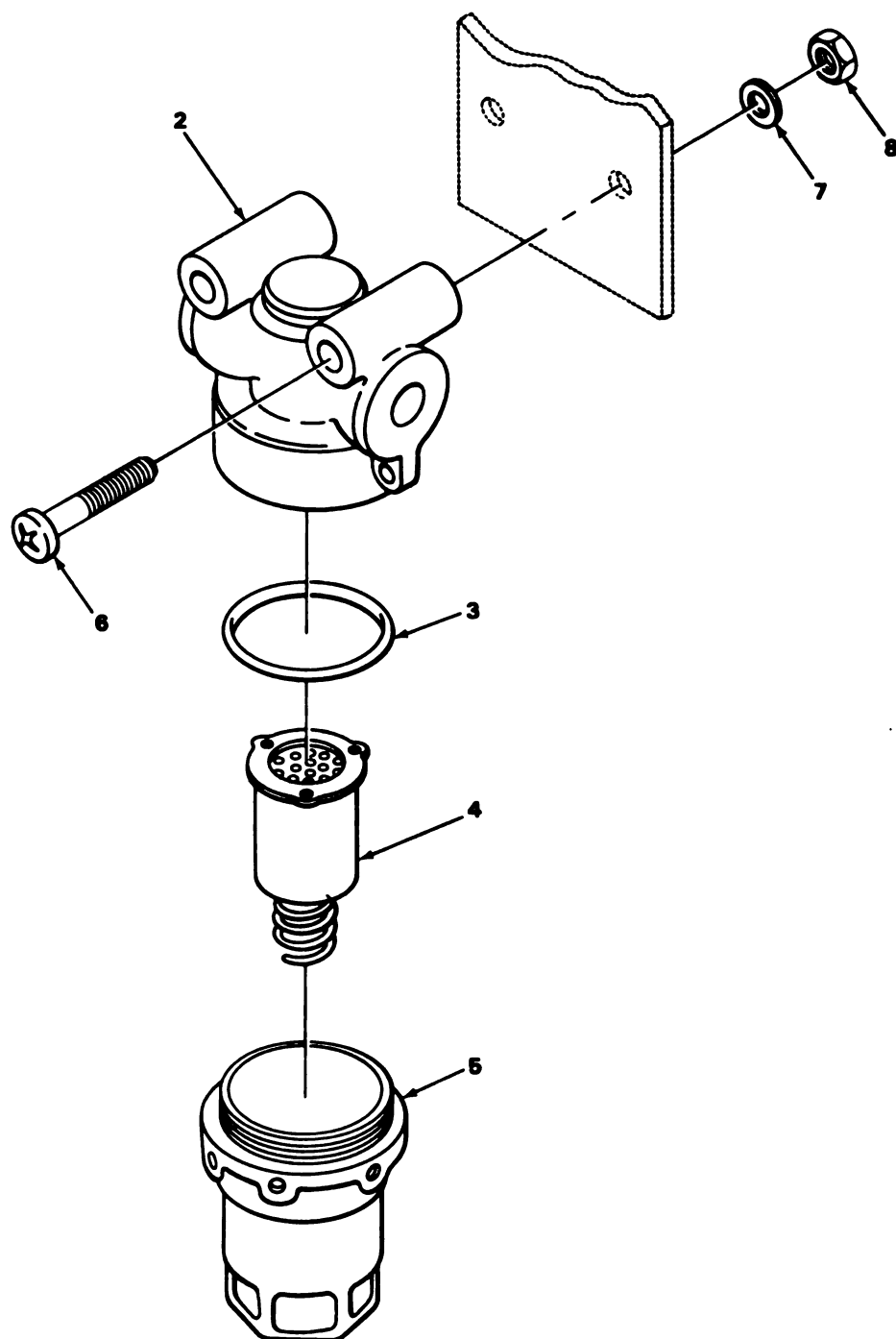

TA180627

FIGURE 40. AMBULANCE FUEL FILTER ASSEMBLY.

SECTION II

TM9-2320-242-34P

(1) ILLUS- TRATION		(2)	(3)	(4)	(5)	(6)	(7)	(8)
(a) FIG. NO.	(b) ITEM NO.	SMR CODE	NATIONAL STOCK NUMBER	FSCM	PART NUMBER	DESCRIPTION USABLE ON CODE	U/M	QTY INC IN UNIT
40	1	PA000	4330-00-025-3493	96906	MS51085-1	0309(CONT) FILTER, FLUID, PRESSU AMBULANCE.....992	EA	1
40	2	XAOZZ		19207	7416621	.HEAD FILTER, FLUID, PRESSURE.....992	EA	1
40	3	PAOZZ	5330-00-265-1089	96906	MS29513-125	.PACKING, PREFORMED FUEL FILTER.....992	EA	1
40	4	PAOZZ	2910-00-203-3322	90005	26422-B	.FILTER ELEMENT, FLUI PRESSURE.....992	EA	1
40	5	PAOZZ	2910-00-031-9083	90005	26413	.BOWL, SEDIMENT FILTER, FLUID, PRESSURE.....992	EA	1
40	6	PAOZZ	5305-00-995-6311	96906	MS24584-63	SCREW, MACHINE FUEL FILTER.....992	EA	2
40	7	PAOZZ	5310-00-014-5850	96906	MS27183-42	WASHER, FLAT FUEL FILTER.....992	EA	2
40	8	PAOZZ	5310-00-877-5797	96906	MS21044N3	NUT, SELF-LOCKING, HE FILTER FLUID PRESSURE.....992	EA	2

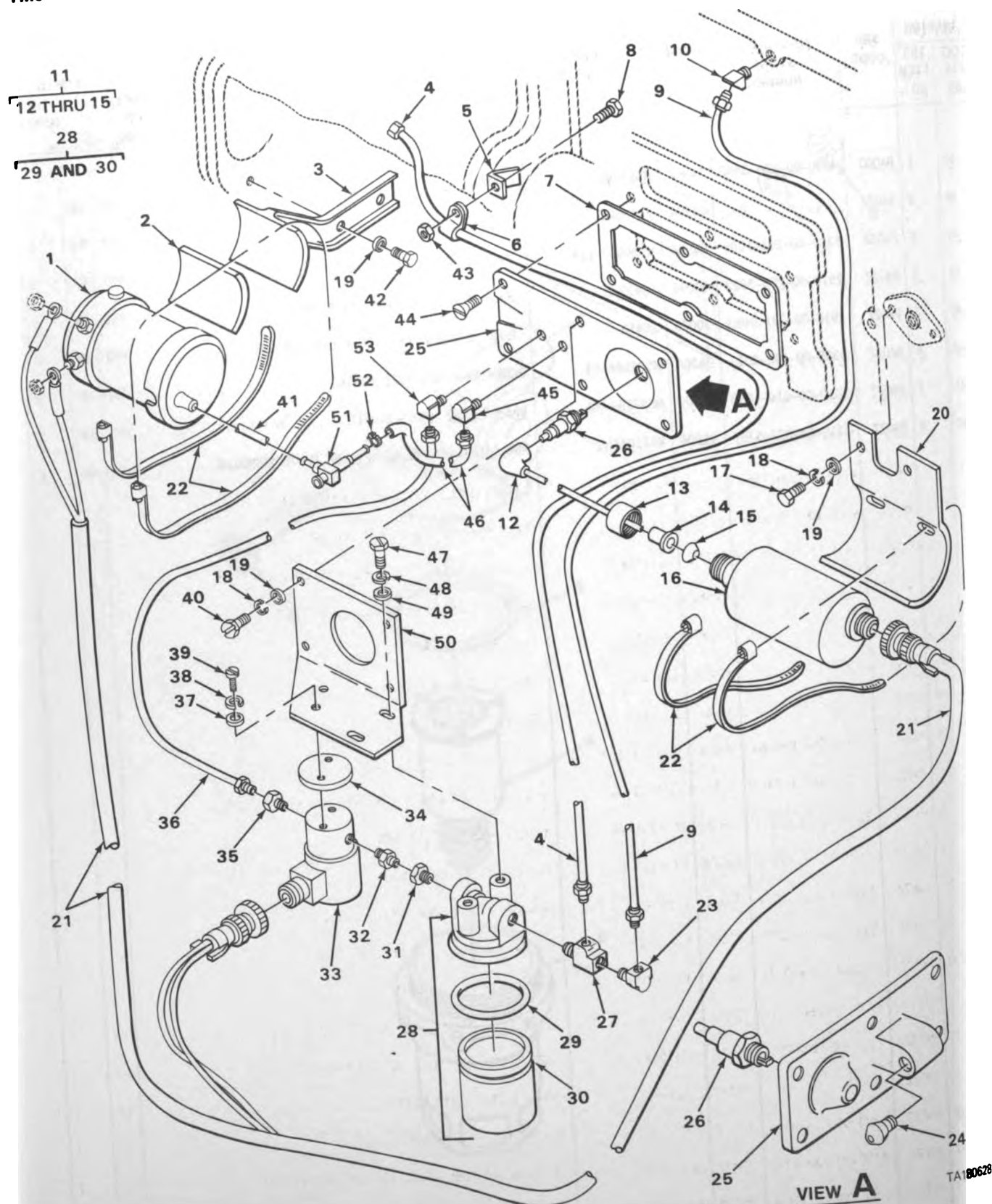
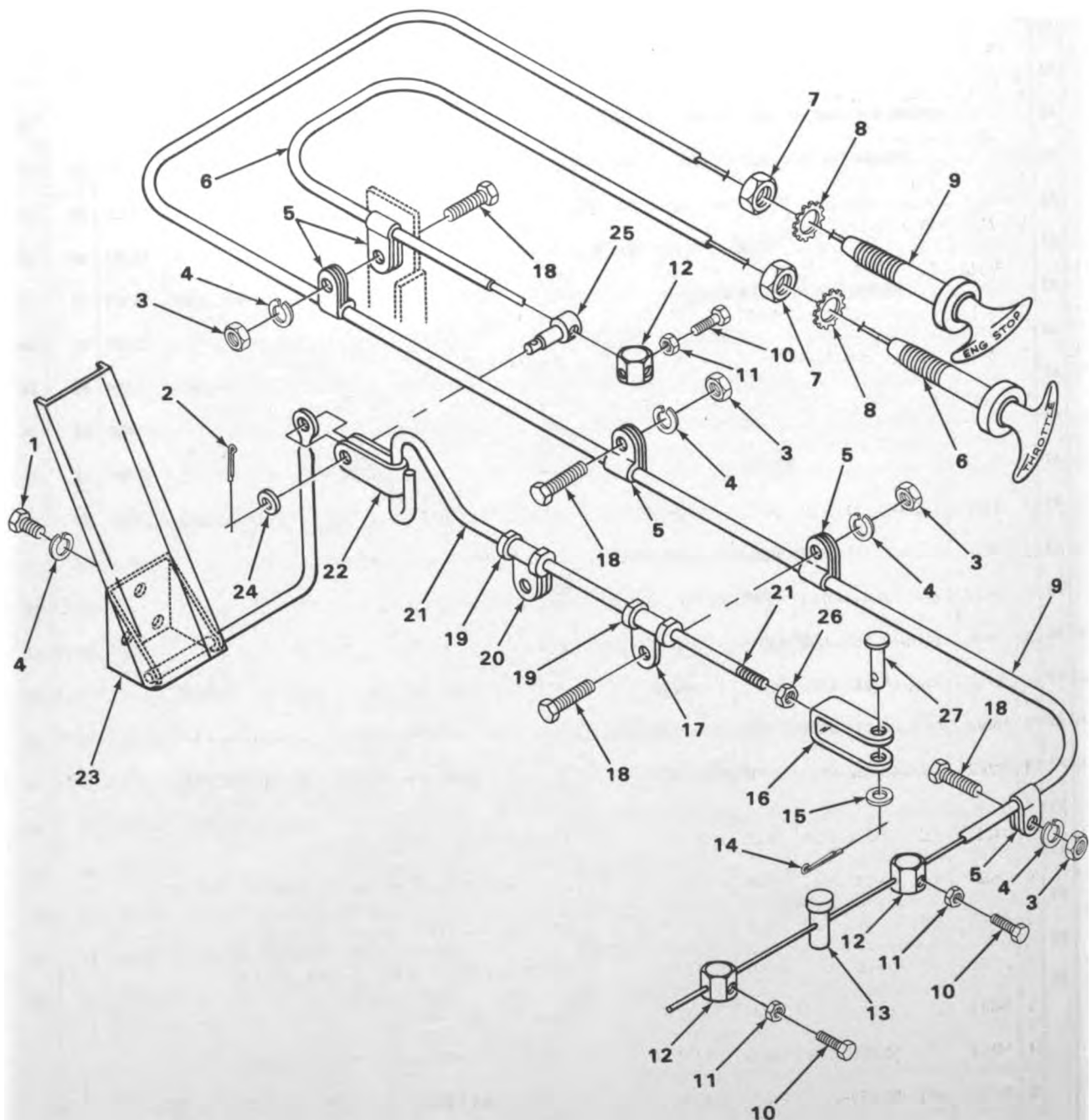

FIGURE 41. COLD START SYSTEM.

(1) ILLUS- TRATION		(2)	(3)	(4)	(5)	(6)	(7)	(8)
(a) FIG. NO.	(b) ITEM NO.	SMR CODE	NATIONAL STOCK NUMBER	FSCM	PART NUMBER	DESCRIPTION	USABLE ON CODE	QTY INC IN UNIT
						0311-ENGINE STARTING AIDS		
41	1	PAFFF	2815-00-103-4550	72582	5142748	PUMP ASSEMBLY,AIR HEATER.....	EA	1
41	2	PAFZZ	2815-01-016-0429	72582	5145223	CUSHION AIR HEATER.....	EA	1
41	3	XBFZZ		72582	5145222	BRACKET AIR HEATER.....	EA	1
41	4	PAFZZ	4710-00-103-2218	72582	5139867	TUBE ASSEMBLY,METAL AIR HEATER INLET.....	EA	1
41	5	XBFZZ		72582	5145872	BRACKET AIR HEATER.....	EA	1
41	6	PAFZZ	5340-00-367-7300	72582	5177623	CLAMP,LOOP AIR HEATER.....	EA	1
41	7	PAFZZ	5330-00-080-6571	72582	5116380	GASKET AIR HEATER PART OF KIT P/N 5199813.....	EA	1
41	8	PAFZZ	5305-00-269-3234	96906	MS90727-58	SCREW,CAP,HEXAGON H COLD START SYSTEM.....	EA	1
41	9	PAFZZ	4710-00-103-4552	72582	5139846	TUBE ASSEMBLY,METAL AIR HEATER INLET.....	EA	1
41	10	PAFZZ	4730-00-278-0158	79470	352X5X4	ELBOW,PIPE TO TUBE AIR HEATER.....	EA	1
41	11	PAFFF	2815-00-105-9842	72582	5141914	LEAD,ELECTRICAL COIL,HIGH TENSION,AIR HEATER.....	EA	1
41	12	XDFZZ		72582	5141916	.BOOT ASSEMBLY ELECTRODE,AIR HEATER.....	EA	1
41	13	XDFZZ		72582	5197281	.NUT BOOT ASSEMBLY.....	EA	1
41	14	XDFZZ		72582	5197282	.COLLAR BOOT ASSEMBLY.....	EA	1
41	15	XDFZZ		72582	5197283	.GLAND BOOT ASSEMBLY.....	EA	1
41	16	PAFZZ	2990-00-770-1641	59501	10-207125-1	IGNITION UNIT,MANIF.....	EA	1
41	17	PAFZZ	5305-00-543-2419	96906	MS90728-61	SCREW,CAP,HEXAGON H BRACKET,AIR HEATER COIL.....	EA	4
41	18	PAFZZ	5310-00-637-9541	96906	MS35338-46	WASHER,LOCK AIR HEATER.....	EA	2
41	19	PAFZZ	5310-00-080-6004	96906	MS27183-14	WASHER,FLAT AIR HEATER.....	EA	8
41	20	PAFZZ	2815-00-103-4554	72582	5134176	BRACKET,AIR HEATER COIL.....	EA	1
41	21	PAFZZ	2590-00-176-3295	72582	5142772	WIRING HARNESS AIR HEATER.....	EA	1
41	22	PAFZZ	4730-00-278-9126	08484	AN737TW91	CLAMP AIR HEATER COIL.....	EA	4
41	23	PAFZZ	4730-00-780-5223	72582	8924185	ELBOW,FUEL DRAIN AIR HEATER INLET.....	EA	1
41	24	PAFZZ	2910-00-103-4549	72582	5232519	NOZZLE ASSEMBLY,AIR HEATER SPRAY.....	EA	1
41	25	XBFZZ		72582	5139563	COVER,AIRBOX AIR HEATER.....	EA	1
41	26	PAFZZ	2920-00-764-4556	81580	63097	SPARK PLUG AIR HEATER.....	EA	1
41	27	PAFZZ	4730-00-780-5228	72582	5104778	TEE,PIPE TO TUBE FUEL FILTER, AIR HEATER.....	EA	1
41	28	PAFZZ	2910-00-497-8178	70040	6438114	FILTER,FLUID AIR HEATER.....	EA	1
41	29	PAFZZ	5330-00-837-3221	70040	854607	.SEAL,RING FILTER.....	EA	1

(1) ILLUS- TRATION		(2)	(3)	(4)	(5)	(6)	(7)	(8)
(a) FIG. NO.	(b) ITEM NO.	SMR CODE	NATIONAL STOCK NUMBER	FSCM	PART NUMBER	DESCRIPTION	USABLE ON CODE	QTY INC IN UNIT
						0311(CONT)		
41	30	XBFZZ		72582	5650654	.SHELL AIR HEATER.....	EA	1
41	31	PAFZZ	4730-00-277-8764	21450	137404	ADAPTER,STRAIGHT,PI.....	EA	1
41	32	PAFZZ	4730-00-802-5653	81343	2-2 140137C	NIPPLE,PIPE AIR HEATER.....	EA	1
41	33	PAFZZ	4810-00-974-7605	81978	V5J21735	VALVE,SOLENOID SUPPLY PUMP SHUTOFF,AIR HEATER.....	EA	1
41	34	PAFZZ	5365-00-451-8929	72582	5142776	SPACER,PLATE SOLENOID MOUNTING,AIR HEATER.....	EA	1
41	35	PAFZZ	4710-00-014-1539	21450	30379	BUSHING,REDUCING AIR HEATER.....	EA	1
41	36	PAFZZ	4710-00-103-4551	72582	5139965	TUBE ASSEMBLY,AIR H INLET.....	EA	1
41	37	PAFZZ	5310-00-809-8546	96906	MS27183-8	WASHER,FLAT SOLENOID MOUNTING,AIR HEATER.....	EA	2
41	38	PAFZZ	5310-00-045-3296	96906	MS35338-43	WASHER,LOCK AIR HEATER.....	EA	2
41	39	PAFZZ	5305-00-993-1851	96906	MS35207-267	SCREW,MACHINE AIR HEATER.....	EA	2
41	40	PAFZZ	5306-00-226-4829	96906	MS90728-36	BOLT,MACHINE AIR HEATER.....	EA	4
41	41	PAFZZ	4720-00-847-1710	01276	1525-4-22	HOSE,NONMETALLIC AIR HEATER.....	EA	1
41	42	PAFZZ	5306-00-949-5758	24617	9409215	BOLT AIR HEATER.....	EA	2
41	43	PAFZZ	5310-00-725-7382	96906	MS35690-624	NUT,PLAIN,HEXAGON AIR HEATER.....	EA	1
41	44	PAFZZ	5305-00-958-5258	96906	MS35190-317	SCREW,MACHINE AIR HEATER.....	EA	2
41	45	PAFZZ	4730-00-277-8273	12204	137421	ELBOW,PIPE TO TUBE AIR HEATER.....	EA	1
41	46	PFFZZ	4720-01-140-6543	72582	5120970	HOSE AIR HEATER.....	EA	1
41	47	XDFZZ		21450	114671	SCREW,MACHINE COLD START SYSTEM.....	EA	2
41	48	PAFZZ	5310-00-407-9566	96906	MS35338-45	WASHER LOCK AIR HEATER.....	EA	2
41	49	PAFZZ	5310-00-081-4219	96906	MS27183-12	WASHER,FLAT AIR HEATER.....	EA	2
41	50	XBFZZ		72582	8922268	BRACKET AIR HEATER.....	EA	1
41	51	PAFZZ	4820-00-152-6195	72582	5145461	VALVE,CHECK AND REL AIR HEATER.....	EA	1
41	52	PAFZZ	4730-01-070-0664	72582	9139801	CLAMP,HOSE AIR HEATER.....	EA	1
41	53	PAFZZ	4730-00-277-8269	89346	137420	ELBOW AIR HEATER.....	EA	1
		PAFZZ	2540-01-105-3037	72582	8921167	KIT, VALVE SET, PUMP REPAIR.....	EA	1



TA180629

FIGURE 42. ACCELERATOR, THROTTLE, AND CHOKE CONTROLS.

SECTION II

TM9-2320-242-34P

(1) ILLUS- TRATION		(2)	(3)	(4)	(5)	(6)	(7)	(8)
(a) FIG. NO.	(b) ITEM NO.	SMR CODE	NATIONAL STOCK NUMBER	FSCM	PART NUMBER	DESCRIPTION USABLE ON CODE	U/M	QTY INC IN UNIT
42	1	PAOZZ	5305-00-068-0502	96906	MS90725-6	0312-ACCELERATOR, THROTTLE AND CHOKE CONTROLS		
42	2	PAOZZ	5315-00-839-2325	96152	A82-1	SCREW,CAP,HEXAGON H ACCELERATOR PEDAL.....	EA	3
42	3	PAOZZ	5310-00-913-7020	96906	MS51968-3	PIN,COTTER PEDAL.....	EA	1
42	4	PAOZZ	5310-00-582-5965	96906	MS35338-44	NUT,PLAIN,HEXAGON ACCELERATOR AND THROTTLE CABLES..	EA	4
42	5	PAOZZ	5340-00-827-8314	96906	MS21333-33	WASHER,LOCK ACCELERATOR AND THROTTLE CABLES.....	EA	7
42	6	PAOZZ	2590-00-679-3179	77910	3A1201-1	CLAMP,LOOP ACCELERATOR CABLE AND ENGINE STOP.....	EA	5
42	7	PAOZZ	5310-00-975-2075	96906	MS35691-21	CONTROL ASSEMBLY,PU THROTTLE.....	EA	1
42	8	PAOZZ	5310-00-627-6128	96906	MS35335-35	NUT,PLAIN,HEXAGON ENGINE STOP AND THROTTLE ASSY....	EA	2
42	9	PAOZZ	2590-00-880-3797	19207	10872080-1	WASHER,LOCK ENGINE STOP AND THROTTLE ASSEMBLY.....	EA	2
42	10	PAOZZ	5305-00-984-6193	96906	MS35206-245	CONTROL ASSEMBLY,PU ENGINE STOP.....	EA	1
42	11	PAOZZ	5310-00-934-9757	96906	MS35649-282	SCREW,MACHINE WIRE AND CONTROL ASSEMBLIES.....	EA	3
42	12	PAOZZ	3040-00-737-1193	34623	7371193	NUT,PLAIN,HEXAGON ACCELERATOR AND ENGINE STOP CABLE ENDS.....	EA	3
42	13	PAOZZ	5315-00-812-3417	96906	MS20392-4C15	STOP,CONTROL WIRE ENDS.....	EA	3
42	14	PAOZZ	5315-00-059-0158	96906	MS24665-212	PIN,STRAIGHT,HEADED CABLE,STOP LEVER.....	EA	1
42	15	PAOZZ	5310-00-080-6004	96906	MS27183-14	PIN,COTTER ROD CLEVIS TO LEVER.....	EA	1
42	16	PAOZZ	5340-00-230-6692	19207	11656262	WASHER,FLAT ROD CLEVIS TO LEVER.....	EA	1
42	17	PAOZZ	5340-00-286-2494	96906	MS21333-36	CLEVIS,ROD END ACCELERATOR,CONTROL.....	EA	1
42	18	PAOZZ	5305-00-068-0506	96906	MS90726-6	CLAMP,LOOP BEARING SLEEVE TO TRANSMISSION BRACKET..	EA	1
42	19	PAOZZ	3120-00-031-7718	19207	11656267	SCREW,CAP,HEXAGON H ACCELERATOR AND THROTTLE CABLES.....	EA	4
42	20	PBOZZ	5340-00-597-5322	96906	MS21333-47	BEARING,SLEEVE ACCELERATOR ROD.....	EA	2
42	21	PAOZZ	5306-00-159-0027	19207	11656266	CLAMP,LOOP BEARING SLEEVE TO TRANSFER TRANS ASSY...	EA	1
42	22	PAOZZ	5340-00-187-9011	19207	11656263	BOLT,EYE ACCELERATOR ROD.....	EA	1
42	23	PAOZZ	2540-00-880-3790	19207	11594974	CLEVIS,ROD END ROD ACCELERATOR LINKAGE.....	EA	1
42	24	PAOZZ	5310-00-809-8546	96906	MS27183-8	PEDAL ASSEMBLY,ACCE.....	EA	1
42	25	PAOZZ	5315-00-079-1718	19207	11594980	WASHER,FLAT ROD CLEVIS TO PEDAL ASSEMBLY.....	EA	1
42	26	PAOZZ	5310-00-934-9751	96906	MS35650-302	PIN,SHOULDER,HEADLE TO ATTACH ROD CLEVIS TO PEDAL ASSY.....	EA	1
42	27	PAOZZ	5315-00-081-7030	96906	MS20392-5C21	NUT,PLAIN,HEXAGON CLEVIS TO ROD.....	EA	1
						PIN,STRAIGHT,HEADED.....	EA	1

6
7 THRU 13

16
17 THRU 23

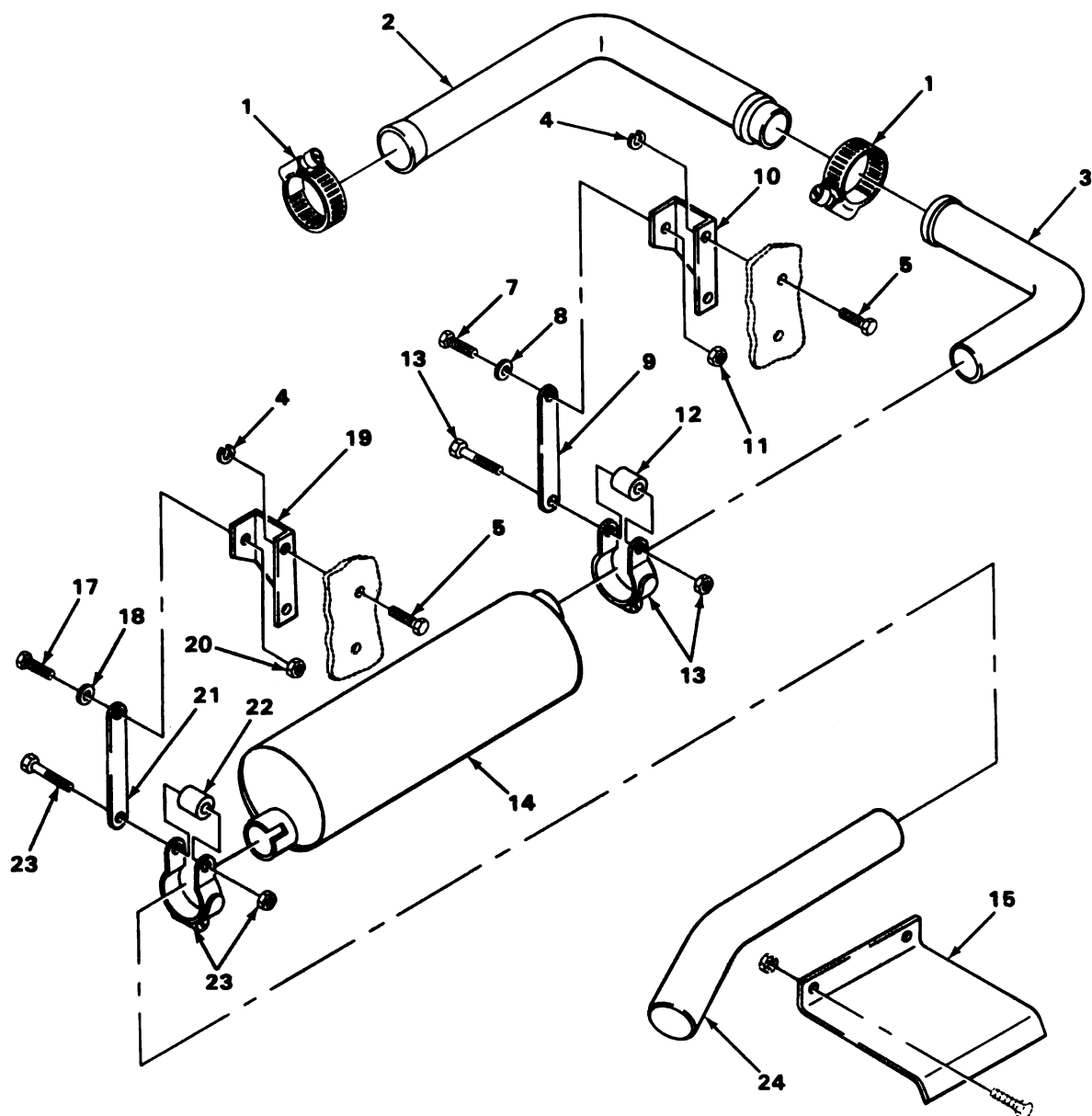

TA180630

FIGURE 43. MUFFLER AND EXHAUST PIPES.

(1) ILLUS- TRATION		(2)	(3)	(4)	(5)	(6)	(7)	(8)
(a) FIG. NO.	(b) ITEM NO.	SMR CODE	NATIONAL STOCK NUMBER	FSCM	PART NUMBER	DESCRIPTION	USABLE ON CODE	QTY INC IN UNIT
						GROUP 04-EXHAUST SYSTEMS 0401-MUFFLER AND PIPES		
43	1	PAOZZ	5340-00-899-2865	96906	MS27114-138	COUPLING, CLAMP, GROO EXHAUST PIPE.....	EA	2
43	2	PAOZZ	2990-00-080-7146	93568	11594618	PIPE EXHAUST.....	EA	1
43	3	PAOZZ	2990-00-080-7147	93568	11594619	PIPE, EXHAUST ENGINE PIPE TO MUFFLER.....	EA	1
43	4	PAOZZ	5310-00-407-9566	96906	MS35338-45	WASHER, LOCK EXHAUST PIPE.....	EA	4
43	5	PAOZZ	5306-00-543-4405	96906	MS35307-334	BOLT, MACHINE TAILPIPE HANGER.....	EA	4
43	6	PAOOO	2990-01-029-8673	19207	11594590-1	BRACKET ASSEMBLY, EX SYSTEM.....	EA	1
43	7	PAOZZ	5306-00-814-7917	18876	10009605	. BOLT, SHOULDER MUFFLER EXHAUST.....	EA	1
43	8	PAOZZ	5310-00-809-5998	96906	MS27183-18	. WASHER, FLAT BRACKET MUFFLER.....	EA	1
43	9	XAOZZ		19207	11594716-1	. HANGER, INLET MUFFLER.....	EA	1
43	10	XAOZZ		19207	11594620	. BRACKET EXHAUST.....	EA	1
43	11	PAOZZ	5310-00-059-9264	96906	MS21045C6	. NUT, SELF-LOCKING, HE MUFFLER BRACKETS.....	EA	1
43	12	XAOZZ		19207	11595846	. SPACER EXHAUST.....	EA	1
43	13	PAOZZ	5340-00-079-8610	96906	MS53041-3	. CLAMP ASSEMBLY, EXHA BRACKET.....	EA	1
43	14	PAOZZ	2990-00-080-7141	76700	T-10471	MUFFLER, EXHAUST ENGINE EMISSIONS.....	EA	1
43	15	PAOZZ	2990-01-046-0317	19207	12259514	GUARD, MUFFLER EXHAU AFTER MW09-2320-242-50-1.....	EA	1
43	16	PAOOO	2990-01-029-8674	19207	11594590-2	BRACKET ASSEMBLY, EX USE WITH MW09-2320-242-50-1 OR USE WITH MW09-2320-242-50-1 AFTER COMPLIANCE.....	EA	1
43	17	PAOZZ	5306-00-814-7917	18876	10009605	. BOLT, SHOULDERED.....	EA	1
43	18	PAOZZ	5310-00-809-5998	96906	MS27183-18	. WASHER, FLAT.....	EA	1
43	19	XAOZZ		19207	11594620	. BRACKET.....	EA	1
43	20	PAOZZ	5310-00-059-9264	96906	MS21045C6	. NUT, SELF-LOCKING, HE.....	EA	1
43	21	XAOZZ		19207	11594716-2	. HANGER, OUTLET EXHAUST.....	EA	1
43	22	XAOZZ		19207	11595846	. SPACER.....	EA	1
43	23	PAOZZ	5340-00-079-8610	96906	MS53041-3	. CLAMP, LOOP.....	EA	1
43	24	PAOZZ	2990-01-046-0322	19207	12259438	PIPE, EXHAUST MUFFLER TO TAILPIPE AFTER MW09-2320-242-50-1.....	EA	1

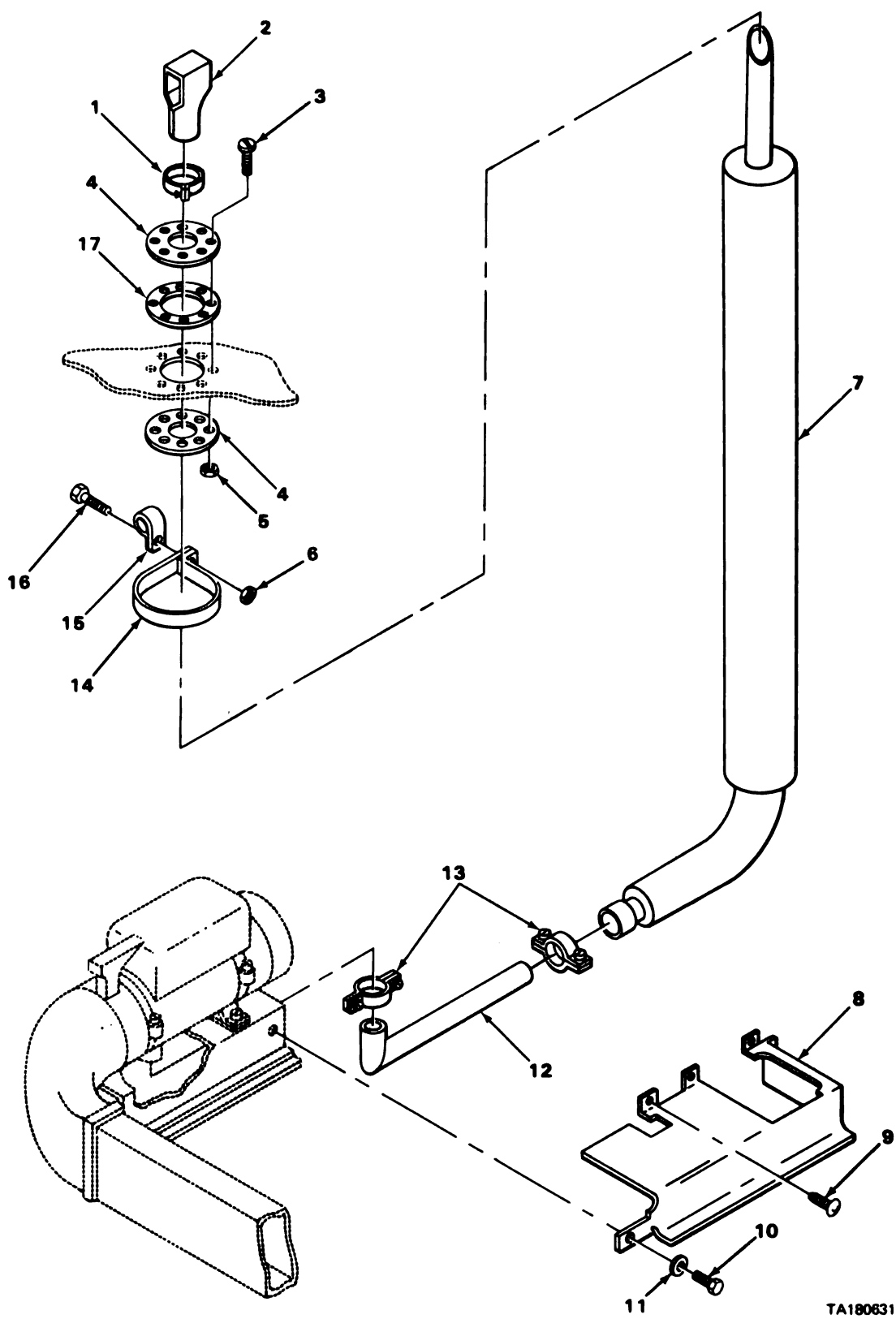

TA180631

FIGURE 44. HEATER EXHAUST.

SECTION II

TM9-2320-242-34P

(1) ILLUS- TRATION		(2)	(3)	(4)	(5)	(6)	(7)	(8)
(a) FIG. NO.	(b) ITEM NO.	SMR CODE	NATIONAL STOCK NUMBER	FSCM	PART NUMBER	DESCRIPTION	USABLE ON CODE	QTY INC IN UNIT
44	1	PAOZZ	4730-00-908-3193	96906	MS35842-12	0401 (CONT)		
44	2	PAOZZ	2540-00-782-1775	19207	11595692	CLAMP, HOSE CAP, HEATER EXHAUST.....992	EA	1
44	3	PAOZZ	5305-00-984-6196	96906	MS35206-248	CAP, HEATER EXHAUST CARRIER.....992	EA	1
44	4	PFOZZ	2540-01-137-3353	19207	11595717	SCREW, MACHINE HEATER EXHAUST.....992	EA	8
44	5	PAOZZ	5310-00-811-3494	96906	MS21044N08	RETAINER, HEATER EXH TO SECURE EXHAUST PIPE & CANOPY GASKET.....992	EA	2
44	6	PAOZZ	5310-00-877-5796	96906	MS21044N4	NUT, SELF-LOCKING, HE HEATER EXHAUST.....992	EA	8
44	7	PAOZZ	2990-00-557-8175	19207	11595693	NUT, SELF-LOCKING, HE CLAMP TO HEATER EXHAUST.....992	EA	1
44	8	PFOZZ	2540-01-137-3354	19207	11595700	PIPE, EXHAUST ATTACH ON EXHAUST VENTS TO AIR HEATER INSTL.....992	EA	1
44	9	PAOZZ	5305-00-052-6920	96906	MS24629-56	SHROUD, HEATER EXHAU CARRIER.....992	EA	1
44	10	PAOZZ	5305-00-068-0505	96906	MS90726-5	SCREW, TAPPING, THREA HEATER EXHAUST SHROUD.....992	EA	5
44	11	PAOZZ	5310-00-809-4058	96906	MS27183-10	SCREW, CAP, HEXAGON H SHROUD, CARRIER HEATER.....992	EA	1
44	12	PAOZZ	2990-00-164-3265	19207	11660308	WASHER, FLAT SHROUD TO MOUNT ASSEMBLY.....992	EA	1
44	13	PAOZZ	5340-00-756-2403	96906	MS53041-1	PIPE, EXHAUST HEATER, CARRIER.....992	EA	1
44	14	PAOZZ	5340-00-760-7189	19207	11595705	CLAMP ASSEMBLY, EXH.....992	EA	2
44	15	PAOZZ	5340-00-912-8871	96906	MS21333-43	CLAMP, LOOP HEATER EXHAUST.....992	EA	1
44	16	PAOZZ	5305-00-068-0506	96906	MS90726-6	CLAMP, LOOP HEATER, CANOPY.....992	EA	1
44	17	PAOZZ	5330-00-781-7751	19207	11595723	SCREW, CAP, HEXAGON H CLAMP TO HEATER.....992	EA	1
						GASKET, HEATER EXHAUST ASSEMBLY, CANOPY ASSY FOR HEATER.....992	EA	1

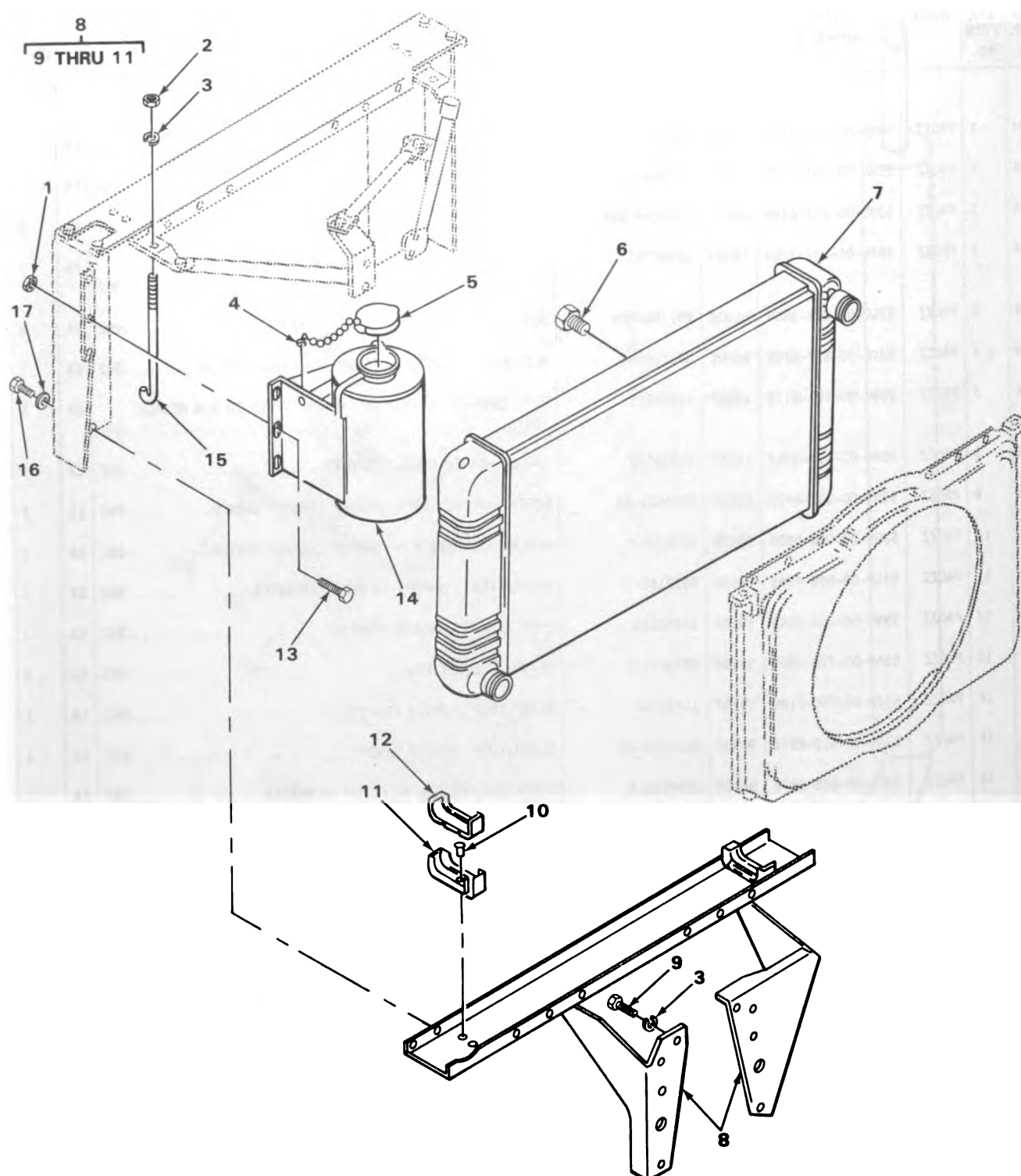
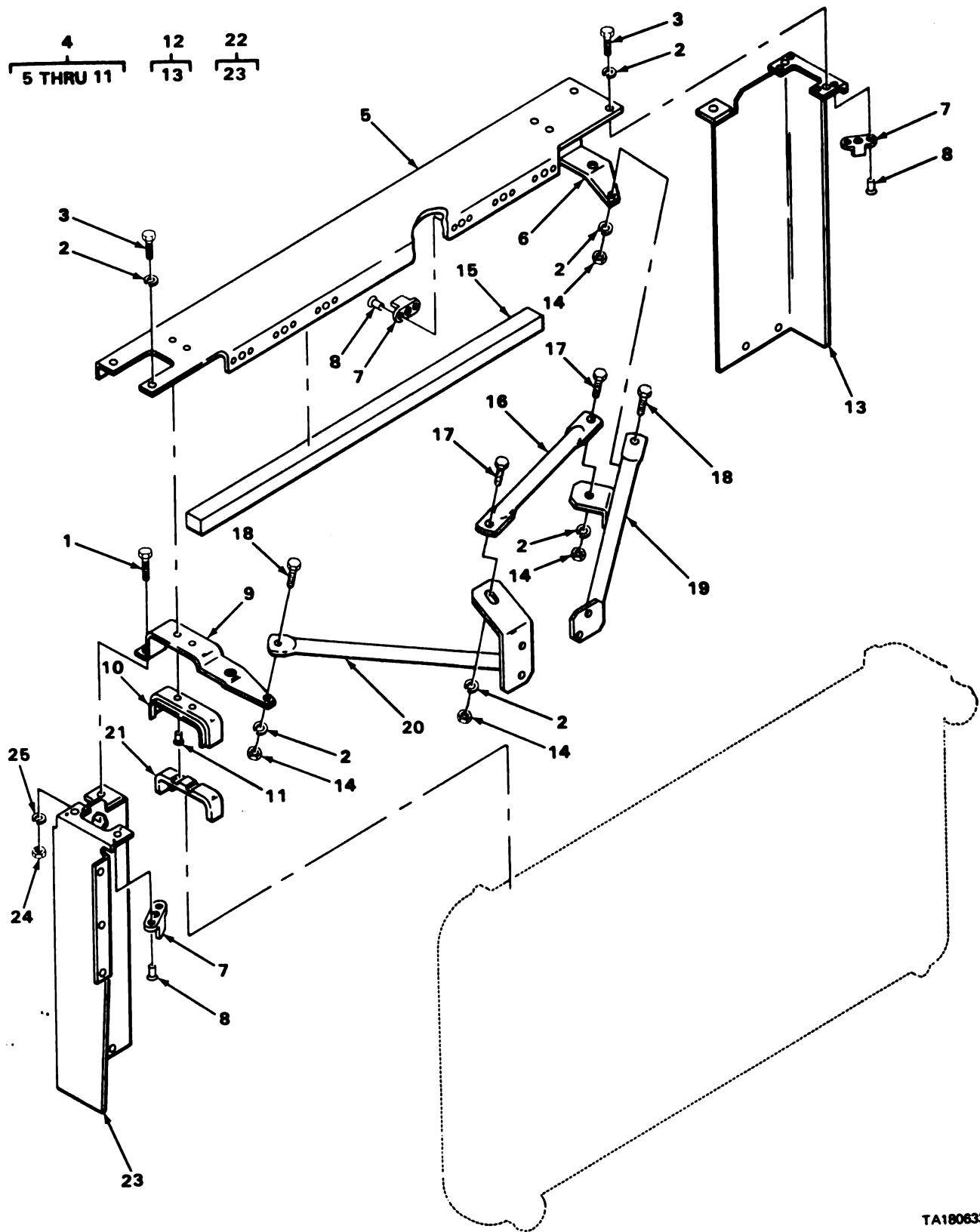

FIGURE 45. RADIATOR.

TA180632

(1) ILLUS- TRATION		(2)	(3)	(4)	(5)	(6)	(7)	(8)
(a) FIG. NO.	(b) ITEM NO.	SMR CODE	NATIONAL STOCK NUMBER	FSCM	PART NUMBER	DESCRIPTION	USABLE ON CODE	QTY INC IN UNIT
						GROUP 05-COOLING SYSTEM 0501-RADIATOR		
45	1	PAOZZ	5310-00-877-5796	96906	MS21044N4	NUT, SELF-LOCKING, HE RADIATOR MOUNT.....	EA	3
45	2	PAOZZ	5310-00-903-1524	96906	MS51972-3	NUT, PLAIN, HEXAGON TIE ROD, RADIATOR SUPPORT.....	EA	1
45	3	PAOZZ	5310-00-637-9541	96906	MS35338-46	WASHER, LOCK TIE ROD, RADIATOR SUPPORT.....	EA	9
45	4	PAOZZ	4030-00-270-5436	96906	MS87006-3	HOOK, CHAIN, S SURGE TANK.....	EA	1
45	5	PAOZZ	2930-00-933-6424	19207	11589341	CAP, FILLER OPENING RADIATOR.....	EA	1
45	6	PAOZZ	4730-00-954-1281	81348	WW-P-471ACABCB	PLUG, PIPE RADIATOR.....	EA	1
45	7	PAOFF	2930-00-081-9503	27462	3008259	RADIATOR, ENGINE COO.....	EA	1
45	8	XBOFF		19207	11594761	SUPPORT ASSEMBLY, RADIATOR.....	EA	1
45	9	PAOZZ	5305-00-071-2511	96906	MS90728-14	.SCREW, CAP, HEXAGON H SUPPORT ASSEMBLY, RADIATOR.....	EA	8
45	10	PAOZZ	5320-00-117-6788	96906	MS20470AD8-10	.RIVET, SOLID.....	EA	4
45	11	XAOZZ		19207	11601622	.BRACKET SUPPORT, ASSEMBLY, RADIATOR.....	EA	2
45	12	PAOZZ	2990-00-080-7148	93568	11601623	MOUNT, RADIATOR.....	EA	2
45	13	PAOZZ	5305-00-068-0505	96906	MS90726-5	SCREW, CAP, HEXAGON H SURGE TANK TO BAFFLE.....	EA	3
45	14	PBOZZ	2930-01-113-1065	19207	11595297	TANK, SURGE RADIATOR.....	EA	1
45	15	PFOZZ	5306-01-047-9384	19207	11656191	BOLT, HOOK RADIATOR TO BRACKET.....	EA	1
45	16	PAOZZ	5305-00-068-0500	96906	MS90725-3	SCREW, CAP, HEXAGON H RADIATOR SUPPORT.....	EA	4
45	17	PAOZZ	5310-00-809-4058	96906	MS27183-10	WASHER, FLAT FAN SHROUD TO RADIATOR SUPPORT.....	EA	4



TA180633

FIGURE 46. CROSS MEMBER AND BAFFLE.

SECTION II

TM9-2320-242-34P

(1) ILLUS- TRATION		(2)	(3)	(4)	(5)	(6)	(7)	(8)
(a) FIG. NO.	(b) ITEM NO.	SMR CODE	NATIONAL STOCK NUMBER	FSCM	PART NUMBER	DESCRIPTION USABLE ON CODE	U/M	QTY INC IN UNIT
46	1	PAOZZ	5305-00-942-2196	96906	MS18154-60	0502-COWLING, DEFLECTORS, AIR DUCTS AND SHROUDS		
46	2	PAOZZ	5310-00-682-5930	96906	MS35340-44	SCREW,CAP,HEXAGON H CROSSMEMBER.....	EA	4
46	3	PAOZZ	5305-00-068-0500	96906	MS90725-3	WASHER,LOCK.....	EA	8
46	4	PAOFF	2510-01-030-2424	19207	11595287	SCREW,CAP,HEXAGON H CROSSMEMBER.....	EA	4
46	5	XAFZZ		19207	11595083	CROSSMEMBER ASSEMBL COOLING SYSTEM.....	EA	1
46	6	XAFZZ		19207	11594825-1	.CROSSMEMBER,UPPER COOLING SYSTEM.....	EA	1
46	7	PAFZZ	5310-00-777-5769	96906	MS21059-4	.BRACKET CROSSMEMBER ASSEMBLY,COOLING SYSTEM.....	EA	1
46	8	PAFZZ	5320-00-117-6938	06848	175496	.NUT,SELF-LOCKING,PL CROSSMEMBER ASSEMBLY.....	EA	10
46	9	XAFZZ		19207	11594825-2	.RIVET,SOLID CROSSMEMBER ASSEMBLY.....	EA	20
46	10	XAFZZ		19207	11601622	.BRACKET CROSSMEMBER ASSEMBLY,COOLING SYSTEM.....	EA	1
46	11	PAFZZ	5320-00-117-6789	96906	MS20470AD8-12	.BRACKET CROSSMEMBER ASSEMBLY,COOLING SYSTEM.....	EA	2
46	12	PBOFF	2930-01-116-3358	19207	11594822	.RIVET,SOLID CROSSMEMBER ASSEMBLY.....	EA	4
46	13	XDFZZ		19207	11595514-1	BAFFLE ASSEMBLY,RAD COOLING SYSTEM.....	EA	1
46	14	PAOZZ	5310-00-903-5966	96906	MS51971-1	.BAFFLE COOLING SYSTEM.....	EA	1
46	15	PAOZZ	5330-01-033-9849	19207	11594479	NUT,PLAIN,HEXAGON SUPPORT TO BRACKET.....	EA	4
46	16	XBOZZ		19207	11594701	RUBBER STRIP CROSSMEMBER,UPPER.....	EA	2
46	17	PAOZZ	5305-00-068-0502	96906	MS90725-6	STRUT COOLING SYSTEM SUPPORT.....	EA	1
46	18	PAOZZ	5305-00-225-3840	96906	MS90725-7	SCREW,CAP,HEXAGON H STRUT CROSSMEMBER.....	EA	2
46	19	PFOZZ	2510-01-158-7083	19207	11594762	SCREW,CAP,HEXAGON H SUPPORT,COOLING SYSTEM.....	EA	2
46	20	XBOZZ		19207	11594763	SUPPORT COOLING SYSTEM.....	EA	1
46	21	PAOZZ	2990-00-080-7148	93568	11601623	SUPPORT COOLING SYSTEM.....	EA	1
46	22	PBOFF	2930-01-116-3357	19207	11595514	MOUNT,RADIATOR COOLING SYSTEM TO ENGINE.....	EA	2
46	23	XDFZZ		19207	11594822-1	BAFFLE ASSEMBLY,RAD COOLING SYSTEM.....	EA	1
46	24	PAOZZ	5310-00-913-8881	96906	MS51971-3	.BAFFLE COOLING SYSTEM.....	EA	1
46	25	PAOZZ	5310-00-637-9541	96906	MS35338-45	NUT,PLAIN,HEXAGON BAFFLE TO CROSSMEMBER.....	EA	4
						WASHER,LOCK BAFFLE TO CROSSMEMBER.....	EA	4

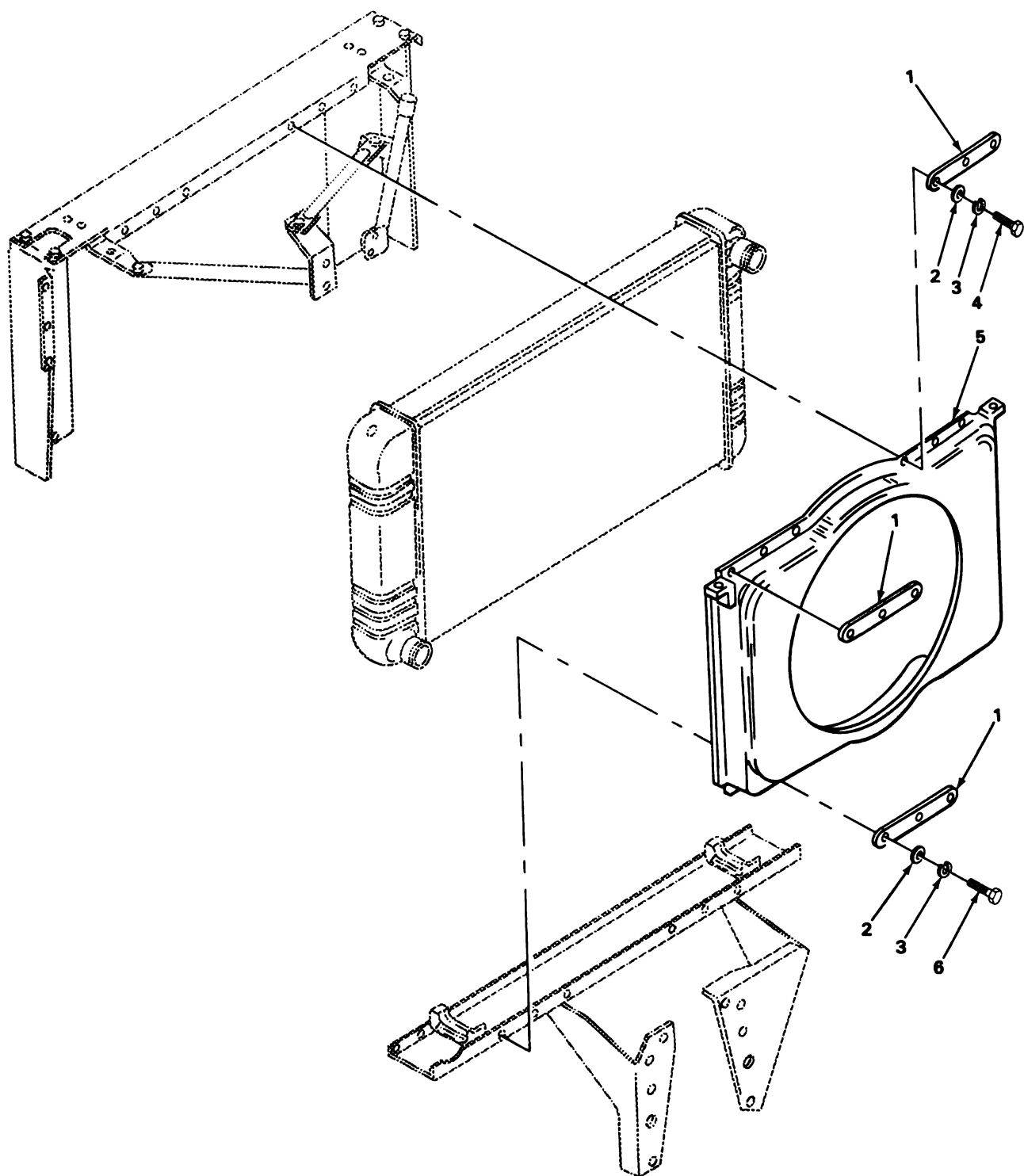

TA180730

FIGURE 47. FAN SHROUD.

SECTION II

TM9-2320-242-34P

(1) ILLUS- TRATION		(2) SMR CODE	(3) NATIONAL STOCK NUMBER	(4) FSCM	(5) PART NUMBER	(6) DESCRIPTION	(7) U/M	(8) QTY INC IN UNIT
(a) FIG. NO.	(b) ITEM NO.					USABLE ON CODE		
47	1	PAOZZ	2930-01-043-7895	19207	11656192	0502(CONT) SUPPORT,RADIATOR SHROUD,FAN.....	EA	4
47	2	PAOZZ	5310-00-809-4058	96906	MS27183-10	WASHER,FLAT FAN SHROUD TO RADIATOR SUPPORT.....	EA	12
47	3	PAOZZ	5310-00-682-5930	96906	MS35340-44	WASHER,LOCK SHROUD,FAN.....	EA	12
47	4	PAOZZ	5305-00-267-8954	96906	MS90727-10	SCREW,CAP,HEXAGON H SHROUD FAN.....	EA	6
47	5	PAOZZ	2930-01-029-8675	19207	11656196	SHROUD ASSEMBLY FAN W/COVER AND SEAL.....	EA	1
47	6	PAOZZ	5305-00-071-2241	96906	MS90725-10	SCREW,CAP,HEXAGON H SHROUD FAN.....	EA	6

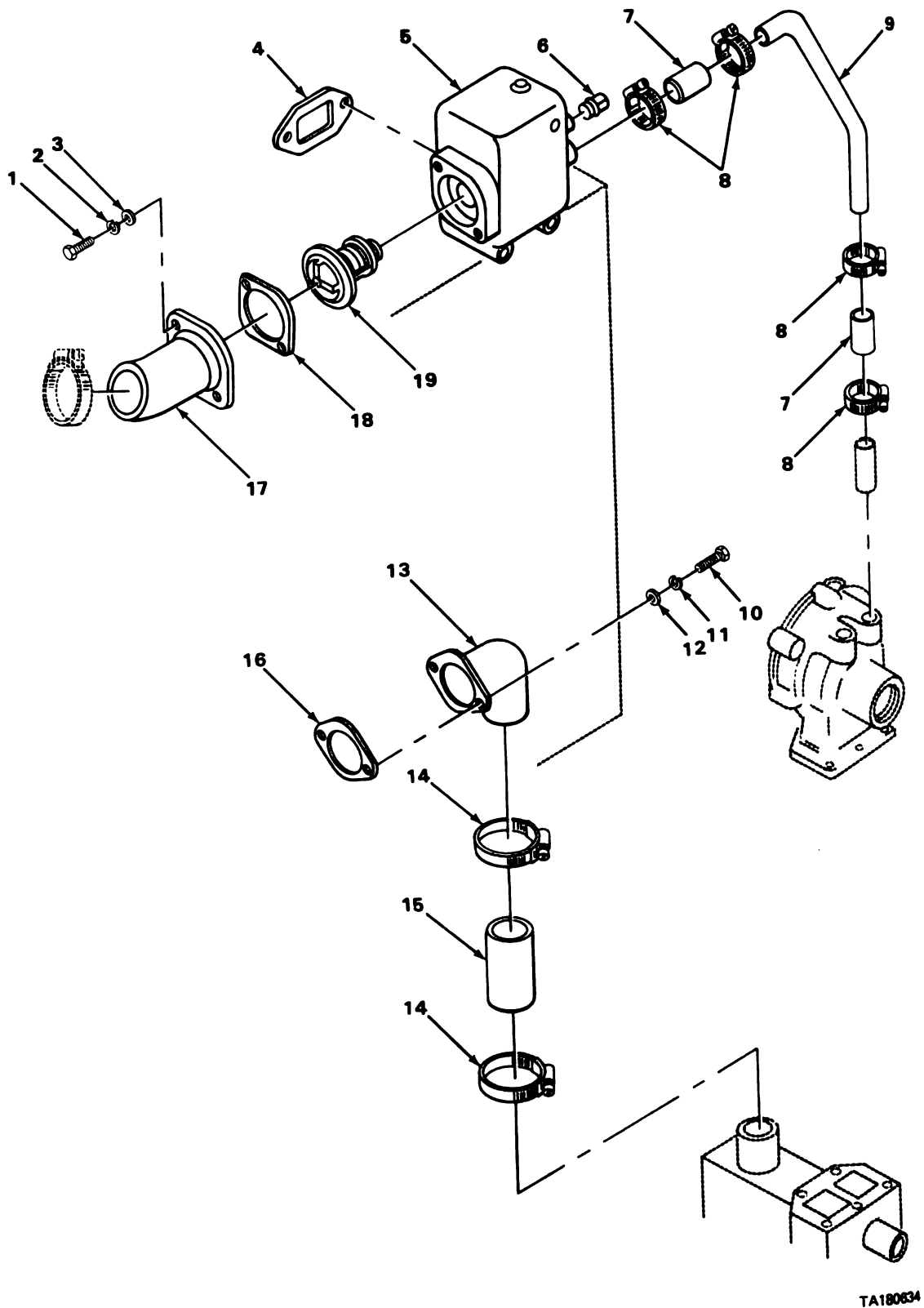

TA180634

FIGURE 48. THERMOSTAT AND HOSES.

(1) ILLUS- TRATION		(2)	(3)	(4)	(5)	(6)	
(a) FIG. NO.	(b) ITEM NO.	SMR CODE	NATIONAL STOCK NUMBER	FSCM	PART NUMBER	DESCRIPTION	USABLE ON CODE
						0503-WATER MANIFOLD, HEADERS, THERMOSTATS AND HOUSING GASKETS	
48	1	PAOZZ	5305-00-543-2419	96906	MS90728-61	SCREW,CAP,HEXAGON H FLANGE TO HOUSING.....	
48	2	PAOZZ	5310-00-637-9541	96906	MS35338-46	WASHER,LOCK WATER OUTLET ELBOW.....	
48	3	PAOZZ	5310-00-080-6004	96906	MS27183-14	WASHER,FLAT WATER OUTLET ELBOW.....	
48	4	PAOZZ	5330-00-055-1584	72582	5116242	GASKET THERMOSTAT HOUSING.....	
48	5	PFOZZ	2930-01-140-6502	72582	5133552	HOUSING THERMOSTAT.....	
48	6	PAOZZ	4730-00-289-5176	02951	MS49005-8	PLUG,PIPE THERMOSTAT.....	
48	7	PFOZZ		96906	MS5213018207017	HOSE,NONMETALLIC TUBE WATER BY-PASS.....	
48	8	PAOZZ	4730-00-782-8544	81348	WMC440	CLAMP,HOSE WATER BY-PASS HOSE.....	
48	9	PFOZZ	4720-01-184-6403	72582	5133554	HOSE THERMOSTAT TO WATER PUMP.....	
48	10	PAOZZ	5306-00-225-8500	96906	MS90725-35	BOLT,MACHINE WATER PUMP TO ENGINE.....	
48	11	PAOZZ	5310-00-407-9566	96906	MS35338-45	WASHER,LOCK WATER PUMP TO ENGINE.....	
48	12	PAOZZ	5310-00-081-4219	96906	MS27183-12	WASHER,FLAT WATER PUMP TO ENGINE.....	
48	13	PAOZZ	4730-00-103-4546	72582	5133672	ELBOW,FLANGE TO HOS OUTLET,WATER PUMP.....	
48	14	PAOZZ	4730-00-909-8627	96906	MS35842-13	CLAMP,HOSE RADIATOR HOSE.....	
48	15	PAOZZ	4720-00-860-3497	19207	5116093	HOSE,RUBBER.....	
48	16	PAOZZ	5330-00-613-9397	72582	5116357	GASKET ELBOW,OIL COOLER.....	
48	17	PAOZZ	2815-00-103-2215	72582	5139868	PIPE,WATER OUTLET THERMOSTAT HOUSING.....	
48	18	PAOZZ	5330-00-972-5333	72582	5116092	GASKET ELBOW,WATER OUTLET PART OF KIT P/N 5199813, 5199820	
48	19	PAOZZ	6620-00-179-4830	72582	3038144	THERMOSTAT,FLOW CON COOLING SYSTEM.....	
48		PAFZZ	5330-00-144-5458	72582	5199820	GASKET SET CYLINDER HEAD.....	
4	7					SLEEVE,WATER INLET.....	
4	8					WASHER.....	
4	11					GASKET.....	
4	12					RING SEAL.....	
4	13					WASHER,FLAT.....	
5	7					GASKET.....	
11	4					GASKET.....	
20	2					GASKET.....	
35	34					GASKET.....	
36	22					GASKET.....	
48	18					GASKET.....	

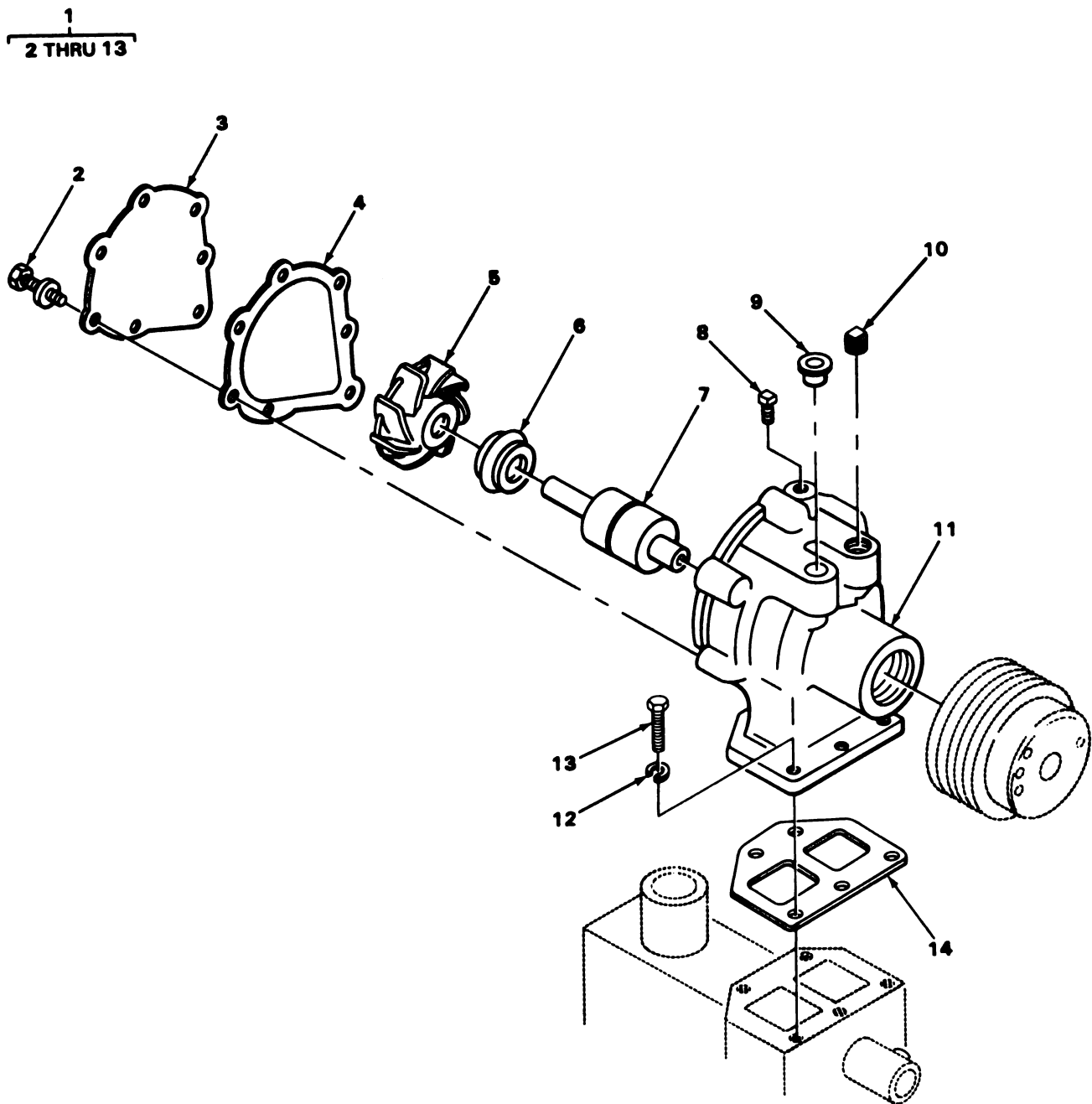

TA180635

FIGURE 49. WATER PUMP.

(1) ILLUS- TRATION		(2)	(3)	(4)	(5)	(6)	(7)	(8)
(a) FIG. NO.	(b) ITEM NO.	SMR CODE	NATIONAL STOCK NUMBER	FSCM	PART NUMBER	DESCRIPTION USABLE ON CODE	U/M	QTY INC IN UNIT
						0504-WATER PUMP		
49	1	PAFFF	2930-00-491-0135	72582	5144717	PUMP, COOLANT, ENGINE.....	EA	1
49	2	PAFZZ	5306-00-018-9691	24617	189691	.BOLT, ASSEMBLED WASH WATER PUMP COVER.....	EA	7
49	3	PAFZZ	4320-00-880-0446	72582	5119283	.COVER, ACCESS TO WATER PUMP BODY.....	EA	1
49	4	PAFZZ	5330-00-792-8988	72582	5119282	.GASKET ENGINE WATER PUMP PART OF KIT P/N 5199813, 5199269.....	EA	1
49	5	PAFZZ	2930-00-200-4134	72582	5146354	.IMPELLER, PUMP, CENTR WATER PUMP.....	EA	1
49	6	XDFZZ		72582	5130956	.SEAL WATER PUMP ASSEMBLY.....	EA	1
49	7	PAFZZ	3110-00-792-8990	43334	885804X1C	.BEARING, BALL, FAN AN WATER PUMP PART OF KIT P/N 5199269.....	EA	1
49	8	XDOZZ		24617	G1251	.PLUG, PIPE WATER PUMP.....	EA	1
49	9	PAOZZ	4730-00-617-8624	72582	5144512	.PLUG, PIPE, MAGNETIC PART OF KIT P/N 5199269.....	EA	1
49	10	PAFZZ	4730-00-010-3875	81348	WW-P-471ACBBLLE	.PLUG, PIPE WATER PUMP ASSEMBLY.....	EA	1
49	11	XAFZZ		72582	5136710	.BODY, WATER PUMP ENGINE ASSEMBLY.....	EA	1
49	12	PAFZZ	5310-00-407-9566	96906	MS35338-45	.WASHER, LOCK WATER PUMP.....	EA	5
49	13	PAFZZ	5306-00-226-4826	96906	MS90728-33	.BOLT, MACHINE WATER PUMP.....	EA	5
49	14	PAFZZ	5330-00-235-4885	72582	5133107	GASKET PUMP TO COOLER PART OF KIT P/N 5199813, 5199269.....	EA	1
49		PAFZZ	2930-00-444-0160	72582	5199269	PARTS KIT ENGINE WATER PUMP.....	EA	1
49	4					GASKET.....	EA	1
49	7					BEARING, BALL, FAN AN.....	EA	1
49	9					PLUG, PIPE, MAGNETIC.....	EA	1
49	14					GASKET.....	EA	2
49		PAHZZ	5330-00-080-6532	24617	5199813	GASKET SET OVERHAUL, DIESEL ENGINE.....	EA	1
4	4					GASKET.....	EA	1
4	8					WASHER.....	EA	2
4	11					GASKET.....	EA	3
4	12					RING SEAL.....	EA	1
4	13					WASHER, FLAT.....	EA	4
4	18					GASKET.....	EA	1
4	25					GASKET.....	EA	1
5	7					GASKET.....	EA	1
6	2					GASKET.....	EA	1
7	4					SEAL, PLAIN ENCASED.....	EA	1
7	9					SEAL, PLAIN ENCASED.....	EA	1
8	4					GASKET.....	EA	1
8	6					GASKET.....	EA	1
11	4					GASKET.....	EA	1
12	3					SEAL, PLAIN ENCASED.....	EA	2
15	2					GASKET.....	EA	1
15	8					WASHER, FLAT.....	EA	3
15	11					GASKET.....	EA	1
16	12					GASKET.....	EA	2

(1) ILLUS- TRATION		(2)	(3)	(4)	(5)	(6)	(7)	(8)
(a) FIG. NO.	(b) ITEM NO.	SMR CODE	NATIONAL STOCK NUMBER	FSCM	PART NUMBER	DESCRIPTION USABLE ON CODE	U/M	QTY INC IN UNIT
						0504 (CONT)		
16	14					GASKET	EA	2
16	25					GASKET	EA	1
17	2					GASKET	EA	1
19	1					GASKET	EA	1
20	2					GASKET	EA	1
20	5					GASKET	EA	2
26	14					GASKET	EA	1
29	2					GASKET	EA	2
29	16					GASKET	EA	1
29	26					GASKET	EA	1
35	34					GASKET	EA	1
35	42					GASKET	EA	1
36	22					GASKET	EA	1
37	12					GASKET	EA	1
41	7					GASKET	EA	1
48	18					GASKET	EA	1
49	4					GASKET	EA	1
49	14					GASKET	EA	2

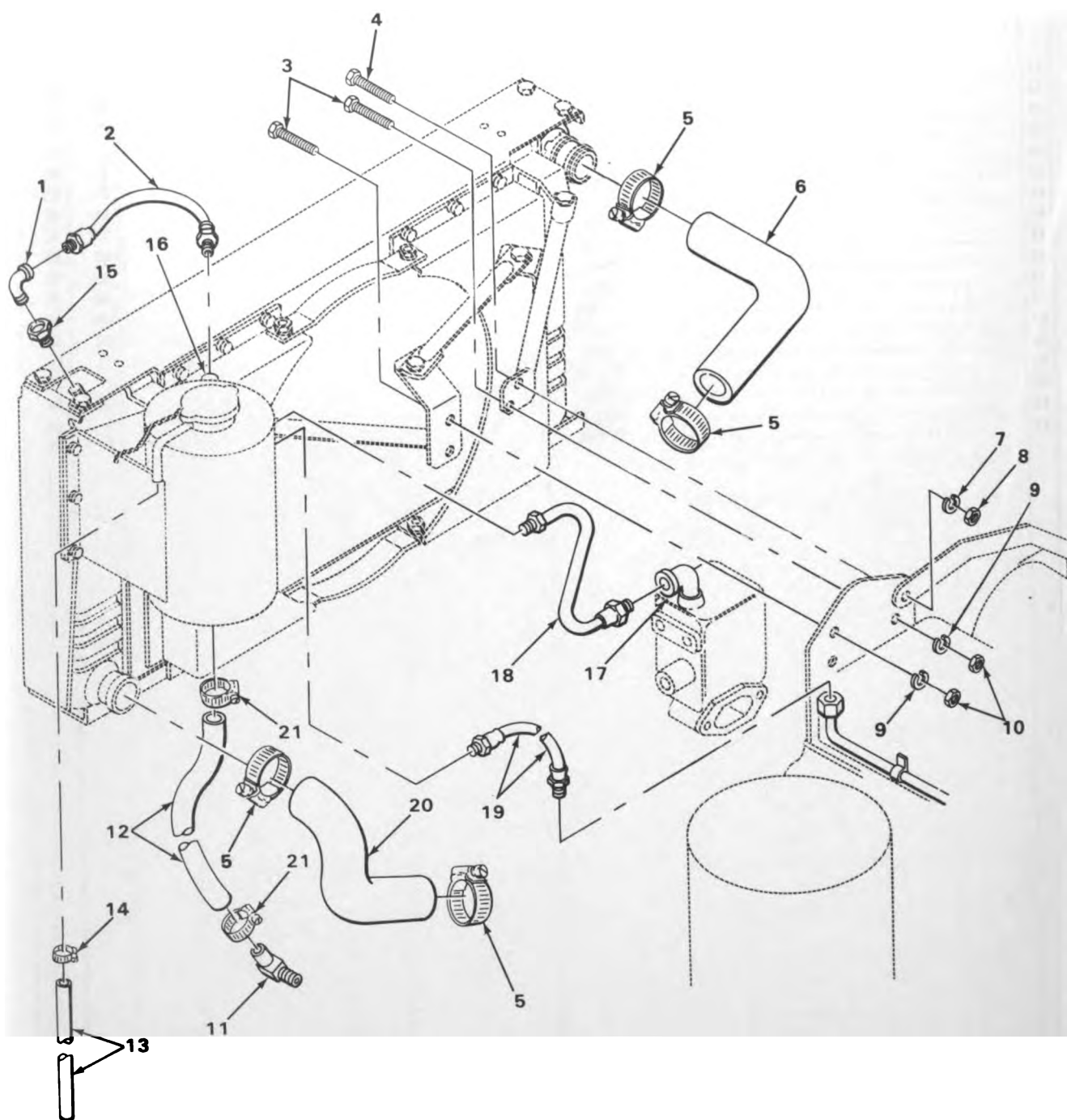

TA180636

FIGURE 50. COOLING LINES AND FITTINGS.

(1) ILLUS- TRATION		(2)	(3)	(4)	(5)	(6)	(7)	(8)
(a) FIG. NO.	(b) ITEM NO.	SMR CODE	NATIONAL STOCK NUMBER	FSCM	PART NUMBER	DESCRIPTION	USABLE ON CODE	QTY INC IN UNIT
						0504(CONT)		
50	1	PAOZZ	4730-00-278-4284	92679	144127	ELBOW,PIPE RADIATOR SURGE TANK HOSE.....	EA	1
50	2	PAOZZ	4720-00-003-1006	19207	11595506-4	HOSE ASSEMBLY,NONME SURGE TANK.....	EA	1
50	3	PAOZZ	5305-00-225-3839	96906	MS90725-8	BOLT,MACHINE RIGHT AND LEFT SUPPORTS TO ENGINE.....	EA	3
50	4	PAOZZ	5305-00-688-2111	96906	MS90728-63	SCREW,CAP,HEXAGON H RADIATOR MOUNT.....	EA	1
50	5	PAOZZ	4730-00-909-8627	96906	MS35842-13	CLAMP,HOSE RADIATOR INLET.....	EA	3
50	6	PCOZZ	4720-00-937-1977	19207	11656189	ELBOW,RADIATOR INLE.....	EA	1
50	7	PAOZZ	5310-00-959-4675	96906	MS35340-46	WASHER,LOCK RADIATOR MOUNT.....	EA	1
50	8	PAOZZ	5310-00-913-8881	96906	MS51971-3	NUT,PLAIN,HEXAGON CROSSMEMBER TO BAFFLE.....	EA	1
50	9	PAOZZ	5310-00-582-5965	96906	MS35338-44	WASHER,LOCK RADIATOR BAFFLE MOUNTING.....	EA	3
50	10	PAOZZ	5310-00-903-5966	96906	MS51971-1	NUT,PLAIN,HEXAGON RIGHT AND LEFT SUPPORTS TO ENGINE.....	EA	3
50	11	PAOZZ	4730-00-809-9703	96906	MS24519-9	ELBOW,PIPE TO HOSE OIL COOLER SURGE TANK.....	EA	1
50	12	PAOZZ	4720-00-846-6558	96906	MS521304A204R	HOSE,NONMETALLIC SURGE TANK TO OIL COOLER.....	EA	1
50	13	PAOZZ	4720-00-104-6656	19207	11595245-2	TUBING,NONMETALLIC RADIATOR OVERFLOW.....	EA	1
50	14	PAOZZ	4730-00-908-3195	96906	MS35842-10	CLAMP,HOSE RADIATOR OVERFLOW.....	EA	1
50	15	PAOZZ	4730-01-104-2268	96906	MS51953-25	NIPPLE,TUBE RADIATOR.....	EA	1
50	16	PAOZZ	4730-00-253-4412	96906	MS39230-2	ELBOW,PIPE SURGE TANK.....	EA	1
50	17	PAOZZ	4730-00-287-1649	96906	MS39230-1	ELBOW,PIPE THERMOSTAT,SURGE TANK.....	EA	1
50	18	PAOZZ	4720-00-081-5090	19207	11595506-1	HOSE ASSEMBLY,NONME THERMOSTAT.....	EA	1
50	19	PAOZZ	4720-00-913-5910	02280	483666	HOSE ASSEMBLY,NONME SURGE TANK TO VENT TUBE.....	EA	1
50	20	PAOZZ	4720-00-192-9432	19207	11660071	HOSE,PREFORMED OUTLET,RADIATOR.....	EA	1
50	21	PAOZZ	4730-00-908-3194	96906	MS35842-11	CLAMP,HOSE SURGE TANK.....	EA	2

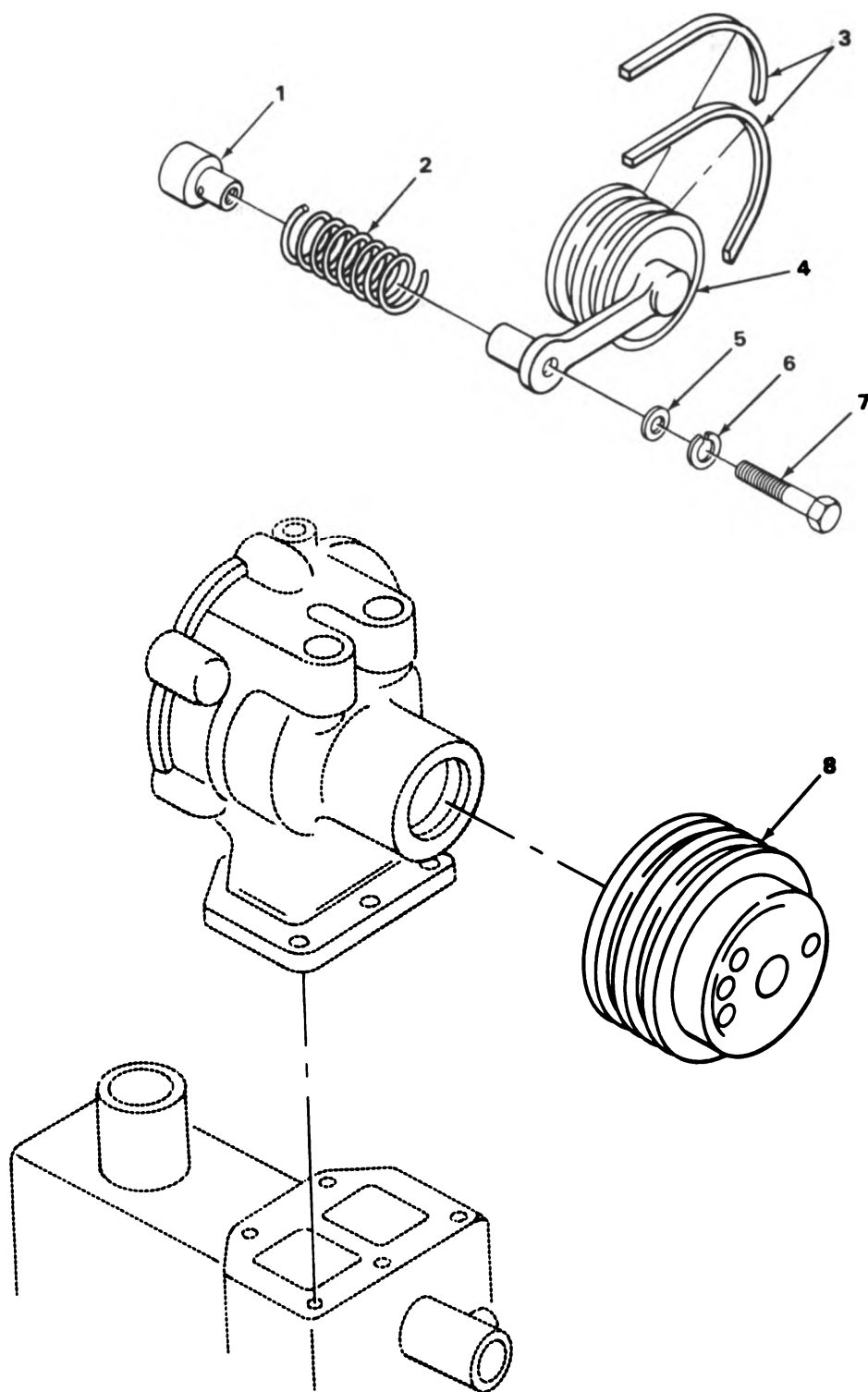

TA180637

FIGURE 51. PULLEYS AND BELTS.

(1) ILLUS- TRATION		(2)	(3)	(4)	(5)	(6)	(7)	(8)
(a) FIG. NO.	(b) ITEM NO.	SMR CODE	NATIONAL STOCK NUMBER	FSCM	PART NUMBER	DESCRIPTION USABLE ON CODE	U/M	QTY INC IN UNIT
						0505-FAN ASSEMBLY		
51	1	PAOZZ	2930-00-080-7172	72582	5143806	SHAFT, WATER PUMP ENGINE COOLING SYSTEM.....	EA	1
51	2	PAOZZ	5360-00-080-7179	72582	5134103	SPRING, PUMP IDLER P ENGINE COOLING SYSTEM.....	EA	1
51	3	PAOZZ	3030-00-833-1298	96906	MS51065-35-2	BELTS, V, MATCHED SET ENGINE COOLING SYSTEM.....	EA	1
51	4	PAOZZ	3020-00-239-5834	72582	5143880	PULLEY, GROOVE IDLER, ENGINE COOLING SYSTEM.....	EA	1
51	5	PAOZZ	5310-00-080-6004	96906	MS27183-14	WASHER, FLAT WATER PUMP ASSEMBLY.....	EA	1
51	6	PAOZZ	5310-00-637-9541	96906	MS35338-46	WASHER, LOCK WATER PUMP ASSEMBLY.....	EA	1
51	7	PAOZZ	5305-00-269-3226	25567	80618	SCREW, CAP, HEXAGON H PUMP, IDLER.....	EA	1
51	8	PAFZZ	3020-00-485-9346	72582	5109687	PULLEY, PUMP DRIVE ENGINE WATER PUMP.....	EA	1

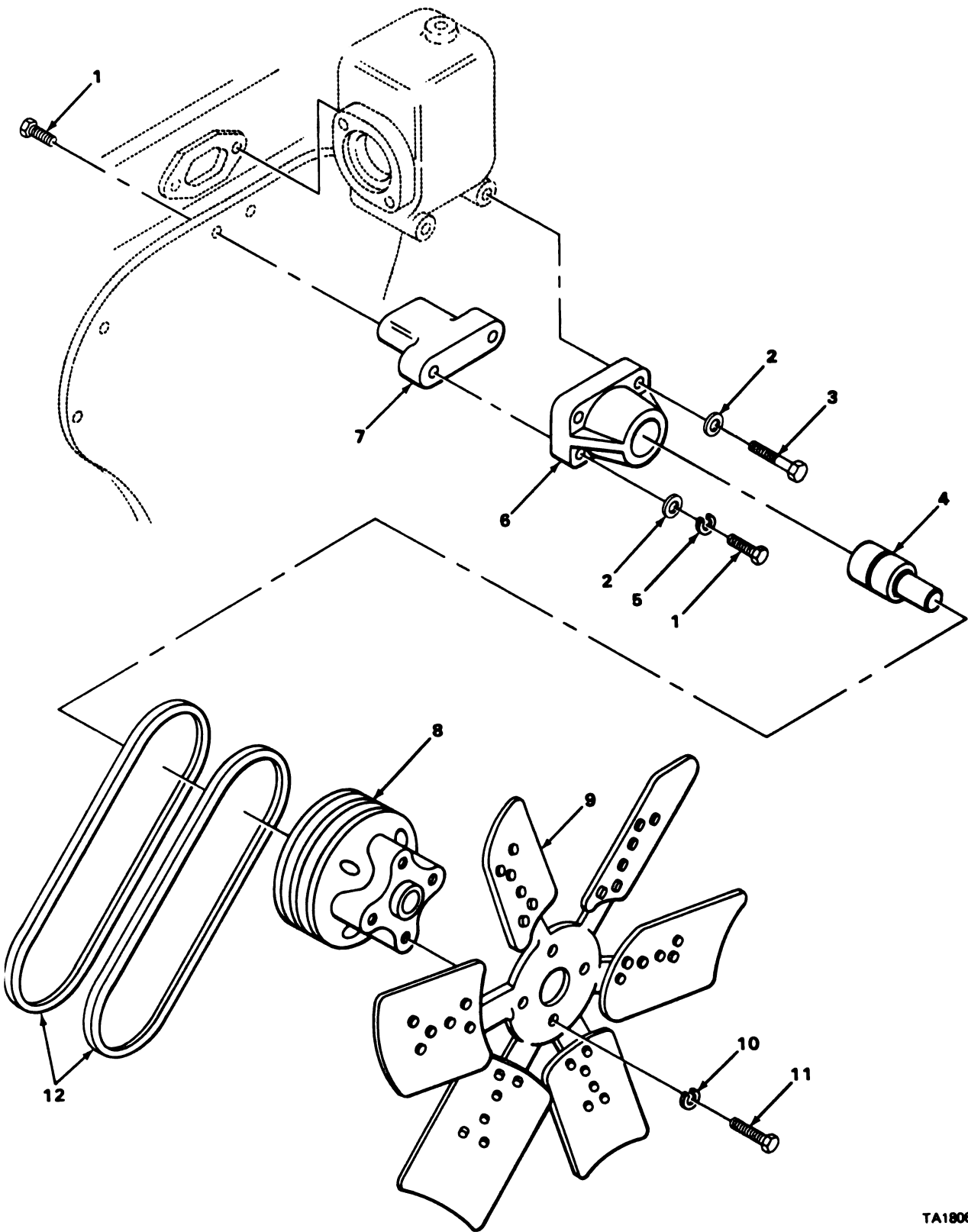

TA180638

FIGURE 52. FAN AND MOUNTING PARTS.

(1) ILLUS- TRATION		(2)	(3)	(4)	(5)	(6)	(7)	(8)
(a) FIG. NO.	(b) ITEM NO.	SMR CODE	NATIONAL STOCK NUMBER	FSCM	PART NUMBER	DESCRIPTION USABLE ON CODE	U/M	QTY INC IN UNIT
						0505(CONT)		
52	1	PAOZZ	5306-00-998-6472	72582	9409914	BOLT,SPECIAL BRACKET FAN SHAFT.....	EA	4
52	2	PAOZZ	5310-00-080-6004	96906	MS27183-14	WASHER,FLAT FAN SHAFT BRACKET.....	EA	4
52	3	PAOZZ	5305-00-354-1227	72582	5157244	SCREW,CAP,HEXAGON H FAN SHAFT BRACKET.....	EA	2
52	4	PAOZZ	3110-00-792-8993	43334	88P803S1837RV	BEARING,BALL,FAN AN FAN ASSEMBLY.....	EA	1
52	5	PAOZZ	5310-00-637-9541	96906	MS35338-46	WASHER,LOCK FAN BRACKET MOUNTING.....	EA	2
52	6	XBOZZ		72582	5134503	BRACKET FAN TO ENGINE.....	EA	1
52	7	PFOZZ	2930-01-211-5355	72582	5134481	SPACER,BRACKET FAN TO ENGINE.....	EA	1
52	8	PAOZZ	3020-00-079-8574	72582	5134558	PULLEY,GROOVE FAN.....	EA	1
52	9	PAOZZ	2930-00-079-8570	72582	5120005	IMPELLER,FAN,AXIAL ENGINE.....	EA	1
52	10	PAOZZ	5310-00-407-9566	96906	MS35338-45	WASHER,LOCK FAN BLADE.....	EA	4
52	11	PAOZZ	5306-00-226-4826	96906	MS90728-33	BOLT,MACHINE FAN ASSEMBLY.....	EA	4
52	12	PAOZZ	3030-00-926-3904	96906	MS51066-67-2	BELTS,V,MATCHED SET.....	EA	1

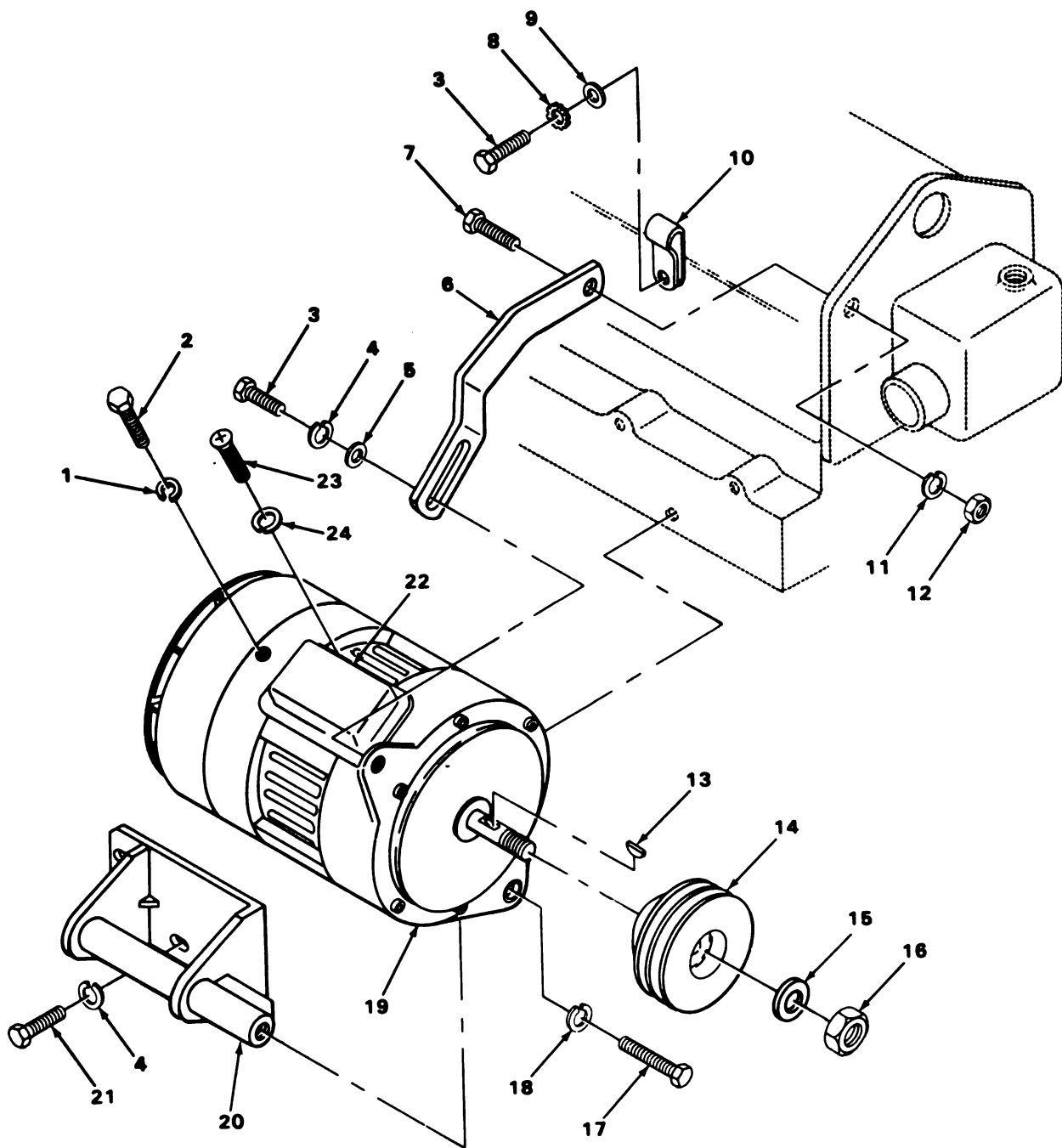

TA180639

FIGURE 53. GENERATOR.

SECTION II

TM9-2320-242-34P

(1) ILLUS- TRATION		(2) SMR CODE	(3) NATIONAL STOCK NUMBER	(4) FSCM	(5) PART NUMBER	(6) DESCRIPTION	USABLE ON CODE	(7) U/M	(8) QTY INC IN UNIT
(a) FIG. NO.	(b) ITEM NO.								
53	1	PAOZZ	5310-00-407-9566	96906	MS35338-45	GROUP 06-ELECTRICAL SYSTEM 0601-GENERATOR			
53	2	PAOZZ	5306-00-225-8496	96906	MS90725-31	WASHER, LOCK GENERATOR.....		EA	1
53	3	PAOZZ	5305-00-942-2196	96906	MS18154-60	BOLT, MACHINE GENERATOR.....		EA	1
53	4	PAOZZ	5310-00-637-9541	96906	MS35338-46	SCREW, CAP, HEXAGON H ADJUSTING STRAP TO GENERATOR...		EA	2
53	5	PAOZZ	5310-00-080-6004	96906	MS27183-14	WASHER, LOCK ADJUSTING STRAP TO GENERATOR.....		EA	4
53	6	PAOZZ	2920-00-080-7139	17242	11594812	WASHER, FLAT ADJUSTING STRAP TO GENERATOR.....		EA	1
53	7	PAOZZ	5305-00-688-2111	96906	MS90728-63	BRACKET, GENERATOR.....		EA	1
53	8	PAOZZ	5310-00-953-8628	96906	MS45904-77	SCREW, CAP, HEXAGON H GENERATOR ADJUSTING STRAP, TO ENGINE.....		EA	1
53	9	PAOZZ	5310-00-087-7493	96906	MS27183-13	WASHER, LOCK GENERATOR WIRE TO ENGINE.....		EA	1
53	10	PAOZZ	5340-00-725-5280	96906	MS21333-125	WASHER, FLAT GENERATOR WIRE TO ENGINE.....		EA	1
53	11	PAOZZ	5310-00-959-4675	96906	MS35340-46	CLAMP, LOOP GENERATOR HARNESS TO ENGINE.....		EA	1
53	12	PAOZZ	5310-00-913-8881	96906	MS51971-3	WASHER, LOCK GENERATOR ADJUSTING STRAP TO ENGINE....		EA	1
53	13	PAOZZ	5315-00-616-5526	96906	MS35756-8	NUT, PLAIN, HEXAGON GENERATOR ADJUSTING STRAP TO ENGINE.....		EA	1
53	14	PAOZZ	3020-00-081-9500	17242	11594815	KEY, WOODRUFF GENERATOR PULLEY.....		EA	1
53	15	PAOZZ	5310-00-614-3505	96906	MS15795-820	PULLEY, GROOVE GENERATOR DRIVE.....		EA	1
53	16	PAOZZ	5310-00-253-1205	19207	11613407-2	WASHER, FLAT PULLEY, GENERATOR.....		EA	1
53	17	PAOZZ	5305-00-071-1788	96906	MS90728-87	NUT, SELF-LOCKING, HE PULLEY, GENERATOR.....		EA	1
53	18	PAOZZ	5310-00-209-0965	96906	MS35338-47	SCREW, CAP, HEXAGON H GENERATOR TO MOUNT BRACKET....		EA	2
53	19	PAOFF	2920-00-909-2483	19207	10929868	WASHER, LOCK GENERATOR TO MOUNT BRACKET.....		EA	2
53	20	PAOZZ	2920-01-118-5960	19207	11594423	GENERATOR, ENGINE AC ELECTRICAL.....		EA	1
53	21	PAOZZ	5305-00-269-3213	96906	MS90725-62	BRACKET, MOUNTING GENERATOR TO ENGINE.....		EA	1
53	22	PAOZZ	2920-01-078-5769	35510	78043	SCREW, CAP, HEXAGON H GENERATOR MOUNT BRACKET TO ENGINE.....		EA	3
53	23	PAOZZ	5305-00-989-6265	96906	MS35207-262	COVER, CAPACITOR, GEN.....		EA	1
53	24	PAOZZ	5310-00-045-3296	96906	MS35338-43	SCREW, MACHINE.....		EA	4
						WASHER, LOCK.....		EA	4

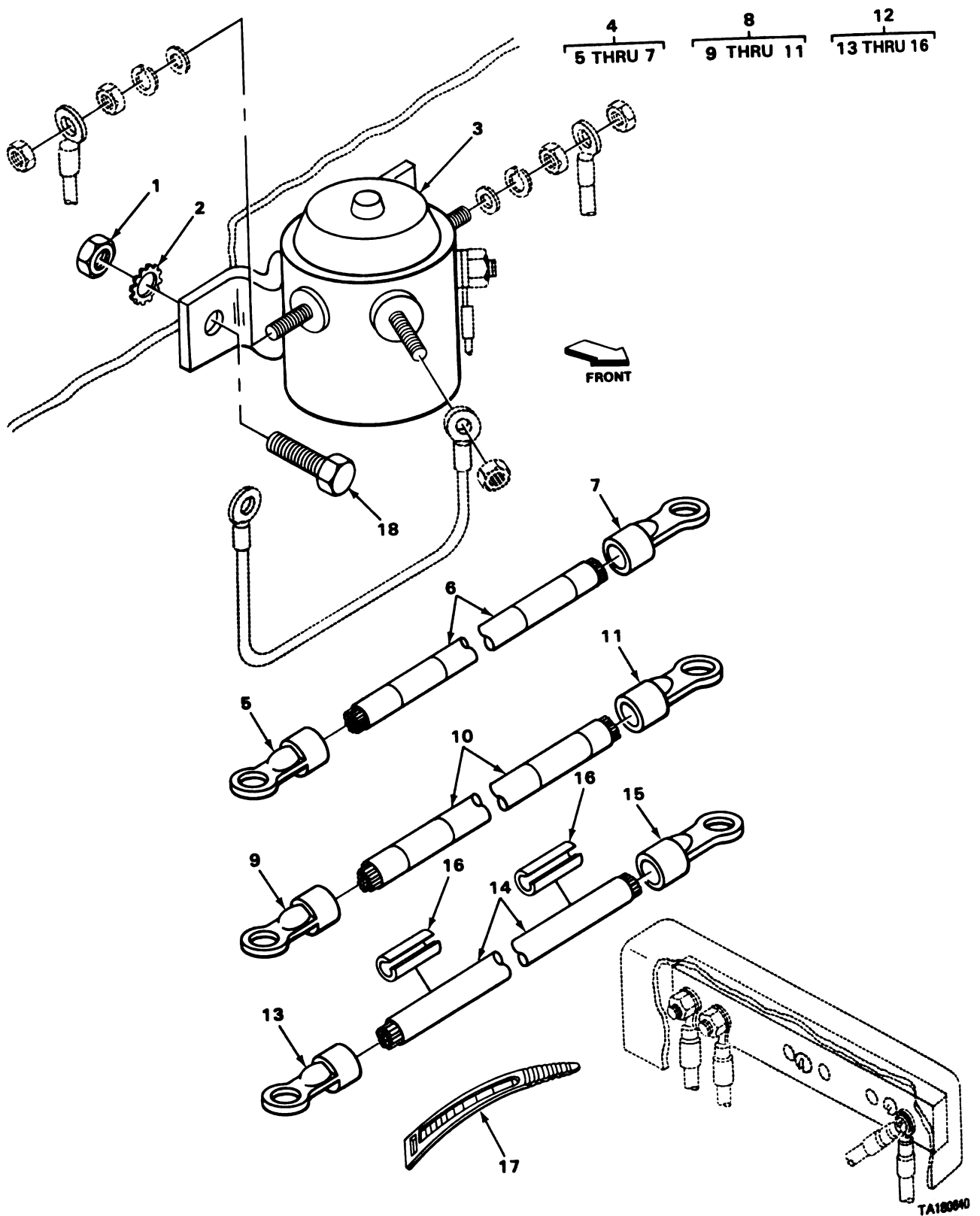
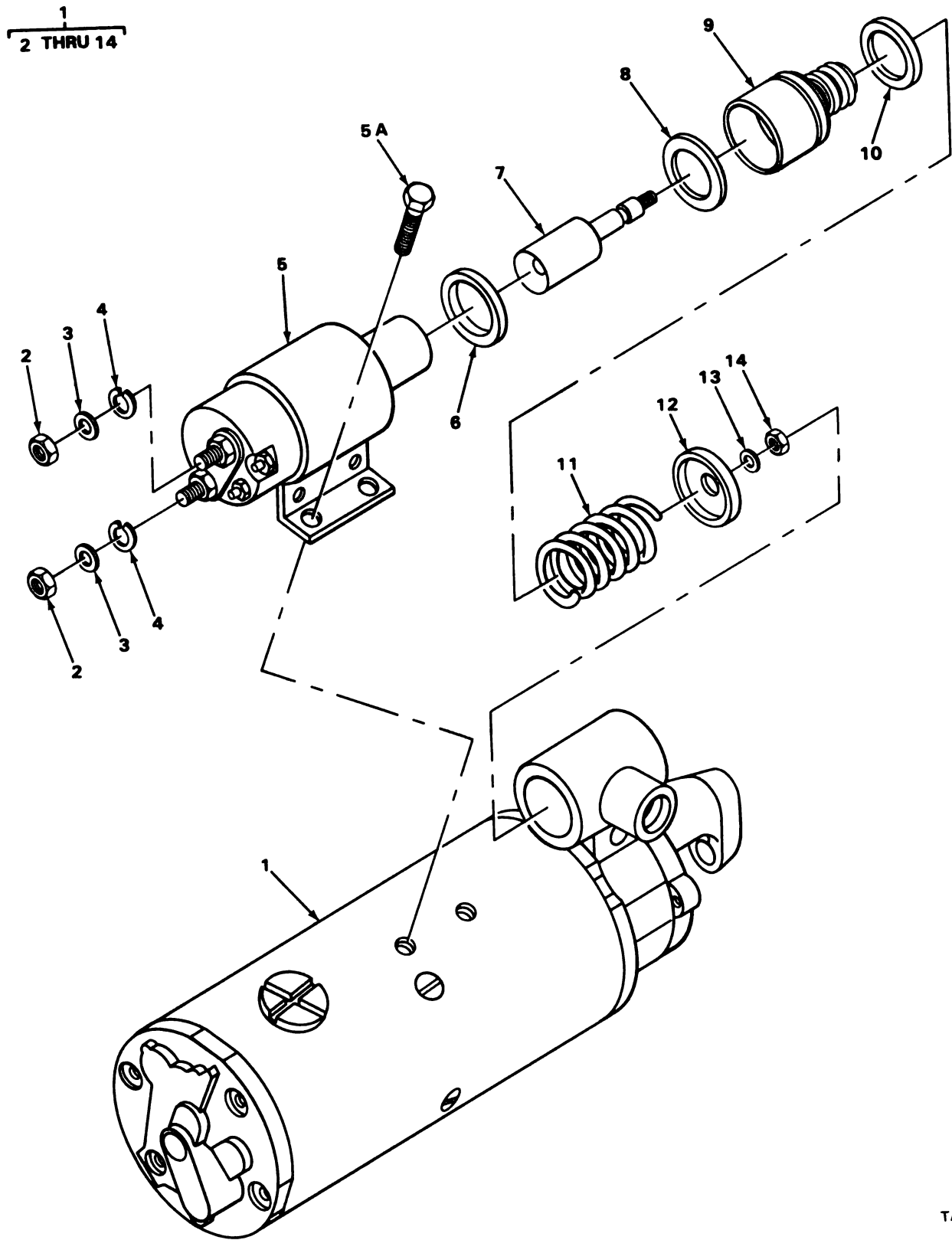

FIGURE 54. STARTER RELAY SWITCH.

(1) ILLUS- TRATION		(2)	(3)	(4)	(5)	(6)	
(a) FIG. NO.	(b) ITEM NO.	SMR CODE	NATIONAL STOCK NUMBER	FSCM	PART NUMBER	DESCRIPTION	USABLE ON CODE
						0603-STARTING MOTOR	
54	1	PFOZZ		96906	MS351967-2	NUT,PLAIN,HEXAGON AUXILIARY STARTER.....	
54	2	PAOZZ	5310-00-889-2528	96906	MS45904-68	WASHER,LOCK AUXILIARY STARTER.....	
54	3	PAOZZ	2920-00-735-9542	16764	1114536	RELAY,ELECTROMAGNET AUXILIARY STARTER.....	
54	4	PA000	2590-00-174-3447	19207	11659904	CABLE,ASSY CIRCUIT NUMBER 281.....	
54	5	PAOZZ	5940-00-114-1306	96906	MS25036-117	. TERMINAL,LUG.....	
54	6	MOOZZ		19207	M13486/1-9	. CABLE MANUFACTURE FROM NSN 6145-00-583-8222,14 IN. LG	
54	7	PAOZZ	5940-00-143-5284	96906	MS25036-115	. TERMINAL,LUG CABLE,AUXILIARY STARTER RELAY SWITCH.	
54	8	PA000	2590-00-174-3446	19207	11659903	CABLE ASSY CIRCUIT NUMBER 274.....	
54	9	PAOZZ	5940-00-114-1306	96906	MS25036-117	. TERMINAL,LUG.....	
54	10	MOOZZ		19207	M13486/1-9	. CABLE MANUFACTURE FROM NSN 6145-00-538-8222,55 IN. LG	
54	11	PAOZZ	5940-00-143-5284	96906	MS25036-115	. TERMINAL,LUG.....	
54	12	PA000	2590-00-174-7714	19207	11659929	CABLE ASSY CIRCUIT NUMBER 94.....	
54	13	PAOZZ	5940-00-143-4777	96906	MS25036-157	. TERMINAL,LUG CABLE,AUXILIARY STARTER RELAY SWITCH.	
54	14	MOOZZ		19207	M13486/1-7	. CABLE MANUFACTURE FROM NSN 6145-00-705-6678 5.75 IN. LG.....	
54	15	PAOZZ	5940-00-143-4794	96906	MS25036-112	. TERMINAL,LUG CABLE,AUXILIARY STARTER RELAY SWITCH.	
54	16	PFOZZ		96906	MS39020-1	. BAND,MARKER CABLE,AUXILIARY STARTER.....	
54	17	PAOZZ	5975-00-984-6582	96906	MS3367-1-0	STRAP,TIEDOWN,ELECT AUXILIARY STARTER RELAY SWITCH,BLACK PLASTIC, TYPE 1,CLASS 1.....	
54	18	PAOZZ	5305-00-068-0502	96906	MS90725-6	SCREW,CAP,HEXAGON H.....	



TA242264

FIGURE 55. STARTER SOLENOID.

SECTION II

TM9-2320-242-34P

(1) ILLUS- TRATION		(2)	(3)	(4)	(5)	(6)	(7)	(8)
(a) FIG. NO.	(b) ITEM NO.	SMR CODE	NATIONAL STOCK NUMBER	FSCM	PART NUMBER	DESCRIPTION USABLE ON CODE	U/M	QTY INC IN UNIT
						0603(CONT)		
55	1	PAOFF	2920-01-041-9924	16764	1113250	STARTER,ENGINE,ELEC ENGINE;REPLACES STARTER P/N 1113188.....	EA	1
55	2	PAFZZ	5310-00-482-8512	16764	9415318	.NUT.....	EA	2
55	3	PAFZZ	5310-00-373-0373	16764	9421425	.WASHER STARTING MOTOR.....	EA	2
55	4	XDFZZ		17764	453435	.WASHER,LOCK.....	EA	2
55	5	PAFZZ	2920-00-064-8946	16764	1115505	.RELAY-SOLENOID,ENGI STARTER MOTOR.....	EA	1
55	5A	PAFZZ	5306-00-335-4376	19207	8360070	.BOLT,EXTERNALLY.....	EA	4
55	6	PAFZZ	4730-00-277-6320	78553	A3122-28-1	.CLAMP,HOSE.....	EA	1
55	7	PAFZZ	2920-01-054-2158	16764	1851966	.PLUNGER,ASSEMBLY STARTING MOTOR.....	EA	1
55	8	PAFZZ	5310-00-062-2051	16764	1948519	.WASHER,FLAT SPRING RETAINER.....	EA	1
55	9	PAFZZ	2920-00-839-1864	16764	801077	.BELLOWS,PROTECTION SOLENOID.....	EA	1
55	10	PAFZZ	5310-00-822-2236	16764	1948520	.WASHER,RECESSED STARTING MOTOR.....	EA	1
55	11	PAFZZ	5360-00-812-0196	16764	1948521	.SPRING,HELICAL,COMP SHIFT LEVER,STARTER MOTOR.....	EA	1
55	12	PAFZZ	5310-00-822-2241	16764	1948526	.WASHER,RECESSED STARTING MOTOR.....	EA	1
55	13	PAFZZ	5365-00-715-1152	96906	MS16624-1037	.RING,RETAINING STARTER SOLENOID PLUNGER.....	EA	1
55	14	PAFZZ	5310-01-055-4400	16764	1851995	.NUT,SELF-LOCKING.....	EA	1

Change 1

141

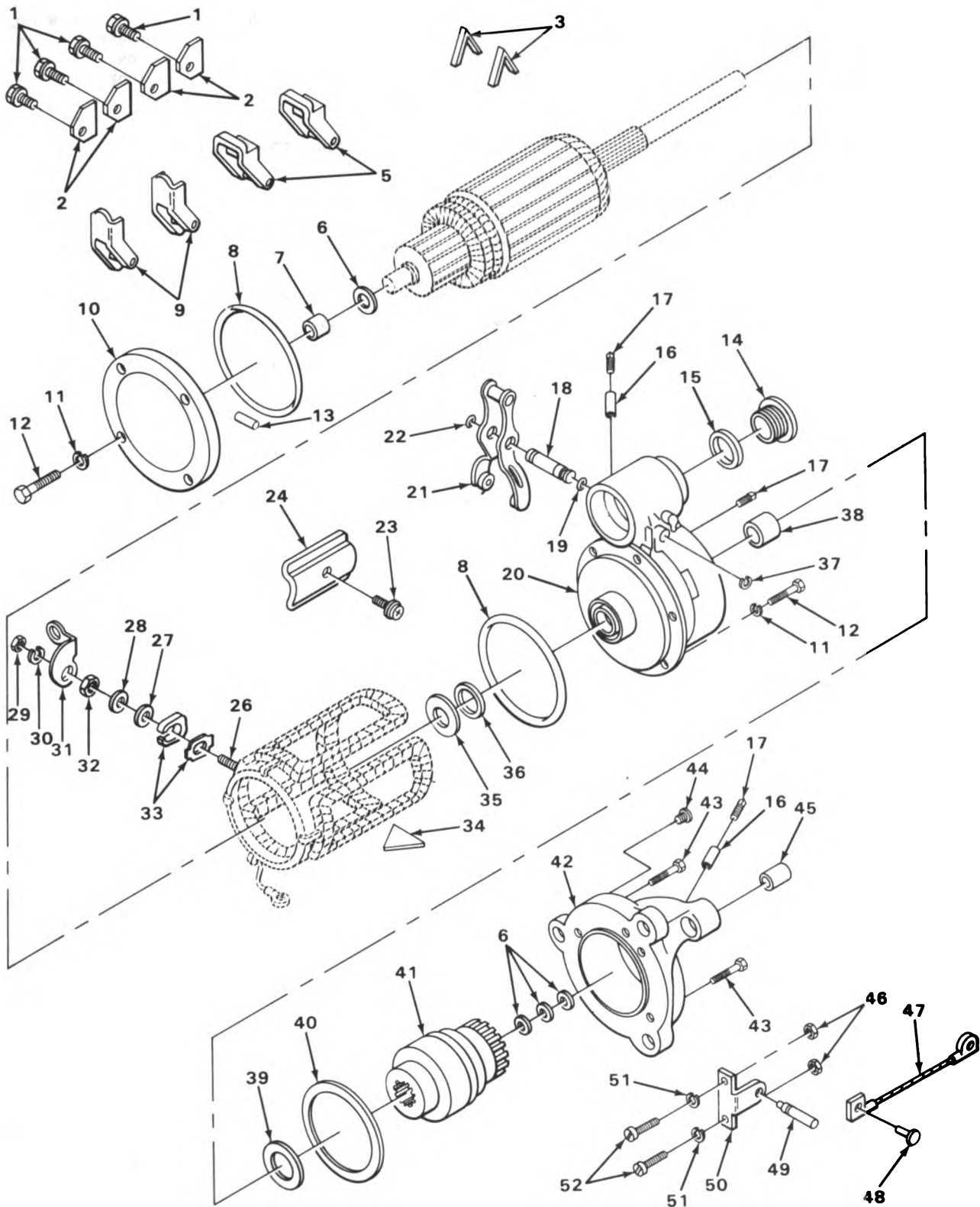

TA242265

FIGURE 56. STARTER ASSEMBLY.

(1) ILLUS- TRATION		(2)	(3)	(4)	(5)	(6)	(7)	(8)
(a) FIG. NO.	(b) ITEM NO.	SMR CODE	NATIONAL STOCK NUMBER	FSCM	PART NUMBER	DESCRIPTION USABLE ON CODE	U/M	QTY INC IN UNIT
						0603(CONT)		
56	1	PAFZZ	5305-00-900-8496	16764	1959514	.SCREW,ASSEMBLED WAS STARTING MOTOR.....	EA	4
56	2	PAFZZ	5977-00-733-9909	16764	1906990	.BRUSH,ELECTRICAL CO.....	EA	4
56	3	PAFZZ	5360-00-733-9916	16764	1946322	.SPRING,BRUSH STARTING MOTOR.....	EA	2
56	5	PAFZZ	5977-00-980-2339	16764	1950546	.HOLDER,ELECTRICAL C INSULATED.....	EA	2
56	6	PAFZZ	5310-00-178-9612	16764	1914842	.WASHER,FLAT STARTING MOTOR.....	EA	4
56	7	PAFZZ	3120-01-051-2619	16764	1891927	.BEARING,SLEEVE COMMUTATOR END,STARTER.....	EA	1
56	8	PAFZZ	5330-00-599-2321	16764	1916272	.PACKING,PREFORMED STARTING MOTOR.....	EA	2
56	9	PAFZZ	5977-00-893-0088	16764	1940477	.HOLDER,ELECTRICAL C GROUND.....	EA	2
56	10	PFFZZ	3040-01-174-4171	16764	1891925	.FRAME,END COMMUTATO.....	EA	1
56	11	PAFZZ	5310-01-151-7354	24617	9421423	.WASHER,LOCK STARTING MOTOR.....	EA	9
56	12	PAFZZ	5306-00-550-9129	16764	1914869	.BOLT,MACHINE STARTING MOTOR.....	EA	9
56	13	PAFZZ	2920-01-054-3984	16764	1891928	.WICK LEVER ATTACHING,STARTER.....	EA	1
56	14	PAFZZ	5365-00-753-9528	16764	1945356	.PLUG,MACHINE THREAD STARTING MOTOR.....	EA	1
56	15	PAFZZ	5330-00-914-0703	16764	1964857	.GASKET STARTING MOTOR.....	EA	1
56	16	PAFZZ	2920-00-865-8270	16764	1916439	.WICK STARTING MOTOR.....	EA	2
56	17	PAFZZ	4730-00-408-1449	81348	WM-P-471	.PLUG,PIPE STARTING MOTOR.....	EA	3
56	18	PAFZZ	2920-01-054-4098	16764	1851953	.SHAFT,SHOULDERED STARTING MOTOR.....	EA	1
56	19	PAFZZ	5330-00-584-0266	96906	MS28775-010	.PACKING,PREFORMED STARTER MOTOR.....	EA	1
56	20	XAFZZ		16764	1894106	.HOUSING,LEVER.....	EA	1
56	21	PAFZZ	2920-01-054-2157	16764	1851954	.SHIFTER,FORK STARTING MOTOR.....	EA	1
56	22	PAFZZ	5330-01-053-2907	16764	1898463	.PACKING,PREFORMED STARTING MOTOR.....	EA	1
56	23	PAFZZ	5305-00-758-8117	16764	1964294	.SCREW,ASSEMBLED WAS STARTER MOTOR.....	EA	4
56	24	PFFZZ	5999-00-557-9709	16764	1931784	.POLE PIECE,MAGN.....	EA	4
56	26	PAFZZ	5940-00-614-9461	16764	1933879	.TERMINAL AND CLIP A.....	EA	1
56	27	PAFZZ	5310-00-902-1124	16764	1950029	.WASHER,FLAT STARTING MOTOR.....	EA	1
56	28	PFFZZ	5310-00-441-5473	14892	6087	.WASHER,FLAT STARTING MOTOR.....	EA	1
56	29	PAFZZ	5310-00-268-7271	16764	1904419	.NUT,PLAIN,HEXAGON STARTING MOTOR.....	EA	1

(1) ILLUS- TRATION		(2)	(3)	(4)	(5)	(6)	(7)	(8)
(a) FIG. NO.	(b) ITEM NO.	SMR CODE	NATIONAL STOCK NUMBER	FSCM	PART NUMBER	DESCRIPTION USABLE ON CODE	U/M	QTY INC IN UNIT
						0603(CONT)		
56	30	PAFZZ	5310-00-373-0373	16764	9421425	.WASHER, LOCK.....	EA	1
56	31	PAFZZ	5999-01-117-6129	16764	1851983	.CONNECTOR, ELECTRICAL STARTING MOTOR.....	EA	1
56	32	PAFZZ	5310-00-482-8512	16764	9415318	.NUT, PLAIN, HEXAGON STARTING MOTOR.....	EA	1
56	33	PAFZZ	5975-00-980-2342	16764	1931783	.BUSHING, ELECTRICAL STARTING MOTOR.....	EA	1
56	34	PAFZZ	2920-00-737-3225	16764	1914873	.PLATE, INSULATION.....	EA	2
56	35	PAFZZ	5310-00-902-1121	16764	1942283	.WASHER, FLAT STARTING MOTOR.....	EA	1
56	36	PAFZZ	5330-00-250-5753	76680	500275	.SEAL, PLAIN ENCASED.....	EA	1
56	37	PAFZZ	5365-00-715-1152	96906	MS16624-1037	.RING, RETAINING PINION, STOP, STARTER MOTOR.....	EA	1
56	38	PAFZZ	3120-00-733-9912	16764	1933999	.BUSHING, SLEEVE BEARING LEVER HOUSING.....	EA	1
56	39	PAFZZ	5310-00-291-4619	16764	821453	.WASHER, FLAT STARTING MOTOR.....	EA	1
56	40	PAFZZ	5330-01-113-9678	16764	1851960	.PACKING, PREFORMED STARTER MOTOR.....	EA	1
56	41	PAFZZ	2920-01-058-1026	16764	1894107	.DRIVE, ENGINE, ELECTRICAL STARTER MOTOR.....	EA	1
56	42	PAFZZ	2920-01-188-3501	16764	1978692	.HOUSING, DRIVE.....	EA	1
56	43	PAFZZ	5305-01-117-9024	16764	1894503	.SCREW, CAP, SOCKET HEAD STARTING MOTOR.....	EA	6
56	44	PFFZZ	5340-01-186-8892	16764	1851970	.PLUG.....	EA	2
56	45	PAFZZ	3120-00-902-2183	16764	1955994	.BUSHING, SLEEVE STARTING MOTOR.....	EA	1
56	46	PAFZZ	5310-00-934-9758	96906	MS35649-202	.NUT, PLAIN, HEXAGON STARTING MOTOR PART OF KIT P/N 1877164.....	EA	2
56	47	PAFZZ	2920-00-502-1243	16764	1930694	.LEAD, ELECTRICAL STARTING MOTOR PART OF KIT P/N 1877164.....	EA	1
56	48	PAFZZ	5320-01-174-2511	16764	1945630	.RIVET STARTING MOTOR BRUSH SUPPORT, BRASS PART OF KIT P/N 1877164.....	EA	2
56	49	PAFZZ	5315-01-124-1344	16764	1851977	.PIN, SHOULDER, HEADLE STARTING MOTOR BRUSH SUPPORT PART OF KIT P/N 1877164.....	EA	1
56	50	KFFZZ		16764	1945631	.SUPPORT STARTING MOTOR PART OF KIT P/N 1877164....	EA	1
56	51	PAFZZ	5310-00-476-7648	16764	453435	.WASHER, LOCK STARTING MOTOR BRUSH SUPPORT PART OF KIT P/N 1877164.....	EA	2
56	52	PAFZZ	5305-00-984-6212	96906	MS35206-265	.SCREW, MACHINE STARTING MOTOR PART OF KIT P/N 1877164.....	EA	2
56		PAFZZ	2920-01-054-2161	16764	1877164	PARTS KIT, ELECTRICAL.....	EA	1
56	46					NUT, PLAIN, HEXAGON.....	EA	2
56	47					LEAD, ELECTRICAL.....	EA	1
56	48					RIVET.....	EA	2
56	49					PIN, SHOULDER HEADLE.....	EA	1
56	50					SUPPORT.....	EA	1

SECTION II

TM9-2320-242-34P

(1) ILLUS- TRATION		(2) SMR CODE	(3) NATIONAL STOCK NUMBER	(4) FSCM	(5) PART NUMBER	(6) DESCRIPTION USABLE ON CODE	(7) U/M	(8) QTY INC IN UNIT
(a) FIG. NO.	(b) ITEM NO.							
56	51					0603 (CONT)		
56	52					WASHER, LOCK.....	EA	2
						SCREW, MACHINE.....	EA	2

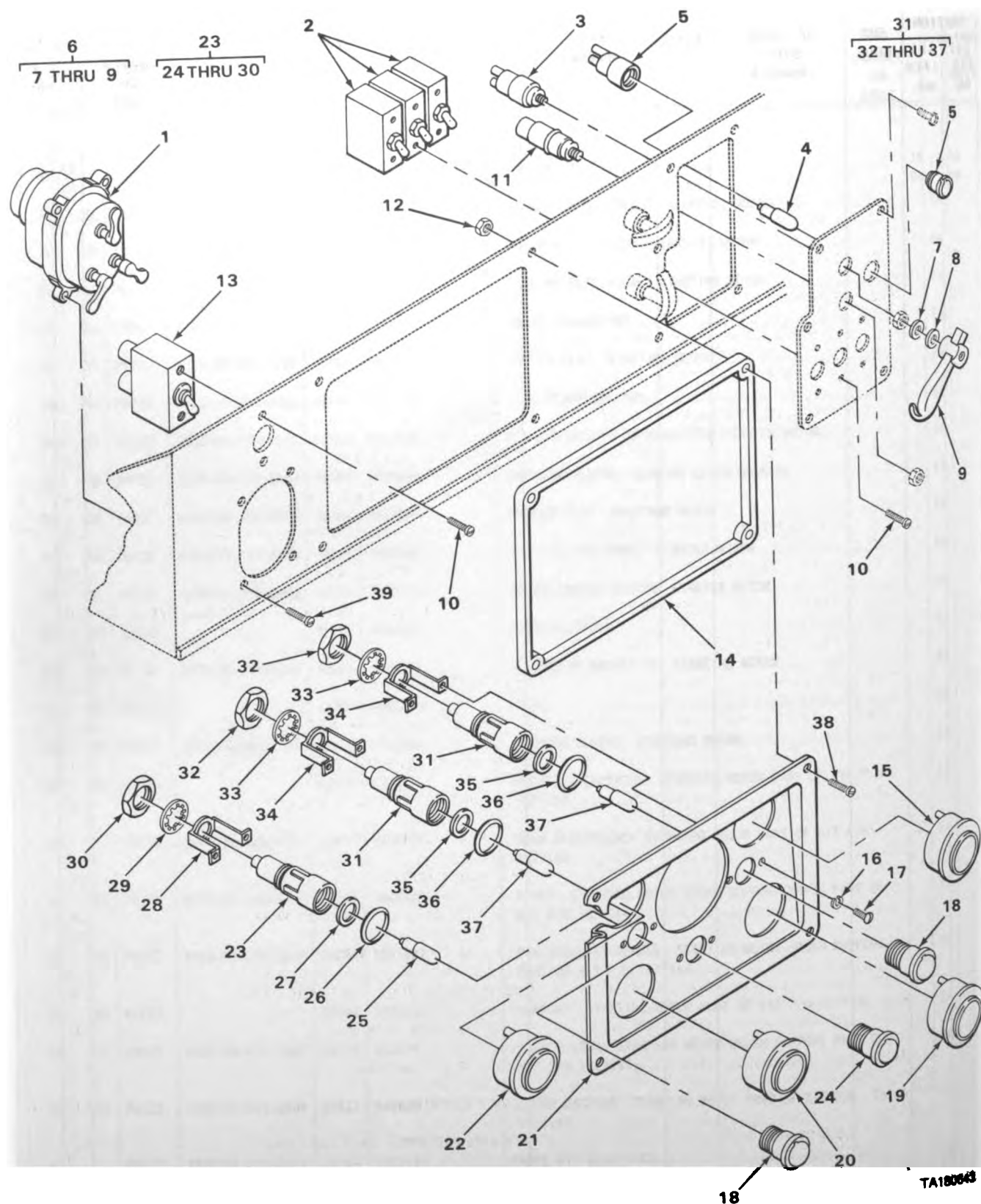

TA180043

FIGURE 57. INSTRUMENT PANEL.

(1) ILLUS- TRATION		(2)	(3)	(4)	(5)	(6)	(7)	(8)
(a) FIG. NO.	(b) ITEM NO.	SMR CODE	NATIONAL STOCK NUMBER	FSCM	PART NUMBER	DESCRIPTION USABLE ON CODE	U/M	QTY INC IN UNIT
						0607-INSTRUMENT OR ENGINE CONTROL PANEL		
57	1	PAOZZ	2590-00-307-8856	96906	MS51113-1	SWITCH BANK MULTIPL VEHICULAR.....	EA	1
57	2	PAOZZ	5930-00-296-6318	96906	MS39061-1	SWITCH, TOGGLE WINDSHIELD WIPER, BILGE PUMP.....	EA	3
57	3	PAOZZ	5930-00-699-9438	96906	MS39060-2	SWITCH, ROTARY ENGINE MASTER.....	EA	1
57	4	PAOZZ	6240-00-155-8714	96906	MS25231-313	LAMP, INCANDESCENT W/DIMMER STOP SIGNAL EMERGENCY...	EA	1
57	5	PAOZZ	6210-01-147-0353	19207	MS25331-2-313	LIGHT, INDICATOR.....	EA	1
57	6	PAOZZ	3040-00-789-7607	19207	10896915	KNOB, POWER SHUTOFF MASTER SWITCH.....	EA	1
57	7	PFOZZ	5310-01-108-5236	19207	5381087	. WASHER, SEAL CLUTCH GEAR BEARING.....	EA	1
57	8	PFOZZ	5310-01-110-4062	19207	7392454	. WASHER, FELT INSTRUMENT PANEL.....	EA	1
57	9	XDOZZ		19207	10896914	. LEVER, SWITCH INSTRUMENT PANEL.....	EA	1
57	10	PAOZZ	5305-00-984-6192	96906	MS35206-244	SCREW, MACHINE INSTRUMENT PANEL, COLD START SWITCH...	EA	8
57	11	PAOZZ	2920-00-133-9629	19207	11640178	SWITCH, ENGINE START.....	EA	1
57	12	PAOZZ	5310-00-061-7326	96906	MS21045-3	NUT, SELF-LOCKING, HE INSTRUMENT PANEL, GROUND WIRE...	EA	1
57	13	PAOZZ	5930-00-296-6319	96906	MS39061-2	SWITCH, TOGGLE COLD START.....	EA	1
57	14	PFOZZ	5365-01-140-6569	19207	11595261	SPACER INSTRUMENT PANEL.....	EA	1
57	15	PAOZZ	6625-01-086-9580	96906	MS24532-2 REV G	METER, ARBITRARY SCA BATTERY.....	EA	1
57	16	PAOZZ	5310-00-559-0070	96906	MS35333-38	WASHER, LOCK INSTRUMENT PANEL.....	EA	6
57	17	PAOZZ	5305-00-988-1167	96906	MS35206-204	SCREW, MACHINE INSTRUMENT PANEL.....	EA	6
57	18	PAOZZ	6210-00-337-7345	19207	7358621	LENS, LIGHT INSTRUMENT PANEL.....	EA	2
57	19	PAOZZ	6685-00-936-2139	96906	MS24543-2	INDICATOR, TEMPERATU.....	EA	1
57	20	PAOZZ	6620-00-115-9042	96906	MS24540-2	GAGE, PRESSURE, DIAL INSTRUMENT PANEL.....	EA	1
57	21	PFOZZ	2540-01-160-0618	19207	8754669	PANEL, INSTRUMENT DRIVERS.....	EA	1
57	22	PAOZZ	6680-00-933-3600	96906	MS24544-2	INDICATOR, LIQUID QU INSTRUMENT PANEL.....	EA	1
57	23	PAOZZ	6210-00-699-9457	23382	1681582726	LIGHT, INDICATOR HIGH BEAM.....	EA	1
57	24	PAOZZ	6210-00-299-5564	19207	7358622	. LENS, LIGHT HIGH BEAM.....	EA	1
57	25	PAOZZ	6240-00-266-9940	96906	MS25231-1829	. LAMP, INCANDESCENT CLEAR, 07 AMPS.....	EA	1
57	26	PAOZZ	5330-00-297-6329	19207	7358626	. PACKING, PREFORMED INSTRUMENT PANEL.....	EA	1
57	27	PAOZZ	5330-00-143-7002	19207	11605388	. GASKET.....	EA	1
57	28	PAOZZ	5340-00-119-3900	19207	7358623	. STRAP, RETAINING.....	EA	1

(1) ILLUS- TRATION		(2)	(3)	(4)	(5)	(6)	(7)	(8)
(a) FIG. NO.	(b) ITEM NO.	SMR CODE	NATIONAL STOCK NUMBER	FSCM	PART NUMBER	DESCRIPTION USABLE ON CODE	U/M	QTY INC IN UNIT
						0607(CONT)		
57	29	PAOZZ	5310-00-197-4508	19207	7358625	.WASHER, LOCK.....	EA	1
57	30	PAOZZ	5975-00-588-0387	19207	7358624	.BOND NUT, ELECTRICAL.....	EA	1
57	31	PAO00	6210-00-699-9458	83058	160403	LIGHT, INDICATOR INSTRUMENT PANEL.....	EA	2
57	32	PAOZZ	5975-00-588-0387	19207	7358624	.BOND NUT, ELECTRICAL INSTRUMENT PANEL, INDICATOR LIGHT.....	EA	1
57	33	PAOZZ	5310-00-197-4508	19207	7358625	.WASHER, LOCK INSTRUMENT PANEL, INDICATOR LIGHT.....	EA	1
57	34	PAOZZ	5340-00-119-3900	19207	7358623	.STRAP, RETAINING INSTRUMENT PANEL, INDICATOR LIGHT..	EA	1
57	35	PAOZZ	5330-00-143-7002	19207	11605388	.GASKET INSTRUMENT PANEL, INDICATOR LIGHT.....	EA	1
57	36	PAOZZ	5330-00-297-6329	19207	7358626	.PACKING, PREFORMED INSTRUMENT PANEL, INDICATOR LIGHT.....	EA	1
57	37	PAOZZ	6240-00-266-9940	96906	MS25231-1829	.LAMP, INCANDESCENT CLEAR.....	EA	1
57	38	PAOZZ	5305-00-993-2457	96906	MS35207-284	SCREW, MACHINE INSTRUMENT PANEL.....	EA	4
57	39	PAOZZ	5305-00-989-7435	96906	MS35207-264	SCREW, MACHINE LIGHT SWITCH, INSTRUMENT PANEL.....	EA	4

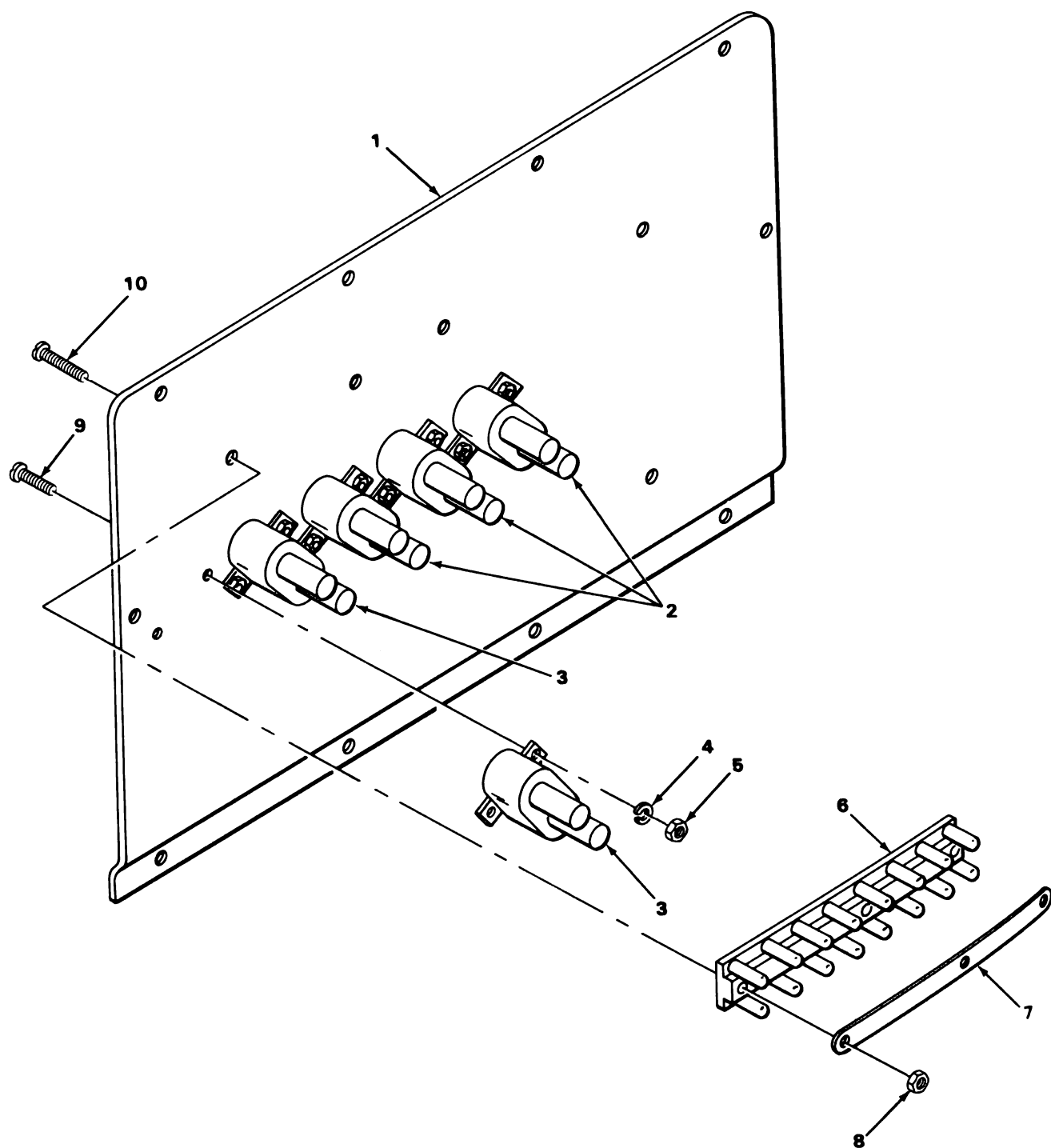

TA180644

FIGURE 58. CIRCUIT BREAKER PANEL.

SECTION II

TM9-2320-242-34P

(1) ILLUS- TRATION		(2)	(3)	(4)	(5)	(6)	(7)	(8)
(a) FIG. NO.	(b) ITEM NO.	SMR CODE	NATIONAL STOCK NUMBER	FSCM	PART NUMBER	DESCRIPTION USABLE ON CODE	U/M	QTY INC IN UNIT
58	1	PFOZZ	2590-01-140-6503	19207	11594663	0607(CONT)		
58	2	PAOZZ	5925-00-026-4767	81349	M13516/1-1	PANEL CIRCUIT BREAKER.....	EA	1
58	3	PAOZZ	5925-00-954-9289	81349	M13516/1-3	CIRCUIT BREAKER THERMAL,AUTOMATIC,WATERPROOF,PANEL ASSEMBLY.....	EA	3
58	4	PAOZZ	5310-00-045-3299	96906	MS35338-42	CIRCUIT BREAKER THERMAL,AUTOMATIC,WATERPROOF,PANEL ASSY.....	EA	2
58	5	PAOZZ	5310-00-934-9757	96906	MS35649-282	WASHER,LOCK PANEL ASSEMBLY.....	EA	10
58	6	PAOZZ	5940-00-950-7782	96906	MS27212-3-8	NUT,PLAIN,HEXAGON PANEL ASSEMBLY.....	EA	10
58	7	PAOZZ	6150-00-681-1514	96906	MS25226-4-6	TERMINAL BOARD CIRCUIT BREAKER PANEL.....	EA	1
58	8	PAOZZ	5310-00-934-9739	96906	MS35649-242	BUS,CONDUCTOR PANEL ASSEMBLY.....	EA	1
58	9	PAOZZ	5305-00-984-6195	96906	MS35206-247	NUT,PLAIN,HEXAGON TERMINAL BOARD TO PANEL.....	EA	3
58	10	PAOZZ	5305-00-889-2997	96906	MS35206-215	SCREW,MACHINE PANEL ASSEMBLY.....	EA	10
						SCREW,MACHINE PANEL ASSEMBLY.....	EA	3

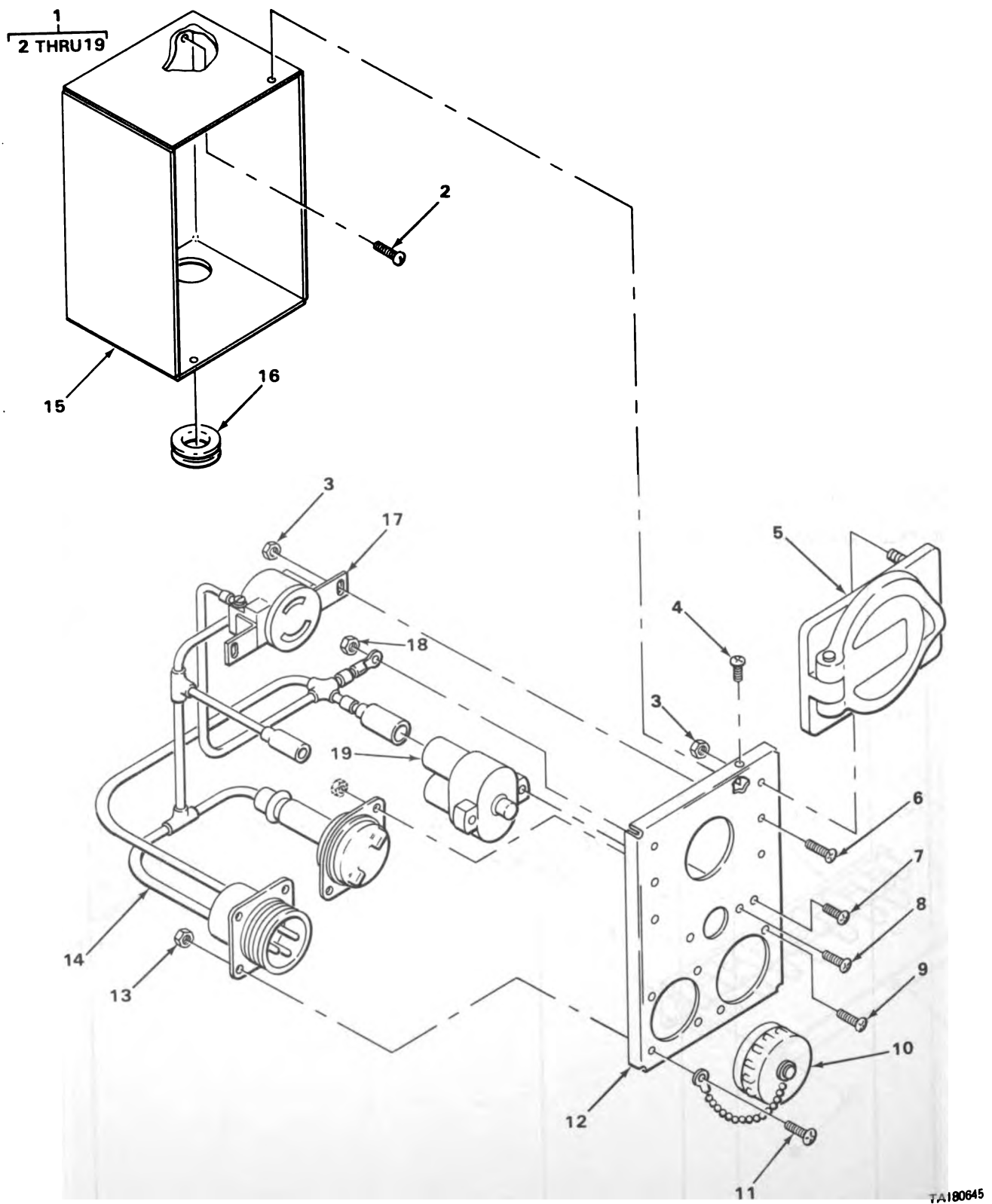
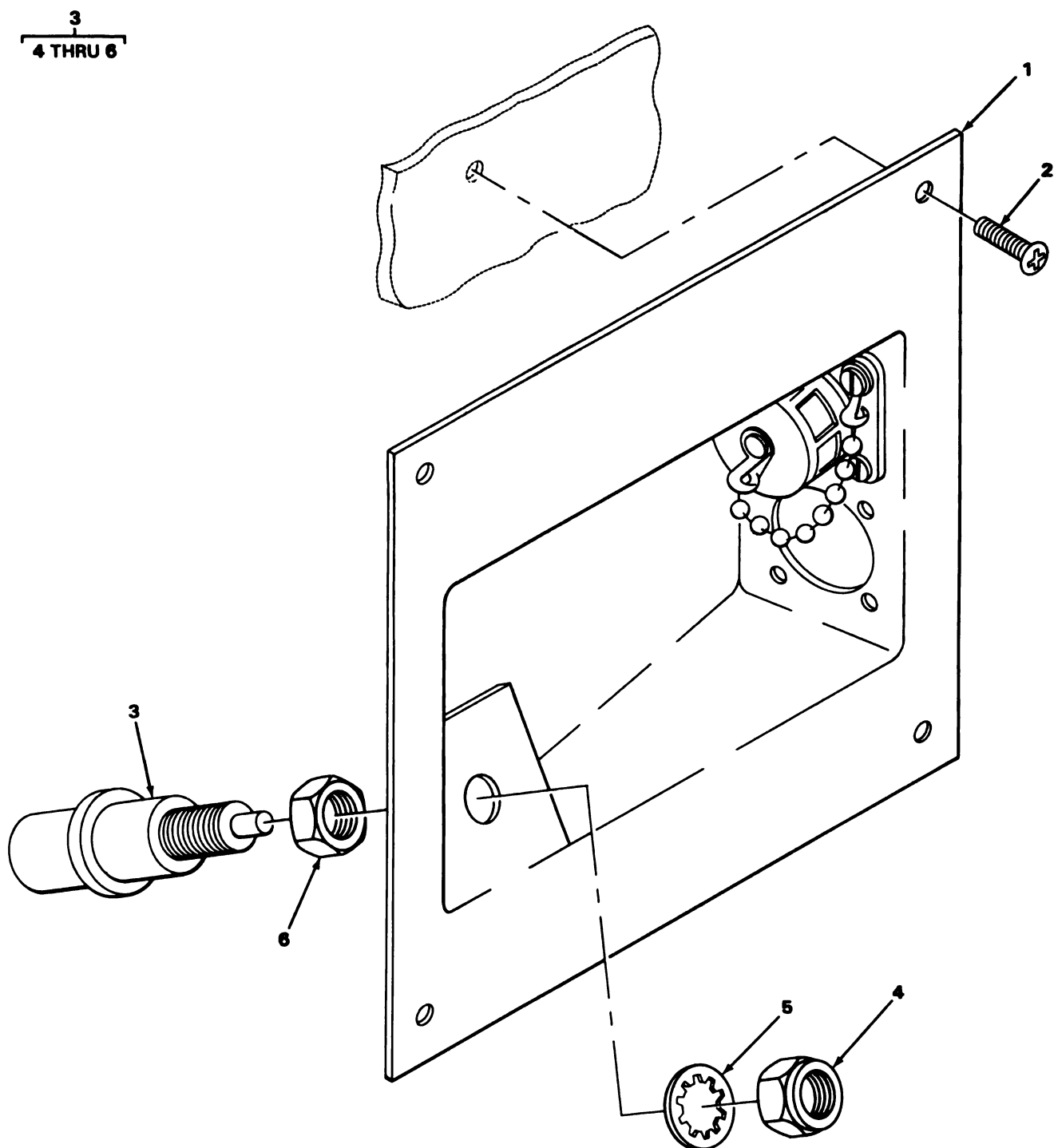

FIGURE 59. CONVENIENCE RECEPTACLE BOX.

(1) ILLUS- TRATION		(2)	(3)	(4)	(5)	(6)	(7)	(8)
(a) FIG. NO.	(b) ITEM NO.	SMR CODE	NATIONAL STOCK NUMBER	FSCM	PART NUMBER	DESCRIPTION USABLE ON CODE	U/M	QTY INC IN UNIT
						0608-MISCELLANEOUS ITEMS		
59	1	PA000	6110-00-559-1812	19207	11595662	DISTRIBUTION BOX CONVENIENCE RECEPTACLE.....992	EA	1
59	2	PA0ZZ	5305-00-052-6921	96906	MS24629-57	.SCREW,TAPPING,THREA CONTROL BOX TO FRONT PANEL,CARRIER.....992	EA	4
59	3	PA0ZZ	5310-00-081-8087	96906	MS21044N06	.NUT,SELF-LOCKING,HE RECEPTACLE CONTROL BOX.....992	EA	6
59	4	PA0ZZ	5305-00-855-0956	96906	MS24629-47	.SCREW,TAPPING,THREA COVER,CONVENIENCE BOX.....992	EA	1
59	5	PA0ZZ	5975-00-840-5844	74545	7420	.COVER,CONDUIT OUTLE CONVENIENCE RECEPTACLE CONTROL BOX.....992	EA	1
59	6	PA0ZZ	5305-00-984-4988	96906	MS35206-228	.SCREW,MACHINE COVER,CONVENIENCE BOX.....992	EA	2
59	7	PA0ZZ	5305-00-989-7434	96906	MS35207-263	.SCREW,MACHINE COVER,CONVENIENCE BOX.....992	EA	1
59	8	PA0ZZ	5305-00-984-6196	96906	MS35206-248	.SCREW,MACHINE COVER,CONVENIENCE BOX.....992	EA	2
59	9	PA0ZZ	5305-00-984-4989	96906	MS35206-229	.SCREW,MACHINE COVER,CONVENIENCE BOX.....992	EA	2
59	10	PA0ZZ	5935-00-338-2822	19207	7261674	.COVER,ELECTRICAL CO RECEPTACLE CONTROL BOX.....992	EA	1
59	11	PA0ZZ	5305-00-984-6194	96906	MS35206-246	.SCREW,MACHINE COVER,CONVENIENCE BOX.....992	EA	4
59	12	XA0ZZ		19207	11595444	.COVER CONVENIENCE RECEPTACLE CONTROL BOX.....992	EA	1
59	13	PA0ZZ	5310-00-807-1466	96906	MS21042-08	.NUT,SELF-LOCKING,EX COVER,CONVENIENCE CONTROL BOX.....992	EA	4
59	14	PA0ZZ	2590-00-782-4150	19207	11595678	.WIRING HARNESS CONVENIENCE RECEPTACLE CONTROL BOX.....992	EA	1
59	15	XA0ZZ		19207	11595443	.BOX CONVENIENCE RECEPTACLE.....992	EA	1
59	16	PA0ZZ	5325-00-276-6100	88044	AN931-8-13	.GROMMET,NONMETALLIC CONVENIENCE CONTROL BOX.....992	EA	1
59	17	PA0ZZ	5935-00-929-0301	81348	WC596STYLEJ1	.CONNECTOR,RECEPTACL CONVENIENCE CONTROL BOX.....992	EA	1
59	18	PA0ZZ	5310-00-807-1467	96906	MS21042-3	.NUT,SELF-LOCKING,EX COVER,CONTROL BOX.....992	EA	1
59	19	XD0ZZ		82647	C9115515	.CIRCUIT BREAKER THERMAL.....992	EA	1



TA242286

FIGURE 60. EMERGENCY STOP SIGNAL.

SECTION II

TM9-2320-242-34P

(1) ILLUS- TRATION		(2)	(3)	(4)	(5)	(6)	(7)	(8)
(a) FIG. NO.	(b) ITEM NO.	SMR CODE	NATIONAL STOCK NUMBER	FSCM	PART NUMBER	DESCRIPTION USABLE ON CODE	U/M	QTY INC IN UNIT
60	1	PFOZZ	2590-01-158-7084	19207	11595070	0608(CONT)		
60	2	PAOZZ	5305-00-989-6265	96906	MS35207-262	PANEL, CONTROL EMERGENCY STOP SIGNAL SWITCH.....	EA	1
60	3	PAO00	2920-00-133-9629	19207	11640178	SCREW, MACHINE EMERGENCY STOP SIGNAL SWITCH.....	EA	4
60	4	PFOZZ	5310-01-040-4725	19207	5226217	SWITCH, ENGINE START STOP SIGNAL.....	EA	1
60	5	PAOZZ	5310-00-543-4385	96906	MS35333-46	.NUT, PLAIN, HEXAGON EMERGENCY STOP SIGNAL SWITCH....	EA	1
60	6	PAOZZ	5310-00-811-1849	19207	5291108	.WASHER, LOCK EMERGENCY SWITCH.....	EA	1
						.NUT, PLAIN, HEXAGON SWITCH MOUNTING.....	EA	1

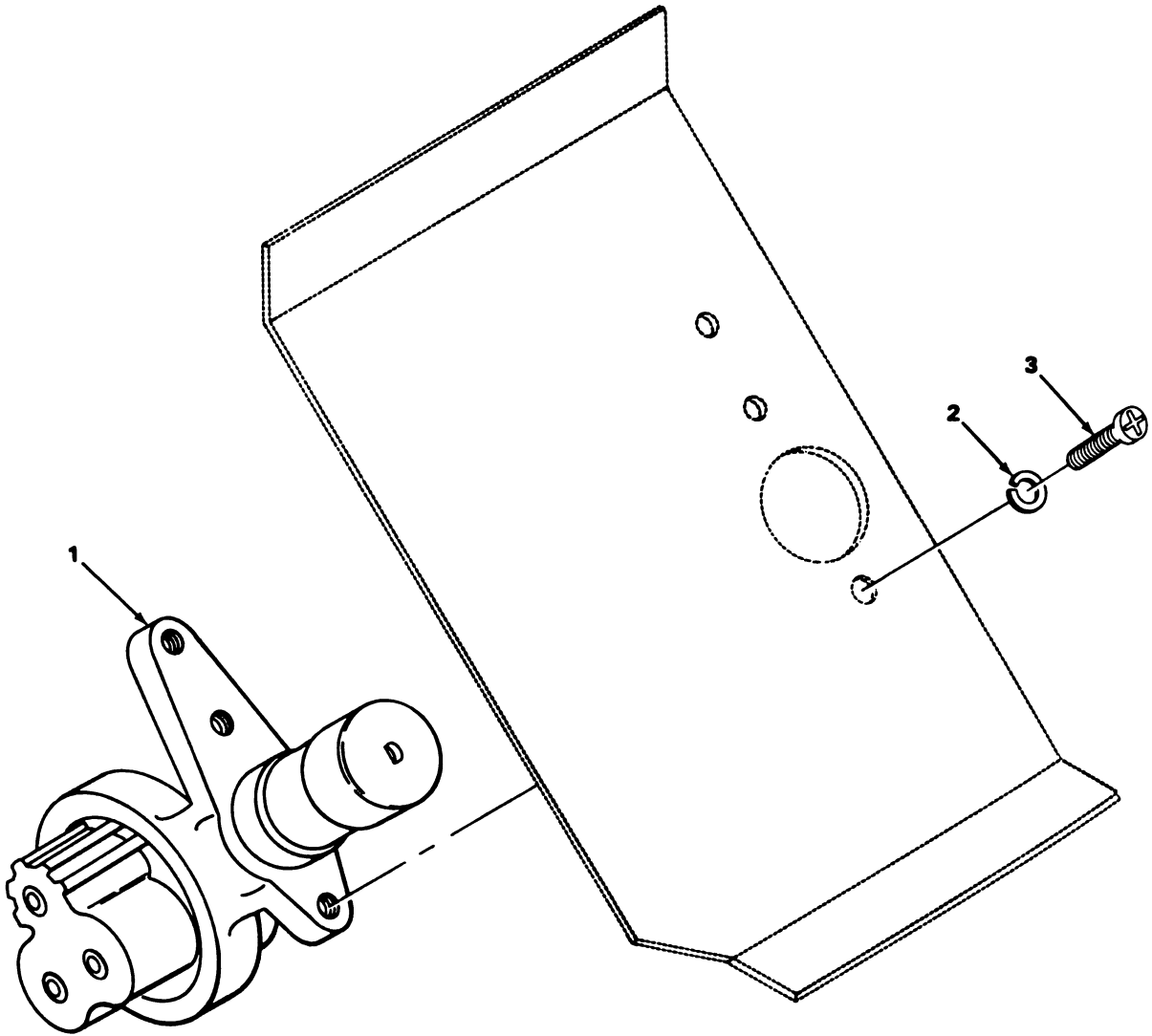

TA180647

FIGURE 61. HEADLIGHT SELECTOR SWITCH.

SECTION II

TM9-2320-242-34P

(1) ILLUS- TRATION		(2)	(3)	(4)	(5)	(6)	(7)	(8)
(a) FIG. NO.	(b) ITEM NO.	SMR CODE	NATIONAL STOCK NUMBER	FSCM	PART NUMBER	DESCRIPTION USABLE ON CODE	U/M	QTY INC IN UNIT
						0608(CONT)		
61	1	PFOZZ		96906	MS53000-1	SWITCH,BEAM SELECTI.....	EA	1
61	2	PAOZZ	5310-00-582-5965	96906	MS35338-44	WASHER,LOCK HEADLIGHT DIMMER SWITCH.....	EA	3
61	3	PAOZZ	5305-00-988-1720	96906	MS35206-276	SCREW,MACHINE HEADLIGHT SELECTOR SWITCH.....	EA	3

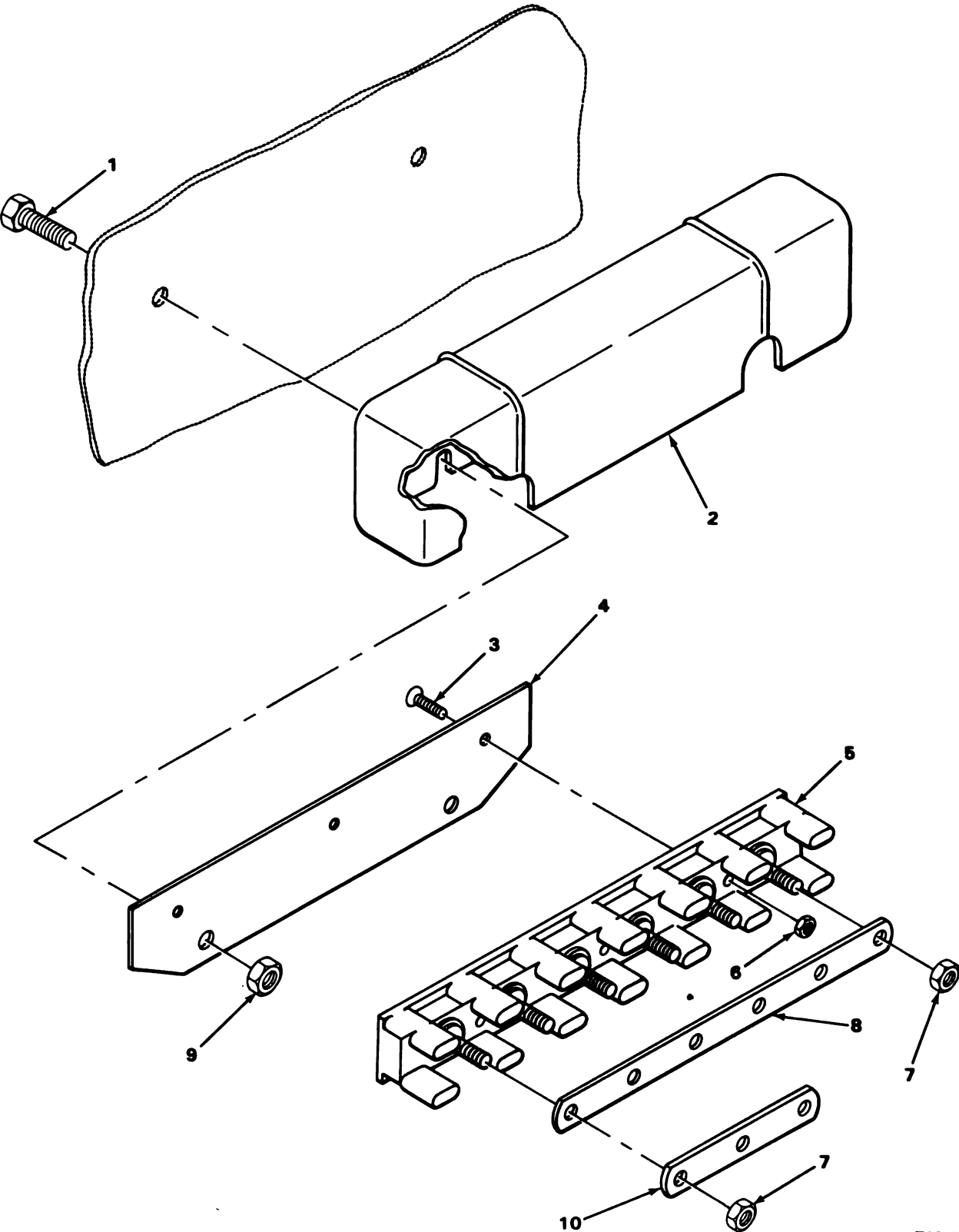

TA242267

FIGURE 62. TERMINAL STRIPS.

(1) ILLUS- TRATION		(2)	(3)	(4)	(5)	(6)	(7)	(8)
(a) FIG. NO.	(b) ITEM NO.	SMR CODE	NATIONAL STOCK NUMBER	FSCM	PART NUMBER	DESCRIPTION USABLE ON CODE	U/M	QTY INC IN UNIT
						0608(CONT)		
62	1	PAOZZ	5306-00-050-1238	96906	MS90727-32	BOLT,MACHINE TERMINAL BOARD COVER.....	EA	2
62	2	PBOZZ	5340-01-111-5471	19207	11595301	COVER,ACCESS PROTECTIVE.....	EA	1
62	3	PAOZZ	5305-00-958-5453	96906	MS35190-236	SCREW,MACHINE TERMINAL BOARD,MOUNTING PLATE.....	EA	3
62	4	XBOZZ		19207	11595300	PLATE,MOUNTING TERMINAL STRIP.....	EA	1
62	5	PAOZZ	5940-00-950-7782	96906	MS27212-3-8	TERMINAL BOARD ELECTRICAL.....	EA	1
62	6	PAOZZ	5310-00-934-9747	96906	MS35649-262	NUT,PLAIN,HEXAGON TERMINAL BOARD.....	EA	3
62	7	PAOZZ	5310-00-971-7989	96906	MS35691-5	NUT,PLAIN,HEXAGON TERMINAL BOARD.....	EA	6
62	8	PAOZZ	6150-00-899-0740	96906	MS25226-6-8	BUS,CONDUCTOR TERMINAL BOARD.....	EA	2
62	9	PAOZZ	5310-00-982-4912	96906	MS21045-5	NUT,SELF-LOCKING,HE TERMINAL BOARD.....	EA	2
62	10	MOOZZ		96906	11595299	BUS,CONDUCTOR TERMINAL BOARD,MANUFACTURE FROM NSN 6150-00-899-0740, 3.68 INCHES LONG.....	EA	1

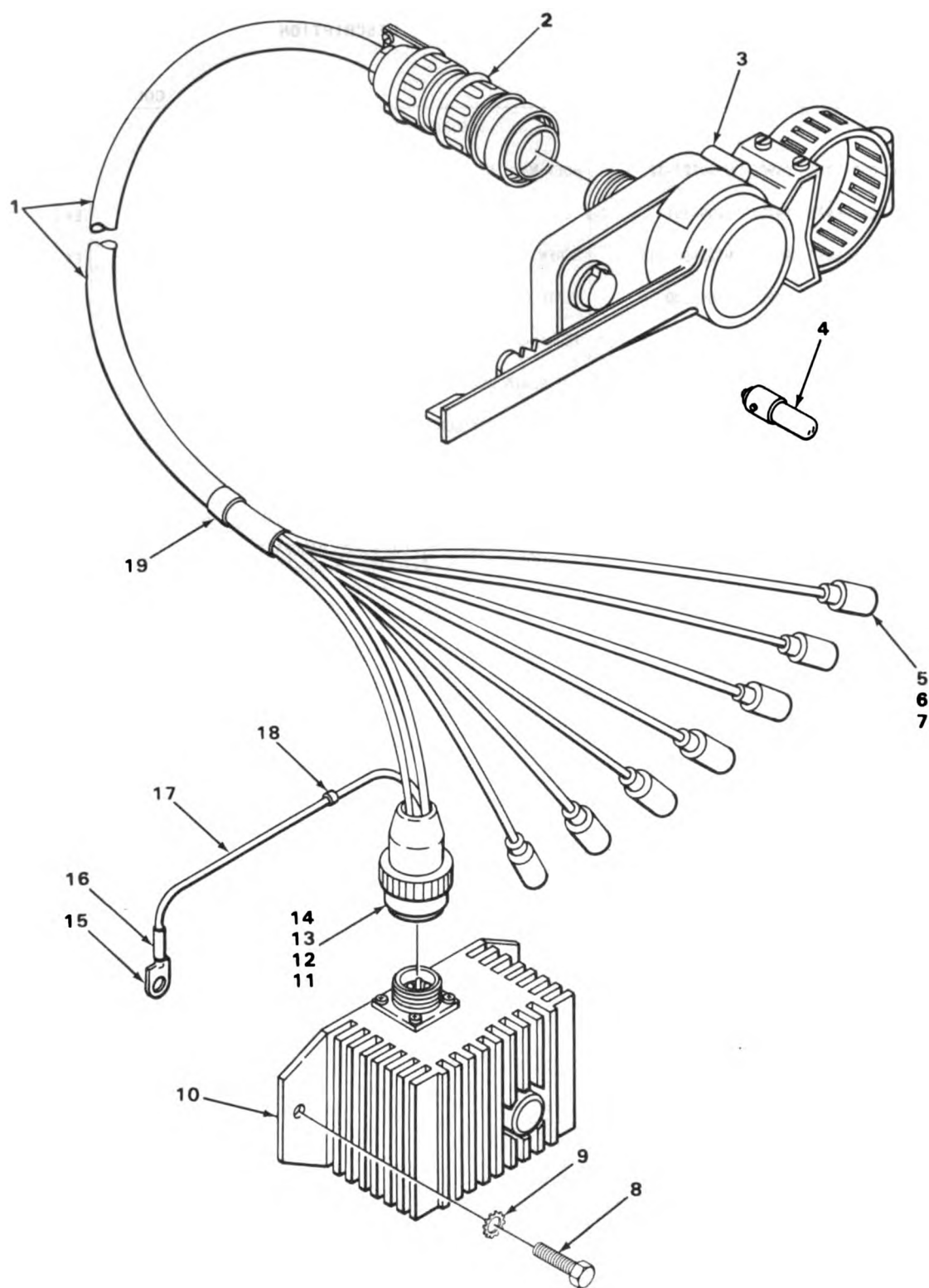

TA180649

FIGURE 63. DIRECTION CONTROL CABLE AND FLASHER.

(1) ILLUS- TRATION		(2)	(3)	(4)	(5)	(6)	(7)	(8)
(a) FIG. NO.	(b) ITEM NO.	SMR CODE	NATIONAL STOCK NUMBER	FSCM	PART NUMBER	DESCRIPTION	USABLE ON CODE	QTY INC IN UNIT
						0608(CONT)		
63	1	PAOZZ	2590-00-308-2781	19207	11630528	CABLE ASSEMBLY,POWE FLASHER,DIRECTIONAL CONTROL....	EA	1
63	2	PAOZZ	5935-00-013-8972	96906	MS3106F18-8S	CONNECTOR,PLUG,ELEC DIRECTIONAL SIGNAL.....	EA	1
63	3	PAOZZ	6220-00-808-6072	19207	11613632-1	CONTROL,DIRECTIONAL ELECTRICAL.....	EA	1
63	4	PAOZZ	6240-00-419-3185	96906	MS25231-1873	LAMP,INCANDESCENT DIRECTIONAL SIGNAL,OPTIONAL IN HANDLE OR BODY.....	EA	1
63	5	PAOZZ	5935-00-691-5591	97403	13207E6498-2	SHELL,ELECTRICAL C DIRECTIONAL SIGNAL.....	EA	7
63	6	PAOZZ	5310-00-656-0067	19207	8724497	WASHER,SLOTTED DIRECTIONAL SIGNAL.....	EA	7
63	7	PAOZA	5999-00-926-3144	96906	MS27148-3	CONTACT,ELECTRICAL DIRECTIONAL CONTROL SIGNAL.....	EA	7
63	8	PAOZZ	5305-00-088-8923	96906	MS35207-285	SCREW,MACHINE DIRECTIONAL SIGNAL.....	EA	2
63	9	PAOZZ	5310-00-582-5965	96906	MS35338-44	WASHER,LOCK FLASHER,DIRECTIONAL SIGNAL.....	EA	2
63	10	PAOZZ	5945-00-789-3706	19207	11613631	FLASHER,THERMAL DIRECTIONAL SIGNAL CONTROL.....	EA	1
63	11	PAOZZ	5935-00-605-9322	77820	10-42617-10S	CONNECTOR,PLUG,ELEC FLASHER.....	EA	1
63	12	PAOZZ	5975-00-697-7769	19207	7527645	NUT,COUPLING,ELECTR FLASHER.....	EA	1
63	13	PAOZZ	5935-00-772-2344	77820	10-40817-10	INSERT,ELECTRICAL C FLASHER.....	EA	1
63	14	PAOZZ	5935-00-772-3307	80064	1755656	NUT,BUSHING RETAINE CABLE ASSEMBLY.....	EA	1
63	15	PAOZZ	5940-00-705-6709	59730	TG9	TERMINAL,LUG FLASHER.....	EA	1
63	16	PAOZZ	5970-00-997-6347	96906	NATUAR361	INSULATION SLEEVING FLASHER.....	FT	1
63	17	PAOZZ	6145-00-542-6834	81349	M13486-1-4	WIRE,ELECTRICAL FLASHER.....	EA	1
63	18	PFOZZ		96906	MS39020-1	BAND,MARKER FLASHER.....	EA	12
63	19	PFOZZ		96906	MS39020-2	BAND,MARKER PLAIN,DIRECTIONAL SIGNAL.....	EA	1

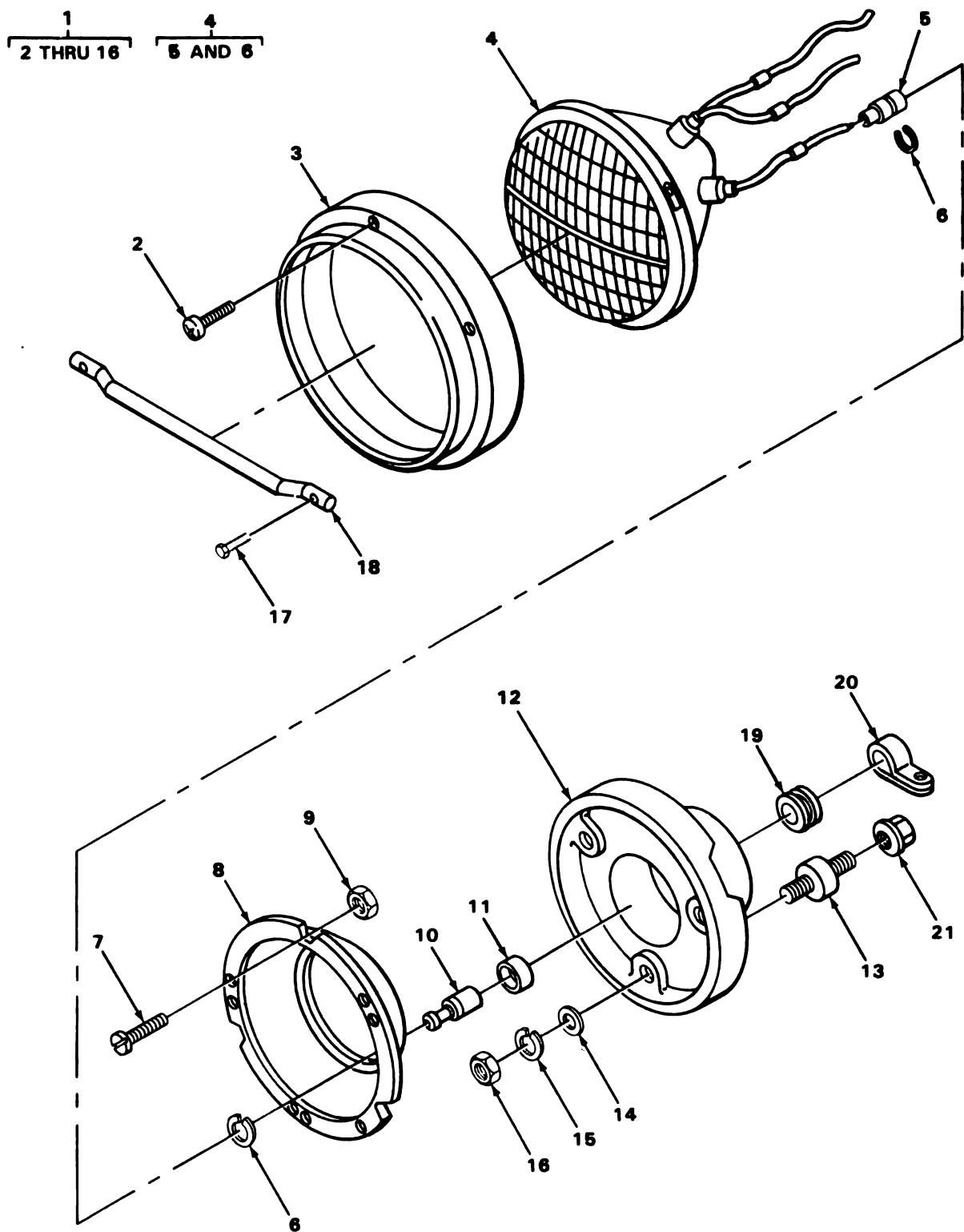

TA180650

FIGURE 64. HEADLIGHT ASSEMBLY.

SECTION II

TM9-2320-242-34P

(1) ILLUS- TRATION		(2)	(3)	(4)	(5)	(6)	(7)	(8)
(a) FIG. NO.	(b) ITEM NO.	SMR CODE	NATIONAL STOCK NUMBER	FSCM	PART NUMBER	DESCRIPTION USABLE ON CODE	U/M	QTY INC IN UNIT
64	1	PA000	6220-00-678-9045	19207	8741462	0609-LIGHTS		
64	2	PA0ZZ	5305-00-832-5743	19207	8741437	HEADLIGHT VEHICULAR.....	EA	2
64	3	PA0ZZ	5365-00-832-5650	19207	8741446	.SCREW,EXTERNALLY RE HEADLIGHT RETAINING RING.....	EA	3
64	4	PA000	6220-00-966-3831	19207	8741491	.RING,RETAINING VEHICULAR HEADLIGHT.....	EA	1
64	5	PA0ZZ	5935-00-572-9180	19207	8338566	.LAMP,INCANDESCENT HEADLIGHT.....	EA	1
64	6	PA0ZZ	5310-00-833-8567	19207	8338567	..SHELL,ELECTRICAL CO HEADLIGHT.....	EA	3
64	7	PA0ZZ	5305-00-353-0969	19207	7538146	..WASHER,SLOTTED HEADLIGHT.....	EA	3
64	8	PA0ZZ	6220-00-998-6142	19207	8741447	.SCREW,EXTERNALLY RE VEHICULAR HEADLIGHT RING ASSY.	EA	2
64	9	PA0ZZ	5310-00-241-6921	19207	8741435	.RING,ASSEMBLY MOUNT HEADLIGHT VEHICULAR.....	EA	1
64	10	PA0ZZ	5935-00-807-4109	19207	8741492	.NUT,BLANK HEADLIGHT.....	EA	2
64	11	PA0ZZ	5325-00-088-6147	19207	8741442	.ADAPTER,CONNECTOR HEADLIGHT.....	EA	3
64	12	PA0ZZ	6220-00-443-0589	19207	8741461	.GROMMET,NONMETALLIC HEADLIGHT.....	EA	3
64	13	PA0ZZ	5340-00-182-3726	19207	8741441	.HOUSING,HEADLAMP VEHICULAR HEADLIGHT.....	EA	1
64	14	PA0ZZ	5310-00-463-0268	19207	5310615	.MOUNT,RESILIENT HEADLIGHTS.....	EA	3
64	15	PA0ZZ	5310-00-582-5965	96906	MS35338-44	.WASHER,FLAT HEADLIGHTS.....	EA	3
64	16	PA0ZZ	5310-00-768-0319	96906	MS51968-2	.WASHER,LOCK HEADLIGHT.....	EA	3
64	17	PA0ZZ	5305-00-068-0514	96906	MS90727-7	.NUT,PLAIN,HEXAGON HEADLIGHT.....	EA	3
64	18	PA0ZZ	6210-00-809-5723	19207	11594524	SCREW,CAP,HEXAGON H HEADLIGHT GUARD.....	EA	4
64	19	PA0ZZ	5325-00-276-6100	88044	AN931-8-13	GUARD,LAMP ELECTRICAL INSTALLATION TRACTOR.....	EA	2
64	20	PA0ZZ	5340-00-988-1162	96906	MS21333-113	GROMMET,NONMETALLIC ELECTRICAL INSTALLATION,HEADLAMP.....	EA	2
64	21	PA0ZZ	5310-00-807-1468	96906	MS21042-4	CLAMP,LOOP HEADLIGHT.....	EA	2
						NUT,SELF-LOCKING,EX HEADLIGHT.....	EA	6

1
2 THRU 12

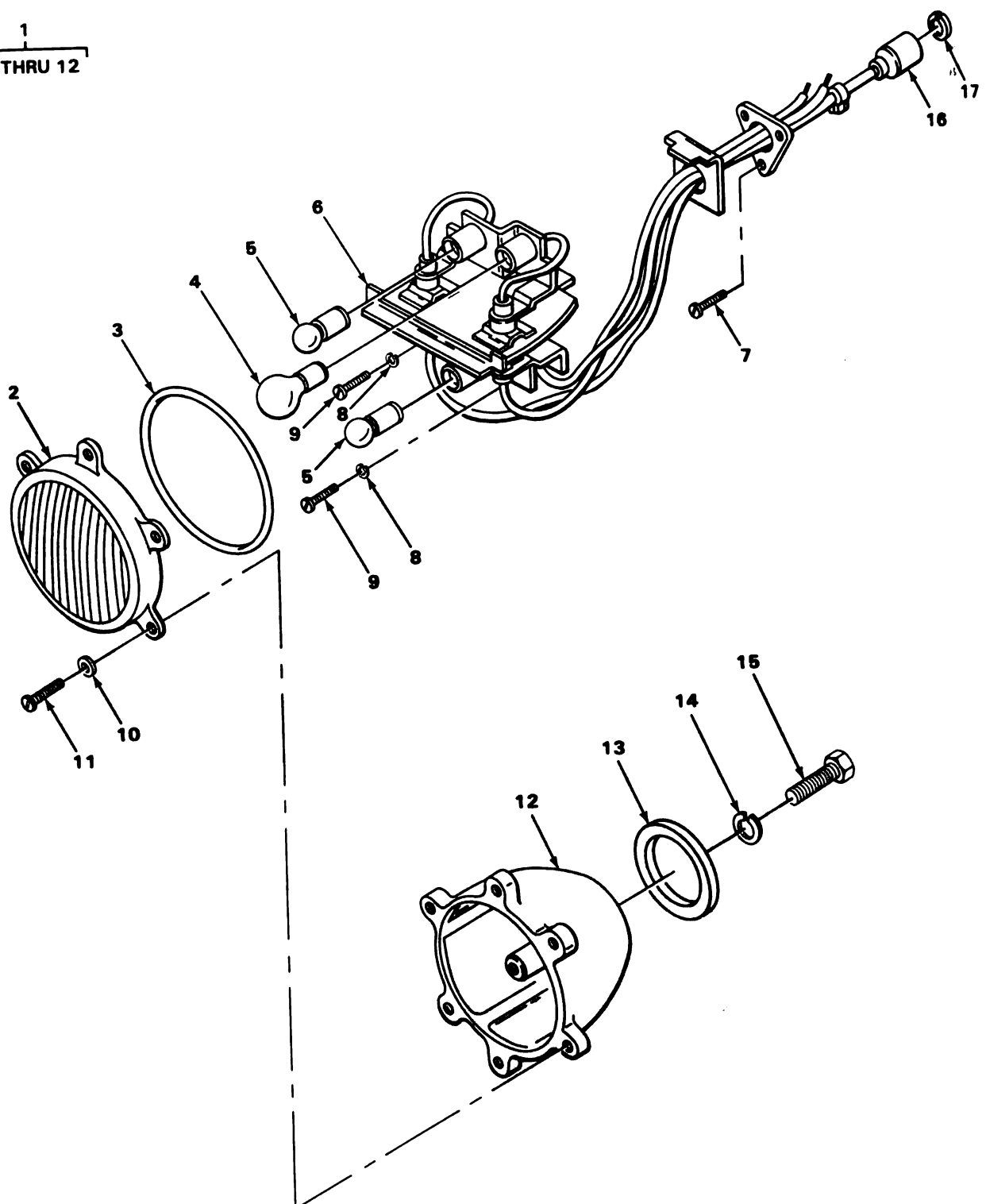

TA180651

FIGURE 65. STOP, TURN AND SERVICE TAILLIGHT ASSEMBLY.

SECTION II

TM9-2320-242-34P

(1) ILLUS- TRATION		(2)	(3)	(4)	(5)	(6)	(7)	(8)
(a) FIG. NO.	(b) ITEM NO.	SMR CODE	NATIONAL STOCK NUMBER	FSCM	PART NUMBER	DESCRIPTION USABLE ON CODE	U/M	QTY INC IN UNIT
65	1	PA000	6220-00-880-1237	19207	10920548-1	0609(CONT) STOP LIGHT-TAILLIGHT ELECTRICAL.....	EA	2
65	2	PAOZZ	6220-00-903-6647	19207	10920506	.LENS,LIGHT TAILLIGHT.....	EA	1
65	3	PAOZZ	5330-00-297-7106	19207	7320658	.PACKING,PREFORMED TAILLIGHTS.....	EA	1
65	4	PAOZZ	6240-00-295-2668	96906	MS35478-1691	.LAMP,INCANDESCENT TAILLIGHTS.....	EA	1
65	5	PAOZZ	6240-00-044-6914	96906	MS35478-1683	.LAMP,INCANDESCENT STOP AND TURN LIGHTS.....	EA	2
65	6	PAOZZ	6250-00-167-9225	19207	10930019	.LAMPHOLDER ASSEMBLY VEHICLE STOP TURN AND TAILLIGHT.....	EA	1
65	7	PAOZZ	5305-00-984-6191	96906	MS35206-243	.SCREW,MACHINE TAILLIGHTS.....	EA	3
65	8	PAOZZ	5310-00-045-3299	96906	MS35338-42	.WASHER,LOCK TAILLIGHTS.....	EA	2
65	9	PAOZZ	5305-00-889-3002	96906	MS35206-242	.SCREW,MACHINE TAILLIGHT.....	EA	2
65	10	PAOZZ	5340-00-732-0642	19207	7320642	.RING,RETAINING TAIL LAMP ASSEMBLY.....	EA	6
65	11	PAOZZ	5305-00-737-5694	19207	7375694	.SCREW,MACHINE LENS ATTACHING,TAILLIGHT.....	EA	6
65	12	PAOZZ	6220-00-500-0437	96906	MS53047-1	.LIGHT,MARKER,CLEARA TAIL LAMP ASSEMBLY.....	EA	1
65	13	PAOZZ	5330-00-700-6237	19207	7006237	GASKET TAIL LAMP ASSEMBLY.....	EA	2
65	14	PAOZZ	5310-00-637-9541	96906	MS35338-46	WASHER,LOCK STOP,TURN AND TAILLIGHTS.....	EA	4
65	15	PAOZZ	5305-00-115-9526	96906	MS18154-58	SCREW,CAP,HEXAGON H TAILLIGHT.....	EA	4
65	16	PAOZZ	5935-00-572-9180	19207	8338566	SHELL,ELECTRICAL CO TAILLIGHTS.....	EA	8
65	17	PAOZZ	5310-00-833-8567	19207	8338567	WASHER,SLOTTED TAILLIGHT.....	EA	8

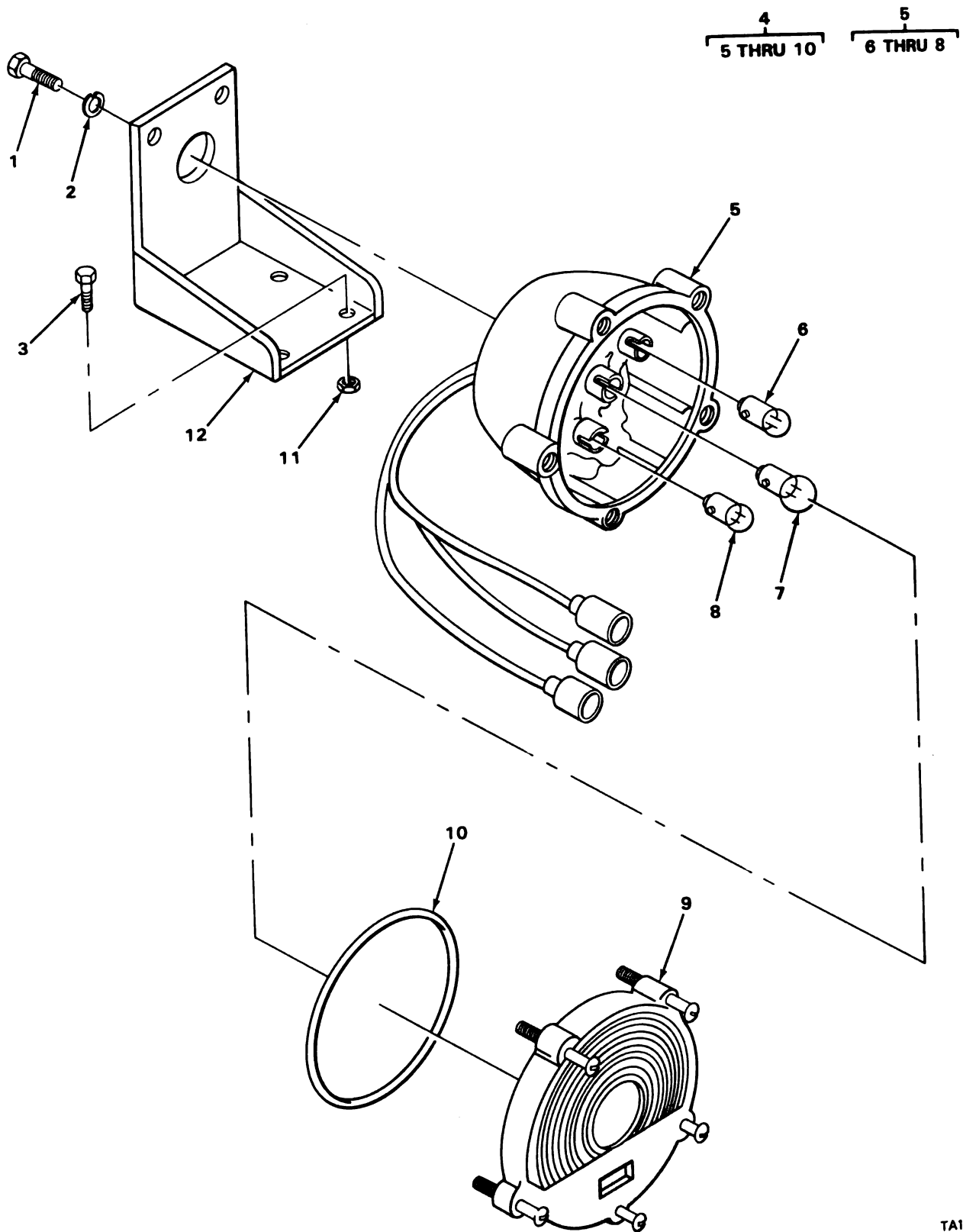

TA180657

FIGURE 66. FRONT COMPOSITE LIGHT.

(1) ILLUS- TRATION		(2)	(3)	(4)	(5)	(6)	(7)	(8)
(a) FIG. NO.	(b) ITEM NO.	SMR CODE	NATIONAL STOCK NUMBER	FSCM	PART NUMBER	DESCRIPTION USABLE ON CODE	U/M	QTY INC IN UNIT
						0609(CONT)		
66	1	PAOZZ	5305-00-269-3208	96906	MS90725-57	SCREW,CAP.HEXAGON H.....	EA	2
66	2	PAOZZ	5310-00-889-2527	96906	MS45904-72	WASHER, LOCK.....	EA	2
66	3	PAOZZ	5306-00-225-9086	96906	MS90726-31	BOLT, MACHINE.....	EA	4
66	4	PAOZZ	6220-00-880-1624	19728	E019521	LIGHT ASSEMBLY, FROM.....	EA	2
66	5	PAOZZ	2510-01-067-4718	19207	11639541	.BODY ASSEMBLY COMPOSITE LIGHT.....	EA	2
66	6	PAOZZ	6240-00-019-3093	96906	MS15570-623	..LAMP, INCANDESCENT G-6 BULB, SINGLE CONTACT, + 20% CP.....	EA	1
66	7	PAOZZ	6240-00-044-6914	96906	MS35478-1683	..LAMP, INCANDESCENT S-8 BULB, SINGLE CONTACT, 32 + 15% CP.....	EA	1
66	8	PAOZZ	6240-00-019-0877	96906	MS15570-1251	..LAMP, INCANDESCENT G-6 BULB, SINGLE CONTACT, 3 + 20% CP.....	EA	1
66	9	PAOZZ	6220-00-179-4325	19207	11639546	.DOOR AND LENS ASSY COMPOSITE LIGHT.....	EA	1
66	10	PAOZZ	5330-00-463-0200	19207	11639519-1	.PACKING, PREFORMED COMPOSITE LIGHT.....	EA	1
66	11	PAOZZ	5310-00-807-1469	96906	MS21042-5	NUT, SELF-LOCKING S, CD PLTD.....	EA	4
66	12	PAOZZ	6230-00-809-5151	19207	11594522	BRACKET LIGHT BLACK.....	EA	1

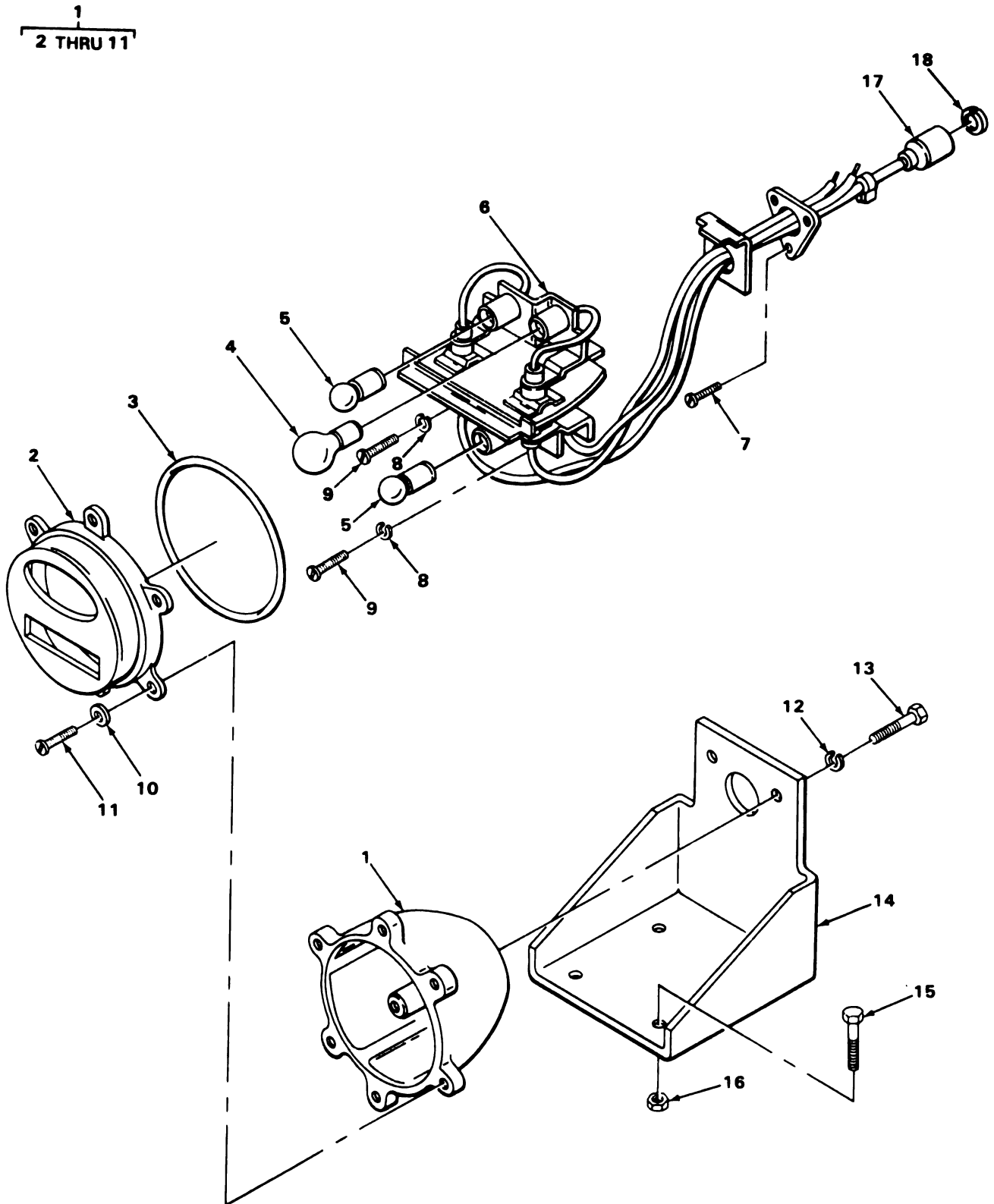

TA180652

FIGURE 67. BLACKOUT MARKER LIGHT ASSEMBLY.

SECTION II

TM9-2320-242-34P

(1) ILLUS- TRATION		(2)	(3)	(4)	(5)	(6)	(7)	(8)
(a) FIG. NO.	(b) ITEM NO.	SMR CODE	NATIONAL STOCK NUMBER	FSCM	PART NUMBER	DESCRIPTION USABLE ON CODE	U/M	QTY INC IN UNIT
						0609(CONT)		
67	1	PA000	6220-00-669-5623	96906	MS51329-1	LIGHT, MARKER, CLEARA BLACKOUT MARKER.....	EA	2
67	2	PA0ZZ	6220-00-752-6030	19207	7526030	.DOOR ASSEMBLY MARKER LIGHT.....	EA	1
67	3	PA0ZZ	5330-00-297-7106	19207	7320658	.PACKING, PREFORMED MARKER LIGHT.....	EA	1
67	4	PA0ZZ	6240-00-044-6914	96906	MS35478-1683	.LAMP, INCANDESCENT BLACKOUT MARKER LIGHT, TRACTOR, S BULB, SINGLE CONTACT.....	EA	1
67	5	PA0ZZ	6240-00-019-0877	96906	MS15570-1251	.LAMP, INCANDESCENT BLACKOUT MARKER LIGHT, G6 BULB, SINGLE CONTACT.....	EA	2
67	6	PA0ZZ	6220-00-545-8618	19207	8376369	.SOCKET AND WIRING A MARKER LIGHT, BLACKOUT.....	EA	1
67	7	PA0ZZ	5305-00-984-6191	96906	MS35206-243	.SCREW, MACHINE MARKER LIGHT, BLACKOUT.....	EA	3
67	8	PA0ZZ	5310-00-045-3299	96906	MS35338-42	.WASHER, LOCK MARKER LIGHT.....	EA	2
67	9	PA0ZZ	5305-00-889-3002	96906	MS35206-242	.SCREW, MACHINE MARKER LIGHT.....	EA	2
67	10	XDOZZ		19207	732064	.RING, RETAINING.....	EA	6
67	11	PA0ZZ	5305-00-737-5694	19207	7375694	.SCREW, MACHINE.....	EA	6
67	12	PA0ZZ	5310-00-637-9541	96906	MS35338-46	WASHER, LOCK BRACKET, BLACKOUT MARKER LIGHT.....	EA	4
67	13	PA0ZZ	5305-00-269-3208	96906	MS90725-57	SCREW, CAP, HEXAGON H BLACKOUT MARKER LIGHT, TRACTOR..	EA	4
67	14	PA0ZZ	6230-00-809-5151	19207	11594522	BRACKET LIGHT BLACK MOUNTING.....	EA	2
67	15	PA0ZZ	5306-00-225-9086	96906	MS90726-31	BOLT, MACHINE BLACKOUT MARKER LIGHT.....	EA	8
67	16	PA0ZZ	5310-00-807-1469	96906	MS21042-5	NUT, SELF-LOCKING, HE BLACKOUT MARKER LIGHT.....	EA	8
67	17	PA0ZZ	5935-00-572-9180	19207	8338566	SHELL, ELECTRICAL CO MARKER LIGHT.....	EA	6
67	18	PA0ZZ	5310-00-833-8567	19207	8338567	WASHER, SLOTTED MARKER LIGHT.....	EA	6

1
2 THRU 13

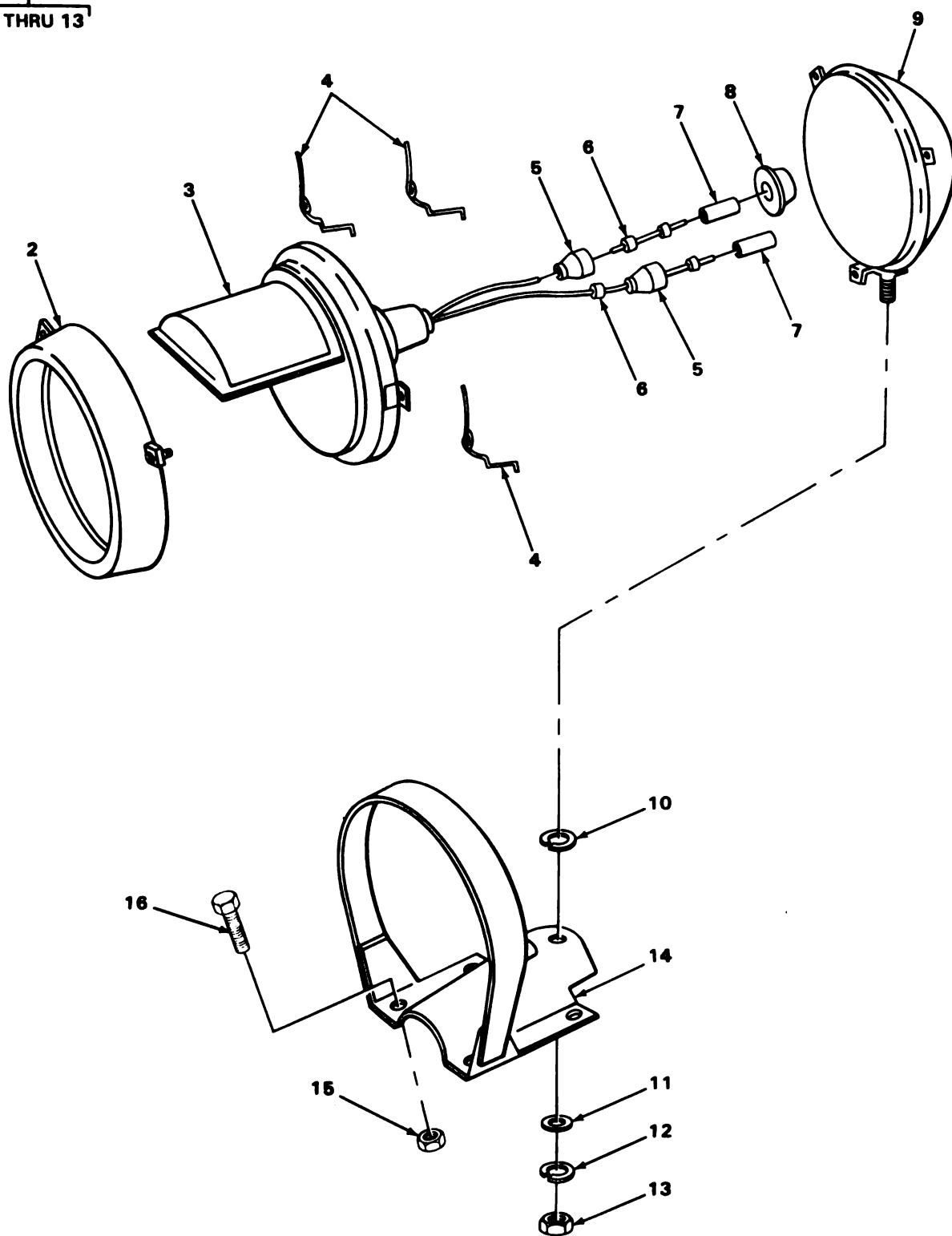

TA180653

FIGURE 68. BLACKOUT HEADLIGHT.

SECTION II

TM9-2320-242-34P

(1) ILLUS- TRATION		(2)	(3)	(4)	(5)	(6)	(7)	(8)
(a) FIG. NO.	(b) ITEM NO.	SMR CODE	NATIONAL STOCK NUMBER	FSCM	PART NUMBER	DESCRIPTION USABLE ON CODE	U/M	QTY INC IN UNIT
68	1	PA000	6220-00-678-9046	73331	899685	0609(CONT)		
68	2	PA0ZZ	6220-00-695-1107	24617	GL5939723	HEADLIGHT 24 VOLT, WATERPROOF.....	EA	1
68	3	PA0ZZ	6220-00-819-7028	19207	8747987	.DOOR, BLACKOUT LAMP HEADLIGHT.....	EA	1
68	4	PA0ZZ	5340-00-693-4175	19207	7320711	.LAMP UNIT, VEHICULAR BLACKOUT LIGHT.....	EA	1
68	5	PA0ZZ	5935-00-572-9180	19207	8338566	.CLIP, RETAINING BLACKOUT HEADLIGHT, LAMP RETAINER...	EA	3
68	6	PFOZZ		96906	MS39020-1	.SHELL, ELECTRICAL CO BLACKOUT HEADLIGHT.....	EA	2
68	7	PA0ZZ	5935-00-765-5458	19207	8741436	.BAND, MARKER PLAIN, BLACKOUT HEADLIGHT.....	EA	2
68	8	PA0ZZ	5325-00-088-6147	19207	8741442	.CONNECTOR, ELECTRICAL HEADLIGHT, BLACKOUT.....	EA	2
68	9	PA0ZZ	6220-00-456-6106	19207	8747986	.GROMMET, NONMETALLIC HEADLIGHT, BLACKOUT.....	EA	1
68	10	PA0ZZ	5310-00-061-1258	96906	MS45904-76	.HOUSING, HEADLIGHT BLACKOUT.....	EA	1
68	11	PA0ZZ	5310-00-350-2655	56442	616G4	.WASHER, LOCK BLACKOUT HEADLIGHT.....	EA	1
68	12	PA0ZZ	5310-00-637-9541	96906	MS35338-46	.WASHER, FINISHING HEADLIGHT.....	EA	1
68	13	PA0ZZ	5310-00-732-0558	96906	MS51967-8	.WASHER, LOCK BLACKOUT HEADLIGHT.....	EA	1
68	14	XDOZZ		19207	11595073	.NUT, PLAIN, HEXAGON BLACKOUT HEADLIGHT.....	EA	1
68	15	PA0ZZ	5310-00-950-0039	96906	MS21044N6	GUARD, LAMP BLACKOUT HEADLIGHT.....	EA	1
68	16	PA0ZZ	5305-00-269-3233	96906	MS90727-57	NUT, SELF-LOCKING, HE BLACKOUT LIGHT GUARD.....	EA	4
						SCREW, CAP, HEXAGON H GUARD ASSEMBLY.....	EA	4

1
2 THRU 9

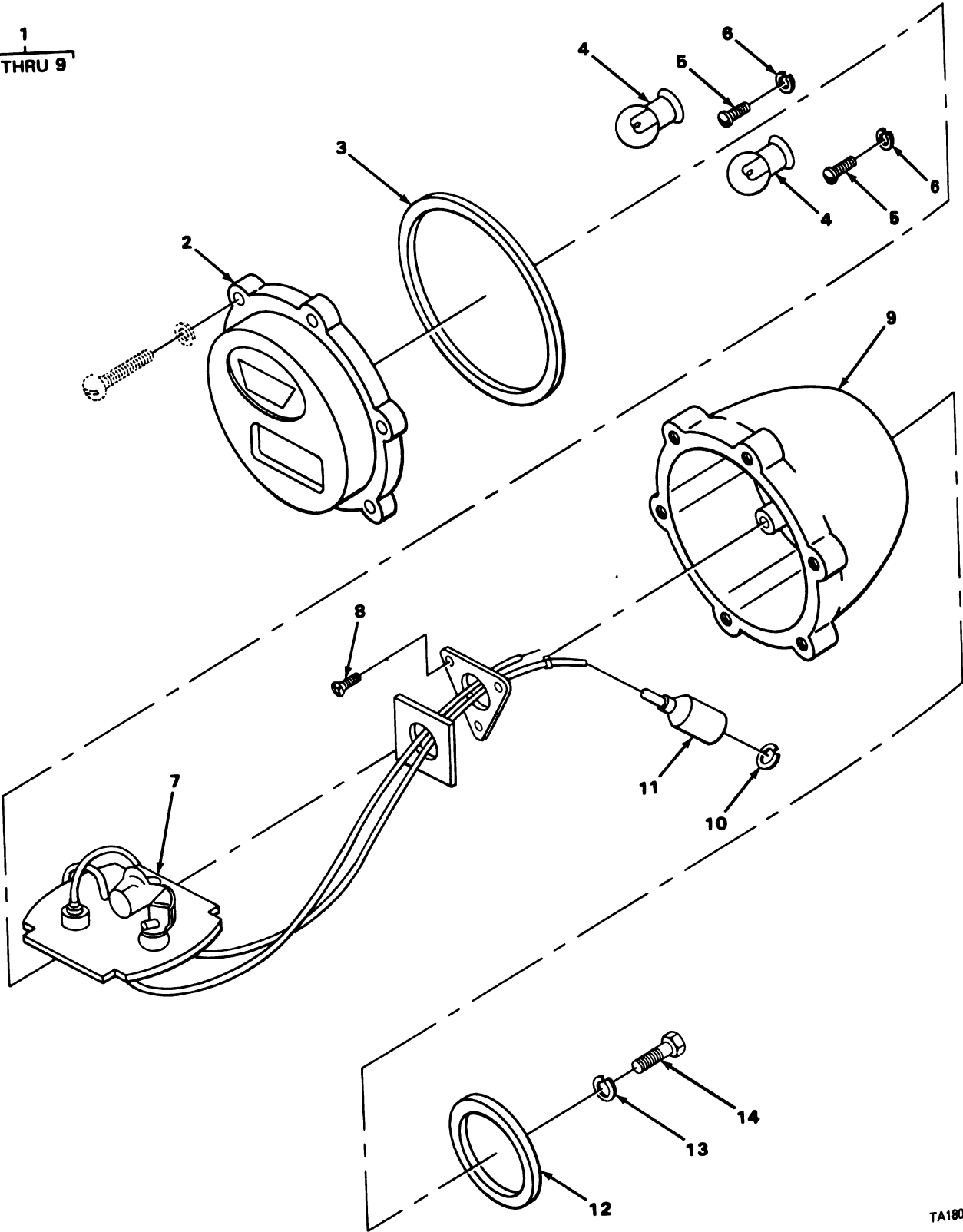

TA180654

FIGURE 69. STOP, TAIL AND BLACKOUT LIGHT.

SECTION II

TM9-2320-242-34P

(1) ILLUS- TRATION		(2)	(3)	(4)	(5)	(6)	(7)	(8)
(a) FIG. NO.	(b) ITEM NO.	SMR CODE	NATIONAL STOCK NUMBER	FSCM	PART NUMBER	DESCRIPTION USABLE ON CODE	U/M	QTY INC IN UNIT
						0609(CONT)		
69	1	PA000	6220-00-337-6471	96906	MS1330-1	STOP LIGHT-TAILLIGHT CARRIER.....	EA	2
69	2	PA0ZZ	6220-00-752-6018	19207	7526018	.DOOR ASSEMBLY, BLACK LIGHTS.....	EA	1
69	3	PA0ZZ	5330-00-297-7106	19207	7320658	.PACKING, PREFORMED BLACKOUT LIGHT.....	EA	1
69	4	PA0ZZ	6240-00-019-0877	96906	MS15570-1251	.LAMP, INCANDESCENT STOP LIGHT, SINGLE CONTACT.....	EA	2
69	5	PA0ZZ	5305-00-889-3002	96906	MS35206-242	.SCREW, MACHINE BLACKOUT LIGHT.....	EA	2
69	6	PA0ZZ	5310-00-637-9541	96906	MS35338-46	.WASHER, LOCK BLACKOUT, TAIL AND STOP LIGHT, CARRIER..	EA	2
69	7	PA0ZZ	6250-00-353-0955	19207	8378662	.LAMP HOLDER ASSEMBLY BLACKOUT LIGHT.....	EA	1
69	8	PA0ZZ	5305-00-984-6191	96906	MS35206-243	.SCREW, MACHINE BLACKOUT LIGHT.....	EA	3
69	9	PA0ZZ	6220-00-500-0437	96906	MS53047-1	.LIGHT, MARKER, CLEAR BLACKOUT LIGHT.....	EA	1
69	10	PA0ZZ	5310-00-833-8567	19207	8338567	WASHER, SLOTTED ELECTRICAL SYSTEM.....	EA	4
69	11	PA0ZZ	5935-00-572-9180	19207	8338566	SHELL, ELECTRICAL CO SYSTEM.....	EA	4
69	12	PA0ZZ	5330-00-700-6237	19207	7006237	GASKET BLACKOUT TAILLIGHT MOUNTING.....	EA	1
69	13	PA0ZZ	5310-00-637-9541	96906	MS35338-46	WASHER, LOCK STOPLIGHT, BLACKOUT.....	EA	2
69	14	PA0ZZ	5305-00-115-9526	96906	MS18154-58	SCREW, CAP, HEXAGON H STOP, TAIL AND BLACKOUT LIGHT...	EA	2

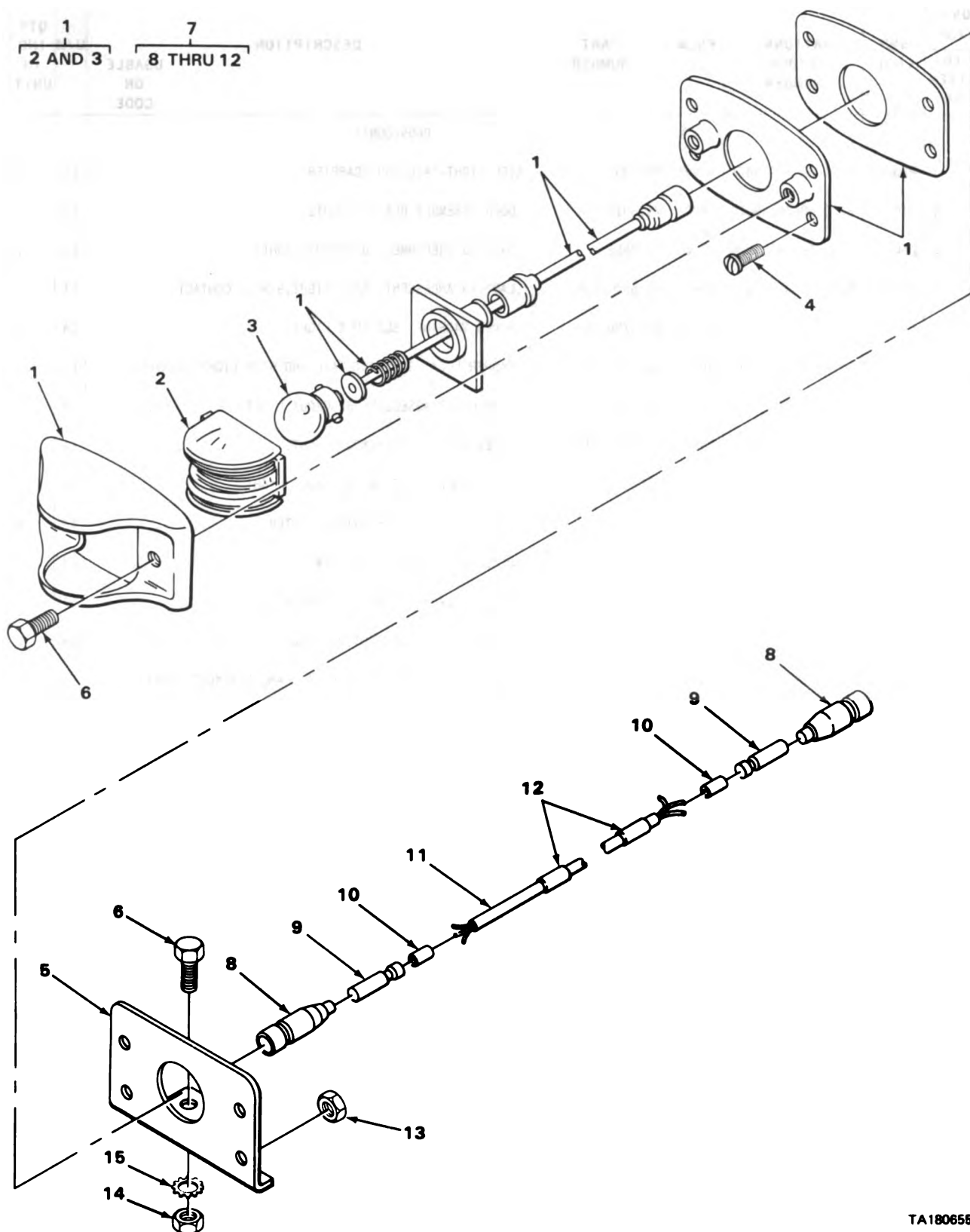

TA180655

FIGURE 70. SIDE MARKER LIGHT.

(1) ILLUS- TRATION		(2)	(3)	(4)	(5)	(6)	(7)	(8)
(a) FIG. NO.	(b) ITEM NO.	SMR CODE	NATIONAL STOCK NUMBER	FSCM	PART NUMBER	DESCRIPTION	USABLE ON CODE	QTY INC IN UNIT
						0609(CONT)		
70	1	PA000	6220-00-577-3434	96906	MS35423-1	LIGHT, MARKER, CLEARA SIDE, TRACTOR.....	EA	2
70	2	PA0ZZ	6220-00-299-7426	96906	MS35421-2	.LENS, LIGHT RED, SIDE MARKER LIGHT.....	EA	1
70	2	PA0ZZ	6220-00-299-7425	96906	MS35421-1	.LENS, LIGHT AMBER, SIDE MARKER LIGHT.....	EA	1
70	3	PA0ZZ	6240-00-019-0877	96906	MS15570-1251	.LAMP, INCANDESCENT MARKER LIGHT, G6 BULB, 3 CP.....	EA	1
70	4	PA0ZZ	5305-00-989-7435	96906	MS35207-264	SCREW, MACHINE ELECTRICAL SYSTEM, TRACTOR, SIDE MARKER.....	EA	4
70	5	PA0ZZ	5340-01-100-7681	19207	11656242	BRACKET, ANGLE SIDE MARKER LIGHT.....	EA	1
70	6	PA0ZZ	5305-00-068-0505	96906	MS90726-5	SCREW, CAP, HEXAGON H SIDE MARKER LIGHT.....	EA	8
70	7	A0000		19207	11677498	CABLE ASSEMBLY JUMPER.....	EA	1
70	8	PA0ZZ	5935-00-833-8561	19207	8338561	.SHELL, ELECTRICAL CO CABLE ASSEMBLY, SIDE MARKER LIGHT.....	EA	2
70	9	PA0ZZ	5940-00-399-6676	19207	8338564	.TERMINAL ASSEMBLY CABLE ASSEMBLY, SIDE MARKER LIGHT.....	EA	2
70	10	PA0ZZ	5970-00-833-8562	19207	8338562	.INSULATOR, BUSHING CABLE ASSEMBLY, SIDE MARKER LIGHT.....	EA	2
70	11	MO0ZZ		81349	11677498-14	.WIRE, ELECTRICAL MANUFACTURE FROM NSN 6145-00-152-6499, 6. IN. LG.....	IN	6
70	12	PF0ZZ		96906	MS39020-1	.BAND MARKER CABLE ASSEMBLY, SIDE MARKER LIGHT.....	EA	1
70	13	PA0ZZ	5310-00-934-9751	96906	MS35650-302	NUT, PLAIN, HEXAGON ELECTRICAL SYSTEM, TRACTOR, SIDE MARKER LIGHT.....	EA	4
70	14	PA0ZZ	5310-00-959-7600	96906	MS51922-5	NUT, SELF-LOCKING, HE ELECTRICAL SYSTEM, TRACTOR, SIDE MARKER.....	EA	4
70	15	PA0ZZ	5310-00-889-2528	96906	MS45904-68	WASHER, LOCK ELECTRICAL SYSTEM, TRACTOR, SIDE MARKER LIGHT.....	EA	4

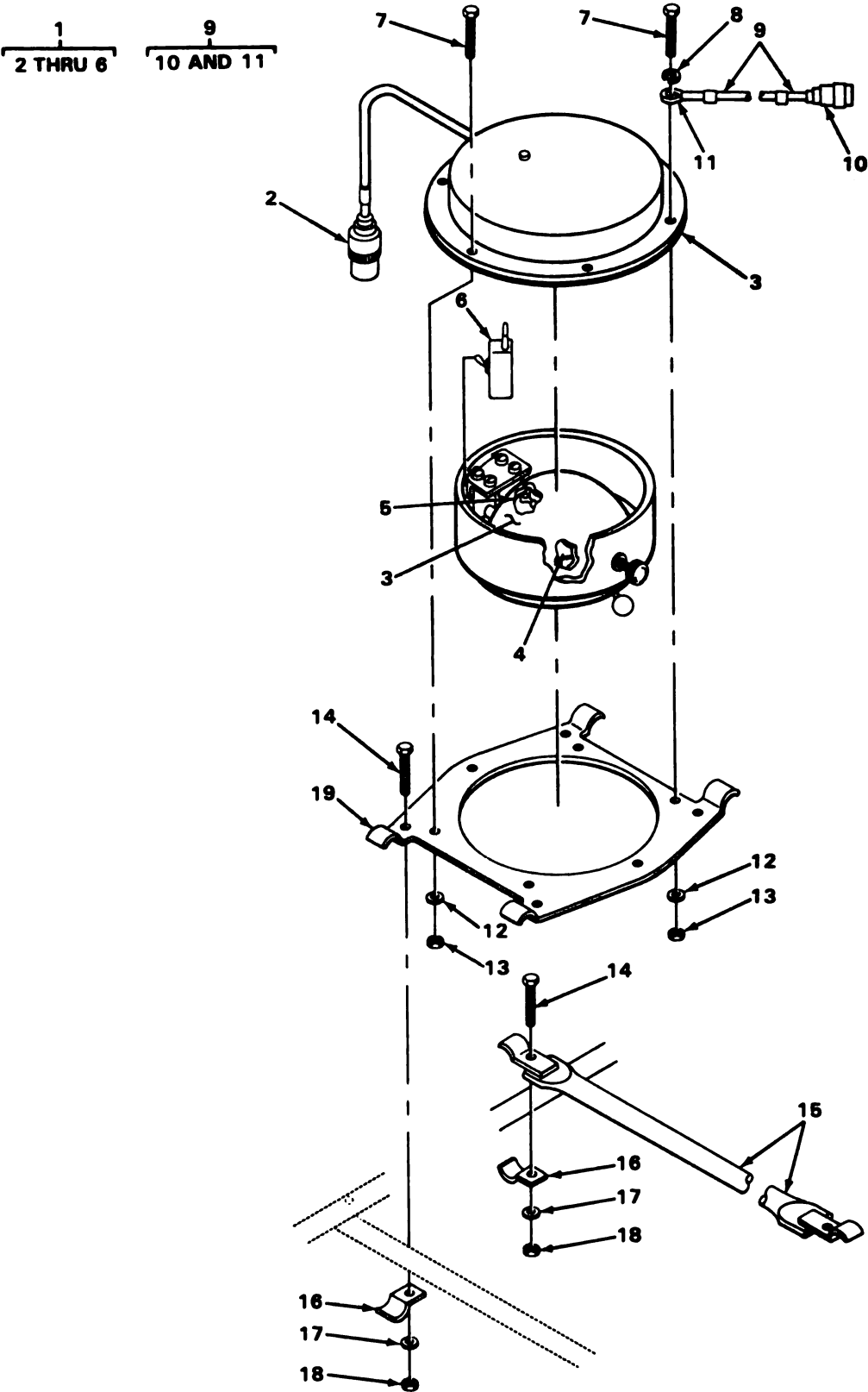

TA180656

FIGURE 71. CARRIER SURGICAL LAMP EXPLODED VIEW.

SECTION II

TM9-2320-242-34P

(1) ILLUS- TRATION		(2)	(3)	(4)	(5)	(6)	(7)	(8)
(a) FIG. NO.	(b) ITEM NO.	SMR CODE	NATIONAL STOCK NUMBER	FSCM	PART NUMBER	DESCRIPTION USABLE ON CODE	U/M	QTY INC IN UNIT
71	1	PA000	6220-00-983-6920	08621	430	0609(CONT) LIGHT, SURGICAL, AMBU.....992	EA	1
71	2	PA0ZZ	5935-00-776-0599	19207	7760599	.CONNECTOR, PLUG, ELEC SURGICAL LIGHT ASSEMBLY.....992	EA	1
71	3	PA0ZZ	6240-00-295-2421	96906	MS18006-4572	.LAMP, INCANDESCENT SURGICAL LIGHT ASSEMBLY.....992	EA	1
71	4	PA0ZZ	6220-00-368-4940	08621	430-2	.LENS SURGICAL LIGHT.....992	EA	1
71	5	PA0ZZ	5940-00-705-6701	59730	TG1	.TERMINAL, LUG SURGICAL LIGHT ASSEMBLY.....992	EA	1
71	6	PA0ZZ	5930-00-738-9128	59690	A33514	.SWITCH, TOGGLE SURGICAL LIGHT.....992	EA	1
71	7	PA0ZZ	5305-00-989-7435	96906	MS35207-264	SCREW, MACHINE LAMP TO SUPPORT.....992	EA	6
71	8	PA0ZZ	5310-00-080-9786	96906	MS45904-60	WASHER, LOCK ELECTRICAL LEAD.....992	EA	1
71	9	PA000	2590-00-194-2516	19207	11660063	LEAD, ELECTRICAL CARRIER SURGICAL LAMP.....992	EA	1
71	10	PA0ZZ	5935-00-629-9241	19207	7760598	.CONNECTOR, PLUG, ELEC CABLE ASSEMBLY, CARRIER SURGICAL LAMP.....992	EA	1
71	11	PA0ZZ	5940-00-143-4780	96906	MS25036-108	.TERMINAL, LUG SURGICAL LAMP COPPER.....992	EA	1
71	12	PA0ZZ	5310-00-809-8546	96906	MS27183-8	WASHER, FLAT LAMP TO SUPPORT.....992	EA	6
71	13	PA0ZZ	5310-00-877-5797	96906	MS21044N3	NUT, SELF-LOCKING, HE LAMP TO SUPPORT.....992	EA	6
71	14	PFOZZ	5305-00-068-0514	96906	MS90727-7	SCREW, CAP, HEXAGON H PLATE AND LAMP ASSEMBLY TO BOWS.....992	EA	6
71	15	PBOZZ	2540-01-105-3043	19207	11595731	SUPPORT, LAMP TO ATTACH LAMP ASSY TO BOWS.....992	EA	1
71	16	PA0ZZ	5340-00-574-7617	19207	11595729	STRAP, RETAINING SURGICAL LAMP TO SUPPORT.....992	EA	6
71	17	PA0ZZ	5310-00-809-4058	96906	MS27183-10	WASHER, FLAT LAMP SUPPORT TO BOW.....992	EA	6
71	18	PA0ZZ	5310-00-877-5796	96906	MS21044N4	NUT, SELF-LOCKING, HE LAMP SUPPORT TO BOW.....992	EA	6
71	19	PA0ZZ	2590-01-046-0908	19207	11595730	BRACKET, LAMP HOLDER TO SUPPORT LAMP ASSY AMBULANCE CARRIER.....992	EA	1

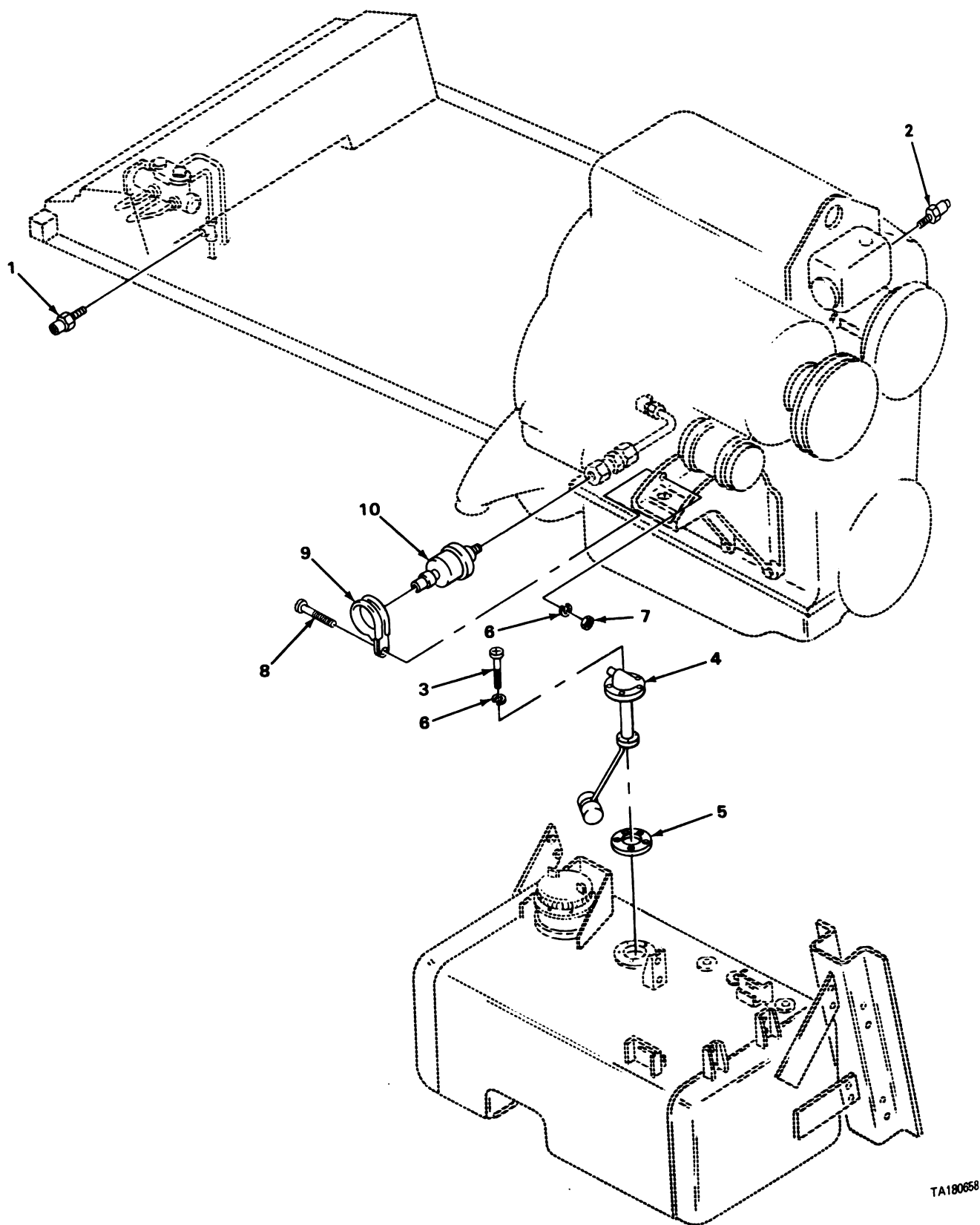

TA180658

FIGURE 72. SENDING UNITS AND TRANSMITTERS.

SECTION II

TM9-2320-242-34P

(1) ILLUS- TRATION		(2) SMR CODE	(3) NATIONAL STOCK NUMBER	(4) FSCM	(5) PART NUMBER	(6) DESCRIPTION USABLE ON CODE	(7) U/M	(8) QTY INC IN UNIT
(a) FIG. NO.	(b) ITEM NO.							
72	1	PAOZZ	5930-00-755-0761	96906	MS75063-1	0610-SENDING UNITS AND WARNING SWITCHES		
72	2	PAOZZ	6685-00-814-5271	96906	MS24537-1	SWITCH, PRESSURE.....	EA	1
72	3	PAOZZ	5305-00-984-6210	96906	MS35206-263	TRANSMITTER, TEMPERA OIL, ENGINE, 24 VOLT DC.....	EA	1
72	4	PAOZZ	2910-00-976-5417	19207	8712134	SCREW, MACHINE.....	EA	5
72	5	PAOZZ	5330-00-297-9776	19207	8378722	GAGE FUEL TANK.....	EA	1
72	6	PAOZZ	5310-00-045-3296	96906	MS35338-43	GASKET FUEL GAGE SE.....	EA	1
72	7	PAOZZ	5310-00-934-9751	96906	MS35650-302	WASHER, LOCK OIL TEMPERATURE TRANSMITTER.....	EA	6
72	8	PAOZZ	5305-00-993-1851	96906	MS35207-267	NUT, PLAIN, HEXAGON OIL TEMPERATURE TRANSMITTER.....	EA	1
72	9	PAOZZ	5340-00-949-9132	96906	MS21333-83	SCREW, MACHINE OIL TRANSMITTER CLAMP.....	EA	1
72	10	PAOZZ	6620-01-156-9397	96906	MS24539-1	CLAMP, LOOP OIL TRANSMITTER.....	EA	1
						TRANSMITTER ENGINE OIL, 24 VOLT DC, 120 PSI.....	EA	1

7
8 THRU 10

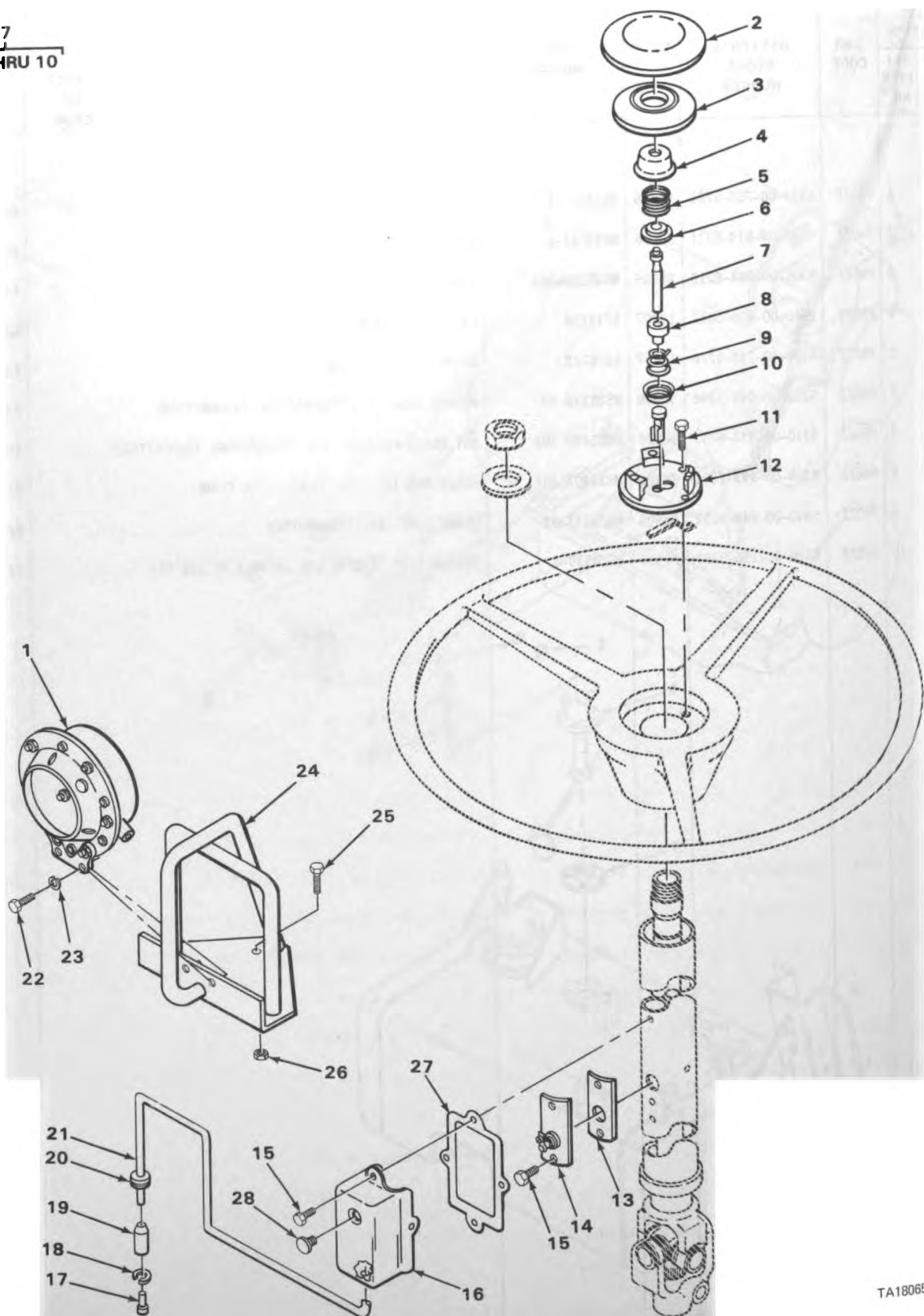

TA180659

FIGURE 73. HORN BUTTON ASSEMBLY.

(1) ILLUS- TRATION		(2)	(3)	(4)	(5)	(6)	(7)	(8)
(a) FIG. NO.	(b) ITEM NO.	SMR CODE	NATIONAL STOCK NUMBER	FSCM	PART NUMBER	DESCRIPTION USABLE ON CODE	U/M	QTY INC IN UNIT
						0611-HORN		
73	1	PAOZZ	2590-00-683-0598	96906	MS51074-1	HORN,ELECTRICAL.....	EA	1
73	2	PAOZZ	2590-00-612-2181	19207	7351271	COVER,HORN BUTTON PART OF KIT P/N 5702506.....	EA	1
73	3	PAOZZ	2590-00-384-0570	19207	6184126	PUSH BUTTON STEERING COLUMN PART OF KIT P/N 5702506.....	EA	1
73	4	PFOZZ	5999-00-215-4048	19107	029037	CONTACT,ELECTRICAL HORN BUTTON PART OF KIT P/N 5702506.....	EA	1
73	5	PAOZZ	5360-00-256-7229	65282	303557	SPRING,HELICAL,COMP HORN PART OF KIT P/N 5702506...	EA	1
73	6	PAOZZ	5999-00-374-0826	19207	5214325	CONTACT,ELECTRICAL HORN PART OF KIT P/N 5702506....	EA	1
73	7	PAOZZ	2590-00-045-8418	19207	11601411	LEAD,ELECTRICAL ASY HORN,STEERING COLUMN.....	EA	1
73	8	KFOZZ		19207	5214427	.INSULATOR PART OF KIT P/N 5702506.....	EA	4
73	9	PAOZZ	5360-00-253-7230	89346	54683H	.SPRING,HELICAL PART OF KIT P/N 5702506.....	EA	1
73	10	PAOZZ	5310-00-735-1273	77640	029039	.WASHER,SHOULDERED A PART OF KIT P/N 5702506.....	EA	1
73	11	PAOZZ	5305-00-068-0523	96906	MS24621-42	SCREW,TAPPING,THREA HORN.....	EA	3
73	12	PAOZZ	2590-00-737-3216	19207	7373216	PLATE ASSEMBLY HORN BUTTON PART OF KIT P/N 5702506.	EA	1
73	13	PAOZZ	2590-00-525-1352	77640	034059	PAD,CUSHIONING HORN BUTTON.....	EA	1
73	14	PAOZZ	5977-00-578-6495	77640	032156	BRUSH,ELECTRICAL CO STEERING COLUMN ASSY.....	EA	1
73	15	PAOZZ	5305-00-042-0460	21450	420460	SCREW,ASSEMBLED WAS HORN.....	EA	6
73	16	PAOZZ	2510-01-033-2783	19207	11602050	COVER,ACCESS HORN.....	EA	1
73	17	PAOZZ	5999-00-057-2929	96906	MS27148-2	CONTACT,ELECTRICAL HORN SWITCH.....	EA	1
73	18	PAOZZ	5310-00-833-8567	19207	8338567	WASHER,SLOTTED HORN SWITCH CABLE.....	EA	1
73	19	PAOZZ	5935-00-572-9180	19207	8338566	SHELL,ELECTRICAL CO HORN.....	EA	1
73	20	PAOZZ	5325-00-263-6632	96906	MS35489-6	GROMMET,RUBBER HORN.....	EA	1
73	21	PAOZZ	2590-00-432-7238	19207	11660198	LEAD,ELECTRICAL HORN SWITCH.....	EA	1
73	22	PAOZZ	5305-00-068-0506	96906	MS90726-6	SCREW,CAP,HEXAGON H HORN.....	EA	2
73	23	PAOZZ	5310-00-550-1130	96906	MS35333-40	WASHER,LOCK HORN.....	EA	2
73	24	PAOZZ	2590-00-689-3386	19207	11660172	BRACKET,HORN MOUNTING.....	EA	1
73	25	PAOZZ	5306-00-225-9086	96906	MS90726-31	BOLT,MACHINE HORN BRACKET.....	EA	2
73	26	PAOZZ	5310-00-982-4912	96906	MS21045-5	NUT,SELF-LOCKING,HE HORN.....	EA	2
73	27	PAOZZ	5330-00-735-1272	19207	7351272	GASKET COVER,CONTACT BRUSH PART OF KIT P/N 5702506.	EA	1
73	28	PAOZZ	5340-00-753-9201	56442	338B1	BUMPER HORN.....	EA	1

(1) ILLUS- TRATION		(2)	(3)	(4)	(5)	(6)	(7)	(8)
(a) FIG. NO.	(b) ITEM NO.	SMR CODE	NATIONAL STOCK NUMBER	FSCM	PART NUMBER	DESCRIPTION	USABLE ON CODE	QTY INC IN UNIT
						0611(CONT)		
73		PAOZZ	2590-00-606-8504	19207	5702506	PARTS KIT,HORN BUTT.....	EA	1
73	2					COVER,HORN BUTTON.....	EA	1
73	3					PUSH BUTTON.....	EA	1
73	4					CONTACT,ELECTRICAL.....	EA	1
73	5					SPRING,HELICAL.....	EA	1
73	6					CONTACT,ELECTRICAL.....	EA	1
73	8					INSULATOR.....	EA	4
73	9					SPRING,HELICAL.....	EA	1
73	10					WASHER.....	EA	1
73	12					PLATE ASSEMBLY.....	EA	1
73	27					GASKET.....	EA	1

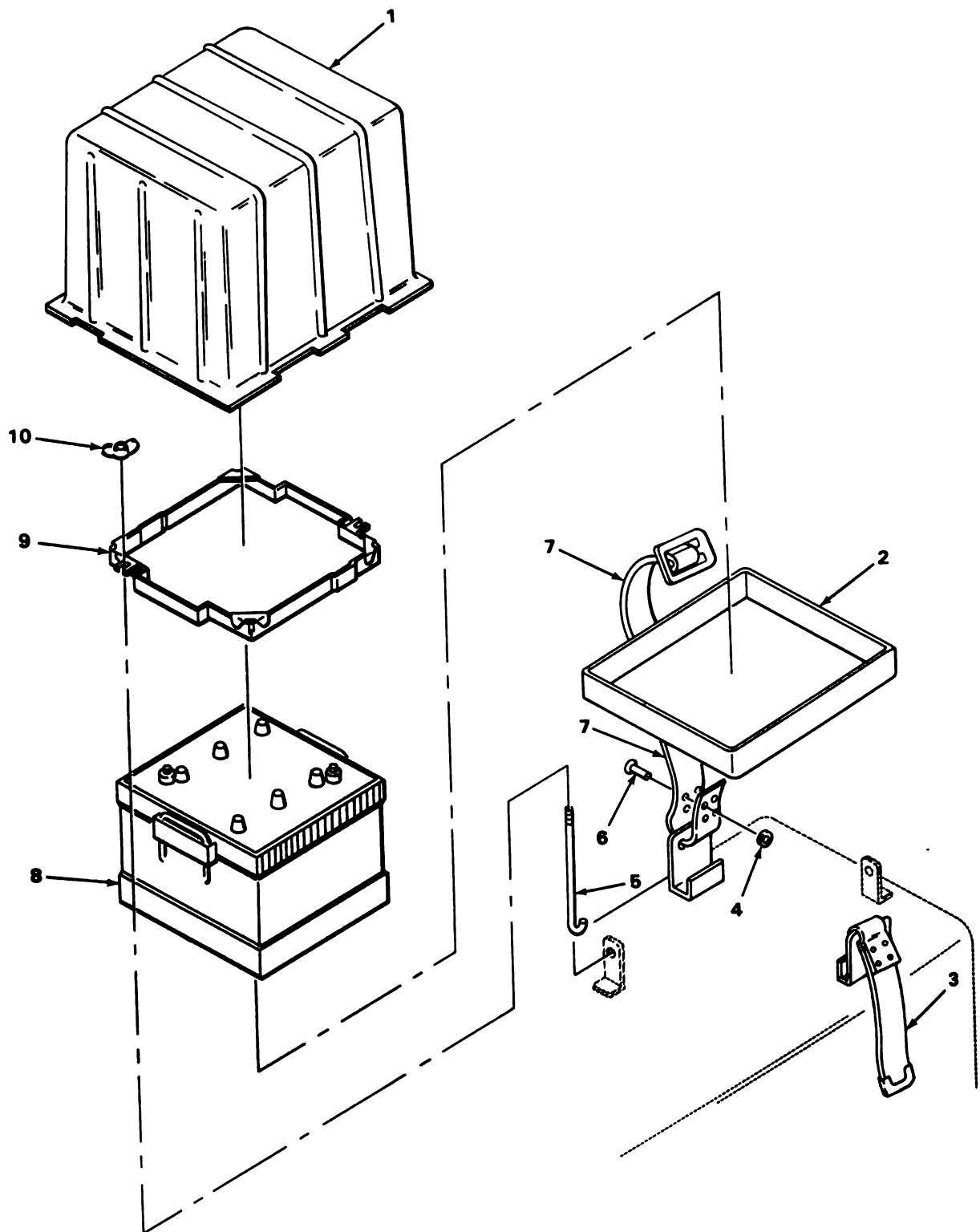

TA180660

FIGURE 74. BATTERY AND STORAGE BOX.

(1) ILLUS- TRATION		(2)	(3)	(4)	(5)	(6)	(7)	(8)
(a) FIG. NO.	(b) ITEM NO.	SMR CODE	NATIONAL STOCK NUMBER	FSCM	PART NUMBER	DESCRIPTION USABLE ON CODE	U/M	QTY INC IN UNIT
						0612-BATTERIES AND STORAGE		
74	1	PAOZZ	6140-00-125-8780	19207	11594783	COVER, BATTERY BOX.....	EA	2
74	2	PAOZZ	6140-00-159-0019	19207	11594784	BATTERY BOX.....	EA	2
74	3	MOOZZ		19207	7064507-1	STRAP, LOWER MANUFACTURE FROM NSN 5340-00-706-4507 8 IN. LG.....	EA	2
74	4	PAOZZ	5310-00-983-8483	96906	MS27183-5	WASHER, FLAT BATTERY BOX STRAP.....	EA	32
74	5	PAOZZ	5306-00-328-8866	19207	8725769	BOLT, HOOK BATTERY HOLD DOWN.....	EA	4
74	6	PAOZZ	5320-00-781-9498	96906	MS16535-219	RIVET, TUBULAR BATTERY BOX STRAP.....	EA	16
74	7	MOOZZ		19207	7064509	STRAP UPPER MANUFACTURE FROM NSN 5340-00-506-1514 31.20 IN. LG.....	EA	2
74	8	PAOFA	6140-00-057-2554	96906	MS35000-3	BATTERY, STORAGE 12 VOLT, 100 AMP.....	EA	2
74	9	PAOZZ	2590-00-880-3800	19207	11595276	RETAINER, BATTERY STORAGE BATTERY.....	EA	2
74	10	PAOZZ	5310-00-080-8495	96906	MS35425-39	NUT, PLAIN, WING BATTERY HOLD DOWN.....	EA	4

1
2 AND 3

9
10 AND 11

16
17 AND 18

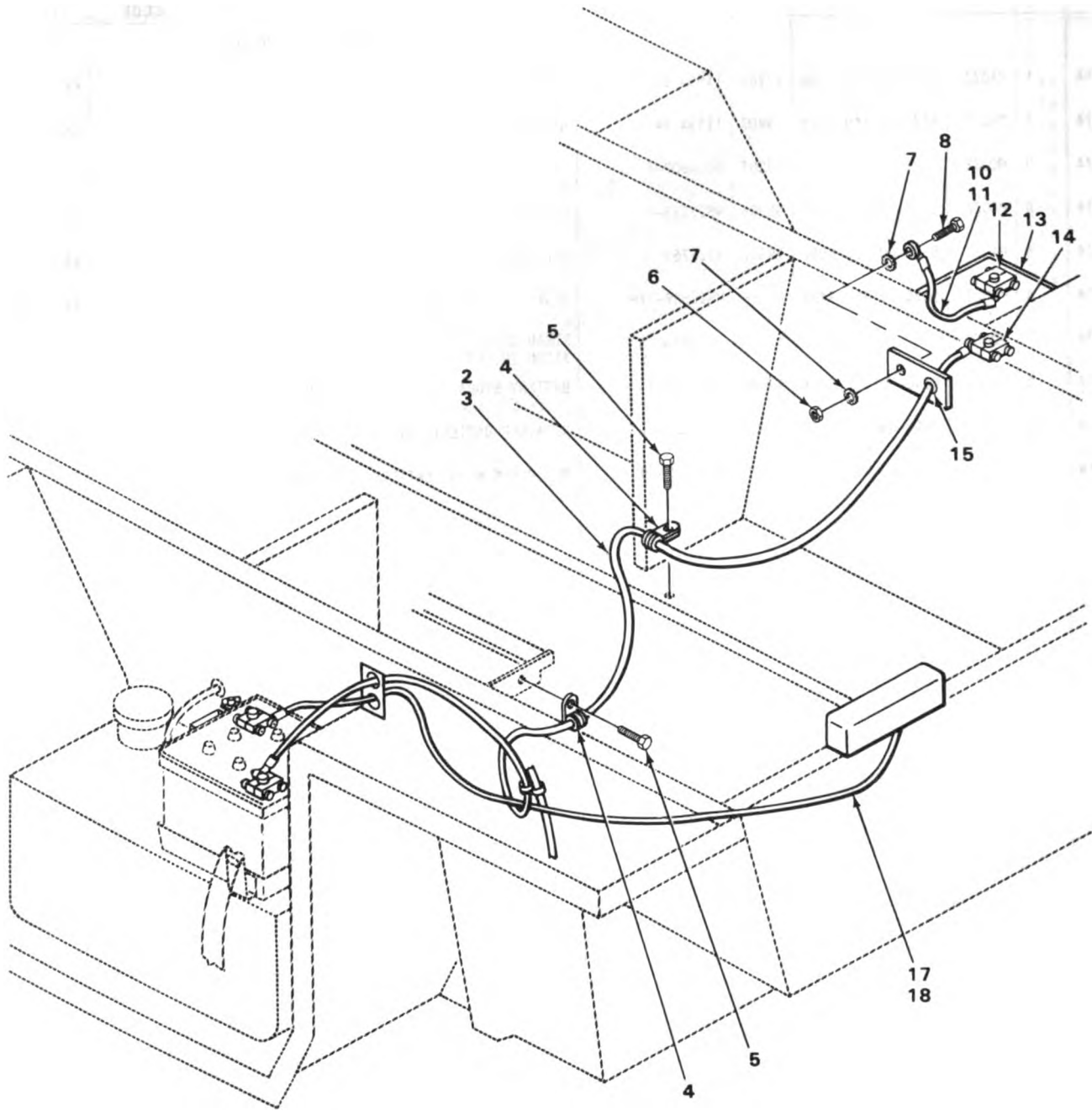

TA180661

FIGURE 75. BATTERY CABLES.

SECTION II

TM9-2320-242-34P

(1) ILLUS- TRATION		(2)	(3)	(4)	(5)	(6)	(7)	(8)
(a) FIG. NO.	(b) ITEM NO.	SMR CODE	NATIONAL STOCK NUMBER	FSCM	PART NUMBER	DESCRIPTION USABLE ON CODE	U/M	QTY INC IN UNIT
						0612(CONT)		
75	1	A0000		19207	11594964	CABLE ASSY INTERVEH GROUND.....	EA	1
75	2	PA0ZZ	5940-00-115-5006	09922	YAEV25L	.TERMINALS.....	EA	2
75	3	MO0ZZ		19207	M13486/1-14	.CABLE MANUFACTURE FROM NSN 6145-00-705-6674, 118 IN. LG.....	EA	1
75	4	PA0ZZ	5340-00-088-1254	96906	MS21333-104	CLAMP, LOOP BATTERY CABLE.....	EA	2
75	5	PA0ZZ	5305-00-068-0506	96906	MS90726-6	SCREW, CAP, HEXAGON H BATTERY CABLE.....	EA	2
75	6	PA0ZZ	5310-00-732-0558	96906	MS51967-8	NUT, PLAIN, HEXAGON BATTERY GROUND CABLE.....	EA	2
75	7	PA0ZZ	5310-00-627-6128	96906	MS35335-35	WASHER, LOCK BATTERY GROUND CABLE TO BODY.....	EA	2
75	8	PA0ZZ	5305-00-942-2196	96906	MS18154-60	SCREW, CAP, HEXAGON H BATTERY GROUND CABLE TO BODY...	EA	2
75	9	A0000		19207	11594952	CABLE ASSY GROUND.....	EA	1
75	10	PA0ZZ	5940-00-115-5006	09922	YAEV25L	.TERMINALS.....	EA	2
75	11	MO0ZZ		19207	M13486/1-14	CABLE MANUFACTURE FROM NSN 6145-00-705-6674 40 IN. LG.....	EA	1
75	12	PA0ZZ	5940-00-549-6581	96906	MS75004-1	ADAPTER, BATTERY TER LEAD POSITIVE.....	EA	2
75	13	PA0ZZ	5940-00-738-6272	19207	10942521	COVER, BATTERY TERMI ELECTRICAL INSTALLATION, TRACTOR.....	EA	4
75	14	PA0ZZ	5940-00-549-6583	96906	MS75004-2	TERMINAL, LUG LEAD NEGATIVE.....	EA	2
75	15	PA0ZZ	5325-00-174-9332	96906	MS35489-48	GROMMET, NONMETALLIC ELECTRICAL LEADS, BATTERY.....	EA	4
75	16	PF000	2590-00-779-2443	19207	11595298	CABLE ASSY INSTALLATION, TRACTOR.....	EA	1
75	17	PA0ZZ	5940-00-115-5006	09922	YAEV25L	.TERMINALS.....	EA	2
75	18	MO0ZZ		19207	M13486/1-14	.CABLE MANUFACTURE FROM NSN 6145-00-705-6674, 54 IN. LG.....	EA	1

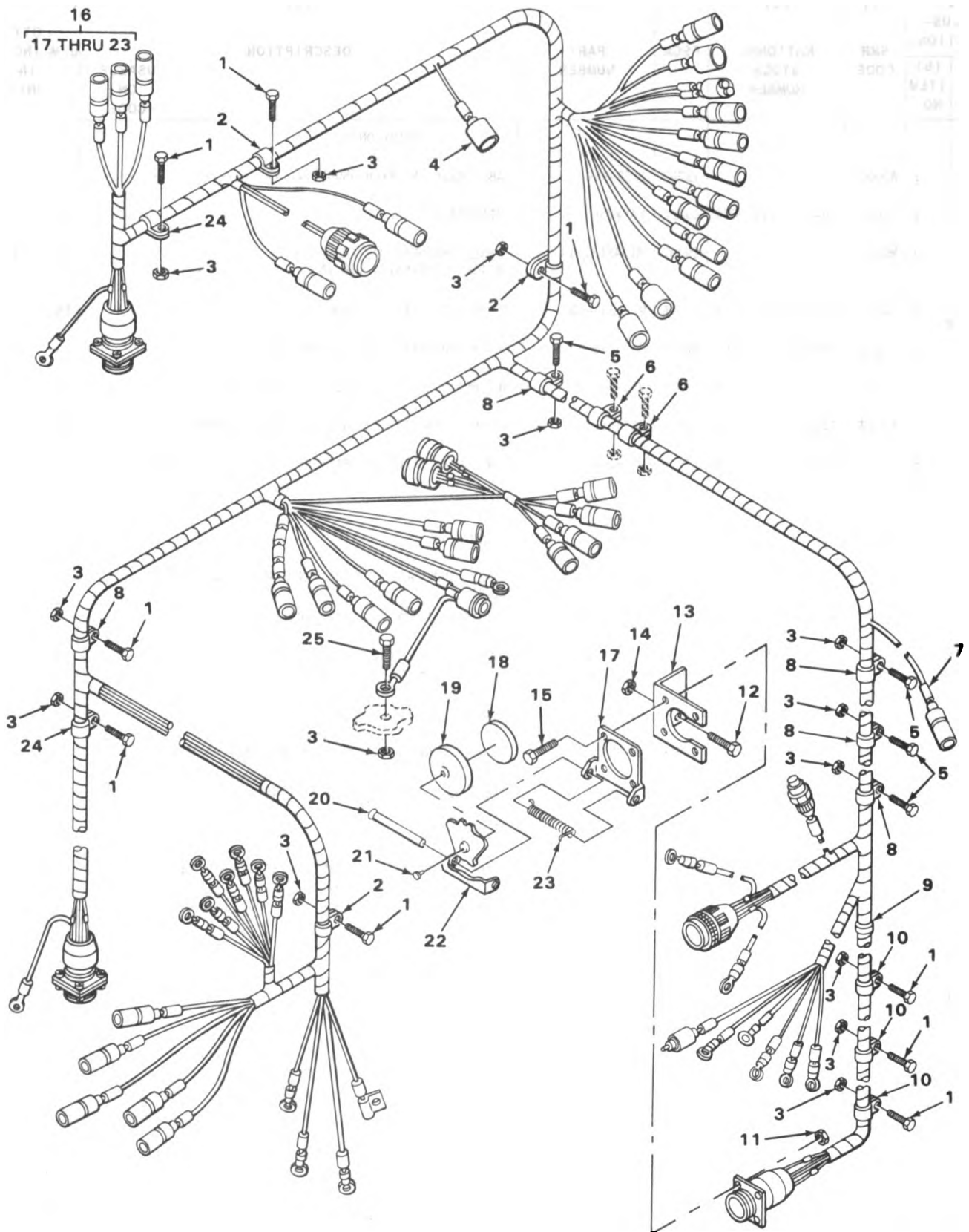

TA180662

FIGURE 76. TRACTOR WIRING HARNESS ASSEMBLY.

(1) ILLUS- TRATION		(2)	(3)	(4)	(5)	(6)	(7)	(8)
(a) FIG. NO.	(b) ITEM NO.	SMR CODE	NATIONAL STOCK NUMBER	FSCM	PART NUMBER	DESCRIPTION USABLE ON CODE	U/M	QTY INC IN UNIT
						0613-CHASSIS WIRING HARNESS		
76	1	PAOZZ	5305-00-989-7435	96906	MS35207-264	SCREW,MACHINE.....	EA	9
76	2	PAOZZ	5340-00-922-6300	96906	MS21333-77	CLAMP,LOOP S,CUSHIONED.....	EA	2
76	3	PAOZZ	5310-00-061-7326	96906	MS21045-3	NUT,SELF-LOCKING,HE.....	EA	13
76	4	PAOZZ	5325-00-281-1557	96906	MS35489-17	GROMMET,NONMETALLIC TRACTOR HARNESS.....	EA	1
76	5	PAOZZ	5305-00-993-1848	96906	MS35207-265	SCREW,MACHINE WIRING HARNESS,TRACTOR.....	EA	3
76	6	PAOZZ	5340-00-702-2848	96906	MS21333-128	CLAMP,LOOP S,CUSHIONED.....	EA	2
76	7	PAOZZ	5325-00-543-2902	96906	MS35489-134	GROMMET,NONMETALLIC TRACTOR BRANCHED HARNESS, FUEL TANK SENDING UNIT.....	EA	1
76	8	PAOZZ	5340-00-958-8457	96906	MS21333-78	CLAMP,LOOP TRACTOR BRANCH HARNESS.....	EA	5
76	9	PAOZZ	5325-00-276-6343	10001	33G1724	GROMMET,NONMETALLIC.....	EA	1
76	10	PAOZZ	5340-00-050-2740	96906	MS21333-75	CLAMP,LOOP S,CUSHIONED.....	EA	3
76	11	PAOZZ	5310-00-061-7325	96906	MS21045-4	NUT,SELF-LOCKING,HE CARRIER,ELECTRICAL,RECEPTACLE COVER.....	EA	4
76	12	PAOZZ	5305-00-269-2806	96906	MS90726-63	SCREW,CAP,HEXAGON H ELECTRICAL RECEPTACLE.....	EA	2
76	13	PAOZZ	5340-00-808-8033	19207	11594965	BRACKET,ANGLE CARRIER ELECTRICAL RECEPTACLE, TRACTOR MOUNTED.....	EA	1
76	14	PAOZZ	5310-00-982-4908	96906	MS21045-6	NUT,SELF-LOCKING,HE CARRIER,ELECTRICAL RECEPTACLE BRACKET.....	EA	2
76	15	PAOZZ	5305-00-068-0506	96906	MS90726-6	SCREW,CAP,HEXAGON H TRACTOR HARNESS ASSEMBLY.....	EA	4
76	16	PA000	5935-00-773-1428	19207	7731428	COVER,ELECTRICAL CO TRACTOR CHASSIS WIRING.....	EA	1
76	17	PF0ZZ	5340-01-119-4093	19207	8701267	.BRACKET COVER,ELECTRICAL RECEPTACLE.....	EA	1
76	18	PAOZZ	5340-00-176-0457	19207	8701263	.DISK,SOLID,PLAIN COVER,ELECTRICAL RECEPTACLE.....	EA	1
76	19	XDOZZ		19207	8701269	.COVER ELECTRICAL RECEPTACLE.....	EA	1
76	20	XDOZZ		19207	8701264	.RIVET COVER,ELECTRICAL RECEPTACLE.....	EA	1
76	21	XDOZZ		19207	7765204	.RIVET COVER,ELECTRICAL RECEPTACLE.....	EA	1
76	22	XDOZZ		19207	8701266	.HANDLE COVER,ELECTRIC RECEPTACLE.....	EA	1
76	23	XDOZZ		19207	8701265	.SPRING COVER,ELECTRICAL RECEPTACLE.....	EA	1
76	24	PAOZZ	5340-00-057-2906	96906	MS21333-73	CLAMP,LOOP S,CUSHIONED.....	EA	2
76	25	PAOZZ	5305-00-989-7434	96906	MS35207-263	SCREW,MACHINE WIRING HARNESS,TRACTOR.....	EA	1

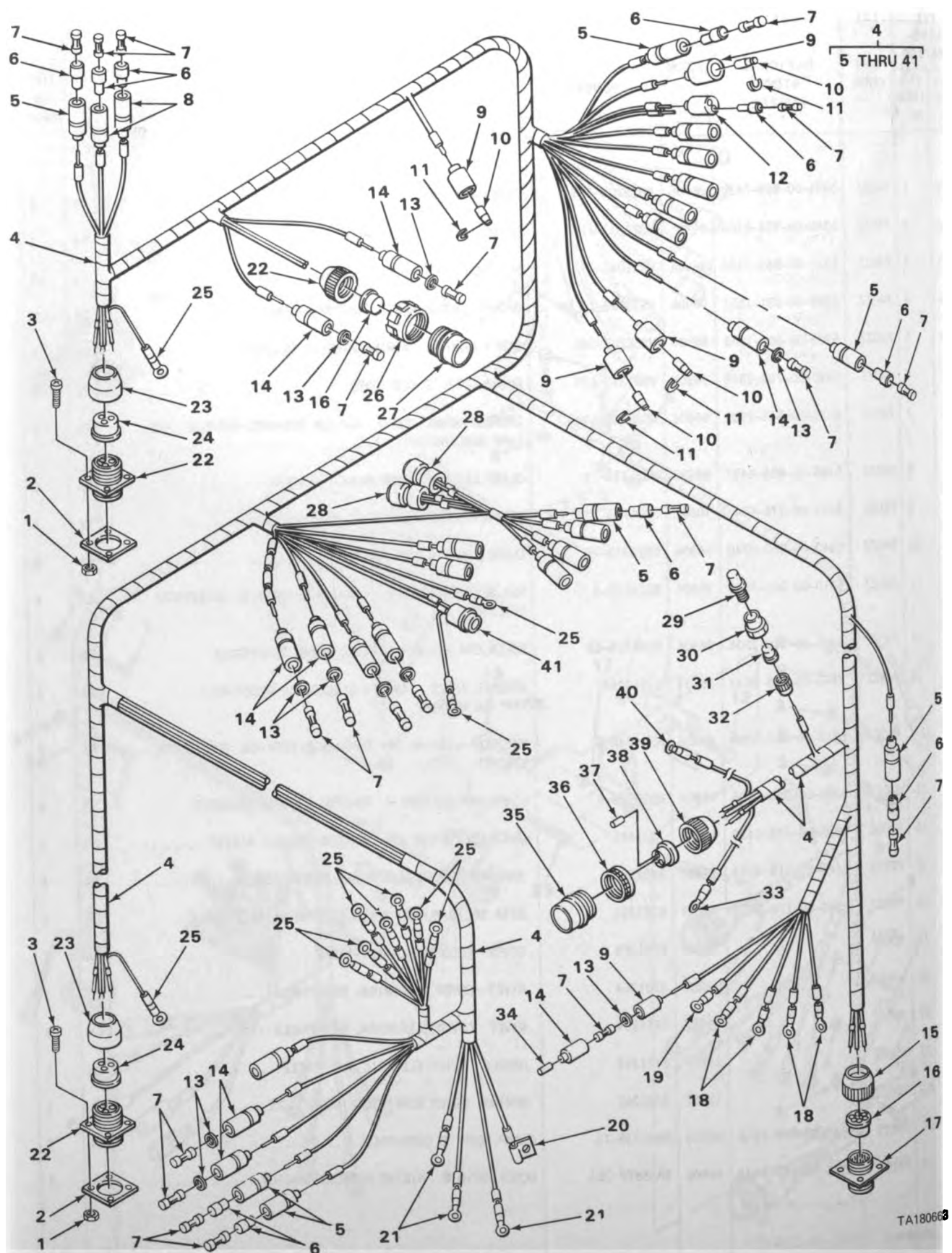
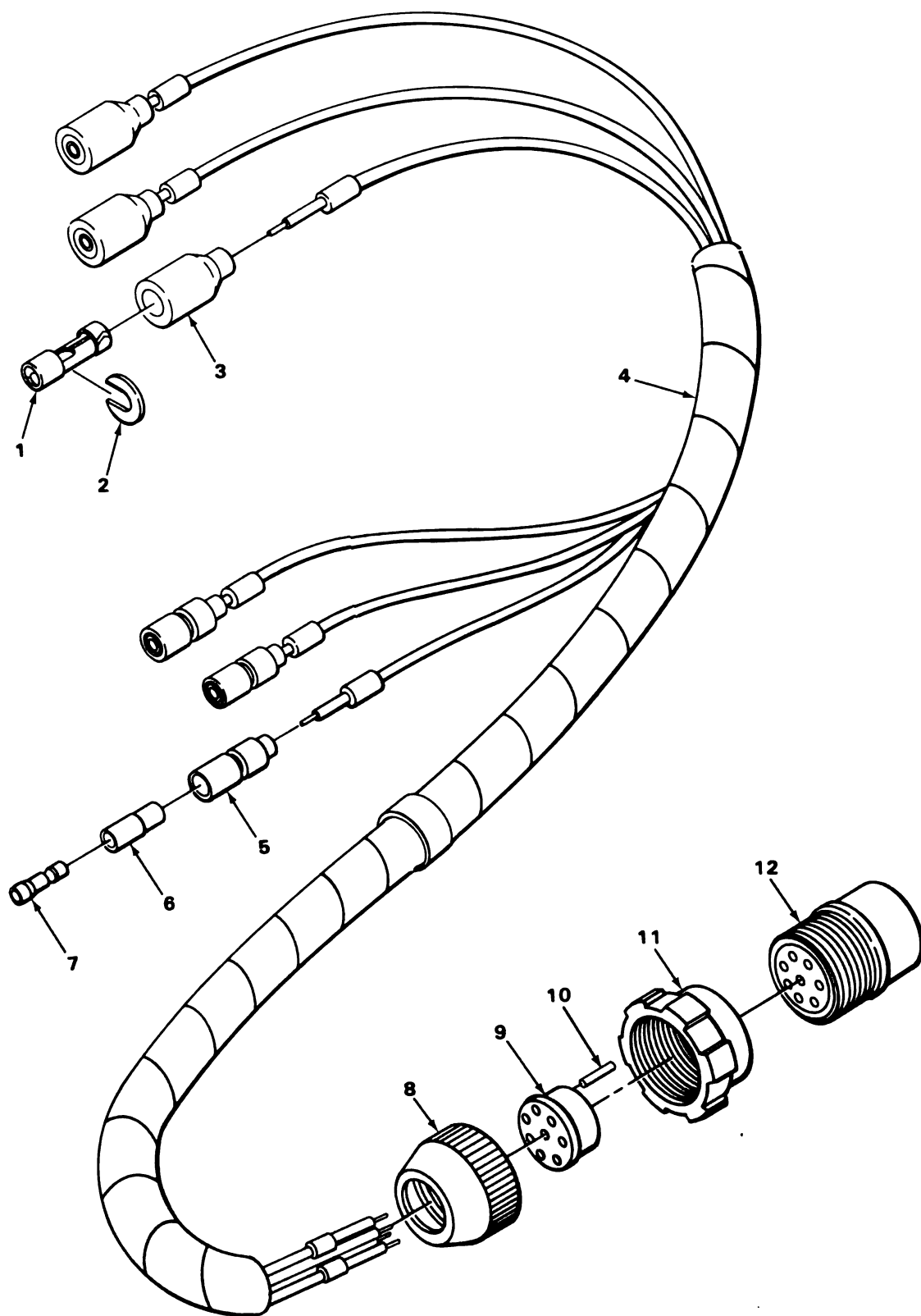

FIGURE 77. TRACTOR BRANCHED WIRING HARNESS ASSEMBLY.

(1) ILLUS- TRATION		(2)	(3)	(4)	(5)	(6)	(7)	(8)
(a) FIG. NO.	(b) ITEM NO.	SMR CODE	NATIONAL STOCK NUMBER	FSCM	PART NUMBER	DESCRIPTION USABLE ON CODE	U/M	QTY INC IN UNIT
						0613(CONT)		
77	1	PAOZZ	5310-00-889-2549	96906	MS21045-08	NUT, SELF-LOCKING, HE TRACTOR HARNESS.....	EA	8
77	2	PAOZZ	5330-00-641-4336	96906	MS52000-8	GASKET RECEPTACLES, LEFT, RIGHT FRONT FENDER.....	EA	2
77	3	PAFZZ	5305-00-984-6194	96906	MS35206-246	SCREW, MACHINE.....	EA	8
77	4	PAFFF	2590-00-880-3894	19207	11594968	WIRING HARNESS, BRAN TRACTOR.....	EA	1
77	5	PAFZZ	5935-00-833-8561	19207	8338561	.SHELL, ELECTRICAL CO W/WIPER, 4, HDLGHT DIMMR, 2, COLD START, 2, FUEL PUMP 1, BILGE PUMP, 1, INST. CIRCUIT BRKR, 1, ACCESS CIRCT, 1, HORN, 1, OIL PRESS, 1, ENG TEMP, 1, FUEL, 2, BATT.....	EA	18
77	6	PAFZZ	5970-00-833-8562	19207	8338562	.INSULATOR, BUSHING WIND WIP (4), FUEL IND (2), COLD STRT (2), ENG TEMP IND (2), STOP LIGHT SWITCH (2), ENG OIL PRES IND (2) HD LIGHT DIM SWITCH (2).....	EA	24
77	7	PAFZZ	5940-00-399-6676	19207	8338564	.TERMINAL ASSEMBLY WIRING HARNESS.....	EA	32
77	8	PAFZZ	5935-00-399-6673	19207	7982401	.CONNECTOR HD DIM SWITCH (1), ENG TEMP IND (1) OIL PRES IND (1), FUEL IN (1).....	EA	4
77	9	PAFZZ	5935-00-572-9180	19207	8338566	.SHELL, ELECTRICAL CO BLACKOUT HEADLIGHT, 1, HIGH LOW BEAM INDICATOR LIGHT, 1, INSTRUMENT PANEL LIGHTS, 2...	EA	4
77	10	PAFZZ	5999-00-057-2929	96906	MS27148-2	.CONTACT, ELECTRICAL BRANCHED WIRING HARNESS, TRACTOR.....	EA	4
77	11	PAFZZ	5310-00-833-8567	19207	8338567	.WASHER, SLOTTED BLACKOUT HEADLIGHT (1), HIGH-LOW BEAM INDICATOR LIGHT (1), INSTRUMENT PANEL LIGHTS (2).....	EA	4
77	12	PAFZZ	5935-00-767-7936	96906	MS27145-1	.INSERT, ELECTRICAL C BRANCH HARNESS TO STOP LIGHT SWITCH.....	EA	1
77	13	PAFZZ	5310-00-298-8903	19207	8338570	.WASHER, FLAT STARTER SWITCH PUSH BUTTON (2), MASTER SWITCH (2), BILGE PUMP SWITCH (2), AUX POWER CIR BREAKER (1), HORN, WIPER CIR BREAK (1).....	EA	8
77	14	PAFZZ	2590-00-695-9076	77060	5297084	.SHELL, HEAD LIGHT CI HEADLIGHT, AUX. POWER CIRCUIT BREAKER, 1, HORN AND WIPER, 1, STARTER SWITCH, 2, MASTER SWITCH, 2, BILGE PUMP SWITCH, 2.....	EA	8
77	15	XDFZZ		77060	5291607	.NUT, PLAIN, KNURLED TRACTOR WIRING HARNESS, CARRIER (2), AND HEADLIGHT SWITCH (1).....	EA	3
77	16	PAFZZ	5365-00-090-5426	78640	6397	.BUSHING, RUBBER BRANCHED WIRING HARNESS, CARRIER HARNESS (1), HEADLIGHT SWITCH.....	EA	2
77	17	PAFZZ	5935-00-846-3884	96906	MS75021-2	.CONNECTOR, RECEPTACL 12 CONTACT, 24 VOLT, WATERPROOF.	EA	1
77	18	PAFZZ	5940-00-143-4777	96906	MS25036-157	.TERMINAL, LUG COPPER.....	EA	4
77	19	PAFZZ	5940-01-055-0588	96906	MS25036-132	.TERMINAL, LUG COPPER.....	EA	1
77	20	PAFZZ	5940-00-114-1316	96906	MS20659-130	.TERMINAL, LUG COPPER, WIRING HARNESS, TRACTOR.....	EA	1

(1) ILLUS- TRATION		(2)	(3)	(4)	(5)	(6)	(7)	(8)
(a) FIG. NO.	(b) ITEM NO.	SMR CODE	NATIONAL STOCK NUMBER	FSCM	PART NUMBER	DESCRIPTION	USABLE ON CODE	QTY INC IN UNIT
						0613(CONT)		
77	21	PAFZZ	5940-00-143-4794	96906	MS25036-112	.TERMINAL,LUG COPPER.....	EA	3
77	22	PAFZZ	5935-00-772-2354	19207	7722354	.CONNECTOR,RECEPTACL BRANCH HARNESS TO RIGHT AND LEFT FRONT FENDER HARNESSES.....	EA	2
77	23	PAFZZ	5935-00-333-9414	19207	7723308	.NUT,BUSHING RETAINE BRANCH HARNESS TO RIGHT AND LEFT FRONT FENDER HARNESS.....	EA	2
77	24	PAFZZ	5365-00-772-2322	19207	7722322	.BUSHING,RUBBER BRANCH HARNESS TO RIGHT AND LEFT FRONT FENDER HARNESSES.....	EA	2
77	25	PAFZZ	5940-00-143-4780	96906	MS25036-108	.TERMINAL,LUG COPPER,TYPE 11 CLASS 1.....	EA	11
77	26	PAFZZ	5975-00-771-6634	19207	7716634	.NUT,COUPLING,ELECTR BRANCH HARNESS TO HEADLIGHT SWITCH.....	EA	1
77	27	PAFZZ	5935-00-686-2599	19207	8724258	.CONNECTOR,PLUG,ELEC HEADLIGHT SWITCH.....	EA	1
77	28	PAFZZ	5935-00-813-4716	96906	MS3106R10SL3S	.CONNECTOR,PLUG,ELEC TRACTOR HARNESS ASSEMBLY.....	EA	2
77	29	PAFZZ	5935-00-686-2610	19207	8724199	.CONNECTOR,PLUG,ELEC BILGE PUMP.....	EA	1
77	30	PAFZZ	5975-00-522-7125	77820	10-40457-12S	.NUT,COUPLING,ELECTR BRANCH HARNESS TO BILGE PUMP..	EA	1
77	31	PAFZZ	5365-00-772-2343	19207	7722343	.BUSHING,RUBBER BILGE PUMP.....	EA	1
77	32	PAFZZ	5935-00-333-3088	56442	1108G6	.NUT,BUSHING RETAINE BRANCH HARNESS TO BILGE PUMP..	EA	1
77	33	PAFZZ	5940-00-557-4344	96906	MS25036-120	.TERMINAL,LUG COPPER.....	EA	1
77	34	PAFZZ	5935-00-214-0904	19207	7982907	.DUMMY CONNECTOR,PLU ARCTIC KIT FUEL PUMP.....	EA	1
77	35	PAFZZ	5935-00-686-4007	19207	8724406	.CONNECTOR,PLUG,ELEC ENGINE HARNESS.....	EA	1
77	36	PAFZZ	5975-00-800-7477	19204	7971728	.NUT,COUPLING,ELECTR BRANCH HARNESS TO ENGINE HARNESS.....	EA	1
77	37	PAFZZ	9390-00-414-7139	19207	8724764	.NONMETALLIC ROD ENGINE HARNESS.....	EA	1
77	38	PAFZZ	5325-00-185-0951	19207	10949094	.GROMMET ENGINE HARNESS.....	EA	1
77	39	PAFZZ	5935-00-729-8217	19207	7388355	.NUT,BUSHING RETAINE.....	EA	1
77	40	PAFZZ	5940-01-055-9735	96906	MS25036-133	.TERMINAL,LUG COPPER.....	EA	1
77	41	PFFZZ	6210-01-147-0353	96906	MS25331-2-313	.LIGHT,INDICATOR WITH DIMMER.....	EA	1



TA180664

FIGURE 78. LEFT FRONT FENDER HARNESS ASSEMBLY.

(1) ILLUS- TRATION		(2)	(3)	(4)	(5)	(6)	(7)	(8)
(a) FIG. NO.	(b) ITEM NO.	SMR CODE	NATIONAL STOCK NUMBER	FSCM	PART NUMBER	DESCRIPTION USABLE ON CODE	U/M	QTY INC IN UNIT
						0613(CONT)		
78	1	PAOZZ	5999-00-057-2929	96906	MS27148-2	CONTACT,ELECTRICAL HARNESS TO BLACKOUT HEADLIGHT...	EA	3
78	2	PAOZZ	5310-00-833-8567	19207	8338567	WASHER,SLOTTED HEADLIGHT,LEFT,FRONT.....	EA	3
78	3	PAOZZ	5935-00-572-9180	19207	8338566	SHELL,ELECTRICAL CO BRANCH HARNESS TO BLACK OUT HEADLIGHT.....	EA	3
78	4	PAOZZ	2590-00-080-7260	19207	11594969	WIRING HARNESS,LEFT TRACTOR HEADLIGHT AND BLACKOUT MARKER.....	EA	1
78	5	PAOZZ	5935-00-833-8561	19207	8338561	SHELL,ELECTRICAL CO BLACKOUT MARKER,WIRING HARNESS,LEFT FRONT FENDER.....	EA	3
78	6	PAOZZ	5970-00-833-8562	19207	8338562	INSULATOR,BUSHING WIRING HARNESS,BLACKOUT MARKER...	EA	3
78	7	PAOZZ	5940-00-399-6676	19207	8338564	TERMINAL ASSEMBLY BLACKOUT MARKER,WIRING HARNESS,LEFT FRONT FENDER.....	EA	3
78	8	PAOZZ	5935-00-333-9414	19207	7723308	NUT,BUSHING RETAINE LEFT FRONT FENDER HARNESS TO BRANCH HARNESS TRACTOR.....	EA	1
78	9	PAOZZ	5365-00-772-2322	19207	7722322	BUSHING,RUBBER LEFT FRONT FENDER HARNESS TO BRANCH HARNESS TRACTOR.....	EA	1
78	10	PAOZZ	9390-00-180-7289	19207	8724763	NONMETALLIC ROD ELECTRICAL CONNECTORS,WIRING HARNESS,LEFT FRONT FENDER.....	EA	1
78	11	PAOZZ	5310-00-655-9860	19207	8701325	NUT,SLEEVE LEFT FRONT FENDER HARNESS TO BRANCH HARNESS TRACTOR.....	EA	1
78	12	PAOZZ	5935-00-062-7450	77820	10-42622-23P	CONNECTOR,PLUG,ELEC BLACKOUT MARKER,WIRING HARNESS.	EA	1

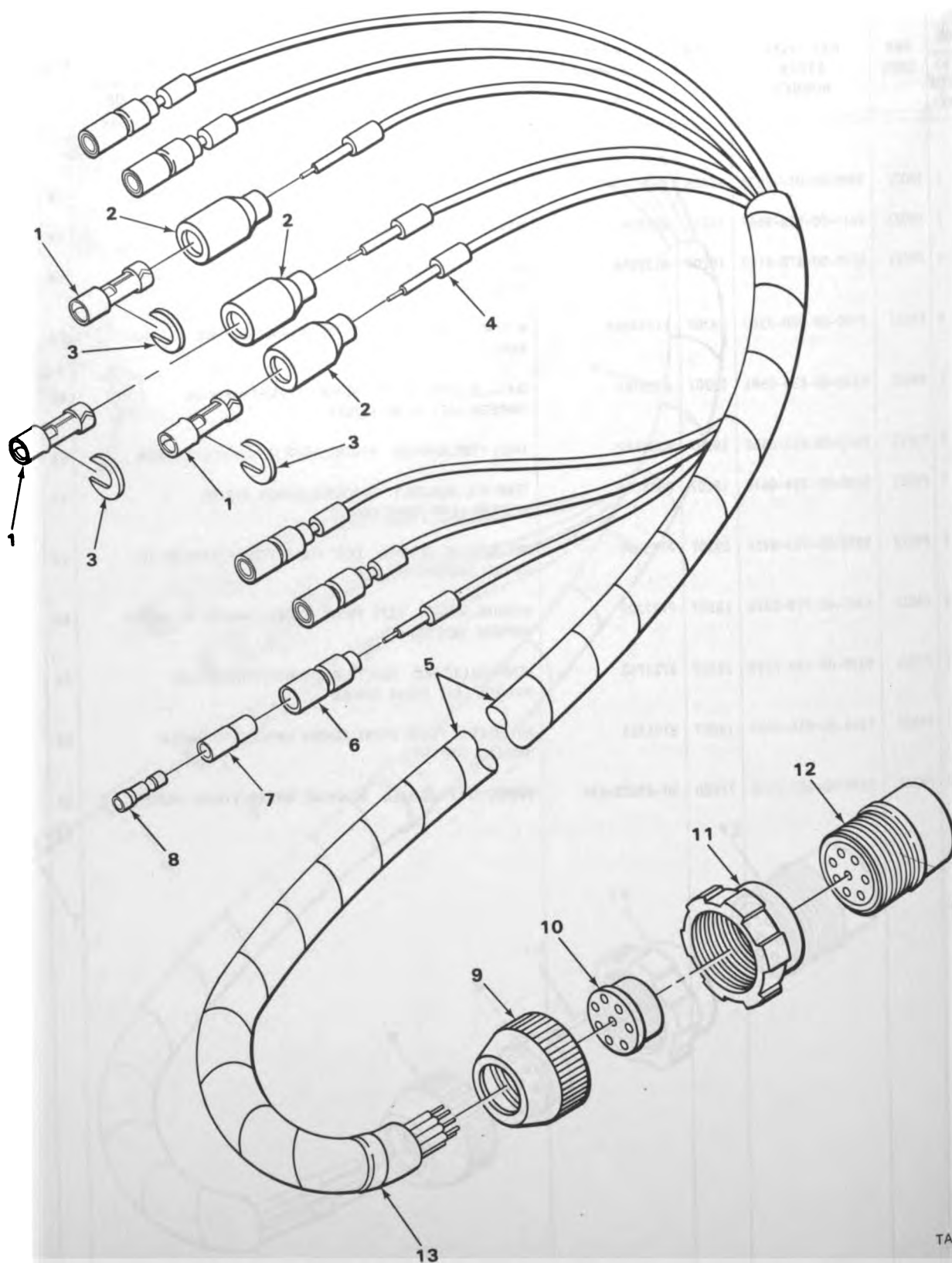

TA180665

FIGURE 79. RIGHT FRONT FENDER HARNESS ASSEMBLY.

SECTION II

TM9-2320-242-34P

(1) ILLUS- TRATION		(2)	(3)	(4)	(5)	(6)	(7)	(8)
(a) FIG. NO.	(b) ITEM NO.	SMR CODE	NATIONAL STOCK NUMBER	FSCM	PART NUMBER	DESCRIPTION USABLE ON CODE	U/M	QTY INC IN UNIT
						0613(CONT)		
79	1	PAOZZ	5999-00-057-2929	96906	MS27148-2	CONTACT,ELECTRICAL WIRING HARNESS,RIGHT FRONT FENDER,HEADLIGHT, HORN,BLACKOUT MARKER,NUMBER 14 AWG.....	EA	3
79	2	PAOZZ	5935-00-572-9180	19207	8338566	SHELL,ELECTRICAL CO HEADLIGHT,RIGHT FENDER.....	EA	3
79	3	PAOZZ	5310-00-833-8567	24617	5297055	WASHER,SLOTTED WIRING HARNESS,RIGHT FRONT FENDER,HEADLIGHT.....	EA	3
79	4	PFOZZ		96906	MS39020-1	BAND,MARKER AL PLAIN,HARNESS ASSEMBLY.....	EA	8
79	5	PAOZZ	2590-00-080-7246	00642	XH1084	WIRING HARNESS,BRAN TRACTOR HEADLIGHT,HORN AND BLACKOUT MARKER.....	EA	1
79	6	PAOZZ	5935-00-833-8561	19207	8338561	SHELL,ELECTRICAL CO HORN,2,BLACKOUT MARKER,3.....	EA	5
79	7	PAOZZ	5970-00-833-8562	19207	8338562	INSULATOR,BUSHING COPPER.....	EA	5
79	8	PAOZZ	5940-00-399-6676	19207	8338564	TERMINAL ASSEMBLY BLACKOUT MARKER,3,HORN.....	EA	5
79	9	PAOZZ	5935-00-333-9414	19207	7723308	NUT,BUSHING RETAINE RIGHT FRONT FENDER HARNESS TO BRANCH HARNESS TRACTOR.....	EA	1
79	10	PAOZZ	5365-00-772-2322	19207	7722322	BUSHING,RUBBER RIGHT FRONT FENDER HARNESS TO BRANCH HARNESS TRACTOR.....	EA	1
79	11	PAOZZ	5310-00-655-9860	19207	8701325	NUT,SLEEVE RIGHT FRONT FENDER HARNESS TO BRANCH HARNESS TRACTOR.....	EA	1
79	12	PAOZZ	5935-00-062-7450	77820	10-42622-23P	CONNECTOR,PLUG,ELEC RIGHT FRONT FENDER HARNESS TO BRANCH HARNESS TRACTOR.....	EA	1
79	13	PAOZZ	9905-00-893-3570	81349	M43436/1-3	BAND,MARKER AL PLAIN,WIRING HARNESS.....	EA	1

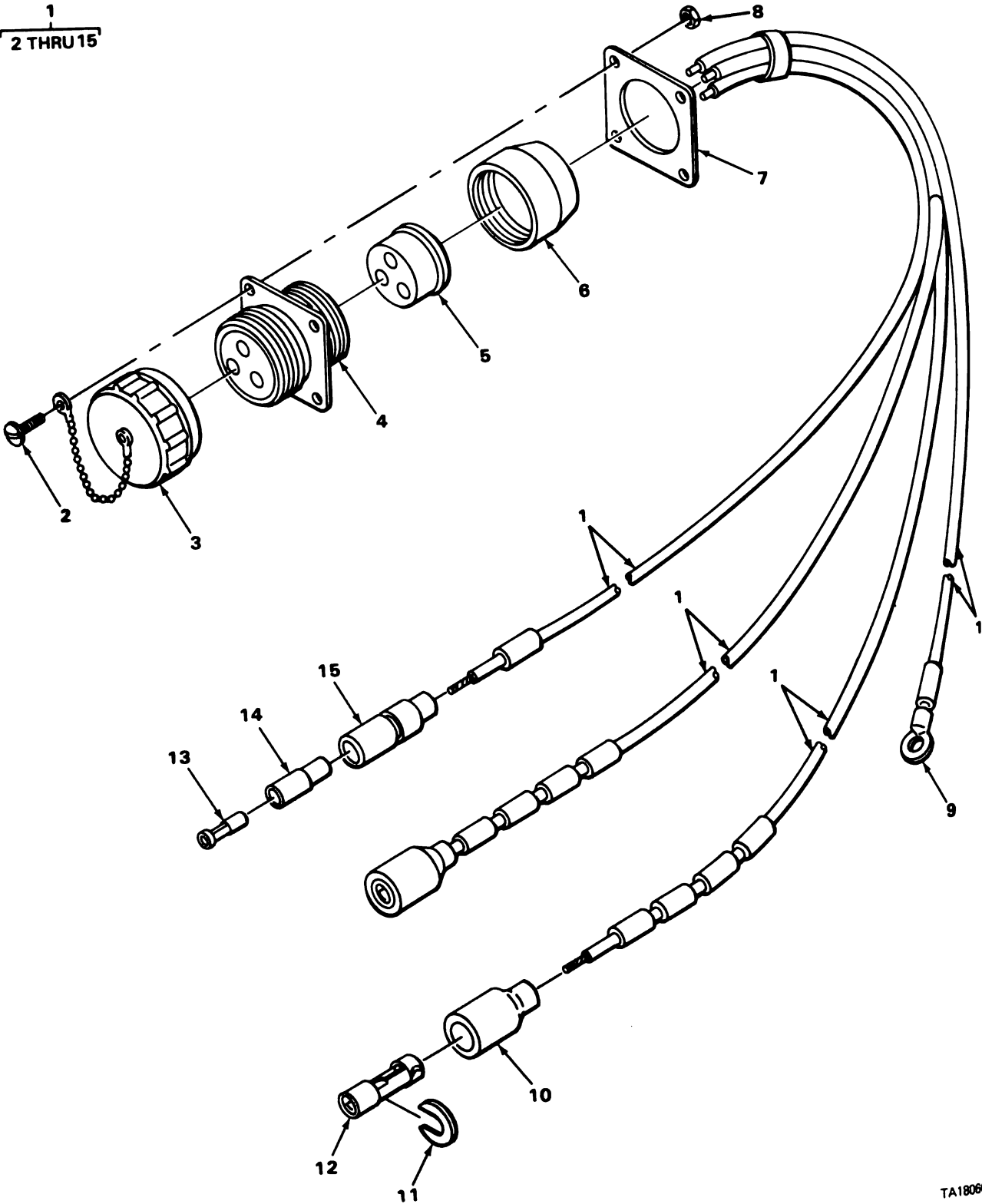

TA180666

FIGURE 80. AUXILLARY HARNESS ASSEMBLY.

(1) ILLUS- TRATION		(2)	(3)	(4)	(5)	(6)	(7)	(8)
(a) FIG. NO.	(b) ITEM NO.	SMR CODE	NATIONAL STOCK NUMBER	FSCM	PART NUMBER	DESCRIPTION	USABLE ON CODE	QTY INC IN UNIT
						0613(CONT)		
80	1	PA000	2590-00-880-3892	19207	11595265	LEAD ASSEMBLY,ELECT POWER CARRIER.....	EA	2
80	2	PA0ZZ	5305-00-984-6194	96906	MS35206-246	.SCREW,MACHINE AUXILIARY HARNESS.....	EA	8
80	3	PA0ZZ	5935-00-338-2822	19207	7261674	.COVER,ELECTRICAL CO POWER RECEPTACLES,CARRIER.....	EA	2
80	4	PA0ZZ	5935-00-201-6673	19207	7722352	.CONNECTOR,RECEPTACL POWER OUTLET,CARRIER.....	EA	1
80	5	PA0ZZ	5365-00-811-5612	19207	10903213	.BUSHING,RUBBER POWER OUTLET,CARRIER.....	EA	1
80	6	PA0ZZ	5935-00-333-9414	19207	7723308	.NUT,BUSHING RETAINE BRASS,NUMBER 12 AWG,POWER OUTLET,CARRIER.....	EA	1
80	7	PA0ZZ	5330-00-641-4336	96906	MS52000-8	.GASKET RECEPTACLE,CARRIER.....	EA	2
80	8	PA0ZZ	5310-00-811-3494	96906	MS21044N08	.NUT,SELF-LOCKING,HE AUXILIARY HARNESS.....	EA	8
80	9	PA0ZZ	5940-00-143-5284	96906	MS25036-115	.TERMINAL,LUG AUXILIARY HARNESS ASSEMBLY,COPPER....	EA	1
80	10	PA0ZZ	5935-00-695-9077	77060	5297083	.SHELL,ELECTRICAL CO CARRIER HARNESS.....	EA	2
80	11	PA0ZZ	5310-00-595-7044	19207	8338573	.WASHER,SLOTTED WIRING HARNESS.....	EA	2
80	12	PA0ZZ	5999-00-925-6495	96906	MS27148-1	.CONTACT,ELECTRICAL WIRING HARNESS.....	EA	1
80	13	PA0ZZ	5940-00-399-6676	19207	8338564	.TERMINAL ASSEMBLY CARRIER HARNESS.....	EA	1
80	14	PA0ZZ	5970-00-833-8562	19207	8338562	.INSULATOR,BUSHING CARRIER HARNESS.....	EA	1
80	15	PA0ZZ	5935-00-833-8561	19207	8338561	.SHELL,ELECTRICAL CO LEAD ASSEMBLY,CARRIER.....	EA	1

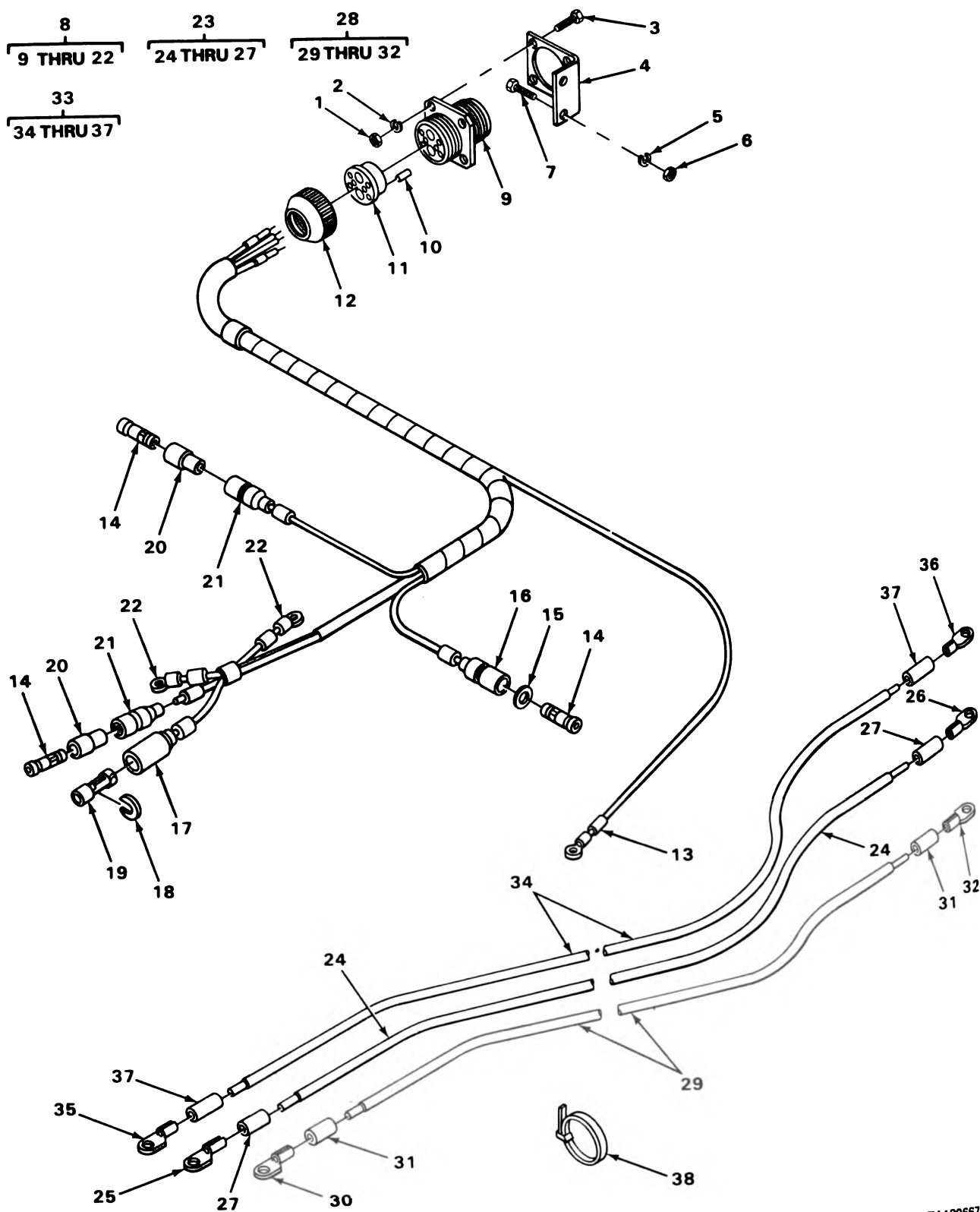

TA180667

FIGURE 81. ENGINE WIRING HARNESS ASSEMBLY.

SECTION II

TM9-2320-242-34P

(1) ILLUS- TRATION		(2)	(3)	(4)	(5)	(6)	(7)	(8)
(a) FIG. NO.	(b) ITEM NO.	SMR CODE	NATIONAL STOCK NUMBER	FSCM	PART NUMBER	DESCRIPTION USABLE ON CODE	U/M	QTY INC IN UNIT
						0613(CONT)		
81	1	PAOZZ	5310-00-934-9751	96906	MS35650-302	NUT,PLAIN,HEXAGON ENGINE HARNESS.....	EA	4
81	2	PAOZZ	5310-00-045-3299	96906	MS35338-42	WASHER,LOCK ENGINE HARNESS.....	EA	4
81	3	PAOZZ	5305-00-989-7435	96906	MS35207-264	SCREW,MACHINE ENGINE HARNESS RECEPTACLE TO BRACKET.	EA	4
81	4	PAOZZ	5340-00-808-8025	19207	11595162	BRACKET,ANGLE PLUG RECEPTACLE.....	EA	1
81	5	PAOZZ	5310-00-582-5965	96906	MS35338-44	WASHER,LOCK ENGINE HARNESS RECEPTACLE BRACKET.....	EA	2
81	6	PAOZZ	5310-00-761-6882	96906	MS51967-2	NUT,PLAIN,HEXAGON WIRING HARNESS,ENGINE POWER PLANT.....	EA	2
81	7	PAOZZ	5305-00-225-3842	96906	MS90728-9	SCREW,CAP,HEXAGON H ENGINE HARNESS.....	EA	2
81	8	PAOOO	2590-01-078-0913	19207	11686051	WIRING HARNESS,BRA PART OF KIT P/N 5704918.....	EA	1
81	9	PAOZZ	5935-00-057-0746	19207	7971733	.CONNECTOR,RECEPTACL ENGINE HARNESS TO BRANCH HARNESS TRACTOR.....	EA	1
81	10	PAOZZ	9390-00-414-7139	19207	8724764	.NONMETALLIC ROD ENGINE HARNESS ASSEMBLY.....	EA	1
81	11	PAOZZ	5325-00-185-0951	19207	10949094	.GROMMET BRANCH HARNESS,TRACTOR.....	EA	1
81	12	PAOZZ	5935-00-729-8217	19207	7388355	.NUT,BUSHING RETAINE.....	EA	1
81	13	PAOZZ	5940-00-143-4794	96906	MS25036-112	.TERMINAL,LUG WIRING HARNESS,ENGINE POWER PLANT,COPPER.....	EA	1
81	14	PAOZZ	5940-00-399-6676	19207	8338564	.TERMINAL ASSEMBLY COLD START PUMP,OIL PRESSURE AND TEMPERATURE SENDING UNITS.....	EA	3
81	15	PAOZZ	5310-00-298-8903	19207	8338570	.WASHER,FLAT STOP,TURN AND TAILLIGHT.....	EA	1
81	16	PAOZZ	2590-00-695-9076	77060	5297084	.SHELL,HEAD LIGHT CI CONNECTOR ENGINE HARNESS TO COLD START PRIMER PUMP.....	EA	1
81	17	PAOZZ	5935-00-695-9077	77060	5297083	.SHELL,ELECTRICAL CO ALTERNATOR.....	EA	1
81	18	PAOZZ	5310-00-595-7044	19207	8338573	.WASHER,SLOTTED ALTERNATOR,.....	EA	1
81	19	PAOZZ	5999-00-925-6495	96906	MS27148-1	.CONTACT,ELECTRICAL CONNECTOR.....	EA	1
81	20	PAOZZ	5970-00-833-8562	19207	8338562	.INSULATOR,BUSHING OIL PRESSURE AND TEMPERATURE SENDING UNITS.....	EA	2
81	21	PAOZZ	5935-00-833-8561	19207	8338561	.SHELL,ELECTRICAL CO OIL PRESSURE AND TEMPERATURE SENDING UNITS.....	EA	2
81	22	PAOZZ	5940-00-557-4345	96906	MS25036-118	.TERMINAL,LUG ENGINE HARNESS TO ALTERNATOR GROUND..	EA	2
81	23	A0000		19207	11686052-1	CABLE ASSY PART OF KIT P/N 5704918.....	EA	1
81	24	MOOZZ		19207	M13486/1-14	.CABLE MANUFACTURE FROM NSN 6145-00-705-6674 59.50 IN. LG.....	EA	1
81	25	PAOZZ	5940-00-115-5000	96906	MS20659-117	.TERMINAL,LUG.....	EA	1

(1) ILLUS- TRATION		(2)	(3)	(4)	(5)	(6)	(7)	(8)
(a) FIG. NO.	(b) ITEM NO.	SMR CODE	NATIONAL STOCK NUMBER	FSCM	PART NUMBER	DESCRIPTION USABLE ON CODE	U/M	QTY INC IN UNIT
						0613(CONT)		
81	26	PAOZZ	5940-00-115-5006	09922	YAEV25L	.TERMINAL.....	EA	1
81	27	XDOZZ		19207	7056640	.SLEEVE.....	EA	2
81	28	A0000		19207	11686052-2	CABLE ASSY PART OF KIT P/N 5704918.....	EA	1
81	29	M00ZZ		19207	M13486/1-14	.CABLE MANUFACTURE FROM NSN 6146-00-705-6674 38 IN. LG.....	EA	1
81	30	PAOZZ	5940-00-115-5006	09922	YAEV25L	.TERMINAL.....	EA	1
81	31	XDOZZ		19207	7056640	.SLEEVE.....	EA	1
81	32	PAOZZ	5940-00-115-2684	96906	MS20659-118	.TERMINAL,LUG.....	EA	1
81	33	A0000		19207	11686052-3	LEAD ASSY PART OF KIT P/N 5704918.....	EA	1
81	34	M00ZZ		19207	M13486/1-9	.CABLE MANUFACTURE FROM NSN 6145-00 165-3735, 99.5 IN. LG.....	EA	1
81	35	PAOZZ	5940-00-113-9825	96906	MS20659-141	.TERMINAL,LUG.....	EA	1
81	36	PAOZZ	5940-00-114-1305	96906	MS25036-116	.TERMINAL,LUG.....	EA	1
81	37	PAOZZ	5970-00-705-6635	19207	7056635	.SLEEVE.....	EA	2
81	38	PAOZZ	5975-00-570-9598	96906	MS3367-7-9	STRAP,TIEDOWN PART OF KIT P/N 5704918	EA	3
81		PAOZZ	2590-01-103-8689	19207	5704918	PARTS KIT,HARNESS.....	EA	1
81	8					WIRING HARNESS,BRA.....	EA	1
81	23					LEAD ASSY.....	EA	1
81	28					LEAD ASSY.....	EA	1
81	33					LEAD ASSY.....	EA	1
81	38					STRAP,TIEDOWN.....	EA	3

1
2 THRU 8

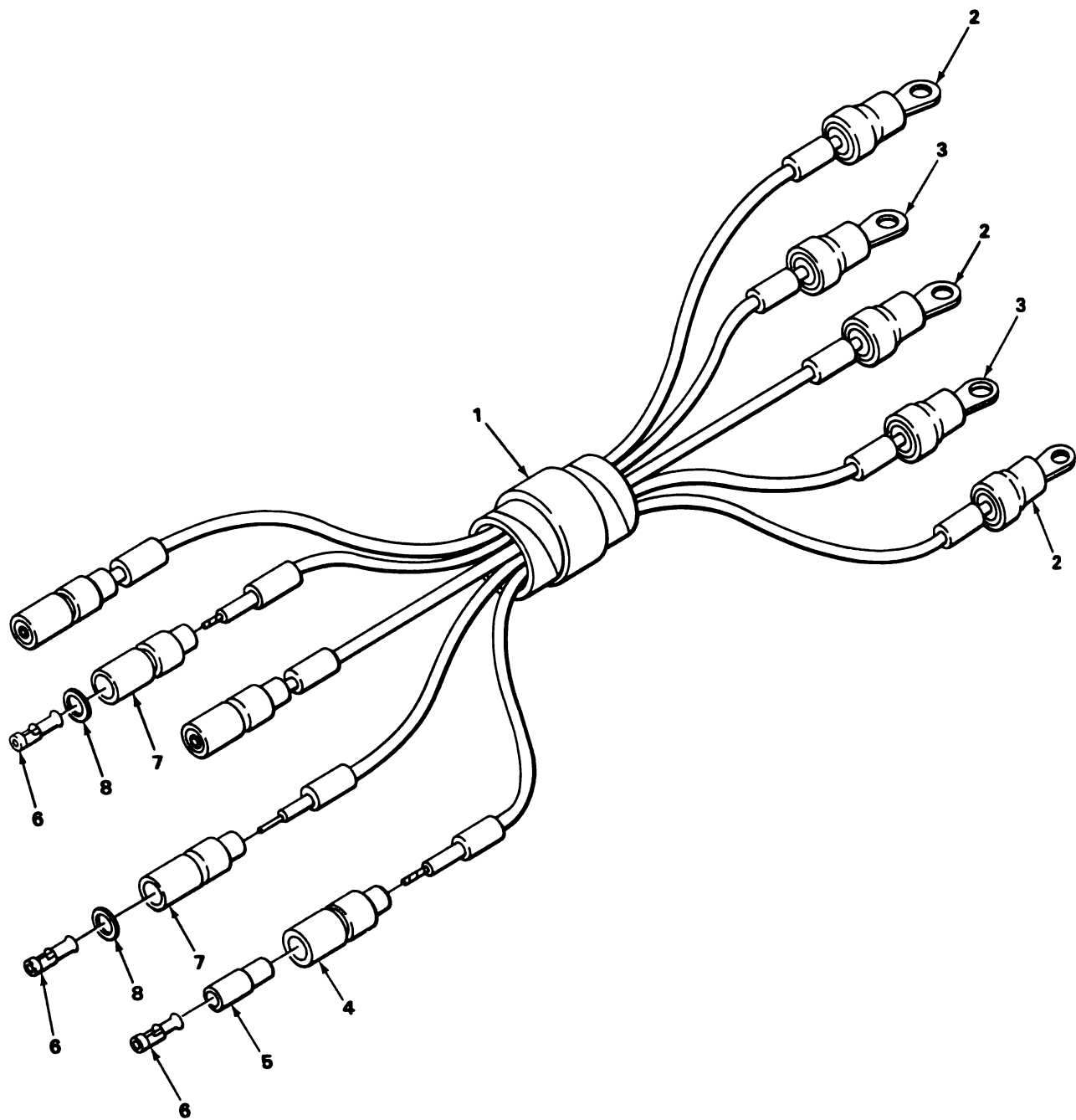

TA180668

FIGURE 82. DISTRIBUTION PANEL WIRING HARNESS ASSEMBLY.

(1) ILLUS- TRATION		(2)	(3)	(4)	(5)	(6)	(7)	(8)
(a) FIG. NO.	(b) ITEM NO.	SMR CODE	NATIONAL STOCK NUMBER	FSCM	PART NUMBER	DESCRIPTION	USABLE ON CODE	QTY INC IN UNIT
						0613(CONT)		
82	1	PA000	2590-00-880-3891	19207	11595271	LEAD ASSEMBLY,ELECT TERMINAL STRIP,CIRCUIT.....	EA	1
82	2	PA0ZZ	5940-00-143-4780	96906	MS25036-108	.TERMINAL,LUG COPPER.....	EA	3
82	3	PA0ZZ	5940-00-143-4794	96906	MS25036-112	.TERMINAL,LUG COPPER.....	EA	2
82	4	PA0ZZ	5935-00-833-8561	19207	8338561	.SHELL,ELECTRICAL CO AUX CIR BRK (1),WIND WIPER CIR BRK (1),INST CIR BRK (1).....	EA	3
82	5	PA0ZZ	5970-00-833-8562	19207	8338562	.INSULATOR,BUSHING AUX CIR BRK (1),INST CIR BRK (1),WIND WIP CIR BRK (1).....	EA	3
82	6	PA0ZZ	5940-00-399-6676	19207	8338564	.TERMINAL ASSEMBLY WIND WIP CIR BRK (1),AUX CIR BRK (1),ACC CIR BRK (1),BLG PMP CIR BRK (1),INST CIR BRK (1).....	EA	5
82	7	PA0ZZ	2590-00-695-9076	77060	5297084	.SHELL,HEAD LIGHT CI AUXILIARY CIRCUIT BREAKER,DISTRIBUTION PANEL ASSEMBLY.....	EA	2
82	8	PA0ZZ	5310-00-298-8903	19207	8338570	.WASHER,FLAT BILGE PUMP CIRCUIT BREAKER (1),AUX CIR BREAKER (1).....	EA	2

4
5 THRU 10

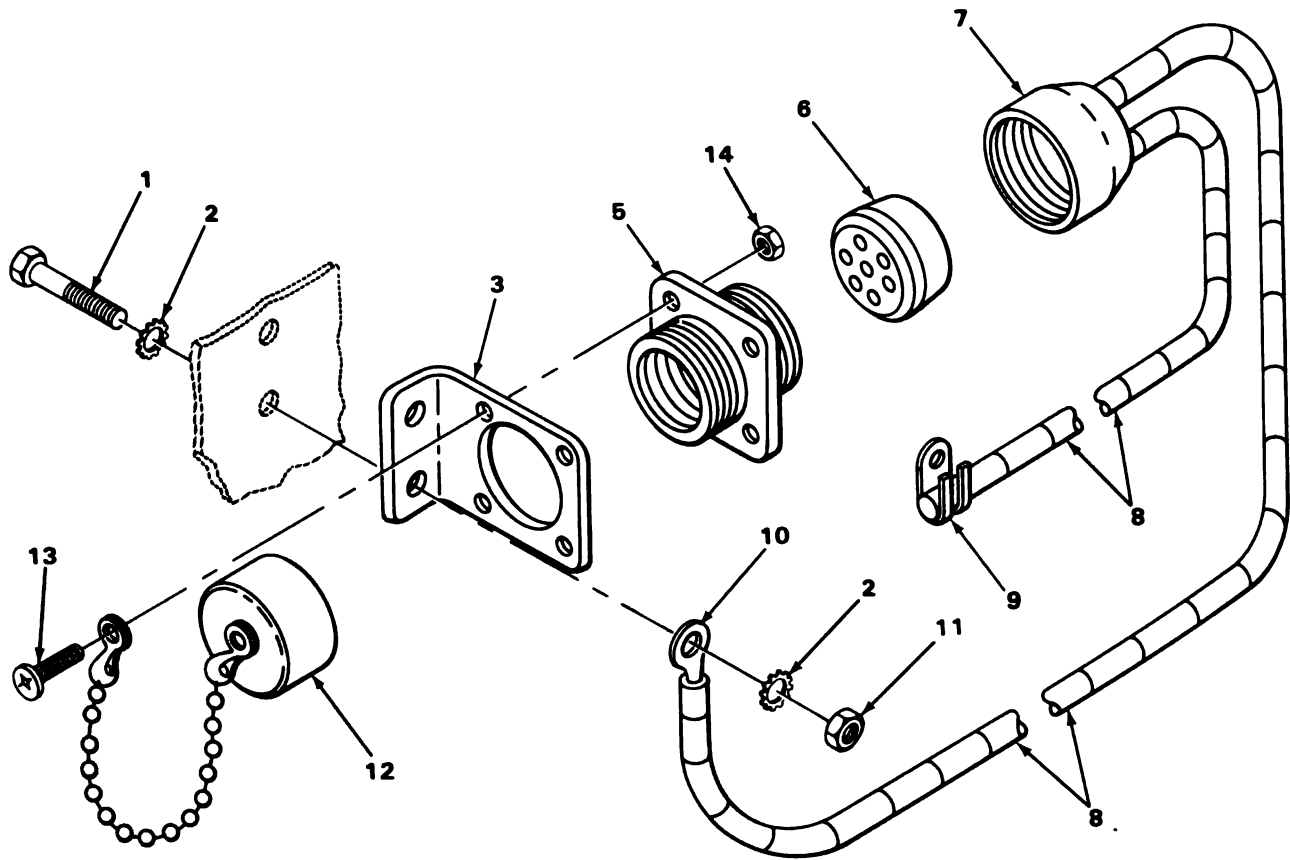

TA180669

FIGURE 83. RADIO WIRING HARNESS ASSEMBLY.

SECTION II

TM9-2320-242-34P

(1) ILLUS- TRATION		(2)	(3)	(4)	(5)	(6)	(7)	(8)
(a) FIG. NO.	(b) ITEM NO.	SMR CODE	NATIONAL STOCK NUMBER	FSCM	PART NUMBER	DESCRIPTION USABLE ON CODE	U/M	QTY INC IN UNIT
						0613(CONT)		
83	1	PAOZZ	5305-00-267-8974	96906	MS90726-8	SCREW,CAP,HEXAGON H.....	EA	2
83	2	PAOZZ	5310-00-889-2528	96906	MS45904-68	WASHER, LOCK.....	EA	4
83	3	XBOZZ		19207	11595516	BRACKET RECEPTACLE,ELECTRICAL.....	EA	1
83	4	M0000	2590-00-106-2194	19207	11595515	HARNESS, ASSY RADIO.....	EA	1
83	5	PAOZZ	5935-00-201-6673	19207	7722352	CONNECTOR,RECEPTACL PWR OUTLET.....	EA	1
83	6	PAOZZ	5365-00-811-5612	19207	10903213	BUSHING,RUBBER INSULATOR,PART OF RADIO LEAD ASSEMBLY.....	EA	1
83	7	PAOZZ	5935-00-333-9414	19207	7723308	NUT,BUSHING RETAINE POWER OUTLET.....	EA	1
	8	M00ZZ		19207	M13486/1-9	CABLE MANUFACTURE FROM NSN 6145-00-165-3735, 8 IN. LG.....	EA	1
83	8A	M00ZZ		19207	M13486/1-9	CABLE MANUFACTURE FROM NSN 6145-00-165-3735 30 IN. LG.....	EA	1
83	9	PAOZZ	5940-00-143-5284	96906	MS25036-115	TERMINAL,LUG RADIO HARNESS,COPPER,NUMBER 8.....	EA	1
83	10	PAOZZ	5940-00-114-1305	96906	MS25036-116	TERMINAL,LUG RADIO HARNESS,COPPER.....	EA	1
83	11	PAOZZ	5310-00-877-5796	96906	MS21044N4	NUT,SELF-LOCKING,HE RADIO HARNESS.....	EA	2
83	12	PAOZZ	5935-00-338-2822	96906	7261674	COVER,ELECTRICAL CO RADIO RECEPTACLE.....	EA	1
83	13	PAOZZ	5305-00-984-6194	96906	MS35206-246	SCREW,MACHINE.....	EA	4
83	14	PAOZZ	5310-00-811-3494	96906	MS21044N08	NUT,SELF-LOCKING,HE HARNESS ASSEMBLY.....	EA	4

3
4 AND 5

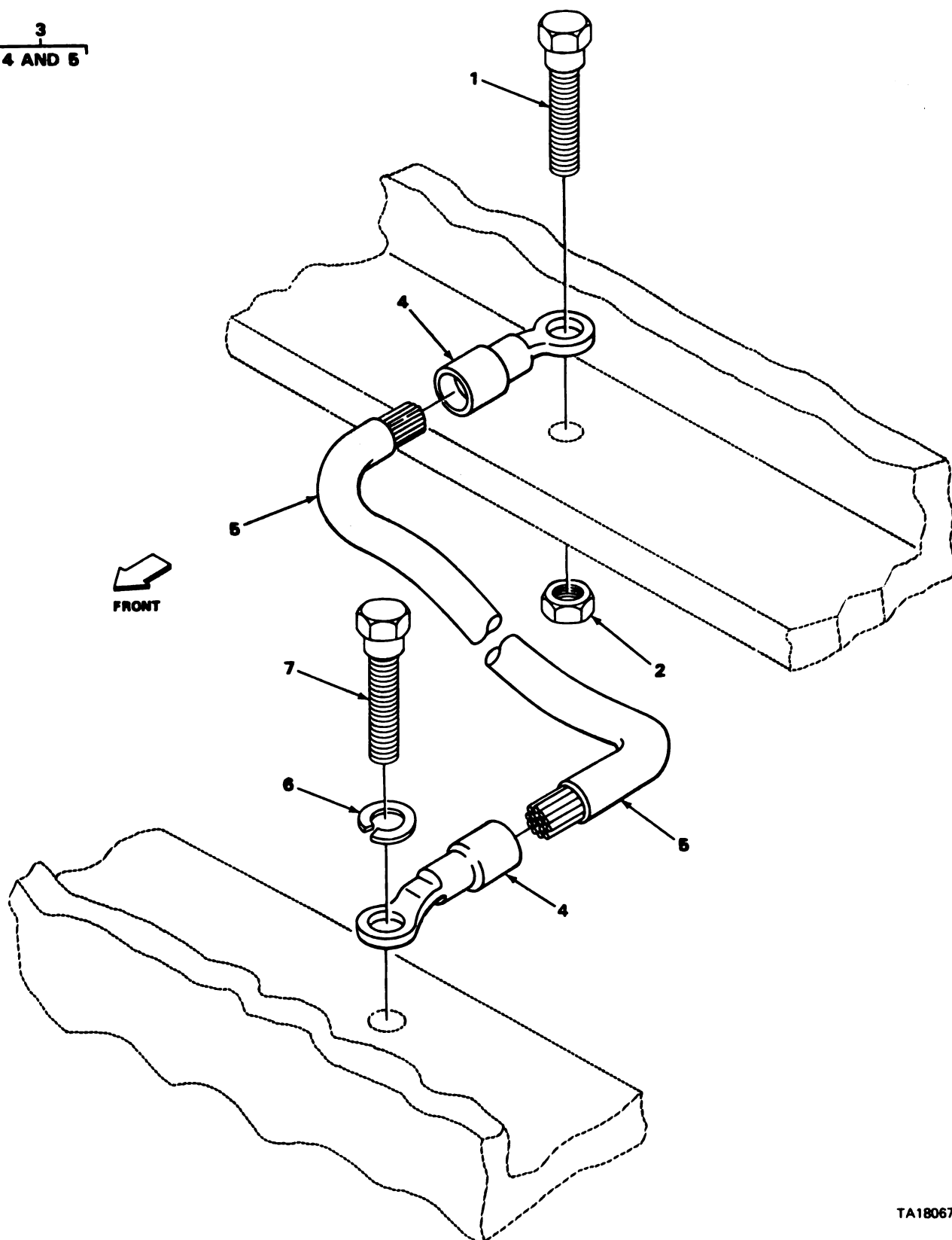

TA180670

FIGURE 84. INTERBODY GROUND HARNESS.

SECTION II

TM9-2320-242-34P

(1) ILLUS- TRATION		(2)	(3)	(4)	(5)	(6)	(7)	(8)
(a) FIG. NO.	(b) ITEM NO.	SMR CODE	NATIONAL STOCK NUMBER	FSCM	PART NUMBER	DESCRIPTION USABLE ON CODE	U/M	QTY INC IN UNIT
						0613(CONT)		
84	1	PFOZZ	5305-00-068-0514	96906	MS90727-7	SCREW,CAP,HEXAGON H INTERBODY GROUND HARNESS.....	EA	1
84	2	PAOZZ	5310-00-877-5796	96906	MS21044N4	NUT,SELF-LOCKING,HE ATTACH INTERVEHICLE GROUND CABLE.....	EA	1
84	3	PA000	2590-00-106-2195	19207	11594966	CABLE ASSY GROUND,INTER VEHICLE.....	EA	1
84	4	PAOZZ	5940-00-557-4344	96906	MS25036-120	.TERMINAL.....	EA	2
84	5	MOOZZ		19207	M13486/1-10	.WIRE,ELECTRICAL MANUFACTURE FROM NSN 6145-01-043- 7863 20 IN.LG.....	EA	1
84	6	PAOZZ	5310-00-067-6357	96906	MS45904-69	WASHER,LOCK INTERVEHICLE GROUND.....	EA	1
84	7	PAOZZ	5305-00-267-8972	96906	MS90726-1	SCREW,CAP,HEXAGON H INTERBODY GROUND HARNESS.....	EA	1

3
4 THRU 21

12
13 THRU 21

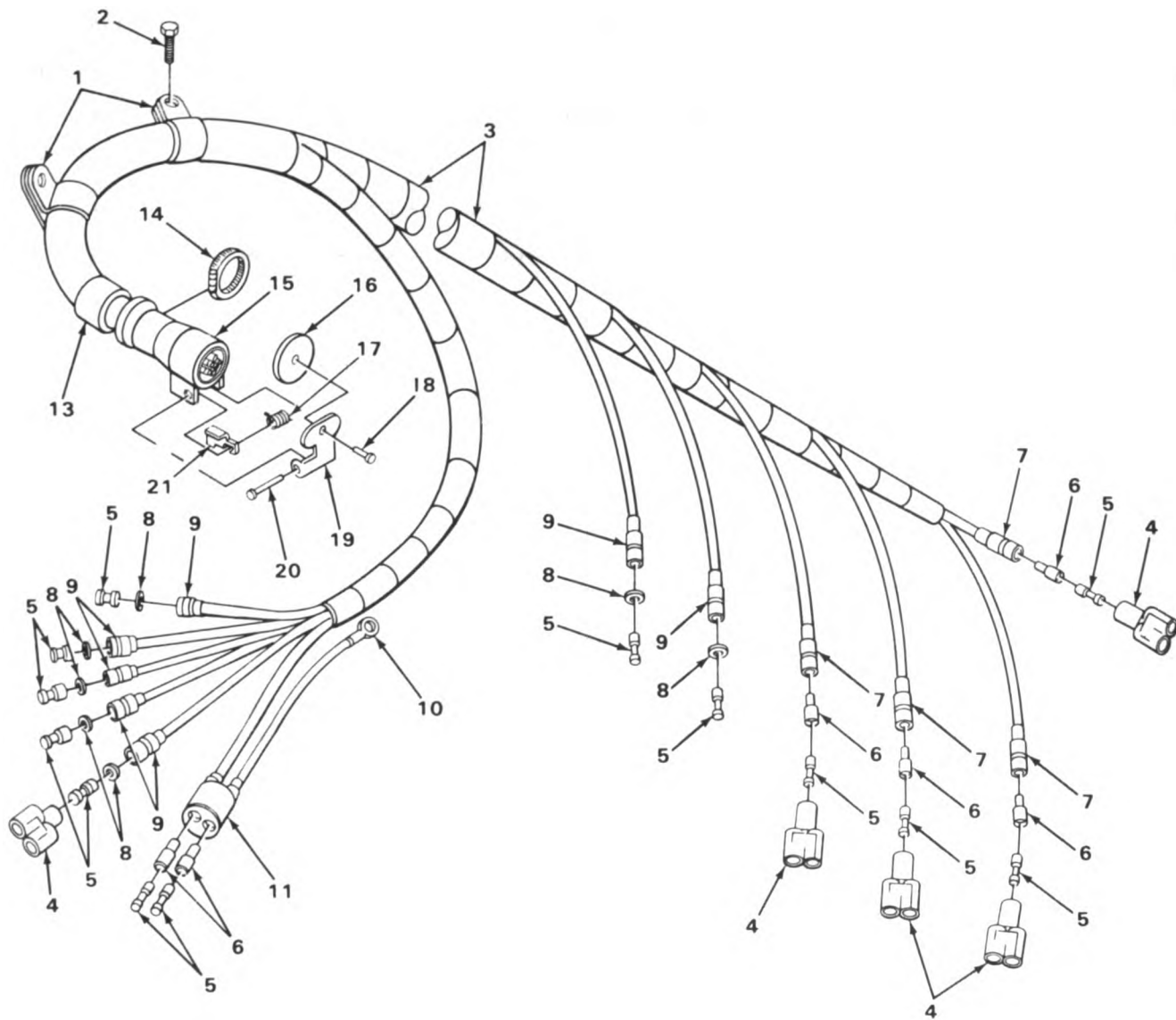

TA180671

FIGURE 85. MAIN CARRIER WIRING HARNESS ASSEMBLY.

SECTION II

TM9-2320-242-34P

(1) ILLUSTRATION		(2)	(3)	(4)	(5)	(6)	(7)	(8)
(a) FIG. NO.	(b) ITEM NO.	SMR CODE	NATIONAL STOCK NUMBER	FSCM	PART NUMBER	DESCRIPTION USABLE ON CODE	U/M	QTY INC IN UNIT
						0613(CONT)		
85	1	PA0ZZ	5340-00-809-1500	96906	MS21333-107	CLAMP, LOOP CUSHIONED, WIRING HARNESS TO CARRIER.....	EA	2
85	2	PA0ZZ	5305-00-068-0512	96906	MS90727-4	SCREW, CAP, HEXAGON H.....	EA	2
85	3	PA000	2590-00-080-7285	00642	XH1086	WIRING HARNESS, CARRIER.....	EA	1
85	4	PA0ZZ	5935-00-900-6281	96906	MS27147-1	ADAPTER, CONNECTOR AUXILIARY POWER HARNESS, 4, RIGHT AND LEFT CARRIER HARNESSES, 1.....	EA	5
85	5	PA0ZZ	5940-00-399-6676	19207	8338564	TERMINAL ASSEMBLY LEFT CARRIER HARNESS, 3, AUX. POWER HARNESS, 1, STOP SIGNAL SWITCH, 2, AUX. POWER, 5, LEFT CARRIER HARNESS, 2.....	EA	13
85	6	PA0ZZ	5970-00-833-8562	19207	8338562	INSULATOR, BUSHING CARRIER HARNESS, LEFT AND RIGHT (5), STOP SIGNAL (2).....	EA	7
85	7	PA0ZZ	5935-00-833-8561	19207	8338561	SHELL, ELECTRICAL CO RIGHT AND LEFT CARRIER HARNESS.....	EA	6
85	8	PA0ZZ	5310-00-298-8903	19207	8338570	WASHER, FLAT AUX POWER HARNESS (5), AUX POWER TRAILER (1).....	EA	6
85	9	PA0ZZ	2590-00-695-9076	77060	5297084	SHELL, HEAD LIGHT C1 AUXILIARY POWER HARNESS (5), AUXILIARY POWER TRAILER (1).....	EA	6
85	10	PA0ZZ	5940-00-143-4780	96906	MS25036-108	TERMINAL, LUG COPPER.....	EA	1
85	11	PA0ZZ	5935-00-767-7936	96906	MS27145-1	INSERT, ELECTRICAL C CARRIER BRANCH HARNESS TO STOP SIGNAL SWITCH PUSH BUTTON.....	EA	1
85	12	PA000	5935-00-059-2841	96906	MS75020-1	CONNECTOR, PLUG, ELEC CARRIER, MAIN HARNESS, 12 CONTACT, 24 VOLT, WATERPROOF.....	EA	1
85	13	XB0ZZ		19207	11594971-1	SLEEVE HARNESS ASSEMBLY.....	EA	1
85	14	PA0ZZ	4730-00-277-6320	78553	A3122-28-1	CLAMP, HOSE CONNECTOR PLUG.....	EA	1
85	15	XD0ZZ		19207	8701280	BODY ASSEMBLY CONNECTOR PLUG.....	EA	1
85	16	XD0ZZ		19207	8701269	COVER CONNECTOR PLUG.....	EA	1
85	17	XD0ZZ		19207	8701271	SPRING CONNECTOR PLUG.....	EA	1
85	18	XD0ZZ		19207	7765204	RIVET CONNECTOR PLUG.....	EA	1
85	19	XD0ZZ		19207	8701276	HANDLE CONNECTOR PLUG.....	EA	1
85	20	XD0ZZ		19207	8701270	RIVET CONNECTOR PLUG.....	EA	1
85	21	XD0ZZ		19207	8701277	LOCK CONNECTOR PLUG.....	EA	1



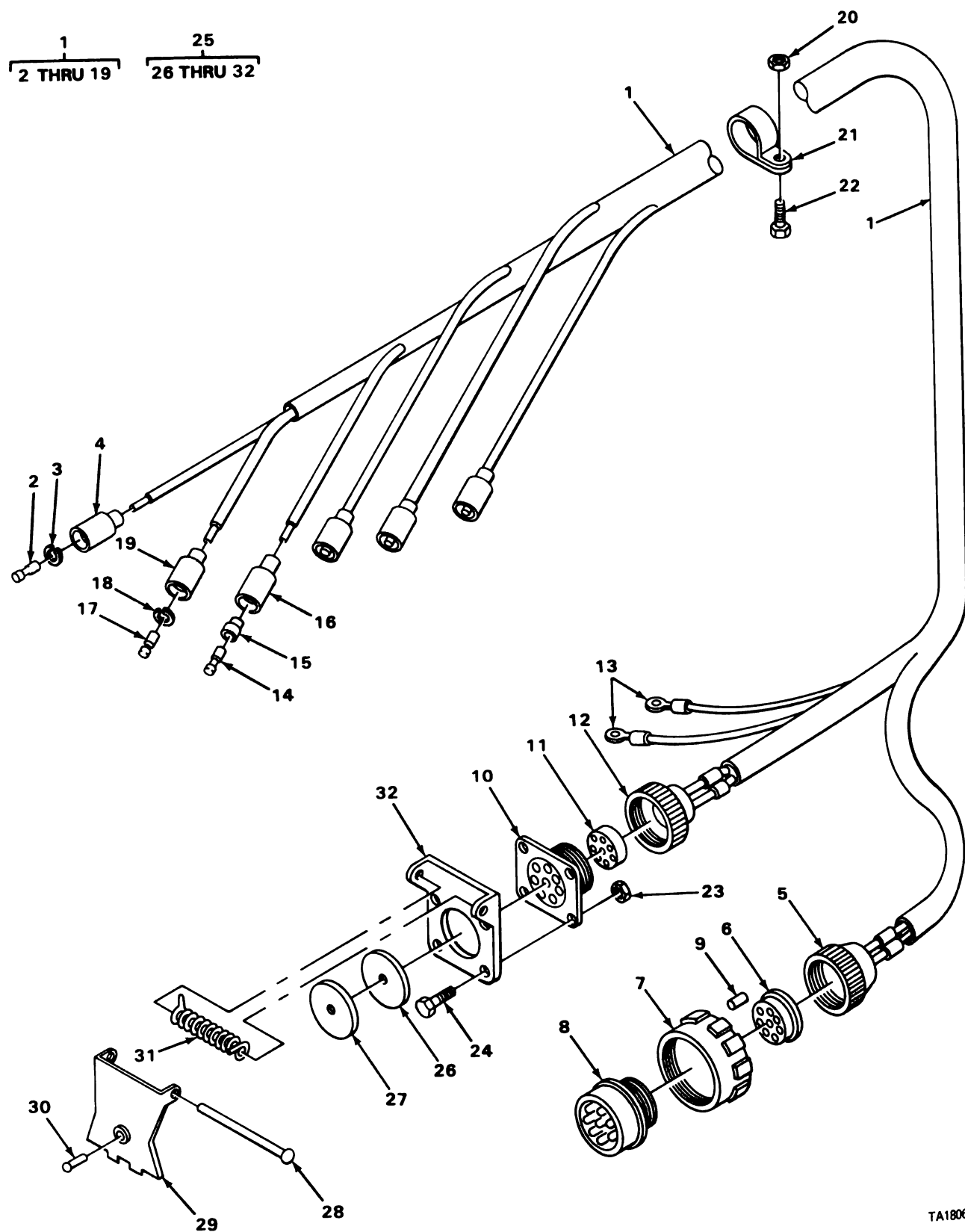

FIGURE 86. LEFT MAIN CARRIER WIRING HARNESS ASSEMBLY.

SECTION II

TM9-2320-242-34P

(1) ILLUS- TRATION		(2)	(3)	(4)	(5)	(6)	(7)	(8)
(a) FIG. NO.	(b) ITEM NO.	SMR CODE	NATIONAL STOCK NUMBER	FSCM	PART NUMBER	DESCRIPTION	USABLE ON CODE	QTY INC IN UNIT
						0613(CONT)		
86	1	PA000	2590-00-080-7281	00642	XH1098	WIRING HARNESS, CARRIER LEFT MAIN.....	EA	1
86	2	PA0ZZ	5999-00-057-2929	96906	MS27148-2	.CONTACT,ELECTRICAL CARRIER,LEFT MAIN HARNESS,BRASS.....	EA	1
86	3	PA0ZZ	5310-00-833-8567	19207	8338567	.WASHER,SLOTTED CARRIER LEFT MAIN HARNESS TO CARRIER BRANCH HARNESS.....	EA	1
86	4	PA0ZZ	5935-00-572-9180	19207	8338566	.SHELL,ELECTRICAL CO WIRING HARNESS,CARRIER,LEFT...	EA	1
86	5	PA0ZZ	5935-00-333-9414	19207	7723308	.NUT,BUSHING RETAINE CARRIER LEFT MAIN HARNESS TO TAIL LIGHT HARNESS.....	EA	1
86	6	PA0ZZ	5365-00-772-2322	19207	7722322	.BUSHING,RUBBER CARRIER LEFT MAIN HARNESS TO TAIL LIGHT HARNESS.....	EA	1
86	7	PA0ZZ	5310-00-655-9860	19207	8701325	.NUT,SLEEVE CARRIER LEFT MAIN HARNESS TO TAIL LIGHT HARNESS.....	EA	1
86	8	PA0ZZ	5935-00-062-7450	77820	10-42622-23P	.CONNECTOR,PLUG,ELEC CARRIER LEFT MAIN HARNESS TO TAIL LIGHT HARNESS.....	EA	1
86	9	PA0ZZ	9390-00-180-7289	19207	8724763	.NONMETALLIC ROD CONNECTOR PLUG,LEFT TAILLIGHT.....	EA	1
86	10	PA0ZZ	5935-00-846-3884	96906	MS75021-2	.CONNECTOR,RECEPTAC CARRIER,LEFT MAIN HARNESS,12 CONTACT,24 VOLT, WATERPROOF.....	EA	1
86	11	PA0ZZ	5365-00-090-5426	19207	7722333	.BUSHING,RUBBER WIRING HARNESS.....	EA	1
86	12	XD0ZZ		77060	5291607	.NUT,PLAIN,KNURLED CARRIER LEFT MAIN HARNESS TO TRAILER.....	EA	1
86	13	PA0ZZ	5940-00-115-5005	96906	MS20659-154	.TERMINAL,LUG HARNESS ASSEMBLY,MAIN,CARRIER,LEFT,COPPER,NUMBER 00 WIRE,7-16 STUD,2.320 IN. LONG.....	EA	2
86	14	PA0ZZ	5940-00-399-6676	19207	8338564	.TERMINAL ASSEMBLY BRANCHED WIRING HARNESS,CARRIER,LEFT.....	EA	4
86	15	PA0ZZ	5970-00-833-8562	19207	8338562	.INSULATOR,BUSHING MAIN WIRING HARNESS,CARRIER,LEFT.....	EA	4
86	16	PA0ZZ	5935-00-833-8561	19207	8338561	.SHELL,ELECTRICAL CO BRANCHED WIRING HARNESS,CARRIER,LEFT.....	EA	4
86	17	PA0ZZ	5999-00-925-6495	96906	MS27148-1	.CONTACT,ELECTRICAL CARRIER,LEFT MAIN HARNESS,BRASS,NUMBER 12 AWG.....	EA	1
86	18	PA0ZZ	5310-00-595-7044	19207	8338573	.WASHER,SLOTTED CARRIER LEFT MAIN HARNESS TO CARRIER BRANCH HARNESS.....	EA	1
86	19	PA0ZZ	5935-00-695-9077	77060	5297083	.SHELL,ELECTRICAL CO CARRIER LEFT MAIN HARNESS TO CARRIER BRANCH HARNESS.....	EA	1
86	20	PA0ZZ	5310-00-877-5796	96906	MS21044N4	NUT,SELF-LOCKING,HE LEFT BRANCH HARNESS,CARRIER....	EA	6
86	21	PA0ZZ	5340-00-984-8540	96906	MS21333-102	CLAMP,LOOP BRANCHED WIRING HARNESS,CARRIER,LEFT....	EA	6

(1) ILLUS- TRATION		(2) SMR CODE	(3) NATIONAL STOCK NUMBER	(4) FSCM	(5) PART NUMBER	(6) DESCRIPTION USABLE ON CODE	(7) U/M	(8) QTY INC IN UNIT
(a) FIG. NO.	(b) ITEM NO.							
						0613(CONT)		
86	22	PAOZZ	5305-00-993-2738	96906	MS35207-280	SCREW,MACHINE HARNESS ASSEMBLY,MAIN CARRIER,LEFT...	EA	6
86	23	PAOZZ	5310-00-877-5797	96906	MS21044N3	NUT,SELF-LOCKING,HE HARNESS ASSEMBLY,MAIN,CARRIER,LEFT.....	EA	4
86	24	PAOZZ	5305-00-995-3444	96906	MS35207-266	SCREW,MACHINE.....	EA	4
86	25	PAO00	5935-00-773-1428	19207	7731428	COVER,ELECTRICAL CO RECEPTACLE TRACTOR MOUNTED.....	EA	1
86	26	PAOZZ	5340-00-176-0457	19207	8701263	.DISK,SOLID,PLAIN RECEPTACLE COVER.....	EA	1
86	27	XDOZZ		19207	8701269	.COVER RECEPTACLE.....	EA	1
86	28	XDOZZ		19207	8701264	.RIVET RECEPTACLE.....	EA	1
86	29	XDOZZ		19207	8701266	.HANDLE RECEPTACLE.....	EA	1
86	30	XDOZZ		19207	7765204	.RIVET RECEPTACLE.....	EA	1
86	31	XDOZZ		19207	8701265	.SPRING RECEPTACLE.....	EA	1
86	32	PFOZZ	5340-01-119-4093	19207	8701267	.BRACKET RECEPTACLE.....	EA	1

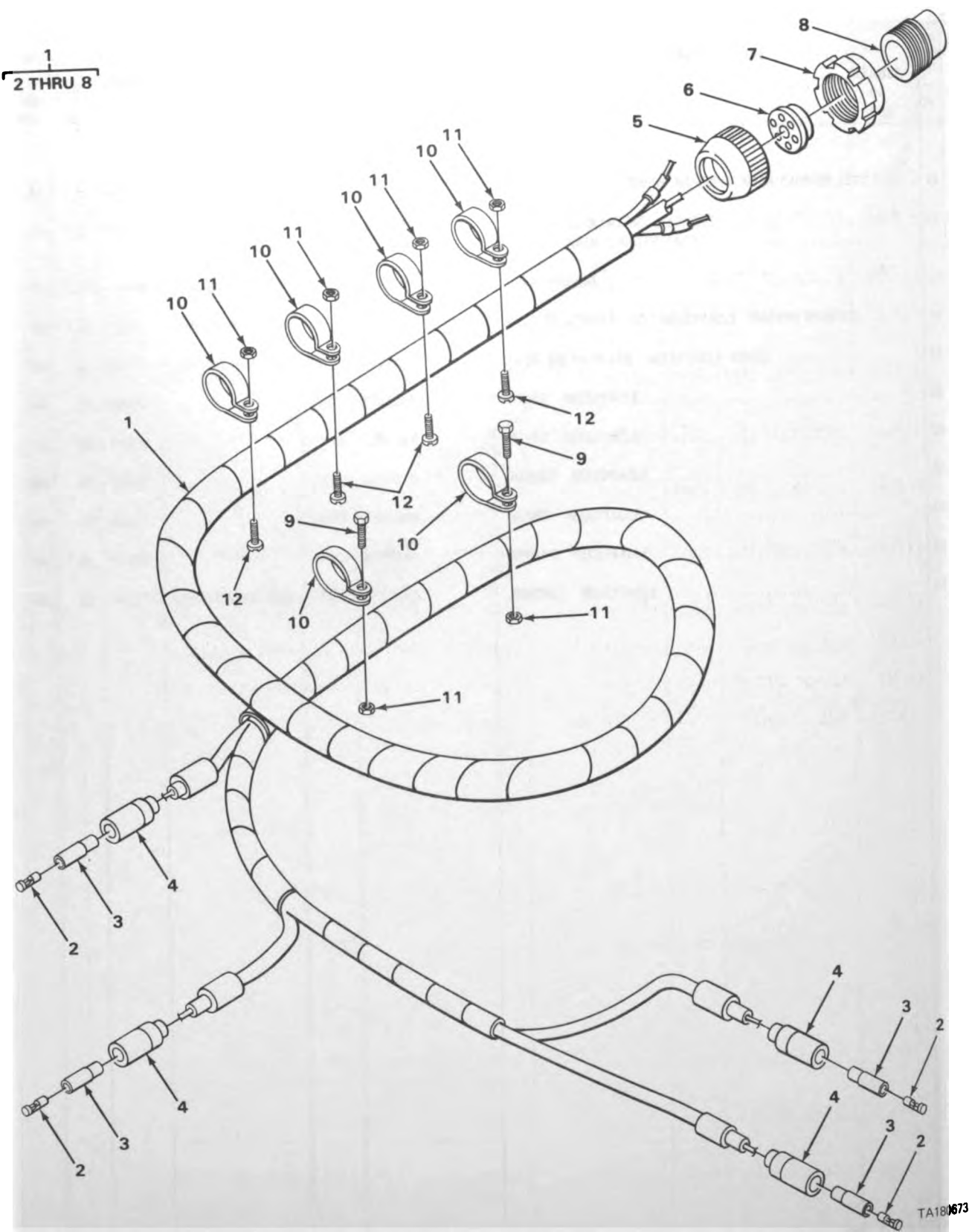

FIGURE 87. RIGHT MAIN CARRIER WIRING HARNESS ASSEMBLY.

SECTION II

TM9-2320-242-34P

(1) ILLUS- TRATION		(2)	(3)	(4)	(5)	(6)	(7)	(8)
(a) FIG. NO.	(b) ITEM NO.	SMR CODE	NATIONAL STOCK NUMBER	FSCM	PART NUMBER	DESCRIPTION USABLE ON CODE	U/M	QTY INC IN UNIT
						0613(CONT)		
87	1	PA000	2590-00-880-3893	19207	11595260	WIRING HARNESS, BRAN CARRIER RIGHT MAIN.....	EA	1
87	2	PA0ZZ	5940-00-399-6676	19207	8338564	. TERMINAL ASSEMBLY BRANCHED WIRING HARNESS, CARRIER, RIGHT.....	EA	4
87	3	PA0ZZ	5970-00-833-8562	19207	8338562	. INSULATOR, BUSHING.....	EA	4
87	4	PA0ZZ	5935-00-833-8561	19207	8338561	. SHELL, ELECTRICAL CO BRANCHED WIRING HARNESS, CARRIER, RIGHT.....	EA	4
87	5	PA0ZZ	5935-00-333-9414	19207	7723308	. NUT, BUSHING RETAINE CARRIER RIGHT MAIN HARNESS TO TAIL LIGHT HARNESS.....	EA	1
87	6	PA0ZZ	5365-00-772-2322	19207	7722322	. BUSHING, RUBBER CARRIER RIGHT MAIN HARNESS TO TAIL LIGHT HARNESS.....	EA	1
87	7	PA0ZZ	5310-00-655-9860	19207	8701325	. NUT, SLEEVE CARRIER, RIGHT MAIN HARNESS TO TAILLIGHT.....	EA	1
87	8	PA0ZZ	5935-00-062-7450	77820	10-42622-23P	. CONNECTOR, PLUG, ELEC CARRIER RIGHT MAIN HARNESS TO TAIL LIGHT.....	EA	1
87	9	PA0ZZ	5305-00-068-0506	96906	MS90726-6	SCREW, CAP, HEXAGON H.....	EA	2
87	10	PA0ZZ	5340-00-984-8540	96906	MS21333-102	CLAMP, LOOP BRANCHED WIRING HARNESS, CARRIER.....	EA	6
87	11	PA0ZZ	5310-00-877-5796	96906	MS21044N4	NUT, SELF-LOCKING, HE RIGHT BRANCH HARNESS, CARRIER...	EA	6
87	12	PA0ZZ	5305-00-993-2738	96906	MS35207-280	SCREW, MACHINE HARNESS ASSEMBLY, MAIN CARRIER, RIGHT..	EA	4

1
2 THRU 8

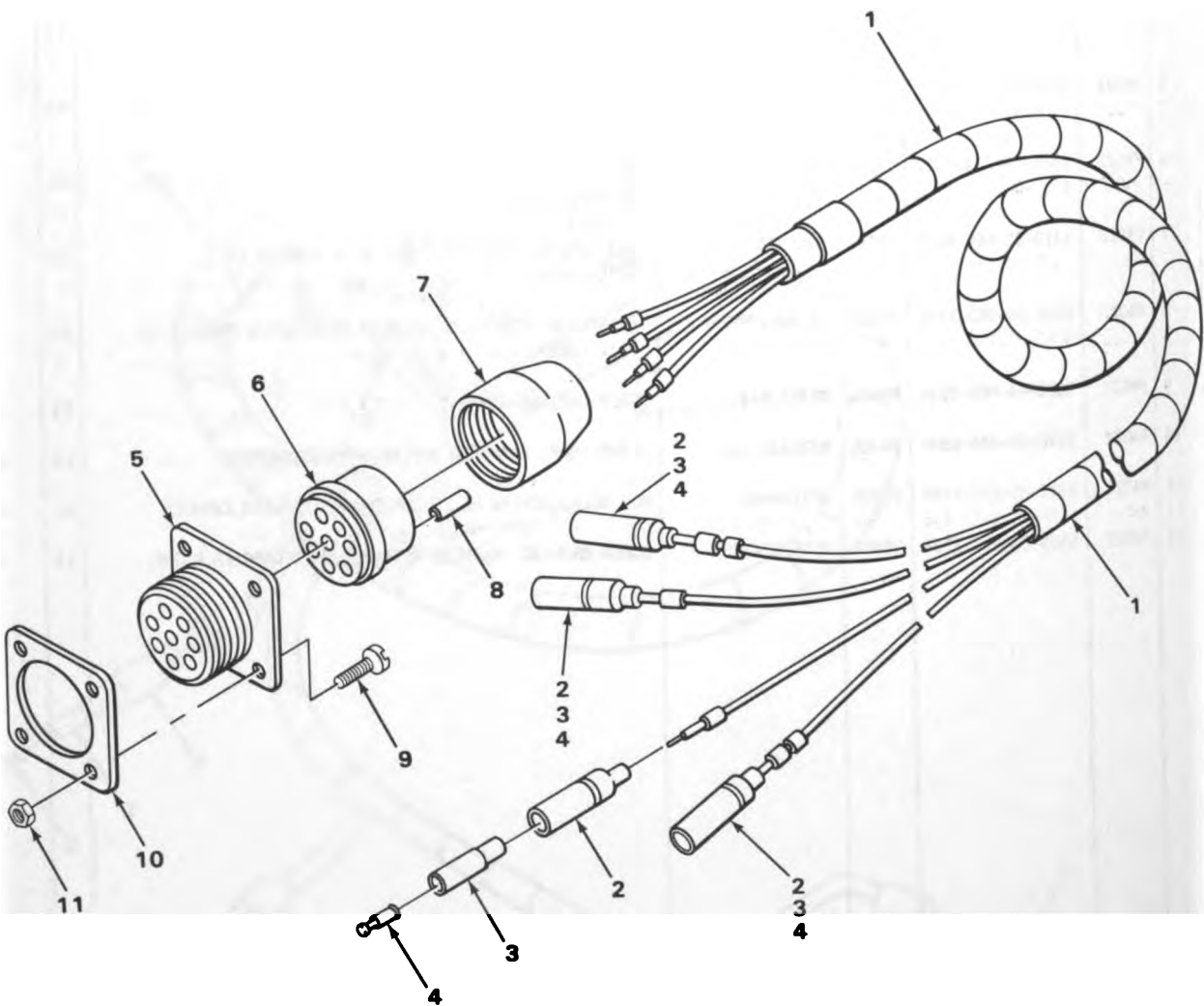

TA180674

FIGURE 88. CARRIER TAILLIGHT WIRING HARNESS ASSEMBLY.

SECTION II

TM9-2320-242-34P

(1) ILLUS- TRATION		(2) SMR CODE	(3) NATIONAL STOCK NUMBER	(4) FSCM	(5) PART NUMBER	(6) DESCRIPTION USABLE ON CODE	(7) U/M	(8) QTY INC IN UNIT
(a) FIG. NO.	(b) ITEM NO.							
						0613(CONT)		
88	1	PA000	2590-00-081-5448	00642	XH1088	WIRING HARNESS CARRIER TAILLIGHT.....	EA	2
88	2	PA0ZZ	5935-00-833-8561	19207	8338561	.SHELL,ELECTRICAL CO WIRING HARNESS,CARRIER TAILLIGHT.....	EA	4
88	3	PA0ZZ	5970-00-833-8562	19207	8338562	.INSULATOR,BUSHING TAILLIGHT HARNESS TO CARRIER TAILLIGHTS.....	EA	4
88	4	PA0ZZ	5940-00-399-6676	19207	8338564	.TERMINAL ASSEMBLY WIRING HARNESS,CARRIER,TAILLIGHT.....	EA	4
88	5	PA0ZZ	5935-00-772-2354	19207	7722354	.CONNECTOR,RECEPTACL TAILLIGHT HARNESS TO LEFT AND/OR RIGHT CARRIER MAIN HARNESS.....	EA	1
88	6	PA0ZZ	5365-00-772-2322	19207	7722322	.BUSHING,RUBBER TAILLIGHT HARNESS TO LEFT AND RIGHT MAIN CARRIER HARNESS.....	EA	1
88	7	PA0ZZ	5935-00-333-9414	19207	7723308	.NUT,BUSHING RETAINE TAILLIGHT HARNESS TO LEFT AND/OR RIGHT CARRIER MAIN HARNESS.....	EA	1
88	8	PA0ZZ	9390-00-180-7289	19207	8724763	.NONMETALLIC ROD WIRING HARNESS.....	EA	1
88	9	PA0ZZ	5305-00-984-6194	96906	MS35206-246	SCREW,MACHINE WIRING HARNESS,TAILLIGHT.....	EA	8
88	10	PA0ZZ	5330-00-641-4336	96906	MS52000-8	GASKET TAILLIGHT RECEPTACLES RIGHT AND LEFT HARNESS, CARRIER.....	EA	2
88	11	PA0ZZ	5310-00-811-3494	96906	MS21044N08	NUT,SELF-LOCKING,HE HARNESS ASSEMBLY,CARRIER TAILLIGHT.....	EA	8

1
2 THRU 9

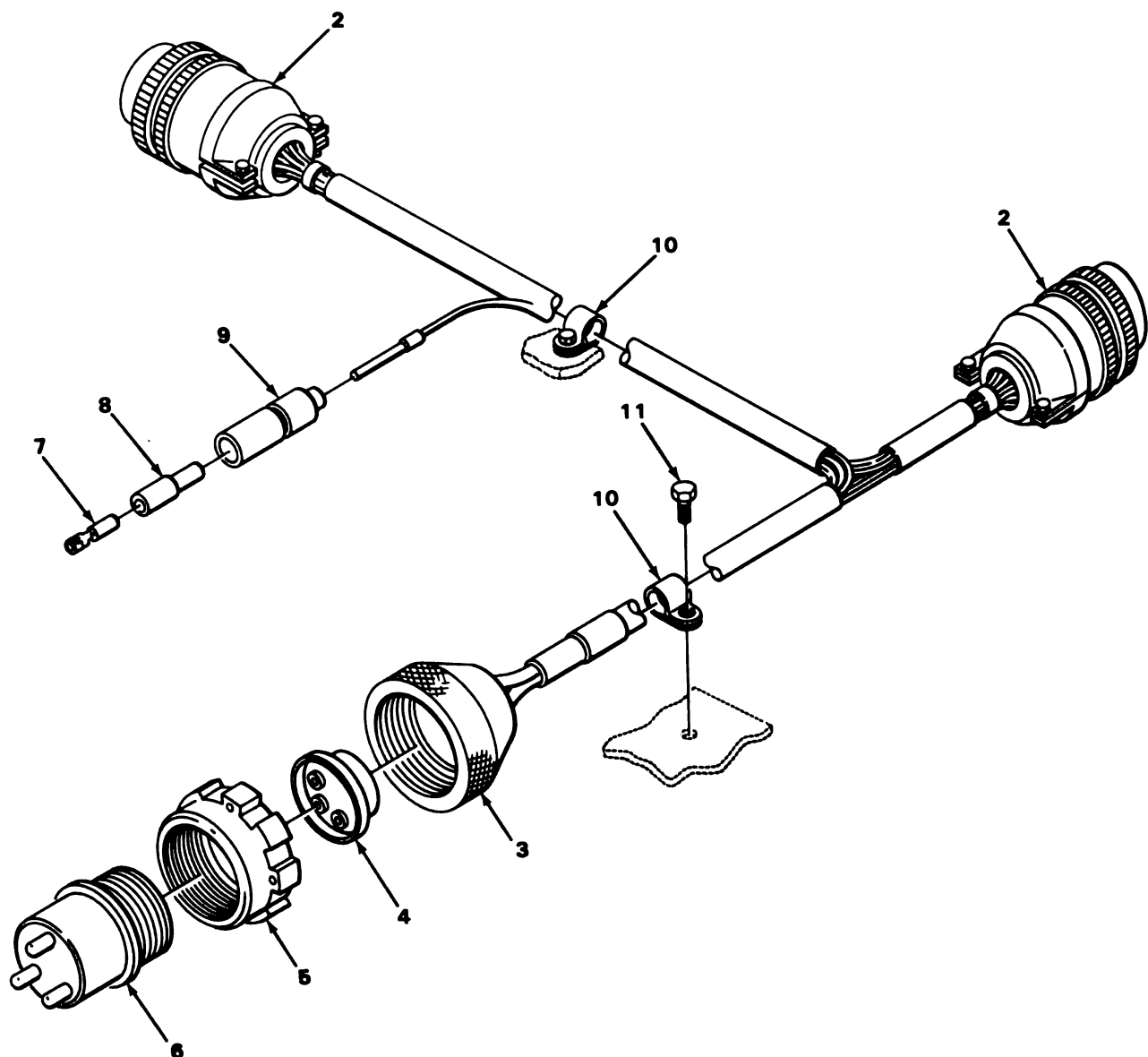

TA180675

FIGURE 89. HEATER WIRING HARNESS ASSEMBLY.

SECTION II

TM9-2320-242-34P

(1) ILLUS- TRATION		(2)	(3)	(4)	(5)	(6)	(7)	(8)
(a) FIG. NO.	(b) ITEM NO.	SMR CODE	NATIONAL STOCK NUMBER	FSCM	PART NUMBER	DESCRIPTION USABLE ON CODE	U/M	QTY INC IN UNIT
						0613(CONT)		
89	1	PA000	2540-00-781-7694	19207	11595706	WIRING HARNESS, BRAN HEATER TO BOX ASSY.....992	EA	1
89	2	PA0ZZ	5935-00-233-3990	96906	MS3106F18-11S	.CONNECTOR, PLUG, ELEC WIRING HARNESS.....992	EA	2
89	3	PA0ZZ	5935-00-333-9414	19207	7723308	.NUT, BUSHING RETAINE HEATER HARNESS.....992	EA	1
89	4	PA0ZZ	5935-00-695-9067	19207	7358500	.INSERT, ELECTRICAL C HARNESS ASSEMBLY, HEATER.....992	EA	1
89	5	PA0ZZ	5310-00-655-9860	19207	8701325	.NUT, SLEEVE HARNESS ASSEMBLY, HEATER.....992	EA	1
89	6	PA0ZZ	5935-00-713-8328	19207	8724237	.CONNECTOR, PLUG, ELEC HEATER WIRING HARNESS.....992	EA	1
89	7	PA0ZZ	5940-00-399-6676	19207	8338564	.TERMINAL ASSEMBLY HARNESS ASSEMBLY.....992	EA	1
89	8	PA0ZZ	5970-00-833-8562	19207	8338562	.INSULATOR, BUSHING WIRING HARNESS.....992	EA	1
89	9	PA0ZZ	5935-00-833-8561	19207	8338561	.SHELL, ELECTRICAL CO BRANCHED WIRING HARNESS.....992	EA	1
89	10	PA0ZZ	5340-00-057-2904	96906	MS21333-71	CLAMP, LOOP WIRING HARNESS, BRANCHED, CUSHIONED.....992	EA	2
89	11	PA0ZZ	5305-00-989-6265	96906	MS35207-262	SCREW, MACHINE.....	EA	2

1
2 THRU 9

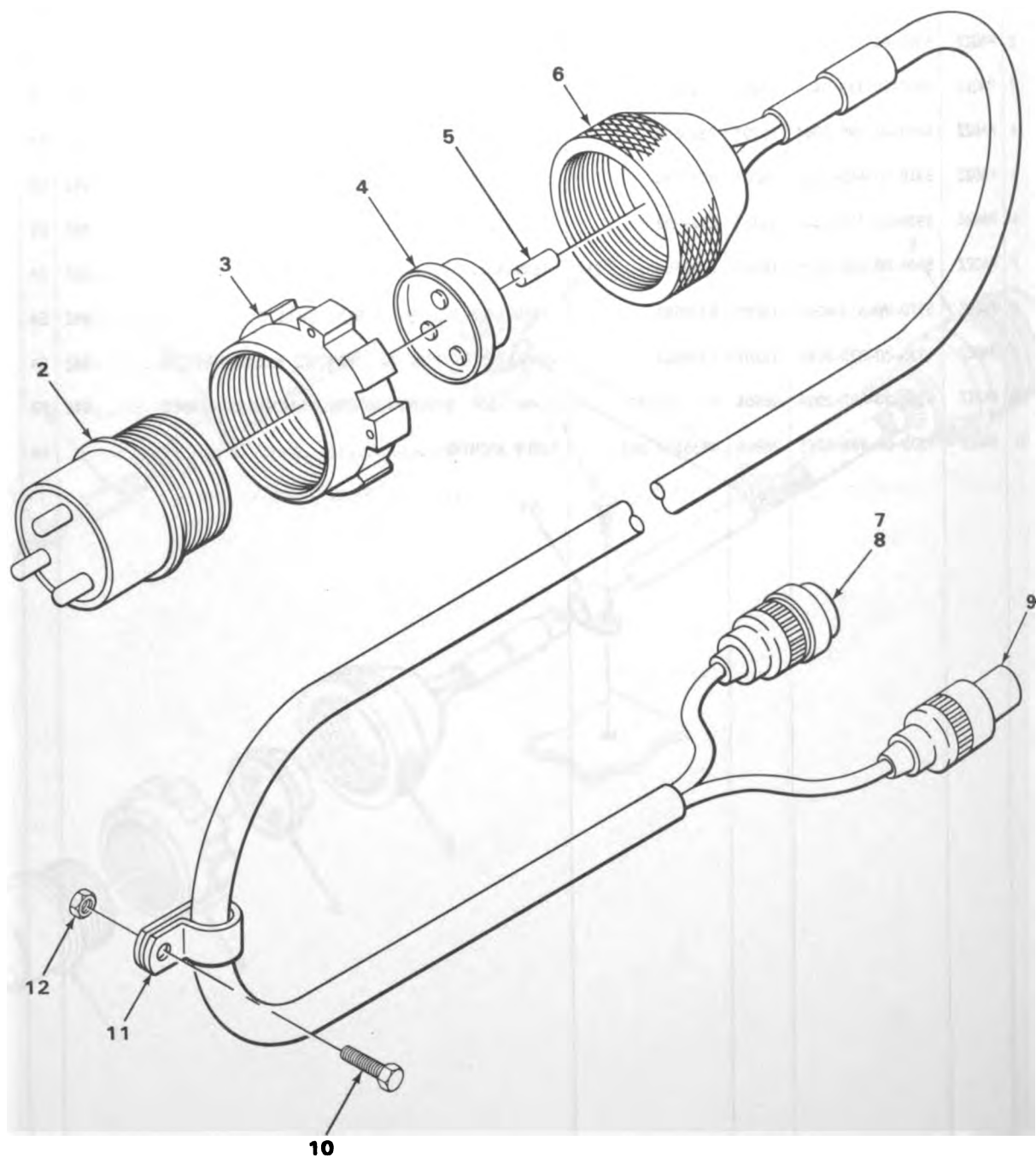

TA180676

FIGURE 90. SURGICAL LAMP WIRING HARNESS.

SECTION II

TM9-2320-242-34P

(1) ILLUS- TRATION		(2)	(3)	(4)	(5)	(6)	(7)	(8)
(a) FIG. NO.	(b) ITEM NO.	SMR CODE	NATIONAL STOCK NUMBER	FSCM	PART NUMBER	DESCRIPTION USABLE ON CODE	U/M	QTY INC IN UNIT
						0613(CONT)		
90	1	PA000	2590-00-936-7874	19207	11660062	WIRING HARNESS SURGICAL LAMP.....992	EA	1
90	2	PA0ZZ	5935-00-713-8328	19207	8724237	.CONNECTOR,PLUG,ELEC SURGICAL LAMP.....992	EA	1
90	3	PA0ZZ	5310-00-655-9860	19207	8701325	.NUT,SLEEVE HARNESS ASSEMBLY,SURGICAL LAMP.....992	EA	1
90	4	PA0ZZ	5365-00-752-7633	19207	7527633	.BUSHING,RUBBER SURGICAL LAMP.....992	EA	1
90	5	PA0ZZ	9390-00-414-7139	19207	8724764	.NONMETALLIC ROD SURGICAL LAMP.....992	EA	1
90	6	PA0ZZ	5935-00-333-9414	19207	7723308	.NUT,BUSHING RETAINE WIRING HARNESS.....992	EA	1
90	7	PA0ZZ	5935-00-583-8611	96906	MS3106E18-11SC	.CONNECTOR,PLUG,ELEC.....	EA	1
90	8	PA0ZZ	5935-01-145-6074	21450	573171	.CONNECTOR,PLUG,ELEC SURGICAL LAMP.....992	EA	1
90	9	PA0ZZ	5935-01-144-6466	21450	573172	.CONNECTOR,ELECTRICA SURGICAL LAMP.....992	EA	1
90	10	PA0ZZ	5305-00-068-0506	96906	MS90726-6	SCREW,CAP,HEXAGON H WIRING HARNESS,SURGICAL LAMP....992	EA	1
90	11	PA0ZZ	5340-00-912-8871	96906	MS21333-43	CLAMP,LOOP HARNESS ASSEMBLY,SURGICAL LAMP,PLAIN.....992	EA	1
90	12	PA0ZZ	5310-00-877-5796	96906	MS21044N4	NUT,SELF-LOCKING,HE TO ATTACH CLAMP LAMP HARNESS....992	EA	1

1
2 THRU 9

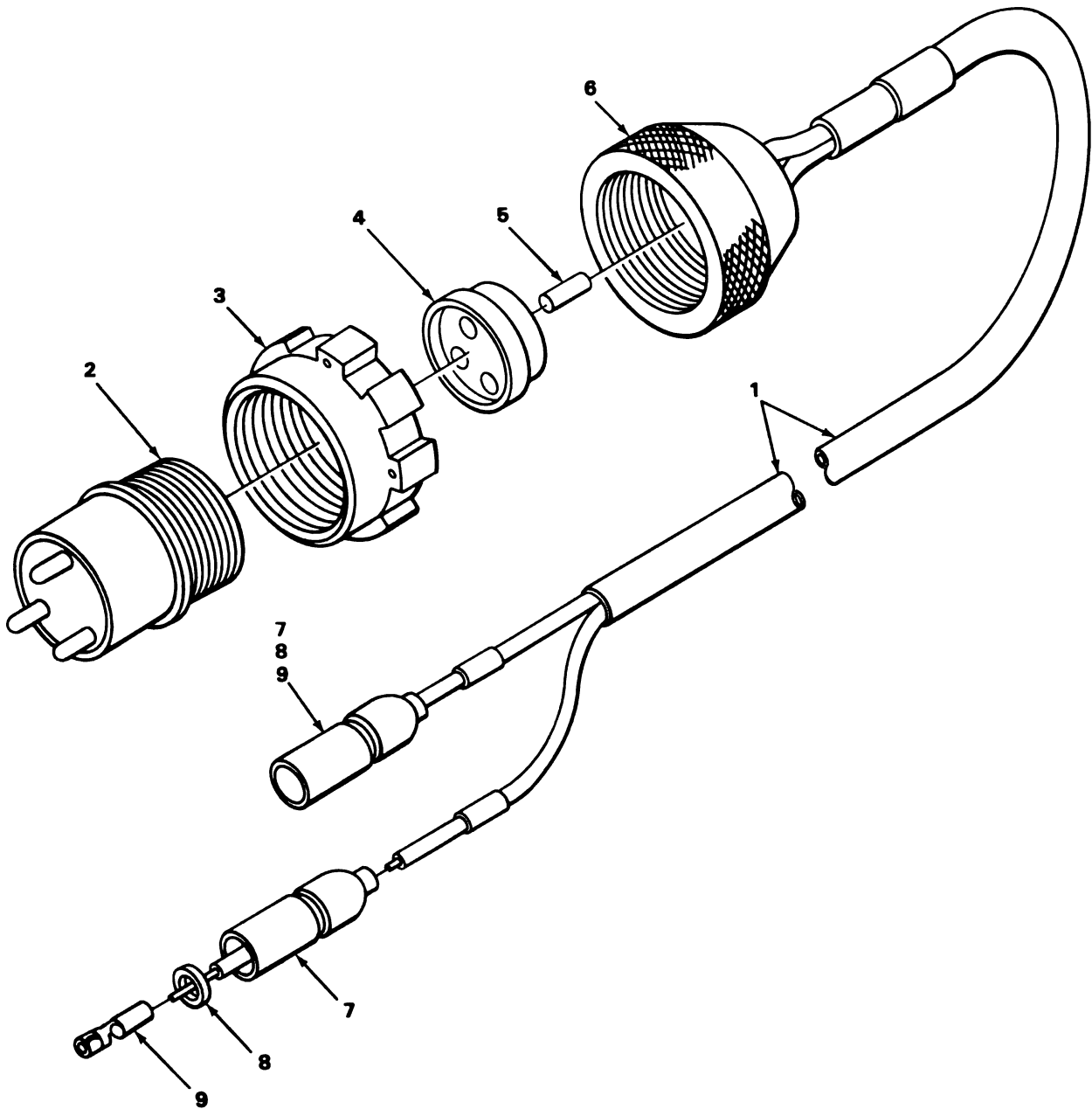

TA180677

FIGURE 91. CONVENIENCE RECEPTACLE WIRING HARNESS.

SECTION II

TM9-2320-242-34P

(1) ILLUS- TRATION		(2) SMR CODE	(3) NATIONAL STOCK NUMBER	(4) FSCM	(5) PART NUMBER	(6) DESCRIPTION USABLE ON CODE	(7) U/M	(8) QTY INC IN UNIT
(a) FIG. NO.	(b) ITEM NO.							
						0613(CONT)		
91	1	PA000	2590-00-781-8772	19207	11595441	WIRING HARNESS CONVENIENCE RECEPTACLE.....992	EA	1
91	2	PA0ZZ	5935-00-713-8328	19207	8724237	.CONNECTOR,PLUG,ELEC.....992	EA	1
91	3	PA0ZZ	5310-00-655-9860	19207	8701325	.NUT,SLEEVE TAILLIGHT.....992	EA	1
91	4	PA0ZZ	5365-00-752-7633	19207	7527633	.BUSHING,RUBBER CONVENIENCE RECEPTACLE.....992	EA	1
91	5	PA0ZZ	9390-00-414-7139	19207	8724764	.NONMETALLIC ROD CONVENIENCE RECEPTACLE.....992	EA	1
91	6	PA0ZZ	5935-00-333-9414	19207	7723308	.NUT,BUSHING RETAINE HARNESS ASSEMBLY,CONVENIENCE RECEPTACLE.....992	EA	1
91	7	PA0ZZ	2590-00-695-9076	77060	5297084	.SHELL,HEAD LIGHT CI WIRING HARNESS,CONVENIENCE RECEPTACLE.....992	EA	2
91	8	PA0ZZ	5310-00-298-8903	19207	8338570	.WASHER,FLAT WIRING HARNESS,CONVENIENCE RECEPTACLE.....992	EA	2
91	9	PA0ZZ	5940-00-399-6676	19207	8338564	.TERMINAL ASSEMBLY HARNESS ASSEMBLY,CONVENIENCE RECEPTACLE.....992	EA	2

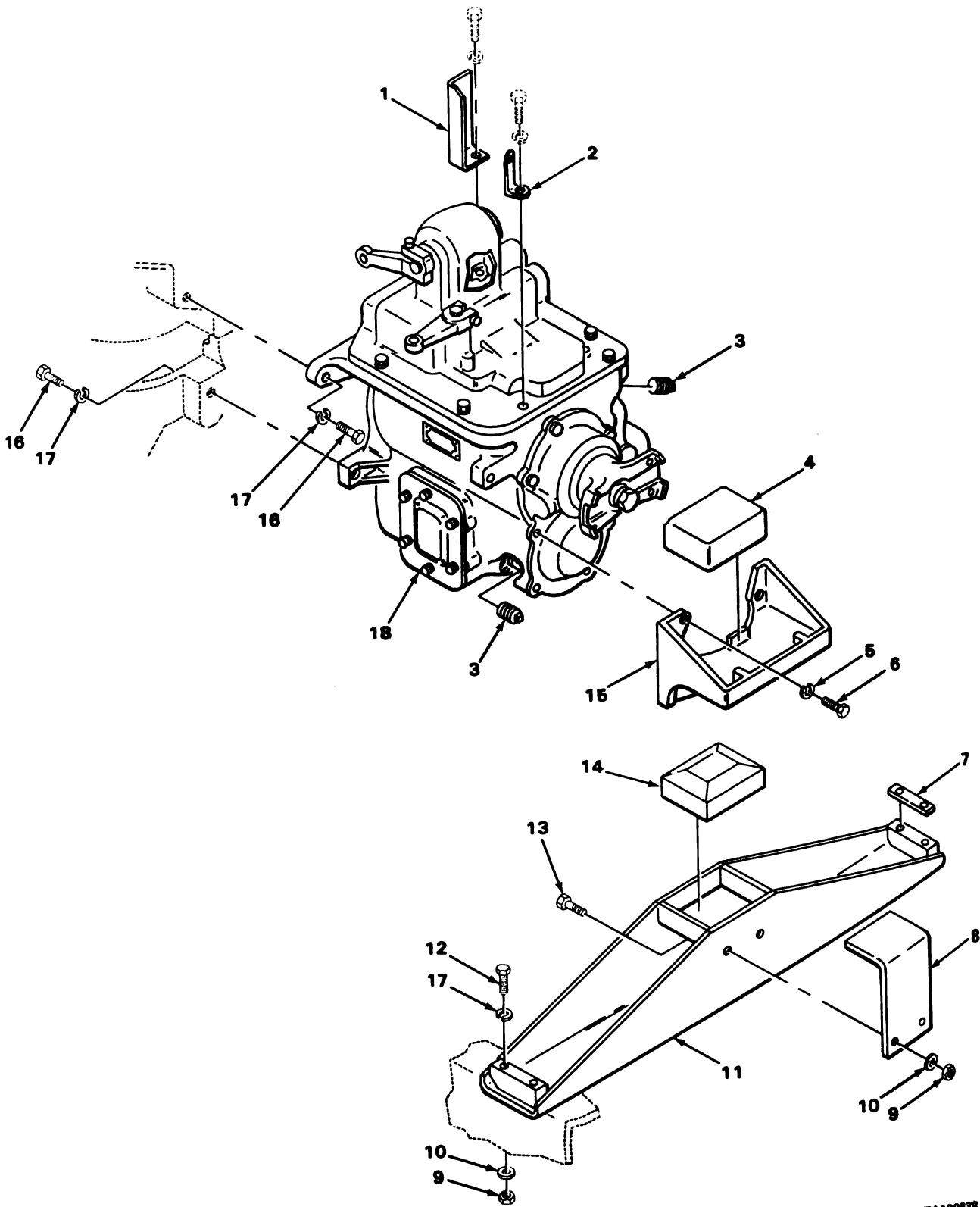

TA180678

FIGURE 92. TRANSMISSION ASSEMBLY.

SECTION II

TM9-2320-242-34P

(1) ILLUS- TRATION		(2)	(3)	(4)	(5)	(6)	(7)	(8)
(a) FIG. NO.	(b) ITEM NO.	SMR CODE	NATIONAL STOCK NUMBER	FSCM	PART NUMBER	DESCRIPTION	USABLE ON CODE	QTY INC IN UNIT
						GROUP 07-TRANSMISSION 0700-TRANSMISSION ASSEMBLY		
92	1	PFFZZ	5340-01-182-4212	19207	11595038	BRACKET TRANSMISSION.....	EA	1
92	2	XBFZZ		19207	11595039	BRACKET TRANSMISSION.....	EA	2
92	3	PAQZZ	4730-00-702-6932	78500	X323	PLUG,PIPE TRANSMISSION.....	EA	2
92	4	PAFZZ	2520-00-079-8328	93568	11594853	PAD,CUSHIONING UPPER TRANSMISSION.....	EA	1
92	5	PAFZZ	5310-00-637-9541	96906	MS35338-46	WASHER,LOCK TRANSMISSION.....	EA	8
92	6	PAFZZ	5305-00-269-3237	96906	MS90727-61	SCREW,CAP,HEXAGON H STEADY REST,TRANSMISSION SUPPORT.....	EA	8
92	7	PAFZZ	5365-00-080-6649	93568	11595114	SPACER,PLATE STEADY REST.....	EA	2
92	8	PAFZZ	5340-00-565-6869	19207	11594855	BRACKET,ANGLE SUPPORT.....	EA	1
92	9	PAFZZ	5310-00-982-4908	96906	MS21045-6	NUT,SELF-LOCKING,HE SUPPORT TRANSMISSION.....	EA	6
92	10	PAFZZ	5310-00-080-6004	96906	MS27183-14	WASHER,FLAT TRANSMISSION.....	EA	10
92	11	XBFZZ		19207	11594857	SUPPORT TRANSMISSION.....	EA	1
92	12	PAFZZ	5305-00-269-3243	96906	MS90727-67	SCREW,CAP,HEXAGON H SUPPORT ASSEMBLY,TRANSMISSION..	EA	4
92	13	PAFZZ	5305-00-269-2805	96906	MS90726-62	SCREW,CAP,HEXAGON H ANGLE SUPPORT TRANSMISSION.....	EA	2
92	14	PAFZZ	2520-00-079-8240	93568	11594854	PAD,STEADY REST LOWER TRANSMISSION.....	EA	1
92	15	PAFZZ	2520-00-551-5346	19207	11594856	STEADY REST,TRANSMI.....	EA	1
92	16	PAFZZ	5305-00-071-2070	96906	MS90728-114	SCREW,CAP,HEXAGON H.....	EA	4
92	17	PAFZZ	5310-00-584-5272	96906	MS35338-48	WASHER,LOCK STEADY REST,TRANSMISSION ASSEMBLY.....	EA	4
92	18	PAFHD	2520-00-880-4152	19207	5703737	TRANSMISSION AND CO DRIVE.....	EA	1

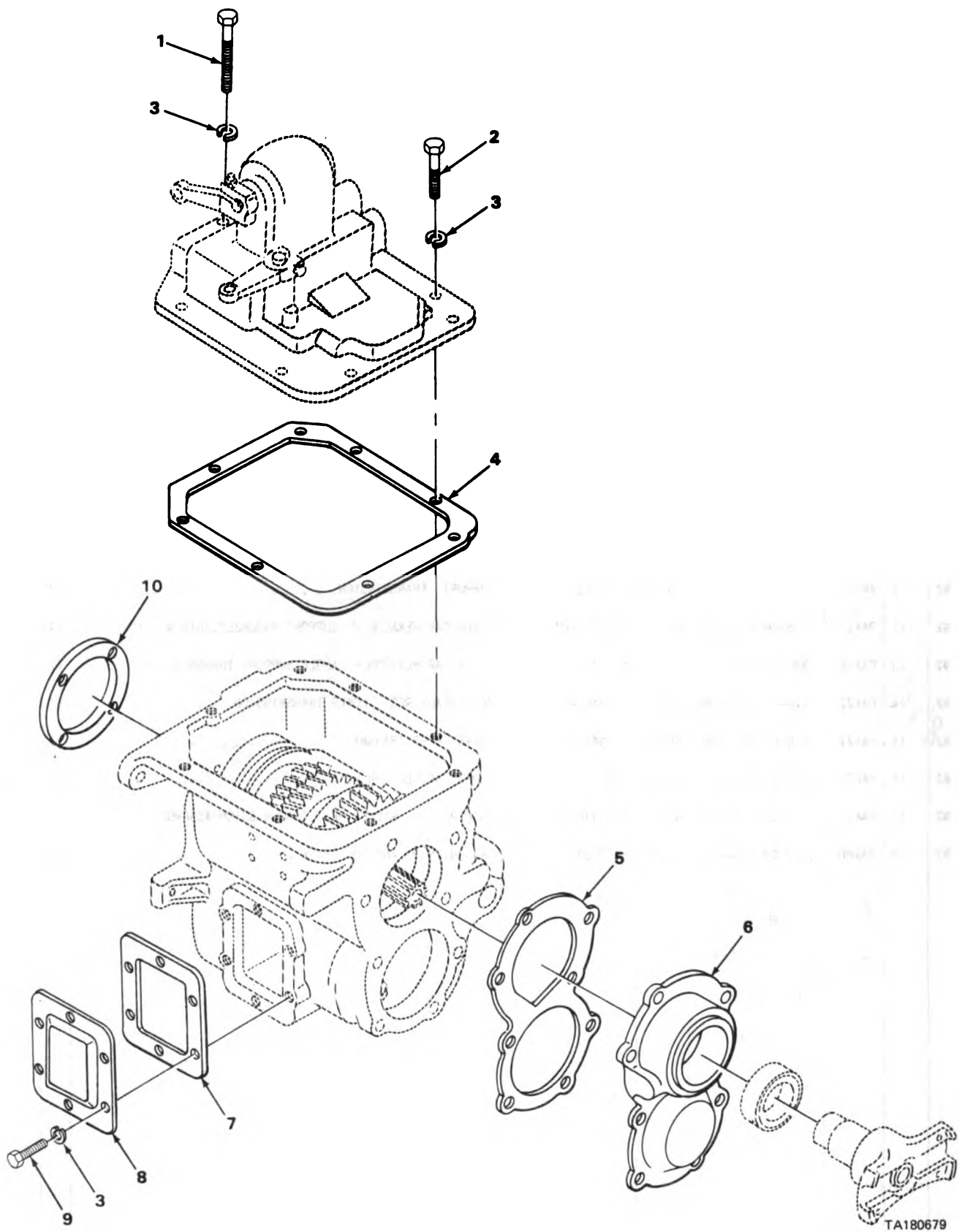

FIGURE 93. TRANSMISSION COVER, GASKETS AND RELATED PARTS.

SECTION II

TM9-2320-242-34P

(1) ILLUS- TRATION		(2)	(3)	(4)	(5)	(6)	(7)	(8)
(a) FIG. NO.	(b) ITEM NO.	SMR CODE	NATIONAL STOCK NUMBER	FSCM	PART NUMBER	DESCRIPTION USABLE ON CODE	U/M	QTY INC IN UNIT
						0700(CONT)		
93	1	PAFZZ	5306-00-893-7708	24617	427559	.BOLT,MACHINE COVER TRANSMISSION ASSY.....	EA	1
93	2	PAFZZ	5305-00-269-3237	96906	MS90727-61	.SCREW,CAP,HEXAGON H TRANSMISSION COVER.....	EA	7
93	3	PAFZZ	5310-00-637-9541	96906	MS35338-46	.WASHER,LOCK TRANSMISSION TO CLUTCH HOUSING ASSY...	EA	14
93	4	PAFZZ	5330-00-458-0566	24617	591451	.GASKET TRANSMISSION COVER ASSY PART OF KIT P/N 3941935.....	EA	1
93	5	PAHZZ	5330-00-028-2685	24617	591672	.GASKET,TRANSMISSION RETAINER REAR BEARING PART OF KIT P/N 3941935.....	EA	1
93	6	PAHZZ	2520-01-109-1768	19207	12296248	.FLANGE,BEARING RETA.....	EA	1
93	7	PAFZZ	5330-00-143-8697	11862	3932271	.GASKET COVER,POWER TAKE OFF PART OF KIT P/N 3941935.....	EA	1
93	8	XBFZZ		11862	3932270	.COVER TRANSMISSION ASSY.....	EA	1
93	9	PAFZZ	5305-00-269-3208	96906	MS90725-57	.SCREW,CAP,HEXAGON H COVER POWER TAKE OFF,TRANSMISSION.....	EA	6
93	10	PAHZZ	5330-00-706-6070	24617	3761929	.GASKET TRANSMISSION,BEARING RETAINER,CLUTCH GEAR PART OF KIT P/N 3941935.....	EA	1

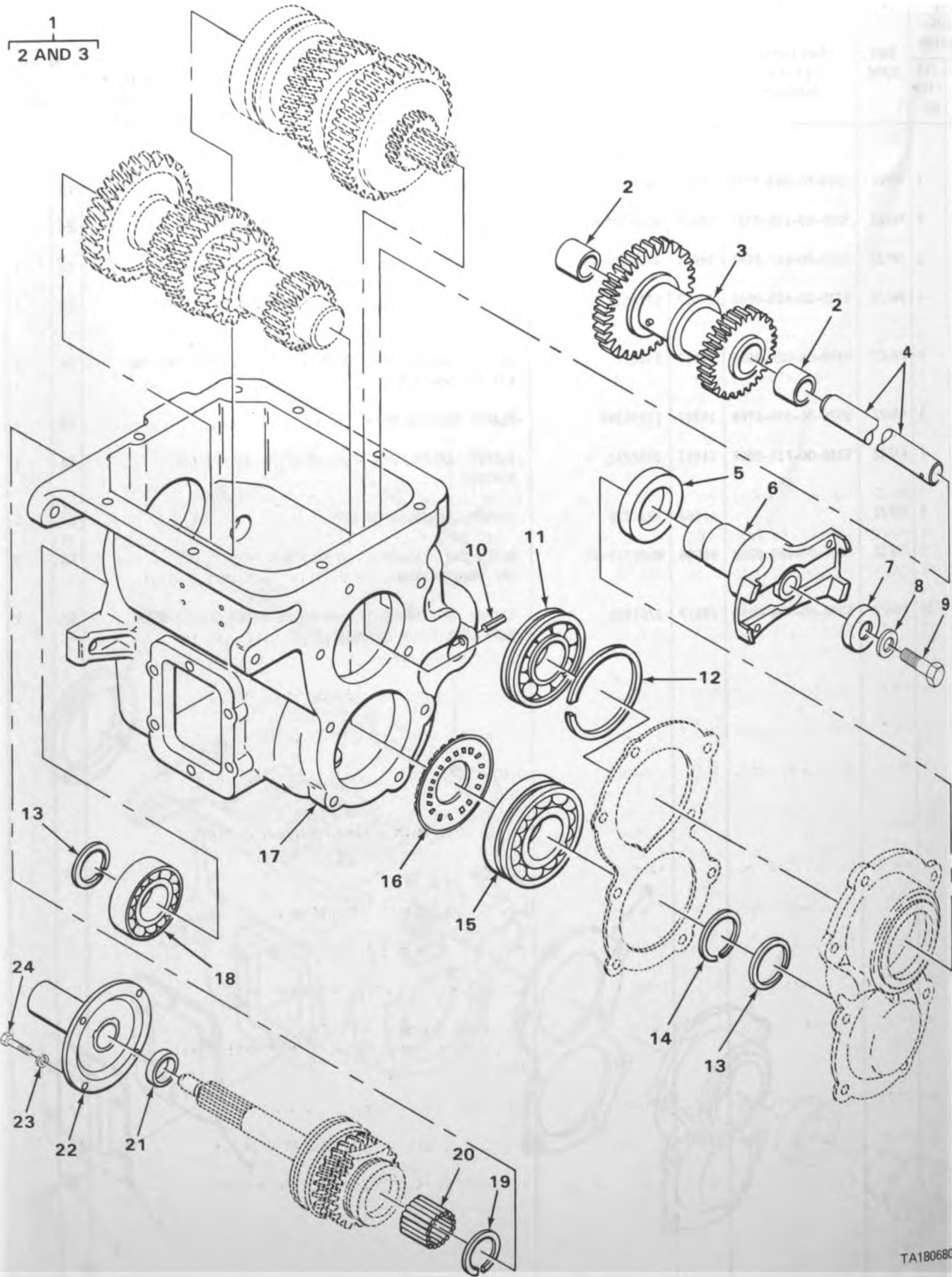
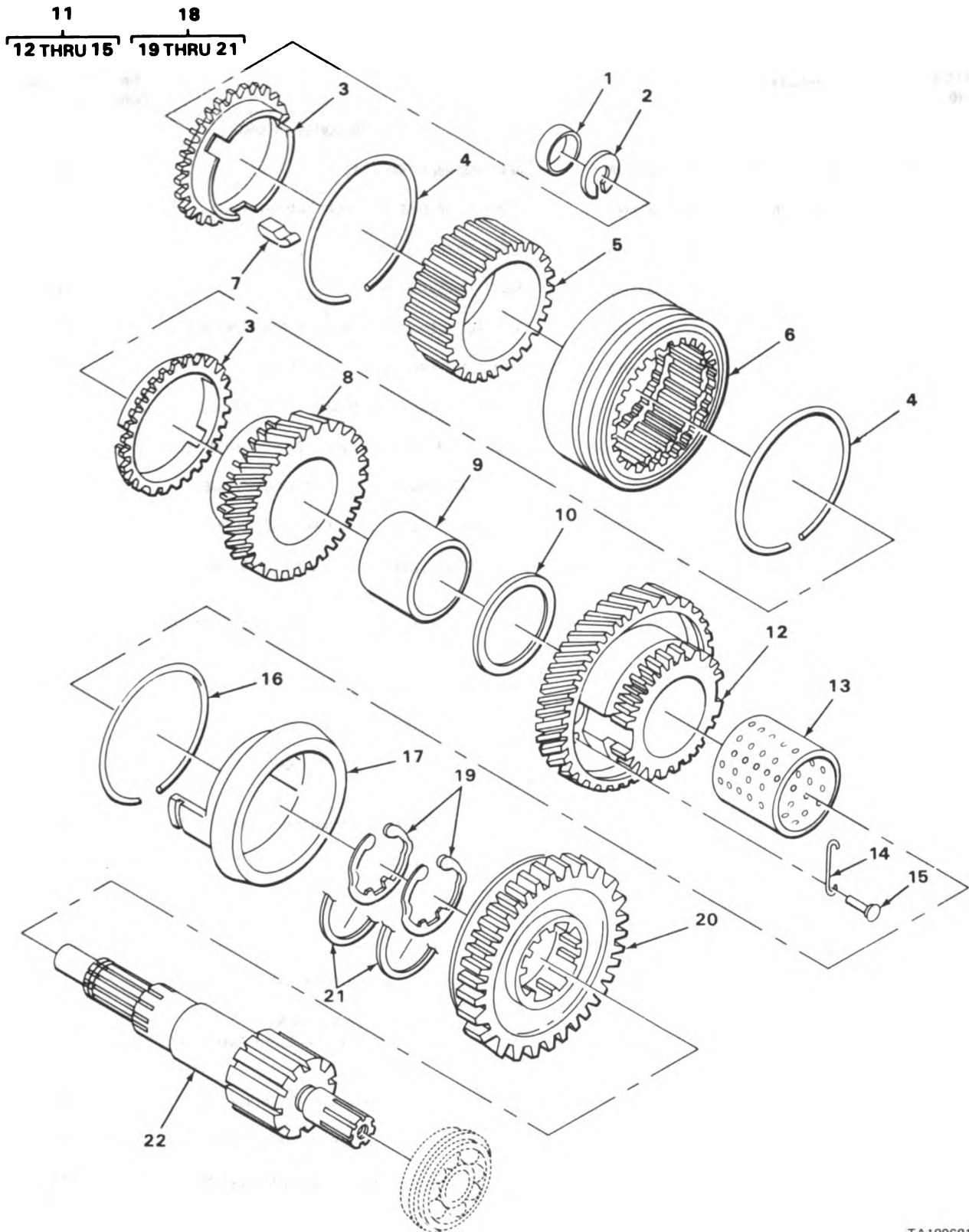

FIGURE 94. TRANSMISSION IDLER GEAR.

SECTION II

TM9-2320-242-34P

(1) ILLUS- TRATION		(2)	(3)	(4)	(5)	(6)	(7)	(8)
(a) FIG. NO.	(b) ITEM NO.	SMR CODE	NATIONAL STOCK NUMBER	FSCM	PART NUMBER	DESCRIPTION USABLE ON CODE	U/M	QTY INC IN UNIT
						0701-TRANSMISSION SHAFTS		
94	1	PAHHH	3020-00-079-8325	11862	3837338	GEAR ASSEMBLY, TRANS ASSY.....	EA	1
94	2	PAHZZ	3120-00-079-1982	11862	3837342	.BUSHING, REVERSE IDL GEAR TRANSMISSION.....	EA	2
94	3	XAHZZ		11862	3837340	.GEAR, IDLER REVERSE.....	EA	1
94	4	PAHZZ	2520-00-079-8327	11862	3837336	SHAFT, TRANSMISSION.....	EA	1
94	5	PAHZZ	5330-01-157-4863	01212	471341H	SEAL, PLAIN ENCASED PART OF KIT P/N 3941953.....	EA	1
94	6	PAFZZ	2520-00-176-3355	11862	3932284	FLANGE, TRANSMISSION U JOINT, FRONT.....	EA	1
94	7	PAFZZ	2520-00-536-9770	24617	591472	WASHER, TRANSMISSION U JOINT FRONT FLANGE.....	EA	1
94	8	PAFZZ	5310-00-834-7606	96906	MS35340-48	WASHER, LOCK FLANGE U JOINT, FRONT, TRANSMISSION.....	EA	1
94	9	PAFZZ	5305-00-719-5221	96906	MS90727-113	SCREW, CAP, HEXAGON H U JOINT, FRONT FLANGE.....	EA	1
94	10	PFHZZ	5315-01-159-6680	96906	MS35671-53	PIN, GROOVED, HEADLE SHAFT, REVERSE IDLER.....	EA	1
94	11	PAHZZ	3110-00-991-2425	24617	907247	BEARING, BALL, ANNULA MAIN SHAFT REAR TRANSMISSION ASSY.....	EA	1
94	12	PAHZZ	2520-00-081-5192	11862	2830050	SEAL RING, METAL MAIN SHAFT REAR BRG. LOCATING TRANSMISSION ASSY.....	EA	1
94	13	PFHZZ	5365-00-081-5194	11862	2600236	LOCATING RING REAR BEARING, COUNTERSHAFT.....	EA	2
94	14	PAHZZ	5310-00-705-3094	24617	591959	RETAINER, BEARING, TR COUNTER GEAR.....	EA	1
94	15	PAHZZ	3110-00-991-2426	43334	907270	BEARING, BALL, ANNULA COUNTERGEAR REAR TRANSMISSION ASSY.....	EA	1
94	16	PAHZZ	2520-00-081-9257	93568	31255-1095	DEFLECTOR, DIRT AND TRANSMISSION REAR BEARING OIL...	EA	1
94	17	PAHZZ	2520-01-080-8950	11862	3837332	HOUSING, TRANSMISSIO.....	EA	1
94	18	PAHZZ	3110-00-902-1688	60380	M24141XOH	BEARING, ROLLER, NEED COUNTER GEAR.....	EA	1
94	19	PAHZZ	5365-00-310-4536	11862	591443	RETAINER BEARING SHAFT.....	EA	1
94	20	PAHZZ	3110-00-198-2916	24617	7450010	ROLLER, BEARING TRANSMISSION MAIN SHAFT.....	EA	18
94	21	PAHZZ	5330-00-080-9150	01212	7412H	SEAL, PLAIN ENCASED REAR BEARING RETAINER, OIL, TRANSMISSION ASSEMBLY PART OF KIT P/N 3941935.....	EA	1
94	22	PAHZZ	2520-00-846-3029	11862	3761931	RETAINER CLUTCH GEAR BEARING 3761932 11862.....	EA	1
94	23	PAHZZ	5310-00-514-6674	96906	MS35335-34	WASHER, LOCK CLUTCH GEAR, BEARING RETAINER.....	EA	4
94	24	PAHZZ	5306-00-226-4825	96906	MS90728-32	BOLT, MACHINE CLUTCH GEAR, BEARING RETAINER.....	EA	4



TA180681

FIGURE 95. TRANSMISSION MAIN SHAFT ASSEMBLY.

(1) ILLUS- TRATION		(2)	(3)	(4)	(5)	(6)	(7)	(8)
(a) FIG. NO.	(b) ITEM NO.	SMR CODE	NATIONAL STOCK NUMBER	FSCM	PART NUMBER	DESCRIPTION	USABLE ON CODE	QTY INC IN UNIT
						0701 (CONT)		
95	1	PAHZZ	2520-00-028-2674	24617	591436	SPACER, BEARING MAIN SHAFT TRANSMISSION ASSY.....	EA	1
95	2	PAHZZ	5365-00-891-4019	11862	591431	RING, RETAINING CLUTCH HUB SELECT FIT TRANSMISSION PART OF KIT P/N 5703733.....	EA	1
95	2	PAHZZ	2805-00-310-4534	11862	591432	RING, PISTON CLUTCH HUB TRANSMISSION ASSY SELECT FIT PART OF KIT P/N 5703733.....	EA	1
95	2	KFHZZ		11862	591433	RING, RETAINING CLUTCH HUB TRANSMISSION ASSY SELECT FIT PART OF KIT P/N 5703733.....	EA	1
95	2	KFHZZ		24617	591434	RING, RETAINING CLUTCH HUB TRANSMISSION ASSY SELECT FIT PART OF KIT P/N 5703733.....	EA	1
95	3	PAHZZ	2520-00-765-3031	11862	3875926	CONE, GEAR, CLUTCH TRANSMISSION ASSY.....	EA	2
95	4	PAHZZ	5365-00-310-4545	11862	591914	RING, RETAINING CLUTCH KEY, TRANSMISSION.....	EA	2
95	5	PAHZZ	2520-00-848-2221	11862	360884	HUB 3RD AND 4TH SPEED CLUTCH TRANSMISSION ASSY.....	EA	1
95	6	PAHZZ	2520-00-073-0424	11862	360893	CLUTCH, SLIDING SLEE 3RD AND 4TH SPEED TRANSM ASSY..	EA	1
95	7	PAHZZ	5315-00-998-6492	11862	3740377	KEY, MACHINE 3RD AND 4TH SPEED CLUTCH TRANSMISSION ASSY.....	EA	3
95	8	PAHZZ	3020-00-079-8323	11862	360888	GEAR, HELICAL TRANSMISSION ASSY.....	EA	1
95	9	PAHZZ	3120-00-182-7958	11862	3938914	BUSHING, SLEEVE GEAR, THIRD SPEED, MAIN SHAFT.....	EA	1
95	10	PAHZZ	3120-00-870-7247	24617	3775726	BEARING, WASHER, THRU 2ND SPEED GEAR TRANSMISSION ASSY.....	EA	1
95	11	PAHHH	3020-00-081-5196	11862	360891	GEAR, TRANSMISSION 2ND SPEED TRANSMISSION ASSY.....	EA	1
95	12	XAHZZ		11862	3841524	.GEAR SECOND SPEED.....	EA	1
95	13	XAHZZ		11862	591485	.BUSHING GEAR, SECOND SPEED.....	EA	1
95	14	PFHZZ	5360-00-176-0650	11862	3841525	.SPRING TRANSMISSION.....	EA	2
95	15	PAHZZ	5315-00-103-2957	11862	3841526	.PIN, SHOULDER, HEADED SYNCHRONIZER ENERGIZER SPRING.	EA	4
95	16	PAHZZ	5365-00-081-5111	11862	3846489	RING, RETAINING 2ND SPEED GEAR TRANSMISSION ASSY....	EA	1
95	17	PAHZZ	5365-00-844-2540	11862	360892	RING, RETAINING 2ND SPEED GEAR TRANSMISSION ASSY....	EA	1
95	18	PAHHH	2520-00-891-6699	61660	AWT250-12C	GEAR ASSY FIRST AND REVERSE.....	EA	1
95	19	PAHZZ	5365-00-134-8088	11862	3895761	.RING GEAR, FRICTION 1ST AND REVERSE TRANSMISSION ASSY.....	EA	2
95	20	XAHZZ		11862	3895764	.GEAR, SLIDING FIRST AND REVERSE.....	EA	1
95	21	PAHZZ	2520-00-718-4026	24617	591955	.STRIP, RING, COMPRESS FIRST AND REVERSE GEARS.....	EA	2
95	22	PAHZZ	2520-00-388-4019	11862	462838	SHAFT, TRANSMISSION.....	EA	1
95		PAHZZ	2520-00-080-6640	11862	5703733	RING SET, CLUTCH TRANSMISSION HUB RETAINER.....	EA	1

(1) ILLUS- TRATION		(2)	(3)	(4)	(5)	(6)	(7)	(8)
(a) FIG. NO.	(b) ITEM NO.	SMR CODE	NATIONAL STOCK NUMBER	FSCM	PART NUMBER	DESCRIPTION USABLE ON CODE	U/M	QTY INC IN UNIT
						0701 (CONT)		
95	2					RING, RETAINING.....	EA	1
95	2					RING, PISTON.....	EA	1
95	2					RING, RETAINING.....	EA	1
95	2					RING, RETAINING.....	EA	1

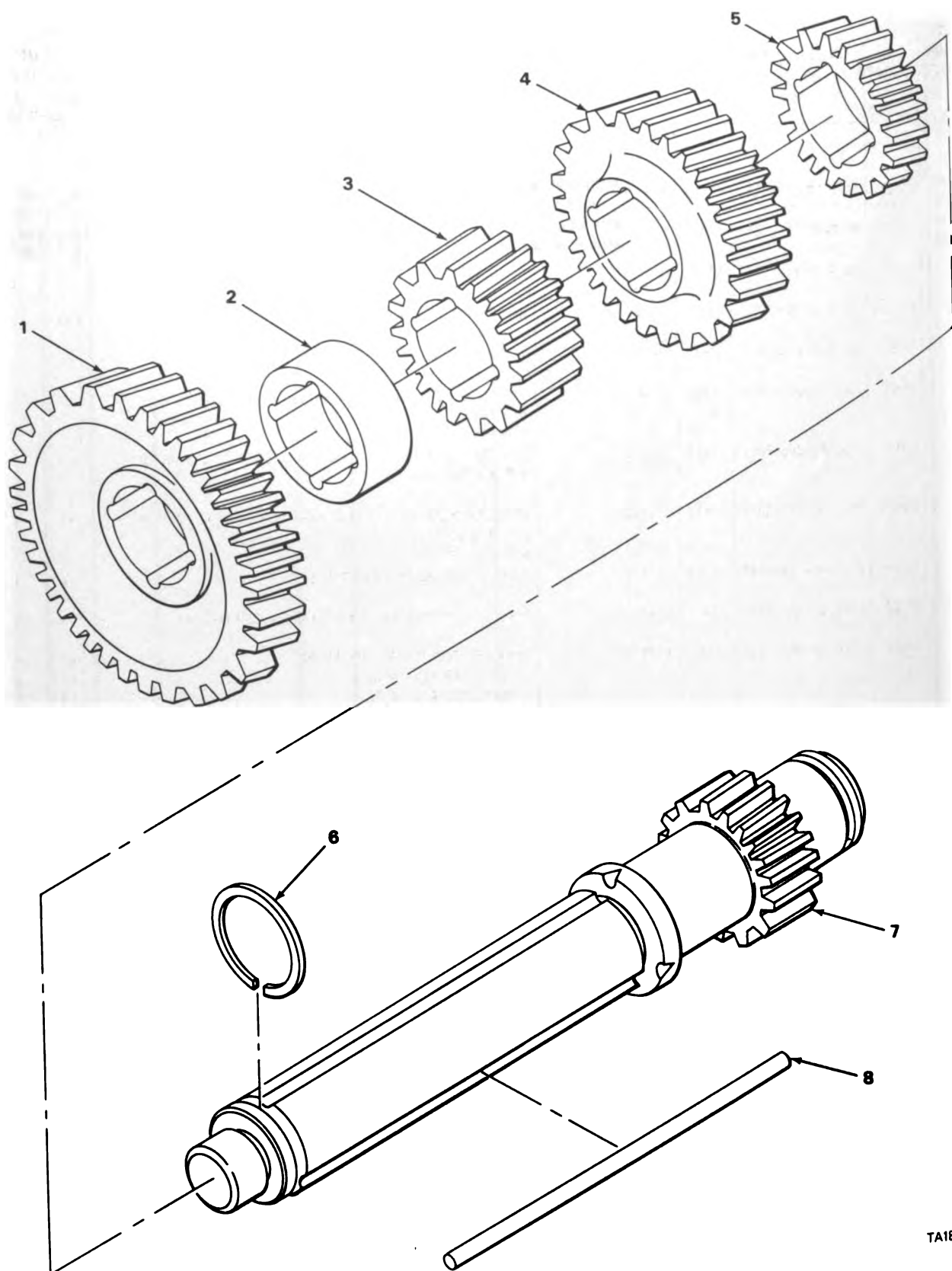

TA180682

FIGURE 96. TRANSMISSION COUNTERSHAFT ASSEMBLY.

(1) ILLUS- TRATION		(2)	(3)	(4)	(5)	(6)	(7)	(8)
(a) FIG. NO.	(b) ITEM NO.	SMR CODE	NATIONAL STOCK NUMBER	FSCM	PART NUMBER	DESCRIPTION USABLE ON CODE	U/M	QTY INC IN UNIT
						0701(CONT)		
96	1	PAHZZ	3020-00-028-2673	11862	591399	GEAR,TRANSMISSION COUNTERSHAFT.....	EA	1
96	2	PAHZZ	5365-00-176-0666	11862	590506	SPACER TRANSMISSION REVERSE COUNTERGEAR.....	EA	1
96	3	PAHZZ	3020-00-134-8087	61660	3841522	GEAR,HELICAL TRANSMISSION REVERSE.....	EA	1
96	4	PAHZZ	3020-00-028-2671	31204	WT250-34	GEAR,HELICAL THIRD SPEED.....	EA	1
96	5	PAHZZ	3020-00-028-2670	24617	591395	GEAR,TRANSMISSION SECOND SPEED.....	EA	1
96	6	PAHZZ	2520-00-310-4531	11862	591401	RING,GEAR RETAINING TRANSMISSION PART OF KIT P/N 5703734.....	EA	1
96	6	PAHZZ	2520-00-705-3088	11862	591402	RETAINER,BEARING,TR RING SET COUNTER GEAR PART OF KIT P/N 5703734.....	EA	1
96	6	PAHZZ	2520-00-705-3089	24617	591403	RETAINER,BEARING,TR RING SET COUNTER GEAR PART OF KIT P/N 5703734.....	EA	1
96	7	PAHZZ	3040-00-679-0940	11862	3813197	GEAR,TRANSMISSION FIRST SPEED.....	EA	1
96	8	PAHZZ	5315-00-310-4530	11862	591394	PIN,STRAIGHT,HEADLE TRANSMISSION COUNTERGEAR.....	EA	4
96		PAHZZ	2520-00-080-6639	11862	5703734	RING SET,COUNTER GE RETAINER.....	EA	1
96	6					RING,GEAR RETAINING.....	EA	1
96	6					RETAINER,BEARING,TR.....	EA	1
96	6					RETAINER,BEARING,TR.....	EA	1

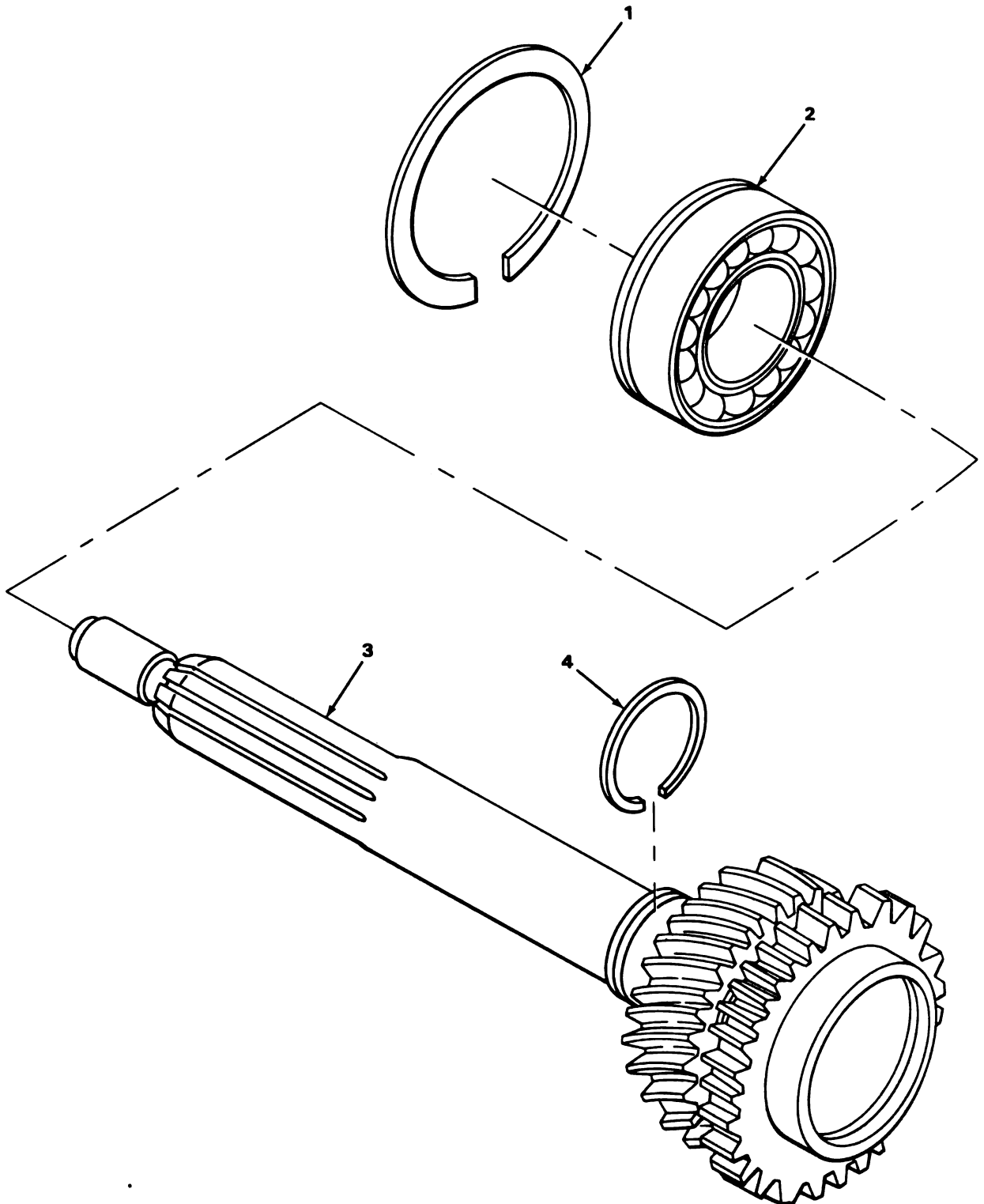

TA180683

FIGURE 97. TRANSMISSION CLUTCH GEAR ASSEMBLY.

(1) ILLUS- TRATION		(2)	(3)	(4)	(5)	(6)	(7)	(8)
(a) FIG. NO.	(b) ITEM NO.	SMR CODE	NATIONAL STOCK NUMBER	FSCM	PART NUMBER	DESCRIPTION	USABLE ON CODE	QTY INC IN UNIT
0701 (CONT)								
97	1	PAHZZ	2520-00-679-1009	11862	591405	RING, BEARING, TRANSM CLUTCH.....	EA	1
97	2	PAHZZ	3110-00-106-4426	43334	41209S1918A	BEARING, BALL, ANNULA CLUTCH GEAR.....	EA	1
97	3	PAHZZ	3040-00-081-5112	11862	360885	GEAR ASSEMBLY, CLUTC TRANSMISSION ASSY.....	EA	1
97	4	PAHZZ	5365-00-870-7213	11862	3741054	RETAINER, BEARING CLUTCH GEAR, TRANSMISSION ASSY.....	EA	1

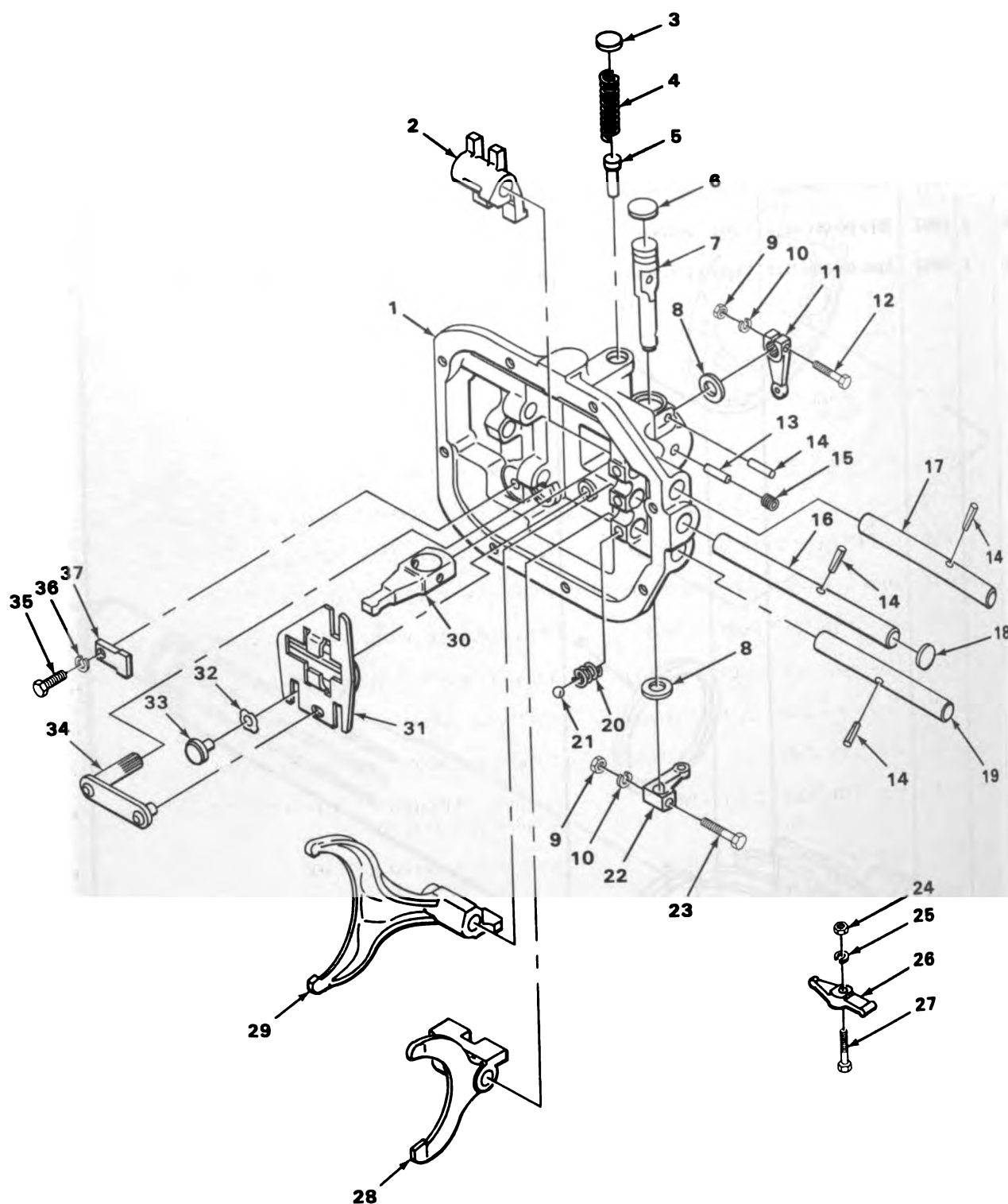

TA180684

FIGURE 98. TRANSMISSION TOP COVER.

(1) ILLUS- TRATION		(2)	(3)	(4)	(5)	(6)	(7)	(8)
(a) FIG. NO.	(b) ITEM NO.	SMR CODE	NATIONAL STOCK NUMBER	FSCM	PART NUMBER	DESCRIPTION USABLE ON CODE	U/M	QTY INC IN UNIT
						0704-TRANSMISSION TOP COVER ASSEMBLY		
98	1	PAFZZ	2520-01-176-4673	11862	3932282	COVER TRANSMISSION.....	EA	1
98	2	PAFZZ	2520-00-458-0572	11862	591905	SHIFTER FORK TRANSMISSION REVERSE.....	EA	1
98	3	PAFZZ	5340-00-050-1593	96906	MS35648-5	PLUG,EXPANSION SHIFTER COMPRESSION SPRING,COVER....	EA	1
98	4	XDFZZ		11862	3820928	SPRING,SPECIAL REVERSE SHIFTER COMPRESSION PIN TRANSMISSION ASSY.....	EA	1
98	5	PAFZZ	5315-00-886-6713	11862	591581	PIN,STRAIGHT,HEADED TRANSMISSION REVERSE SHIFTER COMPRESSION.....	EA	1
98	6	PAFZZ	5340-00-328-4504	28265	3783A	PLUG,EXPANSION TRANSMISSION SHIFTER INNER LEVER SHAFT ACCESS HOLE.....	EA	1
98	7	PAFZZ	2520-00-235-4357	11862	3856454	SHAFT,SHIFTER,TRANS INNER LEVER.....	EA	1
98	8	KFFZZ		11862	3932283	SEAL ASSEMBLY TRANSMISSION PART OF KIT P/N 3941935.	EA	4
98	9	PAFZZ	5310-00-785-1762	96906	MS51968-9	NUT,PLAIN,HEXAGON LEVER,REMOTE CONTROL.....	EA	2
98	10	PAFZZ	5310-00-637-9541	96906	MS35338-46	WASHER,LOCK LEVER,REMOTE CONTROL.....	EA	2
98	11	PAFZZ	2520-00-808-7608	19207	11594945	LEVER,REMOTE CONTRO TRANSMISSION ASSY.....	EA	1
98	12	PAFZZ	5305-00-914-6131	96906	MS18153-63	SCREW,CAP,HEXAGON H LEVER,REMOTE CONTROL.....	EA	1
98	13	PAFZZ	5315-00-844-5835	96906	MS16562-64	PIN,SPRING TRANSMISSION COVER.....	EA	1
98	14	PAFZZ	5315-00-899-7682	96906	MS35671-37	PIN,GROOVED,HEADLES SHAFT SHIFTER REVERSE.....	EA	4
98	15	PAOZZ	4730-00-018-9566	66640	9112001	PLUG,PIPE TRANSMISSION SHIFTER INNER LEVER RETAINER PIN ACCESS HOLE.....	EA	1
98	16	PAFZZ	2520-00-081-5108	11862	591584	SHAFT,SHIFTER TRANSMISSION ASSY.....	EA	1
98	17	PAFZZ	2520-01-126-7513	19207	12296268	SHAFT,STRAIGHT TRANSMISSION ASSY.....	EA	1
98	18	PAFZZ	5340-00-050-1594	24617	105602	PLUG,EXPANSION TRANSMISSION COVER.....	EA	3
98	19	PAFZZ	2520-00-081-5105	11862	3787259	SHAFT,STRAIGHT 3RD AND 4TH SHIFTER TRANSMISSION ASSY.....	EA	1
98	20	PAFZZ	5360-00-015-6574	73342	X13389	SPRING,HELICAL,COMP TRANSMISSION YOKE LOCK BALL....	EA	3
98	21	PAFZZ	3110-00-100-6155	78640	400014	BALL,BEARING SPEED SHIFT,COVER,TRANSMISSION.....	EA	3
98	22	PAFZZ	2520-00-808-7613	19207	11594946	LEVER,REMOTE CONTRO TRANSMISSION ASSY.....	EA	1
98	23	PAFZZ	5305-00-269-3243	96906	MS90727-67	SCREW,CAP,HEXAGON H SHAFT SHIFTER LEVER.....	EA	1
98	24	PAFZZ	5310-01-035-1749	11862	591951	NUT,PLAIN,SLOTTED,H LEVER,REVERSE SHIFTER PART OF KIT P/N 3704888.....	EA	1
98	25	PAFZZ	5340-01-035-6065	11862	591952	WASHER,LOCK LEVER, REVERSE SHIFTER PART OF KIT P/N 3704888.....	EA	1

(1) ILLUS- TRATION		(2)	(3)	(4)	(5)	(6)	(7)	(8)
(a) FIG. NO.	(b) ITEM NO.	SMR CODE	NATIONAL STOCK NUMBER	FSCM	PART NUMBER	DESCRIPTION USABLE ON CODE	U/M	QTY INC IN UNIT
						0704(CONT)		
98	26	KFFZZ		11862	591949	LEVER, REVERSE SHIFT PART OF KIT P/N 3704888.....	EA	1
98	27	PAFZZ	5306-01-039-4405	11862	591950	BOLT, ECCENTRIC HEAD LEVER, REVERSE SHIFTER PART OF KIT P/N 3704888.....	EA	1
98	28	PAFZZ	2520-00-081-5106	11862	3787258	SHIFTER FORK TRANSMISSION 3RD AND 4TH SHIFTER.....	EA	1
98	29	PAFZZ	2520-00-495-4436	11862	591583	SHIFTER FORK TRANSMISSION 1ST AND 2ND SHIFTER.....	EA	1
98	30	PAFZZ	2520-00-235-4773	11862	3856453	LEVER, TRANSMISSION SHIFTER INNER.....	EA	1
98	31	PAFZZ	2520-00-176-3354	11862	3767203	INTERLOCK, SHIFTER, T.....	EA	1
98	32	PAFZZ	2520-00-854-4873	24617	3845118	WASHER, SHIFT INTERL TRANSMISSION PLATE SPRING.....	EA	3
98	33	PAFZZ	5315-00-854-4832	11862	3845117	PIN, SHIFT INTERLOCK.....	EA	3
98	34	PAFZZ	2520-00-235-4772	11862	3767206	LEVER, TRANSMISSION SELECTOR.....	EA	1
98	35	PAFZZ	5305-00-068-0501	96906	MS90725-5	SCREW, CAP, HEXAGON H SUPPORT, LOCK SELECTOR LEVER....	EA	1
98	36	PAFZZ	5310-00-582-5965	96906	MS35338-44	WASHER, LOCK.....	EA	1
98	37	PAFZZ	2520-00-235-4775	11862	3767216	SUPPORT, LOCK SELECT LEVER.....	EA	1
98		PAHZZ	5330-00-176-1165	11862	3941935	GASKET SET TRANSMISSION ASSY.....	EA	1
93	4					GASKET.....	EA	1
93	5					GASKET, TRANSMISSION.....	EA	1
93	7					GASKET.....	EA	1
93	10					GASKET.....	EA	1
94	5					SEAL, PLAIN ENCASED.....	EA	1
94	21					SEAL, PLAIN ENCASED.....	EA	1
96	8					SEAL ASSEMBLY.....	EA	4
98		PAFZZ	2520-00-081-5104	11862	3704888	PARTS KIT, TRANSMISS ASSY.....	EA	1
98	24					NUT, PLAIN, SLOTTED, H.....	EA	1
98	25					WASHER, LOCK.....	EA	1
98	26					LEVER, REVERSE SHIFT.....	EA	1
98	27					BOLT, ECCENTRIC HEAD.....	EA	1

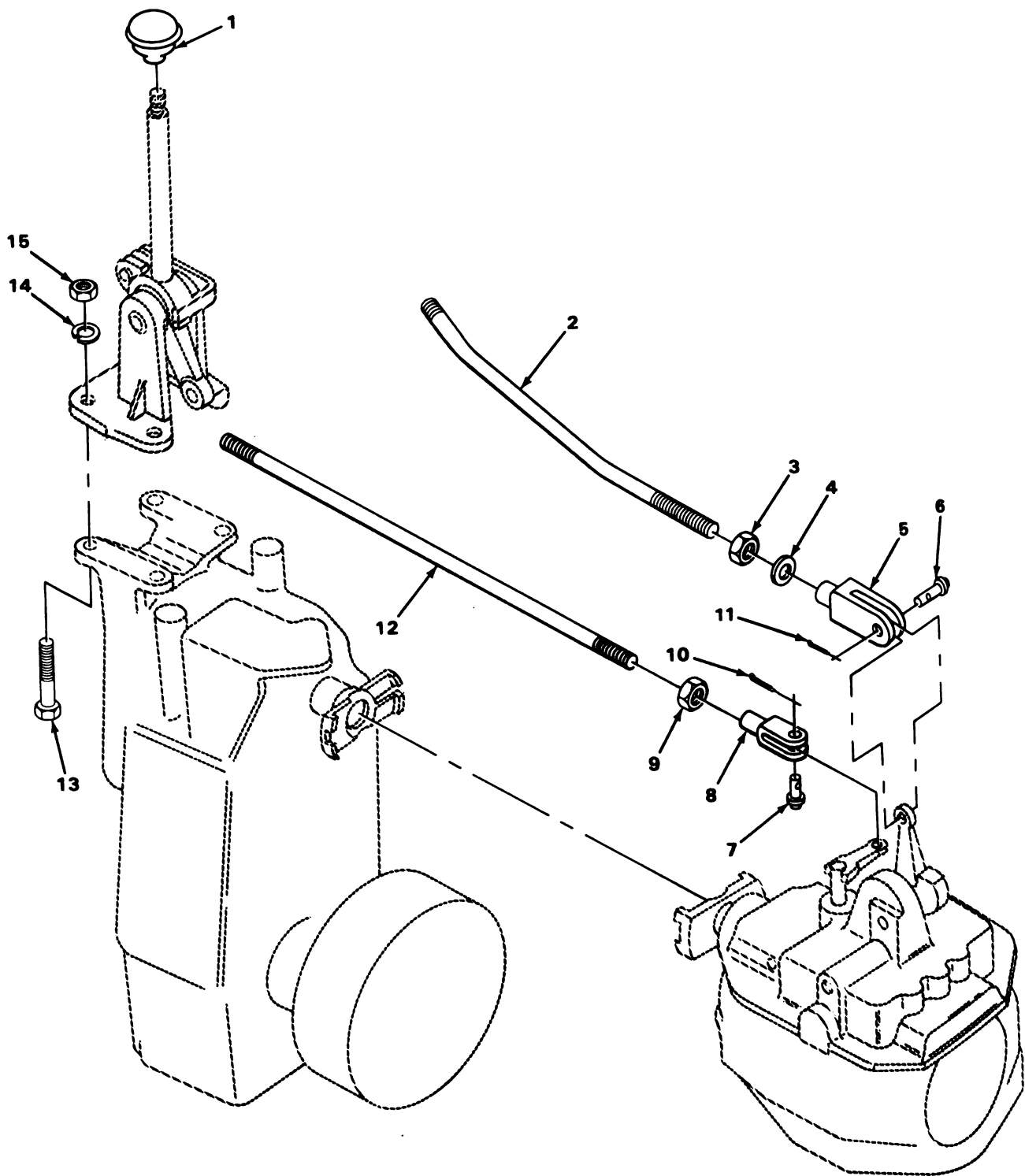

TA180685

FIGURE 99. SHIFT CONTROL RODS.

(1) ILLUS- TRATION		(2)	(3)	(4)	(5)	(6)	(7)	(8)
(a) FIG. NO.	(b) ITEM NO.	SMR CODE	NATIONAL STOCK NUMBER	FSCM	PART NUMBER	DESCRIPTION	USABLE ON CODE	QTY INC IN UNIT
						0705-GEAR SHIFT, VACUUM BOOSTER AND CONTROLS		
99	1	PAOZZ	5355-00-423-1657	16764	1843765	KNOB TRANSMISSION SHIFT CONTROL LEVER.....	EA	1
99	2	PFOZZ	2520-01-140-6504	19207	11595091	ROD LEVER.....	EA	1
99	3	PAOZZ	5310-00-891-1733	96906	MS35691-38	NUT,PLAIN,HEXAGON SHIFT ROD.....	EA	1
99	4	PAOZZ	5310-00-809-5998	96906	MS27183-18	WASHER,FLAT SHIFT ROD.....	EA	1
99	5	PAOZZ	5340-00-550-8070	96906	MS35812-6	CLEVIS,ROD END.....	EA	1
99	6	PAOZZ	5315-00-070-3027	96906	MS20392-7C41	PIN,STRAIGHT,HEADED SHIFT CONTROL.....	EA	1
99	7	PAOZZ	5315-00-825-8353	96906	MS20392-5C29	PIN,STRAIGHT,HEADED SHIFT SELECTOR.....	EA	1
99	8	PAOZZ	5340-00-985-0823	96906	MS35812-4	CLEVIS,ROD END SHIFT CONTROL.....	EA	1
99	9	PAOZZ	5310-00-891-1751	96906	MS35691-22	NUT,PLAIN,HEXAGON SHIFT CONTROL.....	EA	1
99	10	PAOZZ	5315-00-775-3911	19207	7753911	PIN,LOCK SELECTOR ROD.....	EA	1
99	11	PAOZZ	5315-01-061-2060	96906	MS24665-285	PIN,COTTER TRANSMISSION SHIFT CONTROL KNOB.....	EA	1
99	12	PFOZZ	2520-01-140-6505	19207	11595090	ROD LEVER.....	EA	1
99	13	PAOZZ	5305-00-709-8539	96906	MS90727-89	SCREW,CAP,HEXAGON H SHIFT CONTROL.....	EA	4
99	14	PAOZZ	5310-00-209-0965	96906	MS35338-47	WASHER,LOCK SHIFT CONTROL.....	EA	4
99	15	PAOZZ	5310-00-926-5916	96906	MS51968-12	NUT,PLAIN,HEXAGON SHIFT CONTROL.....	EA	4

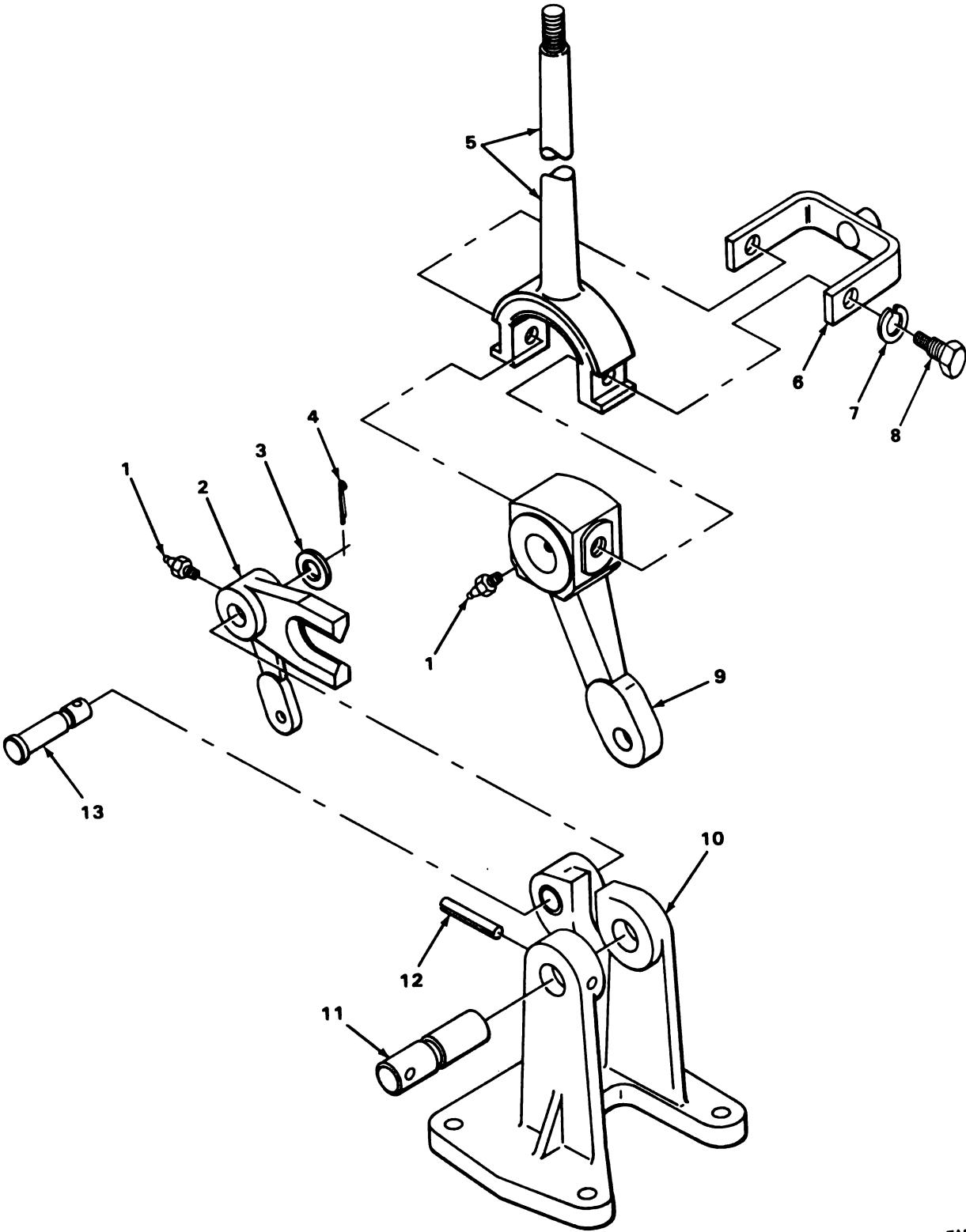

TA180686

FIGURE 100. SHIFT CONTROL ASSEMBLY.

SECTION II

TM9-2320-242-34P

(1) ILLUS- TRATION		(2)	(3)	(4)	(5)	(6)	(7)	(8)
(a) FIG. NO.	(b) ITEM NO.	SMR CODE	NATIONAL STOCK NUMBER	FSCM	PART NUMBER	DESCRIPTION USABLE ON CODE	U/M	QTY INC IN UNIT
						0705(CONT)		
100	1	PAOZZ	4730-00-050-4203	96906	MS15001-1	FITTING,LUBRICATION CONTROL ASSEMBLY.....	EA	2
100	2	PAOZZ	2520-00-080-6671	19207	11594944	LEVER,TRANSFER CASE CONTROL ASSY TO SHIFT TOWER....	EA	1
100	3	PAOZZ	5310-00-809-5998	96906	MS27183-18	WASHER,FLAT SHIFT CONTROL HICK.....	EA	1
100	4	PAOZZ	5315-00-059-0158	96906	MS24665-212	PIN,COTTER SHIFT CONTROL.....	EA	1
100	5	PAOZZ	2520-00-880-4351	19207	11594947	LEVER,MANUAL CONTRO TRANSMISSION ASSY TO SHIFT TOWER.....	EA	1
100	6	PAOZZ	2520-00-880-4352	79207	11594939	YOKE ASSEMBLY,TRANS CONTROL ASSY.....	EA	1
100	7	PAOZZ	5310-00-959-4675	96906	MS35340-46	WASHER,LOCK YOKE,SHIFT CONTROL.....	EA	2
100	8	PAOZZ	5305-00-086-7231	19207	11594940	SETSCREW TRANSMISSION SHIFT CONTROL YOKE.....	EA	2
100	9	PAOZZ	2520-00-080-6669	19207	11594948	LEVER,TRANSMISSION ASSY TO SHIFT TOWER.....	EA	1
100	10	PFOZZ	2520-01-140-6506	19207	11594949	BRACKET,CONTROL SHIFT CONTROL.....	EA	1
100	11	PAOZZ	5315-00-080-0047	19207	11594943	PIN,GROOVED,HEADLES TRANSMISSION LEVER SHAFT CONTROL ASSY.....	EA	1
100	12	PAOZZ	5315-00-836-9631	96906	MS16562-58	PIN,SPRING CONTROL LEVER,SHAFT.....	EA	1
100	13	PAOZZ	5315-00-226-3421	19207	11594942	PIN,GROOVED,HEADED YOKE TRANSMISSION CONTROL.....	EA	1

4
5

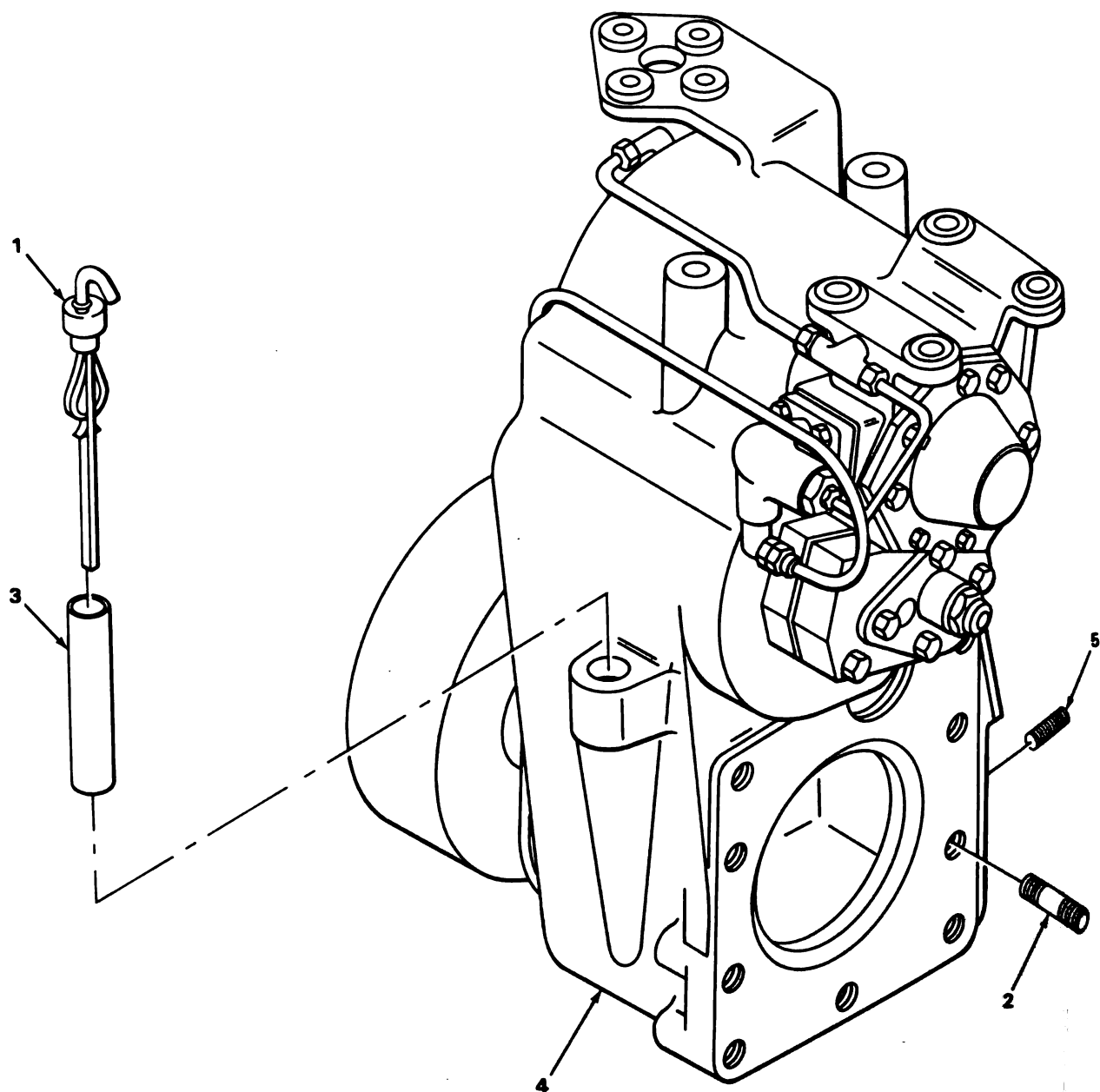

TA180687

FIGURE 101. TRANSMISSION TRANSFER CASE.

SECTION II

TM9-2320-242-34P

(1) ILLUS- TRATION		(2) SMR CODE	(3) NATIONAL STOCK NUMBER	(4) FSCM	(5) PART NUMBER	(6) DESCRIPTION USABLE ON CODE	(7) U/M	(8) QTY INC IN UNIT
(a) FIG. NO.	(b) ITEM NO.							
						GROUP 08--TRANSFER AND FINAL DRIVE ASSEMBLIES 0801--POWER TRANSFER AND FINAL DRIVE ASSEMBLIES		
101	1	PAOZZ	6680-00-421-1578	19207	11602114	GAGE ROD, LIQUID LEV TRANSFER TRANSMISSION ASSY.....	EA	1
101	2	PAFZZ	5307-00-079-2263	19207	11601230	STUD, PLAIN TRANSFER CASE.....	EA	9
101	3	XDOZZ		19207	11602115	TUBE TRANSFER TRANSMISSION.....	EA	1
101	4	PAFHD	2520-00-880-4100	19207	11594678	TRANSFER TRANSMISSION POWER TRAIN.....	EA	1
101	5	PAFZZ	5340-00-241-6722	96906	MS35914-159	. INSERT, SCREW THREAD.....	EA	9

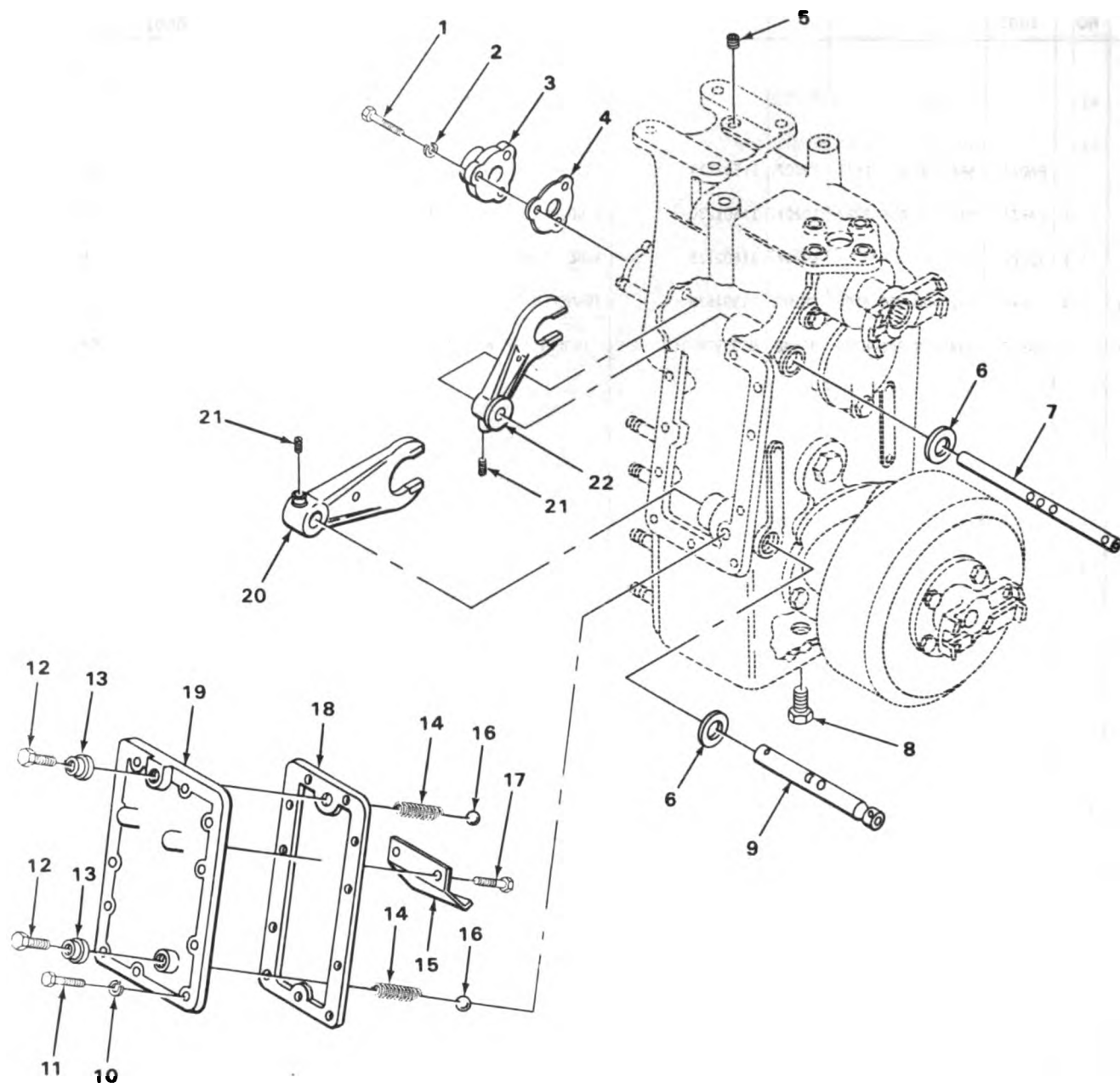

TA180688

FIGURE 102. TRANSFER SHIFT SHAFTS.

SECTION II

TM9-2320-242-34P

(1) ILLUS- TRATION		(2)	(3)	(4)	(5)	(6)	(7)	(8)
(a) FIG. NO.	(b) ITEM NO.	SMR CODE	NATIONAL STOCK NUMBER	FSCM	PART NUMBER	DESCRIPTION USABLE ON CODE	U/M	QTY INC IN UNIT
						0801(CONT)		
102	1	PAHZZ	5306-00-226-4827	96906	MS90728-34	.BOLT,MACHINE COVER,HI-LO SHIFT.....	EA	3
102	2	PAHZZ	5310-00-407-9566	96906	MS35338-45	.WASHER,LOCK COVER HI-LOW SHIFT.....	EA	3
102	3	XBHZZ		19207	11602275	.COVER HI-LOW SHIFT SHAFT.....	EA	1
102	4	PAHZZ	5330-00-080-6691	93568	11602269	.GASKET COVER HIGH LOW SHIFT SHAFT.....	EA	1
102	5	PFHZZ	4730-00-018-9566	66640	9112001	.PLUG,PIPE TRANSFER MAGNETIC.....	EA	1
102	6	PAHZZ	5330-00-080-0045	19207	11601216	.SEAL,PLAIN ENCASED SHAFT,SHIFTING.....	EA	2
102	7	PAHZZ	2520-00-880-4459	19207	11601301	.SHAFT,STRAIGHT HI-LOW SHIFT.....	EA	1
102	8	PAOZZ	4730-00-045-9835	96906	MS49006-14	.PLUG,PIPE,MAGNETIC TRANSFER,OIL DRAIN,PLAIN.....	EA	1
102	9	PAHZZ	3040-00-080-6728	93568	11601298	.SHAFT,STRAIGHT SHIFTER FRONT DIFF.....	EA	1
102	10	PAHZZ	5310-00-637-9541	96906	MS35338-46	.WASHER,LOCK TRANSFER.....	EA	11
102	11	PAHZZ	5305-00-942-2196	96906	MS18154-60	.SCREW,CAP,HEXAGON H COVER,SIDE,TRANSFER CASE.....	EA	11
102	12	PAHZZ	5306-00-734-6774	19207	7346774	.BOLT,MACHINE SIDE COVER.....	EA	2
102	13	PAHZZ	5330-01-034-6992	19207	11602122	.PACKING WITH RETAIN SIDE COVER.....	EA	2
102	14	PAHZZ	5360-00-378-7648	19207	11601209	.SPRING,HELICAL,COMP LOCK SHIFTING SHAFT.....	EA	2
102	15	XBHZZ		19207	11602113	.BAFFLE SIDE COVER.....	EA	1
102	16	PAHZZ	3110-00-100-6156	96906	MS19059-2420	.BALL,BEARING CHROME-STEEL ALLOY.....	EA	2
102	17	PAHZZ	5306-00-269-4526	96906	MS51095-329	.BOLT,MACHINE BAFFLE,SIDE COVER.....	EA	2
102	18	PAHZZ	5330-00-880-4376	19207	11601305	.GASKET COVER.....	EA	1
102	19	XBHZZ		19207	11601308	.COVER TRANSFER TRANSMISSION.....	EA	1
102	20	PAHZZ	2520-00-880-4366	19207	11601302	.SHIFTER FORK DIFF TRANSFER.....	EA	1
102	21	PAHZZ	5305-00-086-7233	19207	11601816	.SETSCREW FORK TO SHAFT.....	EA	2
102	22	PAHZZ	2520-00-880-4377	19207	11602111	.SHIFTER FORK HIGH LOW SHAFT.....	EA	1

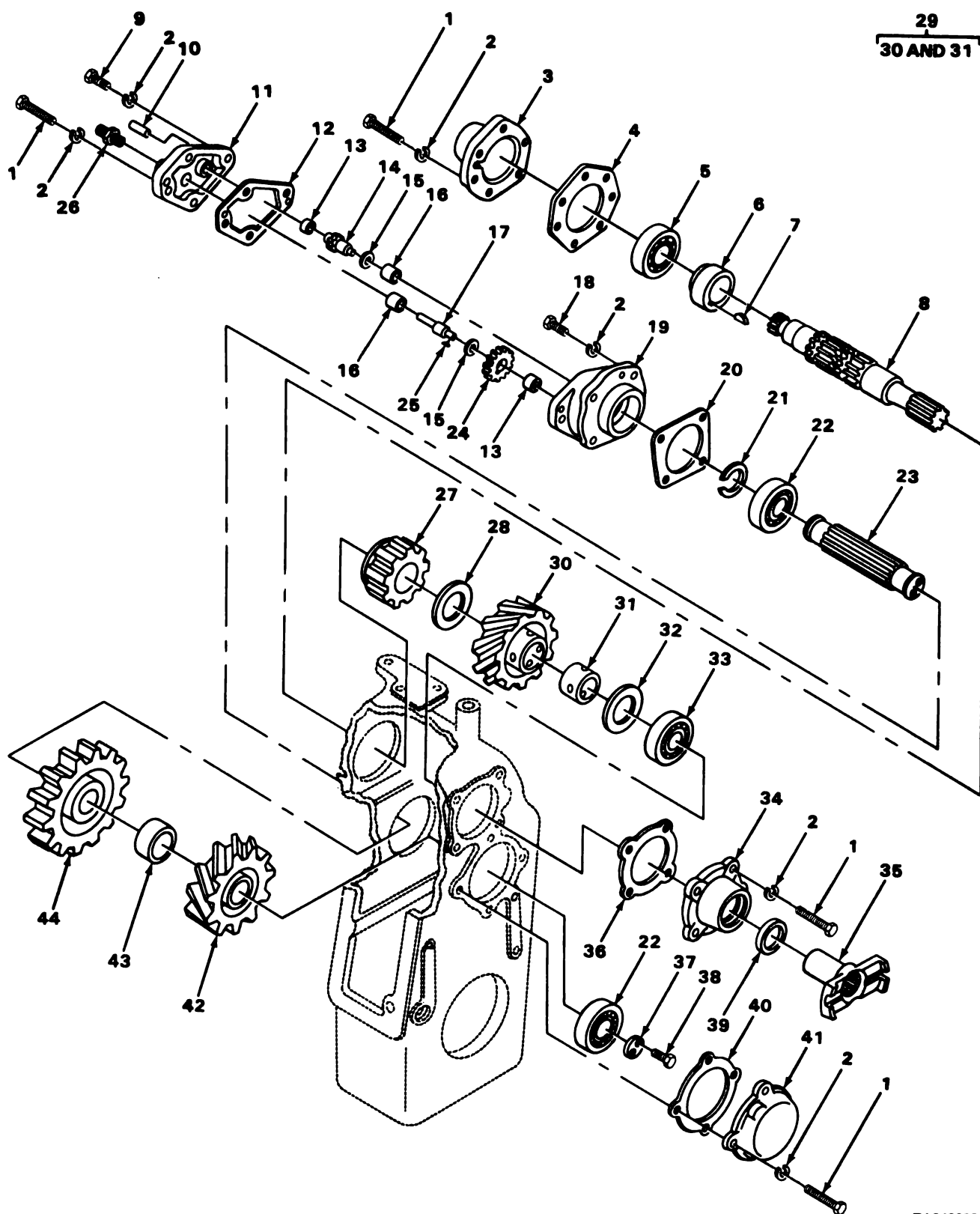

TA242268

FIGURE 103. TRANSFER INPUT SHAFT.

(1) ILLUS- TRATION		(2)	(3)	(4)	(5)	(6)	(7)	(8)
(a) FIG. NO.	(b) ITEM NO.	SMR CODE	NATIONAL STOCK NUMBER	FSCM	PART NUMBER	DESCRIPTION	USABLE ON CODE	QTY INC IN UNIT
						0801 (CONT)		
103	1	PAHZZ	5305-00-068-0511	96906	MS90728-62	.SCREW,CAP,HEXAGON H COVER,POWER TAKE-OFF.....	EA	16
103	2	PAHZZ	5310-00-637-9541	96906	MS35338-46	.WASHER,LOCK TRANSFER INPUT SHAFT.....	EA	22
103	3	PBHZZ	2520-01-137-3355	19207	11601295	.COVER,POWER TAKE-OFF.....	EA	1
103	4	PAHZZ	5330-00-880-4375	93568	11601306	.GASKET COVER POWER TAKE-OFF.....	EA	1
103	5	PAHZZ	3110-00-554-5311	01425	307KD	.BEARING,BALL,ANNULA TRANSFER TRANSMISSION.....	EA	1
103	6	PAHZZ	2520-00-880-4394	19207	11601309	.CAM,OIL PUMP ECCENT.....	EA	1
103	7	PAHZZ	5315-00-616-5523	96906	MS35756-11	.KEY,WOODRUFF CAM OIL PUMP INPUT SHAFT.....	EA	1
103	8	PAHZZ	2520-00-880-4362	19207	11601865	.SHAFT,INPUT,TRANSMI.....	EA	1
103	9	PAHZZ	5305-00-543-2419	96906	MS90728-61	.SCREW,CAP,HEXAGON H SPEEDOMETER COVER.....	EA	2
103	10	PAHZZ	5315-00-080-1639	96906	MS16556-46	.PIN,STRAIGHT,HEADLE COVER,SPEEDOMETER.....	EA	2
103	11	XBHZZ		19207	11601303	.COVER TRANSFER ASSEMBLY.....	EA	1
103	12	PAHZZ	5330-00-998-8169	19207	11601297	.GASKET SPEEDO COVER.....	EA	1
103	13	PAHZZ	3120-00-516-7516	19207	5284913	.BEARING,SLEEVE TRANSFER TRANSMISSION ASSY W/BRAKE.	EA	2
103	14	PAHZZ	3040-00-880-4365	19207	11601856	.GEARSHAFT,HELICAL SHAFT SPEEDO DRIVE.....	EA	1
103	15	PAHZZ	5310-00-080-9160	19207	11601318	.WASHER,FLAT SPEEDO GEAR.....	EA	2
103	16	PAHZZ	3120-00-080-0089	96906	MS17795-64	.BEARING,SLEEVE SHAFT SPEEDOMETER GEAR,BRONZE.....	EA	2
103	17	PAHZZ	3040-00-079-8331	93568	11602112	.SHAFT,SHOULDERED SPEEDO DRIVE GEAR.....	EA	1
103	18	PAHZZ	5305-00-543-2866	96906	MS90728-68	.SCREW,CAP,HEXAGON H COVER,POWER TAKE-OFF.....	EA	4
103	19	PFHZZ	2520-01-158-7085	19207	11602102	.HOUSING SPEEDOMETER.....	EA	1
103	20	KFHZZ		19207	11601307-1	.SHIM,.003 HOUSING SPEEDO PART OF KIT P/N 5703879..	EA	2
103	20	KFHZZ		19207	11601307-2	.SHIM,.005 HOUSING SPEEDO PART OF KIT P/N 5703879..	EA	2
103	20	KFHZZ		19207	11601307-3	.SHIM,.010 HOUSING SPEEDO PART OF KIT P/N 5703879..	EA	2
103	21	PAHZZ	5365-00-935-5951	19207	11602282	.RING,RETAINING BEARING INTERMEDIATE SHAFT.....	EA	1
103	22	PAHZZ	3110-00-100-5335	58275	348643	.BEARING,ROLLER,TAPE INTERMEDIATE SHAFT.....	EA	2
103	23	PAHZZ	2520-00-880-4457	19207	11601859	.SHAFT,SHOULDERED INTERMEDIATE.....	EA	1
103	24	PAHZZ	3020-00-880-4367	19207	11601855	.GEAR,HELICAL SPEEDO DRIVE.....	EA	1
103	25	PAHZZ	5315-00-019-2409	96906	MS35756-31	.KEY,WOODRUFF SPEEDO DRIVE.....	EA	1
103	26	PAHZZ	4730-00-202-9539	19207	5263926	.REDUCER,TUBE SPEEDO CABLE.....	EA	1
103	27	PAHZZ	3020-00-880-4397	19207	11601860	.GEAR,SPUR LOW SPEED INPUT SHAFT.....	EA	1

(1) ILLUS- TRATION		(2)	(3)	(4)	(5)	(6)	(7)	(8)
(a) FIG. NO.	(b) ITEM NO.	SMR CODE	NATIONAL STOCK NUMBER	FSCM	PART NUMBER	DESCRIPTION USABLE ON CODE	U/M	QTY INC IN UNIT
						0801 (CONT)		
103	28	PAHZZ	3120-00-700-0435	24617	2124873	. BEARING, WASHER, THRU HIGH SPEED GEAR INPUT.....	EA	1
103	29	PAHHH	2520-00-880-4372	19207	11601852	. GEAR ASSEMBLY INPUT HIGH SPEED INPUT SHAFT.....	EA	1
103	30	XAHZZ		19207	11601851	. . GEAR TRANSFER INPUT SHAFT ASSEMBLY.....	EA	1
103	31	PAHZZ	3120-00-080-9199	19207	11601857	. . BEARING, SLEEVE SHAFT.....	EA	1
103	32	PAHZZ	5310-00-086-6612	19207	11602121	. WASHER, RECESSED BEARING INPUT SHAFT.....	EA	1
103	33	PAHZZ	3110-00-678-1865	38443	D134962	. BEARING, BALL, ANNULA INPUT SHAFT.....	EA	1
103	34	PAHZZ	2520-01-089-1440	19207	11601299	. RETAINER, OIL SEAL TRANSFER.....	EA	1
103	35	PAHZZ	2520-00-880-4494	19207	11601854	. YOKE ASSEMBLY, UNIVE REAR INPUT.....	EA	1
103	36	KFHZZ		19207	11601312-1	. SHIM, .001 SEAL RETAINER INPUT SHAFT PART OF KIT P/N 5703877.....	EA	1
103	36	KFHZZ		19207	11601312-2	. SHIM, .005 SEAL RETAINER INPUT SHAFT PART OF KIT P/N 5703877.....	EA	1
103	36	KFHZZ		19207	11601312-3	. SHIM, .010 SEAL RETAINER INPUT SHAFT PART OF KIT P/N 5703877.....	EA	1
103	37	PAHZZ	2520-00-080-6685	19207	11602280	. CAP, IDLER SHAFT BEARING INTERMEDIATE SHAFT.....	EA	1
103	38	PAHZZ	5305-01-010-2362	96906	MS18154-59	. SCREW, CAP, HEXAGON H CAP BEARING, INTERMEDIATE SHAFT.....	EA	2
103	39	PAHZZ	5330-00-079-1919	19207	11601229	. SEAL, PLAIN ENCASED INPUT SHAFT.....	EA	1
103	40	KFHZZ		19207	11601315-1	. SHIM, .003 COVER INTERMEDIATE SHAFT PART OF KIT P/N 5703878.....	EA	1
103	40	KFHZZ		19207	11601315-2	. SHIM, .005 COVER INTERMEDIATE SHAFT PART OF KIT P/N 5703878.....	EA	1
103	40	KFHZZ		19207	11601315-3	. SHIM, .010 COVER INTERMEDIATE SHAFT PART OF KIT P/N 5703878.....	EA	1
103	41	PAHZZ	5340-01-089-1444	19207	11601304	. COVER, ACCESS INTERMEDIATE SHAFT, TRANSFER.....	EA	1
103	42	PAHZZ	3020-00-880-4407	19207	11601864	. GEAR, HELICAL HIGH SPEED INTERMEDIATE SHAFT.....	EA	1
103	43	PAHZZ	5365-00-079-1925	19207	11602123	. SPACER, SLEEVE INTERMEDIATE SHAFT.....	EA	1
103	44	PAHZZ	3020-00-880-4402	19207	11601863	. GEAR, SPUR LOW SPEED INTERMEDIATE SHAFT.....	EA	1
103		PAHZZ	5365-00-782-4215	19207	5703877	SHIM SET SEAL RETAINER INPUT SHAFT TRANSFER TRANSMISSION ASSY.....	EA	1
103	36					SHIM, .001.....	EA	1
103	36					SHIM, .005.....	EA	1
103	36					SHIM, .010.....	EA	1
103		PAHZZ	5365-00-782-4214	19207	5703878	SHIM SET COVER INTERMEDIATE SHAFT TRANSFER TRANSMISSION ASSY.....	EA	1
103	40					SHIM, .003.....	EA	1

(1) ILLUS- TRATION		(2) SMR CODE	(3) NATIONAL STOCK NUMBER	(4) FSCM	(5) PART NUMBER	(6) DESCRIPTION USABLE ON CODE	(7) U/M	(8) QTY INC IN UNIT
(a) FIG. NO.	(b) ITEM NO.							
103	40	PAHZZ	5365-00-782-4220	19207	5703879	0801 (CONT)		
103	40					SHIM, .005.....	EA	1
						SHIM, .010.....	EA	1
103						SHIM SET HOUSING SPEEDO TRANSFER TRANSMISSION ASSY.	EA	1
103	20					SHIM, .003.....	EA	2
103	20					SHIM, .005.....	EA	2
103	20					SHIM, .010.....	EA	2

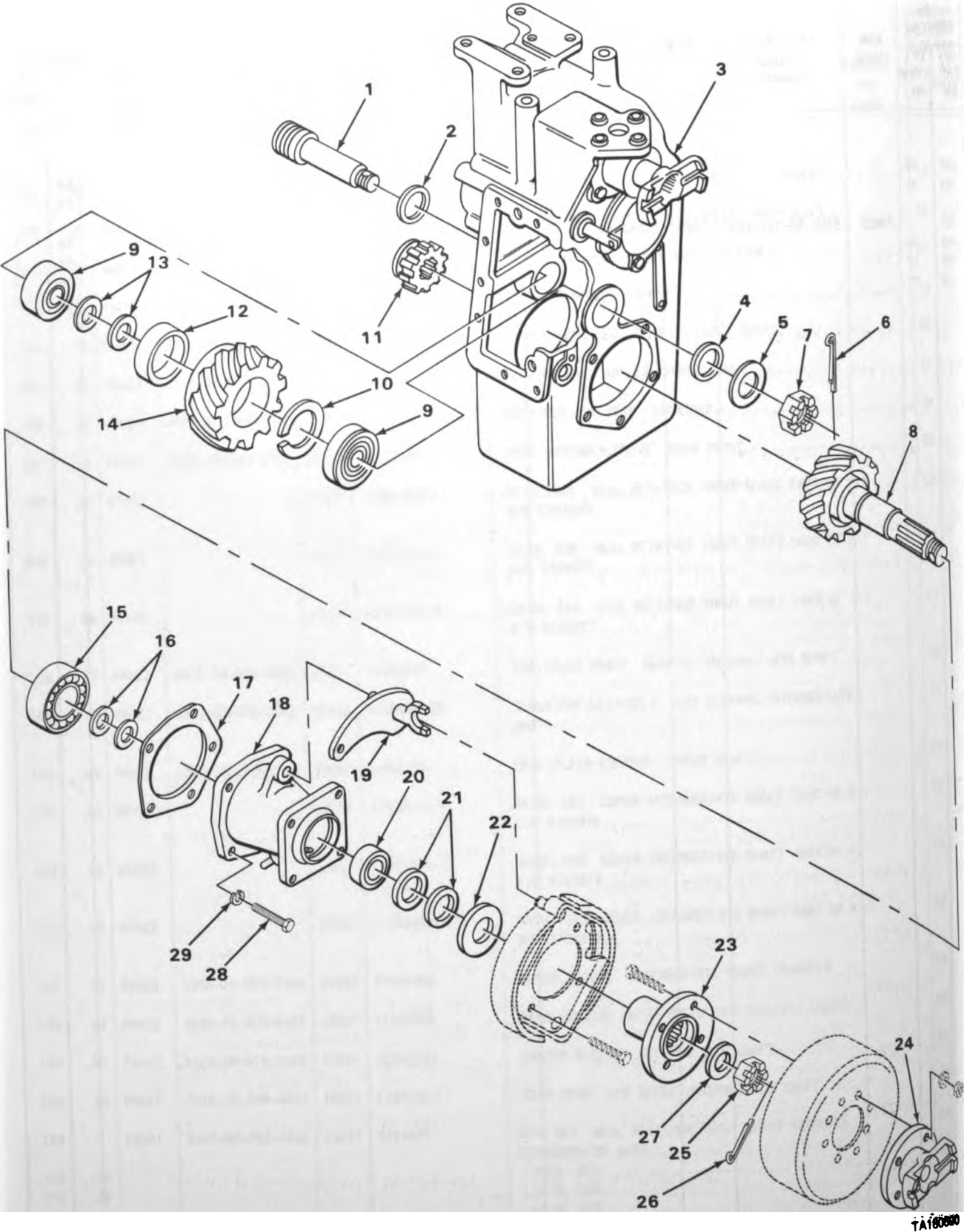

TA160890

FIGURE 104. TRANSFER OUTPUT SHAFT.

SECTION II

TM9-2320-242-34P

(1) ILLUS- TRATION		(2)	(3)	(4)	(5)	(6)	(7)	(8)
(a) FIG. NO.	(b) ITEM NO.	SMR CODE	NATIONAL STOCK NUMBER	FSCM	PART NUMBER	DESCRIPTION USABLE ON CODE	U/M	QTY INC IN UNIT
						0801(CONT)		
104	1	PAHZZ	2520-00-880-4378	19207	11602108	.SHAFT ASSEMBLY, INPU INTERMEDIATE TRANSFER TRANSMISSION.....	EA	1
104	2	PAHZZ	5330-00-542-1851	96169	9886-333X5PC8	.PACKING, PREFORMED SHAFT, INTERMEDIATE.....	EA	1
104	3	XAHZZ		19207	11602173	.HOUSING ASSY TRANSFER TRANSMISSION.....	EA	1
104	4	PAHZZ	5330-01-072-9194	96906	MS28775-217	.PACKING, PREFORMED IDLER SHAFT.....	EA	1
104	5	PAHZZ	5310-00-080-9163	19207	11601310	.WASHER, FLAT RETAINING IDLER SHAFT.....	EA	1
104	6	PAHZZ	5315-00-013-7214	96906	MS24665-359	.PIN, COTTER IDLER SHAFT NUT.....	EA	1
104	7	PAHZZ	5310-00-080-9419	19207	11601213	.NUT, PLAIN, SLOTTED, H IDLER SHAFT.....	EA	1
104	8	PAHZZ	3040-00-880-4396	19207	11601861	.GEARSHAFT, HELICAL OUTPUT DRIVE SHAFT.....	EA	1
104	9	PAHZZ	3110-00-890-8006	96906	MS19081-189	.BEARING, ROLLER, TAPE IDLER SHAFT.....	EA	2
104	10	PAHZZ	5365-01-045-3462	19207	11601219	.RING, RETAINING TRANSFER, OUTPUT SHAFT ASSEMBLY.....	EA	1
104	11	PAHZZ	2520-00-880-4495	19207	11601858	.CLUTCH, FRONT AXLES SLIDING.....	EA	1
104	12	PAHZZ	5365-01-047-8607	19207	11602119	.SPACER, SLEEVE TRANSFER OUTPUT SHAFT ASSEMBLY.....	EA	1
104	13	KFHZZ		19207	11602125-1	.SHIM .996 BEARING IDLER SHAFT ASSY PART OF KIT P/N 5703880.....	EA	1
104	13	KFHZZ		19207	11602125-2	.SHIM .997 BEARING IDLER SHAFT ASSY PART OF KIT P/N 5703880.....	EA	1
104	13	KFHZZ		19207	11602125-3	.SHIM .998 BEARING IDLER SHAFT ASSY PART OF KIT P/N 5703880.....	EA	1
104	13	KFHZZ		19207	11602125-4	.SHIM .999 BEARING IDLER SHAFT ASSY PART OF KIT P/N 5703880.....	EA	1
104	13	KFHZZ		19207	11602125-5	.SHIM 1.000 BEARING IDLER SHAFT ASSY PART OF KIT P/N 5703880.....	EA	1
104	13	KFHZZ		19207	11602125-6	.SHIM 1.001 BEARING IDLER SHAFT ASSY PART OF KIT P/N 5703881.....	EA	1
104	13	KFHZZ		19207	11602125-7	.SHIM 1.002 BEARING IDLER SHAFT ASSY PART OF KIT P/N 5703881.....	EA	1
104	13	KFHZZ		19207	11602125-8	.SHIM 1.003 BEARING IDLER SHAFT ASSY PART OF KIT P/N 5703881.....	EA	1
104	13	KFHZZ		19207	11602125-9	.SHIM 1.004 BEARING IDLER SHAFT PART OF KIT P/N 5703881.....	EA	1
104	13	KFHZZ		19207	11602125-10	.SHIM 1.005 BEARING IDLER SHAFT PART OF KIT P/N 5703881.....	EA	1
104	13	KFHZZ		19207	11602125-11	.SHIM 1.006 BEARING IDLER SHAFT PART OF KIT P/N 5703882.....	EA	1

(1) ILLUS- TRATION		(2) SMR CODE	(3) NATIONAL STOCK NUMBER	(4) FSCM	(5) PART NUMBER	(6) DESCRIPTION USABLE ON CODE	(7) U/M	(8) QTY INC IN UNIT
(a) FIG. NO.	(b) ITEM NO.							
						0801 (CONT)		
104	13	KFHZZ		19207	11602125-12	.SHIM 1.007 BEARING IDLER SHAFT PART OF KIT P/N 5703882.....	EA	1
104	13	KFHZZ		19207	11602125-13	.SHIM 1.008 BEARING IDLER SHAFT PART OF KIT P/N 5703882.....	EA	1
104	13	KFHZZ		19207	11602125-14	.SHIM 1.009 BEARING IDLER SHAFT PART OF KIT P/N 5703882.....	EA	1
104	13	KFHZZ		19207	11602125-15	.SHIM 1.010 BEARING IDLER SHAFT PART OF KIT P/N 5703882.....	EA	1
104	13	KFHZZ		19207	11602125-16	.SHIM 1.011 BEARING IDLER SHAFT PART OF KIT P/N 5703883.....	EA	1
104	13	KFHZZ		19207	11602125-17	.SHIM 1.012 BEARING IDLER SHAFT PART OF KIT P/N 5703883.....	EA	1
104	13	KFHZZ		19207	11602125-18	.SHIM 1.013 BEARING IDLER SHAFT PART OF KIT P/N 5703883.....	EA	1
104	13	KFHZZ		19207	11602125-19	.SHIM 1.014 BEARING IDLER SHAFT PART OF KIT P/N 5703883.....	EA	1
104	13	KFHZZ		19207	11602125-20	.SHIM 1.015 BEARING IDLER SHAFT PART OF KIT P/N 5703883.....	EA	1
104	14	PAHZZ	3020-00-880-4398	19207	11601862	.GEAR, HELICAL IDLER SHAFT.....	EA	1
104	15	PAHZZ	3110-00-227-4669	96906	MS19081-200	.BEARING, ROLLER, TAPE OUTPUT SHAFT.....	EA	1
104	16	KFHZZ		19207	11602126-1	.SHIM .311 BEARING OUTPUT SHAFT PART OF KIT P/N 5703874.....	EA	1
104	16	KFHZZ		19207	11602126-2	.SHIM .316 BEARING OUTPUT SHAFT PART OF KIT P/N 5703874.....	EA	1
104	16	KFHZZ		19207	11602126-3	.SHIM .321 BEARING OUTPUT SHAFT PART OF KIT P/N 5703874.....	EA	1
104	16	KFHZZ		19207	11602126-4	.SHIM .326 BEARING OUTPUT SHAFT PART OF KIT P/N 5703874.....	EA	1
104	16	KFHZZ		19207	11602126-5	.SHIM .331 BEARING OUTPUT SHAFT PART OF KIT P/N 5703874.....	EA	1
104	16	KFHZZ		19207	11602126-6	.SHIM .336 BEARING OUTPUT SHAFT PART OF KIT P/N 5703874.....	EA	1
104	16	KFHZZ		19207	11602126-7	.SHIM .341 BEARING OUTPUT SHAFT PART OF KIT P/N 5703874.....	EA	1
104	17	PAHZZ	5330-00-079-8330	93568	11602128	.GASKET HOUSING, TRANSFER.....	EA	1
104	18	XAHZZ		19207	11602103	.HOUSING ASSY OUTPUT SHAFT.....	EA	1
104	19	PAFZZ	2530-00-880-4363	19207	11602272	.LEVER ASSEMBLY, TRAN.....	EA	1

(1) ILLUS- TRATION		(2)	(3)	(4)	(5)	(6)	(7)	(8)
(a) FIG. NO.	(b) ITEM NO.	SMR CODE	NATIONAL STOCK NUMBER	FSCM	PART NUMBER	DESCRIPTION USABLE ON CODE	U/M	QTY INC IN UNIT
						0801(CONT)		
104	20	PAHZZ	3110-00-890-8005	96906	MS19081-191	.BEARING,ROLLER,TAPE OUTPUT SHAFT.....	EA	1
104	21	PAFZZ	5330-00-731-9452	19207	11601222	.SEAL,PLAIN ENCASED OUTPUT SHAFT.....	EA	2
104	22	PAFZZ	5330-00-080-6675	93568	11601228	.RETAINER,PACKING HOUSING OUTPUT SHAFT.....	EA	1
104	23	PAOZZ	3040-01-118-6037	19207	11601850	.HUB,BODY TRANSFER OUTPUT SHAFT ASSEMBLY.....	EA	1
104	24	PAHZZ	2520-00-880-4364	19207	11602104	.YOKE,UNIVERSAL JOIN REAR OUTPUT.....	EA	1
104	25	PAHZZ	5310-00-752-1234	56442	362D5	.NUT,PLAIN,SLOTTED,H OUTPUT SHAFT.....	EA	1
104	26	PAHZZ	5315-00-298-1481	96906	MS24665-357	.PIN,COTTER YOKE UNIVERSAL JOINT,REAR.....	EA	1
104	27	PAOZZ	5310-00-082-1710	19207	11601202	.WASHER,FLAT ND OUTPUT SHAFT.....	EA	1
104	28	PAHZZ	5306-01-064-5439	19207	11662874-88	.SCREW,CAP,HEXAGON TRANSFER HOUSING SCREWS.....	EA	5
104	29	PAHZZ	5310-00-209-0965	96906	MS35338-47	.WASHER,LOCK HOUSING OUTPUT SHAFT.....	EA	5
104		PAHZZ	5365-00-782-4205	19207	5703874	SHIM SET BEARING OUTPUT SHAFT TRANSFER TRANSMISSION ASSY.....	EA	1
104	16					SHIM .311.....	EA	1
104	16					SHIM .316.....	EA	1
104	16					SHIM .321.....	EA	1
104	16					SHIM .326.....	EA	1
104	16					SHIM .331.....	EA	1
104	16					SHIM .336.....	EA	1
104	16					SHIM .341.....	EA	1
104		PAHZZ	5365-00-782-4204	19207	5703880	SHIM SET BEARING SHAFT ASSY IDLER TRANSFER TRANSMISSION ASSY.....	EA	1
104	13					SHIM .996.....	EA	1
104	13					SHIM .997.....	EA	1
104	13					SHIM .998.....	EA	1
104	13					SHIM .999.....	EA	1
104	13					SHIM 1.000.....	EA	1
104		PAHZZ	5365-00-782-4212	19207	5703881	SHIM SET BEARING IDLER SHAFT ASSY TRANSFER TRANSMISSION ASSY.....	EA	1
104	13					SHIM 1.001.....	EA	1
104	13					SHIM 1.002.....	EA	1
104	13					SHIM 1.003.....	EA	1
104	13					SHIM 1.004.....	EA	1
104	13					SHIM 1.005.....	EA	1
104		PAHZZ	5365-00-782-4213	19207	5703882	SHIM SET BEARING IDLER SHAFT ASSY TRANSFER TRANSMISSION ASSY.....	EA	1
104	13					SHIM 1.006.....	EA	1
104	13					SHIM 1.007.....	EA	1
104	13					SHIM 1.008.....	EA	1
104	13					SHIM 1.009.....	EA	1
104	13					SHIM 1.010.....	EA	1
104		PAHZZ	5365-00-782-4211	19207	5703883	SHIM SET BEARING IDLER SHAFT ASSY TRANSFER TRANSMISSION ASSY.....	EA	1
104	13					SHIM 1.011.....	EA	1
104	13					SHIM 1.012.....	EA	1

(1) ILLUS- TRATION		(2) SMR CODE	(3) NATIONAL STOCK NUMBER	(4) FSCM	(5) PART NUMBER	(6) DESCRIPTION USABLE ON CODE	(7) U/M	(8) QTY INC IN UNIT
(a) FIG. NO.	(b) ITEM NO.							
						0801 (CONT)		
104	13					SHIM 1.013.....	EA	1
104	13					SHIM 1.014.....	EA	1
104	13					SHIM 1.015.....	EA	1

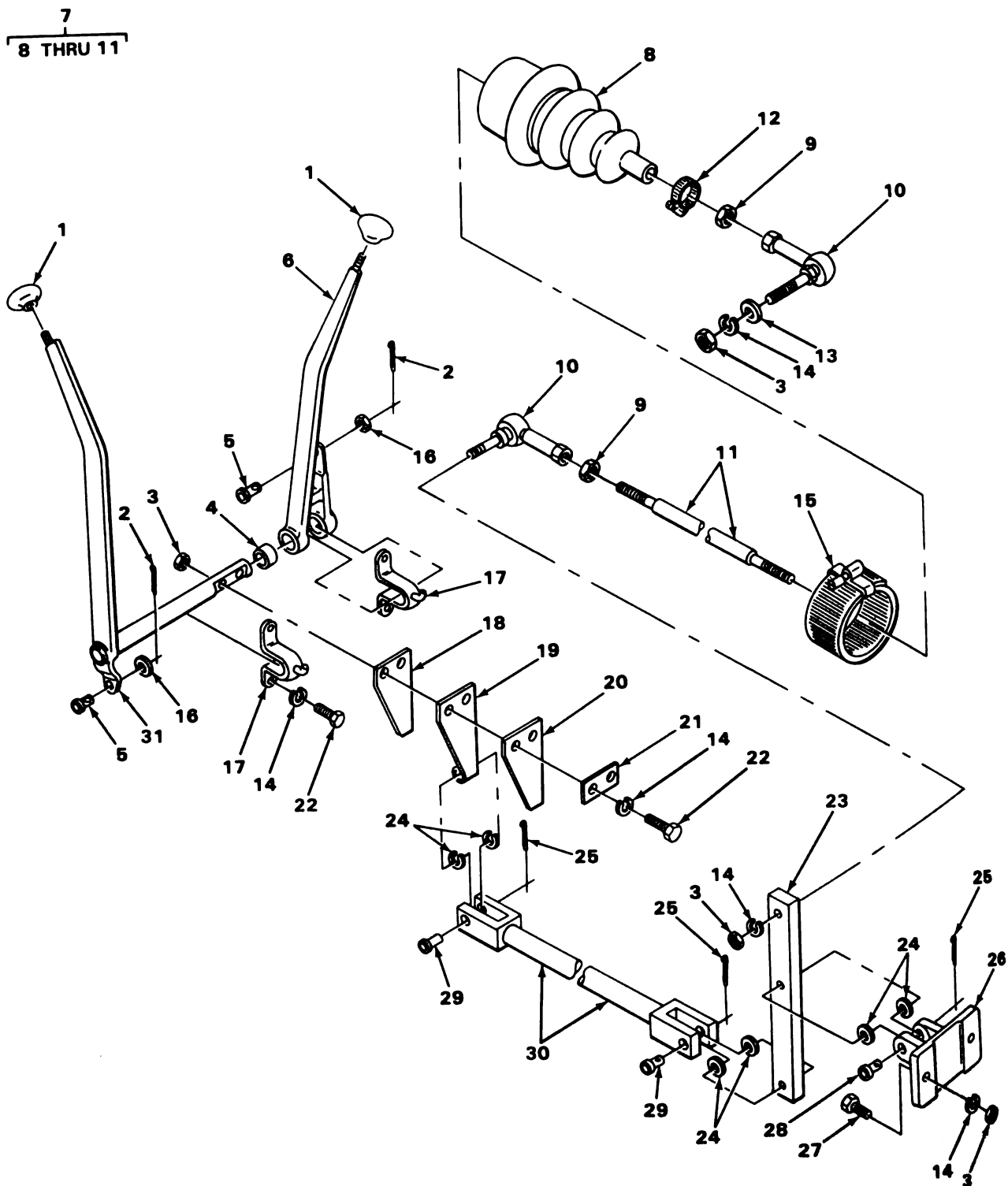

TA180091

FIGURE 105. TRANSFER GEAR SHIFT LEVER AND FORK.

SECTION II

TM9-2320-242-34P

(1) ILLUS- TRATION		(2)	(3)	(4)	(5)	(6)	(7)	(8)
(a) FIG. NO.	(b) ITEM NO.	SMR CODE	NATIONAL STOCK NUMBER	FSCM	PART NUMBER	DESCRIPTION USABLE ON CODE	U/M	QTY INC IN UNIT
						0803-GEAR SHIFT, VACUUM BOOSTER AND CONTROLS		
105	1	PAOZZ	5355-00-423-1657	16764	1843765	KNOB SHIFT, LEVER.....	EA	2
105	2	PAOZZ	5315-00-842-3044	96906	MS24665-283	PIN, COTTER LEVER ASSEMBLY.....	EA	2
105	3	PAOZZ	5310-00-785-1762	96906	MS51968-9	NUT, PLAIN, HEXAGON LEVER ASSEMBLY, SHIFT.....	EA	6
105	4	PAOZZ	3120-00-080-0208	96906	MS17795-132	BEARING, SLEEVE LEVER ASSY.....	EA	1
105	5	PAOZZ	5315-00-957-7056	96906	MS20392-4C27	PIN, STRAIGHT, HEADED SHIFT LINK.....	EA	2
105	6	PAOZZ	2520-00-880-4071	19207	11594430	LEVER ASSEMBLY, MANU CONTROL TRANSFER CASE.....	EA	1
105	7	PAO00	2590-00-080-7286	19207	11594468	LINK ASSEMBLY, DIFFE TRANSFER SIX WHEEL SHIFT LINKAGE.....	EA	1
105	8	PAOZZ	2530-00-079-8313	19207	11594467	.BOOT, DUST AND MOIST LINK ASSY.....	EA	1
105	9	PAOZZ	5310-00-891-1751	96906	MS35691-22	.NUT, PLAIN, HEXAGON LINK, ROD END.....	EA	2
105	10	XAOZZ		19207	11588697	.ROD END LINK, DIFFERENTIAL ASSEMBLY.....	EA	2
105	11	XAOZZ		19207	11594422	.LINK SHAFT.....	EA	1
105	12	PAOZZ	4730-00-909-8627	96906	MS35842-13	CLAMP, HOSE LINK SHIFT BOOT, DUST AND MOISTURE.....	EA	1
105	13	PAOZZ	5310-00-809-4061	96906	MS27183-15	WASHER, FLAT LINK ASSEMBLY.....	EA	1
105	14	PAOZZ	5310-00-637-9541	96906	MS35338-46	WASHER, LOCK.....	EA	10
105	15	PAOZZ	4730-00-909-8627	96906	MS35842-13	CLAMP, HOSE BOOT, DUST AND MOISTURE SEAL, LINK ASSEMBLY.....	EA	1
105	16	PAOZZ	5310-00-081-4219	96906	MS27183-12	WASHER, FLAT LEVER ASSEMBLY, SHIFT.....	EA	2
105	17	PAOZZ	3130-00-880-2232	19207	11601587-2	HOUSING, BEARING UNI SHAFT ASSY.....	EA	2
105	18	XBOZZ		19207	11594397	LEVER TRANSFER GEARSHIFT CONTROL SHIFTER.....	EA	1
105	19	PAOZZ	2520-00-080-6729	19207	11594396	LEVER, REMOTE CONTRO SHIFT TRANSFER CASE.....	EA	1
105	20	PFOZZ	2520-01-160-0744	19207	11594398	LEVER SHIFTER.....	EA	1
105	21	XBOZZ		19207	11594399	PLATE SHIFTER.....	EA	1
105	22	PAOZZ	5305-00-914-6131	96906	MS18153-63	SCREW, CAP, HEXAGON H HOUSING, BEAR UNIT.....	EA	6
105	23	PFOZZ	2520-01-138-9409	19207	11594419	LEVER SHAFT LINKAGE.....	EA	1
105	24	PAOZZ	5310-00-809-3079	96906	MS27183-19	WASHER, FLAT BRACKET, SHAFT LEVER THICK.....	EA	6
105	25	PAOZZ	5315-01-061-2060	96906	MS24665-285	PIN, COTTER LINK SHAFT.....	EA	3
105	26	PFOZZ	3040-01-124-9316	19207	11594418	BRACKET, EYE, NONRO SHAFT LEVER.....	EA	1
105	27	PAOZZ	5305-00-269-3239	96906	MS90727-63	SCREW, CAP, HEXAGON H BRACKET, SHAFT LEVER.....	EA	2

(1) ILLUS- TRATION		(2)	(3)	(4)	(5)	(6)	(7)	(8)
(a) FIG. NO.	(b) ITEM NO.	SMR CODE	NATIONAL STOCK NUMBER	FSCM	PART NUMBER	DESCRIPTION USABLE ON CODE	U/M	QTY INC IN UNIT
						0803(CONT)		
105	28	PAOZZ	5315-00-904-1637	96906	MS20392-7C53	PIN, STRAIGHT, HEADED BRACKET, SHAFT LEVER.....	EA	1
105	29	PAOZZ	5315-00-957-0760	96906	MS20392-7C47	PIN, STRAIGHT, HEADED BRACKET, SHAFT LEVER.....	EA	2
105	30	PFOZZ	3040-01-137-3875	19207	11594434	CONNECTING LINK, RIG CASE.....	EA	1
105	31	PAOZZ	2520-00-079-8277	93568	11594744	LEVER ASSEMBLY, TRAN SHAFT ASSY TRANSFER CASE.....	EA	1

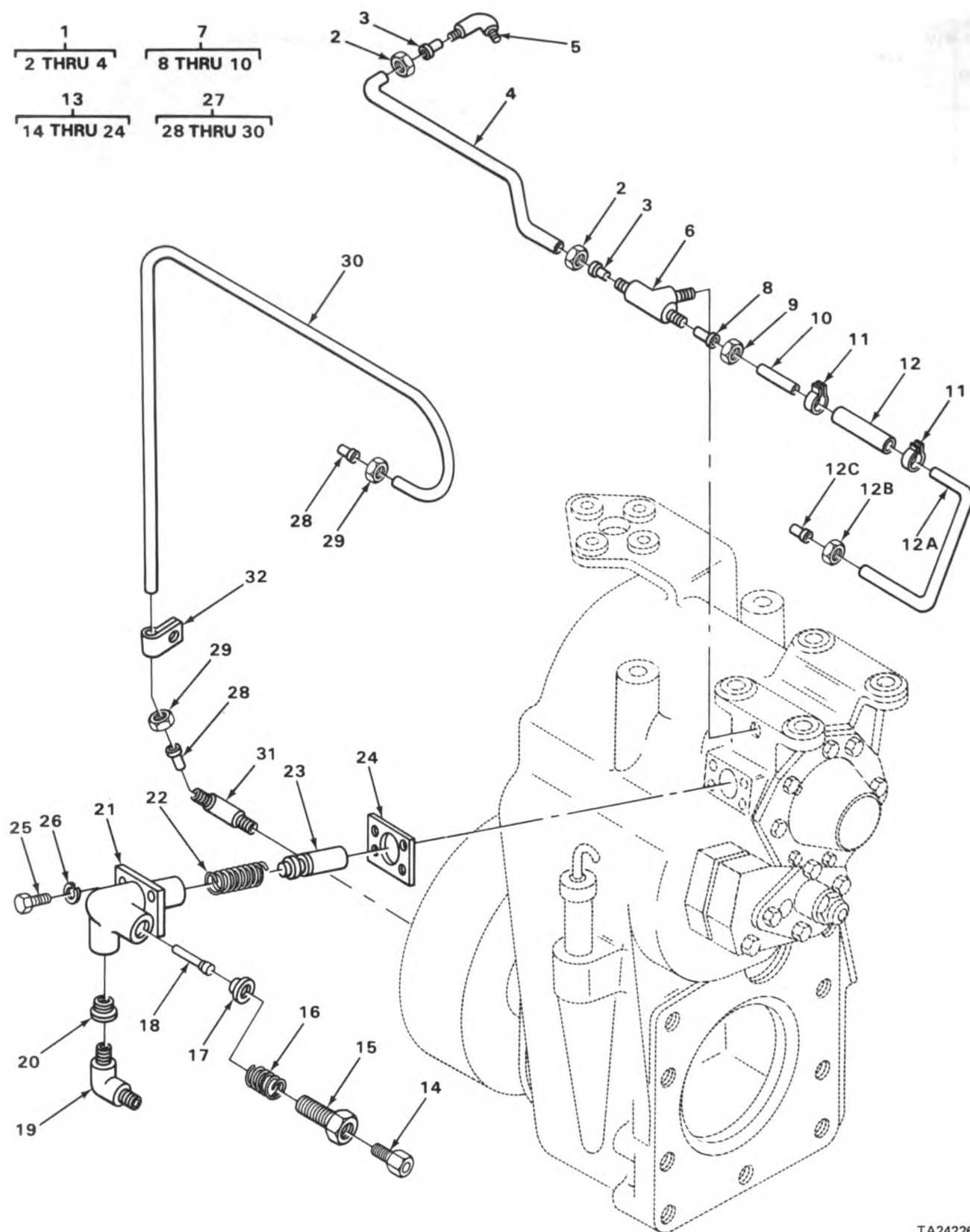

TA242269

FIGURE 106. LUBRICATION PUMP AND FITTINGS.

(1) ILLUS- TRATION		(2)	(3)	(4)	(5)	(6)	(7)	(8)
(a) FIG. NO.	(b) ITEM NO.	SMR CODE	NATIONAL STOCK NUMBER	FSCM	PART NUMBER	DESCRIPTION USABLE ON CODE	U/M	QTY INC IN UNIT
						0804-LUBRICATION, COOLING OR HYDRAULIC COMPONENTS		
106	1	AF FFF		19207	11602274	TUBE ASSEMBLY, METAL TRANSFER CASE.....	EA	1
106	2	PA FZZ		96906	MS39210-3	.NUT, TUBE COUPLING.....	EA	2
106	3	PA FZZ	4730-00-052-9877	96906	MS39212-3	.SLEEVE, CLINCH, TUBE.....	EA	2
106	4	MF FZZ		19207	11602274-1	.TUBE, COPPER MANUFACTURE FROM NSN 4710-00-277-4525.	EA	1
106	5	PA FZZ	4730-00-096-8756	96906	MS51815-3	ELBOW, PIPE TO TUBE OIL INLET TRANSFER CASE.....	EA	1
106	6	PA FZZ	4730-01-009-8164	96906	MS51818-3	TEE, PIPE TO TUBE OUTLET TUBE, OIL PUMP.....	EA	1
106	7	AF FFF		19207	12259536	TUBE ASSY OIL PUMP.....	EA	1
106	8	PA FZZ	4730-00-004-4265	96906	MS51825-3	.SLEEVE, CLINCH, TUBE.....	EA	2
106	9	PA FZZ	4730-00-038-7015	96906	MS51823-3	.NUT, TUBE COUPLING.....	EA	2
106	10	MF FZZ		19207	12259536-2	.TUBE, COPPER MANUFACTURE FROM NSN 4710-00-277-4525.	EA	1
106	11	PA FZZ	4730-00-871-6729	03776	11040838-1	CLAMP, HOSE.....	EA	2
106	12	MF FZZ		19207	12259509-1	HOSE, PLASTIC MANUFACTURE FROM NSN 4720-00-996-0372.	EA	1
106	12A	MF FZZ		19207	12259536-1	TUBE, COPPER, MANUFACTURE FROM NSN 4710-00-377-4525, 5.31 INCHES LONG.....	EA	1
106	12B	PA FZZ	4730-00-036-7015	96906	MS51823-3	.NUT, TUBE COUPLING.....	EA	1
106	12C	PA FZZ	4730-00-004-4265	96906	MS51825-3	.SLEEVE, CLINCH, TUBE.....	EA	1
106	12D	MF FZZ		19207	11602117-1	TUBE, COPPER, MANUFACTURE FROM NSN 4710-00-277-4525	EA	1
106	12E	PF FZZ		19207	11602117	TUBE, ASSY.....	EA	1
106	13	PA FFF	4730-01-057-5716	19207	12259513	PUMP ASSEMBLY, OIL TRANSFER TRANSMISSION ASSY.....	EA	1
106	14	PA FZZ	5330-00-599-2934	96906	MS28775-112	.PACKING, PREFORMED.....	EA	1
106	15	PA FZZ	2815-01-041-7212	19207	12255534	.ADAPTER, PUMP, OIL.....	EA	1
106	16	PA FZZ	5360-01-040-4596	19207	12259502	.SPRING, HELICAL, COMP VALVE.....	EA	1
106	17	PA FZZ	2520-01-063-1433	19207	12259504	.VALVE, POPPET, PUMP, T OUTLET.....	EA	1
106	18	XAFZZ		19207	12259505	.SEAT, VALVE.....	EA	1
106	19	PA FZZ	4730-01-055-5083	96906	12259511	.ELBOW, PIPE TO TUBE.....	EA	1
106	20	PA FZZ	2520-01-063-1432	19207	12259503	.VALVE, POPPET, PUMP, T INLET.....	EA	1
106	21	XAFZZ		19207	12259498	.HOUSING LUBRICATION SYSTEM.....	EA	1
106	22	PA FZZ	5360-00-741-3284	78500	2858W101	.SPRING, HELICAL, COMP PUMP, OIL.....	EA	1
106	23	PA FZZ	2520-00-741-3266	56442	86675	.PLUNGER, OIL PUMP.....	EA	1

(1) ILLUS- TRATION		(2)	(3)	(4)	(5)	(6)	(7)	(8)
(a) FIG. NO.	(b) ITEM NO.	SMR CODE	NATIONAL STOCK NUMBER	FSCM	PART NUMBER	DESCRIPTION USABLE ON CODE	U/M	QTY INC IN UNIT
						0804(CONT)		
106	24	PAFZZ	5330-01-050-2517	19207	12259499	.GASKET OIL PUMP.....	EA	1
106	25	PAFZZ	5306-00-226-4826	96906	MS90728-33	BOLT,MACHINE.....	EA	4
106	26	PAFZZ	5310-00-407-9566	96906	MS35338-45	WASHER,LOCK LUBRICATION SYSTEM,PUMP MOUNTING.....	EA	4
106	27	AFFFF		19207	11602116	TUBE OIL PUMP.....	EA	1
106	28	PAFZZ	4730-00-800-3129	96906	MS51825-5P	.SLEEVE,CLINCH TUBE.....	EA	2
106	29	PAFZZ	4730-00-025-7508	96906	MS51823-5	.NUT,TUBE COUPLING.....	EA	2
106	30	MFFZZ		19207	11602116-1	.TUBE,COPPER MANUFACTURE FROM NSN 4710-00-277-4525.	EA	1
106	31	PAFZZ	4730-00-127-4461	96906	MS51815-6	ELBOW,PIPE TO TUBE.....	EA	1
106	32	PAFZZ	5340-00-741-2202	78500	1898K583	CLAMP,LOOP COOLING SYSTEM.....	EA	1

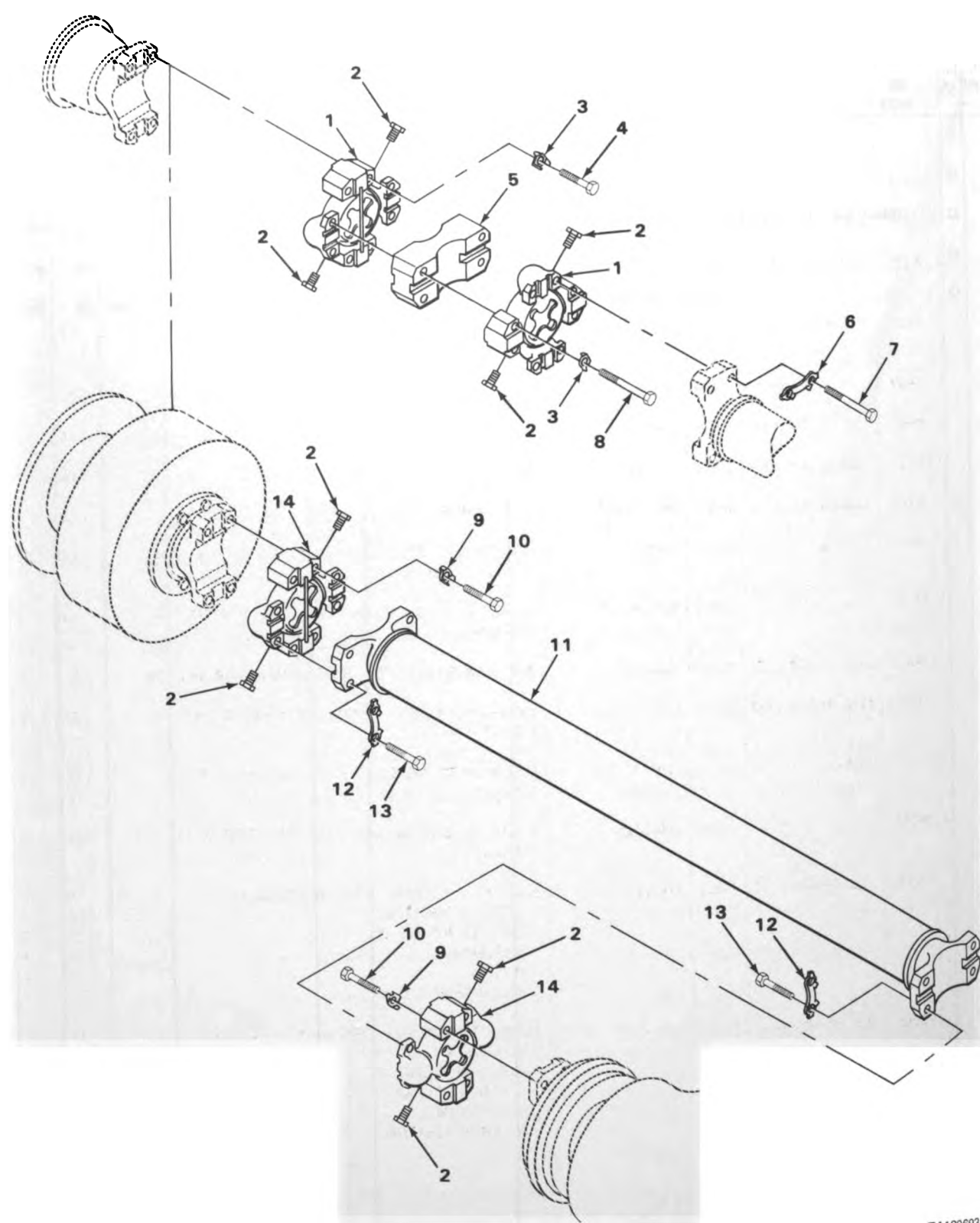

TA180693

FIGURE 107. TRACTOR PROPELLER SHAFT.

(1) ILLUS- TRATION		(2)	(3)	(4)	(5)	(6)	(7)	(8)
(a) FIG. NO.	(b) ITEM NO.	SMR CODE	NATIONAL STOCK NUMBER	FSCM	PART NUMBER	DESCRIPTION	USABLE ON CODE	QTY INC IN UNIT
						GROUP 09-PROPELLER AND PROPELLER SHAFTS 0900-PROPELLER SHAFTS		
107	1	KFOZZ		19207	10945154	SPIDER AND BEARING PART OF KIT P/N 5703726.....	EA	2
107	2	PAOZZ	5365-00-454-4232	77873	4758J	PLUG,MACHINE THREAD.....	EA	2
107	3	PAOZZ	5340-00-886-6662	19207	11595450	RETAINER,NUT AND BO LOCK COUPLING PART OF KIT P/N 5703726.....	EA	8
107	4	PAOZZ	5306-00-050-1239	96906	MS90727-38	BOLT,MACHINE TO ATTACH COUPLING ASSY PART OF KIT P/N 5703726.....	EA	4
107	5	PAOZZ	2520-00-006-4063	19207	10945161	PLATE, CENTER, UNIV SHAFT DRIVE SHORT COUPLED.....	EA	1
107	6	PAOZZ	2520-00-368-6961	77873	3549J	PLATE LOCK BEARING PART OF KIT P/N 5703726.....	EA	2
107	7	PAOZZ	5306-00-358-9309	19207	7417087	BOLT,MACHINE PART OF KIT P/N 5703726.....	EA	4
107	8	PAOZZ	5306-00-051-4085	96906	MS90727-43	BOLT,MACHINE.....	EA	4
107	9	PAOZZ	5340-00-886-6663	19207	11595449	RETAINER,NUT AND BO ATTACH DRIVE SHAFT ASSY PART OF KIT P/N 114-5209.....	EA	8
107	10	PAOZZ	5305-00-914-6131	96906	MS18153-63	SCREW,CAP,HEXAGON H DRIVE SHAFT PART OF KIT P/N 114-5209.....	EA	8
107	11	PAOZZ	2520-00-880-4101	19207	11601244	PROPELLER SHAFT DRIVE TRAIN INSTALLATION TRACTOR...	EA	1
107	12	PAOZZ	5340-00-529-1733	30076	53039	LOCKING PLATE,NUT A PROPELLER SHAFT ASSY PART OF KIT P/N 114-5209.....	EA	4
107	13	PAOZZ	5306-00-529-1732	19207	5291732	BOLT,MACHINE PROPELLER SHAFT PART OF KIT P/N 114-5209.....	EA	8
107	14	KFOZZ		19207	10945158	SPIDER AND BEARING UNIVERSAL JOINT PART OF KIT P/N 114-5209.....	EA	2
107		PAOZZ	2520-00-086-1940	19207	5703726	PARTS KIT,UNIVERSAL COUPLING ASSEMBLY.....	EA	1
107	1					SPIDER AND BEARING.....	EA	2
107	3					RETAINER,NUT AND BO.....	EA	8
107	4					BOLT,MACHINE.....	EA	4
107	6					PLATE.....	EA	2
107	7					BOLT,MACHINE.....	EA	4
107		PAOZZ	2520-00-086-1967	77873	114-5209	PARTS KIT,UNIVERSAL SHAFT ASSY.....	EA	10
107	9					RETAINER,NUT AND BO.....	EA	8
107	10					SCREW,CAP,HEXAGON H.....	EA	8
107	12					LOCKING PLATE,NUT A.....	EA	4
107	13					BOLT,MACHINE.....	EA	8
107	14					SPIDER AND BEARING.....	EA	2

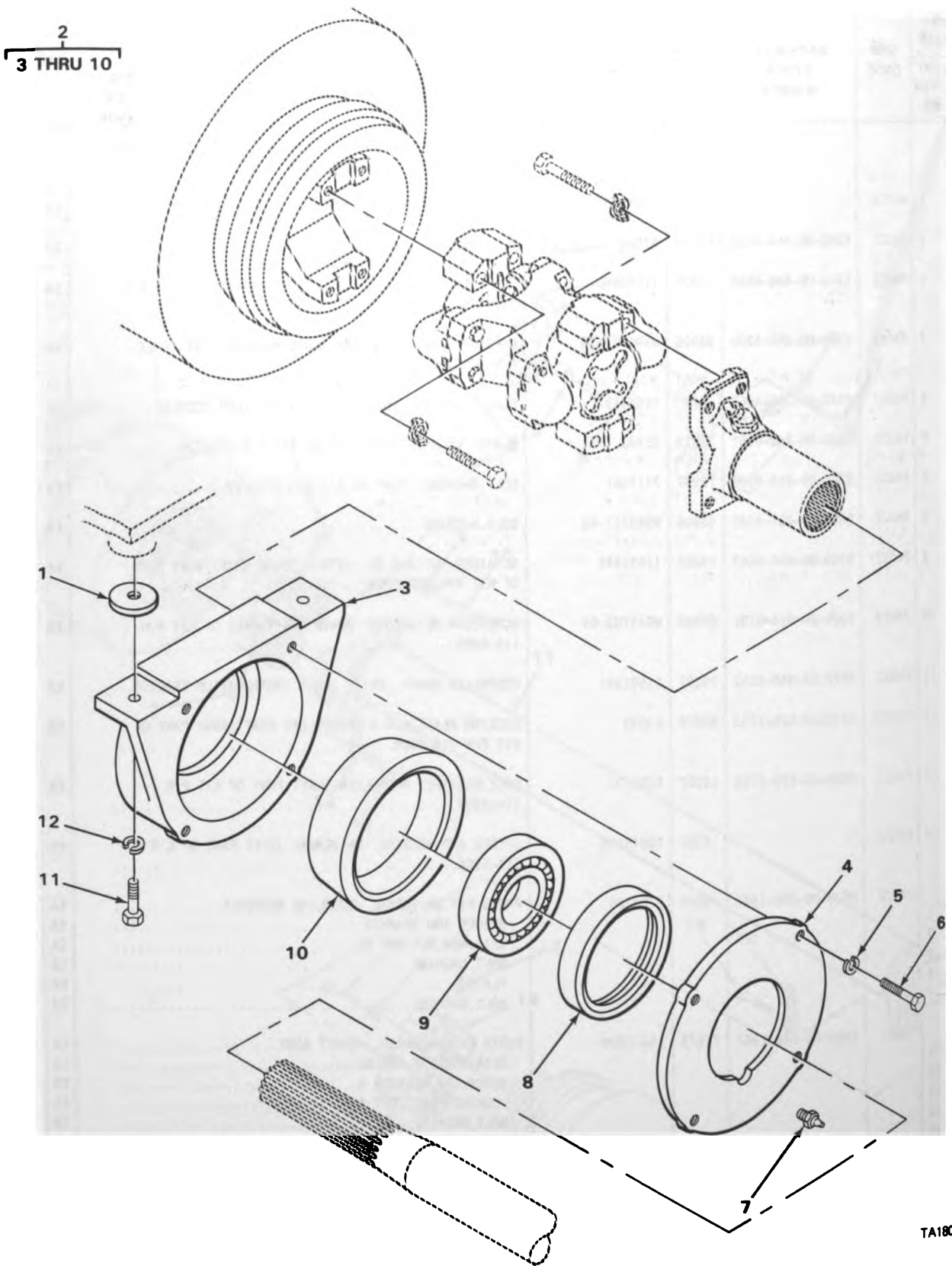

TA180694

FIGURE 108. CENTER BEARING ASSEMBLY.

SECTION II

TM9-2320-242-34P

(1) ILLUS- TRATION		(2)	(3)	(4)	(5)	(6)	(7)	(8)
(a) FIG. NO.	(b) ITEM NO.	SMR CODE	NATIONAL STOCK NUMBER	FSCM	PART NUMBER	DESCRIPTION USABLE ON CODE	U/M	QTY INC IN UNIT
						0900(CONT)		
108	1	XBOZZ		19207	11594425	SPACER CENTER BEARING HOUSING.....	EA	2
108	2	XDOOO		19207	11656185	HOUSING, BEARING UNI SUPPORT PROPELLER SHAFT.....	EA	1
108	3	XAOZZ		19207	11595832	.HOUSING CENTER BEARING.....	EA	1
108	4	PAOZZ	2520-01-160-0620	19207	11656184	.COVER, CENTER BEARIN HOUSING.....	EA	1
108	5	PAOZZ	5310-00-407-9566	96906	MS35338-45	.WASHER, LOCK COVER, CENTER BEARING HOUSING.....	EA	4
108	6	PAOZZ	5306-00-225-8498	96906	MS90725-33	.BOLT, MACHINE COVER, CENTER BEARING HOUSING.....	EA	4
108	7	PAOZZ	4730-00-172-0041	96906	MS15004-2	.FITTING, LUBRICATION.....	EA	1
108	8	XDOZZ		19207	11656182	.BUSHING, SLEEVE.....	EA	1
108	9	XDOZZ		19207	11656181	.BEARING, BALL, ANNULA.....	EA	1
108	10	XDOZZ		19207	11656183	.BUSHING, RUBBER.....	EA	1
108	11	PAOZZ	5305-00-068-0511	96906	MS90728-62	SCREW, CAP, HEXAGON H CENTER BEARING HOUSING.....	EA	2
108	12	PAOZZ	5310-00-637-9541	96906	MS35338-46	WASHER, LOCK CENTER BEARING HOUSING.....	EA	2

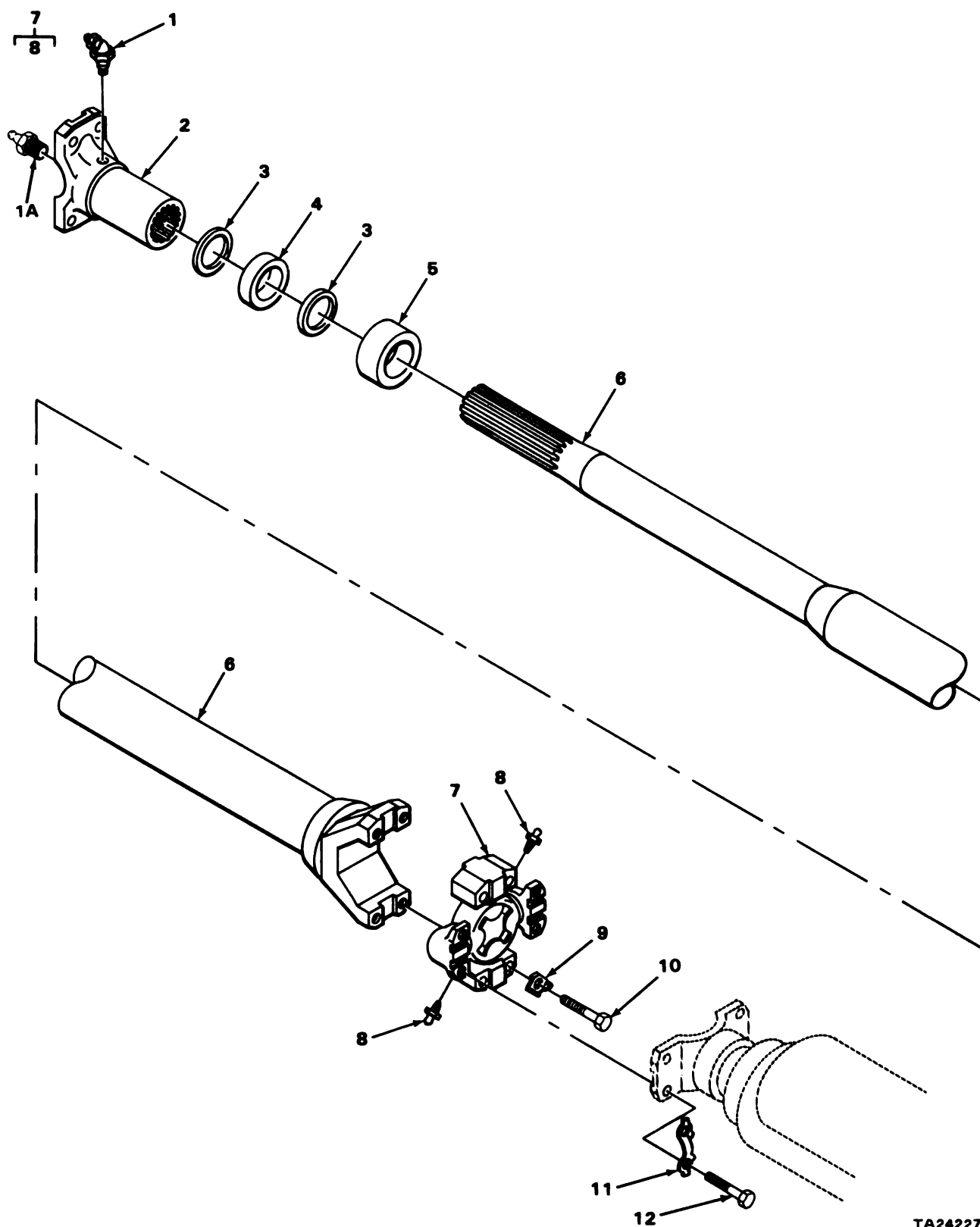

TA242270

FIGURE 109. CARRIER PROPELLER SHAFT AND YOKE.

(1) ILLUS- TRATION		(2)	(3)	(4)	(5)	(6)	(7)	(8)
(a) FIG. NO.	(b) ITEM NO.	SMR CODE	NATIONAL STOCK NUMBER	FSCM	PART NUMBER	DESCRIPTION	USABLE ON CODE	QTY INC IN UNIT
						0900(CONT)		
109	1	PAOZZ	4730-00-172-0028	96906	MS15003-4	FITTING,LUBRICATION YOKE ASSEMBLY.....	EA	1
109	1A	PAOZZ	4820-01-070-7670	96906	MS35670-3A	VALVE,SAFETY,RELIEF.....	EA	1
109	2	PAOZZ	2520-01-052-9035	19207	11601566	YOKE,UNIVERSAL JOIN CARRIER PROPELLER SHAFT.....	EA	1
109	3	KFOZZ		19207	11601571	WASHER SLIP JOINT,YOKE ASSEMBLY PART OF KIT P/N 5703724.....	EA	2
109	4	KFOZZ		19207	11601570	SEAL SLIP JOINT PART OF KIT P/N 5703724.....	EA	1
109	5	KFOZZ		19207	11601568	RETAINER SLIP JOINT PART OF KIT P/N 5703724.....	EA	1
109	6	PAOZZ	2520-00-880-4106	19207	11601562	PROPELLER SHAFT CARRIER.....	EA	1
109	7	KFOOO		19207	10945154	SPIDER AND BEARING PART OF KIT P/N 5703726.....	EA	1
109	8	PAOZZ	4730-00-172-0010	96906	MS15002-1	.FITTING,LUBRICATION SPIDER AND BEARING ASSEMBLY...	EA	2
109	9	PAOZZ	5340-00-886-6662	19207	11595450	RETAINER,NUT AND BO COUPLING ASSEMBLY PART OF KIT P/N 5703726.....	EA	4
109	10	PAOZZ	5306-00-050-1239	96906	MS90727-38	BOLT,MACHINE CARRIER PROPELLER SHAFT AND YOKE ASSEMBLY PART OF KIT P/N 5703726.....	EA	4
109	11	PAOZZ	2520-00-368-6961	77873	3549J	PLATE LOCK,COUPLING ASSEMBLY PART OF KIT P/N 5703726.....	EA	2
109	12	PAOZZ	5306-00-358-9309	19207	7417087	BOLT,MACHINE SPIDER AND BEARING ASSEMBLY PART OF KIT P/N 5703726.....	EA	4
109		PAOZZ	2520-00-080-6652	93568	5703724	PARTS KIT,PROPELLER YOKE ASSEMBLY.....	EA	1
109	3					WASHER.....	EA	2
109	4					SEAL.....	EA	1
109	5					RETAINER.....	EA	1
109		PAOZZ	2520-00-086-1940	19207	5703726	PARTS KIT,UNIVERSAL COUPLING ASSYS.....	EA	1
109	7					SPIDER AND BEARING.....	EA	1
109	9					RETAINER,NUT AND BO.....	EA	4
109	10					BOLT,MACHINE.....	EA	4
109	11					PLATE.....	EA	2
109	12					BOLT,MACHINE.....	EA	4

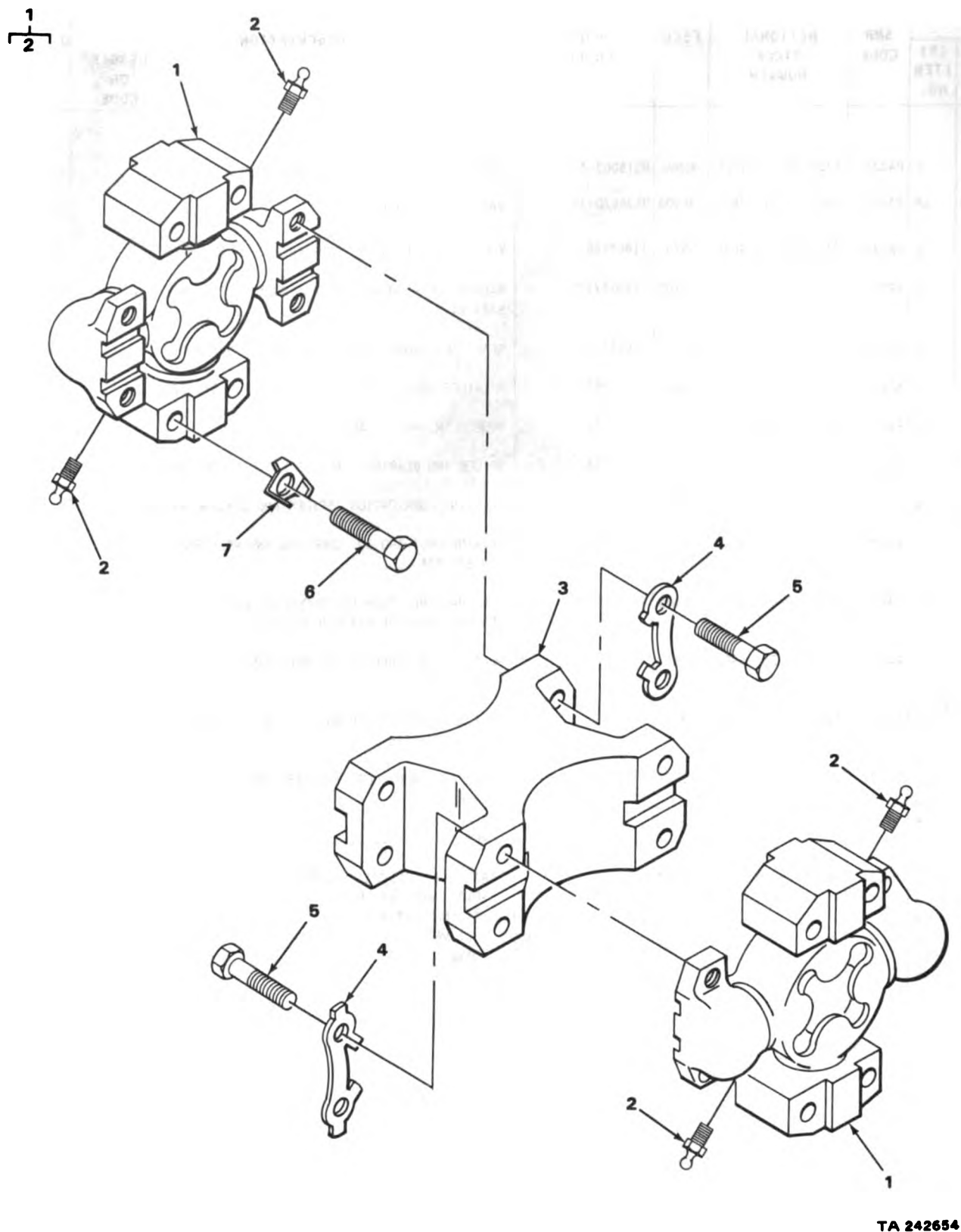

FIGURE 110. CARRIER COUPLING ASSEMBLY.

(1) ILLUS- TRATION		(2)	(3)	(4)	(5)	(6)	(7)	(8)
(a) FIG. NO.	(b) ITEM NO.	SMR CODE	NATIONAL STOCK NUMBER	FSCM	PART NUMBER	DESCRIPTION USABLE ON CODE	U/M	QTY INC IN UNIT
						0900(CONT)		
110	1	KF000		19207	10945154	SPIDER AND BEARING PART OF KIT P/N 5703726.....	EA	2
110	2	PAOZZ	4730-00-172-0010	96906	MS15002-1	.FITTING,LUBRICATION SPIDER AND BEARING ASSEMBLY...	EA	2
110	3	PAOZZ	2520-00-006-6295	19207	11595836	YOKE, COUPLING UNIV DRIVE TRAIN CARRIER.....	EA	1
110	4	PAOZZ	2520-00-368-6961	77873	3549J	PLATE SPIDER AND BEARING ASSEMBLY PART OF KIT P/N 5703726.....	EA	2
110	5	PAOZZ	5306-00-358-9309	19207	7417087	BOLT,MACHINE INSTALLATION DRIVE TRAIN CARRIER PART OF KIT P/N 5703726.....	EA	4
110	6	PAOZZ	5306-00-050-1239	96906	MS90727-38	BOLT,MACHINE PART OF KIT P/N 5703726.....	EA	4
110	7	PAOZZ	5340-00-886-6662	19207	11595450	RETAINER,NUT AND BO LOCK,COUPLING PART OF KIT P/N 5703726.....	EA	4
110		PAOZZ	2520-00-086-1940	19207	5703726	PARTS KIT,UNIVERSAL JOINT,COUPLING ASSEMBLY.....	EA	1
110	1					SPIDER AND BEARING.....	EA	2
110	4					PLATE.....	EA	2
110	5					BOLT,MACHINE.....	EA	4
110	6					BOLT,MACHINE.....	EA	4
110	7					RETAINER,NUT AND BO.....	EA	4

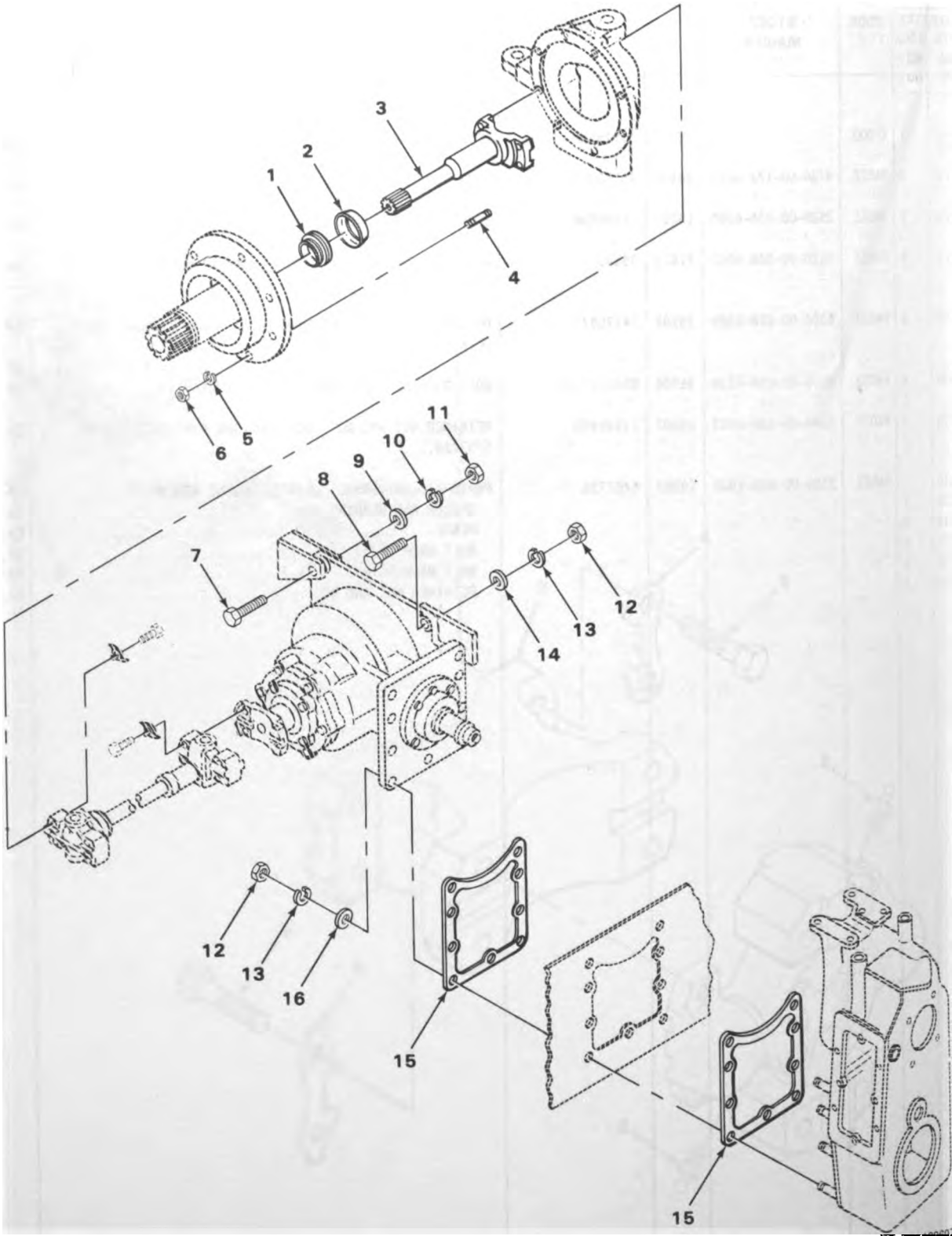
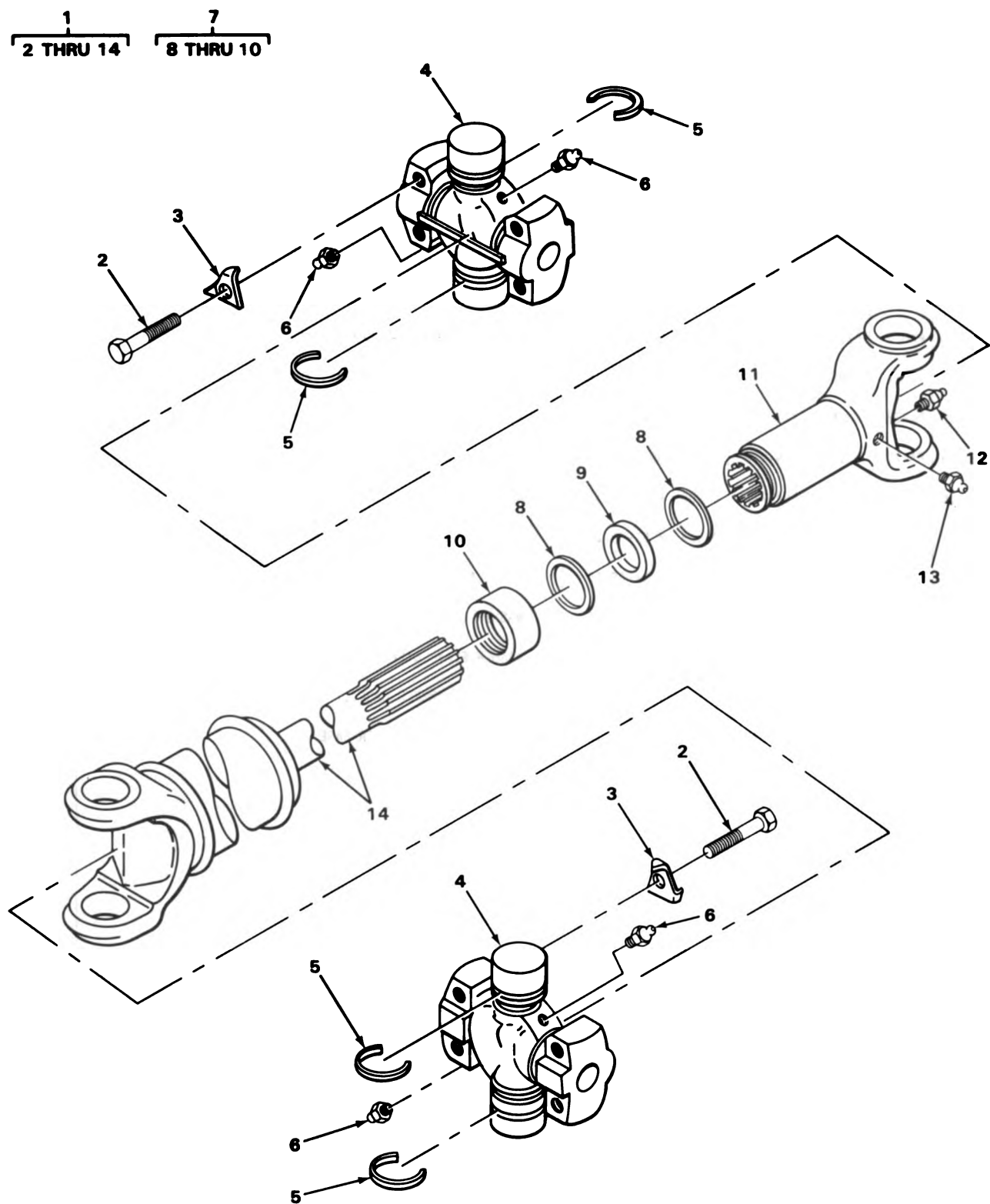

FIGURE 111. SHAFT AND JOINT ASSEMBLY.

(1) ILLUS- TRATION		(2)	(3)	(4)	(5)	(6)	(7)	(8)
(a) FIG. NO.	(b) ITEM NO.	SMR CODE	NATIONAL STOCK NUMBER	FSCM	PART NUMBER	DESCRIPTION USABLE ON CODE	U/M	QTY INC IN UNIT
						0900(CONT)		
111	1	PAOZZ	5330-00-410-2329	19207	11640306	SEAL,PLAIN ENCASED SHAFT AXLE ASSY FRONT.....	EA	1
111	2	PAOZZ	2520-00-404-7382	19207	11659891	DEFLECTOR,DIRT AND SHAFT AXLE ASSY FRONT.....	EA	2
111	3	PAOZZ	2520-00-253-5824	19207	11659889	AXLE SHAFT HALF AUT FRONT.....	EA	2
111	4	PAOZZ	5307-00-177-7680	96906	MS15986JP19	STUD,PLAIN TRANSFER CASE.....	EA	16
111	5	PAOZZ	5310-00-209-0965	96906	MS35338-47	WASHER,LOCK TRANSFER CASE.....	EA	16
111	6	PAOZZ	5310-00-926-5916	96906	MS51968-12	NUT,PLAIN,HEXAGON SHAFT AND JOINT ASSEMBLY.....	EA	16
111	7	PAFZZ	5305-00-948-0749	96906	MS90727-188	SCREW,CAP,HEXAGON H SHAFT AND JOINT ASSEMBLY.....	EA	2
111	8	PAFZZ	5305-00-719-5235	96906	MS90727-114	SCREW,CAP,HEXAGON H SHAFT AND JOINT ASSEMBLY.....	EA	2
111	9	PAFZZ	5310-00-809-8533	96906	MS27183-23	WASHER,FLAT FRONT AXLE SHAFT AND JOINT ASSEMBLY....	EA	2
111	10	PAFZZ	5310-00-584-7888	96906	MS35338-51	WASHER,LOCK.....	EA	2
111	11	PAFZZ	5310-00-762-6239	96906	MS51968-29	NUT,PLAIN,HEXAGON SHAFT AND JOINT ASSEMBLY.....	EA	2
111	12	PAFZZ	5310-00-943-2141	96906	MS51968-15	NUT,PLAIN,HEXAGON DIFFERENTIAL.....	EA	18
111	13	PAFZZ	5310-00-584-5272	96906	MS35338-48	WASHER,LOCK DIFFERENTIAL MOUNT.....	EA	18
111	14	PAFZZ	5310-00-809-3079	96906	MS27183-19	WASHER,FLAT DIFFERENTIAL MOUNTING.....	EA	2
111	15	PAFZZ	5330-00-080-6648	93568	11594416	GASKET TRANSFER CASE.....	EA	4
111	16	PAFZZ	5310-00-809-5998	96906	MS27183-18	WASHER,FLAT TRANSFER CASE.....	EA	16



TA242271

FIGURE 112. FRONT AND REAR DRIVE SHAFT ASSEMBLY.

(1) ILLUS- TRATION		(2)	(3)	(4)	(5)	(6)	(7)	(8)
(a) FIG. NO.	(b) ITEM NO.	SMR CODE	NATIONAL STOCK NUMBER	FSCM	PART NUMBER	DESCRIPTION USABLE ON CODE	U/M	QTY INC IN UNIT
						0900(CONT)		
112	1	PA000	2520-00-176-7869	19207	11640418	PROPELLER SHAFT DRIVESHAFT ASSEMBLY.....	EA	2
112	2	PA0ZZ	5305-00-914-6131	96906	MS18153-63	.SCREW,CAP,HEXAGON H REPAIR KIT UNIVERSAL JOINT PART OF KIT P/N 11601942.....	EA	4
112	3	PA0ZZ	5340-00-886-6663	19207	11595449	.RETAINER,NUT AND BO JOURNAL WITH BEARING PART OF KIT P/N 11601942.....	EA	4
112	4	KF0ZZ		19207	11601942-1	.JOURNAL WITH BEARIN PART OF KIT P/N 11601942.....	EA	1
112	5	KF0ZZ		19207	5291564	.RING,RETAINER PROPELLER SHAFT,FRONT DRIVE,TRACTOR PART OF KIT P/N 11601942.....	EA	2
112	6	PA0ZZ	4730-00-172-0010	96906	MS15002-1	.FITTING,LUBRICATION SPIDER AND BEARING ASSEMBLY...	EA	8
112	7	PA000	2520-00-431-1684	19207	11640413	.YOKE,UNIVERSAL JOIN SLIP AXLE,PROPELLER SHAFT,FRONT DRIVE,TRACTOR.....	EA	2
112	8	KF0ZZ		19207	11640414	..WASHER UNIVERSAL JOINT,PROPELLER SHAFT,FRONT,TRACTOR PART OF KIT P/N 5703915.....	EA	2
112	9	KF0ZZ		19207	11640420	..SEAL YOKE ASSEMBLY PART OF KIT P/N 5703915.....	EA	1
112	10	KF0ZZ		19207	11640415	..RETAINER UNIVERSAL JOINT,PROPELLER SHAFT,FRONT,TRACTOR PART OF KIT P/N 5703915.....	EA	1
112	11	XD0ZZ		19207	11640421	.YOKE SLIP.....	EA	1
112	12	PA0ZZ	4820-01-070-7670	96906	MS35670-3A	.VALVE,SAFETY,RELIEF.....	EA	1
112	13	PA0ZZ	4730-00-172-0028	96906	MS15003-4	.FITTING,LUBRICATION YOKE ASSEMBLY.....	EA	2
112	14	PA0ZZ	2520-00-488-9354	19207	11640417	.PROPELLER SHAFT FRONT,TRACTOR.....	EA	2
112		PA0ZZ	2520-00-086-1953	19207	11601942	PARTS KIT,UNIVERSAL DRIVE SHAFT ASSY.....	EA	1
112	2					SCREW,CAP,HEXAGON H.....	EA	4
112	3					RETAINER,NUT AND BO.....	EA	4
112	4					JOURNAL WITH BEARIN.....	EA	1
112	5					RING,RETAINER.....	EA	2
112		PA0ZZ	2520-00-235-4784	19207	5703915	PARTS KIT,UNIVERSAL AXLE DRIVE SHAFT.....	EA	2
112	8					WASHER.....	EA	2
112	9					SEAL.....	EA	1
112	10					RETAINER.....	EA	1

1
2 THRU 4

8
9 THRU 11

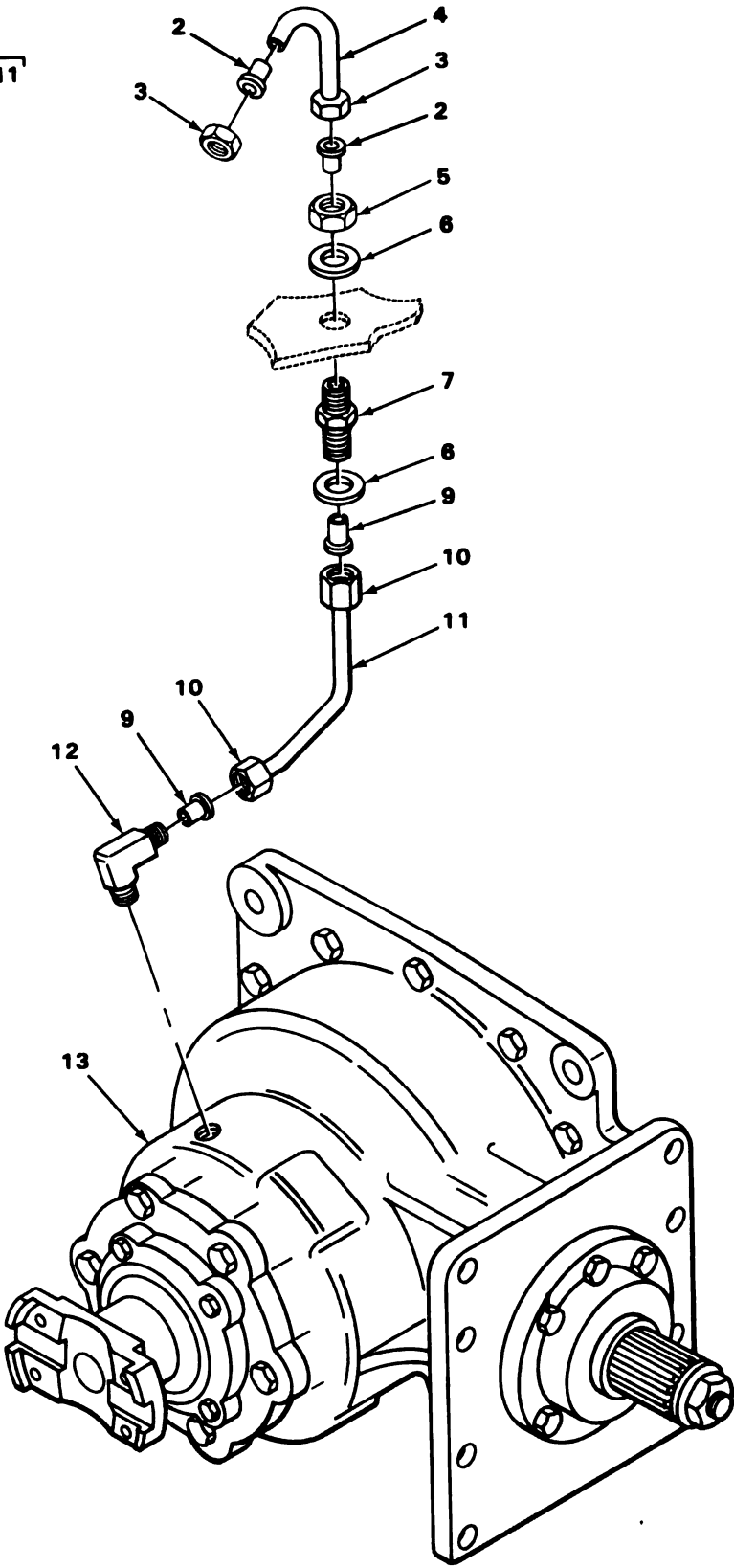

TA180699

FIGURE 113. DIFFERENTIAL DRIVE TRAIN VENT LINE.

(1) ILLUS- TRATION		(2)	(3)	(4)	(5)	(6)	(7)	(8)
(a) FIG. NO.	(b) ITEM NO.	SMR CODE	NATIONAL STOCK NUMBER	FSCM	PART NUMBER	DESCRIPTION	USABLE ON CODE	QTY INC IN UNIT
						GROUP 10-FRONT AXLE 1002-DIFFERENTIAL		
113	1	PAFFF	4710-00-800-7078	19207	11594768	TUBE ASSEMBLY,METAL VENT LINE,DRIVE TRAIN,DIFFERENTIAL.....	EA	1
113	2	PAFZZ	4730-00-004-4265	96906	MS51825-3	.SLEEVE,CLINCH,TUBE.....	EA	2
113	3	PAFZZ	4730-00-038-7015	96906	MS51823-3	.NUT,TUBE COUPLING.....	EA	2
113	4	MFFZZ		19207	11594768-1	.TUBE,STEEL MANUFACTURE FROM NSN 4710-00-595-1824..	EA	1
113	5	PAFZZ	5310-00-835-2036	96906	MS35691-29	NUT,PLAIN,HEXAGON FRONT DIFFERENTIAL VENT LINE.....	EA	1
113	6	PAFZZ	5310-00-809-5998	96906	MS27183-18	WASHER,FLAT DIFFERENTIAL VENT.....	EA	2
113	7	PAFZZ	4730-00-174-2985	96906	MS51812-3	NIPPLE,TUBE FRONT DIFFERENTIAL VENT LINE.....	EA	1
113	8	PAFFF	4710-00-800-7075	19207	11595238	TUBE ASSEMBLY,METAL DIFFERENTIAL,VENT LINE.....	EA	1
113	9	PAFZZ	4730-00-004-4265	96906	MS51825-3	.SLEEVE,CLINCH,TUBE.....	EA	2
113	10	PAFZZ	4730-00-038-7015	96906	MS51823-3	.NUT,TUBE COUPLING.....	EA	2
113	11	MFFZZ		19207	5951824-5	.TUBE,STEEL MANUFACTURE FROM NSN 4710-00-595-1824..	EA	1
113	12	PAFZZ	4730-00-096-8756	96906	MS51815-3	ELBOW,PIPE TO TUBE FRONT DIFFERENTIAL VENT LINE....	EA	1
113	13	PAFHD	2520-00-880-4107	19207	11594677	DIFFERENTIAL,DRIVIN FRONT.....	EA	1

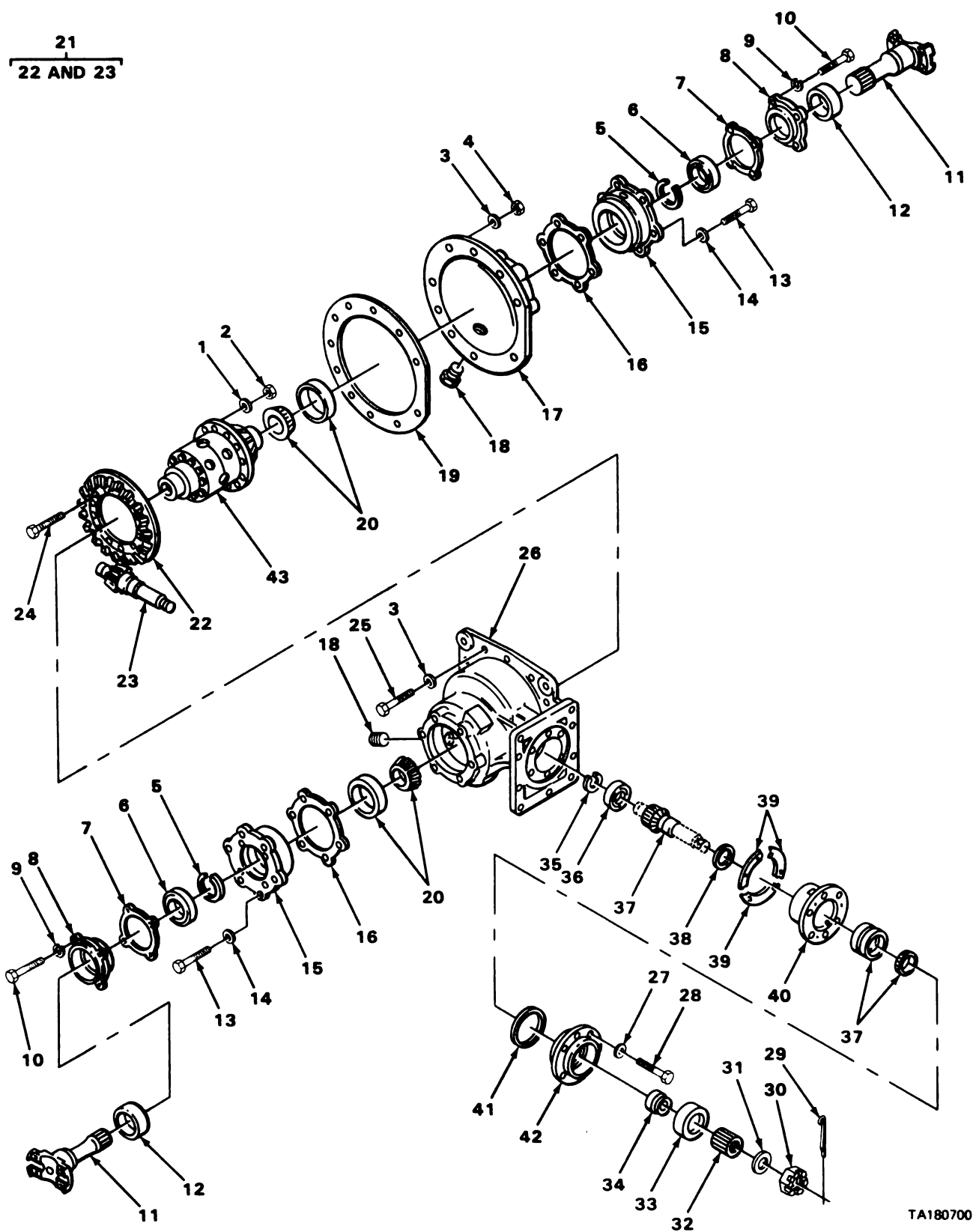

TA180700

FIGURE 114. FRONT DIFFERENTIAL ASSEMBLY.

(1) ILLUS- TRATION		(2)	(3)	(4)	(5)	(6)	(7)	(8)
(a) FIG. NO.	(b) ITEM NO.	SMR CODE	NATIONAL STOCK NUMBER	FSCM	PART NUMBER	DESCRIPTION	USABLE ON CODE	QTY INC IN UNIT
						1002(CONT)		
114	1	PAHZZ	5310-00-079-1979	19207	7748742	.WASHER,FLAT RING GEAR DIFFERENTIAL ASSY FRT AXLE..	EA	12
114	2	PAHZZ	5310-00-842-1485	96906	MS35692-38	.NUT,PLAIN SLOTTED H.....	EA	12
114	3	PAHZZ	5310-00-079-1976	19207	11601678	.WASHER,FLAT HOUSING DIFFERENTIAL ASSY FRT AXLE....	EA	12
114	4	PAHZZ	5310-00-082-1679	96906	MS35690-627	.NUT,PLAIN,HEXAGON HOUSING DIFFERENTIAL.....	EA	12
114	5	PAHZZ	5365-00-350-7288	19207	5348139	.RING,RETAINING BEARING,DIFFERENTIAL ASSY FRONT....	EA	2
114	6	PAHZZ	3110-00-554-2979	21335	9109K	.BEARING,BALL,ANNULA AXLE DIFFERENTIAL ASSY FRONT..	EA	2
114	7	PAFZZ	5330-00-080-6693	93568	11601670	.GASKET DIFFERENTIAL,RETAINER AXLE HOUSING.....	EA	2
114	8	PAFZZ	5330-01-017-0604	19207	11601677	.RETAINER,OIL SEAL BEARING.....	EA	2
114	9	PAFZZ	5310-00-637-9541	96906	MS35338-46	.WASHER,LOCK SEAL RETAINER.....	EA	8
114	10	PAFZZ	5305-00-068-0511	96906	MS90728-62	.SCREW,CAP,HEXAGON H RETAINER,DIFFERENTIAL.....	EA	8
114	11	PAFZZ	2520-00-880-4369	19207	11601676	.PROPELLER SHAFT OUTPUT DIFFERENTIAL ASSY FRONT....	EA	2
114	12	PAFZZ	5330-00-886-6673	19207	11601211	.SEAL,PLAIN ENCASED AXLE OUTPUT DIFFERENTIAL ASSY FRONT.....	EA	2
114	13	PAHZZ	5305-00-071-2055	96906	MS90728-89	.SCREW,CAP,HEXAGON H HOUSING DIFFERENTIAL.....	EA	12
114	14	PAHZZ	5310-00-079-1974	19207	11601651	.WASHER,FLAT HOUSING DIFFERENTIAL ASSY FRONT.....	EA	12
114	15	PAHZZ	2520-01-030-4802	19207	11601293	.HOUSING,MECHANICAL AXLE.....	EA	2
114	16	KFHZZ		19207	11601294-1	.SHIM,.003 BEARING,DRIVING AXLE,DIFFERENTIAL,FRONT PART OF KIT P/N 5703725.....	EA	2
114	16	KFHZZ		19207	11601294-2	.SHIM,.005 BEARING,DRIVING AXLE,DIFFERENTIAL,FRONT PART OF KIT P/N 5703725.....	EA	4
114	16	KFHZZ		19207	11601294-3	.SHIM,.010 BEARING,DRIVING AXLE,DIFFERENTIAL,FRONT PART OF KIT P/N 5703725.....	EA	6
114	17	XAHZZ		19207	11601666	.HOUSING ASSY DIFFERENTIAL,FRONT.....	EA	1
114	18	PAOZZ	4730-00-930-2341	96906	MS49005-14	.PLUG,PIPE OIL,DIFFERENTIAL ASSEMBLY,FRONT AXLE....	EA	2
114	19	PAHZZ	5330-00-998-8174	19207	11601669	.GASKET DIFFERENTIAL HOUSING.....	EA	1
114	20	PAHZZ	3110-00-100-5329	96906	MS19081-179	.BEARING,ROLLER,TAPE EQUALIZER,DIFFERENTIAL ASSEMBLY,FRONT AXLE.....	EA	2
114	21	PAHHH	3020-00-169-2833	19207	11660261	.GEAR SET,BEVEL,MATC DRIVING AXLE,DIFFERENTIAL,FRONT.....	EA	1
114	22	XDHZZ		19207	11660259	.RING GEAR DRIVING AXLE,DIFFERENTIAL,FRONT.....	EA	1
114	23	XDHZZ		19207	11660260	.PINION DRIVING AXLE,DIFFERENTIAL,FRONT.....	EA	1
114	24	PAHZZ	5305-00-084-3950	19207	11601221	.SCREW,MACHINE RING GEAR.....	EA	12

(1) ILLUS- TRATION		(2)	(3)	(4)	(5)	(6)	(7)	(8)
(a) FIG. NO.	(b) ITEM NO.	SMR CODE	NATIONAL STOCK NUMBER	FSCM	PART NUMBER	DESCRIPTION	USABLE ON CODE	QTY INC IN UNIT
						1002(CONT)		
114	25	PAHZZ	5305-00-914-6131	96906	MS18153-63	.SCREW,CAP,HEXAGON H HOUSING DIFFERENTIAL ASSY FRT AXLE.....	EA	12
114	26	XAHZZ		19207	11601665	.HOUSING ASSEMBLY MAIN,DRIVING AXLE,FRONT DIFFERENTIAL.....	EA	1
114	27	PAHZZ	5310-00-079-1975	19207	11601664	.WASHER,FLAT HOUSING AND RETAINER DIFFERENTIAL ASSY FRT AXLE.....	EA	6
114	28	PAHZZ	5305-00-725-2317	96906	MS90728-64	.SCREW,CAP,HEXAGON H BEARING RETAINER.....	EA	6
114	29	PAHZZ	5315-00-298-1481	96906	MS24665-357	.PIN,COTTER RETAINER BEARING.....	EA	1
114	30	PAHZZ	5310-00-080-9159	19207	11601214	.NUT,PLAIN,SLOTTED,H BEARING SPACER DIFFERENTIAL ASSY FRONT AXLE.....	EA	1
114	31	PAHZZ	5310-00-082-1702	19207	11601649	.WASHER,FLAT SPACER,BEARING,RETAINING,DIFFERENTIAL ASSEMBLY, FRONT AXLE.....	EA	1
114	32	PAHZZ	2520-00-880-4537	19207	11601668	.SLEEVE,ADAPTER PINION GEAR,DIFFERENTIAL,FRONT AXLE.....	EA	1
114	33	PAHZZ	5330-00-998-5063	19207	11601208	.SEAL,PLAIN ENCASED PINION DIFFERENTIAL ASSY FRONT AXLE.....	EA	1
114	34	PAHZZ	5365-00-080-6695	93568	11601679	.SPACER,SLEEVE PINION.....	EA	1
114	35	PAHZZ	5365-00-080-9095	19207	11601201	.RING,RETAINING PINION RETAINING DIFFERENTIAL ASSY FRONT AXLE.....	EA	1
114	36	PAHZZ	3110-00-964-8872	96906	MS19074-4	.BEARING,ROLLER,CYLI PINION GEAR FRONT DIFFERENTIAL.....	EA	1
114	37	PAHZZ	3110-00-198-1829	60038	2788027820D	.BEARING,ROLLER,TAPE PINION,DIFFERENTIAL,FRONT AXLE.....	EA	2
114	38	KFHZZ		19207	11601667-1	.SHIM,.38100 BEARING,PINION,DIFFERENTIAL,FRONT PART OF KIT P/N 5703727.....	EA	1
114	38	KFHZZ		19207	11601667-2	.SHIM,.38200 BEARING,PINION,DIFFERENTIAL,FRONT PART OF KIT P/N 5703727.....	EA	1
114	38	KFHZZ		19207	11601667-3	.SHIM,.38300 BEARING,PINION,DIFFERENTIAL,FRONT PART OF KIT P/N 5703727.....	EA	1
114	38	KFHZZ		19207	11601667-4	.SHIM,.38400 BEARING,PINION,DIFFERENTIAL,FRONT PART OF KIT P/N 5703727.....	EA	1
114	38	KFHZZ		19207	11601667-5	.SHIM,.38500 BEARING,PINION,DIFFERENTIAL,FRONT PART OF KIT P/N 5703727.....	EA	1
114	38	KFHZZ		19207	11601667-6	.SHIM,.38600 BEARING,PINION,DIFFERENTIAL,FRONT PART OF KIT P/N 5703727.....	EA	1
114	38	KFHZZ		19207	11601667-7	.SHIM,.38700 BEARING,PINION,DIFFERENTIAL,FRONT PART OF KIT P/N 5703727.....	EA	1

(1) ILLUS- TRATION		(2)	(3)	(4)	(5)	(6)	(7)	(8)
(a) FIG. NO.	(b) ITEM NO.	SMR CODE	NATIONAL STOCK NUMBER	FSCM	PART NUMBER	DESCRIPTION USABLE ON CODE	U/M	QTY INC IN UNIT
						1002(CONT)		
114	38	KFHZZ		19207	11601667-8	.SHIM,.38800 BEARING,PINION,DIFFERENTIAL,FRONT PART OF KIT P/N 5703728.....	EA	1
114	38	KFHZZ		19207	11601667-9	.SHIM,.38900 BEARING,PINION,DIFFERENTIAL,FRONT PART OF KIT P/N 5703728.....	EA	1
114	38	KFHZZ		19207	11601667-10	.SHIM,.39000 BEARING,PINION,DIFFERENTIAL,FRONT PART OF KIT P/N 5703728.....	EA	1
114	38	KFHZZ		19207	11601667-11	.SHIM,.39100 BEARING,PINION,DIFFERENTIAL,FRONT PART OF KIT P/N 5703728.....	EA	1
114	38	KFHZZ		19207	11601667-12	.SHIM,.39200 BEARING,PINION,DIFFERENTIAL,FRONT PART OF KIT P/N 5703728.....	EA	1
114	38	KFHZZ		19207	11601667-13	.SHIM,.39300 BEARING,PINION,DIFFERENTIAL,FRONT PART OF KIT P/N 5703728.....	EA	1
114	38	KFHZZ		19207	11601667-14	.SHIM,.39400 BEARING,PINION,DIFFERENTIAL,FRONT PART OF KIT P/N 5703728.....	EA	1
114	38	KFHZZ		19207	11601667-15	.SHIM,.39500 BEARING,PINION,DIFFERENTIAL,FRONT PART OF KIT P/N 5703729.....	EA	1
114	38	KFHZZ		19207	11601667-16	.SHIM,.39600 BEARING,PINION,DIFFERENTIAL,FRONT PART OF KIT P/N 5703729.....	EA	1
114	38	KFHZZ		19207	11601667-17	.SHIM,.39700 BEARING,PINION,DIFFERENTIAL,FRONT PART OF KIT P/N 5703729.....	EA	1
114	38	KFHZZ		19207	11601667-18	.SHIM,.39800 BEARING,PINION,DIFFERENTIAL,FRONT PART OF KIT P/N 5703729.....	EA	1
114	38	KFHZZ		19207	11601667-19	.SHIM,.39900 BEARING,PINION,DIFFERENTIAL,FRONT PART OF KIT P/N 5703729.....	EA	1
114	38	KFHZZ		19207	11601667-20	.SHIM,.40000 BEARING,PINION,DIFFERENTIAL,FRONT PART OF KIT P/N 5703729.....	EA	1
114	38	KFHZZ		19207	11601667-21	.SHIM,.40100 BEARING,PINION,DIFFERENTIAL,FRONT PART OF KIT P/N 5703729.....	EA	1
114	38	KFHZZ		19207	11601667-22	.SHIM,.40200 BEARING,PINION,DIFFERENTIAL,FRONT PART OF KIT P/N 5703870.....	EA	1
114	38	KFHZZ		19207	11601667-23	.SHIM,.40300 BEARING,PINION,DIFFERENTIAL,FRONT PART OF KIT P/N 5703870.....	EA	1
114	38	KFHZZ		19207	11601667-24	.SHIM,.40400 BEARING,PINION,DIFFERENTIAL,FRONT PART OF KIT P/N 5703870.....	EA	1
114	38	KFHZZ		19207	11601667-25	.SHIM,.40500 BEARING,PINION,DIFFERENTIAL,FRONT PART OF KIT P/N 5703870.....	EA	1
114	38	KFHZZ		19207	11601667-26	.SHIM,.40600 BEARING,PINION,DIFFERENTIAL,FRONT PART OF KIT P/N 5703870.....	EA	1

(1) ILLUS- TRATION		(2)	(3)	(4)	(5)	(6)	(7)	(8)
(a) FIG. NO.	(b) ITEM NO.	SMR CODE	NATIONAL STOCK NUMBER	FSCM	PART NUMBER	DESCRIPTION USABLE ON CODE	U/M	QTY INC IN UNIT
						1002(CONT)		
114	38	KFHZZ		19207	11601667-27	.SHIM,.40700 BEARING,PINION,DIFFERENTIAL,FRONT PART OF KIT P/N 5703870.....	EA	1
114	38	KFHZZ		19207	11601667-28	.SHIM,.40800 BEARING,PINION,DIFFERENTIAL,FRONT PART OF KIT P/N 5703870.....	EA	1
114	39	KFHZZ		19207	11601671-1	.SHIM,.003 HOUSING,PINION BEARING,DIFFERENTIAL,FRONT PART OF KIT P/N 5703871.	EA	2
114	39	KFHZZ		19207	11601671-2	.SHIM,.005 HOUSING,PINION BEARING,DIFFERENTIAL,FRONT PART OF KIT P/N 5703871.	EA	3
114	39	KFHZZ		19207	11601671-3	.SHIM,.010 HOUSING,PINION BEARING,DIFFERENTIAL,FRONT PART OF KIT P/N 5703871.	EA	2
114	40	XAHZZ		19207	11601300	.HOUSING PINION BEARING,DRIVING AXLE,FRONT DIFFERENTIAL.....	EA	1
114	41	PAHZZ	5330-00-618-1603	96906	MS28775-240	.PACKING,PREFORMED INPUT FLANGE,FRONT DIFFERENTIAL.	EA	1
114	42	XBHZZ		19207	11601672	.RETAINER BEARING.....	EA	1
114	43	PAHHH	2520-00-880-4374	19207	11601660	.CARRIER ASSEMBLY,EQ DIFFERENTIAL ASSY FRONT AXLE..	EA	1
114		PAHZZ	5365-00-782-4203	19207	5703725	SHIM SET AXLE DRIVE BEARING DIFFERENTIAL ASSY FRONT.....	EA	1
114	16					SHIM,.003.....	EA	2
114	16					SHIM,.005.....	EA	4
114	16					SHIM,.010.....	EA	6
114		PAHZZ	5365-00-782-4209	19207	5703727	SHIM SET PINION BEARING DIFFERENTIAL ASSY FRONT....	EA	1
114	38					SHIM,.38100.....	EA	1
114	38					SHIM,.38200.....	EA	1
114	38					SHIM,.38300.....	EA	1
114	38					SHIM,.38400.....	EA	1
114	38					SHIM,.38500.....	EA	1
114	38					SHIM,.38600.....	EA	1
114	38					SHIM,.38700.....	EA	1
114		PAHZZ	5365-00-782-4208	19207	5703728	SHIM SET PINION BEARING DIFFERENTIAL ASSY FRONT....	EA	1
114	38					SHIM,.38800.....	EA	1
114	38					SHIM,.38900.....	EA	1
114	38					SHIM,.39000.....	EA	1
114	38					SHIM,.39100.....	EA	1
114	38					SHIM,.39200.....	EA	1
114	38					SHIM,.39300.....	EA	1
114	38					SHIM,.39400.....	EA	1
114		PAHZZ	5365-00-782-4207	19207	5703729	SHIM SET PINION BEARING DIFFERENTIAL ASSY FRONT....	EA	1
114	38					SHIM,.39500.....	EA	1
114	38					SHIM,.39600.....	EA	1
114	38					SHIM,.39700.....	EA	1
114	38					SHIM,.39800.....	EA	1
114	38					SHIM,.39900.....	EA	1
114	38					SHIM,.40000.....	EA	1
114	38					SHIM,.40100.....	EA	1
114		PAHZZ	5365-00-782-4210	19207	5703870	SHIM SET PINION BEARING DIFFERENTIAL ASSY FRONT.....	EA	1

(1) ILLUS- TRATION		(2)	(3)	(4)	(5)	(6)	(7)	(8)
(a) FIG. NO.	(b) ITEM NO.	SMR CODE	NATIONAL STOCK NUMBER	FSCM	PART NUMBER	DESCRIPTION	USABLE ON CODE	QTY INC IN UNIT
						1002(CONT)		
114	38					SHIM, .40200.....	EA	1
114	38					SHIM, .40300.....	EA	1
114	38					SHIM, .40400.....	EA	1
114	38					SHIM, .40500.....	EA	1
114	38					SHIM, .40600.....	EA	1
114	38					SHIM, .40700.....	EA	1
114	38					SHIM, .40800.....	EA	1
114		PAHZZ	5365-00-782-4206	19207	5703871	SHIM SET HOUSING,PINION BEARING,DIFFERENTIAL,FRONT.	EA	1
114	39					SHIM, .003.....	EA	2
114	39					SHIM, .005.....	EA	3
114	39					SHIM, .010.....	EA	2

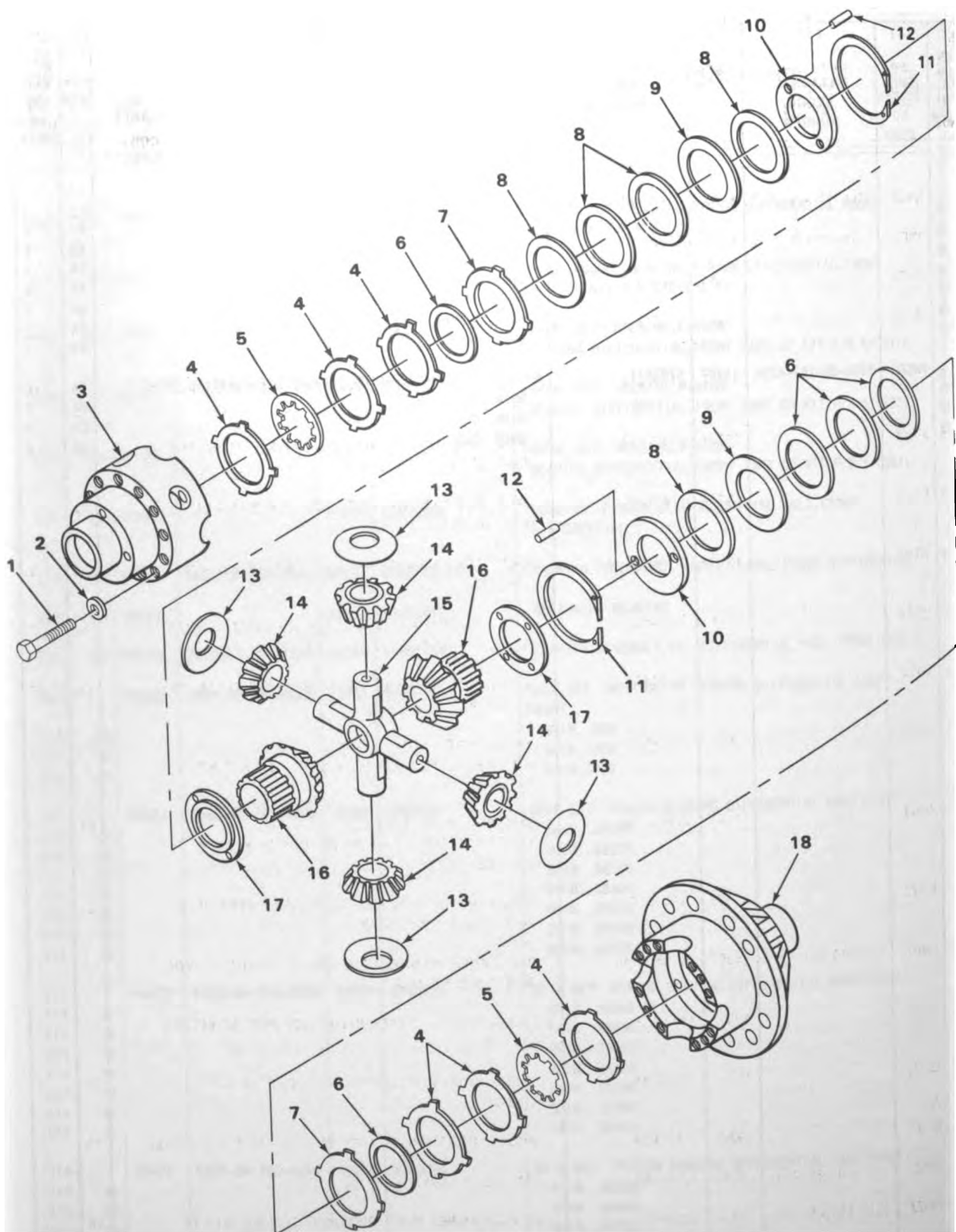

TA180701

FIGURE 115. FRONT DIFFERENTIAL EQUALIZER ASSEMBLY.

SECTION II

TM9-2320-242-34P

(1) ILLUS- TRATION		(2) SMR CODE	(3) NATIONAL STOCK NUMBER	(4) FSCM	(5) PART NUMBER	(6) DESCRIPTION USABLE ON CODE	(7) U/M	(8) QTY INC IN UNIT
(a) FIG. NO.	(b) ITEM NO.							
						1002(CONT)		
115	1	PAHZZ	5306-00-325-2507	19207	11601663	..BOLT,MACHINE DRIVE HOUSING,EQUALIZER ASSEMBLY....	EA	12
115	2	PAHZZ	5310-00-079-1975	19207	11601664	..WASHER,FLAT DRIVE HOUSING.....	EA	12
115	3	XAHZZ		19207	11602273	..HOUSING CARRIER ASSEMBLY.....	EA	1
115	4	KFHZZ		19207	11601658	..DISC DRIVING AXLE,EQUALIZER,DIFFERENTIAL PART OF KIT P/N 5703722.....	EA	22
115	5	KFHZZ		19207	11601652	..DISC DRIVING AXLE,EQUALIZER,DIFFERENTIAL PART OF KIT P/N 5703722.....	EA	18
115	6	KFHZZ		19207	11601653-1	..SHIM,.015 DRIVING AXLE,EQUALIZER,DIFFERENTIAL PART OF KIT P/N 5703722.....	EA	2
115	6	KFHZZ		19207	11601653-2	..SHIM,.010 DRIVING AXLE,EQUALIZER,DIFFERENTIAL PART OF KIT P/N 5703722.....	EA	2
115	6	KFHZZ		19207	11601653-3	..SHIM,.005 DIFFERENTIAL ASSY PART OF KIT P/N 5703722.....	EA	2
115	7	KFHZZ		19207	11601662	..DISC DRIVING AXLE,EQUALIZER,DIFFERENTIAL PART OF KIT P/N 5703722.....	EA	2
115	8	KFHZZ		19207	11601655	..SPRING DRIVING AXLE,EQUALIZER,DIFFERENTIAL PART OF KIT P/N 5703722.....	EA	30
115	9	KFHZZ		19207	11601656	..WASHER,SPACING DRIVING AXLE,EQUALIZER,DIFFERENTIAL PART OF KIT P/N 5703722.....	EA	8
115	10	KFHZZ		19207	11601313	..RING,RETAINING DRIVING AXLE,EQUALIZER,DIFFERENTIAL PART OF KIT P/N 5703722.....	EA	2
115	11	KFHZZ		19207	11601212	..RING,SNAP DRIVING AXLE,EQUALIZER,DIFFERENTIAL PART OF KIT P/N 5703722.....	EA	2
115	12	PAHZZ	5315-00-844-3963	96906	MS16562-46	..PIN,SPRING HOUSING,EQUALIZER,DIFFERENTIAL PART OF KIT P/N 5703722.....	EA	4
115	13	KFHZZ		19207	11601210	..WASHER,THRUST DIFFERENTIAL ASSY PART OF KIT P/N 5703723.....	EA	4
115	14	KFHZZ		19207	11601654	..GEAR,PINION DIFFERENTIAL ASSY PART OF KIT P/N 5703723.....	EA	4
115	15	KFHZZ		19207	11601659	..SPIDER DIFFERENTIAL ASSY PART OF KIT P/N 5703723.	EA	1
115	16	PAHZZ	3020-00-880-4368	19207	11601657	..GEAR,BEVEL DRIVE CARRIER ASSY.....	EA	2
115	17	PAHZZ		19207	7529060-1	..BEARING,WASHER,THRU DIFFERENTIAL ASSY PART OF KIT P/N 5703722.....	EA	2
115	18	XAHZZ		19207	11601661	..HOUSING EQUALIZER ASSEMBLY.....	EA	1
115		PAHZZ	2520-00-880-4464	19207	5703722	PARTS KIT,DRIVING A DIFF ASSY REAR	EA	1

(1) ILLUS- TRATION		(2)	(3)	(4)	(5)	(6)	(7)	(8)
(a) FIG. NO.	(b) ITEM NO.	SMR CODE	NATIONAL STOCK NUMBER	FSCM	PART NUMBER	DESCRIPTION USABLE ON CODE	U/M	QTY INC IN UNIT
						1002(CONT)		
115	4					DISC.....	EA	22
115	5					DISC.....	EA	18
115	6					SHIM, .015.....	EA	2
115	6					SHIM, .010.....	EA	2
115	6					SHIM, .005.....	EA	2
115	7					DISC.....	EA	2
115	8					SPRING.....	EA	30
115	9					WASHER, SPACING.....	EA	8
115	10					RING, RETAINING.....	EA	2
115	11					RING, SNAP.....	EA	2
115	12					PIN, SPRING.....	EA	4
115	17					BEARING, WASHER, THRU.....	EA	2
115		PAHZZ	2520-00-880-4370	19207	5703723	PARTS KIT, DRIVING A DIFFERENTIAL.....	EA	1
115	13					WASHER, THRUST.....	EA	4
115	14					GEAR, PINION.....	EA	4
115	15					SPIDER.....	EA	1

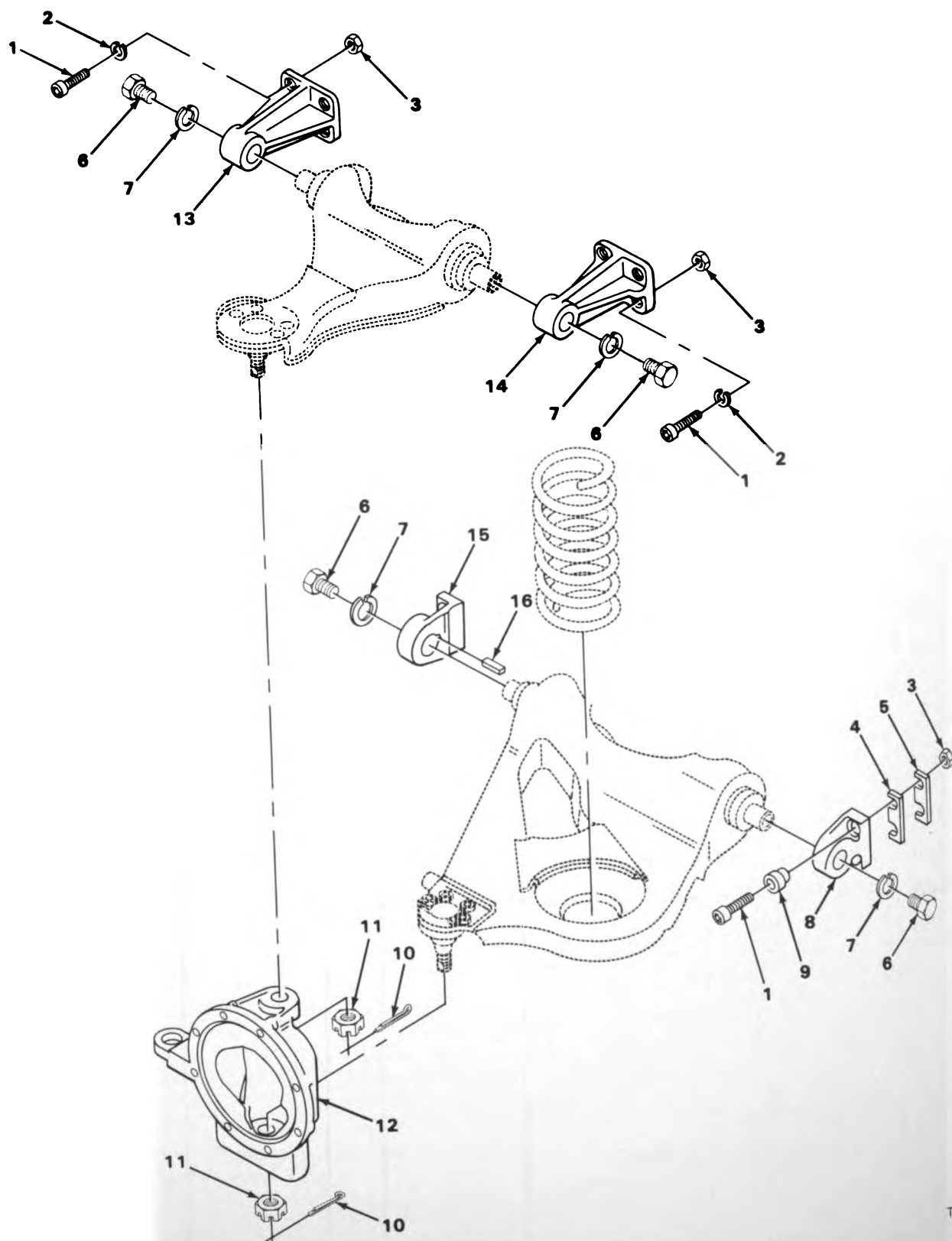

FIGURE 116. FRONT SUSPENSION, TRACTOR.

(1) ILLUS- TRATION		(2)	(3)	(4)	(5)	(6)	(7)	(8)
(a) FIG. NO.	(b) ITEM NO.	SMR CODE	NATIONAL STOCK NUMBER	FSCM	PART NUMBER	DESCRIPTION USABLE ON CODE	U/M	QTY INC IN UNIT
						1004-STEERING AND LEANING WHEEL MECHANISM		
116	1	PAOZZ	5305-00-983-8082	96906	MS16998-112	SCREW,CAP, SOCKET HE RIGHT & LEFT BRACKET UPPER ARM & LOWER ARM.....	EA	16
116	2	PAOZZ	5310-00-820-6653	96906	MS35338-50	WASHER, LOCK SUSPENSION ASSY FRONT.....	EA	16
116	3	PAOZZ	5310-00-763-8904	96906	MS51968-21	NUT, PLAIN, HEXAGON UPPER AND LOWER, LEFT AND RIGHT ARMS.....	EA	16
116	4	PAOZZ	5365-00-079-8247	93568	11594882-1	SPACER, PLATE ARM, FRONT SUSPENSION.....	EA	1
116	5	PAOZZ	5365-00-177-1314	19207	11594882-2	SPACER, PLATE SUSPENSION FRONT INSTALLATION.....	EA	1
116	6	PAOZZ	5365-00-079-2203	19207	11594880	PLUG, MACHINE THREAD ARM SUSPENSION UPPER LH & RH FRONT.....	EA	4
116	7	PAOZZ	5310-00-807-4795	96906	MS35335-42	WASHER, LOCK UPPER LEFT & RIGHT, LOWER LEFT & RIGHT, WHEEL MECHANISM, FRONT SUSPENSION.....	EA	8
116	8	XBOZZ		19207	11594775	BRACKET LOWER RIGHT.....	EA	2
116	9	PAOZZ	3120-00-080-6658	93568	11594881	BUSHING, SLEEVE PIVOT SHAFT BRACKET FRONT SUSPENSION.....	EA	8
116	10	PAOZZ	5315-00-236-8359	96906	MS24665-370	PIN, COTTER SUSPENSION ARM, UPPER AND LOWER.....	EA	4
116	11	PAOZZ	5310-00-842-7783	96906	MS35692-53	NUT, PLAIN, SLOTTED, H UPPER AND LOWER ARMS.....	EA	4
116	12	PAOZZ	2530-00-781-7848	19207	11595800-1	KNUCKLE, STEERING TRACTOR, RIGHT.....	EA	1
116	12	PAOZZ	2530-00-781-7852	19207	11595800-2	KNUCKLE, STEERING TRACTOR, LEFT.....	EA	1
116	13	XBOZZ		19207	11594665	BRACKET UPPER LEFT, FRONT SUSPENSION.....	EA	2
116	14	XBOZZ		19207	11594664	BRACKET UPPER RIGHT, FRONT SUSPENSION.....	EA	2
116	15	XBOZZ		19207	11594861	BRACKET LOWER LEFT.....	EA	2
116	16	PAOZZ	5315-00-732-2837	96906	MS20066-186	KEY, MACHINE ARM, SUSPENSION, LOWER LEFT AND RIGHT....	EA	2

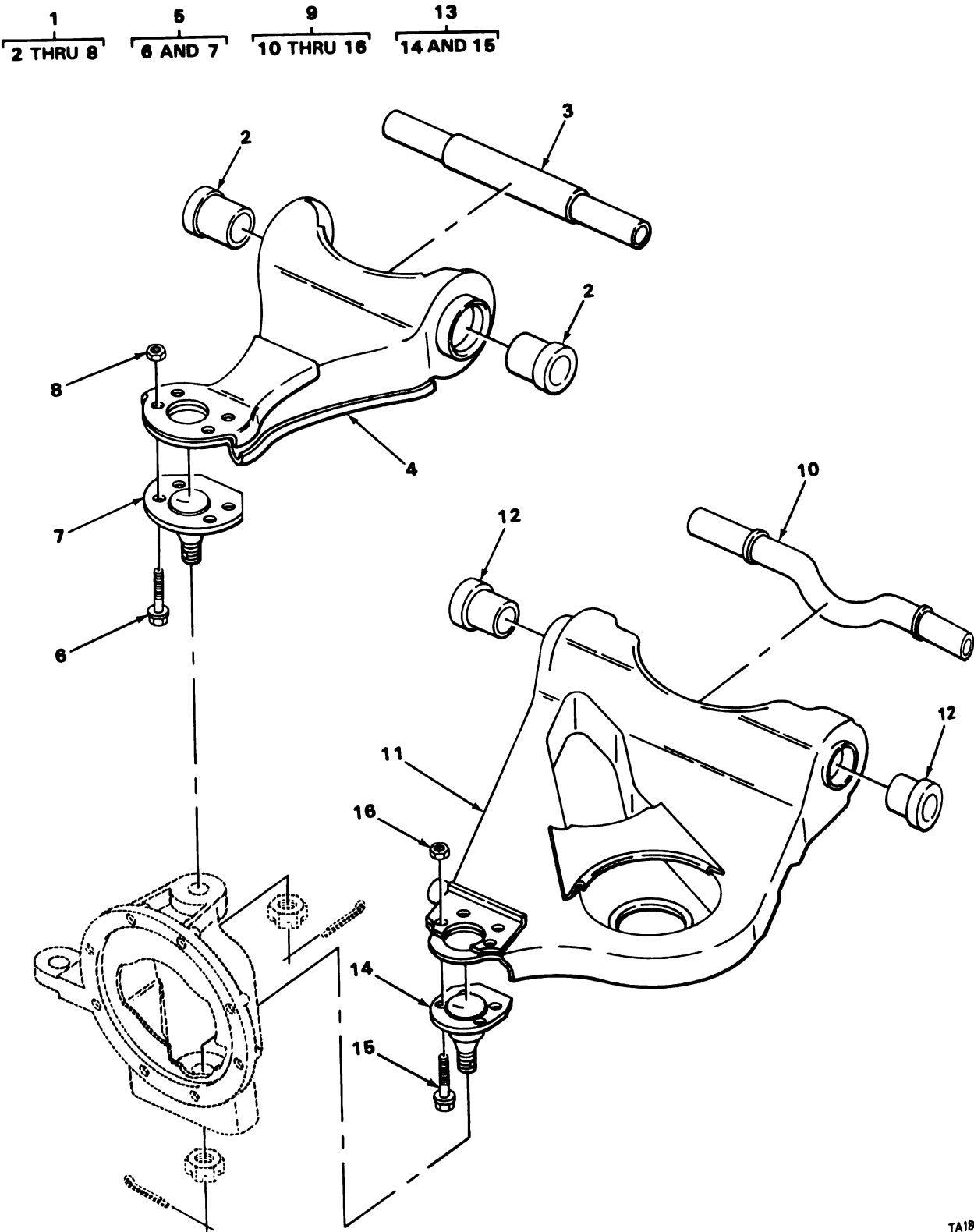

FIGURE 117. FRONT SUSPENSION ARM ASSEMBLIES.

TA180703

SECTION II

TM9-2320-242-34P

(1) ILLUS- TRATION		(2)	(3)	(4)	(5)	(6)	(7)	(8)
(a) FIG. NO.	(b) ITEM NO.	SMR CODE	NATIONAL STOCK NUMBER	FSCM	PART NUMBER	DESCRIPTION USABLE ON CODE	U/M	QTY INC IN UNIT
						1004(CONT)		
117	1	PA000	2510-01-103-8691	19207	12255209	ARM ASSY, UPPER LEFT HAND AND RIGHT HAND.....	EA	1
117	2	PA0ZZ	3120-01-111-5449	19207	11601342	.BUSHING, SLEEVE UPPER ARMS, LEFT AND RIGHT.....	EA	2
117	3	XA0ZZ		19207	11594879	.SHAFT UPPER ARMS, LEFT AND RIGHT.....	EA	1
117	4	XA0ZZ		19207	12255208	.ARM UPPER LEFT.....	EA	1
117	5	PA000	3040-00-168-9824	19207	11660225	.BALL JOINT UPPER ARM, LEFT AND RIGHT.....	EA	2
117	6	PA0ZZ	5305-00-269-3239	96906	MS90727-63	.SCREW, CAP, HEXAGON H UPPER LEFT AND RIGHT TO ATTACH BALL JOINTS.....	EA	4
117	7	PA0ZZ	5310-00-447-8774	96906	MS51988-8	.NUT, SELF-LOCKING, EX FRONT UPPER BALL JOINT ASSEMBLY.....	EA	4
117	8	PA000	2530-01-100-7606	19207	12250144-1	ARM, PIVOTING WHEEL FRONT LOWER LEFT.....	EA	1
117	8	PA000	2530-01-037-4980	19207	12250144-2	ARM, WHEEL SUSPENSIO LOWER REAR.....	EA	1
117	9	XDOZZ		19207	11594536-1	.SHAFT ARM, LOWER LEFT.....	EA	1
117	9	XDOZZ		19207	11594536-2	.SHAFT ARM, LOWER RIGHT.....	EA	1
117	10	XDOZZ		19207	12250143-2	.ARM LOWER RIGHT.....	EA	1
117	10	XDOZZ		19207	12250143-1	.ARM LOWER LEFT.....	EA	1
117	11	PA0ZZ	3120-01-111-5449	19207	11601342	.BUSHING, SLEEVE.....	EA	2
117	12	PA000	3040-00-168-9824	19207	11660225	.BALL JOINT ARM, LOWER, FRONT SUSPENSION.....	EA	1
117	13	PA0ZZ	5305-00-269-3237	96906	MS90727-61	.SCREW, CAP, HEXAGON H LOWER LEFT & RIGHT.....	EA	4
117	14	PA0ZZ	5310-00-810-1786	96906	MS21042-6	.NUT, SELF-LOCKING, EX WASHER, HEXAGON.....	EA	4

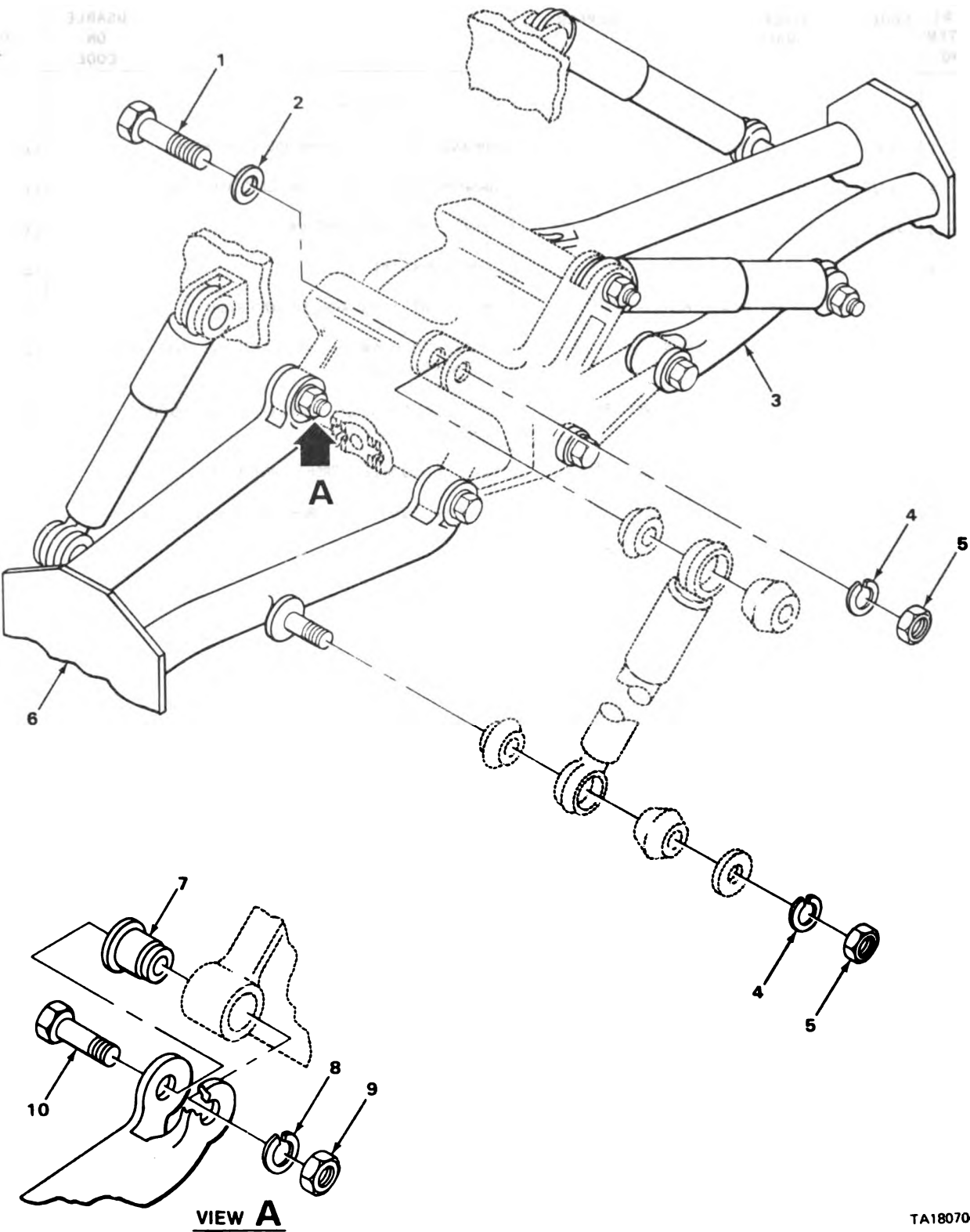

FIGURE 118. CENTER SUSPENSION ARMS.

SECTION II

TM9-2320-242-34P

(1) ILLUS- TRATION		(2)	(3)	(4)	(5)	(6)	(7)	(8)
(a) FIG. NO.	(b) ITEM NO.	SMR CODE	NATIONAL STOCK NUMBER	FSCM	PART NUMBER	DESCRIPTION USABLE ON CODE	U/M	QTY INC IN UNIT
						GROUP 11-REAR AXLE 1100-REAR AXLE ASSEMBLY		
118	1	PAOZZ	5315-00-998-5087	19207	11594490	PIN, SHOULDER, HEADED SUSPENSION ARM.....	EA	2
118	2	PAOZZ	5310-00-082-1683	19207	11594509	WASHER, FLAT SUSPENSION ARM.....	EA	2
118	3	PAOZZ	2510-00-781-7689	19207	11595807-1	ARM ASSEMBLY, WHEEL CENTER SUSPENSION LH.....	EA	1
118	4	PAOZZ	5310-00-820-6653	96906	MS35338-50	WASHER, LOCK SUSPENSION AND SHOCK ABSORBERS.....	EA	6
118	5	PAOZZ	5310-00-009-3927	19207	8712288-13	NUT, PLAIN, HEXAGON SUSPENSION AND SHOCK ABSORBERS...	EA	6
118	6	PAOZZ	2510-00-781-7691	19207	11595807-2	ARM ASSEMBLY, WHEEL CENTER SUSPENSION RH.....	EA	1
118	7	PAOZZ	2520-00-880-4451	19207	10924778	BUSHING ASSEMBLY, SU ARM.....	EA	4
118	8	PAOZZ	5310-00-584-7888	96906	MS35338-51	WASHER, LOCK CENTER SUSPENSION ARMS.....	EA	4
118	9	PAOZZ	5310-00-842-1190	96906	MS35691-61	NUT, PLAIN, HEXAGON CENTER SUSPENSION.....	EA	4
118	10	PAOZZ	5305-00-728-5474	96906	MS90727-193	SCREW, CAP, HEXAGON H CENTER SUSPENSION.....	EA	4

3
4 THRU 9

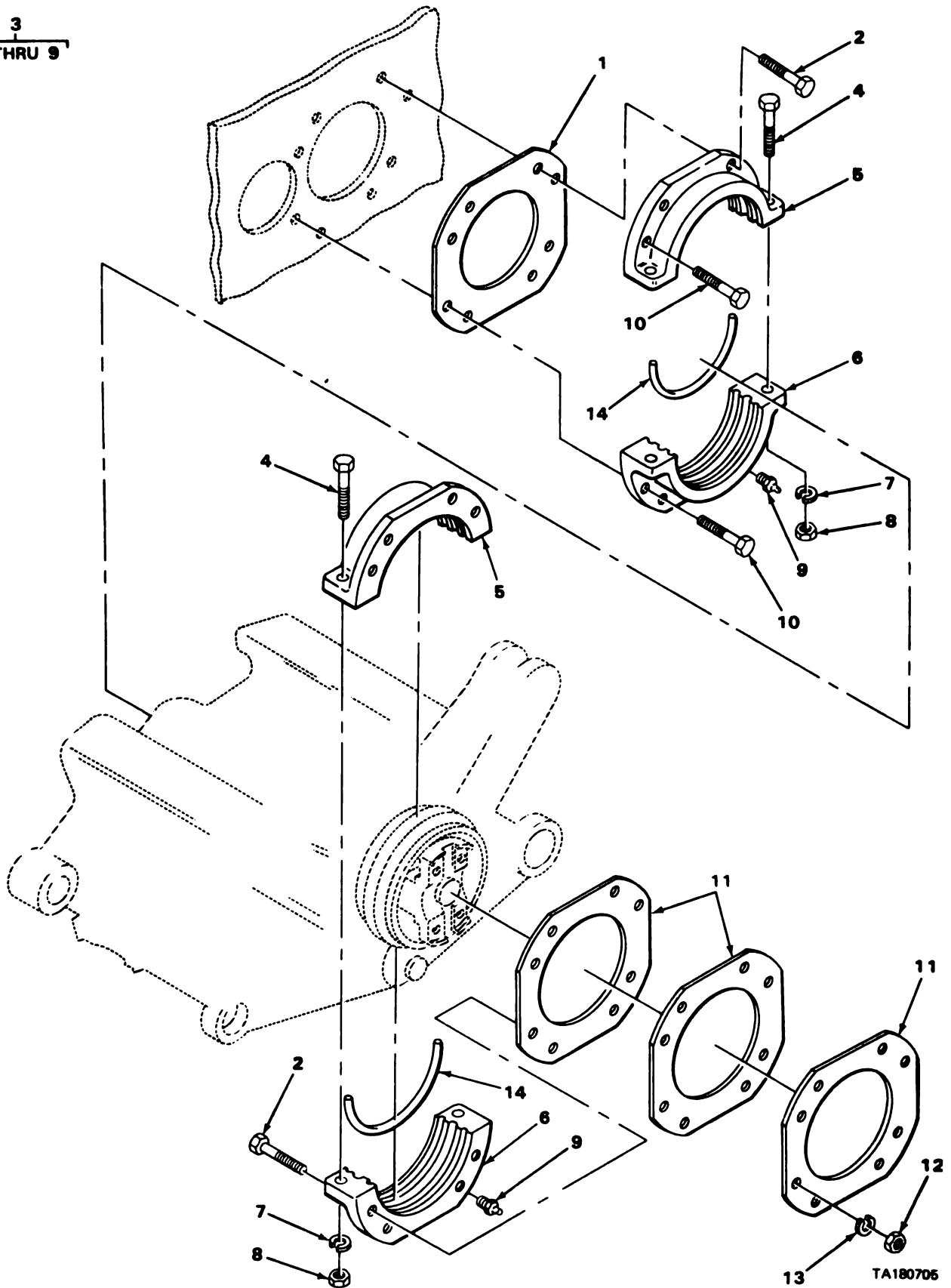

FIGURE 119. CENTER DIFFERENTIAL SUPPORT.

(1) ILLUS- TRATION		(2)	(3)	(4)	(5)	(6)	(7)	(8)
(a) FIG. NO.	(b) ITEM NO.	SMR CODE	NATIONAL STOCK NUMBER	FSCM	PART NUMBER	DESCRIPTION USABLE ON CODE	U/M	QTY INC IN UNIT
						1102-DIFFERENTIAL		
119	1	PAFZZ	5330-00-079-8333	93568	11594520	GASKET CENTER SUSPENSION ASSY.....	EA	1
119	2	PAFZZ	5305-00-709-8539	96906	MS90727-89	SCREW,CAP,HEXAGON H SUPPORT ASSY CENTER DIFFERENTIAL.....	EA	16
119	3	PAFFF	2520-01-031-0062	19207	11594517	SUPPORT ASSEMBLY,DI.....	EA	2
119	4	PAFZZ	5305-00-709-8531	96906	MS90727-93	.SCREW,CAP,HEXAGON H SUPPORT ASSEMBLY DIFFERENTIAL,CENTER.....	EA	2
119	5	XAFZZ		19207	11594517-1	.SUPPORT UPPER,CENTER DIFFERENTIAL.....	EA	1
119	6	XAFZZ		19207	11594517-2	.SUPPORT LOWER,CENTER DIFFERENTIAL.....	EA	1
119	7	PAFZZ	5310-00-655-9370	96906	MS35340-47	.WASHER,LOCK SUPPORT ASSY CENTER DIFFERENTIAL.....	EA	2
119	8	PAFZZ	5310-00-926-5916	96906	MS51968-12	.NUT,PLAIN,HEXAGON UPPER AND LOWER SUPPORT,ARM ASSEMBLY.....	EA	2
119	9	PAOZZ	4730-00-050-4203	96906	MS15001-1	.FITTING,LUBRICATION SUPPORT ASSY.....	EA	1
119	10	PAFZZ	5305-00-709-8540	96906	MS90727-90	SCREW,CAP,HEXAGON H SUPPORT ASSEMBLY,CENTER DIFFERENTIAL.....	EA	2
119	11	PAFZZ	5365-00-080-6630	93568	11594519	SHIM SUPPORT ASSY CENTER DIFFERENTIAL.....	EA	3
119	12	PAFZZ	5310-00-926-5916	96906	MS51968-12	NUT,PLAIN,HEXAGON.....	EA	8
119	13	PAFZZ	5310-00-209-0965	96906	MS35338-47	WASHER,LOCK SUPPORT ASSEMBLY.....	EA	8
119	14	PAFZZ	5330-00-079-1917	96906	MS28932C09-10	FELT,MECHANICAL,PRE SUSPENSION SUPPORT,CENTER.....	EA	8

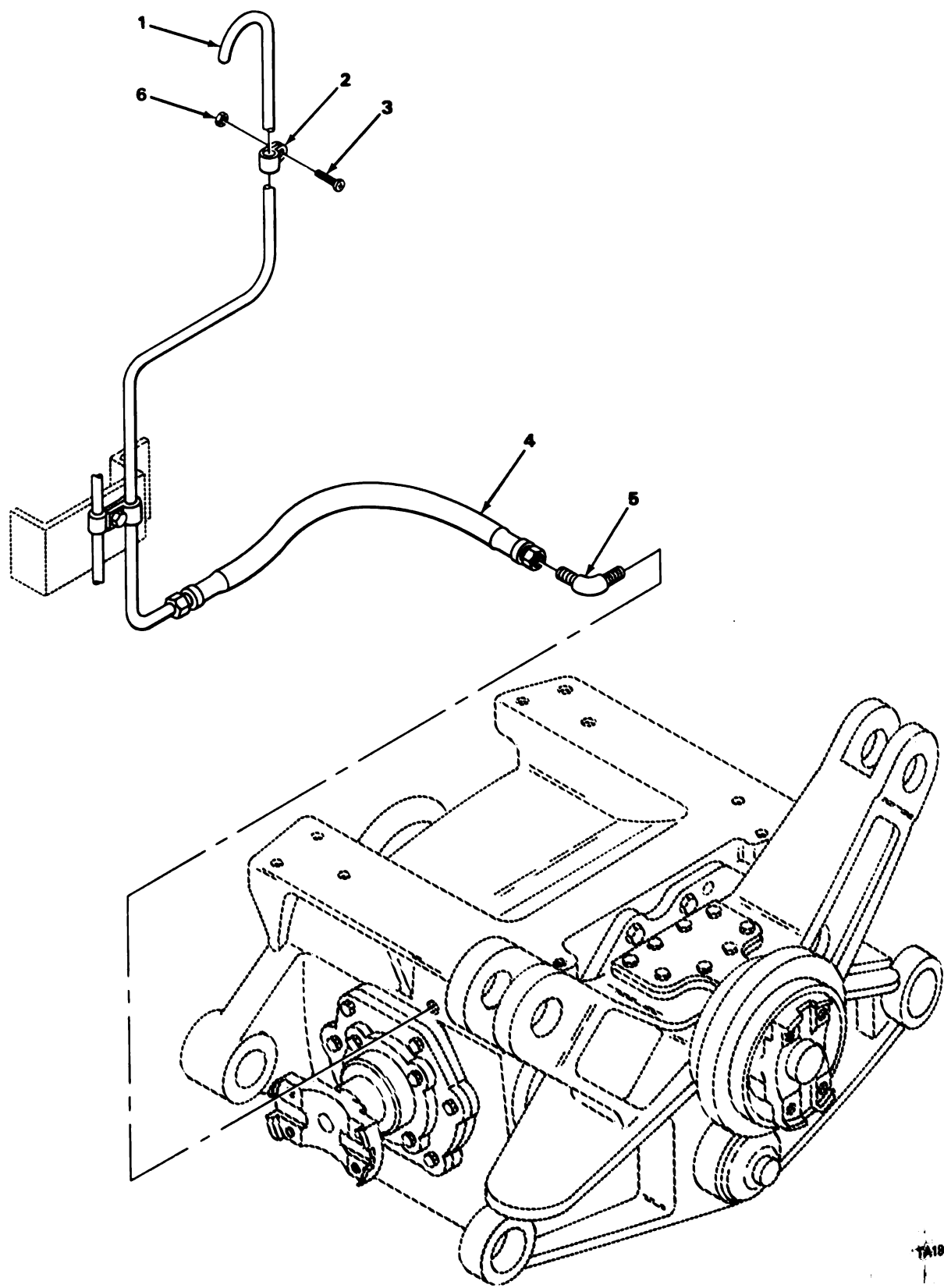

FIGURE 120. CENTER DIFFERENTIAL VENT TUBE.

TA180706

SECTION II

TM9-2320-242-34P

(1) ILLUS- TRATION		(2)	(3)	(4)	(5)	(6)	(7)	(8)
(a) FIG. NO.	(b) ITEM NO.	SMR CODE	NATIONAL STOCK NUMBER	FSCM	PART NUMBER	DESCRIPTION USABLE ON CODE	U/M	QTY INC IN UNIT
						1102(CONT)		
120	1	PAFZZ	4710-00-803-6071	19207	11594757	TUBE ASSEMBLY,METAL VENT TRACTOR DIFF ASSY.....	EA	1
120	2	PAFZZ	5340-00-079-7837	96906	MS21333-67	CLAMP,LOOP.....	EA	1
120	3	PAFZZ	5305-00-989-7434	96906	MS35207-263	SCREW,MACHINE CLAMP,VENT LINE.....	EA	1
120	4	PAFZZ	4720-00-079-8350	93568	11595254	HOSE ASSEMBLY,NONME VENT LINE DIFF ASSY.....	EA	1
120	5	PAFZZ	4730-00-278-4651	96906	MS51817-3	ELBOW,PIPE TO TUBE DIFFERENTIAL VENT LINE.CENTER...	EA	1
120	6	PAFZZ	5310-00-877-5797	96906	MS21044N3	NUT,SELF-LOCKING,HE VENT LINE CLAMP.....	EA	1

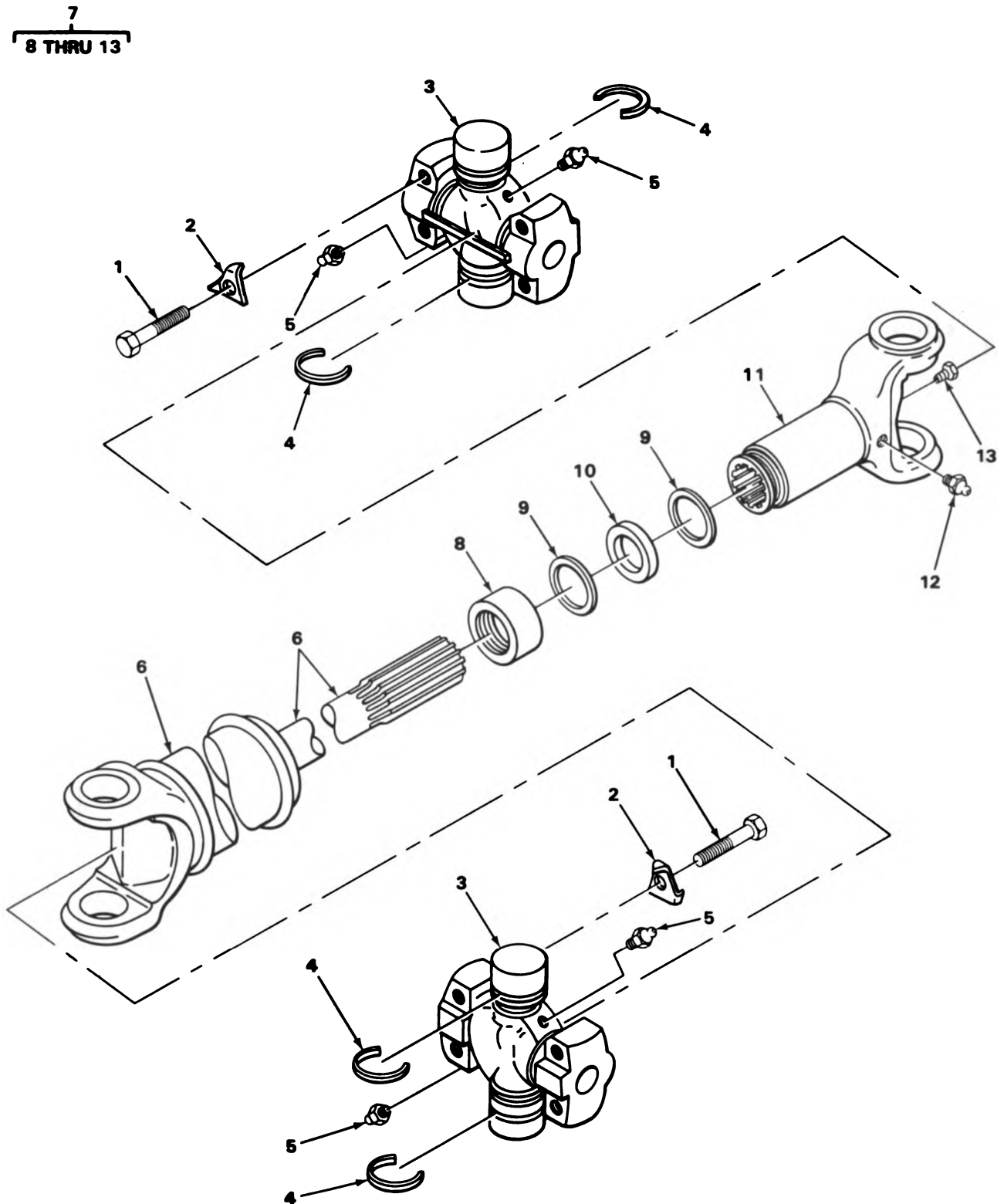

TA242272

FIGURE 121. CENTER DIFFERENTIAL DRIVE SHAFT.

SECTION II

TM9-2320-242-34P

(1) ILLUS- TRATION		(2)	(3)	(4)	(5)	(6)	(7)	(8)
(a) FIG. NO.	(b) ITEM NO.	SMR CODE	NATIONAL STOCK NUMBER	FSCM	PART NUMBER	DESCRIPTION USABLE ON CODE	U/M	QTY INC IN UNIT
						1102(CONT)		
121	1	PAOZZ	5305-00-914-6131	96906	MS18153-63	SCREW,CAP,HEXAGON H SPIDER,AND BEARING ASSEMBLY PART OF KIT P/N 5703903.....	EA	8
121	2	PAOZZ	5340-00-886-6663	19207	11595449	LOCK,PLATE UNIVERSAL JOINT.....	EA	8
121	3	KFOZZ		19207	11640261	SPIDER AND BEARING PART OF KIT P/N 5703903.....	EA	2
121	4	KFOZZ		19207	5291564	RING,LOCK SPIDER AND BEARING ASSEMBLY PART OF KIT P/N 5703903.....	EA	4
121	5	PAOZZ	4730-00-172-0010	96906	MS15002-1	FITTING,LUBRICATION SPIDER AND BEARING ASSEMBLY....	EA	4
121	6	PAOZZ	2520-01-032-5972	19207	11640285	STUB,SHAFT AXLE,CENTER.....	EA	2
121	7	PAOZZ	2520-01-118-2876	19207	11640262	YOKE ASSEMBLY,DIFFE DRIVE AXLE CENTER.....	EA	2
121	8	KFOZZ		19207	5291576	.RETAINER PART OF KIT P/N 5703904.....	EA	1
121	9	KFOZZ		19207	5291553	.WASHER PART OF KIT P/N 5703904.....	EA	2
121	10	KFOZZ		19207	11640259	.SEAL PART OF KIT P/N 5703904.....	EA	1
121	11	XAOZZ		19207	11640265	.YOKE,SLIP SHAFT ASSEMBLY.....	EA	2
121	12	PAOZZ	4730-00-172-0028	96906	MS15003-4	.FITTING,LUBRICATION SLIP YOKE.....	EA	1
121	13	PAOZZ	4820-01-070-7670	96906	MS35670-3A	.VALVE,SAFETY RELIEF.....	EA	1
121		PAOZZ	2520-00-781-7807	19207	5703904	PARTS KIT,AXLE ASSE.....	EA	1
121	8					RETAINER.....	EA	1
121	9					WASHER.....	EA	2
121	10					SEAL.....	EA	1
121		PAOZZ	2520-00-781-7806	19207	5703903	PARTS KIT,UNIVERSAL CENTER AXLE SHAFT U JOINT.....	EA	2
121	1					SCREW,CAP,HEXAGON H.....	EA	8
121	3					SPIDER AND BEARING.....	EA	2
121	4					RING,LOCK.....	EA	4

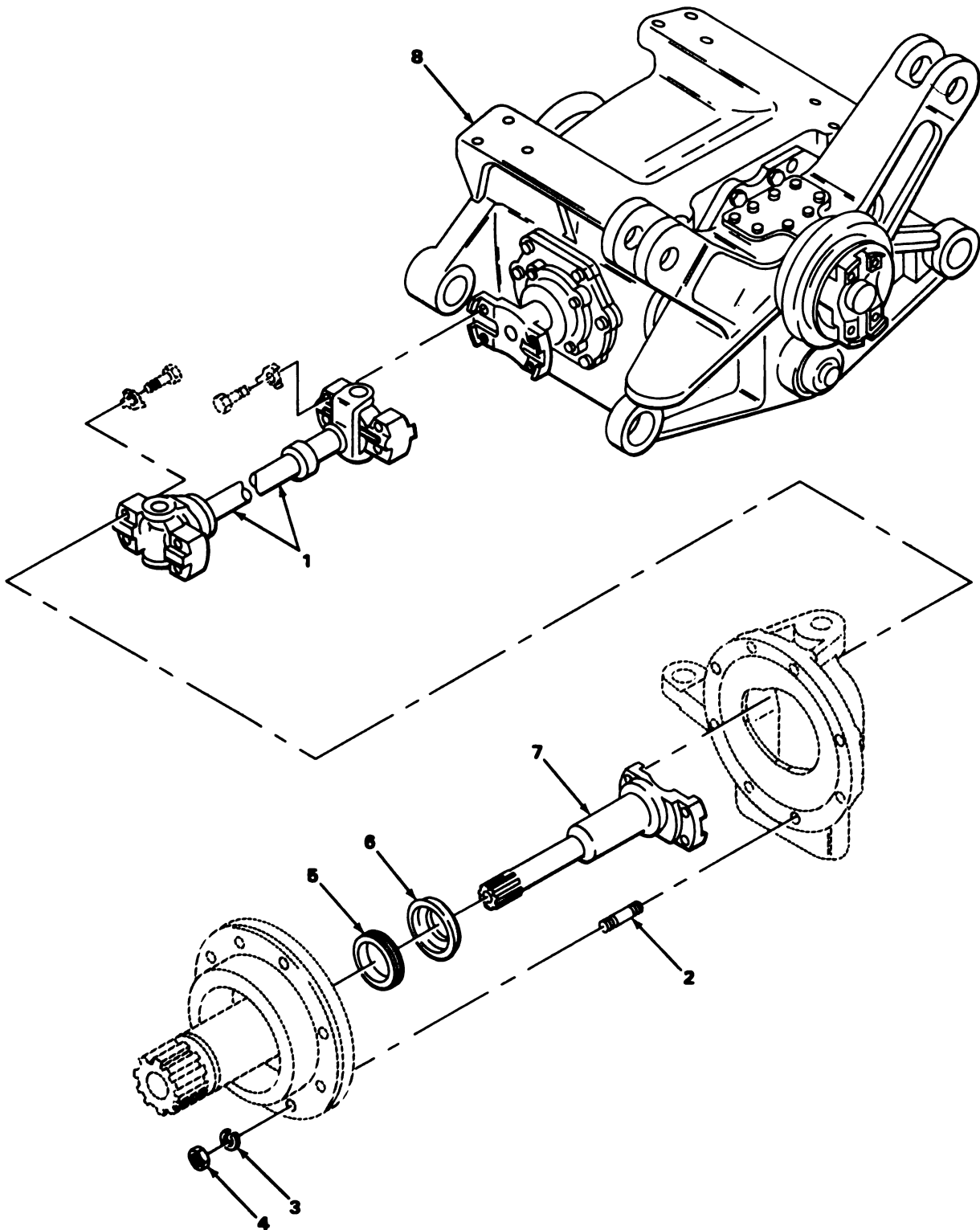

TA242273

FIGURE 122. CENTER DIFFERENTIAL AXLE SHAFT.

(1) ILLUS- TRATION		(2)	(3)	(4)	(5)	(6)	(7)	(8)
(a) FIG. NO.	(b) ITEM NO.	SMR CODE	NATIONAL STOCK NUMBER	FSCM	PART NUMBER	DESCRIPTION	USABLE ON CODE	QTY INC IN UNIT
						1102(CONT)		
122	1	PAOZZ	2520-00-781-7818	19207	11640263	SHAFT ASSEMBLY,CENT SUSPENSION DRIVE AXLE TRACTOR REAR.....	EA	2
122	2	PAOZZ	5307-00-177-7680	96906	MS15986JP19	STUD,PLAIN STEERING KNUCKLE.....	EA	8
122	3	PAOZZ	5310-00-209-0965	96906	MS35338-47	WASHER,LOCK KNUCKLE STEERING.....	EA	16
122	4	PAOZZ	5310-00-926-5916	96906	MS51968-12	NUT,PLAIN,HEXAGON KNUCKLE STEERING.....	EA	12
122	5	PAOZZ	5330-00-410-2329	19207	11640306	SEAL,PLAIN ENCASED AXLE SHAFT CENTER.....	EA	2
122	6	PAOZZ	2520-00-404-7382	19207	11659891	DEFLECTOR,DIRT AND AXLE SHAFT,CENTER.....	EA	2
122	7	PAOZZ	2520-00-253-5823	19207	11659890	AXLE SHAFT,HALF AUT.....	EA	2
122	8	PAFHD	2520-00-051-3101	19207	11595862	DIFFERENTIAL,DRIVIN CENTER TRACTOR.....	EA	1

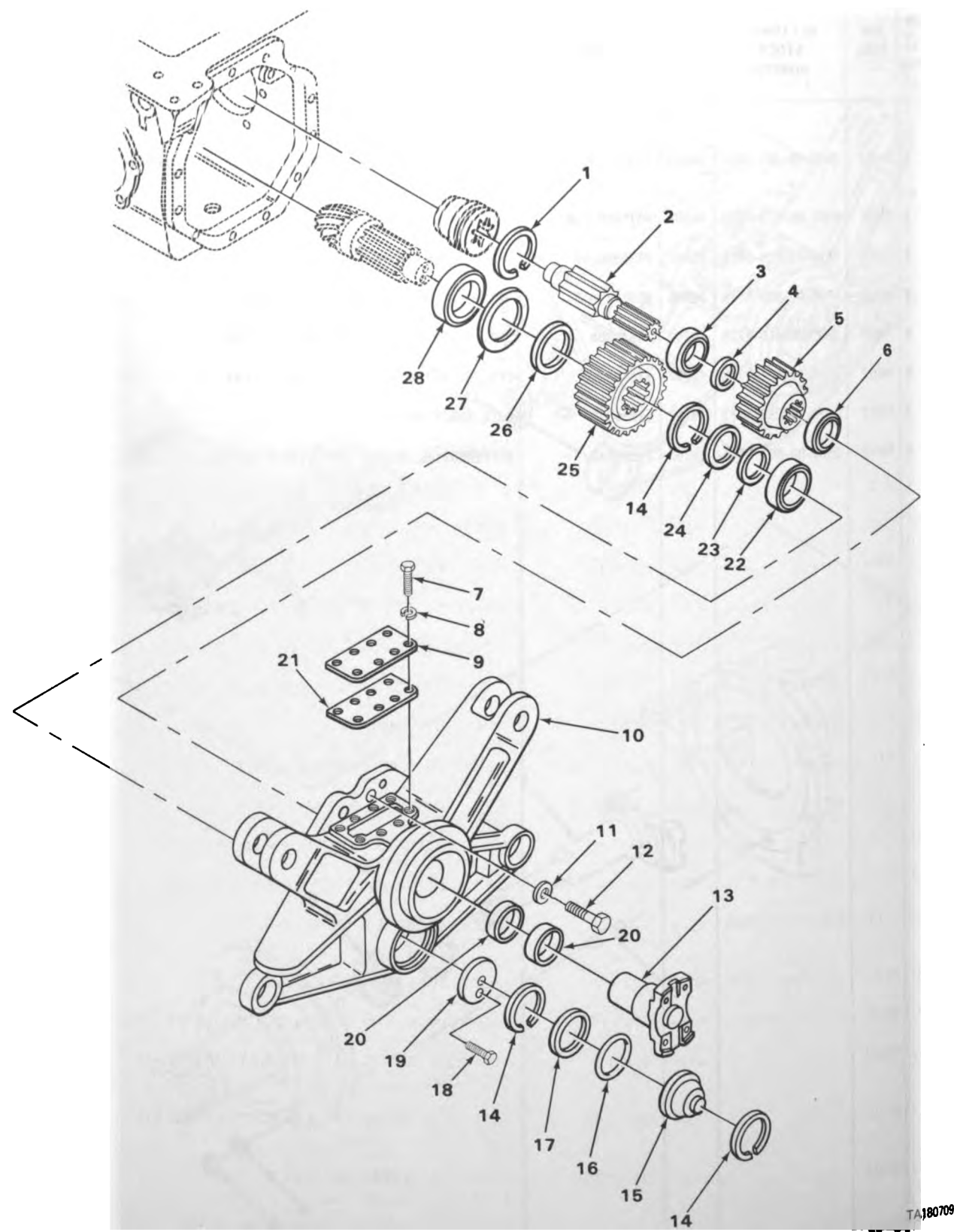

FIGURE 123. CENTER DIFFERENTIAL INPUT SHAFT.

SECTION II

TM9-2320-242-34P

(1) ILLUS- TRATION		(2)	(3)	(4)	(5)	(6)	(7)	(8)
(a) FIG. NO.	(b) ITEM NO.	SMR CODE	NATIONAL STOCK NUMBER	FSCM	PART NUMBER	DESCRIPTION USABLE ON CODE	U/M	QTY INC IN UNIT
						1102(CONT)		
123	1	PAHZZ	5365-00-935-5955	19207	11602377	.RING,RETAINING RETAINER,CENTER DIFFERENTIAL.....	EA	1
123	2	PAHZZ	2520-00-880-4547	19207	11601836	.SHAFT,SHOULDERED INPUT DRIVE DIFF ASSY CENTER.....	EA	1
123	3	PAHZZ	3110-00-554-5302	12603	710749	.BEARING,BALL,ANNULA INPUT SHAFT.....	EA	1
123	4	PAHZZ	5310-00-080-6714	93568	11601812	.SPACER,RING INPUT GEAR DIFF ASSY CENTER.....	EA	1
123	5	PAHZZ	3020-00-880-4543	19207	11601835	.GEAR,HELICAL INPUT DIFF ASSY CENTER.....	EA	1
123	6	XDHZZ		19207	700356	.BEARING,BALL ANNULA.....	EA	1
123	7	PAHZZ	5306-00-852-4192	96906	MS51095-332	.BOLT,MACHINE HOUSING COVER.....	EA	8
123	8	PAHZZ	5310-00-407-9566	96906	MS35338-45	.WASHER,LOCK COVER,HOUSING.....	EA	8
123	9	XBHZZ		19207	11601834	.COVER HOUSING,CENTER DIFFERENTIAL.....	EA	1
123	10	XAHZZ		19207	11601838	.HOUSING DIFFERENTIAL ASSY CENTER AXLE.....	EA	1
123	11	PAHZZ	5310-00-249-6584	19207	10947447	.WASHER,FLAT HOUSING.....	EA	12
123	12	PAHZZ	5305-00-071-2068	96906	MS90728-112	.SCREW,CAP,HEXAGON H HOUSING,DIFFERENTIAL,CENTER...	EA	12
123	13	XDHZZ		19207	1159217	.YOKE ASSEMBLY UNIVE.....	EA	1
123	14	PAHZZ	5365-00-696-0267	19207	7521433	.RING,RETAINING DIFF ASSY CENTER.....	EA	3
123	15	PAHZZ	2520-01-042-2465	19207	11601826	.COVER,SHAFT TRANSMI.....	EA	1
123	16	PAHZZ	5330-01-160-4342	81349	M83461/1-337	.PACKING,PREFORMED PINION BEARING COVER.....	EA	1
123	17	PAHZZ	5365-00-080-9206	19207	11601814	.SHIM PINION COVER DIFF ASSY CENTER.....	EA	1
123	18	PAHZZ	5305-00-085-3224	96906	MS18154-87	.SCREW,CAP,HEXAGON H PINION BEARING RETAINER.....	EA	2
123	19	PAHZZ	2520-00-080-6716	93568	11660317	.CAP,PINION BEARING TO ATTACH PINION BEARING.....	EA	1
123	20	PAHZZ	5330-00-080-9112	19207	11601226	.SEAL,PLAIN ENCASED OUTPUT SHAFT,CENTER DIFFERENTIAL.....	EA	2
123	21	PAHZZ	5330-00-079-8339	93568	11601818	.GASKET COVER DIFF ASSY CENTER.....	EA	1
123	22	PAHZZ	3110-00-922-3391	96906	MS19081-193	.BEARING,ROLLER,TAPE DIFFERENTIAL CENTER ASSY.....	EA	1
123	23	KFHZZ		19207	11601823-1	.SHIM,0.193 BEARING DIFF ASSY CENTER PART OF KIT P/N 5703888.....	EA	1
123	23	KFHZZ		19207	11601823-2	.SHIM,0.199 BEARING DIFF ASSY CENTER PART OF KIT P/N 5703888.....	EA	1
123	23	KFHZZ		19207	11601823-3	.SHIM,0.205 BEARING DIFF ASSY CENTER PART OF KIT P/N 5703888.....	EA	1
123	23	KFHZZ		19207	11601823-4	.SHIM,0.211 PINION BEARING OUTER CENTER DIFFERENTIAL ASSY PART OF KIT P/N 5703888.....	EA	1

(1) ILLUS- TRATION		(2) SMR CODE	(3) NATIONAL STOCK NUMBER	(4) FSCM	(5) PART NUMBER	(6) DESCRIPTION	(7) USABLE ON CODE	(8) QTY INC IN UNIT
(a) FIG. NO.	(b) ITEM NO.							
						1102(CONT)		
123	23	KFHZZ		19207	11601823-5	.SHIM,0.217 BEARING DIFF ASSY CENTER PART OF KIT P/N 5703888.....	EA	1
123	23	KFHZZ		19207	11601823-6	.SHIM,0.223 BEARING DIFF ASSY CENTER PART OF KIT P/N 5703889.....	EA	1
123	23	KFHZZ		19207	11601823-7	.SHIM,0.229 BEARING OUTER CENTER DIFFERENTIAL ASSY PART OF KIT P/N 5703889.....	EA	1
123	23	KFHZZ		19207	11601823-8	.SHIM,0.235 BEARING DIFFERENTIAL ASSY CENTER PART OF KIT P/N 5703889.....	EA	1
123	23	KFHZZ		19207	11601823-9	.SHIM,0.241 BEARING DIFFERENTIAL ASSY CENTER PART OF KIT P/N 5703889.....	EA	1
123	23	KFHZZ		19207	11601823-10	.SHIM,0.247 BEARING DIFFERENTIAL ASSY CENTER PART OF KIT P/N 5703889.....	EA	1
123	24	KFHZZ		19207	11601824-1	.SHIM,0.237 BEARING DIFFERENTIAL ASSY PART OF KIT P/N 5703887.....	EA	1
123	24	KFHZZ		19207	11601824-2	.SHIM,0.238 PINION BEARING OUTER CENTER DIFFERENTIAL ASSY PART OF KIT P/N 5703887.....	EA	1
123	24	KFHZZ		19207	11601824-3	.SHIM,0.239 BEARING DIFFERENTIAL ASSY CENTER PART OF KIT P/N 5703887.....	EA	1
123	24	KFHZZ		19207	11601824-4	.SHIM,0.240 BEARING DIFFERENTIAL ASSY CENTER PART OF KIT P/N 5703887.....	EA	1
123	24	KFHZZ		19207	11601824-5	.SHIM,0.241 BEARING DIFFERENTIAL ASSY CENTER PART OF KIT P/N 5703887.....	EA	1
123	24	KFHZZ		19207	11601824-6	.SHIM,0.242 BEARING DIFFERENTIAL ASSY CENTER PART OF KIT P/N 5703887.....	EA	1
123	25	PAHZZ	3020-00-080-6696	93568	11601837	.GEAR,HELICAL PINION DRIVE DIFFERENTIAL ASSY CENTER.....	EA	1
123	26	PAHZZ	5365-00-079-8344	93568	11601811	.SPACER PINION GEAR DIFFERENTIAL ASSY CENTER.....	EA	1
123	27	KFHZZ		19207	11656251-1	.SHIM,.0030 CENTER DIFFERENTIAL INPUT SHAFT PART OF KIT P/N 5704065.....	EA	3
123	27	KFHZZ		19207	11656251-2	.SHIM,.0050 PART OF KIT P/N 5704065.....	EA	6
123	27	KFHZZ		19207	11656251-3	.SHIM,.0100 CENTER DIFFERENTIAL INPUT SHAFT PART OF KIT P/N 5704065.....	EA	4
123	28	PAHZZ	3110-00-922-3392	96906	MS19081-202	.BEARING,ROLLER,TAPE PINION DIFFERENTIAL ASSY REAR.	EA	1
123	23	PAHZZ	5365-00-800-2862	19207	5703888	SHIM SET BEARING DIFF ASSY CENTER.....	EA	1
123	23					SHIM,0.193.....	EA	1
123	23					SHIM,0.199.....	EA	1
123	23					SHIM,0.205.....	EA	1
123	23					SHIM,0.211.....	EA	1
123	23					SHIM,0.217.....	EA	1

(1) ILLUS- TRATION		(2) SMR CODE	(3) NATIONAL STOCK NUMBER	(4) FSCM	(5) PART NUMBER	(6) DESCRIPTION USABLE ON CODE	(7) U/M	(8) QTY INC IN UNIT
(a) FIG. NO.	(b) ITEM NO.							
						1102(CONT)		
123		PAHZZ	5365-00-800-2994	19207	5703889	SHIM SET PINION BEARING OUTER,CENTER DIFFERENTIAL ASSY.....	EA	1
123	23					SHIM,O.223.....	EA	1
123	23					SHIM,O.229.....	EA	1
123	23					SHIM,O.235.....	EA	1
123	23					SHIM,O.241.....	EA	1
123	23					SHIM,O.247.....	EA	1
123		PAHZZ	5365-00-800-8175	19207	5703887	SHIM SET BEARING DIFFERENTIAL ASSY CENTER.....	EA	1
123	24					SHIM,O.237.....	EA	1
123	24					SHIM,O.238.....	EA	1
123	24					SHIM,O.239.....	EA	1
123	24					SHIM,O.240.....	EA	1
123	24					SHIM,O.241.....	EA	1
123	24					SHIM,O.242.....	EA	1
123		PAHZZ	5365-00-127-4807	19207	5704065	SHIM SET BEARING,CENTER DIFFERENTIAL INPUT SHAFT...	EA	1
123	27					SHIM,.0030.....	EA	3
123	27					SHIM,.0050.....	EA	6
123	27					SHIM,.0100.....	EA	4

4
5 THRU 10 34
35 AND 36

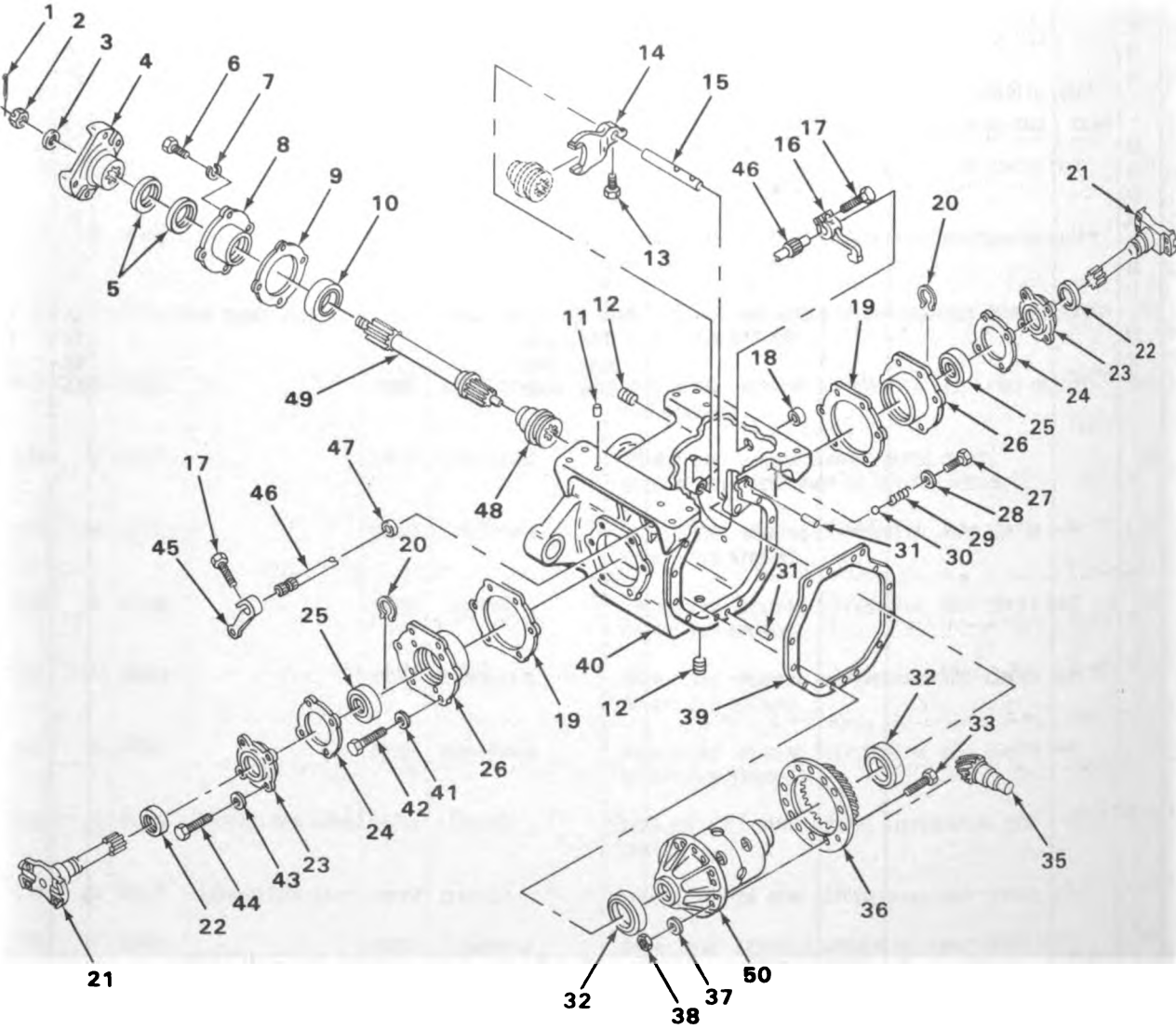

FIGURE 124. CENTER DIFFERENTIAL OUTPUT SHAFT.

(1) ILLUS- TRATION		(2) SMR CODE	(3) NATIONAL STOCK NUMBER	(4) FSCM	(5) PART NUMBER	(6) DESCRIPTION USABLE ON CODE	(7) U/M	(8) QTY INC IN UNIT
(a) FIG. NO.	(b) ITEM NO.							
						1102(CONT)		
124	1	PAHZZ	5315-00-298-1481	96906	MS24665-357	.PIN,COTTER OUTPUT YOKE NUT DIFF ASSY CENTER.....	EA	1
124	2	PAHZZ	5310-00-080-9159	19207	11601214	.NUT,PLAIN,SLOTTED,H OUTPUT YOKE DIFF ASSY CENTER..	EA	1
124	3	PAHZZ	5310-00-079-1973	19207	11601810	.WASHER,FLAT OUTPUT YOKE DIFF ASSY CENTER.....	EA	1
124	4	PAHHH	2520-00-880-4549	19207	11601830	.YOKE,UNIVERSAL JOIN DIFF ASSY CENTER.....	EA	1
124	5	PAHZZ	5330-00-080-9112	19207	11601226	..SEAL,PLAIN ENCASED INPUT SHAFT.....	EA	2
124	6	PAHZZ	5306-00-226-4826	96906	MS90728-33	..BOLT,MACHINE BEARING RETAINER.....	EA	4
124	7	PAHZZ	5310-00-407-9566	96906	MS35338-45	..WASHER,LOCK YOKE,UNIVERSAL JOINT.....	EA	4
124	8	PAHZZ	5330-01-024-2701	19207	11601827	..RETAINER,OIL SEAL INPUT SHAFT.....	EA	1
124	9	PAHZZ	5330-00-080-6710	93568	11601819	..GASKET BEARING RETAINER DIFF ASSY CENTER.....	EA	1
124	10	XDZZ		24617	700779	..BEARING,BALL,ANNULA OUTPUT SHAFT.....	EA	1
124	11	XBFZZ		19207	11601203	.PIN HOUSING,CENTER DIFFERENTIAL.....	EA	4
124	12	PAOZZ	4730-00-930-2341	96906	MS49005-14	.PLUG,PIPE OIL FILLER HOUSING.....	EA	1
124	13	PAHZZ	5305-00-086-7233	19207	11601816	.SETSCREW SHIFTER FORK DIFF ASSY CENTER.....	EA	1
124	14	PAHZZ	2520-00-880-4762	19207	11602107	.SHIFTER FORK DIFFERENTIAL ASSY CENTER.....	EA	1
124	15	PAHZZ	2520-00-880-4550	19207	11601821	.SHAFT,STRAIGHT SHIFTER FORK.....	EA	1
124	16	PAHZZ	2520-00-880-4552	19207	11601822	.SHIFTER FORK DIFFERENTIAL ASSY CENTER.....	EA	1
124	17	PAHZZ	5305-00-914-6132	96906	MS18153-87	.SCREW,CAP,HEXAGON H SHIFTER FORK AND LEVER.....	EA	2
124	18	PAHZZ	5340-00-700-0730	19207	7000730	.PLUG,EXPANSION HOUSING,CENTER DIFFERENTIAL.....	EA	1
124	19	KFHZZ		19207	11601294-1	.SHIM,.003 AXLE DRIVE BEARING PART OF KIT P/N 5703725.....	EA	2
124	19	KFHZZ		19207	11601294-2	.SHIM,.005 SET,AXLE DRIVE BEARING PART OF KIT P/N 5703725.....	EA	2
124	19	KFHZZ		19207	11601294-3	.SHIM,.010 AXLE DRIVE BEARING PART OF KIT P/N 5703725.....	EA	2
124	20	PAHZZ	5365-00-350-7288	19207	5348139	.RING,RETAINING DIFFERENTIAL ASSY CENTER.....	EA	2
124	21	PAFZZ	2520-00-781-7816	19207	11640297	.YOKE,OUTPUT SHAFT CENTER DIFFERENTIAL.....	EA	2
124	22	PAHZZ	5330-00-886-6673	19207	11601211	.SEAL,PLAIN ENCASED OUTPUT YOKE,DIFFERENTIAL,CENTER.....	EA	2
124	23	PAFZZ	5330-01-017-0604	19207	11601677	.RETAINER,OIL SEAL CENTER DIFFERENTIAL.....	EA	2
124	24	PAFZZ	5330-00-080-6693	93568	11601670	.GASKET DIFFERENTIAL ASSY.....	EA	2
124	25	PAFZZ	3110-00-554-2979	79218	T75	.BEARING,BALL,ANNULA DRIVE YOKE.....	EA	2

(1) ILLUS- TRATION		(2)	(3)	(4)	(5)	(6)	(7)	(8)
(a) FIG. NO.	(b) ITEM NO.	SMR CODE	NATIONAL STOCK NUMBER	FSCM	PART NUMBER	DESCRIPTION	USABLE ON CODE	QTY INC IN UNIT
						1102(CONT)		
124	26	PAHZZ	2520-01-030-4802	19207	11601293	.HOUSING,MECHANICAL CENTER DIFFERENTIAL.....	EA	2
124	27	PAHZZ	5306-00-734-6774	19207	7346774	.BOLT,MACHINE RETAIN BALL AND SPRING DIFF ASSY CENTER.....	EA	1
124	28	PAHZZ	5310-00-080-9476	19207	10948006	.WASHER,FLAT RETAIN BALL AND SPRING DIFF ASSY CENTER.....	EA	1
124	29	PAHZZ	5360-00-080-6715	93568	11601817	.SPRING,HELICAL,COMP SHIFTER LOCK DIFF ASSY CENTER.	EA	1
124	30	PAHZZ	3110-00-100-6156	96906	MS19059-2420	.BALL,BEARING SHIFTER LOCK.....	EA	1
124	31	PAFZZ	5315-01-018-4354	19207	11601204	.PIN,SPRING HOUSING.....	EA	2
124	32	PAHZZ	3110-00-100-5329	96906	MS19081-179	.BEARING,ROLLER,TAPE CARRIER.....	EA	1
124	33	PAHZZ	5305-00-084-3950	19207	11601221	.SCREW,MACHINE DIFFERENTIAL ASSY CENTER RING GEAR..	EA	14
124	34	PAHHH	3020-00-169-0206	19207	11660264	.GEAR SET,BEVEL,MATC CENTER DIFFERENTIAL.....	EA	1
124	35	XDHZZ		19207	11660262	..GEAR,PINION DIFFERENTIAL CENTER.....	EA	1
124	36	XDHZZ		19207	11660263	..GEAR,RING DIFFERENTIAL CENTER.....	EA	1
124	37	PAHZZ	5310-00-079-1979	19207	7748742	.WASHER,FLAT DIFFERENTIAL ASSY REAR AXLE DRIVE.....	EA	14
124	38	PAHZZ	5310-00-842-1485	96906	MS35692-38	.NUT,PLAIN,SLOTTED,H RING GEAR ATTACHING.....	EA	12
124	39	PAHZZ	5330-00-080-6708	93568	11601820	.GASKET HOUSING DIFF ASSY CENTER.....	EA	1
124	40	XAHZZ		19207	11601839	.HOUSING DIFFERENTIAL ASSY CENTER AXLE.....	EA	1
124	41	PAHZZ	5310-00-079-1974	19207	11601651	.WASHER,FLAT RETAINER,BEARING HOUSING.....	EA	12
124	42	PAHZZ	5305-00-071-2055	96906	MS90728-89	.SCREW,CAP,HEXAGON H RETAINER,DIFFERENTIAL HOUSING.	EA	12
124	43	PAHZZ	5310-00-637-9541	96906	MS35338-46	.WASHER,LOCK SEAL RETAINER.....	EA	8
124	44	PAHZZ	5305-00-068-0511	96906	MS90728-62	.SCREW,CAP,HEXAGON H SEAL RETAINER,CENTER DIFFERENTIAL.....	EA	8
124	45	PAOZZ	2520-00-880-4548	19207	11601833	.LEVER,REMOTE CONTRO GEAR SHAFT DIFF ASSY CENTER...	EA	1
124	46	PAHZZ	3040-00-880-4551	19207	11601825	.SHAFT,SHOULDERED GEAR SHAFT FORK DIFF ASSY CENTER.	EA	1
124	47	PAHZZ	5330-00-081-6292	19207	11601206	.SEAL,PLAIN ENCASED GEAR SHAFT CAP DIFF ASSY CENTER.....	EA	1
124	48	PAHZZ	2520-00-880-4516	19207	11601829	.SLEEVE,CLUTCH DIFF ASSY CENTER.....	EA	1
124	49	PAHZZ	3040-00-880-4545	19207	11601828	.SHAFT,SHOULDERED OUTPUT DIFF ASSY CENTER.....	EA	1
124	50	PAHHH	2520-00-880-4374	19207	11601660	.CARRIER ASSEMBLY,EQ DIFFERENTIAL ASSY CENTER.....	EA	1
124		PAHZZ	5365-00-782-4203	19207	5703725	SHIM SET.....	EA	1
124	19					SHIM,.003.....	EA	2
124	19					SHIM,.005.....	EA	2
124	19					SHIM,.010.....	EA	2

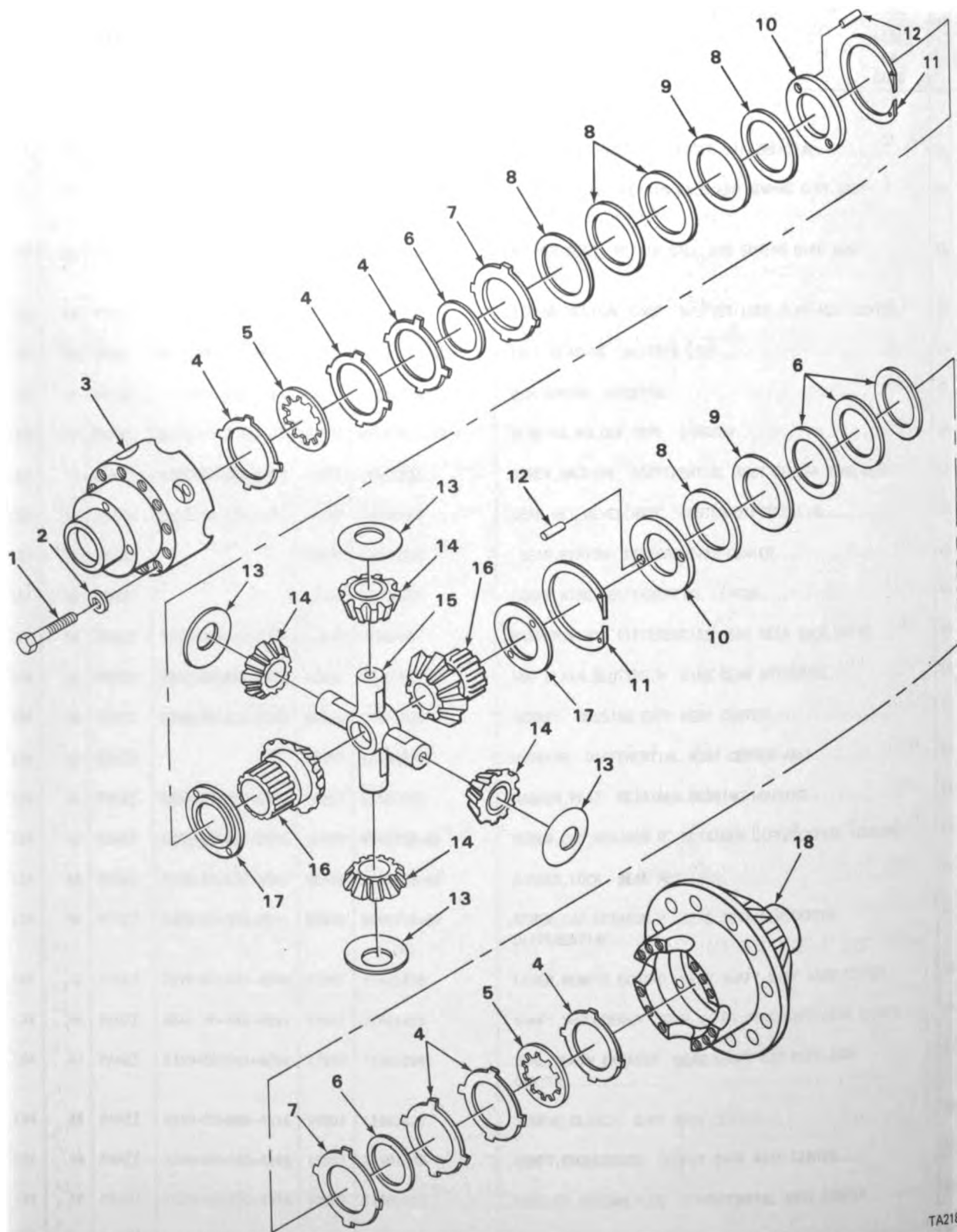
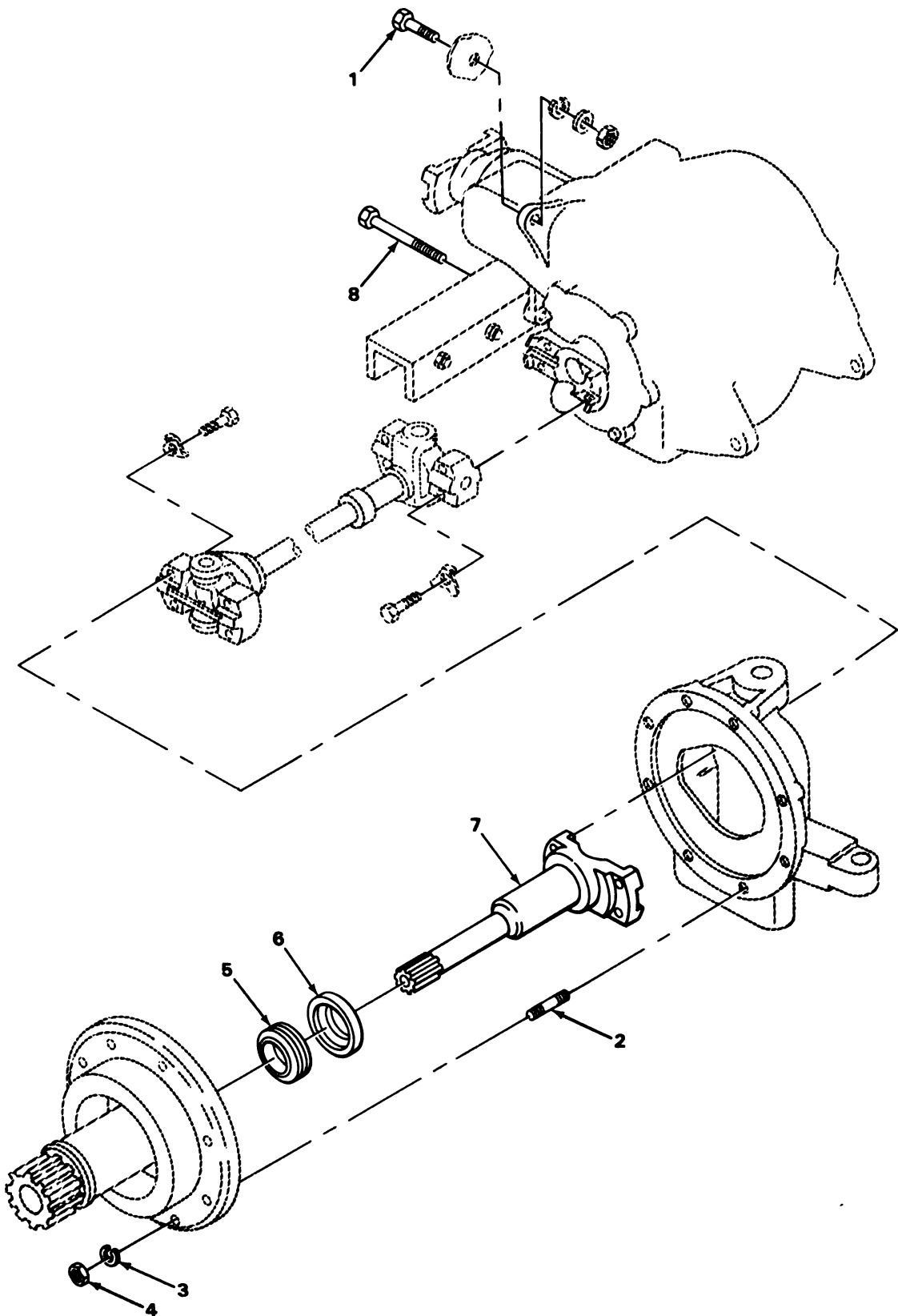

FIGURE 125. CENTER DIFFERENTIAL EQUALIZER ASSEMBLY.

(1) ILLUS- TRATION		(2)	(3)	(4)	(5)	(6)	(7)	(8)
(a) FIG. NO.	(b) ITEM NO.	SMR CODE	NATIONAL STOCK NUMBER	FSCM	PART NUMBER	DESCRIPTION USABLE ON CODE	U/M	QTY INC IN UNIT
						1102(CONT)		
125	1	PAHZZ	5306-00-325-2507	19207	11601663	..BOLT,MACHINE.....	EA	12
125	2	PAHZZ	5310-00-079-1975	19207	11601664	..WASHER,FLAT.....	EA	12
125	3	XAHZZ		19207	11602273	..HOUSING.....	EA	1
125	4	KFHZZ		19207	11601658	..DISC PART OF KIT P/N 5703722.....	EA	22
125	5	KFHZZ		19207	11601652	..DISC PART OF KIT P/N 5703722.....	EA	18
125	6	KFHZZ		19207	11601653-1	..SHIM,.015 PART OF KIT P/N 5703722.....	EA	2
125	6	KFHZZ		19207	11601653-2	..SHIM,.010 PART OF KIT P/N 5703722.....	EA	2
125	6	KFHZZ		19207	11601653-3	..SHIM,.005 PART OF KIT P/N 5703722.....	EA	2
125	7	KFHZZ		19207	11601662	..DISC PART OF KIT P/N 5703722.....	EA	2
125	8	KFHZZ		19207	11601655	..SPRING PART OF KIT P/N 5703722.....	EA	30
125	9	KFHZZ		19207	11601656	..WASHER,SPACING PART OF KIT P/N 5703722.....	EA	8
125	10	KFHZZ		19207	11601313	..RING,RETAINING PART OF KIT P/N 5703722.....	EA	2
125	11	KFHZZ		19207	11601212	..RING,SNAP PART OF KIT P/N 5703722.....	EA	2
125	12	PAHZZ	5315-00-844-3963	96906	MS16562-46	..PIN,SPRING PART OF KIT P/N 5703722.....	EA	4
125	13	KFHZZ		19207	11601210	..WASHER,THRUST PART OF KIT P/N 5703722.....	EA	4
125	14	KFHZZ		19207	11601654	..GEAR,PINION PART OF KIT P/N 5703722.....	EA	4
125	15	KFHZZ		19207	11601659	..SPIDER PART OF KIT P/N 5703722.....	EA	1
125	16	PAHZZ	3020-00-880-4368	19207	11601657	..GEAR,BEVEL.....	EA	2
125	17	PAHZZ	3120-00-340-1384	78500	1229N1314	..BEARING,WASHER PART OF KIT P/N 5703722.....	EA	2
125	18	XAHZZ		19207	11601661	..HOUSING.....	EA	1
125		PAHZZ	2520-00-880-4464	19207	5703722	PARTS KIT,DRIVING A.....	EA	1
125	4					DISC.....	EA	22
125	5					DISC.....	EA	18
125	6					SHIM,.015.....	EA	2
125	6					SHIM,.010.....	EA	2
125	6					SHIM,.005.....	EA	2
125	7					DISC.....	EA	2
125	8					SPRING.....	EA	30
125	9					WASHER,SPACING.....	EA	8
125	10					RING,RETAINING.....	EA	2
125	11					RING,SNAP.....	EA	2
125	12					PIN,SPRING.....	EA	4
125	13					WASHER,THRUST.....	EA	4
125	14					GEAR,PINION.....	EA	4
125	15					SPIDER.....	EA	1
125	17					BEARING,WASHER.....	EA	2



TA180712

FIGURE 126. REAR DIFFERENTIAL AXLE SHAFT.

SECTION II

TM9-2320-242-34P

(1) ILLUS- TRATION		(2)	(3)	(4)	(5)	(6)	(7)	(8)
(a) FIG. NO.	(b) ITEM NO.	SMR CODE	NATIONAL STOCK NUMBER	FSCM	PART NUMBER	DESCRIPTION USABLE ON CODE	U/M	QTY INC IN UNIT
						1102(CONT)		
126	1	PAFZZ	5305-00-719-5238	96906	MS90727-115	SCREW,CAP,HEXAGON H ATTACH DIFFERENTIAL.....	EA	2
126	2	PAOZZ	5307-00-177-7680	96906	MS15986JP19	STUD,PLAIN KNUCKLE STEERING.....	EA	16
126	3	PAOZZ	5310-00-209-0965	96906	MS35338-47	WASHER,LOCK SPINDLE.....	EA	16
126	4	PAOZZ	5310-00-926-5916	96906	MS51968-12	NUT,PLAIN,HEXAGON STEERING KNUCKLE REAR SUSPENSION.	EA	16
126	5	PAOZZ	5330-00-410-2329	19207	11640306	SEAL,PLAIN ENCASED AXLE SHAFT,REAR.....	EA	2
126	6	PAOZZ	2520-00-404-7382	19207	11659891	DEFLECTOR,DIRT AND AXLE SHAFT,REAR.....	EA	2
126	7	PAHZZ	2520-00-253-5824	19207	11659889	AXLE SHAFT,HALF AUT DRIVE,REAR DIFFERENTIAL.....	EA	2
126	8	PAFZZ	5305-00-410-6957	96906	MS90727-126	SCREW,CAP,HEXAGON H MOUNTING DIFFERENTIAL.....	EA	2

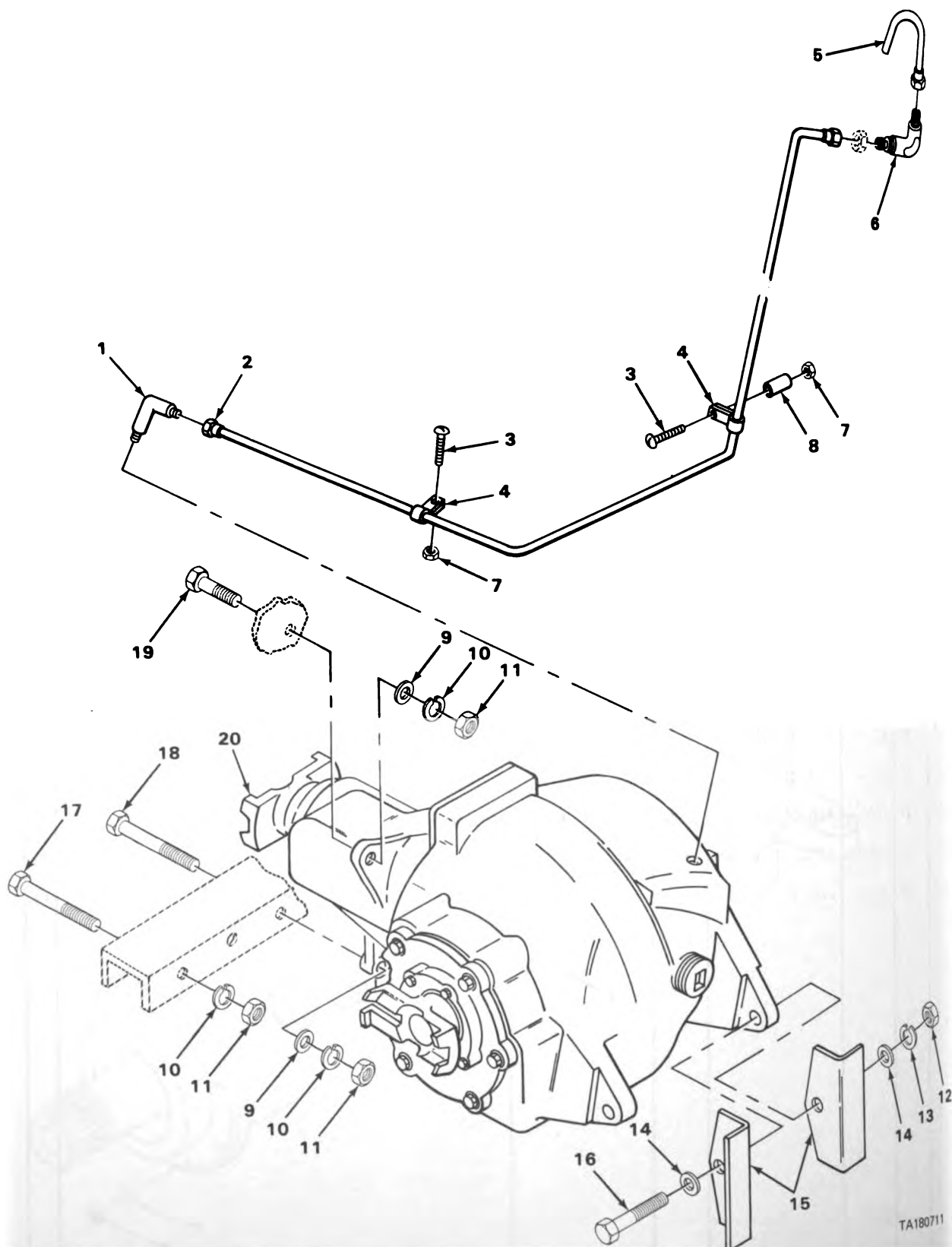
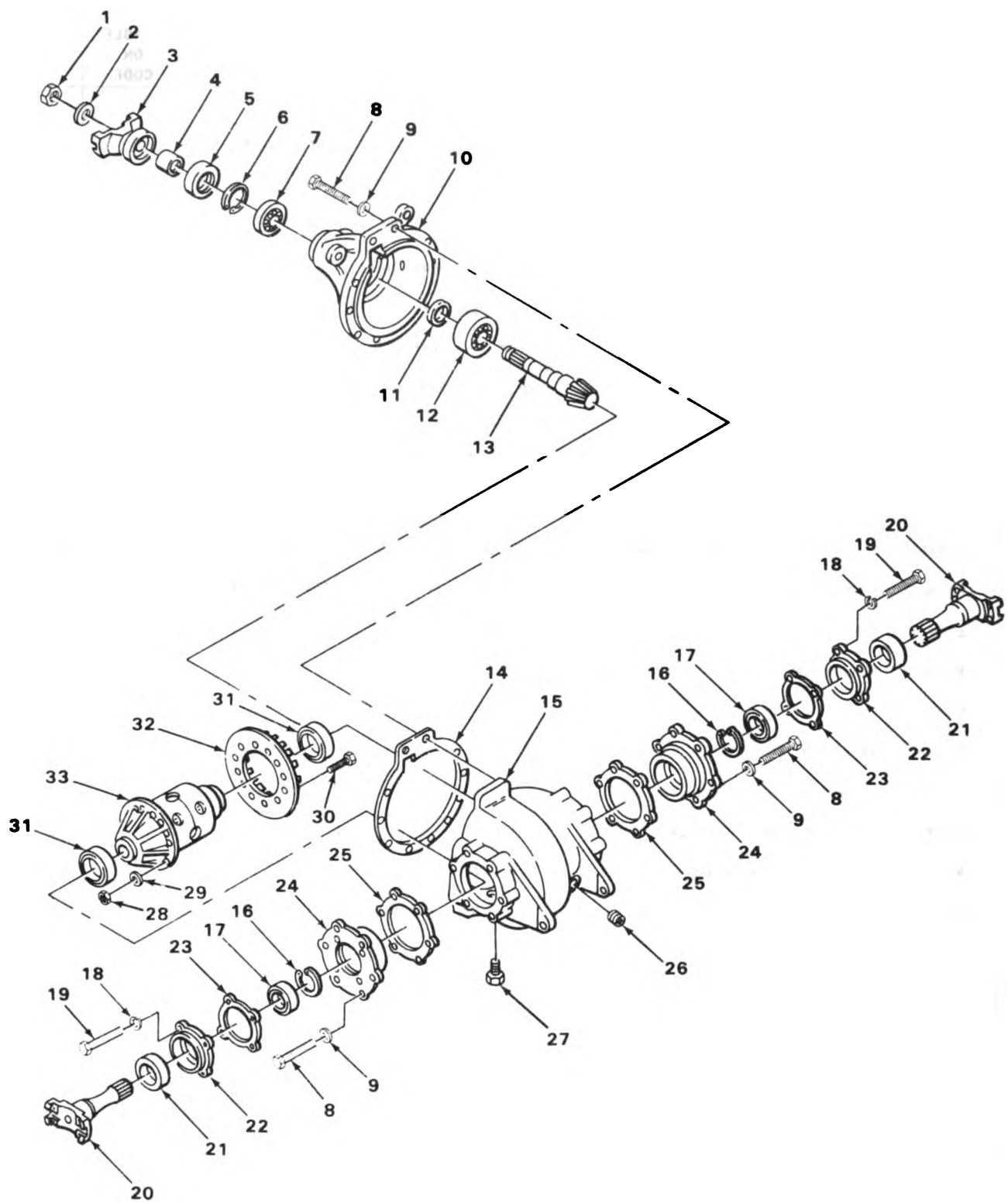

FIGURE 127. REAR DIFFERENTIAL VENT TUBE.

SECTION II

TM9-2320-242-34P

(1) ILLUS- TRATION		(2)	(3)	(4)	(5)	(6)	(7)	(8)
(a) FIG. NO.	(b) ITEM NO.	SMR CODE	NATIONAL STOCK NUMBER	FSCM	PART NUMBER	DESCRIPTION USABLE ON CODE	U/M	QTY INC IN UNIT
						1102(CONT)		
127	1	PAFZZ	4730-00-096-8756	96906	MS51815-3	ELBOW,PIPE TO TUBE DIFFERENTIAL VENT LINE.....	EA	1
127	2	PAFZZ	4710-00-808-7593	19207	11595255	TUBE ASSEMBLY,METAL VENT DIFF ASSY.....	EA	1
127	3	PAFZZ	5305-00-993-2457	96906	MS35207-284	SCREW,MACHINE CLAMP,VENT LINE.....	EA	1
127	4	PAFZZ	5340-00-282-7519	96906	MS21333-34	CLAMP,LOOP VENT LINE.....	EA	1
127	5	PAFZZ	4710-00-800-7078	19207	11594768	TUBE ASSEMBLY,METAL VENT,REAR DIFFERENTIAL.....	EA	1
127	6	PAFZZ	4730-00-336-9465	96906	MS51855-5	ELBOW,TUBE VENT LINE.....	EA	1
127	7	PAFZZ	5310-00-877-5796	96906	MS21044M4	NUT,SELF-LOCKING,HE CLAMP,VENT LINE.....	EA	2
127	8	PAFZZ	5365-00-218-1460	19207	11595064	SPACER,SLEEVE VENT LINE BRACKET.....	EA	1
127	9	PAFZZ	5310-00-809-5998	96906	MS27183-18	WASHER,FLAT REAR DIFFERENTIAL.....	EA	4
127	10	PAFZZ	5310-00-584-5272	96906	MS35338-48	WASHER,LOCK VENT TUBE ATTACHING.....	EA	8
127	11	PAFZZ	5310-00-943-2141	96906	MS51968-15	NUT,PLAIN,HEXAGON REAR DIFFERENTIAL.....	EA	8
127	12	PAFZZ	5310-00-763-8894	96906	MS51968-24	NUT,PLAIN,HEXAGON REAR SUPPORT BRACKET.....	EA	2
127	13	PAFZZ	5310-00-584-7888	96906	MS35338-51	WASHER,LOCK REAR SUPPORT BRACKET.....	EA	2
127	14	PAFZZ	5310-00-809-8533	96906	MS27183-23	WASHER,FLAT REAR BRACKET.....	EA	4
127	15	XBFZZ		19207	11594917	BRACKET MOUNTING,REAR SUPPORT.....	EA	2
127	16	PAFZZ	5305-00-762-6041	96906	MS90727-189	SCREW,CAP,HEXAGON H REAR SUPPORT BRACKET.....	EA	2
127	17	PAFZZ	5305-00-719-5269	96906	MS90727-122	SCREW,CAP,HEXAGON H FRONT SUPPORT.....	EA	4
127	18	PAFZZ	5305-00-410-6957	96906	MS90727-126	SCREW,CAP,HEXAGON H FRONT SUPPORT.....	EA	2
127	19	PAFZZ	5305-00-719-5238	96906	MS90727-115	SCREW,CAP,HEXAGON H.....	EA	2
127	20	PAFHD	2520-00-880-4452	19207	11594675	DIFFERENTIAL,DRIVIN REAR DRIVE TRAIN.....	EA	1



TA180713

FIGURE 128. REAR DIFFERENTIAL ASSEMBLY.

(1) ILLUS- TRATION		(2)	(3)	(4)	(5)	(6)	(7)	(8)
(a) FIG. NO.	(b) ITEM NO.	SMR CODE	NATIONAL STOCK NUMBER	FSCM	PART NUMBER	DESCRIPTION USABLE ON CODE	U/M	QTY INC IN UNIT
						1102(CONT)		
128	1	PAHZZ	5310-00-080-9418	19207	11601217	.NUT,SELF-LOCKING,HE PINION DIFF ASSY REAR.....	EA	1
128	2	PAHZZ	5310-00-082-1702	19207	11601649	.WASHER,FLAT PINION DIFF ASSY REAR.....	EA	1
128	3	PAHZZ	2520-00-880-4542	19207	11601841	.YOKE ASSEMBLY,PINIO DIFFERENTIAL ASSY REAR.....	EA	1
128	4	PAHZZ	5365-00-080-6695	93568	11601679	.SPACER,SLEEVE PINION.....	EA	1
128	5	PAHZZ	5330-00-998-5063	19207	11601208	.SEAL,PLAIN ENCASED YOKE SPACER DIFF ASSY REAR.....	EA	1
128	6	PAHZZ	5365-00-082-1871	19207	11601205	.RING,RETAINING DIFFERENTIAL ASSY REAR.....	EA	1
128	7	PAHZZ	3110-00-922-3390	96906	MS19081-35	.BEARING,ROLLER,TAPE PINION,REAR DIFFERENTIAL.....	EA	1
128	8	PAHZZ	5305-00-071-2055	96906	MS90728-89	.SCREW,CAP,HEXAGON H DIFFERENTIAL ASSY.....	EA	23
128	9	PAHZZ	5310-00-079-1974	19207	11601651	.WASHER,FLAT HOUSING,DIFFERENTIAL,REAR.....	EA	23
128	10	XAHZZ		19207	11595837	.HOUSING DIFFERENTIAL ASSY REAR AXLE.....	EA	1
128	11	PAHZZ	5365-00-079-8345	93568	11602106	.SPACER PINION DIFF ASSY REAR.....	EA	1
128	12	PAHZZ	3110-00-922-3392	96906	MS19081-202	.BEARING,ROLLER,TAPE PINION,REAR DIFFERENTIAL.....	EA	1
128	13	KFHZZ		19207	11601845	.PINION DIFFERENTIAL ASSY PART OF KIT P/N 11601840.	EA	1
128	14	KFHZZ		19207	11601843-1	.SHIM,0.003 COVER DIFF ASSY REAR PART OF KIT P/N 5703892.....	EA	2
128	14	KFHZZ		19207	11601843-2	.SHIM,0.005 COVER DIFF ASSY REAR PART OF KIT P/N 5703892.....	EA	3
128	14	KFHZZ		19207	11601843-3	.SHIM,0.010 COVER DIFF ASSY REAR PART OF KIT P/N 5703892.....	EA	2
128	15	XAHZZ		19207	11601848	.HOUSING ASSEMBLY DIFFERENTIAL.....	EA	1
128	16	PAHZZ	5365-00-350-7288	19207	5348139	.RING,RETAINING DIFFERENTIAL ASSY REAR.....	EA	2
128	17	XDHZZ		24076	852674	.BEARING,BALL,ANNULA SHAFT,HOUSING ASSEMBLY.....	EA	2
128	18	PAFZZ	5310-00-637-9541	96906	MS35338-46	.WASHER,LOCK SEAL RETAINER.....	EA	8
128	19	PAHZZ	5305-00-068-0511	96906	MS90728-62	.SCREW,CAP,HEXAGON H SEAL RETAINER,REAR DIFFERENTIAL.....	EA	8
128	20	PAFZZ	2520-00-880-4369	19207	11601676	.PROPELLER SHAFT DIFFERENTIAL ASSY REAR.....	EA	2
128	21	PAHZZ	5330-00-886-6673	19207	11601211	.SEAL,PLAIN ENCASED PROPELLER SHAFT.....	EA	2
128	22	PAFZZ	5330-01-017-0604	19207	11601677	.RETAINER,OIL SEAL SHAFT HOUSING.....	EA	2
128	23	PAFZZ	5330-00-080-6693	93568	11601670	.GASKET DIFFERENTIAL ASSY REAR.....	EA	2
128	24	PAHZZ	2520-01-030-4802	19207	11601293	.HOUSING,MECHANICAL DIFFERENTIAL,REAR.....	EA	2
128	25	KFHZZ		19207	11601294-1	.SHIM HOUSING PART OF KIT P/N 5703725.....	EA	2

(1) ILLUS- TRATION		(2) SMR CODE	(3) NATIONAL STOCK NUMBER	(4) FSCM	(5) PART NUMBER	(6) DESCRIPTION	USABLE ON CODE	(7) U/M	(8) QTY INC IN UNIT
(a) FIG. NO.	(b) ITEM NO.								
						1102(CONT)			
128	25	KFHZZ		19207	11601294-2	.SHIM,0.005 AXLE DRIVE BEARING DIFF ASSY PART OF KIT P/N 5703725.....		EA	4
128	25	KFHZZ		19207	11601294-3	.SHIM,0.010 AXLE DRIVE BEARING DIFFERENTIAL ASSY PART OF KIT P/N 5703725.....		EA	6
128	26	PAOZZ	4730-00-930-2341	96906	MS49005-14	.PLUG,PIPE OIL FILLER,HOUSING.....		EA	1
128	27	PAOZZ	4730-00-045-9837	96906	MS49006-18	.PLUG,PIPE,MAGNETIC DRAIN.....		EA	1
128	28	PAHZZ	5310-00-103-2893	96906	MS9358-14	.NUT,PLAIN,CASTELLAT RING GEAR.....		EA	12
128	29	PAHZZ	5310-00-079-1979	19207	7748742	.WASHER,FLAT RING GEAR,CARRIER ASSEMBLY.....		EA	12
128	30	PAHZZ	5305-00-084-3950	19207	11601221	.SCREW,MACHINE RING GEAR,REAR DIFFERENTIAL.....		EA	12
128	31	PAHZZ	3110-00-100-5329	96906	MS19081-179	.BEARING,ROLLER,TAPE CARRIER,REAR.....		EA	2
128	32	KFHZZ		19207	11601846	.GEAR DIFFERENTIAL ASSY PART OF KIT P/N 11601840...		EA	1
128	33	PAHHH	2520-00-880-4374	19207	11601660	.CARRIER ASSEMBLY,EQ DIFFERENTIAL ASSY REAR.....		EA	1
128		PAHZZ	3020-00-880-4538	19207	11601840	GEAR SET,BEVEL,MATC DIFFERENTIAL ASSY REAR AXLE DRIVE.....		EA	1
128	13					PINION.....		EA	1
128	32					GEAR.....		EA	1
128		PAHZZ	5365-00-782-4202	19207	5703892	SHIM SET PINION CAGE,REAR DIFFERENTIAL.....		EA	1
128	14					SHIM,0.003.....		EA	2
128	14					SHIM,0.005.....		EA	3
128	14					SHIM,0.010.....		EA	2
128		PAHZZ	5365-00-782-4203	19207	5703725	SHIM SET AXLE DRIVE BEARING,DIFFERENTIAL ASSY,CENTER AND REAR.....		EA	1
128	25					SHIM.....		EA	2
128	25					SHIM,0.005.....		EA	4
128	25					SHIM,0.010.....		EA	6

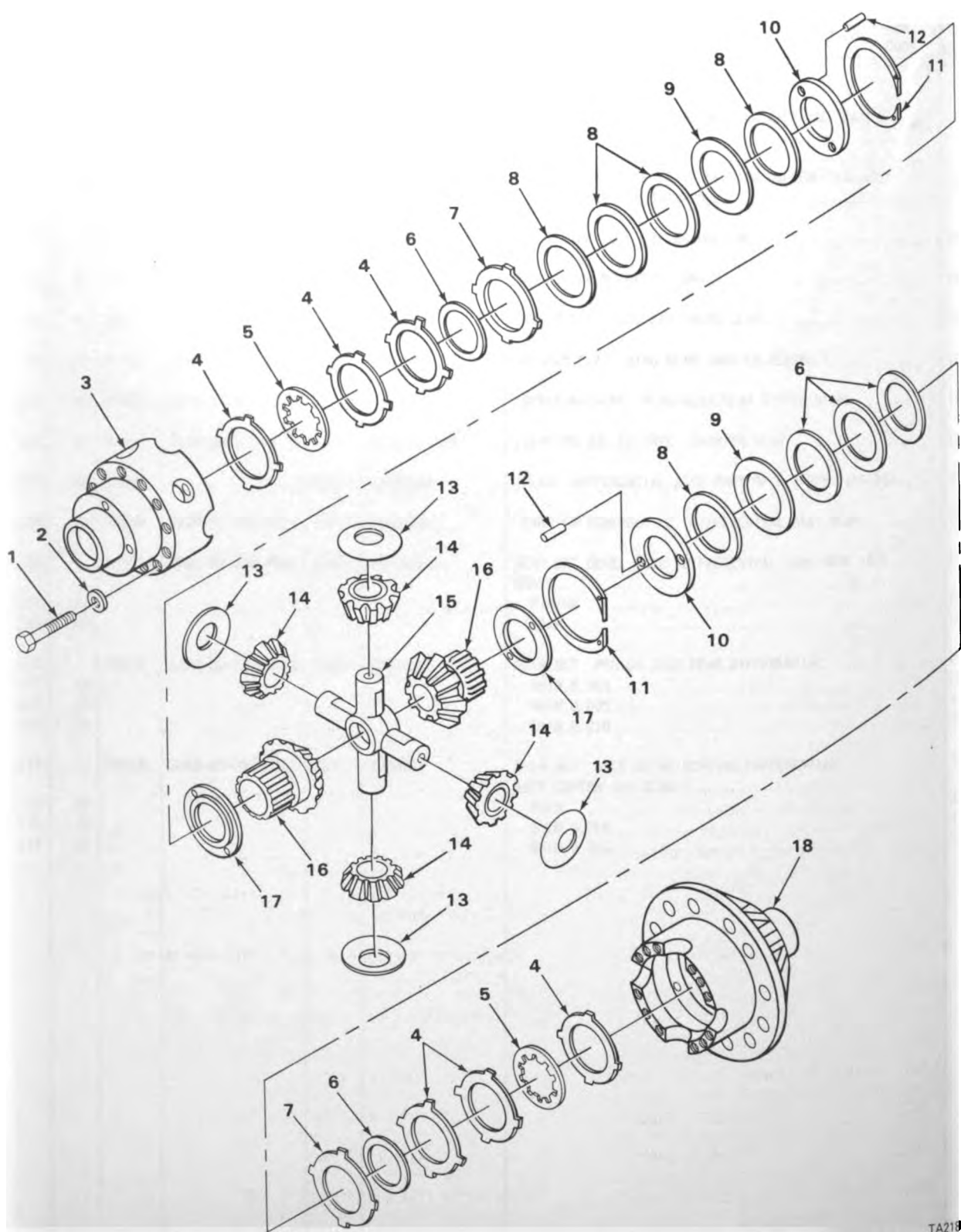

FIGURE 129. REAR DIFFERENTIAL EQUALIZER ASSEMBLY.

SECTION II

TM9-2320-242-34P

(1) ILLUS- TRATION		(2)	(3)	(4)	(5)	(6)	(7)	(8)
(a) FIG. NO.	(b) ITEM NO.	SMR CODE	NATIONAL STOCK NUMBER	FSCM	PART NUMBER	DESCRIPTION USABLE ON CODE	U/M	QTY INC IN UNIT
						1102(CONT)		
129	1	PAHZZ	5306-00-325-2507	19207	11601663	..BOLT,MACHINE CARRIER ASSEMBLY.....	EA	12
129	2	PAHZZ	5310-00-079-1975	19207	11601664	..WASHER,FLAT DRIVE HOUSING.....	EA	12
129	3	XAHZZ		19207	11602273	..HOUSING EQUALIZER ASSEMBLY.....	EA	1
129	4	KFHZZ		19207	11601658	..DISC DRIVING AXLE DIFF ASSY REAR PART OF KIT P/N 5703722.....	EA	22
129	5	KFHZZ		19207	11601652	..DISC DRIVE GEAR DIFF ASSY PART OF KIT P/N 5703722.....	EA	18
129	6	KFHZZ		19207	11601653-1	..SHIM,.015 DRIVE GEAR DIFF ASSY REAR PART OF KIT P/N 5703722.....	EA	2
129	6	KFHZZ		19207	11601653-2	..SHIM,.010 DRIVE GEAR DIFF ASSY REAR PART OF KIT P/N 5703722.....	EA	2
129	6	KFHZZ		19207	11601653-3	..SHIM,.005 DRIVE GEAR DIFF ASSY PART OF KIT P/N 5703722.....	EA	2
129	7	KFHZZ		19207	11601662	..DISC DRIVING AXLE DIFF ASSY REAR PART OF KIT P/N 5703722.....	EA	2
129	8	KFHZZ		19207	11601655	..SPRING DRIVE GEAR DISC DIFF ASSY PART OF KIT P/N 5703722.....	EA	30
129	9	KFHZZ		19207	11601656	..WASHER,SPACING DRIVE GEAR DIFF ASSY PART OF KIT P/N 5703722.....	EA	8
129	10	KFHZZ		19207	11601313	..RING,RETAINING DRIVE GEAR DISC DIFF ASSY PART OF KIT P/N 5703722.....	EA	2
129	11	KFHZZ		19207	11601212	..RING,SNAP DRIVE GEAR DISC DIFF PART OF KIT P/N 5703722.....	EA	2
129	12	PAHZZ	5315-00-844-3963	96906	MS16562-46	..PIN,SPRING PART OF KIT P/N 5703722.....	EA	4
129	13	KFHZZ		19207	11601210	..WASHER THRUST REPAIR KIT DIFFERENTIAL ASSY PART OF KIT P/N 5703722.....	EA	4
129	14	KFHZZ		19207	11601654	..GEAR,PINION DIFFERENTIAL ASSY CENTER PART OF KIT P/N 5703722.....	EA	4
129	15	KFHZZ		19207	11601659	..SPIDER DIFFERENTIAL ASSY CENTER PART OF KIT P/N 5703722.....	EA	1
129	16	PAHZZ	3020-00-880-4368	19207	11601657	..GEAR,BEVEL EQUALIZER ASSY.....	EA	2
129	17	XDHZZ		19207	2652D5	..BEARING,WASHER PART OF KIT P/N 5703722.....	EA	2
129	18	XAHZZ		19207	11601661	..HOUSING EQUALIZER ASSEMBLY.....	EA	1
129	4	PAHZZ	2520-00-880-4464	19207	5703722	PARTS KIT,DRIVING A DIFFERENTIAL ASSY.....	EA	1
129						DISC.....	EA	22
129						DISC.....	EA	18
129						SHIM,.015.....	EA	2

(1) ILLUS- TRATION		(2)	(3)	(4)	(5)	(6)	(7)	(8)
(a) FIG. NO.	(b) ITEM NO.	SMR CODE	NATIONAL STOCK NUMBER	FSCM	PART NUMBER	DESCRIPTION	USABLE ON CODE	QTY INC IN UNIT
						1102(CONT)		
129	6					SHIM, .010.....	EA	2
129	6					SHIM, .005.....	EA	2
129	7					DISC.....	EA	2
129	8					SPRING.....	EA	30
129	9					WASHER, SPACING.....	EA	8
129	10					RING, RETAINING.....	EA	2
129	11					RING, SNAP.....	EA	2
129	12					PIN, SPRING.....	EA	4
129	13					WASHER THRUST.....	EA	4
129	14					GEAR, PINION.....	EA	4
129	15					SPIDER.....	EA	1
129	17					BEARING, WASHER.....	EA	2

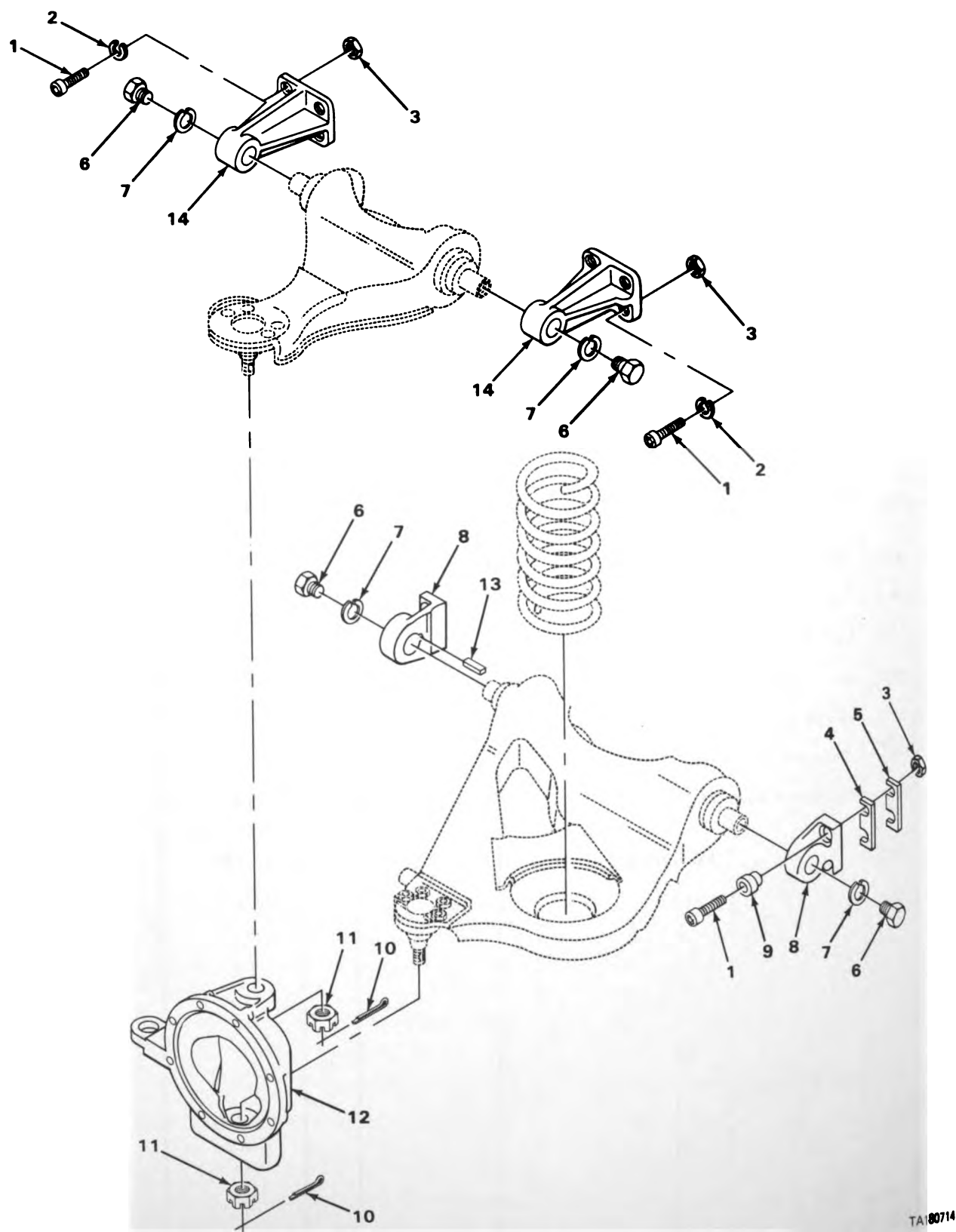
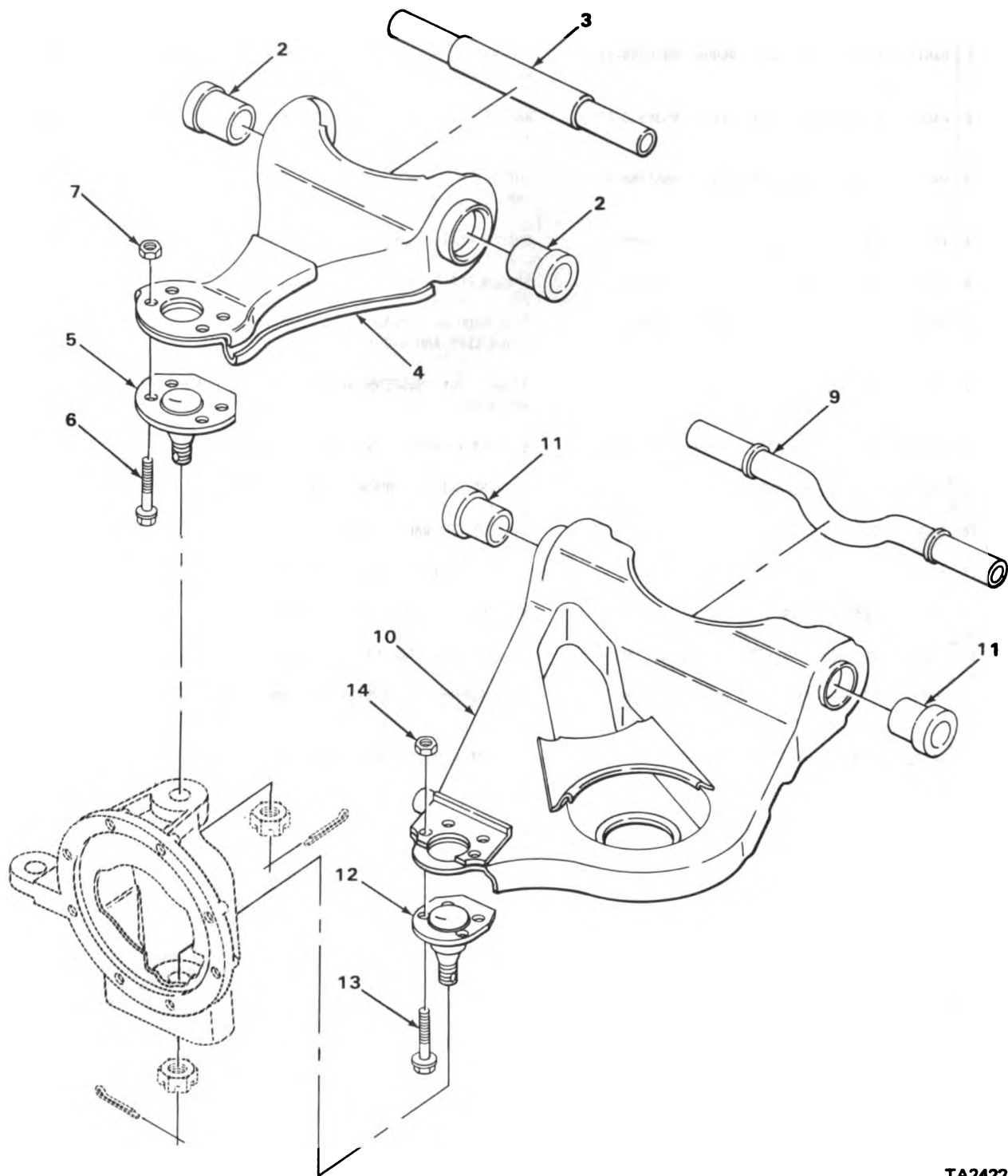

FIGURE 130. REAR SUSPENSION.

(1) ILLUS- TRATION		(2)	(3)	(4)	(5)	(6)	(7)	(8)
(a) FIG. NO.	(b) ITEM NO.	SMR CODE	NATIONAL STOCK NUMBER	FSCM	PART NUMBER	DESCRIPTION USABLE ON CODE	U/M	QTY INC IN UNIT
						1104-STEERING, SIDESHIFT AND LEANING WHEEL MECHANISM		
130	1	PAOZZ	5305-00-983-8081	96906	MS16998-111	SCREW,CAP, SOCKET HE SUSPENSION ARM, UPPER, LEFT & RIGHT, LOWER ARM.....	EA	16
130	2	PAOZZ	5310-00-820-6653	96906	MS35338-50	WASHER, LOCK SHAFT, SUSPENSION ARM, UPPER, LEFT AND RIGHT.....	EA	16
130	3	PAOZZ	5310-00-763-8904	96906	MS51968-21	NUT, PLAIN, HEXAGON UPPER AND LOWER, LEFT AND RIGHT ARMS.....	EA	16
130	4	PAOZZ	5365-00-079-8247	93568	11594882-1	SPACER, PLATE SUSPENSION REAR INSTALLATION.....	EA	8
130	5	PAOZZ	5365-00-177-1314	19207	11594882-2	SPACER, PLATE SUSPENSION REAR INSTALLATION.....	EA	8
130	6	PAOZZ	5365-00-079-2203	19207	11594880	PLUG, MACHINE THREAD SUSPENSION ARM, UPPER AND LOWER, LEFT AND RIGHT.....	EA	8
130	7	PAOZZ	5310-00-807-4795	96906	MS35335-42	WASHER, LOCK SUSPENSION ARM, UPPER AND LOWER, LEFT AND RIGHT.....	EA	8
130	8	PAOZZ	2530-01-028-4884	19207	11594669-2	SUPPORT, A-FRAME ARM, LOWER LEFT AND RIGHT.....	EA	4
130	9	PAOZZ	3120-00-080-6658	93568	11594881	BUSHING, SLEEVE BRACKET, REAR SUSPENSION.....	EA	8
130	10	PAOZZ	5315-00-236-8359	96906	MS24665-370	PIN, COTTER BALL JOINT.....	EA	4
130	11	PAOZZ	5310-00-842-7783	96906	MS35692-53	NUT, PLAIN, SLOTTED, H SUSPENSION, REAR, BALL JOINT.....	EA	4
130	12	PAOZZ	2530-00-781-7848	19207	11595800-1	KNUCKLE, STEERING CARRIER, RIGHT.....	EA	1
130	12	PAOZZ	2530-00-781-7852	19207	11595800-2	KNUCKLE, STEERING CARRIER, LEFT.....	EA	1
130	13	PAOZZ	5315-00-732-2837	96906	MS20066-186	KEY, MACHINE SUSPENSION ARM, LOWER REAR, LEFT AND RIGHT.....	EA	4
130	14	PAOZZ	2530-01-028-4885	19207	11594860	SUPPORT, A FRAME ARM, UPPER, LEFT AND RIGHT.....	EA	4

1
2 THRU 7

8
9 THRU 14



TA242274

FIGURE 131. REAR SUSPENSION ARM ASSEMBLIES.

SECTION II

TM9-2320-242-34P

(1) ILLUS- TRATION		(2) SMR CODE	(3) NATIONAL STOCK NUMBER	(4) FSCM	(5) PART NUMBER	(6) DESCRIPTION USABLE ON CODE	(7) U/M	(8) QTY INC IN UNIT
(a) FIG. NO.	(b) ITEM NO.							
						1104(CONT)		
131	1	PA000	2510-01-103-8691	19207	12255209	ARM ASSY, UPPER FRONT, LEFT AND RIGHT AND REAR LEFT AND RIGHT.....	EA	1
131	2	PA0ZZ	3120-01-111-5449	19207	11601342	.BUSHING UPPER ARMS, LEFT AND RIGHT.....	EA	2
131	3	XAOZZ		19207	11594879	.SHAFT UPPER ARMS, LEFT AND RIGHT.....	EA	1
131	4	XAOZZ		19207	12255208	.ARM UPPER, FRONT SUSPENSION.....	EA	1
131	5	PA000	3040-00-168-9824	19207	11660225	.BALL JOINT.....	EA	1
131	6	PA0ZZ	5305-00-269-3237	96906	MS90727-61	.SCREW, CAP, HEXAGON H.....	EA	4
131	7	PA0ZZ	5310-00-447-8774	96906	MS51988-8	.NUT, SELF-LOCKING, EX.....	EA	4
131	8	PA000	2530-01-100-7606	19207	12250144-1	ARM, PIVOTING WHEEL ASSEMBLY, LOWER LEFT FRONT AND LEFT REAR.....	EA	1
131	8	PA000	2530-01-037-4980	19207	12250144-2	ARM, WHEEL SUSPENSIO LOWER RIGHT FRONT AND RIGHT REAR.....	EA	1
131	9	XAOZZ		19207	11594536-1	.SHAFT ARM, LOWER RIGHT.....	EA	1
131	9	XAOZZ		19207	11594536-2	.SHAFT, ARM LOWER LEF.....	EA	1
131	10	XAOZZ		19207	12250143-1	.ARM LOWER RIGHT.....	EA	1
131	10	XAOZZ		19207	12250143-2	.ARM, LOWER LEFT.....	EA	1
131	11	PA0ZZ	3120-01-111-5449	19207	11601342	.BUSHING.....	EA	2
131	12	PA000	3040-00-168-9824	19207	11660225	.BALL JOINT.....	EA	1
131	13	PA0ZZ	5305-00-269-3237	96906	MS90727-61	.SCREW, CAP, HEXAGON H.....	EA	4
131	14	PA0ZZ	5310-00-447-8774	96906	MS57988-8	.NUT, SELF-LOCKING, EX.....	EA	4

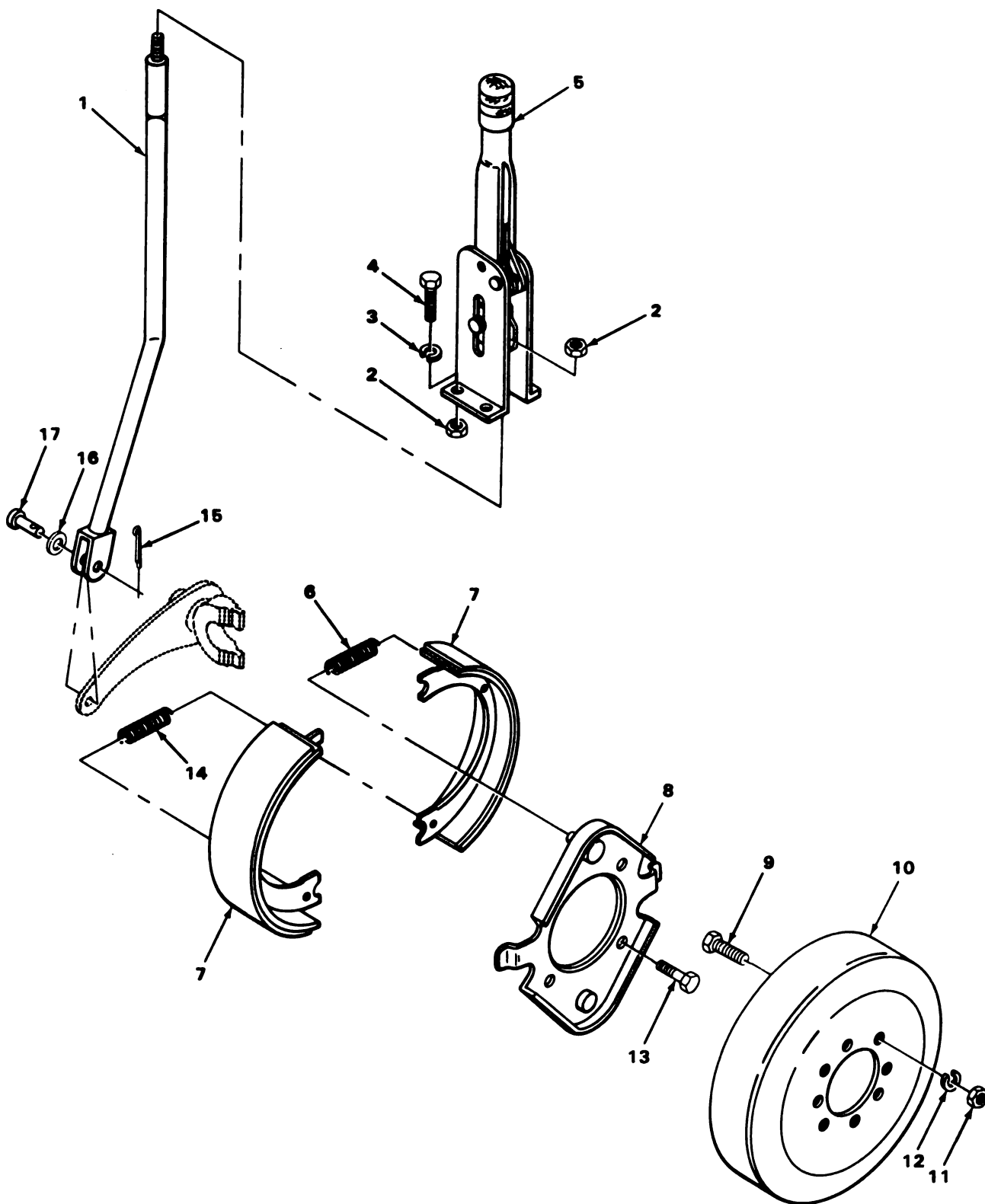

TA180716

FIGURE 132. HAND BRAKE.

SECTION II

TM9-2320-242-34P

(1) ILLUS- TRATION		(2)	(3)	(4)	(5)	(6)	(7)	(8)
(a) FIG. NO.	(b) ITEM NO.	SMR CODE	NATIONAL STOCK NUMBER	FSCM	PART NUMBER	DESCRIPTION USABLE ON CODE	U/M	QTY INC IN UNIT
						GROUP 12-BRAKES 1201-HAND BRAKES		
132	1	PF0ZZ	2530-01-004-2848	19207	11594415	ROD, PARKING BRAKE LEVER.....	EA	1
132	2	PA0ZZ	5310-00-905-4600	96906	MS51968-6	NUT, PLAIN, HEXAGON BRAKE LEVER.....	EA	5
132	3	PA0ZZ	5310-00-407-9566	96906	MS35338-45	WASHER, LOCK BRAKE LEVER.....	EA	4
132	4	PA0ZZ	5305-00-051-4076	96906	MS90727-34	SCREW, CAP, HEXAGON H.....	EA	4
132	5	PA0ZZ	2530-00-880-4114	19207	11594403	LEVER ASSEMBLY, PARK BRAKE.....	EA	1
132	6	PA0ZZ	5360-00-080-6529	93568	11601600	SPRING, HELICAL, EXTE BRAKE SHOE RETAINING LOWER.....	EA	2
132	7	PA0ZZ	2530-00-080-7048	19207	11601595	BRAKE SHOE.....	EA	2
132	8	PF0ZZ	2530-01-176-4759	19207	11601592-1	PLATE BRAKE, PARKING.....	EA	1
132	9	PA0ZZ	5306-00-079-1956	19207	11602279	BOLT, RIBBED NECK BRAKE DRUM.....	EA	8
132	10	PA0ZZ	2530-00-080-6526	93568	11602271	BRAKE DRUM.....	EA	1
132	11	PA0ZZ	5310-00-880-7745	96906	MS51968-11	NUT, PLAIN, HEXAGON BRAKE DRUM.....	EA	8
132	12	PA0ZZ	5310-00-209-0965	96906	MS35338-47	WASHER, LOCK BRAKE DRUM.....	EA	8
132	13	PA0ZZ	5305-00-105-4062	96906	MS18154-85	SCREW, CAP, HEXAGON H PLATE, PARKING BRAKE.....	EA	4
132	14	PA0ZZ	5360-00-080-6528	93568	11601597	SPRING, HELICAL, TORS BRAKE SHOE RETAINING UPPER.....	EA	1
132	15	PA0ZZ	5315-00-842-3044	96906	MS24665-283	PIN, COTTER PARKING BRAKE ROD.....	EA	1
132	16	PA0ZZ	5310-00-080-6004	96906	MS27183-14	WASHER, FLAT PARKING BRAKE ROD.....	EA	1
132	17	PA0ZZ	5315-00-081-7032	96906	MS20392-5C25	PIN, STRAIGHT, HEADED LEVER, PARKING BRAKE.....	EA	1

3
4 AND 5A

12
13 AND 14 A

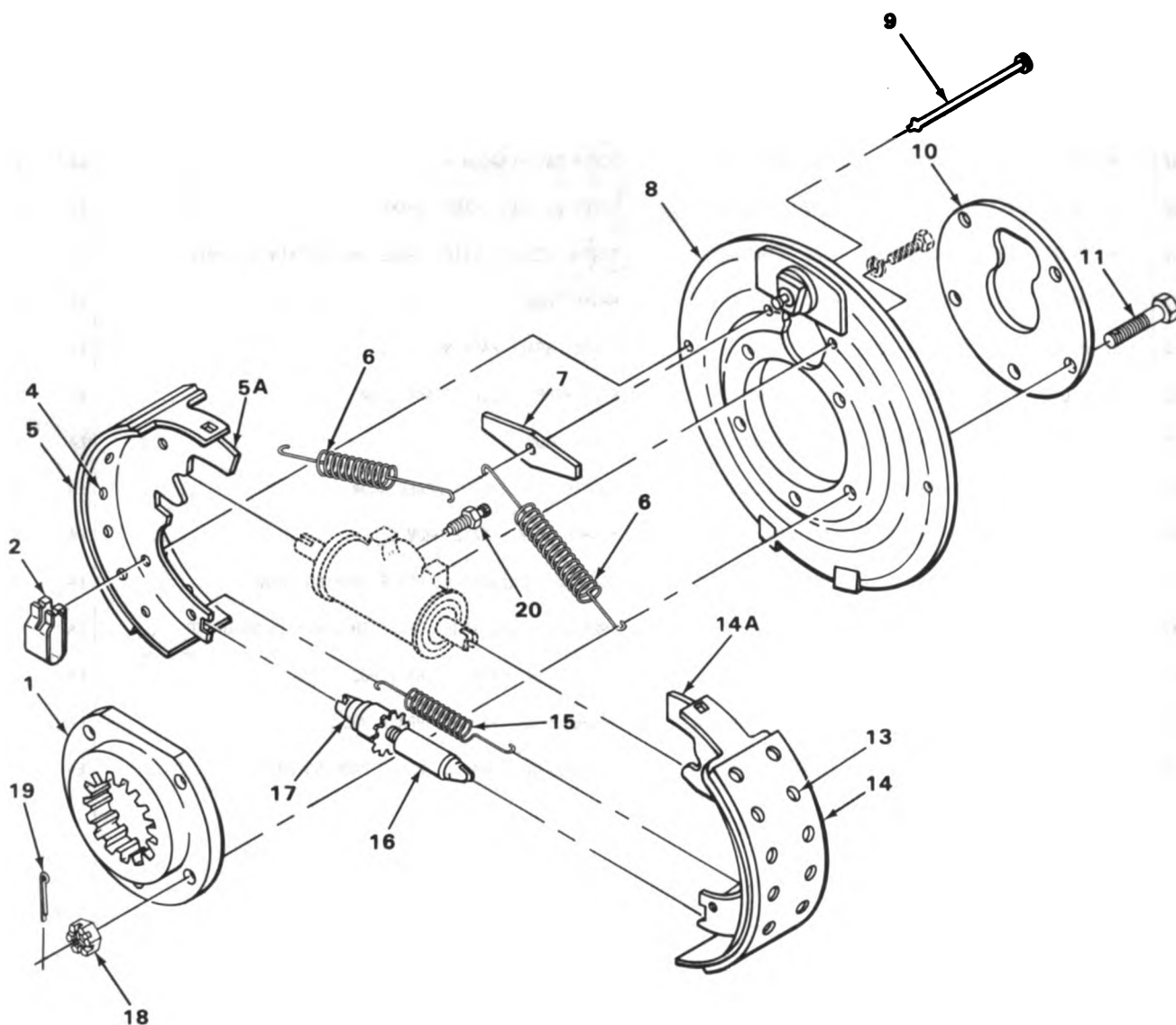

TA242275

FIGURE 133. SERVICE BRAKES AND ADAPTER ASSEMBLY.

SECTION II

TM9-2320-242-34P

(1) ILLUS- TRATION		(2)	(3)	(4)	(5)	(6)	(7)	(8)
(a) FIG. NO.	(b) ITEM NO.	SMR CODE	NATIONAL STOCK NUMBER	FSCM	PART NUMBER	DESCRIPTION USABLE ON CODE	U/M	QTY INC IN UNIT
						1202-SERVICE BRAKES		
133	1	PAOZZ	2530-00-404-0749	19207	11659893	ADAPTER, SPLINED, BRA LEFT AND RIGHT, FRONT AND REAR, 4, CENTER, 2.....	EA	6
133	2	PAOZZ	5360-00-403-9500	19207	11659942	SPRING, FLAT SHOE GUIDE, LEFT AND RIGHT, FRONT, REAR AND CENTER.....	EA	6
133	3	KFOFF		19207	11659936	SHOE & LINING PRIMARY PART OF KIT P/N 5704421.....	EA	6
133	4	KFFZZ		19207	11659968	.RIVET TUBULAR PART OF KIT P/N 5704423.....	EA	52
133	5	KFFZZ		19207	11659960	.BRAKE LINING PRIMARY PART OF KIT P/N 5704423.....	EA	2
133	5A	XAFZZ		19207	12343092	.SHOE, BRAKE.....	EA	6
133	6	PAOZZ	5360-00-255-5733	19207	11659945	SPRING, HELICAL, EXTE SHOE RETURN, LEFT AND RIGHT, FRONT, REAR AND CENTER.....	EA	2
133	7	PAOZZ	2530-00-253-1223	19207	11659941	PLATE, GUIDE, BRAKE S SHOE GUIDE.....	EA	6
133	8	PAOZZ	2530-00-245-1168	19207	11659938	PLATE, BACKING, BRAKE ASSEMBLY.....	EA	6
133	9	PAOZZ	2530-00-253-1219	19207	11659946	PIN, GUIDE, BRAKE SHO GUIDE, SHOE, LEFT AND RIGHT, FRONT, REAR AND CENTER.....	EA	2
133	10	PAOZZ	2530-00-253-1192	19207	11659894	PLATE RETAINING SPI ADAPTER, LEFT AND RIGHT, FRONT, REAR AND CENTER.....	EA	6
133	11	PAOZZ	5306-00-150-9992	88044	AN8-12	BOLT, MACHINE BRAKE PLATE, LEFT AND RIGHT, FRONT, REAR AND CENTER.....	EA	30
133	12	KFOFF		19207	11659935	SHOE & LINING SECONDARY PART OF KIT P/N 5704421....	EA	6
133	13	KFFZZ		19207	11659968	.RIVET, TUBULAR PART OF KIT P/N 5704423.....	EA	28
133	14	KFFZZ		19207	11659961	.BRAKE LINING SECONDARY PART OF KIT P/N 5704423....	EA	2
133	14A	XAFZZ		19207	12343092	.SHOE, BRAKE.....	EA	6
133	15	PAOZZ	5360-00-255-5729	19207	11659944	SPRING, HELICAL, EXTE STAR WHEEL, LEFT AND RIGHT, FRONT, REAR AND CENTER.....	EA	6
133	16	PAOZZ	2530-01-003-4415	19207	11659939	SCREW, BRAKE ADJUSTI PART OF KIT P/N 5704444.....	EA	1
133	17	KFOZZ		19207	11659940	END GUIDE ADJUSTMENT SCREW PART OF KIT P/N 5704444.	EA	1
133	18	PAOZZ	5310-00-842-1490	96906	MS35692-37	NUT, PLAIN, SLOTTED, H BRAKE PLATE, LEFT AND RIGHT, FRONT, REAR AND CENTER.....	EA	30
133	19	PAOZZ	5315-01-061-2060	96906	MS24665-285	PIN, COTTER BRAKE PLATE, LEFT AND RIGHT, FRONT, REAR AND CENTER.....	EA	30
133	20	PAOZZ	2530-00-273-8488	63477	FC11579	BLEEDER VALVE, HYDRA BRAKE SYSTEM.....	EA	6
133		PAOZZ	2530-00-933-3585	19207	5704421	BRAKE SHOE SET, INTE.....	EA	1
133	3					SHOE & LINING.....	EA	2
133	12					SHOE & LINING.....	EA	2

(1) ILLUS- TRATION		(2) SMR CODE	(3) NATIONAL STOCK NUMBER	(4) FSCM	(5) PART NUMBER	(6) DESCRIPTION USABLE ON CODE	(7) U/M	(8) QTY INC IN UNIT
(a) FIG. NO.	(b) ITEM NO.							
133	14					1202(CONT) BRAKE LINING SECONDARY	EA	2
133		PAOZZ	2530-00-239-5823	19207	5704444	REPAIR KIT, BRAKE AJ.	EA	1
133	16					SCREW, BRAKE ADJUSTI.	EA	1
133	17					END.	EA	1

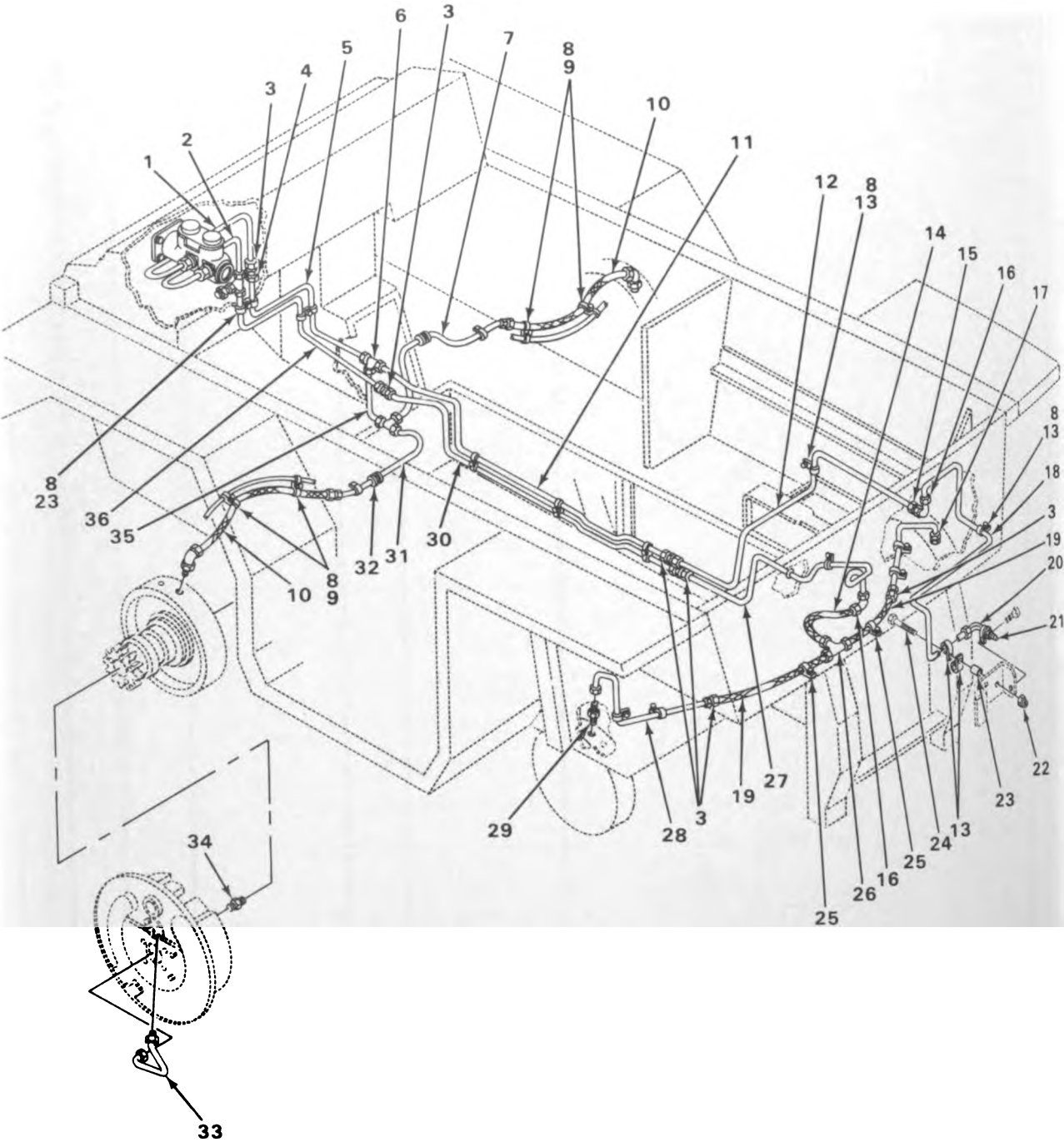

FIGURE 134. TRACTOR HYDRAULIC BRAKE LINES AND FITTINGS.

TA180718

(1) ILLUS- TRATION		(2)	(3)	(4)	(5)	(6)	(7)	(8)
(a) FIG. NO.	(b) ITEM NO.	SMR CODE	NATIONAL STOCK NUMBER	FSCM	PART NUMBER	DESCRIPTION USABLE ON CODE	U/M	QTY INC IN UNIT
						1204-HYDRAULIC BRAKE SYSTEM		
134	1	PAOZZ	4710-00-563-4960	19207	11660095	TUBE ASSEMBLY,METAL MASTER CYLINDER TO ELBOW,7.62 MACHINE GUN RACK AND MOUNT.....	EA	1
134	2	PAOZZ	4710-00-563-4932	19207	11660008	TUBE ASSEMBLY,METAL FROM MASTER CYLINDER TO ELBOW..	EA	1
134	3	PAOZZ	4730-00-004-8101	96906	MS51814-3	NIPPLE,TUBE BRAKE SYSTEM.....	EA	8
134	4	PAOZZ	4730-00-279-8123	96906	MS51821-3	TEE,PIPE TO TUBE MASTER CYLINDER.....	EA	1
134	5	PAFZZ	4710-00-051-3172	19207	11594824	TUBE ASSEMBLY,METAL BRAKES.....	EA	1
134	6	PAFZZ	4730-00-540-1096	96906	MS21909-5	TEE,TUBE ASSEMBLY,BRAKE SYSTEM.....	EA	1
134	7	PAFZZ	4710-00-051-3209	19207	11595222	TUBE ASSEMBLY,METAL ATTACH TEE TO HOSE TRACTOR FRONT RIGHT HAND.....	EA	1
134	8	PAOZZ	5305-00-068-0505	96906	MS90726-5	SCREW,CAP,HEXAGON H TUBE ASSEMBLY CLAMPS.....	EA	28
134	9	PAOZZ	5340-00-088-6655	96906	MS21333-101	CLAMP,LOOP CUSHIONED,HOSE,ATTACHMENT.....	EA	4
134	10	PAOZZ	4720-00-410-9787	19207	11659951	HOSE ASSEMBLY,NONME BRAKE.....	EA	2
134	11	PAFZZ	4710-00-051-3212	19207	11595224	TUBE ASSEMBLY,METAL HYDRAULIC AND AIR LINE INSTALLATION TRACTOR.....	EA	1
134	12	PAFZZ	4710-00-781-7681	19207	11595797	TUBE ASSEMBLY,METAL BULKHEAD TO UNION.....	EA	1
134	13	PAOZZ	5340-00-282-7519	96906	MS21333-34	CLAMP,LOOP TUBE ASSEMBLIES.....	EA	28
134	14	PAOZZ	4720-00-781-7838	19207	11594782-2	HOSE ASSEMBLY,NONME BRAKE,REAR.....	EA	1
134	15	PAFZZ	5310-00-891-1797	96906	MS35691-30	NUT,PLAIN,HEXAGON AIR AND HYDRAULIC LINES.....	EA	6
134	16	PAOZZ	4730-00-336-9465	96906	MS51855-5	ELBOW,TUBE BRAKE SYSTEM.....	EA	5
134	17	PAOZZ	4710-00-781-7684	19207	11595844	TUBE ASSEMBLY,METAL LEFT REAR WHEEL TRACTOR.....	EA	1
134	18	PAOZZ	4710-00-051-3213	19207	11595225	TUBE ASSEMBLY,METAL HYDRAULIC AND AIR LINE INSTALLATION TRACTOR.....	EA	1
134	19	PAOZZ	4720-00-080-6516	19207	11594782-1	HOSE ASSY RUBBER BRAKE TRACTOR REAR.....	EA	2
134	20	PAOZZ	4730-00-096-8756	96906	MS51815-3	ELBOW,PIPE TO TUBE BRAKE SYSTEM.....	EA	1
134	21	PAOZZ	4730-00-004-6840	19207	11663010	COUPLING,PIPE HYDRAULIC BRAKE SYSTEM.....	EA	1
134	22	PAOZZ	5310-00-877-5796	96906	MS21044N4	NUT,SELF-LOCKING,HE CLAMP COUPLING.....	EA	1
134	23	PAOZZ	5365-00-218-1460	19207	11595064	SPACER,SLEEVE COUPLING CLAMP,BRAKES.....	EA	1
134	24	PAOZZ	5305-00-267-8954	96906	MS90727-10	SCREW,CAP,HEXAGON H AIR LINE.....	EA	1
134	25	PAOZZ	5340-00-989-1771	96906	MS21333-123	CLAMP,LOOP HYDRAULIC AND AIR LINE.....	EA	2
134	26	PAOZZ	4730-00-839-0427	96906	MS51811-3P	TEE,TUBE CENTER HOSE,BRAKE SYSTEM.....	EA	2
134	27	PAFZZ	4710-00-781-7682	19207	11595798	TUBE ASSEMBLY,METAL CENTER DIFF TO UNION.....	EA	1

(1) ILLUS- TRATION		(2)	(3)	(4)	(5)	(6)	(7)	(8)
(a) FIG. NO.	(b) ITEM NO.	SMR CODE	NATIONAL STOCK NUMBER	FSCM	PART NUMBER	DESCRIPTION	USABLE ON CODE	QTY U/M INC IN UNIT
						1204(CONT)		
134	28	PAOZZ	4710-00-051-3278	19207	11595845	TUBE ASSEMBLY,METAL BRAKE.....		EA 1
134	29	PAOZZ	4730-00-836-3498	96906	MS51819-5	ADAPTER,STRAIGHT,PI TUBE BRAKE.....		EA 6
134	30	PAFZZ	4710-00-051-3211	19207	11595223	TUBE ASSEMBLY,METAL HYDRAULIC AND AIR LINE INSTALLATION TRACTOR.....		EA 1
134	31	PAFZZ	4710-00-051-3208	19207	11595221	TUBE ASSEMBLY,METAL HYDRAULIC AND AIR LINE INSTALLATION TRACTOR.....		EA 1
134	32	PAOZZ	5325-00-276-6099	88044	AN931C4-7	GROMMET,NONMETALLIC BULKHEAD.....		EA 2
134	33	PAOZZ	4710-00-081-0672	19207	11656265	TUBE ASSEMBLY,METAL BRAKE SYSTEM.....		EA 4
134	34	PAOZZ	4730-00-404-3203	19207	7372838	SEAT,TUBE SPINDLE ASSY TUBE.....		EA 4
134	35	PAFZZ	4710-00-051-3175	19207	11595220	TUBE ASSEMBLY,METAL HYDRAULIC AND AIR LINE INSTALLATION TRACTOR.....		EA 1
134	36	PAFZZ	4710-00-563-4942	19207	11660007	TUBE ASSEMBLY,METAL MASTER CYLINDER TO ELBOW.....		EA 1

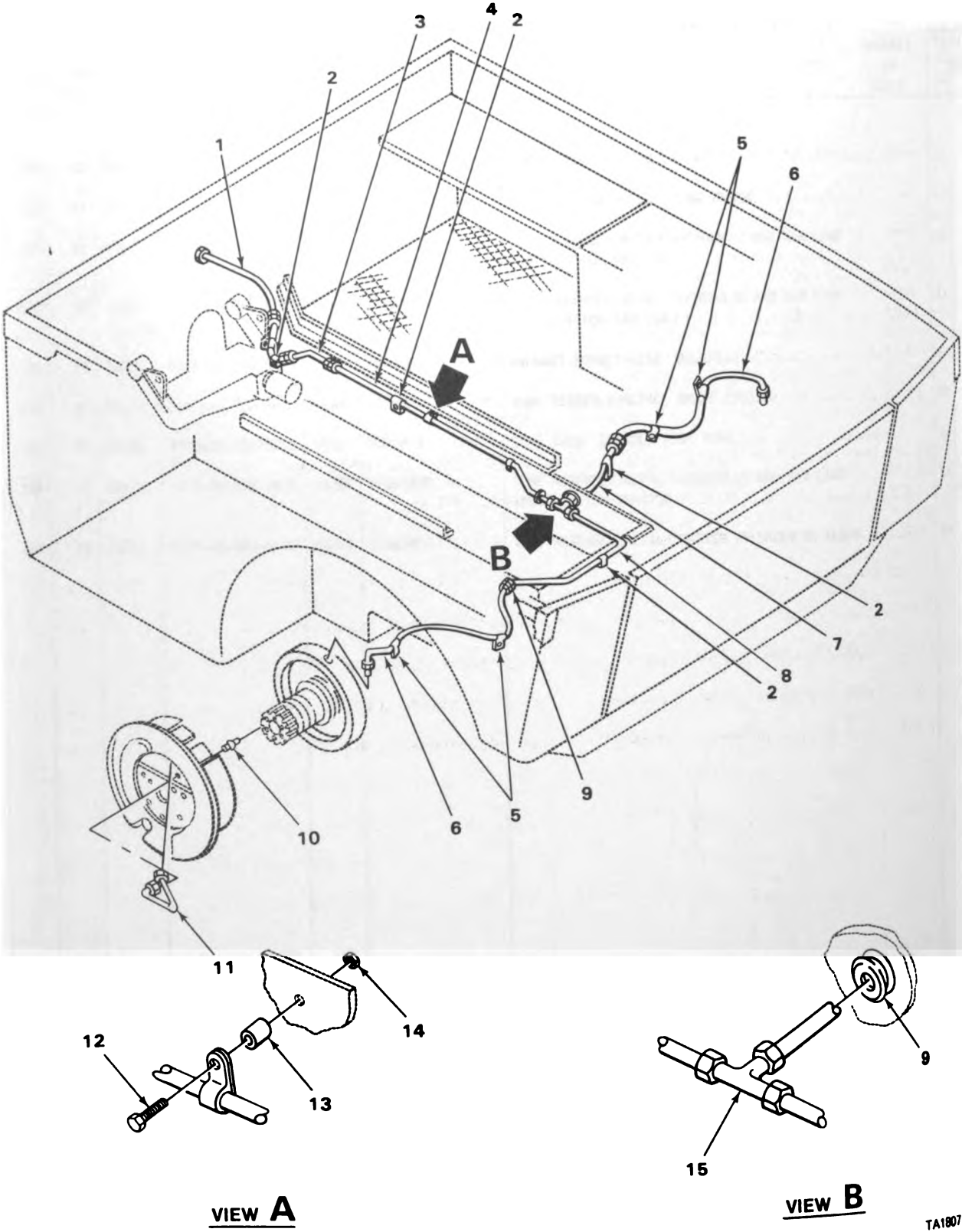
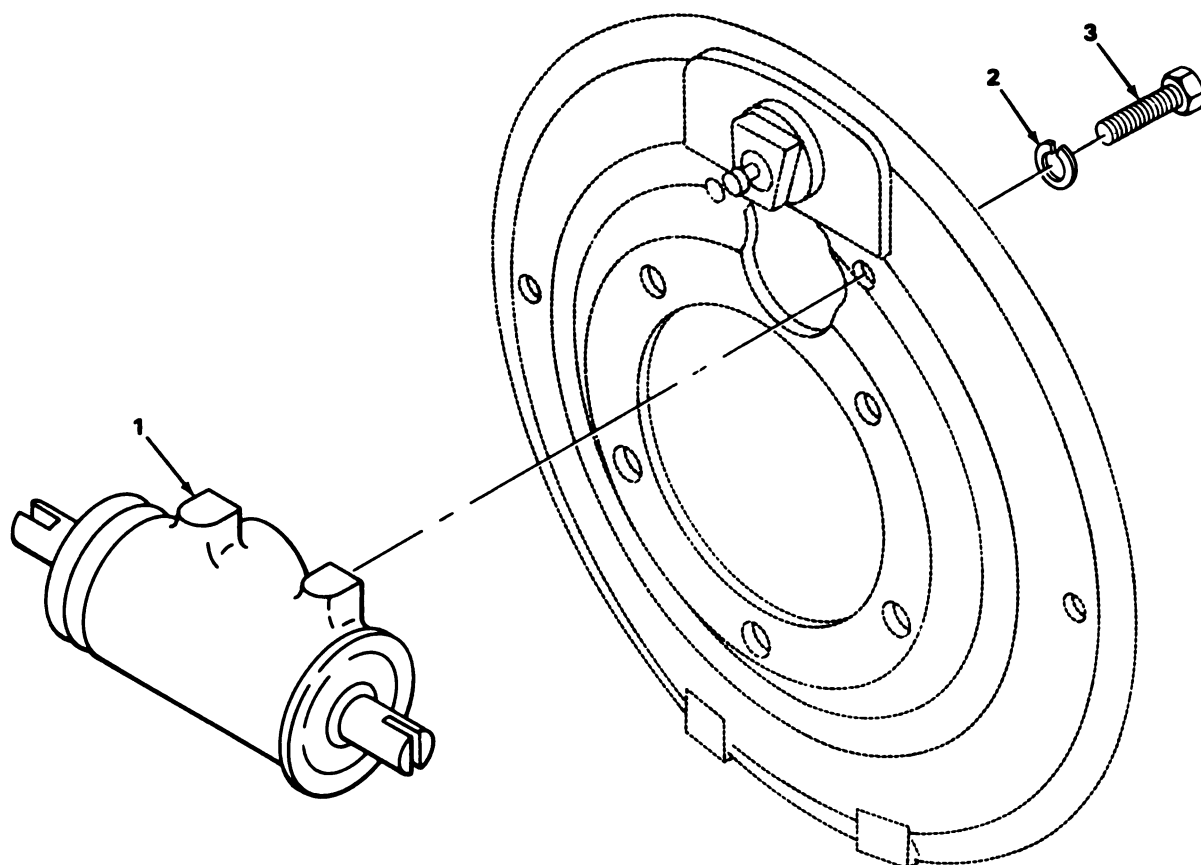

FIGURE 135. CARRIER HYDRAULIC BRAKE LINES AND FITTINGS.

(1) ILLUS- TRATION		(2)	(3)	(4)	(5)	(6)	(7)	(8)
(a) FIG. NO.	(b) ITEM NO.	SMR CODE	NATIONAL STOCK NUMBER	FSCM	PART NUMBER	DESCRIPTION USABLE ON CODE	U/M	QTY INC IN UNIT
						1204(CONT)		
135	1	PAOZZ	4720-00-880-4121	19207	11595171	HOSE ASSEMBLY, NONME DISCONNECT CARRIER.....	EA	1
135	2	PAOZZ	5340-00-282-7519	96906	MS21333-34	CLAMP, LOOP HOSE ASSEMBLY, BRAKE.....	EA	7
135	3	PAOZZ	4720-00-880-4108	19207	11595172	HOSE ASSEMBLY, NONME HITCH CARRIER.....	EA	1
135	4	PAOZZ	4710-00-051-3147	19207	11594818	TUBE ASSEMBLY, METAL BRAKES, CARRIER HYDRAULIC LINES.	EA	1
135	5	PAOZZ	5340-00-088-6655	96906	MS21333-101	CLAMP, LOOP TO SECURE HOSE ASSYS TO SUSPENSION ARM..	EA	4
135	6	PAOZZ	4720-00-410-9787	19207	11659951	HOSE ASSEMBLY, NONME BRAKE SYSTEM.....	EA	2
135	7	PAOZZ	4710-00-051-3149	19207	11594823	TUBE ASSEMBLY, METAL HYDRAULIC AIR AND FUEL LINE INSTALLATION CARRIER.....	EA	1
135	8	PAOZZ	4710-00-051-3148	19207	11594821	TUBE ASSEMBLY, METAL BRAKES, CARRIER HYDRAULIC LINES.	EA	1
135	9	PAOZZ	5325-00-262-9162	96906	MS35489-94	GROMMET, NONMETALLIC HYDRAULIC LINES.....	EA	3
135	10	PAOZZ	4730-00-404-3203	14892	7372838	SEAT, HYDRAULIC BRAK.....	EA	4
135	11	PAOZZ	4710-00-081-0672	19207	11656265	TUBE ASSEMBLY, METAL SEALED BRAKES.....	EA	2
135	12	PFFZZ	5305-00-068-0514	96906	MS90727-7	SCREW, CAP, HEXAGON H HYDRAULIC LINES.....	EA	1
135	13	PAOZZ	5365-00-218-1460	19207	11595064	SPACER, SLEEVE BRAKE LINE.....	EA	1
135	14	PAOZZ	5310-00-971-7989	96906	MS35691-5	NUT, PLAIN, HEXAGON CLAMP, TUBE ASSEMBLY.....	EA	1
135	15	PAOZZ	4730-00-943-8928	96906	MS39198-3	TEE, TUBE HYDRAULIC LINE.....	EA	2



TA180720

FIGURE 136. WHEEL CYLINDER.

SECTION II

TM9-2320-242-34P

(1) ILLUS- TRATION		(2)	(3)	(4)	(5)	(6)	(7)	(8)
(a) FIG. NO.	(b) ITEM NO.	SMR CODE	NATIONAL STOCK NUMBER	FSCM	PART NUMBER	DESCRIPTION USABLE ON CODE	U/M	QTY INC IN UNIT
						1204 (CONT)		
136	1	PAOZZ	2530-00-245-1170	19207	11659981	CYLINDER ASSEMBLY, H BRAKE.....	EA	6
136	2	PAOZZ	5310-00-167-0721	96906	MS35333-41	WASHER, LOCK BRAKE.....	EA	12
136	3	PAOZZ	5306-00-225-8495	96906	MS90725-30	BOLT, MACHINE WHEEL CYLINDER.....	EA	12

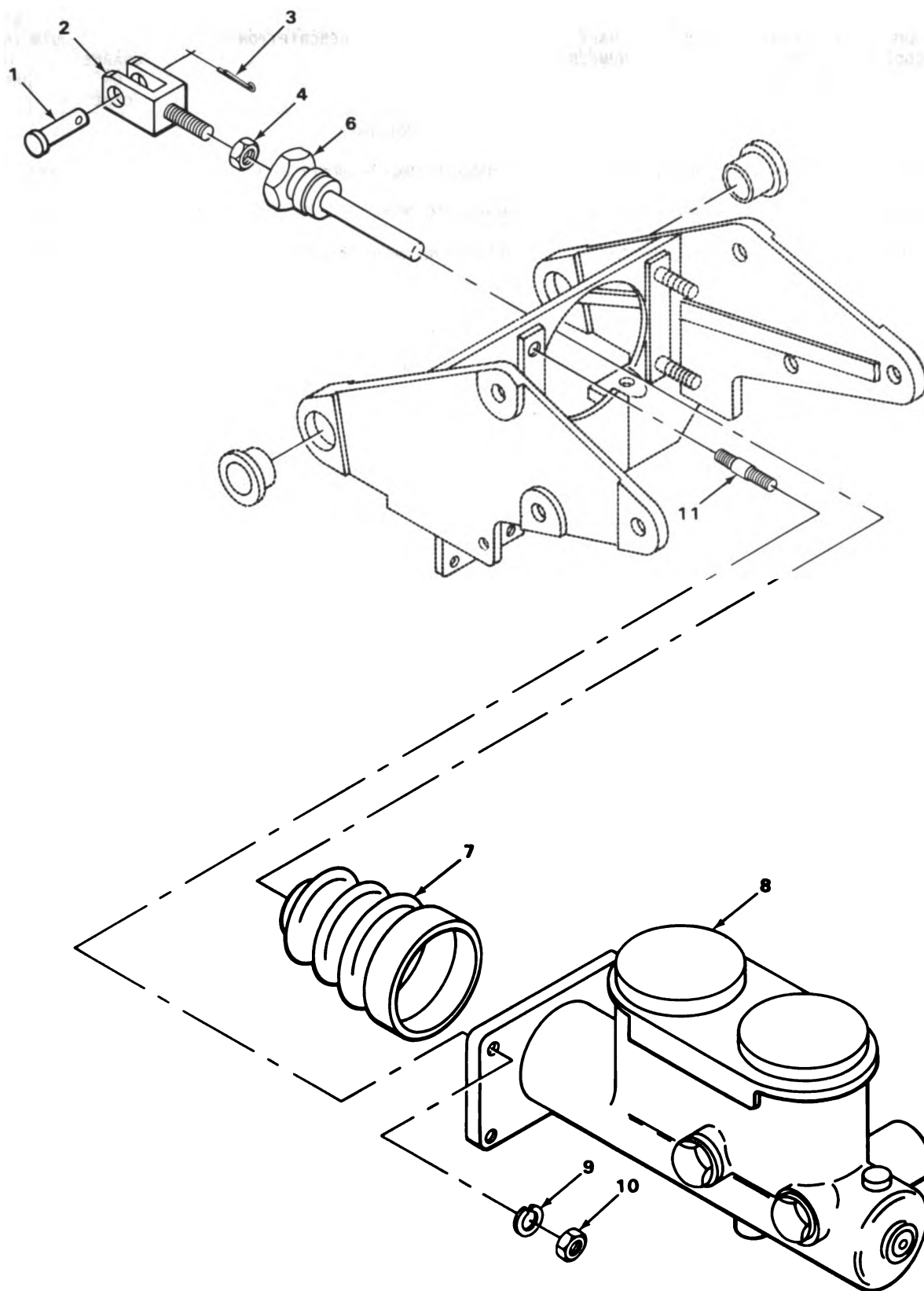

TA242276

FIGURE 137. MASTER CYLINDER.

SECTION II

TM9-2320-242-34P

(1) ILLUS- TRATION		(2)	(3)	(4)	(5)	(6)	(7)	(8)
(a) FIG. NO.	(b) ITEM NO.	SMR CODE	NATIONAL STOCK NUMBER	FSCM	PART NUMBER	DESCRIPTION USABLE ON CODE	U/M	QTY INC IN UNIT
						1204(CONT)		
137	1	PAOZZ	5315-00-846-1270	96906	MS35810-35	PIN, STRAIGHT, HEADED PEDAL ASSEMBLY.....	EA	1
137	2	PAOZZ	5340-00-410-5835	19207	11659915	CLEVIS, ROD END PEDAL BRAKE AND CLUTCH.....	EA	1
137	3	PAOZZ	5315-00-059-0157	96906	MS24665-210	PIN, COTTER CLEVIS ROD END PEDAL.....	EA	1
137	4	PAOZZ	5310-00-835-2036	96906	MS35691-29	NUT, PLAIN, HEXAGON PUSH ROD, MASTER CYLINDER.....	EA	1
137	6	PAOZZ	2530-00-253-1227	19207	11659916	.PUSH ROD, HYDRAULIC TANDEM MASTER CYLINDER.....	EA	1
137	7	PAOZZ	2530-00-450-9654	19207	11660092	.BOOT, DUST AND MOIST PROTECT MASTER CYLINDER.....	EA	1
137	8	PAOZZ	2530-00-457-1935	19207	11660091	.CYLINDER ASSEMBLY, H HYDRAULIC BRAKE.....	EA	1
137	9	PAOZZ	5310-00-407-9566	96906	MS35338-45	WASHER, LOCK MASTER CYLINDER.....	EA	4
137	10	PAOZZ	5310-00-880-7746	96906	MS51968-5	NUT, PLAIN, HEXAGON MASTER CYLINDER.....	EA	4
137	11	PAOZZ	5307-00-245-6278	96906	MS51864-103-14	STUD, PLAIN BRACKET.....	EA	4

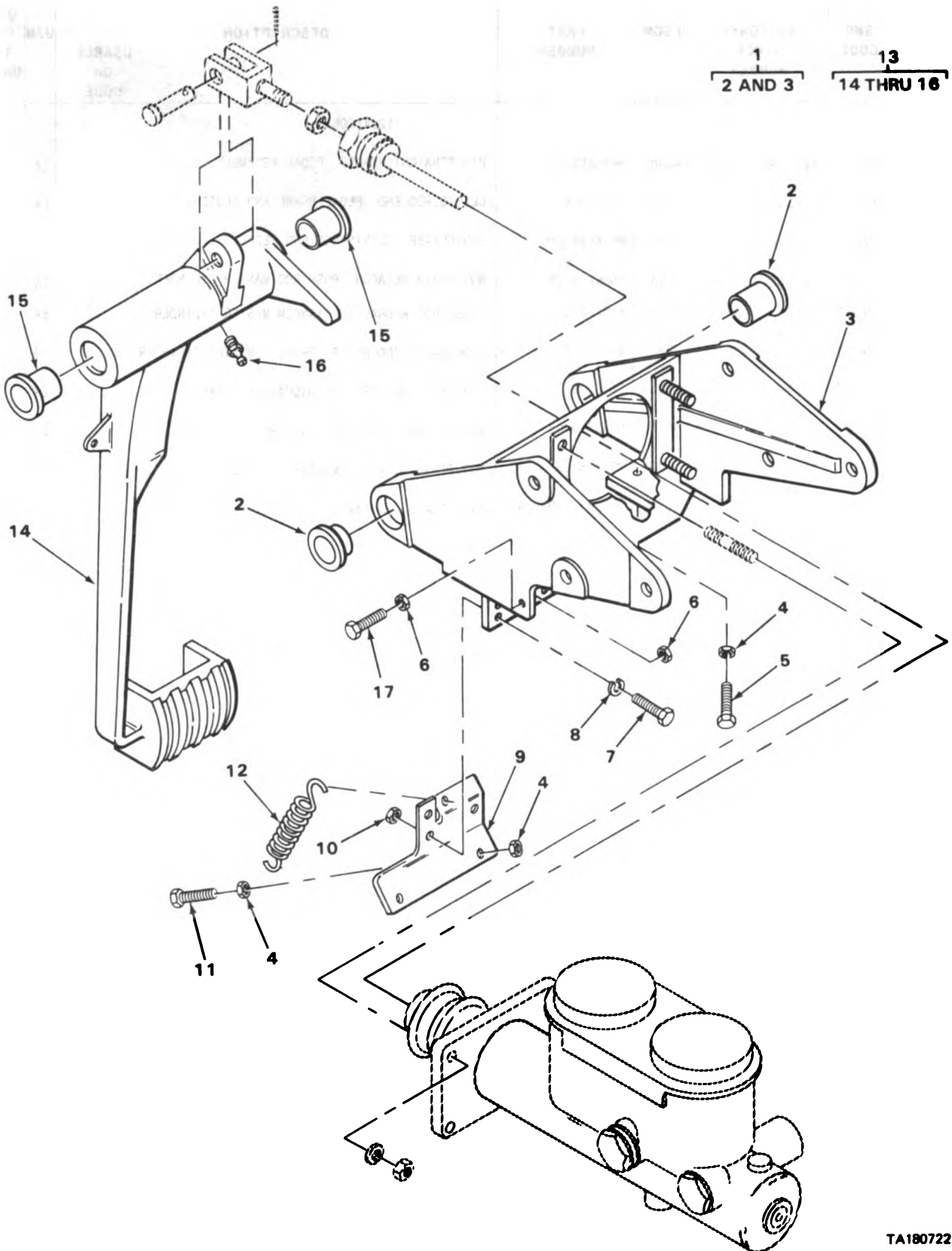

TA180722

FIGURE 138. BRAKE PEDAL.

SECTION II

TM9-2320-242-34P

(1) ILLUS- TRATION		(2)	(3)	(4)	(5)	(6)	(7)	(8)
(a) FIG. NO.	(b) ITEM NO.	SMR CODE	NATIONAL STOCK NUMBER	FSCM	PART NUMBER	DESCRIPTION USABLE ON CODE	U/M	QTY INC IN UNIT
						1206-MECHANICAL BRAKE SYSTEM		
138	1	PA000	2530-01-003-4414	19207	11659928	BRACKET, MASTER CYLINDER MOUNTING.....	EA	1
138	2	PA0ZZ	3120-00-133-6398	96906	MS17796-77	.BEARING, SLEEVE BRONZE, MASTER CYLINDER MOUNTING....	EA	2
138	3	XBOZZ		19207	11659914	.BRACKET MASTER CYLINDER MOUNTING.....	EA	1
138	4	PA0ZZ	5310-00-891-1709	96906	MS35691-9	NUT, PLAIN, HEXAGON PEDAL MOUNTING.....	EA	4
138	5	PA0ZZ	5305-00-984-5680	96906	MS35206-300	SCREW, MACHINE PEDAL MOUNTING ASSEMBLY.....	EA	2
138	6	PA0ZZ	5310-00-851-2674	96906	MS35691-1	NUT, PLAIN, HEXAGON BRAKE PEDAL RETURN SPRING.....	EA	2
138	7	PA0ZZ	5305-00-068-0502	96906	MS90725-6	SCREW, CAP, HEXAGON H PEDAL MOUNTING ASSEMBLY.....	EA	3
138	8	PA0ZZ	5310-00-582-5965	96906	MS35338-44	WASHER, LOCK PEDAL MOUNTING ASSEMBLY.....	EA	3
138	9	PA0ZZ	2530-01-039-8565	19207	11659917	BRACKET, BRAKE PEDAL.....	EA	1
138	10	PA0ZZ	5310-00-761-6882	96906	MS51967-2	NUT, PLAIN, HEXAGON PEDAL MOUNTING ASSEMBLY.....	EA	3
138	11	PA0ZZ	5305-00-984-5681	96906	MS35206-301	SCREW, MACHINE PEDAL MOUNTING.....	EA	1
138	12	PA0ZZ	5360-01-136-4450	19207	12250112	SPRING, HELICAL, EXT.....	EA	1
138	13	PA000	2540-00-235-4384	19207	11659927	PEDAL, CONTROL.....	EA	1
138	14	XAOZZ		19207	11659910	.PEDAL BRAKE.....	EA	1
138	15	PA0ZZ	3120-00-133-6399	96906	MS17796-84	.BEARING, SLEEVE PEDAL, BRAKE.....	EA	2
138	16	PA0ZZ	4730-00-172-0034	96906	MS15003-6	.FITTING, LUBRICATION 90° BRAKE PEDAL.....	EA	1
138	17	PA0ZZ	5305-00-071-2241	96906	MS90725-10	SCREW, CAP, HEXAGON H BRAKE PEDAL RETURN SPRING.....	EA	1

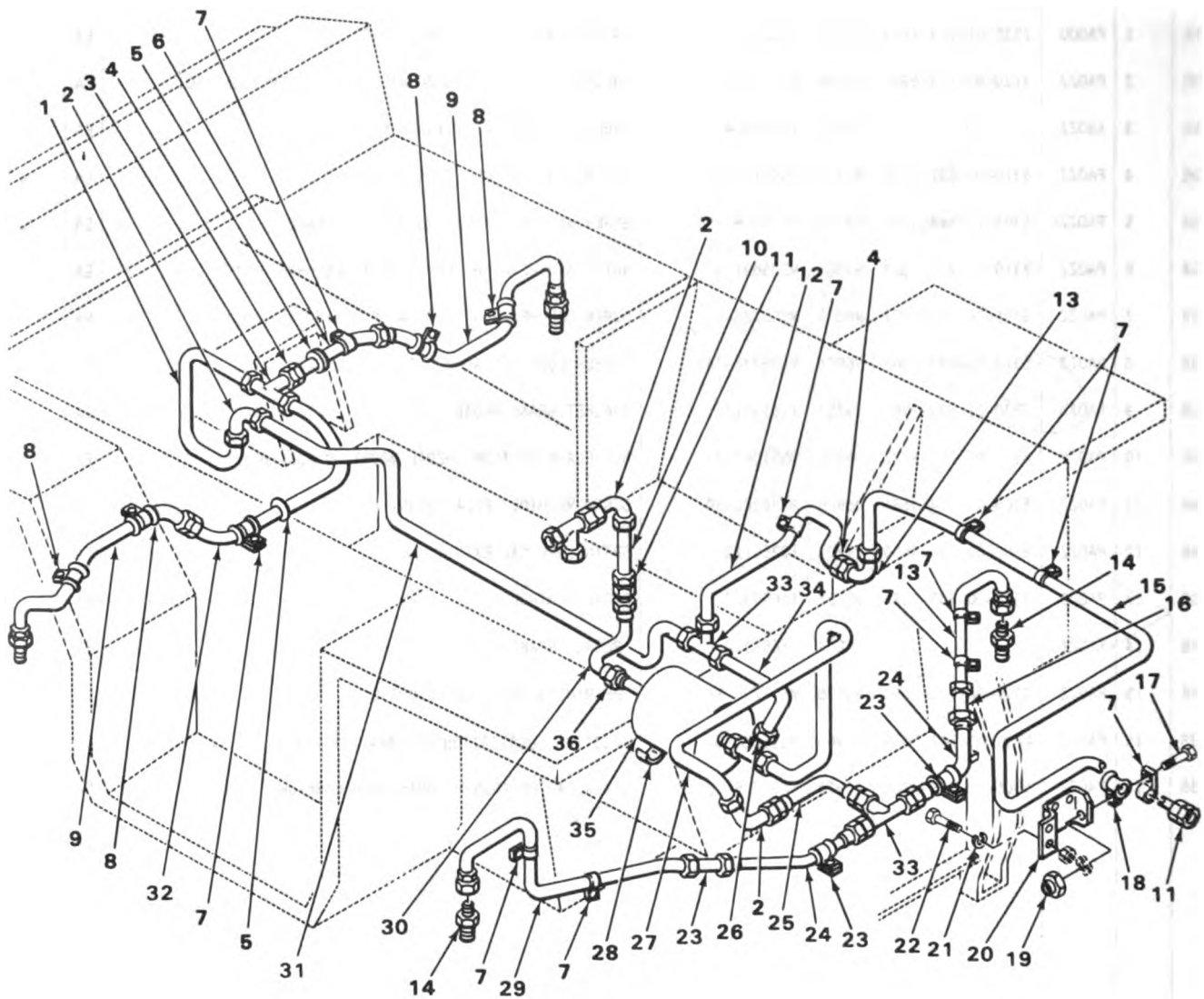

TA180723

FIGURE 139. TRACTOR AIR LINES AND FITTINGS.

SECTION II

TM9-2320-242-34P

(1) ILLUS- TRATION		(2) SMR CODE	(3) NATIONAL STOCK NUMBER	(4) FSCM	(5) PART NUMBER	(6) DESCRIPTION USABLE ON CODE	(7) U/M	(8) QTY INC IN UNIT
(a) FIG. NO.	(b) ITEM NO.							
						1208-AIR BRAKE SYSTEM		
139	1	PAFZZ	4710-00-051-3280	19207	11595788	TUBE ASSEMBLY,METAL BULKHEAD TO TEE TRACTOR FRONT..	EA	1
139	2	PAFZZ	4730-00-336-9465	96906	MS51855-5	ELBOW,TUBE BRAKE SYSTEM,AIR LINE.....	EA	4
139	3	PAFZZ	4730-00-839-0427	96906	MS51811-3P	TEE,TUBE MORTAR INSTALLATION.....	EA	3
139	4	PAFZZ	5310-00-891-1797	96906	MS35691-30	NUT,PLAIN,HEXAGON BRAKE SYSTEM,AIR LINE.....	EA	2
139	5	PAOZZ	5325-00-276-6099	88044	AN931C4-7	GROMMET,NONMETALLIC BRAKE SYSTEM AIR LINES.....	EA	2
139	6	PAFZZ	4710-00-051-3281	19207	11595789	TUBE ASSEMBLY,METAL TEE TO RIGHT FRONT WHEEL HOSE ASSY.....	EA	1
139	7	PAOZZ	5340-00-282-7519	96906	MS21333-34	CLAMP,LOOP BRAKE SYSTEM AIR LINES.....	EA	10
139	8	PAOZZ	5340-00-088-6655	96906	MS21333-101	CLAMP,LOOP BRAKE SYSTEM AIR LINES.....	EA	4
139	9	PAOZZ	4720-00-404-7443	19207	11659950	HOSE ASSEMBLY,NONME TRACTOR AIR LINES,BRAKE SYSTEM.	EA	2
139	10	PAFZZ	4710-00-051-1686	19207	11595861	TUBE ASSEMBLY,METAL RESERVOIR.....	EA	1
139	11	PAFZZ	4730-00-619-9368	96906	MS51816-3	ADAPTER,STRAIGHT,PI RESERVOIR.....	EA	2
139	12	PAFZZ	4710-00-051-3276	19207	11595786	TUBE ASSEMBLY,METAL BULKHEAD TO TEE.....	EA	1
139	13	PAOZZ	4710-00-781-7684	19207	11595844	TUBE ASSEMBLY,METAL WHEEL,REAR,RIGHT,BRAKE SYSTEM AIR LINES.....	EA	1
139	14	PAOZZ	4730-00-836-3498	96906	MS51819-5	ADAPTER,STRAIGHT,PI LEFT AND RIGHT TUBE ASSEMBLIES,REAR,TRACTOR.....	EA	6
139	15	PAOZZ	4710-00-781-7679	19207	11595795	TUBE ASSEMBLY,METAL RIGHT REAR TRACTOR.....	EA	1
139	16	PAOZZ	4730-00-004-8101	96906	MS51814-3	NIPPLE,TUBE LEFT REAR WHEEL,TRACTOR.....	EA	2
139	17	PAOZZ	5305-00-068-0506	96906	MS90726-6	SCREW,CAP,HEXAGON H BRAKE SYSTEM,AIR LINE.....	EA	1
139	18	PAOZZ	5340-00-984-8541	96906	MS21333-106	CLAMP,LOOP BRAKE SYSTEM AIR LINES.....	EA	1
139	19	PAFZZ	5310-00-877-5796	96906	MS21044N4	NUT,SELF-LOCKING,HE BRAKE SYSTEM,AIR LINE.....	EA	2
139	20	XBOZZ		19207	11595850	BRACKET QUICK DISCONNECT,TRACTOR,REAR.....	EA	1
139	21	PAOZZ	5310-00-582-5965	96906	MS35338-44	WASHER,LOCK BRAKE SYSTEM AIR LINE.....	EA	2
139	22	PAOZZ	5305-00-068-0504	96906	MS90726-3	SCREW,CAP,HEXAGON H BRAKE SYSTEM AIR LINE.....	EA	2
139	23	PAOZZ	5340-00-989-1771	96906	MS21333-123	CLAMP,LOOP RIGHT REAR TUBE.....	EA	2
139	24	PAOZZ	4720-00-080-6516	19207	11594782-1	HOSE ASSEMBLY LEFT REAR WHEEL,TRACTOR.....	EA	2
139	25	PAOZZ	4720-00-781-7838	19207	11594782-2	HOSE ASSEMBLY,NONME BRAKE,REAR.....	EA	1
139	26	PAOZZ	4730-00-288-8245	96906	MS51824-5	TEE,PIPE TO TUBE RESERVOIR.....	EA	1
139	27	PAFZZ	4710-00-051-3262	19207	11595785	TUBE ASSEMBLY,METAL TEE IN RESERVOIR TO TEE IN CENTER WHEEL LINES.....	EA	1

(1) ILLUS- TRATION		(2)	(3)	(4)	(5)	(6)	(7)	(8)
(a) FIG. NO.	(b) ITEM NO.	SMR CODE	NATIONAL STOCK NUMBER	FSCM	PART NUMBER	DESCRIPTION	USABLE ON CODE	QTY INC IN UNIT
						1208(CONT)		
139	28	PAOZZ	4820-00-287-4268	96906	MS35784-2	COCK,DRAIN AIR RESERVOIR,BRASS.....		EA 1
139	29	PAOZZ	4710-00-051-3278	19207	11595845	TUBE ASSEMBLY,METAL WHEEL,LEFT REAR,TRACTOR.....		EA 1
139	30	PAFZZ	4720-00-150-6198	19207	11595171-2	HOSE ASSEMBLY,NONME RESERVOIR,CHECK VALVE,CARRIER..		EA 1
139	31	PAFZZ	4710-00-051-3279	19207	11595787	TUBE ASSEMBLY,METAL RESERVOIR,FRONT TO REAR OF TRACTOR.....		EA 1
139	32	PAFZZ	4710-00-781-7648	19207	11595790	TUBE ASSEMBLY,METAL LEFT SUSPENSION ARM TO TEE.....		EA 1
139	33	PAFZZ	4730-00-943-8928	96906	MS39198-3	TEE,TUBE RIGHT REAR,BULKHEAD.....		EA 2
139	34	PAOZZ	4710-00-051-3222	19207	11595784	TUBE ASSEMBLY,METAL RESERVOIR,FROM TOP OF TEE.....		EA 1
139	35	XBFZZ		19207	11595826	RESERVOIR,AIR BRAKE SYSTEM AIR LINES.....		EA 1
139	36	PAFZZ	4820-00-055-5988	19207	8712129	VALVE,CHECK RESERVOIR.....		EA 1

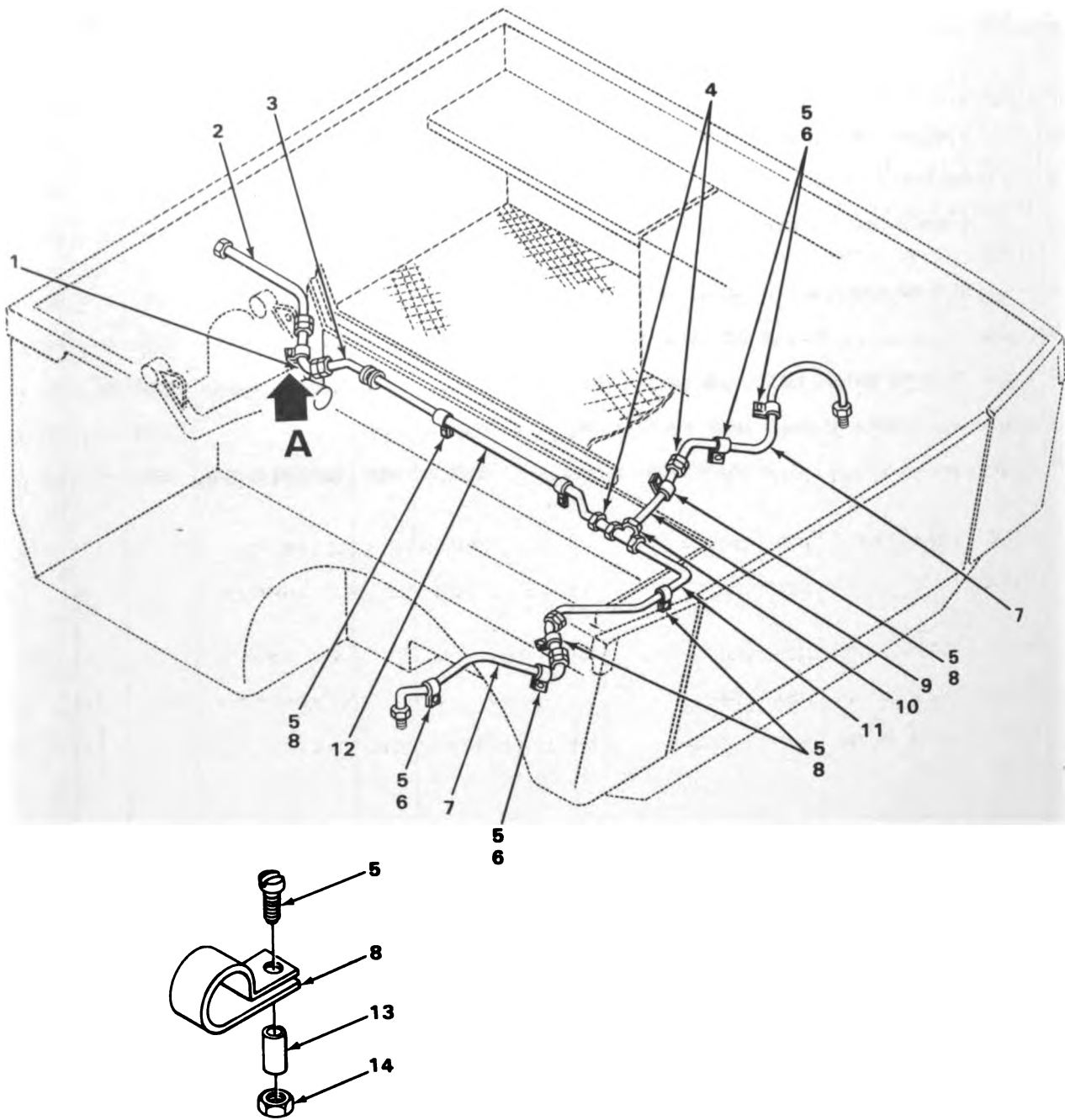

VIEW A

FIGURE 140. CARRIER AIR LINES AND FITTINGS.

TA180724

SECTION II

TM9-2320-242-34P

(1) ILLUS- TRATION		(2)	(3)	(4)	(5)	(6)	(7)	(8)
(a) FIG. NO.	(b) ITEM NO.	SMR CODE	NATIONAL STOCK NUMBER	FSCM	PART NUMBER	DESCRIPTION USABLE ON CODE	U/M	QTY INC IN UNIT
						1208(CONT)		
140	1	PAOZZ	4710-00-781-7651	19207	11595792	TUBE ASSEMBLY,METAL BETWEEN HOSE ASSY AND UNION CARRIER.....	EA	1
140	2	PAOZZ	4720-00-880-4121	19207	11595171	HOSE ASSEMBLY,NONME DISCONNECT CARRIER.....	EA	1
140	3	PAOZZ	4720-00-880-4108	19207	11595172	HOSE ASSEMBLY,NONME DISCONNECT,HITCH,CARRIER.....	EA	1
140	4	PAOZZ	5325-00-262-9162	96906	MS35489-94	GROMMET,NONMETALLIC GROOVED,REAR TUBE ASSEMBLY.....	EA	3
140	5	PAOZZ	5305-00-068-0505	96906	MS90726-5	SCREW,CAP,HEXAGON H TO ATTACH TUBE ASSY.....	EA	11
140	6	PAOZZ	5340-00-088-6655	96906	MS21333-101	CLAMP,LOOP REAR HOSE,CUSHIONED.....	EA	4
140	7	PAOZZ	4720-00-404-7443	19207	11659950	HOSE ASSEMBLY,NONME RIGHT REAR WHEEL,CARRIER.....	EA	2
140	8	PAOZZ	5340-00-282-7519	96906	MS21333-34	CLAMP,LOOP BRAKE SYSTEM AIR LINES.....	EA	7
140	9	PAOZZ	4710-00-781-7652	19207	11595794	TUBE ASSEMBLY,METAL RIGHT REAR SUSPENSION ARM CARRIER.....	EA	1
140	10	PAOZZ	4730-00-839-0427	96906	MS51811-3P	TEE,TUBE LEFT AND RIGHT WHEELS,CARRIER.....	EA	1
140	11	PAOZZ	4710-00-781-7649	19207	11595791	TUBE ASSEMBLY,METAL TEE TO LEFT SUSPENSION ARM,CARRIER.....	EA	1
140	12	PAOZZ	4710-00-781-7821	19207	11595793	TUBE ASSEMBLY,METAL TEE TO UNION CARRIER HULL.....	EA	1
140	13	PAOZZ	5365-00-218-1460	19207	11595064	SPACER,SLEEVE DISCONNECT,TUBE CLAMPS,CARRIER,FRONT.	EA	2
140	14	PAOZZ	5310-00-971-7989	96906	MS35691-5	NUT,PLAIN,HEXAGON HYDRAULIC LINE.....	EA	2

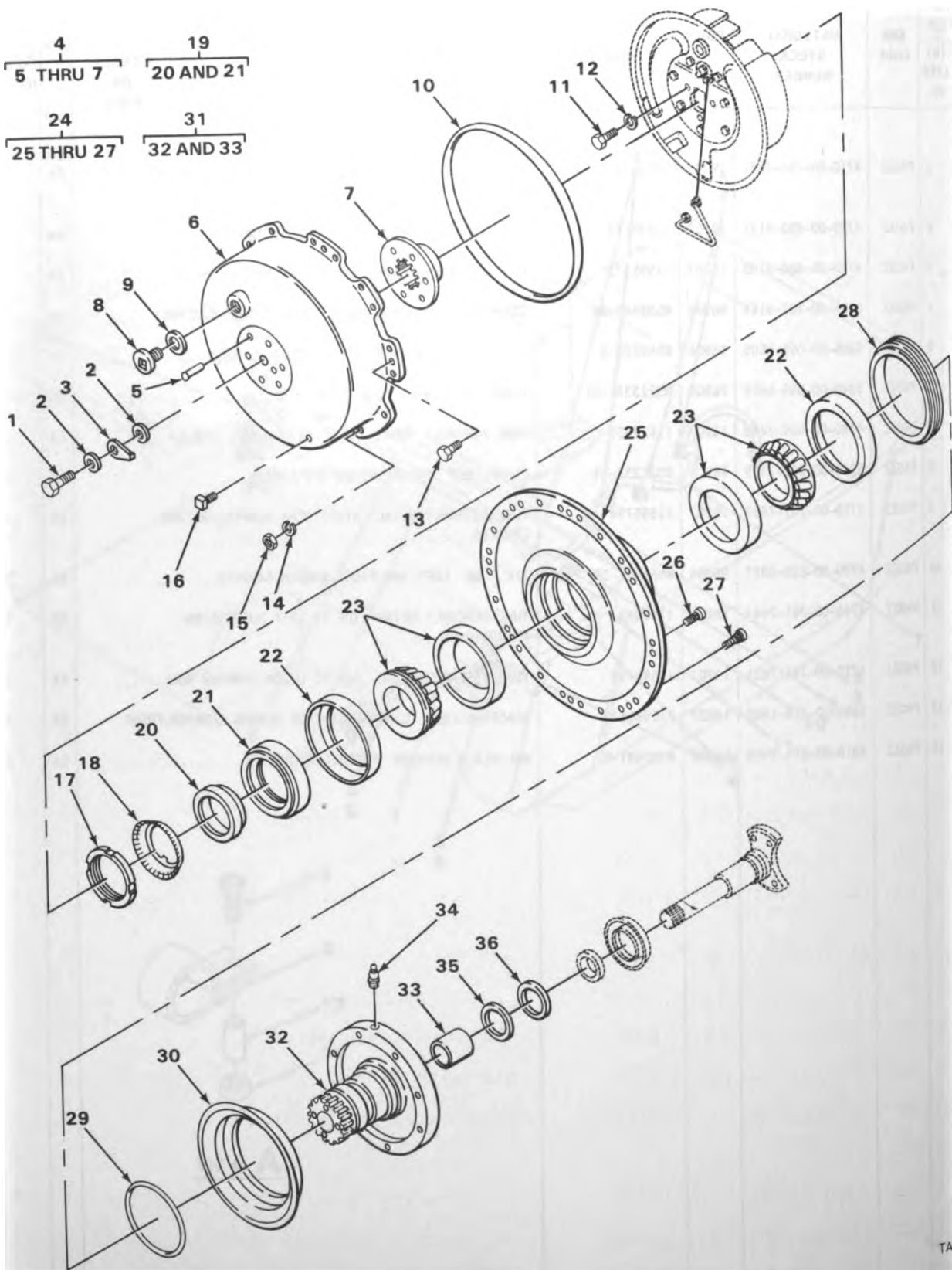

FIGURE 141. SEALED BRAKE ASSEMBLY.

(1) ILLUS- TRATION		(2)	(3)	(4)	(5)	(6)	(7)	(8)
(a) FIG. NO.	(b) ITEM NO.	SMR CODE	NATIONAL STOCK NUMBER	FSCM	PART NUMBER	DESCRIPTION USABLE ON CODE	U/M	QTY INC IN UNIT
						GROUP 13-WHEELS 1311-WHEEL ASSEMBLY		
141	1	PAOZZ	5305-00-719-5209	96906	MS90727-110	SCREW,CAP,HEXAGON H SEALED BRAKES.....	EA	6
141	2	PAOZZ	5310-00-404-3207	19207	11659876	WASHER,FLAT SEALED BRAKES.....	EA	12
141	3	PAOZZ	5310-00-404-3209	19207	11659880	WASHER,KEY SEALED BRAKES.....	EA	6
141	4	PAOFF	2530-00-253-1188	19207	11659884	BRAKE DRUM SEALED BRAKE ASSEMBLY.....	EA	6
141	5	PFFZZ	5320-00-067-9842	96906	MS20613-1220	.RIVET,SOLID BRAKE ASSEMBLY.....	EA	6
141	6	XAFZZ		19207	11659905	.DRUM,BRAKE SEALED BRAKE.....	EA	1
141	7	XAFZZ		19207	11659906	.HUB,BRAKE DRUM SEALED,VEHICULAR.....	EA	1
141	8	PAOZZ	5365-00-497-9648	19207	11659879	PLUG,MACHINE THREAD SEALED BRAKES.....	EA	6
141	9	PAOZZ	5330-00-197-6252	19207	11660102	GASKET SEALED BRAKES.....	EA	6
141	10	PAOZZ	5330-01-117-0605	19207	12269950	PACKING,PREFORMED SEALED BRAKE ASSEMBLY.....	EA	6
141	11	PAOZZ	5306-00-150-9104	88044	AN5-5A	BOLT,MACHINE SEALED BRAKE ASSEMBLY.....	EA	18
141	12	PAOZZ	5310-00-167-0721	96906	MS35333-41	WASHER,LOCK SEALED BRAKE ASSEMBLY.....	EA	18
141	13	PAOZZ	5306-00-051-4077	96906	MS90727-35	BOLT,MACHINE SEALED BRAKES.....	EA	24
141	14	PAOZZ	5310-00-209-0965	96906	MS35338-47	WASHER,LOCK SEALED BRAKES.....	EA	96
141	15	PAOZZ	5310-00-880-7745	96906	MS51968-11	NUT,PLAIN,HEXAGON SEALED BRAKES.....	EA	96
141	16	PAOZZ	4730-00-221-2139	96906	MS20913-4S	PLUG,PIPE SEALED BRAKES.....	EA	6
141	17	PAOZZ	5310-00-027-5703	96906	MS19068-162	NUT,PLAIN,ROUND SEALED BRAKES.....	EA	6
141	18	PAOZZ	5310-00-410-2327	19207	11659926	WASHER,KEY SEALED BRAKES.....	EA	6
141	19	PAOOO	5330-01-033-9430	19207	11659885	SEAL AND SPACER ASY STEPPED,FRONT,CENTER,REAR,LEFT AND RIGHT.....	EA	6
141	20	PAOZZ	5365-00-404-0783	19207	11659888	.SPACER,STEP SEALED BRAKES.....	EA	1
141	21	PAOZZ	5330-00-781-9639	19207	11602255	.SEAL,PLAIN ENCASED SEALED BRAKE ASSEMBLY.....	EA	1
141	22	PAOZZ	5330-00-404-5919	19207	11659902	RETAINER,PACKING SEALED BRAKES.....	EA	12
141	23	PAOZZ	3110-00-289-6748	60038	27690-27620	BEARING,ROLLER,TAPE SEALED BRAKES.....	EA	12
141	24	PAOOO	2530-00-253-1198	19207	11659919	HUB,WHEEL,VEHICULAR SEALED BRAKES.....	EA	6
141	25	XAOZZ		19207	11659901	.HUB SPINDLE ASSEMBLY.....	EA	1
141	26	PAOZZ	5306-00-404-0781	19207	11640930	.BOLT,RIBBED SHOULDE BRAKE HUB.....	EA	16
141	27	PAOZZ	5306-01-075-7876	19207	11686153-2	.BOLT,FINNED NECK BRAKE HUB.....	EA	8
141	28	PAOZZ	5330-00-782-1444	19207	11602142	SEAL,PLAIN ENCASED SEALED BRAKES.....	EA	6

(1) ILLUS- TRATION		(2) SMR CODE	(3) NATIONAL STOCK NUMBER	(4) FSCM	(5) PART NUMBER	(6) DESCRIPTION	USABLE ON CODE	(7) U/M	(8) QTY INC IN UNIT
(a) FIG. NO.	(b) ITEM NO.								
						1311(CONT)			
141	29	PAOZZ	5330-00-781-9639	19207	11602255	SEAL,PLAIN ENCASED SPINDLE ASSEMBLY,LEFT AND RIGHT,FRONT,REAR AND CENTER.....		EA	6
141	30	PAOZZ	2530-00-253-1195	19207	11659897	CAP,SPINDLE BEARING SPINDLE ASSEMBLY,LEFT AND RIGHT,FRONT,REAR AND CENTER.....		EA	6
141	31	PA000	2530-00-247-3277	19207	11659920	SPINDLE AND BUSHING ASSEMBLY,LEFT AND RIGHT,FRONT,REAR AND CENTER.....		EA	6
141	32	XAOZZ		19207	11659895	.SPINDLE.....		EA	1
141	33	PAOZZ	3120-00-437-7207	19207	11659878	.BUSHING,SLEEVE SPINDLE AND BUSHING ASSEMBLY.....		EA	1
141	34	PAOZZ	4730-00-050-4208	96906	MS15003-1	FITTING,LUBRICATION SPINDLE ASSEMBLY.....		EA	6
141	35	PAOZZ	5330-00-143-8378	96906	MS51001-23-2	SEAL,PLAIN SPINDLE ASSEMBLY.....		EA	6
141	36	PAOZZ	2590-00-404-5920	19207	11659896	RING,WIPER SPINDLE ASSEMBLY.....		EA	6

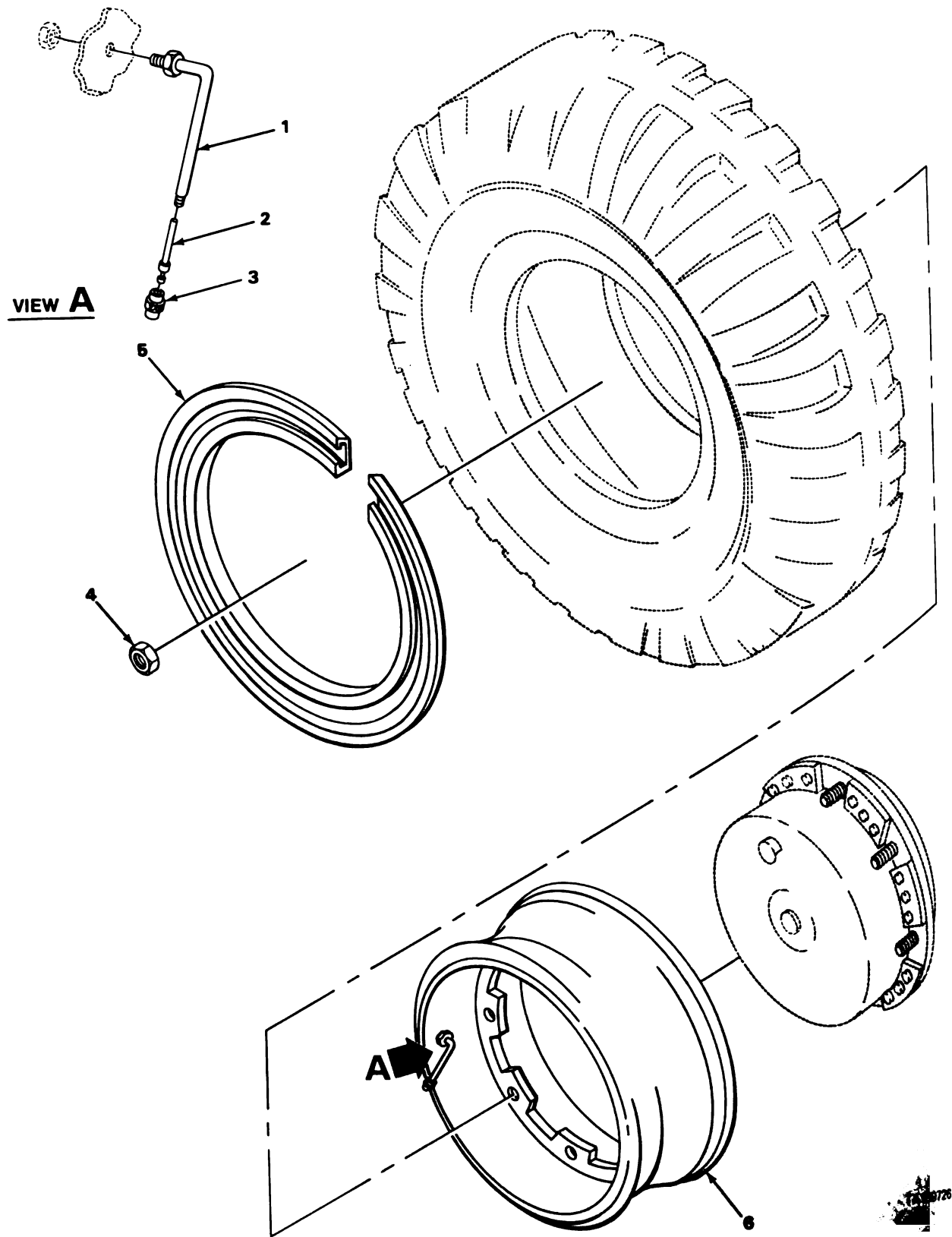
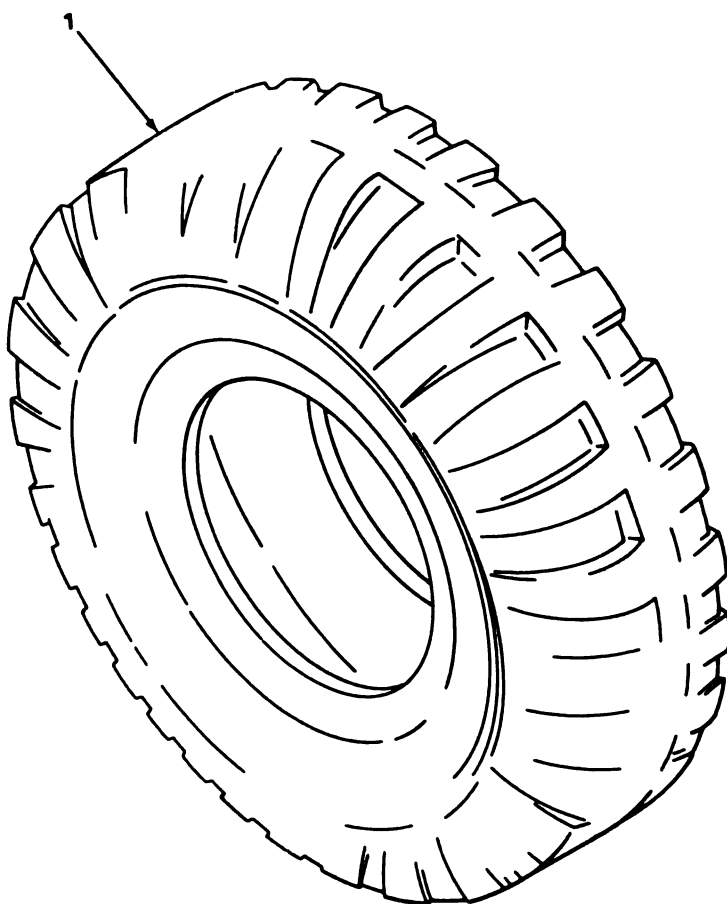

FIGURE 142. WHEEL ASSEMBLY.

SECTION II

TM9-2320-242-34P

(1) ILLUS- TRATION		(2)	(3)	(4)	(5)	(6)	(7)	(8)
(a) FIG. NO.	(b) ITEM NO.	SMR CODE	NATIONAL STOCK NUMBER	FSCM	PART NUMBER	DESCRIPTION	USABLE ON CODE	QTY INC IN UNIT
						1311(CONT)		
142	1	PAOZZ	2640-00-729-6081	53477	TR515	VALVE,PNEUMATIC TIR.....	EA	6
142	2	PAOZZ	2640-00-810-5861	96906	MS51377-1	VALVE CORE PNEUMATIC TIRE.....	EA	6
142	3	PAOZZ	2640-00-060-3550	51665	US48	CAP,PNEUMATIC VALVE.....	EA	6
142	4	PAOZZ	5310-00-523-2405	33116	24575	NUT,SELF-LOCKING,CO WHEEL MOUNT.....	EA	48
142	5	PAOZZ	2530-00-253-1185	19207	11659955	RING,SIDE,AUTOMOTIV TIRES,WHEEL ASSEMBLIES.....	EA	6
142	6	PAOZZ	2530-00-245-1169	19207	11659954	WHEEL,PNEUMATIC TIR WHEEL ASSEMBLIES.....	EA	6



TA217507

FIGURE 143. TIRES.

SECTION II

TM9-2320-242-34P

(1) ILLUS- TRATION		(2) SMR CODE	(3) NATIONAL STOCK NUMBER	(4) FSCM	(5) PART NUMBER	(6) DESCRIPTION USABLE ON CODE	(7) U/M	(8) QTY INC IN UNIT
(a) FIG. NO.	(b) ITEM NO.							
143	1	PAOFH	2610-00-880-4577	81348	ZZ-T-381/GP3A 111	1313-TIRES TIRE,PNEUMATIC TUBELESS,6 PLY.....	EA	6

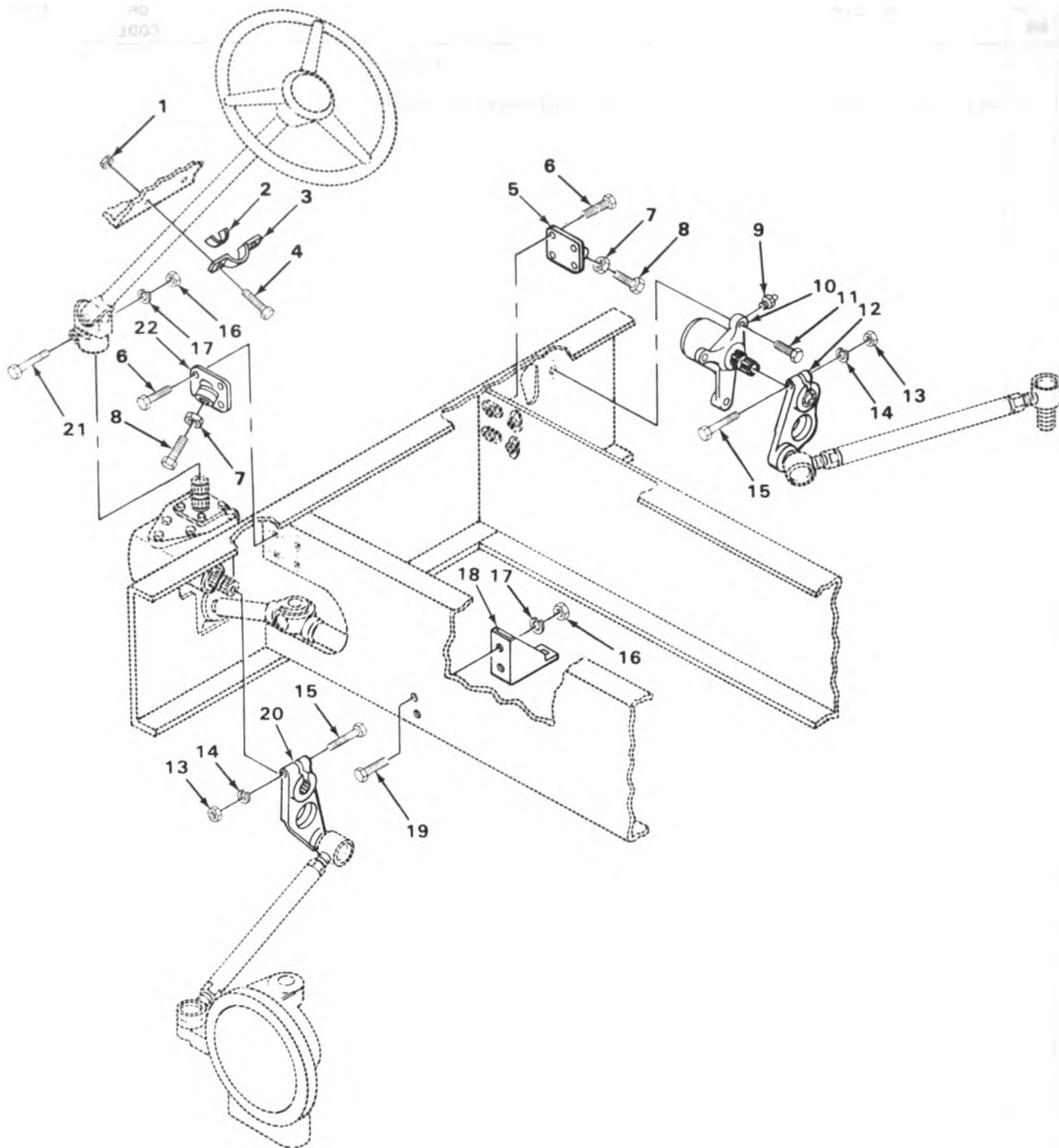

TA180727

FIGURE 144. TRACTOR STEERING SYSTEM AND FRONT IDLER ASSEMBLY.

SECTION II

TM9-2320-242-34P

(1) ILLUS- TRATION		(2)	(3)	(4)	(5)	(6)	(7)	(8)
(a) FIG. NO.	(b) ITEM NO.	SMR CODE	NATIONAL STOCK NUMBER	FSCM	PART NUMBER	DESCRIPTION USABLE ON CODE	U/M	QTY INC IN UNIT
						GROUP 14-STEERING 1401-MECHANICAL STEERING GEAR ASSEMBLY		
144	1	PAOZZ	5310-00-877-5796	96906	MS21044N4	NUT, SELF-LOCKING, HE BRACKET, STEERING.....	EA	2
144	2	XDOZZ		19207	11594959	INSULATOR BRACKET, STEERING ASSEMBLY.....	EA	1
144	3	PFOZZ	5340-01-140-6539	19207	11594958	BRACKET STEERING ASSEMBLY.....	EA	1
144	4	PAOZZ	5305-00-267-8974	96906	MS90726-8	SCREW, CAP, HEXAGON H BRACKET, STEERING.....	EA	2
144	5	XBOZZ		19207	11594840-1	STEERING STOP LEVER, REMOTE CONTROL.....	EA	1
144	6	PAOZZ	5305-00-716-8183	96906	MS90726-116	SCREW, CAP, HEXAGON H STEERING STOP.....	EA	8
144	7	PAOZZ	5310-00-842-1190	96906	MS35691-61	NUT, PLAIN, HEXAGON STEERING STOP.....	EA	2
144	8	PFOZZ	5305-00-082-6821	96906	MS90727-186	SCREW, CAP, HEXAGON H STEERING STOP.....	EA	2
144	9	PAOZZ	4730-00-050-4203	96906	MS15001-1	FITTING, LUBRICATION SHAFT, STEERING.....	EA	1
144	10	PAOZZ	2530-00-168-9958	19207	11660272	ARM, STEERING IDLER FRONT.....	EA	1
144	11	PAOZZ	5305-00-725-4183	96906	MS90726-113	SCREW, CAP, HEXAGON H IDLER ARM.....	EA	2
144	12	PAOZZ	2530-00-880-4740	19207	11594864	LEVER, REMOTE, CONTRO IDLER STEERING FRONT.....	EA	1
144	13	PAOZZ	5310-00-943-2141	96906	MS51968-15	NUT, PLAIN, HEXAGON LEVER, REMOTE CONTROL.....	EA	2
144	14	PAOZZ	5310-00-584-5272	96906	MS35338-48	WASHER, LOCK LEVER, REMOTE CONTROL.....	EA	2
144	15	PAOZZ	5305-00-719-5243	96906	MS90727-119	SCREW, CAP, HEXAGON H LEVER, REMOTE CONTROL, PITMAN ARM.....	EA	2
144	16	PAOZZ	5310-00-785-1762	96906	MS51968-9	NUT, PLAIN, HEXAGON STEERING, TRACTOR.....	EA	3
144	17	PAOZZ	5310-00-637-9541	96906	MS35338-46	WASHER, LOCK STEERING GEAR.....	EA	3
144	18	PAOZZ	5340-01-036-9746	19207	12250022	BRACKET, ANGLE STEERING GEAR.....	EA	1
144	19	PAOZZ	5305-00-269-2803	96906	MS90726-60	SCREW, CAP, HEXAGON H SHAFT ASSY SUPPORT BRACKET....	EA	2
144	20	PAOZZ	2530-00-880-4756	19207	11594491	LEVER, REMOTE CONTRO PITMAN ARM.....	EA	1
144	21	PAOZZ	5305-00-269-2808	96906	MS90726-65	SCREW, CAP, HEXAGON H SHAFT ASSY, UNIVERSAL JOINTS....	EA	1
144	22	XBOZZ		19207	11594840-2	STEERING STOP LEVER, REMOTE CONTROL.....	EA	1

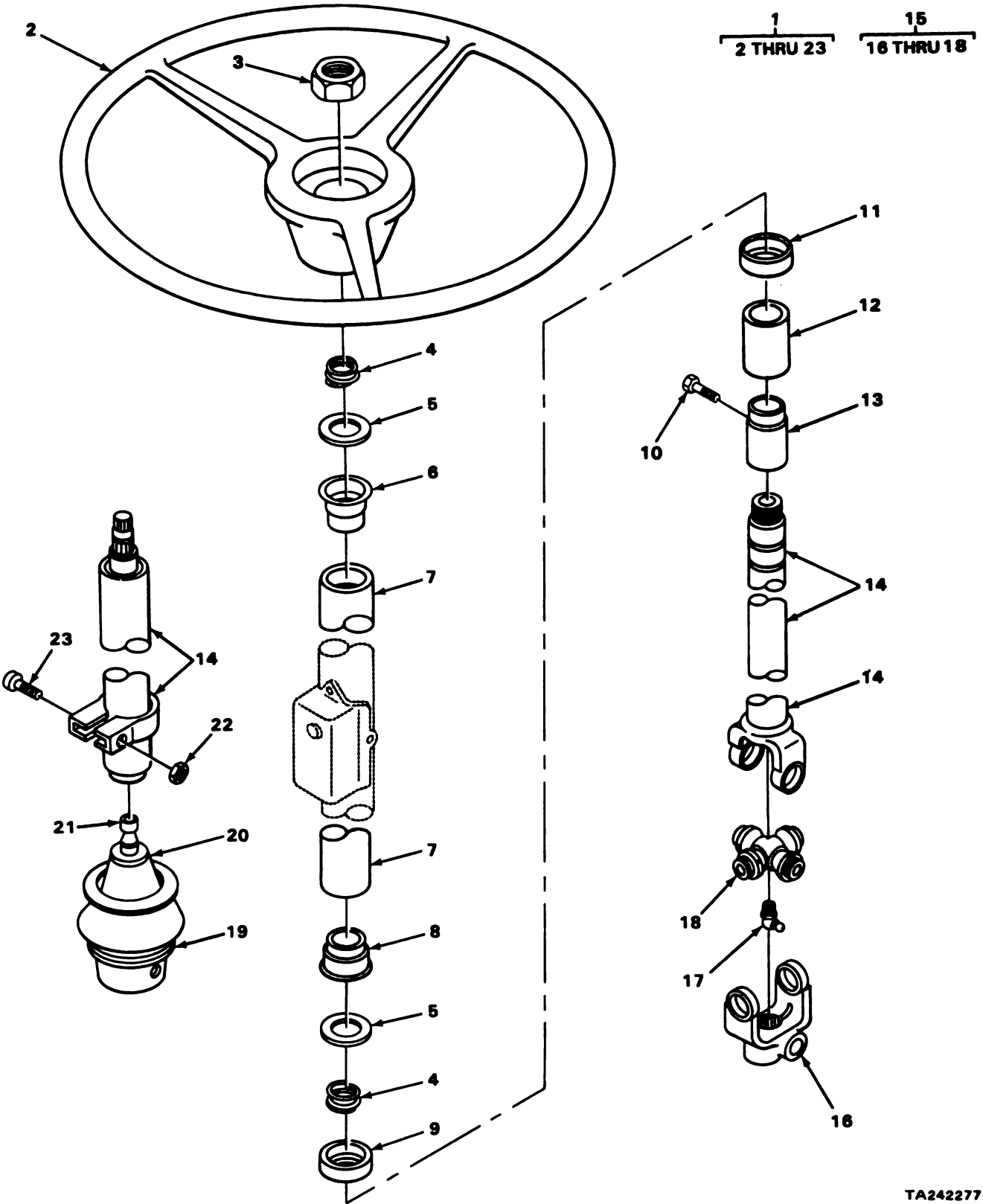

TA242277

FIGURE 145. STEERING COLUMN ASSEMBLY.

(1) ILLUS- TRATION		(2)	(3)	(4)	(5)	(6)	(7)	(8)
(a) FIG. NO.	(b) ITEM NO.	SMR CODE	NATIONAL STOCK NUMBER	FSCM	PART NUMBER	DESCRIPTION USABLE ON CODE	U/M	QTY INC IN UNIT
						1401(CONT)		
145	1	XA000		19207	12255169	STEERING COLUMN ASS.....	EA	1
145	1	PA000	2530-01-060-0966	19207	12259364	STEERING COLUMN ASS REPLACED P/N 12255169.....	EA	1
145	2	PA0ZZ	2530-00-080-6572	77915	79210	.STEERING WHEEL STEERING COLUMN ASSY.....	EA	1
145	3	PA0ZZ	5310-00-374-0824	04741	10SA0251	.NUT,PLAIN,HEXAGON STEERING WHL TO SHAFT.....	EA	1
145	4	PA0ZZ	5360-01-018-4427	19207	11601577	.SPRING,HELICAL COMP STEERING SHAFT ASSEMBLY,FRONT,TRACTOR.....	EA	2
145	5	PA0ZZ	5310-01-018-4351	19207	11601417	.WASHER,FLAT STEERING SHAFT ASSEMBLY,FRONT,TRACTOR.	EA	2
145	6	PA0ZZ	3110-00-271-0385	77640	065997	.BEARING,BALL,STEERI UPPER.....	EA	1
145	7	PA0ZZ	2530-01-020-6081	19207	11601585	.TUBE,STEERING COLUM SHAFT ASSEMBLY USED WITH P/N 12255169.....	EA	1
145	7	PA0ZZ	2530-01-046-0907	19207	12259369	.TUBE STEERING.....	EA	1
145	8	PA0ZZ	3110-00-081-5087	19207	11601703	.BEARING,BALL,STEERI LOWER,STEERING COLUMN.....	EA	1
145	9	PA0ZZ	5340-01-037-0697	19207	11601576	.RETAINER,HELICAL CO STEERING SHAFT ASSEMBLY,FRONT,TRACTOR.....	EA	1
145	10	PA0ZZ	5305-00-333-9535	19200	8459809	.SCREW,PLASTIC SLOTTED HD, STEERING COLUMN ASSY.....	EA	1
145	11	PA0ZZ	2530-01-022-5967	19207	11602049	.BOOT,DUST AND MOIST STEERING SHAFT ASSEMBLY,FRONT,TRACTOR.....	EA	1
145	12	PA0ZZ	5365-01-034-1723	19207	11601574	.SPACER,RING STEERING SHAFT ASSEMBLY,FRONT,TRACTOR USED WITH P/N 12255169.....	EA	1
145	12	XD0ZZ		19207	12259370	.SPACER RING STEERING,SHAFT.....	EA	1
145	13	PA0ZZ	2530-00-930-0744	19207	8728235	.RING ASSEMBLY STEERING COLUMN.....	EA	1
145	14	PA0ZZ	2520-01-028-9873	19207	11602048	.SHAFT UNIVERSAL,STEERING COLUMN.....	EA	1
145	15	PA000	2530-00-081-0674	19207	11601572	.SHAFT ASSEMBLY,STEE USED WITH P/N 12255169.....	EA	1
145	15	PA000	2530-01-090-4563	19207	12259366	.SHAFT ASSEMBLY W/CLAMP.....	EA	1
145	16	PA0ZZ	2520-01-024-1033	19207	11601728	..YOKE,UNIVERSAL JOIN STEERING COLUMN.....	EA	1
145	17	PA0ZZ	4730-00-172-0031	96906	MS15003-5	..FITTING,LUBRICATION JOURNAL ASSY USED WITH P/N 12255169.....	EA	1
145	18	PFOZZ	2520-01-099-0187	19207	11602043	..JOURNAL ASSEMBLY UNIVERSAL JOINT,STEERING COLUMN ASSEMBLY USED WITH P/N 12255169.....	EA	1
145	19	PA0ZZ	5975-00-899-4606	96906	MS3367-2-0	.STRAP,TIEDOWN,ELEC.....	EA	1
145	20	PA0ZZ	2520-01-061-6306	19207	12259365-1	.BOOT,DUST AND MOIST.....	EA	1
145	21	PA0ZZ	2520-01-047-5415	19207	12259365	.UNIVERSAL JOINT,CON.....	EA	1
145	22	PA0ZZ	5310-00-810-1786	96906	MS21042-6	.NUT,EXTENDED WASHER.....	EA	1
145	23	PA0ZZ	5305-01-112-6569	19207	12296697	.SCREW,CAP,SOCKET HE.....	EA	1

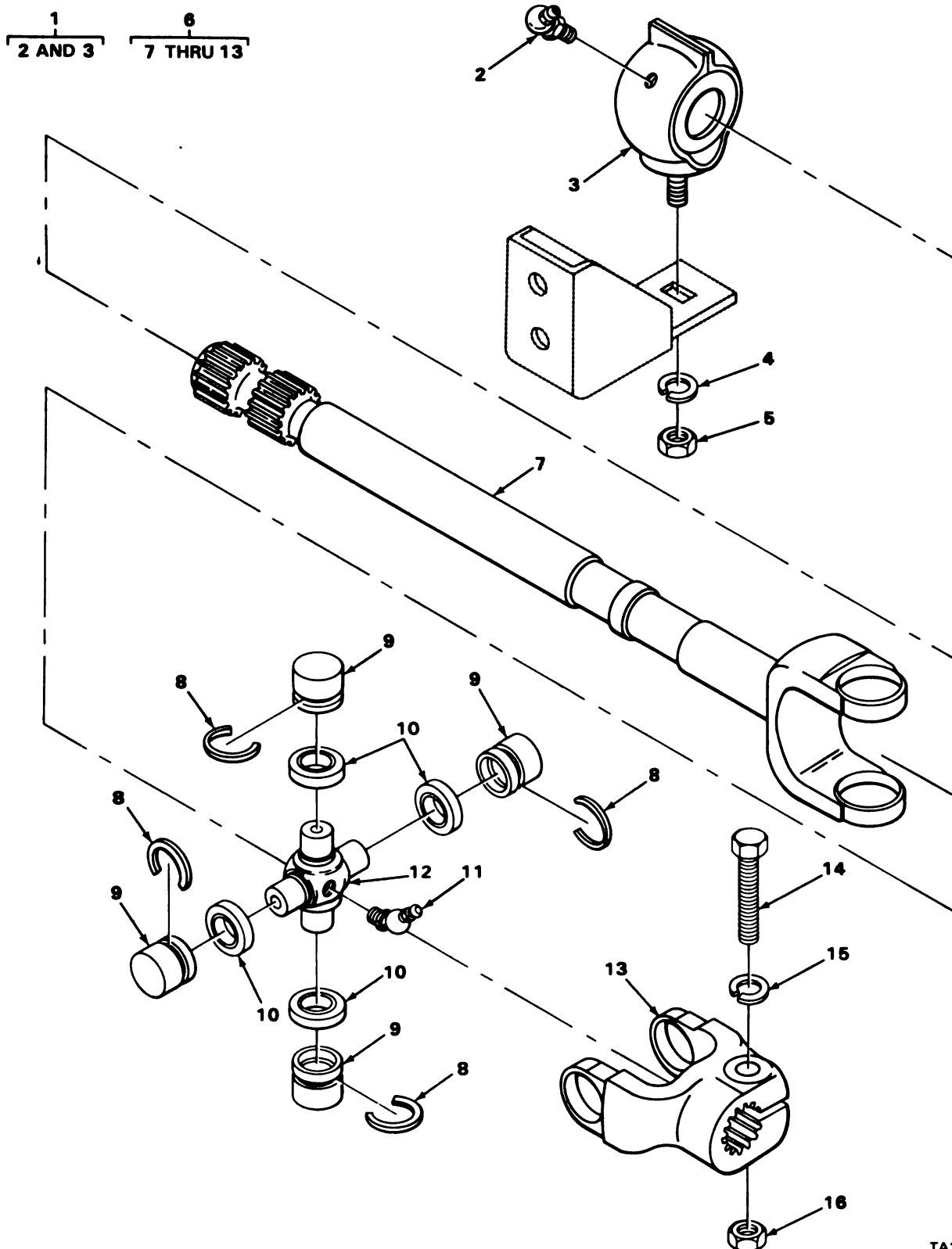

TA180729

FIGURE 146. TRACTOR STEERING GEAR BOX OUTPUT SHAFT.

(1) ILLUS- TRATION		(2)	(3)	(4)	(5)	(6)	(7)	(8)
(a) FIG. NO.	(b) ITEM NO.	SNR CODE	NATIONAL STOCK NUMBER	FSCM	PART NUMBER	DESCRIPTION USABLE ON CODE	U/M	QTY INC IN UNIT
						1401 (CONT)		
146	1	PA000	3120-00-807-4494	19207	11601588	BEARING, PLAIN, ROD E OUTPUT SHAFT, STEERING.....	EA	1
146	2	PA0ZZ	4730-00-050-4207	96906	MS15001-4	.FITTING LUBRICATION BEARING, SHAFT ASSEMBLY.....	EA	1
146	3	PA0ZZ	3120-00-809-6547	19207	11601588-2	.BEARING, PLAIN, ROD E STEERING SHAFT TRACTOR.....	EA	1
146	4	PA0ZZ	5310-00-407-9566	96906	MS35338-45	WASHER, LOCK SUPPORT BEARING.....	EA	4
146	5	PA0ZZ	5310-00-931-8167	96906	MS51967-6	NUT, PLAIN, HEXAGON SUPPORT BEARING.....	EA	1
146	6	PA000	2530-00-880-4723	19207	11601350	SHAFT ASSEMBLY, STEE TRACTOR.....	EA	1
146	7	XAOZZ		19207	11602054	.SHAFT, STEERING GEAR.....	EA	1
146	8	KFOZZ		19207	11660222	.RING, RETAINING UNIVERSAL JOINT PART OF KIT P/N 5703894.....	EA	4
146	9	KFOZZ		19207	11660221	.BUSHING, UNIVERSAL ASSEMBLY PART OF KIT P/N 5703894.....	EA	4
146	10	KFOZZ		19207	11660220	.SEAL, UNIVERSAL DUST AND MOISTURE PART OF KIT P/N 5703894.....	EA	4
146	11	PA0ZZ	4730-00-172-0031	96906	MS15003-5	.FITTING, LUBRICATION JOURNAL ASSEMBLY PART OF KIT P/N 5703894.....	EA	1
146	12	KFOZZ		19207	1160219	.JOURNAL UNIVERSAL JOINT PART OF KIT P/N 5703894.....	EA	1
146	13	PA0ZZ	2520-01-024-1033	19207	11660217	.YOKE, UNIVERSAL JOIN STEERING.....	EA	1
146	14	PA0ZZ	5305-00-269-2808	96906	MS90726-65	SCREW, CAP, HEXAGON H STEERING GEAR BOX.....	EA	1
146	15	PA0ZZ	5310-00-637-9541	96906	MS35338-46	WASHER, LOCK YOKE.....	EA	1
146	16	PA0ZZ	5310-00-868-8062	19207	8712289-3	NUT, SELF-LOCKING HE JOURNAL ASSEMBLY, TRACTOR GEAR BOX.....	EA	2
146		PA0ZZ	2520-00-080-6628	93568	5703894	PARTS KIT, UNIVERSAL SHAFT ASSEMBLY.....	EA	1
146	8					RING, RETAINING.....	EA	4
146	9					BUSHING, UNIVERSAL.....	EA	4
146	10					SEAL, UNIVERSAL.....	EA	4
146	11					FITTING, LUBRICATION.....	EA	1
146	12					JOURNAL ASSEMBLY.....	EA	1

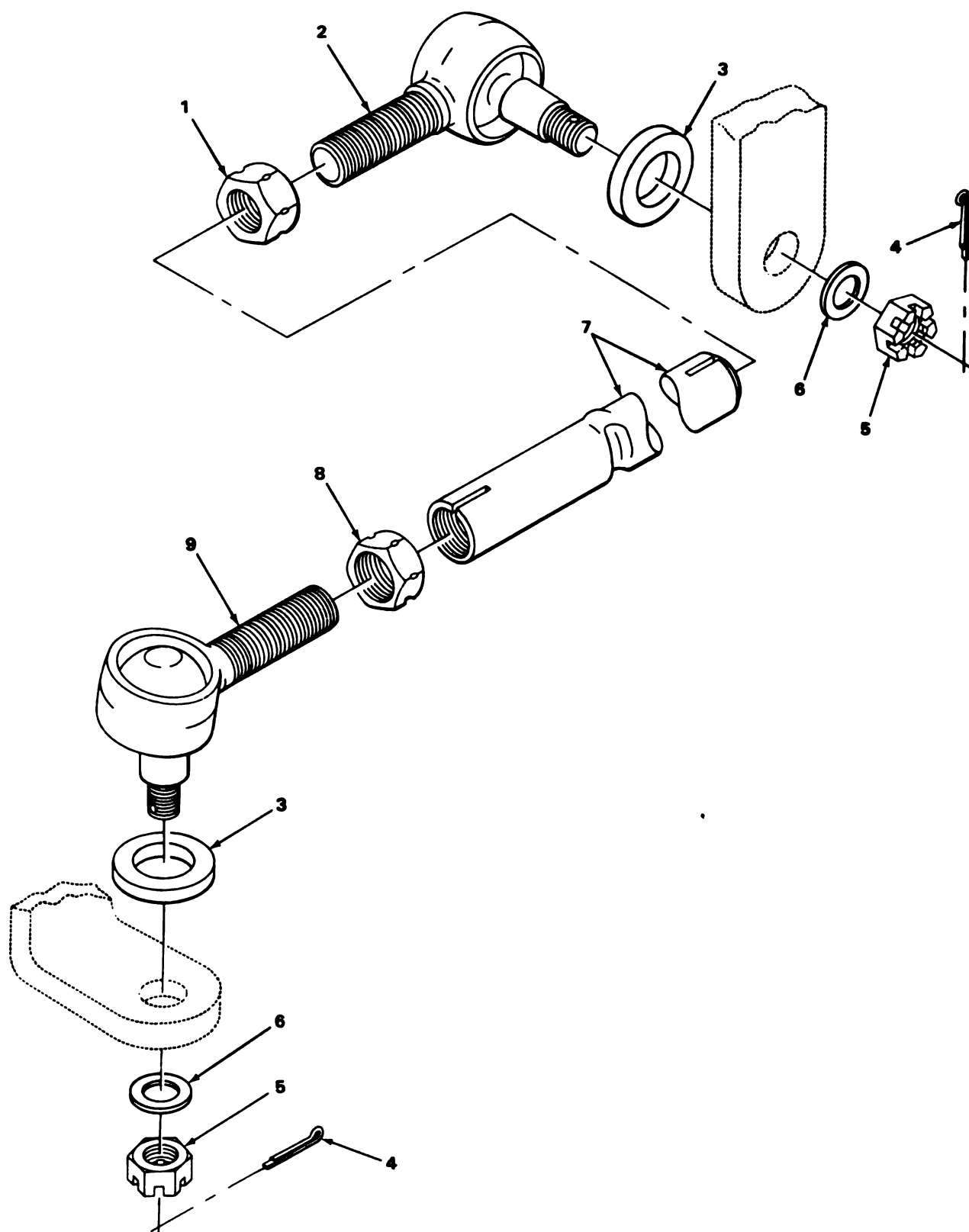

TA180731

FIGURE 147. FRONT TIE ROD ASSEMBLY.

SECTION II

TM9-2320-242-34P

(1) ILLUS- TRATION		(2)	(3)	(4)	(5)	(6)	(7)	(8)
(a) FIG. NO.	(b) ITEM NO.	SMR CODE	NATIONAL STOCK NUMBER	FSCM	PART NUMBER	DESCRIPTION USABLE ON CODE	U/M	QTY INC IN UNIT
						1401(CONT)		
147	1	KFOZZ		19207	10945175-2	NUT, ROD INTERMEDIATE ROD ASSEMBLY, RH, TRACTOR PART OF KIT P/N 5703896.....	EA	2
147	2	KFOZZ		19207	10945174-2	ROD END TIE ROD END ASSEMBLY, RH PART OF KIT P/N 5703896.....	EA	2
147	3	KFOZZ		19207	11659931	BUSHING, RUBBER TIE ROD PART OF KIT P/N 5703896, 5703897.....	EA	4
147	4	PAOZZ	5315-00-298-1481	96906	MS24665-357	PIN, COTTER STEERING, FRONT, TRACTOR PART OF KIT P/N 5703896, 5703897.....	EA	4
147	5	PAOZZ	5310-00-842-7783	96906	MS35692-53	NUT, PLAIN, SLOTTED, H FRONT IDLER HOUSING PART OF KIT P/N 5703896, 5703897.....	EA	4
147	6	PAOZZ	5310-00-167-0827	88044	AN960-1416	WASHER, FLAT ROD ASSEMBLY, STEERING.....	EA	4
147	7	PAOZZ	2530-00-880-4760	19207	10945173	TIE ROD, STEERING TIE ROD ASSY FRT AND REAR.....	EA	2
147	8	KFOZZ		19207	10945175-1	NUT TIE ROD END, LH PART OF KIT P/N 5703897.....	EA	2
147	9	KFOZZ		19207	10945171	ROD, END TIE ROD ASSEMBLY, LH PART OF KIT P/N 5703897.....	EA	1
147		PAOZZ	2530-00-080-6616	19207	5703897	PARTS KIT, STEERING TIE ROD, STEERING, LH.....	EA	1
147	3					BUSHING, RUBBER.....	EA	4
147	4					PIN, COTTER.....	EA	4
147	5					NUT, PLAIN, SLOTTED, H.....	EA	4
147	8					NUT.....	EA	2
147	9					ROD, END.....	EA	1
147		PAOZZ	2530-00-086-1945	19207	5703896	PARTS KIT, STEERING TIE ROD END STEERING INSTL FRONT AND REAR RH.....	EA	1
147	1					NUT, ROD.....	EA	2
147	2					ROD END.....	EA	2
147	3					BUSHING, RUBBER.....	EA	4
147	4					PIN, COTTER.....	EA	4
147	5					NUT, PLAIN, SLOTTED, H.....	EA	4

1
2 THRU 10

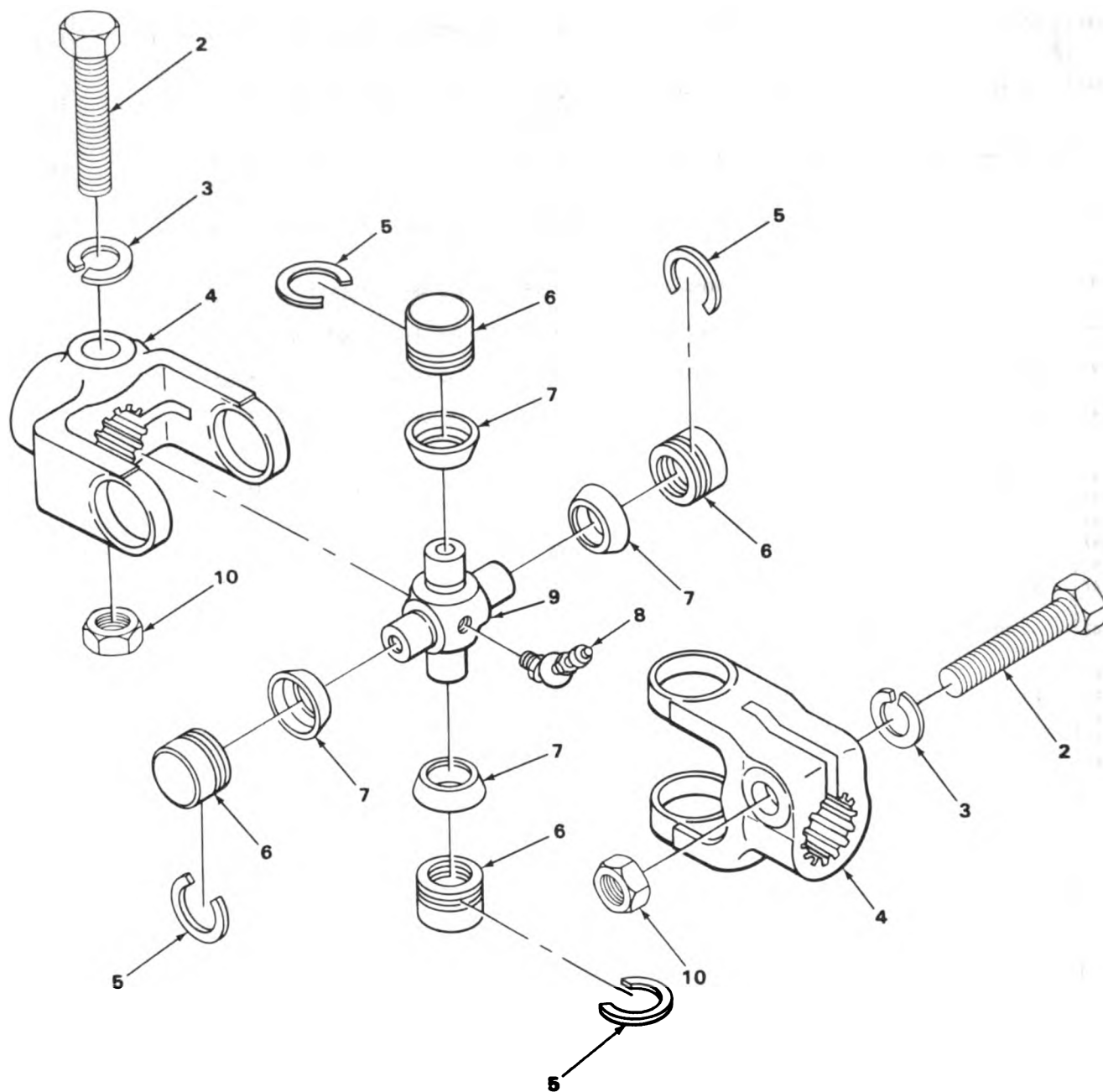

TA180732

FIGURE 148. UNIVERSAL ASSEMBLY.

SECTION II

TM9-2320-242-34P

(1) ILLUS- TRATION		(2)	(3)	(4)	(5)	(6)	(7)	(8)
(a) FIG. NO.	(b) ITEM NO.	SMR CODE	NATIONAL STOCK NUMBER	FSCM	PART NUMBER	DESCRIPTION	USABLE ON CODE	QTY INC IN UNIT
						1401(CONT)		
148	1	PA000	2520-00-081-5086	93568	11601603	UNIVERSAL JOINT STEERING FRONT TRACTOR.....	EA	1
148	2	PA0ZZ	5305-00-269-2808	96906	MS90726-65	.SCREW,CAP,HEXAGON H UNIVERSAL JOINT,STEERING,FRONT.....	EA	2
148	3	PA0ZZ	5310-00-637-9541	96906	MS35338-46	.WASHER,LOCK TO SECURE YOKE,STEERING SHAFT,CARRIER.	EA	2
148	4	PA0ZZ	2520-01-024-1033	19207	11601728	.YOKE,UNIVERSAL JOIN STEERING,OUTPUT SHAFT.....	EA	2
148	5	KFOZZ		19207	11660222	.RING,RETAINING UNIVERSAL ASSEMBLY,TRACTOR PART OF KIT P/N 5703894.....	EA	4
148	6	KFOZZ		19207	11660221	.BUSHING JOURNAL ASSEMBLY,STEERING,OUTPUT SHAFT PART OF KIT P/N 5703894.....	EA	4
148	7	KFOZZ		19207	11660220	.SEAL JOURNAL ASSEMBLY,STEERING,OUTPUT SHAFT PART OF KIT P/N 5703894.....	EA	4
148	8	PA0ZZ	4730-00-172-0031	96906	MS15003-5	.FITTING,LUBRICATION JOURNAL ASSEMBLY,STEERING,OUTPUT SHAFT PART OF KIT P/N 5703894.....	EA	1
148	9	KFOZZ		19207	11660219	.JOURNAL UNIVERSAL ASSEMBLY,TRACTOR PART OF KIT P/N 5703894.....	EA	1
148	10	PA0ZZ	5310-00-868-8062	19207	8712289-3	.NUT,SELF-LOCKING HE TO SECURE YOKE,STEERING SHAFT,FRONT,TRACTOR.....	EA	1
148		PA0ZZ	2520-00-080-6628	93568	5703894	PARTS KIT,UNIVERSAL JOURNAL ASSEMBLY.....	EA	1
148	5					RING,RETAINING.....	EA	4
148	6					BUSHING.....	EA	4
148	7					SEAL.....	EA	4
148	8					FITTING,LUBRICATION.....	EA	1
148	9					JOURNAL ASSEMBLY.....	EA	1

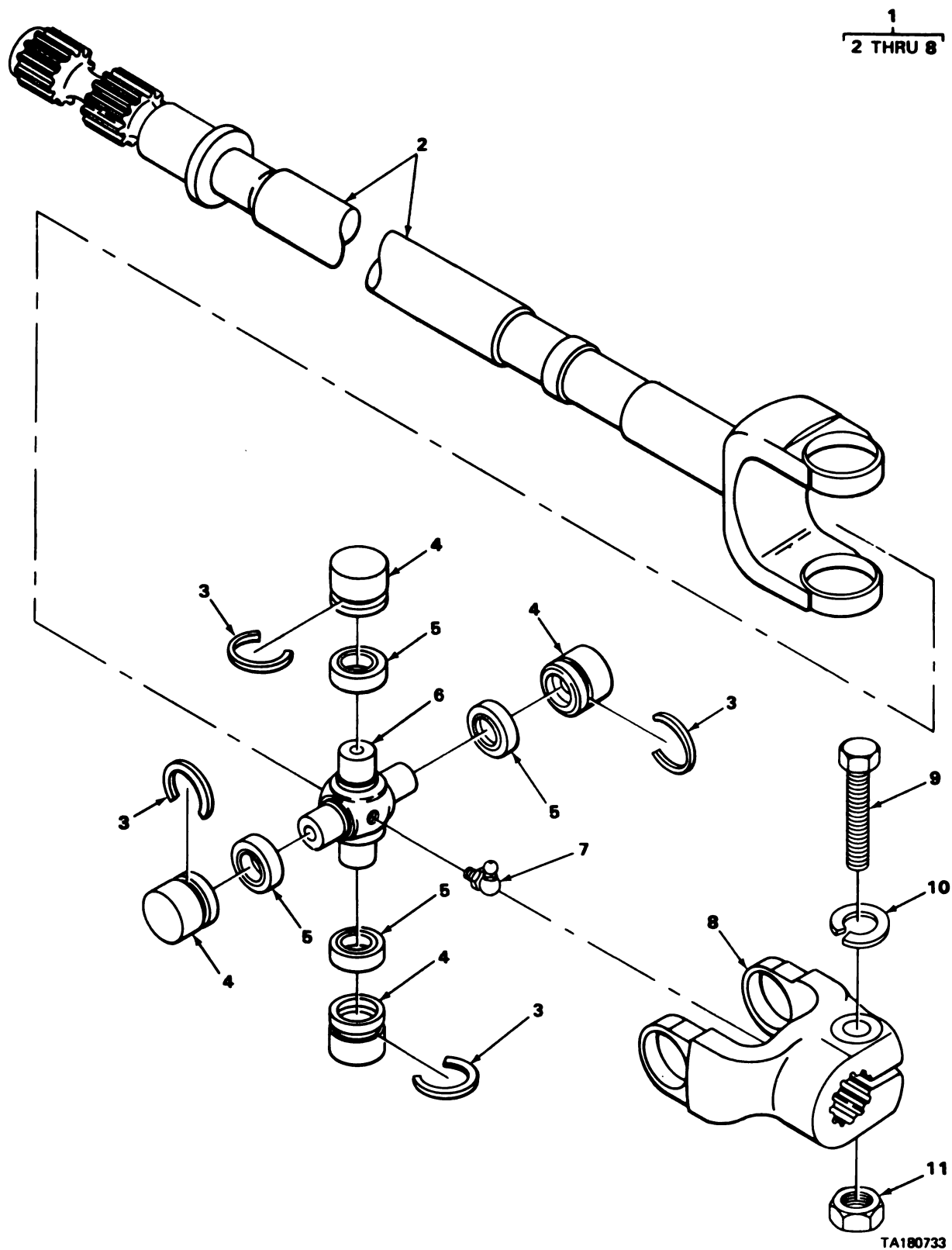
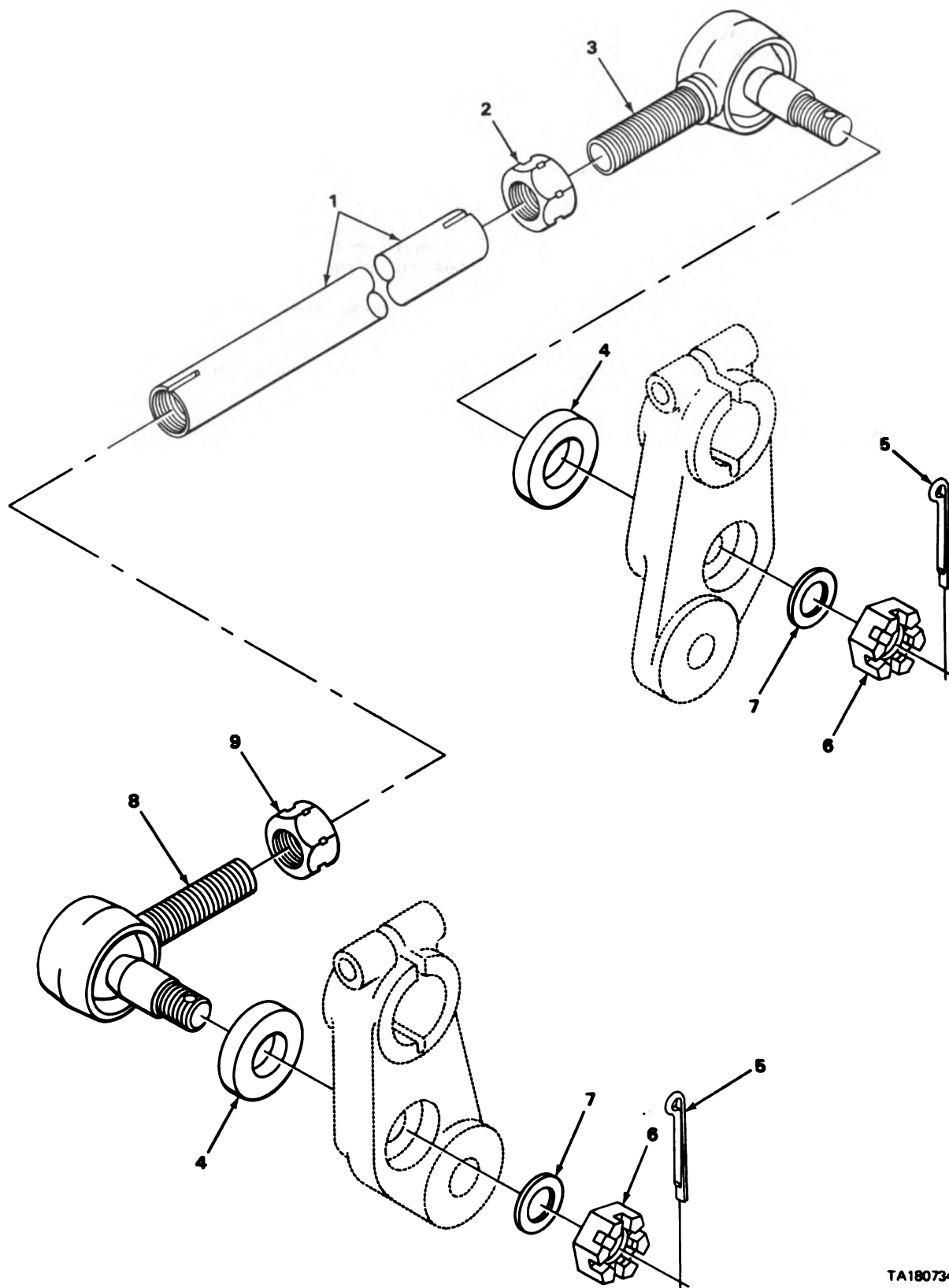

FIGURE 149. TRACTOR INTERMEDIATE SHAFT ASSEMBLY.

(1) ILLUS- TRATION		(2)	(3)	(4)	(5)	(6)	(7)	(8)
(a) FIG. NO.	(b) ITEM NO.	SMR CODE	NATIONAL STOCK NUMBER	FSCM	PART NUMBER	DESCRIPTION	USABLE ON CODE	QTY INC IN UNIT
						1401(CONT)		
149	1	PA000	2530-00-880-4720	19207	11602055	SHAFT ASSEMBLY, STEE FRONT, TRACTOR.....	EA	1
149	2	XAOZZ		19207	11602056	.SHAFT STEERING, FRONT, TRACTOR.....	EA	1
149	3	KFOZZ		19207	11660222	.RING, RETAINING UNIVERSAL JOINT, INTERMEDIATE SHAFT, TRACTOR PART OF KIT P/N 5703894.....	EA	4
149	4	KFOZZ		19207	11660221	.BUSHING JOURNAL, INTERMEDIATE SHAFT PART OF KIT P/N 5703894.....	EA	4
149	5	KFOZZ		19207	11660220	.SEAL STEERING, INTERMEDIATE SHAFT, CARRIER PART OF KIT P/N 5703894.....	EA	4
149	6	KFOZZ		19207	11660219	.JOURNAL SHAFT ASSEMBLY PART OF KIT P/N 5703894.....	EA	1
149	7	PAOZZ	4730-00-172-0031	96906	MS15003-5	.FITTING, LUBRICATION JOURNAL PART OF KIT P/N 5703894.....	EA	1
149	8	PAOZZ	2520-01-024-1033	19207	11601728	.YOKE, UNIVERSAL JOIN SHAFT, INTERMEDIATE.....	EA	1
149	9	PAOZZ	5305-00-269-2808	96906	MS90726-65	SCREW, CAP, HEXAGON H TO ATTACH YOKE, INTERMEDIATE SHAFT, CARRIER.....	EA	1
149	10	PAOZZ	5310-00-637-9541	96906	MS35338-46	WASHER, LOCK INTERMEDIATE SHAFT, TRACTOR.....	EA	1
149	11	PAOZZ	5310-00-868-8062	19207	8712289-3	NUT, SELF-LOCKING HE TO SECURE YOKE, STEERING SHAFT, CARRIER TO TRACTOR.....	EA	1
149		PAOZZ	2520-00-080-6628	93568	5703894	PARTS KIT, UNIVERSAL INTERMEDIATE SHAFT, CARRIER.....	EA	1
149	3					RING, RETAINING.....	EA	4
149	4					BUSHING.....	EA	4
149	5					SEAL.....	EA	4
149	6					JOURNAL ASSEMBLY.....	EA	1
149	7					FITTING, LUBRICATION.....	EA	1



TA180734

FIGURE 150. TRACTOR INTERMEDIATE ROD ASSEMBLY.

SECTION II

TM9-2320-242-34P

(1) ILLUS- TRATION		(2)	(3)	(4)	(5)	(6)	(7)	(8)
(a) FIG. NO.	(b) ITEM NO.	SMR CODE	NATIONAL STOCK NUMBER	FSCM	PART NUMBER	DESCRIPTION USABLE ON CODE	U/M	QTY INC IN UNIT
						1401(CONT)		
150	1	PAOZZ	2530-00-880-4758	19207	11594407	TIE ROD,STEERING INTERMEDIATE ROD ASSY.....	EA	1
150	2	KFOZZ		19207	10945175-2	NUT,TIE ROD,END R.H. STEERING,FRONT,TRACTOR PART OF KIT P/N 5703896.....	EA	1
150	3	KFOZZ		19207	10945174-2	ROD,END TIE ROD,STEERING,R.H. PART OF KIT P/N 5703896.....	EA	1
150	4	KFOZZ		19207	11659931	BUSHING,RUBBER STEERING,TIE ROD PART OF KIT P/N 5703898, 5703896.....	EA	2
150	5	PAOZZ	5315-00-298-1481	96906	MS24665-357	PIN,COTTER KIT,STEERING,TIE ROD PART OF KIT P/N 5703898, 5703896.....	EA	2
150	6	PAOZZ	5310-00-842-7783	96906	MS35692-53	NUT,PLAIN,SLOTTED,H INTERMEDIATE ROD ASSEMBLY PART OF KIT P/N 5703898, 5703896.....	EA	2
150	7	PAOZZ	5310-00-167-0827	88044	AN960-1416	WASHER,FLAT ROD ASSEMBLY,STEERING.....	EA	2
150	8	KFOZZ		19207	10945174-1	ROD,END TIE ROD,STEERING,L.H. PART OF KIT P/N 5703898.....	EA	1
150	9	KFOZZ		19207	10945175-1	NUT,TIE ROD,END L.H. ASSEMBLY PART OF KIT P/N 5703898.....	EA	1
150	4	PAOZZ	2530-00-088-4527	93568	5703898	PARTS KIT,STEERING,L.H.....	EA	1
150	5					BUSHING,RUBBER.....	EA	2
150	6					PIN,COTTER.....	EA	2
150	8					NUT,PLAIN,SLOTTED,H.....	EA	2
150	9					ROD,END.....	EA	1
150						NUT.....	EA	1
150		PAOZZ	2530-00-086-1945	19207	5703896	PARTS KIT,STEERING TIE ROD,R.H.....	EA	1
150	2					NUT,ROD.....	EA	1
150	3					ROD,END.....	EA	1
150	4					BUSHING,RUBBER.....	EA	2
150	5					PIN,COTTER.....	EA	2
150	6					NUT,PLAIN,SLOTTED,H.....	EA	2

Change 1

379

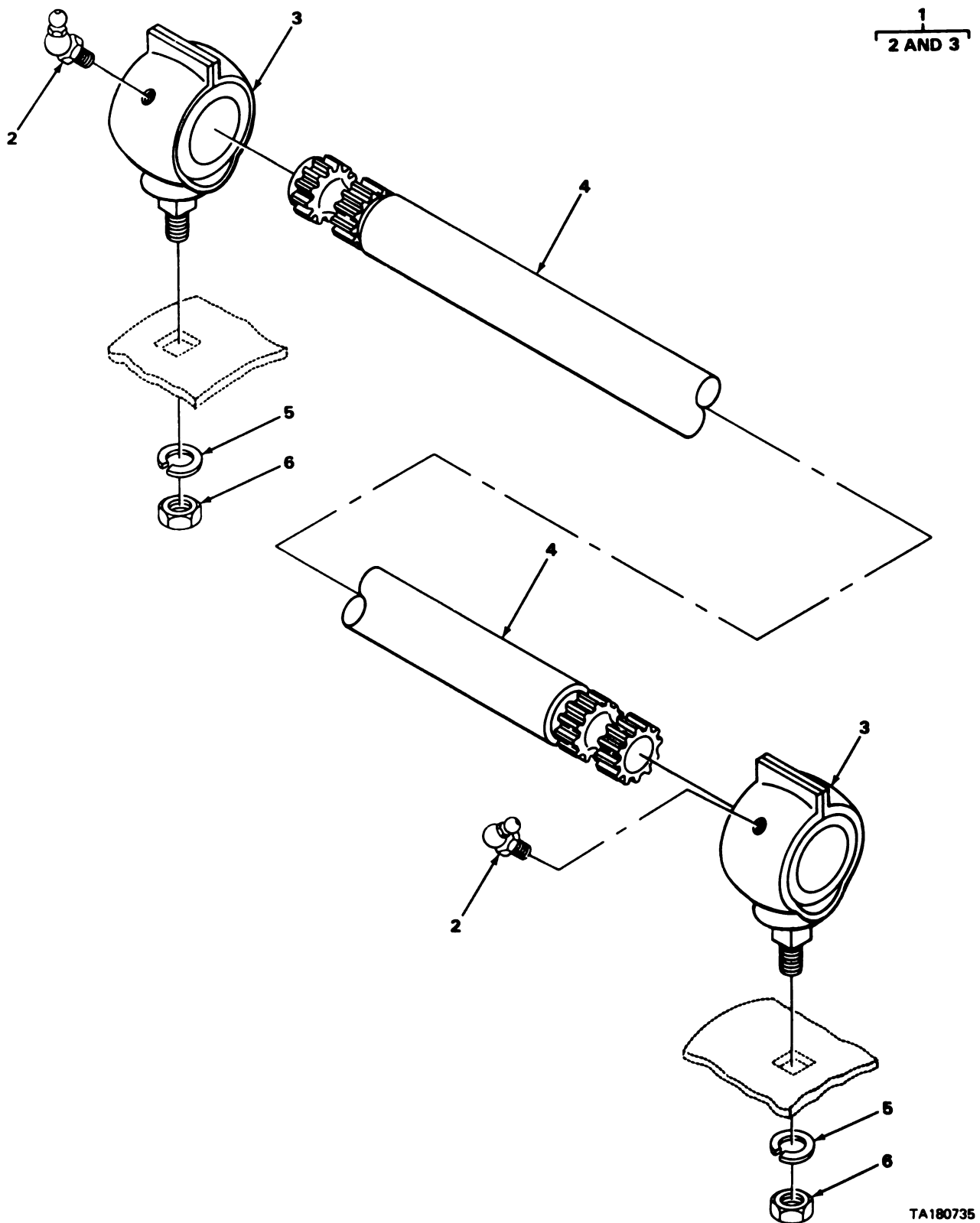

FIGURE 151. TRACTOR TO CARRIER SHAFT ASSEMBLY.

SECTION II

(1) ILLUS- TRATION		(2) SMR CODE	(3) NATIONAL STOCK NUMBER	(4) FSCM	(5) PART NUMBER	(6) DESCRIPTION USABLE ON CODE	(7) U/M	(8) QTY INC IN UNIT
(a) FIG. NO.	(b) ITEM NO.							
						1401 (CONT)		
151	1	PA000	3120-00-807-4494	19207	11601588	BEARING, PLAIN, ROD E STEERING SHAFT, FRONT.....	EA	2
151	2	PA0ZZ	4730-00-050-4207	96906	MS15001-4	. FITTING, LUBRICATION BEARING, STEERING SHAFT.....	EA	1
151	3	PA0ZZ	3120-00-809-6547	19207	11601588-2	. BEARING, PLAIN, ROD E STEERING SHAFT.....	EA	1
151	4	PA0ZZ	2530-00-880-4721	19207	11601559	SHAFT, STEERING FRONT TRACTOR.....	EA	1
151	5	PA0ZZ	5310-00-407-9566	96906	MS35338-45	WASHER, LOCK SHAFT, STEERING, FRONT.....	EA	2
151	6	PA0ZZ	5310-00-931-8167	96906	MS51967-6	NUT, PLAIN, HEXAGON SHAFT, STEERING.....	EA	2

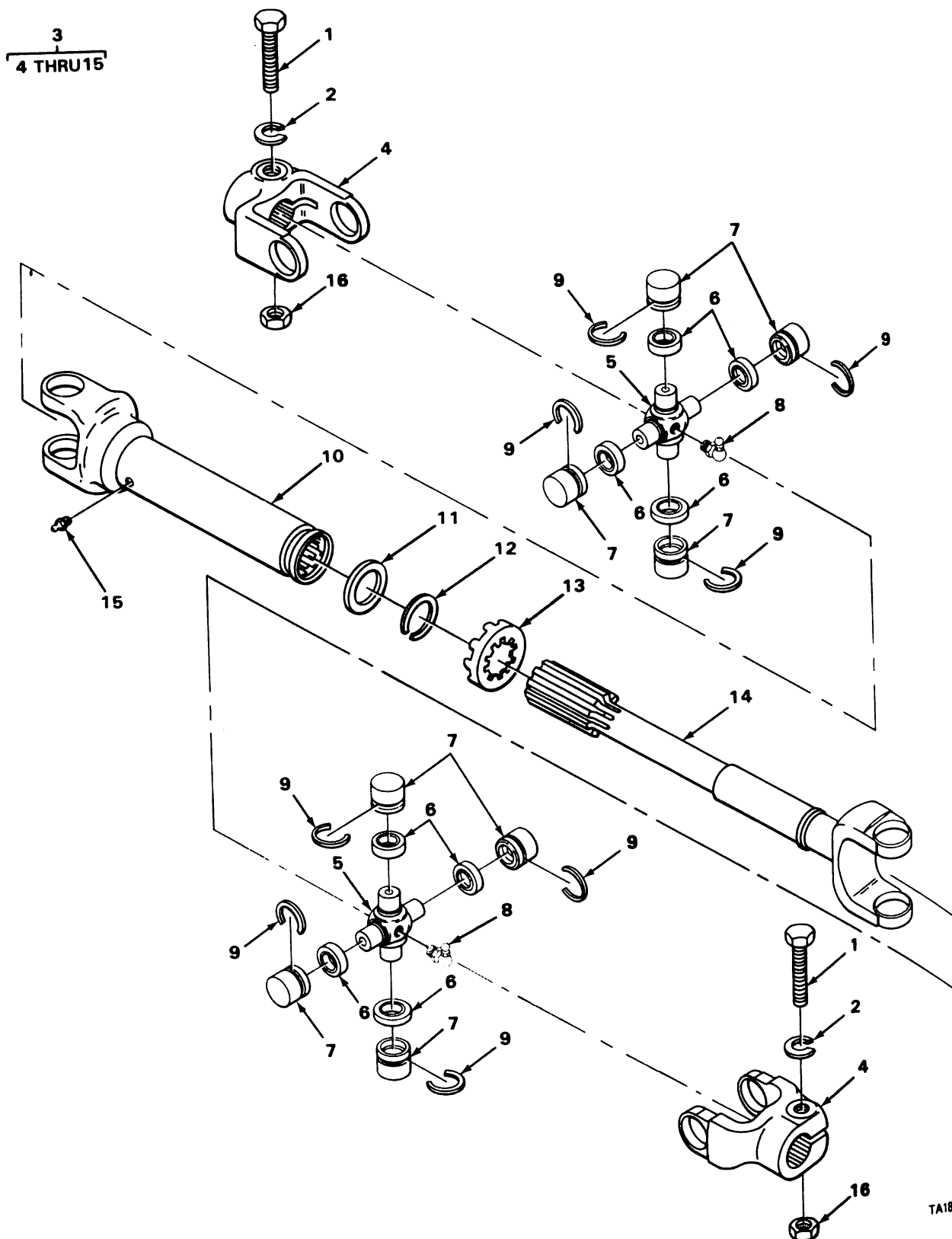
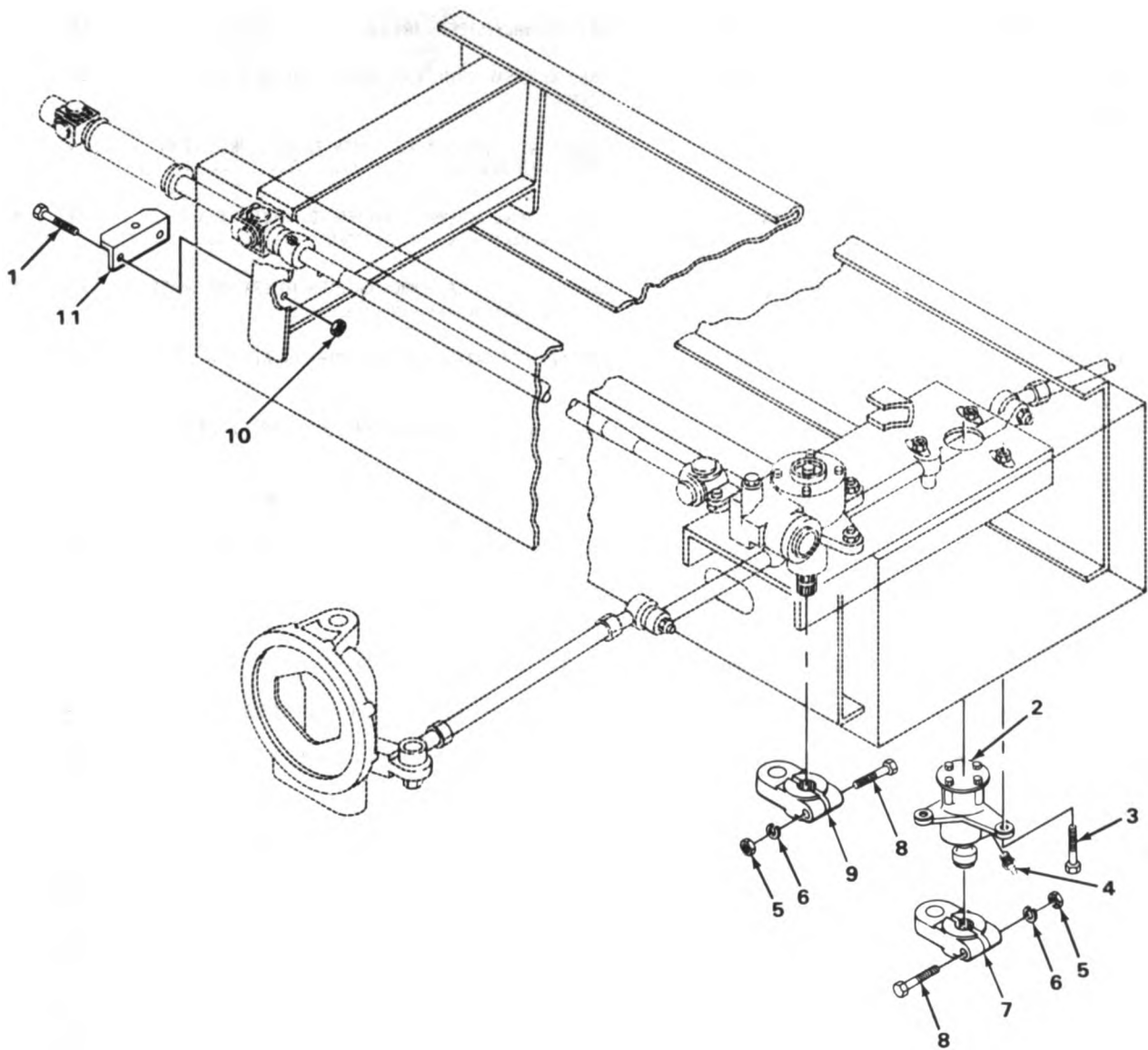

FIGURE 152. CARRIER TO TRACTOR SHAFT ASSEMBLY.

(1) ILLUS- TRATION		(2)	(3)	(4)	(5)	(6)	(7)	(8)
(a) FIG. NO.	(b) ITEM NO.	SMR CODE	NATIONAL STOCK NUMBER	FSCM	PART NUMBER	DESCRIPTION	USABLE ON CODE	QTY INC IN UNIT
						1401(CONT)		
152	1	PAOZZ	5305-00-269-2808	96906	MS90726-65	SCREW,CAP.HEXAGON H SHAFT,STEERING.....	EA	2
152	2	PAOZZ	5310-00-637-9541	96906	MS35338-46	WASHER,LOCK SHAFT,STEERING.....	EA	2
152	3	PAOOO	2590-00-880-4722	19207	11601351	SHAFT ASSEMBLY,STEE CARRIER.....	EA	1
152	4	PAOZZ	2520-01-024-1033	19207	11601728	.YOKE,UNIVERSAL JOIN CARRIER TO TRACTOR SHAFT ASSEMBLY.....	EA	2
152	5	KFOZZ		19207	11660219	.JOURNAL STEERING SHAFT,CARRIER TO TRACTOR PART OF KIT P/N 5703894.....	EA	1
152	6	KFOZZ		19207	11660220	.SEAL JOURNAL ASSEMBLY,CARRIER TO TRACTOR SHAFT ASSEMBLY PART OF KIT P/N 5703894.....	EA	4
152	7	KFOZZ		19207	11660221	.BUSHING JOURNAL ASSEMBLY,CARRIER TO TRACTOR SHAFT ASSEMBLY PART OF KIT P/N 5703894.....	EA	4
152	8	PAOZZ	4730-00-172-0031	96906	MS15003-5	.FITTING,LUBRICATION JOURNAL PART OF KIT P/N 5703894.....	EA	1
152	9	KFOZZ		19207	11660222	.RING,RETAINING STEERING SHAFT,CARRIER TO TRACTOR PART OF KIT P/N 5703894.....	EA	4
152	10	XAOZZ		19207	11602070	.SHAFT CARRIER TO TRACTOR SHAFT ASSEMBLY.....	EA	1
152	11	KFOZZ		19207	11602068	.SEAL,CAP SHAFT ASSY PART OF KIT P/N 5703893.....	EA	1
152	12	KFOZZ		19207	11660202	.WASHER SEAL ASSEMBLY,SHAFT PART OF KIT P/N 5703893.....	EA	1
152	13	KFOZZ		19207	11602067	.CUP,DUST SHAFT ASSY PART OF KIT P/N 5703893.....	EA	1
152	14	XAOZZ		19207	11602069	.SHAFT CARRIER TO TRACTOR SHAFT ASSEMBLY.....	EA	1
152	15	PAOZZ	4730-00-050-4203	96906	MS15001-1	.FITTING,LUBRICATION SHAFT ASSEMBLY,STEERING.....	EA	1
152	16	PAOZZ	5310-00-868-8062	19207	8712289-3	NUT,SELF-LOCKING HE YOKE.....	EA	2
152		PAOZZ	2520-00-080-6628	93568	5703894	PARTS KIT,UNIVERSAL JOINT,SHAFT ASSEMBLY.....	EA	1
152	5					JOURNAL ASSEMBLY.....	EA	1
152	6					SEAL.....	EA	4
152	7					BUSHING.....	EA	4
152	8					FITTING,LUBRICATION.....	EA	1
152	9					RING,RETAINING.....	EA	4
152		PAOZZ	2530-00-081-5088	19207	5703893	CAP,GREASE SHAFT ASSEMBLY.....	EA	1
152	11					SEAL,CAP.....	EA	1
152	12					WASHER.....	EA	1
152	13					CUP,DUST.....	EA	1



TA180737

FIGURE 153. CARRIER STEERING AND REAR IDLER ASSEMBLY.

SECTION II

TM9-2320-242-34P

(1) ILLUS- TRATION		(2) SMR CODE	(3) NATIONAL STOCK NUMBER	(4) FSCM	(5) PART NUMBER	(6) DESCRIPTION USABLE ON CODE	(7) U/M	(8) QTY INC IN UNIT
(a) FIG. NO.	(b) ITEM NO.							
						1401 (CONT)		
153	1	PAOZZ	5306-00-225-9089	96906	MS90726-34	BOLT, MACHINE TO ATTACH BRACKET, STEERING, CARRIER....	EA	2
153	2	PAOZZ	2530-00-880-4739	19207	11594950	ARM ASSEMBLY, IDLER REAR.....	EA	1
153	3	PAOZZ	5305-00-725-4187	96906	MS90726-114	SCREW, CAP, HEXAGON H IDLER HOUSING ASSY.....	EA	2
153	4	PAOZZ	4730-00-050-4203	96906	MS15001-1	FITTING, LUBRICATION REAR IDLER HOUSING.....	EA	1
153	5	PAOZZ	5310-00-943-2141	96906	MS51968-15	NUT, PLAIN, HEXAGON CARRIER STEERING INSTALLATION....	EA	2
153	6	PAOZZ	5310-00-584-5272	96906	MS35338-48	WASHER, LOCK TO SECURE ARM, STEERING GEAR, CARRIER....	EA	2
153	7	PAOZZ	2530-00-880-4742	19207	11594829	LEVER, REMOTE CONTROL IDLER CARRIER.....	EA	1
153	8	PAOZZ	5305-00-719-5243	96906	MS90727-119	SCREW, CAP, HEXAGON H ARM, STEERING GEAR.....	EA	2
153	9	PAOZZ	2530-00-081-5080	19207	11594888	ARM, STEERING GEAR PITMAN, STEERING GEAR.....	EA	1
153	10	PAOZZ	5310-00-088-0553	96906	MS21044N5	NUT, SELF-LOCKING, HE BRACKET, STEERING.....	EA	2
153	11	XBOZZ		19207	11595053	BRACKET STEERING, CARRIER.....	EA	1

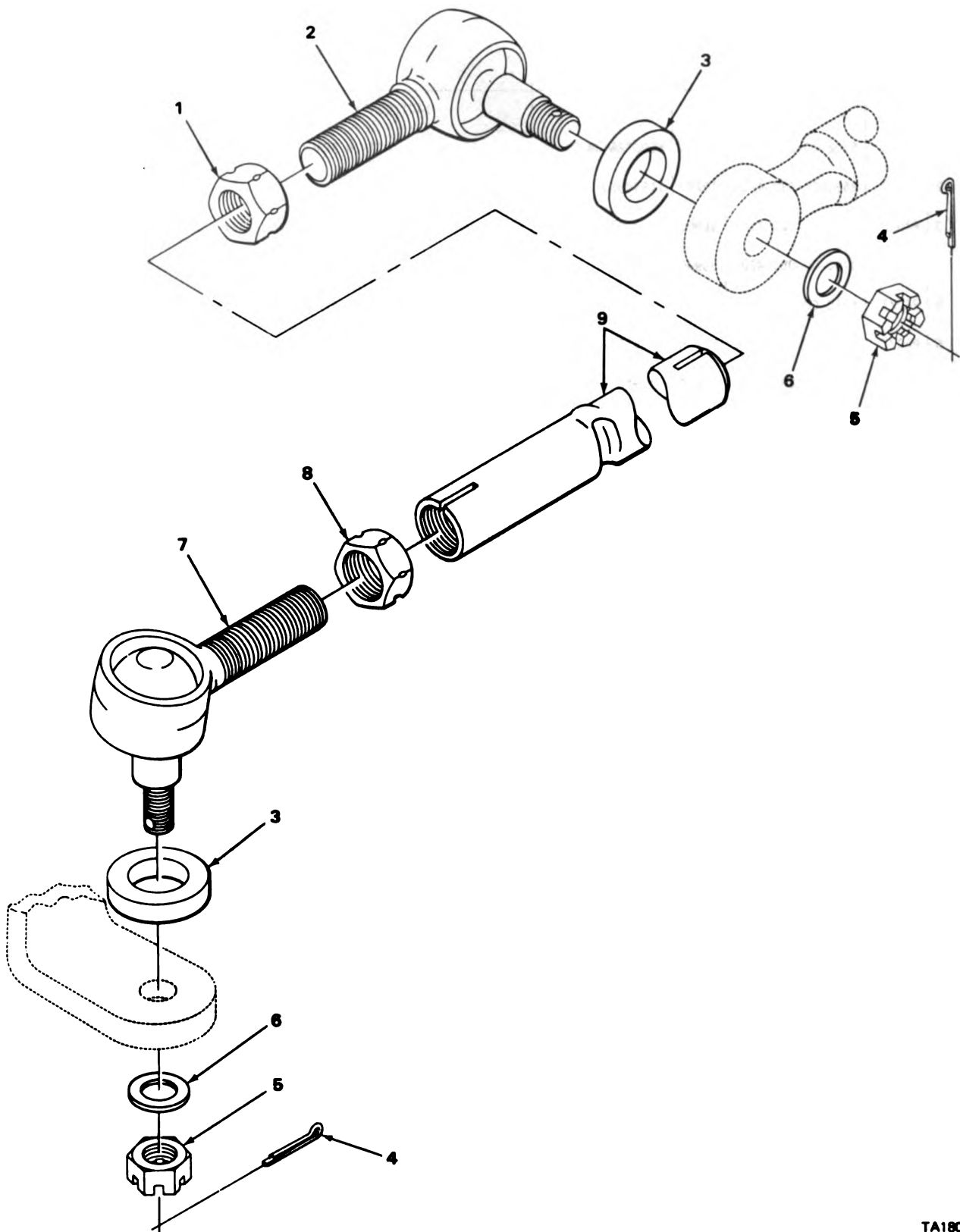

TA180738

FIGURE 154. REAR TIE ROD ASSEMBLY.

(1) ILLUS- TRATION		(2) SMR CODE	(3) NATIONAL STOCK NUMBER	(4) FSCM	(5) PART NUMBER	(6) DESCRIPTION USABLE ON CODE	(7) U/M	(8) QTY INC IN UNIT
(a) FIG. NO.	(b) ITEM NO.							
						1401 (CONT)		
154	1	KFOZZ		19207	10945175-2	NUT TIE ROD, END R.H. REAR, CARRIER PART OF KIT P/N 5703896.....	EA	2
154	2	KFOZZ		19207	10945174-2	ROD, TIE ROD, END R.H. TRACTOR PART OF KIT P/N 5703896.....	EA	1
154	3	KFOZZ	5365-00-082-4124	19207	11659931	BUSHING, RUBBER TIE ROD END, STEERING, REAR, CARRIER PART OF KIT P/N 5703896, 5703897.....	EA	4
154	4	PAOZZ	5315-00-298-1481	96906	MS24665-357	PIN, COTTER STEERING, TIE ROD PART OF KIT P/N 5703896, 5703897.....	EA	2
154	5	PAOZZ	5310-00-842-7783	96906	MS35692-53	NUT, PLAIN, SLOTTED, H. STEERING, TIE ROD PART OF KIT P/N 5703896, 5703897.....	EA	4
154	6	PAOZZ	5310-00-167-0827	88044	AN960-1416	WASHER, FLAT TIE ROD END, STEERING, REAR, CARRIER.....	EA	4
154	7	KFOZZ		19207	10945171	ROD, END REAR TIE ROD L.H. PART OF KIT P/N 5703897..	EA	2
154	8	KFOZZ		19207	10945175-1	NUT TIE ROD END STEERING L.H. PART OF KIT P/N 5703897.....	EA	2
154	9	PAOZZ	2530-00-880-4760	19207	10945173	TIE ROD, STEERING REAR, CARRIER.....	EA	2
154		PAOZZ	2530-00-086-1945	19207	5703896	PARTS KIT, STEERING REAR, CARRIER R.H.....	EA	2
154	1					NUT.....	EA	2
154	2					ROD, END.....	EA	1
154	3					BUSHING, RUBBER.....	EA	4
154	4					PIN, COTTER.....	EA	2
154	5					NUT, PLAIN, SLOTTED, H.....	EA	4
154		PAOZZ	2530-00-080-6616	19207	5703897	PARTS KIT, STEERING TIE ROD L.H.....	EA	2
154	3					BUSHING, RUBBER.....	EA	4
154	4					PIN, COTTER.....	EA	2
154	5					NUT, PLAIN, SLOTTED, H.....	EA	4
154	7					ROD, END.....	EA	2
154	8					NUT.....	EA	2

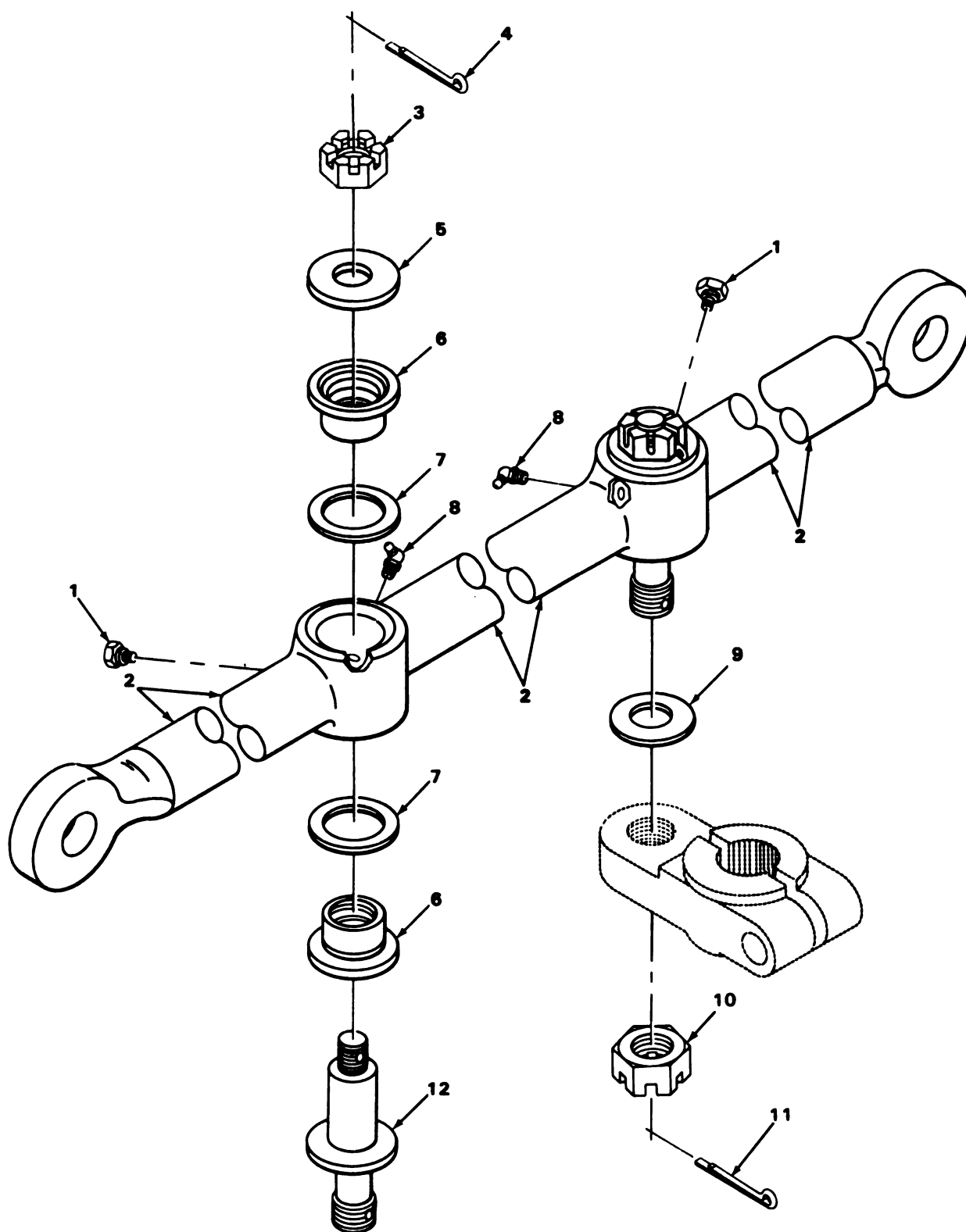
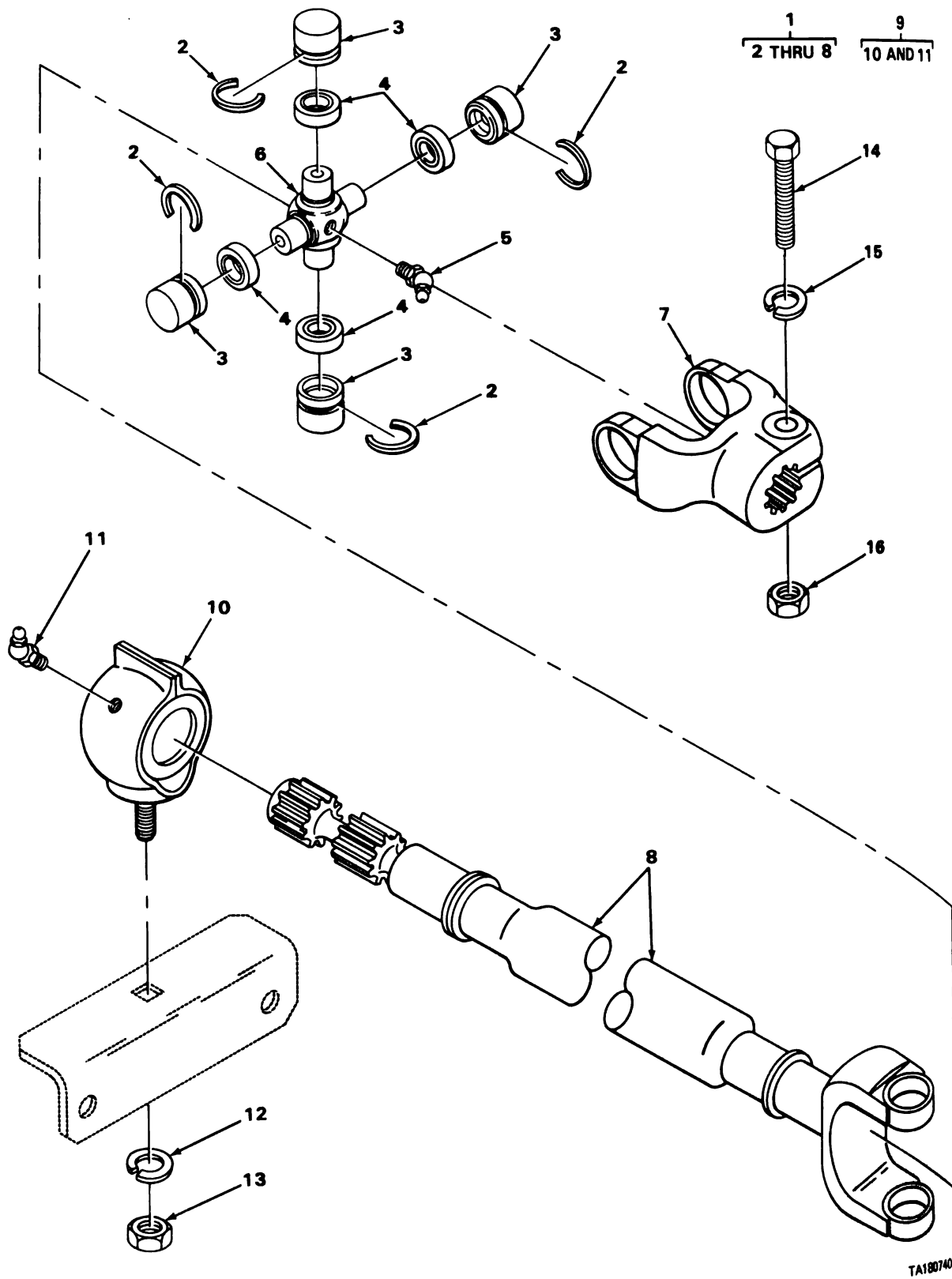

FIGURE 155. CARRIER INTERMEDIATE ROD ASSEMBLY.

TA180739

SECTION II

(1) ILLUS- TRATION		(2) SMR CODE	(3) NATIONAL STOCK NUMBER	(4) FSCM	(5) PART NUMBER	(6) DESCRIPTION USABLE ON CODE	(7) U/M	(8) QTY INC IN UNIT
(a) FIG. NO.	(b) ITEM NO.							
						1401 (CONT)		
155	1	PAOZZ	4820-00-542-5683	96906	MS35670-48	VALVE, SAFETY RELIEF INTERMEDIATE ROD.....	EA	2
155	2	PAOZZ	2530-01-055-1662	19207	11595049	DRAG LINK, STEERING INTERMEDIATE, CARRIER.....	EA	1
155	3	PAOZZ	5310-00-176-8112	88044	AN320-8	NUT, PLAIN, SLOTTED, H INTERMEDIATE ROD ASSEMBLY CARRIER.....	EA	2
155	4	PAOZZ	5315-00-011-9120	96906	MS24665-287	PIN, COTTER INTERMEDIATE ROD.....	EA	2
155	5	KFOZZ		19207	11595046	WASHER, THRUST ROD, INTERMEDIATE, CARRIER PART OF KIT P/N 5703895.....	EA	2
155	6	KFOZZ		19207	11595048	BUSHING ROD ASSEMBLY, INTERMEDIATE PART OF KIT P/N 5703895.....	EA	4
155	7	KFOZZ		19207	11588683-1	SEAL INTERMEDIATE ROD, CARRIER PART OF KIT P/N 5703895.....	EA	4
155	8	PAOZZ	4730-00-172-0034	96906	MS15003-6	FITTING, LUBRICATION INTERMEDIATE ROD.....	EA	2
155	9	PAOZZ	5310-00-167-0827	88044	AN960-1416	WASHER, FLAT TO SECURE INTERMEDIATE ROD, CARRIER.....	EA	2
155	10	PAOZZ	5310-00-842-7783	96906	MS35692-53	NUT, PLAIN, SLOTTED, H TO ATTACH INTERMEDIATE ROD, CARRIER.....	EA	2
155	11	PAOZZ	5315-00-298-1481	96906	MS24665-357	PIN, COTTER TO SECURE TIE ROD END, STEERING, REAR, CARRIER.....	EA	2
155	12	PAOZZ	2530-01-050-5798	19207	11595047	SHAFT, STEERING INTERMEDIATE ROD, CARRIER.....	EA	2
155		PAOZZ	2530-00-086-1962	19207	5703895	PARTS KIT, STEERING INTERMEDIATE ROD ASSEMBLY.....	EA	1
155	5					WASHER, THRUST.....	EA	2
155	6					BUSHING.....	EA	4
155	7					SEAL.....	EA	4



TA180740

FIGURE 156. INTERMEDIATE SUPPORT CARRIER SHAFT ASSEMBLY.

(1) ILLUS- TRATION		(2)	(3)	(4)	(5)	(6)	(7)	(8)
(a) FIG. NO.	(b) ITEM NO.	SMR CODE	NATIONAL STOCK NUMBER	FSCM	PART NUMBER	DESCRIPTION USABLE ON CODE	U/M	QTY INC IN UNIT
						1401 (CONT)		
156	1	XD000		19207	11602071	SHAFT ASSEMBLY, STEE	EA	1
156	2	KFOZZ		19207	11660222	.RING, RETAINING STEERING, INTERMEDIATE SHAFT, CARRIER PART OF KIT P/N 5703894	EA	4
156	3	KFOZZ		19207	11660221	.BUSHING STEERING, JOURNAL ASSEMBLY PART OF KIT P/N 5703894	EA	4
156	4	KFOZZ		19207	11660220	.SEAL STEERING, JOURNAL ASSEMBLY PART OF KIT P/N 5703894	EA	4
156	5	PAOZZ	4730-00-172-0031	96906	MS15003-5	.FITTING, LUBRICATION SHAFT ASSEMBLY PART OF KIT P/N 5703894	EA	1
156	6	KFOZZ		19207	11660218	.JOURNAL ASSEMBLY STEERING, INTERMEDIATE SHAFT, CARRIER PART OF KIT P/N 5703894	EA	1
156	7	XAOZZ		19207	11660217	.YOKE STEERING	EA	1
156	8	XAOZZ		19207	11602072	.SHAFT STEERING	EA	1
156	9	PAO00	3120-00-807-4494	19207	11601588	BEARING, PLAIN, ROD E SUPPORT SHAFT	EA	1
156	10	PAOZZ	3120-00-809-6547	19207	11601588-2	.BEARING, PLAIN, ROD E	EA	1
156	11	PAOZZ	4730-00-050-4207	96906	MS15001-4	.FITTING, LUBRICATION BEARING, ROD END, INTERMEDIATE SHAFT, CARRIER	EA	1
156	12	PAOZZ	5310-00-407-9566	96906	MS35338-45	WASHER, LOCK SHAFT ASSEMBLY	EA	1
156	13	PAOZZ	5310-00-931-8167	96906	MS51967-6	NUT, PLAIN, HEXAGON SHAFT ASSEMBLY	EA	1
156	14	PAOZZ	5305-00-269-2808	96906	MS90726-65	SCREW, CAP, HEXAGON H SHAFT ASSEMBLY	EA	1
156	15	PAOZZ	5310-00-637-9541	96906	MS35338-46	WASHER, LOCK SHAFT ASSEMBLY	EA	1
156	16	PAOZZ	5310-00-868-8062	19207	8712289-3	NUT, SELF-LOCKING, HEXAGON SHAFT ASSEMBLY	EA	1
156		PAOZZ	2520-00-080-6628	93568	5703894	PARTS KIT, UNIVERSAL	EA	1
156	2					RING, RETAINING	EA	4
156	3					BUSHING	EA	4
156	4					SEAL	EA	4
156	5					FITTING, LUBRICATION	EA	1
156	6					JOURNAL ASSEMBLY	EA	1

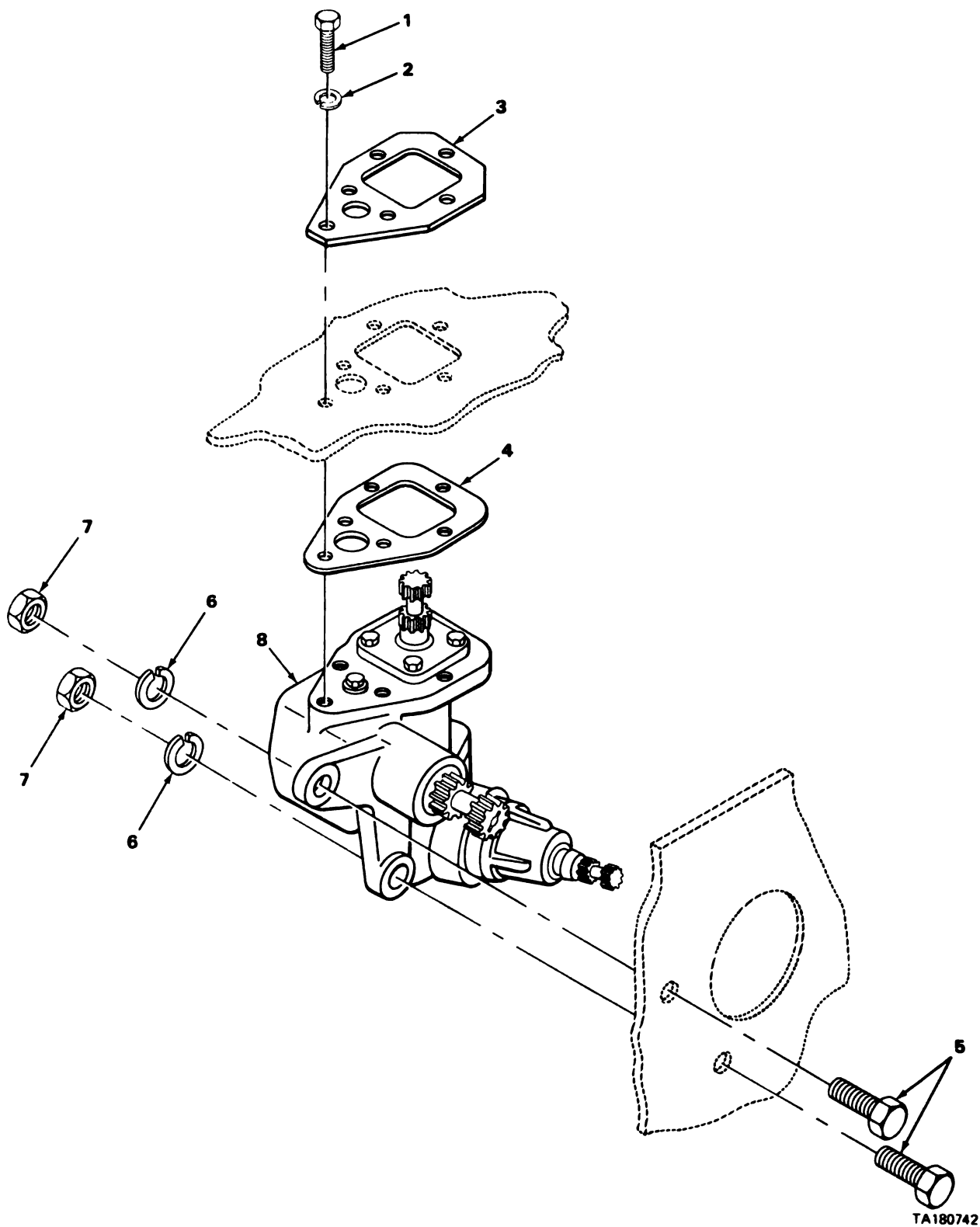

FIGURE 157. FRONT STEERING GEAR ASSEMBLY.

(1) ILLUS- TRATION		(2) SMR CODE	(3) NATIONAL STOCK NUMBER	(4) FSCM	(5) PART NUMBER	(6) DESCRIPTION USABLE ON CODE	(7) U/M	(8) QTY INC IN UNIT
(a) FIG. NO.	(b) ITEM NO.							
						1407-POWER STEERING GEAR ASSEMBLY		
157	1	PAOZZ	5305-01-010-2362	96906	MS18154-59	SCREW,CAP,HEXAGON H STEERING ASSEMBLY,TRACTOR.....	EA	6
157	2	PAOZZ	5310-00-637-9541	96906	MS35338-46	WASHER,LOCK STEERING ASSEMBLY,TRACTOR.....	EA	6
157	3	XBOZZ		19207	11595493	PLATE STEERING ASSEMBLY,TRACTOR.....	EA	1
157	4	PAOZZ	5330-00-081-5066	19207	11594408	GASKET STEERING GEAR TRACTOR.....	EA	1
157	5	PF0ZZ	5305-00-916-2345	96906	MS90727-187	SCREW,CAP,HEXAGON H STEERING GEAR TRACTOR.....	EA	2
157	6	PAOZZ	5310-00-584-7888	96906	MS35338-51	WASHER,LOCK TRACTOR STEERING.....	EA	2
157	7	PAOZZ	5310-00-763-8894	96906	MS51968-24	NUT,PLAIN,HEXAGON STEERING GEAR TRACTOR.....	EA	2
157	8	PAOFH	2530-00-880-4099	19207	11601249	STEERING GEAR TRACTOR,FRONT.....	EA	1

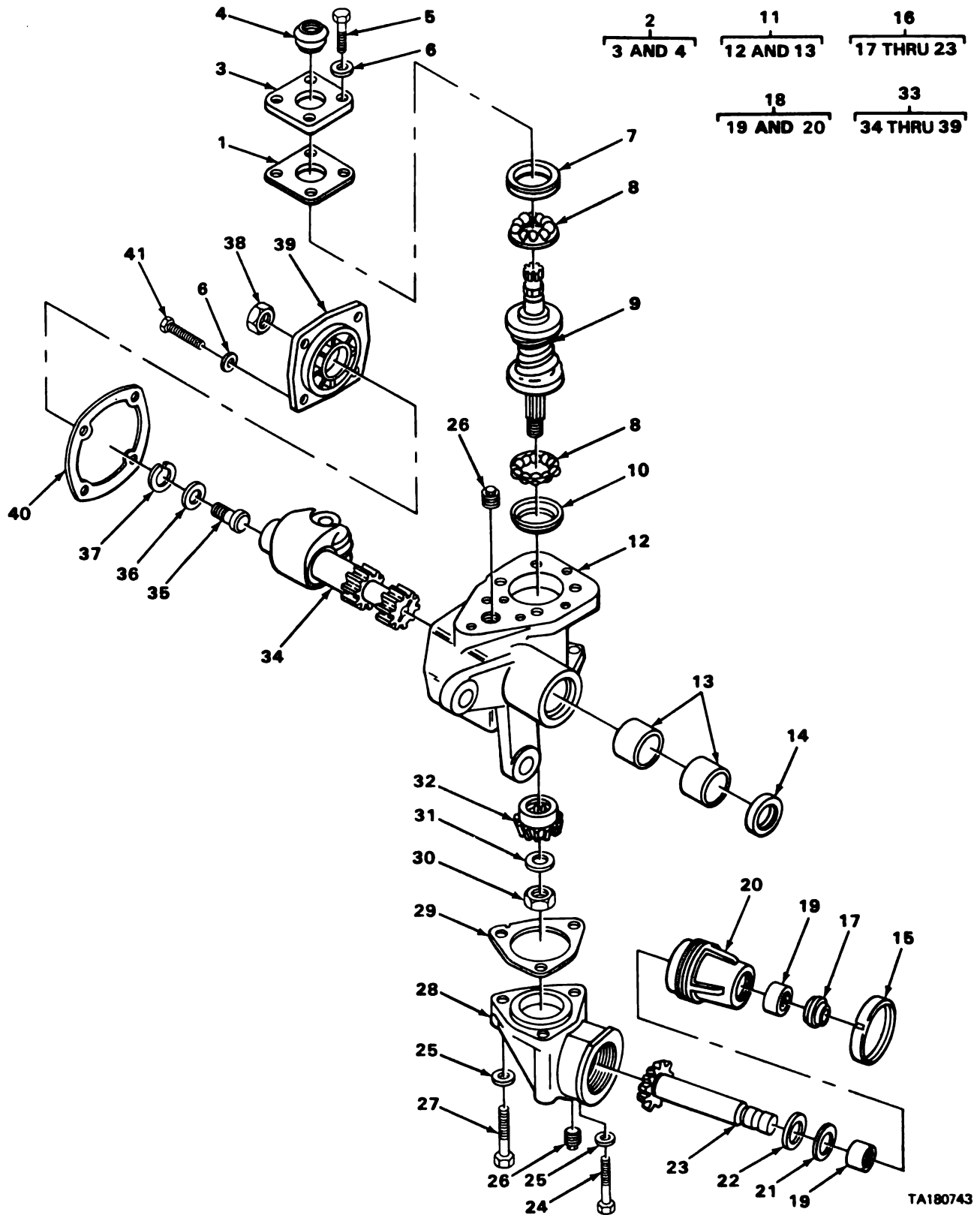

FIGURE 158. FRONT STEERING GEAR BOX ASSEMBLY.

SECTION II

TM9-2320-242-34P

(1) ILLUS- TRATION		(2) SMR CODE	(3) NATIONAL STOCK NUMBER	(4) FSCM	(5) PART NUMBER	(6) DESCRIPTION USABLE ON CODE	(7) U/M	(8) QTY INC IN UNIT
(a) FIG. NO.	(b) ITEM NO.							
						1407(CONT)		
158	1	KFFZZ		19207	11601263-1	.SHIM,.002 STEERING GEAR ASSY PART OF KIT P/N 5703731.....	EA	2
158	1	KFFZZ		19207	11601263-2	.SHIM,.005 STEERING GEAR ASSEMBLY PART OF KIT P/N 5703731.....	EA	2
158	1	KFFZZ		19207	11601263-3	.SHIM,.010 STEERING GEAR ASSEMBLY PART OF KIT P/N 5703731.....	EA	1
158	2	PAFFF	2530-01-062-5600	19207	11601264-1	.COVER ASSEMBLY STEERING GEAR.....	EA	1
158	3	XAFZZ		19207	11669393	..COVER HOUSING.....	EA	1
158	4	PAFZZ	5330-01-061-2334	19207	11601267	..SEAL,STEERING GEAR ASSEMBLY PART OF KIT P/N 5703731.....	EA	1
158	5	PAFZZ	5306-01-051-6847	19207	11662874-33	.BOLT,SELF-LOCKING COVER,STEERING GEARBOX,FRONT....	EA	4
158	6	PAFZZ	5310-00-167-0820	88044	AN960-516	.WASHER,FLAT STEERING GEAR BOX.....	EA	8
158	7	KFFZZ		19207	11669392	.CUP,BALL STEERING GEAR ASSEMBLY PART OF KIT P/N 5703731.....	EA	1
158	8	KFFZZ		19207	11601262	.RETAINER STEERING GEAR ASSEMBLY PART OF KIT P/N 5703731.....	EA	2
158	9	PAFZZ	3020-01-038-1491	19207	11601268	.GEAR,WORM STEERING GEAR.....	EA	1
158	10	KFFZZ		19207	11601259	.CUP,BALL STEERING GEAR ASSEMBLY PART OF KIT P/N 5703731.....	EA	1
158	11	XAFFF		19207	11601260	.HOUSING STEERING GEAR ASSEMBLY.....	EA	1
158	12	XAFZZ		19207	11601260-1	..HOUSING GEAR AND SHAFT.....	EA	1
158	13	PAFZZ	3120-00-737-3343	77640	068005	..BEARING,SLEEVE STEERING GEAR ASSEMBLY PART OF KIT P/N 5703731.....	EA	2
158	14	PAFZZ	5330-00-534-2937	01212	240680	.SEAL,PLAIN STEERING GEAR ASSEMBLY PART OF KIT P/N 5703731.....	EA	1
158	15	PAFZZ	5310-01-047-9392	19207	11601801	.NUT,PLAIN,ROUND STEERING GEAR BOX.....	EA	1
158	16	PAFFF	2530-01-029-7817	19207	11601250	.HOUSING ASSEMBLY,ST GEAR ASSEMBLY.....	EA	1
158	17	KFFZZ		19207	11601254	..SEAL SHAFT GEAR HOUSING PART OF KIT P/N 5703730..	EA	1
158	18	XAFFF		19207	11601251	..HOUSING ASSEMBLY STEERING GEAR BOX.....	EA	1
158	19	PAFZZ	3110-00-157-0531	96906	MS17131-29	...BEARING,ROLLER,NEED STEERING GEAR ASSY TRACTOR PART OF KIT P/N 5703730.....	EA	2
158	20	XAFZZ		19207	11601252	...HOUSING GEAR.....	EA	1
158	21	KFFZZ		96906	MS17811-19	..WASHER,THRUST STEERING GEAR PART OF KIT P/N 5703730.....	EA	1

(1) ILLUS- TRATION		(2)	(3)	(4)	(5)	(6)	(7)	(8)
(a) FIG. NO.	(b) ITEM NO.	SMR CODE	NATIONAL STOCK NUMBER	FSCM	PART NUMBER	DESCRIPTION USABLE ON CODE	U/M	QTY INC IN UNIT
						1407(CONT)		
158	22	PAFZZ	3110-00-606-6435	19207	8351259	..RETAINER AND ROLLER STEERING GEAR ASSY PART OF KIT P/N 5703730.....	EA	1
158	23	PAFZZ	3020-01-034-3318	19207	11601253	..GEAR AND SHAFT ASS STEERING GEAR BOX.....	EA	1
158	24	PAFZZ	5305-00-821-3869	96906	MS90728-65	..SCREW,CAP,HEXAGON H HOUSING,SHAFT GEAR.....	EA	1
158	25	PAFZZ	5310-01-016-4871	88044	AN960-616	..WASHER,FLAT STEERING GEAR BOX.....	EA	1
158	26	PAOZZ	5365-00-447-1972	73740	14037	..PLUG,MACHINE THREAD HOUSING,STEERING GEAR.....	EA	2
158	27	PAFZZ	5305-00-990-8632	96906	MS90728-73	..SCREW,CAP,HEXAGON H STEERING GEAR,TRACTOR.....	EA	2
158	28	PAFZZ	2530-01-032-6043	19207	11601256	..HOUSING,STEERING GE SHAFT.....	EA	1
158	29	KFFZZ		19207	11601258-1	..SHIM, STEERING GEAR PART OF KIT P/N 5703730.....	EA	2
158	29	KFFZZ		19207	11601258-2	..SHIM,.002 STEERING GEAR ASSEMBLY TRACTOR PART OF KIT P/N 5703730.....	EA	2
158	29	KFFZZ		19207	11601258-3	..SHIM,.010 STEERING GEAR ASSEMBLY TRACTOR PART OF KIT P/N 5703730.....	EA	1
158	30	PAFZZ	5310-00-044-3340	24617	443340	..NUT,SELF-LOCKING,HE GEAR,RETAINING.....	EA	1
158	31	PAFZZ	5310-00-080-9478	19207	10895001	..WASHER,FLAT HOUSING ASSEMBLY,WORM GEAR.....	EA	1
158	32	PAFZZ	3020-01-033-8816	19207	11601257	..GEAR,STEERING BEVEL.....	EA	1
158	33	PAFFF	2530-01-029-7818	19207	11601272	..SHAFT ASSEMBLY,STEE GEAR BOX.....	EA	1
158	34	XAFZZ		19207	11601280	..SHAFT GEAR BOX.....	EA	1
158	35	PAFZZ	5305-00-044-2240	19207	11601404	..SCREW,STEERING ADJU.....	EA	1
158	36	XAFZZ		19207	11601347	..WASHER ADJUSTING SCREW.....	EA	1
158	37	PAFZZ	5365-00-804-9739	96906	MS16625-1087	..RING,RETAINING ADJUSTING SCREW.....	EA	1
158	38	PAFZZ	5310-00-834-8734	96906	MS35691-37	..NUT,PLAIN,HEXAGON COVER,GEAR BOX.....	EA	1
158	39	PAFZZ	2530-01-033-8815	19207	11601274	..PLATE,ADJUST,STEERI GEAR BOX.....	EA	1
158	40	KFFZZ		19207	11601271	..GASKET GEAR BOX COVER PART OF KIT P/N 5703731.....	EA	1
158	41	PAFZZ	5305-00-935-3110	19207	11601270	..SCREW,CAP,HEXAGON H SHAFT COVER STEERING GEAR TRACTOR.....	EA	4
158		PAFZZ	2530-00-880-4112	19207	5703731	PARTS KIT,STEERING GEAR,CARRIER AND TRACTOR.....	EA	1
158	1					SHIM,.002.....	EA	2
158	1					SHIM,.005.....	EA	2
158	1					SHIM,.010.....	EA	1
158	4					SEAL,STEERING.....	EA	1
158	7					CUP,BALL.....	EA	1
158	8					RETAINER.....	EA	2
158	10					CUP,BALL.....	EA	1
158	13					BEARING,SLEEVE.....	EA	2
158	14					SEAL,PLAIN.....	EA	1

SECTION II

(1) ILLUS- TRATION		(2) SMR CODE	(3) NATIONAL STOCK NUMBER	(4) FSCM	(5) PART NUMBER	(6) DESCRIPTION USABLE ON CODE	(7) U/M	(8) QTY INC IN UNIT
(a) FIG. NO.	(b) ITEM NO.							
158	40					1407(CONT)		
						GASKET.....	EA	1
158	17	PAFZZ	2530-00-880-4109	19207	5703730	PARTS KIT,STEERING GEAR ASSEMBLY TRACTOR.....	EA	1
158	19					SEAL.....	EA	1
158	21					BEARING,ROLLER,NEED.....	EA	2
158	22					WASHER,THRUST.....	EA	1
158	29					RETAINER AND ROLLER.....	EA	1
158	29					SHIM.....	EA	2
158	29					SHIM,.002.....	EA	2
158	29					SHIM,.010.....	EA	1

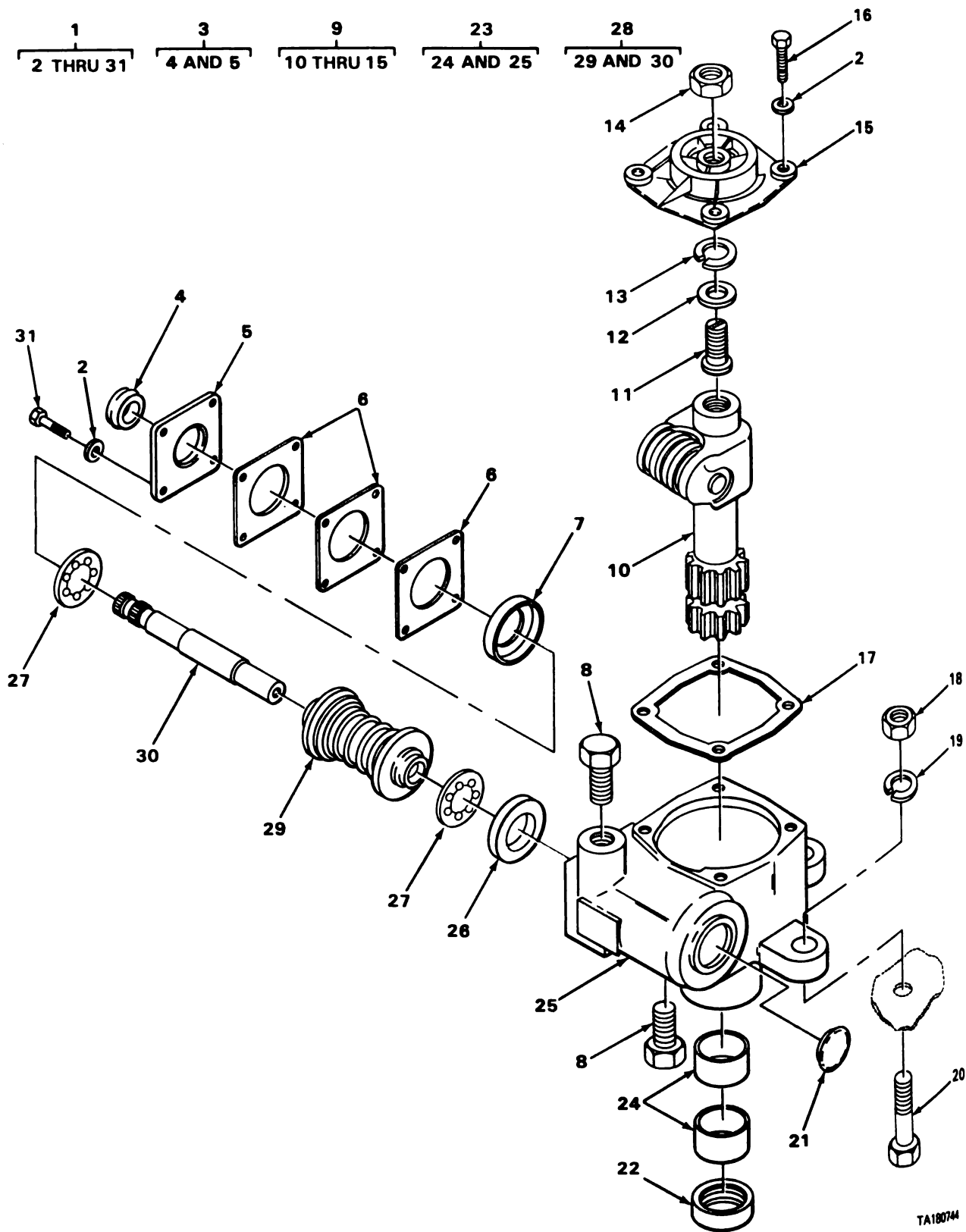

FIGURE 159. REAR STEERING GEAR BOX ASSEMBLY.

SECTION II

(1) ILLUS- TRATION		(2) SMR CODE	(3) NATIONAL STOCK NUMBER	(4) FSCM	(5) PART NUMBER	(6) DESCRIPTION USABLE ON CODE	(7) U/M	(8) QTY INC IN UNIT
(a) FIG. NO.	(b) ITEM NO.							
						1407 (CONT)		
159	1	PAOFF	2530-00-880-4098	19207	11601275	STEERING GEAR.....	EA	1
159	2	PAFZZ	5310-00-167-0820	88044	AN960-516	..WASHER, FLAT STEERING GEAR.....	EA	8
159	3	PAFFF	2530-01-062-5600	19207	11601264-1	..COVER, STEERING GEAR GEAR BOX.....	EA	1
159	4	PAFZZ	5330-01-061-2334	19207	11601267	..SEAL, STEERING PART OF KIT P/N 5703731.....	EA	1
159	5	XAFZZ		19207	11669393	..COVER HOUSING.....	EA	1
159	6	KFFZZ		19207	11601263-1	..SHIM STEERING GEAR PART OF KIT P/N 5703731.....	EA	2
159	6	KFFZZ		19207	11601263-2	..SHIM STEERING GEAR PART OF KIT P/N 5703731.....	EA	2
159	6	KFFZZ		19207	11601263-3	..SHIM PART OF KIT P/N 5703731.....	EA	2
159	7	KFFZZ		19207	11669392	..CUP, BALL STEERING GEAR PART OF KIT P/N 5703731....	EA	1
159	8	PAOZZ	5365-00-447-1972	73740	14037	..PLUG, MACHINE THREAD OIL FILLER HOLE.....	EA	2
159	9	PAFFF	2530-01-029-7818	19207	11601272	..SHAFT ASSEMBLY, STEE GEAR ASSEMBLY CARRIER.....	EA	1
159	10	XAFZZ		19207	11601280	..SHAFT STEERING.....	EA	1
159	11	PAFZZ	5305-00-044-2240	19207	11601404	..SCREW, STEERING ADJU.....	EA	1
159	12	XDFZZ		19207	11601347	..WASHER ADJUSTING SCREW.....	EA	1
159	13	PAFZZ	5365-00-804-9739	96906	MS16625-1087	..RING, RETAINING.....	EA	1
159	14	PAFZZ	5310-00-834-8734	96906	MS35691-37	..NUT, PLAIN, HEXAGON TO RETAIN WASHER SHAFT AND COVER ASSY.....	EA	1
159	15	PAFZZ	2530-01-033-8815	19207	11601274	..PLATE, ADJUST, STEERI SHAFT HOUSING.....	EA	1
159	16	PAFZZ	5305-00-935-3110	19207	11601270	..SCREW, CAP, HEXAGON H SHAFT COVER STEERING GEAR CARRIER.....	EA	4
159	17	KFFZZ		19207	11601271	..GASKET STEERING GEAR HOUSING PART OF KIT P/N 5703731.....	EA	1
159	18	PAOZZ	5310-00-763-8904	96906	MS51968-21	..NUT, PLAIN, HEXAGON HOUSING ASSEMBLY, GEAR AND SHAFT.	EA	3
159	19	PAOZZ	5310-00-820-6653	96906	MS35338-50	..WASHER, LOCK HOUSING ASSEMBLY, GEAR AND SHAFT.....	EA	3
159	20	PAOZZ	5305-00-726-2552	96906	MS90727-165	..SCREW, CAP, HEXAGON H STEERING GEAR CARRIER.....	EA	3
159	21	PAFZZ	1560-00-895-4886	78642	541403	..PLUG BEARING AND SEAL KIT STEERING GEAR.....	EA	1
159	22	PAFZZ	5330-00-534-2937	01212	240680	..SEAL, PLAIN STEERING GEAR PART OF KIT P/N 5703731..	EA	1
159	23	XAFFF		19207	11601276	..HOUSING STEERING GEAR ASSEMBLY CARRIER.....	EA	1
159	24	PAFZZ	3120-00-737-3343	77640	068005	..BEARING, SLEEVE PART OF KIT P/N 5703731.....	EA	2
159	25	XAFZZ		19207	11601276-1	..HOUSING GEAR AND SHAFT.....	EA	1

(1) ILLUS- TRATION		(2)	(3)	(4)	(5)	(6)	(7)	(8)
(a) FIG. NO.	(b) ITEM NO.	SMR CODE	NATIONAL STOCK NUMBER	FSCM	PART NUMBER	DESCRIPTION	USABLE ON CODE	QTY INC IN UNIT
						1407 (CONT)		
159	26	KFFZZ		19207	11601259	.CUP,BALL STEERING GEAR PART OF KIT P/N 5703731....	EA	1
159	27	KFFZZ		19207	11601262	.RETAINER STEERING GEAR PART OF KIT P/N 5703731....	EA	2
159	28	PAFFF	2530-01-031-6447	19207	11601277	.WORM SHAFT STEERING GEAR ASSEMBLY CARRIER.....	EA	1
159	29	XAFZZ		19207	11601279	..WORM GEAR HOUSING.....	EA	1
159	30	XAFZZ		19207	11601278	..SHAFT STEERING GEAR BOX.....	EA	1
159	31	PAFZZ	5306-00-084-4304	19207	11601265	.BOLT,MACHINE COVER,REAR STEERING GEAR BOX.....	EA	4
159		PAFZZ	2530-00-880-4112	19207	5703731	PARTS KIT,STEERING.....	EA	1
159	4					SEAL,STEERING.....	EA	1
159	6					SHIM.....	EA	2
159	6					SHIM.....	EA	2
159	6					SHIM.....	EA	2
159	7					CUP,BALL.....	EA	1
159	17					GASKET.....	EA	1
159	22					SEAL,PLAIN.....	EA	1
159	24					BEARING,SLEEVE.....	EA	2
159	26					CUP,BALL.....	EA	1
159	27					RETAINER.....	EA	2

2
3 AND 4

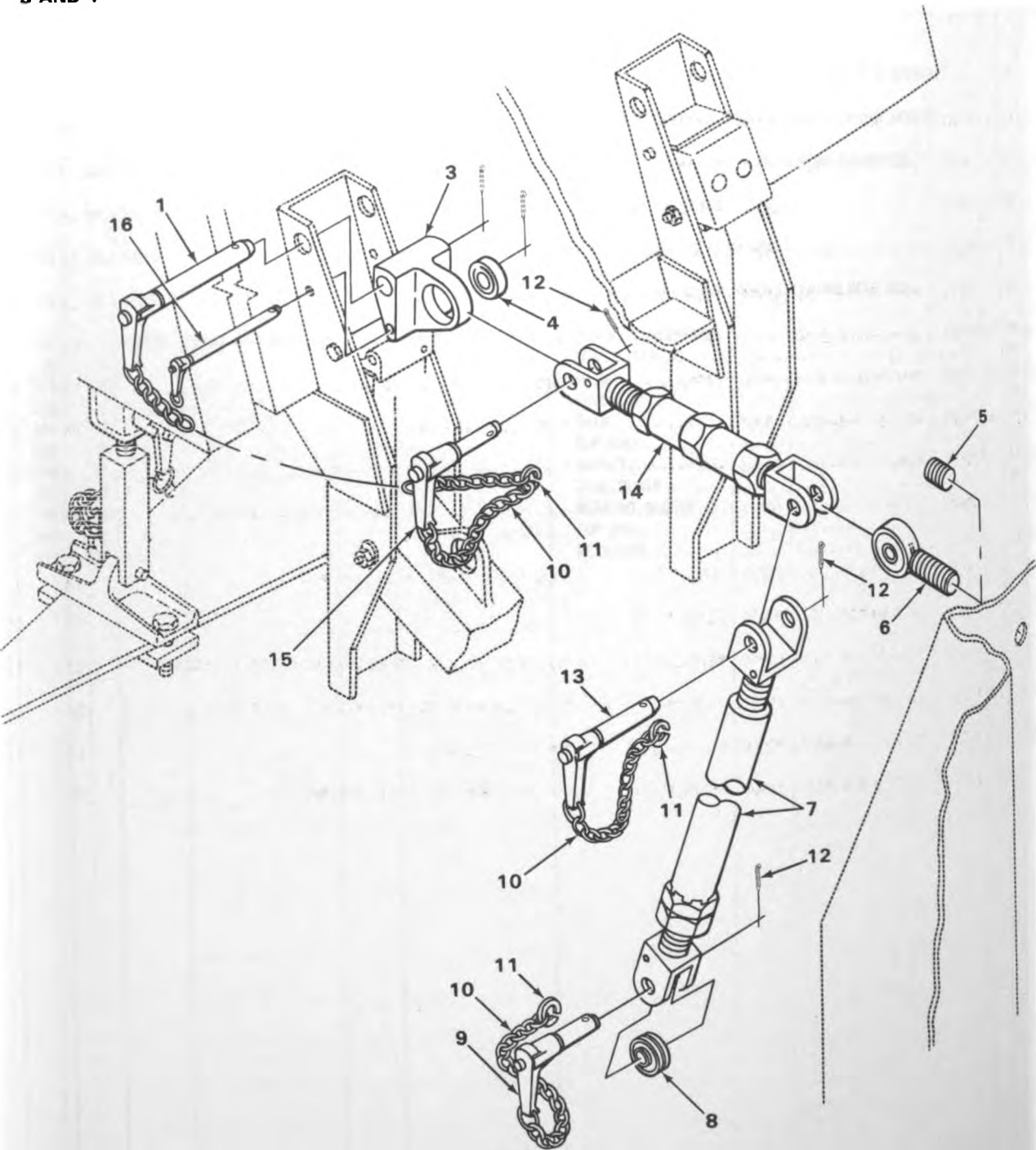

FIGURE 160. TRUSS ASSEMBLY.

(1) ILLUS- TRATION		(2)	(3)	(4)	(5)	(6)	(7)	(8)
(a) FIG. NO.	(b) ITEM NO.	SMR CODE	NATIONAL STOCK NUMBER	FSCM	PART NUMBER	DESCRIPTION	USABLE ON CODE	QTY INC IN UNIT
						GROUP 15-FRAME, TOWING ATTACHMENTS AND DRAWBARS 1501-FRAME ASSEMBLY		
160	1	PAOZZ	5340-00-998-8144	96906	MS17986C1239	PIN, QUICK RELEASE TRUSS INSTALLATION.....	EA	2
160	2	PAO00	3130-00-880-2231	19207	11595192	BEARING UNIT, BALL CONNECTING TRUSS.....	EA	1
160	3	XAOZZ		19207	11595200	.FITTING HOUSING.....	EA	2
160	4	PAOZZ	3120-01-054-4236	19207	11601733	.BEARING, PLAIN, SELF- HOUSING.....	EA	2
160	5	PAOZZ	5365-01-046-0438	19207	11595282	PLUG, NYLON MACHINE THREAD.....	EA	2
160	6	PAOZZ	3110-00-880-2230	19207	11595193	BEARING, ROLLER, ROD CONNECTING TRUSS.....	EA	2
160	7	PAOZZ	2510-00-880-4053	19207	11595191	TRUSS ASSEMBLY INTERVEHICULAR VERTICAL.....	EA	2
160	8	PAOZZ	3120-01-054-4235	19207	11601745	BEARING, PLAIN, SELF-.....	EA	2
160	9	PAOZZ	5340-00-855-7802	96906	MS17986C1015	PIN, QUICK RELEASE TRUSS ASSEMBLY.....	EA	2
160	10	MOOZZ		19207	7253338-10	CHAIN, WELDLESS PIN, QUICK RELEASING, MANUFACTURE FROM NSN 4010-00-725-3338.....	EA	6
160	11	PAOZZ	5365-00-885-5795	84256	BLR1	HOLDER, KEY TRUSS INSTALLATION.....	EA	6
160	12	PAOZZ	5315-00-839-5821	96906	MS24665-351	PIN, COTTER TRUSS.....	EA	6
160	13	PAOZZ	5340-00-998-8143	96906	MS17986C1222	PIN, QUICK RELEASE TRUSS ASSEMBLY, INTERVEHICULAR....	EA	2
160	14	PAOZZ	2510-00-880-4049	19207	11595190	TRUSS ASSEMBLY INTERVEHICULAR CONNECTING.....	EA	2
160	15	PAOZZ	5340-00-955-9377	96906	MS17986C1215	PIN, QUICK RELEASE.....	EA	1
160	16	PAOZZ	5340-00-998-8147	96906	MS17986C639	PIN, QUICK RELEASE TRUSS ASSEMBLY.....	EA	2

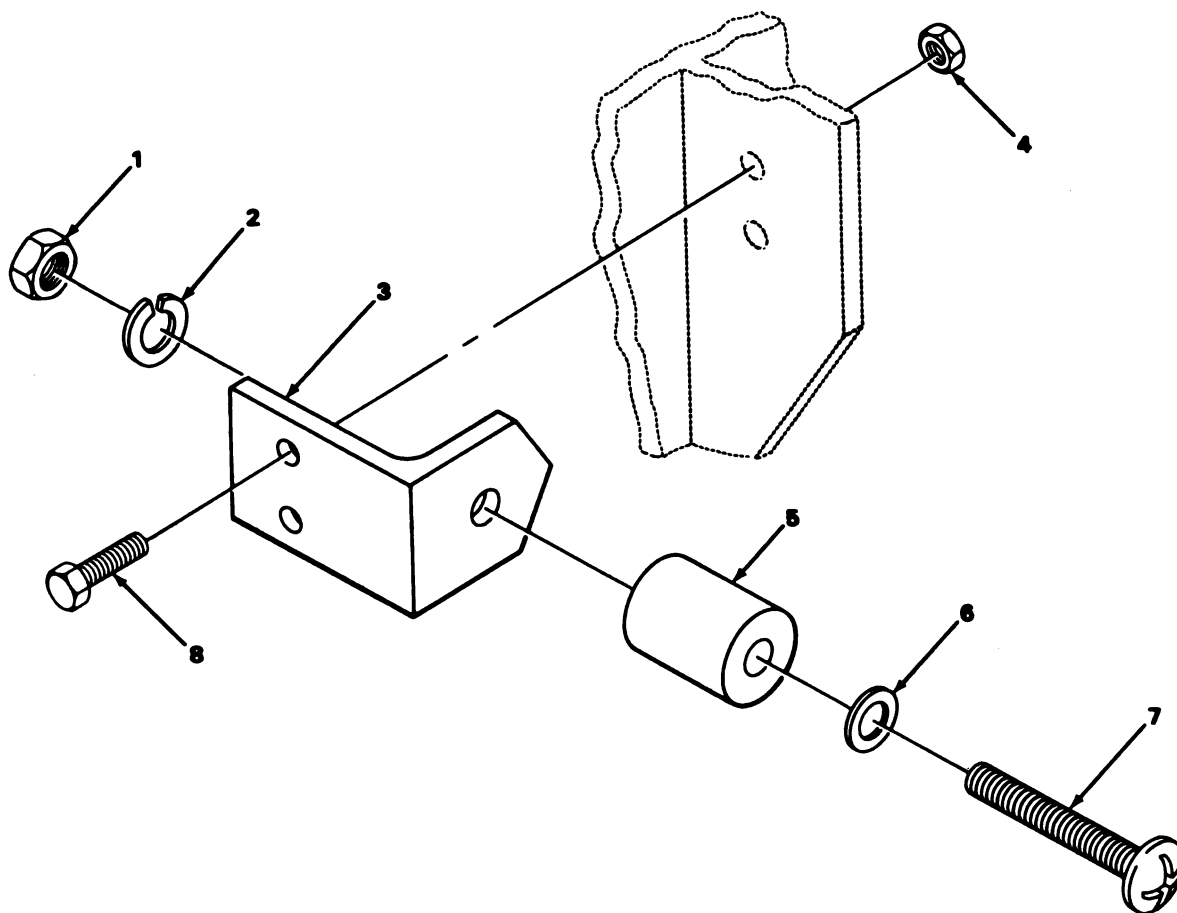

FIGURE 161. BUMPER ASSEMBLY.

(1) ILLUS- TRATION		(2)	(3)	(4)	(5)	(6)	(7)	(8)
(a) FIG. NO.	(b) ITEM NO.	SMR CODE	NATIONAL STOCK NUMBER	FSCM	PART NUMBER	DESCRIPTION USABLE ON CODE	U/M	QTY INC IN UNIT
						1501 (CONT)		
161	1	PAOZZ	5310-00-975-2075	96906	MS35691-21	NUT, PLAIN HEXAGON.....992	EA	2
161	2	PAOZZ	5310-00-637-9541	96906	MS35338-46	SCREW, CAP, HEXAGON.....992	EA	2
161	3	XDOZZ		19207	11594690	BRACKET.....992	EA	2
161	4	PAFZZ	5310-00-728-6363	96906	MS21078-8	NUT, SELF-LOCKING, PL TO ATTACH PLATE, TRACTOR BODY....992	EA	4
161	5	PAOZZ	5365-00-412-9194	19207	11660044	SPACER, SLEEVE.....992	EA	2
161	6	PAOZZ	5310-00-809-4061	96906	MS27183-15	WASHER, FLAT.....992	EA	2
161	7	PAOZZ	5305-00-782-8266	96906	MS35207-317	SCREW, MACHINE.....992	EA	2
161	8	PFOZZ	5305-00-068-0514	96906	MS90727-7	SCREW, CAP, HEXAGON.....992	EA	4

1
2 THRU 14

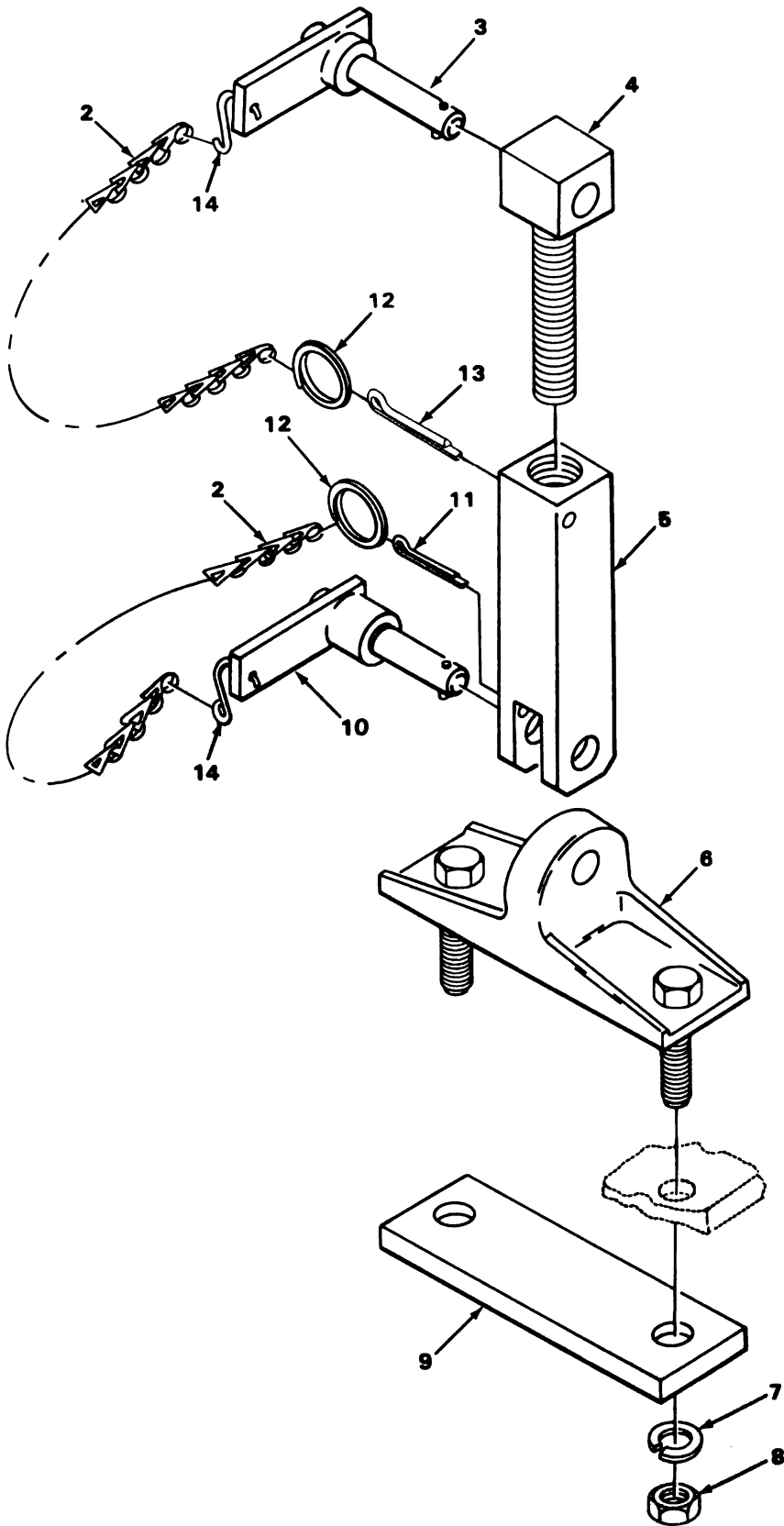

FIGURE 162. BRACE ASSEMBLY.

TA180747

(1) ILLUS- TRATION		(2)	(3)	(4)	(5)	(6)	(7)	(8)
(a) FIG. NO.	(b) ITEM NO.	SMR CODE	NATIONAL STOCK NUMBER	FSCM	PART NUMBER	DESCRIPTION USABLE ON CODE	U/M	QTY INC IN UNIT
						1503-PINTLES AND TOWING ATTACHMENTS		
162	1	PA000	4910-00-880-4787	19207	11595202	BRACE ASSEMBLY.....	EA	1
162	2	MO0ZZ		19207	7253338-10	.CHAIN,WELDLESS PIN RETAINER,MANUFACTURE FROM NSN 4010-00-725-3338.....	EA	2
162	3	PA0ZZ	5340-00-998-8145	96906	MS17986C924	.PIN,QUICK RELEASE BRACE INSTALLATION.....	EA	1
162	4	XDOZZ		19207	11595189	.CLEVIS YOKE.....	EA	1
162	5	XDOZZ		19207	11595188	.YOKE.....	EA	1
162	6	XDOZZ		19207	11595187	.BRACKET ASSEMBLY.....	EA	1
162	7	PA0ZZ	5310-00-834-7606	96906	MS35340-48	.WASHER,LOCK BRACKET.....	EA	2
162	8	PA0ZZ	5310-00-834-8734	96906	MS35691-37	.NUT,PLAIN,HEXAGON INTERVEHICULAR TRUSS BRACKET....	EA	2
162	9	PFOZZ	2510-01-140-6507	19207	11595186	.PLATE BRACKET.....	EA	1
162	10	PA0ZZ	5340-00-998-8146	96906	MS17986C713	.PIN,QUICK RELEASE BRACE INSTALLATION.....	EA	1
162	11	PA0ZZ	5315-00-839-5821	96906	MS24665-351	.PIN,COTTER CHAIN TO BRACE.....	EA	1
162	12	PA0ZZ	5365-00-885-5795	84256	BLR1	.HOLDER,KEY PLAIN,STEERING GEAR.....	EA	2
162	13	PA0ZZ	5315-00-298-1481	96906	MS24665-357	.PIN,COTTER CHAIN TO BRACE.....	EA	1
162	14	PA0ZZ	4030-00-270-5436	96906	MS87006-3	.HOOK,CHAIN,S.....	EA	2

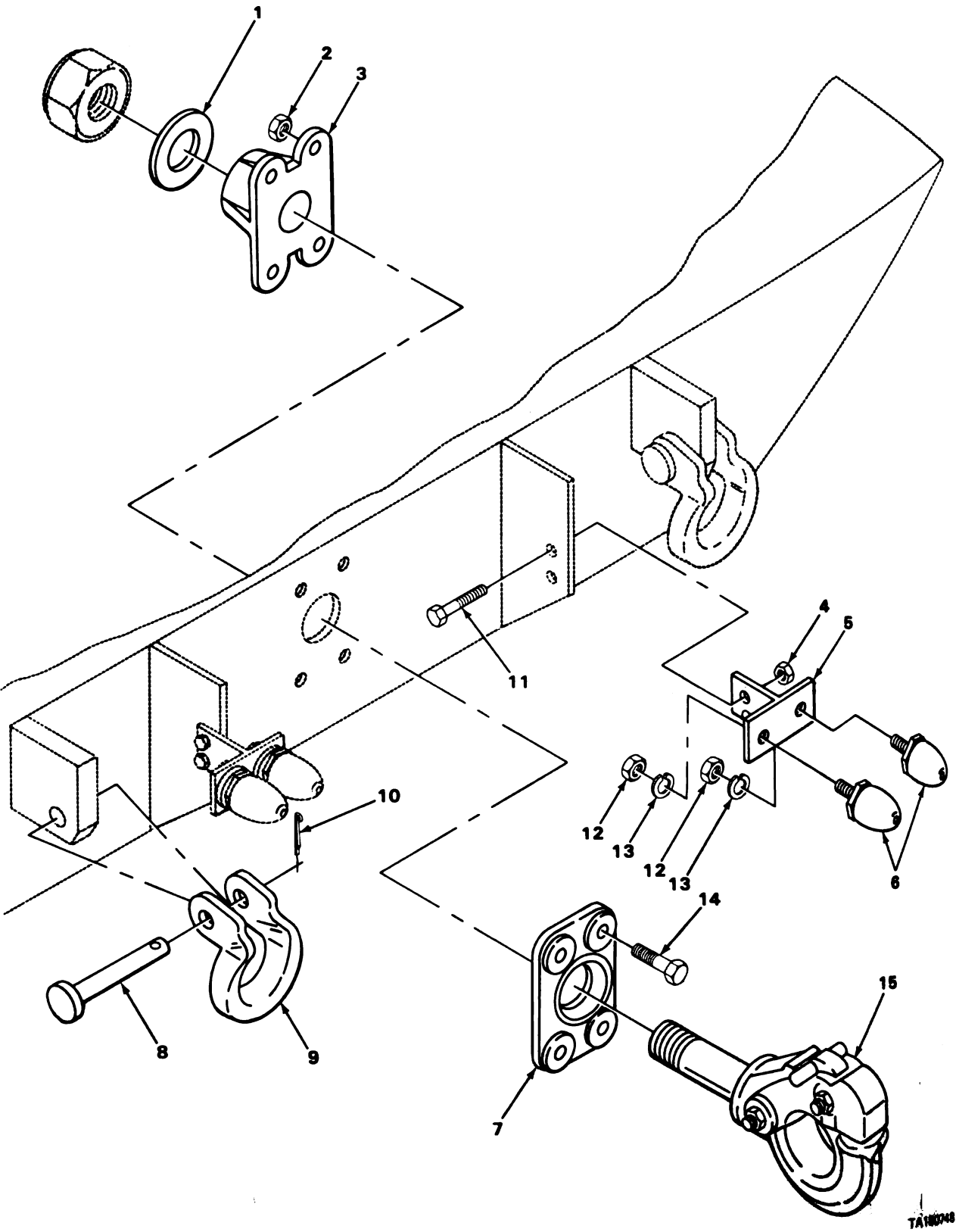

FIGURE 163. PINTLE AND TOWING ATTACHMENT.

(1) ILLUS- TRATION		(2)	(3)	(4)	(5)	(6)	(7)	(8)
(a) FIG. NO.	(b) ITEM NO.	SMR CODE	NATIONAL STOCK NUMBER	FSCM	PART NUMBER	DESCRIPTION USABLE ON CODE	U/M	QTY INC IN UNIT
						1503(CONT)		
163	1	PAOZZ	5310-00-735-5396	19207	7355396	WASHER,FLAT PINTLE.....	EA	1
163	2	PAOZZ	5310-00-877-5795	96906	MS21044N8	NUT,SELF-LOCKING,HE PINTLE ASSY CARRIER.....	EA	4
163	3	PAOZZ	2540-00-408-2432	19207	7355392	BRACKET, TOWING PIN.....	EA	1
163	4	PAOZZ	5310-00-877-5796	96906	MS21044N4	NUT,SELF-LOCKING,HE.....	EA	4
163	5	PAOZZ	5340-01-030-3326	19207	11656268	BRACKET,MOUNTING BUMPER.....	EA	2
163	6	PAOZZ	5340-00-689-7213	19207	7529296	BUMPER,RUBBER.....	EA	4
163	7	PAOZZ	2540-00-127-5322	19207	7355393	PLATE,RETAINING,SHA TOWING PINTLE.....	EA	1
163	8	PAOZZ	5315-00-904-3407	96906	MS20392-10C77	PIN,STRAIGHT,HEADED SHACKLE TOWING.....	EA	2
163	9	PAOZZ	4030-00-737-3735	19207	7373735	SHACKLE PINTLE ASSEMBLY.....	EA	2
163	10	PAOZZ	5315-00-236-8353	96906	MS24665-306	PIN,COTTER SHACKLE.....	EA	2
163	11	PFOZZ	5305-00-068-0514	96906	MS90727-7	SCREW,CAP,HEXAGON H BRACKET,PINTLE.....	EA	4
163	12	PAOZZ	5310-00-975-2075	96906	MS35691-21	NUT,PLAIN,HEXAGON.....	EA	4
163	13	PAOZZ	5310-00-637-9541	96906	MS35338-46	WASHER,LOCK BUMPER,REAR.....	EA	4
163	14	PAOZZ	5305-00-716-8182	96906	MS90726-117	SCREW,CAP,HEXAGON H PINTLE.....	EA	4
163	15	PAO00	2540-00-078-6633	96906	MS51335-1	PINTLE ASSEMBLY,TOW CARRIER.....	EA	1

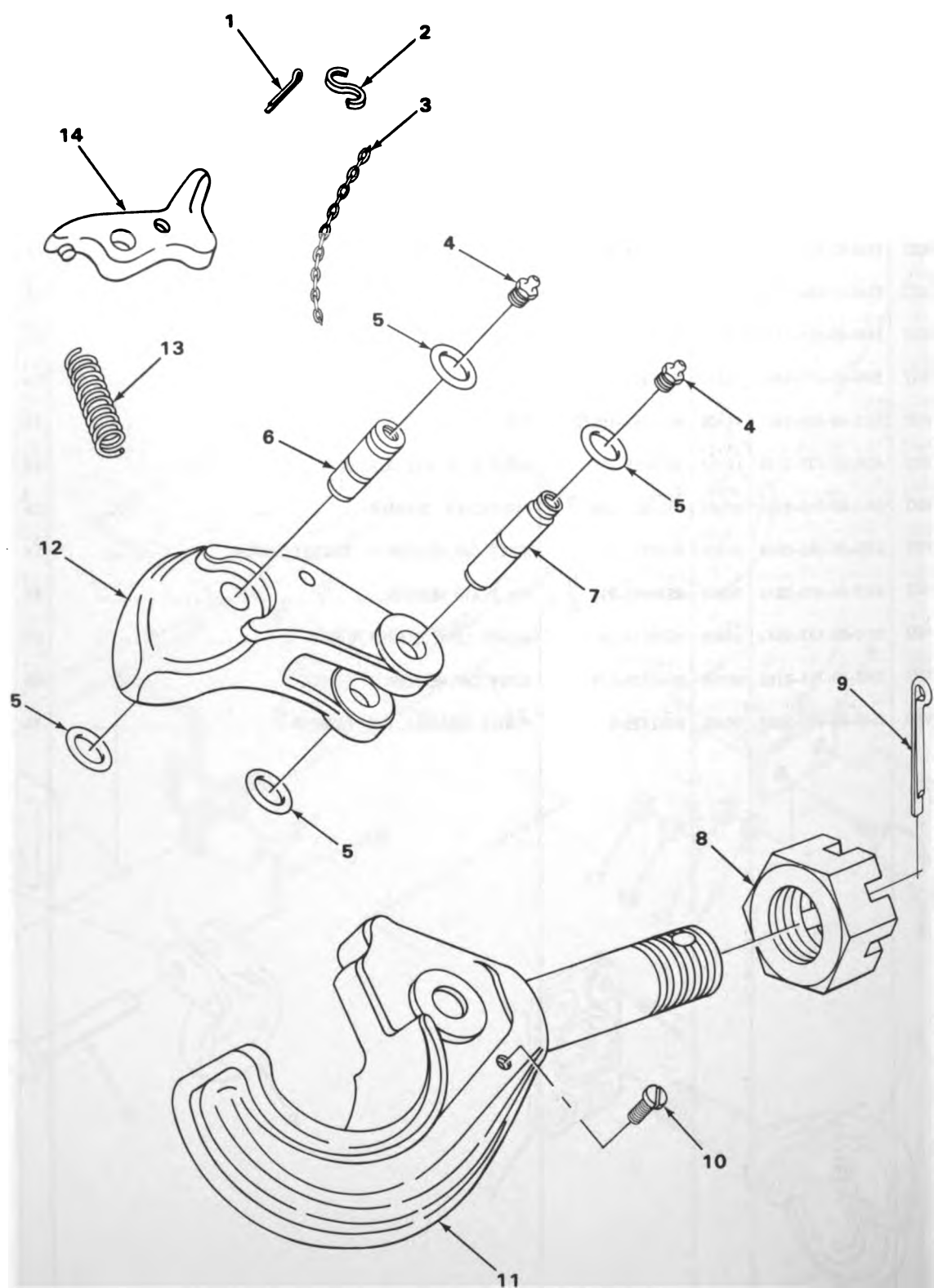

FIGURE 164. PINTLE EXPLODED VIEW.

TA218712

SECTION II

TM9-2320-242-34P

(1) ILLUS- TRATION		(2) SMR CODE	(3) NATIONAL STOCK NUMBER	(4) FSCM	(5) PART NUMBER	(6) DESCRIPTION	USABLE ON CODE	(7) U/M	(8) QTY INC IN UNIT
(a) FIG. NO.	(b) ITEM NO.								
						1503(CONT)			
164	1	PAOZZ	5315-00-243-1169	80020	36344N24	.PIN,COTTER.....		EA	1
164	2	PAOZZ	4030-00-916-2141	96906	MS87006-53	.HOOK CHAIN.....		EA	1
164	3	MOOZZ		19207	1293221-6	.CHAIN,WELDLESS MANUFACTURE FROM NSN 4010-00-129-3221.....		EA	1
164	4	PAOZZ	4730-00-050-4203	96906	MS15001-1	.FITTING,LUBRICATION.....		EA	2
164	5	PAOZZ	5365-00-803-7301	96906	MS16624-1050	.RING,RETAINING.....		EA	4
164	6	PAOZZ	5315-00-752-4316	19207	7524316	.PIN,GROOVED,HEADLES.....		EA	1
164	7	PAOZZ	5315-00-290-6132	19207	7524315	.PIN,GROOVED,HEADLES.....		EA	1
164	8	PAOZZ	5310-00-709-6711	19207	7096711	.NUT,PINTLE ATTACHIN.....		EA	1
164	9	PAOZZ	5315-00-846-0126	88044	AN380-8-12	.PIN,COTTER.....		EA	1
164	10	PFOZZ		96906	MS21318-49	.SCREW,DRIVE.....		EA	1
164	11	XAOZZ		11207	7355390	.HOOK,PINTLE,TOW.....		EA	1
164	12	XAOZZ		19207	8765721	.LOCK,PINTLE.....		EA	1
164	13	PAOZZ	5360-00-704-4253	19207	7044253	.SPRING,HELICAL,COMP.....		EA	1
164	14	PAOZZ	2540-01-023-5116	19207	8380196	.LATCH,PINTLE HOOK.....		EA	1

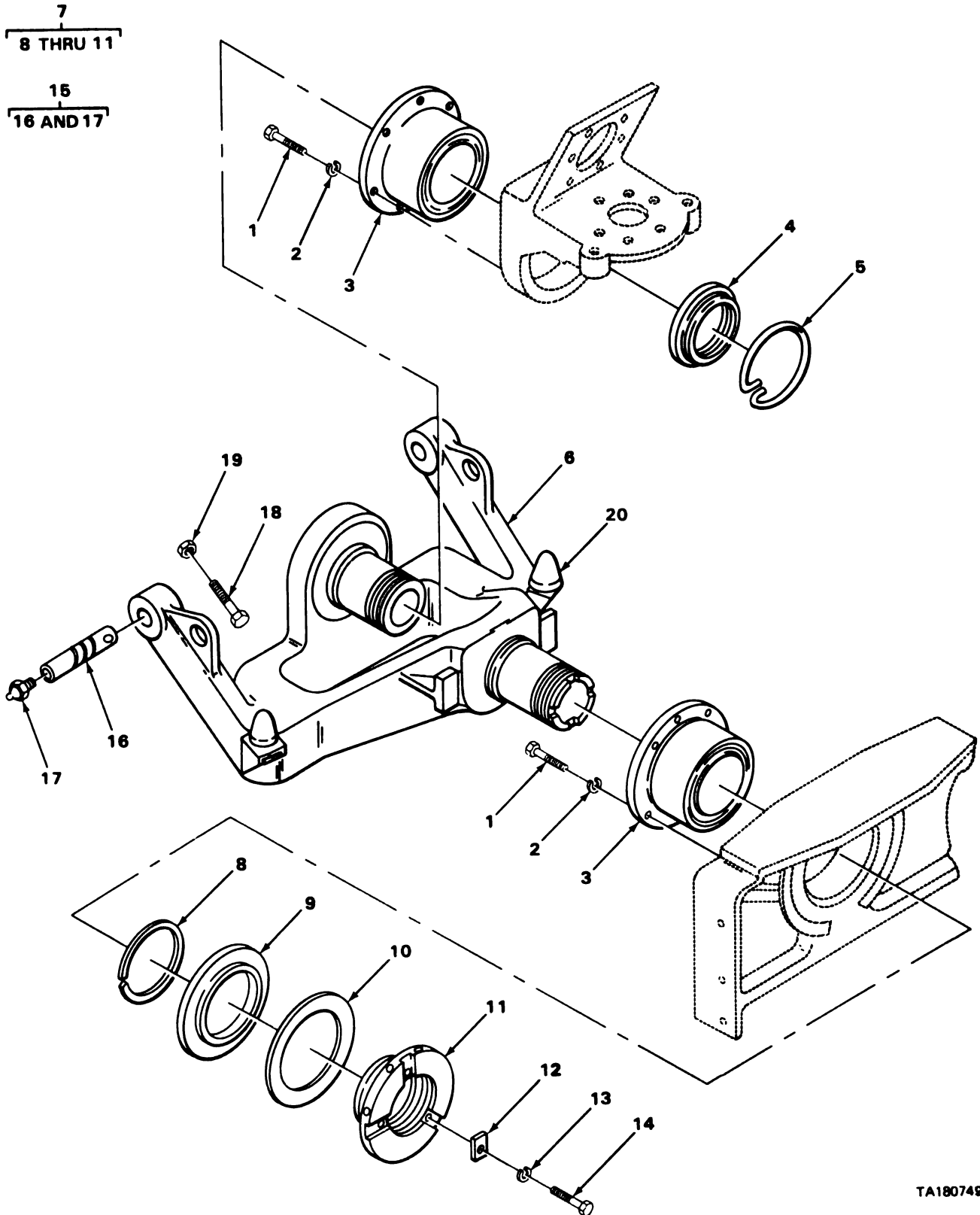

TA180749

FIGURE 165. ARTICULATION YOKE ASSEMBLY.

(1) ILLUS- TRATION		(2) SMR CODE	(3) NATIONAL STOCK NUMBER	(4) FSCM	(5) PART NUMBER	(6) DESCRIPTION USABLE ON CODE	(7) U/M	(8) QTY INC IN UNIT
(a) FIG. NO.	(b) ITEM NO.							
						1503(CONT)		
165	1	PAFZZ	5305-01-010-2362	96906	MS18154-59	SCREW,CAP,HEXAGON H.....	EA	12
165	2	PAFZZ	5310-00-637-9541	96906	MS35338-46	WASHER,LOCK.....	EA	12
165	3	PAFZZ	2540-00-880-3989	19207	10945169	BEARING ASSEMBLY,TO ARTICULATION CARRIER.....	EA	2
165	4	PAFZZ	5310-00-880-2229	19207	11594386	NUT,PLAIN,ROUND YOKE ASSY CARRIER.....	EA	1
165	5	PAFZZ	5365-00-079-1960	19207	11595025	RING,RETAINING YOKE ASSY CARRIER.....	EA	1
165	6	XBFZZ		19207	11595027	YOKE ASSEMBLY ARTICULATION.....	EA	1
165	7	PAFFF	2540-00-880-4001	19207	11594852	NUT ASSEMBLY,PINTLE YOKE ASSY CARRIER.....	EA	1
165	8	PAFZZ	5365-00-080-9400	19207	11601247	.RING,RETAINING NUT ASSY CARRIER.....	EA	1
165	9	XAFZZ		19207	11594867	.RETAINER ARTICULATION YOKE ASSEMBLY.....	EA	1
165	10	PAFZZ	5330-00-081-5423	93568	11594866	.GASKET NUT ASSY CARRIER.....	EA	1
165	11	XAFZZ		19207	11594865	.NUT ASSEMBLY ARTICULATION YOKE ASSEMBLY.....	EA	1
165	12	PAFZZ	2540-00-081-5422	19207	11595007	PLATE,LOCKING,BEARI YOKE ASSY CARRIER.....	EA	1
165	13	PAFZZ	5310-00-582-5965	96906	MS35338-44	WASHER,LOCK ARTICULATION.....	EA	1
165	14	PAFZZ	5305-00-267-8951	96906	MS90727-2	SCREW,CAP,HEXAGON H PLATE,LOCKING,BEARING.....	EA	1
165	15	PAFFF	2520-00-880-4371	19207	11594584	PIN,ARTICULATION JOINT.....	EA	2
165	16	XAFZZ		19207	11594584-1	.PIN YOKE.....	EA	1
165	17	PAOZZ	4730-00-050-4208	96906	MS15003-1	.FITTING,LUBRICATION ARTICULATION PIN.....	EA	1
165	18	PAFZZ	5305-00-267-9692	96906	MS90726-25	SCREW,CAP,HEXAGON H PIN,ARTICULATION YOKE ASSEMBLY.	EA	2
165	19	PAFZZ	5310-00-877-5796	96906	MS21044N4	NUT,SELF-LOCKING,HE PIN,ARTICULATION YOKE ASSEMBLY.	EA	2
165	20	PAFZZ	5340-00-689-7213	19207	7529296	BUMPER,RUBBER.....	EA	2

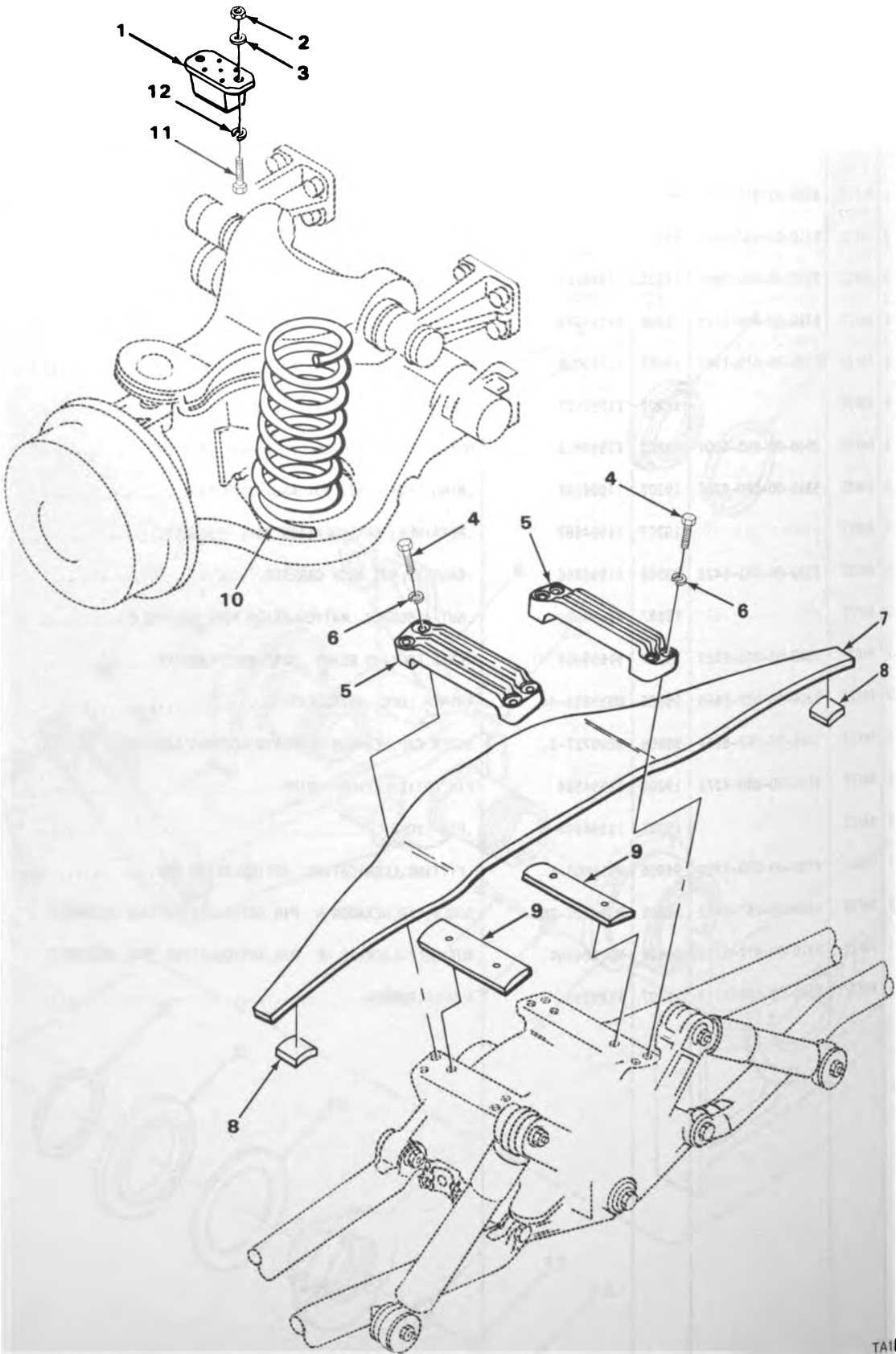
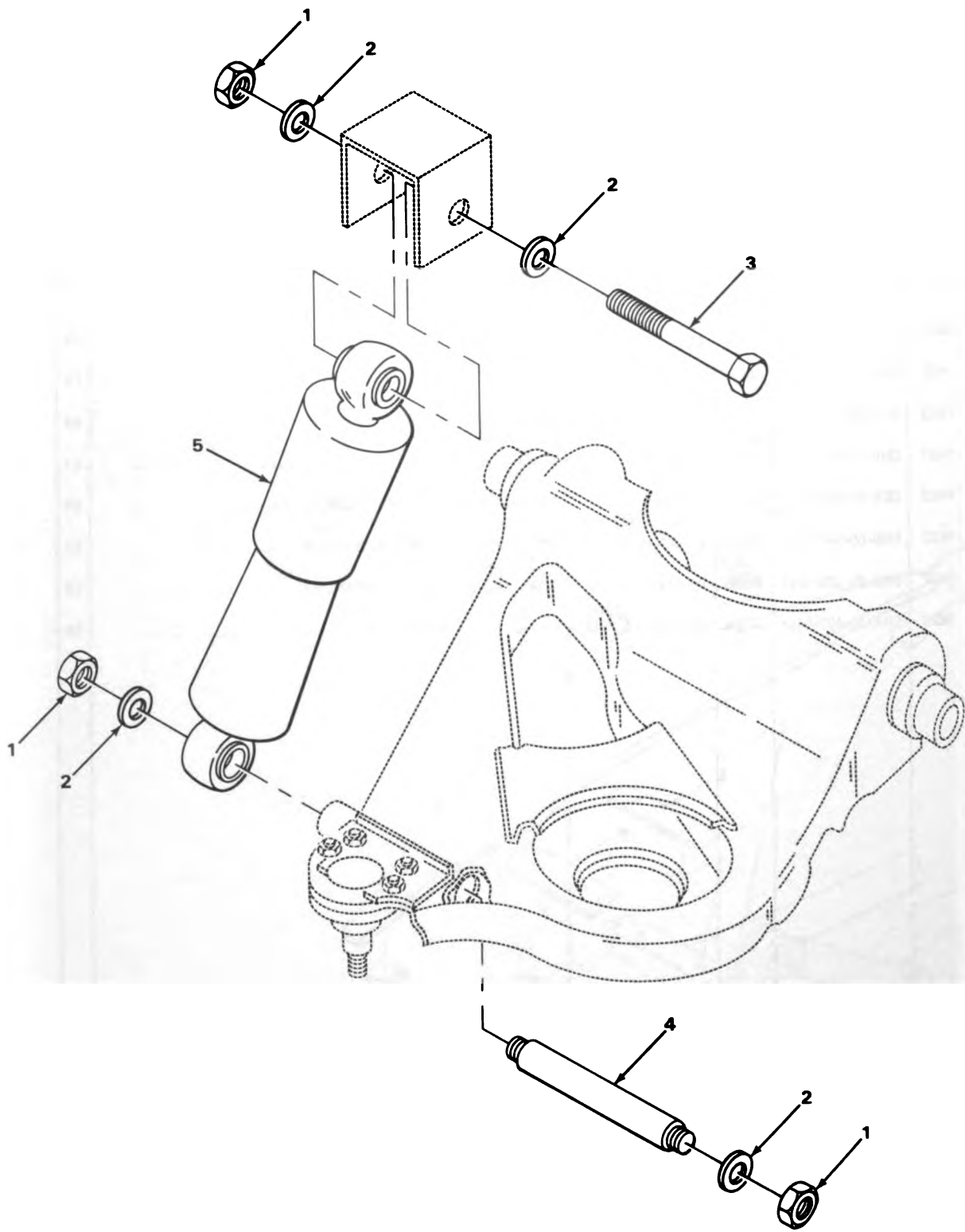

FIGURE 166. SPRINGS.

(1) ILLUS- TRATION		(2)	(3)	(4)	(5)	(6)	(7)	(8)
(a) FIG. NO.	(b) ITEM NO.	SMR CODE	NATIONAL STOCK NUMBER	FSCM	PART NUMBER	DESCRIPTION USABLE ON CODE	U/M	QTY INC IN UNIT
						GROUP 16-SPRINGS AND SHOCK ABSORBERS 1601-SPRINGS		
166	1	PAOZZ	5340-00-808-7648	19207	11595740	MOUNT, RESILIENT SUSPENSION.....	EA	1
166	2	PAOZZ	5310-00-905-4600	96906	MS51968-6	NUT, PLAIN, HEXAGON MOUNT, SPRING.....	EA	2
166	3	PAOZZ	5310-00-081-4219	96906	MS27183-12	WASHER, FLAT MOUNT, SPRING.....	EA	2
166	4	PAOZZ	5305-00-724-7224	96906	MS90728-166	SCREW, CAP, HEXAGON H SPRING BRACKETS, CENTER SUSPENSION.....	EA	8
166	5	XBOZZ		19207	11594607	BRACKET SUSPENSION, CENTER.....	EA	2
166	6	PAOZZ	5310-00-045-5001	96906	MS35340-50	WASHER, LOCK SUSPENSION, CENTER.....	EA	8
166	7	PAOZZ	2510-00-080-7221	19207	11594791	SPRING, LEAF CENTER SUSPENSION ASSY.....	EA	1
166	8	PAOZZ	2510-00-081-9508	19207	11594503	BLOCK, WEAR, LEAF SPR.....	EA	2
166	9	PAOZZ	2510-00-081-5430	93568	11594608	PAD, LEAF SPRING CENTER SUSPENSION.....	EA	2
166	10	PAOZZ	5360-00-081-5428	93568	11594963	SPRING, HELICAL, COMP SUSPENSION.....	EA	4
166	11	PAOZZ	5305-00-225-9091	96906	MS90726-36	SCREW, CAP, HEXAGON H SUSPENSION.....	EA	4
166	12	PAOZZ	5310-00-407-9566	96906	MS35338-45	WASHER, LOCK SUSPENSION.....	EA	4



TA180751

FIGURE 167. SHOCK ABSORBERS, FRONT TRACTOR AND CARRIER.

(1) ILLUS- TRATION		(2)	(3)	(4)	(5)	(6)	(7)	(8)
(a) FIG. NO.	(b) ITEM NO.	SMR CODE	NATIONAL STOCK NUMBER	FSCM	PART NUMBER	DESCRIPTION	USABLE ON CODE	QTY INC IN UNIT
						1604-SHOCK ABSORBER EQUIPMENT		
167	1	PAOZZ	5310-00-873-6955	19207	8712289-7	NUT,SELF-LOCKING,HE SHOCK ABSORBER MOUNTING.....	EA	12
167	2	PAOZZ	5310-00-809-8533	96906	MS27183-23	WASHER,FLAT SHOCK ABSORBER.....	EA	16
167	3	PAOZZ	5306-00-167-6880	19207	11660138	BOLT,MACHINE SHOCK ABSORBER.....	EA	4
167	4	PAOZZ	5307-00-792-3083	19207	11595805	STUD,PLAIN SHOCK ABSORBER REAR,LEFT AND RIGHT.....	EA	4
167	5	PAOZZ	2540-00-168-9937	19207	11660224	SHOCK ABSORBER,DIRE TRACTOR FRONT AND CARRIER.....	EA	4

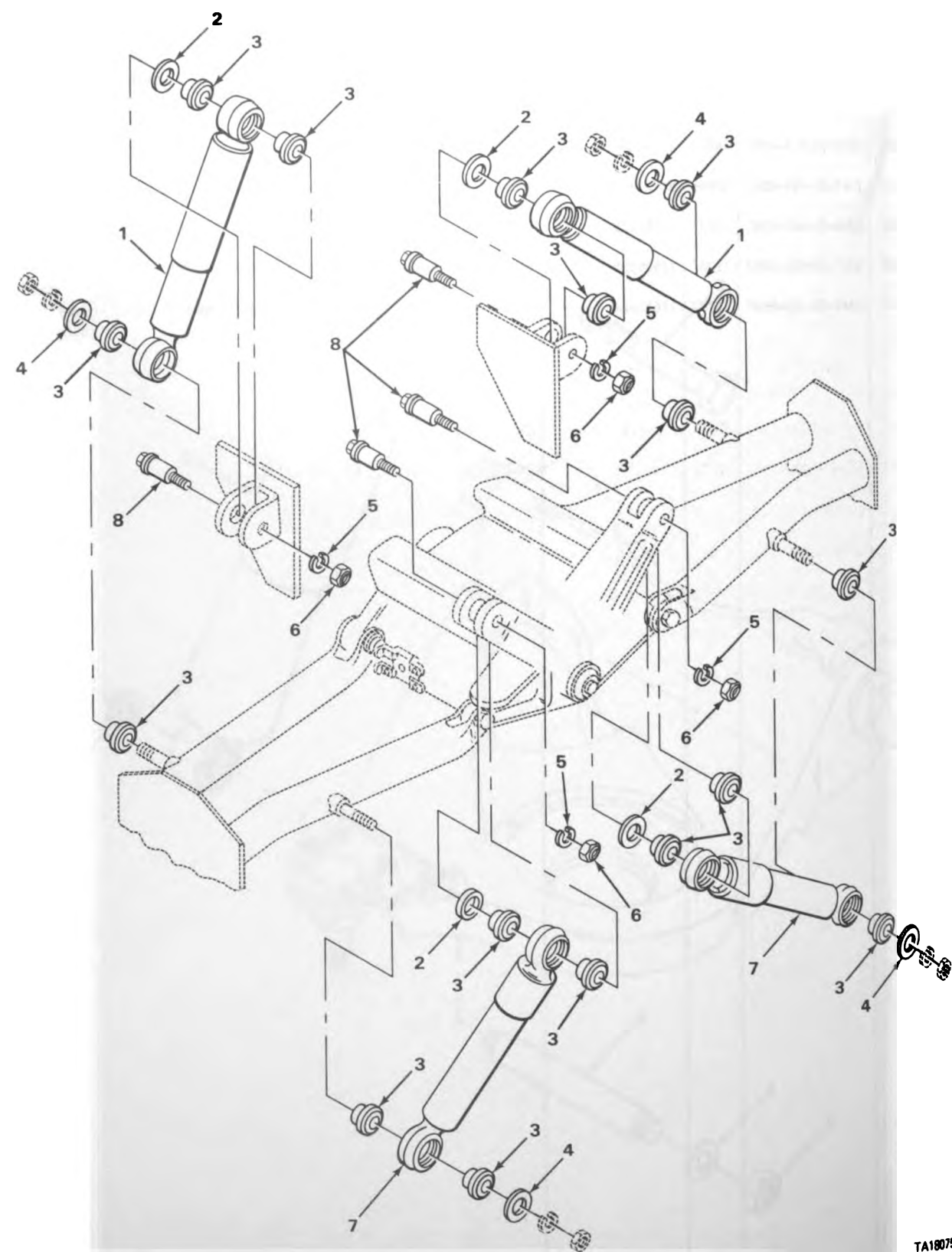

TA180752

FIGURE 168. CENTER SUSPENSION SHOCK ABSORBERS.

(1) ILLUS- TRATION		(2)	(3)	(4)	(5)	(6)	(7)	(8)
(a) FIG. NO.	(b) ITEM NO.	SMR CODE	NATIONAL STOCK NUMBER	FSCM	PART NUMBER	DESCRIPTION USABLE ON CODE	U/M	QTY INC IN UNIT
						1604(CONT)		
168	1	PA0ZZ	2540-00-081-5464	19207	10924780	SHOCK ABSORBER,DIRE CENTER.....	EA	2
168	2	PA0ZZ	5310-00-082-1683	19207	11594509	WASHER,FLAT SHOCK ABSORBER.....	EA	4
168	3	PA0ZZ	5365-00-740-9618	10237	103260	BUSHING,RUBBER SHOCK ABSORBER.....	EA	16
168	4	PA0ZZ	5310-00-521-4890	19207	11594593-2	WASHER,FLAT SHOCK ABSORBER.....	EA	4
168	5	PA0ZZ	5310-00-820-6653	96906	MS35338-50	WASHER,LOCK SHOCK ABSORBER ATTACHING,CENTER SUSPENSION.....	EA	8
168	6	PA0ZZ	5310-00-009-3927	19207	8712289-13	NUT,SELF-LOCKING,HE CENTER SUSPENSION SHOCK ABSORBERS.....	EA	8
168	7	PA0ZZ	2540-00-080-7150	93568	10924769	SHOCK ABSORBER,DIRE STRUT CENTER.....	EA	2
168	8	PA0ZZ	5315-00-998-5087	19207	11594490	PIN,SHOULDER,HEADED SHOCK ABSORBER.....	EA	4

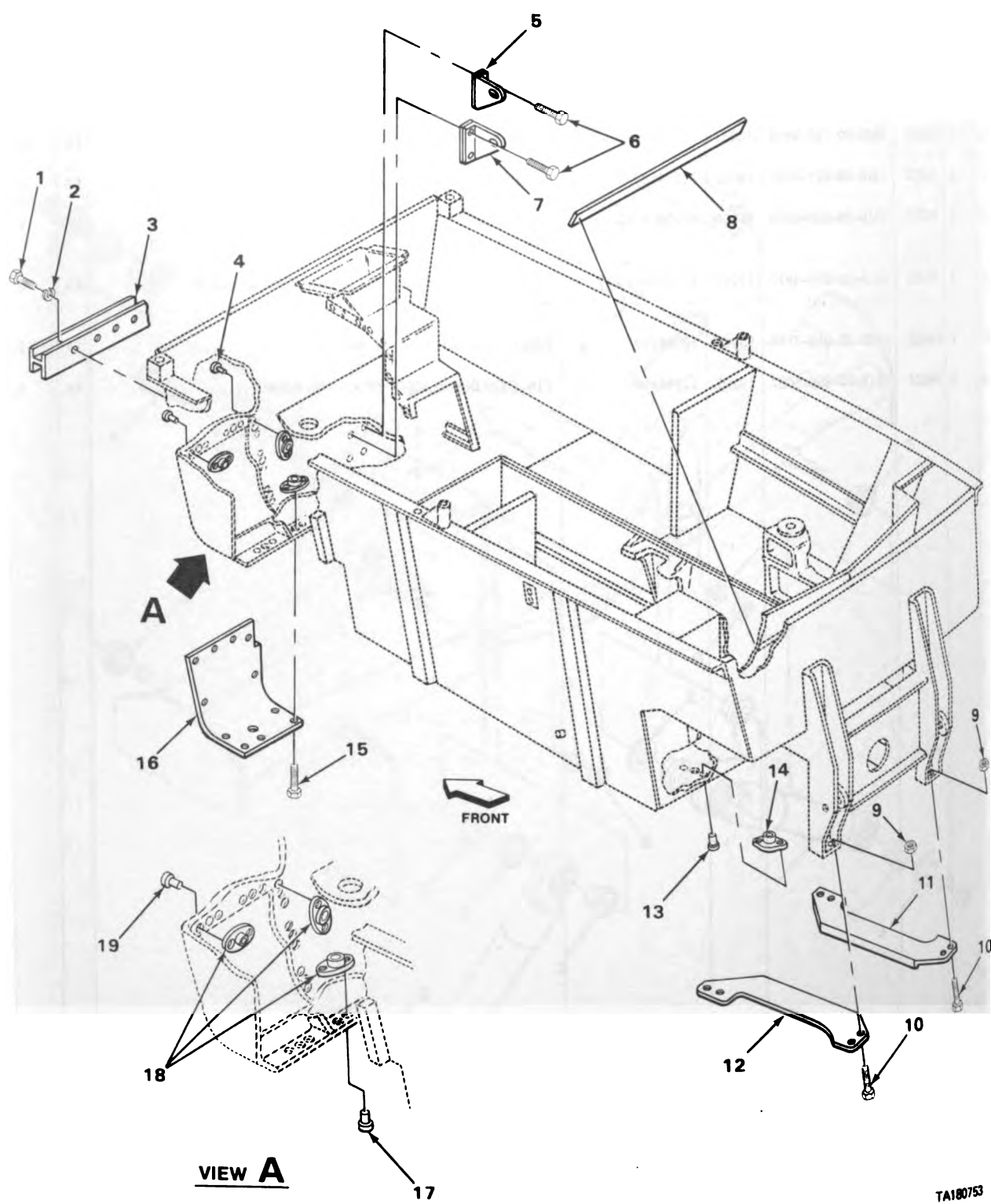
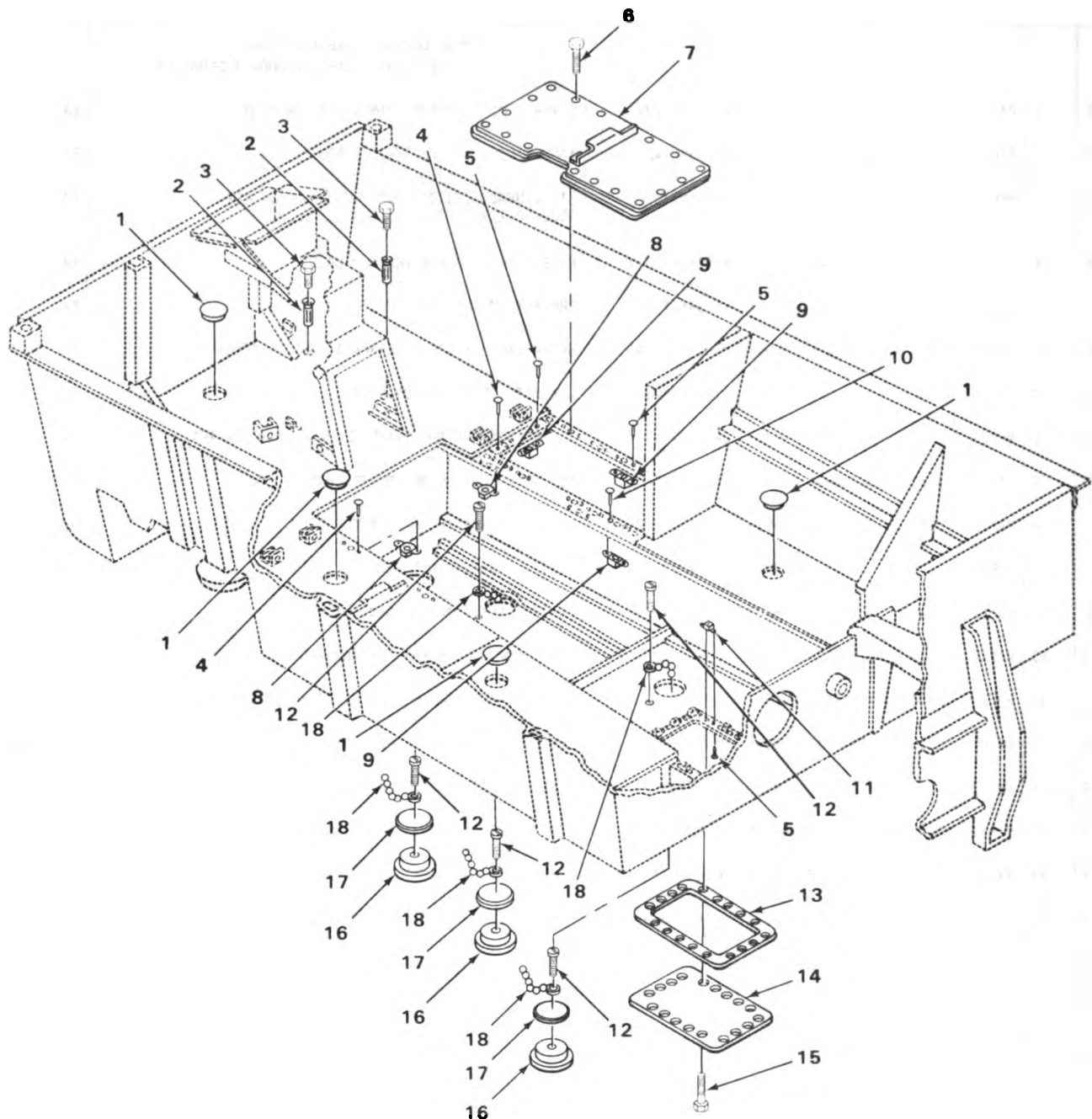

FIGURE 169. TRACTOR BODY.

TA180753

(1) ILLUS- TRATION		(2)	(3)	(4)	(5)	(6)	(7)	(8)
(a) FIG. NO.	(b) ITEM NO.	SMR CODE	NATIONAL STOCK NUMBER	FSCM	PART NUMBER	DESCRIPTION USABLE ON CODE	U/M	QTY INC IN UNIT
						GROUP 18-BODY, CAB AND HOOD 1801-BODY, CAB AND HOOD ASSEMBLIES		
169	1	PAOZZ	5305-00-044-4153	96906	MS90725-109	SCREW,CAP,HEXAGON H PANEL,TRACTOR BODY.....	EA	4
169	2	PAOZZ	5310-00-584-5272	96906	MS35338-48	WASHER,LOCK PLATE,TRACTOR BODY.....	EA	4
169	3	MFFZZ		19207	11594461	STRUCTURAL,SECTION MANUFACTURE FROM NSN 9520-00-277-4457,62 INCHES LONG.....	EA	1
169	4	PAFZZ	5320-00-117-6941	96906	MS20426AD3-7	RIVET,SOLID PLATE,TRACTOR BODY.....	EA	6
169	5	XBFZZ		19207	11594657-2	BRACKET RIGHT,TRACTOR BODY.....	EA	1
169	6	PAFZZ	5305-00-719-5235	96906	MS90727-114	SCREW,CAP,HEXAGON H BRACKET,TRACTOR BODY.....	EA	4
169	7	XBFZZ		19207	11594657-1	BRACKET LEFT,TRACTOR BODY.....	EA	1
169	8	MFFZZ		19207	8807647	.SEAL MANUFACTURE FROM NSN 5330-00-650-8491.....	EA	1
169	9	PAFZZ	5310-00-062-4954	96906	MS21045-8	NUT,SELF-LOCKING,HE PLATE,TRACTOR BODY.....	EA	8
169	10	PAFZZ	5305-00-725-0154	96906	MS90727-112	SCREW,CAP,HEXAGON H TRACTOR BODY.....	EA	8
169	11	XBFZZ		19207	11594377-2	PLATE RIGHT,TRACTOR BODY.....	EA	1
169	12	XBFZZ		19207	11594377-1	PLATE LEFT,TRACTOR BODY.....	EA	1
169	13	PAFZZ	5320-00-117-6888	96906	MS20426AD5-12	RIVET,SOLID BRACKET,TRACTOR BODY.....	EA	8
169	14	PAFZZ	5310-00-728-6363	96906	MS21078-8	NUT,SELF-LOCKING,PL BRACKET,TRACTOR BODY.....	EA	4
169	15	PAOZZ	5305-00-068-0515	96906	MS90727-8	SCREW,CAP,HEXAGON H PLATE,TRACTOR BODY.....	EA	11
169	16	XBOZZ		19207	11594789	PANEL TRACTOR BODY.....	EA	1
169	17	PAFZZ	5320-00-117-6942	96906	MS20426AD3-8	RIVET,SOLID TO ATTACH NUT PLATE,TRACTOR BODY.....	EA	6
169	18	PAFZZ	5310-00-777-5793	96906	MS21059L4	NUT,SELF-LOCKING,PL TRACTOR BODY.....	EA	6
169	19	PAFZZ	5320-00-584-0672	96906	MS20426AD3-6	RIVET,SOLID PLATE,TRACTOR BODY.....	EA	10



TA180754

FIGURE 170. TRACTOR BODY COVERS AND PLUGS.

SECTION II

TM9-2320-242-34P

(1) ILLUS- TRATION		(2)	(3)	(4)	(5)	(6)	(7)	(8)
(a) FIG. NO.	(b) ITEM NO.	SMR CODE	NATIONAL STOCK NUMBER	FSCM	PART NUMBER	DESCRIPTION USABLE ON CODE	U/M	QTY INC IN UNIT
						1801(CONT)		
170	1	PAFZZ	5340-01-205-9036	93568	00221-0062	PLUG,BUTTON FRAME,TRACTOR BODY.....	EA	4
170	2	PAFZZ	5310-00-162-4076	19207	8741247-11	NUT,PLAIN,BLIND RIV TRACTOR BODY.....	EA	2
170	3	PFFZZ		96906	MS35291-061	SCREW,CAP,HEXAGON H TRACTOR.....	EA	2
170	4	PAFZZ	5320-00-117-6955	18876	854433	RIVET,SOLID TO ATTACH FASTENER RECEPTACLE,TRACTOR BODY.....	EA	8
170	5	PAFZZ	5320-00-584-0672	96906	MS20426AD3-6	RIVET,SOLID TRACTOR BODY.....	EA	58
170	6	PAOZZ	5305-00-993-1848	96906	MS35207-265	SCREW,MACHINE TO SECURE ACCESS COVER,TRACTOR BODY..	EA	18
170	7	PFOZZ	2540-01-140-6586	19207	11594841	COVER,ACCESS TRACTOR BODY.....	EA	1
170	8	PAFZZ	5325-01-032-2343	19207	7040885	RECEPTACLE,TURNLOCK TO ATTACH ACCESS COVER,TRACTOR BODY.....	EA	4
170	9	PAFZZ	5310-00-777-5791	96906	MS21059L3	NUT,SELF-LOCKING,PL TRACTOR BODY.....	EA	18
170	10	PAFZZ	5320-00-117-6943	96906	MS20426AD3-9	RIVET,SOLID TRACTOR BODY.....	EA	14
170	11	PAFZZ	5310-00-777-5769	96906	MS21059-4	NUT,SELF-LOCKING,PL BOTTOM ACCESS DOOR PANEL ASSY..	EA	18
170	12	PAOZZ	5305-00-068-0483	96906	MS35219-52	SCREW,MACHINE PLUG AND CHAIN.....	EA	6
170	13	PAOZZ	5330-00-081-9521	93568	11594514	GASKET BODY ASSY TRACTOR BOLTED.....	EA	1
170	14	PAOZZ	5340-01-126-7917	19207	11594515	COVER,ACCESS PANEL.....	EA	1
170	15	PAOZZ	5305-00-068-0506	96906	MS90726-6	SCREW,CAP,HEXAGON H PANEL ACCESS BODY ASSY.....	EA	18
170	16	PAOZZ	5340-01-065-6154	19207	11686208	PLUG,EXPANDABLE PANEL.....	EA	3
170	17	PAOZZ	5330-00-203-1094	96906	MS35769-92	GASKET PLUG ACCESS BODY ASSY.....	EA	3
170	18	PAOZZ	4010-00-957-5236	19207	8023749	CHAIN ASSEMBLY,SING PLUG ACCESS BODY ASSY.....	EA	3

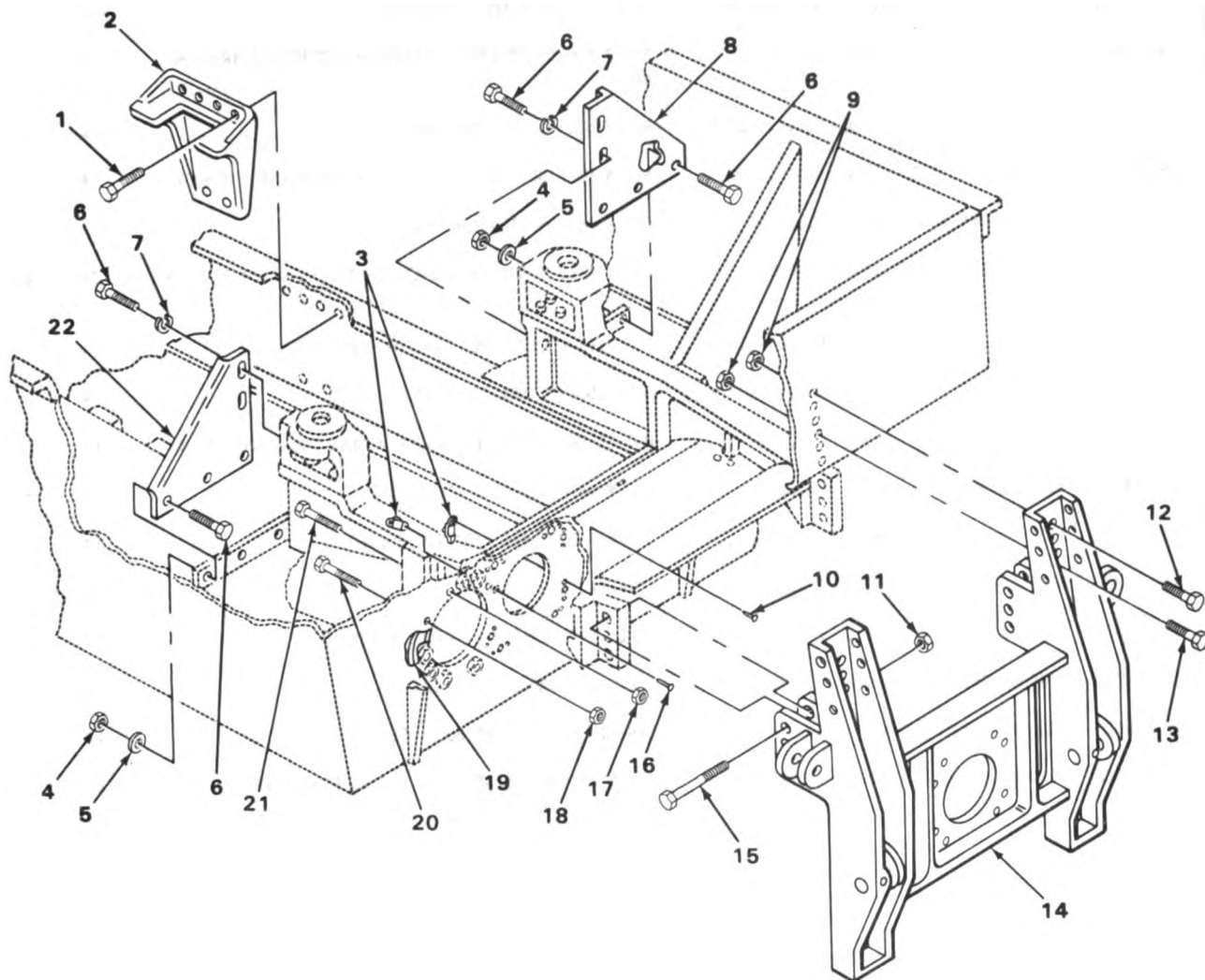

TA180755

FIGURE 171. TRACTOR BODY AND FRAME ASSEMBLY.

SECTION II

TM9-2320-242-34P

(1) ILLUS- TRATION		(2)	(3)	(4)	(5)	(6)	(7)	(8)
(a) FIG. NO.	(b) ITEM NO.	SMR CODE	NATIONAL STOCK NUMBER	FSCM	PART NUMBER	DESCRIPTION USABLE ON CODE	U/M	QTY INC IN UNIT
						1801 (CONT)		
171	1	PAFZZ	5305-00-269-3240	96906	MS90727-64	SCREW,CAP,HEXAGON H BRACKET FRAME ASSEMBLY.....	EA	12
171	2	XBFZZ		19207	11594778	BRACKET FRAME ASSEMBLY,TRACTOR.....	EA	2
171	3	PAFZZ	5310-00-208-4211	72962	NA401-070	NUT,SELF-LOCKING,PL TRACTOR BODY.....	EA	8
171	4	PAFZZ	5310-00-810-1786	96906	MS21042-6	NUT,SELF-LOCKING,HE TO ATTACH BRACKET,TRACTOR BODY.	EA	6
171	5	PAFZZ	5310-00-080-6004	96906	MS27183-14	WASHER,FLAT SUPPORT,TRACTOR BODY THICK.....	EA	6
171	6	PAFZZ	5305-00-269-3237	96906	MS90727-61	SCREW,CAP,HEXAGON H.....	EA	10
171	7	PAFZZ	5310-00-953-8628	96906	MS45904-77	WASHER,LOCK.....	EA	4
171	8	XBFZZ		19207	11594859-2	SUPPORT RIGHT,TRACTOR BODY.....	EA	1
171	9	PAFZZ	5310-00-061-7325	96906	MS21045-4	NUT,SELF-LOCKING,HE COUPLER TO BODY.....	EA	12
171	10	PAFZZ	5320-00-619-4093	96906	MS20426AD4-9	RIVET,SOLID PLATE,TRACTOR BODY.....	EA	10
171	11	PAFZZ	5310-00-935-3569	96906	MS51943-46	NUT,SELF-LOCKING,HE COUPLER.....	EA	6
171	12	PAFZZ	5305-00-267-8972	96906	MS90726-1	SCREW,CAP,HEXAGON H COUPLER.....	EA	6
171	13	PAFZZ	5305-00-267-8975	96906	MS90726-9	SCREW,CAP,HEXAGON H COUPLER.....	EA	4
171	14	XBFZZ		93568	22529-4379	COUPLER TRACTOR BODY.....	EA	1
171	15	PAFZZ	5305-00-127-7128	96906	MS90727-198	SCREW,CAP,HEXAGON H COUPLER.....	EA	6
171	16	PAFZZ	5320-00-117-6956	88044	AN426AD4-12	RIVET,SOLID PLATE,TRACTOR BODY.....	EA	4
171	17	PAFZZ	5310-00-982-4988	96906	MS21045C4	NUT,SELF-LOCKING,HE PLATE,TRACTOR BODY.....	EA	4
171	18	PAFZZ	5310-00-857-5561	96906	MS21045C7	NUT,SELF-LOCKING,HE PLATE,TRACTOR BODY.....	EA	5
171	19	MFFZZ		19207	11594489	GASKET MANUFACTURE FR NSN 5330-00-233-5840.....	EA	1
171	20	PAFZZ	5305-00-709-8516	96906	MS90727-86	SCREW,CAP,HEXAGON H PLATE,TRACTOR BODY.....	EA	5
171	21	PAFZZ	5305-00-068-0516	96906	MS90727-9	SCREW,CAP,HEXAGON H TRACTOR BODY,SUPPORT.....	EA	4
171	22	XBFZZ		19207	11594859-1	SUPPORT TRACTOR BODY,LEFT.....	EA	1

13
14 AND 15

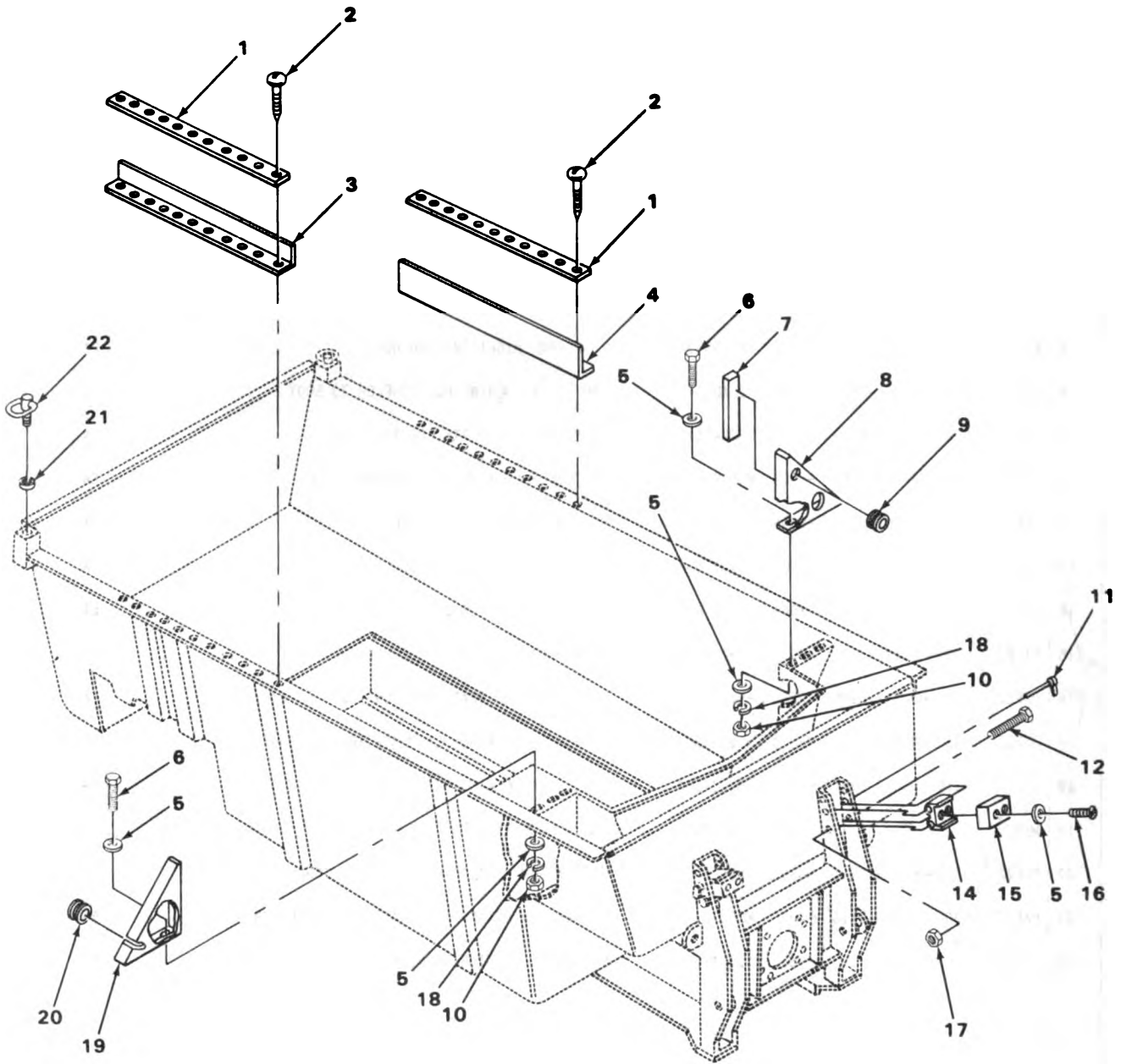

TA180756

FIGURE 172. TRACTOR BODY AND BUMPER.

SECTION II

TM9-2320-242-34P

(1) ILLUS- TRATION		(2)	(3)	(4)	(5)	(6)	(7)	(8)
(a) FIG. NO.	(b) ITEM NO.	SMR CODE	NATIONAL STOCK NUMBER	FSCM	PART NUMBER	DESCRIPTION USABLE ON CODE	U/M	QTY INC IN UNIT
						1801(CONT)		
172	1	XBOZZ		19207	11595215	CLAMP TO SECURE SPLASH GUARD,TRACTOR BODY.....	EA	2
172	2	PAOZZ	5305-00-132-1379	96906	MS24625-32	SCREW,TAPPING,THREA SPLASH GUARD.....	EA	22
172	3	PAOZZ	2540-00-080-7212	19207	11595214-1	GUARD,SPLASH,VEHICU LEFT,TRACTOR BODY.....	EA	1
172	4	PAOZZ	2540-00-081-5425	19207	11595214-2	GUARD,SPLASH,VEHICU RIGHT,TRACTOR BODY.....	EA	1
172	5	PAOZZ	5310-00-809-4058	96906	MS27183-10	WASHER,FLAT SHROUD,TRACTOR BODY.....	EA	16
172	6	PAOZZ	5305-00-068-0506	96906	MS90726-6	SCREW,CAP,HEXAGON H SHROUD,TRACTOR BODY.....	EA	6
172	7	MOOZZ		19207	11602020-13	SEAL,ASSY SHROUD,RIGHT REAR,TRACTOR,MANUFACTURE FROM NSN 5330-00-211-5403.....	EA	1
172	8	PFQZZ	2510-01-140-6510	19207	11594994	SHROUD TRACTOR BODY.....	EA	1
172	9	PAOZZ	5325-00-795-0719	96906	MS35489-43	GROMMET,NONMETALLIC RUBBER,TRACTOR BODY,BRACKET....	EA	1
172	10	PAOZZ	5310-00-768-0319	96906	MS51968-2	NUT,PLAIN,HEXAGON TRACTOR BODY,SHROUD.....	EA	6
172	11	PAOZZ	5340-00-998-8147	96906	MS17986C639	PIN,QUICK RELEASE COUPLER.....	EA	2
172	12	PAOZZ	5305-00-269-4529	96906	MS90727-76	SCREW,CAP,HEXAGON H BUMPER ASSEMBLY,COUPLER.....	EA	2
172	13	PAOOO	5340-01-052-5064	19207	11594375	BUMPER,RUBBER COUPLER.....	EA	2
172	14	XDOZZ		19207	11594375-1	.BRACKET BUMPER ASSEMBLY,COUPLER,TRACTOR BODY.....	EA	1
172	15	XDOZZ		19207	11594375-2	.BUMPER.....	EA	1
172	16	PAOZZ	5305-00-088-8923	96906	MS35207-285	SCREW,MACHINE BUMPER,COUPLER.....	EA	4
172	17	PAOZZ	5310-00-950-0039	96906	MS21044N6	NUT,SELF-LOCKING,HE BUMPER ASSEMBLY.....	EA	2
172	18	PAOZZ	5310-00-682-5930	96906	MS35340-44	WASHER,LOCK SHROUD.....	EA	6
172	19	XBOZZ		19207	11595086	SHROUD TRACTOR BODY.....	EA	1
172	20	PAOZZ	5325-00-276-6100	88044	AN931-8-13	GROMMET,NONMETALLIC GROOVE,SHROUD.....	EA	1
172	21	PAOZZ	5340-00-986-8677	29372	KNH1216J	INSERT,SCREW THREAD EYE BOLT,TRACTOR BODY.....	EA	2
172	22	PAOZZ	5306-00-142-3866	19207	11588699	BOLT,EYE TRACTOR ASSY.....	EA	2

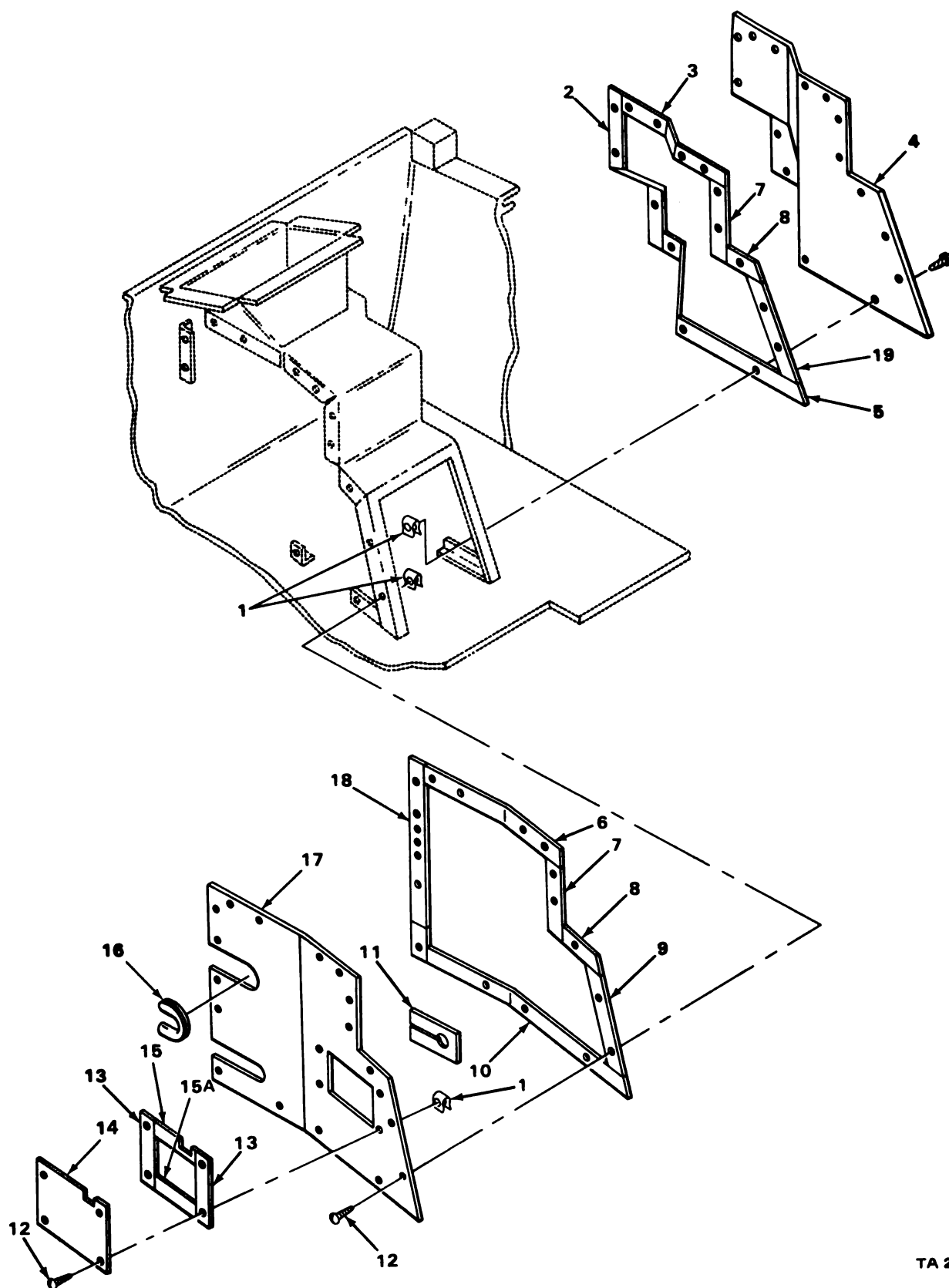

TA 242656

FIGURE 173. PANEL ASSEMBLY.

(1) ILLUS- TRATION		(2) SMR CODE	(3) NATIONAL STOCK NUMBER	(4) FSCM	(5) PART NUMBER	(6) DESCRIPTION USABLE ON CODE	(7) U/M	(8) QTY INC IN UNIT
(a) FIG. NO.	(b) ITEM NO.							
						1801(CONT)		
173	1	PAOZZ	5310-00-112-9357	96906	MS90724-42	NUT,SHEET SPRING PANEL ASSEMBLY.....	EA	36
173	2	MOOZZ		19207	11595204-3	GASKET AIR DUCT PANEL,MANUFACTURE FROM NSN 9320-00-264-9606,20.5 IN. LG, 1.38 IN. W,0.12 IN. THK....	EA	1
173	3	MOOZZ		19207	11595204-1	GASKET AIR DUCT PANEL,MANUFACTURE FROM NSN 9320-00-264-9606,20.97 IN. LG, 1.38 IN. W,0.12 IN. THK...	EA	1
173	4	PFOZZ	2510-01-158-7086	19207	11595159-1	PANEL AIR DUCT PANEL,TRACTOR BODY.....	EA	1
173	5	MOOZZ		19207	11595206-1	GASKET AIR DUCT PANEL,MANUFACTURE FROM NSN 9320-00-264-9606, 8.44 IN. LG.....	EA	1
173	6	MOOZZ		19207	11595204-4	GASKET AIR DUCT PANEL,MANUFACTURE FROM NSN 9320-00-264-9606,15.01 IN. LG.....	EA	1
173	7	MOOZZ		19207	11595204-2	GASKET AIR DUCT PANEL,MANUFACTURE FROM NSN 9320-00-264-9606,6.25 IN. LG.....	EA	2
173	8	MOOZZ		19207	11595205-1	GASKET AIR DUCT PANEL,MANUFACTURE FROM NSN 9320-00-264-9606,5.48 IN. LG.....	EA	2
173	9	MOOZZ		19207	11595206	GASKET AIR DUCT PANEL,MANUFACTURE FROM NSN 9320-00-264-9606,9.12 IN. LG.....	EA	1
173	10	MOOZZ		19207	11595205-3	GASKET AIR DUCT PANEL,MANUFACTURE FROM NSN 9320-00-264-9606,21.10 IN. LG.....	EA	1
173	11	MOOZZ		19207	11595207	GASKET AIR DUCT PANEL,MANUFACTURE FROM NSN 9320-00-264-9606,4.20 IN. LG,2.75 IN. W.....	EA	1
173	12	PAOZZ	5305-00-965-7306	96906	MS24621-56	SCREW,TAPPING,THREA PANEL ASSEMBLY.....	EA	36
173	13	MOOZZ		19207	11595152-2	GASKET MANUFACTURE FROM NSN 9320-00-773-7632, 5.50 IN. LG,0.75 IN. W,0.125 IN. THK.....	EA	2
173	14	PFOZZ	5340-01-171-8558	19207	11595152-1	COVER PANEL ASSEMBLY.....	EA	1
173	15	MOOZZ		19207	11595152-3	GASKET COVER,AIR DUCT PANEL,MANUFACTURE FROM NSN 9320-00-773-7632,6.88 IN. LG,0.75 IN. W, 0.125 IN. THK.....	EA	2
173	15A	MOOZZ		19207	11595152-4	GASKET,MANUFACTURE FR 9320-00-773-7632, 6.88 IN. LG.....	EA	1
173	16	PAOZZ	5330-01-045-9178	19207	11595755	SEAL,RUBBER SPECIAL AIR DUCT PANEL,TRACTOR BODY....	EA	1
173	17	XBOZZ		19207	11595151-1	PANEL ASSEMBLY AIR DUCT,TRACTOR BODY.....	EA	1
173	18	MOOZZ		19207	11595204-5	GASKET AIR DUCT PANEL,MANUFACTURE FROM NSN 9320-00-264-9606,16.82 IN. LG.....	EA	1
173	19	MOOZZ		19207	11595206-2	GASKET AIR DUCT PANEL,MANUFACTURE FROM NSN 9320-00-264-9606,8.26 IN. LG.....	EA	1

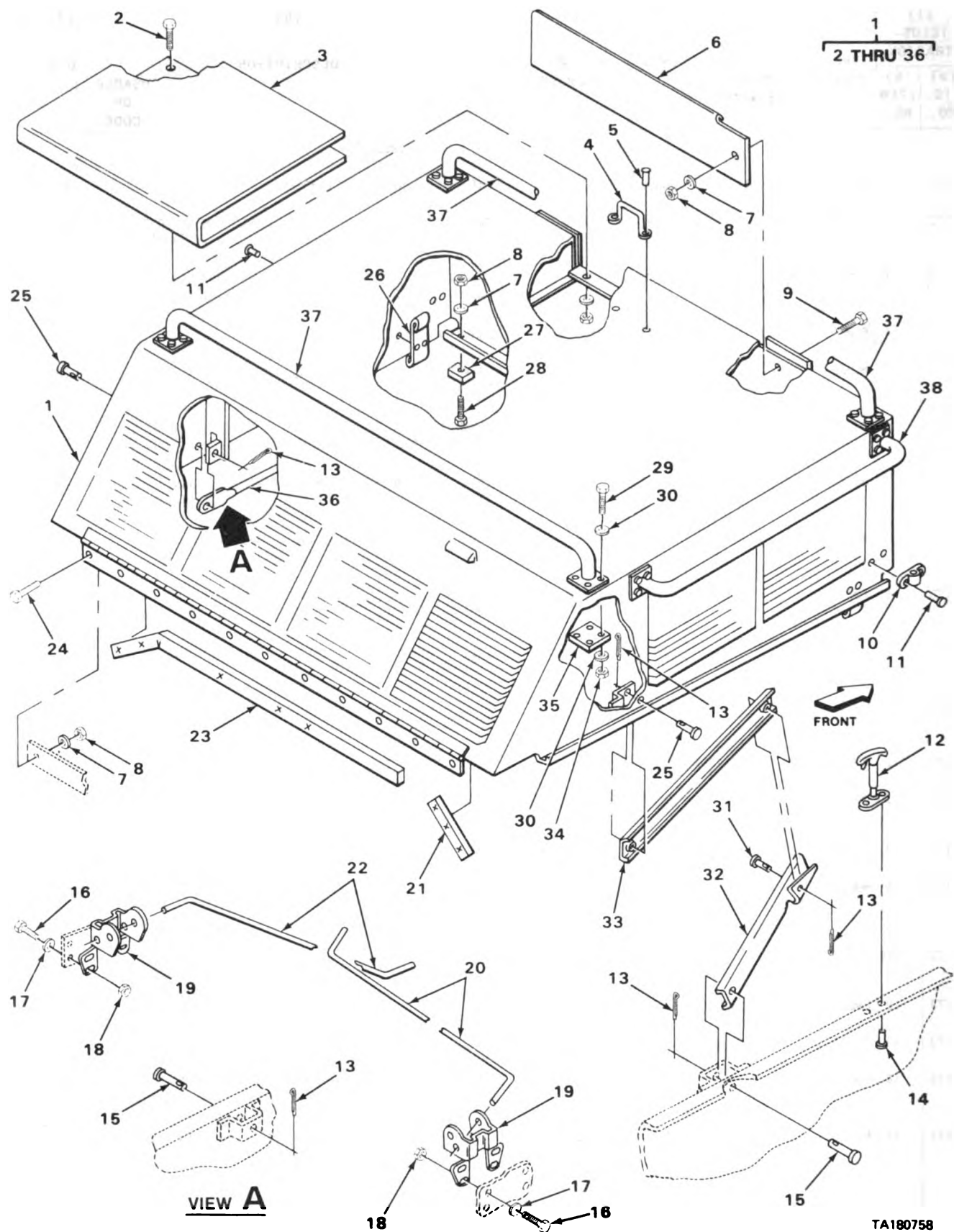

FIGURE 174. ENGINE COVER ASSEMBLY.

(1) ILLUS- TRATION		(2)	(3)	(4)	(5)	(6)	(7)	(8)
(a) FIG. NO.	(b) ITEM NO.	SMR CODE	NATIONAL STOCK NUMBER	FSCM	PART NUMBER	DESCRIPTION USABLE ON CODE	U/M	QTY INC IN UNIT
						1801(CONT)		
174	1	PAOFF	2815-01-024-9564	19207	11594979	COVER ASSEMBLY, ENGI.....	EA	1
174	2	PAOZZ	5305-00-044-4167	96906	MS24693S295	.SCREW, MACHINE CANOPY TOP.....	EA	5
174	3	PAOZZ	2510-00-571-7040	19207	11660370	.SHIELD, VEHICULAR EN CAB TOP.....	EA	1
174	4	PAFZZ	5340-00-764-2334	96906	MS51939-1	.LOOP, STRAP FASTENER COVER ASSEMBLY, ENGINE.....	EA	1
174	5	PAFZZ	5320-00-754-0992	96906	MS20470AD6-7	.RIVET, SOLID STRAP FASTENER.....	EA	2
174	6	PAOZZ	2540-01-044-8910	19207	11594694	.PLATE, RACK, WINDSHIE RETAINER.....	EA	1
174	7	PAOZZ	5310-00-809-4058	96906	MS27183-10	.WASHER, FLAT ENGINE COVER.....	EA	19
174	8	PAOZZ	5310-00-877-5796	96906	MS21044N4	.NUT, SELF-LOCKING, HE ENGINE COVER.....	EA	19
174	9	PAOZZ	5305-00-068-0504	96906	MS90726-3	.SCREW, CAP, HEXAGON H COVER ASSEMBLY, ENGINE.....	EA	1
174	10	PFFZZ	5340-01-160-0619	19207	11594482	.BRACKET ENGINE COVER.....	EA	2
174	11	PAOZZ	5320-00-117-6786	96906	MS20470AD8-6	.RIVET, SOLID COVER ASSEMBLY, ENGINE.....	EA	8
174	12	PAOZZ	2510-00-769-7487	19207	7697487	.FASTENER, CYLINDER, S LOADED, ENGINE COVER.....	EA	2
174	13	PAOZZ	5315-00-842-3044	96906	MS24665-283	.PIN, COTTER UPPER AND LOWER ARMS, ROD SUPPORT AND COVER TO ROD AND FRAME.....	EA	5
174	14	PAOZZ	5320-00-117-6788	96906	MS20470AD8-10	.RIVET, SOLID FASTENER, CYLINDER, ENGINE COVER.....	EA	4
174	15	PAOZZ	5315-00-058-1568	96906	MS20392-5C41	.PIN, STRAIGHT, HEADED ARM, COVER, ENGINE ACCESS.....	EA	2
174	16	PAOZZ	5305-00-269-2803	96906	MS90726-60	.SCREW, CAP, HEXAGON H ENGINE COVER.....	EA	8
174	17	PAOZZ	5310-00-080-6004	96906	MS27183-14	.WASHER, FLAT TO SECURE ARM TO TRACTOR.....	EA	8
174	18	PAOZZ	5310-00-950-0039	96906	MS21044N6	.NUT, SELF-LOCKING, HE BRACKET, TORSION ARM.....	EA	8
174	19	PBOZZ	2530-01-060-7174	19207	11595751	.BRACKET, TORSION BAR.....	EA	2
174	20	PAOZZ	2510-00-880-3801	19207	11594771-2	.TORSION BAR, COVER RIGHT.....	EA	1
174	21	PAOZZ	5330-01-081-2794	19207	12270096-2	.SEAL, SPECIAL SHAPE USE WITH P/N 11594979 ALUMINUM ENGINE COVER.....	EA	1
174	22	PAOZZ	2510-00-880-3802	19207	11594771-1	.TORSION BAR, COVER LEFT.....	EA	1
174	23	PAOZZ	5330-01-081-2793	19207	12270096-1	.SEAL, SPECIAL SHAPE USE WITH P/N 11594979 ALUMINUM ENGINE COVER.....	EA	1
174	24	PAOZZ	5305-00-068-0506	96906	MS90726-6	.SCREW, CAP, HEXAGON H ENGINE COVER.....	EA	11
174	25	PAOZZ	5315-00-081-7033	96906	MS20392-5C27	.PIN, STRAIGHT, HEADED COVER ASSEMBLY, ENGINE.....	EA	1
174	26	PFOZZ	5340-01-140-6557	19207	11594702	.CLIP COVER ASSEMBLY, ENGINE.....	EA	2
174	27	PAOZZ	2590-01-004-2229	19207	11656176	.PAD, CUSHIONING BUMPER, COVER ASSEMBLY, ENGINE.....	EA	2

(1) ILLUS- TRATION		(2)	(3)	(4)	(5)	(6)	(7)	(8)
(a) FIG. NO.	(b) ITEM NO.	SMR CODE	NATIONAL STOCK NUMBER	FSCM	PART NUMBER	DESCRIPTION USABLE ON CODE	U/M	QTY INC IN UNIT
						1801(CONT)		
174	28	PAOZZ	5305-00-043-2679	96906	MS24693S298	.SCREW,MACHINE ENGINE COVER.....	EA	2
174	29	PFOZZ	5305-00-068-0514	96906	MS90727-7	.SCREW,CAP,HEXAGON H BRACKET,ENGINE ACCESS.....992	EA	16
174	30	PAOZZ	5310-00-809-4058	96906	MS27183-10	.WASHER,FLAT ENGINE COVER INSTALLATION.....992	EA	32
174	31	PAOZZ	5315-00-081-7029	96906	MS20392-5C19	.PIN,STRAIGHT,HEADED ARM,ACCESS COVER,ENGINE COMPARTMENT.....	EA	1
174	32	PAOZZ	2510-00-168-2656	19207	11595485	.ARM,ACCESS COVER EN COMPARTMENT.....	EA	1
174	33	PAOZZ	2510-00-168-2655	19207	11595484	.ARM,COVER,ENGINE AC.....	EA	1
174	34	PAOZZ	5310-00-877-5796	96906	MS21044N4	.NUT,SELF-LOCKING,HE ENGINE COVER.....992	EA	16
174	35	XBOZZ		19207	11656178	.PLATE REINFORCING,ENGINE COVER.....992	EA	4
174	36	PAOZZ	2510-00-171-2774	19207	11660371	.ROD,COVER SUPPORT,E COVER ASSY ENGINE.....	EA	1
174	37	PAOZZ	5340-01-050-5870	19207	11656180	HANDLE,BOW COVER ASSEMBLY,ENGINE,AMBULANCE.....992	EA	2
174	38	PAOZZ	5340-01-041-0717	19207	11660367	HANDLE,BOW ENGINE COVER.....992	EA	2

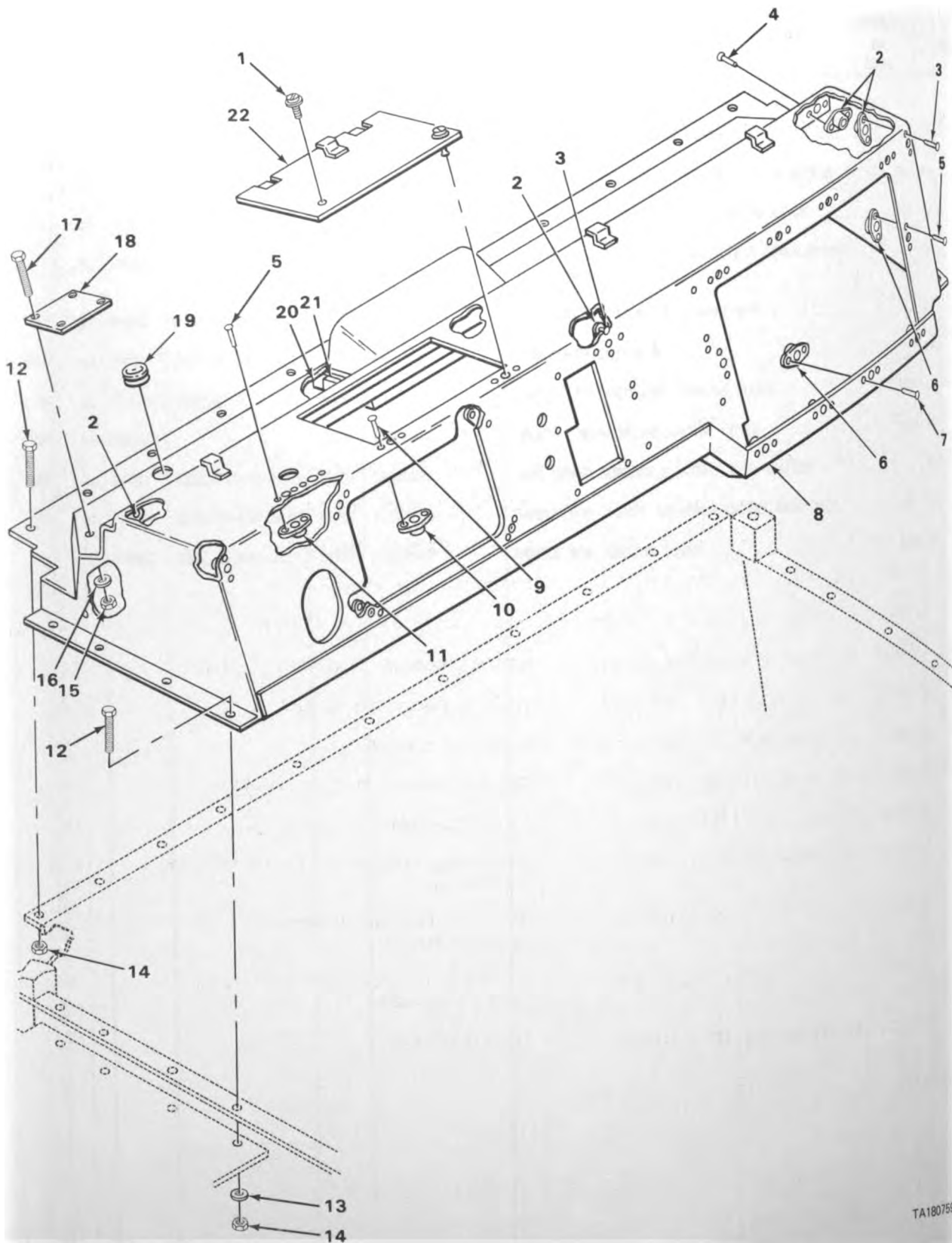

FIGURE 175. COWL ASSEMBLY.

(1) ILLUS- TRATION		(2)	(3)	(4)	(5)	(6)	(7)	(8)
(a) FIG. NO.	(b) ITEM NO.	SMR CODE	NATIONAL STOCK NUMBER	FSCM	PART NUMBER	DESCRIPTION USABLE ON CODE	U/M	QTY INC IN UNIT
						1801(CONT)		
175	1	PAOZZ	5325-00-726-6699	71286	26S8-3	STUD ASSEMBLY, TURNL TO ATTACH COVER WITH FASTENER COVER.....	EA	2
175	2	PAFZZ	5310-00-777-6253	96906	MS21075-5	NUT, SELF-LOCKING, PL.....	EA	6
175	3	PAFZZ	5320-00-727-8418	96906	MS20426D4-7	RIVET, SOLID COWL INSTALLATION.....	EA	12
175	4	PAFZZ	5320-00-117-7296	96906	MS20426D4-8	RIVET, SOLID COWL INSTALLATION.....	EA	6
175	5	PAFZZ	5320-00-117-6394	96906	MS20426D3-4	RIVET, SOLID COWL INSTALLATION.....	EA	24
175	6	PAFZZ	5310-00-778-2655	96906	MS21059-3	NUT, SELF-LOCKING, PL TO SECURE PANEL, COWL ASSEMBLY..	EA	10
175	7	PAFZZ	5320-00-117-6396	96906	MS20426D3-6	RIVET, SOLID COWL INSTALLATION.....	EA	8
175	8	XDFZZ		19207	11595015	COWL ASSEMBLY.....	EA	1
175	9	PAFZZ	5320-00-685-0516	96906	MS20426D3-5	RIVET, SOLID PLATE, COWL ASSEMBLY.....	EA	4
175	10	PAFZZ	5325-00-505-4798	71286	212-12	RECEPTACLE, TURNLOCK TO SECURE COVER, COWL ASSEMBLY..	EA	2
175	11	PAFZZ	5310-00-777-5769	96906	MS21059-4	NUT, SELF-LOCKING, PL COWL ASSEMBLY.....	EA	6
175	12	PAFZZ	5306-00-225-9088	96906	MS90726-33	BOLT, MACHINE COWL ASSEMBLY.....	EA	19
175	13	PAFZZ	5310-00-081-4219	96906	MS27183-12	WASHER, FLAT TO ATTACH COWL ASSEMBLY.....	EA	8
175	14	PAFZZ	5310-00-088-0553	96906	MS21044N5	NUT, SELF-LOCKING, HE TO ATTACH COWL ASSEMBLY.....	EA	19
175	15	PAFZZ	5310-00-913-7020	96906	MS51968-3	NUT, PLAIN, HEXAGON COWL ASSEMBLY.....	EA	4
175	16	PAFZZ	5310-00-809-3078	96906	MS27183-11	WASHER, FLAT COWL ASSEMBLY.....	EA	4
175	17	PAFZZ	5305-00-068-0505	96906	MS90726-5	SCREW, CAP, HEXAGON H PLATE, COWL ASSEMBLY.....	EA	4
175	18	XBFZZ		19207	11594765	PLATE COWL ASSEMBLY.....	EA	1
175	19	PAFZZ	5325-00-543-2902	96906	MS35489-134	GROMMET, NONMETALLIC GROOVED, BLACKOUT LIGHT, COWL ASSEMBLY.....	EA	1
175	20	MFFZZ		19207	11595147-1	GASKET AIR INTAKE, COWL ASSEMBLY, MANUFACTURE FROM NSN 9320-00-816-8095.....	EA	2
175	21	MFFZZ		19207	11595147-2	GASKET AIR INTAKE, COWL ASSEMBLY, MANUFACTURE FROM NSN 9320-00-816-8095.....	EA	2
175	22	PAOZZ	5340-01-009-3710	19207	11595016	COVER ASSEMBLY, COWL.....	EA	1

17
18 THRU 21

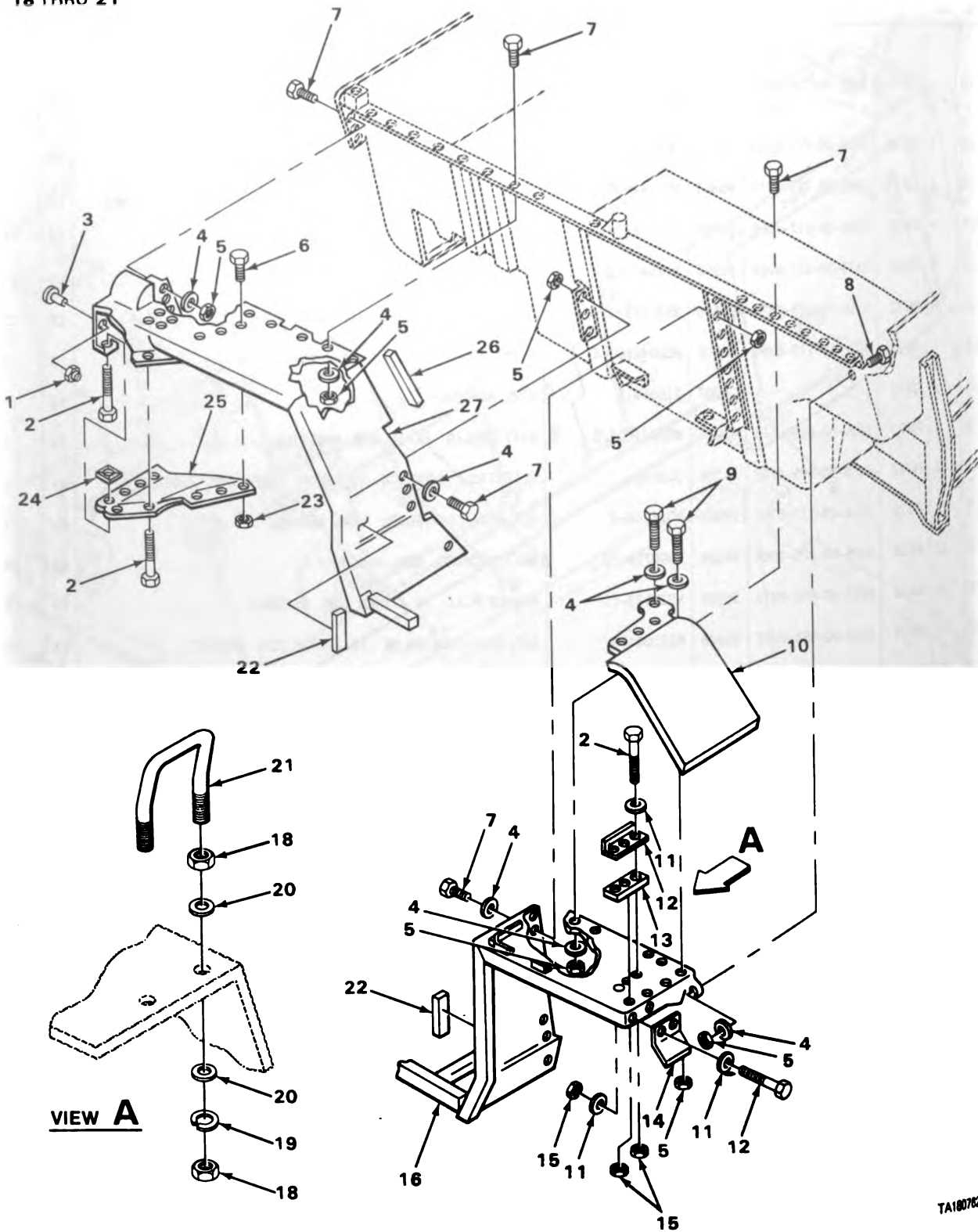

FIGURE 176. LEFT HAND FENDERS.

TA180762

SECTION II

TM9-2320-242-34P

(1) ILLUS- TRATION		(2)	(3)	(4)	(5)	(6)	(7)	(8)
(a) FIG. NO.	(b) ITEM NO.	SMR CODE	NATIONAL STOCK NUMBER	FSCM	PART NUMBER	DESCRIPTION	USABLE ON CODE	QTY INC IN UNIT
						1802-FENDERS, WINDSHIELD AND GLASS WITH MOUNTING AND ATTACHING PARTS		
176	1	PAFZZ	5310-00-777-5769	96906	MS21059-4	NUT, SELF-LOCKING, PL FENDER.....	EA	2
176	2	PAOZZ	5305-00-269-2804	96906	MS90726-61	SCREW, CAP, HEXAGON H FENDER INSTALLATION.....	EA	10
176	3	PAFZZ	5320-00-117-6815	96906	MS20470AD3-4	RIVET, SOLID FENDER INSTALLATION.....	EA	4
176	4	PAOZZ	5310-00-081-4219	96906	MS27183-12	WASHER, FLAT TO ATTACH FENDER, TRACTOR BODY.....	EA	27
176	5	PAOZZ	5310-00-088-0553	96906	MS21044N5	NUT, SELF-LOCKING, HE TO ATTACH FENDER, TRACTOR BODY..	EA	27
176	6	PFOZZ	5305-00-068-0514	96906	MS90727-7	SCREW, CAP, HEXAGON H WIRE GUARD.....	EA	3
176	7	PAFZZ	5306-00-225-9088	96906	MS90726-33	BOLT, MACHINE FENDER INSTALLATION.....	EA	24
176	8	PAFZZ	5306-00-225-9089	96906	MS90726-34	BOLT, MACHINE FENDER, FRONT, RIGHT.....	EA	1
176	9	PAOZZ	5306-00-051-4077	96906	MS90727-35	BOLT, MACHINE FENDER INSTALLATION.....	EA	2
176	10	PAOZZ	2540-00-168-2658	19207	11595817-1	GUARD, SPLASH, VEHICU TRACTOR ASSY, LEFT REAR.....	EA	1
176	11	PAOZZ	5310-00-080-6004	96906	MS27183-14	WASHER, FLAT FENDER INSTALLATION.....	EA	9
176	12	XBOZZ		19207	11594687	BRACKET FENDER, FRONT.....	EA	1
176	13	XBOZZ		19207	11595498	SPACER BRACKET, FENDER, FRONT.....	EA	1
176	14	PAOZZ	2510-01-031-4456	19207	11595494	SUPPORT, GUARD, SPLAS FENDER.....	EA	1
176	15	PAOZZ	5310-00-950-0039	96906	MS21044N6	NUT, SELF-LOCKING, HE SPLASH GUARD.....	EA	6
176	16	PBFZZ	2510-01-039-6365	19207	11594631-1	FENDER, VEHICULAR REAR, LEFT.....	EA	1
176	17	PAFFF	2510-01-029-7819	19207	12250170	KIT, REPAIR FUEL CAN MOUNT.....	EA	4
176	18	PAFZZ	5310-00-880-7746	96906	MS51968-5	.NUT, PLAIN, HEXAGON.....	EA	8
176	19	PAFZZ	5310-00-407-9566	96906	MS35338-45	.WASHER, LOCK.....	EA	8
176	20	PAFZZ	5310-00-081-4219	96906	MS27183-12	.WASHER, FLAT.....	EA	16
176	21	XDFZZ		19207	12250171-1	.BRACKET.....	EA	2
176	21	XDFZZ		19207	12250171-2	.BRACKET.....	EA	2
176	22	MFFZZ	5330-01-160-0621	19207	11594632	PAD, COVER FENDER, FRONT AND REAR, MANUFACTURE FROM NSN 5330-00-968-0022.....	EA	2
176	23	PAOZZ	5310-00-877-5796	96906	MS21044N4	NUT, SELF-LOCKING, HE WIRE GUARD.....	EA	3
176	24	PAOZZ	5310-00-112-9357	96906	MS90724-42	NUT, SHEET SPRING WIRE GUARD.....	EA	5
176	25	PBOZZ	2510-01-124-9286	19207	11595739-1	PANEL, FENDER WIRE, FENDER, LEFT.....	EA	1
176	26	PAFZZ	9390-00-451-1040	19207	11595872	NONMETALLIC SPECIAL SHAPED SECTION, FRONT FENDER, TRACTOR BODY.....	EA	1
176	27	PAOZZ	2510-00-538-0383	19207	11594629-1	FENDER, VEHICULAR LEFT.....	EA	1

Change 1

437

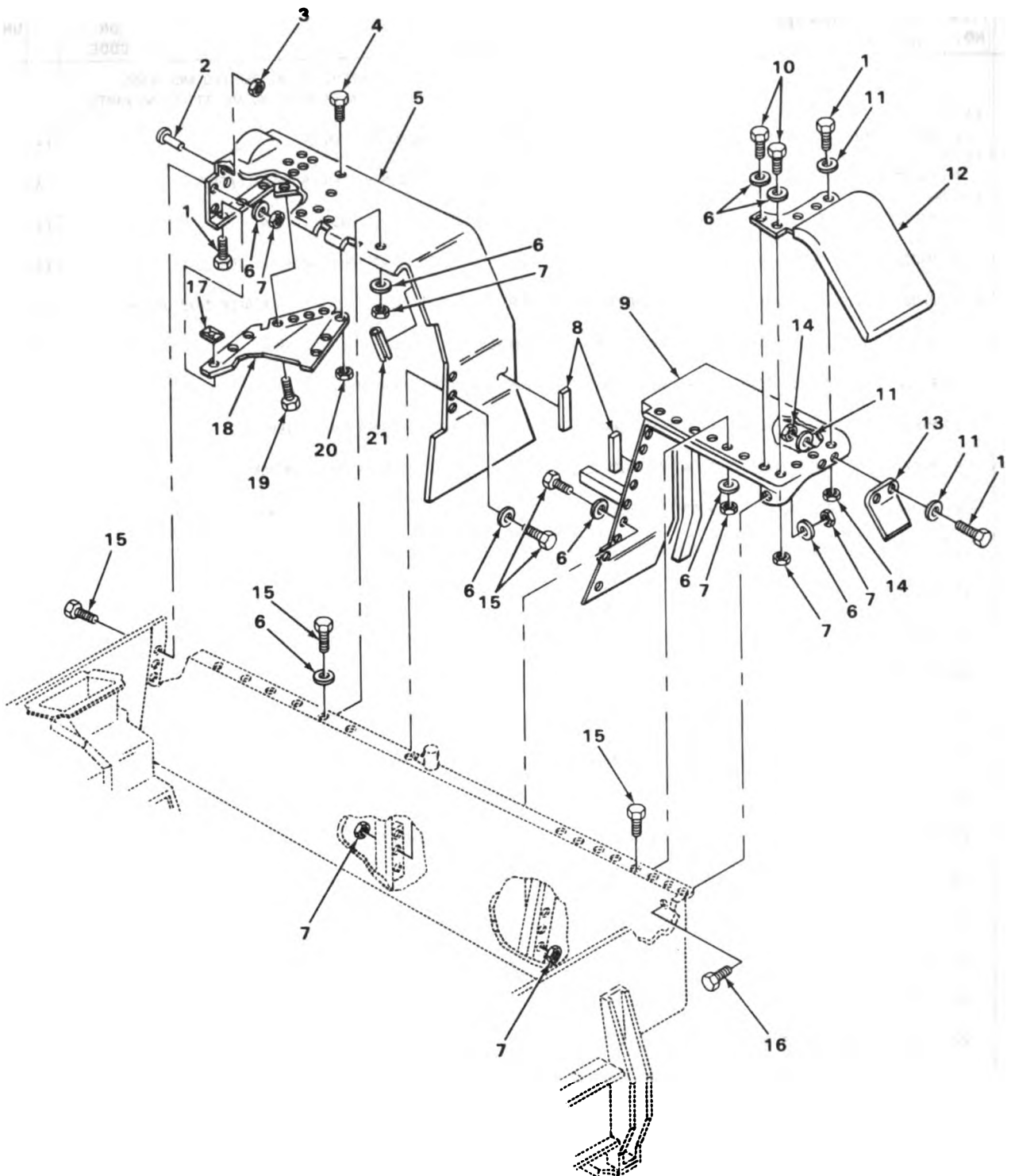

TA180741

FIGURE 177. RIGHT HAND FENDERS.

(1) ILLUS- TRATION		(2)	(3)	(4)	(5)	(6)	(7)	(8)
(a) FIG. NO.	(b) ITEM NO.	SMR CODE	NATIONAL STOCK NUMBER	FSCM	PART NUMBER	DESCRIPTION USABLE ON CODE	U/M	QTY INC IN UNIT
						1802(CONT)		
177	1	PAOZZ	5305-00-269-2804	96906	MS90726-61	SCREW,CAP,HEXAGON H FENDER INSTALLATION.....	EA	10
177	2	PAFZZ	5320-00-117-6815	96906	MS20470AD3-4	RIVET,SOLID FENDER INSTALLATION.....	EA	4
177	3	PAFZZ	5310-00-777-5769	96906	MS21059-4	NUT,SELF-LOCKING,PL FENDER.....	EA	2
177	4	PFOZZ	5305-00-068-0514	96906	MS90727-7	SCREW,CAP,HEXAGON H WIRE GUARD.....	EA	3
177	5	PAOZZ	2510-00-538-0382	19207	11594629-2	FENDER,VEHICULAR RIGHT.....	EA	1
177	6	PAOZZ	5310-00-081-4219	96906	MS27183-12	WASHER,FLAT TO ATTACH FENDER,TRACTOR BODY.....	EA	27
177	7	PAOZZ	5310-00-088-0553	96906	MS21044N5	NUT,SELF-LOCKING,HE TO ATTACH FENDER,TRACTOR BODY..	EA	27
177	8	PAFZZ	5330-01-160-0621	19207	11594632	PAD,COVER FENDER,FRONT AND REAR.....	EA	2
177	9	PBFZZ	2510-01-039-6366	19207	11594631-2	FENDER,VEHICULAR REAR,RIGHT.....	EA	1
177	10	PAOZZ	5306-00-051-4077	96906	MS90727-35	BOLT,MACHINE FENDER INSTALLATION.....	EA	2
177	11	PAOZZ	5310-00-080-6004	96906	MS27183-14	WASHER,FLAT FENDER INSTALLATION.....	EA	8
177	12	PAOZZ	2540-00-168-2657	19207	11595817-2	GUARD,SPLASH,VEHICU TRACTOR ASSY,RIGHT REAR.....	EA	1
177	13	PAOZZ	2510-01-031-4456	19207	11595494	SUPPORT,GUARD,SPLAS FENDER.....	EA	1
177	14	PAOZZ	5310-00-950-0039	96906	MS21044N6	NUT,SELF-LOCKING,HE SPLASH GUARD.....	EA	7
177	15	PAFZZ	5306-00-225-9088	96906	MS90726-33	BOLT,MACHINE FENDER INSTALLATION.....	EA	24
177	16	PAFZZ	5306-00-225-9089	96906	MS90726-34	BOLT,MACHINE FENDER,FRONT,RIGHT.....	EA	1
177	17	PAOZZ	5310-00-112-9357	96906	MS90724-42	NUT,SHEET SPRING WIRE GUARD.....	EA	5
177	18	PBOZZ	2510-01-124-9287	19207	11595739-2	PANEL,FENDER WIRE,FENDER,RIGHT.....	EA	1
177	19	PAOZZ	5305-00-269-2807	96906	MS90726-64	SCREW,CAP,HEXAGON H BRACKET,FENDER,FRONT.....	EA	3
177	20	PAOZZ	5310-00-877-5796	96906	MS21044N4	NUT,SELF-LOCKING,HE WIRE GUARD.....	EA	3
177	21	PAFZZ	9390-00-451-1040	19207	11595872	NONMETALLIC SPECIAL SHAPED SECTION,FRONT.....	EA	1

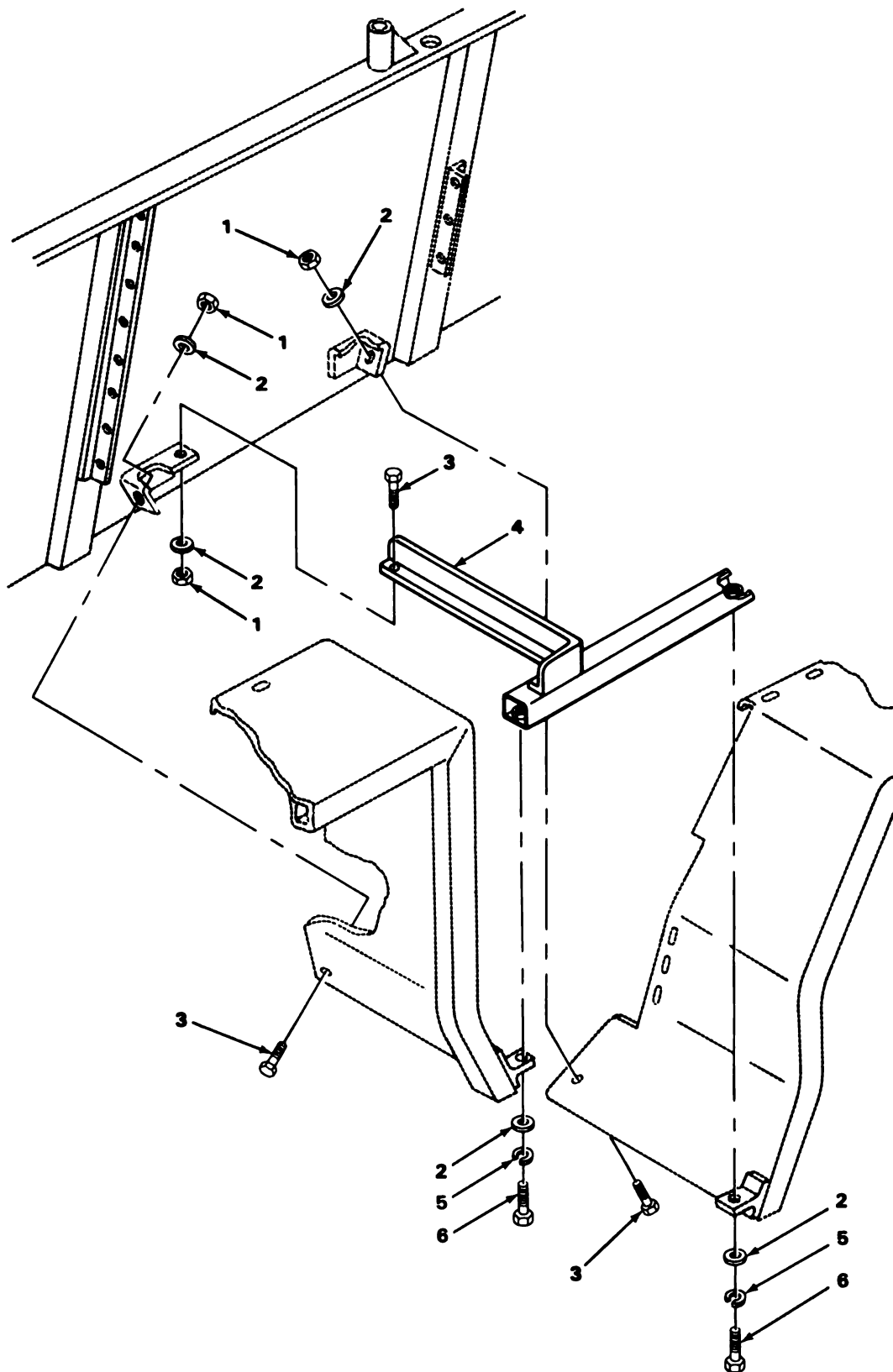

TA242278

FIGURE 178. RIGHT FENDER BRACE.

SECTION II

TM9-2320-242-34P

(1) ILLUS- TRATION		(2) SMR CODE	(3) NATIONAL STOCK NUMBER	(4) FSCM	(5) PART NUMBER	(6) DESCRIPTION USABLE ON CODE	(7) U/M	(8) QTY INC IN UNIT
(a) FIG. NO.	(b) ITEM NO.							
						1802(CONT)		
178	1	PAFZZ	5310-00-728-5504	96906	MS21077-5	NUT, SELF-LOCKING, HE RIGHT FENDER.....	EA	3
178	2	PAFZZ	5310-00-081-4219	96906	MS27183-12	WASHER, FLAT RIGHT FENDER.....	EA	5
178	3	PAFZZ	5306-00-050-1238	96906	MS90727-32	BOLT, MACHINE RIGHT FENDER.....	EA	3
178	4	PFFZZ	2510-01-203-9877	93568	11660196-2	BRACE, GUARD, RIGHT SIDE.....	EA	1
178	5	PAFZZ	5310-00-407-9566	96906	MS35338-45	WASHER, LOCK KIT, STRAP RETAINER, FUEL CAN.....	EA	2
178	6	PAFZZ	5306-00-225-9089	96906	MS90726-34	BOLT, MACHINE RIGHT FENDER.....	EA	2

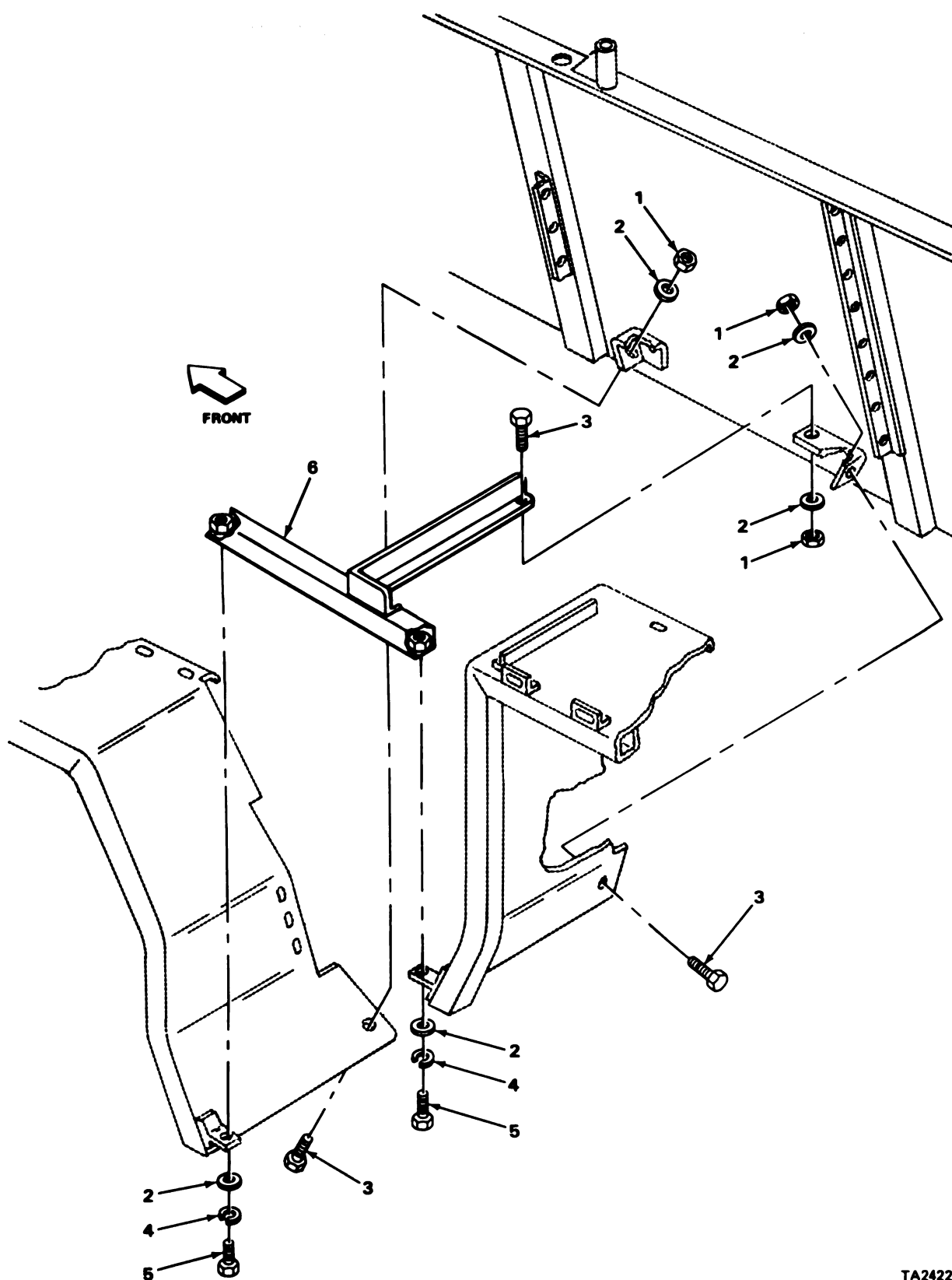

TA242279

FIGURE 179. LEFT FENDER BRACE.

SECTION II

TM9-2320-242-34P

(1) ILLUS- TRATION		(2)	(3)	(4)	(5)	(6)	(7)	(8)
(a) FIG. NO.	(b) ITEM NO.	SMR CODE	NATIONAL STOCK NUMBER	FSCM	PART NUMBER	DESCRIPTION	USABLE ON CODE	QTY INC IN UNIT
						1802(CONT)		
179	1	PAFZZ	5310-00-728-5504	96906	MS21077-5	NUT, SELF-LOCKING.....	EA	3
179	2	PAFZZ	5310-00-081-4219	96906	MS27183-12	WASHER, FLAT KIT, STRAP RETAINER, FUEL CAN.....	EA	5
179	3	PAFZZ	5306-00-225-9087	96906	MS90726-32	BOLT, MACHINE.....	EA	3
179	4	PAFZZ	5310-00-407-9566	96906	MS35338-45	WASHER, LOCK LEFT FENDER.....	EA	4
179	5	PAFZZ	5306-00-225-9089	96906	MS90726-34	BOLT, MACHINE.....	EA	2
179	6	PFFZZ	2510-01-208-9876	93568	11660196-1	BRACE GUARD, LEFT SIDE.....	EA	1

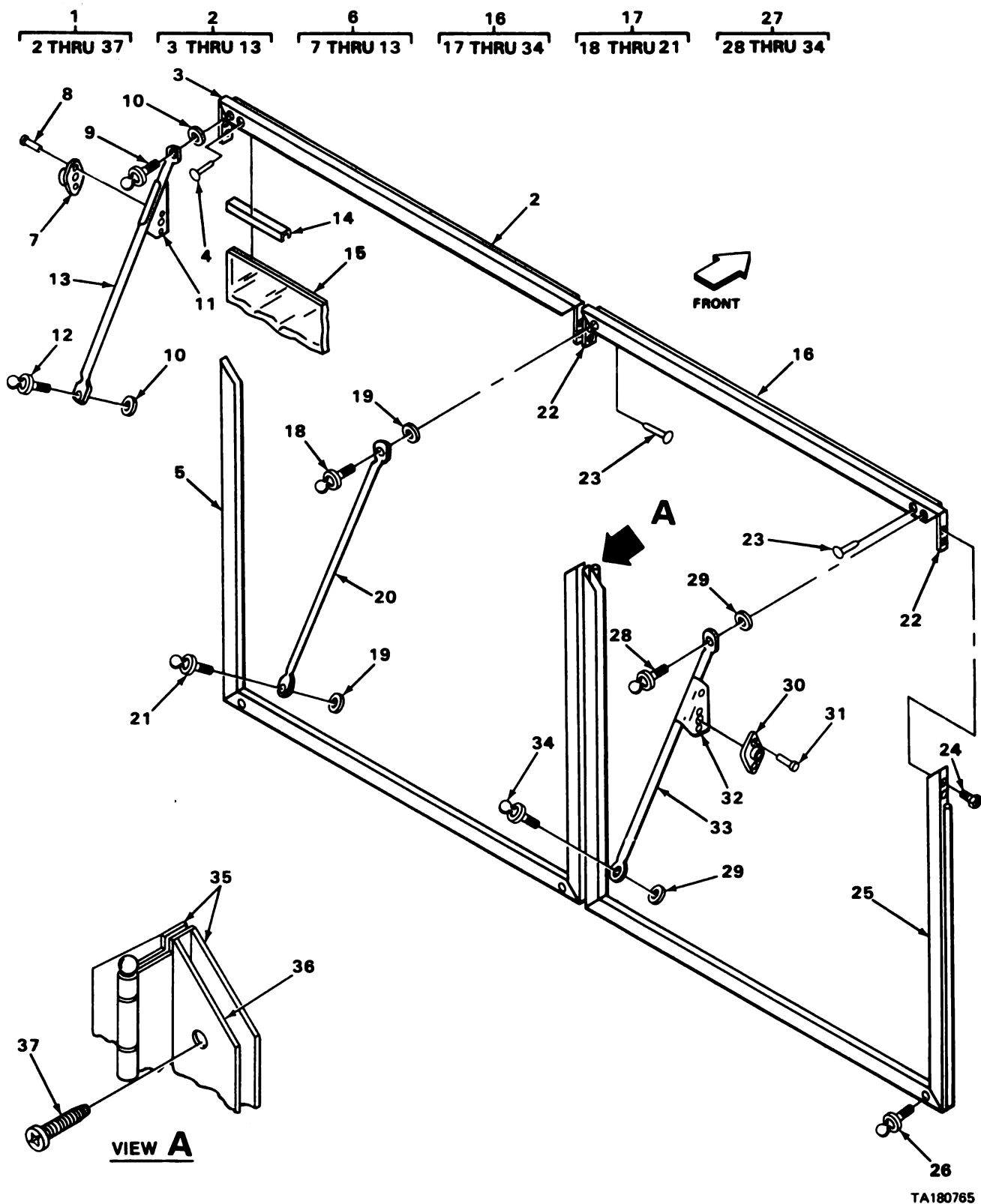

FIGURE 180. WINDSHIELD ASSEMBLY.

(1) ILLUS- TRATION		(2)	(3)	(4)	(5)	(6)	(7)	(8)
(a) FIG. NO.	(b) ITEM NO.	SMR CODE	NATIONAL STOCK NUMBER	FSCM	PART NUMBER	DESCRIPTION USABLE ON CODE	U/M	QTY INC IN UNIT
						1802(CONT)		
180	1	PAOFF	2510-01-096-5071	19207	12269737	WINDSHIELD ASSEMBLY TRACTOR REPLACED P/N 11660210..	EA	1
180	2	PAOFF	2510-01-103-8692	19207	12269735	..FRAME ASSY,WINDSHIE LEFT HAND.....	EA	1
180	3	XBFZZ		19207	12269739	..BRACKET.....	EA	1
180	4	PAFZZ	5320-00-829-0493	96906	MS20613-6P6	..RIVET,SOLID.....	EA	2
180	5	XAFZZ		19207	12269733-3	..FRAME,LEFT HAND.....	EA	1
180	6	PAOFF	2510-00-207-9397	19207	11594938-1	..STANCHION ASSY USED WITH P/N 11660210.....	EA	1
180	7	PAFZZ	5325-00-072-0125	21450	549221	...FASTENER.....	EA	1
180	8	PAFZZ	5320-00-995-1879	96906	MS20613-5C6	...RIVET,SOLID.....	EA	2
180	9	PAOZZ	5305-00-170-0329	19207	11601730-1	...THUMBSCREW.....	EA	1
180	10	PAOZZ	5365-01-021-7297	19207	11601638	...RETAINER,THUMBSCREW.....	EA	2
180	11	PAOZZ	5325-01-199-9726	19207	12269738	...ANGLE LEFT STANCHION.....	EA	1
180	12	PAOZZ	5305-00-170-1716	19207	11601730-2	...THUMBSCREW.....	EA	1
180	13	XBOZZ		19207	12269741	...STANCHION.....	EA	1
180	14	MFFZZ		19207	CPR102201	..RUBBER SPECIAL SHAP MANUFACTURE FROM NSN 9390-00-488-2106 25.40 IN. LG.....	EA	4
180	14A	MFFZZ		19207	CPR102201	RUBBER,SPECIAL SHAP MANUFACTURE FROM NSN 9390-00-488-2106,20.84 IN. LG.....	EA	4
180	15	PAFZZ	9340-01-103-8733	19207	12269732	..GLASS,LAMINATED USED ON P/N 12269737.....	EA	2
180	15A	MFFZZ		19207	11660208	GLASS,LAMINATED,FABRICATE FROM NSN 9348-00-809-6593, 21 3/4 W, 32 9/16 LG, 0.270 IN. THK; USED ON P/N 11660210.....	EA	2
180	16	PAOFF	2510-01-103-8690	19207	12269736	..FRAME ASSY,WINDSHIE RIGHT HAND.....	EA	1
180	17	PAOOO	2510-00-207-9395	19207	11594875-2	..STANCHION ASSY WINDSHIELD USED WITH P/N 11660210.	EA	1
180	18	PAOZZ	5305-00-170-0329	19207	11601730-1	...THUMBSCREW.....	EA	1
180	19	PAOZZ	5365-01-021-7297	19207	11601638	...RETAINER,THUMBSCREW.....	EA	2
180	20	XBOZZ		19207	12269741	...STANCHION.....	EA	1
180	21	PAOZZ	5305-00-170-1716	19207	11601730-2	...THUMBSCREW.....	EA	1
180	22	XBFZZ		19207	12269739	..BRACKET.....	EA	2
180	23	PAFZZ	5320-00-829-0493	96906	MS20613-6P6	..RIVET,SOLID.....	EA	4
180	24	PAOZZ	5305-00-765-4257	96906	MS51959-43	..SCREW,MACHINE WINDSHIELD ASSEMBLY.....	EA	8
180	25	XAFZZ		19207	12269733-4	..FRAME,RIGHT HAND.....	EA	1

(1) ILLUS- TRATION		(2)	(3)	(4)	(5)	(6)	(7)	(8)
(a) FIG. NO.	(b) ITEM NO.	SMR CODE	NATIONAL STOCK NUMBER	FSCM	PART NUMBER	DESCRIPTION	USABLE ON CODE	QTY INC IN UNIT
						1802(CONT)		
180	26	PAOZZ	5305-01-047-0358	19207	11601730-3	...THUMBSCREW.....	EA	3
180	27	PAOFF	2510-00-207-9398	19207	11594938-2	...STANCHION ASSY USED WITH P/N 11660210.....	EA	1
180	28	PAOZZ	5305-00-170-0329	19207	11601730-1	...THUMBSCREW STANCHION ASSEMBLY.....	EA	1
180	29	PAOZZ	5365-01-021-7297	19207	11601638	...RETAINER, THUMBSCREW BRACKET.....	EA	2
180	30	PAFZZ	5325-00-072-0125	21450	549221	...FASTENER, TURNBUTTON STANCHION.....	EA	1
180	31	PAFZZ	5320-00-995-1879	96906	MS20613-5C6	...RIVET, SOLID.....	EA	2
180	32	PAOZZ	5325-01-199-9726	19207	12269738	...ANGLE RIGHT STANCHION.....	EA	1
180	33	XBOZZ		19207	12269741	...STANCHION.....	EA	1
180	34	PAOZZ	5305-00-170-1716	19207	11601730-2	...THUMBSCREW STANCHION ASSEMBLY.....	EA	1
180	35	PAOZZ	5340-01-103-8769	19207	12269740	...HINGE, BUTT.....	EA	1
180	36	PAOZZ	5330-01-103-8761	19207	12269694	...SEAL, RUBBER SPECIAL.....	EA	1
180	37	PAOZZ	5305-00-855-0961	96906	MS24629-35	...SCREW, TAPPING, THREA.....	EA	10

1
2 THRU 14

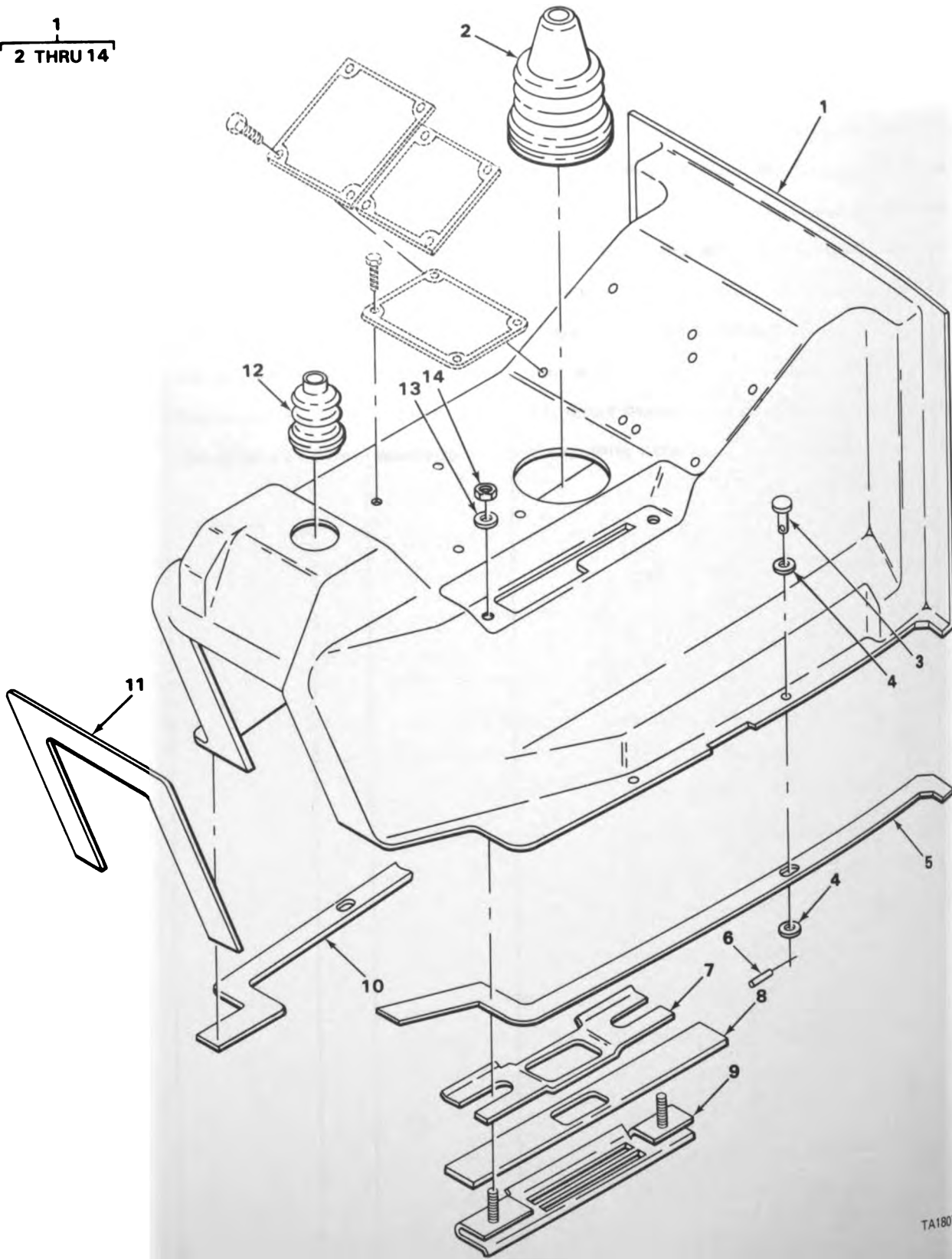

FIGURE 181. CONSOLE ASSEMBLY.

SECTION II

TM9-2320-242-34P

(1) ILLUS- TRATION		(2)	(3)	(4)	(5)	(6)	(7)	(8)
(a) FIG. NO.	(b) ITEM NO.	SMR CODE	NATIONAL STOCK NUMBER	FSCM	PART NUMBER	DESCRIPTION USABLE ON CODE	U/M	QTY INC IN UNIT
						1805-FLOOR AND SUBFLOOR		
181	1	PAOFF	2510-00-171-2755	19207	11594951	CONSOLE,CAB,VEHICUL.....	EA	1
181	2	PAFZZ	2530-00-081-5089	19207	11595021	.BOOT,DUST AND MOIST CONSOLE ASSY.....	EA	1
181	3	PAOZZ	5315-00-027-3526	19207	11595750	.PIN,STRAIGHT,HEADED CONSOLE.....	EA	4
181	4	PAOZZ	5310-00-809-3078	96906	MS27183-11	.WASHER,FLAT CONSOLE.....	EA	8
181	5	MFFZZ		19207	11594741	.SEAL CONSOLE ASSEMBLY,MANUFACTURE FROM NSN 5330-00-211-5403,33.84 IN. LG. 0.88 IN. W,0.18 IN. THK.....	EA	1
181	6	PAOZZ	5315-00-949-3875	96906	MS16555-19	.PIN,STRAIGHT,HEADLE CONSOLE.....	EA	4
181	7	PAOZZ	2510-01-023-7848	19207	11660331	.SPACER,GUIDE,CONSOLE SLIDE STRIP.....	EA	1
181	8	PAOZZ	2510-00-782-9601	19207	11660330	.SEAL, PLASTIC STRIP POLYETHYLENE CONSOLE ASSEMBLY	EA	1
181	9	PAOZZ	2510-01-023-7847	19207	11660332	.BRACKET,GUIDE,CONSO SLIDE SUPPORT.....	EA	1
181	10	MFFZZ		19207	11594742	.SEAL CONSOLE ASSEMBLY MANUFACTURE FROM NSN 5330-00-211-5403,33.84 IN. LG.,0.88 IN. W,0.18 IN. THK.....	EA	1
181	11	MFFZZ		19207	11594742	.SEAL CONSOLE ASSEMBLY MANUFACTURE FROM NSN 5330-00-211-5403,31.69 IN. LG; 1.00 IN. W, 0.32 IN. THK.....	EA	1
181	12	PAFZZ	2530-00-081-5079	93568	11594957	.BOOT,DUST AND MOIST CONSOLE ASSY.....	EA	1
181	13	PAOZZ	5310-00-809-4058	96906	MS27183-10	WASHER,FLAT BRACKET,GUIDE,SLIDE SUPPORT.....	EA	4
181	14	PAOZZ	5310-00-483-8792	96906	MA17829-4C	.NUT,SELF-LOCKING,HE BRACKET,GUIDE,SLIDE SUPPORT..	EA	4

1
2 THRU 23

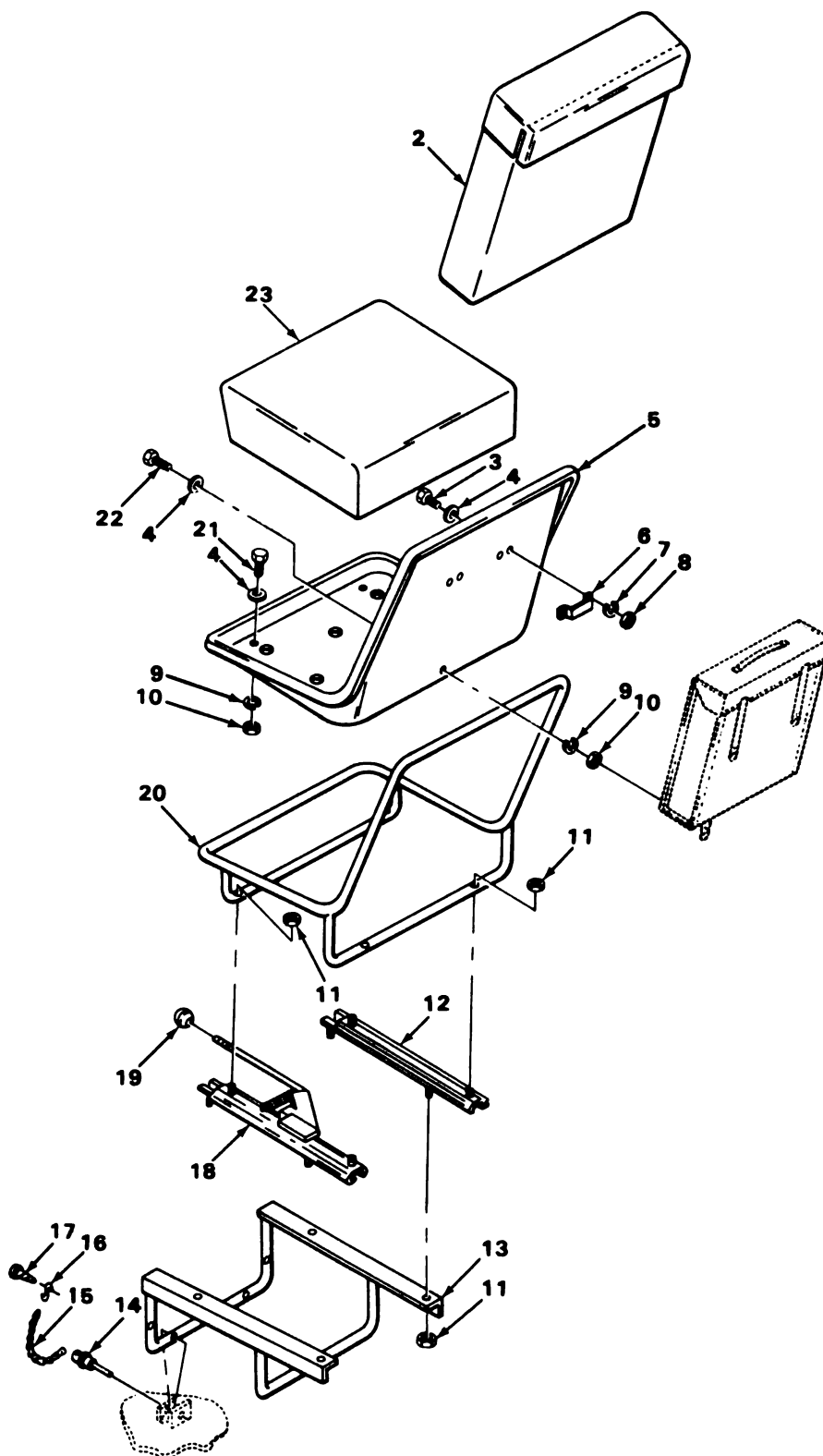

TA180767

FIGURE 182. DRIVERS SEAT ASSEMBLY.

(1) ILLUS- TRATION		(2)	(3)	(4)	(5)	(6)	(7)	(8)
(a) FIG. NO.	(b) ITEM NO.	SMR CODE	NATIONAL STOCK NUMBER	FSCM	PART NUMBER	DESCRIPTION USABLE ON CODE	U/M	QTY INC IN UNIT
						1806-UPHOLSTERY SEATS AND CARPETS		
182	1	PA000	2540-01-211-1098	19207	11594488	SEAT ASSEMBLY LEFT.....	EA	1
182	2	PA0ZZ	2540-00-880-3925	19207	11595024	.CUSHION,SEAT BACK,V LEFT.....	EA	1
182	3	PA0ZZ	5305-00-989-7434	96906	MS35207-263	.SCREW,MACHINE SEAT ASSEMBLY.....	EA	4
182	4	PA0ZZ	5310-00-809-8546	96906	MS27183-8	.WASHER,FLAT SEAT ASSEMBLY.....	EA	7
182	5	PA0ZZ	2540-00-173-6931	19207	11595005	.SEAT,VEHICULAR LEFT.....	EA	1
182	6	PFOZZ	2540-01-140-6511	19207	11594755	.BRACKET SEAT,LEFT.....	EA	2
182	7	PA0ZZ	5310-00-045-3296	96906	MS35338-43	.WASHER,LOCK SEAT ASSEMBLY.....	EA	4
182	8	PA0ZZ	5310-00-934-9751	96906	MS35650-302	.NUT,PLAIN,HEXAGON SEAT ASSEMBLY.....	EA	4
182	9	PA0ZZ	5310-00-045-3299	96906	MS35338-42	.WASHER,LOCK SEAT ASSEMBLY.....	EA	3
182	10	PA0ZZ	5310-00-934-9757	96906	MS35649-282	.NUT,PLAIN,HEXAGON SEAT ASSEMBLY.....	EA	3
182	11	PA0ZZ	5310-00-088-0553	96906	MS21044N5	.NUT,SELF-LOCKING,HE SEAT ASSEMBLY,LEFT.....	EA	4
182	12	PA0ZZ	2540-00-084-0782	70523	AE350-8	.TRACK,SEAT ADJUSTER SEAT,LEFT.....	EA	1
182	13	PB0ZZ	5340-01-111-5456	19207	11594477	.SUPPORT SEAT FRAME, LEFT SEAT.....	EA	1
182	14	PA0ZZ	5340-00-998-8148	96906	MS17989C614	.PIN,QUICK RELEASE SEAT ASSEMBLY.....	EA	2
182	15	MOOZZ		19207	8168515	.CHAIN,WELDLESS PIN,QUICK RELEASE MANUFACTURE FROM NSN 4010-00-725-3338 10 IN. LG.....	EA	1
182	16	PA0ZZ	4030-00-270-5436	96906	MS87006-3	.HOOK,CHAIN,S ASSEMBLY,LEFT.....	EA	2
182	17	PA0ZZ	5305-00-855-0958	96906	MS24629-45	.SCREW,TAPPING,THREA SEAT ASSEMBLY,LEFT.....	EA	2
182	18	PA0ZZ	2540-01-097-6995	70523	11669700	.ADJUSTER ASSEMBLY SEAT,LEFT.....	EA	1
182	19	PA0ZZ	5355-01-031-9492	19207	5187841	.KNOB LEFT SIDE SEAT ASSEMBLY.....	EA	1
182	20	PA0ZZ	2540-01-039-5385	19207	11594481	.FRAME,DRIVER SEAT LEFT.....	EA	1
182	21	PA0ZZ	5325-00-285-6295	88044	AN227-108M6	.STUD,SNAP FASTENER SEAT ASSEMBLY.....	EA	2
182	22	PA0ZZ	5325-00-285-6264	88044	AN227-21B	.STUD,SNAP FASTENER SEAT ASSEMBLY.....	EA	1
182	23	PA0ZZ	2540-00-880-3927	19207	11595117	.CUSHION,SEAT,VEHICU LEFT.....	EA	1

1
2 THRU 16

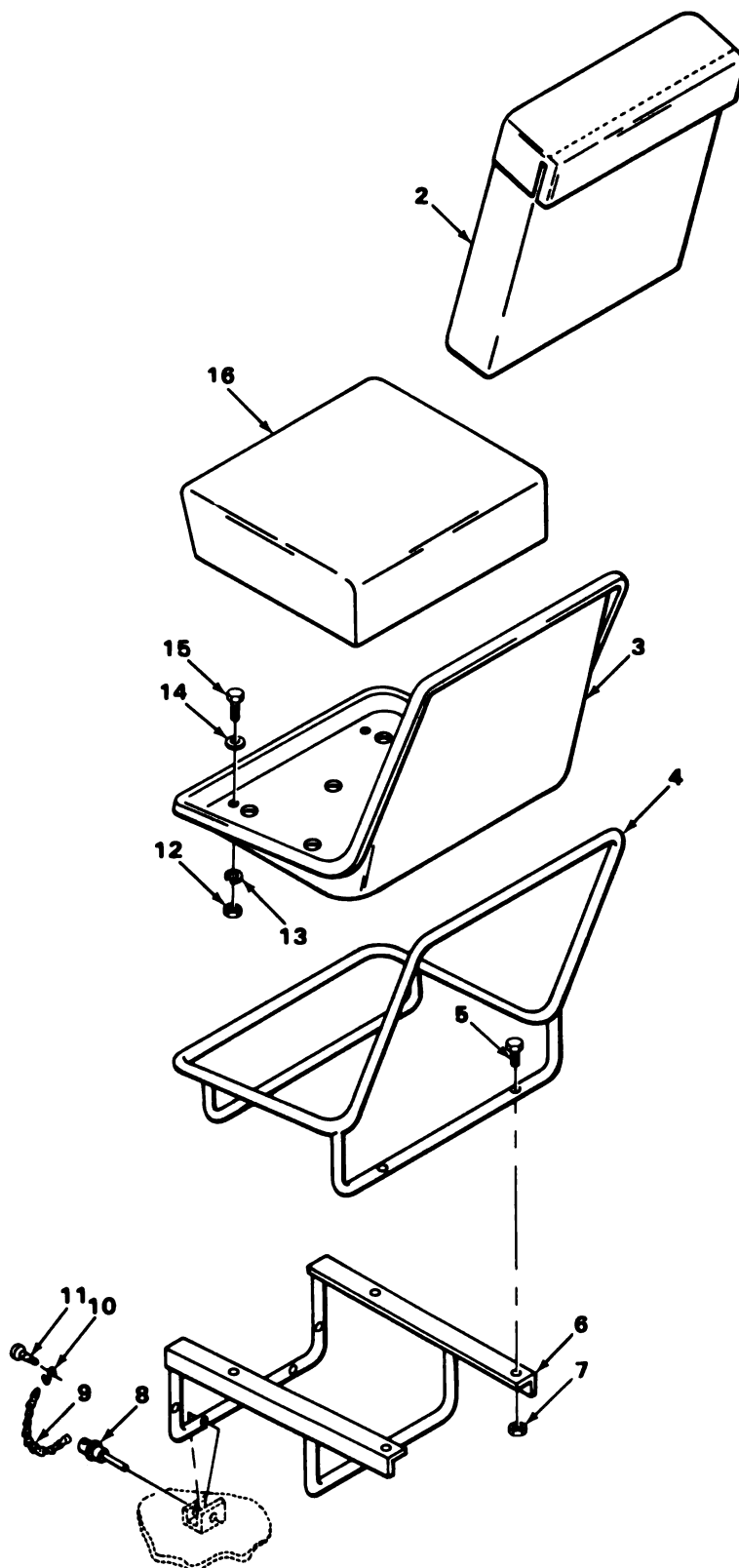

TA180768

FIGURE 183. CO DRIVERS SEAT ASSEMBLY.

(1) ILLUS- TRATION		(2)	(3)	(4)	(5)	(6)	(7)	(8)
(a) FIG. NO.	(b) ITEM NO.	SMR CODE	NATIONAL STOCK NUMBER	FSCM	PART NUMBER	DESCRIPTION USABLE ON CODE	U/M	QTY INC IN UNIT
						1806(CONT)		
183	1	A0000		19207	11594487	SEAT ASSEMBLY RIGHT, CO-DRIVER.....	EA	1
183	2	PAOZZ	2540-00-880-3925	19207	11595024	.CUSHION, SEAT BACK, V RIGHT.....	EA	1
183	3	PAOZZ	2540-00-173-6931	19207	11595005	.SEAT, VEHICULAR RIGHT SEAT ASSEMBLY.....	EA	1
183	4	PAOZZ	2540-01-039-5385	19207	11594481	.FRAME, DRIVER SEAT RIGHT SEAT ASSEMBLY.....	EA	2
183	5	PAOZZ	5305-00-225-9092	96906	MS90726-37	.SCREW, CAP, HEXAGON H SEAT ASSEMBLY.....	EA	4
183	6	PAOZZ	2540-01-039-5384	19207	11594476	.SUPPORT, SEAT FRAME RIGHT SEAT.....	EA	1
183	7	PAOZZ	5310-00-088-0553	96906	MS21044N5	.NUT, SELF-LOCKING, HE SEAT ASSEMBLY, RIGHT.....	EA	4
183	8	PAOZZ	5340-00-998-8148	96906	MS17989C614	.PIN, QUICK RELEASE SEAT ASSEMBLY, RIGHT.....	EA	2
183	9	MOOZZ		18876	8168515	.CHAIN, WELDLESS MANUFACTURE FROM NSN 4010-00-725-3338, 10 IN. LG.....	EA	2
183	10	PAOZZ	4030-00-270-5436	96906	MS87006-3	.HOOK, CHAIN, S SEAT ASSEMBLY, RIGHT.....	EA	2
183	11	PAOZZ	5305-00-855-0958	96906	MS24629-45	.SCREW, TAPPING, THREA SEAT ASSEMBLY, RIGHT.....	EA	2
183	12	PAOZZ	5310-00-934-9757	96906	MS35649-282	.NUT, PLAIN, HEXAGON SEAT ASSEMBLY.....	EA	2
183	13	PAOZZ	5310-00-045-3299	96906	MS35338-42	.WASHER, LOCK SEAT ASSEMBLY.....	EA	2
183	14	PAOZZ	5310-00-809-8546	96906	MS27183-8	.WASHER, FLAT SEAT, INDIVIDUAL, RIGHT.....	EA	2
183	15	PAOZZ	5325-00-285-6295	88044	AN227-10BM6	.STUD, SNAP FASTENER SEAT ASSEMBLY.....	EA	2
183	16	PAOZZ	2540-00-880-3927	19207	11595117	.CUSHION, SEAT, VEHICU RIGHT, CO-DRIVER.....	EA	1

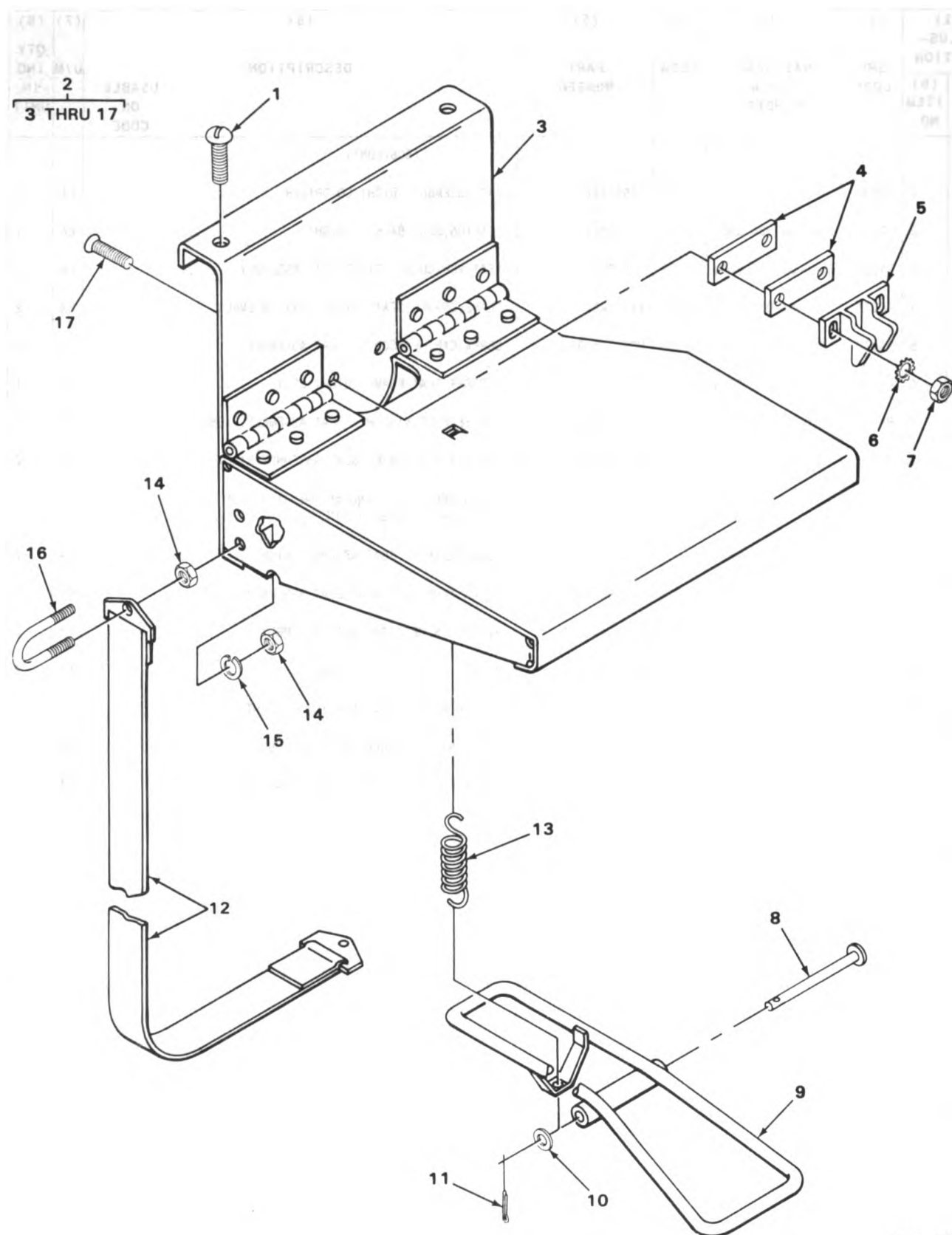

TA180769

FIGURE 184. JUMP SEAT ASSEMBLY.

(1) ILLUS- TRATION		(2) SMR CODE	(3) NATIONAL STOCK NUMBER	(4) FSCM	(5) PART NUMBER	(6) DESCRIPTION USABLE ON CODE	(7) U/M	(8) QTY INC IN UNIT
(a) FIG. NO.	(b) ITEM NO.							
						1806(CONT)		
184	1	PAOZZ	5305-00-052-6921	96906	MS24629-57	SCREW, TAPPING, THREA TO ATTACH ATTENDANTS SEAT.....992	EA	4
184	2	PA000	2540-00-605-2542	19207	11595676	SEAT ASSEMBLY, JUMP ATTENDANTS.....992	EA	1
184	3	XA0ZZ		19207	11595677	.SEAT JUMP SEAT ASSEMBLY.....992	EA	1
184	4	XDOZZ		19207	11595440	.SHIM JUMP SEAT.....992	EA	1
184	5	PAOZZ	2540-01-009-9998	19207	11595683	.KEEPER, SEAT LOCK JUMP SEAT.....992	EA	1
184	6	PAOZZ	5310-00-209-0786	96906	MS35335-33	.WASHER, LOCK SEAT ASSEMBLY.....992	EA	2
184	7	PAOZZ	5310-00-913-7020	96906	MS51968-3	.NUT, PLAIN, HEXAGON SEAT ASSEMBLY.....992	EA	2
184	8	PAOZZ	5315-00-089-2380	96906	MS20392-5C125	.PIN, STRAIGHT, HEADED SEAT ASSEMBLY.....992	EA	1
184	9	PF0ZZ	2540-01-140-6512	19207	11595684	.HANDLE JUMP SEAT.....992	EA	1
184	10	PAOZZ	5310-00-080-6004	96906	MS27183-14	.WASHER, FLAT SEAT ASSEMBLY.....992	EA	1
184	11	PAOZZ	5315-00-842-3044	96906	MS24665-283	.PIN, COTTER SEAT ASSEMBLY.....992	EA	1
184	12	PAOZZ	2540-00-930-2718	19207	10866260-1	.BELT, VEHICULAR SAFE JUMP SEAT.....	EA	1
184	13	PAOZZ	5360-00-763-9360	96906	MS24586C199	.SPRING, HELICAL, EXTE SEAT ASSEMBLY.....992	EA	1
184	14	PAOZZ	5310-00-851-2674	96906	MS35691-1	.NUT, PLAIN, HEXAGON SEAT ASSEMBLY.....992	EA	4
184	15	PAOZZ	5310-00-582-5965	96906	MS35338-44	.WASHER, LOCK SEAT ASSEMBLY.....992	EA	4
184	16	PAOZZ	5306-00-066-4296	18876	10106365-1	.BOLT, U JUMP SEAT.....992	EA	2
184	17	PAOZZ	5305-00-988-9106	96906	MS35191-292	.SCREW, MACHINE SEAT ASSEMBLY.....992	EA	2

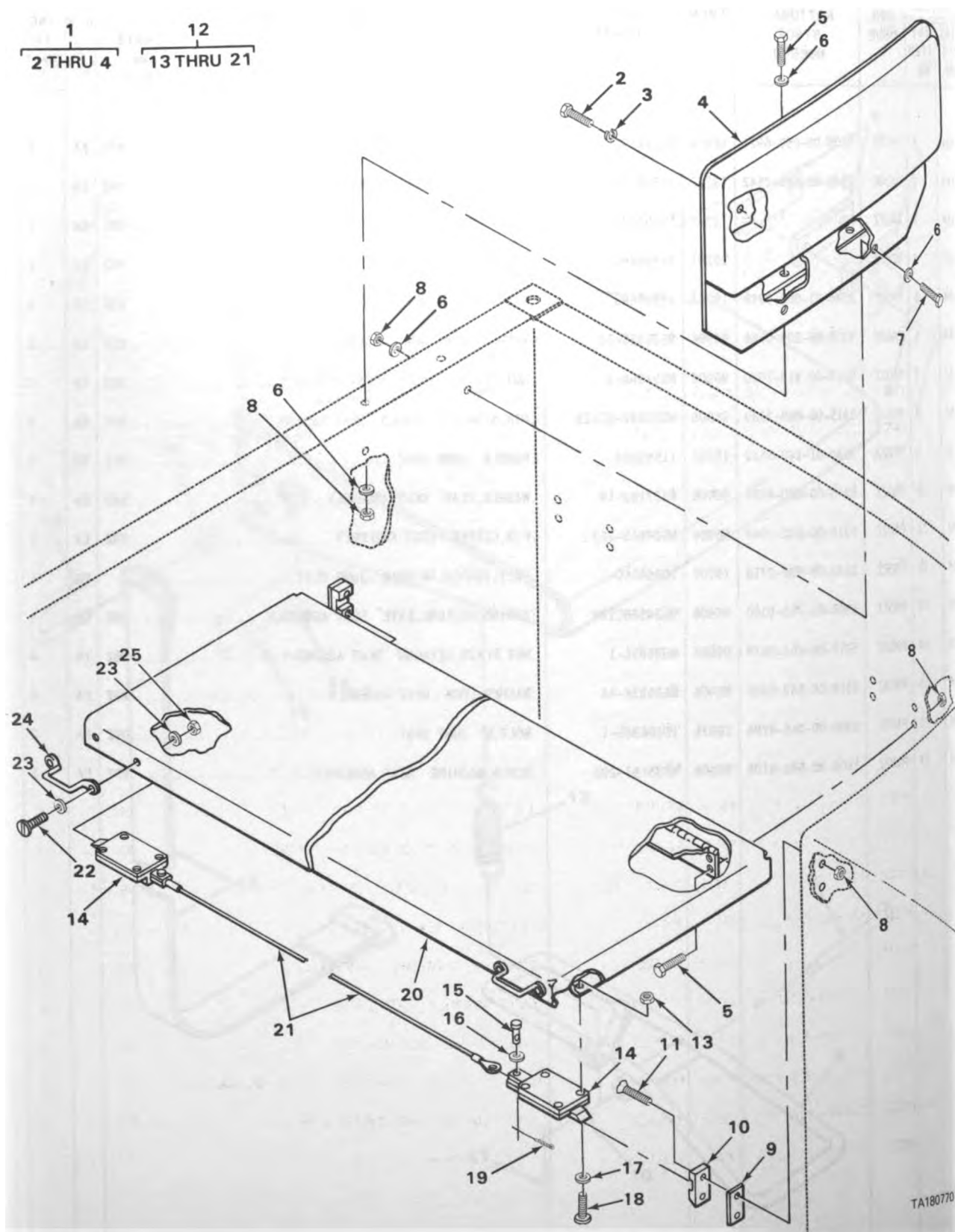
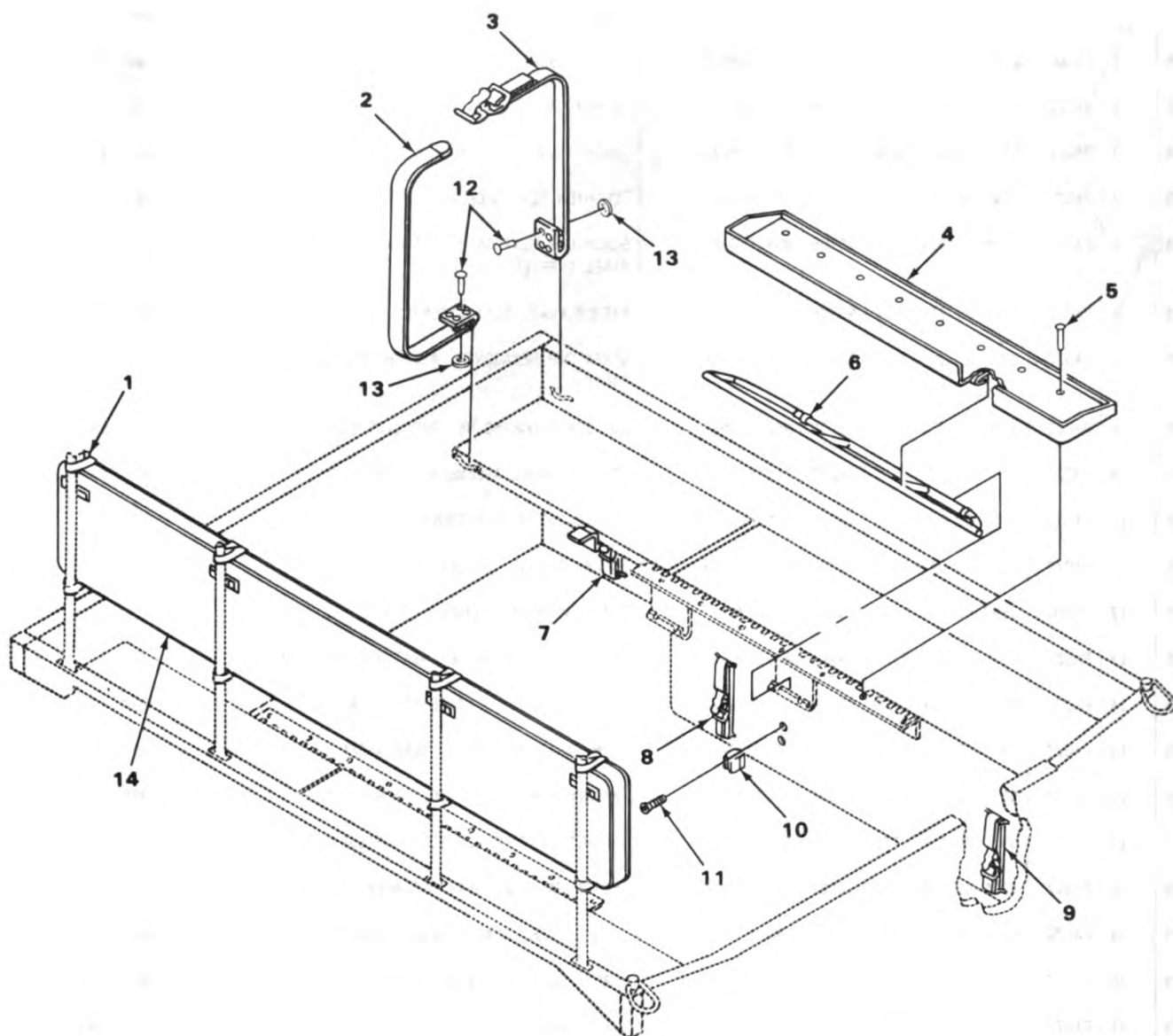

FIGURE 185. SIDE SEAT ASSEMBLY.

(1) ILLUS- TRATION		(2)	(3)	(4)	(5)	(6)	(7)	(8)
(a) FIG. NO.	(b) ITEM NO.	SMR CODE	NATIONAL STOCK NUMBER	FSCM	PART NUMBER	DESCRIPTION	USABLE ON CODE	QTY INC IN UNIT
						1806(CONT)		
185	1	PA000	2540-00-184-8012	19207	11595688-1	CUSHION, SEAT BACK, V SIDE SEAT, LEFT.....	992	EA 2
185	1	PA000	2540-00-181-8110	19207	11595688-2	CUSHION, SEAT BACK, V SIDE SEAT, RIGHT.....	992	EA 2
185	2	PA0ZZ	5305-00-068-0504	96906	MS90726-3	.SCREW, CAP, HEXAGON H CUSHION TO PAD.....	992	EA 2
185	3	PA0ZZ	5310-00-582-5965	96906	MS35338-44	.WASHER, LOCK CUSHION TO PAD.....	992	EA 2
185	4	PA0ZZ	2540-00-832-5664	19207	10936838	.CUSHION, SEAT BACK, V SIDE.....	992	EA 2
185	5	PA0ZZ	5305-00-068-0506	96906	MS90726-6	SCREW, CAP, HEXAGON H ATTACH PAD ASSEMBLY TO FRONT PANEL CARRIER.....	992	EA 20
185	6	PA0ZZ	5310-00-809-4058	96906	MS27183-10	WASHER, FLAT SEAT ASSEMBLY.....	992	EA 16
185	7	PA0ZZ	5305-00-267-8958	96906	MS90727-14	SCREW, CAP, HEXAGON H ATTACH PAD ASSEMBLY TO FRONT PANEL.....	992	EA 2
185	8	PA0ZZ	5310-00-877-5796	96906	MS21044N4	NUT, SELF-LOCKING, HE PAD, SIDE SEAT.....	992	EA 32
185	9	XB0ZZ		19207	11595296	SPACER CABLE ASSEMBLY, LATCH.....	992	EA 8
185	10	PA0ZZ	5340-00-889-8675	19207	11595028	STRIKE, CATCH SLIDE BOLT.....	992	EA 4
185	11	PA0ZZ	5305-00-043-2679	96906	MS24693S298	SCREW, MACHINE STRIKE CATCH.....	992	EA 8
185	12	PA000	2540-01-053-5145	19207	11660022	SEAT ASSEMBLY CARRIER.....	992	EA 2
185	13	PA0ZZ	5310-00-061-7326	96906	MS21045-3	.NUT, SELF-LOCKING, HE SEAT ASSEMBLY, CARRIER.....	992	EA 8
185	14	PA0ZZ	5340-00-566-7779	19220	565698-52U	.BOLT, MORTISE SEAT ASSEMBLY, CARRIER.....	992	EA 2
185	15	PA0ZZ	5315-00-951-2395	96906	MS20392-2C13	.PIN, STRAIGHT, HEADED SEAT ASSEMBLY.....	992	EA 2
185	16	PA0ZZ	5310-00-809-8544	96906	MS27183-7	.WASHER, FLAT SLIDE BOLT SUBASSEMBLY.....	992	EA 2
185	17	PA0ZZ	5310-00-595-6772	95542	2038-8009	.WASHER, FLAT SLIDE BOLT SUBASSEMBLY.....	992	EA 8
185	18	PA0ZZ	5305-00-990-6444	96906	MS35207-261	.SCREW, MACHINE SEAT ASSEMBLY, CARRIER.....	992	EA 8
185	19	PA0ZZ	5315-00-839-2325	96152	A82-1	.PIN, COTTER SEAT ASSEMBLY, CARRIER.....	992	EA 2
185	20	XA0ZZ		19207	11660023	.PANEL SEAT ASSEMBLY, CARRIER.....	992	EA 1
185	21	PA0ZZ	2540-00-081-5445	19207	11595029	.CABLE ASSEMBLY LATCH, SEAT.....	992	EA 1
185	22	PA0ZZ	5305-00-993-1848	96906	MS35207-265	SCREW, MACHINE SEAT ASSEMBLY.....	992	EA 8
185	23	PA0ZZ	5310-00-809-8546	96906	MS27183-8	WASHER, FLAT TO ATTACH LOOP TO CARRIER, AMBULANCE.....	992	EA 16
185	24	PA0ZZ	5340-00-916-6539	96906	MS51939-2	LOOP, STRAP FASTENER LITTER STRAP.....	992	EA 4
185	25	PA0ZZ	5310-00-877-5797	96906	MS21044N3	NUT, SELF-LOCKING, HE LOOP.....	992	EA 8



TA180771

FIGURE 186. CARRIER STRAPS AND BRACKETS.

SECTION II

TM9-2320-24

(1) ILLUS- TRATION		(2)	(3)	(4)	(5)	(6)	(7)
(a) FIG. NO.	(b) ITEM NO.	SMR CODE	NATIONAL STOCK NUMBER	FSCM	PART NUMBER	DESCRIPTION	U/ USABLE ON CODE
						1808-STOWAGE RACKS, BOXES, STRAPS AND CARRYING CASE	
186	1	PAOZZ	5340-00-771-6663	19207	8690436	STRAP,WEBBING TO SUPPORT CUSHION.....992	Ei
186	2	XDFZZ		19207	11595614-3	WEBBING,TEXTILE.....992	Ei
186	3	PFFZZ	5340-00-880-7817	19207	11595615-2	STRAP,WEBBING LOWER AND UPPER STRAP ASSEMBLIES.....992	Ei
186	4	XBFZZ		19207	11660033	SHELF ASSEMBLY PAD,SIDSEAT.....992	Ei
186	5	PAFZZ	5320-00-550-2401	96906	MS20615-6M10	RIVET,SOLID FOR BRACKET.....992	Ei
186	6	PFFZZ	2540-01-146-8944	19207	11595649	SUPPORT ASSEMBLY SHELF ASSEMBLY.....992	Ei
186	7	PAOZZ	5340-00-543-3441	19207	8690529	STRAP,WEBBING TO SUPPORT AMBULANCE LITTERS.....992	Ei
186	8	PAOZZ	5340-00-890-3402	19207	8690523	STRAP,WEBBING TO SUPPORT AMBULANCE LITTERS.....992	Ei
186	9	PAOZZ	1025-00-965-7833	19204	8690532	STRAP,WEBBING LITTER.....992	Ei
186	10	PAOZZ	5340-01-072-1361	81349	M24066-4-104	CLIP,SPRING TENSION SHELF ASSEMBLY.....992	Ei
186	11	PAOZZ	5305-00-052-6909	96906	MS24629-5	SCREW,TAPPING,THREA FOR BRACKETS.....992	Ei
186	12	PAFZZ	5320-00-781-9498	96906	MS16535-219	RIVET,TUBULAR TO ATTACH STRAPS.....992	Ei
186	13	PAFZZ	5310-00-983-8483	96906	MS27183-5	WASHER,FLAT ATTACH STRAP ASSY TO LOOP.....992	Ei
186	14	PAOZZ	2540-00-781-7858	19207	11595664	CUSHION,SEAT BACK,V ATTENDANTS SEAT.....992	Ei

Change 1

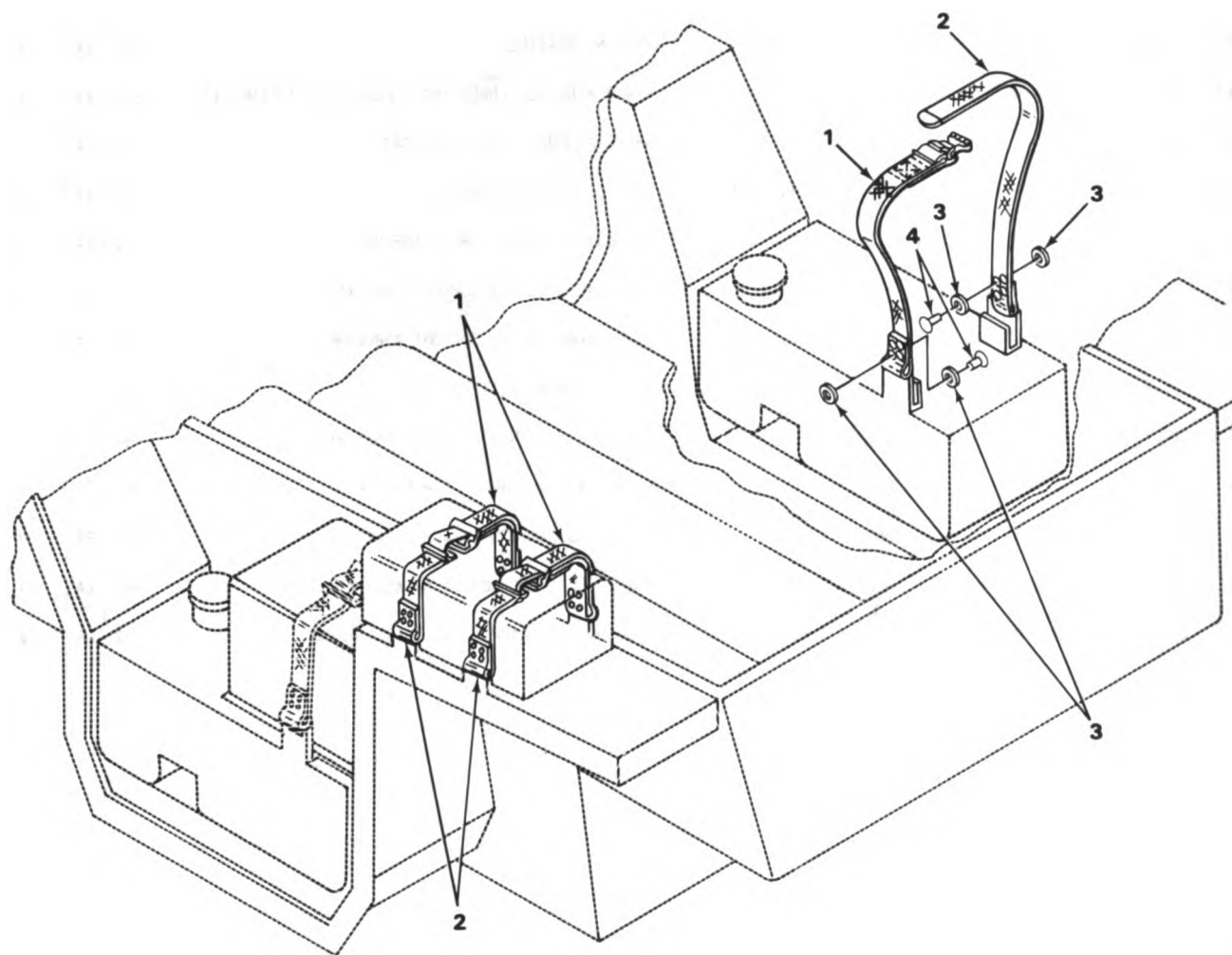

TA 242657

FIGURE 187. UPPER AND LOWER STRAP ASSEMBLIES.

SECTION II

TM9-2320-242-34P

(1) ILLUS- TRATION		(2)	(3)	(4)	(5)	(6)	(7)	(8)
(a) FIG. NO.	(b) ITEM NO.	SMR CODE	NATIONAL STOCK NUMBER	FSCM	PART NUMBER	DESCRIPTION USABLE ON CODE	U/M	QTY INC IN UNIT
						1808(CONT)		
187	1	MFFZZ		19207	7064507	STRAP,WEBBING BATTERY BOX AND WATER CANS TRACTOR MANUFACTURE FROM NSN 5340-00-706-4507 14.50 IN. LG..	EA	4
187	2	MFFZZ		19207	7064509	STRAP,WEBBING BATTERY BOX AND WATER CAN MANUFACTURE FROM NSN 5340-00-506-1514 31.00 IN. LG..	EA	4
187	3	PAFZZ	5310-00-983-8483	96906	MS27183-5	WASHER,FLAT STRAP ASSY TRACTOR.....	EA	64
187	4	PAFZZ	5320-00-781-9498	96906	MS16535-219	RIVET,TUBULAR WATER CAN STRAP ASSEMBLY.....	EA	32

11
12 THRU 17

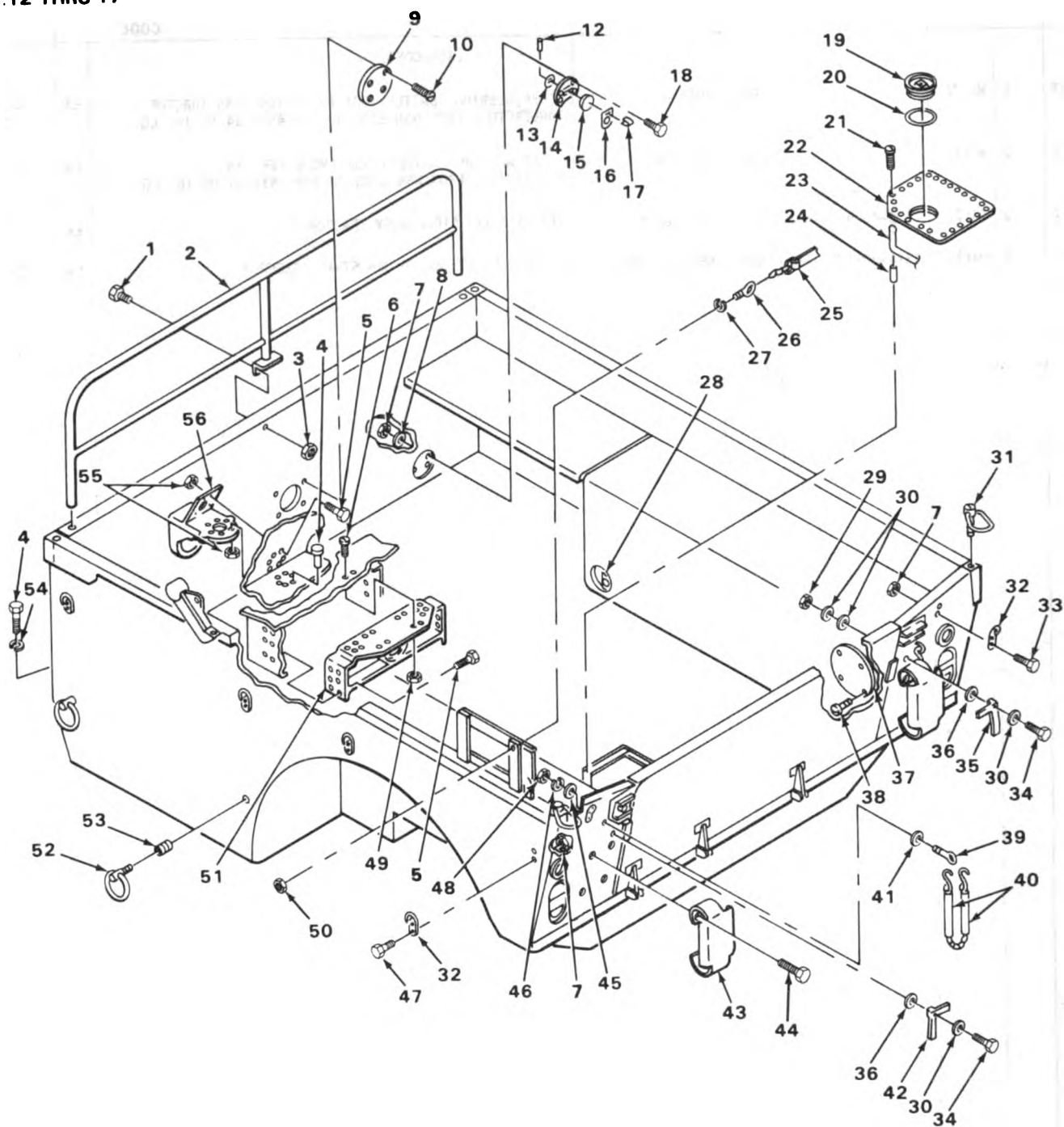

TA180773

FIGURE 188. CARRIER BODY.

(1) ILLUS- TRATION		(2)	(3)	(4)	(5)	(6)	(7)	(8)
(a) FIG. NO.	(b) ITEM NO.	SMR CODE	NATIONAL STOCK NUMBER	FSCM	PART NUMBER	DESCRIPTION USABLE ON CODE	U/M	QTY INC IN UNIT
						1810-CARGO BODY		
188	1	PAOZZ	5305-00-068-0505	96906	MS90726-5	SCREW,CAP,HEXAGON H CARGO BODY.....	EA	2
188	2	PAOZZ	2510-01-063-9811	19207	11594405	GUARD ASSEMBLY,CARR FRONT.....	EA	1
188	3	PAOZZ	5310-00-877-5796	96906	MS21044N4	NUT,SELF-LOCKING,HE GUARD ASSEMBLY.....	EA	2
188	4	PAOZZ	5340-00-689-7213	19207	7529296	BUMPER,RUBBER TAILGATE STOP CARRIER.....	EA	2
188	5	PAFZZ	5305-00-719-5219	96906	MS90727-111	SCREW,CAP,HEXAGON H SUPPORT,CARGO BODY.....	EA	24
188	6	PAFZZ	5305-00-984-7350	96906	MS35191-308	SCREW,MACHINE CARRIER.....	EA	12
188	7	PAOZZ	5310-00-088-0553	96906	MS21044N5	NUT,SELF-LOCKING,HE EYE ASSY CARRIER.....	EA	56
188	8	PAOZZ	5310-00-081-4219	96906	MS27183-12	WASHER,FLAT PLATE,TIE DOWN.....	EA	32
188	9	PFQZZ	5340-01-171-8559	19207	11594464	COVER,ACCESS CARRIER BODY.....	EA	1
188	10	PAOZZ	5305-00-052-9056	96906	MS24630-44	SCREW,TAPPING,THREA CARGO BODY.....	EA	4
188	11	PAOOO	2510-00-489-8295	19207	10945038	PLATE,TIE DOWN,CARG CARRIER.....	EA	8
188	12	PAOZZ	5315-00-844-3659	96906	MS16562-55	.PIN,SPRING CARGO BODY.....	EA	1
188	13	XDOZZ		19207	10945034	.WASHER PLATE,TIE DOWN.....	EA	1
188	14	XDOZZ		19207	10945033	.DISK PLATE,TIE DOWN.....	EA	1
188	15	XDOZZ		19207	10945035	.SPRING PLATE,TIE DOWN.....	EA	1
188	16	XDOZZ		19207	10945036	.EYE PLATE,TIE DOWN.....	EA	1
188	17	XDOZZ		19207	10945037	.HASP PLATE,TIE DOWN.....	EA	1
188	18	PAOZZ	5306-00-225-9088	96906	MS90726-33	BOLT,MACHINE PLATE,TIE DOWN.....	EA	32
188	19	PAOZZ	5365-00-890-5403	19207	11594890	PLUG,MACHINE THREAD COVER,STEERING,ACCESS.....	EA	1
188	20	PAOZZ	5330-00-883-8208	96906	MS35769-80	GASKET COVER,STEERING,ACCESS.....	EA	1
188	21	PAOZZ	5305-00-958-5246	96906	MS35190-289	SCREW,MACHINE COVER STEERING ACCESS BODY ASSY.....	EA	28
188	22	PBOZZ	5340-01-111-5472	19207	11594895	COVER,ACCESS STEERING ACCESS CARGO BODY.....	EA	1
188	23	PAOZZ	5330-00-880-4038	19207	11594895-2	GASKET COVER,STEERING ACCESS ASSEMBLY.....	EA	1
188	24	PAOZZ	5310-00-953-3466	03481	S258271	NUT,PLAIN,BLIND RIV CARRIER CARGO BODY.....	EA	28
188	25	PAOZZ	5340-00-536-0186	19207	8724380	STRAP,WEBBING SAFETY STRAP.....	EA	1
188	26	PAOZZ	5306-00-185-9489	96906	MS51937-5	BOLT,EYE SAFETY STRAP.....	EA	2
188	27	PAOZZ	5310-00-584-5272	96906	MS35338-48	WASHER,LOCK EYE BOLTS CARRIER.....	EA	2
188	28	PAOZZ	2540-00-782-4251	19207	10944437	RING AND BRACKET AS CARGO BODY.....	EA	8
188	29	PAOZZ	5310-00-877-5795	96906	MS21044N8	NUT,SELF-LOCKING,HE HANDLES TAILGATE CARRIER.....	EA	2

(1) ILLUS- TRATION		(2)	(3)	(4)	(5)	(6)	(7)	(8)
(a) FIG. NO.	(b) ITEM NO.	SMR CODE	NATIONAL STOCK NUMBER	FSCM	PART NUMBER	DESCRIPTION	USABLE ON CODE	QTY INC IN UNIT
						1810(CONT)		
188	30	PAOZZ	5310-00-809-5998	96906	MS27183-18	WASHER, FLAT HANDLE, TAILGATE, RIGHT.....	EA	6
188	31	PAOZZ	5306-00-142-3866	19207	11588699	BOLT, EYE CARRIER BODY.....	EA	2
188	32	PAOZZ	5340-00-456-1011	19207	7001021	HOOK, SUPPORT CANOPY, CARRIER.....	EA	2
188	33	PAOZZ	5306-00-021-3915	96906	MS35308-336	BOLT, MACHINE HOOK SUPPORT, CANOPY.....	EA	4
188	34	PAOZZ	5305-00-716-8183	96906	MS90726-116	SCREW, CAP, HEXAGON H HANDLE, TAILGATE.....	EA	2
188	35	PAOZZ	2540-00-080-7230	00994	11595106-2	HANDLE, TAILGATE LEFT SIDE OPT.....	EA	1
188	36	PAOZZ	5310-00-503-6508	19207	5036508	WASHER, SPRING TENS HANDLE CARRIER.....	EA	2
188	37	PAOZZ	5340-01-111-5470	19207	11595284	COVER, ACCESS CARGO BODY.....	EA	2
188	38	PAOZZ	5305-00-951-5617	96906	MS24630-46	SCREW, TAPPING, THREE ACCESS COVER CARGO BODY.....	EA	8
188	39	PAOZZ	5306-00-056-3536	96906	MS51937-2	BOLT, EYE TAILGATE ASSY CARRIER.....	EA	2
188	40	KFOZZ		19207	11659962	CHAIN ASSEMBLY SING CARGO BODY PART OF KIT P/N 5704815.....	EA	1
188	41	KFOZZ		19207	11653666-2	SPACER CHAIN, TAILGATE PART OF KIT P/N 5704815.....	EA	2
188	42	PAOZZ	2540-00-081-9499	93568	11595106-1	HANDLE, TAILGATE RIGHT SIDE OPT.....	EA	1
188	43	XBOZZ		19207	11686221	BUMPER REAR, BUMPERETTE.....	EA	2
188	44	PAOZZ	5305-00-269-3239	96906	MS90727-63	SCREW CAP HEXAGON H.....	EA	8
188	45	PAOZZ	5310-00-081-4219	96906	MS27183-12	WASHER, FLAT CARGO BODY PART OF KIT P/N 5704815.....	EA	2
188	46	PAOZZ	5310-00-407-9566	96906	MS35338-45	WASHER, LOCK KIT, CHAIN ASSEMBLY PART OF KIT P/N 5704815.....	EA	2
188	47	PAOZZ	5306-00-021-3912	96906	MS35308-334	BOLT, MACHINE HOOK, LASHING.....	EA	20
188	48	PAOZZ	5310-00-834-8732	96906	MS35691-33	NUT, PLAIN, HEXAGON EYE BOLT CARRIER PART OF KIT P/N 5704815.....	EA	2
188	49	PAFZZ	5310-00-982-4912	96906	MS21045-5	NUT, SELF-LOCKING, HE SUPPORT, CARGO BODY.....	EA	12
188	50	PAOZZ	5310-00-834-8732	96906	MS35691-33	NUT, PLAIN, HEXAGON EYEBOLT.....	EA	2
188	51	XBFZZ		19207	11594603	SUPPORT CARRIER CARGO BODY.....	EA	1
188	52	PAOZZ	2540-00-083-8242	22938	3-412	RING ASSEMBLY, CARGO LIFT CARRIER.....	EA	4
188	53	PAOZZ	5340-00-986-8677	29372	KNH1216J	INSERT, SCREW THREAD BODY ASSY.....	EA	8
188	54	PAOZZ	5310-00-637-9541	96906	MS35338-46	WASHER, LOCK CARGO BODY.....	EA	2
188	55	PAFZZ	5310-00-062-4954	96906	MS21045-8	NUT, SELF-LOCKING, HE SUPPORT, CARGO BODY.....	EA	12
188	56	XBFZZ		19207	11594605	SUPPORT CARGO BODY, CARRIER.....	EA	1
188		PAOZZ	2590-00-122-7228	19207	5704815	CHAIN ASSEMBLY, TRAIL TAILGATE, CARRIER.....	EA	1

SECTION II

TM9-2320-242-34P

(1) ILLUS- TRATION		(2)	(3)	(4)	(5)	(6)	(7)	(8)
(a) FIG. NO.	(b) ITEM NO.	SMR CODE	NATIONAL STOCK NUMBER	FSCM	PART NUMBER	DESCRIPTION USABLE ON CODE	U/M	QTY INC IN UNIT
188	40					1810(CONT)		
188	41					CHAIN ASSEMBLY SING.....	EA	1
188	45					SPACER.....	EA	2
188	46					WASHER, FLAT.....	EA	2
188	48					WASHER, LOCK.....	EA	2
188						NUT, PLAIN, HEXAGON.....	EA	2

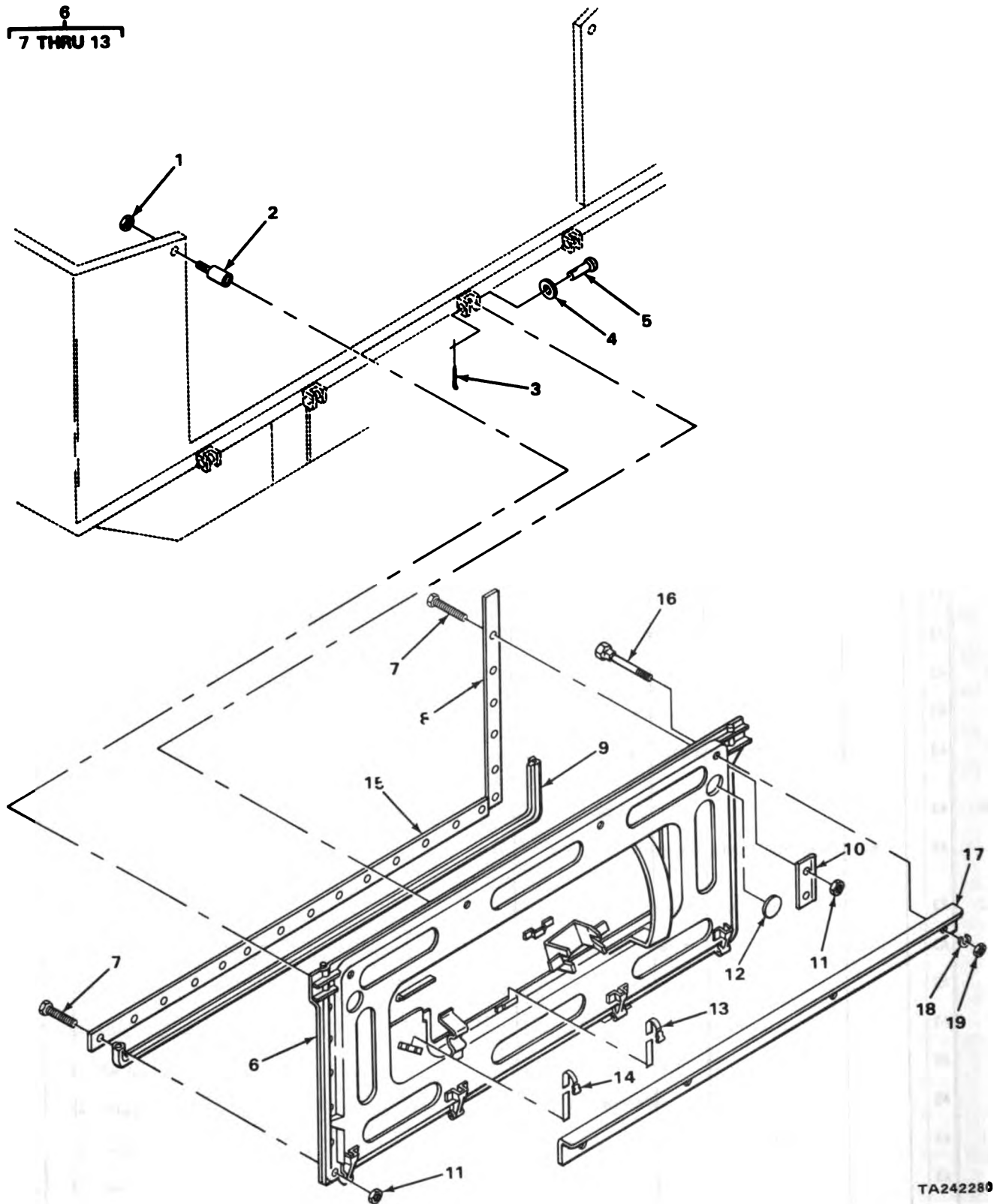
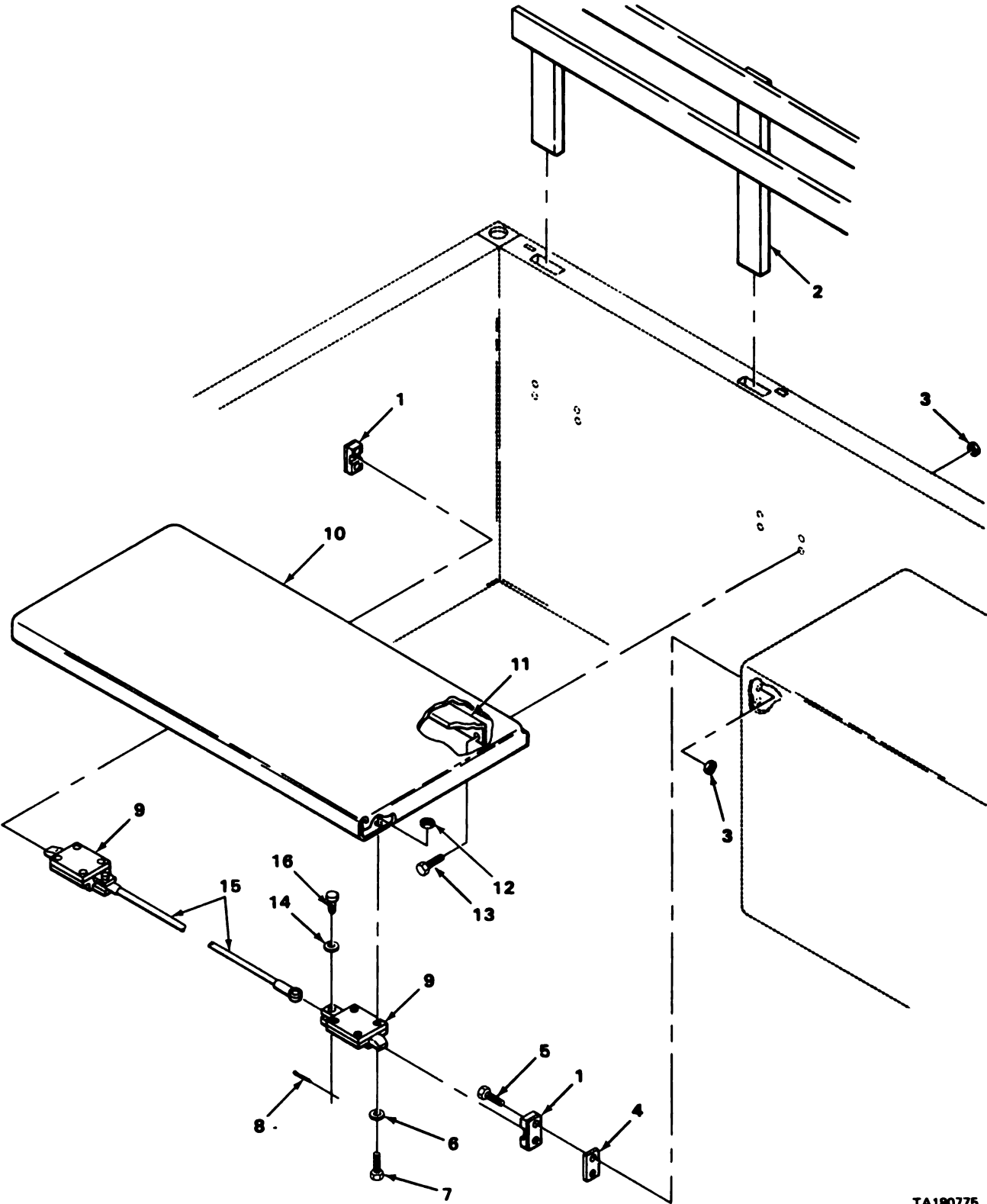

FIGURE 189. TAILGATE.

(1) ILLUS- TRATION		(2) SMR CODE	(3) NATIONAL STOCK NUMBER	(4) FSCM	(5) PART NUMBER	(6) DESCRIPTION USABLE ON CODE	(7) U/M	(8) QTY INC IN UNIT
(a) FIG. NO.	(b) ITEM NO.							
						1810(CONT)		
189	1	PAOZZ	5310-00-975-2075	96906	MS35691-21	NUT,PLAIN,HEXAGON TAILGATE.....	EA	2
189	2	PAOZZ	5315-01-045-3635	19207	11595113	PIN,SHOULDER,HEADLE TAILGATE.....	EA	2
189	3	PAOZZ	5315-00-842-3044	96906	MS24665-283	PIN,COTTER.....	EA	4
189	4	PAOZZ	5310-00-080-6004	96906	MS27183-14	WASHER,FLAT TAILGATE.....	EA	4
189	5	PAOZZ	5315-00-058-1568	96906	MS20392-5C41	PIN,STRAIGHT,HEADED TAILGATE.....	EA	4
189	6	PA000	2510-00-088-4125	19207	11595092	TAILGATE,VEHICLE BO CARRIER ASSEMBLY.....	EA	1
189	7	PAOZZ	5305-00-984-6193	96906	MS35206-245	.SCREW,MACHINE RETAINERS AND SEAL TAILGATE ASSY....	EA	28
189	8	PAOZZ	2510-00-081-9517	19207	11595107	.BAR,RETAINING SEAL TAILGATE ASSY.....	EA	2
189	9	PAOZZ	5330-00-880-4046	19207	11595118	.SEAL,RUBBER SPECIAL TAILGATE ASSY.....	EA	1
189	10	XBOZZ		19207	11660150	.PLATE,STRIKING TAILGATE.....	EA	2
189	11	PAOZZ	5310-00-889-2549	96906	MS21045-08	.NUT,SELF-LOCKING,HE STRIKING PLATE,TAILGATE.....	EA	28
189	12	PAOZZ	5340-00-282-7409	24617	192280	.BUTTON PLUG.....	EA	2
189	13	PAOZZ	5340-00-753-3741	19207	8690463	.STRAP,WEBBING.....	EA	1
189	14	PAOZZ	5340-00-530-5021	19207	8690466	STRAP,WEBBING.....	EA	3
189	15	PAOZZ	2510-00-081-5434	19207	11595105	PLATE,RETAINING.....	EA	1
189	16	PAOZZ	5306-00-012-6619	96906	MS35751-24	BOLT,SQUARE NEC.....	EA	4
189	17	MOOZZ		19207	12250091	ANGLE,STEEL MANUFACTURE FROM NSN 9520-00-277-4914 46.75 INCHES LG.....	EA	1
189	18	PAOZZ	5310-00-582-5965	96906	MS35338-44	WASHER,LOCK.....	EA	4
189	19	PAOZZ	5310-00-761-6882	96906	MS51967-2	NUT,PLAIN,HEXAG.....	EA	4





TA180775

FIGURE 190. TROOP SEAT.

SECTION II

TM9-2320-242-34P

(1) ILLUS- TRATION		(2)	(3)	(4)	(5)	(6)	(7)	(8)
(a) FIG. NO.	(b) ITEM NO.	SMR CODE	NATIONAL STOCK NUMBER	FSCM	PART NUMBER	DESCRIPTION	USABLE ON CODE	QTY INC IN UNIT
						1810(CONT)		
190	1	PAOZZ	5340-00-889-8675	19207	11595028	STRIKE,CATCH CARRIER ASSY.....	EA	4
190	2	PAOZZ	2540-00-591-5135	19207	11594892	SEAT ASSEMBLY,CARRI TROOP SEAT.....	EA	2
190	3	PAOZZ	5310-00-877-5796	96906	MS21044N4	NUT,SELF-LOCKING,HE TROOP SEAT.....	EA	24
190	4	XBOZZ		19207	11595296	SPACER TROOP SEAT,CARRIER.....	EA	8
190	5	PAOZZ	5305-00-043-2679	96906	MS24693S298	SCREW,MACHINE STRIKE,CATCH.....	EA	8
190	6	PAOZZ	5310-00-595-6772	95542	2038-8009	WASHER,FLAT TROOP SEAT,CARRIER.....	EA	16
190	7	PAOZZ	5305-00-989-7434	96906	MS35207-263	SCREW,MACHINE STRIKE,CATCH.....	EA	16
190	8	PAOZZ	5315-00-839-2325	96152	A82-1	PIN,COTTER TROOP SEAT,CARRIER.....	EA	4
190	9	PAOZZ	5340-00-566-7779	19220	565698-52U	BOLT,MORTISE SEAT ASSY.....	EA	4
190	10	PAOZZ	2540-01-046-9403	19207	11595030	SEAT,TROOP,VEHICLE.....	EA	2
190	11	MOOZZ		19207	11594982-1	HINGE TROOP SEAT MANUFACTURE FROM NSN 5340-01-147-4296 5 INCHES LG.....	EA	4
190	12	PAOZZ	5310-00-061-7326	96906	MS21045-3	NUT,SELF-LOCKING,HE HINGE,SEAT ASSEMBLY.....	EA	16
190	13	PAOZZ	5305-00-068-0506	96906	MS90726-6	SCREW,CAP,HEXAGON H TROOP SEAT,CARRIER.....	EA	16
190	14	PAOZZ	5310-00-809-8544	96906	MS27183-7	WASHER,FLAT TROOP SEAT,CARRIER.....	EA	4
190	15	PAOZZ	2540-00-081-5445	19207	11595029	CABLE ASSEMBLY LATCH.....	EA	2
190	16	PAOZZ	5315-00-951-2395	96906	MS20392-2C13	PIN,STRAIGHT,HEADED TROOP SEAT,CARRIER.....	EA	4

4
5 THRU 10

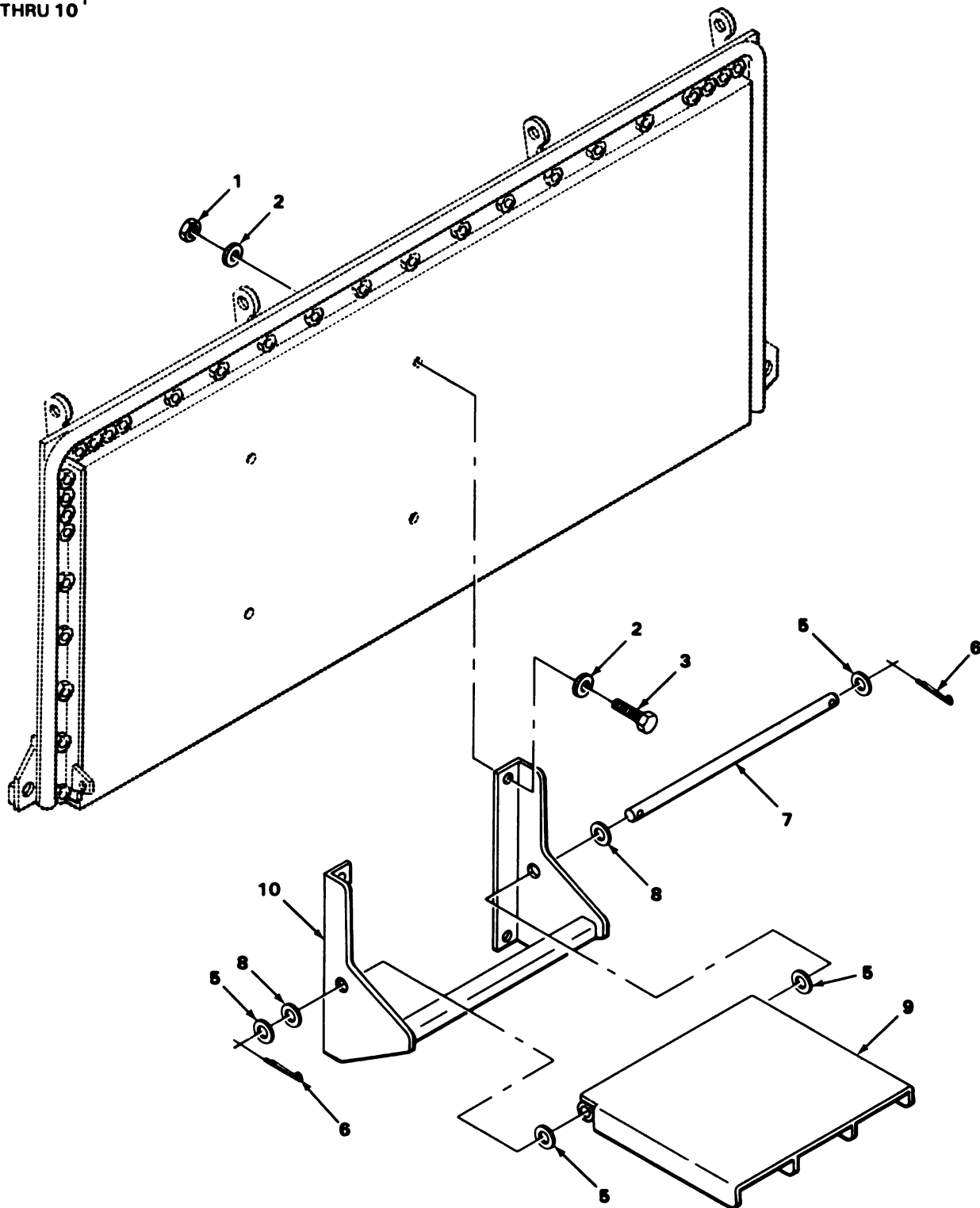

TA180776

FIGURE 191. TAILGATE STEP.

(1) ILLUS- TRATION		(2)	(3)	(4)	(5)	(6)	(7)	(8)
(a) FIG. NO.	(b) ITEM NO.	SMR CODE	NATIONAL STOCK NUMBER	FSCM	PART NUMBER	DESCRIPTION	USABLE ON CODE	QTY INC IN UNIT
						1812-SPECIAL PURPOSE BODIES		
191	1	PAOZZ	5310-00-877-5796	96906	MS21044N4	NUT,SELF-LOCKING,HE TO ATTACH STEP ASSY TO TAILGATE.....992	EA	4
191	2	PAOZZ	5310-00-141-1795	88044	AN960-416	WASHER,FLAT TO ATTACH STEP ASSY TO TAILGATE.....992	EA	8
191	3	PFOZZ	5305-00-068-0514	96906	MS90727-7	SCREW,CAP,HEXAGON H TO ATTACH STEP ASSY TO TAILGATE.....992	EA	4
191	4	PAO00	2540-00-191-7162	19207	11595670	STEP,VEHICLE BOARDI.....992	EA	1
191	5	PAOZZ	5310-00-809-5998	96906	MS27183-18	.WASHER,FLAT TAILGATE STEP.....992	EA	4
191	6	PAOZZ	5315-00-839-5821	96906	MS24665-351	.PIN,COTTER TAILGATE STEP.....992	EA	2
191	7	PAOZZ	2540-00-782-4146	19207	11595673	.SHAFT,STRAIGHT TAILGATE STEP.....992	EA	1
191	8	PAOZZ	3120-00-782-4148	19207	11595674	.BUSHING,SLEEVE TAILGATE STEP.....992	EA	2
191	9	XBOZZ		19207	11595672	.PLATFORM TAILGATE STEP.....992	EA	1
191	10	XAOZZ		19207	11595671	.SUPPORT TAILGATE STEP.....992	EA	1

3
4 THRU 8

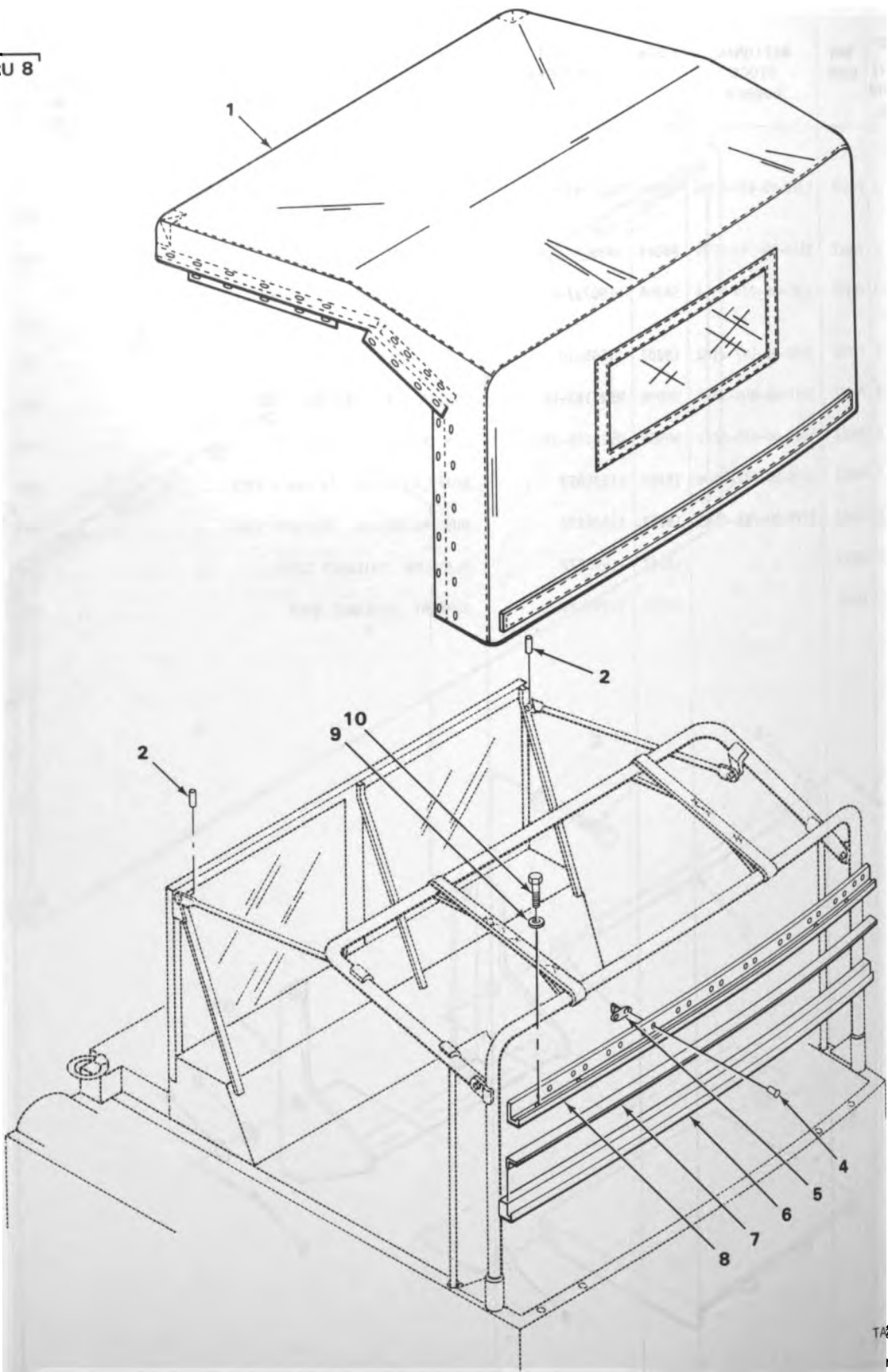

FIGURE 192. TRACTOR CANOPY ASSEMBLY.

(1) ILLUS- TRATION		(2)	(3)	(4)	(5)	(6)	(7)	(8)
(a) FIG. NO.	(b) ITEM NO.	SMR CODE	NATIONAL STOCK NUMBER	FSCM	PART NUMBER	DESCRIPTION USABLE ON CODE	U/M	QTY INC IN UNIT
						GROUP 22-BODY AND CHASSIS ACCESSORY ITEMS 2201-CANVAS, RUBBER OR PLASTIC ITEMS		
192	1	PAOFF	2540-00-880-3997	19207	11594653	CANOPY,CAB TOP TRACTOR.....	EA	1
192	2	PAOZZ	5315-00-159-6280	19207	7719236	PIN,LOCK CANOPY TRACTOR.....	EA	2
192	3	PAOFF	2540-00-880-4022	19207	11594752	CHANNEL,ASSEMBLY CANOPY CAB.....	EA	1
192	4	PAFZZ	5320-00-619-4039	97499	110-050D5-5	.RIVET,SOLID CHANNEL ASSEMBLY.....	EA	22
192	5	PAFZZ	5325-00-072-0125	21450	549221	.FASTENER,TURNBUTTON CANOPY,CAB.....	EA	11
192	6	PAOZZ	5330-01-054-4015	19207	11602020-5	.SEAL,RUBBER SPECIAL CHANNEL ASSEMBLY,CANOPY.....	EA	1
192	7	XB0ZZ		19207	11594759	.ANGLE CANOPY AND SUPPORT.....	EA	1
192	8	XAFZZ		19207	11594753	.CHANNEL CANOPY,CAB.....	EA	1
192	9	PAOZZ	5310-00-809-4058	96906	MS27183-10	WASHER,FLAT CHANNEL ASSEMBLY,CANOPY.....	EA	4
192	10	PAOZZ	5305-00-068-0505	96906	MS90726-5	SCREW,CAP,HEXAGON H CHANNEL,CANOPY TRACTOR.....	EA	4

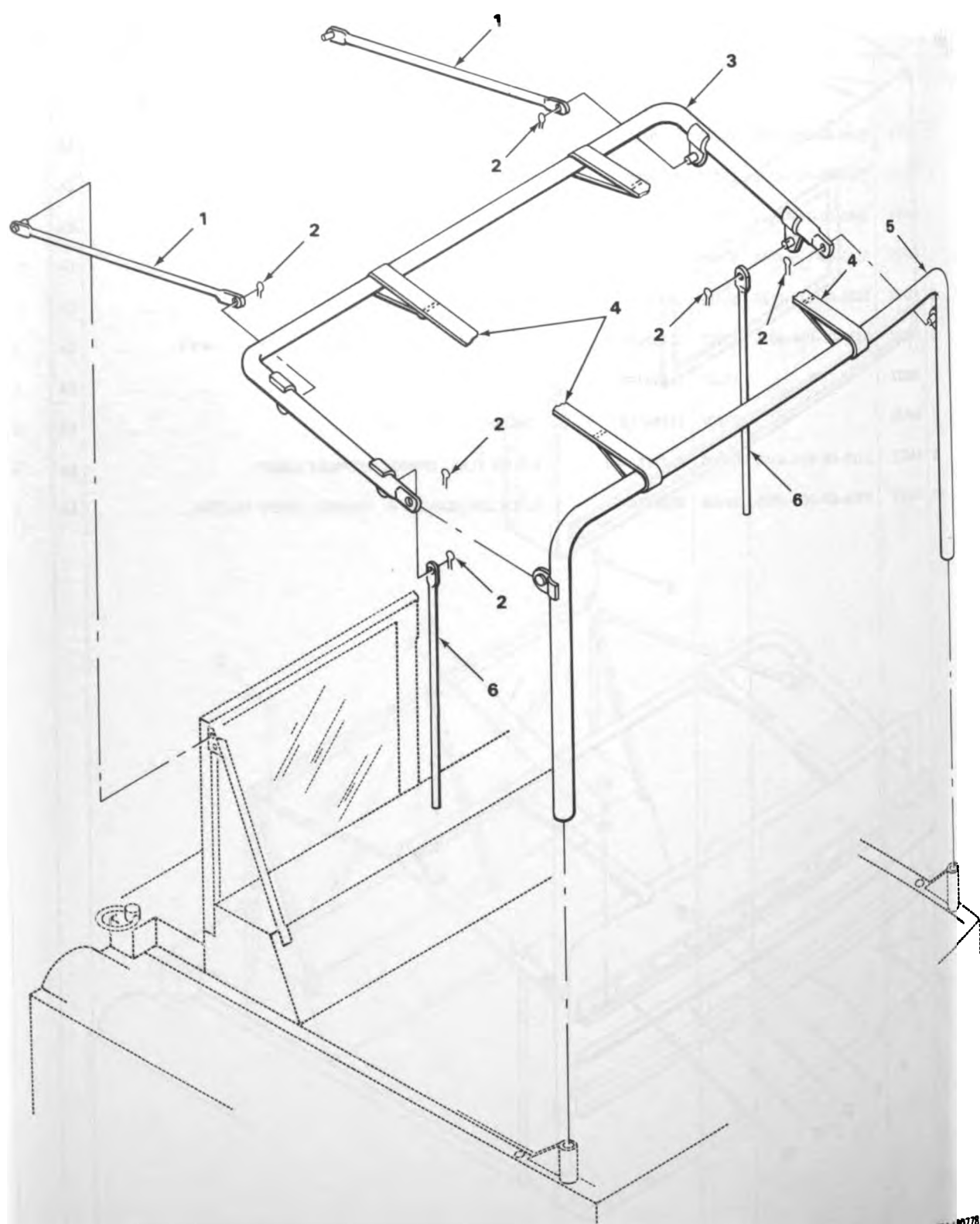

FIGURE 193. TRACTOR FRAME ASSEMBLY.

SECTION II

TM9-2320-242-34P

(1) ILLUS- TRATION		(2) SMR CODE	(3) NATIONAL STOCK NUMBER	(4) FSCM	(5) PART NUMBER	(6) DESCRIPTION USABLE ON CODE	(7) U/M	(8) QTY INC IN UNIT
(a) FIG. NO.	(b) ITEM NO.							
						2201(CONT)		
193	1	PAOZZ	2510-00-880-4024	19207	11594751	TUBE ASSEMBLY,BOW T CANOPY FRAME ASSEMBLY,TRACTOR..	EA	2
193	2	PAOZZ	5315-00-775-3911	19207	7753911	PIN,LOCK CANOPY TRACTOR.....	EA	6
193	3	PAOZZ	2540-00-880-4017	19207	11594749	BOW,VEHICULAR TOP CANOPY FRAME ASSEMBLY,TRACTOR....	EA	1
193	4	MOOZZ		19207	27-W-918	WEBBING,TEXTILE FRAME ASSEMBLY,TRACTOR MANUFACTURE FROM NSN 8305-00-263-2477,1" WIDE,37 IN. LG.....	EA	2
193	5	PAOZZ	2540-00-880-4006	19207	11594747	BOW,VEHICULAR TOP CANOPY FRAME ASSEMBLY,TRACTOR....	EA	1
193	6	PAOZZ	2510-00-080-7233	89923	11594754	SUPPORT,BOW CANOPY FRAME ASSY TRACTOR.....	EA	2

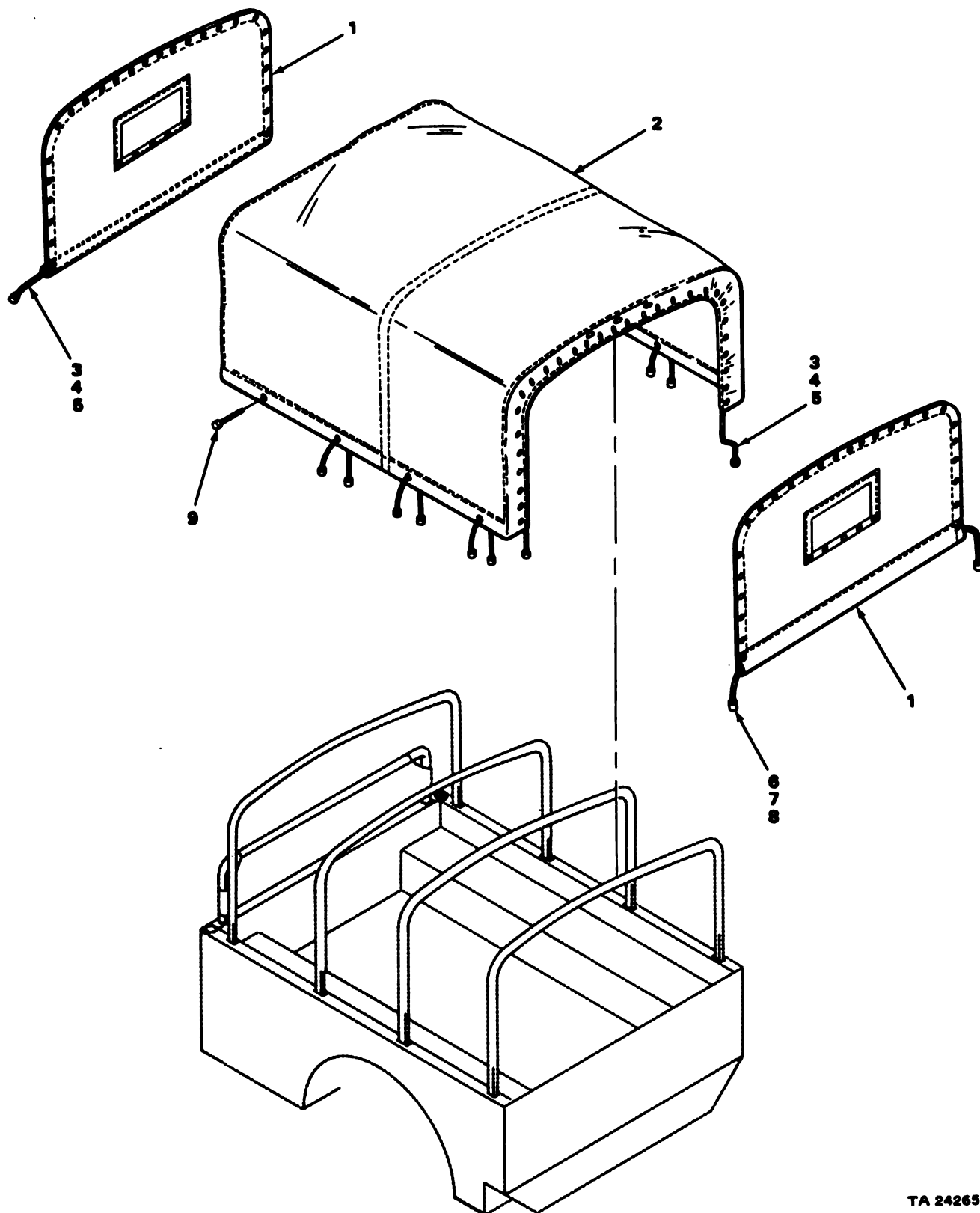

FIGURE 194. CARRIER CANOPY ASSEMBLY (M561).

TA 242659

SECTION II

TM9-2320-242-34P

(1) ILLUS- TRATION		(2)	(3)	(4)	(5)	(6)	(7)	(8)
(a) FIG. NO.	(b) ITEM NO.	SMR CODE	NATIONAL STOCK NUMBER	FSCM	PART NUMBER	DESCRIPTION	USABLE ON CODE	QTY INC IN UNIT
						2201(CONT)		
194	1	PAOZZ	2540-00-880-3993	19207	11594431	CURTAIN,VEHICULAR CARRIER CANOPY END.....134	EA	2
194	2	PAOZZ	2540-00-880-4018	19207	11594767	COVER,FITTED,VEHICU CARRIER ASSY.....134	EA	1
194	3	MOOZZ		19207	11594721-3	ROPE ASSY,FIBROUS MANUFACTURE FROM NSN 4020-00-068-7907, 180 IN. LG.....134	EA	1
194	4	PAOZZ	5340-01-031-6310	19207	7979453	.CLIP,END,STRAP.....134	EA	2
194	5	MOOZZ		19207	11594721-2	ROPE ASSY,FIBROUS MANUFACTURE FROM NSN 4020-00-068-7907, 134 IN. LG.....134	EA	2
194	6	PAOZZ	5340-01-031-6310	19207	7979453	.CLIP,END,STRAP.....134	EA	1
194	7	A0000		19207	11594721-1	ROPE,FIBROUS MANUFACTURE FROM NSN 4020-00-068-7907, 26 IN. LG.....134	EA	8
194	8	PAOZZ	5340-01-031-6310	19207	7979453	.CLIP,END,STRAP.....134	EA	2

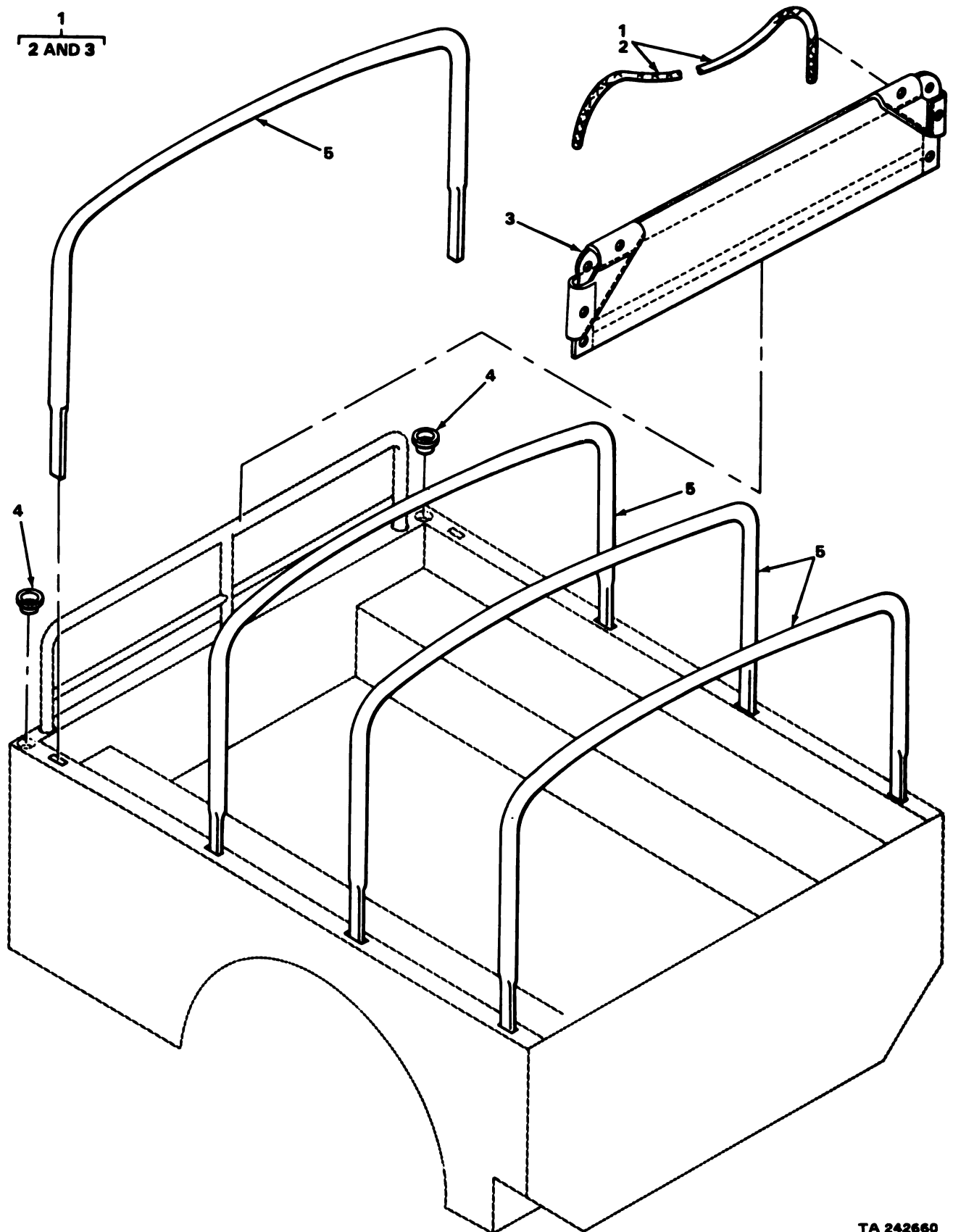

TA 242660

FIGURE 195. CARRIER FRAME ASSEMBLY (M561).

(1) ILLUS- TRATION		(2) SMR CODE	(3) NATIONAL STOCK NUMBER	(4) FSCM	(5) PART NUMBER	(6) DESCRIPTION USABLE ON CODE	(7) U/M	(8) QTY INC IN UNIT
(a) FIG. NO.	(b) ITEM NO.							
195	1	M00ZZ		19207	11594721-3	2201(CONT) ROPE,FIBROUS MANUFACTURE FROM NSN 4020-00-068-7097, 180 IN. LG.....134	EA	1
195	2	PA0ZZ	5340-01-031-6310	19207	7979453	.CLIP,END,STRAP.....134	EA	2
195	3	PA0ZZ	2540-00-880-3794	19207	11595501	SPLASH GUARD ASSEMB CANOPY FRAME ASSEMBLY,CARRIER...134	EA	1
195	4	XB0ZZ		19207	11595743	PLUG BODY CHASSIS.....134	EA	2
195	5	PA0ZZ	2540-00-880-4005	19207	11594724	BOW,VEHICULAR TOP CARRIER CANOPY.....134	EA	4

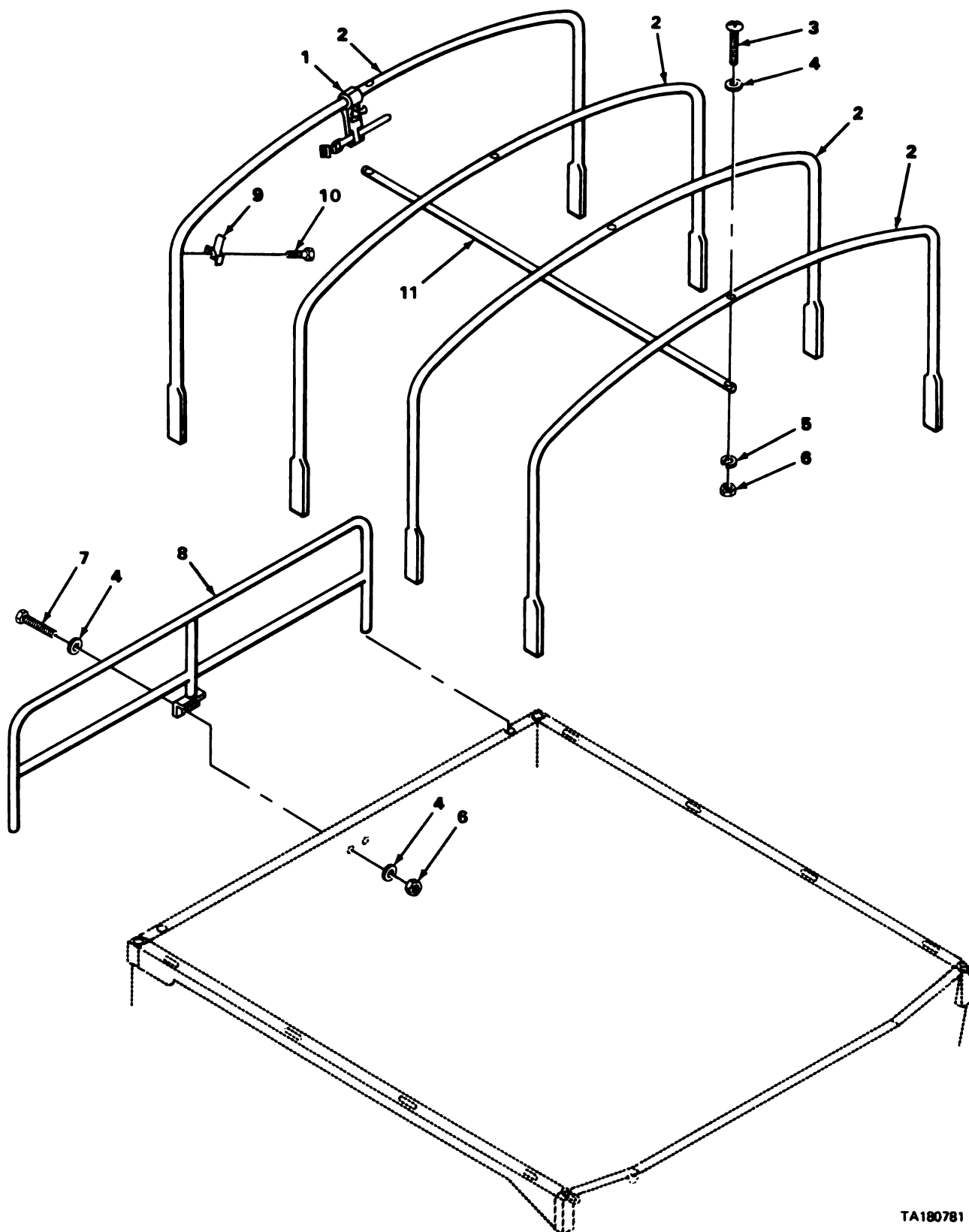
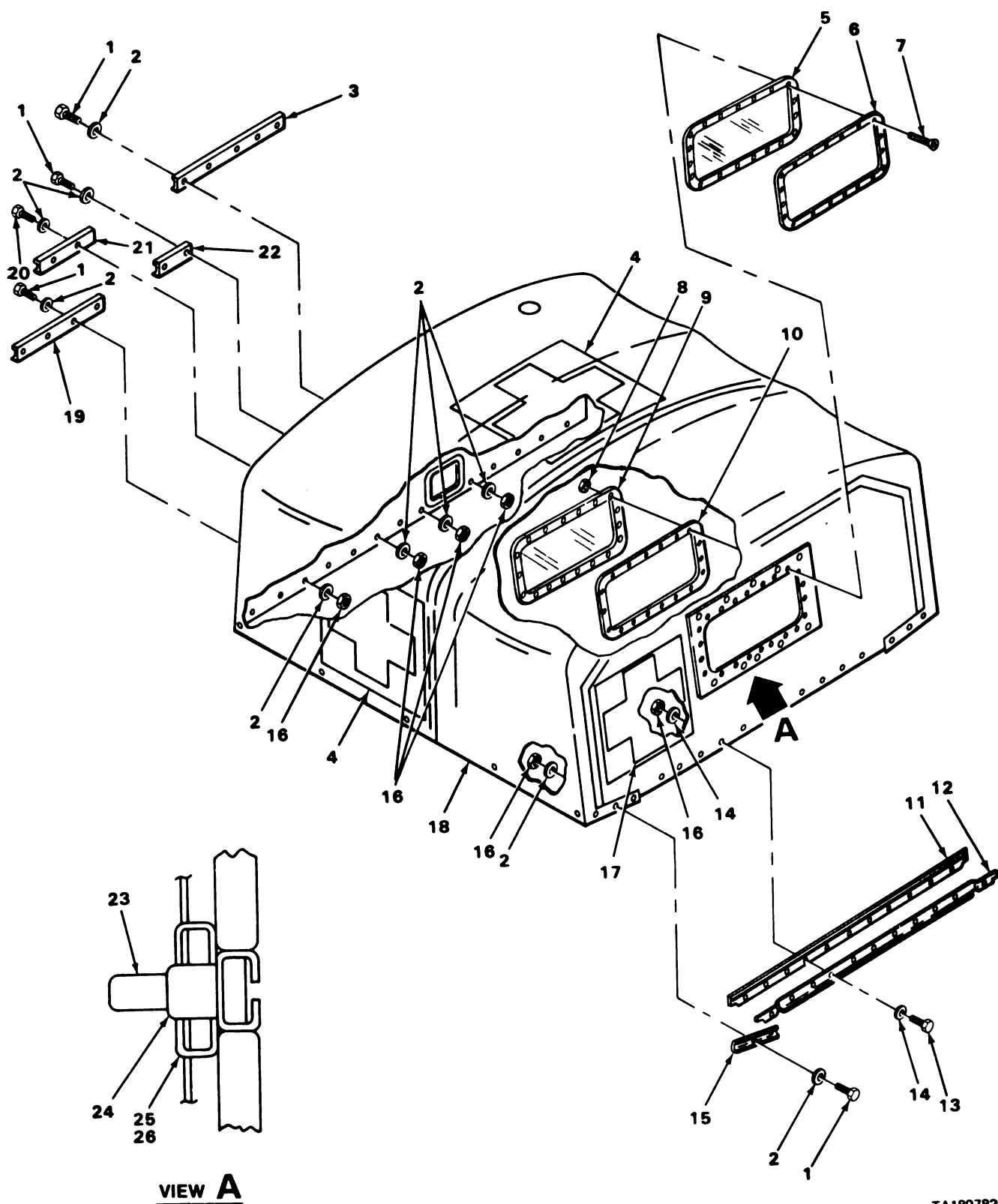

FIGURE 196. CARRIER FRAME ASSEMBLY (M792).

TA180781

(1) ILLUS- TRATION		(2)	(3)	(4)	(5)	(6)	(7)	(8)
(a) FIG. NO.	(b) ITEM NO.	SMR CODE	NATIONAL STOCK NUMBER	FSCM	PART NUMBER	DESCRIPTION USABLE ON CODE	U/M	QTY INC IN UNIT
						2201(CONT)		
196	1	PAOZZ	2540-00-936-7884	19207	11595654	BRACKET,LITTER SUPP.....992	EA	2
196	2	PAOZZ	2540-00-252-5573	19207	11660025	BOW,VEHICULAR TOP CANOPY FRAME ASSEMBLY.....992	EA	4
196	3	PAOZZ	5305-00-958-0598	96906	MS35207-289	SCREW,MACHINE SUPPORT,FRAME.....992	EA	4
196	4	PAOZZ	5310-00-809-4058	96906	MS27183-10	WASHER,FLAT ATTACH SUPPORT,CARRIER FRAME ASSEMBLY...992	EA	8
196	5	PAOZZ	5310-00-550-1130	96906	MS35333-40	WASHER,LOCK SUPPORT,FRAME.....992	EA	4
196	6	PAOZZ	5310-00-877-5796	96906	MS21044M4	NUT,SELF-LOCKING,HE SUPPORT,FRAME.....992	EA	6
196	7	PAOZZ	5305-00-267-8960	96906	MS90727-16	SCREW,CAP,HEXAGON H GUARD ASSEMBLY.....992	EA	2
196	8	PAOZZ	2510-01-063-9811	19207	11594405	GUARD ASSEMBLY,CARR FRAME ASSEMBLY.....992	EA	1
196	9	PAOZZ	5340-00-880-7794	19207	11595663	CLIP,SPRING TENSION ATTACHED TO BOWS CANOPY.....992	EA	8
196	10	PAOZZ	5305-00-855-0957	96906	MS24629-46	SCREW,TAPPING,THREA TO ATTACH CLIP TO CANOPY BOW....992	EA	8
196	11	PAOZZ	2510-00-406-7297	19207	11595686	SUPPORT CARRIER FRAME ASSEMBLY.....992	EA	1



TA180782

FIGURE 197. CARRIER CANOPY ASSEMBLY (M792).

SECTION II

TM9-2320-242-34P

(1) ILLUS- TRATION		(2) SMR CODE	(3) NATIONAL STOCK NUMBER	(4) FSCM	(5) PART NUMBER	(6) DESCRIPTION USABLE ON CODE	(7) U/M	(8) QTY INC IN UNIT
(a) FIG. NO.	(b) ITEM NO.							
						2201 (CONT)		
197	1	PAOZZ	5305-00-905-2712	96906	MS18153-13	SCREW,CAP,HEXAGON H CANOPY,CARRIER.....992	EA	17
197	2	PAOZZ	5310-00-167-0835	88044	AN960-416L	WASHER,FLAT RETAINERS,CARRIER CANOPY.....992	EA	36
197	3	PAOZZ	2510-00-559-1810	19207	11595716-1	RETAINER,CARRIER CA.....992	EA	1
197	4	PAOZZ	2540-00-781-7856	19207	11595665-1	MARKER,AMBULANCE TOP,R. SIDE AND L. SIDE.....992	EA	3
197	5	PAOZZ	2510-00-781-8662	19207	11595719-1	WINDOW,CANOPY,AMBUL OUTER.....992	EA	2
197	6	PAOZZ	2540-01-016-2213	19207	11595720	FRAME,GLASS,DOOR OUTER.....992	EA	2
197	7	PAOZZ	5305-00-984-4992	96906	MS35206-232	SCREW,MACHINE CANOPY WINDOW.....992	EA	48
197	8	PAOZZ	5310-00-081-8087	96906	MS21044N06	NUT,SELF-LOCKING,HE CANOPY WINDOW.....992	EA	48
197	9	PAOZZ	2540-01-016-2025	19207	11595721	FRAME,GLASS,DOOR INNER.....992	EA	2
197	10	PAOZZ	2510-00-781-8768	19207	11595719-2	WINDOW,CANOPY,AMBUL INNER.....992	EA	2
197	11	PAOZZ	2540-00-781-8669	19207	11595712	FACING,CAB CANOPY.....992	EA	1
197	12	PAOZZ	2510-00-602-5003	19207	11595715	RETAINER,CARRIER CA TO SECURE CANOPY TO CARRIER.....992	EA	1
197	13	PAFZZ	5305-00-267-8957	96906	MS90727-13	SCREW,CAP,HEXAGON H CARRIER CANOPY.....	EA	11
197	14	PAOZZ	5310-00-809-4058	96906	MS27183-10	WASHER,FLAT RETAINER.....992	EA	22
197	15	PAOZZ	5340-00-201-8768	19207	11595716-2	STRAP,RETAINING.....992	EA	1
197	16	PAOZZ	5310-00-877-5796	96906	MS21044N4	NUT,SELF-LOCKING,HE CANOPY.....992	EA	30
197	17	PAOZZ	2540-00-781-7855	19207	11595665-2	MARKER,AMBULANCE REAR.....992	EA	1
197	18	PAOZZ	2540-00-936-7812	19207	11660038	COVER,FITTED,VEHICU CARRIER CANOPY ASSEMBLY.....992	EA	1
197	19	PAOZZ	2510-00-602-5001	19207	11595716-4	RETAINER,CARRIER CA.....992	EA	2
197	20	PAOZZ	5305-00-267-8961	96906	MS90727-17	SCREW,CAP,HEXAGON H.....992	EA	2
197	21	PAOZZ	2510-00-187-5137	19207	11595716-3	RETAINER,CANVAS TOP.....992	EA	1
197	22	PAOZZ	2510-00-211-5389	19207	11595856	MOLDING,METAL TO SECURE CANOPY TO CARRIER.....992	EA	1
197	23	PAOZZ	5325-00-303-4932	61864	UC410A	CLINCH PLATE,TURNBU CANOPY ASSEMBLY.....992	EA	10
197	24	PAOZZ	5325-01-038-1503	21450	549177	FASTENER CANOPY CARRIER.....992	EA	10
197	25	PAOZZ	5325-00-281-8643	21450	426687	SOCKET,TURNBUTTON F CANOPY ASSY.....992	EA	2
197	26	PAOZZ	5325-00-604-9662	21450	426686	CLINCH PLATE,TURNBU CANOPY ASSY CARRIER.....992	EA	6

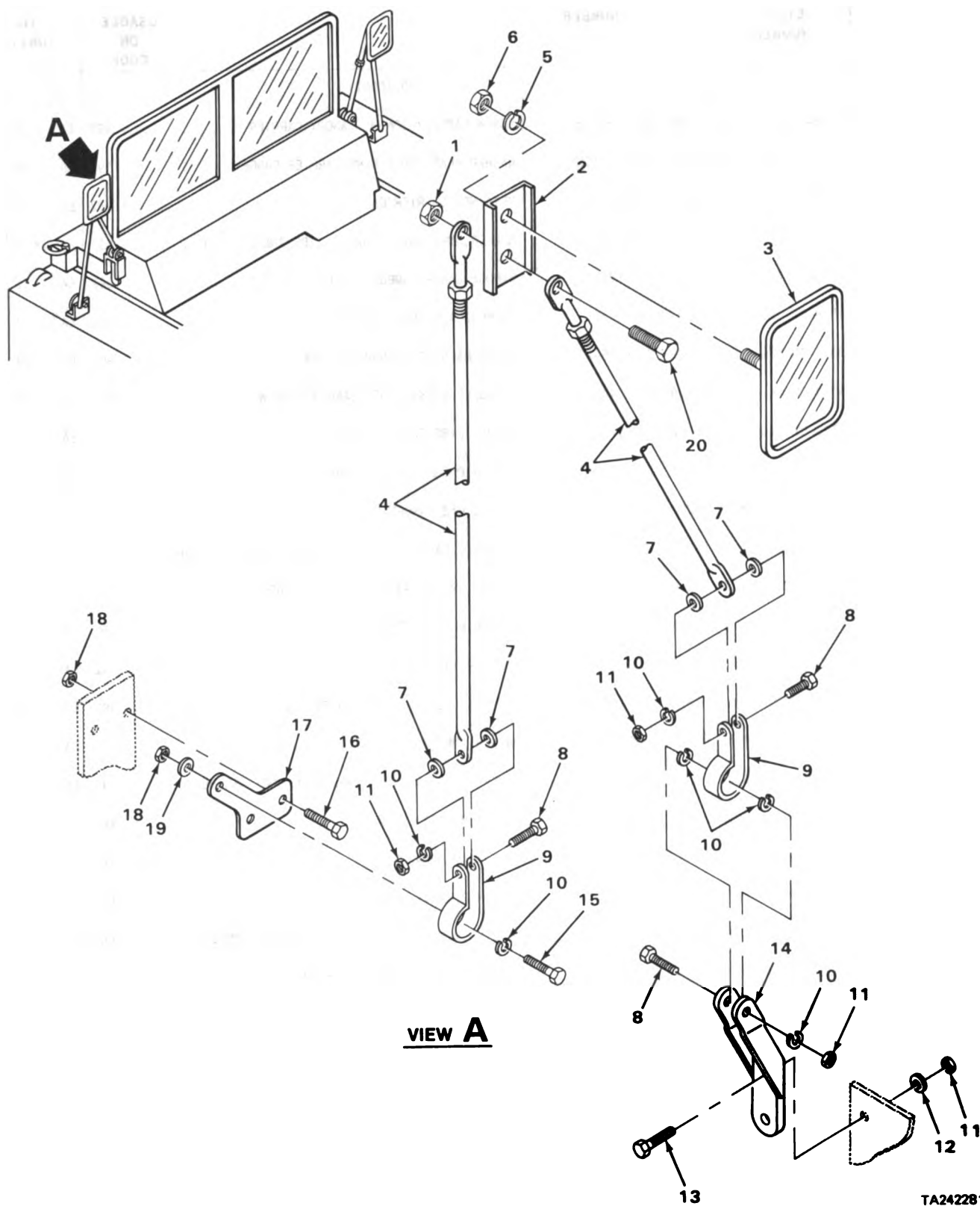
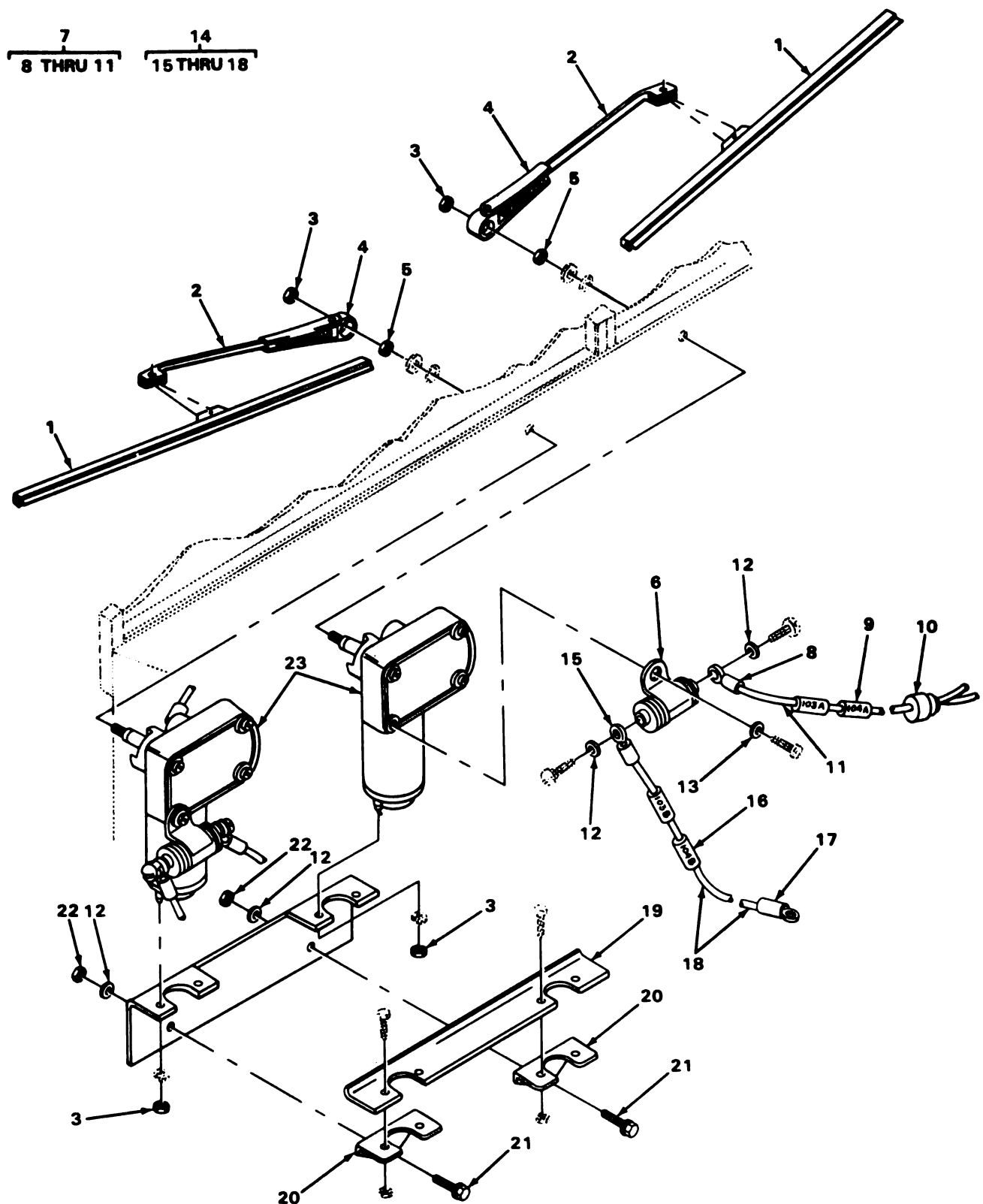

FIGURE 198. MIRROR ASSEMBLY.

SECTION II

TM9-2320-242-34P

(1) ILLUS- TRATION		(2)	(3)	(4)	(5)	(6)	(7)	(8)
(a) FIG. NO.	(b) ITEM NO.	SMR CODE	NATIONAL STOCK NUMBER	FSCM	PART NUMBER	DESCRIPTION USABLE ON CODE	U/M	QTY INC IN UNIT
						2202-ACCESSORY ITEMS		
198	1	PAOZZ	5310-00-877-5796	96906	MS21044N4	NUT,SELF-LOCKING 1/4-28.....	EA	2
198	2	XBOZZ		19207	12250141	ADAPTER.....	EA	2
198	3	PAOZZ	2540-00-840-0022	96906	MS53015-1	MIRROR ASSEMBLY REA.....	EA	2
198	4	PAOZZ	2540-00-058-3264	19207	583264	ARM,REARVIEW MIRROR.....	EA	4
198	5	PAOZZ	5310-00-550-1130	96906	MS35333-40	WASHER,LOCK,1/4 ARM MIRROR.....	EA	2
198	6	PAOZZ	5310-00-971-7989	96906	MS35691-5	NUT,PLAIN HEXAGON ARM MIRROR.....	EA	2
198	7	PAOZZ	5330-00-483-2408	19207	7372705	GASKET MIRROR ASSY.....	EA	4
198	8	PAOZZ	5305-00-269-2807	96906	MS90726-64	SCREW,CAP,HEXAGON H CLAMP,BRACKET,MIRROR 3/8-24 X 1 1/2 IN. LG.....	EA	4
198	9	PAOZZ	5340-00-774-1403	89346	51518R1	CLAMP,LOOP CARRIER FRAME ASSEMBLY.....	EA	2
198	10	PAOZZ	5310-00-637-9541	96906	MS35338-46	WASHER,LOCK,3/8 ARM,MIRROR.....	EA	4
198	11	PAOZZ	5310-00-905-4600	96906	MS51968-6	NUT,PLAIN,HEXAGON,3/8 MIRROR CLAMP TO BRACKET.....	EA	8
198	12	PAOZZ	5310-00-081-4219	96906	MS27183-12	WASHER,FLAT,BRACKET MIRROR.....	EA	4
198	13	PAOZZ	5306-00-225-9086	96906	MS90726-31	BOLT,MACHINE BRACKET MIRROR,5/16-24 X 5/8 IN. LG...	EA	4
198	14	PAOZZ	2540-00-737-2703	02386	7372703	BRACKET,MOUNTING COWL ASSEMBLY.....	EA	2
198	15	PAOZZ	5305-00-269-2805	96906	MS90726-62	SCREW,CAP,HEX,3/8-24 X 1 1/4 IN. LG.....	EA	4
198	16	PAOZZ	5305-00-912-5713	96906	MS90726-59	SCREW,CAP,HEX,3/8-24 X 7/8 IN. LG.....	EA	4
198	17	XBOZZ		19207	12250140	BRACKET.....	EA	2
198	18	PAOZZ	5310-00-950-0039	96906	MS21044N6	NUT,SELF-LOCKING 3/8-24.....	EA	6
198	19	PAOZZ	5310-00-080-6004	96906	MS27183-14	WASHER,FLAT 3/8.....	EA	2
198	20	PAOZZ	5305-00-267-8974	96906	MS90726-8	SCREW,CAP,HEX,1/4-28 X 1 IN. LG.....	EA	2



TA180784

FIGURE 199. WINDSHIELD WIPER ASSEMBLY.

SECTION II

TM9-2320-242-34P

(1) ILLUS- TRATION		(2)	(3)	(4)	(5)	(6)	(7)	(8)
(a) FIG. NO.	(b) ITEM NO.	SMR CODE	NATIONAL STOCK NUMBER	FSCM	PART NUMBER	DESCRIPTION USABLE ON CODE	U/M	QTY INC IN UNIT
						2202(CONT)		
199	1	PAOZZ	2540-00-477-9630	01843	BD721011-18	BLADE,WINDSHIELD WIPER PART OF KIT P/N 12250084....	EA	2
199	1	PAOZZ	2540-00-081-5441	60703	M874-47EC	BLADE,WINDSHIELD USED WITH P/N 11640479.....	EA	2
199	2	PAOZZ	2540-01-043-5380	19207	11668685	ARM,WINDSHIELD WIPER PART OF KIT P/N 12250084.....	EA	2
199	2	PAOZZ	2540-00-081-9518	19207	11601582	ARM,WINDSHIELD USED WITH P/N 11640479.....	EA	2
199	3	PAOZZ	5310-00-811-3494	96906	MS21044N08	NUT,SELF-LOCKING,HE WINDSHIELD WIPER MOTOR BRACKET.	EA	6
199	4	PAOZZ	2540-00-081-0629	19207	11640479-5	DRIVER,ARM USED WITH P/N 11640479.....	EA	2
199	5	PAOZZ	5310-00-088-0553	96906	MS21044N5	NUT,SELF-LOCKING.....	EA	2
199	6	PAOZZ	5910-01-178-7182	19207	11668686	CAPACITOR PART OF KIT P/N 12250084.....	EA	1
199	7	A0000		19207	12250082	LEAD ELECTRICAL PART OF KIT P/N 12250084.....	EA	1
199	8	PAOZZ	5940-00-143-4780	96906	MS25036-108	.TERMINAL,LUG.....	EA	1
199	9	PAOZZ	9905-00-752-4649	81349	M43436/1-1	.BAND,MARKER.....	EA	2
199	10	PAOZZ	5940-00-283-5280	96906	MS25036-106	.TERMINAL.....	EA	1
199	11	MOOZZ		19207	MI3486-1-7-5	.WIRE ELECTRICAL MANUFACTURE FROM P/N MI3486-1-7, 6 IN. LG.....	EA	1
199	12	PAOZZ	5310-00-209-1239	96906	MS35335-60	WASHER PART OF KIT P/N 12250084.....	EA	5
199	13	PAOZZ	5310-00-209-1366	96906	MS35335-58	WASHER PART OF KIT P/N 12250084.....	EA	1
199	14	A0000		19207	12250094	LEAD,ELECTRICAL PART OF KIT P/N 12250084.....	EA	1
199	15	PAOZZ	5940-00-283-5280	96906	MS25036-106	.TERMINAL.....	EA	1
199	16	PAOZZ	9905-00-752-4649	81349	M43436/1-1	.BAND MARKER.....	EA	2
199	17	PAOZZ	5940-00-143-4780	96906	MS25036-108	.TERMINAL,LUG.....	EA	1
199	18	MOOZZ		19207	MI3486-1-7-6	.WIRE ELECTRICAL MANUFACTURE FROM P/N MI3486-1-7, 5 IN. LG.....	EA	1
199	19	PF0ZZ	2540-01-140-6513	19207	11595160	BRACKET WINDSHIELD WIPER ASSEMBLY.....	EA	1
199	20	XBOZZ		19207	12250083	BRACKET PART OF KIT P/N 12250084.....	EA	1
199	21	PAOZZ	5305-01-144-5577	21450	425568	SCREW,ASSEMBLED PART OF KIT P/N 12250084.....	EA	3
199	22	PAOZZ	5310-00-934-9765	96906	MS35650-304	NUT PART OF KIT P/N 12250084.....	EA	3
199	23	PAOZZ	2540-01-133-7120	19207	11663450-1	MOTOR,WINDSHIELD WIPER PART OF KIT P/N 12250084....	EA	2
199		PAOZZ	2540-00-122-8956	19207	12250084	KIT,WINDSHIELD WIPER MOTOR,UNIVERSAL.....	EA	1
199	1					BLADE,WINDSHIELD.....	EA	2
199	2					ARM,WINDSHIELD.....	EA	2
199	6					CAPACITOR.....	EA	1
199	7					LEAD ELECTRICAL.....	EA	1

(1) ILLUS- TRATION		(2) SMR CODE	(3) NATIONAL STOCK NUMBER	(4) FSCM	(5) PART NUMBER	(6) DESCRIPTION USABLE ON CODE	(7) U/M	(8) QTY INC IN UNIT
(a) FIG. NO.	(b) ITEM NO.							
						2202 (CONT)		
199	12					WASHER.....	EA	5
199	13					WASHER.....	EA	1
199	14					LEAD ELECTRICAL.....	EA	1
199	20					BRACKET.....	EA	1
199	21					SCREW, ASSEMBLED.....	EA	3
199	22					NUT.....	EA	3
199	23					MOTOR, WINDSHIELD.....	EA	2

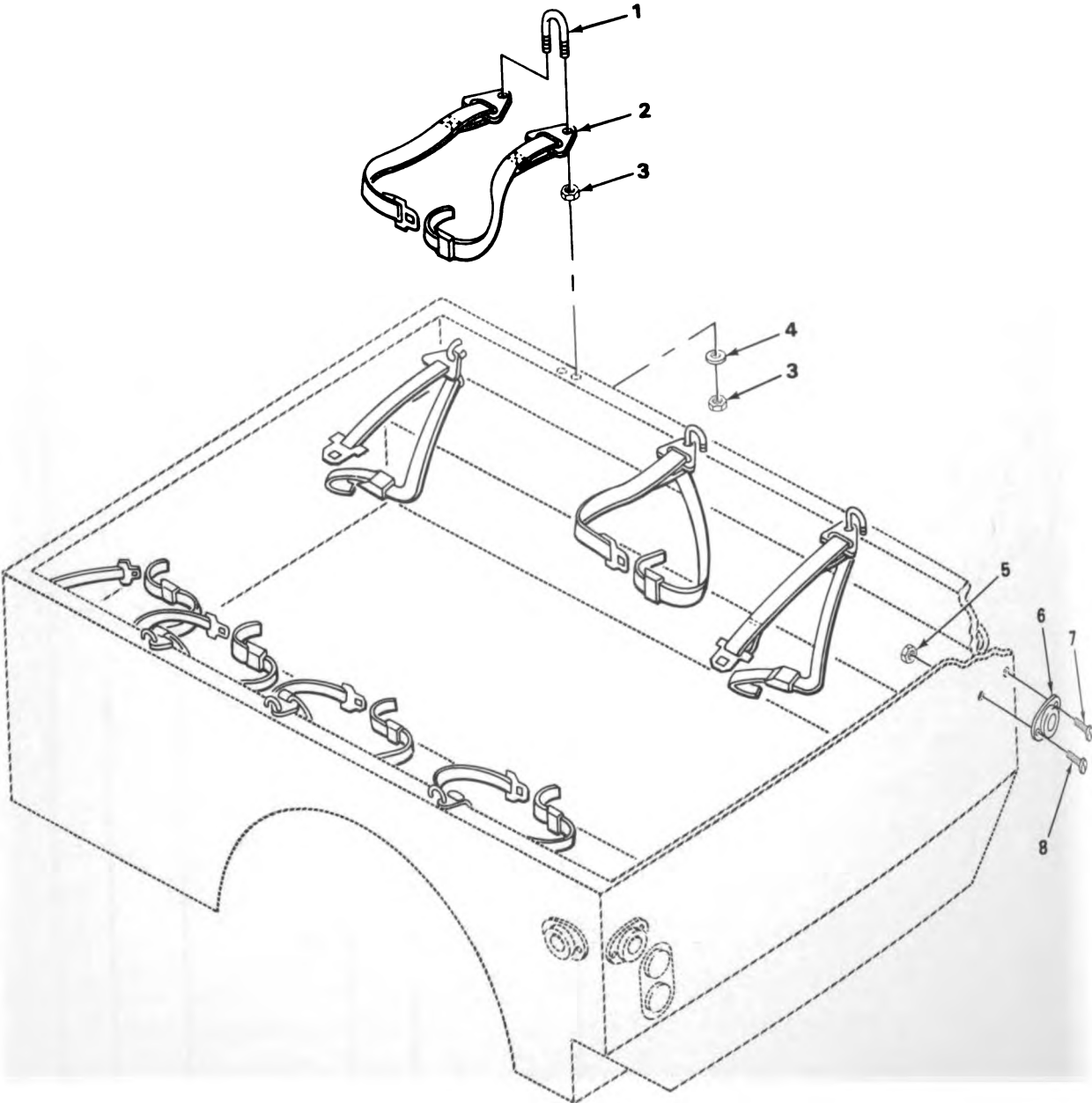

FIGURE 200. SAFETY BELTS AND REFLECTOR ASSEMBLY.

SECTION II

TM9-2320-242-34P

(1) ILLUS- TRATION		(2) SMR CODE	(3) NATIONAL STOCK NUMBER	(4) FSCM	(5) PART NUMBER	(6) DESCRIPTION	USABLE ON CODE	(7) U/M	(8) QTY INC IN UNIT
(a) FIG. NO.	(b) ITEM NO.								
						2202(CONT)			
200	1	PAOZZ	5306-00-066-4296	18876	10106365-1	BOLT,U SAFETY BELT CARRIER.....		EA	10
200	2	PAOZZ	2540-00-930-2718	19207	10866260-1	BELT,VEHICULAR SAFE.....		EA	8
200	3	PAOZZ	5310-00-834-8736	96906	MS35691-2	NUT,PLAIN,HEXAGON SAFETY BELT CARRIER.....		EA	40
200	4	PAOZZ	5310-00-809-4058	96906	MS27183-10	WASHER,FLAT PERSONNEL SAFETY BELT, CARRIER.....		EA	20
200	5	PAOZZ	5310-00-877-5796	96906	MS21044N4	NUT,SELF-LOCKING,HE REFLECTOR,CARRIER.....		EA	8
200	6	PAOZZ	9905-00-205-2795	96906	MS35387-1	REFLECTOR,INDICATIN CLEARANCE,RED.....		EA	4
200	7	PAOZZ	5305-00-993-2460	96906	MS35207-282	SCREW,MACHINE REFLECTOR,CARRIER.....		EA	4
200	8	PAOZZ	5305-00-993-2463	96906	MS35207-279	SCREW,MACHINE REFLECTOR,CLEARANCE.....		EA	4

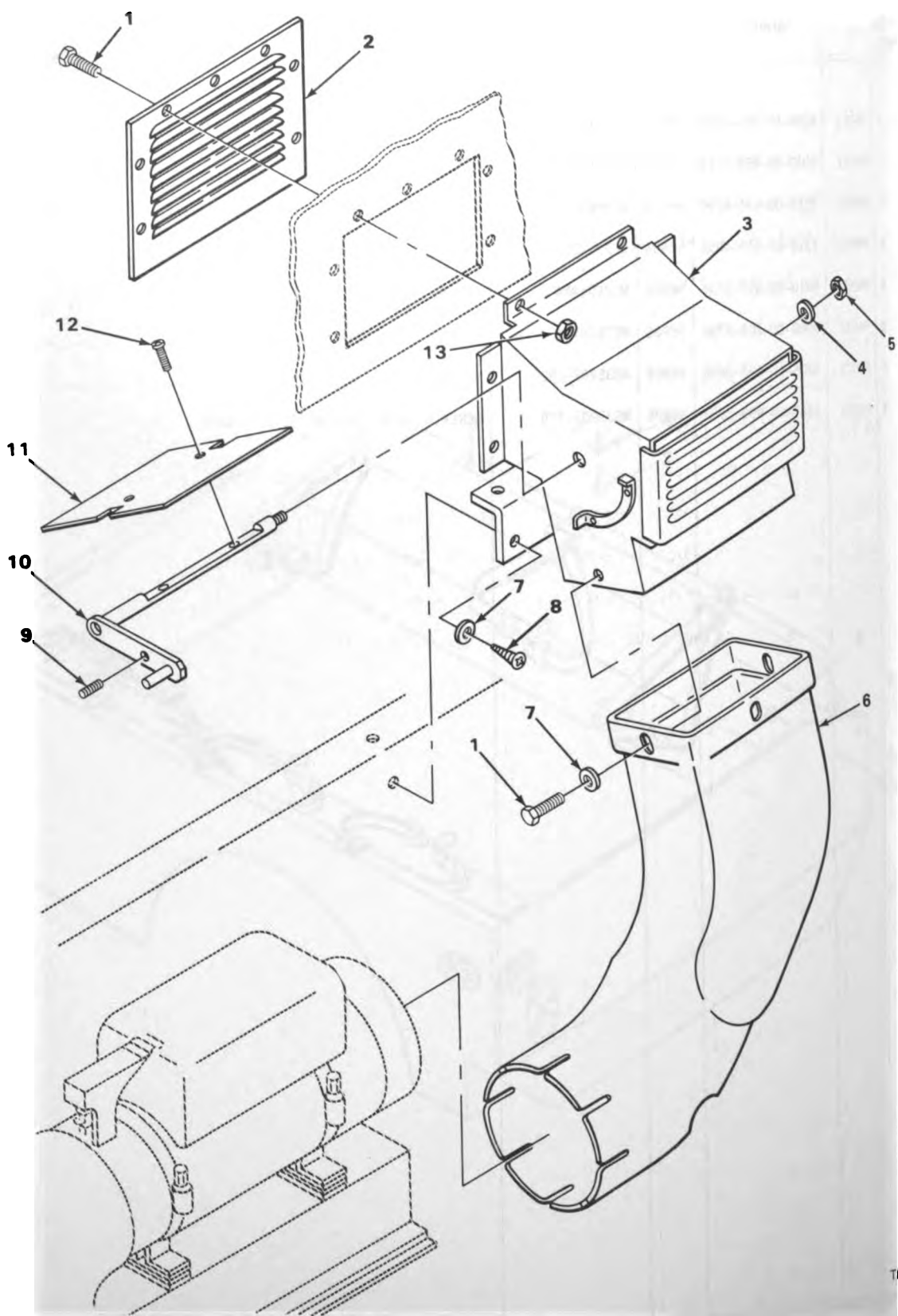
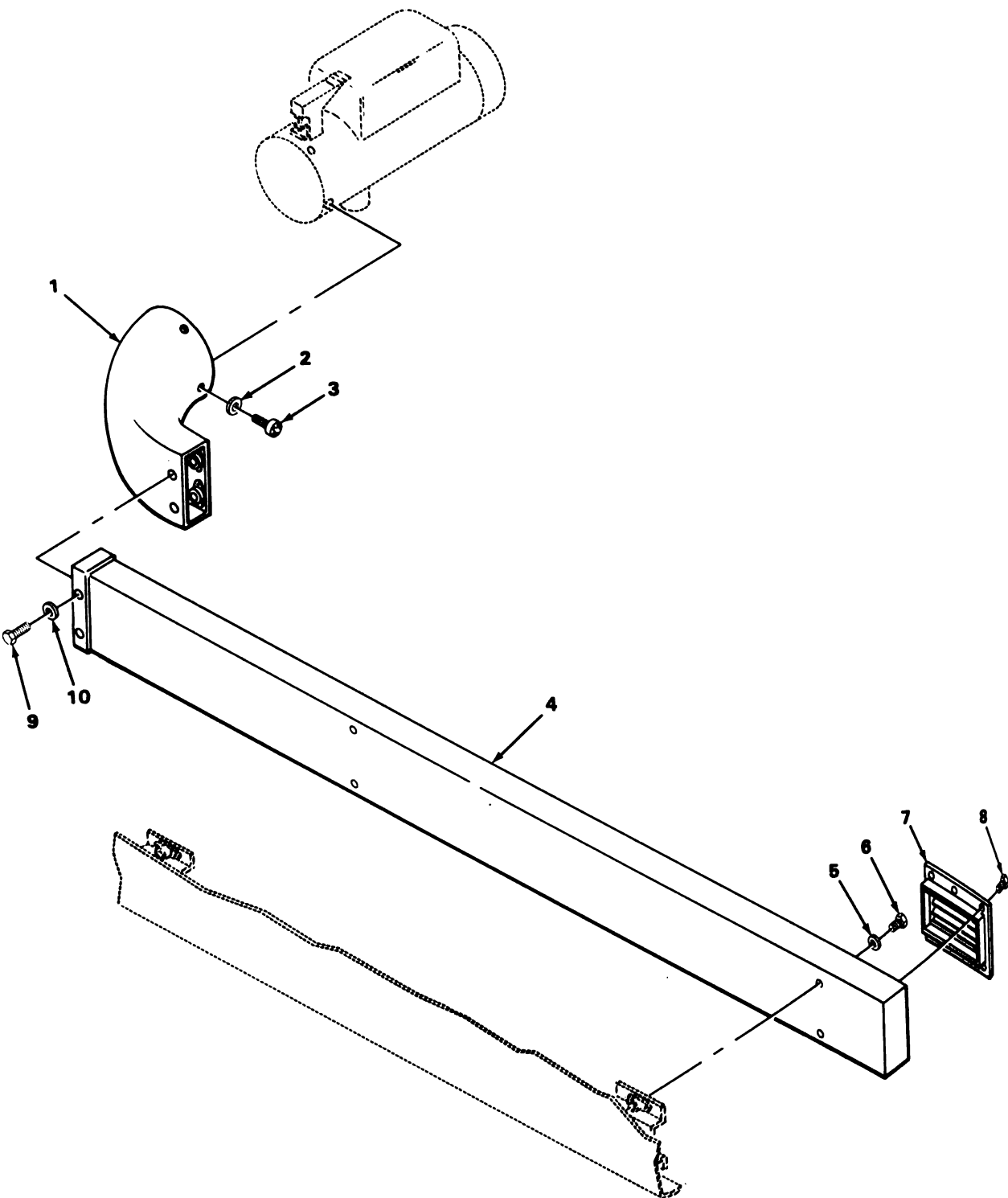

FIGURE 201. HEATER INTAKE.

(1) ILLUS- TRATION		(2)	(3)	(4)	(5)	(6)	(7)	(8)
(a) FIG. NO.	(b) ITEM NO.	SMR CODE	NATIONAL STOCK NUMBER	FSCM	PART NUMBER	DESCRIPTION	USABLE ON CODE	QTY INC IN UNIT
						2202(CONT)		
201	1	PAOZZ	5305-00-068-0506	96906	MS90726-6	SCREW,CAP,HEXAGON H.....992	EA	10
201	2	PBOZZ	2540-01-126-7492	19207	11595448	LOUVER,HEATER HEATER INTAKE.....992	EA	1
201	3	PBOZZ	2540-01-137-3356	19207	11595708	INTAKE ASSEMBLY,HE.....992	EA	1
201	4	PAOZZ	5310-00-809-8546	96906	MS27183-8	WASHER,FLAT HANDLE ASSEMBLY HEATER.....992	EA	1
201	5	PAOZZ	5310-00-877-5797	96906	MS21044N3	NUT,SELF-LOCKING,HE TO SECURE HEATER INTAKE HANDLE ASSEMBLY.....992	EA	1
201	6	XDOZZ		19207	11595699	DUCT ASSEMBLY.....	EA	1
201	7	PAOZZ	5310-00-809-4058	96906	MS27183-10	WASHER,FLAT INTAKE ASSEMBLY.....992	EA	7
201	8	PAOZZ	5305-00-052-6920	96906	MS24629-56	SCREW,TAPPING,THREA INTAKE ASSEMBLY.....992	EA	4
201	9	PAOZZ	2590-00-756-3599	19207	8712437	PLUNGER,BALL AIR CO HEATER INTAKE.....992	EA	1
201	10	XDOZZ		19207	11595699	HANDLE ASSEMBLY HEATER INTAKE.....992	EA	1
201	11	XBOZZ		19207	11595698	BAFFLE HEATER INTAKE.....992	EA	1
201	12	PAOZZ	5305-00-984-6189	96906	MS35206-241	SCREW,MACHINE.....992	EA	2
201	13	PAOZZ	5310-00-877-5796	96906	MS21044N4	NUT,SELF-LOCKING,HE.....992	EA	7



TA180787

FIGURE 202. HEATER DUCT.

(1) ILLUS- TRATION		(2)	(3)	(4)	(5)	(6)	(7)	(8)
(a) FIG. NO.	(b) ITEM NO.	SMR CODE	NATIONAL STOCK NUMBER	FSCM	PART NUMBER	DESCRIPTION USABLE ON CODE	U/M	QTY INC IN UNIT
						2202(CONT)		
202	1	PFOZZ	2540-01-143-1260	19207	11660060	ELBOW ASSEMBLY HEATER DUCT.....992	EA	1
202	2	PAOZZ	5310-00-765-3197	96906	MS27183-41	WASHER,FLAT ELBOW ASSEMBLY.....992	EA	4
202	3	PAOZZ	5305-00-889-3002	96906	MS35206-242	SCREW,MACHINE ELBOW ASSEMBLY.....992	EA	4
202	4	XDOZZ		19207	11595703	DUCT ASSEMBLY HEATER DUCT.....	EA	1
202	5	PAOZZ	5310-00-081-4219	96906	MS27183-12	WASHER,FLAT DUCT ASSEMBLY.....992	EA	4
202	6	PAOZZ	5306-00-225-9084	96906	MS90726-29	BOLT,MACHINE DUCT ASSEMBLY.....992	EA	4
202	7	PFOZZ	2540-01-140-6514	19207	11621035	GRILLE HEATER DUCT.....992	EA	3
202	8	PAOZZ	5305-00-855-0958	96906	MS24629-45	SCREW,TAPPING,THREA GRILLE TO DUCT ASSEMBLY.....992	EA	18
202	9	PAOZZ	5305-00-068-0506	96906	MS90726-6	SCREW,CAP,HEXAGON H DUCT ASSEMBLY.....992	EA	4
202	10	PAOZZ	5310-00-809-4058	96906	MS27183-10	WASHER,FLAT ELBOW TO HEATER.....992	EA	4

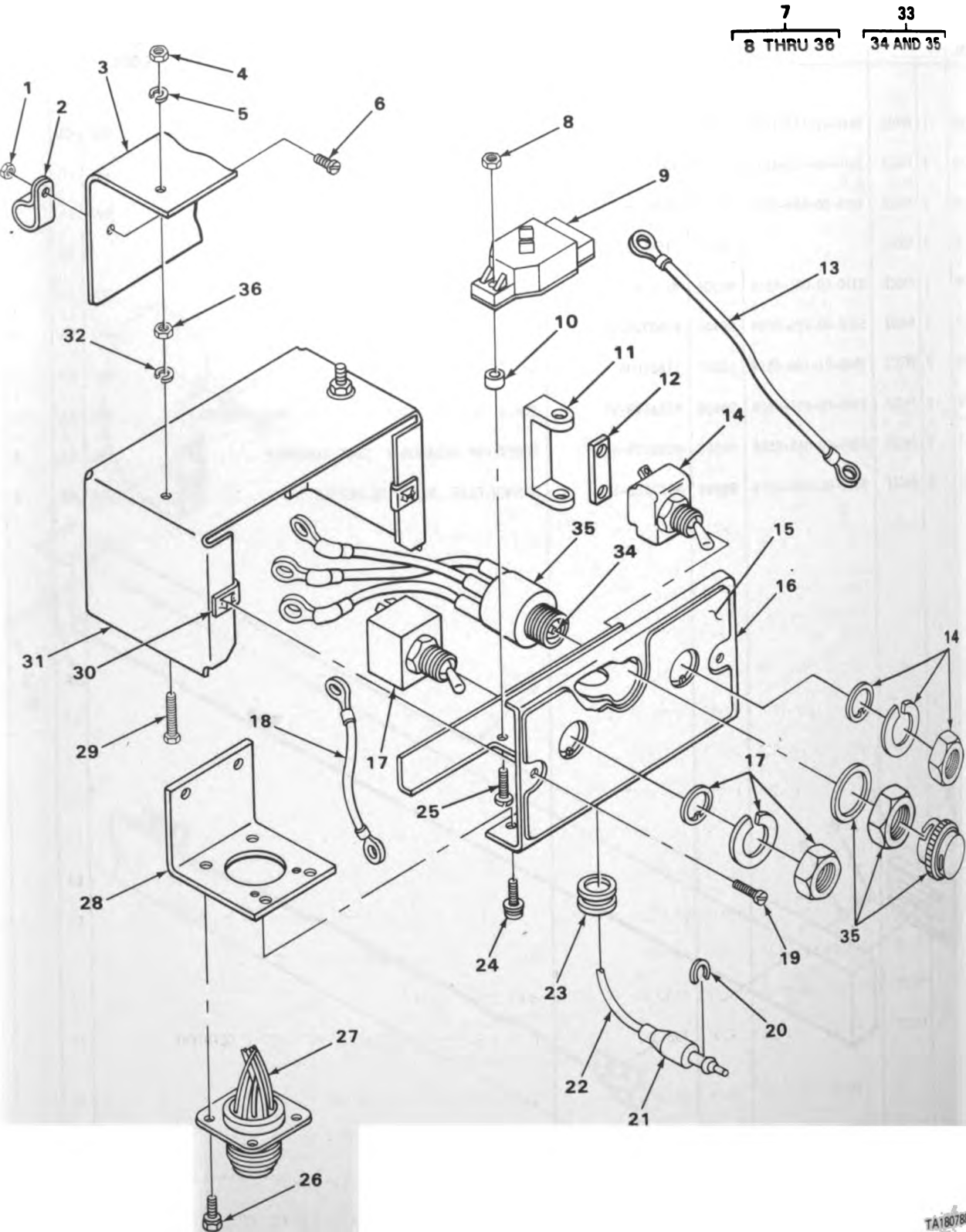
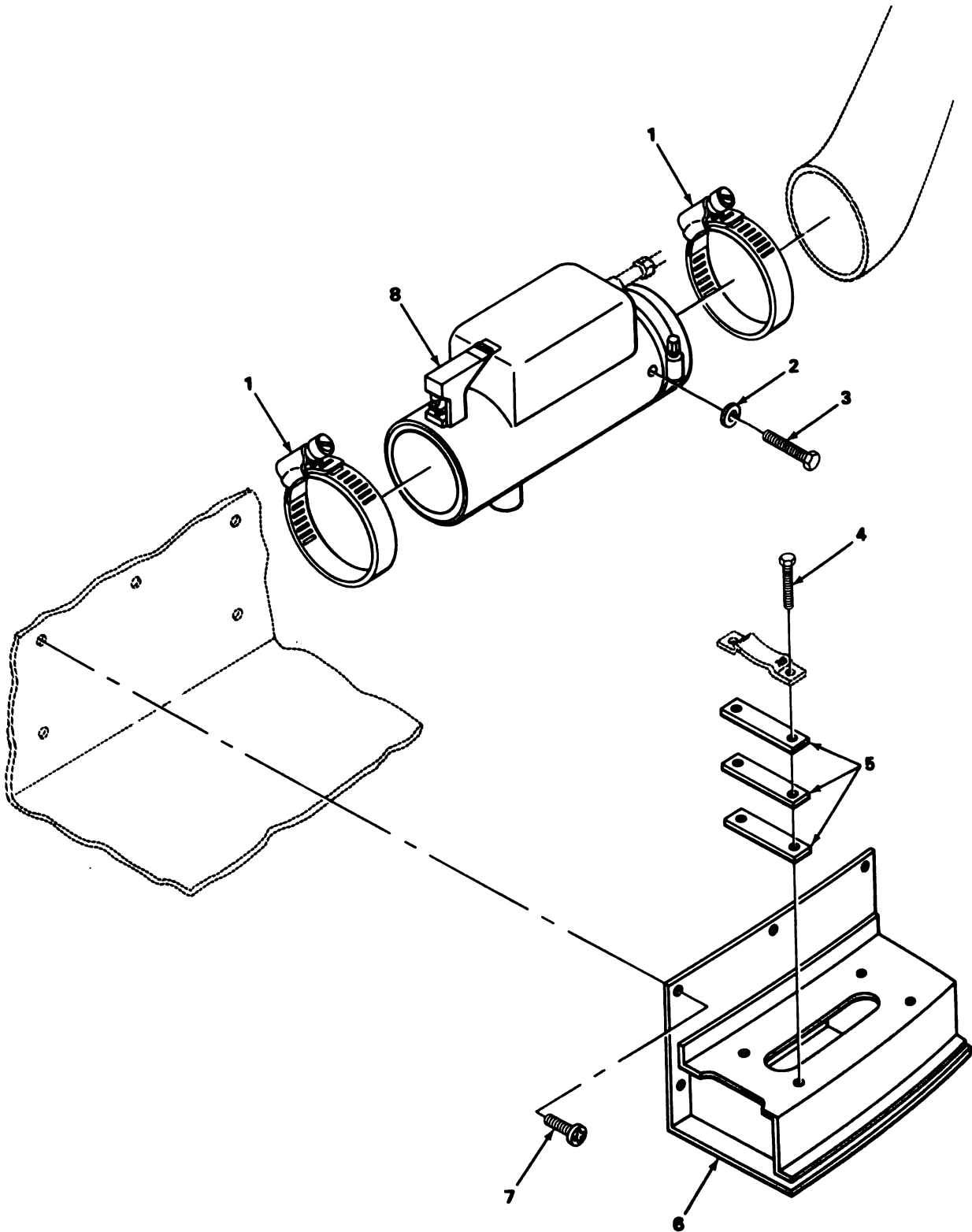

FIGURE 203. HEATER CONTROL BOX.

(1) ILLUS- TRATION		(2) SMR CODE	(3) NATIONAL STOCK NUMBER	(4) FSCM	(5) PART NUMBER	(6) DESCRIPTION USABLE ON CODE	(7) U/M	(8) QTY INC IN UNIT
(a) FIG. NO.	(b) ITEM NO.							
						2202(CONT)		
203	1	PAOZZ	5310-00-877-5797	96906	MS21044N3	NUT, SELF-LOCKING, HE CLAMP TO BRACKET, HEATER CONTROL BOX.....	EA	2
203	2	PAOZZ	5340-00-225-8313	96906	MS21333-13	CLAMP, LOOP BRACKET TO HEATER, CONTROL BOX.....	EA	2
203	3	PFOZZ	5340-01-137-3849	19207	11595691	BRACKET, ANGLE HEATER CONTROL BOX.....	EA	1
203	4	PAOZZ	5310-00-761-6882	96906	MS51967-2	NUT, PLAIN, HEXAGON BRACKET TO HEATER CONTROL BOX....	EA	2
203	5	PAOZZ	5310-00-582-5965	96906	MS35338-44	WASHER, LOCK HEATER CONTROL BOX.....	EA	2
203	6	PAOZZ	5305-00-063-3507	96906	MS24693S274	SCREW, MACHINE BRACKET, HEATER CONTROL BOX.....	EA	2
203	7	PAOFF	2540-00-953-0110	19207	10885798	CONTROL BOX, ELECTRI HEATER.....	EA	1
203	8	PAOZZ	5310-00-333-7341	57733	487283	NUT, PLAIN, HEXAGON TO SECURE CIRCUIT BREAKER TO HEATER CONTROL BOX ASSEMBLY.....	EA	2
203	9	XDOZZ		65909	A1734	CIRCUIT BREAKER HEATER CONTROL BOX.....	EA	1
203	10	PAOZZ	5365-00-914-4706	19207	7951730	SPACER, SLEEVE TO SECURE CIRCUIT BREAKER TO HEATER CONTROL BOX ASSEMBLY.....	EA	2
203	11	PAOZZ	2540-00-039-8258	57733	G488213	JUMPER ASSEMBLY.....	EA	1
203	12	PAOZZ	5935-00-790-4614	19207	7951748	PLATE, RETAINING, ELE.....	EA	1
203	13	PAOZZ	2510-00-795-1735	19207	7951735	WIRE ASSEMBLY.....	EA	1
203	14	PAOZZ	5930-00-615-7897	96906	MS35059-31	SWITCH, TOGGLE.....	EA	1
203	15	PAOZZ	2540-01-003-1038	19207	7951726	PANEL.....	EA	1
203	16	PAOZZ	2540-00-103-9305	19207	10896505	PANEL, SWITCH.....	EA	1
203	17	PAOZZ	5930-00-655-1514	96906	MS35058-22	SWITCH, TOGGLE ONE POLE HEATER CONTROL BOX.....	EA	1
203	18	PAOZZ	6150-00-039-8256	19207	7951734	LEAD, ELECTRICAL.....	EA	1
203	19	PAOZZ	5305-00-057-9611	96906	MS24621-28	SCREW, TAPPING, THREA PANEL, HEATER CONTROL BOX.....	EA	2
203	20	PAOZZ	5310-00-595-7044	19207	8338573	WASHER, SLOTTED HEATER CONTROL BOX.....	EA	1
203	21	PAOZZ	5935-00-695-9077	77060	5297083	SHELL, ELECTRICAL CO.....	EA	1
203	22	PAOZZ	2540-00-916-2095	19207	7986167	LEAD, ELECTRICAL CABLE ASSEMBLY FOR ELECTRICAL CONNECTOR.....	EA	1
203	23	PAOZZ	5325-00-276-4993	70408	BA10145-11	GROMMET, NONMETALLIC HEATER CONTROL BOX.....	EA	1
203	24	PAOZZ	5305-00-531-0450	21450	00000	SCREW, ASSEMBLED WAS HEATER CONTROL BOX.....	EA	2
203	25	PAOZZ	5305-00-984-6196	96906	MS35206-248	SCREW, MACHINE PANEL, SWITCH, HEATER CONTROL BOX.....	EA	2
203	26	PAOZZ	5305-00-940-8838	19207	7951752	SCREW, ASSEMBLED WAS HEATER CONTROL BOX.....	EA	4
203	27	PAOZZ	2590-00-944-6252	19207	7951732	LEAD ASSEMBLY, ELECT HEATER CONTROL BOX.....	EA	1

(1) ILLUS- TRATION		(2)	(3)	(4)	(5)	(6)	(7)	(8)
(a) FIG. NO.	(b) ITEM NO.	SMR CODE	NATIONAL STOCK NUMBER	FSCM	PART NUMBER	DESCRIPTION	USABLE ON CODE	QTY INC IN UNIT
						2202(CONT)		
203	28	PAOZZ	5340-00-169-5732	19207	7951727	.BRACKET,ANGLE HEATER CONTROL BOX	EA	1
203	29	PAOZZ	5305-00-105-6871	21450	187745	.SCREW CASE ASSEMBLY,CONTROL	EA	2
203	30	PAOZZ	5310-00-800-0076	78553	C11390-823	.NUT,SHEET SPRING HEATER CONTROL BOX	EA	2
203	31	PAOZZ	2540-00-104-2222	19207	7951725	.CASE ASSEMBLY,CONTR	EA	1
203	32	PAOZZ	5310-00-550-1130	96906	MS35333-40	.WASHER,LOCK BRACKET CASE ASSEMBLY,CONTROL BOX	EA	2
203	33	PF000	2590-01-036-0027	19207	7951731	.CABLE ASSY	EA	1
203	34	PAOZZ	6240-00-155-8714	96906	MS25231-313	..LAMP,INCANDESCENT	EA	1
203	35	PAOZZ	6625-01-108-2600	96906	MS25331-4	..LIGHT,TEST INDICATOR,YELLOW,WITH DIMMER FEATURE,FOR HEATER CONTROL BOX ASSEMBLY	EA	1
203	36	PAOZZ	5310-00-761-6882	96906	MS51967-2	.NUT,PLAIN,HEXAGON	EA	2



TA188789

FIGURE 204. HEATER ASSEMBLY.

(1) ILLUS- TRATION		(2)	(3)	(4)	(5)	(6)	(7)	(8)
(a) FIG. NO.	(b) ITEM NO.	SMR CODE	NATIONAL STOCK NUMBER	FSCM	PART NUMBER	DESCRIPTION	USABLE ON CODE	QTY INC IN UNIT
						2202(CONT)		
204	1	PAOZZ	4730-00-908-6294	96906	MS35842-16	CLAMP,HOSE TO SECURE HEATER AND DUCT ASSEMBLY.....	EA	3
204	2	PAOZZ	5310-00-809-4058	96906	MS27183-10	WASHER,FLAT HEATER.....	EA	1
204	3	PAOZZ	5305-00-068-0505	96906	MS90726-5	SCREW,CAP,HEXAGON H HEATER.....	EA	1
204	4	PAOZZ	5305-00-267-8974	96906	MS90726-8	SCREW,CAP,HEXAGON H SPACER TO MOUNT ASSEMBLY.....	EA	4
204	5	PAOZZ	5365-00-781-7708	19207	11595696	SPACER,PLATE MOUNT ASSEMBLY,HEATER.....	EA	6
204	6	XDOZZ		19207	11595701	MOUNT ASSEMBLY HEATER ASSEMBLY.....	EA	1
204	7	PAOZZ	5305-00-052-6920	96906	MS24629-56	SCREW,TAPPING,THREA HEATER MOUNT.....	EA	5
204	8	PAOFF	2540-00-113-4180	81349	MILH46792-2-1	HEATER,VEHICULAR,CO HEATER ASSEMBLY.....	EA	1

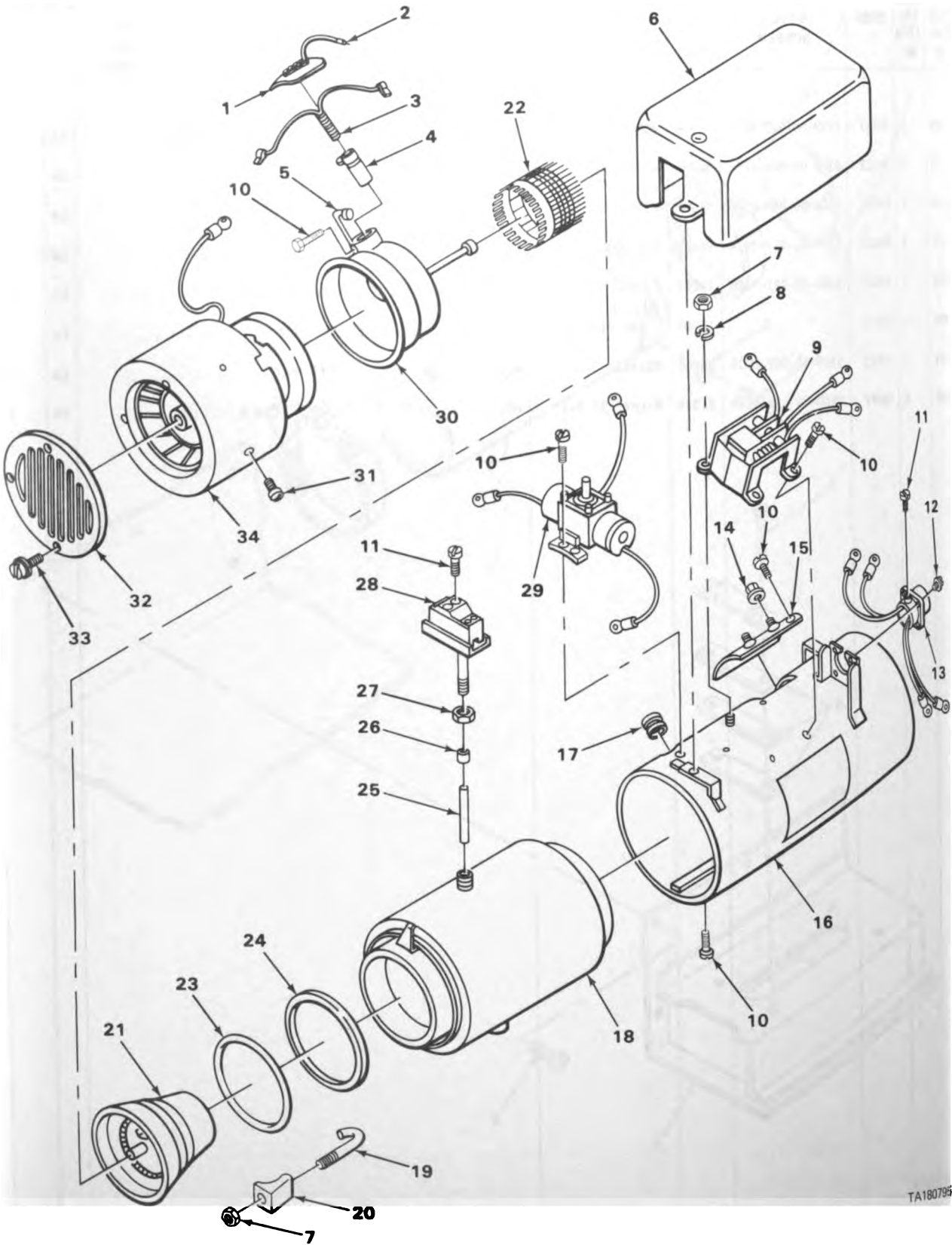

FIGURE 205. HEATER, PERSONNEL, CARRIER AND TRACTOR.

(1) ILLUS- TRATION		(2)	(3)	(4)	(5)	(6)	(7)	(8)
(a) FIG. NO.	(b) ITEM NO.	SMR CODE	NATIONAL STOCK NUMBER	FSCM	PART NUMBER	DESCRIPTION	USABLE ON CODE	QTY INC IN UNIT
						2202(CONT)		
205	1	PFFZZ	2540-01-165-0745	78385	G704293	.COVER HATCH,PERSONNEL HEATER.....	EA	1
205	2	PFOZZ	2540-01-165-4667	78385	G704373	.LEAD,GROUND PERSONNEL HEATER.....	EA	1
205	3	PAFZZ	4520-00-217-5782	78385	704372	.IGNITOR,HEATER PERSONNEL HEATER.....	EA	1
205	4	XBFZZ		78385	C704288-1	.IGNITOR TUBE PERSONNEL HEATER.....	EA	1
205	5	XBFZZ		78385	C704363	.TUBE ASSEMBLY FUEL,PERSONNEL HEATER.....	EA	1
205	6	PFFZZ	5935-01-163-8981	78385	G704183	.GUARD ASSEMBLY PERSONNEL HEATER.....	EA	1
205	7	PAFZZ	5310-00-333-7341	57733	487283	.NUT,PLAIN,HEXAGON PERSONNEL HEATER.....	EA	8
205	8	PAFZZ	5310-00-061-0004	96906	MS45904-57	.WASHER,LOCK RESISTOR,IGNITOR CONTROL.....	EA	4
205	9	PFFZZ	5905-00-251-7145	19207	11663061	.RESISTOR,IGNITION C PERSONNEL HEATER.....	EA	1
205	10	PAFZZ	5305-00-403-5130	24617	423531	.SCREW,MACHINE PERSONNEL HEATER.....	EA	13
205	11	PAFZZ	5305-00-456-2582	57733	170677	.SCREW SWITCH,FLAME DETECTOR.....	EA	5
205	12	PAFZZ	5305-00-135-3032	78385	488558	.SCREW ASSEMBLED WA SWITCH,PERSONNEL HEATER.....	EA	4
205	13	PAFZZ	2590-00-413-4334	19207	11640193	.LEAD ASSEMBLY,ELECT PERSONNEL HEATER.....	EA	1
205	14	PAFZZ	5310-00-606-8281	78385	488756	.NUT,PLAIN,ASSEMBLED EXTENDED WASHER,SWITCH ASSEMBLY.....	EA	2
205	15	PAFZZ	5930-00-679-5925	57733	G700791	.SWITCH ASSY PERSONNEL HEATER.....	EA	1
205	16	XAFZZ		78385	G704213	.HOUSING ASSEMBLY PERSONNEL HEATER.....	EA	1
205	17	PAFZZ	5325-00-543-2902	96906	MS35489-134	.GROMMET,NONMETALLIC BLOWER ASSEMBLY.....	EA	1
205	18	PAFZZ	2540-00-242-5445	78385	G703542	.HEAT EXCHANGER,HEAT PERSONNEL.....	EA	1
205	19	XBFZZ		78385	703547	.BOLT,HOOK CLAMP,BURNER PART OF KIT P/N 5704052....	EA	4
205	20	XBFZZ		78385	703546	.CLAMP BURNER,PERSONNEL HEATER PART OF KIT P/N 5704052.....	EA	4
205	21	PAFZZ	2540-01-162-4339	19207	G704195	.BURNER,HEATER,VEHIC PART OF KIT P/N 5704052.....	EA	1
205	22	PAFZZ	5330-00-089-0998	78385	718768-23	.PACKING,PREFORMED HEAT EXCHANGER PART OF KIT P/N 5704052 AND 5704051.....	EA	1
205	23	PAFZZ	5330-00-089-0978	78385	702903	.GASKET BURNER,PERSONNEL HEATER PART OF KIT P/N 5704052 AND 5704051.....	EA	1
205	24	PAFZZ	5970-00-089-0313	19207	10947618	.INSULATION ROD,ELEC PERSONNEL HEATER.....	EA	1
205	25	PAFZZ	4730-00-459-8814	21450	114628	.SLEEVE,COMPRESSION TUBE,PERSONNEL HEATER.....	EA	1
205	26	PAFZZ	5310-00-333-7341	57733	487283	.NUT,PLAIN,HEXAGON PART OF KIT P/N 5704052	EA	1

(1) ILLUS- TRATION		(2)	(3)	(4)	(5)	(6)	(7)	(8)
(a) FIG. NO.	(b) ITEM NO.	SMR CODE	NATIONAL STOCK NUMBER	FSCM	PART NUMBER	DESCRIPTION	USABLE ON CODE	QTY INC IN UNIT
						2202(CONT)		
205	28	PAFZZ	5930-00-974-8457	78385	704025	.SWITCH ASSY, FLAME D.....	EA	1
205	29	PAFZZ	4810-00-248-1635	19207	11663058	.VALVE ASSEMBLY, FUEL PERSONNEL HEATER.....	EA	1
205	30	XAFZZ		78385	704179	.HOUSING SECONDARY BLOWER.....	EA	1
205	31	XBFZZ		78385	489152	.SCREW BLOWER ASSEMBLY.....	EA	4
205	32	PAFZZ	2540-00-608-8102	78385	488773	.LOUVER, METAL BLOWER ASSEMBLY.....	EA	1
205	33	PAFZZ	5305-00-821-2881	78385	487274	.SCREW, ASSEMBLED WAS LOUVER, BLOWER ASSEMBLY.....	EA	3
205	34	PAFFF	2540-01-008-1501	78385	G704554	.BLOWER ASSEMBLY PERSONNEL HEATER.....	EA	1
205		PBFZZ	2540-00-201-3474	19207	5704051	PARTS KIT, HEATER, VE.....	EA	1
205	19					BOLT, HOOK CLAMP.....	EA	4
205	20					CLAMP BURNER.....	EA	4
205	21					BURNER, HEATER.....	EA	1
205	23					PACKING, PREFORMED.....	EA	1
205	24					GASKET BURNER.....	EA	1
205	27					NUT, PLAIN, HEXAGON.....	EA	1
						INSTRUCTION SHEET.....	EA	1

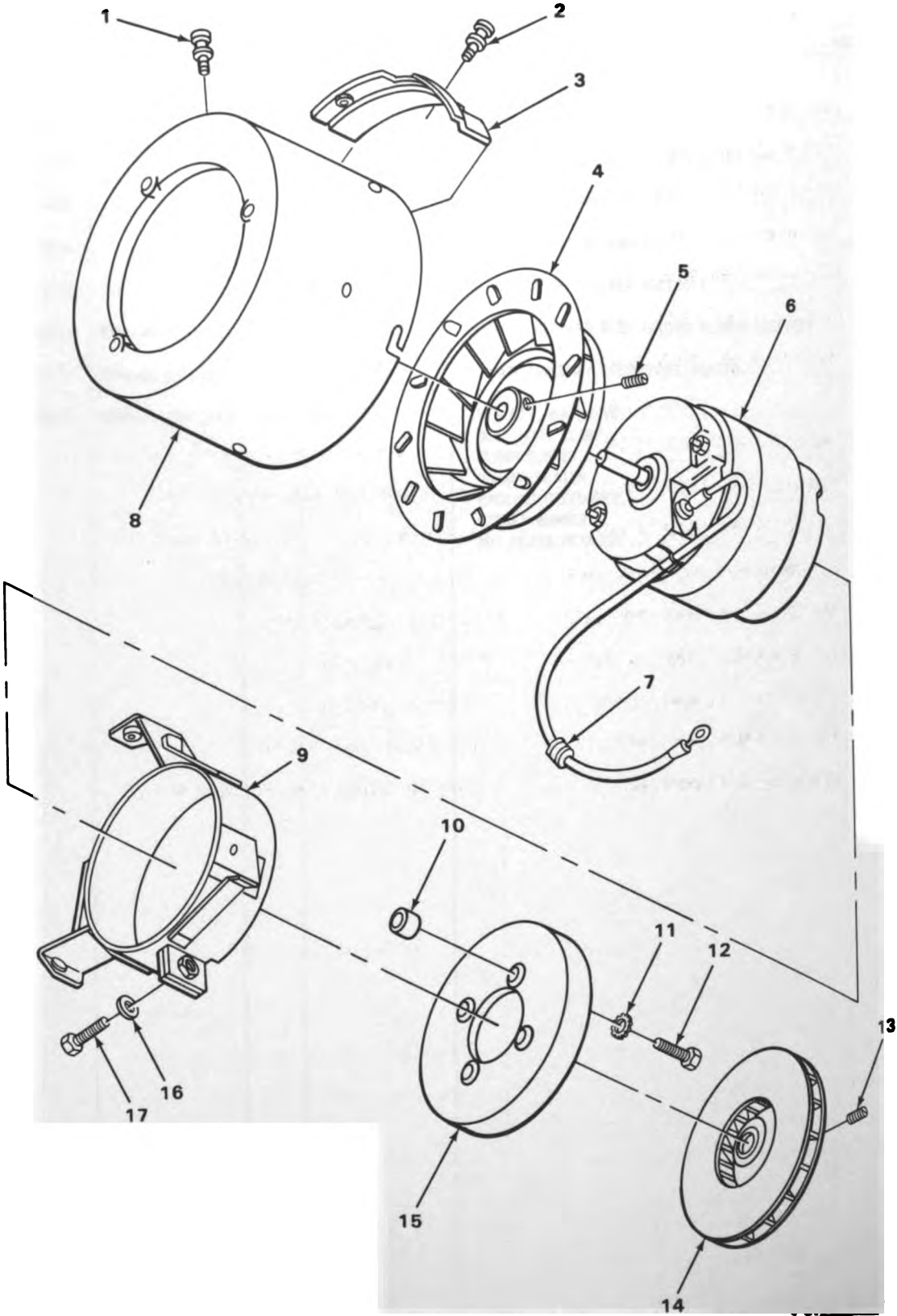
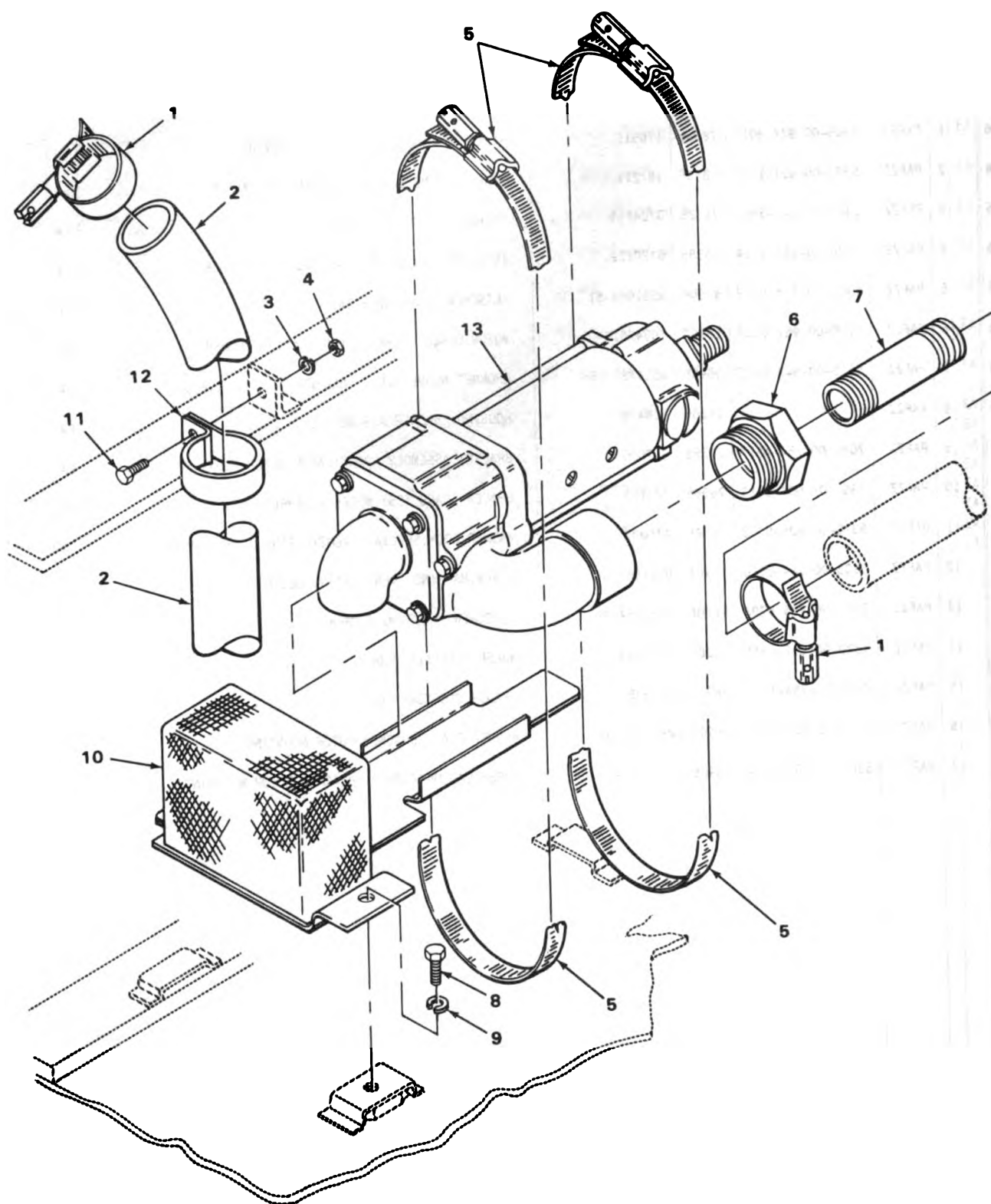

FIGURE 206. BLOWER ASSEMBLY, PERSONNEL, CARRIER AND TRUCK

SECTION II

TM9-2320-242-34P

(1) ILLUS- TRATION		(2)	(3)	(4)	(5)	(6)	(7)	(8)
(a) FIG. NO.	(b) ITEM NO.	SMR CODE	NATIONAL STOCK NUMBER	FSCM	PART NUMBER	DESCRIPTION USABLE ON CODE	U/M	QTY INC IN UNIT
						2202(CONT)		
206	1	PAFZZ	5305-00-974-3917	78385	170916	..SCREW,ASSEMBLED VENTILATOR COVER.....	EA	3
206	2	PAFZZ	5305-00-821-2881	78385	487274	..SCREW,ASSEMBLED WAS VENTILATOR BAFFLE.....	EA	3
206	3	PFFZZ	2305-01-141-3961	78385	G704553	..BAFFLE AIR VENT,BLOWER.....	EA	1
206	4	PAFZZ	4520-00-893-2754	78385	G720122	..IMPELLER,FAN,CENTRI VENTILATING BLOWER.....	EA	1
206	5	PAFZZ	5305-00-724-6799	96906	MS51964-51	..SETSCREW HOUSING,BLOWER.....	EA	1
206	6	PAFZZ	6105-00-961-8365	19207	10947610	..MOTOR,DIRECT CURREN VENTILATING BLOWER.....	EA	1
206	7	PAFZZ	5325-00-543-2902	96906	MS35489-134	..GROMMET,NONMETALLIC BLOWER.....	EA	1
206	8	XAFZZ		78385	704408	..HOUSING BLOWER ASSEMBLY.....	EA	1
206	9	PAFZZ	2040-00-754-4317	78385	G-700038	..BRACKET ASSEMBLY VENTILATOR MOTOR MOUNTING.....	EA	1
206	10	PAFZZ	5365-01-037-6813	78385	702129	..SPACER CARD TEST,WHEEL ASSEMBLY,BLOWER.....	EA	4
206	11	PAFZZ	5310-00-225-5208	78385	476037	..WASHER,LOCK,SPECIAL VENTILATING BLOWER SPACER....	EA	4
206	12	PAFZZ	5305-00-764-0070	96906	MS51959-46	..SCREW,MACHINE VENTILATING BLOWER.....	EA	4
206	13	PAFZZ	5305-00-724-6798	96906	MS51964-49	..SETSCREW HOUSING BLOWER.....	EA	1
206	14	PAFZZ	4520-00-831-0565	19207	7971699	..WHEEL ASSEMBLY,BLOW.....	EA	1
206	15	PAFZZ	2040-00-754-4176	78385	488935	..HEADER,SECONDARY BL.....	EA	1
206	16	PAFZZ	5310-00-823-8804	96906	MS27183-9	..WASHER,FLAT BRACKET MOTOR MOUNTING.....	EA	1
206	17	PAFZZ	5305-00-267-8974	96906	MS90726-8	..SCREW,CAP,HEXAGON H BRACKET,MOTOR MOUNTING.....	EA	1



TA180791

FIGURE 207. BILGE PUMP.

SECTION II

TM9-2320-242-34P

(1) ILLUS- TRATION		(2)	(3)	(4)	(5)	(6)	(7)	(8)
(a) FIG. NO.	(b) ITEM NO.	SMR CODE	NATIONAL STOCK NUMBER	FSCM	PART NUMBER	DESCRIPTION USABLE ON CODE	U/M	QTY INC IN UNIT
						2205-BILGE PUMP		
207	1	PAOZZ	4730-00-908-3193	96906	MS35842-12	CLAMP,HOSE BILGE PUMP.....	EA	2
207	2	PAOZZ	4720-00-401-9299	96906	MS521301A206R	HOSE, NONMETALLIC BILGE PUMP.....	EA	1
207	3	PAOZZ	5310-00-045-3296	96906	MS35338-43	WASHER, LOCK CLAMP, BILGE PUMP.....	EA	1
207	4	PAOZZ	5310-00-877-5797	96906	MS21044N3	NUT, SELF-LOCKING, HE CLAMP, HOSE, BILGE PUMP.....	EA	1
207	5	PAOZZ	4730-00-908-6293	96906	MS35842-15	CLAMP, HOSE BILGE PUMP.....	EA	2
207	6	PAOZZ	4730-01-131-6296	81348	WW-P-460	BUSHING, PIPE BILGE PUMP, BRASS OR BRONZE.....	EA	1
207	7	PAOZZ	4730-00-196-1498	96906	MS51953-103	NIPPLE, PIPE BILGE PUMP.....	EA	1
207	8	PAOZZ	5305-00-068-0512	96906	MS90727-4	SCREW, CAP, HEXAG.....	EA	2
207	9	PAOZZ	5310-00-582-5965	96906	MS35338-44	WASHER, LOCK BILGE PUMP.....	EA	1
207	10	PAOZZ	2590-00-465-1634	19207	11660075	STRAINER ELEMENT, SE BILGE PUMP ASSY.....	EA	1
207	11	PAOZZ	5305-00-989-7434	96906	MS35207-263	SCREW, MACHINE CLAMP, BILGE PUMP.....	EA	1
207	12	PAOZZ	5340-00-904-0933	96906	MS21333-80	CLAMP, LOOP BILGE PUMP.....	EA	1
207	13	PAOHH	4320-00-679-9643	19207	8763300	PUMP ASSY, BILGE.....	EA	1

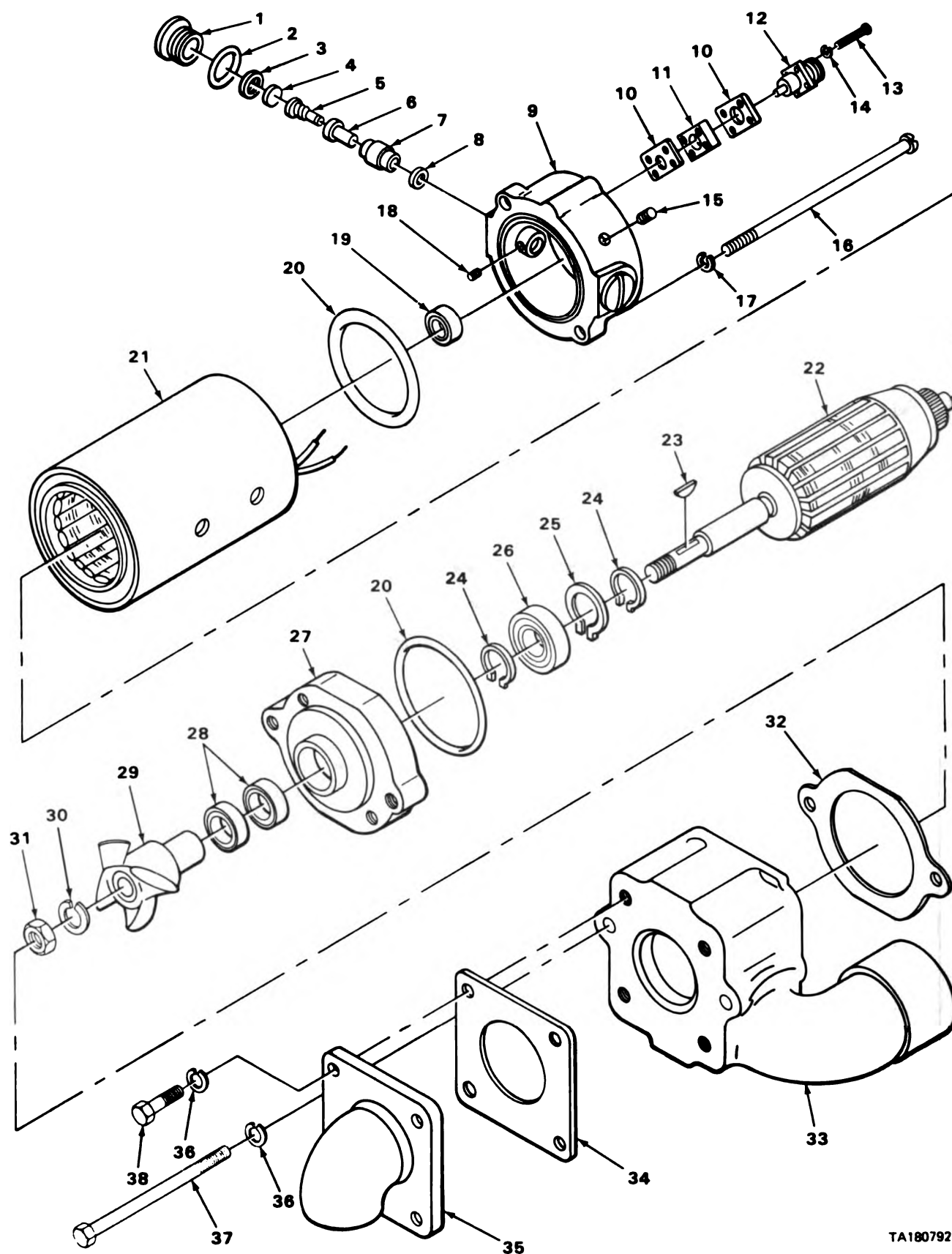

TA180792

FIGURE 208. BILGE PUMP EXPLODED VIEW.

(1) ILLUS- TRATION		(2)	(3)	(4)	(5)	(6)	(7)	(8)
(a) FIG. NO.	(b) ITEM NO.	SMR CODE	NATIONAL STOCK NUMBER	FSCM	PART NUMBER	DESCRIPTION USABLE ON CODE	U/M	QTY INC IN UNIT
						2205(CONT)		
208	1	XBHZZ		96046	32-311	.CAP,BRUSH BILGE PUMP.....	EA	2
208	2	PAHZZ	5330-00-579-8156	96906	MS28775-212	.PACKING,PREFORMED MOTOR,BILGE PUMP PART OF KIT P/N 5702861.....	EA	2
208	3	PAHZZ	5310-00-089-4457	19207	10866219	.WASHER,SPRING TENS BILGE PUMP MOTOR PART OF KIT P/N 5702861.....	EA	2
208	4	PAHZZ	5970-00-143-3633	19207	10865844	.INSULATOR,DISK BILGE PUMP MOTOR PART OF KIT P/N 5702861.....	EA	2
208	5	PAHZZ	5977-00-143-6718	19207	10863496	.BRUSH,ELECTRICAL CO BILGE PUMP PART OF KIT P/N 5702861.....	EA	2
208	6	XBHZZ		96046	32-317	.HOLDER,BRUSH BILGE PUMP.....	EA	2
208	7	XBHZZ		96046	32-310	.INSULATION,BRUSH BILGE PUMP.....	EA	1
208	8	PAHZZ	5365-00-559-7574	96906	MS16627-1137	.RING,RETAINING BILGE PUMP.....	EA	1
208	9	XAHZZ		96046	32-374	.END BELL BILGE PUMP.....	EA	1
208	10	PAHZZ	5330-00-593-6442	19207	7358501	.GASKET BILGE PUMP PART OF KIT P/N 5703408.....	EA	2
208	11	PFHZZ	5365-01-142-3206	96046	32-344	.BLOCK,SPACER BILGE PUMP.....	EA	1
208	12	PAHZZ	2590-00-712-8859	19207	8386442	.LEAD,ELECTRICAL BILGE PUMP ASSEMBLY.....	EA	1
208	13	PAHZZ	5305-00-054-6656	96906	MS51957-32	.SCREW,MACHINE LEAD,ELECTRICAL,BILGE PUMP.....	EA	4
208	14	PAHZZ	5310-00-045-4007	96906	MS35338-41	.WASHER,LOCK BILGE PUMP.....	EA	7
208	15	XBHZZ		96046	1-8	.PLUG,PIPE BILGE PUMP.....	EA	1
208	16	PAHZZ	5305-00-999-2127	80212	1070868	.SCREW,MACHINE HOUSING,BILGE PUMP PART OF KIT P/N 5703408.....	EA	2
208	17	PAHZZ	5310-00-045-3296	96906	MS35338-43	.WASHER,LOCK BELL END,BILGE PUMP.....	EA	2
208	18	XBHZZ		96046	7-15-1	.SETSCREW,SOCKETHEAD BILGE PUMP.....	EA	2
208	19	KFHZZ		19207	700157	.BEARING,BALL ROTOR SHAFT,BILGE PUMP PART OF KIT P/N 5703408.....	EA	1
208	20	PAHZZ	5330-01-189-7515	96906	MS29513-228	.PACKING,PREFORMED BILGE PUMP PART OF KIT P/N 5703408.....	EA	2
208	21	XAHZZ		96046	32-364	.STATOR ASSEMBLY BILGE PUMP.....	EA	1
208	22	PAHZZ	2590-00-781-8162	19207	10863495	.ROTOR ASSEMBLY BILGE PUMP MOTOR.....	EA	1
208	23	PAHZZ	5315-00-616-5516	96906	MS35756-4	.KEY,WOODRUFF BILGE PUMP PART OF KIT P/N 5703408...	EA	2
208	24	PAHZZ	5365-00-754-1619	96906	MS16624-1059	.RING,RETAINING BILGE PUMP PART OF KIT P/N 5703408.	EA	2
208	25	PAHZZ	5365-00-999-2280	96906	MS16629-137	.RING,RETAINING BILGE PUMP PART OF KIT P/N 5703408.	EA	1

(1) ILLUS- TRATION		(2)	(3)	(4)	(5)	(6)	(7)	(8)
(a) FIG. NO.	(b) ITEM NO.	SMR CODE	NATIONAL STOCK NUMBER	FSCM	PART NUMBER	DESCRIPTION USABLE ON CODE	U/M	QTY INC IN UNIT
						2205(CONT)		
208	26	PAHZZ	3110-00-516-5171	83843	P8C7707-13	.BEARING,BALL,ANNULA ROTOR SHAFT,BILGE PUMP PART OF KIT P/N 5702861.....	EA	1
208	27	XBHZZ		96046	32-345	.END BELL DRIVE.....	EA	1
208	28	PAHZZ	2590-00-999-1985	80212	1070179	.SEAL,BILGE PUMP IMPELLER SHAFT PART OF KIT P/N 5703408.....	EA	2
208	29	PAHZZ	2590-00-158-5630	96046	32-356	.IMPELLER,PUMP,CENTR BILGE.....	EA	1
208	30	PAHZZ	5310-00-637-9541	96906	MS35338-46	.WASHER,LOCK IMPELLER PUMP.....	EA	1
208	31	PAHZZ	5310-00-304-9615	80064	1942956	.NUT,PLAIN,ROUND IMPELLER,BILGE PUMP PART OF KIT P/N 5703408.....	EA	1
208	32	PAHZZ	5330-00-999-1983	19207	10865525	.GASKET HOUSING,BILGE PUMP PART OF KIT P/N 5703408.	EA	1
208	33	XAHZZ		96046	32-352	.HOUSING,IMPELLER BILGE PUMP.....	EA	1
208	34	PAHZZ	5330-00-999-1984	80212	1070176	.GASKET INLET FLANGE,BILGE PUMP PART OF KIT P/N 5703408.....	EA	1
208	35	XAHZZ		96046	32-341	.FLANGE INLET,BILGE PUMP.....	EA	1
208	36	PAHZZ	5310-00-582-5965	96906	MS35338-44	.WASHER,LOCK BILGE PUMP HOUSING.....	EA	6
208	37	PAHZZ	5305-00-702-9070	96906	MS35307-318	.SCREW,CAP,HEXAGON H OUTLET,HOUSING,BILGE PUMP.....	EA	2
208	38	PAHZZ	5305-00-021-3616	96906	MS35307-305	.SCREW,CAP,HEXAGON H INLET FLANGE,BILGE PUMP.....	EA	4
208		PAHZZ	2590-00-712-8370	19207	5702861	PARTS KIT,BILGE PUM MOTOR.....	EA	1
208	2					PACKING,PREFORMED.....	EA	2
208	3					WASHER,SPRING TENS1.....	EA	2
208	4					INSULATOR,DISK.....	EA	2
208	5					BRUSH,ELECTRICAL CO.....	EA	2
208	26					BEARING,BALL,ANNULA.....	EA	1
208		PAHZZ	2590-00-299-0753	19207	5703408	PARTS KIT,BILGE PUM.....	EA	1
208	10					GASKET.....	EA	2
208	16					SCREW,MACHINE.....	EA	2
208	19					BEARING,BALL.....	EA	1
208	20					PACKING,PREFORMED.....	EA	2
208	23					KEY,WOODRUFF.....	EA	2
208	24					RING,RETAINING.....	EA	2
208	25					RING,RETAINING.....	EA	1
208	28					SEAL,BILGE PUMP.....	EA	2
208	31					NUT,PLAIN,ROUND.....	EA	1
208	32					GASKET.....	EA	1
208	34					GASKET.....	EA	1

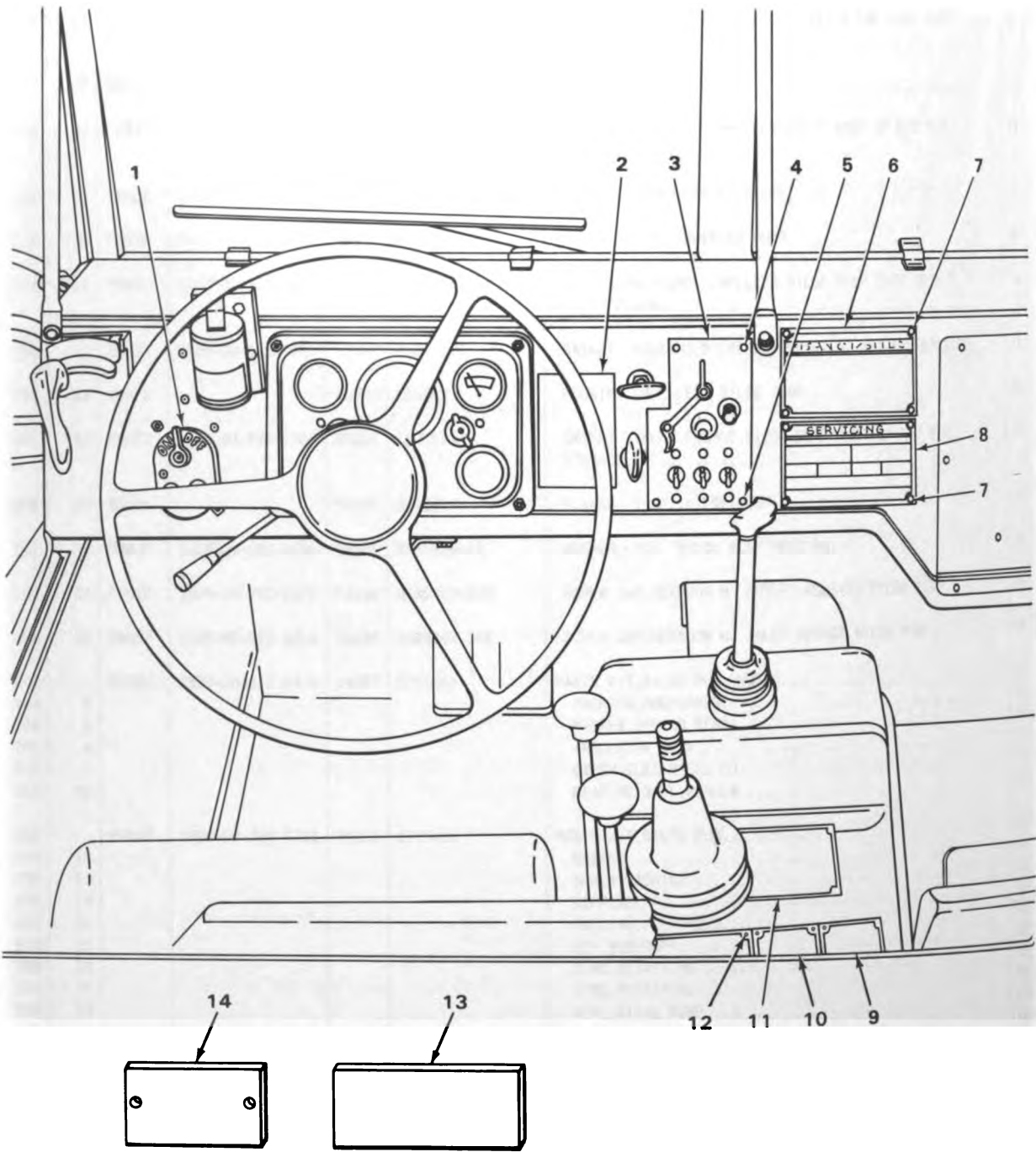
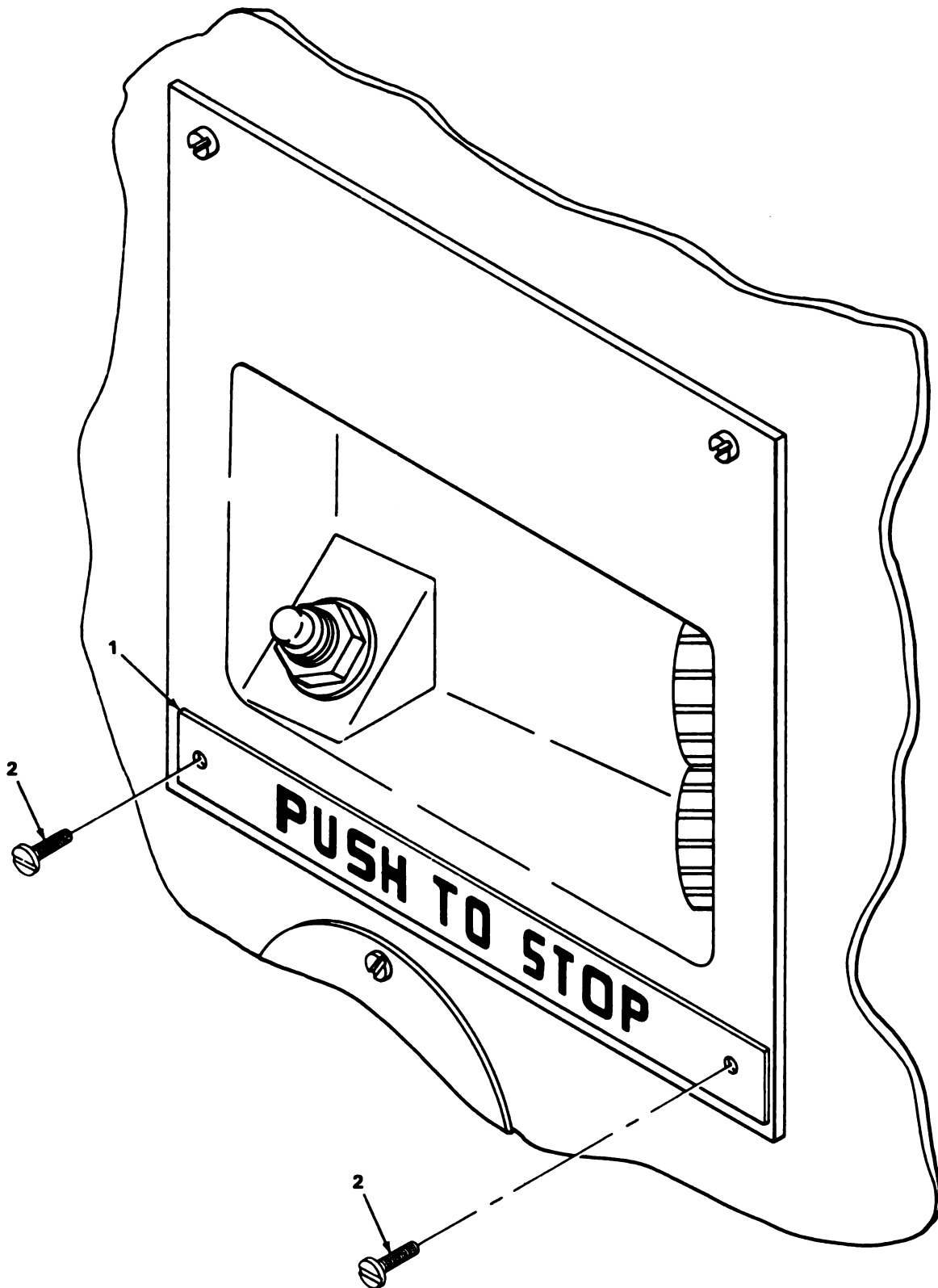

FIGURE 209. DATA AND INSTRUCTION PLATES.

(1) ILLUS- TRATION		(2)	(3)	(4)	(5)	(6)	(7)	(8)
(a) FIG. NO.	(b) ITEM NO.	SMR CODE	NATIONAL STOCK NUMBER	FSCM	PART NUMBER	DESCRIPTION USABLE ON CODE	U/M	QTY INC IN UNIT
						2210-DATA AND INSTRUCTION PLATES		
209	1	PAOZZ	9905-00-043-5844	19207	11595288	PLATE, IDENTIFICATIO AIR BOX HEATER.....	EA	1
209	2	PFOZZ		96906	MS53050-1	PLATE, INSTRUCTION PHOTOGRAPHIC AL PLATE.....	EA	1
209	3	PAOZZ	9905-00-045-7598	19207	11594478	PLATE, IDENTIFICATIO MASTER SWITCH.....	EA	1
209	4	PAOZZ	5305-00-990-6444	96906	MS35207-261	SCREW, MACHINE PLATE, ELECTRICAL PANEL COWL.....	EA	5
209	5	PAOZZ	5310-00-061-7326	96906	MS21045-3	NUT, SELF-LOCKING, HE PLATE, IDENTIFICATION.....	EA	5
209	6	PAOZZ	9905-00-045-7570	19207	11594731	PLATE, IDENTIFICATIO TRACTOR ASSY.....	EA	1
209	7	PAOZZ	5305-00-954-5207	96906	MS24621-8	SCREW, TAPPING, THREA PLATE, IDENTIFICATION.....	EA	8
209	8	PAOZZ	9905-00-043-4842	19207	11594732	PLATE, INSTRUCTION SERVICING.....	EA	1
209	9	PAOZZ	9905-00-045-7595	19207	11594735	PLATE, IDENTIFICATIO DATA TRANSPORTATION.....	EA	1
209	10	PAOZZ	9905-00-043-5509	19207	11594733	PLATE, INSTRUCTION CONSOLE GEAR RANGE.....	EA	1
209	11	PAOZZ	9905-00-045-3847	19207	11594734	PLATE, INSTRUCTION CONSOLE SHIFTING.....	EA	1
209	12	PAOZZ	5320-00-582-3303	96906	MS20600AD4W5	RIVET, BLIND TO SECURE PLATES TO CONSOLE.....	EA	12
209	13	PAOZZ	7690-00-510-0365	19207	11683882	DECAL CAUTION, HEARING PROTECTION.....	EA	1
209	14	PAOZZ	9905-01-023-7192	19207	11656260	PLATE, INSTRUCTION SWIMMING.....	EA	1
209	14	PAOZZ	9905-00-117-0248	19207	11656261	PLATE INSTRUCTION, PERSONNEL PROTECTION.....	EA	1



TA180794

FIGURE 210. CARRIER INSTRUCTION PLATE.

SECTION II

TM9-2320-242-34P

(1) ILLUS- TRATION		(2) SMR CODE	(3) NATIONAL STOCK NUMBER	(4) FSCM	(5) PART NUMBER	(6) DESCRIPTION USABLE ON CODE	(7) U/M	(8) QTY INC IN UNIT
(a) FIG. NO.	(b) ITEM NO.							
210	1	PAOZZ	9905-00-045-7607	19207	11594728	2210(CONT) PLATE, INSTRUCTION CARRIER ASSY.....	EA	1
210	2	PFOZZ		96906	MS35307-262	SCREW, MACHINE.....	EA	4

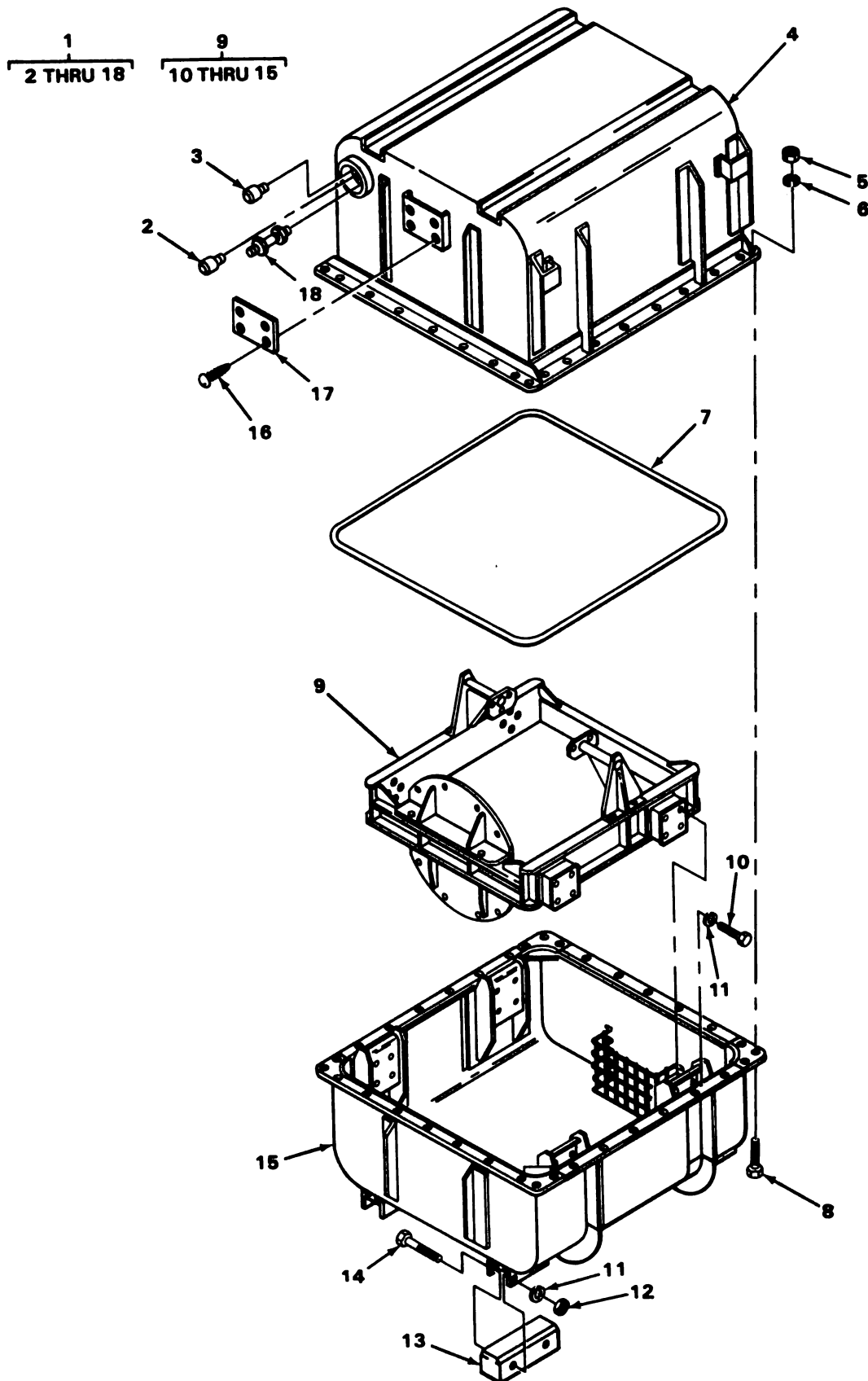

TA 242661

FIGURE 211. ENGINE CONTAINER.

SECTION II

TM9-2320-242-34P

(1) ILLUS- TRATION		(2)	(3)	(4)	(5)	(6)	(7)	(8)
(a) FIG. NO.	(b) ITEM NO.	SMR CODE	NATIONAL STOCK NUMBER	FSCM	PART NUMBER	DESCRIPTION USABLE ON CODE	U/M	QTY INC IN UNIT
						GROUP 33-SPECIAL PURPOSE KITS 3301-REUSABLE SHIPPING CONTAINERS		
211	1	PAFFH	8145-00-880-6990	19207	11595273	SHIPPING AND STORAG ENGINE REPLACED BY P/N 12306625.....	EA	1
211	2	XDFZZ	4820-00-620-8123	70587	C13A	.VALVE,SAFETY RELIEF SHIPPING AND STORAGF CONTAINER,ENGINE.....	EA	1
211	3	PAFZZ	6685-00-618-1822	00334	SK2155	.INDICATOR,HUMIDITY SHIPPING AND STORAGE CONTAINER,ENGINE.....	EA	1
211	4	XAFZZ		19207	11595423	.CONTAINER TOP SHIPPING AND STORAGE CONTAINER,ENGINE.....	EA	1
211	5	PAFZZ	5310-00-763-8920	96906	MS51967-20	.NUT,PLAIN,HEXAGON SHIPPING AND STORAGE CONTAINER..	EA	34
211	6	PAFZZ	5310-00-820-6653	96906	MS35338-50	.WASHER,LOCK SHIPPING AND STORAGE CONTAINER.....	EA	34
211	7	PAFZZ	5330-00-179-6131	19207	10943194	.SEAL,RUBBER ROUND S AND STORAGE CONTAINER,ENGINE..	EA	1
211	8	PAFZZ	5305-00-051-0827	96906	MS90725-164	.SCREW,CAP,HEXAGON H SHIPPING AND STORAGE CONTAINER,ENGINE.....	EA	34
211	9	XAFFF		19207	11595422	.CONTAINER ASSEMBLY BOTTOM,SHIPPING AND STORAGE CONTAINER,ENGINE.....	EA	1
211	10	PAFZZ	5305-00-716-8187	96906	MS90726-108	..SCREW,CAP,HEXAGON H ENGINE CONTAINER.....	EA	16
211	11	PAFZZ	5310-00-584-5272	96906	MS35338-48	..WASHER,LOCK ENGINE MOUNTING FRAME AND SKID.....	EA	24
211	12	PAFZZ	5310-01-070-2105	96906	MS51967-14	..NUT,PLAIN,HEXAGON CONTAINER,ENGINE.....	EA	8
211	13	XBFZZ		19207	11595437	..SKID ENGINE CONTAINER BOTTOM.....	EA	4
211	14	PAFZZ	5305-00-071-2082	96906	MS90728-126	..SCREW,CAP,HEXAGON H ENGINE CONTAINER.....	EA	8
211	15	XAFZZ		19207	11595383	..CONTAINER,BOTTOM SHIPPING AND STORAGE CONTAINER,ENGINE.....	EA	1
211	16	PAFZZ	5305-00-253-5625	96906	MS21318-46	.SCREW,DRIVE IDENTIFICATION PLATE TO CONTAINER.....	EA	4
211	17	PAFZZ	9905-00-901-2942	19207	7973326	.PLATE,IDENTIFICATIO SHIPPING AND STORAGE CONTAINER,ENGINE.....	EA	1
211	18	PAFZZ	4820-00-242-4064	19207	8376442	.VALVE PNEUMATIC SHIPPING AND STORAGE CONTAINER,ENGINE.....	EA	1

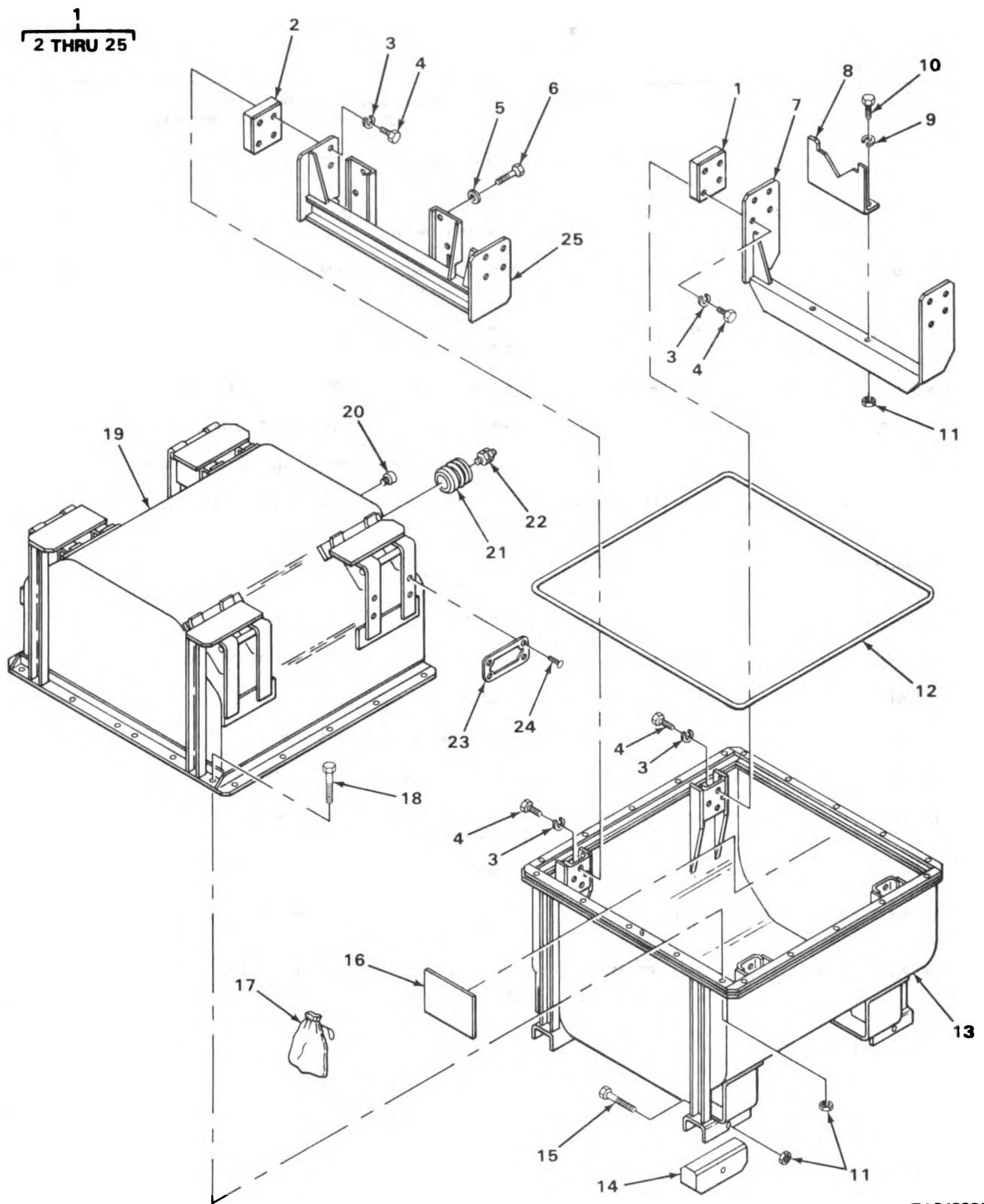

TA242282

FIGURE 211A. SHIPPING AND STORAGE CONTAINER.

SECTION II

TM9-2320-242-34P

(1) ILLUS- TRATION		(2)	(3)	(4)	(5)	(6)	(7)	(8)
(a) FIG. NO.	(b) ITEM NO.	SMR CODE	NATIONAL STOCK NUMBER	FSCM	PART NUMBER	DESCRIPTION USABLE ON CODE	U/M	QTY INC IN UNIT
211A	1	PAFFH	8145-01-097-7085	19207	12306625	SHIPPING AND STORAG CONTAINER,ENGINE REPLACED P/N 11595273.....	EA	1
211A	2	PAFZZ	5340-00-597-6594	19207	8352283	.MOUNT,RESILIENT.....	EA	4
211A	3	PAFZZ	5310-00-194-1483	96906	MS35333-44	.WASHER,LOCK.....	EA	32
211A	4	PAFZZ	5305-00-732-0512	96906	MS90728-107	.SCREW,CAP,HEXAGON.....	EA	32
211A	5	PAFZZ	5310-00-080-6004	96906	MS27183-14	.WASHER,FLAT WHEN SHIPPING AN EMPTY CONTAINER PACK IN CLOTH BAG P/N 10890481.....	EA	4
211A	6	PAFZZ	5305-00-543-2419	96906	MS90728-61	.SCREW,CAP,HEXAGON H WHEN SHIPPING AN EMPTY CONTAINER PACK IN CLOTH BAG P/N 10890481.....	EA	4
211A	7	XAFZZ		19207	12306626	.MOUNT PLATE ASSY,FORWARD.....	EA	1
211A	8	XAFZZ		19207	12306629	.MOUNT,ENGINE,FRONT.....	EA	1
211A	9	PAFZZ	5310-00-584-5272	96906	MS3538-48	.WASHER,LOCK.....	EA	2
211A	10	PAFZZ	5305-00-071-2069	96906	MS90728-113	.SCREW,CAP,HEXAGON.....	EA	2
211A	11	PAFZZ	5310-00-225-6993	96906	MS51922-33	.NUT,SELF-LOCKING,HE.....	EA	26
211A	12	PAFZZ	5330-01-052-7673	19207	11678205	.SEAL,NOMETALLIC ST.....	EA	1
211A	13	XAFZZ		19207	11678211	.CONTAINER,BOTTOM.....	EA	1
211A	14	PAFZZ	3990-01-136-4894	19207	11678204	.SKID,SHIPPING AND S.....	EA	4
211A	15	PAFZZ	5305-00-071-2082	96906	MS90728-126	.SCREW,CAP,HEXAGON H.....	EA	4
211A	16	XDFZZ		19207	12306628	.DECAL.....	EA	1
211A	17	PAFZZ	8105-00-477-3716	19207	10890481	.BAG,CLOTH FOR ENGINE ATTACHING HARDWARE P/N MS27183-14 AND MS90728-61.....	EA	1
211A	18	PAFZZ	5305-00-071-2069	96906	MS90728-113	.SCREW,CAP,HEXAGON.....	EA	20
211A	19	XAFZZ		19207	11678209	.CONTAINER TOP.....	EA	1
211A	20	PAFZZ	6685-00-618-1822	19207	10906697	.INDICATOR,HUMIDITY.....	EA	1
211A	21	PAFZZ	8145-01-022-7474	10001	2856628	.PORT,DESICCANT.....	EA	1
211A	22	PAFZZ	8145-01-005-2994	10001	2642880	.VALVE,BREATHER.....	EA	1
211A	23	PAFZZ	9905-00-901-2942	19207	7973326	.PLATE,IDENTIFICATION.....	EA	1
211A	24	PAFZZ	5305-00-253-5625	96906	MS21318-46	.SCREW,DRIVE.....	EA	1
211A	24	XAFZZ		19207	12306627	.PLATE,MOUNT ASSY.....	EA	1

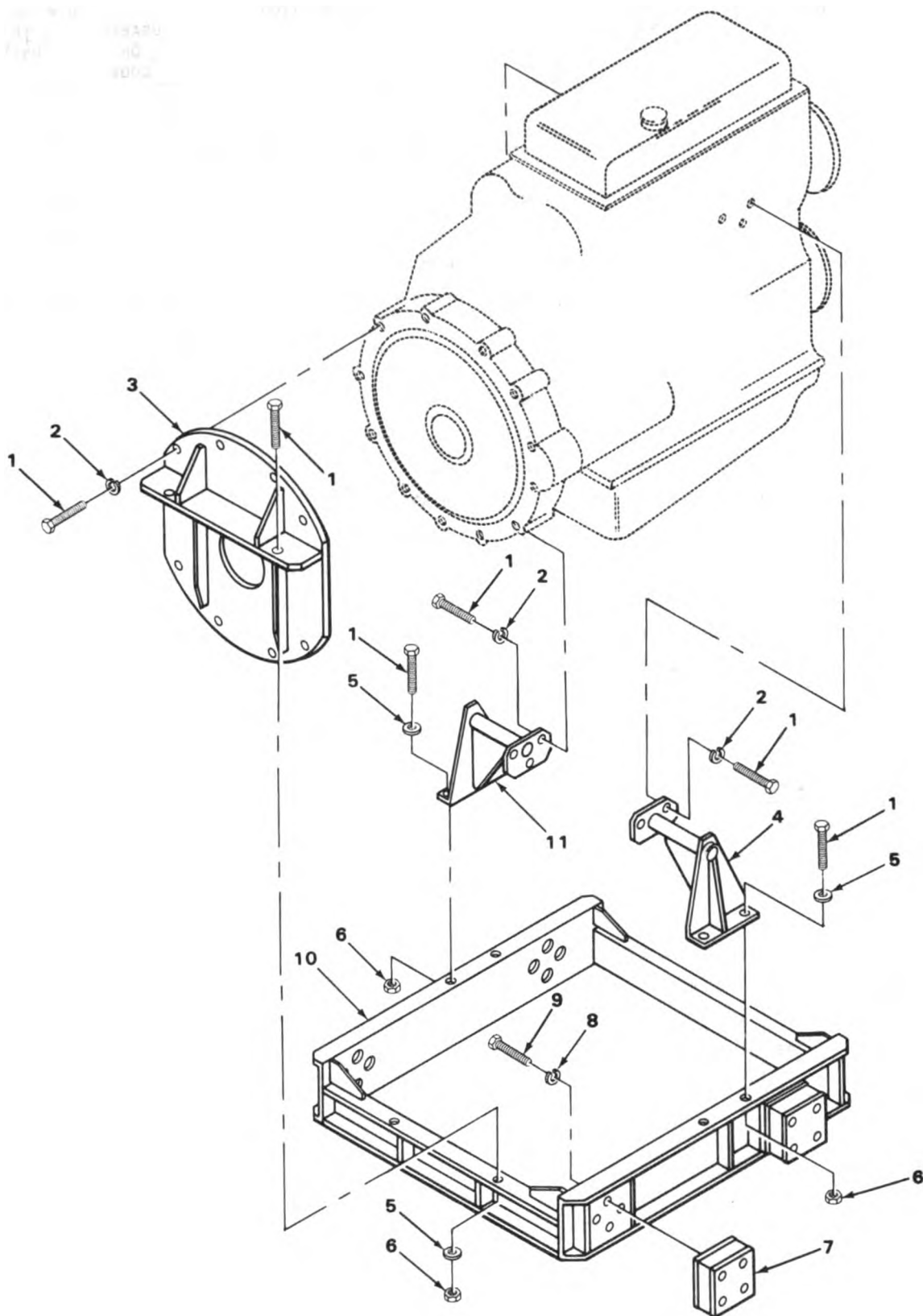

TA180590

FIGURE 212. ENGINE FRONT COVER.

(1) ILLUS- TRATION		(2) SMR CODE	(3) NATIONAL STOCK NUMBER	(4) FSCM	(5) PART NUMBER	(6) DESCRIPTION USABLE ON CODE	(7) U/M	(8) QTY INC IN UNIT
(a) FIG. NO.	(b) ITEM NO.							
						3301 (CONT)		
212	1	PAFZZ	5305-00-269-3213	96906	MS90725-62	SCREW,CAP,HEXAGON H ENGINE MOUNTING FRAME ASSEMBLY.	EA	20
212	2	PAFZZ	5310-00-637-9541	96906	MS35338-46	WASHER,LOCK ENGINE MOUNTING FRAME ASSEMBLY.....	EA	14
212	3	XBFZZ		19207	11595377	PLATE,MOUNTING ENGINE,CONTAINER.....	EA	1
212	4	XBFZZ		19207	11595405	BRACKET,MOUNTING ENGINE MOUNTING FRAME.....	EA	1
212	5	PAFZZ	5310-00-080-6004	96906	MS27183-14	WASHER,FLAT ENGINE MOUNT AND BRACKETS.....	EA	6
212	6	PAFZZ	5310-00-087-4652	96906	MS51922-17	NUT,SELF-LOCKING,HE ENGINE MOUNT AND BRACKETS.....	EA	6
212	7	PAFZZ	5340-00-880-6479	19207	11621412	MOUNT,RESILIENT ENGINE MOUNTING FRAME,CONTAINER....	EA	4
212	8	PAFZZ	5310-00-584-5272	96906	MS35338-48	WASHER,LOCK RESILIENT MOUNT,CONTAINER FRAME.....	EA	16
212	9	PAFZZ	5305-00-716-8187	96906	MS90726-108	SCREW,CAP,HEXAGON H RESILIENT MOUNT TO CONTAINER FRAME.....	EA	16
212	10	XDFZZ		19207	11595413	MOUNTING FRAME ENGINE,CONTAINER.....	EA	1
212	11	XDFZZ		19207	11595406	BRACKET,MOUNTING ENGINE CONTAINER.....	EA	1

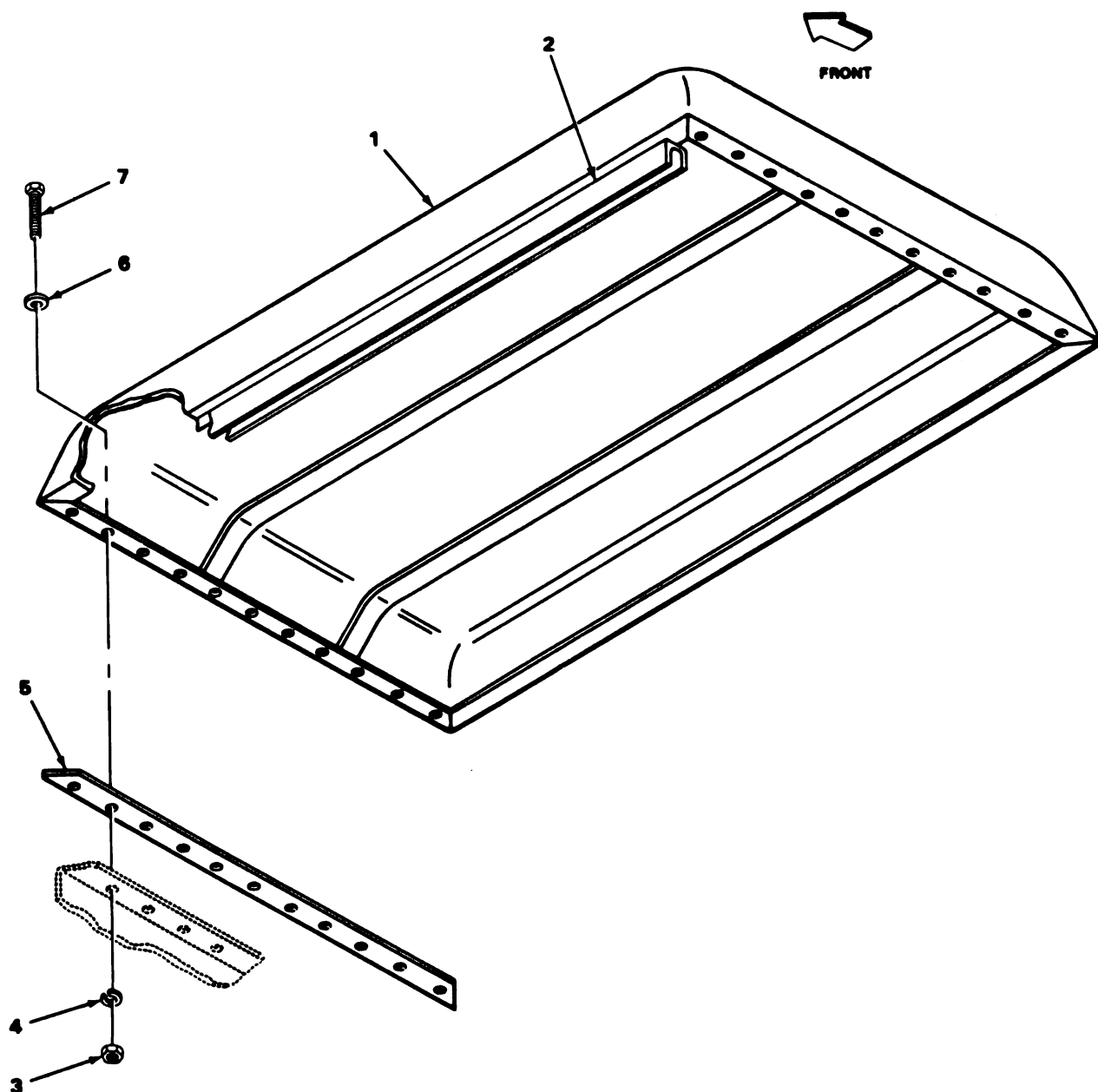

TA180780

FIGURE 213. HARD TOP ROOF ASSEMBLY.

SECTION II

TM9-2320-242-34P

(1) ILLUS- TRATION		(2) SMR CODE	(3) NATIONAL STOCK NUMBER	(4) FSCM	(5) PART NUMBER	(6) DESCRIPTION USABLE ON CODE	(7) U/M	(8) QTY INC IN UNIT
(a) FIG. NO.	(b) ITEM NO.							
						3303-WINTERIZATION KITS		
213	1	PAFZZ	2510-00-121-8838	19207	11675049	ROOF,VEHICULAR CAB HARDTOP KIT PART OF KIT P/N 11686165.....	EA	1
213	2	PAFZZ	5330-01-075-2846	19207	11686172	SEAL,RUBBER CHANNEL PART OF KIT P/N 11686165.....	EA	1
213	3	PAFZZ	5310-00-043-0520	96906	MS35650-3252	NUT,PLAIN,HEXAGON HARDTOP ROOF PART OF KIT P/N 11686165.....	EA	22
213	4	PAFZZ	5310-00-582-5965	96906	MS35338-44	WASHER,LOCK HARDTOP ROOF PART OF KIT P/N 11686165..	EA	22
213	5	MFFZZ		19207	11675040	SEAL ROOF,CAB,MANUFACTURE FROM NSN 9320-00-012-3481 PART OF KIT P/N 11686165 51.00 IN. LG.....	EA	2
213	6	PAFZZ	5310-00-809-4058	96906	MS27183-10	WASHER,FLAT HARDTOP ROOF PART OF KIT P/N 11686165..	EA	22
213	7	PAFZZ	5305-00-068-0505	96906	MS90726-5	SCREW,CAP,HEXAGON H HARDTOP ROOF PART OF KIT P/N 11686165.....	EA	22

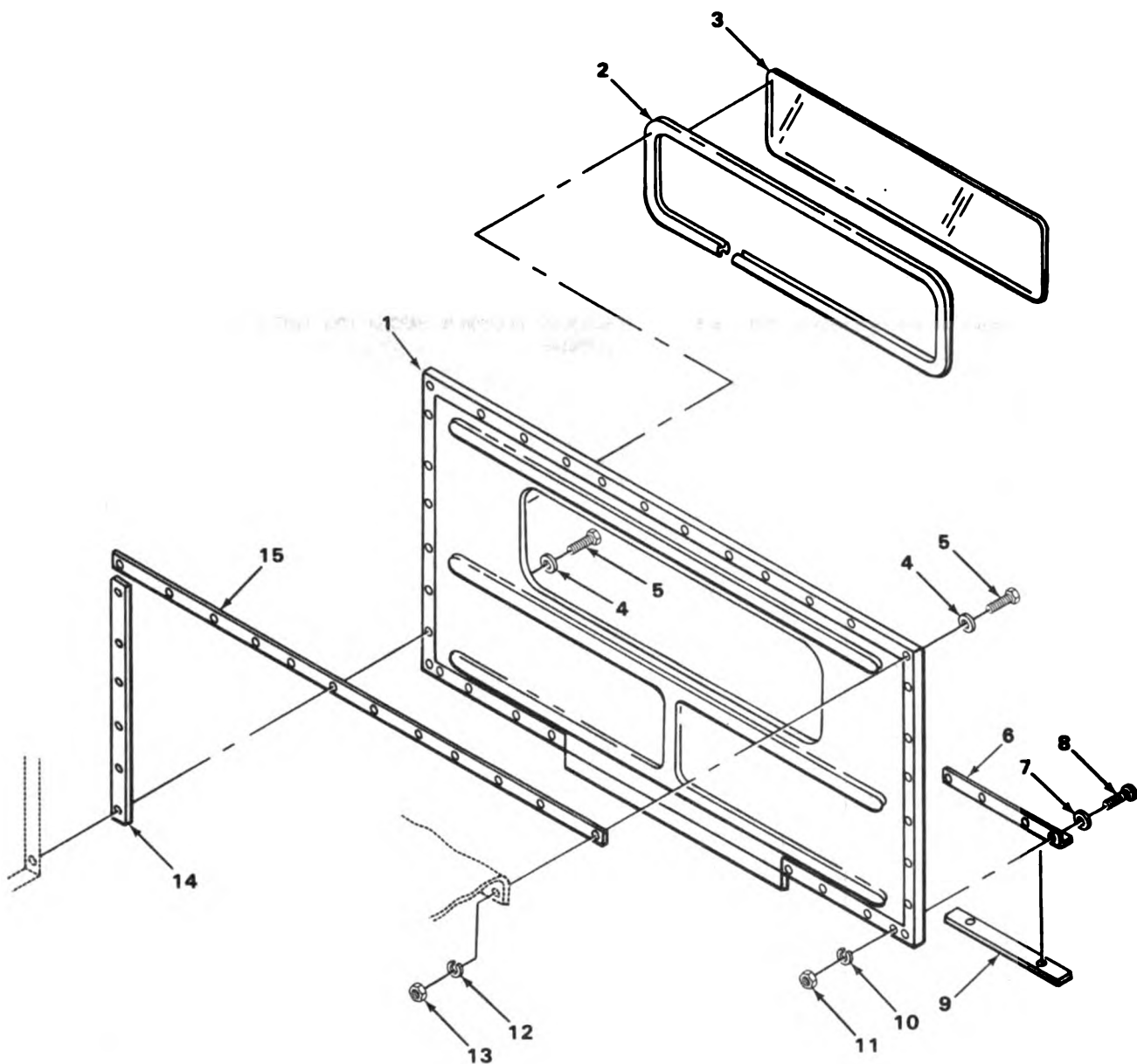

TA180761

FIGURE 214. REAR PANEL ASSEMBLY.

SECTION II

TM9-2320-242-34P

(1) ILLUS- TRATION		(2)	(3)	(4)	(5)	(6)	(7)	(8)
(a) FIG. NO.	(b) ITEM NO.	SMR CODE	NATIONAL STOCK NUMBER	FSCM	PART NUMBER	DESCRIPTION USABLE ON CODE	U/M	QTY INC IN UNIT
						3303(CONT)		
214	1	PAFZZ	2510-00-121-8817	19207	11675021	PANEL,VEHICULAR CAB REAR ASSEMBLY PART OF KIT P/N 11686165.....	EA	1
214	2	PAFZZ	9390-00-810-4157	19207	7345304	NONMETALLIC SPECIAL SHAPE TO MOUNT REAR PANEL WINDOW PART OF KIT P/N 11686165.....	EA	1
214	3	KFFZZ		19207	11675035	GLASS,LAMINATED PART OF KIT P/N 11686165.....	EA	1
214	4	PAFZZ	5310-00-809-4058	96906	MS27183-10	WASHER,FLAT REAR PANEL TO CANOPY PART OF KIT P/N 11686165.....	EA	20
214	5	PAFZZ	5305-00-068-0505	96906	MS90726-5	SCREW,CAP,HEXAGON H REAR PANEL TO CANOPY PART OF KIT P/N 11686165.....	EA	20
214	6	KFFZZ		19207	11686237	BRACKET TO SECURE BOTTOM SEAL,REAR PANEL PART OF KIT P/N 11686165.....	EA	2
214	7	PAFZZ	5310-00-014-5850	96906	MS27183-42	WASHER,FLAT BOTTOM SEAL REAR PANEL PART OF KIT P/N 11686165.....	EA	8
214	8	PAFZZ	5305-00-989-7435	96906	MS35207-264	SCREW,MACHINE BOTTOM SEAL REAR PANEL PART OF KIT P/N 11686165.....	EA	8
214	9	MFFZZ		19207	11675036	SEAL BRACKET ASSEMBLY,MANUFACTURE FROM NSN 9320-00-181-0007 PART OF KIT P/N 11686165, 12.09 IN. LG., 0.88 IN. W; 0.19 IN. THK.....	EA	1
214	10	PAFZZ	5310-00-045-3296	96906	MS35338-43	WASHER,LOCK BOTTOM SEAL REAR PANEL PART OF KIT P/N 11686165.....	EA	8
214	11	PAFZZ	5310-00-934-9751	96906	MS35650-302	NUT,PLAIN,HEXAGON BOTTOM SEAL REAR PANEL PART OF KIT P/N 11686165.....	EA	8
214	12	PAFZZ	5310-00-582-5965	96906	MS35338-44	WASHER,LOCK REAR PANEL TO CANOPY PART OF KIT P/N 11686165.....	EA	12
214	13	PAFZZ	5310-00-043-0520	96906	MS35650-3252	NUT,PLAIN,HEXAGON REAR PANEL ASSEMBLY PART OF KIT P/N 11686165.....	EA	12
214	14	MFFZZ		19207	11675018	SEAL REAR PANEL,MANUFACTURE FROM NSN 9320-00-181-0008 PART OF KIT P/N 11686165, 30.06 IN. LG., 1.50 IN. W; 0.09 IN. THK.....	EA	2
214	15	MFFZZ		19207	11675020	SEAL REAR PANEL,MANUFACTURE FROM NSN 9320-00-012-3481 PART OF KIT P/N 11686165, 56.75 IN. LG., 1.38 IN. W, 0.09 IN. THK.....	EA	1

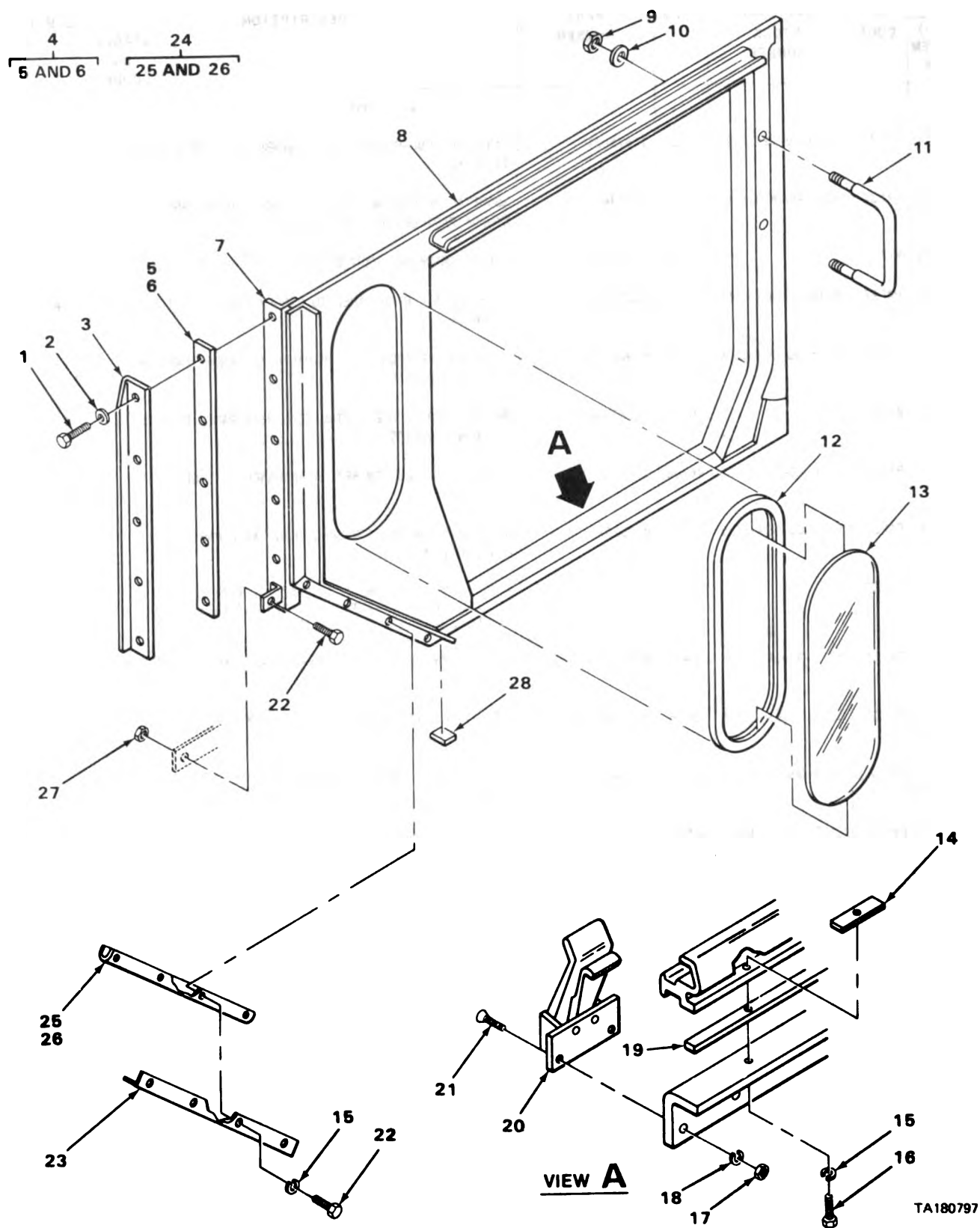

FIGURE 215. SIDE PANEL.

(1) ILLUS- TRATION		(2)	(3)	(4)	(5)	(6)	(7)	(8)
(a) FIG. NO.	(b) ITEM NO.	SMR CODE	NATIONAL STOCK NUMBER	FSCM	PART NUMBER	DESCRIPTION USABLE ON CODE	U/M	QTY INC IN UNIT
						3303(CONT)		
215	1	PAOZZ	5305-00-068-0505	96906	MS90726-5	SCREW,CAP,HEXAGON H SIDE PANEL PART OF KIT P/N 11686165.....	EA	10
215	2	PAOZZ	5310-00-809-4058	96906	MS27183-10	WASHER,FLAT SIDE PANEL PART OF KIT P/N 11686165....	EA	10
215	3	XBOZZ		19207	11686177-1	CLAMP,SEALING TO SECURE LEFT SIDE PANEL TO WINDSHIELD PART OF KIT P/N 11686165.....	EA	1
215	4	AFFFF		19207	11675097	SEAL ASSEMBLY CLAMP,RIGHT.....	EA	1
215	5	MFFZZ		19207	11675097-2	.RUBBER SHEET CELLUL MANUFACTURE FROM NSN 9320-00-409-6679 PART OF KIT P/N 11686165, 20.81 IN. LG., 1.00 IN. W, 0.88 IN. THK.....	EA	1
215	6	MFFZZ		19207	11675097-1	.RUBBER SHEET CELLUL MANUFACTURE FROM NSN 9320-00-182-3092 PART OF KIT P/N 11686165, 20.81 IN. LG., 1.88 W, 0.12 IN. THK.....	EA	1
215	7	XBOZZ		19207	11686177-2	CLAMP,SEALING TO SECURE RIGHT SIDE PANEL TO WINDSHIELD PART OF KIT P/N 11686165.....	EA	1
215	8	PAOZZ	2510-00-121-8964	19207	11686091	PANEL,VEHICULAR CAB RIGHT PART OF KIT P/N 11686165.	EA	1
215	8	PAOZZ	2510-00-121-8929	19207	11675092	PANEL,VEHICULAR CAB LEFT PART OF KIT P/N 11686165..	EA	1
215	9	PAOZZ	5310-00-926-1852	96906	MS21083N6	NUT,SELF-LOCKING,HE PART OF KIT P/N 11686165.....	EA	4
215	10	PAOZZ	5310-00-080-6004	96906	MS27183-14	WASHER,FLAT HANDLE,SIDE PANEL PART OF KIT P/N 11686165.....	EA	4
215	11	PAOZZ	5340-01-012-4168	19207	11675084	HANDLE,BOW SIDE PANELS PART OF KIT P/N 11686165....	EA	2
215	12	PAFZZ	9390-00-810-4157	19207	7345304	NONMETALLIC SPECIAL TO SEAL SIDE PANEL WINDOW PART OF KIT P/N 11686165.....	EA	1
215	13	PAFZZ	9340-00-107-2027	19207	11686146	GLASS,LAMINATED SIDE PANELS PART OF KIT P/N 11686165.....	EA	2
215	14	XBOZZ		19207	11686241	PLATE TO SECURE SIDE PANELS TO TRACTOR BODY RAILS PART OF KIT P/N 11686165.....	EA	6
215	15	PAOZZ	5310-00-407-9566	96906	MS35338-45	WASHER,LOCK SIDE PANELS,TRACTOR PART OF KIT P/N 11686165.....	EA	14
215	16	PAOZZ	5306-00-050-1238	96906	MS90727-32	BOLT,MACHINE SIDE PANELS,TRACTOR PART OF KIT P/N 11686165.....	EA	6
215	17	PAFZZ	5310-00-934-9755	96906	MS35650-362	NUT,PLAIN,HEXAGON CLAMPING CATCH PART OF KIT P/N 11686165.....	EA	16
215	18	PAFZZ	5310-00-045-4007	96906	MS35338-41	WASHER,LOCK CLAMPING CATCH PART OF KIT P/N 11686165.....	EA	16
215	19	MOOZZ		19207	11686145-2	SEAL LEFT AND RIGHT PANEL,MANUFACTURE FROM NSN 9320-00-181-0016 PART OF KIT P/N 11686165, 37.50 IN. LG., 0.44 IN. W, 0.32 IN. THK.....	EA	4
215	20	PAFZZ	5340-00-111-2323	19207	11686164	CATCH,CLAMPING CAB,SIDE PANELS PART OF KIT P/N 11686165.....	EA	4

(1) ILLUS- TRATION		(2) SMR CODE	(3) NATIONAL STOCK NUMBER	(4) FSCM	(5) PART NUMBER	(6) DESCRIPTION USABLE ON CODE	(7) U/M	(8) QTY INC IN UNIT
(a) FIG. NO.	(b) ITEM NO.							
						3303(CONT)		
215	21	PAFZZ	5305-00-958-4353	96906	MS35207-229	SCREW,MACHINE CLAMPING CATCH PART OF KIT P/N 11686165.....	EA	16
215	22	PAOZZ	5306-00-051-4081	96906	MS90727-39	BOLT,MACHINE SEALING CLAMP PART OF KIT P/N 11686165.....	EA	12
215	23	XBOZZ		19207	11686174	SEALING CLAMP TO SEAL SIDE PANEL AND INSTRUMENT PANEL SIDE WALL PART OF KIT P/N 11686165.....	EA	2
215	24	AFFFF		19207	11686173	SEAL ASSEMBLY.....	EA	2
215	25	MFFZZ		19207	11686173-2	RUBBER SHEET CELLUL MANUFACTURE FROM NSN 9320-00-409-6679 PART OF KIT P/N 11686165, 14.78 IN. LG., 1.00 IN. W, 0.88 IN. THK.....	EA	1
215	26	MFFZZ		19207	11686173-1	RUBBER SHEET CELLUL MANUFACTURE FROM NSN 9320-00-182-3092 PART OF KIT P/N 11686165, 14.78 IN. LG., 1.88 IN. W, 0.12 IN. THK.....	EA	1
215	27	PAOZZ	5310-00-088-0553	96906	MS21044N5	NUT,SELF-LOCKING,HE SIDE PANELS TO WINDSHIELDS PART OF KIT P/N 11686165.....	EA	2
215	28	MOOZZ		19207	4177243-2	SEAL LEFT AND RIGHT PANEL ASSEMBLY,MANUFACTURE FROM 9320-00-417-7243, 1.12 IN. LG., 0.44 IN. W, 0.62 IN. LG.....	EA	2

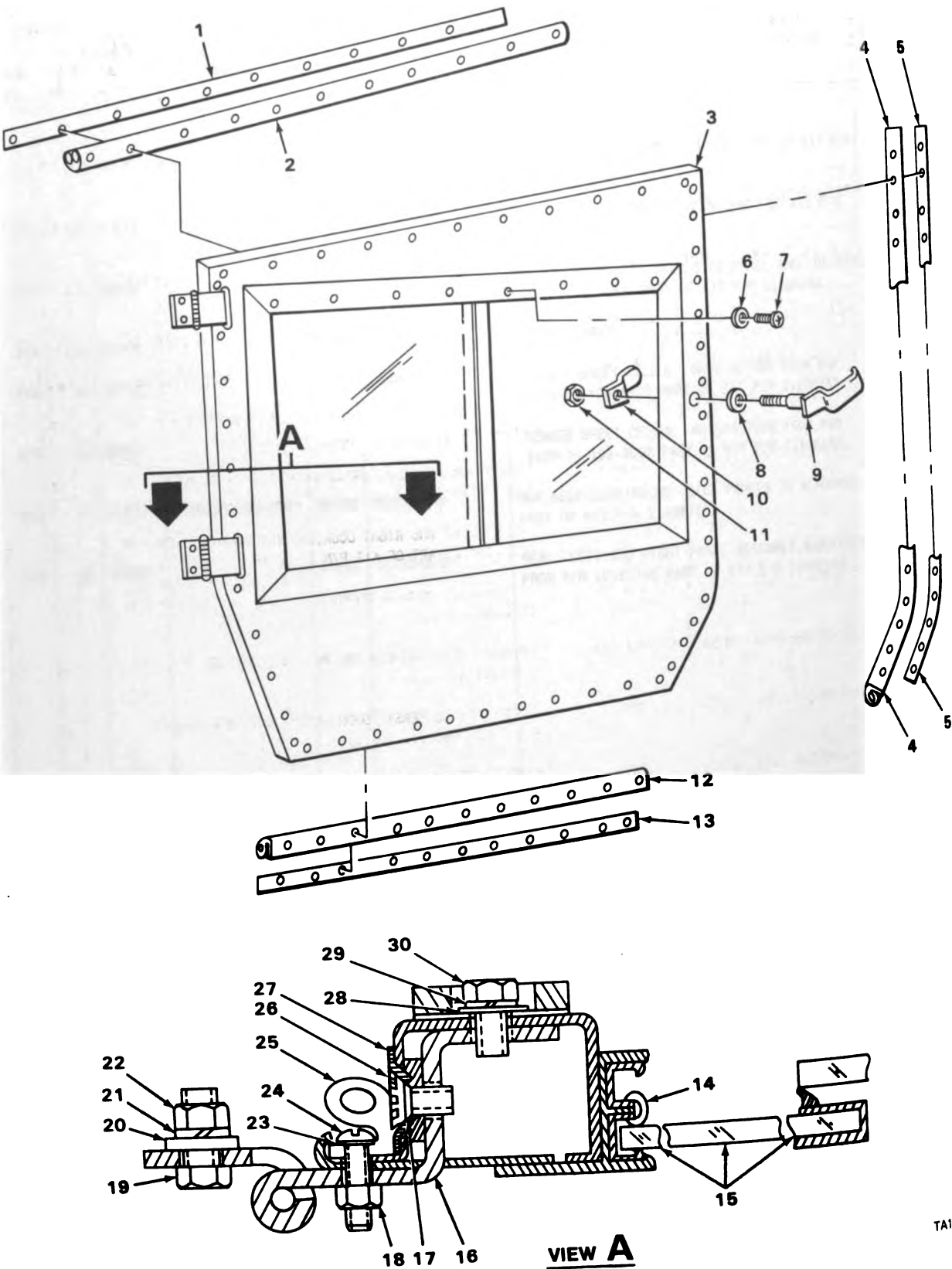

FIGURE 216. DOOR ASSEMBLY.

(1) ILLUS- TRATION		(2)	(3)	(4)	(5)	(6)	(7)	(8)
(a) FIG. NO.	(b) ITEM NO.	SMR CODE	NATIONAL STOCK NUMBER	FSCM	PART NUMBER	DESCRIPTION USABLE ON CODE	U/M	QTY INC IN UNIT
						3303(CONT)		
216	1	MFFZZ		19207	11686059	STRIP LEFT AND RIGHT DOOR,TOP,MANUFACTURE FROM NSN 2510-01-160-0622 36 INCHES LONG PART OF KIT P/N 11686165.....	EA	2
216	2	PFOZZ	5330-00-122-0527	19207	11686095-2	SEAL,RUBBER SPECIAL TOP,RIGHT,DOOR PART OF KIT P/N 11686165.....	EA	1
216	2	PFOZZ	5330-00-122-0524	19207	11686095-1	SEAL,RUBBER SPECIAL TOP,LEFT,DOOR PART OF KIT P/N 11686165.....	EA	1
216	3	PAFZZ	2510-00-121-8989	19207	11686148-2	DOOR,VEHICULAR CAB RIGHT PART OF KIT P/N 11686165..	EA	1
216	3	PAFZZ	2510-00-121-8987	19207	11686148-1	DOOR,VEHICULAR CAB LEFT PART OF KIT P/N 11686165...	EA	1
216	4	PFOZZ	5330-00-122-0643	19207	11686097-1	SEAL,RUBBER SPECIAL REAR,LEFT,DOOR PART OF KIT P/N 11686165.....	EA	1
216	4	PFOZZ	5330-00-122-0691	19207	11686097-2	SEAL,RUBBER SPECIAL REAR,RIGHT,DOOR PART OF KIT P/N 11686165.....	EA	1
216	5	MFFZZ		19207	11686062	STRIP LEFT AND RIGHT DOOR,END,MANUFACTURE FROM NSN 2510-01-160-0622 30 INCHES LONG PART OF KIT P/N 11686165.....	EA	2
216	6	PAOZZ	5310-00-014-5850	96906	MS27183-42	WASHER,FLAT WINDOW CHANNEL TO DOOR PART OF KIT P/N 11686165.....	EA	16
216	7	PAOZZ	5305-00-989-7434	96906	MS35207-263	SCREW,MACHINE WINDOW CHANNEL TO DOOR PART OF KIT P/N 11686165.....	EA	16
216	8	PFOZZ	5310-00-111-2307	19207	11675060	WASHER,SPRING TENS! DOOR HANDLE,CAB PART OF KIT P/N 11686165.....	EA	2
216	9	PFOZZ	2540-00-121-9109	19207	11675062	HANDLE,DOOR LEFT AND RIGHT PART OF KIT P/N 11686165.....	EA	2
216	10	PAOZZ	2540-00-121-9083	19207	11675061-1	HANDLE,DOOR LEFT,DOOR,CAB PART OF KIT P/N 11686165.	EA	1
216	10	PAOZZ	2540-00-121-9107	19207	11675061-2	HANDLE,DOOR RIGHT,DOOR,CAB PART OF KIT P/N 11686165.....	EA	1
216	11	PAOZZ	5310-00-112-1385	96906	MS51922-81	NUT,SELF-LOCKING,HE DOOR HANDLE PART OF KIT P/N 11686165.....	EA	2
216	12	PFOZZ	5330-00-122-0493	19207	11686094-1	SEAL,RUBBER SPECIAL BOTTOM,LEFT DOOR PART OF KIT P/N 11686165.....	EA	1
216	12	PFOZZ	5330-00-122-0494	19207	11686094-2	SEAL,RUBBER SPECIAL BOTTOM,RIGHT DOOR PART OF KIT P/N 11686165.....	EA	1
216	13	MFFZZ		19207	11686061	STRIP DOOR BOTTOM,MANUFACTURE FROM NSN 2510-01-160-0622, 29 INCLES LONG PART OF KIT P/N 11686165	EA	1
216	14	PAOZZ	5330-00-316-9100	98761	AS1222	SEAL,RUBBER SPECIAL DOOR,GLASS PART OF KIT P/N 11686165.....	EA	2
216	15	PAOZZ	2510-00-780-1976	19207	7535912	GLASS ASSEMBLY,DOOR LEFT AND RIGHT PART OF KIT P/N 11686165.....	EA	4

(1) ILLUS- TRATION		(2)	(3)	(4)	(5)	(6)	(7)	(8)
(a) FIG. NO.	(b) ITEM NO.	SMR CODE	NATIONAL STOCK NUMBER	FSCM	PART NUMBER	DESCRIPTION USABLE ON CODE	U/M	QTY INC IN UNIT
						3303(CONT)		
216	16	PFOZZ	5340-00-111-2319	19207	11686054	HINGE,BUTT DOOR,CAB PART OF KIT P/N 11686165.....	EA	4
216	17	PAOZZ	5310-00-194-9212	96906	MS35336-33	WASHER,LOCK HINGE TO DOOR PART OF KIT P/N 11686165.	EA	8
216	18	PAOZZ	5310-00-934-9754	96906	MS35650-382	NUT,PLAIN,HEXAGON LEFT AND RIGHT DOOR ASSEMBLIES PART OF KIT P/N 11686165.....	EA	84
216	19	PAOZZ	5305-00-269-2803	96906	MS90726-60	SCREW,CAP,HEXAGON H DOOR ASSEMBLIES,SIDE PANELS PART OF KIT P/N 11686165.....	EA	8
216	20	PAOZZ	5310-00-080-6004	96906	MS27183-14	WASHER,FLAT DOOR ASSEMBLIES TO SIDE PANELS PART OF KIT P/N 11686165.....	EA	8
216	21	PAOZZ	5310-00-637-9541	96906	MS35338-46	WASHER,LOCK DOOR ASSEMBLIES TO SIDE PANELS PART OF KIT P/N 11686165.....	EA	8
216	22	PAOZZ	5310-00-732-0559	96906	MS51968-8	NUT,PLAIN,HEXAGON DOOR ASSEMBLIES TO SIDE PANELS PART OF KIT P/N 11686165.....	EA	8
216	23	PAOZZ	5310-00-045-3299	96906	MS35338-42	WASHER,LOCK LEFT AND RIGHT DOOR ASSEMBLIES PART OF KIT P/N 11686165.....	EA	84
216	24	PAOZZ	5305-00-989-4864	96906	MS35207-245	SCREW,MACHINE LEFT AND RIGHT DOOR ASSEMBLIES PART OF KIT P/N 11686165.....	EA	84
216	25	PFOZZ	5330-00-122-0535	19207	11686096-1	SEAL,RUBBER SPECIAL FRONT,LEFT DOOR TO SIDE PANEL PART OF KIT P/N 11686165.....	EA	1
216	25	PAOZZ	5330-00-122-0566	19207	11686096-2	SEAL,RUBBER SPECIAL FRONT,RIGHT DOOR TO SIDE PANEL PART OF KIT P/N 11686165.....	EA	1
216	26	PAOZZ	5305-00-958-5251	96906	MS35190-303	SCREW,MACHINE HINGE TO DOOR PART OF KIT P/N 11686165.....	EA	8
216	27	PAOZZ	5310-01-045-5959	19207	10921855	WASHER,SHOULDERED A HINGE TO DOOR PART OF KIT P/N 11686165.....	EA	4
216	28	PAOZZ	5310-00-081-4219	96906	MS27183-12	WASHER,FLAT DOOR HINGE PART OF KIT P/N 11686165....	EA	8
216	29	PAOZZ	5310-00-407-9566	96906	MS35338-45	WASHER,LOCK DOOR HINGE PART OF KIT P/N 11686165....	EA	8
216	30	PAOZZ	5306-00-226-4824	96906	MS90728-31	BOLT,MACHINE HINGE TO DOOR PART OF KIT P/N 11686165.....	EA	8
216		PAFZZ	2510-00-370-3390	19207	11686165	CLOSURE KIT,HARD TOP CAB,VEH.....	EA	1
213	1					ROOF,VEHICULAR CAB.....	EA	1
213	2					SEAL,RUBBER CHANNEL.....	EA	1
213	3					NUT,PLAIN,HEXAGON.....	EA	22
213	4					WASHER,LOCK.....	EA	22
213	5					SEAL,ROOF,CAB.....	EA	2
213	6					WASHER,FLAT.....	EA	22
213	7					SCREW,CAP,HEXAGON H.....	EA	22
214	1					PANEL,VEHICULAR CAB.....	EA	1
214	2					NONMETALLIC SPECIAL.....	EA	1
214	3					GLASS,LAMINATED.....	EA	1
214	4					WASHER,FLAT.....	EA	20
214	5					SCREW,CAP,HEXAGON H.....	EA	20
214	6					BRACKET.....	EA	2

SECTION II

TM9-2320-242-34P

(1) ILLUS- TRATION		(2) SMR CODE	(3) NATIONAL STOCK NUMBER	(4) FSCM	(5) PART NUMBER	(6) DESCRIPTION USABLE ON CODE	(7) U/M	(8) QTY INC IN UNIT
(a) FIG. NO.	(b) ITEM NO.							
						3303(CONT)		
214	7					WASHER, FLAT	EA	8
214	8					SCREW, MACHINE	EA	8
214	9					SEAL	EA	1
214	10					WASHER, LOCK	EA	8
214	11					NUT, PLAIN, HEXAGON	EA	8
214	12					WASHER, LOCK	EA	12
214	13					NUT, PLAIN, HEXAGON	EA	12
214	14					SEAL	EA	2
214	15					SEAL	EA	1
215	1					SCREW, CAP, HEXAGON H	EA	10
215	2					WASHER, FLAT	EA	10
215	3					CLAMP, SEALING	EA	1
215	5					RUBBER SHEET CELLUL	EA	1
215	6					RUBBER SHEET CELLUL	EA	1
215	7					CLAMP, SEALING	EA	1
215	8					PANEL, VEHICULAR	EA	1
215	8					PANEL, VEHICULAR	EA	1
215	9					NUT, SELF-LOCKING, HE	EA	4
215	10					WASHER, FLAT	EA	4
215	11					HANDLE, BOW	EA	2
215	12					NONMETALLIC SPECIAL	EA	1
215	13					GLASS, LAMINATED	EA	2
215	14					PLATE	EA	6
215	15					WASHER, LOCK	EA	14
215	16					BOLT, MACHINE	EA	6
215	17					NUT, PLAIN, HEXAGON	EA	16
215	18					WASHER, LOCK	EA	16
215	19					SEAL	EA	4
215	20					CATCH, CLAMPING	EA	4
215	21					SCREW, MACHINE	EA	16
215	22					BOLT, MACHINE	EA	12
215	23					SEALING, CLAMP	EA	2
215	25					RUBBER SHEET CELLUL	EA	1
215	26					RUBBER SHEET CELLUL	EA	1
215	27					NUT, SELF-LOCKING, HE	EA	2
215	28					SEAL	EA	2
216	1					STRIP	EA	2
216	2					SEAL, RUBBER SPECIAL	EA	1
216	2					SEAL, RUBBER SPECIAL	EA	1
216	3					DOOR, VEHICULAR CAB	EA	1
216	3					DOOR, VEHICULAR CAB	EA	1
216	4					SEAL, RUBBER SPECIAL	EA	1
216	4					SEAL, RUBBER SPECIAL	EA	1
216	5					STRIP	EA	2
216	6					WASHER, FLAT	EA	16
216	7					SCREW, MACHINE	EA	16
216	8					WASHER, SPRING TENS	EA	2
216	9					HANDLE, DOOR	EA	2
216	10					HANDLE, DOOR	EA	1
216	10					HANDLE, DOOR	EA	1
216	11					NUT, SELF-LOCKING	EA	2
216	12					SEAL, RUBBER SPECIAL	EA	1
216	12					SEAL, RUBBER SPECIAL	EA	1
216	13					STRIP	EA	1
216	14					SEAL, RUBBER SPECIAL	EA	2
216	15					GLASS ASSEMBLY, DOOR	EA	4
216	16					HINGE, BUTT	EA	4
216	17					WASHER, LOCK	EA	8

(1) ILLUS- TRATION		(2) SMR CODE	(3) NATIONAL STOCK NUMBER	(4) FSCM	(5) PART NUMBER	(6) DESCRIPTION USABLE ON CODE	(7) U/M	(8) QTY INC IN UNIT
(a) FIG. NO.	(b) ITEM NO.							
						3303(CONT)		
216	18					NUT, PLAIN, HEXAGON	EA	84
216	19					SCREW, CAP, HEXAGON H.	EA	8
216	20					WASHER, FLAT	EA	8
216	21					WASHER, LOCK	EA	8
216	22					NUT, PLAIN, HEXAGON	EA	8
216	23					WASHER, LOCK	EA	84
216	24					SCREW, MACHINE	EA	84
216	25					SEAL, RUBBER SPECIAL	EA	1
216	25					SEAL, RUBBER SPECIAL	EA	1
216	26					SCREW, MACHINE	EA	8
216	27					WASHER, SHOULDERED A	EA	4
216	28					WASHER, FLAT	EA	8
216	29					WASHER, LOCK	EA	8
216	30					BOLT, MACHINE	EA	8

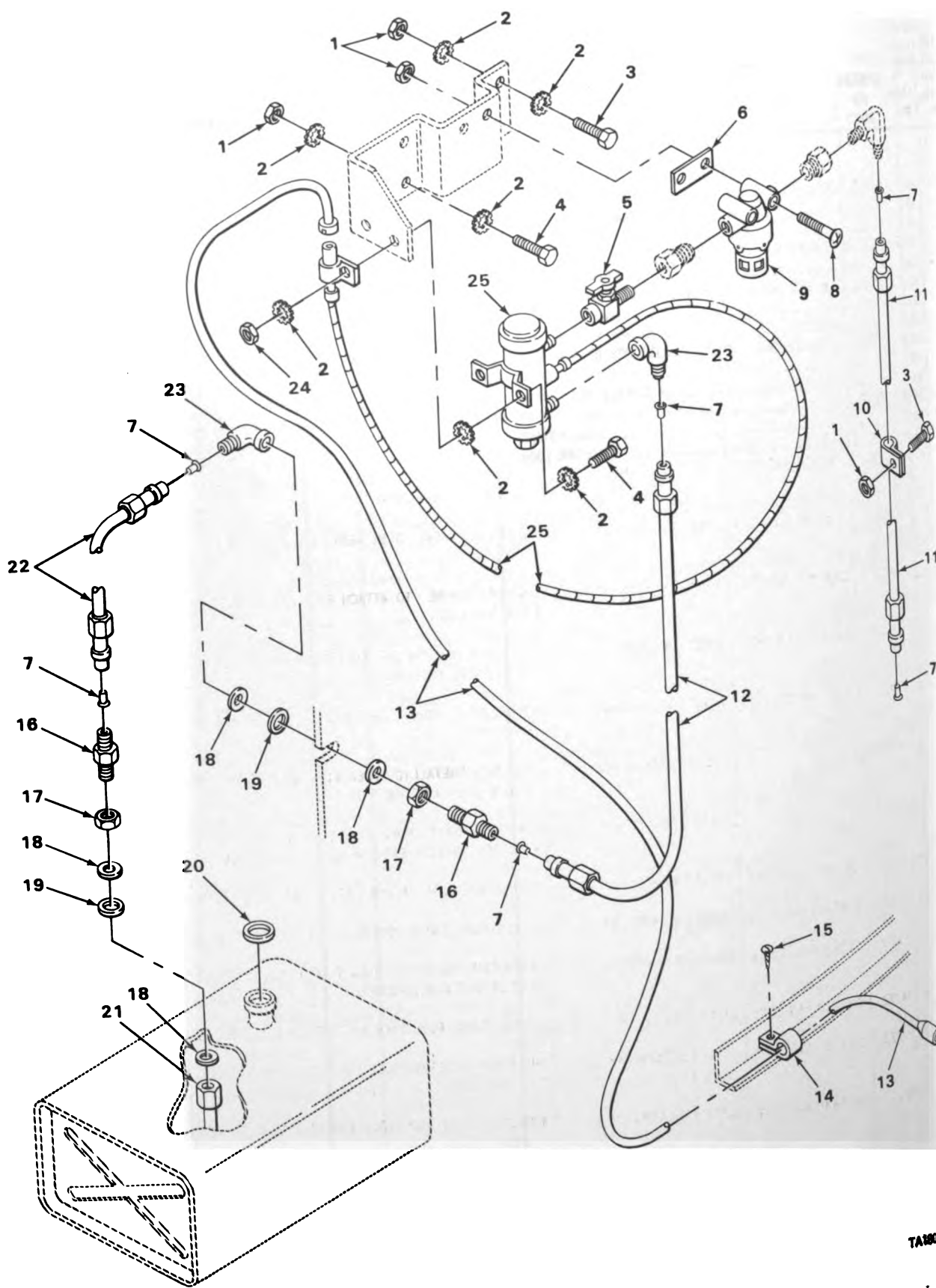

FIGURE 217. FUEL PUMP, FUEL FILTER, LINES AND FITTINGS.

TA180799

(1) ILLUS- TRATION		(2)	(3)	(4)	(5)	(6)	(7)	(8)
(a) FIG. NO.	(b) ITEM NO.	SMR CODE	NATIONAL STOCK NUMBER	FSCM	PART NUMBER	DESCRIPTION USABLE ON CODE	U/M	QTY INC IN UNIT
						3303(CONT)		
217	1	PAOZZ	5310-00-877-5796	96906	MS21044M4	NUT, SELF-LOCKING, HE FUEL FILTER PART OF KIT P/N 11660300.....	EA	7
217	2	PAOZZ	5310-00-889-2528	96906	MS45904-68	WASHER, LOCK FUEL PUMP PART OF KIT P/N 11660300.....	EA	15
217	3	PAOZZ	5305-00-267-8974	96906	MS90726-8	SCREW, CAP, HEXAGON H BRACKET, FUEL PUMP PART OF KIT P/N 11660300.....	EA	3
217	4	PAOZZ	5305-00-068-0506	96906	MS90726-6	SCREW, CAP, HEXAGON H FUEL PUMP PART OF KIT P/N 11660300.....	EA	4
217	5	XDOZZ		21450	593550	COCK, SHUTOFF, SCREW FUEL PUMP AND FILTER ASSY PLUMBING PART OF KIT P/N 11660300.....	EA	1
217	6	PAOZZ	5365-00-187-8996	19207	11653543	SPACER, PLATE TO ATTACH FUEL FILTER TO BRACKET PART OF KIT P/N 11660300.....	EA	1
217	7	PAOZZ	3120-00-008-3174	19207	11663218	BUSHING, SLEEVE TUBE VENT, FUEL LINE PART OF KIT P/N 11660300.....	EA	5
217	8	PAOZZ	5305-00-958-0588	96906	MS35207-287	SCREW, MACHINE TO ATTACH FUEL FILTER PART OF KIT P/N 11660300.....	EA	2
217	9	PFOZZ	4330-00-025-3493	96906	MS51085-1	FILTER, FLUID, PRESSU FUEL PUMP AND FILTER ASSY PART OF KIT P/N 11660300.....	EA	1
217	10	PAOZZ	5340-00-088-1254	96906	MS21333-104	CLAMP, LOOP FUEL LINE, TRACTOR PART OF KIT P/N 11660300.....	EA	1
217	11	MOOZZ		19207	11663169-20	TUBING, NONMETALLIC FUEL LINE MANUFACTURE FROM NSN 4720-00-166-4327 19.50 IN. LG. PART OF KIT P/N 11660300.....	EA	1
217	12	MOOZZ		19207	11663169-14	TUBING PLASTIC FUEL LINE MANUFACTURE FROM NSN 4720-00-166-4327 14 IN. LG. PART OF KIT P/N 11660300.....	EA	1
217	13	PAOZZ	2590-01-033-2557	19207	11660315	LEAD, ELECTRICAL POWER PART OF KIT P/N 11660300.....	EA	1
217	14	PAOZZ	5340-00-080-9853	96906	MS21333-97	CLAMP, LOOP CABLE ASSEMBLY PART OF KIT P/N 11660300.....	EA	1
217	15	PAOZZ	5305-00-052-6921	96906	MS24629-57	SCREW, TAPPING, THREA FUEL PUMP POWER CABLE CLAMP PART OF KIT P/N 11660300.....	EA	1
217	16	PAOZZ	4730-00-689-1231	96906	MS51812-5	NIPPLE, TUBE FUEL PICK UP PART OF KIT P/N 11660300..	EA	2
217	17	PAOZZ	5310-00-927-7409	96906	MS35691-46	NUT, PLAIN, HEXAGON FUEL LINE COUPLING PART OF KIT P/N 11660300.....	EA	2
217	18	PAOZZ	5310-00-068-5285	96906	MS27183-20	WASHER, FLAT CLAMP CABLE ASSEMBLY PART OF KIT P/N 11660300.....	EA	4
217	19	PAOZZ	5330-00-119-8168	19207	11653603	GASKET TUBE, FUEL PICK UP AND FUEL TANK PART OF KIT P/N 11660300.....	EA	2
217	20	PAOZZ	5330-00-079-1708	19207	11595072	GASKET FUEL TANK FILLER NECK PART OF KIT P/N 11660300.....	EA	1

(1) ILLUS- TRATION		(2)	(3)	(4)	(5)	(6)	(7)	(8)
(a) FIG. NO.	(b) ITEM NO.	SMR CODE	NATIONAL STOCK NUMBER	FSCM	PART NUMBER	DESCRIPTION USABLE ON CODE	U/M	QTY INC IN UNIT
						3303(CONT)		
217	21	PAOZZ	4710-00-127-8633	93568	11653602	TUBE,BENT,METALLIC FUEL PICK-UP PART OF KIT P/N 11660300.....	EA	1
217	22	MOOZZ		19207	11660249	TUBE BENT FUEL LINE MANUFACTURE FROM MSN 4710-00-200-0308 12.50 IN. LG. PART OF KIT P/N 11660300.....	EA	1
217	23	PAOZZ	4730-00-127-4461	96906	MS51815-6	ELBOW,PIPE TO TUBE FUEL PUMP PART OF KIT P/N 11660300.....	EA	2
217	24	PAOZZ	5310-00-913-7020	96906	MS51968-3	NUT,PLAIN,HEXAGON FUEL PUMP PART OF KIT P/N 11660300.....	EA	2
217	25	PFOZZ	2910-00-930-9367	96906	MS51321-2	PUMP,FUEL ELECTRICAL,24 VOLT D. C. PART OF KIT P/N 11660300.....	EA	1

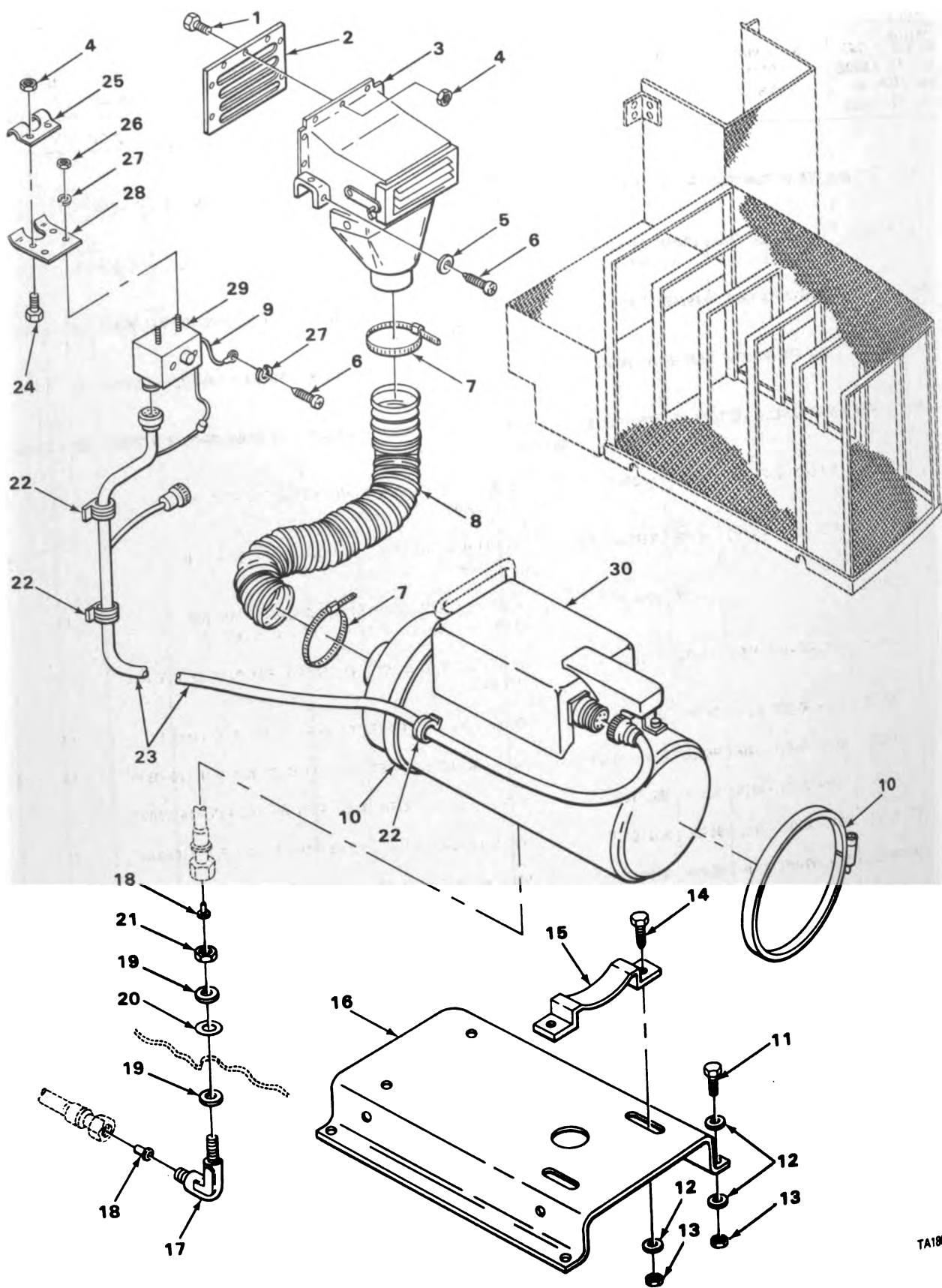

FIGURE 218. HEATER AND AIR INTAKE DUCT.

SECTION II

TM9-2320-242-34P

(1) ILLUS- TRATION		(2)	(3)	(4)	(5)	(6)	(7)	(8)
(a) FIG. NO.	(b) ITEM NO.	SMR CODE	NATIONAL STOCK NUMBER	FSCM	PART NUMBER	DESCRIPTION USABLE ON CODE	U/M	QTY INC IN UNIT
						3303(CONT)		
218	1	PFOZZ	5305-00-068-0514	96906	MS90727-7	SCREW,CAP,HEXAGON H LOUVER,AIR DUCT PART OF KIT P/N 11660300.....	EA	7
218	2	PFOZZ	2540-01-126-7492	19207	11595448	LOUVER AIR INTAKE AND DUCT ASSY PART OF KIT P/N 11660300.....	EA	1
218	3	PFOZZ	2540-01-140-6521	19207	11656216	INTAKE ASSEMBLY HEATER INTAKE DUCT PART OF KIT P/N 11660300.....	EA	1
218	4	PAOZZ	5310-00-877-5796	96906	MS21044N4	NUT,SELF-LOCKING,HE INTAKE ASSEMBLY PART OF KIT P/N 11660300.....	EA	13
218	5	PAOZZ	5310-00-809-4058	96906	MS27183-10	WASHER,FLAT INTAKE ASSEMBLY TO PANEL PART OF KIT P/N 11660300.....	EA	12
218	6	PAOZZ	5305-00-052-6921	96906	MS24629-57	SCREW,TAPPING,THREA INTAKE DUCT PART OF KIT P/N 11660300.....	EA	5
218	7	PAOZZ	4730-00-908-6293	96906	MS35842-15	CLAMP,HOSE HEATER AIR INTAKE PART OF KIT P/N 11660300.....	EA	2
218	8	MOOZZ		19207	8711056	HOSE,AIR DUCT EXHAUST MANUFACTURE FROM NSN 4720-00-809-2430 22 INCHES LONG, 4.00 IN. DIA. PART OF KIT P/N 11660300.....	EA	1
218	9	PAOZZ	2590-00-100-4093	19207	11660314	LEAD,ELECTRICAL GROUND,CONTROL BOX PART OF KIT P/N 11660300.....	EA	1
218	10	PAOZZ	4730-00-908-6294	96906	MS35842-16	CLAMP,HOSE HEATER,RANGE PART OF KIT P/N 11660300...	EA	2
218	11	PAOZZ	5306-00-225-9088	96906	MS90726-33	BOLT,MACHINE HEATER MOUNT PART OF KIT P/N 11660300.	EA	4
218	12	PAOZZ	5310-00-081-4219	96906	MS27183-12	WASHER,FLAT HEATER MOUNT PART OF KIT P/N 11660300..	EA	12
218	13	PAOZZ	5310-00-088-0553	96906	MS21044N5	NUT,SELF-LOCKING,HE MOUNT PART OF KIT P/N 11660300.	EA	8
218	14	PAOZZ	5306-00-050-1238	96906	MS90727-32	BOLT,MACHINE HEATER GUARD PART OF KIT P/N 11660300.	EA	4
218	15	PAOZZ	2540-01-111-5389	19207	11592313	BRACKET,HEATER MOUNTING,PERSONNEL HEATER PART OF KIT P/N 11660300.....	EA	2
218	16	PFOZZ	2540-01-140-6526	19207	11660226	PLATE MOUNTING,PERSONNEL HEATER PART OF KIT P/N 11660300.....	EA	1
218	17	PAOZZ	4730-00-689-1236	96906	MS51855-9	ELBOW,TUBE HEATER FUEL LINE PART OF KIT P/N 11660300.....	EA	1
218	18	PAOZZ	3120-00-008-3174	19207	11663218	BUSHING,SLEEVE HEATER FUEL LINE PART OF KIT P/N 11660300.....	EA	2
218	19	PAOZZ	5310-00-068-5285	96906	MS27183-20	WASHER,FLAT FUEL LINE,ELBOW PART OF KIT P/N 11660300.....	EA	2
218	20	PAOZZ	5330-00-119-8168	19207	11653603	GASKET FUEL INLET ELBOW PART OF KIT P/N 11660300...	EA	1
218	21	PAOZZ	5310-00-927-7409	96906	MS35691-46	NUT,PLAIN,HEXAGON HEATER FUEL LINE PART OF KIT P/N 11660300.....	EA	1

(1) ILLUS- TRATION		(2)	(3)	(4)	(5)	(6)	(7)	(8)
(a) FIG. NO.	(b) ITEM NO.	SMR CODE	NATIONAL STOCK NUMBER	FSCM	PART NUMBER	DESCRIPTION	USABLE ON CODE	QTY INC IN UNIT
						3303(CONT)		
218	22	PAOZZ	5340-00-057-2904	96906	MS21333-71	CLAMP, LOOP HEATER HARNESS ASSEMBLY PART OF KIT P/N 11660300.....	EA	3
218	23	PAOZZ	2590-01-006-0472	19207	11660244	WIRING HARNESS, BRAN HEATER ASSEMBLY PART OF KIT P/N 11660300.....	EA	1
218	24	PAOZZ	5305-00-068-0505	96906	MS90726-5	SCREW, CAP, HEXAGON H CLAMP MOUNTING PART OF KIT P/N 11660300.....	EA	2
218	25	PAOZZ	5340-01-037-8853	19207	11660311	STRAP, RETAINING TO ATTACH BOX ASSY, CONTROL PART OF KIT P/N 11660300.....	EA	1
218	26	PAOZZ	5310-00-761-6882	96906	MS51967-2	NUT, PLAIN, HEXAGON BRACKET CONTROL BOX PART OF KIT P/N 11660300.....	EA	2
218	27	PAOZZ	5310-00-889-2528	96906	MS45904-68	WASHER, LOCK INTERNAL AND EXTERNAL TOOTH PART OF KIT P/N 11660300.....	EA	3
218	28	PFOZZ	5340-01-140-6548	19207	11660312	BRACKET J SECTION, CONTROL BOX PART OF KIT P/N 11660300.....	EA	1
218	29	PAOZZ	2590-01-125-6154	19207	11669705	CONTROL BOX, ELECTRI CONTROL, PERSONNEL AND COOLANT HEATER PART OF KIT P/N 11660300.....	EA	1
218	30	PAOFF	2540-00-113-4180	78385	105308	HEATER, VEHICULAR, CO PERSONNEL PART OF KIT P/N 11660300.....	EA	1

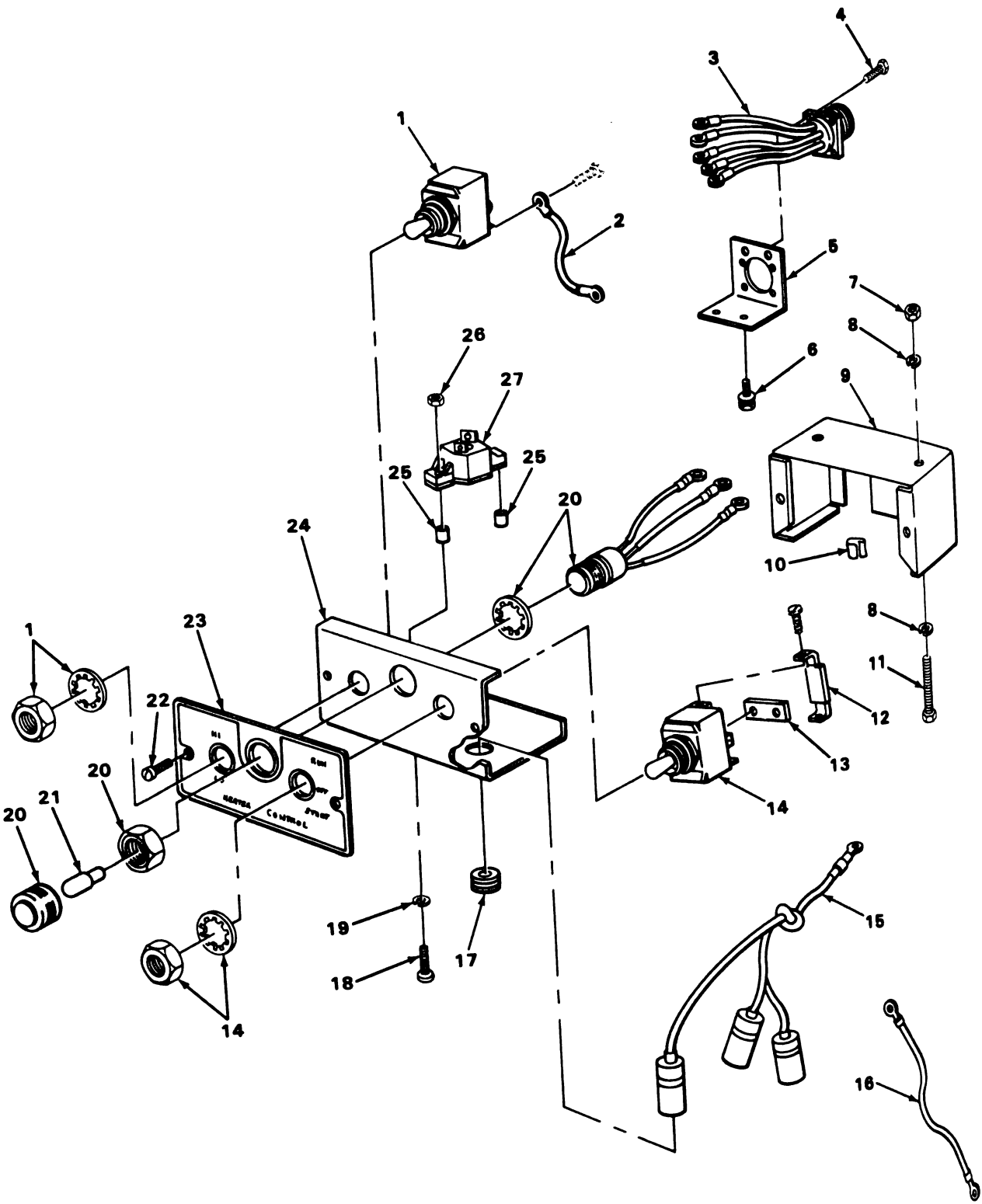

TA180801

FIGURE 219. HEATER CONTROL BOX CARRIER.

SECTION II

TM9-2320-242-34P

(1) ILLUS- TRATION		(2)	(3)	(4)	(5)	(6)	(7)	(8)
(a) FIG. NO.	(b) ITEM NO.	SMR CODE	NATIONAL STOCK NUMBER	FSCM	PART NUMBER	DESCRIPTION USABLE ON CODE	U/M	QTY INC IN UNIT
						3303(CONT)		
219	1	PAOZZ	5930-00-655-1514	96906	MS35058-22	SWITCH,TOGGLE ONE POLE,DC HIGH-LOW,HEATER CONTROL BOX PART OF KIT P/N 11660300.....	EA	1
219	2	PBFZZ	6150-00-039-8256	19207	7951734	LEAD,ELECTRICAL CIRCUIT BREAKER TO CONNECTOR PART OF KIT P/N 11660300.....	EA	1
219	3	PAFZZ	2590-00-944-6252	19207	7951732	LEAD ASSEMBLY,ELECT HEATER CONTROL BOX PART OF KIT P/N 11660300.....	EA	1
219	4	PAFZZ	5305-00-940-8838	19207	7951752	SCREW,ASSEMBLED WAS CABLE ASSEMBLY PART OF KIT P/N 11660300.....	EA	4
219	5	PAFZZ	5340-00-169-5732	19207	7951727	BRACKET,ANGLE LEAD ASSEMBLY,ELECTRICAL,HEATER CONTROL BOX PART OF KIT P/N 11660300.....	EA	1
219	6	PAFZZ	5305-00-531-0450	21450	454341	SCREW,ASSEMBLED WAS BRACKET,ANGLE,BOTTOM SUPPORT PART OF KIT P/N 11660300.....	EA	2
219	7	PAFZZ	5310-00-761-6882	96906	MS51967-2	NUT,PLAIN,HEXAGON CASE ASSEMBLY,CONTROL BOX PART OF KIT P/N 11660300.....	EA	2
219	8	PAFZZ	5310-00-550-1130	96906	MS35333-40	WASHER,LOCK CASE ASSEMBLY,CONTROL BOX PART OF KIT P/N 11660300.....	EA	4
219	9	PAFZZ	2540-00-104-2222	19207	7951725	CASE ASSEMBLY,CONTR BOX PART OF KIT P/N 11660300...	EA	1
219	10	PAFZZ	5310-00-800-0076	78553	C11390-823	NUT,SHEET SPRING CONTROL BOX PANEL PART OF KIT P/N 11660300.....	EA	2
219	11	PAFZZ	5305-00-105-6871	21450	187745	SCREW CASE ASSEMBLY,CONTROL BOX PART OF KIT P/N 11660300.....	EA	2
219	12	PAFZZ	2540-00-039-8258	57733	G488213	JUMPER ASSEMBLY CONNECTOR,HEATER CONTROL BOX PART OF KIT P/N 11660300.....	EA	1
219	13	PAFZZ	5935-00-790-4614	19207	7951748	PLATE,RETAINING,ELE RECEPTACLE,ELECTRICAL,HEATER CABLE PART OF KIT P/N 11660300.....	EA	1
219	14	PAFZZ	5930-00-615-7897	96906	MS35059-31	SWITCH,TOGGLE TWO POLE,DC,HEATER MOTOR PART OF KIT P/N 11660300.....	EA	1
219	15	PAFZZ	2540-00-916-2095	19207	7986167	LEAD,ELECTRICAL HEATER CONTROL BOX PART OF KIT P/N 11660300.....	EA	1
219	16	PAFZZ	2510-00-795-1735	19207	7951735	WIRE ASSY HEAT SWITCH PART OF KIT P/N 11660300.....	EA	1
219	17	PAOZZ	5325-00-276-4993	13499	201-1060-000	GROMMET,NONMETALLIC CONTROL BOX CABLE,BOTTOM PART OF KIT P/N 11660300.....	EA	1
219	18	PAFZZ	5305-00-984-6196	96906	MS35206-248	SCREW,MACHINE PANEL,CONTROL BOX PART OF KIT P/N 11660300.....	EA	2
219	19	PAFZZ	5310-00-061-0004	96906	MS45904-57	WASHER,LOCK INTERNAL AND EXTERNAL TOOTH PART OF KIT P/N 11660300.....	EA	1
219	20	PAFZZ	6210-00-688-5088	96906	MS25331-4-313	LIGHT,INDICATOR WITH DIMMER PART OF KIT P/N 11660300.....	EA	1

SECTION II

TM9-2320-242-34P

(1) ILLUS- TRATION		(2)	(3)	(4)	(5)	(6)	(7)	(8)
(a) FIG. NO.	(b) ITEM NO.	SMR CODE	NATIONAL STOCK NUMBER	FSCM	PART NUMBER	DESCRIPTION USABLE ON CODE	U/M	QTY INC IN UNIT
						3303(CONT)		
219	1	PAOZZ	5930-00-655-1514	96906	MS35058-22	SWITCH,TOGGLE ONE POLE,DC HIGH-LOW,HEATER CONTROL BOX PART OF KIT P/N 11660300.....	EA	1
219	2	PBFZZ	6150-00-039-8256	19207	7951734	LEAD,ELECTRICAL CIRCUIT BREAKER TO CONNECTOR PART OF KIT P/N 11660300.....	EA	1
219	3	PAFZZ	2590-00-944-6252	19207	7951732	LEAD ASSEMBLY,ELECT HEATER CONTROL BOX PART OF KIT P/N 11660300.....	EA	1
219	4	PAFZZ	5305-00-940-8838	19207	7951752	SCREW,ASSEMBLED WAS CABLE ASSEMBLY PART OF KIT P/N 11660300.....	EA	4
219	5	PAFZZ	5340-00-169-5732	19207	7951727	BRACKET,ANGLE LEAD ASSEMBLY,ELECTRICAL,HEATER CONTROL BOX PART OF KIT P/N 11660300.....	EA	1
219	6	PAFZZ	5305-00-531-0450	00000	454341	SCREW,ASSEMBLED WAS BRACKET,ANGLE,BOTTOM SUPPORT PART OF KIT P/N 11660300.....	EA	2
219	7	PAFZZ	5310-00-761-6882	96906	MS51967-2	MUT,PLAIN,HEXAGON CASE ASSEMBLY,CONTROL BOX PART OF KIT P/N 11660300.....	EA	2
219	8	PAFZZ	5310-00-550-1130	96906	MS35333-40	WASHER,LOCK CASE ASSEMBLY,CONTROL BOX PART OF KIT P/N 11660300.....	EA	4
219	9	PAFZZ	2540-00-104-2222	19207	7951725	CASE ASSEMBLY,CONTR BOX PART OF KIT P/N 11660300...	EA	1
219	10	PAFZZ	5310-00-800-0076	78553	C11390-823	MUT,SHEET SPRING CONTROL BOX PANEL PART OF KIT P/N 11660300.....	EA	2
219	11	PAFZZ	5305-00-105-6871	21450	187745	SCREW CASE ASSEMBLY,CONTROL BOX PART OF KIT P/N 11660300.....	EA	2
219	12	PAFZZ	2540-00-039-8258	57733	G488213	JUMPER ASSEMBLY CONNECTOR,HEATER CONTROL BOX PART OF KIT P/N 11660300.....	EA	1
219	13	PAFZZ	5935-00-790-4614	19207	7951748	PLATE,RETAINING,ELE RECEPTACLE,ELECTRICAL,HEATER CABLE PART OF KIT P/N 11660300.....	EA	1
219	14	PAFZZ	5930-00-615-7897	96906	MS35059-31	SWITCH,TOGGLE TWO POLE,DC,HEATER MOTOR PART OF KIT P/N 11660300.....	EA	1
219	15	PAFZZ	2540-00-916-2095	19207	7986167	LEAD,ELECTRICAL HEATER CONTROL BOX PART OF KIT P/N 11660300.....	EA	1
219	16	PAFZZ	2510-00-795-1735	19207	7951735	WIRE ASSY HEAT SWITCH PART OF KIT P/N 11660300.....	EA	1
219	17	PAOZZ	5325-00-276-4993	13499	201-1060-000	GROMMET,NONMETALLIC CONTROL BOX CABLE,BOTTOM PART OF KIT P/N 11660300.....	EA	1
219	18	PAFZZ	5305-00-984-6196	96906	MS35206-248	SCREW,MACHINE PANEL,CONTROL BOX PART OF KIT P/N 11660300.....	EA	2
219	19	PAFZZ	5310-00-061-0004	96906	MS45904-57	WASHER,LOCK INTERNAL AND EXTERNAL TOOTH PART OF KIT P/N 11660300.....	EA	1
219	20	PAFZZ		96906	MS25331-4-313	LIGHT,INDICATOR WITH DIMMER PART OF KIT P/N 11660300.....	EA	1

Change 1

545

(1) ILLUS- TRATION		(2)	(3)	(4)	(5)	(6)	(7)	(8)
(a) FIG. NO.	(b) ITEM NO.	SMR CODE	NATIONAL STOCK NUMBER	FSCM	PART NUMBER	DESCRIPTION USABLE ON CODE	U/M	QTY INC IN UNIT
						3303(CONT)		
219	21	PAOZZ	6240-00-155-8714	96906	MS25231-313	LAMP, INCANDESCENT LIGHT ASSEMBLY, WITH DIMMER PART OF KIT P/N 11660300.....	EA	1
219	22	PAOZZ	5305-00-057-9611	96906	MS24621-28	SCREW, TAPPING, THREA PANEL, CONTROL BOX PART OF KIT P/N 11660300.....	EA	2
219	23	PAOZZ	2540-00-103-9305	19207	10896505	PANEL, SWITCH HEATER CONTROL BOX PART OF KIT P/N 11660300.....	EA	1
219	24	PAOZZ	2540-01-003-1038	19207	7951726	PANEL PART OF KIT P/N 11660300.....	EA	1
219	25	PAFZZ	5365-00-914-4706	19207	7951730	SPACER, SLEEVE CIRCUIT BREAKER, HEATER CONTROL BOX PART OF KIT P/N 11660300.....	EA	2
219	26	PAFZZ	5310-00-333-7341	57733	487283	NUT, PLAIN, HEXAGON CIRCUIT BREAKER ATTACHING PART OF KIT P/N 11660300.....	EA	2
219	27	XDFZZ		65909	A1734	CIRCUIT BREAKER HEATER CONTROL BOX PART OF KIT P/N 11660300.....	EA	1



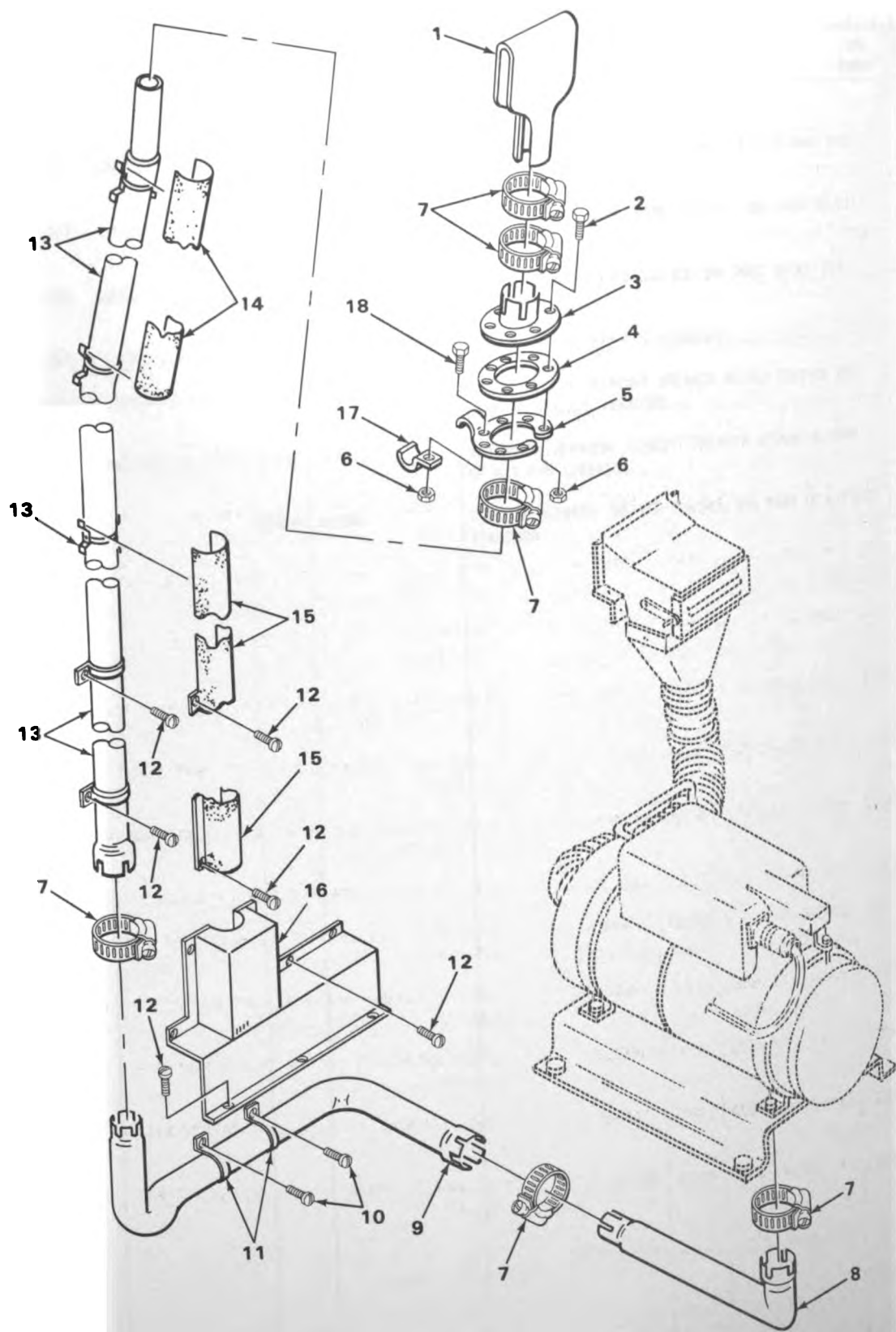

FIGURE 220. HEATER EXHAUST PIPE.

(1) ILLUS- TRATION		(2)	(3)	(4)	(5)	(6)	(7)	(8)
(a) FIG. NO.	(b) ITEM NO.	SMR CODE	NATIONAL STOCK NUMBER	FSCM	PART NUMBER	DESCRIPTION USABLE ON CODE	U/M	QTY INC IN UNIT
						3303(CONT)		
220	1	PFOZZ	2540-00-782-1775	19207	11595692	CAP,HEATER EXHAUST PART OF KIT P/N 11660300.....	EA	1
220	2	PAOZZ	5306-00-113-3785	96906	MS9489-12	BOLT,MACHINE HEATER EXHAUST PART OF KIT P/N 11660300.....	EA	6
220	3	PAOZZ	2540-00-163-4745	19207	11660310	ADAPTER, PIPE, EXHA PART OF KIT P/N 11660300.....	EA	1
220	4	PAOZZ	5330-00-781-7751	19207	11595723	GASKET EXHAUST OUTLET RETAINER PART OF KIT P/N 11660300.....	EA	1
220	5	PFOZZ	2540-00-163-0413	19207	11660235	BRACKET,C CLAMPING HEATER EXHAUST PIPE PART OF KIT P/N 11660300.....	EA	1
220	6	PAOZZ	5310-00-877-5797	96906	MS21044N3	NUT,SELF-LOCKING,HE STRAP,RETAINING,BRACKET,PIPE,EXHAUST PART OF KIT P/N 11660300.....	EA	7
220	7	PAOZZ	4730-00-908-3193	96906	MS35842-12	CLAMP,HOSE EXHAUST ASSEMBLY PART OF KIT P/N 11660300.....	EA	6
220	8	PAOZZ	2990-00-164-3265	19207	11660308	PIPE,EXHAUST HEATER KIT,ARCTIC CLOSURE PART OF KIT P/N 11660300.....	EA	1
220	9	PAOZZ	2990-00-175-9642	19207	11660251	PIPE,EXHAUST HEATER EXHAUST PART OF KIT P/N 11660300.....	EA	1
220	10	PAOZZ	5305-00-836-8476	96906	MS24621-43	SCREW,TAPPING,THREA EXHAUST PIPE TO PANEL PART OF KIT P/N 11660300.....	EA	2
220	11	PAOZZ	5340-00-053-8376	96906	MS21333-17	CLAMP,LOOP EXHAUST PIPE TO PANEL PART OF KIT P/N 11660300.....	EA	2
220	12	PAOZZ	5305-00-052-6921	96906	MS24629-57	SCREW,TAPPING,THREA GUARD,INTERMEDIATE PART OF KIT P/N 11660300.....	EA	23
220	13	PAOZZ	2990-00-163-0439	19207	11660232	PIPE,EXHAUST HEATER PART OF KIT P/N 11660300.....	EA	1
220	14	PFOZZ	2540-01-140-6524	19207	11660294	GUARD,THREE-QUARTER HEATER EXHAUST PART OF KIT P/N 11660300.....	EA	1
220	15	PFOZZ	2540-01-140-6522	19207	11660230	GUARD,HALF-ROUND HEATER EXHAUST PART OF KIT P/N 11660300.....	EA	1
220	16	PFOZZ	2540-01-140-6523	19207	11660295	GUARD,INTERMEDIATE HEATER EXHAUST PART OF KIT P/N 11660300.....	EA	1
220	17	PAOZZ	5340-00-134-8970	19207	11660287	STRAP,RETAINING HEATER EXHAUST PART OF KIT P/N 11660300.....	EA	1
220	18	PAOZZ	5306-00-142-3537	96906	MS9489-14	BOLT,MACHINE HEATER EXHAUST PART OF KIT P/N 11660300.....	EA	1

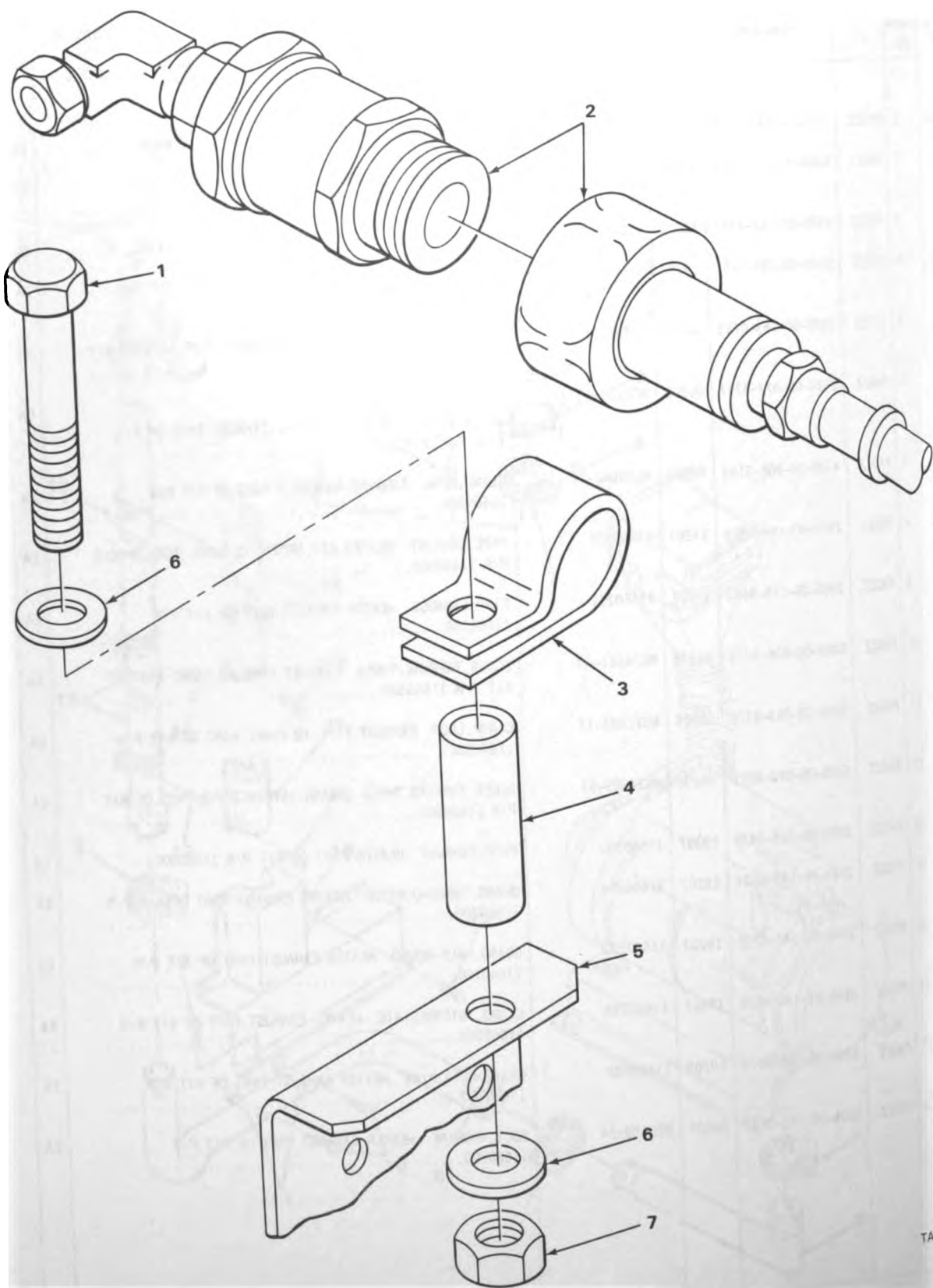

FIGURE 221. FUEL COUPLING ASSEMBLY.

SECTION II

TM9-2320-242-34P

(1) ILLUS- TRATION		(2) SMR CODE	(3) NATIONAL STOCK NUMBER	(4) FSCM	(5) PART NUMBER	(6) DESCRIPTION USABLE ON CODE	(7) U/M	(8) QTY INC IN UNIT
(a) FIG. NO.	(b) ITEM NO.							
						3303(CONT)		
221	1	PAOZZ	5305-00-267-8962	96906	MS90727-18	SCREW,CAP,HEXAGON H FUEL LINE COUPLING ASSEMBLY PART OF KIT P/N 11660300.....	EA	1
221	2	PAOZZ	4730-00-175-0200	19207	11656218	COUPLING ASSY,SPECI HEATER FUEL LINE TRACTOR TO CARRIER PART OF KIT P/N 11660300.....	EA	1
221	3	PAOZZ	5340-00-809-1494	96906	MS21333-105	CLAMP,LOOP FUEL LINE COUPLING ASSEMBLY PART OF KIT P/N 11660300.....	EA	1
221	4	XB0ZZ		19207	11660299	SPACER FUEL COUPLING ASSEMBLY PART OF KIT P/N 11660300.....	EA	1
221	5	XB0ZZ		19207	11595850	BRACKET FUEL COUPLING PART OF KIT P/N 11660300.....	EA	1
221	6	PAOZZ	5310-00-809-4058	96906	MS27183-10	WASHER,FLAT FUEL LINE COUPLING ASSEMBLY PART OF KIT P/N 11660300.....	EA	2
221	7	PAOZZ	5310-00-877-5796	96906	MS21044N4	NUT,SELF-LOCKING,HE FUEL,COUPLING ASSEMBLY PART OF KIT P/N 11660300.....	EA	1

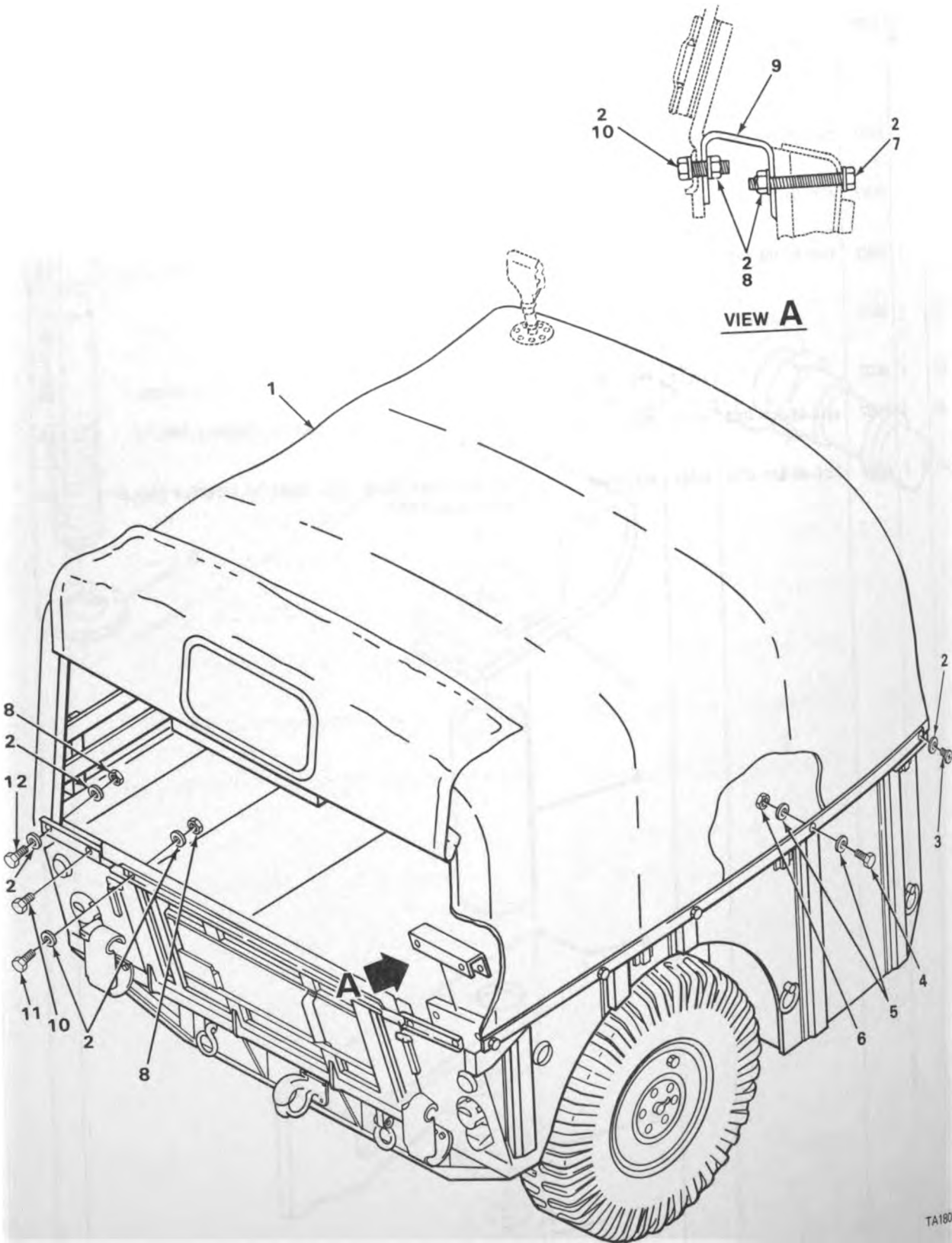
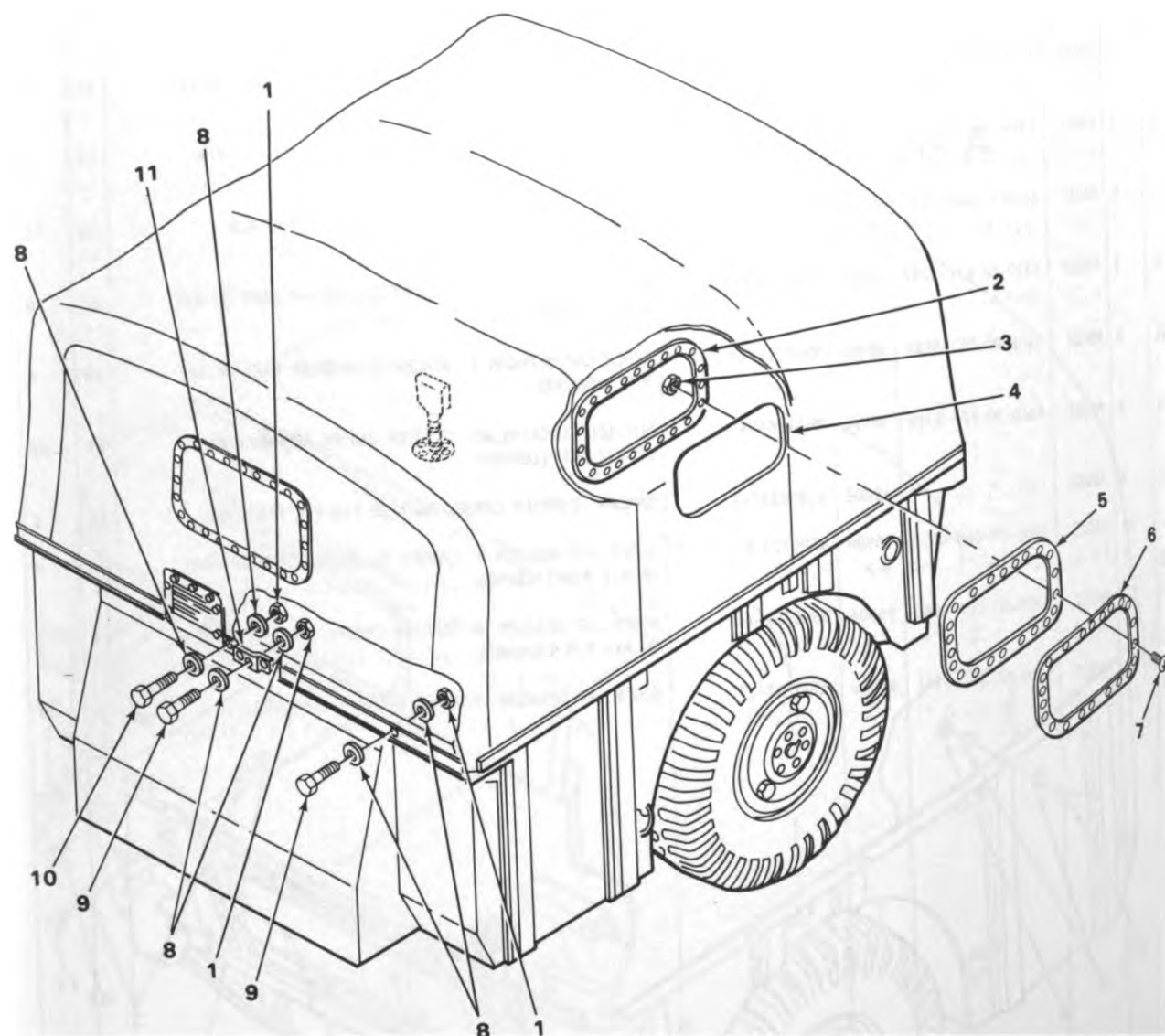

FIGURE 222. CARRIER CANOPY ASSEMBLY.

SECTION II

TM9-2320-242-34P

(1) ILLUS- TRATION		(2) SMR CODE	(3) NATIONAL STOCK NUMBER	(4) FSCM	(5) PART NUMBER	(6) DESCRIPTION USABLE ON CODE	(7) U/M	(8) QTY INC IN UNIT
(a) FIG. NO.	(b) ITEM NO.							
						3303(CONT)		
222	1	PAOZZ	2540-01-044-5833	19207	11660245	COVER,FITTED,VEHICU CARRIER CANOPY PART OF KIT P/N 11660300.....	EA	1
222	2	PAOZZ	5310-00-809-4058	96906	MS27183-10	WASHER,FLAT CARRIER CANOPY ASSEMBLY PART OF KIT P/N 11660300.....	EA	54
222	3	PAOZZ	5305-00-052-6923	96906	MS24629-59	SCREW,TAPPING,THREA CANOPY TO CARRIER PART OF KIT P/N 11660300.....	EA	12
222	4	PAOZZ	5306-00-113-3785	96906	MS9489-12	BOLT,MACHINE CANOPY TO CARRIER PART OF KIT P/N 11660300.....	EA	6
222	5	PAOZZ	5310-00-809-8546	96906	MS27183-8	WASHER,FLAT CANOPY RETAINER PART OF KIT P/N 11660300.....	EA	12
222	6	PAOZZ	5310-00-877-5797	96906	MS21044N3	NUT,SELF-LOCKING,HE CANOPY TO CARRIER PART OF KIT P/N 11660300.....	EA	6
222	7	PAOZZ	5305-00-267-8958	96906	MS90727-14	SCREW,CAP,HEXAGON H SPACER TO CARRIER PART OF KIT P/N 11660300.....	EA	4
222	8	PAOZZ	5310-00-877-5796	96906	MS21044N4	NUT,SELF-LOCKING,HE CARRIER CANOPY ASSEMBLY PART OF KIT P/N 11660300.....	EA	25
222	9	XBOZZ		19207	11660237-1	SPACER CARRIER CANOPY PART OF KIT P/N 11660300.....	EA	1
222	10	PAOZZ	5305-00-068-0506	96906	MS90726-6	SCREW,CAP,HEXAGON H CANOPY TO SPACER,CARRIER PART OF KIT P/N 11660300.....	EA	4
222	11	PAOZZ	5305-00-267-8960	96906	MS90727-16	SCREW,CAP,HEXAGON H CARRIER CANOPY,TAILGATE PART OF KIT P/N 11660300.....	EA	11
222	12	PAOZZ	5305-00-267-8961	96906	MS90727-17	SCREW,CAP,HEXAGON PART OF KIT P/N 11660300.....	EA	6



TA180805

FIGURE 223. CARRIER WINDOW ASSEMBLY.

(1) ILLUS- TRATION		(2) SMR CODE	(3) NATIONAL STOCK NUMBER	(4) FSCM	(5) PART NUMBER	(6) DESCRIPTION USABLE ON CODE	(7) U/M	(8) QTY INC IN UNIT
(a) FIG. NO.	(b) ITEM NO.							
						3303(CONT)		
223	1	PAOZZ	5305-00-905-2712	96906	MS18153-13	NUT, SELF-LOCKING, HE CARRIER CANOPY, FORWARD PART OF KIT P/N 11660300.....	EA	13
223	2	PAOZZ	2540-01-016-2213	19207	11595720	FRAME, GLASS, DOOR CANOPY WINDOW, CARRIER, INNER, 4, OUTER, 4 PART OF KIT P/N 11660300.....	EA	8
223	3	PAOZZ	5310-00-081-8087	96906	MS21044N06	NUT, SELF-LOCKING, HE CANOPY WINDOWS PART OF KIT P/N 11660300.....	EA	96
223	4	PAOZZ	2510-00-781-8768	19207	11595719-2	WINDOW, CANOPY, AMBUL PLASTIC, INNER, CANOPY, CARRIER PART OF KIT P/N 11660300.....	EA	4
223	4	PAOZZ	2510-00-781-8662	19207	11595719-1	WINDOW, CANOPY, AMBUL PLASTIC, OUTER, CANOPY PART OF KIT P/N 11660300.....	EA	4
223	5	PAOZZ	5330-00-173-1970	19207	11660238	GASKET PART OF KIT P/N 11660300.....	EA	4
223	6	PFOZZ	5330-00-434-4586	19207	11660243	SEAL, RUBBER CHANNEL WINDOW, CANOPY, CARRIER PART OF KIT P/N 11660300.....	EA	4
223	7	PAOZZ	5305-00-984-6221	96906	MS35206-234	SCREW, MACHINE CANOPY WINDOW RETAINING PART OF KIT P/N 11660300.....	EA	96
223	8	PAOZZ	5310-00-809-4058	96906	MS27183-10	WASHER, FLAT CANOPY TO CARRIER, FORWARD PART OF KIT P/N 11660300.....	EA	26
223	9	PAOZZ	5305-00-905-2712	96906	MS18153-13	SCREW, CAP, HEXAGON H CARRIER CANOPY ASSEMBLY, FORWARD PART OF KIT P/N 11660300.....	EA	11
223	10	PAOZZ	5305-00-267-8960	96906	MS90727-16	SCREW, CAP, HEXAGON H CANOPY TO CARRIER, FORWARD PART OF KIT P/N 11660300.....	EA	2
223	11	PAOZZ	2510-00-211-5389	19207	11595856	MOLDING, METAL REAR CANOPY PART OF KIT P/N 11660300.	EA	1

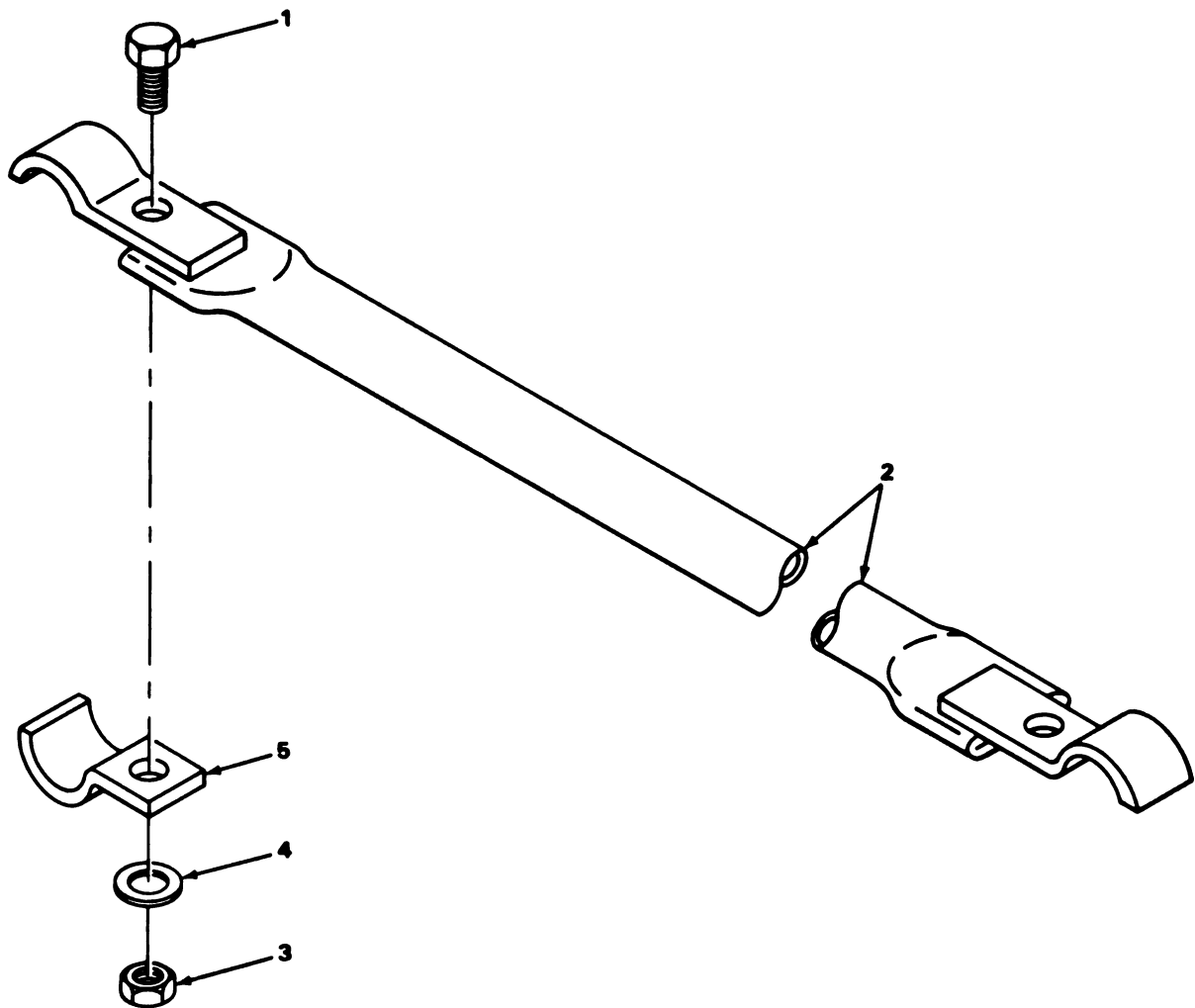

TA180806

FIGURE 224. CARRIER BOW SUPPORT.

SECTION II

TM9-2320-242-34P

(1) ILLUS- TRATION		(2)	(3)	(4)	(5)	(6)	(7)	(8)
(a) FIG. NO.	(b) ITEM NO.	SMR CODE	NATIONAL STOCK NUMBER	FSCM	PART NUMBER	DESCRIPTION USABLE ON CODE	U/M	QTY INC IN UNIT
						3303(CONT)		
224	1	PAOZZ	5305-00-068-0505	96906	MS90726-5	SCREW,CAP,HEXAGON H CANOPY BOW SUPPORT PART OF KIT P/N 11660300.....	EA	4
224	2	PBOZZ	2540-01-105-3043	19207	11595731	SUPPORT,LAMP TO SUPPORT CANOPY CARRIER PART OF KIT P/N 11660300.....	EA	2
224	3	PAOZZ	5310-00-877-5796	96906	MS21044N4	NUT,SELF-LOCKING,HE CANOPY SUPPORT PART OF KIT P/N 11660300.....	EA	4
224	4	PAOZZ	5310-00-809-4058	96906	MS27183-10	WASHER,FLAT CANOPY SUPPORT PART OF KIT P/N 11660300.....	EA	4
224	5	PAOZZ	5340-00-574-7617	19207	11595729	STRAP,RETAINING CANOPY SUPPORT PART OF KIT P/N 11660300.....	EA	4

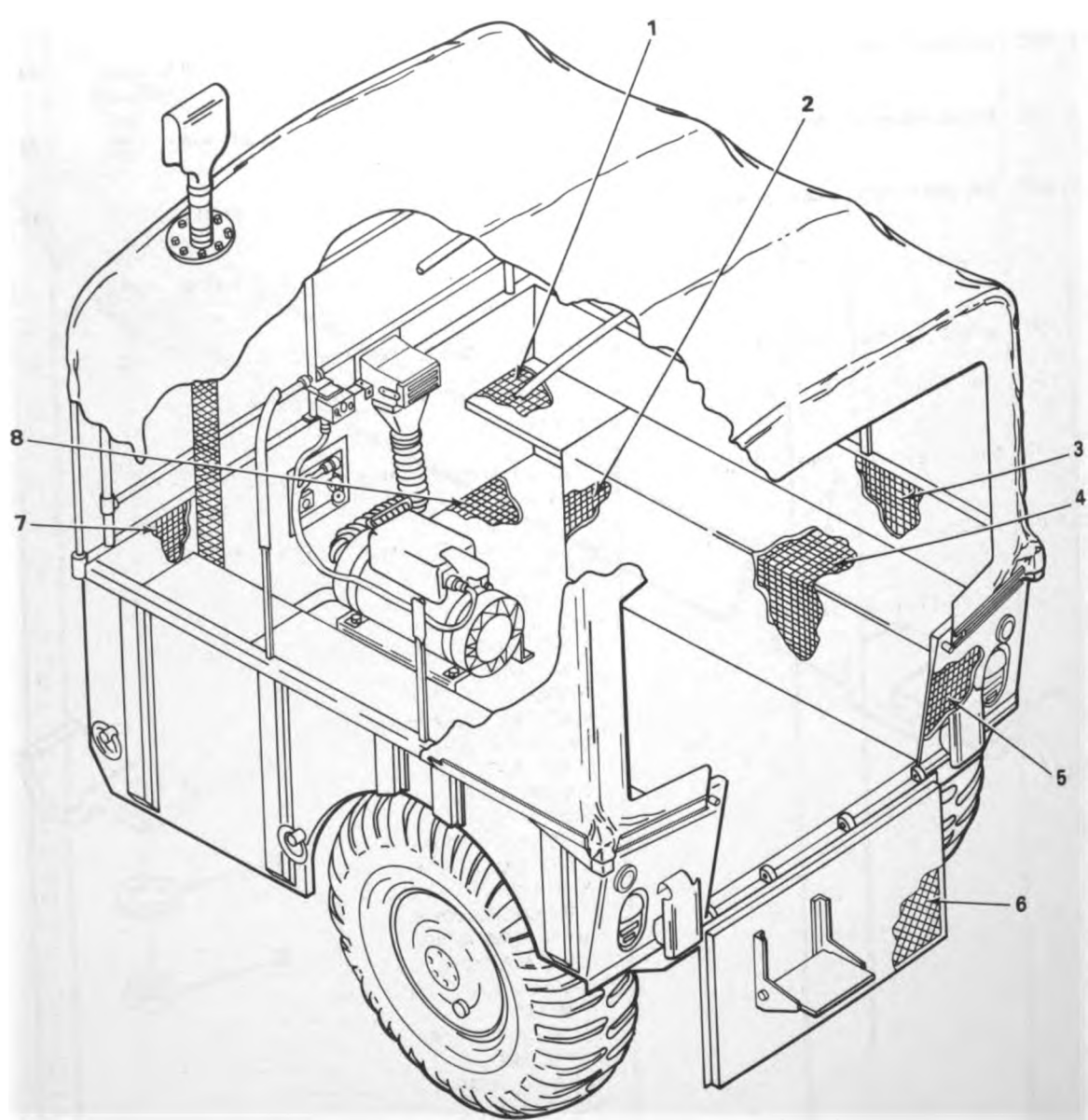

TA180807

FIGURE 225. INSULATION BLANKETS, THERMAL.

(1) ILLUS- TRATION		(2)	(3)	(4)	(5)	(6)	(7)	(8)
(a) FIG. NO.	(b) ITEM NO.	SMR CODE	NATIONAL STOCK NUMBER	FSCM	PART NUMBER	DESCRIPTION USABLE ON CODE	U/M	QTY INC IN UNIT
						3303(CONT)		
225	1	PFOZZ	5640-00-163-0412	19207	11656209	INSULATION BLANKET, TROOP SEAT AREA PART OF KIT P/N 11660300.....	EA	2
225	2	PFOZZ	5640-00-162-4207	19207	11656212-1	INSULATION BLANKET, PANEL SEAT L.H. FWD PART OF KIT P/N 11660300.....	EA	1
225	2	PFOZZ	5640-00-162-4208	19207	11656212-2	INSULATION BLANKET, PANEL SEAT R.H. FWD PART OF KIT P/N 11660300.....	EA	1
225	3	PFOZZ	5640-00-162-4204	19207	11656210	INSULATION BLANKET, DROP SEAT PANEL L.H. AND R.H. PART OF KIT P/N 11660300.....	EA	2
225	4	PFOZZ	5640-00-162-4205	19207	11656211-1	INSULATION BLANKET, PANEL SEAT L.H. PART OF KIT P/N 11660300.....	EA	1
225	4	PFOZZ	5640-00-162-4206	19207	11656211-2	INSULATION BLANKET, PANEL, SEAT R.H. PART OF KIT P/N 11660300.....	EA	1
225	5	PFOZZ	5640-00-163-4736	19207	11656215	INSULATION BLANKET, SEAT PART OF KIT P/N 11660300..	EA	2
225	6	PFOZZ	2540-00-117-0233	19207	11656214	PAD, WINTERIZATION K TAILGATE PART OF KIT P/N 11660300.....	EA	1
225	7	PFOZZ	5640-00-163-4735	19207	11656205	INSULATION BLANKET, PANEL, FRONT L.H. PART OF KIT P/N 11660300.....	EA	1
225	8	PFOZZ	5640-00-163-0407	19207	11656207	INSULATION BLANKET, PANEL, FRONT R.H. PART OF KIT P/N 11660300.....	EA	1
225		PFFZZ	2540-00-163-4744	19207	11660300	WINTERIZATION KIT, V.....	EA	1
217	1					NUT, SELF-LOCKING, HE.....	EA	6
217	2					WASHER, LOCK.....	EA	15
217	3					SCREW, CAP, HEXAGON H.....	EA	2
217	4					SCREW, CAP, HEXAGON H.....	EA	4
217	5					COCK, SHUTOFF, SCREW.....	EA	1
217	6					SPACER, PLATE.....	EA	1
217	7					BUSHING, SLEEVE.....	EA	5
217	8					SCREW MACHINE.....	EA	2
217	9					FILTER, FLUID, PRESSU.....	EA	1
217	10					NUT, SELF-LOCKING, HE.....	EA	1
217	11					CLAMP, LOOP.....	EA	1
217	12					SCREW, CAP, HEXAGON H.....	EA	1
217	13					TUBING, NONMETALLIC.....	EA	1
217	14					TUBING PLASTIC.....	EA	1
217	15					LEAD ELECTRICAL.....	EA	1
217	16					CLAMP, LOOP.....	EA	1
217	17					SCREW, TAPPING, THREA.....	EA	1
217	18					NIPPLE, TUBE.....	EA	2
217	19					NUT, PLAIN, HEXAGON.....	EA	2
217	20					WASHER, FLAT.....	EA	4
217	21					GASKET.....	EA	2
217	22					GASKET.....	EA	1
217	23					TUBE, BENT, METALLIC.....	EA	1
217	24					TUBE BENT.....	EA	1
217	25					ELBOW, PIPE TO TUBE.....	EA	2
217	26					NUT, PLAIN, HEXAGON.....	EA	2
217	27					PUMP, FUEL.....	EA	1

(1) ILLUS- TRATION		(2)	(3)	(4)	(5)	(6)	(7)	(8)
(a) FIG. NO.	(b) ITEM NO.	SMR CODE	NATIONAL STOCK NUMBER	FSCM	PART NUMBER	DESCRIPTION USABLE ON CODE	U/M	QTY INC IN UNIT
						3303(CONT)		
218	1					SCREW,CAP,HEXAGON H.....	EA	7
218	2					LOUVER.....	EA	1
218	3					INTAKE ASSEMBLY.....	EA	1
218	4					NUT, SELF-LOCKING, HE.....	EA	13
218	5					WASHER, FLAT.....	EA	12
218	6					SCREW, TAPPING, THREA.....	EA	5
218	7					CLAMP, HOSE.....	EA	2
218	8					HOSE, AIR DUCT.....	EA	1
218	9					LEAD, ELECTRICAL.....	EA	1
218	10					CLAMP, HOSE.....	EA	2
218	11					BOLT, MACHINE.....	EA	4
218	12					WASHER, FLAT.....	EA	12
218	13					NUT, SELF-LOCKING, HE.....	EA	8
218	14					BOLT, MACHINE.....	EA	4
218	15					BRACKET, HEATER.....	EA	2
218	16					PLATE.....	EA	1
218	17					ELBOW, TUBE.....	EA	1
218	18					BUSHING, SLEEVE.....	EA	2
218	19					WASHER, FLAT.....	EA	2
218	20					GASKET.....	EA	1
218	21					NUT, PLAIN, HEXAGON.....	EA	1
218	22					CLAMP, LOOP.....	EA	3
218	23					WIRING HARNESS, BRAN.....	EA	1
218	24					SCREW, CAP, HEXAGON H.....	EA	2
218	25					STRAP, RETAINING.....	EA	1
218	26					NUT, PLAIN, HEXAGON.....	EA	2
218	27					WASHER, LOCK.....	EA	3
218	28					BRACKET.....	EA	1
218	29					CONTROL BOX, ELECTRI.....	EA	1
218	30					HEATER, VEHICULAR, CO.....	EA	1
219	1					SWITCH, TOGGLE.....	EA	1
219	2					LEAD, ELECTRICAL.....	EA	1
219	3					LEAD ASSEMBLY, ELECT.....	EA	1
219	4					SCREW, ASSEMBLED WAS.....	EA	4
219	5					BRACKET, ANGLE.....	EA	1
219	6					SCREW, ASSEMBLED WAS.....	EA	2
219	7					NUT, PLAIN, HEXAGON.....	EA	2
219	8					WASHER, LOCK.....	EA	4
219	9					CASE ASSEMBLY, CONTR.....	EA	1
219	10					NUT, SHEET SPRING.....	EA	2
219	11					SCREW.....	EA	2
219	12					JUMPER ASSEMBLY.....	EA	1
219	13					PLATE, RETAINING, ELE.....	EA	1
219	14					SWITCH, TOGGLE.....	EA	1
219	15					LEAD, ELECTRICAL.....	EA	1
219	16					WIRE ASSY.....	EA	1
219	17					GROMMET, NONMETALLIC.....	EA	1
219	18					SCREW, MACHINE.....	EA	2
219	19					WASHER, LOCK.....	EA	1
219	20					LIGHT, INDICATOR.....	EA	1
219	21					LAMP, INCANDESCENT.....	EA	1
219	22					SCREW, TAPPING, THREA.....	EA	2
219	23					PANEL, SWITCH.....	EA	1
219	24					PANEL.....	EA	1
219	25					SPACER, SLEEVE.....	EA	2
219	26					NUT, PLAIN, HEXAGON.....	EA	2
219	27					CIRCUIT BREAKER.....	EA	1
220	1					CAP, HEATER EXHAUST.....	EA	1

SECTION II

TM9-2320-242-34P

(1) ILLUS- TRATION		(2)	(3)	(4)	(5)	(6)	(7)	(8)
(a) FIG. NO.	(b) ITEM NO.	SMR CODE	NATIONAL STOCK NUMBER	FSCM	PART NUMBER	DESCRIPTION	USABLE ON CODE	QTY INC IN UNIT
						3303(CONT)		
220	2					BOLT, MACHINE	EA	6
220	3					ADAPTER, PIPE, EXHA.	EA	1
220	4					GASKET	EA	1
220	5					BRACKET, C CLAMPING	EA	1
220	6					NUT, SELF-LOCKING, HE.	EA	7
220	7					CLAMP, HOSE	EA	6
220	8					PIPE, EXHAUST	EA	1
220	9					PIPE, EXHAUST	EA	1
220	10					SCREW, TAPPING, THREA.	EA	2
220	11					CLAMP, LOOP	EA	2
220	12					SCREW, TAPPING, THREA.	EA	23
220	13					PIPE, EXHAUST	EA	1
220	14					GUARD, THREE-QUARTER.	EA	1
220	15					GUARD, HALF-ROUND	EA	1
220	16					GUARD, INTERMEDIATE	EA	1
220	17					STRAP, RETAINING	EA	1
220	18					BOLT, MACHINE	EA	1
221	1					SCREW, CAP, HEXAGON H.	EA	1
221	2					COUPLING ASSY, SPECI.	EA	1
221	3					CLAMP, LOOP	EA	1
221	4					SPACER	EA	1
221	5					BRACKET	EA	1
221	6					WASHER, FLAT	EA	2
221	7					NUT, SELF-LOCKING, HE.	EA	1
222	1					COVER, FITTED, VEHICU.	EA	1
222	2					WASHER, FLAT	EA	54
222	3					SCREW, TAPPING, THREA.	EA	12
222	4					BOLT, MACHINE	EA	6
222	5					WASHER, FLAT	EA	12
222	6					NUT, SELF-LOCKING, HE.	EA	6
222	7					SCREW, CAP, HEXAGON H.	EA	4
222	8					NUT, SELF-LOCKING, HE.	EA	25
222	9					SPACER	EA	1
222	10					SCREW, CAP, HEXAGON H.	EA	4
222	11					SCREW, CAP, HEXAGON H.	EA	11
222	12					SCREW, CAP, HEXAGON	EA	6
223	1					NUT, SELF-LOCKING, HE.	EA	13
223	2					FRAME, GLASS, DOOR	EA	8
223	3					NUT, SELF-LOCKING, HE.	EA	96
223	4					WINDOW, CANOPY, AMBUL.	EA	4
223	5					WINDOW, CANOPY, AMBUL.	EA	4
223	6					GASKET	EA	4
223	7					SEAL, RUBBER CHANNEL	EA	4
223	8					SCREW, MACHINE	EA	96
223	9					WASHER, FLAT	EA	26
223	10					SCREW, CAP, HEXAGON H.	EA	11
223	11					SCREW, CAP, HEXAGON H.	EA	2
224	1					MOLDING, METAL	EA	1
224	2					SCREW, CAP, HEXAGON H.	EA	4
224	3					SUPPORT, LAMP	EA	2
224	4					NUT, SELF-LOCKING, HE.	EA	4
224	5					WASHER, FLAT	EA	4
225	1					STRAP, RETAINING	EA	4
225	2					INSULATION BLANKET	EA	2
225	2					INSULATION BLANKET	EA	1
225	3					INSULATION BLANKET	EA	1
225	4					INSULATION BLANKET	EA	2
225	4					INSULATION BLANKET	EA	1

(1) ILLUS- TRATION		(2) SMR CODE	(3) NATIONAL STOCK NUMBER	(4) FSCM	(5) PART NUMBER	(6) DESCRIPTION USABLE ON CODE	(7) U/M	(8) QTY INC IN UNIT
(a) FIG. NO.	(b) ITEM NO.							
						3303(CONT)		
225	4					INSULATION BLANKET.....	EA	1
225	5					INSULATION BLANKET.....	EA	2
225	6					PAD,WINTERIZATION K.....	EA	1
225	7					INSULATION BLANKET.....	EA	1
225	8					INSULATION BLANKET.....	EA	1

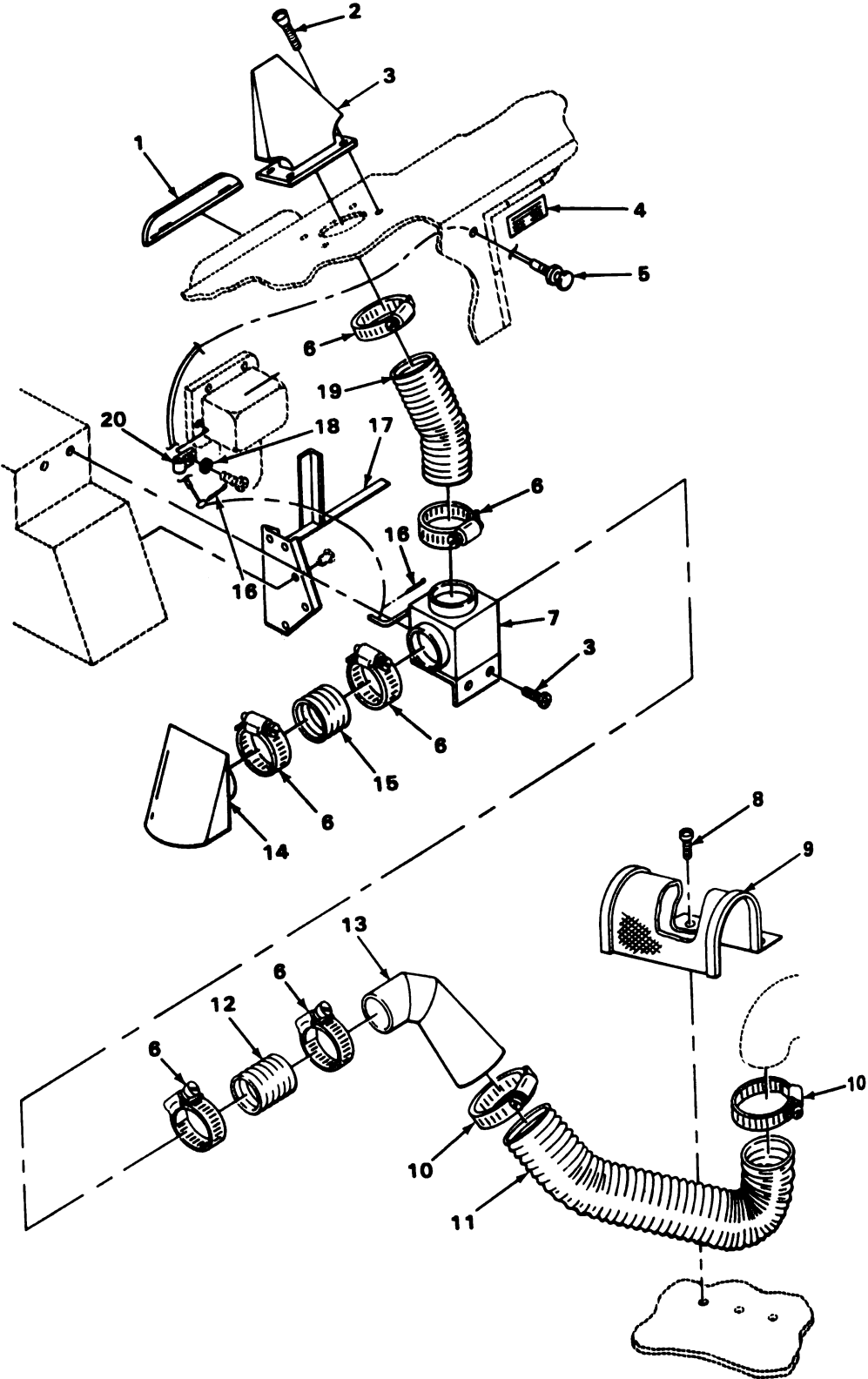

TA180808

FIGURE 226. PERSONNEL HEATER DUCT.

SECTION II

TM9-2320-242

(1) ILLUS- TRATION		(2)	(3)	(4)	(5)	(6)	(7)
(a) FIG. NO.	(b) ITEM NO.	SMR CODE	NATIONAL STOCK NUMBER	FSCM	PART NUMBER	DESCRIPTION USABLE ON CODE	U/N
						3303(CONT)	
226	1	PAOZZ	2930-00-207-9394	19207	11660185	COVER, ACCESS COOLING TOWER, PERSONNEL HEATER PART OF KIT P/N 11653667.....	EA
226	2	PAOZZ	5305-00-432-4253	96906	MS51861-67	SCREW, TAPPING, THREA DUCT ASSEMBLY, DEFROSTER PART OF KIT P/N 11653667.....	EA
226	3	PFOZZ	2540-01-118-5961	19207	11653643	DEFROSTER DUCT ASSY PERSONNEL HEATER PART OF KIT P/N 11653667.....	EA
226	4	PAOZZ	7690-01-010-9055	19207	11656310	PLATE, INSTRUCTION DEFROSTER PART OF KIT P/N 11653667.....	EA
226	5	PAOZZ	2590-00-770-0353	19207	7700353	CONTROL ASSEMBLY PU PART OF KIT P/N 11653667.....	EA
226	6	PAOZZ	4730-00-908-6292	96906	MS35842-14	CLAMP, HOSE AIR DUCT PART OF KIT P/N 11653667.....	EA
226	7	PFOZZ	2540-01-140-6519	19207	11653653	BOX ASSEMBLY HEATER DUCT INSTALLATION PART OF KIT P/N 11653667.....	EA
226	8	PAOZZ	5305-00-855-0957	96906	MS24629-46	SCREW, TAPPING, THREA GUARD ASSEMBLY PART OF KIT P/N 11653667.....	EA
226	9	PBOZZ	2540-01-065-1795	19207	11653632	GUARD ASSY HEATER HOSE, CAB FLOOR PART OF KIT P/N 11653667.....	EA
226	10	PAOZZ	4730-00-908-6293	96906	MS35842-15	CLAMP, HOSE AIR DUCT PART OF KIT P/N 11653667.....	EA
226	11	MOOZZ		19207	8711056	HOSE AIR DUCT, MANUFACTURE FROM NSN 4720-00-809-2430 32 IN. LG., 4.00 DIA. PART OF KIT P/N 11653667.....	EA
226	12	MOOZZ		19207	8711055	HOSE AIR DUCT, MANUFACTURE FROM NSN 4720-00-809-2429 3 IN. LG., 3.00 IN. DIA. PART OF KIT P/N 11653667.....	EA
226	13	PAOZZ	2540-01-076-4147	19207	11653645	ELBOW, DIVERter, HEAT HOT AIR, DIVERter BOX TO DUCT PART OF KIT P/N 11653667.....	EA
226	14	PFOZZ	2540-01-140-6515	19207	11653637	VENT HEATER, INTAKE, FRESH AIR PART OF KIT P/N 11653667.....	EA
226	15	MOOZZ		19207	8711055	HOSE AIR DUCT, MANUFACTURE FROM NSN 4720-00-809-2429 2 IN. LG., 3 IN. DIA. PART OF KIT P/N 11653667.....	EA
226	16	PAOZZ	5315-00-839-2325	96152	A82-1	PIN, COTTER DIVERter BOX LEVER PART OF KIT P/N 11653667.....	EA
226	17	PFOZZ	2540-01-140-6501	19207	11661590	SUPPORT, ASSEMBLY RADIO PART OF KIT P/N 11653667.....	EA
226	18	PAOZZ	5310-00-809-8546	96906	MS27183-8	WASHER, FLAT DIVERter CABLE CLAMP PART OF KIT P/N 11653667.....	EA
226	19	MOOZZ		19207	8711055	HOSE AIR DUCT, MANUFACTURE FROM NSN 4720-00-809-2429 9 IN. LG., 3 IN. DIA. PART OF KIT P/N 11653667.....	EA
226	20	PAOZZ	5340-00-827-8314	96906	MS21333-33	CLAMP, LOOP DIVERter CONTROL CABLE PART OF KIT P/N 11653667.....	EA

Change 1

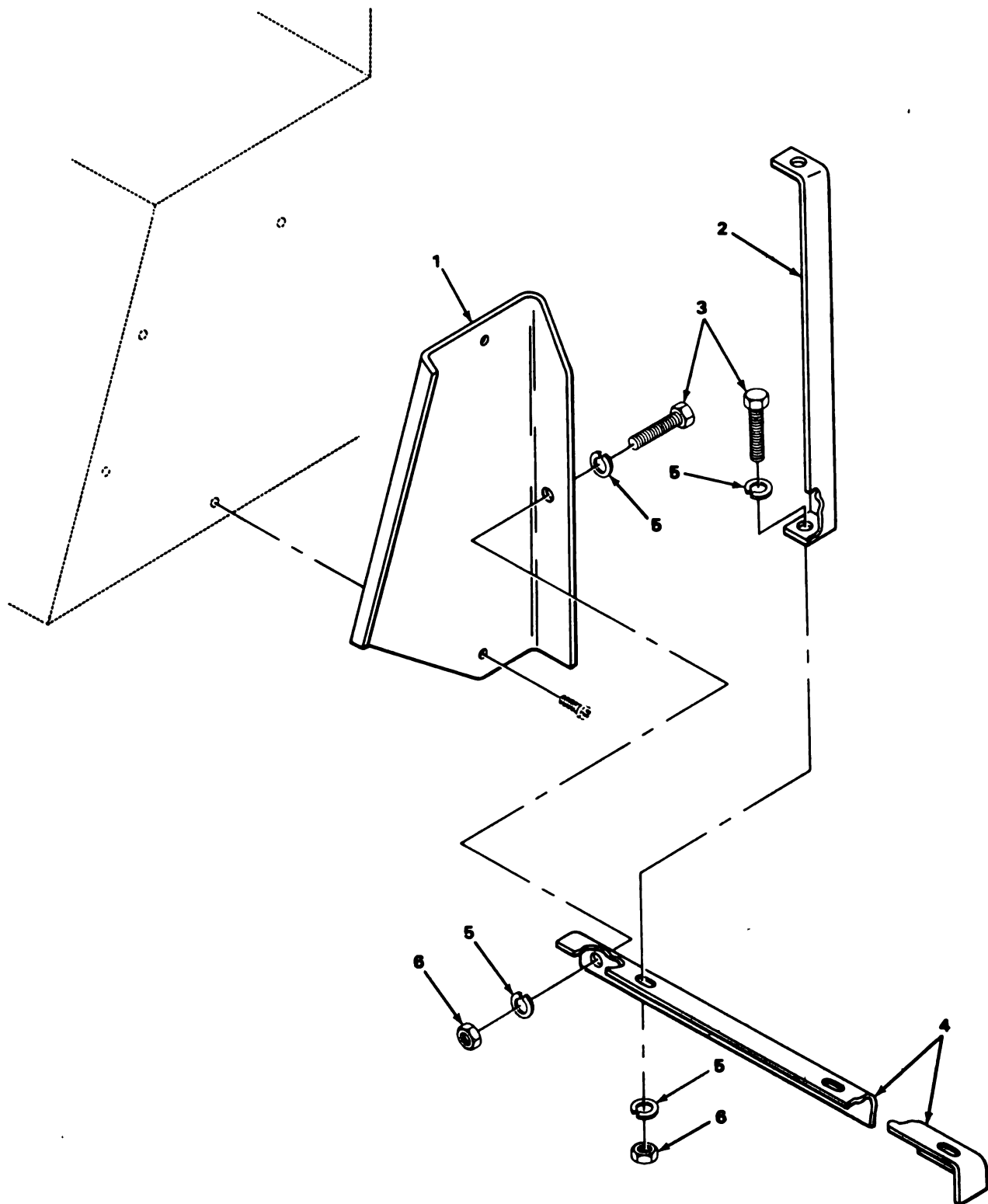

TA180809

FIGURE 227. RADIO SUPPORT ASSEMBLY.

SECTION II

TM9-2320-242-34P

(1) ILLUS- TRATION		(2)	(3)	(4)	(5)	(6)	(7)	(8)
(a) FIG. NO.	(b) ITEM NO.	SMR CODE	NATIONAL STOCK NUMBER	FSCM	PART NUMBER	DESCRIPTION USABLE ON CODE	U/M	QTY INC IN UNIT
227	1	KFFZZ	5305-00-115-9526	19207	11661589	3303(CONT) PLATE RADIO SUPPORT PART OF KIT P/N 11653667.....	EA	1
227	2	KFFZZ		19207	11661587	ANGLE,VERTICAL RADIO SUPPORT PART OF KIT P/N 11653667.....	EA	1
227	3	PAFZZ		96906	MS18154-58	SCREW,CAP,HEXAGON H RADIO SUPPORT PART OF KIT P/N 11653667.....	EA	2
227	4	KFFZZ	5310-00-637-9541	19207	11661588	ANGLE,HORIZONTA RADIO SUPPORT PART OF KIT P/N 11653667.....	EA	1
227	5	PAFZZ		96906	MS35338-46	WASHER,LOCK RADIO SUPPORT PART OF KIT P/N 11653667.	EA	4
227	6	PAFZZ		96906	MS51967-8	NUT,PLAIN,HEXAGON RADIO SUPPORT PART OF KIT P/N 11653667.....	EA	2

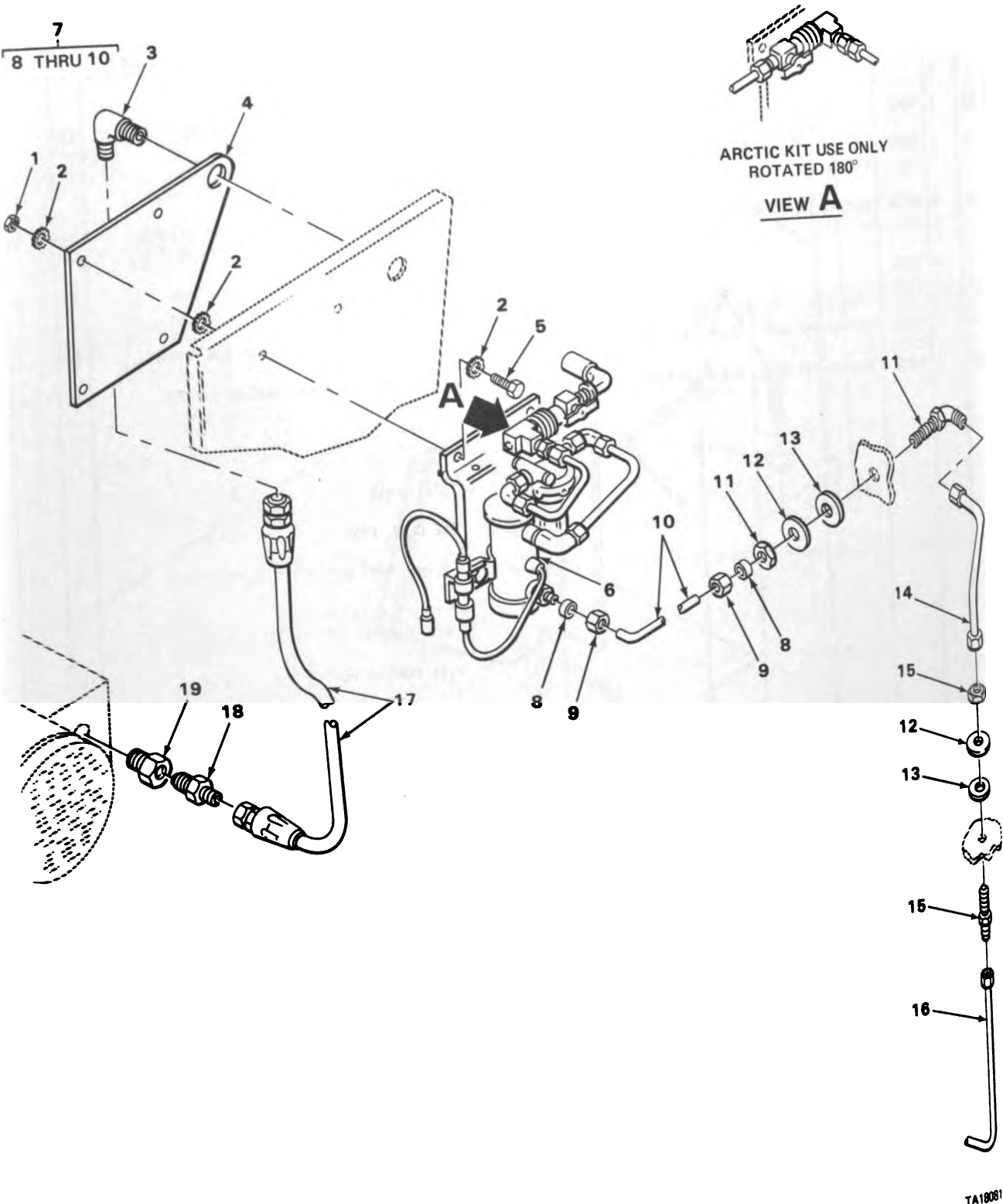

FIGURE 228. FUEL FILTER AND PUMP.

SECTION II

TM9-2320-242-34P

(1) ILLUSTRATION		(2) SMR CODE	(3) NATIONAL STOCK NUMBER	(4) FSCM	(5) PART NUMBER	(6) DESCRIPTION USABLE ON CODE	(7) U/M	(8) QTY INC IN UNIT
(a) FIG. NO.	(b) ITEM NO.							
						3303(CONT)		
228	1	PAOZZ	5310-00-880-7746	96906	MS51968-5	NUT,PLAIN,HEXAGON FILTER AND PUMP PART OF KIT P/N 11653667.....	EA	4
228	2	PAOZZ	5310-00-889-2527	96906	MS45904-72	WASHER,LOCK BRACKET,FILTER AND PUMP PART OF KIT P/N 11653667.....	EA	12
228	3	PAOZZ	4730-00-127-4461	96906	MS51815-6	ELBOW,PIPE TO TUBE FUEL LINE TO FUEL PUMP PART OF KIT P/N 11653667.....	EA	1
228	4	PFOZZ	2910-01-140-6517	19207	11660179	PLATE,BACKUP FUEL FILTER AND PUMP INSTALLATION PART OF KIT P/N 11653667.....	EA	1
228	5	PAOZZ	5306-00-050-1238	96906	MS90727-32	BOLT,MACHINE FILTER AND PUMP ASSEMBLY PART OF KIT P/N 11653667.....	EA	4
228	6	XBFZZ		19207	11660180	FILTER AND FUEL PUM -25 DEGREE HEATER KIT PART OF KIT P/N 11653667.....	EA	1
228	7	A0000		19207	11663169-1	TUBING,NONMETALLIC FUEL FILTER AND PUMP ASSEMBLY...	EA	1
228	8	PAOZZ	3120-00-008-3174	19207	11663218	.BUSHING,SLEEVE CLAM PART OF KIT P/N 11653667.....	EA	2
228	9	PAOZZ	4730-00-025-7508	96906	MS51823-5	.NUT,TUBE COUPLING PART OF KIT P/N 11653667.....	EA	2
228	10	MOOZZ		19207	1664327-15	.TUBING NONMETALLIC MANUFACTURE FROM NSN 4720-00-166-4327 PART OF KIT P/N 11653667.....	EA	1
228	11	PAOZZ	4730-00-689-1236	96906	MS51855-9	ELBOW,TUBE FUEL PUMP TO HEATER PART OF KIT P/N 11653667.....	EA	1
228	12	PAOZZ	5310-00-068-5285	96906	MS27183-20	WASHER,FLAT FUEL FILTER AND PUMP ASSEMBLY PART OF KIT P/N 11653667.....	EA	2
228	13	PAOZZ	5330-00-119-8168	19207	11653603	GASKET FUEL FILTER AND PUMP ASSEMBLY PART OF KIT P/N 11653667.....	EA	2
228	14	PAOZZ	4710-00-006-7493	19207	11656204	TUBE ASSEMBLY,METAL FUEL LINE TANK TO BULKHEAD PART OF KIT P/N 11653667.....	EA	1
228	15	PAOZZ	4730-00-689-1231	96906	MS51812-5	NIPPLE,TUBE FUEL LINE PART OF KIT P/N 11653667.....	EA	1
228	16	PAOZZ	4710-00-006-7492	19207	11656203	TUBE ASSEMBLY PART OF KIT P/N 11653667.....	EA	1
228	17	PAOZZ	4720-00-096-9631	19207	11653597	HOSE ASSEMBLY,NONME FUEL LINE,HEATER PART OF KIT P/N 11653667.....	EA	1
228	18	PAOZZ	4730-00-833-0508	96906	MS51819-7	ADAPTER,STRAIGHT,PI FUEL FILTER AND PUMP ASSEMBLY PART OF KIT P/N 11653667.....	EA	1
228	19	PAOZZ	4730-00-226-8874	30780	1-4X1-8FGS	REDUCER,PIPE PART OF KIT P/N 11653667.....	EA	1

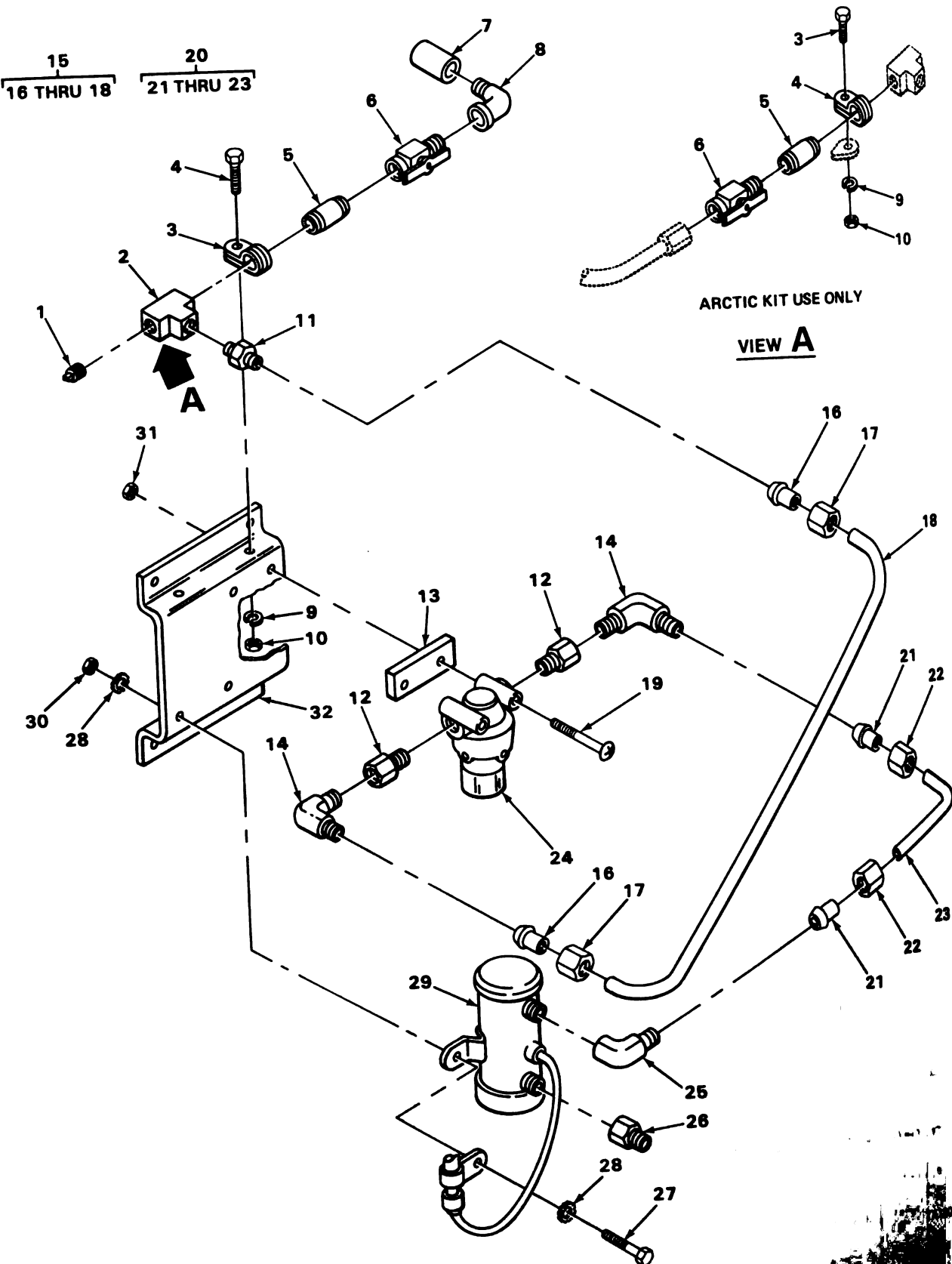

FIGURE 229. FUEL PUMP AND FILTER, LINES AND FITTINGS

SECTION II

TM9-2320-242-34P

(1) ILLUS- TRATION		(2)	(3)	(4)	(5)	(6)	(7)	(8)
(a) FIG. NO.	(b) ITEM NO.	SMR CODE	NATIONAL STOCK NUMBER	FSCM	PART NUMBER	DESCRIPTION	USABLE ON CODE	QTY INC IN UNIT
229	1	PAOZZ	4730-00-188-3513	96906	MS20913-2	3303(CONT) PLUG,PIPE FUEL LINE TO FILTER PART OF KIT P/N 11653667.....	EA	1
229	2	PAOZZ	4730-00-278-3990	88044	AN917-2	TEE,PIPE FUEL LINE TO FUEL FILTER AND FUEL PUMP PART OF KIT P/N 11653667.....	EA	1
229	3	PAOZZ	5340-00-984-8541	96906	MS21333-106	CLAMP,LOOP FUEL FILTER AND PUMP ASSEMBLY PART OF KIT P/N 11653667.....	EA	1
229	4	PAOZZ	5305-00-068-0501	96906	MS90725-5	SCREW,CAP,HEXAGON H CLAMP,FILTER AND PUMP ASSEMBLY PART OF KIT P/N 11653667.....	EA	1
229	5	PAOZZ	4730-00-196-1502	96906	MS51953-29	NIPPLE,PIPE FUEL FILTER AND PUMP ASSEMBLY PART OF KIT P/N 11653667.....	EA	1
229	6	PAOZZ	4820-00-785-8153	79470	131-56828	COCK,SHUTOFF,SCREW FILTER AND PUMP FUEL ASSY PART OF KIT P/N 11653667.....	EA	1
229	7	PAOZZ	4730-00-187-7610	96906	MS39233-2	COUPLING,PIPE FUEL FILTER AND PUMP ASSEMBLY PART OF KIT P/N 11653667.....	EA	1
229	8	PAOZZ	4730-00-253-4412	96906	MS39230-2	ELBOW,PIPE FUEL FILTER AND PUMP PART OF KIT P/N 11653667.....	EA	1
229	9	PAOZZ	5310-00-582-5965	96906	MS35338-44	WASHER,LOCK CLAMP,FUEL FILTER ASSEMBLY PART OF KIT P/N 11653667.....	EA	2
229	10	PAOZZ	5310-00-761-6882	96906	MS51967-2	NUT,PLAIN,HEXAGON CLAMP,FUEL FILTER ASSEMBLY PART OF KIT P/N 11653667.....	EA	2
229	11	PAOZZ	4730-00-833-0508	96906	MS51819-7	ADAPTER,STRAIGHT,PI HEATER TO HOSE ASSEMBLY PART OF KIT P/N 11653667.....	EA	1
229	12	PAOZZ	4730-00-226-8874	30780	1-4X1-8FGS	REDUCER,PIPE PART OF KIT P/N 11653667.....	EA	1
229	13	PAOZZ	5365-00-187-8996	19207	11653543	SPACER,PLATE FUEL FILTER PART OF KIT P/N 11653667..	EA	1
229	14	PAOZZ	4730-00-127-4461	96906	MS51815-6	ELBOW,PIPE TO TUBE FUEL LINE TO FILTER PART OF KIT P/N 11653667.....	EA	1
229	15	A0000		19207	11653593-1	TUBE ASSEMBLY METAL,FUEL FILTER.....	EA	1
229	16	PAOZZ	4730-00-025-7508	96906	MS51823-5	.SLEEVE,CLINCH TUBE PART OF KIT P/N 11653667.....	EA	2
229	17	PAOZZ	4730-00-800-3129	96906	MS51825-5P	.NUT,TUBE COUPLING PART OF KIT P/N 11653667.....	EA	2
229	18	MOOZZ		19207	2000308-5	.TUBE,STEEL MANUFACTURE FROM NSN 4710-00-200-0308 PART OF KIT P/N 11653667.....	EA	1
229	19	PAOZZ	5305-00-995-6311	96906	MS24584-63	SCREW,MACHINE FUEL FILTER PART OF KIT P/N 11653667.	EA	2
229	20	A0000		19207	11653594-1	TUBE ASSEMBLY METAL.....	EA	1
229	21	PAOZZ	4730-00-025-7508	96906	MS51823-5	.SLEEVE,CLINCH TUBE PART OF KIT P/N 11653667.....	EA	2
229	22	PAOZZ	4730-00-800-3129	96906	MS51825-5P	.NUT,TUBE COUPLING PART OF KIT P/N 11653667.....	EA	2

(1) ILLUS- TRATION		(2)	(3)	(4)	(5)	(6)	(7)	(8)
(a) FIG. NO.	(b) ITEM NO.	SMR CODE	NATIONAL STOCK NUMBER	FSCM	PART NUMBER	DESCRIPTION	USABLE ON CODE	QTY U/M INC IN UNIT
						3303(CONT)		
229	23	MOOZZ		19207	2000308-6	TUBE,STEEL MANUFACTURE FROM NSN 4710-00-200-0308 PART OF KIT P/N 11653667	EA	1
229	24	PAOZZ	4330-00-025-3493	96906	MS51085-1	FILTER,FLUID,PRESSU FUEL PART OF KIT P/N 11653667	EA	1
229	25	PAOZZ	4730-00-007-4580	96906	MS51813-5	ELBOW,PIPE TO TUBE FUEL FILTER PART OF KIT P/N 11653667	EA	1
229	26	PAOZZ	4730-00-336-9558	96906	MS51816-5	ADAPTER,STRAIGHT,PI FUEL PUMP TO HEATER PART OF KIT P/N 11653667	EA	1
229	27	PAOZZ	5305-00-068-0506	96906	MS90726-6	SCREW,CAP,HEXAGON H FUEL PUMP PART OF KIT P/N 11653667	EA	2
229	28	PAOZZ	5310-00-889-2528	96906	MS45904-68	WASHER,LOCK FUEL PUMP PART OF KIT P/N 11653667	EA	4
229	29	PAOZZ	2910-00-930-9367	96906	MS51321-2	PUMP,FUEL,ELECTRICA HEATER 24 VOLT PART OF KIT P/N 11653667	EA	1
229	30	PAOZZ	5310-00-877-5796	96906	MS21044N4	NUT,SELF-LOCKING,HE FUEL PUMP PART OF KIT P/N 11653667	EA	2
229	31	PAOZZ	5310-00-877-5797	96906	MS21044N3	NUT,SELF-LOCKING,HE FUEL FILTER PART OF KIT P/N 11653667	EA	2
229	32	XDOZZ		19207	11653545	BRACKET,FILTER & TO HOLD FUEL PUMP AND FILTER TO PANEL PART OF KIT P/N 11653667	EA	1

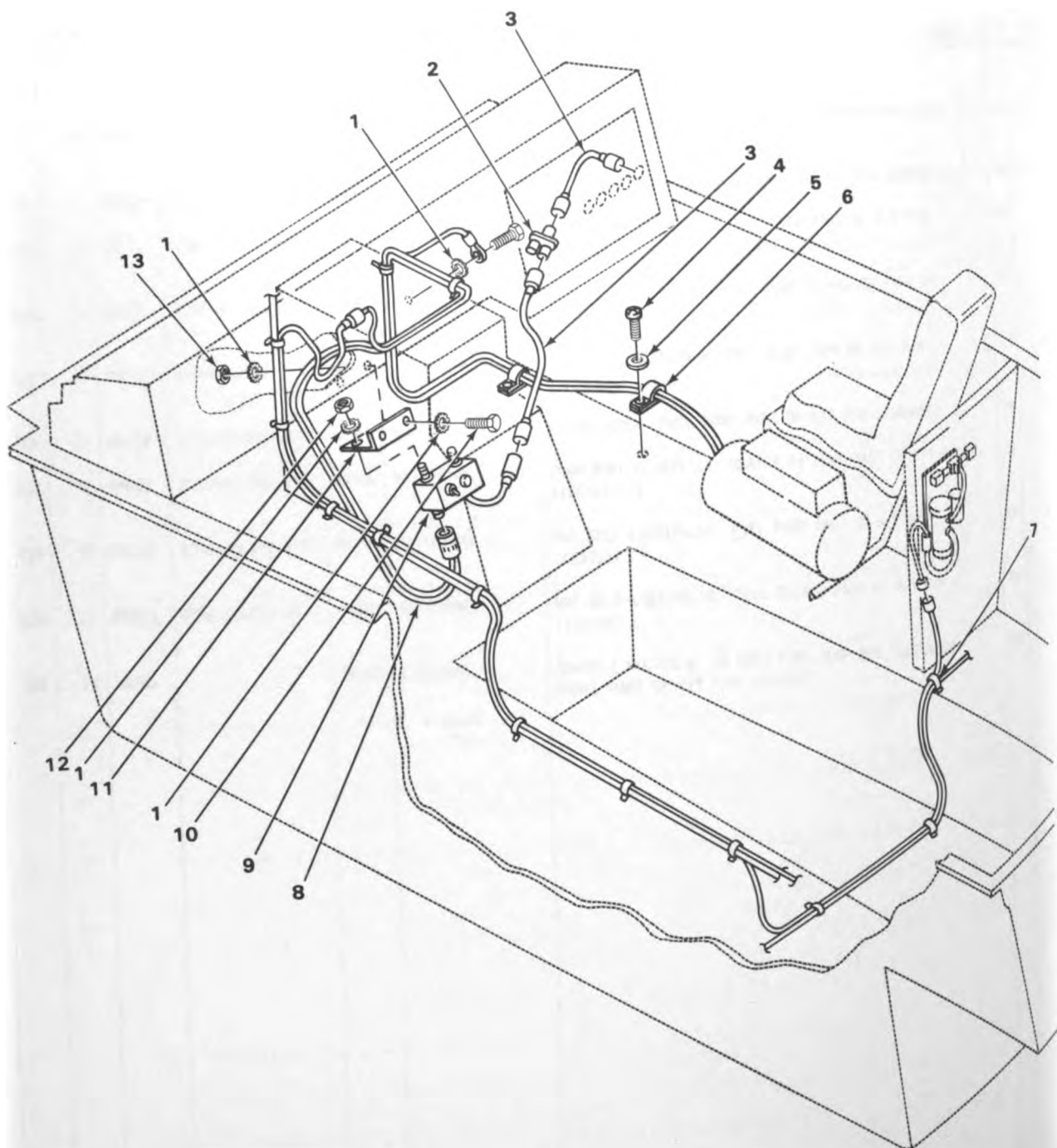

TA180813

FIGURE 230. HEATER CONTROL BOX AND HARNESS ASSEMBLY.

SECTION II

TM9-2320-242-34P

(1) ILLUS- TRATION		(2)	(3)	(4)	(5)	(6)	(7)	(8)
(a) FIG. NO.	(b) ITEM NO.	SMR CODE	NATIONAL STOCK NUMBER	FSCM	PART NUMBER	DESCRIPTION USABLE ON CODE	U/M	QTY INC IN UNIT
230	1	PAOZZ	5310-00-889-2528	96906	MS45904-68	3303(CONT) WASHER, LOCK CONTROL BOX TO BRACKET PART OF KIT P/N 11653667.....	EA	7
230	2	PAOZZ	5935-00-900-6281	96906	MS27147-1	ADAPTER, CONNECTOR RUBBER SHELL, 3 WAY, # 12, 14 AND 16 AWG, WATERPROOF, CABLE ASSEMBLY, CONTROL BOX PART OF KIT P/N 11653667.....	EA	1
230	3	PAOZZ	2590-00-030-6594	19207	11653624	LEAD, ELECTRICAL MAIN HARNESS, HEATER PART OF KIT P/N 11653667.....	EA	2
230	4	PAOZZ	5305-00-855-0957	96906	MS24629-46	SCREW, TAPPING, THREA HEATER HARNESS PART OF KIT P/N 11653667.....	EA	2
230	5	PAOZZ	5310-00-045-3296	96906	MS35338-43	WASHER, LOCK CLAMP, HARNESS PART OF KIT P/N 11653667.....	EA	2
230	6	PAOZZ	5340-00-091-3790	96906	MS21333-72	CLAMP, LOOP CUSHIONED, HEATER HARNESS PART OF KIT P/N 11653667.....	EA	2
230	7	PAOZZ	5975-00-074-2072	96906	MS3367-1-9	STRAP, TIEDOWN, ELECT HEATER CONTROL CABLE PART OF KIT P/N 11653667.....	EA	12
230	8	PAOZZ	2590-00-484-3315	19207	11653623	WIRING HARNESS, BRAN MAIN POWER AND CONTROL PART OF KIT P/N 11653667.....	EA	1
230	9	PAOZZ	2590-01-125-6154	19207	11669705	CONTROL BOX, ELECTRI INSTALLATION HEATER, WINTERIZATION PART OF KIT P/N 11653667.....	EA	1
230	10	PAOZZ	5305-00-068-0506	96906	MS90726-6	SCREW, CAP, HEXAGON H HEATER CONTROL BRACKET PART OF KIT P/N 11653667.....	EA	2
230	11	PFOZZ	5340-01-140-6547	19207	11653625	BRACKET CONTROL BOX, DASHBOARD PART OF KIT P/N 11653667.....	EA	2
230	12	PAOZZ	5310-00-761-6882	96906	MS51967-2	NUT, PLAIN, HEXAGON CONTROL BOX TO BRACKET PART OF KIT P/N 11653667.....	EA	2
230	13	PAOZZ	5310-00-768-0319	96906	MS51968-2	NUT, PLAIN, HEXAGON HEATER CONTROL BRACKET PART OF KIT P/N 11653667.....	EA	2

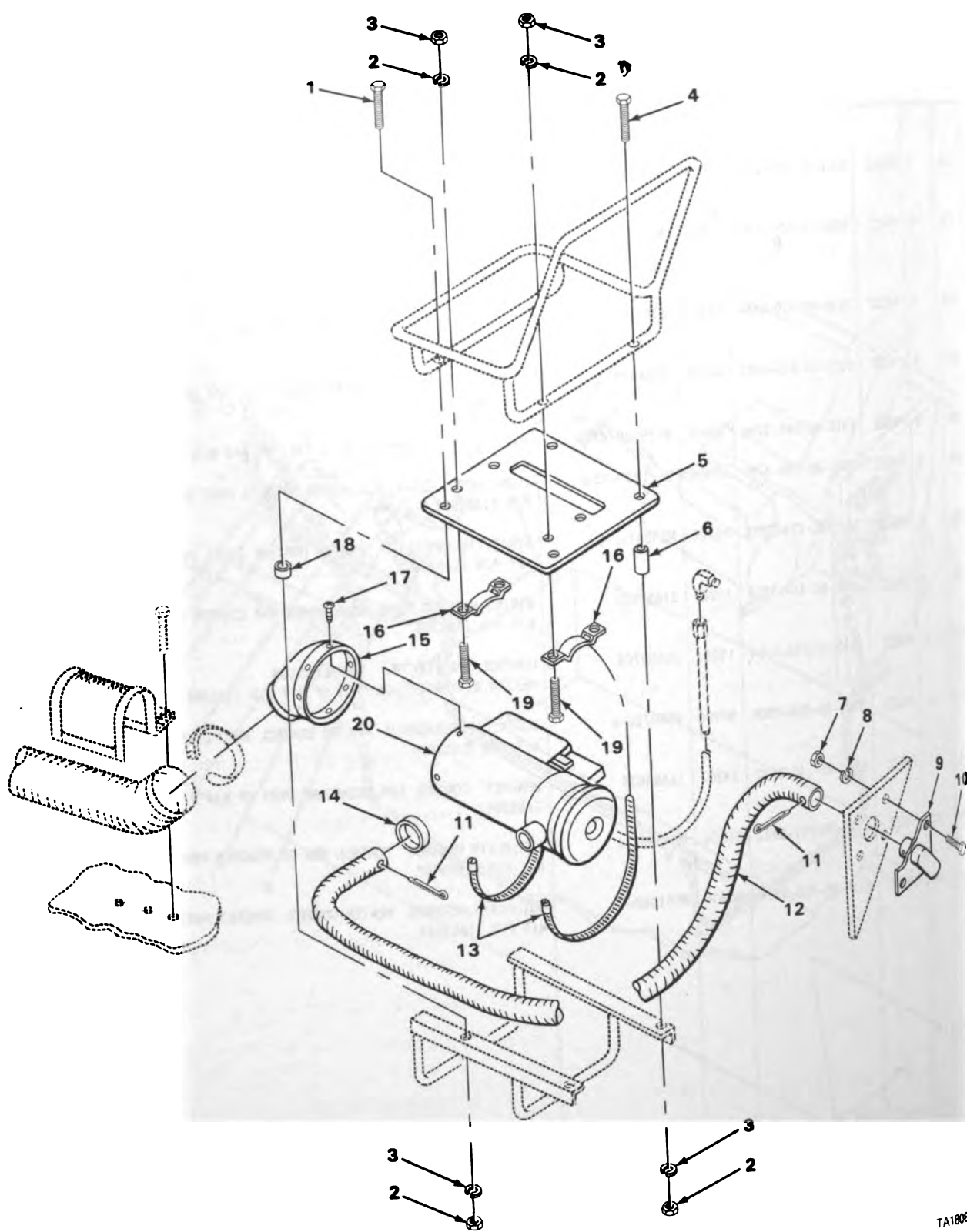

TA180812

FIGURE 231. TRACTOR PERSONNEL HEATER.

SECTION II

TM9-2320-242-34P

(1) ILLUS- TRATION		(2)	(3)	(4)	(5)	(6)	(7)	(8)
(a) FIG. NO.	(b) ITEM NO.	SMR CODE	NATIONAL STOCK NUMBER	FSCM	PART NUMBER	DESCRIPTION USABLE ON CODE	U/M	QTY INC IN UNIT
						3303(CONT)		
231	1	PAOZZ	5306-00-225-9098	96906	MS90726-43	BOLT,MACHINE HEATER MOUNTING PLATE PART OF KIT P/N 11653667.....	EA	2
231	2	PAOZZ	5310-00-407-9566	96906	MS35338-45	WASHER,LOCK HEATER MOUNTING PLATE PART OF KIT P/N 11653667.....	EA	8
231	3	PAOZZ	5310-00-880-7746	96906	MS51968-5	NUT,PLAIN,HEXAGON HEATER MOUNTING PLATE PART OF KIT P/N 11653667.....	EA	8
231	4	PAOZZ	5306-00-225-9100	96906	MS90726-45	BOLT,MACHINE SEAT,FRAME,MOUNTING,HEATER INSTALLATION PART OF KIT P/N 11653667.....	EA	2
231	5	XDOZZ		19207	11653644	PLATE,MOUNTING UNDER SEAT HEATER PART OF KIT P/N 11653667.....	EA	1
231	6	PAOZZ	5365-00-191-3959	19207	11653666-1	SPACER,SLEEVE TO SECURE HEATER MOUNTING PLATE REAR TO SEAT ASSY PART OF KIT P/N 11653667.....	EA	2
231	7	PAOZZ	5310-00-768-0319	96906	MS51968-2	NUT,PLAIN,HEXAGON EXHAUST PLATE PART OF KIT P/N 11653667.....	EA	4
231	8	PAOZZ	5310-00-582-5965	96906	MS35338-44	WASHER,LOCK EXHAUST PLATE PART OF KIT P/N 11653667..	EA	4
231	9	PFOZZ	2540-01-140-6516	19207	11653663	EXHAUST ASSEMBLY HEATER ZPART OF KIT P/N 11653667..	EA	1
231	10	PAOZZ	5305-00-068-0506	96906	MS90726-6	SCREW,CAP,HEXAGON H EXHAUST PLATE PART OF KIT P/N 11653667.....	EA	4
231	11	PAOZZ	5315-00-243-1171	88044	AN381-6-40	PIN,COTTER HOSE,EXHAUST ASSEMBLY,HEATER PART OF KIT P/N 11653667.....	EA	2
231	12	PAOZZ	4720-00-278-8014	70510	12255170	HOSE,METALLIC EXHAUST ASSEMBLY PART OF KIT P/N 11653667.....	EA	1
231	13	PAOZZ	4730-00-908-6294	96906	MS35842-16	CLAMP,HOSE HEATER ASSEMBLY PART OF KIT P/N 11653667.....	EA	2
231	14	PAOZZ	5330-00-770-0242	19207	7700242	PACKING,PREFORMED EXHAUST TUBE TO HEATER PART OF KIT P/N 11653667.....	EA	1
231	15	PAOZZ	2540-01-118-2877	19207	11660181	ADAPTER ASSEMBLY,HE DUCT PART OF KIT P/N 11653667..	EA	1
231	16	PBOZZ	2540-01-111-5389	19207	11592313	BRACKET,HEATER MOUNTING PLATE PART OF KIT P/N 11653667.....	EA	2
231	17	PAOZZ	5305-00-855-0961	96906	MS24629-35	SCREW,WOOD HEATER ADAPTER PART OF KIT P/N 11653667..	EA	4
231	18	PAOZZ	5365-00-163-9710	19207	11653666-3	SPACER,SLEEVE TO SECURE HEATER MOUNTING PLATE FRONT TO SEAT ASSY PART OF KIT P/N 11653667.....	EA	2
231	19	PAOZZ	5306-00-050-1238	96906	MS90727-32	BOLT,MACHINE BRACKET,PLATE MOUNTING PART OF KIT P/N 11653667.....	EA	4
231	20	PAOFF	2540-00-113-4180	78385	105308	HEATER,VEHICULAR PERSONNEL HEATER PART OF KIT P/N 11653667.....	EA	1
231		PAFZZ	2540-00-176-9223	19207	11653667	WINTERIZATION KIT,V-25°	EA	1

Change 1

577

(1) ILLUS- TRATION		(2)	(3)	(4)	(5)	(6)	(7)	(8)
(a) FIG. NO.	(b) ITEM NO.	SMR CODE	NATIONAL STOCK NUMBER	FSCM	PART NUMBER	DESCRIPTION USABLE ON CODE	U/M	QTY INC IN UNIT
						3303(CONT)		
226	1					COVER, ACCESS	EA	1
226	2					SCREW, TAPPING, THREA	EA	6
226	3					DEFROSTER DUCT ASSY	EA	1
226	4					PLATE INSTRUCTION	EA	1
226	5					CONTROL ASSEMBLY PU	EA	1
226	6					CLAMP, HOSE	EA	6
226	7					BOX ASSEMBLY	EA	1
226	8					SCREW, TAPPING, THREA	EA	3
226	9					GUARD ASSY	EA	1
226	10					CLAMP, HOSE	EA	2
226	11					HOSE	EA	1
226	12					HOSE	EA	1
226	13					ELBOW, DIVERTER, HEAT	EA	1
226	14					VENT	EA	1
226	15					HOSE	EA	1
226	16					PIN, COTTER	EA	2
226	17					SUPPORT, ASSEMBLY	EA	1
226	18					WASHER, FLAT	EA	1
226	19					HOSE	EA	1
226	20					CLAMP, LOOP	EA	1
227	1					PLATE	EA	1
227	2					ANGLE, VERTICAL	EA	1
227	3					SCREW, CAP, HEXAGON H	EA	2
227	4					ANGLE, HORIZONTAL	EA	1
227	5					WASHER, LOCK	EA	4
227	6					NUT, PLAIN, HEXAGON	EA	2
228	1					NUT, PLAIN, HEXAGON	EA	4
228	2					WASHER, LOCK	EA	12
228	3					ELBOW, PIPE TO TUBE	EA	1
228	4					PLATE, BACKUP	EA	1
228	5					BOLT, MACHINE	EA	4
228	6					FILTER AND FUEL PUM	EA	1
228	8					BUSHING, SLEEVE CLAM	EA	2
228	9					NUT, TUBE COUPLING	EA	2
228	10					TUBING, NONMETALLIC	EA	1
228	11					ELBOW, TUBE	EA	1
228	12					WASHER, FLAT	EA	2
228	13					GASKET	EA	2
228	14					TUBE ASSEMBLY, METAL	EA	1
228	15					NIPPLE, TUBE	EA	1
228	16					TUBE ASSEMBLY	EA	1
228	17					HOSE ASSEMBLY, NONME	EA	1
228	18					ADAPTER, STRAIGHT, PI	EA	1
228	19					REDUCER, PIPE	EA	1
229	1					PLUG, PIPE	EA	1
229	2					TEE, PIPE	EA	1
229	3					CLAMP, LOOP	EA	1
229	4					SCREW, CAP, HEXAGON H	EA	1
229	5					NIPPLE, PIPE	EA	1
229	6					COCK, SHUTOFF, SCREW	EA	1
229	7					COUPLING, PIPE	EA	1
229	8					ELBOW, PIPE	EA	1
229	9					WASHER, LOCK	EA	2
229	10					NUT, PLAIN, HEXAGON	EA	2
229	11					ADAPTER, STRAIGHT, PI	EA	1
229	12					REDUCER, PIPE	EA	1
229	13					SPACER, PLATE	EA	1
229	14					ELBOW, PIPE TO TUBE	EA	1

SECTION II

TM9-2320-242-34P

(1) ILLUS- TRATION		(2)	(3)	(4)	(5)	(6)	(7)	(8)
(a) FIG. NO.	(b) ITEM NO.	SMR CODE	NATIONAL STOCK NUMBER	FSCM	PART NUMBER	DESCRIPTION USABLE ON CODE	U/M	QTY INC IN UNIT
						3303(CONT)		
229	16					SLEEVE, CLINCH TUBE	EA	2
229	17					NUT, TUBE COUPLING	EA	2
229	18					TUBE, STEEL	EA	1
229	19					SCREW, MACHINE	EA	2
229	21					SLEEVE, CLINCH TUBE	EA	2
229	22					NUT, TUBE COUPLING	EA	2
229	23					TUBE, STEEL	EA	2
229	24					FILTER, FLUID, PRESSU	EA	1
229	25					ELBOW, PIPE TO TUBE	EA	1
229	26					ADAPTER, STRAIGHT, PI	EA	1
229	27					SCREW, CAP, HEXAGON H	EA	1
229	28					WASHER, LOCK	EA	2
229	29					PUMP, FUEL, ELECTRICA	EA	4
229	30					NUT, SELF-LOCKING, HE	EA	1
229	31					NUT, SELF-LOCKING, HE	EA	2
229	32					BRACKET, FILTER &	EA	2
230	1					WASHER, LOCK	EA	1
230	2					ADAPTER, CONNECTOR	EA	7
230	3					LEAD, ELECTRICAL	EA	1
230	4					SCREW, TAPPING, THREA	EA	2
230	5					WASHER, LOCK	EA	2
230	6					CLAMP, LOOP	EA	2
230	7					STRAP, TIEDOWN, ELECT	EA	2
230	8					WIRING HARNESS, BRAN	EA	12
230	9					CONTROL BOX, ELECTRI	EA	1
230	10					SCREW, CAP, HEXAGON H	EA	1
230	11					BRACKET	EA	2
230	12					NUT, PLAIN, HEXAGON	EA	2
230	13					NUT, PLAIN, HEXAGON	EA	2
231	1					BOLT, MACHINE	EA	2
231	2					WASHER, LOCK	EA	2
231	3					NUT, PLAIN, HEXAGON	EA	8
231	4					BOLT, MACHINE	EA	8
231	5					PLATE, MOUNTING	EA	2
231	6					SPACER, SLEEVE	EA	1
231	7					NUT, PLAIN, HEXAGON	EA	2
231	8					WASHER, LOCK	EA	4
231	9					EXHAUST ASSEMBLY	EA	4
231	10					SCREW, CAP, HEXAGON H	EA	1
231	11					PIN, COTTER	EA	4
231	12					HOSE, METALLIC	EA	2
231	13					CLAMP, HOSE	EA	1
231	14					PACKING, PREFORMED	EA	2
231	15					ADAPTER ASSEMBLY, HE	EA	1
231	16					BRACKET, HEATER	EA	1
231	17					SCREW, WOOD	EA	2
231	18					SPACER, SLEEVE	EA	4
231	19					BOLT, MACHINE	EA	2
231	20					HEATER, VEHICULAR	EA	4
							EA	1

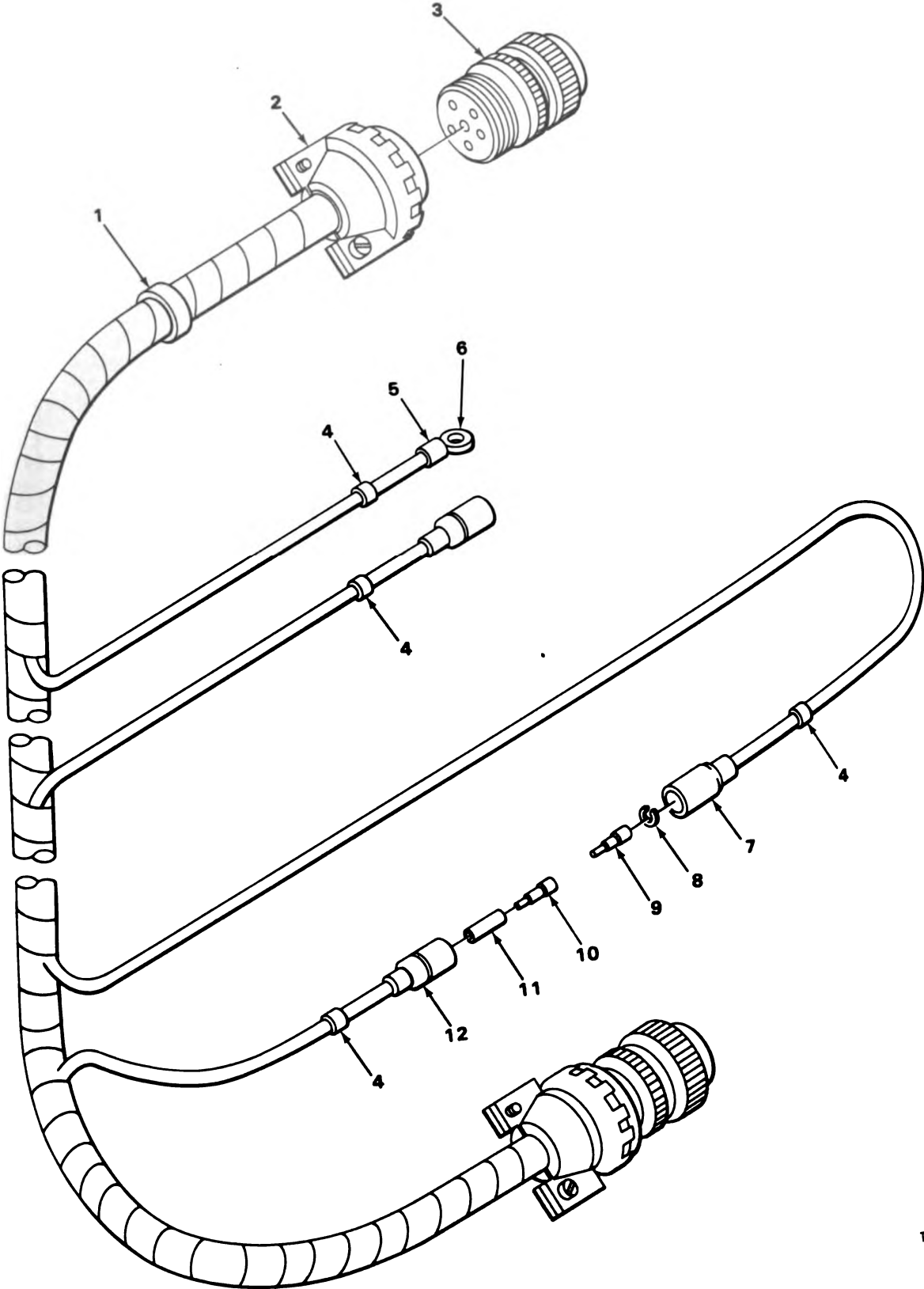

TA180814

FIGURE 232. PERSONNEL HEATER HARNESS ASSEMBLY.

SECTION II

TM9-2320-242-34P

(1) ILLUS- TRATION		(2)	(3)	(4)	(5)	(6)	(7)	(8)
(a) FIG. NO.	(b) ITEM NO.	SMR CODE	NATIONAL STOCK NUMBER	FSCM	PART NUMBER	DESCRIPTION USABLE ON CODE	U/M	QTY INC IN UNIT
						3303(CONT)		
232	1	PAOZZ	9905-00-893-3570	81349	M43436/1-3	BAND, MARKER ELECTRICAL WIRE, MAIN POWER AND CONTROL HARNESS.....	EA	1
232	2	PAOZZ	5935-00-280-1936	81349	M85049/1-108	CLAMP, CABLE, ELECTRI MAIN POWER AND CONTROL HEATER HARNESS.....	EA	2
232	3	PAOZZ	5935-00-581-2926	96906	MS3106A18-11S	CONNECTOR, PLUG, ELEC MAIN POWER AND CONTROL HEATER HARNESS.....	EA	2
232	4	PFOZZ		96906	MS39020-1	MARKER ELECTRICAL WIRE, HARNESS ASSEMBLY.....	EA	4
232	5	PAOZZ	5970-00-433-9294	19207	7056633	INSULATOR, BUSHING MAIN POWER AND CONTROL HEATER HARNESS.....	EA	1
232	6	PAOZZ	5940-00-557-2344	96906	MS35436-12	TERMINAL, LUG HEATER HARNESS.....	EA	1
232	7	PAOZZ	5935-00-572-9180	19207	8338566	SHELL, ELECTRICAL CO MAIN POWER AND CONTROL HARNESS HEATER.....	EA	1
232	8	PAOZZ	5310-00-833-8567	19207	8338567	WASHER, SLOTTED MAIN POWER AND CONTROL HEATER HARNESS.....	EA	1
232	9	PAOZZ	5999-00-057-2929	96906	MS27148-2	CONTACT, ELECTRICAL HARNESS ASSEMBLY.....	EA	1
232	10	PAOZZ	5940-00-399-6676	19207	8338564	TERMINAL ASSEMBLY MAIN POWER AND CONTROL HEATER HARNESS.....	EA	2
232	11	PAOZZ	5970-00-833-8562	19207	8338562	INSULATOR, BUSHING MAIN POWER AND CONTROL HEATER HARNESS.....	EA	2
232	12	PAOZZ	5935-00-833-8561	19207	8338561	SHELL, ELECTRICAL CO MAIN POWER AND CONTROL HEATER HARNESS.....	EA	2

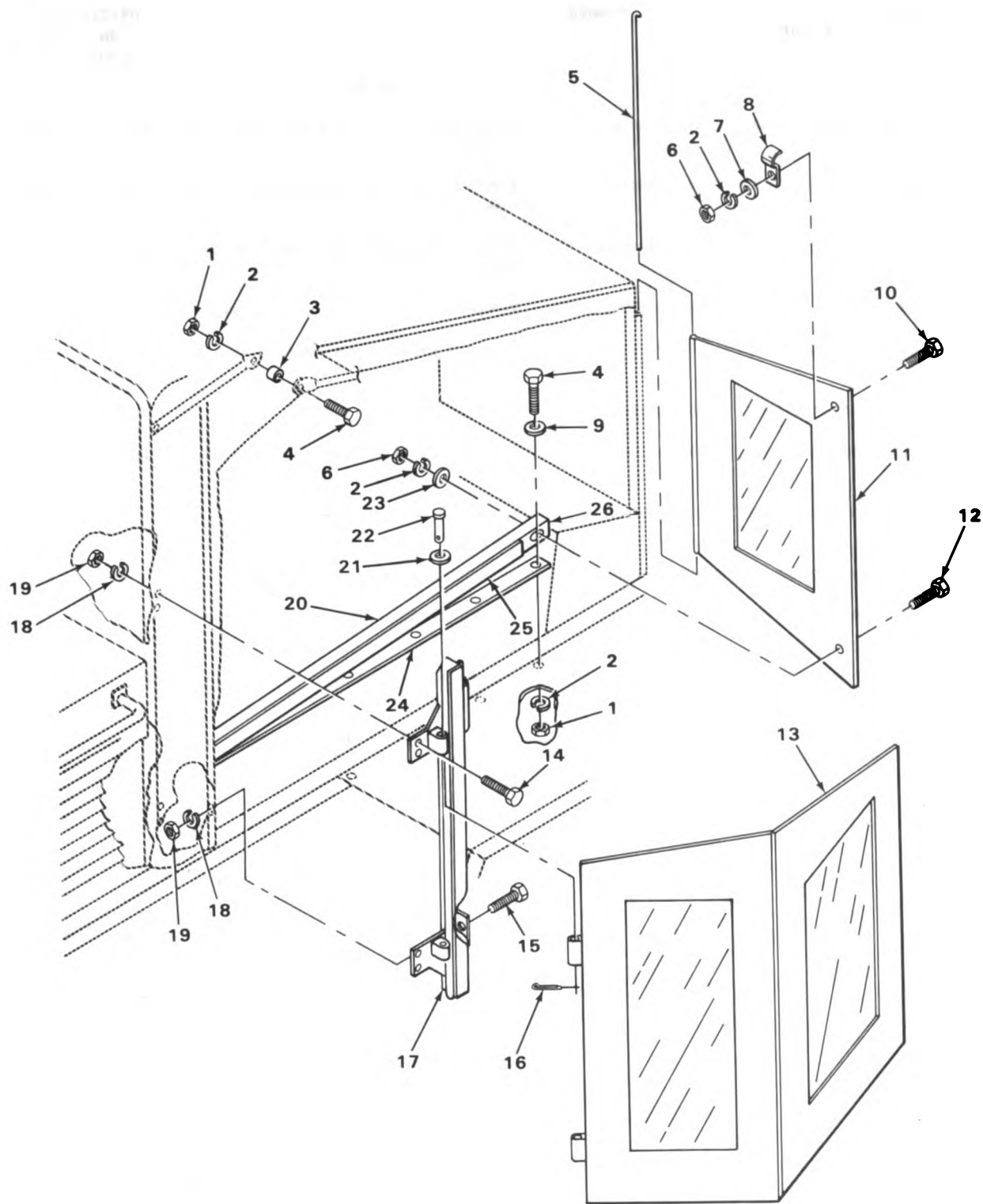

†A242283

FIGURE 233. DOOR ASSEMBLY.

(1) ILLUS- TRATION		(2)	(3)	(4)	(5)	(6)	(7)	(8)
(a) FIG. NO.	(b) ITEM NO.	SMR CODE	NATIONAL STOCK NUMBER	FSCM	PART NUMBER	DESCRIPTION USABLE ON CODE	U/M	QTY INC IN UNIT
						3303(CONT)		
233	1	PAOZZ	5310-00-880-7746	96906	MS51968-5	NUT,PLAIN,HEXAGON DOOR INSTALLATION PART OF KIT P/N 11653668.....	EA	10
233	2	PAOZZ	5310-00-582-5965	96906	MS35338-44	WASHER,LOCK DOOR INSTALLATION PART OF KIT P/N 11653668.....	EA	14
233	3	PFOZZ	5365-01-140-6567	19207	11661582	SPACER CANOPY FRAME PART OF KIT P/N 11653668.....	EA	2
233	4	PAOZZ	5305-00-225-9091	96906	MS90726-36	SCREW,CAP,HEXAGON H DOOR INSTALLATION PART OF KIT P/N 11653668.....	EA	10
233	5	XDOZZ		19207	11661611	PIN,RETAINING FIXED DOOR,RIGHT AND LEFT PART OF KIT P/N 11653668.....	EA	2
233	6	PAOZZ	5310-00-768-0319	96906	MS51968-2	NUT,PLAIN,HEXAGON FIXED DOOR,LT. AND RT. PART OF KIT P/N 11653668.....	EA	4
233	7	PAOZZ	5310-00-809-4058	96906	MS27183-10	WASHER,FLAT DOOR ASSEMBLY FIXED,TRACTOR PART OF KIT P/N 11653668.....	EA	2
233	8	PAOZZ	5340-00-174-8702	19207	11661606	STRAP,RETAINING FIXED DOOR,RIGHT AND LEFT PART OF KIT P/N 11653668.....	EA	2
233	9	XBOZZ		19207	11660174	WASHER STOP ASSEMBLY,DOOR INSTALLATION PART OF KIT P/N 11653668.....	EA	8
233	10	PAOZZ	5305-00-068-0506	96906	MS90726-6	SCREW,CAP,HEXAGON H DOOR ASSEMBLY,FIXED,LEFT,TRACTOR PART OF KIT P/N 11653668.....	EA	2
233	11	PAOZZ	2510-01-108-1107	19207	11661586-1	DOOR,HATCH,VEHICLE FIXED,TRACTOR,RIGHT PART OF KIT P/N 11653668.....	EA	1
233	11	PAOZZ	2510-01-108-1108	19207	11661586-2	DOOR,HATCH,VEHICLE FIXED,TRACTOR,LEFT PART OF KIT P/N 11653668.....	EA	1
233	12	PAOZZ	5305-00-905-2712	96906	MS18153-13	SCREW,CAP,HEXAGON H DOOR ASSEMBLY,FIXED,TRACTOR PART OF KIT P/N 11653668.....	EA	2
233	13	PAOZZ	2510-01-105-3383	19207	11661668-1	DOOR,HATCH,VEHICULA MIDDLE AND REAR,TRACTOR,RIGHT PART OF KIT P/N 11653668.....	EA	1
233	13	PAOZZ	2510-01-105-3384	19207	11661668-2	DOOR,HATCH,VEHICULA MIDDLE AND REAR,TRACTOR,LEFT PART OF KIT P/N 11653668.....	EA	1
233	14	PAOZZ	5305-00-995-3440	96906	MS35207-270	SCREW,MACHINE PAN HEAD CROSS-RECESSED,HINGE ASSEMBLY,DOOR PART OF KIT P/N 11653668.....	EA	8
233	15	PAOZZ	5305-00-993-1851	96906	MS35207-267	SCREW,MACHINE PAN HEAD CROSS-RECESSED,HINGE ASSEMBLY,DOOR PART OF KIT P/N 11653668.....	EA	8
233	16	PAOZZ	5315-00-842-3044	96906	MS24665-283	PIN,COTTER HINGE TRACTOR DOOR PART OF KIT P/N 11653668.....	EA	4
233	17	PBOZZ	5340-01-126-7856	19207	11661598-1	HINGE ASSEMBLY,DOOR TRACTOR,RIGHT PART OF KIT P/N 11653668.....	EA	1

(1) ILLUS- TRATION		(2)	(3)	(4)	(5)	(6)	(7)	(8)
(a) FIG. NO.	(b) ITEM NO.	SMR CODE	NATIONAL STOCK NUMBER	FSCM	PART NUMBER	DESCRIPTION	USABLE ON CODE	QTY INC IN UNIT
						3303(CONT)		
233	17	PBOZZ	5340-01-126-7857	19207	11661598-2	HINGE ASSEMBLY, DOOR TRACTOR, LEFT PART OF KIT P/N 11653668.....	EA	1
233	18	PAOZZ	5310-00-045-3296	96906	MS35338-43	WASHER, LOCK HINGE ASSEMBLY, DOOR PART OF KIT P/N 11653668.....	EA	16
233	19	PAOZZ	5310-00-934-9751	96906	MS35650-302	NUT, PLAIN, HEXAGON DOOR INSTALLATION, HINGE ASSEMBLY PART OF KIT P/N 11653668.....	EA	16
233	20	PBOZZ	2510-01-126-7859	19207	11661669-1	STOP ASSEMBLY, DOOR TRACTOR DOOR, RIGHT HAND PART OF KIT P/N 11653668.....	EA	1
233	20	PBOZZ	5340-01-126-7860	19207	11661669-2	STOP ASSEMBLY, DOOR TRACTOR DOOR, LEFT PART OF KIT P/N 11653668.....	EA	1
233	21	PAOZZ	5310-00-080-6004	96906	MS27183-14	WASHER, FLAT HINGE ASSEMBLY, DOOR INSTALLATION PART OF KIT P/N 11653668.....	EA	4
233	22	PAOZZ	5315-00-959-5500	96906	MS20392-5C71	PIN, STRAIGHT, HEADED HINGE ASSEMBLY PART OF KIT P/N 11653668.....	EA	4
233	23	PAOZZ	5310-00-809-3078	96906	MS27183-11	WASHER, FLAT FIXED DOOR TO STOP PART OF KIT P/N 11653668.....	EA	4
233	24	MOOZZ		19207	11661596-1	SEAL, STOP MANUFACTURE FROM NSN 9320-00-717-4823, 28.75 INCHES LG.....	EA	1
233	25	MOOZZ		19207	11661596-3	SEAL, STOP MANUFACTURE FROM NSN 9320-00-717-4823, 13.00 INCHES LG.....	EA	1
233	26	MOOZZ		19207	11661600-1	SEAL, STOP MANUFACTURE FROM NSN 9320-00-717-4823, 3.62 INCHES LG.....	EA	1

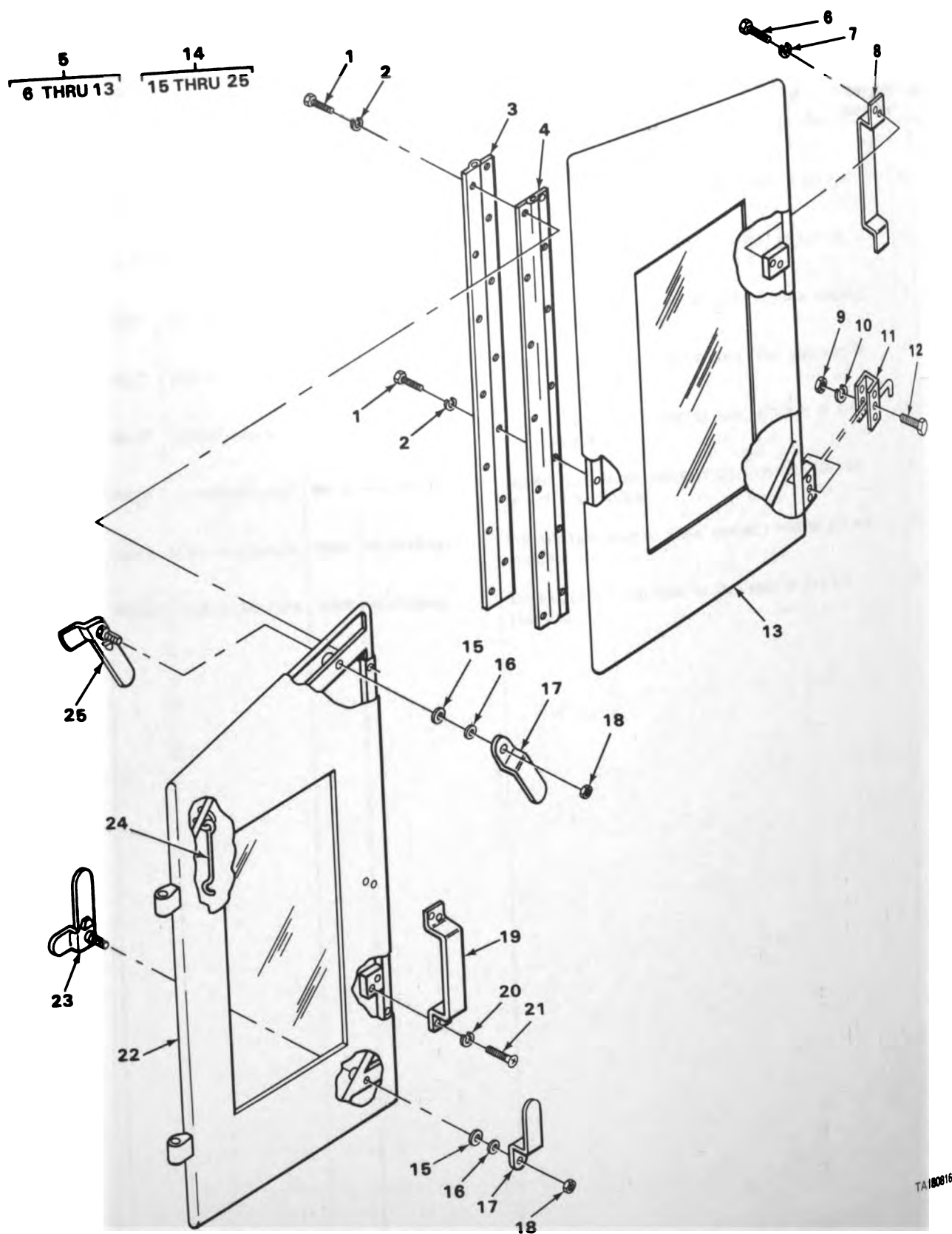

FIGURE 234. MIDDLE AND REAR DOOR ASSEMBLY.

SECTION II

TM9-2320-242-34P

(1) ILLUS- TRATION		(2)	(3)	(4)	(5)	(6)	(7)	(8)
(a) FIG. NO.	(b) ITEM NO.	SMR CODE	NATIONAL STOCK NUMBER	FSCM	PART NUMBER	DESCRIPTION USABLE ON CODE	U/M	QTY INC IN UNIT
						3303(CONT)		
234	1	PAFZZ	5305-00-054-6669	96906	MS51957-44	SCREW,MACHINE DOOR HINGE PART OF KIT P/N 11653668..	EA	28
234	2	PAFZZ	5310-00-933-8119	96906	MS35338-137	WASHER,LOCK DOOR HINGE PART OF KIT P/N 11653668....	EA	28
234	3	KFFZZ		19207	11661597-1	HINGE FOLDING DOOR,RIGHT PART OF KIT P/N 11653668..	EA	1
234	3	KFFZZ		19207	11661597-2	HINGE FOLDING DOOR,LEFT PART OF KIT P/N 11653668...	EA	1
234	4	MFFZZ		19207	11661610	SEAL,CONTINUOUS MIDDLE AND REAR DOOR,RIGHT AND LEFT MANUFACTURE FROM NSN 8305-00-205-1163 PART OF KIT P/N 11653668.....	EA	2
234	5	PFFFF	2510-01-163-1355	19207	11661601-1	DOOR ASSEMBLY MIDDLE RIGHT PART OF KIT P/N 11653668.....	EA	1
234	5	PFFFF	2510-01-140-6498	19207	11661601-2	DOOR ASSEMBLY MIDDLE LEFT PART OF KIT P/N 11653668.	EA	1
234	6	PAFZZ	5305-00-054-6669	96906	MS51957-44	.SCREW,MACHINE.....	EA	4
234	7	PAFZZ	5310-00-933-8119	96906	MS35338-137	.WASHER,LOCK.....	EA	4
234	8	XBFZZ		19207	11661608	.HANDLE,DOOR INSIDE RIGHT AND LEFT.....	EA	2
234	9	PAOZZ	5310-00-903-8282	96906	MS21083N4	.NUT,SELF-LOCKING,HE CATCH,DOOR ASSEMBLY.....	EA	2
234	10	PAOZZ	5310-00-582-5965	96906	MS35338-44	.WASHER,LOCK DOOR CATCH.....	EA	2
234	11	PFOZZ	2510-01-140-6518	19207	11661616	.CATCH DOOR GUIDE,MIDDLE,RIGHT AND LEFT.....	EA	2
234	12	PAOZZ	5305-00-267-8974	96906	MS90726-8	.SCREW,CAP,HEXAGON H CATCH,DOOR GUIDE.....	EA	2
234	13	XAFZZ		19207	11661585-1	.DOOR MIDDLE RIGHT.....	EA	1
234	13	XAFZZ		19207	11661585-2	.DOOR MIDDLE,LEFT.....	EA	1
234	14	PFFFF	2510-01-140-6499	19207	11661593-1	DOOR ASSEMBLY REAR RIGHT PART OF KIT P/N 11653668..	EA	1
234	14	PFFFF	2510-01-176-4672	19207	11661593-2	DOOR ASSEMBLY REAR LEFT PART OF KIT P/N 11653668...	EA	1
234	15	PAOZZ	5310-00-081-4219	96906	MS27183-12	.WASHER,FLAT CLAMP LATCH OUTSIDE.....	EA	4
234	16	PAOZZ	5310-00-550-1459	19207	8329984	.WASHER,SPRING TENS CLAMP LATCH OUTSIDE.....	EA	4
234	17	PFOZZ	2510-01-140-6500	19207	11660178	.CLAMP LATCH,OUTSIDE,MIDDLE AND REAR DOOR RIGHT AND LEFT.....	EA	4
234	18	PAOZZ	5310-00-984-3807	96906	MS51922-13	.NUT,SELF-LOCKING,HE CLAMP DOOR LATCH OUTSIDE.....	EA	4
234	19	XBFZZ		19207	11661608	.HANDLE DOOR OUTSIDE.....	EA	2
234	20	PAFZZ	5310-00-933-8119	96906	MS35338-137	.WASHER,LOCK PART OF KIT P/N 11653669.....	EA	4
234	21	PAFZZ	5305-00-054-6669	96906	MS51957-44	.SCREW,MACHINE PART OF KIT P/N 11653669.....	EA	4
234	22	XAFZZ		19207	11661584-1	.DOOR RIGHT REAR.....	EA	1
234	22	XAFZZ		19207	11661584-2	.DOOR REAR LEFT.....	EA	1

(1) ILLUS- TRATION		(2)	(3)	(4)	(5)	(6)	(7)	(8)
(a) FIG. NO.	(b) ITEM NO.	SMR CODE	NATIONAL STOCK NUMBER	FSCM	PART NUMBER	DESCRIPTION	USABLE ON CODE	QTY INC IN UNIT
						3303(CONT)		
234	23	PBOZZ	2510-01-124-9326	19207	11661605-4	.LEVER,MANUAL CONTRO REAR DOOR,INSIDE,LOWER RIGHT..	EA	1
234	23	PBOZZ	2510-01-127-7016	19207	11661605-2	.LEVER,MANUAL CONT REAR DOOR,INSIDE,LOWER LEFT.....	EA	1
234	24	PFOZZ	5340-01-143-1216	19207	11661631	.HOOK DOOR HOLDER,DOOR ASSEMBLY.....	EA	2
234	25	PBOZZ	2510-01-127-7017	19207	11661605-1	.LEVER,MANUAL CONT REAR DOOR,INSIDE,UPPER RIGHT....	EA	1
234	25	PBOZZ	2510-01-127-7015	19207	11661605-3	.LEVER,MANUAL CONT REAR DOOR,INSIDE,UPPER LEFT.....	EA	1
234		PFFZZ	2540-00-176-9224	19207	11653668	WINTERIZATION KIT,D INSTALLATION.....	EA	1
233	1					NUT,PLAIN,HEXAGON.....	EA	10
233	2					WASHER,LOCK.....	EA	14
233	3					SPACER.....	EA	2
233	4					SCREW,CAP,HEXAGON H.....	EA	10
233	5					PIN,RETAINING.....	EA	2
233	6					NUT,PLAIN,HEXAGON.....	EA	4
233	8					WASHER,FLAT.....	EA	2
233	9					STRAP,RETAINING.....	EA	2
233	10					WASHER.....	EA	8
233	11					SCREW,CAP,HEXAGON H.....	EA	2
233	12					DOOR,HATCH,VEHICLE.....	EA	1
233	12					DOOR,HATCH,VEHICLE.....	EA	1
233	13					SCREW,CAP,HEXAGON H.....	EA	2
233	14					DOOR,HATCH,VEHICULA.....	EA	1
233	14					DOOR,HATCH,VEHICULA.....	EA	1
233	15					BOLT,MACHINE.....	EA	8
233	16					BOLT,MACHINE.....	EA	8
233	17					PIN,COTTER.....	EA	4
233	18					HINGE ASSEMBLY,DOOR.....	EA	1
233	18					HINGE ASSEMBLY,DOOR.....	EA	1
233	19					WASHER,LOCK.....	EA	16
233	20					NUT,PLAIN,HEXAGON.....	EA	16
233	21					STOP ASSEMBLY,DOOR.....	EA	1
233	21					STOP ASSEMBLY,DOOR.....	EA	1
233	22					WASHER,FLAT.....	EA	4
233	23					PIN,STRAIGHT,HEADED.....	EA	4
233	24					WASHER,FLAT.....	EA	4
234	1					SCREW,MACHINE.....	EA	28
234	2					WASHER,LOCK.....	EA	28
234	3					HINGE.....	EA	1
234	3					HINGE.....	EA	1
234	4					SEAL,CONTINUOUS.....	EA	2
234	5					DOOR ASSEMBLY.....	EA	1
234	5					DOOR ASSEMBLY.....	EA	1
234	14					DOOR ASSEMBLY.....	EA	1
234	14					DOOR ASSEMBLY.....	EA	1

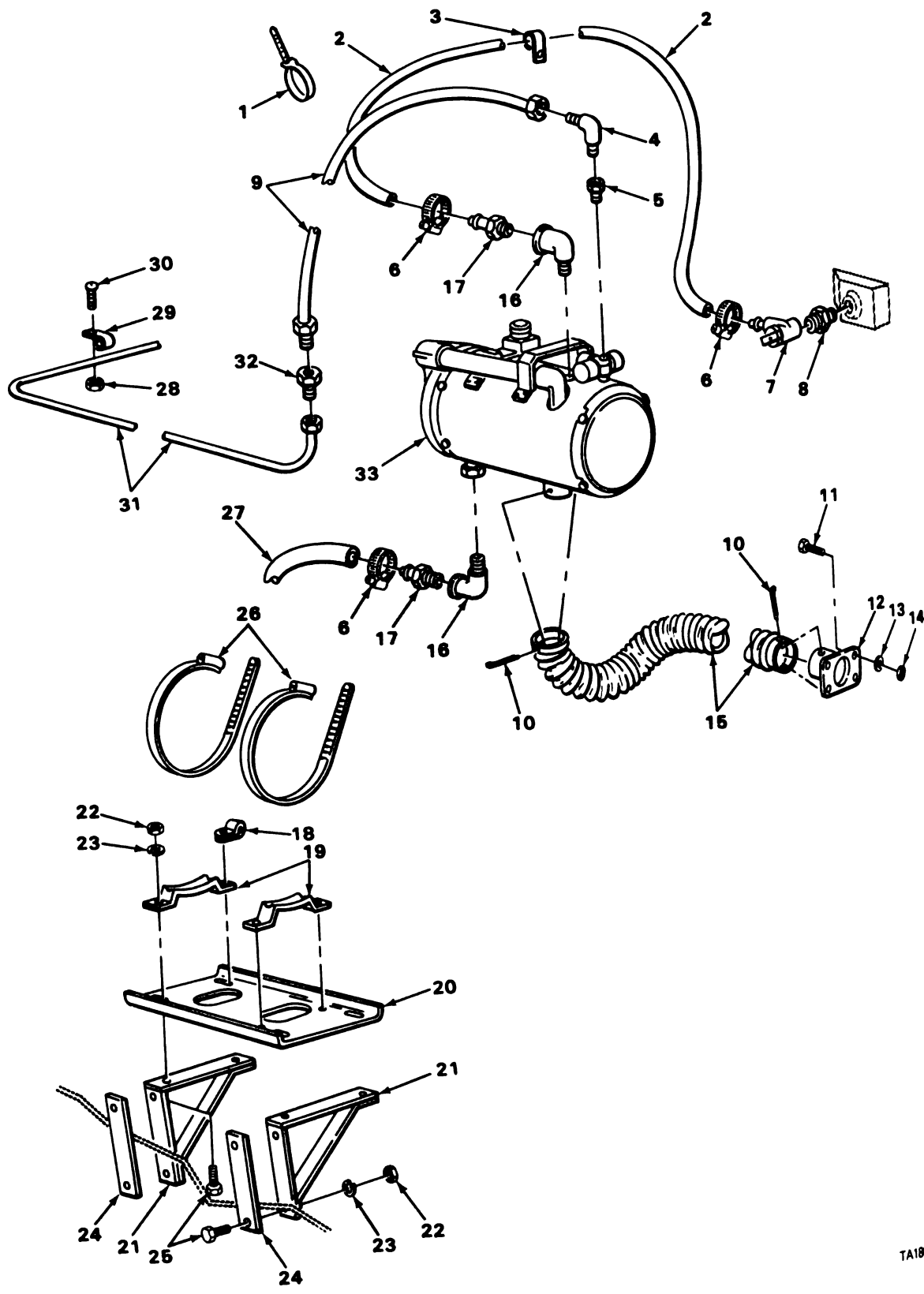

FIGURE 235. COOLANT HEATER.

(1) ILLUS- TRATION		(2)	(3)	(4)	(5)	(6)	(7)	(8)
(a) FIG. NO.	(b) ITEM NO.	SMR CODE	NATIONAL STOCK NUMBER	FSCM	PART NUMBER	DESCRIPTION	USABLE ON CODE	QTY INC IN UNIT
						3303(CONT)		
235	1	PAOZZ	5975-00-451-5001	96906	MS3367-3-9	STRAP,TIEDOWN,ELECT ADJUSTABLE,SELF CLINCHING PART OF KIT P/N 11653669.....	EA	1
235	2	MOOZZ		19207	11653479-5	HOSE LOW PRESSURE MANUFACTURE FROM NSN 4720-00-491-0102, 36.5 IN. LG.....	EA	1
235	3	PAOZZ	5340-00-725-5280	96906	MS21333-125	CLAMP,LOOP HOSE ASSEMBLY,COOLANT HEATER PART OF KIT P/N 11653669.....	EA	1
235	4	PAOZZ	4730-00-127-4461	96906	MS51815-6	ELBOW,PIPE TO TUBE COOLANT HEATER PART OF KIT P/N 11653669.....	EA	1
235	5	XDOZZ		21450	444013	REDUCER PIPE PART OF KIT P/N 11653669.....	EA	1
235	6	PAOZZ	4730-00-908-3194	96906	MS35842-11	CLAMP,HOSE COOLANT HEATER PART OF KIT P/N 11653669.....	EA	3
235	7	PAOZZ	4820-00-026-8473	90940	0637127	COCK,DRAIN COOLANT HEATER PART OF KIT P/N 11653669.....	EA	1
235	8	PAOZZ	4730-00-817-6578	10988	217-44	BUSHING,PIPE COCK,SHUT OFF,COOLANT HEATER PART OF KIT P/N 11653669.....	EA	1
235	9	PAOZZ	4720-01-017-2164	19207	11669027	HOSE ASSEMBLY,NONME COOLANT HEATER PART OF KIT P/N 11653669.....	EA	1
235	10	PAOZZ	5315-00-236-8365	96906	MS24665-380	PIN,COTTER FLEXIBLE TUBE,COOLANT HEATER PART OF KIT P/N 11653669.....	EA	2
235	11	PAOZZ	5305-00-068-0502	96906	MS90725-6	SCREW,CAP,HEXAGON H PLATE,HEATER EXHAUST PART OF KIT P/N 11653669.....	EA	4
235	12	XBOZZ		19207	11653546	PLATE HEATER EXHAUST PART OF KIT P/N 11653669.....	EA	1
235	13	PAOZZ	5310-00-582-5965	96906	MS35338-44	WASHER,LOCK PLATE,HEATER EXHAUST PART OF KIT P/N 11653669.....	EA	4
235	14	PAOZZ	5310-00-761-6882	96906	MS51967-2	NUT,PLAIN,HEXAGON PLATE,HEATER EXHAUST PART OF KIT P/N 11653669.....	EA	4
235	15	PFOZZ	4720-01-140-6525	19207	11653547	TUBE,FLEXIBLE CORROSION RESISTANT PART OF KIT P/N 11653669.....	EA	1
235	16	PAOZZ	4730-00-253-4414	96906	MS39230-4	ELBOW,PIPE STREET,COOLANT HEATER PART OF KIT P/N 11653669.....	EA	2
235	17	PAOZZ	4730-00-204-1785	30327	KA10-08MB	END,HOSE COOLANT HEATER PART OF KIT P/N 11653669.....	EA	2
235	18	PAOZZ	5340-00-597-5322	96906	MS21333-47	CLAMP,LOOP STEEL PLAIN,MOUNTING PLATE PART OF KIT P/N 11653669.....	EA	1
235	19	PAOZZ	2540-01-111-5389	19207	11592313	BRACKET,HEATER MOUNTING PLATE,COOLANT HEATER PART OF KIT P/N 11653669.....	EA	2
235	20	XBOZZ		19207	11659933	SHELF COOLANT HEATER PART OF KIT P/N 11653669.....	EA	1
235	21	XBOZZ		19207	11653483	SUPPORT COOLANT HEATER PART OF KIT P/N 11653669.....	EA	2
235	22	PAOZZ	5310-00-880-7744	96906	MS51967-5	NUT,PLAIN,HEXAGON PLATE MOUNTING,COOLANT HEATER PART OF KIT P/N 11653669.....	EA	8

(1) ILLUS- TRATION		(2) SMR CODE	(3) NATIONAL STOCK NUMBER	(4) FSCM	(5) PART NUMBER	(6) DESCRIPTION USABLE ON CODE	(7) U/M	(8) QTY INC IN UNIT
(a) FIG. NO.	(b) ITEM NO.							
						3303(CONT)		
235	23	PAOZZ	5310-00-407-9566	96906	MS35338-45	WASHER, LOCK PLATE MOUNTING, COOLANT HEATER PART OF KIT P/N 11653669.....	EA	8
235	24	XB0ZZ		19207	11653480	PLATE MOUNTING, COOLANT HEATER PART OF KIT P/N 11653669.....	EA	2
235	25	PAOZZ	5306-00-225-8499	96906	MS90725-34	BOLT, MACHINE SUPPORT TO PLATE MOUNTING, COOLANT HEATER PART OF KIT P/N 11653669.....	EA	8
235	26	PAOZZ	4730-00-908-6294	96906	MS35842-16	CLAMP, HOSE MOUNTING, COOLANT HEATER PART OF KIT P/N 11653669.....	EA	2
235	27	MOOZZ		19207	11653479-4	HOSE LOW PRESSURE MANUFACTURE FROM NSN 4720-00-491-0102, 20.5 IN. LONG. PART OF KIT P/N 11653669.....	EA	1
235	28	PAOZZ	5310-00-877-5797	96906	MS21044N3	NUT, SELF-LOCKING, HE CLAMP, COOLANT HEATER PART OF KIT P/N 11653669.....	EA	2
235	29	PAOZZ	5340-00-057-2904	96906	MS21333-71	CLAMP, LOOP TUBE, COPPER, COOLANT HEATER PART OF KIT P/N 11653669.....	EA	2
235	30	PAOZZ	5305-00-993-1848	96906	MS35207-265	SCREW, MACHINE CLAMP, COOLANT HEATER PART OF KIT P/N 11653669.....	EA	2
235	31	MOOZZ		19207	11653596	TUBE, COPPER COOLANT HEATER MANUFACTURE FROM NSN 4710-00-278-2184, 75 IN. LG. PART OF KIT P/N 11653669.....	EA	1
235	32	PAOZZ	4730-00-336-9558	96906	MS51816-5	ADAPTER, STRAIGHT, PI TO TUBE PART OF KIT P/N 11653669.....	EA	1
235	33	PAOZZ	2540-00-997-1532	19207	11601698	HEATER ASSEMBLY, COO PART OF KIT P/N 11653669.....	EA	1
235		PFFZZ	2540-00-176-9225	19207	11653669	WINTERIZATION KIT, V -50 DEG.....	EA	1
235	1					STRAP, TIEDOWN, ELECT.....	EA	1
235	2					HOSE.....	EA	1
235	3					CLAMP, LOOP.....	EA	1
235	4					ELBOW, PIPE TO TUBE.....	EA	1
235	5					REDUCER PIPE.....	EA	1
235	6					CLAMP, HOSE.....	EA	3
235	7					COCK, DRAIN.....	EA	1
235	8					BUSHING, PIPE.....	EA	1
235	9					HOSE ASSEMBLY, NONME.....	EA	1
235	10					PIN, COTTER.....	EA	2
235	11					SCREW, CAP, HEXAGON H.....	EA	4
235	12					PLATE.....	EA	1
235	13					WASHER, LOCK.....	EA	4
235	14					NUT, PLAIN, HEXAGON.....	EA	4
235	15					TUBE, FLEXIBLE.....	EA	1
235	16					ELBOW, PIPE.....	EA	2
235	17					END, HOSE.....	EA	2
235	18					CLAMP, LOOP.....	EA	1
235	19					BRACKET, HEATER.....	EA	2
235	20					SHELF.....	EA	1
235	21					SUPPORT.....	EA	2
235	22					NUT, PLAIN, HEXAGON.....	EA	8

SECTION II

TM9-2320-242-34P

(1) ILLUS- TRATION		(2) SMR CODE	(3) NATIONAL STOCK NUMBER	(4) FSCM	(5) PART NUMBER	(6) DESCRIPTION	USABLE ON CODE	(7) U/M	(8) QTY INC IN UNIT
(a) FIG. NO.	(b) ITEM NO.								
235	23					3303(CONT)			
235	24					WASHER, LOCK.....		EA	8
235	25					PLATE.....		EA	2
235	26					BOLT, MACHINE.....		EA	8
235	27					CLAMP, HOSE.....		EA	2
235	28					HOSE.....		EA	1
235	29					NUT, SELF-LOCKING, HE.....		EA	2
235	30					CLAMP, LOOP.....		EA	2
235	31					SCREW, MACHINE.....		EA	2
235	32					TUBE, COPPER.....		EA	1
235	33					ADAPTER, STRAIGHT, PI.....		EA	1
						HEATER ASSEMBLY, COO.....		EA	1

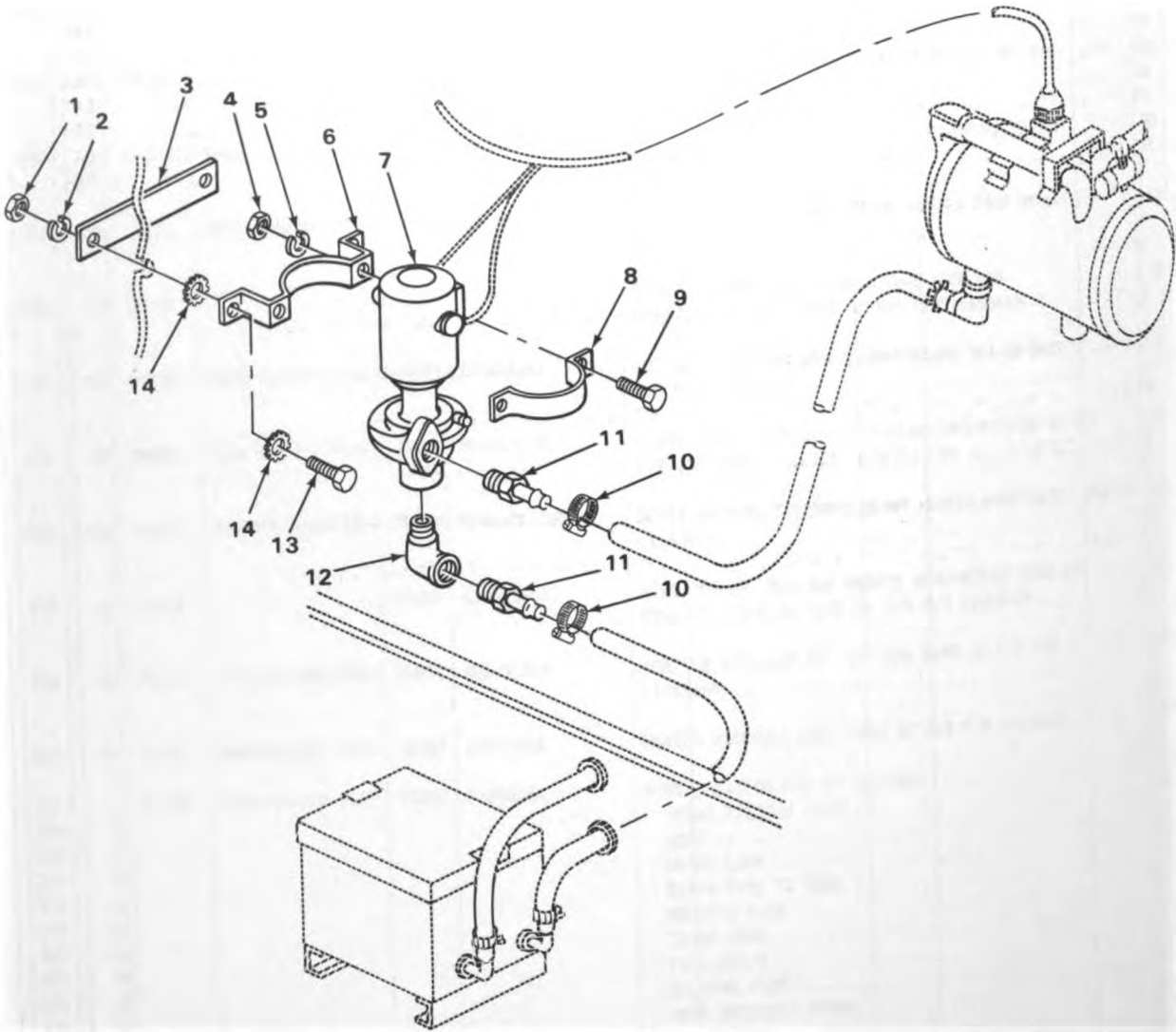

TA180818

FIGURE 236. COOLANT PUMP.

(1) ILLUS- TRATION		(2)	(3)	(4)	(5)	(6)	(7)	(8)
(a) FIG. NO.	(b) ITEM NO.	SMR CODE	NATIONAL STOCK NUMBER	FSCM	PART NUMBER	DESCRIPTION	USABLE ON CODE	QTY INC IN UNIT
						3303(CONT)		
236	1	PAOZZ	5310-00-880-7744	96906	MS51967-5	NUT,PLAIN,HEXAGON MOUNT BRACKET,COOLANT PUMP.....	EA	2
236	2	PAOZZ	5310-00-407-9566	96906	MS35338-45	WASHER,LOCK MOUNTING BRACKET,COOLANT PUMP.....	EA	2
236	3	XBOZZ		19207	11653477	PLATE MOUNTING,COOLANT PUMP.....	EA	1
236	4	PAOZZ	5310-00-761-6882	96906	MS51967-2	NUT,PLAIN,HEXAGON MOUNT BRACKET,COOLANT PUMP.....	EA	2
236	5	PAOZZ	5310-00-582-5965	96906	MS35338-44	WASHER,LOCK MOUNT BRACKET,COOLANT PUMP.....	EA	2
236	6	XBOZZ		19207	11653476	BRACKET MOUNTING,COOLANT PUMP.....	EA	1
236	7	PAOZZ	4320-00-930-2045	76122	12245	PUMP UNIT,CENTRIFUG POWER DRIVEN,COOLANT.....	EA	1
236	8	XBOZZ		19207	11653475	CLAMP MOUNTING,COOLANT PUMP.....	EA	1
236	9	PAOZZ	5305-00-068-0502	96906	MS90725-6	SCREW,CAP,HEXAGON H CLAMP MOUNTING,COOLANT PUMP....	EA	2
236	10	PAOZZ	4730-00-908-3194	96906	MS35842-11	CLAMP,HOSE COOLANT PUMP.....	EA	2
236	11	PAOZZ	4730-00-204-1785	30327	KA10-08MB	HOSE END COOLANT PUMP.....	EA	2
236	12	PAOZZ	4730-00-253-4414	96906	MS39230-4	ELBOW,PIPE COOLANT HEATER.....	EA	1
236	13	PAOZZ	5306-00-225-8499	96906	MS90725-34	BOLT,MACHINE BRACKET MOUNTING,COOLANT PUMP.....	EA	2
236	14	PAOZZ	5310-00-889-2527	96906	MS45904-72	WASHER,LOCK BRACKET MOUNTING,COOLANT PUMP.....	EA	4

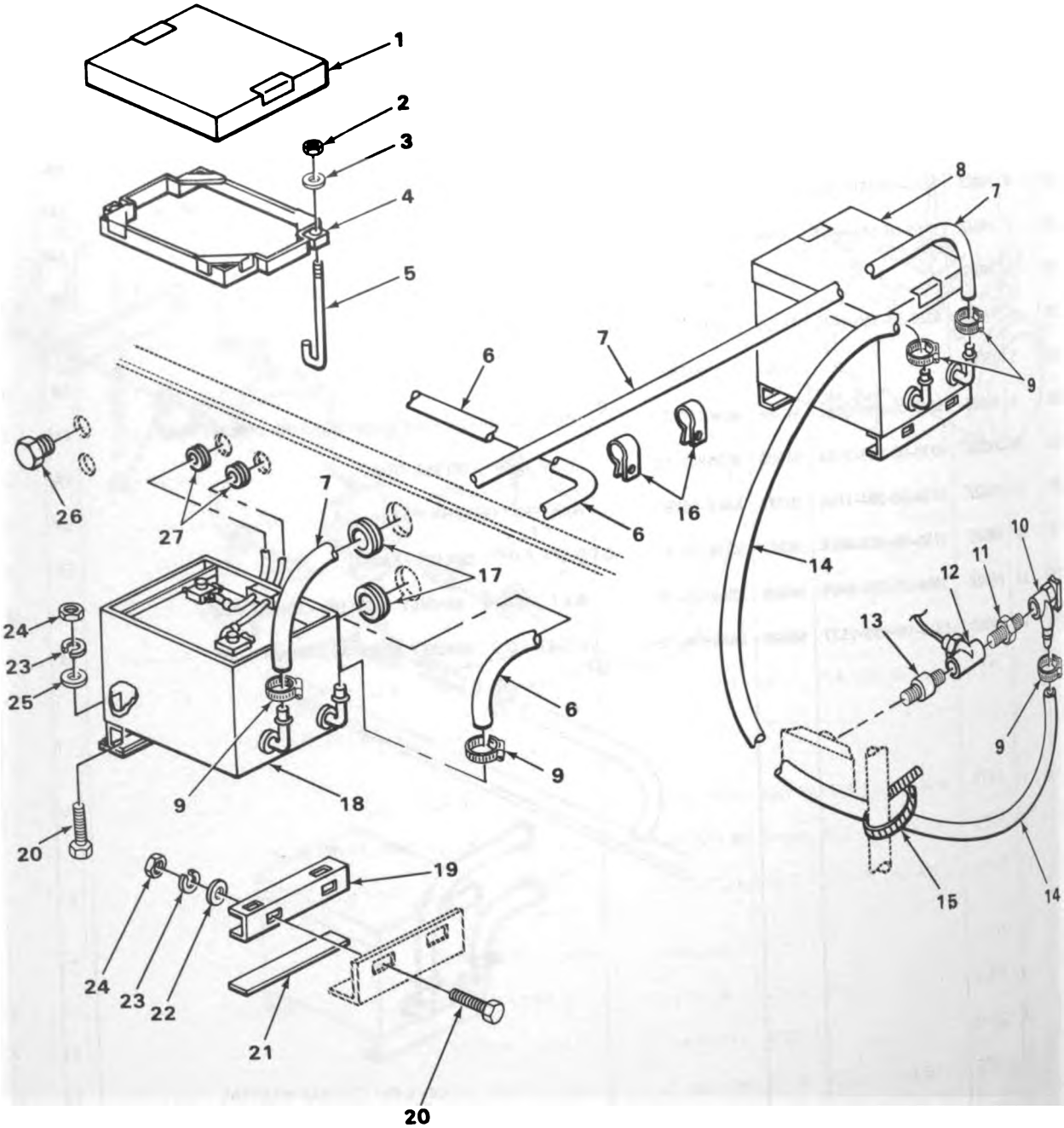

FIGURE 237. BATTERY BOX.

SECTION II

TM9-2320-242-34P

(1) ILLUS- TRATION		(2)	(3)	(4)	(5)	(6)	(7)	(8)
(a) FIG. NO.	(b) ITEM NO.	SMR CODE	NATIONAL STOCK NUMBER	FSCM	PART NUMBER	DESCRIPTION USABLE ON CODE	U/M	QTY INC IN UNIT
						3303(CONT)		
237	1	XBOZZ		19207	11653492	COVER BATTERY BOX.....	EA	2
237	2	PAOZZ	5310-00-761-6882	96906	MS51967-2	NUT,PLAIN,HEXAGON FRAME,BATTERY BOX HOLD DOWN.....	EA	4
237	3	PAOZZ	5310-00-809-4058	96906	MS27183-10	WASHER,FLAT FRAME,BATTERY BOX HOLD DOWN.....	EA	4
237	4	PAOZZ	6135-01-008-6506	19207	11653485	RETAINER,BATTERY HOLD DOWN.....	EA	2
237	5	PAOZZ	5306-01-008-6575	19207	11653488	BOLT,HOOK FRAME,BATTERY BOX HOLD DOWN.....	EA	4
237	6	MOOZZ		19207	11653479-3	HOSE LOW PRESSURE MANUFACTURE FROM NSN 4720-00-491-0102, 32.5 IN. LG.....	EA	1
237	7	MOOZZ		19207	11653479-2	HOSE LOW PRESSURE MANUFACTURE FROM NSN 4720-00-491-0102, 116.5 IN. LG.....	EA	1
237	8	XBOZZ		19207	11653599-1	BOX ASSEMBLY BATTERY,RIGHT.....	EA	1
237	8	XBOZZ		19207	11653599-2	BOX ASSEMBLY BATTERY BOX,LEFT.....	EA	1
237	9	PAOZZ	4730-00-908-3194	96906	MS35842-11	CLAMP,HOSE TO BATTERY.....	EA	5
237	10	PAOZZ	4820-01-035-7882	51450	596800	COCK,DRAIN BATTERY BOX.....	EA	1
237	11	PAOZZ	4730-00-817-6578	10988	217-44	BUSHING,PIPE BATTERY BOX INSTALLATION.....	EA	1
237	12	PAOZZ	4730-00-433-3438	88044	AN917-4	TEE,PIPE BATTERY BOX INSTALLATION.....	EA	1
237	13	PAOZZ	4730-00-196-1467	72582	121208	NIPPLE,PIPE BATTERY BOX INSTALLATION.....	EA	1
237	14	MOOZZ		19207	11653479-1	HOSE LOW PRESSURE MANUFACTURE FROM NSN 4720-00-491-0102, 41.5 IN. LG.....	EA	1
237	15	PAOZZ	4730-00-909-8627	96906	MS35842-13	CLAMP,HOSE BATTERY.....	EA	1
237	16	PAOZZ	5340-00-702-2848	96906	MS21333-128	CLAMP,LOOP BATTERY BOX INSTALLATION.....	EA	2
237	17	PAOZZ	5325-00-174-9341	88044	AN931A16-22	GROMMET,NONMETALLIC RUBBER,SPLIT,BATTERY BOX INSTALLATION.....	EA	4
237	18	XBOZZ		19207	11653500-1	BOX,BATTERY RIGHT.....	EA	1
237	18	PFOZZ	6140-01-140-6541	19207	11653500-2	BOX,BATTERY LEFT.....	EA	1
237	19	XBOZZ		19207	11653486	CHANNEL BATTERY BOX.....	EA	4
237	20	PAOZZ	5306-00-225-9088	96906	MS90726-33	BOLT,MACHINE CHANNEL,BATTERY BOX MOUNTING.....	EA	16
237	21	PAOZZ	2590-01-008-6645	19207	11653542	PAD,CUSHIONING BATTERY BOX.....	EA	4
237	22	PAOZZ	5310-00-809-4061	96906	MS27183-15	WASHER,FLAT CHANNEL,BATTERY BOX MOUNTING.....	EA	8
237	23	PAOZZ	5310-00-407-9566	96906	MS35338-45	WASHER,LOCK CHANNEL,BATTERY BOX MOUNTING.....	EA	16
237	24	PAOZZ	5310-00-984-3807	96906	MS51922-13	NUT,SELF-LOCKING,HE CHANNEL,BATTERY BOX MOUNTING...	EA	16
237	25	PAOZZ	5310-00-081-4219	96906	MS27183-12	WASHER,FLAT CHANNEL,BATTERY BOX MOUNTING.....	EA	8

(1) ILLUS- TRATION		(2) SMR CODE	(3) NATIONAL STOCK NUMBER	(4) FSCM	(5) PART NUMBER	(6) DESCRIPTION USABLE ON CODE	(7) U/M	(8) QTY INC IN UNIT
(a) FIG. NO.	(b) ITEM NO.							
						3303(CONT)		
237	26	XBOZZ		21450	432330	PLUG BATTERY BOX INSTALLATION.....	EA	4
237	27	PAOZZ	5325-00-754-1072	96906	MS35489-138	GROMMET, NONMETALLIC BATTERY BOX INSTALLATION, CABLES.....	EA	4

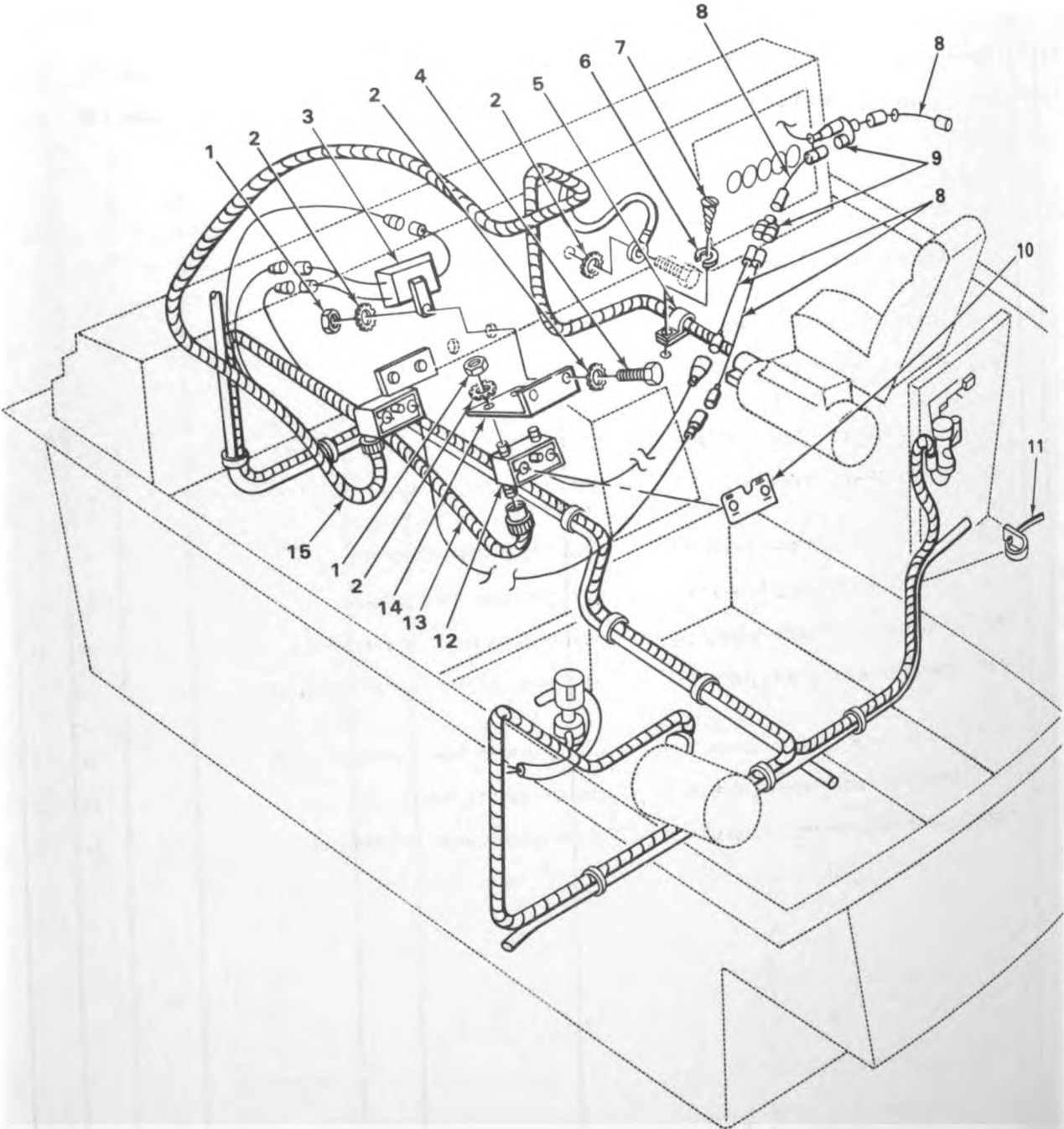

FIGURE 238. COOLANT HEATER CONTROL BOX.

TA10000

SECTION II

TM9-2320-242-34P

(1) ILLUS- TRATION		(2)	(3)	(4)	(5)	(6)	(7)	(8)
(a) FIG. NO.	(b) ITEM NO.	SMR CODE	NATIONAL STOCK NUMBER	FSCM	PART NUMBER	DESCRIPTION USABLE ON CODE	U/M	QTY INC IN UNIT
						3303(CONT)		
238	1	PAOZZ	5310-00-761-6882	96906	MS51967-2	NUT,PLAIN,HEXAGON DIODE BOX ASSEMBLY.....	EA	4
238	2	PAOZZ	5310-00-889-2528	96906	MS45904-68	WASHER,LOCK BRACKET,CONTROL BOX.....	EA	13
238	3	XBOZZ		19207	11641161	DIODE BOX ASSEMBLY ELECTRICAL HARNESS,COOLANT HEATER.....	EA	1
238	4	PAOZZ	5305-00-225-3840	96906	MS90725-7	SCREW,CAP,HEXAGON H BRACKET,CONTROL BOX,DASHBOARD..	EA	4
238	5	PAOZZ	5340-00-958-8457	96906	MS21333-78	CLAMP,LOOP STEEL,CUSHIONED,ELECTRICAL,HEATER CONTROL BOX.....	EA	2
238	6	PAOZZ	5310-00-045-3296	96906	MS35338-43	WASHER,LOCK SECURE ELECTRICAL LEAD.....	EA	2
238	7	PAOZZ	5305-00-052-6915	96906	MS24629-44	SCREW,TAPPING,THREA CUTTING,CLAMP,ELECTRICAL HARNESS.....	EA	2
238	8	PAOZZ	2590-00-030-6594	19207	11653624	LEAD,ELECTRICAL CONTROL BOX ASSEMBLY.....	EA	4
238	9	PAOZZ	5935-00-900-6281	96906	MS27147-1	ADAPTER,CONNECTOR RUBBER SHELL,WATERPROOF,WIRING HARNESS.....	EA	2
238	10	XBOZZ		19207	11653626	DECAL COOLANT HEATER CONTROL.....	EA	1
238	10	PAOZZ	7690-01-032-5639	19207	10896515	DECAL PERSONNEL HEATER CONTROL.....	EA	1
238	11	PAOZZ	5975-00-074-2072	96906	MS3367-1-9	STRAP,TIEDOWN,ELECT SELF CLINCHING.....	EA	24
238	12	PFOZZ	2590-01-125-6154	19207	11669705	CONTROL BOX,ELECTRI HEATER CONTROL ARCTIC CLOSURE KIT.....	EA	1
238	13	PFOZZ	2590-01-179-7649	19207	11653622	WIRING HARNESS BRANCHED,COOLANT HEATER.....	EA	1
238	14	PFOZZ	5340-01-140-6547	19207	11653625	BRACKET CONTROL BOX,DASHBOARD.....	EA	2
238	15	PAOZZ	2590-00-484-3315	19207	11653623	WIRING HARNESS,BRAN PERSONNEL HEATER.....	EA	1

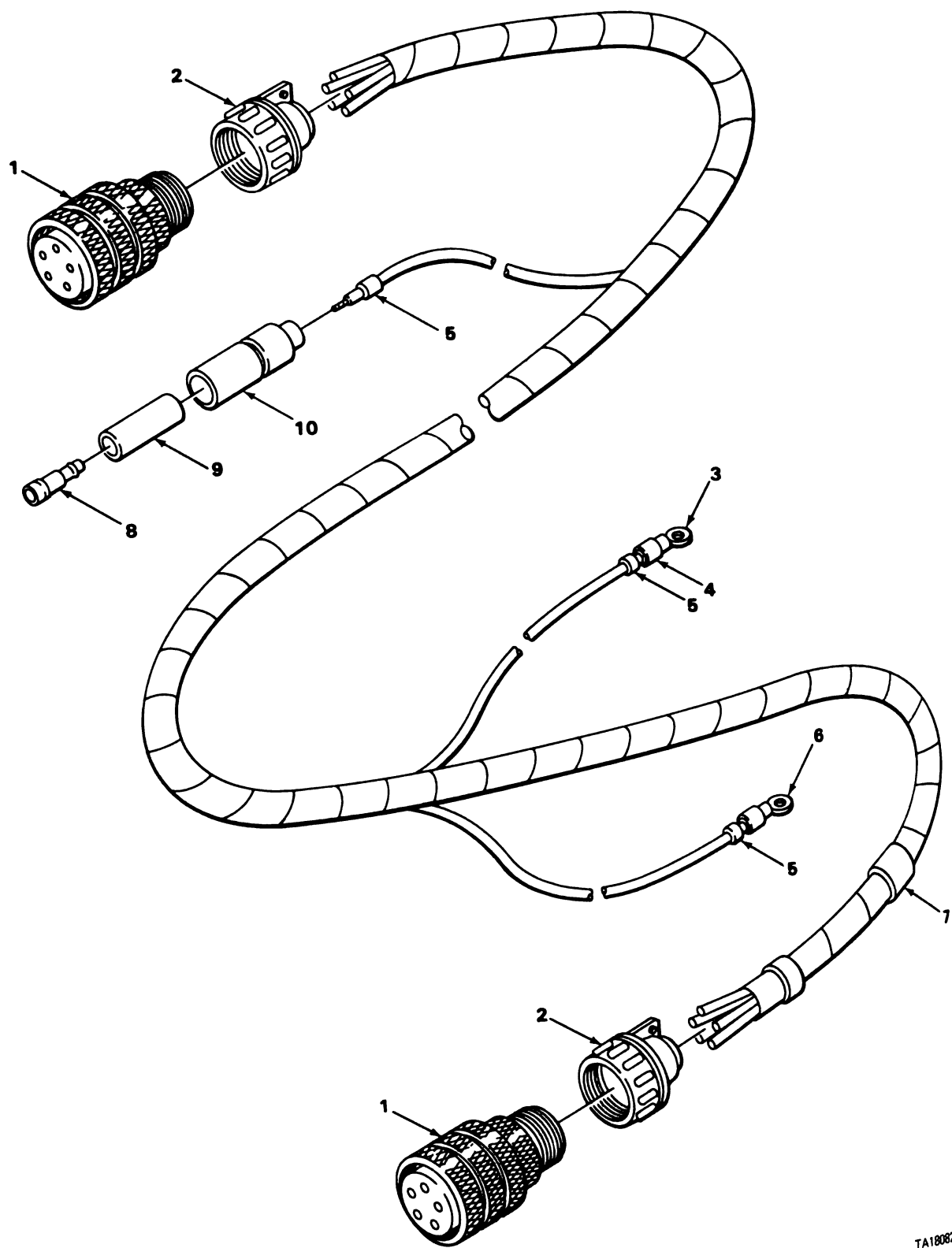

TA180821

FIGURE 239. COOLANT HEATER HARNESS ASSEMBLY.

SECTION II

TM9-2320-242-34P

(1) ILLUS- TRATION		(2)	(3)	(4)	(5)	(6)		(7)	(8)
(a) FIG. NO.	(b) ITEM NO.	SMR CODE	NATIONAL STOCK NUMBER	FSCM	PART NUMBER	DESCRIPTION	USABLE ON CODE	U/M	QTY INC IN UNIT
						3303(CONT)			
239	1	PAOZZ	5935-00-581-2926	96906	MS3106A18-11S	CONNECTOR, PLUG, ELEC HARNESS ASSEMBLY.....		EA	1
239	2	PAOZZ	5935-00-280-1936	81349	M85049/1-10B	CLAMP, CABLE, ELECTRI CONNECTOR.....		EA	1
239	3	PAOZZ	5940-00-534-0986	96906	MS35436-4	TERMINAL, LUG COOLANT HEATER HARNESS ASSEMBLY.....		EA	1
239	4	PAOZZ	5970-00-433-9294	19207	7056633	INSULATOR, BUSHING HARNESS ASSEMBLY, COOLANT HEATER..		EA	2
239	5	PF0ZZ		96906	MS39020-1	MARKER, ELECTRICAL HEATER CONTROL BOX.....		EA	3
239	6	PAOZZ	5940-00-557-2344	96906	MS35436-12	TERMINAL, LUG HEATER CONTROL BOX.....		EA	1
239	7	PAOZZ	9905-00-818-8373	81349	M43436/1-10	BAND, MARKER HARNESS, WIRING, COOLANT HEATER.....		EA	1
239	8	PAOZZ	5940-00-399-6676	19207	8338564	TERMINAL ASSEMBLY WIRING HARNESS, COOLANT HEATER....		EA	1
239	9	PAOZZ	5970-00-833-8562	19207	8338562	INSULATOR, BUSHING COOLANT HEATER HARNESS ASSEMBLY..		EA	1
239	10	PAOZZ	5935-00-833-8561	19207	8338561	SHELL, ELECTRICAL CO HARNESS ASSEMBLY, COOLANT HEATER.....		EA	1

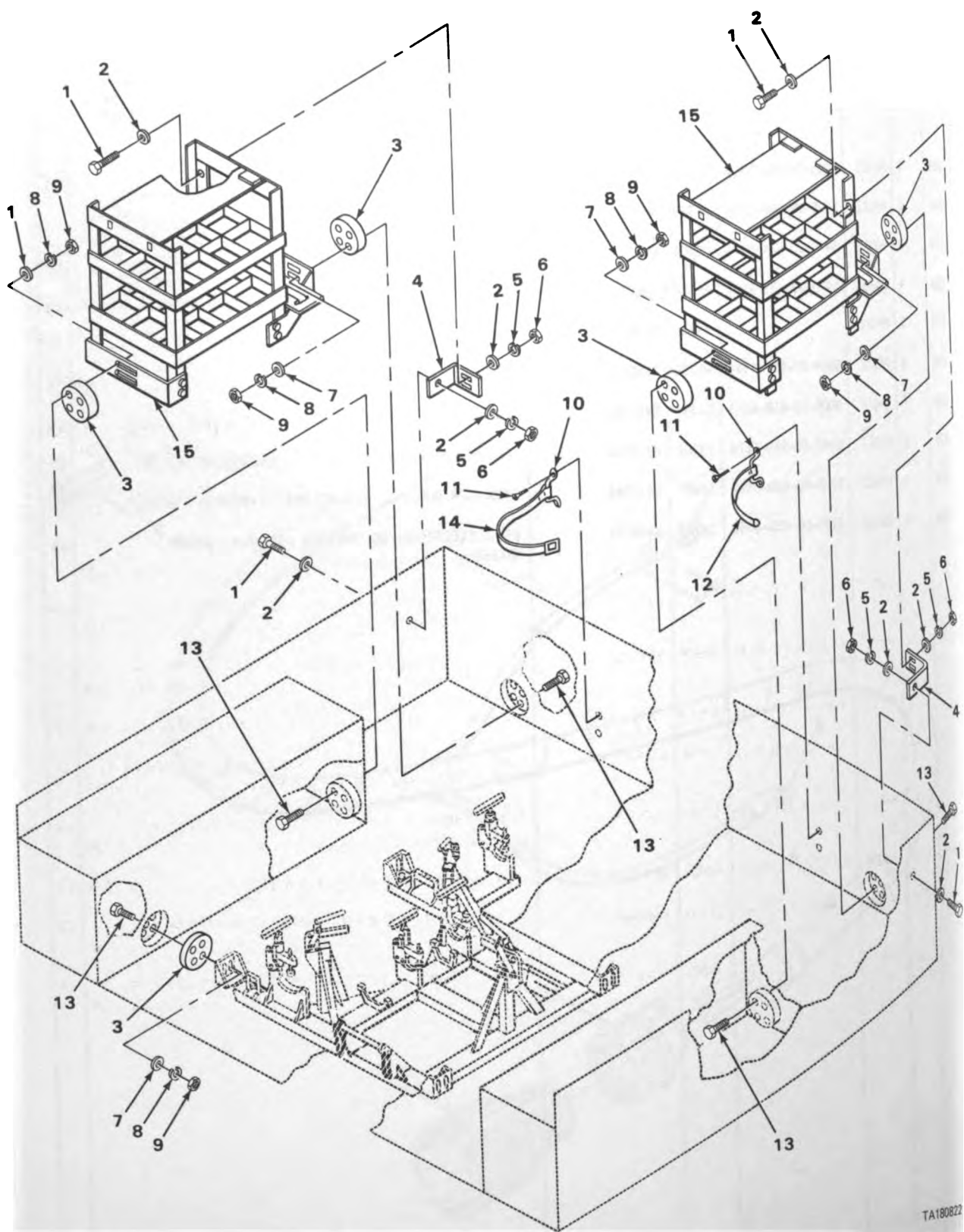

FIGURE 240. 4.2 INCH MORTAR ASSEMBLY.

SECTION II

TM9-2320-242-34P

(1) ILLUS- TRATION		(2)	(3)	(4)	(5)	(6)	(7)	(8)
(a) FIG. NO.	(b) ITEM NO.	SMR CODE	NATIONAL STOCK NUMBER	FSCM	PART NUMBER	DESCRIPTION USABLE ON CODE	U/M	QTY INC IN UNIT
						3307-SPECIAL PURPOSE KITS		
240	1	PAFZZ	5305-00-269-2805	96906	MS90726-62	SCREW,CAP,HEXAGON H MORTAR PART OF KIT P/N 11595578.....134	EA	6
240	2	PAFZZ	5310-00-080-6004	96906	MS27183-14	WASHER,FLAT AMMUNITION RACK PART OF KIT P/N 11595578.....134	EA	12
240	3	PAFZZ	5365-00-781-8659	19207	11595557	SPACER,PLATE AMMUNITION RACK PART OF KIT P/N 11595578.....134	EA	8
240	4	KFFZZ		19207	11595591	BRACKET RETAIN FRAME ASSEMBLY PART OF KIT P/N 11595578.....134	EA	2
240	5	PAFZZ	5310-00-637-9541	96906	MS35338-46	WASHER,LOCK BRACKET,RETAIN FRAME ASSEMBLY PART OF KIT P/N 11595578.....134	EA	6
240	6	PAFZZ	5310-00-785-1762	96906	MS51968-9	NUT,PLAIN,HEXAGON MORTAR INSTALLATION PART OF KIT P/N 11595578.....134	EA	6
240	7	PAFZZ	5310-00-081-4219	96906	MS27183-12	WASHER,FLAT AMMUNITION RACK PART OF KIT P/N 11595578.....134	EA	32
240	8	PAFZZ	5310-00-407-9566	96906	MS35338-45	WASHER,LOCK AMMUNITION RACK PART OF KIT P/N 11595578.....134	EA	32
240	9	PAFZZ	5310-00-880-7746	96906	MS51968-5	NUT,PLAIN,HEXAGON 4.2 MORTAR INSTALLATION PART OF KIT P/N 11595578.....134	EA	32
240	10	PAFZZ	5340-00-764-2334	96906	MS51939-1	LOOP,STRAP FASTENER PART OF KIT P/N 11595578.....134	EA	2
240	11	PAFZZ	5305-00-855-3596	96906	MS24630-47	SCREW,TAPPING,THREA LOOP,STRAP FASTENER,4.2 MORTAR PART OF KIT P/N 11595578.....134	EA	4
240	12	PAFZZ	1025-00-949-8637	19207	8690484	STRAP,WEBBING 4.2 MORTAR INSTALLATION PART OF KIT P/N 11595578.....134	EA	1
240	13	PAFZZ	5306-00-225-9095	96906	MS90726-40	BOLT,MACHINE PART OF KIT P/N 11595578.....134	EA	32
240	14	PAFZZ	2540-00-894-9545	19207	8690482	STRAP,WEBBING 4.2 MORTAR INSTALLATION PART OF KIT P/N 11595578.....134	EA	1
240	15	KFFFF		19207	11595601	RACK ASSY AMMO 4.2 MORTAR PART OF KIT P/N 11595578.....134	EA	2

SECTION II

TM9-2320-242-34P

(1) ILLUS- TRATION		(2)	(3)	(4)	(5)	(6)	(7)	(8)
(a) FIG. NO.	(b) ITEM NO.	SMR CODE	NATIONAL STOCK NUMBER	FSCM	PART NUMBER	DESCRIPTION USABLE ON CODE	U/M	QTY INC IN UNIT
						3307(CONT)		
241	1	AFFFF		19207	7064507-1	..STRAP,WEBBING AMMUNITION RACK.....134	EA	4
241	2	PAFZZ	5340-00-297-6637	96906	MS51929-3	..BUCKLE.....134	EA	1
241	3	PAFZZ	5320-00-264-0236	19207	7027863	..RIVET,TUBULAR STRAP,WEBBING,7.62 MACHINE GUN INSTALLATION.....134	EA	8
241	4	PAFZZ	5310-00-983-8483	96906	MS27183-5	..WASHER,FLAT STRAP,WEBBING.....134	EA	16
241	5	MFFZZ		19207	27-W-921	..WEB CTN OD MANUFACTURE FROM NSN 8305-00-634-1692 14.50 IN. LG.....134	EA	1
241	6	XBFZZ		19207	11595602	..BRACKET 4.2 MORTAR,AMMUNITION RACK ASSEMBLY.....134	EA	2
241	7	AFFFF		19207	11595614-2	..STRAP WEBBING AMMUNITION RACK.....134	EA	4
241	8	PAFZZ	5340-00-333-6060	96906	MS51926-5	..CLIP,END,STRAP.....134	EA	1
241	9	PAFZZ	5320-00-264-0236	19207	7027863	..RIVET,TUBULAR STRAP TO LOOP,4.2 MORTAR,AMMUNITION RACK ASSEMBLY.....134	EA	8
241	10	PAFZZ	5310-00-983-8483	96906	MS27183-5	..WASHER,FLAT STRAPS TO LOOPS,AMMUNITION RACK.....134	EA	16
241	11	MFFZZ		19207	27-W-921	..WEB CTN OD MANUFACTURE FROM NSN 8305-00-634-1692 22 IN. LG.....134	EA	1
241	12	PAFZZ	5305-00-269-2804	96906	MS90726-61	..SCREW,CAP,HEXAGON H BRACKET,4.2 MORTAR AMMUNITION RACK ASSEMBLY.....134	EA	16
241	13	PAFZZ	5310-00-080-6004	96906	MS27183-14	..WASHER,FLAT BRACKET,4.2 MORTAR AMMUNITION RACK ASSEMBLY.....134	EA	32
241	14	PAFZZ	5310-00-637-9541	96906	MS35338-46	..WASHER,LOCK BRACKET,4.2 MORTAR AMMUNITION RACK ASSEMBLY.....134	EA	16
241	15	PAFZZ	5310-00-732-0559	96906	MS51968-8	..NUT,PLAIN,HEXAGON BRACKET,4.2 MORTAR AMMUNITION RACK ASSEMBLY.....134	EA	16
241	16	XBFZZ		19207	11595590	..BRACKET 4.2 MORTAR,AMMUNITION RACK ASSEMBLY.....134	EA	2
241	17	PAFZZ	5320-00-721-9062	96906	MS20470AD6-10	..RIVET,SOLID 4.2 MORTAR AMMUNITION RACK ASSEMBLY....134	EA	8
241	18	XBFZZ		19207	8515533	..CATCH 4.2 MORTAR,AMMUNITION RACK ASSEMBLY.....134	EA	4

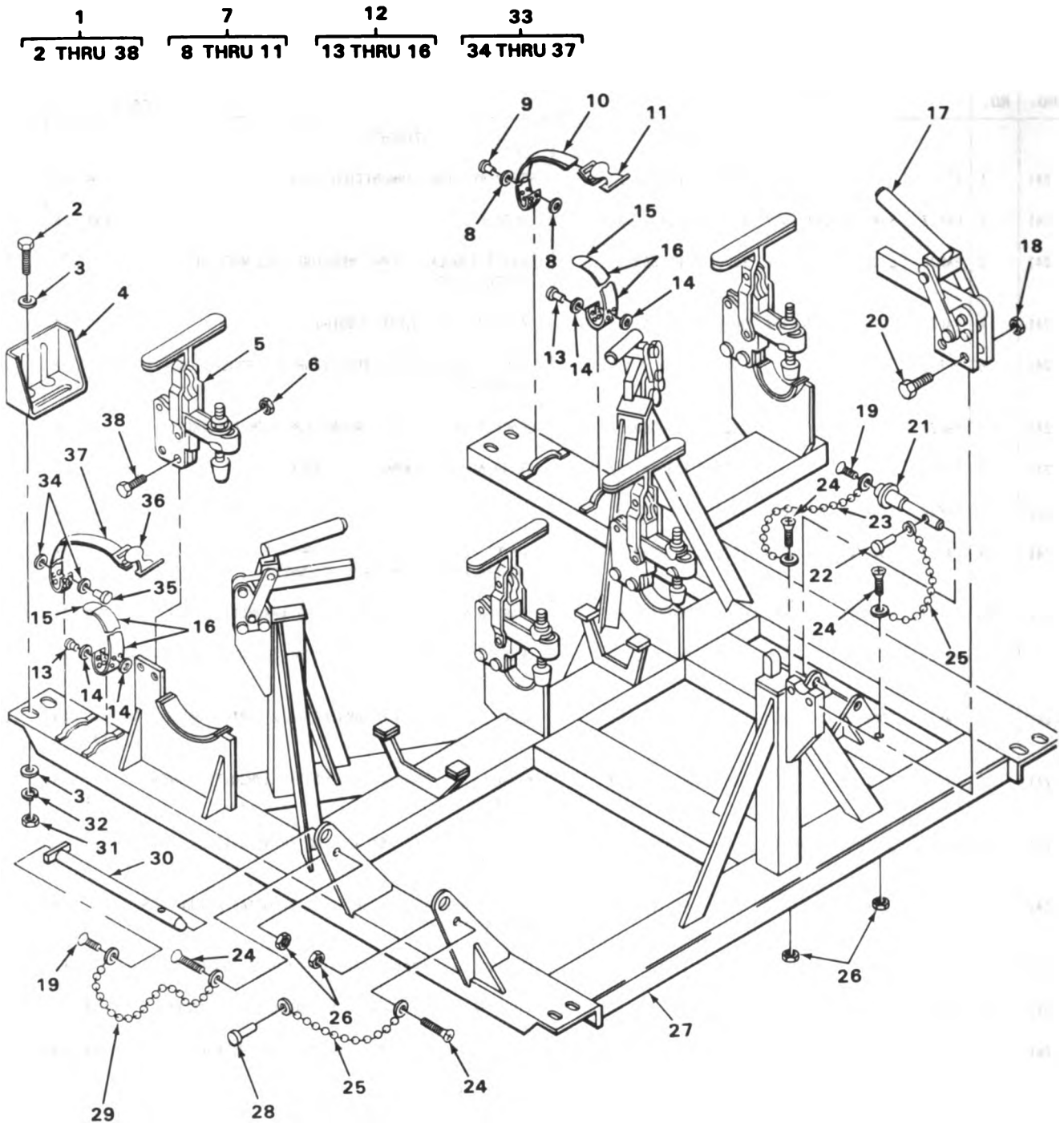

TA180824

FIGURE 242. 4.2 INCH MORTAR FRAME ASSEMBLY.

(1) ILLUS- TRATION		(2)	(3)	(4)	(5)	(6)	(7)	(8)
(a) FIG. NO.	(b) ITEM NO.	SMR CODE	NATIONAL STOCK NUMBER	FSCM	PART NUMBER	DESCRIPTION USABLE ON CODE	U/M	QTY INC IN UNIT
						3307(CONT)		
242	1	XBFFF		19207	11595439	FRAME ASSY 4.2 MORTAR PART OF KIT P/N 11595578.....134	EA	1
242	2	PAFZZ	5306-00-225-9089	96906	MS90726-34	.BOLT,MACHINE 4.2 MORTAR FRAME ASSEMBLY.....134	EA	8
242	3	PAFZZ	5310-00-081-4219	96906	MS27183-12	.WASHER,FLAT 4.2 MORTAR FRAME ASSY.....134	EA	16
242	4	PFFZZ	5340-01-158-7087	19207	11595608	.BRACKET 4.2 MORTAR FRAME ASSEMBLY.....134	EA	4
242	5	PFFZZ	2540-00-781-7688	19207	11621302	.CLAMP 4.2 MORTAR FRAME ASSEMBLY.....134	EA	4
242	6	PAFZZ	5310-00-088-0553	96906	MS21044N5	.NUT,SELF-LOCKING,HE 4.2 MORTAR FRAME ASSEMBLY.....134	EA	8
242	7	AFFFF		19207	7064507	.STRAP ASSY,WEBBING 4.2 MORTAR FRAME.....134	EA	1
242	8	PAFZZ	5310-00-983-8483	96906	MS27183-5	..WASHER,FLAT STRAPS TO LOOPS,4.2 MORTAR FRAME.....134	EA	16
242	9	PAFZZ	5320-00-264-0236	19207	7027863	..RIVET,TUBULAR STRAP,WEBBING,4.2 MORTAR,FRAME ASSEMBLY.....134	EA	8
242	10	MFFZZ		19207	27-W-921	..WEB CTN OD MANUFACTURE FROM NSN 8305-00-263-2479 14.50 IN. LG.....134	EA	1
242	11	PAFZZ	5340-00-297-6637	96906	MS51929-3	..BUCKLE.....134	EA	1
242	12	AFFFF	5340-00-880-7796	19207	11595614-1	.STRAP,WEBBING AMMUNITION RACK,4.2 MORTAR.....134	EA	2
242	13	PAFZZ	5320-00-264-0236	19207	7027863	..RIVET,TUBULAR.....134	EA	8
242	14	PAFZZ	5310-00-983-8483	96906	MS27183-5	..WASHER,FLAT.....134	EA	16
242	15	PAFZZ	5340-00-333-6060	96906	MS51926-5	..CLIP,END,STRAP.....134	EA	1
242	16	MFFZZ		19207	W-27-921	..WEB CTN OD MANUFACTURE FROM NSN 8305-00-263-2479 14 IN. LG.....134	EA	1
242	17	PFFZZ	2540-00-781-8660	19207	11595470	.CLAMP ASSEMBLY,CANO 4.2 MORTAR FRAME ASSEMBLY.....134	EA	3
242	18	PAFZZ	5310-00-088-0552	96906	MS21044N7	.NUT,SELF-LOCKING,HE 4.2 MORTAR FRAME ASSEMBLY.....134	EA	6
242	19	PAFZZ	5305-00-052-9051	96906	MS24630-36	.SCREW,TAPPING,THREA QUICK RELEASE PIN,4.2 MORTAR FRAME.....134	EA	2
242	20	PAFZZ	5305-00-709-8542	96906	MS90727-91	.SCREW,CAP,HEXAGON H CLAMP TO FRAME,4.2 MORTAR.....134	EA	6
242	21	XBFFZ		19207	11595580	.PIN QUICK RELEASE.....134	EA	1
242	22	PAFZZ	5340-00-945-0552	96906	MS17986C409	.PIN,QUICK RELEASE FRAME ASSEMBLY,MORTAR.....134	EA	1
242	23	PAFZZ	4010-00-290-4352	46156	60504	.CHAIN,WELDED 4.2 MORTAR,FRAME ASSEMBLY.....134	EA	1
242	24	PAFZZ	5305-00-984-6196	96906	MS35206-248	.SCREW,MACHINE CHAIN,QUICK RELEASE PIN.....134	EA	4
242	25	PAFZZ	4010-00-974-6041	80205	NAS1455B30-12	.CHAIN,WELDLESS MORTAR FRAME ASSEMBLY.....134	EA	2
242	26	PAFZZ	5310-00-811-3494	96906	MS21044N08	.NUT,SELF-LOCKING,HE 4.2 MORTAR FRAME ASSEMBLY.....134	EA	4
242	27	XBFFZ		19207	11595577	.FRAME ASSEMBLY 4.2 MORTAR FRAME ASSY.....134	EA	1

(1) ILLUS- TRATION		(2)	(3)	(4)	(5)	(6)	(7)	(8)
(a) FIG. NO.	(b) ITEM NO.	SMR CODE	NATIONAL STOCK NUMBER	FSCM	PART NUMBER	DESCRIPTION	USABLE ON CODE	QTY INC IN UNIT
						3307(CONT)		
242	28	PAFZZ	5340-00-904-1666	96906	MS17984C414	.PIN, QUICK RELEASE 4.2 MORTAR FRAME ASSEMBLY.....	134	EA 1
242	29	PAFZZ	4010-00-889-2210	82423	11087	.CHAIN, BEAD 4.2 MORTAR FRAME ASSEMBLY.....	134	EA 30
242	30	PAFZZ	5315-01-191-8759	19207	11595579	.PIN 4.2 MORTAR FRAME ASSY.....	134	EA 1
242	31	PAFZZ	5310-00-880-7746	96906	MS51968-5	.NUT, PLAIN, HEXAGON 4.2 MORTAR FRAME ASSY.....	134	EA 8
242	32	PAFZZ	5310-00-407-9566	96906	MS35338-45	.WASHER, LOCK 4.2 MORTAR FRAME ASSY.....	134	EA 8
242	33	AFFFF		19207	11595615-1	.STRAP ASSY, WEBBING.....	134	EA 1
242	34	PAFZZ	5310-00-983-8483	96906	MS27183-5	.WASHER, FLAT.....	134	EA 16
242	35	PAFZZ	5320-00-264-0236	19207	7027863	.RIVET, TUBULAR.....	134	EA 8
242	36	PAFZZ	5340-00-297-6637	96906	MS51929-3	.BUCKLE.....	134	EA 1
242	37	MFFZZ		19207	27-W-921	.WEB CTN OD MANUFACTURE FROM NSN 8305-00-263-2479 8 IN. LG.....	134	EA 1
242	38	PAFZZ	5306-00-051-4077	96906	MS90727-35	.BOLT, MACHINE CLAMP TO FRAME.....	134	EA 8
242		PFFZZ	2540-00-781-7752	19207	11595578	INSTALLATION KIT 4.2 MORTAR.....	134	EA 1
240	1					SCREW, CAP, HEXAGON H.....		EA 6
240	2					WASHER, FLAT.....		EA 12
240	3					SPACER, PLATE.....		EA 8
240	4					BRACKET.....		EA 2
240	5					WASHER, LOCK.....		EA 6
240	6					NUT, PLAIN, HEXAGON.....		EA 6
240	7					WASHER, FLAT.....		EA 32
240	8					WASHER, LOCK.....		EA 32
240	9					NUT, PLAIN, HEXAGON.....		EA 32
240	10					LOOP, STRAP FASTENER.....		EA 2
240	11					SCREW, TAPPING, THREA.....		EA 4
240	12					STRAP, WEBBING.....		EA 1
240	13					BOLT, MACHINE.....		EA 32
240	14					STRAP, WEBBING.....		EA 1
240	15					RACK ASSY AMMO.....		EA 2
242	1					FRAME ASSY.....		EA 1

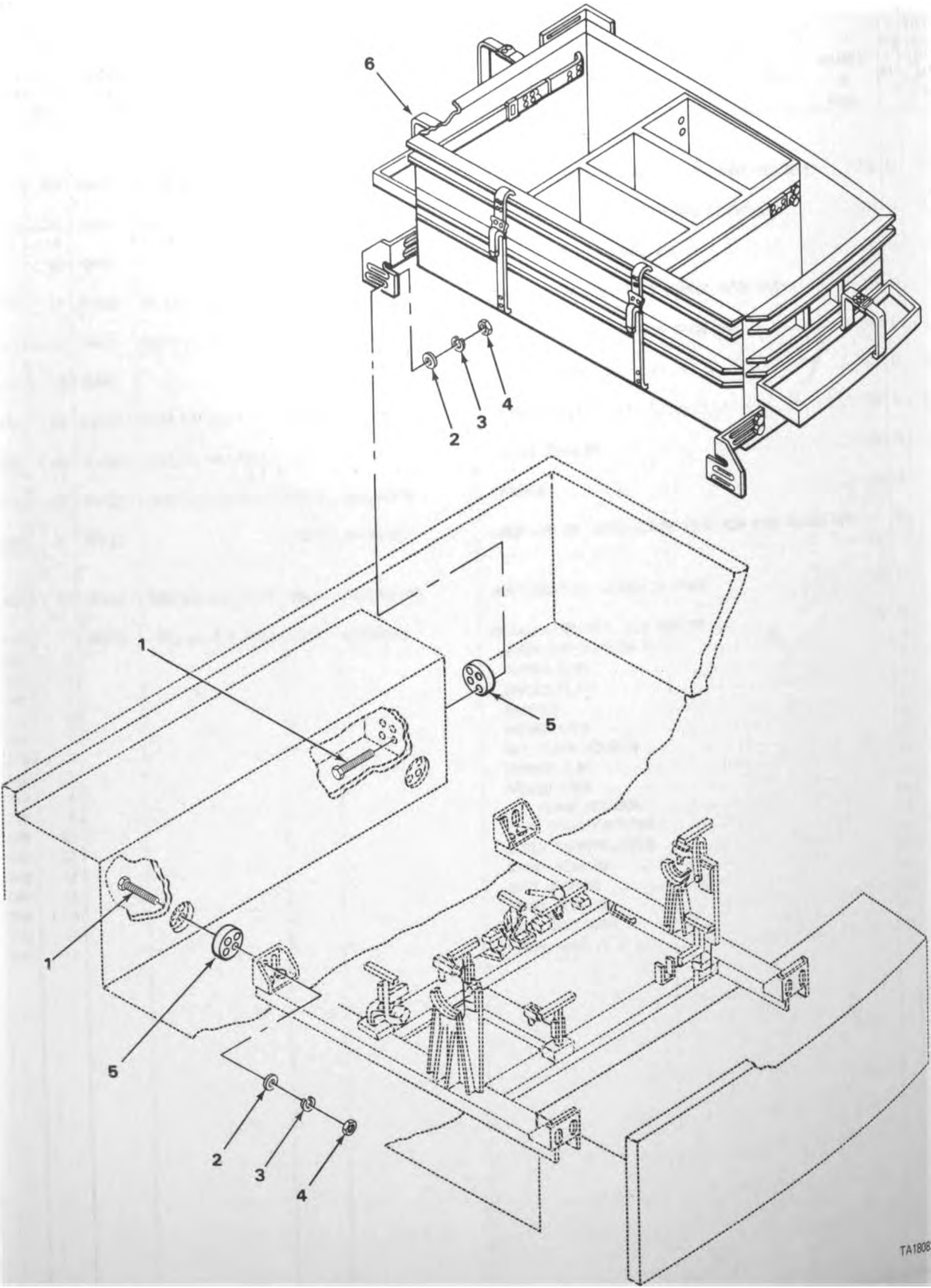

FIGURE 243. 81MM MORTAR ASSEMBLY.

(1) ILLUS- TRATION		(2)	(3)	(4)	(5)	(6)	(7)	(8)
(a) FIG. NO.	(b) ITEM NO.	SMR CODE	NATIONAL STOCK NUMBER	FSCM	PART NUMBER	DESCRIPTION USABLE ON CODE	U/M	QTY INC IN UNIT
						3307(CONT)		
243	1	PAFZZ	5306-00-225-9095	96906	MS90726-40	BOLT,MACHINE FRAME AND AMMUNITION BOX,81MM MORTAR INSTALLATION PART OF KIT P/N 11595606.....134	EA	32
243	2	PAFZZ	5310-00-081-4219	96906	MS27183-12	WASHER,FLAT 81MM MORTAR INSTALLATION PART OF KIT P/N 11595606.....134	EA	32
243	3	PAFZZ	5310-00-407-9566	96906	MS35338-45	WASHER,LOCK FRAME AND AMMUNITION BOX PART OF KIT P/N 11595606.....134	EA	32
243	4	PAFZZ	5310-00-905-4600	96906	MS51968-6	NUT,PLAIN,HEXAGON FRAME,16,AMMO BOX,16 PART OF KIT P/N 11595606.....134	EA	32
243	5	PAFZZ	5365-00-781-8659	19207	11595557	SPACER,PLATE FRAME AND AMMUNITION BOX,81MM MORTAR INSTALLATION PART OF KIT P/N 11595606.....134	EA	8
243	6	XBFFF		19207	11595605	AMMO BOX 81MM MORTAR PART OF KIT P/N 11595606.....134	EA	1

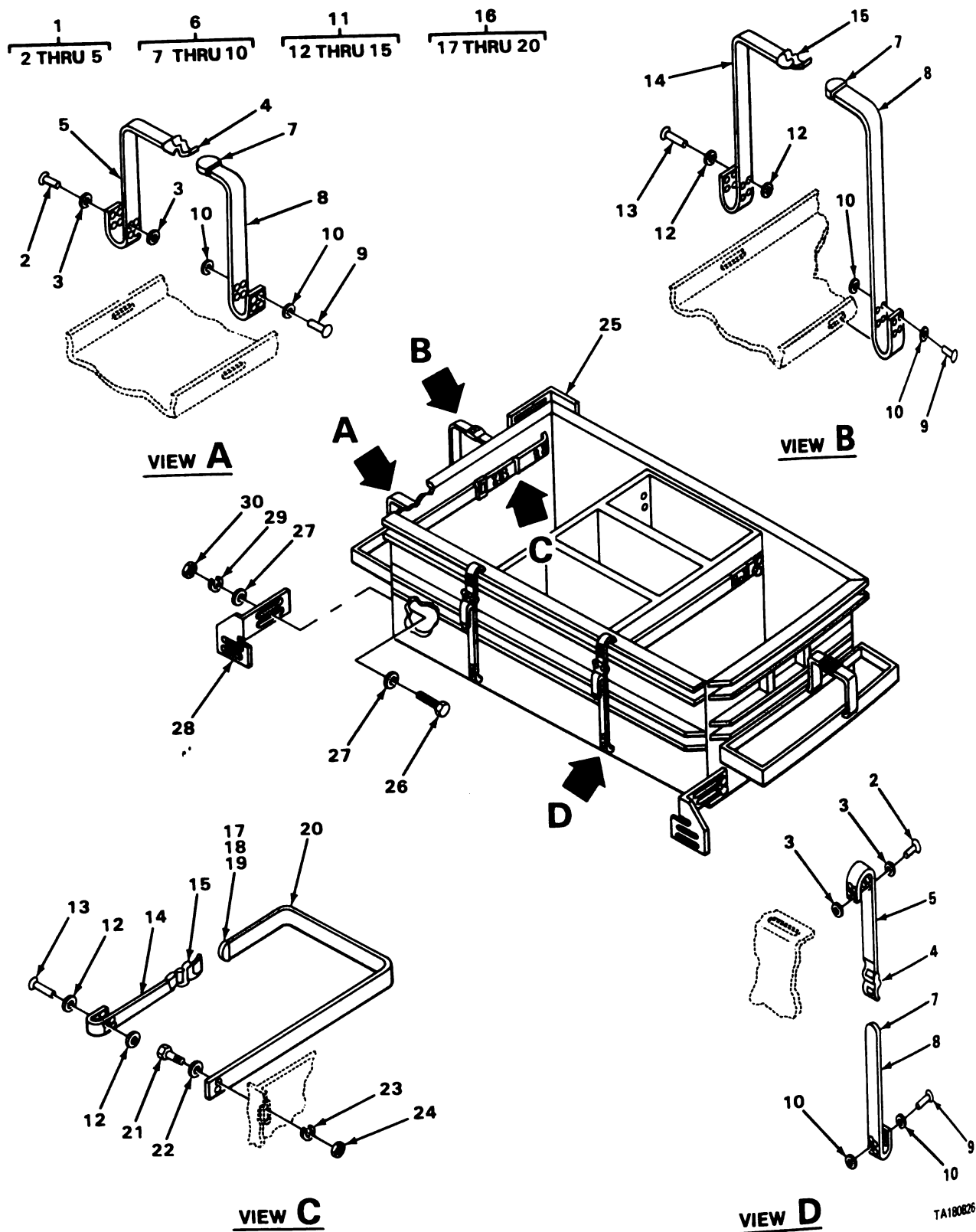

FIGURE 244. 81MM MORTAR AMMUNITION BOX.

SECTION II

TM9-2320-242-34P

(1) ILLUS- TRATION		(2)	(3)	(4)	(5)	(6)	(7)	(8)
(a) FIG. NO.	(b) ITEM NO.	SMR CODE	NATIONAL STOCK NUMBER	FSCM	PART NUMBER	DESCRIPTION USABLE ON CODE	U/M	QTY INC IN UNIT
						3307(CONT)		
244	1	AFFFF		19207	11595615-1	.STRAP ASSY,WEBBING 81MM AMMO BOX.....134	EA	2
244	2	PAFZZ	5320-00-264-0236	19207	7027863	..RIVET,TUBULAR STRAP,FRAME AND AMMO BOX.....134	EA	8
244	3	PAFZZ	5310-00-983-8483	96906	MS27183-5	..WASHER,FLAT FRAME AND AMMO BOX.....134	EA	16
244	4	PAFZZ	5340-00-297-6637	96906	MS51929-3	..BUCKLE.....134	EA	1
244	5	MFFZZ		19207	27-W-921	..WEB CTN OD MANUFACTURE FROM NSN 8305-00-263-2479 8 IN. LG.....134	EA	1
244	6	AFFFF		19207	11595614-2	.STRAP ASSY,WEBBING 81MM MORTAR AMMUNITION BOX.....134	EA	3
244	7	PAFZZ	5340-00-333-6060	96906	MS51926-5	..CLIP,END,STRAP.....134	EA	1
244	8	MFFZZ		19207	27-W-921	..WEB CTN OD MANUFACTURE FROM NSN 8305-00-263-2479 22 IN. LG.....134	EA	1
244	9	PAFZZ	5320-00-264-0236	19207	7027863	..RIVET,TUBULAR.....134	EA	8
244	10	PAFZZ	5310-00-983-8483	96906	MS27183-5	..WASHER,FLAT.....134	EA	16
244	11	PFFFF	5340-00-880-7817	19207	11595615-2	.STRAP ASSY,WEBBING 81MM MORTAR AMMUNITION BOX.....134	EA	2
244	12	PAFZZ	5310-00-983-8483	96906	MS27183-5	..WASHER,FLAT.....134	EA	16
244	13	PAFZZ	5320-00-264-0236	19207	7027863	..RIVET,TUBULAR.....134	EA	8
244	14	MFFZZ		19207	27-W-921	..WEB CTN OD MANUFACTURE FROM NSN 8305-00-263-2479134	EA	1
244	15	PAFZZ	5340-00-297-6637	96906	MS51929-3	..BUCKLE.....134	EA	1
244	16	AFFFF	5340-00-880-7792	19207	11595613	.STRAP ASSY,WEBBING 81MM MORTAR AMMO BOX.....134	EA	1
244	17	PFFZZ		96906	MS271863	..WASHER,FLAT.....134	EA	8
244	18	PAFZZ	5340-00-333-6060	96906	MS51926-5	..CLIP,END,STRAP.....134	EA	1
244	19	PAFZZ	5320-00-264-0236	19207	7027863	..RIVET,TUBULAR.....134	EA	4
244	20	MFFZZ		19207	27-W-921	..WEB CT OD MANUFACTURE FROM NSN 8305-00-263-2479 65 IN. LG.....134	EA	1
244	21	PAFZZ	5305-00-068-0512	96906	MS90727-4	.SCREW,CAP,HEXAGON H.....134	EA	4
244	22	PFFZZ	5310-00-809-4058	96906	MS27183-10	.WASHER,FLAT STRAP WEBBING.....134	EA	4
244	23	XDFZZ		19207	11657469-3	.WASHER,LOCK STRAP TO AMMO BOX.....134	EA	4
244	24	PAFZZ	5310-00-913-7020	96906	MS51968-3	.NUT,PLAIN,HEXAGON STRAP,AMMO BOX.....134	EA	4
244	25	XBFZZ		19207	11595607-1	.BRACKET 81MM MORTAR,AMMUNITION BOX.....134	EA	1
244	26	PAFZZ	5305-00-269-2805	96906	MS90726-62	.SCREW,CAP,HEXAGON H 81MM MORTAR,AMMUNITION BOX.....134	EA	16
244	27	PAFZZ	5310-00-080-6004	96906	MS27183-14	.WASHER,FLAT BRACKET,81MM MORTAR,AMMUNITION BOX.....134	EA	32

(1) ILLUS- TRATION		(2)	(3)	(4)	(5)	(6)	(7)	(8)
(a) FIG. NO.	(b) ITEM NO.	SMR CODE	NATIONAL STOCK NUMBER	FSCM	PART NUMBER	DESCRIPTION USABLE ON CODE	U/M	QTY INC IN UNIT
						3307(CONT)		
244	28	XBFZZ		19207	11595607-2	.BRACKET 81MM MORTAR,AMMUNITION BOX.....134	EA	1
244	29	PAFZZ	5310-00-637-9541	96906	MS35338-46	.WASHER,LOCK BRACKET,81MM MORTAR,AMMUNITION BOX.....134	EA	16
244	30	PAFZZ	5310-00-785-1762	96906	MS51968-9	.NUT,PLAIN,HEXAGON BRACKET,81MM MORTAR,AMMUNITION BOX.....134	EA	16

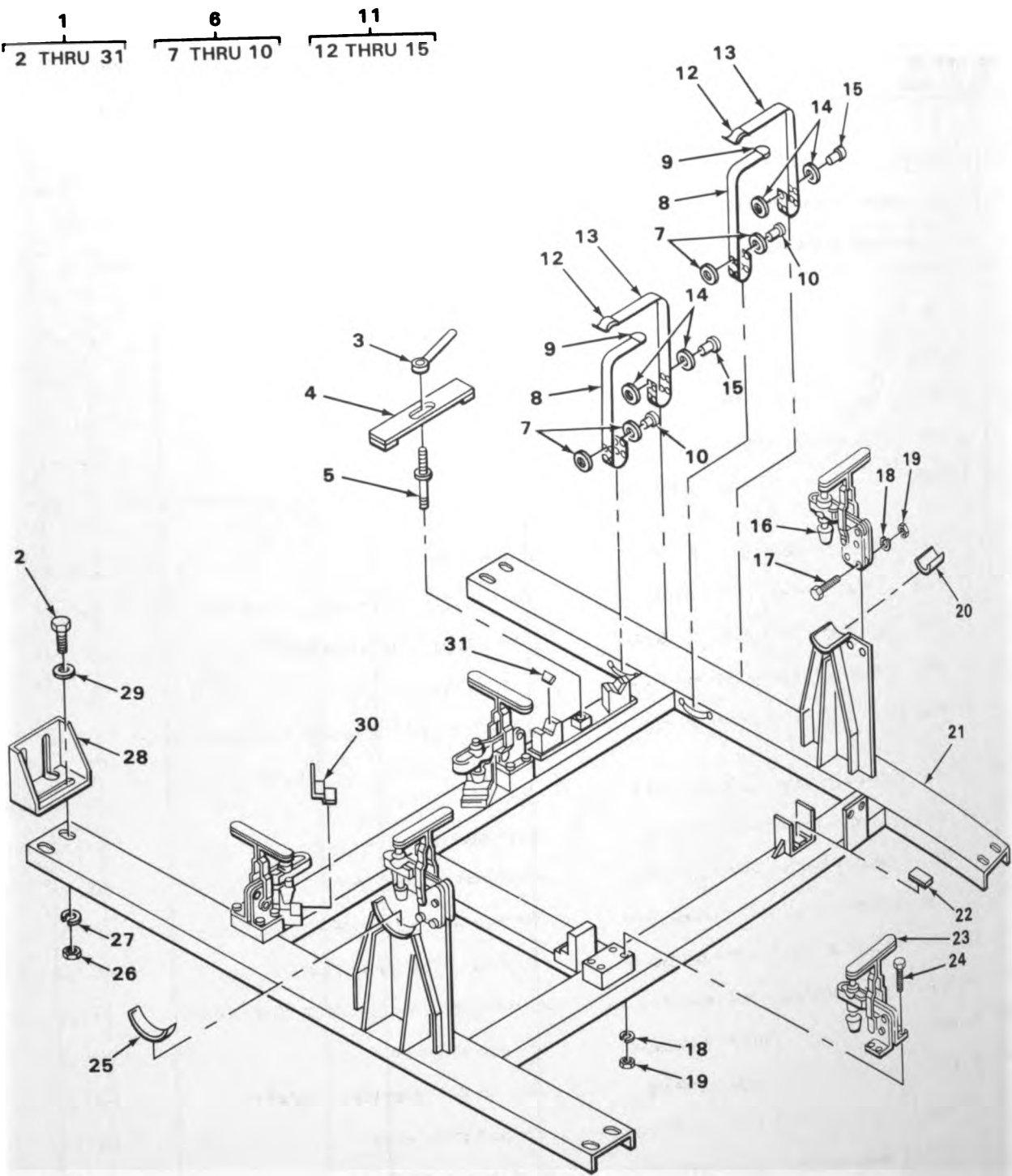

FIGURE 245. 81MM MORTAR FRAME ASSEMBLY.

SECTION II

TM9-2320-242-34P

(1) ILLUS- TRATION		(2)	(3)	(4)	(5)	(6)	(7)	(8)
(a) FIG. NO.	(b) ITEM NO.	SMR CODE	NATIONAL STOCK NUMBER	FSCM	PART NUMBER	DESCRIPTION	USABLE ON CODE	QTY INC IN UNIT
						3307 (CONT)		
245	1	XBFFF		19207	11595628	FRAME ASSEMBLY 81MM MORTAR INSTALLATION PART OF KIT P/N 11595606.....134	EA	1
245	2	PAFZZ	5305-00-269-2804	96906	MS90726-61	.SCREW,CAP,HEXAGON H 81MM MORTAR FRAME.....134	EA	8
245	3	XBFFZ		19207	11595612	.HANDLE 81MM MORTAR,FRAME.....134	EA	1
245	4	XBFFZ		19207	11595610	.BAR 81MM MORTAR,FRAME.....134	EA	1
245	5	XBFFZ		19207	11595611	.STUD 81MM MORTAR FRAME.....134	EA	1
245	6	AFFFF		19207	11595614-2	.STRAP ASSY,WEBBING 81MM MORTAR FRAME.....134	EA	2
245	7	PAFZZ	5310-00-983-8483	96906	MS27183-5	.WASHER,FLAT 81MM MORTAR FRAME.....134	EA	16
245	8	MFFZZ		19207	27-W-921	.WEB CTN OD MANUFACTURE FROM NSN 8305-00-634-1692 22 IN. LG.....134	EA	1
245	9	PAFZZ	5340-00-333-6060	96906	MS51926-5	.CLIP,END,STRAP.....134	EA	1
245	10	PAFZZ	5320-00-264-0236	19207	7027863	.RIVET,TUBULAR STRAP,FRAME AND AMMO BOX.....134	EA	8
245	11	PFFFF	5340-00-880-7817	19207	11595615-2	.STRAP ASSY,WEBBING 81MM MORTAR FRAME.....134	EA	2
245	12	PAFZZ	5340-00-333-6060	96906	MS51926-5	.CLIP,END,STRAP.....134	EA	1
245	13	MFFZZ		19207	27-W-921	.WEB CTN OD MANUFACTURE FROM NSN 8305-00-634-1692 16 IN. LG.....134	EA	1
245	14	PAFZZ	5310-00-983-8483	96906	MS27183-5	.WASHER,FLAT.....134	EA	16
245	15	PAFZZ	5320-00-264-0236	19207	7027863	.RIVET,TUBULAR.....134	EA	8
245	16	PFFZZ	2540-00-781-7688	19207	11621302	.CLAMP PART OF FRAME ASSY.....134	EA	3
245	17	PAFZZ	5306-00-051-4077	96906	MS90727-35	.BOLT,MACHINE CLAMP ASSEMBLY,FRAME.....134	EA	6
245	18	PAFZZ	5310-00-407-9566	96906	MS35338-45	.WASHER,LOCK 81MM MORTAR FRAME.....134	EA	18
245	19	PAFZZ	5310-00-905-4600	96906	MS51968-6	.NUT,PLAIN,HEXAGON 81MM MORTAR FRAME ASSEMBLY.....134	EA	18
245	20	XBFFZ		19207	11595633-4	.PAD 81MM MORTAR FRAME.....134	EA	1
245	21	XBFFZ		19207	11595628	.FRAME ASSEMBLY 81MM MORTAR ASSEMBLY.....134	EA	1
245	22	XBFFZ		19207	11595633-2	.PAD 81MM MORTAR FRAME.....134	EA	1
245	23	PFFZZ	2540-00-781-7687	19207	11621301	.CLAMP PART OF FRAME ASSY.....134	EA	3
245	24	PAFZZ	5306-00-225-9096	96906	MS90726-41	.BOLT,MACHINE 81MM MORTAR FRAME.....134	EA	12
245	25	XBFFZ		19207	11595633-3	.PAD 81MM MORTAR FRAME.....134	EA	1
245	26	PAFZZ	5310-00-785-1762	96906	MS51968-9	.NUT,PLAIN,HEXAGON 81MM MORTAR FRAME.....134	EA	8
245	27	PAFZZ	5310-00-637-9541	96906	MS35338-46	.WASHER,LOCK 81MM MORTAR FRAME.....134	EA	8

(1) ILLUS- TRATION		(2)	(3)	(4)	(5)	(6)	(7)	(8)
(a) FIG. NO.	(b) ITEM NO.	SMR CODE	NATIONAL STOCK NUMBER	FSCM	PART NUMBER	DESCRIPTION	USABLE ON CODE	QTY INC IN UNIT
						3307 (CONT)		
245	28	PFFZZ	5340-01-158-7087	19207	11595608	.BRACKET 81MM MORTAR FRAME.....	134	EA 4
245	29	PAFZZ	5310-00-080-6004	96906	MS27183-14	.WASHER, FLAT 81MM MORTAR FRAME.....	134	EA 16
245	30	PAFZZ	8140-01-160-0743	19207	11595633-5	.PAD 81MM MORTAR FRAME.....	134	EA 3
245	31	PAFZZ	8140-01-160-0742	19207	11595633-1	.PAD 81MM MORTAR FRAME.....	134	EA 4
245		PAFZZ	2540-00-781-7686	19207	11595606	INSTALLATION KIT, 81.....	134	EA 1
243	1					BOLT, MACHINE.....		EA 32
243	2					WASHER, FLAT.....		EA 32
243	3					WASHER, LOCK.....		EA 32
243	4					NUT, PLAIN, HEXAGON.....		EA 32
243	5					SPACER, PLATE.....		EA 8
243	6					AMMO BOX.....		EA 1
245	1					FRAME ASSEMBLY.....		EA 1

1
2 THRU 5

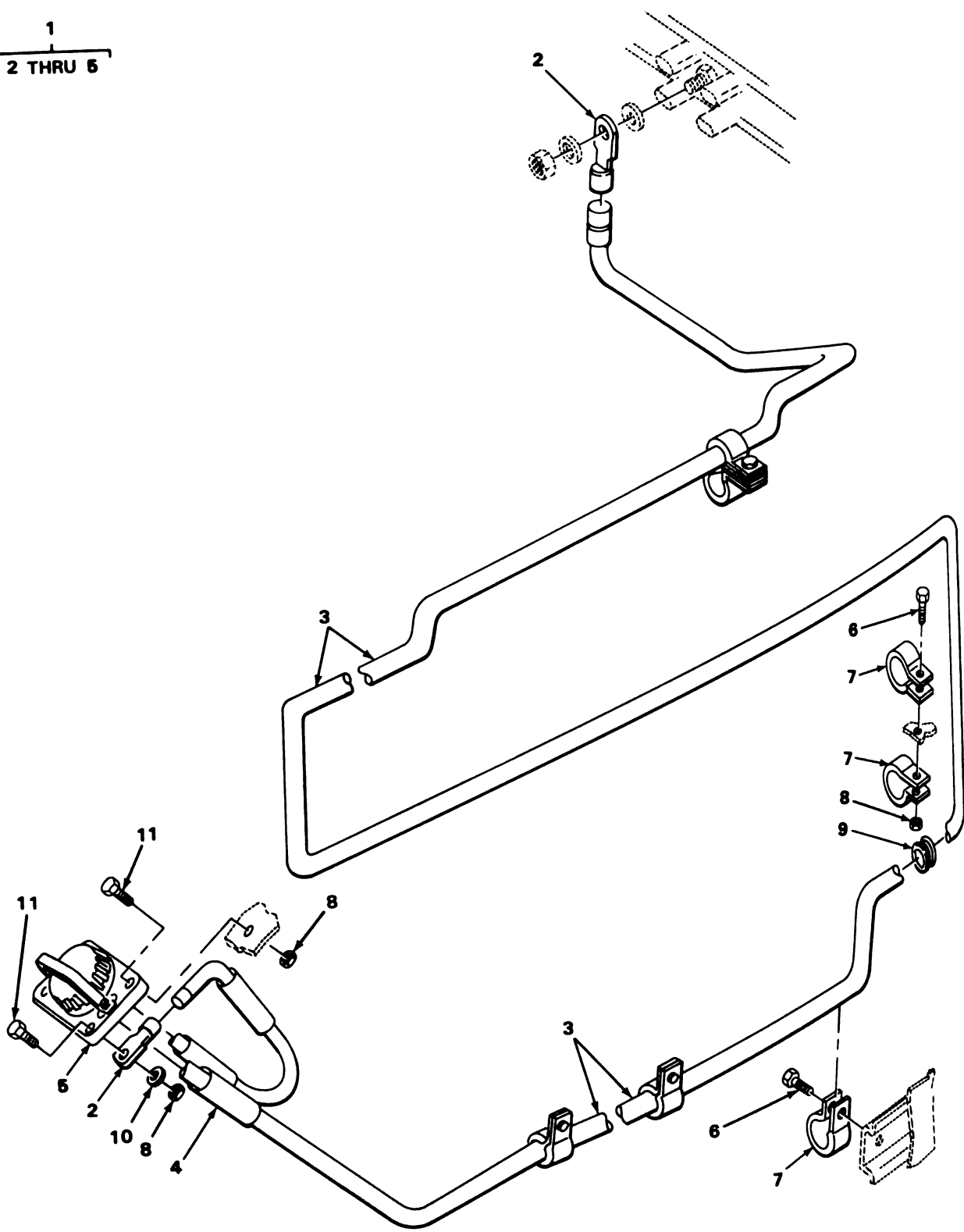

TA180828

FIGURE 246. SLAVE CABLE.

(1) ILLUS- TRATION		(2)	(3)	(4)	(5)	(6)	(7)	(8)
(a) FIG. NO.	(b) ITEM NO.	SMR CODE	NATIONAL STOCK NUMBER	FSCM	PART NUMBER	DESCRIPTION USABLE ON CODE	U/M	QTY INC IN UNIT
						3307(CONT)		
246	1	AF FFF		19207	8707574	CABLE ASSY SLAVE CABLE INSTALLATION.....	EA	1
246	2	PA FZZ	5940-00-705-6728	59730	TG28	.TERMINAL,LUG SLAVE CABLE PART OF KIT P/N 11595525.	EA	2
246	3	MF FZZ		19207	8707574-3	.WIRE,ELECTRICAL MANUFACTURE FROM NSN 6145-00-805-3354, 14.5 IN. LG. PART OF KIT P/N 11595525.....	EA	1
246	4	XD FZZ		80244	1711728-651	.INSULATION,SLEEVING ELECTRICAL,SLAVE CABLE PART OF KIT P/N 11595525.....	EA	4
246	5	PA FZZ	5935-00-295-6403	77820	10-40736-24	.CONNECTOR,RECEPTACL SLAVE CABLE PART OF KIT P/N 11595525.....	EA	1
246	6	PA FZZ	5305-00-068-0504	96906	MS90726-3	SCREW,CAP,HEXAGON H SLAVE CABLE PART OF KIT P/N 11595525.....	EA	4
246	7	PA FZZ	5340-00-088-1254	96906	MS21333-104	CLAMP,LOOP CUSHIONED,SLAVE CABLE PART OF KIT P/N 11595525.....	EA	6
246	8	PA FZZ	5310-00-877-5796	96906	MS21044M4	NUT,SELF-LOCKING,HE SLAVE CABLE INSTALLATION PART OF KIT P/N 11595525.....	EA	4
246	9	PA FZZ	5325-00-276-6091	88044	AN931-11-16	GROMMET,NONMETALLIC PART OF KIT P/N 11595525.....	EA	1
246	10	PA FZZ	5310-00-209-0786	96906	MS35335-33	WASHER,LOCK SLAVE CABLE INSTALLATION PART OF KIT P/N 11595525.....	EA	1
246	11	PA FZZ	5305-00-267-8974	96906	MS90726-8	SCREW,CAP,HEXAGON H SLAVE CABLE INSTALLATION PART OF KIT P/N 11595525.....	EA	4
246		PFFZZ	2540-00-051-1070	19207	11595525	INSTALLATION KIT,SL CABLE.....	EA	1
246	2					TERMINAL,LUG.....	EA	2
246	3					WIRE,ELECTRICAL.....	EA	1
246	4					INSULATION,SLEEVING.....	EA	4
246	5					CONNECTOR,RECEPTACL.....	EA	1
246	6					SCREW,CAP,HEXAGON H.....	EA	4
246	7					CLAMP,LOOP.....	EA	1
246	8					NUT,SELF-LOCKING,HE.....	EA	4
246	9					GROMMET,NONMETALLIC.....	EA	1
246	10					WASHER,LOCK.....	EA	1
246	11					SCREW,CAP,HEXAGON H.....	EA	4

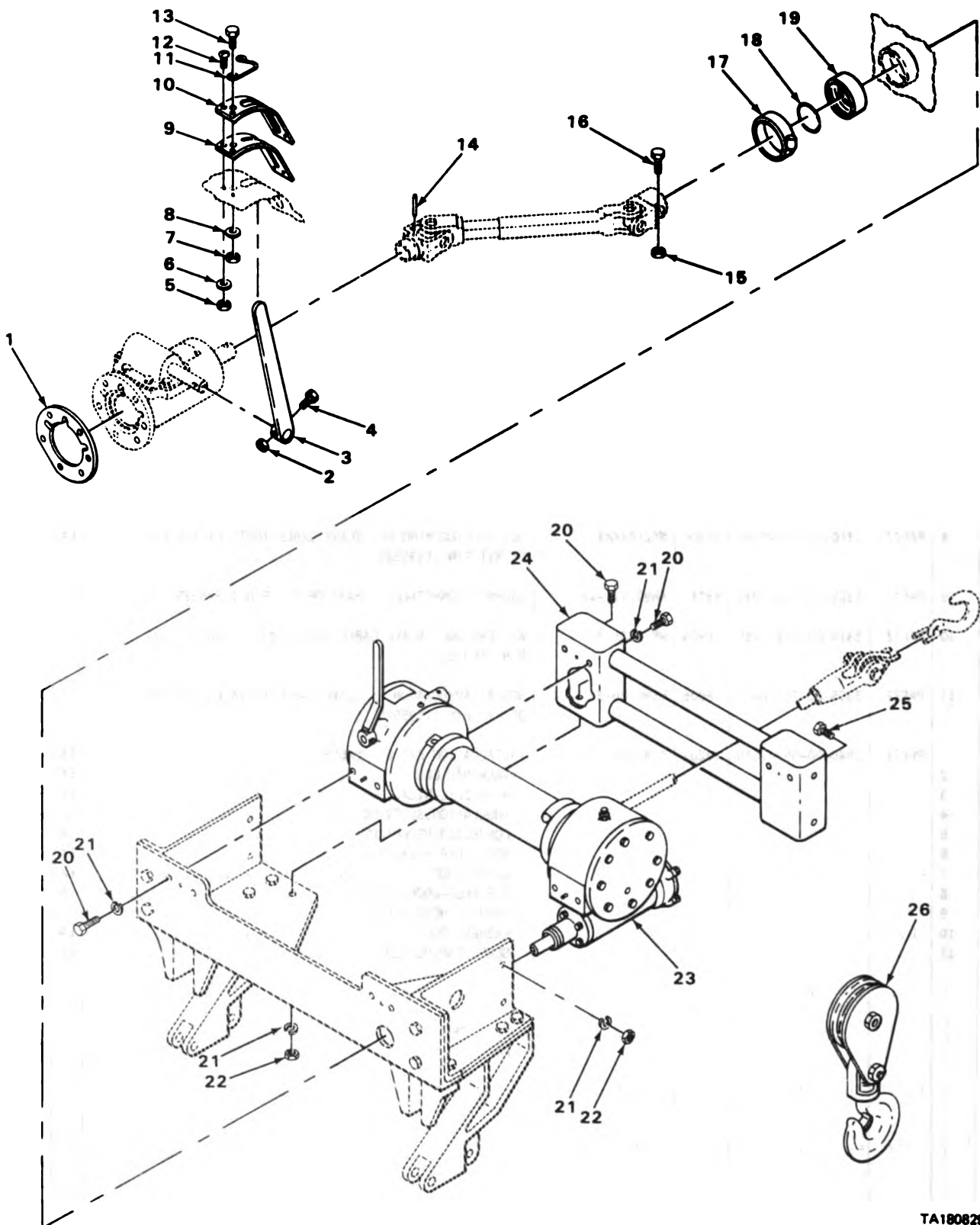

TA180829

FIGURE 247. WINCH.

SECTION II

TM9-2320-242-34P

(1) ILLUS- TRATION		(2)	(3)	(4)	(5)	(6)	(7)	(8)
(a) FIG. NO.	(b) ITEM NO.	SMR CODE	NATIONAL STOCK NUMBER	FSCM	PART NUMBER	DESCRIPTION USABLE ON CODE	U/M	QTY INC IN UNIT
						3307(CONT)		
247	1	PFFZZ	5330-00-079-2120	19207	11620952	GASKET POWER TAKE-OFF PART OF KIT P/N 11595248.....	EA	1
247	2	PAFZZ	5310-00-877-5796	96906	MS21044M4	MUT, SELF-LOCKING, HE LEVER, MANUAL CONTROL PART OF KIT P/N 11595248.....	EA	1
247	3	PFFZZ	2590-00-880-4319	19207	11595623	LEVER, MANUAL CONTRO WINCH PART OF KIT P/N 11595248.	EA	1
247	4	PAFZZ	5305-00-267-8957	96906	MS90727-13	SCREW, CAP, HEXAGON H LEVER, MANUAL CONTROL, WINCH PART OF KIT P/N 11595248.....	EA	1
247	5	PAFZZ	5310-00-811-3494	96906	MS21044N08	MUT, SELF-LOCKING, HE POWER TAKE-OFF PART OF KIT P/N 11595248.....	EA	8
247	6	PAFZZ	5310-00-809-8544	96906	MS27183-7	WASHER, FLAT RETAINING CLIP AND SEAL, CONSOLE PART OF KIT P/N 11595248.....	EA	8
247	7	PAFZZ	5310-00-088-0553	96906	MS21044N5	MUT, SELF-LOCKING, HE CLIP RETAINING, CONSOLE PART OF KIT P/N 11595248.....	EA	1
247	8	PFFZZ	5310-00-081-4219	96906	MS27183-12	WASHER, FLAT CLIP, RETAINING, LEVER, MANUAL CONTROL PART OF KIT P/N 11595248.....	EA	1
247	9	XDFZZ		19207	11595624	SEAL CONSOLE, WINCH, CONTROL LEVER PART OF KIT P/N 11595248.....	EA	1
247	10	XBFZZ		19207	11595625	PLATE CONSOLE, WINCH PART OF KIT P/N 11595248.....	EA	1
247	11	PFFZZ	5340-00-079-1987	19207	11595636	CLIP, RETAINING MANUAL CONTROL, WINCH PART OF KIT P/N 11595248.....	EA	1
247	12	PAFZZ	5305-00-984-6196	96906	MS35206-248	SCREW, MACHINE PLATE, CONSOLE, WINCH ASSEMBLY PART OF KIT P/N 11595248.....	EA	8
247	13	PAFZZ	5305-00-225-9091	96906	MS90726-36	SCREW, CAP, HEXAGON H CLIP, LEVER, MANUAL CONTROL, WINCH PART OF KIT P/N 11595248.....	EA	1
247	14	PFOZZ	5315-00-080-9217	19207	11620945	PIN, STRAIGHT, HEADLE SHAFT ASSEMBLY, WINCH DRIVE PART OF KIT P/N 11595248.....	EA	1
247	15	PAOZZ	5310-00-950-0039	96906	MS21044N6	MUT, SELF-LOCKING, HE SHAFT ASSEMBLY, WINCH DRIVE PART OF KIT P/N 11595248.....	EA	1
247	16	PFOZZ	5305-00-269-2808	96906	MS90726-65	SCREW, CAP, HEXAGON H WINCH PART OF KIT P/N 11595248.	EA	1
247	17	PFOZZ	4730-00-908-6292	96906	MS35842-14	CLAMP, HOSE RANGE, CAP, PROTECTIVE PART OF KIT P/N 11595248.....	EA	1
247	18	PFFZZ	5330-00-080-0277	19207	11595527	PACKING, PREFORMED WINCH DRIVE SHAFT PART OF KIT P/N 11595248.....	EA	1
247	19	PFFZZ	5340-00-082-1874	19207	11595303	CAP, PROTECTIVE, DUST AND MOISTURE SEAL, WINCH DRIVE PART OF KIT P/N 11595248.....	EA	1
247	20	PAFZZ	5305-00-942-2196	96906	MS18154-60	SCREW, CAP, HEXAGON H WINCH INSTALLATION PART OF KIT P/N 11595248.....	EA	14

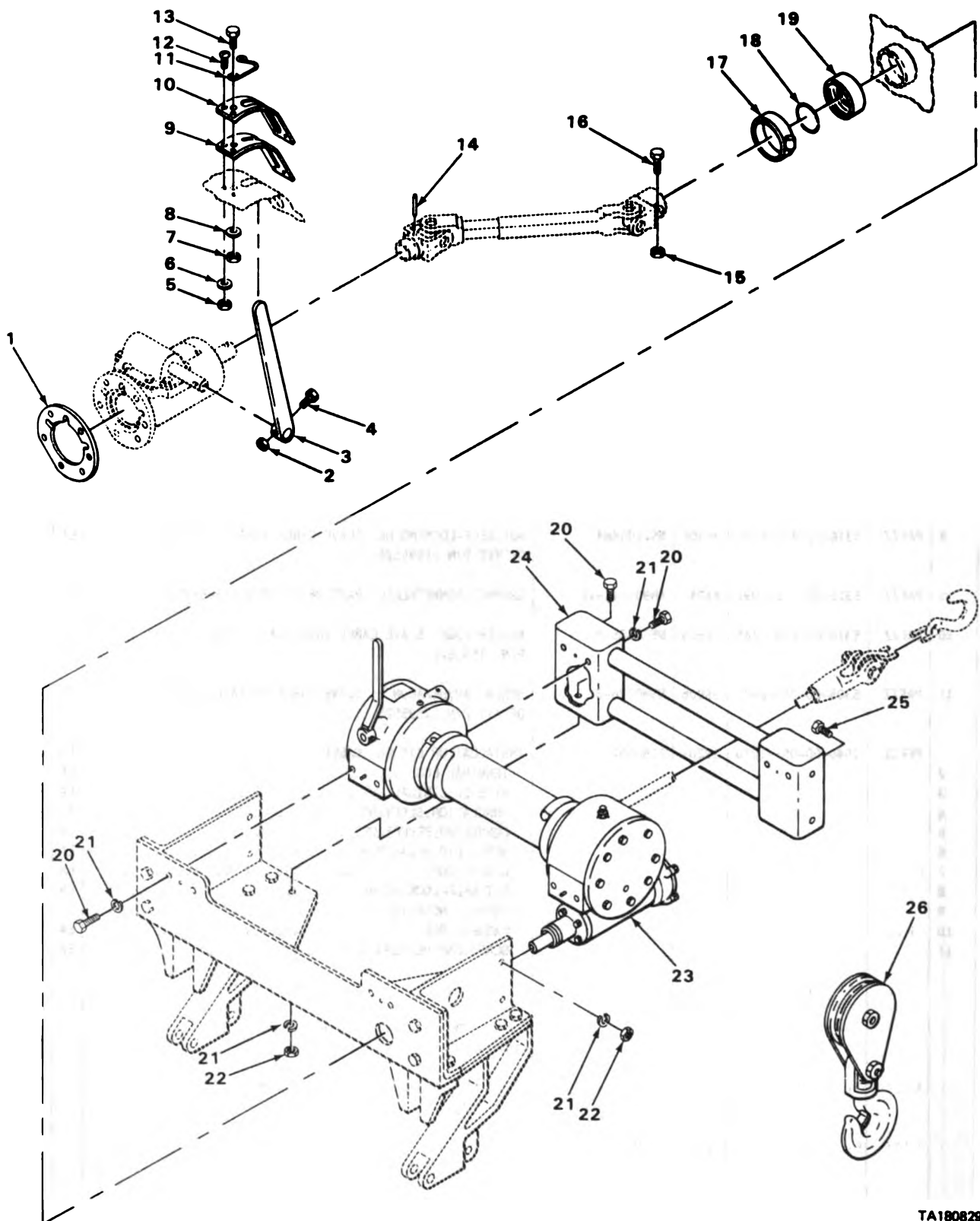

TA180829

FIGURE 247. WINCH.

(1) ILLUS- TRATION		(2)	(3)	(4)	(5)	(6)	(7)	(8)
(a) FIG. NO.	(b) ITEM NO.	SMR CODE	NATIONAL STOCK NUMBER	FSCM	PART NUMBER	DESCRIPTION USABLE ON CODE	U/M	QTY INC IN UNIT
						3307(CONT)		
247	1	PFFZZ	5330-00-079-2120	19207	11620952	GASKET POWER TAKE-OFF PART OF KIT P/N 11595248.....	EA	1
247	2	PAFZZ	5310-00-877-5796	96906	MS21044N4	NUT, SELF-LOCKING, HE LEVER, MANUAL CONTROL PART OF KIT P/N 11595248.....	EA	1
247	3	PFFZZ	2590-00-880-4319	19207	11595623	LEVER, MANUAL CONTRO WINCH PART OF KIT P/N 11595248.	EA	1
247	4	PAFZZ	5305-00-267-8957	96906	MS90727-13	SCREW, CAP, HEXAGON H LEVER, MANUAL CONTROL, WINCH PART OF KIT P/N 11595248.....	EA	1
247	5	PAFZZ	5310-00-811-3494	96906	MS21044N08	NUT, SELF-LOCKING, HE POWER TAKE-OFF PART OF KIT P/N 11595248.....	EA	8
247	6	PAFZZ	5310-00-809-8544	96906	MS27183-7	WASHER, FLAT RETAINING CLIP AND SEAL, CONSOLE PART OF KIT P/N 11595248.....	EA	8
247	7	PAFZZ	5310-00-088-0553	96906	MS21044N5	NUT, SELF-LOCKING, HE CLIP RETAINING, CONSOLE PART OF KIT P/N 11595248.....	EA	1
247	8	PFFZZ	5310-00-081-4219	96906	MS27183-12	WASHER, FLAT CLIP, RETAINING, LEVER, MANUAL CONTROL PART OF KIT P/N 11595248.....	EA	1
247	9	XDFZZ		19207	11595624	SEAL CONSOLE, WINCH, CONTROL LEVER PART OF KIT P/N 11595248.....	EA	1
247	10	XBFZZ		19207	11595625	PLATE CONSOLE, WINCH PART OF KIT P/N 11595248.....	EA	1
247	11	PFFZZ	5340-00-079-1987	19207	11595636	CLIP, RETAINING MANUAL CONTROL, WINCH PART OF KIT P/N 11595248.....	EA	1
247	12	PAFZZ	5305-00-984-6196	96906	MS35206-248	SCREW, MACHINE PLATE, CONSOLE, WINCH ASSEMBLY PART OF KIT P/N 11595248.....	EA	8
247	13	PAFZZ	5305-00-225-9091	96906	MS90726-36	SCREW, CAP, HEXAGON H CLIP, LEVER, MANUAL CONTROL, WINCH PART OF KIT P/N 11595248.....	EA	1
247	14	PFOZZ	5315-00-080-9217	19207	11620945	PIN, STRAIGHT, HEADLE SHAFT ASSEMBLY, WINCH DRIVE PART OF KIT P/N 11595248.....	EA	1
247	15	PAOZZ	5310-00-950-0039	96906	MS21044N6	NUT, SELF-LOCKING, HE SHAFT ASSEMBLY, WINCH DRIVE PART OF KIT P/N 11595248.....	EA	1
247	16	PFOZZ	5305-00-269-2808	96906	MS90726-65	SCREW, CAP, HEXAGON H WINCH PART OF KIT P/N 11595248.	EA	1
247	17	PFOZZ	4730-00-908-6292	96906	MS35842-14	CLAMP, HOSE RANGE, CAP, PROTECTIVE PART OF KIT P/N 11595248.....	EA	1
247	18	PFFZZ	5330-00-080-0277	19207	11595527	PACKING, PREFORMED WINCH DRIVE SHAFT PART OF KIT P/N 11595248.....	EA	1
247	19	PFFZZ	5340-00-082-1874	19207	11595303	CAP, PROTECTIVE, DUST AND MOISTURE SEAL, WINCH DRIVE PART OF KIT P/N 11595248.....	EA	1
247	20	PAFZZ	5305-00-942-2196	96906	MS18154-60	SCREW, CAP, HEXAGON H WINCH INSTALLATION PART OF KIT P/N 11595248.....	EA	14

(1) ILLUS- TRATION		(2) SMR CODE	(3) NATIONAL STOCK NUMBER	(4) FSCM	(5) PART NUMBER	(6) DESCRIPTION USABLE ON CODE	(7) U/M	(8) QTY INC IN UNIT
(a) FIG. NO.	(b) ITEM NO.							
						3307 (CONT)		
247	21	PAFZZ	5310-00-637-9541	96906	MS35338-46	WASHER, LOCK WINCH INSTALLATION PART OF KIT P/N 11595248.....	EA	6
247	22	PAFZZ	5310-00-761-0654	96906	MS51967-9	NUT, PLAIN, HEXAGON WINCH INSTALLATION PART OF KIT P/N 11595248.....	EA	6
247	23	PAFFF	2590-00-880-4318	19207	11621129	WINCH, DRUM, VEHICLE PART OF KIT P/N 11595248.....	EA	1
247	24	PAFZZ	2590-01-140-6520	19207	11595618	BRACKET ASSEMBLY WINCH MOUNTING PART OF KIT P/N 11595248.....	EA	1
247	25	PAFZZ	5305-00-269-3210	96906	MS90725-59	SCREW, CAP, HEXAGON PART OF KIT P/N 11595248.....	EA	4
247	26	PFOZZ	3940-00-880-0590	19207	11601231	BLOCK SNATCH ASSEMB WINCH INSTALLATION PART OF KIT P/N 11595248.....	EA	1

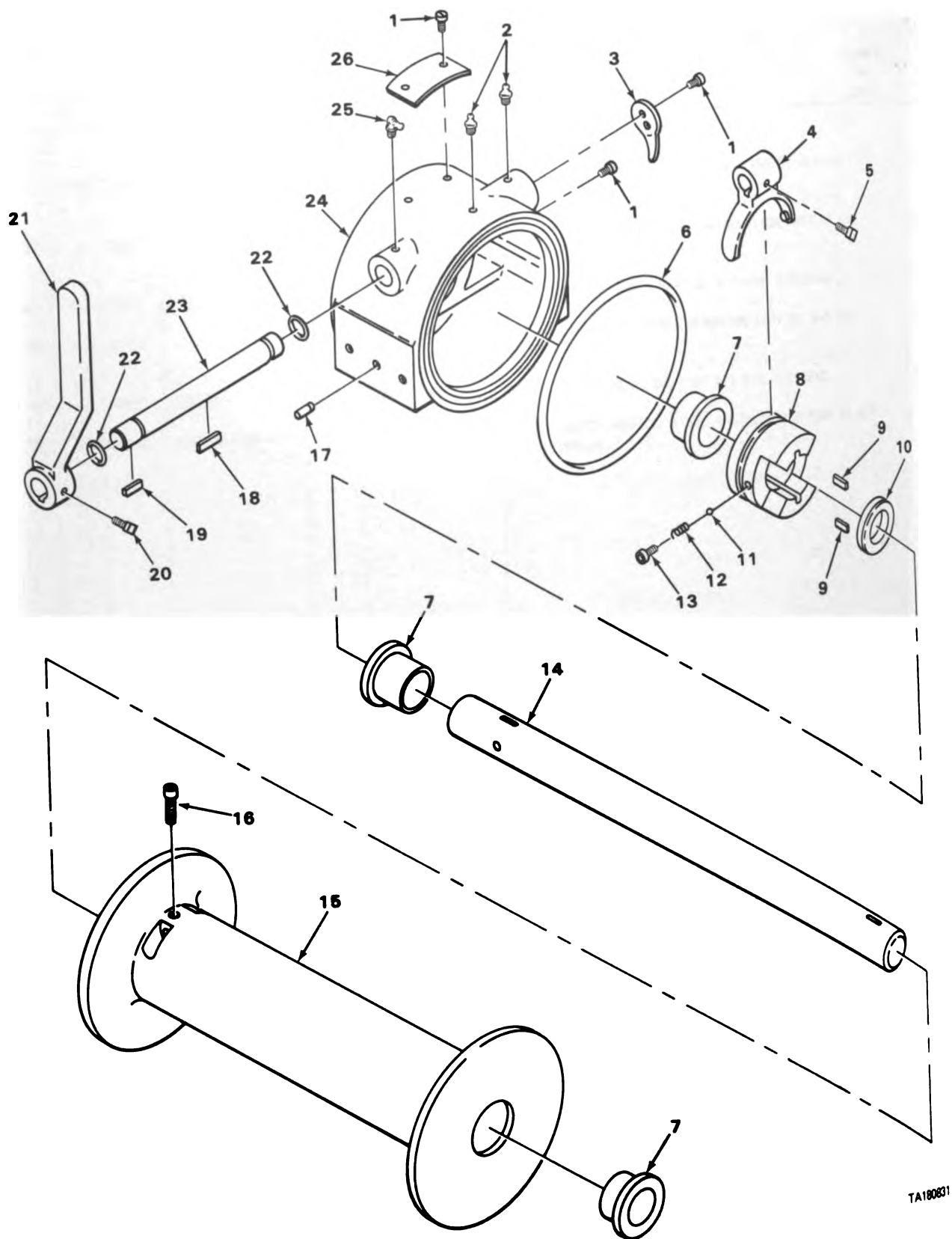
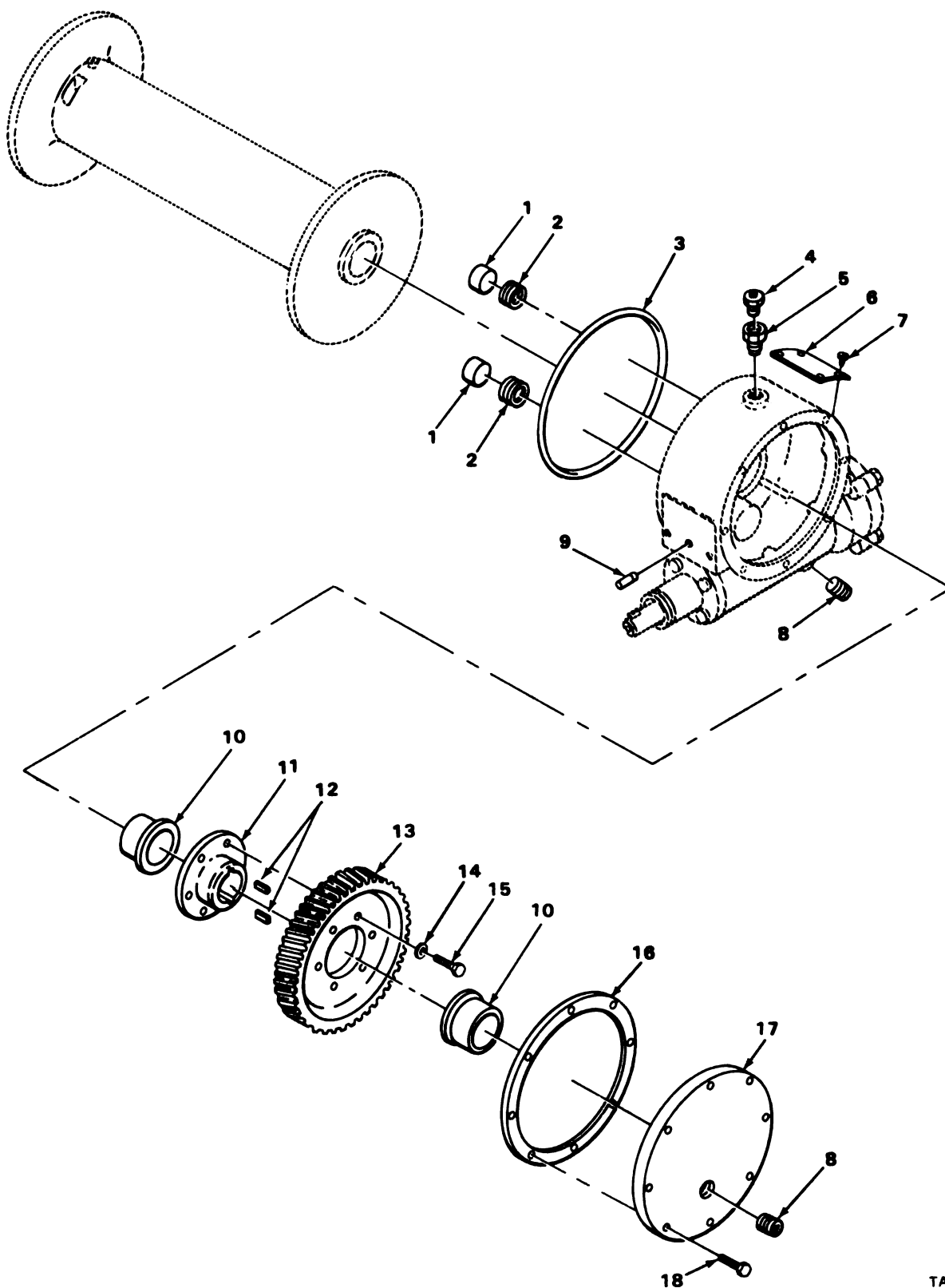

FIGURE 248. WINCH DRUM AND DRIVE SHAFT.

SECTION II

TM9-2320-242-34P

(1) ILLUS- TRATION		(2) SMR CODE	(3) NATIONAL STOCK NUMBER	(4) FSCM	(5) PART NUMBER	(6) DESCRIPTION USABLE ON CODE	(7) U/M	(8) QTY INC IN UNIT
(a) FIG. NO.	(b) ITEM NO.							
						3307(CONT)		
248	1	PAFZZ	5305-00-175-3230	96906	MS21318-14	.SCREW,DRIVE HOUSING,DRUM.....	EA	4
248	2	PFOZZ	4730-00-050-4203	96906	MS15001-1	.FITTING,LUBRICATION JAW AND WORM GEAR LUBRICATION.	EA	2
248	3	PAFZZ	2590-01-160-0616	19207	11620937	.INDICATOR WINCH INSTALLATION.....	EA	1
248	4	PFFZZ	2590-00-880-4346	19207	11620939	.SHIFTER FORK WINCH,JAW ENGAGING.....	EA	1
248	5	PAFZZ	5305-00-054-9257	96906	MS51955-1	.SETSCREW WINCH INSTALLATION.....	EA	1
248	6	PAFZZ	5330-00-291-3275	96906	MS29513-261	.PACKING,PREFORMED WINCH INSTALLATION.....	EA	1
248	7	PAFZZ	3120-00-741-1802	19207	7411802	.BEARING,SLEEVE SHAFT,WINCH INSTALLATION.....	EA	3
248	8	PAFZZ	2590-00-880-4307	19207	11620965	.JAW,WINCH ENGAGING WINCH ASSEMBLY.....	EA	1
248	9	PAFZZ	5315-00-935-9023	21450	542667	.KEY,MACHINE WINCH INSTALLATION.....	EA	2
248	10	PFFZZ	5310-00-080-9469	19207	11620936	.WASHER,FLAT DRUM LOCATING,WINCH ASSEMBLY.....	EA	1
248	11	PAFZZ	3110-00-900-2560	96906	MS19061-20007	.BALL,BEARING JAW ENGAGING,WINCH DRIVE.....	EA	1
248	12	PAFZZ	5360-00-079-1947	19207	11620940	.SPRING,HELICAL,COMP WINCH ASSY.....	EA	1
248	13	PAFZZ	5305-00-724-5893	96906	MS51963-81	.SETSCREW WINCH DRIVE.....	EA	1
248	14	PAFZZ	2590-00-880-4323	19207	11620960	.SHAFT,STRAIGHT ATTACH DRUM TO WINCH ASSY.....	EA	1
248	15	XBFZZ		19207	11620958	.DRUM WINCH INSTALLATION.....	EA	1
248	16	PAOZZ	5305-00-724-5884	96906	MS51963-103	.SETSCREW WIRE ROPE FASTENING,WINCH DRUM.....	EA	1
248	17	PAFZZ	5315-00-682-1733	96906	MS16555-646	.PIN,STRAIGHT,HEADLE HOUSING,WINCH DRIVE.....	EA	1
248	18	PAFZZ	5315-00-954-3472	96906	MS20068-98	.KEY,MACHINE WINCH ISTALLATION.....	EA	1
248	19	PFOZZ	5315-00-781-1992	96906	MS20068-96	KEY,MACHINE TRANSMISSION LEVER TO SHAFT,WINCH DRIVE.....	EA	1
248	20	PAOZZ	5305-00-058-0783	96906	MS51955-16	.SETSCREW LEVER TO SHAFT.....	EA	1
248	21	PFOZZ	2520-00-080-6719	93568	11620963	.LEVER,MANUAL CONTRO TRANSMISSION,WINCH.....	EA	1
248	22	PAOZZ	5330-00-724-4286	49956	287-1159P13	.PACKING,PREFORMED SHIFTING SHAFT,WINCH DRIVE.....	EA	2
248	23	PFFZZ	2590-01-140-6564	19207	11620966	.SHAFT WINCH DRIVE,DRUM.....	EA	1
248	24	XAFZZ		19207	11620962	.HOUSING WINCH INSTALLATION.....	EA	1
248	25	PAOZZ	4730-00-050-4207	96906	MS15001-4	FITTING,LUBRICATION HOUSING,WINCH DRIVE.....	EA	1
248	26	XBFFF		19207	11595752	PLATE WINCH INSTALLATION.....	EA	1



TA180832

FIGURE 249. WINCH BRAKE.

(1) ILLUS- TRATION		(2)	(3)	(4)	(5)	(6)	(7)	(8)
(a) FIG. NO.	(b) ITEM NO.	SMR CODE	NATIONAL STOCK NUMBER	FSCM	PART NUMBER	DESCRIPTION USABLE ON CODE	U/M	QTY INC IN UNIT
						3307(CONT)		
249	1	PFFZZ	3830-00-741-1930	23911	519	.LINING,FRICTION WINCH BRAKE.....	EA	2
249	2	PFFZZ	5360-00-079-1962	19207	11621378	.SPRING,HELICAL,COMP WINCH BRAKE.....	EA	2
249	3	PAFZZ	5330-00-291-3275	96906	MS29513-261	.PACKING,PREFORMED HOUSING TO DRUM.....	EA	1
249	4	PFFZZ		96906	MS35670-261	.VALVE,SAFETY RELIEF.....	EA	1
249	5	PAFZZ	4730-00-331-4576	03958	8169131	.BUSHING,PIPE WINCH INSTALLATION.....	EA	1
249	6	XBFZZ		19207	11595754	.PLATE WINCH INSTALLATION KIT.....	EA	1
249	7	PAFZZ	5305-00-175-3230	96906	MS21318-14	.SCREW,DRIVE WINCH INSTALLATION.....	EA	4
249	8	PAFZZ	4730-00-057-5555	96906	MS49005-6	.PLUG,PIPE HOUSING,WINCH BRAKE.....	EA	2
249	9	PAFZZ	5315-00-682-1733	96906	MS16555-646	.PIN,STRAIGHT,HEADLE WINCH INSTALLATION.....	EA	1
249	10	PAFZZ	3120-00-741-1802	19207	7411802	.BEARING,SLEEVE WINCH MAIN SHAFT.....	EA	2
249	11	XBFZZ		19207	11620942	.HUB WINCH BRAKE.....	EA	1
249	12	PFFZZ	5315-00-741-1927	19207	7411927	.KEY,MACHINE WORM GEAR TO SHAFT TO SUPPORT WINCH ASSY.....	EA	2
249	13	PAFZZ	3020-00-880-4314	19207	11620968	.GEAR,WORM WHEEL WINCH BRAKE.....	EA	1
249	14	PFFZZ	5310-00-514-6674	96906	MS35335-34	.WASHER,LOCK GEAR,WORM WHEEL,WINCH.....	EA	6
249	15	PFFZZ	5306-00-226-4825	96906	MS90728-32	.BOLT,MACHINE GEAR,WORM WHEEL.....	EA	6
249	16	PFFZZ	5330-00-080-9105	19207	11620943	.GASKET HOUSING COVER,WORM GEAR.....	EA	1
249	17	XBFZZ		19207	11620967	.COVER HUB,WINCH BRAKE.....	EA	1
249	18	PFFZZ	5305-00-225-3840	96906	MS90725-7	.SCREW,CAP,HEXAGON H COVER,HOUSING,WINCH BRAKE.....	EA	8

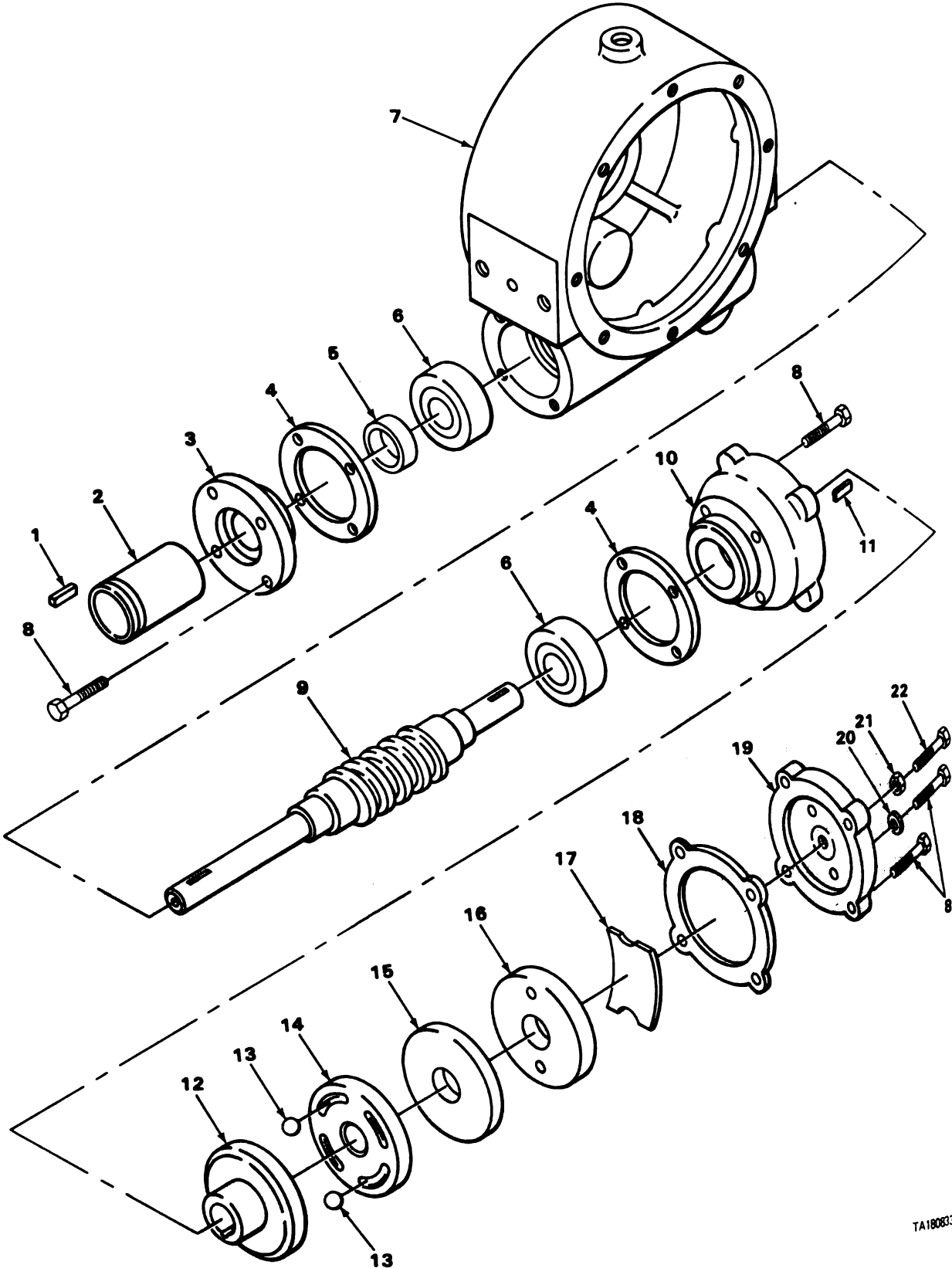

TA180633

FIGURE 250. WINCH GEARSHAFT.

(1) ILLUS- TRATION		(2)	(3)	(4)	(5)	(6)	(7)	(8)
(a) FIG. NO.	(b) ITEM NO.	SMR CODE	NATIONAL STOCK NUMBER	FSCM	PART NUMBER	DESCRIPTION	USABLE ON CODE	QTY INC IN UNIT
						3307 (CONT)		
250	1	PAFZZ	5315-00-998-8172	96906	MS20068-169	.KEY, MACHINE GEARSHAFT WORM WHEEL.....	EA	1
250	2	XBFZZ		19207	11595617	.SLEEVE HOUSING, GEARSHAFT.....	EA	1
250	3	XBFZZ		19207	11620928	.CAP HOUSING, GEARSHAFT.....	EA	1
250	4	PFFZZ	5330-00-080-9104	19207	11620929	.GASKET COVER, HOUSING, BRAKE.....	EA	2
250	5	PAFZZ	5330-00-737-8006	19207	7013588	.SEAL, PLAIN ENCASED TO SUPPORT WINCH ASSY.....	EA	1
250	6	PAFZZ	3110-00-554-6077	03990	36150	.BEARING, BALL, ANNULA GEARSHAFT, WORMWHEEL.....	EA	2
250	7	XAFZZ		19207	11620961	.HOUSING GEARSHAFT, WINCH.....	EA	1
250	8	PAFZZ	5305-00-068-0502	96906	MS90725-6	.SCREW, CAP, HEXAGON H GEARSHAFT.....	EA	13
250	9	PAFZZ	3040-00-880-4308	19207	11620959	.GEARSHAFT, WORM WHEEL WINCH DRIVE TO SUPPORT WINCH ASSY.....	EA	1
250	10	PFFZZ	2590-01-137-3358	19207	11620964	.HOUSING, WINCH GEAR SHAFT.....	EA	1
250	11	PAFZZ	5315-00-954-3472	96906	MS20068-98	.KEY, MACHINE GEARSHAFT.....	EA	1
250	12	XBFZZ		19207	11620930	.HUB GEARSHAFT.....	EA	1
250	13	PAFZZ	3110-00-142-6040	96906	MS19061-20011	.BALL, BEARING WINCH.....	EA	2
250	14	XBFZZ		19207	11620931	.PLATE GEARSHAFT.....	EA	1
250	15	PFFZZ	2520-00-080-6718	93568	11620933	.LINING, FRICTION BRAKE, WINCH.....	EA	1
250	16	XBFZZ		19207	11620932	.PLATE GEARSHAFT, HOUSING, WINCH.....	EA	1
250	17	PAFZZ	5360-00-079-1948	19207	11620934	.SPRING, SPECIAL BRAKE, WINCH.....	EA	1
250	18	PFFZZ	5330-00-080-9201	19207	11620935	.GASKET COVER, BRAKE HOUSING.....	EA	1
250	19	PFFZZ	2590-01-137-3357	19207	11620957	.COVER, WINCH DRUM GEARSHAFT.....	EA	1
250	20	PFFZZ	5310-00-543-2009	96906	MS15795-710	.WASHER, FLAT COVER GEAR SHAFT.....	EA	2
250	21	PAFZZ	5310-00-891-1754	96906	MS35691-18	.NUT, PLAIN, HEXAGON COVER BRAKE HOUSING.....	EA	1
250	22	PFFZZ	5305-00-269-3213	96906	MS90725-62	.SCREW, CAP, HEXAGON H GEARSHAFT.....	EA	1

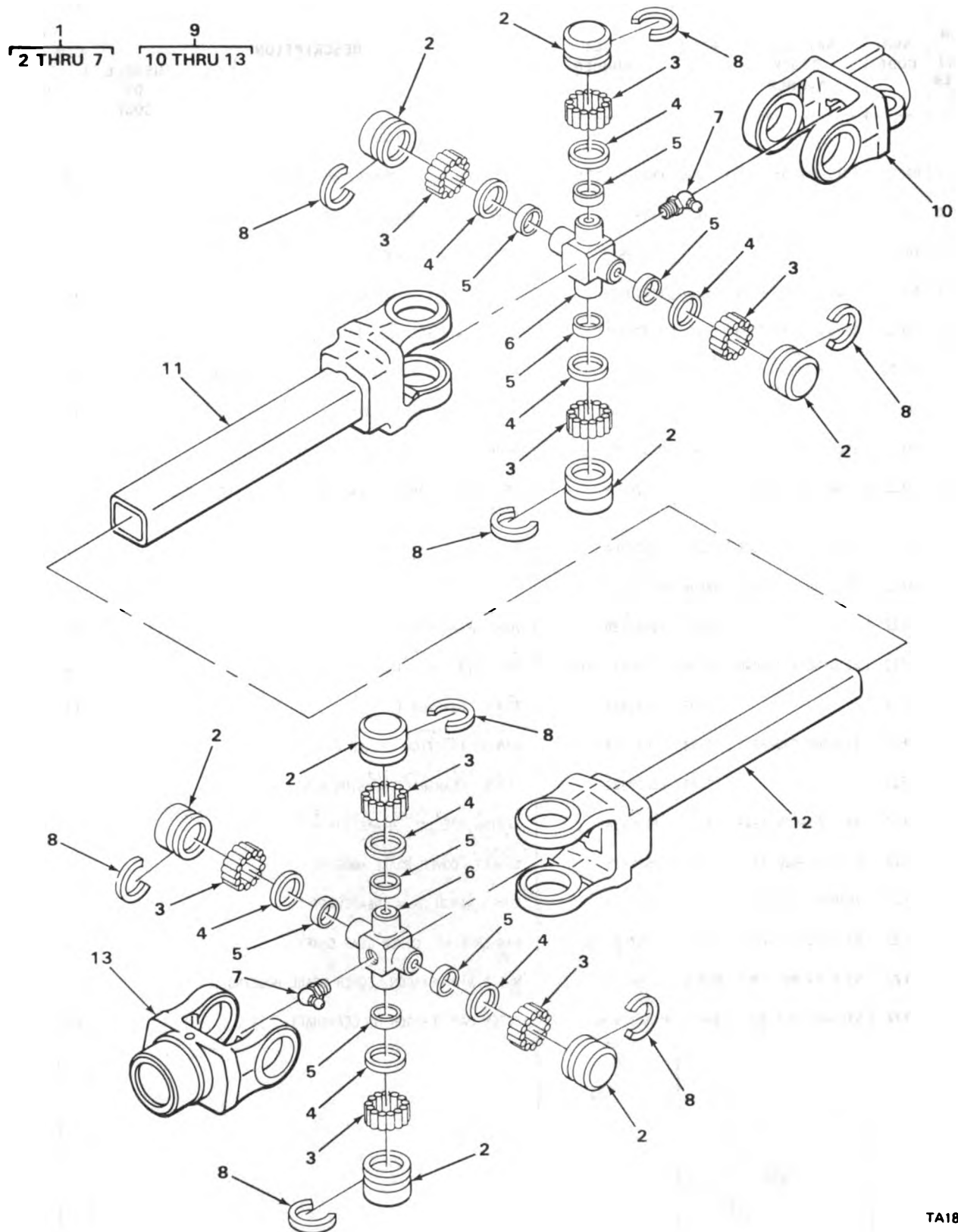

TA180834

FIGURE 251. SHAFT ASSEMBLY.

SECTION II

TM9-2320-242-34P

(1) ILLUS- TRATION		(2)	(3)	(4)	(5)	(6)	(7)	(8)
(a) FIG. NO.	(b) ITEM NO.	SMR CODE	NATIONAL STOCK NUMBER	FSCM	PART NUMBER	DESCRIPTION USABLE ON CODE	U/M	QTY INC IN UNIT
						3307(CONT)		
251	1	KFOFF		19207	11621510	SPIDER REPAIR KIT UNIVERSAL JOINT WINCH DRIVE SHAFT PART OF KIT P/N 5703901.....	EA	1
251	2	XDOZZ		19207	11621327	.BEARING UNIVERSAL JOINT ASSEMBLY WINCH INSTALLATION KIT.....	EA	8
251	3	PAOZZ	3110-00-198-0454	96906	MS19065-13	.ROLLER,BEARING UNIVERSAL JOINT ASSEMBLY.....	EA	200
251	4	XDOZZ		19207	11621332	.RETAINER UNIVERSAL JOINT ASSEMBLY WINCH INSTALLATION KIT.....	EA	8
251	5	XDOZZ		19207	11621329	.WASHER UNIVERSAL JOINT ASSEMBLY WINCH INSTALLATION KIT.....	EA	8
251	6	KFOZZ		19207	11621330	.SPIDER UNIVERSAL JOINT ASSEMBLY WINCH INSTALLATION KIT PART OF KIT P/N 5703901.....	EA	2
251	7	PAOZZ	4730-00-172-0031	96906	MS15003-5	.FITTING,LUBRICATION SPIDER SHAFT ASSEMBLY.....	EA	2
251	8	KFOZZ		19207	11621509	RING,LOCK BEARING,UNIVERSAL JOINT,SPIDER PART OF KIT P/N 5703901.....	EA	8
251	9	PFFFF	2590-00-880-4306	19207	11595635	SHAFT ASSEMBLY,WINC DRIVE PART OF KIT P/N 11595248.	EA	1
251	10	XA0ZZ		19207	11621328	.YOKE SHAFT ASSEMBLY.....	EA	1
251	11	XA0ZZ		19207	11621512	.SHAFT ASSEMBLY.....	EA	1
251	12	XA0ZZ		19207	11621511	.SHAFT ASSEMBLY.....	EA	1
251	13	XA0ZZ		19207	11621413	.YOKE SHAFT ASSEMBLY.....	EA	1
251		PAOZZ	2520-00-176-3294	19207	5703901	PARTS KIT,UNIVERSAL PART OF KIT P/N 11595248.....	EA	2
251	1					SPIDER.....	EA	1
251	8					RING,LOCK.....	EA	8

1
2 THRU 4

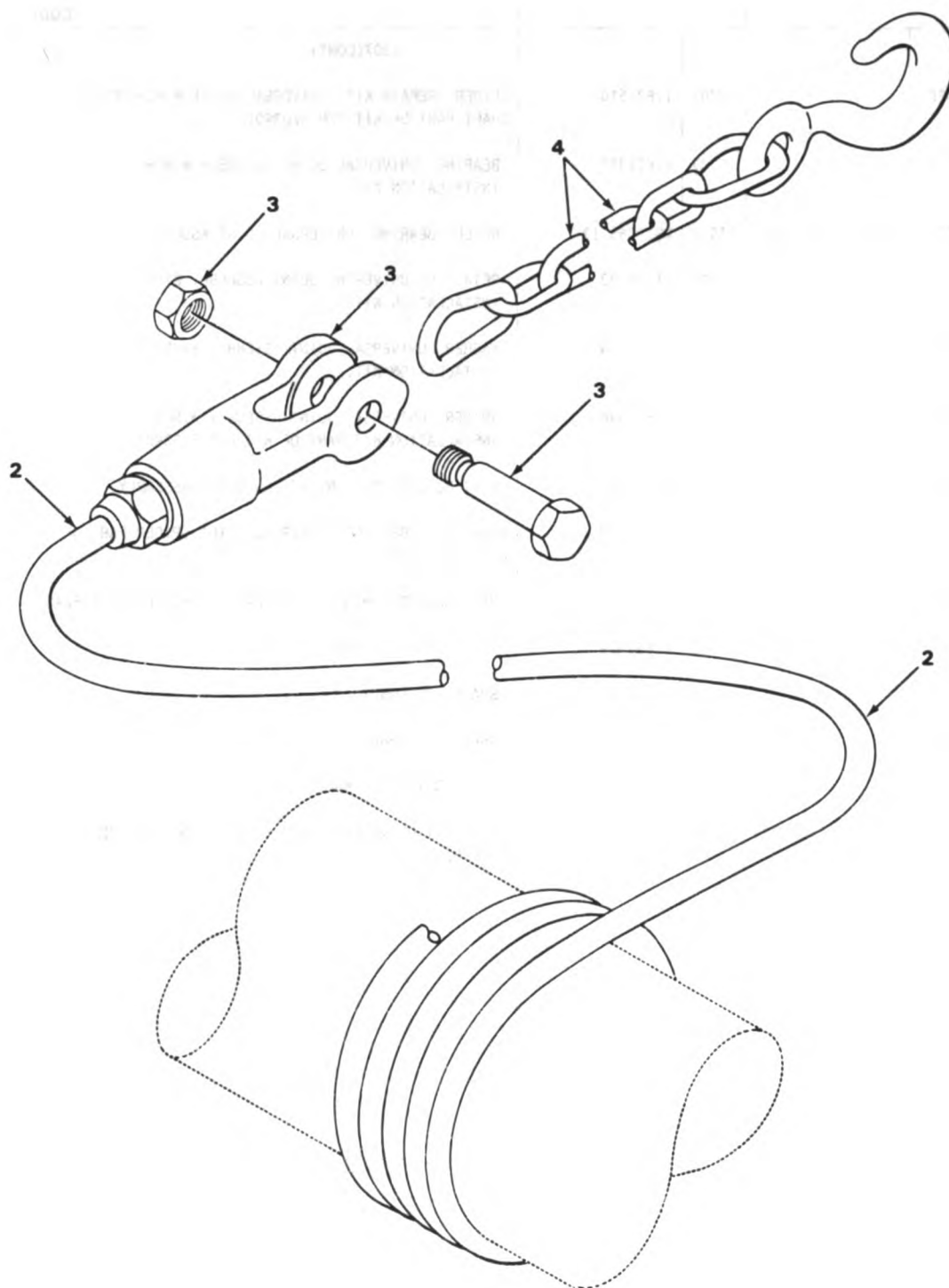

TA180835

FIGURE 252. WINCH WIRE ROPE ASSEMBLY.

SECTION II

TM9-2320-242-34P

(1) ILLUS- TRATION		(2) SMR CODE	(3) NATIONAL STOCK NUMBER	(4) FSCM	(5) PART NUMBER	(6) DESCRIPTION USABLE ON CODE	(7) U/M	(8) QTY INC IN UNIT
(a) FIG. NO.	(b) ITEM NO.							
						3307(CONT)		
252	1	PAOFF	4010-01-182-4163	19207	12253105-5	WIRE ROPE AND CHAIN WINCH ASSEMBLY PART OF KIT P/N 11595248.....	EA	1
252	2	MOOZZ		19207	12253105-6	.WIRE ROPE ASSEMBLY WINCH,MANUFACTURE FROM NSN 4010-00-933-3544; 150 FT LONG.....	EA	1
252	3	PAOZZ	4030-00-087-8050	81349	7071880-2	.SOCKET,WIRE ROPE WINCH.....	EA	1
252	4	PAOZZ	4010-01-182-4164	19207	12253104-2	.CHAIN ASSEMBLY WINCH.....	EA	1

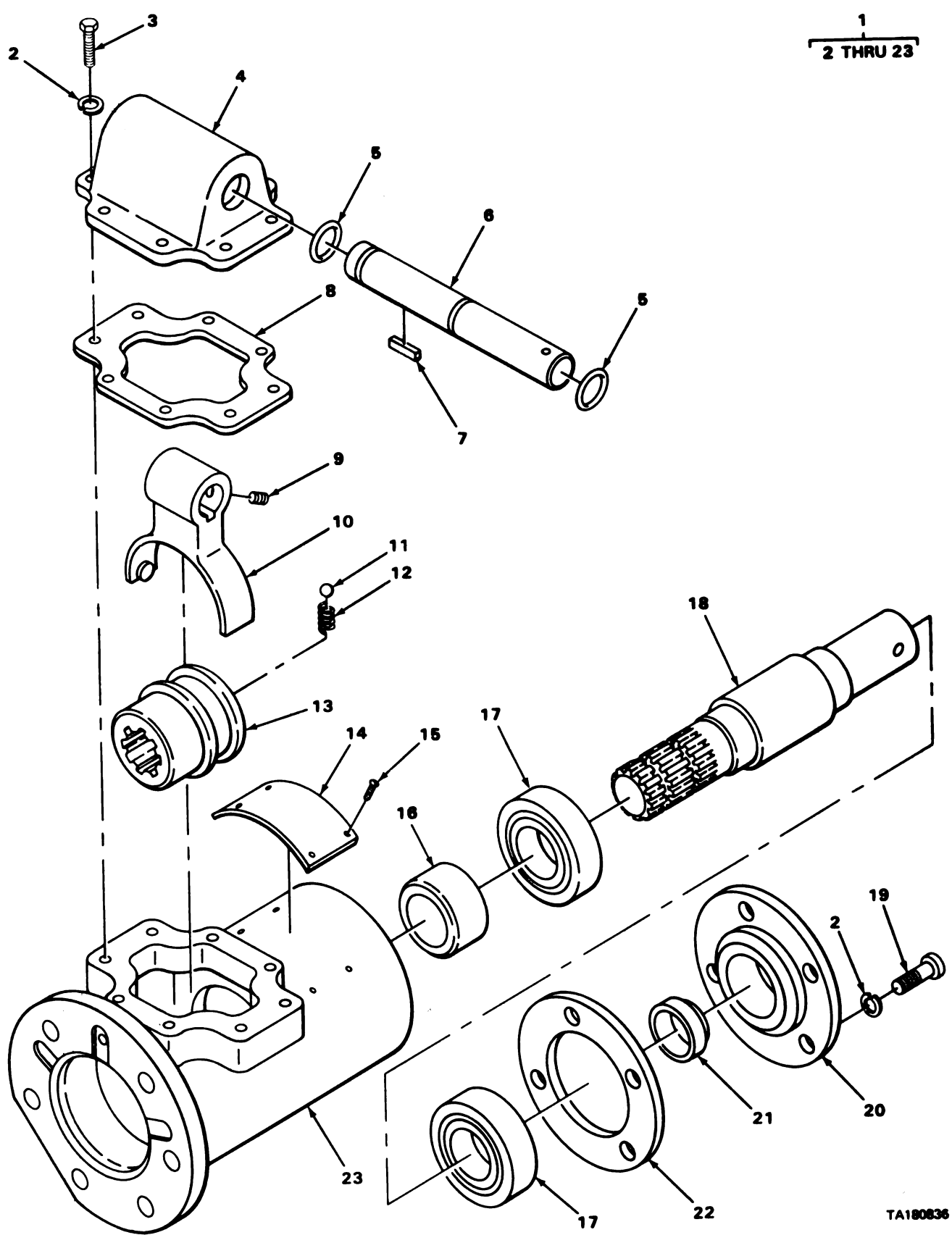

FIGURE 253. POWER TAKE OFF ASSEMBLY.

(1) ILLUS- TRATION		(2)	(3)	(4)	(5)	(6)	(7)	(8)
(a) FIG. NO.	(b) ITEM NO.	SMR CODE	NATIONAL STOCK NUMBER	FSCM	PART NUMBER	DESCRIPTION	USABLE ON CODE	QTY INC IN UNIT
						3307 (CONT)		
253	1	PAFFF	2520-00-880-4544	19207	11621130	POWER TAKEOFF, TRANS WINCH PART OF KIT P/N 11595248.	EA	1
253	2	PAFZZ	5310-00-407-9566	96906	MS35338-45	WASHER, LOCK POWER TAKE OFF ASSEMBLY.....	EA	12
253	3	PAFZZ	5305-00-225-3839	96906	MS90725-8	BOLT, MACHINE HOUSING, POWER TAKE OFF ASSEMBLY.....	EA	8
253	4	XBFZZ		19207	11620954	HOUSING POWER TAKE-OFF ASSEMBLY.....	EA	1
253	5	PAFZZ	5330-00-724-4286	49956	287-1159P13	PACKING, PREFORMED SHAFT TO HOUSING, CLUTCH.....	EA	2
253	6	XBFZZ		19207	11620951	SHAFT POWER TAKE-OFF ASSEMBLY.....	EA	1
253	7	PAFZZ	5315-00-781-1992	96906	MS20068-96	KEY, MACHINE SHAFT, SHIFTER FORK, POWER TAKE OFF.....	EA	1
253	8	PFFZZ	5330-00-079-1985	19207	11620955	GASKET HOUSING, POWER TAKE-OFF.....	EA	1
253	9	PAFZZ	5305-00-724-5893	96906	MS51963-81	SETSCREW SHIFTER, FORK, CLUTCH, POWER TAKE OFF.....	EA	1
253	10	PFFZZ	2590-00-880-4324	19207	11620953	SHIFTER FORK CLUTCH, POWER TAKE-OFF.....	EA	1
253	11	PFFZZ	3110-00-900-2560	96906	MS19061-20007	BALL, BEARING CLUTCH, SLIDING SLEEVE, POWER TAKE OFF..	EA	1
253	12	PFFZZ	5360-00-079-1963	19207	11621850	SPRING, HELICAL, COMP SHIFT LOCK, POWER TAKE-OFF.....	EA	1
253	13	PFFZZ	2590-00-880-4309	19207	11620946	CLUTCH, SLIDING SLEEVE POWER TAKE OFF.....	EA	1
253	14	XBFZZ		19207	11595753	PLATE POWER TAKE-OFF.....	EA	1
253	15	PAFZZ	5305-00-175-3230	96906	MS21318-14	SCREW, DRIVE PLATE POWER TAKE OFF.....	EA	4
253	16	XBFZZ		19207	11620948	SPACER OUTPUT SHAFT, POWER TAKE-OFF.....	EA	1
253	17	PFFZZ	3110-00-554-3197	03497	732A502AE1	BEARING, BALL, ANNULA OUTPUT SHAFT, POWER TAKE OFF....	EA	2
253	18	PAFZZ	2590-00-880-4320	19207	11620950	SHAFT, SHOULDERED OUTPUT, POWER TAKE-OFF.....	EA	1
253	19	PFFZZ	5305-00-983-6621	96906	MS16997-80	SCREW, CAP, SOCKET HE RETAINER, BEARING.....	EA	4
253	20	XBFZZ		19207	11620947	RETAINER HOUSING, OUTPUT SHAFT, POWER TAKE-OFF.....	EA	1
253	21	PAFZZ	5330-00-286-6815	02397	A1085J192	SEAL, PLAIN ENCASED SHAFT, OUTPUT, POWER TAKE OFF.....	EA	1
253	22	PFFZZ	5330-00-080-7287	93568	11620949	GASKET RETAINER HOUSING, POWER TAKE-OFF.....	EA	1
253	23	XAFZZ		19207	11620944	HOUSING POWER TAKE-OFF.....	EA	1
253		PFFZZ	2590-00-880-4305	19207	11595248	INSTALLATION KIT, WI.....	EA	1
247	1					BRACKET ASSEMBLY.....	EA	1
247	2					SCREW, CAP, HEXAGON H.....	EA	14
247	3					WASHER, LOCK.....	EA	6
247	4					SCREW, CAP, HEXAGON.....	EA	4
247	5					NUT, PLAIN, HEXAGON.....	EA	6
247	6					PIN, STRAIGHT, HEADLE.....	EA	1
247	7					SCREW, CAP, HEXAGON H.....	EA	1
247	8					NUT, SELF-LOCKING, HE.....	EA	1
247	9					BLOCK SNATCH ASSEMB.....	EA	1
247	10					CLIP, RETAINING.....	EA	1

(1) ILLUS- TRATION		(2)	(3)	(4)	(5)	(6)		(7)	(8)
(a) FIG. NO.	(b) ITEM NO.	SMR CODE	NATIONAL STOCK NUMBER	FSCM	PART NUMBER	DESCRIPTION	USABLE ON CODE	U/M	QTY INC IN UNIT
						3307(CONT)			
247	11					PLATE		EA	1
247	12					WASHER, FLAT		EA	1
247	13					NUT, SELF-LOCKING, HE.		EA	1
247	14					SCREW, CAP, HEXAGON H.		EA	1
247	15					LEVER, MANUAL CONTRO.		EA	1
247	16					NUT, SELF-LOCKING, HE.		EA	1
247	17					GASKET		EA	1
247	18					NUT, SELF-LOCKING, HE.		EA	8
247	19					WASHER, FLAT		EA	8
247	20					SEAL		EA	1
247	21					SCREW, MACHINE		EA	8
247	22					SCREW, CAP, HEXAGON H.		EA	1
247	23					CLAMP, HOSE		EA	1
247	24					PACKING, PREFORMED		EA	1
247	25					CAP, PROTECTIVE, DUST		EA	1
247	26					WINCH, DRUM, VEHICLE		EA	1
251	9					SHAFT ASSEMBLY, WINC		EA	1
251						SPIDER REPAIR KIT		EA	1
252	1					WIRE ROPE AND CHAIN		EA	1
253	1					POWER TAKEOFF, TRANS		EA	1

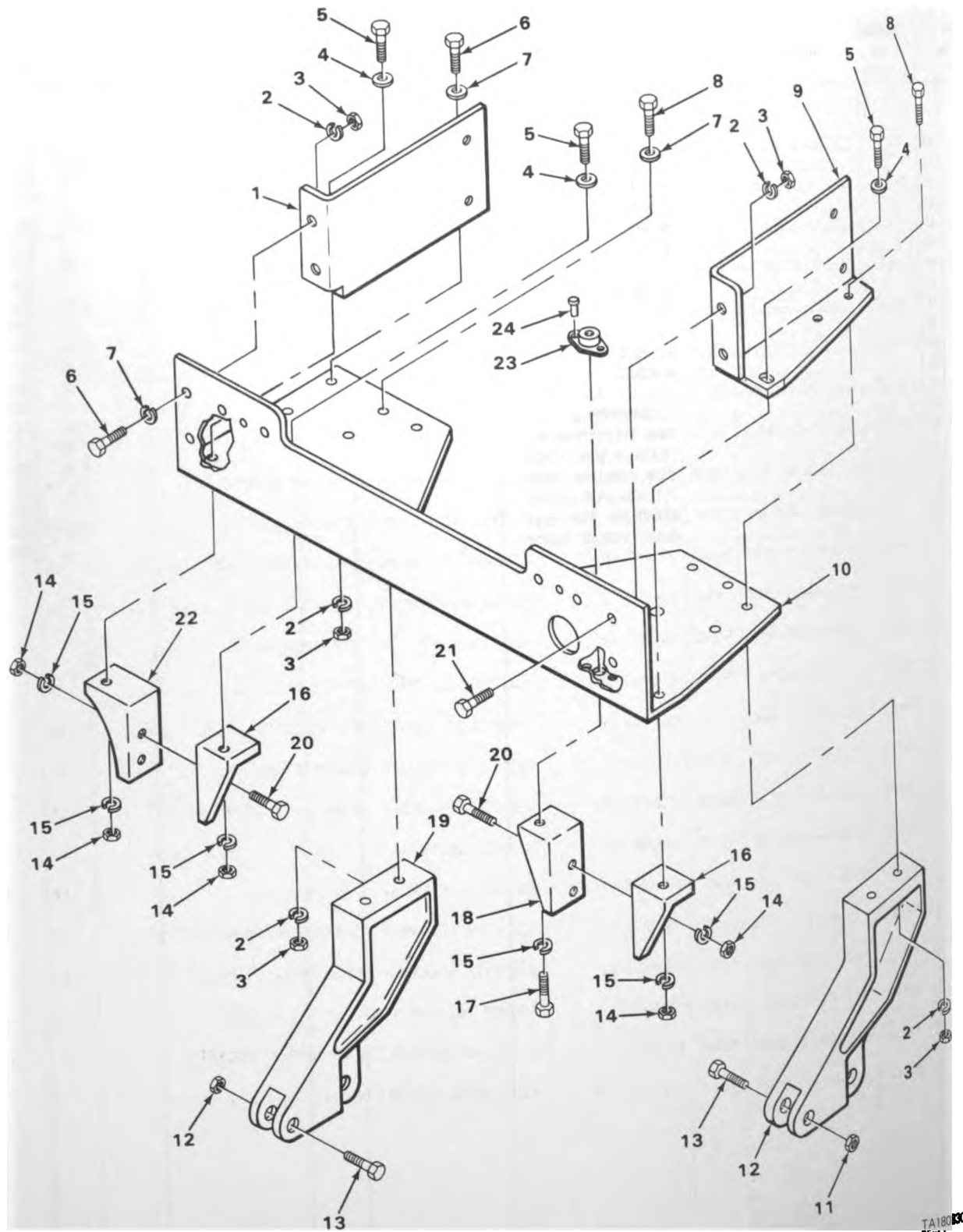
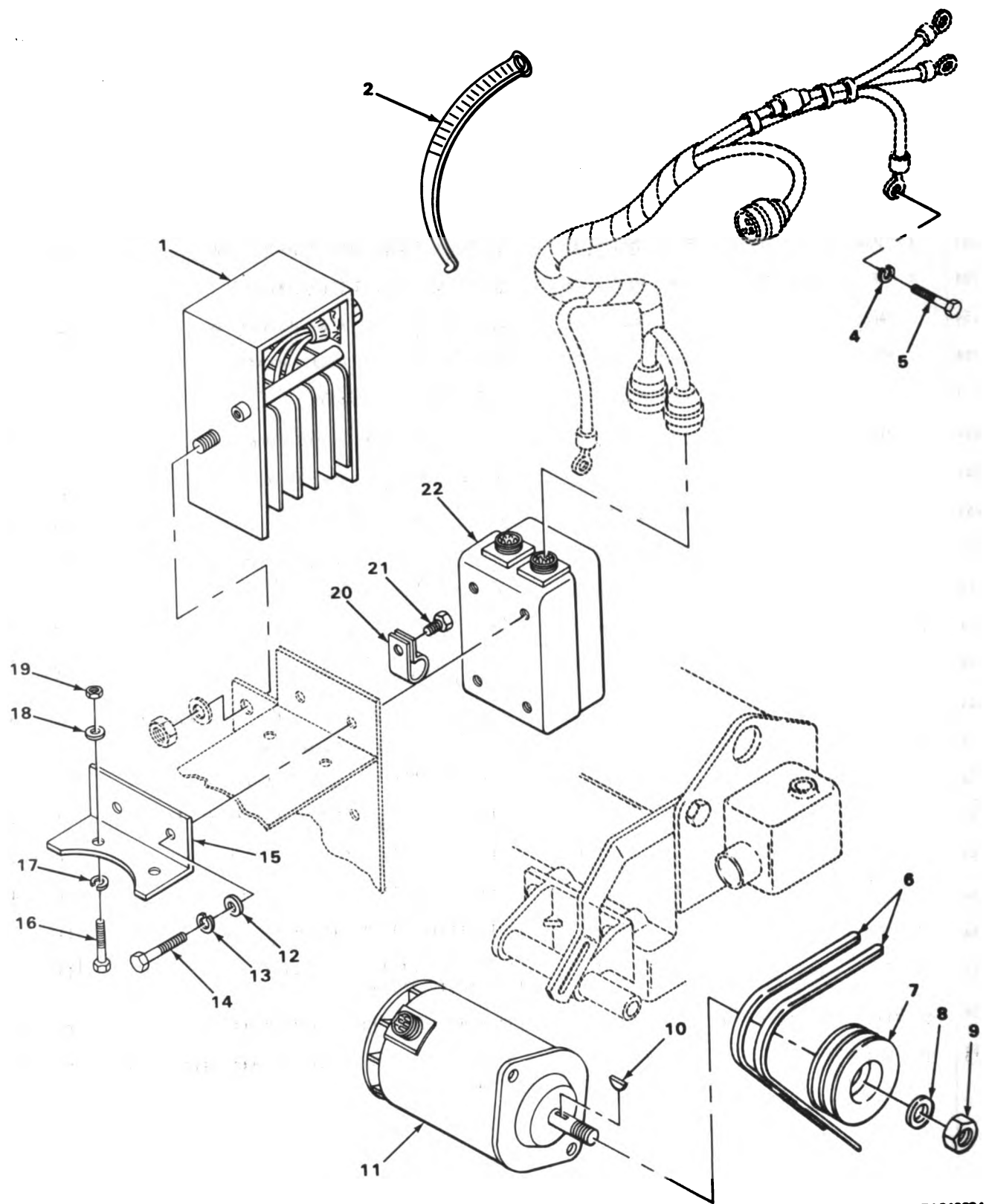

FIGURE 254. SUPPORT BRACKETS.

(1) ILLUS- TRATION		(2) SMR CODE	(3) NATIONAL STOCK NUMBER	(4) FSCM	(5) PART NUMBER	(6) DESCRIPTION USABLE ON CODE	(7) U/M	(8) QTY INC IN UNIT
(a) FIG. NO.	(b) ITEM NO.							
						3307(CONT)		
254	1	PFFZZ	5340-01-140-6552	19207	11595622	BRACKET UPPER LEFT,WINCH.....	EA	1
254	2	PAFZZ	5310-00-637-9541	96906	MS35338-46	WASHER,LOCK BRACKET,UPPER LEFT.....	EA	10
254	3	PAFZZ	5310-00-761-0654	96906	MS51967-9	NUT,PLAIN,HEXAGON SUPPORT BRACKET,WINCH.....	EA	10
254	4	PAFZZ	5310-00-809-5998	96906	MS27183-18	WASHER,FLAT SUPPORT BRACKET,WINCH.....	EA	3
254	5	PAFZZ	5305-00-071-2237	96906	MS90725-14	SCREW,CAP,HEXAGON H WINCH INSTALLATION.....	EA	4
254	6	PFFZZ		96906	MS35291-061	SCREW,CAP,HEXAGON H BRACKET MOUNTING.....	EA	4
254	7	PAFZZ	5310-00-080-6004	96906	MS27183-14	WASHER,FLAT WINCH BRACKET.....	EA	6
254	8	PAFZZ	5305-00-269-3215	96906	MS90725-65	SCREW,CAP,HEXAGON H SUPPORT BRACKET,WINCH.....	EA	4
254	9	PFFZZ	5340-01-140-6550	19207	11595634	BRACKET UPPER RIGHT,WINCH INSTALLATION.....	EA	1
254	10	PFFZZ	5340-01-140-6549	19207	11595619	BRACKET WINCH INSTALLATION.....	EA	1
254	11	PAFZZ	5310-00-245-3419	96906	MS17829-10C	NUT,SELF-LOCKING,HE WINCH INSTALLATION.....	EA	2
254	12	PAFZZ	2590-00-432-1335	19207	11595526-1	BRACKET,MOUNTING,WI INSTALLATION.....	EA	1
254	13	PAFZZ	5305-00-858-5558	96906	MS51975-55	SCREW,SHOULDER WINCH INSTALLATION.....	EA	2
254	14	PAFZZ	5310-00-761-3706	96906	MS51967-15	NUT,PLAIN,HEXAGON SUPPORT BRACKET.....	EA	7
254	15	PAFZZ	5310-00-584-5272	96906	MS35338-48	WASHER,LOCK SUPPORT BRACKET,WINCH.....	EA	8
254	16	PFFZZ	2590-01-176-4674	19207	11595620-1	BRACKET LOWER LEFT,WINCH MOUNTING.....	EA	2
254	17	PAFZZ	5305-00-761-4227	96906	MS90726-111	SCREW,CAP,HEXAGON H WINCH INSTALLATION.....	EA	1
254	18	PFFZZ	2590-01-148-4527	19207	11595620-2	BRACKET WINCH INSTALLATION.....	EA	1
254	19	PAFZZ	2590-00-001-1251	19207	11595526-2	BRACKET,MOUNTING,WI.....	EA	1
254	20	PAFZZ	5305-00-071-2073	96906	MS90728-117	SCREW,CAP,HEXAGON H TO ATTACH WINCH BRACKET ASSY...	EA	4
254	21	PAFZZ	5305-00-942-2196	96906	MS18154-60	SCREW,CAP,HEXAGON H WINCH INSTALLATION.....	EA	2
254	22	PFFZZ	5340-01-140-6551	19207	11595621	BRACKET SUPPORT,WINCH.....	EA	1
254	23	PAFZZ	5310-00-728-6363	96906	MS21078-8	NUT,SELF-LOCKING,PL WINCH SUPPORT BRACKET.....	EA	1
254	24	PAFZZ	5320-00-810-9378	96906	MS20426A5-9	RIVET,SOLID SUPPORT BRACKET.....	LB	2



TA242284

FIGURE 255. 100 AMPERE ALTERNATOR.

SECTION II

TM9-2320-242-34P

(1) ILLUS- TRATION		(2)	(3)	(4)	(5)	(6)	(7)	(8)
(a) FIG. NO.	(b) ITEM NO.	SMR CODE	NATIONAL STOCK NUMBER	FSCM	PART NUMBER	DESCRIPTION USABLE ON CODE	U/M	QTY INC IN UNIT
						3307(CONT)		
255	1	PAOZZ	5961-00-856-1316	19207	10906314	SEMICONDUCTOR DEVIC USED WITH ALTERNATOR P/N 7954720.....	EA	1
255	2	PAOZZ	5975-00-074-2072	96906	MS3367-1-9	STRAP,TIEDOWN,ELECT PART OF KIT P/N 11660168.....	EA	5
255	4	PAOZZ	5310-00-616-7998	96906	MS35334-21	WASHER,LOCK PART OF KIT P/N 11660168.....	EA	1
255	5	PAOZZ	5305-00-942-2196	96906	MS18154-60	SCREW PART OF KIT P/N 11660168.....	EA	1
255	6	PFOZZ	3030-00-758-0721	96906	MS51066-68-2	BELTS,V,MATCHED SET 100 AMP ALTERNATOR PART OF KIT P/N 11660168.....	EA	2
255	7	PFOZZ	3020-00-051-1687	19207	11594551	PULLEY,GROOVE 100 AMP ALTERNATOR PART OF KIT P/N 11660168.....	EA	1
255	8	PAFZZ	5310-00-772-0442	19207	7720442	WASHER,FLAT.....	EA	1
255	9	PAFZZ	5310-00-419-0876	96906	MS21245L12	NUT,SELF-LOCKING,HE.....	EA	1
255	10	PAFZZ	5315-00-012-4553	96906	MS35756-17	KEY,WOODRUFF.....	EA	1
255	11	PAOZZ	2920-00-782-1955	19207	10947517	GENERATOR,ENGINE AC 100 AMP ALTERNATOR INSTALLATION PART OF KIT P/N 11660168.....	EA	1
255	12	PAOZZ	5310-00-014-5850	96906	MS27183-42	WASHER,FLAT PART OF KIT P/N 11660168.....	EA	4
255	13	PAOZZ	5310-00-045-3296	96906	MS35338-43	WASHER,LOCK REGULATOR,100 AMP ALTERNATOR PART OF KIT P/N 11660168.....	EA	4
255	14	PAOZZ	5306-00-495-7742	96906	MS9518-06	BOLT,MACHINE REGULATOR,100 AMP ALTERNATOR PART OF KIT P/N 11660168.....	EA	4
255	15	XDOZZ		19207	11656258	BRACKET,ALT,MTG PART OF KIT P/N 11660168.....	EA	1
255	16	PAOZZ	5305-00-068-0506	96906	MS90726-6	SCREW,CAP,HEXAGON H PART OF KIT P/N 11660168.....	EA	2
255	17	PAOZZ	5310-00-582-5965	96906	MS35338-44	WASHER,LOCK PART OF KIT P/N 11660168.....	EA	2
255	18	PAOZZ	5310-00-809-4058	96906	MS27183-10	WASHER,FLAT PART OF KIT P/N 11660168.....	EA	4
255	19	XDOZZ		96906	MS21065-4	NUT PART OF KIT P/N 11660168.....	EA	2
255	20	PAOZZ	5340-00-057-2904	96906	MS21333-71	CLAMP,LOOP WIRING HARNESS,100 AMP ALTERNATOR,CUSHIONED.....	EA	1
255	21	PAOZZ	5305-00-989-7434	96906	MS35207-263	SCREW,MACHINE ALTERNATOR KIT,100 AMP.....	EA	2
255	22	PAOZZ	2920-00-900-7993	19207	10947439	REGULATOR,ENGINE GE 100 AMP ALTERNATOR PART OF KIT P/N 11660168.....	EA	1

Change 1

645/(646 blank)

1A
1 THRU 12

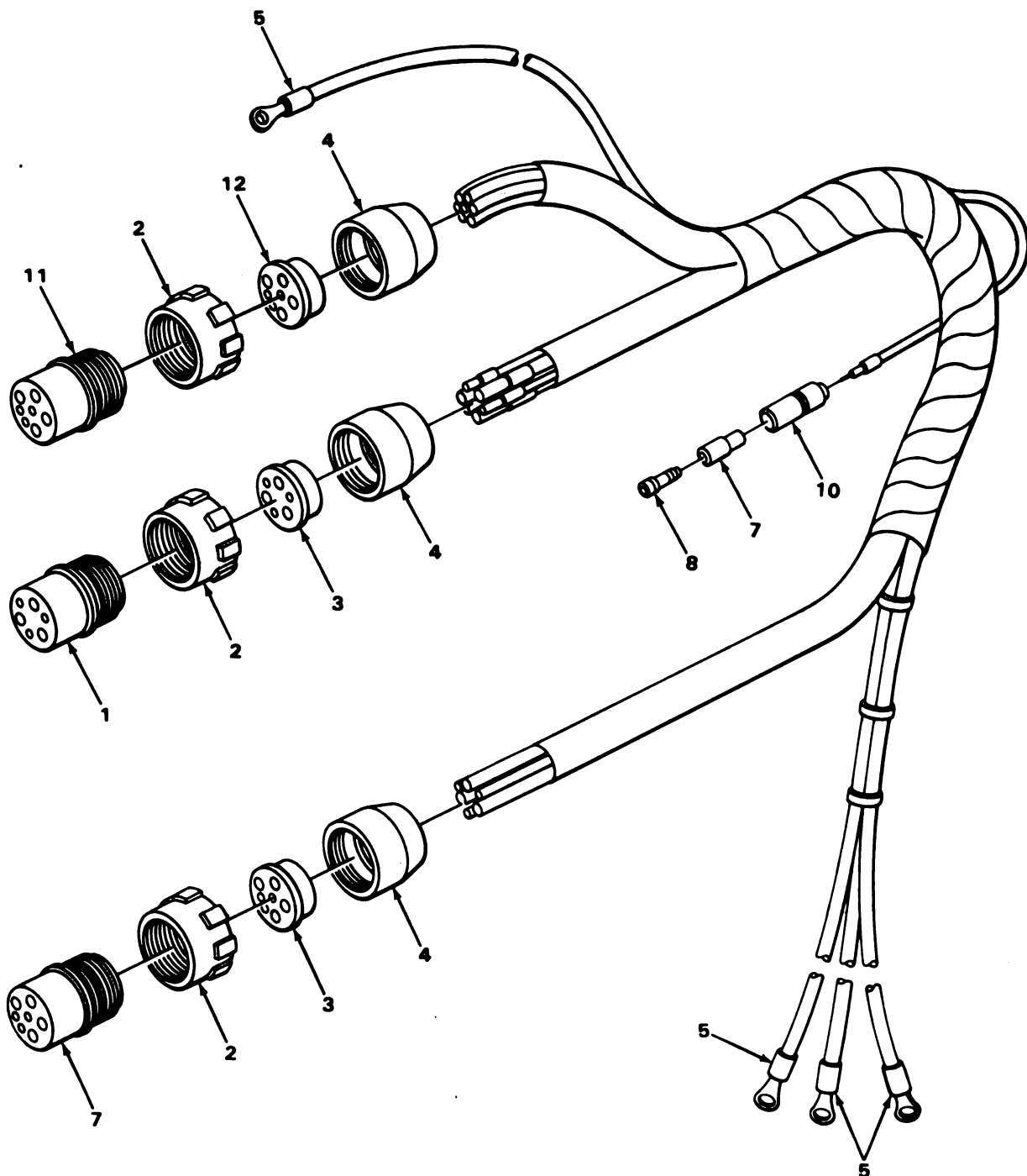

TA242285

FIGURE 256. 100 AMPERE ALTERNATOR WIRING HARNESS.

SECTION II

TM9-2320-242-34P

(1) ILLUS- TRATION		(2)	(3)	(4)	(5)	(6)	(7)	(8)
(a) FIG. NO.	(b) ITEM NO.	SMR CODE	NATIONAL STOCK NUMBER	FSCM	PART NUMBER	DESCRIPTION USABLE ON CODE	U/M	QTY INC IN UNIT
						3307(CONT)		
256	1A	PAFZZ	2590-00-001-7856	19207	11660170	WIRING HARNESS, BRAN PART OF KIT P/N 11660168.....	EA	1
256	1	PAFZZ	5935-00-730-7325	97403	13207E6384-4	CONNECTOR, PLUG, ELEC ALTERNATOR PLUG, 1, REGULATOR PLUG, 1, WIRING HARNESS.....	EA	1
256	2	PAFZZ	5975-00-771-6634	19207	7716634	NUT, COUPLING, ELECTR CONDUIT, ALTERNATOR PLUG, 1, REGULATOR PLUG, 2, SEMI-CONDUCTOR DEVICE PLUG, 2.....	EA	3
256	3	PAFZZ	5365-00-811-0948	19207	8708784	BUSHING, RUBBER ALTERNATOR PLUG (1), REGULATOR PLUG (2), SEMICONDUCTOR DEVICE PLUG (1), WIRING HARNESS, 100 AMPERE ALTERNATOR INSTALLATION.....	EA	2
256	4	PAFZZ	5310-00-393-6685	72869	7723309	NUT, PLAIN, KNURLED BUSHING RETAINER, ELECTRICAL CONNECTOR, ALTERNATOR PLUG, 1, SEMI-CONDUCTOR DEVICE PLUG, 2, REGULATOR PLUG, 2.....	EA	4
256	5	PAFZZ	5940-00-557-4338	96906	MS25036-125	TERMINAL, LUG STARTER AND GROUND LEAD.....	EA	4
256	6	PAFZZ	5935-01-155-2463	19207	8724261	SHELL, ELECTRICAL CO SEMI-CONDUCTOR DEVICE PLUG....	EA	1
256	7	PAFZZ	5935-00-081-0401	77802	604272810S	CONNECTOR, PLUG, ELEC SEMI-CONDUCTOR DEVICE.....	EA	1
256	8	PAFZZ	5940-00-399-6676	19207	8338564	TERMINAL ASSEMBLY IGNITION LEAD 100 AMP ALTERNATOR.....	EA	1
256	9	PAFZZ	5970-00-833-8562	19207	8338562	INSULATOR, BUSHING LEAD.....	EA	1
256	10	PAFZZ	5935-00-833-8561	19207	8338561	SHELL, ELECTRICAL CO IGNITION LEAD 100 AMP ALTERNATOR WIRING HARNESS.....	EA	1
256	11	PAFZZ	5935-00-081-0400	19207	8724259	CONNECTOR, PLUG, ELEC REGULATOR PLUG, 100 AMP WIRING HARNESS.....	EA	1
256	12	PAFZZ	5325-00-678-8435	19207	8724264	GROMMET, NONMETALLIC SEMI CONDUCTOR DEVICE PLUG....	EA	1
255		PFOZZ	2920-00-350-9402	19207	11660168	GENERATOR, ALTERNATI.....	EA	1
255	2					STRAP, TIEDOWN ELECT.....	EA	5
255	4					WASHER, LOCK.....	EA	1
255	5					SCREW.....	EA	1
255	6					BELTS V, MATCHED SET.....	EA	1
255	7					PULLEY, GROOVE.....	EA	2
255	11					ALTERNATOR.....	EA	1
255	12					WASHER, FLAT.....	EA	1
255	13					WASHER, LOCK.....	EA	4
255	14					BOLT, MACHINE.....	EA	4
255	15					BRACKET, ALT, MTG.....	EA	4
255	16					SCREW, CAP, HEXAGON H.....	EA	1
255	17					WASHER, LOCK.....	EA	2
255	18					WASHER, FLAT.....	EA	2
255	19					NUT.....	EA	4
255	22					REGULATOR, ENGINE GE.....	EA	2
256	1A					WIRING HARNESS, BRAN.....	EA	1

Change 1

649

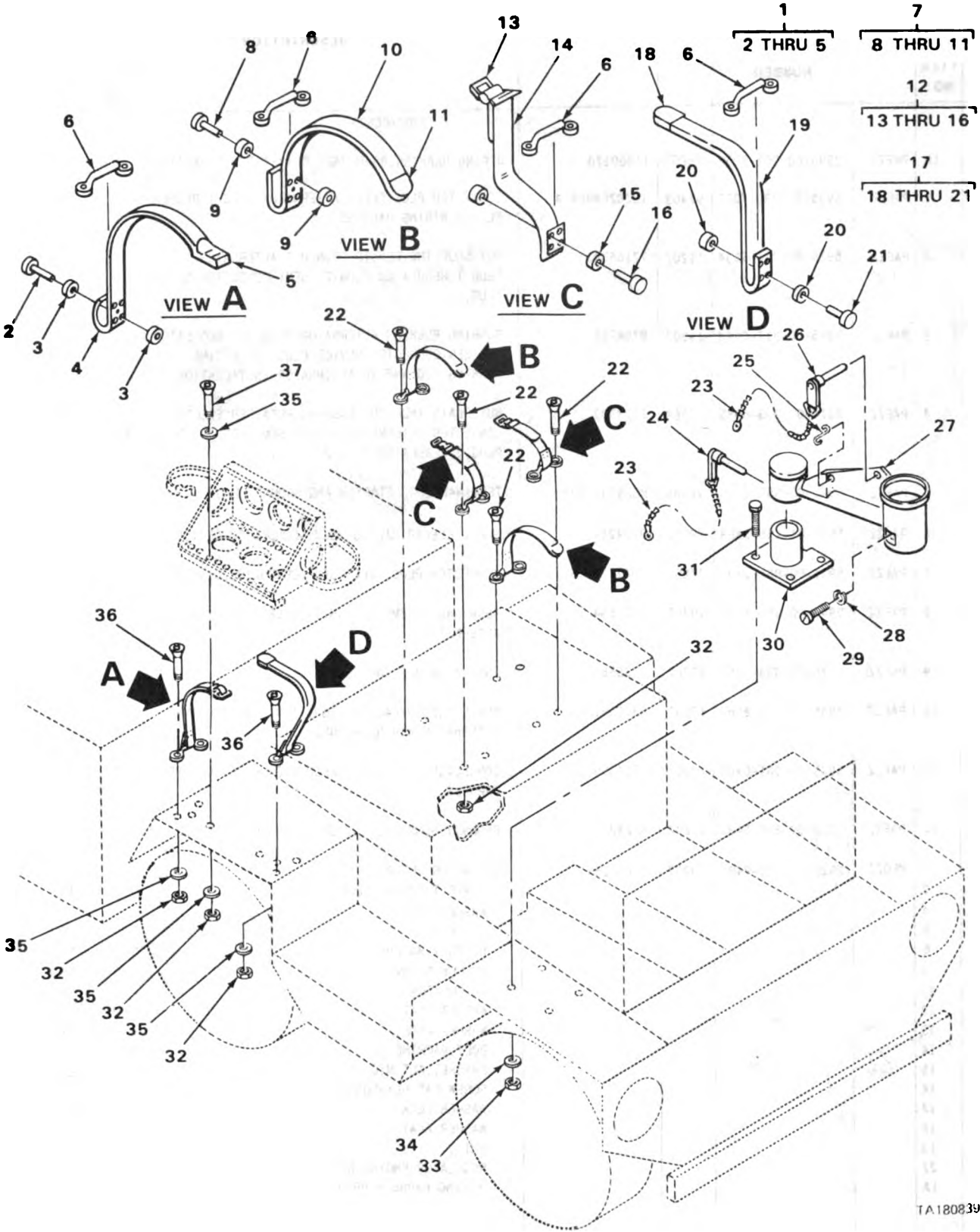

FIGURE 257. 7.62 MACHINE GUN MOUNT.

SECTION II

TM9-2320-242-34P

(1) ILLUS- TRATION		(2)	(3)	(4)	(5)	(6)	(7)	(8)
(a) FIG. NO.	(b) ITEM NO.	SMR CODE	NATIONAL STOCK NUMBER	FSCM	PART NUMBER	DESCRIPTION	USABLE ON CODE	QTY INC IN UNIT
						3307(CONT)		
257	1	PFFFF	5340-00-880-7817	19207	11595615-2	STRAP,WEBBING.....	134	EA 1
257	2	PAFZZ	5320-00-264-0236	19207	7027863	.RIVET,TUBULAR ENGINE COVER LOOPS,STRAPS TO FENDER AND 7.62 MACHINE GUN MOUNT AND RACK PART OF KIT P/N 11595644.....	134	EA 8
257	3	PAFZZ	5310-00-983-8483	96906	MS27183-5	.WASHER,FLAT MACHINE GUN MOUNT AND RACK PART OF KIT P/N 11595644.....	134	EA 16
257	4	MFFZZ		19207	27-W-921	.WEB CTN OD MANUFACTURE FROM NSN 8305-00-634-1692, 16 IN. LG., 1 1/2 IN. WIDE PART OF KIT P/N 11595644.....	134	EA 1
257	5	PAFZZ	5340-00-297-6637	96906	MS51929-3	.BUCKLE PART OF KIT P/N 11595644.....	134	EA 1
257	6	PAFZZ	5340-00-916-6539	96906	MS51939-2	LOOP,STRAP FASTENER MACHINE GUN PART OF KIT P/N 11595644.....	134	EA 6
257	7	AFFFF		19207	11595614-2	STRAP ASSY WEBBING.....	134	EA 2
257	8	PAFZZ	5320-00-264-0236	19207	7027863	.RIVET,TUBULAR PART OF KIT P/N 11595644.....	134	EA 8
257	9	PAFZZ	5310-00-983-8483	96906	MS27183-5	.WASHER,FLAT PART OF KIT P/N 11595644.....	134	EA 16
257	10	MFFZZ		19207	27-W-921	.WEB CTN OD MANUFACTURE FROM NSN 8305-00-634-1692, 22 IN. LG., 1 1/2 IN. WIDE PART OF KIT P/N 11595644.....	134	EA 1
257	11	PAFZZ	5340-00-333-6060	96906	MS51926-5	.CLIP,END,STRAP PART OF KIT P/N 11595644.....	134	EA 1
257	12	AFFFF		19207	11595615-1	STRAP,WEBBING.....	134	EA 2
257	13	PAFZZ	5340-00-297-6637	96906	MS51929-3	.BUCKLE PART OF KIT P/N 11595644.....	134	EA 1
257	14	MFFZZ		19207	27-W-921	.WEB CTN OD MANUFACTURE FROM NSN 8305-00-634-1692, 8 IN. LG., 1 1/2 IN. WIDE PART OF KIT P/N 11595644.....	134	EA 1
257	15	PAFZZ	5310-00-983-8483	96906	MS27183-5	.WASHER,FLAT PART OF KIT P/N 11595644.....	134	EA 16
257	16	PAFZZ	5320-00-264-0236	19207	7027863	.RIVET,TUBULAR PART OF KIT P/N 11595644.....	134	EA 8
257	17	PFFFF	5340-00-880-7811	19207	11595614-3	STRAP,WEBBING.....	134	EA 1
257	18	PAFZZ	5340-00-333-6060	96906	MS51926-5	.CLIP,END,STRAP PART OF KIT P/N 11595644.....	134	EA 1
257	19	MFFZZ		19207	27-W-921	.WEB CTN OD MANUFACTURE FROM NSN 8305-00-634-1692, 36 IN. LG., 1 1/2 IN. WIDE PART OF KIT P/N 11595644.....	134	EA 1
257	20	PAFZZ	5310-00-983-8483	96906	MS27183-5	.WASHER,FLAT PART OF KIT P/N 11595644.....	134	EA 16
257	21	PAFZZ	5320-00-264-0236	19207	7027863	.RIVET,TUBULAR PART OF KIT P/N 11595644.....	134	EA 8
257	22	PAFZZ	5305-00-989-7434	96906	MS35207-263	SCREW,MACHINE LOOP TO ENGINE COVER PART OF KIT P/N 11595644.....	134	EA 12
257	23	PAOZZ	4010-00-889-2210	82423	11087	CHAIN,BEAD MACHINE GUN MOUNT AND RACK PART OF KIT P/N 11595644.....	134	EA 2

(1) ILLUS- TRATION		(2)	(3)	(4)	(5)	(6)	(7)	(8)
(a) FIG. NO.	(b) ITEM NO.	SMR CODE	NATIONAL STOCK NUMBER	FSCM	PART NUMBER	DESCRIPTION USABLE ON CODE	U/M	QTY INC IN UNIT
						3307(CONT)		
257	24	PAOZZ	5340-00-763-9286	96906	MS17986C831	PIN,QUICK RELEASE 7.62 MACHINE GUN MOUNT AND RACK PART OF KIT P/N 11595644.....134	EA	1
257	25	PFOZZ	4030-00-954-8801	96906	MS87006-43	HOOK,CHAIN,S MACHINE GUN MOUNT AND RACK PART OF KIT P/N 11595644.....134	EA	1
257	26	PAOZZ	5340-00-763-9287	96906	MS17986C845	PIN,QUICK RELEASE MACHINE GUN RACK AND MOUNT PART OF KIT P/N 11595644.....134	EA	1
257	27	XBOZZ		19207	11595563	MOUNT RACK,7.62 MACHINE GUN PART OF KIT P/N 11595644.....134	EA	1
257	28	PAOZZ	5310-00-011-5093	96906	MS35338-65	WASHER,LOCK MACHINE GUN MOUNT PART OF KIT P/N 11595644.....134	EA	1
257	29	PFOZZ	5305-00-760-7712	19207	11595576	SETSCREW MOUNT AND AMMO RACK 7.62 MACHINE GUN ATTACH MOUNT TO BASE PART OF KIT P/N 11595644.....	EA	1
257	30	PFOZZ	2540-01-176-4675	19207	11595560	BASE 7.62 MACHINE GUN MOUNT AND RACK PART OF KIT P/N 11595644.....134	EA	1
257	31	PAOZZ	5306-00-051-4077	96906	MS90727-35	BOLT,MACHINE 7.62 MACHINE GUN MOUNT AND RACK PART OF KIT P/N 11595644.....134	EA	4
257	32	PAFZZ	5310-00-877-5797	96906	MS21044N3	NUT,SELF-LOCKING,HE MACHINE GUN MOUNT AND RACK PART OF KIT P/N 11595644.....134	EA	8
257	33	PAOZZ	5310-00-088-0553	96906	MS21044N5	NUT,SELF-LOCKING,HE MACHINE GUN MOUNT,BASE PART OF KIT P/N 11595644.....134	EA	4
257	34	PAOZZ	5310-00-087-7493	96906	MS27183-13	WASHER,FLAT 7.62 MACHINE GUN MOUNT AND RACK PART OF KIT P/N 11595644.....134	EA	4
257	35	PAOZZ	5310-00-809-8546	96906	MS27183-8	WASHER,FLAT 7.62 MACHINE GUN RACK AND MOUNT PART OF KIT P/N 11595644.....134	EA	8
257	36	PAOZZ	5305-00-995-3444	96906	MS35207-266	SCREW,MACHINE 7.62 MACHINE GUN RACK AND MOUNT PART OF KIT P/N 11595644.....134	EA	4
257	37	PAOZZ	5305-00-995-3442	96906	MS35207-268	SCREW,MACHINE 7.62 MACHINE GUN RACK AND MOUNT PART OF KIT P/N 11595644.....134	EA	8

2
3 THRU 6

10
11 THRU 14

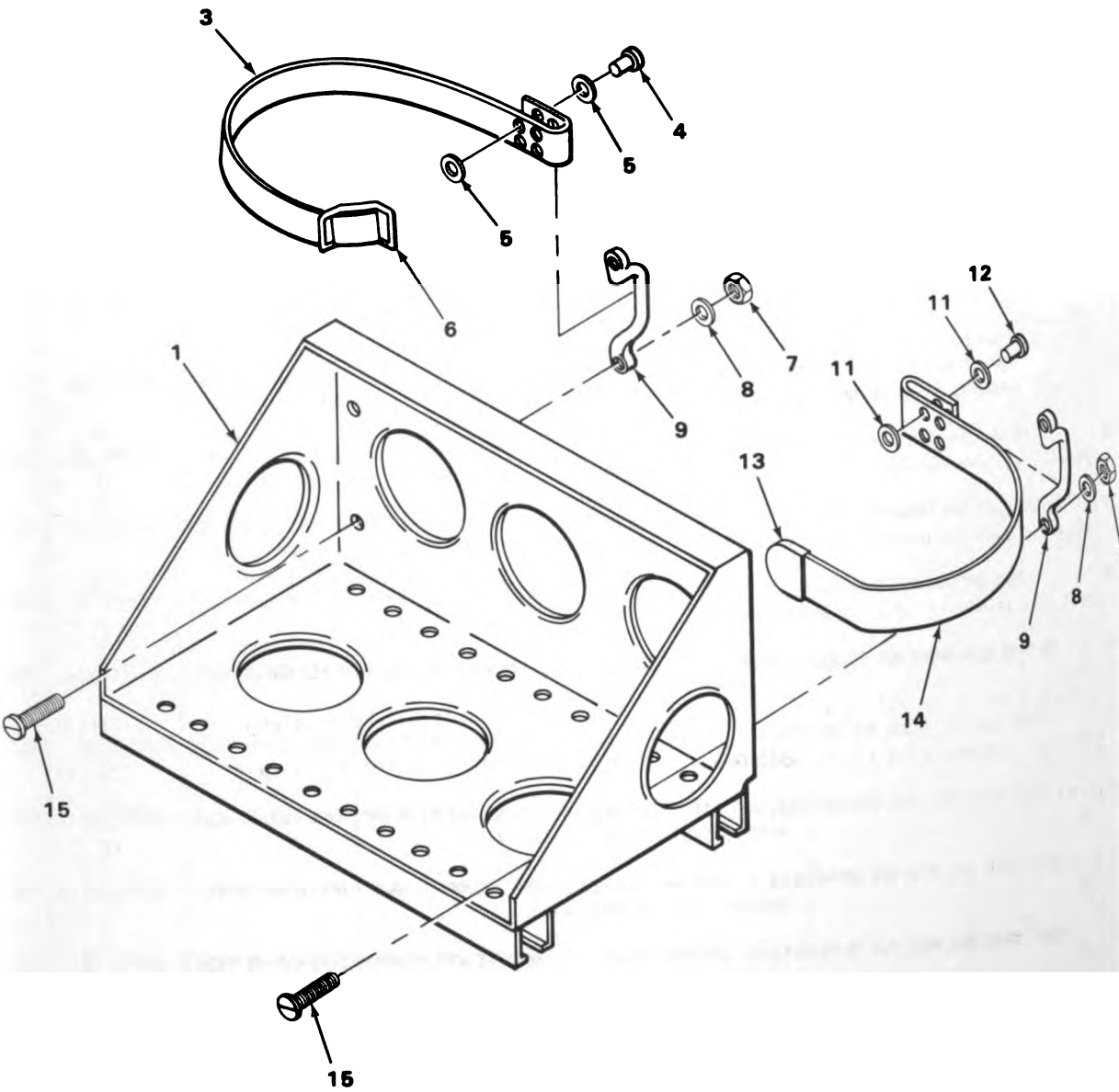

FIGURE 258. 7.62 MACHINE GUN MOUNT.

SECTION II

TM9-2320-242-34P

(1) ILLUS- TRATION		(2)	(3)	(4)	(5)	(6)	(7)	(8)
(a) FIG. NO.	(b) ITEM NO.	SMR CODE	NATIONAL STOCK NUMBER	FSCM	PART NUMBER	DESCRIPTION USABLE ON CODE	U/M	QTY INC IN UNIT
						3307(CONT)		
258	1	KFFZZ		19207	11595483	RACK ASSY 7.62 MACHINE GUN MOUNT AND RACK PART OF KIT P/N 11595644.....134	EA	1
258	2	AFFFF		19207	11595615-3	STRAP, WEBBING.....134	EA	1
258	3	MFFZZ		19207	2632479-22	.WEB CTN OD MANUFACTURE FROM NSN 8305-00-634-1692 PART OF KIT P/N 11595644.....134	EA	1
258	4	PAFZZ	5320-00-264-0236	19207	7027863	.RIVET,TUBULAR STRAP,WEBBING,7.62 MACHINE GUN INSTALLATION PART OF KIT P/N 11595644.....134	EA	8
258	5	PAFZZ	5310-00-983-8483	96906	MS27183-5	.WASHER,FLAT STRAP TO LOOP PART OF KIT P/N 11595644.....134	EA	16
258	6	PAFZZ	5340-00-297-6637	96906	MS51929-3	.BUCKLE PART OF KIT P/N 11595644.....134	EA	1
258	7	PAFZZ	5310-00-877-5797	96906	MS21044N3	NUT,SELF-LOCKING,HE 7.62 MACHINE GUN INSTALLATION PART OF KIT P/N 11595644.....134	EA	4
258	8	PAFZZ	5310-00-809-8546	96906	MS27183-8	WASHER,FLAT 7.62 MACHINE GUN INSTALLATION PART OF KIT P/N 11595644.....134	EA	4
258	9	PAFZZ	5340-00-916-6539	96906	MS51939-2	LOOP,STRAP FASTENER MACHINE GUN PART OF KIT P/N 11595644.....134	EA	2
258	10	PFFFF	5340-00-880-7811	19207	11595614-3	STRAP,WEBBING.....134	EA	1
258	11	PAFZZ	5310-00-983-8483	96906	MS27183-5	.WASHER,FLAT PART OF KIT P/N 11595644.....134	EA	8
258	12	PAFZZ	5320-00-264-0236	19207	7027863	.RIVET,TUBULAR PART OF KIT P/N 11595644.....134	EA	4
258	13	PAFZZ	5340-00-333-6060	96906	MS51926-5	.CLIP,END,STRAP PART OF KIT P/N 11595644.....134	EA	1
258	14	MFFZZ		19207	2632479-36	.WEB CTN OD MANUFACTURE FROM NSN 8305-00-634-1692 PART OF KIT P/N 11595644.....134	EA	1
258	15	PAFZZ	5305-00-989-7435	96906	MS35207-264	SCREW,MACHINE LOOP TO RACK PART OF KIT P/N 11595644.....134	EA	4
258		PFFZZ	2590-00-050-8810	19207	11595644	INSTALLATION KIT,MT MOUNT AND RACK,7.62 MACHINE GUN.....	EA	1
257	2					RIVET,TUBULAR.....	EA	8
257	3					WASHER,FLAT.....	EA	16
257	4					WEB CTN OD.....	EA	1
257	5					BUCKLE.....	EA	1
257	6					LOOP,STRAP FASTENER.....	EA	6
257	8					RIVET TUBULAR.....	EA	8
257	9					WASHER,FLAT.....	EA	16
257	10					WEB CTN OD.....	EA	1
257	11					CLIP,END STRAP.....	EA	1
257	13					BUCKLE.....	EA	1
257	14					WEB CTN OD.....	EA	1
257	15					WASHER,FLAT.....	EA	16
257	16					RIVET,TUBULAR.....	EA	8
257	18					CLIP,END STRAP.....	EA	1
257	19					WEB CTN OD.....	EA	1
257	20					WASHER,FLAT.....	EA	16

(1) ILLUS- TRATION		(2) SMR CODE	(3) NATIONAL STOCK NUMBER	(4) FSCM	(5) PART NUMBER	(6) DESCRIPTION USABLE ON CODE	(7) U/M	(8) QTY INC IN UNIT
(a) FIG. NO.	(b) ITEM NO.							
						3307(CONT)		
257	21					RIVET, TUBULAR.....	EA	8
257	22					SCREW, MACHINE.....	EA	12
257	23					CHAIN, BEAD.....	EA	2
257	24					PIN, QUICK RELEASE.....	EA	1
257	25					HOOK, CHAIN, S.....	EA	1
257	26					PIN, QUICK RELEASE.....	EA	1
257	27					MOUNT.....	EA	1
257	28					WASHER, LOCK.....	EA	1
257	29					SETSCREW.....	EA	1
257	30					BASE.....	EA	1
257	31					BOLT, MACHINE.....	EA	1
257	32					NUT, SELF-LOCKING.....	EA	8
257	33					NUT, SELF-LOCKING.....	EA	4
257	34					WASHER, FLAT.....	EA	4
257	35					WASHER, FLAT.....	EA	8
257	36					SCREW, MACHINE.....	EA	4
257	37					SCREW, MACHINE.....	EA	8
258	1					RACK ASSY.....	EA	1
258	3					WEB CTN OD.....	EA	1
258	4					RIVET, TUBULAR.....	EA	8
258	5					WASHER, FLAT.....	EA	16
258	6					BUCKLE.....	EA	1
258	7					NUT, SELF-LOCKING, HE.....	EA	4
258	8					WASHER, FLAT.....	EA	4
258	9					LOOP, STRAP FASTENER.....	EA	2
258	11					WASHER, FLAT.....	EA	8
258	12					RIVET, TUBULAR.....	EA	4
258	13					CLIP, END, STRAP.....	EA	1
258	14					WEB CTN OD.....	EA	1
258	15					SCREW, MACHINE.....	EA	4

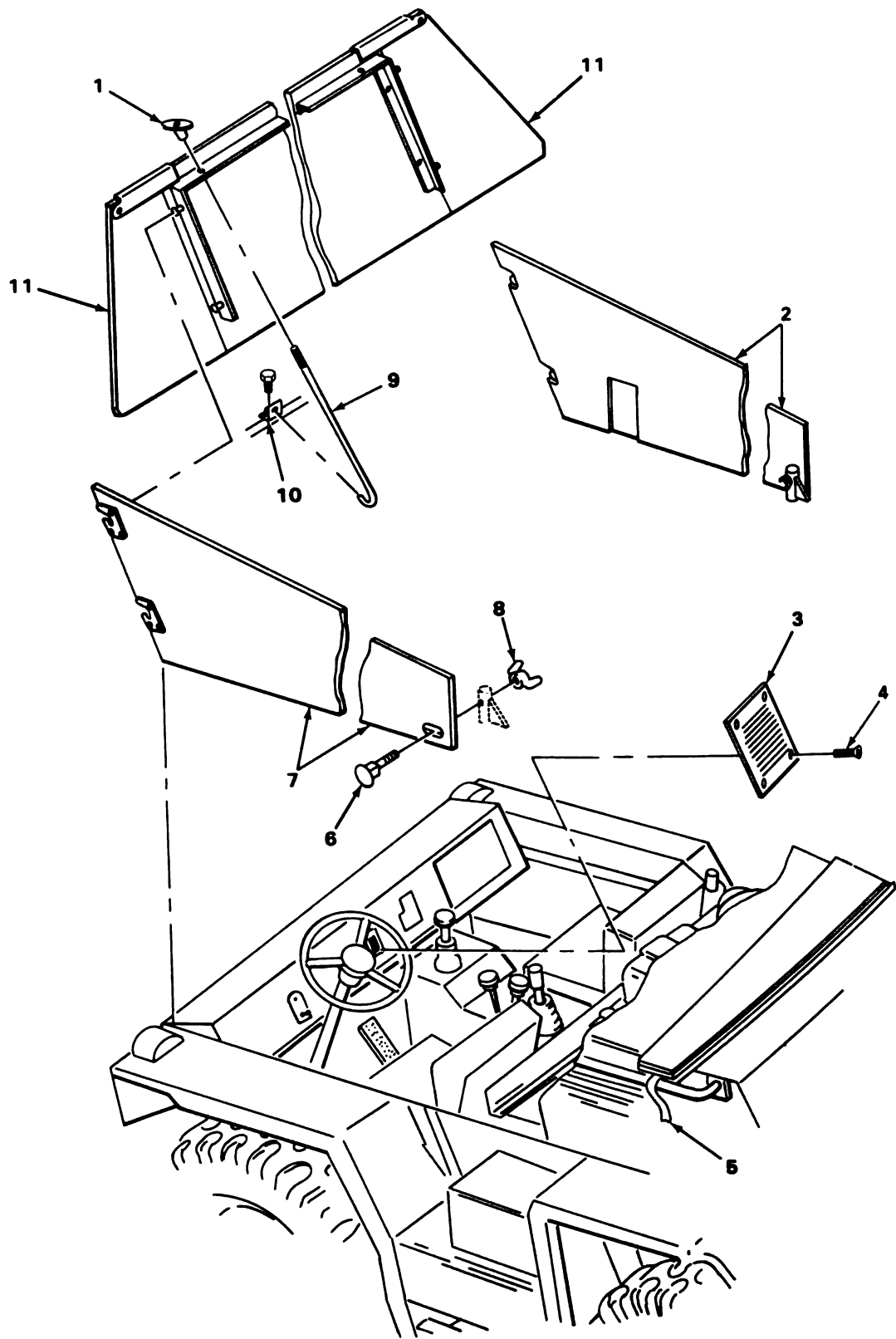

FIGURE 259. SURFING KIT (USMC ONLY).

TA180841

SECTION II

TM9-2320-242-34P

(1) ILLUS- TRATION		(2) SMR CODE	(3) NATIONAL STOCK NUMBER	(4) FSCM	(5) PART NUMBER	(6) DESCRIPTION USABLE ON CODE	(7) U/M	(8) QTY INC IN UNIT
(a) FIG. NO.	(b) ITEM NO.							
						3307(CONT)		
259	1	KFOZZ		19207	11644651	HANDLE SURFING KIT PART OF KIT P/N 11644660.....	EA	2
259	2	KFOZZ		19207	11644661-2	SIDEBORD ASSY RIGHT SIDE PART OF KIT P/N 11644660.	EA	1
259	3	KFOZZ		19207	11653598	PLATE INSTRUCTION PART OF KIT P/N 11644660.....	EA	1
259	4	PAOZZ	5305-00-954-5207	96906	MS24621-8	SCREW,TAPPING,THREA PART OF KIT P/N 11644660.....	EA	4
259	5	PFOZZ	5340-00-543-3477	19207	8690468	STRAP,WEBBING PART OF KIT P/N 11644660.....	EA	4
259	6	PAOZZ	5306-01-040-4704	96906	MS16207-50	BOLT,SQUARE NECK PART OF KIT P/N 11644660.....	EA	2
259	7	KFOZZ		19207	11644661-1	SIDE BOARD ASSY LEFT SIDE PART OF KIT P/N 11644660.	EA	1
259	8	PFOZZ	5310-01-088-2490	96906	MS35425-74	NUT,PLAIN,WING SIDEBORD ASSEMBLY PART OF KIT P/N 11644660.....	EA	2
259	9	KFOZZ		19207	11644652	BOLT HOOK SURFING KIT PART OF KIT P/N 11644660.....	EA	2
259	10	KFOZZ		19207	11644711	BRACKET PART OF KIT P/N 11644660.....	EA	2
259	11	KFOOO		19207	11644662	HEADBOARD ASSY PART OF KIT P/N 11644660.....	EA	1
259		PFOZZ	2540-00-168-2853	19207	11644660	SURFING KIT, VEHICU.....	EA	1
259	1					HANDLE.....	EA	2
259	2					SIDEBORD ASSY.....	EA	1
259	3					PLATE INSTRUCTION.....	EA	1
259	4					SCREW,TAPPING,THREA.....	EA	4
259	5					STRAP,WEBBING.....	EA	4
259	6					BOLT,SQUARE NECK.....	EA	2
259	7					SIDE BOARD ASSY.....	EA	1
259	8					NUT,PLAIN,WING.....	EA	2
259	9					BOLT HOOK.....	EA	2
259	10					BRACKET.....	EA	2
259	11					HEADBOARD ASSY.....	EA	1

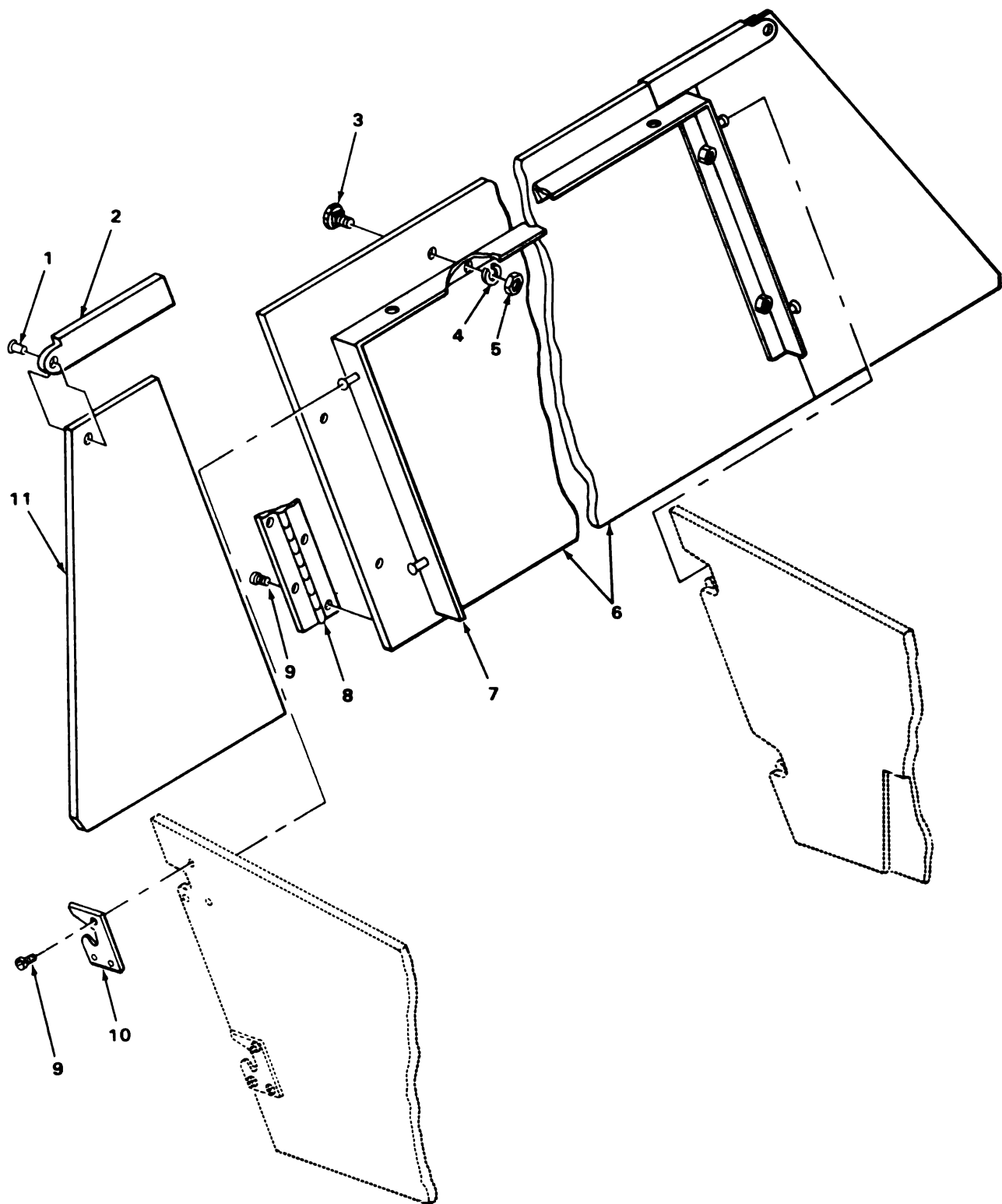

TA180842

FIGURE 260. HEADBOARD ASSEMBLY.

(1) ILLUS- TRATION		(2)	(3)	(4)	(5)	(6)	(7)	(8)
(a) FIG. NO.	(b) ITEM NO.	SMR CODE	NATIONAL STOCK NUMBER	FSCM	PART NUMBER	DESCRIPTION USABLE ON CODE	U/M	QTY INC IN UNIT
						3307(CONT)		
260	1	PAOZZ	5320-01-015-8812	96906	MS9319-168	.RIVET,SOLID HEADBOARD ASSEMBLY.....	EA	2
260	2	XBOZZ		19207	11644654	.CLIP HEADBOARD ASSEMBLY.....	EA	2
260	3	PAOZZ	5306-00-088-5742	96906	MS35751-70	.BOLT,SQUARE NECK HEADBOARD.....	EA	8
260	4	PAOZZ	5310-00-637-9541	96906	MS35338-46	.WASHER,LOCK HEADBOARD ASSEMBLY.....	EA	8
260	5	PAOZZ	5310-00-982-4947	96906	MS27040-12	.NUT,PLAIN,SQUARE HEADBOARD ASSEMBLY.....	EA	8
260	6	XBOZZ		19207	11644659	.HEADBOARD ASSEMBLY.....	EA	1
260	7	XBOZZ		19207	11644656	.FRAME ASSEMBLY HEADBOARD.....	EA	1
260	8	XBOZZ		19207	11644655	.HINGE HEADBOARD ASSEMBLY.....	EA	2
260	9	PAOZZ	5305-00-147-3238	96906	MS51861-45C	.SCREW,TAPPING,THREA HINGE TO HEADBOARD ASSEMBLY...	EA	36
260	10	XBOZZ		19207	11644653	.LOCKPLATE HEADBOARD ASSEMBLY.....	EA	4
260	11	XBOZZ		19207	11644657	.ENDBOARD HEADBOARD ASSEMBLY.....	EA	2

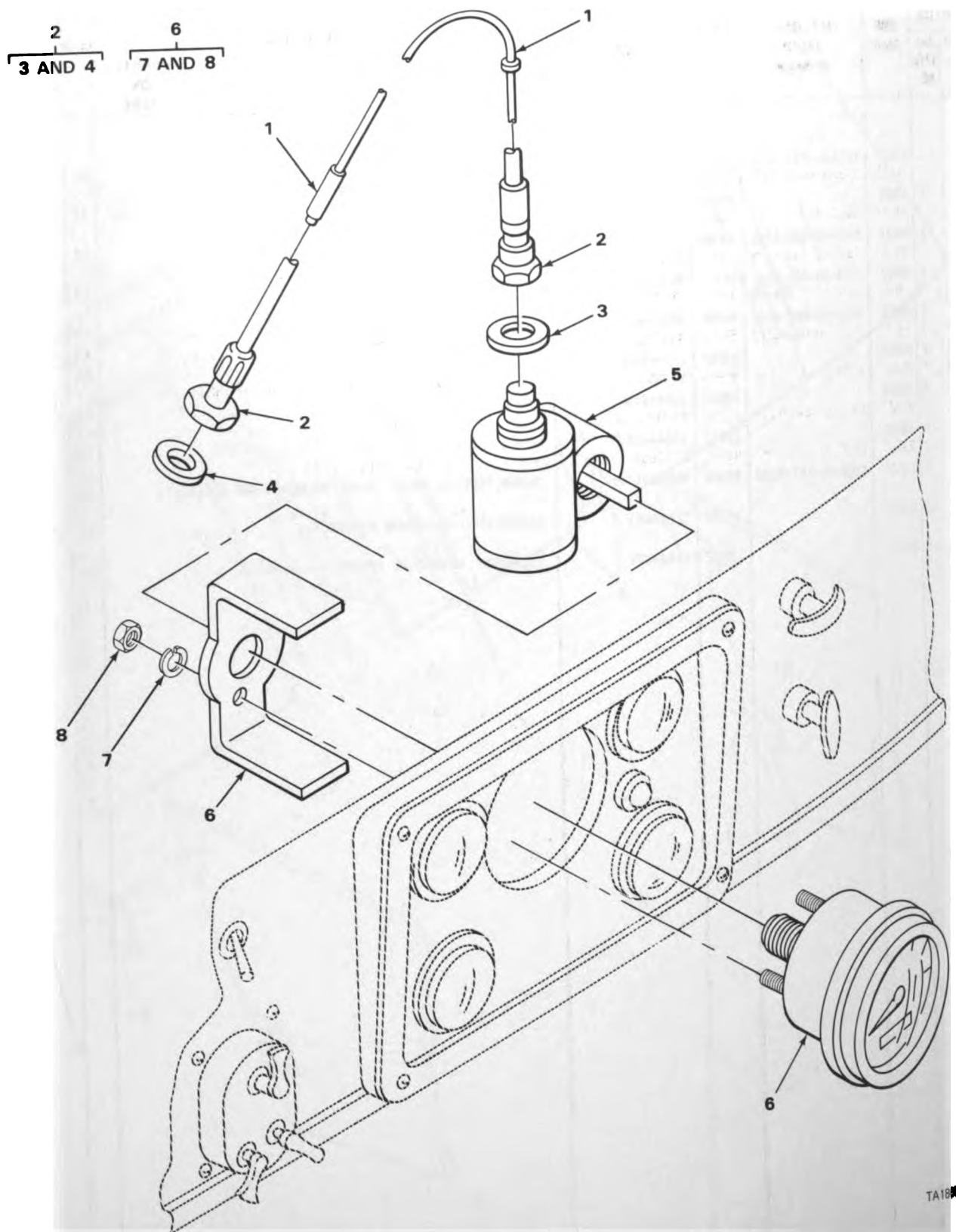

FIGURE 261. SPEEDOMETER.

SECTION II

TM9-2320-242-34P

(1) ILLUS- TRATION		(2) SMR CODE	(3) NATIONAL STOCK NUMBER	(4) FSCM	(5) PART NUMBER	(6) DESCRIPTION USABLE ON CODE	(7) U/M	(8) QTY INC IN UNIT
(a) FIG. NO.	(b) ITEM NO.							
						GROUP 47-GAGES 4701-INSTRUMENTS		
261	1	PAOZZ	6680-00-882-0961	96906	MS51072-5	CORE,FLEXIBLE SHAFT ASSEMBLY SPEEDOMETER.....	EA	1
261	2	PAO00	6680-00-732-0561	96906	MS51071-5	SHAFT ASSEMBLY,FLEX SPEEDOMETER.....	EA	1
261	3	PAOZZ	5330-00-753-9689	19207	7539689	.GASKET SHAFT ASSY SPEEDOMETER.....	EA	1
261	4	PAOZZ	5310-00-753-9688	19207	7539688	.WASHER,FLAT NONMETALLIC,SPEEDOMETER.....	EA	1
261	5	PAOZZ	3010-00-623-2772	57733	411335	ADAPTER,ANGLE SPEEDOMETER.....	EA	1
261	6	PAO00	6680-00-933-3599	96906	MS39021-2	SPEEDOMETER MECHANICAL,0-60 MPH, NON-LUMINOUS DIAL..	EA	1
261	7	PAOZZ	5310-00-045-3296	96906	MS35338-43	.WASHER,LOCK SPEEDOMETER.....	EA	2
261	8	PAOZZ	5310-00-934-9751	96906	MS35650-302	.NUT,PLAIN,HEXAGON SPEEDOMETER.....	EA	2

(1) ILLUS- TRATION		(2)	(3)	(4)	(5)	(6)	(7)	(8)
(a) FIG. NO.	(b) ITEM NO.	SMR CODE	NATIONAL STOCK NUMBER	FSCN	PART NUMBER	DESCRIPTION USABLE ON CODE	U/M	QTY INC IN UNIT
						GROUP 95—GENERAL USE AND STANDARDIZED PARTS 9501—BULK MATERIEL		
BULK	1	PAOZZ	4010-00-129-3221	81348	NAS1042	CHAIN, WELDLESS.....	FT	100
BULK	2	PAOZZ	4010-00-725-3338	81348	RRC271	CHAIN, WELDLESS.....	FT	V
BULK	3	PAOZZ	4010-00-933-3544	81348	RRW410	ROPE, WIRE.....	FT	600
BULK	4	PAOZZ	4020-00-068-7907	81348	T-R-571	ROPE, FIBROUS COTTON, CLZ, 0-375 IN. DIA.....	FT	600
BULK	5	PAOZZ	4710-00-200-0306	81349	MILT3520	TUBE, STEEL 0.375 IN. OD., 0.049 IN. WALL.....	FT	V
BULK	6	PAOZZ	4710-00-200-0308	81349	M3520-A20E048	TUBE, STEEL 0.375 IN. OD., 0.035 IN. WALL.....	FT	V
BULK	7	PAOZZ	4710-00-277-4525	81346	ASTMB280-80	TUBE, METALLIC.....	FT	25
BULK	8	PAOZZ	4710-00-278-2184	81361	H98-2-16	TUBE, COPPER.....	FT	20
BULK	9	PAOZZ	4710-00-350-9896	81349	MILT3520	TUBE, STEEL 0.187 IN. OD., 0.28 IN. WALL.....	FT	V
BULK	10	PAFZZ	4710-00-595-1824	81349	MILT3520	TUBE, STEEL 0.250 IN. OD., 0.28 IN. WALL.....	FT	V
BULK	11	PAOZZ	4720-00-166-4327	19207	11663169	TUBING, NONMETALLIC 0.375 IN. OD., 0.062 IN. WALL....	FT	V
BULK	12	PAOZZ	4720-00-200-0371	81348	ZZ-H-428	HOSE, PREFORMED.....	FT	V
BULK	13	PAOZZ	4720-00-809-2429	30299	FT3548-5	HOSE, AIR DUCT.....	FT	V
BULK	14	PAOZZ	4720-00-809-2430	34623	976683	HOSE, AIR DUCT.....	FT	V
BULK	15	PAOZZ	4720-00-996-0372	61501	844-3 1/4ID3/80D	TUBING, NONMETALLIC.....	FT	V
BULK	16	PAOZZ	5330-00-211-5403	19207	11602020-1	SEAL, ASSY.....	EA	1
BULK	16A	PAFZZ	5330-00-233-5840	81349	MILA17472	ASBESTOS SHEET.....	FT	V
BULK	18	PAOZZ	5340-00-506-1514	19207	7064509	STRAP, WEBBING.....	EA	1
BULK	19	PAOZZ	5340-00-706-4507	19207	7064507	STRAP, WEBBING.....	EA	1
BULK	20	PAOZZ	6145-00-152-6499	81349	M13486-1-5	WIRE, ELECTRICAL AWG 14.....	FT	V
BULK	21	PAOZZ	6145-00-165-3735	81349	M13486-1-9	WIRE, ELECTRICAL 8 GAGE.....	FT	V
BULK	23	PAOZZ	6145-00-705-6678	81349	M13486/1-7	WIRE, ELECTRICAL 12 GAGE.....	FT	V
BULK	24	PAOZZ	6145-00-705-6674	81349	M13486-1-14	CABLE.....	FT	V
BULK	25	PAOZZ	6145-00-705-6679	81349	M13486-1-6	WIRE, ELECTRICAL 14 GAGE.....	FT	V
BULK	25A	PAOZZ	6150-00-899-0740	96906	MS25226-6-8	BUS, CONDUCTOR.....	EA	1
BULK	26	PAFZZ	8305-00-082-2373	81349	MILC20696	CLT CTN GRN WTRPF39.....	YD	V
BULK	27	PAOZZ	8305-00-263-2477	81349	MIL-W-530	WEB CTN OD T304 1 1" INCH WIDE.....	YD	V
BULK	28	PAFZZ	9320-00-012-3481	81349	MIL-C-3133	RUBBER SHEET, CELLUL 1.50 IN. W, 0.09 IN. THK.....	SH	V

(1) ILLUS- TRATION		(2)	(3)	(4)	(5)	(6)	(7)	(8)
(a) FIG. NO.	(b) ITEM NO.	SMR CODE	NATIONAL STOCK NUMBER	FSCM	PART NUMBER	DESCRIPTION USABLE ON CODE	U/M	QTY INC IN UNIT
						9501(CONT)		
BULK	29	PAFZZ	9320-00-181-0007	81349	MIL-C-3133	RUBBER SHEET,CELLUL.....	EA	1
BULK	30	PAFZZ	9320-00-181-0008	81349	MILC3133	RUBBER SHEET,CELLUL 0.88 IN. W, 0.18 IN. THK.....	EA	1
BULK	31	PAOZZ	9320-00-181-0016	81349	MILC3133	RUBBER SHEET,CELLUL 1.00 IN. W, 0.32 IN. THK.....	EA	1
BULK	32	PAOZZ	9320-00-182-3092	81349	MILC3133	RUBBER SHEET,CELLUL 1.88 IN. W, 0.12 IN. THK.....	SH	1
BULK	33	PAOZZ	9320-00-264-9606	81349	MILC3133	RUBBER SHEET,CELLUL.....	SH	V
BULK	34	PAOZZ	9320-00-409-6679	81349	MILC3133	RUBBER SHEET,CELLUL 1.12 IN.W, 0.88 IN. THK.....	SH	1
BULK	34A	PAFZZ	9320-00-712-4823	03538	7416664PT34	RUBBER STRIP.....	FT	V
BULK	35	PAOZZ	9320-00-773-7632	81349	MILC3133	RUBBER SHT-CEL-CSYN.....	EA	1
BULK	36	PAFZZ	9320-00-816-8095	81349	MILC3133	RUBBER SHEET,CELLUL.....	EA	1
BULK	37	PAFZZ	5330-00-650-8491	81349	MILC3133	RUBBER STRIP.....	FT	V
BULK	38	PAFZZ	9390-00-488-2106	19207	CPRI02201	RUBBER SPECIAL SHAP.....	EA	1
BULK	39	PAFZZ	9520-00-277-4457	81349	MIL-S-22698	STRUCTURAL SECTION.....	FT	V
BULK	39A	PAFZZ	9535-00-240-5102	81348	99-250/11	ALUMINUM,ALLOY,SHEET,0.08 IN. THK,12 IN.W, 1.5 FT LG.....	SH	1
BULK	39B	PAOZZ	9520-00-277-4914	81348	QQ5741	STRUCTURAL,ANGL.....	FT	V
BULK	39C	PAFZZ	2510-01-160-0622	19207	11686059	METAL STRIP.....	EA	1
BULK	39D	PAOZZ	5340-01-147-4256	96906	MS20001-12	HINGE,BUTT.....	FT	V
BULK	40	PAOZZ	6145-01 043-7863	81349	M13486/1-10	WIRE,ELECTRICAL, 6 GAGE.....	FT	V
BULK	41	XDFZZ		81348	QQ-A-25017	METAL SHEET.....	EA	1
BULK	44	XDOZZ		19207	11594982-1	HINGE.....	EA	1
BULK	45	PAFZZ	9515-00-204-3992	81348	ASTM A369	METAL STRIP .0625 THK, .075 WIDE.....	FT	4

SEC
IL
TR
FIG
NO

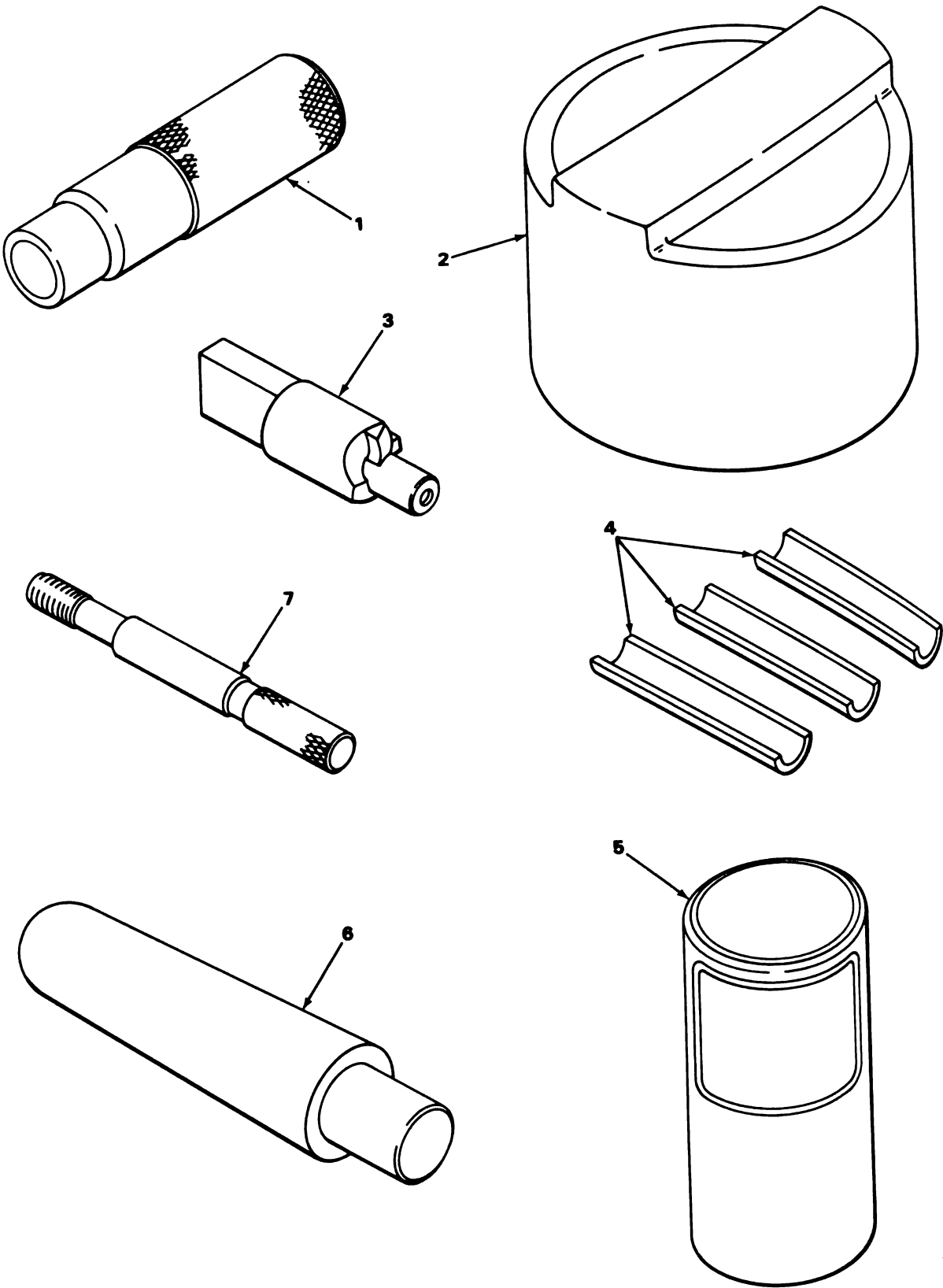

TA180844

FIGURE 262. SPECIAL TOOLS.

SPECIAL TOOLS AND TEST EQUIPMENT

(1) ILLUS- TRATION		(2) SMR CODE	(3) NATIONAL STOCK NUMBER	(4) FSCM	(5) PART NUMBER	(6) DESCRIPTION USABLE ON CODE	(7) U/M	(8) QTY INC IN UNIT
(a) FIG. NO.	(b) ITEM NO.							
						GROUP 26-SPECIAL TOOLS 2604-SPECIAL TOOLS		
262	1	PEFZZ	5120-00-872-6014	33287	J9729	REPLACER, VALVE GUID.....	EA	1
262	2	PEHZZ	4910-00-736-1371	33287	J7557	INSTALLING TOOL, CRA TIMING GEAR.....	EA	1
262	3	PEHZZ	5120-00-785-1017	33287	J5286-8	TUBE TIP REFINISHER INJECTOR.....	EA	1
262	4	PEFZZ	5120-00-494-1843	33287	J3092-01	REMOVER, PUSHROD SET.....	EA	1
262	5	PEHZZ	5120-00-901-8651	33287	J6883-01	COMPRESSOR, PISTON R.....	EA	1
262	6	PEHZZ	4910-00-591-6633	33287	J5209	INSTALLING TOOL, BLO DRIVE CAM.....	EA	1
262	7	PEHZZ	4940-00-711-1919	19207	10881896	INSTALLER, PILOT, INJ TUBE DRIVER.....	EA	1

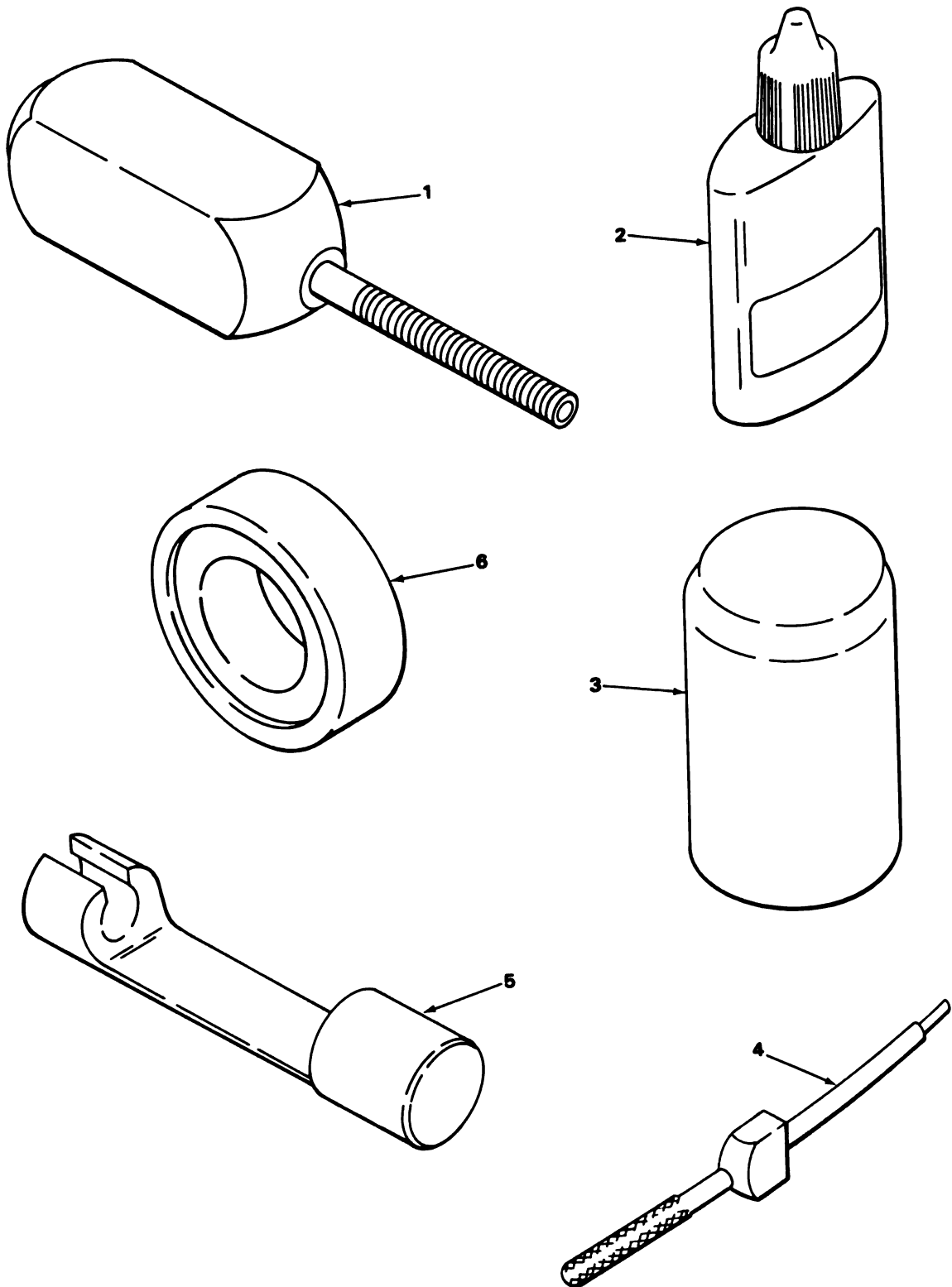

TA180845

FIGURE 263. SPECIAL TOOLS.

(1) ILLUS- TRATION		(2)	(3)	(4)	(5)	(6)	(7)	(8)
(a) FIG. NO.	(b) ITEM NO.	SMR CODE	NATIONAL STOCK NUMBER	FSCM	PART NUMBER	DESCRIPTION USABLE ON CODE	U/M	QTY INC IN UNIT
						2604(CONT)		
263	1	PEHZZ	4940-00-711-1920	19207	10881892	FLARING,DIE,INSTALL UPSETTING INJECTOR TUBE.....	EA	1
263	2	PEFZZ	8950-00-823-7664	81349	MILF35093TYPE1	FOOD COLORING MANOMETER.....	EA	1
263	3	PEFZZ	4910-00-591-6640	33287	J7454	EXPANDER,OIL SEAL CRANKSHAFT FRONT.....	EA	1
263	4	PEFZZ	5220-00-387-9581	33287	J1853	GAGE,FUEL INJECTOR TIMING.....	EA	1
263	5	PEFZZ	5120-00-019-5232	33287	J8932-01	ADAPTER,TORQUE WREN FUEL LINE NUT.....	EA	1
263	6	PEHZZ	5120-00-937-6143	33287	J9790	INSTALLER,SEAL.....	EA	1

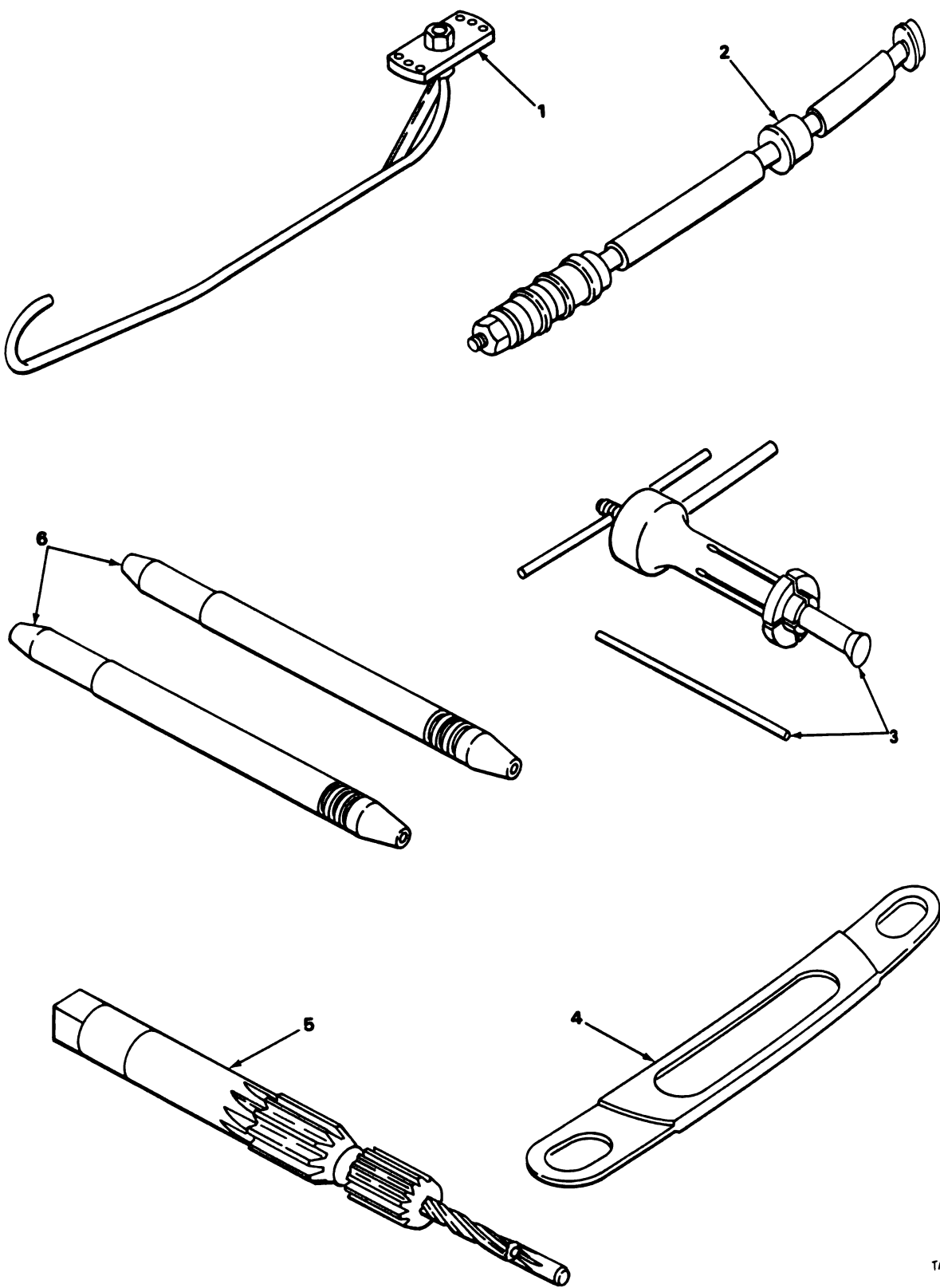

TA180846

FIGURE 264. SPECIAL TOOLS.

SECTION III

TM9-2320-242-34P

(1) ILLUS- TRATION		(2)	(3)	(4)	(5)	(6)	(7)	(8)
(a) FIG. NO.	(b) ITEM NO.	SMR CODE	NATIONAL STOCK NUMBER	FSCM	PART NUMBER	DESCRIPTION USABLE ON CODE	U/M	QTY INC IN UNIT
						2604(CONT)		
264	1	PEFZZ	4910-00-722-3877	19207	10881880	HOOK,LIFTING,FLYWHE.....	EA	1
264	2	XDHZZ		19207	7950163	INSERTER AND REMOVE BEARING.....	EA	1
264	3	PEFZZ	5180-00-591-6631	33287	J-23479-534	TOOL KIT,VALVE SEAT RING INSERTER.....	EA	1
264	4	PEHZZ	5120-00-999-8618	33287	J21793	CLAMP,HOLD DOWN CYL LINER	EA	8
264	5	PEHZZ	5110-00-785-1016	19207	10881897	REAMER,HAND INJECTOR TUBE.....	EA	1
264	6	PEFZZ	5120-00-872-6015	33287	J7540	ALIGNING STUDS,FLYW.....	EA	1

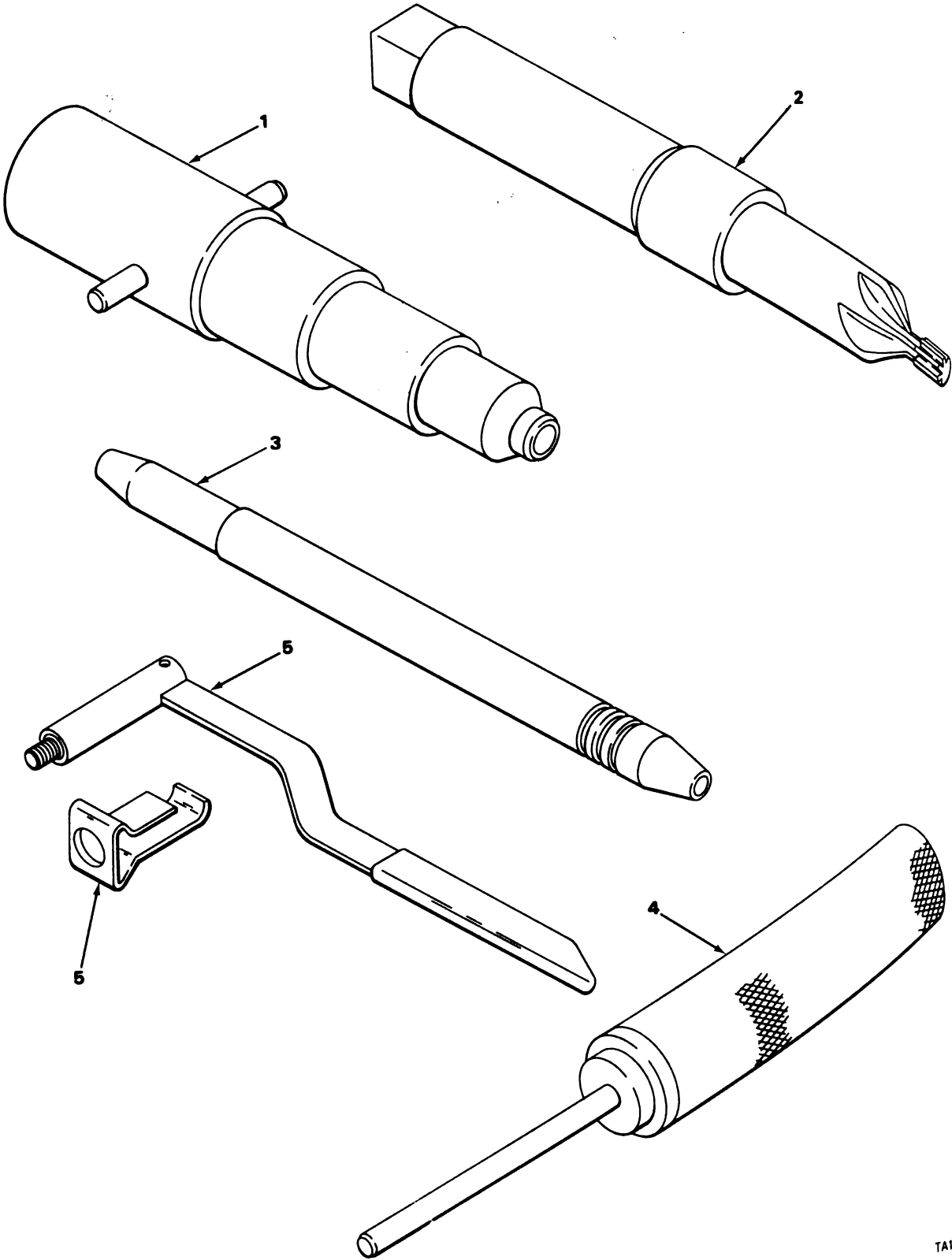

TA180847

FIGURE 265. SPECIAL TOOLS.

(1) ILLUS- TRATION		(2)	(3)	(4)	(5)	(6)	(7)	(8)
(a) FIG. NO.	(b) ITEM NO.	SMR CODE	NATIONAL STOCK NUMBER	FSCM	PART NUMBER	DESCRIPTION USABLE ON CODE	U/M	QTY INC IN UNIT
						2604(CONT)		
265	1	PEHZZ	4940-00-711-1918	19207	10881893	INSTALLER,BODY,INJE TUBE INSTALLATION,AND REAMER,USED WITH INSTALLER,4940-711-1920 AND INSTALLER PILOT,4940-711-1919.....	EA	1
265	2	PEHZZ	5110-00-294-4606	19207	10881907	REAMER,HAND INJECTOR TIP REFINISHER.....	EA	1
265	3	PEHZZ	4910-00-591-6634	33287	J9665	STUD,CYLINDER HEAD,.....	EA	1
265	4	PEFZZ	4910-00-603-8925	33287	J7790	INSTALLING TOOL,VAL SEAT INSERT.....	EA	1
265	5	PEHZZ	5120-00-733-8888	19207	10881882	COMPRESSOR,VALVE SP.....	EA	1

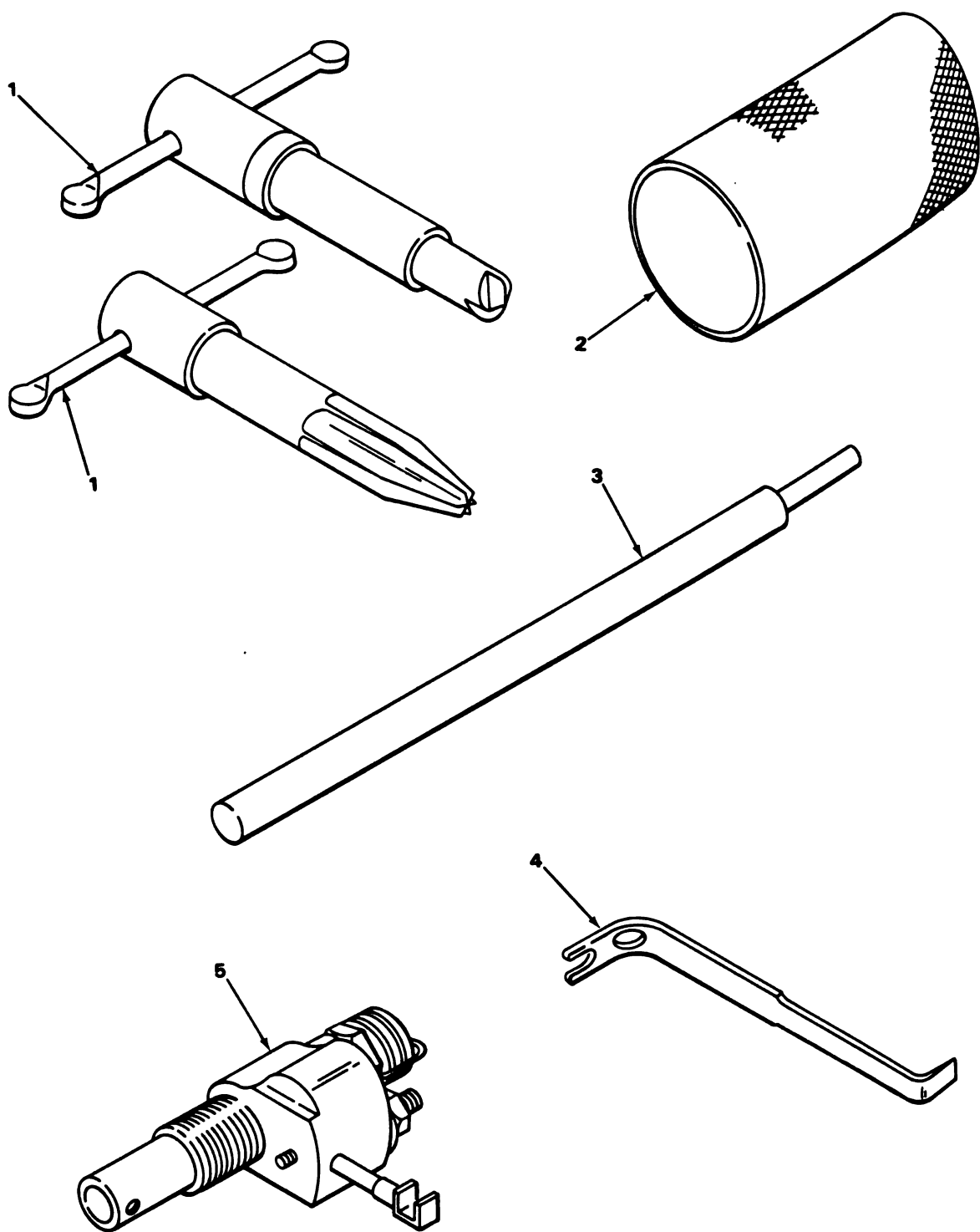

TA180848

FIGURE 266. SPECIAL TOOLS.

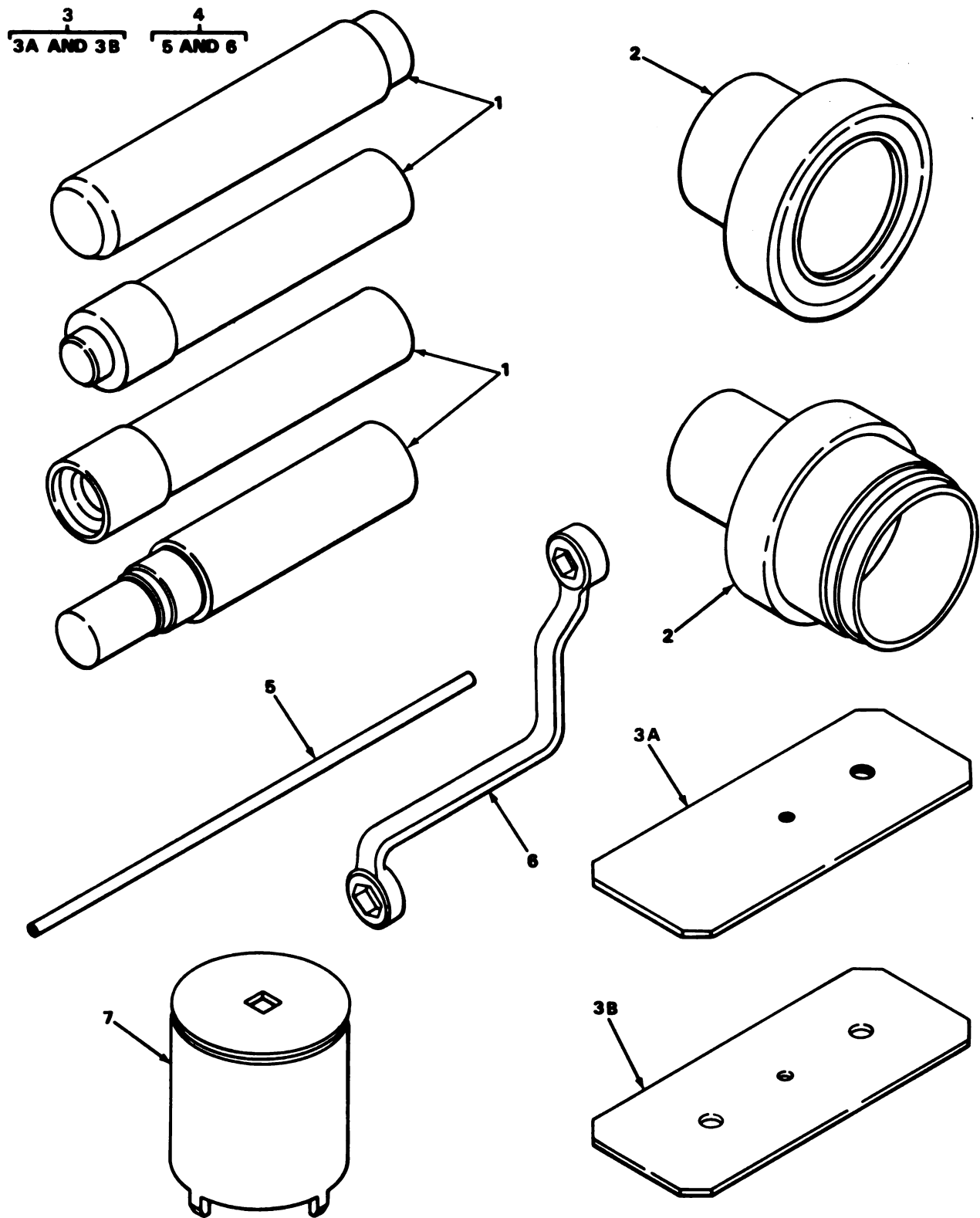

TA242286

FIGURE 267. SPECIAL TOOLS.

SECTION III

TM9-2320-242-34P

(1) ILLUS- TRATION		(2)	(3)	(4)	(5)	(6)	(7)	(8)
(a) FIG. NO.	(b) ITEM NO.	SMR CODE	NATIONAL STOCK NUMBER	FSCM	PART NUMBER	DESCRIPTION USABLE ON CODE	U/M	QTY INC IN UNIT
						2604(CONT)		
267	1	PEOZZ	5120-00-563-4930	19207	11660068	DRIVER SET, BEARING SEALED BRAKE.....	EA	1
267	2	PEOZZ	5120-00-563-4931	19207	11660070	DRIVER SET, BEARING INSTALLING SEALED BRAKE, CUP AND WIPER.....	EA	1
267	3	PEOZZ	5120-00-563-4928	19207	11660069	BLEEDER ADAPTER MASTER CYLINDER.....	EA	1
267	3A	XAOZZ		19207	11660069-1	.COVER.....	EA	1
267	3B	XAOZZ		19207	11660069-2	.GASKET.....	EA	1
267	4	PEOZZ	5120-01-024-1029	19207	5704837	TOOL SET, BRAKE BLEE WHEEL CYLINDER BLEEDER.....	EA	1
267	5	XDOZZ		19207	11669055	.TUBING KIT, WHEEL CYLINDER BLEEDER.....	EA	1
267	6	XDOZZ		19207	11669054	.WRENCH, BRAKE BLEEDER.....	EA	1
267	7	PEOZZ	5120-00-498-3862	19207	11660067	SOCKET, WRENCH, FACE SPANNER.....	EA	1

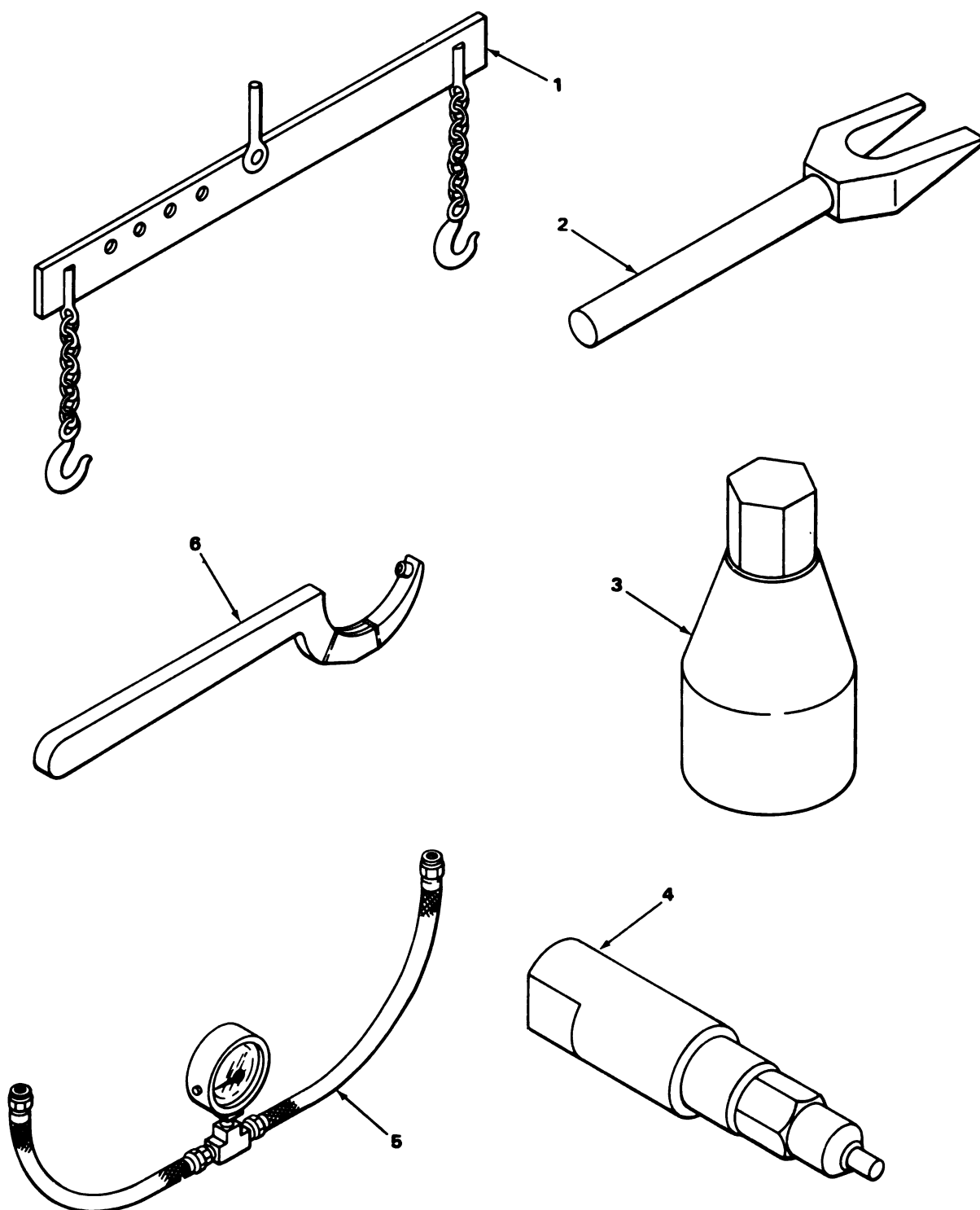

TA180850

FIGURE 268. SPECIAL TOOLS.

(1) ILLUS- TRATION		(2)	(3)	(4)	(5)	(6)	(7)	(8)
(a) FIG. NO.	(b) ITEM NO.	SMR CODE	NATIONAL STOCK NUMBER	FSCM	PART NUMBER	DESCRIPTION USABLE ON CODE	U/M	QTY INC IN UNIT
						2604(CONT)		
268	1	PEFZZ	4910-00-168-2388	19207	11595523	SLING,ENGINE AND TR.....	EA	1
268	2	PEOZZ	5120-00-880-4268	19207	11595179	REMOVAL TOOL TIE ROD STEERING.....	EA	1
268	3	PEOZZ	5120-00-808-8023	19207	11595277	SOCKET,SLUGGING TYP BOX WRENCH.....	EA	1
268	4	PEFZZ	4910-00-019-5241	19207	10934456	ADAPTER,CYLINDER CO TESTER GAGE.....	EA	1
268	5	PEOZZ	6620-00-671-4509	33287	J8151	GAGE,FUEL PRESSURE.....	EA	1
268	6	PEOZZ	5120-00-880-4264	19207	11602326	WRENCH,SPANNER ARTICULATION COLLAR.....	EA	1

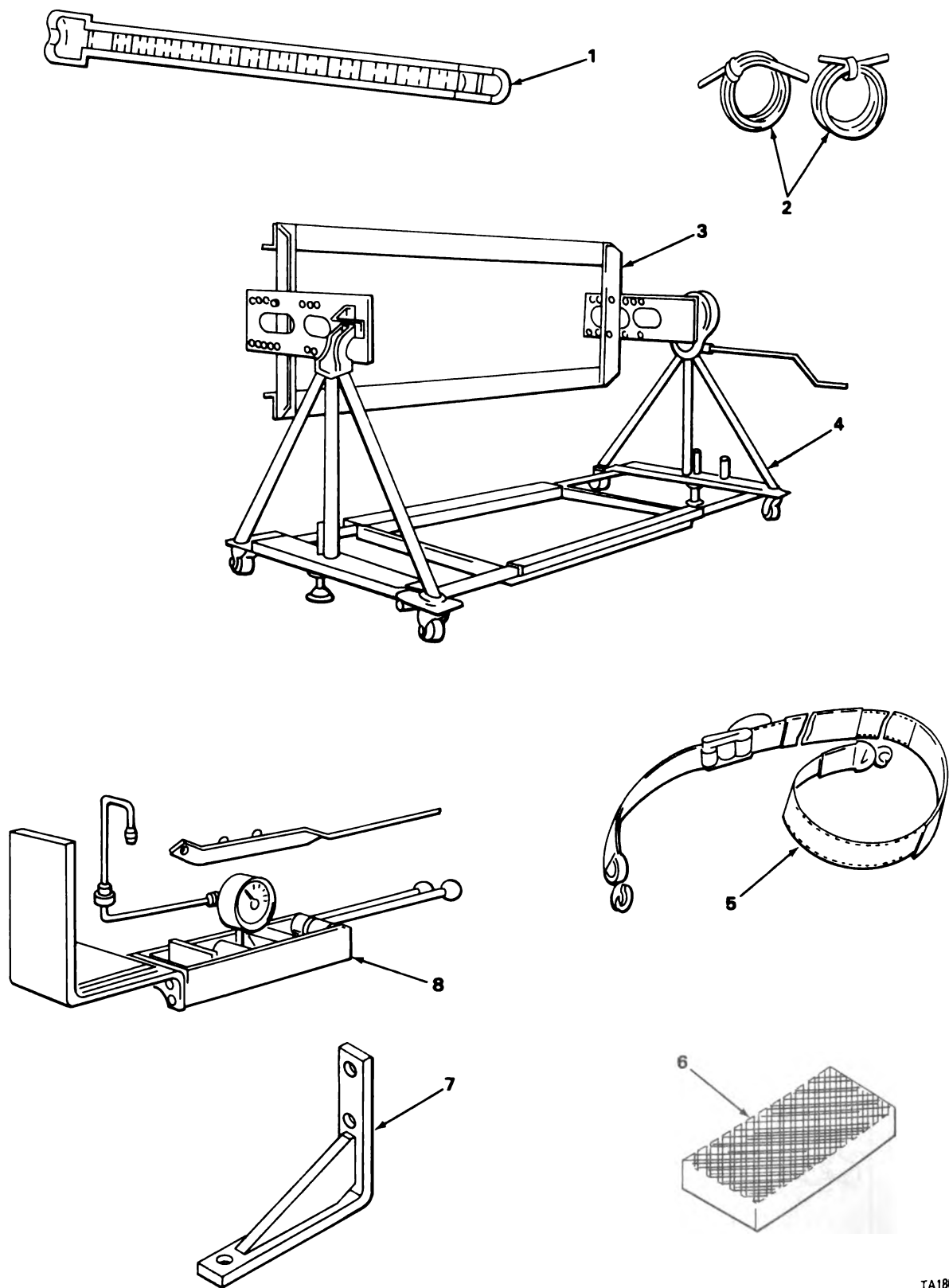

TA180851

FIGURE 269. SPECIAL TOOLS.

(1) ILLUS- TRATION		(2)	(3)	(4)	(5)	(6)	(7)	(8)
(a) FIG. NO.	(b) ITEM NO.	SMR CODE	NATIONAL STOCK NUMBER	FSCM	PART NUMBER	DESCRIPTION USABLE ON CODE	U/M	QTY INC IN UNIT
269	1	PEFZZ	6685-00-857-4895	33287	J21478-1	2604(CONT) MANOMETER,U-TUBE CRANKCASE,EXHAUST AND AIR BOX PRESSURE.....	EA	1
269	2	PEFZZ		81349	MILR6855CLASS2GR	TUBING,NONMETALLIC USED WITH MANOMETER.....	EA	1
269	3	PEFHH	4910-00-795-0198	19207	7950198	CRADLE ASSEMBLY ENGINE STAND,UNIVERSAL.....	EA	1
269	4	PEFZZ	4910-00-795-0189	19207	7950189	STAND,MAINTENANCE,A ENGINE.....	EA	1
269	5	PEOZZ	5340-00-980-9277	19207	10900880	STRAP,WEBBING TIE DOWN.....	EA	1
269	6	PEHZZ	4910-00-391-1705	19204	5344995	BLOCK,INJECTOR VALV.....	EA	1
269	7	PEFZZ	5340-00-117-2541	19207	11595858	BRACKET,ANGLE ENGINE CRADLE ASSY.....	EA	1
269	8	PEFZZ	4910-00-355-6248	92372	65-928B	TEST FIXTURE,DIESEL USED WITH INJECTOR TESTER.....	EA	1

1
2 THRU 7

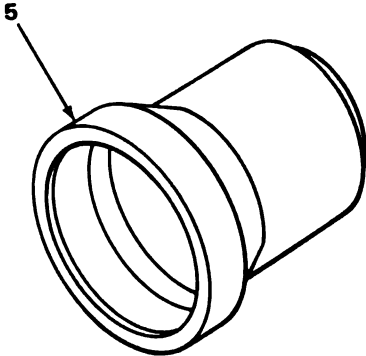
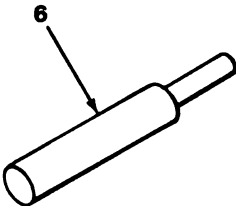
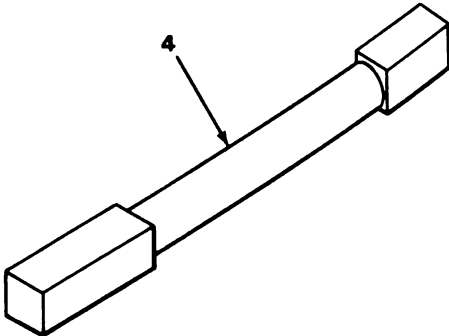
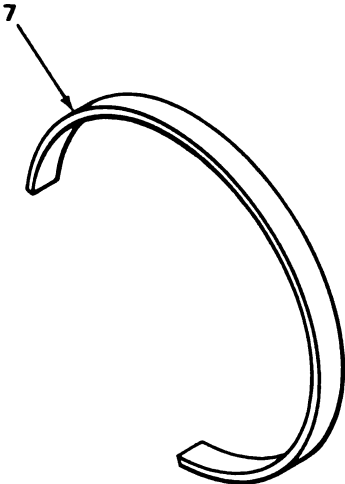
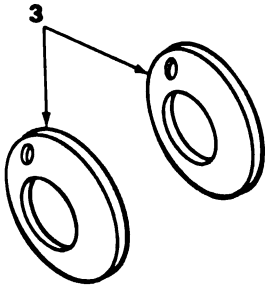
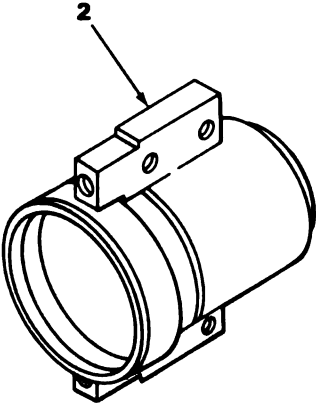

TA180852

FIGURE 270. SPECIAL TOOLS.

(1) ILLUS- TRATION		(2) SMR CODE	(3) NATIONAL STOCK NUMBER	(4) FSCM	(5) PART NUMBER	(6) DESCRIPTION USABLE ON CODE	(7) U/M	(8) QTY INC IN UNIT
(a) FIG. NO.	(b) ITEM NO.							
						2604(CONT)		
270	1	PEHHH	4910-00-150-5868	19207	11660115	TOOL KIT,DIFFERENTI SLIP REPAIR & REPLACEMENT.....	EA	1
270	2	PEFZZ	5120-01-010-2842	19207	11660114	.GAGE BLOCK ASSEMBLY EQUALIZER.....	EA	1
270	3	PEFZZ	5120-01-011-9023	19207	11660122	.WASHER,SPHERICAL,EQ.....	EA	1
270	4	PEOZZ	5120-00-084-0930	19207	11602291	.BIT,HEX TO REMOVE AND INSTALL SUSPENSION ARM MOUNTING BRACKET BOLTS.....	EA	1
270	5	PEFZZ	5120-01-010-2843	19207	11660108	.INSTALLATION BLOCK EQUALIZER.....	EA	1
270	6	XDHZZ		19207	11660109	.PIN,ALIGNMENT EQUALIZER.....	EA	1
270	7	XDHZZ		19207	11660104	.SPACER STRIP EQUALIZER.....	EA	1

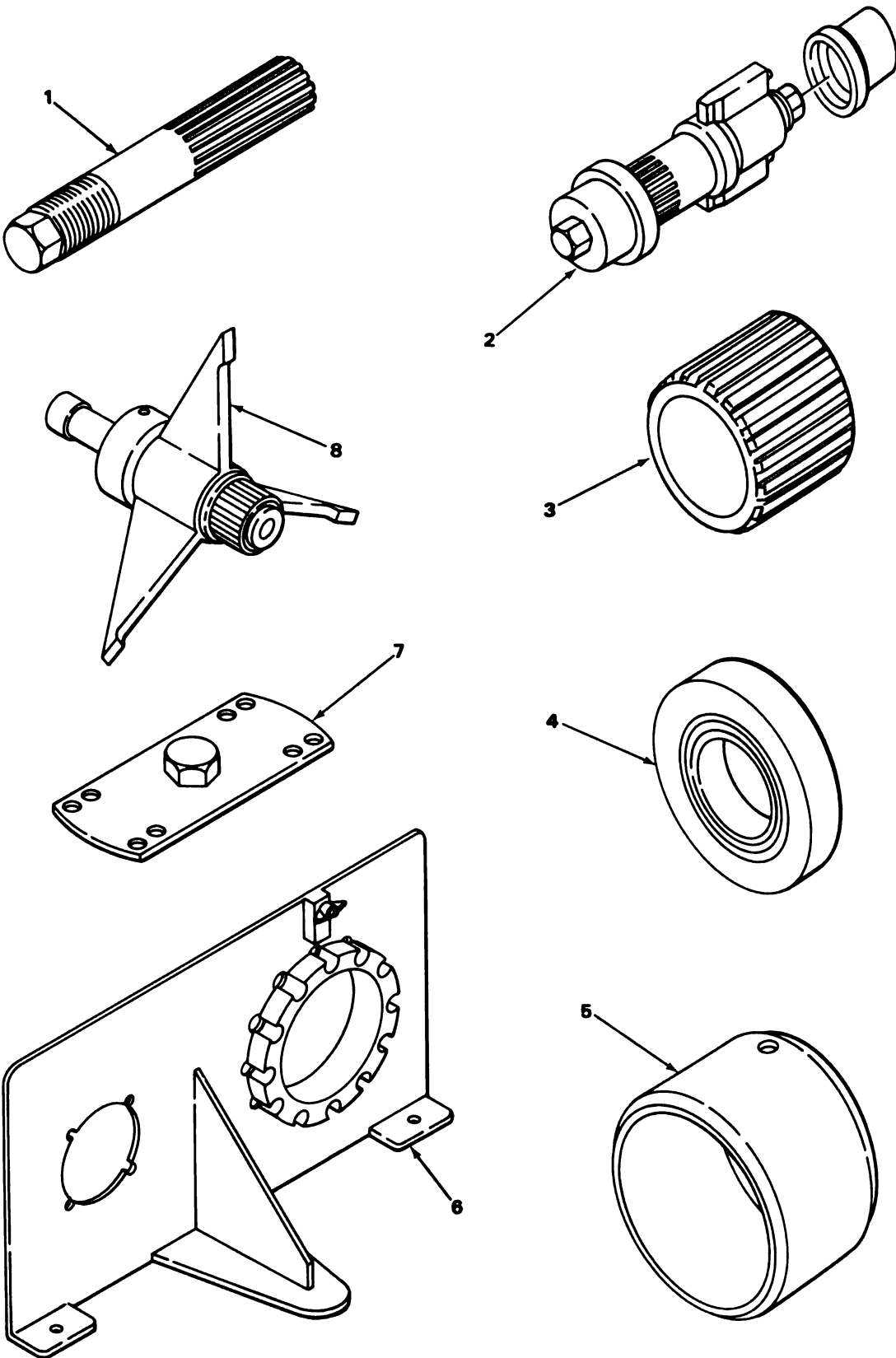

TA180853

FIGURE 271. SPECIAL TOOLS.

SECTION III

TM9-2320-242-34P

(1) ILLUS- TRATION		(2)	(3)	(4)	(5)	(6)	(7)	(8)
(a) FIG. NO.	(b) ITEM NO.	SMR CODE	NATIONAL STOCK NUMBER	FSCM	PART NUMBER	DESCRIPTION USABLE ON CODE	U/M	QTY INC IN UNIT
						2604(CONT)		
271	1	PEFZZ	5120-01-010-2838	19207	11660111	SHAFT,PACK INSTALLE EQUALIZER ASSEMBLY.....	EA	1
271	2	PEFZZ	5120-01-010-2839	19207	11660107	MEASURING ASSEMBLY EQUALIZER ASSEMBLY.....	EA	1
271	3	PEFZZ	5120-01-010-2840	19207	11660112	ARBOR,ALIGNMENT EQUALIZER ASSEMBLY.....	EA	1
271	4	PEFZZ	5310-01-012-2761	19207	11660106	WASHER,FLAT EQUALIZER ASSEMBLY.....	EA	1
271	5	PEFZZ	5120-01-010-2841	19207	11660113	SLEEVE EQUALIZER ASSEMBLY.....	EA	1
271	6	PEFZZ	5120-01-038-5554	19207	11660105	FIXTURE,EQUALIZER A TO DISASSEMBLE AND ASSEMBLE EQUALIZER ASSEMBLY.....	EA	1
271	7	PEHZZ	4910-00-880-4279	19207	11595241	ADAPTER TO CHECK NEW EQUALIZER ASSEMBLY,RUNNING TORQUE.....	EA	1
271	8	PEHZZ	4910-00-448-5288	19207	11660096	FIXTURE,DRUM TURNIN CENTERING BRAKE DRUM FIXTURE...	EA	1

687/(688 blank)

NATIONAL STOCK NUMBER AND PART NUMBER INDEX

NATIONAL STOCK NUMBER	FIGURE NO.	ITEM NO.	NATIONAL STOCK NUMBER	FIGURE NO.	ITEM NO.
2590-00-001-1251	254	19	5310-00-019-4668	35	35
2590-00-001-7856	255	3	5120-00-019-5232	263	5
2590-00-001-7856	256	1A	4910-00-019-5241	268	4
2815-00-003-0040	4	7	2940-00-019-8087	19	12
4720-00-003-1006	50	2	5305-00-020-4440	29	19
4730-00-003-5919	33	26	5305-00-021-3616	208	38
4730-00-004-0762	34	1	5306-00-021-3912	188	47
2815-00-004-3443	10	1	5306-00-021-3915	188	33
4730-00-004-4265	106	8	5315-00-021-8211	13	9
4730-00-004-4265	106	12C	5306-00-022-1950	29	20
4730-00-004-4265	113	2	5340-00-023-8375	21	12
4730-00-004-4265	113	9	4330-00-025-3493	40	1
4730-00-004-6840	134	21	4330-00-025-3493	217	9
4730-00-004-8101	134	3	4330-00-025-3493	229	24
4730-00-004-8101	139	16	4730-00-025-7508	31	2
2910-00-004-8422	25	20	4730-00-025-7508	31	13
4730-00-005-7376	5	3	4730-00-025-7508	31	18
4730-00-005-7376	26	16	4730-00-025-7508	31	24
2520-00-006-4063	107	5	4730-00-025-7508	31	35
2520-00-006-6295	110	3	4730-00-025-7508	31	39
4710-00-006-7492	228	16	4730-00-025-7508	31	43
4710-00-006-7493	228	14	4730-00-025-7508	31	47
4730-00-007-4580	229	25	4730-00-025-7508	31	57
3120-00-008-3174	217	7	4730-00-025-7508	31	61
3120-00-008-3174	218	18	4730-00-025-7508	33	4
3120-00-008-3174	228	8	4730-00-025-7508	33	9
5310-00-009-3927	168	6	4730-00-025-7508	33	19
5310-00-009-3927	118	5	4730-00-025-7508	33	23
5310-00-010-3319	14	10	4730-00-025-7508	34	3
5315-00-010-3709	26	12	4730-00-025-7508	106	29
4730-00-010-3875	49	10	4730-00-025-7508	228	9
4730-00-011-4627	34	8	4730-00-025-7508	229	16
5310-00-011-5093	257	28	4730-00-025-7508	229	21
5315-00-011-9120	155	4	5925-00-026-4767	58	2
9320-00-012-3481	BULK	28	4820-00-026-8473	235	7
5315-00-012-4553	255	10	5315-00-027-3526	181	3
5306-00-012-6619	189	16	5310-00-027-5703	141	17
5315-00-013-7214	104	6	3020-00-028-2670	96	5
4730-00-013-7397	30	7	3020-00-028-2671	96	4
5935-00-013-8972	63	2	3020-00-028-2673	96	1
4710-00-014-1539	41	35	2520-00-028-2674	95	1
5340-00-014-2583	35	3	5330-00-028-2685	93	5
5310-00-014-5850	40	7	2590-00-030-6594	230	3
5310-00-014-5850	214	7	2590-00-030-6594	238	8
5310-00-014-5850	216	6	3120-00-031-7718	42	19
5310-00-014-5850	255	12	2910-00-031-9083	40	5
2910-00-015-3609	39	13	2910-00-034-3918	25	16
5360-00-015-6574	98	20	4730-00-038-7015	106	9
5305-00-018-0127	19	10	4730-00-038-7015	106	12B
5305-00-018-0129	6	6	4730-00-038-7015	113	3
4730-00-018-9566	5	11	4730-00-038-7015	113	10
4730-00-018-9566	98	15	6150-00-039-8256	203	18
4730-00-018-9566	102	5	6150-00-039-8256	219	2
5306-00-018-9691	49	2	2540-00-039-8258	203	11
6240-00-019-0877	66	8	2540-00-039-8258	219	12
6240-00-019-0877	67	5	5305-00-042-0460	73	15
6240-00-019-0877	69	4	5310-00-043-0520	213	3
5240-00-019-0877	70	3	5310-00-043-0520	214	13
5315-00-019-2409	103	25	5315-00-043-1787	12	15
6240-00-019-3093	66	6	5305-00-043-2679	174	28

NATIONAL STOCK NUMBER AND PART NUMBER INDEX

NATIONAL STOCK NUMBER	FIGURE NO.	ITEM NO.	NATIONAL STOCK NUMBER	FIGURE NO.	ITEM NO.
5305-00-043-2679	185	11	4730-00-050-4203	144	9
5305-00-043-2679	190	5	4730-00-050-4203	152	15
9905-00-043-4842	209	8	4730-00-050-4203	153	4
9905-00-043-5509	209	10	4730-00-050-4203	164	4
9905-00-043-5844	209	1	4730-00-050-4203	248	2
5305-00-044-2240	158	35	4730-00-050-4207	146	2
5305-00-044-2240	159	11	4730-00-050-4207	151	2
5310-00-044-3340	158	30	4730-00-050-4207	156	11
5305-00-044-4153	169	1	4730-00-050-4207	248	25
5305-00-044-4167	174	2	4730-00-050-4208	141	34
6240-00-044-6914	65	5	4730-00-050-4208	165	17
6240-00-044-6914	66	7	2590-00-050-8810	258	KIT
6240-00-044-6914	67	4	5305-00-051-0827	211	8
5310-00-045-3296	32	11	2540-00-051-1070	246	KIT
5310-00-045-3296	41	38	4710-00-051-1686	139	10
5310-00-045-3296	53	24	3020-00-051-1687	255	7
5310-00-045-3296	72	6	2520-00-051-3101	122	8
5310-00-045-3296	182	7	4710-00-051-3147	135	4
5310-00-045-3296	207	3	4710-00-051-3148	135	8
5310-00-045-3296	208	17	4710-00-051-3149	135	7
5310-00-045-3296	214	10	4710-00-051-3172	134	5
5310-00-045-3296	230	5	4710-00-051-3175	134	35
5310-00-045-3206	233	18	4710-00-051-3208	134	31
5310-00-045-3296	238	6	4710-00-051-3209	134	7
5310-00-045-3296	255	13	4710-00-051-3211	134	30
5310-00-045-3296	261	7	4710-00-051-3212	134	11
5310-00-045-3299	58	4	4710-00-051-3213	134	18
5310-00-045-3299	65	8	4710-00-051-3222	139	34
5310-00-045-3299	67	8	4710-00-051-3262	139	27
5310-00-045-3299	81	2	4710-00-051-3276	139	12
5310-00-045-3299	182	9	4710-00-051-3278	134	28
5310-00-045-3299	183	13	4710-00-051-3278	139	29
5310-00-045-3299	216	23	4710-00-051-3279	139	31
9905-00-045-3847	209	11	4710-00-051-3280	139	1
5310-00-045-4007	208	14	4710-00-051-3281	139	6
5310-00-045-4007	215	18	5305-00-051-4076	132	4
5310-00-045-5001	166	6	5306-00-051-4077	141	13
9905-00-045-7570	209	6	5306-00-051-4077	176	9
9905-00-045-7595	209	9	5306-00-051-4077	177	10
9905-00-045-7598	209	3	5306-00-051-4077	242	38
9905-00-045-7607	210	1	5306-00-051-4077	245	17
2590-00-045-8418	73	7	5306-00-051-4077	257	31
4730-00-045-9835	102	8	5306-00-051-4081	215	22
4730-00-045-9837	128	27	5306-00-051-4085	107	8
5306-00-050-1238	22	24	2815-00-051-4514	12	17
5306-00-050-1238	62	1	5305-00-052-6909	186	11
5306-00-050-1238	178	3	5305-00-052-6915	238	7
5306-00-050-1238	215	16	5305-00-052-6920	44	9
5306-00-050-1238	218	14	5305-00-052-6920	201	8
5306-00-050-1238	228	5	5305-00-052-6920	204	7
5306-00-050-1238	231	19	5305-00-052-6921	59	2
5306-00-050-1239	107	4	5305-00-052-6921	184	1
5306-00-050-1239	109	10	5305-00-052-6921	217	15
5306-00-050-1239	110	6	5305-00-052-6921	218	6
5340-00-050-1593	98	3	5305-00-052-6921	220	12
5340-00-050-1594	98	18	5305-00-052-6923	222	3
5340-00-050-2740	76	10	5305-00-052-9051	242	19
4730-00-050-4203	36	9	5305-00-052-9058	188	10
4730-00-050-4203	100	1	4730-00-052-9877	106	3
4730-00-050-4203	119	9	5340-00-053-8376	220	11

NATIONAL STOCK NUMBER AND PART NUMBER INDEX

NATIONAL STOCK NUMBER	FIGURE NO.	ITEM NO.	NATIONAL STOCK NUMBER	FIGURE NO.	ITEM NO.
5310-00-053-8377	14	11	5935-00-062-7450	79	12
5306-00-053-8378	8	1	5935-00-062-7450	86	8
2815-00-053-8992	14	22	5935-00-062-7450	87	8
5305-00-054-8656	208	13	5305-00-063-3507	203	5
5305-00-054-8669	234	1	2920-00-064-8946	55	5
5305-00-054-8669	234	6	5330-00-066-0200	8	4
5305-00-054-8669	234	21	5306-00-066-4296	184	16
5305-00-054-9257	248	5	5306-00-066-4296	200	1
5340-00-055-0831	14	9	5340-00-067-3868	30	1
2815-00-055-1584	14	17	5310-00-067-6357	84	6
2815-00-055-1585	14	8	5320-00-067-9842	141	5
2815-00-055-1583	14	6	5305-00-068-0483	170	12
5330-00-055-1584	5	7	5305-00-068-0500	45	16
5330-00-055-1584	48	4	5305-00-068-0500	46	3
5380-00-055-2657	23	2	5305-00-068-0501	98	35
4820-00-055-5988	139	36	5305-00-068-0501	229	4
5306-00-056-3536	188	39	5305-00-068-0502	42	1
5935-00-057-0746	81	9	5305-00-068-0502	46	17
6140-00-057-2554	74	8	5305-00-068-0502	54	18
5340-00-057-2904	89	10	5305-00-068-0502	138	7
5340-00-057-2904	218	22	5305-00-068-0502	235	11
5340-00-057-2904	235	29	5305-00-068-0502	236	9
5340-00-057-2904	255	20	5305-00-068-0502	250	8
5340-00-057-2906	76	24	5305-00-068-0504	139	22
5999-00-057-2929	73	17	5305-00-068-0504	174	9
5999-00-057-2929	77	10	5305-00-068-0504	185	2
5999-00-057-2929	78	1	5305-00-068-0504	246	6
5999-00-057-2929	79	1	5305-00-068-0505	28	6
5999-00-057-2929	86	2	5305-00-068-0505	31	51
5999-00-057-2929	232	9	5305-00-068-0505	44	10
4730-00-057-5555	249	8	5305-00-068-0505	45	13
5305-00-057-9611	203	19	5305-00-068-0505	70	6
5305-00-057-9611	219	22	5305-00-068-0505	134	8
5305-00-058-0783	248	20	5305-00-068-0505	140	5
5315-00-058-1588	174	15	5305-00-068-0505	175	17
5315-00-058-1588	189	5	5305-00-068-0505	188	1
2540-00-058-3264	198	4	5305-00-068-0505	192	10
5315-00-059-0157	137	3	5305-00-068-0505	204	3
5315-00-059-0158	42	14	5305-00-068-0505	213	7
5315-00-059-0158	100	4	5305-00-068-0505	214	5
5935-00-059-2841	85	12	5305-00-068-0505	215	1
5310-00-059-9264	3	9	5305-00-068-0505	218	24
5310-00-059-9264	43	11	5305-00-068-0505	224	1
5310-00-059-9264	43	20	5305-00-068-0506	26	19
5325-00-060-0976	28	1	5305-00-068-0506	42	18
2640-00-060-3550	142	3	5305-00-068-0505	44	16
5310-00-061-0004	205	8	5305-00-068-0506	73	22
5310-00-061-0004	219	19	5305-00-068-0506	75	5
5310-00-061-1258	68	10	5305-00-068-0506	76	15
5310-00-061-7325	76	11	5305-00-068-0506	87	9
5310-00-061-7325	171	9	5305-00-068-0506	90	10
5310-00-061-7326	57	12	5305-00-068-0506	139	17
5310-00-061-7326	76	3	5305-00-068-0506	170	15
5310-00-061-7326	185	13	5305-00-068-0506	172	6
5310-00-061-7326	190	12	5305-00-068-0506	174	24
5310-00-061-7326	209	5	5305-00-068-0506	185	5
5310-00-062-2051	55	8	5305-00-068-0506	190	13
5310-00-062-4954	169	9	5305-00-068-0506	201	1
5310-00-062-4954	188	55	5305-00-068-0506	202	9
5935-00-062-7450	78	12	5305-00-068-0506	217	4

NATIONAL STOCK NUMBER AND PART NUMBER INDEX

NATIONAL STOCK NUMBER	FIGURE NO.	ITEM NO.	NATIONAL STOCK NUMBER	FIGURE NO.	ITEM NO.
5305-00-068-0506	222	10	2930-00-074-1922	5	9
5305-00-068-0506	229	27	2815-00-074-1929	11	2
5305-00-068-0506	230	10	2815-00-074-1932	8	11
5305-00-068-0506	231	10	2815-00-074-1939	14	KIT
5305-00-068-0506	233	10	5975-00-074-2072	230	7
5305-00-068-0506	255	16	5975-00-074-2072	238	11
5305-00-068-0508	36	28	5975-00-074-2072	255	2
5305-00-068-0511	103	1	2540-00-076-6633	163	15
5305-00-068-0511	108	11	5330-00-079-1708	32	10
5305-00-068-0511	114	10	5330-00-079-1708	217	20
5305-00-068-0511	124	44	5315-00-079-1718	42	25
5305-00-068-0511	128	19	5330-00-079-1917	119	14
5305-00-068-0512	85	2	5330-00-079-1919	103	39
5305-00-068-0512	207	8	5365-00-079-1925	103	43
5305-00-068-0512	244	21	5360-00-079-1947	248	12
5305-00-068-0514	64	17	5360-00-079-1948	250	17
5305-00-068-0514	71	14	5306-00-079-1956	132	9
5305-00-068-0514	84	1	5365-00-079-1960	165	5
5305-00-068-0514	135	12	5360-00-079-1962	249	2
5305-00-068-0514	161	8	5360-00-079-1963	253	12
5305-00-068-0514	163	11	5310-00-079-1973	124	3
5305-00-068-0514	174	29	5310-00-079-1974	114	14
5305-00-068-0514	176	6	5310-00-079-1974	124	41
5305-00-068-0514	177	4	5310-00-079-1974	128	9
5305-00-068-0514	191	3	5310-00-079-1975	114	27
5305-00-068-0514	218	1	5310-00-079-1975	115	2
5305-00-068-0515	169	15	5310-00-079-1975	125	2
5305-00-068-0516	171	21	5310-00-079-1975	129	2
5305-00-068-0523	73	11	5310-00-079-1976	114	3
5310-00-068-5285	31	15	5310-00-079-1979	114	1
5310-00-068-5285	34	11	5310-00-079-1979	124	37
5310-00-068-5285	217	18	5310-00-079-1979	128	29
5310-00-068-5285	218	19	3120-00-079-1982	94	2
5310-00-068-5285	228	12	5330-00-079-1985	253	8
5305-00-068-7837	23	1	5340-00-079-1987	247	11
4020-00-068-7907	BULK	4	5330-00-079-2120	247	1
5315-00-070-3027	99	6	5365-00-079-2203	116	6
5305-00-071-1788	53	17	5365-00-079-2203	130	6
5305-00-071-2055	114	13	5307-00-079-2263	101	2
5305-00-071-2055	124	42	5340-00-079-7837	120	2
5305-00-071-2055	128	8	2520-00-079-8240	92	14
5305-00-071-2068	123	12	5365-00-079-8247	116	4
5305-00-071-2069	211A	10	5365-00-079-8247	130	4
5305-00-071-2069	211A	18	2520-00-079-8277	105	31
5305-00-071-2070	92	16	2530-00-079-8313	105	8
5305-00-071-2073	254	20	3020-00-079-8323	95	8
5305-00-071-2082	211	14	3020-00-079-8325	94	1
5305-00-071-2082	211A	15	2520-00-079-8327	94	4
5305-00-071-2237	254	5	2520-00-079-8328	92	4
5305-00-071-2241	47	6	5330-00-079-8330	104	17
5305-00-071-2241	138	17	3040-00-079-8331	103	17
5305-00-071-2511	45	9	5330-00-079-8333	119	1
5325-00-072-0125	180	7	5330-00-079-8339	123	21
5325-00-072-0125	180	30	5365-00-079-8344	123	26
5325-00-072-0125	192	5	5365-00-079-8345	128	11
2520-00-073-0424	95	6	4720-00-079-8350	120	4
2910-00-073-3010	25	KIT	3130-00-079-8351	22	26
2910-00-073-3011	24	7	2815-00-079-8358	30	9
3120-00-074-1911	13	5	3120-00-079-8359	7	6
5306-00-074-1912	5	12	3120-00-079-8361	7	6

NATIONAL STOCK NUMBER AND PART NUMBER INDEX

NATIONAL STOCK NUMBER	FIGURE NO.	ITEM NO.	NATIONAL STOCK NUMBER	FIGURE NO.	ITEM NO.
5365-00-079-8362	16	13	5360-00-080-6528	132	14
6680-00-079-8372	17	1	5360-00-080-6529	132	6
2815-00-079-8386	17	7	2815-00-080-6531	8	10
2930-00-079-8570	52	9	5330-00-080-6532	49	KIT
2910-00-079-8575	23	3	2815-00-080-6540	9	KIT
3040-00-079-8578	36	7	2815-00-080-6543	16	10
2910-00-079-8579	36	39	2815-00-080-6547	20	1
4710-00-079-8583	31	7	2815-00-080-6551	20	6
5360-00-079-8598	37	7	3120-00-080-6555	12	KIT
5305-00-079-8599	37	8	2815-00-080-6562	12	5
4710-00-079-8600	35	44	3020-00-080-6564	12	2
5340-00-079-8610	43	13	5330-00-080-6571	4	25
5340-00-079-8610	43	23	5330-00-080-6571	41	7
2990-00-079-8611	29	24	2530-00-080-6572	145	2
5330-00-080-0045	102	6	2520-00-080-6584	21	3
5315-00-080-0047	100	11	2530-00-080-6616	147	KIT
3120-00-080-0089	103	16	2530-00-080-6616	154	KIT
3120-00-080-0208	105	4	2520-00-080-6628	146	KIT
5330-00-080-0277	247	18	2520-00-080-6628	148	KIT
5315-00-080-1639	103	10	2520-00-080-6628	149	KIT
5310-00-080-6004	3	7	2520-00-080-6628	152	KIT
5310-00-080-6004	4	2	2520-00-080-6628	156	KIT
5310-00-080-6004	6	4	5365-00-080-6630	119	11
5310-00-080-6004	8	3	2520-00-080-6639	96	KIT
5310-00-080-6004	15	9	2520-00-080-6640	95	KIT
5310-00-080-6004	16	4	5330-00-080-6648	111	15
5310-00-080-6004	19	8	5365-00-080-6649	92	7
5310-00-080-6004	27	12	2520-00-080-6652	109	KIT
5310-00-080-6004	35	25	3120-00-080-6658	116	9
5310-00-080-6004	36	33	3120-00-080-6658	130	9
5310-00-080-6004	41	19	2520-00-080-6667	22	18
5310-00-080-6004	42	15	2520-00-080-6669	100	9
5310-00-080-6004	48	3	2520-00-080-6671	100	2
5310-00-080-6004	51	5	5330-00-080-6675	104	22
5310-00-080-6004	52	2	2520-00-080-6685	103	37
5310-00-080-6004	53	5	5330-00-080-6691	102	4
5310-00-080-6004	92	10	5330-00-080-6693	114	7
5310-00-080-6004	132	16	5330-00-080-6693	124	24
5310-00-080-6004	171	5	5330-00-080-6693	128	23
5310-00-080-6004	174	17	5365-00-080-6695	114	34
5310-00-080-6004	176	11	5365-00-080-6695	128	4
5310-00-080-6004	177	11	3020-00-080-6696	123	25
5310-00-080-6004	184	10	5330-00-080-6708	124	39
5310-00-080-6004	189	4	5330-00-080-6710	124	9
5310-00-080-6004	198	19	5310-00-080-6714	123	4
5310-00-080-6004	211A	5	5360-00-080-6715	124	29
5310-00-080-6004	212	5	2520-00-080-6716	123	19
5310-00-080-6004	215	10	2520-00-080-6718	250	15
5310-00-080-6004	216	20	2520-00-080-6719	248	21
5310-00-080-6004	233	21	3040-00-080-6728	102	9
5310-00-080-6004	240	2	2520-00-080-6729	105	19
5310-00-080-6004	241	13	3120-00-080-6734	7	6
5310-00-080-6004	244	27	2815-00-080-6738	7	8
5310-00-080-6004	245	29	2815-00-080-6739	7	8
5310-00-080-6004	254	7	3120-00-080-6741	9	8
3120-00-080-6392	9	KIT	2530-00-080-7048	132	7
3120-00-080-6395	9	8	2920-00-080-7139	53	6
4720-00-080-6516	134	19	2940-00-080-7140	27	8
4720-00-080-6516	139	24	2990-00-080-7141	43	14
2530-00-080-6526	132	10	2990-00-080-7146	43	2

NATIONAL STOCK NUMBER AND PART NUMBER INDEX

NATIONAL STOCK NUMBER	FIGURE NO.	ITEM NO.	NATIONAL STOCK NUMBER	FIGURE NO.	ITEM NO.
2990-00-080-7147	43	3	5310-00-081-4219	175	13
2990-00-080-7148	45	12	5310-00-081-4219	176	4
2990-00-080-7148	46	21	5310-00-081-4219	176	20
2540-00-080-7150	168	7	5310-00-081-4219	177	6
2990-00-080-7161	35	1	5310-00-081-4219	178	2
2990-00-080-7170	35	46	5310-00-081-4219	179	2
2930-00-080-7172	51	1	5310-00-081-4219	188	8
5360-00-080-7179	51	2	5310-00-081-4219	188	45
2910-00-080-7203	35	31	5310-00-081-4219	198	12
3020-00-080-7205	35	36	5310-00-081-4219	202	5
2540-00-080-7212	172	3	5310-00-081-4219	216	28
2510-00-080-7221	166	7	5310-00-081-4219	218	12
2540-00-080-7230	188	35	5310-00-081-4219	234	15
2510-00-080-7233	193	6	5310-00-081-4219	237	25
2590-00-080-7246	79	5	5310-00-081-4219	240	7
2590-00-080-7260	78	4	5310-00-081-4219	242	3
2590-00-080-7281	86	1	5310-00-081-4219	243	2
2590-00-080-7285	85	3	5310-00-081-4219	247	8
2590-00-080-7286	105	7	4720-00-081-5062	31	27
5330-00-080-7287	253	22	5330-00-081-5066	157	4
2910-00-080-7294	38	3	4720-00-081-5078	31	6
5310-00-080-8495	27	2	2530-00-081-5079	181	12
5310-00-080-8495	74	10	2530-00-081-5080	153	9
5365-00-080-9095	114	35	2520-00-081-5086	148	1
5330-00-080-9104	250	4	3110-00-081-5087	145	8
5330-00-080-9105	249	16	2530-00-081-5088	152	KIT
5330-00-080-9112	123	20	2530-00-081-5089	181	2
5330-00-080-9112	124	5	4720-00-081-5090	50	18
5330-00-080-9150	94	21	2520-00-081-5098	21	2
5310-00-080-9159	114	30	2520-00-081-5104	98	KIT
5310-00-080-9159	124	2	2520-00-081-5105	98	19
5310-00-080-9160	103	15	2520-00-081-5106	98	28
5310-00-080-9163	104	5	2520-00-081-5108	98	16
3120-00-080-9199	103	31	5365-00-081-5111	95	16
5330-00-080-9201	250	18	3040-00-081-5112	97	3
5365-00-080-9206	123	17	2520-00-081-5192	94	12
5315-00-080-9217	247	14	5365-00-081-5194	94	13
5365-00-080-9400	165	8	3020-00-081-5196	95	11
5310-00-080-9418	128	1	2540-00-081-5422	165	12
5310-00-080-9419	104	7	5330-00-081-5423	165	10
5310-00-080-9469	248	10	2540-00-081-5425	172	4
5310-00-080-9476	124	28	5360-00-081-5428	166	10
5310-00-080-9478	158	31	2510-00-081-5430	166	9
2990-00-080-9765	29	13	2510-00-081-5434	189	15
5310-00-080-9786	71	8	2540-00-081-5441	199	1
5340-00-080-9853	217	14	2540-00-081-5445	185	21
5935-00-081-0400	256	11	2540-00-081-5445	190	15
5935-00-081-0401	256	7	2590-00-081-5448	88	1
2540-00-081-0629	199	4	2540-00-081-5464	168	1
4710-00-081-0672	134	33	5330-00-081-6292	124	47
4710-00-081-0672	135	11	5315-00-081-7028	22	28
2530-00-081-0674	145	15	5315-00-081-7029	174	31
5310-00-081-4219	8	17	5315-00-081-7030	42	27
5310-00-081-4219	15	22	5315-00-081-7032	132	17
5310-00-081-4219	16	17	5315-00-081-7033	174	25
5310-00-081-4219	36	4	5310-00-081-8087	59	3
5310-00-081-4219	41	49	5310-00-081-8087	197	8
5310-00-081-4219	48	12	5310-00-081-8087	223	3
5310-00-081-4219	105	16	4720-00-081-9126	28	24
5310-00-081-4219	166	3	4720-00-081-9139	31	50

NATIONAL STOCK NUMBER AND PART NUMBER INDEX

NATIONAL STOCK NUMBER	FIGURE NO.	ITEM NO.	NATIONAL STOCK NUMBER	FIGURE NO.	ITEM NO.
2520-00-081-9257	94	16	5310-00-088-0553	257	33
2540-00-081-9499	188	42	5340-00-088-1254	75	4
3020-00-081-9500	53	14	5340-00-088-1254	217	10
2930-00-081-9503	45	7	5340-00-088-1254	246	7
2510-00-081-9508	166	8	2510-00-088-4125	189	6
2510-00-081-9517	189	8	2530-00-088-4527	150	KIT
2540-00-081-9518	199	2	3120-00-088-4542	9	8
5330-00-081-9521	170	13	5306-00-088-5742	260	3
4730-00-081-9821	28	23	5306-00-088-6008	21	5
5310-00-082-1679	114	4	5325-00-088-6147	64	11
5310-00-082-1683	118	2	5325-00-088-6147	68	8
5310-00-082-1683	168	2	5340-00-088-6655	34	14
5310-00-082-1702	114	31	5340-00-088-6655	134	9
5310-00-082-1702	129	2	5340-00-088-6655	135	5
5310-00-082-1710	104	27	5340-00-088-6655	139	8
5365-00-082-1871	128	6	5340-00-089-6655	140	6
5340-00-082-1874	247	19	5305-00-088-8923	63	8
8305-00-082-2373	BULK	26	5305-00-088-8923	172	16
5305-00-082-8821	7	1	5365-00-088-9876	12	18
5305-00-082-8821	144	8	5970-00-089-0313	205	24
2540-00-083-8242	188	52	5330-00-089-0978	205	23
2540-00-084-0782	182	12	5330-00-089-0998	205	22
5120-00-084-0930	270	4	5315-00-089-2380	184	8
5110-00-084-0951	266	1	5310-00-089-4457	208	3
5305-00-084-3950	114	24	5365-00-090-5426	77	16
5305-00-084-3950	124	33	5365-00-090-5426	86	11
5305-00-084-3950	128	30	5340-00-091-3790	230	6
5306-00-084-4304	159	31	4730-00-096-8756	30	5
5305-00-085-3224	123	18	4730-00-096-8756	33	11
2520-00-086-1940	107	KIT	4730-00-096-8756	106	5
2520-00-086-1940	109	KIT	4730-00-096-8756	113	12
2520-00-086-1940	110	KIT	4730-00-096-8756	127	1
2530-00-086-1945	147	KIT	4730-00-096-8756	134	20
2530-00-086-1945	150	KIT	4720-00-096-9631	228	17
2530-00-086-1945	154	KIT	3040-00-097-2475	26	6
2520-00-086-1953	112	KIT	2590-00-100-4093	218	9
2530-00-086-1962	155	KIT	3110-00-100-5329	114	20
2520-00-086-1967	107	KIT	3110-00-100-5329	124	32
5310-00-086-8612	103	32	3110-00-100-5329	128	31
5305-00-086-7231	100	8	3110-00-100-5335	103	22
5305-00-086-7233	102	21	3110-00-100-6155	98	21
5305-00-086-7233	124	13	3110-00-100-6156	102	16
5305-00-086-8795	35	18	3110-00-100-6156	124	30
5310-00-087-4652	212	6	4720-00-101-5593	15	18
5310-00-087-7493	53	9	5330-00-102-4668	17	2
5310-00-087-7493	257	34	2185-00-103-2215	48	17
4080-00-087-8050	252	3	2815-00-103-2216	26	3
5310-00-088-0552	242	18	2815-00-103-2217	29	23
5310-00-088-0553	153	10	4710-00-103-2218	41	4
5310-00-088-0553	175	14	3020-00-103-2221	16	7
5310-00-088-0553	176	5	2815-00-103-2222	16	1
5310-00-088-0553	177	7	3020-00-103-2223	16	21
5310-00-088-0553	182	11	5330-00-103-2891	16	8
5310-00-088-0553	183	7	5310-00-103-2893	128	28
5310-00-088-0553	188	7	5315-00-103-2957	95	15
5310-00-088-0553	199	5	4730-00-103-4546	48	13
5310-00-088-0553	215	27	3020-00-103-4547	7	3
5310-00-088-0553	218	13	2815-00-103-4548	29	1
5310-00-088-0553	242	6	2910-00-103-4549	41	24
5310-00-088-0553	247	7	2815-00-103-4550	41	1

NATIONAL STOCK NUMBER AND PART NUMBER INDEX

NATIONAL STOCK NUMBER	FIGURE NO.	ITEM NO.	NATIONAL STOCK NUMBER	FIGURE NO.	ITEM NO.
4710-00-103-4551	41	36	5320-00-117-6815	176	3
4710-00-103-4552	41	9	5320-00-117-6815	177	2
2815-00-103-4554	41	20	5320-00-117-6888	169	13
2815-00-103-5819	36	17	5320-00-117-6938	46	8
2540-00-103-9305	203	16	5320-00-117-6941	169	4
2540-00-103-9305	219	23	5320-00-117-6942	169	17
2540-00-104-2222	203	31	5320-00-117-6943	170	10
2540-00-104-2222	219	9	5320-00-117-6955	170	4
4720-00-104-6658	50	13	5320-00-117-6956	171	16
5305-00-105-4062	132	13	5320-00-117-7296	175	4
5305-00-105-6871	203	29	5340-00-119-3900	57	28
5305-00-105-6871	219	11	5340-00-119-3900	57	34
2815-00-105-9842	41	11	5330-00-119-8168	217	19
2590-00-106-2195	84	3	5330-00-119-8168	218	20
3110-00-106-4426	97	2	5330-00-119-8168	228	13
9340-00-107-2027	215	13	2815-00-119-9855	4	3
3110-00-108-9225	21	1	2510-00-121-8817	214	1
5310-00-111-2307	216	8	2510-00-121-8838	213	1
5340-00-111-2319	216	16	2510-00-121-8929	215	8
5340-00-111-2323	215	20	2510-00-121-8964	215	8
2990-00-112-0267	35	23	2510-00-121-8987	216	3
5310-00-112-1385	216	11	2510-00-121-8989	216	3
2815-00-112-4606	9	11	2540-00-121-9083	216	10
5310-00-112-9357	173	1	2540-00-121-9107	216	10
5310-00-112-9357	176	24	2540-00-121-9109	216	9
5310-00-112-9357	177	17	5330-00-122-0493	216	12
2815-00-113-0611	4	24	5330-00-122-0494	216	12
5306-00-113-3785	220	2	5330-00-122-0524	216	2
5306-00-113-3785	222	4	5330-00-122-0527	216	2
2540-00-113-4180	204	8	5330-00-122-0535	216	25
2540-00-113-4180	218	30	5330-00-122-0566	216	25
2540-00-113-4180	231	20	5330-00-122-0643	216	4
5940-00-113-9825	81	35	5330-00-122-0691	216	4
5940-00-114-1305	81	36	2590-00-122-7228	188	KIT
5940-00-114-1305	83	10	2540-00-122-8956	199	KIT
5940-00-114-1306	54	5	6140-00-125-8780	74	1
5940-00-114-1306	54	9	2990-00-126-9665	37	4
5940-00-114-1316	77	20	2910-00-126-9712	25	12
5940-00-115-2684	81	32	2910-00-126-9713	25	5
5940-00-115-5000	81	25	4730-00-127-4461	26	5
5940-00-115-5005	86	13	4730-00-127-4461	31	66
5940-00-115-5006	75	2	4730-00-127-4461	106	31
5940-00-115-5006	75	10	4730-00-127-4461	217	23
5940-00-115-5006	75	17	4730-00-127-4461	228	3
5940-00-115-5006	81	26	4730-00-127-4461	229	14
5940-00-115-5006	81	30	4730-00-127-4461	235	4
8620-00-115-9042	57	20	5365-00-127-4807	123	KIT
5305-00-115-9526	65	15	2540-00-127-5322	163	7
5305-00-115-9526	69	14	5305-00-127-7128	171	15
5305-00-115-9526	227	3	4710-00-127-8633	217	21
2910-00-116-5243	32	1	4010-00-129-3221	BULK	1
2540-00-117-0233	225	6	2815-00-131-5586	19	6
9905-00-117-0248	209	14	2815-00-132-0669	19	19
5340-00-117-2541	269	7	5305-00-132-1379	172	2
5320-00-117-6394	175	5	3120-00-133-6398	22	5
5320-00-117-6396	175	7	3120-00-133-6398	138	2
5320-00-117-6786	174	11	3120-00-133-6399	138	15
5320-00-117-6788	45	10	2920-00-133-9629	57	11
5320-00-117-6788	174	14	2920-00-133-9629	60	3
5320-00-117-6789	46	11	3020-00-134-8087	96	3

NATIONAL STOCK NUMBER AND PART NUMBER INDEX

NATIONAL STOCK NUMBER	FIGURE NO.	ITEM NO.	NATIONAL STOCK NUMBER	FIGURE NO.	ITEM NO.
5365-00-134-8088	95	19	5640-00-162-4208	225	2
5340-00-134-8970	220	17	5640-00-163-0407	225	8
5305-00-135-3032	205	12	5640-00-163-0412	225	1
5310-00-136-5712	19	13	2540-00-163-0413	220	5
5310-00-141-1795	191	2	2990-00-163-0439	220	13
4730-00-142-1278	24	2	5640-00-163-4735	225	7
5306-00-142-3537	220	18	5640-00-163-4736	225	5
5306-00-142-3866	172	22	2540-00-163-4744	225	KIT
5306-00-142-3866	188	31	2540-00-163-4745	220	3
3110-00-142-6040	250	13	5365-00-163-9710	231	18
5970-00-143-3633	208	4	2990-00-164-3265	44	12
5940-00-143-4777	54	13	2990-00-164-3265	220	8
5940-00-143-4777	77	18	6145-00-165-3735	BULK	21
5940-00-143-4780	71	11	4720-00-166-4327	BULK	11
5940-00-143-4780	77	25	5310-00-167-0721	136	2
5940-00-143-4780	82	2	5310-00-167-0721	141	12
5940-00-143-4780	85	10	5310-00-167-0820	158	6
5940-00-143-4780	199	8	5310-00-167-0820	159	2
5940-00-143-4780	199	17	5310-00-167-0827	147	6
5940-00-143-4794	54	15	5310-00-167-0827	150	7
5940-00-143-4794	77	21	5310-00-167-0827	154	6
5940-00-143-4794	81	13	5310-00-167-0827	155	9
5940-00-143-4794	82	3	5310-00-167-0835	197	2
5940-00-143-5284	54	7	5306-00-167-6880	167	3
5940-00-143-5284	54	11	6250-00-167-9225	65	6
5940-00-143-5284	80	9	4910-00-168-2388	268	1
5940-00-143-5284	83	9	2510-00-168-2655	174	33
5977-00-143-6718	208	5	2510-00-168-2656	174	32
5330-00-143-7002	57	27	2540-00-168-2657	177	12
5330-00-143-7002	57	35	2540-00-168-2658	176	10
5330-00-143-8378	141	35	2540-00-168-2853	259	KIT
5330-00-143-9697	93	7	3040-00-168-9824	117	5
5330-00-144-5458	48	KIT	3040-00-168-9824	117	12
5305-00-147-3238	260	9	3040-00-168-9824	131	5
2815-00-148-0886	35	41	3040-00-168-9824	131	12
5310-00-148-5171	36	14	2540-00-168-9937	167	5
4910-00-150-5868	270	1	2530-00-168-9958	144	10
4720-00-150-6198	139	30	3020-00-169-0206	124	34
5306-00-150-9104	141	11	3020-00-169-2833	114	21
5306-00-150-9992	133	11	2940-00-169-2835	27	6
5330-00-152-3265	29	14	5340-00-169-5732	203	28
4820-00-152-6195	41	51	5340-00-169-5732	219	5
2815-00-152-6239	14	14	5305-00-170-0329	180	9
6145-00-152-6499	BULK	20	5305-00-170-0329	180	18
5330-00-154-8358	7	4	5305-00-170-0329	180	28
5330-00-154-8358	16	20	5305-00-170-1716	180	12
6240-00-155-8714	57	4	5305-00-170-1716	180	21
6240-00-155-8714	203	34	5305-00-170-1716	180	34
6240-00-155-8714	219	21	4730-00-171-0761	33	25
3110-00-157-0531	158	19	2510-00-171-2755	181	1
2590-00-158-5630	208	29	2510-00-171-2774	174	36
6140-00-159-0019	74	2	4730-00-172-0010	109	8
5306-00-159-0027	42	21	4730-00-172-0010	110	2
2815-00-159-3528	10	2	4730-00-172-0010	112	6
5315-00-159-6280	192	2	4730-00-172-0010	121	5
5310-00-162-4076	170	2	4730-00-172-0028	109	1
5640-00-162-4204	225	3	4730-00-172-0028	112	13
5640-00-162-4205	225	4	4730-00-172-0028	121	12
5640-00-162-4206	225	4	4730-00-172-0031	145	17
5640-00-162-4207	225	2	4730-00-172-0031	146	11

NATIONAL STOCK NUMBER AND PART NUMBER INDEX

NATIONAL STOCK NUMBER	FIGURE NO.	ITEM NO.	NATIONAL STOCK NUMBER	FIGURE NO.	ITEM NO.
4730-00-172-0031	148	8	5340-00-182-3726	64	13
4730-00-122-0031	149	7	3120-00-182-7958	95	9
4730-00-172-0031	152	8	2540-00-184-8012	185	1
4730-00-172-0031	156	5	5325-00-185-0851	77	38
4730-00-172-0031	251	7	5325-00-185-0951	81	11
4730-00-172-0034	138	16	5306-00-185-9489	188	26
4730-00-172-0034	155	8	4730-00-187-4207	5	10
4730-00-172-0041	108	7	4730-00-187-4207	19	7
4730-00-172-0528	37	11	4730-00-187-4207	38	4
5330-00-173-1970	223	5	4730-00-187-4207	39	5
2540-00-173-8931	182	5	4730-00-187-4210	17	5
2540-00-173-8931	183	3	2510-00-187-5137	197	21
4730-00-174-2985	33	6	4730-00-187-7610	229	7
4730-00-174-2985	113	7	5365-00-187-8996	217	6
2590-00-174-3446	54	8	5365-00-187-8996	229	13
2590-00-174-3447	54	4	5340-00-187-9011	42	22
2590-00-174-7714	54	12	4730-00-188-3513	229	1
5340-00-174-8702	233	8	5365-00-191-3959	231	6
5325-00-174-9312	27	3A	2540-00-191-7162	191	4
5325-00-174-9332	75	15	4720-00-192-9432	50	20
5325-00-174-9341	237	17	5310-00-193-9753	24	3
4730-00-175-0200	221	2	5310-00-193-9753	35	40
5305-00-175-3230	248	1	5310-00-194-1483	211A	3
5305-00-175-3230	249	7	2590-00-194-2516	71	9
5305-00-175-3230	253	15	5310-00-194-9212	216	17
4320-00-175-9250	26	1	4730-00-196-1467	237	13
2990-00-175-9642	220	9	4730-00-196-1498	207	7
5340-00-176-0457	76	18	4730-00-196-1502	229	5
5340-00-176-0457	86	26	5310-00-197-4508	57	29
5360-00-176-0850	95	14	5310-00-197-4508	57	33
5365-00-176-0866	96	2	5330-00-197-6252	141	9
5330-00-176-1165	98	KIT	3110-00-198-0454	251	3
2520-00-176-3294	251	KIT	3110-00-198-1829	114	37
2590-00-176-3295	41	21	3110-00-198-2916	94	20
2520-00-176-3354	98	31	4710-00-200-0306	BULK	5
2520-00-176-3355	94	6	4710-00-200-0308	BULK	6
2520-00-176-7869	112	1	4720-00-200-0371	BULK	12
5310-00-176-8112	155	3	3020-00-200-1393	26	8
2540-00-176-9223	231	KIT	2930-00-200-4134	49	5
2540-00-176-9224	234	KIT	2540-00-201-3474	205	KIT
2540-00-176-9225	235	KIT	2590-00-201-3477	22	27
5365-00-177-1314	116	5	5935-00-201-6673	80	4
5365-00-177-1314	130	5	5935-00-201-6673	83	5
4720-00-177-3451	34	13	5340-00-201-8768	197	15
5307-00-177-7680	111	4	4730-00-202-9539	103	26
5307-00-177-7680	122	2	5330-00-203-1094	170	17
5307-00-177-7680	126	2	2910-00-203-3322	40	4
5330-00-178-3773	26	17	4730-00-204-1785	235	17
5310-00-178-9612	56	6	4730-00-204-1785	236	11
6220-00-179-4325	66	9	9515-00-204-3992	BULK	45
6620-00-179-4830	48	19	9905-00-205-2795	200	6
5330-00-179-6131	211	7	5365-00-205-5139	36	13
9390-00-180-7289	78	10	2930-00-207-9394	226	1
9390-00-180-7289	86	9	2510-00-207-9395	180	17
9390-00-180-7289	88	8	2510-00-207-9397	180	6
9320-00-181-0007	BULK	29	2510-00-207-9398	180	27
9320-00-181-0008	BULK	30	5310-00-208-4211	171	3
9320-00-181-0016	BULK	31	5310-00-209-0786	184	6
2540-00-181-8110	185	1	5310-00-209-0786	246	10
9320-00-182-3092	BULK	32	5310-00-209-0965	3	14

NATIONAL STOCK NUMBER AND PART NUMBER INDEX

NATIONAL STOCK NUMBER	FIGURE NO.	ITEM NO.	NATIONAL STOCK NUMBER	FIGURE NO.	ITEM NO.
5310-00-209-0965	53	18	5306-00-225-9089	178	6
5310-00-209-0965	99	14	5306-00-225-9089	179	5
5310-00-209-0965	104	29	5306-00-225-9089	242	2
5310-00-209-0965	111	5	5305-00-225-9091	166	11
5310-00-209-0965	119	13	5305-00-225-9091	233	4
5310-00-209-0965	122	3	5305-00-225-9091	247	13
5310-00-209-0965	126	3	5305-00-225-9092	183	5
5310-00-209-0965	132	12	5306-00-225-9095	240	13
5310-00-209-0965	141	14	5306-00-225-9095	243	1
5310-00-209-1239	199	12	5306-00-225-9096	245	24
5310-00-209-1366	199	13	5306-00-225-9098	231	1
5315-00-209-7977	25	11	5306-00-225-9100	231	4
2510-00-211-5389	197	22	5315-00-226-3421	100	13
2510-00-211-5389	223	11	5306-00-226-4824	216	30
5330-00-211-5403	BULK	16	5306-00-226-4825	249	15
5330-00-212-6290	26	2	5306-00-226-4825	8	9
5330-00-212-6290	35	42	5306-00-226-4825	94	24
5935-00-214-0804	77	34	5306-00-226-4826	49	13
5999-00-215-4048	73	4	5306-00-226-4826	52	11
4520-00-217-5782	205	3	5306-00-226-4826	106	25
5365-00-218-1460	28	29	5306-00-226-4826	124	6
5365-00-218-1460	127	8	5306-00-226-4827	102	1
5365-00-218-1460	134	23	5306-00-226-4829	4	21
5365-00-218-1460	135	13	5306-00-226-4829	41	40
5365-00-218-1460	140	13	5306-00-226-4331	22	1
5120-00-219-8400	266	4	5306-00-226-4831	36	36
4730-00-221-2139	141	16	5306-00-226-4837	15	20
5305-00-225-3839	50	3	5306-00-226-4839	15	23
5305-00-225-3839	253	3	4730-00-226-8874	228	19
5305-00-225-3840	46	18	4730-00-226-8874	229	12
5305-00-225-3840	238	4	3110-00-227-4669	104	15
5305-00-225-3840	249	18	5340-00-230-6692	42	16
5305-00-225-3842	81	7	4730-00-231-5598	32	7
5305-00-225-3843	34	15	4730-00-231-5642	33	27
5305-00-225-3843	36	1	5935-00-233-3990	89	2
5310-00-225-5208	206	11	5330-00-233-5840	BULK	16A
5310-00-225-6993	211A	11	2990-00-234-3015	29	KIT
5340-00-225-8313	203	2	2520-00-235-4357	98	7
5306-00-225-8495	136	3	2540-00-235-4384	138	13
5306-00-225-8496	53	2	2520-00-235-4772	98	34
5306-00-225-8498	108	6	2520-00-235-4773	98	30
5306-00-225-8499	17	4	2520-00-235-4775	98	37
5306-00-225-8499	235	25	2520-00-235-4784	112	KIT
5306-00-225-8499	236	13	5330-00-235-4885	49	14
5306-00-225-8500	48	10	5360-00-236-3149	14	10
5306-00-225-9084	202	6	5315-00-236-8353	163	10
5306-00-225-9086	66	3	5315-00-236-8359	116	10
5306-00-225-9086	67	15	5315-00-236-8359	130	10
5306-00-225-9086	73	25	5315-00-236-8365	235	10
5306-00-225-9086	198	13	2530-00-239-5823	133	KIT
5306-00-225-9087	179	3	3020-00-239-5834	51	4
5306-00-225-9088	175	12	9535-00-240-5102	BULK	39A
5306-00-225-9088	176	7	5340-00-241-6722	101	5
5306-00-225-9088	177	15	5310-00-241-6921	64	9
5306-00-225-9088	188	18	4820-00-242-4064	211	18
5306-00-225-9088	218	11	2540-00-242-5445	205	18
5306-00-225-9088	237	20	5315-00-243-1169	164	1
5306-00-225-9089	153	1	5315-00-243-1171	231	11
5306-00-225-9089	176	8	2530-00-245-1168	133	8
5306-00-225-9089	177	16	2530-00-245-1169	142	6

NATIONAL STOCK NUMBER AND PART NUMBER INDEX

NATIONAL STOCK NUMBER	FIGURE NO.	ITEM NO.	NATIONAL STOCK NUMBER	FIGURE NO.	ITEM NO.
2530-00-245-1170	136	1	5320-00-264-0236	257	2
5310-00-245-3419	254	11	5320-00-264-0236	257	8
5307-00-245-8278	137	11	5320-00-264-0236	257	16
4730-00-246-2762	18	3	5320-00-264-0236	257	21
4730-00-246-2762	28	10	5320-00-264-0236	258	4
4730-00-246-2762	28	15	5320-00-264-0236	258	12
4730-00-246-2762	28	19	9320-00-264-9606	BULK	33
4730-00-246-2762	28	26	5330-00-265-1089	40	3
2530-00-247-3277	141	31	6240-00-266-9940	57	25
2540-00-247-3292	22	4	6240-00-266-9940	57	37
2540-00-247-3293	22	29	5305-00-267-8951	165	14
4810-00-248-1635	205	29	5305-00-267-8954	47	4
4730-00-249-3917	31	31	5305-00-267-8954	134	24
5310-00-249-6584	123	11	5305-00-267-8957	197	13
5330-00-250-5753	56	36	5305-00-267-8957	247	4
5330-00-250-5817	37	12	5305-00-267-8958	222	7
5905-00-251-7145	205	9	5305-00-267-8958	185	7
2540-00-252-5573	196	2	5305-00-267-8960	196	7
2530-00-253-1185	142	5	5305-00-267-8960	222	11
2530-00-253-1188	141	4	5305-00-267-8960	223	10
2530-00-253-1192	133	10	5305-00-267-8961	197	20
2530-00-253-1195	141	30	5305-00-267-8961	222	12
2530-00-253-1198	141	24	5305-00-267-8962	221	1
5310-00-253-1205	53	16	5305-00-267-8972	84	7
2530-00-253-1219	133	9	5305-00-267-8972	171	12
2530-00-253-1223	133	7	5305-00-267-8974	28	31
2530-00-253-1227	137	6	5305-00-267-8974	83	1
4730-00-253-4412	50	16	5305-00-267-8974	144	4
4730-00-253-4412	229	8	5305-00-267-8974	198	20
4730-00-253-4414	235	16	5305-00-267-8974	204	4
4730-00-253-4414	236	12	5305-00-267-8974	206	17
5305-00-253-5625	211	16	5305-00-267-8974	217	3
5305-00-253-5625	211A	24	5305-00-267-8974	234	12
2520-00-253-5823	122	7	5305-00-267-8974	246	11
2520-00-253-5824	111	3	5305-00-267-8975	171	13
2520-00-253-5824	126	7	5305-00-267-9692	165	18
5360-00-253-7230	73	9	5310-00-268-7271	56	29
6145-00-254-6094	BULK	22	5305-00-269-2803	144	19
5365-00-255-0296	25	8	5305-00-269-2803	174	16
5360-00-255-5729	133	15	5305-00-269-2803	216	19
5360-00-255-5733	133	6	5305-00-269-2804	176	2
5360-00-256-7229	73	5	5305-00-269-2804	177	1
5365-00-262-4397	37	5	5305-00-269-2804	241	12
5365-00-262-4701	19	15	5305-00-269-2804	245	2
5310-00-262-5429	35	4	5305-00-269-2805	36	35
5325-00-262-9162	135	9	5305-00-269-2805	92	13
5325-00-262-9162	140	4	5305-00-269-2805	198	15
8305-00-263-2477	BULK	27	5305-00-269-2805	240	1
5325-00-263-6632	73	20	5305-00-269-2805	244	26
5320-00-264-0236	241	3	5305-00-269-2806	38	10
5320-00-264-0236	241	9	5305-00-269-2806	76	12
5320-00-264-0236	242	9	5305-00-269-2807	22	10
5320-00-264-0236	242	13	5305-00-269-2807	177	19
5320-00-264-0236	242	35	5305-00-269-2807	198	8
5320-00-264-0236	244	2	5305-00-269-2808	144	21
5320-00-264-0236	244	9	5305-00-269-2808	146	14
5320-00-264-0236	244	13	5305-00-269-2808	148	2
5320-00-264-0236	244	19	5305-00-269-2808	149	9
5320-00-264-0236	245	10	5305-00-269-2808	152	1
5320-00-264-0236	245	15	5305-00-269-2808	156	14

NATIONAL STOCK NUMBER AND PART NUMBER INDEX

NATIONAL STOCK NUMBER	FIGURE NO.	ITEM NO.	NATIONAL STOCK NUMBER	FIGURE NO.	ITEM NO.
5305-00-269-2808	247	16	9520-00-277-4457	BULK	39
5305-00-269-2810	32	3	4710-00-277-4525	BULK	7
5305-00-269-3208	66	1	9520-00-277-4014	BULK	39B
5305-00-269-3208	67	13	4730-00-277-6320	55	6
5305-00-269-3208	93	9	4730-00-277-6320	85	14
5305-00-269-3210	247	25	4730-00-277-8269	41	53
5305-00-269-3213	21	8	4730-00-277-8273	41	45
5305-00-269-3213	27	10	4730-00-277-8274	31	8
5305-00-269-3213	53	21	4730-00-277-8764	41	31
5305-00-269-3213	212	1	4730-00-278-0158	41	10
5305-00-269-3213	250	22	4710-00-278-2184	BULK	8
5305-00-269-3215	3	22	4730-00-278-3990	229	2
5305-00-269-3215	254	8	4730-00-278-4284	50	1
5305-00-269-3216	3	3	4730-00-278-4651	120	5
5305-00-269-3216	16	2	4720-00-278-8014	231	12
5305-00-269-3216	24	4	4730-00-278-8763	34	7
5305-00-269-3218	15	16	4730-00-278-9126	41	22
5305-00-269-3219	3	5	4730-00-279-8123	134	4
5305-00-269-3226	51	7	5935-00-280-1936	232	2
5305-00-269-3233	68	16	5935-00-280-1936	239	2
5305-00-269-3234	12	12	5325-00-281-1557	76	4
5305-00-269-3234	41	8	5325-00-281-8643	197	25
5305-00-269-3237	92	6	5365-00-282-5031	14	23
5305-00-269-3237	93	2	5340-00-282-7409	189	12
5305-00-269-3237	117	13	5340-00-282-7519	28	30
5305-00-268-3237	131	6	5340-00-282-7519	127	4
5305-00-269-3237	171	6	5340-00-282-7519	134	13
5305-00-269-3239	3	6	5340-00-282-7519	135	2
5305-00-269-3239	105	27	5340-00-282-7519	139	7
5305-00-269-3239	117	6	5340-00-282-7519	140	8
5305-00-269-3239	131	13	5340-00-282-7539	15	15
5305-00-269-3239	188	44	5940-00-283-5280	199	10
5305-00-269-3240	171	1	5940-00-283-5280	199	15
5305-00-269-3243	92	12	5325-00-285-6264	182	22
5305-00-269-3243	98	23	5325-00-285-6295	182	21
5305-00-269-3247	36	30	5325-00-285-6295	183	15
5308-00-269-4526	102	17	5340-00-286-2494	42	17
5305-00-269-4529	172	12	5330-00-286-6815	253	21
4030-00-270-5436	45	4	4730-00-287-0706	18	7
4030-00-270-5436	162	14	4730-00-287-1649	50	17
4030-00-270-5436	182	16	2910-00-287-1912	39	7
4030-00-270-5436	183	10	4820-00-287-4268	139	23
5310-00-270-7111	14	24	4730-00-288-8245	139	26
3110-00-271-0385	145	6	4730-00-289-1933	33	1
5305-00-272-2080	23	4	4730-00-289-5176	31	30
3020-00-272-6038	25	13	4730-00-289-5176	48	6
2530-00-273-8488	133	20	3110-00-289-6748	141	23
5310-00-274-4658	12	1	4010-00-290-4352	242	23
5310-00-276-3015	24	5	5315-00-290-6132	164	7
5315-00-276-4818	12	6	5330-00-290-7860	19	11
5325-00-276-4993	203	23	5330-00-291-3275	248	6
5325-00-276-4993	219	17	5330-00-291-3275	249	3
5325-00-276-6091	246	9	5310-00-291-4619	56	39
5325-00-276-6099	134	32	5306-00-292-4590	13	2
5325-00-276-6099	139	5	5110-00-294-4606	265	2
5325-00-276-6100	59	16	6240-00-295-2421	71	3
5325-00-276-6100	64	19	6240-00-295-2668	65	4
5325-00-276-6100	172	20	5935-00-295-6403	246	5
5325-00-276-6343	76	9	5930-00-296-6318	57	2
5305-00-276-8024	35	48	5930-00-296-6319	57	13

NATIONAL STOCK NUMBER AND PART NUMBER INDEX

NATIONAL STOCK NUMBER	FIGURE NO.	ITEM NO.	NATIONAL STOCK NUMBER	FIGURE NO.	ITEM NO.
5330-00-297-6329	57	28	5310-00-333-7341	203	8
5330-00-297-6329	57	38	5310-00-333-7341	205	7
5340-00-297-6637	241	2	5310-00-333-7341	205	26
5340-00-297-6637	242	11	5310-00-333-7341	219	26
5340-00-297-6637	242	38	5935-00-333-9414	77	23
5340-00-297-6637	244	4	5935-00-333-9414	78	8
5340-00-297-6637	244	15	5935-00-333-9414	79	9
5340-00-297-6637	257	5	5935-00-333-9414	80	6
5340-00-297-6637	257	13	5935-00-333-9414	83	7
5340-00-297-6637	258	6	5935-00-333-9414	86	5
5330-00-297-7106	65	3	5935-00-333-9414	87	5
5330-00-297-7106	67	3	5935-00-333-9414	88	7
5330-00-297-7106	69	3	5935-00-333-9414	89	3
5310-00-297-8836	37	9	5935-00-333-9414	90	6
5330-00-297-9776	72	5	5935-00-333-9414	91	6
5315-00-298-1481	104	26	5305-00-333-9535	145	10
5315-00-298-1481	114	29	4730-00-334-5534	18	1
5315-00-298-1481	124	1	4730-00-334-5550	31	9
5315-00-298-1481	147	4	5306-00-335-9376	55	5A
5315-00-298-1481	150	5	4730-00-336-9465	127	6
5315-00-298-1481	154	4	4730-00-336-9465	134	16
5315-00-298-1481	155	11	4730-00-336-9465	139	2
5315-00-298-1481	162	13	4730-00-336-9541	31	52
5330-00-298-5555	20	5	4730-00-336-9553	18	6
5310-00-298-8903	77	13	4730-00-336-9553	28	3
5310-00-298-8903	81	15	4730-00-336-9558	33	16
5310-00-298-8903	82	8	4730-00-336-9558	229	26
5310-00-298-8903	85	8	4730-00-336-9558	235	32
5310-00-298-8903	91	8	6220-00-337-6471	69	1
2590-00-299-0753	208	KIT	6210-00-337-7345	57	18
6210-00-299-5564	57	24	5310-00-338-1088	29	4
6220-00-299-7425	70	2	5935-00-338-2822	59	10
6220-00-299-7426	70	2	5935-00-338-2822	80	3
5325-00-303-4932	197	23	5935-00-338-2822	83	12
5310-00-304-9615	208	31	3120-00-340-1384	125	17
2590-00-307-8856	57	1	2815-00-345-6073	14	19
2590-00-308-2781	63	1	4710-00-347-8925	35	16
5315-00-310-4530	96	8	5310-00-350-2655	68	11
2520-00-310-4531	96	6	5365-00-350-7288	114	5
2805-00-310-4534	95	2	5365-00-350-7288	124	20
5365-00-310-4536	94	19	5365-00-350-7288	128	16
5365-00-310-4545	95	4	2920-00-350-9402	255	KIT
5330-00-316-9100	216	14	4710-00-350-9896	BULK	9
5306-00-325-2507	115	1	6250-00-353-0955	69	7
5306-00-325-2507	125	1	5305-00-353-0969	64	7
5306-00-325-2507	129	1	5305-00-354-1227	13	6
5340-00-325-4968	30	10	5305-00-354-1227	15	3
5340-00-328-4504	98	6	5305-00-354-1227	52	3
5306-00-328-8866	74	5	5365-00-354-1308	26	15
4730-00-331-4576	249	5	4910-00-355-6248	269	8
5935-00-333-3088	77	32	5306-00-358-9309	107	7
5340-00-333-6060	241	8	5306-00-358-9309	109	12
5340-00-333-6060	242	15	5306-00-358-9309	110	5
5340-00-333-6060	244	7	4820-00-360-8299	19	20
5340-00-333-6060	244	18	2815-00-363-7300	9	7
5340-00-333-6060	245	9	5330-00-364-3434	25	22
5340-00-333-6060	245	12	5340-00-367-7300	41	6
5340-00-333-6080	257	11	6220-00-368-4940	71	4
5340-00-333-6080	257	18	2520-00-368-6961	107	6
5340-00-333-6080	258	13	2520-00-368-6961	109	11

NATIONAL STOCK NUMBER AND PART NUMBER INDEX

NATIONAL STOCK NUMBER	FIGURE NO.	ITEM NO.	NATIONAL STOCK NUMBER	FIGURE NO.	ITEM NO.
2520-00-368-6961	110	4	5310-00-407-9566	35	26
2510-00-370-3390	216	KIT	5310-00-407-9566	37	14
2930-00-372-4074	29	17	5310-00-407-9566	41	48
5310-00-373-0373	55	3	5310-00-407-9566	43	4
5310-00-373-0373	56	30	5310-00-407-9566	48	11
5310-00-374-0824	145	3	5310-00-407-9566	49	12
5999-00-374-0826	73	6	5310-00-407-9566	52	10
2910-00-374-4929	25	9	5310-00-407-9566	53	1
5380-00-378-7648	102	14	5310-00-407-9566	102	2
2590-00-384-0570	73	3	5310-00-407-9566	106	26
5220-00-387-9581	263	4	5310-00-407-9566	108	5
2990-00-388-2670	37	1	5310-00-407-9566	123	8
2520-00-388-4019	95	22	5310-00-407-9566	124	7
4910-00-391-1705	269	6	5310-00-407-9566	132	3
5310-00-393-6685	256	4	5310-00-407-9566	137	9
3110-00-395-2941	35	28	5310-00-407-9566	146	4
5935-00-399-6673	77	8	5310-00-407-9566	151	5
5940-00-399-6676	70	9	5310-00-407-9566	156	12
5940-00-399-6676	77	7	5310-00-407-9566	166	12
5940-00-399-6676	78	7	5310-00-407-9566	176	19
5940-00-399-6676	79	8	5310-00-407-9566	178	5
5940-00-399-6676	80	13	5310-00-407-9566	179	4
5940-00-399-6676	81	14	5310-00-407-9566	188	46
5940-00-399-6676	82	6	5310-00-407-9566	215	15
5940-00-399-6676	85	5	5310-00-407-9566	216	29
5940-00-399-6676	86	14	5310-00-407-9566	231	2
5940-00-399-6676	87	2	5310-00-407-9566	235	23
5940-00-399-6676	88	4	5310-00-407-9566	236	2
5940-00-399-6676	89	7	5310-00-407-9566	237	23
5940-00-399-6676	91	9	5310-00-407-9566	240	8
5940-00-399-6676	232	10	5310-00-407-9566	242	32
5940-00-399-6676	239	8	5310-00-407-9566	243	3
5940-00-399-6676	256	8	5310-00-407-9566	245	18
5330-00-400-6664	15	7	5310-00-407-9566	253	2
4720-00-401-9299	207	2	4730-00-408-1447	56	17
5305-00-403-5130	205	10	2540-00-408-2432	163	3
5360-00-403-9500	133	2	9320-00-409-6679	BULK	34
2530-00-404-0749	133	1	5310-00-410-2327	141	18
5306-00-404-0781	141	26	5330-00-410-2329	111	1
5365-00-404-0783	141	20	5330-00-410-2329	122	5
5360-00-404-0786	22	30	5330-00-410-2329	126	5
4730-00-404-3203	134	34	5340-00-410-5835	137	2
4730-00-404-3203	135	10	5305-00-410-6957	126	8
5310-00-404-3207	141	2	5305-00-410-6957	127	18
5310-00-404-3209	141	3	4720-00-410-9787	134	10
5330-00-404-5919	141	22	4720-00-410-9787	135	6
2590-00-404-5920	141	36	5365-00-412-1194	161	5
2520-00-404-7382	111	2	2590-00-413-4334	205	13
2520-00-404-7382	122	6	9390-00-414-7139	77	37
2520-00-404-7382	126	6	9390-00-414-7139	81	10
4720-00-404-7443	139	9	9390-00-414-7139	90	5
4720-00-404-7443	140	7	9390-00-414-7139	91	5
2510-00-406-7297	196	11	5310-00-419-0876	255	9
3040-00-406-9055	22	9	6240-00-419-3185	63	4
2910-00-406-9356	32	14	6680-00-421-1578	101	1
5310-00-407-9566	4	20	4730-00-421-9400	31	32
5310-00-407-9566	8	8	5355-00-423-1657	99	1
5310-00-407-9566	15	21	5355-00-423-1657	105	1
5310-00-407-9566	16	18	4820-00-423-2099	34	6
5310-00-407-9566	22	2	4730-00-424-4019	17	6

NATIONAL STOCK NUMBER AND PART NUMBER INDEX

NATIONAL STOCK NUMBER	FIGURE NO.	ITEM NO.	NATIONAL STOCK NUMBER	FIGURE NO.	ITEM NO.
2520-00-431-1684	112	7	2930-00-491-0135	49	1
2590-00-432-1335	254	12	5120-00-494-1843	262	4
5305-00-432-4253	226	2	5365-00-494-2202	35	37
2590-00-432-7238	73	21	2520-00-495-4436	98	29
4730-00-433-3438	237	12	5306-00-495-7742	255	14
5970-00-433-9294	232	5	2910-00-497-8178	41	28
5970-00-433-9294	239	4	5365-00-497-9648	141	8
5330-00-434-4586	223	6	5120-00-498-3862	267	7
3120-00-437-7207	141	33	6220-00-500-0437	65	12
5310-00-441-5473	56	28	6220-00-500-0437	69	9
5310-00-441-5473	56	28	2920-00-502-1243	56	47
6220-00-443-0589	64	12	5310-00-503-6508	188	36
2930-00-444-0160	49	KIT	5325-00-505-4798	175	10
2990-00-444-0180	35	22	5340-00-506-1514	BULK	18
5365-00-447-1972	158	26	7690-00-510-0365	209	13
5365-00-447-1972	159	8	5310-00-514-6674	94	23
5310-00-447-8774	117	7	5310-00-514-6674	249	14
5310-00-447-8774	131	7	5340-00-515-0525	25	6
5310-00-447-8774	131	14	3110-00-516-5171	208	26
4910-00-448-5288	271	8	3120-00-516-7516	103	13
3040-00-449-8377	36	3	5310-00-521-4890	168	4
5340-00-450-5712	35	30	4730-00-522-2252	35	45
2530-00-450-9654	137	7	5975-00-522-7125	77	30
9390-00-451-1040	176	26	5310-00-523-2405	142	4
9390-00-451-1040	177	21	2590-00-525-1352	73	13
5975-00-451-5001	235	1	5330-00-528-2897	16	12
5365-00-451-8929	41	34	5306-00-529-1732	107	13
5365-00-454-4232	107	2	5340-00-529-1733	107	12
5340-00-456-1011	188	32	5340-00-530-5021	189	14
5305-00-456-2582	205	11	5305-00-531-0450	203	24
6220-00-456-6106	68	9	5305-00-531-0450	219	6
2530-00-457-1935	137	8	5340-00-531-8031	4	19
5330-00-458-0566	93	4	5940-00-534-0986	239	3
2520-00-458-0572	98	2	5330-00-534-2937	158	14
4730-00-459-8814	205	25	5330-00-534-2937	159	22
2815-00-462-2171	37	13	5340-00-536-0186	188	25
5330-00-463-0200	66	10	2520-00-536-9770	94	7
5310-00-463-0268	64	14	2510-00-538-0382	177	5
2590-00-465-1634	207	10	2510-00-538-0383	176	27
5330-00-466-0467	8	6	4730-00-540-1096	134	6
5330-00-471-9287	7	9	4730-00-540-2612	35	43
3120-00-472-3066	7	6	5330-00-542-1851	104	2
5310-00-476-7648	56	51	4820-00-542-5683	155	1
8105-00-477-3716	211A	17	6145-00-542-6834	63	17
2540-00-477-9630	199	1	5310-00-543-2009	250	20
5310-00-482-8512	55	2	5305-00-543-2419	6	7
5310-00-482-8512	56	32	5305-00-543-2419	15	5
5330-00-483-2408	198	7	5305-00-543-2419	16	26
5310-00-483-8792	181	14	5305-00-543-2419	41	17
2590-00-484-3315	230	8	5305-00-543-2419	48	1
2590-00-484-3315	238	15	5305-00-543-2419	103	9
4730-00-484-3473	18	4	5305-00-543-2866	103	18
4730-00-484-3473	28	11	5325-00-543-2902	76	7
4730-00-484-3473	28	16	5325-00-543-2902	175	19
4730-00-484-3473	28	20	5325-00-543-2902	205	17
4730-00-484-3473	28	27	5325-00-543-2902	206	7
3020-00-485-9346	51	8	5340-00-543-3441	186	7
9390-00-488-2106	BULK	38	5340-00-543-3477	259	5
2520-00-488-9354	112	14	5365-00-543-3615	39	8
2510-00-489-8295	188	11	5310-00-543-4385	60	5

NATIONAL STOCK NUMBER AND PART NUMBER INDEX

NATIONAL STOCK NUMBER	FIGURE NO.	ITEM NO.	NATIONAL STOCK NUMBER	FIGURE NO.	ITEM NO.
5306-00-543-4405	43	5	5935-00-512-9180	78	3
5306-00-543-5696	8	16	5935-00-512-9180	79	2
6220-00-545-8618	67	6	5935-00-572-9180	86	4
5305-00-548-2419	211A	6	5935-00-572-9180	232	7
5940-00-549-6581	75	12	5340-00-574-7617	71	16
5940-00-549-6583	75	14	5340-00-574-7617	224	5
5310-00-550-1130	73	23	5310-00-576-2544	36	11
5310-00-550-1130	196	5	6220-00-577-3434	70	1
5310-00-550-1130	198	5	5977-00-578-6495	73	14
5310-00-550-1130	203	32	5330-00-579-8156	208	2
5310-00-550-1130	219	8	5935-00-581-2926	232	3
5306-00-550-1201	16	19	5935-00-581-2926	239	1
5310-00-550-1459	234	16	5320-00-582-3303	209	12
5307-00-550-1879	20	3	5310-00-582-5965	23	7
5320-00-550-2401	186	5	5310-00-582-5965	36	2
5310-00-550-3915	37	6	5310-00-582-5965	42	4
5340-00-550-8070	99	5	5310-00-582-5965	50	9
5306-00-550-9129	56	12	5310-00-582-5965	61	2
5310-00-551-0433	39	3	5310-00-582-5965	63	9
2520-00-551-5346	92	15	5310-00-582-5965	64	15
3110-00-554-2979	114	6	5310-00-582-5965	81	5
3110-00-554-2979	124	25	5310-00-582-5965	98	36
3110-00-554-3197	253	17	5310-00-582-5965	138	8
3110-00-554-5302	123	3	5310-00-582-5965	139	21
3110-00-554-5311	103	5	5310-00-582-5965	165	13
3110-00-554-6077	250	6	5310-00-582-5965	184	15
5940-00-557-2344	232	6	5310-00-582-5965	185	3
5940-00-557-2344	239	6	5310-00-582-5965	189	18
5940-00-557-4338	256	5	5310-00-582-5965	203	5
5940-00-557-4344	77	33	5310-00-582-5965	207	9
5940-00-557-4344	84	4	5310-00-582-5965	208	36
5940-00-557-4345	81	22	5310-00-582-5965	213	4
2990-00-557-8175	44	7	5310-00-582-5965	214	12
5999-00-557-9709	56	24	5310-00-582-5965	229	9
5310-00-559-0070	57	16	5310-00-582-5965	231	8
2510-00-559-1810	197	3	5310-00-582-5965	233	2
6110-00-559-1812	59	1	5310-00-592-5965	234	10
5365-00-559-7574	208	8	5310-00-582-5965	235	13
2930-00-561-9438	15	1	5310-00-582-5965	236	5
5120-00-563-4928	267	3	5310-00-582-5965	255	17
5120-00-563-4930	267	1	5935-00-583-8611	90	7
5120-00-563-4931	267	2	5330-00-584-0266	56	19
4710-00-563-4932	134	2	5320-00-584-0672	169	19
4710-00-563-4942	134	36	5320-00-584-0672	170	5
4710-00-563-4950	31	63	5310-00-584-5272	42	17
4710-00-563-4960	134	1	5310-00-584-5272	111	13
5340-00-565-6869	92	8	5310-00-584-5272	127	10
5340-00-566-7779	185	14	5310-00-584-5272	144	14
5340-00-566-7779	190	9	5310-00-584-5272	153	6
5975-00-570-8598	81	38	5310-00-584-5272	169	2
2510-00-571-7040	174	3	5310-00-584-5272	18	27
9905-00-572-0577	25	2	5310-00-584-5272	211	11
2815-00-572-8726	14	31	5310-00-584-5272	211A	9
5935-00-572-9180	64	5	5310-00-584-5272	212	8
5935-00-572-9180	65	16	5310-00-584-5272	254	15
5935-00-572-9180	67	17	5310-00-584-7888	111	10
5935-00-572-9180	68	5	5310-00-584-7888	118	8
5935-00-572-9180	69	11	5310-00-584-7888	127	13
5935-00-572-9180	73	19	5310-00-584-7888	157	6
5935-00-572-9180	77	9	5975-00-588-0387	57	30

NATIONAL STOCK NUMBER AND PART NUMBER INDEX

NATIONAL STOCK NUMBER	FIGURE NO.	ITEM NO.	NATIONAL STOCK NUMBER	FIGURE NO.	ITEM NO.
5975-00-588-0387	57	32	6685-00-618-1822	211A	20
2540-00-591-5135	190	2	5320-00-619-4039	192	4
5180-00-591-6631	264	3	5320-00-619-4093	171	10
4910-00-591-6632	266	3	5360-00-619-8198	39	12
4910-00-591-6633	262	6	4730-00-619-9368	139	11
4910-00-591-6634	265	3	4820-00-620-8123	211	2
5120-00-591-6639	266	2	5310-00-620-8186	32	4
4910-00-591-6640	263	3	3010-00-623-2772	261	5
5330-00-593-6442	208	10	2910-00-624-0736	26	11
2815-00-593-6940	12	19	5330-00-624-6296	15	11
4710-00-595-1824	BULK	10	5310-00-627-6128	42	8
5310-00-595-6772	185	17	5310-00-627-6128	75	7
5310-00-595-6772	190	6	5330-00-629-6340	19	14
5310-00-595-7044	80	11	2910-00-629-6387	26	KIT
5310-00-595-7044	81	18	5935-00-629-9241	71	10
5310-00-595-7044	86	18	5310-00-637-9541	2	5
5310-00-595-7044	203	20	5310-00-637-9541	4	23
5340-00-597-5322	42	20	5310-00-637-9541	5	5
5340-00-597-5322	235	18	5310-00-637-9541	6	5
5340-00-597-6594	211A	2	5310-00-637-9541	8	2
5330-00-599-0505	10	4	5310-00-637-9541	12	11
5330-00-599-2321	56	8	5310-00-637-9541	15	4
5330-00-599-2934	106	14	5310-00-637-9541	15	17
5330-00-599-5577	26	14	5310-00-637-9541	16	3
2815-00-600-5567	14	4	5310-00-637-9541	19	9
2510-00-602-5001	197	19	5310-00-637-9541	21	4
2510-00-602-5003	197	12	5310-00-637-9541	27	11
5310-00-602-6363	22	17	5310-00-637-9541	36	31
4910-00-603-8925	265	4	5310-00-637-9541	38	11
5306-00-604-7961	39	4	5310-00-637-9541	39	16
5330-00-604-8094	19	16	5310-00-637-9541	41	18
5325-00-604-9662	197	26	5310-00-637-9541	45	3
2540-00-605-2542	184	2	5310-00-637-9541	46	25
5935-00-605-9322	63	11	5310-00-637-9541	48	2
3110-00-606-6435	158	22	5310-00-637-9541	51	6
5310-00-606-8281	205	14	5310-00-637-9541	52	5
4730-00-606-8383	8	7	5310-00-637-9541	53	4
2590-00-606-8504	73	KIT	5310-00-637-9541	65	14
5365-00-608-0486	25	21	5310-00-637-9541	67	12
2540-00-608-8102	205	32	5310-00-637-9541	68	12
2590-00-612-2181	73	2	5310-00-637-9541	69	6
5330-00-612-3123	39	9	5310-00-637-9541	69	13
5340-00-612-3134	39	10	5310-00-637-9541	92	5
5306-00-613-9396	26	18	5310-00-637-9541	93	3
5330-00-613-9397	4	18	5310-00-637-9541	98	10
5330-00-613-9397	48	16	5310-00-637-9541	102	10
5310-00-614-3505	53	15	5310-00-637-9541	103	2
5330-00-614-9134	16	22	5310-00-637-9541	105	14
5940-00-614-9461	56	26	5310-00-637-9541	108	12
5930-00-615-7897	203	14	5310-00-637-9541	114	9
5930-00-615-7897	219	14	5310-00-637-9541	124	43
5315-00-616-5516	208	23	5310-00-637-9541	128	18
5315-00-616-5523	103	7	5310-00-637-9541	144	17
5315-00-616-5525	35	33	5310-00-637-9541	146	15
5315-00-616-5526	53	13	5310-00-637-9541	148	3
5310-00-616-7998	255	4	5310-00-637-9541	149	10
4730-00-617-8624	49	9	5310-00-637-9541	152	2
4820-00-618-1085	31	53	5310-00-637-9541	156	15
5330-00-618-1803	114	41	5310-00-637-9541	157	2
6685-00-610-1822	211	3	5310-00-637-9541	161	2

NATIONAL STOCK NUMBER AND PART NUMBER INDEX

NATIONAL STOCK NUMBER	FIGURE NO.	ITEM NO.	NATIONAL STOCK NUMBER	FIGURE NO.	ITEM NO.
5310-00-637-9541	163	13	5305-00-688-2111	35	27
5310-00-637-9541	165	2	5305-00-688-2111	50	4
5310-00-637-9541	188	54	5305-00-688-2111	53	7
5310-00-637-9541	198	10	4730-00-689-1231	31	65
5310-00-637-9541	208	30	4730-00-689-1231	217	16
5310-00-637-9541	212	2	4730-00-689-1231	228	15
5310-00-637-9541	216	21	4730-00-689-1236	31	16
5310-00-637-9541	227	5	4730-00-689-1236	34	12
5310-00-637-9541	240	5	4730-00-689-1236	218	17
5310-00-637-9541	241	14	4730-00-689-1236	228	11
5310-00-637-9541	244	29	2590-00-689-3386	73	24
5310-00-637-9541	245	27	5340-00-689-7213	163	6
5310-00-637-9541	247	21	5340-00-689-7213	165	20
5310-00-637-9541	254	2	5340-00-689-7213	188	4
5310-00-637-9541	260	4	5360-00-689-8264	14	21
4730-00-639-9730	28	22	5935-00-691-5591	63	5
5330-00-641-4336	77	2	5360-00-691-7917	37	2
5330-00-641-4336	80	7	2815-00-692-4152	12	10
5330-00-641-4336	88	10	5340-00-693-4175	68	4
5330-00-650-8491	BULK	37	6220-00-695-1107	68	2
5930-00-655-1514	203	17	5935-00-695-9067	89	4
5930-00-655-1514	219	1	2590-00-695-9076	77	14
5310-00-655-9370	119	7	2590-00-695-9076	81	16
5310-00-655-9860	78	11	2590-00-695-9076	82	7
5310-00-655-9860	79	11	2590-00-695-9076	85	9
5310-00-655-9860	86	7	2590-00-695-9076	91	7
5310-00-655-9860	87	7	5935-00-695-9077	80	10
5310-00-655-9860	89	5	5935-00-695-9077	81	17
5310-00-655-9860	90	3	5935-00-695-9077	86	19
5310-00-655-9860	91	3	5935-00-695-9077	203	21
5310-00-656-0067	63	6	5365-00-696-0267	123	14
3120-00-661-7616	14	28	2910-00-697-4789	26	7
3120-00-661-7640	14	29	5975-00-697-7769	63	12
3120-00-662-1651	14	26	3040-00-698-2915	26	10
5315-00-662-7392	14	25	5930-00-699-9438	57	3
5340-00-662-9735	14	26	6210-00-699-9457	57	23
5360-00-664-7850	26	13	6210-00-699-9458	57	31
6220-00-669-5623	67	1	3120-00-700-0435	103	28
6620-00-671-4509	268	5	5340-00-700-0730	124	18
3110-00-678-1865	103	33	5330-00-700-6237	65	13
5325-00-678-8435	256	12	5330-00-700-6237	69	12
6220-00-678-9045	64	1	5340-00-702-2848	76	6
6220-00-678-9046	68	1	5340-00-702-2848	237	16
3040-00-679-0940	96	7	4730-00-702-6932	92	3
2520-00-679-1009	97	1	5305-00-702-9070	208	37
2590-00-679-3179	42	6	5360-00-704-4253	164	13
5930-00-679-5925	205	15	2520-00-705-3088	96	6
4320-00-679-9643	207	13	2520-00-705-3089	96	6
6150-00-681-1514	58	7	5310-00-705-3094	94	14
5315-00-682-1733	248	17	5970-00-705-6635	81	37
5315-00-682-1733	249	9	6145-00-705-6674	BULK	24
5310-00-682-5930	46	2	6145-00-705-6678	BULK	23
5310-00-682-5930	47	3	6145-00-705-6679	BULK	25
5310-00-682-5930	172	18	5940-00-705-6701	71	5
5360-00-682-7190	16	11	5940-00-705-6709	63	15
2590-00-683-0598	73	1	5940-00-705-6728	246	2
5320-00-685-0516	175	9	2815-00-705-9271	266	5
5935-00-686-2599	77	27	5340-00-706-4507	BULK	19
5935-00-686-2610	77	29	5330-00-706-6070	93	10
5935-00-686-4007	77	35	2910-00-707-1253	25	1

NATIONAL STOCK NUMBER AND PART NUMBER INDEX

NATIONAL STOCK NUMBER	FIGURE NO.	ITEM NO.	NATIONAL STOCK NUMBER	FIGURE NO.	ITEM NO.
5310-00-709-6711	164	8	5310-00-728-5504	178	1
5305-00-709-8516	171	20	5310-00-728-5504	179	1
5305-00-709-8531	119	4	5310-00-728-6363	161	4
5305-00-709-8539	99	13	5310-00-728-6363	169	14
5305-00-709-8539	119	2	5310-00-728-6363	254	23
5305-00-709-8540	119	10	2840-00-729-6081	142	1
5305-00-709-8542	3	19	5935-00-729-8217	77	39
5305-00-709-9542	242	20	5935-00-729-8217	81	12
4940-00-711-1918	265	1	5935-00-730-7325	256	1
4940-00-711-1919	262	7	5330-00-731-9452	104	21
4940-00-711-1920	263	1	5305-00-732-0512	211A	4
9320-00-712-9823	BULK	34A	5310-00-732-0558	68	13
2590-00-712-8370	208	KIT	5310-00-732-0558	75	6
2590-00-712-8859	208	12	5310-00-732-0558	227	6
5935-00-713-6328	89	6	5310-00-732-0559	216	22
5935-00-713-8328	90	2	5310-00-732-0559	241	15
5935-00-713-8328	91	2	6680-00-732-0561	261	2
5365-00-715-1152	55	13	5340-00-732-0642	65	10
5365-00-715-1152	56	37	5315-00-732-2837	116	16
5305-00-716-8182	163	14	5315-00-732-2837	130	13
5305-00-716-8183	144	6	5120-00-733-8888	265	5
5305-00-716-8183	188	34	5977-00-733-9909	56	2
5305-00-716-8187	211	10	3120-00-733-9912	56	38
5305-00-716-8187	212	9	5360-00-733-9916	56	3
2520-00-718-4026	95	21	5306-00-734-6774	102	12
5305-00-719-5209	141	1	5306-00-734-6774	124	27
5305-00-719-5219	188	5	5330-00-735-1272	73	27
5305-00-719-5221	94	9	5310-00-735-1273	73	10
5305-00-719-5235	111	8	5330-00-735-4298	19	1
5305-00-719-5235	169	6	5310-00-735-5396	163	1
5305-00-719-5238	126	1	2910-00-735-6187	24	6
5305-00-719-5238	127	19	2920-00-735-9542	54	3
5305-00-719-5243	144	15	4910-00-736-1371	262	2
5305-00-719-5243	153	8	3040-00-737-1193	42	12
5305-00-719-5269	127	17	2540-00-737-2703	198	14
5320-00-721-9062	241	17	2590-00-737-3216	73	12
5340-00-721-9658	37	3	2920-00-737-3225	56	34
4910-00-722-3877	264	1	3120-00-737-3343	158	13
5330-00-724-4286	248	22	3120-00-737-3343	159	24
5330-00-724-4286	253	5	4030-00-737-3735	163	9
5305-00-724-5884	248	16	5305-00-737-5694	65	11
5305-00-724-5893	248	13	5305-00-737-5694	67	11
5305-00-724-5893	253	9	5340-00-737-7028	22	20
5305-00-724-6798	206	13	5330-00-737-8006	250	5
5305-00-724-6799	206	5	5940-00-738-6272	75	13
5305-00-724-7224	166	4	5930-00-738-9128	71	6
5305-00-724-7266	3	17	5365-00-740-9618	168	3
5305-00-725-0154	169	10	3120-00-741-1802	248	7
5305-00-725-2317	114	28	3120-00-741-1802	249	10
4010-00-725-3338	BULK	2	5315-00-741-1927	249	12
5305-00-725-4183	144	11	3830-00-741-1930	249	1
5305-00-725-4187	153	3	5340-00-741-2202	106	32
5340-00-725-5280	53	10	2520-00-741-3266	106	23
5340-00-725-5280	235	3	5360-00-741-3284	106	22
5310-00-725-7382	41	43	2940-00-745-7730	38	7
5305-00-726-2552	159	20	5310-00-752-1234	104	25
5305-00-726-2568	3	1	5315-00-752-4316	164	6
5325-00-726-6699	175	1	9905-00-752-4649	199	9
5320-00-727-8418	175	3	9905-00-752-4649	199	16
5305-00-728-5474	118	10	6220-00-752-6018	69	2

NATIONAL STOCK NUMBER AND PART NUMBER INDEX

NATIONAL STOCK NUMBER	FIGURE NO.	ITEM NO.	NATIONAL STOCK NUMBER	FIGURE NO.	ITEM NO.
6220-00-752-6030	67	2	2920-00-764-4556	41	26
5365-00-752-7633	90	4	5330-00-765-1834	27	5
5365-00-752-7633	91	4	2520-00-765-3031	95	3
4820-00-752-9040	4	26	5310-00-765-3197	202	2
2910-00-752-9138	32	13	5307-00-765-4215	19	18
5340-00-753-3741	189	13	5305-00-765-4257	180	24
5305-00-753-4161	16	5	5935-00-765-5458	68	7
5340-00-753-9201	73	28	5935-00-767-7936	77	12
5365-00-753-9528	56	14	5935-00-767-7936	85	11
5310-00-753-9688	261	4	5310-00-768-0319	64	16
5330-00-753-9689	261	3	5310-00-768-0319	172	10
5320-00-754-0992	174	5	5310-00-768-0319	230	13
5325-00-754-1072	237	27	5310-00-768-0319	231	7
5365-00-754-1619	208	24	5310-00-768-0319	233	6
2040-00-754-4176	206	15	2510-00-769-7487	174	12
2040-00-754-4317	206	9	5330-00-770-0242	231	14
5930-00-755-0761	72	1	2590-00-770-0353	226	5
5340-00-756-2403	44	13	2990-00-770-1641	41	16
2590-00-756-3599	201	9	5975-00-771-6634	77	26
3030-00-758-0721	255	6	5975-00-771-6634	256	2
5330-00-758-2887	36	15	5340-00-771-6663	186	1
5305-00-758-8117	56	23	5310-00-772-0442	255	8
2815-00-758-9043	11	1	5365-00-772-2322	77	24
5340-00-759-0542	25	19	5365-00-772-2322	78	9
5340-00-760-7189	44	14	5365-00-772-2322	79	10
5305-00-760-7712	257	29	5365-00-772-2322	86	6
5310-00-761-0654	247	22	5365-00-772-2322	87	6
5310-00-761-0654	254	3	5365-00-772-2322	88	6
5365-00-761-1985	12	14	5365-00-772-2343	77	31
5310-00-761-3706	254	14	5935-00-772-2344	63	13
5305-00-761-4227	254	17	5935-00-772-2354	77	22
5310-00-761-6882	81	6	5935-00-772-2354	88	5
5310-00-761-6882	138	10	5935-00-772-3307	63	14
5310-00-761-6882	1879	19	5935-00-773-1428	76	16
5310-00-761-6882	203	4	5935-00-773-1428	86	25
5310-00-761-6882	203	36	9320-00-773-7632	BULK	35
5310-00-761-6882	218	26	5340-00-774-1403	198	9
5310-00-761-6882	219	7	2910-00-775-1380	23	5
5310-00-761-6892	229	10	5315-00-775-3911	22	8
5310-00-761-6882	230	12	5315-00-775-3911	99	10
5310-00-761-6882	235	14	5315-00-775-3911	193	2
5310-00-761-6882	236	4	5935-00-776-0599	71	2
5310-00-761-6882	237	2	5310-00-777-5769	46	7
5310-00-761-6862	238	1	5310-00-777-5769	170	11
5305-00-762-6041	127	16	5310-00-777-5769	175	11
5310-00-762-6239	111	11	5310-00-777-5769	176	1
2530-00-763-8462	33	12	5310-00-777-5769	177	3
5310-00-763-8894	127	12	5310-00-777-5791	170	9
5310-00-763-8894	157	7	5310-00-777-5793	169	18
5310-00-763-8904	3	10	5310-00-777-6253	175	2
5310-00-763-8904	116	3	5310-00-778-2655	175	6
5310-00-763-8904	130	3	2590-00-779-2443	75	16
5310-00-763-8904	159	18	2510-00-780-1976	216	15
5310-00-763-8920	211	5	5330-00-780-5221	20	2
5340-00-763-9286	257	24	3020-00-780-5222	8	13
5340-00-763-9287	257	26	4730-00-780-5223	41	23
5360-00-763-9360	184	13	4730-00-780-5228	41	27
5305-00-764-0070	206	12	5306-00-780-5241	14	1
5340-00-764-2334	174	4	5330-00-780-5243	4	11
5340-00-764-2334	240	10	5315-00-780-8097	14	30

NATIONAL STOCK NUMBER AND PART NUMBER INDEX

NATIONAL STOCK NUMBER	FIGURE NO.	ITEM NO.	NATIONAL STOCK NUMBER	FIGURE NO.	ITEM NO.
2910-00-781-1354	39	1	2540-00-782-1775	220	1
5315-00-781-1992	248	19	2920-00-782-1955	255	11
5315-00-781-1992	253	7	2540-00-782-4146	191	7
4710-00-781-7648	139	32	3120-00-782-4148	191	8
4710-00-781-7649	140	11	2590-00-782-4150	59	14
4710-00-781-7651	140	1	5365-00-782-4202	128	KIT
4710-00-781-7652	140	9	5365-00-782-4203	114	KIT
4710-00-781-7679	139	15	5365-00-782-4203	124	KIT
4710-00-781-7681	134	12	5365-00-782-4203	128	KIT
4710-00-781-7682	134	27	5365-00-782-4204	104	KIT
4710-00-781-7684	134	17	5365-00-782-4205	104	KIT
4710-00-781-7584	139	13	5365-00-782-4206	114	KIT
2540-00-781-7686	245	KIT	5365-00-782-4207	114	KIT
2540-00-781-7687	245	23	5365-00-782-4208	114	KIT
2540-00-781-7688	242	5	5365-00-782-4209	114	KIT
2540-00-781-7688	245	16	5365-00-782-4210	114	KIT
2510-00-781-7689	118	3	5365-00-782-4211	104	KIT
2510-00-781-7691	118	6	5365-00-782-4212	104	KIT
2540-00-781-7594	89	1	5365-00-782-4213	104	KIT
5365-00-781-7708	204	5	5365-00-782-4214	103	KIT
4710-00-781-7738	33	21	5365-00-782-4215	103	KIT
4710-00-781-7739	33	17	5365-00-782-4220	103	KIT
4710-00-781-7746	34	9	2540-00-782-4251	188	28
4710-00-781-7748	33	2	5305-00-782-8266	161	7
4710-00-781-7749	34	2	4730-00-782-8544	48	8
5330-00-781-7751	44	17	2510-00-782-9601	181	9
5330-00-781-7751	220	4	5110-00-785-1016	264	5
2540-00-781-7752	242	KIT	5120-00-785-1017	262	3
3120-00-781-7773	7	9	5310-00-785-1762	22	13
2520-00-781-7806	121	KIT	5310-00-785-1762	98	9
2520-00-781-7807	121	KIT	5310-00-785-1762	105	3
2520-00-781-7816	124	21	5310-00-785-1762	144	16
2520-00-781-7818	122	1	5310-00-785-1762	240	6
4710-00-781-7821	140	12	5310-00-785-1762	244	30
4720-00-781-7838	134	14	5310-00-785-1762	245	26
4720-00-781-7838	139	25	5330-00-785-3768	16	14
2530-00-781-7848	116	12	4820-00-785-8153	229	6
2530-00-781-7848	130	12	2815-00-789-1006	5	1
2530-00-781-7852	116	12	5945-00-789-3706	63	10
2530-00-781-7852	130	12	5306-00-789-4849	9	6
2540-00-781-7855	197	17	4720-00-789-4863	35	12
2540-00-781-7856	197	4	3040-00-789-7607	57	6
2540-00-781-7858	186	14	5935-00-790-4614	203	12
2590-00-781-8162	208	22	5935-00-790-4614	219	13
5365-00-781-8659	240	3	5307-00-792-3083	167	4
5365-00-781-8659	243	5	2815-00-792-8250	7	7
2540-00-781-8660	242	17	3120-00-792-8251	7	8
2510-00-781-8662	197	5	3120-00-792-8253	9	3
2510-00-781-8662	223	4	5330-00-792-8976	29	26
2540-00-781-8669	197	11	5330-00-792-8977	29	2
2510-00-781-8768	197	10	3020-00-792-8979	29	6
2510-00-781-8768	223	4	3020-00-792-8980	29	5
2590-00-781-8772	91	1	4710-00-792-8984	24	1
5320-00-781-9498	74	6	5330-00-792-8988	49	4
5320-00-781-9498	186	12	3110-00-792-8990	49	7
5320-00-781-9498	187	4	3110-00-792-8993	52	4
5330-00-781-9639	141	21	2815-00-792-9022	9	9
5330-00-781-9639	141	29	5360-00-792-9771	25	3
5330-00-782-1444	141	28	3120-00-792-9840	7	KIT
2540-00-782-1775	44	2	3120-00-792-9843	9	KIT

NATIONAL STOCK NUMBER AND PART NUMBER INDEX

NATIONAL STOCK NUMBER	FIGURE NO.	ITEM NO.	NATIONAL STOCK NUMBER	FIGURE NO.	ITEM NO.
4910-00-795-0189	269	4	2520-00-808-7613	98	22
4910-00-795-0198	269	3	5340-00-808-7648	166	1
5325-00-795-0719	172	9	2815-00-808-7974	3	20
2510-00-795-1735	203	13	2815-00-808-7988	3	4
2510-00-795-1735	219	16	5120-00-808-8023	268	3
5310-00-800-0076	203	30	5340-00-808-8025	81	4
5310-00-800-0076	219	10	5340-00-808-8033	76	13
5365-00-800-2862	123	KIT	2520-00-808-8428	21	6
5365-00-800-2894	123	KIT	5340-00-809-1492	31	54
4730-00-800-3129	31	3	5340-00-809-1494	221	3
4730-00-800-3129	31	14	5340-00-809-1500	85	1
4730-00-800-3129	31	19	4720-00-809-2429	BULK	13
4730-00-800-3129	31	23	4720-00-809-2430	BULK	14
4730-00-800-3129	31	34	5310-00-809-3078	175	16
4730-00-800-3129	31	38	5310-00-809-3078	181	4
4730-00-800-3129	31	42	5310-00-809-3078	233	23
4730-00-800-3129	31	46	5310-00-809-3079	105	24
4730-00-800-3129	31	56	5310-00-809-3079	111	14
4730-00-800-3129	31	60	5310-00-809-4058	26	20
4730-00-800-3129	33	5	5310-00-809-4058	27	3
4730-00-800-3129	33	8	5310-00-809-4058	28	5
4730-00-800-3129	33	18	5310-00-809-4058	44	11
4730-00-800-3129	33	24	5310-00-809-4058	45	17
4730-00-800-3129	34	4	5310-00-809-4058	47	2
4730-00-800-3129	106	28	5310-00-809-4058	71	17
4730-00-800-3129	229	17	5310-00-809-4058	172	5
4730-00-800-3129	229	22	5310-00-809-4058	174	7
4710-00-800-7075	113	8	5310-00-809-4058	174	30
4710-00-800-7078	113	1	5310-00-809-4058	181	13
4710-00-800-7078	127	5	5310-00-809-4058	185	6
5975-00-800-7477	77	36	5310-00-809-4058	192	9
5365-00-800-8175	123	KIT	5310-00-809-4058	196	4
5360-00-801-8731	19	17	5310-00-809-4058	197	14
4730-00-802-5653	41	32	5310-00-809-4058	200	4
4710-00-803-5746	28	9	5310-00-809-4058	201	7
4710-00-803-5752	28	25	5310-00-809-4058	202	10
4710-00-803-5881	18	2	5310-00-809-4058	204	2
4710-00-803-6069	30	4	5310-00-809-4058	213	6
4710-00-803-6070	30	2	5310-00-809-4058	214	4
4710-00-803-6071	120	1	5310-00-809-4058	215	2
4710-00-803-6073	15	14	5310-00-809-4058	218	5
5365-00-803-7301	164	5	5310-00-809-4058	221	6
5365-00-804-9739	158	37	5310-00-809-4058	222	2
5365-00-804-9739	159	13	5310-00-809-4058	223	9
5315-00-805-0847	36	24	5310-00-809-4058	224	4
5310-00-807-1466	59	13	5310-00-809-4058	233	7
5310-00-807-1467	59	18	5310-00-809-4058	237	3
5310-00-807-1468	64	21	5310-00-809-4058	244	22
5310-00-807-1469	66	11	5310-00-809-4058	255	18
5310-00-807-1469	67	16	5310-00-809-4061	105	13
5935-00-807-4109	64	10	5310-00-809-4061	161	6
3120-00-807-4494	146	1	5310-00-809-4061	237	22
3120-00-807-4494	151	1	5310-00-809-4085	36	37
3120-00-807-4494	156	9	6230-00-809-5151	66	12
5310-00-807-4795	116	7	6230-00-809-5151	67	14
5310-00-807-4795	130	7	6210-00-809-5723	64	18
5365-00-808-0645	35	29	5310-00-809-5998	43	8
6220-00-808-6072	63	3	5310-00-809-5998	43	18
4710-00-808-7593	127	2	5310-00-809-5998	99	4
2520-00-808-7608	98	11	5310-00-809-5998	100	3

NATIONAL STOCK NUMBER AND PART NUMBER INDEX

NATIONAL STOCK NUMBER	FIGURE NO.	ITEM NO.	NATIONAL STOCK NUMBER	FIGURE NO.	ITEM NO.
5310-00-809-5998	111	16	6220-00-819-7028	68	3
5310-00-809-5998	113	6	5310-00-820-6653	3	11
5310-00-809-5998	127	9	5310-00-820-6653	116	2
5310-00-809-5998	188	30	5310-00-820-6653	118	4
5310-00-809-5998	191	5	5510-00-820-6653	130	2
5310-00-809-5998	254	4	5310-00-820-6653	159	19
3120-00-809-6434	22	11	5310-00-820-6653	168	5
3120-00-809-6547	146	3	5310-00-820-6653	211	6
3120-00-809-6547	151	3	2815-00-820-7455	9	4
3120-00-809-6547	156	10	3020-00-820-7843	13	7
5310-00-809-8533	111	9	5305-00-821-2881	205	33
5310-00-809-8533	127	14	5305-00-821-2881	206	2
5310-00-809-8533	167	2	5305-00-821-3669	158	24
5310-00-809-8544	185	16	5310-00-822-2236	55	10
5310-00-809-8544	190	14	5310-00-822-2241	55	12
5310-00-809-8544	247	6	8950-00-823-7664	263	2
5310-00-809-8546	35	50	5310-00-823-8803	22	3
5310-00-809-8546	41	37	5310-00-823-8804	206	16
5310-00-809-8546	42	24	5315-00-825-8353	99	7
5310-00-809-8546	71	12	5340-00-827-8314	42	5
5310-00-809-8546	182	4	5340-00-827-8314	226	20
5310-00-809-8546	183	14	5320-00-829-0493	180	4
5310-00-809-8546	185	23	5320-00-829-0493	180	23
5310-00-809-8546	201	4	3120-00-830-0246	13	3
5310-00-809-8546	222	5	4520-00-831-0565	206	14
5310-00-809-8546	226	18	2815-00-831-3855	29	25
5310-00-809-8546	257	35	5365-00-832-5650	64	3
5310-00-809-8546	258	8	2540-00-832-5664	185	4
4730-00-809-9703	50	11	5305-00-832-5743	64	2
5310-00-810-1786	117	14	4730-00-833-0508	31	21
5310-00-810-1786	145	22	4730-00-833-0508	32	15
5310-00-810-1786	171	4	4730-00-833-0508	228	18
9390-00-810-4157	214	2	4730-00-833-0508	229	11
9390-00-810-4157	215	12	5330-00-833-0870	19	21
2640-00-810-5861	142	2	2910-00-833-1000	25	10
5320-00-810-9378	254	24	5310-00-833-1013	25	23
5365-00-811-0948	256	3	3030-00-833-1298	51	3
5310-00-811-1849	60	6	5935-00-833-8561	70	8
5310-00-811-3494	44	5	5935-00-833-8561	77	5
5310-00-811-3494	80	8	5935-00-833-8561	78	5
5310-00-811-3494	83	14	5935-00-833-8561	79	6
5310-00-811-3494	88	11	5935-00-833-8561	80	15
5310-00-811-3494	199	3	5935-00-833-8561	81	21
5310-00-811-3494	242	26	5935-00-833-8561	82	4
5310-00-811-3494	247	5	5935-00-833-8561	85	7
5365-00-811-5612	80	5	5935-00-833-8561	86	16
5365-00-811-5612	83	6	5935-00-833-8561	87	4
5360-00-812-0196	55	11	5935-00-833-8561	88	2
5315-00-812-3417	42	13	5935-00-833-8561	89	9
5935-00-813-4716	77	28	5935-00-833-8561	232	12
6685-00-814-5271	72	2	5935-00-833-8561	239	10
5306-00-814-7917	43	7	5935-00-833-8561	256	10
5306-00-814-7917	43	17	5970-00-833-8562	70	10
9320-00-816-8095	BULK	36	5970-00-833-8562	77	6
5365-00-816-9144	29	9	5970-00-833-8562	78	6
4730-00-817-6578	235	8	5970-00-833-8562	79	7
4730-00-817-6578	237	11	5970-00-833-8562	80	14
5330-00-818-7478	7	9	5970-00-833-8562	81	20
9905-00-818-8373	239	7	5970-00-833-8562	82	5
5365-00-819-4875	29	10	5970-00-833-8562	85	6

NATIONAL STOCK NUMBER AND PART NUMBER INDEX

NATIONAL STOCK NUMBER	FIGURE NO.	ITEM NO.	NATIONAL STOCK NUMBER	FIGURE NO.	ITEM NO.
5970-00-833-8562	86	15	5315-00-842-3044	174	13
5970-00-833-8562	87	3	5315-00-842-3044	184	11
5970-00-833-8562	88	3	5315-00-842-3044	189	3
5970-00-833-8562	89	8	5315-00-842-3044	233	16
5970-00-833-8562	232	11	5310-00-842-7783	116	11
5970-00-833-8562	239	9	5310-00-842-7783	130	11
5970-00-833-8562	256	9	5310-00-842-7783	147	5
5310-00-833-8567	64	6	5310-00-842-7783	150	6
5310-00-833-8567	65	17	5310-00-842-7783	154	5
5310-00-833-8567	67	18	5310-00-842-7783	155	10
5310-00-833-8567	69	10	5365-00-844-2540	95	17
5310-00-833-8567	73	18	5315-00-844-3659	188	12
5310-00-833-8567	77	11	5315-00-844-3963	115	12
5310-00-833-8567	78	2	5315-00-844-3963	125	12
5310-00-833-8567	79	3	5315-00-844-3963	129	12
5310-00-833-8567	86	3	5315-00-844-3964	36	23
5310-00-833-8567	232	8	5315-00-844-5835	98	13
5310-00-834-7606	94	8	4820-00-845-1096	15	19
5310-00-834-7606	162	7	5306-00-845-1621	26	4
5310-00-834-8732	188	48	5315-00-845-4232	35	10
5310-00-834-8732	188	50	5315-00-846-0126	164	9
5310-00-834-8734	158	38	5315-00-846-1270	137	1
5310-00-834-8734	159	14	2520-00-846-3029	94	22
5310-00-834-8734	162	8	5935-00-846-3884	77	17
5310-00-834-8736	200	3	5935-00-846-3884	86	10
5310-00-835-2036	113	5	4720-00-846-6558	50	12
5310-00-835-2036	137	4	5330-00-846-9841	38	6
4730-00-836-3498	134	29	5330-00-846-9841	39	6
4730-00-836-3498	139	14	4720-00-847-1710	41	41
5305-00-836-8476	220	10	2520-00-848-2221	95	5
5315-00-836-9631	100	12	4820-00-849-1220	39	14
5330-00-837-3221	41	29	5365-00-849-2105	29	28
5340-00-837-8448	25	18	2950-00-849-2110	29	30
5340-00-838-9696	25	15	2950-00-849-2111	29	27
4730-00-839-0427	134	26	5365-00-849-2283	25	14
4730-00-839-0427	139	3	2815-00-849-2601	14	5
4730-00-839-0427	140	10	4330-00-849-2672	38	5
2920-00-839-1864	55	9	5310-00-851-2674	138	6
5310-00-839-2066	31	1	5310-00-851-2674	184	14
5310-00-839-2066	34	10	5306-00-852-4192	37	15
5315-00-839-2325	35	9	5306-00-852-4192	123	7
5315-00-839-2325	42	2	5307-00-854-1751	22	22
5315-00-839-2325	185	19	5315-00-854-4832	98	33
5315-00-839-2325	190	8	2520-00-854-4873	98	32
5315-00-839-2325	226	16	5305-00-855-0956	59	4
5315-00-839-5821	160	12	5305-00-855-0957	196	10
5315-00-839-5821	162	11	5305-00-855-0957	226	8
5315-00-839-5821	191	6	5305-00-855-0957	230	4
5315-00-839-5822	32	2	5305-00-855-0958	182	17
2540-00-840-0022	198	3	5305-00-855-0958	183	11
5975-00-840-5844	59	5	5305-00-855-0951	202	8
5340-00-841-9141	14	7	5305-00-855-0961	180	37
5310-00-842-1190	118	9	5305-00-855-0961	231	17
5310-00-842-1190	144	7	5305-00-855-3596	240	11
5310-00-842-1485	114	2	5340-00-855-7802	160	9
5310-00-842-1485	124	38	5961-00-856-1316	255	1
5310-00-842-1490	133	18	6685-00-857-4895	269	1
5315-00-842-3044	36	8	5310-00-857-5561	171	18
5315-00-842-3044	105	2	5305-00-858-5558	254	13
5315-00-842-3044	132	15	4720-00-860-3497	48	15

NATIONAL STOCK NUMBER AND PART NUMBER INDEX

NATIONAL STOCK NUMBER	FIGURE NO.	ITEM NO.	NATIONAL STOCK NUMBER	FIGURE NO.	ITEM NO.
2920-00-865-9270	56	16	5310-00-877-5797	86	23
5330-00-866-6180	35	34	5310-00-877-5797	120	6
5330-00-866-6181	4	4	5310-00-877-5797	185	25
5330-00-866-6183	16	25	5310-00-877-5797	198	1
5330-00-866-6187	6	2	5310-00-877-5797	201	5
5330-00-866-6190	36	22	5310-00-877-5797	203	1
2815-00-866-9402	14	10	5310-00-877-5797	207	4
5310-00-868-8062	146	16	5310-00-877-5797	220	6
5310-00-868-8062	148	10	5310-00-877-5797	222	6
5310-00-868-8062	149	11	5310-00-877-5797	229	31
5310-00-868-8062	152	16	5310-00-877-5797	235	28
5310-00-868-8062	156	16	5310-00-877-5797	257	32
5365-00-870-7213	97	4	5310-00-877-5797	258	7
3120-00-870-7247	95	10	4320-00-880-0446	49	3
4730-00-871-8729	106	11	3940-00-880-0590	247	26
5120-00-872-6014	262	1	6220-00-880-1237	65	1
5120-00-872-6015	264	6	5310-00-880-1264	4	13
5310-00-873-6955	167	1	6220-00-880-1624	66	4
5310-00-877-5795	163	2	5310-00-880-2229	165	4
5310-00-877-5795	188	29	3110-00-880-2230	160	6
5310-00-877-5796	28	21	3130-00-880-2231	160	2
5310-00-877-5796	44	6	3130-00-880-2232	105	17
5310-00-877-5796	45	1	2540-00-880-3790	42	23
5310-00-877-5796	71	18	2540-00-890-3794	195	3
5310-00-877-5796	83	11	2590-00-880-3797	42	9
5310-00-877-5796	84	2	2590-00-880-3800	74	9
5310-00-877-5796	86	20	2510-00-880-3801	174	20
5310-00-877-5796	87	11	2510-00-880-3802	174	22
5310-00-877-5796	90	12	2910-00-880-3803	32	9
5310-00-877-5796	127	7	2910-00-880-3807	32	5
5310-00-877-5796	134	22	2590-00-880-3891	92	1
5310-00-877-5796	139	19	2590-00-880-3892	80	1
5310-00-877-5796	144	1	2590-00-880-3893	87	1
5310-00-877-5796	163	4	2590-00-880-3894	77	4
5310-00-877-5796	165	19	2540-00-880-3925	182	2
5310-00-877-5796	174	8	2540-00-880-3925	183	2
5310-00-877-5796	174	34	2540-00-880-3927	182	23
5310-00-877-5796	176	23	2540-00-880-3927	183	16
5310-00-877-5796	177	20	2520-00-880-3928	22	21
5310-00-877-5796	185	8	2540-00-880-3989	165	3
5310-00-877-5796	188	3	2540-00-880-3993	194	1
5310-00-877-5796	190	3	2540-00-880-3997	192	1
5310-00-877-5796	191	1	2540-00-880-4001	165	7
5310-00-877-5796	196	6	2540-00-880-4005	195	6
5310-00-877-5796	197	16	2540-00-880-4006	193	5
5310-00-877-5796	200	5	2540-00-880-4017	193	3
5310-00-877-5796	201	13	2540-00-880-4018	194	2
5310-00-877-5796	217	1	2540-00-880-4022	192	3
5310-00-877-5796	218	4	2510-00-880-4024	193	1
5310-00-877-5796	221	7	5330-00-880-4038	188	23
5310-00-877-5796	222	8	5330-00-880-4046	189	9
5310-00-877-5796	224	3	2510-00-880-4049	160	14
5310-00-877-5796	229	30	2510-00-880-4053	160	7
5310-00-877-5796	246	8	2520-00-880-4071	105	6
5310-00-877-5796	247	2	2530-00-880-4098	159	1
5310-00-877-5797	31	28	2530-00-880-4099	157	8
5310-00-877-5797	31	50	2520-00-880-4100	101	4
5310-00-877-5797	33	15	2520-00-880-4101	107	11
5310-00-877-5797	40	8	2520-00-880-4106	109	6
5310-00-877-5797	71	13	2520-00-880-4107	113	13

NATIONAL STOCK NUMBER AND PART NUMBER INDEX

NATIONAL STOCK NUMBER	FIGURE NO.	ITEM NO.	NATIONAL STOCK NUMBER	FIGURE NO.	ITEM NO.
4720-00-880-4108	135	3	2520-00-880-4494	103	35
4720-00-880-4108	140	3	2520-00-880-4495	104	11
2530-00-880-4109	158	KIT	2520-00-880-4516	124	48
2530-00-880-4112	158	KIIT	2520-00-880-4537	114	32
2530-00-880-4112	159	KIT	3020-00-880-4538	128	KIT
2530-00-880-4114	132	5	2520-00-880-4542	128	3
4720-00-880-4121	135	1	3020-00-880-4543	123	5
4720-00-880-4121	140	2	2520-00-880-4544	253	1
2520-00-880-4152	92	18	3040-00-880-4545	124	49
5120-00-880-4284	268	6	2520-00-880-4547	123	2
5120-00-880-4288	268	2	2520-00-880-4548	124	45
4910-00-880-4279	271	7	2520-00-880-4549	124	4
2590-00-880-4305	253	KIT	2520-00-880-4550	124	15
2590-00-880-4308	251	9	3040-00-880-4551	124	46
2590-00-880-4307	248	8	2520-00-880-4552	124	16
3040-00-880-4308	250	9	2610-00-880-4577	143	1
2590-00-880-4309	253	13	2530-00-880-4720	149	1
3020-00-880-4314	249	13	2530-00-880-4721	151	4
2590-00-880-4318	247	23	2590-00-880-4722	152	3
2590-00-880-4319	247	3	2530-00-880-4723	146	6
2590-00-880-4320	253	18	2530-00-880-4739	153	2
2590-00-880-4323	248	14	2530-00-880-4740	144	12
2590-00-880-4324	253	10	2530-00-880-4742	153	7
2590-00-880-4346	248	4	2530-00-880-4756	144	20
2520-00-880-4351	100	5	2530-00-880-4758	150	1
2520-00-880-4352	100	6	2530-00-880-4760	147	7
2520-00-880-4362	103	8	2530-00-880-4760	154	9
2530-00-880-4363	104	19	2520-00-880-4762	124	14
2520-00-880-4364	104	24	4910-00-880-4787	162	1
3040-00-880-4365	103	14	5340-00-880-6479	212	7
2520-00-880-4366	102	20	5340-00-880-6482	3	21
3020-00-880-4367	103	24	5340-00-880-6486	3	12
3020-00-880-4368	115	16	8145-00-880-6990	211	1
3020-00-880-4368	125	16	5310-00-880-7744	235	22
3020-00-880-4368	129	16	5310-00-880-7744	236	1
2520-00-880-4369	114	11	5310-00-880-7745	20	7
2520-00-880-4369	128	20	5310-00-880-7745	132	11
2520-00-880-4370	115	KIT	5310-00-880-7745	141	15
2520-00-880-4371	165	15	5310-00-880-7746	137	10
2520-00-880-4372	103	29	5310-00-880-7746	176	18
2520-00-880-4374	114	43	5310-00-880-7746	228	1
2520-00-880-4374	124	50	5310-00-880-7746	231	3
2520-00-880-4374	128	33	5310-00-880-7746	233	1
5330-00-880-4375	103	4	5310-00-880-7746	240	9
5330-00-880-4376	102	18	5310-00-880-7746	242	31
2520-00-880-4377	102	22	5340-00-880-7792	244	16
2520-00-880-4378	104	1	5340-00-880-7794	196	9
2520-00-880-4394	103	6	5340-00-880-7796	242	12
3040-00-880-4396	104	8	5340-00-880-7811	257	17
3020-00-880-4397	103	27	5340-00-880-7811	258	10
3020-00-880-4398	104	14	5340-00-880-7817	186	3
3020-00-880-4402	103	44	5340-00-880-7817	244	11
3020-00-880-4407	103	42	5340-00-880-7817	245	11
2520-00-880-4451	118	7	5340-00-880-7817	257	1
2520-00-880-4452	127	20	6680-00-882-0961	261	1
2520-00-880-4457	103	23	2815-00-883-5593	9	1
2520-00-880-4459	102	7	5330-00-883-9208	188	20
2520-00-880-4464	115	KIT	2910-00-884-1207	38	1
2520-00-880-4464	125	KIT	2815-00-885-5731	14	20
2520-00-880-4464	129	KIT	5365-00-885-5795	160	11

NATIONAL STOCK NUMBER AND PART NUMBER INDEX

NATIONAL STOCK NUMBER	FIGURE NO.	ITEM NO.	NATIONAL STOCK NUMBER	FIGURE NO.	ITEM NO.
5365-00-885-5795	162	12	6150-00-899-0740	62	8
5306-00-886-8659	29	15	6150-00-899-0740	BULK	25A
5340-00-886-8662	107	3	5305-00-899-2109	35	2
5340-00-886-8662	109	9	5365-00-899-2481	38	10
5340-00-886-8662	110	7	5340-00-899-2865	43	1
5340-00-886-8663	107	9	5975-00-899-4606	145	19
5340-00-886-8663	112	3	5315-00-899-7682	98	14
5340-00-886-8663	121	2	3110-00-900-2560	248	11
5330-00-886-8673	114	12	3110-00-900-2560	253	11
5330-00-886-8673	124	22	5935-00-900-6281	85	4
5330-00-886-8673	128	21	5935-00-900-6281	230	2
5315-00-886-6712	6	3	5935-00-900-6281	238	9
5315-00-886-6713	98	5	2920-00-900-7993	255	22
4010-00-889-2210	242	29	5305-00-900-8496	56	1
4010-00-889-2210	257	23	5365-00-901-1032	8	14
5310-00-889-2527	66	2	9905-00-901-2942	211	17
5310-00-889-2527	228	2	9905-00-901-2942	211A	23
5310-00-889-2527	236	14	5120-00-901-8651	262	5
5310-00-889-2528	54	2	5310-00-902-1121	56	35
5310-00-889-2528	70	15	5310-00-902-1124	56	27
5310-00-889-2528	83	2	3110-00-902-1688	94	18
5310-00-889-2528	217	2	3120-00-902-2183	56	45
5310-00-889-2528	218	27	5365-00-902-7803	29	8
5310-00-889-2528	229	28	5365-00-902-7804	29	7
5310-00-889-2528	230	1	2815-00-903-0905	12	13
5310-00-889-2528	238	2	2910-00-903-0910	25	4
5310-00-889-2549	77	1	5310-00-903-1524	45	2
5310-00-889-2549	189	11	5310-00-903-5966	46	14
5305-00-889-2997	58	10	5310-00-903-5966	50	10
5305-00-889-3002	65	9	6220-00-903-6647	65	2
5305-00-889-3002	67	9	5310-00-903-8282	234	9
5305-00-889-3002	69	5	5340-00-904-0933	207	12
5305-00-889-3002	202	3	5315-00-904-1637	105	28
5340-00-889-9675	185	10	5340-00-904-1666	242	28
5340-00-889-8875	190	1	5315-00-904-3407	163	8
5340-00-890-3402	186	8	5305-00-905-2712	197	1
2815-00-890-5019	9	KIT	5305-00-905-2712	223	1
5365-00-890-5403	188	19	5305-00-905-2712	223	9
3110-00-890-8005	104	20	5305-00-905-2712	233	12
3110-00-890-8006	104	9	5310-00-905-4600	132	2
5310-00-891-1709	22	6	5310-00-905-4600	166	2
5310-00-891-1709	138	4	5310-00-905-4600	198	11
5310-00-891-1733	99	3	5310-00-905-4600	243	4
5310-00-891-1751	99	9	5310-00-905-4600	245	19
5310-00-891-1751	105	9	2815-00-905-7917	19	3
5310-00-891-1754	250	21	5310-00-906-0494	37	10
5310-00-891-1797	134	15	2815-00-907-4820	29	KIT
5310-00-891-1797	139	4	4730-00-908-3193	44	1
5365-00-891-4019	95	2	4730-00-908-3193	207	1
2520-00-891-6699	95	18	4730-00-908-3193	220	7
3020-00-891-7699	13	8	4730-00-908-3194	35	13
5977-00-893-0088	56	9	4730-00-908-3194	50	21
4520-00-893-2754	206	4	4730-00-908-3194	235	6
9905-00-893-3570	79	13	4730-00-908-3194	236	10
9905-00-893-3570	232	1	4730-00-908-3194	237	9
5306-00-893-7708	93	1	4730-00-908-3195	15	13
2540-00-894-9545	240	14	4730-00-908-3195	50	14
1560-00-895-4886	159	21	4730-00-908-6292	27	9
5315-00-896-1721	35	21	4730-00-908-6292	226	6
2530-00-898-6434	133	KIT	4730-00-908-6292	247	17

NATIONAL STOCK NUMBER AND PART NUMBER INDEX

NATIONAL STOCK NUMBER	FIGURE NO.	ITEM NO.	NATIONAL STOCK NUMBER	FIGURE NO.	ITEM NO.
4730-00-908-6293	207	5	5999-00-925-6495	86	17
4730-00-908-6293	218	7	5310-00-926-1852	215	9
4730-00-908-6293	226	10	5999-00-926-3144	63	7
4730-00-908-6294	204	1	3030-00-926-3904	52	12
4730-00-908-6294	218	10	5310-00-926-5916	3	13
4730-00-908-6294	231	13	5310-00-926-5916	99	15
4730-00-908-6294	235	26	5310-00-926-5916	111	6
2920-00-909-2483	53	19	5310-00-926-5916	119	8
4730-00-909-8627	48	14	5310-00-926-5916	119	12
4730-00-909-8627	50	5	5310-00-926-5916	122	4
4730-00-909-8627	105	12	5310-00-926-5916	26	4
4730-00-909-8627	105	15	5310-00-927-7409	217	17
4730-00-909-8627	237	15	5310-00-927-7409	218	21
5305-00-912-5713	198	16	5935-00-929-0301	59	17
5340-00-912-8871	44	15	5340-00-929-3506	31	5
5340-00-912-8871	90	11	2530-00-930-0744	145	13
4720-00-913-5910	50	19	4320-00-930-2045	236	7
5310-00-913-7020	28	4	4730-00-930-2341	114	18
5310-00-913-7020	42	3	4730-00-930-2341	124	12
5310-00-913-7020	175	15	4730-00-930-2341	128	26
5310-00-913-7020	184	7	2540-00-930-2718	184	12
5310-00-913-7020	217	24	2540-00-930-2718	200	2
5310-00-913-7020	244	24	5330-00-930-3244	38	2
5310-00-913-8681	46	24	5360-00-930-3264	19	4
5310-00-913-8881	50	8	5305-00-930-3427	19	2
5310-00-913-8881	53	12	2910-00-930-9367	26	22
5330-00-914-0703	56	15	2910-00-930-9367	217	25
5365-00-914-4706	203	10	2910-00-930-9367	229	29
5365-00-914-4706	219	25	5310-00-931-8167	146	5
5305-00-914-6131	98	12	5310-00-931-8167	151	6
5305-00-914-6131	105	22	5310-00-931-8167	156	13
5305-00-914-6131	107	10	2990-00-932-3412	35	24
5305-00-914-6131	112	2	2990-00-932-4838	35	5
5305-00-914-6131	114	25	2910-00-932-4839	35	19
5305-00-914-6131	121	1	2910-00-932-4840	35	20
5305-00-914-6132	124	17	2990-00-932-4868	35	15
2540-00-916-2095	203	22	5365-00-932-4869	7	2
2540-00-916-2095	219	15	2910-00-932-9634	39	2
4030-00-916-2141	164	2	5306-00-933-0993	4	15
5305-00-916-2345	157	5	5310-00-933-0993	4	16
5340-00-916-6539	185	24	4010-00-933-3544	BULK	3
5340-00-916-6539	257	6	2530-00-933-3585	133	KIT
5340-00-916-6539	258	9	6680-00-933-3599	261	6
2910-00-920-7580	25	KIT	6680-00-933-3600	57	22
2815-00-921-5339	14	2	2815-00-933-5249	12	9
5365-00-921-5340	29	21	2930-00-933-6424	45	5
2815-00-921-5343	23	6	5310-00-933-8119	234	2
5330-00-921-5344	4	12	5310-00-933-8119	234	7
3040-00-921-5357	13	4	5310-00-933-8119	234	20
5340-00-921-5380	5	8	5306-00-934-0102	35	39
5365-00-921-5392	10	3	5310-00-934-9739	58	8
5310-00-922-2016	29	11	5310-00-934-9747	62	6
3110-00-922-3390	128	7	5310-00-934-9751	42	26
3110-00-922-3391	123	22	5310-00-934-9751	70	13
3110-00-922-3392	123	28	5310-00-934-9751	72	7
3110-00-922-3392	128	12	5310-00-934-9751	81	1
5340-00-922-6300	76	2	5310-00-934-9751	182	8
2815-00-922-8355	9	2	5310-00-934-9751	214	11
5999-00-925-6495	80	12	5310-00-934-9751	233	19
5999-00-925-6495	81	19	5310-00-934-9751	261	8

NATIONAL STOCK NUMBER AND PART NUMBER INDEX

NATIONAL STOCK NUMBER	FIGURE NO.	ITEM NO.	NATIONAL STOCK NUMBER	FIGURE NO.	ITEM NO.
5310-00-934-9754	216	18	5310-00-950-0039	176	15
5310-00-934-9755	215	17	5310-00-950-0039	177	14
5310-00-934-9757	42	11	5310-00-950-0039	198	18
5310-00-934-9757	58	5	5310-00-950-0039	247	15
5310-00-934-9757	182	10	5310-00-950-1310	31	49
5310-00-934-9757	183	12	5940-00-950-7782	58	6
5310-00-934-9758	56	46	5940-00-950-7782	62	5
5310-00-934-9765	199	22	3110-00-950-8446	26	9
5305-00-935-3110	158	41	5315-00-951-2395	185	15
5305-00-935-3110	159	16	5315-00-951-2395	190	16
5310-00-935-3569	171	11	5305-00-951-5617	188	38
5365-00-935-5951	103	21	2540-00-953-0110	203	7
5365-00-935-5955	123	1	5310-00-953-3466	188	24
5315-00-935-9023	248	9	5310-00-953-8628	53	8
6685-00-936-2139	57	19	5310-00-953-8628	171	7
25A0-00-936-7812	197	18	4730-00-954-1281	5	2
2590-00-936-7674	90	1	4730-00-954-1281	45	6
2540-00-936-1884	196	1	5315-00-954-3472	248	18
4730-00-937-0229	25	7	5315-00-954-3472	250	11
4720-00-937-1977	50	6	5305-00-954-5207	209	7
5120-00-937-6143	263	6	5305-00-954-5207	259	4
5305-00-940-8838	203	26	4030-00-954-8801	257	25
5305-00-940-8838	219	4	5925-00-954-9289	58	3
5306-00-940-9018	29	3	5340-00-955-9377	160	15
5306-00-940-9028	12	8	5315-00-957-0760	105	29
5306-00-940-9062	29	22	4010-00-957-5236	170	18
5306-00-940-9079	4	5	5315-00-957-7056	105	5
5305-00-942-2196	2	1	5305-00-958-0588	217	8
5305-00-942-2196	5	4	5305-00-958-0598	196	3
5305-00-942-2196	15	10	5305-00-958-4353	215	21
5305-00-942-2196	27	13	5305-00-958-5246	188	21
5305-00-942-2196	46	1	5305-00-958-5251	216	26
5305-00-942-2196	53	3	5305-00-958-5258	41	44
5305-00-942-2196	75	8	5305-00-958-5442	35	32
5305-00-942-2196	102	11	5305-00-958-5453	62	3
5305-00-942-2196	247	20	5340-00-958-8457	76	8
5305-00-942-2196	254	21	5340-00-958-8457	238	5
5305-00-942-2196	255	5	5310-00-959-4675	3	2
5310-00-943-2141	111	12	5310-00-959-4675	22	12
5310-00-943-2141	127	11	5310-00-959-4675	50	7
5310-00-943-2141	144	13	5310-00-959-4675	53	11
5310-00-943-2141	153	5	5310-00-959-4675	100	7
4730-00-943-8928	135	15	5310-00-959-4679	22	25
4730-00-943-8928	139	33	5315-00-959-5500	233	22
2940-00-944-6249	19	5	5310-00-959-7600	70	14
2590-00-944-6252	203	27	6105-00-961-8365	206	6
2590-00-944-6252	219	3	3110-00-964-8872	114	36
5340-00-945-0552	242	22	5305-00-965-7306	173	12
3120-00-945-4533	9	8	1025-00-965-7833	186	9
5305-00-948-0749	111	7	6220-00-966-3831	64	4
3120-00-948-4196	9	8	2815-00-966-9104	14	3
5315-00-949-3875	181	6	2815-00-966-9106	10	3
5306-00-949-5758	41	42	5310-00-966-9141	29	12
1025-00-949-8637	240	12	5310-00-971-7989	35	49
5340-00-949-9132	72	9	5310-00-971-7989	62	7
5310-00-950-0039	36	32	5310-00-971-7989	135	14
5310-00-950-0039	38	12	5310-00-971-7989	140	14
5310-00-950-0039	68	15	5310-00-971-7989	198	6
5310-00-950-0039	172	17	5330-00-972-5333	48	18
5310-00-950-0039	174	18	5305-00-974-3917	206	1

NATIONAL STOCK NUMBER AND PART NUMBER INDEX

NATIONAL STOCK NUMBER	FIGURE NO.	ITEM NO.	NATIONAL STOCK NUMBER	FIGURE NO.	ITEM NO.
4010-00-974-6041	242	25	5305-00-984-6194	59	11
4810-00-974-7605	41	33	5305-00-984-6194	77	3
5930-00-974-8457	205	28	5305-00-984-6194	80	2
5310-00-975-2075	22	16	5305-00-984-6194	83	13
5310-00-975-2075	35	47	5305-00-984-6194	88	9
5310-00-975-2075	42	7	5305-00-984-6195	58	9
5310-00-975-2075	161	1	5305-00-984-6196	44	3
5310-00-975-2075	163	12	5305-00-984-6196	59	8
5310-00-975-2075	189	1	5305-00-984-6196	203	25
2910-00-976-5417	72	4	5305-00-984-6196	219	18
5977-00-980-2339	56	5	5305-00-984-6196	242	24
5975-00-980-2342	56	33	5305-00-984-6196	247	12
5340-00-980-9277	269	5	5305-00-984-6210	32	12
5310-00-982-4908	76	14	5305-00-984-6210	72	3
5310-00-982-4908	92	9	5305-00-984-6212	56	52
5310-00-982-4912	62	9	5305-00-984-6221	223	7
5310-00-982-4912	73	26	5975-00-984-6582	54	17
5310-00-982-4912	188	49	5305-00-984-7350	188	6
5310-00-982-4947	260	5	5340-00-984-8540	86	21
5310-00-982-4988	171	17	5340-00-984-8540	87	10
5305-00-983-8621	253	19	5340-00-984-8541	139	18
6220-00-983-6920	71	1	5340-00-984-8541	229	3
5305-00-983-8081	130	1	5340-00-985-0823	99	8
5305-00-983-8082	116	1	5360-00-986-7304	25	17
5305-00-983-8084	14	15	5340-00-986-8677	172	21
5310-00-983-8483	74	4	5340-00-986-8677	188	53
5310-00-993-8483	186	13	5340-00-988-1162	64	20
5310-00-983-8483	187	3	5305-00-988-1167	57	17
5310-00-983-8483	241	4	5305-00-988-1720	61	3
5310-00-983-8483	241	10	5305-00-988-9106	184	17
5310-00-983-8483	242	8	5340-00-989-1771	134	25
5310-00-983-8483	242	14	5340-00-989-1771	139	23
5310-00-983-8483	242	34	5305-00-989-4864	216	24
5310-00-983-8483	244	3	5305-00-989-6265	53	23
5310-00-983-8483	244	10	5305-00-989-6265	60	2
5310-00-983-8483	244	12	5305-00-989-6265	89	11
5310-00-983-8483	245	7	5305-00-989-7434	33	14
5310-00-983-8483	245	14	5305-00-989-7434	59	7
5310-00-983-8483	257	3	5305-00-989-7434	76	25
5310-00-983-8483	257	9	5305-00-989-7434	120	3
5310-00-983-8483	257	15	5305-00-989-7434	182	3
5310-00-983-8483	257	20	5305-00-989-7434	190	7
5310-00-983-8483	258	5	5305-00-989-7434	207	11
5310-00-983-8483	258	11	5305-00-989-7434	216	7
5310-00-984-3807	234	18	5305-00-989-7434	255	21
5310-00-984-3807	237	24	5305-00-989-7434	257	22
5305-00-984-4988	59	6	5305-00-989-7435	57	39
5305-00-984-4989	59	9	5305-00-989-7435	70	4
5305-00-984-4992	197	7	5305-00-989-7435	71	7
5305-00-984-5680	22	7	5305-00-989-7435	76	1
5305-00-984-5680	138	5	5305-00-989-7435	81	3
5305-00-984-5681	138	11	5305-00-989-7435	214	8
5305-00-984-5682	22	31	5305-00-989-7435	258	15
5305-00-984-6189	201	12	5305-00-990-6444	185	18
5305-00-984-6191	65	7	5305-00-990-6444	209	4
5305-00-984-6191	67	7	5305-00-990-8632	158	27
5305-00-984-6191	69	8	3110-00-991-2425	94	11
5305-00-984-6192	57	10	3110-00-991-2426	94	15
5305-00-984-6193	42	10	5305-00-993-1848	31	4
5305-00-984-6193	189	7	5305-00-993-1848	76	5

NATIONAL STOCK NUMBER AND PART NUMBER INDEX

NATIONAL STOCK NUMBER	FIGURE NO.	ITEM NO.	NATIONAL STOCK NUMBER	FIGURE NO.	ITEM NO.
5305-00-993-1848	170	6	4730-01-003-6044	30	3
5305-00-993-1848	185	22	2590-01-004-2229	174	27
5305-00-993-1848	235	30	2530-01-004-2848	132	1
5305-00-993-1851	41	39	8145-01-005-2994	211A	22
5305-00-993-1851	72	8	3110-01-005-6823	35	7
5305-00-993-1851	233	15	2590-01-006-0472	218	23
5305-00-993-2457	57	38	2540-01-008-1501	205	34
5305-00-993-2457	127	3	4730-01-008-3586	31	28
5305-00-993-2460	200	7	4730-01-008-3586	32	8
5305-00-993-2463	28	8	6135-01-008-6506	237	4
5305-00-993-2463	200	8	5306-01-008-6575	237	5
5305-00-993-2738	86	22	2590-01-008-6645	237	21
5305-00-993-2738	87	12	5340-01-009-3710	175	22
5320-00-995-1879	180	8	4730-01-009-3164	30	8
5320-00-995-1879	180	31	4730-01-009-8164	106	6
5305-00-995-3440	233	14	2540-01-009-9998	184	5
5305-00-995-3442	257	37	5307-01-010-2143	20	4
5305-00-995-3444	86	24	5305-01-010-2362	4	1
5305-00-995-3444	257	38	5305-01-010-2362	4	22
5305-00-995-6311	40	6	5305-01-010-2362	8	15
5305-00-995-6311	229	19	5305-01-010-2362	39	15
4720-00-996-0372	BULK	15	5305-01-010-2362	103	38
5330-00-996-3720	29	16	5305-01-010-2362	157	1
2540-00-997-1532	235	33	5305-01-010-2362	165	1
5910-00-997-6347	63	16	5120-01-010-2838	271	1
2940-00-998-4696	28	7	5120-01-010-2839	271	2
5330-00-998-5063	114	33	5120-01-010-2840	271	3
5330-00-998-5063	128	5	5120-01-010-2841	271	5
5315-00-998-5087	118	1	5120-01-010-2842	270	2
5315-00-998-5087	168	8	5120-01-010-2843	270	5
6220-00-998-6142	64	8	7690-01-010-9055	226	4
5306-00-998-6469	29	29	5120-01-011-9023	270	3
5306-00-998-6471	2	4	5310-01-012-2761	271	4
5306-00-998-6472	52	1	5340-01-012-4168	215	11
5306-00-998-6473	8	12	3020-01-015-3116	16	15
5315-00-998-6492	95	7	5320-01-015-8812	260	1
5360-00-998-8130	22	14	2815-01-016-0429	41	2
5340-00-998-8143	160	13	2540-01-016-2025	197	9
5340-00-998-8144	160	1	2540-01-016-2213	197	6
5340-00-998-8145	162	3	2540-01-016-2213	223	2
5340-00-998-8146	162	10	5310-01-016-4871	158	25
5340-00-998-8147	160	16	5330-01-017-0604	114	8
5340-00-998-8147	172	11	5330-01-017-0604	124	23
5340-00-998-8148	182	14	5330-01-017-0604	128	22
5340-00-998-8148	183	8	4720-01-017-2164	235	9
5330-00-998-8169	103	12	5310-01-018-4351	145	5
5315-00-998-8172	250	1	5315-01-018-4354	124	31
5330-00-998-8174	114	19	5360-01-018-4427	145	4
5365-00-998-8197	12	7	2530-01-020-6081	145	7
5330-00-999-1983	208	32	5365-01-021-7297	180	10
5330-00-999-1984	208	34	5365-01-021-7297	180	19
2590-00-999-1985	208	28	5365-01-021-7297	180	29
5305-00-999-2127	208	16	2530-01-022-5967	145	11
5365-00-999-2280	208	25	8145-01-022-7474	211A	21
5120-00-999-8618	264	4	2540-01-023-5116	164	14
2540-01-003-1038	203	15	9905-01-023-7192	209	14
2540-01-003-1038	219	24	2510-01-023-7847	181	9
2530-01-003-4414	138	1	2510-01-023-7848	181	7
2530-01-003-4415	133	16	5120-01-024-1029	267	4
2815-01-003-5930	17	3	2520-01-024-1033	145	16

NATIONAL STOCK NUMBER AND PART NUMBER INDEX

NATIONAL STOCK NUMBER	FIGURE NO.	ITEM NO.	NATIONAL STOCK NUMBER	FIGURE NO.	ITEM NO.
2520-01-024-1033	146	13	5306-01-039-4405	98	27
2520-01-024-1033	148	4	2540-01-039-5384	183	6
2520-01-024-1033	149	8	2540-01-039-5385	182	20
2520-01-024-1033	152	4	2540-01-039-5385	183	4
5330-01-024-2701	124	8	2510-01-039-6365	176	16
2910-01-024-6099	39	11	2510-01-039-6366	177	9
2815-01-024-9564	174	1	2530-01-039-8565	138	9
2530-01-028-4884	130	8	5305-01-039-9660	36	27
2530-01-028-4885	130	14	5360-01-040-4596	106	16
2520-01-028-9873	145	14	5306-01-040-4704	259	6
2530-01-029-7817	158	16	5310-01-040-4725	60	4
2530-01-029-7818	158	33	5340-01-041-0717	174	38
2530-01-029-7818	159	9	2815-01-041-7212	106	15
2510-01-029-7819	176	17	2920-01-041-9924	55	1
2990-01-029-8673	43	6	2520-01-042-2465	123	15
2990-01-029-8674	43	16	2540-01-043-5380	199	2
2930-01-029-9675	47	5	4730-01-043-5999	30	6
2510-01-030-2424	46	4	6145-01-043-7863	BULK	40
5340-01-030-3326	163	5	2930-01-043-7895	47	1
2520-01-030-4802	114	15	2540-01-044-5833	222	1
2520-01-030-4802	124	26	2540-01-044-8910	174	6
2520-01-030-4802	128	24	5365-01-045-3462	104	10
4730-01-030-7822	33	13	5315-01-045-3635	189	2
2520-01-031-0062	119	3	5310-01-045-5959	216	27
2510-01-031-4456	176	14	5330-01-045-9178	173	16
2510-01-031-4456	177	13	2990-01-046-0317	43	15
5340-01-031-6310	194	4	2990-01-046-0322	43	24
5340-01-031-6310	194	6	5365-01-046-0438	160	5
5340-01-031-6310	194	8	2530-01-046-0907	145	7
5340-01-031-6310	195	2	2590-01-046-0908	71	19
2530-01-031-6447	159	28	2540-01-046-9403	190	10
5355-01-031-9492	182	19	5305-01-047-0358	180	26
5325-01-032-2343	170	8	2520-01-047-5415	145	21
7690-01-032-5639	238	10	5365-01-047-8607	104	12
2520-01-032-5972	121	6	5306-01-047-9384	45	15
2530-01-032-6043	158	28	5310-01-047-9392	158	15
2590-01-033-2557	217	13	5330-01-050-2517	106	24
2510-01-033-2783	73	16	2530-01-050-5798	155	12
2530-01-033-8815	158	39	5340-01-050-5870	174	37
2530-01-033-8815	159	15	5360-01-050-8128	36	6
3020-01-033-8816	158	32	3120-01-051-2619	56	7
5330-01-033-9430	141	19	5306-01-051-6847	158	5
5330-01-033-9849	46	15	5340-01-052-5064	172	13
5365-01-034-1723	145	12	5330-01-052-6376	29	14
3020-01-034-3318	158	23	5330-01-052-7673	211A	12
5330-01-034-6992	102	13	2520-01-052-9035	109	2
5310-01-035-1749	98	24	5330-01-053-2907	56	22
5340-01-035-6065	98	25	2540-01-053-5145	185	12
2815-01-035-6084	9	1	2920-01-054-2157	56	21
4820-01-035-7882	237	10	2920-01-054-2158	55	7
2590-01-036-0027	203	33	2920-01-054-2161	56	KIT
5340-01-036-9746	144	18	2920-01-054-3984	56	13
5340-01-037-0697	145	9	5330-01-054-4015	192	6
2530-01-037-4980	131	8	2920-01-054-4098	56	18
2530-01-037-4980	117	8	3120-01-054-4235	160	8
5365-01-037-6813	206	10	3120-01-054-4236	160	4
5340-01-037-8853	218	25	5940-01-055-0588	77	19
3020-01-038-1491	158	9	2530-01-055-1662	155	2
5325-01-038-1503	197	24	5310-01-055-4400	55	14
5120-01-038-5554	271	6	4730-01-055-5083	106	19

NATIONAL STOCK NUMBER AND PART NUMBER INDEX

NATIONAL STOCK NUMBER	FIGURE NO.	ITEM NO.	NATIONAL STOCK NUMBER	FIGURE NO.	ITEM NO.
5940-01-055-9735	77	40	5340-01-103-8769	180	35
4730-01-057-5716	106	13	4730-01-104-2268	50	15
2920-01-058-1026	56	41	2540-01-105-3037	41	KIT
2530-01-060-0966	145	1	2540-01-105-3043	71	15
2530-01-060-7174	174	19	2540-01-105-3043	224	2
5315-01-061-2060	36	5	2510-01-105-3383	233	13
5315-01-061-2060	99	11	2510-01-105-3384	233	13
5315-01-061-2060	105	25	5330-01-105-6889	36	18
5315-01-061-2060	133	19	4730-01-108-1048	31	29
5330-01-061-2334	158	4	2510-01-108-1107	233	11
5330-01-061-2334	159	4	2510-01-108-1108	233	11
2520-01-061-6306	145	20	6625-01-108-2600	203	35
2530-01-062-5600	158	2	5310-01-108-5236	57	7
2530-01-062-5600	159	3	2520-01-109-1768	93	6
2520-01-063-1432	106	20	5310-01-109-6608	15	8
2520-01-063-1433	106	17	5310-01-110-4062	57	8
2815-01-063-9810	14	18	2540-01-111-5389	218	15
2510-01-063-9811	188	2	2540-01-111-5389	231	16
2510-01-063-9811	196	8	2540-01-111-5389	235	19
5306-01-064-5439	104	28	3120-01-111-5449	117	2
2540-01-065-1795	226	9	3120-01-111-5449	117	11
5340-01-065-6154	170	16	3120-01-111-5449	131	2
2510-01-067-4718	66	5	3120-01-111-5449	131	11
4730-01-070-0664	41	52	5340-01-111-5456	182	13
5310-01-070-2105	211	12	5340-01-111-5470	188	37
4820-01-070-7670	109	1A	5340-01-111-5471	62	2
4820-01-070-7670	112	12	5340-01-111-5472	188	22
4820-01-070-7670	121	13	5305-01-112-6569	145	23
5340-01-072-1361	186	10	2930-01-113-1065	45	14
5330-01-072-9194	104	4	5330-01-113-9678	56	40
5330-01-075-2846	213	2	2930-01-116-3357	46	22
2815-01-075-7813	9	5	2930-01-116-3358	46	12
5306-01-075-7876	141	27	5330-01-117-0605	141	10
2540-01-076-4147	226	13	5330-01-117-5877	15	2
2590-01-078-0913	81	8	5999-01-117-6129	56	31
2920-01-078-5769	53	22	5305-01-117-9024	56	43
2520-01-080-8950	94	17	2520-01-118-2876	121	7
5330-01-081-2793	174	23	2540-01-118-2877	231	15
5330-01-081-2794	174	21	2920-01-118-5960	53	20
5330-01-083-3980	12	3	2540-01-118-5961	226	3
6625-01-086-9580	57	15	3040-01-118-6037	104	23
5310-01-088-2490	259	8	5340-01-119-4093	76	17
2520-01-089-1440	103	34	5340-01-119-4093	86	32
5340-01-089-1444	103	41	2815-01-119-4960	4	10
2530-01-090-4563	145	15	3020-01-122-7790	12	13
2510-01-096-5071	180	1	3020-01-122-8276	13	7
2540-01-097-6995	182	18	3020-01-123-0303	12	9
8145-01-047-7085	211A	1	3020-01-123-8875	13	8
2815-01-098-5763	1	1	5315-01-124-1344	56	49
2520-01-099-0187	145	18	2510-01-124-9286	176	25
2530-01-100-7606	131	8	2510-01-124-9287	177	18
2530-01-100-7606	117	8	3040-01-124-9316	105	26
5340-01-100-7681	70	5	2510-01-124-9326	234	23
2590-01-103-8689	81	KIT	2815-01-125-3998	29	1
2510-01-103-8690	180	16	3020-01-125-3999	29	6
2510-01-103-8691	117	1	2990-01-125-4000	35	36
2510-01-103-8691	131	1	3020-01-125-4589	29	5
2510-01-103-8692	180	2	2590-01-125-6154	218	29
9340-01-103-8733	180	15	2590-01-125-6154	230	9
5330-01-103-8761	180	36	2590-01-125-6154	238	12

NATIONAL STOCK NUMBER AND PART NUMBER INDEX

NATIONAL STOCK NUMBER	FIGURE NO.	ITEM NO.	NATIONAL STOCK NUMBER	FIGURE NO.	ITEM NO.
2540-01-126-7492	201	2	2540-01-140-6522	220	15
2540-01-126-7492	218	2	2540-01-140-6523	220	16
2520-01-126-7513	98	17	2540-01-140-6524	220	14
5340-01-126-7856	233	17	4720-01-140-6525	235	15
5340-01-126-7857	233	17	2540-01-140-6526	218	16
2940-01-126-7858	27	1	5340-01-140-6539	144	3
2510-01-126-7859	233	20	6140-01-140-6541	237	18
5340-01-126-7860	233	20	4720-01-140-6543	41	46
5340-01-126-7917	170	14	5340-01-140-6547	230	11
2510-01-127-7015	234	25	5340-01-140-6547	238	14
2510-01-127-7016	234	23	5340-01-140-6548	218	28
2510-01-127-7017	234	25	5340-01-140-6549	254	10
5306-01-129-6545	29	18	5340-01-140-6550	254	9
2990-01-131-2500	35	8	5340-01-140-6551	254	22
4730-01-131-6296	207	6	5340-01-140-6552	254	1
2910-01-132-6317	38	9	5340-01-140-6557	174	26
2940-01-132-9020	27	4	2990-01-140-6563	36	34
2940-01-132-9021	27	7	2590-01-140-6564	248	23
5330-01-133-3226	11	4	5365-01-140-6567	233	3
2540-01-133-7120	199	23	5365-01-140-6569	57	14
5365-01-133-9149	12	18	2540-01-140-6586	170	7
3120-01-135-7332	12	4	2305-01-141-3961	206	3
3120-01-135-7333	12	4	5365-01-142-3206	208	11
5360-01-136-4450	138	12	5340-01-143-1216	234	24
3990-01-136-4894	211A	14	2540-01-143-1260	202	1
5340-01-137-3352	28	2	5305-01-144-5577	199	21
2540-01-137-3353	44	4	5935-01-144-6466	90	9
2540-01-137-3354	44	8	5935-01-145-6074	90	8
2520-01-137-3355	103	3	2990-01-146-0020	36	29
2540-01-137-3356	201	3	2815-01-146-3051	11	3
2590-01-137-3357	250	19	2540-01-146-8944	186	6
2590-01-137-3358	250	10	6210-01-147-0353	57	5
5340-01-137-3849	203	3	6210-01-147-0353	77	41
3040-01-137-3875	105	30	5340-01-147-4296	BULK	39D
2815-01-137-5112	4	10	2590-01-148-4527	254	18
2520-01-138-9409	105	23	5330-01-148-8683	14	12
2815-01-139-9852	4	9	5310-01-151-7354	56	11
2510-01-140-6498	234	5	6620-01-156-9397	72	10
2510-01-140-6499	234	14	5330-01-157-4863	94	5
2510-01-140-6500	234	17	2510-01-158-7083	46	19
2540-01-140-6501	226	17	2590-01-158-7084	60	1
2930-01-140-6502	48	5	2520-01-158-7085	103	19
2590-01-140-6503	58	1	2510-01-158-7086	173	4
2520-01-140-6504	99	2	5340-01-158-7087	242	4
2520-01-140-6505	99	12	5340-01-158-7087	245	28
2520-01-140-6506	100	10	3110-01-159-4435	35	38
2510-01-140-6507	162	9	5315-01-159-6680	94	10
2510-01-140-6509	179	6	2590-01-160-0616	248	3
2510-01-140-6510	172	8	2540-01-160-0618	57	21
2540-01-140-6511	182	6	5340-01-160-0619	174	10
2540-01-140-6512	184	9	2520-01-160-0620	108	4
2540-01-140-6513	199	19	5330-01-160-0621	176	22
2540-01-140-6514	202	7	2570-01-160-0622	BULK	39C
2540-01-140-6515	226	14	5340-01-160-0623	3	18
2540-01-140-6516	231	9	5306-01-160-0723	22	23
2910-01-140-6517	228	4	8140-01-160-0742	245	31
2510-01-140-6518	234	11	8140-01-160-0743	245	30
2540-01-140-6519	226	7	2520-01-160-0744	105	20
2590-01-140-6520	247	24	5330-01-160-4342	123	16
2540-01-140-6521	218	3	2540-01-162-4339	205	21

NATIONAL STOCK NUMBER AND PART NUMBER INDEX

NATIONAL STOCK NUMBER	FIGURE NO.	ITEM NO.	NATIONAL STOCK NUMBER	FIGURE NO.	ITEM NO.
2510-01-163-1355	234	5	4010-01-182-4163	252	1
5935-01-163-8981	205	6	2815-01-183-8222	6	1
2540-01-165-0745	205	1	2815-01-183-8247	15	6
2540-01-165-4667	205	2	3040-01-184-1185	35	11
3040-01-165-8316	36	12	2910-01-184-6403	48	9
5340-01-171-8558	173	14	2910-01-184-7128	36	16
5340-01-171-8559	188	9	5340-01-186-8892	56	44
5320-01-174-2511	56	48	3040-01-187-2103	36	21
3040-01-174-4177	56	10	2990-01-187-2245	36	26
2510-01-176-4672	234	14	2920-01-188-3501	56	42
2520-01-176-4673	98	1	5330-01-189-7575	208	20
2590-01-176-4674	254	16	5315-01-191-8759	242	30
2540-01-176-4675	257	30	5325-01-199-9726	180	11
2530-01-176-4759	132	8	5325-01-199-9726	180	32
2815-01-177-2331	5	6	2510-01-203-9876	179	6
5910-01-178-7182	199	6	2510-01-203-9877	178	4
5340-01-179-4335	22	15	5340-01-205-9036	170	1
2590-01-179-7649	238	13	2540-01-211-1098	182	1
4010-01-182-4163	252	1	2930-01-211-5355	52	7
4010-01-182-4164	252	4	4820-01-219-7933	32	6
5340-01-182-4212	92	1			

NATIONAL STOCK NUMBER AND PART NUMBER INDEX

FSCM	PART NUMBER	NATIONAL STOCK NUMBER	FIGURE NO.	ITEM NO.	FSCM	PART NUMBER	NATIONAL STOCK NUMBER	FIGURE NO.	ITEM NO.
70523	AE350-8	2540-00-084-0782	182	12	78385	C704363		205	5
88044	AN227-10BM6	5325-00-285-6295	182	21	82647	C9115515		59	19
88044	AN227-10BM6	5325-00-285-6295	183	15	38443	D134962	3110-00-678-1865	103	33
88044	AN227-21B	5325-00-285-6264	182	22	ED19521		6220-00-880-1624	66	4
88044	AN320-8	5310-00-176-8112	155	3	63477	FC11579	2530-00-273-8488	133	20
88044	AN380-8-12	5315-00-848-0126	164	9	30299	FT3548-5	4720-00-809-2429	BULK	13
88044	AN381-6-40	5315-00-243-1171	231	11	24617	GL5939723	6220-00-695-1107	68	2
88044	AN426AD4-12	5320-00-117-6956	171	16	24617	G1251		49	8
88044	AN5-5A	5306-00-150-9104	141	11	70040	G259	5330-00-290-7860	19	11
08484	AN737TW91	4730-00-278-9126	41	22	57733	G488213	2540-00-039-8258	203	11
88044	AN8-12	5306-00-150-9992	133	11	57733	G488213	2540-00-039-8258	219	12
88044	AN914-4	4730-00-231-5598	32	7	26512	G514-7	5350-00-576-2544	36	11
88044	AN917-2	4730-00-278-3990	229	2	78365	G-700038	2040-00-754-4317	206	9
88044	AN917-4	4730-00-433-3438	237	12	57733	G700791	5930-00-679-5925	205	15
88044	AN931-11-16	5325-00-276-6091	246	9	78385	G703542	2540-00-242-5445	205	18
88044	AN931-8-13	5325-00-276-6100	59	16	78385	G704183	5935-01-163-6981	205	6
88044	AN931-8-13	5325-00-276-6100	64	19	19207	G704195	2540-01-162-4339	205	21
88044	AN931-8-13	5325-00-276-6100	172	20	78385	G704213		205	16
88044	AN931A16-22	5325-00-174-9341	237	17	78385	G704293	2540-01-165-0745	205	1
88044	AN931C4-7	5325-00-276-6099	134	32	78365	G704373	2540-01-165-4667	205	2
88044	AN931C4-7	5325-00-276-6099	139	5	78385	G704553	2305-01-141-3961	206	3
88044	AN980-1416	5310-00-167-0827	147	6	78385	G704554	2540-01-008-1501	205	34
88044	AN980-1416	5310-00-167-0827	150	7	78385	G720122	4520-00-893-2754	206	4
88044	AN980-1416	5310-00-167-0827	154	6	81351	H98-2-16	4910-00-591-6633	BULK	8
88044	AN980-1416	5310-00-167-0827	155	9	33287	J-23479-534	5180-00-591-6631	264	3
88044	AN980-416	5310-00-141-1795	191	2	33287	J1241-07	2815-00-705-9271	266	5
88044	AN980-416L	5310-00-167-0835	197	2	33287	J1853	5220-00-387-9581	263	4
88044	AN980-516	5310-00-167-0820	158	6	33287	J21478-1	6685-00-857-4895	269	1
88044	AN980-516	5310-00-167-0820	159	2	33287	J21793	5120-00-999-8618	264	4
88044	AN980-616	5310-01-016-4871	158	25	33287	J3092-01	5120-00-494-1843	262	4
88134	ASTMA569	9515-00-204-3992	BULK	45	33287	J5209	4910-00-591-6633	262	6
81346	ASTM8280-80	4710-00-277-4525	BULK	7	33287	J5286-8	5120-00-785-1017	262	3
98761	AS1222	5330-00-316-9100	216	14	3327	J6883-01	5120-00-901-8651	262	5
81680	AWT250-12C	2520-00-891-6699	95	18	33287	J7454	4910-00-591-6640	263	3
07334	A0563	4730-00-839-9730	28	22	33287	J7540	5120-00-872-6015	264	5
02397	A1085J192	5330-00-286-6815	253	21	33287	J7557	4910-00-736-1371	262	2
85909	A1734		203	9	33297	J7775	4910-00-591-6632	266	3
85909	A1734		219	27	33287	J7790	4910-00-603-8925	265	4
78053	A3122-28-1	4730-00-277-6320	55	6	33287	J8151	6620-00-671-4509	268	5
78553	A3122-28-1	4730-00-277-6320	85	14	33287	J8932-01	5120-00-019-5232	263	5
59690	A33514	5930-00-738-9128	71	6	33287	J9418	5110-00-084-0951	266	1
96152	A82-1	5315-00-839-2325	35	9	33287	J9665	4910-00-591-6634	265	3
96152	A82-1	5315-00-839-2325	42	2	33287	J9729	5120-00-872-6014	262	1
96152	A82-1	5315-00-839-2325	185	19	33287	J9790	5120-00-937-6143	263	6
96152	A82-1	5315-00-839-2325	190	8	55469	K-2778	4820-00-152-6195	41	51
96152	A82-1	5315-00-839-2325	226	16	30327	KA10-08MB	4230-00-204-1785	235	17
70408	BA10145-11	5325-00-276-4993	203	23	30327	KA10-08MB	4730-00-204-1785	236	11
01843	BD721011-8	2540-00-477-9630	199	1	29372	KNHH1011J-14	5340-00-023-8375	21	12
84256	BLR1	5365-00-885-5795	160	11	29372	KNH1216J	5340-00-986-8677	172	21
84256	BLR1	5365-00-885-5795	162	12	29372	KNH1216J	5340-00-986-8677	188	53
81348	CMDX2-3PT573036	5340-00-809-1492	31	54	29372	KNH616		21	9
25567	BD618	5305-00-269-3226	51	7	29372	KNH813		21	11
19207	CPR102201	9390-00-488-2106	BULK	38	37099	LP147	2940-00-019-6087	19	12
19207	CPR102201		180	14	81349	M3520-A20E048	4710-00-200-0308	BULK	6
19207	CPR102201		180	14A	60103	M874-47EC	2540-00-081-5441	199	1
79396	CW226MP	2910-00-287-1912	39	7	76558	MD1392	4730-00-277-8274	31	8
78553	C11390-8Z3	5310-00-800-0076	203	30	81349	MIL-C-3133	9320-00-012-3481	BULK	28
78553	C11390-8Z3	5310-00-800-0076	219	10	81349	MIL-C-3133	9320-00-181-0007	BULK	29
70587	C13A	4820-00-620-8123	211	2	81349	MIL-S-22698	9520-00-277-4457	BULK	39
78385	C704288-1		205	4	81349	MILA17472	5330-00-233-5040	BULK	16A

NATIONAL STOCK NUMBER AND PART NUMBER INDEX

FSCM	PART NUMBER	NATIONAL STOCK NUMBER	FIGURE NO.	ITEM NO.	FSCM	PART NUMBER	NATIONAL STOCK NUMBER	FIGURE NO.	ITEM NO.
81349	MILC13486	6145-00-254-8094	BULK	22	96906	MS15795-710	5310-00-543-2009	250	20
81349	MILC20696	8305-00-082-2373	BULK	26	96906	MS15795-714	5310-00-620-8186	32	4
81349	MILC3133	9320-00-181-0008	BULK	30	96906	MS15795-820	5310-00-614-3505	53	15
81349	MILC3133	9320-00-181-0016	BULK	31	96906	MS15986JP19	5307-00-177-7680	111	4
81349	MILC3133	9320-00-182-3092	BULK	32	96906	MS15986JP19	5307-00-177-7680	122	2
81349	MILC3133	9320-00-264-9606	BULK	33	96906	MS15986JP19	5307-00-177-7680	126	2
81349	MILC3133	9320-00-409-6679	BULK	34	96906	MS16207-50	5306-01-040-4704	259	6
81349	MILC3133	9320-00-773-7632	BULK	35	96906	MS16535-219	5320-00-781-9498	74	6
81349	MILC3133	9320-00-816-8095	BULK	36	96906	MS16535-219	5320-00-781-9498	186	12
81348	MILC3133	5330-00-650-8491	BULK	37	96906	MS16535-219	5320-00-781-9498	187	4
81349	MILF35093TYPE1	8950-00-823-7664	263	2	96906	MS16555-19	5315-00-949-3875	181	6
81349	MILH46792-2-1	2540-00-113-4180	204	8	96906	MS16555-646	5315-00-682-1733	248	17
81349	MILR6855CLASS2GR		269	2	96906	MS16555-646	5315-00-682-1733	249	9
81349	MILS21433	4030-00-262-3151	252	3	96906	MS16556-46	5315-00-080-1639	103	10
81349	MILT3520	4710-00-200-0306	BULK	5	96906	MS16562-46	5315-00-944-3963	115	12
81349	MILT3520	4710-00-350-9896	BULK	9	96906	MS16562-46	5315-00-844-3963	125	12
81349	MILT3520	4710-00-595-1824	BULK	10	96906	MS16562-46	5315-00-644-3963	129	12
81349	MILW530	8305-00-634-1692	BULK	27	96906	MS16562-47	5315-00-944-3964	36	23
81349	M13486-1-6	6145-00-705-6679	BULK	25	96906	MS16562-55	5315-00-844-3659	188	12
81349	M13486/1-10	6145-01-043-7863	BULK	40	96906	MS16562-58	5315-00-636-9631	100	12
19207	M13486-1-7-5		199	11	96906	MS16562-64	5315-00-844-5835	98	13
19207	M13486-1-7-6		199	18	96906	MS16624-1037	5365-00-715-1152	55	13
08288	MSS5306-6A	5306-00-550-1201	16	19	96906	MS16624-1037	5365-00-715-1152	56	37
96906	MS1330-1	6220-00-337-6471	69	1	96906	MS16624-1050	5365-00-803-7301	164	5
96906	MS15001-1	4730-00-050-4203	36	9	96906	MS16624-1059	5365-00-754-1619	208	24
96906	MS15001-1	4730-00-050-4203	100	1	96906	MS16625-1087	5365-00-804-9739	158	37
96906	MS15001-1	4730-00-050-4203	119	9	96906	MS16625-1087	5365-00-804-9739	159	13
96906	MS15001-1	4730-00-050-4203	144	9	96906	MS16625-1090	5365-00-808-0615	35	29
96906	MS15001-1	4730-00-050-4203	152	15	96906	MS16627-1137	5365-00-559-7574	208	8
96906	MS15001-1	4730-00-050-4203	153	4	96906	MS16629-137	5365-00-999-2280	208	25
96906	MS15001-1	4730-00-050-4203	164	4	96906	MS16997-60	5305-00-983-8084	14	15
96906	MS15001-1	4730-00-050-4203	248	2	96906	MS16997-80	5305-00-983-6621	253	19
96906	MS15001-4	4730-00-050-4207	146	2	96906	MS16998-111	5305-00-993-8081	130	1
96906	MS15001-4	4730-00-050-4207	151	2	96906	MS16998-112	5305-00-983-8082	116	1
96906	MS15001-4	4730-00-050-4207	156	11	96906	MS17131-29	3110-00-157-0531	158	19
96906	MS15001-4	4730-00-050-4207	248	25	96906	MS17795-132	3120-00-080-0208	105	4
96906	MS15002-1	4730-00-172-0010	109	8	96906	MS17795-64	3120-00-080-0089	103	16
96906	MS15002-1	4730-00-172-0010	110	2	96906	MS17796-77	3120-00-133-6398	22	5
96906	MS15002-1	4730-00-172-0010	112	6	96906	MS17796-77	3120-00-133-6398	138	2
96906	MS15002-1	4730-00-172-0010	121	5	96906	MS17796-84	3120-00-133-6399	138	15
96906	MS15003-1	4730-00-050-4208	141	34	96906	MS17811-19		158	21
96906	MS15003-1	4730-00-050-4208	165	17	96906	MS17829-10C	5310-00-245-3419	254	11
96906	MS15003-4	4730-00-172-0028	109	1	96906	MS17829-4C	5310-00-483-8792	181	14
96906	MS15003-4	4730-00-172-0028	112	13	96906	MS17984C414	5340-00-904-1666	242	28
96906	MS15003-4	4730-00-172-0028	121	12	96906	MS17986C1015	5340-00-855-7802	160	9
96906	MS15003-5	4730-00-172-0031	145	17	96906	MS17986C1215	5340-00-955-9377	160	15
96906	MS15003-5	4730-00-172-0031	146	11	96906	MS17986C1222	5340-00-998-8143	160	13
96906	MS15003-5	4730-00-172-0031	148	8	96906	MS17986C1239	5340-00-998-8144	160	1
96906	MS15003-5	4730-00-172-0031	149	7	96906	MS17986C409	5340-00-945-0552	242	22
96906	MS15003-5	4730-00-172-0031	152	8	96906	MS17986C639	5340-00-998-8147	160	16
96906	MS15003-5	4730-00-172-0031	156	5	96906	MS17986C639	5340-00-998-8147	172	11
96906	MS15003-5	4730-00-172-0031	251	7	96906	MS17986C713	5340-00-998-8146	162	10
96906	MS15003-6	4730-00-172-0034	138	16	96906	MS17986C831	5340-00-763-9286	257	24
96906	MS15003-6	4730-00-172-0034	155	8	96906	MS17986C845	5340-00-763-9287	257	26
96906	MS15004-2	4730-00-172-0041	108	7	96906	MS17986C924	5340-00-998-8145	162	3
96906	MS15570-1251	6240-00-019-0877	66	8	96906	MS17989C614	5340-00-998-8148	182	14
96906	MS15570-1251	6240-00-019-0877	67	5	96906	MS17989C614	5340-00-998-8148	183	8
96906	MS15570-1251	6240-00-019-0877	69	4	96906	MS18006-4572	6240-00-295-2421	71	3
96906	MS15570-1251	6240-00-019-0877	70	3	96906	MS18153-13	5305-00-905-2712	197	1
96906	MS15570-623	6240-00-019-3093	66	6	96906	MS18153-13	5305-00-905-2712	223	1

NATIONAL STOCK NUMBER AND PART NUMBER INDEX

FSCM	PART NUMBER	NATIONAL STOCK NUMBER	FIGURE NO.	ITEM NO.	FSCM	PART NUMBER	NATIONAL STOCK NUMBER	FIGURE NO.	ITEM NO.
96906	MS18153-13	5305-00-905-2712	223	9	96906	MS20392-2C13	5315-00-951-2395	185	15
96906	MS18153-13	5305-00-905-2712	233	12	96906	MS20392-2C13	5315-00-951-2395	190	16
96906	MS18153-63	5305-00-914-6131	98	12	96906	MS20392-4C15	5315-00-812-3417	42	13
96906	MS18153-63	5305-00-914-6131	105	22	96906	MS20392-4C27	5315-00-957-7056	105	5
96906	MS18153-63	5305-00-914-6131	107	10	96906	MS20392-5C125	5315-00-089-2380	184	8
96906	MS18153-63	5305-00-914-6131	112	2	96906	MS20392-5C17	5315-00-081-7028	22	28
96906	MS18153-63	5305-00-914-6131	114	25	96906	MS20392-5C19	5315-00-081-7029	174	31
96906	MS18153-63	5305-00-914-6131	121	1	96906	MS20392-5C21	5315-00-081-7030	42	27
96906	MS18153-87	5305-00-914-6132	124	17	96906	MS20392-5C25	5315-00-081-7032	132	17
96906	MS18154-58	5305-00-115-9526	65	15	96906	MS20392-5C27	5315-00-081-7033	174	25
96906	MS18154-58	5305-00-115-9526	69	14	96906	MS20392-5C29	5315-00-825-8353	99	7
96906	MS18154-58	5305-00-115-9526	227	3	96906	MS20392-5C41	5315-00-058-1568	174	15
96906	MS18154-59	5305-01-010-2362	4	1	96906	MS20392-5C41	5315-00-058-1568	189	5
96906	MS18154-59	5305-01-010-2362	4	22	96906	MS20392-5C71	5315-00-959-5500	233	22
96906	MS18154-59	5305-01-010-2362	8	15	96906	MS20392-7C41	5315-00-070-3027	99	6
96906	MS18154-59	5305-01-010-2362	39	15	96906	MS20392-7C47	5315-00-957-0760	105	29
96906	MS18154-59	5305-01-010-2362	103	38	96906	MS20392-7C53	5315-00-904-1637	105	28
96906	MS18154-59	5305-01-010-2362	157	1	96906	MS20426AD3-6	5320-00-584-0672	169	19
96906	MS18154-59	5305-01-010-2362	165	1	96906	MS20426AD3-6	5320-00-584-0672	170	5
96906	MS18154-60	5305-00-942-2196	2	1	96906	MS20426AD3-7	5320-00-117-6941	169	4
96906	MS18154-60	5305-00-942-2196	5	4	96906	MS20426AD3-8	5320-00-117-6942	169	17
96906	MS18154-60	5305-00-942-2196	15	10	96906	MS20426AD3-9	5320-00-117-6943	170	10
96906	MS18154-60	5305-00-942-2196	27	13	96906	MS20426AD4-9	5320-00-619-4093	171	10
96906	MS18154-60	5305-00-942-2196	46	1	96906	MS20426AD5-12	5320-00-117-6888	169	13
96906	MS18154-60	5305-00-942-2196	53	3	96906	MS20426A5-9	5320-00-810-9378	254	24
96906	MS18154-60	5305-00-942-2196	75	8	96906	MS20426D3-4	5320-00-117-6394	175	5
96906	MS18154-60	5305-00-942-2196	102	11	96906	MS20426D3-5	5320-00-685-0516	175	9
96906	MS18154-60	5305-00-942-2196	247	20	96906	MS20426D3-6	5320-00-117-6396	175	7
96906	MS18154-60	5305-00-942-2196	254	21	96906	MS20426D4-7	5320-00-727-8418	175	3
96906	MS18154-60	5305-00-992-2196	255	5	96906	MS20426D4-8	5320-00-117-7296	175	4
96906	MS18154-85	5305-00-105-4062	132	13	96906	MS20470AD3-4	5320-00-117-6815	176	3
96906	MS18154-87	5305-00-085-3224	123	18	96906	MS20470AD3-4	5320-00-117-6815	177	2
96906	MS19059-2420	3110-00-100-6156	102	16	96906	MS20470AD6-10	5320-00-721-9062	241	17
96906	MS19059-2420	3110-00-100-6156	124	30	96906	MS20470AD6-7	5320-00-754-0992	174	5
96906	MS19061-200011	3110-00-142-6040	250	13	96906	MS20470AD8-10	5320-00-117-6788	45	10
96906	MS19061-3	3110-00-950-8446	26	9	96906	MS20470AD8-10	5320-00-117-6788	174	14
96906	MS19061-20007	3110-00-900-2560	248	11	96906	MS20470AD8-12	5320-00-117-6789	46	11
96906	MS19061-20007	3110-00-900-2560	253	11	96906	MS20470AD8-6	5320-00-117-6786	174	11
96906	MS19065-13	3110-00-198-0454	251	3	96906	MS20600AD4W5	5320-00-582-3303	209	12
96906	MS19068-162	5310-00-027-5703	141	17	96906	MS20613-1220	5320-00-067-9842	141	5
96906	MS19074-4	3110-00-964-8872	114	36	96906	MS20613-5C6	5320-00-995-1879	180	8
96906	MS19081-179	3110-00-100-5329	114	20	96906	MS20613-5C6	5320-00-995-1879	180	31
96906	MS19081-179	3110-00-100-5329	124	32	96906	MS20613-6P6	5320-00-829-0493	180	4
96906	MS19081-179	3110-00-100-5329	128	31	96906	MS20613-6P6	5320-00-829-0493	180	23
96906	MS19081-189	3110-00-890-8006	104	9	96906	MS20615-6M10	5320-00-550-2401	186	5
96906	MS19081-191	3110-00-890-8005	104	20	96906	MS20659-117	5940-00-115-5000	81	25
96906	MS19081-193	3110-00-922-3391	123	22	96906	MS20659-118	5940-00-115-2684	81	32
96906	MS19081-200	3110-00-227-4669	104	15	96906	MS20659-130	5940-00-114-1316	77	20
96906	MS19081-202	3110-00-922-3392	123	28	96906	MS20659-141	5940-00-113-9825	81	35
96906	MS19081-202	3110-00-922-3392	128	12	96906	MS20659-154	5940-00-115-5005	86	13
96906	MS19081-35	3110-00-922-3390	128	7	96906	MS20913-2	4730-00-188-3513	229	1
96906	MS20001-12	5340-01-147-4296	BULK	390	96906	MS20913-4S	4730-00-221-2139	141	16
96906	MS20066-186	5315-00-732-2837	116	16	96906	MS21042-08	5310-00-807-1466	59	13
96906	MS20066-186	5315-00-732-2837	130	13	96906	MS21042-3	5310-00-807-1467	59	18
96906	MS20068-169	5315-00-998-8172	250	1	96906	MS21042-4	5310-00-807-1468	64	21
96906	MS20068-96	5315-00-781-1992	248	19	96906	MS21042-5	5310-00-807-1469	66	11
96906	MS20068-96	5315-00-781-1992	253	7	96906	MS21042-5	5310-00-807-1469	67	16
96906	MS20068-98	5315-00-954-3472	248	18	96906	MS21042-6	5310-00-810-1786	117	14
96906	MS20068-98	5315-00-954-3472	250	11	96906	MS21042-6	5310-00-810-1786	145	22
96906	MS20392-10C77	5315-00-904-3407	163	8	96906	MS21042-6	5310-00-810-1786	171	4

NATIONAL STOCK NUMBER AND PART NUMBER INDEX

FSCM	PART NUMBER	NATIONAL STOCK NUMBER	FIGURE NO.	ITEM NO.	FSCM	PART NUMBER	NATIONAL STOCK NUMBER	FIGURE NO.	ITEM NO.
96906	MS21044N06	5310-00-081-8087	59	3	96906	MS21044N4	5310-00-877-5796	229	30
96906	MS21044N06	5310-00-081-8087	197	8	96906	MS21044N4	5310-00-877-5796	246	8
96906	MS21044N06	5310-00-081-8087	223	3	96906	MS21044N4	5310-00-877-5796	247	2
96906	MS21044N08	5310-00-811-3494	44	5	96906	MS21044N5	5310-00-088-0553	153	10
96906	MS21044N08	5310-00-811-3494	80	8	96906	MS21044N5	5310-00-088-0553	175	14
96906	MS21044N08	5310-00-811-3494	83	14	96906	MS21044N5	5310-00-088-0553	176	5
96906	MS21044N08	5310-00-811-3494	88	11	96906	MS21044N5	5310-00-088-0553	177	7
96906	MS21044N08	5310-00-811-3494	199	3	96906	MS21044N5	5310-00-088-0553	182	11
96906	MS21044N08	5310-00-811-3494	242	26	96906	MS21044N5	5310-00-088-0553	183	7
96906	MS21044N08	5310-00-811-3494	247	5	96906	MS21044N5	5310-00-088-0553	188	7
96906	MS21044N3	5310-00-877-5797	31	26	96906	MS21044N5	5310-00-088-0553	199	5
96906	MS21044N3	5310-00-877-5797	31	50	96906	MS21044N5	5310-00-088-0553	215	27
96906	MS21044N3	5310-00-877-5797	33	15	96906	MS21044N5	5310-00-088-0553	218	13
96906	MS21044N3	5310-00-877-5797	40	8	96906	MS21044N5	5310-00-088-0553	242	6
96906	MS21044N3	5310-00-877-5797	71	13	96906	MS21044N5	5310-00-088-0553	247	7
96906	MS21044N3	5310-00-877-5797	86	23	96906	MS21044N5	5310-00-088-0553	257	33
96906	MS21044N3	5310-00-877-5797	120	6	96906	MS21044N6	5310-00-950-0039	36	32
96906	MS21044N3	5310-00-877-5797	185	25	96906	MS21044N6	5310-00-950-0039	39	12
96906	MS21044N3	5310-00-877-5797	201	5	96906	MS21044N6	5310-00-950-0039	68	15
96906	MS21044N3	5310-00-877-5797	203	1	96906	MS21044N6	5310-00-950-0039	172	17
96906	MS21044N3	5310-00-877-5797	207	4	96906	MS21044N6	5310-00-950-0039	174	18
96906	MS21044N3	5310-00-877-5797	220	6	96906	MS21044N6	5310-00-950-0039	176	15
96906	MS21044N3	5310-00-877-5797	222	6	96906	MS21044N6	5310-00-950-0039	177	14
96906	MS21044N3	5310-00-877-5797	229	31	96906	MS21044N6	5310-00-950-0039	198	18
96906	MS21044N3	5310-00-877-5797	235	28	96906	MS21044N6	5310-00-950-0039	247	15
96906	MS21044N3	5310-00-877-5797	257	32	96906	MS21044N7	5310-00-088-0552	242	18
96906	MS21044N3	5310-00-877-5797	258	7	96906	MS21044N8	5310-00-877-5795	163	2
96906	MS21044N4	5310-00-877-5796	26	21	96906	MS21044N8	5310-00-877-5795	188	29
96906	MS21044N4	5310-00-877-5796	44	6	96906	MS21045-08	5310-00-889-2549	77	1
96906	MS21044N4	5310-00-877-5796	45	1	96906	MS21045-08	5310-00-889-2549	189	11
96906	MS21044N4	5310-00-877-5796	71	18	96906	MS21045-3	5310-00-061-7326	57	12
96906	MS21044N4	5310-00-877-5796	83	11	96906	MS21045-3	5310-00-061-7326	76	3
96906	MS21044N4	5310-00-877-5796	84	2	96906	MS21045-3	5310-00-061-7326	185	13
96906	MS21044N4	5310-00-877-5796	86	20	96906	MS21045-3	5310-00-061-7326	190	12
96906	MS21044N4	5310-00-877-5796	87	11	96906	MS21045-3	5310-00-061-7326	209	5
96906	MS21044N4	5310-00-877-5796	90	12	96906	MS21045-4	5310-00-061-7325	76	11
96906	MS21044N4	5310-00-877-5796	127	7	96906	MS21045-4	5310-00-061-7325	171	9
96906	MS21044N4	5310-00-877-5796	134	22	96906	MS21045-5	5310-00-982-4912	62	9
96906	MS21044N4	5310-00-877-5796	139	19	96906	MS21045-5	5310-00-982-4912	73	28
96906	MS21044N4	5310-00-877-5796	144	1	96906	MS21045-5	5310-00-962-4912	188	49
96906	MS21044N4	5310-00-877-5796	163	4	96906	MS21045-6	5310-00-982-4908	76	14
96906	MS21044N4	5310-00-877-5796	165	19	96906	MS21045-6	5310-00-982-4908	92	9
96906	MS21044N4	5310-00-877-5796	174	8	96906	MS21045-8	5310-00-062-4954	169	9
96906	MS21044N4	5310-00-877-5796	174	34	96906	MS21045-8	5310-00-062-4954	188	55
96906	MS21044N4	5310-00-877-5796	176	23	96906	MS21045C4	5310-00-982-4988	171	17
96906	MS21044N4	5310-00-877-5796	177	20	96906	MS21045C6	5310-00-059-9264	3	9
96906	MS21044N4	5310-00-877-5796	185	8	96906	MS21045C6	5310-00-059-9264	43	11
96906	MS21044N4	5310-00-877-5796	188	3	96906	MS21045C6	5310-00-059-9264	43	20
96906	MS21044N4	5310-00-877-5796	190	3	96906	MS21045C7	5310-00-857-5561	171	18
96906	MS21044N4	5310-00-877-5796	191	1	96906	MS21059-3	5310-00-778-2655	175	6
96906	MS21044N4	5310-00-877-5796	196	6	96906	MS22059-4	5310-00-777-5769	46	7
96906	MS21044N4	5310-00-877-5796	197	16	96906	MS21059-4	5310-00-777-5769	170	11
96906	MS21044N4	5310-00-877-5796	198	1	96906	MS21059-4	5310-00-777-5769	175	11
96906	MS21044N4	5310-00-877-5796	200	5	96906	MS21059-4	5310-00-777-5759	176	1
96906	MS21044N4	5310-00-871-5796	201	13	96906	MS21059-4	5310-00-777-5769	177	3
96906	MS21044N4	5310-00-877-5796	217	1	96906	MS21059L3	5310-00-777-5791	170	9
96906	MS21044N4	5310-00-877-5796	218	4	96906	MS21059L4	5310-00-777-5793	169	18
96906	MS21044N4	5310-00-877-5796	221	7	96906	MS21065-4		255	19
96906	MS21044N4	5310-00-877-5796	222	8	96906	MS21075-5	5310-00-777-6253	175	2
96906	MS21044N4	5310-00-877-5796	224	3	96906	MS21077-5	5310-00-728-5504	178	1

NATIONAL STOCK NUMBER AND PART NUMBER INDEX

FSCM	PART NUMBER	NATIONAL STOCK NUMBER	FIGURE NO.	ITEM NO.	FSCM	PART NUMBER	NATIONAL STOCK NUMBER	FIGURE NO.	ITEM NO.
96906	MS21077-5	5310-00-728-5504	179	1	96906	MS21333-77	5340-00-922-6300	76	2
96906	MS21078-8	5310-00-728-6363	161	4	96906	MS21333-78	5340-00-958-8457	76	8
96906	MS21078-8	5310-00-728-6363	169	14	96906	MS21333-78	5340-00-958-8457	238	5
96906	MS21078-8	5310-00-728-6363	254	23	96906	MS21333-80	5340-00-904-0933	207	12
96906	MS21083N4	5310-00-903-8282	234	9	96906	MS21333-83	5340-00-949-9132	72	9
96906	MS21083N6	5310-00-926-1852	215	9	96906	MS21333-97	5340-00-080-9853	217	14
96906	MS21245L12	5310-00-419-0876	255	9	96906	MS21909-5	4730-00-540-1096	134	6
96906	MS21318-14	5305-00-175-3230	248	1	96906	MS24519-9	4730-00-809-9703	50	11
96906	MS21318-14	5305-00-175-3230	249	7	96906	MS24532-2 REV G	6625-01-086-9580	57	15
96906	MS21318-14	5305-00-175-3230	253	15	96906	MS24537-1	6685-00-614-5271	72	2
96906	MS21318-46	5305-00-253-5625	211	16	96906	MS24539-1	6620-01-156-9397	72	10
96906	MS213318-46	5305-00-253-5625	211A	24	96906	MS24540-2	6620-00-115-9042	57	20
96906	MS21318-49		164	10	96906	MS24543-2	6685-00-936-2139	57	19
96906	MS21322-40	5340-00-929-3506	31	5	96906	MS24544-2	6680-00-933-3600	57	22
96906	MS21333-101	5340-00-088-6655	34	14	96906	MS24584-63	5305-00-995-8311	40	6
96906	MS21333-101	5340-00-088-6655	134	9	96906	MS24584-63	5305-00-995-8311	229	19
96906	MS21333-101	5340-00-088-6655	135	5	96906	MS24586-299	5360-00-998-8130	22	14
96906	MS21333-101	5340-00-088-6655	139	8	96906	MS24586C199	5360-00-763-9360	184	13
96906	MS21333-101	5340-00-088-6655	140	6	96906	MS24621-28	5305-00-057-9611	203	19
96906	MS21333-102	5340-00-984-8540	86	21	96906	MS24621-28	5305-00-057-9611	219	22
96906	MS21333-102	5340-00-984-8540	87	10	96906	MS24621-42	5305-00-068-0523	73	11
96906	MS21333-104	5340-00-088-1254	75	4	96906	MS24621-43	5305-00-836-8476	220	10
96906	MS21333-104	5340-00-088-1254	217	10	96906	MS24621-56	5305-00-965-7306	173	12
96906	MS21333-104	5340-00-088-1254	246	7	96906	MS24621-8	5305-00-954-5207	209	7
96906	MS21333-105	5340-00-809-1494	221	3	96906	MS24621-8	5305-00-954-5207	259	4
96906	MS21333-106	5340-00-984-8541	139	18	96906	MS24625-32	5305-00-132-1379	172	2
96906	MS21333-106	5340-00-984-8541	229	3	96906	MS24629-35	5305-00-855-0961	180	37
96906	MS21333-107	5340-00-809-1500	85	1	96906	MS24629-35	5305-00-855-0961	231	17
96906	MS21333-109	5340-00-067-3868	30	1	96906	MS24629-44	5305-00-052-6915	238	7
96906	MS21333-113	5340-00-988-1162	64	20	96906	MS24629-45	5305-00-855-0958	182	17
96906	MS21333-123	5340-00-989-1771	134	25	96906	MS24629-45	5305-00-855-0958	183	11
96906	MS21333-123	5340-00-989-1771	139	23	96906	MS24629-45	5305-00-855-0958	202	8
96906	MS21333-125	5340-00-725-5280	53	10	96906	MS24629-46	5305-00-855-0957	196	10
96906	MS21333-125	5340-00-725-5280	235	3	96906	MS24629-46	5305-00-855-0957	226	8
96906	MS21333-128	5340-00-702-2848	76	6	96906	MS24629-46	5305-00-855-0957	230	4
96906	MS21333-128	5340-00-702-2848	237	16	96906	MS24629-47	5305-00-855-0956	59	4
96906	MS21333-13	5340-00-225-8313	203	2	96906	MS24629-5	5305-00-052-6909	186	11
96906	MS21333-17	5340-00-053-8376	220	11	96906	MS24629-56	5305-00-052-6920	44	9
96906	MS21333-33	5340-00-827-8314	42	5	96906	MS24629-56	5305-00-052-6920	201	8
96906	MS21333-33	5340-00-827-8314	226	20	96906	MS24629-56	5305-00-052-6920	204	7
96906	MS21333-34	5340-00-282-7519	28	30	96906	MS24629-57	5305-00-052-6921	59	2
96906	MS21333-34	5340-00-282-7519	127	4	96906	MS24629-57	5305-00-052-6921	184	1
96906	MS21333-34	5340-00-282-7519	134	13	96906	MS24629-57	5305-00-052-6921	217	15
96906	MS21333-34	5340-00-282-7519	135	2	96906	MS24629-57	5305-00-052-6921	218	6
96906	MS21333-34	5340-00-282-7519	139	7	96906	MS24629-57	5305-00-052-6921	220	12
96906	MS21333-34	5340-00-282-7519	140	8	96906	MS24629-59	5305-00-052-6923	222	3
96906	MS21333-36	5340-00-286-2494	42	17	96906	MS24630-36	5305-00-052-9051	242	19
96906	MS21333-43	5340-00-912-8871	44	15	96906	MS24630-44	5305-00-052-9056	188	10
96906	MS21333-43	5340-00-912-8871	90	11	96906	MS24630-46	5305-00-951-5617	188	38
96906	MS21333-46	5340-00-282-7539	15	15	96906	MS24630-47	5305-00-855-3596	240	11
96906	MS21333-47	5340-00-597-5322	42	20	96906	MS24665-210	5315-00-059-0157	137	3
96906	MS21333-47	5340-00-597-5322	235	18	96906	MS24665-212	5315-00-059-0158	42	14
96906	MS21333-67	5340-00-079-7837	120	2	96906	MS24665-212	5315-00-059-0158	100	4
96906	MS21333-71	5340-00-057-2904	89	10	96906	MS24665-283	5315-00-842-3044	36	8
96906	MS21333-71	5340-00-057-2904	218	22	96906	MS24665-283	5315-00-842-3044	105	2
96906	MS21333-71	5340-00-057-2904	235	29	96906	MS24665-283	5315-00-842-3044	132	15
96906	MS21333-71	5340-00-057-2904	255	20	96906	MS24665-283	5315-00-842-3044	174	13
96906	MS21333-72	5340-00-091-3790	230	6	96906	MS24665-283	5315-00-842-3044	184	11
96906	MS21333-73	5340-00-057-2906	76	24	96906	MS24665-283	5315-00-842-3044	189	3
96906	MS21333-75	5340-00-050-2740	76	10	96906	MS24665-283	5315-00-842-3044	233	16

NATIONAL STOCK NUMBER AND PART NUMBER INDEX

FSCM	PART NUMBER	NATIONAL STOCK NUMBER	FIGURE NO.	ITEM NO.	FSCM	PART NUMBER	NATIONAL STOCK NUMBER	FIGURE NO.	ITEM NO.
96906	MS24665-285	5315-01-061-2060	36	5	96906	MS25231-1873	6240-00-419-3185	63	4
96906	MS24665-285	5315-01-061-2060	99	11	96906	MS25331-313	6240-00-155-8714	57	4
96906	MS24665-285	5315-01-061-2060	105	25	96906	MS25231-313	6240-00-155-8714	203	34
96906	MS24665-285	5315-01-061-2060	133	19	96906	MS25231-313	6240-00-155-8714	219	21
96906	MS24665-287	5315-00-011-9120	155	4	96906	MS25331-313	6210-01-147-0353	57	5
96906	MS24665-306	5315-00-236-8353	163	10	96906	MS25331-2-313	6210-01-147-0353	77	41
96906	MS24665-351	5315-00-939-5821	160	12	96906	MS25331-4	6625-01-108-2600	203	35
96906	MS24665-351	5315-00-839-5821	162	11	96906	MS25331-4-313	6210-00-688-5088	219	20
96906	MS24665-351	5315-00-839-5621	191	6	96906	MS27040-12	5310-00-982-4947	260	5
96906	MS24665-353	5315-00-839-5822	32	2	96906	MS27114-13B	5340-00-899-2865	43	1
96906	MS24665-357	5315-00-298-1481	104	26	96906	MS27145-1	5935-00-767-7936	77	12
96906	MS24665-357	5315-00-298-1481	114	29	96906	MS27145-1	5935-00-767-7936	85	11
96906	MS24665-357	5315-00-298-1481	124	1	96906	MS27147-1	5935-00-900-6281	85	4
96906	MS24665-357	5315-00-298-1481	147	4	96906	MS27147-1	5935-00-900-6281	230	2
96906	MS24665-357	5315-00-298-1481	150	5	96906	MS27147-1	5935-00-900-6281	238	9
96906	MS24665-357	5315-00-298-1481	154	4	96906	MS27148-1	5999-00-925-6495	80	12
96906	MS24665-357	5315-00-298-1481	155	11	96906	MS27148-1	5999-00-925-6495	81	19
96906	MS24665-357	5315-00-298-1481	162	13	96906	MS27148-1	5999-00-925-6495	86	17
96906	MS24665-359	5315-00-013-7214	104	6	96906	MS27148-2	5999-00-057-2929	73	17
96906	MS24665-370	5315-00-236-8359	116	10	96906	MS27148-2	5999-00-057-2929	77	10
96906	MS24665-370	5315-00-236-8359	130	10	96906	MS27148-2	5999-00-057-2929	78	1
96906	MS24665-380	5315-00-236-8365	235	10	96906	MS27148-2	5999-00-057-2929	79	1
96906	MS24693S274	5305-00-063-3507	203	6	96906	MS27148-2	5999-00-057-2929	86	2
96906	MS24693S295	5305-00-044-4167	174	2	96906	MS27148-2	5999-00-057-2929	232	9
96906	MS24693S298	5305-00-043-2679	174	28	96906	MS27148-3	5999-00-926-3144	63	7
96906	MS24693S298	5305-00-043-2679	185	11	96906	MS27183-10	5310-00-809-4058	26	20
96906	MS24693S298	5305-00-043-2679	190	5	96906	MS27183-10	5310-00-809-4058	27	3
96906	MS25036-106	5940-00-283-5280	199	10	96906	MS27183-10	5310-00-809-4058	28	5
96906	MS25036-106	5940-00-283-5280	199	15	96906	MS27183-10	5310-00-809-4058	44	11
96906	MS25036-108	5940-00-143-4780	71	11	96906	MS27183-10	5310-00-809-4058	45	17
96906	MS25036-108	5940-00-143-4780	77	25	96906	MS27183-10	5310-00-809-4058	47	2
96906	MS25036-108	5940-00-143-4780	82	2	96906	MS27183-10	5310-00-809-4058	71	17
96906	MS25036-108	5940-00-143-4780	85	10	96906	MS27183-10	5310-00-809-4058	172	5
96906	MS25036-108	5940-00-143-4780	199	8	96906	MS27183-10	5310-00-809-4058	174	7
96906	MS25036-108	5940-00-143-4780	199	17	96906	MS27183-10	5310-00-809-4058	174	30
96906	MS25036-112	5940-00-143-4794	54	15	96906	MS27183-10	5310-00-809-4058	181	13
96906	MS25036-112	5940-00-143-4794	77	21	96906	MS27183-10	5310-00-809-4058	185	6
96906	MS25036-112	5940-00-143-4794	81	13	96906	MS27183-10	5310-00-809-4058	192	9
96906	MS25036-112	5940-00-143-4794	82	3	96906	MS27183-10	5310-00-809-4058	196	4
96906	MS25036-115	5940-00-143-5284	54	7	96906	MS27183-10	5310-00-809-4058	197	14
96906	MS25036-115	5940-00-143-5284	54	11	96906	MS27183-10	5310-00-809-4058	200	4
96906	MS25036-115	5940-00-143-5284	80	9	96906	MS27183-10	5310-00-809-4058	201	7
96906	MS25036-115	5940-00-143-5284	83	9	96906	MS27183-10	5310-00-809-4058	202	10
96906	MS25036-116	5940-00-114-1305	81	36	96906	MS27183-10	5310-00-809-4058	204	2
96906	MS25036-116	5940-00-114-1305	83	10	96906	MS27183-10	5310-00-809-4058	213	6
96906	MS25036-117	5940-00-114-1306	54	5	96906	MS27183-10	5310-00-809-4058	214	4
96906	MS25036-117	5940-00-114-1306	54	9	96906	MS27183-10	5310-00-809-4058	215	2
96906	MS25036-118	5940-00-557-4345	31	22	96906	MS27183-10	5310-00-809-4058	218	5
96906	MS25036-120	5940-00-557-4344	77	33	96906	MS27183-10	5310-00-809-4058	221	6
96906	MS25036-120	5940-00-557-4344	84	4	96906	MS27183-10	5310-00-809-4058	222	2
96906	MS25036-125	5940-00-557-4338	256	5	96906	MS27183-10	5310-00-809-4058	223	8
96906	MS25036-132	5940-01-055-0588	77	19	96906	MS27183-10	5310-00-809-4058	224	4
96906	MS25036-133	5940-01-055-9735	77	40	96906	MS27183-10	5310-00-809-4058	233	7
96906	MS25036-157	5940-00-143-4777	54	13	96906	MS27183-10	5310-00-809-4058	237	3
96906	MS25036-157	5940-00-143-4777	77	18	96906	MS27183-10	5310-00-809-4058	244	22
96906	MS25226-4-6	6150-00-681-1514	58	7	96906	MS27183-10	5310-00-809-4058	255	18
96906	MS25226-6-8	6150-00-899-0740	62	8	96906	MS27183-11	5310-00-809-3078	175	16
96906	MS25226-6-8	6150-00-899-0740	BULK	25A	96906	MS27183-11	5310-00-809-3078	181	4
96906	MS25231-1829	6240-00-266-9940	57	25	96906	MS27183-11	5310-00-809-3078	233	23
96906	MS25231-1829	6240-00-266-9940	57	37	96906	MS27183-12	5310-00-081-4219	8	17

NATIONAL STOCK NUMBER AND PART NUMBER INDEX

FSCM	PART NUMBER	NATIONAL STOCK NUMBER	FIGURE NO.	ITEM NO.	FSCM	PART NUMBER	NATIONAL STOCK NUMBER	FIGURE NO.	ITEM NO.
96906	MS27183-12	5310-00-081-4219	15	22	96906	MS27183-14	5310-00-080-6004	245	29
96906	MS27183-12	5310-00-081-4219	16	17	96906	MS27183-14	5310-00-080-6004	254	7
96906	MS27183-12	5310-00-081-4219	36	4	96906	MS27183-15	5310-00-809-4061	105	13
96906	MS27183-12	5310-00-081-4219	41	49	96906	MS27183-15	5310-00-809-4061	161	6
96906	MS27183-12	5310-00-081-4219	48	12	96906	MS27183-15	5310-00-809-4061	237	22
96906	MS27183-12	5310-00-081-4219	105	16	96906	MS27183-16	5310-00-809-4085	36	37
96906	MS27183-12	5310-00-081-4219	166	3	96906	MS27183-18	5310-00-809-5998	43	8
96906	MS27183-12	5310-00-081-4219	175	13	96906	MS27183-18	5310-00-809-5998	43	18
96906	MS27183-12	5310-00-081-4219	176	4	96906	MS27183-18	5310-00-809-5998	99	4
96906	MS27183-12	5310-00-081-4219	176	20	96906	MS27193-18	5310-00-809-5998	100	3
96906	MS27183-12	5310-00-081-4219	177	6	96906	MS27183-18	5310-00-809-5998	111	16
96906	MS27183-12	5310-00-081-4219	178	2	96906	MS27183-18	5310-00-809-5998	113	6
96906	MS27183-12	5310-00-081-4219	179	2	96906	MS27183-18	5310-00-809-5998	127	9
96906	MS27183-12	5310-00-081-4219	188	8	96906	MS27183-18	5310-00-809-5998	188	30
96906	MS27183-12	5310-00-081-4219	188	45	96906	MS27183-18	5310-00-809-5998	191	5
96906	MS27183-12	5310-00-081-4219	198	12	96906	MS27183-18	5310-00-809-5998	254	4
96906	MS27183-12	5310-00-081-4219	202	5	96906	MS27183-19	5310-00-809-3079	105	24
96906	MS27183-12	5310-00-081-4219	216	28	96906	MS27183-19	5310-00-809-3079	111	14
96906	MS27183-12	5310-00-081-4219	218	12	96906	MS27183-20	5310-00-068-5285	31	15
96906	MS27183-12	5310-00-081-4219	234	15	96906	MS27183-20	5310-00-068-5285	34	11
96906	MS27183-12	5310-00-081-4219	237	25	96906	MS27183-20	5310-00-068-5285	217	18
96906	MS27183-12	5310-00-081-4219	240	7	96906	MS27183-20	5310-00-068-5285	218	19
96906	MS27183-12	5310-00-081-4219	242	3	96906	MS27183-20	5310-00-068-5285	228	12
96906	MS27183-12	5310-00-081-4219	243	2	96906	MS27183-21	5310-00-823-8603	22	3
96906	MS27183-12	5310-00-081-4219	247	8	96906	MS27183-23	5310-00-809-8533	111	9
96906	MS27183-13	5310-00-087-7493	53	9	96906	MS27183-23	5310-00-809-8533	127	14
96906	MS27183-13	5310-00-087-7493	257	34	96906	MS27183-23	5310-00-809-8533	167	2
96906	MS27183-14	5310-00-080-6004	3	7	96906	MS27183-4	5310-00-950-1310	31	49
96906	MS27183-14	5310-00-080-6004	4	2	96906	MS27183-41	5310-00-765-3197	202	2
96906	MS27183-14	5310-00-080-6004	6	4	96906	MS27183-42	5310-00-014-5850	40	7
96906	MS27183-14	5310-00-080-6004	8	3	96906	MS27183-42	5310-00-014-5850	214	7
96906	MS27183-14	5310-00-080-6004	15	9	96906	MS27183-42	5310-00-014-5850	216	6
96906	MS27183-14	5310-00-080-6004	16	4	96906	MS27183-42	5310-00-014-5850	255	12
96906	MS27183-14	5310-00-080-6004	19	8	96906	MS27183-5	5310-00-983-8483	74	4
96906	MS27183-14	5310-00-080-6004	27	12	96906	MS27183-5	5310-00-983-8483	186	13
96906	MS27183-14	5310-00-080-6004	35	25	96906	MS27183-5	5310-00-983-8483	187	3
96906	MS27183-14	5310-00-080-6004	36	33	96906	MS27183-5	5310-00-983-8483	241	4
96906	MS27183-14	5310-00-080-6004	41	19	96906	MS27183-5	5310-00-983-8483	241	10
96906	MS27183-14	5310-00-080-6004	42	15	96906	MS27183-5	5310-00-983-8483	242	8
96906	MS27183-14	5310-00-080-6004	48	3	96906	MS27183-5	5310-00-983-8483	242	14
96906	MS27183-14	5310-00-080-6004	51	5	96906	MS27183-5	5310-00-983-8483	242	34
96906	MS27183-14	5310-00-080-6004	52	2	96906	MS27183-5	5310-00-983-8483	244	3
96906	MS27183-14	5310-00-080-6004	53	5	96906	MS27183-5	5310-00-983-8483	244	10
96906	MS27183-14	5310-00-080-6004	92	10	96906	MS27183-5	5310-00-983-8483	244	12
96906	MS27183-14	5310-00-080-6004	132	16	96906	MS27183-5	5310-00-983-8483	245	7
96906	MS27183-14	5310-00-080-6004	171	5	96906	MS27183-5	5310-00-983-8483	245	14
96906	MS27183-14	5310-00-080-6004	174	17	96906	MS27183-5	5310-00-983-8483	257	3
96906	MS27183-14	5310-00-080-6004	176	11	96906	MS27183-5	5310-00-983-8483	257	9
96906	MS27183-14	5310-00-080-6004	177	11	96906	MS27183-5	5310-00-983-8483	257	15
96906	MS27183-14	5310-00-080-6004	184	10	96906	MS27183-5	5310-00-983-8483	257	20
96906	MS27183-14	5310-00-080-6004	189	4	96906	MS27183-5	5310-00-983-8483	258	5
96906	MS27183-14	5310-00-080-6004	198	19	96906	MS27183-5	5310-00-983-8483	258	11
96906	MS27183-14	5310-00-080-6004	211A	5	96906	MS27183-7	5310-00-809-8544	185	16
96906	MS27183-14	5310-00-080-6004	212	5	96906	MS27183-7	5310-00-809-8544	190	14
96906	MS27183-14	5310-00-080-6004	215	10	96906	MS27183-7	5310-00-809-8544	247	6
96906	MS27183-14	5310-00-080-6004	216	20	96906	MS27183-8	5310-00-809-8546	35	50
96906	MS27183-14	5310-00-080-6004	233	21	96906	MS27183-8	5310-00-809-8546	41	37
96906	MS27183-14	5310-00-080-6004	240	2	96906	MS27183-8	5310-00-809-8546	42	24
96906	MS27183-14	5310-00-080-6004	241	13	96906	MS27183-8	5310-00-809-8546	71	12
96906	MS27183-14	5310-00-080-6004	244	27	96906	MS27183-8	5310-00-809-8546	182	4

NATIONAL STOCK NUMBER AND PART NUMBER INDEX

FSCM	PART NUMBER	NATIONAL STOCK NUMBER	FIGURE NO.	ITEM NO.	FSCM	PART NUMBER	NATIONAL STOCK NUMBER	FIGURE NO.	ITEM NO.
96906	MS27183-8	5310-00-809-8548	183	14	96906	MS35206-243	5305-00-984-8191	89	8
96906	MS27183-8	5310-00-809-8546	185	23	96906	MS35206-244	5305-00-984-8192	57	10
96906	MS27183-8	5310-00-809-8546	201	4	96906	MS35206-245	5305-00-984-8193	42	10
96906	MS27183-8	5310-00-809-8546	222	5	96906	MS35206-245	5305-00-984-8193	189	7
96906	MS27183-8	5310-00-809-8546	226	18	96906	MS35206-246	5305-00-984-8194	59	11
96906	MS27183-8	5310-00-809-8546	257	35	96906	MS35206-246	5305-00-984-8194	77	3
96906	MS27183-8	5310-00-809-8546	258	8	96906	MS35206-246	5305-00-984-8194	80	2
96906	MS27183-9	5310-00-823-8804	206	16	96906	MS35206-246	5305-00-984-8194	83	13
96906	MS271863		244	17	96906	MS35206-246	5305-00-984-8194	88	9
96906	MS27212-3-8	5940-00-950-7782	58	6	96906	MS35206-247	5305-00-984-8195	58	9
96906	MS27212-3-8	5940-00-950-7782	62	5	96906	MS35206-248	5305-00-984-8196	44	3
96906	MS28775-10	5330-00-584-0266	56	19	96906	MS35206-248	5305-00-984-8196	59	8
96906	MS28775-112	5330-00-599-2934	106	14	96906	MS35206-248	5305-00-984-8196	203	25
96906	MS28775-212	5330-01-189-7515	208	2	96906	MS35206-248	5305-00-984-8196	219	18
96906	MS28775-217	5330-01-072-9194	104	4	96906	MS35206-248	5305-00-984-8196	242	24
96906	MS28775-240	5330-00-618-1603	114	41	96906	MS35206-248	5305-00-984-8196	247	12
96906	MS28932C09-10	5330-00-079-1917	119	14	96906	MS35206-263	5305-00-984-8210	32	12
96906	MS29513-125	5330-00-265-1089	40	3	96906	MS35206-263	5305-00-984-8210	72	3
96906	MS29513-228	5330-00-291-7337	208	20	96906	MS35206-265	5305-00-984-8212	56	52
96906	MS29513-261	5330-00-291-3275	248	6	96906	MS35206-276	5305-00-988-1720	61	3
96906	MS29513-261	5330-00-291-3275	249	3	96906	MS35206-300	5305-00-984-5680	22	7
96906	MS3106A18-11S	5935-00-581-2926	232	3	96906	MS35206-300	5305-00-984-5680	136	5
96906	MS3106A18-11S	5935-00-581-2926	239	1	96906	MS35206-301	5305-00-984-5681	138	11
96906	MS3106E18-11SC	5935-00-583-8611	90	7	96906	MS35206-302	5305-00-984-5682	22	31
96906	MS3106F18-11S	5935-00-233-3990	89	2	96906	MS35207-229	5305-00-958-4353	215	21
96906	MS3106F18-8S	5935-00-013-8972	63	2	96906	MS35207-245	5305-00-989-4884	216	24
96906	MS3106R10SL3S	5935-00-813-4716	77	28	96906	MS35207-261	5305-00-990-6444	185	18
96906	MS3367-1-0	5975-00-984-6582	54	17	96906	MS35207-261	5305-00-990-6444	209	4
96906	MS3367-1-9	5975-00-074-2072	230	7	96906	MS35207-262	5305-00-989-6265	53	23
96906	MS3367-1-9	5975-00-074-2072	238	11	96906	MS35207-262	5305-00-989-6265	60	2
96906	MS3367-1-9	5975-00-074-2072	255	2	96906	MS35207-262	5305-00-989-6265	89	11
96906	MS3367-2-0	5975-00-899-4806	145	19	96906	MS35207-263	5305-00-989-7434	33	14
96906	MS3367-3-9	5975-00-451-5001	235	1	96906	MS35207-263	5305-00-989-7434	59	7
96906	MS3367-7-9	5975-00-570-9598	81	38	96906	MS35207-263	5305-00-989-7434	76	25
96906	MS35000-3	6140-00-057-2554	74	8	96906	MS35207-263	5305-00-989-7434	120	3
96906	MS35058-22	5930-00-655-1514	203	17	96906	MS35207-263	5305-00-989-7434	182	3
96906	MS35058-22	5930-00-655-1514	219	1	96906	MS35207-263	5305-00-989-7434	190	7
96906	MS35059-31	5930-00-615-7897	203	14	96906	MS35207-263	5305-00-989-7434	207	11
96906	MS35059-31	5930-00-615-7897	219	14	96906	MS35207-263	5305-00-989-7434	216	7
96906	MS35190-236	5305-00-958-5453	62	3	96906	MS35207-263	5305-00-989-7434	255	21
96906	MS35190-267	5305-00-958-5442	35	32	96906	MS35207-263	5305-00-989-7434	257	22
96906	MS35190-289	5305-00-958-5246	188	21	96906	MS35207-264	5305-00-989-7435	57	39
96906	MS35190-303	5305-00-958-5251	216	26	96906	MS35207-264	5305-00-989-7435	70	4
96906	MS35190-317	5305-00-958-5258	41	44	96906	MS35207-264	5305-00-989-7435	71	7
96906	MS35191-292	5305-00-988-9106	184	17	96906	MS35207-264	5305-00-989-7435	76	1
96906	MS35191-308	5305-00-984-7350	188	6	96906	MS35207-264	5305-00-989-7435	31	3
96906	MS351967-2		54	1	96906	MS35207-264	5305-00-989-7435	214	8
96906	MS35206-204	5305-00-988-1167	57	17	96906	MS35207-264	5305-00-989-7435	258	15
96906	MS35206-215	5305-00-889-2997	58	10	96906	MS35207-265	5305-00-993-1843	81	4
96906	MS35206-228	5305-00-984-4938	59	6	96906	MS35207-265	5305-00-993-1848	76	5
96906	MS35206-229	5305-00-984-4989	59	9	96906	MS35207-265	5305-00-993-1848	170	6
96906	MS35206-232	5305-00-984-4992	197	7	96906	MS35207-265	5305-00-993-1848	185	22
96906	MS35206-234	5305-00-984-6221	223	7	96906	MS35207-265	5305-00-993-1848	235	30
96906	MS35206-241	5305-00-984-6189	201	12	96906	MS35207-266	5305-00-995-3444	86	24
96906	MS35206-242	5305-00-889-3002	65	9	96906	MS35207-266	5305-00-995-3444	257	36
96906	MS35206-242	5305-00-889-3002	67	9	96906	MS35207-267	5305-00-993-1851	41	39
96906	MS35206-242	5305-00-889-3002	69	5	96906	MS35207-267	5305-00-993-1851	72	8
96906	MS35206-242	5305-00-889-3002	202	3	96906	MS35207-267	5305-00-993-1851	233	15
96906	MS35206-243	5305-00-984-8191	85	7	96906	MS35207-268	5305-00-995-3442	257	37
96906	MS35206-243	5305-00-984-8191	67	7	96906	MS35207-270	5305-00-995-3440	233	14

NATIONAL STOCK NUMBER AND PART NUMBER INDEX

FSCM	PART NUMBER	NATIONAL STOCK NUMBER	FIGURE NO.	ITEM NO.	FSCM	PART NUMBER	NATIONAL STOCK NUMBER	FIGURE NO.	ITEM NO.
96906	MS35207-279	5305-00-993-2463	28	8	96906	MS35338-43	5310-00-045-3296	207	3
96906	MS35207-279	5305-00-993-2463	200	8	96906	MS35338-43	5310-00-045-3296	208	17
96906	MS35207-280	5305-00-993-2738	86	22	96906	MS35338-43	5310-00-045-3296	214	10
96906	MS35207-280	5305-00-993-2738	87	12	96906	MS35338-43	5310-00-045-3296	230	5
96906	MS35207-282	5305-00-993-2460	200	7	96906	MS35338-43	5310-00-045-3296	233	18
96906	MS35207-284	5305-00-993-2457	57	38	96906	MS35338-43	5310-00-045-3296	238	6
96906	MS35207-284	5305-00-993-2457	127	3	96906	MS35338-43	5310-00-045-3296	255	13
96906	MS35207-285	5305-00-088-8923	63	8	96906	MS35338-43	5310-00-045-3296	261	7
96906	MS35207-285	5305-00-088-8923	172	16	96906	MS35338-44	5310-00-582-5965	23	7
96906	MS35207-287	5305-00-958-0588	217	8	96906	MS35338-44	5310-00-582-5965	36	2
96906	MS35207-289	5305-00-958-0598	196	3	96906	MS35338-44	5310-00-582-5965	42	4
96906	MS35207-317	5305-00-782-8266	161	7	96906	MS35338-44	5310-00-582-5965	50	9
96906	MS35219-52	5305-00-068-0483	170	12	96906	MS35338-44	5310-00-582-5965	61	2
96906	MS35291-061		170	3	96906	MS35338-44	5310-00-582-5965	63	9
96906	MS35291-061		254	6	96906	MS35338-44	5310-00-582-5965	64	15
96906	MS35307-262		210	2	96906	MS35338-44	5310-00-582-5965	81	5
96906	MS35307-305	5305-00-021-3616	208	38	96906	MS35338-44	5310-00-582-5965	98	36
96906	MS35307-318	5305-00-702-9070	208	37	96906	MS35338-44	5310-00-582-5965	138	8
96906	MS35307-334	5306-00-543-4405	43	5	96906	MS35338-44	5310-00-582-5965	139	21
96906	MS35308-334	5306-00-021-3912	188	47	96906	MS35338-44	5310-00-582-5965	165	13
96906	MS35308-336	5306-00-021-3915	188	33	96906	MS35338-44	5310-00-562-5965	184	15
96906	MS35333-38	5310-00-559-0070	57	16	96906	MS35338-44	5310-00-582-5965	185	3
96906	MS35333-40	5310-00-550-1130	73	23	96906	MS35338-44	5310-00-582-5965	189	15
96906	MS35333-40	5310-00-550-1130	196	5	96906	MS35338-44	5310-00-582-5965	203	5
96906	MS35333-40	5310-00-550-1130	198	5	96906	MS35338-44	5310-00-582-5965	207	9
96906	MS35333-40	5310-00-550-1130	203	32	96906	MS35338-44	5310-00-582-5965	208	36
96906	MS35333-40	5310-00-550-1130	219	8	96906	MS35338-44	5310-00-582-5965	213	4
96906	MS35333-41	5310-00-167-0721	136	2	96906	MS35338-44	5310-00-582-5965	214	12
96906	MS35333-41	5310-00-167-0721	141	12	96906	MS35338-44	5310-00-582-5965	229	9
96906	MS35333-44	5310-00-194-1483	211A	3	96906	MS35338-44	5310-00-582-5965	231	8
96906	MS35333-46	5310-00-543-4385	60	5	96906	MS35338-44	5310-00-582-5965	233	2
96906	MS35334-21	5310-00-616-7998	255	4	96906	MS35338-44	5310-00-582-5965	234	10
96906	MS35335-33	5310-00-209-0786	184	6	96906	MS35338-44	5310-00-582-5965	235	13
96906	MS35335-33	5310-00-209-0786	246	10	96906	MS35338-44	5310-00-582-5965	236	5
96906	MS35335-34	5310-00-514-6674	94	23	96906	MS35338-44	5310-00-582-5965	255	17
96906	MS35335-34	5310-00-514-6674	249	14	96906	MS35338-45	5310-00-407-9566	4	20
96906	MS35335-35	5310-00-627-6128	42	8	96906	MS35338-45	5310-00-407-9566	8	8
96906	MS35335-35	5310-00-627-6128	75	7	96906	MS35338-45	5310-00-407-9566	15	21
96906	MS35335-42	5310-00-607-4795	116	7	96906	MS35338-45	5310-00-407-9566	16	18
96906	MS35335-42	5310-00-607-4795	130	7	96906	MS35338-45	5310-00-407-9566	22	2
96906	MS35335-58	5310-00-209-1366	199	13	96906	MS35338-45	5310-00-407-9566	35	26
96906	MS35335-60	5310-00-209-1239	199	12	96906	MS35338-45	5310-00-407-9566	37	14
96906	MS35336-33	5310-00-194-9212	216	17	96906	MS35338-45	5310-00-407-9566	41	48
96906	MS35338-137	5310-00-933-8119	234	2	96906	MS35338-45	5310-00-407-9566	43	4
96906	MS35338-137	5310-00-933-8119	234	7	96906	MS35338-45	5310-00-407-9566	48	11
96906	MS35338-137	5310-00-933-8119	234	20	96906	MS35338-45	5310-00-407-9566	49	12
96906	MS35338-41	5310-00-045-4007	208	14	96906	MS35338-45	5310-00-407-9566	52	10
96906	MS35338-41	5310-00-045-4007	215	18	96906	MS35338-45	5310-00-407-9566	53	1
96906	MS35338-42	5310-00-045-3299	58	4	96906	MS35338-45	5310-00-407-9566	102	2
96906	MS35338-42	5310-00-045-3299	65	8	96906	MS35338-45	5310-00-407-9566	106	26
96906	MS35338-42	5310-00-045-3299	67	8	96906	MS35338-45	5310-00-407-9566	108	5
96906	MS35338-42	5310-00-045-3299	81	2	96906	MS35338-45	5310-00-407-9566	123	8
96906	MS35338-42	5310-00-045-3299	182	9	96906	MS35338-45	5310-00-407-9566	124	7
96906	MS35338-42	5310-00-045-3299	183	13	96906	MS35338-45	5310-00-407-9566	132	3
96906	MS35338-42	5310-00-045-3299	216	23	96906	MS35338-45	5310-00-407-9566	137	9
96906	MS35338-43	5310-00-045-3296	32	11	96906	MS35338-45	5310-00-407-9566	146	4
96906	MS35338-43	5310-00-045-3296	41	38	96906	MS35338-45	5310-00-407-9566	151	5
96906	MS35338-43	5310-00-045-3296	53	24	96906	MS35338-45	5310-00-407-9566	156	12
96906	MS35338-43	5310-00-045-3296	72	6	96906	MS35338-45	5310-00-407-9566	166	12
96906	MS35338-43	5310-00-045-3296	182	7	96906	MS35338-45	5310-00-407-9566	176	19

NATIONAL STOCK NUMBER AND PART NUMBER INDEX

FSCM	PART NUMBER	NATIONAL STOCK NUMBER	FIGURE NO.	ITEM NO.	FSCM	PART NUMBER	NATIONAL STOCK NUMBER	FIGURE NO.	ITEM NO.
96906	MS35338-45	5310-00-407-9566	178	5	96906	MS35338-46	5310-00-637-9541	165	2
96906	MS35338-45	5310-00-407-9566	179	4	96906	MS35338-46	5310-00-637-9541	188	54
96906	MS35338-45	5310-00-407-9566	188	46	96906	MS35338-46	5310-00-637-9541	198	10
96906	MS35338-45	5310-00-407-9566	215	15	96906	MS35338-46	5310-00-637-9541	208	30
96906	MS35338-45	5310-00-407-9566	216	29	96906	MS35338-46	5310-00-637-9541	212	2
96906	MS35338-45	5310-00-407-9566	231	2	96906	MS35338-46	5310-00-637-9541	216	21
96906	MS35338-45	5310-00-407-9566	235	23	96906	MS35338-46	5310-00-637-9541	227	5
96906	MS35338-45	5310-00-407-9566	236	2	96906	MS35338-46	5310-00-637-9541	240	5
96906	MS35338-45	5310-00-407-9566	237	23	96906	MS35338-46	5310-00-637-9541	241	14
96906	MS35338-45	5310-00-407-9566	240	8	96906	MS35338-46	5310-00-637-9541	244	29
96906	MS35338-45	5310-00-407-9566	242	32	96906	MS35338-46	5310-00-637-9541	245	27
96906	MS35338-45	5310-00-407-9566	243	3	96906	MS35338-46	5310-00-637-9541	247	21
96906	MS35338-45	5310-00-407-9566	245	18	96906	MS35338-46	5310-00-637-9541	254	2
96906	MS35338-45	5310-00-407-9566	253	2	96906	MS35338-46	5310-00-637-9541	260	4
96906	MS35338-46	5310-00-637-9541	2	5	96906	MS35338-47	5310-00-209-0965	3	14
96906	MS35338-46	5310-00-637-9541	4	23	96906	MS35338-47	5310-00-209-0965	53	18
96906	MS35338-46	5310-00-637-9541	5	5	96906	MS35338-47	5310-00-209-0965	99	14
96906	MS35338-46	5310-00-637-9541	6	5	96906	MS35338-47	5310-00-209-0965	104	29
96906	MS35338-46	5310-00-637-9541	8	2	96906	MS35338-47	5310-00-209-0965	111	5
96906	MS35338-46	5310-00-637-9541	12	11	96906	MS35338-47	5310-00-209-0965	119	13
96906	MS35338-46	5310-00-637-9541	15	4	96906	MS35338-47	5310-00-209-0965	122	3
96906	MS35338-46	5310-00-637-9541	15	17	96906	MS35338-47	5310-00-209-0965	126	3
96906	MS35338-46	5310-00-637-9541	16	3	96906	MS35338-47	5310-00-209-0965	132	12
96906	MS35338-46	5310-00-637-9541	19	9	96906	MS35338-47	5310-00-209-0965	141	14
96906	MS35338-46	5310-00-637-9541	21	4	96906	MS35338-48	5310-00-584-5272	92	17
96906	MS35338-46	5310-00-637-9541	27	11	96906	MS35338-48	5310-00-584-5272	111	13
96906	MS35338-46	5310-00-637-9541	36	31	96906	MS35338-48	5310-00-584-5272	127	10
96906	MS35338-46	5310-00-637-9541	38	11	96906	MS35338-48	5310-00-584-5272	144	14
96906	MS35338-46	5310-00-637-9541	39	16	96906	MS35338-48	5310-00-584-5272	153	6
96906	MS35338-46	5310-00-637-9541	41	18	96906	MS35338-48	5310-00-584-5272	169	2
96906	MS35338-46	5310-00-637-9541	45	3	96906	MS35338-48	5310-00-584-5272	188	27
96906	MS35338-46	5310-00-637-9541	46	25	96906	MS35338-48	5310-00-584-5272	211	11
96906	MS35338-46	5310-00-637-9541	48	2	96906	MS35338-48	5310-00-589-5272	211A	9
96906	MS35338-46	5310-00-637-9541	51	6	96906	MS35338-48	5310-00-584-5272	212	8
96906	MS35338-46	5310-00-637-9541	52	5	96906	MS35338-48	5310-00-584-5272	254	15
96906	MS35338-46	5310-00-637-9541	53	4	96906	MS35338-50	5310-00-620-6653	3	11
96906	MS35338-46	5310-00-637-9541	65	14	96906	MS35338-50	5310-00-920-6653	116	2
96906	MS35338-46	5310-00-637-9541	67	12	96906	MS35338-50	5310-00-820-6653	118	4
96906	MS35338-46	5310-00-637-9541	68	12	96906	MS35338-50	5310-00-820-6653	130	2
96906	MS35338-46	5310-00-637-9541	69	6	96906	MS35338-50	5310-00-820-6653	159	19
96906	MS35338-46	5310-00-637-9541	69	13	96906	MS35338-50	5310-00-820-6653	168	5
96906	MS35338-46	5310-00-637-9541	92	5	96906	MS35338-50	5310-00-820-6653	211	6
96906	MS35338-46	5310-00-637-9541	93	3	96906	MS35338-51	5310-00-584-7888	111	10
96906	MS35338-46	5310-00-637-9541	98	10	96906	MS35338-51	5310-00-584-7888	118	8
96906	MS35338-46	5310-00-637-9541	102	10	96906	MS35338-51	5310-00-584-7888	127	13
96906	MS35338-46	5310-00-637-9541	103	2	96906	MS35338-51	5310-00-534-7888	157	6
96906	MS35338-46	5310-00-637-9541	105	14	96906	MS35338-65	5310-00-011-5093	257	28
96906	MS35338-46	5310-00-637-9541	108	12	96906	MS35340-44	5310-00-682-5930	46	2
96906	MS35338-46	5310-00-637-9541	114	9	96906	MS35340-44	5310-00-682-5930	47	3
96906	MS35338-46	5310-00-637-9541	124	43	96906	MS35340-44	5310-00-682-5930	172	18
96906	MS35338-46	5310-00-637-9541	128	18	96906	MS35340-45	5310-00-959-4679	22	25
96906	MS35338-46	5310-00-637-9541	144	17	96906	MS35340-46	5310-00-959-4675	3	2
96906	MS35338-46	5310-00-637-9541	146	15	96906	MS35340-46	5310-00-959-4675	22	12
96906	MS35338-46	5310-00-637-9541	148	3	96906	MS35340-46	5310-00-959-4675	50	7
96906	MS35333-46	5310-00-637-9541	149	10	96906	MS35340-46	5310-00-959-4675	53	11
96906	MS35338-46	5310-00-637-9541	152	2	96906	MS35340-46	5310-00-959-4675	100	7
96906	MS35338-46	5310-00-637-9541	156	15	96906	MS35340-47	5310-00-655-9370	119	7
96906	MS35338-46	5310-00-637-9541	157	2	96906	MS35340-48	5310-00-934-7606	94	8
96906	MS35338-46	5310-00-637-9541	161	2	96906	MS35340-48	5310-00-634-7605	162	7
96906	MS35338-46	5310-00-637-9541	163	13	96906	MS35340-50	5310-00-045-5001	166	6

NATIONAL STOCK NUMBER AND PART NUMBER INDEX

FSCM	PART NUMBER	NATIONAL STOCK NUMBER	FIGURE NO.	ITEM NO.	FSCM	PART NUMBER	NATIONAL STOCK NUMBER	FIGURE NO.	ITEM NO.
96906	MS35387-1	9905-00-205-2795	200	6	96906	MS35691-2	5310-00-834-8736	200	3
96906	MS35421-1	6220-00-299-7425	70	2	96906	MS35691-21	5310-00-975-2075	22	16
96906	MS35421-2	6220-00-299-7426	70	2	96906	MS35691-21	5310-00-975-2075	35	47
96906	MS35423-1	6220-00-577-3434	70	1	96906	MS35691-21	5310-00-975-2075	42	7
96906	MS35425-39	5310-00-080-8495	27	2	96906	MS35691-21	5310-00-975-2075	161	1
96906	MS35425-39	5310-00-080-8495	74	10	96906	MS35691-21	5310-00-975-2075	163	12
96906	MC35425-72	5310-01-088-2490	259	8	96906	MS35691-21	5310-00-975-2075	189	1
96906	MS35436-12	5940-00-557-2344	232	6	96906	MS35691-22	5310-00-891-1751	99	9
96906	MS35436-12	5940-00-557-2344	239	6	96906	MS35691-22	5310-00-891-1751	105	9
96906	MS35436-4	5940-00-534-0986	239	3	96906	MS35691-29	5310-00-835-2036	113	5
96906	MS35478-1683	6240-00-044-6914	65	5	96906	MS35691-29	5310-00-835-2036	137	4
96906	MS35478-1683	6240-00-044-6914	66	7	96906	MS35691-30	5310-00-891-1797	134	15
96906	MS35478-1683	6240-00-044-6914	67	4	96906	MS35691-30	5310-00-891-1797	139	4
96906	MS35478-1691	6240-00-295-2668	65	4	96906	MS35691-33	5310-00-834-8732	188	48
96906	MS35489-134	5325-00-543-2902	76	7	96906	MS35691-33	5310-00-834-8732	188	50
96906	MS35489-134	5325-00-543-2902	175	19	96906	MS35691-37	5310-00-834-8734	158	38
96906	MS35489-134	5325-00-543-2902	205	17	96906	MS35691-37	5310-00-834-8734	159	14
96906	MS35489-134	5325-00-543-2902	206	7	96906	MS35691-37	5310-00-834-8734	162	8
96906	MS35489-138	5325-00-754-1072	237	27	96906	MS35691-38	5310-00-891-1733	99	3
96906	MS35489-17	5325-00-281-1557	76	4	96906	MS35691-45	5310-00-839-2066	31	1
96906	MS35489-43	5325-00-795-0719	172	9	96906	MS35691-45	5310-00-839-2066	34	10
96906	MS35489-48	5325-00-174-9332	75	15	96906	MS35691-46	5310-00-927-7409	217	17
96906	MS35489-6	5325-00-263-6632	73	20	96906	MS35691-46	5310-00-927-7409	218	21
96906	MS35489-36	5325-00-174-9312	27	3A	96906	MS35691-5	5310-00-971-7989	35	49
96906	MS35489-94	5325-00-262-9162	135	9	96906	MS35691-5	5310-00-971-7989	62	7
96906	MS35489-94	5325-00-262-9162	140	4	96906	MS35691-5	5310-00-971-7989	135	14
96906	MS35490-7	5325-00-060-0976	28	1	96906	MS35691-5	5310-00-971-7989	140	14
96906	MS35648-5	5340-00-050-1593	98	3	96906	MS35691-5	5310-00-971-7989	198	6
96906	MS35649-202	5310-00-934-9758	56	46	96906	MS35691-61	5310-00-842-1190	118	9
96906	MS35649-242	5310-00-934-9739	58	8	96906	MS35691-61	5310-00-842-1190	144	7
96906	MS35649-262	5310-00-934-9747	62	6	96906	MS35691-9	5310-00-891-1709	22	6
96906	MS35649-282	5310-00-934-9757	42	11	96906	MS35691-9	5310-00-891-1709	138	4
96906	MS35649-282	5310-00-934-9757	56	5	96906	MS35692-37	5310-00-842-1490	133	18
96906	MS35649-282	5310-00-934-9757	182	10	96906	MS35692-38	5310-00-842-1485	114	2
96906	MS35649-282	5310-00-934-9757	183	12	96906	MS35692-38	5310-00-842-1485	124	38
96906	MS35650-302	5310-00-934-9751	42	26	96906	MS35692-53	5310-00-842-7783	116	11
96906	MS35650-302	5310-00-934-9751	70	13	96906	MS35692-53	5310-00-842-7793	130	11
96906	MS35650-302	5310-00-934-9751	72	7	96906	MS35692-53	5310-00-842-7763	147	5
96906	MS35650-302	5310-00-934-9751	81	1	96906	MS35692-53	5310-00-842-7783	150	6
96906	MS35650-302	5310-00-934-9751	182	8	96906	MS35692-53	5310-00-842-7783	154	5
96906	MS35650-302	5310-00-934-9751	214	11	96906	MS35692-53	5310-00-842-7783	155	10
96906	MS35650-302	5310-00-934-9751	233	19	96906	MS35751-24	5306-00-012-6619	189	16
96906	MS35650-302	5310-00-934-9751	261	8	96906	MS35751-70	5306-00-088-5742	260	3
96906	MS35650-304	5310-00-934-9765	199	22	96906	MS35756-11	5315-00-616-5523	103	7
96906	MS35650-3252	5310-00-043-0520	213	3	96906	MS35756-17	5315-00-012-4553	255	10
96906	MS35650-3252	5310-00-043-0520	214	13	96906	MS35756-31	5315-00-019-2409	103	25
96906	MS35650-362	5310-00-934-9755	215	17	96906	MS35756-34	5315-00-043-1787	12	15
96906	MS35650-382	5310-00-934-9754	216	18	96906	MS35756-35	5315-00-021-8211	13	9
96906	MS35670-261		249	4	96906	MS35756-4	5315-00-616-5516	208	23
96906	MS35670-3A	4820-01-070-7670	109	1A	96906	MS35756-8	5315-00-616-5526	53	13
96906	MS35670-3A	4820-01-070-7670	112	12	96906	MS35756-9	5315-00-616-5525	35	33
96906	MS35670-3A	4820-01-070-7670	121	13	96906	MS35763-1032	5306-00-022-1950	29	20
96906	MS35670-4B	4820-00-542-5683	155	1	96906	MS35769-8	5330-00-298-5555	20	5
96906	MS35671-37	5315-00-899-7682	98	14	96906	MS35769-80	5330-00-883-8208	188	20
96906	MS35671-53	5315-01-159-6680	94	10	96906	MS35769-92	5330-00-203-1094	170	17
96906	MS35690-624	5310-00-725-7382	41	43	96906	MS35782-3	4820-01-219-7933	32	6
96906	MS35690-627	5310-00-082-1679	114	4	96906	MS35782-4	4820-00-752-9040	4	26
96906	MS35691-1	5310-00-851-2674	138	6	96906	MS35782-5	4820-00-849-1220	39	14
96906	MS35691-1	5310-00-851-2674	184	14	96906	MS35783-2	4820-0C-845-1096	15	19
96906	MS35691-18	5310-00-891-1754	250	21	96906	MS35784-2	4820-00-287-4268	139	28

NATIONAL STOCK NUMBER AND PART NUMBER INDEX

FSCM	PART NUMBER	NATIONAL STOCK NUMBER	FIGURE NO.	ITEM NO.	FSCM	PART NUMBER	NATIONAL STOCK NUMBER	FIGURE NO.	ITEM NO.
96906	MS35810-32	5315-00-845-4232	35	10	96906	MS45904-68	5310-00-889-2528	70	15
96906	MS35810-35	5315-00-846-1270	137	1	96906	MS45904-68	5310-00-889-2528	83	2
96906	MS35812-4	5340-00-985-0823	99	8	96906	MS45904-68	5310-00-889-2528	217	2
96906	MS35812-6	5340-00-550-8070	99	5	96906	MS45904-68	5310-00-889-2528	218	27
96906	MS35842-10	4730-00-908-3195	15	13	96906	MS45904-68	5310-00-889-2528	229	28
96906	MS35842-10	4730-00-908-3195	50	14	96906	MS45904-68	5310-00-889-2528	230	1
96906	MS35842-11	4730-00-908-3194	35	13	96906	MS45904-68	5310-00-889-2528	238	2
96906	MS35842-11	4730-00-908-3194	50	21	96906	MS45904-69	5310-00-067-6357	84	6
96906	MS35842-11	4730-00-908-3194	235	6	96906	MS45904-72	5310-00-889-2527	66	2
96906	MS35842-11	4730-00-908-3194	236	10	96906	MS45904-72	5310-00-889-2527	228	2
96906	MS35942-11	4730-00-908-3194	237	9	96906	MS45904-72	5310-00-889-2527	236	14
96906	MS35842-12	4730-00-908-3193	44	1	96906	MS45904-76	5310-00-061-1258	68	10
96906	MS35842-12	4730-00-908-3193	207	1	96906	MS45904-77	5310-00-953-8628	53	8
96906	MS35842-12	4730-00-908-3193	220	7	96906	MS45904-77	5310-00-953-8628	171	7
96906	MS35842-13	4730-00-909-8627	48	14	96906	MS49005-14	4730-00-930-2341	114	18
96906	MS35842-13	4730-00-909-8627	50	5	96906	MS49005-14	4730-00-930-2341	124	12
96906	MS35842-13	4730-00-909-8627	105	12	96906	MS49005-14	4730-00-930-2341	128	26
96906	MS35842-13	4730-00-909-8627	105	15	96906	MS49005-6	4730-00-057-5555	249	8
96906	MS35842-13	4730-00-909-8627	237	15	02951	MS49005-8	4730-00-289-5176	31	30
96906	MS35842-14	4730-00-908-6292	27	9	02951	MS49005-8	4730-00-289-5176	48	6
96906	MS35842-14	4730-00-909-6292	226	6	96906	MS49006-14	4730-00-045-9835	102	8
96906	MS35842-14	4730-00-908-6292	247	17	96906	MS49006-18	4730-00-045-9837	128	27
96906	MS35842-15	4730-00-908-6293	207	5	96906	MS51001-23-2	5330-00-143-8378	141	35
96906	MS35842-15	4730-00-908-6293	218	7	96906	MS51065-35-2	3030-00-833-1298	51	3
96906	MS35842-15	4730-00-908-6293	226	10	96906	MS51066-67-2	3030-00-926-3904	52	12
96906	MS35842-16	4730-00-908-6294	204	1	96906	MS51066-68-2	3030-00-758-0721	255	6
96906	MS35842-16	4730-00-908-6294	218	10	96906	MS51071-5	6680-00-732-0561	261	2
96906	MS35842-16	4730-00-908-6294	231	13	96906	MS51072-5	6680-00-892-0961	261	1
96906	MS35842-16	4730-00-908-6294	235	26	96906	MS51074-1	2590-00-683-0598	73	1
96906	MS35914-159	5340-00-241-6722	101	5	96906	MS51085-1	4330-00-025-3493	40	1
96906	MS39020-1		54	16	96906	MS51085-1	4330-00-025-3493	217	9
96906	MS39020-1		63	18	96906	MS51085-1	4330-00-025-3493	229	24
96906	MS39020-1		68	6	96906	MS51095-329	5306-00-269-4526	102	17
96906	MS39020-1		70	12	96906	MS51095-332	5306-00-852-4192	37	15
96906	MS39020-1		79	4	96906	MS51095-332	5306-00-852-4192	123	7
96906	MS39020-1		232	4	96906	MS51113-1	2590-00-307-8856	57	1
96906	MS39020-1		239	5	96906	MS51321-2	2910-00-930-9367	26	22
96906	MS39020-2		63	19	96906	MS51321-2	2910-00-930-9367	217	25
96906	MS39021-2	6680-00-933-3599	261	6	96906	MS51321-2	2910-00-930-9367	229	29
96906	MS39060-2	5930-00-699-9438	57	3	96906	MS51329-1	6020-00-669-5623	67	1
96906	MS39061-1	5930-00-296-6318	57	2	96906	MS51335-1	2540-00-078-6633	163	15
96906	MS39061-2	5930-00-296-6319	57	13	96906	MS51377-1	2640-00-810-5861	142	2
96906	MS39176-3	4730-00-011-4627	34	8	96906	MS51811-3P	4730-00-839-0427	134	26
96906	MS39177-3	4730-00-278-8763	34	7	96906	MS51811-3P	4730-00-839-0427	139	3
96906	MS39198-3	4730-00-943-8928	135	15	96906	MS51811-3P	4730-00-839-0427	140	10
96906	MS39198-3	4730-00-943-8928	139	33	96906	MS51812-3	4730-00-174-2985	33	6
96906	MS39201-2		28	13	96906	MS51812-3	4730-00-174-2985	113	7
96906	MS39210-3		106	2	96906	MS51812-5	4730-00-689-1231	31	65
96906	MS39212-3	4730-00-052-9877	106	3	96906	MS51812-5	4730-00-689-1231	217	16
96906	MS39230-1	4730-00-287-1649	50	17	96906	MS51812-5	4730-00-689-1231	228	15
96906	MS39230-2	4730-00-253-4412	50	16	96906	MS51813-5	4730-00-007-4580	229	25
96906	MS39230-2	4730-00-253-4412	229	8	96906	MS51814-3	4130-00-004-8101	134	3
96906	MS39230-4	4730-00-253-4414	235	16	96906	MS51814-3	4730-00-004-8101	139	16
96906	MS39230-4	4730-00-253-4414	236	12	96906	MS51814-5	4730-00-334-5550	31	9
96906	MS39232-1	4730-00-231-5642	33	27	96906	MS51815-10	4730-00-171-0761	33	25
96906	MS39233-2	4730-00-187-7610	229	7	96906	MS51815-12	4730-00-421-9400	31	32
96906	MS45904-57	5310-00-061-0004	205	8	96906	MS51815-2	4730-00-334-5534	18	1
96906	MS45904-57	5310-00-061-0004	219	19	96906	MS51815-3	4730-00-096-8756	30	5
96906	MS45904-60	5310-00-080-9786	71	8	96906	MS51815-3	4730-00-096-8756	33	11
96906	MS45904-68	5310-00-889-2528	54	2	96906	MS51815-3	4730-00-096-8756	106	5

NATIONAL STOCK NUMBER AND PART NUMBER INDEX

FSCM	PART NUMBER	NATIONAL STOCK NUMBER	FIGURE NO.	ITEM NO.	FSCM	PART NUMBER	NATIONAL STOCK NUMBER	FIGURE NO.	ITEM NO.
96906	MS51815-3	4730-00-096-8756	113	12	96906	MS51825-2	4730-00-246-2762	18	3
96906	MS51815-3	4730-00-096-8756	127	1	96906	MS51825-2	4730-00-246-2762	28	10
96906	MS51815-3	4730-00-096-8756	134	20	96906	MS51825-2	4730-00-246-2762	28	15
96906	MS51815-6	4730-00-127-4461	26	5	96906	MS51825-2	4730-00-246-2762	28	19
96906	MS51815-6	4730-00-127-4461	31	66	96906	MS51825-2	4730-00-246-2762	28	26
96906	MS51815-6	4730-00-127-4461	106	31	96906	MS51825-3	4730-00-004-4265	106	8
96906	MS51815-6	4730-00-127-4461	217	23	96906	MS51825-3	4730-00-004-4265	106	12C
96906	MS51815-6	4730-00-127-4461	228	3	96906	MS51825-3	4730-00-004-4265	113	2
96906	MS51815-6	4730-00-127-4461	229	14	96906	MS51825-3	4730-00-004-4265	113	9
96906	MS51815-6	4730-00-127-4461	235	4	96906	MS51825-5P	4730-00-800-3129	31	3
96906	MS51815-8	4730-01-003-6044	30	3	96906	MS51825-5P	4730-00-800-3129	31	14
96906	MS51816-3	4730-00-619-9368	139	11	96906	MS51825-5P	4730-00-800-3129	31	19
96906	MS51816-5	4730-00-336-9558	33	16	96906	MS51825-5P	4730-00-800-3129	31	23
96906	MS51816-5	4730-00-336-9558	229	26	96906	MS51825-5P	4730-00-800-3129	31	34
96906	MS51816-5	4730-00-336-9558	235	32	96906	MS51825-5P	4730-00-800-3129	31	38
96906	MS51817-3	4730-00-278-4651	120	5	96906	MS51825-5P	4730-00-800-3129	31	42
96906	MS51818-3	4730-01-009-8164	30	8	96906	MS51825-5P	4730-00-800-3129	31	46
96906	MS51818-3	4730-01-009-8164	106	6	96906	MS51825-5P	4730-00-800-3129	31	56
96906	MS51819-12	4730-01-008-3586	31	28	96906	MS51825-5P	4730-00-800-3129	31	60
96906	MS51819-12	4730-01-008-3586	32	8	96906	MS51825-5P	4730-00-800-3129	33	5
96906	MS51819-2	4730-00-336-9553	18	6	96906	MS51825-5P	4730-00-800-3129	33	8
96906	MS51819-2	4730-00-336-9553	28	3	96906	MS51825-5P	4730-00-800-3129	33	18
96906	MS51819-3	4730-00-003-5919	33	26	96906	MS51825-5P	4730-00-800-3129	33	24
96906	MS51819-5	4730-00-836-3498	134	29	96906	MS51825-5P	4730-00-800-3129	34	4
96906	MS51819-5	4730-00-836-3498	139	14	96906	MS51825-5P	4730-00-800-3129	106	28
96906	MS51819-7	4730-00-833-0508	31	21	96906	MS51825-5P	4730-00-800-3129	229	17
96906	MS51819-7	4730-00-833-0508	32	15	96906	MS51925-5P	4730-00-800-3129	229	22
96906	MS51819-7	4730-00-833-0508	228	18	96906	MS51855-5	4730-00-336-9465	127	6
96906	MS51819-7	4730-00-933-0508	229	11	96906	MS51855-5	4730-00-336-9465	134	16
96906	MS51821-3	4730-00-279-8123	134	4	96906	MS51855-5	4730-00-336-9465	139	2
96906	MS51822-5	4730-00-336-9541	31	52	96906	MS51855-9	4730-00-689-1236	34	12
96906	MS51823-2	4730-00-484-3473	18	4	96906	MS51855-9	4730-00-689-1236	31	16
96906	MS51823-2	4730-00-484-3473	28	11	96906	MS51855-9	4730-00-689-1236	218	17
96906	MS51823-2	4730-00-484-3473	28	16	96906	MS51855-9	4730-00-689-1236	228	11
96906	MS51823-2	4730-00-484-3473	28	20	96906	MS51861-45C	5305-00-147-3238	260	9
96906	MS51823-2	4730-00-484-3473	28	27	96906	MS51861-67	5305-00-432-4253	226	2
96906	MS51823-3	4730-00-038-7015	106	9	96906	MS51864-103-14	5307-00-245-6278	137	11
96906	MS51823-3	4730-00-038-7015	106	123	96906	MS51879-4	4730-01-043-5999	30	6
96906	MS51823-3	4730-00-038-7015	113	3	96906	MS51884-3	4730-00-187-4207	5	10
96906	MS51823-3	4730-00-038-7015	113	10	96906	MS51884-3	4730-00-187-4207	19	7
96906	MS51823-5	4730-00-025-7508	31	2	96906	MS51884-3	4730-00-187-4207	38	4
96906	MS51823-5	4730-00-025-7508	31	13	96906	MS51894-3	4730-00-187-4207	39	5
96906	MS51823-5	4730-00-025-7508	31	18	96906	MS51884-9	4730-00-187-4210	17	5
96906	MS51823-5	4730-00-025-7508	31	24	96906	MS51922-13	5310-00-984-3807	234	18
96906	MS51823-5	4730-00-025-7508	31	35	96906	MS51922-13	5310-00-984-3807	237	24
96906	MS51823-5	4730-00-025-7508	31	39	96906	MS51922-17	5310-00-087-4652	212	6
96906	MS51823-5	4730-00-025-7508	31	43	96906	MS51922-33	5310-00-225-6993	211A	11
96906	MS51823-5	4730-00-025-7508	31	47	96906	MS51922-5	5310-00-959-7600	70	14
96906	MS51823-5	4730-00-025-7508	31	57	96906	MS51922-81	5310-00-112-1385	216	11
96906	MS51823-5	4730-00-025-7508	31	61	96906	MS51926-5	5340-00-333-6060	241	8
96906	MS51823-5	4730-00-025-7508	33	4	96906	MS51926-5	5340-00-333-6060	242	15
96906	MS51823-5	4730-00-025-7508	33	9	96906	MS51926-5	5340-00-333-6060	244	7
96906	MS51823-5	4730-00-025-7508	33	19	96906	MS51926-5	5340-00-333-6060	244	18
96906	MS51823-5	4730-00-025-7508	33	23	96906	MS51926-5	5340-00-333-6060	245	9
96906	MS51823-5	4730-00-025-7508	34	3	96906	MS51926-5	5340-00-333-6060	245	12
96906	MS51823-5	4730-00-025-7508	106	29	96906	MS51926-5	5340-00-333-6060	257	1
96906	MS51923-5	4730-00-025-7508	228	9	96906	MS51926-5	5340-00-333-6060	257	13
96906	MS51823-5	4730-00-025-7508	229	16	96906	MS51926-5	5340-00-333-6060	258	13
96906	MS51823-5	4730-00-025-7508	229	21	96906	MS51929-3	5340-00-297-6637	241	2
96906	MS51824-5	4730-00-288-8245	139	26	96906	MS51929-3	5340-00-297-6637	242	11

NATIONAL STOCK NUMBER AND PART NUMBER INDEX

FSCM	PART NUMBER	NATIONAL STOCK NUMBER	FIGURE NO.	ITEM NO.	FSCM	PART NUMBER	NATIONAL STOCK NUMBER	FIGURE NO.	ITEM NO.
96906	MS51929-3	5340-00-297-6637	242	36	96906	MS51968-12	5310-00-926-5916	99	15
96906	MS51929-3	5340-00-297-6637	244	4	96906	MS51968-12	5310-00-926-5916	111	6
96906	MS51929-3	5340-00-297-6637	244	15	96906	MS51969-12	5310-00-926-5916	119	8
96906	MS51929-3	5340-00-297-6637	257	5	96906	MS51968-12	5310-00-926-5916	119	12
96906	MS51929-3	5340-00-297-6637	257	13	96906	MS51968-12	5310-00-926-5916	122	4
96906	MS51929-3	5340-00-297-6637	258	6	96906	MS51968-12	5310-00-926-5916	126	4
96906	MS51937-2	5306-00-056-3536	188	39	96906	MS51968-15	5310-00-943-2141	111	12
96906	MS51937-5	5306-00-185-9489	188	26	96906	MS51968-15	5310-00-943-2141	127	11
96906	MS51939-1	5340-00-764-2334	174	4	96906	MS51968-15	5310-00-943-2141	144	13
96906	MS51939-1	5340-00-764-2334	240	10	96906	MS51968-15	5310-00-943-2141	153	5
96906	MS51939-2	5340-00-916-6539	185	24	96906	MS51968-2	5310-00-768-0319	64	16
96906	MS51939-2	5340-00-916-6539	257	6	96906	MS51968-2	5310-00-768-0319	172	10
96906	MS51939-2	5340-00-916-6539	258	9	96906	MS51968-2	5310-00-768-0319	230	13
96906	MS51943-46	5310-00-935-3569	171	11	96906	MS51968-2	5310-00-768-0319	231	7
96906	MS51953-103	4730-00-196-1498	207	7	96906	MS51968-2	5310-00-768-0319	233	6
96906	MS51953-25	4730-01-104-2268	50	15	96906	MS51968-21	5310-00-763-8904	3	10
96906	MS51953-29	4730-00-196-1502	229	5	96906	MS51968-21	5310-00-763-8904	116	3
96906	MS51955-1	5305-00-054-9257	248	5	96906	MS51968-21	5310-00-763-8904	130	3
96906	MS51955-16	5305-00-058-0783	248	20	96906	MS51968-21	5310-00-763-8904	159	18
96906	MS51957-32	5305-00-054-6656	208	13	96906	MS51968-24	5310-00-763-8894	127	12
96906	MS51957-44	5305-00-054-6669	234	1	96906	MS51968-24	5310-00-763-8894	157	7
96906	MS51957-44	5305-00-054-6669	234	6	96906	MS51968-29	5310-00-762-6239	111	11
96906	MS51957-44	5305-00-054-6669	234	21	96906	MS51968-3	5310-00-913-7020	28	4
96906	MS51959-43	5305-00-765-4257	180	24	96906	MS51968-3	5310-00-913-7020	42	3
96906	MS51959-46	5305-00-764-0070	206	12	96906	MS51968-3	5310-00-913-7020	175	15
96906	MS51963-103	5305-00-724-5884	248	16	96906	MS51968-3	5310-00-913-7020	184	7
96906	MS51963-81	5305-00-724-5893	248	13	96906	MS51968-3	5310-00-913-7020	217	24
96906	MS51963-81	5305-00-724-5893	253	9	96906	MS51968-3	5310-00-913-7020	244	24
96906	MS51964-49	5305-00-724-6798	206	13	96906	MS51968-5	5310-00-880-7746	137	10
96906	MS51964-51	5305-00-724-6799	206	5	96906	MS51968-5	5310-00-880-7746	176	18
96906	MS51967-14	5310-01-070-2105	211	12	96906	MS51968-5	5310-00-880-7746	228	1
96906	MS51967-15	5310-00-761-3706	254	14	96906	MS51968-5	5310-00-880-7746	231	3
96906	MS51967-2	5310-00-761-6882	81	6	96906	MS51968-5	5310-00-880-7746	233	1
96906	MS51967-2	5310-00-761-6882	138	10	96906	MS51968-5	5310-00-880-7746	240	9
96906	MS51967-2	5310-00-261-6882	189	19	96906	MS51968-5	5310-00-880-7746	242	31
96906	MS51967-2	5310-00-761-6882	203	4	96906	MS51968-6	5310-00-905-4600	132	2
96906	MS51967-2	5310-00-761-6882	203	36	96906	MS51968-6	5310-00-905-4600	166	2
96906	MS51967-2	5310-00-761-6882	218	26	96906	MS51968-6	5310-00-905-4600	198	11
96906	MS51967-2	5310-00-761-6882	219	7	96906	MS51968-6	5310-00-905-4600	243	4
96906	MS51967-2	5310-00-761-6882	229	10	96906	MS51968-6	5310-00-905-4600	245	19
96906	MS51967-2	5310-00-761-6882	230	12	96906	MS51968-8	5310-00-732-0559	216	22
96906	MS51967-2	5310-00-761-6882	235	14	96906	MS51968-8	5310-00-732-0559	241	15
96906	MS51967-2	5310-00-761-6982	236	4	96906	MS51968-9	5310-00-785-1762	22	13
96906	MS51967-2	5310-00-761-6882	237	2	96906	MS51968-9	5310-00-785-1762	98	9
96906	MS51967-2	5310-00-761-6882	238	1	96906	MS51968-9	5310-00-785-1762	105	3
96906	MS51967-20	5310-00-763-8920	211	5	96906	MS51968-9	5310-00-785-1762	144	16
96906	MS51967-5	5310-00-880-7744	235	22	96906	MS51968-9	5310-00-785-1762	240	6
96906	MS51967-5	5310-00-880-7744	236	1	96906	MS51968-9	5310-00-785-1762	244	30
96906	MS51967-6	5310-00-931-8167	146	5	96906	MS51968-9	5310-00-785-1762	245	26
96906	MS51967-6	5310-00-931-8167	151	6	96906	MS51971-1	5310-00-903-5966	46	14
96906	MS51967-6	5310-00-931-9167	156	13	96906	MS51971-1	5310-00-903-5966	50	10
96906	MS51967-8	5310-00-732-0558	68	13	96906	MS51971-3	5310-00-913-8881	46	24
96906	MS51967-8	5310-00-732-0558	75	6	96906	MS51971-3	5310-00-913-8881	50	8
96906	MS51967-8	5310-00-732-0558	227	6	96906	MS51971-3	5310-00-913-8881	53	12
96906	MS51967-9	5310-00-761-0654	247	22	96906	MS51972-3	5310-00-903-1524	45	2
96906	MS51967-9	5310-00-761-0654	254	3	96906	MS51975-55	5305-00-658-5558	254	13
96906	MS51968-11	5310-00-880-7745	20	7	96906	MS51988-8	5310-00-447-8774	117	7
96906	MS51968-11	5310-00-880-7745	132	11	96906	MS51988-8	5310-00-447-8774	131	7
96906	MS51968-11	5310-00-880-7745	141	15	96906	MS52000-3	5330-00-641-4336	77	2
96906	MS51968-12	5310-00-926-5916	3	13	96906	MS52000-8	5330-00-641-4336	80	7

NATIONAL STOCK NUMBER AND PART NUMBER INDEX

FSCM	PART NUMBER	NATIONAL STOCK NUMBER	FIGURE NO.	ITEM NO.	FSCM	PART NUMBER	NATIONAL STOCK NUMBER	FIGURE NO.	ITEM NO.
96906	MS52000-8	5330-00-641-4336	88	10	96906	MS90725-62	5305-00-269-3213	212	1
96906	MS521301A206R	4720-00-401-9299	207	2	96906	MS90725-62	5305-00-269-3213	250	22
96906	MS521301B207017		48	7	96906	MS90725-65	5305-00-269-3215	3	22
96906	MS521304A204R	4720-00-846-6558	50	12	96906	MS90725-65	5305-00-269-3215	254	8
96906	MS53000-1		61	1	96906	MS90725-66	5305-00-269-3216	3	3
96906	MS53015-1	2540-00-840-0022	198	3	96906	MS90725-66	5305-00-269-3216	16	2
96906	MS53041-1	5340-00-756-2403	44	13	96906	MS90725-66	5305-00-269-3216	24	4
96906	MS53041-3	5340-00-079-8610	43	13	96906	MS90725-68	5305-00-269-3218	15	16
96906	MS53041-3	5340-00-079-8610	43	23	96906	MS90725-69	5305-00-269-3219	3	5
96906	MS53047-1	6220-00-500-0437	65	12	96906	MS90725-7	5305-00-225-3840	46	18
96906	MS53047-1	6220-00-500-0437	69	9	96906	MS90725-7	5305-00-225-3840	238	4
96906	MS53050-1		209	2	96906	MS90725-7	5305-00-225-3840	249	18
96906	MS53063-2	2940-00-998-4696	28	7	96906	MS90725-8	5305-00-225-3839	50	3
96906	MS53075-2	2910-00-116-5243	32	1	96906	MS90725-8	5305-00-225-3839	253	3
96906	MS57988-8	5310-00-447-8774	131	14	96906	MS90726-1	5305-00-267-8972	84	7
96906	MS75004-1	5940-00-549-6581	75	12	96906	MS90726-1	5305-00-267-8972	171	12
96906	MS75004-2	5940-00-549-6583	75	14	96906	MS90726-108	5305-00-716-8187	211	10
96906	MS75020-1	5935-00-059-2841	85	12	96906	MS90726-108	5305-00-716-8187	212	9
96906	MS75021-2	5935-00-946-3884	77	17	96906	MS90726-111	5305-00-761-4227	254	17
96906	MS75021-2	5935-00-846-3884	86	10	96906	MS90726-113	5305-00-725-4183	144	11
96906	MS75063-1	5930-00-755-0761	72	1	96906	MS90726-114	5305-00-725-4187	153	3
96906	MS87006-3	4030-00-270-5436	45	4	96906	MS90726-116	5305-00-716-8183	144	6
96906	MS87006-3	4030-00-270-5436	162	14	96906	MS90726-116	5305-00-716-8183	188	34
96906	MS87006-3	4030-00-270-5436	182	16	96906	MS90726-117	5305-00-716-8182	163	14
96906	MS87006-3	4030-00-270-5436	183	10	96906	MS90726-15	5305-00-267-8982	223	1
96906	MS87006-43	4030-00-954-9801	257	25	96906	MS90726-25	5305-00-267-8982	165	18
96906	MS87006-53	4030-00-916-2141	164	2	96906	MS90726-29	5306-00-225-9084	202	6
96906	MS90724-42	5310-00-112-9357	173	1	96906	MS90726-3	5305-00-068-0504	139	22
96906	MS90724-42	5310-00-112-9357	176	24	96906	MS90726-3	5305-00-068-0504	174	9
96906	MS90724-42	5310-00-112-9357	177	17	96906	MS90726-3	5305-00-068-0504	185	2
96906	MS90725-10	5305-00-071-2241	47	6	96906	MS90726-3	5305-00-068-0504	246	6
96906	MS90725-10	5305-00-071-2241	138	17	96906	MS90726-31	5306-00-225-9086	66	3
96906	MS90725-109	5305-00-044-4153	169	1	96906	MS90726-31	5306-00-225-9086	67	15
96906	MS90725-14	5305-00-071-2237	254	5	96906	MS90726-31	5306-00-225-9086	73	25
96906	MS90725-164	5305-00-051-0827	211	8	96906	MS90726-31	5306-00-225-9086	198	13
96906	MS90725-3	5305-00-068-0500	45	16	96906	MS90726-32	5306-00-225-9087	179	3
96906	MS90725-3	5305-00-068-0500	46	3	96906	MS90726-33	5306-00-225-9088	175	12
96906	MS90725-30	5306-00-225-8495	136	3	96906	MS90726-33	5306-00-225-9088	176	7
96906	MS90725-31	5306-00-225-8496	53	2	96906	MS90726-33	5306-00-225-9088	177	15
96906	MS90725-33	5306-00-225-8498	108	6	96906	MS90726-33	5306-00-225-9088	188	18
96906	MS90725-34	5306-00-225-8499	17	4	96906	MS90726-33	5306-00-225-9088	218	11
96906	MS90725-34	5306-00-225-8499	235	25	96906	MS90726-33	5306-00-225-9088	237	20
96906	MS90725-34	5306-00-225-8499	236	13	96906	MS90726-34	5306-00-225-9089	153	1
96906	MS90725-35	5306-00-225-8500	48	10	96906	MS90726-34	5306-00-225-9089	176	8
96906	MS90725-5	5305-00-068-0501	98	35	96906	MS90726-34	5306-00-225-9089	177	16
96906	MS90725-5	5305-00-068-0501	229	4	96906	MS90726-34	5306-00-225-9089	178	6
96906	MS90725-57	5305-00-269-3208	66	1	96906	MS90726-34	5306-00-225-9089	179	5
96906	MS90725-57	5305-00-269-3208	67	13	96906	MS90726-34	5306-00-225-9089	242	2
96906	MS90725-57	5305-00-269-3208	93	9	96906	MS90726-36	5305-00-225-9091	166	11
96906	MS90725-59	5305-00-269-3210	247	25	96906	MS90726-36	5305-00-225-9091	233	4
96906	MS90725-6	5305-00-068-0502	42	1	96906	MS90726-36	5305-00-225-9091	247	13
96906	MS90725-6	5305-00-068-0502	46	17	96906	MS90726-37	5305-00-225-9092	183	5
96906	MS90725-6	5305-00-068-0502	54	18	96906	MS90726-40	5306-00-225-9095	240	13
96906	MS90725-6	5305-00-068-0502	138	7	96906	MS90726-40	5306-00-225-9095	243	1
96906	MS90725-6	5305-00-068-0502	235	11	96906	MS90726-41	5306-00-225-9096	245	24
96906	MS90725-6	5305-00-068-0502	236	9	96906	MS90726-43	5306-00-225-9098	231	1
96906	MS90725-6	5305-00-068-0502	250	8	96906	MS90726-45	5306-00-225-9100	231	4
96906	MS90725-62	5305-00-269-3213	21	8	96906	MS90726-5	5305-00-068-0505	28	6
96906	MS90725-62	5305-00-269-3213	27	10	96906	MS90726-5	5305-00-068-0505	31	51
96906	MS90725-62	5305-00-269-3213	53	21	96906	MS90726-5	5305-00-068-0505	44	10

NATIONAL STOCK NUMBER AND PART NUMBER INDEX

FSCM	PART NUMBER	NATIONAL STOCK NUMBER	FIGURE NO.	ITEM NO.	FSCM	PART NUMBER	NATIONAL STOCK NUMBER	FIGURE NO.	ITEM NO.
96906	MS90726-5	5305-00-068-0505	45	13	96906	MS90726-65	5305-00-269-2808	247	16
96906	MS90726-5	5305-00-068-0505	70	6	96906	MS90726-68	5305-00-269-2810	32	3
96906	MS90726-5	5305-00-068-0505	134	8	96906	MS90726-8	5305-00-267-8974	28	31
96906	MS90726-5	5305-00-068-0505	140	5	96906	MS90726-8	5305-00-257-8974	83	1
96906	MS90726-5	5305-00-068-0505	175	17	96906	MS90726-8	5305-00-267-8974	144	4
96906	MS90726-5	5305-00-068-0505	188	1	96906	MS90726-8	5305-00-267-8974	198	20
96906	MS90726-5	5305-00-068-0505	192	10	96906	MS90726-8	5305-00-267-8974	204	4
96906	MS90726-5	5305-00-068-0505	204	3	96906	MS90726-8	5305-00-267-8974	206	17
96906	MS90726-5	5305-00-068-0505	213	7	96906	MS90726-8	5305-00-267-8974	217	3
96906	MS90726-5	5305-00-068-0505	214	5	96906	MS90726-8	5305-00-267-8974	234	12
96906	MS90726-5	5305-00-068-0505	215	1	96906	MS90726-8	5305-00-267-8974	246	11
96906	MS90726-5	5305-00-068-0505	218	24	96906	MS90726-9	5305-00-267-8975	171	13
96906	MS90726-5	5305-00-068-0505	224	1	96906	MS90727-10	5305-00-267-8954	47	4
96906	MS90726-59	5305-00-912-5713	198	16	96906	MS90727-10	5305-00-267-8954	134	24
96906	MS90726-6	5305-00-068-0506	26	19	96906	MS90727-110	5305-00-719-5209	141	1
96906	MS90726-6	5305-00-068-0506	42	18	96906	MS90727-111	5305-00-719-5219	188	5
96906	MS90726-6	5305-00-068-0506	44	16	96906	MS90727-112	5305-00-725-0154	169	10
96906	MS90726-6	5305-00-068-0506	73	22	96906	MS90727-113	5305-00-719-5221	94	9
96906	MS90726-6	5305-00-068-0506	75	5	96906	MS90727-114	5305-00-719-5235	111	8
96906	MS90726-6	5305-00-068-0506	76	15	96906	MS90727-114	5305-00-719-5235	169	6
96906	MS90726-6	5305-00-068-0506	87	9	96906	MS90727-115	5305-00-719-5238	126	1
96906	MS90726-6	5305-00-068-0506	90	10	96906	MS90727-115	5305-00-719-5238	127	19
96906	MS90726-6	5305-00-068-0506	139	17	96906	MS90727-119	5305-00-719-5243	144	15
96906	MS90726-6	5305-00-068-0506	170	15	96906	MS90727-119	5305-00-719-5243	153	9
96906	MS90726-6	5305-00-068-0506	172	6	96906	MS90727-122	5305-00-719-5269	127	17
96906	MS90726-6	5305-00-068-0506	174	24	96906	MS90727-126	5305-00-410-6957	126	8
96906	MS90726-6	5305-00-068-0506	185	5	96906	MS90727-126	5305-00-410-6957	127	18
96906	MS90726-6	5305-00-068-0506	190	13	96906	MS90727-13	5305-00-267-8957	247	4
96906	MS90726-6	5305-00-068-0506	201	1	96906	MS90727-14	5305-00-267-8958	185	7
96906	MS90726-6	5305-00-068-0506	202	9	96906	MS90727-14	5305-00-267-8958	222	7
96906	MS90726-6	5305-00-068-0506	217	4	96906	MS90727-16	5305-00-267-8960	196	7
96906	MS90726-6	5305-00-068-0506	222	10	96906	MS90727-16	5305-00-267-8960	222	11
96906	MS90726-6	5305-00-068-0506	229	27	96906	MS90727-16	5305-00-267-8960	223	10
96906	MS90726-6	5305-00-068-0506	230	10	96906	MS90727-165	5305-00-726-2552	159	20
96906	MS90726-6	5305-00-068-0506	231	10	96906	MS90727-17	5305-00-267-8961	197	20
96906	MS90726-6	5305-00-068-0506	233	10	96906	MS90727-17	5305-00-267-8961	222	12
96906	MS90726-6	5305-00-068-0506	255	18	96906	MS90727-177	5305-00-726-2568	3	1
96906	MS90726-60	5305-00-269-2803	144	19	96906	MS90727-18	5305-00-267-3962	221	1
96906	MS90726-60	5305-00-269-2803	174	16	96906	MS90727-186	5305-00-082-6821	7	1
96906	MS90726-60	5305-00-269-2803	216	19	96906	MS90727-186	5305-00-082-6821	144	8
96906	MS90726-61	5305-00-269-2804	176	2	96906	MS90727-187	5305-00-916-2345	157	5
96906	MS90726-61	5305-00-269-2804	177	1	96906	MS90727-188	5305-00-948-0749	111	7
96906	MS90726-61	5305-00-269-2804	241	12	96906	MS90727-189	5305-00-762-6041	127	16
96906	MS90726-61	5305-00-269-2804	245	2	96906	MS90727-193	5305-00-728-5474	118	10
96906	MS90726-62	5305-00-269-2805	36	35	96906	MS90727-198	5305-00-127-7128	171	15
96906	MS90726-62	5305-00-269-2805	92	13	96906	MS90727-2	5305-00-267-8951	165	14
96906	MS90726-62	5305-00-269-2805	198	15	96906	MS90727-32	5306-00-050-1238	22	24
96906	MS90726-62	5305-00-269-2805	240	1	96906	MS90727-32	5306-00-050-1238	62	1
96906	MS90726-62	5305-00-269-2805	244	26	96906	MS90727-32	5306-00-050-1238	178	3
96906	MS90726-63	5305-00-269-2806	38	10	96906	MS90727-32	5306-00-050-1238	215	16
96906	MS90726-63	5305-00-269-2806	76	2	96906	MS90727-32	5306-00-050-1238	218	14
96906	MS90726-64	5305-00-269-2807	22	10	96906	MS90727-32	5306-00-050-1238	228	5
96906	MS90726-64	5305-00-269-2907	177	19	96906	MS90727-32	5306-00-050-1238	231	19
96906	MS90726-64	5305-00-269-2807	198	8	96906	MS90727-34	5305-00-051-4076	132	4
96906	MS90726-65	5305-00-269-2808	144	21	96906	MS90727-35	5306-00-051-4077	141	13
96906	MS90726-65	5305-00-269-2808	146	14	96906	MS90727-35	5306-00-051-4077	176	9
96906	MS90726-65	5305-00-269-2808	148	2	96906	MS90727-35	5306-00-051-4077	177	10
96906	MS90726-65	5305-00-269-2808	149	9	96906	MS90727-35	5306-00-051-4077	242	38
96906	MS90726-65	5305-00-269-2808	152	1	96906	MS90727-35	5306-00-051-4077	245	17
96906	MS90726-65	5305-00-269-2808	156	14	96906	MS90727-35	5306-00-051-4077	257	31

NATIONAL STOCK NUMBER AND PART NUMBER INDEX

FSCM	PART NUMBER	NATIONAL STOCK NUMBER	FIGURE NO.	ITEM NO.	FSCM	PART NUMBER	NATIONAL STOCK NUMBER	FIGURE NO.	ITEM NO.
96906	MS90727-38	5306-00-050-1239	107	4	96906	MS90727-32	5306-00-226-4825	94	24
96906	MS90727-38	5306-00-050-1239	109	10	96906	MS90728-33	5306-00-226-4826	49	13
96906	MS90727-38	5306-00-050-1239	110	6	96906	MS90728-33	5306-00-226-4826	52	11
96906	MS90727-39	5306-00-051-4081	215	22	96906	MS90728-33	5306-00-226-4826	106	25
96906	MS90727-4	5305-00-068-0512	85	2	96906	MS90728-33	5306-00-226-4826	124	6
96906	MS90727-4	5305-00-068-0512	207	8	96906	MS90728-34	5306-00-226-4827	102	1
96906	MS90727-4	5305-00-068-0512	244	21	96906	MS90728-36	5306-00-226-4829	4	21
96906	MS90727-43	5306-00-051-4085	107	8	96906	MS90728-36	5306-00-226-4829	41	40
96906	MS90727-57	5305-00-269-3233	68	16	96906	MS90728-38	5306-00-226-4831	22	1
96906	MS90727-58	5305-00-269-3234	12	12	96906	MS90728-39	5306-00-226-4831	36	36
96906	MS90727-58	5305-00-269-3224	41	8	96906	MS90728-44	5306-00-226-4837	15	20
96906	MS90727-61	5305-00-269-3237	92	6	96906	MS90728-46	5306-00-226-4839	15	23
96906	MS90727-61	5305-00-269-3237	93	2	96906	MS90728-5	5305-00-068-7837	23	1
96906	MS90727-61	5305-00-269-3237	117	13	96906	MS90728-6	5305-00-068-0508	36	28
96906	MS90727-61	5305-00-269-3237	131	6	96906	MS90728-61	5305-00-543-2419	6	7
96906	MS90727-61	5305-00-269-3237	131	13	96906	MS90728-61	5305-00-543-2419	15	5
96906	MS90727-61	5305-00-269-3237	171	6	96906	MS90728-61	5305-00-543-2419	16	26
96906	MS90727-63	5305-00-269-3239	3	6	96906	MS90728-61	5305-00-543-2419	41	17
96906	MS90727-63	5305-00-269-3239	105	27	96906	MS90728-61	5305-00-543-2419	48	1
96906	MS90727-63	5305-00-269-3239	117	6	96906	MS90728-61	5305-00-543-2419	103	9
96906	MS90727-63	5305-00-269-3239	188	44	96906	MS90728-61	5305-00-548-2419	211A	6
96906	MS90727-64	5305-00-269-3240	171	1	96906	MS90728-62	5305-00-068-0511	103	1
96906	MS90727-67	5305-00-269-3243	92	12	96906	MS90728-62	5305-00-068-0511	108	11
96906	MS90727-67	5305-00-269-3243	98	23	96906	MS90728-62	5305-00-068-0511	114	10
96906	MS90727-7	5305-00-068-0514	64	17	96906	MS90728-62	5305-00-068-0511	124	44
96906	MS90727-7	5305-00-068-0514	71	14	96906	MS90728-62	5305-00-068-0511	128	19
96906	MS90727-7	5305-00-068-0514	84	1	96906	MS90728-63	5305-00-688-2111	35	27
96906	MS90727-7	5305-00-068-0514	135	12	96906	MS90728-63	5305-00-688-2111	50	4
96906	MS90727-7	5305-00-068-0514	161	8	96906	MS90728-63	5305-00-688-2111	53	7
96906	MS90727-7	5305-00-068-0514	163	11	96906	MS90728-64	5305-00-725-2317	114	28
96906	MS90727-7	5305-00-068-0514	174	29	96906	MS90728-65	5305-00-821-3869	158	24
96906	MS90727-7	5305-00-068-0514	176	6	96906	MS90728-68	5305-00-543-2866	103	18
96906	MS90727-7	5305-00-068-0514	177	4	96906	MS90728-73	5305-00-990-3632	158	27
96906	MS90727-7	5305-00-068-0514	191	3	96906	MS90728-8	5305-00-225-3843	34	15
96906	MS90727-7	5305-00-068-0514	218	1	96906	MS90728-8	5305-00-225-3843	36	1
96906	MS90727-71	5305-00-269-3247	36	30	96906	MS90728-87	5305-00-071-1788	53	17
96906	MS90727-76	5305-00-269-4529	172	12	96906	MS90728-89	5305-00-071-2055	114	13
96906	MS90727-8	5305-00-068-0515	169	15	96906	MS90728-89	5305-00-071-2055	124	42
96906	MS90727-86	5305-00-709-8516	171	20	96906	MS90728-89	5305-00-071-2055	128	8
96906	MS90727-89	5305-00-709-8539	99	13	96906	MS90728-9	5305-00-225-3842	81	7
96906	MS90727-89	5305-00-709-8539	119	2	96906	MS90908-1	2910-00-752-9138	32	13
96906	MS90727-9	5305-00-068-0516	171	21	96906	MS9319-168	5320-01-015-8812	260	1
96906	MS90727-90	5305-00-709-8540	119	10	96906	MS9358-14	5310-00-103-2893	128	28
96906	MS90727-91	5305-00-709-8542	3	19	96906	MS9489-12	5306-00-113-3785	220	2
96906	MS90727-91	5305-00-709-8542	242	20	96906	MS9489-12	5306-00-113-3765	222	4
96906	MS90727-93	5305-00-709-8531	119	4	96906	MS9489-14	5306-00-142-3537	220	18
96906	MS90727-107	5305-00-732-0512	211A	4	96906	MS9518-06	5306-00-495-7742	255	14
96906	MS90728-112	5305-00-071-2068	123	12	91349	M13486-1-14	6145-00-705-6674	BULK	24
96906	MS90727-113	5305-00-071-2069	211A	10	91349	M13486-1-4	6145-00-542-6834	63	17
96906	MS90727-113	5305-00-071-2069	211A	18	91349	M13486-1-5	6145-00-152-6499	BULK	20
96906	MS90728-114	5305-00-071-2070	92	16	19207	M13486/1-14		81	29
96906	MS90728-117	5305-00-071-2073	254	20	19207	M13486/1-14		81	24
96906	MS90728-126	5305-00-071-2082	211	14	81349	M13486/1-7		BULK	23
96906	MS90727-126	5305-00-071-2082	211A	5	19207	M13486/1-9		54	6
96906	MS90728-14	5305-00-011-2511	45	9	19207	M13486/1-7		54	14
96906	MS90728-166	5305-00-724-7224	166	4	19207	M13486/1-9		54	6
96906	MS90728-176	5305-00-724-7266	3	17	19207	M13486/1-9		54	10
96906	MS90728-31	5306-00-226-4824	216	30	19207	M13486/1-9		81	34
96906	MS90728-32	5306-00-226-4825	249	15	19207	M13486/1-9		83	8
96906	MS90727-32	5306-00-226-4825	8	9	19207	M13486/1-9		83	8A

NATIONAL STOCK NUMBER AND PART NUMBER INDEX

FSCM	PART NUMBER	NATIONAL STOCK NUMBER	FIGURE NO.	ITEM NO.	FSCM	PART NUMBER	NATIONAL STOCK NUMBER	FIGURE NO.	ITEM NO.
19207	M13486/1-10		84	5	00642	XH1086	2590-00-080-7285	85	3
19207	M13486/1-14		75	3	00642	XH1088	2590-00-081-5448	88	1
19207	M13486/1-14		75	11	00642	XH1098	2590-00-080-7281	86	1
19207	M13486/1-14		75	18	73342	X13389	5360-00-015-6574	98	20
81349	M13486/1-9	6145-00-165-3735	BULK	21	78500	X323	4730-00-702-6932	92	3
81349	M13516/1-1	5925-00-026-4767	58	2	09922	YAEV25L	5940-00-115-5006	75	2
81349	M13516/1-3	5925-00-954-9289	58	3	09922	YAEV25L	5940-00-115-5006	75	10
81349	M24066-4-104	5340-01-072-1361	186	10	09922	YAEV25L	5940-00-115-5006	75	17
60360	M24141X0H	3110-00-902-1688	94	18	09922	YAEV25L	5940-00-115-5006	81	26
81349	M43436/1-1	9905-00-752-4649	199	9	09922	YAEV25L	5940-00-115-5006	81	30
81349	M43436/1-1	9905-00-752-4649	199	16	81348	ZZH428	4720-00-200-0371	BULK	12
81349	M43436/1-10	9905-00-818-9373	239	7	81348	ZZ-T-381/GP3A111	2610-00-880-4577	143	1
81349	M43436/1-3	9905-00-893-3570	79	13	93568	00221-0G62	5340-01-205-9036	170	1
81349	M43436/1-3	9905-00-893-3570	232	1	14153	00513	5340-00-721-9658	37	3
81349	M5501/11-F3	5340-00-515-0525	25	6	84659	02203		14	13
81349	M83461/1-337	5330-01-160-4342	123	16	93568	02252-0431	2510-01-140-6509	179	6
81349	M85049/1-10B	5935-00-280-1936	232	2	19107	029037	5999-00-215-4048	73	4
81349	M85049/1-10B	5935-00-280-1936	239	2	77640	029039	5310-00-735-1273	73	10
81349	NAS1042	4010-00-129-3221	BULK	1	77640	032156	5977-00-578-6495	73	14
80205	NAS1455B30-12	4010-00-974-6041	242	25	77640	034059	2590-00-525-1352	73	13
96904	NATUAR361	5970-00-997-6347	63	16	72582	05103975	2990-00-388-2670	37	1
72962	NA401-070	5310-00-208-4211	171	3	72582	05134179	2815-00-103-2217	29	23
24617	NT10800PC4	5330-00-212-6290	26	2	72582	05177777	2815-00-080-6543	16	10
24617	NT10800PC4	5330-00-212-6290	35	42	72582	05196053	5330-00-996-3720	29	16
24617	NT7771PC3	5330-00-154-8358	16	20	90940	0637127	4820-00-026-8473	235	7
24617	NX12289PC23	5340-00-014-2583	35	3	77640	065997	3110-00-271-0385	145	6
24617	N24154PC4	5310-00-270-7111	14	24	77640	068005	3120-00-737-3343	158	13
18265	P10-3545	4730-00-081-9821	28	23	77640	068005	3120-00-737-3343	159	24
06848	P16598	5310-00-297-9836	37	9	30780	1-4X1-8FGS	4730-00-226-8874	228	19
83843	PSC7707-13	3110-00-516-5171	208	26	30780	1-4X1-8FGS	4730-00-226-8874	229	12
79500	P8C7707-3	3110-00-108-9225	21	1	96046	1-8		208	15
81348	QQ-A-25017		BULK	41	59501	10-207125-1	2990-00-770-1641	41	16
81348	QQ5741	9520-00-277-4914	BULK	39B	77820	10-40457-12S	5975-00-522-7125	77	30
81348	RRC271	4010-00-725-3338	BULK	2	77820	10-40736-24	5935-00-295-6403	246	5
81348	RRW410	4010-00-933-3544	BULK	3	77820	10-40817-10	5935-00-772-2344	63	13
00334	SR2155	6685-00-618-1812	211	3	77820	10-42617-10S	5935-00-605-9322	63	11
03481	S25B271	5310-00-953-3466	188	24	77820	10-42622-23P	5935-00-062-7450	78	12
15434	S911B	4730-00-018-9566	5	11	77820	10-42622-23P	5935-00-062-7450	79	12
81348	T-R-571	4020-00-068-7907	BULK	4	77820	10-42622-23P	5935-00-062-7450	86	8
76700	T-10471	2990-00-080-7141	43	14	77820	10-42622-23P	5935-00-062-7450	87	8
59730	TG1	5940-00-705-6701	71	5	04741	10SA0251	5310-00-374-0824	145	3
59730	TG28	5940-00-705-6728	246	2	18876	10009605	5306-00-814-7917	43	7
59730	TG9	5940-00-705-6709	63	15	18876	10009605	5306-00-814-7917	43	17
53477	TR515	2640-00-729-6081	142	1	18876	10106365-1	5306-00-066-4296	184	16
70040	T552	2940-00-745-7730	38	7	18876	10106365-1	5306-00-066-4296	200	1
70040	T65	2910-00-781-1354	39	1	10237	103260	5365-00-740-9618	168	3
70040	T67	2910-00-884-1207	38	1	72582	103319	5310-00-010-3319	14	16
79218	T75	3110-00-554-2979	124	25	72582	103709	5315-00-010-3709	26	12
61864	UC410A	5325-00-303-4932	197	23	78385	10530B		218	30
51665	US48	2640-00-060-3550	142	3	78385	10530B	2540-00-113-4180	231	20
81978	V5J21735	4810-00-974-7605	41	33	24617	105602	5340-00-050-1594	98	18
81348	WC596STYLEJ1	5935-00-929-0301	59	17	80212	1070176	5330-00-999-1984	208	34
31204	WT250-34	3020-00-028-2671	96	4	80212	1070179	2590-00-999-1985	208	28
81348	WWC440	4730-00-782-8544	48	8	80212	1070868	5305-00-999-2127	208	16
81348	WW-P-460	4730-01-131-6296	207	6	19207	10863495	2590-00-781-8162	208	22
81348	WW-P-471	4730-00-408-4498	56	17	19207	10963496	5977-00-143-6718	208	5
81348	WW-P-471ACABCB	4730-00-954-1281	5	2	19207	10865525	5330-00-999-1983	209	32
81348	WW-P-471ACABCB	4730-00-954-1281	45	6	19207	10865844	5970-00-143-3633	208	4
81348	WW-P-471ACBBLLE	4730-00-010-3875	49	10	19207	10866219	5310-00-089-4457	208	3
00642	XH1084	2590-00-080-7246	79	5	19207	10866260-1	2540-00-930-2718	184	12

NATIONAL STOCK NUMBER AND PART NUMBER INDEX

FSCM	PART NUMBER	NATIONAL STOCK NUMBER	FIGURE NO.	ITEM NO.	FSCM	PART NUMBER	NATIONAL STOCK NUMBER	FIGURE NO.	ITEM NO.
19207	10866260-1	2540-00-930-2718	200	2	19207	10945174-2		147	2
19207	10872080-1	2590-00-880-3797	42	9	19207	10945174-2		150	3
19207	10881880	4910-00-722-3877	264	1	19207	10945174-2		154	2
19207	10881982	5120-00-733-8888	265	5	19207	10945175-1		147	8
19207	10881891	5120-00-219-8400	266	4	19207	10945175-1		150	9
19207	10881892	4940-00-711-1920	263	1	19207	10945175-1		154	8
19207	10881893	4940-00-711-1918	265	1	19207	10945175-2		147	1
19207	10881896	4940-00-711-1919	262	7	19207	10945175-2		150	2
19207	10881897	5110-00-785-1016	264	5	19207	10945175-2		154	1
19207	10881907	5110-00-294-4606	265	2	19207	10947439	2920-00-900-7993	255	22
19207	10885798	2540-00-953-0110	203	7	19207	10947447	5310-00-249-6584	123	11
19207	10890481	8105-00-477-3716	211A	17	19207	10947517	2920-00-782-1955	255	11
19207	10895001	5310-00-080-9478	158	31	19207	10947610	6105-00-961-8365	206	6
19207	10896505	2540-00-103-9305	203	16	19207	10947618	5970-00-089-0313	205	24
19207	10895505	2540-00-103-9305	219	23	19207	10948006	5310-00-080-9476	124	28
19207	10896515	7690-01-032-5639	238	10	19207	10949094	5325-00-185-0951	77	38
19207	10896914		57	9	19207	10949094	5325-00-185-0951	81	11
19207	10896915	3040-00-789-7607	57	6	19207	10949379	5120-00-591-6639	266	2
19207	10900880	5340-00-980-9277	269	5	97499	110-050D5-5	5320-00-619-4039	192	4
19207	10903213	5365-00-611-5612	80	5	03776	11040338-1	4730-00-871-6729	106	11
19207	10903213	5365-00-811-5612	83	6	56442	1108G6	5935-00-333-3088	77	32
19207	10906314	5961-00-856-1316	255	1	82423	11087	4010-00-889-2210	242	29
19207	10906697	6685-00-618-1822	211A	20	82423	11087	4010-00-689-2210	257	23
19207	10917051	4820-00-423-2099	34	6	16764	1113250	2920-01-041-9924	55	1
19207	10920506	6220-00-903-6647	65	2	16764	1114536	2920-00-735-9542	54	3
19207	10920548-1	6220-00-680-1237	65	1	16764	1115505	2920-00-064-8946	55	5
19207	10921855	5310-00-045-5959	216	27	77873	114-5209	2520-00-086-1967	107	KIT
93568	10924769	2540-00-080-7150	168	7	21450	114628	4730-00-459-8814	205	25
19207	10924772	2530-00-763-8452	33	12	21450	114671		41	47
19207	10924775	5340-00-880-8482	3	21	19207	11588683-1		155	7
19207	10924776	5340-00-880-8486	3	12	19207	11588697		105	10
19207	10924778	2520-00-880-4451	118	7	19207	11598699	5306-00-142-3866	172	22
19207	10924780	2540-00-081-5464	168	1	19207	11588699	5306-00-142-3866	188	31
19207	10929868	2920-00-909-2483	53	19	19207	11589341	2930-00-933-6424	45	5
19207	10930019	6250-00-167-9225	65	6	19207	1159217		123	13
19207	10934456	4910-00-019-5241	268	4	19207	11592313	2540-01-111-5389	218	15
19207	10936838	2540-00-832-5664	185	4	19207	11592313	2540-01-111-5389	231	16
19207	10942521	5940-00-738-6272	75	13	19207	11592313	2540-01-111-5389	235	19
19207	10943194	5330-00-179-6131	211	7	19207	11594375	5340-01-052-5064	172	13
19207	10944437	2540-00-782-4251	188	28	19207	11594375-1		172	14
19207	10945033		188	14	19207	11594375-2		172	15
19207	10945034		188	13	19207	11594377-1		169	12
19207	10945035		188	15	19207	11594377-2		169	11
19207	10945036		188	16	19207	11594386	5310-00-880-2229	165	4
19207	10945037		188	17	19207	11594396	2520-00-080-6729	105	19
19207	10945038	2510-00-489-8295	188	11	19207	11594397		105	18
93568	10945148	2520-00-080-6584	21	3	19207	11594398	2520-01-160-0744	105	20
93568	10945149	2520-00-081-5098	21	2	19207	11594399		105	21
19207	10945154		107	1	19207	11594403	2530-00-880-4114	132	5
19207	10945154		109	7	19207	11594405	2510-01-063-9811	188	2
19207	10945154		110	1	19207	11594405	2510-01-063-9811	196	8
19207	10945158		107	14	19207	11594407	2530-00-880-4758	150	1
19207	10945161	2520-00-006-4063	107	5	19207	11594408	5330-00-081-5066	157	4
19207	10945169	2540-00-880-3989	165	3	19207	11594415	2530-01-004-2848	132	1
19207	10945170	5365-00-082-4124	154	3	13569	11594416	5330-00-080-6648	111	15
19207	10945171		147	9	19207	11594418	3040-01-124-9316	105	26
19207	10945171		154	7	19207	11594419	2520-01-138-9409	105	23
19207	10945173	2530-00-890-4760	147	7	19207	11594422		105	11
19207	10945173	2530-00-880-4760	154	9	19207	11594423	2920-01-118-5960	53	20
19207	10945174-1		150	8	19207	11594425		108	1

NATIONAL STOCK NUMBER AND PART NUMBER INDEX

FSCM	PART NUMBER	NATIONAL STOCK NUMBER	FIGURE NO.	ITEM NO.	FSCM	PART NUMBER	NATIONAL STOCK NUMBER	FIGURE NO.	ITEM NO.
19207	11594430	2520-00-880-4071	105	6	19207	11594653	2540-00-880-3997	192	1
19207	11594431	2540-00-880-3993	194	1	19207	11594657-1		169	7
19207	11594434	3040-01-137-3875	105	30	19207	11594657-2		169	5
19207	11594461		169	3	19207	11594663	2590-01-140-6503	58	1
19207	11594464	5340-01-171-8559	188	9	19207	11594664		116	14
19207	11594467	2530-00-079-8313	105	8	19207	11594665		116	13
19207	11594468	2590-00-080-7286	105	7	19207	11594669-2	2530-01-029-4884	130	8
19207	11594476	2540-01-039-5384	183	6	19207	11594675	2520-00-880-4452	127	20
19207	11594477	5340-01-111-5458	182	13	19207	11594677	2520-00-880-4107	113	13
19207	11594478	9905-00-045-7598	209	3	19207	11594678	2520-00-880-4100	101	4
19207	11594479	5330-01-033-9849	46	15	19207	11594687		176	12
19207	11594481	2540-01-039-5385	182	20	19207	11594690		161	3
19207	11594481	2540-01-039-5385	183	4	19207	11594694	2540-01-044-8910	174	6
19207	11594482	5340-01-160-0619	174	10	19207	11594701		46	16
19207	11594487		183	1	19207	11594702	5340-01-140-6557	174	26
19207	11594488	2540-01-211-1098	182	1	19207	11594716-1		43	9
19207	11594489		171	19	19207	11594716-2		43	21
19207	11594490	5315-00-998-5087	118	1	19207	11594721-1		194	7
19207	11594490	5315-00-998-5087	168	8	19207	11594721-2		194	5
19207	11594491	2530-00-880-4756	144	20	19207	11594721-3		194	3
19207	11594503	2510-00-081-9508	166	8	19207	11594721-3		195	1
19207	11594509	5310-00-082-1683	118	2	19207	11594724	2540-00-880-4005	195	5
19207	11594509	5310-00-082-1683	168	2	19207	11594728	9905-00-045-7607	210	1
19207	11594514	5330-00-081-9521	170	13	19207	11594731	9905-00-045-7570	209	6
19207	11594515	5340-01-126-7917	170	14	19207	11594732	9905-00-043-4842	209	8
19207	11594517	2520-01-031-0062	119	3	19207	11594733	9905-00-043-5509	209	10
19207	11594517-1		119	5	19207	11594734	9905-00-045-3847	209	11
19207	11594517-2		119	6	19207	11594735	9905-00-045-7595	209	9
93568	11594519	5365-00-080-6630	119	11	19207	11594740		181	10
93568	11594520	5330-00-079-8333	119	1	19207	11594741		181	5
19207	11594522	6230-00-809-5151	66	12	19207	11594742		181	11
19207	11594522	6230-00-809-5151	67	14	93568	11594744	2520-00-079-8277	105	31
19207	11594524	6210-00-809-5723	64	18	19207	11594747	2540-00-880-4006	193	5
19207	11594536-1		117	9	19207	11594749	2540-00-880-4017	193	3
19207	11594536-1		131	9	19207	11594751	2510-00-880-4024	193	1
19207	11594536-2		117	9	19207	11594752	2540-00-880-4022	192	3
19207	11594536-2		131	9	19207	11594753		192	8
19207	11594551	3020-00-051-1687	255	7	89923	11594754	2510-00-080-7233	193	6
19207	11594584	2520-00-880-4371	165	15	19207	11594755	2540-01-140-6511	182	6
19207	11594584-1		165	16	19207	11594757	4710-00-803-6071	120	1
19207	11594590-1	2990-01-029-8673	43	6	19207	11594759		192	7
19207	11594590-2	2990-01-029-6674	43	16	19207	11594761		45	8
19207	11594593-2	5310-00-521-4890	168	4	19207	11594762	2510-01-158-7083	46	19
19207	11594603		188	51	19207	11594763		46	20
19207	11594605		188	56	19207	11594765		175	18
19207	11594607		166	5	19207	11594767	2540-00-880-4018	194	2
93568	11594608	2510-00-081-5430	166	9	19207	11594768	4710-00-800-7078	113	1
93568	11594618	2990-00-080-7146	43	2	19207	11594768	4710-00-800-7078	127	5
93568	11594619	2990-00-080-7147	43	3	19207	11594768-1		113	4
19207	11594620		43	10	19207	11594771-1	2510-00-880-3802	174	22
19207	11594620		43	19	19207	11594771-2	2510-00-680-3601	174	20
19207	11594629-1	2510-00-538-0383	176	27	19207	11594774	2520-00-808-8428	21	6
19207	11594629-2	2510-00-538-0382	177	5	19207	11594775		116	8
19207	11594631-1	2510-01-039-6365	176	16	19207	11594778		171	2
19207	11594631-2	2510-01-039-6366	177	9	19207	11594779	5340-01-160-0623	3	18
19207	11594632	5330-01-160-0621	176	22	19207	11594782-1	4720-00-080-6516	134	19
19207	11594632	5330-01-160-0621	177	8	19207	11594782-1	4720-00-080-6516	139	24
19207	11594636-1	2910-00-880-3803	32	9	19207	11594782-2	4720-00-781-7838	134	14
19207	11594636-2	2910-00-880-3807	32	5	19207	11594782-2	4720-00-781-7838	139	25
19207	11594641		21	7	19207	11594783	6140-00-125-8780	74	1

NATIONAL STOCK NUMBER AND PART NUMBER INDEX

FSCM	PART NUMBER	NATIONAL STOCK NUMBER	FIGURE NO.	ITEM NO.	FSCM	PART NUMBER	NATIONAL STOCK NUMBER	FIGURE NO.	ITEM NO.
19207	11594784	6140-00-159-0019	74	2	19207	11594950	2530-00-880-4739	153	2
19207	11594789		169	16	19207	11594951	2510-00-171-2755	181	1
19207	11594791	2510-00-080-7221	166	7	19207	11594952		75	9
17242	11594812	2920-00-080-7139	53	6	93568	11594957	2530-00-081-5079	181	12
17242	11594815	3020-00-081-9500	53	14	19207	11594958	5340-01-140-6539	144	3
19207	11594818	4710-00-051-3147	135	4	19207	11594959		144	2
19207	11594821	4710-00-051-3146	135	8	93568	11594963	5360-00-081-5428	166	10
19207	11594822	2930-01-116-3358	46	12	19207	11594964		75	1
19207	11594822-1		46	23	19207	11594965	5340-00-808-8033	76	13
19207	11594823	4710-00-051-3149	135	7	19207	11594966	2590-00-106-2195	84	3
19207	11594824	4710-00-051-3172	134	5	19207	11594968	2590-00-880-3894	77	4
19207	11594825-1		46	6	19207	11594969	2590-00-080-7260	78	4
19207	11594825-2		46	9	19207	11594971-1		85	13
19207	11594829	2530-00-880-4742	153	7	19207	11594974	2540-00-880-3790	42	23
19207	11594840-1		144	5	19207	11594979	2815-01-024-9564	174	1
19207	11594840-2		144	22	19207	11594980	5315-00-079-1718	42	25
19207	11594841	2540-01-140-6586	170	7	19207	11594982-1		BULK	44
19207	11594852	2540-00-880-4001	165	7	19207	11594982-1		190	11
93568	11594853	2520-00-079-3328	92	4	19207	11594983	2815-00-808-7974	3	20
93568	11594854	2520-00-079-8240	92	14	19207	11594994	2510-01-140-6510	172	8
19207	11594855	5340-00-565-6869	92	8	19207	11595005	2540-00-173-6931	182	5
19207	11594856	2520-00-551-5346	92	15	19207	11595005	2540-00-173-6931	183	3
19207	11594857		92	11	19207	11595007	2540-00-081-5422	165	12
19207	11594859-1		171	22	19207	11595015		175	8
19207	11594859-2		171	8	19207	11595016	5340-01-009-3710	175	22
19207	11594860	2530-01-028-4885	130	14	19207	11595021	2530-00-081-5089	181	2
19207	11594861		116	15	19207	11595024	2540-00-880-3925	182	2
19207	11594864	2530-00-880-4740	144	12	19207	11595024	2540-00-880-3925	183	2
19207	11594865		165	11	19207	11595025	5365-00-079-1960	165	5
93568	11594866	5330-00-081-5423	165	10	19207	11595027		165	6
19207	11594867		165	9	19207	11595028	5340-00-889-8675	185	10
19207	11594875-2	2510-00-207-9395	180	17	19207	11595028	5340-00-889-8675	190	1
19207	11594879		117	3	19207	11595029	2540-00-081-5445	185	21
19207	11594879		131	3	19207	11595029	2540-00-081-5445	190	15
19207	11594880	5365-00-079-2203	116	6	19207	11595030	2540-01-046-9403	190	10
19207	11594880	5365-00-079-2203	130	6	19207	11595038	5340-01-182-4212	92	1
93568	11594881	3120-00-080-6658	116	9	19207	11595039		92	2
93568	11594881	3120-00-080-6658	130	9	19207	11595046		155	5
93568	11594882-1	5365-00-079-8247	116	4	19207	11595047	2530-01-050-5798	155	12
93568	11594882-1	5365-00-079-8247	130	4	19207	11595048		155	6
19207	11594882-2	5365-00-177-1314	116	5	19207	11595049	2530-01-055-1662	155	2
19207	11594882-2	5365-00-177-1314	130	5	19207	11595053		153	11
19207	11594888	2530-00-081-5080	153	9	19207	11595064	5365-00-218-1460	28	29
19207	11594890	5365-00-890-5403	188	19	19207	11595064	5365-00-218-1460	127	8
19207	11594892	2540-00-591-5135	190	2	19207	11595064	5365-00-218-1460	134	23
19207	11594895	5340-01-111-5472	188	22	19207	11595064	5365-00-218-1460	135	13
19207	11594895-2	5330-00-880-4038	188	23	19207	11595064	5365-00-218-1460	140	13
19207	11594917		127	15	19207	11595070	2590-01-158-7084	60	1
19207	11594938-1	2510-00-207-9397	180	6	19207	11595072	5330-00-079-1708	32	10
19207	11594938-2	2510-00-207-9398	180	27	19207	11595072	5330-00-079-1708	217	20
19207	11594939	2520-00-380-4352	100	6	19207	11595073		68	14
19207	11594940	5305-00-086-7231	100	8	19207	11595076		21	10
19207	11594942	5310-00-226-3421	100	13	19207	11595079	5340-01-179-4335	22	15
19207	11594943	5315-00-080-0047	100	11	19207	11595083		46	5
19207	11594944	2520-00-080-6671	100	2	19207	11595086		172	19
19207	11594945	2520-00-808-7608	98	11	19207	11595087	2815-00-808-7988	3	4
19207	11594946	2520-00-808-7613	98	22	19207	11595090	2520-01-140-6505	99	12
19207	11594947	2520-00-880-4351	100	5	19207	11595091	2520-01-140-6504	99	2
19207	11594948	2520-00-080-6669	100	9	19207	11595092	2510-00-088-4125	189	6
19207	11594949	2520-01-140-6506	100	10	19207	11595105	2510-00-081-5434	189	15

NATIONAL STOCK NUMBER AND PART NUMBER INDEX

FSCM	PART NUMBER	NATIONAL STOCK NUMBER	FIGURE NO.	ITEM NO.	FSCM	PART NUMBER	NATIONAL STOCK NUMBER	FIGURE NO.	ITEM NO.
93568	11595106-1	2540-00-081-9499	198	42	19207	11595230		31	37
00994	11595106-2	2540-00-080-7230	188	35	919207	11595230-1		31	40
19207	11595107	2510-00-081-9517	189	8	19207	11595231		31	45
19207	11595113	5315-01-045-3635	189	2	19207	11595232		31	41
93569	11595114	5365-00-080-6649	92	7	19207	11595232-1		31	44
19207	11595117	2540-00-880-3927	182	23	14207	11595232-1		31	44
19207	11595117	2540-00-980-3927	183	16	19207	11595235	4710-00-803-5746	28	9
19207	11595118	5330-00-880-4046	189	9	19207	11595235-1		28	12
19207	11595143	5306-01-160-0723	22	23	19207	11595236		28	18
19207	11595147-1		175	20	19207	11595236-1		28	21
19207	11595147-2		175	21	19207	11595237	4710-00-803-5752	28	25
19207	11595151-1		173	17	19207	11595237-1		28	28
19207	11595152-1	5340-01-171-8558	173	14	19207	11595238	4710-00-800-7075	113	8
19207	11595155-2-2		173	13	19207	11595238-1		113	11
19207	11595155-2-2		173	15	19207	11595241	4910-00-880-4279	271	7
19207	11595155-2-2		173	15A	19207	11595242	4710-00-803-6069	30	4
19207	11595159-1	2510-01-158-7036	173	4	19207	11595244	4710-00-803-6073	15	14
19207	11595160	2540-01-140-6513	199	19	19207	11595245-1	4720-00-101-5593	15	18
19207	11595162	5340-00-608-8025	81	4	19207	11595245-2	4720-00-104-6656	50	13
19207	11595164	4720-00-081-5062	31	27	19207	11595248	2590-00-880-4305	253	KIT
19207	11595166-1	4720-00-081-9139	31	50	93568	11595254	4720-00-079-8350	120	4
19207	11595166-2	4720-00-081-5078	31	6	19207	11595255	4710-00-808-7593	127	2
19207	11595168-2		31	64	19207	11595259		3	8
19207	11595169	4720-00-081-9126	28	24	19207	11595260	2590-00-880-3893	87	1
19207	11595171	4720-00-880-4121	135	1	19207	11595261	5365-01-140-6569	57	14
19207	11595171	4720-00-880-4121	140	2	19207	11595265	2590-00-880-3892	80	1
19207	11595171-2	4720-00-150-6196	139	30	19207	11595270	4710-00-803-5881	18	2
19207	11595172	4720-00-880-4108	135	3	19207	11595270-1		18	5
19207	11595172	4720-00-880-4108	140	3	19207	11595271	2590-00-880-3891	82	1
19207	11595179	5120-00-880-4268	268	2	19207	11595273	8145-00-880-6990	211	1
19207	11595186	2510-01-140-6507	162	9	19207	11595276	2590-00-880-3800	74	9
19207	11595187		162	6	19207	11595277	5120-00-808-8023	268	3
19207	11595188		162	5	19207	11595282	5365-01-046-0438	160	5
19207	11595189		162	4	19207	11595284	5340-01-111-5470	188	37
19207	11595190	2510-00-880-4049	160	14	19207	11595287	2510-01-030-2424	46	4
19207	11595191	2510-00-880-4053	160	7	19207	11595288	9905-00-043-5844	209	1
19207	11595192	3130-00-880-2231	160	2	19207	11595296		185	9
19207	11595193	3110-00-380-2230	160	6	19207	11595296		190	4
19207	11595200		160	3	19207	11595297	2930-01-113-1065	45	14
19207	11595202	4910-00-880-4787	162	1	19207	11595298	2590-00-779-2443	75	16
19207	1159204-1		173	3	96906	11595299		62	10
19207	1159204-2		173	7	19207	11595300		62	4
19207	1159204-3		173	2	19207	11595301	5340-01-111-5471	62	2
19207	1159204-4		173	6	10207	11595303	5340-00-082-1874	247	19
19207	1159204-5		173	18	19207	11595377		212	3
19207	1159204-1		173	8	19207	11595383		211	15
19207	1159204-3		173	10	19207	11595405		212	4
19207	1159206-1		173	5	19207	11595406		212	11
19207	1159206-3		173	15	19207	11595413		212	10
19207	1159206-2		173	19	19207	11595422		211	9
19207	1159206		173	9	19207	11595423		211	4
19207	11595214-1	2540-00-080-7212	172	3	19207	11595437		211	13
19207	11595214-2	2540-00-081-5425	172	4	19207	11595439		242	1
19207	11595215		172	1	19207	11595440		184	4
19207	11595220	4710-00-051-3175	134	35	19207	11595441	2590-00-791-8772	91	1
19207	11595221	4710-00-051-3208	134	31	19207	11595443		59	15
19207	11595222	4710-00-051-3209	134	7	19207	11595444		59	12
19207	11595223	4710-00-051-3211	134	30	19207	11595448	2540-01-126-7492	201	2
19207	11595224	4710-00-051-3212	134	11	19207	11595448	2540-01-126-7492	218	2
19207	11595225	4710-00-051-3213	134	18	19207	11595449	5340-00-886-6663	107	9

NATIONAL STOCK NUMBER AND PART NUMBER INDEX

FSCM	PART NUMBER	NATIONAL STOCK NUMBER	FIGURE NO.	ITEM NO.	FSCM	PART NUMBER	NATIONAL STOCK NUMBER	FIGURE NO.	ITEM NO.
19207	11595449	5340-00-886-6663	112	3	19207	11595614-3	5340-00-880-7811	257	17
19207	11595449	5340-00-886-6663	121	2	19207	11595614-3	5340-00-880-7811	258	10
19207	11595450	5340-00-886-6662	107	3	19207	11595615-1		242	33
19207	11595450	5340-00-886-6662	109	9	19207	11595615-1		244	1
19207	11595450	5340-00-886-6662	110	7	19207	11595615-1		257	12
19207	11595470	2540-00-781-8660	242	17	19207	11595615-2	5340-00-880-7817	186	3
19207	11595483		258	1	19207	11595615-2	5340-00-880-7817	244	11
19207	11595484	2510-00-168-2655	174	33	19207	11595615-2	5340-00-880-7817	245	11
19207	11595485	2510-00-168-2656	174	32	19207	11595615-2	5340-00-880-7917	257	1
19207	11595487	4710-00-781-7748	33	2	19207	11595615-3		258	2
19207	11595492-1		33	3	19207	11595617		250	2
19207	11595491	4710-00-781-7746	34	9	19207	11595618	2590-01-140-6520	247	24
19207	11595492	4710-00-781-7749	34	2	19207	11595619	5340-01-140-6549	254	10
19207	11595492-1		34	5	19207	11595620-1	2590-01-176-4674	254	16
19207	11595493		157	3	19207	11595620-2	2590-01-148-4527	254	18
19207	11595494	2510-01-031-4456	176	14	19207	11595621	5340-01-140-6551	254	22
19207	11595494	2510-01-031-4456	177	13	19207	11595622	5340-01-140-6552	254	1
19207	11595498		176	13	19207	11595623	2590-00-680-4319	247	3
19207	11595501	2540-00-880-3794	195	3	19207	11595624		247	9
19207	11595506-1	4720-00-081-5090	50	18	19207	11595625		247	10
19207	11595506-4	4720-00-003-1006	50	2	19207	11595628		245	1
19207	11595512	4710-00-803-6070	30	2	19207	11595628		245	21
19207	11595514	2930-01-116-3357	46	22	19207	11595633-1	8140-01-160-0742	245	31
19207	11595514-1		46	13	19207	11595633-2		245	22
19207	11595515		83	4	19207	11595633-3		245	25
19207	11595516		83	3	19207	11595633-4		245	20
19207	11595523	4910-00-168-2388	268	1	19207	11595633-5	8140-01-160-0743	245	30
19207	11595525	2540-00-051-1070	246	KIT	19207	11595634	5340-01-140-6550	254	9
19207	11595526-1	2590-00-432-1335	254	12	19207	11595635	2590-00-880-4306	251	9
19207	11595526-2	2590-00-001-1251	254	19	19207	11595636	5340-00-079-1987	247	11
19207	11595527	5330-00-080-0277	247	18	19207	11595644	2590-00-050-8810	258	KIT
19207	11595557	5365-00-781-8659	240	3	19207	11595649	2540-01-146-8944	186	6
19207	11595557	5365-00-781-8659	243	5	19207	11595654	2540-00-936-7884	18	1
19207	11595560	2540-01-176-4675	257	30	19207	11595662	6110-00-559-1812	56	1
19207	11595563		257	27	19207	11595663	5340-00-980-7794	196	9
19207	11595576	5305-00-780-7712	257	29	19207	11595664	2540-00-781-7858	186	14
19207	11595577		242	27	19207	11595665-1	2540-00-781-7856	197	4
19207	11595578	2540-00-781-7752	242	KIT	19207	11595665-2	2540-00-781-7855	197	17
19207	11595579	5315-01-191-8759	242	30	19207	11595670	2540-00-191-7162	191	4
19207	11595580		242	21	19207	11595671		191	10
19207	11595590		241	16	19207	11595672		191	9
19207	11595591		240	4	19207	11595673	2540-00-782-4146	191	7
19207	11595601		240	15	19207	11595674	3120-00-782-4148	191	8
19207	11595602		241	6	19207	11595676	2540-00-605-2542	184	2
19207	11595605		243	6	19207	11595677		184	3
19207	11595606	2540-00-781-7686	245	KIT	19207	11595678	2590-00-782-4150	59	14
19207	11595607-1		244	25	19207	11595683	2540-01-009-9998	184	5
19207	11595607-2		244	28	19207	11595684	2540-01-140-6512	184	9
19207	11595608	5340-01-158-7087	242	4	19207	11595686	2510-00-408-7297	196	11
19207	11595608	5340-01-158-7087	245	28	19207	11595688-1	2540-00-184-8012	185	1
19207	11595610		245	4	19207	11595688-2	2540-00-181-8110	185	1
19207	11595611		245	5	19207	11595691	5340-01-137-3849	203	3
19207	11595612		245	3	19207	11595692	2540-00-782-1775	44	2
19207	11595613	5340-00-880-7792	244	16	19207	11595692	2540-00-782-1775	220	1
19207	11595614-1	5340-00-880-7796	242	12	19207	11595693	2990-00-557-8175	44	7
19207	11595614-2		241	7	19207	11595696	5365-00-781-7708	204	5
19207	11595614-2		244	6	19207	11595698		201	11
19207	11595614-2		245	6	19207	11595699		201	6
19407	11595614-2		257	7	19207	11595699		201	10
19207	11595614-3		186	2	19207	11595700	2540-01-137-3354	44	8

NATIONAL STOCK NUMBER AND PART NUMBER INDEX

FSCM	PART NUMBER	NATIONAL STOCK NUMBER	FIGURE NO.	ITEM NO.	FSCM	PART NUMBER	NATIONAL STOCK NUMBER	FIGURE NO.	ITEM NO.
19207	11595701		204	6	19207	11595788	4710-00-051-3230	139	1
19207	11595703		202	4	19207	11595789	4710-00-051-3281	139	6
19207	11595705	5340-00-760-7189	44	14	19207	11595790	4710-00-781-7648	139	32
19207	11595706	2540-00-781-7694	89	1	19207	11595791	4710-00-781-7649	140	11
19207	11595708	2540-01-137-3356	201	3	19207	11595792	4710-00-781-7651	140	1
19207	11595709	4710-00-781-7738	33	21	19207	11595793	4710-00-781-7821	140	12
19207	11595709-1		33	22	19207	11595794	4710-00-781-7652	140	9
19207	11595711	4710-00-781-7739	33	17	19207	11595795	4710-00-781-7679	139	15
19207	11595711-1		33	20	19207	11595797	4710-00-781-7681	134	12
19207	11595712	2540-00-781-8669	197	11	19207	11595798	4710-00-781-7682	134	27
19207	11595715	2510-00-602-5003	197	12	19207	11595800-1	2530-00-781-7848	116	12
19207	11595716-1	2510-00-559-1810	197	3	19207	11595800-1	2530-00-781-7848	130	12
19207	11595716-2	5340-00-201-8768	197	15	19207	11595800-2	2530-00-781-7852	116	12
19207	11595716-3	2510-00-187-5137	197	21	19207	11595800-2	2530-00-781-7852	130	12
19207	11595716-4	2510-00-602-5001	197	19	19207	11595805	5307-00-792-3083	167	4
19207	11595717	2540-01-137-3353	44	4	19207	11595807-1	2510-00-781-7689	118	3
19207	11595719-1	2510-00-781-8662	197	5	19207	11595807-2	2510-00-781-7691	118	6
19207	11595719-1	2510-00-781-8662	223	4	19207	11595817-1	2540-00-168-2658	176	10
19207	11595719-2	2510-00-781-8768	197	10	19207	11595817-2	2540-00-168-2657	177	12
19207	11595719-2	2510-00-781-8768	223	4	19207	11595826		139	35
19207	11595720	2540-01-016-2213	197	6	19207	11595832		108	3
19207	11595720	2540-01-016-2213	223	2	19207	11595836	2520-00-006-6295	110	3
19207	11595721	2540-01-016-2025	197	9	19207	11595837		128	10
19207	11595723	5330-00-781-7751	44	17	19207	11595844	4710-00-781-7684	134	17
19207	11595723	5330-00-781-7751	220	4	19207	11595844	4710-00-781-7684	139	13
19207	11595729	5340-00-574-7617	71	16	19207	11595845	4710-00-051-3278	134	28
19207	11595729	5340-00-574-7617	224	5	19207	11595845	4710-00-051-3278	139	29
19207	11595730	2590-01-046-0908	71	19	19207	11595846		43	12
19207	11595731	2540-01-105-3043	71	15	19207	11595846		43	22
19207	11595731	2540-01-105-3043	224	2	19207	11595850		139	20
19207	11595738		3	16	19207	11595850		221	5
19207	11595739-1	2510-01-124-9286	176	25	19207	11595856	2510-00-211-5389	197	22
19207	11595739-2	2510-01-124-9287	177	18	19207	11595856	2510-00-211-5389	223	11
19207	11595740	5340-00-808-7648	166	1	19207	11595858	5340-00-117-2541	269	7
19207	11595742		31	17	19207	11595861	4710-00-051-1686	139	10
19207	11595742-1		31	20	19207	11595862	2520-00-051-3101	122	8
19207	11595743		31	11	19207	11595872	9390-00-451-1040	176	26
19207	11595743		195	4	19207	11595872	9390-00-451-1040	177	21
19207	11595743-1		31	12	19207	11601201	5365-00-080-9095	114	35
19207	11595744		31	22	19207	11601202	5310-00-082-1710	104	27
19207	11595744-1		31	25	19207	11601203		124	11
19207	11595747		31	55	19207	11601204	5315-01-018-4354	124	31
19207	11595747-1		31	58	19207	11601205	5365-00-082-1871	128	6
19207	11595750	5315-00-027-3526	181	3	19207	11601206	5330-00-091-6292	124	47
19207	11595751	2530-01-060-7174	174	19	19207	11601208	5330-00-998-5063	114	33
19207	11595752		249	26	19207	11601208	5330-00-998-5063	128	5
19207	11595753		253	14	19207	11601209	5360-00-378-7648	102	14
19207	11595754		248	6	19207	11601210		115	13
19207	11595755	5330-01-045-9178	173	16	19207	11601210		125	13
19207	11595756	5340-01-137-3352	28	2	19207	11601210		129	13
19207	11595757		28	14	19207	11601211	5330-00-886-6673	114	12
19207	115757-1		28	17	19207	11601211	5330-00-886-6673	124	22
19207	11595760		31	59	19207	11601211	5330-00-886-6673	128	21
19207	11595760-1		31	62	19207	11601212		115	11
19207	11595761		31	33	19207	11601212		125	11
19207	11595761-1		31	36	19207	11601212		129	11
19207	11595784	4710-00-051-3222	139	34	19207	11601213	5310-00-080-9419	104	7
19207	11595785	4710-00-051-3262	139	27	19207	11601214	5310-00-080-9159	114	30
19207	11595786	4710-00-051-3276	139	12	19207	11601214	5310-00-080-9159	124	2
19207	11595787	4710-00-051-3279	139	31	19207	11601216	5330-00-080-0045	102	6

NATIONAL STOCK NUMBER AND PART NUMBER INDEX

FSCM	PART NUMBER	NATIONAL STOCK NUMBER	FIGURE NO.	ITEM NO.	FSCM	PART NUMBER	NATIONAL STOCK NUMBER	FIGURE NO.	ITEM NO.
19207	11601217	5310-00-080-9418	128	1	19207	11501293	2520-01-030-4802	124	26
19207	11601219	5365-01-045-3462	104	10	19207	11601293	2520-01-030-4802	128	24
19207	11601221	5305-00-084-3950	114	24	19207	11601294-1		114	16
19207	11601221	5305-00-084-3950	124	33	19207	11601294-1		124	19
19207	11601221	5305-00-084-3950	128	30	19207	11601294-1		128	25
19207	11601222	5330-00-731-9452	104	21	19207	11601294-2		114	16
19207	11601226	5330-00-080-9112	123	20	19207	11601294-2		124	19
19207	11601226	5330-00-080-9112	124	5	19207	11601294-2		128	25
93568	11601228	5330-00-080-6675	104	22	19207	11601294-3		114	16
19207	11601229	5330-00-079-1919	103	39	19207	11601294-3		124	19
19207	11601230	5307-00-079-2263	101	2	19207	11601294-3		128	25
19207	11601231	3940-00-680-0590	247	26	19207	11601295	2520-01-137-3355	103	3
19207	11601244	2520-00-880-4101	107	11	19207	11601297	5330-00-998-8169	103	12
19207	11601246	2530-01-062-5600	158	2	93568	11601298	3040-00-080-6728	102	9
19207	11601247	5365-00-080-9400	165	8	19201	11601299	2520-01-089-1440	103	34
19207	11601249	2530-00-680-4099	157	8	19207	11601300		114	40
19207	11601250	2530-01-029-7817	158	16	19207	11601301	2520-00-880-4459	102	7
19207	11601251		158	18	19207	11601302	2520-00-880-4366	102	20
19207	11601252		158	20	19207	11601303		103	11
19207	11601253	3020-01-034-3318	158	23	19207	11601304	5340-01-089-1444	103	41
19207	11601254		158	17	19207	11601305	5330-00-880-4376	102	18
19207	11601256	2530-01-032-6043	158	28	93568	11601306	5330-00-890-4375	103	4
19207	11601257	3020-01-033-8816	158	32	19207	11601307-1		103	20
19207	11601258-1		158	29	19207	11601307-2		103	20
19207	11601258-2		158	29	19207	11601307-3		103	20
19207	11601258-3		158	29	19207	11601308		102	19
19207	11601259		158	10	19207	11601309	2520-00-880-4394	103	6
19207	11601259		159	26	19207	11601310	5310-00-080-9163	104	5
19207	11601260		158	11	19207	11601312-1		103	36
19207	11601260-1		158	12	19207	11601312-2		103	36
19207	11601262		158	8	19207	11601312-3		103	36
19207	11601262		159	27	19207	11601313		115	10
19207	11601263-1		158	1	19207	11601313		125	10
19207	11601263-1		159	6	19207	11601313		129	10
19207	11601263-2		158	1	19207	11601315-1		103	40
19207	11601263-2		159	6	19207	11601315-2		103	40
19207	11601263-3		158	1	19207	11601315-3		103	40
19207	11601263-3		159	6	19207	11601318	5310-00-080-9160	103	15
19207	11601264-1	2530-01-062-5600	159	3	19207	11601342	3120-01-111-5449	117	2
19207	11601265	5306-00-084-4304	159	31	19207	11601342	3120-01-111-5449	117	11
19207	11601267	5330-01-061-2334	158	4	19207	11601342	3120-01-111-5449	131	2
19207	11601267	5330-01-061-2334	159	4	19207	11601342	3120-01-111-5449	131	11
19207	11601268	3020-01-038-1491	158	9	19201	11601345	2940-01-126-7858	27	1
19207	11601270	5305-00-935-3110	158	41	19207	11601345-1	2940-01-132-9020	27	4
19207	11601270	5305-00-935-3110	159	16	19207	11601347		158	36
19207	11601271		158	40	19207	11601347		159	12
19207	11601271		159	17	19207	11601350	2530-00-880-4723	146	6
19207	11601272	2530-01-029-7818	158	33	19207	11601351	2590-00-880-4722	152	3
19207	11601272	2530-01-029-7818	159	9	19207	11601404	5305-00-044-2240	158	35
19207	11601274	2530-01-033-8815	158	39	19207	11601404	5305-00-044-2240	159	11
19207	11601274	2530-01-033-8815	159	15	19207	11601411	2590-00-045-8418	73	7
19207	11601275	2530-00-880-4098	159	1	19207	11601417	5310-01-018-4351	145	5
19207	11601276		159	23	19207	11601559	2530-00-880-4721	151	4
19207	11601276-1		159	25	19207	11601562	2520-00-880-4106	109	6
19207	11601277	2530-01-031-6447	159	28	19207	11601566	2520-01-052-9035	109	2
19207	11601278		159	30	19207	11601568		109	5
19207	11601279		159	29	19207	11601570		109	4
19207	11601280		158	34	19207	11601571		109	3
19207	11601280		159	10	19207	11601572	2530-00-081-0674	145	15
19207	11601293	2520-01-030-4802	114	15	19207	11601574	5365-01-034-1723	145	12

NATIONAL STOCK NUMBER AND PART NUMBER INDEX

FSCM	PART NUMBER	NATIONAL STOCK NUMBER	FIGURE NO.	ITEM NO.	FSCM	PART NUMBER	NATIONAL STOCK NUMBER	FIGURE NO.	ITEM NO.
19207	11601576	5340-01-037-0697	145	9	19207	11601660	2520-00-880-4374	124	50
19207	11601577	5360-01-018-4427	145	4	19207	11601660	2520-00-880-4374	128	33
19207	11601582	2540-00-061-9518	199	2	19207	11601661		115	18
19207	11601585	2530-01-020-6081	145	7	19207	11601661		125	18
19207	11601587-1	3130-00-079-8351	22	26	19207	11601661		129	18
19207	11601587-2	3130-00-880-2232	105	17	19207	11601662		115	7
19207	11601588	3120-00-807-4494	146	1	19207	11601662		125	7
19207	11601588	3120-00-807-4494	151	1	19207	11601662		129	7
19207	11601588	3120-00-807-4494	156	9	19207	11601663	5306-00-325-2507	115	1
19207	11601588-2	3120-00-809-6547	146	3	19207	11601663	5306-00-325-2507	125	1
19207	11601588-2	3120-00-809-6547	151	3	19207	11601663	5306-00-325-2507	129	1
19207	11601588-2	3120-00-809-6547	156	10	19207	11601664	5310-00-079-1975	114	27
19207	11601592-1	2530-01-176-4759	132	8	19207	11601664	5310-00-079-1975	115	2
19207	11601595	2530-00-080-7048	132	7	19207	11601664	5310-00-079-1975	125	2
93568	11601597	5360-00-080-6528	132	14	19207	11601664	5310-00-079-1975	129	2
93568	11601600	5360-00-080-6529	132	6	19207	11601665		114	26
93568	11601603	2520-00-081-5086	148	1	19207	11601666		114	17
19207	11601622		45	11	19207	11601667-1		114	38
19207	11601622		46	10	19207	11601667-10		114	38
93568	11601623	2990-00-080-7148	45	12	19207	11601667-11		114	38
93568	11601623	2990-00-080-7148	46	21	19207	11601667-12		114	38
19207	11601638	5365-01-021-7297	180	10	19207	11601667-13		114	38
19207	11601638	5365-01-021-7297	180	19	19207	11601667-14		114	38
19207	11601638	5365-01-021-7297	180	29	19207	11601667-15		114	38
19207	11601649	5310-00-082-1702	114	31	19207	11601667-16		114	38
19207	11601649	5310-00-082-1702	128	2	19207	11601667-17		114	38
19207	11601651	5310-00-079-1974	114	14	19207	11601667-18		114	38
19207	11601651	5310-00-079-1974	124	41	19207	11601667-19		114	38
19207	11601651	5310-00-079-1974	128	9	19207	11601667-2		114	38
19207	11601652		115	5	19207	11601667-20		114	38
19207	11601652		125	5	19207	11601667-21		114	38
19207	11601652		129	5	19207	11601667-22		114	38
19207	11601653-1		115	6	19207	11601667-23		114	38
19207	11601653-1		125	6	19207	11601667-24		114	38
19207	11601653-1		129	6	19207	11601667-25		114	38
19207	11601653-2		115	6	19207	11601667-26		114	38
19207	11601653-2		125	6	19207	11601667-27		114	38
19207	11601653-2		129	6	19207	11601667-28		114	38
19207	11601653-3		115	6	19207	11601667-3		114	38
19207	11601653-3		125	6	19207	11601667-4		114	38
19207	11601653-3		129	6	19207	11601667-5		114	38
19207	11601654		115	14	19207	11601667-6		114	38
19207	11601654		125	14	19207	11601667-7		114	38
19207	11601654		129	14	19207	11601667-8		114	38
19207	11601655		115	8	19207	11601667-9		114	38
19207	11601655		125	8	19207	11601668	2520-00-880-4537	114	32
19207	11601655		129	8	19207	11601669	5330-00-998-8174	114	19
19207	11601656		115	9	93568	11601670	5330-00-080-6693	114	7
19207	11601656		125	9	93568	11601670	5330-00-080-6693	124	24
19207	11601656		129	9	93568	11601670	5330-00-080-6693	128	23
19207	11601657	3020-00-880-4368	115	16	19207	11601671-1		114	39
19207	11601657	3020-00-880-4368	125	16	19207	11601671-2		114	39
19207	11601657	3020-00-880-4368	129	16	19207	11601671-3		114	39
19207	11601658		115	4	19207	11601672		114	42
19207	11601658		125	4	19207	11601676	2520-00-880-4369	114	11
19207	11601658		129	4	19207	11601676	2520-00-880-4369	128	20
19207	11601659		115	15	19207	11601677	5330-01-017-0604	114	8
19207	11601659		125	15	19207	11601677	5330-01-017-0604	124	23
19207	11601659		129	15	19207	11601677	5330-01-017-0604	128	22
19207	11601660	2520-00-880-4374	114	43	19207	11601678	5310-00-079-1976	114	3

NATIONAL STOCK NUMBER AND PART NUMBER INDEX

FSCM	PART NUMBER	NATIONAL STOCK NUMBER	FIGURE NO.	ITEM NO.	FSCM	PART NUMBER	NATIONAL STOCK NUMBER	FIGURE NO.	ITEM NO.
93568	11601679	5365-00-080-6695	114	34	93569	11601837	3020-00-090-6696	'23	25
93569	11601679	5365-00-080-6695	128	4	19207	11601838		123	10
19207	11601698	2540-00-997-1532	235	33	19207	11601839		124	40
19207	11601703	3110-00-081-5087	145	8	19207	11601840	3020-00-880-4538	128	KIT
10207	11601725	2520-00-880-3928	22	21	19207	11601841	2520-00-880-4542	128	3
19207	11601728	2520-01-024-1033	145	16	19207	11601843-1		128	14
10207	11601728	2520-01-024-1033	148	4	19207	11601843-2		128	14
19207	11601728	2520-01-024-1033	149	8	19207	11601843-3		128	14
19207	11601728	2520-01-024-1033	152	4	19207	11601845		128	13
19207	11601730-1	5305-00-170-0329	180	9	19207	11601846		128	32
19207	11601730-1	5305-00-170-0329	180	18	19207	11601848		128	15
19207	11601730-1	5305-00-170-0329	180	28	19207	11601850	3040-01-118-6037	104	23
19207	11601730-2	5305-00-170-1716	180	12	19207	11601851		103	30
19207	11601730-2	5305-00-170-1716	180	21	19207	11601852	2520-00-880-4372	103	29
19207	11601730-2	5305-00-170-1716	180	34	19207	11601854	2520-00-880-4494	103	35
19207	11601730-3	5305-01-047-0358	180	26	19207	11601855	3020-00-880-4367	103	24
19207	11601733	3120-01-054-4236	160	4	19207	11601856	3040-00-880-4365	103	14
19207	11601745	3120-01-054-4235	160	8	19207	11601857	3120-00-080-9199	103	31
19207	11601750	2520-00-080-6667	22	18	19207	11601858	2520-00-880-4495	104	11
19207	11601750-1		22	19	19207	11601859	2520-00-880-4457	103	23
19207	11601756	5306-00-088-6008	21	5	19207	11601860	3020-00-880-4397	103	27
19207	11601801	5310-01-047-9392	158	15	19207	11601861	3040-00-880-4396	104	8
19207	11601810	5310-00-079-1973	124	3	19207	11601862	3020-00-880-4398	104	14
93568	11601811	5365-00-079-8344	123	26	19207	11601863	3020-00-880-4402	103	44
93568	11601812	5310-00-080-6714	123	4	19207	11601864	3020-00-880-4407	103	42
19207	11601814	5365-00-080-9206	123	17	19207	11601865	2520-00-880-4362	103	8
19207	11601816	5305-00-086-7233	102	21	19207	11601942	2520-00-086-1953	112	KIT
19207	11601816	5305-00-086-7233	124	13	19207	11601942-1		112	4
93568	11601817	5360-00-080-6715	124	29	93568	11602009	2940-00-080-7140	27	8
93568	11601818	5330-00-079-8339	123	21	19207	11602010	5330-00-765-1834	27	5
93568	11601819	5330-00-080-6710	124	9	19207	11602020-1	5330-00-211-5403	BULK	16
93568	11601820	5330-00-080-6708	124	39	19207	11602020-13		172	7
19207	11601821	2520-00-880-4550	124	15	19207	11602020-5	5330-01-054-4015	192	6
19207	11601822	2520-00-880-4552	124	16	19207	11602043	2520-01-099-0187	145	18
19207	11601823-1		123	23	19207	11602048	2520-01-028-9873	145	14
19207	11601823-10		123	23	19207	11602049	2530-01-022-5967	145	11
19207	11601823-2		123	23	19207	11602050	2510-01-033-2783	73	16
19207	11601823-3		123	23	19207	11602055	2530-00-880-4720	149	1
19207	11601823-4		123	23	19207	11602056		149	2
19207	11601823-5		123	23	19207	11602067		152	13
19207	11601823-6		123	23	19207	11602068		152	11
19207	11601823-7		123	23	19207	11602069		152	14
19207	11601823-8		123	23	19207	11602070		152	10
19207	11601823-9		123	23	19207	11602071		156	1
19207	11601824-1		123	24	19207	11602072		156	8
19207	11601824-2		123	24	19207	11602102	2520-01-158-7085	103	19
19207	11601824-3		123	24	19207	11602103		104	18
19207	11601824-4		123	24	19207	11602104	2520-00-880-4364	104	24
19207	11601824-5		123	24	93568	11602106	5365-00-079-8345	128	11
19207	11601824-6		123	24	19207	11602107	2520-00-880-4762	124	14
19207	11601825	3040-00-880-4551	124	46	19207	11602108	2520-00-880-4378	104	1
19207	11601826	2520-01-042-2465	123	15	19207	11602111	2520-00-880-4377	102	22
19207	11601827	5330-01-024-2701	124	8	93568	11602112	3040-00-079-8331	103	17
19207	11601828	3040-00-880-4545	124	49	19207	11602113		102	15
19207	11601829	2520-00-880-4516	124	48	19207	11602114	6680-00-421-1578	101	1
19207	11601830	2520-00-880-4549	124	4	19207	11602115		101	3
19207	11601833	2520-00-880-4548	124	45	19207	11602116		106	27
19207	11601834		123	9	19207	11602116-1		106	30
19207	11601835	3020-00-880-4543	123	5	19207	11602117		106	12D
19207	11601836	2520-00-880-4547	123	2	19207	11602117-1		106	12E

NATIONAL STOCK NUMBER AND PART NUMBER INDEX

FSCM	PART NUMBER	NATIONAL STOCK NUMBER	FIGURE NO.	ITEM NO.	FSCM	PART NUMBER	NATIONAL STOCK NUMBER	FIGURE NO.	ITEM NO.
19207	11602119	5365-01-047-8607	104	12	19207	11620930		250	12
19207	11602121	5310-00-086-6612	103	32	19207	11620931		250	14
19207	11602122	5330-01-034-6992	102	13	19207	11620932		250	16
19207	11602123	5365-00-079-1925	103	43	93568	11620933	2520-00-080-6718	250	15
19207	11602125-1		104	13	19207	11620934	5360-00-079-1948	250	17
19207	11602125-10		104	13	19207	11620935	5330-00-080-9201	250	18
19207	11602125-11		104	13	19207	11620936	5310-00-080-9469	248	10
19207	11602125-12		104	13	19207	11620937	2590-01-160-0616	248	3
19207	11602125-13		104	13	19207	11620939	2590-00-880-4346	248	4
19207	11602125-14		104	13	19207	11620940	5360-00-079-1947	248	12
19207	11602125-15		104	13	19207	11620942		249	11
19207	11602125-16		104	13	19207	11620943	5330-00-080-9105	249	16
19207	11602125-17		104	13	19207	11620944		253	23
19207	11602125-18		104	13	19207	11620945	5315-00-080-9217	247	14
19207	11602125-19		104	13	19207	11620946	2590-00-880-4309	253	13
19207	11602125-2		104	13	19207	11620947		253	20
19207	11602125-20		104	13	19207	11620948		253	16
19207	11602125-3		104	13	93568	11620949	5330-00-080-7287	253	22
19207	11602125-4		104	13	19207	11620950	2590-00-880-4320	253	18
19207	11602125-5		104	13	19207	11620951		253	6
19207	11602125-6		104	13	19207	11620952	5330-00-079-2120	247	1
19207	11602125-7		104	13	19207	11620953	2590-00-880-4324	253	10
19207	11602125-8		104	13	19207	11620954		253	4
19207	11602125-9		104	13	19207	11620955	5330-00-079-1985	253	8
19207	11602126-1		104	16	19207	11620957	2590-01-137-3357	250	19
19207	11602126-2		104	16	19207	11620958		248	15
19207	11602126-3		104	16	19207	11620959	3040-00-880-4308	250	9
19207	11602126-4		104	16	19207	11620960	2590-00-890-4323	248	14
19207	11602126-5		104	16	19207	11620961		250	7
19207	11602126-6		104	16	19207	11620962		248	24
19207	11602126-7		104	16	93568	11620963	2520-00-080-6719	248	21
93568	11602128	5330-00-079-8330	104	17	19207	11620964	2590-01-137-3358	250	10
19207	11602142	5330-00-782-1444	141	28	19207	11620965	2590-00-880-4307	248	8
19207	11602173		104	3	19207	11620966	2590-01-140-6564	248	23
19207	1160219		146	12	19207	11620967		249	17
19207	11602255	5330-00-781-9639	141	21	19207	11620968	3020-00-880-4314	249	13
19207	11602255	5330-00-781-9639	141	29	19207	11621035	2540-01-140-6514	202	7
93568	11602269	5330-00-080-6691	102	4	19207	11621129	2590-00-880-4318	247	23
93568	11602271	2530-00-080-6526	132	10	19207	11621130	2520-00-880-4544	253	1
19207	11602272	2530-00-880-4363	104	19	19207	11621301	2540-00-781-7687	245	23
19207	11602273		115	3	19207	11621302	2540-00-781-7688	242	5
19207	11602273		125	3	19207	11621302	2540-00-781-7688	245	16
19207	11602273		129	3	19207	11621327		251	2
19207	11602274		106	1	19207	11621328		251	10
19207	11602274-1		106	4	19207	11621329		251	5
19207	11602275		102	3	19207	11621330		251	6
19207	11602279	5306-00-079-1956	132	9	19207	11621332		251	4
19207	11602280	2520-00-080-6685	103	37	19207	11621378	5360-00-079-1962	249	2
19207	11602282	5365-00-935-5951	103	21	19207	11621412	5340-00-880-6479	212	7
19207	11602291	5120-00-084-0930	270	4	19207	11621413		251	13
19207	11602326	5120-00-880-4264	268	6	19207	11621509		251	8
19207	11602377	5365-00-935-5955	123	1	19207	11621510		251	1
19207	11605388	5330-00-143-7002	57	27	19207	11621511		251	12
19207	11605388	5330-00-143-7002	57	35	19207	11621512		251	11
19207	11613407-2	5310-00-253-1205	53	16	19207	11621850	5360-00-079-1963	253	12
19207	11613631	5945-00-789-3706	63	10	19207	11630528	2590-00-308-2781	63	1
19207	11613632-1	6220-00-808-6072	63	3	19207	11639519-1	5330-00-463-0200	66	10
19207	1162054		146	7	19207	11639541	2510-01-067-4718	66	5
19207	11620928		250	3	19207	11639546	6220-00-179-4325	66	9
19207	11620929	5330-00-080-9104	250	4	19207	11640178	2920-00-133-9629	57	11

SECTION IV

TM9-2320-242-34P

NATIONAL STOCK NUMBER AND PART NUMBER INDEX

FSCM	PART NUMBER	NATIONAL STOCK NUMBER	FIGURE NO.	ITEM NO.	FSCM	PART NUMBER	NATIONAL STOCK NUMBER	FIGURE NO.	ITEM NO.
19207	11640178	2920-00-133-9829	60	3	19207	11653597	4720-00-096-9631	228	17
19207	11640193	2590-00-413-4334	205	13	19207	11653598		259	3
19207	11640259		121	10	19207	11653599-1		237	8
19207	11640261		121	3	19207	11653599-2		237	8
19207	11640262	2520-01-118-2876	121	7	93568	11653602	4710-00-127-8633	217	21
19207	11640263	2520-00-781-7818	122	1	19207	11653603	5330-00-119-8168	217	19
19207	11640265		121	11	19207	11653603	5330-00-119-8168	218	20
19207	11640285	2520-01-032-5972	121	6	19207	11653603	5330-00-119-8168	228	13
19207	11640297	2520-00-781-7818	124	21	19207	11653622	2590-01-179-7649	238	13
19207	11640306	5330-00-410-2329	111	1	19207	11653623	2590-00-484-3315	230	8
19207	11640306	5330-00-410-2329	122	5	19207	11653623	2590-00-484-3315	238	15
19207	11640308	5330-00-410-2329	126	5	19207	11653624	2590-00-030-6594	230	3
19207	11640413	2520-00-431-1684	112	7	19207	11653624	2590-00-030-6594	238	8
19207	11640414		112	8	19207	11653625	5340-01-140-6547	230	11
19207	11640415		112	10	19207	11653625	5340-01-140-6547	238	14
19207	11640417	2520-00-488-9354	112	14	19207	11653628		238	10
19207	11640418	2520-00-176-7869	112	1	19207	11653632	2540-01-065-1795	226	9
19207	11640420		112	9	19207	11653637	2540-01-140-6515	226	14
19207	11640421		112	11	19207	11653643	2540-01-118-5961	226	3
19207	11640479-5	2540-00-081-0629	199	4	19207	11653644		231	5
19207	11640930	5306-00-404-0781	141	26	19207	11653645	2540-01-076-4147	226	13
19207	11641161		238	3	19207	11653653	2540-01-140-6519	226	7
19207	11644651		259	1	19207	11653663	2540-01-140-6516	231	9
19207	11644652		259	9	19207	11653666-1	5365-00-191-3959	231	6
19207	11644653		260	10	19207	11653666-2		188	41
19207	11644654		260	2	19207	11653666-3	5365-00-163-9710	231	18
19207	11644655		260	8	19207	11653667	2540-00-176-9223	231	KIT
19207	11644656		260	7	19207	11653668	2540-00-176-9224	234	KIT
19207	11644657		260	11	19207	11653669	2540-00-176-9225	235	KIT
19207	11644659		260	6	19207	11656176	2590-01-004-2229	174	27
19207	11644660	2540-00-168-2853	259	KIT	19207	11656178		174	35
19207	11644661-1		259	7	19207	11656180	5340-01-050-5870	174	37
19207	11644661-2		259	2	19207	11656181		108	9
19207	11644662		259	11	19207	11656182		108	8
19207	11644711		259	10	19207	11656183		108	10
19207	11653475		236	8	19207	11656184	2520-01-160-0620	108	4
19207	11653476		236	6	19207	11656185		108	2
19207	11653477		236	3	19207	11656189	4720-00-937-1977	50	6
19207	11653479-1		237	14	19207	11656191	5306-01-047-9384	45	15
19207	11653479-2		237	7	19207	11656192	2930-01-043-7895	47	1
19207	11653479-3		237	6	19207	11656196	2930-01-029-8675	47	5
19207	11653479-4		235	27	19207	11656203	4710-00-006-7492	228	16
19207	11653479-5		235	2	19207	11656204	4710-00-006-7493	228	14
19207	11653480		235	24	19207	11656205	5640-00-163-4735	225	7
19207	11653483		235	21	19207	11656207	5640-00-163-0407	225	8
19207	11653485	6135-01-008-6506	237	4	19207	11656209	5640-00-163-0412	225	1
19207	11653486		237	19	19207	11656210	5640-00-162-4204	225	3
19207	11653488	5306-01-008-6575	237	5	19207	11656211-1	5640-00-162-4205	225	4
19207	11653492		237	1	19207	11656211-2	5640-00-162-4206	225	4
19207	11653500-1		237	18	19207	11656212-1	5640-00-162-4207	225	2
19207	11653500-2	6140-01-140-6541	237	18	19207	11656212-2	5640-00-162-4208	225	2
19207	11653542	2590-01-008-6645	237	21	19207	11656214	2540-00-117-0233	225	6
19207	11653543	5365-00-187-8996	217	6	19207	11656215	5640-00-163-4736	225	5
19207	11653543	5365-00-187-8996	229	13	19207	11656216	2540-01-140-6521	218	3
19207	11653545		229	32	19207	11656218	4730-00-175-0200	221	2
19207	11653546		235	12	19207	11656242	5340-01-100-7681	70	5
19207	11653547	4720-01-140-6525	235	15	19207	11656251-1		123	27
19207	11653593-1		229	15	19207	11656251-2		123	27
19207	11653594-1		229	20	19207	11656251-3		123	27
19207	11653596		235	31	19207	11656258		255	15

NATIONAL STOCK NUMBER AND PART NUMBER INDEX

FSCM	PART NUMBER	NATIONAL STOCK NUMBER	FIGURE NO.	ITEM NO.	FSCM	PART NUMBER	NATIONAL STOCK NUMBER	FIGURE NO.	ITEM NO.
19207	11656260	9905-01-023-7192	209	14	19207	11659941	2530-00-253-1223	133	7
19207	11656261	9905-00-117-0248	209	14	19207	11659942	5360-00-403-9500	133	2
19207	11656262	5340-00-250-6692	42	16	19207	11659944	5360-00-255-5729	133	15
19207	11656263	5340-00-187-9011	42	22	19207	11659945	5360-00-255-5733	133	6
19207	11656264	2990-01-140-6563	36	34	19207	11659946	2530-00-253-1219	133	9
19207	11656265	4710-00-081-0672	134	33	19207	11659950	4720-00-404-7443	139	9
19207	11656265	4710-00-091-0672	135	11	19207	11659950	4720-00-404-7443	140	7
19207	11656266	5306-00-159-0027	42	21	19207	11659951	4720-00-410-9787	134	10
19207	11656267	3120-00-031-7718	42	19	19207	11659951	4720-00-410-9787	135	6
19207	11656268	5340-01-030-3326	163	5	19207	11659954	2530-00-245-1169	142	6
19207	11656308	2590-00-201-3477	22	27	19207	11659955	2530-00-253-1185	142	5
19207	11656310	7690-01-010-9055	226	4	19207	11659957	4710-00-563-4950	31	63
19207	11657469-3		244	23	19207	11659960		133	5
19207	11659876	5310-00-404-3207	141	2	19207	11659961		133	14
19207	11659878	3120-00-437-7207	141	33	19207	11659962		188	40
19207	11659879	5365-00-497-9648	141	8	19207	11659968		133	4
19207	11659880	5310-00-404-3209	141	3	19207	11659968		133	13
19207	11659884	2530-00-253-1188	141	4	19207	11659981	2530-00-245-1170	136	1
19207	11659885	5330-01-033-9430	141	19	19207	11660005	5360-00-404-0786	22	30
19207	11659888	5365-00-404-0783	141	20	19207	11660007	4710-00-563-4942	134	36
19207	11659889	2520-00-253-5824	111	3	19207	11660008	4710-00-563-4932	134	2
19207	11659889	2520-00-253-5824	126	7	19207	11660022	2540-01-053-5145	185	12
19207	11659890	2520-00-253-5823	122	7	19207	11660023		185	20
19207	11659891	2520-00-404-7382	111	2	19207	11660025	2540-00-252-5573	196	2
19207	11659891	2520-00-404-7382	122	6	19207	11660033		186	4
19207	11659891	2520-00-404-7382	126	6	19207	11660038	2540-00-936-7812	197	18
19207	11659893	2530-00-404-0749	133	1	19207	11660044	5365-00-412-9194	161	5
19207	11659894	2530-00-253-1192	133	10	19207	11660050		33	7
19207	11659895		141	32	19207	11660050		33	10
19207	11659896	2590-00-404-5920	141	36	19207	11660060	2540-01-143-1260	202	1
19207	11659897	2530-00-253-1195	141	30	19207	11660062	2590-00-936-7874	90	1
19207	11659901		141	25	19207	11660063	2590-00-194-2516	71	9
19207	11659902	5330-00-404-5919	141	22	19207	11660067	5120-00-498-3862	267	7
19207	11659903	2590-00-174-3446	54	8	19207	11660068	5120-00-563-4930	267	1
19207	11659904	2590-00-174-3447	54	4	19207	11660069	5120-00-563-4928	267	3
19207	11659905		141	6	19207	11660069-1		267	3A
19207	11659906		141	7	19207	11660069-2		267	3B
19207	11659910		138	14	19207	11660070	5120-00-563-4931	267	2
19207	11659911	2540-00-247-3292	22	4	19207	11660071	4720-00-192-9432	50	20
19207	11659914		138	3	19207	11660075	2590-00-465-1634	207	10
19207	11659915	5340-00-410-5835	137	2	19207	11660091	2530-00-457-1935	137	8
19207	11659916	2530-00-253-1227	137	6	19207	11660092	2530-00-450-9654	137	7
19207	11659917	2530-01-039-8565	138	9	19207	11660095	4710-00-563-4960	134	1
19207	11659918	2540-00-247-3293	22	29	19207	11660096	4910-00-448-5288	271	8
19207	11659919	2530-00-253-1198	141	24	19207	11660102	5330-00-197-6252	141	9
19207	11659920	2530-00-247-3277	141	31	19207	11660104		270	7
19207	11659921	3040-00-406-9055	22	9	19207	11660105	5120-01-038-5554	271	6
19207	11659926	5310-00-410-2327	141	18	19207	11660106	5310-01-012-2761	271	4
19207	11659927	2540-00-235-4384	138	13	19207	11660107	5120-01-010-2839	271	2
19207	11659928	2530-01-003-4414	138	1	19207	11660108	5120-01-010-2843	270	5
19207	11659929	2590-00-174-7714	54	12	19207	11660109		270	6
19207	11659931	5365-00-082-4124	147	3	19207	11660111	5120-01-010-2838	271	1
19207	11659931		150	4	19207	11660112	5120-01-010-2840	271	3
19207	11659931		154	3	19207	11660113	5120-01-010-2841	271	5
19207	11659933		235	20	19207	11660114	5120-01-010-2842	270	2
19207	11659935		133	12	19207	11660115	4910-00-150-5868	270	1
19207	11659936		133	3	19207	11660122	5120-01-011-9023	270	3
19207	11659938	2530-00-245-1168	133	8	19207	11660134	4730-00-004-0762	34	1
19207	11659939	2530-01-003-4415	133	16	19207	11660138	5306-00-167-6880	167	3
19207	11659940		133	17	19207	11660150		189	10

NATIONAL STOCK NUMBER AND PART NUMBER INDEX

FSCM	PART NUMBER	NATIONAL STOCK NUMBER	FIGURE NO.	ITEM NO.	FSCM	PART NUMBER	NATIONAL STOCK NUMBER	FIGURE NO.	ITEM NO.
19207	11660158	2910-00-406-9356	32	14	19207	11660287	5340-00-134-8970	220	17
19207	11660168	2920-00-350-9402	255	KIT	19207	11660294	2540-01-140-6524	220	14
19207	11660170	2590-00-001-7856	255	3	19207	11660295	2540-01-140-6523	220	16
19207	11660170	2590-00-001-7856	256	1A	19207	11660299		221	4
19207	11660172	2590-00-689-3386	73	24	19207	11660300	2540-00-163-4744	225	KIT
19207	11660174		233	9	19207	11660308	2990-00-164-3265	44	12
19207	11660178	2510-01-140-6500	234	17	19207	11660308	2990-00-164-3265	220	8
19207	11660179	2910-01-140-6517	228	4	19207	11660310	2540-00-163-4745	220	3
19207	11660180		228	6	19207	11660311	5340-01-037-8853	218	25
19207	11660181	2540-01-118-2877	231	15	19207	11660312	5340-01-140-6548	218	28
19207	11660185	2930-00-207-9394	226	1	19207	11660314	2590-00-100-4093	218	9
93568	11660196-1	2510-01-203-9876	179	6	19207	11660315	2590-01-033-2557	217	13
93568	11660196-2	2510-01-203-9877	178	4	19207	11660316	2940-00-169-2835	27	6
19207	11660198	2590-00-432-7238	73	21	93568	11660317	2520-00-080-6716	123	19
19207	11660202		152	12	19207	11660319	4720-00-177-3451	34	13
19207	11660208		180	15A	19207	11660330	2510-00-782-9601	181	8
19207	11660217	2520-01-024-1033	146	13	19207	11660331	2510-01-023-7848	181	7
19207	11660217		156	7	19207	11660332	2510-01-023-7847	181	9
19207	11660218		156	6	19207	11660367	5340-01-041-0717	174	38
19207	11660219		148	9	19207	11660370	2510-00-571-7040	174	3
19207	11660219		149	6	19207	11660371	2510-00-171-2774	174	36
19207	11660219		152	5	19207	11661345-2	2940-01-132-9021	27	7
19207	11660220		146	10	19207	11661582	5365-01-140-6567	233	3
19207	11660220		148	7	19207	11661584-1		234	22
19207	11660220		149	5	19207	11661584-2		234	22
19207	11660220		152	6	19207	11661585-1		234	13
19207	11660220		156	4	19207	11661585-2		234	13
19207	11660221		146	9	19207	11661586-1	2510-01-108-1107	233	11
19207	11660221		148	6	19207	11661586-2	2510-01-108-1108	233	11
19207	11660221		149	4	19207	11661587		227	2
19207	11660221		152	7	19207	11661588		227	4
19207	11660221		156	3	19207	11661589		227	1
19207	11660222		146	8	19207	11661590	2540-01-140-6501	226	17
19207	11660222		148	5	19207	11661593-1	2510-01-140-6499	234	14
19207	11660222		149	3	19207	11661593-2	2510-01-176-4672	234	14
19207	11660222		152	9	19207	11661596-1		233	24
19207	11660222		156	2	19207	11661596-3		233	25
19207	11660224	2540-00-168-9937	167	5	19207	11661597-1		234	3
19207	11660225	3040-00-168-9824	117	5	19207	11661597-2		234	3
19207	11660225	3040-00-168-9824	117	12	19207	11661598-1	5340-01-126-7856	233	17
19207	11660225	3040-00-168-9824	131	5	19207	11661598-2	5340-01-126-7857	233	17
19207	11660225	3040-00-168-9824	13	12	19207	11661600-1		233	26
19207	11660226	2540-01-140-6526	218	16	19207	11661601-1	2510-01-163-1355	234	5
19207	11660230	2540-01-140-6522	220	15	19207	11661601-2	2510-01-140-6498	234	5
19207	11660232	2990-00-163-0439	220	13	19207	11661605-1	2510-01-127-7017	234	25
19207	11660235	2540-00-163-0413	220	5	19207	11661605-2	2510-01-127-7016	234	23
19207	11660237-1		222	9	19207	11661605-3	2510-01-127-7015	234	25
19207	11660238	5330-00-173-1970	223	5	19207	11661605-4	2510-01-124-9326	234	23
19207	11660243	5330-00-434-4586	223	6	19207	11661606	5340-00-174-8702	233	8
19207	11660244	2590-01-006-0472	218	23	19207	11661608		234	8
19207	11660245	2540-01-044-5833	222	1	19207	11661608		234	19
19207	11660249		217	22	19207	11661610		234	4
19207	11660251	2990-00-175-9642	220	9	19207	11661611		233	5
19207	11660259		114	22	19207	11661616	2510-01-140-6518	234	11
19207	11660260		114	23	19207	11661631	5340-01-143-1216	234	24
19207	11660261	3020-00-169-2833	114	21	19207	11661668-1	2510-01-105-3383	233	13
19207	11660262		124	35	19207	11661668-2	2510-01-105-3384	233	13
19207	11660263		124	36	19207	11661669-1	2510-01-126-7859	233	20
19207	11660264	3020-00-169-0206	124	34	19207	11661669-2	5340-01-126-7860	233	20
19207	11660272	2530-00-168-9958	144	10	19207	11662874-33	5306-01-051-6847	158	5

NATIONAL STOCK NUMBER AND PART NUMBER INDEX

FSCM	PART NUMBER	NATIONAL STOCK NUMBER	FIGURE NO.	ITEM NO.	FSCM	PART NUMBER	NATIONAL STOCK NUMBER	FIGURE NO.	ITEM NO.
19207	11662874-88	5306-01-064-5439	104	28	19207	11686094-2	5330-00-122-0494	216	12
19207	11663010	4730-00-004-6840	134	21	19207	11686095-1	5330-00-122-0524	216	2
19207	11663058	4810-00-248-1635	205	29	19207	11686095-2	5330-00-122-0527	216	2
19207	11663061	5905-00-251-7145	205	9	19207	11686096-1	5330-00-122-0535	216	25
19207	11663169	4720-00-166-4327	BULK	11	19207	11686096-2	5330-00-122-0566	216	25
19207	11663169-1		228	7	19207	11686097-1	5330-00-122-0643	216	4
19207	11663169-14		217	12	19207	11686097-2	5330-00-122-0691	216	4
19207	11663169-20		217	11	19207	11686145-2		215	19
19207	11663218	3120-00-008-3174	217	7	19207	11686146	9340-00-107-2027	215	13
19207	11663218	3120-00-008-3174	218	18	19207	11686148-1	2510-00-121-8987	216	3
19207	11663218	3120-00-006-3174	228	8	19207	11686148-2	2510-00-121-8989	216	3
19207	11663450-1	2540-01-133-7120	199	23	19207	11686153-2	5306-01-075-7376	141	27
19207	11668695	2540-01-043-5380	199	2	19207	11686164	5340-00-111-2323	215	20
19207	11668686	5910-01-178-7182	199	6	19207	11686165	2510-00-370-3390	216	KIT
19207	11669027	4720-01-017--2164	235	9	19207	11686172	5330-01-075-2846	213	2
19207	11669054		267	6	19207	11686173		215	24
19207	11669055		267	5	19207	11686173-1		215	26
19207	11669392		158	7	19207	11686173-2		215	25
19207	11669392		159	7	19207	11686174		215	23
19207	11669393		158	3	19207	11686177-1		215	3
19207	11669393		159	5	19207	11686177-2		215	7
70523	11669700	2540-01-097-6995	182	18	19207	11686208	5340-01-065-6154	170	16
19207	11669705	2590-01-125-6154	218	29	19207	11686221		188	43
19207	11669705	2590-01-125-6154	230	9	19207	11686237		214	6
19207	11669705	2590-01-125-6154	238	12	19207	11685241		215	14
19207	11674629	5360-01-050-8128	36	6	72582	117297	5305-00-020-4440	29	19
19207	11675018		214	14	72582	121208	4730-00-196-1467	237	13
19207	11675020		214	15	72582	122366	5310-00-136-5712	19	13
19207	11675021	2510-00-121-3817	214	1	76122	12245	4320-00-930-2045	236	7
19207	11675035		214	3	19207	12250022	5340-01-036-9746	144	18
19207	11675036		214	9	19207	12250082		199	7
19207	11675040		213	5	19207	12250083		199	20
19207	11675049	2510-00-121-8838	213	1	19207	12250084	2540-00-122-8956	199	KIT
19207	11675060	5310-00-111-2307	216	8	19207	12250091		189	17
19207	11675061-1	2540-00-121-9083	216	10	19207	12250094		199	14
19207	11675061-2	2540-00-121-9107	216	10	19207	12250112	5360-01-136-4450	138	12
19207	11675062	2540-00-121-9109	216	9	19207	12250140		198	17
19207	11675084	5340-01-012-4168	215	11	19207	122500141		198	2
19207	11675092	2510-00-121-8929	215	8	19207	12250143-1		117	10
19207	11675097		215	4	19207	12250143-1		131	10
19207	11675097-1		215	6	19207	12250143-2		117	10
19207	11675097-2		215	5	19207	12250143-2		131	10
19207	11677498		70	7	19207	12250144-1	2530-01-100-7606	117	8
81349	11677498-14		70	11	19207	12250144-1	2530-01-100-7606	131	8
19207	11678204	3990-01-136-4894	211A	14	19207	12250144-2	2530-01-037-4980	117	8
19207	11678205	5330-01-052-7673	211A	12	19207	12250144-2	2530-01-037-4980	131	9
19207	11678209		211A	19	19207	12250170	2510-01-029-7819	176	17
19207	11678211		211A	13	19207	12250171-1		176	21
19207	11683882	7690-00-510-0365	209	13	19207	12250171-2		176	21
19207	11686051	2590-01-078-0913	81	8	19207	12253104-2	2540-01-182-4164	252	4
19207	11686052-1		81	23	19207	12253105-5	4010-01-182-4163	252	1
19207	11686052-2		81	28	19207	12253105-6		252	2
19207	11686052-3		81	33	19207	12255169	2530-01-029-7820	145	1
19207	11686054	5340-00-111-2319	216	16	70510	12255170	4720-00-278-8014	231	12
19207	11686059		216	1	19207	12255208		117	4
19207	11686059		BULK	39C	19207	12255208		131	4
19207	11686061		216	13	19207	12255209	2510-01-103-8691	117	1
19207	11686062		216	5	19207	12255209	2510-01-103-8691	131	1
19207	11686091	2510-00-121-8964	215	8	19207	12255534	2815-01-041-7212	106	15
19207	11686094-1	5330-00-122-0493	216	12	19207	12259364		145	1

NATIONAL STOCK NUMBER AND PART NUMBER INDEX

FSCM	PART NUMBER	NATIONAL STOCK NUMBER	FIGURE NO.	ITEM NO.	FSCM	PART NUMBER	NATIONAL STOCK NUMBER	FIGURE NO.	ITEM NO.
19207	12259365	2520-01-047-5415	145	21	23382	16B1582726	6210-00-699-9457	57	23
19207	12259365-1	2530-01-061-6306	145	20	83058	160403	62'0-00-699-9458	57	31
19207	12259366	2530-01-090-4563	145	15	19207	1653735-100		81	34
19207	12259369	2530-01-046-0907	145	7	19207	1664327-15		228	10
19207	12259370		145	12	57733	170677	5305-00-456-2582	205	11
19207	12259438	2990-01-046-0322	93	24	78385	170916	5305-00-974-3917	206	1
19207	12259498		106	21	80244	1711728-651		246	4
19207	12259499	5330-01-050-2517	106	24	06848	175496	5320-00-117-6938	46	8
19207	12259502		106	16	80064	1755656	5935-00-772-3307	63	14
19207	1225903	2520-01-063-1432	106	20	80064	1755790	4730-00-289-1933	33	1
19207	12259504	2520-01-063-1433	106	17	24617	180084	5306-00-550-1207	16	19
19207	12259505		106	18	24617	180127	5305-00-018-0127	19	10
19207	12259509-1		106	12	24617	180129	5305-00-018-0129	6	6
98906	12259511	4730-01-055-5083	106	19	16764	1843765	5355-00-423-1657	99	1
19207	12259513	4730-01-057-5716	106	13	16764	1843765	5355-00-423-1657	105	1
19207	12259514	2990-01-046-0317	43	15	16764	1851953	2920-01-054-4098	56	18
19207	12259536		106	7	16764	1851954	2920-01-054-2157	56	21
19207	12259536-1		106	12A	16764	1851960	5330-01-113-9678	56	40
19207	12259536-2		106	10	16764	1851966	2920-01-054-2158	55	7
19207	12269694	5330-01-103-8761	180	36	16764	1851970	5340-01-186-8892	56	44
19207	12269732	9340-01-103-8733	180	15	16764	1851977	5315-01-124-1344	56	49
19207	12269733-3		180	5	16764	1851983	5999-01-117-6129	56	31
19207	12269733-4		180	25	16764	1851995	5310-01-055-4400	55	14
19207	12269735	2510-01-103-8692	180	2	81321	1854-98	4820-00-618-1085	31	53
19207	12269736	2510-01-103-8690	180	16	16764	1877164	2920-01-054-2161	56	KIT
19207	12269737	2510-01-096-5071	180	1	21450	187745	5305-00-105-6871	203	29
19207	12269738	5325-01-199-9726	180	11	21450	187745	5305-00-105-6871	219	11
19207	12269738	5325-01-199-9726	180	32	16764	1891925	3040-01-174-4171	56	10
19207	12269739		180	3	16764	1891927	3120-01-051-2619	56	7
19207	12269739		180	22	16764	1891928	2920-01-054-3984	56	13
19207	12269740	5340-01-103-8769	180	35	16764	1894106		56	20
19207	12269741		180	13	16764	1894107	2920-01-058-1026	56	41
19207	12269741		180	20	16764	1894503	5305-01-117-9024	56	43
19207	12269741		180	33	24617	189691	5306-00-018-9691	49	2
19207	12269950	5330-01-117-0605	141	10	78500	1898K583	5340-00-741-2202	106	32
19207	12270096-1	5330-01-081-2793	174	23	16764	1898463	5330-01-053-2907	56	22
19207	12270096-2	5330-01-081-2794	174	21	16764	1904419	5310-00-268-7271	56	29
78530	1229N1314	3120-00-340-1384	125	17	16764	1906990	5977-00-733-9909	56	2
19207	12296248	2520-01-109-1768	93	6	16764	1914842	5310-00-178-9612	56	6
19207	12296268	2520-01-126-7513	98	17	16764	1914869	5306-00-550-9129	56	12
19207	12296897	5305-01-112-6569	145	23	16764	1914873	2920-00-737-3225	56	34
19207	12343092		133	5A	97907	1916272	5330-00-599-2321	56	8
19207	12306625	8145-01-097-7085	211A	1	16764	1916439	2920-00-865-8270	56	16
19207	12306626		211A	7	24617	192280	5340-00-282-7409	189	12
19207	12306627		211A	25	16764	1930694	2920-00-502-1243	56	47
19207	12306628		211A	16	16764	1931783	5975-00-980-2342	56	33
19207	12306829		211A	8	16764	1931784	5999-00-557-9709	56	24
19207	12343092		133	14A	16764	1933879	5940-00-614-9461	56	26
19207	1293221-6		164	3	16764	1933999	3120-00-733-9912	56	38
79470	131-56828	4820-00-785-8153	229	6	16764	1940477	5977-00-893-0088	56	9
97403	13207E6384-4	5935-00-730-7325	256	1	16764	1942283	5310-00-902-1121	56	35
97403	13207E6498-2	5935-00-691-5591	63	5	80064	1942956	5310-00-304-9615	208	31
21450	137404	4730-00-277-8764	41	31	16764	1945356	5365-00-753-9528	56	14
21450	137420	4730-00-277-8269	41	53	16764	1945630	5320-01-174-2511	56	48
21450	137421	4730-00-277-8273	41	45	16764	1945631		56	50
73740	14037	5365-00-447-1972	158	26	16764	1946322	5360-00-733-9916	56	3
73740	14037	5365-00-447-1972	159	8	16764	1948519	5310-00-062-2051	55	8
92679	144127	4730-00-278-4284	50	1	16764	1948520	5310-00-822-2236	55	10
72582	1503536	5310-00-551-0433	39	3	16764	1948521	5360-00-812-0196	55	11
01276	1525-4-22	4720-00-847-1710	41	41	16764	1948526	5310-00-822-2241	55	12

NATIONAL STOCK NUMBER AND PART NUMBER INDEX

FSCM	PART NUMBER	NATIONAL STOCK NUMBER	FIGURE NO.	ITEM NO.	FSCM	PART NUMBER	NATIONAL STOCK NUMBER	FIGURE NO.	ITEM NO.
16764	1950029	5310-00-902-1124	56	27	49956	287-1159P13	5330-00-724-4286	253	5
16764	1950546	5977-00-980-2339	56	5	22938	3-412	2540-00-083-8242	188	52
16764	1955994	3120-00-902-2183	56	45	77910	3A1201-1	2590-00-879-3179	42	6
16764	1959514	5305-00-900-8496	56	1	27482	3008259	20930-00-081-9503	45	7
16764	1964294	5305-00-758-8117	56	23	65282	303557	5360-00-256-7229	73	5
16764	1964857	5330-00-914-0703	56	15	21450	30379	4710-00-014-1539	41	35
16764	1978692	2920-01-188-3501	56	42	93568	31255-1095	2520-00-081-9257	94	16
81343	2-2140137C	4730-00-802-5653	41	32	72582	3038144	6620-00-179-4830	48	19
19207	2000306-45		33	3	01425	307KD	3110-00-554-5311	103	5
19207	2000308-13		31	48	77445	30896	5310-00-148-5171	36	14
19207	2000308-5		229	18	96046	32-310		208	7
19207	2000308-6		229	23	96046	32-311		208	1
13499	201-1060-000	5325-00-276-4993	219	17	96046	32-317		208	6
95542	2038-8009	5310-00-595-6772	185	17	36046	32-341		208	35
95542	2038-8009	5310-00-595-6772	190	6	96046	32-344	5365-01-142-3206	208	11
71286	212-12	5325-00-505-4798	175	10	96046	32-345		208	27
24617	2124873	3120-00-700-0435	103	28	96046	32-352		208	33
10988	217-44	4730-00-817-6578	235	8	96046	32-358	2590-00-158-5630	208	29
10988	217-44	4730-00-817-6578	237	11	96046	32-364		208	21
10988	221-1377	4730-00-249-3917	31	31	96046	32-374		208	9
93568	22529-4379		171	14	10001	33G1724	5325-00-276-6343	76	9
93568	22529-4851		3	15	56442	338B1	5340-00-753-9201	73	28
93568	22529-4868		3	15	58275	348643	3110-00-100-5335	103	22
01212	240680	5330-00-534-2937	158	14	79470	352X5X4	4730-00-278-0158	41	10
01212	240680	5330-00-534-2937	159	22	92679	3546	4730-00-013-7397	30	7
33116	24575	5310-00-523-2405	142	4	77873	3549J	2520-00-368-8961	107	6
71286	26S8-3	5325-00-726-6699	175	1	77873	3549J	2520-00-368-8961	109	11
11862	2600236	5365-00-081-5194	94	13	77873	3549J	2520-00-368-8961	110	4
19207	2632479-22		258	3	11862	360884	2520-00-848-2221	95	5
19207	2632479-36		258	14	11862	360885	3040-00-081-5112	97	3
90005	26413	2910-00-031-9083	40	5	11862	360888	3020-00-079-8323	95	8
90005	26422-B	2910-00-203-3322	40	4	11862	360891	3020-00-081-5196	95	11
10001	2642880	8145-01-005-2994	211A	22	11862	360892	5365-00-844-2540	95	17
19207	2652D5		129	17	11862	360893	2520-00-073-0424	95	6
10001	265850PC88	5310-00-193-9753	24	3	01359	36143-15	5330-00-178-3773	28	17
10001	265850PC88	5310-00-193-9753	35	40	03990	36150	3110-00-554-6077	250	6
19207	27-W-918		193	4	56442	362D5	5310-00-752-1234	104	25
19207	27-W-921		257	19	80020	36344N24	5315-00-243-1169	164	1
19207	27-W-921		257	14	11862	3704888	2520-00-081-5104	98	KIT
19207	27-W-921		257	10	72582	3719219	5306-00-845-1621	26	4
19207	27-W-921		257	4	11862	3725240	5307-00-854-1751	22	22
19207	27-W-921		245	13	11862	3740377	5315-00-998-8492	95	7
19207	27-W-921		245	8	11862	3741054	5365-00-870-7213	97	4
19207	27-W-921		241	5	24617	3761929	5330-00-706-6070	93	10
19207	27-W-921		241	11	11862	3761931	2520-00-846-3029	94	22
19207	27-W-921		242	10	11862	3765322	5310-00-602-6363	22	17
19207	27-W-921		242	16	11862	3767203	2520-00-178-3354	98	31
19207	27-W-921		242	37	11862	3767206	2520-00-235-4772	98	34
19207	27-W-921		244	5	11862	3767216	2520-00-235-4775	98	37
19207	27-W-921		244	8	24617	3775726	3120-00-870-7247	95	10
19207	27-W-921		244	14	28265	3783A	5340-00-328-4504	98	6
19207	27-W-921		244	20	11862	3787258	2520-00-081-5106	98	28
24617	272473	5305-00-753-4161	16	5	11862	3787259	2520-00-081-5105	98	19
72582	272480	5315-01-191-2265	16	16	11862	3813197	3040-00-679-0940	96	7
60038	27690-27620	3110-00-289-8748	141	23	11862	3820928		98	4
60038	2788027820D	3110-00-198-1829	114	37	11862	3837332	2520-01-080-8950	94	17
11862	2830050	2520-00-081-5192	94	12	11862	3837336	2520-00-079-8327	94	4
10001	2856828	8145-01-022-7474	211A	21	11862	3837338	3020-00-079-8325	94	1
18500	2858W101	5360-00-741-3284	106	22	11862	3837340		94	3
49956	287-1159P13	5330-00-724-4286	248	22	11862	3837342	3120-00-079-1982	94	2

NATIONAL STOCK NUMBER AND PART NUMBER INDEX

FSCM	PART NUMBER	NATIONAL STOCK NUMBER	FIGURE NO.	ITEM NO.	FSCM	PART NUMBER	NATIONAL STOCK NUMBER	FIGURE NO.	ITEM NO.
61660	3841522	3020-00-134-8087	96	3	78385	489152		205	31
11862	3841524		95	12	76680	500275	5330-00-250-5758	58	36
11862	3841525	5360-00-176-0650	95	14	19207	5036508	5310-00-503-6508	188	36
11862	3841526	5315-00-103-2957	95	15	72582	5100061	2910-00-932-4839	35	19
11862	3945117	5315-00-854-4832	98	33	72582	5100104	2815-00-074-1929	11	12
24617	3845118	2520-00-854-4873	98	32	72582	5101016	2815-01-119-4960	4	10
11862	3846489	5365-00-081-5111	95	16	82796	5101691	5330-01-105-6889	36	18
11862	3856453	2520-00-235-4773	98	30	72582	5102256	5305-00-079-8599	37	8
11862	3656454	2520-00-235-4357	98	7	19207	5102506	5330-01-117-5877	15	2
11862	3875926	2520-00-765-3031	95	3	72582	5102708	3040-01-165-8316	36	12
11862	3895761	5365-00-134-8088	95	19	72582	5103382	2815-01-035-6084	9	1
11862	3895764		95	20	72582	5104701	5330-00-599-0505	10	4
11862	3932270		93	8	72582	5104778	4730-00-780-5225	41	27
11862	3932271	5330-00-143-8697	93	7	72582	5106223	5330-01-083-3980	12	3
11862	3932282	2520-01-176-4673	98	1	72582	5106360	5365-01-133-9149	12	18
11862	3932283		98	8	72582	5106709	2815-00-792-8250	7	7
11862	3932284	2520-00-176-3355	94	6	72582	5107071	3020-01-122-8276	13	7
11862	3938914	3120-00-182-7958	95	9	72582	5107072	3020-01-122-7790	12	13
11862	3941935	5330-00-176-1165	98	KIT	72582	5107073	3020-01-123-0303	12	9
78640	400014	3110-00-100-6155	98	21	72582	5107075	3020-01-123-8875	13	8
29616	401-097742		9	10	72582	5107081	3020-01-125-3999	29	6
57733	411335	3010-00-623-2772	261	5	72582	5107082	3020-01-125-4589	29	5
43334	41209S1918A	3110-00-106-4426	97	2	72582	5107122	2990-01-187-2103	36	26
19207	4177243-2		215	28	72582	5107123	3040-01-187-2103	36	21
21450	420460	5305-00-042-0460	73	15	72582	5107125	2815-00-103-5619	36	17
24617	423531	5305-00-403-5130	205	10	72582	5107127	2990-00-080-7161	35	1
09367	4255490	4730-00-005-7376	5	3	72582	5107508	2990-01-125-4000	35	36
04367	4255490	4730-00-005-7376	26	16	72582	5107535	2815-01-125-3998	29	1
21450	425568	5305-01-144-5577	199	21	72582	5108131	2815-01-075-7813	9	5
21450	426686	5325-00-604-9662	197	26	72582	5108918	5360-00-689-8264	14	21
21450	426687	5325-00-281-8643	197	25	72582	5108919	2815-00-053-8992	14	22
24617	427559	5306-00-893-7708	93	1	72582	5109544	2990-00-112-0267	35	23
08621	430	6220-00-993-6920	71	1	72582	5109687	3020-00-485-9346	51	8
08621	430-2	6220-00-368-4940	71	4	72582	5109925	2815-00-152-6239	14	14
21450	432330		237	26	72582	5111467	5310-00-053-8377	14	11
24617	443340	5310-00-044-3340	158	30	72582	5112899	5307-00-550-1879	20	3
21450	444013		235	5	24617	5113657	5365-00-079-8362	16	13
21450	450865	5305-00-930-3427	19	2	72582	5115322	2910-00-775-1380	23	5
17764	453435		55	4	24617	5115454	5330-00-154-8358	7	4
16764	453435	5310-00-476-7648	56	51	72582	5116072	2815-00-055-1583	14	6
21450	453676		36	20	72582	5116092	5330-00-972-5333	48	18
21450	454341	5305-00-531-0450	203	24	19207	5116093	4720-00-860-3497	48	15
21450	454341	5305-00-531-0450	219	6	73030	5116122		4	8
72582	456378	5315-00-886-6712	6	3	72582	5116125	2815-00-055-1564	14	17
72582	456884	5310-00-019-4668	35	35	72582	5116128	2815-00-921-5339	14	2
11862	462838	2520-00-388-4019	95	22	72582	5116150	5306-00-998-6469	29	29
01212	471341H	5330-01-157-4863	94	5	72582	5116164	5365-00-819-4875	29	10
77873	4758J	5365-00-454-4232	107	2	72582	5116165	5365-00-816-9144	29	9
78385	476037	5310-00-225-5208	206	11	72582	5116166	5365-00-902-7803	29	8
02280	483666	4720-00-913-3910	50	19	72582	5116167	5365-00-902-7804	29	7
78385	487274	5305-00-821-2881	205	33	72582	5116168	5310-00-922-2016	29	11
78385	487274	5305-00-821-2881	206	2	72582	5116170	5365-00-921-5340	29	21
57733	487283	5310-00-333-7341	203	8	72582	5116181	3120-00-792-8253	9	3
57733	487283	5310-00-333-7341	205	7	72582	5116184	2815-00-883-5593	9	1
57733	437283	5310-00-333-7341	205	26	72582	5116187	3120-00-948-4196	9	8
57133	487283	5310-00-333-7341	219	26	72582	5116189	2815-00-820-7455	9	4
78385	488558	5305-00-135-3032	205	12	24617	5116195	3020-00-620-7843	13	7
78385	488756	5310-00-606-8281	205	14	72582	5116197	3120-00-792-8251	7	8
78385	488773	2540-00-608-8102	205	32	72582	5116204	4710-00-792-8984	24	1
78385	488935	2040-00-754-4176	206	15	72582	5116205	5330-00-780-5221	20	2

NATIONAL STOCK NUMBER AND PART NUMBER INDEX

FSCM	PART NUMBER	NATIONAL STOCK NUMBER	FIGURE NO.	ITEM NO.	FSCM	PART NUMBER	NATIONAL STOCK NUMBER	FIGURE NO.	ITEM NO.
72582	5116229	5330-00-818-7478	7	9	72582	5122753		35	14
72582	5116242	5330-00-055-1584	5	7	72582	5122754	4710-00-347-8925	35	16
72582	5116242	5330-00-055-1584	48	4	72582	5122776	2990-00-444-0180	35	22
72582	5116259	3120-00-472-3066	7	6	72582	5122783	2910-00-080-7203	35	31
72582	5116260		7	6	72582	5122785	5315-00-896-1721	35	21
72582	5116264	2815-00-921-5343	23	6	72582	5122798	3040-01-184-1185	35	11
72582	5116265	5360-00-055-2657	23	2	72582	5123168	2815-01-177-2331	5	6
72582	5116290	5310-00-880-1264	4	13	72592	5123174		31	10
72582	5116292	5330-00-921-5344	4	12	72582	5123250	2815-00-885-5731	14	20
72582	5116295	5330-00-792-8976	29	26	72582	5123330	5340-00-055-0831	14	9
72582	5116301	3020-00-780-5222	8	13	72582	5123711	5315-00-780-8097	14	30
72582	5116336	5330-00-866-6180	35	34	72582	5123700	3120-00-662-1651	14	26
72582	5116341	2815-00-055-1565	14	8	72582	5123802	5365-00-901-1032	8	14
72582	5116354	5330-00-866-6181	4	4	72582	5124458	3040-00-921-5357	13	4
72582	5116357	5330-00-613-9397	4	18	72582	5125960	2815-00-080-6531	8	10
72582	5116357	5330-00-613-9397	48	16	72582	5126135	2990-00-126-9665	37	4
72582	5116361	2815-00-966-9106	10	3	72582	5126308		36	25
72582	5116373	2815-00-113-0611	4	24	72582	5126311	2990-00-932-4838	35	5
72582	5116380	5330-00-080-6571	4	25	72582	5126398		36	19
72582	5116380	5330-00-080-6571	41	7	72582	5126436	5360-00-682-7190	16	11
72582	5116386	5330-00-866-6183	16	25	72582	5126558	3040-00-079-8578	36	7
72582	5116416	5330-00-400-6664	15	7	72582	5126671	2815-00-074-1932	8	11
72582	5116427	5307-00-765-4215	19	18	72582	5126929	2815-00-593-6940	12	19
72582	5116474		2	3	72582	5127077	5310-00-866-9141	29	12
72582	5119194	3020-00-792-8979	29	6	72582	5128640	2815-00-345-6073	14	19
72582	5119195	3020-00-792-8980	29	5	72582	5129705	4720-00-789-4863	35	12
72582	5119198	5306-00-780-5241	14	1	72582	5129721		35	22
72582	5119282	5330-00-792-8988	49	4	72582	5129726	4710-00-079-9600	35	44
72582	5119283	4320-00-880-0446	49	3	72592	5129731		35	17
72582	5119293	2930-00-074-1922	5	9	72582	5130956		49	6
72582	5119391	2930-00-372-4074	29	17	72582	5131132	2815-00-462-2171	37	13
72582	5119394	2950-00-849-2110	29	30	19207	5131685	5306-00-613-9396	26	18
72582	5119395	5365-00-849-2105	29	28	72582	5131740		16	24
72582	5119429	2950-00-849-2111	29	27	72582	5131961	2815-00-159-3528	10	2
72582	5119433	5330-00-792-8977	29	2	72582	5132286	2815-00-079-8358	30	9
72582	5120005	2930-00-079-8570	52	9	72582	5132444	5360-00-079-8598	37	7
72582	5120069	3040-00-449-8377	36	3	72582	5132504	3120-00-074-1911	13	5
72582	5120970	4720-01-140-6543	41	46	72582	5132803	2815-00-886-9402	4	10
72582	5121062	4730-00-424-4019	17	6	72582	5133107	5330-00-235-4885	49	14
72582	5121071	5365-00-088-9876	12	18	72582	5133388	2815-00-933-5249	12	9
72582	5121073	2815-00-080-6562	12	5	72582	5133431	2940-00-944-6249	19	5
72582	5121077	5365-00-761-1985	12	14	72582	5133552	2930-01-140-6502	48	5
72582	5121082	5330-00-866-6187	6	2	72582	5133554	4720-01-184-6403	48	9
72582	5121108	3020-00-080-6564	12	2	72582	5133672	4730-00-103-4546	48	13
72582	5121205	5330-00-735-4298	19	1	72582	5133674	2815-01-183-8222	6	1
72582	5121207		42	13A	72582	5133675		4	17
72582	5121247	3120-00-945-4533	9	8	72582	5133678		15	12
72582	5121254	5330-00-780-5243	4	11	72582	5133850	2815-00-080-6547	20	1
72582	5121259	2910-00-735-6187	24	6	72582	5133981	5310-00-933-0993	4	16
72582	5121262	2815-00-792-9022	9	9	72582	5134056		36	38
72582	5121334	5330-00-066-0200	8	4	72582	5134069	2815-01-146-3051	11	3
72582	5121365	2815-00-119-9855	4	3	72582	5134103	5360-00-080-7179	51	2
72582	5121398	2815-00-103-2216	26	3	72582	5134176	2815-00-103-4554	41	20
72582	5121403	5310-00-338-1088	29	4	72582	5134223	3020-00-103-4547	7	3
72582	5121464	5306-00-886-6659	29	15	72582	5134331	2815-00-903-0905	12	13
72582	5122732	5365-00-899-2481	36	10	72582	5134350	3020-00-080-7205	35	36
72582	5122741	2990-00-932-3412	35	24	72582	5134365	5307-01-010-2143	20	4
72582	5122742	5330-00-866-6190	36	22	72582	5134382	6680-00-079-8372	17	1
72582	5122750		35	6	72582	5134388	2815-00-051-4514	12	17
72582	5122751	2990-00-932-4868	35	15	72582	5134456	2815-00-905-7917	19	3

NATIONAL STOCK NUMBER AND PART NUMBER INDEX

FSCM	PART NUMBER	NATIONAL STOCK NUMBER	FIGURE NO.	ITEM NO.	FSCM	PART NUMBER	NATIONAL STOCK NUMBER	FIGURE NO.	ITEM NO.
72582	5134477	5360-00-930-3264	19	4	72582	5145222		41	3
72582	5134481	2930-01-211-5355	52	7	72582	5145223	2815-01-016-0429	41	2
72582	5134503		52	6	72582	5145872		41	5
72582	5134520	2815-00-080-6551	20	6	72582	5146322		17	3
72582	5134558	3020-00-079-8574	52	8	72582	5146354	2930-00-200-4134	49	5
72582	5134908	2815-00-131-5586	19	6	12691	5147994	5330-01-133-3226	11	4
72582	5134914	2990-00-079-8611	29	24	72582	5149944-ND	2815-01-137-5112	4	10
72582	5135227	3020-00-891-7699	13	8	72582	5149945-ND	2815-01-139-9852	4	9
72582	5135262	2815-00-572-8726	14	31	72582	5150023	5340-00-531-8031	4	19
72582	5135267	2815-00-966-9104	14	3	24617	5150087	5310-00-274-4658	12	1
72582	5135268	2815-00-849-2601	14	5	72582	5150140	2815-00-363-7300	9	7
72582	5135547	2815-00-003-0040	4	7	19207	5150155	5330-00-624-6296	15	11
72582	5135625		4	6	72582	5150311	3120-00-661-7616	14	28
72582	5135812	5365-00-998-8197	12	7	72582	5150312	5340-00-662-9735	14	27
72582	5135935	5330-00-466-0467	8	6	72582	5150314	5315-00-662-7392	14	25
72582	5135954	5306-00-074-1912	5	12	72582	5150318	3120-00-661-7640	14	29
72582	5136176		2	2	72582	5150303	5365-00-282-5031	14	23
72582	5136177	2910-01-184-7128	36	16	24617	5150898	5305-00-276-8024	35	48
72582	5136238	2910-00-079-8579	36	39	72582	5150941	5310-00-262-5429	35	4
72582	5136642	4710-00-079-8583	31	7	72582	5150947	5365-00-262-4397	37	5
72582	5136710		49	11	72582	5151249	5310-00-550-3915	37	6
72582	5138991	5330-00-103-2891	16	8	72582	5151272	5340-00-841-9141	14	7
72582	5139297	2815-00-831-3855	29	25	72582	5151277	5315-00-276-4818	12	6
72582	5139299	2990-00-080-9765	29	13	72582	5151449	5340-00-921-5380	5	8
72582	5139305	2815-00-103-4548	29	1	89346	51518R1	5340-00-774-1403	198	9
72582	5139563		41	25	72582	5152716	2815-00-148-0886	35	41
72582	5139568	2815-01-185-2421	8	5	72582	5152944	5330-00-250-5817	37	12
72582	5139678	2990-00-080-7170	35	46	72582	5154538	5365-00-262-4701	19	15
72582	5139846	4710-00-103-4552	41	9	72582	5155815	4730-00-606-8383	8	7
72582	5139867	4710-00-103-2218	41	4	72582	5157244	5305-00-354-1227	13	6
72582	5139868	2815-00-103-2215	48	17	72582	5157244	5305-00-354-1227	15	3
72582	5139922	2815-00-079-8386	17	7	72582	5157244	5305-00-354-1227	52	3
72582	5139965	4710-00-103-4551	41	36	72582	5161003	5330-00-599-5577	26	14
72582	5140259	2815-00-758-9043	11	1	24617	5161621	5310-00-276-3015	24	5
72582	5140407	2990-01-146-0020	36	29	72582	5162737		13	1
72582	5141701	5306-00-933-0993	4	15	72582	5166265	4730-00-522-2252	35	45
72582	5141914	2815-00-105-9842	41	11	72582	5170492	5306-00-998-6471	2	4
72582	5141916		41	12	72582	5172734	2815-00-692-4152	12	10
72582	5142266	5330-00-152-3265	29	14	72582	5174428	5315-00-805-0847	36	24
72582	5142609		16	9	72582	5174436	4730-00-172-0528	37	11
72582	5142711		16	23	72582	5174971	5365-00-354-1308	26	15
72582	5142712	5330-00-614-8134	16	22	72582	5174973	2910-00-624-0736	26	11
72582	5142713	3020-00-103-2223	7	5	72582	5174975	3020-00-200-1343	26	8
72582	5142713	3020-00-103-2223	16	21	19207	5175882	5310-01-109-6608	15	8
72582	5142730		16	6	72582	5176228	5305-00-272-2080	23	4
72582	5142731	2815-00-103-2222	16	1	72582	5176668	5340-00-325-4968	30	10
72582	5142748	2815-00-103-4550	41	1	72582	5176680	5330-00-785-3768	16	14
72582	5142768	2815-01-003-5930	17	3	72582	5177623	5340-00-367-7300	41	6
72582	5142772	2590-00-176-3295	41	21	72582	5178581	5365-00-205-5139	36	13
72582	5142776	5365-00-451-8929	41	34	72582	5178700	3040-00-698-2915	26	10
72582	5142917	3020-00-103-2221	16	7	72582	5179232	5330-00-758-2887	36	15
72582	5142919	3020-01-015-3116	16	15	72582	5179954	2815-00-600-5567	14	4
72582	5143271	5330-00-102-4668	17	2	72582	5180291	5365-00-932-4869	7	2
72582	5143806	2930-00-080-7172	51	1	72582	5181746	2910-00-697-4789	26	7
72582	5143880	3020-00-239-5834	51	4	72582	5181747	3040-00-097-2475	26	6
72582	5144019	5360-00-236-3149	14	10	72582	5183704	5360-00-691-7917	37	2
72582	5144090	2990-01-131-2500	35	8	72582	5184530	5360-00-664-7850	26	13
72582	5144394	2815-01-183-8247	15	6	72582	5186115	5310-00-906-0494	37	10
72582	5144512	4730-00-617-8624	49	9	72582	5187308	5360-00-801-8731	19	17
72582	5144717	2930-00-491-0135	49	1	24617	5187309	5330-00-629-6340	19	14

NATIONAL STOCK NUMBER AND PART NUMBER INDEX

FSCM	PART NUMBER	NATIONAL STOCK NUMBER	FIGURE NO.	ITEM NO.	FSCM	PART NUMBER	NATIONAL STOCK NUMBER	FIGURE NO.	ITEM NO.
72582	5187310	5330-00-604-8094	19	16	72582	5228588	4730-00-937-0229	25	7
19207	5187841	5355-01-031-9492	182	19	72582	5228594	5340-00-759-0542	25	19
23911	519	3830-00-741-1930	249	1	72582	5228596	5360-00-986-7304	25	17
72582	5195078	2910-00-629-6387	26	KIT	72582	5228601	5310-00-833-1013	25	23
72582	5195928	3120-00-792-9840	7	KIT	72582	5228608	2910-00-707-1253	25	1
72582	5195929	3120-00-792-9843	9	KIT	81381	5228694	5340-00-838-9696	25	15
72582	5195971	2910-00-079-8575	23	3	71934	5228696	2910-00-034-3918	25	16
72582	5196654		9	8	71934	5228739	5360-00-792-9771	25	3
72582	5196655		9	8	72582	5228749	2910-00-903-0910	25	4
72582	5196660	3120-00-079-8359	7	6	72582	5228766	5340-00-837-8448	25	18
72582	5196662	3120-00-079-8361	7	6	72582	5228769	2910-00-920-7580	25	KIT
72582	5196663	3120-00-080-6734	7	6	71934	5228782	9905-00-572-0577	25	2
72582	5196664	3120-00-080-6741	9	8	72582	5228783	2910-00-073-3011	24	7
72582	5196665	3120-00-080-6392	9	KIT	72582	5229034	2910-00-004-8422	25	20
72582	5196666	3120-00-088-4542	9	8	72582	5229167	5330-00-364-3434	25	22
72582	5196667	3120-00-080-6395	9	8	72582	5229649	2910-00-073-3010	25	KIT
72582	5196752	5365-00-921-5392	10	3	72582	5232519	2910-00-103-4549	41	24
72582	5196755	2815-00-080-6738	7	8	19207	5263926	4730-00-202-9539	103	26
72582	5196756	2815-00-080-6739	7	8	19207	5282897	5330-00-528-2897	16	12
72582	5196793	3120-00-830-0246	13	3	19207	5284913	3120-00-516-7516	103	13
72582	5196851	3120-00-781-7773	7	9	19207	5291108	5310-00-811-1849	60	6
72582	5196852	5330-00-471-9287	7	9	19207	5291553		121	9
72582	5196855	2910-00-932-4840	35	20	19207	5291564		112	5
72582	5197176	2815-00-074-1939	14	KIT	19207	5291564		121	4
72582	5197281		41	13	19207	5291576		121	8
72582	5197282		41	14	77060	5291607		77	15
72582	5197283		41	15	77060	5291607		86	12
72582	5197345		4	14	19207	5291732	5306-00-529-1732	107	13
72582	5197852	5306-00-789-4849	9	6	24617	5297055	5310-00-833-8567	79	3
72582	5197921		12	4	77060	5297083	5935-00-695-9077	80	10
72582	5197922		12	16	77060	5297083	5935-00-695-9077	81	17
72582	5198041	2815-00-907-4820	29	KIT	77060	5297083	5935-00-695-9077	86	19
72582	5198092	2815-00-112-4606	9	11	77060	5297083	5935-00-695-9077	203	21
72582	5198203	2815-00-789-1006	5	1	77060	5297084	2590-00-695-9076	77	14
72582	5198209	3120-00-080-6555	12	KIT	77060	5297084	2590-00-695-9076	81	16
72582	5198470	3120-01-135-7332	12	4	77060	5297084	2590-00-695-9076	82	7
72582	5198471	3120-01-135-7333	12	4	77060	5297084	2590-00-695-9076	85	9
72582	5198683	2990-00-234-3015	29	KIT	77060	5297084	2590-00-695-9076	91	7
72582	5198692		4	6	30076	53039	5340-00-529-1733	107	12
72582	5198877	2815-00-922-8355	9	2	19207	5310615	5310-00-463-0268	64	14
72582	5198901	2815-00-890-5019	9	KIT	19204	5344995	4910-00-391-1705	269	6
72582	5199116	2815-00-080-6540	9	KIT	19207	5348139	5365-00-350-7288	114	5
72582	5199269	2930-00-444-0160	49	KIT	19207	5348139	5365-00-350-7288	124	20
72582	5199367	5330-01-052-6376	29	14	19207	5348139	5365-00-350-7288	128	16
72582	5199527	2815-00-004-9443	10	1	19207	5361087	5310-01-108-5236	57	7
72582	5199560	4320-00-175-9250	26	1	78642	541403	1560-00-895-4886	159	21
72582	5199820		48	KIT	21450	542667	5315-00-935-9023	248	9
24617	5199813	5330-00-080-6532	49	KIT	89346	54693H	5360-00-253-7230	73	9
19207	5214325	5999-00-374-0826	73	6	21450	549177	5325-01-038-1503	197	24
19207	5214427		73	8	21450	549221	5325-00-072-0125	180	7
72582	5226186	5365-00-255-0296	25	8	21450	549221	5325-00-072-0125	180	30
19207	5226217	5310-01-040-4725	60	4	21450	549221	5325-00-072-0125	192	5
72582	5226400	3020-00-272-6038	25	13	72582	5570480	4820-00-360-8299	19	20
72582	5226416	5315-00-209-7977	25	11	70040	5573723	5306-00-604-7961	39	4
72582	5226719	2910-00-126-9712	25	12	70040	5573736	5360-00-619-8198	39	12
72582	5228104	2910-00-126-9713	25	5	70040	5574120	5365-00-543-3615	39	8
72582	5228109	5365-00-608-0486	25	21	24617	5574122	2910-01-024-6099	39	11
72582	5228583	2910-00-833-1000	25	10	30379	5574123	5340-00-612-3134	39	10
72582	5228586	5365-00-849-2283	25	14	30379	5574126	5330-00-612-3123	39	9
72582	3228587	2910-00-374-4929	25	9	72582	5574161	5330-00-846-9841	38	6

NATIONAL STOCK NUMBER AND PART NUMBER INDEX

FSCM	PART NUMBER	NATIONAL STOCK NUMBER	FIGURE NO.	ITEM NO.	FSCM	PART NUMBER	NATIONAL STOCK NUMBER	FIGURE NO.	ITEM NO.
72582	5574161	5330-00-846-9841	39	6	19207	5703915	2520-00-235-4784	112	KIT
72582	5574906	2815-00-132-0669	19	19	19207	5704051	2540-00-201-3474	205	KIT
72582	5575056		38	8	19207	5704065	5365-00-127-4807	123	KIT
72582	5575169	2910-00-015-3609	39	13	19207	5704421	2530-00-933-3585	133	KIT
72582	5650654		41	30	19207	5704423	2530-00-898-6434	133	KIT
19220	565698-52U	5340-00-566-7779	185	14	19207	5704444	2530-00-239-5823	133	KIT
19220	565698-52U	5340-00-566-7779	190	9	19207	5704815	2590-00-122-7228	188	KIT
19207	5702506	2590-00-606-8504	73	KIT	19207	5704837	5120-01-024-1029	267	4
19207	5702861	2590-00-712-8370	208	KIT	19207	5704918	2590-01-103-8689	81	KIT
19207	5703408	2590-00-299-0753	208	KIT	19207	5704919	2815-01-098-5763	1	1
19207	5703722	2520-00-880-4464	115	KIT	21450	573171	5935-01-145-6074	90	8
19207	5703722	2520-00-880-4464	125	KIT	21450	573172	5935-01-144-6466	90	9
19207	5703722	2520-00-880-4464	129	KIT	19207	583264	2540-00-058-3264	148	4
19207	5703723	2520-00-880-4370	115	KIT	11862	590506	5365-00-176-0666	96	2
93568	5703724	2520-00-080-6652	109	KIT	11862	591394	5315-00-310-4530	96	8
19207	5703725	5365-00-782-4203	114	KIT	24617	591395	3020-00-028-2670	96	5
19207	5703725	5365-00-782-4203	124	KIT	11862	591399	3020-00-028-2673	96	1
19207	5703725	5365-00-782-4203	128	KIT	11862	591401	2520-00-310-4531	96	6
19207	5703726	2520-00-086-1940	107	KIT	11862	591402	2520-00-705-3088	96	6
19207	5703726	2520-00-086-1940	109	KIT	24617	591403	2520-00-705-3089	96	6
19207	5703726	2520-00-086-1940	110	KIT	11862	591405	2520-00-679-1009	97	1
19207	5703727	5365-00-782-4209	114	KIT	11862	591431	5365-00-891-4019	95	2
19207	5703728	5365-00-782-4208	114	KIT	11862	591432	2805-00-310-4534	95	2
19207	5703729	5365-00-782-4207	114	KIT	11862	591433		95	2
19207	5703730	2530-00-880-4109	158	KIT	24617	591434		95	2
19207	5703731	2530-00-880-4112	158	KIT	24617	591436	2520-00-028-2674	95	1
19207	5703731	2530-00-880-4112	159	KIT	11862	591443	5365-00-310-4536	94	19
11862	5703733	2520-00-080-6640	95	KIT	24617	591451	5330-00-458-0566	93	4
11862	5703734	2520-00-080-6639	96	KIT	24617	591472	2520-00-536-9770	94	7
19207	5703737	2520-00-880-4152	92	18	11862	591485		95	13
19207	5703870	5365-00-782-4210	114	KIT	11862	591581	5315-00-886-6713	98	5
19207	5703871	5365-00-782-4206	114	KIT	11862	591583	2520-00-495-4436	98	29
19207	5703874	5365-00-782-4205	104	KIT	11862	591584	2520-00-081-5108	98	16
19207	5703877	5365-00-782-4215	103	KIT	24617	591672	5330-00-028-2685	93	5
19207	5703878	5365-00-782-4214	103	KIT	11862	591905	2520-00-458-0572	98	2
19207	5703879	5365-00-782-4220	103	KIT	11862	591914	5365-00-310-4545	95	4
19207	5703880	5365-00-782-4204	104	KIT	11862	591949		98	26
19207	5703881	5365-00-782-4212	104	KIT	11862	591950	5306-01-039-4405	98	27
19207	5703882	5365-00-782-4213	104	KIT	11862	591951	5310-01-035-1749	98	24
19207	5703883	5365-00-782-4211	104	KIT	11862	591952	5340-01-035-6065	98	25
19207	5703887	5365-00-800-8175	123	KIT	24617	591955	2520-00-718-4026	95	21
19207	5703888	5365-00-800-2862	123	KIT	24617	591959	5310-00-705-3094	94	14
19207	5703889	5365-00-800-2994	123	KIT	21450	593550		217	5
19207	5703892	5365-00-782-4202	128	KIT	51450	596800	4820-01-035-7882	237	10
19207	5703893	2530-00-081-5088	152	KIT	77802	604272810S	5935-00-081-0401	256	7
93568	5703894	2520-00-080-6628	146	KIT	46156	60504	4010-00-290-4352	242	23
93568	5703894	2520-00-080-6628	148	KIT	14892	6087	5310-00-441-5473	56	28
93568	5703894	2520-00-080-6628	149	KIT	56442	616G4	5310-00-350-2655	68	11
93568	5703894	2520-00-080-6628	152	KIT	19207	6184126	2590-00-384-0570	73	3
93568	5703894	2520-00-080-6628	156	KIT	81580	63097	2920-00-764-4556	41	26
19207	5703895	2530-00-086-1962	155	KIT	78640	6397	5365-00-090-5426	77	16
19207	5703896	2530-00-086-1945	147	KIT	72582	6435793	2910-00-080-7294	38	3
19207	5703896	2530-00-086-1945	150	KIT	70040	6435794	5330-00-930-3244	38	2
19207	5703896	2530-00-086-1945	154	KIT	70040	6436253	4330-00-849-2672	38	5
19207	5703897	2530-00-080-6616	147	KIT	72582	6436254	2910-00-932-9634	39	2
19207	5703897	2530-00-080-6616	154	KIT	70040	6437298	5330-00-833-0870	19	21
93568	5703899	2530-00-088-4527	150	KIT	70040	6439114	2910-00-497-8178	41	28
19207	5703901	2520-00-176-3294	251	KIT	92372	65-928B	4910-00-355-6248	269	8
19207	5703903	2520-00-781-7806	121	KIT	96046	7-15-1		208	18
19207	5703904	2520-00-781-7807	121	KIT	19207	7000730	5340-00-700-0730	124	18

NATIONAL STOCK NUMBER AND PART NUMBER INDEX

FSCM	PART NUMBER	NATIONAL STOCK NUMBER	FIGURE NO.	ITEM NO.	FSCM	PART NUMBER	NATIONAL STOCK NUMBER	FIGURE NO.	ITEM NO.
19207	7001021	5340-00-456-1011	188	32	19207	7320642	5340-00-732-0642	65	10
19207	700157		208	19	19207	7320658	5330-00-297-7106	65	3
19207	700356		123	6	19207	7320658	5330-00-297-7106	67	3
19207	7006237	5330-00-700-6237	65	13	19207	7320658	5330-00-297-7106	69	3
19207	7006237	5330-00-700-6237	69	12	19207	7320711	5340-00-693-4175	68	4
24617	700779		124	10	19207	7345304	9390-00-810-4157	214	2
19207	7013588	5330-00-737-8006	250	5	19207	7345304	9390-00-810-4157	215	12
78385	702129	5365-01-037-6813	206	10	19207	7346774	5306-00-734-6774	102	12
19207	7027863	5320-00-264-0236	241	3	19207	7346774	5306-00-734-6774	124	27
19207	7027863	5320-00-264-0236	241	9	19207	7351271	2590-00-612-2181	73	2
19207	7027863	5320-00-264-0236	242	9	19207	7351272	5330-00-735-1272	73	27
19207	7027863	5320-00-264-0236	242	13	11207	7355390		164	11
19207	7027863	5320-00-264-0236	242	35	19207	7355392	2540-00-408-2432	163	3
19207	7027863	5320-00-264-0236	244	2	19207	7355393	2540-00-127-5322	163	7
19207	7027863	5320-00-264-0236	244	9	19207	7355396	5310-00-735-5396	163	1
19207	7027863	5320-00-264-0236	244	13	19207	7358500	5935-00-695-9067	89	4
19207	7027863	5320-00-264-0236	244	19	19207	7358501	5330-00-593-6442	208	10
19207	7027863	5320-00-264-0236	245	10	19207	7358621	6210-00-337-7345	57	18
19207	7027863	5320-00-264-0236	245	15	19207	7358622	6210-00-299-5564	57	24
19207	7027863	5320-00-264-0236	257	2	19207	7358623	5340-00-119-3900	57	28
19207	7027863	5320-00-264-0236	257	8	19207	7358623	5340-00-119-3900	57	34
19207	7027863	5320-00-264-0236	257	16	19207	7358624	5975-00-588-0387	57	30
19207	7027863	5320-00-264-0236	257	21	19207	7358624	5975-00-588-0387	57	32
19207	7027863	5320-00-264-0236	258	4	19207	7358625	5310-00-197-4508	57	29
19207	7027863	5320-00-264-0236	258	12	19207	7358625	5310-00-197-4508	57	33
78365	702903	5330-00-089-0978	205	23	19207	7358626	5330-00-297-6329	57	26
78385	703546		205	20	19207	7358626	5330-00-297-6329	57	36
78385	703547		205	19	34623	7371193	3040-00-737-1193	42	12
78385	704025	5930-00-974-8457	205	28	02386	7372703	2540-00-737-2703	198	14
19207	7040885	5325-01-032-2343	170	8	19207	7372705	5330-00-483-2408	198	7
78385	704179		205	30	19207	7372838	4730-00-404-3203	134	34
78385	704372	4520-00-217-5782	205	3	14092	7372838	4730-00-404-3203	135	10
78385	704408		206	8	19207	7373216	2590-00-737-3216	73	12
19207	7044253	5360-00-704-4253	164	13	19207	7373735	4030-00-737-3735	163	9
19207	7056633	5970-00-433-9294	232	5	19207	7375694	5305-00-737-5694	65	11
19207	7056633	5970-00-433-9294	239	4	19207	7375694	5305-00-737-5694	67	11
19207	7056635	5970-00-705-6635	81	37	19207	7377028	5340-00-737-7028	22	20
19207	7056640		81	27	19207	7388355	5935-00-729-8217	77	39
19207	7056640		81	31	19207	7388355	5935-00-729-8217	81	12
19207	7064507	5340-00-706-4507	BULK	19	19207	7392454	5310-01-110-4062	57	8
19207	7064507-1		74	3	19207	7411802	3120-00-741-1802	248	7
19207	7064507		187	1	19207	7411802	3120-00-741-1802	249	10
19207	7064507-1		241	1	19207	7411927	5315-00-741-1927	249	12
19207	7064507		242	7	01212	7412H	5330-00-080-9150	94	21
19207	7064509	5340-00-506-1514	BULK	18	19207	7416621		40	2
19207	7064509		74	1	03538	7416664A34	9320-00-712-4823	BULK	34A
19207	7064509-1		187	2	19207	7417087	5306-00-358-9309	107	7
81349	7071880-2	4030-00-087-8050	252	3	19207	7417087	5306-00-358-9309	109	12
89926	70914646	4730-00-540-2512	35	43	19207	7417087	5306-00-358-9309	110	5
19207	7096711	5310-00-709-6711	164	8	74545	7420	5975-00-840-5844	59	5
12603	710749	3110-00-554-5302	123	3	24617	7450010	3110-00-198-2916	94	20
78385	718768-23	5330-00-089-0998	205	22	19207	7521433	5365-00-696-0267	123	14
19204	7191359	4730-00-287-0706	18	7	19207	7524315	5315-00-290-6132	164	7
19207	7253338-10		160	10	19207	7524316	5315-00-752-4316	164	6
19207	7253338-10		162	2	19207	7526018	6220-00-752-6018	69	2
19207	7261674	5935-00-338-2822	59	10	19207	7526030	6220-00-752-6030	67	2
19207	7261674	5935-00-338-2822	80	3	19207	7527633	5365-00-752-7633	90	4
19207	7261674	5935-00-338-2822	83	12	19207	7527633	5365-00-752-7633	91	4
03497	732A502AE1	3110-00-554-3197	253	17	19207	7527645	5975-00-697-7769	63	12
19207	732064		67	10	19207	7529060-1		115	17

NATIONAL STOCK NUMBER AND PART NUMBER INDEX

FSCM	PART NUMBER	NATIONAL STOCK NUMBER	FIGURE NO.	ITEM NO.	FSCM	PART NUMBER	NATIONAL STOCK NUMBER	FIGURE NO.	ITEM NO.
19207	7529296	5340-00-689-7213	163	6	19207	7951727	5340-00-169-5732	203	28
19207	7529296	5340-00-689-7213	165	20	19207	7951727	5340-00-169-5732	219	5
19207	7529296	5340-00-689-7213	188	4	19207	7951730	5365-00-914-4706	203	10
19207	7535912	2510-00-780-1976	216	15	19207	7951730	5365-00-914-4706	219	25
19207	7538146	5305-00-353-0969	64	7	19207	7951731	2590-01-036-0027	203	33
19207	7539688	5310-00-753-9688	261	4	19207	7951732	2590-00-944-6252	203	27
19207	7539689	5330-00-753-9689	261	3	19207	7951732	2590-00-944-6252	219	3
19207	7697487	2510-00-769-7487	174	12	19207	7951734	6150-00-039-8256	203	18
19207	7700242	5330-00-770-0242	231	14	19207	7951734	6150-00-039-8256	219	2
19207	7700353	2590-00-770-0353	226	5	19207	7951735	2510-00-795-1735	203	13
19207	7716634	5975-00-771-6634	77	26	19207	7951735	2510-00-795-1735	219	16
19207	7716634	5975-00-771-6634	256	2	19207	7951748	5935-00-790-4614	203	12
19207	7719236	5315-00-159-6280	192	2	19207	7951748	5935-00-790-4614	219	13
19207	7720442	5310-00-772-0442	255	8	19207	7951752	5305-00-940-8838	203	26
19207	7722322	5365-00-772-2322	77	24	19207	7951752	5305-00-940-8838	219	4
19207	7722322	5365-00-772-2322	78	9	19207	7971699	4520-00-831-0565	206	14
19207	7722322	5365-00-772-2322	79	10	19207	7971728	5975-00-800-7477	77	36
19207	7722322	5365-00-772-2322	86	6	19207	7971733	5935-00-057-0746	81	9
19207	7722322	5365-00-772-2322	87	6	19207	7973326	9905-00-901-2942	211	17
19207	7722322	5365-00-772-2322	88	6	19207	7973326	9905-00-001-2992	211A	23
19207	7722333	5365-00-090-5426	86	11	19207	7979453	5340-01-031-6310	194	4
19207	7722343	5365-00-772-2343	77	31	19207	7979453	5340-01-031-6310	194	6
19207	7722352	5935-00-201-6673	80	4	19207	7979453	5340-01-031-6310	194	8
19207	7722352	5935-00-201-6673	83	5	19207	7979453	5340-01-031-6310	195	2
19207	7722354	5935-00-772-2354	77	22	19207	7982401	5935-00-399-6673	77	8
19207	7722354	5935-00-772-2354	88	5	19207	7982907	5935-00-214-0904	77	34
19207	7723308	5935-00-333-9414	77	23	19207	7986167	2540-00-916-2095	203	22
19207	7723308	5935-00-333-9414	78	8	19207	7986167	2540-00-916-2095	219	15
19207	7723308	5935-00-333-9414	79	9	16764	801077	2920-00-839-1864	55	9
19207	7723308	5935-00-333-9414	80	6	19207	8023749	4010-00-957-5236	170	18
19207	7723308	5935-00-333-9414	83	7	19207	8137739	4730-01-108-1048	31	29
19207	7723308	5935-00-333-9414	86	5	03958	8169131	4730-00-331-4576	249	5
19207	7723308	5935-00-333-9414	87	5	19207	8168515		182	15
19207	7723308	5935-00-333-9414	88	7	18876	8168515		183	9
19207	7723308	5935-00-333-9414	89	3	16764	821453	5310-00-291-4619	56	39
19207	7723308	5935-00-333-9414	90	6	19207	8329984	5310-00-550-1459	234	16
19207	7723308	5935-00-333-9414	91	6	19207	8332876-1	4730-01-030-7822	33	13
72869	7723309	5310-00-393-6685	256	4	19207	8338561	5935-00-833-8561	70	8
19207	7731428	5935-00-773-1428	76	16	19207	8338561	5935-00-833-8561	77	5
19207	7731428	5935-00-773-1428	86	25	19207	8338561	5935-00-833-8561	78	5
19207	7748742	5310-00-079-1979	114	1	19207	8338561	5935-00-833-8561	79	6
19207	7748742	5310-00-079-1979	124	37	19207	8338561	5935-00-833-8561	80	15
19207	7748742	5310-00-079-1979	128	29	19207	8538561	5935-00-833-8561	81	21
19207	7753911	5315-00-775-3911	22	8	19207	8338561	5935-00-933-8561	82	4
19207	7753911	5315-00-775-3911	99	10	19207	8338561	5935-00-833-8561	85	7
19207	7753911	5315-00-775-3911	193	2	19207	8338561	5935-00-833-8561	86	16
19207	7760598	5935-00-629-9241	71	10	19207	8338561	5935-00-833-8561	87	4
19207	7760599	5935-00-776-0599	71	2	19207	8338561	5935-00-833-8561	88	2
19207	7765204		76	21	19207	8338561	5935-00-833-8561	89	9
19207	7765204		85	18	19207	8339561	5935-00-833-8561	232	12
19207	7765204		86	30	19207	8338561	5935-00-833-8561	239	10
35510	78043	2920-01-078-5769	53	22	19207	8338561	5935-00-833-8561	256	10
77915	79210	2530-00-080-6572	145	2	19207	8338562	5970-00-833-8562	70	10
19207	7950163		264	2	19207	8338562	5970-00-833-8562	77	6
19207	7950189	4910-00-795-0189	269	4	19207	8338562	5970-00-833-8562	78	6
19207	7950198	4910-00-795-0198	269	3	19207	8338562	5970-00-833-8562	79	7
19207	7951725	2540-00-104-2222	203	31	19207	8339562	5970-00-833-8562	80	14
19207	7951725	2540-00-104-2222	219	9	19207	8338562	5970-00-833-8562	81	20
19207	7951726	2540-01-003-1038	203	15	19207	8338562	5970-00-833-8562	82	5
19207	7951726	2540-01-003-1038	219	24	19207	8338562	5970-00-833-8562	85	6

NATIONAL STOCK NUMBER AND PART NUMBER INDEX

FSCM	PART NUMBER	NATIONAL STOCK NUMBER	FIGURE NO.	ITEM NO.	FSCM	PART NUMBER	NATIONAL STOCK NUMBER	FIGURE NO.	ITEM NO.
19207	8338562	5970-00-833-8562	86	15	19207	8378722	5330-00-297-9776	72	5
19207	8338562	5970-00-833-8562	87	3	19207	8380196	2540-01-023-5116	164	14
19207	8338562	5970-00-833-8562	88	3	19207	8386442	2590-00-712-8859	208	12
19207	8338562	5970-00-833-8562	89	8	61501	844-3 1/41D3/80D	4720-00-996-0372	BULK	15
19207	8338562	5970-00-833-8562	232	11	19200	8459809	5305-00-333-9535	145	10
19207	8338562	5970-00-833-8562	239	9	19207	8515533		241	18
19207	8338562	5970-00-833-8562	256	9	24076	852674		128	17
19207	8338564	5940-00-399-6676	70	9	18876	854433	5320-00-117-6955	170	4
19207	8338564	5940-00-399-6676	77	7	70040	854607	5330-00-837-3221	41	29
19207	8338564	5940-00-399-6676	78	7	72582	8547548	2930-00-561-9438	15	1
19207	8338564	5940-00-399-6676	79	8	56442	866T5	2520-00-741-3266	106	23
19207	8338564	5940-00-399-6676	80	13	19207	8690436	5340-00-771-6663	186	1
19207	8338564	5940-0D-399-6676	81	14	19207	8690463	5340-00-753-3741	189	13
19207	8338564	5940-00-399-6676	82	6	19207	8690466	5340-00-530-5021	189	14
19207	8338564	5940-00-399-6676	85	5	19207	8690468	5340-00-543-3477	259	5
19207	8338564	5940-00-399-6676	86	14	19207	9690482	2540-00-894-9545	240	14
19207	8338564	5940-00-399-6676	87	2	19207	8690484	1025-00-949-8637	240	12
19207	8338564	5940-00-399-6676	88	4	19207	8690523	5340-00-890-3402	186	8
19207	8338564	5940-00-399-6676	89	7	19207	8690529	5340-00-543-3441	186	7
19207	8338564	5940-00-399-6676	91	9	19204	8690532	1025-00-965-7833	186	9
19207	8338564	5940-00-399-6676	232	10	19207	8701263	5340-00-176-0457	76	18
19207	8338564	5940-00-399-6676	239	8	19207	8701263	5340-00-176-0457	86	26
19207	8338564	5940-00-399-6676	256	8	19207	8701264		76	20
19207	8338566	5935-00-572-9180	64	5	19207	8701264		86	28
19207	8338566	5935-00-572-9180	65	16	19207	8701265		76	23
19207	8338566	5935-00-572-9180	67	17	19207	8701265		86	31
19207	8338566	5935-00-572-9180	68	5	19207	8701266		76	22
19207	8338566	5935-00-572-9180	69	11	19207	8701266		86	29
19207	8338566	5935-00-572-9180	73	19	19207	8701267	5340-01-119-4093	76	17
19207	8338566	5935-00-572-9180	77	9	19207	8701267	5340-01-119-4093	86	32
19207	8338566	5935-00-572-9180	78	3	19207	8701269		76	19
19207	8338566	5935-00-572-9180	79	2	19207	8701269		85	16
19207	8338566	5935-00-572-9180	86	4	19207	8701269		86	27
19207	8339566	5935-00-572-9180	232	7	19207	8701270		85	20
19207	8338567	5310-00-833-8567	64	6	19207	8701271		85	17
19207	8338567	5310-00-833-8967	65	17	19207	8701276		85	19
19207	8338567	5310-00-833-8567	67	18	19207	8701277		85	21
19207	8338567	5310-00-833-8567	69	10	19207	8701280		85	15
19207	8338567	5310-00-833-8567	73	18	19207	8701325	5310-00-655-9860	78	11
19207	8338567	5310-00-833-8567	77	11	19207	8701325	5310-00-655-9860	79	11
19207	8338567	5310-00-833-8567	78	2	19207	8701325	5310-00-655-9860	86	7
19207	8338567	5310-00-833-8567	86	3	19207	3701325	5310-00-655-9860	87	7
19207	8338567	5310-00-833-8567	232	8	19207	8701325	5310-00-655-9860	89	5
19207	8338570	5310-00-298-8903	77	13	19207	8701325	5310-00-655-9860	90	3
19207	8338570	5310-00-298-8903	81	15	19207	8701325	5310-00-655-9860	91	3
19207	8338570	5310-00-298-8903	82	8	19207	870757		246	1
19207	8338570	5310-00-298-8903	85	8	19207	8707574-3		246	3
19207	8338570	5310-00-298-8903	91	8	19207	8708784	5365-00-811-0948	256	3
19207	8338573	5310-00-595-7044	80	11	19207	8711055		226	19
19207	8338573	5310-00-595-7044	81	18	19207	8711055		226	12
19207	8338573	5310-00-595-7044	86	18	19207	8711055		226	15
19207	8338573	5310-00-595-7044	203	20	19207	8711056		218	8
19207	8350638	5306-00-940-9079	4	5	19207	8711056		226	11
19207	8350641	5306-00-543-5696	8	16	19207	8712129	4820-00-055-5988	139	36
19207	8351259	3110-00-606-6435	158	22	19207	8712134	2910-00-976-5417	72	4
19207	8352283	5340-00-597-6594	211A	2	19207	8712289-13	5310-00-009-3927	118	5
19207	8360070	5306-00-335-4376	55	5A	19207	8712289-13	5310-00-009-3927	168	6
19207	8376369	6220-00-545-8618	67	6	19207	8712289-3	5310-00-868-8062	146	16
19207	8376442	4820-00-242-4064	211	18	19207	8712289-3	5310-00-868-8062	148	10
19207	8378662	6250-00-353-0955	69	7	19207	8712289-3	5310-00-868-8062	149	11

NATIONAL STOCK NUMBER AND PART NUMBER INDEX

FSCM	PART NUMBER	NATIONAL STOCK NUMBER	FIGURE NO.	ITEM NO.	FSCM	PART NUMBER	NATIONAL STOCK NUMBER	FIGURE NO.	ITEM NO.
19207	8712289-3	5310-00-868-8062	152	16	43334	885804X1C	3110-00-792-8990	49	7
19207	8712289-3	5310-00-868-8062	156	16	72582	8921167	2540-01-105-3087	41	KIT
19207	8712289-7	5310-00-873-6955	167	1	72582	8921941	5330-01-148-8683	14	12
19207	8712437	2590-00-756-3599	201	9	72582	8922268		41	50
19207	8724199	5935-00-686-2610	77	29	72582	8924140	2910-01-132-6317	38	9
19207	8724237	5935-00-713-8328	89	6	72582	8924185	4730-00-780-5223	41	23
19207	8724237	5935-00-713-8328	90	2	72582	8924439	2815-01-063-9810	14	18
19207	8724237	5935-00-713-8328	91	2	72582	8925664	4730-00-142-1278	24	2
19207	8724258	5935-00-686-2599	77	27	72582	8926992	4730-00-142-1278	24	2
19207	8724259	5935-00-081-0400	256	11	73331	899685	6220-00-678-9046	68	1
19207	8724264	5325-00-678-8435	256	12	72582	907045	3110-01-159-4435	35	38
19207	8724380	5340-00-536-0186	188	25	24617	907247	3110-00-991-2425	94	11
19207	8724406	5935-00-686-4007	77	35	43334	907270	3110-00-991-2426	94	1
19207	8724497	5310-00-656-0067	63	6	21335	9109K	3110-00-554-2979	114	6
19207	8724763	9390-00-180-7289	78	10	66640	9112001	4730-00-018-4566	98	15
19207	8724763	9390-00-180-7289	86	9	76197	9112001	4730-00-018-9566	102	5
19207	8724763	9390-00-180-7289	88	8	72582	9139801	4730-01-070-0664	41	52
19207	8724764	9390-00-414-7139	77	37	19207	9409018	5306-00-940-9018	29	3
19207	8724764	9390-00-414-7139	31	10	72582	9409028	5306-00-940-9028	12	8
19207	8724764	9390-00-414-7139	90	5	24617	9409042	5306-00-292-4590	13	2
19207	8724764	9390-00-414-7139	91	5	24617	9409062	5306-00-940-9062	29	22
19207	8725769	5306-00-328-8866	74	5	24617	9409215	5306-00-949-5758	41	42
19207	8728235	2530-00-930-0744	145	13	72582	9409914	5306-00-998-6472	52	1
19207	8741247-11	5310-00-162-4076	170	2	72582	9411502	5365-00-494-2202	35	37
19207	8741435	5310-00-241-6921	64	9	24617	9414215	5306-00-353-6378	8	1
19207	8741436	5935-00-765-5459	68	7	72582	9414285	5306-00-934-0102	35	39
19207	8741437	5305-00-832-5743	64	2	72582	9415174	5306-00-998-6473	8	12
19207	8741441	5340-00-182-3726	64	13	16764	9415318	5310-00-482-8512	55	2
19207	8741442	5325-00-088-6147	64	11	16764	9415318	5310-00-482-8512	56	32
19207	8741442	5325-00-088-6147	68	8	72582	9417926	5305-01-039-9660	36	27
19207	8741446	5365-00-832-5650	64	3	24617	9421423	5310-01-151-7354	56	11
19207	8741447	6220-00-998-6142	64	8	16764	9421425	5310-00-373-0373	55	3
19207	8741461	6220-00-443-0589	64	12	16764	9421425	5310-00-373-0373	56	30
19207	8741462	6220-00-678-9045	64	1	72582	9421917	5305-00-399-2109	35	2
19207	8741491	6220-00-966-3831	6	1	24617	9425382	5305-00-086-8795	35	18
19207	8741492	5935-00-807-4109	64	10	72582	9428477	5340-00-450-5712	35	30
19207	8741800-1	3120-00-609-6434	22	11	72582	9431887	3110-00-295-2941	25	28
19207	8747986	6220-00-456-6106	68	9	72582	9431894	3110-01-005-6623	35	7
19207	8747987	6220-00-519-7028	68	3	72582	9433110	5306-01-129-6545	29	18
19207	8754669	2540-01-160-0618	57	21	34623	976683	4720-00-809-2430	BULK	14
19207	8763300	4320-00-679-9643	207	13	19207	976683-1		218	8
19207	8765721		164	12	96169	9886-33X5PC8	5330-00-542-1851	104	2
43334	88P803S1837RV	3110-00-792-8993	52	4	81348	99-250/11	9535-00-240-5702	BULK	39A
19207	8807647		169	8					

